WHITE, YELLOW AND BLUE PAGES ONLY WERE FILMED

COMMUNITY AND CUSTOMER GUIDE SECTIONS WERE NOT FILMED

Bell Atlantic

Yellow Pages



Thomas Alva Edison Mansion

Montclair Area

With White Pages for Suburban Essex Area

Area Code 973

October 1997 – September 1998

Includes customer listings of all local telephone companies

NEW | INTERNET GUIDE! LOOK FOR THE TAB INSIDE

NEW | 973 & 732 AREA CODES SEE CUSTOMER GUIDE

| SEE THE GREEN PAGES COUPONS FOR SAVINGS

Specialists In Personal Injury Cases

SHEFFET & KIRNAN

ATTORNEYS AT LAW

A COMMITMENT TO EXCELLENCE

Ethan Jesse Sheffet • Matthew J. Kirnan

- Automobile, Bus, Motorcycle, Bicycle And Slip & Fall Accidents
- Unsafe Products & Machinery
- Dog Bites
- Death Cases
- Medical Malpractice
- Workers Comp
- Back & Neck Injuries

NO FEE IF NO RECOVERY

- Bankruptcy
- Drunk Driving
- Municipal Court
- Real Estate

Free Initial Consultation

973-571-1601
130 Pompton Ave. (Route 23)
Verona

908-755-8919
2509 Park Ave. Suite 2B-5
South Plainfield

We put you in touch with the world.

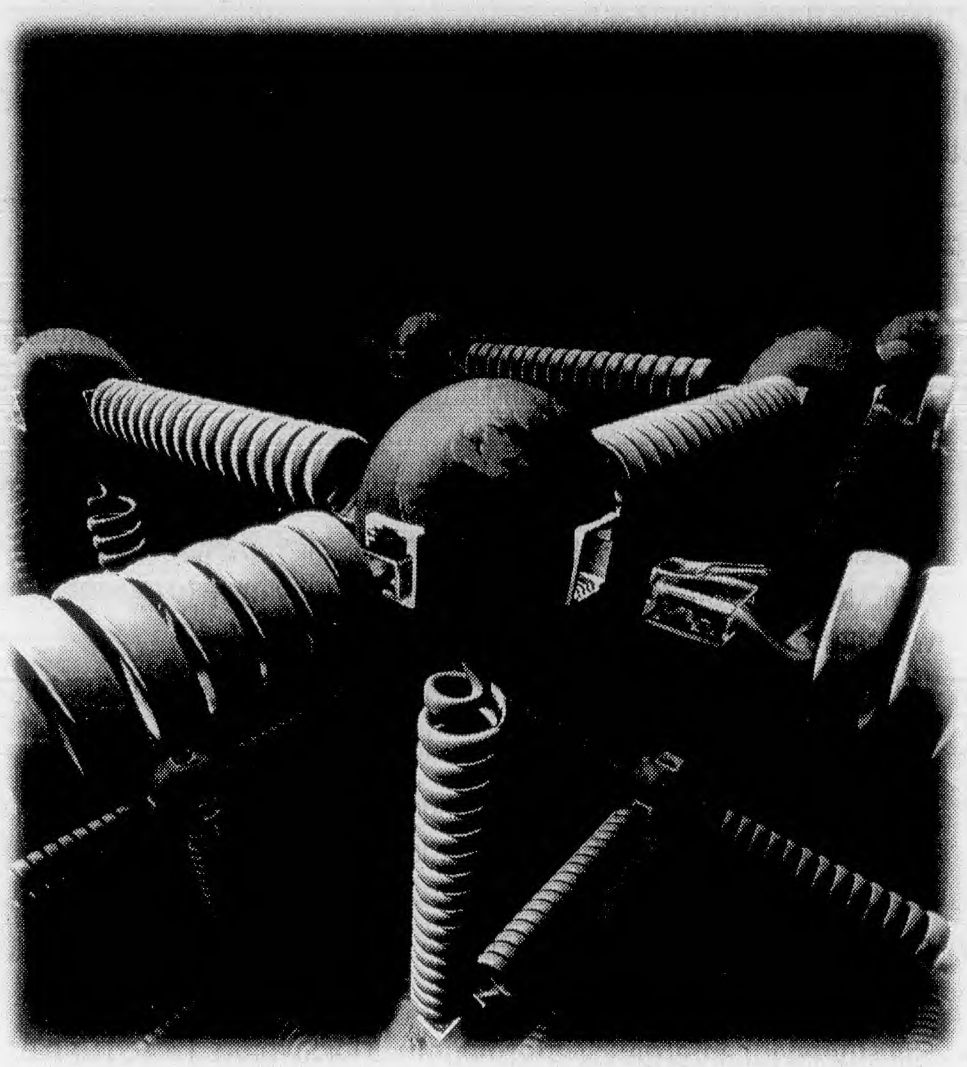

Whether your business takes you around the corner, across the country or all over the world, the phone is your lifeline. Now, there's one complete source for all the phone numbers you need to succeed. Bell Atlantic® Directory Central℠. One call puts you in touch with a world of vital business information. National and International directories, Bell Atlantic directories, Government directories, State business directories, 800 number directories, fax directories, and more! Bell Atlantic® Directory Central.℠ Think of it as the ultimate in Directory assistance.

For your FREE directory catalog and order information, call 1-800-43 BOOKS.

DIRECTORY CENTRAL℠

Bell Atlantic



EXCHANGE AREAS SERVED BY THIS DIRECTORY

Bell Atlantic

WHITE PAGES™

October 1997
Listings Corrected to
July 29, 1997

Alphabetical Telephone Directory

Exchanges and Telephone Designations Included in these White Pages

Bloomfield-Glen Ridge-Montclair
(281, 338, 429, 509, 566, 655, 680, 743, 744, 746, 748, 783, 893, 921)
Caldwell
(226, 227, 228, 244, 276, 364, 403, 575, 808, 882)
Livingston
(215, 533, 535, 597, 716, 740, 992, 994)
Millburn
(258, 376, 379, 467, 564, 912)
Nutley
(235, 284, 562, 661, 667)
Orange
(243, 266, 325, 395, 414, 669, 672, 673, 674, 675, 676, 677, 678, 731, 736)
South Orange
(275, 378, 761, 762, 763)
Summit
(273, 277, 464, 508, 522, 582, 598, 665, 771, 790)
Verona
(239, 571, 857)

Localities (And their Abbreviations) Covered in These White Pages

Locality	Abbrev.	Locality	Abbrev.	Locality	Abbrev.
Berkeley Heights	Brk Ht	Maplewood	Mpl	Roseland	Rslnd
Bloomfield	Blm	Millburn	Mlb	Short Hills	Sh Hl
Caldwell	Cald	Montclair	Mtc	South Orange	S O
Cedar Grove	Cdr Gv	*Montville	Mtvil	Springfield	Spfd
*Clifton	Clft	*Mountainside	Mtnsd	Summit	Sum
*Delawanna	Delwna	Murray Hill	Mury Hl	Upper Montclair	U Mtc
East Orange	E O	New Providence	New Prov	*Vauxhall	Vxhall
Essex Fells	Esx Fels	North Caldwell	N Cald	Verona	Vro
Fairfield	Fairfld	Nutley	Ntly	West Caldwell	W Cald
Glen Ridge	Gl Rdg	Orange	Or	West Orange	W O
*Little Falls	Lt Fl	*Parsippany	Prspy	Wyoming	Wyo
Livingston	Liv	Pine Brook	Pn Bk		
Llewellyn Park	Lwlyn Pk	Rockaway Neck	Rkwy Nk		

*Portion

MTC-ORG-SUM AL. 10-97 47780 © Bell Atlantic 1997

A-Aa-A American Mobile Glass Of New Jersey MontclairArea 748-9012
A Aa A Priority 1 Termite & Pest Control Inc LivingstonArea 992-4301
A Aa A Priority 1 Termite & Pest Control Inc MontclairArea 783-4001
A Aa Aa Aa A To Z Plumbing & Sewer Services Inc LivingstonArea 992-5209
A AA Advanced Plumbing & Drain Cleaning Inc MontclairArea 743-5527
A Aa Advanced Plumbing & Drain Cleaning Inc MontclairArea 743-5527
A AA Advanced Plumbing & Drain Cleaning Inc OrangeArea 673-0035
A Aa Advanced Plumbing & Drain Cleaning Inc SummitArea 908 522-9100
A AA Advanced Sewer Cleaning inc OrangeArea 673-0035
A-Aa-Alert Appliance And Refrigeration Service Company Inc BloomfieldArea .. 338-7430
A-Aa-Alert Appliance And Refrigeration Service Company Inc SummitArea 908 277-3434
A Abalone Glass Co Inc EastOrangeArea . 672-3504
A Abalone Glass Co Inc SummitArea 908 273-7888

A-ABAMITE CO—
BloomfieldArea 893-0248
LivingstonArea 994-9404
18 GrantAvNtly 667-4200

A Abbott Service Co BerkleyHeightsArea 908 273-5573
A Abbott Service Co SpringfieldArea 376-4177

A Abcal Air Conditioning Heating & Refrigeration LivingstonArea 992-7754
A Abcal Air Conditioning Heating & Refrigeration MillburnArea 379-3920
A Abcal Air Conditioning Heating & Refrigeration NutleyArea 667-0800
A Abcal Air Conditioning Heating & Refrigeration OrangeArea 673-9399
A Abcal Air Conditioning Heating & Refrigeration WestOrangeArea 325-1824
A Abcal Air Conditioning Heating & Refrigeration Inc 36 MontesanoRdFairfld 575-6165
A Abcal Refrigeration Service MontclairArea 746-6666
A Abcal Refrigeration Service Inc CaldwellArea 226-7793
A Aborn Exterminating Co— SouthOrangeArea 762-0636
MillburnArea 376-6999
MontclairArea 744-8399
SummitArea 908 273-2999
CaldwellArea 226-5801
A Aborn Exterminating Co LivingstonArea 994-1355
A Aborn Exterminating Co WestOrangeArea 731-6914
A Absolute Counseling Center RandolphArea 361-0873
A Absolute Escrow Settlement Co Inc 286 EssexMlb 376-8844
A-Academy Professional Services Inc SummitArea 908 665-9811
A-Academy Professional Services Of North Jersey SummitArea
Toll Free 800 227-5051

A-Academy Termite & Pest Control SummitArea
Toll Free 800 624-1709
A Ace Painting Inc OrangeArea 676-3194
A Ace Walco & Sons Termite & Pest Control 138 EdgarRdELin 908 862-1218
A Ace Walco & Sons Termite & Pest Control LivingstonArea 533-9100
A Adel Transcribers Inc 26 RiggsPISO 275-0555
A-ADMIRAL SEWER & DRAIN CLEANING BloomfieldArea 743-0318
A-Admiral Sewer & Drain Cleaning CaldwellArea 226-1781
A-Admiral Sewer & Drain Cleaning LivingstonArea 992-9472
A-Admiral Sewer & Drain Cleaning MillburnArea 376-0092
A-Admiral Sewer & Drain Cleaning MurrayHillArea 908 464-6868
A-Admiral Sewer & Drain Cleaning NutleyArea 661-0921
A-Admiral Sewer & Drain Cleaning OrangeArea 674-0070
A-Admiral Sewer & Drain Cleaning SouthOrangeArea 761-1110
A-Admiral Sewer & Drain Cleaning SummitArea 908 277-2777
A-Admiral Sewer & Drain Cleaning VeronaArea 239-0566
A Al Dubin Co Inc LivingstonArea 992-7770
A Al Dubin Co Inc MontclairArea 743-8400

A Al Dubin Co Inc SummitArea 908 273-4600
A-All Brand Appliance MontclairArea ... 744-8887
A-All Brand Appliance Co MontclairArea 744-8887
A Alliance Professional Pest Control 120 MorrisAvSpfd 376-1288
A Antsorpest Exterminators SummitArea 908 277-1057
A Antsorpest Exterminators WestfieldArea 908 232-4477
A Antsorpest Exterminators Corp CaldwellArea 226-7707
A Antsorpest Exterminators Corp LivingstonArea 994-0025
A Antsorpest Exterminators Corp MontclairArea 429-2383
A Antsorpest Exterminators Inc CaldwellArea 403-7799
A Antsorpest Exterminators Inc GlenRidgeArea 429-8989
A Antsorpest Exterminators Inc LivingstonArea 994-0025
A Antsorpest Exterminators Inc MontclairArea 509-7474
A Antsorpest Exterminators Inc NewProvidenceArea 908 273-9111
A Antsorpest Exterminators Inc NutleyArea 667-1444
A Antsorpest Exterminators Inc SummitArea 908 277-4141
A Any & All Trades Contracting MontclairArea 655-1199
A Any & All Trades Contracting WestOrangeArea 763-0013
a Asco Service Co MontclairArea 746-1980
a Asco Service Co SummitArea 908 273-8099

Area Code 973

A Associates In Podiatry P A
553 MillburnAvShHl 376-3756
A b Designs SummitArea 908 273-4723
A Bailey Industries Termite And Pest Control Inc BloomfieldArea 338-3838
A Bailey Industries Termite And Pest Control Inc FairfieldArea 228-3939
A Bailey Industries Termite And Pest Control Inc LivingstonArea 533-1666
A Bailey Industries Termite And Pest Control Inc MaplewoodArea 762-1303
A Bailey Industries Termite And Pest Control Inc MillburnArea 564-9280
A Bailey Industries Termite And Pest Control Inc MontclairArea 746-0052
A Bailey Industries Termite And Pest Control Inc SpringfieldArea 467-8444
A Bailey Industries Termite And Pest Control Inc SummitArea 467-8444
A Bailey Industries Termite And Pest Control Inc SummitArea 908 273-3399
A Better Limousine Service
BloomfieldArea 338-0200
A Better Limousine Service MontclairArea 783-5343
A Better Travel BloomfieldArea 338-9176
A Center For Solutions
72 FloralAvNewProv 908 665-7755
A City Connection Electrical & Mechanical Contractors Inc BloomfieldArea 680-9600
A City Connection Electrical & Mechanical Contractors Inc MontclairArea 680-9600
A City Connection Electrical & Mechanical Contractors Inc VeronaArea 239-5065
A Clarke Engineering Co LivingstonArea 533-1889
A Classic Kitchen By Jason LivingstonArea 992-5040
A Comfortable Smile
114 WMtPleasantAvLiv 992-1275
A Cruise Odysea BerkelyHeightsArea 908 771-8884
A Daniels Termite & Pest Control
ShortHillsArea 376-5417
A Daniel's Termite & Pest Control
WestOrangeArea 736-3037
A Daniels Termite & Pestcontrol
MontclairArea 746-2502
A DeLorenzo Contracting
81 ClaremontAvVro 571-1122
A Doctor In The House P C
WestOrangeArea 731-5888
A-Eastern Exterminating Company
MurrayHillArea 908 464-5544
A-Eastern Exterminating Company
SummitArea 908 277-1571
A-Eastern Exterminating Company
WestOrangeArea 736-5041
A Enviro-Air OrangeArea 748-3200
A Enviro-Air 66 W2ndClifton 478-5800
A Essex Fence Co 372 HenryOr 673-1000
A Essex Fence Co SummitArea 908 273-5370
A Foremost Plumbing & Heating
BloomfieldArea 509-8006
A Foremost Plumbing & Heating
CaldwellArea 403-2636
A Foremost Plumbing & Heating
178 USHwyNo202Mtvil 263-3332
A-General Painting Service
SummitArea 908 273-3666
A Grinnel Group Inc
Toll Free 800 540-0362
A Grinnel Group Inc MontclairArea 748-0161
A Grinnel Group Inc OrangeArea 673-4404
A Grinnel Group Inc SummitArea 275-0098
A Humphreys Insect & Rodent Control Inc—
LivingstonArea 533-1119
MaplewoodArea 761-0777
NewProvidenceArea
Toll Free 800 272-1336
NewProvidenceArea 908 665-0555
ShortHills 376-2272
SummitArea 908 277-1011
A Intile & Son Plumbing Heating & Service Co FairfieldArea 227-5983
A Karlin 24 HamptonTerLiv 994-3254
A Kovach Roofing & Sheet Metal Inc
WCaldwellArea 785-2175
A La Carte Deli 715 ScotlandRdOr 678-2017
A Lil' Somethin 118 FranklinAvNtly 667-4997
A Maarten Roofing Co
108 EssexRdSum 908 277-7663
A Master's Touch carpet cleaning
218 ChangebridgeRdMontville 263-2630
A Master's Touch carpet cleaning
WestOrangeArea 325-1956
A Monteverdi Inc 30 NDayOr 672-8800
A Nanny Connection RandolphArea 376-2449
A Natural Image 224 LorraineAvUMtc 783-7743
A New Image Dermatology & Plastic Surgery Center MontclairArea 680-0090
A New Leaf plants & flowers
SouthOrangeArea 763-5055
A 1 ABC Emergency Sewer Service
BloomfieldArea 338-6461
A-1 Affordable Construction Company
OrangeArea 677-2809
A-1 Affordable Construction Company
BloomfieldArea 744-6111
A-1 Affordable Construction Company
MontclairArea 746-6688
A-1 Appliance Service Inc OrangeArea 675-3107
A 1 Atlas Sewer & Drain Cleaning
OrangeArea 672-7995
A 1 Atlas Sewer & Drain Cleaning
SummitArea 908 277-6622
A-1 Bail Bonds NorthBergenArea 201 295-0333
A-1-800 Hot Water Heater
BloomfieldArea 338-1090
A-1-800 Hot Water Heater
MontclairArea 746-8179
A-1 Electric Co LivingstonArea 994-7220
A-1 Energy Management MontclairArea 783-7721
A-1 Exxon 584 ScotlandRdOr 673-9528
A-1 Heating Exchange
HackensackArea 201 342-0520
A-1 Marco T's MontclairArea 744-7016
A-One Market 133 MontgomeryBlm 429-2990
A-1 Nutrition Center Of Nutley
377 CentreNtly 667-9446
A-1 Photo Lab 141 FranklinAvNtly 667-6331
A-1 Quality Title Agency Inc
186 FairfieldRdFairfld 244-1757
A-1 Rent-A-Car Corp 89 RidgeRdNArl 201 997-4477
A-1 Resources 139 SouthNewProv 908 771-0099
A-1 Sherlock Home Inspectors
LivingstonArea 535-1144
A-1 Sherlock Home Inspectors
SummitArea 908 273-2727
A-1 Steam Systems LivingstonArea 992-7747
A-1 Steam Systems VeronaArea 857-0015
A-1 Tank Cleaning Service
20 ColumbiaWO 736-5020
A-1 Towing Service NutleyArea 667-1407
A Palma Limousine Service
SummitArea 908 273-5225
A Party Center 202 FairfieldRdFairfld 575-1190
A Party Pleasing Rental
38 StateHwyNo10EastHanoverTownship 887-7264
A Pea In The Pod Maternity Redefined
TheMallAtShortHills 467-2333
A Personal Touch Florist
343 FranklinAvNtly 661-4414
A Petronaci Electric 2 DoddRdWCald 226-9446
A Pleasant Day Nursery School
8 AcademyRdCald 228-5235
A Plus Administrative Professionals
614 CentralAveEO 678-5338
A Plus Administrative Professionals
MontclairArea 746-3201
A Plus Appliance Service BloomfieldArea 429-3569
A Plus Appliance Service CaldwellArea 228-6977
A PLus Appliance Service LivingstonArea 740-9090
A Plus Appliance Service MontclairArea 744-4178
A Plus Appliance Service OrangeArea 672-6161
A Plus Appliance Service SummitArea 908 273-7771
A Plus Cleaning Service 19 ErwinPlWO 669-0661
A Plus Landscaping 5 EssexNtly 284-0449
A-Plus Painting-Remodeling
MontclairArea 882-2600
A Plus Typing & Typesetting
8 JorgensenLaFairfld 808-5060
A-Pluspainting-Remod Eling
31 ValleyViewRdVro 857-7575
A-Primary Limousine & Livery
WOrangeArea 736-9501
A-Primary Livery & Limo Service
ShortHillsArea 564-9672
A Quality Temp 150 RiverRdMtvil 316-9000
A Rapp Advertising 30 CommerceSpfd 467-5570
A Rent-All Center—
USHwyNo46PnBk 228-3222
USHwyNo46PnBk 227-6990
A Santini Moving & Storage Co
1 SteelCtRsInd 228-7211
A Savoire-Affaire 154 WashingtonAvNtly 661-1620
A Second Opinion Inc 150 RiverRdMtvil 299-0939
A-Sewer Cleaning SouthOrangeArea 762-5080
A-Speedy Sewer & Drain Service Inc
99 MapleAvMtc 744-6564
A-Speedy Sewer & Drain Service Inc
OrangeArea 676-2323
A Superior Pool Service LivingstonArea 740-2020
A Supplementary Data Processing Service Inc—
19 WestinghousePlzBlm 743-3164
19 WestinghousePlzBlm 743-0640
A Supreme Movers LivingstonArea 992-1005
A Supreme Movers MontclairArea 746-6040
A Supreme Movers SummitArea 908 522-1194
A Teck F L Inc 1275 BloomfieldAvFairfld 227-2129
A Thompson Flags & Banners
Toll Free 800 426-1350
A Thompson Flags & Banners
VeronaArea 857-1700
A To Z Cab And Limousine Service Inc
NutleyArea 661-0606
A Touch Of Angels 174 EagleRockAvRsInd 228-9888
A Touch Of Glass antique connections
VeronaArea 857-2617
A Touch Of Orange Florist 275 WilliamOr 676-1166
A Touch Of Velvet 258 MainChatham 635-7834
A Wager Moving Co MontclairArea 746-7244
A-Wall Deck Restorations
460 BloomfieldAvVro 239-2626
A Weltman Plumbing & Heating Inc
MontclairArea 743-2700
A Weltman Plumbing & Heating Inc
1747 SpringfieldAvMpl 763-6464
A Wheel Alignment Place
1275 BloomfieldAvFairfld 575-6680
A Zotte & Son Inc SummitArea 908 273-6139
A-1 American Moving Inc BloomfieldArea 239-8386
A-1 Auto Glass Company BloomfieldArea 744-0026
AA Action Collection Co Inc
LivingstonArea 740-0044
AA Architectural Inc
28 BloomfieldAvMtvil 808-1977
A & A Auto Service 142-S LivingstonAvLiv 992-1224
A And A Distributors flags & banners
27 BloomfieldAvBlm 748-6804
A And A Distributors flags & banners
27 BloomfieldAvBloomfield 759-6804
A & A Electric OrangeArea 675-0473
A & A Engineering 226 PassaicAvFrfld 575-4093
AA Home Inspection Service
Toll Free 800 316-4875
AA Home Inspection Service Inc
266 MorrisAvSpfd 379-3282
A And A Medical Supply
SpringfieldArea 908 273-5444
A & A Refrigeration & Air Conditioning Svc
SouthOrangeArea 761-1175
AA Rigging Co 243 WashingtonAvNtly 667-0119
A & A Schiavone Inc WestOrangeArea 736-6417
A A Services Inc
394-A CentralAvEastOrange 673-5198
A A Suburban Home Mart
1221 BloomfieldAvFairfld 575-0046
A A Suburban Home Mart
1221 BloomfieldAvFrfld 575-9111
A A Suburban Home Mart CaldwellArea 743-5555
AAA-Able Plumbing BloomfieldArea 743-9090
AAA-Able Plumbing CaldwellArea 669-5500
AAA-Able Plumbing EastOrangeArea 674-6644
AAA-Able Plumbing LivingstonArea 716-9888
AAA-Able Plumbing MillburnArea 376-3223
AAA-Able Plumbing SouthOrangeArea 761-4242
AAA-Able Plumbing SummitArea 908 273-5544
AAA-Able Plumbing UnionArea 669-5500
AAA-Able Plumbing WestOrangeArea 669-5500
AAA-Able Plumbing Heating & Drain
WestOrangeArea 669-5500
AAA Business Brokers & Consultants Inc
real estate broker 1673 SpringfieldAvMpl 378-8400
AAA Chiropractic Center
1339 PleasantValleyWyWO 325-8884
AAA Communications
Toll Free 800 925-5437
AAA Communications 25 JustRdFairfld 808-8888
A A A Dynamic Company Inc
ShortHillsArea 376-3150
A A A Dynamic Company Inc
SummitArea 908 522-0075
A A A Fence Distributors Inc
28 LakesideAvWO 325-1900
A A A Fire Protection Inc
459 TompkinsPlOr 678-3473
AAA Flooring RockawayArea 625-7468
AAA Glass & Mirror Inc BloomfieldArea 429-0585
AAA Hometown Clifton Reliable Moving & Storage 9 LorettaClifton 546-3832
AAA Hometown Clifton Reliable Moving And Storage 1500 MainAv&W5thClifton 546-2541
AAA Medical Gases Inc
350 JohnFKennedyDrBlm 566-0003

AAA NEW JERSEY AUTOMOBILE CLUB—
Emergency Road Service
Toll Free 800 222-4357
Branch Offices—
1 HanoverRdFlorhamPark 377-7200
24 Echo Plaza Shopping Center Spfd
24 EchoPlazaSpfd 467-2651
711 StateHwyNo10ERandolph 361-0900
155 PomptonAvVro 857-5900
Insurance Agencies—
1 HanoverRdFlorhamPark 377-7804
24 Echo Plaza Shopping Center Spfd
24 EchoPlazaSpfd 467-2651
711 StateHwyNo10ERandolph 361-0900
155 PomptonAvVro 857-5900
Membership Sales 377-7200

See next column

Continued - From previous column

AAA NEW JERSEY AUTOMOBILE CLUB—
Escorted Group Tours 377-7200
Travel Agencies—
1 HanoverRdFlorhamPark 377-7200
24 Echo Plaza Shopping Center Spfd
24 EchoPlazaSpfd 467-2651
711 StateHwyNo10ERandolph 361-0900
155 PomptonAvVro 857-5900
24-Hour Triptik Requests 377-7200

AAA New Jersey Insurance Agency—
24 EchoPlazaShoppingCtrSpfd 467-2651
155 PomptonAvVro 857-5900
AAA Services & Equipment
25 JustRdFairfld 808-8888
AAA Shore 9 UnionAvNtly 562-9502
AAA Transmissions 615 BloomfieldAvBlm 748-1631
AAA Transmissions 615 BloomfieldAvBlm 748-8448
AAA Travel Agency—
1 HanoverRdFlorhamPark 377-7200
24 EchoPlazaShoppingCenterSpfd 467-2651
155 PomptonAvVro 857-5900
AAA Travel Agency 24 EchoPlzSpfd 467-2651
A A A Union Plate Glass Co
1729 MorrisAvUnion 908 688-8020
A A A Wigs 682 MorrisTpkShHl 376-8050
A A A A ScotchPlainsArea 740-0535
A A A A SummitArea 533-1711
A AAA Animal Control By Bee Pest Control
SummitArea 908 277-0404
A AAR Viking Termite & Pest Control
Toll Free 800 508-0550
A AAR Viking Termite & Pest Control
Toll Free 800 924-9444
AAAa Plumbing & Heating Corp
MontclairArea 783-5453
Aabco Sewer & Drain Cleaning
BloomfieldArea 893-1400
A A P Of New York City The
MaplewoodArea 275-0755
A Aa Aa Aa A To Z Plumbing & Sewer Services Inc BerkeleyHeightsArea 908 277-3378
A Aa Aa Aa A To Z Plumbing & Sewer Services Inc CaldwellArea 226-4744
A Aa Aa Aa A To Z Plumbing & Sewer Services Inc FairfieldArea 882-5566
A Aa Aa Aa A To Z Plumbing & Sewer Services Inc MaplewoodArea 761-7171
A Aa Aa Aa A To Z Plumbing & Sewer Services Inc MontclairArea 744-3775
A Aa Aa Aa A To Z Plumbing & Sewer Services Inc NewProvidenceArea 908 464-1800
A Aa Aa Aa A To Z Plumbing & Sewer Services Inc NutleyArea 667-3500
A Aa Aa Aa A To Z Plumbing & Sewer Services Inc WestOrangeArea 731-1143
A Aa Aa Aa A To Z Plumbing & Sewer Services Inc SpringfieldArea 376-2600
A Aa Aa Aa A To Z Plumbing & Sewer Services Inc SummitArea 908 522-1113
A Aa AaAa A To Z Plumbing & Sewer Services Inc OrangeArea 673-0322
AB Airport Service BloomfieldArea 338-8008
A B Appliance Co Inc BloomfieldArea 429-1212
A B Appliance Co Inc LivingstonArea 992-2422
A-B Electrical Supply Co
68 SJeffersonRdWhippany 386-1122
A B Hearing Aid Specialists Inc
EastOrangeArea 675-3030
A & B Ingredients Inc
24 SpielmanRdFairfld 227-1390
A B Kohler & Co 150 RiverRdMtvil 263-2498
A & B Movers Inc NutleyArea 661-4465
A-B QUALITY AUTO SERVICE INC
339 DoddEO 672-1560
A B A Home Remodelers Co
Toll Free 800 286-1696
ABB LUMMUS CREST INC
1515 BroadBlm 893-1515
ABB Simcon Inc 1515 BroadBlm 893-6100
ABC Crating Co 1-21 EriePaterson 684-0046
ABC D'Aloia's Fence Co 182 HickoryOr 672-4248
A B C Electronics 90 NSussexDover 361-8932
ABC Interpreting Inc WestOrangeArea 379-5111
ABC Millwork Co Inc 127 BrightonAvEO 674-9090
ABC Moving & Storage Co Inc
19 GardnerRdFairfld 808-2288
ABC Moving & Storageco Inc
18 CommerceRdFairfld 244-8497
ABC Nursery School For Wee Folk
386 WhiteOakRidgeRdShHl 379-2542
A B C Party Center 21 CommerceChatham 635-4504
A B C Paving Co Inc 163 ChapelOr 676-3606
ABC Payless Plumbling Service & Drain Cleaning Inc SouthOrangeArea 378-8989
A B C RENTAL CENTER
21 CommerceChatham 635-4504
Abca Recycling Inc
40 McWhirterRdKearny 201 997-5600

ABCO Aluminum Services Inc
34 ClarkSum 908 273-7900
ABCON 24 KulickRdFairfld 808-0145
A B F Consulting Inc
Toll Free 800 924-4829
A B F Consulting Inc
271 USHwyNo46Fairfld 882-1818
ABF Financial Services Inc
271 USHwyNo46Fairfld 244-1600
ABF Freight System Inc
9 USHwyNo46EastPnBk 882-0116
ABL Title Insurance Agency
505 MorrisAvSpfd 376-7077
ABS Management Corp medical billing
1 JenniferLaMpl 378-8200
A & C Auto Radiator Service
5 CentralAvCald 226-3830
A C Daughtry Security Systems Inc
1275 BloomfieldAvFairfld 227-6872
A C Daughtry Security Systems Inc
2 ChangeBridgeRdMtvil 335-3931
A C Designs 407 MainChatham 822-3500
A C Designs
466 SouthernBlvdChathamTownship 822-3500
A & C Elevator Co Inc 57 NDayOr 675-0127
A-C Industrial Equipment Inc
143 RoselandAvCald 226-8550
AC James Associates
1120 BloomfieldAvWCald 808-5520
A C Leisure Time Inc BrickChurchPlzEO 672-2921
ACA-Prudent Investors Planning Company
1051 BloomfieldAvClifton 472-7777
A C C Electric Inc 576 PomptonAvCdrGv 857-9431
ACCIR 277 FairfieldRdFairfld 882-3300
ACL Equipment Corp
257 ENorthfieldRdLiv 740-9800
ACL Graphic Images Inc 22 JustRdFairfld 882-0125
ACS Atlantic Cooling Service Inc
MontclairArea 744-7171
ACS Printing Inc 105 USHwyNo46Fairfld 227-0268
A C S Travel Group 277 FairfieldRdFairfld 808-4898
ACT Consulting 339 BloomfieldAvCald 364-0655
A C T Services Company MillburnArea 912-0530
A & D Deli & Liquor Inc 396 ValleySO 762-1012
A & D Electronics 580 BloomfieldAvBlm 680-4658
A D Express Limo & Auto Cab Service
112 ParkOr 678-0930
A & D Filter Service Inc 343 NewRdPrspy 882-0882
A & D International Corporation
70 EWillowMlb 376-9880
A&D Sunoco 523 MainOr 675-3360
ADIMA 5 RegentLiv 597-0444
ADM Custom Metal Fabrication Inc
263 HillsideAvNtly 284-0088
A D P 1 AdpBlvdRsInd 403-2800
ADP-Automatic Data Processing—
Corporate Offices OneADPBlvdRsInd 994-5000
Accounting Products Division
3 BeckerFarmRdRsInd 994-5000
ADP-Automatic Data Processing
99 JeffersonRdParsippany 739-3000
ADP-Automatic Data Processing
MillburnArea 376-0959
A D P Claims Solution Group
200 BroadacresDrBlm 893-1090
ADP Contracting Co 40 WakefieldPlCald 403-8385
A D P Insurance Associates
50 MtPleasantAvWO 325-3800
ADP Wholesale Distribution Services
200 BroadAcreDrBlm 338-2200
ADSPEC Rainbow 15 MeekerWO 736-4300
ADT Security Services Inc—
New Residential Sales
Toll Free 800 238-7870
Commercial Sales Service & Billing
290 VeteransBlvdRutherford 201 804-8600
Customer Monitoring Center 316-1200
ADX Candle-Metro Business Systems
373 USHwyNo46Fairfld 882-2929
ADX Copy Corp 373 USHwyNo46Fairfld 882-2929
A E Recchia 41 VillageParkRdCdrGv 857-0260
A & E Welding Co Inc
1225 BloomfieldAvFairfld 575-8710
AEP Industries Inc
125 PhillipsAvSouthHackensack 201 641-6600
A F Bordman Investment Group Inc
WestOrangeArea 736-9442
A & F Business Products Inc
31 DavenportAvRsInd 403-8181
A & F Electroplating Inc
106 AshlandAvWO 736-4344
A F B Motors 36 SValleyRdWO 325-6656
AFI food service distributors
440 EagleRockAvRsInd 228-4101
AFI Security Systems Inc
19 CommerceRdFairfld 575-4770
AFY Security Distributors Inc
3 OakRdFairfld 882-2888
A G Edwards & Sons Inc
150 JohnFKennedyPkwyShHl 467-3404
AG Engraving Plus 1861 SpringfieldAvMpl 762-7231
A G Mongiovi WestOrangeArea 669-3888
A G Vending BloomfieldArea 566-9791

AGA Motors
Toll Free 800 286-1710
AGB Nursery Inc 265 HorseneckRdFairfld 227-0937
AGB Nursery Inc 265 HorseneckRdFairfld 244-0529
AGCD 215 GlenridgeAvMtc 509-2728
AGH Financial Corp 7 BeckerFarmRdRsInd 740-1840
A G K Towing & Recovery
SummitArea 908 665-8181
A G L Inhalation Therapy Co
600 USHwyNo46Clifton ..... §- -478-5100
(§See Customer Guide Index Concerning The Use Of Telephone Service Observing Equipment At This Number)
A G L Welding Supply Co Inc—
723 FairviewAvFairview ..... §- -478-5000
Fenelon Building 600 USHwyNo46Clifton §- -478-5000
(§See Customer Guide Index Concerning The Use Of Telephone Service Observing Equipment At This Number)
AGM Architecture & Design
ShortHillsArea 376-4411
AGP 90 WashingtonEO 678-8577
A H Income Tax Service 241 SBurnetEO 676-7880
A H Miller & Associates 80 MainWO 731-6700
AHB Systems Inc 8 FletcherDrMtvil 335-0752
AHL Processing Equipment
14 SkylineDrMtvil 263-6900
A I Truck Rental 961 ClintonAvIrvington 372-1255
AIDS Research Fund Of The Cancer Research Institute
133 E58thNewYorkCityNY
Toll Free 800 223-7874
AJ Grocery Store 449 WilliamEO 672-1110
A & J Home Improvements
BloomfieldArea 566-0186
AJ Psystems 51 EllaBlm 748-1166
AJ Psystems 51 EllaBlm 748-2911
A J Quails Men's Wear
112 EisenhowerPkwyLiv 994-2220
A & J Refrigeration
28 OldBloomfieldAvPnBk 808-9884
A J Renda Associates
1641 SpringfieldAvMpl 763-5400
A & J Tool Specialities Inc
235 MorrisAvSum 908 277-0550
A J Willner & Co auctioneers
299 IrvingtonAvSO 763-6999
AJACO Towing Inc
13 OldBloomfieldAvPnBk 882-5576

AJAR AUTO BODY ---See Ajar Auto Body

A J D Construction Co Inc
318 EagleRockAvWO 669-1178
A J L Physical & Occupational Therapy Associates P A 556 EagleRockAvRsInd 226-1655
AJ's Specialty Foods Corp
397 SpringfieldAvSum 908 277-6822
A J W Martial Arts Elite Force
384 SpringdaleAvEO 678-8889
A J's American Cafe & Caterer
397 SpringfieldAvSum 908 277-6822
A & K Groceries 350 CentralAvEO 673-3949
AKKJ Electric Inc SouthOrangeArea 275-9111
A & L Deli Grocery 17 MaolisAvBlm 429-3348
A & L Renna Getty Service 66 NParkEO 675-9557
A & L Renna Texaco Service 66 NParkEO 676-1041
ALM Sewer Drain Inc MaplewoodArea 762-1940
ALMA Adoption Registry
WestOrangeArea 243-0101
ALOHA Holistic Health Clinic
636 MorrisTpkShHl 376-4669
ALOHA Inc 636 MorrisTpkShHl 376-4669
A & M Automotive Services Corp
GlenwoodAv&LindenAvBlm 743-5656
A M Chiropractic NutleyArea 667-2216
AM Dreams Hair & Nails 125 ValleyRdMtc 744-0114
A & M Management Company
110 WashingtonEO 678-9393
A & M Remodeling FairfieldArea 744-3817
A M Welding & Machine Co Inc
15 BriarHillRdCdrGv 239-7894
AMA Construction Corp BloomfieldArea 680-1966
Amc Construction Inc
250 BigPieceRdFairfld 227-3855
AMCO Corp 66 MorrisAvSpfd 379-1090
AME Contractors Inc 39 WatchungAvWO 675-4121
AML-Simon 35 AshlandAvWO 243-0099
AM-PM Pest Control MontvilleArea 808-7142
AMTRAK—
National Rail Passenger Service—
General Information & Reservations
Toll Free 800 872-7245
Police Dept Emergency
Toll Free 800 331-0008
A & N Company 10 SagamoreRdPrspy 575-2790
ANCO Environmental Services Inc
Toll Free 800 564-8502
ANCO Mechanical Services Inc 908 464-3511
ANR Advertising Agency Inc
350 MainRdMtvil 299-8000
A-OK Rentals Inc 950 BloomfieldAvWCald 575-7900
A1A Mobile Communication And Security Inc 500 MorrisAvSpfd 258-1642

A1A Mobile Communication And Security Inc LivingstonArea 533-9898
A-1 Auto Tech Inc 201 BellevueAvUMtc 783-6668
AP Bathroom Remodeling summit area
CranfordArea 908 276-2567
A P Computer Systems 34 GlenTheCdrGv 239-3975
A & P Food Stores—
Office 35 BrunswickAvEdison 732 985-3100
Stores—
Bloomfield 19 BellevilleAvBlm 429-8754
Clifton 14 MainAvClft 284-1444
Maplewood 453 ValleyMpl 763-9637
New Providence
580 CentralAvNProv 908 464-0788
Nutley 217 HarrisonNtly 235-9785
Upper Montclair 510 ValleyRdUMtc 746-3239
West Orange 217 MainWO 325-9697
A & P Liquors 21 SummitAvSum 908 598-9498
A P Personal Limo MaplewoodArea 761-7477
A P Personal Limo ShortHillsArea 912-8848
AP Plumbing & Heating SummitArea 908 598-0900
A P Tedesco Inc
51 LivingstonAvNewProv 908 464-7976
A P Wagner Inc
800 SouthAvPlainfield 908 757-4245
A & P Wines & Liquors 704 MorrisTpkMlb 379-7135
A P G Management Inc
495 PlainfieldAvBrkHt 908 464-9133
API Instruments Inc
2933 VauxhallRdVauxhall 908 686-3910
APM Inc VeronaArea 857-5333
A P N Industries Inc 39 NMountainAvMtc 509-1042
APN Industries Inc 39 NMountainAvMtc 509-1771
APN Industries Inc
39-A NMountainAvUMtc 509-6958
APPS 6 WSouthOrangeAvSO 763-8110
Aps Delivery Service
Toll Free 800 427-2116
Aps Delivery Service LivingstonArea 740-0613
APS Packaging Systems
1275 BloomfieldAvFairfld 575-1040
APV Enterprises Inc 343 NewRdPrspy 882-9898
AR Consulting Inc 112 MainRdMtvil 335-0036
A & R Enterprises 88 ClintonRdFairfld 575-0480
A R George Contracting Inc
10 SteelCtRsInd 226-3770
A & R Millburn 187 MillburnAvMlb 379-4150
A & R Munchies Inc LittleFallsRdCdrGv 239-5822
A & R Restaurant Equipment
350 JohnFKennedyDrNBlm 743-0515
A R Tierney Insurance
106 WatchungAvUMtc 746-7700
A R A Food Services Inc
462 MillburnAvMlb 467-9031
ARA Food Services Inc ProspectCald 228-3691
ARA Fund Services Inc WestvilleAvWCald 228-0383
A R A Services OldShortHillsRdMlb 376-5494
ARC Elevator Co Inc 57 NDayOr 675-4382
ARC Ventures 50 SCenterOr 676-6232
ARCS Fabricators Inc 21 PassaicAvFairfld 575-1988
A R S Jewelry Corp 340 PomptonAvVro 239-7587
ARS Studios ParsippanyArea 227-4990
A & S Cleaning Service Inc VeronaArea 857-7010
A & S Corporation 819 EdwardsRdPrspy 575-6330

A & S DEPARTMENT STORES ---See Macy's

A & S Italian Pork Store Of Nutley Inc
152 FranklinAvNtly 661-4889
A & S Travel LivingstonArea 533-1790
ASA/Advertising Inc 355 MaolisAvGlRdg 748-8070
A S A P MontclairArea 655-1176
ASAP One-Hour Photo
615 SLivingstonAvLiv 535-9650
ASAP One-Hour Photo 41 MainMlb 467-3636
A S A P Printing & Publishing
16 LuddingtonRdWO 731-5819
A S A P Printing & Publishing
16 LuddingtonRdWO
Toll Free 800 894-5819
ASAP Real Estate—
Main Office SouthOrangeArea 762-3504
Fax SouthOrangeArea 761-1523
ASI Construction Inc 37 EWillowMlb 762-8208
A S K Associates Inc
227 FairfieldRdFairfld 227-2237
ASK Data Communications Inc
9 LawDrFairfld 882-0220
AST Bearings 115 MainRdMtvil 335-2230
AT Brody & Associates Inc ShortHillsArea 376-7624
A T Frazier 531 SClintonEO 673-0940
A & T Towing BloomfieldArea 748-4504
A & T Towing LivingstonArea 533-9025
A & T Towing MillburnArea 258-8500
ATA Powers Clean
BerkeleyHeightsArea 908 665-1414
ATA Powers Clean BerkeleyHeightsArea
Toll Free 800 794-1417
A T C International MillburnArea 467-2355
A T C International MillburnArea 467-2755
ATI International Inc 29 JoyceWO 325-6832
ATJ Enterprises EssexCountyArea 678-9888
ATS International Inc
30 TwoBridgesRdFairfld 227-8333

AT&T—
Residential Services
Toll Free 800 222-0300
Business Services 800 222-0400
Repair 800 222-3000
TeleConference Services 800 232-1234
AT&T Wireless Services 800 462-4463
Shareholder Information 800 348-8288
Telephones & Communications Equipment ---See Lucent Technologies
Local Offices—
Corporate Offices—
295 NMapleAvBaskingRidge 908 221-2000
USHwyNo202&206Bedminster 908 234-4000
AT&T Capital Corp
44 WhippanyRdMorristown 397-3000

A T & T 22 JacobyMpl 763-6407

AT&T BUSINESS COMMUNICATIONS SYSTEMS ---See Lucent Technologies

AT&T CONSUMER LEASE SERVICES 800 555-8111
A T & T Wireless 300 BroadacresDrBlm 893-6900
ATT Wireless & Cellular Inc 800 448-2337
AT&T Wireless Service
35 LackawannaPlzMtc 509-2306
A T & T Wireless Service 14 MainAvClft 235-0390
AT & T Wireless Services
300 BroadacresDrBlm 893-8200
ATV Inc 343 NewRdPrspy 227-7108
A T X Inc 368 PassaicAvFairfld 244-1303
A TEAM Approach Inc 265 BroadBlm 429-3001
A TRICO Plumbing & Heating
BloomfieldArea 744-7577
A TRICO Plumbing & Heating
CaldwellArea 244-1111
A TRICO Plumbing & Heating
MontclairArea 680-0070
A & V Financial Associates PineBrookArea 244-1929
A V Services Inc 99 FairfieldRdFairfld 575-5222
AVP Exterminators Inc
Toll Free 800 878-2847
A W Brydon & Son Plumbing & Heating
SummitArea 908 273-0850
A W Draghi Ground Products Co
16 RayPlFairfld 575-0010
AYT Inc MillburnArea 761-5450
Aaaa Tours & Limousine Service
MountainsideArea 908 277-1848
Aaaaron Auto Rental Inc
BerkeleyHeightsArea 908 665-0007
Aaaaron Auto Rental Inc
336 MorrisAvSum 908 522-1313
Aabar Inc 15 WilletBlm 680-9006
Aabar Maintenance Co Inc MontclairArea 680-1999
Aabbey Limousine Service
SummitArea 908 522-1199
Aabco Sewer & Drain Cleaning
MontclairArea 746-6667
Aabney Plumbing Services Inc
27 WestBlm 429-7100
Aach D L 24 DiannDrMtvil 299-2749
Aadvantage Chem Dry MontclairArea 655-0800
Aadvantage Chem Dry WestOrangeArea 669-1144
Aagesen John 534 UnionAvNewProv 908 464-0425

AALCO SIDING & WINDOW COMPANY
465 SpringfieldAvBrkHt 908 464-6390

Aalten's Galleries OrangeArea 674-0800
Aalten's Galleries Est 1914
461-463 IrvingtonAvSouthOrange 762-7200
Aalten's Galleries Est 1914 OrangeArea 674-2535
Aalten's Galleries SummitArea 908 277-3004
Aalten's Orange Auction Galleries furniture
461-463 IrvingtonAvSouthOrange 762-7200
Aamco Plumbing & Heating Inc
MaplewoodArea 761-0985
AAMCO TRANSMISSIONS—
638 BloomfieldAvBlm 429-7615
1639 MainAvClifton 772-3636
1 RidgeRdLyndhurst 201 939-2477
71 EHanoverAvMorristown 993-9777
2240 MorrisAvUnion 908 687-8288
1105 StateHwyNo23Wayne 628-0677
Aamco Transmissions—
1045 BloomfieldAvWCald 227-6544
Aande Associates 15 ArthurPlMtvil 227-6938
Aanensen's 142 MidlandAvKearny 201 998-6892
Aarmco Security Corp 1 ArborCtLiv 992-8882
Aaron Alan 58-B ForestDrSpfd 258-0523
Aaron C 78 KnollTerWCald 882-5131
Aaron C & K 69 CummingsCirWO 731-3183

Area Code 973

Aaron Chas 78 KnollTerWCald 575-8958
Aaron Elizabeth & Michael
167 MaplewoodAvMpl 761-4094
Aaron G 2 WindsorRdSum 908 598-8322
Aaron Henry M 2 WindsorRdSum 908 522-1488
Aaron James ShortHillsArea 376-5069
Aaron Jeffrey S 65 CummingsCirWO 243-0451
Aaron Joseph J MD
510 OldShortHillsRdShHl 376-8282
Res 510 OldShortHillsRdShHl 376-8090
Aaron Paul & Julie 39 LloydRdMtc 783-3613

AARONS ---See Also AHRENS ARONS

Aarons C R 165 PiersonOr 672-2822
Aarons Pamela 176 MayhewDrSO 763-1093
Aaron's Refrigeration Service
89 FranklinAvNtly 667-8280

AARONSON ---See Also ARONSON

Aaronson J 26 ClintonAvMtc 746-2122
Aashour K 35 WhittleseyAvWO 736-1502
Aashour K 35 WhittleseyAvWO 736-4573
Aasmaa Sirike DO
170 ChangeBridgeRdMtvil 575-5150
Aastrand J P 20 GlendaleLaFairfld 575-0779
Ababio Owusu 155 EvergreenPlEO 676-3612
Ababneh A 18 WitherspoonNtly 661-2652
Abacadabra Animal & Pest Control
MontclairArea 748-6061
Abacadabra Animal & Pest Control
OrangeArea 675-2212
Abacus Computing 26 CurtissPlMpl 763-0806
Abacus Insurance Replacement Rentals
1649 SpringfieldAvMpl 761-6474
Abacus Rentals 1649 SpringfieldAvMpl 378-7979
Abad Ernest & Margo 35 MapleWO 325-7289
Abad Ernest mr 35 MapleWO 325-5958
Abada Abdelhamid 326 HighlandAvMtc 509-7749
Abadan Mustafa K 152 SMountainAvMtc 783-5628
Abadel Pest Control Co Inc NutleyArea 284-0301
Abadir S 5 MillPondRdNewProv 908 464-5054
Abadir Sobhi 408 DigaetanoTerWO 731-6676
Abagnale E J 20 LawrenceWyCdrGv 890-0093
Abagnale Michael 108 PassaicAvNtly 661-0569
Abajian V 52 EvergreenDrNCald 228-0958
Abalihi Nnamdi 235 NWalnutEO 676-2252
Abalos C D 40 FairviewAvSO 762-3823
Abalos D T 40 FairviewAvSO 761-7419
Abalos V M 120 LinnDrVro 857-1434
Abante Alpha 6 ParkAvBlm 748-1742
Abanto F Raul 22 BaltusrolWySpfd 467-2618
Abar A 167 MillburnAvMlb 467-3644
Abar Pension Services Inc
70 SouthOrangeAvLiv 994-0051
Abarb Termite & Pest Control
LivingstonArea 533-9010
Abarb Termite & Pest Control
869 RingwoodAvHaskell
Toll Free 800 464-1318
Abarbanel K 39 ErwinParkRdMtc 509-9592
Abarzua P 76 DistlerAvWCald 882-3584
Abate Anthony 563 SnyderAvBrkHt 908 464-1594
Abate C R 105 LaneAvWCald 226-4084
Abate Frank P 20 CloverLaBlm 338-8734
Abate Joseph & L 22 ShenandoahDrNCald 364-2609
Abate Jos M 3 ByrneRdWO 736-2848
Abate L 154 DogwoodLaBrkHt 908 665-2707
Abato M R 39 NutmanPlWO 731-7140
Abato R 16 RandolphPlWO 731-2966
Abavana M 13-A DonaldBlm 429-1489
Abax Inc 7 RockledgeRdMtvil 402-9669
Abba Electric Inc LivingstonArea 994-2244
Abbage Joseph F 14 WarwickCirSpfd 467-7853
Abbamonte John C
105 RidgewoodRdNSO 762-5027
Abbamonte John Charles
161 EagleRockAvRsInd 364-1200
Abba's Antiques 474 ValleyRdWO 674-6909
Abbas Fazal 1103 PomptonAvCdrGv 890-8019
Abbas Haji A 43 SWillowMtc 509-9672
Abbassi S R MD 239 CentralAvEO 675-2616
Abbasso M 18 SMountainAvCdrGv 857-2926
Abbasso Paul 206 BroadBlm 743-7062

ABBATE ---See Also ABBOTT

Abbate A 32 KearneyTerLiv 994-1858
Abbate B M 75 FernwoodRdSum 908 277-6932
Abbate Immacolata
15 WoodmereRdWCald 403-8078
Abbatello Angela & Michael
86 RiggsPlWO 325-3181
Abbatemarco A 16 OakridgeRdWO 325-5712
Abbattista I 21 SummitAvFairfld 890-9335
Abbay's Refrigeration Service
EastOrangeArea 676-4235
Abbazia B 1 CarleenCtSum 908 273-5035

ABBE ---See Also ABBEY

Abbett Maintenance Corp MontclairArea 744-8890
Abbey Albert A MD
101 OldShortHillsRdWO 736-9535
Abbey Chimney Contractors
690 EagleRockAvWO 736-2288
Abbey Ironworks CaldwellArea 228-6996
Abbey Ironworks LivingstonArea 597-0404
Abbey Norman 10 FellswoodDrLiv 994-9895
Abbey Termite Control Inc 56 MainMlb 379-3489
Abbink J E 280 WPassaicAvBlm 338-5807
Abbondandolo Jos
48 DunlapNewProv 908 464-1330
Abbondandolo P 25 PearlNewProv 908 665-1713

ABBOT ---See Also ABBOTT

Abbot A 103 WestoverAvWCald 403-7724
Abbot Edward 11 WelshRdEsxFels 226-1945
Abbots Drug Store
531 WashingtonAvBelleville 759-8181
Abbott Barry R 18 CarteretUMtc 744-0602
Abbott Chas P Dr 12 HighfieldTerNCald 228-5090
Abbott Christine & Michael
56 HarrisonAvWO 736-2598
Abbott D C roofers MillburnArea 379-4280
Abbott F Clarke & Marcia
SummitArea 908 273-0331
Abbott H E & L T 17 LeaycraftLaCald 228-4283
Abbott Home Care 97 FairfieldRdFairfld 882-9360
Abbott J 131 WestEndAvSum 908 273-7556
Abbott J J 16 BuchananCtWO 243-2714
Abbott Jamie 192 InwoodAvMtc 655-9184
Abbott M 5 HarveyDrSum 908 598-9711
Abbott Pest & Animal Control Services
SummitArea 908 598-9292
Abbott R 12 RidgeDrMtvil 335-6138
Abbott R K 121 SMountainAvMtc 783-9131
Abbott S 26 LocustDrSum 908 598-0625
Abboud Sami E MD 745 NorthfieldAvWO 736-7700
Abbriano Stephen 24 RichardDrMlb 912-8863
Abbruzzesse M
60 BrookwoodEO 677-9407
Abby Properties
354 EisenhowerPkwyLiv 716-0500
Abcal Refrigeration Service
36 MontesanoRdFairfld 575-6165
Abcede Ruperto Jr MD 14 AlbertTerBlm 338-5408
Abco Inc exterminators LivingstonArea 533-0895
Abco West Auto Parts Inc
653 BloomfieldAvWCald 226-1119
Abdalla M 65 OakviewAvMpl 275-3888
Abdallah Irsan 158 WalnutBlm 429-1688
Abdel-Rahman Mohamed MD
7 OldLaMtvil 331-0576
Abdel-Latif Mohamed & Melinda
889 EdwardsRdPrspy 882-9535
Abdelati M 36 StevensAvCdrGv 890-1033
Abdelatif M 181 RiverRdNtly 667-6404
Abdelazeem Emad & Teresa
127 NewarkAvBlm 743-0369
Abdelaziz A 77 TwinOaksOvalSpfd 379-6025
Abdelaziz Mohamed
25 SouthernSlopeDrMlb 564-8707
Abdelhaddy Mohamed 22 PassaicAvNtly 667-5668
Abdelkader Ralph S 19 TaylorDrWCald 364-7574
Abdelkhalek Yasser 7 ProspectCald 364-1827
Abdelraheem Ehab & Jessica
221-B HancoxAvNtly 667-3142
Abdelrehi Farouk 53 SProspectVro 857-3350
Abdelsayed George MD
57 WillowbrookBlvdWayne 754-4000
Abdelsayed George MD
57 WillowbrookBlvdWayne 754-4060
Abderrahim F 204 ELindsleyRdCdrGv 812-1995
Abdill P & L 16 MeadowbrookPlMpl 762-1923
Abdo Vartan 15 HartDrSSO 761-1544
Abdon F 95 BedfordEO 672-1438
Abdool A 340 GrayOr 672-8288
Abdool Fizwol 649 ScotlandRdOr 677-1042
Abdool P OrangeArea 675-6510
Abdou Hama 74 SMunnAvEO 676-0218
Abdou Morsi 166 MidlandAvGlRdg 743-0959
Abdow Geo 30 BrookdaleGardensBlm 743-8549
Abdul Zahir Zainab 232 GlenwoodAvEO 678-4556
Abdul-Aziz Adila 294 ReynoldsTerOr 677-2804
Abdul-Baatin Mustafa 314 LindenAvMtc 509-2752
Abdul-Ghafur Nebeelah 11 SampsonBlm 338-9241
Abdul-Ghafur Saleemah 11 SampsonBlm 338-7006
Abdul-Hakeem Basimah 145 WilliamOr 678-5843
Abdul-Hakim F 19 WilfredMtc 783-6192
Abdul-Hakim Mahir 204 BerkeleyAvBlm 748-3501
Abdul-Hamid Salahudinn 184 HalstedEO 678-4201
Abdul-Haqq M 71 CarltonEO 672-9605
Abdul-Matin F 64 4thAvEO 676-3454
Abdul-Muid Ali 38 StanfordAvWO 243-1112
Abdul-Rahman Mustapha & Tammy
68 ArnoldTerSO 762-9764
Abdul-Rasheed Hassan
259 ReynoldsTerOr 674-4902
Abdulla Jeenut 233 NewarkAvBlm 748-7218
Abdullah Mikal 109 CarnegieAvEO 678-4631
Abdullah Mohammed W 495 MainOr 673-7973
Abdullah Muhammad 69-D PattonDrBlm 748-9368
Abdullah N 69-D PattonDrBlm 748-1005
Abdulmalik Rosemary 150 SHarrisonEO 676-3687
Abdulmashih Yousef 35 MaryDrMtvil 316-8115
Abdur-Rahman Naim
182 NArlingtonAvEO 675-8011
Abdur-Rashed Tariq 133 CollegeSO 763-8829
Abdur-Rauf Umar 155 HollywoodAvEO 414-8173
Abdurahim A J 206 N19thEO 414-0792
Abdurrahman Sharon
251 NArlingtonAvEO 676-1962
Abdus Samad Ayesha 279 ShepardAvEO 672-7078
Abdus-Sabur Daud 243 NArlingtonAvEO 678-1295
Abdus Salaam Salim & Badia
110 MapleAvMtc 783-7967
Abe Kazuki 255 McCoshRdClft 509-6563
Abe R W 37 GatheringRdPnBk 227-2494
Abebe M 16 WebsterPlEO 674-0230
Abebe Mulu 116 ProspectEO 673-5841
Abec M 96 GalesDrNewProv 908 464-8565
Abed Bassam 234 ValleyRdMtc 744-0598
Abed Yousef 7 ClaremontPlMtc 655-1830
Abed Yousuf 55 WildwoodAvMtc 509-2083
Abedin A 40 MountainAvWO 325-9093
Abedin G 40 MountainAvWO 325-5848
Abedin Mohammed 50 PineMtc 746-7860
Abedini Rasan 7 DanielDrCdrGv 857-2676
Abedini Susanne 87-89 ValleyRdMtc 655-0885
Abegaz Yenesrach 545 CentralAvOr 672-2802
Abegaz-Asfaw A 291 ProspectAvWO 243-0762

ABEL ---See Also ABELL

Abel David & Frances
1 CunninghamDrWO 736-2171
Abel David H MD 53 PleasantValleyWyWO 731-9533
Abel John 37 WhartonAvNtly 661-1074
Abel Limousine MorristownArea 539-8800
Abel P S 17 ParkDrNWO 325-3935
Abel & Reddy Service LivingstonArea 994-3869
Abel & Reddy Service MaplewoodArea 763-6027
Abel & Reddy Service MontclairArea 744-4047
Abel & Reddy Service VeronaArea 678-2626
Abel Richard 36 WestonNtly 667-8322
Abel Ronald M MD 138 ForestWyEsxFels 228-4419
Abel Timothy 144 LindberghBlvdBlm 893-1224
Abel W 77 PersonetteAvVro 857-1040
Abele Wm F 4 WhitneyTerVro 857-1149
Abeles Gary 35 HowellDrVro 857-9359
Abeles Gary CPA 685 BloomfieldAvVro 239-6660
Abeles H 97 FairviewAvWO 731-0100
Abeles Kenneth 3 QuarryTerWO 325-7568
Abeles Marc H 18 StoneDrWO 325-2009
Abeles P L 24 NorthviewRdNewProv 908 464-9523
Abeles T L 18 StoneDrWO 325-2009
Abelev Gary 14 NewBrookLaSpfd 379-0166
Abelev V 5 ParkBlm 429-7619
Abelew B 249 RunnymedeRdEsxFels 226-7505
Abelew Bernard 501 BeaufortAvLiv 716-0170

ABELL ---See Also ABEL

Abell Douglas 17 ParkwayMtc 746-7022
Abella Thomas 31 TimberAcresRdShHl 467-0149
Abels Robert S 7 BearBrookLaLiv 994-2069
Abelson R 47 HawthorneDrNewProv 908 464-4872
Abelson Stacey 395 PleasantValleyWyWO 669-1450
Abely Joseph Jr 2 DorchesterRdSum 908 277-2664
Abendschoen M C 263 BloomfieldAvBlm 429-2065
Abendschoen Thomas
15 StonybrookRdWCald 403-8063
Abendschoen Thos H 46 EvergreenAvBlm 748-0041
Aber William audiologist
39 SFullertonAvMtc 746-7506
Aber William audiologist
18 MorningsideDrLiv 992-0888
Aber William audiologist
349 ENorthfieldRdLiv 992-0820
Aberbach M 8 BirchwoodDrLiv 533-0122
Aberbach M 8 BirchwoodDrLiv 533-0188
Aberbach Martin CPA
405 NorthfieldAvWO 736-8100
Aberbach Zolin & Co 405 NorthfieldAvWO 736-8100
Abercrombie & Fitch ShortHillsMallShHl 467-9575
Aberdeen Allison 210 SBurnetEO 675-5003
Abernathy Camille 313 RichmondAvSO 762-6499
Abernathy E I 49 ElmwoodAvMtc 746-1994
Abernathy M 250 ProspectEO 672-0062
Abernathy R Inc 6 ParkerAvWMpl 762-0001
Abernathy Randolph 313 RichmondAvSO 763-8480
Abernathy S 1 SMapleAvEO 674-6044
Abernathy V 64 EParkEO 676-6954
Abernathy William 94 EvergreenAvBlm 748-1322
Abernethy Donald 194 GlenwoodAvBlm 748-1764
Abe's Master Locksmith Service
LivingstonArea 533-0501
Abesto Corp 49 AckermanBlm 338-6814
Abic International Consultants
24 SpielmanRdFairfld 227-7060
Abitabilo D M 403 ClaremontAvMtc 655-0362
Abitabilo D M 222 LakewoodDrBlm 680-9433
Abitante Joe 68 BalmoralDrBrkHt 908 464-2188
Abitanto Peter D
302 SpringfieldAvSum 908 273-8258
Abkemeier L 46 RowanRdSum 908 273-1752
Abkin Alexander 147 FranklinBlm 743-2484

ABLE ---See Also ABEL ABELL

Able Chem Pest Control
571 BloomfieldAvMtc 509-2436
Able Contractors CaldwellArea 228-2022
Able Contractors WestOrangeArea 325-2120
Able Dental Studio 2130 MillburnAvMpl 763-9337
Able Environmental Services Inc
MontclairArea 743-4332
Able Environmental Services Inc
OrangeArea 674-0066
Able Environmental Services Inc
SummitArea 908 273-6555
Able Fence Buildes 28 LakesideAvWO 325-1900
Able Glass Co 79 BloomfieldAvCald 228-2121
Able Glass & Mirror Co
79 BloomfieldAvCald 228-2121
Able Insurance Service 75 LaneRdFairfld 244-1250
Able Limousine Inc UpperMontclair 239-2882
Able Metro Moving & Storage Inc
333 HamiltonBlvdSouthPlainfield 908 561-6969
Able Rent-A-Car 1649 SpringfieldAvMpl 761-6474
Abline L 128 NewarkAvBlm 748-3309
Abma Kristin 192 HarrisonBlm 429-2516
Abney Hampton P 78 StonyLaShHl 379-7736
Abney Virgil 55 GlenwoodAvEO 673-3279
Aboff Fink Schwartz Baime & O'Reilly CPA's
385 NorthfieldAvWO 736-3704
Aboff Jack 3 WestminsterDrLiv 992-7877
Abolins Egils 381 BloomfieldAvMtc 655-0578
Abongwa & Redguard Llc
EastOrangeArea 673-1529
Abood R G 258 HighNtly 661-0161
Aboody Ronald 38 NHillsideAvLiv 533-1249
Aboody Ruben 5 FawnDrLiv 716-9264
Aborn L 2 WBeechcroftRdShHl 376-5997
Aborn Richard 2 WBeechcroftRdShHl 379-2485
Abortion Absolutely Not
Toll Free 800 662-2678
Abortion Assistance Association
HavertownPa
Toll Free 800 523-5101
Abortion & Birth Control Center
HavertownPa
Toll Free 800 523-5101
ABORTION CLINIC AT PILGRIM MEDICAL GROUP 393 BloomfieldAvMtc 746-1500
Abortion Services At Pilgrim Medical Group
393 BloomfieldAvMtc 746-1500
Abott-Bozzo P & V 38 SommerAvMpl 763-6912
Abouchar Richard 64 AcornDrSum 908 464-6217
Abouelnaja Akram 24 BallTerMpl 761-8491
Abouelnaja Ibrahim 18 FreemanPlWO 669-0760
About Face & Style SpringfieldArea 564-7543
Aboutok R 24 ParkEdgeBrkHt 908 464-1005
Above All Chimneys MontclairArea 743-8787
Above All Chimneys SouthOrangeArea 761-4422
Above All Chimneys SummitArea 908 277-0866
Above All Chimneys By Mark Jameson
NutleyArea 661-9090
Above All M&H Locksmith Co
MontclairArea 744-3357
Above All M&H Locksmith Co
WestOrangeArea 736-1996
Above & Beyond Inc 26 ParkMtc 509-4600
Above Horizon Contracting
9 GatesAvMtc 744-4666
Above Horizon Contracting
MontclairArea 744-4666
Above Horizon Contracting SummitArea 376-0909
Above & Beyond Inc 26 ParkMtc 783-7900
Aboyoun Joseph S ESQ
30 TwoBridgesRdFairfld 575-9600
Abra-Ca-Da-Bra OrangeArea 414-8185
Abraha Ande 379 ValleyRdWO 325-2304
Abraha H 765 ValleyOr 673-9088
Abraha L 12 RoseTerWO 243-9446
Abraham Aaron 23 ManorRdLiv 740-9488
Abraham Annamma 60 LlewellynAvWO 669-4812
Abraham B Livingston 992-4003
Abraham C 357 RiverBendRdBrkHt 908 464-5120
Abraham C 357 RiverBendRdBrkHt 908 771-0824
Abraham Dawn & Larry
19 MtPleasantPkwyLiv 535-8219
Abraham E 24 MapleWO 731-7542
Abraham Emilio 267 WHobartGapRdLiv 535-9142
Abraham G 16 CorsiRdBlm 338-7268
Abraham J 40 PleasantWyMtc 655-1527
Abraham Jacob 11 BarbaraBlm 338-3681
Abraham John G MD
46-A WabenoAvSpfd 467-8595
Abraham Lee 226 ParkMtc 744-8124
Abraham Lynn 6 HamptonCtNCald 226-8761
Abraham Norman N 119 NMapleAvEO 676-8693
Abraham Perette 210 TuscanRdMpl 762-6291
Abraham R 20 HudsonPlBlm 338-9109
Abraham R 12 LaurelAvLiv 740-9133
Abraham S 35 ClintonAvMtc 746-8681
Abraham S 18 LauraAvNtly 667-9219
Abraham Sharon
31 CongressionalPkwyLiv 597-1250
Abraham T 5 DanaDrLiv 992-7113
Abraham T 254 NFullertonAvMtc 509-1282
Abraham T 245 SatterthwaiteAvNtly 562-9560

Abraham Vinod 56 RectorMlb ---------- 379-2871
Abraham Y M 8 VincentPlMtc ---------- 783-5022
Abrahami D 1 ClaridgeDrVro ---------- 857-5599
Abrahami David 14 LakeviewDrWO ------ 736-0992
Abrahamian Benjamin 15 BartonDrWO -- 736-9832
Abrahamian Shem-Tov LivingstonArea -- 992-9542
Abrahamian Shlomo
18 DevonshireTerWO ---------- 736-1040

ABRAHAMS ---See Also ABRAMS

Abrahams Clova 48 BurroughsWyMpl ---- 763-5702
Abrahams K & D 36 DaveyDrWO -------- 669-8955
Abraham's Magazine Svc Inc
5 LawrenceBlm ---------- 429-7913
Abrahamsen A C 96 WestvilleAvCald ---- 226-9409
Abrahamsen R 340 PassaicAvWCald ----- 882-9711

ABRAHAMSON ---See Also ABRAMSON

Abrahamson K 17 AspenDrLiv ---------- 535-3813
Abrahamson K O 10 ParkwayECald ------ 228-1571
Abrahim F 10 SkylarkRdSpfd -------- 908 273-0821
Abrahim F 10 SkylarkRdSpfd -------- 908 273-3928
Abram George J
81 WaltonAvNewProv ---------- 908 665-0531
Abram Jerome 77 N15thEO ---------- 678-7339
Abramo J 5 MenzelAvMpl ---------- 761-7245
Abramo M 424 WalnutNtly ---------- 661-2579
Abramov Amir 2-D NobHillRsInd -------- 403-8701
Abramovici Miron & Gabrela
135 NorthRdBrkHt ---------- 908 322-6008
Abramovitz A S 24 UndercliffRdMlb ------ 376-2347
Abramowitz Bonnie CSW ACSW
pyschotherapist 363 CentreNtly -------- 667-8896
Abramowitz D 19 EdgewoodRdMtc ------ 783-9625
Abramowitz David 86 GlendaleAvLiv ----- 716-0446
Abramowitz G 51 NMountainAvMtc ------ 746-4513
Abramowitz M S 60 HartDrWO ---------- 736-3435
Abramowitz Nathan 393 MelrosePlSO --- 763-5318
Abramowitz R R 65 HawthornePlMtc ----- 783-0253
Abramowitz Richard 11 GlenRdVro ------ 857-7667
Abramowitz Robin & Sid
19 EdgewoodRdMtc ---------- 783-9207
Abramowitz S & C 5 ManleyTerMpl ------ 762-5599

ABRAMS ---See Also ABRAHAMS

Abrams A 25 WalnutDrPnBk ---------- 227-0729
Abrams A T 435 LenoxPlMpl ---------- 763-5322
Abrams Allen 7-H NobHillRsInd -------- 228-5066
Abrams Allen DDS
168 OldShortHillsRdShHl ---------- 467-1888
Abrams Alliance 88 ValleyRdBrkHt -- 908 665-0708
Abrams B
201 CommonwealthAvNewProv ---- 908 464-0954
Abrams Bernard 40 MayhewDrSO -------- 763-7819
Abrams Bert 69 BelmontDrLiv ---------- 533-0068
Abrams Burt 130 OldchesterRdEsxFels --- 226-1026
Abrams C 86-B WabenoAvSpfd ---------- 379-0622
Abrams D 183 HancoxAvNtly ---------- 661-1127
Abrams D 678 ScotlandRdOr ---------- 672-8272
Abrams David 35 ECherylRdPnBk -------- 882-8158
Abrams David 81 MohawkRdShHl -------- 467-4308
Abrams David 1 RiverRdNtly ---------- 667-9567
Abrams David & Debra 52 ElmMlb ------ 763-1320
Abrams Dexter 306 NOratonPkwyEO ----- 676-0699
Abrams Donald L attorney at law
443 NorthfieldAvWO ---------- 325-2452
Abrams Eric 435 LenoxPlMpl ---------- 763-0235
Abrams H 159 ColumbiaAvNtly ---------- 667-8804
Abrams H 570 SSpringfieldAvSpfd ------- 376-4734
Abrams H A 3 GarfieldPlUMtc ---------- 744-1998
Abrams J 13 ArverneRdWO ---------- 731-5039
Abrams Jerry 31 StockerRdVro --------- 239-1560
Abrams John W 44 CollegeAvMtc ------- 746-7182
Abrams Kathy 299 WesternDrSSO ------- 378-9212
Abrams Keith 18 ShenandoahDrNCald --- 403-1389
Abrams L 275 GlenwoodAvBlm ---------- 743-8824
Abrams L 480 WilliamEO ---------- 676-2127
Abrams Mark E 3 GarfieldPlUMtc -------- 509-1930
Abrams Mike & Gary
201 CommonwealthAvNewProv ---- 908 464-0954
Abrams R 5 HamiltonDrENCald ---------- 228-0733
Abrams Richard 47 UnionMtc ---------- 655-9493
Abrams Robert M 7-H NobHillRsInd ----- 228-5066
Abrams Roger & Frances
379 ThordenSO ---------- 378-3733
Abrams S A 17 KentDrRsInd ---------- 364-0748
Abrams Staats Jr 3 EagleRockWyMtc ---- 744-8301
Abrams Wm 34 DevonRdEsxFels -------- 364-1292
Abramsky Ruth Mrs 10 PagePlLiv ------- 994-1742
Abramson A 65 BryantDrLiv ---------- 992-8370
Abramson Abraham E DDS
530 ValleyRdMtc ---------- 509-5212
Abramson Bruce 26 PostLaLiv ---------- 533-4456
Abramson Denise 9 CanoeBrookDrLiv ---- 535-5821
Abramson Edwin D CPA
85 LivingstonAvRsInd ---------- 992-0300
Res 4 ShadowlawnDrLiv ---------- 992-9222
Abramson H 33 RomaNtly ---------- 667-3675
Abramson H & L 22 MaywoodCtNCald --- 226-2056
Abramson Howard 5 ArdsleyRdGlRdg ---- 783-4271
Abramson J L
20 ValentineRdNewProv ---------- 908 665-1587
Abramson James M attorney
GlenRidgeArea ---------- 748-9034
Abramson Jill 29 HartleyRdSum ---- 908 273-3097
Abramson Jules 8 CurryLaWO ---------- 736-3838
Abramson Kara 26 PostLaLiv ---------- 533-0426
Abramson Philip 1 BrchwdDrLiv -------- 992-7496
Abramson Quittner & Abramson CPA's
WestOrangeArea ---------- 736-5700
Abramson Quittner Abramson & Moffa
CPA's 85 LivingstonAvRsInd ---------- 992-0300
Abramson Richard Denise
9 CanoeBrookDrLiv ---------- 535-5820
Abramson Scott 145 WestvilleAvCald ---- 364-8088
Abramson Stanley 2 ClaridgeDrVro ------ 239-6917
Abrary F 24 MtHermanWyWCald -------- 882-8095
Abrary Neda 24 MtHermanWyWCald ------ 882-6528
Abraxas Abstract Inc 366 PassaicAvNtly -- 661-1525
Abrego Antonio 376 MechanicOr -------- 672-9304
Abreu Esperanza 17 WilliamWO -------- 669-1091
Abreu G 1 LocustNtly ---------- 667-1382
ABREVAYA LESTER C DDS
16 ParkAvCald ---------- 226-0260
Abril Alberto 63 SagamoreDrNewProv 908 771-9636
Abriola Michael 6 MtVernonAvWO ------ 731-8741
Abrogar Robert & Lydia
269 WatchungAvBlm ---------- 893-9043
Abrol Sunil 48 EthanDrNewProv ------ 908 665-8347
Abrol Sunil 48 EthanDrNewProv ------ 908 771-0448
Abromats Cliff 68 ForestAvGlRdg -------- 566-0775
Abromowitz Morris 105 WestviewRdShHl 376-2418
Abromson & Carey attorneys
10 ParkPlNwk ---------- 623-5593
Abrunzo N 46 PierLaFairfld ---------- 808-0315
Abrutyn E 16 BretonDrMtvil ---------- 575-1691
Abrutyn Elliott lawyer
651 WMtPleasantAvLiv ---------- 994-2500
Abruzzese T 115 OldShortHillsRdWO ----- 736-3092
Abruzzini Vincent J 39 OakviewAvMpl --- 762-6751
Abruzzo James G 57 CourterAvMpl ------ 762-3814
Absolute Comfort Inc NutleyArea ------- 667-9200
Absolute Computer Technologies Inc
SouthOrangeArea ---------- 761-1860
Absolute Electric MontclairArea -------- 783-9767
Absolute Fax Sales 107 FairfieldRdFairfld 808-0100
Absolute Fire Protection Co Inc
2800 HamiltonBlvdSouthPlainfield -- 908 757-3600
Absolute Limosine Service
MountclairArea ---------- 239-0606
Absolute Limosine Service
SummitArea ---------- 908 273-8454
Absolute Limousine & Messenger Service
LivingstonArea ---------- 992-2055
Absolute Limousine & Messenger Service
LivingstonArea
Toll Free ---------- 800 286-2635
Absolute Mita 107 FairfieldRdFairfld ----- 808-0100
Absolute Plumbing & Heating
WestOrangeArea ---------- 669-6742
Absolute Video 12 EMtPleasantAvLiv ---- 740-0900
Absolutely Auto Glass CaldwellArea ----- 228-0079
Absolutely Auto Glass MontclairArea ---- 566-9800
Absolutely Auto Glass Inc
SummitArea ---------- 908 665-1477
Absolutely Auto Glass Inc
SummitArea ---------- 908 665-2206
Absolutely Auto Glass Inc
SummitArea ---------- 908 665-9479
Absolutely Econo-Car NutleyArea ------ 235-0010
Abt H 200 MtPleasantAvWO ---------- 243-2478
Abtech Printing Inc 64 WashingtonBlm -- 429-0666
Abu Hatab Mazen 30-D DonaldBlm ------ 748-1405
Abu-Asam David 221-A DaveyBlm -------- 429-4839
Abu-Hadeed Ali 138 RoselandAvCald ---- 364-8207
Abuaf Niso 169 WesternDrShHl --------- 912-9422
Abubakar Aliyu 219 SnyderOr ---------- 674-5884
Abul-Musawir Najeebah 503 ValleyMpl -- 762-8125
Abundant Life Worship Center Of Livingston
1500 BroadBlm ---------- 893-2592
Abundant Life Worship Center Of Livingston
71 OldRdLiv ---------- 992-3838
Abusaad Jeannette 15 McKayAvEO ------ 678-2248
Abusamra Rafat 39 MewsLaSO --------- 762-0032
Abushaar M 501 BloomfieldAvMtc ------- 746-3891
Abuzahriyeh Hashem 21 LewisBlm ------ 748-2107
Academe Chiropractic
133 WGreenbrookRdNCald ---------- 228-4666
Academic Decathlon Of New Jersey
34 ProspectSum ---------- 908 277-0188
Academic Management Inc MillburnArea 379-1818
Academic Research Analysis
530 MorrisAvSpfd ---------- 467-2404
Academic Upgrade tutoring service
LivingstonArea ---------- 992-2844
Academy Building & Property Company
132 MainWO ---------- 736-4403
Academy Contracting
575 MtPleasantAvWO ---------- 325-1122
Academy Dental Arts
433 PomptonAvCdrGv ---------- 239-1475
Academy Dental Laboratories
264 BoydenAvMpl ---------- 761-0918
Academy Exxon Service Center
266 SouthOrangeAvLiv ---------- 994-0015
Academy Fence Co Inc BloomfieldArea -- 338-8282
Academy Fence Co Inc 119 NDayOr ----- 674-0600
Academy Fence Co Inc MillburnArea ---- 467-4900
ACADEMY FLORIST 305 MainOrg ------ 678-0500
Academy For Jewish Studies
170 ScotlandRdSO ---------- 762-7477
Academy For The Advancement Of Dental
Techniques Inc VeronaArea ---------- 239-4187
Academy Group The 68 EssexMlb ------- 912-4333
Academy & Maryam Limo Service
MontclairArea ---------- 655-9232
Academy & Maryam Limo Service
SummitArea ---------- 908 273-2680
Academy Of Astrology
800 BloomfieldAvNtly ---------- 661-0055
Academy Of Koeikan Karate
317 BloomfieldAvCald ---------- 228-0609
Academy Of Marriage Counselors And
Psychotherapists LivingstonArea ------ 994-4494
Academy Psychotherapy Associates
MaplewoodArea ---------- 763-3388
Academy Transportation & Limousine
Service LivingstonArea ---------- 740-1552
Academy Vending Corp
6 BlackstockRdWO ---------- 731-1167
Acadia Benefits Group The
430 SpringfieldAvBrkHt ---------- 908 464-4774
Accad B 52 AdamsTerClft ---------- 783-5694
Accad Edgar 52 AdamsTerClft ---------- 783-3023
Accardi A 200 MtPleasantAvWO ---------- 736-5332
Accardi Anthony 5 NeilCtMtvil ---------- 299-1025
Accardi Anthony J lawyer
570 WMtPleasantAvLiv ---------- 992-3370
Accardi C 5 NeilCtMtvil ---------- 331-7953
Accardi Cristina R lawyer
570 WMtPleasantAvLiv ---------- 992-3370
Accardi I 85 TuscanRdMpl ---------- 762-0831
Accardi J C 181 RiverRdNtly ---------- 661-1687
Accardi John & Ingrid 85 TuscanRdMpl -- 378-7907
Accardi Joseph 9 DunnRdWO ---------- 731-9296
Accardi Jos Jr Mr & Mrs
427 ElmwoodAvMpl ---------- 378-9320
Accardi Joseph S lawyer
570 WMtPleasantAvLiv ---------- 992-3370
Accardi Julius 889 EdwardsRdPrspy ----- 227-8857
Accardi Robert 20 HudsonAvMpl -------- 275-0178
Accardi-Rydberg Inc
1855 SpringfieldAvMpl ---------- 275-6397
Accardo Joseph 1400 RachelTerMtvil ---- 227-4301
Accardo N A 351 SylvanRdBlm ---------- 338-5733
Accaria A P 4 CraigCtMtvil ---------- 227-2618
Accaria Limo Inc MontvilleArea -------- 808-8650
Accaria Philip L Ph D
203 BellevueAvUMtc ---------- 744-3664
Accaria Rose 86 ShermanAvCdrGv ------ 857-9149
Accarrino Frank 186 CooperAvUMtc ----- 783-9219
Accent Floor Care MontclairArea ------- 746-2380
Accent Floor & Window Fashions
215 SWashingtonAveBgfd
Toll Free ---------- 800 438-7710
Accent On Balloons MorristownArea ---- 898-0988
Accent Painting & Contracting Inc
240 ParkAvNtly ---------- 562-0200
Accent Painting Contractors NutleyArea 667-1230
ACCENT PRESS INC
224 BroughtonAvBlm ---------- 338-8243
Accents 61 EMtPleasantAvLiv ---------- 535-1611
Access Alchol & Drug Abuse 24 Hour
Helpline And Treatment
Toll Free ---------- 800 234-0420
Access Care 293 EisenhowerPkwyLiv ----- 597-0022
Access Communications 85 SJeffersonOr 672-5600
Access Control Systems MontclairArea -- 746-8050
Access Flooring Supplies Inc
52 ECentreNtly ---------- 667-0838
Access Management Group
SouthOrangeArea ---------- 762-5988
Access Methods Inc 75 MidlandMtc ----- 744-9126
Access Plumbing & Heating
LivingstonArea ---------- 994-4489
Access Plumbing & Heating Inc
131 WhiteOakRidgeRdShHl ---------- 379-2212
Access Plumbing & Heating Inc
131 WhiteOakRidgeRdShHl
Toll Free ---------- 800 994-3499
Access Roofing ---------- 732 750-3302
Access Self-Storage
575 StateHwyNo23Wayne ---------- 628-7766
AccessCare 293 EisenhowerPkwyLiv ----- 597-0022
Accessible Mortgage Llc
214 LittleFallsRdFairfld ---------- 812-4434
Acceturo E 156 OakridgeAvNtly --------- 661-9660
Acchilles Perry & Co 80 ChestnutLiv ---- 992-2001
Accident & Pain Center
1200 ClintonAvIrvington ---------- 374-2456
Accilien Icledanne 319 NArlingtonAvEO -- 414-8876
Acclaim Video Concepts LivingstonArea - 403-1400
Accomando Jos R 153 N15thBlm -------- 748-4282
Accoo D 311 ReynoldsTerOr ---------- 672-2875
Accord Chimney & Roofing Co
MontclairArea ---------- 744-5982
Accord Electric Inc
1275 BloomfieldAvFairfld ---------- 882-9019
Accord Express Inc BloomfieldArea ----- 680-1712
Accord Mortgage Services Inc
135 BloomfieldAvBlm ---------- 748-2200
Accorsy A 67 SpringfieldAvSum ------ 908 273-8589
Accorsy Joseph 67 SpringfieldAvSum 908 608-0188
Account Review Business Services
21 VillaTerMpl ---------- 763-2717
Accountants Executive Search—
354 EisenhowerPkwyLiv ---------- 992-6900
80 EStateHwyNo4Prms ---------- 201 368-9200
Accountants On Call—
354 EisenhowerPkwyLiv ---------- 533-0600
80 EStateHwyNo4Paramus --------- 201 843-8882
ACCOUNTEMPS—
Paramus E-210 StateHwyNo4 ------ 201 843-3799
Parsippany 959 Route46East ---------- 455-7300
Iselin 70 WoodAv ---------- 732 634-7200
Princeton 116 VillageBlvd ---------- 609 951-2232
Accounting Data Service
534 WhiteOakRidgeRdShHl ---------- 467-0050
Accounting Dynamics
88-100 FranklinAvNtly ---------- 284-1144
Accounting For Small Businesses
16 KennedyDrFairfld ---------- 575-7757
Accousti William 6 CalvinTerWO -------- 736-5728
Accredited Movers Inc
EastmansRdParsippany ---------- 887-7300
Accredited Movers Inc
Eastman'sRdParsippany
Toll Free ---------- 800 452-9124
Accu Billing 425 PomptonAvCdrGv ------ 857-3371
Accumanno S 96 RidgeRdCdrGv --------- 857-2459
Accuosti Jas 435 BeardsleyAvBlm ------- 743-1839
Accurate Accessibility 50 SCenterOr ---- 677-1234
Accurate Air BloomfieldArea ---------- 338-1060
Accurate Air MontclairArea ---------- 746-6884
Accurate Animal & Pest Control
MontclairArea ---------- 744-3532
Accurate Animal & Pest Control
OrangeArea ---------- 672-5832
Accurate Animal & Pest Control
SummitArea ---------- 908 522-0585
Accurate Associates MaplewoodArea ---- 763-6866
Accurate Bushing Co Inc
443 NorthAvGarwood ---------- 908 789-1121
Accurate Claims Processing
EastOrangeArea ---------- 673-4040
Accurate Data Management FairfieldArea 808-4390
Accurate Environmental
654 SpringfieldAvBrkHt ---------- 908 508-9595
Accurate Floor Service
85 PlymouthFairfld ---------- 227-2234
Accurate Ground Tools Steels Inc
18 PassaicAvFairfld ---------- 882-1450
Accurate Locksmith 233 BroughtonAvBlm 338-3844
Accurate Office Innovations
280 SHarrisonEO ---------- 676-2520
Accurate Office Supplies Inc
6 MadisonRdFairfld ---------- 808-1670
Accurate Phil's Refrigeration & Air
Conditioning BloomfieldArea --------- 338-1060
Accurate Phil's Refrigeration & Air
Conditioning 725 ValleyBrookAvLyndst - 746-6884
Accurate Reconstruction 50 SCenterOr -- 677-1234
Accurate Reconstruction 50 SCtrOr ----- 673-5523
Accurate Screw Machine Products
10 AudreyPlFairfld ---------- 244-9200
Accurate Surgical & Scientific Intruments
Corp 13 CrossbrookRdLiv ---------- 535-6261
Accurate Tax Service
16 KennedyDrFairfld ---------- 575-7757
Accurate Tele Associates
MaplewoodArea ---------- 763-6866
Accurate Testing Laboratory Inc
29 EastCentreNtly ---------- 667-4242
Accurate Translation 671 LincolnAvOr --- 675-1000
Accurate TV Antenna Service
MaplewoodArea ---------- 763-6866
Accurate TV Antenna Service
800 ValleyMpl ---------- 763-6866
Accurate TV Service MaplewoodArea ---- 763-6866
Accurate TV And Sound Service
800 ValleyMpl ---------- 763-6866
Accurate Video 800 ValleyMpl ---------- 763-6866
Accurate Window Building Contractors
541 NorthAvEWstfld ---------- 908 273-1115
Accurate Windows SummitArea ---- 908 273-1115
Accutech Building Inspection Service
CaldwellArea ---------- 403-9991
Ace Audio Visual
Toll Free ---------- 888 422-3281
Ace Audio Visual 129 RoselandAvCald --- 226-9090
Ace Carpet & Upholstery Cleaning Co
CaldwellArea ---------- 575-8311
Ace Carpet & Upholstery Cleaning Co
PomptonLakesArea ---------- 575-8311
Ace Chiropractic 58 MainOr ---------- 676-6888
Ace Drill Bushing Co Distributors
312 WashingtonAvNtly ---------- 661-0505
Ace Driving School OrangeArea -------- 676-1150

47780 © Bell Atlantic

Area Code 973

Ace Entertainment 49 ConoverAvNtly 661-1014
Ace Hardware Home Center
352 CentralAvEO 676-2139
ACE HARDWARE & LUMBER BARN
14 EisenhowerPkwyRsInd **226-5700**
Ace Hardwood Flooring MontclairArea 743-3395
Ace Hardwood Flooring SummitArea 908 273-8611
Ace Heating & Air Conditioning
56 RavineAvCald 226-4830
Ace Heating & Plumbing Co
847 StuyvesantAvIrvington 373-8200
Ace Litho Service 323 NewRdPrspy 244-1683
Ace Maintenance Oc MontclairArea 746-1146
Ace Painting & Wallpaper
SummitArea 908 273-0995
Ace Power Wash Inc 44 HerbertTerWO 736-8893
Ace Printing Co Inc 60 SpringfieldAvSpfd 467-4422
Ace Reproduction Service Inc
74 E30thPaterson 684-5945
Ace Rubber Stamp Works Inc
14 ParkNwk 623-4169
Ace Sewer Service BloomfieldArea 429-1328
Ace Sewer Service MontclairArea 744-4979
Ace Sewer Service OrangeArea 325-6466
Ace Table Pad Manufacturing Co
575 NassauOr 675-1355
Ace Tech Service 411 EMtPleasantAvLiv 992-1134
Ace Tech Service VeronaArea 857-3334
Ace Tree Service Inc BloomfieldArea 743-0088
Ace Tree Service Inc 13 OakridgeRdWO 669-0088
Ace Venetian Blind & Shade Co
75 OrchardBlm 748-0192
Ace-Walco Termite & Pest Control Co Inc
LivingstonArea 533-0099
Ace-Walco Termite & Pest Control Co Inc
LivinsgtonArea 992-2477
Ace-Walco Termite & Pest Control Co Inc
OrangeArea 675-8918
Aceino M Jr 22 CoeymanAvBlm 338-1760
Acerno Ralph Rev 64 DayBlm 338-8951
Aceti S & A 20 CherylRdPnBk 808-8456
Acevedo Billy & Carmen 33 EHighlandAv 674-7325
Acevedo Maria 377 HenryOr 675-7549
Acevedo Mario 104 SEssexAvOr 676-0855
Acevedo Raul 663 ValleyOr 675-3178
Acevedo S 83 MapleWO 736-4825
Acevedo S 299-A OrangeRdMtc 783-6791
Acevedo Sandra 16 SeymourMtc 746-4552
Acey Consulting Information Systems LLC
332 OgdenOr 674-2247

ACH ---See Also ASH ASHE

Achaibar Drona 164 OrangeBlm 743-4388
Achaibar G & M 24 StevenTerWO 731-0530
Achaibar J 62 DunnellRdMpl 763-4022
Achaibar Jaikisan 500 SCtrOr 673-7901
Achaibar Moolchand 160 OrangeBlm 743-2842
Achara Obioma 500 SCtrOr 676-4612
Acharya Jayasridhar 37-C DonaldBlm 743-9326
Acheampong Harry 15-D AlfredLaBlm 748-4237
Achebe Okechukwu 394 ParkAvOr 675-7024
Acher C 275 GlenwoodAvBlm 748-9781
Acher N 16 ForestMtc 509-9343
Acher N 36 HawthornePlMtc 744-5481
Acher Ron UpperMontclairArea 744-7051
Acherbo Luis 37 NEssexAvOr 672-7394
Acherbo M 213 MatthewOr 677-2028

ACHESON ---See Also ATCHISON

Achievement Products Inc
294 StateHwyNo10EastHanoverTownship 887-5090
Acitelli F 40 HuntleyRdSum 908 273-3997
Acitelli T & S 12 AscotWySum 908 273-2245
Ackaway A 12 MassarRdMtvil 299-2626
Ackaway C 12 MassarRdMtvil 257-1611
Ackaway K 12 MassarRdMtvil 402-0666
Ackelsberg O J 235 MayhewDrSO 763-5078
Acker Ed 22 RomaNtly 562-0012
Acker Jennifer 17 BrittanyRdMtvil 882-4295
Acker T M 64 SMountainAvCdrGv 571-1573
Ackerknecht E W 10 LorraineGlRdg 743-5157
Ackerman A 17 CunninghamDrWO 731-9845
Ackerman A
175 TheFellswayNewProv 908 771-0252
Ackerman Alan R ESQ WestOrangeArea 736-4445
Ackerman Beth L 764 ScotlandRdSO 762-2110
Ackerman Bruce & Diana
1 TimberRdMtvil 299-0663
Ackerman C 1 TimberRdMtvil 263-4508
Ackerman C H 423 ElmwoodAvMpl 762-1161
Ackerman Cheryl D MD
368 RidgewoodAvGlRdg 748-7900
Ackerman Cheryl D MD
30 WestvilleAvCald 228-6866
Ackerman David J 12 BryantDrLiv 992-4865
Ackerman Electrical Contracting Inc
LivingstonArea 992-2628
Ackerman George N 137 MayhewDrSO 761-6702
Ackerman Jay 200 SpringfieldAvSpfd 912-9421
Ackerman Mark 97 USHwyNo202Mtvil 335-5811
Ackerman Martha 71 ColtRdSum 908 273-3921
Ackerman Martin DDS 40 CongerBlm 748-0347
Ackerman P 67 SherwoodRdSpfd 376-6662
Ackerman R 13 LowellAvWO 325-9086
Ackerman R & F 45 IrvingAvLiv 992-2797
Ackerman R M 23 GlanonRdLiv 992-9566
Ackerman Robt B 26 BarberryLaShHl 379-5451
Ackerman Wilson N
29 RockawayValleyRdMtvil 334-6108
Ackerman Wm J 581 BloomfieldAvNtly 667-4267
Ackermann A 80 SpringbrookRdLiv 535-9679
Ackermann B H 96 AdamsTerSpfd 376-0227
Ackermann Steven
57 HamptonDrBrkHt 908 322-4757
Ackermann Thomas W attorney
103 EisenhowerPkwyRsInd 228-9600
Acker's Bedding Center Sleepy's
200 USHwyNo22Spfd 564-9843
Ackland S UpperMontclairArea 744-1109
Ackler Harold 9 WilliamNewProv 908 790-0847
Ackley A 48 LenoxRdSum 908 273-2627
Ackley Evelyn 122 WildwoodAvUMtc 783-6457
Ackley John International Corporation
126 MountHebronRdMtc 783-6463
Acklin J P 27 KendalAvMpl 761-0293
Ackumey Emmanuel 17 CoolidgeRdMpl 761-0138
Acle Maintenance WestOrangeArea 736-7780
Acme Bowlers 437 MainEO 674-9242
Acme Carpet 532 NorthGroveEO 675-3503
Acme Construction Inc BloomfieldArea 746-9100
Acme Foods 4 CrestviewCtRsInd 228-2175
Acme Import Company Inc
408 BloomfieldAvMtc 783-5001
Acme Instruments
26-H CommerceRdFairfld 575-8989
Acme International
26-H CommerceRdFairfld 575-8989
Acme Market 49 ClaremontAvMtc 744-0156
Acme Markets
1252 SpringfieldAvNewProv 908 464-6870
Acme Markets Inc 901 MountainAvSpfd 379-9837
Acme Ring Mfg Co Inc
1581 SpringfieldAvMpl 761-0595
Acme Rubber Stamp Works
6 BurnettAvMpl 761-7146
Acme Water Coolers
Toll Free 800 633-3420
Acocella Emmett 17 LinwoodTerCald 228-0263
Acocella J B 25 ParkCtVro 239-2465
Acocella J N 9 RedwoodRdLiv 992-8433
Acocella Louis C 69 WillardAvBlm 748-8256
Acocella M 95 WarrenNtly 667-9794
Acocella M A 204 BowdenRdCdrGv 239-0056
Acocella M A 153 LittleFallsRdCdrGv 857-9366
Acone Paul 747 ValleyMpl 763-4945
Acorn Inc 12 CrestCirMuryHl 908 665-2244
Acosta Aristides G 585 ValleyOr 674-3555
Acosta Arturo 115 OldShortHillsRdWO 243-9841
Acosta G 64 FairviewAvNewProv 908 508-1731
Acosta G 438 HorseneckRdFairfld 244-9406
Acosta Ikuko 471 CentreSO 762-2192
Acosta Jorge 269 ChestnutNtly 667-2430
Acosta Lorraine
335 UpperMountainAvMtc 746-5232
Acosta Luis Manuel 573 ValleyRdWO 243-2608
Acosta Marco 65 RidgeAvWO 243-2568
Acosta Nellie 590 ThomasBlvdEO 675-9356
Acosta Reynaldo 111 WardOr 675-9133
Acosta-Melendez G 51 JamesMtc 746-9271
Acoustech 10 SloanSO 275-0010
Acoustico 69 RichlandDrNewProv 908 464-0310
Acoustical Cleaning Tech Inc
20 EdgarPlNtly 667-3847
Acoustics Hearing Aid Center
2130 MillburnAvMpl 762-1264
Acp Electrical WestOrangeArea 736-3991
Acquadro A 300 OakwoodAvOr 675-0761
Acquadro J 206 GregoryAvWO 325-2591
Acquadro Joseph 260 IvyCtOr 675-0606
Acquaviva B M 21 OtsegoRdVro 239-1231
Acquaviva E 10 AmhrstPlLiv 992-3165
Acquaviva L 84 FranklinPlSum 908 273-0198
Acquaviva P 54 GrissingCtCdrGv 239-0512
Acquaviva Peter Jr
1059 PomptonAvCdrGv 785-3221
Acquaviva U S A Inc
23 CommerceRdFairfld 244-4494
Acres Land Title Agency Inc NutleyArea 667-6456
Acres Land Title Agency Inc
286 EssexMlb 376-4643
Acromark Industries Inc
60 LocustAvBrkHt 908 464-6474
Acroterion 382 SpringfieldAvSum 908 273-2964
Acrylic Applications Inc
4 GardnerRdFairfld 227-4343
Acs Sandor 84 MonroeCdrGv 239-2593
Act II Consignment Shop Of Berkeley Heights 635 SpringfieldAvBrkHt 908 464-8477
Act Inc SouthOrangeArea 761-1860
Act Travel Agency 45 WatchungPlzMtc 783-6333
Acticar 540 ThomasBlvdOr 676-2186
Actin Consultants Inc WestOrangeArea 669-8282
Action Appliance Inc WestOrangeArea 325-9088
Action Appliance Inc SummitArea 908 522-0088
Action Auto Repair 404 CentralAvEO 674-7172
Action Business Machines Inc
78 BloomfieldAvPnBk 227-1017
Action Computer Electronics 556 MainOr 673-1700
Action Data Services Inc
1140 BloomfieldAvWCald 244-8989
Action Elevator Inc FairfieldArea 575-0750
Action Fuse 408 BloomfieldAvMtc 655-1400

ACTION GRAPHICS PRINTING COMPANY
1877 SpringfieldAvMpl 378-2211

Action Instant Printing Inc
516 PleasantValleyWyWO 736-8023
Action Limo Service Ltd 17 RohnEHnvr 884-7227
Action Limo Service Ltd SummitArea 908 598-9721
Action Lock And Door Co
4 ColonialWoodsDrWO 736-3089
Action Locksmiths Inc ParsippanyArea 882-1214
Action Office Supplies & Printing Service
516 PleasantValleyWyWO 736-8023
Action Photography BloomfieldArea 429-8852
Action Sewer Cleaning BloomfieldArea 338-0095
Action Sewer Cleaning MontclairArea 783-7744
Action Subpoena LivingstonArea 740-0303
Action Systems BloomfieldArea 893-0205
Active Air Systems LivingstonArea 740-0724
Active Lifestyle
133 WGreenbrookRdNCald 228-4666
Active Nail Salon 167 MainOr 672-2600
Active North Caldwell Chiropractic
133 WGreenbrookRdNCald 228-4666
Active Solutions Counseling 55 MainMlb 379-9462
Acton Vaughan 10 EdgemontRdMtc 509-9452
ACTRAVEL 45 WatchungPlzMtc **783-6333**
Actuarial Analysts Inc
500 BloomfieldAvVro 239-7500
Acudoor 371 LittleFallsRdCdrGrv 857-1800
Acuna Jorge 17 HazelAvWO 243-0183
Acuna R 39 WCedarLiv 716-9455
Acuna R 83 WebsterDrBrkHt 908 790-1408
Acupressure & Massage Center
WestOrangeArea 736-8688
Acupressure Shiatsu Works
MontclairArea 746-6262
Acupuncture & Herbal Medicine
18 BankSum 908 522-1926
Acupuncture Therapy Center
201 SLivingstonAvLiv 597-1887
Acura Authorized Sales Leasing Service And Parts 243 USHwyNo22Spfd 912-9000
Acura Of Montclair 100 BloomfieldAvVro 239-3700
ACURA OF SOMERVILLE
1231 USHwyNo22WBridgewater **908 704-0300**

ACURA OF SPRINGFIELD AUTHORIZED SALES LEASING SERVICE & PARTS
243 USHwyNo22Spfd 912-9000

Acutech-Williams Computer
185 LibertyBlm 748-4020
Ad-Comp Inc 10 MadisonRdFairfld 882-7953
ad infinitum Plastic Fabricators
60 ParkOr 678-8896
Ad Lab ontrack productions
187 WashingtonAvNtly 661-3700
Ad-Vance Magnetics Inc
30 TwoBridgesRdFairfld 808-6678
Ada E 60 SMunnAvEO 676-4308
Ada Vinpa Skin Care 89 ValleyRdMtc 746-3535
Adabla Mawunyo 215 WashingtonEO 675-5903
Adablah E 416 CarrollOr 676-2556
Adablah Samuel 553 ArgyleAvOr 674-8549
Adablah Sonny 416 CarrollOr 675-8878
Adair M 460 FranklinAvNtly 235-1896
Adair Matthews Interiors
45 WoodlandAvSum 908 522-9038
Adam A E 16 GarthwaiteTerMpl 762-7826
Adam Electric Co Inc 17 JamesBlm 429-7182
Adam H H 80 JohnsonAvBlm 338-5633
Adam J 66 OrangeRdMtc 746-4872
Adam Jay 13 FairwayTheUMtc 744-6090
Adam M 180 AshlandAvBlm 566-6053
Adam Michael Photographers
343 BloomfieldAvMtc 746-8699
Adam 'N Eve Tree & Shrub Care
NewProvidenceArea 908 464-1313
Adam 'N Eve Tree & Shrub Care Inc
Toll Free 800 464-1313
Adam Plumbing & Heating Co
SummitArea 908 273-3252
Adam Wetzel & Son Inc 51 MangerRdWO 731-6908
Adamczyk B 37 GenobleRdMtvil 263-2528
Adamczyk Frank 33 MapesAvNtly 667-0287
Adamczyk J 106 ProspectNtly 667-5526
Adamczyk J Stephen 4 NormanRdUMtc 744-0716
Adamek John 578 WhiteOr 669-8105
Adamek T 121 HarrisonNtly 235-9091
Adames Nilsa 16 WilletBlm 429-2559
Adamiak K 974 CentralAvNewProv 908 464-4310
Adamiak T 44 BeauvoirAvSum 908 598-0284
Adamis Enterprises 372 HartfordRdSO 378-7919
Adamkiewicz Jos 19 AckermanNtly 235-1396
Adamo F 130 MontroseAvWSO 762-6892
Adamowski V 57 AshlandAvWO 731-8042
Adams A 43 ParkEndPlEO 675-6282
Adams A 11 ParkviewAvWCald 227-9286
Adams A D 85 WoodlandAvVro 239-2331
Adams A P 14 FerncliffTerShHl 376-2898
Adams Adam T attorney RoselandArea 535-1822
Adams Alexander P 16 EssexRdEsxFels 228-1133
Adams Allison M DMD
151 SummitAvSum 908 273-4144
Adams Amy realtor 15 ParkAvMadison 377-2800
Adams Andrew 19 FernwoodRdMpl 762-3933
Adams B 243 SClintonEO 674-6526
Adams B 232 N15thBlm 748-9260
Adams B Livingston
12 ShadysideAvSum 908 277-3615
Adams B Mrs 245 HalstedEO 678-0748
Adams Barbara J MontclairArea 655-0909
Adams Bobby 284 AmperePkwyBlm 566-0677
Adams C 30 EssexRdEsxFels 228-1475
Adams C 30 JohnBlm 680-0336
Adams Charles 38 OakGroveRdCald 364-1642
Adams Clothing
1275 SpringfieldAvNewProv 908 665-0800
Adams Clothing-Men & Women's
1275 SpringfieldAvNewProv 908 665-0800
Adams D 378 ClaremontAvMtc 744-1131
Adams D 485 LakesideAvOr 677-2650
Adams D 147 SMountainAvMtc 655-0920
Adams D 25 RiverRdNtly 661-3010
Adams D 131 TuscanRdMpl 763-5710
Adams D C 18 JohnSum 908 273-8147
Adams David & Suzanne
86 LaneAvWCald 228-6187
Adams Dawn 66 ElmwoodRdCdrGv 857-4653
Adams Desmond 15 LindenAvEO 675-9364
Adams Donald 241 MainMlb 564-6056
Adams Druscilla B
28-A MelmoreGardensEO 676-1443
Adams E 330 AcademySO 762-4285
Adams E 126-D BoydenAvMpl 763-5247
Adams E 377 SHarrisonEO 673-0424
Adams E 636 ScotlandRdOr 674-5362
Adams E J 58 MelroseDrLiv 992-3459
Adams E M 5 MidlandBlvdMpl 762-6789
Adams Ellen R LCSW 18 BankSum 908 273-3181
Adams Ernest F 86 WMcClelnAvLiv 992-3496
Adams Eugenia 86 HillyerOr 677-1253
Adams G 377 BloomfieldAvMtc 744-4830
Adams G R 153 PassaicAvSum 908 277-0084
Adams George 369 RutgersLaPrspy 227-7080
Adams Greg & Lynn
24 EdwardCtNewProv 908 665-8336
Adams Haberdashers Inc
1275 SpringfieldAvNewProv 908 665-0800
Adams Henry G LlewellynPark 731-4620
Adams Irose 206 AmherstEO 678-3826
Adams J 31 BeechEO 676-4261
Adams J 124-A DaveyBlm 748-5620
Adams J 61 SFullertonAvMtc 509-9517
Adams J 510 RidgewoodRdMpl 763-5756
Adams J D Mr & Mrs 5 TornillRdWO 731-4588
Adams J H 57 RidgeDrMtvil 331-7756
Adams Jack 15 CharlesMtc 655-1758
Adams James 96 ConoverAvNtly 661-2790
Adams James 106 NGrvEO 414-9866
Adams John W 19 HobartRdSum 908 273-7407
Adams Jomo 636 ScotlandRdOr 673-5722
Adams Julius 54 WilliamEO 676-4049
Adams K G 330 AcademySO 762-4455
Adams K S 69 RolandAvSO 275-9057
Adams Kenneth R
101 BurlingtonRdMuryHl 908 464-8885
Adams Kim 838 USHwyNo202Mtvil 331-0562
Adams Kimberly 39 ParkAvFairfld 808-6499
Adams L 348-A CarrollOr 673-5976
Adams L 173 SouthOrangeAvSO 378-5360
Adams L 219 SouthOrangeAvSO 378-8445
Adams L S 76 LincolnGlRdg 748-1591
Adams Lisa 135 HighWO 243-2887
Adams Lois 10 MtVernonRdMtc 783-6985
Adams Louella 20 N21stEO 676-6516
Adams M 30 HudsonAvEO 678-7439
Adams M 72 MartinsLaBrkHt 908 508-9215
Adams M 43 MielePlSum 908 522-4566
Adams M 46 OsborneBlm 748-7957
Adams M F 268 GregoryAvWO 325-8840
Adams M & W 578 EPassaicAvBlm 338-9556
Adams Marie 115 GirardAvEO 672-8207
Adams Memorial Church Of God In Christ
881 SouthOrangeAvEO 672-8887
Adams Michael 293 VoseAvSO 378-8988
Adams N S 18 CoolidgeAvWCald 228-0110
Adams Nathaniel 30 HudsonAvEO 675-2375

47780 © Bell Atlantic

Adams P 109 SClintonEO ---- 672-6426
Adams P 658 ScotlandRdOr ---- 673-8498
Adams Paul 157 RidgeRdNtly ---- 667-4931
Adams Paul D & Co builders
BellevuePlzUMtc ---- 744-6600
Adams Peter A 10 ClementsCtRsInd ---- 228-5353
Adams Phillip 27 BurlingtonRdMuryHl 908 464-3164
Adams R 31 CarnegieAvEO ---- 675-0052
Adams R C 53 OsborneBlm ---- 743-7103
Adams Robert B
239 OakRidgeAvSum ---- 908 277-2166
Adams Robert L 905 BroadBlm ---- 743-8448
Adams S 15 HarvardAvMpl ---- 378-9078
Adams S 84 LaurelDrNewProv ---- 908 464-4465
Adams S 308 ReynoldsTerOr ---- 672-8079
Adams S 261 RidgeRdCdrGv ---- 239-7393
Adams Sam 92 ParkAvWCald ---- 226-9216
Adams Scott 162 WalnutBlm ---- 748-0150
Adams Scott C 177 LibertyBlm ---- 429-8922
Adams Steve & Laurie 261 RidgeRdCdrGv 857-5215
Adams Steven & Margaret 14 LewisBlm ---- 743-5181
Adams Sylvia A Mrs 34 MountainAvWO ---- 325-7118
Adams T 43 DevonRdEsxFels ---- 228-3090
Adams T L 12 BowlingDrLiv ---- 992-4471
Adams T V Jr 7 GlenOaksAvSum ---- 908 277-1493
Adam's Tavern 555 ForestOr ---- 674-9892
Adams Thomas 27 ParkDrLiv ---- 716-0529
Adams Thos D 25 KramerAvWCald ---- 226-3150
Adams Thos H 17 WashingtonAvWCald ---- 226-8252
Adams Thomas L lawyer
10 ParkPlMorristown ---- 538-4112
Adams Thomas & Niki
3 GlendaleRdSum ---- 908 608-0101
Adams Ulrick 210 GroveMtc ---- 783-4940
Adams V B 100 CedarRidgeDrCdrGv ---- 571-1072
Adams W L Jr 43 HowardVro ---- 857-1283
Adams W W & B J
101 YantacawBrookRdUMtc ---- 509-7316
Adams William WestOrangeArea ---- 731-3898
Adams Wm & Frances 8 CarolinRdUMtc ---- 744-6285
Adams Wm C 12 HowlandCirWCald ---- 228-3869
Adams Wm S Jr 42-C ForestDrSpfd ---- 379-1982
Adams Y 374 BroughtonAvBlm ---- 893-8030
Adams-Bartholomew L 99 TuscanRdMpl ---- 275-0624
Adams-Harmon D 66 ElmwoodRdCdrGv ---- 857-4626
Adamske T 32 FitzherbertBlm ---- 338-9630
Adamski A 26 LocustDrSum ---- 908 273-9183
Adamski Joseph A 10 RaleTerLiv ---- 994-2489
Adamskiy A 14 OceanMlb ---- 379-0180
Adamson J & N 276 ProspectAvEO ---- 675-8005
Adamson R 29 GlenridgeAvMtc ---- 509-0070
Adamson Robert 29 GlenridgeAvMtc ---- 509-0786
Adamson Shavon 116 ProspectEO ---- 676-0442
Adamus S L 42 FranklinCdrGv ---- 239-2751
Adamus S L 42 FranklinCdrGv ---- 239-8235
Adamus W L 27-S AshbyAvLiv ---- 992-2603
Adamusik Annetta 118 PassaicAvNtly ---- 667-9624
Adaptive Design Labs 177 MainWO ---- 736-4443
Adar Tsvia & Aharon
121 LenapeLaBrkHt ---- 908 771-7413
Aday Debbie 343 ParkAvNtly ---- 235-9161
Adco Liberty Manufacturing Corp
33 AshlandAvWO ---- 736-3141
Adco Services Inc 10 WindingWyShHl ---- 379-2099
Adcom Express 50 SCtrOr ---- 674-4000
Adcom Inc 1259 USHwyNo46Parsippany ---- 316-9511
Adcox Lowden Constance
208 FernwoodAvUMtc ---- 783-4522
Addai Irene 19 HawthorneAvEO ---- 676-7860
Addai Richmond 40 WashingtonEO ---- 672-3729
Added Touch Boutique
761 BloomfieldAvWCald ---- 226-6800
Addent Enterprises Inc
11 RidgewoodDrLiv ---- 740-0308
Addeo Elizabeth 240 CentralAvEO ---- 678-0041
Adderley Angela 8 ColonyDrWWO ---- 669-5611
Adderley Jonathan 147 BrookwoodEO ---- 675-4048
Addes Edward Dr 4 SunningdaleCtMpl ---- 763-5357
Addesa E N 17 KlimbackCtWCald ---- 228-4186
Addiction & Abuse Issues-24 Hour Helpline
Toll Free ---- 800 222-0828
Addiego J 46-A HorseneckRdMtvil ---- 335-3018
Addis B 415 RichmondAvSO ---- 761-8705
Addis Clarkson III 415 RichmondAvSO ---- 378-8705
Addis G 11 WilfredWO ---- 325-0269
Addis R T Jr 42 WoottonRdEsxFels ---- 226-5389
Addison H J 46 ShermanAvGlRdg ---- 748-5012
Addison J 399 LincolnAvOr ---- 678-0428
Addison Petrona 2 WeaverSum ---- 908 273-9464
Addisons L 5 CottageSO ---- 762-2670
Addonizio G George 18 StratfordDrLiv ---- 994-0679
Addonizio G M 445-A MorrisAvSpfd ---- 379-9605
Addonizio James 5 HighlandDrNCald ---- 226-0045
Addonizio R 5 HighlandDrNCald ---- 403-8445
Addonizio S 18 StratfordDrLiv ---- 994-0679
Addonizio S D 6 GavinRdWO ---- 736-2366
Addonizio Vincent J
95 BlackburnRdSum ---- 908 277-3206
Addotta Ida Mrs 157 PearlBrkHt ---- 908 464-9126
Addressing GlenRidgeAveGlRdg ---- 678-4050
Adduci E 159 RidgeAvBlm ---- 429-2684
Addvensky Edward 15 CloverNtly ---- 667-1951
Addvensky Edward M 83 MillBlm ---- 429-8747
Addy M 235 ShepardAvEO ---- 674-6990
Ade W H Jr 13 MarshallWCald ---- 226-3010
Adebambo O 145 WardOr ---- 678-2992
Adebamowo P 183 PiersonOr ---- 674-7065
Adebayo Aluko 410 ProspectEO ---- 677-7433
Adedipe Olasehinde 6 BoydenPkwySMpl ---- 763-3470
Adedipe Olatubosun 11 GrayMtc ---- 746-6979
Adedoyin J A 1033 ChancellorAvMpl ---- 762-0102
Adekoje Bolanle 208-C DaveyBlm ---- 566-9019
Adel Joe 60 GatheringRdPnBk ---- 227-2823
Adelabu J 121 AmperePkwyEO ---- 672-6943
Adeleye Kayode 164 SHarrisonEO ---- 673-3744
Adelhock Michael B attorney
CedarGroveArea ---- 857-5499
Adelizio T 239 LincolnAvOr ---- 675-3702
Adelizio Vito 163 ParkMtc ---- 746-0442

ADELMAN ---See Also EDELMAN

Adelman C 2 ChesterRdUMtc ---- 746-9773
Adelman C 333 OxfordDrShHl ---- 467-6567
Adelman E 100 StoneHillRdSpfd ---- 912-9851
Adelman I 311 SLivingstonAvLiv ---- 597-0540
Adelman Jeffry 541 GroveUMtc ---- 746-2831
Adelman Johnathan 51 BeverleyRdMtc ---- 746-2977
Adelman Karen 7 StuartCtPnBk ---- 227-3244
Adelman Kramer Marketing Consultants
PineBrookArea ---- 227-1221
Adelman L ESQ 103 ParkAvSum ---- 908 273-8001
Adelman M 20 MichelleWyPnBk ---- 227-5088
Adelman S 96 CurtisBlm ---- 743-7632
Adelman S 26 TheCresMtc ---- 746-2159
Adelman Wm 2 ClaridgeDrVro ---- 857-2373
Adelmann Co 545 NArlingtonAvEO ---- 673-3692
Adelmann Geo 62 OakDrRsInd ---- 226-9386
Adelmann L 155 FranklinTerMpl ---- 763-5921
Adelmann M 23 ParkRsInd ---- 228-3563
Adelphi Bartenders School
338 BloomfieldAvVro ---- 857-8200
Adelsberg Harvey 27 TuxedoDrLiv ---- 992-0498
Adelsheimer G 52 SeminoleWyMlb ---- 376-9321
Adelsky Iosif 19 HillsideTerLiv ---- 994-9840
Adelsohn Louis 26 BryantDrLiv ---- 992-8546
Adelsohn Noah H 48 RumsonRdLiv ---- 992-7267
Adelsohn R & L 14 StevenTerWO ---- 731-5688
Adelson H 22 LancasterTerWO ---- 325-1287
Adelson Richard & Stacey
15 NottinghamRdLiv ---- 535-1863
Adelson William & Erna 39 ElstonRdUMtc 746-3449
Adelson William J ESQ
101 EisenhowerPkwyRoseland ---- 622-6200
Adelson Wm 38 ElbertaRdMpl ---- 378-9526
Adelstein Cindy DMD 150 RiverRdMtvil ---- 263-9190
Adelumola Afolabi 457 HighlandAvOr ---- 414-0519
Adem A Z 130 ClaremontAvMtc ---- 746-2873
Ademco Distributing Inc
900-E CorporateCtSouthPlainfield
Toll Free ---- 800 233-6261
Ademco Distribution Inc
311 Route46Fairfld ---- 808-8233
Ademco Distribution Inc
21 USHwyNo46Mtvil ---- 227-8036
Ademco Distribution Inc
21 USHwyNo46Mtvil ---- 808-8599
Aden C 1 YaleTerWO ---- 731-9644
Aden Keith 44 LaurelAvEO ---- 676-3537
Adeniran Makinwa Adebo
18 BoydenPkwySMpl ---- 378-3667
Adenomo Godwin & Lisa 18 SummitEO ---- 673-9423
Adeoba Ade 37 GlensideAvSum ---- 908 277-0228
Adeogun Emman Yinka 651 LincolnAvOr ---- 673-7172
Adeogun T 12 EnfieldAvMtc ---- 746-5057
Adeoti Adekunle 2 KorwellCirEWO ---- 731-1602
Adepoju Adetola 297 TremontAvEO ---- 675-2986

ADES ---See Also ADDIS

Ades Bruce 275 NorthfieldAvWO ---- 731-8725
Ades Harry 100 StoneHillRdSpfd ---- 467-2418
Ades Stephanie
851 SpringfieldAvNewProv ---- 908 273-6776
Adesanya Moibi 5 MerrywoodDrWO ---- 736-9210
Adesina Adewale Mr & Mrs
16 WarrenCtSO ---- 275-5438
Adesokan Olugbenga 30 LenoxAvEO ---- 677-2133
Adeson Eric & Gail 5 BromleyCtMtvil ---- 402-9787
Adessa A J 26 EvergreenDrNCald ---- 228-0988
Adessa Anthony J 26 EvergreenDrNCald ---- 228-3488
Adessa Frank & Sons Inc
58 ClintonRdFairfld ---- 575-0805
Adessa Jack MD 399 HooverAvBlm ---- 743-8300
Adessa Melissa 77 SpruceNtly ---- 667-0808
Adesso Sandra 49 ElstonBlm ---- 743-6111
Adetula Olubukola ESQ
134 EvergreenPlEO ---- 676-5505
Adetutu Deroju 466 HighlandAvOr ---- 675-3773
Adewale Adeola 18 VernonTerEO ---- 676-5096
Adhesive Film Inc 4 BarnetRdMtvil ---- 882-4944
Adhrash Associates Inc WestOrangeArea 325-1540
Adi Pushpalata S 342 ValleyRdWO ---- 731-7794
Adia Paul 43 MiltonAvSum ---- 908 277-0315
Adibe Sebastian O Dr 45 DuffieldDrSO ---- 763-0663
Adibemma A 60 SMunnAvEO ---- 676-4084
Adible Livinus 70 GirardAvEO ---- 675-7635
Adickman B 37 HemlockTerSpfd ---- 379-9161
Adickman C 15 LakeviewPlVro ---- 857-1904
Adickman Charles 173 MidlandAvMtc ---- 744-7332
Adickman Charles 173 MidlandAvMtc ---- 783-5665
Adighibe Yvonne 243 SHarrisonEO ---- 672-5346
Adiguzel Aydin 48 FellswoodDrLiv ---- 992-1744
Adiguzel I 269 ENorthfieldRdLiv ---- 994-2854
Adikman A 1155 PleasantValleyWyWO ---- 731-1136
Adillon Conrad 19 HaddonfieldRdShHl ---- 467-0667
Adimula Asha & Ashok 14 TudorCtSpfd ---- 258-1046
Adinaro David & Elizabeth
20 MitchellAvRsInd ---- 226-3158
Adinaro Richard P & Sandra A
135 MercerPlSO ---- 763-2564
Adinolfi A J 135 SagamoreRdMlb ---- 763-6582
Adirim Aaron 43 HighPointDrSpfd ---- 908 277-0136
Adirim B 180 BellevueAvMtc ---- 655-1053
Adirondack Tree Specialists Inc
CaldwellArea ---- 227-4554
Adis Norman 163 HillsideAvLiv ---- 994-2933
Adisa M 404 MeekerSO ---- 761-5563
Adisson K 15 BromleyCtMtvil ---- 316-8482
Adisson Leclerc M MD 108 SMunnAvEO ---- 673-1441
Adisson Tara 116 IrvingtonAvSO ---- 275-0553
Adiwijaya Igg 52 FranklinPlMtc ---- 783-9433
Adjei Nathan 62 GarfieldAvWO ---- 243-8883
Adjei-Twum K 13 CoolidgeRdMpl ---- 763-0615
Adjodha F 11 JeffersonNtly ---- 235-1842

ADKINS ---See Also ATKINS

Adkins E 24 FremontMtc ---- 746-0025
Adkins J 81 NArlingtonAvEO ---- 675-1906
Adkins Kamirah A 43 OakEO ---- 674-9384
Adkins Kenneth 5 SunnysideTerEO ---- 672-9243
Adkinson Leroy 370 SHarrisonEO ---- 675-4520
Adlam Bart 9 ReidAvBlm ---- 893-9423
Adleman Robert & Beth
47 BrookfieldRdUMtc ---- 783-3930
Adler Albert 320 SHarrisonEO ---- 675-1132
Adler Alice 955 SSpringfieldAvSpfd ---- 376-4901
Adler Alison 2 SylvanWyShHl ---- 564-7667
Adler Aluminum & Glass Co 43 DoddBlm 743-8898
Adler Amanda & Reid
955 SSpringfieldAvSpfd ---- 376-5002
Adler Andrew 127 OldShortHillsRdWO ---- 736-5881
Adler B DMD 35 ShadowlawnDrLiv ---- 535-9648
Adler C 21 HaranCirMlb ---- 467-9588
Adler & Company Cafe Specialty Foods Catering 11 VillagePlzSO ---- 762-8144
Adler Deborah M 120 RalstonAvSO ---- 763-5219
Adler E L Jr 256 NFullertonAvMtc ---- 746-4638
Adler Elyse 1 LakesideDrNCald ---- 228-0113
Adler F 11 BerkeleyRdSpfd ---- 379-2784
Adler Fran E MD 119 GroveMtc ---- 746-4114
Adler Geoff 161 WashingtonBlm ---- 680-9434
Adler Harold 7 DanaRdWCald ---- 226-4828
Adler I 56 TwinOaksOvalSpfd ---- 379-9337
Adler J 20 PeachTreeDrMtvil ---- 335-5698
Adler Jonathan 15 ArgyleGlRdg ---- 748-1377
Adler K 5 ColonialWoodsDrWO ---- 736-2010
Adler K 7 FarmingdaleAvBlm ---- 893-6483
Adler K 7 FarmingdaleAvBlm ---- 893-9510
Adler Karen & Arthur
27 SherwoodRdShHl ---- 258-0631
Adler L 16 MagnoliaLaCald ---- 228-7292
Adler Lee 3 CraigRdSpfd ---- 258-0044
Adler Lowengrub Amiano & Friedman CPA's BloomfieldArea ---- 748-1765
Adler M 27 AsaMtvil ---- 299-9228
Adler M 512 BloomfieldAvCald ---- 228-9481
Adler M 15 BodwellTerMlb ---- 912-0192
Adler M H 5 BushkillDrLiv ---- 992-5310
Adler Management Corp
513 WMtPleasantAvLiv ---- 992-9494
Adler Marc 15 BodwellTerMlb ---- 912-0103
Adler Mark 7 ParisCirWO ---- 731-7534
Adler Michael 47 WestmountDrLiv ---- 994-2727
Adler Natasha & Douglas
63 CobaneTerWO ---- 325-0460
Adler Nathan & Adeline
119 KiplingAvSpfd ---- 376-2037
Adler R & F 13 AldomCirWCald ---- 228-1583
Adler Robert 235-A ChristopherMtc ---- 509-8459
Adler Robert A 120 RalstonAvSO ---- 763-5219
Adler Robt C 69 CrestDrSO ---- 275-3801
Adler Selig & Barbara
190 HawthorneAvSpfd ---- 376-4256
Adler & Son Inc 37 EWillowMlb ---- 379-3790
Adlerstein Daniel 44 ClarkenDrWO ---- 243-1274
Adlerstein Jo Anne C lawyer
5 BeckerFarmRdRsInd ---- 992-5300
Adlerstein JoAnne & Lee
44 ClarkenDrWO ---- 243-2992
Adlman Nancy LCSW
605 BloomfieldAvMtc ---- 239-4747
Adlman Dakota Nancy LCSW
605 BloomfieldAvMtc ---- 239-4747
Adlon C G 39 SylvanPlNtly ---- 667-4155
Admar chimney & roofing MontclairArea ---- 783-1338
Admiral Construction Co
WestOrangeArea ---- 731-5526
Admiral Factory Service
11 ChapinRdPnBk ---- 808-2626

ADMIRAL SEWER & DRAIN CLEANING
BloomfieldArea ---- 743-0318
Admiral Specialists 1551 SpringfieldAvMpl
Toll Free ---- 800 763-9055
Ado Bail Bond Agency BloomfieldArea ---- 743-0111
Adobe East 445 SpringfieldAvSum ---- 908 273-8282
Adoboe John Wilson 108 AcademySO ---- 275-0393
Adoff Eugene 75 MyrtleBlm ---- 748-0530
Adoff R 8 MorningsideDrLiv ---- 535-5085
Adolescent Cardiology Services
101 OldShortHillsRdWO ---- 731-5550
Adolescents Crisis Services
43 FranklinPlSum ---- 908 273-1650
Adolphe Electric Co 76 MarcyAvEo ---- 675-4083
Adolphe M 481 LindenPlOr ---- 673-2285
Adolph's Limousine Service
1473 ForceDrMountainside ---- 908 233-2323
Adoni Aiton 2 CottageLaSpfd ---- 912-8261
Adonis J A 1059 PomptonAvCdrGv ---- 785-1085
Adonizio B A 10 GastonWO ---- 731-9380
Adoptees Liberty Movement Association
WestOrangeArea ---- 243-0101
Adoption Registry Of ALMA
WestOrangeArea ---- 243-0101
Adoption Resource Center
650 BloomfieldAvBlm ---- 680-3530
Adorable Affordables For Kids 7 SloanSO 762-6640
Adore Housing & Developement
OrangeArea ---- 675-8700
Adorna B 787 ProspectMpl ---- 761-4202
Adornetto Chas 15 TerraceAvNtly ---- 667-0593
Adornetto J 14 WalterBlm ---- 338-7564
Adornetto Sam 1 MortonBlm ---- 743-8638
Adrian Arpel ShortHillsMallShHl ---- 912-0254
Adrian James M lawyer 49 ParkMtc ---- 744-3700
Adrian Joseph 196 BaldwinTerOr ---- 673-1184
Adrian N 478 PassaicAvWCald ---- 575-8863
Adrian N 478 PassaicAvWCald ---- 882-1921
Adriance David A 9 TookerAvSpfd ---- 379-5960
Adriane Kutner 225 UnderhillRdSO ---- 762-0036
Adriano F 116 WoodlawnAvClft ---- 746-2150
Adriatico T Mr & Mrs
115 OldShortHillsRdWO ---- 736-2378
Adrien R 142 MainWO ---- 731-3215
Adrion J 76-A TroyDrSpfd ---- 376-5484
Adronics-Elrob Manufacturing Corp
9 SandParkRdCdrGv ---- 239-3800
Adrover H 122 AshlandAvBlm ---- 743-1073
Adu John 248 ReynoldsTerOr ---- 672-2191
Adu-Poku K Mr & Mrs 60 SMunnAvEO ---- 673-2562
Adubato C 132 ParkAvNtly ---- 667-6533
Adubato G 17 CottagePlNtly ---- 667-8820
Adubato L M 171 OakridgeAvNtly ---- 235-1096
Adubato Lisa 155 HillsideAvVro ---- 857-5879
Adubato M 19 DeerfieldDrWO ---- 731-4849
Adubato Paul 54 WoodlandAvVro ---- 571-1972
Adubato Robt 11 AshleyRdWO ---- 325-0648
Adubato S R DDS 260 WashingtonAvNtly ---- 667-6042
Adult & Children's Comedy Magic By Great Scott VeronaArea ---- 857-4004
Adult & Pediatric Urology Group PA
261 JamesMrstwn ---- 539-0333
Advacom Inc 30 ChapinRdPnBk ---- 244-1160
Advance Abstract Corp BloomfieldAvBlm 429-7722
Advance Environmental Corp
277 FairfieldRdFairfld ---- 244-0711
Advance Equipment Corp
111 VanRiperAvElmwoodPark ---- 201 797-9511
Advance Fiber Technologies Corporation
15 IndustrialRdFairfld ---- 882-0924
Advance Through Psychotherapy & Family Development PA WestOrangeArea ---- 669-3333
Advanced Academy Of Hair Design
241 MillburnAvMlb ---- 467-1166
Advanced Aesthetics Plastic Surgery Center
1140 BloomfieldAvWCald ---- 575-0999
Advanced Aesthetics Plastic Surgery Center
557 BroadBlm ---- 743-0999
Advanced Alarm Systems Inc
CaldwellArea ---- 403-7777
Advanced Auto Craft Inc
251 MontgomeryBlm ---- 743-2334
Advanced Bone & Joint Specialists PA
556 EagleRockAvRsInd ---- 226-2663
Advanced Chiropractic Center
185 FairfieldAvWCald ---- 228-0224
Advanced Cleaning Systems Inc
14 ForestAvCald ---- 403-8998
Advanced Closet Systems
SummitArea ---- 908 771-9388
Advanced Coating Technology
52 BrownAvSpfd ---- 564-5645
Advanced Communication Design
28 LindsleyAv ---- 243-2441
Advanced Communications
341 BloomfieldAvMtc ---- 746-9000
Advanced Community Health Care Inc
799 BloomfieldAvVro ---- 857-7300
Advanced Community Health Foundation Inc 799 BloomfieldAvVro ---- 857-7300

47780 © Bell Atlantic

Area Code 973

Advanced Community Health Services Inc 799 BloomfieldAvVro 857-7300
Advanced Community Health Systems Inc 799 BloomfieldAvVro 857-7300
Advanced Computer Solutions MontclairArea 783-7298
Advanced Concepts 82 NClintonEO 677-9630
Advanced Corporation Of America Inc 501 NArlingtonAvEO 677-1133
Advanced County Locksmiths OrangeArea 414-9328
Advanced Designs 579 ScotlandRdOr 678-0788
Advanced Electrolysis & Skin Care Of New Jersey Inc 3 VoseAvSO 763-9300
Advanced Electronic Solutions 28 KulickRdFairfld 882-3333
Advanced Entertainment LivingstonArea 992-9579
Advanced Entertainment 35 RockledgeRdMtvil 402-6883
Advanced Entertainment Prod 35 RockledgeRdMtvil 402-6882
Advanced Eye Surgeons Of North Jersey 256 LibertyBlm 748-3300
Advanced Fastener Industries Inc 311 USHwNo46Fairfld 882-0033
Advanced Financial Planners Inc OakbendRdWO 731-8680
Advanced Financial Services Federal Credit Union 785 CentralAvNewProv 908 771-0300
Advanced Financial Services Federal Credit Union 600 MountainAvMuryHl 908 464-9366
Advanced Fireproof Door Service 103 CentralAvClifton Toll Free 800 772-8880
Advanced Funding Corp 19-H GardnerRdFairfld 227-6675
Advanced Gastroenterology 741 NorthfieldAvWO 731-8686
Advanced Gastroenterology PA 741 NorthfieldAvWO 731-8686
Advanced Graphics 576 CentralAvEO 678-0334
Advanced Graphics Inc 43 CommerceSpfd 467-1800
Advanced Graphics Inc WestOrangeArea 731-1800
Advanced Lazer Typesetting 231 WashingtonAvNtly 667-4531
Advanced Media Design MaplewoodArea 763-6690
Advanced Medical Products Inc CaldwellArea 226-1777
Advanced Metal Processing Inc 5 AlvaBlm 743-9100
Advanced Orthopaedic Associates 1777 HamburgTpkWaynTwp 839-5700

ADVANCED ORTHOPEDIC TECHNOLOGIES
---See NovaCare Orthotics & Prosthetics

Advanced Parking Concepts Inc 309 BloomfieldAvVro 857-2008
Advanced Planning Group 100 ExecutiveDrWO 243-1100
Advanced Plumbing & Drain Cleaning Inc MontclairArea 743-5527
Advanced Plumbing & Drain Cleaning Inc OrangeArea 673-0035
Advanced Plumbing & Drain Cleaning Inc SummitArea 908 522-9100
Advanced Recycling Technology Systems Inc SpringfieldArea 258-1577
Advanced Research Systems Inc 290 HillsideAvLiv 994-4969
Advanced Roofing & Construction Inc OrangeArea 676-4434
Advanced Security Locksmiths WestOrangeArea 731-6236
Advanced Sewer Cleaning Inc MontclairArea 743-5527
Advanced Signs & Maintenance 579 ScotlandRdOr 678-0788
Advanced Sprinkler Systems 6 BryantDrLiv 994-6668
Advanced Subpoena Service LivingstonArea 992-3857
Advanced Systems Design 18 WaterburyRdMtc 746-7645
Advanced Technology Search 414 EagleRockAvWO 669-0400
Advanced Technology Systems International Inc 30 TwoBridgesRdFairfld 227-8333
Advanced Vacuum 49 BloomfieldAvBlm 743-7623
Advanced Vein Care 799 BloomfieldAvVro 571-9180
Advanced Video Services Inc 1120 BloomfieldAvWCald 882-6440
Advanced Web Creations 387 PassaicAvFairfld 808-5585
Advanced Weight Loss Systems 8 MountainAvSpfd 467-8585
Advani I 15 HenryBlm 748-6021
Advantage Computer Services WestOrangeArea 669-6800
Advantage Fund Raising Consulting 30 TwoBridgesRdFairfld 575-9196
Advantage Graphics Corporation 341 KaplanDrFairfld 575-4477
Advantage Health Care Services Inc FairfieldArea 882-6977
Advantage Inspections Inc RidgewoodArea Toll Free 800 451-4677
Advantage Interior Construction Inc 87 FairfieldRdFairfld 808-3322
Advantage International Food Corp 4 SperryRdFairfld 575-3500
Advantage Lighting & Electrical Supply Co SouthOrangeAreaTollFree 800 390-4399
Advantage Lighting & Electrical Supply Co SouthOrangeArea 378-8880
Advantage Office Services MaplewoodArea 762-0161
Advantage Pools Inc SummitArea 908 273-7573
Advantage Supply Corp 293 ChangeBridgeRdPnBk 244-9486
Advantage Termite & Pest Control Inc— 414 MainWO 736-1007
WestOrangeArea Toll Free 800 464-1207
Advantages USA 277 FairfieldRdFairfld 227-4011
AdvanTech Corp 27 DanielRdWFairfld 808-8550
Advantis 300 ExecutiveDrWO 243-1601
Advantis 300 ExecutiveDrWO 325-4400
Advent Clinics 47 RiverRdSum 908 598-9552
Advent Inc 654 SpringfieldAvBrkHt 908 464-8021
Advent 2000 Inc 450 MillburnAvMlb 564-5840
Advertising Partners Inc 1384 PomptonAvCdrGv 256-7100
Advertising Sign Art 28 VreelandAvNtly 284-1900
Advincula F 146 N16thBlm 743-8587
Ady Donald W 56 OakRidgeAvSum 908 277-3365
Aegean Furs 1 CharlesWO 736-0930
Aegis Human Resources Management 43 NicholsAvWO 669-2726
Aegis International 586 CentralAvEO 672-6699
Aegon Insurance Group 51 JFKPkwyShHl 564-5110
Aeigis Financial & Insurance Services WestOrangeArea 325-9771
Aena Y 49 EWhiteTerNtly 667-8252
Aengelhill D 55 LincolnEO 672-5373
Aer Lingus passenger reservations & information Toll Free 888 474-7424

AERO ---See Also ARROW

Aero Link OrangeArea 677-4592
Aero Link 620 ThomasBlvdEO 677-4592
Aerolift 15 FairfieldPlWCald 575-7484
Aeropostale 112 EisenhowerPkwyLiv 740-2510
Aeropostale ShortHillsMallShHl 379-2920
Aery A C III 3 WelshRdEsxFels 228-5406
Aery A C Jr 7 LockwardRdCald 226-3016
Aery A E 33 MtPleasantAvWO 669-0618
Aesthetic Dentistry Associates 1190 BroadBlm 338-9041
Aesthetic Image 204 OldShortHillsRdShHl 912-0606
Aesthetic Laser Center 526 BloomfieldAvCald 228-4864
Aesthetic Laser Institute 120 WoodAvSIsln 800 753-9939
Aesthetic & Reconstructive Oculoplastics PA 101 OldShortHillsRdWO 325-7779
Aetna Inc—
General Information-Corporate HQ HartfordConnecticut Toll Free 800 872-3862
Health Care Insurance—
Aetna U S Healthcare—
Provider Relations Management 55 LaneRdFairfld 575-5600
Health Insurance Sales 55 LaneRdFairfld 575-5600
Health Claims 3541 WinchesterRdAllentownPA 610 391-1700
Retirement & Financial Services—
Aetna Retirement Services—
Aetna Investment Services Inc—
Annuities Toll Free 800 525-4225
Life Insurance Toll Free 800 334-7586
Mutual Funds Toll Free 800 238-6263
Pensions Toll Free 800 232-5422
Aetna Maintenance Corp 134 ClintonRdFairfld 575-6500
Afable A 102 SanAntonioAvNtly 235-0561
Afake Sando 213 BurnettAvMpl 763-0608
Afex Construction 69 ValleySO 762-2609
Affanoso J 184 MidlandAvEO 676-0276
Affanoso M J 81 ParkAvCald 228-4061
Affiliated Cosmetic And Family Dentists Of New Jersey 28 ENorthfieldRdLiv 535-6000
Affiliated Dermatologists & Dermatologic Surgeons P A—
182 SouthMorristown 267-0300
14 ChurchLibertyCorners 908 604-2201
66 SunsetStripRoxburyTownship 927-3636
177 WHighSomerville 908 429-9900
Affiliated Dermatologists Of Greater Montclair 200 HighlandAvGlRdg 748-9474
Affiliated Dermatology & Plastic Surgery Center MontclairArea 680-0090
Affiliated Development Inc 35 MontesanoRdFairfld 882-7770
Affiliated Eye Surgeons 81 NorthfieldAvWO 736-3322
Affiliated Management 45 ChurchMtc 744-5853
Affiliated Management 301 SLivingstonAvLiv 992-1555
Affiliated Podiatry 54 PlymouthMtc 746-8533
Affiliated Women In Counseling & Psychotherapy LivingstonArea 994-4494
Affiliates In Gastroenterology 101 OldShortHillsRdWO 731-4600
Affinito David P attorney 18 TonyGalentoPlzOr 672-8000
Afflitto Joseph Jr 76 CumberlandAvVro 857-7091
Afflitto P A 11 EtonDrNCald 228-1671
Affordable Appliance Repair LivingstonArea 992-2026
Affordable Appliance Repair MontclairArea 509-2991
Affordable Art Gallery 302 SandfordEO 672-9435
Affordable Driving School OrangeArea 673-1404
Affordable Driving School 18 1stAvBlm 429-1418
Affordable General Contractors Corp WestOrangeArea 736-2523
Affordable Housing Developers Inc 30 OknerPkwyLiv 740-9100
Affordable Insurance & Travel Inc 39 LackawannaPlBlm 743-8115
Affordable Leather Gallery 461 USHwyNo46Fairfld 227-8688
Affordable Living L P 55 ElstonRdUMtc 783-4657
Affordable Premium Auto Insurance LivingstonArea 597-0410
Affordable Premium Auto Insurance MillburnArea 379-2332
Affordable Premium Auto Insurance Agency 39 LackawannaPlBlm 743-8115
Affordable Private Psychotherapy MaplewoodArea 762-3317
Affordable Roofing By Service Doctor Contractors LivingstonArea 994-3773
Affordable Termite & Pest Control SummitArea 908 277-0442
AFFORDABLE COUNSELING UpperMontclairArea 857-9090
Affronti Judyann 17 HillsideAvGlRdg 748-7290
Afonja F 50 PineMtc 783-6118
Afonso Adriano 10 WoodmereRdWCald 228-2745
Aforismo M L 28 WilliamNtly 661-1529
Afrakuts 10 ClevelandOr 672-2887
Afrassrabian Kourosh 11-F TroyDrSpfd 376-7124
Afrex Inc SpringfieldArea 564-8666
Afri-Khair 589 CentralAvEO 677-3779
Africa Bomani 282 RutledgeAvEO 676-3061
African Business To Business Printing & Publishing 55 WashingtonEO 672-6666
African Business To Business Yellow Pages 55 WashingtonEO 672-6666
African Clothing & Hair Braiding Center 450 CentralAvEO 673-6104
African Hairstyle Braiding 945 SouthOrangeAvEO 677-9514
African Panorama 9 ClearviewTerWO 736-8227
Africk Cary A 16 WarrenPlMtc 746-2801
Afridi Muhammad A 116 MarionDrWO 325-7645
Afrikan Mpaya designer clothing ElizabethArea 908 353-7533
Afriyie Charles 268 NOratonPkwyEO 675-3421
Afryie R 60 SMunnAvEO 678-7139
Aftab Naila 20 CraigPlBlm 893-8194
After School Program Of Maplewood & South Orange—
124 DunnellRdMpl 762-0183
Clinton School 27 BerkshireRdMpl 762-0218
Jefferson School 518 RidgewoodRdMpl 762-3499
Kindergarden 124 DunnellRdMpl 762-2228
Maplewood Middle School 51 BakerMpl 761-1545
Marshall School 262 GroveRdSO 761-5801
Seth Boyden School 274 BoydenAvMpl 762-0256
South Mountain School 44 WSouthOrangeAvSO 762-8914
South Orange Middle School 70 NRidgewoodRdSO 761-5358
Tuscan School 25 HarvardAvMpl 762-0241
Afton The restaurant HanoverRd&ColumbiaTpkFlorhamPark 377-1871
Afuang Pablo 34 IrvingAvLiv 716-0612
Afxentiou Andy 46 SuburbanDrWO 731-0887
Against All Odds Plumbing & Heating OrangeArea 676-1996
Agaj Sezai 249 BellevilleAvBlm 748-0815
Agajanov A 412 MorrisAvSum 908 522-1882
Agajanov Vladimir 21 ShortHillsCirMlb 467-2262
Agajanov Vladimir 33 ShortHillsCirMlb 467-5955
Aganon A 14 AndoverPlBlm 338-1715
Agape Educational Center 534 ProspectMpl 275-0120
Agape Worship Center CliftonArea 661-3849
Agard M 175 ProspectEO 676-6492
Agard M 33 NWalnutEO 676-3973
Agardy S E 664 ValleyRdUMtc 746-8610
Agarwal Ajay & Anita 20 ArgyleGlRdg 743-7073
Agarwal Ashoke & Veena 258 CedarCdrGv 239-2487
Agarwal Rajendra 81 RichlandDrNewProv 908 464-8394
Agarwal Rosie 23 GarrityTerMtvil 227-5953
Agarwal Sandeep 115 OldShortHillsRdWO 325-5758
Agarwal Shashi Dr 23 GarrityTerMtvil 227-6393
Agarwal Shashi K MD 290 CentralAvOr 676-1234
Agarwal Shashi K MD 290 CentralAvOr 676-2303
Agatep Rudy A 19 FletcherDrMtvil 335-8987
Agathis Allyson MD 85 WoodlandRdShHl 379-2488
Agathis Alyson MD FAAP 22 OldShortHillsRdLiv 533-1499
Agba C 230 NMunnAvEO 674-5667
Agbannon Benerice 154 BloomfieldAvMtc 783-1244
Agbaosi J 297 TremontAvEO 678-6603
Agbayani J & J 11 CliffsideDrLiv 994-0797
Agbe-Laee Agbesi 403 LenoxAvSO 762-8460
Agbewonetse R 641 LincolnAvOr 673-7105
Agbo Josiah 28 OakPlMtc 746-4781
Agbonkporo Francis 173 AcademySO 762-1926
Agbre Yalle 454 ProspectAvWO 669-1809
Age Corporation 120 MorrisAvSpfd 376-8027
Age Group Ltd 8 FranklinBlm 429-2281
Agee T D 273 HighlandAvOr 414-0096
Agee V 235 MtVernonAvOr 672-1420
Agee Wesley R attorney-at-law 141 SHarrisonEO 672-9080
Agemco Corp 80 MainWO 736-3314
Agen Matthew 123 HookMountainRdMtvil 276-0899
Agence Georgette 125 GatesAvMtc 783-4788
Agenda Refills 327-331 ChangebridgeRdPineBrookToll Free 800 257-9950
Agens David T 86 EagleRockWyMtc 746-8488
Agens G 68 EvergreenAvBlm 429-0471
Agers Nina Mae 50 SMunnAvEO 672-7426
Agesen Mogens 10 WhiteOakDrNCald 226-6810
Agey Stephen 1105 SylvanLaMtnsd 908 598-1017
Aggabao E 234 GlenwoodAvEO 672-7110
Aggabao M 234 GlenwoodAvEO 672-4224
Aggarwal Chaman 18 JarombekDrMtvil 257-0406
Aggarwal Vijay 18 JarombekDrMtvil 257-0406
Aggarwala Karan & Sujata 24 PattonDrBlm 743-0752
Aggour T 109 GrandviewAvNCald 226-2499
Agha Nawab 131 EMtPleasantAvLiv 740-8804
Aghadiuno F 144 HighOr 675-3561
Aghaei S 7 RutgersWO 736-8650
Aghedo Bryan 210 SBurnetEO 672-5950
Agheli N 21 OxfordMtc 509-8322
Agheli Valiollah 99 ValleyRdMtc 509-8394
Agi Kelechi 71 RidgeOr 673-1491
Agile Messenger Service BloomfieldArea 743-0310
Agins Rand 14 HighfieldTerNCald 228-8861
Agis Inc 216 LittleFallsRdCdrGv 571-1818
Agisim I L 110 VoseAvSO 275-1634
Aglialoro Peter 139 HorseneckRdFairfld 882-1944
Aglibut Mary Susan 316 BloomfieldAvNtly 667-6295
Agliozzo C E 301 HobartAvShHl 376-5886
Agliozzo C E MD 1781 SpringfieldAvMpl 761-5722
Agliozzo Frank 83 WatsessingAvBlm 748-1802
Agnant J 314 BoydenAvMpl 763-2949
Agne Otto 1605 SpringfieldAvMpl 378-3349
Agnello B 1 MontgomeryAvMtvil 263-1541
Agnes Joseph A 40 RoselandAvCald 364-8472
Agnes Mary Sister 22 LakesideAvVro 239-4767
Agnew Christopher 9 ColeridgeRdShHl 564-8690
Agnew Francis J Jr 9 ColeridgeRdShHl 379-6672
Agnew John P 2 CaldwellAvSum 908 277-4237
Agnew P Tomlin 503 RidgewoodAvGlRdg 744-2362
Agnew R C 20 BroadBlm 743-4840
Agnew Wm H 1 StAndrewsCtMpl 763-5335
Agnis E 116 IrvingtonAvSO 763-2570
Agoglia A C 100 CedarRidgeDrCdrGv 857-3489
Agoglia M 2 CanterburyDrNCald 226-5169
Agolia & Sons Amoco 560 BroadBlm 429-2009
Agostenilli D 6 SSpringfieldAvSpfd 379-7688
Agostinelli A 31 ArgyleCtSum 908 277-1362
Agostinelli P 65 MeiselAvSpfd 467-0993
Agostinelli Tony 7 LisaPlMtvil 808-4127
Agostini John 280 WalnutNtly 235-0843
Agostini John attorney VeronaArea 239-4727
Agostini Lucy attorney NutleyArea 667-6155
Agostini Lucy lawyer 25 PomptonAvVro 239-7288
Agostini & Slattery attorneys 25 PomptonAvVro 239-7288
Agostino R 63 McKinleyNtly 661-4841
Agostino's Food Market 632 PasaicAvNutly 667-9502
Agosto Melissa 179 BellevilleAvBlm 743-5895
Agozi Alon 58 KirkWO 736-8929

47780 © Bell Atlantic

Agpaoa Ulysses & Karen
12 SommerAvGlRdg ---- 748-2458
Agrama M MD 239 CentralAvEO ---- 676-1044
Agran J 2800 RachelTerMtvil ---- 882-6466
Agranovich Josif 5 VictorPlBlm ---- 743-5130
Agranovich Yury 10 SDerbyRdSpfd ---- 564-7851
Agrawal P 40 ColchesterRdNewProv - 908 665-9870
Agrawal V D
40 ColchesterRdNewProv ---- 908 665-0076
Agreda Felix 3 JoyceWO ---- 669-9693
Agress Freda J 1155 PleasantValleyWyWO 669-8081
Agresta A Jr 77 SanAntonioAvNtly ---- 667-5849
Agresta C E 379 ForestAvGlRdg ---- 509-2140
Agresta C E 379 ForestAvGlRdg ---- 746-1935
Agresti James V DO 181 FranklinAvNtly -- 284-0777
Agresti R Mr & Mrs
136 TheFellswayNewProv ---- 908 508-0509
Agresti Robert DO 189 FranklinAvNtly --- 667-0789
Agriantonis A 77 CourterAvMpl ---- 761-1334
Agriantonis J 38 MyrtleAvMlb ---- 762-0802
Agriantonis John public accountant
2130 MillburnAvMpl ---- 378-8888
Agrifolio A 421 CentreNtly ---- 661-2608
Agrifolio Angelo G 19 YorkshireDrCdrGv - 239-7813
Agrillo C N Jr 139 LindenAvSpfd ---- 379-7631
Agrinya E 10 PineMtc ---- 509-9051
Agriss Irene 115 OldShortHillsRdWO ---- 325-7163
Agriss Norton & Iris 48 HerbertTerWO --- 736-2110
Agro Joseph Z 33 CumberlandAvVro ---- 571-1994
Agron L 57 WestDrLiv ---- 535-0843
Agron S L 12 ShawneeTrMtvil ---- 334-3753
Agrusti S 147 FranklinBlm ---- 429-8896
Aguais Scott & Judy 2 BrooksideRdSO --- 762-5396
Aguanno A 7 RidgehurstRdWO ---- 325-0163
Aguas J 109 FalconRdLiv ---- 992-8954
Aguayo Fernando 50 PineMtc ---- 509-1133
Aguayza Juan J 3 RidgeOr ---- 672-5065
Aguero Carlos CPA 899 MountainAvSpfd - 376-4300
Aguilar A 108 SEssexAvOr ---- 672-8356
Aguilar E 30 MsgrDeLucaPlzNtly ---- 562-0087
Aguilar Ed 48 ElmRdCald ---- 228-3197
Aguilar Floriano 76 LindenAvBlm ---- 680-1612
Aguilar Fred 62 LindsleyPlEO ---- 674-0883
Aguilar J M 20 HatfieldCald ---- 228-1889
Aguilar M 31 PalmerBlm ---- 338-4672
Aguilar Magencio 76 LindenAvBlm ---- 743-4771
Aguilar P 20 HatfieldCald ---- 228-4569
Aguilar Reynaldo 119 ThomasBlm ---- 748-1175
Aguillar Alejandro 7 FairviewAvSO ---- 762-6836
Aguillar Alejandro 16 FarleyPlMlb ---- 376-2092
Aguinaga Julio C 23 WHarrisonPlLiv ---- 994-3537
Aguirre Armond A
277 RidgewoodAvGlRdg ---- 680-4450
Aguirre C 30 LynwoodRdVro ---- 239-5428
Aguirre Juan 33 PilchBlm ---- 893-0782
Aguirre V 184 ELindsleyRdCdrGv ---- 256-3087
Agulnick Marc 200 MtPleasantAvWO ---- 669-5286
Agunbiade Dele 32 PeachtreeRdMpl ---- 763-2463
Agunbiade Kayode & Company CPA
134 EvergreenPlEO ---- 676-9851
Agunobi Michael 451 HighlandAvOr ---- 414-8439
Agurto Clemente & Alicia 39 NDayOr --- 673-3857
Agurto J 73 HarrisonAvWO ---- 731-7407
Agustine Luis 63 ElmMtc ---- 783-6416
Agusto J 180 FranklinBlm ---- 748-0545
Agway Inc Farm Home & Garden
RidgedaleAv&HanoverAvMorristown ---- 538-3232
Agyekum K 48 RidgewoodRdSSO ---- 762-2762
Agyekum Nana A F 15 CoolidgeRdMpl --- 763-8922
Agyem N 223 ProspectEO ---- 414-1128
Agyeman A 47 OldShortHillsRdWO ---- 669-8257
Agyeman Luka 60 SMunnAvEO ---- 677-1555
Agyeman Rosette 52 GatesAvMtc ---- 783-6722
Ahamed Jalal 97 BeechAvBrkHt ---- 908 508-1286
Ahana A K EastOrangeArea ---- 676-0246
Aharrah Neil 75 GouldPlCald ---- 228-8722
Ahawas Achim B'Nai Jacob & David
700 PleasantValleyWyWO ---- 669-0079
Ahead Of Our Times 55 NFullertonAvMtc - 783-2000
Ahearn A J 59 SylvanPlNtly ---- 661-0591
Ahearn Edward G Jr
149 UnionAvNewProv ---- 908 508-9352
Ahearn J 48 BoydenPkwyMpl ---- 761-5262
Ahearn K 28 BrookfieldRdMtc ---- 746-4698
Ahearn Lawrence 30 PassaicAvLiv ---- 740-1436
Ahearn Michael 48 GillespieRdBlm ---- 743-8651
Ahebee Opportune 31 ForestDrBlm ---- 748-5418
Ahern Harold J Jr 32 FairviewAvSum 908 277-3861
Ahern James
28 MurrayHillSqNewProv ---- 908 790-1633
Ahern Jennie Mrs
18 GrantAvNewProv ---- 908 464-7599
Ahern Joseph 15 BeechTerMlb ---- 376-8044
Ahern P 11 GrantAvNewProv ---- 908 464-7282
Ahern R 88 FellswayTheMuryHl ---- 908 464-4884
Ahern R 112 WyomingAvMpl ---- 761-5892
Aherne Terence MD
194 EagleRockAvRsInd ---- 228-7320

AHL ---See Also ALL

Ahlbeck John 25 UpperMountainAvMtc -- 744-5649
Ahlers K J 63 WestEndAvSum ---- 908 598-9716
Ahlers P B 11 PlainSum ---- 908 273-7869
Ahlff K 100 CedarRidgeDrCdrGv ---- 239-8676
Ahlquist Candance
123 PassaicAvBrkHt ---- 908 464-0350
Ahlstrom E R 56 RyersonAvCald ---- 226-3139
Ahluwalia Amrit P S 35 BruceRdMtc ---- 783-9697
Ahluwalia Amrit P S 35 BruceRdUMtc ---- 783-1105
Ahluwalia Harnam S
160 GordonhurstAvMtc ---- 783-0856
Ahmad Abdul-Wali 279 4thAvEO ---- 677-1964
Ahmad Ghayasuddin 3 SheridanAvWO --- 731-3850
Ahmad I 185 OldShortHillsRdShHl ---- 379-2024
Ahmad Imtiaz Dr 200 MtPleasantAvWO -- 243-1085
Ahmad M 11 BryantAvBlm ---- 338-7217
Ahmad Raziuddin 53 StMary'sPlNtly ---- 661-1905
Ahmad Waseem 61 WashingtonBlm ---- 743-4842
Ahmad Yahya Dr 10 OverlookRdSum 908 608-0243
Ahmadi Farid 130 NewRdPrspy ---- 244-8978
Ahmadi John 1200 RachelTerMtvil ---- 244-6352
Ahmadi Kadir 130 NewRdPrspy ---- 227-6175
Ahmadi Masjidi 1500 RachelTerMtvil ---- 575-3264
Ahmadi T 2600 RachelTerMtvil ---- 808-5088
Ahman T A 143 ClaremontAvMtc ---- 744-4751
Ahmed A 48 HillBlm ---- 743-4169
Ahmed A 92 RiggsPlWO ---- 669-1219
Ahmed Abdalla 29 PassaicAvLiv ---- 533-0753
Ahmed Afzal SpringNewProv ---- 908 464-2395
Ahmed B 186 GlenwoodAvBlm ---- 748-9695
Ahmed Eaman 186 GlenwoodAvBlm ---- 566-9035
Ahmed Ijaz 39 ShortHillsCirMlb ---- 379-0704
Ahmed Mahmoud 495 MainOr ---- 676-6490
Ahmed Medhet 1070 BloomfieldAvWCald 808-2864
Ahmed Osman 190 ShermanAvGlRdg ---- 748-8153
Ahmed Syed S 199 GrantAvNtly ---- 667-8406
Ahmephi Bashkim 243 MorrisAvSum 908 598-9612
Ahn Harry 70 BrooksideTerNCald ---- 403-9803
Ahn Ho Sam 10 FowlerPlMtvil ---- 334-8301
Ahn Horace FairfieldArea ---- 227-9353
Ahn Joseph 264 HollywoodAvFairfld ---- 808-0334
Ahn K 30 SherbrookePkwyLiv ---- 994-4752
Ahn Meeryang 83 FellswoodDrLiv ---- 994-1007
Ahn Sang B & Hae O 56 BeverlyRdLiv ---- 535-0601
Ahneman Leonard J
110 WestoverAvWCald ---- 228-1592
Aho A J 26 ElizabethRdUMtc ---- 744-1767
Ahokas James 332 RedmondRdSO ---- 763-8536
Ahokas James & Debbie
332 RedmondRdSO ---- 275-5018
Ahombo Walda 447 ProspectEO ---- 677-2777
Ahougni Francis K 110 WashingtonEO --- 674-0737
Ahr E 116 IrvingtonAvSO ---- 761-6580
Ahr P G 2 MagnoliaLaCald ---- 226-1732
Ahr R B 5 MontgomeryBlm ---- 748-7473

AHRENS ---See Also ARONS

Ahrens Ann & Steve 7 FernAvNCald ---- 256-6466
Ahrens C J 429 MeekerSO ---- 763-6589
Ahrens D 20 HarrisonAvMtc ---- 783-4419
Ahrens David Mr & Mrs
60 SevernaAvSpfd ---- 467-2450
Ahrens E C 26 EdgarPlNtly ---- 667-3193
Ahrens Gene 544 MountainAvBrkHt -- 908 464-4763
Ahrens Harry & Gail
20 SteppingRdgNCald ---- 812-9098
Ahrens Harry M MA 175 ProspectEO ---- 414-9470
Ahrens M 219 SouthOrangeAvSO ---- 763-2009
Ahrens Roger 12 PeachTreeDrMtvil ---- 334-3995
Ahsler Richard R lawyer
150 JohnFKennedyPkwyShHl ---- 379-4800
Ahson Haseeb 19 HazelAvLiv ---- 535-1996
Ahuja Kashmir 411 MainWO ---- 243-1087
Ahuja Rajeev 19-C RiverRdNtly ---- 661-2577
Ahukanna B 37 WatchungAvWO ---- 677-1282
Ai E 34 FairviewPlUMtc ---- 746-1299
Ai Quan 77 GroveMtc ---- 744-2173

AIBEL ---See Also ABEL ABELL

Aibel B 18 SBeechcroftRdShHl ---- 379-7661
Aibel Fredk L 33 UnderwoodRdMtvil ---- 334-7332
Aichele Richard M 365 BerwickOr ---- 674-9333
Aicher R & S 19 KarenWySum ---- 908 273-6590
Aid Association For Lutherans
45 AlexanderAvUMtc ---- 744-7449
Aida Litwack certified electrolysis
269 GregoryAvWO ---- 736-8814
Aida Yoichi & Roberta 35 TaylorDrWCald 228-3535
Aidala Joanne 95 MontclairAvMtc ---- 746-9811
Aidala Thos F 80 BrooksideTerNCald ---- 226-0877
Aidasani Lachman 32 SylvanDrPnBk ---- 882-1661
Aidasdni Ram 12 SunsetCtMtvil ---- 334-1857
Aidasdni Ram 12 SunsetCtMtvil ---- 334-9863
Aidekman A 18 HighviewRdShHl ---- 376-8836
Aidekman Jeffrey 12 WingateDrLiv ---- 992-0931
Aidekman K 10 StewartRdMlb ---- 467-2708
Aiden Kanwardeep 175-A DaveyBlm ---- 743-4605
Aidlen M 8 ClarkenDrWO ---- 736-7063
Aidoo Elvis & Gifty 213 WallaceOr ---- 676-0596
AIDS Testing-Fast
Toll Free ---- 800 584-8183
Aiello A 20 RikerHillRdLiv ---- 535-1474
Aiello A & L 18 DogwoodDrWO ---- 731-6780
Aiello Andrew 65 CloveRdLtFl ---- 783-2015
Aiello Benjamin Jr 45 ClintonAvMpl ---- 378-9456
Aiello C A 24 DawsonDrWCald ---- 364-2506
Aiello Christopher G attorney at law
11 ShortHillsAvShHl ---- 376-3710
Aiello D 24 KramerAvWCald ---- 228-9643
Aiello E 75 BrookdaleAvNtly ---- 667-0792
Aiello F 12 EntwistleAvNtly ---- 661-0942
Aiello Ferdinand 174 WalnutMtc ---- 744-9047
Aiello J 45 ChurchMtc ---- 744-4286
Aiello J 310 HooverAvBlm ---- 743-4619
Aiello Jas F 98 LynwoodRdVro ---- 239-0310
Aiello K 56-A ForestDrSpfd ---- 467-7984
Aiello L Abend 18 DogwoodDrWO ---- 731-6785
Aiello M 75 JoergAvNtly ---- 667-2740
Aiello Michael Mr & Mrs
105 WildwoodAvUMtc ---- 746-5280
Aiello Michael R 110 FranklinBlm ---- 566-9829
Aiello P T 10 CountryLaMtvil ---- 334-4044
Aiello R E 91 BrookdaleAvNtly ---- 661-0812
Aiello Rudolph 15 NRidgeRdLiv ---- 535-1466
Aiello Rudolph 15 NRidgeRdLiv ---- 535-1471
Aiello S 145 PassaicAvNtly ---- 667-8770
Aiello Thomas & Marisa
32 RooseveltRdMpl ---- 275-1334
Aiello's Fruit Baskets BloomfieldArea ---- 338-1611

AIKEN ---See Also AITKEN

Aikens A 61 NArlingtonAvEO ---- 675-4832
Aikens Anthony 153 NMunnAvEO ---- 674-2603
Aikens Clifton 81 SBurnetEO ---- 674-7778
Aikens Henry 124 MidlandAvMtc ---- 744-7816
Aikens Jacquelyn 147 HalstedEO ---- 414-9250
Aikens Marvin 130 ProspectEO ---- 674-1205
Aikens N 165 N14thEO ---- 672-2439
Aikman A 356 BerrymanPlOr ---- 674-4104
Aileen's Hallmark Shop 28 BroadBlm ---- 748-6001
Aimone Kathryn 144 N17thBlm ---- 743-2778
Aimone M 7 KnollRdFairfld ---- 575-8897
Ainbinder M MD 76 UnionMtc ---- 746-1661
Ainslie G Robt 188 CharltonAvSO ---- 762-6814
Ainsworth J R 608 RidgewoodRdMpl ---- 762-9437
Ainsworth M 80 LloydRdMtc ---- 509-7806
Ain'T We Sweet 79 SLivingstonAvLiv ---- 533-1399
Aiosa T 54 SalterPlMpl ---- 763-7361
Aiosa Vincent E DDS 11 CrossbrookRdLiv 992-1115
Air Abrasive Company
43 ForemostMountainRdMtvil ---- 335-0360
Air Bound Aviation 167 PassaicAvFairfld - 575-1833
Air Bradford Indoor Tennis
277 EBradfordAvCdrGv ---- 239-9855
Air Brook Limousine SpringfieldArea ---- 379-6900
Air Brook Limousine Service reservations
OrangeArea ---- 761-0909
Air Bus Communications
440 BloomfieldAvMtc ---- 746-8070
Air Cast Inc receiving dept
10 ChathamRdSum ---- 908 598-0935
Air Compressor Technology Inc
243 WashingtonAvNtly ---- 667-2030
Air Conditioning & Heating By Air Corps
MontclairArea ---- 746-1780
Air Conditioning & Heating By Precision
165 SagamoreDrNewProv ---- 908 464-8880
Air Conditioning Systems Inc
36 StilesLaPnBk ---- 575-1886
Air Control Inc MillingtonArea ---- 908 604-8600
Air Creations Inc KenilworthArea --- 908 272-1111
Air Force Heating & Air Conditioning Inc
26 RidgewayAvWO ---- 736-4041
Air & Heat Co 18 RopesPlNewark ---- 481-1050
Air & Ice Co Inc 31 FranklinBlm ---- 748-1002
Air Improvement Co Inc
225 BellevilleAvBlm ---- 743-6883
Air Jamaica reservations & information
Toll Free ---- 800 523-5585
Air New Zealand Limited reservations & information
Toll Free ---- 800 421-0066
Air-O-Smith Inc BloomfieldArea ---- 743-9333
Air Pollution Commission-Surburban
2 BabcockPlWO ---- 325-3212
Air Power Inc 113 ClintonRdFairfld ---- 882-5418
Air Products & Chemical Inc
600 MountainAvMuryHl ---- 908 665-8020
Air Purifiers Inc CaldwellArea ---- 575-0817
Air-Sciences Inc 19-AB GardnerRdFairfld - 228-1880
Air Systems Inc SouthOrangeArea ---- 762-9800
Air Tech Fabric Structures
103 USHwyNo46WFairfld ---- 575-9511
Air Technologies 261 BloomfieldAvVro -- 857-7787
Air Technology Co 70 TookerAvSpfd ---- 376-3191
Air Wolf Transportation
302 DwightPlFairfld ---- 244-0070
Airall Nadirah 67 SMunnAvEO ---- 674-7438
Airam Carpets Inc 284 MainWO ---- 325-3086
Airborne Express
Toll Free ---- 800 247-2676
Aircast Inc 92 RiverRdSum ---- 908 273-6349
Airchem Maintenance Equip & Supplies
70 TookerAvSpfd ---- 376-3191
Airco Distributor Gases
575 MountainAvMuryHl ---- 908 464-8100
Airco Industrial Gases main office
575 MountainAvMuryHl ---- 908 464-8100
Aircoach Limousine Service Inc
33 LongAcresRdFairfld ---- 575-6894
AIRCOOLED AUTOMOTIVE CORP
2195 MillburnAvMpl ---- 763-4567
Aire-Sciences Inc 19-AB GardnerRdFairfld 228-1880
Airedale Limousine Inc LivingstonArea -- 533-4477
Airedale Limousine Inc RoselandArea --- 403-1666
Aires Timothy 9 DouglasRdGlRdg ---- 743-9882
Airey D M 452 RiverRdNtly ---- 667-5536
Airey Wm Mr & Mrs 30 PassaicAvNtly ---- 562-0191
Airflite Limousine Service Inc
47 GlenroyAvFairfld ---- 575-1966
Airflo Heating & Air Conditioning Co
75 AshlandAvWO ---- 736-1493
Airland Transit Inc 622 MorrisTpkShHl --- 467-8282
Airmaster Inc 1275 BloomfieldAvFairfld -- 227-0770
Airoyal Co distributors 43 NewarkWyMpl - 761-4150
Airphoto Services CaldwellArea ---- 226-2040
Airport Corporate Limousine
BloomfieldArea ---- 338-0600
Airport Corporate Limousine
MontclairArea ---- 783-9442
Airport Corporate Limousine
RoselandArea ---- 403-9779
Airport Corporation Of America
649 MorrisAvSpfd ---- 467-8440
Airport Express Park & Fly
Toll Free ---- 800 301-7275
Airport Service CaldwellArea ---- 226-7728
Airport Thrifty Car Rental
508 NorthAvEWestfield ---- 908 233-3331
Airtech BloomfieldArea ---- 338-4212
Airways Travel 2130 MillburnAvMpl ---- 378-8888
Airwick Professional Products Of North Jersey 12-M CommerceRdFairfld ---- 227-1554
Ais L 57 RiggsPlWO ---- 243-1370
Aisha's Hair'Um 92 MillburnAvMlb ---- 762-2777
Aishton C S 13 SunsetDrSum ---- 908 273-7365
Aitken M 137 UpperMountainAvMtc ---- 744-3097
Aitken P 94 SMunnAvEO ---- 675-6955
Aivaliotis Kostantin 47 HydeRdBlm ---- 338-5527
Aiyegbo F 59 LindenAvBlm ---- 748-3958
Aizenberg Gennady
2 HampshireCtSpfd ---- 908 273-1206
Aizenberg Gennady
2 HampshireCtSpfd ---- 908 273-1387
Aizenman D 343 TillouRdSO ---- 762-5619
Aj Sales Inc 97 HarrisonVerona ---- 857-5036
Ajao Oladele 19-G RiverRdNtly ---- 235-1865
AJAR AUTO BODY
400 BloomfieldAvBlm ---- 748-3210
Ajay Realty Inc MaplewoodArea ---- 761-0800
Ajayi Folawewo 249 ProspectEO ---- 673-0326
Ajdaroska Mimoza 120 ElmWO ---- 325-6789
Ajemifuja Olusegun 503 NArlingtonAvEO 675-9367
Aji Jos 42 WalnutLiv ---- 533-0637
Aji Joseph & Janet 6 AvonAvLiv ---- 992-9872
Ajibulu Oladiti 144 HighOr ---- 673-2632
Ajose Muniru O 32 SMunnAvEO ---- 676-0365
Ajvalia A 119 WhittleseyAvWO ---- 736-8621
Ajvalia H 16 WilliamWO ---- 669-8567
Ajvalia Piyush 16 WilliamWO ---- 243-9004
Ajvalia Piyushkumar 16 WilliamWO ---- 669-8567
Ak De Rama Industrial Control Systems Inc
34 RussoPlBrkHt ---- 908 665-0089
Aka Helene 88 MonroePlBlm ---- 748-3075
Akar Automotive 855 SOrangeAvEO ---- 672-5930
Akars III Automotive & Co
27 USHwyNo46PnBk ---- 227-1563
Akarsu Bayram 317 RutgersLaPrspy ---- 808-1627
Akazoe J 230 NMapleAvEO ---- 678-6239
Akbar Abdul-Hakim 187 N18thEO ---- 674-9018
Akbar Abdul-Hakiym 187 N18thEO ---- 677-3453
Akbar J M 18 BrentwoodDrLiv ---- 992-0107
Akbar Unisex 138 SEssexAvOr ---- 675-1755
Akberov E 39 ShrewsburyDr ---- 597-0066
Akbrut Alexander 12 CliffsideDrLiv ---- 992-7335
Ake Jean-Philippe
163 AshlandRdSum ---- 908 277-3020
Akehurst Leon A 34 BrnetLiv ---- 992-3813
Akellian N Paul DDS 16 ParkAvCald ---- 226-0260
Akelson Evan 2 BordenPlLiv ---- 740-0893
Akenbor O 125 ProspectEO ---- 678-7231
Aker A 24 MooreTerWO ---- 325-3277
Aker Christine 204 OrangeRdMtc ---- 509-0890
Aker Sharon 9 WindingWyNCald ---- 228-6516
Akerblom J 161 FranklinCdrGv ---- 857-2918
Akers Chrisandrea 154 EppirtEO ---- 675-2367
Akers Geo E 119 WindingWyCdrGv ---- 239-6850
Akers J P 382 WhiteOakRidgeRdShHl ---- 376-2217
Akers James 20 ProspectSum ---- 908 277-1909
Akers James & Mary P
20 ProspectSum ---- 908 273-8714
Akers S & K 84 CedarMlb ---- 379-2046
Akersten P J 49 LindenAvVro ---- 239-9036
Akersten R P 23 MountainviewRdVro ---- 857-1426
Akhtar Humayun Dr 3 HillaryCtLiv ---- 535-8529
Akhtaruzzaman Akhtar
327 CumberlandRdSO ---- 275-9026
Akin Wanda M ESQ 234 IrvingAvSO ---- 762-4973

47780 © Bell Atlantic

Area Code 973

Akin-Martins H 433 LincolnAvOr ····· 675-4817
Akinola O 30 LenoxAvEO ····· 676-1733
Akinosho O 83 HudsonAvMpl ····· 275-0385
Akins David 163 ScotlandRdSO ····· 761-6821
Akins Debra 284 AmherstEO ····· 675-8508
Akins S 15 BrunswickRdCdrGv ····· 239-5726
Akinsola H 67 ParkAvEO ····· 678-9242
Akinyemi Veronica 18 EllingtonEO ····· 678-4716
Akinyosoye B O 21 VanBremenCtUMtc ··· 783-9223
Akiyama Printing Machinery Corp Of America 16 ChapinRdPnBk ····· 227-1003
Akkerman J 46 KarenWySum ····· 908 277-0860
Akmel Lekre 279 BloomfieldAvBlm ····· 680-8756
Aknay E 71 ManhattanCtNtly ····· 284-0740
Ako Peter 55 GlenwoodAvEO ····· 672-1898
Akos Robert A MD 129 2ndSO ····· 762-9233
Akoto Daniel 60 SMunnAvEO ····· 676-8433
Akram Abdul Sewer Service
EastOrangeArea ····· 673-3716
Akselrad Abraham & Claire
29 HillcrestRdWCald ····· 226-4691
Aksman C S 97-A TierneyDrCdrGv ····· 239-4359
Aksynowicz F 20 GlenAvFairfld ····· 256-5025
Aksynowicz Frank & Mary
20 GlenAvFairfld ····· 890-4081
Aktas Gokhan 78 EPassaicAvBlm ····· 566-0675
Akuamah Kofi 60 SMunnAvEO ····· 675-7189
Akuginow E 41 RowanRdSum ····· 908 273-4048
Akunna C 8 ParkerAvMpl ····· 275-1686
Akutekha James & Karen
167 CollegePISO ····· 762-2231
Akuwudike I BayAvMtc ····· 746-2314
Akwue Donald 223 ProspectEO ····· 675-5420
Akyureklier Ozan A 125 NorthfieldAvWO · 243-2378
Al Bender's Kung Fu Academy Of NJ
260 LibertyBlm ····· 743-7544
Al Kaysi A K 27 GolfRdBlm ····· 338-3653
Ala-Call New Jersey Substance Abuse Hotline
Toll Free ····· 800 322-5525
Ala Carte Deli 715 ScotlandRdOr ····· 678-2017
Alacco J 32 WaverlyAvSpfd ····· 376-4972
Aladdin Carpet Care
NewProvidenceArea ····· 908 665-0330
Aladdin Cleaners 255 IrvingtonAvSO ···· 763-9751
Aladdin Cleaners
1260 SpringfieldAvNewProv ····· 908 665-1343
Aladdin Plumbing Heating Sewer & Drain Co FairfieldArea ····· 882-5755
Aladdin Plumbing Heating Sewer & Drain Co MontclairArea ····· 783-8355
Aladdin Plumbing Heating Sewer & Drain Co SummitArea ····· 908 273-1110
Aladdin Travel Service 539 ValleyRdUMtc 746-4333
Alade Deinde CPA 50 PineMtc ····· 744-8075
Alade Ibijoke 50 PineMtc ····· 744-8075
Alagna Ace Photos
427 BloomfieldAvNewark ····· 485-6000
Alagna D 43 LoreleiRdWO ····· 731-3534
Alagna William Jr
146 PassaicNewProv ····· 908 464-4815
Alai E 20 MenzelAvMpl ····· 761-0470
Alai E 20 MenzelAvMpl ····· 761-6283
Alaimo Joseph 82 LawrenceDrShHl ····· 467-2467
Alaimo Louis Sr 2 ProspectCald ····· 226-0977
Alaimo M 26 BayAvBlm ····· 748-7651
Alaimo T 35 HawthorneAvGlRdg ····· 748-5629
Alala M 88 CarnegieAvEO ····· 674-2861
Alam A S 60 OakRidgeAvSum ····· 908 277-6753
Alam Abu MD 779 SpringfieldAvSum 908 273-5907
Alam Ghazala MD 17 LenapeDrRsInd ···· 364-2620
Alam Rozana R MD
779 SpringfieldAvSum ····· 908 277-6944
Alama E E 23 EnclosureNtly ····· 667-6537
Al-Amal W 180 HalstedEO ····· 676-9089
Alamar Mary Jane
27 GlensideAvSum ····· 908 273-4762
Alameda D 246 SMountainAvMtc ····· 509-0575
Alameda D J 32 HickoryDrNCald ····· 226-7235
Alameda David M ESQ
246 SMountainAvMtc ····· 744-4126
Alamo D 48 PlymouthRdNtly ····· 235-0337
Alamo Rent A Car for reservations
Toll Free ····· 800 327-9633
Alampi & Associates Management Corp
66 MorrisAvSpfd ····· 379-1100
Alampi & Co PC 37 NFullertonAvMtc ····· 744-4096
Alampi J 2 ProspectAvMtc ····· 655-1377
Alampi Paul J CPA 37 NFullertonAvMtc ·· 744-4022

ALAN ---See Also ALLAN ALLEN

Alan-Dan Company
57 EHanoverAvMorrisPlains ····· 267-5900
Alan David Peter 185 SouthOrangeAvSO · 762-3488
Alan David Peter 81 SecondSO ····· 762-6543
Alan Disque Tree Specialist
258 EaglerockAvRsInd ····· 403-1448
Alan Zakin Associates
70 SouthOrangeAvLiv ····· 597-1200
Alaniz L 141 WatsonAvWO ····· 669-8576
Al-Anon Alateen Information Service Of North Jersey 73 SFullertonAvMtc ····· 744-8686
Alan's Avenue Delicatessen & Caterers
405 BloomfieldAvMtc ····· 744-4545
Alan's Computer Cafe 617 ValleyRdUMtc 783-2200
Alan's Limousine Service LivinstonArea · 533-1660
Alan's Limousine Service ShortHillsArea · 258-1099
Alan's Limousine Service
UpperMontclairArea ····· 239-1234
Alapa K 45 CarteretBlm ····· 566-9828
Alarcon M 15 WillardAvBlm ····· 429-7758
Alarcon R & S 36 ClintonAvSpfd ····· 912-0662
Alarico Miriam 382 HighOr ····· 414-1259
Alario Olga 612 MountainAvBrkHt ··· 908 771-8909
Alario S 28 LaSeclaPlBrkHt ····· 908 464-7736
Alario Thomas & Olga
612 MountainAvBrkHt ····· 908 771-0582
Alarm-Comm Systems Inc CaldwellArea · 226-0021
Alarm-Comm Systems Inc
23 OakGroveRdCald ····· 226-0021
Alarm Doctor Co Inc MontvilleArea ····· 402-1044
Alarm Installation & Service Specialists
EastOrangeArea ····· 677-3584
Alarm Lock Controls & Service
PineBrookArea ····· 403-1455
Alarmguard
Toll Free ····· 800 433-5465
Alarmguard
Toll Free ····· 800 788-7880
Alarms By Rudy & Richie OrangeArea ··· 467-9229
Alarms By T & R Alarm Systems Inc
MontclairArea ····· 748-7178
Alarms By USA Security Services Inc ··· 509-0122
Alati John Associates 77 ParkMtc ····· 783-0986
Alava Alberto & Sonia 26 MapleAvSpfd ·· 258-4061
Alava Ivan 94 NewarkAvBlm ····· 680-5590
Alawusa K 284 AmherstEO ····· 672-7364
Alba Elio 16 MalvernPlVro ····· 239-3125
Albagli Victor 69 SherbrookDrBrkHt · 908 464-2169
Albamonte A 7 CampbellLaBrkHt ···· 908 464-1891
Albanese A 84 CypressMlb ····· 763-5931
Albanese A 130 NewRdPrspy ····· 227-2417
Albanese A 6-A RiskAvSum ····· 908 598-8015
Albanese Al E 155 NutleyAvNtly ····· 667-9010
Albanese Albino 69 BirchBlm ····· 338-0341
Albanese Angelo 17 FritzBlm ····· 893-9052
Albanese Anthony C MD 20 ValleySO ···· 762-2606
Albanese Antonio & Maria
7 BrainerdRdSum ····· 908 277-1996
Albanese B A 19 CambridgeRdVro ····· 571-1336
Albanese Bernard J 18 DoremusDrMtvil · 335-2142
Albanese D 42 TerraceRdNewProv ··· 908 464-3979
Albanese Dante N 157 N15thBlm ····· 748-2020
Albanese Donald R & Linda B
56 RennerAvBlm ····· 338-6269
Albanese E 14 BrookwoodDrWCald ····· 228-1257
Albanese F 19 EdisonBlm ····· 748-5654
Albanese F A 103 AshwoodAvSum ··· 908 277-6540
Albanese Frank 167 HarrisonBlm ····· 743-4272
Albanese Frank 73 WalnutLiv ····· 994-9433
Albanese Gerald 111 RhodaAvNtly ····· 667-5825
Albanese Guy 43 ConfortiAvWO ····· 731-4546
Albanese J 22 ChurchMlb ····· 912-0724
Albanese J T 19 HeritageCtMtvil ····· 335-4497
Albanese Jerry 686 BloomfieldAvNtly ···· 667-6405
Albanese Joseph 2 BrentwoodDrVro ····· 857-5827
Albanese Jos 5 BriarLaNtly ····· 667-4870
Albanese Joseph P ESQ
234 FranklinAvNtly ····· 661-2171
Albanese L R 2 PiersonRdSMpl ····· 763-6324
Albanese Laurie & Frank 8 ValleyPlUMtc · 509-2540
Albanese Lee A 2 PiersonRdSMpl ····· 762-6615
Albanese Lucille Electrolysis
572 BloomfieldAvBlm ····· 748-6223
Albanese Lucille & Valerie Electrolysis
572 BloomfieldAvBlm ····· 748-6223
Albanese M 688 BloomfieldAvNtly ····· 667-4382
Albanese Ron 935 BroadBlm ····· 680-4796
Albanese S 256 ParkMtc ····· 655-9111
Albanese Stephen & Diana
7 HuntleyRdSum ····· 908 522-9337
Albanese T J 280 AmperePkwyBlm ····· 743-7193
Albanese Timothy J DC PA
290 SLivingstonAvLiv ····· 992-4252
Albanese V 311 HillsideAvNtly ····· 667-9329
Albanese V 17 McKinleyAvWO ····· 325-0986
Albanese Vincent A 9 DogwdTerLiv ····· 992-8920
Albanesius Hugh 194 SmullAvWCald ···· 228-5187
Albani Lisa 6 SummitAvSum ····· 908 273-1305
Albanian American Council
43 WashingtonWO ····· 736-8584
Albano C 139 BaldwinBlm ····· 743-8674
Albano Jos 23 SylvanRdVro ····· 857-3340
Albano Matthew P ESQ
783 SpringfieldAvSum ····· 908 277-2410
Albano N BerkeleyHeightsArea ····· 908 665-2051
Albano Nicholas Jr 17 KnollwoodTerCald · 226-3387
Albano Nicholas Jr attorney
354 BloomfieldAvCald ····· 226-0891
Albano Oil Co NutleyArea ····· 667-4328
Albano R 22 ValleyWyWO ····· 669-3747
Albano R L 34 HowardVro ····· 239-2747
Albano Rosemary B MD
175 FairfieldAvWCald ····· 228-4990
Albano Rosemary B MD 213 ParkMtc ···· 744-7457
Albarez R 42 HowardBlm ····· 743-1383
Albaugh H C Jr 144 ForestDrNShHl ····· 379-5567
Albaum J & M 92 MohawkRdShHl ····· 564-8751
Alben Bedding Co 153 NParkEO ···· 908 233-0423
Albena Enterprises Inc electical contractors
BerkeleyHeightsArea ····· 908 665-0649
Albenberg Barbara ED S 24 BeverlyRdWO 325-3232
Albenberg Jerome AIA 24 BeverlyRdWO · 325-8040
Albenberg Jerome M 24 BeverlyRdWO ·· 736-1978
Alber G W Jr 7 OverlookDrBrkHt ···· 908 464-4280
Alber George W III
47 WoodlandAvSum ····· 908 273-3013
Alber M 37 AcademyRdCald ····· 226-5890
Alberga G 370 CentralAvOr ····· 674-5065
Alberga M 36 MontclairAvMtc ····· 783-9650
Alberi J 29 ParkviewTerSum ····· 908 522-9128
Alberino Anna 536 RidgeRdCdrGv ····· 857-3835
Albero Andrew P 9 FrederickCtCdrGv ···· 256-6555
Alberona Auto Clinic
250 BloomfieldAvVro ····· 239-6431
Alberona Iron Works Inc
452 ScotlandRdOr ····· 674-3375
Alberona Welding & Iron Works Inc
452 ScotlandRdOr ····· 674-3375
Alberonese Social Club Inc 336 HenryOr 672-6697
Albers A 12 BrookPlWO ····· 325-3454
Albers Chas E & Judy
10 BeaconRdSum ····· 908 277-3644
Albers F H 61 HallDelwna ····· 667-0366
Albert A 12 LloydCtNtly ····· 661-0828
Albert A 10 RidgewoodRdNSO ····· 762-7373
Albert B 47 HarvardMtc ····· 783-7875
Albert B 29 MacopinAvUMtc ····· 783-0994
Albert B Mr & Mrs 113 FellswoodDrLiv ··· 597-0009
Albert Deborah & Lester
44 GatheringRdPnBk ····· 575-6828
Albert Donald J & Lisa 63 SkytopRdCdrGv 239-2620
Albert E 200 RutgersLaPrspy ····· 575-6252
Albert Edw J & Son electrical contractors
20 WilsonAvWEastHanover ····· 887-5990
Albert H 16 AthensRdShHl ····· 379-1512
Albert Irwin 1 ClaridgeDrVro ····· 239-4235
Albert J 1012 BroadBlm ····· 893-0559
Albert June 376 ClaremontAvMtc ····· 744-0886
Albert K 35 SylvanPlNtly ····· 667-5679
Albert L 100 StoneHillRdSpfd ····· 376-6475
Albert Louis ESQ LivingstonArea ····· 533-6931
Albert M Mr & Mrs 809 ProspectMpl ····· 378-3812
Albert O 453 TillouRdSO ····· 763-5961
Albert P Tobia A Professional Tax Service Inc 271 USHwyNo46Fairfld ····· 882-0726
Albert Paper Products Co 472 CoitIrv ··· 373-0330
Albert R 8 EdisonDrSum ····· 908 608-0372
Albert R 87 LaneAvWCald ····· 226-2433
Albert R 78 EMcClellanAvLiv ····· 994-1287
Albert R Jr 35 SylvanPlNtly ····· 667-3851
Albert Romano Inc 44 WaterLaBrkHt 908 322-9498
Albert St Hubert 54 EppirtEO ····· 672-0533
Albert Wm H Sr 348 BradfordOr ····· 674-3807
Albertalli R 47 SpringRidgeDrBrkHt ·· 908 464-2117
Alberti C 210 HillsideAvSpfd ····· 564-8931
Alberti F A 210 HillsideAvSpfd ····· 564-9314
Alberti J 34 ShermanAvBrkHt ····· 908 464-2879
Alberti Joseph Mr & Mrs
17 GillespieRdBlm ····· 680-1448
Alberti Laurence 7 RiveredgeDrFairfld ··· 882-9619
Alberti M 114 MontgomeryBlm ····· 429-0866
Alberti Raymond R 93 CaldwellPlSpfd ··· 467-0276
Alberti S 16 ColumbusAvGlRdg ····· 783-4779
Albertino Jas 4 SuzanCtWO ····· 325-2261
Albertino Thomas J 49 NestroRdWO ···· 731-1961
Albertis Michael C 12 HenryPlMpl ····· 378-3303
Alberto Jack M 955 SSpringfieldAvSpfd ·· 258-0158
Alberto P 34 SunsetTerCdrGv ····· 239-7765
Alberto Rosario 37 ClintonAvSpfd ····· 379-3412
Alberts J C 493 RidgewoodAvGlRdg ····· 744-0788
Albertson J D 69 BlackburnRdSum ·· 908 277-4042
Albertson Thomas H 220 WyomingAvMpl 762-7197
Albertson William 536 RidgeRdCdrGv ··· 857-8885
Albiez S M 541 MorrisAvSpfd ····· 376-6468
Albin Dana 168 SanfordEO ····· 414-8624
Albin R 47 FultonBlm ····· 680-0395
Albin Stephen 14 BurnsideMtc ····· 744-3378
Albin Stephen Mr 14 BurnsideMtc ····· 509-2069
Albinger Wm J Jr 276 ScotlandRdSO ···· 762-8306
Albini Bart 15 BroadviewAvMpl ····· 761-5481
Albino Arleen F lawyer 38 ParkMtc ····· 783-3390
Albino P 449 SummitAvSO ····· 761-6947
Albinson E PomptonAv&ELindsleyRdCdrGv 785-0164
Albitz Lisa 24 TaraLaMtvil ····· 316-9166
Albore N & J 27 FranklinAvMtc ····· 746-2606
Albosta R F 62 SherwoodDrNewProv · 908 665-1219
Alboum E 17 ColonyDrEWO ····· 325-6163
Alboum Rae 100 StoneHillRdSpfd ····· 467-3524
Alboum S 19 GregoryCtBrkHt ····· 908 464-5360
Albouy B C 9 WillowdaleCtMtc ····· 746-1005
Albrecht D 80 NewRdPrspy ····· 808-1189
Albrecht D A 13 SalterDrMtvil ····· 334-6454
Albrecht Gregg 128 FranklinAvNtly ····· 661-4634
Albrecht H J 148 AdamsCtLiv ····· 992-4412
Albrecht J 40 GreatOakDrShHl ····· 379-6372
Albrecht R M 39 CarltonTerBlm ····· 338-7574
Albretsen J 41 BeverlyRdWCald ····· 228-3253
Albright Carpet Care SummitArea ·· 908 522-1225
Albright Chas & Raquel 18 KearneyTerLiv 994-0205
Albright Kristin 18 KearneyTerLiv ····· 740-1189
Albright L 6 FarHillsRdSpfd ····· 908 273-5877
Albright N E 464 BoydenAvMpl ····· 763-0926
Albright Raquel 18 KearneyTerLiv ····· 740-0934
Albright W 156 MarionDrWO ····· 243-0317
Albruzzese Michael 68 MitchellWO ····· 731-1575
Albu Adalbert 17 InwoodRdEsxFels ····· 228-1025
Albu Andre 72-B LinnDrVro ····· 239-4395
Albu E D 7 BargeCtMtvil ····· 334-3177
Albulescu H 110 OvalRdEsxFels ····· 228-1412
Albuquerque J 228 HighOr ····· 675-3090
Alburqueque Miriam 86 AshlandAvWO ·· 243-7197
Albury Judy 204 ClevelandOr ····· 678-1334
Alcala Samuel Jr 490 EagleRockAvWO ··· 731-4681
Alcalde Paul 154 MorrisAvSum ····· 908 598-1009
Alcantara R 29 MeadowbrookPlMpl ····· 275-3969
Alcaro & Alcaro Metal Plating
112 PineMtc ····· 746-1200
Alcaro Frank 16 LocustDrMtc ····· 783-9027
Alcaro H 65-A LinnDrVro ····· 239-2883
Alcaro Thos MontclairArea ····· 509-7055
Alcat Custom Cabinets & Carpentry Inc
150 LittleFallsRdFairfld ····· 882-4612
Alchus R J 31 DoddEO ····· 673-8560
Alcide R J 25 CarlosDrFairfld ····· 227-3925
Alcide Rudolph 57 AcademyRdCald ····· 403-9726
Alcindor R 511 MonroeOr ····· 673-3866
Alcius E 14 NWalnutEO ····· 674-8678
Alcius Edner 12 AlexanderAvBlm ····· 338-0434
Alcius Fils 14 NWalnutEO ····· 266-1489
Alcius G 102 RollinsonWO ····· 243-2522
Alcius N 132 NArlingtonAvEO ····· 672-5728
Alco Machine & Tool Inc 111 OrangeBlm 743-9200
Alcock H L 40 RidgehurstRdWO ····· 325-1237
Alcohalt Accredited Treatment Programs And 24 Hour Helpline
Toll Free ····· 800 234-0420
Alcohol Abuse Action Alternative 24 Hour Helpline And Treatment
Toll Free ····· 800 234-0420
Alcohol Abuse Addiction Information & Treatment
Toll Free ····· 800 274-2042
Alcohol Abuse & Crisis Intervention
Toll Free ····· 800 234-0246
Alcohol Abuse Focus On Recovery Helpline And Treatment
Toll Free ····· 800 234-0420
Alcohol Abuse 24 Hour Action Helpline And Treatment
Toll Free ····· 800 888-9383
Alcohol Abuse 24 Hour Addiction Information And Treatment
Toll Free ····· 800 274-2042
Alcohol Abuse 24 Hour Assistance And Treatment
Toll Free ····· 800 234-1253
Alcohol Abuse 24 Hour Hotline & Treatment
Toll Free ····· 800 234-0420
Alcohol Accredited Treatment Programs And 24 Hour Helpline
Toll Free ····· 800 234-0420
Alcoholic Beverage Control Enforcement Bureau
StateHwyNo35&CenterLineDr
Keyport ····· 732 264-6300
Alcoholic Beverage Control Enforcement Bureau Complaint Line Division Of State Police
StateHwyNo35&CenterLineDr
Keyport ····· 732 264-6300
Alcoholics Anonymous
1-B LocustAvWallington ····· 473-2434
ALCOHOLICS ANONYMOUS GROUPS OF N J—
2325 PlainfieldAvSouthPlainfield ··· 908 668-1882
Toll Free ····· 800 245-1377
Alcoholism & Chemical Dependency Service Of Mountainside Hospital
BayAv&HighlandAvMtc ····· 429-6121
Alcoholism Information Center
60 SFullertonAvMtc ····· 783-9313
Alcoholism Information Center
58-68 OrchardNewark ····· 242-7406
Alcorn Geo E 12 JohnHenryDrMtvil ····· 334-1208
Alcorn L & L 56 ClintonRdGlRdg ····· 743-7883
Alcorn Lena 340 OrangeRdMtc ····· 744-4868
Alcorn S 511 SummitAvMpl ····· 763-0614
Alcott Contractors BloomfieldArea ····· 338-6439
Alcott N 500 ParkwayDrEEO ····· 677-2816
Aldana Ricardo & Maryann
72 EdgewoodAvWO ····· 731-3790
Aldanese Maria Anna G 71 ParkTerNCald 226-0417
Alday Mila 43 ConfortiAvWO ····· 731-7029
Aldayna Maintenance
612 PomptonAvCdrGv ····· 239-1351

Aldayna Stone Care
612 PomptonAvCdrGv 239-1351
Aldazabal Luis
127 SagamoreDrNewProv 908 790-0120
Aldea Anne Marie 80 MidlandAvGlRdg 748-1390
Aldea M 114 HillsideAvGlRdg 748-2289
Alden Associates GlenRidgeArea 748-8181
Alden Chas 20 DonnaDrFairfld 227-0612
Alden Coal Co 50 SEssexAvOr 673-0032
Alden D 35 SummitWO 325-2088
Alderman Ann 129 NArlingtonAvEO 678-0973
Alderman G 38 LexingtonAvMtc 509-7417
Alderman Richard
94 GrantAvNewProv 908 464-3312
Al Di La Caterers 539 BloomfieldAvMtc 783-0700
Al Di La Ristorante 539 BloomfieldAvMtc 783-0700
Al Di La Ristorante & Caterers
539 BloomfieldAvMtc 783-0700
Aldica Olivia 244 ConwayCtSO 763-6386
Aldiero Frank Jr 52 MartinRdVro 239-8690
Aldiero Stephen & Deborah
152 WoodlandAvVro 239-6877
Aldila Ristorante & Caterers
539 BloomfieldAvMtc 783-0700
Aldin Printing Co Inc
187 WashingtonAvNtly 667-2200
Aldo Shoes LivingstonMall 535-3277
Aldo Shoes 1200 MorrisTpkShHl 258-0131
Aldo The Tailor 99 SummitAvSum 908 273-8722
Aldo's Hair Castle FairfieldArea 227-4055
Aldover Lydia 14 ParkDrNWO 731-0674
Aldrich Chris 17 SchindlerTerWO 736-0179
Aldrich R W 814 RidgeRdCdrGv 239-7229
Aldridge A 367 TurrellAvSO 761-0676
Aldridge Tim 10 KingslandRdMtvil 402-1226
Aldrovandi L 2-E BuckinghamRdWO 731-5471
Al Dubin Auto & Plate Glass Co
MaplewoodArea 761-5898
Al Dubin Auto & Plate Glass Co
MontclairArea 743-8400
Al Dubin Auto & Plate Glass Co
SummitArea 908 273-4600
Alduende J 94 RandolphPlWO 243-0470
Aldworth James & Patricia
81 MountainRdVro 857-5839
Ale & Quail Liquors Inc 56 MainWO 736-1414
Alecci C 18 CrescentRdMtvil 244-9614
Alecci D E 18 CrescentRdPnBk 227-2548
Aleckner A W 50 SummitAvBlm 748-7395
Alejan Marilyn 16 PineBlm 429-1322
Alekel B 74 WNorthfieldRdLiv 740-9776
Alekel Rhoda H CSW
74 WNorthfieldRdLiv 740-0047
Aleksandrowicz L 414 LenoxAvSO 763-0027
Aleksich Marko 407 BloomfieldAvMtc 746-6080
Alektiar Cathy & Kaled
48 ShelleyDrNewProv 908 790-1548
Alelov I 507 BloomfieldAvCald 403-3416
Aleman E 26 MortonBlm 566-9344
Aleman J 9 HellerPlMpl 378-3816
Alemanno A 110 BroadSum 908 277-3422
Alemi Ali 63 RoselandAvCald 228-4832
Al Emmel Auto Body 95 BloomfieldAvCald 226-6525
Alenson Geo F 55 NMountainAvMtc 744-7123
Alers Maria 90 ThomasBlm 429-8825
Alert Div Of N J Private Investigations Bureau
Toll Free 800 225-0128
Alert Home Care Services
SouthOrangeArea 763-6134
Alert Home Inspectors 414 MainWO 736-5170
Alert Personality Profile Inc
Toll Free 800 225-0128
Alert Private Investigations Bureau
Toll Free 800 225-0128
Ales M 34 PorterRdWO 731-0954
Alesi Anthony 131 BeverlyRdBlm 338-4035
Alesi J F 16 SurreyLaLiv 992-6133
Alesi Paul J 221 HarrisonNtly 235-0180
Aleski Peter J 42 UnionPlBlm 338-7163
Alessandra Custom Cabinets
19 GardnerRdFairfld 227-8778
Alessandra Grace Interiors
ShortHillsArea 376-0550
Alessandra Luigi 43 DonnaCtNtly 661-4929
Alessandra Sal 30 ElmPlNtly 667-9477
Alessandra Salvatore 154 LincolnAvOr 677-9386
Alessandro A 171 SpruceBlm 748-4970
Alessandro Lobozzo real estate broker
386 SpringfieldAvBrkHt 908 464-0493
Alessandro Salvatore 4 NorthfieldAvWO 731-2242
Alessi A Jr 585 BloomfieldAvWCald 228-4974
Alessi Antonio 138 WNorthfieldRdLiv 740-1612
Alessi D 3 YaleTerWO 325-0915
Alessi Dennis J attorney
70 SouthOrangeAvLiv 597-0777
Alessi Dennis J attorney
70 SouthOrangeAvLiv 597-0777
Alessi Joseph attorney at law
85 BloomfieldAvCald 226-4900
Alessi L 385 WyomingAvNSO 763-7719
Alessi N 141 MapleNewProv 908 508-0811
Alessi Nicholas H & Catherine T
141 MapleNewProv 908 508-0784
Alessi Richard 935 BroadBlm 743-8675
Alessio Andrea & Anthony
82 ECentreNtly 667-5928
Alessio Angelo 14 LincolnNtly 667-4998
Alessio B 115 HarrisonNtly 667-5167
Alessio Carmine 81 ECentreNtly 667-5296
Alessio D 121 HarrisonNtly 667-0381
Alessio L 23 ECentreNtly 667-0902
Alessio Louis 41 EssexAvBlm 743-6846
Alessio Michael 6 MidroWyWO 669-0904
Alessio Thomas 144 MountainviewAvNtly 661-4261
Alessio Vincent 23 ECentreNtly 661-2980
Alevras Chris 623 EagleRockAvWO 736-0494
Alevras Kenneth 11 RandDrWO 669-3206
Alevras Kenneth P CPA
623 EagleRockAvWO 736-8925
Alevras P G office 2 NorthfieldRdWO 736-2343
Alex Auto Welding 45 SCentreOr 678-8964
Alex Dias 153 LexingtonAvMpl 761-0394
Alex Gowns Inc 620 ValleyRdUMtc 746-4800
Alex Hunter Ltd SummitArea 908 273-2546
Alex L D 55 RidgeRdRsInd 226-0431
Alex & Leo Auto Body Inc
63 NWilowMtclr 746-0855
Alex Leonard Jr 55 RidgeRdRsInd 228-7228

ALEX OF UPPER MONTCLAIR
620 ValleyRdUMtc 746-4800

Alex Robert S 35 MemorialRdWCald 228-6514
Alex Stefan Painting Service
MontclairArea 655-0707
Alex Upholstery 415 BloomfieldAvMtc 783-4384
Alexander A 33 JacobyMpl 761-7416
Alexander A 777 SpringdaleAvEO 678-0967
Alexander A 99 WatchungAvWO 675-1026
Alexander A J 18 DogwoodLaBrkHt 908 464-8029
Alexander Amy & Mark
170 NMountainAvMtc 655-1602
Alexander Andrea 34 MartindaleRdMlb 258-0199
Alexander Ann M Ms RD
160 SLivingstonAvLiv 740-0788
Alexander & Associates MontclairArea 509-7360
Alexander B 285 NParkEO 676-1506
Alexander Brown Co Inc 63 SDayOr 674-5000
Alexander C 4 ChestnutEO 672-7482
Alexander C B 9 WoodhillDrMpl 378-2145
Alexander Christine 729 BloomfieldAvNtly 661-9194
Alexander D 161 OakEO 674-7512
Alexander D 77 OrangeRdMtc 746-6159
Alexander Dante A Dr optometrist
5 ParkAvCald 226-4662
Alexander David & Susan
15 GlenridgeAvMtc 509-9683
Alexander E 375 CarteretPlOr 678-4357
Alexander E 15 TuersPlMtc 655-0786
Alexander Edna P 106 MadonnaPlEO 678-1369
Alexander Eugene & Cindy
45 AmherstPlLiv 535-5057
Alexander F H 30 BrowningRdShHl 379-2867
Alexander F H 21 RooseveltRsInd 403-2452
Alexander Felton 158 HighOr 676-8035
Alexander G 200 MtPleasantAvWO 736-4728

ALEXANDER GRANT & CO ---See Grant Thornton

Alexander H 47 ElmwoodPlShHl 376-4560
Alexander Howard 128 BriarHillsCirSpfd 376-0630
Alexander Hulda 41 CarteretBlm 566-9476
Alexander Ileana 66 WoodmontRdPnBk 882-3301
Alexander J 56 BrowningRdShHl 467-0055
Alexander J 39 HarrisonAvMtc 783-6111
Alexander J 115 OldShortHillsRdWO 731-5963
Alexander J 31 NWillowMtc 746-0716
Alexander J & M 106 DoddEO 678-6902
Alexander J MD 6 RainbowRidgeDrLiv 533-1964
Alexander J D 787 EClarkPlOr 676-5492
Alexander J H 15 GodfreyAvRsInd 226-1989
Alexander J H 32 PassaicAvRsInd 226-2646
Alexander J Mrs 400 OakwoodAvOr 675-4737
Alexander Jay 93 N22ndEO 678-3022
Alexander John 15 AsaMtvil 334-5127
Alexander John W Jr 186 ParkviewTerOr 674-4731
Alexander Jos R 36 BirchwoodAvWO 731-6074
Alexander Joyce B 840 BloomfieldAvMtc 655-0308
Alexander K 332 LawnRidgeRdOr 678-6461
Alexander K 510 NorwoodEO 672-5595
Alexander K 56 StocktonPlEO 676-8905
Alexander K R & E 314 CentreSO 763-9215
Alexander L 46 GlenwoodAvEO 673-5212
Alexander L 53 LeslieEO 677-1506
Alexander L 248 ReynoldsTerOr 678-2928
Alexander L 130 ValleyRdMtc 509-9822
Alexander L G 19-G NobHillRsInd 228-4919
Alexander Lawrence 69 RiggsPlSO 763-8152
Alexander Leslie 8 ByronRdNCald 228-5272
Alexander Lorna 55 GlenwoodAvEO 674-8696
Alexander M 140 FranklinAvNtly 667-6231
Alexander M 39 NFullertonAvMtc 509-7387
Alexander M J 37 MarcyBlm 748-6788
Alexander Martin 63 PassaicAvSum 908 273-3519
Alexander Michael B MD
120 SummitAvSum 908 273-4300
Alexander N 130 BriarwoodDrWBrkHt 908 771-9370
Alexander N P 38 ForestRdNewProv 908 665-0226
Alexander O 210 NGroveEO 677-3274
Alexander P J 16-SpgbkRdLiv 992-1098
Alexander R 41 WallaceRdSum 908 273-9276
Alexander R M 39 SMunnAvEO 675-8250
Alexander Rain Associates
659 EagleRockAvWO 243-1122
Alexander Richard A 22 SeymourMtc 783-4385
Alexander Robert C 40 BeachBlm 743-5072
Alexander Robert D 9 WarmanMtc 744-3827
Alexander Robert J 34 MartindaleRdMlb 564-7599
Alexander Rudolph 578 LongviewRdSO 763-1995
Alexander S 40 CongerBlm 748-5877
Alexander S 355 ThomasBlvdOr 672-7406
Alexander S 23 WashingtonTerEO 678-7823
Alexander S 460 WaverlyPlOr 672-2743
Alexander Samuel 29 TwinOaksOvalSpfd 564-7533
Alexander Stedman 70 SBurnetEO 673-1527

ALEXANDER SUMMER CO ---See Summer Alexander Co

Alexander T 56 WayneAvEO 674-5989
Alexander T W 325 TurrellAvSO 763-2352
Alexander Taji 25 KenwoodPlEO 675-2446
Alexander Theresa 70 CityHallPlzEO 676-3228
Alexander Trading Inc 5 DeCampCtWCald 228-9111
Alexander Trading Inc
369 PassaicAvFairfld 227-7611
Alexander W 619-B ThomasOr 676-5040
Alexander W Alanson Jr & Fernande G
68 WoodmontRdUMtc 746-4142
Alexander Walter G II DDS 555 CentreSO 763-6565
Alexander William 120 FairviewAvSO 763-5474
Alexander Yolene 204 ClevelandOr 673-0384
Alexander-Cook K 58 HiltonAvMpl 761-7285
Alexandra M 10 NWalnutEO 678-8879
Alexandre Bruno 14 NWalnutEO 673-0324
Alexandre Dieussaint 18 VanNessTerMpl 762-0514
Alexandre Ducienne 125 SHarrisonEO 414-0559
Alexandre M 100 ElmwoodAvEO 414-0524
Alexandre Michel MontclairArea 746-6795
Alexandre Michel M 216 MontaguePlSO 378-8310
Alexandre Nixon & Marie 475 VoseAvSO 378-8472
Alexandre S 246 MtVernonAvOr 673-0365
Alexandre Stanley 418 CentralAvOr 673-5342
Alexandrou John 118 FairwayAvVro 857-0676
Alexandrovitch Peter
777 SpringdaleAvEO 675-4298
Alexark & Norsim 1923 SpringfieldAvMpl 763-4244
Alexis C 77 BurchardAvEO 675-2489
Alexis Cathy 24 HickoryDrMpl 762-9380
Alexis Connie 111 RiverRdNtly 661-9061
Alexis Deli 45 ClintonNEO 676-8460
Alexis Limousine Service EastOrangeArea 674-3194
Alexis Maru 206 SnyderOr 672-1180
Alexis Noel 400 HighlandTerOr 678-4913
Alexis Ostilia 104 N15thBlm 429-0518
Alexis Ricardo 82 HighOr 672-1168
Alex's Clock Shop MontvilleArea 334-4920
Alex's Limousine Service LivingstonArea 533-1766
Alex's Limousine Service
SummitArea 908 273-1214
Alex's Limousine Service
UpperMontclairArea 239-1335
Alex's Shoe Repair 8 ParkPlVro 857-3616
Al Exterminator NutleyArea 661-3196
Alexus Steak House & Tavern
955 ValleyRdClft 746-6600
Alexus Technology Inc 27 WilsonTerLiv 716-0550
Alexy W 20 RemerAvSpfd 376-6358
Alfa Machine & Tool Co Inc
19 JustRdFairfld 227-1962
Alfa-Pash Inc 1 EntinRdClifton 472-9000
Alfa Romeo 2178 MillburnAvMpl 762-2900
Alfa Romeo Ramsey Sales & Service
585 StateHwyNo17Ramsey 201 327-8170
Alfacell Corporation biologicals
225 BellevilleAvBlm 748-8082
Alfano A 366 BellevilleAvBlm 743-3834
Alfano A F 302 HooverAvBlm 743-5586
Alfano Anthony 28 WalnutMtc 509-5255
Alfano Carmine 25 WestlandRdVro 239-7963
Alfano E A DC 102 BroadBlm 429-2818
Alfano Emanuele A 97 IrvingTerBlm 429-7363
Alfano J 54 FriedlandRdNtly 284-0453
Alfano J 85 MadisonTerSpfd 376-0603
Alfano J 79 SunriseTerCdrGv 857-5298
Alfano John 230 LakewoodDrBlm 743-2441
Alfano Joseph P Jr 42 OtsegoRdVro 571-1984
Alfano Louis Mr & Mrs 11 OakTerWO 325-7202
Alfano M J 10 WarnerRdMpl 761-0734
Alfano Maria 97 IrvingTerBlm 429-0110
Alfano Michael 15 HowardPlNtly 661-4608
Alfano P 23 BrooksidePlLiv 994-3764
Alfano P 6 HancoxAvNtly 284-0371
Alfano P 6 HancoxAvNtly 661-9446
Alfano Palma NutleyArea 667-9256
Alfano R E 7 BayGlRdg 743-5025
Alfano S 421 BloomfieldAvVro 857-9313
Alfano Salvatore 69 NewarkAvBlm 743-4198
Alfano Salvatore T attorney at law
55 WashingtonBlm 743-9390
Alfano Stephen 97 IrvingTerBlm 566-9040
Alfano T M 85 MadisonTerSpfd 376-0408
Alfaro Carmen 21 WilliamSum 908 598-0231
Alfaro Isabel 17 OrchardSum 908 608-0443
Alfaro Jorge 185 SouthNewProv 908 665-2374
Alfaro Mayra 406 ElkwoodAvNewProv 908 508-0472
Alfaro R 45 ProspectNtly 235-1236
Alfaya R 56 SagamoreDrMuryHl 908 665-1315
Alfie International Inc
107 GordonRdEsxFels 226-0366
Alfieri C 304 HooverAvBlm 680-0170
Alfieri D N 5 EagleRockAvRsInd 228-7259
Alfieri John 29 OakridgeRdWO 736-1337
Alfieri Josephine 43 PineBlm 743-3090
Alfieri M 16 GreenAcresDrVro 239-2168
Alfieri M 28 PovershonRdNtly 661-2621
Alfieri R 68 SunsetAvGlRdg 746-5658
Alfieri Ralph J 9 BrooksidePlLiv 992-2215
Alfonso Deborah MillburnArea 564-9714
Alfonso F Mr & Mrs 64 SValleyRdWO 731-5157
Alfonso Gloria M 54 MountainviewAvNtly 661-4882
Alfonzo M 21 CharlesClft 783-7856
Alford B K 26 HawthornePlSum 908 273-3049
Alford G 180 AshlandAvBlm 743-4999
Alford Geo 442 S4thMpl 763-3560
Alford Howard 460 CarrollOr 673-5978
Alford J & J 106 NArlingtonAvEO 414-1099
Alford R I 442 S4thMpl 763-3560
Alford Robt W 14 StuartTerWO 325-1506
Alfred B 280 MaolisAvGlRdg 429-2971
Alfred Bruce 280 MaolisAvGlRdg 429-8588
Alfred K 14 FairviewAvSO 762-6340
Alfred S Nemlick MD P A
345 ClaremontAvMtc 746-1355
Alfred W Murdock DO
99 BeauvoirAvSum 908 273-4700
Algany Health Care Services
ChathamArea 908 277-3155
Algany Health Care Services
MontclairArea 783-5035
Algany Temporary Personnel Services
ChathamArea 908 277-3155
Algany Temporary Personnel Services
MontclairArea 783-5035
Alger James 374 WatchungAvBlm 338-5954
Alger James & Marie
374 WatchungAvBlm 338-0350
Algieri D 15 WrenCtBrkHt 908 508-0312
Algieri Fred 800 BloomfieldAvVro 857-3725
Algieri K 89 NSpringGardenAvNtly 667-9550
Algieri Michael 90 LakewoodAvCdrGv 239-8263
Algieri P & L 3 DogwoodTerLiv 535-1799
Algieri Robt J 11 MorrisPlNtly 235-9017
Algieri W 11 CathedralAvNtly 667-3370
Algon Taylan 53 PineMlb 762-8152
Algranati N BloomfieldArea 566-6199
Alguire A 158 AshlandAvBlm 429-3575
Alhassan Hannafi 60 SMunnAvEO 673-3092
Alhikrie Randa 87 WilletBlm 743-4294
Alhussin W 446 BloomfieldAvMtc 655-1172
Ali A 25-C AlfredLaBlm 566-9478
Ali A 49 SMapleAvEO 673-3225
Ali A 1881 SpringfieldAvMpl 762-3819
Ali Abdel 495 MainOr 676-3070
Ali Ali 713 PassaicAvWCald 808-9925
Ali Amrool 42 HughesMpl 762-1612
Ali B Rev 299 SHarrisonEO 673-1757
Ali Bibi 27 ComleyPlBlm 748-1230
Ali D 26 ChurchSO 761-8817
Ali Group Inc 34 MapleSum 908 273-1515
Ali Ihab 46 PortlandPlMtc 746-7555
Ali K 6 WillowdaleCtMtc 783-6328
Ali Osman S 40 TanglewoodDrSum 908 277-1460
Ali R 320 SHarrisonEO 414-8415
Ali S 34 LinwoodPlEO 674-6156
Ali S 94 WatchungAvWO 676-6212
Ali Samir 9 NottinghamRdWO 736-8283
Ali Shakeeran N 140 N15thBlm 748-3854
Ali Steven 355 MillburnAvMlb 564-9434
Ali Syed 17 KlingWO 243-1552
Ali T 104 N16thEO 674-7879
Ali Tarij 556 BloomfieldAvBlm 748-4715
Ali Tariq 114 SOratonPkwyEO 672-3009
Ali Unus 16 FranklinAvWO 325-7771
Ali Walidah 94 BrookwoodEO 673-1148
Ali-Cooke Bertie 207 OakwoodPlOr 675-2278
Ali-Hassan Sakinah 64 4thAvEO 672-2667
Ali-Hassan Zienab
40 TanglewoodDrSum 908 522-3138
Alia Alyssa A 3 EdgewoodCtNCald 226-3224
Aliabadi Ali M 15 BankNtly 667-1547
Aliberto John V CLU SpringfieldArea 376-9003
Alicandro V 340 ThomasBlvdOr 675-2224
Alice Coffee Shop
101 OldShortHillsRdWO 669-1657
Alice Travel Inc 627 EagleRockAvWO 736-4020
Alicea A 27 MorrisAvSum 908 277-1582
Alicea Angel 130 NWalnutEO 675-2778

47780 © Bell Atlantic

Area Code 973

Alicea D 138 NWalnutEO ---- 676-7216
Alicea Louis A 27 MorrisAvSum ---- 908 273-1306
Alicea Marcos & Gloria
724 EagleRockAvWO ---- 243-1383
Alicea Marlon J 481 AbingtonAvBlm ---- 429-7893
Alick L M 32 JamesMtc ---- 509-2907
Alicknovic B 10 CentreNtly ---- 284-1116
Alicknovic John 10 CentreNtly ---- 667-1866
Alicondro D 10 ButtonwoodRdEsxFels ---- 226-8128
Alidoost Y 1 SenecaPlMtc ---- 746-8790
Alifano V 35 BrooklineAvNtly ---- 235-0352
Alifante J 206 HillsideAvSpfd ---- 564-9343
Alikhan Rabb 14 UnionMtc ---- 746-2844
Alile Oghomwen 320 SHarrisonEO ---- 678-8711
Alilonu Donald 458 LincolnAvOr ---- 414-9895
Alimi Frank 100 LlewellynAvBlm ---- 743-6024
Alimole Angella 16 BrookwoodDrMpl ---- 275-0623
Alin V 27 EdgecliffRdMtc ---- 746-2624
Alioj Ali 235 WashingtonBrkHt ---- 908 508-0657
Aliotta J 434 CentreNtly ---- 667-2636
Aliotta Marc 3 HolderithRdWCald ---- 228-2467
Aliotta P & C 20 ParkwayECald ---- 228-3962
Aliparo M 5 HillsideAvLiv ---- 533-0506
Aliperta V 553 WMtPleasantAvLiv ---- 992-8578
Aliperti A F 580 BloomfieldAvWCald ---- 228-1520
Alison Control Inc 35 DanielRdFairfld ---- 575-7100
Aliu A 33 LibertyWO ---- 731-8052
Aliu Muyiwa 1 ElmWO ---- 669-1314
Alix Michael 69 HighlandAvGlRdg ---- 429-3235
Alixis S 27 FloridaMpl ---- 275-0137
Alizadeh J 52-B TroyDrSpfd ---- 376-9176
Aljaber Ashraf 87 FairviewAvVro ---- 857-9479
Aljex Software
382 SpringfieldAvSummit ---- 908 522-8246
Aljian R D 75 MountainAvBlm ---- 338-8606
Alka Landscaping Co
924 SpringfieldAvNewProv ---- 908 464-8540
Alker Tool Co 230 TuscanRdMpl ---- 761-7272
Alkon Corporation 45 USHwyNo46PnBk ---- 808-8686
All About Bathrooms
215 BloomfieldAvBlm ---- 743-4126
All About Flavor Caterers 54 MapleMlb ---- 762-8060
All American Beauty's LivingstonArea ---- 716-9000
All American Chimney Services Corp
FairfieldArea ---- 575-6670
All American Chimney Services Corp
MillburnArea ---- 467-9337
All American Communication Company
EastOrangeArea ---- 672-0905
All American Electric Co
301 PomonaAvNewark ---- 923-7657
All American Male Revue
WestOrangeArea ---- 669-5549
All American Roofing Co Inc
SummitArea ---- 908 277-0386
All American Soccer Camp
7 ClearviewTerWO ---- 669-8669
All American Windows & Insulation
Toll Free ---- 800 337-0222
All Antiques EssexCountyArea ---- 643-5514
All Antiques Purchased By Rob Gawley
1079 BroadBlm ---- 893-0303
All Antiques Purchased By Rob Gawley
MaplewoodArea ---- 761-5038
All Appliance Refinishing Service ---- 732 914-0700
All Around Lift Service Inc
BloomfieldArea ---- 338-4800
All Breed Cat & Dog Grooming
296 BloomfieldAvVro ---- 857-9007
All Car Towing SummitArea ---- 908 522-0799
All Cars Coverage
RooseveltFieldMallGardenCityNY
Toll Free ---- 800 255-2277
All Chem Termite & Pest Control
BerkeleyHeightsArea ---- 908 464-8686
All City Auto Rental Inc
502 MorrisAvSum ---- 908 277-3100
All Clear CaldwellArea ---- 226-2500
All Clear MillburnArea ---- 376-4477
All Clear MillburnArea ---- 467-0068
All Clear MontclairArea ---- 783-5595
All Clear NutleyArea ---- 338-2233
All Clear NutleyArea ---- 661-4100
All Clear EastOrangeArea ---- 677-3700
All Clear SouthOrangeArea ---- 762-5455
All Clear WestOrangeArea ---- 736-1118
All Clear SummitArea ---- 908 273-3888
All Climate Heating & Cooling Co Inc
VeronaArea ---- 239-7325
All Counties Sewer Rooter Service
46 McCallAvLiv ---- 994-2555
All Counties Sewer Rooter Service
SummitArea ---- 908 273-0321
All County Car Service
Toll Free ---- 800 345-8411
All County Chem-Dry MontclairArea ---- 226-0696
All County Fence Co RoselleParkArea 908 241-5688
All County Insurance Agency
122 SouthOrangeAvSO ---- 763-6262
All Eastern Exterminators CaldwellArea ---- 228-5548
All Eastern Home Inspection Co
CaldwellArea ---- 228-5548
All Equipment Leasing Inc
33 WashingtonAvNtly ---- 235-1700
All Events Video 87 BroughtonAvBlm ---- 748-3722
All Events Video 68 ForestMtc ---- 746-6400
All Exx Machine Rebuilding
25 JustRdFairfld ---- 808-9787
All-Fleet Services 273 PassaicAvFairfld ---- 882-8380
All Halaar Meats 24 AmperePkwyEO ---- 677-7791
All Hart Painting 16 NewBlm ---- 748-2488
All Home Nursing Care 55 WashingtonEO 673-3137
All In One Coffee Service
1275 BloomfieldAvFairfld ---- 575-1211
All-In-One Plumbing& Heating
PatersonArea ---- 239-6099
All Jersey Animal & Pest Control
CaldwellArea ---- 364-0022
All Jersey Animal & Pest Control
WestCaldwellArea ---- 364-7555
All Jersey Animal & Pest Control
LivingstonArea ---- 992-2525
All Jersey Animal & Pest Control
MillburnArea ---- 379-0743
All Jersey Animal & Pest Control
MontclairArea ---- 744-7572
All Jersey Animal & Pest Control
SouthOrangeArea ---- 762-5571
All Jersey Animal & Pest Control
SummitArea ---- 908 277-1905
All Jersey Sign Company MontclairArea ---- 744-6626
All Lacrosse Inc 147-B ValleyRdMtc ---- 509-0303
All Livingston-West Orange Auto Cab Co
LivingstonArea ---- 994-3314
All Muscle Moving 166 PalisadeAvGarfield 458-1166
All Nations Driving School OrangeArea ---- 676-2255
All New Court House Health & Racquet Club
20 MillburnAvSpfd ---- 376-3100
All Occasion Florist Inc
1700 StuyvesantAvUnion ---- 908 686-1838
All Occasions Floral Designs
Toll Free ---- 800 952-2753
All Occasions Floral Designs
194 BroadBlm ---- 743-1535
All-Out-Carpet Cleaners LivingstonArea ---- 740-0229
All-Out Carpet Cleaners 166 StateBlm ---- 748-9149
All-Out Carpet Cleaners SummitArea ---- 467-2430
All-Phase Employment Service
382 FranklinAvNtly ---- 661-9675
All Phase Mgmt Sv Inc-9 9 LawDrFairfld ---- 882-8511
All Planks To You Hardwood Floors
BloomfieldArea ---- 748-9118
All Planks To You Hardwood Floors
CaldwellArea ---- 226-7075
All Planks To You Hardwood Floors
LivingstonArea ---- 535-1333
All Planks To You Hardwood Floors
MillburnArea ---- 379-4077
All Planks To You Hardwood Floors
MurrayHillArea ---- 908 464-5440
All Planks To You Hardwood Floors
145 NolansPointRdLakeHopatcong ---- 663-1962
All Points Travel Inc
80 FloralAvMuryHl ---- 908 464-2226
All Pro Carwash 460 USHwyNo46EFairfld ---- 227-5259
All-Pro Cleaners 121 GroveMtc ---- 744-2292
All Pro Drive U LivingstonArea ---- 992-0204
All Pro Home Inspections
MaplewoodArea ---- 761-0050
All Pro Landscape Contruction
LivingstonArea ---- 994-0162
All Pro-Vending & Food Service Co Inc
1 OakRdFairfld ---- 575-0027
All Professional Roofing RoselandArea ---- 364-0900
All Purpose Building Maintenance Co
Toll Free ---- 800 293-0740
All Quality Fence Co LivingstonArea ---- 533-4449
All Refinishing Specialists RoselandArea 226-6933
All-Safe Fire Protection NutleyArea ---- 661-1787
All Safe Sewer & Drain Inc 112 S16thEO ---- 677-1861
All Saints Episcopal Church 438 ValleyOr 674-4366
All Saints Parrish Hall 438 ValleyOr ---- 674-9234
All-Sea Suns Travel MorristownArea ---- 540-1181
All Seasons Air WestOrangeArea ---- 736-3006
All Service Lawn Care Inc Warehouse
10 SummitAvBrkHt ---- 908 464-6893
All Sids Grocery 355 MainEO ---- 266-1045
All Signs 38 WashingtonWO ---- 736-7446
All Smiles Family Dentistry
150 RiverRdMtvil ---- 334-4114
All Souls Our Lady Of 209 4thAvEO ---- 674-0232
All Specialized Sprinkler Systems
3 DogwoodTerLiv ---- 535-3322
All Star DJ's LivingstonArea ---- 740-2006
All-Star Locksmith BloomfieldArea ---- 893-0302
All-Star Locksmith LivingstonArea ---- 994-7772
All-Star Locksmith OrangeArea ---- 736-6747
All Star Motors 164 ValleySO ---- 762-8771
All Star Sporting Goods 484 ValleyRdWO 673-0515
All State Associates 251-1/2 GroveAvVro 239-0028
All State Contractors Inc
395 PleasantValleyWyWO ---- 325-8211
All State Driving School
39 LackawannaPlBlm ---- 680-0011
All State Electric Co UnionArea ---- 908 352-8200
All State Investigative Services
LivingstonArea ---- 992-0661
All-State Lead Abatement Co Inc
7 JeffersonAvMpl ---- 762-6446
All State Pallet & Equipment Corp
28 KulickRdFairfld ---- 575-3535
All State Plumbing Supply Co
502 CentralAvOr ---- 677-1710
ALL-STATE SALVAGE CO INC
47 StandishAvWO ---- 736-2616
All State Striping WestCaldwellArea ---- 575-0698
All State Van Equipment Co
28 KulickRdFairfld ---- 575-3535
All State Vending 15 WalnutDrPnBk ---- 808-6532
All Tempco Fixtures
1275 BloomfieldAvFairfld ---- 227-8198
All Things Graphic 562-564 ForestOr ---- 672-2230
All-Way Pest Control MontclairArea ---- 744-2847
All-Way Pest Control 119 WashingtonBlm 680-9400
All-Ways Advertising Co 1442 BroadBlm ---- 338-0700
Allah Gisele E 60 SMunnAvEO ---- 674-0598
Allah P 18 HaywardEO ---- 673-6861
Allam Reddy MD 71 BrooksideTerNCald ---- 228-3343
Allam Reddy MD 88 ParkMtc ---- 746-0595

ALLAN ---See Also ALLEN

Allan B 52 CrescentRdLiv ---- 597-1497
Allan B H 162 BurnettAvMpl ---- 761-6953
Allan C Kane Associates
191 NorthAvECrnfd ---- 908 276-8870
Allan E H 27 WalnutDrPnBk ---- 575-6569
Allan Electric Co Inc
409 MinnisinkRdTotowa ---- 785-0414
Allan Feid Inc plumbing
177 SLivingstonAvLiv ---- 992-2240
Allan Fredrick's Salon 389 MillburnAvMlb 912-0850
Allan Gorman Copy & Design
215 GlenridgeAvMtc ---- 509-2728
Allan Levine Rare Coins & Collectibles
292 GlenwoodAvBlm ---- 743-5288
Allan M 104 SpringMlb ---- 258-9124
Allan T 52 CrescentRdLiv ---- 994-4032
Allaway J 19 TenneyRdWO ---- 669-9836
Allaway R 19 TenneyRdWO ---- 731-4040
Allbrite Car Wash
11 OldBloomfieldAvPnBk ---- 227-8833
AllCare Medical Equipment & Supplies
77-79 WashingtonBlm ---- 748-8770
Allcorn Robert attorney
52 UpMontclairPlzUMtc ---- 744-4000
Allcorn Saml Jr 16 GlensideTerUMtc ---- 746-0738
Allcott Overhead Doors BloomfieldArea ---- 338-6439
Allebaugh Jos 10 DouglasPlVro ---- 239-4659
Allebaugh T E 171 MountainAvWCald ---- 403-9028
Allegaert C & M P 10 HillsideAvGlRdg ---- 680-4910
Allegra C 7 ValleyViewDrMtvil ---- 335-0644
Allegra Counseling Center
185 FairfieldAvWCald ---- 228-6263
Allegra David J CPA
BerkleyHeightsArea ---- 908 665-1696
Allegra Dee 111 OaklandBrkHt ---- 908 771-9865
Allegra Diane MD 716 BroadClifton ---- 754-4100
Allegra J 7 ValleyViewDrMtvil ---- 335-4255
Allegra Jos 111 OaklandBrkHt ---- 908 464-7798
Allegretta D 101 RiverRdNtly ---- 667-2902
Allegretta Diego M 101 SagamoreRdMlb ---- 762-7579
Allegretti R M 218 LawrenceDrBrkHt ---- 908 665-9255
Allegri Jas 26 EdgewoodAvNtly ---- 667-2697
Allegri T 82 ElmPlNtly ---- 667-5115
Allegrini Peter 77 HillcrestAvSum ---- 908 273-9499
Children's Line ---- 908 273-9345
Allegrini Peter 77 HillcrestAvSum ---- 908 277-9503
Allegrino A 10 GastonWO ---- 731-2072
Allegrino A 430 MainWO ---- 736-8174
Allegro Industries Inc 89 FranklinVro ---- 857-3111
Allegro James 12 HillsideDrFairfld ---- 575-4675
Allegro New Media 3 OakRdFairfld ---- 808-1992
Allegro S 7 LorraineGlRdg ---- 743-7106

ALLEN ---See Also ALLAN

Allen A 195 ProspectEO ---- 674-7412
Allen A A 35 GreenfieldAvSum ---- 908 273-5864
Allen A H 293 SBurnetEO ---- 677-2196
Allen A L 127 BessidaBlm ---- 338-7151
Allen A M 257 NWalnutEO ---- 678-5692
Allen A R & Fronie 12 WardPlMtc ---- 746-5792
Allen A W 93 PenwoodDrMuryHl ---- 908 464-8537
Allen Albert E 81 RidgewayAvWO ---- 731-3209
Allen Ann E 581 ThomasOr ---- 676-7022
Allen Associates 50 USHwyNo46Prspy ---- 882-3735
Allen B 246 NClintonEO ---- 675-3423
Allen B 82 McKayAvEO ---- 675-4087
Allen Barry P 94 OakwoodDrNewProv 908 771-0780
Allen Betty Ph D 165 FranklinBlm ---- 743-8948
Allen-Bradley Co
400 InterpacePkwyParsippany ---- 263-4600
Allen Brooke 11 ColumbusAvGlRdg ---- 509-0229
Allen C 545 ParkAvEO ---- 673-1185
Allen C 55 WellingtonAvShHl ---- 376-6488
Allen C 80 WilsonPlOr ---- 672-0382
Allen C B 20 GlenridgeAvMtc ---- 744-2247
Allen Catherine 13 WashingtonMtc ---- 746-6552
Allen Cynthia 41 WarrenNtly ---- 661-3477
Allen D 100 CrestDrSum ---- 908 464-1402
Allen D 11 ElmMtc ---- 744-2284
Allen D 317 SpringfieldAvSum ---- 908 273-8626
Allen D M 33 KensingtonTerMpl ---- 762-1555
Allen D R 57 WarrenBlm ---- 743-1929
Allen D R Jr 87 HooverAvBlm ---- 429-7949
Allen Daniel R & Mary Lou
406 LenoxPlSO ---- 763-1010
Allen David 6 ReynoldsRdGlRdg ---- 743-2359
Allen David J 18 DogwoodRdWO ---- 731-6615
Allen David J 138 SMunnAvEO ---- 678-3092
Allen David R 183 ForestHillRdWO ---- 325-1906
Allen Dawn 102 MidlandAvEO ---- 672-3342
Allen Derrick 15 EllingtonEO ---- 414-1216
Allen Ditta 101 BurnettAvMpl ---- 761-8495
Allen Donald 44 LawrenceAvWO ---- 731-4719
Allen Donald H Rev 89 RidgeAvWO ---- 669-9618
Allen Donald R & Leslie 5 ParkTerWCald ---- 403-8027
Allen Dorothy 34 MapleAvMtc ---- 744-4074
Allen Doug 48 GatesAvMtc ---- 783-9356
Allen E 262 MidlandAvEO ---- 676-5510
Allen E 49 WoodcrestCirSpfd ---- 379-7655
Allen E L 24 WatsessingAvBlm ---- 748-8754
Allen E W Jr 280 ClaremontAvMtc ---- 744-8223
Allen F 125 ProspectEO ---- 673-3514
Allen F 25 N21stEO ---- 673-2811
Allen F A 20 WarmanMtc ---- 744-3599
Allen Fabian 62 ChestnutEO ---- 676-7485
Allen Frank B Jr 33 BurnetMpl ---- 762-4745
Allen Frank L Jr 145 LorraineAvUMtc ---- 746-4576
Allen Franklin Jr 239 GlenwoodAvEO ---- 672-6982
Allen Fred J 150 BaltusrolAvSpfd ---- 376-6082
Allen G 123 SMunnAvEO ---- 675-7804
Allen G 19 NorthfieldAvWO ---- 736-4304
Allen G 340 OrangeRdMtc ---- 746-8937
Allen G A 377 SHarrisonEO ---- 675-8139
Allen Gary & Monique 94 KnollTerWCald ---- 808-0934
Allen Geo A 320 SHarrisonEO ---- 676-5884
Allen Gregory 314 AmherstEO ---- 675-3186
Allen Gregory N 123 SMunnAvEO ---- 675-7758
Allen Guy 1 ClaremontDrMlb ---- 379-3949
Allen H 340 OrangeRdMtc ---- 783-5248
Allen H K 20 VirginiaAvMtc ---- 746-7451
Allen H L 12 StonegateDrRslnd ---- 228-4524
Allen Harley E Mrs 10 RoseAvNCald ---- 226-5866
Allen Harrison 2 PleasantAvMtc ---- 744-0471
Allen Hilary 431 TimberDrBrkHt ---- 908 464-7312
Allen Irene G 42 PleasantWyMtc ---- 746-4978
Allen Isriah 67 SMunnAvEO ---- 678-0860
Allen J 299 SHarrisonEO ---- 673-7365
Allen J 104 HillsideAvSpfd ---- 376-1485
Allen J 340 ThomasBlvdOr ---- 675-8664
Allen J M 90 BromleyPlNtly ---- 235-1287
Allen J R 16 OakTreeLaBlm ---- 338-8509
Allen James 26 GatesAvWCald ---- 403-7503
Allen Jas E 17 OliveBlm ---- 743-3405
Allen James V 100 OxfordGlRdg ---- 783-6653
Allen Jeffrey 89 ParkMtc ---- 746-3826
Allen Jill 206 MillburnAvMlb ---- 467-4494
Allen John 243 TremontAvOr ---- 673-3188
Allen John & Helen
40 DruidHillRdSum ---- 908 277-6187
Allen John F 25 WardellRdLiv ---- 992-0657
Allen John J 8 MapleDrNCald ---- 228-2903
Allen John R 10 ValleyWyWO ---- 669-2928
Allen Joseph 254 OakwoodAvOr ---- 677-3009
Allen Jos Rev 10 ElliottPlEO ---- 674-3778
Allen Joseph A 11 KendalAvMpl ---- 762-1128
Allen Julie 200 SpringfieldAvSpfd ---- 379-9277
Allen K 24 WashburnPlCald ---- 403-8508
Allen Karyn 212 NArlingtonAvEO ---- 673-6396
Allen Kevin 5 RooseveltPlMtc ---- 744-7156
Allen Kevin K 35 SWillowMtc ---- 783-9443
Allen L 424 BeardsleyAvBlm ---- 748-9822
Allen L 387 BerkeleyRdOr ---- 678-5704
Allen L 380 ClaremontAvMtc ---- 655-8980
Allen L 625 ParkAvEO ---- 673-4058
Allen L 500 ParkwayDrEEO ---- 677-2327
Allen L 17 ProspectCald ---- 364-2529
Allen L 15 N23rdEO ---- 675-1624
Allen L & J 33 HobsonBlm ---- 338-4239
Allen Louis L 107 BellevueAvSum ---- 908 277-0248
Allen M 132 NArlingtonAvEO ---- 675-7452
Allen M 263 BloomfieldAvBlm ---- 748-6794
Allen M 341 IrvingAvSO ---- 378-3683
Allen M 55 SMunnAvEO ---- 678-1365
Allen M 609 SouthOrangeAvWSO ---- 275-5146
Allen M 12 SherwoodRdSpfd ---- 564-5029
Allen M 243 TremontAvOr ---- 673-3102
Allen M 37 WaldoAvBlm ---- 743-6824
Allen M 66 N15thEO ---- 675-8892
Allen M E 509 BroughtonAvBlm ---- 338-0961
Allen M M 85 PorterPlMtc ---- 744-2595
Allen M & T 433 WilliamEO ---- 672-1160
Allen Mark 193 EMcClellanAvLiv ---- 992-4718
Allen Mark 171 VoseAvSO ---- 762-1848
Allen Marti F 189 AshlandRdSum ---- 908 273-2179
Allen Martin 61 KarenWySum ---- 908 522-1294

47780 © Bell Atlantic

Allen Marvin C 52 WestlandRdCdrGv ····· 239-6752
Allen Mary D 320 SHarrisonEO ····· 676-5884
Allen Mattie 9 N17thEO ····· 676-2874
Allen Maureen 123 GarrabrantAvBlm ····· 338-4226
Allen McRee R 17 UnionAvMpl ····· 275-3848
Allen Michael 432 CentralAvOr ····· 676-8643
Allen Michael R 18 FranklinPlMpl ····· 761-8773
Allen Michael Todd 161 HooverAvBlm ··· 748-4088
Allen N EastOrangeArea ····· 674-1543
Allen N 500 NWalnutEO ····· 674-5042
Allen Neal 22 IrisRdSum ····· 908 273-1129
Allen P 60 WashingtonEO ····· 677-3673
Allen P 27 WetmoreAvMpl ····· 762-6941
Allen P D 17 NormandyTerWO ····· 736-4377
Allen P L 18 GrantMtc ····· 744-8757
Allen Paper & Supply Co
242 RidgedaleAvMorristown ····· 538-4826
Allen Paul Jr 31 MarionRdUMtc ····· 746-8674
Allen Pauline 85 CarnegieAvEO ····· 676-7263
Allen Peter 93 KentDrRslnd ····· 364-8202
Allen & Purvis 211 BellevueAvUMtc ····· 783-6600
Allen R 470 AbingtonAvEO ····· 673-6141
Allen R 160 GordonhurstAvUMtc ····· 746-6283
Allen R 230 NCtrOr ····· 678-4356
Allen R 729 SpringdaleAvEO ····· 673-5923
Allen R A Mrs 8 MeekerCtRslnd ····· 364-2520
Allen R & C 12 LawtonEO ····· 673-0479
Allen R E 60 StewartRdShHl ····· 467-0101
Allen R J 543 HighlandAvUMtc ····· 746-0041
Allen R L Jr 49 PlymouthAvMpl ····· 763-2447
Allen Richard 189 LibertyBlm ····· 748-3858
Allen Richard & Barbara
12 HolmehillLaRslnd ····· 228-0186
Allen Richard C 543 HighlandAvUMtc ···· 746-0041
Allen Richard D 12 HolmehillLaRslnd ···· 228-6825
Allen Richard L 29 ClubRdFairfld ····· 882-9192
Allen Richard L & Susan 3 EssexCtLiv ··· 994-0687
Allen Robb 3 AppletonPlGlRdg ····· 429-8848
Allen Robt A & Sophy 35 BeningtnRdLiv ·· 992-6341
Allen Robert G 806 MorrisTpkShHl ····· 379-0053
Allen S 84 ElmMtc ····· 744-5896
Allen S 26 GatesAvWCald ····· 364-7616
Allen S 25 SGroveEO ····· 675-7630
Allen S 24 HamiltonTerBrkHt ····· 908 771-0661
Allen S 34 LakeEO ····· 677-3920
Allen S 777 SpringdaleAvEO ····· 676-3496
Allen S M 463 SpringdaleAvEO ····· 674-6421
Allen S T insurance 338 BloomfieldAvMtc · 744-2118
Allen S T Jr 137 BessidaBlm ····· 338-9463
Allen Samuel T III 227 SClintonEO ····· 676-6478
Allen Saml T Realty Co
338 BloomfieldAvMtc ····· 744-2118
Allen School Of Languages
6 SouthFullertonAvMtc ····· 744-4370
Allen Scott 887 EdwardsRdPrspy ····· 808-6808
Allen Stacy 390 MorrisAvSum ····· 908 273-2873
Allen T 170 SClintonEO ····· 675-2186
Allen T 173 RunnymedePkwyNewProv 908 665-8505
Allen T 39 WilcoxAvEO ····· 677-0472
Allen T M 60 EParkEO ····· 677-9859
Allen V 24 HarperTerCdrGv ····· 239-4507
Allen V 94 SHarrisonEO ····· 266-1122
Allen Vinette 124 ClevelandOr ····· 673-2563
Allen Vreeland Farm
386 USHwyNo202Mtvil ····· 334-2202
Allen W L 5 RiverviewDrWUMtc ····· 783-4458
Allen Wayne 240 NCtrOr ····· 678-6367
Allen William E 7 AldenPlMpl ····· 378-7982
Allen William E 24 HarperTerCdrGv ····· 239-4015
Allen Wilson J 75 ButlerPkwySum ··· 908 273-5179
ALLENBY FURNITURE
USHwyNo46PnBk ····· 227-0900
Allendale Automotive Enterprises
619 NMapleAvHohokus ····· 201 652-7665
Allendale Nursing Home Inc
85 HarretonRdAllendale ····· 201 825-0660
Allendorf C T 121 BowdenRdCdrGv ····· 239-8178
Allendorf J 48 EvelynRdRslnd ····· 226-7218
Allentoff Alban 237 MorrisAvSum ··· 908 273-4079
Allergan 30 TwoBridgesRdFairfld ····· 882-5733
Allergy Associates—
Parsippany Office
199 BaldwinRdParsippany ····· 335-5005
Morristown Office 261 JamesMorristown · 267-3646
Allergy & Asthma Hotline
SouthOrangeArea ····· 378-2133
Allergy Asthma & Immunology P A
209 SLivingstonAvLiv ····· 992-4171
Allergy Asthma & Sinus Center Of NJ
33 OverlookRdSum ····· 908 522-9696
Allergy Care Centers 88 PomptonAvVro · 239-4935
Allergy Care Centers 88 PomptonAvVro
Toll Free ····· 800 535-5227
Allergy Consultants P A
197 BloomfieldAvVro ····· 857-0330
Allergy & Preventive Medicine
320 BellevilleAvBlm ····· 743-1151
Allerhand Chet 74 RandolphPlWO ····· 731-0313
Allerow Madeleine SpringfieldArea ····· 912-0027
Allerow Z M 53 ColfaxRdSpfd ····· 379-2629
Allers George A Dr optometrist
93 SFinleyAvBaskingRidge ····· 908 221-1220
Allerton Mitchell 159 PassaicAvSum · 908 273-7574
Allerton Pest Control Inc FairfieldArea ·· 575-7437
Allerton R Wade 3 RidgeTerShHl ····· 379-3209
Alles S ShortHillsAreaShHl ····· 379-2334
Allesch S 161 WashingtonBrkHt ····· 908 508-0274
Allette Dirdre 257 ClevelandOr ····· 678-3560
Allewan Church Service lithographed church supplies 586 CentralAvEO ····· 675-1155
Alley Abdillahi 400 SOrangeAvSO ····· 761-4691
Alley Asrat 369 BerwickOr ····· 674-2614
Alley Bar & Grill The
428 SpringfieldAvBrkHt ····· 908 464-2499
Alley C 1133 PlainfieldAvBrkHt ····· 908 322-8436
Alley Edwin R 53 ElizabethCtNewProv 908 464-4053
Alleyne Brian 34 HiltonAvMpl ····· 763-7511
Alleyne M 42 HillBlm ····· 429-9010
Alleyne R L 9 SummitEO ····· 676-1197
Alleyne Wayne 7 BriarcliffCtMpl ····· 762-2920
Allgaier J BerkleyHeightsArea ····· 908 464-2287
Allgeier Fredk C 11 SheridanAvWO ····· 731-0107
Allgeier John 4 ConoverAvRslnd ····· 226-1773
Alli Padma DO 230 ShermanAvGlRdg ···· 744-8585
Alli Toyin 30 LenoxAvEO ····· 676-3196
Allia Frank 22 ForestWyEsxFels ····· 226-7821
Allia John 31 BellevueAvMtc ····· 746-3309
Allia N 70 DevonshireRdCdrGv ····· 239-7609
Alliance Copy & Engraving Co
230 BloomfieldAvMtc ····· 744-7101
Alliance Datacomm Inc 323 NewRdPrspy 244-9223
Alliance For Arts Education NJ The
35 ParkPlBlm ····· 748-1188
Alliance For Productive Technology
219 SouthNewProv ····· 908 665-8989
Alliance Limousine & Car Service Inc
Toll Free ····· 800 774-9440
Alliance Mental Health
2130 MillburnAvMpl ····· 762-8888
Alliance Metals Inc
10 WashingtonAvFairfld ····· 808-8620
Alliance Publications MontclairArea ····· 509-0335
Alliance Technologies Group Inc
7 DanielRdEFairfld ····· 244-5979
Alliance Telecommunications Contractors Inc 323 NewRdPrspy ····· 276-0909
Alliance The At Saint Barnabas
OldShortHillsRdLiv ····· 533-5483
Alliance USA-Independent
Toll Free ····· 800 200-5997
Allibone Peter 16 KarenWySum ····· 908 277-0420
Allicock A B 40 WashingtonEO ····· 678-0454
Allicock Carlton 110 WashingtonEO ····· 673-7723
Allied Automatic Appliances
212 NArlingtonAvEO ····· 674-5666
Allied CMS Inc SummitArea ····· 908 598-0880
Allied Commercial Services
1129 BloomfieldAvWCald ····· 575-7330
Allied Computer Solutions Inc
385 OldBloomfieldAvPrspy ····· 808-4605
Allied Health Care Services 89 MainOr ·· 676-3344
Toll Free ····· 800 772-2090
Allied Hospitality Group Inc
395 PleasantValleyWyWO ····· 736-5552
Allied International Laboratories LLC
659 EagleRockAvWO ····· 325-1515
Allied Locksmith NewProvidenceArea 908 771-0080
Allied Management 19 SLivingstonAvLiv · 994-4100
Allied Memory Products
30 TwoBridgesRdFairfld ····· 882-7745
Allied Mortgage Capitol Corp
OrangeArea ····· 674-9600
Allied Mortgage Capitol Corporation
OrangeArea ····· 674-2601
Allied Office Supplies Inc
46 ClintonRdWCald ····· 228-4888
Allied Pallet & Equip Corp
400 USHwyNo46EFairfld ····· 575-3383
Allied Paper Packaging
400 USHwyNo46EFairfld ····· 575-3383
Allied Printing & Graphics Co Inc
103 USHwyNo46Fairfld ····· 227-0520
Allied Printing Trades Council Of Essex
1099 BloomfieldAvWCald ····· 227-6801
Allied Products Sales Company Inc
70 OutwaterLaGarfield ····· 546-2626
Allied Protective Service security guards
MillburnArea ····· 376-5354
Allied Realty 710 USHwyNo46Fairfld ····· 575-8410
Allied Resources 316 EisenhowerPkwyLiv 716-0990
Allied Rubber & Gasket-Craft Co
550 NArlingtonAvEO ····· 674-1724
Allied Security Inc
501 HoesLaPiscataway ····· 732 699-0341
Allied Service Of NE Inc 31 FranklinBlm ·· 566-9680
Allied Sheet Metal Inc 9 RayPlFairfld ···· 575-1888
Allied Technologies EastOrangeArea ···· 674-0607
Allied Trauma & Health Care
55 WashingtonEO ····· 676-0700
Allied Van Lines Agents
41 WatchungAvChatham ····· 635-6767
Alliedsignal Fiber 10 MadisonAvSum 908 598-9030

ALLIEDSIGNAL INC—
101 ColumbiaRdMorris Township ····· 455-2000
Main Office 101 ColumbiaRdMrstwn ···· 455-2000
Amorphous Metals
6 EastmansRdParsippany ····· 581-7500
Product Information
101 ColumbiaRdMrstwn ····· 455-3162
Publications 101 ColumbiaRdMrstwn ···· 455-5402
Note: If The Extension Number Is Known Dial 455 Followed By The Extension Number. If Not Known Dial
101 ColumbiaRdMrstwn ····· 455-2000

Allin E H 165 CarteretGlRdg ····· 748-4055
Allin Thomas & Gretchen 113 MillBlm ··· 743-8623
Alline Vincent 19 ManchesterWyPnBk ···· 227-2444
Allis F A 1 SunningdaleCtMpl ····· 763-2813
Allison B 19 MeekerPlMlb ····· 376-1019
Allison C L 269 ChestnutNtly ····· 667-4415
Allison Corp 630 StateHwyNo10Liv ····· 992-3800
Allison H 27 HillsideAvMtc ····· 655-0180
Allison Hughes 777 SpringdaleAvEO ····· 673-2536
Allison J A 122 ForestAvGlRdg ····· 748-6014
Allison James O 374 WoodlandPlSO ····· 761-0593
Allison Jomo & Marcia 93 ParkerAvMpl ·· 762-1660
Allison M 564 IrvingtonAvMpl ····· 763-5526
Allison M 140 WashingtonEO ····· 674-5173
Allison Mary 25 ChaseNtly ····· 562-9541
Allison Orwell 106 NGrvEO ····· 674-5984
Allison Stephen 66 OrchardSum ···· 908 273-7919
Alliston E R
851 SpringfieldAvNewProv ····· 908 464-1986
Alliston John F Jr
46 RidgeDrNewProv ····· 908 464-5387
Alliston R M & S M 10 BrookCtSum ·· 908 273-1290
Allacrosse Inc 147-B ValleyRdMtc ····· 509-0303
Allmang W 56 RidgeAvBlm ····· 748-8559
Allmarine Inc 590 FranklinAvNtly ····· 284-0911
Allmed Manufacturing Inc
19 GardnerRdFairfld ····· 227-5861
Allocco A 6 MeadCtSum ····· 908 273-4168
Allocco Dennis & Cathy
25 StocktonRdSum ····· 908 273-6573
Allocco G R 23 DorrRdMuryHl ····· 908 464-5988
Allocco Gabriel B 31 DorrRdMuryHl · 908 464-5239
Allocco J F 14 ClintonAvNewProv ··· 908 665-0581
Allocco J V 445 MorrisAvSpfd ····· 379-4298
Allocco M J 14 ClementRdNewProv ·· 908 464-4136
Allocco Philip T attorney
434 MainChatham ····· 635-4884
Allocco Ralph E
275 HamiltonAvBrkHt ····· 908 464-8709
Allocco S R 17 DoddBlm ····· 429-8358
Allocco Steve & Becky
82 FellswayTheNewProv ····· 908 464-2890
Allocco's A & E Television
79 TheFellswayNewProv ····· 908 665-2525
Allonardo Anthony 71 SeamanRdWO ···· 731-7485
Allora Jerry 414 BroadBlm ····· 429-0476
Allora Louis P DMD 175 FranklinAvNtly ·· 661-5200
Allora Michael 414 BroadBlm ····· 429-8891
Alloy Digest Inc 27 CanfieldOr ····· 677-9161
ALL'S Well 94 NRockledgeDrLiv ····· 994-0740
Allsopp & Company Insurance
39 MainChatham ····· 635-8448
Nights Sundays & Holidays ····· 908 273-5118
Allsopp L 13 MapleTerMpl ····· 763-5485
Allstar Security & Sound
186 FairfieldRdFairfld ····· 244-9125
Allstate Construction Corp
USHwyNo22NorthPlainfield ····· 908 755-2401
Allstate Insurance Companies—
Sales & Service—
302 SpringfieldAvBrkHt ····· 908 464-4500
369 BroadBlm ····· 429-0335
485 BloomfieldAvCald ····· 228-3100
11 PassaicAvSChatham ····· 635-9494
1075 CentralAvClark ····· 732 381-3100
150 RiverRdMontville ····· 257-0880
359 CentreNtly ····· 661-2886
239 USHwyNo46EPrspy ····· 882-6777
2284 SouthAvScotchPlains ····· 908 233-6300
499 MorrisAvSpfd ····· 379-1666
1571B MorrisAvUnion ····· 908 688-8111
Claims—
Essex County—
215 BirchwoodAvCranford ····· 908 709-4900
Union County—
215 BirchwoodAvCranford ····· 908 272-3000
Allstate Insurance Company
150 RiverRdMtvil ····· 257-0880
Allstate International Freight Co
167-55 148thAvJamaicaNY ····· 718 244-6712
Allstate Landscape Inc
45 ShrewburyDrLiv ····· 992-6803
Allstate Maintenance Co Inc NutleyArea · 667-3847
Allstate Moving & Transfer Co
MontclairArea ····· 744-2028
Allstate Service Concepts
58 SandParkRdCdrGv ····· 857-3000

Allstate Sign & Light Maintenance Company
20 EdgarPlNtly ····· 667-3847
Allstate Water Co WestOrangeArea ····· 736-0333
Allstate Wine & Spirits
1 CentralAvMountLaurel ····· 609 234-8307
Allston G A P 103 BrooklineAvNtly ····· 667-8171
Allston Lenore 39 TheCresMtc ····· 509-2196
Allstrom p & M 249 RidgewoodRdNSO ··· 763-4574
Allton D 16 SeymourMtc ····· 783-4980
Alltrade Inc Eastern Division
161 DwightPlFairfld ····· 882-9511
Allure 509 ValleyMpl ····· 762-8699
Allure-Larger Sizes 356 MillburnAvMlb ·· 467-8900
Allwood Associates 26 OrangeRdMtc ···· 744-2454
Allwood Contracting Inc FairfieldArea ··· 244-0980
Allwood Family Chiropractic Center
1378 BroadClifton ····· 473-4481

ALLWOOD FUNERAL HOME
660 AllwoodRdClft ····· 773-6666

Allwood Furniture 430 USHwyNo46Fairfld 575-6757
Allwood Tree Service LivingstonArea ···· 994-0055
Ally Faiza 164 OrangeBlm ····· 743-7507

ALLYN ---See Also ALLAN ALLEN

Allyn & Bacon Inc book publshers
StateHwyNo9W-EnglwdClf ····· 201 947-1000
Allyn Mark R 105 InwoodAvUMtc ····· 746-5946
Almagno R J 22 DevonDrWO ····· 669-1342
Almaguer E 11 WashingtonAvSum ··· 908 273-0218
Almaguer Manuela MD
57 WillowbrookBlvdWayne ····· 256-3443
Almaguer Manuela MD
57 WillowbrookBlvdWayne ····· 754-4000
Almaguer Manuela MD
57 WillowbrookBlvdWayne ····· 754-4040
Alman B 750 NorthfieldAvWO ····· 731-3799
Almanza E & J 41 HillcrestRdWCald ····· 228-3923
Almanzor M Christina 7 ProspectCald ··· 364-8496
Almar Party & Tent Rentals Inc
500 SClintonEO ····· 676-7777
Almarales Esnelvis 32 SMunnAvEO ····· 673-7019
Almeas A & L Mr 16 WMcClellanAvLiv ···· 535-8476
Almeas Ira & Roberta 4 TerryTerLiv ····· 992-3667
Almeas S 4 TerryTerLiv ····· 992-4693
Almeda Albert 218 NewarkAvBlm ····· 743-7143
Almeda L 404 ValleyOr ····· 676-1679
Almeida A 283 EagleRockAvRslnd ····· 226-2804
Almeida A Jr 283 EagleRockAvRslnd ····· 226-9209
Almeida Edward 94 CooperAvUMtc ····· 783-4178
Almeida Helena 57 FairviewPlMtc ····· 783-0267
Almeida J 98 KiplingAvSpfd ····· 376-0758
Almeida L J 178 GarnerAvBlm ····· 338-4167
Almeida Linda 76 PersonetteAvVro ····· 857-4721
Almeida & Livingston lawyers
338 LafayetteNewark ····· 623-6067
Almeida M E
1366 SpringfieldAvNewProv ····· 908 508-0759
Almeida P 77 ConcordAvMpl ····· 761-7009
Almendra Alix 9 BaldwinBlm ····· 680-1895
Almeyda Saul 12 WindingWyWO ····· 669-3735
Almgren Robt E Jr 21 ParkRdShHl ····· 912-0343
Almind P S 1153 PlainfieldAvBrkHt ·· 908 322-8274
Almire Associates 110 HillsideAvSpfd ···· 467-9555
Almodovar Carlos 96 PineVro ····· 857-4526
Almoite L 236 N15thBlm ····· 566-9039
Almond D J 489 LindenPlOr ····· 672-6649
Almond R 11 PiersonPlMtc ····· 743-7092
Almond Richard 18 DeanWO ····· 677-7108
Almonor Paulin 95 PineMtc ····· 509-0784
Almont C 30 LenoxAvEO ····· 674-8582
Almonte Ana 554 CaryOr ····· 675-1769
Almost Everything 81 JamesBlm ····· 748-9606
Almost New Rentals Van Hotline
Toll Free ····· 800 570-8267
Almost New Shop 66 WashingtonBlm ···· 743-5990
Almpanis Nikolaos 29 ParkCtVro ····· 857-6628
Al-Nawal Fawzi 90 MidlandAvMtc ····· 783-7305
Aloha Bloomfield Therapy
669 BloomfieldAvBlm ····· 748-7277
Aloha Chinese Restaurant
198 StevensAvCdrGv ····· 256-4444
Aloia Anthony 6 WellesleyRdMpl ····· 763-3186
Aloia Dan 77 OrangeRdMtc ····· 744-5104
Aloia Donald E 33 JohnFairfld ····· 227-1849
Aloia Enterprises Inc
180 ClaremontAvVro ····· 239-6164
Aloia J Jr 180 ClaremontAvVro ····· 239-1734
Aloia P 411 BloomfieldAvVro ····· 239-3812
Aloia Sue & William 5 FairfaxDrLiv ····· 740-1990
Aloise Diana 65 ChestnutRdVro ····· 857-2588
Aloise Electrolysis Of Upper Montclair
605 ValleyRdMtc ····· 744-2024
Alomas II 8 LincolnEO ····· 673-0522
Alonge Paul & Regina WestOrangeArea ·· 731-7505
Alongi Paul 21 LeoTerBlm ····· 338-4665
Alonso A 34 OrchardSum ····· 908 522-1326
Alonso A M 22 WebsterAvSum ····· 908 277-3092

47780 © Bell Atlantic

Area Code 973

Alonso Alberto Mr & Mrs 49 LindenAvSpfd 376-3233
Alonso Anthony 360 WatsessingAvBlm 566-0930
Alonso Antonio 12 ChestnutAvSum 908 522-1420
Alonso D 26 EspyRdCald 226-6822
Alonso Mary L & Richard J 11 DorrienRdLiv 992-9441
Alonso N 92 TremontAvEO 676-4917
Alonso Pablo 352 WNorthfieldRdLiv 992-4298
Alonso R 42 SpringbrookRdLiv 740-0275
Alonso Robert 72 CentreNtly 284-1318
Alonso Tirso 25 FloralAvNewProv 908 665-8407
Alonso Consulting Inc 30 TwoBridgesRdFairfld 575-1414
Alonzi Vincent 22 HarveyDrShHl 467-2846
Alonzo Anthony 23 JohnsonRdWO 243-0839
Alonzo Joseph G 12 CloveRdLtFl 744-6152
Alonzo Limousine Service 226 ShepardAvEO 673-1716
Alonzo Martin 9 MountainTerMtc 744-3126
Alonzo Stacey 7 DouglasDrMtvil 257-9431
Alonzo Stretch Limousine Service EastOrangeArea 672-2518
Alonzo Stretch Limousine Svc ShortHillsArea 258-1368
Alonzo Stretch Limousine Svc SummitArea 908 273-5280
Alonzo Stretch Limousine Svc UpperMontclairArea 239-5007
Alpack Associates 24 CommerceRdFairfld 244-4414
Alpar Jewelry 275 USHwyNo22ESpfd 467-4949
Alpart J 36 OakPlNCald 226-2281
Alpaugh P 34-C WabenoAvSpfd 376-1182
Alpco Associates 176 SHarrisonEO 672-8955
Alper Burton & Irene 2 LaliqueDrMtvil 263-9735
Alper Eli 12 ChristyLaSpfd 467-5856
Alper H 87 BelmontDrLiv 994-2181
Alper Harold 367 MilltownRdSpfd 379-9459
ALPER IRVING J DDS 175 MainMlb **467-1900**
Alper Jennifer 88 HighNewProv 908 508-1571
Alper L 36 RidgeDrLiv 535-1777
Alper L MSW 36 RidgeDrLiv 535-1778
Alper Martin & Adele 4 WoodlawnTerCdrGv 857-4636
Alper R 341 NFullertonAvMtc 783-3403
Alper Rika 341 NFullertonAvMtc 783-0853
Alper Rika PhD 31 SFullertonAvMtc 746-8233
Alper S & B 100 StoneHillRdSpfd 467-9475
Alper Shirley Mrs 14 RawleyPlMlb 376-0667
Alper Steven 24 NathanDrMtvil 335-1947
Alper Todd 127 OldShortHillsRdWO 669-2898
Alperin Steven 54 HolidayDrWCald 228-5377
Alpern Charles DDS 769 NorthfieldAvWO 669-1600
Alpern M GlenRidge 748-8864
Alpert & Alpert Iron & Metal Inc 34 MapleSum 908 273-7282
Alpert Benj 100 LlewellynAvBlm 748-7219
Alpert Clark lawyer LivingstonArea 992-2857
Alpert Clark E ESQ 449 MtPleasantAvWO 325-1188
Alpert E 45 CobaneTerWO 736-8895
Alpert George Jr 24 GlenviewDrWO 325-9065
Alpert Geo S 26 GoodhartDrLiv 992-9124
Alpert I 26 ParkviewDrMlb 376-5126
Alpert Joseph MD 225 MillburnAvMlb 379-5888
Alpert Keith 611 MountainAvNCald 364-0527
Alpert & Levy PC 449 MtPleasantAvWO 325-1188
Alpert M & C LivingstonArea 992-6457
Al Petracco Meats 85 UnionAvNutley 667-9580
Alpha Behavioral Care 33 OverlookRdSum 908 273-0800
Alpha Business 280 SHarrisonEO 676-2520
Alpha Center 104 BloomfieldAvMtc 783-6322
Alpha Combustion Corporation PineBrookArea 227-0482
Alpha Equipment Inc 19 BarnstableBrkHt 908 771-9010
Alpha Graphics Printshops Of The Future No 296 423 BloomfieldAvMtc 509-9721
Alpha I Insurance Agency NutleyArea 667-5330
Alpha International Movers Inc 18 CommerceRdFairfld 227-7733
Alpha Lodge 116 F & AM 56 MelmoreGardensEO 672-9830
Alpha Mechanical 23 TaylortownRdMtvil 334-2422
Alpha Moving & Storage Inc MillburnArea 258-1222
Alpha Moving & Storage Inc MontclairArea 566-9099
Alpha Omega Fellowship 175 ParrowOr 676-8098

ALPHA-PASH INC ---See Alfa-Pash Inc

Alpha Security Engineers Inc SouthOrangeArea 762-6086
Alpha Tours 510-A MainEO 672-7090
AlphaGraphics Printshops Of The Future— 47 MapleSum 908 277-3000
423 BloomfieldAvMtc 509-9721
Alphatel Communications Public Co Ltd SouthOrangeArea 275-1300
Alphonse Anderson 324 SCtrOr 414-0656
Alphonse F 447 CentralAvOr 673-2683
Alphonse J T 25 CottagePlEO 677-7780
Alphonse L 445 CentralAvOr 672-2429
Alphonso Gerome 159 ClevelandOr 674-2971
Alphonso Olutunde 55 ParkAvBlm 743-1643
Alphonso W 16 BellOr 673-4983
Alpine Caterers 307 WNorthfieldRdLiv 992-8100
Alpine Floor & Woodwork MontclairArea 744-1188
Alpine Glatt Caterers 307 WNorthfieldRdLiv 992-0303
Alpine Ice & Soda System Inc 73 PineMtc 746-4444
Alpine Lace Brands Inc 111 DunnellRdMpl 378-8600
Alpine Landscaping & Tree Service SpringfieldArea 376-0319
Alpine Limousine Of Caldwell CaldwellArea 226-9444
Alpine Roofing LivingstonArea 992-5255
Alpine Roofing MontclairArea 783-6770
Alpine Spring Water Co 18 NorthfieldAvWO 731-7112
Alpine Woods At Montville LLC 10 DaroCtMtvil 263-5900
Alpizar Eliecer 16 AubreySum 908 277-1683
Alpizar Manuel 126 SnyderAvBrkHt 908 771-9115
Alponso O BlmArea 743-6930
Alpren Melvin S 14 CarterRdWO 731-9427
Alps Craftsmen BerkeleyHeightsArea 908 464-3555
Alps Realty 317 BellevilleAvBlm 748-7577
Al-Rawas H 87 MounthavenDrLiv 535-5835
Al Romano's Shoes 275 BloomfieldAvCald 226-8031
AL'S AUTO PARTS INC 41 LincolnAvOr **677-2333**
Als Car & Limousine Service 419 LindenAvElizabeth 908 355-7452
Al's Coffee Shop 139 FranklinBlm 743-2655
Al's Dry Cleaners 1101 BroadBlm 338-5558
Al's Electric 233 FreewayDrEEO 672-8482
Al's Electrical Contractors FairfieldArea 808-8840
Al's Small Engine Service 8 GreatMeadowLnEastHanover 887-8873
Al's Travel Service 458 NArlingtonAvEO 675-7738
Al's TV Repair MilburnArea 376-4244
Al's TV Repair MillburnArea 376-7573
Al's TV Repair SouthOrangeArea 763-7577
Alscher David 77 JohnsonAvBlm 338-0338
Alsen Jane 37 CambridgeRdMtc 746-1876
Alsheikh Huda Y MD FAAP 33 OverlookRdSum 908 277-0050
Alside Supply Center StyertowneRdClifton 779-1616
Alside Supply Center StyertowneRdClifton 779-6616
Alsobrook Athena D law office 626 CentralAvEO 672-3322
Alsobrook Gennita 192 BurnettAvMpl 762-5753
Alsofrom Douglas 27 NottinghamRdWO 325-5728
Alsofrom Douglas 27 NottinghamRdWO 509-0755
Alsofrom Douglas tn201 325-5728 201 509-0755 27 NottinghamRdWO 731-2116
Al-Star Machine Inc 545 NArlingtonAvEO 675-6615
Alston A C Rev 42 MtProspectAvVro 857-1607
Alston B 15 WillowmereAvMtc 744-7731
Alston Bobbie 5 BeechEO 674-1271
Alston C 240 CentralAvEO 673-0856
Alston C 98 HighOr 675-6241
Alston C C 645 MosswoodAvOr 676-7208
Alston C W Jr 81 WatsonAvEO 678-4364
Alston Claire 81 BessidaBlm 338-7772
Alston D 50 SMunnAvEO 677-7511
Alston D 15 WillowmereAvMtc 746-2405
Alston Donna 39 LibertyWO 243-1337
Alston E 22 TelfordEO 674-2795
Alston E & P 26 HoweAvMtc 783-9007
Alston Elbert 125 ProspectEO 672-7386
Alston Frank 20 GlenridgeAvMtc 744-7013
Alston G 173 CentralPlOr 672-4552
Alston Harry Rev 100 BedfordEO 675-2324
Alston John B Rev 220 ProspectEO 675-6458
Alston Josetta L 1753 SpringfieldAvMpl 763-6602
Alston Keith 82 EppirtEO 676-8806
Alston Kissy 157 SHarrisonEO 674-3369
Alston M 350 CarrollOr 673-4981
Alston Mamie T 30 BeechEO 673-9040
Alston N 409 NClintonEO 672-6323
Alston R 462 BaldwinRdMpl 761-5533
Alston R 500 ParkwayDrEEO 673-9266
Alston Robert 777 SpringdaleAvEO 672-0365
Alston Robt C 545 ParkAvEO 672-1034
Alston Tidie Winston Sr 276 SCtrOr 676-9456
Alston V Mrs 383 FairviewAvOr 673-0437
Alston Vivian 428 ProspectSO 275-0396
Alstrom E S 32 WindsorDrPnBk 808-0354
Alswang Jack 156 ECedarLiv 597-0342
Alta Counseling Center 414 EagleRockAvWO 669-1531
Altabet J DMD dentist 271 PassaicAvFairfld 227-9211
Altadonna Lori 214 AshlandAvBlm 743-8224
Altair Industries Inc 343 MillburnAvMlb 564-6400
Altair International Management Co Inc SouthOrangeArea 763-2243
Altamirando C E 185 WillowdaleAvMtc 744-1741
Altamirano Claudette 2 VeraPlMtc 509-6028
Altamirano Felix 16 WinfieldWO 669-8236
Altamura F 171 MountainviewAvNtly 284-0554
Al-Tarawneh Hatem S 21-C RiverRdNtly 667-1569
Altco Products Co chemicals VoseAvSO 762-3827
Altem Gery 3 MtVernonCtLiv 597-9292
Altemus S 47 NFullertonAvMtc 655-1828
Altenborn Geir 83 BloomfieldAvCald 364-8401
Altenburg Piano House 1150 EJerseyElizabeth 908 351-2000
Altenor Gabriel 83 OrchardRdMpl 762-3391
Altenor John 56 NCtrOr 677-1520
Alter Andrew 33 RichardDrShHl 467-8581
Alter B 541 MorrisAvSpfd 376-3906
Alter Benjamin 2 CypressAvNCald 226-2137
Alter D 200 CrestwoodDrSO 378-7854
Alter Dave 69 VanNessTerMpl 761-5852
Alter E 211 WyomingAvNSO 378-3525
Alter Gery 3 MtVernonCtLiv 994-7201
Alter J 377 SHarrisonEO 676-0188
Alter Jonathan 73 UpperMountainAvMtc 783-3448
Alter Kenneth 8 KilmerDrShHl 379-9857
Alter L 8 KilmerDrShHl 564-5655
Alter Michael D lawyer 70 SouthOrangeAvLiv 740-0770
Alter R L 125 SilverSpringRdShHl 379-2112
Alter Robt 567 RidgewoodRdMpl 762-8603
Alter Robert & Shari 28 SurreyLaLiv 597-1037
Alter Robert S MD— 123 HighlandAvGlRdg 743-4455
36 NewarkAvBelleville 751-8880
Alter Robert S MD 769 NorthfieldAvWO 243-1366
Alter Yekaterina 400 HooverAvBlm 748-7295
Altera A 9 CrestwoodAvFairfld 882-1546
Alterations By Duchess Inc 120 WashingtonBlm 429-0880
Alterations By Martha's 113 SLivingstonAvLiv 992-8666
Alterbaum Geo MD 18 ParkAvCald 226-3471
Alterman Lloyd MD 120 SummitAvSum 908 273-4300
Alternate Energy Systems 777 SpringdaleAvEO 672-5613
Alternative Approach Counseling & Psychotherapy Associates 50 ChurchMtc 746-9494
Alternative Approach Counseling & Psychotherapy Associates 55 MainMlb 379-9462
Alternative Approach Counseling & Psychotherapy Center MontclairArea 736-8785
Alternative Choices 25 PomptonAvVro 239-5900
Alternative Furniture Rentals Div Of I S 260 SchuylerAvKearny 201 998-6400
Alternative Pest Control Inc MontclairArea 744-1244
Alternative The 301 SanfordEO 672-3956
Althamer J F Jr 11 HillNCald 228-4440
Altheim Jeanette 3 DavidDrMtvil 263-4584
Altidor Mirielle 489 TremontAvOr 676-6081
Altier Joseph P 25 TuscanRdMpl 378-9450
Altier Joseph P 25 TuscanRdMpl 762-4049
Altieri D 16 ConstitutionCtMtvil 331-1120
Altieri M 7 ClairidgeCtMtc 655-0222
Altieri M 425 NorthfieldRdWO 736-2213
Altieri Ralph 158 MeiselAvSpfd 376-8611
Altieri V 7 ClairidgeCtMtc 746-0557
Altiero Robert 103-B TierneyDrCdrGv 857-6627
Altiero Rocco 188 N16thBlm 743-3776
Altiero Roger 43 NorwoodPlBlm 893-9352
Altima Management Corp 100 MorrisAvSpfd 564-8970
Altman & Altman 39 LackawannaPlBlm 743-7700
Altman Betty 46 SpeirDrSO 763-2175
Altman Boris 23 WoodlandTerLiv 740-1573
Altman Daniel 22 ClevelandTerWO 731-0764
Altman Deena & Harold 16 WhitmanWO 731-2822
Altman E S 51 StMary'sPlNtly 667-5020
Altman Edward 12 AudobonRdLiv 740-8994
Altman H 10 MadisonAvMtc 509-0962
Altman Harold Ph D 22 OldShortHillsRdLiv 994-3145
Altman Harold C 765 VoseAvOr 678-5753
Altman Harry 46 DevonshireRdCdrGv 239-6229
Altman J 21 HickoryPlLiv 992-6112
Altman Jay & Hilary 6 MtVernonCtLiv 535-0622
Altman K 530 ValleyRdMtc 746-5137
Altman Lester 18 MountainWyWO 731-5383
Altman M 88 SycamoreAvBrkHt 908 464-5084
Altman Marc 16 DouglasRdGlRdg 743-9590
Altman Marilyn 59 SagamoreRdMlb 763-1461
Altman Michael E 61 SpruceBlm 748-4269
Altman Morris A 3 CliffsideDrLiv 992-0170
ALTMAN NORMA LEHRHOFF real estate 221 MainMlb **376-9393**
If No Answer Call 908 273-8585
Altman S 10 MountainWySWO 731-2311
Altman Steven & Karen 120 ClevelandTerBlm 748-6768
Altman T 21 HickoryPlLiv 992-6977
Altmann K I 69 StanfordAvWO 731-1434
Altmann M 93 BuckinghamRdUMtc 746-4442
Altmark E 1155 PleasantValleyWyWO 669-5522
Altmark Stanley 63 WoodlandRdShHl 912-9143
Alto B J 26 RunnymeadeRdBrkHt 908 464-9004
Alto B J 124 ShermanAvSBrkHt 908 464-1426
Alto Gregory 68 RunnymeadeRdBrkHt 908 464-4619
Alto Products Corp 73 HillsdaleRdCdrGv 239-2237
Altobella R 57 JeffersonNtly 667-3522
Altomare V 65 TrochaAvLiv 992-6097
Alton Setting Co 563 EagleRockAvRsInd 226-4450
Alton V 39 StanleyRdSSO 763-0874
Alton Victor Jr 39 StanleyRdSSO 761-6252
Altongy Joseph F MD 33 OverlookRdSum 908 273-1130
Altonjy Louis 685 UpperMountainAvLtFl 783-7547
Altra Filters Inc 227 ChangeBridgeRdMtvil 257-9346
Altrui M 34 MeadowbrookRdShHl 376-4101
Altschul M 443 CentralAvNewProv 908 790-0128
Altschuler F 149-SHarisnEO 677-2054
Altschuler Marc 65 ClintonAvMlb 761-6381
Altschuler R J 68 ParkAvBlm 748-4766
Altshul Vladimir 1900 RachelTerMtvil 575-5665
Altunaga Thos 178 ELindsleyRdCdrGv 256-0705
Altunaga Thomas P & Mary Ann 178 ELindsleyRdCdrGv 256-3251
Altus Nathan 18 SunsetDrMlb 762-3575
Altus Search Associates 3 MidroWyWO 669-8022
Altwarg S H 82 GlenRockRdCdrGv 857-3771
Altwarg Sheldon H lawyers 329 BellevilleAvBlm 743-8200
Alu Antoinette 73 KiersteadAvNtly 667-4682
Alu T 30 MontclairAvCdrGv 785-1598
Alukpe N 410 ProspectEO 673-1919
Alum Luis lawyer 495 PlainfieldAvBrkHt 908 464-6326
Alumigraphics Inc 51 ECentreNtly 667-9400
Alumineers-Vinyleers Seamless Siding Co MontclairArea 744-3131
Alumineers-Vinyleers Seamless Siding Co OrangeArea 672-3131
Alumineers-Vinyleers Seamless Siding Co SummitArea 908 273-8778
Alumineers-Vinyleers Siding Contractors 127 PatersonAvLittleFalls 256-7751
Aluminum Frame & Extrusion Corp 18 CommerceRdFairfld 575-4814
Aluminum Match Plate Co 194 StateBlm 748-2525
Aluminum Siding Contractors NewarkArea 482-4323
Aluminum Window Service NorthJerseyArea 376-1691
Alumni Drywall 28 LakesideAvWO 736-1252
Alumni Management 26 WatsonAvWO 669-1800
Alvandian Gaspar 18 HudsonAvMpl 763-9514
Alvarado Cesar 120 NOratonPkwyEO 673-7855
Alvarado Julio 185-B DaveyBlm 743-5262
Alvarado Martin 148 MapleWO 731-0624
Alvarado Olga 3 SummitAvSum 908 598-9316
Alvarado Pedro 490 TremontAvOr 674-7154
Alvarado R 293 SCtrOr 678-0756
Alvarado Waldo 27 FreemanWO 678-2950
Alvare Carlos MD psychiatrist 85 ParkMtc 744-8631
Alvarenga Jose-Noel 447 CentralAvOr 673-5281
Alvares Filia 21 StonebridgeRdMtc 746-1866
Alvarez A A 11 MattDrFairfld 227-2056
Alvarez Alexander 513 AcademyMpl 763-0405
Alvarez Alfredo 10 SwainePlWO 669-8713
Alvarez Alissa 160 BloomfieldAvBlm 566-6125
Alvarez B 33 HillsideAvMtc 744-2599
Alvarez C 5 ParkBlm 748-0738
Alvarez Carlos 13 LocustPlLiv 994-2869
Alvarez Carlos & Ana 8 EvergreenPlMpl 378-8424
Alvarez Celia & Abraham 361 BellevilleAvBlm 743-0074
Alvarez Daniel 53 DailyNtly 661-0387
Alvarez Donald F OD 1688 USHwyNo22EWatchung 908 322-5020
Alvarez E 7 SylvanWyWCald 403-7855
Alvarez Edgardo 38 BeauvoirAvSum 908 273-8941
Alvarez Eric 216 MorrisAvSum 908 522-0659
Alvarez G & J 26 ConcordDrLiv 535-9516
Alvarez Gerardo 40 BrierCtNewProv 908 790-9004
Alvarez Hugo 143 StevensAvCdrGv 890-7410
Alvarez I R 13 LocustPlLiv 992-6248
Alvarez Ivette R ESQ 13 LocustPlLiv 740-0873
Alvarez Jerome 259 MainWO 325-0704
Alvarez John 530 ValleyRdMtc 746-5366
Alvarez Jose 59 AshwoodAvSum 908 598-1884
Alvarez Jose 173 MapleWO 731-1016
Alvarez Juan J 12 HemlockDrNCald 403-8968
Alvarez L 49 ElmwoodPlShHl 379-3119
Alvarez L NutleyArea 661-0973
Alvarez L 530 ValleyRdUMtc 509-0390
Alvarez Lissette 473 ValleyOr 674-7639
Alvarez Louis A 235 ClaremontAvMtc 509-1286
Alvarez M 23 EdgarSum 908 273-3878
Alvarez M 210 WatchungAvWO 736-5678
Alvarez N 695 BloomfieldAvNtly 667-5519
Alvarez R 80 WoodlandRdMlb 912-9630
Alvarez Rita 372 ParkAvEO 676-3113
Alvarez Roberto 80 LenoxTerBlm 429-7708
Alvarez S 391 HardingDrSO 762-6619
Alvarez Sandra 510 LindenPlOr 676-9182

47780 © Bell Atlantic

Alvarez Steven 23 CrossNtly ---- 661-1498
Alvarez Steven & Miriam
111 PassaicAvNtly ---- 235-0195
Alvarez William 10 SwainePlWO ---- 669-4686
Alvarez Yovany 141 MorrisAvSum ---- 908 598-0448
Alvarez-Amell D 123 MilliganPlSO ---- 763-7275
Alvarez-Garcia Julissa
35 LlewellynAvBlm ---- 743-9263
Alverez R V & V S 160 SetonPlSO ---- 763-9212
Alverna Cherly 63 HazelAvWO ---- 243-6727
Alverna Jean Claude 33 JacobyMpl ---- 763-7589
Alverna R 63 HazelAvWO ---- 731-0144
Alvers Natali & Lennox 147 GatesAvMtc ---- 746-2647
Alves A J 73 EBradfordAvCdrGv ---- 239-6427
Alves A J Jr 501 BeardsleyAvBlm ---- 429-8993
Alves J S 355 BroughtonAvBlm ---- 338-4728
Alves Lennox MD 470 ProspectAvWO ---- 243-0290
Alves Marion 210 NGrvEO ---- 677-7516
Alves N 935 BroadBlm ---- 743-4355
Alves Robert M 22 NWillowMtc ---- 746-0402
Alvez Orosman 73 TuscanRdMpl ---- 763-3395
Alvidrez Jeff 14 MewsLaSO ---- 762-4233
Alvidrez M & J 14 MewsLnSO ---- 762-1620
Alviggi A A 19 BondPlWCald ---- 228-9742
Alviggi Jas 16 HolmesWO ---- 731-9196
Alviggi M 48 FreemanRsInd ---- 228-3502
Alviggi N 12 MitchellWO ---- 731-8210
Alviggi Robert & Diana
7 MayhewDrFairfld ---- 228-5067
Alvin C Hopkins Associates
150 RiverRdMtvil ---- 334-8222
Alvin E 66 NestroRdWO ---- 731-4506
Alvine C 69-A LinnDrVro ---- 857-6960
Alvine Charles 208 WalnutMtc ---- 746-0559
Alvine D 28 HickoryDrNCald ---- 226-2068
Alvine E 318 AmperePkwyBlm ---- 748-4953
Alvine J C Jr 60 ParkWCald ---- 226-6066
Alvine M C 31 DonnaDrBlm ---- 338-4391
Alvine Samuel & Mary Ann
7 KlineBlvdNewProv ---- 908 665-6822
Alvine Samuel III 38 HorseneckRdMtvil ---- 227-3640
Alvino A V 60 PleasantAvWCald ---- 226-1883
Alvino E 44 KroyCtCdrGv ---- 239-7056
Alvino Frank J 8 TanglewoodRdNCald ---- 228-1893
Alvino G 44 KroyCtCdrGv ---- 239-7056
Alvy Dental Supply Co NutleyArea ---- 667-3391
Alwan K DDS 403 BloomfieldAvMtc ---- 783-6700
Alward H W Inc general contractors
161 MtAiryRdBernardsville ---- 908 766-0063
Always Available Alarm Associates
SummitArea ---- 533-1711
Always Available Appliance Associates
SummitArea ---- 533-1711
Al Weber R 275 NorthfieldAvWO ---- 243-0733
Alwilk CD & Tape Center
749 BloomfieldAvWCald ---- 228-6677
Alwilk Compact Disc & Tape Center
112 EisenhowerPkwyLiv ---- 994-3555
Alworth F J 13 RossmoreTerLiv ---- 994-9185
Alworth F J 14 WaldenPlMtc ---- 509-9379
Alworth Fred 15 LincolnAvWO ---- 731-7266
Alworth J 15-J NobHillRsInd ---- 364-0971
Alworth J & J 30 BrookFairfld ---- 227-0805
Alworth J Theo 75 HawthorneAvGlRdg ---- 743-5860
Alworth John 25 ThrumontRdWCald ---- 228-4161
Alworth L 332 NorthfieldAvWO ---- 736-9635
Alworth S 16 WedgewoodDrVro ---- 239-9432
Alworth Thomas J 23 HamiltonRdGlRdg ---- 429-9143
Alworth Wm J 46 WoodlandAvVro ---- 239-2291
Alydon Technical Services
20 EssexRdMpl ---- 275-6248
Alyea Motors Inc 324 MainWO ---- 736-3378
Alzheimer's Adult Day Care
550 SpringfieldAvBrkHt ---- 908 464-8217
Alzheimer's Association Northern NJ Chapter 299 CherryHillRdParsippany ---- 316-6676
Al-Zion Travel Agency 614 CentralAvEO ---- 675-6414
Alzua L 6 SouthgateRdMuryHl ---- 908 464-5273
Am-Mac 38 FairfieldPlWCald ---- 575-7567
Ama Professional African Hair Braiding
116 BloomfieldAvMtc ---- 655-9230
Ama Theresa 60 SMunnAvEO ---- 677-2508
Amabile A H 15 OxfordMtc ---- 744-4939
Amabile Bros Co Inc 30 DeForestAvEHnvr ---- 887-6161
Amabile Geo A Jr 19 HighlandDrLiv ---- 992-7793
Amabile J N 9 KingslandRdMtvil ---- 334-9847
Amabile Joseph J 60 GlenviewRdSO ---- 763-1477
Amabile M V 175 GlenviewRdSO ---- 762-8442
Amabile Raphael 60 SpeirDrSO ---- 763-2291
Amabile Toni Ann Ph D
447 NorthfieldAvWO ---- 736-1155
Amabile V 255 BroadBlm ---- 743-2821
Amada Chas A 955 SpringfieldAvSpfd ---- 912-9067
Amadeo Bob 41 UnionMtc ---- 746-7689
Amadeo Steven 363 ClaremontAvMtc ---- 509-9877
Amadioha V 458 HalstedEO ---- 672-2833
Amador Fray 39 MorrisAvSpfd ---- 379-8328
Amador J 369 NGrvEO ---- 678-4814
Amaechina Nnaemeka 361 OlcottOr ---- 674-6403
Amaechina Nnamdi 361 OlcottOr ---- 672-4054
Amaker A 57 MorseAvBlm ---- 743-0775
Amalgamated Local 427 IUE AFL-CIO
155 ChangeBridgeRdMtvil ---- 299-0080
Amami R 5 TimothyFieldRdNewProv ---- 908 464-6692
Aman Contractors ShortHillsArea ---- 376-2088
Aman Kenneth J 890 ValleyRdUMtc ---- 783-5954
Aman S & L 107 TheFellswayNewProv 908 464-0225
Amana BloomfieldArea ---- 429-1212
Amana LivingstonArea ---- 992-2422
Amana SoOrangeArea ---- 761-0877
Amana SummitArea ---- 908 273-9494
Amana Refrigerators & Freezers
2 ArrowDrLiv ---- 994-5117
Amanat Irfan Z 68 WindsorDrPnBk ---- 808-2227
Amanda's Coffee Shop & Bakery
624 CentralAvEO ---- 677-4214
Amanfo Eric 60 SMunnAvEO ---- 674-0672
Amani H 12 ColonyDrEWO ---- 669-1912
Amani's Grocery 64 4thAvEO ---- 414-8226
Amani's Market 60 4thAvEO ---- 673-8112
Amankwah D 61 GlenwoodAvEO ---- 674-2489
Amann Makeover Studio
51 UpperMontclairPlzUMtc ---- 744-6429
Amann T 77 WatsonAvWO ---- 731-6833
Amano Cincinnati Inc
140 HarrisonAvRsInd ---- 403-1900
Amante Maria 185 WatsessingAvBlm ---- 429-1395
Amante Payson & Schechter
45 ECentreNtly ---- 667-3767
Amaral Ricardo C 11 VineNtly ---- 284-0484
Amaral Tony 53 RollinsonWO ---- 669-3882
Amaral-Vescio Maria 23 HillsideAvLiv ---- 994-2704
Amarant B 425 RidgewoodRdSSO ---- 762-8108
Amaranth Enterprises Inc MontclairArea ---- 783-8086
Amari D O ChangeBridgeRdMtvil ---- 334-8158
Amari E 372 HardingDrSO ---- 275-6309
Amari E 372 HardingDrSO ---- 275-6357
Amari P M 152 ParkMtc ---- 744-9124
Amari R 206 MainMlb ---- 376-5165
Amari V M MtcArea ---- 744-6661
Amari Vita Mrs 10 CrestmontRdMtc ---- 783-6415
Amarilla Marcial 168 WatsonAvWO ---- 736-3188
Amark Industries Inc 100 DorsaAvLiv ---- 992-8900
Amaru B & C 6 LebedaDrFairfld ---- 244-5778
Amateur Softball Association Of NJ Inc
14 SDerbyRdSpfd ---- 467-4034
Amatex Laboratory Inc 562 ValleyRdWO ---- 669-0600
Amato Angelo 7 RyndaRdSO ---- 763-4532
Amato C J 731 StephanieDrNCald ---- 256-2481
Amato Carmen 386 TremontAvOr ---- 674-2889
Amato Cyrus DDS 526 BloomfieldAvCald ---- 226-8575
Amato Dennis 96 KonnerAvPnBk ---- 808-3949
Amato Falk Niebloom Vitale
101 OldShortHillsRdWO ---- 736-7616
Amato Falk Niebloom Vitale
101 OldShortHillsRdWO ---- 736-7660
Amato Foundation 155 PomptonAvVro ---- 571-1373
Amato Fred 230 EdwardsRdPrspy ---- 575-0638
Amato George 19 BuckinghamCirPnBk ---- 575-7650
Amato J 36 HawthornePlMtc ---- 746-8157
Amato J 19 LakeviewPlVro ---- 857-3362
Amato J 130-B LinnDrVro ---- 571-1997
Amato J 40 MonroeCdrGv ---- 857-9858
Amato J Mr & Mrs 64 ForestWyEsxFels ---- 364-1266
Amato James 6 BarnesPlBlm ---- 893-0703
Amato Jas 8 RonaldTerWO ---- 731-4310
AMATO JAMES L MD 276 ProspectEO ---- **678-7227**
Amato John 386 TremontAvOr ---- 676-1352
Amato Joseph 731 StephanieDrNCald ---- 256-4365
Amato Joseph J MD 100 BergenNewark ---- 972-5678
Amato Karen & George
19 BuckinghamCirPnBk ---- 227-4196
Amato L 19 PatersonAvClft ---- 667-4427
AMATO LEONARD L CONSTRUCTION CO
88 ClintonRdFairfld ---- **575-0480**
Amato M 46 CraneCirNewProv ---- 908 665-2275
Amato M M 400 HooverAvBlm ---- 748-7548
Amato Michael
24 PrimroseDrNewProv ---- 908 464-0620
Amato Nicole 108 PassaicAvNtly ---- 667-7970
Amato Pasquale 3 SCedarPkwyLiv ---- 740-1656
Amato Paul F 1044 SummitLaMtnsd ---- 908 273-3739
Amato S 232 BlackburnRdSum ---- 908 522-9432
Amato Sol 172 VoseAvSO ---- 762-5891
Amato-DiBella Lola
ClaridgeHouseNo2Vro ---- 239-2161
Amatrudi G D 181 RiverRdNtly ---- 661-0333
Amatrudi J F 76 StateBlm ---- 748-5269
Amatucci A 36 EdgarSum ---- 908 273-1183
Amatucci J M 746 SpringfieldAvSum 908 273-8444
Amatucci J M Electrical Contractor
746 SpringfieldAvSum ---- 908 273-1821
Amatucci Paul 2 TheFairwayMtc ---- 746-2205
Amaty E W Jr 1600 RachelTerMtvil ---- 227-4278
Amay Gilbert 272 WatchungAvOr ---- 676-8552
Amay J 399 LincolnAvOr ---- 678-7857
Amay Lolita 169 HighWO ---- 325-1317
Amaya A 21 GillespieRdBlm ---- 566-9675
Amazing Juggles Amusements
CaldwellArea ---- 226-6363
Amazing Juggles Clowns & Children's Characters CaldwellArea ---- 226-6363
Ambassador Adjustment Agency
WestOrangeArea ---- 325-3900
Ambassador Towers 44 SMunnAvEO ---- 673-5500
Ambat Mallika 38 FalconRdLiv ---- 535-3216
Ambazhachalil Saly 39 LlewellynAvWO ---- 736-8782
Ambe Irene 228 HighOr ---- 674-1787
Ambekar Balwant 5 DorisPlBlm ---- 338-8623
Amber International Financial & Marketing Group Inc MontclairArea ---- 746-0853
Amberg John 107 BrooklineAvNtly ---- 667-5750
Ambers Jeffrey 871 RidgewoodRdMlb ---- 376-6648
Ambex Inc 23 CommerceRdFairfld ---- 575-6566
Ambiance 349 PassaicAvNtly ---- 661-4114
Ambicare Inc 50 MainOr ---- 677-9770
Ambizioso N 93 GroveBlm ---- 429-2947
Ambler David 27 MarionRdUMtc ---- 744-4566
Ambro James J 144 BloomfieldAvNtly ---- 667-9045
Ambrogio M A 17 NewarkAvBlm ---- 748-0113
Ambroise E & B 11 KirkWO ---- 669-8569
Ambroise Jean Robert
52 SArlingtonAvEO ---- 677-3992
Ambron Alan 48 CraneCald ---- 228-7685
Ambrosavage Margaret L
60 CentralAvMtc ---- 655-9672
Ambrose 343 MillburnAvMlb ---- 467-2255
Ambrose A 15 MainTerBlm ---- 338-8331
Ambrose Craig Mr & Mrs
25 EntwistleAvNtly ---- 284-1945
Ambrose Donald J 36 WashingtonPkMpl ---- 761-7729
Ambrose Eugene
1048 BloomfieldAvWCald ---- 575-0918
Ambrose G 22 WhitmanAvEO ---- 677-1157
Ambrose George Jr Rev clergyman
22 WhitmanAvEO ---- 678-2877
Ambrose Howard J 25 WhartonAvNtly ---- 235-0126
Ambrose J 507 BloomfieldAvCald ---- 226-8574
Ambrose J 79 GlenroyRdFairfld ---- 227-0881
Ambrose Lee 14 WindemereRdVro ---- 239-7326
Ambrose P 48 HenningDrFairfld ---- 575-4544
Ambrose V R 45 ChurchMtc ---- 509-6947
Ambrosi L 103 RiverRdNtly ---- 562-9590
Ambrosi R 170 LivingstonAvNewProv 908 665-0552
Ambrosi R 170 LivingstonAvNewProv 908 771-9454
Ambrosino Della Mrs
258 MontgomeryBlm ---- 743-3817
Ambrosino Jas 256 MontgomeryBlm ---- 743-9450
Ambrosino V J 23 LnclnAvLiv ---- 992-2741
Ambrosio A 17 SMountainAvCdrGv ---- 857-0683
Ambrosio Anthony P ESQ
317 BellevilleAvBlm ---- 748-7474
Ambrosio E 25 WindsorDrPnBk ---- 227-8027
Ambrosio Edwd J & Barbara A
38 GrantAvNtly ---- 667-7894
Ambrosio Elvira 19 BrentwoodDrLiv ---- 992-8050
Ambrosio G MD 50 PomptonAvVro ---- 857-3400
Ambrosio G J 2 CrestmontPlVro ---- 239-7303
Ambrosio John T 41 ErwinParkRdMtc ---- 746-1773
Ambrosio Kristen 523 ValleyRdWO ---- 243-8635
Ambrosio Kyreakakis & Di Lorenzo
317 BellevilleAvBlm ---- 748-7474
Ambrosio Michael P 19 CrestmontRdVro ---- 239-3176
Ambrosio Michael P ESQ
317 BellevilleAvBlm ---- 748-7474
Ambrosio Thomas ESQ
317 BellevilleAvBlm ---- 680-1400
Ambrosius B 142 1stNewProv ---- 908 464-8277
Ambrozy E 40 WatchungWyBrkHt ---- 908 665-1710
Ambrunn Wm 213 WPassaicAvBlm ---- 338-8239
Ambrusio N G 34 SouthernSlopeDrMlb ---- 379-3353
Ambtman P 22-A AlfredLaBlm ---- 743-4793
Ambulatory Plastic Surgery
511 SOrangeAvSO ---- 763-2188
Ambulatory Plastic Surgery
33 OverlookRdSum ---- 908 522-3232
Amco Corp 66 MorrisAvSpfd ---- 379-1090
Amco Corp Oil Equip ComrcRdLindn 908 925-1414
Amcor 373 USHwyNo46WFairfld ---- 575-5900
Amcor Roller Stock Pushers
312 WashingtonAvNtly ---- 661-0505
Amdur A C 614 SpringfieldAvSum ---- 908 273-5096
Fax 614 SpringfieldAvSum ---- 908 522-3231
Amdur D 77 SpringbrookRdLiv ---- 535-0867
Amdurer Arthur 281 WEndRdSO ---- 763-2246
Amdurer M 105 MilliganPlSO ---- 761-0362
Amedeo Douglas & Marypat
51 SalterPlMpl ---- 763-9873
Ameen D 46 EthanDrNewProv ---- 908 665-5970
Ameen N 154 HighWO ---- 669-8692
Ameli K G 7 AmosWO ---- 731-9091
Amelio N 19 WindsorPlNtly ---- 661-4655
Amen Mary 536 RidgeRdCdrGv ---- 571-1671
Amend D 23 DoddNtly ---- 562-0233
Amend M C 121 SalterSpfd ---- 376-0303
Amendola F 4 ArdsleyRdGlRdg ---- 746-5360
Amendola F 285 HillsideAvNtly ---- 235-0109
Amendola J 111 CherryWO ---- 669-3710
Amendola Jos 14 HarringtonTerWO ---- 736-1531

AMENT ---See Also AMEND

Ament Morton J & Adrienne
11 RockSpringAvWO ---- 731-7783
Ameo F 378 MtVernonNtly ---- 661-2253
Ameo J 5 LorettaDrCdrGv ---- 785-0072
Amercian Dream Immigration Services
EastOrangeArea ---- 673-1600
Ameri-Comm Jill Associates Group
CaldwellArea ---- 597-0077
America Insurance Agency
LivingstonArea ---- 535-2700
America Tomorrow OrangeArea ---- 678-7585
America West Airlines—
Reservations & Information
Toll Free ---- 800 247-5692
Small Package Express
Toll Free ---- 800 228-7862
Americair Of North Jersey
26 ChapinRdPnBk ---- 227-4600
American Advertising Distr
WestfieldArea ---- 908 654-8088
American Air Compressor Corp
DellAv&48thNorthBergen ---- 201 865-4848
AMERICAN AIRLINES INC—
Passenger Reservations & Information
Toll Free ---- **800 433-7300**
City Ticket Offices—
Plaza One 675 USHwyNo1Iselin
Toll Free ---- 800 433-7300
Garden State Plaza Mall
USHwyNo4&17Paramus
Toll Free ---- 800 433-7300
Airport Terminal & Ticket Office
NewarkInternationalAirport
Toll Free ---- 800 433-7300
District Marketing Office UnionArea ---- 908 709-4400
For Cargo And Priority Parcel Service Information
Toll Free ---- 800 227-4622
American Appliance Service
Toll Free ---- 800 499-4483
American Appliance Service Springfield Area ---- 912-0044
American Appliance Service
MurrayHillArea ---- 908 771-0480
American Appliance Service
SpringfieldArea ---- 912-0044
American Association Of Beer Drinkers
11 KenzTerWO ---- 731-0466
American Association Of University Women New Jersey Division
MountHollyArea ---- 609 267-1888
American Atlantic Inc 19 BurnsideMtc ---- 744-2998
American Audio Transcribing Inc
5 BeckerFarmRdRsInd ---- 740-1100
American Auto Leasing Co 20 NParkEO ---- 674-5670

AMERICAN AUTOMOBILE CLUB ---See AAA New Jersey

American Baptist Churches Of New Jersey
10 SOratonPkwyEO ---- 676-5015
American Baptist Churches Of New Jersey
320 SpringdaleAvEO ---- 673-2401
American Bartenders School
373 BloomfieldAvMtc ---- 783-7100
American Benefits Group
354 EisenhowerPkwyLiv ---- 740-1800
American Bistro 24 WashingtonAvNtly ---- 235-0505
American Bottle And Cap Co
FairfieldArea ---- 575-6877
American Breeders Association
Toll Free ---- 800 255-3647
American Budo Kai-Montville Karate Academy 2 ChangeBridgeRdMtvil ---- 402-2111
American Building Systems
16-A KanouseLaMtvil ---- 334-6800
American Bulk Conveying Inc
564 CentralAvMuryHl ---- 908 464-0700

AMERICAN BUSINESS GRAPHICS ---See Image Office Systems

AMERICAN CANCER SOCIETY NJ DIVISON INC ESSEX COUNTY SERVICE CENTER 767 NorthfieldAvWO ---- **736-7770**
American Catholic Lawyers Assoc
10 AudreyPlFairfld ---- 244-1998
American Central Security
MaplewoodArea ---- 762-4401
American Central Supply Inc
112 S16thEO ---- 676-0535
American Civil Liberties Union Of N J Inc
NewarkAreaNewarkArea ---- 642-2084
American Coin Co 26 GoodhartDrLiv ---- 716-9111
American Color Inc 21 EdgewoodAvWO ---- 736-4480
American Computer Resources Inc
373 USHwyNo46WFairfld ---- 575-5900
American Computers Exchange
FairfieldArea ---- 882-3028
American Computers Exchange
FairfieldArea ---- 882-3028
American Concern For Art & Craftsmanship
MontclairArea ---- 746-0091
American Construction Inc
14 PlogRdFairfld ---- 882-8484
American Copy Machines Ltd
WestOrangeArea ---- 325-7773
American Courier Systems Inc
33 WestBlm ---- 429-7770

47780 © Bell Atlantic

Area Code 973

American Court Reporters Inc
143 SummitAvBrkHt 908 464-8900
American Culinary Federation Northern NJ Chap Inc VeronaArea 857-3030
American Day Treatment Centers
799 BloomfieldAvVro 857-5200
American Dental Centers P A
1441 MorrisAvUn 908 688-0022
American Dental Implant Centre
271 PassaicAvFairfld 227-9211
American Diabetes Association
101 EisenhowerPkwyRsInd 226-1022
American Direct 24 CommerceRdFairfld 575-9460
American Disease Management Associates
5 RegentLiv 597-0444
American Dry Cleaners
381 BloomfieldAvCald 364-1234
American Dry Cleaners
404 BloomfieldAvVro 239-0808
American Eagle Mortgage Inc
FairfieldArea 227-8867
American Eagle Products Inc
CedarGroveArea 857-6667
American Eagle Water Company
101 NParkEO 678-8100
American Electrical Testing Co
308 SpringfieldAvBrkHt 908 771-9101
American Energy Window Corp
LivingstonArea 992-6543
American Energy Window Corp
FairfieldArea 575-5722
American Estates Wines
SummitArea 908 273-5060
American Excess MontclairArea 746-6952

AMERICAN EXPRESS—
Travel Agency—
361 SpringfieldAvSum **908 273-5500**
WestfieldArea 908 654-5535
Travel Service Representative—
Travel Center Of NJ
287 BloomfieldAvCaldwell 228-1500
Cardmember Services
Toll Free 800 528-4800
To Report Lost Or Stolen Charge Cards
Toll Free 800 992-3404
Merchant Authorization
Toll Free 800 528-2121
Merchant Set-Up
Toll Free 800 445-2639
Merchant Services
Toll Free 800 528-5200
Travelers Cheques-For 24 Hour Refund & Purchase Information
Toll Free 800 221-7282
American Express Financial Advisors Inc
1661 USHwyNo22Bridgewater 732 271-5800
American Express Financial Advisors Inc-Susan Lubin CFP SouthOrangeArea 761-6710
American Express Financial Advisors Inc-Susan Lubin CFP SummitArea 908 522-1551
American Eyesight Opticians
111 MulberryNewark 623-3212
American Fabricators OrangeArea 674-4333
American Fare 175 MaplewoodAvMpl 763-4005
American Federation Of Government Employees Local 371
1315 PleasantValleyWyWO 243-2677
American Federation Of State-County & Municipal Employees Council 52
516 JohnstonAvJerseyCity 201 435-0255

AMERICAN FIRE & CASUALTY COMPANY
---See Ohio Casualty Group

American Fire Protection Corp
VeronaArea 857-9370
American Fitness Gym Inc
1275 BloomfieldAvFairfld 227-8823
American Foreign Trade Co
7 TiogaPassShHl 376-4353
American Friends Service Committee Community Relations Program
972 BroadNewark 643-3079
American Fuji Seal Inc—
Main Office 17 StewartPlFairfld 882-5600
Engineering 26-L CommerceRdFairfld 808-1568
American Green Card Services Inc
MontclairArea 655-0730
American Greeting Corp
165 PassaicAvFairfld 244-0856
American Hairdressing Service
WestOrangeArea 731-6561
American Hardware 251 ParkUMtc 744-6727
American Hazard Control Consultants Inc
354 BloomfieldAvCald 226-0092
American Health Centers Inc
140 SylvanAvEnglewoodCliffs 201 363-0899

AMERICAN HEART ASSOCIATION—
1 BleekerMlb 376-3636
Memorials And Heart Information Services
Toll Free 800 634-1242

American Heritage Relocation
28 DwightPlFairfld 808-1414
American Heritage Relocation Co-Aero Mayflower Agency 28 DwightPlFairfld 808-1414
American Heritage Relocation Systems
MontclairArea 509-1167
American Hofman Corp 3 BrianPlWCald 228-5559
American Home Contractors
32-B HighlandRdCdrGv 857-0669
American Home Funding FairfieldArea 227-4936
American Home Funding
30 TwoBridgesRdFairfld 227-4946
American Home Medical Services Inc
590 FranklinAvNtly 667-3770
American & Indian Driving School Inc
301 MainOr 673-1800
American Institute For Legal Medicine
4 CrestviewCtMtc 783-7748
American Insurance Company
35 WaterviewBlvdParsippany 299-2989
American Investments 530 ParkAvOr 673-8712
American Investors Group Inc
1275 BloomfieldAvFairfld 244-9663
American Iron & Metal Co
15 BloomfieldAvVro 857-3870
American Jersey Improvement & Construction 4 EricRdFairfld 808-4166
American Jewish Committee New Jersey Office 225 MillburnAvMlb 379-7844
American Jewish Congress
55 WashingtonEO 678-4275
American Kennel Club
5580 CenterviewDr
RaleighNorth Carolina 919 233-9767
American Kidney Fund
6110 ExecutiveBlvdRockvilleMD
Toll Free 800 638-8299
American LaFrance 532 NorthGroveEO 675-3414
American Land Cruisers
112 WashingtonAvNtly 667-7500
American Leasing Corporation
20 NParkEO 674-5670
American Legion Jas Caldwell Post No 185
303 BlmfldAvCaldwl 226-6281
American Legion Livingston Post No 201
305 EisenhowerPkwyLiv 533-9703
American Legion Millburn Post No 140
200 MainMlb 379-9866
American Legion Post No 433
ElkwoodAvNewProv 908 464-9804
American Legion Post No 70
45 FranklinAvNtly 235-9663
American Legion Post 322
25 UnionPlSum 908 522-9625
American Legion Post 251
210 BloomfieldAvMtc 746-6055
American Legion West Orange Post 22
1304 PleasantValleyWyWO 736-2444
American Liver Foundation
1425 PomptonAvCdrGv 256-2550
American Liver Foundation
1425 PomptonAvCedarGrove 857-2626
American Livery 2224 MillburnAvMpl 763-0008
American Lock & Maintenance Corp
MaplewoodArea 761-7777

AMERICAN LUNG ASSOCIATION OF NEW JERSEY—
1600 USHwyNo22Union **908 687-9340**
333-B USHwyNo46Fairfld 227-7720
American Management Assoc Corp Partnership Group WestCaldwellArea 403-9441
American Management System Inc
75 LivingstonAvRsInd 535-7000
American Management Systems Inc
75 LivingstonAvRsInd 994-3001
American Manufacturers Mutual Insurance Co 25 DeForestAvSum 908 522-4000
American Media Council
322 USHwyNo46Prspy 882-9804
American Mortgage Associates
758 MorrisTpkShHl 379-1553
American Mortgage Unlimitted
7 GlenwoodAvEO 674-1141
American Motorists Insurance Co
25 DeForestAvSum 908 522-4000
American Multiline Corp
100 PassaicAvFairfld 227-6234
American Mutual Liability Insurance Co
1600 StGeorgesAvRahway 732 574-0422
Sales & Claims CentralAvClark 732 574-0422
American National Training Corp
360 PassaicAvWCald 575-8662
American Newlands Limited Partnership
55 ElstonRdUMtc 783-4657
American News Company Inc The
1300 SpringfieldAvNewProv 908 771-0048
American Nickeloid Co
1001 FranklinAvGardenCityNY 718 895-3333
American Office Equipment
11 MadisonRdFairfld 244-8517
American Office Equipment-AOE—
Sales Dept 11 MadisonRdFairfld 808-4484
Supplies 14 MadisonRdFairfld 244-9555
Service Dept LittleFallsArea 785-9360
American Office Equipment Co Inc
11 MadisonRdFairfld 276-2500
American Office Equipment Co Inc
14 MadisonRdFairfld 244-9555
American Office Furniture
515 USHwyNo46Fairfld 575-1104
American Para Professional Systems
6 WSouthOrangeAvSO 763-8110
American Paralysis Association
500 MorrisAvSpfd 379-2690
American Paralysis Association research office 500 MorrisAvSpfd 379-7513
American Paving
Toll Free 800 994-3005
American Paving LivingstonArea 994-3005
American Paving MorristownArea 898-9889
American Paving Co Of Morris County
BoontonArea 334-1458
American Paving Co Of Morris County
LivingstonArea 994-5101

AMERICAN PAVING CO OF N J INC
Joe La Morgese Pres
LivingstonArea 994-3005

American Pharmed
21 HendersonDrWCald 575-0270
American Plastic Manufacturing Co Inc
OrangeArea 672-4954
American Platform Tennis Association
26 ParkMtc 744-1190
American Play Centers 10 MainAvClft 667-2724
American Portraits Inc
270 PleasantValleyWyWO 736-5600
American Power Cord Corp
16 PassaicAvFairfld 244-1276
American Productivity Group
224 PassaicAvFairfld 244-1995
American Professional Limousine Service
CedarGroveArea 239-1108
American Protection Insurance Co
25 DeForestAvSum 908 522-4000
American Protective Services Inc
200 SheffieldMountainside 908 789-5545
American Public Works Association Of New Jersey 33 OaklandAvSpfd 564-6568
American Punching Center
41 SpringfieldAvBrkHt 908 665-1246
American Pure OrangeArea 676-1424
American Pure OrangeArea 676-2066
American Quick Rooter-Plumbing Inc
BloomfieldArea 743-7759
American Radiator Furnace Distributor
NewarkArea 485-7400
American Reality Mortgage Service
25 USHwyNo22ESpfd 258-1010
American Realty Group
25 USHwyNo22ESpfd 258-0888
American Realty Inspection
55 HamiltonRdVro 857-9876
American Red Cross—
Chapters—
Millburn-Short Hills 389 MillburnAvMlb 379-4198
Glen Ridge Chapter
219 RidgewoodAvGlRdg 748-5433
Montclair Chapter 63 ParkMtc 746-1800
Nutley Chapter 169 ChestnutNtly 667-3818
American Red Cross Morris Area Chapter
29 ElmMorristown 538-2160
American Red Cross Of Metropolitan N J
106 WashingtonEO 676-0800
American Renaissance Title Agency Inc
138A FairfieldRdFairfld 227-8022
American Rescue Workers Inc warehouse
77 BruenNewark 589-5772
American Royal Hardware 251 ParkUMtc 744-6727
American Safety Technologies Inc
565 EagleRockAvRsInd 403-2600
American Sampler Inc 26 ChurchMtc 744-1474

AMERICAN SAVINGS BANK OF NJ
365 BroadBlm **748-3600**

American School Of Business
194-198 USHwyNo46EFairfield 244-0333
American School Of Real Estate
194-198 USHwyNo46EFairfield 244-0333
American Security Equipment Company
30 ChapinRdPnBk 575-4433
American Shipping & Packaging
CedarGroveArea 239-8066
American Shoe Repair
453-1-2 BloomfieldAvCald 228-2628
American Showcase & Equipment Co
1275 BloomfieldAvFairfld 227-1277
American Society Of Appraisers-Northern NJ Chapter 73 SummitArea 908 598-0030
American Society Of Landscape Architects-NJ 66 MorrisAvSpfd 379-1100
American Society Of Mechanical Engineers—
Information Central Member & Customer Service
Toll Free 800 843-2763
Service Center 22 LawDrFairfld 882-1170
American Sound & Video Inc
15 BrownAvSpfd 379-8877
American Specialty Equipment Inc
15 DanielRdFairfld 882-3190
American Sports Time 33 WestBlm 743-7600
American Spring Water Co
517 CentralAvOr 414-0039
American Spring Water Co
16 EColonyDrWO 736-5476
American Tae Kwon Do School
641B EagleRockAvWO 243-0500
American Tank Service 678-3131
American Tank Service MontclairArea 678-6108
American Tank Services 532 FreemanOr 678-6108
American Taoist Healing Center Inc
27 WestBlm 680-8181
American Technology Machine Inc
271 USHwyNo46WFairfld 227-9988
American Testing 277 FairfieldRdFairfld 882-0027
American Trading Co 123 NaylonAvLiv 740-9270
American Trading Company Inc
123 NaylonAvLiv 740-9270
American Traffic & Street Sign Co
200 SJeffersonOr 678-0800
American Trails West
92 MiddleNeckRdGreatNeckNY 516 487-2800
American Transmissions 419 ParkAvEO 673-0808

AMERICAN TREE EXPERTS INC
47 WalnutMtc **744-6091**

American Ultraviolet Co
564 CentralAvMuryHl 908 665-2559
American Vent Cleaning Co
80 ElmRdCald 364-8182
American Ventilation Inc MaplewoodArea 761-0945
American Waterproofing MontclairArea 746-8182
American Waterproofing
WestOrangeArea 736-9494
American Way Factory Outlets
636 USHwyNo46Fairfld 227-2228
American Way Mall
636 USHwyNo46Fairfld 227-2228
American Wear Inc
Toll Free 800 568-6436
American Wear Inc NutleyArea 661-9200
American Wear Inc 261 N18thEO 414-9200
American Wood 123 HillOr 673-6741
American Wood Corp 238 AmherstEO 672-9444
American Martial Arts Institute The
460 BloomfieldAvCald 364-1831
Americana Beauty Salon
129 MapleAvMtc 783-5855
Americana Portraits Inc
270 PleasantValleyWyWO 736-5600
AmeriCapital Corporation
SpringfieldArea 376-6644
America's Best Carpet Cleaners
BloomfieldArea 429-0477
America's Best Carpet Cleaners
VeronaArea 239-3644
America's Best House Cleaners
MontclairArea 746-8818
America's Best Limousines
BloomfieldArea 338-2995
America's Best Window Cleaners
MontclairArea 746-8818
America's Best Window Cleaning
LivingstonArea 535-5874
America's 5 Star Inc 27 RyndaRdMpl 378-7996
America's 5 Star Window Washing
ShoetHillsArea 378-2801
America's Insurance Center
25 USHwyNo22Spfd 912-9112
America's Pet Shop 271 MainOr 672-4171
America's 2995 Limousines
BloomfieldArea 338-2995
America's 2995 Limousines TollFree 800 292-2995

AMERIHEALTH INSURANCE COMPANY OF NEW JERSEY—
AmeriHealth HMO
485 USHwyNo1Woodbridge Township **732 726-6700**
Toll Free 800 757-6917
Amerikem Laboratories Ltd
50 SCentreOr 676-8160
AmeriSpec Home Inspection Svc—
LivingstonArea 994-4343
Toll Free 800 994-5552
Ameritech 3 USHwyNo46WFairfld 244-1314
Amerlux Inc 23 DanielRdFairfld 882-5010
Amerman Hulda E T 353 SCtrOr 677-9217
Amerson George Jr 52 EatonPlEO 672-0807
Amerson Naomi Mrs 56 WalnutMtc 746-8926

47780 © Bell Atlantic

Amerson Robt 26 EllingtonEO ---- 677-0570
AmerTech 3 BretonDrMtvil ---- 808-5083
Ames Allan 29 BlackburneTerWO ---- 731-2481
Ames C 8 BrandonAv ---- 992-7510
Ames Daniel 10 CummingsCirWO ---- 669-0567
Ames Donald M & Gwendolyn P
12 HilltopPlMtc ---- 509-2954
Ames E A 30 KayserLaWO ---- 736-5696
Ames F J 28 MinnisinkDrRsInd ---- 226-3091
Ames F W 26 LenoxCtMtvil ---- 335-4997
Ames H C 51 WashingtonMtc ---- 783-5265
Ames J 84 HarrisonAvWO ---- 325-8354
Ames J S 141 OldShortHillsRdWO ---- 325-0098
Ames Jeff & Patty 20 SanfordAvWCald ---- 276-0352
Ames Lincoln 49 ProspectAvMtc ---- 744-5996
Ames Richard 142 MorningsideRdVro ---- 239-1999
Ames Roger J 29 StonehamDrLiv ---- 994-1177
Ames Roger J DDS 2168 MillburnAvMpl ---- 763-0808
Ames S 935 BroadBlm ---- 743-3249
Ames Wyllys P 530 ValleyRdUMtc ---- 744-0158
Amex Records & Productions
133 LaFranceAvBlm ---- 743-4626
Amherst Barber Shop 186 AmherstEO ---- 675-0497
Amherst Media 67 SummitAvSum ---- 908 608-0110
Amiano C 175 GarfieldBrkHt ---- 908 464-1260
Amiano J 31 SalterSpfd ---- 376-9146
Amiano Vito 232 LincolnBrkHt ---- 908 665-1073
Amica Insurance Companies
66 GlenAvGlenRock ---- 201 652-7700
Amicar Rentals
84 StateHwyNo10EastHanoverTownship ---- 887-0064
Amici Charles & Esther
286 WesternDrNSO ---- 762-0404
Amici E 1199 PleasantValleyWyWO ---- 736-0628
Amici For Hair 275 BloomfieldAvCald ---- 226-6136
Amici On Essex 293 EssexMlb ---- 379-8875
Amici Pizzeria & Restaurant
32 BloomfieldAvBlm ---- 429-2999
Amici Poolside 335 WhiteOakRidgeRdMlb 376-0424
Amico David G 217 HighfieldLaNtly ---- 661-4616
Amico G 11 FeldstonePlWCald ---- 228-9695
Amico Michael P 51 PerkinsDrWO ---- 669-0185
Amicon Inc 320 RunnymedeEsxFels ---- 228-9500
Amidi Navid 844 BloomfieldAvMtc ---- 655-1936
Amidon D B 220 ProspectEO ---- 678-1187
Amigoni Alex 3 WhitesellCtSum ---- 908 277-4123
Amiko Engineering Inc 31 GroveBlm ---- 429-1304
Amil William R 14 FarringtonWCald ---- 228-9352
Amill Alexander Jr 119 WeaverAvBlm ---- 748-4752
Amill Joel & Julie BloomfieldArea ---- 338-1799
Amilus R 446 ConoverTerOr ---- 678-9683
Amin A C 60 RooseveltAvWO ---- 736-3964
Amin B 6 RutgersPlBlm ---- 893-0347
Amin B 49 WoodmontRdPnBk ---- 227-4639
Amin Dhimant 21 BarbaraDrFairfld ---- 808-8633
Amin G M 67 DistlerAvWCald ---- 575-1652
Amin J MD 1086 BloomfieldAvWCald ---- 575-4172
Amin J S MD P A 181 FranklinAvNtly ---- 235-1300
Amin J S MD P A 345 HenryOr ---- 672-0352
Amin K 194 NOratonPkwyEO ---- 676-3481
Amin K D 7 ClaremontPlMtc ---- 746-1086
Amin Kevin D 7 ClaremontPlMtc ---- 783-1104
Amin M 103 GroveBlm ---- 748-9167
Amin M 230 PassaicAvFairfld ---- 882-1150
Amin R 100 WatsessingAvBlm ---- 743-2517
Amin S 1700 RachelTerMtvil ---- 882-7975
Amin Saad 31 BeauvoirAvSum ---- 908 598-9535
Amin Uendra 12 GeorgeBlm ---- 338-6197
Amin Uendra 12 GeorgeBlm ---- 338-8134
Amina's Place deli 357-A CarrollOr ---- 673-4411
Amina's Place deli 405 DoddEO ---- 673-0905
Amir Arnon 31 HickoryPlLiv ---- 533-0734
Amir Mark 10 SmithManorBlvdWO ---- 731-0698
Amirata Adrienne E DMD 228 N15thBlm ---- 680-9205
Amirata Paul & Rene 53 GarfieldAvWO ---- 731-8660
Amirata Paul ESQ 67 LaurelAvRsInd ---- 228-0992
Amirata Peter MD LivingstonArea ---- 992-4942
Amirian Vahe 30 PearlBrookDrClft ---- 744-4323
Amirr C 164 FranklinCdrGv ---- 571-9712
Amirshahi Shaanaz 49 WilliamsonAvBlm ---- 566-9878
Amirzafari Jamileah A
152 BellevilleAvBlm ---- 429-2037
Amirzafari Kameiz 152 BellevilleAvBlm ---- 429-2037
Amisan Store 435 HollywoodAvFairfld ---- 808-8494
Amish Country Farms
30 TwoBridgesRdFairfld ---- 244-1236
Amistad Associates 344 SHarrisonEO ---- 675-2421
Amitrano Gary 66 ClarkAvBlm ---- 748-3664
Amity Park Associates 280 CentralAvOr ---- 672-1848
Amka Components Co—
Manufacturing 360 GlenwoodAvEO ---- 673-8541
Sales CedarGroveArea ---- 857-4997
Amkel Moving & Storage Co Inc
LivingstonArea ---- 740-1011
Amkel Moving & Storage Company Inc
8 GatesAvMtc ---- 783-6100
Amlen D & D 13 WoodsideRdSpfd ---- 467-3611
Amlung Cliff 185 LakesideDrNtly ---- 667-2504
Ammah Frank 251 SHarrisonEO ---- 672-1135
Ammeen Judith 13 MontaguePlMtc ---- 783-8368
Ammendola R 125 RaymondAvNtly ---- 661-1826
Ammenwerth M F
69 RidgeDrNewProv ---- 908 464-3887
Ammerata Louis 172 GroveTerLiv ---- 597-1489
Ammerlaan Ed 28 CambridgeDrBrkHt 908 464-6309
Ammerman Harold R
399 MountainAvNewProv ---- 908 464-5545
Ammiano Michael 10 StockerRdVro ---- 857-9815
Ammirata Gary 17 HatfieldCald ---- 226-0603
Ammirato T 3 ThrumontRdWCald ---- 403-7836
Ammitzboll K 56 MapleAvBrkHt ---- 908 464-0260
Ammon A J 44 ExeterRdShHl ---- 376-0923
Ammon William E & Cecelia
3 AshwoodCtSum ---- 908 522-1086
Amo Robert 767 SpringfieldAvSum ---- 908 273-0244
Amoah Twabena 177 TaylorOr ---- 675-4418
Amoakoh E 372 ValleySO ---- 763-8320
Amoco 395 WNorthfieldRdLiv ---- 994-0203
Amodeo A 103 SummitAvBrkHt ---- 908 464-2320
Amodeo F B 207 WashingtonBrkHt ---- 908 464-1828
Amodeo M E 23 BoltonBlvdBrkHt ---- 908 464-9187
Amodeo Squire
151 PlainfieldAvBrkHt ---- 908 464-5490
Amoedo Victor 148 WhittleAvBlm ---- 338-7085
Amoia L 5 BlairPlSum ---- 908 598-0597
Amoia M 14 NewcombDrNewProv ---- 908 508-0116
Amoia Michael C 5 BlairPlSum ---- 908 273-5331
Amolochitis D 2 CypressCtFairfld ---- 575-1326
Amon J 30 BroadviewAvMpl ---- 762-7058
Amon M J 30 BroadviewAvMpl ---- 275-0039
Amont J 75 GatesAvMtc ---- 744-6758
Amoratis Anthony 17 JarombekDrMtvil ---- 331-0977
Amore Di Caffe
485 SpringfieldAvBrkHt ---- 908 665-8366
Amores J J 15 CarolinaAvWO ---- 736-9130
Amoresano Bruno
36 MeadowbrookRdShHl ---- 376-7141
Amoresano Emil 4 JothamRdMtvil ---- 334-5890
Amoresano Gail 49 LaneAvWCald ---- 228-4570
Amoresano Saml 6 BerkeleyHeightsPkBlm 748-7852
Amoriello D 68 CorsiRdBlm ---- 338-4670
Amorim A 40 WCedarLiv ---- 740-9265
Amorosa Michael 4 DahlDrMtvil ---- 299-0826
Amorose David 190 MillburnAvMlb ---- 258-0798
Amorosi Charles 10 ColonialWoodsDrWO 736-3751
Amorosi Shihan LivingstonArea ---- 994-3246
Amoroso Alfred C 17 LongviewWO ---- 736-9529
Amoroso P 2 ArlingtonAvCald ---- 403-0671
Amoroso T M 401 NMapleAvEO ---- 675-3604
Amoroso V 5 NewmanAvVro ---- 857-3988
Amos Douglas G 333 SCentreSO ---- 763-5042
Amos E 15 VernonPlEO ---- 678-2540
Amos Helene 230 NDayOr ---- 678-0904
Amos J E 444 HeywoodAvOr ---- 674-8807
Amos Scott 46 FairviewAvNewProv ---- 908 464-3414
Amos V 400 OakwoodAvOr ---- 674-6797
Amoscato Anthony S 580 CentreNtly ---- 667-3022
Amoscato Anthony S lawyer
345 CentreNtly ---- 667-3777
Amotoaz Inc 350 SpringfieldAvSum ---- 908 522-8833
Amoye Scott 173 MontclairAvMtc ---- 746-5671
Ampadu Thomas 245 ReynoldsTerOr ---- 673-4401
Ampere Automotive Inc
32 GreenwoodAvEO ---- 672-2260
Ampere Drugs 69 4thAvEO ---- 672-3331
Ampere Electric Inc 258 RutledgeAvEO ---- 673-7117
Ampere Gulf Service Center
122 BloomfieldAvBlm ---- 748-3113
Ampere Parkway Laundramat
1 AmperePkwyEO ---- 678-0111
Ampere Pharmacy Inc 69 4thAvEO ---- 672-1802
Ampere Plaza Apartments
5 WhitneyPlEO ---- 674-6610
Amprinters Inc IrvingtonArea ---- 373-3564
Ampuero Rosemary E 324 ValleySO ---- 762-1347
Amr M MD FACS 511 SOrangeAvSO ---- 763-2188
Amraw Enterprises 22 WardPlMtc ---- 509-7884
Amrick Thomas J MD
512 EBroadWstfld ---- 908 232-6151
Amron I 19 LexingtonDrLiv ---- 992-0533
Amron Ken ShortHillsArea ---- 379-5255
Amsco Sales Corp FairfieldArea
Toll Free ---- 800 287-4589
Amsco Sales Corp 373 USHwyNo46Fairfld 575-8350
Amscot Structural Products Corporation
2 SkylineDrMtvil ---- 331-8282
Amsel N & K 11 HallerRdWO ---- 325-8030
Amsellen G 290 WaltonAvSO ---- 275-6256
AMSERV HEALTHCARE OF NEW JERSEY INC 76 SouthOrangeAvSO ---- 761-0242
Amserv Nurses Of New Jersey Inc
LivingstonArea ---- 994-7787
Amsih Richard E 500 ParkwayDrEEO ---- 672-2721
Amsoil Synthetic Lubricants
BrickArea ---- 732 785-1250
Amstay Associates 15 GloriaLaFairfld ---- 227-5624
Amster Douglas 10 ShrumpPlWO ---- 736-4203
Amster M 25 CunninghamDrWO ---- 731-5784
Amster R 43 ConfortiAvWO ---- 669-8818
Amster Richard L lawyer
5 BeckerFarmRdRsInd ---- 533-6625
Amster Seth H 22 DougalAvLiv ---- 535-1050
Amsterdam Andray 546 ValleyRdWO ---- 325-8613
Amsterdam H 12 FranklinVro ---- 857-1894
Amsterdam H LlewllynPark ---- 731-5077
Amsterdam Paul & Melanie
381 BeechSpringRdSO ---- 762-6830
Amsterdam Philip 325 HighlandRdSO ---- 763-0330
Amsterdam Sacklow & Acox PA
295 MontgomeryBlm ---- 429-8900
Amsterdam Stanley B 59 GlenviewDrWO ---- 325-1840
Amsys Computer Systems
1275 BloomfieldAvFairfld ---- 808-4480
Amti Inc 123 NaylonAvLiv ---- 740-9270
Amtrade USA CliftonArea ---- 429-2262
Amundson F H 7 FellswoodDrVro ---- 239-4648
Amundson H M 2 AppletonPlUMtc ---- 744-7069
Amundson Rod 5 BeekmanHillRdCald ---- 403-1154
Amunsden Chris 61 KendalAvMpl ---- 378-8377
Amusements Of America 1 GlenDrWCald 228-0240
Amusements Of America
70 ENorthfieldRdLiv ---- 597-9825
Amvets Memorial Post No 70
528 ProspectEO ---- 675-9539
Amvets Nutley Post No 30
184 ParkAvNtly ---- 235-9626
Amway All Products Distributor
56 RiggsPlSO ---- 761-4369
AMWAY APPROVED DISTRIBUTOR
MilburnArea ---- 376-0099
Amway Artistry & Nutrilite
WestCaldwellArea ---- 226-0707
Amway Corp Direct Distributors
PomptonPlains ---- 835-7490
Amway Distributor MaplewoodArea ---- 378-3939
Amway Distributors 124 GatesAvMtc ---- 783-6992
Amway Distributors EastOrangeArea ---- 674-2323
Amway Distributors
750 SummitAvFranklinLakes ---- 201 891-8650
Amway Products Distributors
180 TownshiplineRdBelleMead ---- 908 359-6847
Amway Water Treatment System
124 GatesAvMtc ---- 783-6992
Amy A 84 MountainAvMlb ---- 762-2682
Amy Mary C 156 ECedarLiv ---- 597-1485
Amy's Hallmark LivingstonMall ---- 994-3560
An Automatic Transmission Shop By C & S
359 KearnyAvKrny ---- 201 997-2222
An Automatic Transmission Shop By Lee
Myles 667 BloomfieldAvVro ---- 239-0598
An Automatic Transmission Shop By Lee
Myles 198 BroadSum ---- 908 522-1484
An Automatic Transmission Shop By Lee
Myles 1415 StuyvesantAvUnion ---- 908 687-0300
An Automatic Transmisson Shop
615 BloomfieldAvBlm ---- 748-1631
An Hourglass And General Contracting Co
VeronaArea ---- 857-7845
An Huiqin 77 OrangeRdMtc ---- 509-7430
An Kyong Hee 15 FellswoodDrLiv ---- 994-4758
Anagnos James 40 SMapleAvSpfd ---- 376-7722
Anagnostis Louis DMD 551 SOrangeAvSO 763-4444
Anagnostopoulos C 399 MountainAvSpfd 376-6259
Anakwe B 46 HughesMpl ---- 761-4491
Analog Instruments Co
24 BurlingtonRdMuryHl ---- 908 464-4214
Analyticon Instruments Corporation
2 EdisonPlSpfd ---- 379-6771
Anamdi Gerald 35 SunnysideTerEO ---- 672-2799
Anan Jim 8 LarkspurPlLiv ---- 597-1373
Anana Maria 9 GlenviewDrWO ---- 325-1386
Anand Bernadette ED D
592 RidgewoodAvGlRdg ---- 783-4265
Anand Vivodh Z J Ph D MontclairArea ---- 744-8856
Anandarangam Thiri
702 SmithManorBlvdWO ---- 669-3162
Anane-Agyei Nicholas 16-G RiverRdNtly ---- 661-1666
Anania D 147 FranklinBlm ---- 748-0509
Anania E 24-A HighlandRdCdrGv ---- 857-9055
Anania Ettore 58 LongviewRdCdrGv ---- 239-7184
Ananko Stanley C Sr 156 ECedarLiv ---- 597-1055
Ananson E 60 BeechAvBrkHt ---- 908 464-9036
Anapolsky J 64 HazelAvLiv ---- 992-8124
Ana's Beauty Salon 401 OrangeRdMtc ---- 744-9307
Anastasi John Jr 86 GlenroyRdFairfld ---- 227-9026
Anastasia Louis & Helen BloomfieldArea ---- 429-8956
Anastasia Sophia 447 EssexAvBlm ---- 743-4060
Anastasio A J 171 RyderWyNewProv ---- 908 464-5636
Anastasio C 501 BloomfieldAvCald ---- 228-5595
Anastasio Jewelers 139 MillburnAvMlb ---- 376-0555
Anastasio M J 120 GlenAvMlb ---- 376-2184
Anastasio Paul 37 HerbertTerWO ---- 325-7114
Anastasio Theodore
109 GlenRockRdCdrGv ---- 571-9611
Anastasiou A H 390 HartshornDrShHl ---- 379-5715
Anastasiou Stanley MD
181 FranklinAvNtly ---- 667-6660
Anastasius John 7 FerndaleRdCald ---- 228-1953
Anastasopoulos D E 8 OakDrCdrGv ---- 785-9294
Anastasopoulos Petros
56 BeverlyRdUMtc ---- 746-7384
Anastco Inc 374 MorrisAvSpfd ---- 564-8922
Anatasiades A 10 OvalRdEsxFels ---- 228-3856
Anatasiades L 10 OvalRdEsxFels ---- 228-8970
Anaya J 365 MechanicOr ---- 676-7414
Anaya Ysaac 482 SpringfieldAvBrkHt ---- 908 508-9757
Anbar Associates 39 NMountainAvMtc ---- 509-2155
Anbar Sybille & Dan 374 RedmondRdSO ---- 762-6303
Anbar Sybille Ph D 374 RedmondRdSO ---- 762-9114
Ancey James W 29 GreenbriarDrSum 908 273-5153
Anchak Martin 18 ThomasCald ---- 226-3587
Anchak T 35 GouldPlCald ---- 403-2485
Ancheta Daniel Mr & Mrs
7 WestoverTerWO ---- 731-5823
Anchor Biomedical Resources Inc
218 LittleFallsRdCdrGv ---- 239-9895
Anchor Earring Corp LivingstonArea ---- 535-1977
Anchor Fixtures 151 CentralAvOr ---- 677-0559
Anchor Fixtures 26 NCentreOr ---- 677-9500
Anchor Golf Land
21 StateHwyNo10EWhpy ---- 887-0898
Anchor Towing BloomfieldArea ---- 748-5177
Anchor Towing EastOrangeArea ---- 266-9556
Ancier Stephen L MontclairArea ---- 746-0293
Ancillai W 66 WBradfordAvCdrGv ---- 857-1582
Ancmon R 70-D FremontBlm ---- 748-4054
Anco Environmental Construction Inc
35 RussoPlBrkHt ---- 908 464-3511
Anco Environmental Services Inc
35 RussoPlBrkHt ---- 908 464-9200
Anco Foods Corporation office
149 NewDutchLaFairfld ---- 575-9120
Anco Foods Corporation sales department
149 NewDutchLaFairfld ---- 575-9125
Anco Tank & Pump Inc
35 RussoPlBrkHt ---- 908 464-3511
Ancone Jackson A
87 GordonhurstAvUMtc ---- 783-4690
Ancora Music Production Services
MontclairArea ---- 509-0669
And-Kar Associates 57 BloomfieldAvCald 226-6300
Andalibi M 37 GrandviewAvNCald ---- 226-3137
Andaluz Dinora 2 WeaverSum ---- 908 522-0328
Andax Environmental Corp
1 WashingtonAvFairfld ---- 227-1091
Andelora S A 28 CollegeAvUMtc ---- 746-0453
Anders Brett 45 MississippiAvWO ---- 325-7233
Anders K L 35 RiverBendRdBrkHt ---- 908 665-0237
Anders Kristoffersen 159 EMcClellanAvLiv 992-5333

ANDERSEN ---See Also ANDERSON

Andersen Alan & Pat
10 MadisonAvSum ---- 908 273-4539
Andersen Alvin 23 HarrisonAvWCald ---- 228-9699
Andersen Anskar 23 HarrisonAvWCald ---- 226-7472
Andersen C 1084 ProspectAvMtnsd ---- 908 273-8719
Andersen C H 50 WashCtLiv ---- 992-0320
Andersen Consulting
100 CampusDrFlorhamPark ---- 301-1000
Andersen David Rev 6 RidgewayAvWO ---- 736-5720
Andersen Edw D 188 TimberDrBrkHt 908 464-9284
Andersen Eric 31 SteppingRidgeRdNCald ---- 812-9395
Andersen Ernest T
58 GallinsonDrMuryHl ---- 908 464-1117
Andersen H & L 26 ValleyViewRdVro ---- 239-5945
Andersen H D 15 DeerfieldRdShHl ---- 379-3528
Andersen Interior Contracting Inc
87 FairfieldRdFairfld ---- 244-1900
Andersen J 51 CumberlandAvVro ---- 857-6649
Andersen James H 3 TenneyCtWO ---- 325-5948
Andersen L 195 LorraineAvMtc ---- 783-1271
Andersen L E 81 MountainAvSum ---- 908 273-8962
Andersen Louis & Anne
78 HansellRdNewProv ---- 908 464-4508
Andersen M 7 NorwoodAvSum ---- 908 522-1545
Andersen M SummitArea ---- 908 273-9498
Andersen R C 172 JeromePlBlm ---- 743-1285
Andersen Wm G Jr 8 SilverSpringRdWO ---- 731-7775

ANDERSON ---See Also ANDERSEN

Anderson A 206 BroadBlm ---- 748-3419
Anderson A 63 ElmwoodAvMtc ---- 746-8572
Anderson A 37 HarveyDrShHl ---- 376-4716
Anderson A 55 NMountainAvMtc ---- 746-8144
Anderson A 153 OrangeBlm ---- 748-5642
Anderson A 175 ProspectEO ---- 677-9872
Anderson A 780 SpringdaleAvEO ---- 676-0618
Anderson A Jr 194 ECdrLiv ---- 992-4364
Anderson A H 32 LexingtonAvMtc ---- 783-9464
Anderson A L 105 MidlandAvMtc ---- 509-9612
Anderson Alan D 17 ColonialWyMlb ---- 258-1293
Anderson Alan D ShortHillsArea ---- 376-0371
Anderson Allan 258-A DaveyBlm ---- 748-5250
Anderson Amy 15 SouthSum ---- 908 273-4404
Anderson Andrew & Son plumbers
20 MolterPlBlm ---- 743-0982
Anderson Angela
1199 PleasantValleyWyWO ---- 731-4756
Anderson Annie F 777 SpringdaleAvEO ---- 678-6994
Anderson Anthony J 205 OrangeRdMtc ---- 744-8627
Anderson Argenett 5 CrossWO ---- 325-8245
Anderson Armell 6 GarfieldAvWO ---- 325-1394
Anderson Arthur 32 LexingtonAvMtc ---- 783-7296
Anderson And Associates
623 EagleRockAvWO ---- 736-7199
Anderson & Associates ShortHillsArea ---- 376-0371
Anderson & Associates LLC
84 SummitAvSum ---- 908 273-8015

Area Code 973

Anderson Axel L 13 SunnysideRdWO ···· 731-2807
Anderson B 27 ChadwickDrNtly ····· 661-2413
Anderson B 17 ColonialWyMlb ····· 258-1320
Anderson B 17 ColonialWyMlb ····· 258-1321
Anderson B 8 RotaryDrSum ····· 908 273-5113
Anderson B R 17 ProspectCald ····· 226-3963
Anderson B S 27 LawrenceAvWO ····· 731-1860
Anderson B W 371 TremontAvOr ····· 676-3175
Anderson Brenda 1 CentralAvMtc ····· 746-0417
Anderson Brian 11 MontclairAvMtc ····· 655-9060
Anderson Bruce R 49 HighGlRdg ····· 743-8564
Anderson Bryan & Leesa 9 CourterAvMpl 763-4561
Anderson Burnside E 137 MitchellWO ··· 731-1974
Anderson C 543 MtPleasantAvWO ····· 731-1706
Anderson C 675 EPassaicAvBlm ····· 338-0985
Anderson C B
28 MurrayHillSqNewProv ····· 908 771-0675
Anderson C M 12 ChestnutAvSum ··· 908 273-7828
Anderson C N 11 RedwoodDrFairfld ····· 882-6871
Anderson C Robert
59 GloucesterRdSum ····· 908 277-2867
Anderson C W 29 MtHermanWyWCald ··· 575-1930
Anderson Calvin 56 EatonPlEO ····· 672-4592
Anderson Carlos 18 WhittinghamTerMlb · 467-0160
Anderson Carlton 14 PlymouthAvMpl ···· 762-6823
Anderson Caterina 81 WoodlandAvVro ·· 571-1626
Anderson Charles & Delores
91 ParkerAvMpl ····· 763-8234
Anderson Clifford 161 KilburnPlSO ····· 763-1991
Anderson Cynthia 213 ParkerAvMpl ····· 275-9031
Anderson D 472 BoydenAvMpl ····· 762-0580
Anderson D 23 HitchcockPlMtc ····· 746-6066
Anderson D 34 OhioMpl ····· 761-5433
Anderson D 39 OhioMpl ····· 761-6825
Anderson D 83 NWillowMtc ····· 509-2660
Anderson D H 99 CedarGrovePkwyCdrGv · 239-3252
Anderson D J 806 MorrisTpkShHl ····· 379-3136
Anderson D J 4100 RachelTerMtvil ····· 575-3262
Anderson D S 36 MonroeAvEO ····· 676-7751
Anderson Damon & Aileen
43 PiersonRdMpl ····· 761-6209
Anderson Danl & Judith 34 ByrdAvBlm ·· 893-9145
Anderson Daryl 544 NMapleAvEO ····· 675-3268
Anderson David 255 SHarrisonEO ····· 676-8528
Anderson David 449 MountainviewAvOr ·· 677-9164
Anderson David Sr & Marilyn
20 GlenridgeAvMtc ····· 783-3187
Anderson David Mr & Mrs
137 ButlerPkwySum ····· 908 273-7651
Anderson David Q 151 VoseAvSO ····· 761-5415
Anderson Donald 30 FunstonPlNtly ····· 667-6362
Anderson Donald E
189 BlackburnRdSum ····· 908 273-6738
Anderson Donald R MD
33 OverlookRdSum ····· 908 522-1000
Anderson Donald R MD SummitArea 908 522-1900
Anderson Donald S & Sigrid
18 MemorialRdWCald ····· 228-1326
Anderson Douglas 380 ElmwoodAvMpl ·· 763-0995
Anderson Douglas & Carolyn
380 ElmwoodAvMpl ····· 762-9056
Anderson Duff P 11 RidgeRdSum ··· 908 522-9060
Anderson E 470 SClintonEO ····· 675-6131
Anderson E 5 EHighlandAvEO ····· 675-4295
Anderson E 26 SProspectVro ····· 857-2054
Anderson E Mrs 4 BirchwoodAvEO ····· 674-6068
Anderson E E 31 MontaguePlMtc ····· 744-7061
Anderson E K 29 MtHermanWyWCald ···· 575-1930
Anderson Ed 375 PassaicAvWCald ····· 808-5164
Anderson Edmund G
13 HarveyDrSum ····· 908 273-0949
Anderson Edw F 15 GlenwoodRdUMtc ··· 744-0938
Anderson Edward J 32 WoodcrestDrLiv ·· 716-9827
Anderson Electrical Contracting Corp
MontclairArea ····· 746-8979
Anderson Electrical Contracting Corp
OrangeArea ····· 597-9100
Anderson Electrical Contracting Corp
VeronaArea ····· 857-4333
Anderson Elizabeth A
NewProvidenceArea ····· 908 508-0169
Anderson Eric 71 OverlookRdCdrGv ····· 239-6681
Anderson Erik & Sharon
52 RutgersLaPrspy ····· 882-4690
Anderson F C 62 NWillowMtc ····· 746-4097
Anderson F M 82 SpringBlm ····· 743-5494
Anderson Fred 129 MayhewDrSO ····· 763-5639
Anderson G 35 LincolnAvWO ····· 731-1938
Anderson G A 156 ECedarLiv ····· 992-5580
Anderson Gary 301 ShepardAvEO ····· 674-8470
Anderson Gene & Deborah
45 EssexAvMtc ····· 746-2815
Anderson Gilbert R 29 WillowGlRdg ····· 748-4443
Anderson H 235 IndependenceWySpfd ··· 379-9432
Anderson H C 50 WashingtonCtMtvil ····· 335-0898
Anderson H L 27 DougalAvLiv ····· 533-0616
Anderson H S 4 BrookCtSum ····· 908 273-8018
Anderson Harriett 129 MayhewDrSO ···· 763-5639
Anderson Henrietta 11 SecondSO ····· 762-2090
Anderson Henry E 21 FldstnDrLiv ····· 992-9099
Anderson Herbert A
25 GreenfieldAvSum ····· 908 277-1883
Anderson Herman L Jr MD
341 ProspectSO ····· 761-4324
Anderson Hugh 25 ParkCtVro ····· 239-6970
Anderson Ivor J 15 CharlemagnePlPnBk ·· 575-8379
Anderson J 528 SClintonEO ····· 678-8447
Anderson J 25 SGroveEO ····· 673-2882
Anderson J 18 LynwoodRdVro ····· 857-2941
Anderson J 243 MountainAvNewProv 908 790-0228
Anderson J 250 ProspectEO ····· 678-5929
Anderson J A 6-A HillcrestAvSum ··· 908 273-6386
Anderson J A 6-A HillcrestAvSum ··· 908 273-9282
Anderson J Alan 3 ForestDrNShHl ····· 379-2579
Anderson J H C 32 DruidHillRdSum ·· 908 273-5829
Anderson J K 262 FellsRdEsxFels ····· 228-3210
Anderson J L 33 GlenfieldRdBlm ····· 338-5737
Anderson J P 5 LorraineRdSum ····· 908 598-1272
Anderson J R 73 HillsideTerLiv ····· 597-9619
Anderson J Wayne 32 SalterPlMpl ····· 762-3255
Anderson Jas C 33 SMunnAvEO ····· 674-1886
Anderson Jas D Jr 242 GregoryAvWO ··· 736-0577
Anderson James P 96 LessingRdWO ····· 731-9538
Anderson James W
24 EvergreenAvNewProv ····· 908 464-6144
Anderson Jennifer 889 EdwardsRdPrspy · 882-8608
Anderson John 35 BeechEO ····· 673-4582
Anderson John 48 NorwoodPlBlm ····· 338-7206
Anderson John A 3 ForestDrNShHl ····· 379-7770
Anderson John H 214 NFullertonAvMtc ·· 746-1732
Anderson John H 81 WillowdaleAvMtc ··· 746-0522
Anderson John J Jr 14 ShawneeTrMtvil ·· 335-2330
Anderson John T 21 HuntleyRdSum · 908 273-0328
Anderson Jon 19 MidwayDrLiv ····· 597-0732
Anderson K 50 BerwynOr ····· 672-3781
Anderson K 37 HarrisonNtly ····· 284-6092
Anderson K D 44 SunsetAvVro ····· 744-3591
Anderson K E 48 NorwoodPlBlm ····· 338-6294
Anderson K L 21 WheelerMtc ····· 655-9235
Anderson K R 225 GroveAvVro ····· 857-5256
Anderson Kevin & Kim 20 MillerMtc ····· 783-2941
Anderson Kevin & Shelly
134 HillsideAvGlRdg ····· 566-9557
Anderson L 15 ElliottPlEO ····· 674-7429
Anderson L 570 ForestOr ····· 672-4146
Anderson L 67 GreenwoodAvMtc ····· 744-7173
Anderson L 164 KilburnPlSO ····· 763-4367
Anderson L 1 ParkDrNWO ····· 325-0178
Anderson L 56 WalnutMtc ····· 744-2943
Anderson L 138 WalnutMtc ····· 746-0207
Anderson L & J 52 EvergreenRdSum · 908 273-0291
Anderson L DVM 19 BadeauAvSum ·· 908 273-5114
Anderson L D 15 JoergAvNtly ····· 661-4958
Anderson L L 93 ElmMtc ····· 746-3568
Anderson Lester 18 LynwoodRdVro ····· 239-3825
Anderson Linda 250 LenoxAvSO ····· 762-5554
Anderson M 2 ArlingtonAvCald ····· 226-5430
Anderson M 65 EssexRdSum ····· 908 277-6061
Anderson M 34 OhioMpl ····· 761-5425
Anderson M 324 SCtrOr ····· 675-7861
Anderson M 38 WestoverAvWCald ····· 226-4535
Anderson M Mrs 79 NFullertonAvMtc ···· 746-8108
Anderson M A 32 GalesDrNewProv ·· 908 464-0259
Anderson M B 11 ByrdAvBlm ····· 338-8122
Anderson M F 1 WhitneyRdShHl ····· 379-7436
Anderson M S 4 FoxRdMtvil ····· 335-3077
Anderson Mark
24 EvergreenAvNewProv ····· 908 464-7691
Anderson Mark 15 ForestMtc ····· 783-6831
Anderson Mark & T 125 EPassaicAvBlm ·· 748-2226
Anderson Mark & Yvette
258 BrightonAvEO ····· 678-5878
Anderson Michael
1011 SpringfieldAvNewProv ····· 908 464-4858
Anderson Michelle D 58 EppirtEO ····· 674-0354
Anderson Milton
763 MountainAvMuryHl ····· 908 464-9064
Anderson Milton OD 39 NDayOr ····· 676-8113
Anderson Mission Home 1388 BroadBlm · 893-0105
Anderson N 32 FremontBlm ····· 748-8811
Anderson N 31 MorrisPlBlm ····· 743-8892
Anderson N 173 WilliamEO ····· 672-6989
Anderson N L 69 EppirtEO ····· 676-9349
Anderson Nakeisha 24 SGrvEO ····· 678-4157
Anderson Nancy 99 TennysonDrShHl ···· 912-9646
Anderson Nathaniel
441 WashingtonAvMtc ····· 744-0939
Anderson Nigel M 134 SquireHillRdMtc ·· 655-9644
Anderson Nils A 95 GrantAvNewProv 908 464-7079
Anderson Norm
135 WentworthDrBrkHt ····· 908 665-6466
Anderson Norman 14 OldShortHillsRdMlb 376-6914
Anderson Norman H
623 WMtPleasantAvLiv ····· 992-6234
Anderson Olaf 21 MtAraratRdShHl ····· 467-3378
Anderson Olive A 13 HarveyDrSum ·· 908 273-0949
Anderson P 255 NCtrOr ····· 673-3814
Anderson P A 37 EssexAvBlm ····· 743-8215
Anderson P A 37 EssexAvBlm ····· 743-8291
Anderson Patti 17 ValleyRdNtly ····· 284-6445
Anderson Paul F Rev 560 RidgeRdCdrGv · 239-5256
Anderson Pearl E 198 WalnutMtc ····· 744-7023
Anderson Peter 128 MtPleasantAvWO ··· 669-5618
Anderson Philip H 105 MidlandAvMtc ···· 746-5753
Anderson R 79 NFullertonAvMtc ····· 509-0992
Anderson R 35 MorseAvBlm ····· 680-8924
Anderson R 70 RichlandDrNewProv ·· 908 771-0614
Anderson R 28 WillowdaleAvMtc ····· 746-5705
Anderson R J 15 GreenMeadowsRdFairfld 227-2011
Anderson R J & Louise Larsen
243 MountainAvNewProv ····· 908 464-8911
Anderson R & S 4 InwoodRdEsxFels ····· 228-0962
Anderson Raymond 44 SunsetAvVro ···· 239-9182
Anderson Richard J 1 KirkpatrickLaWCald 575-8657
Anderson Robert 155 PassaicAvSum 908 273-6883
Anderson Robert R 46 GlenRockRdCdrGv 239-6220
Anderson Robert S
112 HorseneckRdFairfld ····· 227-2815
Anderson Ronald 13 HarveyDrSum ·· 908 273-3741
Anderson Ronald
51 PossumWyNewProv ····· 908 508-1421
Anderson Ronald & Susan
51 PossumWyNewProv ····· 908 464-5601
Anderson Ronald L 14 JohnSum ···· 908 277-6132
Anderson S 275 WaltonAvSO ····· 761-0461
Anderson S B 66 MountainAvBlm ····· 338-9171
Anderson S G 225 FranklinBlm ····· 429-2424
Anderson S J 652 ValleyRdMtc ····· 509-6030
Anderson S Jennifer
10-A RalphPlBrkHt ····· 908 322-9072
Anderson Scott 55 WestEndAvSum ·· 908 273-3654
Anderson Sharon 87 ElmMtc ····· 509-0154
Anderson Stacy 11 SecondSO ····· 762-6684
Anderson Stephen 275 WaltonAvSO ····· 762-7963
Anderson Stephen 15 WellsLaShHl ····· 376-8470
Anderson Stuart D 15 JothamRdMtvil ··· 335-2458
Anderson Susan 2 WeaverSum ····· 908 598-0981
Anderson T 138 ShepardAvEO ····· 414-9532
Anderson T 122 4thAvEO ····· 414-8009
Anderson T C 58 ClevelandTerBlm ····· 743-8542
Anderson T E 310 NFullertonAvMtc ····· 746-4168
Anderson T H Jr 51 OaklandPlSum ·· 908 273-9223
Anderson T L 28 BearBrookLaLiv ····· 992-5850
Anderson T N 370 CentralAvOr ····· 672-6453
Anderson Thomas 45 HarrisonAvMtc ···· 746-6506
Anderson Timothy & Heidi
136 LinberghBlvdBlm ····· 893-9315
Anderson V 23 MarionAvShHl ····· 376-1996
Anderson V 524 MorrisOr ····· 674-7205
Anderson Vance J 83 DevonRdEsxFels ··· 403-2411
Anderson Verna 240 SanfordEO ····· 677-9199
Anderson Vernon E 1 WhitneyRdShHl ··· 376-4261
Anderson & Vreeland East Inc
8 EvansFairfld ····· 227-2270
Anderson W Mrs 39 McKayAvEO ····· 672-2520
Anderson W K 70 StewartRdEsxFels ····· 226-0434
Anderson William A 22 FairwayDrWO ··· 731-1931
Anderson William A MD 185 CentralAvEO 675-3434
Anderson William H & Martha
22 CromwellPkwySum ····· 908 273-7723
Anderson Wm E 276 GregoryAvWO ····· 731-1716
Anderson-Young Appraisers
200 BloomfieldAvCald ····· 226-1218
Anderson Levy F 225 ClarkenDrWO ····· 669-1101
Anderson-Stewart A 55 GlenwoodAvEO · 675-3009

ANDERSON'S FLOWERS INC
602 BloomfieldAvMtc ····· **746-6411**

Andersson Evelyn Ms OTR MontclairArea 748-9273
Andersson Olle 16 DuryeaRdMtc ····· 746-4891
Andersson Olle 16 DuryeaRdUMtc ····· 746-7697
Anderton D 56 DogwoodRdWO ····· 325-2123
Anderville N 434 LincolnAvOr ····· 674-4883
Andiloro Tiffany 40 AshwoodDrLiv ····· 992-7939
Andino A 45 BeachBlm ····· 748-8998
Andiola J 50 MapleWO ····· 669-0482
Ando Jim & Nancy MillFairfld ····· 403-8828
Andoba Kouame 60 SMunnAvEO ····· 676-7640
Andolino A 33 OakNtly ····· 661-4223
Andolino Charles 151 PineMtc ····· 783-6177
Andolino J 31 CloverhillPlMtc ····· 744-9487
Andolino J 35 DoddNtly ····· 667-9497
Andolino J 51 WindingLaBlm ····· 338-6429
Andolino Joseph C MD 127 PineMtc ···· 783-8677
Andolino M 63 JeffersonNtly ····· 667-9859
Andolino Michael & Monica
26 RoseTerCdrGv ····· 571-1913
Andolino N & Son groc 107 PineMtc ····· 744-9806
Andolino P 8 FrancineAvWCald ····· 575-6681
Andolino R M 151 PineMtc ····· 746-4988
Andonian Aram 661 UpperMountainAvLtFl 509-0144
Andrade Jude 85-B TierneyDrCdrGv ····· 571-1728
Andraous G K 25 MtProspectAvVro ····· 239-7608
Andras Jan 15 BroughtonAvBlm ····· 429-7830
Andrasko J & G 14 SpringbrookRdSpfd ··· 564-6380
Andrasz Thomas & Joyce
14 KendalAvMpl ····· 762-2402
Andrawos Gaby 1 UpperMountainAvMtc ·· 744-3581
Andre & Anthony For Hair
174 MaplewoodAvMpl ····· 762-1212
Andre B 184 GlenwoodAvBlm ····· 566-6005
Andre Beauty Salon 317 IrvingtonAvSO ·· 763-3200
Andre Cabrel 421 LincolnAvOr ····· 672-5879
Andre Charles B 38 HillsideAvMtc ····· 783-1409
Andre Charles B ESQ
52 UpperMontclairPlzUMtc ····· 746-8100
Andre Coiffure Inc 317 IrvingtonAvSO ··· 763-3200
Andre John & Peggy 55 WatchungAvMtc 744-6298
Andre John E 819 EdwardsRdPrspy ····· 575-6330
Andre L 191 BellevueAvMtc ····· 783-6289
Andre M 153 FranklinBlm ····· 743-1675
Andre P 58 HighWO ····· 731-8334
Andre Patrick 234 HenryOr ····· 672-3907
Andre Robert C 12 LlewellynRdMtc ····· 746-0102
Andre Yves Marlyne 547 ScotlandRdOr ·· 675-3981
Andrea Co—
Retail 107 SJeffersonOr ····· 673-3355
Wholesale & Manufacturing
107 SJeffersonOr ····· 673-3358
Catering 107 SJeffersonOr ····· 673-7537
Andrea Deli Grocery
863 SouthOrangeAvEO ····· 674-6069
Andrea M 718 VarsityRdSO ····· 762-7453
Andrea M K 718 VarsityRdSO ····· 762-3703
Andreacio Anthony 26 CarrieCtNtly ····· 667-8702
Andreae Fred E 39 UnionAvNewProv 908 464-5745
Andreaggi J R 10 GlenwoodDrShHl ····· 379-6079
Andreaggi M 34 AldomCirWCald ····· 364-1541
Andreani A 155 HighlandAvMtc ····· 655-9158
Andreani S 155 HighlandAvMtc ····· 746-7538
Andreano Michael A
400 SouthOrangeAvSO ····· 762-7014
Andreas D 18 RidgewayAvWO ····· 325-2843
Andreasen Geo C 56 EdgmrRdLiv ····· 992-8595
Andreasen John Mr & Mrs
21 MolterAvSpfd ····· 467-9136
Andreasen L 254 HiltonAvMpl ····· 761-6548
Andreassen Jan 125 MeadowbrookRdLiv · 994-2370
Andreassen R 125 MeadowbrookRdLiv ··· 994-2479
Andreassi Joanne Ms CCC Slp
15 SmullAvCald ····· 364-8222
Andrejco Paul 221 AudleySO ····· 275-0941
Andrelevich E 20 ThomasCald ····· 228-6019
Andrelevich E 20 ThomasCald ····· 403-0374
Andreoli Daniel 23 OldQuarryRdCdrGv ··· 857-9039
Andreoli M 188 BellevueAvMtc ····· 783-8092
Andreotta R 7 ClaremontAvMpl ····· 762-5354
Andreou A 63 RockSpringAvWO ····· 736-0355
Andreou J A 12 CountryClubCtLiv ····· 992-8067
Andreou Kyperos 1 PerkinsDrWO ····· 731-8216
Andres D G 139 ElmWO ····· 325-7964
Andres David 103 OrchardLaBrkHt ··· 908 322-9440
Andres Gary 127 HillsideAvGlRdg ····· 429-9483
Andres J 7 LaurelPlWCald ····· 228-5755
Andres James attorney-at-law
375 PassaicAvFairfld ····· 575-4600
Andres M 323 CentralAvNewProv ···· 908 665-6480
Andres N 330 PlainfieldAvBrkHt ····· 908 771-0231
Andres Robert & Denise
163 MidlandAvMtc ····· 783-4324
Andres Stephen C Jr 530 ValleyRdUMtc ·· 509-8422
Andresakes Geo T 21 DeerfieldDrWO ···· 736-0719

ANDRESEN ---See Also ANDERSEN ANDERSON

Andresen Teresa & Matthew
318 ClaremontAvMtc ····· 783-9614
Andresky K 13 CentralAvCald ····· 226-5137
Andretta Gage 10 BowersRdCald ····· 226-8869
Andretta Gage lawyer
5 BeckerFarmRdRsInd ····· 533-6519
Andreula John 26 MarleyAvCdrGv ····· 256-4312
Andreula Joseph 26 MarleyAvCdrGv ····· 890-7967
Andreula Rose 551 BloomfieldAvWCald ·· 364-1019
Andreula Vincent
851 SpringfieldAvNewProv ····· 908 273-5433
Andreville Patricia & Naze
434 LincolnAvOr ····· 674-4883
Andrew Debbie A 131 CentralPlOr ····· 673-5335
Andrew E E 31 CypressAvVro ····· 857-0935
Andrew Ed 31 CypressAvVro ····· 239-2537
Andrew L 12 LindsleyAvMpl ····· 762-7439
Andrew N 131 CentralPlOr ····· 678-0557
Andrew Picone Painting & Paper Hanging
NewProvidenceArea ····· 908 464-6952
Andrew R 202 ThomasGlRdg ····· 748-5434
Andrews A 50 NewMtc ····· 783-7560
Andrews A 44 PlymouthMtc ····· 783-0836
Andrews A B 12 ChestnutAvSum ···· 908 273-1571
Andrews Alex 275 FranklinBlm ····· 680-8281
Andrews Arthur N 377 SHarrisonEO ····· 676-1892
Andrews Bill 42 AcornDrNewProv ··· 908 665-9878
Andrews Brent 1 OtisPlVro ····· 239-0155
Andrews C 50 WLindsleyRdCdrGv ····· 256-4188
Andrews C 188 ParkEO ····· 675-3499
Andrews Clifford 149 RidgeRdNtly ····· 661-4369
Andrews Clifford & Terry
31 LenoxRdSum ····· 908 598-0502
Andrews D 561 ParkUMtc ····· 783-9260
Andrews D L 151 HighMtc ····· 746-7505
Andrews D R & J G 449 BaldwinRdMpl ··· 762-0343
Andrews Daniel & Sarah T
26 SunsetAvBlm ····· 743-4314
Andrews F A 7 WilliamNtly ····· 667-3156
Andrews G 394 CentreNtly ····· 562-9559
Andrews G 131 ConnettPlSO ····· 762-0112
Andrews G 12 LakeNtly ····· 667-8774
Andrews George 220 ProspectEO ····· 673-6494

Andrews Irene 454 ProspectAvWO 325-7716
Andrews Irma 85 BayMtc 744-3265
Andrews J 147 WillowdaleAvMtc 783-9778
Andrews J & R
181 RunnymedePkwyNewProv 908 771-8935
Andrews J A 95-A TroyDrSpfd 376-4896
Andrews J H 206 N19thEO 674-7748
Andrews James M attorney
7 BeckerFarmRdRsInd 992-1990
Andrews John 149 RidgeRdNtly 661-2987
Andrews John DDS
78 FloralAvMuryHl 908 665-1161
Andrews John L 81 MorrisAvSpfd 467-1327
Andrews Joseph 81 TuscanRdMpl 763-7567
Andrews L 28 ClementsCtRsInd 228-0563
Andrews L 101 RandolphPlWO 243-9603
Andrews L L 22 PassaicAvNtly 661-9226
Andrews L L Jr 450 MeiselAvSpfd 376-0731
Andrews M 431 ParkAvOr 414-9828
Andrews M & B 48 NorthTerMpl 761-7534
Andrews M Jr 241 ClairmontTerOr 675-7213
Andrews M S 43 RussellPlSum 908 273-8065
Andrews Michael
46 TanglewoodDrSum 908 522-8809
Andrews N 42 WarwickEO 675-0318
Andrews P A 107 N19thEO 673-8807
Andrews Pam 164 SHarrisonEO 676-4663
Andrews R 210 GallinsonDrBrkHt 908 665-1559
Andrews R 42 LindsleyPlEO 678-3978
Andrews R
181 RunnymedePkwyNewProv 908 771-5538
Andrews R F 246 SummitAvSum 908 273-2344
Andrews R K 107 N19thEO 678-4441
Andrews Robby 64 EllaBlm 743-6090
Andrews Ronald K 382 BeechSpringRdSO 762-1804
Andrews Ruth Mrs 545 ParkAvEO 676-7736
Andrews Sherrelle & James 89 ParkMtc 744-1228
Andrews Sumner 65 CornellAvBrkHt 908 665-7931
Andrews T 88 McKayAvEO 675-8901
Andrews T 488 PlainfieldAvBrkHt 908 771-9228
Andrews Thos 340 GrayOR 672-3183
Andrews V 57 WhittleseyAvWO 243-1226
Andrews Y 135 ForestMtc 655-8942
Andreyeff Alexander DDS
1630 SpringfieldAvMpl 762-4977
Andri Fred F 26 LocustDrSum 908 277-6096
Andriaccio Anthony 68 BroughtonAvBlm 743-7035
Andriano R 142 N15thBlm 748-7429
Andrianopoulos Alex 16 RooseveltPlMtc 783-9012
Andriello Landscape Construction
MontclairArea 746-1178
Andriola Anthony C 610 FranklinAvNtly 235-1164
Andriola Anthony W 33 CloverNtly 667-9363
Andriola D 15 WilsonNtly 661-1192
Andriola Daniel L 57 LessingRdWO 736-7919
Andriola E 658 ValleyRdMtc 783-1012
Andriola K 1 ClaridgeDrVro 239-8041
Andriola M C 134 FranklinAvNtly 667-8789
Andriola S 136 FranklinAvNtly 667-4934
Andriola S 79 LakesideDrNtly 667-1416
Andriolo M Jr 19 WestwoodDrSWO 731-3241
Andriopoulos E 47 PorterPlMtc 746-1724
Andriszek G 221 BurnettAvMpl 761-7750
Andriuzzi Leonard J 20 AfterglowAvVro 857-0580
Andriuzzi Leonard J 20 AfterglowAvVro 857-9069
Andriyani Syafrida 172 LincolnMtc 744-3823
Androccio Jos 151 NewarkAvBlm 743-7677
Andron C 146 SmullAvWCald 228-3588
Andron L 1 WestminsterDrMtvil 316-9402
Andron L Mr & Mrs 1 WestminsterDrMtvil 402-6775
Andron S 15 CunninghamDrWO 736-0813
Andronaco Carol 33-B ForestDrSpfd 376-1228
Andros B 4 GlenviewRdNCald 226-6241
Andros Realty Inc POBox681SO 763-2374
Androulakis M 13 OakTerWO 669-1646
Andruchowitz Marianne 249 BroadBlm 429-8230
Andrus K 91-D TroyDrSpfd 467-4546
Andrus Lyman B 47 OakLaEsxFels 226-5384
Andrusca Alex 63 CedarNtly 667-5288
Andrushkiw R I 58 BoydenAvMpl 762-0211
Andrushkiw S 58 BoydenAvMpl 762-7953
Andrusyshen W 4 ConoverAvNtly 667-7554
Andujar Luz 7 NancyPlBlm 429-3372
Anduze O E 180 StirlingAvSO 763-7772
Andy Marketing MontclairArea 655-1810
Andy Plastic Molding Corp
4 YorkAvWCald 228-0033
Andy's Cleaning Service OrangeArea 676-1776
Andy's Family Music Center
77 WMtPleasantAvLiv 716-0400
Andy's Florist 65 USHwyNo46PnBk 882-1966
Anekstein C MD 375 WalnutLiv 535-8408
Anekstein D 1 ClaridgeDrVro 239-7895
Anelle E V 21 CamelotDrLiv 992-3162
Anelli F A 31 BayardNtly 284-1340
Anello A 564 IrvingtonAvMpl 762-6763
Anello A 19 MartinRdVro 857-2726
Anello C 8 KnoxPlNtly 667-2674
Anello Charles 38 ChestnutLiv 740-1157
Anello Elza 65 MontclairAvMtc 744-4792
Anello Louis 237 StCloudAvWO 325-6212
Anello R 33 EssexAvMtc 783-6537
Anello Sam 26 LancasterTerWO 731-0648
Anemoyanis John 52 LlewellynRdMtc 744-3721
Anemoyanis V 52 LlewellynRdMtc 744-5869
Anen G 534 JoyceOr 673-1420
Aneses R 2 ClaridgeDrVro 857-2106
Anest John 124 ConoverAvNtly 667-5071
Anfang D 576 AshwoodRdSpfd 376-9092
Anfang L 16 WoodsideRdSpfd 467-9285
Anfuso Dominick & Janet
314 NFullertonAvMtc 509-0931
Ang Manuel 10 SmithManorBlvdWO 736-4656
Angad Suruj Paul 345 ClarendonPlOr 675-1196
Angad Suruj Paul 345 ClarendonPlOr 678-3951

ANGEL ---See Also ANGELL

Angel Albert D 4 RockyWyWO 243-9245
Angel Douglas 17 WarrenNtly 667-0208
Angel M 32 RainbowRidgeDrLiv 994-9203
Angel Nail 619 CentralAvEO 672-1400
Angela's Happy Pets
772 BloomfieldAvWCald 227-0818
Angelastro Frank D 110 FellswoodDrLiv 992-9558
Angelastro Michael & Jane
6 ConstitutionCtMtvil 316-5005
Angelbeck J H 1710 EdmundTerMpl 761-6504
ANGELBECK'S WINE MERCHANTS
621 ValleyRdUMtc 744-1375
Angele S 350 TurrellAvSO 275-9048
Angele S 350 TurrellAvSO 378-8189
Angeles Alfredo F 14 LlewellynAvWO 325-5920
Angeles Manuel & Elizabeth
11 CarolinRdUMtc 744-8318
Angeles V 471 NewEnglandTerOr 677-2291
Angeletti A Donald MD
603 BloomfieldAvWCald 226-5081
Angelica Robt A DDS
868 MountainAvBrkHt 908 508-1615
Angelico James 119 MidlandBlvdMpl 275-3814
Angelillo M C Jr 60 SunsetAvVro 746-2575
Angelillo Yale 14 HillcrestPlNCald 226-9425
Angelini A V 122 KnollTerWCald 808-5766
Angelini Anthony
66 ProspectHillAvSum 908 598-7454
Angelini D 66 ProspectHillAvSum 908 598-7456
Angelino C 530 ValleyRdUMtc 509-2014
Angelis John & Stephanie 7 LeeCtMpl 762-5937
Angell Alice 38 CollinwoodRdMpl 762-7424
Angell-Robert For Hair
27-A CentralAvCald 226-9894
Angelo A 80 ChestnutMtc 746-8067
Angelo Anthony 11 LaneAvWCald 403-0345
Angelo C 8 BarbaraDrFairfld 227-4877
Angelo Cifaretto Ind 16 ClementsCtRsInd 228-9490
Angelo E 486 PassaicAvWCald 575-9349

ANGELO FOODS INC ---See AFI Food Service Distributors

Angelo Fred J 139 RotaryDrSum 908 277-1929
Angelo G E 34 ClairBlm 338-4703
Angelo Gene 519 BloomfieldAvCald 228-5273
Angelo John 94 BriarwoodDrEBrkHt 908 508-1422
Angelo K 20 RidgeRdNtly 235-9414
Angelo M 24 HudsonPlBlm 893-9502
Angelo Mark J 157-C RidgeRdCdrGv 239-2633
Angelo Michelle 16 PomonaAvMtvil 335-2876
Angelo Miele & Sons 328 OrangeRdMtc 746-7062
Angelo P J 30 ColtFairfld 256-8538
Angelo Philip 8 MalvernDrSum 908 273-8315
Angelo S 380 FairviewAvCdrGv 571-1247
Angelo Tina 480 NWalnutEO 675-5130
Angelone Janet 55 AshlandAvWO 669-5175
Angelone W L 60 AshlandAvWO 669-8092
Angelo's Barber Shop
416 BloomfieldAvCald 228-9571
Angelo's Catering 539 NorthfieldRdWO 669-8732
Angelo's Confectionery Store
85 UnionAvNtly 235-9703
Angelo's Custom Tailoring & Alterations
9 VoseAvSO 378-3318
Angelo's Greenwood Service Inc
2 AmperePkwyEO 678-7597
Angelo's Hair Styling
71 WMtPleasantAvLiv 994-3513
Angelo's Meat Market & Deli
102 HarrisonAvWO 325-1742
Angelo's Pizzeria 303 BroadBlm 429-8505
Angelo's Shoe Repair 20 FranklinAvNtly 661-2884
Angelo's Tailoring 133 BloomfieldAvVro 239-5474
Angelo's 24 Hour Locksmith
1345 SpringfieldIrvington 372-0336
Angelot Joseph 49 SClintonEO 414-9615
Angelson S & L 806 MorrisTpkMlb 912-8197
Angelucci F J & B C 36 HawthornePlMtc 744-7318
Angelus Albert Jr & Constance
4 StonyBrookRdMtvil 402-8119
Anger Peter 117 AlexanderAvMtc 783-5434
Angerer A D 22 ParkTerWCald 228-5627
Angerer Richard & Barbara
6 PinOakRdWCald 226-2464
Angerer W O 22 ParkTerWCald 226-5837
Angermueller H H 1 SurreyRdSum 908 273-5903
Angerstein Harry J 51 ShortHillsCirMlb 379-4336
Angervil Mark 50 MortonPlEO 677-4217
Angevine Dewitt 21 MorrisAvSum 908 522-5408
Angevine H A 225 ProspectNtly 667-5613
Angevine Richard 8 CoolidgeAvWCald 228-5761
Anghel S J 21 LorraineDrPnBk 575-0144
Angiel S 449 WaltonRdMpl 762-8036
Angie's Electric BloomfieldArea 338-9409
Angileri Phil 131 ENorthfieldRdLiv 992-9001
Angiolini E 230 VreelandAvNtly 235-1757
Angiolini Joseph G 96 EdisonAvNtly 667-3845
Angione S 19 ErnstAvBlm 338-3655
Angione Sergio 2 CammeyerCtMtvil 257-9017
Angiulli H 22 CrossbrookLaWCald 228-8939
Angiuoli Robert T 25 BradleyTerWO 731-1950
Angiuoni Enrico 18 TwomblyDrSum 908 277-1141
Angiuoni Francesca
47 DivisionAvNewProv 908 464-5904
Anglada Jay A
50-A NewEnglandAvSum 908 273-9623
Anglade Dominique & Evelyne
425 CentralAvOr 674-6993
Anglade Michelle 53 FieldingCtSO 378-5841
Anglade Venant 53 FieldingCtSO 763-4466
Angles Salon 1011 BloomfieldAvWCald 227-2227
Angleton P A 20 FernhillRdSpfd 908 277-3367
Anglin Claudeth 66 WatsonAvWO 243-0788
Anglin G 448 ProspectEO 674-6095
Anglin T D 87-A BrookdaleGardensBlm 743-7746
Anglo American Ltd 201 BloomfieldAvVro 239-7000
Anglo-American Merchandising
250 PassaicAvFairfld 808-6564
Angoff Douglas M 11 WashingtonPkMpl 761-4326
Angood R 337 RutgersLaPrspy 882-4982
Angotti Kathy 41 GlenAvWO 731-6185
Angowski Theodore W CPA 14 MainWO 731-8181
Angoy P & V 283 OrangeRdMtc 783-0242
Angrand Robert 394 ParkAvOr 672-2460
Angri V J 32 GreenfieldAvSum 908 273-3113
Angrisani Guy 58 StonegateDrRsInd 228-3249
Angrisani Russell & Minaz Jooma
11 GeorgeSum 908 598-1943
Angstadt Chas H 73 MaolisAvBlm 743-0260
Anguillo M R 54 GouldPlCald 403-8585
Angulo Josa 27-C OrchardSum 908 598-8326
Angulo Juan 16 SummitAvSum 908 598-0939
Angun Seamless Gutters CaldwellArea 228-1556
Angus Martin 92 KentPlaceBlvdSum 908 273-9308
Angus Ronald T 85 HookMountainRdMtvil 882-9850
Anheuser-Busch Inc
200 USHwyNo1Newark 645-7700
Anicette Lionel Mr & Mrs 407 VoseAvSO 763-0346
Anico C 6 WillowTerVro 239-6879
Anido M 519 ParkAvBrkHt 908 508-0752
Aniel Gina 120 SMountainAvMtc 655-0436
Aniello D 94 BeekmanRdSum 908 273-8438
Aniello D & Robert
94 BeekmanRdSum 908 273-7626
Aniello P 648 RidgewoodAvUMtc 746-0583
Aniggogu B 17 FairviewAvSO 378-8060
Animal Care Of Roseland
215 EagleRockAvRsInd 228-4444
Animal Emergency Group
647 BloomfieldAvWCald 226-3282
Animal Emergency & Referral Center
647 BloomfieldAvWCald 226-3282
Animal Expressions WestOrangeArea 736-1989
Animal Inn Of South Orange 66 ValleySO 763-2600
Animal Instinct Inc 21 LackawannaPlBlm 680-8000

ANIMAL KINGDOM
436-440 MainEO 673-1252

ANIMAL KINGDOM SOUTH
11 ChurchSO 762-8211

Animal Medical Surgical Hospital In Maplewood 1589 SpringfieldAvMpl 761-6266
Animal And Wildlife Control
BloomfieldArea 338-4676
Animal And Wildlife Control
BloomfieldArea 338-6395
Animal Wonders CaldwellArea 808-8453
Animas M 168 WatsonAvWO 669-8298
Anisimowicz J 18 EdgewoodTerMlb 762-1958
Aniskiewicz A N 24 ValhallaRdMtvil 334-6122
Anisko A 27 LowerOverlookRdSum 908 598-1269
Aniwah Nana 44 SMunnAvEO 676-2033
Anjiru Hair Salon 26 LackawannaPlzMtc 746-2634
Anjul Inc 24 PierLaWFairfld 227-5858
Anka Art 92 MidlandAvMtc 783-8824
Ankan International
319 CumberlandRdSO 763-7773
Ankjaer Mick 374 DigaetanoTerWO 731-6569
Ankle And Foot Center 977 BroadBlm 338-1111
Ankum K 362 ParkAvEO 675-3101
Ankum Mabel 100 ChestnutEO 673-6411
Anley P J D 160 AlexanderAvNtly 667-5612
Ann Mrs 44 CentralAvEO 677-3556
Ann Phillips Main St Gallery 14 MainWO 325-7174
Ann Taylor Inc 5 DwightPlFairfld 882-4940
Ann Taylor Sportswear
ShortHillsMallShHl 467-4290
Anna Belle's Ent Center-Characters Craft & Favors For Childrens Parties
FairfieldArea 227-6434
Anna Capri Pizzeria & Restaurant
510 BloomfieldAvVro 239-6125
Anna Fand Communications
24 SalterPlMpl 275-6125
Annan A 8 LindsleyAvMpl 275-0270
Annan A 385 ParkAvOr 677-1276
Annan Archison 8 LindsleyAvMpl 763-4523
Anna's Designs & Alterations
236 MorrisAvSpfd 376-6661
Anne Catherine Interiors
UpperMontclairArea 509-9551
Anne Filkin Lamps & Shades
328 BloomfieldAvCald 228-9038
Anne French 24-P CommerceRdFairfld 882-0828
Anne Fusari's Salon Prive
647 FranklinAvNtly 661-0202
Annelli P P 126 MapleNewProv 908 464-7221
Annelli Wm PitneyAvNewProv 908 665-0579
Annello M 344 AldenPlOr 673-7780
Annen R P & D B 16 EllisRdWCald 226-8412
Annese F 12 ColeridgeTerFairfld 808-9072
Annett Mark & Miriam P 53 HillsideAvLiv 992-5962
Anniballi Dennis 2 TowerDrMpl 763-7038
Annicchiarico E 94 GroveAvVro 857-1794
Annichiarico Joseph
114 MontgomeryBlm 743-3142
Annichiarico T 136 SylvanRdBlm 893-9588
Annie Nails Inc 22 PomptonAvCdrGv 857-8080
Annie Sez 50 BroadBlm 743-3300
Annie Sez 253 MillburnAvMlb 379-7333
Annin & Co 55 LocustAvRsInd 228-9400
Annino Don 126 BowdenRdCdrGv 857-9129
Annino Donald A 126 BowdenRdCdrGv 857-0473
Annitto Stacie 296 ClaremontAvMtc 655-1674
Annoni John 18 CollinwoodRdMpl 761-1158
Annos Thomas MD 40 FarleyPlShHl 467-0099
Annos Thomas MD MorrisArea 467-0099
Anns Body Bronze 77 NewRdPrspy 808-0470
Ann's Coiffures 735 BloomfieldAvBlm 743-2690
Ann's House Of Beauty 429 MainWO 325-2956
Annuities The Store For
510 FranklinAvNtly 661-1300
Annunziata L 12 DemarestRdLiv 597-1549
Annuzzi D 83 OldShortHillsRdWO 325-8647
Annuzzi D 181 RiverRdNtly 284-0029
Anokute Ikenna 60 ParkwayDrEEO 414-8006
Anonyuo I 69 FourthSO 762-1286
Anonyuo Ukachi 69 FourthSO 763-0643
Anostario Matthew 70-E FremontBlm 680-4927
Anouna A 19 HoskierRdSO 761-6012
Anquillare Mark 40 BirdseyeGlenVro 239-8088
Anritsu Wilton Sales Company Inc
10 KingsbridgeRdFairfld 227-8999
Ansafone By Dictaphone
35 WalnutAvClark 732 381-6602
Ansah Samuel 245 ReynoldsTerOr 673-7128
Ansaldo Industrial Of America Inc
430 MountainAvBrkHt 908 771-7410
Ansapak Inc 37 NFullertonAvMtc 509-1900
Ansari Maboud Dr
30 WoodmereRdCdrGv 857-8982
Ansari Muhammad 270 BloomfieldAvBlm 429-2565
Ansbacher K 13 RosemereAvWCald 226-8790
Ansbacher L 480 ValleyRdMtc 509-0756
Anschuetz G 86 GatesAvMtc 746-4135
Anschuetz K 86 GatesAvMtc 509-0847
Anselm E C VeronaArea 239-8365
Anselmi B 85 OakwoodAvLiv 740-1236
ANSELMI & DE CICCO INC
1977 SpringfieldAvMpl 762-3359
Anselmi Dominic 1975 SpringfieldAvMpl 762-3354
Anselmi E 65 BurnetHillRdLiv 992-0161
Anselmi G 67 WoodlandRdMpl 378-7952
Ansercomm BloomfieldArea 893-6700
Ansercomm BloomfieldArea 893-6800
Anserphone MontclairArea 509-0808
Ansetta Anika 61 5thSO 378-8476
Ansetta Patrick & Fiona 61 FifthSO 761-6893
Ansetta Tonia 61 5thSO 761-0907
Ansilio R 29 ClarkenDrWO 736-7117
Anson Mark 129 SilverSpringRdShHl 376-1371
Anson Robt J 190-B DaveyBlm 743-0154
Ansong D 101 TiffanyPlMpl 275-0183
Anspach John 53 JamesMtc 655-8815
Anspach Of Summit Opticians
22 BeechwoodRdSum 908 273-0379
Anstatt P 103 RiverRdNtly 235-1961
Anstine Jeff 159 JacobyMpl 275-0853
Anstine Robert A 115 BuckinghamRdMtc 509-2948
Anstiss John H 1 CliffWO 731-7170
Answer Desk 560 CentralAvMuryHl 908 464-9000
Answerbase Technologies Inc
28 BeechwoodRdSum 908 522-8800
Answering Service By ProCommunications
8 MarcellaAvWO 731-6500
Anta Corporation 19 WestinghousePlzBlm 743-4570
Antab Martin 4 MorrisRdWO 731-3497

47780 © Bell Atlantic

Area Code 973

Antala H 165 CentralAvWCald ····· 228-7510
Antala R 2 CivicPlBlm ····· 893-0073
Antalo Transport Inc 81 BessidaBlm ····· 338-3900
Antanaitis A W Mrs 12 CliffWO ····· 731-6915
Antas Stan 80 MidlandAvMtc ····· 744-6418
Antell Bebe 70 SullivanDrWO ····· 669-1208
Antell D 105 MilliganPlSO ····· 763-5516
Antelman O 750 NorthfieldAvWO ····· 736-7071
Antenna Specialists 536 JoyceOr ····· 676-0028
Antenor Luis S 46 LoreleiRdWO ····· 731-6835
Antezana Marta 67 SMunnAvEO ····· 675-6579
Anthem Corporation 26 ChapinRdPnBk ··· 227-7960
Anthenelli J 73 EthanDrNewProv ···· 908 665-4256
Anthony A 275 ClaremontAvMtc ····· 509-1567
Anthony A 531 ProspectMpl ····· 763-0544
Anthony B R 67 CambridgeEO ····· 675-2773
Anthony C 390 MorrisAvSum ····· 908 273-4961
Anthony C J 4-G BeechSpringDrSum · 908 277-1872
Anthony Chas Jr 53 HickoryPlLiv ····· 992-4725
Anthony Chester Rev 7 MeckesSpfd ····· 467-9627
Anthony Clarissa 8 WaterburyRdUMtc ··· 746-4751
Anthony David 20 KristinCtMtvil ····· 263-3268
Anthony Davino Corp
Toll Free ····· 800 926-7730
Anthony Davino Corp
131 WhiteOakRidgeRdShHl ····· 379-2212
Anthony De Luca Paving
121 GrantAvNewProv ····· 908 464-8022
Anthony De Stefano Porcelain Refinishing Co 27 LincolnEHnvrTwp ····· 731-5220
Anthony Douglas 5 MillerCald ····· 228-4475
Anthony F F 106 ParkAvSum ····· 908 277-6843
Anthony F Villanova Insurance
69 ValleySO ····· 761-1715
Anthony G J 220 ProspectEO ····· 672-7175
Anthony Garubo Hair Design Group
174 MaplewoodAvMpl ····· 762-1212
Anthony Iosso & Son RoselandArea ····· 226-2255
Anthony J 221 BaldwinTerOr ····· 678-3462
Anthony J J 102 MountainAvBlm ····· 338-5355
Anthony James 67 SMunnAvEO ····· 672-4920
Anthony Jamie 39 EdgewoodRdSum · 908 273-6417
Anthony Joe 206 SpruceBlm ····· 743-2382
Anthony K 118 NClintonEO ····· 675-5160
Anthony Lopez Construction Co
34 SpringBlm ····· 743-4745
Anthony Palumbo & Sons Inc
Toll Free ····· 800 528-5666
Anthony Pereppaden C 80 NewRdPrspy · 227-9301
Anthony Peter Travel
402 SpringfieldAvBrkHt ····· 908 464-7550
Anthony Pio Costa Memorial Library
261 HollywoodAvFairfld ····· 227-3575

ANTHONY POOLS ---See Anthony & Sylvan Pools

Anthony R A 22 ClubRdFairfld ····· 227-3199
Anthony Richards' Formal Wear
50 MainWO ····· 736-0582
Anthony Robt 8 OakLaPnBk ····· 227-4519
Anthony & Robert Service Center
413 KingslandNtly ····· 661-9244
Anthony Sofia MD 42 HollywoodAvFairfld 882-1158
Anthony Sofia H MD 799 BloomfieldAvVro 746-7050
Anthony & Sons Italian Bakery
1275 BloomfieldAvFairfld ····· 575-5865
Anthony St James Orchestra
BellevueAvUMtc ····· 783-6789
Anthony & Sylvan Pools
420 USHwyNo46Fairfld ····· 227-5850
Anthony & Sylvan Pools Supply Center—
420 USHwyNo46Fairfld ····· 227-5866
20 USHwyNo22WGreenbrook ····· 732 752-0005
Anthony Tabish orchestras
88 WashingtonBlm ····· 680-1123
Anthony Ward 24 WHobartGapRdLiv ····· 992-3096
Anthony Ward H 2 ParkAvSum ····· 908 273-6803
Anthony Wm H Jr 30 OakDrRsInd ····· 226-8162
Anthony's Barber Shop
8 BeechwoodRdSum ····· 908 273-8330
Anthony's Contractors
132 WashingtonBlm ····· 429-7205
Anthony's Green Way Landscaping
MontclairArea ····· 226-8088
Anthony's Homemade Cheesecakes
176 BroadBlm ····· 566-0154
Anthony's Landscaping 175 ChurchSO ·· 763-6566
Anthony's Painting OrangeArea ····· 674-1980
Anthony's Pizzeria 410 BloomfieldAvBlm · 429-3334
Anthony's Place 1753 SpringfieldAvMpl ·· 761-7233
Anthony's Reliable Sewer Service
132 WashingtonBlm ····· 429-7205
Anthony's Salon D'Kariant
200 StateHwyNo10EHnvr ····· 503-1355
Anthony's Superior Seal Coating
WestCaldwellArea ····· 228-8532
Anthony's Westmount Country Club
LivingstonArea ····· 535-8383
Anthony's Westmount Country Club
MillburnArea ····· 376-8333
Anti-Defamation League Of B'Nai B'Rith
743 NorthfieldAvWO ····· 669-9700
Antics Balloons & Clowns
MaplewoodArea ····· 762-4404
Antieri S L 6 MulfordCtRsInd ····· 226-3833
Antika Shlomo 15 TuscanRdMpl ····· 761-4288
Antiles H LlewellynParkWO ····· 736-9189
Antiles Leonard MD
777 BloomfieldAvGlRdg ····· 429-0462
Antinori Paul M lawyer
1 RiverfrontPlzNewark ····· 596-4500
Antinozzi Edw A real estate ins
430 BroadBlm ····· 743-3333
Antinozzi Nicole 163 PomptonAvVro ···· 857-8159
Antioch Baptist Church
Meckes&SSpringfieldAvSpfd ····· 379-1465
Antioch Presbyterian Church
616 ProspectAvWO ····· 325-1471
Antippas Dennis
30 TanglewoodLaBrkHt ····· 908 790-1766
Antippas J L 30 TanglewoodLaBrkHt · 908 464-3709
Antique Buyers MontclairArea ····· 748-7399
Antique Buyers SummitArea ····· 908 273-4084
Antique Buyers WestOrangeArea ····· 325-2882
Antique Buying Annex 1 NPassaicAvChat 635-2733
Antique Etc MontclairArea ····· 509-1871
Antique Liquidators MontclairArea ····· 746-8948
Antique Restorations
425 BloomfieldAvMtc ····· 783-2400
Antique Star 627 BloomfieldAvMtc ····· 746-0070
Antiques & Art By The Conductor
88 SummitAvSum ····· 908 273-6893
Antiques By Greg Hawriluk
MaplewoodArea ····· 378-9036
Antiques Etc 194 CentralAvEO ····· 678-0011
Antkowiak Danuta & Marek
275 GarfieldBrkHt ····· 908 665-0418
Antkowiak Danuta & Marek
275 GarfieldBrkHt ····· 908 665-4141
Antogiovanni Paul A 32 McKayAvEO ····· 674-3740
Antoine A 185 OakwoodPlOr ····· 676-7480
Antoine Anne Marie 159 ClevelandOr ···· 672-0396
Antoine Carol 59 SanfordEO ····· 677-7820
Antoine Duchantier electrical contractor
85 WalnutMtc ····· 509-2242
Antoine Guy 35 FairviewAvSO ····· 761-5864
Antoine Henry 408 BloomfieldAvMtc ····· 744-1995
Antoine I 112 LincolnEO ····· 677-7945
Antoine L 129 NArlingtonAvEO ····· 672-3619
Antoine Lawrence 40 WashingtonEO ···· 673-5465
Antoine Roland MD 150 MainOr ····· 674-9100
Antoine Ronuald 83 HarrisonAvWO ····· 736-9723
Antoine Stephanie 740 EClarkPlOr ····· 674-3774
Antoine Veda O 408 BloomfieldAvMtc ···· 746-0296
Antoine Wilson 6 EtonRdLiv ····· 535-1741
Antoinette M 32 DeVausneyPlNtly ····· 667-3814
Antolick J & E 5 VincentPlVro ····· 239-6090
Antolino M 56 BrentwoodDrVro ····· 239-9421
Antomattei Alberto 57 WalnutMtc ····· 509-9569
Anton A 13 MulfordCtRsInd ····· 226-8696
Anton Albert J Jr 332 BeechSpringRdSO · 763-7440
Anton Co 101 USHwyNo46EMtvil ····· 882-0786
Anton E 955 SSpringfieldAvSpfd ····· 912-8216
Anton F Jr 260 GroveMtc ····· 783-6172
Anton G L 68 ScotlandRdSO ····· 762-3436
Anton John 214-A PomptonAvCdrGv ····· 857-7087
Anton Luis 13 MckinleyAveWO ····· 243-2968
Anton Mark J 8 NorthernDrShHl ····· 376-1677
Anton Mark W 12 SpringdaleRdWCald ··· 226-7591
Anton Michele hair removal
26 MillburnAvSpfd ····· 379-2425
Anton Thomas 437 HighlandAvOr ····· 674-3120
Antonacci L E 82 ElmwoodTerWCald ····· 228-7154
Antonacci P 130 NewRdPrspy ····· 808-5941
Antonacci Rosemary Mrs
212 CoeymanAvNtly ····· 284-1521
Antonacos John 64 ForestHillRdWO ····· 731-6238
Antonacos Spiro 64 ForestHillRdWO ····· 669-9555
Antonacos Spiro OD
466 PomptonAvCdrGv ····· 239-8336
Antonacos Spiro OD optometirist
1878 SpringfieldAvMpl ····· 761-5959
Antonakis E 27 ParkAvCald ····· 228-1678
Antonakis Peter 27 ParkAvCald ····· 228-3853
Antonakos John 64 ForestHillRdWO ····· 731-3827
Antonas John 58 MarionAvSpfd ····· 467-3523
Antone Landscaping Company
179 PittRdSpfd ····· 467-0127
Antonelli D 294 MontgomeryBlm ····· 748-3846
Antonelli G 36 WCedarLiv ····· 994-2919
Antonelli James & Melissa
66 FremontBlm ····· 743-6509
Antonelli N V 458 SLivingstonAvLiv ····· 992-2793
Antonelli P 28 KinderDrBlm ····· 338-4415
Antonelli P J 398 PomptonAvCdrGv ····· 571-1998
Antonelli Patrick 34 MtPleasantPkwyLiv ·· 994-0447
Antonelli Patrick T ED D
22 OldShortHillsRdLiv ····· 994-3145
Antonelli S Jr 13 RidgeDrEHnvrTwp ····· 428-8444
Antonelli S Jr 13 RidgeDrEastHanover ··· 992-8027
Antonelli V F 348 ProspectNtly ····· 338-7174
Antonellis P 50 CheriLaFairfld ····· 227-3228
Antonellis Peter DMD
170 ChangebridgeRdMtvil ····· 227-1132
Antonia B 76 VernonTerEO ····· 673-8739
Antoniacci A 2 HillsideAvShHl ····· 467-2721
Antoniacci C R ShortHillsArea ····· 467-8535
Antoniadis Antonios 152 GlenwoodAvBlm 429-5751
Antoniak Erin R 82 BroadSum ····· 908 608-0376
Antoniak Vincent 82 BroadSum ····· 908 608-0267
Antonian Vahe & Agnes
534 MountainAvNCald ····· 403-8831
Antonicelli John R 3 WingateWyRsInd ··· 226-8378
Antoniello A 29 IrvingAvLiv ····· 994-0508
Antoniello Danoto 283 WMtPleasantAvLiv 992-4336
Antoniello Jos & C 277 WestvilleAvWCald 228-5785
Antoniello T 51 DistlerAvWCald ····· 227-6146
Antonio Custom Tailor Shop
306 MillburnAvMlb ····· 376-9588
Antonio Defranco Landscaping
392 TremontAvOr ····· 675-4740
Antonio Mozzarella Factory
52 SpringfieldAvSpfd ····· 379-2147
Antonio's Hair Designs
163-D SLivingstonAvLiv ····· 994-0796
Antonisse J 21 MountainviewDrCdrGv ···· 239-6818
Antonopolis D 126 BeechNtly ····· 235-1597
Antonowicz Robert
32 CedarGrovePkwyCdrGv ····· 239-7778
Antonsson E 135 SCtrOr ····· 675-6852
Antonucci D 646 SSpringfieldAvSpfd ····· 258-1069
Antonucci D 3 SteppingRidgeRdNCald ··· 256-7085
Antonucci F 7 BatesDrFairfld ····· 575-6399
Antonucci G A 21 FitzrandolphRdWO ···· 736-1639
Antonucci J A 139 NLivingstonAvLiv ····· 992-9280
Antonucci Joseph Sr 430 MainWO ····· 669-3879
Antonucci Jos H Mr & Mrs
82 FairviewAvWO ····· 669-5683
Antonucci Joseph J 183 ECedarLiv ····· 597-9407
Antonucci M 148 MilltownRdSpfd ····· 376-0863
Antonucci Michael 115 OrangeRdMtc ··· 509-9845
Antonucci P 44 BellOr ····· 678-1715
Antony K 23 NanceRdWO ····· 669-5151
Antony Korah K 39 LackawannaPlBlm ···· 680-0011
Antos C 530 ValleyRdUMtc ····· 746-8678
Antosik W 153-A RidgeRdCdrGv ····· 571-1481
Antoun Antoine 132 BroughtonAvBlm ···· 743-8802
Antoun Manal Sally MD—
1323 StuyvesantAvUnion ····· 908 686-4334
118 SouthAvECranford ····· 908 276-7333
Antrim A 442 RiverRdNtly ····· 661-4221
Antunes J Mr & Mrs 221 HarrisonNtly ··· 235-9082
Antunes Jose 47 CherryWO ····· 736-8540
Antwi James 94 SMunnAvEO ····· 676-3878
Antwine H P 86 EppirtEO ····· 672-9389
Anuario A 70 HancoxAvNtly ····· 284-1805
Anukwuem Chidi MD 470 ProspectAvWO 243-2400
Anuszkiewsicz I 39 NFullertonAvMtc ····· 746-9157
Anvic International 369 PassaicAvFairfld · 244-4411
Anwar M K 87-A TierneyDrCdrGv ····· 239-0415
Anxiety & Phobia Treatment Center Of Essex County UpperMontclairArea ····· 744-3178
Anxiety & Phobia Treatment Service-TERRAP 209 CooperAvUMtc ····· 783-5588
Any Alarm Repair MillburnArea ····· 467-9229
Any Things Floral SummitArea ····· 908 277-1144
Anyaele Emmanuel attorney at law
6 SloanSO ····· 378-5668
Anyanaso K 195 NewOr ····· 677-7176
Anyanwuflorence 63 AmherstEO ····· 675-7728
Anyanwu Sylvester 133 ValleyRdMtc ···· 783-4024
Anything Floral
411 SpringfieldAvBrkHt ····· 908 464-5445
Anything Goes 6 PagePlLiv ····· 535-9141
Anytime Service BloomfieldArea ····· 748-9406
Anytime Service CaldwellArea ····· 226-7722
Anytime Service FairfieldArea ····· 882-7866
Anytime Service LivingstonArea ····· 992-0999
Anytime Service NutleyArea ····· 667-9434
Anzaldi & Bernstein attorneys at law
57 UnionPlSum ····· 908 522-0777
Anzalone A 33 JohnsonRdWO ····· 731-3450
Anzalone Anthony MD
320 ClaremontAvMtc ····· 744-5453
Anzalone Carla & Leonard
26 FunstonPlNtly ····· 667-3962
Anzalone J E 21 CurtisAvWO ····· 731-6456
Anzalone Joseph 3 TowpathCtMtvil ····· 402-8170
Anzalone M Mr & Mrs
897 SpringfieldAvNewProv ····· 908 771-8819
Anzalone-Newman Carol
341 WyomingAvSO ····· 763-1789
Anzalone R 17 GlenviewDrWO ····· 736-9484
Anzalone Silvia 120 ParkEndPlEO ····· 678-2983
Anzel William 13 WhittleseyAvWO ····· 731-7136
Anzevino Anthony 3 ManchesterWyMtvil · 227-8979
Anzolut Charles T 43 MorrisPlBlm ····· 429-0385
Anzovino M 331 RiverRdNtly ····· 667-5493
Aoki P S 35 AubreyRdUMtc ····· 744-2014
Aorwosaye Isaac 50 CrystalAvWO ····· 669-0598
Aoyagi Yosuke 18 MelrosePlMtc ····· 509-8051
Apace Inc NewProvidenceArea ····· 908 464-0220
Apache Mills Inc 18 PassaicAvFairfld ···· 227-9080
Apache Sales 2 FairfieldCresWCald ····· 227-5777
Apacible M 34 CampbellRdShHl ····· 376-9448
Apadamo Pizza Restaurant
301 MillburnAvMlb ····· 467-5818
Apanich T 3 VoelkerRdFairfld ····· 227-7914
Apartment House Supply Co
560 WhiteOr ····· 676-6700
Apata Theo 218 NArlingtonAvEO ····· 678-4048
Apel Albert 95 MyrtleAvNtly ····· 667-4324
Apex Cleaners 203 MorrisAvSpfd ····· 376-4594
Apex Diversified Funding
EastOrangeArea ····· 677-0200
Apex Electric Inc 5 MontesanoRdFairfld ·· 575-7979
Apex Engineering Inc NutleyArea ····· 661-4166
Apex Enterprises
26-H CommerceRdFairfld ····· 575-8989
Apex Gear & Machine Co
946 LakeNewark ····· 482-5542
Apex Marble & Granite Inc
998 StateHwyNo23SCdrGv ····· 857-3655
Apex Painting Co Inc LivingstonArea ···· 597-1440
Apex Painting Co Inc EastOrangeArea ··· 676-4857
Apex Pest Control CaldwellArea ····· 226-2822
Apex Pest Control 131 PineMtc ····· 748-3857
Apex Pest Control 131 PineMtc ····· 783-6260
Apex Pest Control Inc WayneArea ····· 694-1544
Apfel Kenneth S lawyer
150 JohnFKennedyPkwyShHl ····· 379-4800
Apgar E 21 LarkinCirWO ····· 736-9502
Apgar E L 111 StonebridgeRdMtc ····· 746-4763
Apgar John W 63 SouthernSlopeDrMlb ··· 376-6431
Apibunyopas Krisak 23 RennerAvBlm ···· 893-9236
Apice F 418 MillburnAvMlb ····· 564-6513
Apice Joseph M 17 WillowMlb ····· 379-4021
Apicella A 14 MiddleAvSum ····· 908 273-3541
Apicella B J 18 BrooksideTerVro ····· 239-9030
Apicella Design 14 BerkeleyPlMtc ····· 746-1138
Apicella Giovanni & Libby
151 LorraineDrBrkHt ····· 908 771-0774
Apicella Gregory & Lynn
14 BerkeleyPlMtc ····· 509-8909
Apicella Joseph & Melanie
276 WalnutNtly ····· 667-3853
Apicella L 15 EvergreenAvSpfd ····· 912-9841
Apicella Landscaping SpringfieldArea ··· 467-0598
Apicella M 209 BryantAvSpfd ····· 379-7836
Apicella M 209 BryantAvSpfd ····· 379-7852
Apicella M 57 SalterSpfd ····· 467-8303
Apicella Marie 2-A ProspectPlSpfd ····· 376-3548
Apicelli Fred 102 SykesAvLiv ····· 992-8454
Apirian Howard & Lanie
41 TennysonDrShHl ····· 467-9421
Apirian Howard DPM PA
94 MillburnAvMlb ····· 763-9292
Apirian Jennifer
1193 SpringfieldAvNewProv ····· 908 790-1814
Apisa Joan L CPA 195 FairfieldAvWCald ·· 228-9898
Apito T 67 PitcairnDrRsInd ····· 226-6070
Apito-Hayde Andrea 8 LaurelPlUMtc ···· 746-7086
Aplex Heating Air Conditioning & Refrigeration FairfieldArea ····· 882-6650
Aplex Water Heaters FairfieldArea ····· 882-6650
Apolito Arnaldo MD P A
80 UndercliffRdMtc ····· 744-3754
Apolito L 32 HighlandDrNCald ····· 226-8287
Apolito L 32 HighlandDrNCald ····· 228-0558
Apollo Air Conditioning & Refrigeration Co
24 FerndaleRdNCald ····· 992-7737
Apollo Air Conditioning & Refrigeration Co
58 HillsideAvWO ····· 467-5656
Apollo Distributing Co Inc—
General Office 128 PassaicAvFairfld ····· 228-5000
Order Department 128 PassaicAvFairfld ·· 227-7387
Apollo Gemini Limousine Ltd
SummitArea ····· 908 273-4646
Apollo H C Electronics 118 MainButler ·· 838-4910
Apollo Limousine Service SpringfieldArea 376-1878
Apollo Medical Supplies & Service
89 SummitAvSum ····· 908 522-8909

APOLLO MOVING & STORAGE INC
17 JensenDrSomersetNJ
Toll Free ····· 800 631-0404

Apollo Oil Co WestOrangeArea ····· 669-2828
Apollo Portable Toilets OrangeArea ····· 676-2273
Apollo Serv Inc 17 ShipmnNewark ····· 624-1700
Apollo Sewer & Plumbing Inc
OrangeArea ····· 676-2273
Apollo Technologies International Corp
5 SRegentLiv ····· 535-1515
Apollo Two Oil Co IrvingtonArea ····· 375-3004
Apone C 10 WilliamsBlm ····· 893-0259
Aponte Carlos 11 LafayetteAvSum ··· 908 522-1589
Aponte E 24 KenzTerWO ····· 669-2633
Aponte Joann 40 CongerBlm ····· 743-9502
Aponte Julie 30 TomarCtBlm ····· 338-1317
Aponte Natasha 373 ParkAvEO ····· 673-6541
Aponte Pizzeria 669 BloomfieldAvWCald · 226-8862
Aporta D S 6 CarterRdWO ····· 736-8263
Aporta John 6 CarterRdWO ····· 736-8263
Aporta R E 6 CarterRdWO ····· 736-5025
Apostolico A 666 BloomfieldAvWCald ···· 226-1720
Apostolico A 32 ShepardPlNtly ····· 235-9389

47780 © Bell Atlantic

Apostolico Gina M ESQ 300 ExecutiveDrWO 325-5800
Apostolico M 9 WinstonDrLiv 994-1357
Apostolico P V Mrs 9 WinstonDrLiv 740-1476
Apostolik R & C 28 EdgemontAvSum 908 273-6529
Apostolik T 3 SuttonPlVro 857-3568
Apostolopoulos K 527 MtPleasantAvWO 731-8879
Apostolou D 29 BerkeleyPlLiv 597-1464
Appah M J GlRdgArea 680-8780
Appaloosa Partners Inc 51 JohnFKennedyPkwyShHl 376-5400
Appearances 1029 BroadBlm 338-5511
Appel A 203 LittleFallsRdFairfld 812-1633
Appel B R 50 EdgemontRdWO 736-1686
Appel Bernard I 213 HillsideAvSpfd 379-3556
Appel Chas & Mary 46 DailyNtly 667-1430
Appel Charles Erica 108 SylvanRdBlm 893-1376
Appel D 106 BaltusrolWySpfd 376-3997
Appel David 7 FairfieldMtc 746-5508
Appel David 7 FairfieldMtc 783-1261
Appel E 100 StoneHillRdSpfd 379-9293
Appel E T 11 LongAcresRdFairfld 882-9728
Appel Edw R & Sheila 10 EvergreenPlMpl 763-3589
Appel J B 748 RidgewoodRdMlb 376-9519
Appel Jeffrey & Carolyn 75 EdgemereRdLiv 992-3330
Appel K G 19 RooseveltRdMpl 762-3786
Appel Kurt 262 HorseneckRdFairfld 227-7246
Appel Mark & Marianne 153 WatchungAvMtc 744-7927
Appel Mel 9 NottinghamRdLiv 992-0908
Appel Oscar 84 HallerDrCdrGv 857-9010
Appel Paul S 339 OxfordDrShHl 376-7369
Appel Roni 45-A MiddleAvSum 908 522-6657
Appel S 356 HighNtly 667-5037
Appel S 211 MainMlb 376-4514
Appel Sydney 13 DaleDrWO 731-1120
Appel-Mosesof R S 213 HillsideAvSpfd 379-3556

APPELBAUM ---See Also APPLEBAUM

Appelbaum Arthur & Irene R 12 BroadlawnDrLiv 992-5026
Appelbaum Fred 221 HarrisonNtly 661-1743
Appelbaum Fred DDS 502 FranklinAvNtly 667-5507
Appelbaum H 253 RidgewoodAvGlRdg 748-0876
Appelbaum Howard & Rene 22 WadeDrSum 908 273-1678
Appelbaum Josephine & Nathan 25 RooseveltAvEO 673-2476
Appelbaum Peter 17 EssexAvMtc 744-6913
Appelgren P 117 OakviewAvMpl 761-0540

APPELL ---See Also APPEL

Appelmann R 13 HilldaleRdMtvil 575-1617
Appelmann R 13 HilldaleRdPnBk 575-0719
Appelson Steven & Maura 57 LindenAvVro 239-7687
Appelstein Neal 186 FranklinBlm 566-0393
Appenzoller K 26 RalphRdWO 731-5914
Appert Richard 57 GlenRockRdCdrGv 566-9378
Appert Richard H & Ann C 57 GlenRockRdCdrGv 746-7449
Appet & Appet attorneys 375 PassaicAvFairfld 882-0200
Appet Laurence 411 BloomfieldAvVro 857-5058
Appezzato J 105 RiverRdNtly 661-0428
Appiah Bella 40 WashingtonEO 672-9344
Appiah-Kyereme Michael 38 EllingtonEO 678-1091
Appian Way The 619 LangdonOr 678-0313
Appicie Jas 14 BeechwoodRdVro 239-3437
Applatech Inc SpringfieldArea 564-6340
Applatech Inc environmental specialists SpringfieldArea 564-6340

APPLE ---See Also APPEL

Apple Day Care & Preschool 67-71 SClintonEO 677-1040
Apple Food Service Of Livingston 112 EisenhowerPkwyLiv 994-3221
Apple National Mortgage Inc 99 MorrisAvSpfd 912-4477
Apple Tank Co 419 ValyOrg 678-2545
Apple Transport Inc OrangeArea 676-7077
Apple Tree Landscaping SummitArea 908 273-7818
Apple Tree The gift shop 168 MaplewoodAvMpl 761-7466
Applebaum Fred DDS 502 FranklinAvNtly 667-5507
Applebaum Harvey A 26 UnderwoodRdMtvil 263-5421
Applebaum M 32 MayfairDrWO 731-5082
Applebaum Stuart 348 MillburnAvMlb 467-8711
Applebaum Stuart 319 MilltownRdSpfd 376-1635
Appleblatt C 22 MeekerWO 325-7983
Appleby Denise 244 AmherstEO 266-9523
Appleby M T 5 ClubBlvdWO 325-1732
Appleby Ruth 109 MountainAvSum 908 277-4187
Appleby-Mcclammy Angela 256 NCtrOr 673-1217
Applegate Edward A & C M 82 BlanchardRdSO 763-5554
Applegate Farm Ice Cream Inc 616 GroveUMtc 744-5900
Applegate S I 501 BloomfieldAvCald 228-0452
Applegate Steven 82 BlanchardRdSO 763-0763
Applegate W V Dr 9 VictoriaTerMtc 744-9408
Apples Caribbean Cuisine 33 WalnutMtc 744-6077
Apple's Food Plus Express 39 GlenridgeAvMtc 744-3132
Appleton E 94 ReigateRdBlm 338-0242
Appleton H 9 ByrdAvBlm 338-0022
Appleton Joseph 9 ByrdAvBlm 338-0958
Applewhite Archie 43 BoydenEO 674-4068
Applewhite Lisa 31 MyrtleBlm 748-2907
Applewhite Q 95 WashingtonEO 676-7361
Appliance Repair Service 15 ShortHillsAvShHl 379-3335
Applied Business Concepts Inc 324 BelleVilleAvBlm 680-9722
Applied Data Management Inc 127 MountainAvWCald 226-9016
Applied Engineering Inc 5 RayPlFairfld 276-0488
Applied Financial Concepts 354 EisenhowerPkwyLiv 740-1800
Applied Resources Corp 1275 BloomfieldAvFairfld 575-0650
Applied Science & Technology Associates Inc CedarGroveArea 857-0062
Applied Sports Training Inc 194 2ndAvCdrGv 256-0430
Applied Surface Technologies 15 HawthorneDrNewProv 908 464-6675
Applied Tactical Systems Inc 22 AudreyPlFairfld 808-1750
Applique Shoppe The BloomfieldArea 338-4295
Appolito C L 62 SAshbyAvLiv 992-6323
Appolito Larry 62 SAshbyAvLiv 535-5276
Appolito P 98 TaftLaSpfd 376-1271
Appollo Towing Co 966 SSpringfieldAvSpfd 379-7202
Appolon Auto Repair 201 SArlingtonAvEO 673-4435
Appraisal Consultants Corp 293 EisenhowerPkwyLiv 994-7400
Appraisal Group International 111 NorthfieldAvWO 325-9100
Appraiser Associates EastOrangeArea 672-6369
Appraisers Of America 83 ParkAvMpl 763-1400
Approved Fire Protection Co 114 StNicholasAvSouthPlainfield 908 755-2222
Approved Home Inspection Svc Toll Free 800 458-0140
Approved Roofing & Siding Co LivingstonArea 992-8664
Appugliese D 33 LovelCtNtly 284-1951
Apria Healthcare Toll Free 800 672-1946

APRICENO JEWELERS
144 E Broad Westfield 908 233-7255

April Ira Rigie 548-B SpringfieldAvSum 908 522-3124
April Michael 100 StoneHillRdSpfd 379-8870
Aprile G 56 WaterfordDrMtvil 335-2757
Apruzzese McDermott Mastro & Murphy lawyers SpringfieldArea 467-1776
Apsan Howard 129 LaurelDrSpfd 467-1961
Aptecker Andrea 7 StLukesPlMtc 744-4054
Aptekar M 2 ClaridgeDrVro 857-3976
Aptekar Zachary Mr & Mrs 12 BirchwoodDrLiv 992-8430
Apter Bernheim-Goldsticker Suburban Funeral Chapel 1600 SpringfieldAvMpl 763-3505
Apter Danielle M 40 BillingsleyDrLiv 740-1596
Apter H M 616 SouthOrangeAvMpl 761-8929
Apter J L F D VeronaArea 857-4008
Apter Jason VeronaArea 857-2167
Apter Jason L funeral director 370 BloomfieldAvVro 239-2260
Apter Philip B funeral director 370 BloomfieldAvVro 239-2260
Aqua Air Technologies Inc 225 BellevilleAvBlm 429-3100
Aqua Associates Inc water analysis 1275 BloomfieldAvFairfld 227-0422
Aqua Flow Free Inc WestOrangeArea 669-2522
Aqua-Mist Irrigation Inc MontclairArea 744-0082
Aqua Products Inc 1-49 RutgersAvCdrGv 857-2700
Aqua Sol Environmental Consulting Services Inc 42 OknerPkwyLiv 716-9010
Aqua-Tropics 1080 USHwyNo46Clifton 365-0200
Aqua Doctor The 12 GreenAvRsInd 403-9199
Aquarian Weekly 7 OakPlMtc 783-4346
Aquarium Designs By Michael MillburnArea 467-6739
Aquarium Leasing 89 WNorthfieldRdLiv 994-2678
Aquaro G 191 CrestwoodDrSO 762-0464
Aquart C 42 NWillowMtc 746-6695
Aquart S A 166 RenshawAvEO 674-3928
Aquatron Water Conditioning & Purification Systems WestOrangeArea 736-2560
Aquifer Systems Inc 5 LawrenceBlm 748-9669
Aquila Cucina Italia 28 SouthNewProv 908 464-8383
Aquila Kristen 1075 PomptonAvCdrGv 256-5313
Aquilana Steven 162-C DaveyBlm 748-2878
Aquilato A 56 WalnutMtc 744-7634
Aquilina Robert & Chandra 39 LittleWolfRdSum 908 273-6441
Aquilino Charles 10 GastonWO 731-4048
Aquilino Stanley R Jr 18 FranklinVro 239-9236
Aquilio Ernest J DO 74 HorseneckRdMtvil 335-3230
Aquilio Robert 91 USHwyNo202Mtvil 402-0175
Aquilio William 74 HorseneckRdMtvil 299-8308
Aquinas Academy 388 SLivingstonAvLiv 992-1587
Aquinas Academy Early Childhood Center 388 SLivingstonAvLiv 992-5181
Aquinas Academy Education Foundation LivingstonArea 994-9688
Aquino A & R 30 WestminsterTerWO 736-6412
Aquino E 24 DaleDrWO 669-0723
Aquino E C 5 OklahomaAvMtvil 334-6284
Aquino Felix J Ph D 172 GarnerAvBlm 893-0203
Aquino Ferdinand 115 OldShortHillsRdWO 731-7176
Aquino J J MD 261 SpringfieldAvBrkHt 908 665-0090
Aquino Jerry 16 ElmwoodAvWO 325-3421
Aquino Joseph J 55 PassaicAvNtly 667-9772
Aquino Leonardo P 115 MapleWO 325-7847
Aquino M V 178 JeromePlBlm 429-2322
Aquino Mary Mrs 14 DawesAvWO 731-1322
Aquino Micheal 955 SSpringfieldAvSpfd 912-0744
Aquino Miguel 27 FreemanWO 674-9313
Aquino T 116 WhittleseyAvWO 325-2185
Aquino Y 44 DoddBlm 743-3165
Ar Jay Industries Inc 38 HillsideAvCald 228-8774
Arabas J GlenRidgeArea 748-1757
Arace A 107 TremontAvEO 676-0324
Arace August & Sons Contractors & Engineers LincolnAvSum 908 273-5312
Arace Betty Mrs 238 ShepardAvEO 676-0337
Arace Louis 107 TremontAvEO 672-5612
Arace Michael 92 HighfieldLaNtly 667-1917
Arace R 256 NMountainAvUMtc 783-7417
Arace Renee DMD 450 BloomfieldAvVro 239-9797
Arace Termite & Pest Control MillburnArea 376-8884
Arace V M 238 ShepardAvEO 676-8897
Arackathara Claramma 47 HearthstoneRdBlm 338-4219
Arackathara Claramma 47 HearthstoneRdBlm 338-6489
Arafa Nahed Ibrahim 8 CrossWO 243-8616
Aragie Tseduy 118 WardPlSO 763-9589
Aragona James MD P A 61 1stSO 763-5999
Aragona L 11 ScheiberTerCdrGv 239-9155
Aragona S 156 ChurchNtly 667-7423
Aragones Linnie A MD 2130 MillburnAvMpl 763-3444
Arahill J 21 CurtisBlm 429-9632
Arahill Jan 21 CurtisBlm 429-2911
Arai Kazuhiro 382 MorrisAvSum 908 598-1312
Arai Makoto 31 WoodcrestAvShHl 258-0718
Arain Nasar A 69 ClarkenDrWO 243-0792
Arakaki L 222 WatchungAvBlm 338-6830
Arakal Rajesh 2 RiggsPlWO 325-6851
Arakelian D 1237 BloomfieldAvFairfld 882-0208
Arakelian J 404 IrvingAvSO 763-0954
Aramark 35 PioneerDrNewProv 908 464-4706
Arambulo Antonio F 295 NorthfieldAvWO 736-4118
Aranada N 7 DeBaryPlSum 908 273-2936
Arancio L & Keating W montville primary care physicians 350 MainRdMtvil 402-0025
Arancio Linda DO 350 MainRdMtvil 402-0025
Araneo Anthony 76 DiamondHillRdBrkHt 908 790-0154
Araneo Antonio 23 LindsleyPlEO 678-7196
Araneo Jerry 57 ChurchNtly 667-7258
Arango Danis 53 ChestnutWO 325-7735
Arango Milagros 53 ChestnutWO 736-4858
Aranjuez A 173 ECedarLiv 597-0720
Aranowitz Al 4 BirchDrRsInd 228-4503
Aranowitz D M 2 WhiteOakRdRsInd 226-9252
Arant P H 240 SatterthwaiteAvNtly 667-2338
Arante Crispin 13 KenzTerWO 731-5360
Arante Crispin 13 KenzTerWO 731-5510
Arantes R 61 MorrisPlBlm 429-3609
Arata Maurice 207 HorseneckRdFairfld 227-0777
Araujo C M 655 EPassaicAvBlm 338-6273
Araujo Fabian 935 BroadBlm 748-0818
Araujo Julie 65 BryantAvBlm 338-5378
Araujo Julie 52 WarrenBlm 748-4366
Araujo Victor 10 DogwoodRdWO 325-8291
Arawole A 18 EssexRdMpl 378-8552
Araya Geannory 154 MountainAvSpfd 564-6169
Araya L 604 ForestOr 676-5670
Araya Rodrigo 43 ParkAvSum 908 273-0457
Araya Yohannes 38 MitchellWO 731-7792
Arbeit H 15 BayowskiRdWO 731-9137
Arber S 382 MorrisAvSum 908 273-7439
Arbitration Forums Inc north jersey branch office 300 BroadacresDrBlm 893-9003
Arboleda Luis 239 AmperePkwyBlm 743-8714
Arbonies Bruce 43 LongacreDrLiv 992-5440
Arbor Chamber Music Society SummitArea 908 232-1116
Arbor Hills Co-Op Apartment— Management Office 1 RiverRdNtly 661-0400
Rental Office 1 RiverRdNtly 661-0402

ARBOR NATIONAL MORTGAGE INC ---See BankAmerica Mortgage

Arbor Technologies Inc 20 ChapinRdPnBk 808-1224
Arboretum Reeves-Reed 165 HobartAvSum 908 273-8787
Arbose Joanna 15 LakeviewPlVro 857-5808
Arbuckle Geo 157 N16thEO 675-4612
Arc Comm FairfieldArea 244-0066
Arc Of Union County 1225 SouthAvPlainfield 908 754-5910
Arca R 81 CarlsonPkwyCdrGv 812-0556
Arcade Agency 430 BroadBlm 743-3333
Arcade Marble Inc 416 CentralAvEO 678-4600
Arcade Tile & Marble Co 416 CentralAvEO 678-4600
Arcadia Realtors 167 EagleRockAvRsInd 228-7060
Arcadia REALTORS 167 EagleRockAvRsInd 228-7060
Arcala C 141 OldShortHillsRdWO 736-0584
Arcangelo C 23 AnnVro 239-5985
Arcaro F 14 MisnerCtFairfld 276-0662
Arcaro John 116 LyonsPlSpfd 379-3316
Arce F 682 VallleyOr 414-8729
Arce Luis Martin 21 LafayetteAvSum 908 277-6394
Arce Silvia 655 SpringfieldAvBrkHt 908 790-1362
Arcell Paul 14 MillerCald 228-4563
Arcenas A 840 BloomfieldAvMtc 509-1468
Arch Bridge Auto Body 395 LittleFallsRdCdrGv 857-1130
Arch C E 33 ParkviewTerSum 908 277-3241
Arch Crown Tags Inc LivingstonArea 740-9922
Arch Crown Tags Inc 177 MainWO 731-6300
Archambault A L 189 LibertyBlm 743-0748
Archangel Joseph 89 RiggsPlWO 731-9165
Archbishop Thomas A Boland-Rehabilitation & Training Center 450 MarketNewark 344-1012
Archelus Charles 371 MainEO 675-8934
Archelus Y 61 ClevelandOr 673-9041
Archerd 159 ClevelandOr 675-0551
Archer E V 47 NorthAvBlm 338-6573
Archer Flori 307 HalstedEO 674-2810
Archer James 258 WoodlandAvSum 908 522-0437
Archer James & Ginger 27 CornellWyUMtc 746-4554
Archer K A 28 GodfreyRdUMtc 746-3225
Archer N 272 ParkAvOr 673-9209
Archia Robt 12 N21stEO 672-7631
Archibald B 10 HillcrestRdCald 226-9550
Archibald L S 7 NatalieDrWCald 226-8620
Archibald R S 1 DogwoodDrWO 325-3309
Archibald Randall S 1 DogwoodDrWO 731-7944
Archibald Robt 142 DevonRdEsxFels 226-0731
Archie Schwartz Co real estate 7 GlenwoodAvEO 672-5500
Archilbald Ivy 215 BrightonAvEO 678-7596
Archilei Alan 11 LombardyPlMpl 761-6282
Architectural Exteriors BloomfieldArea 748-8338
Architectural Marketing Group 9 WoodlandRdBlm 748-9367
Archival Micrographics Inc 24 GodwinAvMidlandPark 201 652-1717
Archive Systems Inc 25 CommerceRdFairfld 808-2885
Archton Dernier 11 WebsterPlEO 675-6396
Archur Almeida 249 ProspectEO 676-4321
Arci M G 136 ChangeBridgeRdMtvil 334-0827
Arcidiacono Paul & Janice 149 OaklandRdMpl 762-5092
Arcila Jose Jaime 21 WilliamSum 908 598-0287
Arcilla E 164 HighWO 325-5830
Arcilla Ryan & Vilma 37 MorrisRdWO 731-9327
Arciniega Jorge 15 GlenridgeAvMtc 509-0137
Arco Airport Auto-Cabs 210 PassaicAvLiv 994-3314
Arctic And Company Inc 513 WMtPleasantAvLiv 992-8886
Arctic Falls Refreshment Svcs Toll Free 800 928-3779
Arctic Falls Refreshment Svs 58 SandParkRdCdrGv 857-3000
Arculli M 14 HoweAvNtly 661-2443
Arcure M J 9 WatchungAvWO 677-0030
Arcus Gary R 225 EMtPleasantAvLiv 992-7725
Arcuti J L 15 GlessAvNtly 667-4676
Ardanowski D H 180 AshlandAvBlm 429-9042
Ardell Industries Inc MaplewoodArea 761-6262
Ardell James & Leslie 46 WhitneyRdShHl 379-2344
Ardelli S 34 WedgewoodDrVro 857-9062
Arden Financial Services Inc 1260 SpringfieldAvNewProv 908 790-1260
Arden Jack 19 WindsorDrLiv 740-0199
Arden Jonathan 95 SummitAvUMtc 783-3421
Ardhasseril Sebastian 17 WestoverAvCald 403-8849
Ardie's Beauty Lounge 232 SpringdaleAvEO 677-1466
Ardington John 65 PlymouthAvMpl 275-1544
Ardington K 42 PineGroveAvSum 908 273-0250
Ardino C A 26 StocktonBlm 743-1144
Ardino F Jr 11 SalterPlBlm 743-0328

47780 © Bell Atlantic

Area Code 973

Ardino Frank C 72 BaldwinPlBlm ····· 743-6404
Ardise Christopher 935 BroadBlm ····· 566-9871
Ardito A Peter 12 RiverRdNtly ····· 661-3421
Ardito Ben 7 AshlandCald ····· 226-2703
Ardito J 64 EllenNtly ····· 661-1662
Ardito John 15 RidgeRdRsInd ····· 228-4404
Ardito S 23 EvergreenDrBrkHt ····· 908 665-0574
Ardizone R M 23-C ForestDrSpfd ····· 258-0109
Ardizone Richard M 23-C ForestDrSpfd ··· 258-0946
Ardizzone D 22 CarolinaAvWO ····· 731-3457
Ardleigh New Condominiums
19 GreenAcresDrVro ····· 857-3480
Ardman C B 184 ParkMtc ····· 746-9292
Ardman J P 184 ParkMtc ····· 746-3266
Ardoin Renee E 96 WalnutNtly ····· 284-0990
Ardolino C 230 WashingtonBrkHt ···· 908 790-0553
Ardolino Raffaele 605 SSpringfieldAvSpfd 258-9848
Ardolino S Mr & Mrs
52 FranklinPlSum ····· 908 277-1932
Ardon Celia Marina 544 ForestOr ····· 673-1506
Ardon L 132 ChestnutWO ····· 669-0775
Are Denise 172 CollegePlSO ····· 762-3693
Area Rent-A-Car 19 ChurchSO ····· 761-0008
Area Truck Rentals 19 ChurchSO ····· 761-0008
Areheart J L 161 UnionAvNewProv ··· 908 771-9266
Areitio M C 172 GarnerAvBlm ····· 893-0203
Arella Peter & Evelyn 57 LapisCirWO ···· 736-9488
Arellano Phillip 203 HillsideAvGlRdg ···· 429-9878
Arellano Y 180 AmperePkwyBlm ····· 680-8467
Arena A 411 RidgewoodRdSSO ····· 762-4816
Arena Christine 65 DouglasDrMtvil ····· 402-5141
Arena F 348 HooverAvBlm ····· 743-3845
Arena F P DPM 11 CanterburyDrNCald ··· 228-0497
Arena Frank 46 BowdenRdCdrGv ····· 857-2035
Arena Frank P DPM 600 PassaicAvWCald 575-0797
Arena Fred 21 JarombekDrMtvil ····· 263-0442
Arena Iris & Julio 300 MainWO ····· 669-5845
Arena J F 83 SykesAvLiv ····· 992-4228
Arena John 418 BerkeleyAvBlm ····· 429-0142
Arena John & Christine
162 BellevilleAvBlm ····· 743-4565
Arena Lizbeth 140 NorthRdNtly ····· 284-1189
Arena Maria A lawyer
70 SouthOrangeAvLiv ····· 994-0011
Arena Mary Marcelina 335 HenryOr ····· 678-6220
Arena Thomas 83 SykesAvLiv ····· 535-1902
Arenas C M 225 ElmwoodAvMpl ····· 761-1262
Arenas Marion 1165 BroadBlm ····· 338-6368
Arenas Pliny 1165 BroadBlm ····· 338-0765
Arenas S 149 N17thBlm ····· 748-0751
Arencibia A 59 DavisAvBlm ····· 338-1086
Arencibia A 59 DavisAvBlm ····· 893-0076
Arencibia Jos 130 GroveBlm ····· 429-9689
Arend G 20 GrayWCald ····· 226-3006
Arendas Fence SouthOrangeArea ····· 762-1313
Arends Daniel H & Estelle 29 CurtisAvWO 731-3684
Arends John A
179 RiverBendRdBrkHt ····· 908 665-9146
Arens A W 576 HighlandAvUMtc ····· 744-0483
Arenson A 76 EssexAvMpl ····· 762-7425
Arenstein F & M 127 MitchellWO ····· 736-5340
Arenstein Max 127 MitchellWO ····· 731-7793
Arent Thomas D
335 CharnwoodRdNewProv ····· 908 771-9398
Arents K V 44 StanleyAvNtly ····· 235-1522
Aresco Joel & Carolee
107 OverhillRdNewProv ····· 908 771-5558
Areson G G Mrs 55 MelrosePlMtc ····· 744-7223
Areson John G 55 MelrosePlMtc ····· 744-7223
Arestegui Aliz 21 WilliamSum ····· 908 598-7449
Arevalo Carlos 131 SDayOr ····· 673-7812
Arevalo Ronald Paul M
10 OverlookRdSum ····· 908 598-0615
Arfin E K 19-B ProspectSO ····· 378-8333
Arfin E K 286 TillouRdSO ····· 762-3288
Arfin E K 286 TillouRdSO ····· 763-8311
Argee Distributors 452 PomptonAvCdrGv 239-6201
Argen Aviation Inc WestOrangeArea ····· 736-5335
Argent Plumbing & Heating
LivingstonArea ····· 535-5006
Argent Plumbing & Heating
31 ParkAvSum ····· 908 522-0489
Argentieri M 25 TenneyRdWO ····· 731-0593
Argento Toni 304 HillsideAvNtly ····· 667-1004
Argenziano Carmella 14 NewarkAvNtly ··· 667-8403
Argenziano M 340 OrangeRdMtc ····· 783-3401
Argeris C A 8 SkylineDrNCald ····· 226-7205
Argieri Joseph L 31 FriedlandRdNtly ····· 284-0007
Argieri L V 90 KingNtly ····· 667-7023
Argieri M 15 GabrielNtly ····· 667-6563
Argiriou A 80 GabrielDrMtvil ····· 882-3472
Argiriou A 80 GabrielDrMtvil ····· 882-8540
Argiriou C 8 WindingWyShHl ····· 564-9792
Argiroff D 9 WaldenPlWCald ····· 228-4576
Argo Contracting CaldwellArea ····· 244-9664
Argo International
33 TerminalAvClark ····· 732 574-2400
Argo-Zeta Corp 14 HenryBlm ····· 680-1004
Argondizza C 56 WalnutMtc ····· 744-1138
Argonne Cleaners 182 BroadBlm ····· 748-0416
Argosy Travel Of West Orange
32 MainWO ····· 736-1400
Argow U S 33 OsborneBlm ····· 743-7477
Arguelles Anthony & Dena 55 WarrenBlm 748-5274
Arguelles Edward 41 ProspectNtly ····· 667-2445
Arguelles Emmanuel 82 PlymouthAvMpl ··· 762-9139
Arguello Steven 20 NewBlm ····· 748-7892
Argueta Luis 4100 RachelTerMtvil ····· 276-0344
Arguiello Eilyn 37 EllaBlm ····· 680-9804
Argus Service Co 100 HoffmanPlHillside ··· 923-3025
Argyle Market 359 ENorthfieldRdLiv ····· 992-1659
Ariano Cesare 9 HighlandRdCdrGv ····· 857-2815
Ariano Jonathan 21 PerkinsDrWO ····· 243-1909
Arias Andres 179 SHarrisonEO ····· 672-2062
Arias C 370 BloomfieldAvNtly ····· 661-3479
Arias Charlene 25 LindenAvSpfd ····· 912-8260
Arias Chereie L 19 MeadeWO ····· 673-2965
Arias F 243 MorrisAvSpfd ····· 258-1062
Arias Fermin 67 SMunnAvEO ····· 674-5769
Arias J 22 MiddleAvSum ····· 908 277-0092
Arias Lucia & Galo 1 ThorntonPlEO ····· 672-6796
Arias Luis Beltran 178 ForestMtc ····· 783-9136
Arias M 146 RidgeRdCdrGv ····· 239-7270
Arias N 163-B RidgeRdCdrGv ····· 857-3356
Arias R F 66 PineVro ····· 857-3753
Arias S Rick III 1678 BroadBlm ····· 338-5955
Arias Wilbert 10 1stNewProv ····· 908 508-0824
Aricayos A 1083 PomptonAvCdrGv ····· 785-2083
Aricchi D J 83 BaldwinPlBlm ····· 743-0594
Aricchi R 161 GroveBlm ····· 743-1581
Aricchi R F 32 NorwoodPlBlm ····· 338-7715
Aricchi Ronald Jr 83 BaldwinPlBlm ····· 566-6079
Arico J 72 SCentreSO ····· 762-6318
Ariel D 22-D NobHillRsInd ····· 226-2393
Ariel Lawrence 13-D NobHillRsInd ····· 403-8248
Ariel Linda 107 GordonhurstAvMtc ····· 509-0925
Ariel Montoya Inc 275 BloomfieldAvCald ··· 364-0333
Ariel Susan & Isaac 25 MounthavenDrLiv ··· 533-1521
Aries Home Improvement MillburnArea ··· 376-0500
ARIES TRAVEL INC
340 BloomfieldAvMtc ····· 783-4222
Arietano Anthony 10 WilsonNtly ····· 661-5176
Ariete Emilie 295 HenryOr ····· 674-6279
Arietta C 45 HopeNtly ····· 235-1678
Arifian Vahe 30 BryntDrLiv ····· 992-2970
Aris P & S 424 WhiteOakRidgeRdShHl ···· 379-4322
Arising Tailoring 517 SLivingstonAvLiv ···· 740-1130
Arista Counseling & Psychological Services
LivingstonArea ····· 994-4494
Aristide Daria 325 HenryOr ····· 672-1099
Aristilde E 11 ColonyDrWWO ····· 325-2689
Aristilde Jacques 11 ColonyDrWWO ····· 736-5531
Aristilde M 43 CrestmontRdWO ····· 243-8602
Aristizabal A 69 ParkTerWO ····· 243-1041
Aristizabal C 69 ParkTerWO ····· 731-0716
Aristizabal Nancy 84 GlensideAvSum 908 273-5972
Aristizabal O 21 HazelAvWO ····· 669-2702
Aristizbal J 268 SpringfieldAvSum ···· 908 277-2815
Aristocorp Inc 312 AraneoDrWO ····· 736-0123
Aristocrat Cleaning Service
ShortHillsArea ····· 467-3982
Aristocratic Attic Inc 456 BroadBlm ····· 748-8850
Ariston Technologies MontclairArea ····· 655-0886
Ariyan Lynda 47 GallinsonDrMuryHl ··· 908 665-4220
Ariyan Zaven S 47 GallinsonDrMuryHl 908 464-5427
Ariza H 96 MountainAvSum ····· 908 273-3652
Arjay Industrial Tapes
1275 BloomfieldAvFairfld ····· 808-6441
Arjomand J 60 GatheringRdPnBk ····· 227-1036
Arjon Manufacturing Corp
215 RutgersMpl ····· 761-5353
Arjun C 338 CentralAvOr ····· 676-9702

ARK TRAVEL
1236 USHwyNo46Parsippany · 335-3332

Arkatek Associates
BerkleyHeightsArea ····· 908 665-0622
Arkay Associates 765 IrvingtonAvMpl ···· 675-5400
Arkay International Co 34 ProspectEO ···· 672-2805
Arkenberg Frank E Jr & Renee L
342 MeadowbrookLaSO ····· 762-1734
Arkin Gail R attorney at law
959 SSpringfieldAvSpfd ····· 912-9099
Arkin Lili & Jonathan 13 BaileyRdMlb ···· 763-6631
Arkk Associates Inc 364 GlenwoodAvEO ··· 674-3586
Arkoff Steven I DDS P A
585 BloomfieldAvWCald ····· 226-4700
Arkon Resources Inc 37 HilltopRdShHl ··· 467-3701
Arkue D 31 PorterRdMpl ····· 275-6239
Arkue Kollie 31 PorterRdMpl ····· 761-8431
Arkue M 31 PorterRdMpl ····· 761-7728
Arla Apartments 111 PassaicAvNtly ····· 235-1683
Arlein Kenneth A CPA
85 LivingstonAvRsInd ····· 535-9700
Arlein Myron S & Helen 2 ClaridgeDrVro ··· 571-1239
Arlein Robert 18 ParkRdMpl ····· 761-0312
Arlen Center For Laser Surgery
2110 MapleAvSouthPlainfield
Toll Free ····· 800 372-7536
Arlen Harold MD—
2110 MapleAvSouthPlainfield ····· 908 753-1144
1 RobertsonDrBedminster ····· 908 470-9446
Arlen T 48 FunstonPlNtly ····· 284-1662
Arlen Walter 11 JohnFKennedyDrBlm ···· 748-2336
Arlene Electric Appliance Co Inc
1275 BloomfieldAvFairfld ····· 575-4566
Arlene Personnel Service
372 MorrisAvSpfd ····· 379-3395
Arlene Sloan's Wallwise
79 SLivingstonAvLiv ····· 533-0626
Arlene's Bridal Salon
606 BloomfieldAvBlm ····· 743-9056
Arleo A 248 MillburnAvMlb ····· 376-6079
Arleo Frank 94 LessingRdWO ····· 325-2868
Arlett Bruce S 15 LobellCtBlm ····· 680-1378
Arline Laquan 67 SMunnAvEO ····· 675-1053
Arlington Construction
BerkleyHtsArea ····· 908 464-5801
Arlington Group 439 MainOr ····· 673-3600
Arlington Grove Apartments
EastOrangeArea ····· 672-8554
Arlington Grove Llc 61 NArlingtonAvEO ··· 674-2369
Arlington House Associates Limited
55 SMunnAvEO ····· 678-3866
Arlington Jewelers 261 FranklinAvNtly ··· 661-1558
Arlo Corp 1275 BloomfieldAvFairfld ····· 575-4676
Arloro Anthony & Rosemarie
127 BeaufortAvLiv ····· 533-1431
Arloro G 127 BeaufortAvLiv ····· 535-8605
Arloro T 414 ValleyRdMtc ····· 744-8805
Arlotta Carmen 73 YoungAvCdrGv ····· 857-5843
Arlotta J 9 GouldPlCald ····· 226-5562
Arlotta M 127 CedarNtly ····· 661-9316
Arlotta R 11 LangtreeDrLiv ····· 535-9280
Arlyn Capital Inc 8 MarcellaAvWO ····· 325-2500
Armand B 171 StateBlm ····· 743-0975
Armand Gesner 29 ChestnutEO ····· 675-6402
Armand N A 42 PlymouthMtc ····· 783-6563
Armando Transmission 85-A WalnutMtc ··· 746-4460
Armando Vocaturo Contractors
84 BergervilleRdFrhd ····· 732 431-3223
Armani Exchange 1200 MorrisTpkShHl ···· 467-1318
Armar Sales Inc 41 CrestwoodDrMpl ····· 763-8870
Armas Edward & Amparito 728 BroadBlm 429-1402
Armas O Mr & Mrs
46 WhitmanDrNewProv ····· 908 464-3609
Armbruster Associates Inc
43 StocktonRdSum ····· 908 277-1614
Armbruster Catherine
800 OldSpringfieldAvSum ····· 908 277-4602
Armbruster David C
43 StocktonRdSum ····· 908 277-4164
Armbruster Mark 51 BerkeleyPlBlm ····· 748-1824
Armbruster T & C 124 TaylortownRdMtvil 335-2272
Armellino A 185 WeaverAvBlm ····· 743-4233
Armellino J 43 NFullertonAvMtc ····· 783-7039
Armenakis Stelios 208 EagleRockAvWO ··· 325-0517
Armeno Philip Mrs 396 HooverAvBlm ···· 680-1464
Armenti Airport Service Inc
BloomfieldArea ····· 429-4987
Armenti F 82 MayfairDrWO ····· 731-3086
Armenti Gary & Connie 1 SunriseWyMtvil 402-6545
Armenti M 246 LincolnBrkHt ····· 908 464-7347
Armenti Nicholas P Ph D
51 UpperMontclairPlzUMtc ····· 744-5353
Armenti Robert 107 NSpringBlm ····· 743-9820
Armenti Wayne DMD 671 FranklinAvNtly · 667-4421
Armento C 31 DavenportAvRsInd ····· 403-8161
Armento C M 42 TroyDrShHl ····· 379-6189
Armento R DDS 31 OakPlNCald ····· 226-9032
Armento Robt J DDS & Brasco Jos A DDS
175 FranklinAvNtly ····· 667-6850
Armerding A 79 ThirdSO ····· 762-1059
Armiento B 99 MidlandAvMtc ····· 744-3895
Armijos S R MD 1 AmyCtVro ····· 239-7348
Armin J 23 HighPointCdrGv ····· 239-0092
Armin J H 23 HighPtCdrGv ····· 239-4510
Arminio A F 12 CottageBrkHt ····· 908 771-9295
Arminio D 100 HillwoodTerVro ····· 571-1386
Arminio Daniel 17 LaurelPlGlRdg ····· 743-4951
Arminio J 17 LaurelPlGlRdg ····· 748-4132
Arminio J A 50 OverhillWyBrkHt ····· 908 771-0760
Arminio J Mr & Mrs 5 VanRiperAvMtvil ··· 402-1289
Arminio Jos A 15 HamiltonRdVro ····· 239-2664
Arminio M 10 AlbertTerBlm ····· 338-6394
Armit Bart 81 MidlandAvMtc ····· 509-8239
Armit Bart & Shanna 81 MidlandAvMtc ··· 509-8567
Armitage H 74 BoydenAvMpl ····· 763-8239
Armitage John 25 MartindaleRdShHl ···· 376-2099
Armm S 21 KnollwoodTerCald ····· 364-1671
Armona Richard 43 WaynePlNtly ····· 235-9496
Armor Automatic Sprinkler
Toll Free ····· 800 778-3473
Armor Automatic Sprinkler
145 FairfieldRdFairfld ····· 575-7774
Armor Automatic Sprinkler
MontvilleArea ····· 882-8994
Armor Automatic Sprinkler
178 PineBrookRdMtvil ····· 882-8994
Armor General Contracting
174 PassaicAvFairfld ····· 575-6830
Armor Paper Box Company
223 RaymondBlvdNewark ····· 589-2600
Armor Plumbing & Heating
MontclairArea ····· 783-3044
Armour Andrew 268 NMountainAvUMtc ··· 509-7807
Armour Andrew trading
594 ValleyRdUMtc ····· 509-1109
Armour E 2 N16thEO ····· 672-3056
Armour Frank L 7 FerndaleRdShHl ····· 376-4110
Armour J 25 SMunnAvEO ····· 677-1739
Armour Lawrence 70 TreeTopDrSpfd 908 273-1968
Armour Limo & Car Service
WestOrangeArea ····· 731-5630
Armour Limo & Car Service Inc
UpperMtClairArea ····· 746-3261
Armour Raymond 395 NMapleAvEO ····· 678-3040
Armour T 209 ProspectEO ····· 414-0803
Armpco Office Machines Inc
LivingstonArea ····· 994-4007
Arms Gregory Mr & Mrs
18 OaklandPlSum ····· 908 277-6425
Arms R BlmArea ····· 338-4385
Arms R D BloomfieldArea ····· 748-2928
Armstead H 500 ParkwayDrEEO ····· 675-9424
Armstead I Mrs 135 ForstMtc ····· 746-7608
Armstead J E 244 HalstedEO ····· 675-1539
Armstead Joseph D 76 NClintonEO ····· 678-6477
Armstead Kenneth & Lorna
64 AdamsPlGlRdg ····· 748-1879
Armstead S 28 WhittierEO ····· 677-3888
Armstrong B 11 OrchardCtMtc ····· 744-3667
Armstrong B 181 RiverRdNtly ····· 667-8703
Armstrong Betty L Mrs
22 BroadviewAvMpl ····· 762-5214
Armstrong Brock 10 PortlandRdSum 908 273-0099
Armstrong C 26 MeadowviewLaBrkHt 908 464-6634
Armstrong C 63 WarrenPlMtc ····· 746-2155
Armstrong C Jr 64 EatonPlEO ····· 678-9860
Armstrong C E 11 BirchwoodAvWO ····· 731-2454
Armstrong C J 10 ParkWCald ····· 403-3326
Armstrong D 209 ProspectEO ····· 678-4558
Armstrong David 44 ByrdAvBlm ····· 893-8135
Armstrong David & Gloria
123 TuscanRdMpl ····· 762-8425
Armstrong E 24 CharlesEO ····· 678-3318
Armstrong Ennis & Byam Ltd
384 MorrisAvSpfd ····· 564-8560
Armstrong France-Lys 66 LindsleyPlEO ··· 672-1022
Armstrong Gary 1300 RachelTerMtvil ····· 808-5580
Armstrong H 340 OrangeRdMtc ····· 746-9170
Armstrong H C Jr 22 BroadviewAvMpl ···· 762-5214
Armstrong J 12 BankSum ····· 908 277-0015
Armstrong J 20 BeekmanBlm ····· 429-7225
Armstrong J 676 ParkAvEO ····· 675-4772
Armstrong J 355 RiverRdNtly ····· 235-9252
Armstrong J F 27 ColonialTerSpfd ····· 376-8187
Armstrong J F 27 ColonialTerSpfd ····· 467-9198
Armstrong James 51 EdisonAvNtly ····· 667-7650
Armstrong Jeff & Catherine
63 WarrenPlMtc ····· 509-2708
Armstrong Jeffrey 18 WellingtonRdLiv ···· 716-0664
Armstrong Jerome H 127 BeechEO ····· 678-0499
Armstrong Joseph 69 ParkviewDrBlm ···· 338-8842
Armstrong L 288 GroveMtc ····· 744-7712
Armstrong M 44 ByrdAvBlm ····· 338-8742
Armstrong M Mrs 86 BennettAvCdrGv ···· 239-4531
Armstrong Martin 9 AshleyRdWO ····· 325-8380
Armstrong N Geo 16 FranklinEO ····· 672-8357
Armstrong P 210 WhiteOakRidgeRdShHl ··· 564-8532
Armstrong Peter 200 ValleyRdMtc ····· 655-9189
Armstrong Plumbing & Heating Inc
WestOrangeArea ····· 673-6485
Armstrong R B 434 LincolnAvOr ····· 672-0129
Armstrong R D 221 HillsideAvLiv ····· 994-0948
Armstrong R P 290 ProspectNtly ····· 235-0780
Armstrong Richard 151 LakesideDrNtly ··· 284-1644
Armstrong Robert
4 GreenbriarDrSum ····· 908 273-4909
Armstrong Robert
4 GreenbriarDrSum ····· 908 598-7157
Armstrong Robert A
20 LougheedAvWCald ····· 226-7998
Armstrong Rumold 63 NMountainAvMtc ··· 509-1439
Armstrong S 71 SunnysideTerEO ····· 677-9609
Armstrong Travis 76 WashingtonEO ····· 678-0253

ARMSTRONG TREE SERVICE ---See Bartlett
Tree Experts

Armstrong V 411 LakesideAvOr ····· 678-2227
Armstrong V G 329 TurrellAvSO ····· 762-2266
Armstrong Valerie 221 HillsideAvLiv ····· 740-0912
Armstrong W R 34 HillcrestAvMtvil ····· 335-3494
Armstrong Walter 101 SycamoreAvLiv ···· 535-2887
Armstrong Wm 86 BennettAvCdrGv ····· 239-4531
Armstrong Wm 73 RenshawAvEO ····· 672-5196
Armstrong Wm & Karolyn
177 LorraineAvUMtc ····· 744-2471
Armstrong Z 155 HiltonAvMpl ····· 763-3474
Armswood R P 60 BeechCdrGv ····· 239-2959
Armswood Robert 60 BeechCdrGv ····· 239-0389
Armus S 4 BuckinghamCirPnBk ····· 227-4240

47780 © Bell Atlantic

Armuth H 8 BuckinghamGardensPkwyMpl 762-6842
Armuth L 27 ChestnutAvSum 908 273-0550
Armuth Ronnie
69-C NewEnglandAvSum 908 277-4415
Armwood Paris 18 SummitEO 676-6805
Arnaiz David H MSW CSW
9 TulipSum 908 277-7676
Arndt David 53 CraneCald 228-7843
Arndt David & Ann 53 CraneCald 228-7116
Arndt Robert H 10 TiffanyCtMtvil 316-9470
Arnell N 62 CollinwoodRdMpl 378-3899
Arner G 309 MapleNewProv 908 464-2507
Arner Gregory R AIA Architects
179 SouthNewProv 908 464-2160
Arner Jane 38 MichiganAvSum 908 608-0242
Arnese Louis J 120 FranklinVro 857-1621
Arnette L B 28 RossEO 674-7360
Arnheiter P P 90 OakRidgeAvSum 908 277-0531
Arnold A 456 WyomingAvMlb 379-2553
Arnold Arthur attorney
710 USHwyNo46EFairfld 244-4063
Arnold Ashley 34 EHartshornDrMlb 467-2303
Arnold Ayers & Co Inc 215 RutgersMpl 275-6336
Arnold Burt J 20 CambridgeTerSpfd 467-3763
Arnold C M 15 ElizabethCtNewProv 908 464-5093
Arnold Celia 31 JacksonvilleRdMtvil 331-9430
Arnold Craig 4 AldrinDrWCald 227-2691
Arnold Craig 4 AldrinDrWCald 227-5647
Arnold D 10 BurnettTerWO 731-7128
Arnold D 58 MarleyAvCdrGv 890-1220
Arnold D 58 MarleyAvCdrGv 890-8011
Arnold David 3 OakLaPnBrk 244-1280
Arnold David 111 PassaicAvNtly 661-1825
Arnold Dawn OD 150 MainMlb 467-2288
Arnold E 433 LincolnAvOr 676-6624
Arnold Frederic G 7 GraymoorRdLiv 992-9122
Arnold Harry 7 DuryeaRdMtc 744-7878
Arnold Henry J 55 RidgewoodAvGlRdg 743-0745
Arnold J Q & C L 60 WEndAvSum 908 273-6054
Arnold J R 7 DuryeaRdMtc 783-8740
Arnold James MontclairArea 746-1895
Arnold Jonathan 200 MtPleasantAvWO 325-6768
Arnold Jurgen 144 RutgersAvBrkHt 908 464-0661
Arnold K C 23 BrownMpl 762-3087
Arnold Len 36 LancelotDrBrkHt 908 464-0869
Arnold Leonard Dr 323 HeywoodAvOr 674-4943
Arnold M 129 BirchBlm 338-0714
Arnold Matthrew 96 N18thEO 414-9673
Arnold Odesa & Lambert 21 DavisAvEO 676-6621
Arnold Patricia 24 UplandWyCdrGv 857-6979
Arnold Paul Associates Inc
19 MicrolabRdLiv 992-5500
Arnold R D & K 705 GlensideAvBrkHt 908 508-1996
Arnold R J 22 InwoodRdShHl 376-8051
Arnold Robt 14 EssexRdSpfd 376-9438
Arnold Robert 18 WoodlandAvVro 239-0916
Arnold S 27 SchuylerTerEO 414-0724
Arnold S 27 SchuylerTerEO 677-0712
Arnold Ted & Sylvia 2 ClaridgeDrVro 857-2747
Arnold Tom & Linda 34 EHartshornDrMlb 564-9860
Arnold W B Inc 185 FairfieldAvWCald 228-0900
Arnoldi Chas H Jr MD 71 SecondSO 762-1389
Arnold's Starlight Discount Tuxedos
606 BloomfieldAvBlm 743-7566
Arnold's Starlight Formals Inc
606 BloomfieldAvBlm 743-7566
Arnone F 21 RiverRdNtly 667-4868
Arnone Russell A 72 WellingtonAvShHl 376-3049
Arnot R V 9 AfterglowWyMtvil 335-7240
Arnot Robt 63 LynwoodRdVro 239-8417
Arnott C B 6 JeromePlUMtc 744-0633
Arnott Chas E 64-A ForestDrSpfd 379-9303
Arnott G & C 43 WellingtonRdLiv 535-9485
Arnstein Ernest 158 RandolphPlWO 731-8581
Arnstein S & J 20 CollamoreTerWO 736-2467
Arnsten Percy S 104 DurandRdMpl 762-6703
Arntz Gary & Karen
884 SSpringfieldAvSpfd 379-1575
Arntz J D 177 ChristopherMtc 746-7655
Arntz P 884 SSpringfieldAvSpfd 379-3477
Arntz T & R 177 ChristopherMtc 746-3356
Arny N 149 WatchungAvMtc 655-9528
Arny Robert 149 WatchungAvUMtc 744-3949
Aro Linda 9 ValleyPlMtc 509-6565
Aro Nancy E 42 WindingWyShHl 467-8627
Arocho Luis 132 NArlingtonAvEO 675-7402
Arocho Raul 496 LongviewRdSO 378-8527
Arocho-Bautista Annette
111 PassaicAvNtly 661-4671
Aromando Anthony Jr
142 SLivingstonAvLiv 740-0528
Aromando Anthony J Mr & Mrs
13 WestoverAvCald 228-2709
Aromando C A 32 ECedarLiv 992-1192
Aromando Daniel 13 WestoverAvCald 226-0402
Aromando F 38 GroveBlm 748-4569
Aromando Michael C DVM
LivingstonArea 535-6313
Aromat Corp 629 CentralAvNewProv 908 464-3550

AROMATHERAPY UNLIMITED
3108 StateHwyNo10WDenville 989-8939

ARON ---See Also AARON

Aron A E 200 MtPleasantAvWO 736-2621
Aron A Michael 6 JamesMtc 509-2259
Aron Carolyn & Michael
28 WaterburyRdMtc 744-3462
Aron Daniel 181 WildwoodAvUMtc 509-0396
Aron Lester 10 TrafalgarDrLiv 535-8576
Aron Maria 141 OldShortHillsRdWO 243-8642
Aron Martin 25 MidvaleDrSpfd 376-2872
Aron Martin W lawyer
150 JohnFKennedyPkwyShHl 379-4800
Aron Matthew 454 ProspectAvWO 731-4354
Aronchick F 1155 PleasantValleyWyWO 731-5953
Aronchick J 326 WEndRdSO 761-8348
Aronchick Norman 27 TiffanyDrLiv 992-3594
Aronel Communications Inc
14 ForestAvCald 226-6419
Aroneo Anthony P 33 PassaicAvLiv 994-1776
Aroneo Gregory 14 FranklinPlSum 908 277-0565
Aroneo Jerry 14 FranklinPlSum 908 277-0565
Aroneo Louis 157 HillsideAvSpfd 467-8350
Aroneo Louise D 156 ECedarLiv 992-0336
Aronoff Lanny & Pat 10 CrestmontRdMtc 744-8259
Aronoff Louis 32 SilverSpringRdWO 731-9436
Aronoff M 210 SmithManorBlvdWO 736-3242
Aronoff Matthew 17 TroyDrLiv 994-3252
Aronoff R 23 FairwayAvWO 736-2077
Aronoff S & E 6 HillsideTerLiv 992-9268
Aronoff Stephanie & Michael DMD
72 WhiteoakDrSO 763-4677
Aronow Bernhard 6 DogwoodTerSpfd 379-9118
Aronow Edward Ph D 69 ForestAvVro 239-6337
Aronow Edward Ph D
2130 MillburnAvMpl 762-8888
Aronow M 62 RutherfordRdBrkHt 908 665-1998
Aronowicz Yvonne 250 ParkAvNtly 667-1886
Aronowitz R 81 LapisCirWO 325-0801

ARONS ---See Also AHRENS

Arons Alan attorney
710 USHwyNo46EFairfld 244-2915
Arons Benjamin lawyer
175 FairfieldAvWCald 228-6160
Arons Harry 1155 PleasantValleyWyWO 243-1728
Arons Henry MD 258 MillburnAvMlb 376-4423
Arons J 11 BoulderwoodDrLiv 740-0349
Arons N 17 TanglewoodDrLiv 992-4545
Arons Patricia lawyer MilburnArea 564-8112
Arons Patti 258 MillburnAvMlb 376-8679
Arons R & D 26 TalbotCtMlb 376-7727
Arons Scott attorney
76 SouthOrangeAvSO 762-0795
Arons Terry 12 TroyDrLiv 992-1710
Aronson A Jr 142 OaklandRdMpl 763-1624
Aronson C R 186 BlackburnRdSum 908 273-7291
Aronson D 128 FranklinAvWO 325-2574
Aronson D 175 HawthorneAvGlRdg 748-1704
Aronson David & Hannah
9 RiverviewDrWUMtc 744-6112
Aronson Eric G 14 OxfordDrLiv 992-0757
Aronson F 1155 PleasantValleyWyWO 243-7207
Aronson J D 12 TuxedoDrLiv 992-4391
Aronson Joseph G lawyer
354 EisenhowerPkwyLiv 533-0080
Res 111 NAshbyAvLiv 994-0074
Aronson M 219 SouthOrangeAvSO 761-4224
Aronson Paul 15 BirdseyeGlenVro 857-7350
Aronson Raphael 64 BurnettTerWO 325-1089
Aronson Raphael & Norma
64 BurnettTerWO 325-3342
Aronson Robert 8 StonewallDrLiv 533-0883
Aronson Robin & Shelley
398 ThorndenSO 763-7076
Aronson S 175 HawthorneAvGlRdg 748-0537
Aronson Shelley
398 ThorndenSouthOrange 275-0583
Aronson Shelley J 398 ThorndenSO 275-0454
Aronson Sy Studio 24 SuburbanDrWO 736-1734
Aronson Theo Cantor 361 HardingDrSO 761-4792
Aronwitz E 127 OldShortHillsRdWO 325-8122
Arora Arum 186 FranklinBlm 566-0648
Arora Manjitpal & Haripal
188-A DaveyBlm 748-5927
Arora Neil & Deepti 640 LongviewRdSO 763-3804
Arora R 139 WaltonAvNewProv 908 464-4069
Arora R K MD 1086 BloomfieldAvWCald 575-4172
Arora Rajender K MD FACP FACG
280 HenryOr 673-4410
Arora Ravinder 4 ForestDrSpfd 564-9712
Around The Clock Construction
141 SHarrisonEO 672-6121
Around The Napkin 508 MillburnAvShHl 467-4477
Arp Kristana M 26 MacopinAvMtc 744-7208
Arp Larry & Rosemary 172 ParkAvWCald 403-9527
Arpaia Steven
93 KnollwoodDrNewProv 908 771-0475
Arpino David F & Goldman I J OD
500 FranklinAvNtly 667-0600
Arrabito Ann 56 MarcyBlm 748-6310
Arrieta Guillermo 104 ParkAvSum 908 273-5965
Arrieta Juan 225 ElmwoodAvMpl 378-3643
Arrighi W D 329 HarfordRdSO 763-1148
Arrigo Joan 45 BrooklineAvNtly 667-3539
Arrigoni I 235 RidgeRdNtly 667-7532
Arrindell J 157 RaymondAvSO 763-9189
Arrington Claude 38 ShermanMtc 744-4147
Arrington J 210 SBurnetEO 678-3510
Arrington L 935 BroadBlm 680-8102
Arrington L 92 ClaremontAvVro 239-5331
Arrington O 300 OakwoodAvOr 673-6892
Arrington Robt L 58 TuxedoRdMtc 783-5289
Arrobo Hitler 81 FranklinAvNtly 667-4260
Arrouet Marcel 9 MorainePlShHl 467-0889
Arrow Chiropractic Center P A
60 EvergreenPlEO 676-2211
Arrow David I 495 WestSOrangeAv 763-1972
Arrow Electric Motor Co
187 BloomfieldAvBlm 743-0600
Arrow Electronics 43 USHwyNo46Mtvil 227-7880
Arrow Fence WestfieldArea 908 789-0600
Arrow Forklift Service
21 JohnHenryDrMtvil 299-0101
Arrow Mason Contractors MontclairArea 746-0385
Arrow Title Insurance Agency Inc
517 SLivingstonAvLiv 535-5666
Arrow Tooling BloomfieldArea 743-4612

ARROWHEAD CONDITIONING
Toll Free 800 339-1153

Arrowhead Conditioning OrangeArea 736-3844
Arrowhead Conditioning Co OrangeArea 736-3844
Arrowhead Garage Door Co Inc
VeronaArea 239-9375
Arrowhead Industrial Services Inc
18 ColonialWoodsDrWO 731-2145
Arrowhead Roofing & Siding
LivingstonArea 992-8482
Arrowsmith J 11 WoodsideTerWO 325-8378
Arroyo Albert 59 EReidPlVro 239-1021
Arroyo C A 445 CentralAvOr 678-3063
Arroyo Edgar 188 LincolnAvOr 677-1548
Arroyo Hilda 302 WhiteOakRidgeRdMlb 376-8452
Arroyo Lidia 31 MitchellWO 736-2307
Arroyo M C 426 BeardsleyAvBlm 429-0480
Arroyo Wilfredo 306 CapuchinWayOr 673-6359
Arrue Laura MSW 9 PortlandPlMtc 744-0499
Arsala Faisal 25 RiverRdNtly 661-3127
Arsenault Valerie 23 PrescottAvMtc 655-1273
Arsheed N L 76 ChurchMtc 744-6240
Arsi D 26 HarrisonNtly 284-1566
Arsi John M 103 CypressMlb 763-5279
Art-Calligraphy WestOrangeArea 736-7973
Art Centre Of NJ BeaufortAvLiv 535-1159
Art Craft House
1260 SpringfieldAvNewProv 908 464-1901
Art Decorating Co Inc
74 SandParkRdCdrGv 239-7800
Art Galleries Royale
500 StuyvesantAvLyndhurst 201 438-3075
Art Industries 7 OakPlMtc 509-7736
Art Linotype Service 6 BurnettAvMpl 761-4183
Art Naif 29 EssexMlb 379-2929
Art Nails 240 MorrisAvSpfd 376-1004
Art Plus 120 MorrisAvSpfd 376-2400
Art Station Studio Navarino 68 EssexMlb 379-6680
Art Studio 11 UnionPlSum 908 273-7257
Art Supplies Of Caldwell
188 BloomfieldAvCald 226-9292
Art Supplies Of South Orange
SouthOrangeArea
Toll Free 800 797-6795
Art Tees Etc 7 OakPlMtc 509-7736
Artacho B 167 MainRdMtvil 402-9350
Artale D 11 CenturyCtMtvil 335-6673
Artale Electric 710 ValyRdUMtc 744-7339
Artale Joseph 50 RutgersLaPrspy 575-8177
Artale Silvester 710 ValleyRdUMtc 746-0524
Artale's Valley Gulf 966 ValleyRdClft 783-4934
Artazu A 57 HighWO 731-1418
Artcraft Window & Door
45 ENorthfieldRdLiv 994-7443
Arteaga A E & C 716 ProspectMpl 763-1498
Arteaga Mable lawyer
70 SouthOrangeAvLiv 597-0777
Arteaga Mable lawyers
70 SouthOrangeAvLiv 597-0777
Arteaga Miriam 59 LexingtonAvBlm 743-5840
Artek Inc 39 LackawannaPlzBlm 748-9647
Artelli P F 201 ForestAvGlRdg 783-0533
Arterbury Andrew E
78 MarionAvNewProv 908 790-9626
Artha Putu P 98 MaolisAvBlm 748-5707
Arthars M & O 5 GroveTerMtc 783-0866
Arthasseril Jerome 184 MidlandAvEO 678-1941
Artho F E 18 CortlandtRsInd 226-5193
Arthritis Center At St Barnabas Med Ctr
101 OldShortHillsRdWO 243-6230
ARTHRITIS FOUNDATION
200 MiddlesexTpkIsln 732 283-4300
Arthroscopic & Joint Center Of N J
Toll Free 800 543-5633
Arthur A 313 ElizabethOr 672-6756
Arthur A M 257 AmherstEO 677-7444
Arthur Ames Scrap Metals NewarkArea 374-2191
Arthur Amicie 17 SummitEO 674-9222
Arthur Andersen LLP accountant
101 EisenhowerPkwyRsInd 403-6100
Arthur Associates International
25 CatheralAvNtly 661-2770
Arthur Barata J 24 FranklinAvMpl 762-9005
Arthur C 30 EdgewoodAvNewProv 908 665-6485
Arthur D 519 BloomfieldAvCald 364-8214
Arthur D 75 OverhillWyBrkHt 908 464-6774
Arthur D O 764 ScotlandRdSO 763-6726
Arthur E 249 ProspectEO 673-0655
Arthur Enid 129 NWalnutEO 677-2571
Arthur Grossbard financial planner
450 BloomfieldAvVro 239-8999
Arthur Korenstein & Associates
47 ParkAvWO 325-8770
Arthur M 351 MontaguePlSO 761-0478

ARTHUR MURRAY DANCE STUDIO
36-12 BroadwayFairLawn 201 794-7940

Arthur O S 6 RaymondTerMpl 763-6552
Arthur P 19 DanaPlWCald 364-1023
Arthur Percy 191 TaylorOr 673-8970
Arthur R 156 BrookwoodEO 676-3959
Arthur Raoul 156 BrookwoodEO 678-6841
Arthur Stephanie 110 LindenAvBlm 680-4457
Arthur Treacher's Fish & Chips
730 BloomfieldAvBlm 429-1875
Arthur Werner Moving & Storage
CaldwellArea 228-1881
Arthurs D 95 NEssexAvOr 676-5037
Arthur's Lock Shoppe 296 SanfordEO 672-9431
Arthur's Unific Driving School
OrangeArea 674-4998
Arthurton M 27 N16thEO 674-6553
Artie's Auto Repair
15 IndustrialPlSum 908 273-8069
Artique Glass Studio SummitArea 908 277-1799
Artis E 1 VernonPlEO 674-3687
Artis Earlyn A 60 WashingtonEO 674-9290
Artis Edwin H 544 IrvingtonAvMpl 378-2397
Artis K 3 SCtrOr 677-7944
Artis Robert 2800 RachelTerMtvil 276-0557
Artis Robert 26 StocktonPlEO 678-9565
Artis S 173 SouthOrangeAvSO 378-2157
Artis Wm N 46 NishuaneRdMtc 746-0989
Artist Alley 109 1-2WatchungAvMtc 744-2355
Artist Frame Gallery 756 BloomfieldAvVro 239-3738

ARTISTIC BATH & TILE
727 StateHwyNo17SPrms 201 670-6100

Artistic Bathrooms By Modern Trend
480 BloomfieldAvCald 228-4224
Artistic Contractors NutleyArea 667-7744
Artistic Fence NutleyArea 661-4430
Artistic Fence SummitArea 908 273-6173
Artistic Fence Of Morris Corp
EastOrangeArea 672-8612
Artistic Fence Of Morris Corp
SummitArea 908 464-3166
Artistic Fence Of North America
SummitArea 908 273-1443
Artistic Images
18 EchoPlzShoppingCtrSpfd 376-9827
Artistic Kitchens By Modern Trend
480 BloomfieldAvCald 228-4224
Artistic Monument Co Inc
262 MainAvClft 201 796-0340
Artistic Music Distribution Inc
29 SouthernSlopeDrMlb 376-8686
Artistic Swan The 172 MaplewoodAvMpl 762-8611
Artistic Video Productions Inc
108 HowardPlNtly 667-6700
Artists Of America Exterior Painting
SpringfieldArea 908 522-0542
Artman David 51 TudorCtSpfd 379-9297
Artman George 8 ArchbridgeLaSpfd 376-2567
Artman Philip 52 GolfOvalSpfd 467-9673
Arts Barn Import Company
24-D CommerceRdFairfld 808-9594
Arts Council Of The Essex Area
40 FullertonAvSMtc 744-1717
Arts Hilltop Distributors Inc
220 HooverBlm 429-1714
Arts Of New Jersey 350 BoulevardPassaic 365-4632
Arts Power Inc 39 SFullertonAvMtc 744-0909
Arts Weekly Inc 7 OakPlMtc 783-4346
Art's Windows OrangeArea 736-0074
Art's Windows SummitArea 908 273-1155
ArtsMaplewood MaplewoodArea 378-2133
Artspower Inc 39 SFullertonAvMtc 744-0909
Arturo's Brick Oven Pizza Co
223 BellevueAvMtc 744-2300
Arturo's Brick Oven Pizza Company Inc
180 MaplewoodAvMpl 378-5800
Artwick Krzysztos 32 PrincetonClft 667-9651

47780 © Bell Atlantic

Area Code 973

Arunahalam Ponni 14-A AlfredLaBlm ---- 748-4329
Aruz A A 257 EssexMlb ---- 467-3678
Arvanites John 6 PlymouthPlRsInd ---- 228-5483
Arvanites John D CPA
188 EagleRockAvRsInd ---- 226-9575
Arvary A 16 ForestMtc ---- 746-3761
Arvelo A 34 ConoverAvNtly ---- 661-9659
Arvidson Richard E lawyer
651 WMtPleasantAvLiv ---- 994-2500
Arville Raymond & Susan
36 HooperAvWO ---- 325-1768
Arvin P 160 BurnettAvMpl ---- 762-8564
Aryee Arnold 240 ElmwoodAvMpl ---- 378-9586
Aryee Michael 55 GlenwoodAvEO ---- 677-7833
Aryee Okaikor 240 ElmwoodAvMpl ---- 275-5240
Arzadon Loreto 115 NFultonBlm ---- 743-9544
Arzapalo R A 52 MorseAvEO ---- 675-7229
Arzonico J 63-A ForestDrSpfd ---- 258-0272
Arzoumanian Edw 40 CarlsonPkwyCdrGv - 256-2050
Arzt David & Helene 351 HighlandAvMtc - 783-7011
Arzunian Leon 9 ShortHillsCirMlb ---- 564-7227
As Soon As Possible Lock & Door
17 ProspectEO ---- 673-2727
As You Like It 51 UpperMontclairPlzUMtc - 744-5521
As-Samad Dawud 73 SWalnutEO ---- 678-7922
Asa Group Inc MontvilleArea ---- 882-0666
Asaadi Mokhtar MD
101 OldShortHillsRdWO ---- 731-7000
Asadorian Oscar 21 CourterAvMpl ---- 763-0220
Asam Victor 223 ProspectEO ---- 678-9881
Asamoah Margaret 671 LincolnAvOr ---- 674-7256
Asamoah P 2 WedgewoodDrWO ---- 325-6690
Asano K 19 PellinoreLaBrkHt ---- 908 464-4932
Asante A 60 SMunnAvEO ---- 677-7675
Asap Lock & Door 17 ProspectEO ---- 673-2727
Asap Transportation Inc
963 EdwardsRdPrspy ---- 575-2505
Asarnow C 2 ClaridgeDrVro ---- 857-3614
Asarnow Elliot & Claire 1 TowerDrMpl --- 762-3780
Asarnow Richard 11 MielePlSum ---- 908 277-0086
Asaro A 6 UnderhillCtNtly ---- 667-8250
Asaro D 53 YarmouthDrMuryHl ---- 908 771-9103
Asaro Joseph Mr & Mrs
111 PassaicAvNtly ---- 661-1936
Asberom Theodros 525 EagleRockAvWO - 731-3946
Asbestos Disposal Agency
170 ChangeBridgeRdMtvil ---- 227-8160
Asbury G 4 FriendshipPlMtc ---- 509-8806
Asbury G A 4 FriendshipPlMtc ---- 744-2261
Asbury Shannon 74 MontaguePlMtc ---- 746-2423
Asbury Vernice 24 SGrvEO ---- 673-0896
Ascani Joanna 8 BeechCdrGv ---- 857-5101
Ascani Juan 66 RugbyRdCdrGv ---- 571-9859
Ascenio I 25 NelsonPlMpl ---- 761-8767
Ascensao Carlos 38 FoxHillRdFairfld ---- 227-5166
Ascensao J A 2 RobinCtMtvil ---- 227-3167
Ascenzo Paul 8 FalconCtLiv ---- 992-6164
Asch A 40 SpenserDrShHl ---- 376-3754
Asch C 103 ParkAvSum ---- 908 273-3215
Asch Mitchell 366 StilesCtWO ---- 325-5984
Asch Stacy 77 HiltonAvMpl ---- 761-6305

ASCHE ---See Also ASH ASHE

Aschenbrenner K 43 MadisonAvMpl ---- 763-4478
Ascher David M & Joani S
300 HighlandRdSO ---- 763-8577
Ascher E 292-D ChangeBridgeRdPnBk ---- 882-9552
Ascher Michael & Susan
66 HawthorneRdEsxFels ---- 226-7932
Ascher R & N 20 HearthstoneTerLiv ---- 716-0319
Ascher Russell 17 FairviewTerMpl ---- 762-1402
Ascher Group The 7 BeckerFarmRdRsInd - 597-1900
Ascheral P B 769 MosswoodAvSO ---- 275-0886
Ascherl P 769 MosswoodAvSO ---- 762-6620
Aschoff Carolann M ESQ
1129 BloomfieldAvWCald ---- 808-1466
Aschoff Construction Corp
97 LaurelAvRsInd ---- 403-8411
Asco Automatic Switch Company
HanoverRdFlorhamPark ---- 966-2000
Ascolese J A 48 BakerAvBrkHt ---- 908 464-0338
Ascolese Mike 20 MeyerCtWO ---- 243-5864
Ascoli Daphna 30 DouglasRdGlRdg ---- 566-6112
Ascom Hasler 14 MadisonRdFairfld ---- 244-9555
Asekoff Stanley Rabbi 18 StevenTerWO - 736-0295
Asekoff Stanley Rabbi study
300 PleasantValleyWyWO ---- 731-8516
Asencio Sigfrido 9 MaolisAvBlm ---- 743-8350
Asero T 27 FranklinAvWCald ---- 575-9228
Asfor E D 13 KokoraAvMtvil ---- 402-0932
Asfor Thomas 218 ChangeBridgeRdMtvil - 335-3937
Asgian A 15 CheriLaFairfld ---- 227-2833
Asgian C Mr & Mrs 9 RoseTerVro ---- 857-7136

ASH ---See Also ASHE

Ash Alan 23 BeechtreeLaEsxFels ---- 226-8404
Ash Christopher 246 MorrisAvSum --- 908 273-7361
Ash Devlyn 396 NGrvEO ---- 675-2974
Ash Dylan 17 HartDrNSO ---- 761-6777
Ash E 98 SylvanRdBlm ---- 338-4451
Ash Edward 17 HartDrNSO ---- 761-1770
Ash F 340 ThomasBlvdOr ---- 674-2987
Ash Gordon 36 LakeviewDrWO ---- 731-8238
Ash Mpoa 23 BeechtreeLaEsxFels ---- 226-0940
Ash Richard R
38 BrookHollowLaNewProv ---- 908 665-1158
Ash Thomas M & Katherine C
45 ErwinParkRdMtc ---- 783-4287
Ash Trading Corp 10 NRidgewoodRdSO -- 762-2848
Ashanti 321 MillburnAvMlb ---- 376-4799
Ashbrigde Consulting GlenRidgeArea --- 429-2115
Ashbrook M & S WestOrangeArea ---- 325-2284
Ashburn Leonard 50 SMunnAvEO ---- 672-8510
Ashby I 377 SHarrisonEO ---- 673-3429
Ashby R 245 RutledgeAvEO ---- 674-5293
Ashby Stephen & Erin
65 PortlandRdSum ---- 908 608-0305
Ashcroft Rubin Incorporated
GlenRidgeArea ---- 743-0065

ASHE ---See Also ASH

Ashe Charisma 21 SchuylerTerEO ---- 678-2267
Ashe Dawne 131 SHarrisonEO ---- 678-6923
Ashe Horace 787 VoseAvOr ---- 676-8231
Ashe James 506 SJeffersonOr ---- 678-8010
Ashe Jeffrey & Joanne 34-½ CentralAvMtc 783-4401
Ashe John 74 MontaguePlMtc ---- 509-8127
Ashe Robert L 62 MapleAvMpl ---- 763-2047
Ashenfelter H 100 HawthorneAvGlRdg --- 748-2415
Ashenfelter James H 163 ForestAvGlRdg - 743-9330
Ashenfelter James H lawyer
250 BellevueAvUMtc ---- 744-2100
Ashenfelter K 12 SMountainAvMtc ---- 783-7194
Asher Benjamin 18 GlenridgePkwyMtc --- 746-9378
Asher D 324 ValleySO ---- 763-4993
Asher David 3 PinOakRdWCald ---- 226-1359
Asher E 7 WoodsEndRdWO ---- 731-9566
Asher Fax 12 GreenviewWyMtc ---- 744-6669
Asher J & M 12 GreenviewWyMtc ---- 783-8729
Asher Leonard 83 TroyDrShHl ---- 379-3909
Asher R 167 GouldAvNCald ---- 226-3661
Asher's Limo SpringfieldArea ---- 376-1175
Ashfield John 214 FranklinBlm ---- 429-8083
Ashford Alfred MD 8 OverhillRdSO ---- 763-9360
Ashford D M GlenAvWO ---- 669-1555
Ashford I L 300 OakwoodAvOr ---- 414-8676
Ashford Paula 399 BerwickOr ---- 672-6060
Ashforth J 1900 RachelTerPnBk ---- 882-5477
Ashittey S 376 BerrymanPlOr ---- 673-3751
Ashland Corp Of Delaware
3 BarnetRdMtvil ---- 244-1439
Ashland Corp Of Delaware CaldwellArea - 228-0120
Ashland Janitorial Supplies Inc
166 CentralAvOr ---- 676-6776
Ashland Services Inc 166 CentralAvOr --- 673-2222
Ashlee's Favors 60 RoselandAvCald ---- 228-4508
Ashley A I Jr 70 LynwoodRdVro ---- 239-8216
Ashley Barbara 66 BrooksideTerVro ---- 857-2088
Ashley E 43 MtPleasantAvWO ---- 243-0196
Ashley Frank P 31 ShortHillsCirMlb ---- 379-6273
Ashley John C 50 StocktonPlEO ---- 675-9204
Ashley M 129 NArlingtonAvEO ---- 673-5259
Ashley M 10 BirdseyeGlenVro ---- 239-6815
Ashley M 63 StocktonPlEO ---- 414-8330
Ashley N 212 ValleyRdMtc ---- 744-9458
Ashley N 218 WalnutMtc ---- 744-7571
Ashley Nancy 212 ValleyRdMtc ---- 746-7117
Ashley Ronald G 15 CloverLaVro ---- 239-3166
Ashley Rose Studio MontclairArea ---- 746-6970
Ashley S 22 N17thEO ---- 674-8911
Ashley S W 18 NSpringGardenAvNtly ---- 235-9050
Ashley Stewart Woman LivingstonMallLiv 597-1477
Ashley V 7 WilliamNtly ---- 667-9692
Ashley Walter J 39 MaplewoodAvMpl ---- 763-3997
Ashley-Reddan L 11 GatesAvWCald ---- 228-0440
Ashley's Pets 128 BloomfieldAvBlm ---- 748-0300
Ashley's Pets 128 BloomfieldAvBlm ---- 748-3678
Ashley's Soccer Camp Inc
81 HighlandAvGlRdg ---- 566-0670
Ashman A Neil & Diane
41 ButlerPkwySum ---- 908 273-0276
Ashman P 130 OakviewAvMpl ---- 378-9591
Ashmawy F 1 JennieCtCdrGv ---- 785-0879
Ashmun R 52 CanoeBrookPkwySum -- 908 598-0254
Ashnault M 76 WestEndAvSum ---- 908 598-1052
Ashraf Mashiat 75 NormalAvMtc ---- 783-0943
Ashraf Shah N 384 TurrellAvSO ---- 762-2379
Ashtine A 79 AshwoodAvSum ---- 908 273-0184
Ashtine A 81 AshwoodAvSum ---- 908 273-1890
Ashton D M Jr 10 LaurelPlGlRdg ---- 743-1640
Ashton J 24 FairmountRdWCald ---- 226-5424
Ashton Stuart 24 MeadowbrookRdShHl --- 912-0986
Ashton's Mike Sports Section
509 PomptonAvCdrGv ---- 239-8299
Ashurst J M 47 BurnetMpl ---- 762-3464
Ashurst N M 829 BloomfieldAvMtc ---- 744-6084
Ashurst Stephen F 46 HowellDrVro ---- 857-0437
Ashwood Exxon Service Center
10 AshwoodAvSum ---- 908 277-2985
Ashworth J V 32 CoeymanAvNtly ---- 667-6787
Ashworth Wm R Jr 44 MaolisAvBlm ---- 748-0183
Asia Precision Inc 30 ChapinRdPnBk ---- 882-6636
Asia Restaurant 17 NHarrisonEO ---- 672-4002
Asia Tours & Travel ParsippanyArea ---- 227-7454
Asian American Dating Service
16 MunnMtc ---- 509-1985
Asian Arts Center 798 BloomfieldAvWCald 276-0560
Asian Delite 893 BloomfieldAvWCald ---- 227-0085
Asian Gourmet Food
629 SpringfieldAvBrkHt ---- 908 464-2682
Asian Indian Christian Church
527 ProspectMpl ---- 378-8711
Asiebu Benedict E 35 SunnysideTerEO --- 674-3421
Asiedu Daniel 61 NArlingtonAvEO ---- 676-7989
Asilis C 16 MurrayHillMnrNewProv --- 908 464-5335
Asilis C R 16 MurrayHillMnrNewProv - 908 464-5209
Asilo J 294 MountainAvSpfd ---- 376-0198
Asilo V L 35 NorwoodPlBlm ---- 338-5764
Asim Shehzad 79 CromwellCtBrkHt -- 908 771-0753
Asimolowo A 60 SMunnAvEO ---- 414-8765
Asim's All-Star Tennis Academy
222 NPassaicAvChat ---- 635-1222
Asinof Stanley & Estelle
481 LongHillDrShHl ---- 379-6339
481 LongHillDrShHl ---- 379-6327
Asirifi Bernard K 32 NewfieldEO ---- 678-0549
Asirifi Bernice 45 NewfieldEO ---- 674-1944
Asirifi Irene 45 NewfieldEO ---- 677-2763
Asirvatham Jawahar MD
239 CentralAvEO ---- 674-7557
Asirvatham Maxine MD obstetrics &
gynecology 185 CentralAvEO ---- 674-4610
Asitimbiy Segundo 23 NorthfieldAvWO -- 325-9264
Ask Ann Gel 12 SMountainAvMtc ---- 509-9100
Ask Consumers Credit & Counseling
Services JerseyCityArea ---- 201 792-4490
Askas Funeral Service
1600 StuyvesantAvUnion ---- 375-5555
Askew M 161 AcademySO ---- 763-6480
Askew S 235 HighOr ---- 675-1567
Askin David J 22 RainbowRidgeDrLiv ---- 535-3434
Askin Frank & Marilyn 193 ZeppiLaWO -- 731-2355
Askin Jill J 7 StLukesPlMtc ---- 744-3762
Askin Thomas 7 StLukesPlMtc ---- 744-3762
Askin Weber & Reed insurance
11 ParkMtc ---- 783-7505
Askling J D 45 NewmanAvVro ---- 239-1789
Askwyth Miriam 300 OakwoodAvOr ---- 266-1443
Aslam M 138-A LinnDrVro ---- 239-0004
Aslanian Edw Jr & Donna
4 StratfordCtMtvil ---- 331-9852
Aslanis A 521 HighlandAvUMtc ---- 746-0680
Asm 10 AudreyPlFairfld ---- 244-9200
Asman Chas 72 WarwickCirSpfd ---- 376-0787
Asman D C 90 IrvingAvLiv ---- 597-1117
Asman M 397 HillsideAvSpfd ---- 467-3858
Asman Michael insurance
1571 MorrisAvUnion ---- 908 688-8111
Asmco Inc 10 AudreyPlFairfld ---- 244-9200
Asmundson I 324 ValleySO ---- 763-4993
Asnis M E 1155 PleasantValleyWyWO ---- 325-1878
Asobo Angeline 671 LincolnAvOr ---- 674-4133
Asoegwu C 361 OlcottOr ---- 673-0466
Asofsky David 200 ForestMtc ---- 746-4240
Asokan Sankaran K 11 ValleyViewDrMtvil 263-0898
Asokwu Francis 55 WashingtonEO ---- 674-2200
Asongwed R 77 WilliamEO ---- 676-3545
Asp Binding 6 RiverRdMtvil ---- 402-2231
Aspe Inc 2 DanielRdEFairfld ---- 808-1155
Aspen Awards & Engraving Co
15 MeekerWO ---- 736-4300
Aspen Electric Co VeronaArea ---- 239-1522
Aspen Medical Supply Inc
387 PassaicAvFairfld ---- 808-9660
Aspen Pools & Construction Inc
472 USHwyNo46Fairfld ---- 244-0888
Aspenhill B 130 NewRdPrspy ---- 808-0661
Aspero Stephen M 10 MulfordLaMtc ---- 744-5774
Aspero Stephen M ESQ 546 ValleyRdMtc 746-8000
Asphalt Engineering Co 140 SpatzAvNtly 667-9405
Asphalt Medix Inc LivingstonArea ---- 716-9222
Asphalt Paving & Recycling By Creative
NewProvidenceArea ---- 908 464-8529
Asphalt Paving & Recycling By Creative
57 RiverRdBrkHt ---- 908 464-4888
Aspiazu Jorge & Jill 6 RosedaleAvMlb --- 378-3260
Asplund Robt 189 WestvilleAvWCald ---- 226-8974
Aspras Barbara 99 ConklintownRdWanqe - 364-1519
Aspray Casey 519 BloomfieldAvCald ---- 364-1743
Aspray Elizabeth 49 ClevelandRdCald ---- 403-1549
Aspray Kime C 519 BloomfieldAvCald ---- 364-1743
Assaad Josefina 85 BessidaBlm ---- 338-3741
Assadipour H 123 BeverleyRdMtc ---- 744-8811
Assale K 60 SMunnAvEO ---- 676-4246
Assante S E 21 HilldaleRdPnBk ---- 227-0783
Assante Sal 21 HilldaleRdPnBk ---- 227-1754
Assante's Gardens Of The World
21 HilldaleRdPnBk ---- 227-1754
Assarabowski Jolanta
115 OldShortHillsRdWO ---- 669-5707
Assarsson Per G 4 CurtisTerMtc ---- 746-2512
Assaw Tsehay 80 PineMtc ---- 744-0362
Assegidie Fantu 5 MeekerWO ---- 731-4469
Assemblies Inc 39 WaverlyAvSpfd ---- 379-3667
Assembly Building 65 BloomfieldAvNtly -- 284-0333
Assembly Of God Belleville
174-178 HolmesBelleville ---- 759-0726
Assenheimer J 66 ElmwoodTerWCald ---- 403-0481
Assenheimer Robert
66 ElmwoodTerWCald ---- 228-2982
Asset Investments Inc
302 SLivingstonAvLiv ---- 535-0761
Asset Strategies 155 FranklinAvNtly ---- 235-1562
Assing Gerard 56 WatsonAvEO ---- 676-3139
Associate In Dermatology & Cosmetic
Surgery P A 116 MillburnAvMlb ---- 376-8500
Associate In Dermatology & Cosmetic
Surgery P A 350 SpringfieldAvSum 908 277-0900
Associated Air Freight Inc NewarkArea -- 242-3100
Associated Air Products
168 SValleyRdWO ---- 736-4242
Associated-Apollo TV
538 StateHwyNo10Ledgwd ---- 927-9003
Associated-Apollo TV
401 BloomfieldAvMtc ---- 746-6982
Associated-Apollo TV OrangeArea ---- 325-6322
Associated-Apollo TV SummitArea - 908 273-2113
Associated Auto
700 SpringfieldAvBrkHt ---- 908 464-6345
Associated Auto Body & Trucks Inc
405 RaymondBlvdNewark ---- 589-9162
Associated Aviation Underwriters
51 JFKPkwyShHl ---- 379-0800
Associated Brokerage Co
104 BloomfieldAvMtvil ---- 227-4108
Associated Builders & Contractors Of
Northern New Jersey Inc
91 ClintonRdFairfld ---- 244-1112
Associated Chiropractic & Medical Group
134 EvergreenPlEO ---- 266-1242
Associated Contractors LivingstonArea -- 533-0451
Associated Counseling Center Of West
Essex RoselandArea ---- 226-6082
Associated Desert-Dry Waterproofing
Contractors Inc LivingstonArea ---- 533-0451
Associated Express NewarkArea ---- 242-3100
Associated Foods 390 MainEO ---- 673-8664

ASSOCIATED GRAPHICS INC
3 OakRdFairfld ---- 882-8660

Associated Indemnity Corporation
35 WaterviewBlvdParsippany ---- 299-2989
Associated Lawyers Publishing Co
33 LincolnAvLiv ---- 994-2689
Associated Marketers
10 EastHartshornDrShHl ---- 376-3835
Associated Massage Therapy
758 MorrisTpkShHl ---- 376-1828
Associated Paving Contractors
LivingstonArea ---- 533-0451
Associated Physicians Of Verona
201 BloomfieldAvVro ---- 857-5110
Associated Podiatric Surgeons P A
294 CentralAvOr ---- 678-5000
Associated Radiologists P A—
Warren Imaging Center
16 MountainBlvdWarrenTownship - 908 769-7200
Billing Information
239 USHwyNo22GreenBrook ---- 732 968-1500
Associated Scholarship Group
154 BroadSum ---- 908 608-1956
Associated Service Merchandisers Inc
904 PomptonAvCdrGv ---- 857-9880
Associated Surgeons P A
349 ENorthfieldRdLiv ---- 994-9122
Associated Tire Co 234 ScotlandRdOr --- 678-8473
Associated Tire Co Inc 234 ScotlandRdOr 678-5732
Associated Tire Co Inc 234 ScotlandRdOr 678-5760
Associated Urology-Bergen Passaic
450 SummitAvHack ---- 201 487-8866
Associates Colon & Rectal Diseases
231 MillburnAvMlb ---- 467-2277
Associates Financial Services
148 BloomfieldAvVro ---- 571-1609
Associates In Allergy & Immunology
571 CentralAvNewProv ---- 908 464-3800
Associates In Behavioral Hypnosis
LivingstonArea ---- 994-7249
Associates In Cosmetic & Reconstructive
Surgery 101 OldShortHillsRdWO ---- 736-5907
Associates In Digestive Diseases P A
25 MorrisAvSpfd ---- 467-1313
Associates In Female Health Care PA
235 MillburnAvMlb ---- 467-9440
Associates In Infectious Disease
189 EagleRockAvRsInd ---- 226-3359
Associates In Obstetrics & Gynecology PA
33 OverlookRdSum ---- 908 273-2620
Associates In Obstetrics Gynecology &
Infertility PA 825 BloomfieldAvVro ---- 239-5010
Associates In Obstetrics Gynecology &
Infertility PA 315 ENorthfieldRdLiv ---- 533-9040
Associates In Oral & Maxilofacial Surgery
PA 178 MorrisAvSpfd ---- 376-1144

Associates In Orthopedic Surgery P A
120 MillburnAvMlb 467-1212
Associates In Otolaryngology
741 NorthfieldAvWO 243-0600
Associates In Plastic & Aesthetic Surgery
33 OverlookRdSum 908 522-0880
Associates In Primary Care P A
194 MainMlb 379-5055
Associates In Primary Care PA
194 MainMlb 379-3069
Associates In Primary Care PA
194 MainMlb 379-7090
Associates In Prosthodontics
733 BloomfieldAvBlm 748-8450
Associates In Psychiatry
741 NorthfieldAvWO 325-6120
Associates In Psychology & Education
882 PomptonAvCdrGv 239-0852
Associates In Psychotherapy P A—
Lehrer Arnold Curtis ED D Psychologist 908 654-4118
Lehrer Maxine Brooks PH D Psychologist ScotchPlains 908 654-4118
Associates In Urology
741 NorthfieldAvWO 325-6100
Associates Inc 1730 SpringfieldAvMpl 763-0707
Associates Of Maplewood
1730 SpringfieldAvMpl 763-5559
Associates-Physical Therapy & Rehabilitation 36 DalewoodRdWCald 226-4500
Associates Plastic Surgery Of NJ
SummitArea 908 598-1700
Association For Children Of New Jersey
38 HalseyNewark 643-3876
Association For Children Of New Jersey
MontclairArea 746-2696
ASSOCIATION FOR RETARDED CITIZENS OF ESSEX COUNTY—
ARC Of Essex County The 535-1181
7 RegentLiv 535-1181
Administrative Offices 535-1181
Residential Services 535-1181
General Information 535-1181
Day Program Facilities—
Adult Training Services—
50 SCenterUnitNo14Or 676-6232
6-C ProvostSqCald 228-4522
50 SCenterUnitNo8Or 676-7460
42 OknerPkwyLiv 740-1543
205 RutgersMpl 763-8116
83 FranklinAvNtly 667-0115
15 RocklandTerVro 857-8630
1691 SpringfieldAvMpl 378-3766
1283 BroadBlm 338-8670
ARCompany—
71 SanfordEO 673-6655
Supportive Work Opportunities—
71 SanfordEO 673-2205
ARC Business Alliance—
50 SCenterUnitNo8Or 676-6383
ARC Essex School—
346 EMtPleasantAvLiv 992-3535
Essex Respite—
346 EMtPleasantAvLiv 740-9042
Home Assistance Program—
346 EMtPleasantAvLiv 740-9042
In-Home Family Support Program—
346 EMtPleasantAvLiv 740-9042
Hotel Respite Program—
346 EMtPleasantAvLiv 740-9042
Shapiro Center—
10 SOratonPkwyEO 676-3044
Stepping Stones Preschool—
343 ECedarLiv 992-9830
Down Syndrome Parent-To-Parent
343 ECedarLiv 992-9830
Camp Hope—
CedarEastHanoverTownship 887-5755
Association For Retarded Citizens Of Essex County 1283 BroadBlm 338-8670
Association Master Trust
66 MorrisAvSpfd 379-1090
Association Of Family Therapists
310 SpringfieldAvBrkHt 908 464-4820
Association Of Independent Colleges & Universities In N J
797 SpringfieldAvSum 908 277-3738
Association Of Ship Brokers & Agents USA Inc 75 MainMlb 376-4144
Association Travel Consultants
322 USHwyNo46Prspy 244-1400
Assurance Group 730 BroadClifton 472-7488
Assurance Group
25 ESpringValleyAvMaywood 201 845-4461
Assure Home Services WestOrangeArea 669-8210
Assured Air Systems Inc RoselandArea 226-5900
Assured Air Systems Inc 93 MarcyAvEO 676-9188
Assured Door 93 MarceyAvEO 673-7484
Assured Waterproofing SpringfieldArea 376-8831
Ast S 74 WoodlandAvVro 239-0559
Astaire Fred Dance Studios
457 BloomfieldAvVro 239-1200
Astalos A 80 ChestnutMlb 564-9159
Astarita A 35 BrookfieldRdMtc 746-1171
Astarita Anthony & Karen
59 OverlookRdMtc 744-3765
Astarita Mark J ESQ NewarkArea 623-0330
Astashkevich M 22 GreatHillsRdShHl 467-8291
Astashkevich N 1 DartmouthCtLiv 992-2634
Astek International Inc
1275 BloomfieldAvFairfld 882-0807
Aster C Bertil 297 UpperMountainAvUMtc 746-2765
Aster Francine M attorney at law
685 BloomfieldAvVro 239-8002
Aster Management Co 5 GilbertPlMlb 467-6589
Astheimer Chris 53 FitzrandolphRdWO 736-0847
AsthmaCare Center 530 MorrisAvSpfd 467-3334
Astin C A 45 DeerTrailRdNCald 226-9178
Astin E & C 45 DeerTrailRdNCald 226-6203
Astiz Mark 2 TremontTerLiv 740-9767
Asto L 836 BloomfieldAvMtc 783-3566
Aston Resource Group Inc 222 ParkMtc 746-2414
Astone Leonard 460 RiverRdNtly 562-0123
Astonitas Luis 77 SMunnAvEO 674-0713
Astor David 43 HarvardMtc 783-9009
Astor Peter H & Harriet S
52 ClintonAvMpl 763-6280
Astorga Omar 48 HillBlm 743-7537
Astoria Carpet 532 NorthGroveEO 675-2163
Astorino Associates 33 ParkLaEsxFels 403-2637
Astorino Associates Inc
250 PassaicAvFairfld 575-1403
Astorino F Mr & Mrs 33 ParkLaEsxFels 403-8074
Astorino G 119 CedarLaMpl 763-2021
Astre Appliance-Tech SummitArea 908 273-4166
Astrid Creative Knitting 51 ChurchMtc 746-2626
Astrinidis Stavros 348 BloomfieldAvCald 364-7576
Astro Buchanan Tool Co Inc
90 WashingtonAvNtly 661-1299
Astro-Care MontclairArea 744-5211
Astro Electric 9 StephensBelleville 759-0037
ASTRO RENTS
933 USHwyNo22NorthPlainfield 908 757-6930
Astro Space Care 50 SCenterOr 677-1234
Astrocare 50 SCenterOr 677-1234
Astrological Center Of Montclair
89 ClintonAvMtc 746-9030
Astro's Social Club 112 ForestMtc 744-9343
Astudillo Christina 78 KentDrRsInd 364-0951
Asubonteng Cecilia 69 MissionMtc 746-0420
Aswani T 87 SunriseTerCdrGv 239-4095
Asya Nesrin 9 PrescottAvMtc 783-6776
Asymetrix 96 NewEnglandAvSum 908 598-7110
At Alan's Computer Cafe
617 ValleyRdUMtc 783-2200
At Home Studios 68 EssexMlb 376-5222
Ataiyero Aderemi 275 ProspectEO 672-3719
Atal B S 138 KnollwoodDrMuryHl 908 464-4720
Atamian L 18 TaftCtLiv 992-6907
Atanacio P B 1-G BuckinghamRdWO 669-2536
Atanasio Cella 2 HilltopRdShHl 379-7695
Atanasio Vanessa 2 HilltopRdShHl 379-7695
Atcha S 495 MainOr 677-1288
ATCHISON ---See Also ACHESON
Atchison J T 466 HighlandAvOr 674-9113
Atco Appliance Repair Service
LivingstonArea 992-2300
Atega Anunciacion 101 HarrisonAvWO 669-0555
Atencio Walter 107 SDayOr 676-2067
Ates Karen 40 WashingtonEO 673-2688
Athan L&M 208 HawthorneAvSpfd 912-0790
Athanasiou Pantelis
6 HepworthCtWO 325-2462
Athay Alfred W
11 NorthAvBlm 338-8515
Athena Metal Spinning Co
44 DailyNtly 667-5351
Athena Production Inc
VeronaArea 857-8866
Atheneos Michael A
25 WelshmanCtCald 228-2237
Athens Deli 410 RidgewoodRdMpl 761-4442
Atherton F 24 NutmanPlWO 731-7081
Atherton Richard 935 BroadBlm 743-1184
Athill L 123 NOratonPkwyEO 676-6959
Athill S 12 ElmMtc 783-8353
Athis P 73 WarringtonPlEO 675-8346
Athletes Shoe At Walk-Well
413 SpringfieldAvSum 908 273-7979
Athletic Installations MaplewoodArea 761-1272
Athletic Medicine Center At Madison
100 KingsRdMadison 377-1363
Athwal G 8 KnollTerWCald 808-1484
Atieh Richard 101 StephanieDrNCald 785-0135
Atigbi S EastOrangeArea 678-9856
Atigehchin Cyrus
41 DivisionAvNewProv 908 790-8682
Atijas Darko 43 ConfortiAvWO 669-3498
Atilgan T & M 33 MartinsLaNewProv 908 665-7790
Atis Audin 156 SteubenEO 672-8135
Atis Darius 156 SteubenEO 673-1340
Atis J 156 SteubenEO 678-6058
Atkin A & C 14 LynnDrSpfd 467-1316
Atkin Leonard 6 LynnDrSpfd 379-5820
Atkin Randall 127 RotaryDrSum 908 273-1643
Atkind D 14 WaldenPlMtc 744-7089
Atkind David 7 FairwayTheUMtc 746-8372
Atkind Leon 1 PearlBrookDrClft 746-2005
Atkins A Appraisal 91 ClintonRdFairfld 227-1900
Atkins Andrea 270 NDayOr 673-5969
Atkins Angie & Norman 9 MelrosePlMtc 783-6190
Atkins Associates 101 OldShortHillsRdWO 325-7900
Atkins C E 926 BloomfieldAvGlRdg 429-2790
Atkins Charles 50 GrandviewPlNCald 226-6257
Atkins Deborah 17 NorthfieldAvWO 669-4630
Atkins Edward 20 SummitWO 243-6708
Atkins Frederick 368 BradfordOr 674-1907
Atkins George S Inc
101 USHwyNo46Fairfld 882-6448
Atkins H 66 HillcrestTerEO 674-6164
Atkins Jack L 20 OakHillRdShHl 376-4724
Atkins Joanna 26 WinansEO 674-5587
Atkins Lottie Mrs 107 WilsonPlOr 675-8348
Atkins M 246 DuaneOr 675-6016
Atkins Nigel 13 ParkPlVro 239-0245
Atkins Norman & Angie 9 MelrosePlMtc 509-0494
Atkins R 254 RutgersLaPrspy 227-8975
Atkins R 254 RutgersLaPrspy 227-8975
Atkins Reuben J 100 StoneHillRdSpfd 376-5439
Atkins Robt 22 CrossbrookLaWCald 228-4183
Atkins S S 3 HemshireDrLiv 992-4440
Atkins S W 44 SMunnAvEO 675-7964
Atkinson A 20 WebsterPlEO 414-8717
Atkinson D 99 SBurnetEO 677-2241
Atkinson D 20 WebsterPlEO 676-1434
Atkinson D Mrs 14 PiersonPlMtc 744-2354
Atkinson Dandrea 725 ScotlandRdOr 675-4680
Atkinson E 120 KnollwoodRdShHl 376-4245
Atkinson E 20 WebsterPlEO 677-2337
Atkinson G F 10 GastonWO 731-2064
Atkinson James J 190 MillburnAvMlb 376-3726
Atkinson Jerome & Anita MontclairArea 746-4549
Atkinson Kayran 172 GreenwoodAvEO 678-6017
Atkinson Lauren 975 BloomfieldAvGlRdg 429-8409
Atkinson Lynette 268 ProspectEO 677-1265
Atkinson M 175 ProspectEO 672-5772
Atkinson R 268 OakwoodAvOr 674-0419
Atkinson R L 23 NutleyAvNtly 667-8224
Atkinson Robert 79 LaurelDrNewProv 908 464-0517
Atkinson Scott Mr & Mrs 426 TillouRdSO 378-3142
Atkinson T 332 GistPlOr 676-3684
Atkinson Walter R 74 ParkwayWestBlm 743-3920
Atkinson William O 12 PiersonRdSMpl 378-8388
Atkul Company 15 GladdingRdCald 226-4899
Atlantic Acupuncture Clinic
60 GatesAvMtc 783-3772
Atlantic Adjusting Co Inc
13 RidgewayAvWO 731-7440
Atlantic Air Conditioning & Refrigeration
2 ParsonDrWO 736-2784
Atlantic Air Conditioning & Refrigeration Service 1275 BloomfieldAvFairfld 808-6845
Atlantic Benefit Concepts 150 EssexMlb 379-8989
Atlantic Building Supply Co
100 SummitAvChatham 635-9000
Atlantic Business Products
11 DeyAvFairfld 812-8559
Atlantic Carpet SpringfieldArea 467-4277
Atlantic Casters & Equip
136 MarketKenilworth 908 241-1771
Atlantic Coast Creative Services
800 BloomfieldAvNtly 667-0200
Atlantic Coast Veterinary Conference
66 MorrisAvSpfd 379-1100
Atlantic Communications Resources Inc
1 NatalieDrWCald 403-0331
Atlantic Construction WestOrangeArea 325-3898
Atlantic Control Systems Government Div
15 PattonDrWCald 228-0800
Atlantic Cooling Service Inc
MontclairArea 744-7171
Atlantic D 111 MadonnaPlEO 675-4449
Atlantic Dental Centers
137 EvergreenPlEO 674-1414
Atlantic Detroit Diesel Allison Inc
180 StateHwyNo17Lodi 201 489-5800
Atlantic Electric 50 ColonialWoodsDrWO 736-6400
Atlantic Envelope Co Inc
16 PassaicAvFairfld 882-0436
Atlantic Environmental Solutions Inc
86 HudsonHobokenTollfree 888 876-9443
Atlantic Equip Dist Corp
136 MarketKenilworth 908 241-1771
Atlantic Fence And Home Improvement Co
257 USHwyNo22EGreenBrook 732 752-0035
Atlantic Fluid Power Inc
SummitArea 908 522-0600
Atlantic Foods 102 MountainAvSpfd 564-9666
Atlantic Green Valley Tree Service
PassaicAvFlorhamPark 635-0637
Atlantic Gutter Group Inc
EastOrangeArea 674-7575
Atlantic Gutter Group Inc MontclairArea 744-0054
Atlantic Home Care & Hospice
33 BleekerMlb 379-8400
Atlantic Intelligence Agency NutleyArea 284-0860
Atlantic Irrigation CedarGroveArea 571-9725
Atlantic Logic Corp 41 CanfieldRdCdrGv 857-7878
Atlantic Logic Inc 39 CanfieldRdCdrGv 239-0030
Atlantic Material Handling
83 ChamberlainAvElmwdPk 227-6390
Atlantic Meridian Inc
200 BroadacresDrBlm 893-0004
Atlantic Metal Products Inc
21 FademRdSpfd 379-6200
Atlantic Metal Products Inc
FademRdSpgfld 379-6204
Atlantic Mutual Companies emergency claim service
Toll Free 800 945-7461
Atlantic National Acquistions & Mergers Inc
15 HobartAvShHl 467-9050
Atlantic Occupational Orthopaedic Center PA
Toll Free 888 266-2662
Atlantic Occupational Orthopedic Center
116 MillburnAvMlb 912-0560
Atlantic Physician Services Inc
77 ParkMtc 783-5959
Atlantic Professional Services
242 WashingtonAvNtly 661-3377
Atlantic Publishing NutleyArea 284-0860
Atlantic Region Communications Corp
12 DogwoodDrSum 908 273-6177
Atlantic Roofing WestOrangeArea 325-3898
Atlantic Scale Co Inc
136 WashingtonAvNtly 661-7090
Atlantic Sign Makers 37 RoselandAvCald 226-4338
Atlantic States Claims & Investigation Services LivingstonArea 535-1388
Atlantic Stephen 253 NWalnutEO 678-1789
Atlantic Title Agency Inc
374 MillburnAvMlb 467-6020
Atlantic Track & Turnout Co
270 BroadBlm 748-5885
Atlantic Trans Parts Fax
WestCaldwellArea 403-1996
Atlantic Trans Parts Inc
WestCaldwellArea 403-2929
Atlantic Travel Agency 154 LincolnAvOr 673-3939
Atlantic Woodworking 176 WalnutBlm 429-4926
Atlantic Zeiser Co 15 PattonDrWCald 228-0800
Atlantis Fitness Systems 502 CentralAvOr 677-3450
Atlantis Sprinkler Services Inc
NewProvidenceArea 908 464-1220
Atlas Cleaning Service 32 CommerceSpfd 376-9292
Atlas Copco 285 EldridgeRdFairfld 227-2755
Atlas Copco Compressors Inc
29 FairfieldPlWCald 227-2110
Atlas Copco Rental Inc
285 EldridgeRdFairfld 227-2755
Atlas D 10 LouisburgSqVro 239-9020
ATLAS DRIVING SCHOOL
68 MonroeNewark 589-6963
Atlas Driving School OrangeArea 672-4048
Atlas Environmental Inc 576 CentralAvEO 678-3535
Atlas Gail 955 SSpringfieldAvSpfd 912-8411
Atlas Gutter Company MontclairArea 783-0583
Atlas H & E 30 RikerHillRdLiv 535-0807
Atlas Industrial Repair 15 VoseAvSO 763-0904
Atlas John 74 ClintonAvMtc 746-6239
Atlas Ladder & Scaffolding Co
239 WatchungAvWO 736-0993
Atlas Limousines PineBrookArea 244-0050
ATLAS MODEL RAILROAD CO INC
378 FlorenceAvHillside 908 687-0880
Atlas Teddy 33 FreemanWO 673-8898
Atlas Tent Rentals 1390 MainAvClft 546-0244
Atlas Trading Associates LP
218 LittleFallsRdCdrGv 571-1900
Atlas Van Lines Agent
LenelRd&IntHwyNo80RoxburyTownship 347-7200
Atlas Van Lines Inc Agency
180 MeisterAvBranchburg 908 725-3800
Atlas Van Lines Inc Agency
SomervilleArea 908 725-3800
Atlic Nihad 111 RiverRdNtly 667-7176
Atluri R 32 BrittanyRdMtvil 882-1695
Atmeh Jack 8 ElkRdVro 239-8728
Atnafe Arrage 25 RiggsPlSO 378-3693
Atobrah V 57 LuddingtonRdWO 325-5854
Atoche Juan 211 SJeffersonOr 673-3424
Atra Janitorial Corp
18 CommerceRdFairfld 882-0114
Atra Transmissions
527 ½ CentralAvNewark 481-1414
Atre Ajey & Monika
104 GalesDrNewProv 908 665-9004
Atrium Apartments
585 BloomfieldAvWCald 228-1933
Atrium Cafe 101 EisenhowerPkwyRsInd 228-8856
Atrium Country Club
609-615 EagleRockAvWO 731-7900
Atrium Country Club The
609-615 EagleRockAvWO 731-7900
Atrium Publishing Co 55 MorrisAvSpfd 467-8700
Atrium West Caterers
609-615 EagleRockAvWO 731-7900

47780 © Bell Atlantic

Area Code 973

Attalla A G 10 GastonWO ---- 325-0881
Attalla J 9 WinthropPlMpl ---- 763-0316
Attalla K 8 PillotPlWO ---- 325-2238
Attalla M 106 PierLaFairfld ---- 276-0677
Attalla M A 70-D FremontBlm ---- 748-0846
Attalla Tofic 106 PierLaFairfld ---- 227-6753
Attamante Frank 110 SunsetAvVro ---- 857-2479
Attamante J & A 77 CobaneTerWO ---- 736-4542
Attamante James 84 HighWO ---- 736-7334
Attamante Jos 51 PortlandPlMtc ---- 746-4140
Attanasio D J 8-A YaleNtly ---- 667-2991
Attanasio J S 32 NormalAvUMtc ---- 783-4615
Attanasio P 315 FairviewAvCdrGv ---- 857-5013
Attanasio Patrick LivingstonArea ---- 992-9088
Attanasio R 19 CanterburyRdLiv ---- 992-1502
Attanasio Virginia Ph D
47 MapleSum ---- 908 277-1590
Attar Albert 5 WinfieldWySpfd ---- 564-9691
Attard Charles 44 FernwoodRdEO ---- 674-8768
Attardi David M DMD 204 BellevueAvMtc 783-0341
Attardi F 186 FranklinBlm ---- 748-9351
Attenborough A & C 202 OaklandRdMpl -- 378-3622
Attenello D 48 WMcClellanAvLiv ---- 535-1316
Attenello D 48 WMcClellanAvLiv ---- 535-5692
Attermann Adolf 819 RidgewoodRdMlb -- 376-7222
Attermann H 7 CanterburyRdLiv ---- 533-0085
Attermann Hannah 7 CanterburyRdLiv --- 992-0910
Attermann Kaplan & Co CPA P A
1980 SpringfieldAvMpl ---- 761-6700
Attermann Robert 24 KearneyTerLiv ---- 992-8769
Attermann Simon 12 EvergreenPlMpl ---- 763-5073
Attermann Simon 1980 SpringfieldAvMpl - 761-6700
Atteyeh Charles 454 RiverRdNtly ---- 284-6297
Attianese Heather
851 SpringfieldAvNewProv ---- 908 665-1702
Attias Philippe & Monica 46 CedarMlb -- 258-1118
Attias Sheila 370 ClaremontAvMtc ---- 783-5950
Attinger Joelle 50 LincolnGlRdg ---- 680-9407
Attinson F & A 11 WindsorPlUMtc ---- 744-0113
Attis Jean-Marc 107 HillyerEO ---- 677-9835
Attis Marc 107 HillyerEO ---- 675-3339
Attis Marie 107 HillyerEO ---- 672-5953
Attis P 107 HillyerEO ---- 674-1384
Attisano G & P 374 ParkMtc ---- 509-7831

ATTWOOD ---See Also ATWOOD

Attys Paulone 109 N16thBlm ---- 748-1298
Atum Kwame 49 SMapleAvEO ---- 672-8498
Atura J A painter 155 MaplewoodAvMpl -- 762-5314
Atura John A 26 BrooksideRdMpl ---- 763-3545
Atwood I 41 NorwoodPlBlm ---- 893-0320
Atwood Jerome School Of Martial Arts
145 HoffmanBlvdEO ---- 673-0252
Atwood R 10 JeffersonPlMtc ---- 783-4293
Atzeri E 134 PassaicAvNtly ---- 235-9054
Atzeri N 49 IvanhoeTerBlm ---- 893-1124
Au Bon Pain ShortHillsMallShHl ---- 379-1848
Au Bon Pain ShortHillsMallShHl ---- 467-9519
Au Bon Pate 72 CityHallPlzEO ---- 673-8100
Au Ricky 9 HilltopCtSpfd ---- 376-1813
Au Stacley 72 WashingtonCtMtvil ---- 335-3906
Au Stanley & Pamela
30 WoottonRdEsxFels ---- 403-9294
Au-Yeung Kam-Chung 52 EugeneDrMtvil 299-8103
Auberge Swiss Restaurant
331 SpringfieldAvBrkHt ---- 908 665-2310
Auble Robt J 11 TwinOakRdLiv ---- 994-1406
Aubrecht J R 39 GlenwoodRdMtc ---- 783-4376
Aubrey-Stewart Associates Inc
MillburnArea ---- 912-0334
Aubrey Will 409 RidgewoodRdMpl ---- 378-9167
Aubry J R 9 HamiltonDrWNCald ---- 228-1978
Aucancela Jaime 3 RidgeOr ---- 672-8489
Auch Leslie 46 CromwellCtBrkHt ---- 908 464-9368
Auction Block The LivingstonArea ---- 992-8952
Auction Pc 1275 BloomfieldAvFairfld ---- 244-8976
Auctions Inc SpringfieldArea ---- 376-7200
Audain C 372 NArlingtonAvEO ---- 676-4045
Audain Cantius 372 NArlingtonAvEO ---- 672-3512
Audain G 385 ParkAvOr ---- 676-4826
Audain L 237 RutledgeAvEO ---- 678-2255
Audette Luann 291 ParkAvNtly ---- 661-3724
Audi Authorized Sales & Service
2195 MillburnAvMpl ---- 762-8500
Audi Of Bernardsville
65 USNo202Bernardsville ---- 908 766-0900
Audibert James 30 DaleDrSum ---- 908 522-4539
Audibert James & Jane
30 DaleDrSum ---- 908 273-4635
Audience Pleasers NMountainAvUMtc --- 744-1916
Audimar Floors Inc 40 RawleyPlMlb ---- 564-6566
Audio Connection 615 BloomfieldAvVro -- 239-1799
Audio Nexus 33 UnionPlSum ---- 908 277-0333
Audio Transcription Service
425 EagleRockAvRsInd ---- 228-2707
Audio Vision 68 ForestMtc ---- 746-6400
Audio Visual Dynamics
690 USHwyNo46EFairfld ---- 244-9300
Audio Visual Dynamics
690 USHwyNo46EFairfld ---- 227-3049
Audio Visual Theatre Services
113 HarrisonAvMtc ---- 783-0445
Auditors Express BloomfieldArea ---- 338-6860
Audry Fred 500 ParkwayDrEEO ---- 674-1696

AUER ---See Also OUR

Auer D 18 CrestPlSpfd ---- 379-4879
Auer E Everett 36 RiggsPlSO ---- 762-0994
Auer E S 214 FranklinBlm ---- 429-0311
Auer & Sylvester Assoc
180 MtAiryRdBaskingRidge ---- 908 204-0400
Auerbach Andrew 23 OrchardLaLiv ---- 994-2653
Auerbach B K 206 MillburnAvMlb ---- 379-2044
Auerbach E 200 SpringfieldAvSpfd ---- 376-0786
Auerbach G 315 SpringfieldAvSum -- 908 273-7671
Auerbach G & E B 23 MapleLaEsxFels ---- 226-7029
Auerbach G & K 189 LibertyBlm ---- 743-3814
Auerbach Geo 43 MorrisAvSum ---- 908 273-0242
Auerbach Geo 43 MorrisAvSum ---- 908 273-0246
Auerbach Gregg 245 WNorthfieldRdLiv -- 740-0051
Auerbach Irving 5 HuntingtonRdLiv ---- 994-0176
Auerbach Jos 55 KuntzAvBrkHt ---- 908 464-0619
Auerbach Oscar MD
TremontAv&CentreEO ---- 675-6988
Auerbach R & A
235 BlackburnRdSum ---- 908 522-9508
Auerbach Robert
18 BeechwoodRdSum ---- 908 277-1173
Auerbach Robert A law offices
430 MountainAvMuryHl ---- 908 771-9292
Auerbach S K SpringfieldArea ---- 376-3523
Auerbach Stephanie ACSW
24 BeechwoodRdSum ---- 908 522-1244
Auerbacher William 12 OrchardRdMpl --- 763-9491
Aueria E 13 ButlerPkwySum ---- 908 273-8384
Aueron Fred M MD 161 MillburnAvMlb --- 467-4220
Aueron T 10 ElmwoodPlShHl ---- 467-0137
Aueumogene Marlene 70 ValleySO ---- 763-7597
Aufderhar M 3 WinthropPlMpl ---- 762-1332
Aufderhar R C 124 SagamoreRdMlb ---- 762-7627
Aufiero A 84 GardenOvalSpfd ---- 467-1352
Aufiero Angelo 434 ProspectSO ---- 763-2067
Aufiero J 430 MainWO ---- 731-5040
Aufiero Lawrence 282 IrvingtonAvSO --- 763-1959
Aufiero Lawrence & Nancy
434 RidgewoodRdMpl ---- 763-1322
Aufiero Louis 25 HayAvNtly ---- 667-5912
Aufiero P T 2 AshwoodTerWO ---- 736-4735
Aufraser C & R 25 HarrisonDrBrkHt -- 908 464-4514
Aufraser J SummitArea ---- 908 598-9025
Aufzien L 7 MoranRdWO ---- 243-1677
Augenblick G L 80 HerbertTerWO ---- 731-8927
Auger C L 65 MaplewoodAvMpl ---- 763-1874
Aughenbaugh James 120 BirchBlm ---- 338-1192
Aught Corporation 275 SanfordEO ---- 675-8177
Augie's Limousine Service Inc
NewProvidenceArea ---- 908 665-1266
Augspurger John
552 SpringfieldAvSum ---- 908 273-6986
Augspurger John
552 SpringfieldAvSum ---- 908 598-0201
Augspurger John
552 SpringfieldAvSum ---- 908 598-0201
Augulis V 44 CraigPlBlm ---- 338-7347
August Charles & Eileen
27 KnollwoodDrLiv ---- 992-5261
August E 10 RahwayRdMlb ---- 258-0687
August Emanuel 168 ParkAvWCald ---- 228-4118
August Eugene 11 HamiltonTerBrkHt 908 665-0274
August Leo 19 BriarwoodDrShHl ---- 376-3398
August Thomas 168 ParkAvWCald ---- 226-2475
Augustave Wilma 41 LlewellynAvWO ---- 325-3438
Auguste A 57 WashingtonTerEO ---- 678-8727
Auguste C 203 NWalnutEO ---- 678-1442
Auguste John 275 MtVernonAvOr ---- 675-0130
Auguste Kerline 308 GlenwoodAvEO ---- 677-1342
Auguste R 9 MorseAvEO ---- 676-3421
Augustin Joseph 935 BroadBlm ---- 748-8732
Augustine Alan Assemblyman
219 SouthNewProv ---- 908 665-7777
Augustine D 210 SBurnetEO ---- 414-9342
Augustine Daniel & Joan
169 GrantAvNtly ---- 667-0796
Augustine Matt Jr 9 BaltusrolRdSum 908 598-9270
Augustine Miller K 20 NishuaneRdMtc --- 746-1305
Augustinian Recollect Monastery
29 RidgewayAvWO ---- 731-0616
Augustinian Recollect Monastery
57 RidgewayAvWO ---- 736-9503
Augustinus Johannes
163 GallinsonDrMuryHl ---- 908 665-1436
Augusto D C 22 EasternPkwyWCald ---- 227-5593
Augustowicz J 55 WatsessingAvBlm ---- 429-2912
Augustus G 4 CliffordEO ---- 672-3412
Augustus G T 11 GrenadaPlMtc ---- 509-1141
Augustyn Darek 137 BirchBlm ---- 893-6389
Augustyn E 39 PassaicAvNtly ---- 661-2688
Augustyn G 935 BroadBlm ---- 743-9749
Augustyniak Paula 20 BriarHillsCirSpfd -- 564-8926
Aukamp Donald K 460 WaltonRdMpl ---- 762-6954
Aukstikalnis B 38-A MontclairAvMtc ---- 655-0434
Aukstikalnis B 32 TheCresMtc ---- 655-0434
Auld J D 60 PrincetonMpl ---- 761-4563
Auld Linda MA 10 VillagePlzSO ---- 763-6833
Aulderman Degra R 160 ProspectEO ---- 676-1851
Aulenbach Bob & Judy 4 DellCtFairfld --- 575-8786
Aulenbach J 89 BrooklineAvNtly ---- 667-5457
Aulenbach J S 89 BrooklineAvNtly ---- 667-7980
Aulenbach R J 4 DellCtFairfld ---- 575-8786
Auletta Richard 40 CongerBlm ---- 748-2582
Auletta Richard Ph D 470 ProspectAvWO 680-8025
Aulicino K L MontclairArea ---- 744-8425
Aulisi E 100 HillwoodTerVro ---- 239-6567
Aulisi Marian 135 MainWO ---- 669-9870
Aulisi Tracey 25 BorticRdCdrGv ---- 857-1156
Aulisi Vincent 78 WarrenRdWO ---- 731-1997
Aulisio John 69 MountainAvSpfd ---- 912-0281
Aulisio K 47 HamiltonAvBrkHt ---- 908 771-0337
Aulisio M 240 MorrisAvSpfd ---- 376-4226
Aumack D 552 UpperMountainAvUMtc --- 746-4027
Aumack Raymond
552 UpperMountainAvUMtc ---- 746-3474
Aumann D 8 OrchardSqCald ---- 228-0272
Aumann Jos C 23 CarolPlBlm ---- 338-4371
Aument Jeanne 19 DeHartRdMpl ---- 761-0759
Aumuller L M & E H
118 WoodlandRdNewProv ---- 908 464-0436
Aung Aung 571 BeachOr ---- 677-0236
AuPair-Homestay USA MaplewoodArea -- 763-2538
Aura J 30 LenoxAvEO ---- 676-6345
Aurelien Deli 528 ScotlandRdOr ---- 675-3047
Aurelien Robinson 150 ClevelandOr ---- 414-8456
Aurelius John P 290 WesternDrNSO ---- 762-2569
Auricchio C J 111 PassaicAvNtly ---- 661-4170
Auriema Anthony 14 MinnisinkDrRsInd --- 228-9019
Auriema B L
23 TimothyFieldRdNewProv ---- 908 464-5823
Auriema Don
23 TimothyFieldRdNewProv ---- 908 508-0502
Auriemma A 93 RaceNtly ---- 667-1171
Auriemma C 65 MaolisAvBlm ---- 748-7360
Auriemma Dominick 141 HancoxAvNtly -- 661-2667
Auriemma Electric 90 MtProspectAvBlv -- 751-5926
Auriemma N 1603 BroadBlm ---- 338-7012
Auriemma Richard 65 MaolisAvBlm ---- 748-8223
Aurin R 32 PineWyNewProv ---- 908 665-1027
Aurnhammer Associates Inc
900 LanidexPlazaParsippany ---- 377-8500
Aurnhammer D R 428 MillburnAvMlb ---- 376-7781
Aurnhammer Don 25 TaylorMlb ---- 467-9226
Aurnhammer John 393 MillburnAvMlb --- 467-9806
Aurnhammer John 42 MyrtleAvMlb ---- 762-5794
Aurnhammer Walter L
28 BrookwoodDrMpl ---- 762-9425
AuRora Accessories 494 MainEO ---- 674-4882
Aurora Authorized Sales & Services
1247 StateHwyNo10CedarKnolls ---- 267-1100
Aurora P 5 WoodlandRdBlm ---- 748-7833

AURORA PUMP A UNIT OF GENERAL SIGNAL ---See Hayes Pump-New Jersey Inc

Aurora Software Inc SouthOrangeArea -- 378-9777
Aurora Welding Co Inc CedarGroveArea - 239-8189
Aurori Brian F MD 556 EagleRockAvRsInd 226-2663
Aurori Kevin C MD 556 EagleRockAvRsInd 226-2663
Ausar April 1 CarlsonRdWO ---- 243-7096
Ausby Rosalia Mrs 300 OakwoodAvOr --- 673-7470
Ausiello Michael 11 ParkPlBlm ---- 748-5261
Auslander David L 8 SurreyLaSpfd ---- 379-5734
Auslander Herman 33 KnollwoodDrLiv --- 994-2132
Auslander Jack C CPA 41 KnollwoodDrLiv 992-3767
Res 41 KnollwoodDrLiv ---- 994-2365
Auslander Jake 541 MorrisAvSpfd ---- 912-0269
Ausley G 274 CentralAvOr ---- 676-7900
Aussenheimer Bob Mr & Mrs
417 StephanieDrNCald ---- 812-5120

AUSTEN ---See Also AUSTIN

Auster A 107-D TroyDrSpfd ---- 379-2398
Auster C 123 CoccioDrWO ---- 325-0028
Auster Scott 2400 RachelTerMtvil ---- 227-4136
Auster-Levy Jessica MontclairArea ---- 783-3232
Austin A 204 TaylorOr ---- 674-3266
Austin B 5 FranklinAvNtly ---- 661-3206
Austin B 664 IrvingtonAvMpl ---- 761-8755
Austin B 22 JacobyMpl ---- 762-4853
Austin B 151 NWalnutEO ---- 673-0443
Austin Barbara & Bill 438 MorrisAvSpfd -- 379-9489
Austin-Benn Saundra MSN
50 ChurchMtc ---- 744-1192
Austin Betsy 73 GlenRidgeAvGlRdg ---- 680-4573
Austin Bill E & Peggy B
231 HollyGlenLaBrkHt ---- 908 464-4567
Austin C 126 RandolphPlWO ---- 736-4789
Austin C J 429 BerkeleyAvOr ---- 676-0214
Austin Carl L 6 WestEndAvSum ---- 908 277-3819
Austin Carver G 22 JacobyMpl ---- 762-8058
Austin Craig 279 4thAvEO ---- 673-2739
Austin D C Jr 49 ClintonRdFairfld ---- 575-1675
Austin Danforth W 21 SunsetTerMpl ---- 761-0495
Austin Darreth 170 NOratonPkwyEO ---- 674-2610
Austin David 56 PiersonRdMpl ---- 763-5510
Austin E 33 NWalnutEO ---- 676-5408
Austin Ellis 41 MainOr ---- 678-3845
Austin Elvin R 530 ProspectMpl ---- 763-5972
Austin F W 16 ParkviewDrMlb ---- 467-1342
Austin Grace B DDS
576 SpringfieldAvBrkHt ---- 908 464-5630
Austin Gregory 431 ParkinsonTerOr ---- 675-7374
Austin H 33 WoodhullAvWO ---- 731-5021
Austin Helle Company Inc
886 PomptonAvCdrGv ---- 857-3735
Austin Henry 59 EppirtEO ---- 678-7705
Austin Henry 111 SHarrisonEO ---- 676-6910
Austin Ingram 205 NMountainAvMtc ---- 744-9333
Austin J W 545 ParkAvEO ---- 678-2365
Austin James & Elizabeth
19 BrookfieldRdMtc ---- 746-8936
Austin Lawrence 74 MadonnaPlEO ---- 675-2359
Austin Lawrence Mrs 74 MadonnaPlEO -- 675-2359
Austin M 29 ECedarLiv ---- 992-6078
Austin M 31 ChurchSO ---- 275-0878
Austin M 635 ParkAvEO ---- 414-0027
Austin M Mrs 706 BurnsideOr ---- 678-2175
Austin M A 29 ECedarLiv ---- 992-9287
Austin M E 275 ProspectEO ---- 673-4134
Austin Michael 635 ParkAvEO ---- 673-7630
Austin Mildred 400 OakwoodAvOr ---- 672-2868
Austin Oliver 49 SClintonEO ---- 676-6073
Austin P W SpringfieldArea ---- 379-9438
Austin Peggy 231 HollyGlenLaBrkHt - 908 508-1399
FAX ---- 908 508-1399
Austin Q W 203 N19thEO ---- 676-4234
Austin R 250 BloomfieldAvBlm ---- 748-1471
Austin R 348 BroughtonAvBlm ---- 338-4427
Austin R 348 BroughtonAvBlm ---- 338-6773
Austin Ralph 314 WatchungAvOr ---- 325-1228
Austin Richard R 15 DominickCtShHl ---- 467-2464
Austin Rose 234 HenryOr ---- 674-2626
Austin S 61 AdamsPlGlRdg ---- 743-3043
Austin S 61 AdamsPlGlRdg ---- 743-8131
Austin S 70 UniversityCtSO ---- 378-9737
Austin Sean J 70 HobartAvSum ---- 908 522-9120
Austin Thomas & Jeanette
48 HillsideAvCald ---- 228-7371
Austin W E 3 StAndrewsCtMpl ---- 378-3434
Austin's Welding Service EastOrangeArea 672-4540
Auston Dave 34 DeBaryPlSum ---- 908 522-1885
Austra J R 53 RiverBendRdBrkHt ---- 908 464-1034
Auten C 70 TaylortownRdMtvil ---- 335-3079
Auten K 70 TaylortownRdMtvil ---- 335-6763
Auten Keith 70 TaylortownRdMtvil ---- 299-1649
Autenrieth Robert
474 CentralAvNewProv ---- 908 464-1791
Auteri J 17 HumbertNtly ---- 667-4173
Auteri Vincent 109 RaymondAvNtly ---- 235-9484
Auth G 659 RidgewoodRdMpl ---- 761-4699
Auth N E 2 MountainViewTerMpl ---- 763-1156
Auth V C DDS 56 HeadleyPlMpl ---- 763-4747
Auth V C DDS office 104 ProspectSO ---- 763-1977
Authorized Acura Sales And Service
243 USHwyNo22Spfd ---- 912-9000
Authorized Appliance Service
MontclairArea ---- 744-1516
Authorized Appliance Service
SoOrangeArea ---- 761-0877
Authorized Appliance Service
SummitArea ---- 908 273-9494
Authorized Cadillac Dealer Smith Motors Co—
79 WGrandElizabeth ---- 908 354-8080
Parts Dept ---- 908 354-6788
Service Dept ---- 908 354-6999
Body Shop ---- 908 354-3077
Authorized Fax Discounters
107 FairfieldRdFairfld ---- 808-0100
Authorized Foreign Car Specialists
2178 MillburnAvMpl ---- 762-2900
Authorized Foreign Cars
2178 MillburnAvMpl ---- 762-6855
Authorized Glen Toyota
StateHwyNo208FairLawn ---- 201 791-3800
Authorized Kold-Draft automatic ice makers
IrvingtonArea ---- 372-0220
Authorized Leonard Toyota Inc
5 NewBridgeRdRiverEdge ---- 201 836-6800
Authorized Mita 107 FairfieldRdFairfld --- 808-0100
Authorized Sanyo Dealer
107 FairfieldRdFairfld ---- 808-0100
Autin Diana Mtk 9 LexingtonAvMtc ---- 783-0230
Autobody & Service Co Inc
32 JonesNewark ---- 643-5500
Autocraft Collision Service
74 NorthAvGarwood ---- 908 789-0945
Autocreations 164 ValleySO ---- 762-9343
Autoflex Machine Manufactoring
60 BrownAvSpfd ---- 467-2060
Autographs Grill & Gallery
109 NorthAvWWestfield ---- 908 654-9700
Autoland—
Main—
170 USHwyNo22Spfd ---- 467-2900
Parts Department 170 USHwyNo22Spfd -- 467-6114
Service Department 170 USHwyNo22Spfd 467-6244

Autoland Parts 170 USHwyNo22Springfield
Toll Free 800 752-0086
Autoland Sales 170 USHwyNo22Springfield
Toll Free 800 288-6526
Autolog Corp 428 ClermontTerUnion 908 351-5000
Automated Collection Control
170 ChangebridgeRdMtvl 227-2679
Automated Collections Inc
155 ProspectAvWO 243-0336
Automated Comm Inc
141 UpMountainAvMtc 239-1240
Automated Design Inc 89 BellevueTerBlm 893-1366
Automated Micro Systems
LivingstonArea 535-8578
Automated Pool Equipment & Supply
100 HackensackAvKearny 589-3440
Automated Processes Co
33 ColumbusBlm 748-9342
Automated Quick Printing Inc
MountainAvSpfd 379-6990
Automatic Data Processing
3 AdpBlvdRsInd 994-6700
Automatic Data Processing
OneADPBlvdRsInd 994-5000
Automatic Oil Co BloomfieldArea 748-4200
Automatic Supression & Alarm Systems Inc
CedarGroveArea 857-3595
Automatic Switch Company Valve Division
75 LaneRdFairfld 882-5757
Automatic Transmission Rebuilders Association 475 PomptonAvCdrGv 239-1072
Automatic Wholesale Transmissions
Toll Free 800 757-0550
Automation Products
1129 BloomfieldAvWCald 575-7464
Auto Alarms By Ziebart
68 RiverRdSum 908 273-6600
Auto Body By Model 2151 MillburnAvMpl 762-7885
Auto Body By Prestige Inc
15 RooseveltAvBlv 759-7900
Auto Body By Salerno Duane
211 BroadSum 908 273-7333
Auto Body By Sound Replacement
1137 BloomfieldAvWCald 227-6062
Auto Body By Summit
68 RiverRdSum 908 598-0808
Auto Body By Verner-Cadby
1240 BloomfieldAvFairfld 575-0333
Auto Body By Young 15 NewarkWyMpl 761-5091
Auto Body & Fender By Modern
410 ValleySO 763-1149
Auto Body & Service Co Inc
32 JonesNewark 643-5500
Auto Chic 49 SDayOr 676-4221
Automobile Club Underwriters Agency
OneHanoverRdFlorhamPark 377-7804
Automobile Consultants Of N J
MillburnArea 761-4100
Auto Craft Collision Service
74 NorthAvGarwood 908 789-0945
Auto Critic 118 NBridgeSomerville 908 722-4400
Auto Driveaway Co MontclairArea 509-9019
Auto Ed 639 EagleRockAvWO 731-5900
Auto Eds 639 EagleRockAvWO 731-5900
Auto Equipment Inc 669 MarketPaterson 684-3668
Auto Glass By Bloomfield Glass Co
223 BroadBlm 748-1786
Auto Glass By The Windshield Shop
Toll Free 800 877-7155
Auto Glasspak SummitArea 908 277-4494
Auto Kingdom 170 ChangeBridgeRdMtvil 227-2663
Auto Laundry Of Montclair Inc
111 GroveMtc 744-3984
Auto Leasing By Book
33 WashingtonAvNtly 235-1700
Auto Leasing By Verner-Cadby
1240 BloomfieldAvFairfld 575-0333
Automobile Parts By Brookdale Auto Supply
1278 BroadBlm 338-9292
Auto Reliable CaldwellArea 746-5909
Auto Reliable 17 ProspectEO 674-7667
Auto Salon 1275 BloomfieldAvFairfld 244-9500
Auto Salon CaldwellArea 403-2886
Auto Shopper Of New Jersey
Toll Free 800 392-6979
Auto Storage & Detailing
5 FairviewAvVro 239-5855
Auto Tech On Wheels Inc
65 MontclairAvMtc 746-8326
Auto Temp Radiator & Air Conditioning Shops 33 LincolnAvOr 676-4637
Auto Use 271 USHwyNo46WFairfld 227-0081
Auto Works Of Upper Montclair
525 ValleyRdUMtc 746-4646
Auto Wurks Of Caldwell 6 ParkAvCald 226-7800
Auto-Chek Inc 110 HillsideAvSpfd 379-3030
Automotive Concepts
1275 BloomfieldAvFairfld 244-4418
Automotive Foundation For The Aftermarket 70 SouthOrangeAvLiv 535-0888
Automotive Purchasing Consulting Agency
1916 SpringfieldAvMpl 763-3119
Automotive Waste Industries
227 BloomfieldAvNtly 667-9843
Automusique Ltd
2 KentPlaceBlvdSum 908 273-1513
Autorino Arthur A 29 MidlandAvMtc 744-7736
Autorino Louis 385 ParkAvOr 677-0737
Autorino Robt 68 MountainAvNCald 228-4324
Autotemp Brake Service 33 LincolnAvOr 676-4637
Autotemp Radiator & Air Conditioning Shops 33 LincolnAvOr 676-4637
Autotemp-Tuneway 33 LincolnAvOr 676-4637
Autoworks Of Upper Montclair
525 ValleyRdUMtc 746-4646
Autrand Vernon 9 MalvernPlVro 857-2264
Autry Jas 388 NMapleAvEO 677-0654
Autumn Stages Adult Lifestory Theatre
MontclairArea 744-2833
Aux-Bons Parfums 298 MainOr 673-6961
Auxilas Jean R 18 NelsonPlMpl 378-3889
Auyung Kevin & Mary 42 WingateDrLiv 992-7303
Ava Shypula Consultants Inc
24 CommerceSpfd 467-4645
Avagliano John 40 BroadSum 908 273-3503
Avagliano John 40 BroadSum 908 273-4727
Avagliano Thos 2 GlenAvSum 908 277-6443
Avallone Bill 63 ColumbiaAvNtly 284-0796
Avallone C 359 RidgewoodAvGlRdg 743-9278
Avallone David 15 GlenridgeAvMtc 746-6062
Avallone F 70 MillBlm 743-6723
Avallone Louis 418 RidgewoodAvGlRdg 744-1484
Avallone M 153 FranklinBlm 429-3393
Avallone M 5 GlenTerMtvil 335-3290
Avallone M 26 SkyviewRdBlm 893-0162
Avallone M M 89 HawthorneAvBlm 338-8283
Avallone R C 314 HooverAvBlm 748-5389
Avallone R P 29 EvansRdBlm 338-3501
Avallone Ralph Patrick 29 EvansRdBlm 338-0271
Avallone Ralph R 39 GreenbrookDrBlm 748-1446
Avallone Robert 9 ElmwoodAvWO 243-2975
Avalo Ernesto 38 UnderwoodDrWO 669-8211
Avalos Arturo 127 LincolnAvOr 674-2402
Avanessian Armen 161 WashingtonBlm 743-4092
Avanessian Lucy 161 WashingtonBlm 743-3743
Avant Garde Designs Ltd Inc
26-M CommerceRdFairfield 812-1416
Avant W 6 JohnSum 908 273-3976
Avante Garde Hair Studio
164 ScotlandRdOr 675-5828
Avanti Contracting Inc 331 MainWO 731-3335
Avanti Hair Studio 443 BroadBlm 429-8222
Avanti Management Inc
305 FairfieldAvFairfld 808-0507
Avanti Productions 5 UplandWyVro 857-2222
Avanti Tours GlenRidgeArea 509-6550
Avanzato Richard D 71 GatesAvMtc 744-2461
Avarca Juan 22 LaneAvCald 364-1784
Avasthi Sanjay
32 NorthviewRdNewProv 908 508-1485

AVCO ---See Also AFCO

Avco Financial Services 150 MainOr 673-9002
Avco Inc 17 OldBloomfieldAvPnBk 244-9611
Avdeychik Eugene DDS 263 CentralAvEO 675-1799
AVEDA ENVIRONMENTAL LIFESTYLES STORE TheMallAtShortHillsMlb 467-4500
Avedisian J 58 TwinFallsRdBrkHt 908 508-0589
Avedon Sue B Psy D 28 MillburnAvSpfd 467-9333
Avella Arthur N MD
135 BrooksideAvCald 403-9517
Avellanet Kenneth 32 PierettiCtBlm 338-5751
Avemark Technical Marketing Co
47 BillingsleyDrLiv 992-5331
Avena Children 385 ParkAvOr 676-3657
Avenia Richard 150 MontclairAvMtc 783-4674
Avenue Appliance Parts
295 BloomfieldAvCald 226-2800
Avenue Cards & Gifts
127 BloomfieldAvBlm 429-0333
Avenue Chiropractic Center Of Bloomfield
245 BloomfieldAvBlm 743-8888
Avenue Deli
1272 SpringieldAvNewProv 908 464-6766
Avenue Hair Designers
353 FranklinAvNtly 667-2900
Avenue Pub Corp 203 BloomfieldAvBlm 680-4410
Averbach G H 28 MorningsideDrLiv 535-5698
Averbuch G 23 NassauRdUMtc 509-7789
Averna C 88 WatsessingAvBlm 743-4441
Averna M Mrs 88 WatsessingAvBlm 743-4441
Aversa Lori MD 119 GroveMtc 746-4114
Aversa M 54 ECedarLiv 994-9592
Aversa V N 32 BeechtreeRdWCald 244-1021
Aversali Loreto 61 CherryWO 731-8702
Aversano G 68 ManhattanCtNtly 284-1811
Aversano John 68 ManhattanCtNtly 284-0666
Avery A 77 OrangeRdMtc 746-9641
Avery C Pilgrim & Assoc GlenRidgeArea 566-0017
Avery Dennison 77 ParkMtc 783-9424
Avery Frank E Jr 58 ThackerayDrShHl 379-6337
Avery J D 80 NFullertonAvMtc 509-9871
Avery L A 195 JacobyMpl 763-8627
Avery M 162 ParkAvEO 678-0802
Avery M 14 WarfieldUMtc 744-5566
Avery Mary MSW
62 BeechwoodLaBrkHt 908 322-9129
Avery Pilgrim 19 VictorAvGlRdg 748-5960
Avery S 25 IrvingMtc 509-9644
Avetel Inc 256 SLivingstonAvLiv 994-0202
Aviado Domingo M & Asuncion G
225 HartshornDrShHl 564-9156
Aviation Interiors Plus CaldwellAirport 276-0500
Avid Associates Inc NorthCaldwellArea 403-8277
Avidan A 293 BaltusrolWySpfd 379-3854
Avidon Alan 43 MtPleasantAvWO 243-2742
Avidon S R & S 394 CentreNtly 661-2619
Avignone Paul 355 ValleyRdWO 731-8354
Avila A 41 PortlandPlMtc 746-5084
Avila Arnulfo N 93 PineMtc 783-6964
Avila E 47 FranklinAvWO 243-7046
Avila E 576 SpringfieldAvSum 908 273-2965
Avila J 249 BroadBlm 566-0702
Avila M 67 KingNtly 667-1449
Avila S 43 FerncliffRdBlm 338-5609
Avila Sergio 106 SEssexAvOr 675-1842
Aviles Carlos 173 AshlandAvBlm 743-2223
Aviles Carlos 173 AshlandAvBlm 743-2443
Aviles Nelson 86 BayMtc 783-6379
Aviles Vincent 127 OldShortHillsRdWO 243-0891
Avis Flowers Worldwide
Toll Free 800 257-7776
AVIS RENT A CAR—
Nationwide Reservations & Information
Toll Free 800 331-1212
Local Rental Locations—
570 SpringfieldAvSum 908 277-1991
575 ValleyRdUMtc 746-1214
33 OrangeRdMtc 783-1161
38 EMtPleasantAvLiv 994-2652
50 ChathamRdShHl 376-5569
300 StateHwy17Paramus 201 265-0989
WestOrangeArea 736-7742
Newark International Airport
Toll Free 800 331-1212
Avis Rent A Car LivingstonArea 992-3661
Avis Rent A Car SpringfieldArea 376-5480
Avis Truck Rental—
Local Reservations & Information—
575 ValleyRdUMtc 746-1214
38 EMtPleasantAvLiv 994-2652
33 OrangeRdMtc 783-1161
SpringfieldArea 376-5480
OrangeArea 414-1150
Avitabile L 18 HarveyDrSum 908 277-1236
Avitra Corporation 228 BurnettAvMpl 761-0675
Avitron Data Systems 78 OknerPkwyLiv 533-6900
Aviv A 65 HathawayLaEsxFels 228-0658
Avoletta G 519 BloomfieldAvCald 228-8512
Avon Ann Mrs 44 CentralAvEO 672-1963
Avon Books 39 PlymouthFairfld 227-5152
Avon Carpet Cleaning Co
21 CourterAvMpl 378-2059
AVON COME SELL WITH US
Toll Free 800 295-2866
Avon Drum Corp 955 SpringfieldAvSSpfd 379-9072
Avon Maintenance Corp
44 StandishAvWO 325-2700
Avon Products Inc—
Chevalier 503 FranklinAvNtly 667-6522
Zisa 503 FranklinAvNtly 667-5510
Avon Products Inc
Toll Free 800 367-2866
Avon Products Recruiting Service
Toll Free 800 662-2292
Avon Rosemarie 149 RandolphPlWO 325-6375
Avon Rug Cleaning Co 21 CourterAvMpl 378-2059
Avondale Chiropractic Associates Of Nutley
3 HoweAvNtly 667-2342
Avondoglio J
150 ColchesterRdMuryHl 908 464-1712
Avondoglio Paul B MD
120 SummitAvSum 908 273-4300
Avraamides A 4 AngelineCtFairfld 808-8870
Avraham Joseph 132 KonnerAvMtvil 575-1015
Avrahamian Yosef 97 WarrenRdWO 736-0525
Avrin William & Judy 12 MichelleWyPnBk 244-5737
Awa Electronics 35 AshlandAvWO 736-1872
Awa Geoffrey 112 LincolnEO 677-7732
Awad C 288 GregoryAvWO 736-7911
Awad Samir 10 HuntleyRdSum 908 522-3275
Awad-Mansi Fred 285 MontgomeryBlm 743-8871
Awadalla M 134 BayAvBlm 429-0143
Awan Rafi 5 CambridgeRdLiv 740-1453
Award Electrical Construction Co Inc
98 CommerceRdCdrGv 857-2708
Awards International Corp
411 PomptonAvCdrGv 239-3324
Aware Of Life Options & Healing Arts Inc
636 MorrisTpkShHl 376-4669
Awdisin M 5 AubreySum 908 522-1785
Awdykovych K 280 NorthfieldAvWO 736-2614
Awerdick J H 8 StonewoodPkwyVro 239-6309
Awerdick John H lawyer 101 ParkMtc 744-7040
Awertschenko B 30 BellevilleAvBlm 748-3125
Awertschenko N 30 BellevilleAvBlm 748-7102
Awesome Office Interiors Inc
92 NSpringBlm 743-9811
Awesome Office Interiors Inc
92 NSpringBlm 888 453-8215
Awn Roger 19 CollamoreTerWO 325-8373
Awning Place The
356 SpringfieldAvSum 908 273-5900
Awning Place The 264 USHwyNo46Fairfld 227-8540
Awning Place The 264 USHwyNo46Fairfld
Toll Free 800 522-4148
Awobue Ebere 385 ParkAvOr 678-9621
Awoke Brook 248 ReynoldsTerOr 673-7188
Awramko Joyce A 304 HillsideAvNtly 661-2831
Awuah E 38 EllingtonEO 676-0074
Awwad Marian B 926 BloomfieldAvGlRdg 680-9269
Axel Lute Paul 353 MeekerSO 762-4947
Axel Rhoda 82 PalmerDrLiv 992-1931
Axel-Lute Miriam 467 LincolnAvOr 414-8078
Axelband A 12 RennesPnBk 227-3829
Axelband B 12 RennesPnBk 227-3856
Axelrad I 83 GreenwoodDrMlb 376-1348
Axelrad Ida 787 NorthfieldAvWO 243-0073
Axelrod D 16 HighSum 908 598-9019
Axelrod Edna Ball attorney
443 NorthfieldAvWO 731-4440
Axelrod Elliot J & Eleanor S
27 MohawkDrSpfd 376-9095
Axelrod Fern& Howard W Lash
121 YoungAvCdrGv 857-0776
Axelrod G 70 DuffieldDrSO 762-9293
Axelrod Howard H 520 WyomingAvMlb 379-3289
Axelrod Jason & David
107 MadisonTerSpfd 376-5452
Axelrod Maggie 169 CharltonAvSO 762-6734
Axelrod Mark & Goldie
1 HomesteadCtShHl 376-6273
Axelrod Mark & Goldie
1 HomesteadCtShHl 912-8542
Axelrod Mitchell CFP 168 MarionDrWO 325-3543
Axelrod Peter 86 FerndaleDrBrkHt 908 464-3933
Axelrod Photography MontclairArea 744-8780
Axelrod R 750 NorthfieldAvWO 736-0187
Axelrod R P 25 RiverRdNtly 661-0744
Axelrod Robert 19 BarkMillTerMtvil 316-0730
Axelrod Robt M 56 GlenviewRdSO 762-7319
Axelrod S R 40 GenobleRdMtvil 402-6555
Axelrod Sherri Robin 16 ParkLaSpfd 258-9541
Axelrod Ted & Tete MontclairArea 744-8779
Axiom 33 BleekerMlb 379-6300
Axiom Real Estate Management Inc
100 PassaicAvFairfld 244-1582
Axiotis Stamatiki 73 GlenroyRdFairfld 575-9266
Axis Design Inc 178 USHwyNo202Mtvil 316-8333
Axis Models & Talent Inc
24-26 ChurchMtc 783-4900
Axle Exchange 12 CommerceRdFairfld 808-2800
Axle House 615 BloomfieldAvBlm 429-2337
Axt June 83-C MountainAvSpfd 379-7362
Axt S 684 IrvingtonAvMpl 275-1645
Axton Pamela 175 ForestMtc 655-0756
Ayala A 271 MidlandAvMtc 746-5317
Ayala A 36 WhittleseyAvWO 736-2605
Ayala Andres 271 MidlandAvMtc 746-8587
Ayala Andrew 434 BloomfieldAvMtc 746-6824
Ayala Andy 18 FidelityPlMtc 509-0929
Ayala Ethel 8 RidgehurstRdWO 736-4157
Ayala Gonzalo 24 BirkendeneRdCald 226-3233
Ayala M A 120 FranklinAvNtly 667-4811
Ayala Maria 47 WoodlandAvSum 908 273-9050
Ayala Nelson 55 PineVro 571-1101
Ayala Nick 13 McKinleyAvWO 243-1767
Ayalew Zerihun 132 RollinsonWO 731-2854
Ayanruoh Felix 18 SummitEO 678-8172
Ayars Robt 5 HemlockRdLiv 533-1726
Aycart J 539 BeardsleyAvBlm 748-5907
Aydin Yuksel 112 NSpringBlm 743-2128
Ayea M 9 FairviewPlBlm 680-1615
Ayeras E 325 RiverBendRdBrkHt 908 464-5746

AYERS ---See Also AYRES

Ayers A 340 OrangeRdMtc 744-6183
Ayers A Mr & Mrs 92 ClevelandOr 675-7883
Ayers C 29 VirginiaAvMtc 509-1287
Ayers C Mrs 90 HolywdAvEO 672-1886
Ayers D H 68 OrionRdBrkHt 908 464-2094
Ayers Gina 7 MosswoodTerMpl 275-3898
Ayers H 25 FairfieldAvWCald 228-1219
Ayers Heather 25 FairfieldAvWCald 228-5378
Ayers M 580 ChristopherOr 673-8279
Ayhan's Gift Shop 41 JFKennedyPkwyShHl 912-9505
Ayick Jos 262 HollywoodAvFairfld 227-2622
Ayim Clement Maxwell 60 ParkwayDrEEO 672-4280
Aykes I 388 BellevilleAvBlm 429-1945
Aylward A 15 ColonyDrNCald 226-2014
Aylward A 564 IrvingtonAvMpl 763-7574
Aylward James W 18 TowerDrMpl 762-7142
Aylward Lara 18 TowerDrMpl 378-3364
Aylward Sean M 54 HarrisonAvRsInd 226-5782
Aymer Albert & Shirley 112 ReynoldsPISO 763-8698
Aymer Valerie 112 ReynoldsPISO 378-3742
Ayoso Hector 9 FreemanWO 678-2842
Ayotte Joseph R 32 GlenAvRsInd 226-8328

47780 c Bell Atlantic

Area Code 973

Ayoub Amin 114 MyrtleBlm 748-6665
Ayquipa Nieves 142 ForestMtc 509-2187
Ayre R R 26 BeechCdrGv 857-9356
Ayre Theodore W 66 YoungAvCdrGv 857-0382

AYRES ---See Also AYERS

Ayres Jack 6 BradleyTerWO 736-2827
Ayres Sandra T 22 CrestmontRdMtc 746-6000
Ayres Wm P & Karen
108 HamptonDrBrkHt 908 322-4270
Ayrey Jas Jr 31 WLincolnVro 857-0356
Ayriel D 38 MountainAvSum 908 522-1691
Ayrshire Corp 70 SouthOrangeAvLiv 740-0505
Ayson Realty Corp 40 CongerBlm 429-9276
Aytaman Ayse MD 88 MountainAvMlb 761-6675
Aytch M 61 SeamanRdWO 731-0336
Ayvazian Corp 1 BloomfieldAvNCald 226-4449
Ayyadural V 7 BakerRdLiv 994-1242
Ayyagari K MD 2010 SpringfieldAvMpl 761-8500
Ayyagari K R MD 2010 SpringfieldAvMpl 761-8500
Azack J 121 EssexAvBlm 748-2110
Azar Gail & Richard 477 GroveUMtc 746-1751
Azar Nick M 200 SpringfieldAvSpfd 379-1730
Azar R 5 DevonshireTerWO 243-1130
Azar S 91 CarteretWO 669-1234
Azar S 91 CarteretWO 669-4603
Azar Sasan MD 15 ConfortiAvWO 325-5167
Azarch G 100 CedarRidgeDrCdrGv 857-3078
Azarow Robert
1200 SpringfieldAvNewProv 908 665-8684
Azcona Hector 116 ProspectEO 414-0749
Azcone Jose A 130 ProspectEO 675-8907
Azeri Yalcin 1067 ValleyRdClft 746-9330
Azevedo A 690 ValleyMpl 763-2131
Azevedo E 35 BloomfieldAvCald 226-7349
Azierski M 22 ColonialTerNtly 661-3154
Azikiwe Abi N 268 NOratonPkwyEO 677-7549
Aziz Aly 38 SkytopRdCdrGv 239-1682
Aziz Hamrah Oriental Rug Cleaning Co
527 SomersetNorthPlainfield 908 756-7811
Aziz Taihisa 270 SnyderOr 673-7267
Azizabdelaty Mohamed 99 MyrtleAvMlb 258-0737
Azizo David & Gwen 184 HillDrSO 761-1644
Azizo S 92 SagamoreDrNewProv 908 665-2196
Azodo Anthonia 112 LincolnEO 677-9590
Azor Clement C 347 ParkAvOr 266-1317
Azor M 211 NCtrOr 676-5753
Azouvi A 32 CedarsRdCald 226-2875
Azrak George Jr 193 MidlandAvGlRdg 748-8922
Azran B 295 BaltusrolWySpfd 467-5924
Azran Joshua 295 BaltusrolWySpfd 564-5233
Azran Justin 295 BaltusrolWySpfd 564-5878
Aztec Medical Products Inc
Toll Free 800 223-3859
Aztec Messenger Inc
Toll Free 800 524-0415
Aztec Software Associates
66 MorrisAvSpfd 258-0011
Azteca Mexican Restaurant
579 SpringfieldAvBrkHt 908 665-8565
Aztech Management Inc MontclairArea 744-8800
Aztech Management Inc
SummitArea 908 273-6050
Azubuike R 222 WaverlyPlSO 761-0754
Azuma K 46 WestviewRdShHl 564-6472
Azzara E E 22 RectorMlb 376-5519
Azzinaro C F 9 LarkspurPlLiv 992-7818
Azzinaro F J 498 JoyceOr 674-7101
Azzinnari A 96 StagerNtly 661-4927
Azzinnari Cosmo 120 EvansRdBlm 338-5530
Azzinnari D 47 HarrisonNtly 667-1560
Azzinnari D 151 HarrisonNtly 667-1388
Azzinnari J 215 CoeymanAvNtly 667-4609
Azzinnari J 250 ParkAvNtly 667-9488
Azzinnari S 31 RaceNtly 667-8728
Azzoli Barbara 27 GreenviewWyMtc 857-5078
Azzoli Val 27 GreenviewWyUMtc 857-5003
Azzolina A 11 WinchesterRdLiv 994-1760
Azzolina Philip 290 HamiltonAvBrkHt 908 464-5067
Azzollini Dino 51 ClevelandCald 364-0906
Azzu Majid 14 CanterburyDrNCald 226-4543
B Andrews & Co VeronaArea 857-3220
B Dalton Bookseller LivingstonMall 994-2250
B-Dry System New Jersey
BloomfieldArea 893-0160
B Electric Service OrangeArea 674-0760
B Falco Plumbing & Heating
80 BeachBlm 743-8610
B Joseph Matheson CPA MBA
SummitArea 908 277-6318
B Scymanski Enterprise LivingstonArea 882-3122
B Scymanski Enterprise
SouthOrangeArea 762-3996
B Shehadi Rug Cleaning
532 NorthGroveEO 675-5158
B Shehadi Rugs & Carpet—
400 MainChatham 635-8100
20 TroyRdWhippany 428-5000
B A C Antenna 80 RhodaAvNtly 661-1169
BARROB Company WestOrangeArea 325-6366
BATS-Bookkeeping Accounting & Tax Service 188 EagleRockAvRsInd 403-8111
BAW Group 81 ClintonRdFairfld 244-5775
B & B Auctioneers & Liquidators
FairfieldArea 227-0202
B & B Auctioneers & Liquidators
FairfieldArea 227-0605
B & B Auto 455 ThomasBlvdOr 674-1433
B & B Bail Bond Agency
1201 EGrandElizabeth 908 527-1200
B-B Bakery 959 SouthOrangeAvEO 677-2466
B & B Blinds & Draperies SummitArea 908 522-0286
B & B Cities Service 645 PassaicAvNtly 235-9743
B & B Electric 25 BeverlyRdWCald 226-0830
B & B Eye Associates 235 ProspectAvWO 736-8371
B & B Heating & Plumbing Contractors Inc
8-A KanousePlWCald 226-2620
B & B No 1 424 ParkAvEO 677-2820
B&B Textile Corp 715 MorrisTpkSpfd 379-1750
B & B World Fashions 199 MainOr 672-7385
BBC Furniture 22 USHwyNo46Fairfld 575-4379
B B S 301 SLivingstonAvLiv
Toll Free 800 227-6565
B & C Auto Repair Corp 2 ParkCtEO 672-6400
B C Carpentry MontclairArea 783-3132
B & C Service Center 19 FranklinBlm 748-9566
BCA Financial Services
855 BloomfieldAvGlRdg 429-7616
BCA Inc 855 BloomfieldAvGlRdg 743-6446
BCC Construction Llc
4 BeckerFarmRdRsInd 535-3101
BCF Printing Club 11 MainOr 678-2582
B & D Automotive Service 579 ValleyOr 674-2050
B & D Sports Cards 331 MainWO 325-9044
BDS Construction Co Inc
33 FoxRunNCald 226-9422
B & E Electroform Co 16 CommerceSpfd 379-1747
B E Van-Allen 10 PineMtc 783-8684
B & F AUTO SERVICE 30 ParkAvEO **674-6961**
B&F Signs-Advertising 14 StanleyRdSO 762-0666
B F A Windows Inc 122 ClintonRdFairfld 244-9595
BFI—
61 BroadAvFrvw 201 945-7070
Or Call
Toll Free 800 718-8111
B F I 133 RahwayAvElizabeth 908 355-3400
B F T Construction Management
ParsippanyArea 227-4819
B&G Inc 426 EagleRockAvRsInd 228-2500
B & G Pickles 426 EagleRockAvRsInd 228-2500
B & G Refigeration Service
164 SCentreOr 762-0770
B & G Refrigeration Service
SummitArea 908 273-1377
B & G Refrigeration Service
BloomfieldArea 744-7520
B & G Refrigeration Service
164 SCentreOr 674-6848
B & G Refrigeration Service
LivingstonArea 533-9181
B & G Refrigeration Service
SouthOrangeArea 762-0770
B & G Restoration Inc SummitArea 701-9244
B & G Trucking Corporation
24-J CommerceRdFairfld 808-2944
BGA Construction Inc
1275 BloomfieldAvFairfld 575-0855
BGA International SpringfieldArea 564-5955
BGD Associates Inc
412 PleasantValleyWyWO 243-7222
B & G U-Save Auto Rental
85 WashingtonWO 736-8025
B G W Home Improvement
492 ProspectEO 672-5333
B & H Securities Inc
19 StocktonRdSum 908 277-0070
B & H Vacuum Co—
334B NFullertonAvUMtc 744-0700
7 Gray 744-4479
BIG Messages Inc WestOrangeArea 243-9070
B J Associates 5 ColdHillRdMendham 543-5900
B & J Auto 33 PrincetonEO 678-2366
BJ Medical Transport Inc
604 CentralAvEO 678-1999
BJ Medical Transport Inc 604 CentralAvEO
Toll Free 800 538-9991
B & J Rubber Works Inc
88 ClintonRdFairfld 882-8445
B & J Service Center
19 SummitAvSum 908 273-2010
B & J Service Center
19 SummitAvSum 908 522-9732
BJ's Pizzeria 230 TremontAvEO 672-4340
B K Livingston 112 EisenhowerPkwyLiv 535-2857
B & K Tank Gauge Co
33 VillageParkRdCdrGv 239-5770
BKT Sons Inc 3 KulickRdFairfld 227-4499
B & L Consulting WestOrangeArea 736-3845
B & L Custom Builders
116 FairfieldRdFairfld 575-8988
B & L Food Markets 156 CentralPlOr 676-6436
BL Nickerson LLC 219 SouthNewProv 908 508-0004
B L S Enterprises WestOrangeArea 731-9051
B & M Aluminum Co
2064 MorrisAvUnion 908 686-9661
B & M Construction
2064 MorrisAvUnion 908 686-9663
B & M Grinding Co Inc 50 BrownAvSpfd 564-7648
B&M Limousine Service LivingstonArea 992-4254
B & M Oil 34 ProspectEO 673-4080
B M Squared EastOrangeArea 669-4655
BMAC 22L CommerceRdFairfld 244-9696
BMK Wreckers Junk Cars & Truck Removal
NewarkArea 923-2777
BMW 425 BloomfieldAvBlm 748-8200

BMW AGENCY GEARHART—
USHwyNo46Denville 627-0700
Parts
Toll Free 800 246-2697

BMW At Martin's Manhattan
627 11thAvManhattanNY 212 581-6690

B M W AUTHORIZED SALES & SERVICE
391 USHwyNo22Spfd 379-7744

B M W Authorized Sales & Service-Hoffman BMW 425 BloomfieldAvBlm 748-8200
B M W-Hoffman Inc 425 BloomfieldAvBlm 748-8200
B M W-J M K Auto Sales
391 USHwyNo22Spfd 379-7744
BNE Associates 570 WMtPleasantAvLiv 992-2443
BOC Cryoplants
460 MountainAvMuryHl 908 464-8100
BOC Group 575 MountainAvMuryHl 908 464-8100
BOC Healthcare
575 MountainAvMuryHl 908 665-6920
BOC Technical Center
100 MountainAvMuryHl 908 464-8100
BP Decks & Floors Inc 31 MonroeCdrGv 239-7334
B P Lock & Alarm 24 Hour Locksmith
BloomfieldArea 655-0911
B P Lock & Safe 24 Hour Locksmith
CaldwellArea 364-0091
BP Sports Investments MontclairArea 746-9697
B P Supermarket 2 N19thEO 672-5352
B R H E Associates Inc 76 SOrangeAvSO 761-1500
BSR construction company
190 FairfieldAvWCald 226-2136
BT Design BloomfieldArea 748-0768
B & T Oriental Rugs 19 ChurchMtc 746-1310
BT Tymnet Inc 75 LivingstonAvRsInd 740-2000
B T G Assoc Inc 490 USHwyNo46Fairfld 882-9339
BTO Industries Inc WestOrangeArea 243-0011
B T & R Landscaping 611 HamiltonRdSO 378-3880
B V Intermatic Co Inc
20 MontesanoRdFairfld 575-3449
BV Locksmith 29 BloomfieldAvBlm 566-0505
B V I Co 9 MonroeAvRsInd 364-2557
B W I A International—
Reservations & Information
Toll Free 800 538-2942
New York Sales Office 718 520-8100
Baab G 65 ParkAvBrkHt 908 508-1943
Baader F J 377 SHarrisonEO 676-4482
Baan Co MontclairArea 746-2786

BAAR ---See Also BAHR BARR

Baatz O 168 VillageRdSO 763-5497
Babad E 30 ConfortiAvWO 731-2792
Babai James 56 NSpringGardenAvNtly 661-0080
Babansky M 43 HillcrestRdMpl 763-1546
Babat A 117 RidgeDrMtvil 299-2346
Babat J 111 MorrisAvSum 908 277-3960
Babatunde L 148 SMunnAvEO 676-5017
Babayants Elmira 55 ShortHillsCirMlb 258-9814
Babb H 29 OtsegoRdVro 857-9275
Babb M 806 MorrisTpkMlb 376-1206
Babb S R 1 CharlesLiv 992-1976
Babbage G 24 ManchesterRdWO 731-0814
Babbage's Software TheMallAtShortHills 467-1100
Babbitt C W 171 PearlBrkHt 908 464-0686
Babbitt Wallace 16 KoewingPlWO 731-1515
Babbs Inez 3 DennisPlSum 908 273-4872
Babcock A B 8 InvernessCtShHl 467-2817
Babcock B 65 CoddingtonDrNewProv 908 464-6998
Babcock David
105 NewEnglandAvSum 908 273-8343
Babcock M 28 MorrisAvSum 908 522-8766
Babcock N D 765 ValleyOr 674-7232
Babcock Stover L II 211 TuscanRdMpl 761-0428
Babcock Stover L III 211 TuscanRdMpl 378-3378
Babcock & Wilcox 277 FairfieldRdFairfld 227-7008
Babel R 352 NArlingtonAvEO 676-7139
Baber A 58 MountainViewAvEO 678-5323
Baber John 520 PleasantValleyWyWO 736-0555
Baber John C Jr 79 EvergreenAvSpfd 379-3771
Baber P 77 OrangeRdMtc 744-3347
Babiarz M 744 StirlingDrESO 762-1416
Babich Ronald DDS 150 RiverRdMtvil 299-0040
Babich Ronald Dr 389 EdwardsRdPrspy 808-9063
Babicz R 65 WoodlawnAvClft 746-6244
Babij A 90 RidgeDrLiv 535-1730
Babik Bill 106 AshlandAvBlm 743-8185
Babincak Anton 100 FairfieldRdFairfld 244-0834
Babiness Marvin 17 RenaLaBlm 748-7966
Babinski Raymond CPA
333 FairfieldRdFairfld 227-8100
Babiuk Oksana 29 FairviewTerMpl 762-3461
Babler L D 15 Osborne 743-3239
Bablin M 21 DerwentAvVro 571-1764
Bablington Veda E 530 ValleyMpl 763-1262
Baboolal Eastlyn 235 SHarrisonEO 677-0382
Baboomian Hamazasp 65 OakwoodAvLiv 994-1299
Baboomian Rose 480 NWalnutEO 676-7005
Baboomian Varoujan 65 OakwoodAvLiv 535-9105
Baboshko Roman 215 AcademySO 762-4857
Baboukis C 72 BroadSum 908 598-0904
Baboulis Donna J attorney-at-law
CedarGroveArea 857-8858
Babska A 889 EdwardsRdPrspy 882-0664
Babson E W 6 LombardDrWCald 575-0269
Babson R Norton 66 OldchesterRdEsxFels 226-1953
Babu A J G 33 VanNessCtMpl 378-3207
Babu K A 242 NewOr 676-3711
Babu Sunil 32 LlewellynAvWO 243-1568
Babula J 24 MeadowbrookPlMpl 761-1566
Babula M 4 CalvinTerWO 736-9060
Babula Urmella 225 LibertyBlm 748-8690
Babulak S 7 AlanDrFairfld 227-4234
Baby Boom 598 ValleyRdUMtc 744-5335
Baby Expo Inc 1 PowellDrWO 736-8612
Baby Guess-Guess Kids ShortHillsMall 258-0886
Baby Power Of Parsippany
288 USHwyNo46Prspy 244-1700
Baby Proofers Plus Inc SummitArea
Toll Free 800 880-2191
Baby Proofers Plus Inc SummitArea 908 598-0676
Babyemi Abiodun 79 WashingtonEO 673-2960
Babyland Juvenile Furniture & Toys
176 EssexMlb 379-2978
Babyrhythms & You Company The
24 MonroePlMtc 655-1416
Baca M 16 TrinityPlMtc 783-3021
Baccaro C 426 CentreSO 378-8009
Baccaro Carl 426 CentreSO 378-3226
Baccaro George
40 WatchungWyBrkHt 908 508-9397
Baccaro Leonard J BloomfieldArea 748-7099
Bacchetta C 13 JamieCtBlm 429-0005
Bacchetta Frank A 460 FranklinAvNtly 667-4822
Bacchus Desmond
11 OrchardRdMpl 763-0215
Bacchus Donna 5 RoyaltonPlBlm 748-9593
Bacchus Gulshun I 57 LindsleyPlEO 672-9238
Bacchus Kenneth 42 ParkAvBlm 680-4713
Bacchus Oswald 90 N17thEO 674-7274
Bacchus Roy 162 GlenwoodAvBlm 566-0420
Bacchus W 174 SHarrisonEO 673-8960
Bacci James 11 MountainTerUMtc 746-7118
Baccoli L 68 EagleRockWyMtc 783-3863
Bace A A 18 VanDykePlSum 908 273-7359
Bace D 67 ChurchMlb 467-1605
Bace D 33 EdgarSum 908 273-8661
Bace John 19 BodwellTerMlb 379-3615
Bace T Grace M 455 MeiselAvSpfd 467-5086

BACH ---See Also BOCK

Bach Christine 60 OverlookRdMtc 744-1113
Bach D A 14 CobaneTerNWO 731-2023
Bach J G 22 PalmerBlm 338-9623
Bach M M 100 HillwoodTerVro 857-2428
Bach Melvin E & Co 500 BloomfieldAvMtc 783-3500
Bach O L 17 ColonyDrNCald 226-8680
Bach Richard 70-D Fremont 429-3477
Bach Ted M 14 CobaneTerNWO 731-3773
Bacha M & J 27 BraemoreRdMtc 509-1464
Bachan B T 55 MontroseAvVro 239-6810
Bachan Narindra 447 ProspectEO 677-0960
Bachanes M 95 AshlandAvWO 731-1301

BACHE ---See Also BACH BOCK

Bache Leonard 24 FerrisDrWO 731-4667
Bachelor Herbert J 10 WoodcrestAvShHl 564-7669
Bachenheimer Barry 2000 RachelTerPnBk 276-1097
Bachert Charles 367 HorseneckRdFairfld 244-1945
Bachko Yelena 27 BaltusrolRdSum 908 598-0802
Bachl B L 177 IrvingtonAvSO 763-8124

BACHMAN ---See Also BACHMANN

Bachman A 202 LenoxAvSO 762-1543
Bachman Alfred
102 ChangeBridgeRdMtvil 335-2671
Bachman Alfred & Catherine
9 RichardAvWCald 575-9020
Bachman Charles E 55 GreatOakDrShHl 379-5228
Bachman Gus & Martha
65 HawthorneRdEsxFels 226-3975
Bachman James 397 LongHillDrShHl 467-8674
Bachman James 397 LongHillDrShHl 564-7852

Bachman M 28-K MorrisAvSum ----- 908 273-2544

BACHMANN ---See Also BACHMAN

Bachmann L J 5 FleetwoodAvFairfld ----- 226-7134
Bachmann Leonard Jr
1 FleetwoodAvFairfld ----- 228-5178
Bachmann N 5 FleetwoodAvFairfld ----- 226-2501
Bachmann R G 196 AshlandAvBlm ----- 748-2949
Bachman's Market 510 PrspctEOrg ----- 673-5888
Bachmeier T 65 ParkEdgeBrkHt ----- 908 508-0389
Bachner Arthur 635 GroveUMtc ----- 746-5611
Bachner M 28 AspenDrLiv ----- 740-9489
Bachofer J 12 ElliottPlEO ----- 676-1755
Bachor Edw J 1 JeffersonCtMtvil ----- 331-1838
Bachrach M 74 AnninRdWCald ----- 403-0273
Bachrach Mayra 74 AnninRdWCald ----- 403-2618
Bachynski Marianne
21 WoodcrestDrNewProv ----- 908 464-6682
Bachynsky M O 38 CarrieCtNtly ----- 667-6943
Bachynsky Oleh MD
777 BloomfieldAvGlRdg ----- 429-0462
Bacic Vesna & Zlatko 21 OakviewAvMpl ----- 762-6037
Bacino P & L 12 BeechtreeRdRsInd ----- 228-4405

BACK ---See Also BACH BOCK

Back Brain & Jodie 4 TamarackLaMtvil ----- 244-0921
Back C 26 SagamoreRdPrspy ----- 227-1363
Back Care Associates WestOrangeArea ----- 731-0030
Back Christine C 470 FranklinBlm ----- 743-6535
Back Cliff 26 SagamoreRdPrspy ----- 808-2078
Back D 200 BaldwinBlm ----- 429-9498
Back D 132 WillowBlm ----- 748-8970
Back And Neck Chiropractic Management
349 ENorthfieldRdLiv ----- 740-1161
Back & Neck Pain Relief By Brookdale Park
495 WatchungAvBlm ----- 338-4100
Back & Neck Pain Relief Of Bloomfield
495 WatchungAvBlm ----- 338-4100
Back Of The Mill Plant Shop
697 ValleyMpl ----- 763-6636
Back To Health Family Chiropractic Center
6 NorthfieldAvWO ----- 731-8700
Backer Otto 18 LongAcresRdFairfld ----- 575-8543
Backer Stuart J CPA 385 NorthfieldAvWO 736-3704
Backfisch V 595 NorthfieldAvWO ----- 736-0291
Backiel S A 12 CloverLaLiv ----- 992-0293
Backlar Max 42 WestoverAvWCald ----- 226-1936
Backlar Samuel I 22 FellswoodDrVro ----- 857-8865
Backman B 29 SunsetRdWCald ----- 228-9040
Backos & Zimmerman C P A's
339 BloomfieldAvCald ----- 226-7900
Backrub Shoppe The 41 MainMlb ----- 912-9802
Backrub Shoppe The 547 ValleyRdUMtc ----- 509-0044
Backstreet Cafe 250 MorrisAvSpfd ----- 258-1133
Backstreet Cafe 250 MorrisAvSpfd ----- 379-0450
Backstreet Gourmet 358 PassaicAvNtly ----- 667-1612
Bacmeister G L 806 MorrisTpkShHl ----- 467-8846
Bacon Benjamin S 299 SHarrisonEO ----- 673-2513
Bacon Billy Dwayne 2061 MillburnAvMpl 761-0682
Bacon James 30 RaceBlm ----- 748-0776
Bacon R 59 BurnettAvMpl ----- 275-1051
Bacon Suzanne 454 ProspectAvWO ----- 669-1995
Bacon Wm H 25 MadonnaPlEO ----- 672-6653
Bacot J Carter 48 PorterPlMtc ----- 744-6442
Bacote D 240 SArlingtonAvEO ----- 674-7562
Bacote Jonathan 483 LindenPlOr ----- 414-0271
Bacso G Mr & Mrs 63 SalterPlMpl ----- 378-8283
Baczkowski Sebastian 411 BroadBlm ----- 748-0719
Bada R 7 MurpheyCtWO ----- 325-0282
Badagliacca John & Carolyn
78 WindingWyCdrGv ----- 857-5127
Badagliacca R & J 83 ForestAvGlRdg ----- 680-9289
Badagliacca Sabrina 40 RoselandAvCald 364-1250
Badahman O 7-J RiverRdNtly ----- 667-4764
Badalamenti K 71 BirchRdCdrGv ----- 239-2087
Badalamienti Lori 24 ChestnutPlNtly ----- 667-8136
Badami M 214 FranklinBlm ----- 743-0179
Badan D 105 ColumbiaAvNtly ----- 667-0063
Badaracco-Apolito M R MD
88 NorwoodAvUMtc ----- 783-5033
Badash A 30 CliveHillsRdShHl ----- 376-2761
Baddorf William 24 FranklinAvMpl ----- 275-1296
Bade Michael P 56 PearlNewProv ----- 908 665-2017
Badenhausen Daniel
54 StocktonRdSum ----- 908 598-9051
Badenhausen Jim & Carolyn M
183 ForestAvGlRdg ----- 743-4954
Badenhausen Otto P
11 EuclidAvSum ----- 908 273-3507
Badenoch G H 28 RamseyDrSum ----- 908 277-3347
Bader B M 430 MainWO ----- 325-1324
Bader Farms Home Grown Produce &
Plants 290 ChangeBridgeRdPnBk ----- 227-0294
Bader G J 41 TaylorDrWCald ----- 228-3328
Bader Ishaq 29 CentralAvMtc ----- 509-9263
Bader J 54 HenningDrFairfld ----- 227-0773
Bader K 54 HenningDrFairfld ----- 227-5141
Bader M 41 LombardDrWCald ----- 882-3688
Bader Michael 2 DiannDrMtvil ----- 316-0939
Bader Ramie 29 CentralAvMtc ----- 655-9157
Bader S 290 ChangeBridgeRdPnBk ----- 227-0294
Badette Mercie 179 SHarrisonEO ----- 676-8266
Badge Of Honor 96 JesseCtMtvil ----- 331-0029
Badger S 33 NWalnutEO ----- 672-1376
Badgley Christopher
44 CanoeBrookPkwySum ----- 908 273-1782
Badgley J Stephen
31 BarberryLaNewProv ----- 908 464-1412
Badgley Memorial Animal Hospital
133 GalesDrNewProv ----- 908 464-8811
Badin Irwin 458 RidgewoodRdMpl ----- 763-1659
Badin Irwin J Ph D 9 PortlandPlMtc ----- 744-6006
Badio Jean 173 OrangeRdMtc ----- 655-1468
Badio Jean Lockner 31 SWillowMtc ----- 746-8291
Badis Jewelry 590 BloomfieldAvBlm ----- 743-5775
Badishkanian R 35 AspenDrLiv ----- 992-2899
Badishkanian R 102 FellswoodDrLiv ----- 994-2909
Badishkanian Richard 35 AspenDrLiv ----- 740-9142
Badman J P 13 RicemanRdBrkHt ----- 908 771-0169
Badolato C
451 CharnwoodRdNewProv ----- 908 464-7904
Badolato Cesaro 68 ParkAvSum ----- 908 277-6747
Badolato J
451 CharnwoodRdNewProv ----- 908 665-2919
Badolato N 328 ElkwoodAvNewProv ----- 908 665-0808
Badolato P D 9 BabcockPlWO ----- 243-2958
Badolato R 68 ParkAvSum ----- 908 277-0816
Badolato Ralph J 25 NassauDrSum ----- 908 273-3143
Badolato Ralph V 174 LindenAvSpfd ----- 376-3448
Badolato Richard J attorney
85 LivingstonAvRsInd ----- 535-0500
Badolato T & J 24 HilltopCirMrsTwp ----- 763-5166
Badolato V 10 ClarkSum ----- 908 273-3562
Badolato V F 51 BeauvoirAvSum ----- 908 273-2548
Badolato Vincent painting
10 ClarkSum ----- 908 273-6385
Badour Bob 70 BeaufortAvLiv ----- 740-9257
Badr R 271 TillouRdSO ----- 378-5322
Badras James 5 RennesMtvil ----- 882-7414
Badri Gupchand & Sharda
215 BaldwinBlm ----- 680-9173
Badyal Ajay & Laura 23 KinderDrBlm ----- 338-1982
Bae Kwang Soo DDS 106 ProspectSO ----- 275-6260
Bae Kyung 13-C VanWinkleBlm ----- 743-3444
Bae Soon Beum 15 ArthurTerLiv ----- 716-9372
Baebi Jos 1497 SpringfieldAvMpl ----- 761-4898
Baechler Carl 100 PierLaFairfld ----- 227-5626
Baechlin B E 585 BloomfieldAvWCald ----- 226-9368
Baechlin Robert 519 BloomfieldAvCald ----- 364-0162
Baecht Arthur 462 IrvingtonAvSO ----- 763-3129
Baechtold E H 475 ValleyRdUMtc ----- 746-8724
Baeder R 212 BowdenRdCdrGv ----- 857-0310

BAEHR ---See Also BAER BAIER BAIR BAYER BEAR BEER BEHAR BEHR BEIER BEYER BIER

Baek Seong Min 21 WMcClellanAvLiv ----- 992-0726
Baellocchio Michael 32 RawsonBlm ----- 748-0677

BAER ---See Also BAEHR BAIER BAIR BAYER BEAR BEER BEHAR BEHR BEIER BEYER BIER

Baer Anne 27 HillsideAvMtc ----- 509-8452
Baer Bill 25 CrestHillRdVro ----- 239-0990
Baer & Chivian P A 100 NorthfieldAvWO 731-4800
Baer Company NS HillsideArea ----- 908 688-6600
Baer Concrete Inc—
Dispatcer 117 HarrisonAvRsInd ----- 226-7000
Garage 117 HarrisonAvRsInd ----- 226-8831
BAER CONCRETE INC
117 HarrisonAvRoseland
Toll Free ----- 800 789-2237
Baer Concrete Inc 117 HarrisonAvRsInd ----- 226-7000
Baer J 97 LindenAvVro ----- 857-5250
Baer J 7 NottinghamRdWO ----- 731-2022
Baer Kristen 1022 BroadBlm ----- 338-8087
Baer L 11 MendlTerMtc ----- 744-8148
Baer L 219 SouthOrangeAvSO ----- 378-8025
Baer Leslie SpringfieldArea ----- 908 508-1270
Baer M E 21 CobblestoneTerMtvil ----- 335-5480
Baer Me 963 SpringfieldAvNewProv ----- 908 665-0136
Baer Melissa MSW 3 WebsterAvSum 908 522-0374
Baer Michael & Kirsten
472 ElmwoodAvMpl ----- 763-0433
Baer N B 5 ParkBlm ----- 743-2607
Baer R DDS & Pascal S DMD
554 BloomfieldAvBlm ----- 743-5500
BAER RICHARD DDS
554 BloomfieldAvBlm ----- 743-5500
Baer S 91 SpringfieldAvSum ----- 908 273-8336
Baer S M 21 NormanRdMtc ----- 746-4383
Baer Sally 750 NorthfieldAvWO ----- 243-1757
Baer Sanford 7 NottinghamRdWO ----- 731-8858
Baer Stanley M DMD 100 NorthfieldAvWO 731-4800
Baer Susan 21 NormanRdMtc ----- 746-4496
Baer T 6 JoanneWySpfd ----- 376-2577
Baer Valentine Interior Design
315 MainMetn ----- 732 494-8435
Baerlocher USA NutleyArea ----- 667-3932
Baez Andres 529 ParkAvOr ----- 675-5145
Baez M SummitArea ----- 908 273-9686
Baez Pedro & Rosa 719 EPassaicAvBlm ----- 893-9377
Baez Ramon 112 WillardAvBlm ----- 743-2092
Baez S 628 WalshAvOr ----- 676-6316
Baez Wilfredo 77 ShadowLaBrkHt ----- 908 665-7795
Baez-Sanchez Elena
219 SouthOrangeAvSO ----- 275-1269
Baeza O 9 ChapmanBlm ----- 743-3073
Baff Sheryl 69 OrchardLaBrkHt ----- 908 322-8106
Baffico James A 216 MidlandAvMtc ----- 783-3490
Baffoe-Bonnie Sandra 45-A PattonDrBlm 748-6269
Bag 'n Baggage BloomfieldArea ----- 338-6600
Bagalay B 186 SummitAvBlm ----- 748-1305
Bagaloyas Israel 172 WashingtonBlm ----- 748-4663
Bagan R 40 CongerBlm ----- 748-1185
Bagarozza P 243 LakewoodDrBlm ----- 748-0798
Bagarozza Valerie 127 NewarkAvBlm ----- 680-9155
Bagby David C & Vicki 26 FellswoodDrVro 857-9659
Bagby Linwood 21 MadisonAvMpl ----- 762-5509
Bagby P Miss 19 FreewayDrEEO ----- 672-4209
Bagdan Elaine 6 BroadlawnDrLiv ----- 992-1453
Bagdon J & Wotring Bruce
46 DouglasRdGlRdg ----- 748-8968
Bagdy Anthony B 385 ParkAvOr ----- 675-3595
Bagel Baker
1260 SpringfieldAvNewProv ----- 908 464-2481
Bagel Basket 154 BloomfieldAvVro ----- 857-2554
Bagel Box The 642 EagleRockAvWO ----- 731-4985
Bagel Buddies 45 SLivingstonAvLiv ----- 740-2283
Bagel Chateau 321 MillburnAvMlb ----- 376-9691
Bagel Chateau 321 MillburnAvMlb ----- 379-1099
Bagel Chateau Of Maplewood Inc
180 MaplewoodAvMpl ----- 762-1707
Bagel Chateau Of Summit
472 SpringfieldAvSum ----- 908 598-0711
Bagel Consultants Inc
410 WRidgeMewsWd-Rdg ----- 338-1515
Bagel Rite Deli 4 SValleyRdWO ----- 243-0888
Bagel Spot 469C FranklinAvNtly ----- 661-0397
Bagelit Bagel Bakery
346 BloomfieldAvCald ----- 228-2545
Bagels Delite 430 SpringfieldAvBrkHt 908 464-6600
Bagels For U Of New Providence Inc
1330 SpringfieldAvNewProv ----- 908 665-1688
Bagels For You 752 MorrisTpkShHl ----- 379-5691
Bagels For You 123 SOrangeAvSO ----- 763-9634
Bagels 4 U 752 MorrisTpkShHl ----- 379-5691
Bagels 4 U Of Livingston Inc
69 ENorthfieldRdLiv ----- 716-0556
Bagels 4 U Of Springfield And Deli 2
259 MorrisAvSpfd ----- 376-6733
Bagels 4 U Of Springfield Inc
30 SternAvSpfd ----- 467-5399
Bagels 4 U Of West Caldwell
673 BloomfieldAvWCald ----- 228-6244
Bagels Of Livingston 37 ENorthfieldRdLiv 994-1915
Bagels Of Parsippany
294 USHwyNo46Prspy ----- 575-4380
Bagels Supreme 252 MountainAvSpfd ----- 376-9381
Bagels & Table Inc 459 MtPleasantAvWO 736-2100
Bagelwich 652 BloomfieldAvVro ----- 857-9408
Bagelwich Bagel Bakery
652 BloomfieldAvVro ----- 857-9408
Bagen Ralph 4 ShielCtWO ----- 669-5536
Bagen Ralph 4 ShielCtWO ----- 669-5539
Baggaley Phillip 43 HaddonfieldRdMlb ----- 467-5583
Baggiolini E G 30 EvergreenDrNCald ----- 226-7513
Baggot C 34 SalterPlMpl ----- 378-3273
Baggs E W 510 NMapleAvEO ----- 674-6027
Bagheera Studio 295 BloomfieldAvMtc ----- 746-2900
Bagheri B 206 PassaicAvLiv ----- 716-0455
Bagin Erik 363 GroveMtc ----- 655-0584
Baginski C S 10 LaurelPlWCald ----- 226-5173
Baginski S & J 54 ChapmanPlGlRdg ----- 743-1424
Bagish Carl 70 ForestRdNewProv ----- 908 665-8135
Bagley David 58 WinsorPlGlRdg ----- 743-9139
Bagley Kieth 282 HalstedEO ----- 676-1028
Bagley L 158 SHarrisonEO ----- 673-7390
Bagley S A 50 PineMtc ----- 783-4647
Bagley Sharice 289 NCtrOr ----- 673-7323
Bagley Stephen 9 CountryClubRdLiv ----- 597-0358
Bagli Charles & Ellen 606 GroveUMtc ----- 744-5040
Bagli John & Jeanne 15 LebedaDrFairfld 882-4063
Bagli Robert & Jacqueline
43 MyrtleAvMtc ----- 744-4156
Baglione G W 50 WLindsleyRdCdrGv ----- 785-9280
Baglione Robt G 108 RutgersLaPrspy ----- 575-7833
Bag'n Baggage 870 BroadBlm ----- 429-0118
Bagnara Dora A 48 StMary'sPlNtly ----- 284-1145
Bagnato B 32 NormalAvMtc ----- 746-5729
Bagnato C 249 ShortHillsAvSpfd ----- 376-3318
Bagnato Frank 24-D TroyDrSpfd ----- 564-7839
Bagnoli P M & L H
43 MidvaleDrNewProv ----- 908 464-4475
Bagoff R DMD PA 28 ENorthfieldRdLiv ----- 535-6000
Bagonis J 27 EdisonBlm ----- 743-2571
Bagoon J M 15 NorthDrLiv ----- 992-2516
Bagoon Robt 9 ArrowDrLiv ----- 533-9032
Bagot E 130 NWalnutEO ----- 672-1853
Bagot G 129 NArlingtonAvEO ----- 673-0289
Bagot Leyland 295 ProspectAvWO ----- 669-4833
Bags Unlimited Inc 65 WashingtonAvNtly 667-3258
Baguer J 11 WillowTerVro ----- 857-2227
Baguidy Guerdy 187-B DaveyBlm ----- 743-6391
Bahadur Mahendra
265 WMtPleasantAvLiv ----- 716-0712
Bahadur P 16 CrownBlm ----- 743-4939
Baha'I Faith NutleyArea ----- 667-6959
Baha'I Faith-Montclair MontclairArea ----- 783-4317
Bahamas Reservations Office
860 BloomfieldAvVro ----- 239-7722
Bahammou Said 153 MarionDrWO ----- 736-4298
Bahar Jewelers Inc 275 UsHwyNo22Spfd 379-0062
Baharlias Andrew 300 MontgomeryBlm ----- 429-7171
Bahas Emmanoul 75 MartinBlm ----- 429-2470
Bahaw Rob 111 ECentreNtly ----- 661-9479
Bahler Adjustment Bureau
136 StationBrkHt ----- 908 464-8681
Bahler Alan S MD 201 SLivingstonAvLiv ----- 535-9292
Bahls Hong 29-B PattonDrBlm ----- 566-9860
Bahng Y 3900 RachelTerMtvil ----- 882-6675
Bahnsok Church 304 SLivingstonAvLiv ----- 740-9192
Bahoosh V 78 HillsideTerLiv ----- 992-1078

BAHR ---See Also BARR

Bahr Chas & Son Inc fuel oil 49 DurrellVro 239-2121
Bahr Chas & Son Inc lumber
49 DurrellVro ----- 239-2121
Bahr H J 632 EPassaicAvBlm ----- 338-8296
Bahr Hardware Store 49 DurrellVro ----- 239-2121
Bahr Joanne 49 DurrellVro ----- 239-2127
Bahr John H 236 HillsideAvSpfd ----- 376-1798
Bahr K M 7 WilliamNtly ----- 667-0043
Bahr Lumber Co 49 DurrellVro ----- 239-2121
Bahr Tommy 12 KirkwoodPlCald ----- 228-5763
Bahramipour Philip MD
89 BellevueAvMtc ----- 746-5445
Bahret K M 46 OakDrRsInd ----- 226-8030
Bahrke Jill 18 EuclidAvSum ----- 908 273-6458
Bahto A 57 SAshbyAvLiv ----- 716-0614
Bahto Delores 330 PassaicAvNtly ----- 284-0934
Bahto G 412 MorrisAvSum ----- 908 273-3438
Bahto Joseph 5 WingateWyRsInd ----- 228-1718
Bahto R 507 PageTerSO ----- 763-7524
Bahto & Son 623 ValleyRdUMtc ----- 746-1588
Bahto Zakia 666 BloomfieldAvWCald ----- 226-5960
Bai-El 57 ChestnutEO ----- 676-4503
Baiardi John 668 RidgewoodAvUMtc ----- 746-1460
Baiden Prudence 43 BurnettAvMpl ----- 762-2419
Baidyaroy R 644 UpperMountainAvMtc ----- 746-2944
Baidyaroy R 644 UpperMountainAvMtc ----- 746-9087
Baidyaroy Rita esquire
659 EagleRockAvWO ----- 731-7730
Baidyaroy Suprasad
644 UpperMountainAvUMtc ----- 783-0733

BAIER ---See Also BAEHR BAER BAIR BAYER BEAR BEER BEHAR BEHR BEIER BEYER BIER

Baier D 430 MainWO ----- 736-4105
Baier Elmer G 26-SunsetRdLiv ----- 992-1068
Baier F 15 DruidHillRdSum ----- 908 598-0696
Baiersdorfer A 1089 SummitLaMtnsd 908 273-5426
Baigalupi Ann 194 HighlandAvMtc ----- 655-1957
Baigis Carla 576 PomptonAvCdrGv ----- 239-1860
Baijnath Dharamdh 39 IrvingMtc ----- 744-3618
Bail Clifford & Joni 460 HardingDrSO ----- 761-1775
Bail D 16 WashingtonPkMpl ----- 378-3713
Bailat P 70 SBurnetEO ----- 675-4564
Bailey A 114 GlenAvMlb ----- 379-2520
Bailey A 67 SMunnAvEO ----- 678-3072
Bailey A J 21 BurroughsWyMpl ----- 762-3708
Bailey Ann Marie 306 SHarrisonEO ----- 676-6347
Bailey Ann Marie 470 WillowOr ----- 672-1745
Bailey & Associates Inc
190 HorseneckRdFairfld ----- 882-1509
Bailey B GlenAvWO ----- 731-6869
Bailey B 545 ParkAvEO ----- 675-6676
Bailey Banks & Biddle Jewelers
TheMallAtShortHillsShHl ----- 379-7561
Bailey Ben 21 AubreySum ----- 908 598-9490
Bailey Betty Jane Rev 45 WatchungAvMtc 744-5619
Bailey Bill VeronaArea ----- 239-8143
Bailey C 266 4thAvEO ----- 674-6820
Bailey C A 263 VoseAvSO ----- 762-2142
Bailey Calvin W 166 MontaguePlSO ----- 763-4534
Bailey Chanel 25 ParkOr ----- 675-5495
Bailey Charles E & Joy M 19 ConnelDrWO 243-0859
Bailey D 265 SBurnetEO ----- 678-6722
Bailey D 4 CourterPlFairfld ----- 808-9638
Bailey D Mr & Mrs 45 FreemanAvEO ----- 673-5485
Bailey David 351 MainOr ----- 672-7832
Bailey David 180 ProspectEO ----- 678-5619
Bailey E 220 ProspectEO ----- 676-9552
Bailey E B 9 LindenAvMtc ----- 746-3029
Bailey Edmond H 121 RandolphPlWO ----- 731-6037
Bailey Edna 15 FairviewAvSO ----- 763-3923
Bailey Enterprises 512 MainEO ----- 678-8034
Bailey Eric 71 RidgeOr ----- 674-1613
Bailey Frederick N MD 377 ParkUMtc ----- 746-3629
Bailey G 116 ConnettPlSO ----- 378-9742
Bailey G E 807 SmithManorBlvdWO ----- 325-8602
Bailey Gail 926 BloomfieldAvGlRdg ----- 680-9026
Bailey George OakBendWO ----- 731-0721
Bailey George & L E OakBendWO ----- 731-0090
Bailey Glenn & Nellie 252 ParkerAvMpl ----- 762-3752
Bailey H 421 LincolnAvOr ----- 676-1255
Bailey H L 139 SteubenEO ----- 672-5907
Bailey-Holt Tower Senior Citizens
25 SGrvEO ----- 673-5070
Bailey Howard L 11 RichardAvWCald ----- 575-3575
Bailey Hugh 38 SherwoodRdShHl ----- 467-2532

47780 © Bell Atlantic

Area Code 973

Bailey I 271 NMapleAvEO ---- 676-6314
Bailey J 19 BorticRdCdrGv ---- 857-6557
Bailey J 38 CrawfordEO ---- 676-4604
Bailey J 114 GlenAvMlb ---- 912-9350
Bailey J 48 GlensideAvSum ---- 908 598-0736
Bailey J 253 HoffmanBlvdEO ---- 673-5196
Bailey J 153 PiersonOr ---- 675-8103
Bailey J 237 UpperMountainAvUMtc ---- 783-5410
Bailey J 30 WarwickEO ---- 676-4861
Bailey J A 40 WashingtonEO ---- 677-9311
Bailey J C 84 CedarLiv ---- 992-6375
Bailey J C 84 ECedarLiv ---- 992-9430
Bailey J C 77 ElmPlNtly ---- 284-1150
Bailey J Martin Rev 45 WatchungAvMtc ---- 744-5619
Bailey J R 123 SMunnAvEO ---- 678-9864
Bailey Jas 6 DavidsonRdBlm ---- 338-8490
Bailey Jan 47 WynnewoodRdLiv ---- 992-9587
Bailey Jean Ph D ShortHillsArea ---- 912-9758
Bailey Joanne 8 FoxRdMtvil ---- 331-0259
Bailey John 293 NOratonPkwyEO ---- 672-6753
Bailey John R 200 ForestMtc ---- 746-3127
Bailey Joseph A Jr & Susan
81 SpenserDrShHl ---- 467-3143
Bailey Jotham & Nathalie 48 CottageSO ---- 763-4054
Bailey K 22 LowellTerBlm ---- 338-7863
Bailey K 57 SMunnAvEO ---- 677-2239
Bailey Kareemah 129 NWalnutEO ---- 675-3228
Bailey L 31 WatsonAvEO ---- 675-8246
Bailey M 7 AshlandCald ---- 228-3550
Bailey M 117 CarnegieAvEO ---- 672-5799
Bailey M 590 McChesneyOr ---- 673-8199
Bailey Martha Frances 56 WalnutMtc ---- 746-5225
Bailey Maxie 5 WarrenPlMtc ---- 744-6527
Bailey Monica 22 PleasantAvMtc ---- 783-9807
Bailey N 37 EmersonEO ---- 675-7407
Bailey Nelli 258 OakwoodAvOr ---- 672-8266
Bailey Nelson Jr DDS
137 SummitAvSum ---- 908 273-4688
Bailey Omar S 32 SMunnAvEO ---- 677-1899
Bailey Otis III 324 HawthorneOr ---- 673-7149
Bailey Paul 473 SClintonEO ---- 678-5971
Bailey R 37 EmersonEO ---- 675-6389
Bailey R 160 WatsessingAvBlm ---- 429-8274
Bailey Restaurant The 30 SParkMtc ---- 744-0402
Bailey Richard 32 SMunnAvEO ---- 674-6573
Bailey Richard 32 SMunnAvEO ---- 675-5320
Bailey Robin 311 ReynoldsTerOr ---- 266-1345
Bailey Roger 18 GapViewRdMlb ---- 258-0777
Bailey Roger 344 HighOr ---- 677-2817
Bailey S 34-B ForestDrSpfd ---- 376-8761
Bailey S E 34-AshbyAvLiv ---- 992-3242
Bailey Sean K LlewellynParkWO ---- 736-3809
Bailey Shaheerah 116 SouthOrangeAvSO ---- 763-1506
Bailey T 35 CentralAvMtc ---- 746-6216
Bailey T 221 UnionAvNewProv ---- 908 665-1614
Bailey Thomas Mrs 118 DoddEO ---- 676-4894
Bailey Thomas Chas 10 KingsCtBrkHt 908 508-0304
Bailey Tyrone 163 SMunnAvEO ---- 676-8550
Bailey V 37 EdgarEO ---- 678-5990
Bailey V 105 NewEnglandAvSum ---- 908 273-9571
Bailey V G 29 VanNessTerMpl ---- 763-3497
Bailey Vincent T 33 TuxedoRdMtc ---- 783-4148
Bailey W H 516 SClintonEO ---- 672-1064
Bailey W P 300 OakwoodAvOr ---- 673-0314
Bailey William E 90 NorthfieldAvWO ---- 736-4469
Bailey Wm 65 ProspectEO ---- 678-8671
Bailey Wm R Sr 45 WilfredWO ---- 325-1457
Bailey Y 14 KenwoodAvVro ---- 571-1013
Bailin Stan—
Bus 14 WarnerRdMpl ---- 761-5151
Res 14 WarnerRdMpl ---- 763-6990
Baillie Harold 3 EssexRdCald ---- 226-0894
Bailly R 41 LawrenceAvWO ---- 731-5227
Bailly S 28 BeekmanBlm ---- 743-4573
Bailor John W 171 WatsessingAvBlm ---- 748-9256

BAILY ---See Also BAILEY

Baily Eugene 34 MelrosePlMtc ---- 783-1233
Bailyn Steven D 19 EdgemereRdLiv ---- 994-9190
Bailynson Michelle 4 LarkspurDrPrspy ---- 808-2077
Baim Julian 19 SylvanDrMtvil ---- 227-1396
Baime A 7 LawrenceDrShHl ---- 467-0789
Baime Barry L 2 OldFarmRdNCald ---- 228-5923
Baime D E 26 KnollwoodTerCald ---- 228-2686
Baime Richard CPA 385 NorthfieldAvWO ---- 736-3704
Baime Richard P 203 NWoodsDrSO ---- 763-5150
Baime Robert 1155 PleasantValleyWyWO ---- 736-5629
Baime Zelma R Mrs 70 HerbertTerWO ---- 736-2558

BAIN ---See Also BAYNE

Bain A 9 ReeveCirMlb ---- 379-6357
Bain John N attorney 17 AcademyNewark 642-1166
Bain John N patent attorney
6 BeckerFarmRdRslnd ---- 994-1700
Bain Ledner Electric
1941 SpringfieldAvMpl ---- 762-9330
Bain Marc B 60 FieldstoneDrSpfd ---- 376-2902
Bain R W 172 AlexanderAvNtly ---- 667-8696
Bain Tom & Toni
38 WoodmereDrSum ---- 908 273-2425
Bain Toni A H LDTC 18-22 BankSum ---- 908 273-2414
Bainbridge Charles V & Carol A
63 HearthstoneRdBlm ---- 284-0715
Bainbridge Robt C 268 NFullertonAvMtc ---- 744-1176
Baine Edw J 5 BeckerFarmRdRslnd ---- 740-9200
Baines C 6 N16thEO ---- 672-4716
Bains Harrison M Jr 14 EssexRdSum 908 277-2817
Baio Thomas 140 ParsonageHillRdMlb ---- 376-8394
Baio Thomas architect
140 ParsonageHillRdMlb ---- 376-1176
Baiocchi Frank A 258 BrookhavenWyShHl 376-6636
Baiocchi Livio 258 BrookhavenWyShHl ---- 376-6636

BAIR ---See Also BAEHR BAER BAIER BAYER BEAR BEER BEHAR BEHR BEYER BEIER BIER

Bair C W 92 HobartAvShHl ---- 379-4472
Bair E 6 LitchfieldPlSpfd ---- 912-9029
Bair Lewis & Barbara
18 ArthursCtBrkHt ---- 908 665-1367
Baird A Mrs 198 PassaicAvRslnd ---- 226-5469
Baird Bruce 5 SValleyRdWO ---- 325-2976
Baird D G Jr 9 ParkwayMtc ---- 744-3676
Baird Don 93 KentPlaceBlvdSum ---- 908 277-4169
Baird E L 160 LindenAvVro ---- 239-9455
Baird Edward P & Kiyomi
140 MountainAvSum ---- 908 508-9281
Baird Henry S 103 ParkerAvMpl ---- 761-0776
Baird J A 333 BloomfieldAvVro ---- 857-7506
Baird M 26 BenningtonRdLiv ---- 740-1645
Baird R 105 NewEnglandAvSum ---- 908 277-2248
Baird Thos P 880 ValleyRdUMtc ---- 746-4563
Baitler Jay 26 AspenDrLiv ---- 994-4779
Baitz Tommy 1071 SummitLaMtnsd ---- 908 273-9350
Baizley Jeff 191 CharltonAvSO ---- 761-4929
Bajars E 125 GatesAvMtc ---- 509-0668
Bajati Tarek 105-B TierneyDrCdrGv ---- 857-7573
Bajek Edw J 30 MillBlm ---- 748-0613
Bajek M 6 AnthonyLaFairfld ---- 575-8288
Bajek M F 29 HastingsAvNtly ---- 667-4933
Bajek Matt 6 AnthonyLaFairfld ---- 882-6982
Bajorek And Associates Inc
109 SherwoodDrNewProv ---- 908 665-1640
Bajorek Robt J
109 SherwoodDrNewProv ---- 908 464-9437
Bajwa Mohamad Ayub MD
14 WashingtonBlm ---- 429-0601
Bak A-Lum Corp Of America
159 BelmontAvGarfield ---- 546-2600
Baka E L 1022 BroadBlm ---- 338-6480
Bakaj B 207 SatterthwaiteAvNtly ---- 661-1618
Bakal Stuart & Pamela
204 HighfieldLaNtly ---- 235-0365
Bakalchuk F 8 LombardyPlMpl ---- 761-5136
Bakalov Rudy 66 NewEnglandAvSum 908 273-5940
Bakare T 229 LindsleyAvSO ---- 762-7894
Bakare Taye 229 LindsleyAvSO ---- 763-0448
Bakare Taye 229 LindsleyAvSO ---- 763-0606
Bakare Taye & Olasinde
229 LindsleyAvSO ---- 275-1044
Bakarich Peter J Jr lawyer
17 ArcadianAvParamus ---- 201 587-9004
Bakas P 125 LawrenceDrBrkHt ---- 908 508-1041
Bakelaar E B 43 CloveRdLtFl ---- 783-3308
Bakels J M 9 WoodlandRdBlm ---- 748-0227
Baker A 105 EdgemontRdMtc ---- 744-9082
Baker A 148 ForestWyEsxFels ---- 226-4940
Baker A B 7 ChadwickRdLiv ---- 992-0604
Baker A B 143 SouthgateRdNewProv ---- 908 665-0923
Baker Alden 22 MountainAvSum ---- 908 277-2060
Baker Alex J 195 AlexanderAvNtly ---- 661-4959
Baker Anthony 40 WashingtonEO ---- 673-4974
Baker Anthony P 2 HollandTerMtc ---- 746-8110
Baker Aydee 27 BeauvoirAvSum ---- 908 598-1796
Baker B 99 WillowBlm ---- 429-4985
Baker B S 140 NorthRdBrkHt ---- 908 322-9653
Baker C 147 ClevelandOr ---- 674-6712
Baker C 121 HighNtly ---- 661-1704
Baker C 127 MercerPlSO ---- 378-3759
Baker C 46 StLukesPlMtc ---- 746-7837
Baker C L 6 FordhamRdLiv ---- 740-0125
Baker Carol & John 230 HillsideAvLiv ---- 597-1364
Baker Chas L 26 FoxRdCdrGv ---- 857-7487
Baker Charles L accountant
209 CooperAvUMtc ---- 744-4332
Baker Christine Ph D 99 NorthfieldAvWO 731-2334
Baker Christopher 17 PhyllisRdWO ---- 669-4756
Baker Consulting Engineers
250 GregoryAvWO ---- 325-1749
Baker D 27 MillerMtc ---- 783-9144
Baker D 276 ProspectEO ---- 676-4864
Baker D C ClaridgeDrVro ---- 857-2558
Baker D C 220 ProspectEO ---- 674-3648
Baker D H 14 LorraineDrMtvil ---- 808-9551
Baker Dean & Mindy 14 LorraineDrMtvil ---- 882-7718
Baker Deborah A 669 SpringdaleAvEO ---- 678-7826
Baker Don 24 ArcluriusTerMpl ---- 761-5703
Baker E 960 BloomfieldAvGlRdg ---- 743-7754
Baker E 25 SGroveEO ---- 675-9332
Baker E & M 483 BeardsleyAvBlm ---- 680-1967
Baker E J 13 WiltonTerVro ---- 857-2327
Baker E J III 483 BeardsleyAvBlm ---- 429-2970
Baker Edward E DDS P A 45 SmullAvCald 228-0200
Baker Edw G BerkeleyHeights ---- 908 464-1524
Baker Emily & Mark
84 LarnedRdSum ---- 908 273-7158
Baker G 400 OakwoodAvOr ---- 675-1902
Baker George 243 SHarrisonEO ---- 672-2390
Baker Geo 55 OverlookRdUMtc ---- 746-8769
Baker H 32 MorrisRdWO ---- 731-4787
Baker H Lee 80 EvergreenAvNtly ---- 667-6783
Baker H O 20 VernonPlEO ---- 672-6676
Baker Helen S 26 GalesDrNewProv ---- 908 464-7170
Baker Henry J 5 DemarestRdLiv ---- 992-4728
Baker Howard 48 AfterglowWyVro ---- 746-4151
Baker Howard CPA 195 MaplewoodAvMpl 763-6363
Baker I C 39 HenshawAvSpfd ---- 379-2970
Baker J 7 AshlandCald ---- 228-2609
Baker J 7 ChadwickRdLiv ---- 535-8486
Baker J 8 SMountainAvMtc ---- 744-4897
Baker J 19-F NobHillRslnd ---- 226-5671
Baker J F 119 N16thEO ---- 678-0682
Baker J W public accountant 439 MainEO ---- 672-4401
Baker James G 51 MercierPlBrkHt ---- 908 322-9117
Baker James H Jr 7 MadisonAvMtc ---- 746-3895
Baker Jeff 210 FranklinBlm ---- 566-6048
Baker Jeff 24 SomersetPlBrkHt ---- 908 464-3498
Baker Jeffery 127 MercerPlSO ---- 761-6741
Baker Jeffrey 9 YaleCtLiv ---- 535-6067
Baker Jeremy 108 MilliganPlSO ---- 761-4211
Baker John 230 HillsideAvLiv ---- 535-1520
Baker John & Lula 1 HarvardTerWO ---- 243-2421
Baker John H 250 GregoryAvWO ---- 325-1749
Baker John S 14-B RiskAvSum ---- 908 522-1911
Baker & Johnson Associates PC
99 NorthfieldAvWO ---- 731-2334
Baker K 11 RidgeviewAvWO ---- 731-1073
Baker Kenneth MD
127 OldShortHillsRdWO ---- 731-7135
Baker Kenneth S 7 HeritageCtMtvil ---- 263-5529
Baker L 94 LynwoodRdVro ---- 857-3541
Baker L F 132 WalnutBlm ---- 748-3564
Baker L J 10 WarfieldUMtc ---- 744-9179
Baker L L 22 HelenAvWO ---- 669-8054
Baker Leonard J 38 AmherstPlLiv ---- 992-6627
Baker Linda L CPA 60 EvergreenPlEO ---- 675-5151
Baker Livingston 551 GroveTerSO ---- 378-8957
Baker M 361 ClarkSO ---- 763-3988
Baker M 55 MapleBlm ---- 743-7607
Baker M H 16 RidgeOr ---- 678-8628
Baker M L 1 NewEnglandAvSum ---- 908 277-4458
Baker Margaret 132 WalnutBlm ---- 748-3564
Baker Mark & Patricia
43 CanoeBrookPkwySum ---- 908 273-1831
Baker Mark Lee Professional Engineering & Land Surveying 80 EvergreenAvNtly ---- 667-8858
Baker Mary Health Care Services
Toll Free ---- 800 814-6269
Baker Mary Health Care Services
Toll Free ---- 800 814-6279
Baker Matthew L 132 WalnutBlm ---- 680-8447
Baker Michael 7 EdgewoodRdSum ---- 908 277-1710
Baker Michael A 10 HighlandDrNCald ---- 228-1761
Baker Mildred 51-A MountainAvSpfd ---- 376-7852
Baker N J 14 BrooksideTerNCald ---- 226-8336
Baker Nancy J CPA 14 BrooksideTerNCald 226-7784
Baker Neil & Zitta
24 SomersetPlBrkHt ---- 908 464-6884
Baker O S 33 N18thEO ---- 673-8769
Baker Pancheta 41 NewMtc ---- 783-1453
Baker Paul 7 RosedaleAvMlb ---- 762-4170
Baker Paul R 90 HillsideAvGlRdg ---- 748-9376
Baker Personnel temps
28 BloomfieldAvPnBk ---- 575-4211
Baker Personnel Of Morris Cty Inc
28 BloomfieldAvPnBk ---- 575-4211
Baker Phil 29 AvonRdSpfd ---- 379-5173
Baker R 31 FairwayAvWO ---- 731-1522
Baker R 209 FranklinAvMpl ---- 378-3876
Baker R F 68 DerwentAvVro ---- 857-5469
Baker Ralph E Jr 8 ValhallaWyVro ---- 239-7580
Baker Reginald D 7 GlenwoodAvEO ---- 672-1000
Baker Robert C Sr 291 ParkAvNtly ---- 235-9449
Baker Robin 260 HartshornDrShHl ---- 379-3900
Baker Robin 253 LongHillDrShHl ---- 379-6431
Baker Roy 955 SSpringfieldAvSpfd ---- 467-2067
Baker Ruth 1 ClaridgeDrVro ---- 239-6327
Baker S 26 BerkeleyRdMlb ---- 763-5023
Baker S L 455 GroveUMtc ---- 783-7839
Baker S R 2 HollandTerMtc ---- 746-2519
Baker Sam & Robin 4 FosterCtSO ---- 763-0877
Baker Stephen 50 ElmMlb ---- 761-6849
Baker Stetson 82 WoodlandRdShHl ---- 376-2751
Baker Street 101 BakerMpl ---- 763-3840
Baker T 291 FullerTerOr ---- 674-5474
Baker T 11 LyonsPlSpfd ---- 379-1891
Baker T 12 SalterPlMpl ---- 378-8466
Baker T & C 31 BlackburnPlSum ---- 908 277-0235
Baker T J 291 MainMlb ---- 379-0105
Baker T L 31 BlackburnPlSum ---- 908 277-0484
Baker Tamika 251 NGrvEO ---- 674-1233
Baker Temps
Toll Free ---- 800 608-5627
Baker Temps 28 BloomfieldAvPnBk ---- 575-4211
Baker Torian 270 BloomfieldAvBlm ---- 566-9038
Baker Troy 94 LynwoodRdVro ---- 857-8076
Baker V 243 SHarrisonEO ---- 674-3544
Baker V 35 WellesleyMpl ---- 275-1459
Baker V B 6 MaplewoodDrLiv ---- 992-6066
Baker Velda 151 NWalnutEO ---- 675-3625
Baker W B 18 SwayzeWO ---- 731-7441
Baker William 23 LaurelPlFairfld ---- 227-4078
Baker William A 249 BroadBlm ---- 429-8051
Baker Wm L 67 ChaucerDrBrkHt ---- 908 464-8393
Baker Johnson C 672 ProspectMpl ---- 763-0363
Bakerjian B H 465 MountainAvBrkHt ---- 908 464-8291
Bakers Puff Pastry
1275 BloomfieldAvFairfld ---- 882-1310
Baker's Roofing Co 124 MapleAvMtc ---- 744-9161
Baker's Roofing & Siding
124 MapleAvMtc ---- 744-9161
Bakirtzis E 36 LincolnRslnd ---- 226-3439
Bakirtzis Nicholas Mr & Mrs
27 ColonialWoodsDrWO ---- 669-8671
Bakka Deli & Grocery 36 ProspectEO ---- 672-4299
Bakka Frank 134 KenzelAvNtly ---- 667-1077
Bakker A M
328 LivingstonAvNewProv ---- 908 464-6549
Bakman I tailoring & alterations
77 UnionPlSum ---- 908 277-3844
Bakman Lia 737 PomptonAvCdrGv ---- 857-1808
Bakogiannis M 8 LindaPlFairfld ---- 808-8260
Bakote I 16 9thAvEO ---- 675-4098
Bakr R 320 SHarrisonEO ---- 675-3306
Bakri M 21 CoolidgeRdMpl ---- 761-7318
Baksh B 112 BaldwinPlBlm ---- 566-0741
Baksh Shaheed 6 EvelynCtMpl ---- 762-2571
Baksh Teetatula 132 IndianaMpl ---- 761-0548
Bakshi Inder 63 StonebridgeRdMtc ---- 783-9667
Bakshi K & J 63 StonebridgeRdMtc ---- 509-2592
Bakshi Yogi 420 ValleyRdMtc ---- 655-1281
Bakshiyev Regina 115 OldShortHillsRdWO 669-2138
Bakst Barbara 100 ParkAvVro ---- 239-3518
Bakst Jerome 100 ParkAvVro ---- 239-3518
Bakum W A UpperMontclairArea ---- 783-9525
Bakunas B J 25 MonroeAvRslnd ---- 403-8460
Bal Karamjit S 25 EatonPlBlm ---- 338-7127
Bal Lionel N 545 KingslandNtly ---- 661-0880
Bal Timothy 6 GrimesTerMtvil ---- 263-3397
Bal-Zac & Misty Morn Studio
WestOrangeArea ---- 736-5072
Balaam W J D 129 OakviewAvMpl ---- 761-0479
Balaban W 5 BoydenPkwySMpl ---- 763-6556
Baladad A 57 HighlandsAvSpfd ---- 908 522-6544
Balaguer R 104 ParkwayWestBlm ---- 743-1797
Balakian Jan 445 MorrisAvSpfd ---- 379-0461
Balalaika Restaurant 24 BroadBlm ---- 429-3038
Balano Rosario 495 MainOr ---- 675-2947
Balante Jacqueline 59 ReigateRdBlm ---- 893-6508
Balas R 25 BirchtreeDrFairfld ---- 227-1468
Balas S 6 MorrisRdWO ---- 731-1872
Balasbas F 19 ElmbrookPlBlm ---- 338-0470
Balassone Brian 32 BrentwoodDrVro ---- 239-6979
Balassone D 82 VreelandAvNtly ---- 284-0799
Balassone K 42 DevonshireRdCdrGv ---- 239-5616
Balassone M W 28 KingsleyWO ---- 669-3566
Balassone M W Jr 525 MtPleasantAvWO ---- 325-1058
Balassone W R 10 BerkeleyPlLiv ---- 994-4292
Balasubramanian K G 102 HayAvNtly ---- 661-2488
Balasubramanya Kalmady
130 NewRdPrspy ---- 808-5924
Balavender M 22 CottageSO ---- 762-7931
Balaz Matthew 122 SFullertonAvMtc ---- 744-1458
Balazadeh F 3 BauerDrWO ---- 243-1779
Balazadeh Farashad 43 CarteretWO ---- 736-7981
Balazadeh Mehran 163 MainMlb ---- 467-2240
Balazdeh Mehrans 19 CunninghamDrWO ---- 731-8470
Balazs F 202 JacobyMpl ---- 761-4739
Balbach P & L 6 ChaucerRdShHl ---- 376-9093
Balberchak Albert J 8 LocustDrSum ---- 908 273-9382
Balbi Emilia 442 NewEnglandTerOr ---- 676-6579
Balbin Reynaldo 241 N17thBlm ---- 680-4739
Balbo Antone & Carolyn
32 HobartAvShHl ---- 564-7810
Balbo Antone & Tana 88 PineMlb ---- 762-4315
Balbo Joseph J 223 MainMlb ---- 467-2634
Balboa D M 92-C TroyDrSpfd ---- 376-5253
Balboni Jon 18 BaltusrolPlSum ---- 908 522-0286
Balcarek Kytia MD 200 MtPleasantAvWO ---- 736-4734
Balch Michael & Bethany 45 ChurchMtc ---- 509-6529
Balch Wm A 116 MidlandAvMtc ---- 746-6922
Balchunas David J 11 ElmPlSum ---- 908 273-9479
Balchunas Robert 11 ElmPlSum ---- 908 273-8429
Balci Kirkor 111 LorraineDrBrkHt ---- 908 464-0090
Balco Catholic Supply Inc
NorthCaldwellArea ---- 226-5349
Balcoff Herman 105 MountainViewRdMlb 376-1647
Baldacchini C 19 HenrySum ---- 908 522-9203
Baldachin Daniel & Michal
66 BradfordNewProv ---- 908 508-9136
Baldanza P J 226 ValleyRdWO ---- 731-5379
Baldanzi L 2 GreenviewWyUMtc ---- 746-2394
Baldanzi R E 9 RutledgeRdPnBk ---- 575-8997
Baldanzi T 2 GreenviewWyUMtc ---- 746-8851
Baldasare K M 10 LindberghBlvdBlm ---- 338-0035
Baldasarre M 1 ClaridgeDrVro ---- 239-0239
Baldassarre M 116 HillsideAvGlRdg ---- 748-5999

Baldassarro Anthony 6 ShermanAvCdrGv 239-6958
Baldassarro Elissa 70 OverlookRdCdrGv 857-6514
Balde J 142 UnionAvNtly 667-1832
Balde J 142 UnionAvNtly 667-8608
Baldecchi R & K 77 ElmwoodRdCdrGv 239-3666
Baldeo Rachael M 210 CentralAvOr 675-6956
Balderas Mayra A 45 RedMapleAvBlm 893-8217
Balderston D & K 28 ColonyDrSum 908 598-9466
Baldes G 400 SOrangeAvSO 761-5227
Baldi A 45 WalnutCresMtc 744-1179
Baldi G 45 MillBlm 429-0949
Baldi K 311 ParkAvBrkHt 908 464-8195
Baldi Rocco Iron Works
158 BelmontAvBelleville 751-4338
Baldinger Allan 137 GordonhurstAvUMtc 783-6399
Baldini R A 325 MeekerSO 762-9269
Baldini Robt 25 FoxHillLaShHl 376-1838
Baldini Robert A & Co Inc
636 MorrisTpkShHl 379-6600
Baldino A 7 ProspectCald 228-7312
Baldino C 15 AppleTreeLaCdrGv 239-2488
Baldino D 1 ClaridgeDrVro 857-3187
Baldino Frank 34 HumbertNtly 667-2340
Baldino Peter 76 ElmPlNtly 667-6611
Baldino R 274 ProspectNtly 661-4593
Baldino S 540 PassaicAvNtly 667-4613
Baldino Tom 123 WatchungAvMtc 655-9509
Baldino V 17 DurantPlNtly 284-0182
Baldisserotto D J 52 OldOrchardCtCdrGv 239-3054
Baldo S 172-A DaveyBlm 429-2534
Baldon H 28 EagleRockAvRsInd 228-0849
Balducci A 27 UplandWyCdrGv 239-3517
Balduzzi George 4 OswegoLaShHl 467-1436
Baldwin A 278 NMapleAvEO 673-1723
Baldwin A E 7 RiverRdMtvil 334-4049
Baldwin Alan 3100 RachelTerMtvil 575-3352
Baldwin B 514 RidgewoodAvGlRdg 744-0432
Baldwin C 10 GlenOaksAvSum 908 277-0915
Baldwin C A 15 PiersonPlMtc 743-4330
Baldwin D A TaylortownRdMtvil 334-2753
Baldwin David M 40 TwinOakRdShHl 376-2706
Baldwin Dean A 199 MountainAvNCald 226-4298
Baldwin Florist RoselandArea 226-1106
Baldwin-Hammond Music Center
MontclairArea 744-1200
Baldwin Harvey L
41 ConstanceRdNewProv 908 464-8919
Baldwin J 594 BeachOr 674-7837
Baldwin Jas F 201 WhiteOakRidgeRdShHl 379-5331
Baldwin Janice & Perry
37 LancasterAvMpl 761-6542
Baldwin Jennifer 7 RiverRdMtvil 334-4049
Baldwin John 11 ElkRdVro 857-0057
Baldwin John V 109 ChristopherMtc 744-2926
Baldwin Judy Rev 119 MainMlb 376-8218
Baldwin K 121 SpringfieldAvBrkHt 908 665-8938
Baldwin K 55 WarnerAvSpfd 467-2142
Baldwin L 55 HiltonAvMpl 761-0526
Baldwin L W Jr
20 HeatherCtNewProv 908 464-9577
Baldwin Lawrence W
52 ChangeBridgeRdMtvil 334-4616
Baldwin M A 24 WheelerMtc 783-0456
Baldwin N 77 OrangeRdMtc 783-9157
Baldwin Neil & Roberta 17 BurnsideUMtc 783-1008
Baldwin P 106 NArlingtonAvEO 674-6314
Baldwin P M 67 FlorenceAvBlm 680-8129
Baldwin Patricia Mrs TaylortownRdMtvil 334-2753
Baldwin Peter 535 HillsideTerWO 731-3197
Baldwin R 70 BerkeleyAvBlm 748-2479
Baldwin R & M 410 ProspectEO 675-2959
Baldwin R J NewProvidenceArea 908 771-0689
Baldwin R T 220 ProspectEO 672-8005
Baldwin Raymond J
130 KnollwoodDrNewProv 908 464-5477
Baldwin Robert R & Carol A
14 RooseveltRdMpl 763-4644
Baldwin S 209 TaylorOr 678-1305
Baldwin Theo D 66 PortlandRdSum 908 277-3679
Baldwin Theodore D real estate
1 ClevelandPlSpfd 467-5842
Baldwin Val 219 WardPlSO 763-7823
Baldwin Wallsworth 64 RubySpfd 376-3513
Baldwin Wm A 30 DalewoodRdWCald 226-4036
Baldwin Wm O 80 WoodlandRdShHl 467-3169
Baldyga C 17 SpringBlm 748-2737
Baldyga J 8 CountrysideDrNewProv 908 464-6268
Baldyga Jos Jr 201 BaldwinBlm 743-7615
Bale Asha 153 IrvingtonAvSO 762-1098
Bale J A 36 WalkerDrNewProv 908 665-1065
Bale J R & Teresa
17 WesleyCtNewProv 908 665-8121
Balenzia Arnulso 354 ClevelandOr 672-5486
Baler C 71 ChristopherMtc 746-7707
Baler Carleton MD & Mrs
15 DorsetRdBrkHt 908 464-0144
Baler Financial BerkeleyHeightsArea 908 464-4293
Balestracci Gina 58 WalnutCresMtc 509-2165
Balestriere F 20 HazelAvWO 731-3896
Balestriere J A 9 VincentPlMtc 783-4306
Balestriere J R 1 UnderhillCtNtly 661-0344
Balestriere L 20 HazelAvWO 669-3844
Balestrieri A 177 HollywoodAvFairfld 882-3871
Balestrieri Anthony
45 HansellRdNewProv 908 464-3754
Balestrieri N 106 EBradfordAvCdrGv 857-9834
Balestrieri Robert & Lisa
28 DanielDrCdrGv 857-4665
Balestro E 78 BarbaraBlm 338-1778
Balestro M 83 WNorthfieldRdLiv 992-4975
Balestro T G 24 EssexRdCdrGv 239-6479
Baletti Charles 39 InwoodRdEsxFels 226-4456
Baletti M 44 BelmontDrLiv 992-4263
Balfe Harry & Judith 94 MtHebronRdUMtc 746-4851
Balfe Judith H PhD 94 MtHebronRdMtc 655-0159
Balfour Collin 57 WashingtonTerEO 677-0592
Balfour M 29 EastwoodEO 673-6466
Balfour Robert 19 FloydAvBlm 748-5180
Balfour Robert 19 FloydAvBlm 748-5355
Balg Louis A 40 CongerBlm 748-5987
Balgalvis A 214 LindenAvGlRdg 429-7898
Balicer J S 1050 MorrisTpkShHl 379-9003
Balicki S J 89 NFultonBlm 743-6620
Balija R G 3 ParkwayMtc 744-4050
Balint Emil 536 RidgeRdCdrGv 239-0499
Balint G 165 FairfieldAvWCald 364-0798
Balint M J 66 SpeirDrSO 763-2292
Baliozian G 41 NFullertonAvMtc 744-9162
Balireddy Narayareddy 42 WalnutMtc 655-1294
Balis E S 406 ThorndenSO 762-6885
Balish Jeffrey DR DMD PA
312 SpringfieldAvBrkHt 908 665-2519
Balish Saba T 77 KentPlaceBlvdSum 908 273-5850
Balitsos T 136 BeechNtly 667-7234
Balk Jacob 494 SevenOaksCtOr 673-7761
BALK OXFELD MANDELL & COHEN
50 CommerceNwk 623-0353
Balk R R 340 HartfordRdSO 762-3339
Balkan Jennifer 10 CliveHillsRdShHl 376-3296
Balkan Stacy 10 CliveHillsRdShHl 376-3296
Balkaran Vickash 150 HighOr 673-6553
Balkin Adam 10 DorothyAvLiv 533-0010
Balkin R 10 DorothyAvLiv 992-9630
Ball A T 11 KramerAvWCald 226-3425
Ball Ann T 28 OtsegoRdVro 239-0298
Ball Chas J MD office 551 MillburnAvShHl 379-2544
Ball Chas W 116 TookerAvSpfd 376-5663
Ball David 3 AspenDrLiv 740-0445
Ball E 279 4thAvEO 678-9279
Ball Gwendowlyn Rev 40 EParkEO 676-0300
Ball Harrison Jr 46 BlackburnPlSum 908 522-1315
Ball-Incon Glass Packaging Inc
MinueCarteret 732 969-1400
Ball James 64 EssexAvGlRdg 748-2886
Ball John W 478 LincolnPlOr 678-3212
Ball Jos 11 PleasantAvWCald 228-9602
Ball Kimberly 434 LincolnAvOr 673-1417
Ball Livingston attorneys
661 FranklinAvNtly 661-4545
Ball M 15 BrooklawnDrShHl 376-4556
Ball M 83 CentralAvOr 673-2737
Ball N C 21 EatonPlBlm 893-9033
Ball P 173 GlenwoodAvEO 677-0650
Ball Stephen & Barbara 52 KendalAvMpl 763-4145
Ball Stuart 33 StephenMtc 783-0961
Ball Stuart attorney 661 FranklinAvNtly 661-4545
Ball Susan 53 ThomasBlm 748-3082
Balla Keith CPA 75 LivingstonAvRsInd 535-1300
Ballah Sabah 9 SummitEO 677-0586
Ballance Harvey 92 EdgemontRdMtc 744-7230
Ballance P 92 EdgemontRdUMtc 746-6741
Ballantine D 14 HooperAvWO 731-2528
Ballantine Scott J 14 HooperAvWO 736-2556
Ballantyne D L & M L 59 DalebrookRdBlm 338-5694
Ballantyne Geoffrey 21 IrisRdSum 908 277-4273
Ballantyne Joseph 170 WoodlandAvVro 239-1827
Ballantyne Kenneth
52 OaklandPlSum 908 273-7246
Ballard C M 25 MadisonAvSum 908 277-2499
Ballard Candace 40 WashingtonEO 672-8491
Ballard F & T WestOrangeArea 325-7252
Ballard G 196 ClintonRdWCald 882-1633
Ballard Gloria 251 SHarrisonEO 678-5512
Ballard J L 9 DoddBlm 748-2904
Ballard Judith 433 LincolnAvOr 674-1413
Ballard K M 233 ProspectEO 676-3598
Ballard Karen Lee
130 LenapeLaBrkHt 908 508-1309
Ballard L S 320 SHarrisonEO 676-3449
Ballard Pauline E Rev 75 ProspectEO 673-7927
Ballard S 440 LakesideAvOr 674-4913
Ballas J 235 NewarkAvBlm 748-1672
Ballatt R & C 60 ParkwayDrEEO 677-0053
Ballem R V 3 JasminePlNCald 228-6824
Ballem R V MD 230 ShermanAvGlRdg 744-8585
Ballen Howard L attorney
1 HoweAvPassaic 473-1113
Ballenger Kevin 394 ParkAvOr 674-6048
Ballent E 59 BeverlyRdWCald 226-9338
Ballester A M 100 NewNtly 235-1042
Ballester H Jr 43 CarteretBlm 566-0556
Ballester H Jr 43 CarteretBlm 743-1536
Ballet School The 67 UnionPlSum 908 277-8585
Balli E 52 ClevelandOr 672-2137
Balliet L O 24 CliffVro 239-2003
Ballin J Albert lumber 28 MillburnAvSpfd 379-7777
Balling Charles 99 ChaucerDrBrkHt 908 464-0682

BALLINGER ---See Also BOLLINGER

Ballinger Arthur J 66 OverlookRdCdrGv 857-1562
Ballinger G A 186 PomptonAvCdrGv 239-0760
Ballmill Lumber And Sales Corp
28 MillburnAvSpfd 379-7777
Ballone Michael
51 HolmesOvalNNewProv 908 464-8213
Balloon-A-Gram By J K Oelbaum
WestOrangeArea 731-4495
Balloon-A-Mania MillburnArea 379-3844
Balloon Bouquets Nationwide Delivery Information Service 800 424-2323
Balloon-In-A-Box WestOrangeArea 731-4495
Balloon Lady MaplewoodArea 761-1995
Balloon Promotions 707 MainNCald 256-9020
Balloon Tease 5 LawrenceBlm 680-0499
Balloonery 219 DarlingAvNtly 667-3707
Balloonery 399 NorthfieldAvWO 669-3707
Balloonland 329 BloomfieldAvCald 226-1309
Balloons By Patina 1979 SpringfieldAvMpl 763-6599
Ballot Leonard 111 GlenAvMlb 467-8371
Ballotta Napurano & Co Inc
309 SouthMuryHl 908 464-3600
Ballou David Tex 40 EnclosureNtly 661-4923
Ballou S 288 MontgomeryBlm 743-0468
Ballou Scott 48 GillespieRdBlm 748-1009
Ballroom Magic Dance Studio
235 MountainAvSpfd 467-8522
Ballway William 222 AshlandAvBlm 748-7716
Ballweg H 370 HollywoodAvFairfld 227-1283
Bally Air Conditioning &Refrigeration
200 FairfieldAvWCald 403-9042
Bally Leather Goods ShortHillsMallShHl 379-4770
Bally Refrigeration & Air Conditioning
200 FairfieldAvWCald 403-9042
Bally Total Fitness—
Toll Free 800 846-0256
39 WNorthfieldRdLiv 994-3450
350 USHwyNo46Wayne 785-1915
99 USHwyNo22Spfd 376-6886
Bally Total Fitness 800 MorrisTpkMlb 258-9074
Balma F 74 BromleyPlNtly 667-3229
Balmuri Sudhakerrao DDS 343 ParkAvEO 414-8500
Balmuth Gerald 501 SmithManorBlvdWO 669-4709
Balne Thomas 228 ChangeBridgeRdMtvil 227-8685
Balneo Esthetic Inc 218 FranklinAvNtly 661-1818
Balnicki A 36 ParkwayWBlm 429-8460
Balog K 117 StoneridgeRdNewProv 908 464-3144
Balog S 216 OakRidgeAvSum 908 522-1344
Balogh A J Jr 835 MountainAvSpfd 376-9587
Balogh Jos 12 BrowningRdShHl 467-0849
Balogh M 4 AdamsCtNtly 562-9516
Balogh R 283 ChestnutNtly 667-3012
Balogun Lateef Oluwole
150 SArlingtonAvEO 674-3109
Balorda Lena 116 IrvingtonAvSO 762-0166
Balot Rachel child 6 TulipCtLiv 535-1143
Balot Steven 6 TulipCtLiv 994-6262
Baloumbis K 130 NewRdPrspy 244-9119
Balsam Barbara 18 ArthursCtBrkHt 908 665-1367
Balsam David S 384 ThorndenSO 762-4056
Balsam Murray DDS 39 LenoxTerWO 731-1321
Balsam P 103 LorraineAvMtc 509-9271
Balsam Roberta 55 OvalRdMlb 376-3414
Balsam T 384 ThorndenSO 762-4056
Balsamo A 18 KlimbackCtWCald 228-4957
Balsamo J 2 RockSpringRdWO 731-8710
Balsamo L 6 MidwoodAvVro 239-0296
Balsamo Rocco & Mary Ann
44 MonroeAvRsInd 226-9228
Balson Marc DDS 201 SLivingstonAvLiv 994-1661
Balsu USA Inc 179-181 MillburnAvMlb 258-1700
Baltazar F 186 JacobyMpl 762-6507
Baltazar Raymond 72 WoodlandRdBlm 743-9416
Baltcor 500 MorrisAvSpfd 376-4900
Balter Gary & Wendy
15 KenilworthDrShHl 376-1199
Balter Michael 16 DogwoodTerLiv 716-0939
Balthazar Josue 125 NorthfieldAvWO 731-4886
Balthrop M SouthOrangeArea 763-1313
Baltic Marketing Inc 19 NMountainAvMtc 744-2497
Baltic Roofing SummitArea 908 522-3179
Baltimore L E 165 ChapmanOr 673-0298
Baltimore Ronald G 14 ChaunceyAvEO 674-0438
Baltimore Upholstery 43 WatchungPlzMtc 746-0256
Baltin M & R 212 VillageRdSO 761-5312
Baltodano Emilio 21 SayreSum 908 608-0551
Baltuch D 152 MeiselAvSpfd 467-5454
Baltus J 524 AshwoodRdSpfd 376-7538
Baltus John 104 MapesAvSpfd 376-7295
Baltusrol Golf Club—
Club House ShunpikeRdSpfd 376-1900
Pro Shop ShunpikeRdSpfd 376-5160
Baluk D 275 EagleRockAvRsInd 228-1159
Balun J electrical contractor
55 ShermanAvCdrGv 857-2423
Balun J B Electric 55 ShermanAvCdrGv 857-2423
Balverde Luis Alfredo
193 HillsideAvGlRdg 748-9018
Balwah R A R 74 EastwoodEO 677-0994
Balz E 935 BroadBlm 748-4795
Balz J 77 BerkeleyAvBlm 748-3144
Balz J B 266 FranklinBlm 743-1402
Balz W 48 WhittleseyAvWO 736-4050
Balzano Carmine 10 RayPlFairfld 882-8043
Balzano D H 37 ParkviewDrMlb 912-9657
Balzano John 9 WindRidgeDrNCald 226-2078
Balzarek A E 50 AlbertTerBlm 338-7782
Balzaretti Angelo 4 StMary'sPlNtly 284-0043
Balzer Chas J 186 ShermanAvGlRdg 748-8349
Balzereit William 11 LoisPlBlm 748-9755
Bamba Souleymane 35 WilliamOr 677-9153
Bamba Soumaila 74 SMunnAvEO 678-9446
Bambach John C 1 PassaicValleyRdMtvil 335-5072
Bambara Colette 243 MainMlb 564-9593
Bambara H 12 ParkEdgeBrkHt 908 665-4190
Bamber Frank J 357 NMapleAvEO 672-9084
Bamber J 7 HardingAvNCald 403-7881
Bamber T 7 HardingAvNCald 403-7871
Bamberger F 51 ElmMlb 763-0195
Bamberger J J 151 LexingtonAvMpl 761-5334
Bamberger L 573 SClintonEO 673-1476
Bamberger-Mahrer L
200 SpringfieldAvSpfd 376-7137
Bambilla C 30 HazelAvLiv 740-1298
Bambinos Pizzeria 6 USHwyNo46PnBk 227-5577
Bambrick B 14 MounthavenDrLiv 994-2692
Bambrick Jas 36-OakwdAvLiv 992-9254
Bambrick Noel & Tina 279 ECedarLiv 716-9663
Bamdas Edith 29 WhitmanWO 731-1071
Bamert Frederick A 7 SylvanDrPnBk 227-0493
Bamert J 181 HillsideAvSpfd 376-1431
Bamert M 7 SylvanDrPnBk 882-3365
Bamforth Brian E 137 MaplewoodAvMpl 763-9383
Bampe V 417 MorrisAvSum 908 273-1835
Bamrick Kenneth 25 RiverRdNtly 667-9098
Bamundo C 5 DogwoodDrWO 325-3896
Bamundo Maria & Jeffrey
22 WoglumPlBrkHt 908 665-9044
Ban Exterminating Co
281 ShortHillsAvSpfd 467-3077
Bana Dorin 147-B LinnDrVro 857-3358
Banach R 85 BirchBlm 338-6445
Banach T P 111 PassaicAvNtly 661-2217
Banache By Martin Shapiro
239 MillburnAvMlb 379-9545
Banacorp Enterprises Inc
252 StirlingAvOr 414-8400
Banador Co VeronaArea 239-8388
Banagan R 29 LexingtonDrLiv 992-5302
Banahan D 181-D HancoxAvNtly 667-8689
Banana Republic Men's Store
ShortHillsMallShHl 379-3533
Banana Republic Women's Store
ShortHillsMallShHl 376-3628
Bananas Jamaican Take Out Restaurant
96 ParkAvSum 908 598-1333
Banarc Inc 2 GlenviewRdNCald 226-4285
Banas Edw 63 PitneyAvNewProv 908 665-7936
Banas John & Madeline WestOrangeArea 325-6753
Banas John M Jr WOrangeArea 325-2951
Banas Richard ESQ 55 WashingtonBlm 743-3637
Banas Veronica 12 ChestnutAvSum 908 522-1192
Banasiak K 41 JamieCtBlm 748-7489
Banaszynski B 22 OakGroveRdCald 403-0426
Banc Loc International Inc
311 USHwyNo46WFairfld 227-7166
Bancala A 20 EugeneDrMtvil 316-8875
Banchi Pam 6 KennedyDrFairfld 276-0660
Banco Popular de Puerto Rico
505 BloomfieldAvMtc 783-4200
Banco Popular de Puerto Rico
620 CentralAvEO 677-1600
Bancroft A C Jr 159 FellsRdEsxFels 226-1568
BancTec Service Corporation
30 TwoBridgesRdFairfld 882-6400
Bandp 151 MarionDrWO 243-2736
Band Phil 4 MounthavenDrLiv 533-1699
Band Phil 4 MounthavenDrLiv 535-8544
Bandarizadeh Pinas
718 PleasantValleyWyWO 669-5241
Bandekow R J R 627 RidgewoodRdMpl 763-7332
Bandel A A 81 McCoshRdUMtc 746-8514
Bandel Art Painting paperhanging
MontclairArea 746-8514
Bander Milton & Seemah
53 GlenAvFairfld 256-6026
Bandera E 390 MorrisAvSum 908 277-6144
Bandes Kenneth
610 UpperMountainAvUMtc 746-7390
Bandiera Frank 100 HollywoodAvFairfld 227-9064
Bandiera Frank & Debbie
16 ParkwayECald 403-9493
Bandini Carol Ph D
28 BeechwoodRdSum 908 522-9494
Bandino K A 16 OrchardSum 908 598-9112
Bandit J UMtcArea 509-9474
Bandler M 61 SFullertonAvMtc 783-3079
Bandler Mindy & Doree MontclairArea 783-6721
Bando Seiko 41 MartinsLaNewProv 908 464-3028
Bandrowski M S 166 MilltownRdSpfd 376-4784

47780 © Bell Atlantic

Area Code 973

Bane Thomas C 30 BirdseyeGlenVro 239-1186
Banerjee Ashish & Anila
263 RunnymedePkwyNewProv 908 665-1164
Banerjee Indrajit 2-B ForestDrSpfd 258-0598
Banerjee R 30 RobbinsAvBrkHt 908 665-2972
Banerji Sue 31 WhitmanDrNewProv 908 665-1502
Banford William J 27 KlingWO 669-8109
Bang June Oh 11 RyersonAvCald 403-1810
Bang & Olufsen ShortHillsMall 258-0808
Banga Harjit 8 AshleyPlMtvil 402-8747
Banghart Edward 17 FairfieldMtc 783-7449
Bangilan Maria 3 FosterBlm 338-0929
Bangs Gregg 111 HaddonPlUMtc 783-8501
Bangz 470 BloomfieldAvMtc 746-8426
Bani Richard 21 RobinHoodRdSum 908 273-2409
Banilla Carlos 57 ParkAvSum 908 598-8009
Baning William 400 HighlandTerOr 672-1399
Baning William 400 HighlandTerOr 678-0025
Banis Steven 42 RidgewoodRdSSO 275-0112
Banitch Chiropractic Offices
41 PlymouthMtc 744-3456
Banitch G P 41 PlymouthMtc 783-7960
Banitch G P DC office 41 PlymouthMtc 744-3456
Banitch M A 15 TuersPlMtc 655-0786
Banitch Margaret A DC 41 PlymouthMtc 744-3456
Banito Harnandez 368 JacksonOr 414-8957
Banjamin Barber Shop 43 NClintonEO 673-4387
Bank J & A 130 SpringMlb 258-0288
Bank Jos A Clothiers
447 SpringfieldAvSum 908 273-6633
Bank M F & Co Inc insurance
9 MarsCtMtvil 402-1212
Bank Monte 100 StoneHillRdSpfd 376-5299
Bank Of New York The—
General Information 357-7000
Corporate Headquarters—
385 RifleCampRdWestPaterson 357-7000
Mortgage Department
Toll Free 800 677-9000
Branches—
Chester Office 444 E Main 908 879-7700
Fairfield Office 387 PassaicAvFairfld 882-9604
Florham Park Office 77 Hanover Rd 966-6131
Madison Office 10 Greenwood Av 377-0606
Millburn Office 281 MillburnAvMlb 376-8717
Parsippany Office 1719-A State Hwy No 10 285-1840
Roseland Office
28 EisenhowerPkwyRslnd 403-0157
Verona Office 30 PomptonAvVro 857-8833
West Caldwell Office
555 PassaicAvWCald 227-2765
Banka Michael 111 OaklandRdMpl 763-8209
BankAmerica Mortgage—
100 WalnutAvClark 732 382-8800
155 PassaicAvFairfld 575-3400
Bankel B C 445 MorrisAvSpfd 467-5642
Banker & Company 63 FitzrandolphRdWO 731-0840
BANKER & COMPANY WestOrangeArea 731-0840
Banker Harry J 63 FitzrandolphRdWO 731-3736
Banker Thomas A 118 SmullAvWCald 228-3526
Bankin Joel 541 MorrisAvSpfd 376-1698
Bankmark 441 BloomfieldAvMtc 509-1636
Bankmark 8 SouthOrangeAvSO 275-0093
Bankmark 560 ValleyRdMtc 509-1704
Banko Kazmierz 100 JoergAvNtly 667-9484
Bankole E 4 PlymouthPlMpl 763-3464
Bankowski C 530 ParkAvOr 678-9536
Bankowski M 1199 PleasantValleyWyWO 243-9822
Bankowski S M 828 BloomfieldAvMtc 746-9477
Banks A 33 KuntzAvBrkHt 908 665-6857
Banks A 540 ParkAvEO 677-1128
Banks A 500 ParkwayDrEEO 672-0237
Banks A 310 SelfPlSO 762-0638
Banks A 364 WhiteOr 673-8106
Banks A D 43 FranklinCdrGv 239-8712
Banks A D EastOrangeArea 673-3539
Banks B 85 WashingtonEO 674-0885
Banks Bobby T 268 OakwoodAvOr 678-7830
Banks Bros Corp 24 FederalPlzBlm 680-4488
Banks Burnwell B 700 TremontCtOr 672-4138
Banks C K 270 BloomfieldAvBlm 743-3270
Banks Cecil J 238 ElmwyndDrOr 672-4424
Bank's Cleaners & Tailors 320 DoddEO 674-1742
Banks D EastOrangeArea 678-9405
Banks D 749 ScotlandRdOr 672-3978
Banks Darlena EastOrangeArea 672-7908
Banks E 8 FernAvNCald 256-8987
Banks E 55 SMunnAvEO 678-7076
Banks E 3 PiersonPlMtc 746-3598
Banks Edw 6 GreenfieldAvSum 908 273-8660
Banks Elam L Jr 466 SCtrOr 672-3014
Banks F A 146 SGroveEO 677-0919
Banks F M 18 PitcairnDrRslnd 226-0609
BANKS FRANKLIN A MEMORIAL HOME
146 SGroveEO 676-8982
Banks G J 314 OakwoodAvOr 672-1572
Banks G M 3 PerkinsDrWO 736-9519
Banks H T 24 S20thEO 678-2152
Banks Harold 66 MontgomryBlm 743-8362
Banks Herbert 110 WashingtonEO 678-1896
Banks J 115 CypressMlb 762-3094
Banks J 33 KuntzAvBrkHt 908 464-7116
Banks J 50 WLindsleyRdCdrGv 812-2389
Banks J D 586 ChestnutOr 672-9529
Banks J D 400 OakwoodAvOr 678-2316
Banks J D 110 WashingtonEO 678-1896
Banks J M 92 EBradfordAvCdrGv 239-7680
Banks Jas M 777 SpringdaleAvEO 673-4244
Banks Janet & James 18 RawleyPlMlb 379-6832
Banks Jay 618 RidgewoodRdMpl 275-1603
Banks Jesse W 129 NWalnutEO 674-0094
Banks Kareemah 231 NClintonEO 414-9422
Banks L 141 BroadSum 908 273-7056
Banks L 9 IrvingPlSum 908 273-7712
Banks L 50 SMunnAvEO 676-1386
Banks M 136 MidlandAvMtc 783-4637
Banks M 32 N23rdEO 675-2648
Banks M M 294 SClintonEO 674-2410
Banks Memorial Home 146 SGroveEO 676-8982
Banks Otis 238 ElmwyndDrOr 673-1868
Banks R 40 SMunnAvEO 674-8557
Banks R & I 133 GroveMtc 509-0841
Banks S 39 CentralAvMtc 746-7282
Banks S 223 ParkAvNtly 667-2403
Banks S 29 TheCresMtc 655-1419
Banks S & J 955 SSpringfieldAvSpfd 564-8643
Banks Sabrina 29 TheCresMtc 655-0877
Banks Sharon 450 ProspectEO 673-4311
Banks Stanley F 15 DeerPathShHl 376-4820
Banks T J 107 FairviewAvNewProv 908 464-5262
Banks Thos H 187 LakesideDrNtly 667-6637
Banks Tom 102 MidlandAvGlRdg 743-9471
Banks Y 25 SMunnAvEO 677-0663
Bankston I 106 NWalnutEO 673-7502
Bankston J 24 ColgateRdMpl 763-5146
Bankston S 115 HalstedEO 675-3325
Bann Kenneth & Regina
366 HartfordRdSO 762-0920
Bann R 366 HartfordRdSO 763-6538
Banner Chemical Co 111 HillOr 676-2900
Banner Design MaplewoodArea 761-1000
Banner Gerald 375 PassaicAvWCald 244-9855
Banner J L 27 ElmwoodTerWCald 228-4607
Banner Vicki 22 MarionAvShHl 258-1573
Banner Virginia 231 SSpringfieldAvSpfd 376-0534
BANNER WINDOW CLEANING CO
IrvingtonArea 372-6341
Bannerman Kenneth MD 1310 BroadBlm 338-0800
Bannett Lon 5 CottageSO 761-4901
Bannett S 375 HillsidePlSO 761-0463
Bannister R F 61 WatchungAvUMtc 744-6918
Bannon C 2 GlenviewRdNCald 226-2912
Bannon Christopher 2 GlenviewRdNCald 226-4285
Bannon J 25 ELindsleyRdCdrGv 785-1033
Bannon James 27 EssexRdCdrGv 239-0114
Bannon Jas J Jr lawyer 10 SProspectVro 239-2800
Bannon John H 14 MeadowbrookLaCdrGv 785-1778
Bannon Rawding Mcdonald & Mascera
lawyers 10 SProspectVro 239-2800
Bannon T 44 ColonyDrEWO 736-8737
Bannon Wm C 29 CharlesLiv 992-6535
Bannout Jeff 16 WedgewoodDrWO 325-3529
Bannout V 23 BirchWO 736-1254
Banos Peter 16 GatesAvSum 908 273-6749
Banoub Adel 183-D DaveyBlm 748-7407
Bansag Rafaela 2 ForestWyWO 736-0599
Bansemir Robert 245 WhitfordAvNtly 284-0183
Bansil R K LivingstonArea 740-0091
Bansil R K 15 YaleCtLiv 740-0988
Banta E V 30 GrissingCtCdrGv 239-6120
Banta E V & Co Inc MontclairArea 744-2451
Banta E V & Co Inc SummitArea 908 598-9595
Banta E V & Co Inc petroleum equipment
19 RoweEO 675-3433
Banta L 30 GrissingCtCdrGv 857-3210
Banta M 39 EdisonAvNtly 661-3563
Banta Susan 48 BrooksideTerVro 239-1090
Bantam Press 43 FloralAvNewProv 908 464-9163
Bantiywalu Henok 562 LincolnAvOr 672-4626
Banty Joseph 74 SMunnAvEO 678-4403
Banu Mihai 22 SulfrianRdMuryHl 908 464-0927
Banu Mihai 22 SulfrianRdMuryHl 908 464-4736
Banua William L Jr 23 LaurelAvLiv 992-0541
BanxQuote 100 PassaicAvFairfld 575-1111
Banyan School 359 CentralAvNCald 228-4466
Banzhaf Geo F 4 BerkeleyTerLiv 992-5096
Banzhaf George & Judith
39 AmherstPlLiv 535-2659
Banzhaf R Mr & Mrs
39 CongressionalPkwyLiv 716-9120
Bao Ming 1 KempDrSpfd 379-0426
Bao Ming X & Yiping 1 KempDrSpfd 379-1482
Bao Q 7 WildwoodAvLiv 535-1808
Bao Thomas 32 TowerRdLiv 597-0891
Bapatla Sayee 89 MartinRdLiv 994-7350
Bapista Albino 101 EllingtonEO 674-8629
Bapst Siding SummitArea 908 273-2446
Baptise Mille Jean 34 JacobyMpl 763-7874
Baptist Glen 92 SullivanDrWO 736-0947
Baptist L L 53 RhodeIslandAvEO 673-6745
Baptist Selwyn MD 22 DellmeadDrLiv 740-8663
Baptist W 587 BeachOr 676-4196
Baptist Wm 53 RhodeIslandAvEO 675-2668
Baptist Yvette 51 NDayOr 678-3210
Baptista Mauro Fernando
789 SpringfieldAvSpfd 258-1936
Baptiste Arnold 102 WatsonAvWO 736-3377
Baptiste C 424 ScotlandRdOr 414-0490
Baptiste C 17 TroyCtMpl 761-5616
Baptiste Coralie Jean 255 ProspectEO 675-1985
Baptiste E L 84 LongviewWO 325-8116
Baptiste E R 399 LincolnAvOr 675-4959
Baptiste G 23 NormandyTerWO 325-1013
Baptiste James 95 NEssexAvOr 674-5908
Baptiste Lunefait 490 LincolnPlOr 674-2634
Baptiste M 159 ClevelandOr 414-9152
Baptiste M 6 HawthornePlEO 673-7327
Baptiste M 102 WatsonAvWO 731-3530
Baptiste Marielucie 6 HawthornePlEO 673-1243
Baptisteo 400 HighlandTerOr 674-0138
Baptiste O 274 RutledgeAvEO 414-1098
Baptiste P 160 HighWO 325-9198
Baptiste P 40 WashingtonEO 673-0215
Baptiste Renette 7 ProspectTerEO 414-1983
Baptiste Robert Winston Rev
53 TuscanMpl 762-2972
Baptiste S 47 GlenridgeAvMtc 783-0945
Baptiste T 69 NArlingtonAvEO 673-2036
Baptiste T 69 NArlingtonAvEO 673-2036
Baptistella Barbara Mrs
24 HighlandAvMtvil 334-0530
Baqai-Sher Inc 18-20 LackawannaPlzMtc 746-2229
Bar Daniel 231 BlackburnRdSum 908 273-5724
Bar-Lo Carbon Products Inc
31 DanielRdFairfld 227-2717
Bar Menashe & Hadassa
35 BeverlyRdSpfd 379-2061
Bar-Yaacov D 750 ValleyRdMtc 744-0937
Bara B 60 TuscanRdMpl 762-1759
Barabander C 42 HaddonfieldRdShHl 564-6192
Barabander C E 42 HaddonfieldRdShHl 379-3823
Barabander Carole MSW
2130 MillburnAvMpl 762-8888
Barabander Michael lawyer
75 LivingstonAvRslnd 992-4800
Barabas D 7 RobertCtWO 325-0905
Baracaldo Gilbert 42 ManorRdLiv 992-8844
Barach Martin 32 SMountainRdMlb 376-3328
Barach S 16 MartindaleRdShHl 379-4313
Baraff Gene A 29 SawMillDrBrkHt 908 464-1722
Baragona F 133 FranklinAvWO 325-2311
Baragona Frank A 168 CoeymanAvNtly 235-0391
Baragone C 60 CherryWO 325-1150
Baragone J 19 BroadTerBlm 748-4758
Barai Chandu 7 BrownCtLiv 535-1983
Barai Jayant MD 345 HenryOr 678-5700
Barakat Guy 75 MartinBlm 680-4943
Baran C 28 MayPlNtly 235-9011
Baran I 44 MontroseAvSum 908 273-1160
Baran Jos J 502 MorrisAvSum 908 273-4491
Baran Mary 4 ChapmanBlm 743-8026
Baran Raymond F 14 WarrenPlMtc 746-4730
Barandy M 115 CentralAvWCald 403-8210
Barandy Mark S 115 CentralAvWCald 228-1793
Baranetsky Nicholas G MD
189 EagleRockAvRslnd 403-8652
Baranetsky W I 71 CollinwoodRdMpl 378-3981
Baranetsky W I 71 CollinwoodRdMpl 763-5667
Baranker J 16 HowlandCirWCald 228-0212
Barankewicz N 935 BroadBlm 743-5423
Baranko A 624 BloomfieldAvNtly 667-2994
Barannon L 410 SouthOrangeAvSO 762-3280
Baranoff S 34 BelgradeTerWO 731-5373
Baranoski J B 992 MountainAvBrkHt 908 464-1058
Baranowski A & E 5 OverlookAvWO 731-5814
Baranowski J 118 PassaicAvNtly 661-5238
Baranowski L 26 EdisonBlm 743-7760
Baranski B 10 ChurchNtly 661-3415
Baras World Wide Inc
600 BloomfieldAvBlm 748-7910
Baras Worldwide Inc 46 FarrandBlm 429-3200
Barasch Andrei 6 BillingsleyDrLiv 533-1924
Barasch Anna 110 VoseAvSO 763-7339
Barash A 51 ShortHillsCirMlb 376-3358
Barash Brent 7 HighviewCtMtvil 316-6644
Barash C 234 EagleRockAvWO 731-5113
Barat D C 7 VirginiaRdMtvil 299-2853
Barata R 7 ElmwoodDrLiv 994-7290
Barath Harry 8 CarriageWyMtc 783-6699
Baratta Anthony N 38 OakNtly 667-0596
Baratta Christopher 40 LeeTerShHl 376-6859
Baratta G G Jr 40 LeeTerShHl 379-7859
Baratta Jas 523 BeardsleyAvBlm 748-2936
Baratte James & Linda
108 ColtRdSum 908 522-1303
Baratz Sidney 11 MarthaRdRslnd 228-0642
Baraz Jerome M psychologist
86 SummitAvSum 908 277-6222
Baraz Jerry psychologist
86 SummitAvSum 908 273-5147
Barazani B & Kaplan S 4 HemlockCtMpl 763-6445
Barba J J 101 AcademyNewProv 908 464-2739
Barba Paul J 179 StonehouseRdBlm 743-5437
Barba Paul M BloomfieldArea 748-3488
Barba V 55 UnionAvNtly 667-9039
Barbabey Mamie 6 SilverSpringRdWO 325-6791
Barbaccia R 3 CypressCtFairfld 227-1879
Barback Vernon & Dale
12 EHartshornDrMlb 564-7215
Barbag Sam 29 LorraineDrPnBk 227-3656
Barbagallo E & J
88 SalemRdNewProv 908 665-6469
Barbakoff B & I 18 QuakerRdShHl 376-8917
Barbalaco Doloris 10 EPassaicAvBlm 680-1968
Barbalho Ivon 16 WakefieldPlCald 403-0524
Barbalho Otacilio 14 OakGroveRdCald 226-1153
Barbalinardo Joseph MD FACS
123 HighlandAvGlRdg 429-7600
Barbalinardo Joseph P MD
375 ParkUMtc 509-0241
Barbalinardo R 208 ForestAvGlRdg 509-8224
Barbalinardo R MD 122 HillsideAvGlRdg 743-5146
Barbalinardo Robert J MD FACS
123 HighlandAvGlRdg 429-7600
Barban D & S 801 SSpringfieldAvSpfd 467-8027
Barbanel Joseph 148 MontclairAvMtc 783-8395
Barbara C 15 UnderhillCtNtly 667-1420
Barbara Cheryl M 35 AcademyRdCald 364-1932
Barbara Eclectic Inc sportswear
594 ValleyRdUMtc 744-1217
Barbara Reid's Candy Shop
ShortHillsMall 376-5405
Barbara Spector Yeninas Media Inc
185 FairfieldAvWCald 226-8580
Barbara Zaccone Associates
MontclairArea 509-1834
Barbara's Spectrum 112 BloomfieldAvMtc 509-9015
Barbara's Thrift Shop
112 BloomfieldAvMtc 509-9015
Barbarise D 52 GatesAvMtc 746-7947
Barbarise H 410 ValleyRdUMtc 746-9860
Barbarise Michael D 410 ValleyRdMtc 783-8823
Barbarisi Louis R 11 MorgantineRdRslnd 228-3731
Barbaro B A 16 EvergreenPlMpl 763-5711
Barbarossa Andrea 7 ColeridgeTerFairfld 575-7154
Barbarossa Frederick
7 ColeridgeTerFairfld 575-4771
Barbarossa Giovanni
63 HolmesOvalNNewProv 908 508-1334
Barbary H 170 CarteretGlRdg 743-1586
Barbato A 23 LafayetteWO 676-4343
Barbato Biagio 21 CanfieldOr 677-2158
Barbato C 10 GastonWO 736-1346
Barbato G 76 BedfordEO 678-0366
Barbato Joanne 46 KingsleyWO 731-8850
Barbato John 36 CumberlandAvVro 857-3708
Barbaz George & Barbara
75 HookMountainRdMtvil 575-3447
Barbe N 15 WendoverRdMtc 783-6032
Barbee D T Mrs 119 NormanEO 672-2620
Barbee J W 29 MelroseAvEO 676-8617
Barbee Lateefah 361 OlcottOr 678-7803
Barbee Ovel X III EastOrangeArea 677-7603
Barbella Dawn 6 RidgehurstRdWO 243-9377

BARBER ---See Also BARBOUR

Barber A 153 LindenAvVro 239-2358
Barber A 147 ShortHillsAvSpfd 467-2835
Barber Anthony 12 RiskAvSum 908 273-8071
Barber C 55 MadisonAvMtc 744-1031
Barber Charles I 275 ProspectEO 673-4553
Barber-Colman Company—
Industrial Instrument Division-Industrial Process 15 EmeraldHackensack 201 767-6100
Fax 201 767-1221
Barber Ed 7 MorrisCtCdrGv 857-1719
Barber Frank 31 GrenadaPlMtc 744-1522
Barber Freddie 31 ParkDrSWO 325-9022
Barber I M 80 LincolnEO 676-4271
Barber J 59 BeverlyRdWCald 364-7583
Barber J S 38 GrantAvNewProv 908 464-4383
Barber James 34 N22ndEO 672-8590
Barber James 34 N22ndEO 673-1325
Barber Joel 115 BellevueAvMtc 509-1022
Barber K 115 BellevueAvMtc 509-1001
Barber K 6 RockledgeRdMtvil 299-1175
Barber K 6 RockledgeRdMtvil 299-1176
Barber Kelly Ann 3 WoodlandRdShHl 376-9599
Barber Lowell 105 MilliganPlSO 761-0826
Barber Management 614 CentralAvEO 675-6616
Barber Marion 5 MidlandAvMtc 744-1571
Barber Martin 42 BlackstoneDrLiv 992-5676
Barber P 2 AbingtonRdWO 731-5580
Barber P 2 AbingtonRdWO 731-8336
Barber Regina A NormalAv&ValleyRdUMtc 783-2549
Barber Robt 10 LlewellynRdSum 908 273-5334
Barber Ryan 44 EthanDrNewProv 908 665-1750
Barber T J Jr 105 NewEnglandAvSum 908 277-1825
Barber W Sidman MD PA
25 FranklinPlSum 908 277-2381
Barbera A & C 54 RectorMlb 258-1413
Barbera Anthony 14 LawrenceBlm 748-8669
Barbera & Barbera CPA'S
230 ShermanAvBrkHt 908 464-5747
Barbera John 105 MilliganPlSO 762-3658

Barbera L 1 GenobleRdMtvil 299-8974
Barbera V 36 BeachmontTerNCald 403-2493
Barberia Lewis 20 CoppolaNtly 667-9853
Barberio G A 226 HarrisonNtly 284-0944
Barbero Gregory
354 UpperMountainAvMtc 509-2297
Barbers H 548 SpringfieldAvSum 908 598-0781
Barbetta J BloomfieldArea 338-1972
Barbetta M 180 WalnutMtc 744-8553
Barbieri Carmine 12 EdgewoodTerFairfld 808-0411
Barbieri Edward J insurance
616 BloomfieldAvWCald 226-0666
Barbieri J R 530 ValleyRdMtc 783-5476
Barbieri John 117 BerkeleyAvBlm 743-3871
Barbieri Maria 12 GreenAvRslnd 364-0589
Barbieri Richard 5 MeadowbrookLaCdrGv 890-7548
Barbie's Pet Grooming Salon
540 SpringfieldAvBrkHt 908 464-6015
Barbini J 147 VoseAvSO 762-8185
Barbizon Factory Outlet Store
StylesLaPnBk 575-7472
Barbizon School & Agency 70 ParkMtc 783-4030
Barbizon Schools 70 ParkMtc 783-4030
Barbone A 87 KirkWO 731-0720
Barbone J E 7 StonyHillPlLiv 992-4833
Barbone J J 57 LakewoodTerBlm 743-7638
Barbone Jerry 636 BroadBlm 748-7010
Barbone P 135 MargaretAvNtly 284-0090
Barborino E 152 OakridgeAvNtly 284-1931
Barbosa Alberto 41-C PattonDrBlm 566-9873
Barbosa Anthony 7 BelleTerreRdWO 731-7072
Barbosa Fabio 81 LaneAvWCald 364-7556
Barbosa Marilyn K ESQ 59 MainWO 731-3766
Barbosa T 159 SanAntonioAvNtly 661-1078
Barbosky Chris 36-D ForestDrSpfd 467-5509

BARBOUR ---See Also BARBER

Barbour D 10 WilfredMtc 509-1199
Barbour E 38 N22ndEO 675-7385
Barbour H R 47 WhittleseyAvEO 675-5024
Barbour R A 40 CongerBlm 743-8212
Barboza A J 26 EasternPkwyWCald 227-2511
Barboza Oscar 221 SEssexAvOr 675-3327
Barbre John T 30 DiannDrMtvil 335-8196
Barbukov I 153 FranklinBlm 743-8046
Barbuto Sal 57 LakewoodAvCdrGv 239-2417
Barca E 21 GatheringRdMtvil 227-3935
Barca M 3 MeadeWO 678-4218
Barca Sal WOArea 325-8795
Barcan Donald S 35 CottageBrkHt 908 790-9359
Barcan J 16 EssexRdMpl 275-0156
Barcarlos N 151 BloomfieldAvNtly 661-4468
Barcellona C 32 PeckmantownLaCdrGv 239-8358
Barcellona Group Inc BloomfieldArea 338-9400
Barcellona Robert S 450 WyomingAvMlb 467-3008
Barcellona Tree Experts BloomfieldArea 509-1808
Barcelo C A 140 FranklinVro 239-6915
Barcelo Joseph L 140 FranklinVro 239-6915
Barchanowitz H
1339 PleasantValleyWyWO 669-3873
Barchenko G GlenRidgeArea 680-1606
Barcia P 7 FarmsteadLaFairfld 882-0123
Barckley Steven & Kathleen
33 SycamoreAvLiv 716-9612
Barclay C 13 SchneiderLaMtvil 331-1666
Barclay Classes Westfield 908 232-8370
Barclay John C Mrs 172 LloydRdMtc 744-3173
Barcliffe D J 21 IrvingMtc 783-6404
Barco M 40 ShadowlawnDrLiv 535-9590
Bard Air Conditioning Distributor
156 ChestnutNtly 667-6880
Bard Lizabeth attorney
103 EisenhowerPkwyRslnd 403-6000
Bard Lizabeth attorney
354 EisenhowerPkwyLiv 740-1147
Bardach Emil 17 HunterdonRdWO 731-3744
Bardach Ruth 17 HunterdonRdWO 731-4512
Bardel Bob visions 52 BrianRdWCald 228-1715
Barden E CCC Ph D 11 CarlisleRdUMtc 744-8624
Barden Maria A DMD
349 ENorthfieldRdLiv 992-2323
Barden Maria A DMD & Newsome-Dobbins
Dorita DMD 349 ENorthfieldRdLiv 992-2323
Barden R I 237 WPassaicAvBlm 338-9572
Bardet Richard 14 HighlandPlMpl 761-7066
Bardi A Mrs 262 MountainAvNCald 226-3369
Bardi M C 388 BellevilleAvBlm 748-4437
Bardi Plumbing & Heating
86 DerwentAvVro 857-4452
Bardi Robert 86 DerwentAvVro 857-2798
Bardi Robert 86 DerwentAvVro 857-8106
Bardi Robert A 86 DerwentAvVro 857-3424
Bardin John H 164 AshlandAvBlm 743-8897
Bardino A 70 OakleyTerNtly 235-0977
Bardis Speros 115 OldShortHillsRdWO 731-0522
Bardsley Henry 13 GatesAvRslnd 364-2548
Bardzinski M 25 RiverRdNtly 661-3636
Barea Yolanda 174 BurnettAvMpl 378-8864
Baredes Soly MD 556 EagleRockAvRslnd 226-3444
Barefoot Brian M 18 LenoxRdSum 908 273-7310
Barefoot K 293 BerkeleyAvBlm 429-1540
Bareford K & C 123 BaltusrolWySpfd 467-8582
Barenbaun Y 125 NorthfieldAvWO 731-1756
Barenholtz George 57 UnionMtc 746-6050
Barenholtz H 61 SFullertonAvMtc 783-7811
Baretsky P 366 WarwickAvSO 761-4158
Barfuss Carl 550 CentralAvOr 678-8156
Barg Alexander 100 StoneHillRdSpfd 912-8728
Barg Harold 19-H NobHillRslnd 228-6132
Bargad Jonathan 256 ClarkenDrWO 325-5961
Bargad Jonathan Y & Hannah
256 ClarkenDrWO 669-0896
Bargain Rent-A-Car 192 DarlingAvBlm 338-4500
Bargain Town 270 MainOr 266-0909
Barge A 122 ClaremontAvMtc 746-8942
Barger Robert W 10 AlanDrShHl 467-5948
Barger Robert W ESQ 10 AlanDrShHl 467-0726
Barghi S 47 WillowGlRdg 429-8587
Bargielski M 14 LougheedAvWCald 226-0455
Bargoud George MD 54 MartinRdLiv 740-9476
Bargoud John 18 MohawkDrLiv 740-0632
Barham Frank L MD 229 WyomingAvSO 378-7909
Barham Norman & Carole
185 HighlandAvMtc 783-6244
Barham Thos A Co Executive Offices
340 KingslandNtly 667-9048
Barhash L MontclairAreaMtc 509-7388
Barhe Gbreloul 20 OxfordTerWO 243-2409
Bari M 247 UnderhillRdSO 762-3423
Bariese D 265 N17thBlm 566-9547
Bariexca R 11 EatonCtSum 908 273-2453
Bariexca S J 1 DaytonRdSum 908 273-3368
Bariexca S J 1 DaytonRdSum 908 273-3566
Bariexca S J 19 MiddleAvSum 908 522-0756
Barile C 26 DorsetCirCald 364-1052
Barile M 165 FairfieldAvWCald 364-0446
Barilla D 45 CorsiRdBlm 338-0224
Barillari A 13 WestviewCtCdrGv 239-1769
Barillari B 8 MapleBlm 743-7243
Barillari G 134 BroughtonAvBlm 429-9769
Barillari L G 300 LinnDrVro 857-5577
Barillari R Jr 27 CurtisBlm 743-8334
Barillari S 51 MapleBlm 743-8295
Barimah E 74 SMunnAvEO 673-4043
Baris Frank 11 StewartAvNtly 661-1792

BARIS JORDAN INC real estate—
Sales Offices—
50 MtPleasantAvWO 736-1600
203 IrvingtonAvSO 763-7700
Commercial-Investment Dept 761-7200
Relocation Dept 736-2475
Administration 736-1600
Appraisals 736-2504

Baris Ken 454 ProspectAvWO 731-8048
Baris & Zimmer Appraisals L L C
50 MtPleasantAvWestOrange 736-2504
Barish M 8 WingateDrLiv 994-0448
Barish Melissa 217 LorraineAvMtc 746-6945
Barish W 659 PassaicAvNtly 661-5285
Barisich John 320 WalnutNtly 667-4030
Barist Jeffrey 23 ParkPlShHl 379-2163
Bark S 35 AlbertTerBlm 338-4839
Barkalow Drew & Bob 329 HillsidePlSO 761-6261
Barkan A 11 BriarCtSO 763-0219
Barkan G 11 BriarCtSO 763-5266
Barkan M & F 245 KillarneyDrBrkHt 908 771-0299
Barker A 34 MarquetteRdUMtc 744-0667
Barker Bus Co 40 RussoPlBrkHt 908 464-5953
Barker Cindy 131 StevensAvCdrGv 890-8865
Barker Craig 31 WoottonRdEsxFels 228-5496
Barker D & B 94 SMunnAvEO 675-5568
Barker D L 132 BrookwoodEO 678-7373
Barker F R 17 AndoverDrShHl 376-7279
Barker J DMD 613 MorrisAvSpfd 467-8877
Barker Jean 24 LocustAvMlb 564-8863
Barker John 32 TaylorRdShHl 379-5461
Barker L 333 ValleySO 275-3936
Barker M H 24 LocustAvMlb 376-6121
Barker Neil 347 BellevilleAvBlm 748-9267
Barker Pat 52 FultonBlm 429-7123
Barker R H & D J 20 AdamsAvShHl 379-6748
Barker Raul 223 SpringdaleAvEO 678-3126
Barker Suzzette 249 ProspectEO 678-4028
Barker T 11 CloverLaVro 857-1368
Barker Wahoo 281 GlenwoodAvEO 676-4755
Barker Wayne A 158 HamiltonEO 673-4604
Barkhausen Craig H 14 NWalnutEO 266-1398
Barkhausen Craig H 14 NWalnutEO 675-4626
Barkhorn Edw 11 WillowMlb 564-9728
Barkiewicz A T 51 PhyllisRdWO 325-2072

BARKLEY ---See Also BARCLAY

Barkley Darlene Mari 28 FranklinAvNtly 661-4979
Barkley James 197 NCtrOr 674-5575
Barkley John A 66 GerardRdNtly 667-9077
Barkley Kurtz & Katherine
162 OaklandRdMpl 763-1987
Barkley Mitchell 14 DaveyDrWO 669-9808
Barkley Theresa 9 KensingtonTerMpl 378-5815
Barklow John 24 CraneAvWCald 226-2751
Barkon B 12 BeechwoodTerWO 731-5627
Barkon B 12 BeechwoodTerWO 731-5896
Barks Duncan & Tina
181 KentPlaceBlvdSum 908 598-0873
Barksdale Carrie Mrs 71 PleasantAvMtc 746-5139
Barksdale T 25 RiverRdNtly 661-5187
Barlage J 80 DaleDrSum 908 522-1569
Barletta Anita Mrs 374 WildenPlSO 762-4195
Barletta Daniel DMD
17 PitneyAvNewProv 908 665-0220
Barletta J & D 72 StoneridgeRdSum 908 790-1078
Barletta S 40 WatchungWyBrkHt 908 665-9019
Barletto Peter Jr 20 FriedlandRdNtly 667-8247
Barling Russel & Karen 19 OakwoodAvLiv 740-0240
Barlotta F M MD OldShortHillsRdLiv 533-5640
Barlotta F M MD StBarnabasMedicalCtrLiv 533-5640
Barlow B 89 HighBlm 338-4645
Barlow Carbon Products Inc
31 DanielRdFairfld 227-2717
Barlow D 72 NewNtly 284-1872
Barlow I M 430 MainWO 243-9598
Barlow Karen 190 ForestMtc 783-8494
Barlow Richard D 68 BirchBlm 338-6436
Barlow Robert & Ann
34 SpringbrookRdSpfd 564-5045
Barlow S 6 ParkwayWCald 403-2893
Barlow T 36 MontaguePlMtc 783-4859
Barlow W M Jr 40 PhillipsBlm 338-4749
Barlow Wm 30 WayneAvEO 676-2095
Barmakian Joseph T MD
33 OverlookRdSum 908 273-4700
Barmakian Sally
202 BlackburnRdSum 908 273-1364
Barmet Industries CaldwellArea 228-9598
Barmont Industries Inc
333 USHwyNo46Fairfld 244-4441
Barn Theatre The—
Tickets & Information SkylineDrMtvil 334-9320
Lobby Phone SkylineDrMtvil 263-9646
Barn Yesterday Antiques
WestOrangeArea 731-5782
Barna Alex 20 HickoryRdWO 736-3767
Barna Andrew 4 BaldwinCtRslnd 403-1341
Barna Dennis 12 ParkerAvMpl 761-7313

BARNARD ---See Also BERNARD BERNHARD BERNHARDT

Barnard Andrew & Lendy
89 OakviewTerMlb 379-9413
Barnard C 179 SHarrisonEO 678-9310
Barnard C M 156 ECedarLiv 992-4536
Barnard George 4 WhiteOakLaMtvil 331-9071
Barnard Herbert H 24 ElizabethCald 226-3086
Barnard J II 21 LenoxRdSum 908 273-1475
Barnard M 93 EAlmiraBlm 429-2983
Barnard Nelson E 12 CentralPlCald 226-1751
Barnard Richard 13 ParkDrLiv 597-0355
Barnardo Wendy 2 BirchwoodDrMlb 912-0429
Barne D 75 DivenSpfd 376-7524
Barnea Mira 33 NHillsideAvLiv 994-1256
Barnea Mira 18 SummitWO 325-9409
Barner M 377 SHarrisonEO 672-4640
Barnert Hospital 680 BroadwayPaterson 977-6600
Barnert Memorial Hospital Center—
680 BroadwayPaterson 977-6600
Adult Clinic 660 BroadwayPaterson 977-6658
Alcohol Drug Counseling
660 BroadwayPaterson 977-6660
Ambulatory Care Administration
660 BroadwayPaterson 977-6650
Barnes A 180 OrangeRdMtc 509-1875
Barnes A H 36 HawthornePlMtc 783-7143
Barnes B 469 NGrvEO 414-8176
Barnes B 400 OakwoodAvOr 673-8078
Barnes & Barnes lawyers 186 MainChat 635-1141
Barnes Beatrice 56 WalnutMtc 744-5965
Barnes Brian & Kelly 116-B DaveyBlm 429-7717
Barnes Bruce A 260 NFullertonAvMtc 744-6724
Barnes C 196 CentralPlOr 677-0943
Barnes C 200 ClaremontAvVro 571-1404
Barnes Chevrolet & Geo Inc—
Office & Showroom
36-42 RiverRdSum 908 273-7800
Parts Departments
36-42 RiverRdSum 908 273-7280
Service Departments
36-42 RiverRdSum 908 273-7805
Used Cars 36-42 RiverRdSum 908 273-7800
Barnes D 493 BloomfieldAvBlm 429-8104
Barnes D 51 ElstonRdUMtc 746-2207
Barnes David E 144 ClarkenDrWO 736-6819
Barnes Derek 182 GlenwoodAvEO 674-4645
Barnes E 154 SValleyRdWO 325-1063
Barnes E E 52 HudsonAvEO 678-1533
Barnes Edward 250 ForestAvGlRdg 429-1543
Barnes Evelyn 33 HighOr 672-0179
Barnes F & Carter T optometrists
CedarGroveArea 239-6440
Barnes F & Carter T optometrists
317A OrangeRdMtc 744-6466
Barnes Frank 241 SClintoneAvEO 674-5745
Barnes Frank Jr 26 MulfordLaMtc 744-6629
Barnes Franklin H 200 ClaremontAvVro 571-1404
Barnes G 20 ColonialTerEO 672-7358
Barnes G 340 ThomasBlvdOr 676-3528
Barnes G K 23 CollinwoodRdMpl 761-6152
Barnes Gary 221 SClintonEO 676-7169
Barnes Geo F 24 WestviewRdVro 857-3957
Barnes Geo W 118 ClaremontAvMtc 783-9606
Barnes Gerald PE 11 LenoxTerSO 763-7474
Barnes Guy 83 MeckesSpfd 564-6432
Barnes H F Jr 21 WarringtonPlEO 672-5482
Barnes J C 12 ChestnutAvSum 908 277-4118
Barnes J Clinton 15 FerndaleRdShHl 376-9564
Barnes J E 5 HighPointDrMtnsd 908 273-8304
Barnes J F 37 HarvardMtc 783-9072
Barnes J M OrangeArea 678-7022
Barnes J P 12 DorsetLaSum 908 277-1914
Barnes Jan 280 RoselandAvEsxFels 228-4712
Barnes John D 14 LancasterAvMpl 378-8962
Barnes John E 15-C AlfredLaBlm 748-4895
Barnes K 13 FultonMtc 744-5067
Barnes K 10 WillowNewProv 908 790-0096
Barnes K A 12 BlackburnRdSum 908 273-4601
Barnes K A 12 BlackburnRdSum 908 522-8731
Barnes K E 7 HighmontTerMtc 746-1251
Barnes L 4 CorsiRdBlm 338-0418
Barnes L 63 DalebrookRdBlm 338-6865
Barnes L 287 SHarrisonEO 676-7757
Barnes L E 48 GatesAvMtc 746-1045
Barnes Laverne 106 BrightonAvEO 678-2620
Barnes Lawrence 40 WashingtonEO 678-5422
Barnes Lell E 206 SmullAvNCald 226-5806
Barnes Leslie 100 MontclairAvMtc 744-8896
Barnes M 351 SHarrisonEO 674-6726
Barnes M 108 ParrowOr 674-6718
Barnes M 108 RhodeIslandAvEO 678-5106
Barnes M 780 SpringdaleAvEO 673-3791
Barnes M 616 ValleyMpl 762-4079
Barnes Marcus 66 NGrvEO 675-4891
Barnes Marietta 584 ThomasOr 674-1664
Barnes N 55 GlenwoodAvEO 676-5053
Barnes N 15 SummitEO 672-3801
Barnes & Noble Booksellers—
EssexGreenShoppingPlzWO 731-3316
518 StateHwyNo10Liv 535-9595
Barnes & Noble Booksellers
240 USHwyNo22WSpfd 376-8544
Barnes P 75 SMapleAvEO 674-2114
Barnes Paul EastOrangeArea 677-9411
Barnes R 395 TremontAvOr 673-6190
Barnes R B 63 DalebrookRdBlm 338-6658
Barnes R K 24 LavinaCtNewProv 908 665-9874
Barnes R W Jr 169 N16thBlm 748-2421
Barnes Renard 138 MapleAvMtc 783-3789
Barnes Richard B 63 DalebrookRdBlm 338-4545
Barnes Ronnie P 454 ProspectAvWO 736-0475
Barnes Ruth 118 ClaremontAvMtc 744-0907
Barnes S 33 RossEO 674-1662
Barnes S E 170 BrookwoodEO 674-0879
Barnes S L 130 SpringfieldAvSum 908 598-9642
Barnes S L 96 TulipSum 908 273-5635
Barnes T 52 NArlingtonAvEO 676-8133
Barnes Tab 106 NFullertonAvMtc 655-1526
Barnes Thomas Jr 136-A SMunnAvEO 678-6947
Barnes Timothy
200 SagamoreDrMuryHl 908 464-8638
Barnes Timothy L lawyer 186 MainChat 635-1141
Barnes V 314 GlenwoodAvEO 674-6729
Barnes V 133 WardOr 674-1746
Barnes W 31 LindenAvEO 672-6465
Barnes W C 2 WarrenPlMtc 746-6935
Barnes Walter 18 PrincetonEO 414-8249
Barnes William 235 DoddEO 676-8401
Barnes Wm C III 2 WarrenPlMtc 783-8497
Barnes Schwartz Marion & Arnold
107 ChestnutMtc 744-8740

BARNET ---See Also BARNETT

Barnet Craig 42 CentralAvCald 364-1934
Barnet J 42 CentralAvCald 364-1514
Barnet Thomas J 91 HemlockRdShHl 467-9430
Barnett A 13 FlandersDrPnBk 575-8435
Barnett A 401 WhiteOr 674-2117
Barnett A & P 36 HardingDrSO 763-0178
Barnett B & A 105 UnionMtc 744-2368
Barnett Betty 175 ProspectEO 674-7286
Barnett C 11 HawthorneAvEO 676-4580
Barnett D 340 OrangeRdMtc 783-6656
Barnett Dennis 70 BrunswickRdCdrGv 239-8521
Barnett E E 150 ParkEO 676-7123
Barnett Electric Co LivingstonArea 533-0220
Barnett Electric Co MillburnArea 379-1230
Barnett Electric Co SouthOrangeArea 763-2266
Barnett Fitzroy 229 NCtrOr 675-7876
Barnett Gary & Lori
301 NMountainAvUMtc 509-1907
Barnett Gary E 301 NMountainAvUMtc 746-3843
Barnett John 148 EssexAvGlRdg 748-8339
Barnett L 40 EderTerSO 763-6093
Barnett L A 102 CarnegieAvEO 676-9168
Barnett Lawrence 25 WindsorDrLiv 740-0511
Barnett Louis insurance
1571 MorrisAvUnion 908 688-8111
Barnett M 248 ReynoldsTerOr 672-9012

Area Code 973

Barnett P 35 CedarGrovePkwyCdrGv 239-6886
Barnett P H 19 KingsHillCtSum 908 273-1606
Barnett Peter S RPT 194 2ndAvCdrGv ... 256-0330
Barnett R 130 ProspectEO 673-6272
Barnett R 340 ThomasBlvdOr 673-4073
Barnett R & L III 55 RandolphPlSO 761-5124
Barnett Rob 18 RuthvenPlSum 908 598-1911
Barnett Steve 238 WatchungAvMtc 509-2034
Barnett Steven Jacqueline
42 BrookfieldRdMtc 746-3093
Barnett Steven M 30 MelroseDrLiv 994-1474
Barnett Wm J 176 SpringdaleAvEO 672-1599
Barnette David J 15 SunsetDrNCald 226-2879
Barnette Fannie 268 OakwoodAvOr 672-1457
Barnette Francis G 15 SunsetDrNCald ... 228-9114
Barney E 111 SHarrisonEO 675-3194
Barney Frederick Mr & Mrs
202 FranklinAvMpl 762-8222
Barney H 365 OrangeRdMtc 744-3741
Barney Limousine Service Inc
216 BelgroveDrKearny 483-3070
Barney Limousine Service Inc
216 BelgroveDrKearny 991-3535
Barney Limousine Service Inc
LivingstonArea 533-4435
Barney Limousine Service Inc
ShortHillsArea 258-9057
Barney Limousine Service Inc
UpperMontclairArea 239-3450
Barney N G 7 BirchDrRsInd 228-3744
Barney R C 345 LivingstonAvNewProv 908 464-5418
Barney-Casey S L 40 ChapmanPlGlRdg .. 680-9690
Barney's Furniture Co
382 FrelinghuysenAvNewark 824-7900
Barnhard A 15 DeerfieldRdLiv 533-9224
Barnhard Bruce R DDS
101 OldShortHillsRdWO 325-3700
Barnhard G 9 ShortHillsCirMlb 376-6852
Barnhard P 69 ESherbrookePkwyLiv 533-0287
Barnhardt B 276 ProspectEO 678-5729
Barnhardt B 25 SGrvEO 675-4569
Barnhardt Kyle 212 ParkPlOr 678-7796
Barnhardt R 28 MewsLaSO 761-6020
Barnhart D O 8 MapleTerVro 857-0461
Barnhill Henry 28 MadisonAvMtc 746-9175
Barnickel J 32 CollinsAvBlm 338-3853
Barnickel Wm 35 HighfieldLaNtly 667-7964
Barnish A J TaylortownRdMtvil 334-7314
Barnish Electric Inc TaylortownRdMtvil .. 334-8943
Barnish Eugene E 74 TaylortownRdMtvil . 334-5897
Barno R 17 DeBaunAvWCald 575-7298
Barns D 22 HillyerOr 675-2418
Barns J 44 SMunnAvEO 675-1750
Barns Robt L 63 MartinsLaBrkHt 908 464-6785
Barnstable Academy The
749 ColonialRdFranklinLakes 201 651-0200
Barnum Josh 18 ClintonAvMtc 746-8402
Barnwell E 11 KingslandRdMtvil 334-5267
Barnwell E B 28 FairmontTerEO 677-9376
Barnwell G 246 SBurnetEO 414-9354
Barnwell M 39 StocktonPlEO 674-2508
Barocas Irving 4 DartmouthRdWO 736-4646
Barocas J 50 TreeTopDrSpfd 908 277-2576
Baroff K 114 GlensideRdMuryHl 908 665-4163
Barofsky Jonathan MD
141 OldShortHillsRdWO 731-0198
Baroh E 154 NewBrookLaSpfd 258-0521

BARON ---See Also BARRON

Baron A 16 JacobyMpl 763-6126
Baron A W 2 HickoryRdShHl 376-3108
Baron Beverage Dispensing & Refrigeration Sales & Service
OrangeArea 672-4006
Baron & Billick Inc
615 ElizabethAvWLinden 908 862-2220
Baron Brett M 585 BloomfieldAvWCald ... 403-2394
Baron C 1 ProspectPlSpfd 379-5666
Baron C 955 SSpringfieldAvSpfd 379-4995
Baron Dave & Deb 26 CarterRdWO 325-2159
Baron David 370 ClaremontAvMtc 746-0193
Baron David 11 EClarkPlSO 762-9207
Baron E 100 HillwoodTerVro 239-5711
Baron E 23 RooseveltRdMpl 763-1591
Baron Eliza Jonathan Jaclyn
791 RidgewoodRdMlb 564-7822
Baron Fax Lynne Pauls
266 ScotlandRdSO 763-5646
Baron Greg 46 RonaldTerSpfd 376-3117
Baron Gregory & Maureen
12 GlenwoodDrMtvil 331-1370
Baroni 385 TurrellAv 275-1086
Baron Industries Inc 323 NewRdPrspy ... 575-1600
Baron International Inc
148 SValleyRdWestOrange 736-7171
Baron Int'L Beer Soda Equipment Ice Maker Sales & Service
148 SValleyRdWO 736-7171
Baron Int'L I M I Cornelius Ice Machines
148 SValleyRdWO 736-7171
Baron Ivan 18 TudorCtSpfd 379-9445
Baron J 266 ScotlandRdSO 763-7402
Baron Jeffrey & Carole 19 LenapeRdSpfd 379-7684
Baron Jerome 806 MorrisTpkShHl 376-9379
Baron Jonathan 46 RonaldTerSpfd 564-5673
Baron L 49 TuscanRdMpl 762-4663
Baron Lucrese 24 N23rdEO 673-3294
Baron Lynne 266 ScotlandRdSO 763-7402
Baron Mark 62 ESherbrookePkwyLiv 535-1549
Baron Mark & Evelyn
791 RidgewoodRdMlb 564-7822
Baron O 18 TudorCtSpfd 379-9445
Baron Oscar 71 EdgemereRdLiv 994-2623
Baron Paul 19 GabrielDrMtvil 882-5750
Baron R 18 PineBlm 748-0273
Baron R V 429 DoddEO 674-9201
Baron Robert CLU
170-A7 ChangeBridgeRdMtvil 575-4611
Baron Steve 186 OldShortHillsRdShHl 376-8155
Baron Stuart DO 46 RonaldTerSpfd 376-7484
Baron T 370 ClaremontAvMtc 783-4022
Baron T 62 MississippiAvWO 669-8170
Baron T Jr 62 MississippiAvWO 325-0919
Baron Theo 136 ChangeBridgeRdMtvil ... 316-9324
Baron W 350 OldCountryRdFairfld 227-3943
Baron Warren Dr 375 WalnutLiv 535-0840
Barona J 544 ForestOr 672-7834
Barone A 151 VoseAvSO 762-5872
Barone Anthony
53 MeadowviewLaBrkHt 908 665-8173
Barone C 38 WashingtonAvSpfd 564-5947
Barone Catherine 361 ClaremontAvMtc .. 783-6093
Barone Chris 14 EdgemontRdWO 736-1588
Barone D 2 WLakeDrMtvil 335-9080
Barone D 258 SouthOrangeAvSO 378-3103
Barone Dominick 25 GlenviewDrWO 736-3121
Barone G 49 ParkAvBlm 748-1695
Barone G L 41 DalewoodRdWCald 228-2563
Barone G M 2 BrookdaleCtVro 239-9353
Barone Gary 564 MountainAvSpfd 467-1449
Barone J 44 SylvanWyWCald 226-3566
Barone Jim 28 ConstantinePlSum ... 908 277-3854
Barone L 69 AshwoodAvSum 908 273-0169
Barone Lenny insurance agent
271 USHwyNo46Fairfld 227-3838
Barone M 58 ShadowLaBrkHt 908 464-5761
Barone M L 72 SMountainAvCdrGv 239-5495
Barone N 11 KnollTerWCald 808-3303
Barone R 14-½ MidlandAvGlRdg 680-4759
Barone Rita 35 SpringMlb 379-1585
Barone Robert A DC 60 EvergreenPlEO .. 676-2211
Barone Ronald 59 HighNewProv 908 665-1993
Barone Stephen R 193 PineBrookRdMtvil . 808-1121
Barone Steven 19 ForestRdNewProv . 908 665-1595
Barone Susan J ESQ 7 HuttonAvWO 325-8681
Barone Terrence 85 DivisionBlm 566-0511
Barone Thos R 34 KeelerSpfd 467-4150
Barone's Towing NutleyArea 667-0590
Baron's Electrical Contractor's Inc
148 SValleyRdWO 736-9101
Baroody Stephen 16-B RiskAvSum .. 908 608-0155
Barouch Albert 19 ShrewsburyDrLiv 994-3694
Barouch Michael & Jill
53 BenningtonRdLiv 994-3884
Barouch Simon 35-A ForestDrSpfd 912-8653
Barovic M 193 WatchungAvBlm 893-9676
Barowski A 99 BeachBlm 429-9315
Barquero C 108 ParkAvSum 908 598-0654
Barquero Enterprises
100 ParkAvSum 908 522-4560
Barquero J 36 OrchardSum 908 273-5471

BARR ---See Also BAHR

Barr & Barr Inc 570 WMtPleasantAvLiv ... 597-1890
Barr C 36 HickoryDrMpl 378-8861
Barr David & Joanie
29 MontroseAvSum 908 277-4283
Barr Eric 177 MadisonAvMorristown 267-4200
Barr Eric J & Linda 71 RidgeDrLiv 740-1316
Barr Eric J CPA 405 NorthfieldAvWO 736-3333
Barr Frank P 36 SunsetRdFairfld 226-8998
Barr G 25 SGrvEO 675-4522
Barr G E 48 PineWyNewProv 908 464-0082
Barr J T 42 ConoverAvNtly 667-8610
Barr Jeffrey 9 ConistonRdShHl 376-6521
Barr Paul E 15 KathayDrLiv 992-0904
Barr Richard 200 BellevilleAvBlm 743-6037
Barr Richard 12 HenryPlMpl 762-4938
Barr Richard C Jr 245 BerkeleyAvBlm 743-5821
Barr S 55 GlenwoodAvEO 414-0531
Barr S H 24 PhyllisRdWO 731-4284
Barr Stephen 5 ArdmoreRdWO 731-8940
Barr T P & S C 68 BeverleyRdUMtc 746-0320
Barr Thomas & Cherie
6 LindenPlSum 908 277-1420
Barr Wm M 9 BaileyRdMlb 762-9509
Barr Lopez G 10 BriarcliffCtMpl 763-0665
Barra A 80 WatsessingAvBlm 429-7582
Barra Allen 132 ConnettPlSO 761-5516
Barra D 500 ParkwayDrEO 678-4142
Barra L 74 JamesBlm 743-2299
Barra Z J 19 MidwayDrLiv 994-0673
Barrabee Bruce D Rev
17 ShermanAvSum 908 273-1150
Barrack D 27 WatsessingAvBlm 680-4653
Barraco B 133 CedarCdrGv 857-9174
Barraco D E 530 ValleyRdMtc 744-3428
Barral J 220 SmullAvNCald 228-9758
Barrameda Ben & Paula
20 HighlandAvMpl 761-7065
Barrantes D 402 ElkwoodAvNewProv 908 508-0995
Barrantes M 126 SnyderAvBrkHt 908 771-5572
Barrantes Marvin 8 WilliamNewProv 908 508-1964
Barrantes Miguel
109 SpringfieldAvSum 908 522-5463
Barrantes Romulo 288 MainWO 669-0327
Barrantes V 202 MorrisAvSum 908 273-2989
Barras Geo M 12 HamiltonLaLiv 994-0572
Barraso & Blasi Inc jewelers
1581 SpringfieldAvMpl 761-0595
Barrasso S J 20 SpringbrookRdLiv 992-9193
Barratt Linden 118 SteubenEO 675-3812
Barratt Lynette 17 ShepardAvEO 676-1285
Barre Richard CPA WestCaldwellArea ... 228-5270
Barre-Quick Lisa
39 SalemRdNewProv 908 665-2776
Barreaux R P 938 RidgewoodRdMlb 376-8536
Barrecchia Jim 50 JohnBlm 429-9340
Barrecchia Nicholas F
11 EckhardtCirMtvil 331-0333
Barredo E 22 VineBlm 743-5117
Barreira Ana 42 HighlandRdCdrGv 571-1125
Barreiro M 445 MorrisAvSpfd 376-1731
Barreiro P 150 MapleWO 731-1965
Barrek S J 23 OldFarmRdBrkHt 908 322-8176
Barrella Christopher
10 HorseneckRdFairfld 575-9068
Barrella F 5 FairfieldCtFairfld 227-6180
Barrera Jose Luis 21 HamiltonRdVro 857-5254
Barrera Luis 25 BloomfieldAvBlm 566-9504
Barrere G 1 ArcadiaCtBlm 338-6935
Barrese J 36 MyrtleAvMlb 762-5808
Barrese James 36 MyrtleAvMlb 378-8088
Barrese R D 111 PassaicAvNtly 667-6618
Barresi Joseph A MD
120 SummitAvSum 908 273-4300
Barresi Joseph A MD
85 WoodlandRdShHl 376-3052
Barret E 10 SoderRdNCald 228-1352
Barret H 17 ShepardAvEO 675-5047
Barret P 7 RiverRdNtly 661-2435
Barreto M L 15 CherryWO 736-9322
Barreto Robert 876 MountainAvSpfd 467-3325
Barrett A F 12 MarquetteRdUMtc 746-7525
Barrett B 236 OldShortHillsRdShHl 376-6862
Barrett B J 23 RoseTerCdrGv 239-6852
Barrett Brian E 73 ElyPlEO 673-7773
Barrett C 76 LowellAvWO 736-2985
Barrett C 190 ParrowOr 674-6825
Barrett C A 30 HighlandAvMtc 783-7292
Barrett C S III 69 StonyLaShHl 376-0548
Barrett C Stephen III GatewayINewark ... 622-5151
Barrett Cecil
299 CharnwoodRdNewProv 908 464-7846
Barrett Darryl 192 SnyderOr 676-2379
Barrett E 60 FernwoodRdEO 675-8827
Barrett E 564 IrvingtonAvMpl 761-7439
Barrett E 7 StLukesPlMtc 744-3717
Barrett E J 180 AshlandAvBlm 743-4549
Barrett E J MaplewoodArea 761-6992
Barrett Ed Plumbing & Heating
MaplewoodArea 761-6992
Barrett Edward &Tara
157 WashingtonAvWCald 226-2276
Barrett Elizabeth 38 DeerTrailRdNCald ... 364-1241
Barrett Erin 413 HillsideAvNtly 667-6508
Barrett George 61 N22ndEO 675-8788
Barrett Gregory & Patricia
36 MacopinAvMtc 746-5833
Barrett Isaac 12 SummitEO 675-2971
Barrett J 39 ParkAvVro 239-0704
Barrett J 54 RooseveltRsInd 403-9498
Barrett J 571-A WashingtonAvNtly 667-7174
Barrett J D 14 OxfordMtc 783-9351
Barrett J McClelland 30 HighlandAvMtc .. 744-3335
Barrett James 155 RoselandAvCald 226-1927
Barrett James Associates MontclairArea . 744-8237
Barrett Jean D attorney at law
47 ParkMtc 746-1877
Barrett John 28 LakewoodTerBlm 680-9336
Barrett John & Kerry
180 SMountainAvMtc 783-6626
Barrett John C 180 SMountainAvMtc 655-1720
Barrett John F 413 HillsideAvNtly 667-4617
Barrett Jos O 37 CumberlandAvVro 239-6678
Barrett K 345 BradfordOr 266-1016
Barrett K 434 ScotlandRdOr 678-3474
Barrett K & J 124 NMountainAvMtc 509-9493
Barrett K & T 32 PineTerEShHl 376-6834
Barrett Kevin
105 SouthgateRdNewProv 908 665-7919
Barrett Kevin 23 WestviewRdWCald 403-8168
Barrett Kim 114 ElmMtc 655-1110
Barrett L 15 MonroePlMtc 746-5854
Barrett M 4 SuzanCtWO 243-7086
Barrett M B 64 KendalAvMpl 762-8849
Barrett M M 557 RidgewoodRdMpl 763-6725
Barrett Martin & Barbara
18 NormanRdUMtc 746-1850
Barrett Matthew 10 CrestmontRdMtc 746-3162
Barrett Maura 11 RyersonAvCald 226-9275
Barrett Michael T LlewellynPark 731-9438
Barrett Michele 116 IrvingtonAvSO 763-7688
Barrett & Mottola consultants
244 ChesnutNtly 661-3555
Barrett Nicky 7 TompkinsWO 736-7637
Barrett P 489 ConoverTerOr 676-7771
Barrett P 37 WalterBlm 338-1299
Barrett Pamella 50 ElmwoodAvEO 673-0526
Barrett Paving Materials Inc
3 BeckerFarmRdRsInd 533-1001
Barrett R F 40 BroughtonAvBlm 743-8322
Barrett Robert & Vicky
26 WindingWyCdrGv 857-2829
Barrett S 243 FranklinBlm 748-9569
Barrett T 244 SArlingtonAvEO 678-3505
Barrett T 356 MeadowbrookLaSO 762-0723
Barrett T 28 UplandWyCdrGv 239-3108
Barrett T V 13 SeymourCald 226-2194
Barrett Ted 48 HillBlm 743-7780
Barrett Timothy Rev & Mary
10 CrestmontRdMtc 509-7677
Barrett Trina 156 ECedarLiv 992-9250
Barrett Verna 17 SummitEO 678-9847
Barrett W J Jr 70 RichlandDrNewProv 908 771-0544
Barretta Jasper & Faith
156 PassaicAvRsInd 228-0044
Barretta S C 16 AubreyRdUMtc 744-3267
Barretta Santo A 3 ThackerayDrRsInd 226-6186
Barrette R 14 4thAvRsInd 403-1494
Barretti Louis 6 ForestWyEsxFels 228-0457
Barretti Louis Ph D 295 BloomfieldAvCald 226-5162
Barretti Mark 153 RensselaerRdEsxFels .. 228-6581
Barretti Philip J Jr 19 HathawayLaEsxFels 228-7063
Barretti William
106 UnionAvNewProv 908 464-6437
Barretto Rocio 11 StandishAvWO 736-5990
Barri L 191 SanfordEO 672-4398
Barrick J F 68 TuxedoRdMtc 783-3843

BARRIE ---See Also BARRY BERRY

Barrier P Charlene
271 RiverBendRdBrkHt 908 464-5232
Barrier Philip 271 RiverBendRdBrkHt 908 464-5522
Barrigher C 219 SouthOrangeAvSO 763-6846
Barringer Instrument
219 SouthNewProv 908 665-8200
Barringer W 418 BerwickOr 675-2785
Barrington Frank Jr 52 GlendaleAvLiv ... 992-7172
Barrington M D 163 CooperAvUMtc 783-7163
Barrington W 54 NEssexAvOr 676-7520
Barrionuevo Jose 12 TipTopWyBrkHt 908 508-9329
Barrios D 234-C DaveyBlm 429-9571
Barrios Edwin E 108 HighOr 674-2921
Barrios Johann Y 11 NewarkAvBlm 566-0466
Barrios L Y 51 VictorAvGlRdg 743-7455
BarrisM A 33 ConstantinePlSum 908 277-0882
Barrocas Alex 18 SummitWO 669-1584

BARRON ---See Also BARON

Barron A J 32 MyrtleBlm 743-7089
Barron America Inc
39 CromwellCtBrkHt 908 771-0505
Barron B 42 BarbaraBlm 338-5906
Barron B J 355 ThomasBlvdOr 676-5879
Barron Barry & Kim 142 GlenviewRdSO .. 275-0722
Barron Brenda 107 BoydenAvMpl 761-7134
Barron Construction Corp MontclairArea 744-7817
Barron D G 18 BradleyTerWO 669-1585
Barron Daniel 32 MyrtleBlm 743-7089
Barron G 87 HillsideAvWO 731-0689
Barron Gregory & Lorna
47 FranklinAvWO 325-6825
Barron J 7 HenryPlMpl 378-9262
Barron Jeffrey & Catherine
515 BellevilleAvGlRdg 748-6518
Barron K Mr & Mrs Maplewood 761-0629
Barron-Seabrook S MD
315 ENorthfieldRdLiv 533-1209
Barros Michael 111 PassaicAvNtly 661-1041
Barrow C 36 BroughtonAvBlm 680-1705
Barrow C 580 ThomasOr 674-4880
Barrow Cedric 288 SClintonEO 676-3953
Barrow Construction Inc
12 OverlookTerBlm 893-0072
Barrow Douglas E
12 ChestnutAvSum 908 273-4132
Barrow Jane 126 CypressMlb 763-8650
Barrow P 24 SecondSO 761-0317
Barrow R 30 WashingtonAvWCald 228-1366
Barrowclough Robert W & Priscilla
15 YaleMpl 762-9163
Barrows Mark A 130 NewRdPrspy 808-1696
Barrows R E 209 OakEO 674-1795

47780 © Bell Atlantic

Barrs M L 70 WMcClellanAvLiv ---------- 992-0790
Barrueta Luis 389 MainEO ---------- 414-9442

BARRY ---See Also BERRY

Barry A 747 ValleyMpl ---------- 275-0308
Barry A P 86 NewEnglandAvSum ---- 908 273-0997
Barry Alpha 649 ScotlandRdOr ---------- 673-7044
Barry Austin Clarence attorney at law
336 SHarrisonEO ---------- 675-1002
Barry Brian Mr & Mrs 7-C NobHillRsInd -- 364-8274
Barry C J 29 BradfordNewProv ------ 908 464-4687
Barry Charles A Jr 146 JeffersonCtLiv --- 992-2249
Barry Cohen Photographer
28 MandonDrWayne ---------- 696-8763
Barry Daniel 8 VincentPlMtc ---------- 783-3835
Barry David F 360 ProspectSO ---------- 763-5907
Barry E 14 HamiltonRdGlRdg ---------- 748-9743
Barry E 117 VoseAvSO ---------- 275-1128
Barry Earle 417 TimberDrBrkHt ------ 908 464-9374
Barry Eliot 19 StocktonRdSum ------ 908 273-4963
Barry Fuel Oil BerkelyHeightsArea --- 908 464-2221
Barry Herman Entertainment
355 EisenhowerPkwyLiv ---------- 535-1940
Barry Herman Orchestras & Entertainment
355 EisenhowerPkwyLiv ---------- 535-1940
Barry J C 42 ParkAvBlm ---------- 680-8114
Barry J P 190 MillburnAvMlb ---------- 379-5251
Barry J T 143 WatchungPlNtly ---------- 284-0475
Barry Jack 97 HobartAvSum --------- 908 598-9047
Barry James 441 ValleyOr ---------- 675-3051
Barry Jas V 14 MidwoodAvVro ---------- 239-3460
Barry John 35 SunnysideRdWO ---------- 325-9162
Barry Joseph Jr 31 ElmBlm ---------- 748-8175
Barry Jos P III 60 BeachBlm ---------- 429-0873
Barry K 73 LindenMlb ---------- 258-0034
Barry K 73 LindenMlb ---------- 376-6038
Barry L 35 BurchardAvEO ---------- 677-3042
Barry M A 12 BerkeleyRdMlb ---------- 378-8155
Barry M A 12 BerkeleyRdMlb ---------- 762-4468
Barry Novin Associates Guardian Life Insurance Company Of America Inc
MontvilleArea ---------- 227-7848
Barry P 51 ArnoldTerSO ---------- 275-1255
Barry R J 87 ParkEdgeBrkHt --------- 908 790-0298
Barry R Simpson BloomfieldArea --------- 680-4252
Barry R Simpson LivingstonArea --------- 992-9557
Barry S 7 EmersonPlMtc ---------- 744-8196
Barry Sondra 9 DogwoodDrShHl --------- 376-2632
Barry T W 38 ButtonwoodRdEsxFels ------ 226-6811
Barry Thomas Jr 319 EdwardsRdPrspy --- 276-0388
Barry Walter 26 HoffmanMpl ---------- 763-3822
Barry Walter P
49 MountainAvNewProv ---------- 908 665-1293
Barry Walter P
49 MountainAvNewProv ---------- 908 665-9322
Barry Wm J 103 ButlerPkwySum ---- 908 273-0498
Barry's Auto Repair 97 OrangeBlm ------ 743-2207
Barry's Citgo Service 97 OrangeBlm ------ 743-2207
Barry's Cycles 120 WalnutMtc ---------- 746-3622
Barry's Cycles & Salvage 120 WalnutMtc 746-3622
Barry's Mens Shop
471 WMtPleasantAvLiv ---------- 533-0322
Barry's Montville Pharmacy
185 ChangeBridgeRdMtvil ---------- 335-6688
Bars Beyond Comparison
22 USHwyNo46Fairfld ---------- 575-4379
Barsamian B 279 BloomfieldAvBlm ------ 748-7709
Barski M 206 MainMlb ---------- 258-0063
Barsky Anna 1155 PleasantValleyWyWO -- 669-3831
Barsky J 53 RosemontTerWO ---------- 669-1218
Barsoian Edw 9 VineBlm ---------- 743-0039
Barsoian Edward 123 WalnutBlm ------- 743-1827
Barsoian Isahak 9 VineBlm ---------- 743-4026
Barson Michael 38 ClintonRdGlRdg ------ 743-0175
Barsoyan Vahe 7 HickoryBlm ---------- 743-6431
Barstow J M 35 AshwoodRdNewProv 908 665-0814
Barszcz James 78 WoodsideRdMpl ------ 378-5802
Bart J S 100 CedarRidgeDrCdrGv -------- 857-4930
Bart Matthew Construction Co
780 NorthfieldAvWO ---------- 731-3110
Bart Matthews Construction Co
12 PenwoodRdLiv ---------- 992-1158
Bart Scott 19 WoodlandTerLiv ---------- 716-9379
Barta Jeffrey 7 HemlockDrNCald -------- 403-1331
Bartee Everett 147 WalnutMtc ---------- 746-1243
Bartee J 147 WalnutMtc ---------- 746-9461
Bartek James 113 RiverRdNtly ---------- 667-0711
Bartel E 113 IndependenceWySpfd ------ 376-1953
Bartel L J 835 MountainAvSpfd ---------- 376-7715
Bartell B 115 CoeymanAvNtly ---------- 235-1689
Bartell Chrissy & Lisa 155 WhitfordAvNtly 661-0018
Bartell Frank H 626 ValleyRdMtc -------- 509-7006
Bartell H Jr 406 BloomfieldAvNtly ------- 661-2263
Bartell J A 43 SylvanPlNtly ---------- 235-0359
Bartell J R 42 TuscanMpl ---------- 762-0784
Bartell Jos & Patricia 300 LinnDrVro ---- 857-9502
Bartell L M 7 HoneymanPlBrkHt ------ 908 464-6396
Bartell R 40 MyrtleAvNtly ---------- 235-1173
Bartell R 51 StocktonRdSum --------- 908 522-9379
Bartell R J 218 ParkAvNtly ---------- 667-3565
Bartell S 40 MyrtleAvNtly ---------- 235-1521
Bartell Staci 7 BeekmanRdSum ------ 908 608-0141
Bartello A R 9 AlanDrFairfld ---------- 227-4199
Bartelloni B 13 PineDrCdrGv ---------- 256-1415
Bartels H C 12 SunsetTerMpl ---------- 762-2906
Bartels R 88 OldFarmRdBrkHt -------- 908 322-5849
Bartels Stanley L ShortHills ---------- 379-6634
Bartenders American School
373 BloomfieldAvMtc ---------- 783-7100
Barter Box 102 WalnutMtc ---------- 744-9698
Barter Gale F 377 SHarrisonEO --------- 677-0973
Barter Jerry 550 PlainfieldAvBrkHt -- 908 665-8122
Bartfeld Arnold 21 MaywoodCtNCald ---- 228-7451
Barth Bruce 79 TanglewoodDrSum -- 908 273-6771
Barth C 10 HiltonAvMpl ---------- 761-6042
Barth H H 926 BloomfieldAvGlRdg -------- 429-8660
Barth J J 25 BerkeleyPlBlm ---------- 429-1042
Barth K 54 ForestAvCald ---------- 228-3943
Barth Larry 4 AubreyRdUMtc ---------- 509-7668
Barth Mary 141 NewarkAvBlm ---------- 743-3095
Barth Otto G butcher 41 SouthNProv - 908 464-8555
Barthel Jos H 797 PleasantValleyWyWO -- 325-1809
Barthelemy Y 18 NelsonPlMpl ---------- 378-5342
Bartholomew B 26 SmithBlm ---------- 743-9244
Bartholomew Boyd J
108 TwinFallsRdBrkHt ---------- 908 464-4893
Bartholomew Geo P Jr
23 GordonRdEsxFels ---------- 226-5270
Bartholomew John 124 MorseAvBlm ---- 429-2851
Bartholomew L 239 ShermanAvGlRdg --- 744-0168
Bartholomew P Jr 131 CedarNtly -------- 667-5911
Bartholomew Peter 75 RhodaAvNtly ---- 661-2782
Bartholomew S L 20 ForestWyEsxFels --- 226-2270
Bartholomew T & R 9 LewisDrMpl -------- 763-7917
Bartholomew W S 187 FellsRdEsxFels --- 226-0010
Barth's Pork Store 41 SouthNewProv 908 464-8555
Bartick Paul 64 WhiteoakDrSO ---------- 275-0290
Bartik K 20 TremontTerLiv ---------- 716-0959
Bartilotti J 4 LewisNtly ---------- 667-4514
Bartim Agency Inc
332 BroadRedBank ---------- 732 842-2330
Bartiroma G 14 MontroseAvVro --------- 239-9557
Bartiromo Camillo 6 SunnysideRdWO --- 731-1882
Bartiromo Daniel L
34 DogwoodLaBrkHt ---------- 908 665-4080
Bartiromo Pat T 34 DogwoodLaBrkHt 908 665-0292
Bartkovitz D 21 PovershonRdNtly -------- 284-1434
Bartkowski F 10 GrahamTerMtc --------- 744-4770
Bartky C 375 WalnutLiv ---------- 992-2224
Bartky Eric J MD 375 WalnutLiv -------- 533-1195
Bartky Mineralogical Enterprises
375 WalnutLiv ---------- 992-9451
Bartky Murray Ph D consulting psychologist
375 WalnutLiv ---------- 994-2191
Bartl A & Son MaplewoodArea ---------- 763-6775
Bartl Albert 38 BroadviewAvMpl --------- 763-9150
Bartl Albert 34 ParkAvMpl ---------- 762-6263
Bartle P 573 BroughtonAvBlm ---------- 338-0531
Bartle W T 80 ForestAvCald ---------- 226-0327
Bartleman G F
105 NewEnglandAvSum ---------- 908 598-0910
Bartlett C S Jr 64 MelrosePlMtc --------- 744-5747
Bartlett C Scott 64 MelrosePlMtc -------- 744-4696
Bartlett Courtney 9 VictorAvGlRdg ------ 743-6469
Bartlett D 200-C DaveyBlm ---------- 566-0268
Bartlett D F 55 McClellanTerWO --------- 325-9084
Bartlett F Weston Jr 29 GlenwoodDrMtvil 263-2389
Bartlett J 35 MtPleasantPlWO ---------- 736-6844
Bartlett John L 2 LindaLaSum ------ 908 598-1968
Bartlett Jon DDS 155 SummitAvSum 908 273-5451
Bartlett M 44 SMunnAvEO ---------- 676-2503
Bartlett Richard BerkleyHeightsArea - 908 464-4696
Bartlett Robt 9 MarstonPlGlRdg --------- 748-5968
Bartlett S 431 CarrollOr ---------- 673-1943
Bartlett S 27 SecondBlm ---------- 429-2641
Bartlett Tree Experts—
98 FordRdDenville ---------- 983-1840
2300 SClintonAvSouthPlainfield ----- 908 561-9440
Bartlett W 10 WestvilleAvCald ---------- 228-5632
Bartlett William & Andrea
148 MountainAvSum ---------- 908 598-0776
Bartlett William C 65 MountainAvCald --- 403-8929
Bartlett Wm 60 ParkwayDrEEO ---------- 672-4241
Bartlette P 413 MeekerSO ---------- 762-4072
Bartlett's Greenhouses & Florist
814 GroveClifton ---------- 471-6480
Bartley D V 4 DuncanPlNtly ---------- 667-6986
Bartley Kevin 6 ClintonRdGlRdg --------- 680-1978
Bartley L 77 MyrtleAvMtc ---------- 746-7756
Bartley Maurice & Nicole 279 N17thBlm - 743-4481
Bartner M & A 2 ClaridgeDrVro --------- 857-4566
Bartoli R J 60 UnionAvMpl ---------- 763-7938
Bartolo John 18 OakridgeRdWO --------- 731-5913
Bartolo N 550 ValleyRdUMtc ---------- 746-4472
Bartolo Sal 125 RhodaAvNtly ---------- 667-8998
Bartolo Teri 44 BrookfieldRdMtc -------- 783-4215
Bartolo Tom 13 CottagePlNtly ---------- 661-4862
Bartoloma James L 571 CentreSO ------ 763-0198
Bartolomeo A S
46 KnollwoodDrNewProv ---------- 908 464-7428
Bartolomeo John & Mary
42 KendalAvMpl ---------- 761-7181
Bartolomeo T 95 LaFranceAvBlm -------- 743-1742
Bartolone Joe & Amy 63 VanNessCtMpl -- 378-8114
Bartolozzi Thomas 507 BloomfieldAvCald 228-7372
Barton Angowski Associates 14 MainWO 731-8181
Barton Arnold 70 WoodlandAvWO ------- 731-5023
Barton C F 13 WoodsEndRdWO --------- 731-6317
Barton Constance Mrs 5 PiersonPlGlRdg - 783-9514
Barton D P 445 MorrisAvSpfd ---------- 564-6372
Barton Duncan W 10 WarwickRdSum 908 273-9391
Barton Edgar Jr 28 OaklandRdMpl ------- 275-1542
Barton G O 69 PeaseAvVro ---------- 239-7955
Barton G O 69 PeaseAvVro ---------- 857-3370
Barton Gary D lawyer
752 BergenBlvdRidgefield --------- 201 943-6660
Barton Isa 28 OaklandRdMpl ---------- 763-2199
Barton James 26 ClintonBlm ---------- 743-2352
Barton Jewelers 7 StevensAvLtFl ------- 256-1202
Barton John 2 DoddRdWCald ---------- 226-4003
Barton Ken 806 MorrisTpkMlb --------- 912-6989
Barton Kenneth W 100 TulipSum --- 908 277-0262
Barton M 1 HamiltonDrSNCald --------- 228-4926
Barton Michael 190 MorrisAvSpfd ------- 379-4026
Barton Press Inc 55 LakesideAvWO ------ 736-4700
Barton R 49 SClintonEO ---------- 675-4611
Barton Robert J 14 MainWO ---------- 731-8181
Barton Sandra 26 ClintonBlm ---------- 743-7891
Barton T 16 FawnCirBrkHt ---------- 908 464-1375
Barton T 16 FawnCirBrkHt ---------- 908 464-5654
Barton T C 95 DavisAvBlm ---------- 893-9585
Barton T E 17 ErwinParkRdMtc --------- 746-7340
Barton Tom 32 SuffolkAvMpl ---------- 763-2127
Barton-Murphy D 16 VincentPlMtc ------ 655-0391
Bartos George 17 BlackburnRdSum -- 908 522-8770
Bartosh Geo 50 WLindsleyRdCdrGv ------ 812-0294
Bartow J E 529 HendersonDrSO --------- 763-1617
Bartow J R 61 ClubRdUMtc ---------- 746-0894
Bartow Jeb And Janet
15 WalnutPkwyMtc ---------- 744-8969
Bartow Michael & Donna
137 MorningsideRdVro ---------- 857-5088
Bartow Robert paper hanger
26 LeePlEastHanoverTownship --------- 887-7083
Bartow Robt B 6 RidleyCtGlRdg --------- 743-1671
Bartro J 54 GatheringRdMtvil ---------- 882-3436
Bartro K F 54 GatheringRdMtvil --------- 227-1095
Bartsch G 128 GrantAvNewProv ------ 908 464-5049
Bartschat Eric & Anne 55 ColtonCirWO -- 243-1355
Bartscherer Eric & Robyn
25-A TaylortownRdMtvil ---------- 331-9817
Barturen J M 170 MontroseAvSO -------- 761-5769
Barturen Juan 55 ECedarLiv ---------- 740-9814
Bartz E 144 CraneCirNewProv -------- 908 665-2645
Bartz E 144 CraneCirNewProv -------- 908 665-4183
Bartz Gary Mr & Mrs 32 CortlandtRsInd -- 364-8298
Bartzak M 28 BelmntDrLiv ---------- 992-2143
Baruch A H 1 EuclidAvSum --------- 908 273-8165
Baruch Photography SouthOrangeArea -- 763-7685
Baruch R 8 MountainRidgeDrLiv --------- 533-0234
Baruch R 53 PhyllisRdWO ---------- 669-9583
Baruch Toby & Gerri SouthOrangeArea -- 763-7632
Barucky L 233 WPassaicAvBlm ---------- 893-9156
Baruth M M 220 NArlingtonAvEO -------- 677-2625
Barvalia Ashok 2-B VanWinkleBlm ------- 748-9463
Barworth Inc 673 MorrisTpkSpfd -------- 376-4883
Bary Andrew 39 ElmwoodPlMlb --------- 258-0584
Barycki D 10 KlimbackCtWCald ---------- 226-1454
Baryiewski T 49 MapleMlb ---------- 762-6417
Baryoh Lamin Buck 35 McKayAvEO ------ 673-7317
Barz F 55 GalesDrNewProv --------- 908 665-1186
Barzelay Mordechai 3 ClaremontAvLiv --- 740-0582
Bas B 11 SurreyLaSpfd ---------- 912-8779
Bas J 39 FieldingCtSO ---------- 762-1274
Basalyga P Jr 61 CarlsonPkwyCdrGv ------ 256-2214
Basarab R 60 PlymouthMtc ---------- 509-9869
Basbeo Ramkisson 158 HamiltonEO ------ 414-8608
Basch Solomon H 8 CrestwoodDrWO ----- 731-4181
Bascomb Lenny Mrs 355 ThomasBlvdOr - 676-1675
Bascomb Maureen 281 SnyderOr -------- 678-3752
Bascombe R 77 OrangeRdMtc ---------- 655-1809
Bascunan C 29 BroughtonAvBlm --------- 680-1469
Baseline Graphics VeronaArea --------- 571-1545
Bases Alan D 142 RyndaRdSO ---------- 762-1076
Bash M E 22 ClintonAvSpfd ---------- 376-0625
Bash S 100 SAshbyAvLiv ---------- 597-1113
Bash-Soudry S 100 SAshbyAvLiv -------- 597-1113
Bashall Machine Products
428 TompkinsOr ---------- 676-0426
Bashi G 20 StonybrookRdWCald ---------- 403-1380
Bashian James V attorney at law
271 USHwyNo46Fairfld ---------- 227-6330
Bashir M 79 ForestMtc ---------- 509-7056
Bashir Mark 84 TelfordEO ---------- 672-6411
Bashir Mohammad
23 RogersAvBrkHt ---------- 908 322-2742
Bashir Shahid 780 SpringdaleAvEO ------ 672-0284
Bashore E J 96 VreelandAvNtly --------- 667-7955
Bashwiner Lydia 45 MarionRdVro -------- 857-2766
Bashwiner & Woods 6 PomptonAvCdrGv - 239-2199
Basiak R 136 FranklinAvNtly ---------- 235-0051
Basiakos G 67 ValleySO ---------- 762-1987
Basic Refrigeration & Air Conditioning
414 BroadBlm ---------- 680-8411
Basically Kids 113 SLivingstonAvLiv ------ 716-0448
Basik Transportation 366 ParkAvOr ------ 673-8874
Basil Jas F 82-A LinnDrVro ---------- 857-1289
Basil John 1000 BloomfieldAvWCald ------ 227-7331
Basil Peter 583 McChesneyOr ---------- 674-6892
Basile A 46 FlorenceNtly ---------- 235-1047
Basile A 8 HumbertNtly ---------- 667-9643
Basile A & T 235 GregoryAvWO --------- 669-8024
Basile A J 1 RobinLaCdrGv ---------- 857-1639
Basile J A 120 GroveBlm ---------- 429-7254
Basile J H 45 EdgewoodAvSpfd --------- 376-2550
Basile John 2 EdgemontRdMtc ---------- 509-2883
Basile L 32 MarleyAvCdrGv ---------- 256-1856
Basile M & B 250 ParkAvNCald ---------- 364-0887
Basile P 33 ElmPlNtly ---------- 661-4850
Basile P J 23 OakLaVro ---------- 239-3553
Basile Ralph S 354 SouthOrangeAvSO ---- 275-5283
Basile S 124 TreeTopDrSpfd --------- 908 277-2688
Basile V J 32 PiersonRdSMpl ---------- 763-1589
Basili A J 254 RiverBendRdBrkHt ---- 908 464-0063
Basili Joseph & Susan 123 MayhewDrSO - 763-0772
Basilone Dario 14 EdisonDrSum ---- 908 273-2768
Basilone George 32 GolfOvalSpfd ------- 564-7619
Basilone John 227 KingslandNtly -------- 661-0975
Basista Michael MD 557 BroadBlm ------ 680-8300
Baskerville Adele 205 TremontAvEO ----- 672-5563
Baskerville B 116 ProspectEO ---------- 678-9030
Baskerville C 480 SevenOaksRdOr ------- 676-8605
Baskerville Chas W Jr 7 PierpontDrMtc -- 746-6163
Baskerville Daisy Mrs
118 SouthOrangeAvSO ---------- 762-3891
Baskerville E 500 GlenwoodAvEO -------- 676-3263
Baskerville E 340 OrangeRdMtc --------- 746-7376
Baskerville H 67 ArsdaleTerEO ---------- 676-7274
Baskerville J 130 WalnutMtc ---------- 744-6546
Baskerville J A 119 ElmOr ---------- 676-5579
Baskerville Mary H Mrs 9 HilltopPlMtc --- 783-3830
Baskerville Richard & Doris
21 DavisAvEO ---------- 674-5231
Baskerville Shawandi
111 SouthOrangeAvSO ---------- 763-0695
Baskerville Yasmeen 182 PiersonOr ----- 678-6190
Basket & The Bean 107 WatchungAvMtc - 783-0066
Basket Tree The WestOrangeArea -------- 731-2377
Basketeers Fine Gift Baskets
Toll Free ---------- 800 952-2753
Basketeers Fine Gift Baskets
194 BroadBlm ---------- 743-1535
Baskett M 118 DoddEO ---------- 672-1565
Baskett P 15 SummitEO ---------- 677-3648
Baskett P Jr 18 S20thEO ---------- 675-6179
Baskin Glen 42 MewsLaSO ---------- 378-3073
Baskin James & Ellen
538 RidgewoodAvGlRdg ---------- 783-1465
Baskin Robbins 719 MountainAvSpfd ---- 376-6658
Baskin Robbins Ice Cream Store
194 BloomfieldAvCald ---------- 226-3114
Baskin Robbins Ice Cream Store
185 MaplewoodAvMpl ---------- 762-2646
Baskin Robbins 31 Flavors Ice Cream Stores
USHwyNo22Watchung ---------- 908 322-5447
Baskin-Robbins 31 Ice Cream Stores
14 BeechwoodRdSum ---------- 908 522-9731
Baskin-Robbins 31 Ice Cream Stores
397 CentreNtly ---------- 661-1166
Baskin-Robbins 31 Ice Cream Stores
273 SLivingstonAvLiv ---------- 992-1810
Baskin-Robbins 31 Ice Cream Stores
124 LivingstonMallLiv ---------- 992-1925
Baskin Steven E 63 OvalRdMlb ---------- 467-7507
Baskin Stuart MD 303 CentreSO -------- 762-2965
Baskin T MillburnArea ---------- 467-2993
Baskinger L 67 ChapinRdMtvil ---------- 227-0489
Baskwell P 13-B PattonDrBlm ---------- 748-6284
Basler Peter 49 ChestnutRdVro --------- 857-0328
Baslsamo J 11 BeechNtly ---------- 661-4975
Basmadjian H K 15 ElliottPlWO --------- 731-5219
Basna Kamal 343 FranklinAvNtly --------- 661-0844
Basralian G J 24 MapleTerMlb ---------- 761-0482
Basralian Gary J 658 RidgewoodRdMpl -- 761-0600
Basralian Serop & Hasmig
250 FairfieldAvWCald ---------- 575-6717
Basralian William G 530 ValleyRdMtc ---- 744-3139
Basralian Wm A Mrs
135 HawthorneAvNtly ---------- 667-9025
Bass A D 24 ShadowlawnDrLiv ---------- 533-9198
Bass A H MD 10 GardinerPlMtc --------- 746-4703
Bass Alan D 24 ShadowlawnDrLiv -------- 994-7794
Bass Ann 27 VillageGreenCrtSO --------- 762-0996
Bass Anthony 255-A DaveyBlm ---------- 748-7696
Bass B 276 WoodlandAvSum --------- 908 277-6205
Bass B 276 WoodlandAvSum --------- 908 273-6368
Bass B M 7 MtVernonAvWO ---------- 731-4174
Bass Bobby Lcsw 31 SFullertonAvMtc ---- 744-2141
Bass Bobby MSW MontclairArea --------- 429-0597
Bass C 21 PleasantWyMtc ---------- 744-7783
Bass David A 68 ValleyRdMtc ---------- 744-5356
Bass E 21 PleasantWyMtc ---------- 744-5409
Bass E A 551 CentreNtly ---------- 667-4281
Bass Fern 202 ParkMtc ---------- 509-7588
Bass Harold 38 JanetLaSpfd ---------- 379-9098
Bass I & J 412 MorrisAvSum --------- 908 522-8728
Bass J 211 ParkMtc ---------- 783-4301
Bass J R 17 VernonPlEO ---------- 675-2980
Bass John 93 N14thEO ---------- 414-0132

47780 © Bell Atlantic

Area Code 973

Bass K 115 OldShortHillsRdWO 731-5569
Bass M 1 ClaridgeDrVro 857-5881
Bass M 2 ClaridgeDrVro 857-3677
Bass M 21 QuakerRdShHl 467-4128
Bass M P 1 ConsulRdLiv 992-3358
Bass Marvin P CPA 1 ConsulRdLiv 992-9305
Bass N 500 SCtrOr 677-3361
Bass Norman 88 HudsonAvMpl 378-9370
Bass Paul J 32 SunsetAvVro 239-3071
Bass Robt 205 RidgeRdNtly 667-1195
Bass S 25 ForestMtc 746-7040
Bass S 75 FranklinEO 414-0294
Bass S & L WOArea 669-2640
Bass Sam lawyer 24 CommerceNewark ... 623-7932
Bass Shelia 4 CliffordEO 673-8722
Bass Stephen 6 MaywoodCtNCald 228-5463
Bass Thomas & Michele
16 JoannaWyShHl 379-4641
Bass W 106 NArlingtonAvEO 678-9114
Bass W 340 ThomasBlvdOr 674-3548
Bassan Aaron 37 HooperAvWO 736-4943
Bassani Contracting NutleyArea 667-6163
Bassani J Sr 84 WalnutBlm 743-3203
Bassano C Louis Sen district ofc
324 ChestnutUnion 908 687-4127
Bassen Leonard & Barbara
15 JesseCtMtvil 316-8774
Basser Samuel 2 ClaridgeDrVro 857-1636
Bassett Associates
382 SpringfieldAvSum 908 277-1176
Bassett Chas W 40 CongerBlm 748-4757
Bassett David 166 SummitRdSpfd ... 908 273-8067
Bassett H 176 ChristopherMtc 509-2690
Bassett J 157 RaymondAvSO 761-7448
Bassett R 27 HillsideAvMtc 744-1653
Bassett Raymond C 53 HolidayDrWCald .. 226-5788
Bassett V J 192 GarnerAvBlm 338-8127
Bassette C H 130 NewRdPrspy 575-3588
Bassette Goldie R 220 ProspectEO 673-6229
Bassette J 130 NewRdPrspy 244-0468
Bassfield Cleveland 18 GracelBlm 338-7169
Bassford Jamie 546 RidgewoodAvGlRdg . 744-1341
Bassillo Frank & Lisa
316 GarfieldBrkHt 908 464-4287
Bassillo M R 284 DiamondHillRdBrkHt 908 464-2759
Bassillo M R 284 DiamondHillRdBrkHt 908 665-1552
Bassily-Marcus Abir 74 ChestnutWO 731-4579
Bassin Bryce 94 BellevueAvUMtc 783-7690
Bassin D 108 EagleRockWyMtc 744-7459
Bassin D Ph D 108 EagleRockWyMtc 746-2680
Bassin L 181 BerkeleyAvBlm 743-7319
Bassin R 50 NottinghamRdMlb 258-4047
Bassin Richard H 21 HighPointDrSpfd 908 277-2253
Bassin Ron & Joyce
50 NottinghamRdShHl 258-0077
Bassin Tania 94 BellevueAvUMtc 783-5698
Bassiri Bitak 354 SouthOrangeAvSO 275-0956
Bassman H J 18 HartleyRdSum 908 273-7332
Bassman Henry 18 HartleyRdSum ... 908 273-3462
Bassmann S 67 NestroRdWO 669-8628
Basso F Jr Rubbish Removal Service
900 PassaicAvEastNewark 483-1671
Basso George J 87 WarrenPlMtc 746-7323
Basso P 126-C DaveyBlm 748-2529
Basso Virginia 585 BloomfieldAvWCald .. 364-0767
Bassoff L 299 SHarrisonEO 672-8931
Basta M 34 SMountainAvCdrGv 857-0193
Basta Magdy 1099 PomptonAvCdrGv 890-0805
Basta Richard F 21 WashburnPlCald 403-0897
Bastante Frank 70 RooseveltBlvdNCald ... 403-0234
Bastanza Thomas 59 GroveAvVro 857-4457
Bastedo Jennifer 64 ClaremontAvVro 239-7456
Bastedo Stephen 17 CypressAvVro 239-6380
Bastek James V MD 39 SFullertonAvMtc . 783-7830
Bastian A 51 HighGlRdg 680-1592
Bastian A V 51 HighGlRdg 680-9394
Bastian B 36 WayneAvEO 678-5341
Bastian Bros Co 40 CommerceSpfd 379-8844
Bastianelli Elio 21 WinchesterRdLiv 992-9805
Bastidas Family Dentistry PA
904 PomptonAvCdrGv 857-0222
Bastidas Jefferson MD
13 RobinHillRdNCald 226-7677
Bastidas Jorge DMD
904 PomptonAvCdrGv 857-0222
Bastinck Jas 666 FranklinAvNtly 667-6745
Bastiste Tenitra 377 SHarrisonEO 672-5682
Basu Mitali 5 AdamsCtNtly 661-0064
Basu S 470 ValleyRdMtc 746-9388
Basu Somita 60 ChestnutMtc 655-1140
Basualdo Reina 11 HazelAvWO 731-2257
Bata Resources Inc 55 USHwyNo46PnBk . 808-4136
Bataille A 88 MonroePlBlm 748-8823
Bataille Eugene C
129 WindsorWyBrkHt 908 464-0079
Bataille Wm 91 ProspectEO 676-5348
Batang Eduardo MD 10 OakAvWO 731-9073
Batarse K 9 EGreenbrookRdNCald 228-1726
Batastini Geary & Norma
12 InnessPlGlRdg 746-2936
Batausa Marie Therese 1153 BroadBlm .. 338-9004
Batchelder Donald 8 DartmouthRdWO ... 736-7299
Batchelder Kelsey & Associates Inc
25 NFullertonAvMtc 783-2030

BATCHELLER ---See Also BATCHELOR

Batchelor A A 106 SHarrisonEO 675-3129
Batchelor Edward 70 SBurnetEO 678-8915
Batchelor M 310 GlenwoodAvEO 678-8278
Batchelor Mark 92 BayMtc 655-9530
Batchelor Mary 218 AmherstEO 678-6757
Batcho A D 19 WhiteOakDrNCald 403-0745
Bate Amor C 48 FernwoodRdMpl 378-3974
Bate B 20 RosedaleAvMlb 762-2738
Bate David S lawyer 31 ParkMtc 744-1900
Res 368 RoselandAvEsxFels 226-5625
Bate J 1617 SpringfieldAvNewProv ... 908 464-6424
Bate John 170 MainMlb 379-6610
Bate O M Jr 50 ArdenLaEsxFels 226-3303
Bate Oscar W & Mary W
61 RensselaerRdEsxFels 226-4677
Bate S J & C Lucas 82 LocustAvMlb 564-7833
Batella Robt E 30 HzlAvLiv 992-2302
Bateman C 51 OakridgeRdWO 243-0873
Bateman E 62 MarionAvSpfd 379-3704
Bateman Geo J 21 SaratogaWyShHl 376-2696
Bateman J A 31 GlenroyRdFairfld 882-4671
Bateman S 96 N17thEO 676-0037
Batemon Jermaine D 98 GlenwoodAvEO . 676-1663
Batemon Wallace 169 SClintonEO 678-6421
Baten-Bonner S 511 ScotlandRdSO 762-8810
Bates A L 268 OakwoodAvOr 675-1028
Bates Albert E 20 StonehengeRdUMtc 744-7063
Bates B 40 ClarkAvBlm 743-4855
Bates C 68 MontgomeryBlm 743-5505
Bates Charles 188 GroveMtc 746-7706
Bates Charlie Jr Rev 2 VernonPlEO 673-0291
Bates D 5 RotaryLaSum 908 277-2062
Bates D M 1 MontroseAvSum 908 522-9002
Bates L 87 MapleMlb 763-1958
Bates L 500 ParkwayDrEEO 678-0481
Bates Matthew 353 ParkAvNtly 284-0480
Bates P 564 IrvingtonAvMpl 761-7757
Bates Robert 46 WaverlyTerBlm 743-2204
Bates Sonya W 38 N18thEO 676-6905
Bates T H 14 FlorencePlCald 226-5769
Bates Tiffany J 40 LongEO 675-0531
Bates Tom 37 HamiltonRdGlRdg 748-8627
Bates Woerner M J 106 HenshawAvSpfd . 379-3940
Bath & Body Works
112 EisenhowerPkwyLiv 597-9209
Bath Connection The division of nj plumbing
supply 183 MillburnAvMlb 467-7888
Bath Interiors Inc SpringfieldArea 467-9222
Bath John & Co Inc taps
312 WashingtonAvNtly 661-0505
Bath Service Of CHR-ILL
60 SFullertonAvMtc 744-8103
Bathan Ryan 132 MilliganPlSO 275-5375
Bathory Heidi E WestOrangeArea 736-6838
Baths By Rath SummitArea 908 464-6662
Batic Joseph 135 BryantAvSpfd 564-8743
Batic Jos A exterminating
135 BryantAvSpfd 379-4260
Batino Caroll 407 AbingtonAvBlm 566-9053
Batino Chona 64 BerkeleyAvBlm 748-8063
Batista Altagracia 458 GlebeOr 673-4622
Batista Marina 155 ScotlandRdOr 674-1924
Batista Millie 36 BroadBlm 743-8593
Batista S
47 CommonwealthAvNewProv 908 665-2663
Batistick James & Joy
34 LombardDrWCald 276-0482
Batjer J A 7 AshlandRdSum 908 273-8889
Batkay Adam 2 LincolnTerCald 403-0117
Batkay William 53 ElmRdCald 228-0349
Batlas C T 33 RuthvenPlSum 908 273-8364
Batlle Nicolas 29-B LovelCtNtly 661-2169
Batlogg B 308 LivingstonAvMuryHl .. 908 665-0705
Batmaz Silva 81 LaurelDrSpfd 379-4230
Bator D 104 ChestnutNtly 661-2357
Bator Jos 100 RidgeRdNtly 235-1186
Bator Louis 79 McKinleyNtly 667-8693
Bator S 58 WaynePlNtly 284-0119
Batorsky D V 135 OverhillWyBrkHt .. 908 464-4057
Batraki Jewelers 275 USHwy22ESpfd 912-4462
Batroni M 5 MarionTerMpl 275-5246
Batson Harold 45 ThirdSO 762-5779
Batson Lloyd 77 SMunnAvEO 414-8571
Batt Adam 412 MorrisAvSum 908 608-1955
Batt Adam & Ellen 18 BodwellTerMlb 379-6422
Batt Joan R Mrs 115 OldShortHillsRdWO . 731-7277
Batt Robt H 112 JamesBlm 748-0057
Batta E J 144 PassaicAvRslnd 228-0690
Batta F J 76 RooseveltRslnd 226-0514
Batta Geo D 339 EagleRockAvRslnd 226-2074
Batta L 144 PassaicAvRslnd 226-5054
Batta Robert 339 EagleRockAvRslnd 226-7563
Batta S 144 PassaicAvRslnd 226-7745
Battaglia A 42 NorwoodPlBlm 338-5843
Battaglia A & K Mr & Mrs
118 LindenAvBlm 566-9723
Battaglia Anthony 344 MountainAvSpfd .. 379-5482
Battaglia Anthony 344 MountainAvSpfd .. 467-3309
Battaglia Anthony Landscaping Inc
SpringfieldArea 379-2705
Battaglia Cary 10 OrchardSum 908 598-1749
Battaglia J 9 KnollRdFairfld 227-1081
Battaglia Jerry 14 FernwoodTerNtly 284-1082
Battaglia M 595 NorthfieldAvWO 731-2959
Battaglia Mary P 76 SuttonDrBrkHt .. 908 322-6941
Battaglia Peter 76 HillsideTerLiv 994-1105
Battaglia Thomas A attorney at law
143 SummitAvBrkHt 908 665-9800
Battaglini Gerald 18 UniversityCtSO 762-8897
Battaglini M 27 LongviewWO 736-0389
Battaglio & Sons Electric NJ
Toll Free 800 920-0120
Battagliola John Mr & Mrs
53 HighlandsAvSpfd 908 273-2153
Battallones Alfredo 42 OaklandAvSpfd ... 912-8847
Batten Ed 143 GlenviewRdSO 761-0836
Batten Ethel G 143 GlenviewRdSO 761-1339
Battenm 1075 PomptonAvCdrGv 812-5439
Batter Bake 222 NewRdPrspy 808-8248
Batter Up For Kids Foundation Inc
25 CottageSO 378-5911
Battered Women's Services-Peace Center
LivingstonArea 740-8505
Batterman Fredrick & Stephanie
29 StoneDrWO 736-4802
Battersbee Basil 400 OakwoodAvOr 675-9127
Battersby John A 7 HighviewRdCald 228-5021
Battin R NutleyArea 562-9537
Battin Wm 114 CedarNtly 667-2608
Battinelli C 73 LaFranceAvBlm 743-7637
Battinelli C 63 SMapleAvSpfd 376-5947
Battinelli Leo 24 McKinleyAvWO 736-0112
Battista Alfred 192 GregoryPlWO 731-6142
Battista Anthony 35 LexingtonDrLiv 535-5668
Battista E E 311 ReynoldsTerOr 672-1141
Battista F 32 ColumbusBlm 743-5732
Battista J 741 BloomfieldAvVro 239-9755
Battista J 281 NLivingstonAvLiv 992-5118
Battista Jeannie & Sam 93 GroveAvVro .. 239-7797
Battista K 25 DianeCtNewProv 908 464-9021
Battista L 26 LincolnAvLiv 994-2576
Battista R 174 FairfieldAvWCald 228-0325
Battista Sam & Leslie 36 WLincolnVro ... 239-1611
Battista Saml E 446 MintonPlOr 678-3286
Battista T M 388 BellevilleAvBlm 748-0270
Battista Vincent C 160 LindenAvGlRdg ... 748-4539
Battisto E C 7 ProspectMtvil 334-5516
Battito N BloomfieldArea 748-9309
Battle Ada 60 ThirdSO 763-1758
Battle B 370 NMountainAvUMtc 746-2506
Battle Carl 53 SMountainAvMpl 763-6395
Battle E 304 ParkAvOr 676-4546
Battle E Mrs 780 SpringdaleAvEO 676-4538
Battle Elmer 35 BeechEO 672-9370
Battle G 33 LexingtonAvMtc 783-3236
Battle Gary 17 DoddBlm 680-1494
Battle Gary 17 DoddBlm 680-8438
Battle J M 9 NMountainAvMtc 744-4689
Battle James 60 EParkEO 672-7714
Battle Jeremiah & Jaimye Edwards
545 ValleyOr 676-9311
Battle Katie 264 AmherstEO 673-0328
Battle L 22 WashingtonMtc 783-0090
Battle Lillian 165 N19thEO 675-5532
Battle Martin 56 MontaguePlMtc 746-2144
Battle R 75 NArlingtonAvEO 414-9458
Battle Roy & Debbie 433 SpringdaleAvEO 673-3549
Battle Susan 107 WilsonPlOr 677-2313
Battle T 177 NParkEO 675-0103
Battle Tyrone Sr 676 ParkAvEO 676-1331
Battle V 60 EParkEO 672-6198
Battle V 320 SHarrisonEO 675-3361
Battle V Duwayne Dr
24 WindermereRdMtc 509-9422
Battle William 65 WhittleseyAvEO 678-2953
Battle Yasmina 195 N16thEO 673-9221
Battles D H 585 BloomfieldAvWCald 226-5134
Battles J 39 LakeviewPlVro 239-6679
Battles Raheem 108 ParrowOr 676-6394
Battoglia E D 165 WalnutNtly 661-0976
Battoglia R J 81 MapesAvNtly 235-9034
Batts B 377 SHarrisonEO 676-4609
Batts Harry L 13 OakEO 676-7374
Batts Harry L Rev 444 NArlingtonAvEO ... 672-5939
Batts J 3 NewfieldEO 674-6692
Batts Ruby 273 GlenwoodAvBlm 566-0204
Battye R 111 BeverlyRdFairfld 226-1819
Batuman Olcay M D 6-A WalnutSum 908 522-1355
Baty V L 37 RockledgeRdMtvil 334-6788
Batzer John 111 CraneCirNewProv .. 908 464-4183
Batzer R Kirk 133 SummitAvSum 908 277-3759
Baubles C Mr & Mrs 25 MooreTerWO 325-0754
Baubles Kimberly 25 MooreTerWO 243-1687
Baubles P W 63 AmeliaAvLiv 992-5218
Baublitz Scott 96 SFullertonAvMtc 655-9385
Bauch Lisa 94 GreenwoodDrMlb 564-5177
Bauch Richard H & Lisa C
94 GreenwoodDrMlb 564-6096
Baucke Herman 93 OakleyTerNtly 667-7382
Baucum L 13 LexingtonAvMtc 744-5432
Bauder Y 4 InwoodTerFairfld 403-7839
Baudermann E 92 HighBlm 338-1856
Baudo A L 20C BrookdaleGardensBlm 743-8260
Baudo Ludwig 120 ChesterAvBlm 748-8168
Baudon Andre J 82 StonyLaShHl 376-8580

BAUER ---See Also BOWER

Bauer A 45 LeonardTerRslnd 364-0083
Bauer A P 18 SummitWO 736-4107
Bauer Arno C 31 RiveredgeDrFairfld 227-5049
Bauer Brad 454 ProspectAvWO 669-7383
Bauer Bus Lines
941 StuyvesantAvUnion 908 688-6433
Bauer C P 14 OldFarmRdNCald 226-9490
Bauer D 7 ErwinPlCald 228-3751
Bauer D 57 MeadowbrookRdShHl 379-5147
Bauer D & B 876 ValleyRdMtc 509-8161
Bauer E C 11 PlymouthAvMpl 762-6571
Bauer F J & E 111 CrestwoodAvNtly 661-9715
Bauer F Stephen DMD 22 SmullAvCald .. 226-3575
Bauer Fred 8 VosselerCtWO 243-0728
Bauer Fred & B E 8 VosselerCtWO 731-8138
Bauer G 11 FoxHollowRdMtvil 244-9030
Bauer G F 935 BroadBlm 429-8554
Bauer Gregory 46 BarkMillTerMtvil 299-1964
Bauer J 416 ClarkSO 763-7626
Bauer J 302 HillsideAvLiv 994-3692
Bauer J 108 PassaicAvNtly 661-1429
Bauer J & N 53 BlackburneTerWO 731-6583
Bauer J C 372 HooverAvBlm 743-6719
Bauer J H 51 ClintonAvMpl 762-2420
Bauer K 36 HawthornePlMtc 783-7171
Bauer Lawrence A & Sheila
246 KentPlaceBlvdSum 908 273-8294
Bauer M 14 DepaoloCtRslnd 226-1018
Bauer Merryl 14 DepaoloCtRslnd 226-5969
Bauer Peter & Oksana
71 LuddingtonRdWO 731-5232
Bauer Peter A 166 WyomingAvNSO 761-0889
Bauer R 851 SpringfieldAvSum 908 665-1577
Bauer R B 69 EastbkTerLiv 992-9446
Bauer R W Jr 27 WynnewoodRdLiv 992-4045
Bauer Raymond P 6 JamesCtWO 325-1056
Bauer Russell E
315 SpringfieldAvSum 908 273-7100
Bauer Russell E & Mary
178 WoodbineCirNewProv 908 665-0384
Bauer Stephen A 9 SylvanWyWCald 228-3479
Bauer Thomas 262 WoodlandAvSum 908 522-0265
Bauer Tim 16 HarperTerCdrGv 571-9137
Bauer W C 268 GregoryAvWO 325-8840
Bauer W J 324 WhiteOakRidgeRdShHl 379-4643
Bauer Walter J 105 FairfieldDrShHl 376-4384
Bauer William F MD P A
802 OldSpringfieldAvSum 908 522-1600
Bauer William H Jr
60 RidgewoodAvGlRdg 748-0267
Bauerle Jos G 128 LakesideAvVro 239-3195
Bauerle N 151 VoseAvSO 763-1124
Bauerlein A J 134 NorthRdNtly 661-4910
Bauernhuber E J 898 RidgewoodRdMlb .. 379-6999
Baugh C A 160 ProspectEO 676-4773
Baugh N 221 SHarrisonEO 678-1286
Baugh R 8 N16thEO 676-6304
Baugh Teresa DDS 135 BloomfieldAvBlm . 429-2207
Baugh Wm H 500 ParkwayDrEEO 673-8466
Baughman Abby & Richard
32 CharlemagnePlPnBk 575-0948
Baughman Richard L & Associates
PineBrookArea 808-1544
Bauhs David J 9 DorchesterRdSum .. 908 277-3359
Bauling Barry 42 HighviewRdCald 403-1418
Bauling Barry 42 HighviewRdCald 403-8970
Baulo Isabelle 223 MontgomeryBlm 566-9665
Baulo S A 15 VinePlBlm 748-9548
Baum Andrea & David 25 JoannaWyShHl 564-5084
Baum Associates 119 SouthOrangeAvSO . 762-3323
Baum Charles 34 JohnsonAvBlm 338-9348
Baum F E 12 HemlockCtMpl 378-8709
Baum Irving draperies 666 PassaicAvNtly . 661-1841
Baum Isabel 29 ConditCtRslnd 226-7596
Baum Joseph 7 StuartTerWO 731-6678
Baum Jos M 550 CentreNtly 661-0997
Baum Lewis Mrs 616 SouthOrangeAvMpl . 763-0060
Baum M 9-K NobHillRslnd 228-2559
Baum Otto S 454 ProspectAvWO 669-1697
Baum Otto S MD 383 NorthfieldAvWO ... 736-1023
Baum P 281 ParkAvNtly 667-6786
Baum R L 99 FairviewAvWO 669-0526
Baum Robert 15 FarmsteadRdNCald 403-8137
Baum Robert H 10 PineMtc 655-0878
Baum Roger A 91 AshwoodAvSum .. 908 522-3077
Baum Steve & Suzanne 16 ParkCirMlb ... 376-0892
Baum Ward & Zelda
609 SouthOrangeAvSO 762-1637
Baum Ward & Zelda
609 SouthOrangeAvSO 762-7178
Baum Wm 55-A TroyDrSpfd 376-2726
Baum Zelda 609 SouthOrangeAvSO 762-7178

BAUMAN ---See Also BAUMANN

Bauman C 332 ClarkSO 763-3743
Bauman Carolyn J Mrs 3 CarterRdWO ... 731-7051
Bauman & Co Inc 3 StonewallDrLiv 994-2855
Bauman Cynthia 11 ParkBlm 429-2532
Bauman D 10 LakeShoreDrMtvil 402-9017
Bauman Drew J ESQ—
Office 5 WashingtonPkMpl 763-0147
Residence 5 WashingtonPkMpl 763-5300
Bauman Edw H 5 WhitneyTerVro 239-4291
Children's Telephone 5 WhitneyTerVro ... 239-9065
Bauman L 806 MorrisTpkShHl 379-7491
Bauman Linda 1199 PleasantValleyWyWO 325-1635
Bauman Metal Products Inc
1628 ElizabethAvELinden 908 925-2681
Bauman Moe 3 StonewallDrLiv 992-0826
Bauman Paul J 5 NorwoodTerNCald 228-2827
Bauman R 62 NHillsideAvLiv 992-1850
Bauman S 32 MountainAvSum 908 598-7250
Bauman Walter Jewelers
643 EagleRockAvWO 731-3236
Bauman Walter Jewelers
734 MorrisTpkShHl 376-0036

BAUMANN ---See Also BAUMAN

Baumann D 21 ShadowLaBrkHt 908 464-0267
Baumann Eleanor
146 DogwoodLaBrkHt 908 464-7027
Baumann F R 15 LongviewWO 736-0609
Baumann J 9 LinwoodTerCald 226-2372
Baumann Jay R 5 FernwoodPlUMtc 746-8297
BAUMANN & KLINE GUILD OPTICIANS
19 ScotlandRdSO 762-8021
Baumann M 527 BloomfieldAvCald 403-8873
Baumann Mark C
710 PlainfieldAvBrkHt 908 322-8529
Baumann R 291 ParkAvNtly 667-2881
Baumann R H 29 PlymouthRdNtly 667-4665
Baumann Todd & Noel
6 CottageBrkHt 908 464-0239
Baumann V 59 MountainviewAvNtly 661-2583
Baumar Industries Inc 29 ECentreNtly ... 667-5490
Baumbach David 103 GordonhurstAvMtc .. 509-3028
Baumbach David & Susan
103 GordonhurstAvMtc 509-3029
Baumeister M 23 NewEnglandRdMpl 762-6976
Baumel J & B 35 MapleDrNCald 403-1825
Baumer E R 40 GlenviewDrSpfd 376-4619
Baumer J Anthony 214 NMountainAvMtc .. 783-7028
Baumer Jason 4100 RachelTerMtvil 244-6377
Baumer Jenny 214 NMountainAvMtc 744-6746
Baumer Jos 596 SpringfieldAvBrkHt .. 908 464-6815
Baumer Mike
16 BrooksideDrNewProv 908 665-8961
Baumer P M 32 BattleHillAvSpfd 376-6605
Baumert Walter 810 BloomfieldAvVro ... 857-1667
Baumgaertner D LlewellynPkWO 736-8290
Baumgard John 123 ParkAvVro 857-6607
Baumgardner Agency 378 BroadBlm 743-8382
Baumgardner J J 15 OakridgeRdBlm 338-0166
Baumgardt W D 18 GatesAvWCald 226-6411
Baumgart Elliot 15 NewEnglandRdMpl ... 762-1607
Baumgart Elliot M ESQ
52 UpMontclairPlzUMtc 744-4000
Baumgart Elliot M ESQ
52 UpMontclairPlzUMtc 783-0333
Baumgarten Bruce D
21 StonyBrookDrNCald 226-1448
Baumgarten C 1 ClaridgeDrVro 857-0413
Baumgarten Eric & D
42 RidgeviewAvNewProv 908 665-2542
Baumgarten I 1 ClaridgeDrVro 239-4585
Baumgarten L MontclairAreaMtc 746-1467
Baumgarten M G 50 DarlingAvBlm 338-0038
Baumgarten Mark attorney
103 EisenhowerPkwyRsInd 228-9600
Baumgartner R & D 55 WhitneyRdShHl .. 376-6433
Baumholtz S 17 VeraPlMtc 655-1705
Baumwell Graphics
513 WMtPleasantAvLiv 716-9090
Baumwell Graphics RikerHillParkLiv 533-0636
Baumwell K 41 SAshbyAvLiv 535-3237
Baumwoll Elyce MSW LivingstonArea ... 533-4453
Baumwoll Richard Ph D LivingstonArea .. 533-1177
Baumwoll Richard Ph D LivingstonArea .. 533-4453

BAUR ---See Also BAUER BOWER

Baureis E R Jr Mr & Mrs
2 CraneCirNewProv 908 464-1277
Baurer E A 604 LongviewRdSO 763-5628
Baurer Gary 604 LongviewRdSO 763-8328
Bausau Carlos P 1 AndrewCtBlm 748-6407
Bausback Robt E 232 N16thBlm 748-0851
Bausman M 125 GatesAvMtc 509-8285
Bausmith J C 87 JeffersonAvMpl 762-8465
Baut Jim 32 WalnutDrPnBk 882-7394
Bautista A & L 31 EssexAvMpl 275-3983
Bautista C 95 HillsideAvSpfd 376-9727
Bautista L 90 BelmontDrLiv 533-0271
Bautista M D 34 NorwoodPlBlm 338-3182
Bautz Gordon T 65 RidgeAvBlm 743-4440
Bauver M 104 HarrisonVro 857-4980
Bavarian Inn 94 FairfldRdFairfld 227-2040
Bavosa J 100 FloydAvBlm 748-4826
Bawa Chand K 26 BigPieceRdFairfld 575-7139
Bawa Chand K 1275 BloomfieldAvFairfld .. 575-1703
Bawa Machine & Tool Manufacturing
87 ClintonRdFairfld 808-4455
Bawden L A 183 HartshornDrShHl 379-2476
Baxley Chas E 98 DruidHillRdSum ... 908 277-6032
Children's Telephone 908 277-6033
Baxley James 118 AshlandRdSum ... 908 273-9210
Baxter A 300 OakwoodAvOr 675-5507
Baxter A L 42 LlewellynRdMtc 744-7767
Baxter B 12 DoddTerEO 674-5329
Baxter B 17 WebsterPlEO 672-7336
Baxter D 3 WashingtonAvSum 908 273-4927
Baxter D G 70 WinchipRdBrkHt 908 665-0825
Baxter E 195 MtPleasantAvWO 243-0671
Baxter Green Alvin 373 HillsideAvNtly ... 667-5789
Baxter Iva Mrs 20 BrownMpl 761-6436
Baxter J 30 HillcrestTerEO 678-7342
Baxter James 27 WalnutSum 908 273-5097
Baxter Jay 14 SymeAvWO 731-6410
Baxter John E 75 StocktonPlEO 674-1109
Baxter M 69 NArlingtonAvEO 674-3444
Baxter Raymond C 9 KeatsRdShHl 376-7784
Baxter Renee 136 ParkviewDrBlm 338-0748
Baxter Rubber Co 10 SpielmanRdFairfld .. 227-1956
Baxter S 428 ScotlandRdOr 677-2594
Baxter S M 287 SHarrisonEO 673-4208
Baxter-Green Scott 158 RaymondAvNtly .. 667-0214
Bay Avenue Dental Center 32 BayAvBlm .. 743-9301
Bay C 98 HighOr 676-5398
Bay Charles 16 OldLaMtvil 334-5757
Bay Country Bags 20 EWillowMlb 379-1540
Bay Richard A 201-B EBradfordAvCdrGv .. 239-5734
Bay Roofing & Construction Co Inc
626 BloomfieldAvWCald 403-7553
Bay S 11 NewEnglandAvSum 908 273-1121
Bay Wm F OldLaMtvil 334-7450
Bayar B 43 HaranCirMlb 912-9233
Bayar Ilene & Steven 43 HaranCirMlb 912-9833
Bayard Carol A 509 RichmondAvMpl 761-4823
Bayard R & P 37 WashingtonAvWCald 226-2437
Bayard R C 55 DarlingAvBlm 338-9154
Bayard W P 7 RobertCtWO 736-9544
Bayat L 12 GlenRidgePkwyBlm 680-9061
Bayat-Makoui Farzin 1 ShortHillsCirMlb .. 258-1590
Bayconich A 128 RavineAvWCald 226-6474
Baydin Jeffrey MD—
261 JamesMorristown 538-0029
50 CherryHillRdPrspy 263-2828

BAYER ---See Also BAEHR BAER BAIER BAIR BEAR BEER BEHAR BEHR BEIER BEYER BIER

Bayer Allen J 44 KnollwoodDrLiv 994-2799
Bayer B 16 BoulderwoodDrLiv 992-1801
Bayer Cary 19 GlannonRdLiv 716-9510
Bayer Chris 16 StonyHillPlLiv 716-0230
Bayer J A 444 ProspectSO 762-2808
Bayer J M A 16 StonyHillPlLiv 994-3984
Bayer Jack P 96 OakRidgeAvSum ... 908 522-0591
Bayersdorfer R 82 StewartRdShHl 564-5196
Bayles L 249 FranklinAvMpl 762-5912
Bayles Richard 375 HighlandAvMtc 746-5013
Bayless D 261 WardPlSO 762-4334

BAYLEY ---See Also BAILEY

Baylon T 243 PleasantValleyWyWO 325-8076
Baylor B A 94 LincolnMtc 746-9070
Bayly E H 77 WNorthfieldRdLiv 992-1997
Bayman T 76 GroveMtc 746-1590

BAYNE ---See Also BAIN

Bayne G 40 WatchungWyBrkHt 908 771-0735
Baynes B 131 NOratonPkwyEO 677-9335
Baynes B 89 SanfordEO 678-5743
Baynes Carl 32 HollyGlenLaSBrkHt ... 908 464-3479
Baynes Carl & Shelia
32 HollyGlenLaSBrkHt 908 464-9377
Baynes Rudolph 275 ProspectEO 672-0251
Baynes Thomas V 155 MidlandAvEO 674-7078
Baynham Danl L 181 EHighlandAvOr 676-1971
Bayoha 347 ParkAvOr 675-0910
Bayou Berhane 40 WashingtonEO 672-5181
Bayquen Antonio 117 OrchardBlm 429-8002
Bayroff A 200 SpringfieldAvSpfd 467-8642
Bayroff F 67 SkylarkRdSpfd 908 273-4473
Bayroff M 955 SSpringfieldAvSpfd 379-5441
Bayroff Mitchell DDS PA pediatric dentistry
47 MapleSum 908 273-0600
Bays M 549 GroveUMtc 744-6318
Bays Marianne 549 GroveUMtc 783-9233
Bays T 3 BeekmanHillRdCald 226-2060
Baytas Ahmet 5 RooseveltPlMtc 744-5127
Bazaar Susan & Harvey
13 SkylineDrNCald 228-5312
Bazala Architects AIA 37 MapleSum .. 908 277-0800
Bazala Boris 1 NorthTerMpl 763-8661
Bazala Kitchens Inc 37 MapleSum ... 908 277-1919
Bazala Michael 104 SouthTerShHl 376-5474
Bazan A 28 WindsorPlNtly 667-3680
Bazan John A 25 FultonNtly 667-4029
Bazan Patricia 25 RiverRdNtly 235-1369
Bazaz Robt 21 TennisPlNtly 667-4723
Bazelais D 343 ParkAvEO 675-5904
Bazemore A W 32-B TierneyDrCdrGv 239-5844
Bazemore G 449 MountainviewAvOr 673-4094
Bazemore J L Rev 50 SMunnAvEO 675-5829
Bazerril Eduardo 338 CentralAvOr 676-8567
Bazhanov Anna 195 MainMlb 564-5923
Bazil Marc C 204 ClevelandOr 675-7835
Bazilevich Leonid 84 SpringMlb 258-0178
Bazilio Dulce 124 N17thEO 678-9233
Bazilio Hilton & Jennifer 40 YaleMpl 762-1799
Bazylewicz S A 15 MadisonGlRdg 680-9291
Bea Construction Corp
28 MillburnAvSpfd 379-6451
Beach Daniel C 32 ParkAvCald 226-9265
Beach Electric Co Inc
675 CentralAvNewProv 908 508-2600
Beach Henry 129 ChangeBridgeRdMtvil .. 335-6550
Beach Kimberly 75 WilliamsonAvBlm 429-3513
Beach M 8 PlymouthPlRsInd 226-4319
Beach Patrick 12 CheshireTerWO 243-7210
Beach Richard T 23 MountainAvMpl 761-0980
Beacham Gladys 661 LincolnAvOr 674-8133
Beacham J B 62 ColonialWyShHl 912-9691
Beachler Kent MD 18 WilsonAvNewark .. 690-5055
Beachum Nija 352 WilliamEO 675-6192
Beachum S 49 HighWO 243-8777
Beacon Consulting Group Limited
329 ParkAvOr 673-9150
Beacon Environmental Inc 27 WestBlm .. 680-4466
Beacon Erectors 44 SandRdFairfld 227-8482
Beacon Hill 4 DarbyCtNewProv 467-1660
Beacon Hill Asset Mngt LLC
47 MapleSum 908 598-8080
Beacon Hill Club 250 HobartAvSum .. 908 277-6655
Beacon Hill Construction
109 MorrisAvSum 908 522-0982
Beacon Hill Tavern & Restaurant
16 BeechwoodRdSum 908 277-0096
Beacon Hill Towers Inc
10 EuclidAvSum 908 273-0855
Beacon Hill Trading Company
LivingstonArea 740-9134
Beacon Jewelers Of Maplewood—
185-B MaplewoodAvMpl 762-8497
Toll Free 800 479-8497
Beacon Ltd MurrayHillArea 908 464-5800
Beacon Hill 5 The
343 SpringfieldAvSum 908 277-4424
Beade M & R 210 LittleFallsRdFairfld 890-1356
Beadle J R 571 PassaicAvNtly 284-1594
Beadle Jean M 35 VillageDrMtvil 334-5925
Beadle John 21 RenaLaBlm 748-0660
Beadle Michaele 90 WilliamsonAvBlm ... 429-0055
Beadnell John 83 DogwoodLaBrkHt .. 908 508-1842
Beady Christopher 35 SpringMlb 379-2119
Beaghen Maria 10 SmithManorBlvdWO ... 669-4623
Beal James 26 MapleSum 908 608-0430
Beal John W 7 AshlandCald 226-4555
Beal Lee B court reporter
799 BloomfieldAvVro 239-7997
Beal Richard C
112 CambridgeDrBrkHt 908 771-0577
Beal Robert 126 MarionDrWO 669-8886
Beal S 246 GlenAvMlb 376-7863

BEALE ---See Also BEAL

Beale Brian 2 MidwayDrLiv 994-2271
Beale M 80 GlenridgeAvMtc 655-9665
Bealey J 19 HoneymanPlBrkHt 908 464-8287

BEALL ---See Also BEAL

Beals G 25 SMunnAvEO 675-2989
Beal's Wallpapering LivingstonArea 992-5251
Beam A 14 GreenAcresDrVro 239-1230
Beam Dennis 245 GarfieldBrkHt 908 665-1138
Beam G J Mr & Mrs 28 AmherstPlLiv 535-1265
Beam Me Up Watson
358 BloomfieldAvMtc 744-7373
Beam R R Jr 960 BloomfieldAvGlRdg 566-0309
Beam R S 11 RidgeRdRsInd 228-2355
Beam Raymond Jr
430 RidgewoodAvGlRdg 509-0093
Beam Raymond R Jr attorney
1246 BroadBlm 893-0900
Beaman Rick & Corine 1 MeadTerGlRdg .. 748-4849
Beamer Andrew D 25 ColonyDrSum .. 908 277-0856
Beamer Andrew D MD
120 SummitAvSum 908 273-4300
Beamon Edw J 10 RidgewoodRdNSO 762-0485
Beamon Edward J & Kathleen
77 MounthavenDrLiv 992-8737
Beamon Justin T 23 MidwyDrLiv 992-6382
Beams R H 169 ColonialRdSum 908 273-6717
Beams Scott M 91 USHwyNo202Mtvil 402-2421
Bean Douglas & Susanne
18 OakHillRdMlb 258-0716
Bean Douglass 18 OakHillRdMlb 258-9802
Bean G 121 HarrisonAvMtc 746-0761
Bean J 76 InwoodAvUMtc 744-1958
Bean Kenneth 6 LewisDrMpl 762-7042
Bean Kenneth 6 LewisDrMpl 762-7171
Bean M 30 GatesAvMtc 746-9799
Bean Reathel 145 MontclairAvMtc 783-7224
Bean Robt 53 SycamoreAvLiv 992-2267
Bean-Mayberry Bevanne
664 IrvingtonAvMpl 761-4678
Beane K L 70 OaklandRdMpl 762-2043
Beane Timothy P & Anne P
71 DurandRdMpl 378-9066
Beane Trevor 222 ParkMtc 746-8840
Beaney Doug 127-B EBradfordAvCdrGv ... 857-7313
Bean's Choice Coffees Teas Spices & Specialties 42 ChurchMtc 783-7175
BeaNun Youram 52 CottageSO 762-8873

BEAR ---See Also BAEHR BAER BAIER BAIR BAYER BEER BEHAR BEHR BEIER BEYER BIER

Bear-A-Dise 359 MillburnAvMlb 376-2405
Bear C A 311 RidgewoodRdSSO 378-3644
Bear Cynthia J 305 HartfordRdSO 761-4117
Bear F 85 VanNessCtMpl 761-7792
Bearadise 359 MillburnAvMlb 376-2405
Bearce A W 344 NFullertonAvMtc 744-1711
Beard A 175 ProspectEO 678-3699
Beard C R Jr 11 OldchesterRdEsxFels 226-9085
Beard John 81 EdisonAvNtly 661-0625
Beard John 81 EdisonAvNtly 667-8512
Beard L 81 EdisonAvNtly 661-0625
Beard Lee 8 RensselaerRdEsxFels 226-8569
Beard Machine Inc
25 SummitAvSum 908 277-0217
Beard Paul R & Glada
5 GardenRdSum 908 273-9440
Beard Randy 17-A NobHillRsInd 228-9520
Bearden L 53 ChristopherMtc 746-5901
Beardslee & Associates Inc
710 EUSHwyNo46Fairfld 227-5353
Beardslee W Jr 145 DevonRdEsxFels 226-3556
Beardsley B H 442 MountainAvBrkHt .. 908 464-4792
Beardsley Craig
206 SpringfieldAvSum 908 273-1505
Beardsmore Thos 120 SylvanRdBlm 338-9166
Beardsmore Thomas J
220 BroughtonAvBlm 338-9186
Bearg Barry M & Barbara M
60 WLawnRdLiv 992-8783
Bearg Martin 103 TuscanRdMpl 763-2218
Bearg Martin L attorney at law
WestOrangeArea 994-9080
Bearg Martin L attorney at law
LivingstonArea 994-9080
Bearing & Brakes Inc 5-A WhittleseyAvEO 673-8825
Bearison D J 45 ShunpikeRdSpfd 379-0744
Bearison Laboratories 487 ValleyMpl 763-6444
Beasich C 136 MainWO 325-8085
Beasley A 250 SHarrisonEO 678-0495
Beasley D 664 IrvingtonAvMpl 761-8717
Beasley G 111 SMunnAvEO 676-5775
Beasley K 288 ClaremontAvMtc 746-6773
Beasley Robert 9004 SussexAvEO 678-5597
Beasley Robert MD
101 OldShortHillsRdWO 731-7717
Beason Seymour 186 FranklinBlm 680-9172
Beasty S & A 110 CedarGreenLaBrkHt 908 322-4103
Beatch F M 3 StonyBrookDrNCald 226-8170
Beaton D 11 SeymourMtc 783-3139
Beaton Eric 129 NArlingtonAvEO 678-8438
Beaton G 129 NArlingtonAvEO 672-6634
Beaton Peter 26 LittleFallsRdCdrGv 857-5140
Beatrice E 3 ShadowLaBrkHt 908 464-1397
Beatrice I 354 HooverAvBlm 743-2591
Beatrice M M BloomfieldArea 680-1110
Beatrice Mary J 17 WaterfordDrMtvil 335-7966
Beatrice T 3 ShadowLaBrkHt 908 464-4239

BEATTIE ---See Also BEATTY

Beattie D & P 140 WGreenbrookRdNCald .. 403-8208
Beattie M A 12 VictoriaTerUMtc 746-6619
Beattie Nicholas 39 ClaremontAvMtc 509-2906
Beattie's Watchung Limousine Inc
Toll Free 800 834-2770

BEATTY ---See Also BEATTIE

Beatty A 10 CharlesLiv 994-2619
Beatty Brian 30 ColonialWyShHl 376-1494
Beatty Calvin C 108 ShortHillsAvShHl 376-4200
Beatty Calvin C 108 ShortHillsAvShHl 467-1757
Beatty D Ms 38 EmersonEO 675-1845
Beatty Dawn M 231 WaverlyPlSO 378-3752
Beatty Doris MD 194 MainMlb 379-3069
Beatty Gerald 102 HiltonAvMpl 761-4346
Beatty Harry C & Jennifer
48 FellswoodDrEsxFels 226-3246
Beatty Kevin 92 LarnedRdSum 908 598-1825
Beatty Mark 45 ParkAvWO 243-6732
Beatty Mark
1761 SpringfieldAvNewProv 908 508-0942
Beatty S 5 CrowellPlMpl 762-4725
Beatus S M 474 WhiteOakRidgeRdShHl ... 379-8302
Beatus Stephen M
474 WhiteOakRidgeRdShHl 376-0054
Beaty & Associates 452 CentralAvOr 672-3735

47780 © Bell Atlantic

Area Code 973

Beaty David 452 CentralAvOr 672-3735
Beaubrun Jean Rodin 200 PiersonOr 672-6172
Beauchamp J 187 GarfieldPlMpl 761-5826
Beaudoin C 327 IndependenceWySpfd 912-7490
Beaudry Chris 370 ClaremontAvMtc 509-1443
Beaudry Gary 109 InwoodAvUMtc 509-0385
Beaufort Fuel Co LivingstonArea 992-0225
Beaufort M 12 NelsonPlNtly 661-3404
BEAUFORT TELEVISION SERVICE
311 BeaufortAvLiv 992-0571
Beaulieu D 10 ParkwayDrPnBk 227-4202
Beaumont A 536 RidgeRdCdrGv 857-5070
Beaumont Bernard 442 MainEO 674-4230
Beaumont Enterprises Inc
352 BloomfieldAvCald 228-4344
Beaumont K J E
119 BlackburnRdSum 908 273-6207
Beaumont P D 119 BlackburnRdSum 908 273-0593
Beaumont Peter R DVM 262 MainMdsn 377-1515
Beaurline Kevin D 39 NMountainAvMtc 655-9047
Beaurline Kevin D 39 NMountainAvMtc 655-9346
Beausoleil Lionel R 136 SpruceBlm 743-9456
Beausoleil M 136 SpruceBlm 748-7318
Beauties By Battle 360 SCenterOr 673-3626
Beauties By Battle MontclairArea 744-7975
Beautiful Baths By Service Doctor Contractors LivingstonArea 994-3773
Beautiful Floral Company
314 OrangeRdMtc 783-6365
Beautiful Kitchens By Service Doctor Contractors LivingstonArea 994-3773
Beauty Boutique 569 ValleyRdUMtc 746-1818
Beauty Center 588 CentralAvEO 678-4340
Beauty Connection
128-B WatchungAvUMtc 746-7550
Beauty Doctor 171 SLivingstonAvLiv 994-1800
Beauty Hutt 418 BlmfldAvCald 228-0061
Beauty Labs 12 GardnerRdFairfld 227-2700
Beauty On A Budget II 236 FranklinAvNtly 235-9702
Beauty Spot The 339 CentralAvEO 672-5681
Beauty Stop 488 PleasantValleyWyWO 731-4567
Beauty Studio 342 BloomfieldAvMtc 746-5965
Beauty Touch Hair & Nail Salon The
244 NorrisAvSpfd 379-7962
Beautyguard Contractors
170 ChangeBridgeRdMtvil 575-0525
Beauvais-Shorupka M
194 InwoodAvUMtc 746-4106
Beauvil Jean 8 WinansEO 678-5117

BEAUX ---See Also BOWES

Beaux Gens Salon ShortHillsMallShHl 379-3300
Beaux Gens Salons 45 SLivingstonAvLiv 992-2592
Beauzil M 91 ForestMtc 509-2235
Beauzil M & A 33 MapleAvWO 731-0233
Beaven Nancie 935 BroadBlm 748-7378
Beaver Electric Co Inc 366 MainWO 731-7244
Beaver Rodney 208-A DaveyBlm 566-0928
Bebbington M 2 DomessinaLaCald 226-3858
Bebbino A MD 495 PlainfieldAvBrkHt 908 464-8020
Bebe Luncheonette
123 WatchungAvUMtc 783-3523
Bebout Eugene 151 ColonialRdSum 908 273-8307
Beca Software Corp ShortHillsArea 376-4443
Becerra Katty 1 OldRdLiv 992-5771
Becerra Silvia 17 UnionPlSum 908 598-9363
Becerril Carlos 482 LindenPlOr 672-6437
Bechelli B 44 ShepardPlNtly 661-2524
Bechelli B 44 ShepardPlNtly 667-5046
Bechpold J 78 ParkAvSum 908 522-6552
Becht F 17 ECedarLaMpl 762-5075
Becht Michael 776 ProspectMpl 761-6235
Bechtel S 12 HawthorneAvBlm 338-4963
Bechtler A S 17 ElmwoodTerWCald 226-6087
Bechtler Steve Jr 22 DeerfieldRdWCald 228-6286
Bechtler Walter 62 FerndaleRdNCald 403-8032
Bechtold James 104 MillburnAvMlb 564-8699
Bechtold K G 221 SmullAvNCald 226-4517
Bechtold Robt 8 MainWO 243-2631
Becht's Tree Service SummitArea 908 273-2886
Becht's Tree Service SummitArea 908 665-1782
Beck Arthur 18 FairviewDrNCald 228-3167
Beck Bernard & Judith
214 FellsRdEsxFels 228-3008
Beck Carl 1 WoodfieldDrShHl 912-9531
Beck Carl J 1 WoodfieldDrShHl 376-6847
Beck Charles 21 OldRdLiv 994-3184
Beck D 23 DoddRdWCald 228-7491
Beck D J 246 RutgersPlNtly 667-2793
Beck David LlewellynParkWO 731-1661
Beck Donald 24 MayhewDrLiv 992-0432
Beck Donald P & Co Inc public adjusters
24 MayhewDrLiv 992-8592
Beck Eugene B 358 GroveUMtc 746-7733
Beck Eugene B lawyer 55 ParkMtc 744-9120
Beck F 747 ValleyMpl 762-2703
Beck Felix M & Doris L 31 VanderbiltDrLiv 992-7590
Beck Frank 36 S17thEO 676-3869
Beck Frank W 26 LocustDrSum 908 273-3892
Beck George H & Muriel 27 DeHartRdMpl 763-5359
Beck Harry 40 CongerBlm 680-9113
Beck I 1 ClaridgeDrVro 857-9238
Beck Jeffrey 58 RockledgeDrLiv 994-1204
Beck Jeffrey M 112 MarionDrWO 731-5795
Beck Joel 63 WatchungAvMtc 655-1518
Beck John R Jr 3 CherokeeCtMtvil 335-7944
Beck Jonathan 219 GlenridgeAvMtc 746-3490
Beck L 365 BloomfieldAvVro 239-2866
Beck L E 693 GroveMtc 746-7989
Beck Lisa 24 OrchardSum 908 277-6996
Beck N 17 WestoverAvCald 226-2789
Beck R P Jr 4 SeamanRdWO 731-6845
Beck Robert 115 OldShortHillsRdWO 669-3272
Beck Robt D 14 BerkeleyRdSpfd 376-9282
Beck Robert G attorney
524 UnionAvBelleville 759-2807
Res 246 RutgersPlNtly 661-2906
Beck Samuel 11 MountainViewTerMpl 763-4209
Beck Stan & Jean 4 LangtreeDrLiv 992-2819
Beck Thomas 18 ClarendonPlBlm 680-1624
Beck Thomas
65 SpringfloralDrNewProv 908 464-6946
Beck W 8 BristolCtLiv 992-9009
Beck Wm 483 ValleyMpl 762-1640
Beck Wm Jr 6 GlenviewRdMtvil 334-6264
Beckelman M 8 RemerAvSpfd 376-6497
Becker A 1 ClaridgeDrVro 857-0345
Becker A 80 GlenridgeAvMtc 744-2784
Becker A 105 GreenwoodDrMlb 912-9230
Becker A & J 26 GlenviewDrWO 731-8508
Becker A & J 26 GlenviewDrWO 731-9421
Becker Allen 49 LawrenceDrBrkHt 908 464-0989
Becker Andrew K 300 EssexMlb 376-5186
Becker Arthur 195 VillageRdSO 763-1676
Becker Barry 42 2ndNewProv 908 508-9838
Becker Ben H 22 CrestmontRdMtc 746-6000
Becker C 6 McKinleyNtly 661-0698
Becker C 66 MorrisAvSum 908 273-8303
Becker Carlos 25 VanBreemenCtUMtc 783-8523
Becker Chas R DMD 530 BloomfieldAvVro 239-1713
Becker CPA Review
190 LincolnHwyEdison 732 906-1118
Becker Daniel & Janet
105 GreenwoodDrMlb 564-8679
Becker E 519 BloomfieldAvCald 226-1628
Becker E 2 FowlerPlMtvil 263-3293
Becker Edw H 8 ClaremontDrMpl 762-5084
Becker Erich 559 SpringfieldAvBrkHt 908 665-2550
Becker Florence 10 McGuireDrWO 731-3620
Becker Fred Jr 53 DariaLaBrkHt 908 464-2032
Becker Frederic K 71 TroyDrShHl 376-3510
Becker Gary 49 CarolinRdMtc 746-3677
Becker Gene 29 HighlandAvMtc 783-5988
Becker Geo H 35 WestEndAvSum 908 273-6155
Becker Group Inc 6 BeckerFarmRdRslnd 740-8822
Becker H J 50 ParkviewDrMlb 376-6007
Becker I A 6 SummitWO 243-9577
Becker J 81 BirchRdCdrGv 239-5553
Becker Jacob 26 BenjaminDrSpfd 467-4796
Becker Jed & Todd 46 LeonardTerRslnd 364-7636
Becker Jill A 40 BeachBlm 680-1725
Becker Joachim & Maxine
29 GlenwoodAvBlm 743-0653
Becker John G 50 WalnutMtc 509-2117
Becker K 9 BrookRdNewProv 908 508-0588
Becker Karl E 45 WordsworthRdShHl 376-7166
Becker Karl H 257 BrookhavenWyShHl 379-3025
Becker Kenneth 27 ConfortiAvWO 736-2877
Becker Kevin & Myrtha 25 BowdoinMpl 761-7211
Becker Kimberly 38 RidgewoodAvGlRdg 748-2329
Becker L 62 EssexAvGlRdg 680-9360
Becker L 39 LawrenceBlm 680-4558
Becker Leonard 15 RobinCtSpfd 376-0352
Becker Lloyd 61 ShrewsburyDrLiv 535-3607
Becker M 4 ForestDrSpfd 467-4548
Becker M 47 MorrisPlBlm 748-3576
Becker M R 60 CraneCald 226-0853
Becker Mark 10 LorraineRdSum 908 273-2510
Becker Mark 86 StMary'sPlNtly 667-5170
Becker Martin MD 1 ClaridgeDrVro 857-1121
Becker Martin C 11 OrchardCtMtc 744-3452
Becker Martin C 11 OrchardCtMtc 744-3667
Becker Michael 164 MarionDrWO 669-8989
Becker Michael & Katherine
26 MadisonTerShHl 376-6705
Becker N 11 SeymourMtc 509-6520
Becker Nathan M 24 HuttonAvWO 736-1452
Becker Ned & Ina 13 RobbinsLaShHl 376-7954
Becker Nils 77 UpperMountainAvMtc 744-2073
Becker P 176 ChristopherMtc 783-6544
Becker Paul 19 EssexRdSum 908 277-1911
Becker Paul W 55 WMcClellanAvLiv 994-4289
Becker Philip 123 OverlookTerBlm 338-9431
Becker R A 639 GroveUMtc 744-7714
Becker R F 82 HardingDrSO 762-6672
Becker Randy S 14 ForestMtc 746-3140
Becker Robert & Susan 17 BodwellTerMlb 379-1589
Becker Robert C Rev 81 BeachBlm 743-8012
Becker Robert G 197 VillageRdSO 763-8098
Becker Robert P 53 WinchstrRdLiv 992-0815
Becker Robert T & Susan P
6 McClellanTerWO 669-9580
Becker Ronald 145 MeiselAvSpfd 467-3333
Becker Ronald 15 OakridgeRdVro 239-6568
Becker S 353 ParkAvNtly 235-0325
Becker S 557 UpperMountainAvUMtc 509-9013
Becker S B 28 OrchardRdMpl 378-8709
Becker Simon DPM 138 GregoryAvWO 736-4030
Becker Simon & Julie 138 GregoryAvWO 325-6657
Becker Stephen 300 EssexMlb 376-0620
Becker Steven 22 BeachRdVro 857-3917
Becker Stuart 955 SSpringfieldAvSpfd 258-1988
Becker Virginia
26 WinchesterRdSum 908 522-0856
Becker W G 1 OverlookTerShHl 376-4709
Becker Werner & Yin 9 MillersLaMtvil 402-8141
Becker Wm 280 ElkwoodAvNewProv 908 665-1224
Beckerich Eric 60 FranklinAvMpl 378-8305
Beckerman & Beckerman
76 SouthOrangeAvSO 762-7600
Beckerman David M 88 FalmouthShHl 467-0675
Beckerman David M attorney
76 SouthOrangeAvSO 762-7600
Beckerman F 34 PrestonDrLiv 994-4240
Beckerman G S 35 CoddingtonTerLiv 535-1726
Beckerman Jeffrey & Wendy
10 GreatOakDrShHl 467-4331
Beckerman Jeffrey Scott attorney
76 SouthOrangeAvSO 762-7600
Beckerman Joel & Tracy
12 ValemontWySum 908 598-0545
Beckerman John S & Harriet
56 BurnetMpl 761-1370
Beckerman K 166 ForestHillRdWO 669-1197
Beckerman Marc
150 GordonhurstAvUMtc 509-0824
Beckerman Nancy MSW
467 SpringfieldAvSum 908 277-6611
Beckerman Neil 36 WaddingtonAvWO 325-9247
Beckerman Sam 750 NorthfieldAvWO 731-3635
Beckert H V 40 CongerBlm 748-9109
Beckett D 84 GroveMtc 783-7673
Beckett H 8 GroveTerMtc 746-9752
Beckett J M 22 OrchardLaLiv 992-6878
Beckett P Miss 8 GroveTerrMtc 744-8829
Beckett P Miss 10 TichenorPlMtc 509-0226
Beckett Vanessa 308 ParkAvOr 673-1014
Beckett Wm & Stacy
157 AshlandRdSum 908 598-1922
Beckford A 564 NMapleAvEO 676-1628
Beckford A 32 PeachtreeRdMpl 762-4125
Beckford Clement 151 ClaremontAvMtc 783-9336
Beckford Edw M 139 WillowdaleAvMtc 746-3175
Beckford H R 139 WillowdaleAvMtc 744-4552
Beckford R 324 SCtrOr 678-4230
Beckford Robert EOrangeArea 677-1325
Beckford Steve 188 NMapleAvEO 675-0216
Beckford-McCree M 564 NMapleAvEO 673-5195
Beckham B 410 ProspectEO 676-2136
Beckham Claud 34 GlensideRdSO 762-5361
Beckham M 777 SpringdaleAvEO 678-9106
Beckleman M 8 RemerAvSpfd 467-3456
Beckley Gabriele 18 SummitEO 672-8040
Beckley Perforating Corp SpringfieldArea 467-3500
Beckley Perforating Corp A Subsidiary Of LauBeck Corp SpringfieldArea 467-3500
Beckley Press The 2 SperryRdFairfld 227-6350
Beckman Anne Marie
1199 PleasantValleyWyWO 669-8685
Beckman D 20 RiverRdNtly 667-2848
Beckman Stuart 531 KingslandNtly 667-9170
Beckmann B 25 StLukesPlMtc 746-4030
Beckmann Fred O 28 MountainWyCdrGv 857-9329
Beckmen J 50 CanoeBrookPkwySum 908 522-9519
Beckmen Jeff
50 CanoeBrookPkwySum 908 522-9519
Beckmeyer Joseph 58 TerraceAvNtly 284-1663
Beckner Jay 113 WildwoodAvUMtc 744-8857
Beckner K 3 ChestnutWO 669-8467
Beckom R 500 ParkwayDrEO 676-4501
Beck's Service Co 182 ChestnutNtly 667-2275
Beckwith A 50 SMunnAvEO 676-9817
Beckwith C 111 GalesDrNewProv 908 508-0105
Beckwith Joseph 563 CameronRdSO 763-7633
Beckwith R 118 SGroveEO 672-2847
Beckwith S & B 136 BellevueAvUMtc 509-0527
Becoming Homes SummitArea 908 277-0390
Becue C 45 ChurchMtc 744-7010
Bed & Bath 715 MorrisTpkSpfd 379-4203
Bed Bath & Beyond 715 MorrisTpkSpfd 379-4203
Bed Bath & Beyond Corporate Offices
715 MorrisTpkSpfd 379-1520
Bed & Bath Super Store
715 MorrisTpkSpfd 379-1520
Bedard P 12 SMountainAvMtc 509-4891
Bedazzled Jewelry 350 MillburnAvMlb 376-0004
Bedder Chris 10 RyndaRdMpl 763-6908
Beddow Sidney B 105-B TroyDrSpfd 376-8618
Bedell Bradley & Claudyne
54 HighSum 908 608-0346
Bedell Donald W 11 CayugaWyShHl 376-5322
Bedell Donald W 11 CayugaWyShHl 376-8040
Bedell Herbert 48 HillBlm 743-4451
Beder Bernard R 13 StanleyRdWO 731-0818
Beder Howard 483 RidgewoodRdMpl 763-0591
Bederson & Company LLP
405 NorthfieldAvWO 736-3333
Bedesem V M 335 ParkAvBrkHt 908 464-7636
Bedetti M 445 MorrisAvSpfd 258-0231
Bedevian A Jack 96 LlewellynRdMtc 783-6693
Bedford M office 151 EagleRockAvRslnd 226-9942
Bedford S G 232 HighfieldLaNtly 667-0249
Bedford Stanley G attorney
10 ForestAvCald 226-6682
Bedi Charles Joseph CaldwellArea 226-1405
Bedi S 71 NewNtly 661-4344
Bedigian P 30 CrescentDrFairfld 575-5325
Bediks 168 SummitAvMtc 655-1896
Bedir M 8 CrossWO 736-4504
Bedminster V 85 HalstedEO 414-0546
Bednar Linda L 1656 BroadBlm 893-0043
Bednar Matthew F 89 TaylortownRdMtvil 334-8820
Bednar Overhead Door Co
4 AddisonDrFairfld 227-4660
Bednarcik Emil 18 VanBreemenCtUMtc 744-5446
Bednarcik Ronald 23 PhilipDrFairfld 227-0959
Bednarczyk C
105 NewEnglandAvSum 908 598-7357
Bednarczyk H 2 KnollRdFairfld 227-1733
Bednarek Martin 388 GlenwoodAvEO 676-8607
Bednarek R 16 HansellRdNewProv 908 508-1702
Bednarick J R 5 ComleyPlBlm 743-3598
Bednarski E J 81 StonyLaMlb 376-6012
Bednarz Lillian 104 RevereCtMtvil 263-5047
Bednarz Stephen 202-A PomptonAvCdrGv 239-7265
Bednash I 292 GrantAvNtly 667-5009
Bednasz J 157 MitchellWO 243-0845
Bedny Gregory 401 WildenPlSO 763-1730
Bedore M L 101 LibertyBlm 743-9183
Bedrick M 2 ClaridgeDrVro 857-2606
Bedroom Concepts
455 WMtPleasantAvLiv 994-4400
Bedrosian Becky & Mark
25 WhittredgeRdSum 908 598-1488
Bedrosian Industries
10 SummitAvBrkHt 908 464-1480
Bedrosian J K & Sons—
Carpet Cleaning & Service
SummitArea 908 273-0080
Discount Carpet Sales 35 RiverRdSum 908 277-0500
Oriental Rug Sales
503 SpringfieldAvSum 908 273-7847
Bedrosian M 213 SpringfieldAvSum 908 273-3551
Bedrosian & Sons Carpet Cleaners Inc
10 SummitAvBrkHt 908 273-0080
Bedrosian's 10 SummitAvBrkHt 908 464-1480
Bedward Rose 86 MissionMtc 509-8094
Bedwell Holly 10 EdgarSum 908 277-6012
Bee Bee Designs 175 SLivingstonAvLiv 535-0606
Bee Bee Hat Co 19 SCentreOr 674-6970
Bee & Thistle Antiques 89 BakerMpl 763-3166
Beebe D 213 BryantAvSpfd 379-9089
Beebe's Luncheonette
123 WatchungAvUMtc 783-3523
Beech Spring Apartments
BeechSpringDrSum 908 273-3838
Beecham D Mrs 18 ArsdaleTerEO 672-3432
Beecham M & R 23 RutanPlBlm 338-8015

BEECHCRAFT EAST INC ---See United Beechcraft

Beecher G & D 232 ClaremontAvMtc 746-5161
Beecher George
137 EvergreenAvNewProv 908 464-3852
Beecher Marnie 761 MountainAvSpfd 258-1097
Beecher Robert
15 BarberryLaNewProv 908 771-0634
Beecher Robert 101 GatesAvMtc 509-1341
Beechey Keith C 57 AcademyRdCald 364-7686
Beechwood Title Agency Inc
13 BeechwoodRdSum 908 277-2900
Beechwood Wine & Liquors
1 BeechwoodRdSum 908 277-0202
Fax 1 BeechwoodRdSum 908 522-9018
Beeck W F 25 LinwoodTerCald 228-2986
Beeferman Richard V CPA
175 FairfieldAvWCald 226-1800
Beeker B 18 ProspectSO 378-8236
Beekers-Uberoi A
321 UpperMountainAvMtc 509-9666
Beekman F A 29 DeBaryPlSum 908 277-3046
Beekman Interiors 129 ProspectSum 908 273-7676
Beekman P 5 GreenAcresDrVro 239-5555
Beekman Sidney 377 SHarrisonEO 672-7991
Been Frank 30 NMountainAvMtc 746-2363
Been M 252 HollywoodAvFairfld 882-9114
Been Nils I 76 WatchungAvUMtc 744-2703
Beeper Factory Inc—
Billing Dept 446 BloomfieldAvMtc 783-6633
Sales Dept 446 BloomfieldAvMtc 783-4125
Beeper Factory Inc 615 CentralAvEO 414-8188
Beeper Factory Inc 378 FranklinAvNtly 667-4191
Beeper Fashion Accessories Inc
7 RiveredgeDrFairfld 575-2545
Beeper Planet 199 ScotlandRdOr 414-9300
Beeper Tux 7 RiveredgeDrFairfld 575-5253

BEER ---See Also BAEHR BAER BAIER BAIR BAYER BEAR BEHAR BEHR BEIER BEYER BIER

Beer L 4 PomanderWalkNtly 667-5456
Beer Laurence
117 FairviewAvNewProv 908 771-0008
Beere Maurice 65 RandolphPlSO 762-2942
Beerman B 130 PassaicAvLiv 992-4699
Beerman H 130 PassaicAvLiv 992-4699
Beerman M 6 MacopinAvUMtc 744-1743
Beerman Marc 50 AnninRdWCald 226-1673
Beers R J 73 HolmesOvalNNewProv 908 665-9435
Beese Vincent 777 SpringfieldAvSum 908 522-9211
Beesley A 67 BayMtc 746-8452
Beesley B 740 BroadBlm 743-2458
Beeson John 59 WestDrLiv 992-4512
Beetham J 100 CedarRidgeDrCdrGv 239-6650
Beetle J & S 98 AshlandAvWO 736-4079
Beetle M M 370 SHarrisonEO 414-8648
Beetle Marie 8 OxfordTerWO 731-5590
Befeler David MD
709 SpringfieldAvSum 908 277-3232
Befeler Lee & Karen
63 TheFellswayNewProv 908 665-8575
Befeler S 10 SchindlerPlNewProv 908 665-1877
Beffert Donna 90 BattleHillAvSpfd 379-4033
Befumo P 66 WPassaicAvBlm 338-8345
Beg Jeffrey & Veronica 46 MyrtleAvMlb 763-4862
Beg M A 22 TaylorRdMlb 379-4175
Begala R HarrisonAvRslnd 226-0614
Begasse J N 30 AmeliaAvLiv 994-2499
Begasse L W 30 BearBrookLaLiv 994-0413
Begerow Robt 293 NorthfieldAvWO 731-4908
Beggan Sean & Marie 39 SpringRdLiv 716-0757
Beggans Jas Jr 9 LuddingtonTerWO 736-1053
Begleiter S 52-B LakesideDrMlb 912-8105
Begley Donna 377 SHarrisonEO 673-8310
Begley H H 64 HainesDrBlm 338-8898
Begley J 47 UnionMtc 783-6254
Begley K 44 MtHebronRdMtc 744-8207
Begley Kevin 35 LincolnAvLiv 992-6594
Begley M 62 EssexAvGlRdg 680-9360
Begnal Jeremiah P
1105 PlainfieldAvBrkHt 908 322-0264
Beguin S D 46 SevernaAvSpfd 379-7269
Begusch J 884 SSpringfieldAvSpfd 467-3321
Beh James
147 StoneridgeRdNewProv 908 464-2957
Behal L 32-A ForestDrSpfd 379-0480
Behan J 378 WPassaicAvBlm 338-4156

BEHAR ---See Also BAEHR BAER BAIER BAIR BAYER BEAR BEER BEHR BEIER BEYER BIER

Behar Joe 80 LindsleyAvWO 731-9807
Behar Joseph & Lucille 348 ValleyRdWO 325-8399
Behar Lonny J MD 7 UnionPlSum 908 273-9525
Behar M 851 SpringfieldAvNewProv 908 665-9025
Behar Michael 80 LindsleyAvWO 731-1784
Behar Patricia 90 BattleHillAvSpfd 564-5897
Behar R 5 ParkBlm 743-9255
Behar Raymond 70 CobaneTerWO 325-1360
Behar Raymond J 10 KnollRdFairfld 575-0097
Behar Richard 72 CobaneTerWO 669-6799
Behar Richard 64 DenhamRdSpfd 379-7032
Beharry Eric D 86 OaklandAvBlm 743-5186
Behavior Dynamics Associates Inc
34 CambridgeTerSpfd 379-4393
Behavior Therapy Center 206 MainMlb 376-6062
Behavioral Health Network Of N J Inc
28 MillburnAvSpfd 379-7186
Behavorial Health First PA
55 MorrisAvSpfd 379-9779
Behavorial Health Management Center
703 MainPaterson 754-3010
Behl C 13 VernonTerEO 676-9424
Behlen W G 99 AndersonPkwyCdrGv 256-4379
Behm Don 35 LaSeclaPlBrkHt 908 665-7793
Behn E 24 CarrollFairfld 227-4882
Behne E M & C T 81 HarwoodAvBrkHt 908 665-0625
Behney Russ & Ann 150 WoodlandAvVro 239-2563
Behnke Craig 18 UnionAvNtly 661-4395
Behnke J & R 137 BellevueAvMtc 744-0758
Behnke R W 78 CentralAvMtc 746-5224
Behnke Viola 76 MountainAvSum 908 277-2366
Behnke Walter 76 MountainAvSum 908 273-5289
Behnke Walter P 76 MountainAvSum 908 273-1929
Behnken J Jr 34 JohnFairfld 227-0224

BEHR ---See Also BAEHR BAER BAIER BAIR BAYER BEAR BEER BEHAR BEIER BEYER BIER

Behr H 119 LyonsPlSpfd 376-4740
Behr Matthew 98 MtPleasantAvWO 243-7153
Behradnia M 2-B TierneyDrCdrGv 857-0744
Behre J 9 HooperAvWO 736-8149
Behre James & Gina 20 GreenAcresDrVro 857-5020
Behre M M 9 HooperAvWO 325-2812
Behrens J 206 MontroseAvSO 763-1851
Behringer Metal Works
10 SummitAvBrkHt 908 464-5376
Behrle Keith Mr & Mrs
23 WindingWyNCald 228-7930
Behrle Opticians 178 EagleRockAvRslnd 228-2424
Behrle Opticians MontvilleArea 808-4030
Behrle Peter J 32 RensselaerRdEsxFels 403-8915
Behrle Richard W 576 RidgewoodRdMpl 762-1693
Behrle W 54 DunnellRdMpl 275-6332
Behrman David 17 LindaLaSum 908 273-6194
Behrman House 235 WatchungAvWO 669-0447
Behrman J & N
132 BeechwoodRdSum 908 273-5033
Behrmann Henry 40 CongerBlm 743-6511
Bei D B 22 SagamoreRdPrspy 575-0179
Beidl Eugene A 12 SummitAvSum 908 273-6492

BEIER ---See Also BAEHR BAER BAIER BAIR BAYER BEAR BEER BEHAR BEHR BEYER BIER

Beier Jennifer L 27 RoselandAvCald 228-9515
Beier Raymond & Robin
88 TanglewoodDrSum 908 277-6055
Beiermeister C W MillersLaMtvil 334-5953
Beifus Motors Body Repair 213 ValleySO 378-8900
Beifus Motors Inc—
Sales & Service 9 WSouthOrangeAvSO 762-7500
Parts 9 WSouthOrangeAvSO 762-7578
Beighlay Neil 300 MontgomeryBlm 429-9127
Beighley Neil 33 OaklandAvBlm 743-7919
Beighly Neil 15 OsborneBlm 748-9535
Beilin Brooke 22 OrchardSum 908 608-0177
Beilman Ralph 202 WPassaicAvBlm 338-8801
Beim Martin 43 ConfortiAvWO 736-9048
Beim Norman H 100 StoneHillRdSpfd 379-6293
Beimfohr D 20 PineTerEShHl 564-7671
Beimfohr Edward Mrs
48 KenilworthDrShHl 379-1716
Beimfohr Edward G 48 KenilworthDrShHl 379-1715

BEIN ---See Also BEAN

Bein L SummitArea 908 273-0676
Bein L G 234 ClarkenDrWO 736-5756
Bein-Cravotta M 25 SommerAvGlRdg 680-1306
Beincor Ltd FairfieldArea 575-9075
Beiner R S 66 AnninRdWCald 226-0303
Beinfest S 248 EmersonLaBrkHt 908 322-7476
Beinhaker G M 11 FowlerDrWO 669-9755
Beinner Max 101 AcademyNewProv 908 464-1850
Beirne James 168 JacobyMpl 762-1204
Beirne Lordi & Co 209 CooperAvUMtc 744-1514
Beirne M K 12 ChestnutAvSum 908 277-2132
Beirne M V 39 ConditTerWO 731-8415
Beirne Martin J 2 AlanWO 325-0048
Beirne P WestOrangeArea 736-0997
Beirne R 105 KentPlaceBlvdSum 908 273-5916
Beirne R F 22 MenzelAvMpl 763-5486
Beirne Thomas J 83 DenhamRdSpfd 376-7685
Beirne Thos M 90 BrookwoodEO 674-2731
Beise B 152 GarfieldPlMpl 762-3712
Beiser Martin & Kathryn
22 WaterburyRdMtc 746-6658
Beisler A F 195 RoselandAvEsxFels 226-1702
Beisler H Jr 35 DeerTrailRdNCald 226-5483
Beisler Warren E 12 ShenandoahDrNCald 226-4513
Beisler Weidmann Co Inc paper dealers
233 CortlandtBelleville 759-5020
Beiss B 21 MellonAvWO 325-5884
Beiss B 21 MellonAvWO 669-5674
Beisser Paul III 24 BraemarCtBrkHt 908 771-9374
Beit Eduard 27 SilverLakeDrSum 908 273-2541
Beitler Jules 153 FranklinBlm 429-2250
Beitler L 171 ChristopherMtc 746-8807
Beitler Myron & Carol
595 NorthfieldAvWO 325-7145
Beitman H S 6 SummitWO 736-4013
Beitzel J L 915 SpringfieldAvNewProv 908 508-0663
Beja A 31 BerkleyMpl 761-5625
Bejan A DDS 403 BloomfieldAvMtc 783-6700
Bejasa L 50 JohnBlm 743-4472
Bejjani F & E 56 StockerRdEsxFels 403-9868
Bejjani F J 56 StockerRdEsxFels 403-1244
Bejjani Fadi MD
Toll Free 888 266-2662
Bejjani Fadi MD 116 MillburnAvMlb 912-0560
Beke George 10 WarrenRdMpl 378-3760
Bekele-Arcuri T 258 SouthOrangeAvSO 762-4983
Beken Laundromat 687 ScotlandRdOr 672-3999
Beker Levi 261 WHobartGapRdLiv 535-0778
Bekesewycz W 12 WetmoreAvMpl 763-4048
Bekins Agent 535 NorthAvPlainfield 908 753-6515
Bekker Garrett 71 ValleyRdMtc 509-0884
Bekritsky Stanley CPA
101 EisenhowerPkwyRslnd 364-0400
Bel-Air Associates Sales Office
1 HadrianDrLiv 992-6080
Bel-Air Associates Sales Offices
390 EMtPleasantAvLiv 992-5517
Bel Aire Lanes 601 PassaicAvWCald 575-8877
Bel Lap Restaurant
174 WashingtonAvNtly 235-9674
Belachew Bebete 215 BloomfieldAvBlm 680-9305
Belair Transport Inc 41 LincolnAvOr 676-3131
Belak A 291 ElkwoodAvNewProv 908 508-1574
Belanger D 147 FranklinBlm 429-8467
Belanger L S 9 ValleyViewRdVro 239-2474
Belanger S B 2 ParkDrWWO 669-2631
Belanger S B 2 ParkDrWWO 731-2705
Belanger Scott 773 BloomfieldAvVro 857-5624
Belangio M 400 HooverAvBlm 429-1475
Belardo Deborah 40 CobblewoodRdLiv 994-0312
Belardo L 55 LowellAvWO 669-0438
Belarmino A 113 DarlingAvBlm 338-8292
Belarmino Frank 321 MillburnAvMlb 912-9330
Belas Jude 17 CableCtMtvil 402-2731
Belasco David A & Barbara
343 MeadowbrookLaSO 763-3499
Belasco J 33 SummitAvCdrGv 857-3207
Belber Philip C Agency
426 SpringfieldAvSum 908 277-2100
Belch Roslyn 12 ElmMtc 744-5655
Belcher B 17 RandolphPlWO 325-1632
Belcher J & R 219 JacobyMpl 761-6658
Belcher Lawrence Jr CPA
32 MorrisAvSpfd 376-7800
Belcher Mae F 123 SMunnAvEO 675-1865
Belco Painting Corp 92 BellOr 678-4141
Belco Pollution Control Corp
8 PeachTreeHillRdLiv 535-2500
Belcsak Hans P 5 RussellTerMtc 783-1648
Belcsak Juliana 5 RussellTerMtc 783-6241
Belcuore C 143 HillsideAvLiv 740-8803
Belcuore M 100 CedarRidgeDrCdrGv 857-3618
Beldec Window Specialists Inc
MontclairArea 746-9700
Belden S 1371 SpringfieldAvNewProv 908 790-0841
Belding Tom & Eser 36 ElmwoodPlShHl 376-7709
Beldotti David & Susanne
284 UpperMountainAvUMtc 746-8685
Belen L A BloomfieldArea 680-4960
Belenets Dan
800 OldSpringfieldAvSum 908 273-3723
Belenky G 170 IrvingAvSO 762-5063
Belenky Steven 177 IrvingtonAvSO 761-6102
Belenky Steven 177 IrvingtonAvSO 763-4627
Belfatto J A DPM EdgehillAvWO 731-6234
Belfatto Joseph & Deborah
1 WoodcroftRdSum 908 273-5277
Belfer Barry & Judy
130 LorraineDrBrkHt 908 665-2046
Belfer G & M 12 CoventryRdLiv 597-9774
Belfer Mortimer 6 EssexCtLiv 992-2611
Belfer Mortimer 6 EssexCtLiv 992-8026
Belfi A 83 SpruceBlm 743-2480
Belfi J L 96 NewEnglandAvSum 908 273-7629
Belfiglio Albert 10 PierLaFairfld 227-0514
Belfiore A 227-B EBradfordAvCdrGv 857-0326
Belfiore B 92 WashingtonAvWspfd 376-7745
Belfiore Donald J & Grace Ann
31 HighviewTerBlm 338-1962
Belfiore F P 7 ClintonRdFairfld 575-0374
Belfiore L 129 HooverAvBlm 743-5462
Belfiore R 3 DeerfieldDrWO 731-1743
Belford J E DDS 6 HarvardAvMpl 763-8459
Belford Leonard 24 HuttonAvWO 731-8183
Belford Vincent M 416 BloomfieldAvMtc 783-0464
Belger S
164 RunnymedePkwyNewProv 908 790-1151
Belgioso Nicholas
100 CedarRidgeDrCdrGv 857-3051
Belgiovine Alexander Jr 45 ParkMtc 655-0440
Belgiovine Delicatessen
714 BloomfieldAvMtc 744-2221
Belgrad A 3 LessingCtWO 731-7206
Belgrave A 279 4thAvEO 678-9468
Belgrave Angela 130 DoddEO 675-2597
Belgrave Carl ESQ WestOrangeArea 736-1356
Belgrave Hazel 275 ElmwoodAvMpl 763-7613
Belin David 214 GlenwoodAvEO 414-8339
Belin E 268 ProspectEO 675-2840
Belinda's Home Remodeling 76 4thAvEO 677-9540
Belini Francesca 41 MorseAvBlm 566-9048
Belinne Adrian
71-D NewEnglandAvSum 908 273-8907
Belinski M 157 MeiselAvSpfd 258-1714
Belisle Dennis 97 OverlookRdUMtc 783-1563
Belizario E 32 CarlsonPkwyCdrGv 890-5005
Belizzone Thomas 16 WynnewoodRdLiv 994-7118
Beljan Marc 45 DrumHillDrSum 908 522-3151
Belka David W 97 MapleSum 908 277-6599
Belkin Benjamin 6 ParkAvBlm 429-2410
Belkin Boris 128 BroadBlm 748-2863
Belkin Gary S 85 MaplewoodAvMpl 763-2689
Belko 36 ElmwoodPlShHl 564-7515
Bell A D 200 MtPleasantAvWO 731-8425
Bell A L 40 ForestDrBlm 743-3719
Bell Adubato & Ligham lawyers
280 SHarrisonEO 673-4957
Bell Alan 21 TuersPlUMtc 746-4178
Bell Alan D ESQ 292 BloomfieldAvMtc 783-0808
Bell Allan C 59 PassaicAvNtly 667-6128
Bell Alvin MD 129 GroveMtc 783-6110
Bell Atlantic Meridian Systems
Toll Free 800 444-2267
Bell Atlantic-New Jersey Inc—
Business & Service Calls ---See Customer Guide Page 4 Of This Directory
General Offices 540 BroadNewark ..... §- -649-9900
Building Industry Consultation Service
Commercial & Industrial Buildings
540 BroadNewark 649-2131
Employment Information 201 587-7564

See next column

Continued - From previous column

Bell Atlantic-New Jersey Inc—
Excavating Contractors' Cable Locating Service
Toll Free 800 272-1000
Phone Service For Disabled Customers ---See Customer Guide Page 21 Of This Directory
Yellow Pages Advertising Service
50 BurnettAvMaplewood
Toll Free ..... §- -800 652-2355
Yellow Pages Consumer Complaints
50 BurnettAvMaplewood
Toll Free ..... §- -800 624-0657
(§See Customer Guide Index Concerning The Use Of Telephone Service Observing Equipment At This Number)

BELL ATLANTIC NYNEX MOBILE—
LivingstonMallLiv 740-8525
461 USHwyNo46WFairfld 882-3980
TheMallAtShortHillsShHl 258-1255
WillowbrookMallWayne 785-1744
20 SouthStMorristown 734-4200
RockawayTownsquareRockaway 989-1927
RoxburyMallSuccasunna 252-2000
ParamusParkMallParamus 201 986-0164
469 StateHwyNo17SParamus 201 967-2355
Mall At Mill Creek Secaucus 201 974-0095
Newport Centre Mall Jersey City 201 222-3515
2490 USHwyNo22Union 908 851-4300
BridgewaterCommonsBridgewater 908 231-8184
300 USHwyNo202&StateHwyNo31
Flemington 908 806-3220
302 WoodbridgeCenterDr
Woodbridge 732 855-5900
WoodbridgeMallWoodbridge 732 855-0057
Mid State Mall East Brunswick 732 390-9059
BrunswickSquareMallEastBrunswick 732 254-5940
FreeholdRacewayMallFreehold 732 866-0042
Monmouth Consumer Center
WestLongBranch 732 389-4444
MonmouthMallEatontown 732 935-9073
MenloParkMallEdison 732 321-5342
To Order By Phone
Toll Free 800 255-2355
Customer Service
Toll Free 800 227-1069
Paging Services
Toll Free 800 233-7669
Bell Atlantic Nynex Mobile Auhorized Agent
875 BloomfieldAvWCald 227-8282

BELL ATLANTIC PAGING
Toll Free 800 525-1134
Bell Atlantic Yellow Pages
50 BurnettAvMaplewood
Toll Free 800 652-2355
Bell B 113 LeslieEO 672-2346
Bell B 37 OverlookRdCdrGv 239-8962
Bell B F 48 WoodcrestCirSpfd 376-2759
Bell B J 11 CharlesMtc 744-8840
Bell Bernice 111 SMunnAvEO 675-5482
Bell Brian Mr & Mrs 347 HardingDrSO 762-6766
Bell C 466 HighlandAvOr 675-1509
Bell C 18 LinwoodPlEO 675-8328
Bell C 29 ManorHillRdSum 908 522-9219
Bell C 11 MeadowbrookRdMpl 762-4326
Bell C 21 SussexAvEO 678-0535
Bell C 135 N14thEO 676-0202
Bell C A 233 SanfordEO 676-3978
Bell C M 279 NMapleAvEO 675-5509
Bell C R 353 ParkAvNtly 284-1457
Bell Cheryl 353 SCtrOr 676-1433

BELL CLAIR LANES
691 BloomfieldAvMtc 744-5321
Bell D W 36 HawthornePlMtc 746-6729
Bell Danl S lawyer 280 SHarrisonEO 673-4957
Bell David A 37 AddisonDrFairfld 227-2256
Bell David J 142 ColonialRdSum 908 273-8490
Bell Delivery Service PatersonArea 389-1415
Bell Dennis 17 SycamoreTerSpfd 379-3657
Bell Donald G 34 ParkWCald 226-1688
Bell E 2 ShermanAvBrkHt 908 665-0698
Bell E 29 WayneAvEO 675-2639
Bell E Lea 17 ManorHillRdSum 908 277-1942
Bell Eddie 20 ECedarLaMpl 763-5897
Bell Elaine 91 N18thEO 676-4595
Bell Environmental Services
229 NewRdPrspy 575-7800
Bell F 1 CedarAvMtc 746-5062
Bell F 20 LindenAvMtc 744-7022
Bell Frederick 33 CloverhillPlMtc 509-1036
Bell Fredk H 196 CentralAvWCald 226-1002
Bell Fredrick 22 LaurelAvSum 908 273-2959
Bell G 377 SHarrisonEO 675-9057
Bell G 199 OakwoodPlOr 678-1429
Bell G P 40 WashingtonEO 674-6250
Bell George 50 DaleDrSum 908 273-6760
Bell Glass And Mirror Division Of Urban Glass 575 McChesneyOr 672-2266
Bell Gordon 41 ECedarLiv 994-0477
Bell H P 325 GroveMtc 746-3256
Bell Henry Jr 175 HighWO 325-3823

47780 © Bell Atlantic

Area Code 973

Bell Henry J 17 PitneyWO ---- 731-6434
Bell I G Rev 97 RooseveltAvEO ---- 675-5499
Bell Ian & Marie 58 OrtonRdWCald ---- 226-7940
Bell Ida Mrs 777 SpringdaleAvEO ---- 677-0820
Bell Industries Inc 271 USHwyNo46Fairfld 227-5963
Bell J 240 NArlingtonAvEO ---- 675-8143
Bell J 36 HawthornePlMtc ---- 509-2702
Bell J 36 HawthornePlMtc ---- 655-9690
Bell J 36 HawthornePlMtc ---- 783-1139
Bell J 19 MarcyBlm ---- 748-1174
Bell J 180 WalnutMtc ---- 746-6859
Bell J M STD 160 SunsetAvVro ---- 857-9866
Bell J Milton STD 160 SunsetAvVro ---- 857-0871
Bell James K & Jacqueline O
935 BroadBlm ---- 429-0870
Bell James P 553 SSpringfieldAvSpfd ---- 376-1925
Bell Jesse A 13 LindenAvWO ---- 325-8828
Bell Jesse A insurance 307 OrangeRdMtc - 746-5200
Bell John N 462 LenoxAvSO ---- 761-4171
Bell John T 168 RidgeRdCdrGv ---- 239-6094
Bell Joseph D Jr 145-C RidgeRdCdrGv --- 571-1174
Bell K 491 HillsideAvOr ---- 672-3394
Bell K A MontclairArea ---- 783-4048
Bell Kim 16 RutgersLaPrspy ---- 244-9089
Bell L 33 NetherwoodTerEO ---- 674-3886
Bell L & S 47 MonroeAvRslnd ---- 228-7797
Bell Loren 196 CentralAvWCald ---- 228-4784
Bell M 4 ChestnutEO ---- 675-0650
Bell M 10 CrestmontRdMtc ---- 783-0991
Bell M 240 WMtPleasantAvLiv ---- 716-0329
Bell M 16 SurreyLaSpfd ---- 564-8526
Bell M E 52 ThomasBlm ---- 743-1639
Bell M F Mrs 150 ParkEO ---- 678-5029
Bell Mark 331 ChangebridgeRdPnBk ---- 882-0202
Bell Mark EastOrangeArea ---- 674-4400
Bell Michael MD 51 UpperMontclairPlzMtc 746-9615
Bell Michael MD UpperMontclairArea ---- 744-7701
Bell Molded Products Inc
37 DanielRdFairfld ---- 227-5757
Bell Mortgage Co
186 ShermanAvBrkHt ---- 908 771-5525
Bell N 60 WashingtonEO ---- 672-3905
Bell O Mr & Mrs 28 MissionMtc ---- 509-0190
Bell P 56 ArsdaleTerEO ---- 673-0402
Bell Paese Deli 196 FranklinAvNutley ---- 667-1094
Bell Paese Pizzeria 196 FranklinAvNtly -- 667-8232
Bell Painting 120 FranklinAvNtly ---- 667-6686
Bell R 155 FairviewAvBrkHt ---- 908 665-6892
Bell R A 22 AlvinTerSpfd ---- 376-8464
Bell R T 234 EagleRockAvWO ---- 325-3866
Bell Rhonda 431 ParkAvOr ---- 678-2392
Bell Richard 321 WaltonAvSO ---- 761-5831
Bell Robt 41 ForestAvVro ---- 857-2045
Bell Robert & Claudia 34 ArdsleyRdMtc -- 509-2214
Bell Ronald 50 GreenwoodAvMtc ---- 746-7624
Bell Roofing Co 17 SycamoreTerSpfd ---- 379-4429
Bell S 11 CharlesMtc ---- 744-1076
Bell S 1 SuzanCtWO ---- 736-8285
Bell S 8 WarwickRdSum ---- 908 277-8565
Bell S M 11 SeymourMtc ---- 509-6541
Bell Sanford & Gloria 12 MorleyLaBlm --- 338-8719
Bell Seamless Gutters Inc LivingstonArea 533-0649
Bell Seamless Gutters Inc MontclairArea - 338-5602
Bell Security Service Inc BloomfieldArea - 743-4000
Bell Sheila 1 MountainAvMtvil ---- 263-8315
Bell Sidney 26-D NobHillRslnd ---- 228-2664
Bell Stephen 83 SlopeDrShHl ---- 467-3021
Bell Street Auto Body 104 BellOr ---- 672-7370
Bell Susan & Michael
8 WarwickRdSum ---- 908 277-4595
Bell Travel 555 PassaicAvWCald ---- 575-0070
Bell V 4 GroveTerMtc ---- 783-3716
Bell W D 40 WashingtonEO ---- 676-6544
Bell W G 3 WebsterNtly ---- 667-3722
Bell W S 75 McKinleyNtly ---- 667-7718
Bell Wilbur J Rev 370 FairviewAvOr ---- 672-4685
Bella Italia 535 CentralAvOr ---- 678-5538
Bella Roma 760 IrvingtonAvMpl ---- 762-6731
Bellacosa R A 50 CrescentRdLiv ---- 740-0316
Belladonna Joseph MD
120 SummitAvSum ---- 908 273-4300
Bellafiore R 64 WarnerAvSpfd ---- 564-9086
Bellafiore Sal
48 ForemostMountainRdMtvil ---- 316-6679
Bellafronte Christina 76 ChestnutWO --- 669-4775
Bellaire Courtney 79 GreatHillsRdShHl --- 467-4373
Bellaire House Condominiums
530 ValleycRdUMtc ---- 783-7729
Bellamy Arthur 92 ParkOr ---- 676-2990
Bellamy F M 140 NWalnutEO ---- 673-4663
Bellamy J C 11 ShepardTerWO ---- 736-8368
Bellamy S 56 NMapleAvEO ---- 674-3822
Bellamy S 140 NWalnutEO ---- 673-2309
Bellani Kenneth ESQ
354 EisenhowerPkwyLiv ---- 740-8600
Bellantoni A 832 MountainAvSpfd ---- 379-3161
Bellapianta D 30 NutleyAvNtly ---- 667-5605
Bellariva Pizzeria & Restaurant
1260 SpringfieldAvNewProv ---- 908 665-0033
Bellarosa Anthony J 1 BarnsdaleRdNCald 226-5246
Bellarosa Anthony J 1 BarnsdaleRdNCald 882-1796
Bellarosa N J 11 RidgedaleAvSum --- 908 277-0595
Bellas Frank 15 HillsideAvCdrGv ---- 239-3023
Bellas John M 1 WalnutDrPnBk ---- 227-3720
Bellas Wm R 8 BrooksideTerNCald ---- 226-1360
Bellasalma Robert & Carole
12 BirkendeneRdCald ---- 228-3450
Bellask Sharon 30 WarrenNtly ---- 284-1936
Bellat D 200 MtPleasantAvWO ---- 243-1131
Bellatty Thos 139 SmullAvWCald ---- 226-4713
Bellavia R A 7 VillageDrMtvil ---- 263-4329
Bellcrow Estate Management
2168 MillburnAvMpl ---- 761-6022

BELLE ---See Also BELL

Belle-Aire Lanes Inc reservations
601 PassaicAvWCald ---- 575-8877
Belle-Aire Pro Center
601 PassaicAvWCald ---- 575-8780
Belle Contruction Llc
4 BeckerFarmRdRslnd ---- 535-3101
Belle Faire Cleaners Inc
29 ChestnutAvSum ---- 908 277-6229
Belle Fleur MontclairArea ---- 655-1010
Belle G 32-B YaleNtly ---- 661-4933
Belle John Mrs 134 ForestMtc ---- 744-1984
Belle Maison 187 MaplewoodAvMpl ---- 378-9239
Belle Michael 2900 RachelTerMtvil ---- 227-4487
Bellefatto P 259 BeaufortAvLiv ---- 992-9540
Bellemead Development Corp
4 BeckerFarmRdRslnd ---- 740-1110
Bellemead Development Corp
65 LivingstonAvRslnd ---- 992-2841
Bellene Henry 106 HopperAvNtly ---- 667-7528
Bellenoit S 35 SSpringfieldAvSpfd ---- 376-1051
Beller J H LivingstonArea ---- 992-2361
Bellermann G 55 MonroePlBlm ---- 748-3872
Bellermann Peter 676 LongviewRdSO --- 762-6918
Bellersen M K & W 167 WatchungAvUMtc 746-2663
Bellesheim D 3 RayPlFairfld ---- 227-4204
Bellesheim D & M 3 RayPlFairfld ---- 227-6064
Belleville Brenda
184 RiverBendRdBrkHt ---- 908 464-3738
Belleville Building Materials Corp
528 JoralemonBelleville ---- 759-5818
Belleville Dermatology Center P A
36 NewarkAvBelleville ---- 751-1200
Belleville Industrial Center
681 MainBelleville ---- 751-0360
Belleville Industrial Hardware Supply Co
530 WashingtonAvBelleville ---- 759-3114
Belleville Maintenance BellevilleArea --- 744-5132
Belleville Maintenance 175 ForestMtc --- 744-6512
Belleville Post 170 ScotlandRdOr ---- 674-8000
Belleville Saw 158 BloomfieldAvNtly ---- 661-3220
Belleville Taxi & Limousine Service
BellevilleArea ---- 661-0606
Belleville Travel Service
145 WashingtonAvBelleville ---- 751-2727
Belleville Wire Cloth Co Inc
18 RutgersAvCdrGv ---- 239-0074
Bellevue Barber Shop
213 BelvueAvUpMtclr ---- 744-8558
Bellevue Exxon Servicenter
198 BellevueAvUMtc ---- 744-9539
Bellevue Gulf 201 BellevueAvUMtc ---- 783-6668
Bellevue Theatre 260 BellevueAvUMtc --- 744-1455
Bellevue-Upper Montclair Servicenter
198 BellevueAvUMtc ---- 744-1716
Belleza Purita 16 PineBlm ---- 748-6771
Belli K A 24 MountainviewRdVro ---- 857-1527
Belli R G 6 WhitakerPlWCald ---- 227-7027
Belliappa Bill 7 KnollPlWCald ---- 882-8078
Bellicha David & Robin 16 FawnDrLiv --- 716-9771
Bellido T 355 BellevilleAvBlm ---- 680-4729
Bellina F J 87 BrookwoodEO ---- 673-6894
Bellina John 64 OrchardRdMpl ---- 763-0451
Bellina Peter Jr & Judy 4 MarloRdLiv ---- 992-3509
Bellincampi Adam J 955 SpringfieldAvUn 467-5578

BELLINGER ---See Also BELANGER

Bellinger C 287 SHarrisonEO ---- 675-8366
Bellinger D EastOrangeArea ---- 676-1266
Bellinger Julie 91 ArnoldTerSO ---- 763-1762
Bellinger P 62 MortonPlEO ---- 674-5650
Bellingeri L 35 EdgarSum ---- 908 277-3628
Bellini Baby & Teen Furniture
770 MorrisTpkShHl ---- 376-2450
Bellini S & R 6 FletcherDrMtvil ---- 299-8116
Bellino A 260 SValleyRdWO ---- 669-4653
Bellino J 1400 RachelTerMtvil ---- 808-8293
Bellino Jos N MD PA
775 BloomfieldAvMtc ---- 746-5884
Bellino M & C 22 LaurelCtVro ---- 857-1701
Bellino Ruth 350 MountainAvSpfd ---- 258-0413
Bellitti Gaspar G 41 CountryClugLaSpfd -- 467-4017
Belliveau D 32 HighNewProv ---- 908 508-9549
Belliveau H 40 BaltusrolWySpfd ---- 564-6145
Belliveau Robt J DDS
106 MorrisonRdSpgd ---- 379-3121
Res 106 MorrisonRdSpfd ---- 379-4650
Bellizzi Frank J DDS WestOrangeArea --- 676-8882
Bellizzi Frank J DDS 588 EagleRockAvWO 731-5966
Bellmead Development Corp
75 LivingstonAvRslnd ---- 994-2215
Bello A Mrs 73 OverlookRdMtc ---- 746-9488
Bello Dan & Lori 7 ProspectCald ---- 364-8446
Bello E 40 CongerBlm ---- 748-0076
Bello J 98 SanAntonioAvNtly ---- 667-0919
Bello Jas 73 OverlookRdMtc ---- 746-9488
Bello Ottilie Brechner ESQ
450 SpringfieldAvSum ---- 908 273-5363
Bello R 200 SpringfieldAvSpfd ---- 376-8365
Bello R 200 SpringfieldAvSpfd ---- 376-9565
Bello T J 658 ValleyRdUMtc ---- 746-3693
Bellofatto A 109 MidlandAvMtc ---- 509-0363
Bellofatto C 79 ParkAvVro ---- 239-9177
Bellofatto L 30 RoweBlm ---- 743-4675
Bellofatto Richard R 22 MontclairAvMtc - 744-6207
Bellofatto Ron & Marianne
42 InwoodRdEsxFels ---- 226-9521
Bellog B 11 EllaBlm ---- 743-2235
Bellog D 510 HarrisonNtly ---- 667-7544
Bellog Geo 510 HarrisonNtly ---- 667-7544
Bellog Helen Mrs 510 HarrisonNtly ---- 667-7544
Belloli Michael 66 SFullertonAvMtc ---- 655-1351
Bellomo G 40 CongerBlm ---- 743-1203
Bellon Jas 132 MilliganPlSO ---- 763-6148
Bellor K A 30 CourterAvMpl ---- 275-1256
Bellott Donald & Jonine 84 MartinBlm -- 429-8817
Bellott J 84 MartinBlm ---- 429-8817
Bellotti A 11 HuttonAvWO ---- 669-2695
Bellotti Kathy 158 WalkerRdWO ---- 669-2717
Bellotti N 158 WalkerRdWO ---- 669-4665
Bellotti Nicholas 11 HuttonAvWO ---- 669-2695
Bellovin Dennis attorney LivingstonArea - 740-0080
Bellovin Dennis & Nancy 80 MartinRdLiv - 994-4575
Bellrose Geo 10 GastonWO ---- 325-2871
BELLS PHARMACY 382 MainEO ---- 674-3300
Bell's Security service BloomfieldArea --- 743-4000
Bell's Security Inc—
Sales 411 BloomfieldAvBlm ---- 743-3709
Service BloomfieldArea ---- 743-4000
Bell's Security Sales Inc
Toll Free ---- 800 772-2266
Bell's Security Sales Inc
411 BloomfieldAvBlm ---- 743-3709
Bell's Security Service Inc
BloomfieldArea ---- 743-4000
Bellscheidt Regina 59 LongviewWO ---- 243-9379
Bellscheidt Regina 40 RyersonAvCald --- 403-1198
Bellsiano Jerry 500 ParkwayDrEEO ---- 675-4771
Bellucci A 18 WitherspoonNtly ---- 661-3510
Bellush Joel attorney
710 USHwyNo46EFairfld ---- 244-4060
Belman Michael A 21 LancasterAvPnBk -- 575-6146
Belmar James 33 ProspectBlm ---- 743-2625
Belmont Cafe Inc
304 SpringfieldAvSum ---- 908 273-1801
Belmont Electric Co 81 BelmontDrLiv --- 992-5535
Belmont Fence 15 WilletBlm ---- 680-9006
Belmont Ronald H 15 VanRiperAvMtvil --- 335-1564
Belmont Shade & Drapery Co
635 BloomfieldAvWCald ---- 575-9421
Belmont TV 52 IrvineTurnerBlvdNewark -- 642-6680
Belmonte Gerard Jr 79 RhodaAvNtly ---- 661-1156
Belmonte Gerard S 1176 BroadBlm ---- 338-8085
Belmonte T 155 RoselandAvCald ---- 228-2619
Belo Pedro 50 FalmouthShHl ---- 379-2601
Belock F 104 BrookwoodEO ---- 674-9031
Beloiu Dan 16 WaynePlNtly ---- 661-4065
Belongie C 8 HolmehillLaRslnd ---- 226-4143
Belosky Vladimir 570 HighlandAvMtc ---- 744-8524
Belot A 85 BurnettAvMpl ---- 763-8817
Belott Louis 98 HighOr ---- 677-7095
Belott M 300 OakwoodAvOr ---- 673-6292
Belott P 4 WhittleseyAvWO ---- 325-3216
Belott William Jr 37 StockerRdVro ---- 857-4190
Belott Wm E 37 StockerRdVro ---- 239-8222
Belotta A Jr 145 AmperePkwyBlm ---- 743-7750
Belotta John 15 PagePlLiv ---- 597-1137
Belotta L Jr 15 PagePlLiv ---- 994-1139
Belotti D 8 VanderhoofRdMtvil ---- 335-0414
Belous Marina 371 HillsideAvSpfd ---- 467-0790
Belov M 124 WyomingAvSSO ---- 762-4247
Belove Janice 46 CarolinRdUMtc ---- 744-3760
Belsante Dominick M
12 MinnisinkDrRslnd ---- 228-4653
Belsik Arnold & Linda 58 SullivanDrWO -- 731-5882
Belskis H 65 NFullertonAvMtc ---- 746-6110
Belsky Robert Associates
461 USHwyNo46Fairfld ---- 244-0766
Belson George 91 FerndaleDrBrkHt -- 908 464-6388
Belson Merrill 7 ProspectCald ---- 403-3495
Belt Sheila D 503 AcademySO ---- 378-8412
Belt Steven D MD 100 NorthfieldAvWO -- 731-1535
Belterri Ralph 160 WalnutNtly ---- 661-4323
Beltle A N 21 WoodcrestCirSpfd ---- 467-9863
Belton Herbert Jr 685 HaxtunAvOr ---- 676-2729

BELTONE HEARING AID CENTER
Toll Free ---- 800 994-5566

Beltone Hearing Aid Center
19 BroadElizabeth ---- 908 353-7686
Beltram J R 43 StonewallDrLiv ---- 992-3149
Beltram R M 9 SheridanAvWO ---- 325-0734
Beltramini Ercole 142 WyomingAvMpl --- 763-0647
Beltran Cesar 102 MontgomeryBlm ---- 743-6784
Beltran Maria L 40 WashingtonEO ---- 677-1166
Beltrani P 34 WoodcrestDrLiv ---- 992-1484
Beltre Olga 105 ParkAvEO ---- 674-8670
Beltz W F 78 WoodlandAvVro ---- 239-4261
Belvedere Anthony 2 BrynMawrRdWO --- 736-1481
Belvedere Restaurant Inc
247 PiagetAvClifton ---- 772-5060
Belverio Frank G DC 20 GroveAvVro ---- 239-1833
Belverio Leah 331 ParkAvNtly ---- 661-4123
Belwyn Systems Inc SouthOrangeArea --- 763-5135
Belyanvsky Irina 31 BryantDrLiv ---- 597-9793
Belyavsky Lenny 31 BryantDrLiv ---- 597-1455
Belza R J 7 EverittPlMpl ---- 762-2911
Belzer Robert 54 PineMlb ---- 378-3529
Bembridge Burke V 10 JeffersonPlMtc --- 509-1724
Bembridge D 317 CentralAvOr ---- 414-8553
Bembridge Eurie 140 ClaremontAvMtc --- 655-9123
Bembridge N 45 LlewellynAvWO ---- 731-0191
Bembridge Samantha 8 BrooklawnRdMtc 744-3742
Bembridge Stephanie 45 LlewellynAvWO 731-5633
Bembry F 545 HillsideTerWO ---- 731-8267
Bembry F 437 SpringdaleAvEO ---- 678-9575
Bembry L 39 WaddingtonAvWO ---- 243-7088
Bembry N 156 HalstedEO ---- 674-8570
Bembry R T 5 JohnSum ---- 908 273-4089
Bembry William 359 NMapleAvEO ---- 678-8211
Bemsel Edna 515 OldShortHillsRdShHl --- 467-3391
Bemsel Henry 515 OldShortHillsRdShHl -- 467-2286

BEN ---See Also BENN

Ben-Asher David H 279 TillouRdSO ---- 763-1882
Ben-Asher David H ESQ
52 UpMontclairPlzUMtc ---- 744-4000
Ben-Asher Jerry & Nessa Sylvia
20 KeanRdShHl ---- 467-3080
Ben Loeb Inc 25 PierLnWFairfld ---- 882-9022
Ben-Menachem Yoram MD
806 SmithManorBlvdWO ---- 736-1840
Ben-Haim A 3 CloverhillPl ---- 783-3638
Ben-Haim Baruch 267 ParkMtc ---- 783-5692
Ben-Menachem G Mr & Mrs
8 CrossGatesShHl ---- 258-0228
Ben Nathan Shelley Serge
19 RobinHillRdNCald ---- 364-7504
Ben Shalom Arie & Elaine
76 StanfordAvWO ---- 731-7771
Benacerraf Andrea 171 VoseAvSO ---- 762-5580
Benacquista A 23 RaceNtly ---- 667-9541
Benacquista M 250 BigPieceRdFairfld ---- 227-2970
Benacquista N P 118 ChesterAvBlm ---- 429-7963
Benacquista Ralph 20 EllaBlm ---- 748-5875
Benaksas B & D 3 WhitneyTerVro ---- 857-8941
Benaksas David 3 CarlsonRdWO ---- 736-1520
Benanchietti Thomas 6 CliffVro ---- 239-6038
Benanti Joseph 16 RugbyRdCdrGv ---- 857-4448
Benaquista A & Sons
90 WashingtonAvNtly ---- 661-1026
Benaquista Robert J 72 StMary'sPlNtly -- 661-3547
Benaquista Thomas 6-D LovelCtNtly ---- 667-5703
Benard Howard 24 ParisCirWO ---- 669-0699
Benari Yoav 155 ChristopherMtc ---- 509-1789
Ben'Ary J S 820 MountainAvBrkHt --- 908 464-2771
Benatar I 299 NMountainAvUpMtc ---- 783-6852
Benatar M 460 BloomfieldAvMtc ---- 746-7668
Benatar May MSW 299 NMountainAvUMtc 783-3931
Benatti R 134 PassaicAvNtly ---- 661-4569
Benavides F A 9 CrestviewCtMtc ---- 746-8456
Benavides John 46 WeaverSum ---- 908 273-6743
Benavides Rodrigo 8 OrchardRdMpl ---- 762-7465
Benavidez Azucena 196 N15thBlm ---- 743-7568
Benavives John 46 WeaverSum ---- 908 277-9517
Benavu E 26 PortlandPlMtc ---- 746-7598
Benbow A S 228 MidlandAvMtc ---- 783-3154
Benbow Andrew 228 MidlandAvMtc ---- 744-0191
Benbow Ann 228 MidlandAvMtc ---- 748-5821
Benbow L & W
74 TheFellswayNewProv ---- 908 508-0853
Bence E 1199 PleasantValleyWyWO ---- 736-2895
Bence S & K 20 MargueriteLaMtvil ---- 334-2465
Bencher & Yarmulka Center
251 SecondLakewood ---- 732 364-9129
Bencivenga Andrew 66 LindenPlSum 908 273-2229
Bencivenga B 23 ClaremontDrShHl ---- 376-0226
Bencivenga J 2 EBeechcroftRdShHl ---- 467-4340
Bencivenga Jos A
403 CharnwoodRdNewProv ---- 908 464-0987
Bencivengo Justin 32 CampbellRdFairfld - 227-2591
Bencivenne Joseph 1 CarterRdWO ---- 736-5748
Bencivenni S R 5 AdamsPlGlRdg ---- 748-6488
Benco Inc 1061 BloomfieldAvWCald ---- 575-4440
Bencsko A 504 EagleRockAvRslnd ---- 226-5029
Bendall R Douglas 373 HooverAvBlm ---- 743-1209

47780 © Bell Atlantic

Bendash David & Lena
62 DeepDaleDrBrkHt 908 790-1011
Bendel E 2 EllaRdCald 228-2199
Bendel Jean 83 LakewoodTerBlm 748-8830
Bendel K 176 ChestnutNtly 667-7261
Bendel P 407 RollingRockRdSpfd 908 273-4907
Bendel's Corrugated Box Co
MorristownArea 808-2828
Bendel's Moving & Storage Inc
FairfieldArea 808-2828
Bender C 47 ForestMtc 655-9460
Bender C 536 HillsideTerWO 736-2799
Bender & Company Inc
70 SouthOrangeAvLiv 740-0505
Bender D 41 MontroseAvSum 908 522-4580
Bender D 3 VillageGreenCtSO 378-5940
Bender D R 130 NewRdPrspy 882-0186
Bender Dan 156 ECedarLiv 533-1175
Bender Donald B 32 WHobartGapRdLiv 992-1342
Bender Donald E 32 WHobartGapRdLiv 535-8362
Bender J J 14 FritzBlm 338-0784
Bender M 182 AshlandAvBlm 743-8633
Bender M 32 BurnetLiv 533-1178
Bender Mark 9 TromblyDrLiv 994-0286
Bender Michael
58 KentPlaceBlvdSum 908 608-0222
Bender Michelle MD
120 SummitAvSum 908 273-4300
Bender Michelle MD 85 WoodlandRdShHl 379-2488
Bender Patricia C 150 WyomingAvNSO 762-4655
Bender Patricia C Ph D
150 WyomingAvNSO 763-3722
Bender Pauline 110 VoseAvSO 275-0906
Bender R A 108 JoergAvNtly 667-6854
Bender S K 224 ClarkenDrWO 731-4547
Bender Sidney E MD
340 ENorthfieldRdLiv 994-3322
Bender Stuart 7 MtVernonCtLiv 994-2866
Bender Timothy A 150 WyomingAvNSO 762-2355
Benders Deven 42 MountainViewWO 736-3342
Benders Pamela 28 LexingtonAvMtc 509-0301
Bendetti Sergio 10 RobertCtWO 325-7882
Bendiksen Parke B
231 GallinsonDrMuryHl 908 464-6285
Bendin Scott R 24 DouglasRdGlRdg 748-2268
Bendit Weinstock & Sharbaugh lawyers
80 MainWO 736-9800
Benditt Robert 6 CanoeBrookPlSum 908 277-1962
Bendix Heavy Vehicle Systems Group
669 MarketPaterson 684-3668
Bendlin B 18 RemerAvSpfd 379-5953
Bendlin Incorporated 94 ValleyRdMtc 746-2061
Bendock Robert & Rachel
10 MeadowbrookCtSum 908 277-4462
Bendokas J Jr 55 LakeRdMlb 912-9259
Bendokas John J 55 LakeRdShHl 376-4534
Bendre Raj 127 OldShortHillsRdWO 243-2475
Bendtsen Thomas 20 SunnysidePlVro 239-2107
Bendtsen Thomas upholsterer
524 BloomfieldAvVro 239-1213
Bendziewicz Robert 95 HillsideAvWO 736-2118
Bene E 3 BeechwoodLaBrkHt 908 322-0534
Bene Istvan 130 NewRdPrspy 276-1276
Beneche C 61 NArlingtonAvEO 673-1629
Benecom Systems
376 HollywoodAvFairfld 256-6893
Benecom Systems
376 HollywoodAvFairfld 882-6999
Benedetti Antonio
147 SummitAvSum 908 273-8339
Benedetti R 680 MorrisAvSpfd 379-3551
Benedetti T & M
119 CanoeBrookPkwySum 908 598-1769
Benedetti Woodworking Co Inc
1221 BloomfieldAvFairfld 882-0555
Benedetto C 72 WatsessingAvBlm 748-4799
Benedetto D 88 HillBlm 748-2385
Benedetto K 6 MolterPlBlm 566-0704
Benedetto Rocco 84 BloomfieldAvNtly 667-6315
Benedetto T F 133 SummitAvSum 908 273-8189
Benedetto Vito 32 HopeNtly 235-0784
Benedict A 12 DorsetCirCald 226-7942
Benedict Andrew Mr & Mrs
76 MeadowbrookRdShHl 379-9305
Benedict Edw G 28 FerncliffTerShHl 379-9070
Benedict John Jr 44 BowersRdCald 403-7750
Benedict L J 54 ParkAvVro 857-3817
Benedict Lee 56 ChestnutMlb 912-9240
Benedict Mark E 33 CypressMlb 275-3853
Benedict Maulbeck 61 TulipSum 908 277-3555
Benedict Miller Inc OrientWyLyndst 201 438-3000
Benedict P 17 HillburyRdEsxFels 228-2535
Benedicto Marian & Fred
161 AshlandRdSum 908 522-8237
Benediktsson Tom 44 WildwoodTerGlRdg 748-3321
Beneduce M 238 ClaremontAvMtc 746-3150
Beneduce M 26 WhitneyDrBrkHt 908 322-9660
BeneduceMcGrath G& M
16 MorningsideRdVro 239-0874
Beneficial Credit Services—
Bloomfield 295-301 Glenwood Av 748-1044
Orange 352 Main 676-9100
Beneficial Mortgage Co—
Bloomfield 295-301 GlenwoodAv 748-1044
Orange 352 Main 676-9100
BENEFICIAL NEW JERSEY INC—
Bloomfield 295-301 Glenwood Av 748-1044
Orange 352 Main 676-9100
Benefield B Sr 69 BrightonAvEO 677-0120
Benefit A 31 CloverhillPlMtc 783-2994
Benefit Analysis Inc NutleyArea 661-2424
Benefit Plan Administration Of New Jersey
Inc 170 ChangeBridgeRdMtvil 882-2900
Benefit Specialist Inc
200 PlazaDrSecaucus 201 392-5667
Benefit Strategies Inc
200 PlazaDrSecaucus 201 392-5667
Benefit Testing 271 USHwyNo46Fairfld 808-9310
Benegrathic Sign Design
37 RoselandAvCald 364-0905
Benegrathic Sign Design VeronaArea 857-5854
Beneito Sylvia 65 CloveRdLtFl 783-2088
Benell Laurie 249 BroadBlm 680-9355
Benemerito J Z 1 MerklinAvWO 736-3480
Benenati A 88 FranklinVro 857-8832
Benenati A 89 HopperAvNtly 235-1344
Benenati V M 10 MonroeNtly 235-1572
Benenson A S 60 LawrenceDrShHl 467-9398
Benenson Jay R lawyer
159 MillburnAvMlb 467-9750
Benenson Joel & Lisa 761 ValleyRdMtc 783-0076
Benenson S & J 25 BerkeleyRdMlb 762-0429
Benenson & Scher lawyers
159 MillburnAvMlb 467-9750
Benenson Wm 63 GerdesAvVro 857-0823
Beneroff Alan 63 WatchungAvMtc 783-6810
Beneroff J 65 SouthernSlopeDrMlb 379-3890
Beneroff Seymour S 16 WoodcrestAvShHl 467-3216
Benes J 268 OakwoodAvOr 675-4850
Benesta Fred 507 BloomfieldAvCald 228-7719
Beneteau David 123 MilliganPlSO 763-2809
Benetti Alex & Nicholas 12 MillbrookCtLiv 992-3248
Benetton ShortHillMallShHl 379-3323
Benevenga E 12 ShepardPlNtly 667-3214
Benevenga G 12 ShepardPlNtly 667-0295
Benevenga Salvatore 174 PassaicAvNtly 667-2687
Benevenia Frank A 209 WalnutNtly 235-1386
Benevenia Joseph MD
134 EvergreenPlEO 672-2214
Benevenia Kathy MD 562 KingslandNtly 235-0101
Benevento A 535 GlebeOr 678-8528
Benevento Anthony & Suzanne
15 SwainePlWO 736-0409
Benevento B 141 OldShortHillsRdWO 243-0973
Benevento C 59 OakDrCdrGv 812-1121
Benevento J 34 SwainePlWO 731-6562
Benevento L 535 GlebeOr 414-8298
Benevento Michele 535 GlebeOr 675-0931
Benevento T 70 LawrenceAvWO 731-5445
Benezra Alan 42 NorthviewAvMtc 509-0805
Benezra Rasel 884 SSpringfieldAvSpfd 912-9059
Benfante Angelo 153 FranklinVro 239-2341
Benfante Michael 1 LaurelCtVro 571-1403
Benfatto Construction 14 PlogRdFairfld 882-4600
Benfer T R 742 SpringfieldAvSum 908 273-4795
Benfield D & K 13 AnnVro 857-3929
Benfield J 13 AnnVro 857-4014
Benge H 19 CivicPlBlm 338-8524
Benge J & H 24 ParkRdMpl 762-8177
Bengel C Mr & Mrs 79 JohnsonAvBlm 338-6522
Bengivenni J 417 MilltownRdSpfd 379-4052
Bengrand U S A Inc DBA Crystal Illusion
LivingstonMallLiv 535-2777
Bengtsson J A 27 RidgewoodAvGlRdg 743-0818
Bengzon Greg 36 EdgewoodRdGlRdg 680-4599
Benham James 415 ClaremontAvMtc 509-1029
Benham Jos
11 MitchellAvWarrenTwonship 908 757-8652
Benham's Garage—
Office 414 SpringfieldAvBrkHt 908 464-1395
Nights After 9 Call
414 SpringfieldAvBrkHt 908 757-8652
Public Telephone
414 SpringfieldAvBrkHt 908 464-9897
Beni David 14 ClaremontAvMpl 762-3012
Beni David 14 ClaremontAvMpl 762-3372
Benicaso G 53 LenoxTerWO 669-1997
Benigno Danielle 34 FlorenceAvBlm 743-1532
Benigno Joseph
28 NorthviewRdNewProv 908 464-0647
BENIHANA 840 MorrisTpkShHl 467-9550
Benimeli L 59 MtProspectAvVro 857-1756
Benimeo J Mrs 58 HastingsAvNtly 667-7101
Beninati B 5 JamieCtBlm 748-2776
Beninato Jos 47 CentralAvCald 228-1081
Beniokov Valentin 125 NorthfieldAvWO 731-8791
Benisch A 49 TulipSum 908 273-8835
Benisch Abner 458 MountainAvNCald 228-6119
Benisch Barry MD 89 LocustAvMlb 376-1939
Benisch & Company insurance
345 EisenhowerPkwyLiv 992-6300
Benisch J 234 SummitAvSum 908 273-4847
Benisch Joel 234 SummitAvSum 908 273-4229
Benisch Stephen B lawyer
495 PlainfieldAvBrkHt 908 464-6326
Benitez C 223 TuscanRdMpl 762-1755
Benitez Lucafer 18 OrchardSum 908 273-1220
Benitez Maeve 12 DenverNtly 235-9446
Benitez Providencia
519 BloomfieldAvCald 364-0843
Benitez S 106 WarrenNtly 667-1425
Benito Quilici Electrical Contractors
51 BoontonAvMtvil 335-5306
Benjamin A 19 OvalRdMlb 379-9496
Benjamin Adrian 341 SClintonEO 676-5702
Benjamin Alex 341 SClintonEO 675-2056
Benjamin B 269 AmherstEO 673-9050
Benjamin B F 10 RidgewoodRdNSO 762-2297
Benjamin C 73 LaneAvWCald 228-2440
Benjamin David 2 NorwoodRdSpfd 379-4034
Benjamin E & J 11 HighlandAvMpl 762-6046
Benjamin F M 154 ShermanAvCdrGv 857-1760
Benjamin Gershon
328 EmersonLaBrkHt 908 322-5748
Benjamin H 157 HollywoodAvFairfld 575-8235
Benjamin H & J 41 WaylandDrVro 857-9340
Benjamin Harry 491 ValleyOr 677-9313
Benjamin Interiors 32 HillsideAvShHl 379-4894
Benjamin Ivan 17 ConistonRdShHl 467-3575
Benjamin J S 33 LeonardTerRsInd 226-6932
Benjamin Jacqueline 36 KilmerDrShHl 379-5271
Benjamin Jessica 102 HaddonPlUMtc 783-7517
Benjamin Joedy 138 SMunnAvEO 678-2971
Benjamin L 142 WashingtonBlm 680-4615
Benjamin L Sr 288 NLivingstonAvLiv 533-9194
Benjamin Leno 299 SHarrisonEO 673-3226
Benjamin Louis E Jr 288 NLivingstonAvLiv 533-0997
Benjamin M L 96 WarrenRdWO 731-5291
Benjamin Moore By Ricciardi Brothers
287 BloomfieldAvBlm 748-3030
Benjamin Moore By Ricciardi Brothers
1915 SpringfieldAvMpl 762-3830
Benjamin R 735 RidgewoodRdMlb 761-7345
Benjamin R Kenneth 15 SnowdenPlGlRdg 429-7534
Benjamin R R 327 NMapleAvEO 676-4761
Benjamin Richard 117 VoseAvSO 763-8598
Benjamin Robt Jr 102 FairfieldDrShHl 564-8033
Benjamin S 67 DivenSpfd 376-9312
Benjamin S 40 LenoxAvEO 675-7613
Benjamin Serge 54 OakridgeRdWO 243-0599
Benjamin Sharon 195 ProspectEO 673-3543
Benjamin Thomas
1199 PleasantValleyWyWO 325-3804
Benjamin Thomas professional engineer & land surveyors 82 ElmwoodAvChatham 635-4797
Benjamin W B 137 WillowdaleAvMtc 746-3679
Benjamin Wm R 257 CedarCdrGv 857-3074
Benjamin's NewarkArea 597-9177
Benjelloun C 155 EvergreenPlEO 678-8694
Benke Alan W 17 IrvingAvLiv 992-4655
Benkert F A 41 MnrRdLiv 992-0090
Benkert Joseph 22 DogwoodTerLiv 994-1512
Benkner P 98 GenobleRdMtvil 331-0830
Benko M 47-D MountainAvSpfd 379-2608
Benko Steve S 10 LarkinCirWO 669-1612
Benkoil D 57 CrescentDrNewProv 908 665-4044
Benkoski Barbara 5 BruceCirMlb 376-4741
Benkovitz Robert 110 HobartAvMlb 258-0820
Benlo B L 100 FairwayAvVro 239-4593
Benn Albert B 81 FranklinCdrGv 239-1397
Benn Alec 63 GreatOakDrShHl 467-8487
Benn Annette 20 JerseyBlm 748-6613
Benn Gertie 28 EppirtEO 676-5938
Benn Marty Mr & Mrs
765 MosswoodAvSO 763-3341
Benn R & J 38 LowellAvSum 908 522-0132
Benn Regina 5 RooseveltPlMtc 746-7355
Benner Cedric Rev
19 HeatherCtNewProv 908 790-0949
Benner S A 24 WatchungAvMtc 744-6003
Benner Thos G 33 SommerAvMpl 378-9401
Benner Rawley Shelley 29 FairfieldMtc 509-0834

BENNET ---See Also BENNETT

Bennett A 519 BloomfieldAvCald 228-5488
Bennett A 177 SBurnetEO 672-6368
Bennett A 113 ClaremontAvMtc 744-3192
Bennett A 32 MadisonAvMtc 655-9062
Bennett A 34 RhodeIslandAvEO 673-0942
Bennett A 253 RunntmedeRdEsxFels 228-4671
Bennett A E 49 HillsideAvLiv 992-2189
Bennett A I 77 MissionMtc 746-6383
Bennett A R 39 MiltonAvSum 908 277-6352
Bennett Alan H MD 28 OakBendSWO 736-9705
Bennett Albert 99 NMunnAvEO 676-7642
Bennett Anthony 167 ParkerAvMpl 378-8712
Bennett B 780 SpringdaleAvEO 675-2036
Bennett B & B 8 GreenAcresDrVro 857-2734
Bennett B S 19 SCtrOr 673-0261
Bennett Belle 107 WoodfieldDrShHl 376-0677
Bennett Brothers Inc
211 IslandRdMahwah 201 529-1900
Bennett C 77 HawthorneAvGlRdg 429-0249
Bennett C 39 SMunnAvEO 266-1310
Bennett C 67 SMunnAvEO 676-0504
Bennett C 355 ThomasBlvdOr 414-0646
Bennett C 429 TompkinsOr 674-0967
Bennett C Mrs 287 SHarrisonEO 673-0537
Bennett C H Jr 44 SMunnAvEO 677-3272
Bennett C J 26 UndercliffRdMlb 379-6569
Bennett Charles 20 PrincetonClft 667-1139
Bennett Christine 21 HarrisonNtly 661-1262
Bennett Conrad 77 HawthorneAvGlRdg 566-0397
Bennett Conrad & Sharyn
77 HawthorneAvGlRdg 429-8125
Bennett D 11 GrandAvEO 677-0722
Bennett D 49 SMapleAvEO 676-3404
Bennett D 15 McKayAvEO 677-7760
Bennett D 139-B RidgeRdCdrGv 239-8550
Bennett Don 233 N19thEO 673-5762
Bennett Drew 8 WaterburyRdMtc 783-7139
Bennett Dudly Rev 360 PassaicAvWCald 575-8788
Bennett E 28 GatesAvMtc 746-6058
Bennett E 407 GlenwoodAvEO 678-9877
Bennett E & A 23 SCresMpl 763-1932
Bennett E C 777 SpringfieldAvSum 908 522-9375
Bennett E J 295 SanfordEO 674-6940
Bennett Edward 7 FranklinAvNtly 284-1627
Bennett Errington & Ann
38 SchaeferRdMpl 378-3186
Bennett F R 13 VincentPlMtc 744-0884
Bennett Fredric Mr & Mrs
62 FairwayAvVro 857-0543
Bennett Hallmark Cards
LivingstonMallLiv 994-3188
Bennett Harvey 523 SummitAvMpl 761-1360
Bennett Heat Treating And Brazing Co Inc
690 FerryNewark 589-0590
Bennett Henry M 35 OrchardSum 908 277-0947
Bennett Herman & Associates
300 MainOr 678-2218
Bennett J 462 HillsideAvOr 675-8455
Bennett J 125 OakRidgeAvSum 908 598-9148
Bennett J 97 WilliamsonAvBlm 743-5126
Bennett J G 100 NormanEO 675-4979
Bennett J Harold MD
107 WoodfieldDrShHl 376-0676
Bennett J Harold MD Orthopedic Associates P A 55 EssexMlb 467-3666
Bennett J M 38 FairviewAvSum 908 273-4578
Bennett J V 138 NewarkAvBlm 748-3374
Bennett James M
328 SpringfieldAvSum 908 273-8003
Bennett James Sr 21 RenshawAvEO 675-6682
Bennett Jean B attorney-at-law
504 BloomfieldAvMtc 783-1011
Bennett Joan Eastman
189 MountainAvSum 908 273-5408
Bennett John 77 SMunnAvEO 676-2885
Bennett John E Jr 88 HillsideAvWO 325-9025
Bennett John R 11 LincolnAvSum 908 273-0536
Bennett Joyce 131 LorraineAvMtc 746-2283
Bennett Judith 173 CedarCdrGv 857-4460
Bennett K FairfieldArea 882-9094
Bennett K 66 NMapleAvEO 678-3520
Bennett L 73 EppirtEO 676-0831
Bennett L J 147 FranklinBlm 566-0614
Bennett Lisa 125 SHarrisonEO 676-7006
Bennett M 15 LenoxAvEO 677-2867
Bennett M 10 OakGroveRdCald 226-0815
Bennett M 220 ProspectEO 674-8294
Bennett Margaret 616 SouthOrangeAvMpl 763-4577
Bennett Michael C
216 MountainAvSum 908 273-5694
Bennett N C 21 DaisyRdBrkHt 908 464-7498
Bennett N M 3 ShadowLaBrkHt 908 790-0873
Bennett P 77 MissionMtc 746-9761
Bennett P 533 StetsonOr 675-8580
Bennett Patricia DPM 366 MainWO 736-4474
Bennett Paul 121 RollinsonWO 736-8438
Bennett Phil 1 ClaridgeDrVro 571-9898
Bennett Pump Int'l Co
200 ExecutiveDrWO 325-3838
Bennett R 23 BarbaraBlm 338-8339
Bennett R 113 CrawfordEO 675-7755
Bennett R 45 DevonshireRdCdrGv 239-5966
Bennett R 98 DoddEO 675-5305
Bennett R 674 ValleyRdUMtc 655-8868
Bennett R 3 WestwoodDrNWO 736-7154
Bennett R A 10 CanoeBrookDrLiv 992-2362
Bennett R A 98 ParrowOr 672-0260
Bennett R D 12 BraytonRdLiv 992-8119
Bennett R H 13 VincentPlMtc 744-0884
Bennett Richard 12 BraytonRdLiv 992-8466
Bennett Richard 495 MainOr 675-1159
Bennett Richard J 19 DouglasRdGlRdg 743-4763
Bennett Robt 11 HamiltonRdVro 857-0252
Bennett Robert J & Janet
75 MountainAvNCald 226-3842
Bennett Robt W Jr 244 ClevelandOr 672-6449
Bennett Rowland 61 BurnetMpl 762-5670
Bennett S D 21 SouthSum 908 273-6350
Bennett S McCulloch 28 OakBendSWO 736-9709
Bennett S S 17 3rdAvRsInd 226-7169
Bennett Saddeequah 7 SMapleAvEO 675-8795
Bennett Samuel C 83 WalnutBlm 748-1666
Bennett Scott 28 TremontAvWO 731-0019
Bennett Sigismund 16 GreenAcresDrVro 857-1589

Area Code 973

Bennett T 95 SClintonEO 673-1062
Bennett T M 65 EssexAvMtc 744-8302
Bennett Thomas 17 3rdAvRsInd 226-7169
Bennett Thomas Mr & Mrs
26 BrookBrkHt 908 790-1528
Bennett Troy 321 ParkAvEO 672-7273
Bennett V 199 ParkerAvMpl 763-3469
Bennett Venice J 263 OgdenOr 673-7488
Bennett W A 154 KentPlaceBlvdSum 908 273-8308
Bennett W Craig 248 RidgewoodAvGlRdg 748-5978
Bennett W F 35 BaldwinPlBlm 748-3383
Bennett W Regis 260 SHarrisonEO 676-8709
Bennett Wanda 4 ChestnutEO 676-2597
Bennett William 655 GroveMtc 746-1903
Bennett Wm 72 TwinFallsRdBrkHt 908 464-5457
Bennett Wm F 285 PassaicAvNtly 667-8759
Bennett Wm M 38 DevonshireRdCdrGv 239-2369
Bennett-Brown M J 242 HiltonAvMpl 763-5304
Bennette B 545 ChestnutOr 675-7097
Bennette V 131 SHarrisonEO 675-6425
Bennettt Carolyn R
144 GalesDrNewProv 908 790-1742
Bennigan's—
Fairfield 646 USHwyNo46E 882-0162
Parsippany 1735 USHwyNo46 335-6880
Springfield 272 USHwyNo22WSpfd 564-6016
Benning J 45 RowanRdSum 908 277-1142
Benninghoff G R 32 TulipSum 908 273-4576
Benninghoff George 32 TulipSum 908 273-3712
Bennington R B 2nd 423 SLivingstonAvLiv 992-3209
Bennington T R
83 RidgeviewAvNewProv 908 464-0546
Bennymadho Gillean 164 ScotlandRdOr 675-7874
Benny's Coffee Shop 396 MainOr 674-2846
Benny's Econo Cleaners
55 NFullertonAvMtc 783-6001
Benny's Men's Salon
117 USHwyNo46Prspy 227-4133
Beno Avner 117 3rdSO 762-0518
Beno K 20 StLawrenceAvMpl 762-2230
Benoit Armand 39 BroadBlm 429-1991
Benoit G 18 TrinityPlMtc 744-3626
Benoit Garry 15 OberlinMpl 761-1276
Benoit J Sr 356 WilliamEO 678-2281
Benoit J A 176 WentworthDrBrkHt 908 464-2324
Benoit Jiednia 524 HartfordCtSO 275-1094
Benoit Joseph M 664 ScotlandRdOr 674-2932
Benoit P 219 SBurnetEO 676-8276
Benoit Paul 389 GroveUMtc 744-3226
Benoit Robert 400 OakwoodAvOr 675-3613
Benoit Tarketia 81 NArlingtonAvEO 672-4969
Benoit Victoria 108 SummitEO 677-1199
Benrimon R & S 29 LakeviewDrWO 736-6447
Ben's International Tire
18 CommerceRdFairfld 882-8262
Ben's Refrigerator Washers & Dryers
27 EderTerSO 763-2110
Ben's Verona Sports Center
553 BloomfieldAvVro 239-2398
Ben's West Indian & American Restaurant
171 MainOr 673-9761
Bensalem Azzedine 45 GordonhurstAvMtc 655-1120
Bensimon Daniel 34 CypressTerSpfd 564-5025
Bensinger Eunice 110 LessingRdWO 731-9083
Bensky Robert & Karyn
9 CanoeBrookRdMlb 467-5456
Bensley Helen F 10 EuclidAvSum 908 273-4474
Bensley R 630 BroadBlm 743-7619
Bensman David 163 MayhewDrSO 275-5156
Bensman Rhea Psy D
280 BloomfieldAvVro 239-0066
Benson Arthur 54 AnninRdWCald 228-1345
Benson B 55 RandolphPlSO 762-6260
Benson Christopher 19 KenzTerWO 731-5146
Benson D 117 ParkMtc 509-2605
Benson Donald 276 ProspectEO 674-3211
Benson E 11 ParkPlBlm 429-0257
Benson Elliot 343 ParkAvEO 676-0065
Benson Eric & Lorraine
61 BaltusrolRdSum 908 522-3001
Benson F S 177 IrvingtonAvSO 763-8393
Benson George 228 NOratonPkwyEO 673-7507
Benson Geo H 107 OakEO 678-7346
Benson H E 23 JorgensenLaFairfld 227-1257
Benson Harry D 85 AdamsTerSpfd 376-8648
Benson J 28 JamesMtc 744-9010
Benson J C 7 BradfordWyCdrGv 783-4870
Benson Jill & David
37 GloucesterRdSum 908 608-0291
Benson K 682 BurnsideOr 677-1151
Benson K 132 MilliganPlSO 762-2234
Benson M 220 ProspectEO 678-3512
Benson Marian 3 StockmanWO 731-0983
Benson P 125 LincolnMtc 744-8090
Benson Paul 58 UniversityCtSO 762-3232
Benson Peter 102 ParkMtc 783-8340
Benson R 275 ProspectEO 677-0859
Benson R C 34 PlymouthFairfld 575-5319
Benson R F 802 RidgeRdCdrGv 857-0198
Benson Raymond 10 DaleDrFairfld 227-3659
Benson Richard S
548 WhiteOakRidgeRdShHl 376-2038
Benson S 60 RidgeDrMtvil 335-3214
Benson Stacy I lawyer 2040 MillburnAvMpl 763-2001
Benson T 351 SpringfieldAvSum 908 522-0995
Benson Theo 141 PassaicAvRsInd 226-3869
Benson Thos F 320 PlainfieldAvBrkHt 908 464-7386
Benson-Vos Christina 12 MountainAvMpl 762-2390
Benson W J BerkeleyHeightsArea 908 464-9143
Bensoul D 67 HobartAvShHl 376-0460
Bent John P Jr
50-F NewEnglandAvSum 908 277-1294
Bent John P Jr 74 TaylorRdShHl 379-5911
Bent P A 137 SummerOr 673-2121
Bent S 19 SwainePlWO 736-1384
Bent Tracey & Michelle
270 ENorthfieldRdLiv 740-0495
Bentancur K 49 FieldstoneDrSpfd 258-1613
Bentel Industries Inc 15 FairfieldPlWCald 575-7484
Bentinck C 15 SummitEO 672-9226
Bentivegna C & S 17 ChurchMlb 564-6281
Bentivegna M V 16 PlymouthRdNtly 661-5072
Bentkowski Thos S 16 WilliamMpl 763-6722
Bentley A 13 BellaireDrMtc 509-9538
Bentley A 243 LenoxAvSO 763-5688
Bentley A Y Jr 243 CentralAvWCald 226-7696
Bentley Allan T TaylortownRdMtvil 334-0364
Bentley B 154 EppirtEO 675-2364
Bentley Brothers SummitArea 908 273-3398
Bentley D 201 WyomingAvMpl 763-6549
Bentley Fax 455 WyomingAvMlb 564-9699
Bentley G 116 ElmOr 674-6287
Bentley G N 455 WyomingAvMlb 379-2691
Bentley J 76 StateBlm 680-1085
Bentley James R 454 ProspectAvWO 325-8837
Bentley John 10 McKinleyAvWO 731-3867
Bentley Jon L 449 CentralAvNewProv 908 464-1096
Bentley Langdon K
228 LivingstonAvNewProv 908 464-1629
Bentley Morgan & Jane
9 ShermanAvSum 908 522-0279
Benton A 12 ChestnutAvSum 908 273-8342
Benton E 44 SMunnAvEO 672-1456
Benton F L 671 LincolnAvOr 676-0920
Benton J I 741 BloomfieldAvVro 239-0868
Benton John 71 ProspectAvMtc 783-7769
Benton Marc L MD 530 MorrisAvSpfd 467-3334
Benton Marvin 528 NGrvEO 672-6352
Benton Mary 297 OrangeRdMtc 783-5282
Benton Matthew Mr & Mrs
181 WatchungAvWO 672-5228
Benton S 63 GreenwoodAvMtc 509-8340
Bentsen Craig
144 PittsfordWyNewProv 908 464-2411
Children's Telephone 908 464-6551
Bentz Bruce 40 WatchungWyBrkHt 908 464-3060
Bentz John M 18 HollandTerMtc 744-3612
Bentz W 321 AshlandRdSum 908 277-1426
Bentzel P M 45 WestonNtly 661-2704
Benveniste M SouthOrangeArea 761-6105
Benvenuti Tina 261 HighNtly 667-4319
Benvenuto John Mr & Mrs
128 GalesDrNewProv 908 771-9238
Benway Bruce 16 SeymourMtc 746-1986
Benya John-Paul 405 HighlandAvMtc 746-6435
Benyard D H 33 HighOr 673-8710
Benyarko W 27 KenwoodPlEO 674-6196
Benyo J W machinery VeronaArea 239-2808
Benz W 63 CummingsCirWO 243-1620
Benzemann A G 164 MidlandAvMtc 744-0580
Benzemann M 83 HighMtc 746-6690
Benzimra A 7 BerkshireRdMpl 763-1325
Benzinger John 165-A RidgeRdCdrGv 571-9143
Bequillard A & Olga 198 FernwoodAvMtc 509-8580
Beracha S 22 HartDrWO 325-9068
Beran Irving MD P A
350 BloomfieldAvBlm 743-6611
Beran V 511 HarrisonNtly 667-6557
Berard Ken 10 MidlandAvGlRdg 566-6002
Berardelli Matteo 103 HazelwoodRdBlm 748-2964
Berardi John furniture refinishing
540 MitchellOr 677-2776
Berardi P & M 5 CrestwoodAvNtly 667-8812
Berardi T 564 IrvingtonAvMpl 763-2678
Berardinelli A 23-A ForestDrSpfd 376-6357
BERARDINELLI FOREST HILL MEMORIAL
253 MtProspectAvNewark 484-6323
Berardinelli Nick 27 PaulineDrNtly 661-4345
Berardino Antonio 251 LincolnAvOr 675-2432
Berardino Luigi 24 GodfreyAvRsInd 364-8466
Berardino Ralph 251 LincolnAvOr 675-3571
Berardi's Furniture Refinishing
540 MitchellOr 676-3731
Berardo P 22-A NobHillRsInd 228-9442
Berberabe Ernesto
71 ForestHillsWyCdrGv 239-7179
Berberian Edw M 112 CrestDrBrkHt 908 464-4039
Berberian J 3 FellsManorRdCald 226-3101
Berberian Judy L lawyer
100 ExecutiveDrWO 736-0444
Berberich L 431 WhiteOakRidgeRdShHl 467-0768
Berces International 454 ProspectAvWO 736-1262
Berces S 454 ProspectAvWO 669-1060
Bercovici Geo 1 HowellDrWO 731-2063
Bercovici's Verona Fashion Opticians
611 BloomfieldAvVro 857-1444
Bercy Bernard 149 KingmanRdSSO 762-3260
Berdan John V 17 TwomblyDrSum 908 273-1740
Berdan Virginia L 9 RobertCtWO 669-0081
Berdela E 26 LougheedAvWCald 226-3668
Berdela P 120 CanoeBrookPkwySum 908 277-0916
Berdeu Tudor 37 EWhiteTerNtly 562-0058
Berdine K 443 CentralAvNewProv 908 790-1284
Berdnik L 25 BoydenAvMpl 763-8724
Berdote Maritza 2100 RachelTerMtvil 244-0204
Bereavement Care Center
45 RoselandAvRsInd 226-1113
Bereczki Judith 74 PleasantAvMtc 783-7682
Berek Clifford E 106 PlymouthAvMpl 763-6311
Berelson Carmen MillburnArea 258-0047
Berelson Carmen MillburnArea 258-0057
Beren Wm 98 GordonhurstAvUMtc 746-9661
Berenbaum Morris B Dr
59 CrestDrSum 908 464-0241
Berenfeld Mark 33 SandersonAvWCald 403-1191
Berenhaus I & S 51 NAshbyAvLiv 535-6205
Berenson Drew 37 BoydenPkwyMpl 762-5712
Berenson Drew 37 BoydenPkwyMpl 763-5130
Berenson I 90 NorthfieldAvWO 243-9830
Berenter William S 72 KnollwoodRdShHl 258-9597
Berenter Wm S 72 KnollwoodRdMlb 258-9598
Berenzy G J 46 BrooksideAvLiv 992-9591
Berescik A 77 HiltonAvMpl 761-5545
Berescik John A Jr 77 HiltonAvMpl 761-0191
Beresford R H 125 ForestDrNShHl 376-6860
Beresin A S 51 BurnettTerMpl 761-0208
Beret Design Group MontclairArea 857-4714
Beretta E M 25 RiverRdNtly 667-0574
Beretta Paul 739 BroadBlm 748-4349
Berezin J 13 LewisDrMpl 762-1675
Berezin L 13 LewisDrMpl 762-6558
Berezin M 100 StoneHillRdSpfd 376-4809
Bereznyak E 27 MechanicMlb 376-0933
Berg B 198 AlexanderAvMtc 783-7184
Berg E 91 HillsideAvWCald 226-3677
Berg E Jr 66 MtVernonNtly 235-1617
Berg Eric A 166 HighlandAvMtc 744-8463
Berg Eric L 456 RidgewoodAvGlRdg 509-1410
Berg Eric L & Claudia
456 RidgewoodAvGlRdg 746-4112
Berg Gary 97 OrchardSum 908 277-2931
Berg Howard & Naomi 12 WessmanDrWO 669-3742
Berg Howard MD 101 OldShortHillsRdWO 731-5400
Berg J B 31 EdgarRdWO 325-9172
Berg L 24 FairviewAvSum 908 277-2649
Berg L S 36 WingateDrLiv 994-2703
Berg Lisa 5 MurphyCtWO 325-2760
Berg M 2 SBeechcroftRdShHl 379-5728
Berg M 5 DogwoodDrMlb 379-0479
Berg M N 8 MitchellAvRsInd 228-3250
Berg Matthew 42 HowardVro 857-5889
Berg Michael & Lisa 5 MurphyCtWO 325-2654
Childrens Line 5 MurphyCtWO 325-2680
Berg Mitchell 48 DoddMtc 509-5209
Berg Myles 10 RidgewoodRdNSO 275-5233
Berg Roger MD 21 WatchungRdShHl 467-1180
Berg Roy J 19 QuarryTerWO 731-3134
Berg S 2 SBeechcroftRdShHl 912-0406
Berg S 21 HanfordPlCald 403-0678
Berg S 100 LlewellynAvBlm 429-3504
Berg Stephen ACSW 769 NorthfieldAvWO 731-1551
Berg Wm L 200 SpringfieldAvSpfd 376-7579
Berg & Zoubek Center For Psychotherapy
769 NorthfieldAvWO 731-1551
Bergamasco Thomas B
12 ClementsCtRsInd 228-6261
Bergamini J 935 BroadBlm 566-9261
Bergamino Don 115 WalnutNtly 667-5581
Bergamo Angelo R MD PA
1 MtProspectAvVro 857-6673
Bergamo Thos 136 ChangeBridgeRdMtvil 263-1875
Bergamotto J 23 AndoverPlBlm 338-6603
Bergamotto James 23 AndoverPlBlm 338-0066
Bergara Maria 122 RutgersMpl 378-2542

BERGE ---See Also BERG

Bergell Charles S 392 RidgeRdCdrGv 571-1808
Bergelson Vera 56 LocustAvMlb 258-0176
Bergen Anthony M 128 SmullAvWCald 228-7994
Bergen Atlantic Construction Co
FairfieldArea 227-0997
Bergen B 81 ElmPlNtly 235-1751
Bergen B & J 22 CypressTerSpfd 376-6564
Bergen Brunswig Corp Distribution Center
USHwyNo80&HookMountainRdPnBk 575-9350
Bergen Brunswig Corp Distribution Center
USHwyNo80&HookMountainRdPnBk 882-5593
Bergen Chas 26 WatchungAvWO 672-7788
Bergen County Soil Conservation District
327 ERidgewoodAvParamus 201 261-4407
Bergen County SPCA Law Enforcement
BloomfieldArea 338-1580
Bergen County Special Services—
Central Office
327 ERidgewoodAvParamus 201 265-6300
193 Services 64 EMidlandAvParamus 201 265-9653
Bergen Career Co-Op
35 PiermontRdRockleigh 201 767-7878
Challenge 35 PiermontRdRockleigh 201 767-7878
Contracted Services
64 EMidlandAvParamus 201 265-7007
Emerson School Main 201 262-4447
Erickson Reg Day Spring&WillowMlb 376-9430
Evergreen School
400 ParamusRdParamus 201 447-9709
Heights Pre-School
TerraceAvHasbrouckHeights 201 393-7432
HIP 335 NVanDienAvRidgewood 201 670-9340
Higland School Program 201 670-9340
Godwin School 201 670-9340
Home-Hospital Instruction
64 EMidlandAvParamus 201 265-7007
Itinerant Services
64 EMidlandAvParamus 201 265-7007
Pines School 201 265-7007
M Ray Kelly Magnet School
334 UnionHackensack 201 343-5515
Midland West 330 ERidgewoodAvParamus 265-1113
Midland Program-Fair Lawn
0-50 30th&BerkshireRdFrLn 201 797-7440
Norman A Bleshman
333 ERidgewoodAvParamus 201 262-7444
Norman A Bleshman CST
333 ERidgewoodAvParamus 201 265-4815
Nova Program Emerson High School
LinwoodAvEmrsn 201 262-7616
Nursing Services To Non-Public Schools
64 EMidlandAvParamus 201 265-9653
Paramus Rehab
64 EMidlandAvParamus 201 261-2634
Rockleigh CST
35 PiermontRdRockleigh 201 768-5448
Rockleigh Life Skills
35 PiermontRdRockleigh 201 767-7878
Rockleigh Rehab
35 PiermontRdRockleigh 201 767-7878
Romaine School
17-07 RomaineFairLawn 201 794-6092
Russell G Layden School
35 PiermontRdRockleigh 201 767-7878
SHIP 250 ProspectMidlandPark 201 444-8882
Southern Bergen County Alternative
Elementary School 46 SpringLodi 614-1544
Southern Bergen County Alternative Middle
School 96 MarcellusPlGarfield 253-0200
TAP Juvenile Detention Center
296 ERidgewoodAvParamus 201 599-6185
TAP Conklin Youth Center
125 EssexHackensack 201 646-2910
Washington School North
35 PiermontRdRockleigh 201 767-7878
Washington School South
12 TerraceAvRochellePark 201 368-0458
Wood-Ridge Life Skills 304 ValleyBlvd 201 438-0223
Wood-Ridge Rehab 304 ValleyBlvd 201 438-0223
Bergen Essex Carpet & Upholstery Cleaners
CliftonArea 523-3612
Bergen-Essex Contractors
33 KenzelAvNtly 235-1335
Bergen-Essex Contractors
32 MemphisAvNtly 235-0192
Bergen Essex Home Improvement Contractors 153 SanfordAvLyndhst 201 933-4169
Bergen Eugene 17 HellerDrUMtc 746-6606
Bergen Fur Co 42 ChurchMtc 744-6364
Bergen Home Fitness
461 USHwyNo46Fairfld 882-4881
Bergen Industrial Supply Co Inc
30 StefanicAvElmwoodPark 201 796-2600
Bergen Jean S 300 ClaremontAvVro 857-2093
Bergen Joe Jr 512 BloomfieldAvCald 364-0151
Bergen John 12 BirchDrRsInd 228-2207
Bergen John F 36 SunsetCtMtvil 257-0224
Bergen Jos S 3 BirchDrRsInd 226-2275
Bergen M 167 MaplewoodAvMpl 762-6511
Bergen Michael 284 EisenhowerPkwyLiv 597-1690
Bergen Private Car & Limo
LivingstonArea 533-0912
Bergen Private Car & Limo
SummitArea 908 273-0905
Bergen Private Car & Limo
UpperMontclairArea 239-2052
Bergen Robert MD P A
405 NorthfieldAvWO 736-2800
Bergen Sign Co 2 FloridaAvPaterson 742-7755
Bergen Stephen DDS
1 ColonialWoodsDrWO 325-2271
Bergen Storm 571 BloomfieldAvMtc 509-2436
Bergen-Kafka Juliet DDS
1 ColonialWoodsDrWO 325-2221
Bergen-Shapiro M
10 SmithManorBlvdWO 325-3449
Bergenfeld H 24 MayPlNtly 667-3119
Bergenfield-Cooper Electric Supply Co
444 USHwyNo46Fairfld 227-3800

Bergenfield Lighting
444 USHwyNo46Fairfld 227-5252
Bergenty Donald
93 GreenbriarDrBrkHt 908 508-1094

BERGER ---See Also BURGER

Berger A 22 UndercliffRdMlb 379-7212
Berger Abe 11 MalvernDrSum 908 522-1516
Berger Adam 33 CurtisAvWO 736-2691
Berger Allan S 45 StanfordAvWO 736-4340
Berger Allan S attorny
184 EagleRockAvRsInd 364-1900
Berger Andy 3 ArlingtonCtCald 226-2419
Berger Annette 2 ClaridgeDrVro 857-2271
Berger Arnold 25 WestmountDrLiv 992-2704
Berger Associates Inc 100 HalstedEO 672-4410
Berger B 465 OverhillRdSO 762-6990
Berger Bari 19 WestmountDrLiv 992-7745
Berger Ben 62 DevonRdEsxFels 226-0509
Berger Bernard 41 WestoverAvWCald 226-2267
Berger Bernard B 20 DepaoloCtRsInd 364-7523
Berger Bernard B CLU insurance
6 BeckerFarmRdRsInd 994-0100
Berger Bob 20 TarantoCtMpl 763-1994
Berger C 36 UndercliffRdMlb 376-6881
Berger Carl 14 GlenwoodRdUMtc 746-1430
Berger Carl architect MontclairArea 744-6842
Berger Chas H 115 BriarHillsCirSpfd 379-4286
Berger Curtis 149 MainMlb 376-7773
Berger D 22 StratfordDrLiv 992-9895
Berger Edward C 106 UnionAvNtly 667-4405
Berger Edwin I 6 WaltonLaLiv 992-0146
Berger Elliot & Karen
63 WinchipRdBrkHt 908 508-0106
Berger Eugene& Barbara
120 MorningsideRdVro 857-9140
Berger F S 445 MorrisAvSpfd 467-0778
Berger G 11 WoodhillDrMpl 761-4034
Berger Gaey 12-M NobHillRsInd 228-7540
Berger Gary & Carol 7 ThackerayDrMlb 376-7306
Berger H 17 ParkTerWCald 228-2312
Berger J D 17 EssexTerWO 731-6937
Berger J M 146 RunnymedeRdWCald 228-3259
Berger Jay 171 SouthOrangeAvSO 762-4957
Berger Jeffrey 18 OakPlNCald 403-8846
Berger Joan 369 StCloudAvWO 736-8189
Berger Joel 106 ClarkenDrWO 669-8565
Berger K Mr & Mrs 10-C AlfredLaBlm 680-8195
Berger Karen 292 WesternDrNSO 378-9455
Berger L 1 ClaridgeDrVro 857-7358
Berger L 6 HillsideAvVro 857-3530
Berger L 1155 PleasantValleyWyWO 736-6817
Berger L V 156 ECedarLiv 992-6203
Berger Laura 228 ConwayCtSO 761-0949
Berger Laura 228 ConwayCtSO 761-4331
Berger Louis & Associates
100 HalstedEO 678-1960
Berger Louis International Inc consulting
engineers 100 HalstedEO 678-1960
Berger M 156 ECedarLiv 994-1194
Berger M 17 FranklinCtMtvil 334-5788
Berger M 40 MayfairDrWO 731-4099
Berger M 240 MorrisAvSum 908 277-2451
Berger M ShortHillsArea 379-8324
Berger M 14 WestDrLiv 992-7355
Berger M L 14 MorningsideDrLiv 994-0042
Berger Marc 31 ElmwoodDrLiv 533-1340
Berger Marc & Carol 42 WychwoodRdLiv 535-3346
Berger Mitchell attorney at law
622 EagleRockAvWO 325-6282
Berger Morton 25 ChristyLaSpfd 376-1464
Berger N & C 19 BerkeleySqBrkHt 908 322-3230
Berger N J 6 EtonPlSpfd 467-2331
Berger Neil ESQ 354 EisenhowerPkwyLiv 740-8600
Berger Norman & Gertrude
610 SmithManorBlvdWO 731-7476
Berger P Miss 123 AndersonPkwyCdrGv 256-6242
Berger R S Mrs 9-L NobHillRsInd 228-3309
Berger Raymond
105 NewEnglandAvSum 908 273-6719
Berger Richard 12 LocustPlLiv 740-2074
Berger Richard G ESQ 12 LocustPlLiv 535-5665
Berger Robt 100 StoneHillRdSpfd 376-6371
Berger Robert 14 WestDrLiv 992-6213
Berger Ronald 68 ElmwoodAvEO 675-6557
Berger Rosalie F Mrs 19-C TroyDrSpfd 376-7427
Berger S 156 ECedarLiv 597-1255
Berger S 40 GreenbrookDrBlm 743-7212
Berger S 11 HeatherCtBrkHt 908 464-7932
Berger S 141 OldShortHillsRdWO 325-8471
Berger & Shauger lawyers
80 PomptonAvVro 239-8700
Berger Sheldon 10 SuburbanDrWO 325-8666
Berger Sheldon lawyer 150 MorrisAvSpfd 376-3388
Berger Steven 331 ParkAvNtly 667-2656
Berger Stuart 158 KonnerAvPnBk 808-7169
Berger Stuart OD 141 SMountainAvMtc 509-2856
Berger T 43 ConfortiAvWO 731-6961
Berger Theo & Susan 204 RutgersPlNtly 667-5995
Berger William 61 MontclairAvMtc 783-3845
Berger Wm H 63 LaurelAvRsInd 228-5283
Berger Yitzhak MD 741 NorthfieldAvWO 325-6100

BERGERE ---See Also BERGER BURGER

Bergerman Samuel 201 BloomfieldAvVro 239-7000
Bergerman Samuel 21 StonewallDrLiv 533-9046
Berges John Rev 273 WNorthfieldRdLiv 740-9191
Bergeski Michael 7 ProspectPlSpfd 376-4704
Bergey S 806 MorrisTpkShHl 379-4614
Bergfeld Robert A 67 StonebridgeRdMtc 746-1397
Berggren Magnus
2 SouthgateRdNewProv 908 508-9759
Berggren Richard 8 SuffolkAvMpl 762-0205

BERGH ---See Also BERG

Berghaus O Frederick 17 HighlandAvMpl 762-7685
Berghorn A H 114 KonnerAvPnBk 227-0445

BERGIN ---See Also BERGEN

Bergin Brent 44 DrumHillDrSum 908 273-6724
Bergin D E 93 EvansRdBlm 338-6991
Bergin Kathrin & James
67 NewEnglandAvSum 908 522-6666
Bergin R Thomas 98 BoydenAvMpl 763-7128
Bergland A 76 NClintonEO 678-5764
Bergland M 106 WentworthDrBrkHt 908 464-3748
Bergler E W 1 ClaridgeDrVro 857-3232

BERGMAN ---See Also BERGMANN

Bergman Allan H
382 OldShortHillsRdShHl 467-5045
Bergman Arthur W
127 OldShortHillsRdWO 669-7392
Bergman B 514 ProspectMpl 762-8998
Bergman Burton B 246 ClarkenDrWO 325-8756
Bergman D 70 FairviewAvWO 669-8360
Bergman J 895 RidgewoodRdMlb 379-5243
Bergman J & A 895 RidgewoodRdMlb 379-6034
Bergman J & D 303 BarringerCtWO 736-0172
Bergman Joel I lawyer 134 EvergreenPlEO 675-5840
Bergman Kerry S MD
120 SummitAvSum 908 273-4300
Bergman Lee Jr 426 CentralAvOr 674-1442
Bergman M 83 LocustAvMlb 376-6033
Bergman M 19-L NobHillRsInd 226-2333
Bergman M S 3 KathayDrLiv 992-3537
Bergman Marc & Karen
42 WestmountDrLiv 740-8554
Bergman Mark P 36 LongacreDrLiv 992-3936
Bergman Michael 19 BeasleyWO 736-2170
Bergman Minna 101 NGrvEO 675-5461
Bergman Neil Ph D 26 LindenAvSpfd 379-3939
Bergman P 35 CottageBrkHt 908 464-0916
Bergman R N
67-D NewEnglandAvSum 908 273-0202
Bergman S 19 BeasleyWO 736-3625
Bergman S 246 ClarkenDrWO 325-8756

BERGMANN ---See Also BERGMAN

Bergmann A M 106 WestoverAvWCald 228-3511
Bergmann Douglas S 403 LenoxAvSO 762-2361
Bergmann L 114 FellswoodDrLiv 533-1378
Bergmanson Carl 8 LorraineGlRdg 680-4702
Bergmeyer B 285 OrangeRdMtc 744-2339
Bergner G 34 GolfRdBlm 338-9282
Bergner M P 148 PineMtc 744-5765
Bergquist Hilding 211-StonhsRdBlm 743-3053
Bergs L 378 MillburnAvMlb 912-8742
Bergstein Dorothy MSW ACSW
20 CommunityPlMorristown 326-9555
Bergstein Melvyn H 128 BlanchardRdSO 762-6902
Bergstrand T 320 ClaremontAvMtc 783-0392
Bergstrom Nils A 100 LlewellynAvBlm 743-6721
Bergus Basheer Sr 68 BerkeleyAvBlm 743-3121
Bergvall Floyd D 146 RobbinsAvBrkHt 908 464-2362
Bergwall Thomas 77 StockerRdEsxFels 226-8485
Bergwall Victor 77 StockerRdEsxFels 226-5175
Bergwall Victor A 2 TanglewoodRdNCald 228-3760
Bergwerk Rudolph J 32 UndercliffTerWO 731-3018
Bergwerk Rudolph J CPA
185 FairfieldAvWCald 364-1996
Berhalter James Mr & Mrs
36 AubreyRdUMtc 746-7412
Murray Children 36 AubreyRdUMtc 746-9684
Berhalter Victor J
282 WoodlandAvSum 908 273-8609
Beri Jacob 835 MountainAvSpfd 376-9848
Beri Shelly 955 SSpringfieldAvSpfd 564-7521
Beric A 902 SOrangeAvShHl 467-5466
Beric A MD 902 SOrangeAvShHl 376-1991
Berinato F B 65 HawthornePlMtc 746-6047
Beriont K M 138 N15thBlm 748-6260
Berish Daniel 46 RidgeDrMtvil 263-3047
Berisso Geo 95 SmullAvWCald 228-2089
Berje Inc 5 LawrenceBlm 748-8980

BERK ---See Also BERKE BURK BURKE

Berk Barbara M 19 TwinOaksOvalSpfd 376-8025
Berk C E 616 SouthOrangeAvMpl 761-5595
Berk D 109 MainMlb 258-0604
Berk Frank J 7 AshlandCald 226-7195
Berk G 44 McKinleyAvWCald 226-8301
Berk John 8 OakGroveRdCald 364-0086
Berk L & R 595 NorthfieldAvWO 736-7335
Berk R 200 BaltusrolWySpfd 912-8010
Berk Richard 56 OverlookRdCald 228-3592
Berk W 3 CarriageWyMtc 744-7155

BERKE ---See Also BERK BURK BURKE

Berke Donna 378 MtVernonNtly 661-5220
Berke Edith 47 WoodlandAvSum 908 273-3154
Berke Edith Interior Design
3 BeechwoodRdSum 908 273-9219
Berke Edw F 287 RiverRdNtly 667-2513
Berke Evan & Margo 6 EClarkPlSO 762-3446
Berke J E 51 RosemontTerWO 731-2107
Berke J M 88-A LinnDrVro 857-9382
Berke L 61-D MountainAvSpfd 564-8893
Berke L 61 RosemontTerWO 731-2189
Berke L J 28 LondonderryWySum 908 273-7721
Berkel Inc 83 RyderWyNewProv 908 665-8080
Berkeley Adjustment Inc
5 PineGroveRdBrkHt 908 464-5122
Berkeley Auto Body 3 BerkeleyAvBlm 743-7386
Berkeley Auto Service
116 ShermanAvBrkHt 908 464-6477
Berkeley Barber Shop
493 SpringfieldAvBrkHt 908 464-1166
Berkeley Car Wash Inc
610 SpringfieldAvBrkHt 908 665-7979
Berkeley Ceramic Tile & Marble
491 SpringfieldAvBrkHt 908 464-6666
Berkeley Cinema
450 SpringfieldAvBrkHt 908 464-8888
Berkeley Cleaners Inc
376 SpringfieldAvBrkHt 908 464-9859
Berkeley Coin & Collectibles
BerkeleyHeightsArea 908 464-2615
Berkeley College Of Business
44 RifleCampRdWestPaterson 278-5400
Berkeley Collision Repair
609 SpringfieldAvBrkHt 908 464-4062
Berkeley Contracting Inc
51 EmersonLaBrkHt 908 322-3982
Berkeley Development Inc
394 SpringfieldAvBrkHt 908 464-2858
Berkeley Florist & Garden Center
663 SpringfieldAvBrkHt 908 464-0545
Berkeley Franklyin 32 NewEO 673-6019
Berkeley Getty
525 SpringfieldAvBrkHt 908 464-4332
Berkeley Group 204 BerkeleyAvBlm 748-5422
BERKELEY HALL NURSING HOME
311 SpringfieldAvBrkHt 908 464-9260
Berkeley Hardware & Mill Supplies Inc
501 SpringfieldAvBrkHt 908 464-2900
Berkeley Heating
BerkeleyHeightsArea 908 464-1833
Berkeley Heating & Air Conditioning
BerkeleyHeightsArea 908 464-1833
Berkeley Heights Animal Hospital
269 SpringfieldAvBrkHt 908 464-0023
Berkeley Heights Cab Corp
BerkeleyHeightsArea 908 464-5454
Berkeley Heights Chamber Of Commerce
360 SpringfieldAvSum 908 522-1700
Berkeley Heights Chiropractic Center
492 SpringfieldAvBrkHt 908 665-0770
Berkeley Heights Community Pool Corp
LocustAvBrkHt 908 464-6214
Berkeley Heights Convalescent Center
35 CottageBrkHt 908 464-0048
Berkeley Heights Exxon
343 SpringfieldAvBrkHt 908 771-0902
Berkeley Heights Florist
663 SpringfieldAvBrkHt 908 464-0545
Berkeley Heights Heating
BerkeleyHeightsArea 908 464-1833
Berkeley Heights Limousine Van & Sedan Service BerkeleyHeightsArea 908 771-0088
Berkeley Heights Plumbing & Heating
114 PassaicNewProv 908 464-9119

BERKELEY HEIGHTS TOWNSHIP OF ---See Blue Pages

Berkeley Home Cleaning Service
BerkeleyHeightsArea 908 464-2615
Berkeley Home Improvements Inc
BerkeleyHeightsArea 908 464-6618
Berkeley J 14 RidgeDrNMtvil 402-2604
Berkeley Jewelers
303 SpringfieldAvBrkHt 908 464-0089
Berkeley Lawrence 3 NHillsideAvLiv 533-0123
Berkeley Liquors & Deli 129 FranklinBlm 748-6340
Berkeley Memorial funeral directors
646 SpringfieldAvBrkHt 908 277-6446
Berkeley News
528 SpringfieldAvBrkHt 908 464-2274
Berkeley P 55 RosemontTerWO 731-2577
Berkeley Paint
501 SpringfieldAvBrkHt 908 464-2900
Berkeley Periodontics
576 SpringfieldAvBrkHt 908 464-5630
Berkeley Philip 3 NHillsideAvLiv 740-1152
BERKELEY PLAZA WEDDINGS & BANQUETS
735 SpringfieldAvBrkHt 908 464-0300
Berkeley Print & Copy Center
301 SpringfieldAvBrkHt 908 464-6888
Berkeley Recreational Center
Rear 649 SpringfieldAvBrkHt 908 464-0574

Berkeley Swim Club Inc
PlainfieldAvBrkHt 908 464-2125
Berkeley Swim School
649 SpringfieldAvBrkHt 908 464-1995
Berkeley Systems Group Inc
SummitArea 908 598-1444
Berkeley Tennis & Aquatic Club
Rear 649 SpringfieldAvBrkHt 908 464-0574
Berkeley Tennis Club 311 TremontPlOr 673-9807
Berkeley Tennis Club 311 TremontPlOr 676-4859
Berkeley Tile & Marble
491 SpringfieldAvBrkHt 908 464-6666
Berkeley Travel 75 SnyderAvBrkHt 908 464-4100
Berkelhammer Albert M VMD P A
1589 SpringfieldAvMpl 761-6266
Berkenkamp Thomas & Marla
17 RobbinsLaShHl 376-5688
Berkenwald Elaine ESQ
SouthOrangeAreaSouthOrange 763-6078
Berkery A J 110 WatchungAvWO 672-0084
Berkery A J Jr 102 WatchungAvWO 674-7077
Berkery Ann RN MS therapist
230 ShermanAvBrkHt 908 464-5711
Berkery Joseph & Ann
7 SilverLakeDrSum 908 598-1289
Berkery Joseph & Lisa
34 HawthornePlSum 908 277-6911
Berkery P 93 WatchungAvWO 678-7330
Berkey M 24 BryantDrLiv 740-8761
Berkey R Mr & Mrs 15 OwenDrMpl 762-6145
Berkeypile James L DMD
43 ColtRdSum 908 273-2847
Berkeypile James L DMD
495 PlainfieldAvBrkHt 908 464-5710
Berkise J W 90 MidlandAvEO 672-9535

BERKLEY ---See Also BERKELEY

Berkley David 20 CanterburyLaSum 908 522-1257
Berkley H & R 21 OverhillRdNewProv 908 665-2731
Berkley Heights Educational Association
55 FairfaxDrBrkHt 908 464-8198
Berkley Heights Heart & Lung Diagnostic Treatment Center
319 SpringfieldAvBrkHt 908 464-6575
Berkley Irving S 61-C TroyDrSpfd 376-8608
Berkley M 12 HawthornePlEO 675-5344
Berkley Nancy M 16 FordhamRdLiv 992-1330
Berkley Paul 23 EugeneDrMtvil 316-0180
Berkley Peter L 16 FordhamRdLiv 992-1330
Berkley Russell 101 SecondSO 378-9731
Berkley Super Saver Liquors
442 SpringfieldAvBrkHt 908 464-3610
Berkman David
105 NewEnglandAvSum 908 277-2356
Berkman L 48 BurnetMpl 762-5365
Berkman L 23 McClellanTerWO 731-6974
Berkman L 87 MitchellWO 731-7031
Berkman L 1199 PleasantValleyWyWO 731-8363
Berkman M 9 WoodrowPlWCald 403-8830
Berkman Sol 106 KnollTerWCald 575-8608
Berko Howard 26 JeffersonAvMpl 762-4184
Berko Robert 439 ClarkSO 762-6714
Berko Todd 171 SagamoreRdMlb 467-2375
Berko Todd 171 SagamoreRdMlb 564-9539
Berkovits Harry 17 FernwoodRdLiv 716-9620
Berkowitz Bernard S ParkWyWO 736-0976
Berkowitz Bernard S lawyer
4 BeckerFarmRdRsInd 535-5300
Berkowitz Daniel 200 MtPleasantAvWO 731-6521
Berkowitz David & Susan
16 WindsorRdSum 908 277-1666
Berkowitz E 181 CooperAvUMtc 783-7002
Berkowitz G 92 NewBrookLaSpfd 467-5880
Berkowitz G DDS 33 OverlookRdSum 908 522-0077
Berkowitz H V
986 ChimneyRidgeDrSpfd 908 273-8275
Berkowitz Herbert 50 LenoxTerWO 736-2807
Berkowitz I 42 FowlerDrWO 736-2723
Berkowitz Ira & Joan 5 HamiltonLaLiv 994-1365
Berkowitz Irving 10 GastonPlWO 325-5169
Berkowitz J 77 DavenportRdMtvil 257-9411
Berkowitz J 73 HarrisonVro 857-2660
Berkowitz J 40 LongacreDrLiv 992-2549
Berkowitz J 40 LongacreDrLiv 992-2568
Berkowitz Jos
228 SpringRidgeDrBrkHt 908 464-7018
Berkowitz K P 55 GatheringRdPnBk 244-9436
Berkowitz Kenneth 55 GatheringRdPnBk 575-0864
Berkowitz L 140 KentDrBrkHt 908 464-8221
Berkowitz L 49 WestRdShHl 379-5537
Berkowitz Leonard 140 KentDrBrkHt 908 665-8328
Berkowitz Linda 2 DeerfieldRdShHl 912-8137
Berkowitz M 76 WindsorDrMtvil 227-8356
Berkowitz Mark 49 WestRdShHl 379-5180
Berkowitz Martin 67 HarveyDrShHl 376-6133
Berkowitz Martin A 50 HickoryRdShHl 379-1446
Berkowitz Melvin 121 HillsideAvWCald 226-8623
Berkowitz R 16 FernhillRdSpfd 908 273-7542
Berkowitz Robert 11 FawnDrLiv 992-7433
Berkowitz Robert 11 FawnDrLiv 992-7649

47780 © Bell Atlantic

Area Code 973

Berkowitz Robert 616 SouthOrangeAvMpl 763-4598
Berkowitz Saul 25 MohawkDrLiv 533-9153
Berkowitz Saul 100 StoneHillRdSpfd 376-2489
Berkowsky Paul B 2 BirchAvNCald 226-6110
Berkowsky Peter & Dolores
16 FredonDrLiv 992-6775
Berk's Exterminating Service
HardingRdPortMurray 908 852-0252
Berkshire Mortgage Finance
651 WMtPleasantAvLiv 597-1711
Berkson Howard H 72 EvergreenDrNCald 226-3874
Berkson N 500 BloomfieldAvCald 403-2608
Berl Eugene L
167 MountainAvNewProv 908 665-9432
Berlaga I 40 CongerBlm 748-7710
Berlangieri J 4 HarrisonAvWO 731-0142
Berlangieri J 70 KiersteadAvNtly 667-5876
Berlangieri John 14 CentralPlCald 226-3850
Berlangieri's Deli 405 BloomfieldAvCald 403-8188
Berlet Anthony 29 SteppingRdgNCald 812-6360
Berlet Anthony C MD 1460 BroadBlm 338-1800
Berlex Labs Inc 340 ChangeBridgeRdMtvil 276-1085
Berlie Melaku 484 FairviewAvOr 677-1975
Berlin Arkady 458 RiverRdNtly 667-6385
Berlin Burgess L MD 125 ProspectSO 761-7755
Berlin Donald L lawyer
161 MadisonAvMorristown 539-6030
Berlin Eduard AshleyRdWO 669-5962
Berlin G 44 NMitchellAvLiv 994-4241
Berlin J 851 SpringfieldAvSummit 908 790-0244
Berlin L 24 MelrosePlMtc 509-8371
Berlin M 240 MillburnAvMlb 467-3312
Berlin Max H 3 ArrowDrLiv 992-3989
Berlin Max H CPA 2 WestNorthfieldRdLiv 992-2638
Berlin Michael B 24 MelrosePlMtc 744-2727
Berlin Michael B 24 MelrosePlMtc 744-2773
Berlin P 200 SpringfieldAvSpfd 379-2110
Berline Howard
43 MurrayHillSqMuryHl 908 665-8949
Berliner A 93 NAshbyAvLiv 992-8651
Berliner Alan WestOrangeArea 669-1716
Berliner Armand & Louise
49 NHillsideAvLiv 992-7161
Berliner David 34 WebsterDrBrkHt 908 771-5582
Berliner Edward F 28 GarfieldAvWO 731-5349
Berliner Jackie LCSW MontclairArea 429-1057
Berliner Michael I ESQ
349 ENorthfieldRdLiv 597-1500
Berliner Paul 11 SDerbyRdSpfd 379-5405
Berliner Susan 9 GarnetTerLiv 740-9131
Berlingeri Francis MD
21 NMountainAvMtc 783-4117
Berlingeri S 5 RooseveltPlMtc 746-3971
Berlinghof D 116 SummitAvBlm 743-2755
Berlinrut Anna 10 EssexRdMpl 761-5178
Berlinski D 415 AbingtonAvBlm 743-8426
Berlinski Edw T 74 WilliamsonAvBlm 743-7135
Berliss Bearing Co 644 StateHwyNo10Liv 992-4242
Berlitz Language Centers
47 MapleSum 908 277-0300
Berlitz Translation Services
47 MapleSum 908 277-0300
Berlly E 15 SylvanDrPnBk 227-2913
Berlly E 15 SylvanDrPnBk 882-9796
Berlly Edward 15 SylvanDrPnBk 882-2914
Berlow M J 3 OwenDrMpl 763-0473
Berlus Chefede 124 ClevelandOr 672-0325
Berlyavsky Viktor 291 EssexMlb 379-7584
Bermack S 27 WellesleyRdMtc 655-8853

BERMAN ---See Also BIERMAN

Berman A 20 ColonialWoodsDrWO 731-2299
Berman A 18 HorseneckRdMtvil 227-1164
Berman A 18 HorseneckRdMtvil 227-1516
Berman A LivingstonArea 994-9591
Berman A 131 MidlandBlvdMpl 763-0849
Berman A MontclairArea 744-2989
Berman A B 18 HighlandPlMpl 762-5286
Berman A C 27 WelngtnRdLiv 992-1290
Berman Abraham MD P A
3 BrookshireDrCdrGv 239-8373
Berman Alan 109 SquireHillRdMtc 783-1306
Berman Alan 109 SquireHillRdUMtc 509-7712
Berman Andrew J
20 ColonialWoodsDrWO 736-4281
Berman Anna 955 SSpringfieldAvSpfd 376-3725
Berman B 100 StoneHillRdSpfd 467-9138
Berman B L 183 FellswayTheNewProv 908 464-5961
Berman Barry D 62 WindsorDrPnBk 575-7513
Berman Barry D attorney
111 NorthfieldAvWO 669-8545
Berman Barry D lawyer 62 WindsorDrMtvil 575-0220
Berman Charles P Mrs
100 StoneHillRdSpfd 376-8535
Berman Charles R
51 WebsterDrBrkHt 908 464-4098
Berman Charles R lawyer
382 SpringfieldAvSum 908 277-2200
Berman D 200 SMountainAvMtc 783-6757
Berman D 27 WindsorDrPnBk 575-4069
Berman D & L 28 MarquetteRdMtc 655-1599
Berman D L 530 ValleyRdUMtc 746-2679
Berman Douglas 45 FairfieldMtc 509-2556
Berman Edw W Rev 4 OakTerWO 731-2256
Berman Eric 44 RainbowRidgeDrLiv 992-0330
Berman Errol L 54 ESherbrookePkwyLiv 994-4192
Berman Estelle 1 ClaridgeDrVro 857-4549
Berman F 76 DuffieldDrSO 761-4109
Berman Gary 41 DavisAvBlm 893-9081
Berman Gary & Susan 2 StoneDrWO 325-8377
Berman Gary K MD 405 NorthfieldAvWO 669-0202
Berman Gary & Lynn 209 CooperAvUMtc 744-5355
Berman H 41 WatchungAvUMtc 746-6069
Berman H W 72 MonroeAvRsInd 226-8019
Berman Harold 72 MonroeAvRsInd 226-4858
Berman Harold Dr
955 SSpringfieldAvSpfd 912-0591
Berman Howard 44 RainbowRidgeDrLiv 992-5650
Berman I 22 FarHillsRdSpfd 908 273-4751
Berman J & R 17 FairwayAvWO 736-7055
Berman J C 377 IrvingAvSO 762-6294
Berman J I 14 HillsideTerLiv 992-4187
Berman J S 277 MountainAvNCald 228-0177
Berman Jay I 14 HillsideTerLiv 992-3384
Berman John J 30 FairwayAvWO 731-4098
Berman Jos B 22 CarteretUMtc 744-0739
Berman K 1979 SpringfieldAvMpl 762-8313
Berman Kenneth A CPA
195 MaplewoodAvMpl 763-6363
Berman L 9 PrincetonRdLiv 533-9132
Berman L 4 SuzanCtWO 731-2406
Berman Lawrence 43 CoolidgeRdMpl 763-6044
Berman Leonard M MD
288 AshlandRdSum 908 277-2624
Berman M 20 FowlerDrWO 736-9329
Berman M 44 GregoryAvWO 736-3836
Berman Marc 8 HamiltonDrENCald 228-3822
Berman Marc R attorney
25 MainHackensack 201 489-3000
Berman Mark 272 BerkeleyAvBlm 680-8792
Berman Mark 11 RutgersLaPrspy 227-3019
Berman Martin 9 HardingDrSO 762-8878
Berman Michael
40 PossumWyMuryHl 908 464-4926
Berman Mike 40 PossumWyMuryHl 908 665-2732
Berman Morris & Sloan
41 BeverleyRdUMtc 744-5233
Berman N 20 EllisRdWCald 228-9376
Berman Peter 32 MapleDrNCald 228-3507
Berman Philip 17 BonnyviewDrLiv 992-8447
Berman Philip 9 HardingDrSO 762-8877
Berman R 9 PrincetonRdLiv 992-7027
Berman Ralph M 17 KnollwoodDrWO 736-3947
Berman Randy 376 EssexAvBlm 748-9728
Berman Richard L MD
825 BloomfieldAvVro 239-5010
Berman Richard L MD
315 ENorthfieldRdLiv 533-9040
Berman Robert 53 HillsideAvVro 857-9432
Berman Robert 33 NorwoodAvSum 908 277-2076
Berman Roger 11 SagamoreRdMpl 763-0531
Berman Roger 11 SagamoreRdMpl 763-2792
Berman Ronald & Nancy 145 UnionMtc 744-3212
Berman Rubin 164 SHarrisonEO 675-4163
Berman S M SpringfieldArea 376-9309
Berman Saml 15 ParkAvMpl 763-5098
Berman Scot A Rabbi 15 LakeviewDrWO 243-1584
Berman Seymour 609 SouthOrangeAvSO 763-6053
Berman Sidney 1185 MorrisAvUn 908 964-7667
Berman Sidney 454 ProspectAvWO 731-3904
Berman Simeon 125 GatesAvMtc 746-9256
Berman Simeon & Carol 125 GatesAvMtc 746-6965
Berman Stephen 11 HermanWyMtvil 299-0755
Berman Stuart S 1 JenniferCtNCald 812-0071
Berman Vivian W 8-F NobHillRsInd 226-0291
Berman Wayne DDS 45 ProspectSO 763-2940
Berman-Fortgang L 45 WaylandDrVro 857-5068
Berman's Auction Gallery
33 WBlackwellDover 361-3110
Bermas Linda & Dawes Tom
601 GroveMtc 783-5544
Bermel Otto F 37 GlensideRdSO 762-0730
Bermel Quality Plating Co 109 N15thEO 674-2711
Bermeo Ruben 500 MainOr 676-5939
Bermingham Brian 52 WatchungAvWO 676-2578
Bermingham James B
50 WatchungAvWO 672-5167
Bermingham Wm J 25 GlanonRdLiv 992-6924
Bermont Philip 21 WashingtonPkMpl 762-8949
Bermuda Reservations Office
860 BloomfieldAvVro 239-7722
Bermudez Edgar & Kitty
36 GodfreyRdUMtc 744-3225
Bermudez Hector 22 WalnutSum 908 598-1010
Bermudez J 162 SummitAvMtc 744-5401
Bermudez M 48 LewisAvSum 908 273-3336
Bermudez M 48 LewisAvSum 908 608-0324
Bern L 214 MountainAvSum 908 522-4525
Bernabe J 208 FranklinAvNtly 667-3024
Bernadotte C 147 VoseAvSO 762-4534
Bernal M David 73 ChangeBridgeRdMtvil 316-8164
Bernal S 98 NEssexAvOr 672-4356
Bernal-Silva A 86 LeslieEO 672-9034

BERNARD ---See Also BARNARD BERNHARD BERNHARDT

Bernard A 264 IvyCtOr 672-4665
Bernard A 105 NewEnglandAvSum 908 273-3673
Bernard Berry 109 GlenAvMlb 379-6581
Bernard Brady 15 SEssexAvOr 675-9188
Bernard Carmel 206 TaylorOr 674-0361
Bernard Claude 46 ProspectSum 908 273-3151
Bernard Devon & Andria
11 NetherwoodTerEO 675-3213
Bernard F D 214 NArlingtonAvEO 676-4454
Bernard K O 17 NewmanAvVro 239-3282
Bernard Kelly 57 OakridgeRdWO 736-3650
Bernard Mark 51 BrooksideLaBrkHt 908 322-0466
Bernard Mona 11 WilliamMpl 761-6405
Bernard N Janett Realtors
538 BloomfieldAvVro 239-7700
Bernard O 161 ProspectEO 673-4946
Bernard R 26 WinansEO 678-9785
Bernard Ralph T 25 TrinityPlMtc 746-3833
Bernard Rodney 7 LeePlMtc 744-4590
Bernard S 1 ClaridgeDrVro 571-1158
Bernard Samedy N 120 WashingtonEO 676-7020
Bernard T 323 ElizabethOr 673-0945
Bernard T 7 EssexRdSum 908 273-9356
Bernardi N 370 BellevilleAvBlm 566-0143
Bernardik L 6 MurrayHillSqNewProv 908 464-0438
Bernardo A 60 FerncliffRdBlm 893-6493
Bernardo C 27 CarltonTerBlm 338-5073
Bernardo Francis
79 LivingstonAvNewProv 908 464-7927
Bernardo J 13-C DonaldBlm 748-6141
Bernardo M 47 DonnaCtNtly 661-0372
Bernardo M Jr 61 FerncliffRdBlm 338-1749
Bernardo M J 25 StLawrenceAvMpl 763-1782
Bernardo Manny & Cindy 300 LinnDrVro 239-9152
Bernardo Michael
42 GallinsonDrNewProv 908 665-2652
Bernardo S M 404 HillsideAvNtly 667-7286
Bernardo Samuel & Rosalie
24 FranklinAvNtly 235-9010
Bernardo Steve 474 CentreNtly 667-1477
Bernardo-Mangravito Karen
24 FranklinAvNtly 667-6078
Bernard's Designer Shoes 417 BroadBlm 743-8600
Bernard's Shop 160 NGrvEO 677-7474
Bernarducci P 170 UnionAvNtly 235-1484
Bernat M EastOrangeArea 672-3410
Bernat Norman & Jean
25 CobblewoodRdLiv 992-0795
Bernauer Edmund G Rev
14 BedfordRdSum 908 273-0034
BERNAUER FUNERAL HOME
133 NiagaraNewark 344-1508
Bernbach Eric J 14 CliffsideDrLiv 597-1072
Bernbaum Harold & Diana
2 ClaridgeDrVro 239-4333

BERNE ---See Also BYRNE

Berner Al 894 ValleyRdMtc 744-0117
Berner Al 894 ValleyRdMtc 744-6716
Berner Al Rev 894 ValleyRdUMtc 746-2323
Berner E 43-D ForestDrSpfd 376-8551
Berner R C 3 OverlookRdCald 226-6409
Bernesby Christopher 350 GregoryAvWO 243-0548
Berney Irving V MD 2130 MillburnAvMpl 763-6507
Berney Ruth MD
391 WhiteOakRidgeRdShHl 467-2330

BERNHARD ---See Also BARNARD BERNARD BERNHARDT

Bernhard Antone G
22 PleasantViewAvNewProv 908 464-8871
Bernhard G C 41 LakeNtly 667-1205
Bernhard M 11 HarveyDrSum 908 277-1864
Bernhard Robt 40 WatchungWyBrkHt 908 508-0654

BERNHARDT ---See Also BARNARD BERNARD BERNHARD

Bernhardt G 20-B YaleNtly 661-4670
Bernhardt Joan SOrangeArea 763-5769
Bernhardt Regis G 32 BrookfieldAvNtly 661-0790
Bernhaut D 101-A ForestDrSpfd 376-0855
Bernhaut Melvin 3 FordhamRdLiv 992-9246
Teenagers Telephone 3 FordhamRdLiv 992-7556
Bernhaut Steven 32 NorfolkAvMpl 762-3682
Bernheim Albert 25-E NobHillRsInd 403-7509
Bernheim-Apter-Goldsticker Suburban Funeral Chapel 1600 SpringfieldAvMpl 763-3505
Bernheim Dan T MD 557 BroadBlm 680-8300
Bernheim L 73 SagamoreRdMlb 763-2890
Bernheim Lewis 77 BrowningRdShHl 376-4662
Bernheim Wm 144 WestoverAvWCald 403-8485
Berni K 7 HowlandCirWCald 226-3435
Berni K 7 HowlandCirWCald 226-3462
Bernice Grieves Travel Bureau
602 ValleyRdUMtc 744-0010
Bernice Interior Decorator PassaicArea 777-6840
Bernier C 17 KenwoodPlEO 675-2836
Bernier D J 1 GlensidePkBrkHt 908 665-1827
Bernier J R 19 PeachtreeRdMpl 762-4174
Bernie's Automotive Service
26 MeadowEO 676-0904
Bernie's Motor Car Inc 73 MillburnAvMlb 761-5488
Bernie's Tire & Auto Center
73 MillburnAvMlb 763-4432
Berniger Joseph L 100 ExecutiveDrWO 669-3300
Bernina Sewing Machines Sales & Service
21 SummitAvSum 908 273-0210
Berninger Edw B 26 DorsetLaShHl 376-7288
Berninger R 89 ColumbiaAvNtly 667-1121
Berninger T 3 CanellaCtBlm 743-3427
Bernini ShortHillsMall 258-1786
Bernitz Joan G MontclairArea 783-4730
Bernknopf R 126 PittRdSpfd 467-1833
Bernokeits J 84 WatsonAvWO 325-1805
Bernor C J 102 HenshawAvSpfd 376-5934
Bernoskie M SummitArea 908 771-8833
Bernoskie R NewProvArea 908 771-7498
Bernosky D J 180 MilltownRdSpfd 376-9180
Bernosky Dennis & Lorna
23 PitcairnDrRsInd 403-8717

BERNS ---See Also BURNS BYRNES

Berns Beth & Steven 37 ThackerayDrShHl 258-0762
Berns J 25 LapisCirWO 325-3138
Berns Robt 176 MillburnAvMlb 467-1063
Bernsol Realty Co 6 PomptonAvCdrGv 239-4469
Bernstein Aaron 125 BeekmanRdSum 908 522-9410
Bernstein Aaron & Edith 46 EllisRdWCald 364-0082
Bernstein Aaron MD 20 RichardDrShHl 376-8585
Bernstein Abe & Irene 27 KearneyTerLiv 992-7387
Bernstein Adam 74 ParkAvMpl 762-9270
Bernstein Alan & Jill 75 AnninRdWCald 403-7536
Bernstein Alan A 11 LorraineDrPnBk 227-5246
Bernstein Alan P & Jean
106 ProspectSum 908 522-0231
Bernstein Alfred I lawyer 433 CentralAvOr 673-1400
Bernstein Allen R 5 StLawrenceAvMpl 763-8128
Bernstein Amy 5 StLawrenceAvMpl 761-0691
Bernstein Andrew D Ph D
MaplewoodArea 378-8035
Bernstein Andrew D Ph D 106 ValleySO 762-2600
Bernstein Arthur MD
609 SouthOrangeAvWSO 761-7476
Bernstein B 60 SMunnAvEO 678-4081
Bernstein C 11 HardwellRdShHl 379-6855
Bernstein Charles 454 ProspectAvWO 325-6151
Bernstein D 30 KnutsenDrWO 325-6169
Bernstein D 53 ParkAvMpl 378-8012
Bernstein & D'Arcangelo attorneys at law
57 UnionPlSum 908 522-0777
Bernstein David 6 BrookCtSum 908 273-5315
Bernstein David & Susan
874 MountainAvBrkHt 908 665-8970
Bernstein Debbie & David 30 TiffanyDrLiv 533-0290
Bernstein Donna & Ed
900 RidgewoodRdMlb 258-9166
Bernstein Drew 70 RidgeDrLiv 992-0531
Bernstein E 34 ConfortiAvWO 731-1574
Bernstein E 1155 PleasantValleyWyWO 243-0465
Bernstein E 18 WalnutSum 908 277-1125
Bernstein Eric M 7 BlackberryLaNCald 228-8765
Bernstein Eric M DMD 7 CedarSum 908 277-3600
Bernstein F 805-C MountainAvSpfd 376-3774
Bernstein George M 28 ExeterRdShHl 376-1460
Bernstein Gloria MA 165 FranklinBlm 429-1550
Bernstein H 110 VoseAvSO 762-9326
Bernstein Harold 115 OldShortHillsRdWO 325-3121
Bernstein Harris 45 EWhiteTerNtly 661-0431
Bernstein Henry 12 BretonDrPnBk 575-1736
Bernstein Herbert A attorney
17 AcademyNewark 643-5450
Bernstein Howard M 10 WindingWyShHl 379-5207
Bernstein Ian 7 OakwoodCtMtvil 316-5043
Bernstein Ira 112 WellingtonAvShHl 376-3155
Bernstein J 616 SouthOrangeAvMpl 763-6907
Bernstein J 616 SouthOrangeAvMpl 763-9059
Bernstein J 129 SalterSpfd 564-7875
Bernstein J 129 SalterSpfd 564-9391
Bernstein Jack 14 SuffolkAvMpl 763-9005
Bernstein Jason 15 HawthornePlSum 908 598-9318
Bernstein Jason 147 VoseAvSO 763-2444
Bernstein Jay MD 101 OldShortHillsRdWO 669-0677
Bernstein Jeffrey 306 MillburnAvMlb 912-9611
Bernstein Joel B 5 FellsCrestRdEsxFls 226-3522
Bernstein Judith 26 ColonyDrEWO 669-9885
Bernstein Judith 27 KearneyTerLiv 992-8532
Bernstein Kenneth 25 HickoryPlLiv 992-7392
Bernstein L 4 MarionAvShHl 258-9213
Bernstein L 24 MontaguePlMtc 744-6745
Bernstein L 806 MorrisTpkMlb 379-8590
Bernstein L E 26 ColonyDrEWO 731-0385
Bernstein L F 19 WarrenPlMuryHl 908 464-4245
Bernstein Larry 4 MarionAvShHl 376-6716
Bernstein Laurie ESQ
145 EagleRockAvRsInd 228-2100
Bernstein Louis B 63 PittRdSpfd 376-0821
Bernstein M 616 SouthOrangeAvMpl 763-3213
Bernstein M & C 22 SDerbyRdSpfd 258-4024
Bernstein M E 17 MayfairDrWO 731-2413

Bernstein M R 109 HighPointDrSpfd · 908 273-1786
Bernstein M & Sons wholesale tobacco
137 FreewayDrEEO · 678-1166
Bernstein & Marks attorney
17 AcademyNewark · 643-5450
Bernstein Martin
51 JohnFKennedyPkwyShHl · 564-7878
Bernstein Martin & Evelyn
85 ShrewsburyDrLiv · 994-0299
Bernstein Matthew & Elissa
31 CurtissPlMpl · 761-8474
Bernstein Matthew C 31 CurtissPlMpl · 761-6730
Bernstein Michael 163-A TierneyDrCdrGv 239-8959
Bernstein Michael & Audrey CPA
10 WildwoodAvLiv · 535-0555
Bernstein Mildred 491 WestSOrangeAvSO 762-7089
Bernstein Milton 239 ValleyRdWO · 731-5151
Bernstein N 88 ClarkenDrWO · 669-1245
Bernstein R 10 FairfieldTerShHl · 564-7842
Bernstein R 88 HardingDrSO · 762-5391
Bernstein Richard 26 WestDrLiv · 992-6621
Bernstein Risa & Sol 74 DrydenRdUMtc · 509-0989
Bernstein Robert A ESQ
57 UnionPlSum · 908 522-0777
Bernstein S 360 RiverRdNtly · 661-1173
Bernstein S Mrs
320 IndependenceWySpfd · 379-1791
Bernstein S A 1 ClaridgeDrVro · 239-3264
Bernstein Sidney 33 WingateDrLiv · 994-1471
Bernstein Sidney J attorney
25 MainHackensack · 201 489-3000
Bernstein Steven T 4 FredonDrLiv · 994-1127
Bernstein Susan 14 SuffolkAvMpl · 763-3203
Bernstein Violet 239 SValleyRdWO · 731-5151
Bernstein-Sidney E 3 BerkshireRdMpl · 763-6180
Bernsteyn G 4 AlvinTerSpfd · 258-9830
Berntsen H 206 MontroseAvSO · 763-5902
Berntson C 87 RidgewoodPlBrkHt · 908 665-0199
Berntson Charles
87 LawrenceDrBrkHt · 908 665-1617
Bernzweig Carl 84 MidlandAvMtc · 509-0826
Berokovich Sofia 214 FranklinBlm · 748-6809
Beron David C 16 WestmountDrLiv · 994-0016
Beron Herb & Rachael
8 WoodshireTerMtvil · 316-0058
Beronio C 65 EdisonAvNtly · 661-2387
Berowitz Howard 12 OxfordRdNCald · 226-9379
Berowitz Stephen S 35 RosemontTerWO · 731-7119
Berowitz Stephen S attorney
299 GlenwoodAvBlm · 743-7753
Beroza A ShortHillsArea · 467-5475
Berquist Dave & Teri
17 RobbinsAvBrkHt · 908 665-2304
Berran Patricia DPM Aacfas
114 WMtPleasantAvLiv · 994-2323
Berrard A 25 SGrvEO · 672-1274
Berrebi Roland & Barbara
37 BelgradeTerWO · 325-8227
Berreman D 39 FellswayTheNewProv 908 464-9546
Berrien Geoffrey
105 NewEnglandAvSum · 908 273-3412
Berrigan J L 49 JamieCtBlm · 566-9204
Berrigan Jane L NCTM 103 ParkMtc · 783-7411
Berrios Juana 269 ChestnutNtly · 284-1762
Berroa Luis 166 GrantAvNtly · 661-3387

BERRY ---See Also BARRY

Berry A R 37 PrincetonPlClft · 667-1584
Berry Andrew T lawyer
100 MulberryNewark · 622-4444
Berry B 25 FriedlandRdNtly · 235-0475
Berry B 15 GreentreeRdWO · 325-2647
Berry C 48 ElliottPlEO · 678-9430
Berry D 219 PleasantValleyWyWO · 731-2777
Berry D W 508 ParkUMtc · 783-3452
Berry David 7 EvergreenPlMpl · 761-5743
Berry David A 22 SMountainRdMlb · 912-8867
Berry David A 361 WashingtonGlRdg · 743-4548
Berry David L 22 NelsonPlMpl · 763-5915
Berry Devon 749 ScotlandRdOr · 676-7004
Berry Edwina 399 LincolnAvOr · 678-5844
Berry G C 189 ThomasBlm · 743-2852
Berry George 67 UpperMountainAvMtc · 509-1590
Berry H S GlenAvWO · 325-0470
Berry Hillard 163 N17thEO · 674-6877
Berry Ira R 9 MeadowviewLaBrkHt · 908 508-1007
Berry Ira R & Linda
9 MeadowviewLaBrkHt · 908 665-7948
Berry J 220 ProspectEO · 675-0186
Berry Jack E 170 KnollwoodDrMuryHl 908 464-5470
Berry John Mr & Mrs
431 RichmondAvMpl · 763-2227
Berry Karen 7 RutgersPlMtc · 744-4845
Berry L 355 ThomasBlvdOr · 673-2880
Berry L 47 UnionMtc · 509-2704
Berry M 20 ElmwoodDrLiv · 740-9495
Berry M L 38 GlenRockRdCdrGv · 857-3017
Berry P 7 RutgersPlUMtc · 744-9006
Berry Patricia E 34 StanfordPlMtc · 783-4169
Berry R 122 GallinsonDrNewProv · 908 665-1217
Berry R 193 RutledgeAvEO · 672-7451
Berry R J 32 FairwayDrWO · 731-4998
Berry R S 189 ThomasBlm · 748-1559
Berry Richard V 28 SummitRdVro · 239-0071
Berry Robert 431 RichmondAvMpl · 763-9515
Berry Robert & Elena 228 ClarkenDrWO · 669-2994
Berry Robt V 42 GlenAvWO · 669-0146
Berry Rosiland S Miss 552 ScotlandRdOr · 674-4963
Berry Saml S 552 ScotlandRdOr · 674-4963
Berry T R 16 HarrietWO · 325-1514
Berry Thomas 286 GregoryAvWO · 731-7094
Berry Thomas 71 LindenAvBlm · 429-7676
Berry Thos F 17 CoolidgeAvWCald · 228-0236
Berry V 61-B MeadowbrookPlMpl · 763-7108
Berry Wm J 3 SagamoreRdPrspy · 227-1871
Bersak Irving 29 KorwelCirWWO · 325-1810
Bersani T 133 TwinFallsRdBrkHt · 908 508-9742
Bersch M 60 StonegateDrRsInd · 403-9387
Berschadsky M Dr 20 AynsleyCtMtvil · 331-1607
Berse Richard E 125 NorwoodAvMtc · 509-0909
Berse Rori 125 NorwoodAvUMtc · 783-0440
Bershad David J 2 StonebridgeRdMtc · 746-0068
Bershad Inez 15 NymphRdWO · 736-2688
Bershad Russell B lawyer
1 RiverfrontPlzNewark · 596-4500
Bershad Susan MD office
28 SMountainAvMtc · 783-3330
Berson E 1155 PleasantValleyWyWO · 736-2380
Berson Gary 609 SouthOrangeAvSO · 378-3156
Berson Gary H MilburnArea · 763-3949
Berson Harold 2 BongartDrWO · 325-7515
Berson J 6 LapisCirWO · 243-1655
Berson Marc MilburnArea · 763-3949
Berson Marc E ESQ 225 MillburnAvMlb · 467-4300
Berson Robt M 6 WilshireDrLiv · 992-7867
Berson Romaney 19 ManorHillRdSum 908 273-6509
Berson Stuart M 6 HepworthPlWO · 731-3623

BERT ---See Also BURT

Bert B Globus Inc CaldwellArea · 882-9233
Bert B Globus Inc SouthOrangeArea · 761-1126
Bert B Globus Inc SummitArea · 908 464-4474
Bert Mastriani & Co Inc
22L CommerceRdFairfld · 244-9696
Bertan R 51-A JamesMtc · 744-4568
Bertani M 19 FarringtonWCald · 228-4205
Berte' Peter 82 RidgeviewAvNewProv 908 464-6943
Berte Peter T 139 SouthNewProv · 908 508-1630
Bertelsen A 25 SCresMpl · 763-0922
Bertelsen Alf 2-A ForestAvWO · 736-2351
Bertelsen J A 484 BroughtonAvBlm · 338-9605
Bertet Jerry 22 BaileyRdMlb · 762-0694
Bertet S N 5 ManleyTerMpl · 762-0855
Bertha A 519 BloomfieldAvCald · 403-2481
Bertha L 134 CooperAvMtc · 783-6902
Berthiaume S 190 MorrisAvSpfd · 376-8688
Berthold E Jr Rev 130 PearlBrookDrClft · 783-9268
Bertini A 551 BloomfieldAvWCald · 228-5445
Bertini Paola 400 SouthOrangeAvSO · 761-5128
Bertner Jerrold & Joyce
35 SilverSpringRdShHl · 376-4592
Bertocchi S 45 JamieCtBlm · 748-5786
Bertocci Bruno Mr 29 CurryLaWO · 731-6278
Bertoldi A D 286 WaltonAvSO · 762-3960
Bertoldi John Jr 31 GlessAvNtly · 661-0156
Bertoldi L 17 MtPleasantAvWO · 736-4695
Bertoldi Rudolph 787 NorthfieldAvWO · 731-9125
Bertoli Robert & Tere VeronaArea · 857-9590
Bertone Gallery 461 BloomfieldAvMtc · 509-5222
Bertot E Dr 213 EdgewoodTerSO · 763-7834
Bertram Consultants Inc
SouthOrangeArea · 761-7704
Bertram Heinz-Juergen
382 EmersonLaBrkHt · 908 322-6095
Bertrand J David 25 BradfordAvWO · 736-8269
Bertrand M 200 SpringfieldAvSpfd · 376-2978
Bertrand R R 17 PineTerEShHl · 376-5870
Bertrand R S 42 WatchungAvMtc · 746-4676
Bertrand Robert 90 LibertyBlm · 429-1437
Bertsch Wm Jr 20 CenterAvCdrGv · 256-5790
Bertscha Brian 149 PassaicAvRsInd · 403-0059
Bertsche Andree W real estate
25 NFullertonAvMtc · 746-1313
Bertsche Copeland G
147 SMountainAvMtc · 744-4350
Bertsche L C 66 DrydenRdUMtc · 746-3627
Bertschy Howard R 131 BurnettAvMpl · 761-6293
Bertschy S H 262 HillsideAvSpfd · 376-0671
Bertucci Carla 74 MontclairAvMtc · 746-8378
Bertuzzi A J 45 StMary'sPlNtly · 667-8148
Berty O 60 ColfaxRdSpfd · 379-3258
Berutti Alfred 19 GlenridgePkwyMtc · 746-5883
Berutti Ronald 20 AldonTerBlm · 338-8077
Berwald M 9 MarshallWCald · 228-8744
Berwick S 27 BrooklawnDrMlb · 258-0973
Berwitz Chas DMD
118 NorthAvWCranford · 908 276-5330
Berwitz Chas DMD 5 TorranceDrLiv · 994-1422
Berzack K 125 GatesAvMtc · 783-0482
Berzack R & K 125 GatesAvMtc · 509-8180
Berzak E 12 ForestPlFairfld · 256-2486
Berzak Geof 24 BuckinghamCirMtvil · 244-9738
Berzon F 21 KaramCirWO · 325-7359
Besai Rajesh 21 RosemontTerWO · 736-6801
Besana H 18 BurnetLiv · 533-1465
Besante A 18 NorthviewRdNewProv · 908 464-0825
Besecker B J 75 BurlingtonRdMuryHl 908 464-6555
Beshar Jacky 14 HillburyRdEsxFels · 228-0833
Beshar Luke 12 LorraineRdSum · 908 273-2114
Beshar Marc J 37 WoodlandRdMpl · 275-1340
Bess B & L 22 WarwickEO · 678-8789
Bess D 50 PineMtc · 744-0308
Bess T 275 ProspectEO · 673-3665
Besser Albert G lawyer
4 BeckerFarmRdRsInd · 535-5300
Bessey David MontclairArea · 509-0854
Besso Michael & Eva 74 CrestmontRdWO 736-3542
Besson Idovic 589 ParkAvEO · 674-4323
Bessornart Battle 455 FairviewAvOr · 672-0609
Best A 149 HalstedEO · 675-2901
Best A M Co Rt523&78Oldwick · 908 439-2200
Best Ahmondylla 27 BrookwoodDrMpl · 378-2396
Best Angela 41 SchuylerTerEO · 676-8287
Best Animal & Pest Control
LivingstonArea · 597-9800
Best Animal & Pest Control
MontclairArea · 746-1700
Best Animal & Pest Control
SummitArea · 908 522-1300
Best Anthony L 4 BayardNtly · 667-1932
Best B E 596 NMapleAvEO · 674-1184
Best Brands Inc 373 USHwyNo46Fairfld · 575-6950
Best C 7 CarolinRdUMtc · 509-2288
Best Care 19 NHarrisonEO · 673-3900
Best Care Medical Supply Co
131 GroveMtc · 744-6066
Best Choice Home Improvement & Maintenance 77 SMunnAvEO · 676-0012
Best Christine 19 ExeterRdMlb · 564-5903
Best Cleaners 600 BloomfieldAvBlm · 743-3355
Best Dry Cleaners 103 SMunnAvEO · 672-9523
Best E 6 MargaretDrPnBk · 227-4270
Best Edward 11 ElstonBlm · 748-4045
Best Entertainment Around
WestOrangeArea · 736-1043
Best Fence Co 18 HerbertTerLiv · 992-3665
Best Foods Eastern Regional Service Center
103 EisenhowherDrRsInd · 228-0759
Best Foods Inc Div Of C P C International
103 EisenhowerPkwyRsInd · 228-1932
Best For Less 461 MainOr · 674-0666
Best Frank 23 CentralAvMtc · 783-7236
Best Garage Door Service OrangeArea · 677-0170
Best Howard 284 ProspectEO · 675-1743
Best J 11 AlvinTerSpfd · 376-3309
Best L 52 HinrichsPlBlm · 743-7769
Best L Jr 44 HawthornePlEO · 673-4019
Best Larry 65 GlenviewDrWO · 736-1870
Best M 56 ClevelandOr · 676-8047
Best Madeleine P 384 TremontAvEO · 677-0666
Best Maurice 128 ShepardAvEO · 673-2397
Best Of Breed Canine Salon
539 NorthfieldAvWO · 325-3672
Best Orange Food 604 MainEO · 675-2769
Best Parcel Service 33 HaranCirMlb · 376-7071
Best Peter MidlandRdMtvil · 334-9411
Best Peter 3 MidlandRdMtvil · 299-9696
BEST PROVISION CO INC
144 AvonAvNewark · 242-5000
Best R 7 FieldRdMpl · 761-6241
Best Richard 12 IrvingPlSum · 908 273-5748
Best Richard 201 N15thEO · 674-6311
Best Shot Productions CedarGroveArea · 571-1200
Best Terrel Jr 384 TremontAvEO · 676-4357
Best V 128 ShepardAvEO · 678-5318
Best W H 329 ParkAvEO · 678-8138
Best Water Purification Authorized Distributor 24 CoppolaNtly · 667-1010
Best Water Purification Systems
363 HillsideAvNtly · 284-0652
Best Western-Fairfield Executive Inn
216 USHwyNo46EFairfld · 575-7700
BEST WESTERN MORRISTOWN INN
270 SouthMrstwn · 540-1700
Best Western Murray Hill Inn
535 CentralAvNewProv · 908 665-9200
Best Western Westfield Inn
435 NorthAvWWestfield · 908 654-5600
Best William 335 UpperMountainAvMtc · 746-5232
Best Winston 52 HinrichsPlBlm · 566-9768
Best World Travel 21 SuburbanDrWO · 243-0233
Besta C L 115 SunriseTerCdrGv · 239-5130
Beste Brian 13 WoodlandAvVro · 857-3098
Beste H E 13 WoodlandAvVro · 857-9327
Besterman Douglas & Martha S
30 PhyllisRdWO · 669-3321
Bestway Trucking Service Inc
1 EdisonPlFairfld · 882-3111
Bestwick P 209 NewarkAvBlm · 748-7890
Bestys S C 4 SeymourCald · 226-2885
Beswick H 57 JohnsonDrNewProv · 908 464-4972
Betancourt Kim & John
522 ParkAvBrkHt · 908 508-1528
Betancourt L 1022 BroadBlm · 338-1722
Betancourt M 301 AmperePkwyBlm · 748-2495
Betancourt Marlene 22 BrandonAvLiv · 716-0867
Betaudier C 64 WarringtonPlEO · 678-3121
Betchar Interior Design
125 SanAntonioAvNtly · 667-2018
Betcher Sharon
767 SpringfieldAvSum · 908 273-8636
Beth E Maguire ACSW
324 BellevilleAvBlm · 680-4521
Beth-El Love Christian Center
195 RidgewoodAvGlRdg · 429-8488
Beth El Nursery School
222 IrvingtonAvSO · 763-0113
Beth Israel Cemetery Assn
USHwyNo1Woodbridge · 732 634-2100

BETH ISRAEL MEDICAL CENTER ---See Newark Beth Israel Medical Center

Beth Israel Medical Center Student Housing
174 SouthOrangeAvSO · 761-5866
Beth Israel Memorial Park
USHwyNo1Woodbridge · 732 634-2100
Beth Israel Synagogue Of West Orange
567 PleasantValleyWyWO · 731-3383
Beth M 155 KlineBlvdBrkHt · 908 464-3785
Bethany Evangelical Free Church
30 AshwoodTerWO · 325-1766
Bethany 30 Min Photo Inc
BrickChurchPlzEO · 677-1333
Bethany United Presbyterian Church—
Church Secretary 293 WPassaicAvBlm · 338-8737
Pastor's Study 293 WPassaicAvBlm · 338-8735
Bethea J W Jr 86 HillyerOr · 672-6204
Bethea E 545 ParkAvEO · 678-8524
Bethea Felix 544 ChestnutOr · 673-3815
Bethea J M 209 WilliamEO · 674-2722
Bethea M 12 BerkleyMpl · 763-0556
Bethea S M 43 MelroseAvEO · 673-6859
Bethel Assembly 25 NewNtly · 284-1319
Bethel Baptist Church 30 CanfieldOr · 672-6542
Bethel Baptist Church 229 WallaceOr · 675-8060
Bethel Charles 110 WashingtonEO · 675-3599
Bethel D 98 HighOr · 672-0277
Bethel E 129 NFullertonAvMtc · 744-8717
Bethel Gospel Chapel 8-10 GrantAvEO · 678-9086
Bethel Haitian Baptist Church
320 SpringdaleAvEO · 673-2216
Bethel L 116 LenoxAvEO · 673-6370
Bethel Presbyterian Church
MidlandAv&DoddEO · 676-7089
Bethlehem Community Church
77 N14thEO · 675-2108
Bethlehem French 7th Day Adventist Church 30 NClintonEO · 672-2929
Bethlehem Steel Corporation sales office
103 EisenhowerPkwyRsInd · 226-1919
Bethlem William 52 MeadowbrookRdShHl 912-8950
Bethune J 143 SunriseTerCdrGv · 239-4506
Bethune L 167 BrookwoodEO · 676-3805
Betjemann Daniel J 218 MillburnAvMlb · 564-6496
Betle M 69 RavineAvWCald · 228-9117
Betley David Mr & Mrs
232 HollywoodAvFairfld · 808-1091
Betley Raymond S 50 LaneRdFairfld · 575-0162
Betlow Company The
354 EisenhowerPkwyLiv · 740-1800
Betlow Jon 21 BaccaratCtMtvil · 316-5599
Betlow Mark 147 SummitAvSum · 908 273-5131
Betlow N J 21 BaccaratCtMtvil · 316-5522
Betta A 153 OakviewAvMpl · 762-5356
Bette J R 18 LessingRdWO · 736-4521
Bette White Dance Center
1634 SpringfieldAvMpl · 761-7236
Bettencourt S 255 AmperePkwyBlm · 743-6964
BETTER BUSINESS BUREAU—
General Assistance
400 LanidexPlzEParsippany · 581-1313
Administration & Member Services
400 LanidexPlzEParsippany · 581-1616
Better Cleaning Service EastOrangeArea · 674-4299
Better Heating-Cooling Council
35 RussoPlBrkHt · 908 464-8200
Better Painting And Contracting
MontclairArea · 783-4425
Better Sleep Co 80 IndustrialRdBrkHt 908 464-2200
Betteridge E J 332 LupineWyShHl · 376-3241
Betteridge F 51 WashingtonMtc · 783-6042
Betteridge W 282 HartshornDrShHl · 376-4005
Bettin Adam 39 LexingtonAvBlm · 743-2234
Bettio G 12 CrestTerMtvil · 335-6638
Bettio Michael 4 JoanDrMtvil · 299-6752

BETTS ---See Also BETZ

Betts B 24 ClearviewDrSum · 908 273-9650
Betts Cynthia 80 SunnysideTerEO · 675-2504
Betts J 210 NGrvEO · 673-4497
Betts John 22 HoweAvNtly · 667-6793
Betts K 95 ParkMtc · 783-1040
Betts Kris J 17 GardenOvalSpfd · 912-9534
Betty Brite Dry Cleaning
397 USHwyNo46Fairfld · 227-4833
Betty & James Unisex Salon
156 BloomfieldAvMtc · 783-1106
Betty Kullman Interiors ASID
16 MerrywoodDrWO · 731-7791

47780 © Bell Atlantic

Area Code 973

Betty's Hair Salon 67 WashingtonEO ---- 672-9764

BETZ ---See Also Betts

Betz A 28 BuenaVistaRdCdrGv ---- 239-2439
Betz B B 72 ThirdSO ---- 762-0645
Betz B H Mr & Mrs
221 SSpringfieldAvSpfd ---- 379-7694
Betz E 30 MarthaRdRsInd ---- 226-2738
Betz Fredk 26 BeverlyRdSum ---- 908 273-0222
Betz H S 156 ECedarLiv ---- 597-0312
Betz Ian 9 SouthSum ---- 908 598-1693
Betz J 15 SpringLaWCald ---- 228-3736
Betz L 41 PiersonRdSMpl ---- 763-6810
Betz L M 21 RiveredgeDrFairfld ---- 227-5387
Betz R 410 UnionAvNewProv ---- 908 665-1699
Betzler E C 34 ManchesterWyPnBk ---- 227-0846
Betzler Michael 89 GenobleRdMtvil ---- 402-1157
Betzner Gerald J attorney
225 MillburnAvMlb ---- 467-5300
Betzner Gerald J Jr 80 MainWO ---- 736-0094
Betzner John H 156 ECedarLiv ---- 992-2456
Betzner & Silberfein Llc
225 MillburnAvMlb ---- 467-5300
Betzold R 159 FranklinBlm ---- 743-7312
Beuchert Volker 111 ProspectAvWO ---- 736-7113
Beuchner Helen 536 RidgeRdCdrGv ---- 857-2770
Beucler C 70 BurnetMpl ---- 763-2507
Beuerlein T 417 MorrisAvSum ---- 908 277-3183
Beury James J 66 DunnellRdMpl ---- 761-4763
Beusse H A 190 RoselandAvEsxFels ---- 228-2272
Beusse J 190 RoselandAvEsxFels ---- 403-0125
Beusse Patricia 41 OverlookRdCald ---- 226-8856
Beusse Robert B 41 OverlookRdCald ---- 226-5925
Beutell Nicholas J Ph D 60 ChestnutMlb ---- 564-8610
Beuthner M 22 ParkDrLiv ---- 992-9376
Beuvin Camita 14 WinansEO ---- 677-2912
Bevacqua A S 400 IrvingAvSO ---- 762-3078
Bevacqua S 528 FairviewAvCdrGv ---- 239-3091
Bevacqua Stacey 40 KorwelCirWWO ---- 736-7607
Bevacqua Vincent E lawyer
744 BroadNewark ---- 622-8347
Bevan H 75 ProspectEO ---- 678-8397
Beverage Data Network
110 FairviewAvVro ---- 239-1400
Beverage Data Network
55 USHwyNo46PnBk ---- 808-4499
Bevere D R 191 WhitfordAvNtly ---- 235-0130
Bevere Danl C 261 RutgersPlNtly ---- 667-1609
Bevere Daniel R attorney
360 PassaicAvNtly ---- 661-0710
Bevere P N 106 BellevilleAvBlm ---- 748-6935
Beverlee Fisher Design
508 MillburnAvShHl ---- 467-4477
Beverley C 787 NorthfieldAvWO ---- 243-9118
Beverley John A 28 MplwdDrLiv ---- 992-9023
Beverly J 25 SGroveEO ---- 677-3681
Beverly J D 56 WalnutMtc ---- 783-2931
Beverly L 319 OlcottOr ---- 677-3316
Beverly Morrison Hair Studio
125 WatchungAvUMtc ---- 783-9088
Beversluis Wm 2 AfterglowWyMtvil ---- 334-8561
Beverwyck Nursing Home
SBeverwyckRdParsippany ---- 887-0156
Bevilacqua Richard & Barbara
67 ParkAvVro ---- 239-3766
Bevilaqua Victor H 38 HighlandDrWCald ---- 364-1324
Bevins F H 57 NewellDrBlm ---- 338-9483
Bevk Joze & Katherine
25 DogwoodDrSum ---- 908 522-8773
Bevk K L 25 DogwoodDrSum ---- 908 522-9081
Bewayo Edwar 14 CarletonCtMpl ---- 762-0443
Bewley Deidra 386 WatsessingAvBlm ---- 429-1601
Bews J 11 DurandRdMpl ---- 762-0311
Bey A 222 NWalnutEO ---- 674-2330
Bey Aminah 94 BeechEO ---- 678-3804
Bey C 125 HighMtc ---- 783-5279
Bey C 125 WashingtonEO ---- 675-8849
Bey Fredrica 94 BeechEO ---- 675-1270
Bey I 780 SpringdaleAvEO ---- 414-0730
Bey J 575-A ThomasBlvdOr ---- 673-5263
Bey James 79 HawthornePlMtc ---- 783-2907
Bey Khazra 160 N18thEO ---- 673-3691
Bey R 150 SHarrisonEO ---- 678-2872
Bey S 104 LincolnMtc ---- 746-9481
Bey Sabriya 676 ParkAvEO ---- 676-1949
Beyder L 955 SSpringfieldAvSpfd ---- 912-9852
Beyder Meyer 955 SSpringfieldAvSpfd ---- 912-9689
Beyderman Y 696 BloomfieldAvWCald ---- 228-5697
Beydoun Fadi 13 BlandCtBlm ---- 748-4298

BEYER ---See Also BAEHR BAER BAIER BAIR BAYER BEAR BEER BEHAR BEHR BEIER BIER

Beyer A M 36 MechanicMlb ---- 912-7278
Beyer Allen 23 ShepardPlNtly ---- 235-1924
Beyer B L 526 StephanieDrNCald ---- 812-0352
Beyer Brian 29 GreenfieldAvSum ---- 908 608-0238
Beyer C 15 ChestnutTerBlm ---- 893-0831
Beyer C C 65 MidlandAvGlRdg ---- 743-8030
Beyer Charles 664 MorrisAvSpfd ---- 912-0564
Beyer D 11 DenmanPlSum ---- 908 598-1202
Beyer Darien 371 MilltownRdSpfd ---- 912-9590
Beyer J 754 SSpringfieldAvSpfd ---- 467-0321
Beyer J A 754 SSpringfieldAvSpfd ---- 376-2526
Beyer Johan 552 SpringfieldAvSum ---- 908 522-1004
Beyer K 13 BeechwoodRdSum ---- 908 522-8978
Beyer M M Mrs 10-SwanRdLiv ---- 992-9316
Beyer Martin 470 EPassaicAvBlm ---- 338-7401
Beyer R B 94 HawthorneAvNtly ---- 667-7097
Beyer R W 228 BaltusrolAvSpfd ---- 379-9665
Beyer Robt A 70 KenzelAvNtly ---- 667-2706
Beyer V 398 PomptonAvCdrGv ---- 857-1211
Beyerl Brian D MD
10 ParrottMillRdChatham ---- 635-2597
Beyerl Glenn R CPA 4 BeckerFarmRdRsInd ---- 992-9199
Beyersdorfer B 8 MayfairDrWO ---- 325-1285
Beyfuss L W 10 ParkMtc ---- 744-3872
Beynin Deana 8 KayserLaWO ---- 736-8109
Beynin Yefim & Lilia 8 KayserLaWO ---- 736-7893
Beynon Robert E 22 MeadowLaBlm ---- 338-5598
Beyond Gifts 197-B BellevueAvMtc ---- 744-8167
Beyond Knits And Needles
42 FairfieldMtc ---- 746-0038
Beyond The Bagel 215 BellevueAvMtc ---- 744-9238
Beyond 2000 Nails 611 BloomfieldAvMtc ---- 746-7401
Beyrerbernadine Sister 7 RyersonAvCald ---- 403-1826
Bey's Touch Of Class 15 SCtrOr ---- 675-9887
Beyth D 135 MayhewDrSO ---- 761-5160
Bezares Pablo 106 OrangeBlm ---- 429-9726
Bezer S 2 NorthTerNCald ---- 228-2413
Bezik H P 32 WaltonAvNewProv ---- 908 665-1745
Bezik Stephen & Antoinette
127 WoodlandRdMuryHl ---- 908 464-5219
Bezuhlyj F 40 PassaicAvLiv ---- 992-8095
Bezzone Minnie & Ralph 180 FranklinBlm ---- 748-7067
Bhacka A J 7 DelwickLaNewProv ---- 908 665-0998
Bhadur B 58 ElmMtc ---- 744-2067
Bhagat A 109 CherryWO ---- 243-6709
Bhagat Devan 6 RenaLaBlm ---- 680-4673
Bhagat Romil & Ritu 16 DawsonAvWO ---- 731-1899
Bhagwat A B 389 DigaetanoTerWO ---- 736-7948
Bhakbhani Niranjan & Deepa
2 BargeCtMtvil ---- 257-9549
Bhakta Bineshkumar 69 CathedralAvNtly ---- 667-5476
Bhalerao Shubha & Satish
18 WindingWyMlb ---- 376-4935
Bhalla Anand 76 GenobleRdMtvil ---- 334-7870
Bhalla Harminder 29 SylvanDrPnBk ---- 882-6879
Bhalla Lighting Inc 37 FairfieldPlWCald ---- 227-8048
Bhalla R MD 661 MountainDrSO ---- 378-9884
Bhalla Ranbir S Dr 29 SylvanDrPnBk ---- 227-0592
Bhalla T 13 WhittinghamTerMlb ---- 379-4813
Bhandari Yashwant MD
22 OldShortHillsRdLiv ---- 533-1911
Bhanushali Parag 8-C RiverRdNtly ---- 661-2707
Bhardwaj Mukesh 79 PassaicAvNtly ---- 661-2556
Bhardwaj Nina Dr
114 UpperMountainAvMtc ---- 783-1426
Bhardwaj Vidya B & Usha MD
LlewellynPark ---- 736-5782
Bhargava Anju 53 TrochaAvLiv ---- 992-5210
Bhargava Vijay K 11 DominickCtCdrGv ---- 812-9504
Bharrat Albert 165 BurnettAvMpl ---- 378-5849
Bharrat D 21-D PattonDrBlm ---- 748-3706
Bharrat Lloyd S 169 BurnettAvMpl ---- 762-0170
Bharrat Marlyn & Deodat 7 BrownMpl ---- 762-4415
Bharucha Behram 125 SagamoreRdMlb ---- 763-6875
Bharucha N & H RoselandArea ---- 364-1924
Bhasin Bhupinder S
8 BarnstableRdBrkHt ---- 908 464-5767
Bhaskar Shyam 10 OverlookRdSum ---- 908 277-6015
Bhat Shrikant Dr 14 NathanDrMtvil ---- 331-7994
Bhat Shrikant Dr 14 NathanDrMtvil ---- 331-7995
Bhat Shrikant Dr 14 NathanDrMtvil ---- 331-7996
Bhat Vinay V 2 SuzanCtWO ---- 731-8364
Bhatia Ashok V 4 HillsideDrFairfld ---- 575-6394
Bhatia Dimple 253 EmersonLnBrkHt ---- 908 322-5469
Bhatia Dinkar S
742 SpringfieldAvSum ---- 908 598-9161
Bhatia Hemlata MD Mrs
332 BloomfieldAvBlm ---- 748-5111
Bhatia Mahesh 22 WindsorDrMtvil ---- 882-5350
Bhatia Moti UprMontclairArea ---- 783-1447
Bhatia Nick 453 TillouRdSO ---- 763-0867
Bhatia Prashant 4 HillsideDrFairfld ---- 575-5187
Bhatia Radha Dr UprMontclairArea ---- 783-6881
Bhatia Raman & Bharati 446 ValleyRdMtc ---- 783-5440
Bhatia Sanjiv 20 WoodfernRdSum ---- 908 277-0982
Bhatt Bipin 17 WarrenNtly ---- 661-5027
Bhatt Dilip C 228 BloomfieldAvNtly ---- 661-4358
Bhatt Divyang & Hetal 181 RiverRdNtly ---- 284-0242
Bhatt H 4 SymeAvWO ---- 731-9704
Bhatt Mukul 41 PassaicValleyRdMtvil ---- 299-0017
Bhatt Shailesh 66 CummingsCirWO ---- 325-9177
Bhattacharya Anand & Marcia
25 FerrisDrWO ---- 731-6314
Bhattacharya Arijit
258 SouthOrangeAvSO ---- 763-7608
Bhattacharya Jaydip 17-L RiverRdNtly ---- 661-3802
Bhattacharya M 25 FerrisDrWO ---- 731-8339
Bhattacharya Rajib K 2 RiggsPlWO ---- 243-1003
Bhattacharya S 641 FranklinAvNtly ---- 661-1768
Bhattacharyya P K 276 WesternDrNSO ---- 763-7167
Bhattacharyya Pranab & Rekha
18 ValleyRdNtly ---- 235-1051
Bhatty A A MD & E F 169 HillsideAvLiv ---- 740-8951
Bhayani R D 11 WitherspoonNtly ---- 661-1610
Bhoori Yousuf 20 WalnutPkwyMtc ---- 744-5106
Biafore Frank & Cheryl
37 ClevelandAvNtly ---- 284-6071
Biagini David 200 FranklinAvMpl ---- 763-5288
Biagini Enterprises 604 CentralAvEO ---- 673-0648
Biagini G 6-A LovelCtNtly ---- 661-9299
Bialas Bogdan 75 FranklinAvMpl ---- 761-8466
Bialecka Beata
768 SpringfieldAvSum ---- 908 273-3681
Bialek Jos P 104 HollywoodAvFairfld ---- 227-2172
Bialik Ilya 13 BowlingDrLiv ---- 992-2343
Bialko Michael & Susan 56 EssexRdCdrGv 857-0701
Bialkowski T 78 LindenAvBlm ---- 748-1964
Bialoglow Bethann 16 HarkeyCtRsInd ---- 403-0494
Bialoglow Thomas W 181 RiverRdNtly ---- 667-4027
Bialostocka Monika
572 SpringfieldAvBrkHt ---- 908 508-9034
Bialy A 40 CongerBlm ---- 429-2209
Biamonti Clelia 133 SummitAvSum ---- 908 598-9330
Bianca J 270 WoodlandAvSum ---- 908 273-4217
Bianca Ralph 767 SpringfieldAvSum ---- 908 598-1217
Biancheri Philip 201 HillsideAvGlRdg ---- 429-1351
Bianchi A 159 FranklinBlm ---- 429-8618
Bianchi Albert 11 WinthropPlMpl ---- 762-7856
Bianchi Angelo lawyer 575 KingslandNtly ---- 667-8500
Bianchi Angelo R attorney
575 KingslandNtly ---- 667-8500
Bianchi & Bianchi attorneys
575 KingslandNtly ---- 667-8500
Bianchi Charles T 62 NewBlm ---- 429-8732
Bianchi F 37-A LovelCtNtly ---- 667-4059
Bianchi F J 502 EPassaicAvBlm ---- 893-9019
Bianchi Frank Mrs 209-A HancoxAvNtly ---- 661-2963
Bianchi J 10 CascadeRdWCald ---- 226-2358
Bianchi Joseph DC 512 FranklinAvNtly ---- 661-3480
Bianchi P 114 WarwickBlm ---- 743-8192
Bianchi R Paul 877 ValleyRdMtc ---- 655-9570
Bianchi Ralph 587 RutgersLaPrspy ---- 244-9458
Bianchi Robert SouthOrangeArea ---- 763-5108
Bianchi Robert A attorney
575 KingslandNtly ---- 667-8500
Bianchi Sister Dolores
264 CapuchinWyOr ---- 678-7720
Bianchi T 19 SHamptonDrFairfld ---- 882-8428
Bianchini A 338 WPassaicAvBlm ---- 893-0329
Bianchini Louis 451 SouthOrangeAvSO ---- 761-6524
Bianchini N Mrs 35 WedgewoodDrVro ---- 239-0187
Bianchino A 76 OakridgeRdWO ---- 736-9471
Bianchino M 40 GlendaleNtly ---- 661-4737
Bianco Alleana 124 WildwoodAvUMtc ---- 746-0573
Bianco Anthony 60 ChurchMlb ---- 564-9351
Bianco C 46 SMountainAvCdrGv ---- 571-9098
Bianco E 94 PassaicAvNtly ---- 667-5572
Bianco Edw 85B LinnDrVro ---- 239-5440
Bianco G 548 BroughtonAvBlm ---- 893-8060
Bianco Hugo A 230 ParkerAvMpl ---- 762-7386
Bianco J 11 WalterBlm ---- 338-4688
BIANCO J D CONTRACTOR
36 DepotVro ---- **239-6446**
Bianco Jim 22 HillsideAvLiv ---- 994-2853
Bianco Jos 115 SpringMlb ---- 467-5432
Bianco Jos G 100 MohawkRdShHl ---- 376-8548
Bianco Landscaping Co 115 SpringMlb ---- 467-0264
Bianco Michael 63 TaylortownRdMtvil ---- 316-0493
Bianco P 115 SpringMlb ---- 258-0473
Bianco R 78 WoodlandRdShHl ---- 376-3183
Bianco R C 124 WildwoodAvUMtc ---- 746-9867
Bianco Thomas 183 HollywoodAvFairfld ---- 227-0919
BIANCO TONY & SON INC contractors
122 WildwoodAvMtc ---- **744-6656**
Bianco W 144 ClaremontAvVro ---- 239-2342
Biancola Frank A lawyer
150 JohnFKennedyPkwyShHl ---- 379-4800
Biancola Jewelers 507 FranklinAvNtly ---- 667-3800
Biancone Gregory 740 ValleyRdMtc ---- 783-5597
Biancone J L 471 MountainAvNCald ---- 403-3469
Biancone Jos 471 MountainAvNCald ---- 228-0450
Biancone L 42 ClevelandCald ---- 226-6484
Biancone M 217 HooverAvBlm ---- 429-1850
Biancone Rudolph MonroeAvRsInd ---- 228-1061
Biancotti P 5 WestDrFairfld ---- 575-7363
Bianculli August insurance 369 BroadBlm 429-0335
Bianculli Lisa 10 WilliamSum ---- 908 273-2356
Biank V 14 HamiltonTerBrkHt ---- 908 464-6661
Biard William 210 FranklinBlm ---- 429-8242
Biase Anthony 161 PineBrookRdMtvil ---- 575-7079
Biase C 68 RooseveltRsInd ---- 226-7067
Biase Ida A 20 SpringbrookRdWMtvil ---- 299-0435
Biase L Mr & Mrs 14 BatesDrFairfld ---- 575-6422
Biase M 124 PineBrookRdMtvil ---- 335-0331
Biase M 63 RiggsPlWO ---- 731-7653
Biase Marilynn 29 ColtonCirWO ---- 243-2494
Biase Richard M 2 ShawneeTrMtvil ---- 334-0806
Biasi Joseph A 32 DoddRdWCald ---- 226-9552
Biaso Alfred J 44 LindsleyRdNCald ---- 256-4617
Biasotti A 1 BradleyTerWO ---- 325-5908
Bibb D 70 GlenRidgePkwyGlRdg ---- 783-3878
Bibb Lawrence C & Doris 64 ForestAvVro 239-7041
Bibb Lawrence C & Doris 64 ForestAvVro 857-0183
Bibbins Chas Mr & Mrs
58 MaplewoodAvMpl ---- 762-2357
Bibbo Anthony
131 HawthorneDrNewProv ---- 908 464-9095
Bibbo Caren F 3 ReidWO ---- 736-4489
Bibbo J 257 MainMlb ---- 376-5257
Bibbo L 131 HawthorneDrNewProv ---- 908 508-0660
Bibbo Michael woodworking
95 VictoryRdSpfd ---- 376-7066
Bibbs L 9 NishuaneRdMtc ---- 509-7737
Bibby David H 40 HillsideAvVro ---- 239-5542
Bibby M 469 ValleyOr ---- 675-4049
Biber A Jr 36 DenhamRdSpfd ---- 376-2459
Biber Batya & Joseph 78 ColumbusAvMtc 509-0604
Biber Cheryl L DMD 22 OldShortHillsRdLiv 533-6700
Biber Joseph 78 ColumbusAvMtc ---- 509-0008
Biber Peter I architect & planner
422 MorrisAvSum ---- 908 273-8877
Biber Sanford 51 FloydRdVro ---- 857-2123
Biber Partnership The AIA architects & planners 422 MorrisAvSum ---- 908 273-8877
Bible Science Center FairfieldRdFairfld ---- 227-1190
Bible Way Church Of God In Christ
26 NEssexOr ---- 673-0505
Bica Fernando 198 N16thBlm ---- 743-7457
Bicaldo Domingo P
10 OverlookRdSum ---- 908 598-9531
Bickart J & R 19 BowdoinMpl ---- 275-1198
Bickel James 24 HuttonAvWO ---- 731-0348
Bickel John A 14 HastingsRdBrkHt ---- 908 464-2920
Bickel P & A 162 LongHillDrMlb ---- 376-9270
Bickel R RN Mrs 57 HarrisonAvRsInd ---- 226-4528
Bickel Robert 59 HighPointDrSpfd ---- 908 277-6641
Bickert Madeleine 24 ByronRdShortHills ---- 376-2906
Bickett D R 11 FentonDrMlb ---- 467-2728
Bickford E 67 GenobleRdMtvil ---- 299-0544
Bickford R Jr 9 WingateWyRsInd ---- 228-2712
Bickham Gary 2 HillsideAvSum ---- 908 273-3242
Bicknell John 105 GlenridgeAvMtc ---- 744-7642
Bicknese Fred'k H 81 CrestDrBrkHt ---- 908 508-0819
Bickoff Wm 55 MountainRdVro ---- 857-1413
Bicksler James L 96 InwoodAvUMtc ---- 746-7012
Bicycle Touring Club Of North Jersey
NutleyArea ---- 284-0404
Bicycles By Willowbrook
592 USHwyNo46Fairfld ---- 227-7672
Biczak A S 60 LaneRdFairfld ---- 227-5170
Bid Velji 3 YaleCtLiv ---- 533-1942
Biddanda Thimmaiah
3900 RachelTerPnBk ---- 244-9129
Biddelman Meyer A 122 MapesAvSpfd ---- 376-1345
Biddelman Michael 29-K NobHillRsInd ---- 403-0294
Biddelman Murray J
200 MtPleasantAvWO ---- 736-2492
Biddick C J 178 MapleAvBrkHt ---- 908 464-2382
Bidell E 71 WashingtonCtMtvil ---- 299-9256
Bidell William & Barbara
24 OverhillRdNewProv ---- 908 665-8493
Bidle Jason S 5 DoremusSum ---- 908 273-9074
Bidwell S 87 SatterthwaiteAvNtly ---- 284-0786
Biebel Drew A 27 HamptonDrBrkHt ---- 908 322-5967
Biebelberg David 65 TwinOaksOvalSpfd ---- 564-9120
Biebelberg Keith 65-D TroyDrSpfd ---- 564-9218
Biebelberg & Martin attorneys at law
374 MillburnAvMlb ---- 912-9888
Bieber D L RoselandAreaRsInd ---- 403-8095
Bieber Erwin 41 CatherineCtCdrGv ---- 239-4791
Bieber H H 68 EastbrookTerLiv ---- 992-4225
Bieber H H Ph D 68 EastbrookTerLiv ---- 992-5116
Bieber J 81 OzoneAvCdrGv ---- 239-4477
Bieber Lynn 100 FairviewAvVro ---- 857-5360
Bieber P Mr & Mrs 537 BloomfieldAvMtc 746-9881
Bieder J 373 BradfordOr ---- 676-4669
Biederman L 6 BalmoralDrLiv ---- 992-0750
Biederman M A 8 BlackstockRdWO ---- 669-3816
Biedka F 103 HawthorneAvNtly ---- 667-5225
Biedron Wanda 9 TrinityDrLiv ---- 740-9138
Bieg Kenn R ESQ 5 SRegentLiv ---- 535-1978
Biegay P 125 CarlsonPkwyCdrGv ---- 256-1171
Biegel Bruce & Eve
198 HillsideAvBrkHt ---- 908 665-2591
Biegelsen L 60-A ForestDrSpfd ---- 379-5693

BIEHL ---See Also BEAL

Biehl Fred III 24 TennysonDrShHl ---- 467-8064
Biehl Frederick C III lawyer
75 EisenhowerPkwyRsInd ---- 364-0111
Biehl Michael MD 703 MainPaterson ---- 754-2354
Bieksha L J 111 FerncliffRdBlm ---- 338-1072
Bieksha P J 22 MontclairAvNtly ---- 667-3002
Bieksha Peter 72 SanAntonioAvNtly ---- 667-8459
Biel L 63 BillingsleyDrLiv ---- 533-9142
Biel Lawrence CPA 100 ExecutiveDrWO ---- 325-7200
Bielasiak Simon 47 LarkinCirWO ---- 325-6299
Bielat Ann 16 VanderbiltDrLiv ---- 740-9275
Bielat J 16 VanderbiltDrLiv ---- 740-8679
Biele Kenneth 38 GlenwoodDrMtvil ---- 316-8960
Bielecke J 16 ValleyWyWO ---- 669-1502
Bielefeld Hermann J
127 SummitAvSum ---- 908 277-0920
Bielkiewicz Ines 605 NassauOr ---- 672-9146

47780 © Bell Atlantic

Biello Michael &Michelle
103 BloomfieldAvNtly 667-3245
Biello Patricia 23 EspyRdCald 228-3860
Bielory L 400 MountainAvSpfd 912-9817
Bieloski J 82 PineBrookRdMtvil 299-8047
Bielska Jabwiga 26 MeadowbrookPlMpl 275-0562
Bielski P 134 JeromePlBlm 743-4615
Bielski Roz 11 WedgewoodDrWO 669-3464
Bielskie J 11 HillcrestRdCald 403-9365
Bien Edw W 41 BrooksideDrNewProv 908 464-8172
Bien H W 120 MyrtleAvCdrGv 239-0506
Bien R 30 GouldPlCald 364-8149
Bien Seymour Dr optometrist
1919 SpringfieldAvMpl 762-6970
Bien-Aime M 51 HiltonEO 672-5154
Bien-Aime N 7 FairviewAvSO 275-5191
Bien-Aime Sandy 749 ScotlandRdOr 672-9362
Bien-Aime Serge 196 N19thEO 678-8669
Bienaime Jeannine 74 SMunnAvEO 672-1345
Bienenfeld Morris lawyer
5 BeckerFarmRdRsInd 533-6532
Bienenstock Geo
125 RolandRdMuryHl 908 771-9679
Bieniek Jan 145 EPassaicAvBlm 680-1023
Bienkowski Andrzej 26 LeeRdLiv 992-2809
Bienkowski Joseph 37 ArdsleyRdMtc 746-0142
Bienskie Jennifer 9 GouldPlCald 364-1407
Bienstock Steven 136 MarionDrWO 669-8206
Bienstock Steven A 136 MarionDrWO 669-9554

BIER ---See Also BAEHR BAER BAIER BAIR BAYER BEAR BEER BEHAR BEIER BEYER BEHR

Bier B 12 PrincetonRdLiv 533-0166
Bier Bryan Mr & Mrs 24 LakeviewDrWO 325-3057
Bier David 34 HickoryRdShHl 376-9219
Bier Edward & Trudy 25 BrooksidePlLiv 992-0540
Bier G 21 RossRdLiv 992-7784
Bier Horace 5 RossRdLiv 992-7524
Bier Richard I 37 OverlookRdLiv 992-7133
Bier Richard I attorney RoselandArea 533-1824
Bier S 846 RidgewoodRdMlb 564-5681
Bierals C E 32 ErwinPlCald 364-1318
Bierals E C 7 ProspectCald 226-6654
Bierals Eileen 32 OldOrchardCtCdrGv 857-7159
Bierbacher Gottfried 46 NorthviewAvMtc 746-4721
Bierbaum Harry 750 NorthfieldAvWO 731-0366
Bierbaum Martin 55 CedarLaBrkHt 908 322-1687
Bierds William & Maria
486 SouthNewProv 908 790-8654
Bierenbaum M L MD
27 WaddingtonAvWO 736-1836
Bierherr A 15 OrangeHeightsAvWO 731-3169
Bierherr J A 15 OrangeHeightsAvWO 731-8312
Bierly B & E 26 FairviewAvNewProv 908 665-2688

BIERMAN ---See Also BERMAN

Bierman Burton J CPA
85 LivingstonAvRsInd 535-9700
Bierman Charles Home For Aged People
10 MadisonAvMtc 744-6333
Bierman David M 37 SylvanDrMtvil 244-9241
Bierman Mark 4 AmyCtVro 857-5443
Bierman Max 609 SouthOrangeAvSO 378-2153
Bierman R SummitArea 908 771-0351
Biernacki-Poray Wladyslaw O
530 ValleyRdMtc 744-3420
Biersbach T 46 StonyBrookRdMtvil 299-2726
Bierstein Adam 236 LelakAvSpfd 376-0702
Bierstein T 367 WyomingAvMlb 762-6337
Biesiadecki Jos T
67 CedarGreenLaBrkHt 908 322-7449
Biettro Anna 1 ForestAvWO 731-9698
Bifalco M 3 GlenviewRdNCald 226-5048
Bifano N E 179 PineBrookRdMtvil 227-0519
Big Apple-LBM
Toll Free 800 886-0010
Big Bargins 571 CentralAvEO 677-1795
Big Boy's Demolition
BerkleyHeightsArea 908 771-8951
Big Daddy Music Distribution Inc
71 NewarkWyMpl 761-7000
Big League Baseball Camp Inc
NormanAv&ValleyRdMtc 783-1412
Big Mike Septic & Drain Cleaning Inc
Toll Free 888 424-4645
Big Picture Productions LLC
373 USHwyNo46Fairfld 575-3634
Bigams Sylvia 39 CrawfordEO 672-3061
Bigby M 50 NMunnAvEO 672-8290
Bigel P 616 SouthOrangeAvMpl 762-8627
Bigelow Associates 221 MainMlb 467-8260
Bigelow Associates MaplewoodArea 762-4760
Bigelow Christine 102 WardOr 676-1855
Bigelow Component Corp
74 DiamondRdSpfd 467-1200
Bigelow I 26 DraperTerMtc 746-9119
Bigelow John Iv 185 SouthOrangeAvSO 761-6085
Bigelow Motors-Chrysler Plymouth—
50 Washington Av Belleville—
Sales 759-4220
Service 751-5555
Parts 759-1700
Bigelow N S 54 StonegateDrRsInd 228-1247
Bigelow P E 5 BerkeleyRdMpl 762-8913
Bigelow R 66 GreenbriarDrBrkHt 908 464-5815
Bigelow Robert & Melissa
12 ChesterRdMtc 509-2625
Bigg Jos A 467 ChestnutNtly 235-1567
Bigger R 23 MiddleAvSum 908 273-5488
Biggers S 55 SMunnAvEO 673-2206
Biggs C 55 RandolphPlSO 763-7112
Biggs Charles S Inc
1020 SpringfieldAvMountainside 763-8700
Biggs Charles S Inc
1020 SpringfieldAvMtnsd 908 233-7979
Biggs G 249 SClintonEO 673-5461
Biggs J 24 HuttonAvWO 325-3298
Biggs Lamata 12 SummitEO 673-0883
Biggs Mark 66 BurnetMpl 763-7523
Biggs P 24 HuttonAvWO 669-9825
Biggs Photography Inc
427 BloomfieldAvMtc 744-1457
Biggs R 300 OakwoodAvOr 675-1304
Bigley F V 217 NutleyAvNtly 667-7846
Bigley G 89 McKinleyNtly 667-7162
Bigley J 64 ElstonRdMtc 509-1556
Bigley J 64 ElstonRdMtc 746-5635
Biglin E 93 YoungAvCdrGv 239-0193
Biglin Gina 17 HolidayDrWCald 228-3453
Biglin K & M 11 VanNessAvFairfld 256-1518
Biglin S 142 MorningsideRdVro 857-7403
Biglin Thomas C 17 HolidayDrWCald 403-7710
Biglin Thos J 35 EdisonAvNtly 235-1712
Biglow L C & Co Inc
183 MillLaMountainside 908 233-6500
Bigos Mark Karen
25 MeadowbrookRdShHl 376-2221
Bigotto S 300 RidgewoodRdNSO 763-0588
Bigsby Horace 500 ParkwayDrEEO 678-2077
Bihansky A M 33 HickoryRdNtly 667-3521
Bihun A 18 NormalAvUMtc 744-9484
Bihun Y 98 PlymouthAvMpl 763-1732
Bijelovic Lilli 206 MainMlb 379-9399
Bijelovic Z 29 WhittinghamTerMlb 564-9032
Bijelovic Zoran 49 PineTerEMlb 379-5832
Bijou A 134 RutgersPlNtly 667-4367
Bike E J B 77 MounthavenDrLiv 992-7423
Bike Land Inc 461B BloomfieldAvCald 403-3330
Bike Zone 342 PassaicAvNtly 667-6290
Bikery The 340 BloomfieldAvCald 364-7500
Bikery The 127 ValleyRdMtc 744-7252
Bikoff N 19 BirchtreeDrFairfld 575-5744
Bilal A 399 LincolnAvOr 678-0777
Bilal Rahjahn 170 BrookwoodEO 674-8405
Bilancia C 12 EckhardtCirMtvil 299-0565
Bilancia Michael 3 MadisonCtMtvil 335-2878
Bilancia Pietro 33 QuimbyPlWO 736-7775
Bilancia Rocco 93 SwainePlWO 736-0533
Bilancioni B A 8 LowellAvSum 908 273-7789
Bilbao Juan C 16 EdgewoodRdSum 908 273-5176
Bilby W B 19 LongacreDrLiv 994-1930
Bilco Brass 544 FreemanEO 676-2000
Bildisco Wholesale Building Products Co
21 CentralAvWO 673-2400
Bildner A I 10 FarBrookDrShHl 467-0233
Bildner Robert & Elisa
122 UpperMountainAvMtc 783-1414
Bilello Pasquale 10 LocustDrSum 908 277-4218
Bilenki Irene MD
57 WillowbrookBlvdWayne 754-4000
Bilenki John & Tammie
141 OldBloomfieldAvPrspy 244-0906
Bilick Herb Ph D
24 BeechwoodRdSum 908 273-5008
Bilicki Erik 320 SHarrisonEO 673-0217
Bilicska Diane
180 PittsfordWyNewProv 908 508-1246
Bilinkas Edward lawyer
310 PassaicAvFairfld 575-1400
Bilinkas G A 5 MtVernonAvWO 731-4225
Bilinski Edw 44 StanfordPlGlRdg 744-3156
Bilkis Michael R MD 612 BloomfieldAvBlm 429-1300
Bill Behrle Associates
25 CommerceRdFairfld 244-1942
Bill Behrle Associates 16 GroveAvVro 239-4900
Bill Brian 19 TheCresMtc 509-7037
Bill D 90 WarrenNtly 667-9048
Bill Falco Plumbing & Heating
80 BeachBlm 743-8610
Bill & Harry's—
Livingston Take-Out 39 SLivingstonAvLiv 740-1822
Maplewood Take-Out
149 MaplewoodAvMpl 763-1960
Bill J J 7 DecampCtWCald 226-1893
Bill Jos A 115 WillowBlm 743-0823
Bill May Omnivision Photography-Fax
MontclairArea 746-7722
Bill R A 258 SouthOrangeAvSO 762-7683
Bill Sablon Antiques
411 BloomfieldAvMtc 746-4397
Bill-Tone's Deli & Catering
95 HarrisonNtly 667-2424
Billand Dean 581 RutgersLaPrspy 575-0239
Billand Kyle 157 PineBrookRdMtvil 808-9604
Billand Wm J 165 PineBrookRdMtvil 227-6298
Billard-Quemerais N 654 GroveUMtc 746-9194
Billec William 604 UpperMountainAvMtc 744-7546
Billeci S 5 EdgewoodCtNCald 228-4891
Biller Otto & Jeanette
115 OldShortHillsRdWO 325-8168
Billet L E 15 ShrewsburyDrLiv 992-2176
Billet Milton 111 RemerAvSpfd 376-6076
Billet-Fessler Carol LCSW
27 GreenHillRdSpfd 908 273-3386
Billetdeaux J 108 PassaicAvNtly 667-9201
Billetz A 47-A DoddNtly 667-1455
Billick & Sons Inc
615 ElizabethAvWLin 908 862-2220
Billig Paul 595 NorthfieldAvWO 736-1968
Billik Gene 7 DawsnTerLiv 992-2385
Billing Martin S 68 HorseneckRdMtvil 334-7317
Billings F 21 TroyCtMpl 275-1063
Billings G 14 CarlDrFairfld 882-8390
Billings J 45 ChurchMtc 744-8058
Billings L 193 BroughtonAvBlm 338-9564
Billings Robt 7 AmherstCtMpl 763-4192
Billings Thomas & Kathleen
7 RaleighCtBrkHt 908 665-0284
Billings Tyrone 20 McKayAvEO 414-1108
Billingslea L 2 LawtonEO 672-5129
Billingslea M 12 MerrywoodDrWO 731-3104
Billington George F
1104 SylvanLaMtnsd 908 598-1731
Billington S H Jr 11 ClaremontDrShHl 379-2639
Billitz Adolph
163 RunnymedePkwyNewProv 908 464-6836
Billitz F Jr 56 HookMountainRdMtvil 575-9596
Billotto Anthony E 12 LinwoodTerCald 228-4854
Bill's Army & Navy Outlet
666 MorrisTpkShHl 467-0086
BILL'S ARMY & NAVY STORE
666 MorrisTpkShHl 467-0086
Bill's Construction & Roofing Co
CaldwellArea 226-2269
Bill's Gutter Service 7 DecampCtWCald 226-2840
Bill's Gutter Service 7 DecampCtWCald 338-0448
Bill's Lawn Service WestCaldwellArea 403-9393
Bill's Local Trucking & Moving Service
45 NWillowMtc 744-2078
Bills M 206 MillburnAvMlb 376-2661
Bills P L 10 VillageGreenCtSO 761-5982
Bilobram M 353 HooverAvBlm 748-2873
Bilodeau Robt 100 WoodlandAvSum 908 273-8460
Bilotta Nicholas J 8 FrancisPlMtc 744-1890
Bilotti Bruce 741 BloomfieldAvVro 239-2596
Bilotti C 27 NorthAvBlm 338-7842
Bilotti L 203 IrvingtonAvSO 275-6375
Bilotti M A 178 RoselandAvCald 403-0793
Bilotti P Jr 45 MorningsideRdVro 239-3157
Bilotti P J 9 PineWO 731-9037
Bilowith Edw 60 PrincetonPlClft 667-1764
Bilowith M 410 GroveMtc 655-0201
Bilowith Michael 40 EdgemontRdMtc 655-1396
Bilse Leo H 500 MeiselAvSpfd 379-1598
Bilt-Rite Driveway Co paving
576 LyonsAvIrvington 375-2271
Biltrite Tool & Die Co Inc
29 MontesanoRdFairfld 227-2882
Biltwell Upholstering Shop 396 MainEO 676-2378
Bilus H I 15 DalebrookRdBlm 338-7103
Bilwel Services Corp
31 CampbellRdFairfld 227-5548
Bilza John M Jr 130 NewRdPrspy 575-9332
Bimbi Keith 38 SanAntonioAvNtly 667-7885
Binary Science Inc
BerkeleyHeightsArea 908 665-1060
Bindelglass Allan C 7 AynsleyCtMtvil 299-8108
Binder A J 22 TwomblyDrSum 908 273-5540
Binder B 210 FranklinBlm 743-8442
Binder B 679 ValleyRdUMtc 746-4120
Binder David & Aileen 68 JeffersonAvMpl 761-7115
Binder E 443 LongHillDrMlb 912-8944
Binder Frances 304 WalnutNtly 661-1959
Binder Fredk W 11 TowerRdLiv 533-0879
Binder George W 29 HayAvNtly 661-1138
Binder Geo W 29 HayAvNtly 667-2866
Binder Harold 609 SOrangeAvSO 761-8777
Binder Jeffrey 2 WoodmontRdMtc 746-7074
Binder Jos M 41 TookerAvSpfd 376-1849
Binder Joseph Mr & Mrs 101 GatesAvMtc 509-0676
Binder L 35 MechanicMlb 467-2962
Binder Machinery Co
2820 HamiltonBlvdSouthPlainfield 908 561-9000
Binder Mervin L MD 335 AraneoDrWO 731-1774
Binder Mervin L Mrs 335 AraneoDrWO 731-1530
Binder Paul 29 CedarsRdCald 226-2549
Binder Robert E DMD orthodontist
35 FairviewAvVro 857-1300
Binder Robert E DMD orthodontist
151 SummitAvSum 908 273-0666
Binder Robert E Dr
235 WhiteOakRidgeRdShHl 467-9438
Binder W C 266 OakRidgeAvSum 908 273-5257
Bindiu S 24 BrunswickRdCdrGv 857-3133
Bindra J 1200 SpringfieldAvNewProv 908 464-6192
Binenstock G 79 TroyDrSpfd 376-9297
Binenstock H N 38 TwinOaksOvalSpfd 376-0068
Bines M E 340 ThomasBlvdOr 672-8575
Binetsky Lisa 955 SSpringfieldAvSpfd 376-0783
Binetti Anthony 24 LongacreDrLiv 994-4111
Binetti G 935 BroadBlm 748-7076
Binetti Richard G MD
616 BloomfieldAvWCald 226-6600
Binetti S Professional Landscaping
LivingstonArea 992-1787
Binford G I Mrs 21 SouthSum 908 273-6350
Binford W J 515 MorrisAvSum 908 273-3138
Bing You H 53 MountainviewDrCdrGv 239-0504
Bing You Russell B
53 MountainviewDrCdrGv 239-1449
Bingham Andrew 101 GatesAvMtc 746-9327
Bingham Bruce & Lillian
19 WellesleyRdUMtc 783-8696
Bingham Communications Inc
819 PomptonAvCdrGv 857-7171
Bingham Dawn & Robert 36 ProspectBlm 429-2940
Bingham Englar Jones & Houston lawyers
1 GatewayCtrNewark 643-1303
Bingham H D Jr 37 ArdenLaEsxFels 228-4646
Bingham Hartley D 20 GordonPlVro 746-9453
Bingham Jeffrey 11 EvergreenTerMlb 376-5775
Bingham Jeffrey & Veronica
11 EvergreenTerMlb 376-2139
Bingham L 725 ParkAvEO 676-4366
Bingham L 19 WellesleyRdMtc 783-5287
Bingham Thomas 63 MountainviewAvNtly 284-1831
Bingham William Jr 197 HillsideAvGlRdg 680-4516
Bingle M A 140 HillsideAvSpfd 376-9027
Bini A 25 RollinsonWO 731-7718
Bini Joe & Gerry 1 JoanDrMtvil 263-5414
Binik H 24 CanterburyRdLiv 992-2766
Binik H 17 StratfordDrLiv 535-8384
Biniukow V 60 SheridanAvWO 731-5824
BINKS SAMES CORPORATION
1 ChapinRdPnBk 575-6660
Binn H 53 EmilyAvNtly 667-9273
Binn V J 97 MyrtleAvNtly 667-2123
Binness Gadi & Peggy 106 EssexAvMtc 783-9737
Binness Peggy 106 EssexAvMtc 783-9751
Binns Easton 30 WheelerMtc 783-8514
Binns W Patrick 12 ElstonRdUMtc 509-7589
Binsky & Snyder Inc
156 HorseshoeRdBrkHt 908 322-8770
Binsky & Snyder Inc
600 MountainAvMuryHl 908 464-3521
Binsky & Snyder Inc
600 MountainAvMuryHl 908 790-0629
Binsol Ricardo & Dulce 9 AudobonRdLiv 992-3692
Binstock Harold 50-B LakesideDrMlb 379-9574
Binstock M 121 SquireHillRdUMtc 783-6006
Binstock Marc 3 VanNessPlWCald 808-2887
Binstock Marc A 3 VanNessPlWCald 227-1391
Binyon Robert E 32 FranklinCdrGv 239-5350
Binyon Robt E cabinets LaurelPlzUMtc 746-5281
If No Answer Call 239-5350
Bio-Dermal Center Ltd
95 SummitAvSum 908 598-1912
Bio Giuseppe 14-J NobHillRsInd 403-2672
Bio Giuseppe & Rosanna
222 BrookValleyRdMtvil 331-9441
Bio-Labs Usa Inc 1310 BroadBlm 338-6231
Bio-Medical Applications Of Pine Brook
1 HookMountainRdPnBk 227-6333
Bio & Nielsen attorneys-at-law
603 BloomfieldAvVro 239-3003
Bio-Reference Lab Inc
123 HighlandAvGlRdg 429-8622
Bio-Reference Millburn
120 MillburnAvMlb 376-4457
Bio Sebastian Nino 13 ArthurPlMtvil 882-9866
Bio Technology News 33 BleekerMlb 379-7749
Biocel Corporation resource recovery
24 WoodlandAvGlRdg 743-3697
Biocraft Laboratories Inc
10 GloriaLaFairfld 575-2775
BioFeedback Center For Health & Behavior Management WestOrangeArea 325-0667
BioFeedback Center For Health & Behavior Managment VeronaArea 239-2213
Biofeedback Therapy Center
390 MorrisAvSum
Toll Free 800 698-5462
Biofeedback Therapy Center
390 MorrisAvSum 908 522-8858
BioGenesis Of New Jersey Llc
382 SpringfieldAvSum 908 273-5290
Biological Photography Service
50 StateBlm 743-3778
Biomed Healthcare 18 DorisPlBlm 338-9281
Biomedical Engineering Corp 61 1stSO 762-4574
Biomedical Research Consultants
MaplewoodArea 275-1166
Bion Severina 495 MainOr 672-3167
Bionde Gary A 44 ClevelandRdCald 228-2651
BIONDI FUNERAL HOME
540 FranklinAvNtly 661-2800
Biondi J 18 HowardPlNtly 667-4314
Biondi J J Jr 35 HearthstoneRdBlm 338-9423
Biondi M 322 NFullertonAvMtc 746-2562

47780 © Bell Atlantic

Area Code 973

Biondi Nicholas L 18 DanaRdWCald 228-3436
Biondi P & C 23 BriarHillRdCdrGv 239-9025
Biondi Plumbing & Heating Inc
WestOrangeArea 731-3318
Biondi Ralph J auto painting
MaplewoodArea 763-2419
Biondi T 23 CadmusCtWO 731-3255
Biondo Lawrence 4 RoomeRdMtvil 335-7724
Biondolillo C 181 RiverRdNtly 667-8657
Biondolillo L 1 EasternPkwyWCald 575-8366
Biophase Systems International
259 NewRdPrspy 244-0700
Bioreference Inc
576 SpringfieldAvSum 908 273-6603
Bioscript WestOrangeArea 731-0777
Biosevas K 346 RiverBendRdBrkHt ... 908 464-1057
Biot Chas A 335 AmherstEO 673-2616
Biot Claude 15 RhodeIslandAvEO 678-4665
Biot L 15 RhodeIslandAvEO 677-9692
Biotechnology Development Associates
46 ChurchMtc 746-5300
Biotest Diagnostics Corporation
6 DanielRdFairfld 575-4500
BioTherapies USA cartilage technologies
9 CommerceRdFairfld 276-0633
BioTherapies USA cartilage technologies
9 CommerceRdFairfld 276-7360
Birardi P 205 AmperePkwyBlm 743-0225
Birbalsingh S 116 MapleAvMtc 746-3948

BIRCH ---See Also BURCH

Birch C V 28-B MeadowbrookPlMpl 763-8609
Birch D A 170 RalstonAvSO 762-0383
Birch & Davis Health Mgmt
200 ExecutiveDrWO 736-7181
Birch E 121 HenshawAvSpfd 467-5719
Birch E M 17 N16thEO 673-5691
Birch Geoff 18 BrookwoodDrMpl 275-5307
Birch Hill Landscape Design & Construction
MilburnArea 761-6161
Birch Hill Landscape Design & Construction
380 MillburnAvMlb 376-0538
Birch James F 134 HenshawAvSpfd 376-5492
Birch Lumber Co 38 OakDelawanna 473-2521
Birchler A J 12 RayPlFairfld 227-1117
Birchler A J tree expert 12 RayPlFairfld ... 575-1856
Birchler James 121 ElmWO 669-0229
Bircsak A 107 ReynoldsPlSO 763-1653

BIRD ---See Also BURD BYRD

Bird Bill 134 PassaicAvNtly 284-0293
Bird Bruce 10 AlexanderAvUMtc 783-1006
Bird D J 125 WestEndAvSum 908 273-1054
Bird E M 135 ElmWO 325-8965
Bird J Douglas 11 FayPlSum 908 277-4036
Bird John 110 HicksonDrNewProv ... 908 508-1621
Bird John J 10 AfterglowAvVro 746-7745
Bird Nancy 474 RichmondAvMpl 275-3844
Bird R J 135 ElmWO 325-0864
Bird R R 21 FayPlSum 908 273-0025
Bird Robert 71 MapleWO 325-1190
Bird Thom & Nancy 256 DunnellRdMpl ... 761-1198
Birdsall Contracting CaldwellArea 226-9365
Birdsall E 62 MountainAvNCald 226-6351
Birdsall Geo G 47 StockerRdEsxFels 228-1742
Birdsall Murphy 167 ClaremontAvMtc ... 655-0310
Birdsall Stump Removal Service Inc
62 MountainAvNCald 226-7370
Birdsall W A & Co plumber's supplies
1819 ElizAvWLinden 908 862-4455
BIRDSALL W A & CO INC
40 ParkAvSum 908 277-2137
Birdsong H M 47 EdgarEO 676-1722
Birdsong J 318 SClintonEO 672-7409
Birdsong J C 63 RoselandAvCald 226-5225
Birdsong Robert 1 MeadowLaNCald 226-1946
Birdsong W 137 FellsRdEsxFels 403-1601
Birecki Zigmunt 57 DogwoodLaBrkHt 908 665-9823
Biren I B 45 MountainAvNewProv 908 665-2227
Birenbaum M 16 BerkleyMpl 762-2290
Birga V 551 BloomfieldAvWCald 228-5482
Birge E 50 PineMtc 744-3021
Birger Christensen Inc
1200 MorrisTpkShHl 376-4515
Birkenstock Arthur
85 GlensideRdBrkHt 908 665-9469
Birkett F 60 WellingtonAvWO 243-9397
Birkett J B 78 BeverleyRdUMtc 744-5055
Birkett Norman M 2 CableCtMtvil 334-1448
Birkfeld Keith 81 SProspectVro 239-0009
Birkhofer J W 188 MountainAvSum .. 908 277-1670
Birkitt Barbara & Robert
9 GallinsonDrBrkHt 908 771-7476
Birkner James R
397 CharnwoodRdNewProv 908 464-3169
Birks S B 33 OakleyTerNtly 667-4054
Birktoft Jens J 836 StephanieDrNCald ... 812-8261
Birla Seema 4 ForestDrSpfd 379-3807
Birle J 37 SweetbriarRdSum 908 598-0918
Birmingham H M Mrs 123 HighfieldLaNtly 667-1770
Birmingham Kelly A 614 FranklinAvNtly .. 661-5239
Birmingham R J Jr 46 AdamsPlGlRdg 743-2703
Birmingham William 28 BaldwinBlm 680-4552
Birn N A 156 ECedarLiv 597-0582
Birnback G 10 MadisonAvMtc 783-3560
Birnbaum A 18 ProspectSO 761-4162
Birnbaum A 7 WashingtonPkMpl 761-8516
Birnbaum Alex 340 OrangeRdMtc 744-4258
Birnbaum Andrea 31 MounthavenDrLiv .. 597-9430
Birnbaum David 530 ValleyRdUMtc 744-7262
Birnbaum E 6 ColonyDrWWO 736-2682
Birnbaum I 57 EuclidAvMpl 763-0745
Birnbaum Jay E 26 CheyenneDrMtvil 316-8144
Birnbaum Leonard G
145 KentDrBrkHt 908 464-3244
Birnbaum Leonard G & Co accountant
41 RiverRdSum 908 273-2844
Birnbaum Perry 31 HadrianDrLiv 533-1682
Birnbaum R 747 ValleyMpl 762-5747
Birnbaum S 11 YorktownTerLiv 740-9123
Birnbaum Sidney H 202 WesternDrShHl .. 379-1578
Birnbaum Steven 63 DavenportRdMtvil .. 263-0825
Birnbaum Wendy 31 HadrianDrLiv 533-1592
Birnberg Michael & Jill 9 CliveHillsRdMlb 912-9126
Birner M & R 306 ShortHillsAvSpfd 379-2142
Birney James 19 BishopsLaShHl 379-2157
Birnhak Henry B 1129 BloomfieldAvWCald 244-0394
Birnhak Jack 7 ArdmoreRdWO 731-7916
Birnholz A 21 SouthernSlopeDrMlb 763-4068
Birnie A R 216 BaldwinBlm 748-5675
Birnie R T 97 OverlookRdCdrGv 857-2450
Birnot S 14 WestviewAvRsInd 226-6285
Biro Kenneth L 7 ParkRdMpl 763-5316
Birofka Kimberly-Anne
235 LivingstonAvNewProv 908 508-0449
Biron Ernest Jr 25 ForestAvVro 239-5291
Birosak Chris & Susan
29 DruidHillRdSum 908 522-1291
Birotte Andre MD P A orthopedic surgeon
248 NorthfieldAvWO 731-2260
Birrell F W 20 DawsonDrWCald 226-3043
Birriel Moses 1 MountainPlMtc 744-3551
Birt I 61 AshwoodAvSum 908 273-6833
Birthright 623 BloomfieldAvBlm 743-2061
BIRTHRIGHT ESSEX COUNTY CHAPTER
623 BloomfieldAvBlm 743-2061
Birtwistle C J 388 WalnutNtly 667-6540
Biryuzov Alex 42 TudorCtSpfd 376-1799
Bisaccia M 196 RoselandAvEsxFels 228-1657
Bisanz D 41 PineViewCtSpfd 376-7349
Bisberg Charles 271 ForestRdSO 763-3456
Biscardi James Jr 40 WalnutLiv 994-9381
Biscette Hector 59 ParkAvEO 266-1283
Bischak Michael 122 AlexanderAvNtly ... 661-2826
Bischof J 105 NewEnglandAvSum ... 908 277-2792
Bischof W 4 AlanDrFairfld 227-1232
Bischoff C F Jr 29 FranciscoAvWCald 226-2082
Bischoff J 251 WaverlyPlSO 763-0630
Bischoff K 14 FarmGateRdBrkHt 908 508-0073
Bischoff M 89 HillsideAvBrkHt 908 464-7144
Bischoff M 955 SSpringfieldAvSpfd 912-0083
Bischoff N 8 ShermanAvSBrkHt 908 790-1547
Bischoff Paul 136 ChangeBridgeRdMtvil .. 331-9631
Bischoff Robert F Jr
375 SanfordAvLyndhurst 201 438-5839
Bischoff Walter D
14 FarmgateRdBrkHt 908 464-5173
Bischoff-Drexel M 42 EdgewoodRdGlRdg 680-8834
Bisciotti A C 63 RoselandAvCald 228-3504
Bisciotti D 23 WhitfieldCald 403-3430
Bisconti N MontgomeryAvMtvil 335-5575
Biscotti Louis 71 RoselandAvCald 226-6824
Bisgeier S 119 SWyomingAvSO 763-8722
Bish Nicole 72 GlenrdgAvGlRdg 429-2182
Bishe Kenneth & Dorice
50 ChapmanPlGlRdg 748-2472
Bishkoff J 29 LawrenceAvWO 736-8216
Bishof A 17 FerncliffTerMlb 258-4044
Bishop Addison 2 FesslerPlMtc 783-0594
Bishop Allen LivingstonArea 740-1112
Bishop Allen & Elise 1 VillageGreenCtSO . 275-5392
Bishop C 55 NMountainAvMtc 655-0624
Bishop Capital LP 14 LakeviewAvMlb 376-0345
Bishop D 175 MayhewDrSO 378-8644
Bishop D 31-A MeadowbrookPlMpl 378-9307
Bishop David 7 OakKnollRdSum 908 522-9569
Bishop David 27 WashburnPlCald 228-6338
Bishop E 70 AdamsPlGlRdg 743-2410
Bishop George 301 FranklinBlm 743-4556
Bishop J & A 17 WellingtonRdLiv 992-1860
Bishop J B Jr 5 OldEagleRockAvEsxFels .. 226-6284
Bishop J D 46 WedgewoodDrVro 857-5289
Bishop Jack 17 ValhallaWyVro 857-9803
Bishop John & Nora 256 LindenAvVro ... 857-4977
Bishop Klein Industries Inc
WestCaldwellArea 575-5911
Bishop L 148 GroveMtc 655-1253
Bishop L 148 GroveMtc 655-1430
Bishop Management Corp
14 LakeviewAvMlb 376-1595
Bishop Mark 26 BellMtc 744-6878
Bishop-Phillips Florist 368 BroadBlm ... 748-0986
Bishop Photography 256 LindenAvVro ... 857-5047
Bishop R 31 PittBlm 743-0750
Bishop S & L 148 GroveMtc 783-3247
Bishop Samuel L 542 SevenOaksRdOr ... 675-5994
Bishop Taylor Manor 33 WalnutNEO 676-9057
Bishop W L 5 WindingWyWO 669-2905
Bishop W M 235 ElmwoodAvMpl 761-4039
Bishundeo K 7 RosedaleAvMtc 783-0335
Bishundeo Kumar 17 SylvanPlMtc 783-2619
Bishundeo S 10 PineMtc 746-3851
Bisignano D 112 EllingtonEO 672-2292
Bisignano G 40 CongerBlm 743-1496
Bisignano Umberto 14 MontroseAvVro .. 239-3857
Bisio L 33 RavineAvCald 228-2528
Bisk B 183 ParsonageHillRdShHl 467-3618
Biskaduros Jeffrey
89 TimberDrBrkHt 908 464-0975
Bislick Mario A 80 HenningDrFairfld 227-1159
Bismal Anuraj 165 MidlandAvMtc 509-0428
Bismark Car Service SummitArea ... 908 598-0530
Bisnauth Damwantie 24 WaldoAvBlm ... 429-2572
Bispo A J 15 PoeAvBlm 338-7748
Bispo J N 47 YaleBlm 338-4245
Bisquera I 26 WalnutSum 908 598-0007
Biss Darrin & Laura 9 HamiltonRdVro 857-2242
Biss Kenneth 472 SpringfieldAvBrkHt 908 464-1278
Bissell A P 50 CarrieCtNtly 667-3420
Bissell D 243 BloomfieldAvNtly 667-3019
Bissell G 73 PovershonRdNtly 667-0667
Bissell Glaucia
90 PittsfordWyNewProv 908 771-5529
Bissell Kathleen D MD
73 PovershonRdNtly 667-3434
Bissell Robt C LlewellynPark 736-1678
Bissember Mervyn 283 BoydenAvMpl 762-4058
Bissessar B 21 HartleyMtc 509-1506
Bissett Del & Susan
7 RolandRdMuryHl 908 771-9414
Bissinger Brad 44 CourterAvMpl 763-4125
Bissinger Fred J Jr 5 CottageSO 762-9562
Bissmeyer A E CedarGroveArea 239-5026
Bisson & Assoc Inc ShortHillsArea 258-9790
Bisson M 510 MillburnAvMlb 376-2690
Bissondial L 55 RandolphPlSO 378-3405
Bissonnette Ronald 88 LincolnAvOr 675-0126
Bissoo Rajendra 39 OrangeBlm 748-6837
Bissoondial Anthony D 19 HighOr 675-4547
Bissoondial H 17 WashingtonPlBlm 748-3199
Bissoondial J 349 LincolnAvOr 675-6788
Bissoondial L 493 TremontAvOr 675-5601
Bistany Joseph 82 FellsRdEsxFels 364-2559
Bistany S M 82 FellsRdEsxFels 228-9195
Bistis G 64 KlineBlvdBrkHt 908 464-0499
Bistis Matthew N 70 KlineBlvdBrkHt . 908 464-2186
Bistis N 5-B EdisonDrSum 908 273-0932
Bistis P 70 KlineBlvdBrkHt 908 790-9369
Biswas L & S 128 LindenAvGlRdg 429-2315
Biswas Prasenjit 203 BroughtonAvBlm ... 338-9404
Bit & Pc's Inc 137 MeiselAvSpfd 379-3306
Bit Source 75 ENorthfieldAvLiv 992-6600
Bitar John 242 BellevueAvMtc 746-1648
Bitetto J Mr & Mrs 46 KnollTerWCald 575-2780
Bitetto John A Jr 30 ParkTerNCald 403-1884
Bitetto William DC 7 HenningDrFairfld ... 575-6935
Bitici Brian 523 MorrisAvSum 908 273-2976
Bitman S 219 SouthOrangeAvSO 762-2621
Bitner Andrzej 156 WHobartGapRdLiv ... 535-0696
Bitner Maurice H 14 EugeneDrMtvil 335-2860
Bitondo Geraldine 7 WilliamNtly 661-1713
Bitritto Michel 261 SpringfieldAvSum 908 273-3546
Bits & Bites Deli & Catering
435 HollywoodAvFairfld 882-2811
Bits Of Bites 55 LakesideAvWO 243-9179
Bits Of Bites 80 MainWO 731-8844
Bitten Otto 59 EdgarPlNtly 667-6536
Bitterle Edward 45 AbbottRdMtvil 334-5527
Bitting M Tanaskovic & Nick Jay
61 AshlandRdSum 908 277-0979
Bittings L 14 EvelynCtMpl 762-7635
Bittman E Jr 52 FairmountRdNewProv 908 464-2643
Bittman M R 85 GlendaleNtly 667-7392
Bittner K 127 GalesDrNewProv 239-9391
Bittrich M O 105 NewEnglandAvSum .. 908 273-3373
Bitume John 10 WLawnRdLiv 992-6713
Biunno Anthony 25 ConnelDrWO 731-6055
Biunno E A 663 MountainAvSpfd 376-2846
Biunno H J 74 RichardAvWCald 575-8892
Biunno V J 60 LindberghBlvdBlm 338-9468
Bivens Martin 122 MidlandBlvdMpl 761-8738
Biviano Joanna 98 MtVernonNtly 667-4923
Biviano John J 117 NorthRdNtly 661-4953
Biviano T N P 98 MtVernonNtly 661-4097
Bivins Jacquelyn 82 HillsideAvWCald 364-8241
Bixby D 7 OldOakDrSum 908 790-1312
Bixler Catherine
65 ColonialWyNewProv 908 771-0950
Bixler K L 40 CongerBlm 743-2721
Bixler R & M 87 OaklandRdMpl 762-5649
Bixler William & Catherine
65 ColonialWyNewProv 908 464-2272
Bizarro James 69 MartinBlm 429-2195
BizNet 30 TwoBridgesRdSuite300Fairfld .. 244-9040
BIZUB-PARKER FUNERAL HOME
47 MainLittleFalls 256-4700
If No Answer Call 47 MainLtFl 546-2000
Bizub-Quinlan Funeral Home—
515 LexingtonAvClifton 777-4332
1313 VanHoutenAvClifton 546-2000
If No Answer Call 256-4700
Bizubm Kathy BloomfieldArea 748-3531
Bizzarro Joseph B psychotherapist
414 EagleRockAvWO 669-1531
Bizzarro Matthew 261 FranklinBlm 743-7493
Bizzella D 47 WashingtonWO 731-4611
Bizzie Computer Services
62 ClintonRdFairfld 575-5144
Bizzoso Gregory 76 MidlandAvMtc 509-7019
Bjerklie David 18 ClairidgeCtMtc 509-8517
Bjerklie David 18 ClairidgeCtMtc 746-5054
Bjorge John & Diana
169 MapleAvBrkHt 908 508-1112
Bjorge John M 169 MapleAvBrkHt ... 908 508-9366
Bjork M R 926 BloomfieldAvGlRdg 429-1924
Bjorkeson Chris & Dagmar
686 MountainAvBrkHt 908 771-9587
Bjorn-Lass Kennels
102 HookMountainRdMtvil 227-2808
Bjorn-Lass Kennels PineBrookArea 227-2808
Bjornstad Kent 16 HarrisonDrBrkHt .. 908 771-5527
Bjorstad Arthur A 81 TookerAvSpfd 376-1194
Blabolil James 303 AldenRdSpfd 376-2161
Blabolil Jerome 171 LindenAvSpfd 379-6442
Blaborde B 278 WilliamEO 674-0341
Black A & D 549 ProspectMpl 378-3179
Black Aaron 207 SHarrisonEO 677-7186
Black Adoption Consortium
7 GlenwoodAvEO 673-2020
Black Allan 93 VereTerLiv 994-3264
Black Allan B 11 GraymoorRdLiv 533-9269
Black Amos 168 N17thEO 678-1683
Black Auto Body Co 274 CentralAvNewark 622-4439
Black Barn Studio MontclairArea 744-4775
Black Beauty Unisex 605 CentralAvEO ... 673-5400
Black Belt Martial Art Academy Inc
232 MountainAvSpfd 258-1223
Black C J 67 MasselTerSO 763-5182
Black Cat Paving And Masonry Co
13 EPassaicAvBlm 748-0029
Black Colnith 50 SMunnAvEO 672-2492
Black David 24 DalewoodRdWCald 226-1297
Black David & Kate 18 BryantDrLiv 533-1375
Black & Decker U S Inc
USHwyNo46LittleFalls 256-9373
Black Dennis 320 SHarrisonEO 673-9493
Black E 10 FieldingRdShHl 467-1087
Black E C 61 NestroRdWO 731-5532
Black Forest Landscape Supply
268 MorrisAvSpfd 912-0818
Black Francis H 31 FarringtonWCald 228-2537
Black G 88 HighlandAvShHl 912-8680
Black G 545 ParkAvEO 676-3314
Black H 17 FosterCtSO 763-2426
Black Hardsteel Drill Co
312 WashingtonAvNtly 661-0505
Black Harold S 120 WinchipRdSum .. 908 464-5438
Black Hound New York ShortHillsMall ... 467-2800
Black J 56 NMapleAvEO 678-7812
Black J 208 SouthOrangeAvSO 763-2048
Black John C 392 RidgeRdCdrGv 239-3984
Black Jos 2 SunnysidePlVro 239-7173
Black Justin 127 OldShortHillsRdWO 243-5856
Black L 50 SMunnAvEO 674-0971
Black L A 239 N15thBlm 743-9603
Black M 23 DevonDrWO 731-6368
Black M 70 PineMtc 746-9486
Black M 201 VoseAvSO 763-7096
Black M F 43 BlackburnRdSum 908 277-6035
Black M J 105 MadisonAvNewProv .. 908 464-7772
Black M L 27 GlensideAvSum 908 273-5239
Black Orchid Restaurant
3 HeadquartersPlzMorristown 898-9100
Black P 160 ProspectEO 675-6160
Black Pearl 50 LongEO 672-6618
Black Peter M 85 EdgemontRdMtc 746-6191
Black Randolph & Pamela
12 PenBrynRdWO 243-1985
Black Richard 72 ESherbrookePkwyLiv ... 994-2187
Black Robert D 77 OakLaEsxFels 228-9409
Black Robt W 47 HuntleyRdSum 908 273-4034
Black Rose International
15 GloriaLaFairfld 227-3884
Black S 50 SMunnAvEO 675-6115
Black Shawn & Daren 168 N17thEO 673-1199
Black Sun Enterprises Inc
12 SMountainAvMtc 655-0963
Black Thomas 380 ParkAvOr 675-5235
Black Thomas 22 PrinceOr 676-5049
Black Tie Hairdressers
220 ShermanAvBrkHt 908 665-0616
Black United Fund Of NJ
132 SHarrisonEO 673-0750
Black United Fund Of NJ
132 SHarrisonEO 676-5283
Black V A BerkeleyHghtsArea 908 790-0868

47780 © Bell Atlantic

Black & White Cab Co
306 GlenwoodAvBlm 743-4300
Black Wm D 15 ClaremontAvMpl 762-7553
Black Youth Organization Inc
308 S9thNewark 622-1061
Blackburn B 59 PortlandPlMtc 783-5619
Blackburn Douglas 41 ForestMtc 783-5923
Blackburn Gregory & Susan
11 InwoodRdShHl 912-4439
Blackburn J 9 WashingtonMtc 746-1258
Blackburn P L 87 OaklandRdMpl 762-3644
Blackburn Robert
354 UpperMountainAvUMtc 744-0077
Blackburn Robt A
165 StoneridgeRdNewProv 908 464-2568
Blackburn Terence L
174 NMountainAvMtc 744-8822
Blackburn W 215 ParkMtc 655-0461
Blacker A 1155 PleasantValleyWyWO 669-0887
Blacker Kem
5 ProspectHillAvSum 908 598-0822
Blacker S 4 HomesteadCtShHl 379-5996
Blackett R L 180 StirlingAvSO 763-7772
Blackfeet Indian Writing Co
15 RocklandTerVro 239-6480
Blackford Charles
40 WatchungWyBrkHt 908 508-1611
Blackie C 356 JacksonOr 674-2880
Blackinton S 152 N15thBlm 566-9782
Blackley Wade 1 DennisPlSum 908 273-9415
Blackman B 6 GordonCtBlm 893-0921
Blackman D 17 VeraPlMtc 655-1705
Blackman Gary 19 MitchellPlGlRdg 744-7901
Blackman H 85 LaurelDrSpfd 376-4978
Blackman Ian & Amy
2 MeadowbrookRdMlb 379-5708
Blackman J 23 LapisCirWO 243-9757
Blackman J & S 16 CliffsideDrLiv 535-9757
Blackman J A 545 ParkAvEO 678-3589
Blackman Julie 46 CollegeAvUMtc 783-0085
Blackman Julie 46 CollegeAvUMtc 783-8754
Blackman L 80 ArsdaleTerEO 678-9733
Blackman L M 51 WardPlSO 275-0703
Blackman Linda 303 RhodeIslandAvEO 676-6928
Blackman M 232 WilliamEO 675-3198
Blackman Mark & Elizabeth
29 ColumbusAvMtc 744-3975
Blackman P 35 RandolphWO 243-1932
Blackman Rennie 292 NMapleAvEO 672-4349
Blackman S 16 CliffsideDrLiv 716-9773
Blackman S 6 LargoLaLiv 992-7365
Blackman T 421 LincolnAvOr 678-6573
Blackmon C M 323 NArlingtonAvEO 673-2523
Blackmon F 320 WarwickAvSO 762-4441
Blackmon L & L 221 WardPlSO 378-2051
Blackmon V 90 ThomasBlm 429-0446
Blackmore D 454 TremontPlOr 675-5103
Blacknall G MelrosePlWCald 226-6891
Blacknall M EastOrangeArea 674-3883

BLACK'S CENTRAL AUTO BODY
274 CentralAvNewark 622-4439

Blackshear A 1 SuzanCtWO 736-9772
Blackshear Alvin 34 DartmouthRdWO 243-2952
Blacksin Marcia 12 GymotyRdWCald 403-0171
Blackstock H 82 RidgeAvWO 325-2995
Blackston C 44 ChestnutEO 673-8862
Blackstone Milton
616 SouthOrangeAvMpl 763-6281
Blackwell A 44 SMunnAvEO 676-0865
Blackwell A L 279 GroveMtc 746-1888
Blackwell Barry
45 OldOakDrNewProv 908 464-1711
Blackwell C & P 467 BaldwinRdMpl 378-9558
Blackwell Chas E Jr 279 GroveMtc 746-0232
Blackwell Donna 223 EdgewoodTerSO 762-1449
Blackwell Douglas C
45 OldOakDrNewProv 908 464-4307
Blackwell I 5 HarvardEO 676-1460
Blackwell Martin DO 89 ValleyRdMtc 746-3535
Blackwell Michael 7 CenterwayEO 676-5412
Blackwell P 279 GroveMtc 744-4879
Blackwell P K 380 ClaremontAvMtc 509-2839
Blackwell R E 5 JilsonRdMtvil 335-1588
Blackwell R H 960 BloomfieldAvGlRdg 748-0203
Blackwell Robert 15 OldFarmRdNCald 403-7669
Blackwell Robert J CPA
160 SLivingstonAvLiv 992-9400
Blackwell Robt L 34 ParkAvBlm 429-9473
Blackwell S 40 WashingtonEO 678-5287
Blackwell V G 36 CrossMtc 744-1882
Blackwood Aslie 82 BrookwoodEO 673-1238
Blackwood P Mr & Mrs
609 ThomasBlvdEO 675-3185
Blad Timothy 10 MontgomeryBlm 566-0381
Blades Cameron 197 WashingtonBlm 743-9569
Blades Harold 150 AshlandRdSum 908 273-2908
Bladesport 24 BeechwoodRdSum 908 522-8852
Blady A WestOrangeArea 669-8379
Blady David WestOrangeArea 669-3249
Blady David MD 230 ShermanAvGlRdg 743-9555
Blaesser D 40 CollinwoodRdMpl 762-3903
Blaesser D 40 CollinwoodRdMpl 763-8322
Blafer D 26 HartDrWO 736-4288
Blafer E 10 BargeCtMtvil 402-6268
Blafer Lisa 10 BargeCtMtvil 402-6268
Blagdan Nicholas F & Marie T
243-E NorthfieldRdLiv 992-3122
Blagden Henry & Patricia
58 JeffersonAvShHl 467-2921
Blagden Peter K 58 JeffersonAvMlb 379-0589
Blagden Terry 58 JeffersonAvShHl 912-9155
Blagdon Douglas 39 OakRidgeAvSum 908 522-0032
Blaha R J Sr 43 MartinRdVro 239-7735
Blaha Wm J 88 OzoneAvCdrGv 239-3594
Blaho A J 12 ArculariusTerMpl 761-7119
Blaine B A 506 FinlayPlSO 761-4715
Blaine D 60 NArlingtonAvEO 677-2499
Blaine Harold M 35 IrvingTerBlm 680-1950
Blaine Jayson 638 SpringdaleAvEO 673-5685
Blaine L 341 HighlandAvOr 677-9864
Blaine Mary Mrs 340 ThomasBlvdOr 678-4715
Blaine Paul 777 SpringdaleAvEO 678-5670
Blaine Wm U 13 WashingtonAvWCald 226-6990
Blair A Richard 10 BeverlyRdWO 325-1216
Blair Alexander F Jr 38 MountainAvMpl 763-2996
Blair B C 36 LaFranceAvBlm 743-4524
Blair C 447 ProspectEO 678-9592
Blair C A 43 CedarNtly 667-7098
Blair D 1-D LovelCtNtly 667-2955
Blair D L SpringfieldArea 564-9128
Blair Darren 347 RutgersLaPrspy 276-0653
Blair David H 20 ColtRdSum 908 277-1902
Blair E G 53 SunsetDrSum 908 277-2023
Blair H 2 ClaridgeDrVro 239-6265
Blair Hugh M attorney at law
48 MapleSum 908 522-9550
Blair K & P 30 PineGroveAvSum 908 277-3295
Blair Katharine W
317 SpringfieldAvSum 908 273-1089
Blair Ken 687 CentreNtly 667-2344
Blair L 52 GlenviewRdSO 762-6163
Blair L & G 52 GlenviewRdSO 761-5995
Blair Otis E 26 HarrietWO 325-0104
Blair Renae 84 ParkMtc 783-3193
Blair Robt 45 WoodlandAvSum 908 273-7102
Blair S 35 BurnettPlNtly 661-1145
Blair T 138 RidgewoodAvGlRdg 743-1049
Blair T 143 UnionAvNtly 661-9066
Blair Thos & Donna NutleyArea 661-5213
Blaise Annia 27 OhioMpl 763-6422
Blaise Micheline 563 ArgyleAvOr 674-7871
Blaise Sheila G 541 SClintonEO 676-5031
Blakady Co electrical contractors
28 CommerceChatham 635-8899
Blake A 59 GlenAvFairfld 256-7039
Blake A L 38 BedfordEO 676-9803
Blake Barry & Judith
253 KentPlaceBlvdSum 908 273-6114
Blake Benjamin & Carol 356 WalnutNtly 667-2449
Blake Brian 65 KeanRdShHl 376-1913
Blake C 77 OrangeRdMtc 746-7828
Blake C M 47 RoselandAvCald 403-8977
Blake E 47 OakwoodAvMtc 746-8258
Blake Edw 36 RumsonRdLiv 992-5206
Blake Ellen & Robert 45 LenoxTerWO 736-4908
Blake Ethel L 17 ConoverAvNtly 667-4056
Blake George 44 OwaissaAvSpfd 376-2186
Blake Industries Inc
660 JerusalemRdScotchPlains 908 233-7240
Blake Irwin H Ph D
143 ElmerWestfield 908 232-2900
Blake J 31 HamiltonEO 672-8156
Blake J M 38 FowlerDrWO 669-0694
Blake James 28 CortlandtRsInd 364-1836
Blake James H 12 BrentwoodDrVro 239-5384
Blake Joseph 275 McManeAvBrkHt 908 790-1590
Blake Jos P 42 ValleyRdMtc 746-6215
Blake K 157 SHarrisonEO 672-4043
Blake L 35 CornellDrLiv 535-8829
Blake L E 176 CentralPlOr 672-7722
Blake M E 240 IndependenceWySpfd 467-5414
Blake Mark 45 N14thEO 675-8196
Blake Olivia 125 SHarrisonEO 678-6251
Blake P 40 RawleyPlMlb 564-9715
Blake P R 82 MorningsideRdVro 857-0960
Blake R J 7 CortlandtRsInd 226-4096
Blake R W 22-IrvingAvLiv 992-0510
Blake Reynard 320 SHarrisonEO 678-3063
Blake Robert G 59 DunlapNewProv 908 508-1092
Blake Ronnie 2 ClaridgeDrVro 857-7219
Blake S 806 MorrisTpkMlb 564-8959
Blake S J 66 BurchardAvEO 673-3354
Blake Stephen 38 BedfordEO 678-4590
Blake T 17 WebsterPlEO 677-1240
Blake T D III 899 RidgewoodRdMlb 564-5170
Blake Wm 719 BurnsideOr 676-3828
Blake Wm W 47 SummitAvCdrGv 239-3168
Blake Wm W 47 SummitAvCdrGv 239-3456
Blake Y Miss 47 S20thEO 674-2860
Blakeley Barry 127 MidlandBlvdMpl 762-3981
Blakeley Charles H 59 BensonGlRdg 429-8545
Blakeley I 7 AshlandCald 403-2936
Blakeley Ulysses B Rev
155 HeywoodAvOr 674-2697
Blakely B 214 EagleRockAvRsInd 403-1752
Blakely H 18 ElmRdNCald 228-0295
Blakely J W 174 RunnymedeRdWCald 226-1754
Blakely James 16 SBaumsCtLiv 992-5188
Blakely John 500 EagleRockAvRsInd 226-0263
Blakely L 38 LexingtonAvMtc 744-4083
Blakely Melody 549 RutgersLaPrspy 244-9862
Blakely Richard 28 FerndaleRdNCald 226-9340
Blakely W 6 CobaneTerNWO 731-2909
Blakely Wm 6 CobaneTerNWO 731-7466
Blakenship Timothy 110 NewarkAvBlm 748-8453
Blakeslee Mary Kelly Ph D
25 FranklinPlSum 908 598-0059
Blakeslee R M 107 OrchardSum 908 277-3462
Blakney W 70 SBurnetEO 677-2238
Blalock J 362 HalstedEO 676-1232
Blamo R K 30 LenoxAvEO 674-0769
Blanarovich Yuri 7 BrittanyRdMtvil 227-0712

BLANC ---See Also BLANK

Blancato Maria ESQ
783 SpringfieldAvSum 908 277-2410
Blanch Philip F attorney
581 WUSHwyNo46Fairfld 882-8488
Blanchard A 56 ChurchMlb 376-7635
Blanchard C N CountrysideDrSum 908 464-4320
Blanchard C R Jr
147 MadisonAvNewProv 908 665-1863
Blanchard Industries 5 LawrenceBlm 429-8942
Blanchard J D
33 HolmesOvalSNewProv 908 464-3257
Blanchard John R 16 SearsPlMtc 746-8318
Blanchard Keith
14 BarberryLaNewProv 908 665-1173
Blanchard L 9 N17thEO 676-2890
Blanchard L 76 N17thEO 673-5713
Blanchard M Mrs 76 N17thEO 678-5561
Blanchard Marcia 410 ProspectEO 674-6708
Blanchard Securities Inc
199 MountainAvSpfd 376-9100
Blanchard Shirley 223 ProspectEO 674-3361
Blanchard Wm Co 199 MountainAvSpfd 376-9100
Blanche C 31 WellesleyRdMtc 746-2872
Blanche C 31 WellesleyRdUMtc 509-8109
Blanche C M 31 WellesleyRdUMtc 746-3439
Blanche Diane A 300 GroveMtc 746-9721
Blanche Juanita 780 SpringdaleAvEO 676-1105
Blanche M 9 OrchardLaFairfld 227-5292
Blanche P R 40 StockerRdVro 857-1310
Blanche Valdes M 8 FairviewTerMpl 762-3844
Blanchet Raymond Mrs
41 WaldronAvSum 908 277-6480
Blanchette Co The gauges
845 BloomfieldAvClifton 471-2100

BLANCK ---See Also BLANK

Blanck Arthur & Phyllis 2 ClintonRdGlRdg 429-1316
Blanckmeister Carolyn 18 IrvingPlNtly 284-0587
Blanco A 43 GlenAvFairfld 256-5529
Blanco Carlos 225 BerkeleyAvBlm 748-6917
Blanco Juan C 228 LittleFallsRdFairfld 812-8127
Blanco Manuel 2 CentralAvCald 364-0446
Blanco Mariano R 275 NorthviewTerSpfd 379-1744
Blanco Pauline 54 ChurchSO 762-5786
Blanco V 1 ShrumpPlWO 736-2666
Blancovictch-Rodgers Maribel
19 HamiltonDrENCald 364-8019
Blancuzzi Vincent
35 OldCannonRdBrkHt 908 665-2584
Blancuzzi Vincent Jr
35 OldCannonRdBrkHt 908 665-9156
Bland A 777 SpringdaleAvEO 675-8872
Bland Carver & Lee Johnson
25 RyndaRdMpl 763-5267
Bland D 500 ParkwayDrEEO 678-0956
Bland E 29 LincolnRdSpfd 376-7376
Bland E 53 SpringfieldAvSum 908 273-7786
Bland G 2065 OstwoodTerMpl 763-7380
Bland I Miss 220 ProspectEO 674-1445
Bland Justin G 25 EuclidAvMpl 763-2366
Bland Kelly A 25 EuclidAvMpl 763-1236
Bland Larry 103 BriarwoodDrWBrkHt 908 464-4632
Bland Mellissa 230 WashingtonOr 673-2252
Bland R J 60 LenapeLaBrkHt 908 464-0556
Bland Richard ESQ 50 SCtrOr 675-2211
Bland Stephen 197 ParkAvBrkHt 908 665-1059
Bland T J 27 FawnCirBrkHt 908 771-0536
Bland Z 56 WalnutMtc 746-8984
Blanda D 52 KiplingAvSpfd 376-8223
Blanda Jos Jr 190 MorrisAvSpfd 258-1814
Blanda Suzanne 106 MontgomeryBlm 748-1646
Blanded contractor SummitArea 908 522-9190
Blanding Simone 33 SMunnAvEO 676-4574
Blanes Joseph G 45 SommerAvGlRdg 743-7384
Blaney George 44 WBeechcroftRdMlb 379-3385
Blaney John 65 WashingtonAvNtly 667-3734
Blanford B 297 NParkEO 675-5875
Blanford M J 10 MorseAvEO 674-4427
Blanga Raphael 58 BryantDrLiv 535-2724
Blango Myer 545 ParkAvEO 673-0171
Blank A 99 MaplewoodAvMpl 762-2876
Blank C P 110 VoseAvSO 762-3398
Blank Charles & R 117 RooseveltAvWO 731-0436
Blank E 152 CentreNtly 661-2797
Blank E 52 HarveyDrShHl 376-5667
Blank H ShortHillsArea 379-3311
Blank H Barry Jane S 18 RahwayRdMlb 912-9339
Blank H L 5 BromleyDrWO 736-0772
Blank Howard L MD 120 MillburnAvMlb 467-1212
Blank Howard S 40 RockledgeDrLiv 992-4342
Blank J 311 SLivingstonAvLiv 716-0452
Blank J & G 20 WhitewoodDrNewProv 908 771-0916
Blank L 63 FrancineAvWCald 227-1251
Blank Larry & Beth 52 HighfieldLaNtly 667-7948
Blank Leo 186 FranklinBlm 281-9050
Blank Murray 34 WashCtLiv 992-5088
Blank R J 155 SanAntonioAvNtly 661-2699
Blank Randal 206 LenoxAvSO 762-0627
Blank Robert 96 OakviewTerShHl 379-1554

BLANKE ---See Also BLANK

Blanken Thos & Susan 180 FranklinBlm 680-0251
Blanken Thomas W & Dorothy L
50 NorthEndTerBlm 338-8342
Blankenfeld G 502 ProspectAvWO 731-3295
Blankenhorn N
546 UpperMountainAvUMtc 746-6241
Blankenstein J 60-A MeadowbrookPlMpl 763-3327
Blanket H L 11 CraigPlBlm 893-1429
Blankfeld Artie 1 HeritageCtMtvil 402-9646
Blankman P 2 ClaridgeDrVro 857-7677
Blanton A G 258 OgdenOr 673-6872
Blanton G W 258 OgdenOr 676-3127
Blanton H 318 HighOr 674-3409
Blanton-Claudio Debbie MontclairArea 746-8335
Blanz A 220 WhitfordAvNtly 284-0173
Blarney Customer Service
373-D USHwyNo46Fairfld 882-1269
Blarney Woollen Mills Inc
373-D USHwyNo46Fairfld 882-1198
Blarney Woollen Mills Inc
373-D USHwyNo46Fairfld 882-7595
Blas E 91 AshlandAvWO 243-1094
Blas Eduardo 12 WestvilleAvCald 364-7625
Blasch John H 71 BeechwoodLaBrkHt 908 322-6426
Blaschke C P 3 GatesAvSum 908 277-2645
Blasi A M 95 EvergreenAvBlm 743-2344
Blasi Anthony C 3 CrestviewWO 731-4153
Blasi Anthony T 16 CastleDrBrkHt 908 790-0686
Blasi D 34 SeelyTerBlm 429-9388
Blasi J 270 BelleVilleAvBlm 743-9083
Blasi Jack 32 TwomblyDrSum 908 277-1380
Blasi John R 14 HillviewTerSum 908 273-4434
Blasi Judith 32 TwomblyDrSum 908 277-1361
Blasi Les 59 PitcairnDrRsInd 228-3459
Blasi Linda R 55-A MeadowbrookPlMpl 762-7888
Blasi M 60 MargaretAvNtly 667-4948
Blasi M & P 184 HillsideAvNtly 667-8557
Blasi P 50 WLindsleyRdCdrGv 256-1517
Blasi R & A 2 BromleyCtMtvil 263-8529
Blasi T G 34 SeelyTerBlm 743-5641
Blasi V G 11 HenryPlMpl 761-6254
Blasi Walter C 13-C NobHillRsInd 228-7264
Blasius L R 18 PlymouthRdSum 908 273-4321
Blaskey Essie 110 VoseAvSO 762-5078
Blasko Leonard & Kathleen
29 FellscrestRdEsxFels 364-1970
Blasser Robt 8 LisaPlPnBk 882-3507
Blasucci M 22 FranklinVro 857-1530
Blaszak N A 27 LexingtonAvBlm 748-4348
Blatchford Wesley W
105 NewEnglandAvSum 908 273-6585
Blatnik Brian 510 MillburnAvMlb 912-9106
Blatt Daniel & Elise 18 LaurelPlGlRdg 429-3626
Blatt Jonethan 7 DelbartonDrShHl 564-5889
Blatt Leslie A 21 SuffolkAvMpl 763-5812
Blatt M 110 VoseAvSO 761-7060
Blatt R 1 ClaridgeDrVro 857-0208
Blatteis David 955 SSpringfieldAvSpfd 376-8762
Blatz A 289 ClaremontAvMtc 746-6181
Blau B 30 MountainAvMpl 763-8277
Blau & Berg Company The
140 MountainAvSpfd 379-6644
Blau & Blau attorneys 55 MorrisAvSpfd 564-9003
Blau C 13 DrydenTerShHl 564-7727
Blau Cecilia W ESQ
558 SSpringfieldAvSpfd 467-2555
Blau Cecilia W ESQ lawyer
500 MorrisAvSpfd 467-2555
Blau Charles 10 GreenHillRdSpfd 908 598-1870
Blau E 7 MayhewDrLiv 994-0243
Blau Edw B 104 BarringerCtWO 736-9606
Blau Edw L 2 FarBrookDrShHl 467-8105
Blau G 200 MtPleasantAvWO 731-0424
Blau Irving 50 SykesAvLiv 992-1013
Blau Irving CPA 2 WNorthfieldRdLiv 740-1300
Blau Julian 5 AshAvWO 736-6460
Blau Max & Sons office furniture
89 MarketNewark 642-4900
Blau Maxine 218 NWoodsDrSO 762-3921
Blau R SouthOrangeArea 762-4038
Blau R 401 LongHillDrShHl 467-0429
Blau Raymond 29 WinthropRdShHl 564-6353

47780 c Bell Atlantic

Area Code 973

Blau Robert 112 TreeTopDrSpfd ---- 908 277-3380
Blau Steven J 25 ArchbridgeLaSpfd ------ 379-5580
Blauch Kevin Mr 210 ForestAvGlRdg ----- 746-8849
Blauch W 195 BrightonAvEO ---------- 678-4695
Blaustein J 42 LlewellynAvBlm ---------- 743-7812
Blaustein Jules 516 MillburnAvShHl ----- 379-1080
Blaustein Jules 873 SOrangeAvShHl ----- 379-9173
Blaustein K 8 OldFarmRdNCald ---------- 403-1609
BLAUSTEIN M FURS
516 MillburnAvShHl ---------- **379-1080**
Blauth S 55 GeorgeBlm ---------- 338-8269
Blauvelt A Mrs 331 ParkAvNtly ---------- 667-8944
Blauvelt Cordwell 66 HighGlRdg -------- 748-3553
Blauvelt George P Mr & Mrs
46 MapleWO ---------- 731-3569
Blauvelt Jas N 60 FellsRdVro ---------- 239-5839
Blauvelt Jos Mr & Mrs 184 NutleyAvNtly - 667-3926
Blauvelt Kenneth 17 HayAvNtly --------- 667-5645
Blauvelt R 16 BradfordAvMtc ---------- 746-2759
Blauvelt R T Jr moving & storage
225 ScotlandRdOr ---------- 677-2000
Blauvelt Reg III appraisers & auctioneers
Toll Free ---------- 800 242-5825
Blauvelt Reg III Appraisers & Auctioneers—
225 ScotlandRdOr ---------- 677-2000
MadisonArea ---------- 377-8444
Blauvelt Reg T III appraiser
225 ScotlandRdOr ---------- 677-2000
Blauvelt S 84 VerandaAvNCald ---------- 812-9714
Blauvelt S 84 VerandaAvNCald ---------- 890-1254
Blavat A 52 ClevelandAvNtly ---------- 667-7643
Blavis J 556 IrvingTerSO ---------- 763-5493
Blavis J 556 IrvingTerSO ---------- 763-5701
Blazekovic A 355 PassaicAvNtly --------- 667-8524
Blazer Judith 34 NormanRdMtc --------- 744-3867
Blazer Robert C 2 VarickWyRsInd -------- 403-8006
Blazer Walter 34 NormanRdUMtc -------- 744-6028
Blazewicz M G 12 HickoryDrNCald -------- 226-3507
Blazewicz V 33 ParkTerCald ---------- 226-6144
Blazier Curtis M 27 MainMlb ---------- 258-9241
Blazier W G 197 ElkwoodAvNewProv - 908 464-6273
Blazinski Steven 43 PlymouthAvMpl ------ 762-1363
Blazo J R 2 HillsideAvSum ---------- 908 277-2282
Blazowski Paul 12 JothamRdMtvil -------- 299-9677
Blazquez J 111 RiverRdNtly ---------- 235-1413
Bldg 570 570 WMtPleasantAvLiv --------- 535-0956
Bleach Kevin 57 YaleMpl ---------- 378-9272
Bleakley C 11 WildwoodAvLiv ---------- 533-0389
Bleakley Dwyer & Schwartz
100 PassaicAvFairfld ---------- 575-4180
Bleakley Dwyer Schwartz & Eirkson Inc
100 PassaicAvFairfld ---------- 575-6855
Bleakley Garrett J 100 PassaicAvFairfld -- 575-4180
Bleakley H C 53 BrksdAvLiv ---------- 992-2799
Bleakley Jessica 11 WildwoodAvLiv ------ 992-2432
Bleakley Richard 24 OakDrRsInd --------- 228-4997
Blechar J G 73 WCedarLiv ---------- 597-1169
Blechinger L 582 SpringfieldAvSum - 908 273-0035
Blecker E 13 RockawayValleyRdMtvil ------ 335-6926
Blecker Richard 92 BriarHillsCirSpfd ------ 564-7582
Bleckner Martin P DDS 51 HighSum 908 277-3733
Bleckner Martin P DMD
626 SpringfieldAvSum ---------- 908 273-4459
Bledsoe Harvey D Jr 114 CarteretGlRdg -- 743-4812
Bledsoe Kathlene 35 ParkWCald --------- 228-9073
Bledsoe R 50 AdamsTerClft ---------- 509-7467
Bledsoe R 376 ClaremontAvMtc --------- 509-8895
Bledsoe Richard D 35 ParkWCald -------- 403-9893
Bledsoe S 42 ParkWCald ---------- 226-6868
Bledsoe S 42 ParkWCald ---------- 403-7560
Bledt Carlos 133 LawrenceDrBrkHt -- 908 790-1440
Blee David & Stephanie 38 MidwayDrLiv - 535-8822
Bleeke Jeffery 43 OakridgeRdWO -------- 731-3944
Bleeke Jeffrey 210 FranklinBlm --------- 743-8839
Bleezarde A G 79 NewNtly ---------- 667-6067
Blehl John 101 EssexAvBlm ---------- 566-9150
Bleibdrey R
1119 SaddleBrookRdMtnsd --------- 908 608-0298
Bleibdrey R D
1119 SaddleBrookRdMtnsd --------- 908 608-0297
Bleiberg E 76 WillowGlRdg ---------- 743-4393
Bleiberg F 1 ClaridgeDrVro ---------- 239-8397
Bleiberg Harry 750 NorthfieldAvWO ------ 325-0511
Bleiberg J & S 25 RidgeDrLiv ---------- 994-9023
Bleiberg Jack CPA 25 RidgeDrLiv -------- 533-0025
Bleier Stephen 4 FoxHillLaShHl --------- 376-7048
Bleifer Sean 1400 RachelTerMtvil -------- 244-1026
Bleiweiss Sol 35 MechanicMlb ---------- 467-2962
Bleiweiss Warren MD 68 EssexMlb ------- 912-4333
Bleiwise H R 548 AshwoodRdSpfd -------- 467-4095
Bleiwise-Greenfield S D
23 CambridgeTerSpfd ---------- 467-4096
Blejwas Brian 11 SalemRdNewProv -- 908 464-3916
Blekiski L 75 EdisonAvNtly ---------- 667-2916
Blenden Richard A 26 LakeviewDrWO ---- 325-3144
Blender Gary 23 WestDrLiv ---------- 740-0186
Blender Joel 47 WoodlandAvVro --------- 857-9418
Blender M 11 SteppingRdgNCald --------- 812-0399
Blender William M 48 ECedarLiv --------- 992-0667
Blenman Frank R 17 ChestnutEO --------- 676-7511
Blersch K 200 BellevilleAvBlm ---------- 429-3201
Bleski K 61 EdgarPlNtly ---------- 667-6951
Blessed Day Care Center The
1033 ChancellorAvMpl ---------- 761-4768
Blessing E 106 RollinsonWO ---------- 736-5841
Blessing Leonard C
103 PrimroseDrNewProv ---------- 908 464-8232
Blessington Ronald G 9 PassaicAvRsInd -- 226-0920
Blethen Wm M & Nancy
144 SummitAvUMtc ---------- 746-3180
Blethen & Youdovin PR Counselors
31 SFullertonAvMtc ---------- 746-8183
Blevin Jerome 666 BloomfieldAvWCald -- 226-1163
Blewett D 73 JeffersonAvMpl ---------- 763-1531
Blewitt B J 243 OldchesterRdEsxFels ------ 226-7089
Blezin Joseph Amal 110 ElmWO --------- 731-4479
Bleznick Harry 24 RikerHillRdLiv --------- 992-0218
Bliablias Dino D lawyer
354 EisenhowerPkwyLiv ---------- 992-1100
Blicharz D 14 EvelynPlBlm ---------- 748-6631
Blicharz Joe & Irene 25 HilldaleRdPnBk -- 575-8643
Blicht Keith R DPM AACFAS
114 WMtPleasantAvLiv ---------- 994-2323
Blick Edwin & Kay 40-D ForestDrSpfd ---- 376-6091
Blick Edwin J real estate
1139 EJerseyElizabeth ---------- 908 352-0951
Blickstein Edward H 2 HixsonCtMtvil ---- 402-7744
Blickstein M 2 HixsonCtMtvil ---------- 402-5177
Bligen C L 82 WilliamOr ---------- 675-0812
Blimpie 560 BloomfieldAvMtc ---------- 744-7776
Blimpie 397 USHwyNo46Fairfld --------- 808-1179
Blimpie Base 561 BloomfieldAvBlm ------ 748-4006
Blimpie Of East Orange 541 MainEO ---- 675-7877
Blimpie Restaurant Inc 468 ValleySO ---- 763-9897
Blimpie's 808 BloomfieldAvWCald -------- 244-0009
Blimpie's 217 MainWO ---------- 731-4922
Blinche D'Artuby 120 RalstonAvSO ------ 763-3468
Blind C H 51 SunnysideRdWO ---------- 731-2455
Blind Jack 35 HerbertTerWO ---------- 731-7648
Blind R 40 SunnysideRdWO ---------- 731-1367
Blind R S 1 WakemanWO ---------- 325-0239
Blind Spot The WestOrangeArea --------- 669-3422
Blind T 306 MorrisAvSum ---------- 908 598-8257
Blind Wm A 11 WoodhullAvWO ---------- 731-2132
Blinder A 132 HillsideAvSpfd ---------- 912-0144
Blinder Benjamin 69 ClaremontAvVro --- 239-3420
Blinder Richard 91 LloydRdMtc --------- 783-9052
Blinder S 468 BaldwinRdMpl ---------- 763-0528
Blindt D C 180 JacobyMpl ---------- 761-5369
Blindt E M 32 CrestPlSpfd ---------- 376-0559
Bliner Ilya 17 StonewallDrLiv ---------- 533-0635
Blinn J C 121 BriarwoodDrWBrkHt --- 908 464-8750
Blischok D 293 HooverAvBlm ---------- 566-9590
Blischok D Mr & Mrs
112 DogwoodLaBrkHt ---------- 908 508-1878
Blisko Joseph 10 LindaLaSpfd ---------- 379-7790
Bliss B B 163 ParkMtc ---------- 744-4624
Bliss C & L 167 MontclairAvMtc --------- 509-7319
Bliss Exterminating Company
OrangeArea ---------- 676-8888
Bliss Exterminator Company—
OrangeArea ---------- 676-8888
Bliss F H 20 BowersRdCald ---------- 228-6355
Bliss M 58 CarltonTerNtly ---------- 667-0485
Bliss M S & K K 33 TuscanRdMpl -------- 762-6876
Bliss Stephen P 89 OakridgeRdVro ------ 857-5671
Bliss W A 30 GlenRockRdCdrGv --------- 571-9111
Bliss Y 52 OakwoodAvLiv ---------- 535-5650
Blissett J 343 FranklinAvNtly ---------- 661-3737
Blistech Inc 80 LittlelFallsRdFairfld ------ 575-5958
Blistech Inc 23 MadisonRdFairfld -------- 227-3408
Blitstein Bert Mr 9 CamelotDrLiv -------- 992-5914
Blitt David 26 WarnerAvSpfd ---------- 376-1550
Blitz Lawrence & Elaine
12 MadisonCtMtvil ---------- 299-1032
Blitz R 14 HickoryPlLiv ---------- 994-4858
Blitzer Dan & Shirley 2 ClaridgeDrVro --- 239-2243
Blitzer K 27 CollinsAvBlm ---------- 338-8825
Blitzer Robert 21 CrestPlSpfd ---------- 376-3518
Bliwise E 125 NorthfieldAvWO ---------- 731-3014
Bliwise Liquors
1267 USHwyNo22Mountainside ---- 908 233-1133
Bliziotes B K 95 RandolphPlWO --------- 736-4290
Blizzard Melvin H 62 AshwoodAvSum 908 522-9267
Blizzard Trent & Susan 30 CloverhillPlMtc 744-7962
Blo Angelo 10 RevereCtMtvil ---------- 299-0719

BLOCH ---See Also BLOCK

Bloch Alfred 25 HighlandsAvSpfd --- 908 273-9477
Bloch Brett & Laurie 227 LelakAvSpfd ---- 467-0432
Bloch E 9 EdgemontRdMtc ---------- 746-6343
Bloch Gerald 53 CountryClubLaSpfd ------ 376-8347
Bloch & Guggenheimer
426 EagleRockAvRsInd ---------- 228-2500
Bloch Harry MD 49 CrestDrSO ---------- 761-5383
Bloch Lee ShortHillsArea ---------- 376-8945
Bloch Meric 13 HillLiv ---------- 994-2880
Bloch R E 105 MilliganPlSO ---------- 762-5472
Blocher Alan & Arlene
64 WestoverAvWCald ---------- 226-9208
Blochlinger K 174 MidlandAvMtc --------- 744-2147
Blochlinger K 174 MidlandAvMtc --------- 509-9054
Blochlinger R J 61 HilltopAvBrkHt --- 908 322-4417
Blochlinger Robt J
151 SummitAvSum ---------- 908 277-3335

BLOCK ---See Also BLOCH

Block Alex A 165 WoodlandAvVro --------- 239-7528
Block Alfred G 40 WestDrLiv ---------- 994-9026
Block Andrew 4 OsborneTerMpl ---------- 762-8348
Block Benjamin W CPA 623 MorrisAvSpfd 379-9100
Block David H Advertising Inc
3 ClaridgeDrVro ---------- 857-3900
Block David & Virginia UpperMontclair -- 744-7761
Block Dennis 39 CunninghamDrWO ------ 325-3599
Block Emil H 206 WyomingAvMpl --------- 763-3867
Block Financial Corp 546 ValleyRdMtc --- 429-3183
Block Financial Corporation Technology Center 546 ValleyRdMtc ---------- 746-7373
Block G B 155 NewarkAvBlm ---------- 743-1672
BLOCK H & R—
Local Offices—
East Orange—
Brick Church Plz BrickChurchPlz ------ **674-6089**
601 CentralAv ---------- 678-4598
622 CentralAv ---------- 673-1444
West Orange—
WestOrangeArea ---------- 325-1880
Bloomfield—
299 GlenwoodAv ---------- 743-0898
Clifton—
345 CliftonAv ---------- 365-0111
Irvington—
1094 ClintonAv ---------- 371-0400
Montclair—
513 BloomfieldAv ---------- 744-5483
Newark—
125 AvonAv ---------- 297-1099
Nutley—
155 FranklinAv ---------- 235-1000
Parsippany—
337 USHwyNo46 ---------- 882-6554
West Caldwell—
798-B BloomfieldAv ---------- 575-4944
Sears Locations—
Livingston—
Livingston Mall ---------- 535-1655
Wayne—
Willowbrook Shopping Ctr ---------- 785-3751
Block H & R LivingstonArea ---------- 535-1655
BLOCK H & R PREMIUM—
555 PomptonAvCdrGv ---------- **239-4007**
USHwyNo22&MountainAvSpfd ---------- 467-2112
RoxburyMallSuccasunna ---------- 584-1334
57 UnionPlSum ---------- 908 277-4105
Block Irving 5 KorwelCirEWO ---------- 731-8453
Block J 20 SkytopTerUMtc ---------- 783-5482
Block Jacob M 14 MtVernonAvSum - 908 277-3299
Block Janet 39 CunninghamDrWO ------- 731-3757
Block Jeffrey 5 HadrianDrLiv ---------- 740-8666
Block John 40 CongerBlm ---------- 566-9453
Block John 20 SkytopTerUMtc ---------- 783-9681
Block Judy Kove
1200 SpringfieldAvNewProv -------- 908 665-6493
Block M S 32-A YaleNtly ---------- 667-4531
Block Mark & Ida 86 WoodlandRdMpl ---- 763-3491
Block Michael Carlson 17 CoventryRdLiv 597-9555
Block Michael Carlson MD
17 CoventryRdLiv ---------- 597-9559
Block P 153 IrvingtonAvSO ---------- 762-6166
Block Paula 180 SummitAvSum ------ 908 598-1014
Block R J 326 MaolisAvGlRdg ---------- 748-4689
Block Richard 7 BeechtreeRdRsInd ------ 228-3594
Block Robert 10 LongacreDrLiv --------- 535-9364
Block Russell C Rev
87 CromwellCtBrkHt ---------- 908 464-2174
Block S 5 DockeryDrWO ---------- 731-3186
Block Sanford 122 ClevelandTerBlm ------ 429-2880
Block Vision Inc 513 WMtPleasantAvLiv -- 597-0694
Block W J Jr 165 MapleWO ---------- 325-3353
Block & Zuckerman
2933 VauxhallRdUnion ---------- 908 687-5488
Block & Zuckerman
2933 VauxhallRdUnion ---------- 908 687-5522
Block & Zuckerman opticians
796 NorthfieldAvWO ---------- 736-7647
Blockbuster Video
756 BloomfieldAvWCald ---------- 882-3303
Blockbuster Video 277 EisenhowerPkwyLiv 740-2285
Blockbuster Video 237 FranklinAvNtlyNJ - 667-0100
Blockbuster Video 28 SHarrisonEO ------ 672-2025
Blockbuster Video 55-57 SOrangeAvSONJ 762-4600
Blockbuster Video
445 PleasantValleyWyWONJ ---------- 669-1500
Blockbuster Video 340 PomptonAvVroNJ 239-0455
Blockbuster Video
1260 SpringfieldAvNewProvNJ ------ 908 771-0900
Blocker Alan J 64 WestoverAvWCald ---- 226-6830
Blocker Benj 340 ThomasBlvdOr --------- 674-4356
Blocker John 20 SummitWO ---------- 325-8037
Blocklin S & J 5 GlensideTerMtc --------- 655-0208
Blodgett M H 329 RutledgeAvEO --------- 672-6086
Blodgett Michael 26 WashingtonEO ----- 677-1670
Blodnieks Arvids 19 NMountainAvMtc --- 744-2603
Blodnieks Arvids 19 NMountainAvMtc --- 746-3075
Bloink R L 3 BraemarCtBrkHt ------- 908 665-9242
Bloink Robin L ESQ
783 SpringfieldAvSum ---------- 908 277-2410
Bloise Eunice Mrs 266 SBurnetEO -------- 675-0872
Blok W WestOrangeArea ---------- 669-9816
Blomberg A 1 RavineRdVro ---------- 239-6370
Blomgren D G 120 LindberghBlvdBlm ---- 338-7878
Blomquist R 161 NorthRdNtly ---------- 667-3662
Blondel C H 46 SummitRdVro ---------- 239-5451
Blondel John & Son
115 GreenwoodAvMtc ---------- 744-2400
Blondel's Fashions 396 NWalnutEO ------ 675-9507
Blonder Greg E 112 MountainAvSum 908 273-6152
Bloniarz K 58 MountainViewRdMlb ------ 912-4467
Bloniarz Kris 58 MountainViewRdMlb ---- 912-8257
Blonstein J 12 OvalRdMlb ---------- 467-0586
Blonstein Jeff MillburnArea ---------- 376-0900
Blood Center Of New Jersey The—
401 PleasantValleyWyWO ---------- 669-9898
To Donate
Toll Free ---------- 800 256-6365
45 SGrvEO ---------- 676-4700
To Donate 1259 USHwyNo46Prspy ------ 335-6162
Blood Of Jesus Christ Ministries Inc The
20 EvergreenPlEO ---------- 674-3739

BLOOM ---See Also BLUM BLUME

Bloom A 517 ParkUMtc ---------- 783-3513
Bloom A 32 ShadowlawnDrLiv ---------- 992-7694
Bloom A 10 SplitrockRdLiv ---------- 994-0270
Bloom A 18 WittkopPlMlb ---------- 376-7658
Bloom A L 1 KipsRdgMtc ---------- 783-6838
Bloom Arnold L & Associates Inc
1 KipsRdgMtc ---------- 783-7200
Bloom B 14 CypressTerSpfd ---------- 467-0831
Bloom B 89 SullivanDrWO ---------- 736-2358
Bloom B 530 ValleyRdUMtc ---------- 783-9372
Bloom B & J 21 WordsworthRdShHl ------ 564-6419
Bloom Barry L 46 WoodmereDrSum - 908 273-3810
Bloom Bernard 92 HerbertTerWO -------- 736-2525
Bloom Bill 168 SummitAvMtc ---------- 655-1896
Bloom & Bloom CPA's 356 MillburnAvMlb 912-0300
Bloom Bonnie OD 150 MainMlb ---------- 467-2288
Bloom Borenstein P C 155 MorrisAvSpfd - 379-2444
Bloom Cyrus J 373 ThorndenSO --------- 762-3336
Bloom Cyrus J attorney
7 BeckerFarmRdRsInd ---------- 992-1990
Bloom D 20 EriePlNtly ---------- 667-7353
Bloom D 132 ValleyRdMtc ---------- 509-9038
Bloom David 192 WhiteOakRidgeRdShHl - 376-0501
Bloom Geo M 117 GreenwoodDrMlb ------ 467-8827
Bloom George M ESQ
70 SouthOrangeAvLiv ---------- 535-3388
Bloom Helene & Saul G 4 CullenDrWO --- 731-3510
Bloom I 219 SouthOrangeAvSO ---------- 378-3757
Bloom Ira 34 LakeviewDrWO ---------- 736-2760
Bloom J 1155 PleasantValleyWyWO ------ 243-7182
Bloom J 559 RutgersLaPrspy ---------- 244-0039
Bloom J & M 39 AynsleyCtMtvil --------- 263-1455
Bloom J B 26 IrwinSpfd ---------- 379-6233
Bloom J N 50 SpeirDrSO ---------- 762-7186
Bloom J P 120 PersonetteAvVro --------- 239-7644
Bloom James CFP FairfieldArea --------- 227-8133
Bloom Jay B attorney 155 MorrisAvSpfd -- 379-2444
Bloom Johathan 113 HobartAvSum - 908 522-3140
Bloom Jon & Sandy
113 HobartAvSum ---------- 908 522-0939
Bloom Katie & Sara 21 LakeRdMlb ------ 376-4180
Bloom L 344 FranklinPlSO ---------- 762-4084
Bloom Lawrence M MD psychiatrist
517 ParkUMtc ---------- 746-0447
Bloom M 960 BloomfieldAvGlRdg -------- 743-5766
Bloom M 304 HillsideAvNtly ---------- 661-4191
Bloom M M 24 HuttonAvWO ---------- 731-0404
Bloom Maya & Murray 36 WalnutAvMlb - 379-5488
Bloom Michael 18 WittkopPlMlb --------- 376-7658
Bloom Michael & Beatrice
28 BlackburnPlSum ---------- 908 522-0297
Bloom N 31 LeonardTerRsInd ---------- 364-8139
Bloom Richard 9 BrooksideDrMlb -------- 376-8497
Bloom Ronnie 4 AspenDrLiv ---------- 716-0131
Bloom Rubenstein & Karinja attorneys
70 SouthOrangeAvLiv ---------- 535-3388
Bloom S 173 ParkAvWCald ---------- 226-0684
Bloom Seymour 86 MapesAvSpfd -------- 376-1396
Bloom Simon 467 ValleyMpl ---------- 762-3270
Bloom Stanley MD 315 ENorthfieldRdLiv - 535-1100
Bloom Stephen 34 BurnettTerMpl -------- 762-0528
Bloom Steve 456 RiverRdNtly ---------- 661-4333
Bloom Steven 512 BloomfieldAvCald ------ 364-0143
Bloom Steven 945 MountainAvBrkHt - 908 464-6368
Bloom Steven M 512 BloomfieldAvCald -- 364-0186
Bloom V 200 SpringfieldAvSpfd --------- 912-0393
Bloom William & Kimberly
30 HaddonfieldRdShHl ---------- 258-9618
Bloom William DDS
1550 BrooksideRdMountainside ---- 908 232-0960
Bloom William D 79 HathawayLaEsxFels - 228-8958

BLOOMBERG ---See Also BLUMBERG

Bloomberg Alexis&Lauren
45 HeronRdLiv ····· 533-1540
Bloomberg Jac M 45 HeronRdLiv ····· 992-2661
Bloomer Marie Rose ESQ
430 MountainAvBrkHt ····· 908 464-5755
Bloomer S P 48 FerncliffRdBlm ····· 338-6572
Bloomfield Animal Hospital
709 BloomfieldAvBlm ····· 748-8042
Bloomfield Animal Shelter ····· 680-4136
Bloomfield Appliance Co
426 BlmfldAvCaldwl ····· 226-3455
Bloomfield Archers BrookdaleParkMtc ··· 744-4955
BLOOMFIELD AUTO BODY
236 BroadBlm ····· **748-2608**
Bloomfield Auto Wreckers 186 GroveBlm 748-4597
Bloomfield Ave Travel
211 BloomfieldAvBlm ····· 680-4482
Bloomfield Battery & Ignition Service
17 HermanGlRdg ····· 429-8259
Bloomfield Best Bagel 404 BroadBlm ···· 429-1146
Bloomfield Bike Shop
545 BloomfieldAvBlm ····· 429-9213
Bloomfield Black & White Cab Co
306 GlenwoodAvBlm ····· 743-3600
Bloomfield C 156 ECedarLiv ····· 597-9137
Bloomfield Cab Co 306 GlenwoodAvBlm · 743-4300
Bloomfield-Caldwell Plumbing & Heating
Supply Co 21 CentralAvCald ····· 226-9127
Bloomfield Camera 47 BroadBlm ····· 748-2508
Bloomfield Carpet & Tile Inc
172 BroadBlm ····· 743-7264
Bloomfield Cemetery Co
383 BellevilleAvBlm ····· 748-0131
Bloomfield Center Drugs 20 BroadBlm ·· 748-8296
Bloomfield Chiropractic Center
858 JoralemonBelleville ····· 759-3600
BLOOMFIELD COLLEGE main office
467 FranklinBlm ····· **748-9000**
Bloomfield College Book Store
198 LibertyBlm ····· 743-0774
Bloomfield Condo Association
350 BloomfieldAvBlm ····· 429-7547
Bloomfield Cooling & Heating Co
560 BroughtonAvBlm ····· 338-7826
Bloomfield Counseling Center
399 HooverAvBlm ····· 680-9085
Bloomfield Counseling & Psychotherapy
Associates 330 GlenwoodAvBlm ····· 748-7604
Bloomfield Crab House
312 GlenwoodAvBlm ····· 566-9295
Bloomfield Dental Center 326 BroadBlm · 743-7575
Bloomfield Dermatology
612 BloomfieldAvBlm ····· 429-1300
Bloomfield Drapery 948 PatersonAvERuth 777-3566
Bloomfield Education Assoc
60 HuckRdBlm ····· 338-6655
Bloomfield Electrical Supply Co Inc
660 BloomfieldAvBlm ····· 743-3441
Bloomfield Engraving Co Inc
7 MontgomeryBlm ····· 748-8957
Bloomfield Eric C 35 ProspectCald ····· 228-5117
Bloomfield Essex Transmission
291 North17thBlm ····· 743-4420
Bloomfield Family Hair Center
78-A WashingtonBlm ····· 429-0550
Bloomfield Farm 607 BloomfieldAvBlm ·· 429-8386
Bloomfield Florist 1033 BroadBlm ····· 338-7770
Bloomfield Getty 721 EPassaicAvBlm ···· 893-0112
Bloomfield Glass Co 223 BroadBlm ····· 748-1786
Bloomfield H P 51 RidgewoodAvGlRdg ··· 743-2212
Bloomfield Health Food Center
425 BroadBlm ····· 743-0030
Bloomfield Health Services
673 BloomfieldAvBlm ····· 429-1121
Bloomfield Imaging Assoc PA—
350 BloomfieldAvBlm ····· 743-6611
Billing Information 350 BloomfieldAvBlm · 743-0093
Bloomfield Imaging Inc billing information
350 BloomfieldAvBlm ····· 743-0093
Bloomfield Immedicenter 557 BroadBlm 680-8300
Bloomfield Independent Press—
Retail Advertising 170 ScotlandRdOr ····· 674-8000
Subscriptions
Toll Free ····· 800 698-7794
Editorial Office 266 LibertyBlm ····· 743-4040
Classified ····· 763-9411
Bloomfield Institute Of Physical Therapy &
Pain Control 199 BroadBlm ····· 680-1971
Bloomfield Iron Co Inc 21 FlorenceAvBlv · 748-7040
Bloomfield Jewelers 306 GlenwoodAvBlm 429-2211
Bloomfield Karate Academy
420 PleasantValleyWyWO ····· 731-3838
Bloomfield Kis Photo Lab Inc
329 BroadBlm ····· 743-4374
Bloomfield Life Newspaper
106 BroadBlm ····· 748-9700
Bloomfield Liquor 304 GlenwoodAvBlm ·· 429-0621
Bloomfield Manufacturing Co
101 ClintonRdFairfld ····· 575-8900
Bloomfield Medical Office
1064 BroadBlm ····· 893-0282
Bloomfield Medicenter 557 BroadBlm ··· 680-8300

Bloomfield Mobile Service Station
130 BloomfieldAvBlm ····· 429-8137
BLOOMFIELD-MONTCLAIR FORD
15 BloomfieldAvMtc ····· **746-6900**
Bloomfield News & Food Store
73 BellevilleAvBlm ····· 680-4508
Bloomfield Pack & Ship 47 BroadBlm ··· 748-2508
Bloomfield Pipe Shop
556 BloomfieldAvBlm ····· 680-8052
Bloomfield Plastic Co
28 MontgomeryBlm ····· 743-6900
Bloomfield Plaza Office Building
650 BloomfieldAvBlm ····· 429-7793
Bloomfield Plumbing & Heating Supply
240 MontgomeryBlm ····· 743-1138
Bloomfield Podiatry Center
315 BroadBlm ····· 748-0706
Bloomfield Podiatry Group PC
612 BloomfieldAvBlm ····· 429-1300
Bloomfield Postal Center
368-A BroadBlm ····· 748-0777
Bloomfield Presbyterian Church On The
Green BroadBlm ····· 743-1796
Bloomfield Presbyterian Thrift Shop
BroadBlm ····· 743-2809
Bloomfield Press Inc 497 BlmfldAvBlmfld 748-4009
Bloomfield Produce Market
377 BroadBlm ····· 748-9496
Bloomfield Psychotherapy & Mental Health
Consultants 324 BellevilleAvBlm ····· 748-8131
Bloomfield Radiological Center
256 LibertyBlm ····· 748-7799
Bloomfield S W 51 WillowGlRdg ····· 748-5205
Bloomfield Senior Citizens Association Inc
84 BroadBlm ····· 743-3332
Bloomfield Senior Citizens Housing Corp
100 LlewellynAvBlm ····· 743-2060
Bloomfield Sewing Center
557 BloomfieldAvBlm ····· 748-4582
Bloomfield Shopping Center
44 WPassaicAvBlm ····· 338-3799
Bloomfield Steak & Seafood House
409 FranklinBlm ····· 680-4500
Bloomfield Taxi BloomfieldArea
Toll Free ····· 800 479-6633
Bloomfield Taxi & Limousine CliftonArea 340-7800
Bloomfield Texaco 461 BloomfieldAvBlm · 748-4155
Bloomfield Therapy Inc
21 LackawannaPlBlm ····· 748-6010
Bloomfield Total Health Center
1129 BroadBlm ····· 338-3620

BLOOMFIELD TOWNSHIP OF ---See Blue Pages

Bloomfield United Fund
600 BloomfieldAvBlm ····· 748-1732
Bloomfield Vacuum Center
639 StGeorgesAvRosl ····· 743-0634
Bloomfield W F 2 DeerTrailRdNCald ····· 228-0001
Blooming Nails 509 FranklinAvNtly ····· 667-6007
BLOOMINGDALE'S ShortHillsMallShHl ·· **379-1001**
Bloomingdale's ShortHillsMallShHl ····· 548-2000
Bloomingnails 509 FranklinAvNtly ····· 667-6007
Bloomstein G 17 ManchesterWyPnBk ···· 227-4762
Bloomstein Richard D DDS P A
41 NLivingstonAvLiv ····· 994-4050
Res 9 PenwoodRdLiv ····· 994-4199
Blooston Roselee
544 UpperMountainAvUMtc ····· 783-0259
Bloschock C 9 CoeymanAvBlm ····· 338-6078
Bloschock Michele 26 WilliamWO ····· 669-1085
Blose Chas L 31 EuclidAvSum ····· 908 277-3594
Bloss H C 63 RoselandAvCald ····· 228-4163
Blossom J K 58 JohnsonDrNewProv · 908 508-0414
Blot A 9 ShortHillsCirMlb ····· 912-4371
Blotner C 2 ClaridgeDrVro ····· 857-0302
Blotsky M 48 CummingsCirWO ····· 669-9692
Blott Stephen & Michaela
26 LocustDrSum ····· 908 522-6628
Blount A 13 OverlookTerMpl ····· 762-8872
Blount Antoinette 30 BrookwoodEO ····· 678-2424
Blount Jacquelyne 175 ProspectEO ····· 675-8258
Blount Lewis 79 WashingtonEO ····· 676-6035
Blount S D 23 WestEndAvSum ····· 908 273-2125
Blount S D 23 WestEndAvSum ····· 908 273-8204
Blouse Town
VillageShoppingCtrNewProv ····· 908 665-2600
Blowe C 203 JacobyMpl ····· 762-1030
Blown In Insulation Co MillburnArea ···· 467-8330
Blown In Insulation Co
90 SummitDrDenvl ····· 625-5534
Blowout Outlet 1574 SpringfieldAvMpl ··· 275-1176
Bloxom M 400 OakwoodAvOr ····· 674-2893
Bloyer R 24 PrincetonPlClft ····· 284-0494
Bloyer R 24 PrincetonPlClft ····· 284-1193
Blozen Anthony S 39 GlessAvNtly ····· 284-1398
Blucher Dwane 27 EnfieldAvMtc ····· 746-7054
Blue Circle Cement
FootOfCommerceBayonne ····· 201 437-2575
Blue Circle Materials Inc—
General Office
475 MarketElmwoodPark ····· 201 797-7979

See next column

Continued - From previous column

Blue Circle Materials Inc—
Dispatch & Order Dept
Toll Free ····· 800 822-7242
Blue Cross & Blue Shield Of Connecticut
300 ExecutiveDrWO ····· 243-9512
BLUE CROSS AND BLUE SHIELD OF NEW JERSEY—
3 PennPlzNewark ····· **466-4000**
Customer Service—
Dental Customer Service
Toll Free ····· §- 800 624-0910
Federal Employee Program Customer Srevice
Toll Free ····· §- 800 624-5078
All Other Customer Service Calls
Toll Free ····· §- 800 355-2583
(§See Customer Guide Index Concerning The Use Of Telephone Service Observing Equipment At This Number)
Sales—
Self & Family Sales
Toll Free ····· §- 800 682-7694
All Other Sales Calls
Toll Free ····· §- 800 466-2583
(§See Customer Guide Index Concerning The Use Of Telephone Service Observing Equipment At This Number)
Provider Service—
Managed Care Provider Service
Toll Free ····· §- 800 664-2583
All Other Provider Service Calls
Toll Free ····· §- 800 624-1110
(§See Customer Guide Index Concerning The Use Of Telephone Service Observing Equipment At This Number)
Blue Donnie 94 FairmountTerEO ····· 673-2173
Blue E 111 N16thEO ····· 676-0522
Blue Grass Farms Inc 66 FademRdSpfd ·· 467-9400
Blue Jasper Inc 1 EvansFairfld ····· 882-7882
Blue Life Self Defense 487 ValleyMpl ···· 762-5425
Blue Life Self Defense Center
487 ValleyMpl ····· 762-5425
Blue Lily The 311 ValleySO ····· 762-1538
Blue M 50 ArsdaleTerEO ····· 677-7039
Blue M 18 LincolnGlRdg ····· 743-3282
Blue Mesa Properties 806 MorrisTpkShHl 376-2626
Blue Moon Diner 1 SloanSO ····· 761-6666
Blue R 39 WashingtonMtc ····· 509-1422
Blue Realty 48 USHwyNo46Mtvil ····· 808-1900
Blue Reginald 21 GrenadaPlMtc ····· 744-1061
Blue Ribbon Asset Managment
MontclairArea ····· 746-8484
BLUE RIBBON FUEL CORP
2 LoisAvClifton ····· **779-0364**
Blue Rider Artwear & Promotions
721 PleasantValleyWyWO ····· 669-8050
Blue Ridge Insurance WestOrangeArea ·· 736-9220
Blue Sky Cafe 398 BloomfieldAvMtc ····· 746-3958
Blue Sky Sunroofs Inc
1275 BloomfieldAvFairfld ····· 575-7798
Blue Star CaldwellArea ····· 228-4876
Blue V 220 ProspectEO ····· 676-7540
Blue Wave Pool & Spa Service OrangeArea
Toll Free ····· 800 507-9283
Blue Wave Pool & Spa Service SummitArea
Toll Free ····· 800 507-9283
Blue Wm T 53 VernonTerEO ····· 675-1489
Bluestein Irwin & Ann 16 YaleTerMtc ···· 783-7134
Bluestein S G MD
309 UpperMountainAvUMtc ····· 746-0035
Bluestone Charles
192 SSpringfieldAvSpfd ····· 379-2863

BLUHM ---See Also BLOOM BLUM BLUME

Bluhm F A 28-OakwdAvLiv ····· 992-2885
Bluitt Hollistyne Creecy lawyer
329 ParkAvOr ····· 675-4981

BLUM ---See Also BLOOM BLUME

Blum A 18 BeekmanBlm ····· 743-3290
Blum Alan 17 BlackstoneDrLiv ····· 994-3136
Blum Bette 10-E NobHillRsInd ····· 228-0495
Blum C 10 AvonRdSpfd ····· 467-8016
Blum C S 5 BearBrookLaLiv ····· 992-7799
Blum C T 96 NewEnglandAvSum ····· 908 273-7939
Blum Daniel 15 ShirlawnDrMlb ····· 376-6788
Blum E J 40 BentleyRdCdrGv ····· 239-4458
Blum Elan 17 CrossGatesShHl ····· 376-3368
Blum Evan & Mindy 36 NMitchellAvLiv ··· 992-5835
Blum F W 36 WebsterAvSum ····· 908 277-2659
Blum Frank & Sue 36 WebsterAvSum 908 522-9419
Blum H 926 BloomfieldAvGlRdg ····· 743-6196
Blum Harry E 200 MtPleasantAvWO ····· 325-8197
Blum Henry 926 BloomfieldAvGlRdg ····· 748-5811
Blum Ilene 15 ShirlawnDrMlb ····· 379-8190
Blum Israel 12 LakeviewDrWO ····· 731-5607
Blum J 17 BaltusrolRdSum ····· 908 522-0072
Blum J 11 NelsonCtWO ····· 731-4206
Blum J 141 OldShortHillsRdWO ····· 731-8140
Blum J 58 TudorCtSpfd ····· 376-8165
Blum J & S 333 RutgersLaPrspy ····· 882-1552
Blum J M 25 SilverSpringRdWO ····· 731-5215
Blum James 6 NewEnglandAvSum ··· 908 277-0826
Blum Janice L 17 CypressTerSpfd ····· 467-2933
Blum Karl W 137 PassaicAvRsInd ····· 228-2498
Blum Lorraine Mrs
616 SouthOrangeAvMpl ····· 763-6172
Blum M 17 CypressTerSpfd ····· 467-8989
Blum M NewarkArea ····· 258-1151
Blum M 26-M NobHillRsInd ····· 228-7652
Blum M H & Co Inc 155 SLivingstonAvLiv · 994-3060
Blum Mark 17 CrossGatesShHl ····· 376-2189
Blum Marvin 68 NicholasAvWO ····· 325-0106
Blum Morton insurance 288 MainMlb ···· 467-0400
Blum Morton J 354 EisenhowerPkwyLiv ·· 994-3131
Blum Morton J 616 SouthOrangeAvMpl ·· 763-6172
Blum N 285 WyomingAvMpl ····· 762-6797
Blum O 6 KempDrSpfd ····· 379-5135
Blum Ori & Genise 6 KempDrSpfd ····· 379-6525
Blum R V 38 WindingWyShHl ····· 467-2890
Blum Richard A 18 MountVernonSqVro ·· 857-7045
Blum Robert 38 WLincolnVro ····· 239-0790
Blum Robert & Bunny
42 LeonardTerRsInd ····· 364-1305
Blum Robt A 42 LeonardTerRsInd ····· 364-0464
Blum S 54 KnollwoodDrLiv ····· 994-3923
Blum S & H 33 OakdaleAvMlb ····· 763-1468
Blum Stanley H 8 LocustPlLiv ····· 992-5225
Blum Stuart 115 OldShortHillsRdWO ····· 243-1950
Bluman E H Dr 216 MtclrAvUpMtclr ····· 744-1362
Blumas Al 10 AhernWyRsInd ····· 228-0363
Blumberg Aryeh 109 OrangeRdMtc ····· 783-9478
Blumberg Emanuel 4-F NobHillRsInd ···· 403-0365
Blumberg I 143 BrooksideAvCald ····· 226-0308
Blumberg Kenneth M DDS
175 FranklinAvNtly ····· 661-1020
Blumberg Kenneth M DDS
74 RockledgeDrLiv ····· 994-0328
Blumberg Lawrence E DMD
175 FranklinAvNtly ····· 661-1020
Blumberg Lawrence E DMD
10 WingateDrLiv ····· 992-7428
Blumberg Nicole & Darren
74 RockledgeDrLiv ····· 994-0321
Blumberg Walter B 390 WEndRdSO ····· 763-8464

BLUME ---See Also BLOOM BLUM

Blume Bob & Son Roofing & Maintenance
WestOrangeArea ····· 736-3097
Blume Gerald & Linda
296 NMountainAvMtc ····· 744-7451
Blume Goldsamt Bonnie lawyer
25 PomptonAvVro ····· 239-5900
Blume M 22 FernwayTheBrkHt ····· 908 322-2276
Blume R 5 GlenridgePkwyMtc ····· 744-4632
Blume W OrangeArea ····· 678-2755
Blumenau Arthur 115 OaklandRdMpl ···· 762-6177
Blumenau I WestOrangeAreaWO ····· 736-7792
Blumenfeld Bruce 35 BelgradeTerWO ··· 669-8212
Blumenfeld Carol 21 CountryClubRdLiv ·· 994-1978
Blumenfeld M 131 PearlBrookDrClft ····· 744-4382
Blumenfeld P M SpringfieldArea ····· 376-7529
Blumenfeld Robt 31 NorthTerMpl ····· 762-3384
Blumenfeld S 19 KeanRdShHl ····· 379-3420
Blumenfield S 15 TrinityDrLiv ····· 994-3856
Blumenfield Steven & Cheryll
83 MartinsLaBrkHt ····· 908 790-0970
Blumenkehl C 6 StarkeyPlMtvil ····· 335-9331
Blumenkranz L Mrs
616 SouthOrangeAvMpl ····· 762-3950
Blumenreich G 240 SArlingtonAvEO ····· 678-6354
Blumenreich Gene 244-A SArlingtonAvEO 677-0266
Blumenschein J A 62 MsgrOwensPlNtly ·· 667-2650
Blumenstock Karen 7 ValentineRdBlm ··· 743-1791
Blumenthal D 237 EMcClellanAvLiv ····· 533-0779
Blumenthal Frank Plumbing & Heating
112 S16thEO ····· 678-7208
Blumenthal Gail & Steven
3 EdwardsPlMlb ····· 376-3979
Blumenthal Glenn 135 TaylortownRdMtvil 335-4176
Blumenthal H 17 TaconicRdLiv ····· 992-7283
Blumenthal H Peter MD
22 OakviewAvMpl ····· 761-0875
Blumenthal Jos 82 ChestnutNtly ····· 667-0074
Blumenthal Joyce & Bert
22 OakviewAvMpl ····· 761-5812
Blumenthal Mark MD
99 BeauvoirAvSum ····· 908 273-4700
Blumenthal Mitchell 89 ElmMlb ····· 762-2932
Blumenthal R 29 LincolnAvWO ····· 669-7398
Blumenthal S 1 ClaridgeDrVro ····· 239-8806
Blumer Pamela lawyer
200 ExecutiveDrWO ····· 731-1499
Blumers John J 10 CrestmontRdMtc ····· 746-8822
Blumette G T 40 MichiganAvSum ···· 908 277-0225
Blumetti J C 2A ParkPlWO ····· 736-0017
Blumetti Robt P 105 LaFranceAvBlm ····· 748-5396
Blumgart David
115 WGreenbrookRdNCald ····· 228-3192
Blumgart E 696 ValleyMpl ····· 762-6332
Blumgart Janis 378 MeekerSO ····· 763-3234
Blumstein H 88 ElmMlb ····· 762-5697
Blundetto F 14 KnollRdFairfld ····· 575-1633
Blundon V 340 OrangeRdMtc ····· 746-7360

47780 © Bell Atlantic

Area Code 973

Blunt E 47 MacLeodLaBlm 338-3156
Blunt James 613 MtPleasantAvWO 736-0804
Bluntschli Max R ShortHillsArea 379-1343
Blushing Bride By Virginia ShortHillsArea 467-9506
Blustein I W 31 WitherspoonRdClft 744-5876
Blustein J 14 ThurstonDrLiv 992-1518
Blustein Saml 28 WhitmanWO 731-4341
Blyden Kelvin 192 ClaremontAvMtc 509-0458
Blyn Gary M ESQ 329 BellevilleAvBlm 429-9141
Blysak Andrew 24 OverlookRdCald 403-3317
Blythe I 13 WellesleyRdMpl 763-5681
Blythe Loleta 23 S17thEO 677-9577
Blythin D & J 487 MountainAvNCald 226-0074
B'Nai Israel 160 MillburnAvMlb 379-3811
B'nai Jeshurun 1025 SOrangeAvShHl 379-1555
B'Nai Keshet Montclair Jewish Center Inc—
Main Office 99 SFullertonAvMtc 746-4889
Rabbi Study 783-2511
Religious School 746-0244
B'Nai Shalom Nursery School
300 PleasantValleyWyWO 325-8825
B'Nai Shalom Religious School
300 PleasantValleyWayWO 731-3720
B'Nai Shalom The Jewish Center Of West Orange synagogue
300 PleasantValleyWyWO 731-0160
B'nai Jeshurun A Reform Congregation
1025 SOrangeAvShHl 379-1555
Bnesty Jacob 20 ShadysideAvSum 908 598-8023
Bo-Jay Sign Co Inc
78 OldBloomfieldAvPnBk 227-6557
Bo Sullivan For Governor
EdgewaterCommonsFairfld 227-8181
Boadi Michael 180 ProspectEO 676-0168
Boagin C 25 MeiselAvSpfd 376-6565
Boak J B 35 ArgyleCtSum 908 273-0058
Boak T B 34 WhittredgeRdSum 908 273-2055
Boak-Serrante L 2A ParkRsInd 226-4205
Boal Brett 20 WarrenPlMtc 783-6444
Boal L 20 WarrenPlMtc 744-8706
Boales Wm G Jr 104 GrandviewAvNCald 226-6245
Boamgwe S 60 SMunnAvEO 674-0705
Boampong Alex Nketiah 60 SMunnAvEO 673-1486
Boan R 763 RidgewoodRdMlb 376-8976
Board Member Institute Of N J
OrangeArea 672-6084
Board Of Education Boro Of Verona-Maint Bldg CommerceCtVro 857-8831
Board Of Education Employees Pension Fund Of Essex County
67 EvergreenPlEO 678-3252
Board Of Realtors Of Bloomfield Glen Ridge Nutley And Belleville
375 BroadBlm 743-5114
Board Of Realtors Of Morris County Inc
910 MtKembleAvMorristown 425-0110
Boardingham B 29 UnionAvNtly 667-0950
Boardingham P A 37 FriedlandRdNtly 667-4752
Boardman E 152 MontclairAvMtc 509-9633
Boardman E 88 UnionAvMpl 762-6539
Boardman H F 19 HollyLaEsxFels 226-3541
Boardman P & G 11 GodfreyRdMtc 746-9719
Boardman S 50 MontclairAvMtc 655-9551
Boar's Head Brand Distributors-Garden State Provisions Inc
Toll Free 800 320-1300
Boars Head Brand Provisions Distributor
FortLeeArea 201 947-0800
Boars Head Brand Provisions Distributor
80 USHwyNo46EFairfld 227-8934
Boar's Head Provision Co Inc
24 RockBrooklynNY 718 456-3600
Boasako Maxwell 260 N17thBlm 566-0405
Boasso Christopher 204 BerkeleyAvBlm 743-2564
Boateng N 22-B DoremusSum 908 522-9396
Boateng Richard 60 SMunnAvEO 675-5940
Boateng S 159 SanfordEO 673-2798
Boathouse Restaurant At Verona Park
551 BloomfieldAvVro 239-8003
Boatman Garrett 214 ClaremontAvVro 239-6625
Boatwright Michael W
105-A TierneyDrCdrGv 857-9397
Boatwright Tracy 70 BedfordEO 678-2854
Bob Beck Sports Collectibles
260 SLivingstonAvLiv 992-8663
Bob Cassie Limousine Service
363 CentreNtly 661-1329
Bob Drummond Inc 182 ChestnutNtly 667-0068
Bob Fix Auto Center 71 GreenwoodAvMtc 509-0090
Bob Fraser Security Center
129 WatchungAvMtc 746-4050
Bob Gawley's For What It's Worth Antiques
1079 BroadBlm 893-0303
Bob Gawley's For What It's Worth Antiques
MaplewoodArea 761-5038
Bob Giglio air conditioning RoselandArea 228-4377
Bob Giglio & Company RoselandArea 228-4377
Bob Harris Sportsmen Barber Shop
190 WilliamEO 673-9669
Bob Lee's What A Racquet
468 BloomfieldAvCald 228-3066
Bob LeVine Shoes Inc
615 SLivingstonAvLiv 535-8473
Bob McRae Moving & Storage
311 NGroveEO 674-0753
Bob Rath plumbing & heating
SummitArea 908 464-6662
Bob Rath Plumbing Heating & Air
SummitArea 908 464-6662
Bob Thomas Productions Inc
2 FranklinCtMtvil 335-9100
Boban John 548 ValleyRdWO 731-7724
Bobb David A 54 RevereAvMpl 762-5454
Bobbi Brown Cosmetics 25 DepotSqMtc 783-2921
Bobbie's 732 MorrisTpkShHl 376-7770
Bobbitt J 34 N18thEO 678-8733
Bobbitt M 26 9thAvEO 678-7849
Bobbitt R 130 BeechEO 678-7193
Bobby A 20 RosneyTerWO 731-8504
Bobby's Barber Shop & Hair Stylist
329 BroadBlm 680-1198
Bobcheck S 420 WildenPlSO 763-3632
Bobcheck Vincent Mr & Mrs
25 OrionRdBrkHt 908 464-7754
Bobelis D 190 MillburnAvMlb 258-1365
Bober Chas 136 WillowBlm 429-3304
Bober M 21 PiersonBlm 338-6114
Bober Michael 31 MountainAvWO 243-1180
Bober S S S 27 OxbowLaSum 908 273-0982
Bober Sara 10 RidgewoodRdNSO 275-1436
Bobick M 8 MidwayDrLiv 994-9577
Bobikova M 96 HighNewProv 908 508-1852
Bobinski Edw 10 CookRdBlm 743-7924
Bobinski John V 57 BrunswickRdCdrGv 857-9401
Bobker Bearing Co Inc
16 PassaicAvFairfld 227-6112
Bobker Bearing & Power Transmission Inc
16 PassaicAvFairfld 227-6112
Bobker C 19 TroyDrLiv 992-5049
Bobker Dennis & Tina 19 TroyDrLiv 533-9081
Bobker E 2 ClaridgeDrVro 857-5280
Bobker G 2 ClaridgeDrVro 731-7057
Bobker M 2 ClaridgeDrVro 857-5268
Bobker M 2 ClaridgeDrVro 857-5347
Bobko J S 73 BigPieceRdFairfld 227-4217
Bobkova M 960 BloomfieldAvGlRdg 680-0335
Boblick Sally 191 BellevueAvMtc 746-4831
Bobo M R 20 SayreSum 908 273-1725
Boboye A 122 LexingtonAvMpl 763-4791
Boboye Adebayo 122 LexingtonAvMpl 378-3453
Bobroff H 16 RooseveltPlMtc 509-7511
Bobrov Victor 300 OakwoodAvOr 674-1235
Bobrow Gene 6 WhiteOakLaMtvil 334-9488
Bobrow H 51 CoolidgeRdMpl 762-1169
Bobrow Harold 51 CoolidgeRdMpl 762-0204
Bobrow Jonathan 17 ProspectCald 228-4049
Bobrow M 1 ClaridgeDrVro 857-0136
Bobrowicz Richard 61 MitchellWO 736-8389
Bobrowski Stan 428 BeardsleyAvBlm 429-8987
Bobrowsky I & S 43 HighPtCdrGv 571-9671
Bob's Auto Radiator Service
398 BloomfieldAvBlm 429-9354
Bob's Auto Top & Glass
49 MorrisAvSum 908 273-2370
Bob's Barber Shop 580 PomptonAvCdrGv 239-9266
Bob's One Hour Martinizing
451 OrangeRdMtc 783-5730
Bob's Shoe Repair Shop
8 UnionAvIrvington 373-7176
Bob's Store 350 USHwyNo22Spfd 258-1100
Bobst Group Inc 146 HarrisonAvRsInd 226-8000
Bobstein M & J 36 GerdesAvVro 571-9722
Bobyock G 16 MountainsideParkTerUMtc 783-8673
Bocage A 11 LakeNtly 284-0106
Boccassini I 17 CourterAvMpl 762-0975
Boccassini T 17 CourterAvMpl 762-7915
Bocchiaro K 887 EdwardsRdPrspy 575-0862
Bocchicchio J 37 BeekmanBlm 748-1548
Bocchini A L 133 MountainAvWCald 226-5304
Bocchini C N 390 BloomfieldAvNtly 667-3530
Bocchini Florence 186 FranklinBlm 748-7390
Bocchini V J 133 MountainAvWCald 226-5304
Bocchino A 155 RoselandAvCald 228-0732
Bocchino Alicia 90 N15thBlm 429-9471
Bocchino C 21 SalterPlBlm 743-5239
Bocchino G J 24 MawalDrCdrGv 239-5766
Bocchino J 127 GalesDrNewProv 908 665-7917
Bocchino J 16 McDonoughPlNCald 228-0043
Bocchino James 11 SalterPlBlm 743-0975
Bocchino Joe'L 10 MtVernonCtLiv 992-2720
Bocchino Justin 10 MtVernonCtLiv 994-0179
Bocchino Matthew 10 MtVernonCtLiv 994-2491
Bocchino Michael N 11 LaurelAvLiv 992-1063
Bocchino P 21 SalterPlBlm 748-7187
Bocchino Thomas E
38 WoodmontRdPnBk 227-2849
Boccino A 110 ForestAvWCald 226-7582
Boccino K 47 MidlandBlvdMpl 762-5832
Boccongelli Mario 88 ParkPlSO 763-7857
Boccongelli Mary 40 OakwoodAvLiv 992-7275
Boccongelli N 40 OakwoodAvLiv 992-7275
Boccongelli P Mrs 40 OakwdAvLiv 992-8136
Boccongelli Sam 88 ParkPlSO 763-2167
Bocelli D 233 WWardPlSO 762-4761
Bochantin Robt B 67 LlewellynAvBlm 429-8882
Bochen D 23 HillcrestAvMtvil 316-5679
Bochenek W 10 LincolnPlMpl 763-7065
Boches Michael & Jody
739 RidgewoodRdMlb 762-0690
Bochese J 154 VreelandAvNtly 667-9540
Bochese S 15 ByrneRdWO 736-6475
Bochicchio C 105 NewEnglandAvSum 908 273-1584
Bochicchio D T 165 FairfieldAvWCald 403-1636
Bochicchio John 16 BargeCtMtvil 335-4223
Bochicchio Silvio 18 HickoryRdNtly 667-3994
Bochner Howard S
88 RobbinsAvBrkHt 908 464-8918
Bochner M B 32 EllisRdWCald 226-4928
Bochner Stuart 406 CentreSO 762-5716
Bocian Arthur & Dena 63 BrooksideAvLiv 994-2534
Bocian Harry 156 ECedarLiv 597-0283
Bocian Morris 390 HooverAvBlm 680-4394
Bocian Morris WestOrangeArea 736-1839
Bocian Morris WestOrangeArea 736-2535
Bocian R 340 RiverBendRdBrkHt 908 771-9022

BOCK ---See Also BACH

Bock Cheryl 24 SouthgateRdNewProv 908 464-2573
Bock E F 182 RunnymedeRdWCald 226-4011
Bock John & Susanne 65 MyrtleAvCdrGv 857-9824
Bock Kevin 173 HillsideAvGlRdg 748-7657
Bock Robert 480 WalnutNtly 667-8025
Bock Steven R 126 OldBloomfieldAvPrspy 808-9141
Bockelman S 108 AlexanderAvMtc 783-5529
Bocker Carol 40 HorseneckRdMtvil 331-8177
Bockhoff James P 10 BurnettTerMpl 275-0818
Bockstiegel Robert 200 CooperAvUMtc 783-3295
Boclin A 115 FieldstoneDrSpfd 564-5180
Bocod Dioscoro 510 ValleyOr 678-0155
Bocour Peter 15 FairfieldMtc 746-8876
Bocquet M 21 AppletonRdGlRd 429-3316
Bodack Eric S 90 WellingtonAvMlb 258-1306
Bodajlo Mark J 33 WilfredWO 325-7755
Bodansky F PomptonAvCdrGv 890-1477
Bodayle John 340 MeadowbrookLaSO 762-7636
Bodayle M M 340 MeadowbrookLaSO 762-9011
Boddie John 25 SanfordAvWCald 575-0492
Bode A 495 MainOr 673-4868
Bode Jay A 6 GodfreyRdMtc 509-1853
Bode Steven 8 RobertCtWO 669-8903
Bodek L 7 RenaLaBlm 748-8106
Bodek Lauren 7 RenaLaBlm 680-8876
Bodell Bradley & Catherine
27 BurnettGlRdg 783-4452

BODEN ---See Also BOWDEN

Boden Herbert 9 BunyanDrLiv 992-3554
Boden M 2 CayugaWyShHl 376-2445
Boden M 609 SouthOrangeAvSO 275-1133
Boden Myrtle Mrs 156 ECedarLiv 597-0214
Bodenchak Frank 25 DelbartonDrShHl 467-2725
Bodenmann B Mrs 7 MargaretDrPnBk 575-6044
Bodenstein J MSW RoselandArea 992-1566
Bodenweiser J 1977 SpringfieldAvMpl 763-2797
Bodhi Anthony Bucci 16 StanfordAvWO 736-8957
Bodian R 54 TudorCtSpfd 376-0436
Bodies In Heat Tanning Salon
372 BroadBlm 429-1404
Bodiongan Carlo 21 BloomfieldAvBlm 748-6831
Bodle R W 22 DartmouthRdWO 731-6345
Bodmer William T Jr
54 LawrenceDrBrkHt 908 464-6498
Bodnar Contractors Inc
230 ShermanAvBrkHt 908 665-0077
Bodnar Gloria certified electrologist
230 ShermanAvBrkHt 908 665-0088
Bodnar I W 701 ProspectMpl 763-3105
Bodnar J 171 TichenorAvSO 762-2065
Bodnar J L 8 LincolnPlMpl 763-6742
Bodnar Stephen 59 DeepDaleDrBrkHt 908 665-0752
Bodnarchuk John 13-SwanRdLiv 992-5294
Bodner Arnold MD 52 BriarHillsCirSpfd 379-4147
Bodner B 110 VoseAvSO 763-2201
Bodner M 12 RidgewoodDrLiv 994-3935
Bodner R 12 BeechRdWO 736-0422
Bodner R 2 ClaridgeDrVro 857-1791
Bodner Richard H 19 SeminoleWyShHl 467-1057
BODNER RICHARD H MD
1379 MorrisAvUnion 908 687-0102
Bodner Seth & Janet
39 AshlandRdSum 908 522-0087
Bodner Seymour S 27 ShadowlawnDrLiv 994-3472
Bodon Zoltan 188 BellevueAvUMtc 746-6237
Bodow Glenn 1089 BloomfieldAvWCald 227-3254
Bodow Stuart 4 DowningPlLiv 992-8634
Bodtke Peter 13 HenryBlm 566-9362
Body Designs Ltd MontclairArea 783-8847
Body Engineering 215 GlenridgeAvMtc 744-4170
Body Enhancement Center Of New Jersey
SouthOrangeArea 275-0275
Body Shop The 334 NFullertonAvUMtc 744-7202
Body Shop The MallAtShortHills 912-4363
Body Systems 349 FranklinAvNtly 667-5255
Body Works Personal Fitness Training
MontclairArea 509-8447
Body Natural The 482 BloomfieldAvMtc 783-4646
Bodycomb Richard 29 MidwayDrLiv 992-5070
Bodyworks Unlimited 60 EvergreenPlEO 672-5404
Bodyworx Etc The 191 MountainAvSpfd 376-2111
Bodzin M 247 ElmwoodAvMpl 763-7609
Boeck D R 33 MorningsideRdVro 239-0484
Boeckel Christopher J 21 EssexRdEsxFels 403-8552
Boeckel P F 3 HathawayLaEsxFels 226-8304
Boecker M W 12 KirkwoodPlCald 364-1641
Boegershausen E F 32 GtHlTerShHl 376-2384
Boehler A 35 CurtisBlm 743-0410
Boehler Wm L 2 ClaridgeDrVro 239-2285
Boehm C 851 SpringfieldAvSum 908 665-0349
Boehm C F 176 HighfieldLaNtly 235-1264
Boehm Geo 112 EPassaicAvNtly 667-5833
Boehm J 45 HicksonDrNewProv 908 464-8956
Boehm R A 47 ParkviewDrMlb 379-9491
Boehm T J 65 KendalAvMpl 763-0186
Boehmcke C P 117 FernwoodRdSum 908 598-0192

BOEHME ---See Also BOEHM

Boehme Mark & Donna
3 DaleDrSum 908 273-2813
Boehmer P & C 1355-B PomptonAvCdrGv 812-6215
Boehner Jeffrey 176 JacobyMpl 761-6820
Boehringer Fred 50 MaplewoodAvMpl 763-6420
Boehringer Fred G 50 MaplewoodAvMpl 763-5272
Boehs Blanche 1075 PomptonAvCdrGv 256-8428
Boehs Brian 18 TurkeyHillRdMtvil 402-8256
Boeko J 432 LenoxPlMpl 763-6488
Boelio M 126 WyomingAvMpl 762-5726
Boero Fernando 15 ForestAvGlRdg 748-7681
Boesenberg Joseph 229 MainMlb 376-0768
Boetsch E 47 ColtonCirWO 731-6967
Boettcher Bjoern C 111 ProspectAvWO 669-9589
Boettcher C A 27 RoseAvSpfd 467-5125
Boettcher D 517 MeiselAvSpfd 379-4669
Boettcher Landscaping SpringfieldArea 564-9137
Boettcher Lucas Mr & Mrs
50 WaverlyAvSpfd 376-9596
Boettcher R J 295 MillburnAvMlb 467-5543
Boettcher Wayne 27 RoseAvSpfd 258-1807
Boettger John J CFP EA 8 MiltonMpl 762-1981
Boettinger Thomas 44 AshlandAvWO 736-9691
Boettle G 9 ColonyDrNCald 226-9029
Boff Edw D 414 ProspectNtly 667-8335
Boff T F MD 47 GregoryAvWO 731-0035
Boffa A 53 HarrisonAvRsInd 226-0374
Boffa A 26 W5thNewProv 908 464-9097
Boffa C 13 ScotlandRdSO 763-6292
Boffa Edward & Kathy
115 OldShortHillsRdWO 736-9789
Boffa Edward J DC 1883 SpringfieldAvMpl 378-3232
Boffa Maureen & Anthony 37 OceanMlb 379-5935
Boffa P A 42 TookerAvSpfd 467-4036

BOFFARD DARYL K MD—
1323 StuyvesantAvUnion 908 686-4334
118 SouthAvECrnfd 908 276-7333

Boffard H Bradley ford financial group
200 ExecutiveDrWO 325-6695
Bogaard Peter A Jr 18-B NobHillRsInd 226-2904
Bogaard Peter Mr & Mrs
20 BriarCliffRdLiv 992-8049
Bogaards Paul 15 OutlookPlGlRdg 429-0279
Bogaards Paul And Laura
15 OutlookPlGlRdg 429-9656
Bogad & Lyte attorneys
Toll Free 888 900-1212
Bogaert E J 43 EspyRdCald 226-4477
Bogan J 9007 SussexAvEO 674-4545
Bogan L V 200 FranklinBlm 748-1395
Bogan Michael M 43 PineTerEShHl 376-8213
Bogan Thos R 41 WindemereTerShHl 467-9674
Bogan Todd 43 PineTerEShHl 376-7451
Bogar M K 29 TheCresMtc 746-8928
Bogart Arthur S MD P A
16 OldShortHillsRdLiv 992-1666
Bogart Edward W 35 OakwoodAvGlRdg 746-0752
Bogart Edw W real estate sales
531 ValleyRdWO 731-9100
Bogart & Hansen Inc Elec Contr & Supls
568 BloomfieldAvMtc 744-6870
Bogart L 114 RidgeAvBlm 748-0864
Bogart L 11 SeymourMtc 509-9851
Bogart P 294 GlenwoodAvBlm 748-3439
Bogart P 29 WestmountDrLiv 992-6522
Bogatay F J Jr 208 WalnutNtly 667-5449
Bogatay M J 208 WalnutNtly 667-4221
Bogdan D
1166 SpringfieldAvNewProv 908 464-6303
Bogdan David A 71 FairviewAvWO 731-1636
Bogdanovic Paul
67 DivisionAvNewProv 908 790-0915
Bogdanowicz K 110 JamesBlm 680-4286
Bogdanowicz Ken 118 SFullertonAvMtc 509-0492
Bogdanowicz Ken 118 SFullertonAvMtc 746-9417
Bogdanowicz Stanley L
70 FairwayTheCdrGv 239-6509

47780 © Bell Atlantic

Bogdanski H J 27 EllisRdWCald 226-8536
Bogdanski Stan 53 YantecawAvBlm 338-7144
Bogdansky Thomas 122 GolfRdBlm 338-5594
Bogden Kenneth 22 LlewellynRdSum 908 273-4739
Boge C 27 NJeffersonOr 676-2022

BOGEN ---See Also BOGAN

Boger A 400 OakwoodAvOr 675-2794
Boger Bennie 62 WestcottEO 672-1419
Boger Eleanor 67 ParkPlBlm 743-2034
Boger Paul & Carolee 67 ParkPlBlm 743-1509
Bogert Ken MountainAvMtc 364-0371
Bogert L A 18 ElmwoodAvBlm 566-6008
Boggess Amy L 89 VanNessCtMpl 275-1259
Boggs E Jackson Jr
767 SpringfieldAvSum 908 598-1474
Boggs Emma 110 GroveAvCdrGv 571-9691
Boggs M F 21 NewfieldEO 678-5457
Boggs Melvina 556 BloomfieldAvBlm 748-5798
Boggs Otis 17 YaleTerMtc 783-9797
Boggs P R 546 LangdonOr 673-7514
Boggs T C 21 NewfieldEO 675-1029
Boggs W 62 ForestMtc 746-3379
Boghosian M 66 ChristopherMtc 744-3394
Bogies Night Club 527 WilliamEO 672-0088
Bogies Night Club 527 WilliamEO 672-1818

BOGIN ---See Also BOGAN

Boginsky Linda & Mark 1 StonyHillPl 994-1143
Boginsky Steven & Laurie
40 MeadowbrookRdShHl 912-9324
Bogle P 641 LincolnAvOr 678-6927
Bogle Philip R 17 StuartCtPnBk 227-6778
Boglivi D 8 WeissDrMtvil 263-9303
Bognacki E 400 SOrangeAvSO 378-5750
Bogner A 289-A ElmwoodAvMpl 762-5142
Bogner R 24 FranklinPlSum 908 273-4106
Bogner Sidney M Rabbi
176 MillburnAvMlb 379-4882
Bognot Allan 4 GlenviewDrWO 243-8760
Bogomilsky M Mendel Rabbi
437 MillburnAvMlb 467-0867
Bogomilsky Samuel P Rabbi
39 BurroughsWyMpl 763-1005
Bogomolny Ninel 507 BloomfieldAvCald 403-8452
Bogomolnyi Pavel 2 SuzanCtWO 669-0609
Bogosian Donald P
312 SpringfieldAvBrkHt 908 464-6485
Bogosian Donald P attorney
312 SpringfieldAvBrkHt 908 464-2666
Bogstahl A 43 ColonialTerSpfd 376-7232
Bogstahl D 33 WindingWyWO 669-0413
Bogstahl R C 50 MapleAvWO 731-2357
Bogucki Eugene J MD PA LivingstonArea 994-1008
Bogucki N 16 SeminoleWyShHl 379-1956
Bogush Plumbing MontclairArea 744-8100
Bogush Sewer Contractors MontclairArea 744-4800
Bogusky M 905 BroadBlm 748-3981
Boguslaski M G 128 RidgeDrMtvil 316-8205
Boguslavsky Ilya
384 WhiteOakRidgeRdMlb 912-8118
Bogusz Gregory
195 CommonwealthAvNewProv 908 508-9233
Bogusz Ronald 117 WalnutBlm 429-0269
Bogwald J R 41 HarrietWO 325-0869
Bogwald L 75-B BirchRdCdrGv 239-7743
Bogwald L A 45 ChurchMtc 655-1385
Bogwald R 122 FellswoodDrLiv 740-1114
Bohaboy J 8 MarionPlMpl 761-6894
Bohacik M 7 StephenDrMtvil 227-0899
Bohackyj M 206 MainMlb 379-2256
Bohackyj M 206 MainMlb 379-9347
Bohacs Ken P 4100 RachelTerMtvil 882-4666
Bohan R 426 RidgewoodRdMpl 763-0552
Bohan Richard 41 MewsLaSO 762-1283
Bohannan J Mrs 404 BerrymanPlOr 675-2389
Bohannon C 43 EdgertonTerEO 677-3897
Bohannon Charles 10 TwinOaksRdSpfd 258-0331
Bohemian 223 GlenridgeAvMtc 746-1182

BOHLEN ---See Also BOLEN

Bohlen J W 229 LenoxAvSO 762-8498
Bohlig D 59-B MeadowbrookPlMpl 762-3875
Bohm A 32 RidgeDrMtvil 257-9186
Bohm Gerald 28 MorgantineRdRsInd 403-9064
Bohm L 72 StonyBrookRdMtvil 334-6718
Bohm L D Studios photographer
7 ParkMtc 746-3434
Bohm S 200 MtPleasantAvWO 736-4509
Bohman Micheal J 59 WyomingAvSSO 378-2276
Bohman Ronald E 119 ByrdAvBlm 338-4535
Bohn Jay Bently attorney
391 SpringfieldAvBrkHt 908 508-0600
Bohn Richard W 49 ParkerAvMpl 762-0513
Bohnaker I & R 11-B AlfredLaBlm 748-3303
Bohnenberger H 71 LexingtonAvMpl 762-7691
Bohnenberger R E
20 CoachmanCtBrkHt 908 464-9433
Bohnenberger Ralph & Robin
67 TudorLaBrkHt 908 508-1687
Bohnenberger Ralph Jr
67 TudorLaBrkHt 908 508-1687
Bohnert D 76 RavineAvWCald 226-6884
Bohnert R 8 LaneCtUMtc 744-1671
Bohny E 127 ClaremontAvMtc 746-4818
Bohny H 117 WoodlawnAvClft 744-7704
Bohomolec Margareta 33 MyrtleAvCdrGv 239-9582
Bohon Gabrielle T ESQ
339 USHwyNo202Mtvil 402-4322
Bohorquez Ignacio 18 LackawannaPlzMtc 744-1827
Bohrer J R 48 BrooksideTerNCald 226-6425
Bohrer L 308 IndependenceWySpfd 467-5515
Bohrer Lori & Scott
1 MeadowbrookRdShHl 376-5720
Bohrer M 2 ClaridgeDrVro 857-3665
Bohrer Michael 40 BrookFairfld 227-8181
Bohrer Morton H lawyer
354 EisenhowerPkwyLiv 992-3700
Bohrer R G 60 BriarHillsCirSpfd 376-7086
Bohrer Wm 31 CampbellRdFairfld 227-4242
Bohrman Gary 32 FowlerDrWO 669-2773
Bohrod Malcolm N 49 HemlockTerSpfd 379-5604
Bohrod William DMD
61 NRidgewoodRdSO 762-2033
Bohsen Edw F 30 BlackburneTerWO 731-1431
Boiardo M 4-M NobHillRsInd 226-4572
Boiardo Richard A MD
769 NorthfieldAvWO 669-9595

BOICE ---See Also BOYCE

Boicourt Renee 25 DuryeaRdMtc 744-6263
Boileau M 780 SpringdaleAvEO 672-6516
Boiles H H 330 MountainAvSpfd 376-1145
Boillod Chas 69 TemplarWySum 908 273-1958
Boily Paul & Beth 152 MidlandBlvdMpl 761-6994
Boin G 115 NSpringBlm 429-7556
Bois D A 74 MontaguePlMtc 655-0832

BOISCLAIR ADVERTISING ---See Chesapeake Outdoor Advertising

Boise A L 17 HillcrestAvSum 908 273-5283
Boise Graphics Inc 37 WestBlm 429-7718
Boise Peter C 94 SycamoreAvBrkHt 908 771-9476
Boiselle Matilda 99 N22ndEO 675-1618
Boisrond P 317 CarteretPlOr 673-1036
Boissinot Florence & Bruce
101 WildwoodAvUMtc 746-3861
Boja Arlene 42 EstePlBlm 893-8068
Bojanowski J 63 RandolphPlWO 736-3359
Bojarsky Harvey 48 BloomfieldAvPnBk 227-3910
Bojarun R 3300 RachelTerPnBk 575-7701
Bojczuk Scott J 100 EssexRdSum 908 522-0296
Bojku R 8 WitherspoonRdVro 239-4449
Bojo Inc EastOrangeArea 414-8600
Bojsza Walter 25 HarvardTerWO 731-1560
Bok Dan Min 1 WestminsterTerWO 731-5206
Bokert Edwin G Ph D 30 WoodlandRdMpl 762-6036
Bokhari Nadeem 97 WarrenRdWO 243-8637
Boki M 67 WatsessingAvBlm 748-2519
Bokina Michael A 224 MillburnAvMlb 379-1308
Boksay Istvan & Patricia MaplewoodArea 762-0345
Boksay Istvan MD PH D MaplewoodArea 762-4966
Bol Alexander A AIA
251 SpringfieldAvBrkHt 908 464-9100
Bola M 101 EllingtonEO 675-6533
Bolagno D 24 TompkinsWO 672-0979
Bolan Eugene N 49 BurnetLiv 740-0605
Bolan Gene 49 BurnetLiv 597-0452
Bolan J M 26 LocustDrSum 908 273-5914
Bolan John 163 MapleWO 325-3390
Bolan John 470 RidgewoodRdMpl 763-1182
Bolan John J lawyer 374 MillburnAvMlb 379-5850
Bolan Kevin 3 MacopinDrLiv 535-1831
Bolan R 5 MarieTerWO 736-2509
Bolan Robert J 5 MarieTerWO 325-3015
Bolan W L 14 BrowngDrLiv 992-3703
Bolan Wm J D 27 GlenviewRdNCald 226-7853
Boland C 415 ClaremontAvMtc 783-4556
Boland Construction LivingstonArea 716-0776
Boland David J 26 BelgradeTerWO 736-8493
Boland Edw L 15 HamiltonDrENCald 226-5808
Boland I 175 HenshawAvSpfd 376-6130
Boland J 7 NavajoCtMtvil 335-5063
Boland J 17 TwomblyDrSum 908 277-3952
Boland J F 67 IrvingTerBlm 743-6305
Boland J H 17 TwomblyDrSum 908 277-3901
Boland John P 19 WinchesterRdLiv 992-2012
Boland Joseph & Eileen 6 AlanWO 731-3782
Boland Joseph CPA PC
76 SouthOrangeAvSO 763-6962
Boland Joseph PC LivingstonArea 535-1912
Boland L 415 ClaremontAvMtc 783-4556
Boland Michael M
25 WentworthDrBrkHt 908 508-0566
Boland Robert 7 NavajoCtMtvil 335-8305
Boland T 330 ECedarLiv 992-6444
Boland Thomas & Jean
4 HamiltonRdGlRdg 680-8375
Boland Wm 6 OldSalemRdWO 736-0126
Bolanos Juan 141 MorrisAvSum 908 598-1263
Bolanos K 15 HenrySum 908 598-1359
Bolante C 22 SpruceBlm 743-6482
Bolay Alexander 64 LittleFallsRdFairfld 244-5997
Bolcar C 133 SummitAvSum 908 273-5928
Bolcar Construction Co
WestCaldwellArea 808-2833
Bolcar Realty 30 TwoBridgesRdFairfld 808-7101
Bolcar Robert Jr 372 PassaicAvWCald 882-0435
Bolcato Anthony 32 MidlandAvGlRdg 743-9480
Bolcato Christopher 640 FranklinAvNtly 667-9374
Bolcato R 7 UnionAvNtly 235-0839
Bolcato T 7 WilliamNtly 284-0988
Bolcik Chas 139 HaddonPlUMtc 509-1477
Bold L 7 KennethRdMtc 744-2927
Bold P 200 SpringfieldAvSpfd 379-8993
Bolden A 355 ThomasBlvdOr 674-2343
Bolden Edward Jr & Adrienne
17 WayneAvEO 673-8538
Bolden Edw J account 22 SanfordEO 672-7120
Bolden Frank A
66 OldCannonRdBrkHt 908 464-5649
Bolden G 129 NArlingtonAvEO 678-2039
Bolden J H 677 SpringdaleAvEO 676-5548
Bolden John 275 ProspectEO 673-5804
Bolden Leon 46 McKayAvEO 676-6387
Bolden M A 181 StirlingDrNOr 673-8046
Bolden M S 32 MeadowEO 674-9195
Bolden T 180 ValleyRdMtc 655-0603
Bolden T E DDS 29 MontaguePlMtc 744-1043
Bolder Robert 39 ArdsleyRdMtc 744-3337
Bolder Robt 16 CrossMtc 744-8261
Boldin Edward 64 ParkAvBlm 566-0259
Boldin Kevin 78 ElmwoodAvEO 676-4080
Boldin Michael D 16 ParkTerMtc 509-9584
Boldt Cliff & Family 70 RutgersMpl 762-6758
Boldt Clifford office 70 RutgersMpl 762-4226
Boldt M & L 27 BerkeleyRdMlb 763-3452
Boldt Michael O lawyer
382 SpringfieldAvSum 908 277-2200
Bolen B E & K 124 GatesAvMtc 783-4951
Bolen B J 1 CaldwellTerWO 731-8392
Bolen C V 26 NutnamPlWO 731-3139
Bolen Frank M 169 ForestAvGlRdg 429-8277
Bolen Geo F 434 LincolnAvOr 678-1150
Bolen J 26 NutmanPlWO 731-8111
Bolen James 527 ValleyRdWO 736-0837

BOLES ---See Also BOWLES

Bolesworth Linda 650 BloomfieldAvVro 857-4093
Boletti Charles 39 InwoodRdEsxFels 403-8473
Bolgar Geo 65 CarteretWO 731-3195
Bolgar M Decorators Boutique
711 BloomfieldAvVro 239-8677
Bolger Christopher & Ruth
82 HarrisonAvRsInd 226-2487
Bolger Wm P 258 AudleySO 763-0340
Bolil J J 52 CoolidgeDrBrkHt 908 464-7118
Bolin D R 6 HarvardMtc 509-0141
Boling D 67 SMunnAvEO 414-0827
Boling M 7 WestminsterLaFairfld 227-2885
Bolioli Oscar 19 ShepardPlNtly 284-1346
Bolivar Haley D 49 BellevueAvBlm 338-6647
Bolivar Joseph 224 SClintonEO 676-2485
Boll Henri 7 CanoeBrookDrLiv 535-6258
Boll Raymond 100 LlewellynAvBlm 743-2731
Bolland J B 134 SummitAvBlm 743-2277
Bolland John 83 HillsideAvWCald 226-4120
Bollander Robert K 35 ParkAvBlm 743-0711
Bollander Stephen 34 DiannDrMtvil 335-4628
Boller Douglas G 77 StonyLaShHl 467-2242
Boller M M 1199 PleasantValleyWyWO 325-5967
Bollera Poonacha & Swapna
200 SpringfieldAvSpfd 467-5565
Bolles J R 39 ScheiberTerCdrGv 239-5537
Bolles P 8 MaplewoodDrLiv 994-1962
Bolles-Beaven Paul & Anne 32 YaleMpl 761-5759
Bollettino L 24 StonybrookRdWCald 226-7456
Bollettino Maria 7 AshlandCald 403-2651
Bollettino T 242-A DaveyBlm 748-2081
Bollettino V 24 StonybrookRdWCald 226-2986
Bollettino Vikki 24 StonybrookRdWCald 226-8310
Bollhorst Frank 83 FairwayTheCdrGv 239-3977
Bolling R 77 OrangeRdMtc 509-2191
Bollinger C & S 8 CollegeAvMtc 744-2549
Bollinger E G 18 RooseveltRsInd 226-2184
Bollinger Fowler Co 830 MorrisTpkMlb 467-0444
Bollinger Geo R 248 SummitAvSum 908 277-3932
Bollinger William 44 GodfreyRdMtc 509-0596
Bollman J O 189 SagamoreDrMuryHl 908 464-0372
Bollmann S M 513 BeardsleyAvBlm 566-9180
Bollo M 66 GrissingCtCdrGv 239-4018
Bollo Ruth & Joseph 41 MarleyAvCdrGv 812-9534
Bollotta A 128 WillowBlm 429-1158
Bollotta Alfredo 128 WillowBlm 680-0026
Bollotta C 27 WheatlandAvWO 325-7413
Bologna R P 94 N16thBlm 429-9050
Bolognese R M 130 RandolphPlWO 731-9465
Bolognini J 6 DogwoodTerLiv 994-0931
Bologno M 25 NutmanPlWO 736-3308
Bolsky Morris 133 SummitAvSum 908 522-9055
Bolson David A ESQ 76 SOrangeAvSO 762-1600
Boltach Wm 7 WestDrFairfld 227-3293
Boltax Janet S 86 PorterPlMtc 655-1074
Bolte H W Jr 7 3rdAvRsInd 226-9080
Bolten V 8 RossRdLiv 992-6497
Bolton Dana 12 FairwayTheUMtc 783-6648
Bolton David & Kathleen 3 VillageDrMtvil 402-8355
Bolton F 24 SouthernSlopeDrMlb 467-1461
Bolton G J 170 SummitAvMtc 746-5651
Bolton G J 170 SummitAvMtc 783-5842
Bolton James 42 CampLaFairfld 575-1186
Bolton Maryanne 441 SLivingstonAvLiv 597-9669
Bolton Stewart L 870 MountainAvSpfd 912-9821
Boltuch E 179 TichenorAvSO 275-0879
Boltuch I 53 RooseveltBlvdNCald 226-5066
Boltuch Simon 53 RooseveltBlvdNCald 226-0829
Boltz Mark 27 CastleDrBrkHt 908 790-1160
Bolyard Maria 49 WLindsleyRdCdrGv 785-2053
Bolzoni Lourdes 15 LewisBlm 748-7564
Bomanite Of N J Inc
699 TennentRdManalapanTownship
Toll Free 800 916-2766
Bomar B 348 CentralAvOr 676-9405
Bomba Edw J
95 BrooksideDrNewProv 908 464-7824
Bomba Edward J
95 BrooksideDrNewProv 908 771-0969
Bomba F 585 MorrisOr 675-8794
Bomba F 585 MorrisOr 678-1157
Bombardi A 202 SmullAvNCald 226-0565
Bombay Company The ShortHillsMallShHl 564-9214
Bombelyn C G 10 ChestnutPlNtly 667-8382
Bomberg Russ 20 ChestnutTerBlm 338-8638
Bomberger T R 112 RhodaAvNtly 667-2635
Bombino Aesthor 77 GroveMtc 655-1401
Bombolevicz J 14 MontclairAvNtly 235-0881
Bomgaars David 103 MapleSum 908 522-1062
Bomgaars L 103 MapleSum 908 522-1384
Bomgaars W A 103 MapleSum 908 522-1062
Bomhoff John M DC
411 PomptonAvCdrGv 239-3222
Bomhoff W 31 BigPieceRdFairfld 227-4871
Bommer R & L 447 ProspectSO 378-2497
Bomwell B 64 TrochaAvLiv 992-0230
Bomzer Theodore & Phyllis
41 FilmoreAvLiv 535-0941
Bon Appetit Deli & Catering
LivingstonArea 740-0172
Bon-De-Mar Dairy SouthOrangeArea 761-1689
Bon Richard Mary 152 WalnutMtc 744-0858
Bona Anthony 147 FranklinBlm 743-4806
Bonacci J C 156 GallinsonDrMuryHl 908 464-8295
Bonacci V C 97 HiltonAvMpl 763-5842
Bonaceto V & L 31 GenobleRdMtvil 334-1673
Bonacorda James J 27 MarionAvSpfd 376-7865
Bonacum Jas
91 HolmesOvalNNewProv 908 464-6187
Bonadeo Jos 16 ShawneeTrMtvil 335-5827
Bonadies Vincent J
44 TreeTopDrSpfd 908 277-1414
Bonadonna Ronald 292 EPassaicAvNtly 667-0605
Bonafede Bryon 111 PassaicAvNtly 667-2236
Bonafina Films VeronaArea 571-9500
Bonagura N J Mr & Mrs 20 CullenDrWO 731-1973
Boname M 24 HillsideAvMtc 655-0993
Bonamo John MD 95 NorthfieldAvWO 736-4505
Bonanno A 12 OakwoodAvBlm 743-3091
Bonanno Andrew Jr 12 OakwoodAvBlm 748-9327
Bonanno B 39 HathawayPlGlRdg 748-1356
Bonanno B 777 SpringdaleAvEO 673-0826
Bonanno C 7 RavineAvCald 226-4895
Bonanno L S G 34 CharlesClft 746-5953
Bonanno M 130 NewRdPrspy 227-2636
Bonanno R & D 15 SharleneRdNtly 667-3223
Bonanno R A 54 SAshbyAvLiv 535-3966
Bonanno Richard D 79 BaldwinPlBlm 743-8774
Bonanno V J 24 ShermanCtBlm 748-8184
Bonanomi Laura 23 KinderDrBlm 338-5780
Bonapace C 17 StagTrFairfld 227-3593
Bonapace D 17 StagTrFairfld 882-1367
Bonar Jeffrey 43 LloydRdMtc 744-7850
Bonardi L 171 SouthOrangeAvSO 763-4552
Bonassi N 275 NorthfieldAvWO 243-9236
Bonassin Mario 374 ParkUMtc 746-5334
Bonastia J A 150 ThomasBlm 748-1369
Bonastia J V 150 ThomasBlm 743-6262
Bonastia Peter J 42 BrooksideTerNCald 226-0340
Bonaventura Susan & Michael
738 BroadBlm 748-9611
Bonavita A Mr & Mrs 36 DarlingAvBlm 338-8717
Bonavita D M 4 VeraPlMtc 744-7159
Bonavita D M 4 VeraPlMtc 783-6314
Bonavita Gerald 244 WatchungAvGlRdg 744-8775
Bonavita R S 177 IrvingtonAvSO 761-4957
Bonavita U G 68 DavisAvBlm 338-6583
Bonavolonta R 10 LindaPlFairfld 227-0966
Bonavota Diane & Dominick Dominick
21 GrandviewAvNCald 228-1702
Bonavoto Michael 21 GrandviewAvNCald 403-0288
Bonazza E A 32 MellonAvWO 325-6888
Boncamper Kennedy 587 NassauOr 675-2963
Boncelet G 206 MillburnAvMlb 258-9288
Bonchack J 499 CentreNtly 235-1038
Bond A 40 SMunnAvEO 677-1418
Bond Alan 80 BellevueAvUMtc 746-4718
Bond Alan & Sheila 80 BellevueAvUMtc 783-0841
Bond B 23 FairfaxDrLiv 740-0211
Bond Calvin 576 ChristopherOr 676-8217
Bond E 9 VirginiaAvWO 325-1707

47780 © Bell Atlantic

Area Code 973

Bond Edward P CPA 405 NorthfieldAvWO 736-3333
Bond Harold
117 FellswayTheNewProv 908 771-9565
Bond J 52 DoddEO 677-2297
Bond J 234 EagleRockAvWO 243-2596
Bond J H 1300 RachelTerPnBk 882-1291
Bond Joshua & Laura 175 ProspectEO 673-0689
Bond K 18 EvelynCtMpl 378-3088
Bond L 9 StephenDrMtvil 227-1125
Bond Mary M Mrs 55 DoddEO 674-9229
Bond N 11 ParkEndPlEO 678-4491
Bond N Stephen 133 SummitAvSum 908 277-2616
Bond P 658 ValleyRdMtc 783-4636
Bond Paul 62 BeechwoodLaBrkHt 908 322-5184
Bond Peter 32 CambridgeEO 676-3533
Bond Roy Rev 399 LincolnAvOr 675-3924
Bond Sheila A MD PC 39 SFullertonAvMtc 509-0007
Bond Tariq 40 SMunnAvEO 676-5686
Bond Trevor & Laura 38 SouthTerShHl 467-4042
Bond W 24 InvernessCtMlb 564-6054
Bond W 9 MontviewAvShHl 564-6054
Bond W Jr 149 HalstedEO 673-1928
Bond Wayne 14 ElmBlm 748-0313
Bond-Nelson Stephen & Donna
5-B RiverRdNtly 661-5184
Bonda Robert DDS
724 SmithManorBlvdWO 736-9874
Bonda Robert DDS office
2 WNorthfieldRdLiv 992-2880
Bondar A 54 BroughtonAvBlm 743-1225
Bonded Realty Co 6 PomptonAvCdrGv 239-4469
Bonder A 37 FrancineAvWCald 575-7115
Bonder J J 17 MansfieldCtLiv 994-4225
Bondon L A 167 HighlandAvMtc 746-1768
Bonds Audrey 161 PiersonOr 677-7187
Bonds D L 300 OakwoodAvOr 677-9116
Bonds E H 3210 SGroveEO 672-1312
Bonds G 259 ReynoldsTerOr 675-6507
Bonds Katherine E Mrs
300 OakwoodAvOr 673-5192
Bonds M 232 WilliamEO 674-4233
Bonds Mary
851 SpringfieldAvNewProv 908 790-9303
Bonds R S 194 PiersonOr 673-7591
Bondurant G 268 ProspectEO 674-2737
Bondurant L 209 ProspectEO 673-2758
Bondy David 59 HobartAvSum 908 598-1131
Bondy Filip 6 ElizabethRdUMtc 783-1756
Bondy George consulting engineer 992-6392
Bondy Joel 201 UnderhillRdSO 763-1852
Bone David & Eileen 80-A ChristopherMtc 746-8423
Bone M 435 NorwoodEO 675-6055
Bone Mavis 379 TremontAvEO 677-1077
Boneberg Robert C 43 MadisonAvMpl 763-4478
Bonelli M 562 IrvingTerSO 763-4413
Bonelli P 228 ClaremontAvVro 239-6990
Bonelli R P 27 ElmbrookPlBlm 338-8436
Bonenfadt N Miss 467 FairviewAvOr 674-8665
Bones Tony 764 BroadBlm 743-2178
Bonessi M 155 RoselandAvCald 226-5682
Bonet Raymond 38 ProspectBlm 743-8767
Bonetti E & J 28 NorfolkAvMpl 763-0635
Bonetti L M 28 NorfolkAvMpl 763-0716
Boney C Dewitt 2 StuartCtPnBk 227-0536
Bonfante Construction
212 MontgomeryBlm 680-9848
Bonfante J 400 HooverAvBlm 680-8752
Bonfante K J BloomfieldArea 338-0339
Bonfante K J BloomfieldArea 338-0612
Bonfante S 212 MontgomeryBlm 748-7634
Bonfire Restaurant 999 MarketPaterson 278-2400
Bong C 44 HighlandCirBrkHt 908 665-2307
Bongiorno N 12 HunterDrMdsn 761-6807
Bongiorno Thomas 5 BoyletownRdMtvil 402-1631
Bongiovanni A L 8 CypressAvNCald 226-7315
Bongiovanni Anthony L
255 WMainDenville 625-1600
Bongiovanni D 62 KentPlaceBlvdSum 908 598-9655
Bongiovanni Daniel P 22 CypressAvNCald 226-4619
Bongiovanni J 684 PassaicAvNtly 661-0190
Bongiovanni J C 133 ShortHillsAvSpfd 379-2634
Bongiovanni Michael P
133 ShortHillsAvSpfd 467-7907
Bongiovanni Robert & Janet
69 RoseAvSpfd 912-0421
Bongiovanni S MD 262 BaltusrolWySpfd 379-1559
Bongiovanni T 245 FairfieldRdFairfld 227-3328
Bongo A 56 LaurelPlWCald 364-8067
Bongo J 43 WindsorDrPnBk 227-3570
Bongo L 111 PassaicAvNtly 667-6596
Bongo M 10 WindemereRdVro 239-7982
Bongo R & S 35 MadisonGlRdg 743-9223
Bongo Ralph 99 GroveAvVro 239-7238
Bongo Thos P Jr 171 PassaicAvNtly 667-8933
Bongorlee V 9 SummitEO 672-7106
Bonhoff H 24 GroveCald 403-2442
Boni B 9 ForestPlFairfld 256-0282
Boni C 55 NMountainAvMtc 746-2979
Boni Christopher & Kristen
56 AmherstPlLiv 994-2641
Boni Dean 9 ForestPlFairfld 812-9301
Boni Frank M 9 ForestPlFairfld 812-9456
Boni Rita 1 ClaridgeDrVro 857-0416
Bonica F C 4 GolfRdBlm 338-3668
Bonick Stephen A 11 WalnutLiv 992-6855
Boniello Delpome M 103 MyrtleAvNtly 284-1497
Boniello V 103 MyrtleAvNtly 284-6090
Boniface Emanese 465 LakesideAvOr 672-1189
Boniface K 1022 BroadBlm 338-0460
Boniface P J 341 RoselandAvEsxFels 228-4158
Boniface Paul & Marisa
341 RoselandAvEsxFels 228-9697
Bonifacio Frank DO 716 BroadClifton 754-4100
Bonifield John & Kathleen
56 VillageDrMtvil 263-4818
Bonilla Charlie 38-A NewarkWyMpl 762-7024
Bonilla Daisy D 107 N13thBlm 748-6258
Bonilla E 382 BloomfieldAvBlm 566-9130
Bonilla Eva 77 MissionMtc 783-8691
Bonilla G 541 MorrisAvSpfd 258-1865
Bonilla Miguel 48 HillBlm 743-0340
Bonilla S 16 JeffersonAvMpl 761-4682
Bonin Jos Wm 70 BurnetMpl 762-9176
Bonislawski K 7 MayfairDrWO 669-9707
Bonislawski V J 518 ChestnutOr 675-1977
Bonita Marcus 403 LawnRidgeRdOr 676-2837
Bonito Andrew 30 WestDrLiv 992-3198
Bonito Frank 430 MainWO 325-1608
Bonito M 24 LindenAvVro 239-2007
Bonito Morris P 24 ParkWCald 228-2739
Bonito Thomas 30 WestDrLiv 992-1154
Bonito Thomas & Margret 30 WestDrLiv 992-1152
Bonitz W H 33 HardingDrSO 763-3103
Bonkoski A T 472 ValleyOr 414-9340
Bonn David 10 BrooksideTerNCald 364-0250
Bonn R 52 BenningtonRdLiv 994-2558
Bonn Robt J 40 ConcordDrLiv 740-1774
Bonn Wm & Kristine 81 MonroeCdrGv 239-0287
Bonn-Ellyatt G 38 JohnBlm 743-0682
Bonn-Ellyatt G 38 JohnBlm 743-0706
Bonn-Tracy P 184 ENorthfieldRdLiv 992-6552
Bonnam Apparao 17 WestoverAvCald 228-9255
Bonnaviat J R 19 PineWO 731-8868
Bonneau Dolly L ACSW LCSW
6 SouthOrangeAvSO 761-4298
Bonnell James & Judy
65 HawthornePlMtc 746-6712
Bonnell John J 12 ChestnutAvSum 908 273-5567
Bonnell M 105 NewEnglandAvSum 908 273-2307
Bonnell Michael 19 MidlandBlvdMpl 763-6928
Bonner B J 65 NFullertonAvMtc 746-7681
Bonner Bertram F
30 SpringfloralDrNewProv 908 665-0727
Bonner C 69 WestvilleAvCald 364-1814
Bonner Charles F 7 HathawayPlGlRdg 748-1420
Bonner J S 544 ArgyleAvOr 674-6588
Bonner Junius 287 SHarrisonEO 672-2307
Bonner Michael 500 SummitRdMtnsd 908 598-0154
Bonner Michael P ESQ
53 CardinalDrWestfield 908 233-5575
Bonner Robt Jr 36 HawthornePlMtc 744-4598
Bonner Robt F 19 HawthorneRdShHl 467-8122
Bonnesen Christian & Michele
285 PlainfieldAvBrkHt 908 665-9232
Bonnet Harry Insurance Co
WestOrangeArea 731-1913
Bonnet John 62 BerkeleyAvBlm 748-0999
Bonnet John 25 GlenviewRdNCald 228-4509
Bonnet S 153 WashingtonBlm 743-6614
Bonnet W 123 MilliganPlSO 763-7918
Bonnett John H 271 EMtPlsntAvLiv 992-1194
Bonnett Lerne 9 SummitEO 672-8843
Bonnett S 130 NWalnutEO 676-6564
Bonney N 97 NewfieldEO 674-0031
Bonnidel Service Co 61 EstellaAvNCald 228-7474
Bonnie Brae ValleyRdMillington 908 647-0800
Bonnifield Richard 34 KeatsRdShHl 258-9590
Bonny Betsy 12 TroyCtMpl 762-7608
Bono Evert L III 80 NewRdPrspy 575-1755
Bono J 19 MitchellAvRsInd 364-1715
Bono Jhon 108 MorrisAvSum 908 598-0985
Bono Joseph 35 AbbottRdMtvil 263-3046
Bono Michael 200 SpringfieldAvSpfd 379-6093
Bono Vincent J 40 ShelterPlBlm 743-9304
Bonomini Luigi 28 MorrisAvSum 908 522-1834
Bonomini Luigi V MD
769 NorthfieldAvWO 736-2212
Bonomo David 15 EdgarSum 908 522-1754
Bonomo J I 40 ClubRdUMtc 746-9152
Bonomo Michael J MD
741 NorthfieldAvWO 325-6100
Bonora V 63 KiersteadAvNtly 667-5698
Bonorand N J 25 ParkAvSum 908 273-8024
Bonos T 323 ClaremontAvMtc 783-4836
Bonosky John Jr 115 LexingtonAvMpl 761-5590
Bonovitch Ed 75 McCoshRdUMtc 783-3604
Bonow L Y 53 LaurelPlWCald 226-7431
Bonsal Richard I
264 UpperMountainAvUMtc 746-4433
Bonscher J Jr 51 StonegateDrRsInd 228-4680
Bonsell E 34 GlenwoodDrMtvil 335-4472
Bonsell Ernest 34 GlenwoodDrMtvil 335-4972
Bonsignore G Robt DDS LivingstonArea 992-5623
Bonsma G 141 OldShortHillsRdWO 731-7688
Bonsma P F 5 CentralAvCald 226-1498
Bonsma Peter J 5 CentralAvCald 226-0032
Bonsma W 5 CentralAvCald 226-3918
Bonsu C 55 GlenwoodAvEO 673-8675
Bonsu George 60 SMunnAvEO 675-4607
Bonsu Osei 77 OrangeRdMtc 655-9497
Bonta Gloria G & Robert I
71-½ GlenridgeAvMtc 746-0479
Bonta Jonelle 132 ConnettPlSO 761-1651
Bonta Jonelle 132 ConnettPlSO 761-8907
Bontemp Serge MD 198 CentralAvEO 676-2666
Bontempo A 53 BadgleyDrNewProv 908 508-0041
Bontempo A 10 GreenfieldAvSum 908 273-4997
Bontempo Chas R 5 LavinaCtSum 908 464-2581
Bontempo E V 54 SouthTerShHl 376-1448
Bontempo Emile 284 MountainAvSpfd 379-2054
Bontempo John M 16 DoddTerVro 857-7742
Bontempo S 7-F BeechSpringDrSum 908 273-6410
Bontempo Mayes D
81 PrimroseDrNewProv 908 665-2765
Bonter Bill 5 HamiltonPlNtly 667-8919
Bonthron Raymond
121 SagamoreDrNewProv 908 464-6290
Bontuyani Mylene 221 FranklinBlm 743-4814
Bonumo J Miss 57 MawalDrCdrGv 239-4285
Bonumo Jos 57 MawalDrCdrGv 239-4285
Bonus L 89 PrimroseDrNewProv 908 464-1851
Bonvini N Q 14 MonmouthCtLiv 992-4325
Bonvini Nick 18 HighlandDrLiv 535-6225
Bonvini Silvio R 35 RooseveltRsInd 226-5249
Bonvini's Caterers 99 WMtPleasantAvLiv 992-3324
Bonvini's Restaurant Caterers
99 WMtPleasantAvLiv 992-3324
Bonvini's Restaurant Caterers & Pizzeria
99 WMtPleasantAvLiv 992-3324
Bonwitt William 204 HighfieldLaNtly 667-2869
Bonynge David 11 TimberAcresRdShHl 379-1426
Bonynge R W 69 ENewEnglandAvSum 908 273-5988
Boocock S 26 RidgedaleAvSum 908 598-9220
Boodin Joseph MD P A
338 NMountainAvUMtc 746-4641
Boodish Wesley MD FAAP PA
120 MillburnAvMlb 912-0155
Boodish Wesley MD FAAP PA
SouthOrangeArea 763-5424
Boodram Ramsundar 30 StateEO 675-5603
Boodram Rawlins 85 HalstedEO 676-0064
Boodram S 476 LincolnPlOr 678-4326
Booey's Discount 56 SouthOrangeAvWSO 762-7474
Boogens P 320 SHarrisonEO 674-7100
Book Auto Leasing Inc
33 WashingtonAvNtly 235-1700
Book Chevrolet Buick Inc
66 WashingtonAvNtly 667-0500
BOOK CORNER OF UPPER MONTCLAIR
211 BellevueAvUMtc 746-5951
Book Fair Enterprises Inc 2 DepotPlzMpl 763-1967
Book Fair Enterprises Inc
23 WashingtonPkMpl 763-1967
Book Heaven CaldwellArea 228-5927
Book Ken & Tina 24 DoremusDrMtvil 299-2791
Book M H Mrs 360 WPassaicAvBlm 338-7795
Book-Net Inc MontclairArea 746-5648
Book Peter L 69 WindsorDrPnBk 882-0362
Book Stop The 173 MaplewoodAvMpl 762-7867
Book Store The 9 VillagePlzSO 763-6221
Book Tree
1260 SpringfieldAvNewProv 908 464-6161
Book World 895 BloomfieldAvWCald 575-1818
Book Press & Collectibles The
5-7 ChurchNtly 661-2626
Bookbinder M 179 LelakAvSpfd 467-3660
Bookbinder Richard 11 ExeterRdMlb 258-9524
Bookbinder Richard & Arlene
11 ExeterRdShHl 379-7149
Booken Gerald 1 ClaridgeDrVro 857-3454
Booken Sidney 100 StoneHillRdSpfd 379-2031
Booker B 191 RutledgeAvEO 678-9573
Booker & Booker Exterminators
OrangeArea 673-2279
Booker C 780 SpringdaleAvEO 675-6411
Booker C 327 VoseAvSO 762-2154
Booker D 101 GatesAvMtc 744-7678
Booker E 24 WardPlMtc 744-2319
Booker G 30 BeechEO 673-4330
Booker Gary 11 ElmMtc 744-3879
Booker I H 54 DeweyBlm 338-7768
Booker J 15 UpperMountainAvMtc 746-5616
Booker K & A 206 MainMlb 379-8972
Booker L 336 BloomfieldAvMtc 744-1093
Booker Larry 32 SMunnAvEO 414-0053
Booker Marvin 127 WatsonAvEO 676-4756
Booker Mittie 41 NewEO 673-7606
Booker Painting Co Inc 281 SClintonEO 672-9629
Booker T 787 VoseAvOr 675-4476
Booker V R 134-A LinnDrVro 239-5435
Booker Walter K & Marilyn F
MontclairArea 746-5990
Bookfinding Librarians ShortHillsArea 258-9363
Bookfinding Librarians
UpperMontclairArea 746-5612
Bookfinding Librarians
UpperMontclairArea 746-7095
Bookhart J 142 MapleAvMtc 744-1753
Bookkeepers & Accounting Services
16 KennedyDrFairfld 575-7757
Bookkeepers Exchange
354 EisenhowerPkwyLiv 533-0600
Bookkeepers Inc 600 SLivingstonAvLiv 992-9800
Books David 51 SParkMtc 783-0438
Bookstaber P 56 ByronRdShHl 379-3968
Bookstaber R 37 WhittinghamTerMlb 376-2547
Bookwalter J 21 OakRidgeAvSum 908 522-0487
Boone A 315 MeekerSO 763-2231
Boone A 268 OakwoodAvOr 676-6012
Boone B 23 BeechEO 675-5776
Boone B 131 SHarrisonEO 675-3005
Boone Brenda 23 BeechEO 674-1282
Boone F 11 N22ndEO 674-6922
Boone Harry & Debi 150 HighOr 414-0144
Boone Jesse L 48 DeweyBlm 338-6431
Boone Joan AIA SouthOrangeArea 763-8063
Boone John 311 ReynoldsTerOr 677-1551
Boone K MontclairStateCollegeUMtc 893-5646
Boone K 81 RavineAvWCald 228-7414
Boone Kelvin 64 CambridgeEO 675-4312
Boone Kenneth & Francine
226 SMountainAvMtc 744-5232
Boone M 39 GrandAvEO 672-4355
Boone Mary SouthOrangeArea 763-8063
Boone N J 58 RubySpfd 376-4253
Boone P 65 ConcordAvMpl 762-0268
Boone Pat & Sons Enterprises
EastOrangeArea 673-5891
Boone Russell 960 BloomfieldAvGlRdg 429-9002
Boone S Y 262 ElmwoodAvEO 414-1235
Boone Thomas J & Kimberly
24 FordPlBrkHt 908 464-7254
Boone W A 422 LawnRidgeRdOr 674-6931
Boone Walter E 17 HollywoodAvMtc 746-1307
Boonstra Anthony 54 BeverlyRdCdrGv 239-7447
Boonton-Montville Car & Limousine Service
112 MainRdMtvil 402-8384
Boor Stephen 10 NanceRdWO 731-4221
Boorjian Peter C MD
777 BloomfieldAvGlRdg 429-0462
Boorman Dean Associates 70 ParkMtc 744-8838
Boorman Dean K 40 EdgemontRdMtc 746-2726
Boornazian L 42 CollamoreTerWO 731-6679
Boorujy E J 880 MountainAvBrkHt 908 464-0551
Boorujy G J 80 ElmNewProv 908 464-0576
Boorujy Geo 42 LewisAvSum 908 277-2967
Boorujy Richard
119 PittsfordWyNewProv 908 464-3432
Boorujy Thos P 114 GrantAvNewProv 908 464-7556
Boos E 45 SpringbrookRdEMtvil 263-1993
Bootes Nancy J 65 SpringBlm 748-3151
Booth A 147 FranklinBlm 748-6127
Booth Albert C
215 CentralAvNewProv 908 464-1819
Booth Albert W 162 BryantAvSpfd 376-6634
Booth Alex T 40 RiverBendRdBrkHt 908 665-1831
Booth Bate Grieco And Briody
31 ParkMtc 744-1900
Booth C GlenRidgeArea 680-4808
Booth Cathrine 301 ClaremontAvMtc 655-9239
Booth Charles A 49 ParkMtc 744-3700
Booth Charles A 2 RandallDrShHl 564-6087
Booth Chas F 79 FriedlandRdNtly 667-5909
Booth D G 191 LorraineAvUMtc 783-3099
Booth D R 62 ElmwoodDrLiv 535-3324
Booth E A SummitArea 908 277-6468
Booth E R 400 HobartAvShHl 379-4577
Booth Erin 50 CrescentDrNewProv 908 771-8843
Booth George E 377 WildenPlSO 762-4503
Booth H 25 OrtonRdWCald 226-1986
Booth H 20 WebsterAvSum 908 277-0534
Booth H & A 39 CedarGrovePkwyCdrGv 857-7190
Booth J 15 BroadTerBlm 743-4893
Booth J 17 ChurchNtly 661-3570
Booth J S 15 HathawayLaVro 239-9397
Booth L 31 GalesDrNewProv 908 665-1757
Booth Lyle 40 RiverBendRdBrkHt 908 665-8911
Booth M 64 NAshbyAvLiv 992-1474
Booth M A 98 HighOr 675-5863
Booth P W 132 LindenAvGlRdg 743-8037
Booth Robert 212 SouthOrangeAvSO 378-9122
Booth S M 83 MaolisAvBlm 429-9596
Booth Thomas L 509 RichmondAvMpl 761-4823
Booth W 38 PleasantAvWCald 226-1703
Booth Wm H Mrs 240 FranklinBlm 743-0335
Boothe Ann Mrs 424 DoddEO 678-2027
Boothe K 257 OrangeRdMtc 509-7452
Boova Thomas 106 HobartAvSum 908 273-6476
Boozan John M MD FACS
95 SummitAvSum 908 277-1166
Boozer Carol 111 SHarrisonEO 672-9261
Boozer W D 28 MapleTerEO 678-1258
Bopp Fax 46 MarionAvSpfd 564-6158
Bopp Harry E 100 LLewellynAvBlm 748-2546
Bopp Thomas 46 MarionAvSpfd 564-8724
Bopp Wm & J 85 MapleSum 908 273-5739

Bora I A 676 ParkAvEO 678-0997
Boraas R S Rev 50 FernwoodRdEO 672-7265
Borack L I 46 WillowWyBrkHt 908 464-2519
Boraczek Walter 51 BattleHillAvSpfd 376-9134
Borak Joseph N 10 ValleyPlUMtc 746-2528
Borak Lloyd A 291 StCloudAvWO 731-4201
Borao V 394 NFullertonAvUMtc 744-5269
Borasio C 522 BloomfieldAvCald 226-9033
Borbas J 11-A RockawayValleyRdMtvil 334-9614
Borbely M 41 LakeBlm 748-7761
Borbone J E 7 StonyHillPlLiv 994-3728
Borbone Michael 7 StonyHillPlLiv 740-2274
Borbonus Andrew 32 ReservoirPlCdrGv 239-4953
Borbotti G 25 ChapmanBlm 743-2120
Borcan Emile 49 PittBlm 743-1720
Borch K 40 FernPlBrkHt 908 771-0432
Borch Neal E
54 CandlewoodDrMuryHl 908 464-8299
Borcher A M 33 MtPleasantAvWO 243-9085
Borcherdt J P 32 LenoxCtMtvil 334-1227
Borchert A 15 RectorPlBlm 338-1088
Borchert Klaus & Susan
10 GodfreyRdMtc 783-7339
Borck Thomas 8 ShepardTerWO 669-4659
Bord Leonid 12 BeauvoirAvSum 908 273-9586
Borda Jovana 191 ScotlandRdOr 674-7665
Bordanaro R 1103 PomptonAvCdrGv 812-2859
Borden Dennis A 21 CottageSO 761-4059
Borden F N 22 CollegeAvUMtc 746-0818
Borden G 122 WestEndAvSum 908 522-8738
Borden L 68 SouthgateRdNewProv 908 464-0868
Borden Rod & Jo Anne
38 DouglasRdGlRdg 748-0181
Borden Teen Line 429-9782
Borden Spencer W 12 LancasterAvMpl 763-4383
Borden Thomas E 23 EssexRdEsxFels 228-5092
Borderline Cafe The
24 WashingtonAvNtly 235-0505
Borderline Grocery & Deli
143-A HoffmanBlvdEO 673-2181
Borders Book Shop 1200 MorrisTpkMlb 376-0156
Bordes Stanley 56 AshlandAvWO 325-1280
Bordick M 162 SummitAvMtc 746-4516
Bordick Mark & Kanchi
162 SummitAvUMtc 744-5611
Bordiuk Christopher 24 OakwoodAvLiv 992-4114
Bordiuk John 563 RidgewoodRdMpl 761-6021
Bordman A WestOrange 736-9414
Bordman A 27 BurnettTerMpl 762-2598
Bordonaro J 44 ClubbBlm 338-9221
Bordonaro John E 65 JamesBlm 743-6967
Bordonaro Michael
14 ConstitutionCtMtvil 402-6453
Borea A 88 WoodlandRdShHl 379-1796
Boreisha Ronald 21 NewBlm 748-8409
Borek B 20 DogwoodDrWO 243-2602
Borek C MontclairAreaMtc 744-9016
Borek Frank J 109 ThomasBlm 748-0584
Borek J 768 SpringfieldAvSum 908 273-6773
Borek Joseph M attorney
360 PassaicAvNtly 661-0710
Borenius John 160 SummitAvSum 908 522-1757
Borenstein Abraham attorney
155 MorrisAvSpfd 379-2444
Borenstein Mary 25 SGrvEO 677-9543
Borenstein Sam LlewellynPark 325-0504
Boressoff Todd 33 PrescottAvMtc 746-4420
Boreyko P J 21 HayAvNtly 667-8588
Borg Andrew 18 UndercliffTerWO 325-1585
Borg Andrew D lawyer
161 EagleRockAvRsInd 364-1200
Borg Eugene 25 MeekerPlMlb 564-6436
Borg J & L 21 LaliqueDrMtvil 257-1071
Borgella C 129 MitchellWO 731-9523
Borgella Herve 204 ClevelandOr 673-5675
Borgenicht R 100 ParkMtc 655-9495
Borger M 25 ElmAvPrspy 575-0942
Borgersen C A
366 CharnwoodRdNewProv 908 464-1681
Borgersen R
366 CharnwoodRdNewProv 908 464-1681
Borges A 325 MaolisAvGlRdg 743-9187
Borges A M 64 AshwoodAvSum 908 273-7126
Borges Anthony 64 AshwoodAvSum 908 273-4633
Borges Joseph 17 JohnsonAvWCald 882-6983
Borges M 275 FranklinBlm 566-0958
Borgeson T & V
135 GrassmanPlBrkHt 908 508-9765
Borghaei-Razavi M BloomfieldArea 893-0701
Borghese F 17 CrescentPlShHl 379-4414
The Borghese Children 17 CrescentPlShHl 379-7817
Borghesi P J 18 DalewoodRdWCald 228-0631
Borgman Caitlin 117 BellevueAvMtc 746-5328
Borgna Eugene J 16 LakeShoreDrMtvil 335-7849
Borgstedt C 25 MontvilleAvMtvil 257-0124
Boria A 580 ValleyOr 677-0537
Boria M 24 SGrvEO 677-9012
Borie N J 30 HartleyRdSum 908 273-2099
Borino Anthony 38 HetheringtonRdNtly 235-0938
Borino C 23 KnollTerWCald 808-7450
Borino D 28 ConditCtRsInd 364-0970
Borino Kenneth 28 ConditCtRsInd 226-3688
Borino M 35 ScheiberTerCdrGv 857-0608

Borino T 77 FranklinAvNtly 667-9431
Borinsky John 136 ChangeBridgeRdMtvil 334-6499
Borinsky Lisa 340 HooverAvBlm 429-7872
Borinsky R 42 SullivanDrWO 669-1136
Borinsky Sanford 7 HampshireRdShHl 379-6353
Boris C 300 WilsonRdSpfd 376-8949
Boris David 96 GrandviewAvNCald 226-3118
Boris John & Alyssa
96 GrandviewAvNCald 403-9135
Borisuk A 18 TheCresMtc 783-8667
Borja Carlos 227 NewarkAvBlm 566-0705
Borja James P 29 BrookfieldRdMtc 509-0518
Borja Ramiro & Nora 63 FloydAvBlm 748-6982
Bork A 114 LexingtonAvMpl 761-4133
Borkan Charles 69 CoinstonRdShHl 564-8693
Borkowski J J 9 MartsLaPnBk 575-8304
Borkowski Jan 23 RemerAvSpfd 258-0102
Borkowski T J 55 DavidRdCdrGv 239-8144
Borks B 5 WestminsterDrLiv 992-2502
Borland Charles R 15 WoodlandAvGlRdg 429-8804
Borland P 15 WoodlandAvGlRdg 429-8859
Borland S 15 OsborneBlm 680-9028
Borland William 10 HarrietWO 669-8410
Borman D C 47 NorwoodAvSum 908 277-0983
Borman Edw C 87 SycamoreAvBrkHt 908 464-9209
Borman Judith
58 AnninRdWCald 364-8477
Borman T H 378 UpperMountainAvUMtc 746-0241
Borman T H 378 UpperMountainAvUMtc 783-5931
Borman-Allen Jami & Scott
295 RoselandAvEsxFels 226-4366
Bormann K 49 FairviewAvNewProv 908 771-0943
Bormann Michael & Christine
80 WestEndAvSum 908 273-0107

BORN ---See Also BOURNE

Born W E 27 InwoodRdBrkHt 908 464-2072
Borne Edward C 33 RiveredgeDrFairfld 575-4695
Bornell M 264 ParkAvEO 676-5899
Borneman E H 87 GreatHillsRdShHl 379-6519
Bornemann Doris E 311 SLivingstonAvLiv 716-0914
Bornemann Steven 370 RiverRdNtly 661-1115
Bornstad Christen M 29 OxfordMtc 744-8543
Bornstein Albert 200 ShunpikeRdSpfd 467-1649
Bornstein B 12 PenwoodRdLiv 994-2985
Bornstein B G 22 RyndaRdMpl 763-3073
Bornstein D 806 MorrisTpkShHl 467-8223
Bornstein Donald & Patricia
36 GatheringRdPnBk 575-8813
Bornstein Geo F 16 ErwinParkRdMtc 744-0272
Bornstein H M 94 CollinwoodRdSMpl 762-1353
Bornstein Harry 795 SSpringfieldAvSpfd 467-2571
Bornstein Harry 38 WaddingtonAvWO 731-8076
Bornstein I 33 BrentwoodDrVro 239-4384
Bornstein I 90 NorthfieldAvWO 736-5492
Bornstein J 336 WNorthfieldRdLiv 535-9430
Bornstein J 17 ProspectCald 364-0329
Bornstein J 100 StoneHillRdSpfd 467-2483
Bornstein Janara 16 EwrinParkRdMtc 744-0272
BORNSTEIN LEONARD ENTERTAINMENT
44 MainMlb 467-3060
Bornstein Lester & Marilyn
6 AherneWyWO 731-2990
Bornstein Louis
119 IndependenceWySpfd 467-1295
Bornstein P & I 22 RyndaRdMpl 763-8894
Bornstein Paul 40 LincolnAvLiv 994-4434
Bornstein Paul D CPA 40 LincolnAvLiv 992-6886
Bornstein Ronald P 69 GatheringRdPnBk 227-8815

BORNSTEIN SONS INC
Toll Free 800 287-6651

Bornstein Sons Inc
19 CommerceRdFairfld 575-5050
Boro Barber Shop 157 SouthNProv 908 464-8188
Boro Cleaners Inc 37 SouthNewProv 908 464-5784

BORO RECYCLING
2271 Hamilton Blvd South
Plainfield 908 756-3585

Boroff L 1480 PleasantValleyWyWO 325-8130
Boroff Matthew 11 ParkBlm 429-8446
Boroff Matthew
1480 PleasantValleyWyWO 731-7304
Borogergi F R 8 EssexNtly 667-7671
Borok Thomas Louis 30 WaylandDrVro 239-6285
Borok's Bedding Warehouse
888 BroadNewark 642-5488
Borok's Home Furnishings
888 BroadNewark 642-5488
Borok's Newark Inc 888 BroadNewark 642-5488
Boronat A & L 61 ElmRdCald 403-8629
Boronat Dario 87 RoselandAvCald 228-0917
Borondy A 11 CountryClubCtLiv 992-5177
Boronow F S 31 WhiteOakDrNCald 226-6917
Boroshok R M 211 ChaucerDrBrkHt 908 464-8814

BOROUGH ---See Also BORO

Borough Jeep & Eagle—
Sales & Service 168 HamburgTpkWayne 595-7666
Parts Department 168 HamburgTpkWayne 595-6660

BOROUGH OF CALDWELL ---See Caldwell
Borough Of

Borowicz S M 9 HenryPlMpl 761-5513
Borowosky Patrick 164 RandolphPlWO 325-1342
Borowski C 64 ConcordAvMpl 761-6729
Borowski J 64 ConcordAvMpl 761-6912
Borowski John 7 MidlandAvGlRdg 748-8173
Borowsky B 218 ParkMtc 783-0416
Borowsky E 177 IrvingtonAvSO 762-5730
Borowsky Herman DDS 16 CarolPlBlm 338-4025
Borquist L 110 RutgersLaPrspy 882-8088
Borraggine Casper 170 DarlingAvBlm 338-5360
Borrajo Manuel 116 HellerWyUMtc 509-9210
Borras W NutleyArea 667-9681
Borrello M 15 SeelyTerBlm 429-3677
Borrello R 8 FreedomCtMtvil 331-1781
Borrero T 765 VoseAvOr 675-6896
Borres F 118 OrchardRdMpl 763-2449
Borrie McDonald & Watson surveyors
130 WashingtonBlm 429-0049
Borrillo D 896 SpringfieldAvNewProv 908 665-0210
Borrillo Domenic 90 ExeterDrBrkHt 908 464-1385
Borrillo Marco 275 NorthfieldAvWO 731-5641
Borrone Edw J 19 FairviewTerMpl 763-2649
Borrus Bernard D 92 WentzAvSpfd 376-5682
Borrus M 97-A TroyDrSpfd 379-7867
Borrus N 92 WentzAvSpfd 376-6724
Borsellino E J 411 WaltonRdMpl 761-0957
Borsellino E J 411 WaltonRdMpl 763-8750
Borsher Irving P Mrs 530 ValleyRdUMtc 783-6306
Borsky L D 6 SummitWO 736-9110
Borst Damian 94 PassaicNewProv 908 508-1387
Borst Wm 6 RichardAvWCald 575-8552
Borstel Christopher 153 GarfieldPlMpl 763-4939
Borteck Robert D lawyer
HeadquartersPlzIIMorristown 538-0800
Bortey D 261 TremontAvOr 678-7004
Borth J 10 WheelerMtc 655-0385
Borthwick C S 103 ClarkGlRdg 743-5959
Borthwick Trevor & Alexandra
3 BerkeleyPlMtc 746-5293
Bortnek Eugene
52 CedarGrovePkwyCdrGv 239-7492
Bortner Doyle & Alba 66 ClintonAvMtc 746-9363
Bortnick Steven P CPA
405 NorthfieldAvWO 736-3333
Bortnikova Diana 165 FranklinBlm 429-8571
Bortone M 300-A KingslandRdMtvil 334-0749
Bortzel F 48 PiersonRdSMpl 762-0494
Boruch B 45 WynnewoodRdLiv 533-9133
Boruch Brian 45 WynnewoodRdLiv 597-1141
Borucki M O 91 TuscanRdMpl 762-0050
Borushek Victoria 501 BloomfieldAvCald 364-1717
Borys James 95 AshlandAvWO 669-5513
Borys M 35 BoydenPkwySMpl 761-5561
Borzner Andrew C Jr 33 HobartAvShHl 467-8883
Borzner Scott 10 WestEndAvSum 908 273-3282
Bos G & L 34 BurnettGlRdg 509-0328
Boscaino A 15 LakewoodTerBlm 748-7987
Boscaino B J 37 MalvernPlVro 857-3144
Bosch Allen 20 CloverhillPlMtc 783-8720
Bosch M 153 EBradfordAvCdrGv 857-2904
Bosch P W III 2-B RiverRdNtly 661-4434
Bosch R J Jr 97 WoottonRdEsxFels 228-1358
Boschen Barry & Ursala
86 SummitAvSum 908 273-7235
Boschen D 119 CypressMlb 761-1815
Boschen Richard E 159-B RidgeRdCdrGv 857-2894
Bosco A J 94 MyrtleAvNtly 667-0586
Bosco Anthony J
52 DeepDaleDrBrkHt 908 464-6286
Bosco Filippo DMD 120 MillburnAvMlb 467-9876
Bosco Pat 61 ProspectNtly 667-4663
Bosco R 87 NewfieldEO 676-9365
Bosco S 44 SherwoodRdSpfd 912-8674
Bosco S 20 SunsetDrMlb 762-0129
Bosco T 50 FellswoodDrLiv 992-0893
Bosco Wm Mr & Mrs
20 RoseAvNewProv 908 464-2073
Bose A 36 GreatHillsRdMlb 376-9792
Bose Store The TheMallAtShortHills 376-2010
Bosek Richard 181 ColonialRdSum 908 273-4592
Boseman A 262 SnyderOr 674-1745
Boseman C 262 SnyderOr 676-2368
Boseman V 44 BrookwoodEO 678-3392
Boshart Jon D Ph D 262 CharltonAvSO 763-1411
Boshart M 11 RamseyRdMtc 783-5144
Bosi Benoit M 15 ColtRdSum 908 598-0374
Bosiak-Jones J E 49 KenzelAvNtly 235-1616
Boskett Michael 85 CentralAvOr 672-1940
Boskett Michael A 85 CentralAvOr 675-8033
Boskey James 4 WindingWyNCald 226-7463
Boskey Loeser M & Adele
19 ColonyDrEWO 731-6547
Bosley J 19 NewEnglandAvSum 908 598-1765
Bosman Henry M 41 FernhillRdSpfd 908 273-2937
Bosman Johann 35 CanterburyLaShHl 564-6275
Bosnjakovic S 78 OakAvWO 325-5882
Boss Hugo Boss Shop ShortHillsMall 379-7779

Boss Inc 4 BeckerFarmRdRsInd 740-9808
Boss Kenneth 62 ChristopherMtc 655-9355
Boss Lawrence 1 ClaridgeDrVro 239-5402
Boss R 59 ElmPlNtly 667-2925
Boss Richard & Leslie
225 GarfieldBrkHt 908 464-7871
Boss T H Mrs 59 ElmPlNtly 667-2925
Bosseart G 8 MountainRidgeDrCdrGv 812-0088
Bossert E 43 MidlandAvGlRdg 748-6387
Bossert Robt C 57 OakleyTerNtly 667-6009
Bosslett J P 506 EagleRockAvRsInd 228-2711
Bossman D 149 WalkerRdWO 325-7236
Bost Henri 22 DeerTrailRdNCald 403-2853
Bostanci B 34 ParkAvBlm 743-6796
Bostic Leslie 741 BloomfieldAvVro 857-2572
Bostic M 585 BloomfieldAvWCald 364-1476
Bostic M L 545 ParkAvEO 675-6108
Bostick A E 52 FranklinAvMpl 763-5609
Bostick Lillian 200 MtPleasantAvWO 325-0139
Boston Charles 76 EParkEO 674-5657
Boston Market 471 CentralAvEO 678-1616
Boston Market 222 MountainAvSpfd 379-7775
Boston Market 91 EMtPleasantAvLiv 994-1199
Boston Market
384 SpringfieldAvBrkHt 908 665-4222
Boston R 94 SHarrisonEO 675-0946
Boston Starters Auto EastOrangeAreao 672-9393
Boston Tasha T 153 AcademySO 275-5291
Boston Tracey 432 CentralAvOr 677-9020
Boston U 377 SHarrisonEO 678-1056
Bostory George Peter
281 BloomfieldAvNtly 667-8525
Bostwick C 147 SummitAvSum 908 273-7918
Bostwick Dan & Nancy
339 RiverBendRdBrkHt 908 508-1193
Bostwick David 23 CromwellCtBrkHt 908 665-2612
Bostwick K E 13 CrestHillRdVro 239-2586
Bostwick L C 23 CromwellCtBrkHt 908 464-9315
Bostwick R 39 DaleDrSum 908 277-4052
Bostwick T & L
311 RiverBendRdBrkHt 908 771-9380
Bostwick-Block G 155 NewarkAvBlm 743-1672
Bosunmu B 2 GrovePlEO 674-7756
Boswell B J Jr 73 SWalnutEO 678-7250
Boswell Bryan 133 WatsonAvEO 678-1686
Boswell C 55 SMunnAvEO 673-4823
Boswell Marie & Bernard 81 SBurnetEO 675-2216
Boswell W 408 PassaicAvNtly 235-0984
Bosworth R D 23 EvelynRdRsInd 226-0061
Botein Michael 630 HamiltonRdSO 761-6162
Boteju Lakmal 39 GrissingCtCdrGv 857-8653
Botelho L 66 CollinwoodRdMpl 761-6413
Bothner H G 66 SpringfieldAvBrkHt 908 464-1458
Botje N 545 LibertyOr 672-2242
Botros A 738A SpringfieldAvSum 908 273-4805
Botros M 4 LancasterTerWO 243-0461
Botsolas & Assoc Gaming Consultants
NutleyArea 667-2024
Botsolas G 15 ShepardPiNtly 667-9257
Bott C 32-A BrookdaleGardensBlm 748-4037
Bott Charles G & Co 90 EagleRockAvRsInd 228-8822
Bott E K 23 ElmbrookPlBlm 338-6251
Bott Frank W 818 USHwyNo202Mtvil 335-4234
Bott George C Plumbing & Heating
NewProvidenceArea 908 771-9888
Bott H B 62 CedarNtly 667-5204
Bott Harry F 86 ElkwoodAvNewProv 908 665-0654
Bott M J 92 MonroePlBlm 748-7786
Bott Margaret A 2 ArlingtonAvCald 228-5795
Bott Mason 22 HewlettRdMtvil 299-5086
Botta A 8 BrantwoodDrSum 908 273-0414
Botta F J 105 NewEnglandAvSum 908 277-6943
Botte G 16 KeelerSpfd 376-8252
Botte Michael A 237 N15thBlm 748-5512
Botte Thomas 25 BeechAvBrkHt 908 665-8133
Bottega Veneta ShortHillsMall 258-0101
Bottelli Associates-Architects planners
SummitArea 908 522-1177
Bottelli R 8 EPassaicAvBlm 748-0834
Bottelli Richard 6 PrimrosePlSum 908 277-6883
Botterud K 31 MaplewoodAvMpl 763-3956
Botthof Frank W
851 SpringfieldAvSum 908 665-0729
Botti Anthony C 454 ProspectAvWO 731-5780
Botti Anthony C MD 60 NorthfieldAvWO 731-1200
Botti Carl & Ann 48 EdgewoodAvWO 669-0748
Botti L Mrs 7 WilliamNtly 661-2113
Botti M 25 GlenRdWO 325-8748
Botti T 136 RutgersPlNtly 661-3697
Bottino H 737 FranklinAvNtly 661-3455
Bottino R 93 ClaremontAvVro 857-5195
Bottino S 76 OakridgeAvNtly 235-1450
Bottita C A 120 MontgomeryBlm 429-3027
Bottitta And Bascelli attorneys at law
80 MainWO 325-8668
Bottitta Joseph 1 ColumbiaRdLiv 533-0266
Bottitta Joseph attorney at law
80 MainWO 325-8668
Bottjer Noel 11 CongressionalPkwyLiv 597-1897
Bottlang R 49 PiersonRdSMpl 275-5057

47780 © Bell Atlantic

Area Code 973

Bottle King 19 SLivingstonAvLiv 740-0711
Bottle Stop The 153 RoselandAvCald 226-7867
Bottomley Carl SouthOrangeArea 762-0005
Bottomley Chris D 13 McCoshRdClft 783-5594
Bottone C 398 PomptonAvCdrGv 571-9647
Bottone F Jr EastHanoverArea 535-1514
Bottone F Jr 72 WHobartGapRdLiv 597-0326
Bottone Frank 281 BeaufortAvLiv 992-9278
Bottone G 60 BrookwoodEO 673-8723
Bottone John & Jane 7 WingateWyRsInd 228-2811
Bottone's Farms 272 BeaufortAvLiv 992-1568
Bottorff Wm L 15 NAshbyAvLiv 992-0789
Bottum J & A 28 O'SheaLaSum 908 598-7155
BOTWIN CLIFFORD DO
900 StuyvesantAvUnion 908 964-6600
Botwin Irving J 2 ClaridgeDrVro 239-6657
Botwin Todd & Maria DMD
139 ParkAvVro 239-8004
Botwin Todd G DMD 100 NorthfieldAvWO 736-3114
Botwinick G 1 ParkRdMpl 762-0331
Botwinick G 1 ParkRdMpl 762-5981
Bouayad Hamid 28 ParallelNtly 667-9132
Boubala Painting WestOrangeArea 736-7339
Boubala Printing WestOrangeArea 736-7662
Boubalos M 49 ValleyWyWO 325-0720
Boubli J 1 ELincolnVro 857-2516
Boublik M 175 ParkAvWCald 226-5654
Bouchard Serge 33 ParkviewDrBlm 338-1718
Bouchat C J 11 CapeCtMlb 376-9188
Bouchat D 103 MainMlb 379-5943
Boucher A 452 MintonPlOr 266-1349
Boucher S L 248 ReynoldsTerOr 674-3365
Boucher T 65 DouglasRdGlRdg 566-9190
Boucher T 65 DouglasRdGlRdg 743-8910
Boucherit T 41 WhittredgeRdSum ... 908 277-1193
Boucherit T 41 WhittredgeRdSum ... 908 277-1363
Boucher's MontclairArea 744-6879
Bouchoux Frances V 108 McKinleyNtly .. 667-7731
Bouchoux J W 5 EnclosureNtly 667-6966
Bouchoux J W 92 WoodlandRdBlm 429-3095
Bouchoux P J 12 OakridgeRdBlm 338-4667
Boucicaut Simome 46 MapleWO 736-1917
Boucouvalas P W 16 TowerRdLiv 992-5136
Boud D 16 DeerfieldRdNewProv 908 464-0527
Boudewijn A 45 BowersRdCald 228-5775
Bougades Electric Inc contractors
2-B BuckinghamRdWO 325-3052
Bougades Electric Inc contractors
162-164 ScotlandRdOr 677-2400
Bougades John 2-B BuckinghamRdWO ... 325-0175
Bougades Walter 18 WarfieldUMtc 783-7006
Bougas K 74 CaldwellPlSpfd 258-9768
Bougdanos M 211 WatchungAvMtc 783-0952
Bougdanos T 211 WatchungAvMtc 744-0672
Bough I David Jr MD—
2110 MapleAvSouthPlainfield 908 753-1144
1 RobertsonDrBedminster 908 470-9446
Boughner J G 14 MeadowLaVro 571-1608
Boughner M 14 MeadowLaVro 857-1524
Boughton L 59 LindenPlSum 908 277-1279
Boughton R 59 LindenPlSum 908 277-2151
Bouh Fatuma 182 NArlingtonAvEO 672-7935
Bouiakova O I 304 HillsideAvNtly 661-4137
Bouie B 16 WillowdaleAvMtc 509-2463
Bouie Eugene Jr 466 HighlandAvOr 676-0360
Bouie S 70 SBurnetEO 266-1326
Bouie S 76 LakesideAvVro 571-1199
Bouie Y 485 CentralAvEO 673-6197
Bouknight E H Jr 764 ScotlandRdSO 761-6192
Bouknight P C 49 CottageSO 761-1845
Boulanger J 17 ShermanAvGlRdg 748-4791
Bouldin J F 287 SHarrisonEO 676-9160
Boulding Robin 66 NWillowMtc 509-1147
Boulding-Fuller Ressie L 95 ParkMtc ... 783-9888
Boulet C 500 ParkwayDrEEO 673-2211
Boulos J S 462 S4thMpl 761-7054
Boulos Magdi 144 HillsideAvLiv 992-5894
Bouloubasis Elene
68 PassaicValleyRdMtvil 257-0211
Bouloubasis M 8 ChapinRdMtvil 575-1932
Bouloubasis Nicholas
68 PassaicValleyRdMtvil 316-8265
Boult M 494 LindenPlOr 675-0090
Bou M 60 BenvenueAvWO 731-2747
Bouma John T 44 ChurchMtc 746-0409
Bouma John T Jewelers 44 ChurchMtc .. 746-0409
Boundrant Lester 36 CarltonEO 678-4127
Bounds D & M 80 OxfordGlRdg 655-0861
Bouno L 124 ChestnutNtly 667-5966
Bounty Trading Co Inc
111 LehighDrFairfld 244-5984
Bouquet Electric Co Inc EastOrangeArea . 673-2893
Bouranel J 57 ChestnutMlb 258-0730
Bouras Nicholas J
112 BeekmanRdSum 908 273-4283
Bouras Nicholas J Inc steel fabricators
475 SpringfieldAvSum 908 277-1617
Bourassa B A DVM
46 HawthorneDrNewProv 908 508-0216
Bourdeau Antoine M 95 WashingtonEO .. 677-7269
Bourdeau Catheline 467 LincolnAvOr 675-3460
Bourdelier Henry 400 HooverAvBlm 429-7849
Bourdon J L 7 AshlandCald 226-6002
Bourgeois Brian M 32 KensingtonTerMpl . 762-7232
Bourgouin Lisa D 216 WatchungAvWO ... 669-1926
Bourke Theodore 11 WindingWyShHl 912-0121
Bourne D 18 MontroseAvVro 571-1680
Bourne G H Jr 134 ForestAvGlRdg 743-7130
Bourne Joan 462 BoydenAvMpl 762-7851
Bourne M 393 BoydenAvMpl 762-7858
Bourne Management Inc 101 ParkMtc ... 746-7981
Bourne N 288 SBurnetEO 673-6945
Bourne Noll & Kenyon lawyers
382 SpringfieldAvSum 908 277-2200
Bourne Robert B
130 PineGroveAvSum 908 273-6706
Bourne Robert B lawyer
382 SpringfieldAvSum 908 277-2200
Bourne Sheila 63 EppirtEO 678-7262
Bourne Vernon 175 N19thEO 673-9371
Bourne Wm W 123 RidgewoodAvGlRdg .. 429-7276
Bournes Gloria 384 TremontAvEO 672-0117
Bournique H T Jr
14 OxbowDrNewProv 908 464-5296
Bourque Basil & Elizabeth
222 LorraineDrBrkHt 908 464-4586
Bourque Leo F 80 NewRdPrspy 244-0675
Bourquin V 547-D MorrisAvSpfd 467-0733
Boursiquot Marie 434 LincolnAvOr 676-8489
Bouskela Raoul & Mira 33 NHillsideAvLiv 994-3033
Boussatta Mohamed civil engineer
MontclairArea 655-9670
Boutcher J MaplewoodArea 762-4691
Bouthot A E 37 HighfieldLaCdrGv 239-7646
Boutilette C M 11 VolkerLaLiv 992-3573
Boutilette Timothy 11 VolkerLaLiv 992-1321
Boutilier J 6 AnnetteRdFairfld 882-5097
Boutilier M 175 ProspectEO 673-8218
Boutillier G R 1355-A PomptonAvCdrGv .. 890-8776
Boutillier James J 48 RooseveltBlvdNCald 228-9511
Boutillier James J attorney
31 SFullertonAvMtc 783-6060
Boutique By Seena's
570 SLivingstonAvLiv 533-1919
Boutique 25 2 MountainAvSpfd 376-4568
Boutmy D H R Mr & Mrs
720 PomptonAvCdrGv 857-2082
Boutmy Johannes W 14 MontroseAvVro .. 239-0731
Bouton F P 9 RussellAvNtly 667-8505
Bouton F R 91 ArsdaleTerEO 672-3146
Bouton Warren H 79 AddisonDrShHl 258-0338
Boutte Troy T 191 BellevueAvMtc 655-0036
Bouvier Anne 505 RidgewoodRdMpl 275-5359
Bouwman Bert J 22 CrossWyMuryHl 908 464-6561
Bovadicov Peter 935 BroadBlm 743-7879
Bovasso C 481 CentreNtly 284-0530
Bove A 186 MeiselAvSpfd 467-7539
Bove A 1-SalemPlLiv 992-3742
Bove Brigette 54 CentralAvCald 226-0359
Bove D 191 HarrisonBlm 680-8930
Bove D J 63 PassaicValleyRdMtvil 335-9893
Bove G 24 GouldVro 239-9446
Bove G J 2 GillespieRdBlm 748-4805
Bove Gerald A 28 WoodrowPlWCald 228-6574
Bove J 76 AshwoodAvSum 908 598-9614
Bove L 640 FranklinAvNtly 661-9463
Bove Lorrie A Dr 1015 BroadBlm 338-5577
Bove M 13 EdgewoodPlMpl 761-7595
Bove Michael 155 LindenAvSpfd 376-3082
Bove P 90-A WestoverAvWCald 228-1892
Bove Tom & Lara 36 BlackburneTerWO .. 669-2125
Bove Vincent 642 BloomfieldAvVro 239-6680
Bove Company The LivingstonArea 994-9808
Boveroux E 119 GordonhurstAvUMtc 746-0635
Bovich L 7 MountainviewRdVro 239-1243
Bovich L 7 MountainviewRdVro 239-4596
Bovil Carol A 184 HickoryOr 672-0993
Bovin Denis A 10 CayugaWyShHl 467-1339
Bovine J V 164 OhlsonAvNtly 235-9398
Bovine S J 7 BrankoRdBrkHt 908 322-2423
Bovino Angelo 29 GlannonRdLiv 992-2257
Bovit Maxwell 18 WalnutSum 908 273-4255
Bovitt M 777 NorthfieldAvWO 736-7895
Bovitz Thomas 304 HillsideAvNtly 661-1497
Bowco Laboratories SummitArea ... 908 273-0390
Bowden Callia 560 BerkeleyAvOr 673-3667
Bowden D 199 ChapmanOr 672-7162
Bowden John H 167 ClaremontAvMtc 746-9039
Bowden M 10 EPassaicAvBlm 429-9793
Bowden M A 36 WBradfordAvCdrGv 239-8683
Bowden M C 130 StonehouseRdGlRdg ... 746-9741
Bowden Murrae 42 OverhillRdSum .. 908 464-6076
Bowden Richard 96 DogwoodLaBrkHt 908 464-1038
Bowdish Brian W 72-D TroyDrSpfd 258-0156
Bowditch E 15 AlanDrMlb 379-1269
Bowditch T R 5 MtPleasantPlWO 731-6647
Bowdry C D Miss 550 SClintonEO 676-4877
Bowe C T 97 CanoeBrookPkwySum .. 908 522-9156
Bowe S 488 RidgewoodRdMpl 275-0563
Bowe Sean P 37 SProspectVro 239-3745
Bowen B B 75 AvonDrEsxFels 228-2242
Bowen B R & M
130 KentPlaceBlvdSum 908 273-3792
Bowen C 50 LenoxAvEO 672-3193
Bowen C 600 ValleyMpl 275-0170
Bowen Carson 467 LincolnAvOr 672-4759
Bowen D 379 TurrellAvSO 763-5162
Bowen D 77 WashingtonEO 675-6477
Bowen Diana 541 MorrisAvSpfd 379-6325
Bowen E I 311 DoddEO 676-5468
Bowen F 58 ArsdaleTerEO 675-4770
Bowen H T 93 MeiselAvSpfd 467-0295
Bowen Herbert W 184 N19thEO 672-3561
Bowen J 103 RaymondAvSO 761-0910
Bowen Janet 210 SBurnetEO 672-6184
Bowen Jermie 77 WashingtonEO 678-2143
Bowen John 15 GallowayCtWO 243-2539
Bowen John 15 GallowayCtWO 325-5111
Bowen John 955 SSpringfieldAvSpfd 912-8336
Bowen L 45 WaldronAvSum 908 273-1284
Bowen L 97 WoodsideRdMpl 761-8450
Bowen M 45 CarolinRdUMtc 744-1327
Bowen Marchele A
10 OverlookRdSum 908 608-0312
Bowen Marsha 52 BuchananCtWO 243-1582
Bowen N 398 ParkAvEO 675-2194
Bowen Ola 418 S4thSO 763-0321
Bowen Patricia 955 SSpringfieldAvSpfd .. 912-8091
Bowen R 220 ProspectEO 676-3459
Bowen Robert M & Nancy E
123 SquireHillRdMtc 509-9697
Bowen S 362 HooverAvBlm 743-2606
Bowen Tomika 186 FranklinBlm 680-9321
Bowen V 63 TookerAvSpfd 467-5673
Bowens Alvin & Carolyne MontclairArea . 744-0289
Bowens C 232 RutledgeAvEO 678-4706
Bowens D MontclairAreaMtc 509-1348
Bowens Edward Rev
14 BedfordRdSum 908 522-0244
Bowens K 73 SWalnutEO 672-4233
Bowens Lyne 38 AubreyRdMtc 509-1491

BOWER ---See Also BAUER

Bower A 249 MtVernonAvOr 672-3654
Bower Frances N
66 NewEnglandAvSum 908 273-2834
Bower Richard
71 FairviewAvNewProv 908 464-1035
Bower Richard 19 IrvingPlSum 908 273-3877
Bowers B 40 ElbertaRdMpl 378-9013
Bowers C A 31 TichenorPlMtc 746-8135
Bowers Charles H Jr MD
WestOrangeArea 678-7474
Bowers Charles H MD
101 OldShortHillsRdWO 731-5757
Bowers Donald A 167 ColonialRdSum 908 522-1282
Bowers E 108 ElmMtc 746-2986
Bowers E Mrs 55 SMunnAvEO 678-4625
Bowers Elucienne 426 CentralAvEO 674-5091
Bowers Frederick J 370 CentralAvOr 672-7692
Bowers H 111 WillowdaleAvMtc 783-9429
Bowers House Of Styles
43 GlenridgeAvMtc 509-0901
Bowers J C 22 StLukesPlMtc 746-6028
Bowers J L III 47 OberlinMpl 762-6146
Bowers Jack 25 FairwayTheUMtc 509-8204
Bowers James S 2041 OstwoodTerMpl ... 378-3954
Bowers M 48 SBurnetEO 676-9283
Bowers Patick S RooseveltPlMtc 783-9350
Bowers Robt P 300 HorseneckRdFairfld .. 227-1152
Bowers T 175 ProspectEO 678-1766
Bowers T R 31 KenzTerWO 669-1627
Bowers T S 17 MacocCtLiv 992-6538
Bowers Thos 46 ElmwoodTerWCald 226-1931
Bowers Wendell 150 SHarrisonEO 414-1034
Bowers-La Lande J 361 ClaremontAvMtc 655-0957
Bowes Alton A 495 MainOr 673-5781
Bowes Edward F lawyer 80 MainWO 736-9800
Bowes Geo T real estate & mortgages
681 FranklinAvNtly 667-3376
Bowes K & R 126 NorthRdNtly 667-9616
Bowes Luke 64 RidgeDrBrkHt 908 464-7436
Bowes M 1 MtVernonRdUMtc 744-7668
Bowes R 47 StanleyAvNtly 667-6832
Bowes William D 16 LaurelPlNtly 667-6394
Bowick G 168 TaylorOr 675-6369
Bowick John L 268 OakwoodAvOr 672-5037
Bowie Gerald 125 MarionDrWO 325-8502
Bowie R D 135 HicksonDrNewProv ... 908 665-1599
Bowker E 345 ClaremontAvMtc 744-6623
Bowker Florence Mrs 18 MartinRdVro ... 239-5591
Bowker R C 28 BuenaVistaRdCdrGv 239-3895
Bowler Brian W 4 HighlandPlMpl 763-4895
Bowler C 14 FriendshipPlMtc 746-8333
Bowler Carmella 55 GlenridgeAvMtc 783-7290
Bowler M B 17 FultonMtc 744-1256
Bowler's Acme 437 MainEO 674-9242
Bowles F 264 NWalnutEO 678-3228
Bowles Franklin 170 SClintonEO 678-1994
Bowles G I 80 SMapleAvSpfd 379-6984
Bowles Geo I Jr 93 LindenAvSpfd 376-6316
Bowles J C 7 AshlandCald 403-0477
Bowles John T 7 WillowdaleCtMtc 744-5414
Bowles M J 22 LindenAvMtc 746-3748
Bowles N M 20 SpeirDrSO 763-7259
Bowles Sandra 376 ParkAvEO 414-8872
Bowles-Cuyler D M 378 ValleySO 763-0306
Bowling M 2 CliffWO 731-0337
Bowman A 806 MorrisTpkShHl 376-2015
Bowman A & M 80 SussexAvEO 676-9397
Bowman Alfred 381 HillsideAvSpfd 564-9545
Bowman B 6 N21stEO 673-6225
Bowman B J 11 CrawfordEO 675-0912
Bowman Barry 130 NorthRdBrkHt ... 908 322-7295
Bowman Blanca G 464 AbingtonAvEO ... 673-1602
Bowman Brenda 6 N21stEO 673-2510
Bowman Carla 130 ProspectEO 676-0658
Bowman D Craig 59 LenoxRdSum ... 908 522-1968
Bowman Edward 20 WelshmanCtCald ... 226-0549
Bowman Edwin L
34 SpringfloralDrNewProv 908 771-9571
Bowman F 210 NGrvEO 675-3438
Bowman G L 381 HillsideAvSpfd 379-5358
Bowman G W 51 SewardWO 325-2791
Bowman Gilbert W attorney at law
88 NLivingstonAvLiv 535-5660
Bowman Gregory J 53 WoodlandAvEO ... 675-1532
Bowman Gregory J 53 WoodlandAvEO ... 675-3010
Bowman H 70 PeaseAvVro 857-0390
Bowman J 300 MapleMuryHl 908 464-5259
Bowman J C 167 HobartAvShHl 376-1609
Bowman J P 29 RidgeAvWO 325-3686
Bowman J R 25 MayfairDrWO 736-2531
Bowman Jeffrey & Deborah
33 FarleyRdShHl 376-6268
Bowman Joan 167 HobartAvShHl 376-1650
Bowman Jos J 17 OakLaVro 239-7913
Bowman M 17 StephenMtc 746-5411
Bowman N 76 FranklinVro 239-8166
Bowman O 125 N17thEO 678-0211
Bowman R 284 ForestDrSShHl 376-2078
Bowman R 43 N16thEO 673-0231
Bowman R & A 48 LindenAvEO 676-0528
Bowman R M 6 MeadowbrookCtSum .. 908 273-8207
Bowman Robert 70 SArlingtonAvEO 414-8023
Bowman T 48 LindenAvEO 676-0234
Bowman Tawana 48 LindenAvEO 675-6842
Bowman V 53 WoodlandAvEO 678-3679
Bowman W 52 FrancineAvWCald 882-1151
Bowman Wm H 34 BerkshireDrBrkHt .. 908 464-2940
Bowne E 25 BowersRdCald 226-5792
Bowness C 141 OldShortHillsRdWO 243-1713
Bowser H V 106 ChristopherMtc 744-3625
Bowser Insurance Agency 67 SanfordEO 674-9340
Bowser L 220 ProspectEO 675-7180
Bowser L A 758 StirlingDrESO 763-5868
Bowser L H 564 IrvingtonAvMpl 763-6723
Bowser M 320 SHarrisonEO 674-5816
Bowser Robert 320 SHarrisonEO 677-2476
Bowsher Gail 41 MeadowbrookRdMpl 763-7983
Bowyer Albert T 5 CherokeeCtMtvil 263-6068
Bowyer Gordon 13 LorrainePlSum ... 908 277-3283
Bowyer Lorraine & Paul
52 AshlandRdSum 908 273-8094
Box Stop 676 SpringfieldAvBrkHt 908 464-1440
Boxer J 383 ParkAvBrkHt 908 464-2908
Boxer M 50 ClaraPlCdrGv 857-2667
Boxer Milena 467 ValleyMpl 762-3550
Boxer Myra 30 GreenwoodDrMlb 564-8515
Boxer R E 24 WestminsterTerWO 731-1991
Boxer Ted 83 PalmerDrLiv 992-8915
Boxill Edwin L 165 LawrenceDrBrkHt . 908 464-4341
Boxill L 71 KlineBlvdBrkHt 908 464-1756
Boxwell C M IV
142 DiamondHillRdBrkHt 908 790-1386
Boy & Girl Scout Outfitters
1489 MorrisAvUnion 908 687-1077
Boy Scouts Of America Essex Council
788 BloomfieldAvVro 857-0007
Boyajian M Z 154 GroveMtc 746-5395
Boyajian R V 63 SykesAvLiv 994-0478
Boyajian Victor 68 CrescentPlShHl 467-8108
Boyajy P B 10 NorthDrLiv 992-8069
Boyajy R J 234 EagleRockAvWO 736-1475
Boyance A J 455 ParkAvBrkHt 908 464-1104
Boyance Alan 57 DelmoreAvBrkHt ... 908 464-7762
Boyanowski N 128 SValleyRdWO 731-7919
Boyar William 48 ForestRdNewProv . 908 665-1485

BOYCE ---See Also BOICE

Boyce A 110 HemlockTerSO 761-7563
Boyce A 11 PiersonRdSMpl 762-2798
Boyce A 279 ShepardAvEO 673-8752
Boyce D A 88 StonyBrookRdMtvil 335-7214
Boyce David H & Frances
62 BlackburnPlSum 908 522-9361
Boyce David M
127 WhittredgeRdSum 908 277-2650
Boyce G L 15 HighlandRdCdrGv 857-0312
Boyce K 115 PineBrookRdMtvil 257-9510
Boyce M 220 ProspectEO 676-3270
Boyce P 83 GirardAvEO 673-3222
Boyce Patrick 37 SunnysideTerEO 677-1954
Boyce Sherry 14 NWalnutEO 675-3754
Boyce T A 623 BloomfieldAvMtc 746-2105
Boyce Thompson D 18 DavisAvEO 672-1525

47780 © Bell Atlantic

Boychenko O 30 EdgewoodAvNtly ····· 667-8201
BOYCHUK M & N STONE CO INC
USHwyNo22Spfd ····· **376-1333**
Boyd A 105 MilliganPISO ····· 275-6370
Boyd A 144 WatsonAvWO ····· 243-5846
Boyd A E 777 SpringdaleAvEO ····· 672-2983
Boyd Annette 22 WelshmanCtCald ····· 226-7802
Boyd Asherah 457 HighlandAvOr ····· 414-9734
Boyd B 1-A PeaceValleyRdMtvil ····· 299-8271
Boyd B A 74 HobartAvSum ····· 908 277-1778
Boyd Bryan 10 PineMtc ····· 783-1317
Boyd C 935 BroadBlm ····· 748-1135
Boyd C 125 WoodlandAvEO ····· 678-9037
Boyd Connie 21 MadisonAvMtc ····· 783-4035
Boyd D 483 WillowOr ····· 677-7728
Boyd David 1 NorthviewTerMpl ····· 763-9577
Boyd Doug 12 CentralAvCald ····· 226-8753
Boyd Douglas L 55 NorthRdNtly ····· 667-2617
Boyd F 29 9thAvEO ····· 674-6437
Boyd F 29 9thAvEO ····· 674-8442
Boyd G 585 BloomfieldAvWCald ····· 226-0999
Boyd G 61 HawthorneAvEO ····· 674-1975
Boyd Gwendolyn & Tyrone
32 SMunnAvEO ····· 677-0061
Boyd H 15 AyrEO ····· 678-6278
Boyd H 235 SHarrisonEO ····· 673-0282
Boyd Hugh A 271 GroveMtc ····· 783-2878
Boyd J 15 AyrEO ····· 677-0577
Boyd J 22 SayreSum ····· 908 522-0275
Boyd Jerome 170 EppirtEO ····· 673-8021
Boyd John 99 RiggsPIWO ····· 731-0349
Boyd John 42 StanfordPIGlRdg ····· 783-4927
Boyd John A lawyer 250 BellevueAvUMtc · 744-2100
Res 85 HathawayLaEsxFels ····· 226-0999
Boyd John D 42 StanfordPIGlRdg ····· 744-9019
Boyd Kenneth T 51 BaldwinBlm ····· 748-8030
Boyd L 394 ParkAvOr ····· 676-1772
Boyd M 12 CanfieldOr ····· 678-2687
Boyd M 67 SMunnAvEO ····· 674-3858
Boyd M 56 WalnutMtc ····· 744-1423
Boyd M E 10 GastonWO ····· 325-2555
Boyd M S 334 WhiteOakRidgeRdMlb ····· 258-0574
Boyd N 162 ParkAvEO ····· 676-9082
Boyd Norine N 25 BoydenAvMpl ····· 762-0318
Boyd P 2 DariaLaBrkHt ····· 908 665-4204
Boyd P 2 DariaLaBrkHt ····· 908 790-1438
Boyd R 50 SMunnAvEO ····· 675-3415
Boyd R J 86 ClubDrNewProv ····· 908 464-6773
Boyd R L 53 BaldwinBlm ····· 743-2925
Boyd R M 130 PersonetteAvVro ····· 857-9510
Boyd Reed 133 MountainAvSum ···· 908 273-5492
Boyd Richard J
47 DogwoodLaNewProv ····· 908 665-9331
Boyd Robt N DDS 1 NorthviewTerMpl ···· 762-3588
Boyd Robert N III DDS dentist
2100 MillburnAvMpl ····· 763-9062
Boyd Roland 16 ArchBlm ····· 743-8354
Boyd S E 53 BaldwinBlm ····· 748-2122
Boyd Susan 80 OldBloomfieldAvPrspy ···· 808-1911
Boyd T Mr & Mrs 79 WashingtonEO ····· 675-3105
Boyd Thomas 68 CrestRdNewProv ··· 908 771-9821
Boyd Thos A Jr
285 RiverBendRdBrkHt ····· 908 464-7751
Boyd V 229 NewOr ····· 673-7847
Boyd Walter 112 PortlandRdSum ···· 908 273-9429
Boyd Yolanda 399 LincolnAvOr ····· 673-1565
Boyden Deli & Liquor 419 BoydenAvMpl · 761-4177
Boyden Friendly Service
Jacoby&BoydenAvMpl ····· 761-5640
Boyden P 445 MintonPIOr ····· 414-0292
Boyden Robt 100 HillwoodTerVro ····· 857-8322
Boyds William 25 SGroveEO ····· 673-6355
Boye Claudia 104 HighWO ····· 736-2710
Boye E H 51 MeadowbrookRdShHl ····· 376-6575
Boye F G 140 BeekmanRdSum ····· 908 277-6367
Boye Wilson & Clara 531 LibertyOr ····· 673-8458
Boyer A 3 HilldaleRdMtvil ····· 882-9015
Boyer A 11 SunnysideTerEO ····· 676-7134
Boyer A L 236 ShortHillsAvSpfd ····· 376-6226
Boyer C 19 RaleighCtBrkHt ····· 908 771-5513
Boyer D 50 WatchungAvMtc ····· 746-7886
Boyer D E 40 LombardDrWCald ····· 575-1209
Boyer D Young 55 CillinwoodRdMpl ····· 762-4622
Boyer Furniture Service
191 WoodbineCirNewProv ····· 908 508-1500
Boyer Gerald 370 RoselandAvEsxFels ···· 228-3790
Boyer J 5 ChelseaAvEO ····· 672-9726
Boyer Marcus A 55 CollinwoodRdMpl ···· 763-8185
Boyer Michael A 119 OakviewAvMpl ····· 762-7332
Boyer N 473 ParkAvOr ····· 676-6210
Boyer P & M 249 KingslandTerSO ····· 761-1551
Boyer Paul 191 WoodbineCirNewProv 908 665-9007
Boyer Peter 19 RaleighCtBrkHt ····· 908 464-2667
Boyer Richard D 640 ProspectMpl ····· 763-4708
Boyer T 67 LlewellynRdMtc ····· 783-3496
Boyer William EastOrangeArea ····· 673-0177
Boyer Y 71 VanNessTerMpl ····· 763-7410
Boyers C J Jr 160 GordonhurstAvUMtc ··· 746-3048
Boyett J BloomfieldArea ····· 429-1239
Boyette Kitchens & Baths
214 MontgomeryBlm ····· 748-1020
Boykas John & Co
30 TwoBridgesRdFairfld ····· 244-9213
Boykin Sa'Id 571 BloomfieldAvMtc ····· 744-5565
Boykin Sa'Id 363 MainEO ····· 672-7158
Boykin W 41 HiltonEO ····· 675-7362
Boykins M L 12 ChestnutAvSum ····· 908 277-1690
Boyko D 186 CedarCdrGv ····· 571-1546
Boyko R 369 MountainAvSpfd ····· 912-9296
Boyko R J 220 SatterthwaiteAvNtly ····· 661-2441
Boyko Sergey 249 BellevilleAvBlm ····· 743-5567
Boylan A 40 CongerBlm ····· 748-7050
Boylan C J 34 HawthorneAvGlRdg ····· 748-5411
Boylan D 223 BellevueAvMtc ····· 783-4723
Boylan E 137 TulipSum ····· 908 598-1764
Boylan G 6 HalseyPISO ····· 763-5866
Boylan G F 114 PittsfordWyNewProv · 908 665-0894
Boylan Geo 539 HillsideTerWO ····· 736-0290
Boylan Industries 16 MyrtleAvCald ····· 228-7270
Boylan J 9 ClarendonPIBlm ····· 743-9655
Boylan Jas 20 BerkeleyPIMtc ····· 746-2825
Boylan M 530 ValleyRdMtc ····· 655-1185
Boylan Nance 52 FranklinPISum ···· 908 273-8526
Boylan Thomas P 27 ElmwoodRdVro ···· 239-2276
Boylan William & Darlene
57 VillageDrMtvil ····· 402-2135
Boyland M W 59 EvergreenDrNCald ····· 228-4013
Boyle A 100 CedarRidgeDrCdrGv ····· 857-8869
Boyle A P 548 SpringfieldAvSum ···· 908 273-1327
Boyle Arthur & Eileen
11 CrestmontRdVro ····· 239-3273
Boyle B 16 EdgewoodRdMtc ····· 746-3111
Boyle B & G 507 BloomfieldAvCald ····· 226-6627
Boyle Brian & Maria 13 CrossbrookRdLiv · 533-1779
Boyle C 28 FreemanPINtly ····· 661-3599
Boyle C P 38 ValleyViewRdVro ····· 239-4760
Boyle D 10 AlvinTerSpfd ····· 564-5834
Boyle D 49 ClintonAvMtc ····· 746-1477
Boyle D E & C W 43 MichiganAvSum · 908 522-1951
Boyle D J Mr & Mrs 61 RavineAvNtly ···· 661-3416
Boyle D P 436 LenoxPIMpl ····· 763-1337
Boyle D P 54 ParkTerWO ····· 669-2758
Boyle David & Ruth 307 LongHillDrShHl ·· 564-6445
Boyle Donald & Kate 13 HoffmanMpl ···· 761-1029
Boyle E 29 DepotVro ····· 239-8822
Boyle E M 1199 PleasantValleyWyWO ···· 736-3648
Boyle E P 114 HamptonDrBrkHt ····· 908 322-1769
Boyle Ellen P 12 ElmwoodTerWCald ····· 226-8943
Boyle F 10 MalvernPIVro ····· 857-0385
Boyle G 39 BroadBlm ····· 743-9735
Boyle G 76 WarwickCirSpfd ····· 379-0126
Boyle H 26 GloucesterRdSum ····· 908 273-2605
Boyle J 40 HollyGlenLaNBrkHt ····· 908 771-0785
Boyle J A Dr 39 BriarwoodDrShHl ····· 376-6934
Boyle J B 258 WestvilleAvWCald ····· 226-4042
Boyle J F 19 ArgyleCtSum ····· 908 277-3374
Boyle J M 40 HollyGlenLaNBrkHt ···· 908 665-0321
Boyle James F 18 HawthorneRdShHl ····· 564-6381
Boyle James F 18 HawthorneRdShHl ····· 564-6492
Boyle Jas J 86 ParkTerWO ····· 325-1295
Boyle James T attorney
959 SSpringfieldAvSpfd ····· 912-9099
Boyle John 20 StanleyRdNewProv ··· 908 665-2289
Boyle John A 121 WhittleseyAvWO ····· 669-8284
Boyle John Mr & Mrs 33 TowerDrSpfd ··· 564-7859
Boyle Jos V 174 HighWO ····· 325-2394
Boyle Kenneth 37 PearlNewProv ···· 908 665-2125
Boyle Kenneth C 37 PearlNewProv ·· 908 665-2359
Boyle M B 208 WPassaicAvBlm ····· 338-4690
Boyle Marie 206 MainMlb ····· 467-9235
Boyle Michael 47 LakeRdMlb ····· 376-3921
Boyle O J 22 HanfordPICald ····· 226-2132
Boyle P 12 BrooksideAvCald ····· 226-4698
Boyle P J 31 HarvardMtc ····· 655-1950
Boyle Patricia 58 HillsideAvGlRdg ····· 429-2658
Boyle Peter 79 AlexanderAvUMtc ····· 509-0094
Boyle R L 436 LenoxPIMpl ····· 763-1337
Boyle Rick 2-A AlfredLaBlm ····· 748-1419
Boyle Robt M 67-A MeadowbrookPIMpl ··· 763-8738
Boyle Saml 6 WhittleseyAvWO ····· 325-2235
Boyle Scotty 235 EagleRockAvRsInd ····· 226-3712
Boyle Shannon 55 RandolphPISO ····· 763-3287
Boyle Stephen C 45 WilfredWO ····· 325-0353
Boyle T & B 685 ValleyRdMtc ····· 783-8378
Boyle T P 17 ParkPIVro ····· 239-7831
Boyle Thomas D Ph D 675 MorrisAvSpfd · 467-9409
Boyle-Carter C 8 HughesMpl ····· 763-2215
Boyll Scott & Jeanine 13 AlvinTerSpfd ··· 467-8404
Boyman D & C
175 WoodbineCirNewProv ····· 908 771-0978
Boyne J A 400 HooverAvBlm ····· 743-2588
Boyne J A 103 SpruceBlm ····· 748-8415
Boynton Angela 43-A BellowsLaMtvil ···· 334-9486
Boys Clubs Of Newark Inc
422 BroadwayNewark ····· 483-0777
Boys & Girls Club Of Bloomfield
JohnFKennedyDrBlm ····· 748-0805
Boysen Gary & Diane 12 VineFairfld ····· 808-6654
Boza Carlos 720 SpringfieldAvSum ·· 908 273-7641
Boza Gerardo 144 GarfieldBrkHt ···· 908 508-1552
Boze E W Jr 85 SunnysideTerEO ····· 675-1941
Boze Le May 85 SunnysideTerEO ····· 675-7685
Bozeman J Mr & Mrs 353 ParkAvEO ····· 672-5583
Bozik Tim 326 NMountainAvUMtc ····· 509-1725
Bozios Chris 30 HetheringtonRdNtly ····· 667-6104
Bozza B 467 ValleyMpl ····· 762-0374
Bozza M 12 RidgeDrNorthMtvil ····· 402-1937
Bozzacco E 213 BaldwinTerOr ····· 674-2667
Bozzay C 89 CentralAvCald ····· 226-4234
Bozzay Louis 95 MapleAvBrkHt ····· 908 464-0035
Bozzelli J 79 EMcClellanAvLiv ····· 992-8877
Bozzelli J 19 RonaldTerWO ····· 731-1856
Bozzelli Michael 36 WhitfieldCald ····· 228-5364
Bozzelli S 58 OakridgeRdWO ····· 669-1904
Bozzi A M 9 MillBlm ····· 743-3669
Bozzi Kenneth & Andrea
12 SMountainAvMtc ····· 783-1322
Bozzi Marianne LCSW
2115 MillburnAvMpl ····· 763-2424
Bozzo Gregory 768 SpringfieldAvSum 908 598-8334
Bozzomo R E 65 OldCannonRdBrkHt · 908 464-2576
Bozzone L & Christine
25 ConoverAvRsInd ····· 226-0821
Bozzone T 125 HillsideAvLiv ····· 535-2652
Braaten K R 1 ColonyDrSum ····· 908 598-9771
Brabant Raymond E
75 SevenOaksDrSum ····· 908 464-1168
Brabham S F 57 AdamsPIGlRdg ····· 743-5141
Braca Enrico 35 MechanicMlb ····· 376-2695
Braca Graphics 81 TwoBridgesRdFairfld ·· 244-0303
Bracaglia P Jr 11 CarlDrFairfld ····· 227-0181
Bracaglia Wm 2 LaurelPIWCald ····· 403-0485
Bracciale V 245 WMtPleasantAvLiv ····· 994-3158
Bracco C 42 ParkEdgeBrkHt ····· 908 464-4682
Bracco John 18 FranklinCdrGv ····· 239-5203
Brace Douglas G 9 TulipLaShHl ····· 376-0634
Brace M ShortHillsArea ····· 379-9198
Bracero Benjamin 68 MontgomeryBlm ··· 429-1479
Bracey L 292 WhitfordAvNtly ····· 667-1260
Bracey V 47 JacobyMpl ····· 275-6202
Bracey William & Barbara
17 BeaumontTerWO ····· 731-4290

BRACH ---See Also BROCK

BRACH EICHLER ROSENBERG SILVER BERNSTEIN HAMMER & GLADSTONE
P A lawyers 101 EisenhowerPkwyRsInd **228-5700**
Tele-Fax ····· 228-7852
Brach Lynn 585 BloomfieldAvWCald ····· 226-6878
Brach Victor 399 LincolnAvOr ····· 675-2301
Brach Wm L & Nancy H
191 SMountainAvMtc ····· 746-4585
Brachfeld B E 27 PellinoreLaBrkHt ··· 908 665-8123
Brachfeld D M 519 BloomfieldAvCald ···· 403-0531
Brachman E & D I 26 KendalAvMpl ····· 762-2614
Bracke Derik 73 UnionPISum ····· 908 598-7210
Bracke Derik 73 UnionPISum ····· 908 598-7212
Bracken E V 69 DouglasRdGlRdg ····· 748-1032
Bracken M 68 EssexAvGlRdg ····· 429-8397
Brackett Ann L MSW LCSW BCD
9 TulipSum ····· 908 277-7676
Brackett Valerie MD 6 StewartRdShHl ··· 376-5036
Brackin J J Jr 151 MtPleasantAvWO ····· 731-3585
Brackins J E 472 AbingtonAvEO ····· 674-3209
Brackman Peter & Maritza
5 KingsCtBrkHt ····· 908 464-3207
Brackman Roberta 11 TuxedoRdGlRdg ··· 744-4719
Brackmann John 63 OrtonRdWCald ····· 226-0427
Bracsher Willie M 777 SpringdaleAvEO ·· 673-0855
Bracuti P 14 FalconRdLiv ····· 992-6251
Bracy Charles E 293 OrangeRdMtc ····· 744-3724
Bracy V 116 SGrvEO ····· 414-0345
Bradberry C H 26 SommerAvGlRdg ····· 429-2066
Bradberry Octavia 25 SGrvEO ····· 676-3698
Bradbury M 44 JohnsonAvBlm ····· 338-1269
Bradbury S 25-B LovelCtNtly ····· 235-9588
Bradbury S Ms 20 IrwinPIBlm ····· 338-8875
Bradbury V & C 20 IrwinPIBlm ····· 338-5621
Bradbury William D 266 ValleySO ····· 762-7311
Bradby B B 473 HighlandAvOr ····· 673-3619
Braddock Tom 40 CongerBlm ····· 743-3715
Braden D & E 40 RyndaRdSO ····· 761-6347
Braden R E 63 HarrisonAvRsInd ····· 228-5498
Braden Timothy
12 GreenMeadowsRdMtvil ····· 299-8107
Bradford Arms Office TiernyDrCdrGv ···· 239-8196
Bradford Associates 17 LombardDrWCald 575-4522
Bradford Bath & Tennis Club
MontclairArea ····· 746-3108
Bradford Brad 247 HalstedEO ····· 676-1090
Bradford C A 95 CentralAvOr ····· 676-5906
Bradford D N 49 HobartAvShHl ····· 379-1324
Bradford Edw M 145 RidgeRdNtly ····· 661-0905
Bradford Eugene J 219 WestvilleAvWCald 403-8065
Bradford Leasing NorthCaldwellArea ···· 226-9537
Bradford Leasing Inc
1220 BloomfieldAvWCald ····· 575-0100
Bradford Licensing Associates Inc
209 CooperAvUMtc ····· 509-0200
Bradford Stacey 17 BretonDrPnBk ····· 575-1057
Bradford Tailoring 155 MaplewoodAvMpl 763-9095
Bradford Wayne 358 HartfordRdSO ····· 761-4540
Bradford Wm III 1 RidgewoodTerMpl ···· 763-8891
Bradgar Inc MaplewoodArea ····· 762-3191
Bradlees—
MainAvClft ····· 667-3381
ArlingtonPlazaShoppingCtrPrspy ····· 334-1122
Bradley A 2 GiffordCtMpl ····· 763-9273
Bradley A 627 SSpringfieldAvSpfd ····· 379-2059
Bradley A 20 SummitAvSum ····· 908 598-9519
Bradley A 27 WilliamMtc ····· 746-4836
Bradley Atia 500 SCtrOr ····· 672-6486
Bradley B M 60 LeslieEO ····· 677-3769
Bradley C 40 CongerBlm ····· 680-8275
Bradley C 40 WaysidePIMtc ····· 744-1710
Bradley Craig 144 OakviewAvMpl ····· 762-5244
Bradley Dolores & Paul 250 ProspectEO · 672-1476
Bradley Edward Rev 11 BeverlyRdWO ··· 669-9561
Bradley Electric MaplewoodArea ····· 763-4232
Bradley Elevator 43 NDayOr ····· 674-1966
Bradley Financial Services
175 ProspectEO ····· 414-1997
Bradley G 24 EssexRdEsxFels ····· 228-1647
Bradley G 10 StagTrFairfld ····· 575-0468
Bradley Hollis 125 HoffmanBlvdEO ····· 678-0681
Bradley J 20 AubreySum ····· 908 608-9209
Bradley J 12 LlewellynAvBlm ····· 429-1183
Bradley J 28 WoodlandAvEO ····· 675-1788
Bradley J T Jr 7 TobinAvWCald ····· 228-7653
Bradley John 227 RaymondAvSO ····· 762-1971
Bradley Jos 109 FairviewAvSO ····· 762-3649
Bradley Kenneth 362 GregoryAvWO ····· 731-4219
Bradley Kristine 227 RaymondAvSO ····· 762-3782
Bradley Leslie J 13 CottagePINtly ····· 661-4862
Bradley M 214 FranklinBlm ····· 566-0411
Bradley M 113 GarfieldBrkHt ····· 908 665-2476
Bradley M L 250 ProspectEO ····· 672-0343
Bradley Michael 35 NestroRdWO ····· 669-5533
Bradley Michelle 150 ClevelandOr ····· 674-3706
Bradley N 26 EatonPIEO ····· 674-1783
Bradley P 3212 SGrvEO ····· 672-1104
Bradley Patricia M ACSW
324 BellevilleAvBlm ····· 743-5989
Bradley Paul 16 MeyerCtWO ····· 325-9242
Bradley Pharmaceutical Inc
383 USHwyNo46Fairfld ····· 882-1505
Bradley Q 405 GlenwoodAvEO ····· 672-3316
Bradley R F 29 OldIndianRdWO ····· 325-0161
Bradley Renee 405 GlenwoodAvEO ····· 673-3128
Bradley Robt J 63 ElmwoodTerWCald ···· 226-2292
Bradley Rosemary 177 ParkMtc ····· 783-6686
Bradley S 270 SBurnetEO ····· 675-8053
Bradley T 551 BloomfieldAvWCald ····· 403-1990
Bradley T 466 HighlandAvOr ····· 672-7657
Bradley T A 54 ElmWO ····· 325-3352
Bradley Tina 125 HoffmanBlvdEO ····· 678-5492
Bradley W 363 MainEO ····· 678-0752
Bradley W D 101 EvansRdBlm ····· 338-5768
Bradley William & Janet
443 CharnwoodRdNewProv ····· 908 464-4810
Bradley Wm 175 ProspectEO ····· 414-8220
BRADLEY WM A & SON FUNERAL HOME
345 MainChatham ····· **635-2428**
Bradley Wm V Jr 54 MaolisAvBlm ····· 429-0277
Bradley-Hart Vera 92 ChestnutEO ····· 676-2624
Bradner L 21 WoodcrestAvShHl ····· 379-3245
Bradner R 70-A LakesideDrMlb ····· 912-7287
BRADNER R D JR INC pharmacy
33 WatchungPlzMtc ····· **744-7676**
Bradshaw Gregory 106 SmullAvWCald ··· 226-4083
Bradshaw M 16 LancasterAvMpl ····· 762-4628
Bradshaw Robert 7 WordsworthRdMlb ··· 912-4375
Bradshaw Thomas & Kathleen
12 GlenridgePkwyMtc ····· 783-6007
Bradshaw Thomas W 648 BerkeleyAvOr ·· 673-6017
Bradshaw Tom 12 GlenridgePkwyMtc ···· 655-9573
Bradtke E 115 HarrisonAvMtc ····· 746-3604
Brady A 93 ElmwoodRdCdrGv ····· 239-4179
Brady A 115 OldShortHillsRdWO ····· 731-3625
Brady Allen 5 CascadeRdWCald ····· 228-1537
Brady & Associates 55 HardingDrSO ····· 762-4033
Brady C 93 CollinwoodRdSMpl ····· 763-2954
Brady C M 85 OrchardRdMpl ····· 763-0796
Brady Chas 89 DivisionBlm ····· 429-9892
Brady D 14 HenryBlm ····· 429-7216
Brady D 147 SummitAvSum ····· 908 277-1192
Brady D M 391 GlenwoodAvEO ····· 677-2126
Brady Daniel 9 MorrisCtSum ····· 908 522-3160
Brady David A
105 NewEnglandAvSum ····· 908 522-0642
Brady Dianne C 339 TremontAvEO ····· 673-0987
Brady E 180 SagamoreRdMlb ····· 467-6715
Brady E A 501 BloomfieldAvCald ····· 226-4921
Brady E B 100 LlewellynAvBlm ····· 429-2660
Brady E F 15 MarionRdVro ····· 239-4132
Brady E M 55 HardingDrSO ····· 762-2387
Brady Edward J 29 ClubLaSum ····· 908 464-8742
Brady F 15 MillstoneDrLiv ····· 992-6027
Brady F J 134 WaughawRdMtvil ····· 402-6694
Brady F P 146 SunriseTerCdrGv ····· 239-4197
Brady Faye ACSW 15 MillstoneDrLiv ····· 535-9285
Brady Frank 81 MyrtleBlm ····· 743-6765
Brady Frank Jr DPM 470 ProspectAvWO · 669-1119
Brady Frank J Jr DPM 135 SCenterOr ··· 266-3363
Brady G E 6 PowellDrWO ····· 736-1667
Brady Gail P & Walter J 49 HowellDrVro · 669-5807
Brady H 12 ChestnutAvSum ····· 908 273-7440
Brady H J 72 WinsorPIGlRdg ····· 748-0239
Brady J 889 EdwardsRdPrspy ····· 882-5142

47780 © Bell Atlantic

Area Code 973

Brady J 28 MelroseAvEO ---------- 675-8287
Brady J 164 MontgomeryBlm ---------- 743-0686
Brady J 45 MountainAvSum ---------- 908 273-9386
Brady Jas E 57 BellBlm ---------- 338-9578
Brady John 265 SpringfieldAvSum ---- 908 277-0822
Brady John R 20 HickoryDrNCald ---------- 226-7307
Brady Joseph 512 BloomfieldAvCald ---------- 226-3236
Brady Joseph 45 MacLeayRdMtvil ---------- 334-4602
Brady Jos A 18-SBaumsCtLiv ---------- 992-6791
Brady Jos F 32 LakewoodTerBlm ---------- 743-5421
Brady K E 3 SunriseTerCdrGv ---------- 239-5054
Brady Karren 28 MelroseAvEO ---------- 675-8560
Brady Ken & Liz 74 WinsorPlGlRdg ---------- 748-7033
Brady Kevin 3 ErnestNtly ---------- 667-8726
Brady L 20 GladdingRdCald ---------- 228-1236
Brady M 292 NArlingtonAvEO ---------- 673-4356
Brady M L 767 SpringfieldAvSum ---- 908 522-0581
Brady Michael 263 BloomfieldAvBlm ---------- 429-0424
Brady Michael 4 OakCrestRdWO ---------- 325-1491
Brady P 11 FernwoodTerNtly ---------- 667-5991
Brady P C 8 ElmwoodPlShHl ---------- 467-9420
Brady P E 25 BeverlyRdWCald ---------- 228-9370
Brady P M 10 RandolphPlWO ---------- 731-8320
Brady Paul G 25 PlymouthAvMpl ---------- 762-1901
Brady Publication Inc CaldwellArea ---------- 226-9005
Brady R & J 7 StonehillRdSO ---------- 378-3365
Brady R A 51-B LinnDrVro ---------- 857-0265
Brady Robt 91 ElmwoodRdVro ---------- 239-9116
Brady Robt P 30 BroadTerBlm ---------- 743-3563
Brady Robt W 28 GroveCald ---------- 226-5656
Brady Sammy 106 NGrvEO ---------- 672-6933
Brady Scot 21 FranklinAvNtly ---------- 661-3758
Brady Sharon 127 OldShortHillsRdWO ---- 243-5628
Brady Stephen & Carole 31 ElbertaRdMpl 378-8416
Brady Susan 188 BellevueAvMtc ---------- 509-7306
Brady Susan 152 SMountainAvMtc ---------- 783-5628
Brady Susan M 152 SMountainAvMtc ---- 509-1492
Brady T 62 BellBlm ---------- 338-6635
Brady T 151 ShermanAvGlRdg ---------- 566-0052
Brady T E 33 BrookwoodDrMpl ---------- 763-0460
Brady Terry & Audrey
68 PossumWyNewProv ---------- 908 771-5612
Brady Thos J 106 MountainAvBlm ---------- 338-9070
Brady V A 12 SummitAvSum ---------- 908 277-6413
Brady W & S 25 BeechwoodRdWCald ---------- 228-0802
Brady W G 11 TaconicRdLiv ---------- 992-5099
Brady W R 220 ProspectEO ---------- 674-8692
Brady William 88 MonroePlBlm ---------- 743-9823
Brady Wm J Sr 25 BeverlyRdWCald ---------- 226-0830
Brady Wm T 60 FellswoodDrLiv ---------- 740-1571
Brady-Rosenstrauch M 9 EClarkPlSO ---- 762-1214
Brady's 178 MainWO ---------- 325-9640
Brady's Enterprises 108 BedfordEO ---------- 414-0666
Braem Lee 31 MaplewoodAvMpl ---------- 763-3956
Braemar At West Caldwell Inc
6 RobinoDrWCald ---------- 227-8202
Braen Frank 126 YoungAvCdrGv ---------- 239-4209
Braen Stone Industries Inc
CentralAvHaledon ---------- 595-6250
Braeske A 39 BowersRdCald ---------- 228-7275
Braff Elaine & Harold 463 TwinOakRdSO ---- 763-0181
Braff Harold 463 TwinOakRdSO ---------- 763-8821
Braff Harold I lawyer
570 WMtPleasantAvLiv ---------- 994-6677
Braff Harris & Sukoneck lawyer
570 WMtPleasantAvLiv ---------- 994-6677
Braff Shoshi & Zach 463 TwinOakRdSO ---- 763-7376
Brafman A 17 PowellDrWO ---------- 736-9176
Brafman Andrew I DMD
622 EagleRockAvWO ---------- 736-1199
Brafman Philip 47 SpgbkRdLiv ---------- 992-5590
Braga E 101 MountainViewRdMlb ---------- 467-5463
Braga J 176 PassaicAvRslnd ---------- 403-1615
Braga Luis G 224 GlenwoodAvBlm ---------- 748-4068
Braganca Michael A 11 CraigPlBlm ---------- 338-3708
Bragar Norman Co Inc
350 LafayetteNewark ---------- 344-1100
Bragar Norman Products Inc
350 LafayetteNewark ---------- 344-1100
Bragg A S 33 MtPleasantAvWO ---------- 669-0317
Bragg Brian E 110 PassaicAvSum ---- 908 522-0025
Bragg Darren 433 LincolnAvOr ---------- 676-3673
Bragg Gilbert B 139 SDayOr ---------- 676-0165
Bragg John 58 NewfieldEO ---------- 676-5324
Bragg P W 160 N18thEO ---------- 672-0501
Bragg Wayne 182 AmperePkwyBlm ---------- 680-9575
Bragger D E 100 CedarRidgeDrCdrGv ---- 857-1683
Bragger E M 319 HighNtly ---------- 667-2905
Bragger Frances H 52 CoeymanAvNtly ---- 667-5178
Bragman D 115 OldShortHillsRdWO ---------- 731-3021
BRAGMAN'S DELICATESSEN & RESTAURANT
393 HawthorneAvNewark ---------- 375-9868
Brahm A 50-D TroyDrSpfd ---------- 467-1396
Brahm H E 206 MainMlb ---------- 564-9329
Brahney John G 1020 SpringfieldAvMtnsd 763-8700
Braid Talk 56 MainOr ---------- 673-3557
Brailey P R 135 ShermanAvCdrGv ---------- 857-3180
Brailsford C 540 ParkAvEO ---------- 414-9545
Braime C 50 SMunnAvEO ---------- 673-1079
Braime Charissa 172 WilliamEO ---------- 676-8498
Brain Injury Association Of New Jersey
1090 KingGeorgePostRdEdison ---- 732 738-1002
Brain Isle Productions Inc
26 BrookfieldRdUMtc ---------- 655-0700
Brainen A L 302 ChestnutNtly ---------- 667-5309
Brainen B 530 ValleyRdMtc ---------- 746-8188
Brainin J 281 ForestRdSO ---------- 761-0905
Brainworks Inc 76 FloralAvNewProv ---- 908 665-1800
Braithwaite Curtis 8 MelmanTerMpl ---------- 378-9698
Braithwaite K 65 HighWO ---------- 243-9412
Braithwaite K 26 LocustDrSum ---------- 908 522-8868
Brakel Thomas 311 NFullertonAvMtc ---- 746-8257
Braley Brian 134 ChestnutMtc ---------- 783-7328
Braley S & B 36 WarfieldMtc ---------- 744-5259
Braman Roger 564 UpperMountainAvMtc ---- 655-0979
Brambilla C 38 HighlandAvMtc ---------- 746-6043
Brambilla E 530 ValleyRdUMtc ---------- 746-7119
Bramble Percival Jr 9 RidgewoodAvGlRdg 748-3230
Bramer Aluminum Corp
411 PomptonAvCdrGv ---------- 239-3324
Bramhall Jacques IV 14 MelrosePlMtc ---- 509-0102
Bramhall Jacques IV 14 MelrosePlMtc ---- 509-2244
Bramletta D 546 ParkAvEO ---------- 676-3505
Bramletta M 500 ParkAvEO ---------- 675-5394
Bramnick Elliot & Joanne
18 KnollwoodDrLiv ---------- 740-0433
Bramwell F E 1 ValleyWyWO ---------- 325-1154
Branagan A R 12 MeekerCtRslnd ---------- 403-9211
Branagan J 316 EssexAvBlm ---------- 743-8566
Branaria Tech Inc MontclairArea ---------- 783-0072
Branca E 100 LakewoodTerBlm ---------- 429-2864
Branca M 518 BeardsleyAvBlm ---------- 429-0210
Branca M 518 BeardsleyAvBlm ---------- 566-0831
Branca Matthew NewProvArea ---------- 908 508-0963
Branca Richard 595 RidgewoodAvGlRdg ---- 746-8191
Branca Richard 10 SmithManorBlvdWO ---- 731-2229
Brancaccio Bill 17 TwomblyDrSum ---- 908 277-3901
Brancaccio Donald 105 HillsideAvNtly ---- 667-3187
Brancaccio L Mr & Mrs
281 BloomfieldAvNtly ---------- 667-8504
Brancaleone Jim 18 PlymouthMtc ---------- 746-4021
Brancato Ronald 258 CentreNtly ---------- 661-4778
Brancato T 39 ProspectPlSpfd ---------- 376-3436
Branch A 231 NClintonEO ---------- 678-5333
Branch A Mr & Mrs 226 DoddEO ---------- 678-1183
Branch B L 458 CentreSO ---------- 763-4547
Branch Brook Auto Top Inc
300 4thNewark ---------- 483-7338
Branch Brook Co
223 BloomfieldAvNewark ---------- 484-3900
Branch C 209 NFullertonAvMtc ---------- 746-0031
Branch Chem-Dry MontclairArea ---------- 746-4111
Branch D 164 NClintonEO ---------- 677-2064
Branch D Ms 28 GatesAvMtc ---------- 746-6920
Branch F 500 ParkwayDrEEO ---------- 674-5327
Branch Francis 552 ParkAvEO ---------- 674-1407
Branch Frederick 28 ForestDrBlm ---------- 743-3765
Branch G 110 HollywoodAvEO ---------- 673-0329
Branch G 207 NWalnutEO ---------- 676-9443
Branch G L 10 HawthornePlMtc ---------- 783-9264
Branch J O 87 N15thEO ---------- 673-5068
Branch J R 17 SunnysidePlVro ---------- 239-3032
Branch James B 5 SValleyRdWO ---------- 243-2401
Branch K & O 1400 RachelTerPnBk ---------- 808-5559
Branch L 462A CarrollOr ---------- 673-9247
Branch L 355 ThomasBlvdOr ---------- 674-5857
Branch Lakashi L 725 ParkAvEO ---------- 672-8809
Branch M 154 MidlandAvEO ---------- 674-3860
Branch M 10 SpringfloralDrNewProv ---- 908 464-7858
Branch Minta B 9012 SussexAvEO ---------- 672-2865
Branch Reginald 9 ClevelandTerEO ---------- 414-0994
Branch T E 30 BeechEO ---------- 675-4968
Branch V 30 GatesAvMtc ---------- 744-5709
Branch Ismail B 9012 SussexAvEO ---------- 672-2865
Branche J E SOArea ---------- 275-3960
Branche Troy 373 ParkAvEO ---------- 676-1721
Branches Men's Clothing
395 SpringfieldAvSum ---------- 908 522-0791
Branchflower John L
234 BlackburnRdSum ---------- 908 277-2362
Branchi A 203 ENorthfieldRdLiv ---------- 994-0379
Branchina N 19 SilverLakeDrSum ---- 908 522-4565
Branchs Men's Clothing
395 SpringfieldAvSum ---------- 908 522-0791
Branco L 74 TookerAvSpfd ---------- 379-5585

BRAND ---See Also BRANDT

Brand C 9 HellerDrUMtc ---------- 744-4387
Brand C 21 MiddleWySum ---------- 908 464-6544
Brand E 81 SMountainAvMtc ---------- 783-5097
Brand Harry L 18 SummitWO ---------- 243-7203
Brand Jos 815 MountainAvSpfd ---------- 467-8179
Brand Judith A 151 HawthorneAvGlRdg ---- 743-6815
Brand K 21 SkylineDrWO ---------- 736-3986
Brand L G 180 RunnymedeRdWCald ---------- 226-8652
Brand M 242 ClaremontAvMtc ---------- 783-2825
Brand M 39 RiverRdSum ---------- 908 273-2529
Brand M 156 N16thBlm ---------- 566-0323
Brand New Day Inc 120 MorrisAvSpfd ---- 912-9244
Brand R 45 MontaguePlMtc ---------- 655-0504
Brand Robert LivingstonArea ---------- 992-7178
Brand S 7 StLukesPlMtc ---------- 509-0459
Brand Stacey 41 ParkOr ---------- 674-6228
Brand Thos 49 ParkviewTerSum ---------- 908 273-6662
Brandao Antonio C 171 BellevilleAvBlm ---- 748-4816
Brandeis J R Jr 45 WadeDrSum ---------- 908 598-1038
Brandeis University National Women's Committee 12 E77thNewYorkNY ---- 212 472-9308
Brandeis University National Women's Committee Of Essex County
WestOrangeArea ---------- 736-4755
Brandell M 18 ColumbusAvGlRdg ---------- 744-4571
Brandell R A 474 WatchungAvBlm ---------- 338-6376
Brandes R M 5 WedgewoodDrWO ---------- 731-4062
Brandiao C 17 WestoverAvCald ---------- 403-8647
Brandis C 25 ParkRdMpl ---------- 763-5361
Branditz Fred H
80 CanoeBrookPkwySum ---------- 908 522-1527
Brandle Gary C 30 LawrenceDrBrkHt ---- 908 464-3030
Brandley David F lawyer 13 SmullAvCald ---- 226-0526
Res 25 DorsetCirCald ---------- 226-5795
Brandley David F Jr
118 MountainAvSum ---------- 908 277-3260
Brandley & Kleppe 13 SmullAvCald ---------- 226-0526
Brandli Peter 66 HillcrestAvSum ---------- 908 273-3188
Brandman A L 7 AdamsPlGlRdg ---------- 743-9067
Brandman L 971 BloomfieldAvGlRdg ---------- 783-3688
Brandman L 21 KennedyDrFairfld ---------- 227-3762
Brandman Mark 2 ClaridgeDrVro ---------- 239-1858
Brandner A C Electrical Contractor
588 SpringfieldAvBrkHt ---------- 908 464-2424
Brandon A 77 NFullertonAvMtc ---------- 744-5712
Brandon Barry K 30 NWillowMtc ---------- 783-6228
Brandon Belinda B
9 FriarTuckCirSum ---------- 908 522-1830
Brandon C 175 FellswayTheNewProv ---- 908 665-0253
Brandon C Doran BloomfieldArea ---------- 338-1195
Brandon Craig & Deborah
373 ClaremontAvMtc ---------- 783-1635
Brandon D 175 FellswayTheNewProv ---- 908 665-0186
Brandon Dismantling Co
43 HoffmanBlvdEO ---------- 673-7069
Brandon E 37 SussexAvEO ---------- 673-0791
Brandon Eugene M
115 OldShortHillsRdWO ---------- 325-5161
Brandon Harlan 111 BuckinghamRdUMtc ---- 509-0815
Brandon Jas 83 HollywoodAvEO ---------- 676-2659
Brandon L 447 ProspectSO ---------- 378-2150
Brandon L R 165 HoffmanBlvdEO ---------- 674-6822
Brandon Paul S 9 FriarTuckCirSum ---- 908 522-1830
Brandon Ralph F MD 1 ExeterRdShHl ---- 376-8687
Brandon Wilbur S 3 OrchardSqCald ---------- 226-0325
Brandow R & L MlbArea ---------- 912-4322
Brandriss M C 3 LindenPlSum ---------- 908 273-0143
Brandstatter Wm 68 WadeDrSum ---- 908 277-2388
Brandstetter John 99 ValleyRdMtc ---------- 783-5707

BRANDT ---See Also BRAND

Brandt Center For Hypnosis
Toll Free ---------- 800 704-2600
Brandt Center For Hypnosis
LivingstonArea ---------- 994-7249
Brandt D 14 SpencerRdGlRdg ---------- 748-0911
Brandt D Mr & Mrs 5 HowardVro ---------- 857-7520
Brandt David MontclairArea ---------- 783-7940
Brandt Gary S LivingstonArea ---------- 994-7249
Brandt L 206 MainMlb ---------- 376-5623
Brandt L J 28 DeerTrailRdNCald ---------- 226-8158
Brandt Matthew 14 SpencerRdGlRdg ---------- 748-0911
Brandt P 99 OakLaEsxFels ---------- 226-0957
Brandt R 37 ConstantinePlSum ---------- 908 522-1027
Brandt Susan 403 BarringerCtWO ---------- 669-1985
Brandt Thos F 375 ClaremontAvMtc ---------- 744-0687
Brandt Thos F & Susan
375 ClaremontAvMtc ---------- 783-5561
Brandt W 34 SherbrookePkwyLiv ---------- 992-2788
Brandt Z J 1 ClaridgeDrVro ---------- 571-9841
Brandwein Dan Dr
955 SSpringfieldAvSpfd ---------- 379-0181
Brandy Alfred 437 HighlandAvOr ---------- 678-5827
Brandy's Package Goods 157 MainOr ---- 674-4875
Braneck Jay 623 BloomfieldAvMtc ---------- 746-8948
Braneck M 662 BloomfieldAvMtc ---------- 746-4445
Braneck M 134 ChestnutMtc ---------- 746-3621
Braneck R A 623 BloomfieldAvMtc ---------- 783-7274
Brangman I 545 ParkAvEO ---------- 672-8293
Brangman S 840 BloomfieldAvMtc ---------- 509-8877
Brango J H 21 JohnFairfld ---------- 276-0222
Branham T 213 ElmwyndDrOr ---------- 672-5335
Braniff E & J 14 BarnstableRdBrkHt ---- 908 665-9335
Branigan Alan 193 HillsideAvNtly ---------- 667-2628
Branigan D M 14 SCrescentMpl ---------- 763-2202
Branigan Geoffrey 211 WalnutMtc ---------- 783-6059
Branigan J & B 12 ClaremontAvMpl ---------- 763-1482
Branigan M 76 LakesideDrNtly ---------- 284-0935
Branigan M 39 StanleyRdSO ---------- 761-8547
Branigan P 76 LakesideDrNtly ---------- 284-1764
Branigan Sean 7 ChamplainTerMtc ---------- 783-7485
Branker A 21 KirkWO ---------- 669-3876
Branman Jeff 229 SMountainAvMtc ---------- 744-5909
Brannan F R 6-A HighlandRdCdrGv ---------- 857-4079
Brannan L 330 WhiteOakRidgeRdShHl ---- 379-2338
Brannick James P 41 KingsleyWO ---------- 731-8979
Brannin T M 393 BoydenAvMpl ---------- 378-9133
Brannon C 99 RutledgeAvEO ---------- 674-8065
Brannon Ernest 5 WinthropTerEO ---------- 675-6120
Brannon S H 210 ForestMtc ---------- 509-0015
Brannon Tonya 307 SClintonEO ---------- 673-8808
Branson J Clyde 3 LorraineRdSum ---- 908 277-6976
Branson J M 17 SommerAvMpl ---------- 762-4028
Branson Jesse M 485 BloomfieldAvCald ---- 228-1818
Branson Jesse M insurance
485 BloomfieldAvCald ---------- 228-3100
Branson-Gardner Peggy
510 MillburnAvMlb ---------- 912-0040
Branstetter I 11 HartDrNSO ---------- 761-0244

BRANT ---See Also BRAND, BRANDT

Brant A 160 ProspectEO ---------- 675-4555
Brant E 268 OakwoodAvOr ---------- 672-3380
Brant V 11 LincolnPlMpl ---------- 762-0838
Brant William & Carole 84 LaurelAvBlm ---- 680-8289
Brantley A 319 GlenwoodAvEO ---------- 677-1777
Brantley A 50 GreenwoodAvMtc ---------- 744-5149
Brantley B G 10 VineBlm ---------- 743-2255
Brantley David attorney at law
13 RocklandTerVro ---------- 857-6600
Brantley E 120 SOratonPkwyEO ---------- 676-6839
Brantley J 41 SWillowMtc ---------- 744-2449
Brantley J D 2 ClaridgeDrVro ---------- 857-8407
Brantley L 9 GrenadaPlMtc ---------- 746-5767
Brantley W 100 WatsessingAvBlm ---------- 748-4460
Brantley's Tire Shop 91 MapleAvMtc ---- 746-7665
Bras Vitor M 57 ChristopherMtc ---------- 783-9071
Brasch J 14 OutlookWySpfd ---------- 908 273-4743
Braschi L 22 DoddTerVro ---------- 857-5450
Brasco Joseph 17 BrentwoodDrVro ---------- 857-0610
Brasco Jos A DDS & Armento Robt J DDS
175 FranklinAvNtly ---------- 667-6850
Brasco Joseph A DDS MS
155 RoselandAvCald ---------- 403-1933
Brash Sally 481 WilliamEO ---------- 673-0551
Brasier E 10 GrovePlEO ---------- 674-4215
Brask J Hamilton 401 HillsidePlSO ---------- 763-1964
Brass Gift & Home Decor From Brass'N Gifts 103 SummitAvSum ---------- 908 277-0122
Brass Ralph L & Co industrial builders
140 NewDutchLaFairfld ---------- 227-3414
Brasseur Edward A 124 LindberghBlvdBlm 338-5699
Brassil Anne & Jack
47 EvergreenDrBrkHt ---------- 908 464-6134
Brassler N Morgan 34 ClubDrSum ---- 908 464-4027
Braswell Dorothy 98 HighOr ---------- 678-5944
Braswell S 51 FranklinEO ---------- 674-3060
Bratcher J R 110 RavineAvWCald ---------- 226-7557
Bratcher M 287 HalstedEO ---------- 674-4303
Bratcher N Mrs 400 OakwoodAvOr ---------- 678-4456
Brathwaite K 19 ColonialTerEO ---------- 673-7607
Brathwaite Rosslyn 44 SMunnAvEO ---------- 676-7469
Brathwaite Stephen 553 HillsideTerWO ---- 243-9634
Brathwaite Stephen 553 HillsideTerWO ---- 736-0934
Brati Blodi 114 MontgomeryBlm ---------- 748-1148
Bratman Marvin J 241 BeaufortAvLiv ---- 740-1638
Bratovich Gene 171 USHwyNo202Mtvil ---- 335-2607
Bratslavsky Yakov 463 MillburnAvMlb ---- 379-3559
Bratt Patricia Ph D & Chaim
66 CornellDrLiv ---------- 533-1962
Bratt Patricia PhD 769 NorthfieldRdWO ---- 325-7214
Bratter D 1155 PleasantValleyWyWO ---------- 243-9189
Bratter P SpringfieldArea ---------- 258-0050
Brattlof Arthur 27 ParkAvSum ---------- 908 273-3740
Brattlof C M 27 ParkAvSum ---------- 908 273-3687
Brattole F J 74 MtVernonNtly ---------- 667-0036
Bratton Doug 91 WatchungAvMtc ---------- 746-6803
Bratton W & S 262 RidgewoodAvGlRdg ---- 748-7917
Brattstrom E E 24 ClubbBlm ---------- 338-7612
Brattstrom Peter 178 GroveAvCdrGv ---------- 857-7191
Brattstrom Peter H CPA
178 GroveAvCdrGv ---------- 239-2114
Bratz John T 12 FourthNewProv ---------- 908 464-8727
Bratz T A Jr 62 ColchesterRdMuryHl ---- 908 665-0216
Brauch C 485 SummitRdMtnsd ---------- 908 273-1569
Brauch C 485 SummitRdMtnsd ---------- 908 273-1875
Brauchle Edw 23 SunriseTerCdrGv ---------- 857-9219
Brauchli D 141 WentzAvSpfd ---------- 379-2164
Brauchli Roger R 44 ClintonAvMpl ---------- 761-0686
Braude H Michael 428 WaltonRdMpl ---------- 762-8151
Braude Shana 428 WaltonRdMpl ---------- 762-9497
Braue Frederick 64 MountainAvNCald ---- 226-1835

BRAUER ---See Also BROWER

Brauer P 595 NorthfieldAvWO ---------- 669-3496
Brauer Steven attorney
103 EisenhowerPkwyRslnd ---------- 228-9600

BRAUN ---See Also BROWN BROWNE

Braun Authorized Appliance Service
300 SpringfieldAvBrkHt ---------- 908 464-0797
Braun B 64 MangerRdWO ---------- 731-6497
Braun & Chamberlin Inc interior designers
26 GlenwoodAvOr ---------- 674-3000
Braun & Chamberlin Inc painting contractors
26 GlenwoodAvOr ---------- 674-2000
Braun Clifford H 44 ColonialTerNtly ---------- 667-6284
Braun Corporation 5 IndustrialRdFairfld ---- 882-5455

47780 © Bell Atlantic

Braun E 394 BoydenAvMpl 761-7437
Braun E W 470 ValleyRdMtc 746-3369
Braun F W Complete Exteriors Inc
LivingstonArea 994-4820
Braun H 13 LenoxPlMpl 763-5734
Braun H J 18 EvergreenAvLiv 994-3176
Braun H S 56 WalnutMtc 746-8935
Braun H U 32 HarveyDrSum 908 522-9199
Braun Harvey D 6 FawnDrLiv 994-3672
Braun Herman L 10 ElmCtSO 763-5140
Braun Herman L 10 ElmCtSO 763-5995
Braun Irving & Sheri 82 NMitchellAvLiv .. 597-0541
Braun J F Jr 66 MartinRdLiv 994-0048
Braun John 18 EvergreenAvLiv 994-1641
Braun John C Jr 136 WatchungAvUMtc .. 744-4619
Braun Kenneth 110 HighNtly 667-3954
Braun L 34 SheridanAvWO 736-7141
Braun M MontclairArea 655-1763
Braun Milton 2 ClaridgeDrVro 239-3521
Braun Neil S lawyer 11 ShortHillsAvShHl .. 467-5556
Braun R 3 WilshireDrLiv 740-1205
Braun Richard 90 BerkshireDrBrkHt .. 908 464-6104
Braun S 90 BerkshireDrBrkHt 908 464-6352
Braun S 31 TrinityPlMtc 783-2932
Braun Stephen F 114 HemlockRdMlb 912-9637
Braun Stephen J & June J
70 SFullertonAvMtc 783-0136
Braun Thomas
33 EvergreenAvNewProv 908 790-0825
Braun William 136 EvansRdBlm 338-1035
Braun William P Jr 5 KingstonDrLiv 992-3561
Brauner Alexis 186 AlexanderAvUMtc 746-2923
Brauner Jack 467 ValleyMpl 763-4163
Brauner Joseph 2 ClaridgeDrVro 239-8118
Brauner Matthew 421 SummitAvSO 763-8764
Brauner Susan 20 RidgewoodTerMpl 763-7483
Brauner Wayne & Bonnie 32 HeronRdLiv 533-0977
Braunlich Robert W 15 DawsonDrWCald .. 228-7178
Braunreuther Joe 124 ParkerAvMpl 762-7820
Braunsberg N M 22 StanfordPlMtc 744-6996
Braunsberg T N 22 StanfordPlMtc 744-6005
Braunschweig Robt C 61 EstellaAvNCald .. 228-4441
Braunschweiger Jewelers
SpringfieldAvNewProv 908 665-1487
Braunstein Eric 12 PostLaLiv 716-9627
Braunstein H 2 ClaridgeDrVro 571-9129
Braunstein Irwin 1 DowningPlLiv 992-7148
Braunstein Jill 72 NicholasAvWO 736-2844
Braunstein Len 14 PutnamRdLiv 994-0554
Braunstein Len 14 PutnamRdLiv 994-3766
Braunstein Michael 12 PostLaLiv 992-1462
Braunstein Philip 47-A ForestDrSpfd 467-8310
Braunstein R 513 SmithManorBlvdWO ... 325-3446
Braunstein Scott MD
120 SummitAvSum 908 273-4300
Braunstein Scott N MD
85 WoodlandRdShHl 379-4496
Braunstein Y 2 ClaridgeDrVro 857-5178
Braunwarth W J 36 EvergreenRdSum 908 273-6827
Braunwarth Wayne 90 OakviewAvMpl ... 762-8767
Braurman Yakov 884 SSpringfieldAvSpfd .. 564-5996
Braus G 807 PleasantValleyWyWO 669-9824
Braus Robin J 595 NorthfieldAvWO 736-0889
Braus S 29 HeronRdLiv 533-0968
Brauss Elizabeth 73 GarfieldBrkHt ... 908 464-1203
Brautigam H 36 JohnsonRdWO 736-2466
Brautigan Robert 17 ColumbusAvMtc 783-9508
Bravaco J R 25 GlenAvRsInd 228-3238
Bravaco Joseph 25 GlenAvRsInd 403-8626
Bravaco M 172 WhittleAvBlm 338-5460
Brave Asset Managment
47 SummitAvSum 908 522-8822
Braver V 21 KnollwoodDrWO 736-1829
Braverman B 92 NHillsideAvLiv 992-2497
Braverman B 100 StoneHillRdSpfd 379-1763
Braverman Brian 105 MilliganSO 763-6455
Braverman Cindy & Edward
38 RavineAvCald 226-0396
Braverman E 7 AlexanderLaShHl 376-4984
Braverman Jeff & Susan
54 StanfordAvWO 669-1828
Braverman Joel F 12 GilbertPlWO 731-5323
Braverman P 228 SouthOrangeAvSO 763-4978
Bravette B 12 BruceCtCdrGv 239-3868
Bravette M A 23 RockledgePlCdrGv 239-1756
Braviak Funeral Home
49 WhippanyRdWhippany 887-2186
Bravo Angelica 1 ParkDrNWO 325-5906
Bravo C C graphics
BerkeleyHeightsArea 908 508-1782
Bravo J 67 SMunnAvEO 678-9587
Bravo Leonard 512 RichmondAvMpl 763-4749
Bravo Miguel & Carey
479 SnyderAvBrkHt 908 665-9897
Bravo N 703 GroveUMtc 744-5244
Bravo Supermarkets Inc
321 ScotlandRdOr 675-2333
Bravo Vivian 585 BloomfieldAvWCald 364-1354
Bravo-Weber Y 91 GordonhurstAvMtc ... 744-8583
Bravos Cafe 611 CentralAvEO 673-9572
Bravstein Jeffrey 109 MidlandAvMtc 744-0726
Brawer Charlotte H 2 ClaridgeDrVro 239-1482
Brawer Steven 42 GreenPlNCald 228-3463

Braxton C 522 IrvingtonAvMpl 378-9472
Braxton C V 105 BellOr 675-3040
Braxton L J 84 GroveBlm 429-3699
Braxton Malcolm & Maria 39 OrchardBlm 743-9066
Braxton Ricky 180 GlenwoodAvEO 673-4183
Braxton Robt E Jr 183 GlenviewRdSO 762-2514
Braxton W Mr & Mrs 37 DenhamRdSpfd .. 379-6853
Braxton Wayne R 183 GlenviewRdSO 762-3954
Bray D L 400 HooverAvBlm 748-5491
Bray J & C 182 HawthorneAvSpfd 379-4311
Bray Jas N 548 MountainAvNCald 226-0430
Bray Laurie Anne 15 SouthSum 908 598-1454
Bray N 806 MorrisTpkMlb 258-0746
Bray N 806 MorrisTpkMlb 258-0750
Bray Parnel 30-A TroyDrSpfd 376-9089
Bray R L 124 ElmMtc 746-7975
Bray Robt 46 BadgleyDrNewProv 908 464-1390
Bray W 43 IraRdCdrGv 239-6694
Brayboy Paula 16 WalnutTerBlm 743-4021
Brayboy T 57 UnionMtc 746-2210
Braynock Mark A 73 LakesideDrNtly 667-2825
Brayton Richard A 6 ForestDrNShHl 379-5380
Braz A Dino 75 NWalnutEO 674-0535
Braz Dino 75 NWalnutEO 677-7661
Braz John P 28 FreemanRsInd 226-5750
Braz M 252-D DaveyBlm 566-0587
Braz Roy P & C 44 ConditCtRsInd 226-4909
Braza A 8-A RiskAvSum 908 273-6570
Brazaitis Edward 73-B ForestDrSpfd 376-8665
Brazer L 15 NorwoodAvSum 908 277-3398
Brazier Y 27 JacobyMpl 275-1392
Brazil America Commerce Group
EastOrangeArea 672-3500
Brazill C G 5 CarolinRdUMtc 744-1245
Brazil's Favorite Franchise Company
EastOrangeArea 672-3500
Brazinskas A J 44 KingmanRdSO 762-4192
Brazza Debra 75 GrassmanPlBrkHt .. 908 665-0395
Brdlik Christopher M
41 WoodlandAvSum 908 277-4509
Brdlik M 12 GarfieldPlUMtc 744-5439
Breach Allyson 19 DuncanMlb 912-4436
Bread Company The 113 WalnutMtc 509-2525
Bread Of Life Church Biblical-Charismatic-Liturgical SpringfieldArea 376-1171
Breadon E M 12 ChestnutAvSum 908 273-3177
Breads Plus 36 WMtPleasantAvLiv 740-0121
Break Time Refreshments
BloomfieldArea 338-4145
Breakenridge C R 103 WindingWyCdrGv .. 239-0170
Breakfast Lunch Stop
741 NorthfieldAvWO 731-6800
Breakley R 51 EverettEO 674-3831
Brearton Robert J 29 DogwoodDrWO 325-1974
Breast Care Center Of N J
230 ShermanAvGlRdg 744-4900
Breast Care Center Of New Jersey
230 ShermanAvGlRdg 748-4900
Breast Care Treatment Center
315 ENorthfieldRdLiv 533-0222
Breast Surgery Service Of N J
39 SFullertonAvMtc 509-0007
Breast Surgery Service Of N J
87 ValleyRdMtc 746-3535
Breathing Center The—Respiratory Diagnostic & Rehabilitation—
BreathLine
Toll Free 800 634-5864
95 MadisonAvMorristown 539-5330
Breault Ron 18 MurrayHillSqNewProv 908 508-9120
Brecher D 20 CottageLaSpfd 379-9115
Brecher H 85 MohawkRdShHl 376-4316
Brecher J G 29 FellswoodDrLiv 994-2891
Brecher M L 5 RooseveltPlMtc 744-8154
Brechka P 45 ChurchMtc 746-3519
Brechner Howard 5 SpringbrookRdLiv ... 597-9373
Brechner K 122 PomptonAvCdrGv 239-8983
Brechner S 28 CarteretWO 731-5679
Brecka Donna & Jon 15 GlannonRdLiv ... 740-0086
Brecka K & S 42 ParkDrLiv 740-0157
Breckenridge Development Corp
140 NewDutchLaFairfld 227-3414
Breckenridge Doris M MD
178 MorrisAvSpfd 912-9200
Breckenridge Lucille Miss
15 RhodeIslandAvEO 676-7389
Breckenridge Pharmaceutical
1 PassaicAvFairfld 808-6899
Breckenridge W 148 SMunnAvEO 678-1099
Brecker M & S 91 EdgemontRdUMtc 509-8349
Breckman Risa 16 OakHillRdMlb 379-8346
Brecks & Company ShortHillsArea 379-1933
Breda F J III 377 SHarrisonEO 672-4558
Bredahl J R 15 HighlandDrSum 908 598-0526
Bredahl James R 541 MorrisAvSpfd 564-9182
Bredberg E S 10 CrowellPlMpl 763-4716
Bredder Roger & Dolores
43 WindingWyShHl 467-7875
Breddlo A 38 MyrtleAvNtly 667-1731
Bredsnajder E 214 TuscanRdMpl 761-5518
Bree J 70-D FremontBlm 743-7555
Bree N 4 RingPlCdrGv 256-2826
Breeden D MaplewoodArea 763-8968

Breedlove A 220 ProspectEO 674-3651
Breedlove M 279 RhodeIslandAvEO 675-7215
Breedlove R & P 2 MarquetteRdUMtc 783-1027
Breedy S 52 ClevelandOr 675-8633
Breen A 36 DoddMtc 744-1747
Breen Danl F 229 RiverBendRdBrkHt .. 908 464-9472
Breen Jas MD OldShortHillsRdLiv 533-5280
Breen Jas MD OldShortHillsRdLiv 533-5286
Breen Jas L MD 9 KermitRdMpl 762-1462
Breen K F 160 GordonhurstAvUMtc 746-1169
Breen K H 17 ParkviewDrBlm 338-9001
Breen M & D 35 LewisAvSum 908 277-6791
Breen N & L 20 SalterPlMpl 762-8530
Breen Nancy P
93 TheFellswayNewProv 908 464-9239
Breene Paul 362 WarwickAvSO 378-2427
Breene Roger & Debbie
12 MyrtleAvSum 908 273-7352
Breene Roger J lawyer
5 BeckerFarmRdRsInd 533-6567
Breetveld C 234 EagleRockAvWO 243-6765
Breeze Air Heating & Cooling Inc
1275 BloomfieldAvFairfld 808-6845
Breeze Air Heating & Cooling Inc Coolinginc 2 ParsonDrWO 736-2784
Breeze-Eastern A Division Of TransTechnology Corp
700 LibertyAvUn 908 686-4000
Breg Stephen 12 WildwoodAvLiv 992-8659
Bregartner Alta 14 MadisonAvSum .. 908 277-4572
Bregman C 190 ZeppiLaWO 731-9332
Bregman D 14 SalterPlMpl 763-3174
Bregman Emily 35 SalterSpfd 379-8374
Bregman Emily LCSW 28 MillburnAvSpfd 467-9333
Bregman S 145 GlenAvMlb 564-6146
Bregman Sally B optometrist
2115 MillburnAvMpl 763-5525
Bregman Stanley M 115 IrvingAvSO 763-6410
Bregman Stanley M optometrist
2115 MillburnAvMpl 763-5525
Bregoff Matthew S & Dorlenem
25 MelrosePlMtc 744-9131
Breheny's Secretarial Service
EastOrangeArea 673-2666
Brehm A S 7 WilliamNtly 284-1803
Brehm Chris 652 RidgewoodAvUMtc 509-1140
Brehm E 268 OakwoodAvOr 675-7411
Brehm Robert L 11 PortlandRdSum .. 908 273-1288
Brehm Wm 43 MapleBlm 743-0589
Brehms-Tarlowe Carpets
450 EWestfieldAvRosellePark 908 355-5554
Brehove Joseph 7 BarbaraDrFairfld 227-2028
Brei S 79 KenzelAvNtly 284-0918
Breidbord Avi 77 AmeliaAvLiv 597-1559
Breidbord Avi & Robin 77 AmeliaAvLiv .. 716-0140
Breier Vivian 8 MidvaleAvFairfld 808-7432
Breikaa Nabil 141 EPassaicAvBlm 680-0408
Breindel Alan & Eileen
40 CliveHillsRdShHl 379-5091
Breiner B 62 IrvingAvLiv 994-2975
Breining C M 90 InwoodRdNewProv .. 908 665-0651
Breit J H 37 StewartRdEsxFels 226-8286
Breit William E 144 GalesDrNewProv 908 790-1032
Breitbart H 10 RidgewoodRdNSO 762-8229
Breitenbach C 394 BradfordOr 672-1843
Breitenfeld L A 1 EuclidAvSum 908 273-7248
Breithut F 22 HillsideAvVro 239-3542
Breitman Alan 141 OldShortHillsRdWO ... 669-0096
Breitman Alan M 38 ShrwsbyDrLiv 992-8070
Breitman Albert A 9 NelsonCtWO 731-8297
Breitman E 50 OakDrRsInd 228-9523
Breitman Michael J 73 ParkerAvMpl 761-1293
Breitman Milton M 49 FairwayAvWO 731-1806
Breitman Milton M lawyer
354 EisenhowerPkwyLiv 992-3700
Breitman S 69 CarlsonPkwyCdrGv 256-7827
Breitman S E 2 ClaridgeDrVro 857-0295
Breitner J 6 EckhardtCirMtvil 335-4883
Breitstein Deborah J DVM
147 MillburnAvMlb 467-1700
Breivogel Arthur 567 WashingtonAvNtly .. 661-2096
Breland Clarence 148 SMunnAvEO 675-0455
Breler L 100 FairviewAvVro 239-8872
Bremberg Vernon 2 OverlookTerMlb 379-7795
Bremer Francis H court reporter
799 BloomfieldAvVro 239-7997
Bremer Gary & Jenn
40 WHobartGapRdLiv 992-2535
Bremer Victoria 129 N19thEO 675-7358
Bremmer Laurence D DMD
SpringfieldArea 379-2222
Bremner N 142 WillowBlm 429-7278
Bremser Geo 8 OverhillRdVro 239-1059
Brenan Kevin 23 EuclidAvSum 908 598-1527
Brenckle J SummitArea 908 273-7278
Brenda's Fashions 225 MainOr 673-2119
Brenda's Place 442 MainEO 672-0007
Brenda's Place 442 MainEO 672-8310
Brendel E & D 5 PlymouthRdNtly 667-5517
Brendel Paul W 58 SmullAvCald 226-3416
Brender Abraham 14 WhittinghamTerMlb 379-9375
Brender Abraham 14 WhittinghamTerMlb 467-2051
Brendzel H T 5 GilbertPlMlb 467-4206

Brendzel Henry 5 GilbertPlMlb 467-6589
Brendzel M 21 OvalRdMlb 379-1675
Brener Bruce J MD 225 MillburnAvMlb .. 379-5888
Res 336 LongHillDrShHl 467-3893
Brengel E M 122 SadlerRdBlm 338-0253
Brengel William 77 StevensAvCdrGv 785-3182
Brenizer John C 76 RoseAvNewProv .. 908 665-0123
Brenn Geo R 65 GreenwoodRdMuryHl 908 464-5748
Brenn Gerald C 93 TempleDrSpfd 376-0271
Brenn W 50 RowanRdSum 908 277-6401
Brenn W J 15 LaSalleRdUMtc 744-8116
Brennan A M 231 N17thBlm 743-9031
Brennan Anna 545 ForestOr 414-9056
Brennan B J 25 MacLeayRdMtvil 334-2315
Brennan B J Jr 183 EMcClellanAvLiv 994-2447
Brennan Ben S 156 RidgewoodRdSSO 275-1538
Brennan C 48 PittBlm 429-2386
Brennan C 225 PomptonAvVro 239-0183
Brennan Charles K 101 MorningsideRdVro 239-5742
Brennan Christopher T 88 RiggsPlSO 763-8059
Brennan D 450 RiverRdNtly 667-8956
Brennan D Mrs 126 FieldstoneDrSpfd 376-3433
Brennan Design Construction
18 GlenviewDrSpfd 912-8181
Brennan E M 6 SamuelWO 325-8336
Brennan Edward A Jr
249 ChristopherUMtc 744-1077
Brennan Elizabeth 6 SamuelWO 736-9598
Brennan Eugene R 6 SamuelWO 325-3806
Brennan Francis J 26 HolmehillLaRsInd .. 228-3539
Brennan Gregory E Mr & Mrs
42 BirchwoodAvWO 731-3311
Brennan H T 48 WCdrLiv 992-2610
Brennan Henry F 25 GarrabrantAvBlm 338-5421
Brennan J 123 SunriseTerCdrGv 239-2592
Brennan J P 85 WhittleseyAvWO 325-2435
Brennan James Mr & Mrs
61 WillowGlRdg 743-6033
Brennan Jas A Jr
123 StonehouseRdGlRdg 748-2236
Brennan John 64 ParkAvBlm 429-7920
Brennan John Mr & Mrs 9 LincolnPlMpl .. 762-4424
Brennan John F 100 LlewellynAvBlm 429-9647
Brennan John J 91 BriarHillsCirSpfd 379-4415
Brennan John J 54 ValleyWyWO 325-1470
Brennan Jos J 33 HighOr 675-0155
Brennan Joseph L
110 OldShortHillsRdShHl 467-0256
Brennan Jos P Jr lawyer 7 HuttonAvWO .. 731-3030
Res 13 HarvardTerWO 731-8194
Brennan Jos P Agency Inc
531 ValleyRdWO 731-9100
Brennan K 608 WalshAvOr 675-1879
Brennan Karen ParsippanyArea 575-7007
Brennan L 29 HighGlRdg 743-0060
Brennan L 25 OakridgeRdBlm 338-5617
Brennan M 439 ValleyRdUMtc 783-8394
Brennan M C 28 BeauvoirAvSum 908 273-1463
Brennan M C 685 ProspectAvWO 731-4809
Brennan M E 476 VernonPlOr 673-2105
Brennan M R 234 EagleRockAvWO 325-1557
Brennan Marc 52 MacleanRdClft 655-8926
Brennan Michael S 18 GlenviewDrSpfd .. 912-8181
Brennan Mike & Lisa 79 ElmwoodDrLiv .. 535-0827
Brennan O 40 ChurchMallSpfd 379-3775
Brennan P 91 BriarHillsCirSpfd 379-6603
Brennan Pat 86 HarrisonAvWO 325-3464
Brennan R J 461 BoydenAvMpl 378-8607
Brennan Randy 2 SeamanRdWO 731-8966
Brennan Research Group VeronaArea ... 571-9000
Brennan S 29 StephenMtc 509-0432
Brennan Stephen 24 MerkelDrBlm 893-1256
Brennan T 430 MainWO 731-5327
Brennan T & N 13 WestwoodDrNWO 731-0932
Brennan T W 7 CoolidgeAvWO 731-0255
Brennan Thomas 26 CaldwellAvSum 908 277-2344
Brennan Thos 5 EHartshornDrShHl 379-1612
Brennan Thomas 14 IrvingPlSum ... 908 598-1114
Brennan Thomas Jr 166 WalkerRdWO ... 669-0494
Brennan Thomas J 134 GlenwoodAvBlm .. 429-7890
Brennan Thos J 18 MeekerWO 731-8880
Brennan Tom 303 NMountainAvUMtc 744-7653
Brennan Vanessa 91 BroadSum 908 522-6524
Brennan William E 40 ChristopherMtc ... 744-7482
Brennan Wm G 551 BloomfieldAvWCald .. 226-8173
Brennan Wm J 82 DevonshireRdCdrGv ... 239-6683
Brennan Wm P 36 LincolnAvLiv 994-0276
Brennan Wm P
599 SpringfieldAvSum 908 273-1666
Brenneck J 25 FranklinAvWCald 882-7771
Brenneis John A 34 HighPtCdrGv 239-6616
Brenneis Mark J 47 AfterglowWyVro 239-3548
Brenneman David L
10 EGreenbrookRdNCald 226-7386
Brennen Thomas 155 N15thBlm 680-8399
Brenner A M 23 FairviewTerMpl 763-6709
Brenner Arnold Dr & Kyesun
3 OxfordDrMtvil 263-9531
Brenner Bernard 29 BadgerDrLiv 992-1830

47780 © Bell Atlantic

Area Code 973

Brenner Betty B MSW
61 ESherbrookePkwyLiv 994-2911
Brenner & Brenner 70 SouthOrangeAvLiv 533-0402
Brenner Charles 34 CrestwoodDrMpl 763-3930
Brenner Douglas 61 ESherbrookePkwyLiv 994-3467
Brenner E A 24 NHillsideAvLiv 740-1269
Brenner Edw F 388 LongHillDrShHl 379-7069
Brenner Elaine K 56 MechanicMlb 379-6268
Brenner G S 8 PlymouthDrLiv 992-6243
Brenner Irving J 87 ProspectAvMtc 783-4591
Brenner Jack F & Millicent 15 EriePlNtly 667-4481
Brenner Jeff 177 IrvingtonAvSO 763-1880
Brenner Jesse H 677 RidgewoodAvUMtc 746-1836
Brenner John 162 MeiselAvSpfd 376-6207
Brenner Jos 8 PlymouthDrLiv 992-7977
Brenner Julian real estate
50 EMtPleasantAvLivingston 992-6363
Brenner L W 5 RooseveltPlMtc 509-1690
Brenner Lewis R 38 CoddingtonTerLiv 992-8343
Brenner Marc J attorney
154 SLivingstonAvLiv 994-3011
Brenner Martin J attorney
70 SouthOrangeAvLiv 533-0402
Brenner Michael MaplewoodArea 761-7759
Brenner R 519 BloomfieldAvCald 228-2617
Brenner R 26 BuchananCtWO 731-3184
Brenner R 22 ShawneeRdShHl 379-5925
Brenner R E 39 OberlinMpl 763-4585
Teenager's Telephone 763-4890
Brenner Richard W MD
120 SummitAvSum 908 273-4300
Brenner Robert 777 BloomfieldAvMtc 783-6986
Brenner Robin 55 GrassmanPlBrkHt 908 790-0969
Brenner T 244 MillburnAvMlb 376-4210
Brenner Tao 12 LocustDrMtc 744-8835
Brenniser A 62 HillsideAvCald 228-4033
Brenniser Robert 105 ElmWO 325-1705
Brenskelle L A
70 SouthgateRdMuryHl 908 508-0448
Brent Douglas 76 PorterPlMtc 744-6155
Brent K 377 SHarrisonEO 673-2599
Brent Martin G 11 NorwoodRdSpfd 379-4239
Brent Material Co 741 NorthfieldAvWO 325-3030
Brent Material Co office
741 NorthfieldAvWO 325-3030
Yard N14thKenilworth 908 686-3832
Brenten V 190 ChristopherMtc 744-4791
Brereton Ellen A 836 BloomfieldAvMtc 655-1079
Brereton Jeff 304 HillsideAvNtly 562-0032
Bresalier Steven E
38 MichiganAvSum 908 598-1666
Brescia D Mr & Mrs 20 ColgateRdMpl 378-3402
Brescia F X 40 RikerHlRdLiv 992-3480
Brescia M 255 BrookhavenWyShHl 376-5435
Brescia M 169 LorraineAvUMtc 783-1234
Brescia Plumbing & Heating
238 SanfordEO 677-1311
Brescia R 169 LorraineAvUMtc 783-7533
Brescia Robt T 169 LorraineAvUMtc 746-1966
Brescia Robert T lawyer MontclairArea 746-0005
Bresee P 1500 RachelTerMtvil 244-5589
Bresee R 1500 RachelTerMtvil 244-9192
Bresemann Eric 51 MorrisPlBlm 748-9192
Bresin R 145-D RidgeRdCdrGv 239-5978
Bresin R C 173-B TierneyDrCdrGv 857-2951
Bresin Tere ASID MontclairArea 857-4714
Breskin Erica 72 SFullertonAvMtc 746-7391
Bresky Hillard 67 MidlandBlvdMpl 762-4030
Breslauer E J 16 GregoryAvWO 736-0763
Breslauer Glenn 136 WestvilleAvCald 226-1222
Breslin Craig & Maria
439 RichmondAvMpl 378-3771
Breslin D 35 McCoshRdUMtc 783-0543
Breslin Eric lawyer 4 BeckerFarmRdRsInd 535-5300
Breslin Ericka 56 MechanicMlb 912-0753
Breslin T 432 SLivingstonAvLiv 992-4978
Breslov Eugene 357 MillburnAvMlb 467-5025
Breslow H & E 314 SmithManorBlvdWO 243-0513
Breslow Paint & Wallpaper
455 BloomfieldAvCald 226-5303
Breslow Paint & Wallpaper
222 SLivingstonAvLiv 992-2333
Breslow Roy W 5 DeerTrailRdNCald 228-6599
Breslow Roy W lawyer
450 BloomfieldAvVro 239-8000
Breslow Skip & K 18 StMaloDrPnBk 882-9583
Bresnahan A 550 CentreNtly 667-1743
Bresnahan A O 361 FranklinBlm 429-8647
Bresnahan Daniel M 42 SummitAvBlm 748-5827
Bresnahan J W 111 RidgeRdNtly 667-0910
Bresnan L 141 BeechNtly 667-2824
Bresnan S & M F 17 FernwoodTerNtly 667-5664
Bresner Gerald & Linda
9 KnollwoodDrNCald 228-7090
Bresner Stuart 35 AynsleyCtMtvil 257-0260
Bresnick Frank 21 WellingtonRdLiv 994-3931
Bress D F 26 GallinsonDrMuryHl 908 464-5774
Bressan R C 36 CottageSO 762-5831
Bressen B 419 LenoxPISO 761-0996
Bressen David 419 LenoxPISO 762-1917
Bressen J 419 LenoxPISO 761-0960
Bressler & Bressler attorneys-at-law
749 ScotlandRdOr 674-4337
Bressler C 27 McClellanTerWO 325-0753
Bressler Gregory & Beth
595 NorthfieldAvWO 243-9367
Bressler Martin WestOrangeArea 669-1233
Bressler Martin 749 ScotlandRdOr 674-7014
Bressler Martin attorney-at-law
749 ScotlandRdOr 674-4337
Bressler Robert lawyer
425 EagleRockAvRsInd 403-1177
Bressler Rosalind L 749 ScotlandRdOr 674-7014
Bressler Rosalind L attorney-at-law
749 ScotlandRdOr 674-4337
Bressler S 2 HancockCtMtvil 334-6819
Bressler Seymour CPA
405 NorthfieldAvWO 736-3333
Bressman Edw DDS
616 SouthOrangeAvMpl 378-3773
Bressman Edw DDS & Rosenblatt Gary DMD
187 MillburnAvMlb 379-4100
Bressman H 38 EdgemontRdWO 731-0575
Bressman Jerold A
12 BerkeleySqBrkHt 908 322-7052
Bressman Jonathan & Beth
32 CollinwoodAvLiv 533-1904
Bressman Leo 47 BurnetHillRdLiv 533-1237
Bressman M Mr & Mrs 6 OldFarmCtMtvil 334-7297
Bressman S 9 WhittinghamTerMlb 379-3734
Bret Arnaud 6 SuffolkAvMpl 763-1760
Bretherick Steven J 12 CarletonCtMpl 762-7404
Bretherton George C
9 UpperMountainAvMtc 744-8280
Breton Ana 208 SCtrOr 678-4511
Brett D A 530 ValleyRdUMtc 746-4875
Brett J & R 2 LavinaCtNewProv 908 464-4504
Brett M 96 PlymouthAvMpl 762-7980
Brett T J 89 GrantAvNewProv 908 464-7217
Brettler Dan 19 ChurchSO 761-0008
Bretz Wm C 41 NEndTerBlm 338-7712
Bretzger H J 41 ColchesterRdMuryHl 908 464-0584

BREUER ---See Also BREWER

Breuer C 147 HalstedEO 675-3597
Brevard Belton Iv 416 ValleyOr 675-7569
Brevard C R 28 TheCresMtc 744-8001
Brevard E 155 HollywoodAvEO 414-9659
Brevard J 106 LeslieEO 677-3112
Brevard Randell 787 VoseAvOr 673-6179
Brevard Rebekah 243 SHarrisonEO 678-1261
Brew Nat King 166 TremontAvEO 678-1007
Brewer A R 120 WashingtonEO 672-4632
Brewer Associates Inc
321 SnyderAvBrkHt 908 665-9770
Brewer C R 109 AlexanderAvMtc 746-2421
Brewer David 5 FerndaleRdShHl 467-3834
Brewer David M 33 PlymouthRdSum 908 522-0788
Brewer L 221 HarrisonNtly 667-3114
Brewer Louis T Jr 16 HallerDrCdrGv 239-7986
Brewer Maurice B Jr 33 PersonnetteCald 226-5905
Brewer N 50 SMunnAvEO 678-4115
Brewer Orton 11 MeadTerGlRdg 748-5541
Brewer Russell B 77 ShermanAvGlRdg 748-7375
Brewer Sherman T Jr
101 MeadowbrookRdShHl 376-2821
Brewer Thomas H 129 CarlsonPkwyCdrGv 785-8107
Brewer Todd 935 BroadBlm 680-1564
Brewers World 710 BloomfieldAvGlRdg 748-5033
Brewin Terry M 11 ElmMtc 746-3152
Brewington L T 279 OrangeRdMtc 746-0274
Brewster Bernard 25 ArgyleGlRdg 743-9518
Brewster David C
101 RyderWyMuryHl 908 464-2590
Brewster Ernest H 42 SweetwoodDrCdrGv 239-0780
Brewster J W 361 BroughtonAvBlm 338-5419
Brewster Jas & J 27 SpringMlb 376-3731
Brewster Jas & J 27 SpringMlb 376-8092
Brewster Jos 71 SummitAvSum 908 273-6269
Brewster M Mrs 144 ShepardAvEO 672-6647
Brewster Richard Psy D
369 PassaicAvFairfld 227-4967
Brewster Richard C 20 EatonPlBlm 338-6014
Brewster Robt S
60 SouthviewDrBrkHt 908 464-5110
Brewster Wm H Jr Inc 16 KulickRdFairfld 227-1050
Breyer Jack 689 BloomfieldAvNtly 667-1063
Brezenoff Henry 77 LuddingtonRdWO 736-4166
Brezin R E 45 CrystalAvWO 731-3803
Breznak R A 49 WindsorWyBrkHt 908 464-7613
Breznak R M 44 WindsorWyBrkHt 908 665-9482
Breznak Rich 391 CentralAvNewProv 908 665-1482
Bri-Nico Builders Inc
BerkeleyHeightsArea 908 464-0475
Briad Corp EastOrangeArea 731-9739

BRIAN ---See Also BRYAN

Brian Goe Commercial & Industrial Roofing Inc
Toll Free 800 640-6348
Brian Goe Commercial & Industrial Roofing Inc WestOrangeArea 325-2353
Brian J Ganton & Associates
882 PomptonAvCdrGv 857-5099
Brian Jody L 81 SummitAvSum 908 522-0740
Brian K White Enterprises Inc
136 WoodlandAvEO 676-1303
Brian Morris Baseball Cards
MontclairArea 746-9697
Brian's Chimney & Roofing NutleyArea 667-1888
Brians Sneaker Shop Inc 380 MainEO 676-5835
Briante A A Jr 168 WalnutBlm 748-2937
Briante S Mrs 305 AmperePkwyBlm 748-8282
Briarpatch MillburnTownshipArea 376-7002
Brice C 109 N16thBlm 748-2721
Brice Eleanor Mrs 142 RavineAvWCald 226-1305
Brice Graham D 33 InwoodRdEsxFels 364-1957
Brice P S Jr 477 HamiltonAvBrkHt 908 464-8463
Briceno L 750 SpringfieldAvSpfd 376-8623
Briceno Pablo 37 OrangeBlm 748-0235
Brichke Jay A 8 HarvardPlLiv 535-6407
Brick A M 2 MulfordLaMtc 746-1249
Brick Church Cleaners 519 MainEO 673-9133
Brick Church Collection
ShortHillsMallShHl 379-6920
Brick Church Plaza 555 MainEO 678-8843
Brick Jane & Michael 19 ColonyDrWWO 325-3540
Brick Jules 47 NRidgeRdLiv 533-0026
Brick Mob Management Inc
111 SHarrisonEO 673-4498
Brick Oven Of Millburn The
343 MillburnAvMlb 379-6700
Brick Phil 26 TremontTerLiv 994-5134
Brick R J 24 BurnettTerWO 669-0706
Brickers M L 10 BrightonAvEO 675-5858
Brickett Paul J 9 MorrisPlNCald 226-8476
Brickforce Staffing
92 LexingtonAvPassaic 667-1220
Brickforce Staffing NutleyArea 667-1220
Brickhouse V 50 SMunnAvEO 676-8917
Brickman Eric 39 SkylarkRdSpfd 908 273-6133
Brickman Joshua Dr & Sharo N
6 ChelseaDrLiv 533-0897
Brickner N M 9 OutlookPlGlRdg 748-3269
Bricks Pizza 223 BellevueAvMtc 744-2300
Bricks Pizza 21 UnionPlSum 908 598-0045
Bricoli S 134 ELindsleyRdCdrGv 812-8936
Bridal Korner The 449 MountainviewAvOr 672-3143
Bridal Preservations 298 UnionBlvdTot
Toll Free 800 923-4696
Bridal Salon 606 BloomfieldAvBlm 743-9056
Briden Sharon 132 StonehouseRdGlRdg 783-7151
Brideson N 935 BroadBlm 680-8415
Bridge E M 97 MaolisAvBlm 743-5078
Bridge Inc The youth development
14 ParkAvCald 228-3000
Bridge John R Jr 45 SherbrookePkwyLiv 994-4244
Bridge R 99 OrchardBlm 743-1684
Bridgefarmer Kyle 27 LaurelAvSum 908 273-4971
Bridgeforth L C 40 McKayAvEO 673-0622
Bridgeman John R
21 SweetbriarRdSum 908 273-2777
Bridgepaul L 72 OakridgeRdWO 325-8305
Bridges CedarGroveArea 239-4441
Bridges A 500 NWalnutEO 675-6399
Bridges Barbara J 73 ElmMtc 746-5363
Bridges D L 26 WillowdaleAvMtc 746-5862
Bridges Insurance Agency
406 BloomfieldAvMtc 857-2100
Bridges Marion 492 ParkAvEO 675-5685
Bridges N 374 BloomfieldAvCald 403-0824
Bridges Outreach Inc SummitArea 908 273-0176
Bridges R C 744-A BurnsideOr 677-1384
Bridges S 106 NGrvEO 673-4077
Bridges T & V 41 WaldronAvSum 908 273-1905
Bridges Yvette A MD
101 OldShortHillsRdWO 731-5757
Bridges Yvette A MD WestOrangeArea 678-7474
Bridgewater Manor
USHwyNo202&206Bridgewater Township 908 658-3000
Bridgman A H
42 PrincetonDrNewProv 908 464-8497
Bridjet H 70 CarltonEO 672-3491
Briechle Fernandez Marketing Services Inc
9 FademRdSpfd 912-4400
Briechle R E 51 SalemRdMuryHl 908 464-1892
Briedis Ausma 44-B NewarkWyMpl 762-2183
Brief A E 955 SSpringfieldAvSpfd 376-7480
Brief Alfred & Rita 46 TroyDrShHl 376-4943
Brief Allan R 20 BrandonAvLiv 533-9085
Brief Allison M 20 BrandonAvLiv 992-3460
Brief Donald K MD 225 MillburnAvMlb 379-5888
Brief E P 107 NAshbyAvLiv 994-4167
Brief Harold 22-B TroyDrSpfd 376-9223
Brief I P 6 BerkshireRdLiv 994-0676
Briefer D 2 WarnerRdMpl 378-3053
Briefer Maurice B LPT 12 WarnerRdMpl 762-2779
Briefer Maurice B LPT 12 WarnerRdMpl 763-1584
Brieger Nick 301-A OrangeRdMtc 744-3390
Briemer D 75-D ForestDrSpfd 467-5317
Brien Chas J 60 MaolisAvBlm 748-0835
Brien M 361 ClaremontAvMtc 744-1058
Brien Michael J MD 2 SparrowDrNCald 228-5827
Brien Michael J MD 20 ValleySO 762-2615
Brien Philip MD 73 StanfordAvWO 736-5226
Brien Philip MD 20 ValleySO 762-2615
Brienza J P 172 WalnutBlm 743-5524
Brienza M 11 LoisPlBlm 748-7947
Brienza Raymond J
232 SouthOrangeAvSO 762-4827
Brier A K 238 LincolnBrkHt 908 464-1437
Brier B 131 OakRidgeAvSum 908 273-3616
Brier Bruce 131 OakRidgeAvSum 908 273-1698
Brier Steven E 19 ColgateRdMpl 275-0348
Briese A M 15 WychwoodRdLiv 994-0467
Briffa M 412 MorrisAvSum 908 273-2487
Briffa M 412 MorrisAvSum 908 598-9748
Brigadier L R 18 SummitWO 736-8270
Brigante Frank 162 HillsideAvBrkHt 908 508-0419
Brigante Nicholas
136 ChangeBridgeRdMtvil 335-5966
Briganti Robt L 9 CherylRdPnBk 227-5631
Brigantti Betsy 31 OliveBlm 748-8674
Briggs B 84 WhittleseyAvWO 669-5797
Briggs C 2 HighlandAvMtvil 335-8612
Briggs C 20 HolmehillLaRsInd 228-0293
Briggs C 6 RutgersLaPrspy 575-3224
Briggs Carolyn 2 HighlandAvMtvil 335-8612
Briggs D 160 MountainAvSum 908 273-7449
Children's Telephone 908 273-9171
Briggs F 200 OakwoodPlOr 678-7411
Briggs F 195 ProspectEO 672-9583
Briggs Fred W Jr 44 MounthavenDrLiv 992-2537
Briggs Geo 174 BaltusrolAvSpfd 467-8054
Briggs Harvey 102 MorrisonRdSpfd 376-5985
Briggs J 166 LindenAvSpfd 379-1514
Briggs J 158 NMapleAvEO 673-0999
Briggs Jason 9 RyersonAvCald 364-1822
Briggs Kayla M 46 MercierPlBrkHt 908 322-9414
Briggs Kerri 186 HooverAvBlm 429-1512
Briggs Leonard C 60 DruidHillRdSum 908 277-6904
Briggs M 48 DurandRdMpl 763-7453
Briggs M L SummitArea 908 277-4422
Briggs M P 28 HazelwoodAvLiv 992-9471
Briggs Mead L & Deborah H
6 EssexRdSum 908 277-4450
Briggs N 99 RutledgeAvEO 675-8335
Briggs N 391 ValleySO 763-2319
Briggs P 169 OakwoodPlOr 676-3676
Briggs R W 114 TimberDrBrkHt 908 464-2210
Briggs Richard 28 RidgeRdCdrGv 857-4410
Briggs Robert M MD
349 ENorthfieldRdLiv 992-7733
Briggs Stanley L 92 WhitfordAvNtly 667-0417
Briggs William & Maria
1081 SummitLaMtnsd 908 273-8895
Brigham B 31 ClevelandRdCald 228-8816
Brighenti Osvaldo & Janet
64 MidlandBlvdMpl 761-7355
Bright B 16 TichenorPlMtc 783-4578
Bright G 61 SunnysideTerEO 672-7792
Bright Hope Baptist Church 6 MissionMtc 744-1475
Bright M 14 BlackstoneDrLiv 992-7052
Bright M D 20 ChurchMtc 783-5127
Bright Mark D 49 ParkAvBlm 743-6582
Bright Michael M & Anne Elizabeth
44 HarvardMtc 746-2377
Bright R C 244 BigPieceRdFairfld 227-2092
Bright Range Inc 22 HComerceRdFairfld 882-1909
Bright Stanley R 10 SpringbrookRdSpfd 379-3391
Brightman Henry S 52 SlaytonDrShHl 376-5747
Brightman P 2400 RachelTerMtvil 808-7038
Brightman Phyllis 52 SlaytonDrShHl 376-5342
Brightman R L 1 ClaridgeDrVro 239-6552
Brighton Av Bible Chapel Inc
288 BrightonAvEO 678-0383
Brighton James N 30 GrandviewAvNCald 226-3923
Brighton Jeffrey 30 GrandviewAvNCald 403-8840
Brighton K 30 GrandviewAvNCald 364-0684
Brighton L 27-½ BeekmanTerSum 908 598-9572
Brighton Market 330 DoddEO 678-2965
Brignolle G 339 ParkAvOr 676-1171
Brijpaul D 478 LincolnPlOr 676-1441
Brill Bernard 35 PorterRdWO 731-4380
Brill Craig 20 FairfaxDrLiv 992-9314
Brill E 200 MtPleasantAvWO 731-5540
Brill Irwin 326 HillsideAvNtly 661-1968
Brill Irwin 326 HillsideAvNtly 667-0653
Brill John S 61 BrooksideAvLiv 533-1397
Brill Karr Crane Tonelli Rosenberg & Co LLP
636 MorrisTpkShHl 376-7877
Brill L 8-D NobHillRsInd 403-9725
Brill R F 13 LocustDrSum 908 277-0080
Brillant Marie-Marthe 15 MidlandAvEO 678-1655
Brillantes H B 114 GreatHillsRdMlb 467-1432
Brillantes Teresita Bobila MD
114 GreatHillsRdShHl 467-1242
Briller Vladimir 4 KnollwoodDrWO 731-2857
Brillhart W L 22 WestlandRdVro 239-3118
Brilliant A L 20 KiplingAvSpfd 467-9051
Brilliant-Specht Beth & Chris
20 KiplingAvSpfd 467-4197
Brim F 74 LongEO 675-4838
Brim Stacy D 17 HighMtc 783-3995

47780 © Bell Atlantic

Brin Kenneth & Andrea
15 HawthorneRdShHl ····· 379-5478
Brin Kenneth P MD
120 SummitAvSum ····· 908 273-4300
Brin Myron 454 ProspectAvWO ····· 669-9868
Brinck Lund B J
105 CedarGreenLaBrkHt ····· 908 322-8219
Brincka Cindy & Frank
19 HawthorneAvBlm ····· 338-5102

BRINCKERHOFF ---See Also BRINKERHOFF

Brindell Chas Theo 71 GardenOvalSpfd ·· 379-3670
Brindisi P M 8 HallerDrCdrGv ····· 239-1147
Brindisi R J 19 BeverlyRdWCald ····· 226-7545
Brindisi S & G 136 RaymondAvNtly ····· 667-9429
Brindle Richard W 50 RalphPlBrkHt · 908 322-9121
Brindley Andi M 167 SMountainAvMtc ··· 783-0669
Brindley Luke & Rebecca
94 ChristopherMtc ····· 744-3778
Brindley Wm A 167 SMountainAvMtc ···· 783-8334
Brindock A 64 ParkWCald ····· 226-6172
Brinen S 147 NewBrookLaSpfd ····· 564-9033
Briner J Montgomery 69 BirchRdCdrGv ·· 239-8251
Bringard Jas Mr & Mrs 4 3rdAvRsInd ···· 228-3809
Brink Dennis CPA 100 MorrisAvSpfd ····· 564-8014
Brink J A 81 BrightonAvEO ····· 676-4025
Brink M 126 ClintonRdFairfld ····· 227-5389
Brinker Displays Inc 545 NArlingtonAvEO 678-1200
Brinker International Inc
1 SpringfieldAvSum ····· 908 277-0024
Brinkerhoff G S 5 SouthRdMtvil ····· 316-8011
Brinkerhoff J 12 WestminsterRdSum 908 277-3432
Brinkerhoff Jim 7 SouthRdMtvil ····· 263-0058
Brinkerhoff Robt 38 LindenAvVro ····· 239-4721
Brinkerhoff William 99 BellevueAvMtc ··· 744-8981
Brinkley Bonnie 188 SummitAvBlm ····· 429-8095
Brinkley K 765 VoseAvOr ····· 672-7750
Brinkley Kristy E 316 ParkAvBrkHt ·· 908 790-8616
Brinkley S 66 NGrvEO ····· 673-4205
Brinkley S G 41 PineViewCtSpfd ····· 379-1477
Brinkman D 82 SycamoreAvBrkHt ··· 908 464-5716
Brinkman J 112 SycamoreAvLiv ····· 535-9724
Brinkman J D 27 WoodmontRdPnBk ····· 227-5409
Brinkmann C H Jr
57 PenwoodDrMuryHl ····· 908 464-2918
Brinkmann E R 5 CrestwoodLaSum ·· 908 273-4147
Brink's Wines & Liquors Inc
37 HarrisonAvWO ····· 325-3077
Brinley G R 167 CooperAvUMtc ····· 746-1608
Brinn Sylvia & Morris 69 SykesAvLiv ···· 992-0482
Brinning J F Jr 4 WarrenPlMtc ····· 746-9145
Brinson C B 45 ForestMtc ····· 509-8128
Brinson T 241 WilliamOr ····· 675-1839
Brinson Teresa 61 GlenwoodAvEO ····· 678-3511
Briod Andre 6 GlenwoodDrMtvil ····· 299-8375
Briod Andre E 6 GlenwoodDrMtvil ····· 299-8210
Briody C P 21-A YaleNtly ····· 284-1698
Briody J 71 ConcordAvMpl ····· 763-2843
Briody T 97 YantacawBrookRdMtc ····· 744-2631
Briody Thomas M lawyer 31 ParkMtc ···· 744-1900
Briones C 1 ManorRdLiv ····· 597-0827
Brior E P 84 GlendaleNtly ····· 667-0907
Brisbane Andrew 1 HolmehillLaRsInd ···· 403-2964
Brisbane D A 1 HolmehillLaRsInd ····· 226-0106
Brisbon Edgar & Ann 346 TurrellAvSO ··· 378-2063
Brisbon Todd 125 GatesAvMtc ····· 746-7163
Brisco John M 34 YaleTerWO ····· 325-3660
Brisco John M 34 YaleTerWO ····· 731-7168
Brisco Maria C K D Cabri Inc
323 SpringfieldAvSum ····· 908 277-1161
Brisco T & C 127 HarrisonAvRsInd ····· 226-0241
Briscoe Kurt 425 MeekerSO ····· 761-6126
Briscoe P C 10-D TroyDrSpfd ····· 912-0558
Briscoe Raymond 324 ValleySO ····· 761-7337
Brisgel B WOrangeArea ····· 736-2395
Brisick Joseph 429 HillsideAvSpfd ····· 379-1457
Briskar Andrew Jr 40 JanetLaBrkHt · 908 322-8115
Briskin Gregory 68 ParkAvBlm ····· 743-2072
Briskin Lisa 10 DuryeaRdMtc ····· 746-5115
Brissett D 164 SHarrisonEO ····· 678-2439
Brissie C 17 AstorPlGlRdg ····· 748-4211
Brisson E J 24 GregoryTerBlm ····· 338-8658
Bristol I 569 BerkeleyAvOr ····· 674-4212
Bristol Ivan 569 BerkeleyAvOr ····· 678-4700
Bristol Leonora E 68 ElmwoodAvEO ····· 678-5567
Bristol M 287 SHarrisonEO ····· 675-0824
Bristol-Myers Squibb 53 MountainAvMpl 763-6660
Bristol R Y 251 SHarrisonEO ····· 672-7713
Bristol S A 72 BlackburnPlSum ····· 908 522-0145
Bristol Townsend & Co
395 PleasantValleyWyWO ····· 731-0606
Bristow-Johnson Robert & Phyllis
88 MonroePlBlm ····· 429-1509
Britannia Imports Ltd
122 FairfieldRdFairfld ····· 227-4172

BRITANNICA LEARNING CENTER ---See Sylvan Learning Center

Britches Great Outdoors For Men
ShortHillsMallShHl ····· 467-8600

BRITE ---See Also BRIGHT

Brite-Star Communications
10 BlanjenTerClft ····· 667-3010
British Airways—
Passenger Reservations & Information
Toll Free ····· 800 247-9297
Flight Arrival Information ····· 718 397-4397
Flight Departure Information ····· 718 553-5500
Ticket Offices—
530 5thAvManhattanNY
Toll Free ····· 800 247-9297
World Trade Center NYC NY
Toll Free ····· 800 247-9297
Cargo Information
JFKInt'LAirportJamaicaNY ····· 718 553-5000
Cargo Import
JFKInt'LAirportJamaicaNY ····· 718 553-5010
British Network Ltd 594 ValleyRdUMtc ··· 744-8814
British Pine Emporium
1296 SpringfieldAvNewProv ····· 908 508-9272
Brito M 40 WashingtonEO ····· 675-7042
Brito Miriam 544 ValleyRdWO ····· 736-2907
Brito Phil 100 CedarRidgeDrCdrGv ····· 857-6642
Brito V 517-½ MountainAvSpfd ····· 912-0690
Britt A 105 NewEnglandAvSum ····· 908 273-4784
Britt A 43 OakEO ····· 674-5268
Britt Bernice E
105 NewEnglandAvSum ····· 908 273-1420
Britt E 466 SCtrOr ····· 675-8723
Britt Eugene S MD
188 SummitAvSum ····· 908 522-0036
Britt G 209 BlackburnRdSum ····· 908 273-3375
Britt Gordon 12 ChestnutAvSum ···· 908 273-6312
Britt H S 209 BlackburnRdSum ····· 908 522-1423
Britt Howard S MD
120 SummitAvSum ····· 908 273-4300
Britt J S 314 OakwoodAvOr ····· 678-5182
Britt Jeff 105 NewEnglandAvSum ···· 908 277-0966
Britt Jonathan 7 SurreyRdSum ····· 908 273-7923
Britt L 115 OldShortHillsRdWO ····· 736-5269
Britt R C 133 SummitAvSum ····· 908 273-2683
Britt Ronald W 6 WadeCtMtvil ····· 334-7229
Britt S T 10 BrightonAvEO ····· 674-3990
Britt T 53 ParkviewTerSum ····· 908 522-8798
Britt T L 281 HickoryOr ····· 677-2428
Britt V LCSW MontclairArea ····· 746-5023
Brittain Harry 88 CourterAvMpl ····· 763-7214
Brittain John S Jr 77 BaltusrolWyShHl ··· 912-0496
Brittanny Management Institute
170 ChangeBridgeRdMtvil ····· 227-4570
Brittany Collection The 49 ChurchMtc ··· 655-9448
Brittany Communications PineBrookArea 808-0616
Brittany Sportscard 1047 BroadBlm ····· 893-0100
Brittany Sportscards Inc 261 BroadBlm ·· 429-8881
Brittany Sportscards Inc
340 PomptonAvVro ····· 857-2001
Brittany Transcription WestOrange ····· 243-9690
Britting Howard 59 StonegateDrRsInd ··· 228-4621
Britting S 92 MonroePlBlm ····· 743-6108
Brittingham Wm T Jr 181 RiverRdNtly ··· 667-0519
Brittman P 156 ECedarLiv ····· 535-1056
Brittner W & M 39 BrentwoodDrVro ····· 857-0026
Britton B A 35 RoselandAvRsInd ····· 226-6863
Britton D E 500 ParkwayDrEEO ····· 674-3014
Britton Drew 18-G RiverRdNtly ····· 235-1939
Britton Edw J 16 FernwoodAvRsInd ····· 226-3780
Britton H 269 WoodlandAvSum ····· 908 273-7889
Britton J 4 WestDrFairfld ····· 575-6373
Britton J Construction Co
117 HarrisonAvRsInd ····· 228-8804
Britton Joseph A Agency
855 MountainAvMountainside ····· 908 654-6464
Britton Jos S 6 NorthviewTerMpl ····· 763-2889
Britton Lee 32 PulaskiBlm ····· 429-5734
Britton N 554 ProspectMpl ····· 762-2256
Britton R A 78 HarrisonNtly ····· 235-1732
Britton S G 129 RaymondAvNtly ····· 667-0803
Britton Terell 5 SuzanCtWO ····· 243-1419
Britton W 3rd 84 GreatOakDrShHl ····· 379-5856
Britton W Mr & Mrs 22 BeachPlMpl ····· 762-0487
Britton Wm & K 22 MerrywoodLaShHl ···· 379-5510
Brix Timothy Mr & Mrs 29 SheridanAvWO 731-4902
Brixius J 67 WoodsideAvWCald ····· 226-1352
Brixner W C 38 ParkWCald ····· 226-6799
Brizeus Velouse 211 LaurelAvMpl ····· 762-1737
Brizzi A 168 HarrisonAvMtc ····· 783-5658
Brizzi Martin 40 CongerBlm ····· 748-7601
Brndjar P Rev 194 GroveMtc ····· 746-4018
Brndjar Paul L 194 GroveMtc ····· 783-4251
Broad Buddy & Meryl 15 PitneyWO ····· 731-5671
Broad Construction Co Inc 842 BroadBlm 680-8927
Broad G 115 OldShortHillsRdWO ····· 731-4270
Broad G K 36 NewBlm ····· 429-8429
Broad H 203 SmithManorBlvdWO ····· 736-7090
Broad & Market Optical
791 BroadNewark ····· 622-4255

BROAD NATIONAL BANK—
Main Office 905 BroadNewark · 624-2300
Branch Offices—
Pru Plaza 745 BroadNewark ····· 622-1254
100 MulberryNewark ····· 624-5813

See next column

Continued - From previous column

BROAD NATIONAL BANK—
Branch Offices—
Jackson 133 JacksonNewark ····· 589-1431
Ironbound 7 WheelerPtRdNewark ····· 465-4723
Bloomfield 465 BloomfieldAvBlm ····· 680-3000
Central 554 CentralAvEO ····· 678-5220
Millburn 225 MillburnAvMlb ····· 467-0180
North Arlington 65 RiverRdNArl · 201 998-1108
Livingston 30 WMtPleasantAvLiv ····· 535-0578
Bayway 1000 SElmoraAvElizabeth · 908 289-9357
Elizabeth 826 ElizabethAvElizabeth 908 289-1800

Broad Philip 115 OldShortHillsRdWO ···· 669-3602
Broad Rug Cleaning Co
21 EarnshawPlClft ····· 338-8858
Broad T A 24-A AlfredLaBlm ····· 748-2181
Broad Vistas Travel Agency 2 ChurchMtc 746-7500
Broadfoot Jas 99 NSpringBlm ····· 429-9723
Broadfoot James Jr 26 MapleBlm ····· 429-4929
Broadfoot Michael L 36 SagamoreRdMpl · 762-3847
Broadfoot Roy A 14 PineGroveAvSum 908 273-4572
Broadie P 190 N16thEO ····· 676-6475
Broadley J 51 MapleMlb ····· 761-5305
Broadnax Anthony 2 WeaverSum ··· 908 598-0540
Broadnax J 234 NClintonEO ····· 675-0376
Broadnax Leah 25 SMunnAvEO ····· 674-0738
Broadnax Leah 50 NewMtc ····· 746-9318
Broadnax Mary 181 RiverRdNtly ····· 661-3063
Broadnax R 292 NParkEO ····· 675-1064
Broadus Gerald 373 OlcottOr ····· 677-0139
Broadway Diner 55 RiverRdSum ···· 908 273-4353
Broadway Eric lawyer
4 BeckerFarmRdRsInd ····· 535-5300
Broadway Furniture Center
WestOrangeArea ····· 731-0221
Broadway H B 332 AmherstEO ····· 678-0543
Broadway Manor Corp 153 FranklinBlm ·· 743-8821
Broadway Moving EastOrangeArea ····· 678-8114
Broadway Oscar 102 ElmwoodAvEO ····· 675-8659
Broadway Photo-Video
777 BloomfieldAvWCald ····· 226-1313
Broadwick C H 29 MyrtleBlm ····· 743-6806
Broadwick G L 53 OakridgeRdBlm ····· 338-3143
Broadwick G L 53 OakridgeRdBlm ····· 338-8920
Broady D 490 TremontAvOr ····· 677-0822
Broant B 851 SpringfieldAvSum ····· 908 665-9741
Broccoli J 21 LawrenceDrBrkHt ····· 908 508-9647
Broccoli Rabe Recording Studio
15 GloriaLaFairfld ····· 575-7460
Broce J 22 VanBreemenCtUMtc ····· 744-9394
Broche D 120 AppleTreeRdBrkHt ···· 908 322-8968
Brochin Nate & Kathy 9 GarthwaiteTerMpl 761-5580
Brociner L 1083 SaddleBrookRdMtnsd 908 273-6821
Brociner S M
1083 SaddleBrookRdMtnsd ····· 908 273-1779
Brock Continental Pastry Shop Inc
44 MainMlb ····· 376-4622
Brock Donald J MD 85 WoodlandRdShHl · 376-2900
Brock Fred E & Evelyn
219 WatchungAvMtc ····· 783-8848
Brock G F 128 ChestnutEO ····· 675-2594
Brock J M 220 ProspectEO ····· 678-4140
Brock K 133 SummitAvSum ····· 908 273-7880
Brock L 9 KorwelCirWO ····· 731-4171
Brock Leola 77 SMunnAvEO ····· 672-3466
Brock M 180 WalnutMtc ····· 746-3914
Brock M E 412 MorrisAvSum ····· 908 598-9598
Brock P 415 ClaremontAvMtc ····· 655-1138
Brock T Barry market researcher
124 LittleFallsRdFairfld ····· 808-6640
Brocken John J 43 AndersonPkwyCdrGv · 812-9663
Brockenbaugh Laura M
375 OrangeRdMtc ····· 509-9161
Brockett C & T 40 MaplewoodAvMpl ····· 378-3211
Brockie A F 20 BrainerdRdSum ····· 908 277-1491
Brocking C 318 MaolisAvGlRdg ····· 743-4633
Brockington E 377 SHarrisonEO ····· 674-5369
Brockington M OrangeArea ····· 674-3339
Brockman Dale L 6 KaramCirWO ····· 243-1303
Brockmann Clifford 16 BoxwoodDrFairfld 403-1123
Brockson A 23 DogwoodCirPnBk ····· 227-1533
Brockson John R 23 DogwoodCirPnBk ··· 227-3226
Brockson P A 197 SandRdFairfld ····· 227-6645
Brockunier L 389 LawnRidgeRdOr ····· 674-2030
Brockway E T 140 TremontAvEO ····· 672-6273
Brockway Randall 24 PillotPlWO ····· 731-4303

BROD ---See Also BROAD

Brod Craig & Cheryl ShortHillsArea ····· 379-1132
Brod S 17 HamiltonDrENCald ····· 403-8337
Brodauf W 54 OakridgeRdVro ····· 857-1140
Brodbeck Karen 7 SylvanRdVro ····· 239-2469
Brodbeck Sheila & Kevin 7 SylvanRdVro · 857-9789
Brodbeck Susan C 2 CaldwellAvSum 908 277-4237

BRODE ---See Also BROAD

Brodean Wm A 25 CentralPlWO ····· 736-5783
Broder & Associates
60 RouteNo46EFairfld ····· 227-7878
Broder Credit & Collection Service
28 MillburnAvSpfd ····· 467-0200
Broder H N 4 SylvanWyWCald ····· 228-4436
Broder Patricia J ShortHillsArea ····· 379-6666
Broder Robt H 27 AudubonCtShHl ····· 379-4663
Broder Stanley H ShortHillsArea ····· 379-6666
Broder Stanley H lawyer 76 SOrangeAvSO 763-8900
Broderick J P 33 VillageDrLiv ····· 992-5547
Broderick John 57 MontroseAvVro ····· 857-2890
Broderick John
105 NewEnglandAvSum ····· 908 273-5123
Broderick Will 20 MarionRdMtc ····· 746-9578
Broderson Lori 26 GlenviewDrWO ····· 731-4869
Brodeur Richard R
14 MorehousePlNewProv ····· 908 464-2293
Brodey L B 3 OverlookAvWO ····· 325-7266
Brodgesell H & J 151 LenapeLaBrkHt 908 665-8518
Brodhead K 17 ForestAvCald ····· 228-7166
Brodhead S WestOrangeArea ····· 325-0213
Brodhead S WestOrangeArea ····· 325-0990
Brodhead W H 58 ClintonAvSpfd ····· 376-1898

BRODIE ---See Also BRODY

Brodie Dawn 566 ScotlandRdOr ····· 674-4915
Brodie J 138 RenshawAvEO ····· 677-0130
Brodie M & E 30 ParkTerWCald ····· 403-0849
Brodie M A Mrs 257 NWalnutEO ····· 678-5692
Brodie S EastOrangeArea ····· 675-4784
Brodkin D 100 StoneHillRdSpfd ····· 379-4773
Brodkin Dennis lawyer
5 BeckerFarmRdRsInd ····· 533-6575
Brodkin Louis A MD 169 MyrtleAvMlb ··· 467-4644
Brodkin Roger H MD
101 OldShortHillsRdWO ····· 736-9535
Brodkowitz Ken 31 CoddingtonTerLiv ···· 535-1125
Brodley Geo O 39-SpgRdgDrBrkHt ··· 908 464-9771
Brodman R 51 AshwoodAvSum ····· 908 273-0226
Brodney Richard
298 EmersonLaBrkHt ····· 908 322-7951
Brodnitz Gil & Louise 272 MidlandAvMtc · 746-5375
Brodnitz Gil & Louise
93 YantecawAvGlRdg ····· 509-2309
Brodnitz Peter 57 WoodlandAvGlRdg ···· 748-4381
Brodo Robt W 467 ValleyMpl ····· 378-5944
Brodock Press Inc BloomfieldArea ····· 566-0837
Brodow L 161 MiltonAvNtly ····· 667-9500
Brodows B & K 11 HillviewTerSum ·· 908 273-2848
Brodski Slava 26 NorwoodTerMlb ····· 762-2716
Brodsky A 181 WyomingAvNSO ····· 761-7733
Brodsky David 110 VoseAvSO ····· 761-5944
Brodsky E 219 SouthOrangeAvSO ····· 762-6582
Brodsky Edw & Carol 38 HavenwoodDrLiv 533-9353
Brodsky Kenneth & Rose
155 ClarkenDrWO ····· 243-0066
Brodsky Lawrence P Mr & Mrs
24 DowningPlLiv ····· 992-9299
Brodsky Mark 29 OberlinMpl ····· 762-6506
Brodsky S 153 FranklinBlm ····· 748-8544

BRODY ---See Also BRODIE

Brody A & J 21 GreatOakDrShHl ····· 379-7493
Brody A J 141 ForestDrNShHl ····· 564-7894
Brody Annalee 14 MontroseAvVro ····· 857-6958
Brody Art 21 GreatOakDrMlb ····· 379-8532
Brody B 237 RidgewoodRdSSO ····· 763-0402
Brody C 22 DavenportRdMtvil ····· 334-3931
Brody D 125 GatesAvMtc ····· 744-7299
Brody D 747 ValleyMpl ····· 763-5502
Brody Edwin L Dr 4 TuxedoDrLiv ····· 992-7520
Brody Evan 11 LargoLaLiv ····· 597-1345
Brody G 26 LocustDrSum ····· 908 273-0684
Brody I B 373 MelrosePlSO ····· 763-0977
Brody J 310 LongHillDrShHl ····· 467-1298
Brody J 90 NMountainAvMtc ····· 746-0993
Brody James R & Associates
SummitAreaSum ····· 908 522-0450
Brody Jane L attorney
354 EisenhowerPkwyLiv ····· 740-1200
Brody Jon P 293 EisenhowerPkwyLiv ····· 994-7400
Brody Leslie 54 WarfieldMtc ····· 744-0080
Brody M 30 KeanRdShHl ····· 376-7156
Brody Norman 26 DavenportAvRsInd ···· 228-4016
Brody Peter veterinarian
179 SouthStNewProv ····· 908 464-0664
Brody Philip 328 ClarkSO ····· 763-5273
Brody Philip 31 OxbowLaSum ····· 908 522-0779
Brody Robert 141 ForestDrNShHl ····· 564-7894
Brody Robert M 6 LenapeDrRsInd ····· 403-9760
Brody S 1 CapeCtMlb ····· 467-5498
Brody S 19 HighlandDrNCald ····· 226-9066
Brody S 40 SunsetDrSum ····· 908 273-6631
Brody Sol 377 SHarrisonEO ····· 678-5242
Brody William 65 WabenoAvSpfd ····· 379-0668
Brody Y 69-C TroyDrSpfd ····· 467-2893
Brodzinsky Anne Ph D 15 VillagePlzSO ·· 762-3860
Brodzinsky David M Ph D 15 VillagePlzSO 762-5561
Broeksmit William 45 StewartRdShHl ··· 379-7972
Brogan C K 4124 RachelTerPnBk ····· 808-8668
Brogan C R 88 SMountainAvMtc ····· 744-7100

BROGAN CADILLAC-OLDSMOBILE CO—
Parts Dept USHwyNo46Totowa ····· 256-7766
Sales & Service USHwyNo46Totowa ····· 785-4300

47780 © Bell Atlantic

Area Code 973

Brogan Cadillac-Oldsmobile Corp—
Sales & Leasing 755 PassaicAvClifton ---- 473-2500
Service Dept 755 PassaicAvClifton ---- 473-2501
Parts Dept 755 PassaicAvClifton ---- 473-1016
Brogan George 75-A MountainAvSpfd --- 379-1282
Brogan John A lawyer
5 BeckerFarmRdRsInd ---- 992-5300
Brogan M 324 MeadowbrookLaSO ---- 762-7273
Brogan S 287 BloomfieldAvVro ---- 857-4712
Brogan Scott G 1400 RachelTerPnBk ---- 227-8123
Brogan V 126 RidgeAvBlm ---- 743-8712
Brogan William 101 BeechNtly ---- 667-9093
Brogden Ellen 238 MtVernonAvOr ---- 677-1631
Brogdon J G 83 NWillowMtc ---- 783-4105
Brogdon Linda 221 NCtrOr ---- 674-5771
Brogle David 148 ForestMtc ---- 783-9684
Brogle Richard C 8 KennethRdUMtc ---- 783-7824
Brognara Riccardo & Ellen
2 GallowayCtWO ---- 243-0830
Brogsdale Kenneth 3204 SGrvEO ---- 676-3689
Brohan Wm 65 PassaicNewProv ---- 908 665-1472
Broheimer And Associated Tree Experts Inc
7 RooseveltRsInd ---- 226-5133
Broheimer E P 7 RooseveltRsInd ---- 226-3786
Brohl Peter F 116 RidgeDrMtvil ---- 402-1819
Brohl Peter F 116 RidgeDrMtvil ---- 402-9607
Brohm Wm 96 ArverneRdWO ---- 731-5534
Broihier Katherine 1 ELincolnVro ---- 857-3494
Brojock John 47 MooreTerWO ---- 736-5519
Brokaw Roberts LLC
382 SpringfieldAvSum ---- 908 598-1150
Brokaw Roberts W III
257 OakRidgeAvSum ---- 908 273-7708
Brokers Entertainment Complex
EastOrangeArea ---- 678-8800
Brokman Randi & Oron
146 WashingtonAvWCald ---- 228-4572
Brolin S 63 NHillsideAvLiv ---- 994-1725
Broling Fred 270 OakRidgeAvSum --- 908 273-8317
Bromberg A & S 21 NottinghamRdLiv ---- 740-9230
Bromberg Albert M MD
79 GreenHillRdSpfd ---- 908 273-4555
Bromberg Arthur 5 LeMansPlPnBk ---- 882-0740
Bromberg Charles 61 RonaldTerSpfd ---- 376-0694
Bromberg Daniel & Murray
521 PleasantValleyWyWO ---- 731-2410
Bromberg Fred MD
99 BeauvoirAvSum ---- 908 522-5858
Bromberg Fred G MD
1252 SpringfieldAvNewProv ---- 908 464-7300
Bromberg Holly & Terry 11 RuddCtGlRdg 429-1476
Bromberg Irwin 14 LargoLaLiv ---- 992-6966
Bromberg J 7 YarmouthDrMuryHl --- 908 771-9040
Bromberg Jules H MD 17 CurtissPlMpl --- 762-7921
Bromberg L J 747 ValleyMpl ---- 762-8225
Bromberg M 36 PorterRdWO ---- 731-4731
Bromberg M A 2 CainCtMtvil ---- 335-2684
Bromberg M H DPM P A 315 BroadBlm --- 748-0706
Bromberg N 81 MorrisAvSpfd ---- 467-2790
Bromberg R 6 NelsonPlSpfd ---- 258-1887
Bromberg S 22 TreeTopDrSpfd ---- 908 273-6415
Bromborsky Fred C
20 CrossbrookLaWCald ---- 226-2661
Bromfeld Lawrence 40 WingateDrLiv ---- 994-2816
Bromfield S H 361 BellevilleAvBlm ---- 748-1106
Bromilow Chocolates
891 BloomfieldAvWCald ---- 227-0819
Bromirski Robert 115 OldShortHillsRdWO 669-2893
Bromka Elaine 146 MontclairAvMtc ---- 509-9665
Bromley J & K 76 AfterglowAvVro ---- 857-2354
Bromley James 2 PlogRdFairfld ---- 575-0603
Bromley L L 235 VanWinkleAvNtly ---- 235-1917
Brommer A 303 VoseAvSO ---- 762-8245
Broms Peter A 12 CambridgeRdGlRdg --- 746-8490
Bronander A W Mr & Mrs
18 LorraineGlRdg ---- 743-6720
Bronander Franklin B
111 GordonhurstAvUMtc ---- 783-7554
Bronchtein Henry 23 MarionRdMtc ---- 783-0642
Bronco Mike M 197 MontgomeryBlm ---- 429-7120
Broner Flozell 120 ParkEndPlEO ---- 673-4693
Broner Tyrone 48 N18thEO ---- 676-1934
Bronfman Stuart Bruce
515 PleasantValleyWyWO ---- 731-0656
Brongo Ralph 142 SadlerRdBlm ---- 893-0664
Bronneck Felix M 26 MinnisinkDrRsInd --- 228-7611
Bronneck J 23 RidgewoodAvGlRdg ---- 680-9639
Bronnenkant C 233 GroveAvVro ---- 239-5560
Bronner A 1 ClaridgeDrVro ---- 239-9480
Bronner Engineering
175 FairfieldAvWCald ---- 226-6330
Bronner Joseph 16 KnollwoodDrLiv ---- 533-1783
Bronnerkant A 233 GroveAvVro ---- 857-5459
Bronocco David & Janet
12 PossumWyNewProv ---- 908 665-1358
Bronshteyn Yan 1 WoodsideRdSpfd ---- 564-6485
Bronsnick Andrew 10 DelbartonDrShHl --- 376-3405
Bronsnick Ethan 10 DelbartonDrShHl ---- 376-3715
Bronsnick W 10 DelbartonDrShHl ---- 376-6420
Bronson C Mrs 54 MorrisAvSum ---- 908 277-6775
Bronson D 325 AmherstEO ---- 675-1955
Bronson D 27 ForestRdNewProv ---- 908 464-7925
Bronson Dawn 8 ProspectCald ---- 226-9002
Bronson J EssexCountyArea ---- 857-8171
Bronson Jeffrey I lawyer 280 SHarrisonEO 673-4957
Bronson M J 38 AfterglowAvVro ---- 857-0611
Bronspiegel J 71 EvergreenDrNCald ---- 228-0040
Bronstein A 48 EdgemereRdLiv ---- 992-4555
Bronstein Lisa 38 MontaguePlMtc ---- 655-0071
Bronster Jeffrey A attorney at law
19 HuttonAvWO ---- 243-7105
Bronx Park Management
174 SHarrisonEO ---- 676-7641
Bronx Park Management
176 SHarrisonEO ---- 676-7708
Bronze Bodies Tanning Salon Inc
34 SLivingstonAvLiv ---- 535-9181
Brook Custom Cabinetry Inc
227 RutgersMpl ---- 763-2500
Brook Drugs 1049 BroadBlm ---- 338-8851
Brook Pools 79 ChangeBridgeRdMtvil ---- 334-8229
Brookdale Auto Service 1278 BroadBlm --- 338-9292
Brookdale Auto Supply 1278 BroadBlm --- 338-9292
Brookdale Baptist Church
Broad&MountainAvBlm ---- 338-8536
For Emergencies During Services Call ---- 388-8537
Brookdale Baptist Church youth office
Broad&MountainAvBlm ---- 338-4426
Brookdale Barber 1056 BroadBlm ---- 338-0677
BROOKDALE BUY-RITE LIQUORS
1057 BroadBlm ---- 338-7090
Brookdale Chiropractic Center
1031 BroadBlm ---- 338-0940
Brookdale Christian School
Broad&MountainAvBlm ---- 338-9646
Brookdale Confectionery Inc
1063 BroadBlm ---- 338-7091
Brookdale Cycle & Hobby Shop
1292 BroadBlm ---- 338-8908
Brookdale Dental Group 1218 BroadBlm --- 338-3700
Brookdale Dry Cleaners Inc
154 BloomfieldAvVro ---- 239-6433
Brookdale Environmental Corp
WestOrangeArea ---- 243-1881
Brookdale Florist Shop 1066 BroadBlm --- 338-7222
Brookdale Gardens Inc 935 BroadBlm --- 743-0666
Brookdale Laundromat & Cleaners
1053-55 BroadBlm ---- 338-7626
Brookdale North Mobil
153 GardenStatePkwyNBlm ---- 893-9875
Brookdale Park Cleaners Inc
1294 BrdBlmfld ---- 338-8019
BROOKDALE PASTRY SHOP
1040 BroadBlm ---- 338-6136
Brookdale Pet Center 1054 BroadBlm --- 893-0990
Brookdale Physical Therapy
189 FranklinAvNtly ---- 235-9585
Brookdale Reformed Church study
10 BellevueAvBlm ---- 338-7676
Brookdale Search Associates Inc
27 BarnettBlm ---- 338-0515
Brookdale Shop-Rite 1409 BroadBlm ---- 338-4141
Brookdale Shop-Rite meat dept
1409 BroadBlm ---- 338-5520
Brookdale South Mobil
GardenStatePkwyBlm ---- 338-0212
Brookdale Tree Service 44 DayBlm ---- 338-9284
Brookdale Wine & Spirits 1057 BroadBlm 338-7090

BROOKE ---See Also BROOK
Brooke Andy 93 WMcClellanAvLiv ---- 535-8817
Brooke Kelley 63 NorthAvBlm ---- 338-0409
Brooke Larry & Donna
74 ValleyViewAvSum ---- 908 273-6263
Brookes John W 9 BristolCtBrkHt --- 908 665-8674
Brookes Thomas 1 GeorgianRdVro ---- 239-2890
Brookhart B 480 NWalnutEO ---- 672-0820
Brookhaven Health Care Center
120 ParkEndPlEO ---- 676-6221
Brookhim Roben DDS 106 FairfieldDrShHl 564-6091
Brookhim Roben DDS
1806 SpringfieldAvNewProv ---- 908 464-7007
Brookins E 48 FultonEO ---- 675-8087
Brookins K 30 HighlandAvMpl ---- 762-1263
Brookins M Mrs 262 SBurnetEO ---- 675-0796
Brookins N E 220 ProspectEO ---- 675-6893
Brookins P 546 McChesneyOr ---- 674-3542
Brooklake Country Club—
BrooklakeRdFlorhamPark ---- 377-2235
Golf Pro Shop BrooklakeRdFlorhamPark --- 377-6751
Green's Superintendent ---- 377-2235
Brooklake Day Camp 4 FoxcroftDrLiv ---- 533-1600
Brooklyn Center For Families In Crisis Inc
59 SpringbrookRdLiv ---- 992-4449
Brookman Alan H DDS & Unger Michael W DDS 201 SLivingstonAvLiv ---- 992-0003
Brookman K H 27 EtonDrNCald ---- 228-3255
Brookman Robt S 72 WoodmontRdPnBk --- 575-3486
Brookner A & J 25 SpenserDrShHl ---- 467-0397
Brooks A 92 EllingtonEO ---- 673-7832
Brooks A 31 GrayMtc ---- 783-0510
Brooks A 89 SteubenEO ---- 676-3193
Brooks A & C 31 GrayMtc ---- 744-0984
Brooks Alfounder 180 N19thEO ---- 675-3881
Brooks Anthony Jr 377 SHarrisonEO ---- 674-7498
Brooks B 1155 PleasantValleyWyWO ---- 669-0804
Brooks B 101 SecondSO ---- 275-0206
Brooks Bill piano tuner 118 ChestnutWO --- 731-5646
Brooks Brothers ShortHillsMallShHl ---- 467-5400
Brooks C 424 LakesideAvOr ---- 678-6612
Brooks C 6 MayTerMpl ---- 762-5139
Brooks C 5 WilfredMtc ---- 509-7442
Brooks Charles 15 WhitmanWO ---- 731-3650
Brooks Clyde III 279 HeywoodAvOr ---- 678-2508
Brooks D 76 BurnettAvMpl ---- 763-1644
Brooks D 95 LenoxAvEO ---- 678-2737
Brooks D 95 LenoxAvEO ---- 678-7775
Brooks D 164 SpringdaleAvEO ---- 678-8333
Brooks D B 20 WillowdaleAvMtc ---- 746-2972
Brooks D Sanders 52 LindenAvBlm ---- 748-4727
Brooks D W 19 GreenAcresDrVro ---- 239-0085
Brooks David 25 CatonTerCald ---- 226-8942
Brooks David L 51 HughesMpl ---- 761-1479
Brooks E 175 OrangeRdMtc ---- 746-5135
Brooks E 229 ShepardAvEO ---- 677-3807
Brooks E 40 WatsonAvEO ---- 675-6936
Brooks Edward 10 CliffordEO ---- 672-3530
Brooks Eleen 240 WaverlyPlSO ---- 763-3011
Brooks F 750 NorthfieldAvWO ---- 243-1979
Brooks Frederic H attorney 14 HalstedEO 673-2130
Brooks G 7 Belvidere PlMtc ---- 744-3758
Brooks G 332 MechanicOr ---- 677-1269
Brooks Genevieve 332 MechanicOr ---- 672-7813
Brooks Gerald CPA 61 PlymouthAvMpl --- 762-3577
Res 61 PlymouthAvMpl ---- 762-3017
Brooks H T 109 RandolphPlWO ---- 669-8294
Brooks Harold & Alison
1 WashingtonPkMpl ---- 378-5723
BROOKS HARVEY DDS
1156 LibertyAvHil ---- 908 351-1344
Brooks J 250 BloomfieldAvBlm ---- 743-8124
Brooks J 1 FlynnTerWO ---- 325-3628
Brooks J 142 ForestHillRdWO ---- 731-8389
Brooks J 7 VanVleckMtc ---- 744-6532
Brooks Jack 20-M NobHillRsInd ---- 364-1416
Brooks Jason & Christian 16 TuxedoDrLiv 992-2816
Brooks Jos Rev 231 ParkAvEO ---- 674-3734
Brooks K 79 MitchellWO ---- 243-1777
Brooks K 749 ScotlandRdOr ---- 677-3132
Brooks Keith 14 PassaicAvNtly ---- 667-9003
Brooks Kenya 372 ValleySO ---- 275-3914
Brooks L 519 BloomfieldAvCald ---- 403-9435
Brooks L 15 KingmanRdBrkHt ---- 908 322-5084
Brooks L 6 WillowCtSpfd ---- 467-1179
Brooks Latonya 208 HickoryOr ---- 673-3362
Brooks Lekeshea 406 AmherstEO ---- 678-3238
Brooks Lekisha 92 EllingtonEO ---- 672-8882
Brooks Louis 69 HowardPlNtly ---- 667-9530
Brooks Louis 6 WillowCtSpfd ---- 467-2855
Brooks M 95 RedwoodRdSpfd ---- 376-6718
Brooks M 420 WilliamEO ---- 673-3682
Brooks M R 2 RumsonRdLiv ---- 992-5060
Brooks Marc & Gina 41 EdgewoodAvSpfd 376-5164
Brooks Michael D 24 SMountainAvMtc --- 509-8931
Brooks Norman 175 ProspectEO ---- 674-6676
Brooks P 178 TaylorOr ---- 673-7492
Brooks P 27 WarfieldUMtc ---- 744-8716
Brooks P 204 4thAvEO ---- 672-6475
Brooks Patrick 480 NMapleAvEO ---- 674-4873
Brooks Peggy 27 WarfieldUMtc ---- 744-8709
Brooks R 287 SHarrisonEO ---- 675-4137
Brooks R 111 SMunnAvEO ---- 673-5087
Brooks R T 160 SummitAvSum ---- 908 273-1363
Brooks Redgely 33 NWalnutEO ---- 678-1550
Brooks Robert 130 NewRdPrspy ---- 227-3638
Brooks Ronald 76 KentDrRsInd ---- 403-1805
Brooks Ross 74 LarkinCirWO ---- 243-0124
Brooks Ross L 309 LupineWyShHl ---- 376-8969
Brooks S 20 BoulderwoodDrLiv ---- 535-5806
Brooks S 147 ClevelandOr ---- 673-9385
Brooks S 264 NMapleAvEO ---- 672-8107
Brooks S 674 ValleyOr ---- 675-7125
Brooks Sara 8 FellsManorRdCald ---- 364-1808
Brooks Seymour 512 WyomingAvMlb ---- 376-3915
Brooks Stefanie 92 ForestHillRdWO ---- 736-0939
Brooks Sylvia 2 EmersonEO ---- 676-0675
Brooks Sylvia A 2 EmersonEO ---- 673-5105
Brooks T 646 SSpringfieldAvSpfd ---- 376-7815
Brooks Timothy D 45 KendalAvMpl ---- 762-4889
Brooks Tom & Sara
145 RunnymedeRdWCald ---- 403-1247
Brooks Ulysses M & Yvonne J
160 ParkerAvMpl ---- 763-8569
Brooks W 247 FranklinBlm ---- 748-7398
Brooks-Bey Chas Mr & Mrs
3 SkylineDrWO ---- 325-0001
Brooks-Reid J 386 ProspectNtly ---- 667-4692
Brookside Appraisal Service Inc
28 BloomfieldAvPnBrk ---- 575-5778
Brookside Auto Repair Inc 478 BroadBlm 429-1691
Brookside Books CedarGroveArea ---- 239-8090
Brookside Cafe The 442 ValleyRdWO ---- 672-8777
Brookside Consultants
218 LittleFallsRdCdrGv ---- 857-3476
Brookside Friendly Service
35 SummitAvSum ---- 908 522-9868
Brookside Friendly Service repairs
326 BroadSum ---- 908 273-1677
Brookside Garden Center 551 BroadBlm - 748-0655
Brookside Investors 806 MorrisTpkShHl -- 376-2626
Brookside The 777 SpringdaleAvEO ---- 674-4695
Brookside Veterinary Clinic
522 BroadBlm ---- 748-6897
Brookstone 112 EisenhowerPkwyLiv ---- 535-6510
Brookstone Company ShortHillsMallShHl 467-9800
Brookwood Auto & Body Shop Inc
EastOrangeArea ---- 674-5663
Brookwood Citgo Night Towing
205 SanfordEO ---- 674-6100
Brookwood Citgo Towing 205 SanfordEO 674-6100
Brookwood Crystal Window Cleaning Co
2 DurrellVro ---- 239-0567

BROOKWOOD TOWING
205 SanfordEO ---- 674-6100

Brookwood Year Round Camp Grounds & Used Trailer Sales FernwoodAvRsInd -- 226-3200
Broomall Alison 73 OakwoodAvMtc ---- 655-0887
Broomall Lesley 73 OakwoodAvMtc ---- 655-1761
Broomall R B 11 GreenwoodAvWO ---- 736-5448
Brooman Don W 20 BrookPlBlm ---- 748-9665
Broomes J 54 LuddingtonRdWO ---- 325-6274
Broos I 87 RoselandAvCald ---- 403-8242
Brophy C C 48 EthanDrMuryHl ---- 908 464-5189
Brophy D 574 IrvingtonAvMpl ---- 763-3627
Brophy D C 48 EthanDrMuryHl ---- 908 464-5189
Brophy Doris & Phil 148 TurrellAvSO ---- 763-7729
Brophy James J 160 BellevueAvSum 908 277-6578
Brosch L 715 CentreNtly ---- 235-0456
Brosh Dov 56 SheridanAvWO ---- 669-8899
Brosius Chris
1108 MorrisEssexTpkSum ---- 908 608-0056
Broskowski Anthony 16 BayowskiRdWO - 243-0925
Broskowski Anthony 16 BayowskiRdWO - 731-7387
Brosnan Shawn P
35 OldOakDrNewProv ---- 908 464-4228
Brosowsky Gregory
126 SagamoreDrNewProv ---- 908 665-2989
Brosowsky Gregory & Catherine
126 SagamoreDrNewProv ---- 908 665-6819
Bross Albert L Jr studio
11 UnionPlSum ---- 908 273-7257
Bross H 47 UnionMtc ---- 655-0522
Bross H G 70 GatesAvMtc ---- 746-7804
Bross J 224 CentralAvWCald ---- 403-2606
Bross John 2 ColumbusAvMtc ---- 746-4015
Bross Joseph J Jr 56 FellswoodDrLiv ---- 740-8685
Bross Martin J 20 LinwoodTerCald ---- 226-6735
Bross Mitchell 24 SBaumsCtLiv ---- 994-9272
Bross O W 77 HighWO ---- 325-3053
Brost William 19 EssexRdEsxFels ---- 403-2633
Brosterman Linda G & Melvin A
121 WesternDrShHl ---- 467-9253
Brot Nathan 4 GreentreeRdWO ---- 736-5816
Brotham Ashley 34 MountainRidgeDrLiv -- 535-9396
Brotham Scott 34 MountainRidgeDrLiv --- 535-9397
Brotherhood Construction Co
433 PomptonAvCdrGv ---- 239-2234
Brotherhood Construction Development Corp 50 LauraDrCdrGv ---- 890-7814

BROTHERHOOD OF TEAMSTERS CHAUFFEURS WAREHOUSEMEN AND HELPERS INTERNATIONAL LOCAL UNION NO 408
1907 MorrisAvUnion ---- 908 964-8151

Brothers Carpet Cleaning BloomfieldArea 338-0117
Bros Chem Dry WestOrangeArea ---- 325-8590
Brothers David 2 JeffersonAvMpl ---- 378-5997
Brothers E 10-A DoddRdWCald ---- 228-5165
Brothers In Progressive
17 SunnysideTerEO ---- 677-1141
Brothers Painting & Decorating Inc
LivingstonArea ---- 994-2121
Brothers Painting & Decorating Inc
353 USHwyNo46WFairfld ---- 276-0744
Brothers Stephen 65 HawthornePlMtc --- 746-8433
Brother's Supply Corp FairfieldArea ---- 575-7707
Brothers Thos 28 ArcluriusTerMpl ---- 762-6285
Brothers West Indian Food
123 TremontAvEO ---- 676-2864
Brothers Wm E & Nancy
28 FarBrookDrShHl ---- 376-5551
Brothers Wm R 108 VreelandAvNtly ---- 667-2240
Brothman Amy E 470 ValleyRdMtc ---- 509-1898
Brothman H 750 NorthfieldAvWO ---- 736-8585
Brothman Irving 34 MountainRidgeDrLiv - 535-9399
Brotman S 23 ScarsdaleDrLiv ---- 533-0515
Brotschol Irene 398 BoydenAvMpl ---- 761-4472
Brotspies A R 43 ConfortiAvWO ---- 731-7876

BROUGH FUNERAL HOME
535 SpringfieldAvSum 908 273-3333
Brough Robt D Mrs 101 ColtRdSum 908 273-2221
Brougham M 18 LauraAvNtly 667-0769
Brougham P 72 WedgewoodDrMtvil 263-4234
Broughton Cleaners 125 BroughtonAvBlm 429-1611
Broughton Delicatessen
81 BroughtonAvBlm 743-1251
Broughton E 21 MelmoreGardensEO 677-2222
Broughton F 468 ProspectEO 677-2254
Broughton J 135 TremontAvEO 673-6026
Broughton Jas I 405 WaltonAvSO 762-4213
Broughton Shoppers World Of Liquor
142 BroughtonAvBlm 338-6776
Broughton Wm 14 MadonnaPlEO 674-5457
Brouillard L E 20 LaurelPlNtly 667-3750
Brouillard R A 127 LakesideDrNtly 661-0911
Broullon Suzanne 129 BrunswickRdCdrGv 239-7125
Brounstein A 102 JeffersonTerSpfd 376-6913
Brounstein D 129 HillcrestAvSum 908 277-6715
Brounstein D SummitAreaSum 908 273-6820
Brounstein J 9 BoyletownRdMtvil 335-3335
Brous David B 265 WyomingAvNSO 762-5341
Brous David B 265 WyomingAvNSO 762-5358
Brous J 35 BrandnAvLiv 992-1494
Brous Philip 77 FairfieldDrShHl 376-7818
Brous Rick F 27 CayugaWyShHl 467-9526
Brousset J E 6 MitchellWO 325-2991
Brovero D 53 EthanDrNewProv 908 790-0939
Browde Sanford 409 HillsidePlSO 761-5515
Browe Anyte 47 SpringMlb 376-2386
Browe Curtis R 1 InvernessCtShHl 379-2642
Browe Ronald
1083 SpringfieldAvNewProv 908 508-0094

BROWER ---See Also BRAUER

Brower David 153 RutgersLaPrspy 244-9120
Brower Douglas 11 CongressionalPkwyLiv 533-0118
Brower Gerald 11 SeymourMtc 746-5470
Brower J 5 ParkLaCald 403-1017
Brower J D 38 CypressAvNCald 228-7763
Brower J D 38 CypressAvNCald 364-0975
Brower J F 530 ValleyRdUMtc 746-4838
Brower Ray 28 DoddRdWCald 226-7329
Brower Robt C 31 SherbrkPkwyLiv 992-8579
Brower Todd 33 LincolnGlRdg 748-6459
Browm S 583 TremontAvOr 678-3962

BROWN ---See Also BRAUN BROWNE

Brown A 65 BeverlyRdBlm 338-4975
Brown A 905 BroadBlm 743-9596
Brown A 38 DoddEO 674-4738
Brown A 332 NMapleAvEO 672-3299
Brown A 149 OakwoodAvOr 677-1537
Brown A 777 SpringdaleAvEO 677-0471
Brown A 603 ThomasOr 675-8770
Brown A 2 UnionMtc 655-1939
Brown A 3 WeldonPlMtvil 263-5207
Brown A 3 WeldonPlMtvil 331-0057
Brown A 28 NWillowMtc 746-1540
Brown A B 56 LindsleyPlEO 672-1730
Brown A Bruce Jr 109 EdgemontRdUMtc 744-9317
Brown A David LLewellynParkWO 736-1919
Brown A H 129 NWalnutEO 676-5097
Brown A J 65 NFullertonAvMtc 744-3138
Brown A M 35 BedfordEO 674-1102
Brown Abbott S 76 SOrangeAvSO 763-4200
Brown Alden Sr 340 ThomasBlvdOr 673-0735
Brown Alfred F 655 MosswoodAvOr 674-4098
Brown Alfred J Jr 29 MerkelDrBlm 338-0914
Brown Alfred R 79 RenshawAvEO 673-1114
Brown Alice 268 OakwoodAvOr 676-1263
Brown Alice J 48 BerwynOr 676-5154
Brown Allan E 34 BrownMpl 761-6213
Brown Alvah B 32 FellswoodDrLiv 992-0936
Brown Andrew 477 ProspectSO 378-8904
Brown Andrew & Margo 477 ProspectSO 378-8131
Brown Angela 12 ElmMtc 746-6477
Brown Ann F 2 WashburnPlCald 364-1088
Brown Anna R 592 BeachOr 673-8471
Brown Anthony 274 ShepardAvEO 672-3887
Brown Anthony L 272 FellsRdEsxFels 226-3012
Brown Anthony L 272 FellsRdEsxFels 226-3240
Brown Anthony L 14 HancockCtMtvil 335-3901
Brown Arthur 266 4thAvEO 414-9351
Brown Arthur Rev 90 HillcrestRdMpl 762-3479
Brown Arthur K—
337 BellevilleAvBlm 744-1111
337 BellevilleAvBlm 429-4900
Brown Arthur P 5 RiverRdNtly 667-0508
Brown Audley 172 ValleyRdMtc 655-9327
Brown Audrey D Mrs 43 PerryRdBlm 338-8281
Brown B 37 MaolisAvBlm 680-0441
Brown B 362 NMapleAvEO 678-2087
Brown B 59 MorrisAvSum 908 273-7658
Brown B 148 SMunnAvEO 676-3754
Brown B 42 WarmanMtc 783-5958
Brown B 135 N19thEO 672-4656
Brown B B 50 ChristyLaSpfd 376-8204
Brown B D 9 SchaeferRdMpl 275-9077
Brown B J 12 FairviewTerMpl 761-5437
Brown B J 340 ThomasBlvdOr 676-1294
Brown B J 663 TremontCtOr 673-4858
Brown Bag Inc 480 RidgeRdCdrGv 857-8583
Brown Barbara 285 LincolnAvOr 673-3577
Brown Barbara Mrs 38 CentralAvEO 676-1950
Brown Barbara Ellen 130 NewRdPrspy 882-5114
Brown Bennie 69 MorseAvEO 673-3842
Brown Bernard 14 PenwoodRdLiv 992-8675
Brown Bill tutoring 543 ValleyRdMtc 655-9096
Brown Bradford OrangeArea 678-9205
Brown Bud & Kitty 190 SummitAvUMtc 746-3676
Brown C 158 AshlandRdSum 908 522-9116
Brown C 309 HighlandRdSO 763-7049
Brown C 506 SJeffersonOr 676-0657
Brown C 434 LincolnAvOr 414-8281
Brown C 31 LloydRdMtc 655-1249
Brown C 549 NorwoodEO 672-3176
Brown C 1800 RachelTerPnBk 244-1533
Brown C 575 SpringdaleAvEO 675-3946
Brown C 340 ThomasBlvdOr 674-1364
Brown C 497 TremontAvOr 678-3932
Brown C 15 VeronaPlVro 239-6532
Brown C 170 N19thEO 672-8522
Brown C & M 61 SMunnAvEO 678-7510
Brown C Jr 11 SampsonBlm 338-7670
Brown C B 10 GrayMtc 746-9526
Brown C & M 15 ParkCirMlb 376-0910
Brown C P 58 SunnysideTerEO 676-2757
Brown Sheri 58 SunnysideTerEO 676-0037
Brown Carlos K 9 AlanWO 669-4642
Brown Carrie 340 OrangeRdMtc 783-5380
Brown Catherine 545 ParkAvEO 672-6782
Brown Charles & Mariaelena
65 NFullertonAvMtc 744-0314
Brown Chas E 38 CentralAvEO 676-1950
Brown Chris & Brit
15 BedfordRdSum 908 522-0459
Brown Chris & Mia 11 OxfordTerWO 736-9681
Brown Christenson J D
20 WashingtonPkMpl 378-7906
Brown Claudette & Dennis
668 ScotlandRdOr 676-3369
Brown Clifford
19 HitchcockPlMtc 746-2032
Brown Corinne
275 NorthfieldAvWO 325-2690
Brown Craig 86 FerncliffRdBlm 338-9315
Brown Craig 24 SunsetDrNCald 228-5976
Brown D 357 BerrymanPlOr 673-9006
Brown D 324 GlenwoodAvEO 677-1573
Brown D 259 HighOr 678-7165
Brown D 283 SCtrOr 678-5433
Brown D 764 ScotlandRdSO 762-9035
Brown D 94 TiffanyPlMpl 762-9030
Brown D 11 WilfredMtc 746-3136
Brown D & E 16 WelshmanCtCald 364-7605
Brown D & R 40 BirchWO 731-6154
Brown D G 300 OakwoodAvOr 677-3918
Brown D L 12 RosedaleAvMtc 746-4976
Brown D R 47 NFullertonAvMtc 744-2616
Brown D T 433 HalstedEO 674-7403
Brown Dale 77 HillsideAvWCald 226-2339
Brown Darren 45 QuinbyPlWO 736-4286
Brown David 12 RooseveltPlMtc 509-8502
Brown David & Leslie 19 BongartDrWO 669-0421
Brown David & Mary Beth
351 HartfordRdSO 762-0451
Brown David MD
571 CentralAvNewProv 908 464-3800
Brown David MD 33 OverlookRdSum 908 522-9696
Brown David & Christine
116 LindenAvBlm 748-4617
Brown David G 69 MarcyAvEO 673-6687
Brown David H 266 LenoxAvSO 763-0983
Brown David M 473 HalstedEO 675-8705
Brown David R 6 WoodlandCresSO 762-3522
Brown David R & Estelle
76 ShunpikeRdSpfd 379-3383
Brown David W 22 RedwoodRdSpfd 379-5439
Brown Davie 44 SMunnAvEO 674-4237
Brown Derek 43 BrightonAvEO 414-0248
Brown Derrick 332 NMapleAvEO 674-1285
Brown DeWitt 97 MtHebronRdUMtc 746-9838
Brown Distributing Corp
18 CommerceRdFairfld 227-7933
Brown Doleta 152 MainWO 669-8087
Brown Doris 9 LittleEO 672-3762
Brown Dorothy 46 ElmwoodAvMtc 783-5219
Brown Douglas H 158 AshlandRdSum 908 522-9503
Brown E 33 AmperePlzEO 674-9114
Brown E 243 SBurnetEO 677-7353
Brown E 10 EdgewoodAvWO 731-9775
Brown E 118 ElmMtc 744-5622
Brown E 23-B ForestDrSpfd 379-1315
Brown E 514 HendersonDrSO 762-1727
Brown E 142 HollywoodAvEO 678-1654
Brown E 49 MissionMtc 783-4982
Brown E 400 OakwoodAvOr 672-3426
Brown E 50 PineMtc 783-0978
Brown E 220 ProspectEO 677-7462
Brown E 2 RiverRdNtly 235-9269
Brown E 780 SpringdaleAvEO 672-4867
Brown E A 15 HudsonAvEO 674-9020
Brown E K 500 ParkwayDrEEO 676-2333
Brown E M 8 McGuirkLaWO 731-2737
Brown E S 777 SpringdaleAvEO 673-7295
Brown E V 29 ForestMtc 746-7964
Brown E W 82 FairmountTerEO 673-3588
Brown Edith 258 AmherstEO 675-1851
Brown Edlowe 99 N17thEO 677-1194
Brown Edward 19 GlenviewRdSO 761-5775
Brown Edward Jr 25 BadgerDrLiv 535-0613
Brown EdwardM 229 EHobartGapRdLiv 992-6320
Brown Elaine M 207 WatchungAvUMtc 783-7130
Brown Elizabeth A & Bernard V
53 AshwoodDrLiv 992-3256
Brown Ellen 40 WashingtonEO 673-4072
Brown Eric 41 MacopinAvMtc 509-9083
Brown F 850 BloomfieldAvMtc 509-0991
Brown F 70 SBurnetEO 677-9410
Brown F 47 FranklinPlMtc 744-0954
Brown F E 33 RhodeIslandAvEO 675-2771
Brown F G 2 DriftwayRsInd 228-8686
Brown F G 759 StirlingDrESO 763-9476
Brown F M 128 ClaremontAvMtc 746-5038
Brown F M Mrs 340 OrangeRdMtc 746-2960
Brown F R 214 ParkMtc 744-4986
Brown F W 18 CrossMtc 746-2778
Brown Florine MSW LCSW
6 SouthOrangeAvSO 761-4298
Brown Frank 4 WillowdaleCtMtc 746-8855
Brown Franz 95 ChestnutEO 675-4239
Brown Frederick A 21 GlenridgePkwyMtc 746-2817

BROWN FUNERAL HOME
267 CentreNtly 667-0875

Brown Fyzard 279 HighOr 677-2992
Brown G 262 SBurnetEO 673-4903
Brown G 28 CampbellLaBrkHt 908 464-8650
Brown G 274 CentralAvOr 676-3042
Brown G 163 ClaremontAvMtc 744-1566
Brown G 228 ClaremontAvVro 239-6990
Brown G 14 CliffordEO 674-5591
Brown G 94 NClintonEO 675-6559
Brown G 301 OrangeRdMtc 509-2310
Brown G 170 N19thEO 674-8707
Brown G H 320 SHarrisonEO 675-9137
Brown G M 15 N16thEO 676-7689
Brown G Merrill 116 MapleSum 908 273-3985
Brown George 500 ParkwayDrEEO 677-9765
Brown George O 107 NMunnAvEO 675-7028
Brown Geo B 63 OxfordGlRdg 744-0223
Brown George G 130 WildwoodAvUMtc 783-9392
Brown George W
86 SouthgateRdNewProv 908 508-9029
Brown Geraldine Reed MontclairArea 746-3666
Brown Geria 415 BerwickOr 674-8265
Brown Glenn 125 BeechEO 672-3812
Brown & Glynn Construction
CamnerSomerset 732 846-1717
Brown & Glynn Construction
MilltownArea 732 418-0488
Brown Godwin 25 NHarrisonEO 674-7862
Brown & Gold PC 76 SOrangeAvSO 763-4200
Brown Gordon realtor
1260 SpringfieldAvNewProv 908 464-5200
Brown Gordon A
58 PenwoodDrMuryHl 908 464-4030
Brown Gypsum Co 18 CommerceRdFairfld 227-7933
Brown H 74 SMunnAvEO 675-4532
Brown H 364 WhiteOr 414-0403
Brown H Mrs 228 AmherstEO 675-3984
Brown H Bartlett 68 HawthorneAvGlRdg 743-5910
Brown Harold & Anne
18 HughesPlSum 908 277-4109
Brown Harold H 100 StoneHillRdSpfd 376-3879
Brown Harold J 52 WoodlandAvGlRdg 748-5150
Brown Harold J attorney 112 BroadBlm 743-1500
Brown Helen 27 RiggsPlSO 378-2230
Brown Henry 125 MapleAvMtc 744-6153
Brown Horace LivingstonArea 992-1515
Brown Horace 268 ProspectEO 678-5533
Brown Howard & Judy
454 ProspectAvWO 243-0199
Brown I 87 ArsdaleTerEO 672-8188
Brown I 42 CrescentRdEO 675-1948
Brown I 87-B ParkwayDrWEO 674-4935
Brown I 467 ValleyMpl 763-4190
Brown I R 15 WilliamMpl 761-6842
Brown Ileathern 780 SpringdaleAvEO 678-3226
Brown J 547 ArgyleAvOr 673-0575
Brown J 552 ChristopherOr 674-2815
Brown J 59 FranklinAvMpl 761-0553
Brown J 320 SHarrisonEO 678-0476
Brown J 54 MorleyLaBlm 338-6899
Brown J 276 OrangeRdMtc 746-2327
Brown J 3 ParkTerUMtc 746-0727
Brown J 220 ProspectEO 675-8225
Brown J 10 RockSpringRdWO 731-5127
Brown J 223 RunnymedeRdEsxFels 226-4823
Brown J & M 33 HighOr 677-7764
Brown J & P 118 ElmMtc 744-1832
Brown J Mrs 6 UniversityPlEO 674-1765
Brown J A 64 BensonGlRdg 748-6255
Brown J A 402 NWalnutEO 674-8082
Brown J B 155 N18thEO 673-6519
Brown J C 196 ParkviewTerOr 672-4978
Brown J D 641 SpringdaleAvEO 678-7133
Brown J E 343 ParkAvNtly 235-0430
Brown J Franklin 71 SunnysideTerEO 674-6147
Brown J M 4 DenmanPlSum 908 273-3906
Brown J M 10 EdgewoodAvWO 736-7185
Brown J M 210 NGrvEO 677-4693
Brown J M 303 NWalnutEO 673-9278
Brown J P MontclairArea 783-1376
Brown J Q 86 GroveMtc 783-0593
Brown J Robt 99 MontclairAvMtc 746-2839
Brown J Scott 110 HighfieldLaNtly 661-2501
Brown J T 95 CentralAvOr 675-0495
Brown J W 55 RotaryDrSum 908 273-5860
Brown Jack 32 SouthernSlopeDrMlb 379-2434
Brown Jas 9 SecondBlm 429-9584
Brown Jas Jr 152 MargaretAvNtly 661-3267
Brown James E 905 BroadBlm 748-9357
Brown James Edison MD
100 EvergreenPlEO 672-2224
Brown James J 24 MarshallWCald 228-2055
Brown Jas M MD 198 CentralAvEO 676-2666
Brown Jas W 89 JacobyMpl 763-5970
Brown Janice 32 CloverhillPlMtc 744-1152
Brown Jeanette 329 ParkAvEO 672-4389
Brown Jeffery 4 ShermanAvBrkHt 908 771-0217
Brown Jeffery MD 256 ColumbiaTpkFlrPk 301-0055
Brown Jeffery MD 636 MorrisTpkMlb 467-3343
Brown Jeffrey & Ronni
212 OldShortHillsRdShHl 564-7573
Brown Jermaine 28 LindenAvEO 674-0636
Brown Jerome 232 ThorndenSO 763-8093
Brown Jerome G 104 BrowningRdShHl 376-9128
Brown Jerusha 540 ParkMtc 509-7343
Brown Jessie M 343 ParkAvEO 676-4067
Brown John 197 LexingtonAvMpl 761-1505
Brown John 321 MaolisAvGlRdg 743-0821
Brown John A 15 YorkPlBrkHt 908 464-1911
Brown John E 86 GroveMtc 783-3363
Brown John L 300 OakwoodAvOr 674-2591
Brown John M 93 ColtRdSum 908 522-0936
Brown John R 205 NFullertonAvMtc 746-4424
Brown John W III 28 HathawayLaEsxFels 228-5662
Brown Jos 18 ProspectSO 275-3866
Brown Joseph 447 ProspectEO 678-8979
Brown Jos 23 N23rdEO 678-6620
Brown Jos M Jr 35 LeeRdLiv 992-9220
Brown Josie 29 SMunnAvEO 675-2765
Brown Joyce M 249 ProspectEO 677-9522
Brown Judy 78 KirkWO 669-8326
Brown Julie 145 NMountainAvMtc 783-6494
Brown Junior 76 WashingtonEO 672-4254
Brown K 188 BellevueAvMtc 746-5472
Brown K BloomfieldArea 748-6644
Brown K 120 NOratonPkwyEO 678-3647
Brown K 780 SpringdaleAvEO 678-2795
Brown K O 366 MontroseAvSO 761-0898
BROWN & KAROSEN attorneys
112 BroadBlm 743-1500
Brown Kathy 905 BroadBlm 748-4235
Brown Kenneth 84 ExeterDrBrkHt 908 771-8918
Brown Kenneth A 29-J NobHillRsInd 228-1795
Brown Kenneth M 35 StonyBrookRdMtvil 263-0346
Brown Kevin & Cheryl
31 BriarHillRdCdrGv 239-4446
Brown L 79 FerncliffRdBlm 338-7344
Brown L 172 HickoryOr 678-5313
Brown L 181 HoffmanBlvdEO 677-9709
Brown L 50 WLindsleyRdCdrGv 812-1602
Brown L 21 MountainAvMpl 762-3733
Brown L 500 ParkwayDrEEO 678-2860
Brown L 749 ScotlandRdOr 414-0721
Brown L 114 SpringMlb 376-0332
Brown L 114 SpringMlb 376-0332
Brown L 60 UpperOverlookRdSum 908 273-8942
Brown L 40 WashingtonEO 675-3209
Brown L 41 SWillowMtc 783-0102
Brown L 7 N17thEO 676-0178
Brown L & E 275 ProspectEO 673-2268
Brown L A 665 RidgewoodRdMlb 762-2705
Brown L C 64 MaplewoodAvMpl 762-5299
Brown L E 42 DelawareAvNewProv 908 464-3734
Brown L F 296 NCtrOr 673-6212
Brown L M 16 OrangeRdMtc 746-1528
Brown L Mrs 3 CollamoreTerWO 731-6681
Brown L S Mrs 320 SHarrisonEO 675-5372
Brown Lamont 98 HighOr 677-0959
Brown Lawrence J & Madeleine
61 DevonshireRdCdrGv 239-8765
Brown Leonard D 50 ChristyLaSpfd 376-8204
Brown Lewis 552 ScotlandRdOr 678-3321
Brown Lisa Ann 57 BlackburneTerWO 325-0777
Brown Lofton Childress & Wolfe
280 SHarrisonEO 678-5038
Brown Lorie 9 LawrenceAvWO 325-0562
Brown Lorraine 46 SBurnetEO 675-4725
Brown Lou 76 OsborneGlRdg 743-5587
Brown Louise 780 SpringdaleAvEO 673-5340
Brown Lovett 60 MapleAvMtc 746-3787
Brown Lsm 19 BongartDrWO 669-8124
Brown Luke 10 DepotSqMtc 746-5894

47780 c Bell Atlantic

Area Code 973

Brown M 228 AmherstEO 672-2707
Brown M 212 NArlingtonAvEO 678-5478
Brown M 32 NBurnetEO 677-0387
Brown M 67 CambridgeEO 674-3589
Brown M 65 NFullertonAvMtc 744-7969
Brown M 93 HighWO 731-9554
Brown M 100 HillwoodTerVro 857-2152
Brown M 67 LenoxAvEO 674-8189
Brown M MontclairArea 509-0564
Brown M 191 MountainviewAvNtly 661-4891
Brown M 449 MountainviewAvOr 672-0316
Brown M 55 SMunnAvEO 673-0056
Brown M 56 SMunnAvEO 678-4719
Brown M 73 NewfieldEO 674-0846
Brown M NutleyArea 667-5639
Brown M OrangeArea 673-7697
Brown M 587 PleasantValleyWyWO 736-9788
Brown M 275 ProspectEO 677-1408
Brown M 26 SandalwoodDrLiv 994-6602
Brown M 60 SpruceBlm 743-9369
Brown M 40 WashingtonEO 677-3134
Brown M 266 4thAvEO 673-2566
Brown M & L 18 DaleDrSum 908 522-4545
Brown M A 14 WillowmereAvMtc 783-9791
Brown M B 7 StLukesPlMtc 746-0394
Brown M J 62 NishuaneRdMtc 783-5975
Brown M J 62 NishuaneRdMtc 783-6108
Brown M Mr & Mrs 27 RutanPlBlm 338-6293
Brown M R Mrs 36 VernonTerEO 676-0915
Brown M S 84 GreenwoodDrMlb 376-2277
Brown M W WOArea 736-4386
Brown Margaret W 72 RubySpfd 376-1507
Brown Margery W Mrs
777 SpringdaleAvEO 674-0591
Brown Mark 320 SHarrisonEO 678-0075
Brown Mark 59 SouthernSlopeDrMlb 467-5491
Brown Marshall 95 ECedarLiv 535-9079
Brown Max 59 SouthernSlopeDrMlb 467-5986
Brown Melissa M MD
85 WoodlandRdShHl 379-2488
Brown Michael 14 ConsulRdLiv 994-9493
Brown Michael 445 MorrisAvSpfd 258-0362
Brown Michael 164 WildwoodAvMtc 744-6105
Brown Michael K 6 HughesPlSum 908 273-8829
Brown Minnie H Mrs 19 VirginiaAvMtc 746-5744
Brown Morgan 171 VoseAvSO 762-8491
Brown Morris 354 SHarrisonEO 674-1149
Brown N 41 HardingDrSO 762-9180
Brown N 20 OldLaMtvil 402-9548
Brown N 18 WilliamSum 908 273-5513
Brown N E 214-D DaveyBlm 743-8586
Brown Nathan 118 ElmMtc 744-2721
Brown Neal 19 HitchcockPlMtc 746-6117
Brown Neil 519 BloomfieldAvCald 364-0410
Brown Nora 12 SummitEO 675-3949
Brown Norman 101 NFullertonAvMtc 783-7938
Brown Norman M
80 SouthgateRdNewProv 908 790-0601
Brown O 436 LincolnAvOr 678-4126
Brown Opal A 110 HighfieldLaNtly 284-1892
Brown Orah 8 McGuirkLaWO 731-2196
Brown Orian 437 HighlandAvOr 673-7151
Brown Owen Capital Management Inc
102 HighlandAvMtc 746-4161
Brown P 134 EssexAvGlRdg 748-9712
Brown P 115 HalstedEO 414-0706
Brown P 357 HooverAvBlm 748-8348
Brown P 78 WatsonAvEO 672-7698
Brown P 8 YaleTerMtc 744-3998
Brown P & V 28 BurnettTerMpl 762-1725
Brown P L 777 SpringdaleAvEO 675-5873
Brown P R 19 CrestwoodDrWO 325-1603
Brown P R 19 CrestwoodDrWO 325-7836
Brown P R Miss 32 FranklinPlMtc 744-3425
Brown Pamela 30 BedfordEO 672-5164
Brown Patricia 94 SMunnAvEO 674-4762
Brown Patrick K 229-D DaveyBlm 566-0763
Brown Paul H 47 RussellPlSum 908 273-2649
Brown Paul M 86 MtHebronRdUMtc 744-7835
Brown Paul P 265 SpringfieldAvSum 908 522-1768
Brown Paulette 83 EppirtEO 675-5450
Brown Paulette attorney at law
280 SHarrisonEO 678-5038
Brown Peter 16 NewmanAvNtly 284-1589
Brown Peter F DMD
28 BeechwoodRdSum 908 273-2732
Brown Peter M 48 CrestRdNewProv 908 464-5299
Brown Philip 69 YantecawAvBlm 338-0848
Brown Phillip 134 EssexAvGlRdg 748-5122
Brown R 22 BelleTerreRdWO 669-3749
Brown R 155 EvergreenPlEO 676-3582
Brown R 245 FranklinAvMpl 763-6477
Brown R 33 HiltonEO 675-6709
Brown R 116 SMainOr 672-4956
Brown R 315 OrangeRdMtc 509-8185
Brown R 329 ParkAvEO 266-1237
Brown R 329 ParkAvEO 674-5924
Brown R 7 TremontAvWO 736-0778
Brown R 55-B TroyDrSpfd 912-0878
Brown R 787 VoseAvOr 674-6520
Brown R A 54 NishuaneRdMtc 744-1194
Brown R & C 56 EvergreenAvBlm 748-1529
Brown R D 11 CentralAvMtc 509-0922
Brown R E 32 BrookwoodEO 675-1776
Brown R F 24 MarshallWCald 228-1626
Brown R J 32 WoodlandRdWCald 228-7989
Brown R L 19 ParkwayDrMtvil 808-9650
Brown R L & Seena
1064 ProspectAvMtnsd 908 522-8903
Brown R Mr & Mrs 104 SArlingtonAvEO 678-9610
Brown R N 50 SMunnAvEO 678-5043
Brown Rachel 312 HalstedEO 676-7824
Brown Randall W 220 ProspectEO 672-1433
Brown Rashann 311 WilliamEO 673-1465
Brown Raymond 77 SunnysideTerEO 414-1310
Brown Raymond 354 TremontAvEO 676-5409
Brown Raymond J Jr 32 FranklinPlMtc 744-3425
Brown Reginald L 5 TenneyRdWO 731-0845
Brown Reginald T 28 IrvingMtc 746-6297
Brown Richard 17 HawthorneAvEO 675-8362
Brown Richard 117 MeiselAvSpfd 467-9628
Brown Richard 220 NewarkAvBlm 748-2170
Brown Richard 378 ValleySO 378-9097
Brown Richard 385 WoodlandPlSO 378-9452
Brown Richard LCSW 385 WoodlandPlSO 762-2909
Brown Richard L 23 WedgewoodDrWO 736-4592
Brown Robert 70 SBurnetEO 678-0442
Brown Robt 62 GlenviewDrWO 325-3548
Brown Robert 50 KingmanRdSO 763-3558
Brown Robert E 95 NormanEO 673-5876
Brown Robt F 42 MurrayHillSqMuryHl 908 771-0465
Brown Robert G 1 HilltopRdMlb 467-8604
Brown Robert L 56 ESherbrookePkwyLiv 994-0550
Brown Robert L attorney 425 MainOr 676-1122
Brown Robert M 350 HighlandAvUMtc 744-4422
Brown Robt T 13 VanderbergPlCdrGv 256-8873
Brown Robin 378 BradfordOr 675-8345
Brown Ron 449 MainOr 673-9232
Brown Ronald B 46 ChestnutRdWO 731-7785
Brown Ronald F 15 OverlookRdCald 226-5191
Brown Ronald W & Geraldine R
180 UnionMtc 746-1730
Brown Rosalie F 361 FranklinBlm 748-3352
Brown Rudolph 571 CameronRdSO 763-8786
Brown S 52 CottageSO 762-6778
Brown S 3 EatonPlEO 675-7903
Brown S 64 HighWO 243-2373
Brown S 51 LaurelAvMpl 761-6043
Brown S 96 NMunnAvEO 675-7650
Brown S 33 RhodeIslandAvEO 675-6738
Brown S 10 RockSpringRdWO 736-6827
Brown S 332 RutledgeAvEO 677-1270
Brown S 252 SterlingAvOr 266-9529
Brown S 178 WatsonAvWO 325-3611
Brown S 51 WillardAvBlm 566-9045
Brown S 41 SWillowMtc 783-3037
Brown S & L 145 NMountainAvMtc 783-6657
Brown S B 115 OldShortHillsRdWO 669-0328
Brown S G 58 GouldPlCald 226-7765
BROWN S W & SON INC funeral home
267 CentreNtly **667-0875**
Brown Sam I 14 GarrityTerPnBk 227-4089
Brown Sam Printing 92 MadonnaPlEO 678-5450
Brown Samuel S & Gloria M
92 MadonnaPlEO 676-7252
Brown Sandra L 3 SunnysideTerEO 678-4963
Brown Sayers & Georgeanne
15 BruceRdUMtc 746-1187
Brown Seena 1064 ProspectAvMtnsd 908 522-0866
Brown Sheldon 110 WashingtonEO 676-3310
Brown Sherita 95 NormanEO 678-0880
Brown Sherondia 106 NArlingtonAvEO 674-7183
Brown Sherry Pine MSW CSW
psychotherapist
154 UpperMountainAvMtc 744-3544
Brown Sonja 18 EllingtonEO 673-6869
Brown Stephen lawyer 586 CentralAvEO 675-7337
Brown Steve & Amy 60 LakeviewAvMlb 258-0461
Brown Steven 201-D Davey 429-8209
Brown Steven & Barbara 52 PineMlb 762-4516
Brown Suzanne D 52 HeadleyPlMpl 763-8557
Brown T 22 EdisonBlm 743-1997
Brown T 243 SHarrisonEO 266-1198
Brown T 457 HighlandAvOr 674-5699
Brown T 172 ProspectEO 676-6313
Brown T 444 ProspectEO 672-0924
Brown T 777 SpringdaleAvEO 678-7463
Brown T VeronaArea 239-0936
Brown T 10 WedgewoodDrVro 239-1935
Brown T 44 N22ndEO 678-4059
Brown T F 164 WildwoodAvUMtc 783-6115
Brown T G W 637 ParkAvEO 674-1137
Brown T L 216 NArlingtonAvEO 678-1037
Brown T W 23 OregonMpl 761-7641
Brown Theodore M 4 ColumbusBlm 680-9308
Brown Thomas 228 MorrisAvSum 908 277-0214
Brown Thomas 55 SMunnAvEO 673-2088
Brown Thomas F 91 EdgewoodAvWO 325-8246
Brown Thomas F MD ob gyn
280 SHarrisonEO 676-0743
Brown Thomas L 175 ProspectEO 677-7135
Brown Thomas L Sr 575 SpringdaleAvEO 266-1284
Brown Timothy L Rev & Juliette
16 AsaMtvil 316-0294
Brown Toby NorthCaldwellArea 226-7157
Brown Todd 30 ShermanAvGlRdg 680-1412
Brown Tracey & Robert
211 OrangeRdMtc 783-7571
Brown Ulysess 466 NMapleAvEO 676-8034
Brown Ursula M LCSW Ph D
460 BloomfieldAvMtc 509-0052
Brown V 676 ParkAvEO 672-0432
Brown V 536 RidgeRdCdrGv 857-6945
Brown V 231 RidgewoodRdSSO 761-4947
Brown Van 195 ProspectEO 678-1665
Brown Vanessa 247 HoffmanBlvdEO 675-0640
Brown Vera 15 LindsleyPlEO 672-1382
Brown Vernon A 50 PrincetonMpl 378-8490
Brown W 174 SHarrisonEO 673-5010
Brown W 67 SMunnAvEO 676-0453
Brown W 175 ProspectEO 672-1421
Brown W 38 SWalnutEO 674-0566
Brown W 226 WardPlSO 378-8172
Brown W M III 23 NassauRdVro 239-3790
Brown Walter G Jr 412 MorrisAvSum 908 277-1898
Brown Walter L
138 CambridgeDrBrkHt 908 464-2182
Brown Wayne 32 McClellanTerWO 736-2567
Brown Wayne R DC 240 EagleRockAvWO 731-7750
Brown Whitney 28 HathawayLaEsxFels 364-0804
Brown William & Theresa
498 ValleyRdWO 669-8272
Brown William H 9 DraperTerMtc 783-3084
Brown William H 50 GlenwoodRdMtc 783-4466
Brown William S
154 UpperMountainAvMtc 744-0419
Brown & Williamson Tobacco
277 FairfieldRdFairfld 227-6670
Brown Willie E 18 StephenMtc 744-4342
Brown Wm D 777 SpringdaleAvEO 678-5778
Brown Wm F Jr 28 BrowningRdShHl 467-1892
Brown Wm H 509 SCtrOr 675-7514
Brown Wm J 118 GreenwoodDrMlb 467-5009
Brown Wm J 287 WashingtonGlRdg 743-6325
Brown-De Moreno R 724 ValleyOr 675-8188

BROWNE ---See Also BRAUN BROWN

Browne A 136 ChangeBridgeRdMtvil 316-8762
Browne Alfred L 8-D TroyDrSpfd 467-2096
Browne E Ross 27 WaterfordDrMtvil 334-6377
Browne George P 34 RidgewayAvWO 736-5993
Browne Holloway Browne
WestOrangeArea 669-8966
Browne J A Jr 193 ClairmontTerOr 676-8720
Browne Jean & Stanley 10 BellevueAvBlm 893-9091
Browne John T Rev 767 ProspectMpl 761-4124
Browne Ken & Jennifer 42 PorterPlMtc 783-4050
Browne Kevin DMD 421 EssexMlb 467-4211
Browne M 260 AcademySO 762-0210
Browne M B 34 RidgewayAvWO 736-5993
Browne Mary Beth MD 1177 BroadBlm 893-1177
Browne N T 74 PassaicAvSum 908 273-5686
Browne P 77 N22ndEO 675-5027
Browne P J & S
25 CommonwealthAvNewProv 908 464-3590
Browne R 431 ParkAvOr 675-0339
Browne R C 568 EagleRockAvWO 731-8412
Browne Randall
147 OldBloomfieldAvPrspy 244-0612
Browne Robt 2 WingateDrLiv 992-8345
Browne Roderick 434 NArlingtonAvEO 676-8151
Browne Thomas E Jr 26 HighfieldRdBlm 893-6687
Browne W I 35 MidwyDrLiv 992-1957
Browne Wm J 72 WestoverAvWCald 228-1576
Browne Y 284 ProspectEO 674-2225
Browne-Wolfe Phyllis
218 MorrisAvSum 908 273-4160
Brownell Richard M 58 SAshbyAvLiv 994-4972
Browner Dean 16 StCharlesAvWCald 575-1826
Browner T 39 LakeviewPlVro 571-1246
Brownett M 15 NorwoodAvSum 908 522-8780
Brownie Work's 101 NFullertonAvMtc 783-1613
Browning Associates Inc
209 CooperAvUMtc 746-5960
Browning Associates Inc 23 KnutsenWO 325-5050
Browning Cindy J MSW CAC
460 BloomfieldAvMtc 783-5002
Browning Clavon 209 ProspectEO 677-1395
Browning Jon E
35 BrookHollowLaNewProv 908 464-9062
Browning M Mrs 135 WilliamEO 674-8077
Browning P A 51 RoseTerCdrGv 239-5721
Browning R 52 DrumHillDrSum 908 522-0191
Browning T 31 S17thEO 673-8420
Brownlee E R 7 ByrneRdWO 736-4510
Brownlee M 104 USHwyNo202Mtvil 263-5854
Brownlee R M 65-B LinnDrVro 857-4484
Brownlee Thomas 206 MillburnAvMlb 467-0620
Brownrigg J Hamilton
305 NMountainAvUMtc 744-6866
Brown's Barber Shop 232 HalstedEO 673-9609

BROWNSON ---See Also BRONSON

Brownstein A 1199 PleasantValleyWyWO 243-8634
Brownstein A 521 SmithManorBlvdWO 325-8974
Brownstein B 2600 RachelTerPnBk 227-8147
Brownstein D 43 ConfrotiAvWO 731-9622
Brownstein Lawrence 224 MillburnAvMlb 912-8052
Brownstein M 105 LarnedRdSum 908 273-5409
Brownstein Paul 21 MohawkDrLiv 992-8747
Brownstein R 4 DarthmouthCtLiv 535-1824
Brownstein S 8 LindaLaSpfd 467-9497
Brownstone Karen MontclairAvMtc 744-7274
Browser's Nook 322 OrangeRdMtc 744-1619
Broxton G 8612 SussexAvEO 675-6739
Broyer Edw 277 ProspectNtly 667-1526
Broyer Jerry & Patty 71 AugustusBlm 743-2464
Broyer R 83 BurlingtonRdMuryHl 908 464-0460
Broytman Anatoly 130 NewRdPrspy 808-1382
Broza Laurie 800 BloomfieldAvVro 239-2457
Brozyna Corey 11 GlennonPlWO 325-5073
Brozyna F 11 GlennonPlWO 325-0694
Brozyna S E 163 HighWO 325-0995
Brozyna Stephen Mrs 7 PillotPlWO 736-0349
Brozyna Thomas 34 BirdseyeGlenVro 857-3261
Brubaker J L 295-B ElmwoodAvMpl 762-5373
Brubaker K W & S L
319 USHwyNo202Mtvil 334-2936
Brubaker Lawn Care MaplewoodArea 763-1123
Brubaker Lawn Care MontclairArea 744-8160
Brubaker Mark 23 RectorMlb 467-1191
Brubaker Mark & Michelle 23 RectorMlb 467-5138
Brubaker P W 14 YorkeRdConvSta 743-5748
Brubaker Paul & Lynette 22 StLukesPlMtc 509-7513
Brubaker R G Tree Experts
MaplewoodArea 763-1123
Brubaker Tree Experts MontclairArea 744-8160
Brucchieri A 4 SpruceRdNCald 226-3615
Brucchieri Anthony 33 NatalieDrWCald 226-2451
Brucchieri G S 23 MountainAvCald 226-7849
Brucchieri Joseph 33 NatalieDrCald 228-0769
Bruccoleri D 14 MtVernonSqVro 857-8622
Bruccoleri Dominick 16 TookerPlSpfd 376-0692
Bruccoleri Phillip 12 FletcherDrMtvil 335-9199
Bruce A 14 PhyllisRdWO 731-3562
Bruce Construction SummitArea 908 277-0400
Bruce E 5 HillsideAvMlb 376-0835
Bruce G 13-C YaleNtly 284-1749
Bruce James 44-A MeadowbrookPlMpl 275-1675
Bruce Jeffrey 64 WhitneyRdShHl 376-6561
Bruce K 73 WilliamsonAvBlm 680-4969
Bruce L 327 GregoryAvWO 325-6817
Bruce Landscaping OrangeArea 736-0801
Bruce M 188 HighWO 243-0647
Bruce M Pitman 155 MorrisAvSpfd 467-5100
Bruce R 566 ScotlandRdOr 677-2423
Bruce Richard E 25 HathawayLaEsxFels 228-0484
Bruce Roger 120 PineGroveAvSum 908 273-2262
Bruce Ronald 14 GlenwoodWyWCald 403-1424
Bruce Ronice 50 GreenwoodAvMtc 783-9259
Bruce Staloff CPA 11 SpielmanRdFairfld 227-7744
Bruce Steph 120 PineGroveAvSum 908 273-5657
Bruce Sue 78 TheFellswayNewProv 908 790-0554
Bruce-Quaye David & Ashley
562 ScotlandRdOrange 673-5082
Bruch Howard 23 HighlandDrNCald 226-6680
Bruchac Gordon 26 RavineAvCald 226-9079
Bruchac M 52 McKinleyAvWCald 226-8190
Bruchac Robt M 159 ForestAvWCald 226-0443
Bruck Gabriel 8 LaurelAvLiv 994-0109
Bruck J A 89 TwinOaksOvalSpfd 379-7875
Bruck S 110 VoseAvSO 761-1366
Brucker E B 28 BeechAvBrkHt 908 464-2225
Brucker Manny 1 ClaridgeDrVro 239-4254
Brucker Robert A LivingstonArea 535-9444
Bruckner Alan 2 BroadlawnDrLiv 535-8788
Bruckner G 167 EagleRockWyMtc 783-3454
Bruckner G 6 SummitWO 736-5648
Bruckner Marc DPM LivingstonArea 535-6505
Bruckstein Alfred & Rita
71-E NewEnglandAvSum 908 273-6092
Bruckstein Marc 22 SawMillDrBrkHt 908 464-2236
Bruder J & A 65 MontclairAvNtly 235-1668
Bruder Michael J
26 ChestnutHillDrMuryHl 908 464-5844
Bruder Paul 26 ChestnutHillDrMuryHl 908 464-6136
Bruder S L 127 WestviewRdUMtc 746-1144
Bruder Stanley & Sandy
14 SkylarkRdSpfd 908 277-3026
Bruder Warren 158 HillsideAvSpfd 376-1120
Brudno Jodi OD 150 MainMlb 467-2288
Brue E 49 JohnsonRdWO 736-6834
Bruegger's Bagels 504 MillburnAvShHl 258-4041
Bruen David 386 MapleNewProv 908 771-9293
Bruen Harvey M real estate & insurance
250 MainMadison 377-0017
Bruening T G 39 SurreyLaBrkHt 908 464-9237
Brueno M 36 WalnutSum 908 273-1408

BRUER ---See Also BREWER

Bruff C 57 FranklinAvMpl 763-4215
Bruk Mikhail 176 RalstonAvSO 762-1215
Brulan Professional Services
57 HarrisonAvWO 243-9750
Brulato A 35 RomaNtly 667-4245
Brulato John C 30 BurnettPlNtly 661-9645

47780 © Bell Atlantic

Brulato S 270 ParkAvNtly 235-0186
Brule L 15 BodkinRdFairfld 808-5738
Brum R 22 ValleyRdNtly 667-8668
Brum Robert 32 SpringbrookRdEMtvil 263-4513
Brumley E James 77 EdgewoodAvSpfd 379-7508
Brumley Eileen 77 EdgewoodAvSpfd 376-0363
Brumlop B H 293 StCloudAvWO 736-2070
Brummell E P Jr 37 AmperePkwyEO 673-5157
Brummell William C lawyer
75 ProspectEO 675-2222
Brummell Wm 22 StanleyRdSSO 763-4019
Brummer L 19 WarfieldMtc 746-9231
Brummer Marc 11 AlcottDrLiv 535-1469
Brummer Saml M 12 RobinHillRdNCald 228-2151
Brummer T 19 WarfieldUMtc 783-7720
Brummer-Jecko J 19 AlmiraBlm 748-9231
Brumskine Margaret 410 ProspectEO 414-9752
Brun Joel 86 EllingtonEO 678-5152
Brunache Alix 490 TremontAvOr 677-3048
Brunacki H 18 RedwoodDrFairfld 575-6505
Brunda Michael 114 SquireHillRdUMtc 746-5760
Brunda Wm R 28 RogersAvBrkHt 908 322-5052
Brundage Cole 25 KnobHillDrSum 908 273-8733
Brundage David 56 ClarkenDrWO 731-0357
Brundage Gertrude B MD 572 ParkAvEO 678-1214
Brundage John H 18 FarringtonWCald 226-5982
Brundage M L 7 ThornTerWO 731-3298
Brundage Paul W 118 PassaicAvNtly 284-0940
Brundige Wm L 38 OaklandAvWCald 226-0266
Brundo Nancy Mrs
132 SouthNewProv 908 464-7961
Brune Michael B 215 ForestAvGlRdg 783-3814
Brunell E 56 WalnutMtc 783-8618
Brunell Karl 25 ScarsdaleDrLiv 992-0467
Brunell Lillian Psy D psychologist
743 NorthfieldAvWO 736-0708
Brunelle F A 192 BrightonAvEO 675-6395
Brunello M 15 KenwoodAvVro 239-0617
Brunello S M 14 SMountainAvCdrGv 239-0719
Bruneo Vincent 661 ValleyRdMtc 746-6742

BRUNER ---See Also BRUNNER

Bruner D 168 RiverBendRdBrkHt 908 665-6440
Brunett A MontclairArea 746-3626
Brunett A & R 48 BellevueAvMtc 746-2715
Brunetta Marketing Services Inc
2 ElmGrfld 227-2522
Brunetti Americo 153 HollywoodAvFairfld 575-1952
Brunetti John 153 HollywoodAvFairfld 575-1952
Brunetto A 130 N17thBlm 748-8940
Bruning Richard 292 WesternDrNSO 378-9891
Bruning Richard & Karen
292 WesternDrNSO 378-9455
Brunjes C 130 RaabAvBlm 338-3577
Brunkhorst G 291 ParkAvNtly 667-7131
Brunn T 518 FranklinAvNtly 235-1793
Brunnacker S 398 MeiselAvSpfd 376-5547
Brunner A F 106 KonnerAvPnBk 227-0746
Brunner A I 74 ChestnutHillDrMuryHl 908 464-4346

BRUNNER CADILLAC OLDSMOBILE & PONTIAC INC
28 3rdSO 763-4400

BRUNNER CT & SONS DODGE AGENCY
449 BloomfieldAvVro 239-5491
BRUNNER DODGE 449 BloomfieldAvVro 239-5491
Brunner Opticians
100 EBroadWestfield 908 232-8182
Brunner Patrick & Tresa 19 CarteretUMtc 783-9774
Brunner Pontiac 165 ValleySO 275-1100
Brunner Robert E 3 MillFairfld 228-0132
Brunner Robt E Inc opticians
100 EBroadWestfield 908 232-8182
Brunner Wm R & Susan G 7 MillFairfld 228-7522
Brunnquell C 506 KingslandNtly 667-9122
Brunnquell M 238 EagleRockAvRsInd 226-2380
Bruno A 238 SpruceBlm 748-5580
Bruno A 29 SummitWO 325-1209
Bruno A J 94 BoydenAvMpl 762-7005
Bruno A L Mrs 102 RutgersMpl 763-5582
Bruno Anthony 54 PittBlm 429-2509
Bruno C 546 ProspectEO 678-3847
Bruno Cargo 13 MainOr 672-2899
Bruno Carotta & Associates certified public accountants 277 FairfieldRdFairfld 808-1100
Bruno Charlotte 536 RidgeRdCdrGv 239-1742
Bruno Cirino M ESQ NewsrkArea 623-0330
Bruno D 112 TookerAvSpfd 376-5774
Bruno Dean A 40 WhiteOakDrNCald 403-0816
Bruno Dean & Meg 40 WhiteOakDrNCald 403-8241
Bruno Erin 300 ClaremontAvVro 239-5565
Bruno Eugene 36 MontgomeryRdLiv 994-4008
Bruno Eugene J 9 StockerRdVro 857-1520
Bruno F 45 NorthviewAvMtc 509-2877
Bruno Fred 11 DogwoodLaNtly 667-9316
Bruno Fred 348 HooverAvBlm 429-9598
Bruno G MaplewoodArea 763-6314
Bruno G 238 N17thBlm 743-5550
Bruno J 2 BeekmanHillRdCald 228-5451
Bruno J 165 FranklinBlm 743-0173
Bruno J & C
1100 SaddleBrookRdMtnsd 908 273-5568
Bruno J J 90 LynwoodRdVro 239-1358
Bruno J L 109 ForestAvWCald 226-3107
Bruno Jas P 5 BuckinghamCirPnBk 808-2813
Bruno Jordon 10 SpiceHillRdBrkHt 908 508-1844
Bruno Joseph 7 StLukesPlMtc 783-1375
Bruno Joseph & Joanne
21 MagnumCtBrkHt 908 665-7769
Bruno Jos L 88 AshlandAvWO 731-1290
Bruno Julius C 8 CavellPlWCald 226-4675
Bruno Justina V 23 ParkDrNtly 667-2271
Bruno K E 15 SunnysideRdWO 731-7318
Bruno Kevin J lawyer
4 BeckerFarmRdRsInd 535-5300
Bruno L & V 26 McClellanTerWO 731-4202
Bruno M 238 LenoxAvSO 763-3766
Bruno Magli ShortHillsMallShHl 564-9100
Bruno Marco M DC 6 PomptonAvCdrGrv 239-1119
Bruno Michael 64 ConfortiAvWO 736-1782
Bruno P 7 ElkRdVro 239-0751
Bruno P 38 LongviewWO 736-0856
Bruno Paul & Suzanne 43 HighfieldLaNtly 661-4288
Bruno Peter Sr Dr Rev
390 WashingtonAvNtly 667-4329
Bruno Peter F 9 GregoryCtBrkHt 908 771-7471
Bruno R 160 BlackburnRdSum 908 277-1461
Bruno R 10 GastonWO 736-3613
Bruno R 65 ParkWCald 364-1658
Bruno R K 2 SuzanCtWO 243-0679
Bruno V 26 WinansEO 678-5650
Bruno Victor MD—
104 NEuclidAvWestfield 908 654-0888
867 StGeorgesAvRahway 732 388-0990
33 OverlookRdSum 908 273-7274
Bruno Victor MD 33 OverlookRdSum 908 273-7274
Bruno Yesenia 5 ChurchNtly 562-9549
Brunot Gustave 125 ProspectEO 678-1255
Bruns Edward 935 BroadBlm 566-0037
Bruns L J 90 ReigateRdBlm 338-8084
Bruns Roy 32 GeorgeBlm 338-6731
Brunson Fred 49-B PattonDrBlm 748-4821
Brunson Garrett L 534 MorrisOr 675-5638
Brunson John 331 VoseAvSO 763-0818
Brunson K 223 TuscanRdMpl 275-6219
Brunson Q F 56 HillyerOr 675-3056
Brunson T 67 LenoxAvEO 672-1966
Brunson T 353 ParkAvEO 673-1706
Brunson W 500 ParkwayDrEEO 414-0984
Brunswick Auto Leasing Inc WayneArea
Toll Free 800 287-1088
Brunswick J W 9 ThurstonDrLiv 994-4695
Brunswick Pool Tables Etc
461 USHwyNo46Fairfld 227-2245
Brunt D 77-B ForestDrSpfd 564-7233
Brunton M 566 RidgewoodRdMpl 763-4239
Bruschetta Ristorante
292 PassaicAvFairfld 227-6164
Bruschi L 541 MorrisAvSpfd 258-1398
Bruscke Mark 2 MapleDrNCald 403-1166
Brusco Dorothy R Mrs 15 MarshallWCald 226-1579
Brush D 61 GloucesterRdSum 908 277-0872
Brush David 61 GloucesterRdSum 908 277-6327
Brush E 28 CloverNtly 661-0366
Brush E I 41 CypressAvVro 239-3307
Brush Edw J Sr Mrs 51 RoselandAvCald 228-4166
Brush Lawrence P 1 RockledgeRdMtvil 335-8079
Brush Wellman Inc 180 PassaicAvFairfld 227-2552
Brushes Equipment Corp 4 BarnetPnBk 882-6966
Brushes Plus 88 FairviewAvWO 731-7545
Brushstroke The 10 SloanSO 762-7156
Brushstrokes By Barbara Ann
10 HighlandTerVro 857-8586
Bruskin & Co Jewelers
43 SLivingstonAvLiv 994-7778
Bruskin Gerald 200 MtPleasantAvWO 731-5540
Bruskin Michael 14 KayserLaWO 731-1994
Bruskin Pauly 378 HooverAvBlm 680-0270
Brusky H 27 SummitWO 325-7975
Brusman Peter M 99 HathawayLaEsxFels 226-3862
Bruso Christopher 59 GouldVro 239-0587
Bruss Lewis 21 HooperAvWO 731-1220
Bruss Max 21 HooperAvWO 731-1220
Bruss S 30 McClellanTerWO 736-4771
Bruss Stephen 125 NorthfieldAvWO 325-3397
Brussel Marvin 29 LynwoodRdCdrGv 239-8915
Brussel R 29 LynwoodRdCdrGv 239-7295
Brussian Strokes 45 HazelwoodAvLiv 992-4888
Brussian Strokes Sign Co
55 SJeffersonOr 676-4441
Brutofsky H 52 BurnettTerMpl 762-6799
Brutscher Russell 198 N16thBlm 748-4723
Brutus A 40 CarltonEO 673-4649
Brutus Emmanuel 63 HillyerOr 674-1791
Brutus L 42 BrookwoodDrMpl 763-2451
Brutus Lucielne 63 HillyerOr 672-2490
Brutus Michelet 43 EParkEO 677-2592
Brutus Schiller 61 GlenwoodAvEO 672-6614
Brutzman Donald & Ann J
3 KingmanRdSSO 762-5101
Bruwer W 96 MidlandAvMtc 509-2007
Bruzzone Julie 213 WatchungAvMtc 744-0985
Bry Thea 311 SLivingstonAvLiv 535-0978
Bry Thea ShadyGlenWO 731-8153
Bryan Aaron & Genevieve
251 KingslandTerSO 762-2631
Bryan C 36 HawthornePlMtc 783-3849
Bryan C & G 132 BuckinghamRdUMtc 783-0764
Bryan D 220 ParkPlOr 677-2938
Bryan E 485 MeiselAvSpfd 379-7710
Bryan Gordon 4 ChestnutEO 414-9565
Bryan Hugh 99 NFultonBlm 743-1363
Bryan Ivor 108 NormanEO 673-1666
Bryan James L 295 BloomfieldAvMtc 744-5411
Bryan John S 149 SetonPlSO 763-2588
Bryan Marjorie 75 ProspectEO 675-9595
Bryan N 21 BedfordEO 673-0411
Bryan Oliver 44 SMunnAvEO 676-6167
Bryan Rebecca 467 LincolnAvOr 414-8078
Bryan Robert 410 ProspectEO 678-5141
Bryan Robert C 20 ColeridgeRdShHl 379-7585
Bryan S 29 HighlandAvMpl 378-5985
Bryan S 7 WilliamNtly 667-7160
Bryan W D Jr 29 WhitewoodDrSum 908 464-0776
Bryans J 3 HunterdonRdWO 731-0589
Bryant A 160 ProspectEO 673-4994
Bryant A A 258 MidlandAvMtc 746-3525
Bryant A F 104 ElmMtc 783-7048
Bryant A O 220 ProspectEO 673-2293
Bryant Allan 242 NOratonPkwyEO 675-6155
Bryant Arthur C 15 ChurchBlm 429-8006
Bryant Arthur L 50 SMunnAvEO 673-4015
Bryant B B 255 NArlingtonAvEO 674-7391
Bryant Bobby L 58 ChestnutEO 678-1362
Bryant C 38 EppirtEO 674-0602
Bryant C 651 LincolnAvOr 675-3820
Bryant C 431 ParkAvOr 675-3972
Bryant C M 359 HooverAvBlm 748-9616
Bryant Cephus 340 ThomasBlvdOr 673-6997
Bryant D 16 ArsdaleTerEO 672-6983
Bryant D 47 CoolidgeRdMpl 763-9294
Bryant D 79 LindenAvBlm 748-1827
Bryant D 105 ParkAvEO 673-8838
Bryant D 35 WilliamOr 672-0837
Bryant David & Robyne
63 FerndaleDrBrkHt 908 771-0328
Bryant E 457 HighlandAvOr 676-4534
Bryant E 431 ParkAvOr 675-3972
Bryant F 70 SBurnetEO 674-5488
Bryant F 13 SussexAvEO 672-2004
Bryant Fletcher J Rev 96 MidlandAvMtc 783-0284
Bryant Floor Services 395 StirlingAvSO 762-1220
Bryant Forrest 30 OakBlm 748-5667
Bryant Fred E 25 SGrvEO 678-4436
Bryant G 274 WaltonAvSO 763-5786
Bryant H David Rev
63 FerndaleDrBrkHt 908 771-0146
Bryant H E 29 HillcrestTerEO 678-7275
Bryant Harold Jr 61 SFullertonAvMtc 783-7363
Bryant I 431 ParkAvOr 675-1660
Bryant James 173 ForestAvWCald 226-4152
Bryant James 100 WyomingAvNSO 763-1470
Bryant Jennifer 31 CrossWO 243-8657
Bryant K 391 AldenOr 672-7875
Bryant K BloomfieldArea 743-4809
Bryant Lance & Brigette 19 BoydenEO 677-2385
Bryant Levi Jr 274 WaltonAvSO 762-2754
Bryant Linda 362 ParkAvEO 672-4338
Bryant Luke 31 CambridgeEO 675-7228
Bryant M 163 ElmOr 675-1856
Bryant M 6 MountainPlUMtc 783-8681
Bryant M J 86 HillyerOr 675-8406
Bryant Monique 41 SussexAvEO 672-5671
Bryant Myles 398 ParkAvEO 676-6559
Bryant N I 268 ParkMtc 509-0946
Bryant P 43 HamiltonEO 674-7644
Bryant R 395 StirlingAvSO 762-3594
Bryant R 30 N21stEO 674-0987
Bryant R Jr 34 TuxedoRdMtc 746-0063
Bryant Rhonda L 787 VoseAvOr 678-4447
Bryant Robert 676 ParkAvEO 678-5881
Bryant S 59 FernwoodRdEO 673-5914
Bryant S 268 OakwoodAvOr 678-2615
Bryant S 764 ScotlandRdSO 275-0257
Bryant S 150 N18thEO 676-3623
Bryant S & B 598 NassauOr 674-3630
Bryant Samuel 12 RevereAvMpl 275-0119
Bryant Stephen L 298 NMountainAvUMtc 746-5177
Bryant Stephen L 298 NMountainAvUMtc 746-5750
Bryantt 43 HamiltonEO 678-3034
Bryant Thos A 17 LaneAvWCald 226-9434
Bryant Timothy 2 WalnutCresMtc 746-8175
Bryant Y 8607 SussexAvEO 675-2716
Bryant Z 236 NDayOr 673-0116
Brybeck 6 BeckerFarmRdRsInd 994-0100
Bryce A L 190 KilburnPlSO 763-2269
Bryce G 212 OldBloomfieldAvPrspy 244-9193
Bryce G F 245 NMountainAvUMtc 746-9568
Bryce K 66 WhiteoakDrSO 763-4530
Bryce M 480 ValleyRdUMtc 744-1386
Bryce Richard 17 HiltonNtly 284-0408
Bryce S 50 PineMtc 744-6588
Bryczak January
177 UnionAvNewProv 908 790-1458
Bryda Gerald 20 MorningsideRdVro 857-3352
Bryda R J 41 CollinsAvBlm 338-7807
Bryden Gerald C And Patricia
1036 SummitLaMtnsd 908 277-0896
Bryden R 380 AldenOr 672-3604
Brydie-Harris J 316 GlenwoodAvEO 675-5313
Brydon A 167 BerkeleyAvBlm 748-2545
Brydon A W & Son Plumbing & Heating
SummitArea 908 273-0850
Brydon B 70 YaleNtly 667-0422
Brydon E Ward 36 HawthornePlMtc 783-4163
Brydon Jas A 43 WildwoodTerGlRdg 429-7197
Brydon R R 935 BroadBlm 429-0879
Brydon Robt A plumbing & heating
BeauviorPlSum 908 273-4179
Brydon W B 169 UnionMtc 783-6531
Bryer Jack Mrs 53 ParkEdgeBrkHt 908 508-9201
Bryer John 2 AcornPlNCald 226-0839
Bryfogle D 48 OaklandPlSum 908 598-9243
Bryhn R 16 WestvilleAvCald 403-8491
Bryint E 111 SHarrisonEO 674-0077
Bryla Stanley 658 UnionOr 731-8690
Brylin Sergei 62 CummingsCirWO 736-4173
Brylinski J 23 DeVausneyPlNtly 667-2514
Brylinski Peter 2 ForestDrBlm 743-6998
Brylinsky U & R 410 ChestnutNtly 667-3264
Brylowska S 355 BellevilleAvBlm 743-0365
Bryndza P 69 FellsRdEsxFels 228-5529
Bryner E 17 ParkDrSWO 243-7188
Brynes C 291 GlenwoodAvEO 673-1579
Brynildsen M A 261 FranklinAvNtly 284-0397
Brysett M 229 WardPlSO 763-0812
Bryson C 29 WoodlandAvMtc 509-8854
Bryson Design 71 ValleySO 762-3331
Bryson Douglas 148 CentralAvWCald 364-1771
Brytczuk Stanley 30 BrookLaMpl 762-9263
Brzezinska Bozena 10 CrossMtc 744-1535
Brzezinski D D 9 MillBlm 743-2512
Brzezinski Irene 192 BurnettAvMpl 763-2136
Brzezinski J S 48 HainesDrBlm 338-5335
Brzoska E &T 427 BloomfieldAvNtly 667-1765
Brzostek Z 21 BroughtonAvBlm 566-9626
Brzozowski J V 3 MillBlm 743-5047
Brzozowski M 36 CollinwoodRdMpl 763-4902
Bsales Mark & Nancy 377 EssexAvBlm 680-9768
Bu J 322 HartshornDrMlb 376-6261
Bua Angela & Gaetano
33 LibertyAvBrkHt 908 508-9190
Bua Joseph C 20 PrincetonNtly 661-1933
Buanomo C 45 CypressAvVro 239-7724
Buansi Amankwah O 22 CottageSO 763-3285
Bubb Frank 25 ELindsleyRdCdrGv 256-5263
Bubb T 4 HawthorneAvSpfd 467-1251
Bubble Bath Car Wash
10 BloomfieldAvMtc 783-0900
Bubernak P 115 OldShortHillsRdWO 243-1936
Bubrick Geo 47 RogersPlBrkHt 908 464-0612
Bubser Robert H
203 McManeAvBrkHt 908 665-1399
Bucar Ann 165 FairfieldAvWCald 364-0736
Bucca A J 244 N16thBlm 743-5729
Bucca M A Jr 10 BirchLaVro 239-8865
Bucca R M 10 SalterPlBlm 743-2229
Buccari A 10 GastonWO 736-0709
Buccella M D 19 ManorTerOr 675-9448
Buccella V 20 SummitWO 731-9818
Buccelli Nicholas 177 MontgomeryBlm 743-3935
Bucceroni A 125 FairviewAvCdrGv 857-2133
Bucci A 16 StanfordAvWO 736-8957
Bucci Christopher 29 OakleyTerNtly 235-1646
Bucci F A 194 HawthorneAvSpfd 376-4091
Bucci I 146 JeromePlBlm 429-7752
Bucci J 82 KingNtly 667-6716
Bucci J Jr 16 MorleyLaBlm 893-8074
Bucci J A 18 PettitBlm 748-9241
Bucci Lawrence 77 OakleyTerNtly 667-7766
Bucci M 37 HowardPlNtly 661-2122
Bucci M 153 WalkerRdWO 243-2882
Bucci Michael 181 RiverRdNtly 661-9545
Bucci Ralph 24 MeekerWO 731-1587
Bucci Steven 130 NewRdPrspy 808-6903
Bucci Vincent SpringfieldArea 564-9117
Bucci Vincent 142 WalkerRdWO 736-0224
Bucci Vincent 9 WestviewAvRsInd 226-4944
Bucciarelli Edmund D 21 BrookFairfld 575-1635
Bucciero F 99 MohawkRdShHl 379-4461
Bucciero Frank OD 100 MorrisAvSpfd 376-5676
Bucciero M D 5 DeerPathBrkHt 908 464-6019
Bucciero Michael & Ann 78 PlymouthMtc 746-6804
Buccina C A 483 LindenPlOr 676-8849
Buccino R 2 LocustNtly 667-2246
Bucco C 142 N15thBlm 743-9563
Bucco David C
78 WoodcrestDrNewProv 908 771-5591
Bucco Frank E 24 MtPleasantPlWO 731-3728
Bucco J 7 MargaretDrPnBk 227-7670
Bucco James M 7 MargaretDrPnBk 227-7670
Bucco P 7 MargaretDrPnBk 227-8644
Bucco Ronald 17 ChurchNtly 667-2597
Buccolo J 38 MayfairDrWO 731-2789
Buccolo M 130 FranklinBlm 680-8028

BUCH ---See Also BUSCH BUSH

47780 © Bell Atlantic

Area Code 973

Buch Alfred Agent 61 ClevelandOr ····· 675-0809
Buch Jules 85 MountainAvMlb ····· 761-4066
Buch S 1877 SpringfieldAvMpl ····· 762-7031
Buch Scott 166 MaplewoodAvMpl ····· 275-0142
Buchalter G 28 MountainviewRdMlb ····· 379-3505
Buchalter H 18 HooverAvWO ····· 731-9203
Buchalter Larry 35 SinclairTerShHl ····· 376-6227
Buchalter Martin 307 WashingtonOr ···· 676-5000
Buchan G 346 MountainAvNewProv ·· 908 464-7231
Buchan J 45 ChurchMtc ····· 744-4137
Buchanan A 150 HighOr ····· 676-2985
Buchanan A 149 OakEO ····· 678-4769
Buchanan B 207 NWalnutEO ····· 673-3968
Buchanan D 60 OakEO ····· 678-3631
Buchanan David Sr 12 SMountainAvMtc · 509-7758
Buchanan David III 102-B LinnDrVro ····· 239-4103
Buchanan Dennis 340 ThomasBlvdOr ···· 414-8071
Buchanan Edward & Mauri
21 BurnsideDrShHl ····· 376-4695
Buchanan Frank 1-B StoneHillRdSpfd ···· 467-4677
Buchanan G 67 BayMtc ····· 746-4349
Buchanan G 70 SBurnetEO ····· 678-1421
Buchanan Glenford 81 BurchardAvEO ··· 673-2147
Buchanan H E 54 MortonPlEO ····· 669-5820
Buchanan Harold 200 SValleyRdWO ····· 669-5820
Buchanan Henry S attorney
7 BeckerFarmRdRsInd ····· 533-1891
Buchanan J 55 SpringRidgeDrBrkHt · 908 464-7755
Buchanan J H
180 HicksonDrNewProv ····· 908 464-7952
Buchanan J T & W S
160 SummitAvSum ····· 908 598-0338
Buchanan J W 70 RavineAvCald ····· 226-1186
Buchanan James W 121 LexingtonAvMpl · 761-4672
Buchanan John 23 RoweBlm ····· 743-8574
Buchanan M Mr & Mrs
90 StonehouseRdGlRdg ····· 655-9113
Buchanan Robt A 99 ExeterDrBrkHt · 908 464-8470
Buchanan S 244 N17thBlm ····· 566-0746
Buchanan S J 1-B StoneHillRdSpfd ····· 467-8227
Buchanan Scott 4 RiskAvSum ····· 908 598-1255
Buchanan Thomas D & Assoc
510 FranklinAvNtly ····· 661-2444
Buchanan Tom 450-A RiverRdNtly ····· 235-0684
Buchanan William & Elizabeth
519 BellevilleAvGlRdg ····· 566-0358
Buchanan Y 131 SHarrisonEO ····· 414-8254
Buchbaum Paul 16 TroyDrLiv ····· 535-2583
Buchbinder H 19 CoventryRdLiv ····· 992-8572
Buchbinder J 115 OldShortHillsRdWO ··· 731-9373
Buchbinder L & M
768 SpringfieldAvSum ····· 908 273-3223
Buchbinder Sheila E MD
33 OverlookRdSum ····· 908 273-2620
Buchbinder-Silverstein & Solove Inc
513 WMtPleasantAvLiv ····· 992-5757
Bucher Raymond 9 HetheringtonRdNtly ·· 661-4904
Bucher Robert H
13 WarnerPlNewProv ····· 908 665-9114
Buchert D G 148 WesternDrShHl ····· 376-2399
Buchholz B N 298-A ShortHillsAvSpfd ···· 376-8137
Buchholz John A 15 MarionAvMlb ····· 379-8933
Buchholz Montoro Architects PC
24 ChurchMtc ····· 746-0100
Buchholz S 22 WoodrowPlWCald ····· 226-7248
Buchiane A Mrs 16 BeauvoirAvSum · 908 273-8068
Buchiane A J 8 BeauvoirAvSum ····· 908 277-4065
Buchiane Chas A 21 ShortHillsCirMlb ···· 258-1654
Buchicchio R 3900 RachelTerMtvil ····· 244-7833
Buchko Walter 63 CollinsAvBlm ····· 338-4575
Buchman I 609 SouthOrangeAvSO ····· 275-0421
Buchman Michael 30-A NobHillRsInd ···· 226-2322
Buchner D 171 BellevilleAvBlm ····· 743-5016
Buchner D 325 GroveRdSO ····· 762-2595
Buchner Leonard J Ph D 19 MoranRdWO 243-8820
Buchoff Gerald BVSC
9018 KennedyBlvdNorthBergen ···· 201 868-3753
Bucholtz Harvey K MD & Joan
130 WyomingAvMpl ····· 761-1275
Bucholtz Morris
1155 PleasantValleyWyWO ····· 669-9863
Buchta Barbara B lawyer
195 FairfieldAvWCald ····· 228-8555
Buchwald E E 16 HampshireRdShHl ····· 467-4452
Buchwald Marc 10 RossmoreTerLiv ····· 992-2396
Buchwalter Oren & Marta
11 ScotlandDrLiv ····· 994-1085
Buchwalter Steve
889 PleasantValleyWyWO ····· 731-2073
Buchynski C 58 BromleyPlNtly ····· 661-2090
Bucich R A 2 SuttonWyLiv ····· 994-0546
Bucich Robert & Nicole
971 BloomfieldAvGlRdg ····· 655-0295
Bucino Frank 11 HudsonNtly ····· 661-2719
Buck C E 3 LockwardRdCald ····· 226-8533
Buck C J 58 GreenbriarDrBrkHt ····· 908 464-6295
Buck C W 34 ElstonRdMtc ····· 783-0442
Buck C W 34 ElstonRdMtc ····· 783-7312
Buck Carl Corp 18 CommerceRdFairfld ··· 575-1831
Buck Carl Corp chemical equipment
18 CommerceRdFairfld ····· 575-1283
Buck Connie 22 CedarsRdCald ····· 226-6798
BUCK CONSULTANTS INC
500 PlazaDrSecaucus ····· 201 902-2300
Buck D 279 ChestnutNtly ····· 661-4921
Buck D J 116 MountainviewAvNtly ····· 661-3588
Buck David R 147 SummitAvSum ··· 908 598-0798
Buck E 37 ChaseNtly ····· 667-8708
Buck Jed 53 SouthernSlopeDrMlb ····· 912-8364
Buck M 100 LlewellynAvBlm ····· 748-3483
Buck M SummitArea ····· 908 273-0974
Buck Retha 2115 MilburnAvMpl ····· 761-1242
Buck Stephen L 37 ColfaxRdSpfd ····· 379-3723
Buck Thos F 42 ErwinParkRdMtc ····· 746-2348
Buck-Murray M 13 AldenPlMpl ····· 762-6004
Buckalew Robt D 10 HawthorneRdEsxFels 226-1477
Buckalo A C 48 RichardAvWCald ····· 575-1292
Buckenmayer Robert 9 FranklinCtMtvil ·· 335-7414
Buckham Veronica 19 HiltonAvMpl ····· 378-8358
Buckholz A 63 ChestnutRdVro ····· 239-1215
Buckholz Jeffrey 69 SProspectVro ····· 857-5627
Buckingham Joseph & Ellen
274 OldShortHillsRdShHl ····· 467-5526
Buckingham Nancy & Raymond
24 BurrRdMpl ····· 763-3664
Buckingham Stephen
103 WildwoodAvUMtc ····· 744-8240
Buckingham Termite & Pest Control
21 WellesleyRdMpl ····· 762-6760
Buckler Jan & Deborah
48 HamiltonDrENCald ····· 403-0090
Buckley A K 33 CentralAvCald ····· 228-5501
Buckley Andrew 2 ShermanAvBrkHt · 908 665-0698
Buckley B 500 NWalnutEO ····· 675-3373
Buckley B & K 207 WalnutBlm ····· 743-2941
Buckley C P 16 MarionAvShHl ····· 376-9576
Buckley D 248 ChaucerDrBrkHt ····· 908 665-0989
Buckley Eugene C 773 BroadBlm ····· 748-0767
Buckley Felim 10 PenBrynRdWO ····· 325-8910
Buckley Golf Inc MillburnArea ····· 376-2299
Buckley J 16 HillsideAvCald ····· 403-8413
Buckley J H & R F
30 SweetbriarRdSum ····· 908 277-4199
Buckley Jack 33 RaymondAvNtly ····· 667-5782
Buckley James 16 MontclairAvVro ····· 239-3889
Buckley Jas 283 RidgewoodAvGlRdg ····· 743-5378
Buckley James D 110-B DaveyBlm ····· 743-1582
Buckley Janet 33 CentralAvCald ····· 228-1368
Buckley Joan T ESQ 16 HillsideAvCald ··· 226-6440
Buckley John 57 SouthernSlopeDrMlb ··· 376-6894
Buckley Joseph L 66 WhitneyRdShHl ···· 564-8076
Buckley Lock & Safe MillburnArea ····· 376-3844
Buckley M 45 PineMlb ····· 762-9125
Buckley Michael 5 ChapmanBlm ····· 680-0037
Buckley Michael 5 ChapmanBlm ····· 680-0250
Buckley Michael 5 ChapmanBlm ····· 680-0266
Buckley Paul Associates LivingstonArea · 514-2001
Buckley R & C
851 SpringfieldAvNewProv ····· 908 665-1209
Buckley Raymond & Mary
176 MyrtleAvMlb ····· 376-4267
Buckley Susan D Psy D 209 CooperAvMtc 744-0662
Buckley Thomas 10 ParkwayWCald ····· 403-7952
Buckley Thomas R 87 LloydRdMtc ····· 509-2301
Buckley William 38 ColfaxRdSpfd ····· 376-5380
Buckley Wm J 202 RunnymedeRdWCald · 403-9037
Buckman Cary S MD LivingstonArea ····· 740-1707
Buckman James 99 WoodfieldDrShHl ···· 564-9572
Buckman M R 105 ParkAvEO ····· 414-9136
Buckman R 16 EdwardCtNewProv ··· 908 665-9592
Buckman V 82 HighOr ····· 676-7681
Bucknam K M 36 HansellRdMuryHl ·· 908 508-1562
Bucknam K M 36 HansellRdMuryHl ·· 908 790-0998

BUCKNER ---See Also BUCHNER

Buckner Arthur 40 CongerBlm ····· 680-4483
Buckner B 19 SmithBlm ····· 429-8317
Buckner Esther 34 N17thEO ····· 414-1327
Buckner J 109 EssexAvBlm ····· 748-7135
Buckner M 115 OldShortHillsRdWO ····· 731-9013
Buckner R 24 DoddTerVro ····· 239-0849
Buckner Raynene & George 71 N18thEO 675-4181
Buckner T 15 ThomasBlm ····· 748-2762
Buckner Wayne 9 ParisCirWO ····· 731-4497
Buck's Runne Estates 4 BuckRunMtvil ··· 257-1088
Buckworth Frank J 34 EBradfordAvCdrGv 239-3910
Buckworth Frank J Jr
34 EBradfordAvCdrGv ····· 239-1347
Buckworth Michael Mr & Mrs
35 UplandWyCdrGv ····· 239-7346
Buclary Apolon P 14 WoodhullAvWO ···· 731-8539
Bucossi Victor 133 GrantAvNewProv · 908 464-8832
Buczak Jacek 61 GreenbriarDrBrkHt · 908 464-8966
Buczek A J 514 AshwoodRdSpfd ····· 376-5617
Buczek F & M 14 LafayetteAvSum ··· 908 608-0227
Bud Spiro Co 119 GarfieldAvWO ····· 669-7322
Buda L 95 NewNtly ····· 667-5197
Budd A 26 ChestnutNtly ····· 235-1015
Budd Albertha 85 NFullertonAvMtc ····· 783-4643
Budd Built-In Vacuum Cleaners
445 WMainWyckoff ····· 201 891-3010
Budd E 36 StLukesPlMtc ····· 783-7619
Budd Edward J 18 CountrysideDrLiv ····· 992-8880
Budd H Mrs 85 NFullertonAvMtc ····· 746-7361
Budd Henry A 130 DevonRdEsxFels ····· 226-5580
Budd Karl 146 HicksonDrNewProv ··· 908 665-1880
BUDD LARNER GROSS ROSENBAUM GREENBERG SADE lawyers
150 JohnFKennedyPkwyShHl ····· 379-4800
Budd Larner Gross Rosenbaum Greenberg & Sade lawyers
200 ELakeDrCherryHill ····· 609 667-3800
Budd Moving Co Inc
Toll Free ····· 800 833-2833
Budd Moving Co Inc The
FurnaceRdChester ····· 908 879-7778
Budd Paul & Joanne 61 OrchardBlm ····· 748-1962
Budd Preston 85 NFullertonAvMtc ····· 655-9256
Budd Rob 5 ArgyleRdUMtc ····· 783-9291
Budde & Westermann 151 ForestMtc ···· 744-5363
BUDD'S AUTO BODY CORP
CedarGroveArea ····· 256-4566
Budd's Auto Body Corp
1416 PomptonAvCdrGv ····· 256-4566
Buddy Sports Card
458 PleasantValleyWyWO ····· 731-4700
Bude Jeff 15 WalkerDrNewProv ····· 908 508-0158
Budelman A 1 BrookHillPlCdrGv ····· 785-4615
Budelman G M 13 LorraineGlRdg ····· 743-1714
Budelman J Peter 11 HighfieldLaCdrGv ·· 239-0216
Budesa John C 28 SylvanRdVro ····· 239-0020
Budget Car & Truck Rental CaldwellArea 744-3999
Budget Car & Truck Rental
LivingstonArea ····· 716-9200
BUDGET CAR & TRUCK RENTAL
68 RiverRdSum ····· 908 273-5555
Budget Car & Truck Rental
42 USHwyNo22Spfd ····· 376-7007
Budget Carpet 609A CentralAvEO ····· 672-1448
Budget Coffee Service 8 MarcellaAvWO · 736-6060
Budget Drain Cleaning Plus NutleyArea · 667-0302
Budget Inn 1479 USHwyNo46Parsippany · 335-1190
Budget Lawn Sprinkler Service
46 LexingtonAvBlm ····· 680-9688
Budget Performance 315 HighOr ····· 676-2150
Budget Print Center 685 MorrisTpkSpfd · 467-0030

BUDGET PRINT CENTER
571 ValleyRdUMtc ····· 744-5520

Budget Print Of Bloomfield
332 BroadBlm ····· 743-0073
Budget Rent A Car BloomfieldArea ····· 744-3999
Budget Rent A Car CaldwellArea ····· 228-2900
Budget Rent-A-Car 192 DarlingAvBlm ··· 338-4500
Budget Rent A Car MontclairArea ····· 744-3999
Budhoo Deonarine 385 ParkAvOr ····· 673-9039
Budhoo Radha 210 ReynoldsOr ····· 673-2317
Budhram Haimchand 39 TichenorPlMtc ·· 744-0988
Budhu Mekhram 265 FranklinBlm ····· 748-1306
Budhu Shrivgopaul 64 EssexAvMpl ····· 762-8461
Budilowsky L M 23 WestwoodDrNWO ···· 731-0970
Budilowsky S 23 WestwoodDrNWO ····· 736-8009
Budin Arnold 195 HardingDrSO ····· 761-6629
Budine Johnathan 545 CentreNtly ····· 661-2213
Budinich Dennis & Charlene
67 BrookdaleAvNtly ····· 667-7329
Budinich L 159 MapleSum ····· 908 277-3841
Budis James 123 SouthNewProv ···· 908 464-8535
Budis Richard A 64 HawthorneAvGlRdg ·· 748-6934
Budish Jon 101 WestviewRdMlb ····· 376-3642
Budish Judith 82 SpringbrookRdLiv ····· 992-5722
Budish Susan 19 SpringRidgeDrBrkHt 908 464-5494
Budka R 121 SuttonDrBrkHt ····· 908 322-0636
Budlow Gary A 37 ForestDrNShortHills ··· 564-8128
Budney David H 18 OakCrestRdWO ····· 736-5649
Budney Wm J Jr 20 AubreyRdUMtc ····· 746-1947
Budnick Jack DDS 382 WPassaicAvBlm ·· 338-1383
Budny I 64 BurnettAvMpl ····· 762-9340
Budrik A 51 RoselandAvCald ····· 228-3351
Budris Allan 47 OakridgeAvNtly ····· 667-4353
Budris K & S 248 CentreNtly ····· 661-0985
Buds For You 6 SFullertonAvMtc ····· 744-2222
Bud's Jewelry Store
473 SpringfieldAvBrkHt ····· 908 464-1020
Budweiser-Anheuser-Busch Inc
200 USHwyNo1Newark ····· 645-7700
Budworth Tim 33 OaklandAvBlm ····· 743-4550
Budzinski W 70 HopperAvNtly ····· 667-8876
Budzyn A & L 7 EdgewoodPlMpl ····· 763-1798
Buechel Frederick F MD 61 FirstSO ····· 762-8344
Buechel J G 96 MountainAvNCald ····· 226-0633
Buechel John P 97 BowdenRdCdrGv ····· 239-2602
Buechel Joseph E 94 MountainAvNCald ·· 228-6517
Buechel K T 47 CrestDrSO ····· 763-5367
Buechler Bruce 7 MarcyPlWO ····· 669-3191
Buechler Bruce attorney
103 EisenhowerPkwyRsInd ····· 228-9600
Buechler D 81 WestvilleAvCald ····· 364-0598
Buechler D J 40 BurnetMpl ····· 763-7990
Buechler Gary 8 MargueriteLaMtvil ····· 331-1643
Buechler H 90 NorthfieldAvWO ····· 325-7162
Buechner Harold C 214 DarlingAvBlm ··· 338-0009
Buechner P L 7 ParkLaCald ····· 226-2017

BUEHLER ---See Also BUHLER

Buehler E B 50 NewEnglandAvSum ·· 908 273-3327
Buehler S 5 MendlTerMtc ····· 744-8518
Buehler S D 9 DartmouthRdWO ····· 736-9865
Buehler Walter S 214 LorraineAvUMtc ··· 746-3532
Buehlmaier C F 61 GroveAvVro ····· 857-2231
Buehning F Mr & Mrs 11 WarnerRdMpl ·· 378-8084
Buehning P Dr 10 NottinghamRdShHl ···· 379-5452
Buehrer A H 135 HawthorneAvSpfd ····· 376-0210
Buel T A 132 CentreNtly ····· 661-0587
Buenafe A B 111 JoergAvNtly ····· 667-6341
Buenger Anya 209 SMountainAvMtc ····· 783-4867
Buenger E H Dr 45 CollegeAvUMtc ····· 783-9109
Bueno C 55 GlenwoodAvEO ····· 676-4033
Buenviaje Jose 244 N15thBlm ····· 743-8784
Buerkle B A 17 CurtisBlm ····· 748-5450
Buerkle Harold 420 AbingtonAvBlm ····· 429-0379
Buerle Eugene III
1161 SpringfieldAvNewProv ····· 908 464-1410
Buermann C & J 83 SmullAvWCald ····· 228-8791
Buermann George H
136 RensselaerRdEsxFels ····· 228-2872
Buermann Geo H lawyer
250 BellevueAvUMtc ····· 744-2100
Buermann Stephen 15 BradfordAvMtc ··· 783-6109
Buerrosse J P 9 RobertsonRdWO ····· 731-5788
Buesing D 49 HoweAvNtly ····· 235-9376
Buetell R 50 FairfieldAvWCald ····· 228-4413
Buff By Jimmy car cleaning
525 SpringfieldAvBrkHt ····· 908 665-1930
Buffa C J 692 ProspectMpl ····· 762-6405
Buffalo Mondial ShortHillsMallShHl ····· 258-9595
Buffardi R 6 RooseveltNtly ····· 667-8788
Buffo A 14 EvelynPlBlm ····· 680-1006
Bufford G 517 HillsideTerWO ····· 243-2297
Bufford Greg 517 HillsideTerWO ····· 243-5862
Bufo Alberta H 29 BaileyRdMlb ····· 763-4963
Bufo M 22 WillowMlb ····· 376-6115
Bufo Michael C Jr 21 HenshawAvSpfd ··· 376-6525
Buford C 2 CobaneTerNWO ····· 736-0367
Buford M 155 NMapleAvEO ····· 678-0064
Bugallo Carmen 210 WatchungAvOr ····· 674-2040
Bugam James D 317 CarteretPlOr ····· 673-2445
Buganski Martin
127 FairviewAvBrkHt ····· 908 665-2170
Bugbee C E 35-IrvingAvLiv ····· 992-9677
Bugbee R 768 ValleyRdUMtc ····· 746-0491
Buge Andrew S 226 SmullAvNCald ····· 403-8515
Buggeln Bros 5-½ GrayWCald ····· 364-1575
Buggeln E 7 PinOakRdWCald ····· 228-3155
Buggeln Leonard R 209 EdwardsRdPrspy · 227-0191
Buggy James D Jr 94 EssexAvGlRdg ····· 748-6347
Buglio Benj 36 OverlookRdCald ····· 226-7435
Buglione J J 36 SummitAvFairfld ····· 812-9506
Buglione Joanne 14 LaurelPlGlRdg ····· 429-0155
Buglisi A J 9 DougalAvLiv ····· 992-7379
Buglovsky B 11 OakdaleAvMlb ····· 762-7731
Bugs Boyle Termite & Pest Control
WestOrangeArea ····· 325-7500
Buhl A S 14 PlymouthCtBlm ····· 743-3019
Buhl S E 43 HearthstoneRdBlm ····· 338-3168

BUHLER ---See Also BUEHLEP

Buhler Terry hypnotist 684 FranklinAvNtly 667-6206
Buhowski Stan 10 TheGlenCdrGv ····· 857-5492
Bui Deam Dung 261 MainWO ····· 243-1803
Bui T 186 SpruceBlm ····· 743-3539
Bui Tam 182 HighWO ····· 736-9584
Bui Van Quan 59 CarltonTerNtly ····· 667-7421
Buick Agency In Nutley
66 WashingtonAvNtly ····· 667-0500
Buick Agency Of Nutley
66 WashingtonAvNtly ····· 667-0500
Buick Authorized Sales & Service
880 BloomfieldAvWCald ····· 226-7878
Buick Authorized Sales & Service
430 NorthAvEWestfield ····· 908 232-8484
BUICK AUTHORIZED SALES & SERVICE OF CLIFTON 907 AllwoodRdClft ····· 472-3630
Buick Service & Parts
880 BloomfieldAvWCald ····· 227-0535
Buie J 74 LenoxAvEO ····· 676-1573
Buie John Jr 55 SMunnAvEO ····· 675-0477
Buie M E 50 PineMtc ····· 783-4765
Buik N F 518 MorrisAvSum ····· 908 277-3164
Buikema J Bryon 393 ForestAvGlRdg ···· 744-3790
Buildco SpringfieldArea ····· 376-1353
Builder Factory Outlet 21 CentralAvWO ·· 673-7413
Builders Specialty SummitArea ····· 908 273-1919
Building Block Technologies Inc
51 HighlandAvMpl ····· 761-8506
Building Blocks 91 SHarrisonEO ····· 674-1150
Building Code Enforcement
WestOrangeArea ····· 325-3831
Building Laborers Of NJ Training And Education Trust Fund
31 MottAvJamesburg ····· 732 521-0200
Building Security Services Inc corporate headquarters 15 FreemanWO ····· 414-1111

47780 c Bell Atlantic

Built-In Vacuum Systems By Mighty Maid
433 BloomfieldAvCald 226-3530
Built Well Upholstery Shop MontclairArea 655-0975
Builtwell Upholstering Shop 396 MainEO 676-2378
Buis Charles 24 LawrenceBlm 680-9891
Buis J 20 RiverRdMtvil 335-5410
Buitron Olga 360 MechanicOr 672-4609
Bujacich J 12 RennerAvNtly 235-0973
Bujarski George & Pamela
29 KendalAvMpl 761-1829
Bujgos Peter 21 EssexRdSpfd 379-4812
Bujnowski A & K
296 ElkwoodAvNewProv 908 665-2393
Bujnowski M 128 ShortHillsAvSpfd 564-5928
Bukantz J B 37 MountainRidgeDrLiv 533-1845
Bukata Christopher veterinarian
179 SouthStNewProv 908 464-0664
Bukata O D 935 BroadBlm 748-6174
Bukawyn Walter M 43 WoodlandRdShHl 467-3038
Bukiet Bruce 45 WoodlandAvWO 325-5130
Buklad & Buklad lawyers
76 SOrangeAvSO 762-5300
Buklad H A Jr 432 RichmondAvMpl 763-7830
Buknow Frank 27 BurnettPlNtly 667-4678
Bukos George 254 BloomfieldAvCald 403-9237
Bukos N 17 WestoverAvCald 226-4571
Bukovcan L 578 WhiteOr 736-0794
Bukovec Joseph 11 HamptonPlNtly 667-6782
Bukowski John A 755 BroadBlm 743-1542
Bukowski S C 135 BirchBlm 338-7940
Bukowski Tadeusz 24 SchneiderLaMtvil 263-0694
Bukowski V 51 NMountainAvMtc 746-2492
Bukwich Geo 193 LexingtonAvMpl 761-6746
Bulah Fred 56 MullarkeyDrWO 325-7560
Bulajic Vuk 60 ProspectAvMtc 783-4695
Bulakbasi Nehmet 130 NewRdPrspy 244-1968
Bulas Romuald 388 BeechSpringRdSO 763-1204
Bulay R 18 NuttingPlWCald 403-0274
Bulbs Unlimited Inc EastOrangeArea 678-1225
Bulbulia A 201 HobartAvShHl 467-2613
Bulcan Management Service Inc
477 RichmondAvMpl 762-5424
Bulck C 259 WashingtonAvNtly 661-3886
Bulck D R 259 WashingtonAvNtly 661-3886
Bulck Dennis 259 WashingtonAvNtly 661-0425
Buldo L 71 CarteretWO 669-1850
Bulger B 75 LindenAvVro 857-7961
Bulger Brian F 156 BradfordNewProv 908 464-1825
Bulger E 303 ShepardAvEO 678-3981
Bulgia Thomas & Mary Ann
278 BrightonAvEO 678-6408
Bulka David 257 BloomfeeldAvCald 403-9341
Bulka David Rev 14 CoolidgeAvWCald 228-1716
Bulka Kathleen 13 ClevelandCald 226-8603
Bulken C 2100 RachelTerMtvil 244-1568
Bulken R 38 LombardDrWCald 575-0757
Bulkley H 25 MeadowbrookPlMpl 762-7487
Bulkowski V H 135 HooverAvBlm 748-1491
Bulkowski V T 18 TomarCtBlm 338-4121
Bulk's Nurseries Inc
89 WoodvilleRdFreehold 732 462-5500
Bull Carl 45 FellswayTheNewProv 908 771-5571
Bull Chris 56 HighNewProv 908 771-0115
Bull Clive 36 WoodcrestAvShHl 467-9427
Bull D N 403 NFullertonAvUMtc 509-2426
Bull D N 403 NFullertonAvUMtc 783-7443
Bull Jonathan & Ashley
491 SummitAvMpl 762-0586
Bull Ralph G 136 TimberDrBrkHt 908 464-1308
Bull Richard 5 FinchCtBrkHt 908 665-8087
Bull Richard & Co CPA
5 FinchCtBrkHt 908 771-0358
Bull Townsend 327 LincolnBrkHt 908 790-9339
Bull Worldwide Information Systems
NutleyArea 661-9494
Bull Worldwide Information Systems
RoselandArea 364-0219
Bullard Altana 27 CanoeBrookRdShHl 376-0760
Bullard James K 43 MtPleasantAvWO 669-4839
Bullek David D MD
33 OverlookRdSum 908 273-3800
Bullek David D MD SummitArea 908 273-3800
Bullek L NormalAvUMtc 783-1942
Bullen Chioma A 156 BrookwoodEO 674-6213
Bullet Poll 15 BloomfieldAvVro 857-8500
Bullingham John 161 MountainAvWCald 226-0172
Bullington Robt 116 WellingtonAvShHl 376-6873
Bullitt R 96 BeekmanRdSum 908 273-1102
Bullock A 543 NGrvEO 675-5653
Bullock C 7 MelmanTerMpl 762-4651
Bullock Claude 12 ChestnutAvSum 908 273-4876
Bullock Clementine 50 SMunnAvEO 677-0180
Bullock E W 201 NClintonEO 676-0196
Bullock F Mrs 305 SBurnetEO 675-2514
Bullock G 5 EagleDrMtvil 335-3014
Bullock G 495 MainOr 675-8758
Bullock Gregory J 21 UndercliffTerWO 736-7784
Bullock Gregory J 21 UndercliffTerWO 736-8407
Bullock Jeffrey 31 OsbornePlWO 325-1043
Bullock John 189 LawrenceDrBrkHt 908 464-7108
Bullock Kelvin 26-B VanWinkleBlm 680-4301
Bullock L 13 ProspectTerEO 674-0626
Bullock L M 80 ShermanAvGtRdg 748-0219
Bullock Namon 44 StateEO 676-9661
Bullock Robert 70 SBurnetEO 673-6812
Bullock S 340 GrayOr 672-1079
Bullock S M 56 WalnutMtc 746-2017
Bullock W 85 CentralAvOr 672-3888
Bullock W B Mrs 500 SJeffersonOr 676-2404
Bullough J F 122 LindenAvVro 857-4431
Bulluck M 89 BayMtc 744-7643
Bullwinkel Fred 138 TulipSum 908 277-2098
Bulman Kevin ShunpikeRdSpfd 258-9088
Bulman Wm 82 MaplewoodAvMpl 763-6520
Bulman Wm & Helen
82 MaplewoodAvMpl 763-6793
Bulsara N 36 GeorgeBlm 338-6559
Bulsara Nitin 36 GeorgeBlm 338-5933
Bulsara Thakor 36 GeorgeBlm 893-9517
Bulsara Vaju 65 FranklinBlm 680-9186
Bulshe A 564 IrvingtonAvMpl 761-6138
Bulsiewicz Wayne 12 RidgewoodTerMpl 763-9499
Bultema Darci 35 LexingtonAvMtc 655-1796
Bultman W 3 MurrayHillSqNewProv 908 665-9698
Bultman William C
3 MurrayHillSqNewProv 908 464-1683
Bulzacchelli V
16 YarmouthDrNewProv 908 665-8070
Bumanglag S 30 MayfairDrWO 243-0911
Bumanlag Melissa 60 MacArthurAvBlm 429-2591
Bumanlag S 60 MacArthurAvBlm 748-4780
Bumbaugh D E & B A
131 MountainAvSum 908 273-3828
Bumber Electric And Signs OrangeArea 672-4617
Bumgardner Hardin & Ellis
673 MorrisAvSpfd 564-6500
Bumper To Bumper Auto Parts
653 BloomfieldAvWCald 226-1119
Bumper's Dance Bar & Cafe
265 StateHwyNo3Clifton 773-8960
Bumsted R R Jr 77 StewartRdShHl 379-2694
Bumsted Wm J
37 MurrayHillSqMuryHl 908 665-9176
Bunalski F 16 LeeRdLiv 740-1912
Bunalski L J 550 CentreNtly 667-0971
Bunce A W 18 HighfieldLaCdrGv 239-1539
Bunce B S 19 ManhattanCtNtly 667-3992
Bunce Fredk F 19 ManhattanCtNtly 667-7663
Bunch Al-Rafi 85 MeckesSpfd 376-2305
Bunch M 253 OgdenOr 675-6462
Bunchers Hardware 320 MillburnAvMlb 376-0776
Bunda B G 47 RockledgePlCdrGv 239-5813
Bunda Robert G 66 CentralAvCald 226-7353
Bundick T 195 WalnutMtc 744-5213
Bundles 38 NArlingtonAvEO 672-7405
Bundles SouthOrangeArea 763-8416
Bundley S 129 CentralPlOr 414-9444
Bundock Thomas 377 MeadowbrookLaSO 761-7155
Bundock Thomas H ESQ
SouthOrangeArea 275-5010
Bundy M 47 RossEO 672-2806
Bundy P R 46 WindingWyShHl 379-4209
Bundza K V 73 HawthorneAvBlm 338-8068
Buneo M & G 81 ElmwoodRdVro 857-6694
Bunero Carmella 214 SmithManorBlvdWO 669-0235
Bunetta S T 74 BerkeleyAvBlm 743-5676
Bunge Pablo 260 MountainAvBrkHt 908 508-9254
Buniak J G 130 NewRdPrspy 808-8760
Buniak Peter 41 MorningsideDrLiv 994-1164
Buniewicz John 149 MainMlb 467-1294
Buniewicz Tina 28 LindsleyAvWO 669-0311
Bunin Jeffrey H 159 FranklinBlm 748-7572
Bunis A H 21 NewEnglandRdMpl 762-3993
Bunis H 1155 PleasantValleyWyWO 669-1237
Bunis Morton S 3 CullenDrWO 731-3636
Bunk Brian 6 RutgersPlMtc 744-8489
Bunke F G 15 NorwoodAvUMtc 744-5857
Bunke W H 15 NorwoodAvUMtc 744-5857
Bunkiewicz W 47 BroadviewAvMpl 762-5862
Bunkle J J Jr 31 DerwentAvVro 239-6462
Bunky's Automotive Service
144 PomptonAvVro 239-0720
Bunn Andrew & Sallie
85 WellingtonAvShHl 912-0640
Bunn E Freeman 365 HobartAvShHl 376-7393
Bunn Howard & Alison
62 GreatOakDrShHl 912-0714
Bunn J 25 SGroveEO 676-2664
Bunn Jacqueline F attorney at law
959 SSpringfieldAvSpfd 912-9099
Bunn Maintenance 135 FairfieldAvWCald 226-5895
Bunn Richard L Jr 135 FairfieldAvWCald 228-5913
Bunn Suzanne 294 MontgomeryBlm 748-3624
Bunny's Bar & Pizzeria
12 WSouthOrangeAvSO 763-1377
Bunny's Dog Grooming 473 CentreNtly 661-0378
Bunsa Fred & Donna 12 BrookPlBlm 743-1364
Buntin J 411 CentralAvNewProv 908 665-9852
Buntin R A 105 RichlandDrNewProv 908 464-9113
Bunting David G 25 RowanRdSum 908 277-1422
Bunting S 25 RowanRdSum 908 277-3042
Buntschuh B 10 RiverBendRdBrkHt 908 464-8985
Bunucci J A 81 LindsleyAvWO 736-7821
Bunucci Joseph N 2 EarlCtMtvil 335-1704
Bunucci L 126 KnollTerWCald 882-9036
Bunyan Ann 70 SBurnetEO 414-8360
Bunyaner A 33 MiddleWyBrkHt 908 464-1968
Bunzl Distribution U S A Inc
DistributionRdSouthBrunswick 732 821-7000
Buob Edw 14-SycamrAvLiv 992-9607
Buonanno P 27 WeaverAvBlm 748-6957
Buonassissi John & Mary
11 SkytopTerUMtc 783-1242
Buoncuore C 11 WarrenRdMpl 761-8324
Buonfiglio Peter
135 CedarGreenLaBrkHt 908 322-8417
Buongiorno J 75 MontclairAvMtc 509-2608
Buono A 420 ValleyRdMtc 509-7318
Buono C 65 CobaneTerWO 325-0117
Buono Carmen A & Barbara A
246 ClintonRdWCald 227-8166
Buono Carmen Anthony Ph D
246 ClintonRdWCald 227-1477
Buono Gerry 170 HillsideAvLiv 994-3369
Buono Lena 163 SLivingstonAvLiv 535-3362
Buono N 170 HillsideAvLiv 740-1791
Buono N 108 SJeffersonOr 673-3019
Buono S 106 SJeffersonOr 672-6233
Buono Salvatore 170 HillsideAvLiv 994-2156
Buono Vincent 546 GlebeOr 676-9780
Buonocore Anthony 160 WashingtonBlm 748-2026
Buonocore J F 160 WashingtonBlm 429-9492
Buonocore Jos 14 DorsetLaShHl 467-8885
Buonomo J 170 MyrtleAvMlb 376-8982
Buonomo Jim 95 ParkAvCald 226-4843
Buonomo Joseph 170 MyrtleAvMlb 912-9651
Buonomo M R 39 RavineAvCald 226-2065
Buonomo Raymond 7 SpruceRdNCald 228-7892
Buonopane F 1323-A PomptonAvCdrGv 890-0918
Buonopane Gabriel LivingstonArea 994-1644
Buonopane Prisco Jr 11 RainbowTerWO 325-0853
Buonsanto C 181 HarrisonBlm 429-8929
Buovolo A J 40 ElmwoodPlMlb 379-4360
Buoye John 31 RidgehurstRdWO 325-0512
Buoye K 45 WilfredWO 243-9460
Buoye Richard 8 ForestAvWO 731-0771
Buoye T M 9 ValleyWyWO 325-1379
Buque J 195 N17thBlm 680-4474
Bura Robert & Susan 43 HarrisonAvMtc 509-9550
Burack Chevrolet & Olds Inc
15 BoontonTpkLincolnPark 696-1100
Burack Christina Mrs
348 ENorthfieldRdLiv 992-0197
Burack I L 51 AthensRdShHl 376-3024
Burack M 115 OldShortHillsRdWO 731-2660
Burack Mark G 66 HillsideAvLiv 533-0016
Burak A 6 RidgewoodDrLiv 535-8403
Burak Andrew 211 ENorthfieldRdWO 992-9243
Burak Associates 271 USHwyNo46Fairfld 227-8023
Burak Borys & Valerie 333 StCloudAvWO 669-5913
Burak Edward MillburnArea 376-0900
Burakoff Jack 36 EdgemontRdWO 731-1343
Burakov Semyen 21 WarwickCirSpfd 912-0904
Burakovsky Y 37 KeanRdShHl 564-7680
Buraszeski T 71 WindsorDrMtvil 227-6920
Burbach A 935 BroadBlm 680-0234
Burbage G 3703 SteubenEO 676-4299
Burbage Goldie T 11 MonroeAvEO 672-1783
Burbank Debra 14 ValleyRdNtly 667-1576
Burbank E 23 SchaeferRdMpl 763-3884
Burbank R D 45 WoodlandAvSum 908 273-7967
Burberrys Ltd TheMallAtShortHills 379-7100
Burbridge L 160 GarfieldPlSO 763-7794

BURCH ---See Also BIRCH

Burch D 536 RidgeRdCdrGv 239-0987
Burch Donald P 41 SummitAvCdrGv 239-7333
Burch L S 90 SykesAvLiv 992-2095
Burch M 41 SummitAvCdrGv 857-0042
Burch Steve 9 LongAcresRdFairfld 227-1749
Burch Zoe 44 NorthviewAvMtc 744-0515
Burchardt Alieze Mrs
72 CanoeBrookPkwySum 908 277-4541
Burchell M 24 WillardPlMtc 746-3557
Burchell R 103 FellsRdEsxFels 226-4342
Burchell V 31 BeechEO 678-6793
Burchell V 301 SBurnetEO 672-9491
Burchell V Mrs 301 SBurnetEO 676-9482
Burchell V Mrs 301 SBurnetEO 677-0008
Burchenal John J & Ellen
128 ProspectSum 908 277-0257
Burcher Ena 199 EagleRockAvRsInd 228-7379
Burchfield T 15 HuntPlNtly 562-0283
Burciar Debra 223 AmperePkwyBlm 743-2020

BURD ---See Also BIRD BYRD

Burd Dennis 63 WestRdShHl 376-1732
Burd Peter 77 ClintonRdFairfld 882-9848
Burd Roy A Jr 95 MountainAvMlb 762-8095
Burde A 57 GolfRdBlm 338-6715
Burde C 96 FranklinCdrGv 857-4950
Burden J 55 WalnutMuryHl 908 464-4683
Burdett Larry 1 ELincolnVro 239-3570
Burdett M W 105 ElmwoodRdVro 239-3253
Burdian Scott 263 MainRdMtvil 263-3105
Burdick J E 24 CedarAvMtc 746-1019
Burdick M & N 274 NFullertonAvMtc 746-5382
Burdick P S 384 ValleyRdWO 243-2639
Burdier S MontclairArea 783-4329
Burdine June 61 SMunnAvEO 677-0602
Burdogna Alan M CPA
85 LivingstonAvRsInd 535-9700
Burdorf M 171 SouthOrangeAvSO 378-3229
Burdsall S R 128 HighMtc 783-6496
Burel Kathleen 6 JamesTerMtvil 335-6169
Buren Benjamin 22 MichelleWyMtvil 882-1227
Buren & Buren cpa's 3 RegentLiv 994-2100
Buren J I 78 ShrewsburyDrLiv 992-7630
Buren Jerome CPA 3 RegentLiv 994-2100
Buren John 29 ElmwoodDrLiv 994-1351
Burfeind K 123 MainWO 325-2446
Burfeind Robt 8 SherwoodPlWO 731-2264
Burford M 55 SMunnAvEO 678-4393
Burford P 21 PineTerWMlb 258-0958
Burford T M 265 SummitAvSum 908 273-4774

BURG ---See Also BERG

Burg H W 2 RidgeTerWCald 228-1317
Burg H W 2 RidgeTerWCald 228-6462
Burg R 7-E NobHillRsInd 228-7460
Burgdorf & Co Inc
354 EisenhowerPkwyLiv 740-1800
Burgdorf Roger 354 EisenhowerPkwyLiv 740-1800
Burgdorff Charles & Arom
247-A KentPlaceBlvdSum 908 273-8090
Burgdorff Cultural Center
MaplewoodArea 378-2133
Burgdorff Peter D 545 MillburnAvShHl 376-6685
Burgdorff Peter &Glynnis
149 KentPlaceBlvdSum 908 522-3868
Burgdorff Real Estate Institute
560 CentralAvMuryHl 908 665-8666
BURGDORFF REALTORS—
Home Office 560 CentralAvMuryHl 908 665-9000
Property Management
560 CentralAvMuryHl 908 665-9000
Relocation Department
560 CentralAvMuryHl 908 665-2020
Sales Offices—
M 97 SLivingstonAvLiv 535-9800
145 MaplewoodAvMpl 378-8300
1243 SpringfieldAvNewProv 908 464-2100
545 MillburnAvShHl 376-5200
396 SpringfieldAvSum 908 273-8000
785 SpringfieldAvSum 908 522-1800
96 ParkMtc 783-2085
Burgdorff Realtors Inc LivingstonArea 994-2820
Burgdorff Referral Associates Inc
560 CentralAvMuryHl 908 771-9696
Burge Garland 272 NMountainAvMtc 655-1064

BURGER ---See Also BERGER

Burger A J 63 PeaseAvVro 239-0891
Burger B A 210 WatchungAvOr 674-8410
Burger C R 10 RobertCtWO 325-2165
Burger C R & Robt J 13 MountainViewWO 731-7356
Burger Glen 9 FaasCtWO 325-7738
Burger Hermann
229 BlackburnRdSum 908 273-7877
Burger J 15 BrainardMtc 783-6832
Burger John DO 2204 MorrisAvUnion 908 964-6644
Burger King 112 EisenhowerPkwyLiv 533-9416
Burger King 88 FranklinAvNtly 235-9838
Burger King 1 LackawanaPlzMtc 744-9803
Burger King 432 PleasantValleyWyWO 325-9334
Burger King 294 USHwyNo46Fairfld 244-9810
Burger King Of Springfield
586 MorrisAvSpfd 376-1344
Burger King Restaurant 645 CentralAvEO 673-9735
Burger R H 11 TimberHlDrLiv 992-6021
Burger Robt J 13 MountainViewWO 731-7356
Burger T 34 WarnerAvSpfd 376-0805
Burger W E 44 NSpringGardenAvNtly 667-7008
Burger W R 9 FaasCtWO 243-0521
Burgermaster Wm 5 BordenTerMpl 761-4209
Burgers R 38 JoergAvNtly 667-7297
Burgess Aubrey CPA SouthOrangeArea 275-0211
Burgess B 268 ProspectEO 674-9285
Burgess B H 98 GroveMtc 744-2426
Burgess Chemist prescriptions
56 BroadBlm 743-1005
Burgess Christine C attorney
94 WalnutMtc 783-4100
Burgess D A 11 StockerRdVro 239-8442
Burgess E Mrs 661 LincolnAvOr 673-6071
Burgess Ella G 50 SMunnAvEO 674-3379
Burgess J A 18 WoodbineCirNewProv 908 665-1092
Burgess N S 17 GordonPlVro 857-1869
Burgess Peter H Rev
291 ParsonageHillRdShHl 379-6536
Burgess Ronald & Melissa 18 OliveBlm 743-0241
Burgess W H 30 SylvanWyWCald 228-4890
Burgess W K & V 55 ChristopherMtc 509-8910
Burgess William & Christine
55 ChristopherMtc 744-3566
Burgh P 18 EuclidAvSum 908 273-5495
Burghardt H K 103 BigPieceRdFairfld 227-1072
Burghardt R J 104 WalnutNtly 667-5478
Burghardt Raymond F 135 HillsideAvVro 857-8231

47780 c Bell Atlantic

Area Code 973

Burghardt T A 217 BigPieceRdFairfld ····· 227-3198
Burghardt Wm J 103 BigPieceRdFairfld ·· 227-7428

BURGHER ---See Also BERGER BURGER

Burgher William 33 ShadysideAvSum 908 598-1501
Burghoffer James
29 SpringbrookRdEMtvil ····· 335-2252
Burgi A 174 WatchungAvMtc ····· 783-9523
Burgio Jane 586 MountainAvNCald ····· 403-0801
Burgio John E attorney 10 ForestAvCald ·· 226-6682
Burgio John P 586 MountainAvNCald ···· 226-2747
Burgmeyer A NassauDrSum ····· 908 273-2357
Burgmeyer James
167 KentPlaceBlvdSum ····· 908 277-6687
Burgos J 190 GroveBlm ····· 743-4587
Burgos Orly F 33 LongviewWO ····· 325-7967
Burgos Pedro 210 FranklinBlm ····· 748-4205
Burgos Valentine 725 BloomfieldAvNtly ·· 661-2813
Burguiere J 39 FontaineAvBlm ····· 748-7422
Burguieres J B 9 DorsetLaShHl ····· 376-2270
Burguillos J 5 ArnoldWyVro ····· 239-2544
Burguillos John Victor 1 ArnoldWyVro ·· 857-7661
Burguillos Richard 159 HillsideAvLiv ···· 535-9095
Burian Jeff & Janet
29 DorchesterRdSum ····· 908 277-1467

BURK ---See Also BERK BERKE BURKE

Burk H P BloomfieldArea ····· 429-8768
Burk Kopel MD 90 MillburnAvMlb ····· 763-3720
Burk Nathan 199 ForestAvWCald ····· 364-0431
Burkam H 225 StCloudAvWO ····· 731-3546
Burkat Stephen
1480 PleasantValleyWyWO ····· 736-9253

BURKE ---See Also BERK BERKE BURK

Burke A 108 ForestMtc ····· 744-4902
Burke A 120 HighlandAvShHl ····· 376-5938
Burke A 815 MountainAvSpfd ····· 467-1481
Burke A 155 ProspectSO ····· 762-5764
Burke A 162 ThomasBlm ····· 429-0302
Burke A 1 WaldronAvSum ····· 908 522-3205
Burke A 91 YantecawAvGlRdg ····· 509-0039
Burke Alexander J 3 GlensideTerMtc ···· 509-5243
Burke Andrew & Jackie
26 SweetwoodCtWCald ····· 228-7568
Burke Audrey 621 BroadBlm ····· 743-7195
Burke B 43 CottageSO ····· 761-7486
Burke B 230 MorrisAvSum ····· 908 598-8346
Burke B 8 WaxbergLaPnBk ····· 227-6130
Burke B Mr & Mrs 8 ColonialWoodsDrWO 731-2502
Burke Bernard
42 HillsideTerNewProv ····· 908 464-9205
Burke Brothers Productions
MontclairArea ····· 746-3969
Burke C 446 NGrvEO ····· 676-7759
Burke C 66 RandolphPlWO ····· 325-0868
Burke C 51 RidgewoodAvGlRdg ····· 566-0732
Burke Coleman lawyer 47 MapleSum 908 277-2221
Burke Coleman lawyer
382 SpringfieldAvSum ····· 908 277-2211
Burke D 414 AdrianneCtOr ····· 672-7623
Burke D 19 HoweAvMtc ····· 783-3673
Burke D 34 JohnBlm ····· 748-1129
Burke D & John 109 BattleHillAvSpfd ···· 379-1802
Burke Dan & Donna 40-B RiskAvSum 908 608-0234
Burke Daniel 66 DogwoodRdWO ····· 736-2127
Burke Daniel & Pamela
150 ShermanAvCdrGv ····· 857-9589
Burke Darren & June Courtland
4 HawthornePlMtc ····· 783-3102
Burke David 65 GreatOakDrShHl ····· 912-9773
Burke Dennis B 26 RainbowRidgeDrLiv ··· 535-3269
Burke Derek 1 WaldronAvSum ····· 908 522-9332
Burke E 293 ChestnutNtly ····· 284-1479
Burke E A 46 FreemanRslnd ····· 228-1548
Burke E C 34 DonnaDrBlm ····· 338-6185
Burke E H 604 RidgewoodRdMpl ····· 762-3268
Burke E K 66 ElmPlNtly ····· 667-9090
Burke Edmund 77 KnollTerWCald ····· 227-2173
Burke F E 10 NelsonPlMpl ····· 275-3896
Burke Francis J Mr & Mrs
83 HollyGlenLaSBrkHt ····· 908 464-9434
Burke G M 85 SAshbyAvLiv ····· 994-9544
Burke Gregory 589 ProspectMpl ····· 763-7847
Burke Guthrie 157 OakRidgeAvSum ·· 908 277-6298
Burke Howard 84 GlendaleNtly ····· 667-4406
Burke J 127 GalesDrNewProv ····· 908 464-7484
Burke J 204 HillsideAvGlRdg ····· 743-8348
Burke J 14 KarenWySum ····· 908 608-0390
Burke J 669 RidgewoodAvUMtc ····· 744-3163
Burke J 452 RiverRdNtly ····· 661-0391
Burke J 60 ValleyWyWO ····· 731-8131
Burke J C 277 ValleyWyMtc ····· 744-4296
Burke J Clark 31 HartleyRdSum ····· 908 273-2148
Burke J Clark Jr 34 ShadysideAvSum 908 277-6316
Burke J I 33 FairwayTheCdrGv ····· 239-6423
Burke J L 91 ParkMtc ····· 746-3458
Burke James 7 WheelerWO ····· 243-9894
Burke Jennifer J 905 BroadBlm ····· 743-7467
Burke Jim 519 BloomfieldAvCald ····· 226-6086
Burke Joe 46 WilsonDrBrkHt ····· 908 464-8448
Burke John P 12 DunnderDrSum ···· 908 277-1282
Burke Jordan MD
369 SpringfieldAvBrkHt ····· 908 464-4600
Burke Jos 57 BryantDrLiv ····· 994-3043
Burke Joseph 32 FranciscoAvWCald ····· 228-5922
Burke Joseph 128 LindenAvGlRdg ····· 680-0356
Burke Julie M 23 WashingtonPlBlm ····· 748-2765
Burke K 117 VoseAvSO ····· 763-9249
Burke K C 28 BurrRdMpl ····· 762-6725
Burke Kieran & Addie
69 ProspectSum ····· 908 598-1642
Burke L 33 LorraineGlRdg ····· 429-8018
Burke L 31 McClellanTerWO ····· 669-3194
Burke M 438 MainWO ····· 736-5699
Burke M 156 MountainAvSpfd ····· 376-8780
Burke M 220 ProspectEO ····· 677-3796
Burke M 179 SummitAvMtc ····· 783-5819
Burke M A 475 UpperMountainAvUMtc ··· 744-4886
Burke M & E 139 SClintonEO ····· 414-9395
Burke M M 40 CongerBlm ····· 748-5621
Burke Margaret C
216 WoodlandAvSum ····· 908 273-7327
Burke Mary J DDS
412 PleasantValleyWayWO ····· 731-2468
Burke Matthew 66 MorningsideRdVro ···· 857-0625
Burke Michael 22 NathanDrMtvil ····· 316-8804
Burke Michael 46 WilsonDrBrkHt ··· 908 790-1398
Burke Michael J 1 MountainAvMtvil ····· 335-8480
Burke Neil & Alaine 64 ElmwoodDrLiv ··· 992-1398
Burke & Partners 113 SummitAvUMtc ··· 744-0335
Burke Patrick 191 LaurelAvLiv ····· 535-8684
Burke Peter M attorney
480 MorrisAvSum ····· 908 273-1212
Burke R 28 MonroePlMtc ····· 783-7370
Burke R 142 OakridgeAvNtly ····· 661-0738
Burke R & B Mr & Mrs
2300 RachelTerMtvil ····· 244-0848
Burke Raymond 19 BeechtreeRdWCald ··· 882-8253
Burke Raymond M 36 HickoryPlLiv ····· 992-7058
Burke Richard 71 OakwoodAvUMtc ····· 509-2546
Burke Richard E 706 BloomfieldAvNtly ··· 667-8790
Burke Richard J 130 HillsideAvLiv ····· 992-3331
Burke Robert 54 WaynePlNtly ····· 235-9104
Burke Robert & Caroline 10 FordLaRslnd 364-0067
Burke Robert C Jr 54 WaynePlNtly ····· 667-8218
Burke Robert & Caroline 10 FordLaRslnd 364-0974
Burke Robert J 50 SalemRdNewProv 908 771-8968
Burke Robt P 65 HobartAvSum ····· 908 273-4156
Burke S 120 HighlandAvShHl ····· 376-6792
Burke S 60 SMunnAvEO ····· 678-6375
Burke Sarina 154 IrvingtonAvSO ····· 378-9216
Burke Sean 15 MapesAvSpfd ····· 912-0283
Burke Stephen 55 PleasantWyMtc ····· 746-5298
Burke Steven J lawyer
141 ElmerWestfield ····· 908 232-2300
Burke T 47 GrayMtc ····· 744-3882
Burke T 353 OrangeRdMtc ····· 746-6410
Burke T P 115 OldShortHillsRdWO ····· 736-1948
Burke Terence G 2 SurreyRdSum ··· 908 273-3513
Burke Theodore D 56 ColtRdSum ··· 908 522-1907
Burke Thomas 91 RennerAvBlm ····· 338-0168
Burke Timothy E 25 MountainviewRdVro · 571-9871
Burke U M 31 PrimroseDrNewProv ··· 908 665-9058
Burke V 3 FesslerPlMtc ····· 746-6396
Burke V 63 MagnoliaDrNewProv ····· 908 665-2684
Burke V OrchardDrMtvil ····· 334-6925
Burke Vincent P 23 WestviewRdWCald ··· 228-4342
Burke Vinnie 4 BriarHillsCirSpfd ····· 564-9117
Burke W H 851 SpringfieldAvNewProv 908 790-0527
Burke W J 9 EdgemontRdWO ····· 736-1808
Burke William 41 CortlandNtly ····· 661-4489
Burke William M MD 77 MainWO ····· 669-0098
Burke William M MD P A
319 SpringfieldAvBrkHt ····· 908 464-6575
Burke William Roofing Co NutleyArea ··· 667-4679
Burke Wm F 9 StoneridgeRdSum ···· 908 464-5729
Burke Wm M MD P A 276 EssexMlb ····· 376-8511
Burke Wm P 113 SummitAvUMtc ····· 746-3334
Burkes Mae C 252 ParkAvEO ····· 678-6723
Burkeson C 296 OldBloomfieldAvPrspy ··· 244-9347
Burkhard A P 38 LynwoodRdVro ····· 239-8237
Burkhardt B 1 HampshireRdBrkHt ··· 908 665-6860
Burkhardt Christopher 32 JeffersonNtly · 667-1669
Burkhardt W 100 JamesBlm ····· 429-7353
Burkhart Ford 219 AlexanderAvMtc ····· 509-2880
Burkhart K C 165 HobartAvSum ····· 908 598-9485
Burkhart Larry& Jean 32 DurrellVro ····· 857-5384
Burkholder Reagan
42 HartleyRdSum ····· 908 522-9102
Burki Yves 26 ClevelandCald ····· 403-0843
Burkins R N 18 EagleTerWO ····· 669-8308
Burkowski J A lawyer 256 BroadBlm ····· 743-3595
Burks C 247 SpringdaleAvEO ····· 414-8159
Burks Daniel 247 SpringdaleAvEO ····· 672-2208
Burks Daniel 247 SpringdaleAvEO ····· 673-6514
Burks Elaine 58 BerwynOr ····· 674-2102
Burks H 47 LinwoodPlEO ····· 673-4486
Burks McKinley 160 ProspectEO ····· 676-5058
Burla Frank J Rev 30 NFullertonAvMtc ··· 744-5650
Burleigh A V 138 WalnutMtc ····· 746-4006
Burleigh C 15 FitzrandolphRdWO ····· 731-6169
Burleigh G 72 RennerAvBlm ····· 338-4560
Burleigh Jay & Grace Anne
72 RennerAvBlm ····· 338-4560
Burleigh John A 475 EssexAvBlm ····· 429-7912
Burleigh Paul & Miwako 13 GlendaleNtly 235-1643
Burlew P 72 MarionAvNewProv ····· 908 508-0807
Burley D L 112 WestEndAvSum ····· 908 277-6918
Burley Jeffrey 79 WestEndAvSum ··· 908 273-5527
Burley Newton S 1 ValleyViewAvSum 908 277-6925
Burling Instrument Co Inc
16 RiverRdChatham ····· 635-9481
Burlington Air Express Inc
535 SecaucusRdSecaucus ····· 201 330-1700
Burlington Coat Factory Warehouse
USHwyNo46PnBk ····· 227-6040
Burlington Sportswear BloomfieldArea ·· 338-8187

BURMAN ---See Also BERMAN BIERMAN

Burman Norman E
96 NewEnglandAvSum ····· 908 273-8117

BURN ---See Also BYRNE

Burn Cheryl & Elliot 300 TillouRdSO ····· 761-1255
Burn J W 12 HighlandRdCdrGv ····· 857-1065
Burn Mark J S 46 PiersonRdSMpl ····· 763-6759
Burness A 19 BrownMpl ····· 761-0503

BURNET ---See Also BURNETT

BURNETT ---See Also BURNET

Burnett A 569 ChristopherOr ····· 675-1524
Burnett A R 92 SOratonPkwyEO ····· 676-3884
Burnett Bradford W 3 CountryLaMtvil ··· 263-3902
Burnett Chas R 50 BaldwinBlm ····· 743-6630
Burnett Cleo 59 SCentreSO ····· 761-7382
Burnett D D 716 ValleyRdUMtc ····· 746-3232
Burnett D M 11 OakviewAvMpl ····· 761-5897
Burnett David L 30 PassaicAvNtly ····· 235-9735
Burnett E 63 ParkerAvMpl ····· 763-4654
Burnett Everett 209 ProspectEO ····· 673-2633
Burnett Gary 50 BaldwinBlm ····· 748-6734
Burnett Gregg C 223 FranklinBlm ····· 429-1168
Burnett Guy 6 JeromePlUMtc ····· 744-2302
Burnett H 96 TiffanyPlMpl ····· 762-0749
Burnett Hill Extended Day 25 ByronPlLiv · 535-1915
Burnett Jeffrey & Arlene
207 DogwoodLaBrkHt ····· 908 665-9075
Burnett L 36 EvelynRdRslnd ····· 226-0409
Burnett Leo S 100 WildwoodLaSum · 908 273-0190
Burnett M 9 IrvingEO ····· 678-2080
Burnett M 659 SpringdaleAvEO ····· 674-7399
Burnett Marilyn 659 SpringdaleAvEO ···· 676-3102
Burnett R Jr 16 AlmiraBlm ····· 748-3780
Burnett Richard DDS 137 EvergreenPlEO 674-1200
Burnett S 47 OaklandAvBlm ····· 566-0514
Burnett S 163 ShermanAvCdrGv ····· 239-6290
Burnett S L 29 HopperAvNtly ····· 667-8543
Burnett Taylor Manor Condominium
Association 192 BurnettAvMpl ····· 763-0464
Burnett Terrence P 14 BrookfieldRdMtc ·· 783-8655
Burnett Willard 8 WychwoodRdLiv ····· 992-2296
Burnett Wm N 60 ShunpikeRdSpfd ····· 379-3157
Burnette Noble 320 SHarrisonEO ····· 678-9713
Burney B 420 BeardsleyAvBlm ····· 748-3003
Burney J 18 CanfieldOr ····· 674-3796
Burney M 127 BeechEO ····· 673-1270
Burneys S 50 SMunnAvEO ····· 676-8891
Burnham Byron 14 HazelwoodRdBlm ···· 748-2822
Burnham Philippe & Susan
86 HillsideAvWCald ····· 228-4287
Burnham R W 524 HighlandAvUMtc ····· 746-0690

BURNS ---See Also BYRNES

Burns A C 93 BromleyPlNtly ····· 667-7344
Burns Andrea M 185 WillowdaleAvMtc ··· 746-2095
Burns Annie 410 ParkAvEO ····· 674-8375
Burns B A 105 NewEnglandAvSum ··· 908 522-9421
Burns C G 11 LindaPlFairfld ····· 227-2927
Burns Christine & Robert W
494 RichmondAvMpl ····· 763-8356
Burns Christopher Mr 202 BroadBlm ···· 429-8603
Burns Dennis 41 ParkLaEsxFels ····· 403-6789
Burns Donald F 31 WhitneyDrBrkHt · 908 322-5739
Burns Douglas 102 SuttonDrBrkHt ·· 908 322-5137
Burns Douglas E lawyer 675 MorrisAvSpfd 912-8700
Burns E A 564 IrvingtonAvMpl ····· 761-8839
Burns Edward 705 LongviewRdSO ····· 763-9333
Burns Edw J Jr 10 UplandWyVro ····· 239-6642
Burns F E 530 ParkAvOr ····· 676-1121
Burns Freyda 705 LongviewRdSO ····· 763-9318
Burns Funeral Home NewarkArea ····· 763-1935
Burns G 559 EaglerockAvWO ····· 325-6793
Burns H B 55 NestroRdWO ····· 731-1228
Burns Howard 1 OakwoodCtCdrGv ····· 571-1602
Burns Howard W Jr atty
1 OakwoodCtCdrGV ····· 571-1425
Burns J 28 MeyerCtWO ····· 325-2603
Burns J 230 ENorthfieldRdLiv ····· 994-0311
Burns J 49 PineMlb ····· 762-1029
Burns J A 19 LakeviewPlVro ····· 239-2492
Burns J A 140 OaklandRdMpl ····· 762-2347
Burns J W 71 RhodaAvNtly ····· 667-6950
Burns James M CPA
599 SpringfieldAvBrkHt ····· 908 464-1300
Burns Joe & Trish 9 OakridgeRdBlm ····· 338-0190
Burns John 28 MangerRdWO ····· 736-3526
Burns John 19 MapleLaEsxFels ····· 226-6465
Burns John F 136 ChangeBridgeRdMtvil ·· 335-2553
Burns Jos 115 BeverlyRdFairfld ····· 226-0847
Burns Jos T 9 HenningDrFairfld ····· 575-0165
Burns K 6 GatesAvSum ····· 908 273-8874
Burns K 109 WaltonAvNewProv ····· 908 464-2883
Burns Kevin 22 StLukesPlMtc ····· 509-1852
Burns Kevin R 70 BowdenRdCdrGv ····· 857-3417
Burns L 1 EssexAvMpl ····· 762-5739
Burns L 391 HardingDrSO ····· 761-4021
Burns L 300 OakwoodAvOr ····· 678-9272
Burns L V 24 StilesSpfd ····· 376-2867
Burns Lee P 301 RutgersLaPrspy ····· 227-4953
Burns Les A MD 330 RatzerRdWayne ···· 694-2222
Burns M 5 ParkBlm ····· 748-1465
Burns M E 210 ProspectNtly ····· 667-9068
Burns M J 25 BayowskiRdWO ····· 669-1179
Burns Mark & Krista
15-E NewEnglandAvSum ····· 908 522-6604
Burns Martin 11 HighlandRdCdrGv ····· 857-1971
Burns Michael 11 GouldPlCald ····· 226-8537
Burns P E 11 MelmanTerMpl ····· 763-3504
Burns Patrick Jr 411 EPassaicAvBlm ····· 338-1020
Burns Patrick J Jr 62 BeverlyRdBlm ····· 338-4578
Burns Paul J 2 ElmDrCdrGv ····· 857-3656
Burns R 136 KingslandNtly ····· 661-2040
Burns R 20 NutmanPlWO ····· 325-7240
Burns R SummitArea ····· 908 277-0408
Burns R 467 ValleyMpl ····· 275-1673
Burns R A 109 RiverRdNtly ····· 667-3001
Burns R J 109 WaltonAvNewProv ···· 908 665-0799
Burns Raymond 1 ClaridgeDrVro ····· 239-2754
Burns Richard
32 LondonderryWySum ····· 908 273-2578
Burns Richard insurance
1075 CentralAvClark ····· 732 381-3100
Burns Robt 99 VreelandAvNtly ····· 661-0811
Burns Robert D 128 MapleSum ····· 908 273-3607
Burns Robt E 179 OrangeRdMtc ····· 744-3081
Burns Robt J 24 BriarwoodDrShHl ····· 467-1536
Burns S 35 ElbertaRdMpl ····· 378-2232
Burns S 50 SMunnAvEO ····· 678-0046
Burns S 1146 StephanieDrNCald ····· 785-4768
Burns Scott 233 ParkAvNCald ····· 226-4097
Burns Scott 29 SmullAvCald ····· 403-0342
Burns Stephen Mr & Mrs 2-C AlfredLaBlm 743-9166
Burns Steven R 635 ProspectMpl ····· 761-7555
Burns Steven R & Kerry 635 ProspectMpl 761-0607
Burns T & L 85 WinchipRdBrkHt ····· 908 464-5514
Burns Tauer 193 N16thEO ····· 675-3068
Burns Terry 186 GroveMtc ····· 509-2868
Burns W R 15 AlisonCtNewProv ····· 908 464-0335
Burns William D 148 RotaryDrSum ·· 908 277-3674
Burns Wm 12 ChestnutAvSum ····· 908 273-0571
Burns Wm S 11 KnollRdFairfld ····· 227-2581
Burns-Inches Colleen 320 HooverAvBlm · 743-7284
Burnside C Rev 45 MainWO ····· 669-3833
Burnside Carol Rev 474 WatchungAvBlm · 338-6259
Burnside M 200 BellevilleAvBlm ····· 748-6587
Burnside M 36 CambridgeDrBrkHt ··· 908 464-2878

BURNSTINE ---See Also BERNSTEIN

Buro Daniel 35 LakeviewPlVro ····· 857-3741
Buro Michael A Jr 35 RichardAvWCald ··· 244-0891
Buro Richard 7 HepworthLiv ····· 992-1980
Burock Myron 29-A NobHillRslnd ····· 403-2652
Burr C K 18 BurnsideUMtc ····· 783-1209
Burr David 4 CrowellPlMpl ····· 275-0416
Burr E I 272 NMapleAvEO ····· 673-1523
Burr M L 905 BroadBlm ····· 429-0520
Burr M S 218 NOratonPkwyEO ····· 677-2725
Burr P J 480 ValleyRdMtc ····· 783-9777
Burr Richard H 51 JamesMtc ····· 783-9086
Burrell Andre 281 UnderhillRdSO ····· 378-3574
Burrell Barbara 24 SJeffersonOr ····· 673-3411
Burrell D 39 McKayAvEO ····· 672-7472
Burrell Dean L 33 WarmanMtc ····· 746-3259
Burrell J 1022 BroadBlm ····· 338-7460
Burrell Joan J 409 AcademySO ····· 763-6377
Burrell K S Mrs 281 GregoryAvWO ····· 731-7955
Burrell Louis S Jr 2 FranklinTerSO ····· 762-8169
Burrell P 78 NOratonPkwyEO ····· 678-8541
Burrell R 31 IrvingEO ····· 674-0575
Burrell R 70 SteubenEO ····· 673-3975
Burrell Valine 76 EParkEO ····· 672-5106
Burrell Wm express 263 NGroveEO ····· 673-2339
Burrelle's Press Clipping Service
75 ENorthfieldAvLiv ····· 992-6600
Burrer Joscelin & Jane
231 MountainAvSum ····· 908 598-1219
Burress J 21 TrinityPlMtc ····· 783-9282
Burriack L 1-A RoselandAvRslnd ····· 228-3412
Burricelli Armis 15 CloverLaBlm ····· 338-6505
Burrick R 4 GilbertPlMlb ····· 467-4249

BURRIEL ---See Also BURRELL

Burrill B B Jr MD 104 ParkAvVro ····· 239-3475

Burris C 390 MorrisAvSum 908 273-4961
Burris E G 40 MayhewDrSO 763-7818
Burros M 55 PassaicAvSum 908 273-2726
Burrough B 28 DorchesterRdSum ... 908 598-9384
Burrough Bryan 79 CollinwoodRdMpl 761-5396
Burrough Bryan 79 CollinwoodRdMpl 763-3088
Burrough Bryan 79 CollinwoodRdMpl 763-3979

BURROUGHS ---See Also BURROWS

Burroughs Al 143 NFullertonAvMtc 744-5908
Burroughs Alvin 12 MaolisAvBlm 748-3572
Burroughs Chas 29 BattleHillAvSpfd 564-9286
Burroughs D 117 EssexAvBlm 743-0778
Burroughs Frank 2 ClairidgeCtMtc 746-8442
Burroughs George 366 BellevilleAvBlm .. 680-8865
Burroughs Jonie A 59 MorrisAvSum . 908 598-0226

BURROUGHS KOHR AND DANGLER FUNERAL HOMES
309 SpringfieldAvSum 908 273-2323

Burroughs P 51 RidgewoodAvGlRdg 429-3016
Burrowes Glenn W 67 OldOrchardCtCdrGv 239-2868
Burrowes L 283 SCtrOr 678-4941
Burrowes Phillip 69 NArlingtonAvEO 673-0361

BURROWS ---See Also BURROUGHS

Burrows Adria MD 556 EagleRockAvRsInd 403-9069
Burrows C T 28 SterlingDrLiv 740-9702
Burrows Chas R 20 SCrescentMpl 762-5176
Burrows G 26 OverlookRdCald 226-4983
Burrows Henry M 10 EuclidAvSum .. 908 273-3852
Burrows K 44 RidgedaleAvSum 908 598-9170
Burrows M M 12 AspenRdWO 731-8878
Burrows P 44 PlymouthRdSum 908 273-6213
Burrows T 44 PlymouthRdSum 908 522-1489
Burrows Wm F 12 YantecawAvBlm 338-6357
Burruano L 77 SatterthwaiteAvNtly 661-9158
Burruezo M 377 SHarrisonEO 674-5025
Burrus Gregory L 553 HartfordCtSO 761-4946
Burrus L 103 NWalnutEO 673-8549
Burrus Roxanne & Gregory
553 HartfordCtSO 378-9508
Burrus Virginia 23 EuclidAvSum 908 598-0979
Burrus Virginia 38 LaurelAvSum 908 273-3931
Burry M 304-B ShortHillsAvSpfd 379-6766
Burry Roy D 109 LlewellynRdMtc 744-7863
Bursch H V 32-D YaleNtly 667-8725
Bursese Electric Inc
1275 BloomfieldAvFairfld 575-6868
Bursese Salvatore 28 ElmwoodTerWCald . 403-2607
Bursese Saverio 3 CrestwoodAvFairfld ... 227-0722
Burshtein D 55 MounthavenDrLiv 533-9065
Burshteyn Leon 7 KorwelCirEWO 669-8404
Bursik David H E 443 NorthfieldAvWO ... 325-7800
Bursik Kuritsky & Giasullo attorneys-at-law
443 NorthfieldAvWO 325-7800
Burson-Tolpin A C 29 OsbornePlWO 669-1975
Burstein B 6 SummitWO 736-4847
Burstein Bruce 1-D TroyDrSpfd 467-5741
Burstein Edward M DC Berkeley Heights Chiropractic Center
492 SpringfieldAvBrkHt 908 665-0770
Burstein Frederick S 5 ChaucerCtLiv 992-2580
Burstein G J & Me 9 CottageTerLiv 535-1188
Burstein H 1 CliffsideDrLiv 992-0675
Burstein J 74 BryantDrLiv 740-1528
Burstein J 7 RiverviewDrWMtc 509-1896
Burstein Julie 50 DunnellRdMpl 275-5423
Burstein Michael 5 ChaucerCtLiv 992-4996
Burstein N 15 RahwayRdMlb 376-3896
Burstein P L 44 HawthorneAvSpfd 379-2285
Burstein Robt 64 HillsdaleRdCdrGv 239-0895
Burstin Stuart J MD
120 SummitAvSum 908 273-4300
Burstyn Jack 11 GailCtSpfd 376-2448
Burt Chas A 16 EderTerSO 762-4487
Burt Charles A 10 SilverSpringRdWO 731-9569
Burt Chas P 564 IrvingtonAvMpl 761-5961
Burt Chris 61 LexingtonAvMpl 761-0291
Burt Clifton H 92 PineMlb 762-1425
Burt J 40 N20thEO 677-2771
Burt L K 29 HoweAvMtc 783-9512
Burt Lilian S 767 SpringfieldAvSum .. 908 273-6873
Burt M L 268 OakwoodAvOr 676-8889
Burt Process Equipment
242 WashingtonAvNtly 562-9544
Burt Process Equipment Co Inc
23 PiersonBlm 338-0727
Burt Rene 29 HoweAvMtc 783-5054
Burt V M 99 CooperAvUMtc 746-6093
Burton A 665 CameronRdSO 762-3358
Burton A 132 ValleyRdMtc 744-6127
Burton Azalee 17 MeadeWO 673-4120
Burton Bryan & Caroline
77 MagnoliaDrNewProv 908 771-5602
Burton Cieri & DelSordi And Company
auditors 209 CooperAvUMtc 744-4332
Burton D 359 WalnutNtly 667-5486
Burton David Hall 107 WellingtonAvShHl . 564-8540
Burton E & D 5 NuttingPlWCald 364-1232
Burton Eric 283 GlenwoodAvEO 674-7993
Burton F 340 ThomasBlvdOr 677-0643
Burton Glenn L
268 RunnymedePkwyNewProv 908 464-3299
Burton H 205 N19thEO 676-1284
Burton J 7 ClevelandCald 226-3263
Burton J 1 UniversityPlEO 673-3147
Burton John A 79 BaldwinGlRdg 748-0856
Burton John M 500 MorrisAvSpfd 379-1292
Burton Kandon EastOrangeArea 675-0227
Burton Larry 67 SMunnAvEO 672-4126
Burton Levolia 344 CentralAvOr 675-1868
Burton Lloyd G 616 IrvingtonAvMpl 378-8023
Burton Lowell 19 HelenAvWO 325-3849
Burton M 150 ForestMtc 746-4160
Burton Mark 34 FairfieldAvWCald 403-8444
Burton Martha 268 OakwoodAvOr 414-0197
Burton Michael J 519 BloomfieldAvCald .. 403-7803
Burton Nancy 8 StonybrookRdWCald 228-4749
Burton P 17 CentralAvMtc 746-3360
Burton Peter J 47 NorthRdNtly 667-1485
Burton R 197 MidlandAvMtc 744-3467
Burton R W 9 VineFairfld 227-0795
Burton Robert 44 ElmwoodAvMtc 744-7333
Burton Thos 89 ParkOr 675-8952
Burton Thomas III 89 ParkOr 672-2996
Burton W J 210 NGrvEO 676-9714
Burton Wesley K 10 HillcrestAvSum . 908 598-1158
Burton Wesley K Inc
26-A ParkAvSum 908 277-3935
Burton William B 3 ValleyWyWO 736-5491
Burton-Turner S MontclairArea 744-1684
Burton's Floor Service
8 StonybrookRdWCald 226-0211
Burtt J B 480 NWalnutEO 678-5584
Buruiana Liliana 193 HooverAvBlm 429-8454
Burwan A 6 RockledgeRdMtvil 299-1175
Burwan A 6 RockledgeRdMtvil 299-1176
Burwell A 38 LinwoodPlEO 678-0932
Burwell B 344 CentralAvOr 676-1480
Burwell Cornell L 110 WashingtonEO 674-8632
Burwell G N 101 NewarkWyMpl 763-4320
Burwell H L 33 EnfieldAvMtc 746-1716
Burwell Marlene 461 NGrvEO 676-4259
Burwell R & B 319 RadelTerSO 762-6850
Bury Brothers Inc 6 OrangePlWO 731-7496
Bury C Mr & Mrs 190 SValleyRdWO 669-0002
Bury H G Jr 684 EagleRockAvWO 736-6492
Bury Harold Jr 684 EagleRockAvWO 669-8684
Bury Joe
10 CommonwealthAvNewProv 908 464-6222
Bury Michael
103 BriarwoodDrWBrkHt 908 508-1614
Bury Michael C 5 HemlockTerSpfd 376-6711
Bury S 153 WashingtonBlm 743-6614
Bury Stuart 6 OrangePlWO 731-7496
Bury T 23 CrescentRdPnBk 882-8514
Bury & Tomkins Associates Inc
20 ChurchMtc 783-4477
Burzynski Irwin 75 MainMlb 912-9666
Burzynski Irwin P 417 MorrisAvSum . 908 273-2554
Bus Stop Deli & Food 257 CentralAvEO .. 676-9897
Busath L E 21 LittleWolfRdSum 908 598-0834
Busby D 65 BurchardAvEO 677-1231
Busby F 2 ElmwoodTerWCald 226-1080
Busby J L 86 S16thEO 675-9498
Busby N 10 WestvilleAvCald 228-0380
Busby Stephe T 169 HobartAvShHl 376-5781
Busby Stephen T DDS 169 HobartAvShHl 376-5781
Buscaino F B Jr 38 WeaverSum 908 277-6670
Buscaino Frank S
95 HolmesOvalNNewProv 908 464-4211
Buscaino John & Kim 126 MapleSum 908 277-2066
Buscarino Charles & Carolyn
10 BerkeleySqBrkHt 908 322-7283
Buscemi Gary 62 WestRdShHl 379-2933
Buscemi Jane H CPA MillburnArea 467-8389
Buscemi Thomas G 218 RutgersLaPrspy . 575-5181

BUSCH ---See Also BUSH

Busch Alonzo 36 MadonnaPlEO 678-2962
Busch Amy & Warren
121 TaylortownRdMtvil 334-8021
Busch Bernard 15 SymeAvWO 325-0018
Busch F 27 GalesDrNewProv 908 464-6148
Busch J 431 ParkAvOr 672-8725
Busch Leonard R 179 WesternDrShHl 467-1377
Busch Lois 199 NWoodsDrSO 763-3233
Busch M 48 HayAvNtly 667-3485
Busch N E 22 PassaicAvRsInd 364-8036
Busch Robert E 37 MonroeAvRsInd 228-1071
Busch Saul 200 MtPleasantAvWO 731-1270
Busch Scott 3 EberhardtCtMtvil 335-0347
Buschi Vincent 49 BeverlyRdWCald 228-9526
Buschman Lynne 8 ProspectTerMtc 655-0946
Buset B Jr 285 HighNtly 235-1912
Busgang Steven 285 BeechSpringRdSO .. 378-3235

BUSH ---See Also BUSCH

Bush Andrew 53 SpringMlb 376-6136
Bush C 268 OakwoodAvOr 673-7954
Bush Craig 33 S20thEO 676-8874
Bush D 92 FranklinVro 857-0395
Bush Daniel electrician 41 MontaguePlMtc 746-0739
Bush Douglas 98 HillsideAvVro 857-5430
Bush E B 33 HillsideAvMtc 746-3835
Bush Ernest N 5 BirdseyeGlenVro 239-5949
Bush F E Jr 365 StCloudAvWO 325-9169
Bush G A 10 WashingtonCtMtvil 257-0155
Bush James 155-A RidgeRdCdrGv 857-3668
Bush Jason 28 DavenportRdMtvil 331-9840
Bush Joseph E 33 NorwoodAvSum .. 908 273-3563
Bush M 1026 BloomfieldAvWCald 575-3223
Bush M 65 HawthornePlMtc 655-1958
Bush M 27 PineVro 239-0062
Bush M H 18 InwoodRdEsxFels 226-3399
Bush M J 500 ParkwayDrEEO 674-5485
Bush Michael insurance 1025 BroadBlm .. 338-6420
Bush Peter 227 LindenAvVro 239-5801
Bush R 11 DickinsonLaLiv 992-3952
Bush Robt 91 HathawayLaEsxFels 226-0909
Bush Robert S & Jean 70 PlymouthMtc .. 744-1587
Bush S H 81 GroveAvVro 239-8369
Bush Sandra 42 WashingtonTerEO 678-4747
Bush Walidah 95 SteubenEO 674-2470
Bush Wanda 17 ShepardAvEO 678-3992
Bush-Chavis D 64 EParkEO 677-9527
Bushberg Brothers 77 MarketNewark 624-1055
Bushe Dennis 45 BlackburnRdSum .. 908 277-2643
Bushell E 25 NHarrisonEO 672-3722
Bushell Maria A 312 LenoxAvSO 763-3624
Bushey H 800 BloomfieldAvVro 571-1698
Bushey Wm A 446 EssexAvBlm 748-0637
Bushmich Yevgeniya
127 SummitAvSum 908 598-1691
Bushnell David 171 MeadowbrookPlSO ... 378-3313
Bushnell David C & Mary A
91 WesternDrMlb 467-3027
Bushnell Jas D 312 TimberDrBrkHt .. 908 464-9321
Bushnell M 312 TimberDrBrkHt 908 464-9321
Bushnell Richard L
8 GreenMeadowsRdFairfld 575-9477
Bushnoe Liza 44 ProspectAvMtc 655-8825
Bushong Etta 305 LupineWyShHl 467-8890
Bushong M A 305 LupineWyShHl 376-1279
Bushrod D 569 ThomasBlvdOr 674-5364
Bushrod Helena Miss 107 WilsonPlOr ... 677-1690
Bushwell & Associates
200 ExecutiveDrWO 325-0599
Bushwell Brian 38 WychwoodRdLiv 535-5032
Busichio Jos 14 UniversityCtSO 762-0407
Busichio Lucille 123 BeverlyRdBlm 338-8128
Busichio M 92 JohnsonAvBlm 338-9730
Busichio Michael 27 LincolnAvOr 678-4470
Busichio Michael J 3 TrinityDrLiv 994-9162
Busichio N J 10 RochonCtMtvil 244-1594
Business Building & Consulting
494 MainEO 675-3300
Business Cards Factory MaplewoodArea . 763-6934
Business Cards Tommorrow
50 SouthCenterOr 677-7730
Business Center
206 ShermanAvBrkHt 908 464-4344
Business Class Limousine LivingstonArea 597-0999
Business & Family Mediation-Arbitration
1275 BloomfieldAvFairfld 244-9877
Business Financial Consulting Inc
OrangeArea 678-2340
Business Flooring Concepts Inc
11 DundarRdSpfd 376-7711
Business Forms Plus Corp
16 KulickRdFairfld 882-3696
Business Genetics Inc 34 MapleSum 908 273-7121
Business Machine Sales 320 MainWO ... 731-9697
Business Office Supply Service
2115 MillburnAvMpl 761-5050
Business Products Inc
647 BoundBrookRdMiddlesex 732 752-6600
Business Products Service Corp
375 BloomfieldAvMtc 746-6221
Business Research Institute
11 CableCtMtvil 334-4111
Business Research & Surveys
50 GreenwoodAvWO 731-7800
Business Sense MontclairArea 746-5804
Businology Consulting Inc VeronaArea .. 857-7401
Buskin John 33 MelrosePlMtc 746-4008
Buskin John & Pamela 33 MelrosePlMtc . 746-3978
Busler Donald 33 SuffolkAvMpl 763-5864
Busler J 13 ClearyPlFairfld 575-8782
Busold L 166 MainWO 736-7839
Busold Peter & Brona
6 WestwoodDrNWO 736-5660
Busold R C 17 KingsleyWO 731-7934
Bussel B 130 NewRdPrspy 227-0332
Bussel M 6 CurtisAvWO 731-0430
Bussel S D 23 BriarwoodDrShHl 379-9311
Bussell Barry 25 WBradfordAvCdrGv 857-1389
Bussey B 6 WilliamMtc 655-0148
Bussey Bridget 563 LibertyOr 675-1230
Bussiculo John T
125 GrassmanPlBrkHt 908 508-1210
Bussiculo M 10 LeslieCtSpfd 912-0536
Bussin Laurence 61 VanNessAvFairfld ... 256-7273
Bussin R 47 FranklinVro 239-2631
Bustamante A 14 DonnaDrFairfld 244-0313
Bustamante A 317 RidgewoodRdNSO 275-0608
Buster Brown Shoes 483 FranklinAvNtly . 667-8964
Bustillos Jose 462 MorrisAvSum 908 608-0435
Bustin W M 21 MountainAvSum 908 277-2971
Bustrin J 8 EuclidAvMpl 761-7075
Busy Body Domestics
460 BloomfieldAvMtc 509-9477
Butan K A 329 BloomfieldAvCald 228-6822
Butan L 110 VoseAvSO 275-0580
Butani B 18 LaSalleRdMtc 509-8186

BUTCHER ---See Also BUCHER

Butcher Ernesto 102 MontroseAvWSO ... 762-0149
Butcher Glenn & Randi
19 GreenwoodDrMlb 467-7864
Butcher S R 2 HighPointCdrGv 239-1664
Butchko E
1136 SpringfieldAvNewProv 908 665-0678
Butchko M 5 GregoryTerBlm 338-8626
Butensky D 24 CarteretWO 736-6410
Butensky H G 10 TrafalgarDrLiv 535-8576
Butensky Henry Rev
193 EMtPleasantAvLiv 992-3600
Butensky Henry Rev 16-G NobHillRsInd .. 228-2877
Butensky Martin 36 WychwoodRdLiv 535-2873
Butensky Martin 36 WychwoodRdLiv 535-2874
Butensky Philip 40 SuburbanDrWO 731-3072
Butensky S Arthur MD
700 PassaicAvWCald 575-8585
Butera R 221 HarrisonNtly 284-1328
Butera Raffaela 23 MiltonAvNtly 667-6835
Butera Rigina 34 DeBaryPlSum 908 598-7369
Butera S 165 BaltusrolAvSpfd 467-9632
Butera Virginia F 18 FayPlSum 908 273-3371
Buthmann Edward H
198A PomptonAvCdrGv 239-5358
Buthmann R A 175 BaltusrolAvSpfd 564-5184
Butisingh Ronald J 214 GlenwoodAvEO .. 266-9548
Butisingh S 311 ReynoldsTerOr 674-3718
Butkevich Vladimir
136 ChangeBridgeRdMtvil 299-2899
Butko D & S 138 MountainAvSum 908 273-9019
Butkus Peter J 200 SpringfieldAvSpfd 467-8869
Butkus Raymond T 18 PineTerEShHl 467-1784
Butler A 17 CateretUMtc 509-0160
Butler A 210 ConwayCtSO 762-3493
Butler A 126 ForestAvGlRdg 680-1519
Butler A M 45 YaleNtly 667-6154
Butler Angela Psy D 17 CateretUMtc 783-9779
Butler B 36 HawthornePlMtc 746-5687
Butler B A 397 HillsideAvNtly 667-7206
Butler Barbara Merritt attorney
200 ExecutiveDrWO 736-0100
Butler Brian 54 DailyNtly 667-5045
Butler C 184 HighWO 669-4704
Butler C 178 RoselandAvCald 228-2159
Butler Chandra 94 SHarrisonEO 674-6154
Butler Charles A 11 HillcrestAvSum . 908 598-1101
Butler Christine A 29 NAshbyAvLiv 535-1480
Butler Daniel E 400 SouthOrangeAvSO ... 378-5508
Butler David Jr 155 EvergreenPlEO 673-8119
Butler Douglas 25 OakLaVro 857-3724
Butler E 96 AmeliaAvLiv 533-0942
Butler E W 164 N16thEO 676-7479
Butler Earlie 3 HooverAvWO 731-3002
Butler Edward 234 MountainAvNCald 228-5389
Butler Ernest 16 ProspectTerEO 675-0705
Butler F 1 9thAvEO 675-0907
Butler G & M 7 WoodwildWyBrkHt ... 908 665-9865
Butler H 159 SBurnetEO 677-1657
Butler Harold F 105 OldShortHillsRdShHl . 379-3181
Butler J 16 FairwayAvWO 243-9165
Butler J B 281 OgdenOr 678-2748
Butler J R 94 HarperTerCdrGv 239-3146
Butler Jas P 258 N16thBlm 748-6838
Butler John K MD 540 BerkeleyAvOr 674-2234
Butler John M Mr & Mrs
1 HartshornTerWO 669-8035
Butler John T 34 OakridgeRdBlm 338-7477
Butler K 564 BroughtonAvBlm 338-3511
Butler K 281 OgdenOr 673-6042
Butler Karen 40 WashingtonEO 674-6885
Butler L 39 FunstonPlNtly 667-2627
Butler L 9 KenmoreTerEO 676-0816
Butler L Allen 109 SylvanRdBlm 338-6412
Butler L David 955 SSpringfieldAvSpfd ... 376-0681
Butler Lisa DDS
475 SpringfieldAvSum 908 273-5656
Butler M 127 OldShortHillsRdWO 243-9263
Butler M 40 WaysidePlMtc 744-1710
Butler M A III 3 BirchLaVro 239-1388
Butler Martin H 25 LincolnAvLiv 992-1441
Butler Maxine 500 ParkwayDrEEO 675-4811
Butler Mayronju 228 MidlandAvEO 677-3427
Butler Nicholas 44 FellswoodDrLiv 992-7570
Butler P 35 BurnettPlNtly 284-1197
Butler P 35 BurnettPlNtly 661-1145
Butler P 70 ParkAvBlm 743-3248
Butler P A 30 YaleMpl 762-0103
Butler P L 153 PassaicAvRsInd 226-0289
Butler Peter J 19 ShelleyDrNewProv . 908 464-8266

47780 © Bell Atlantic

Area Code 973

Butler Pierce L attorney
570 WMtPleasantAvLiv 535-6500
Butler R 39 FunstonPlNtly 661-4018
Butler R 281 OgdenOr 678-1734
Butler R 24 OrhcardSum 908 277-6645
Butler R 57 OvalRdEsxFels 226-9136
Butler R 18 RomanoNtly 284-1716
Butler R 89-D TroyDrSpfd 467-5936
Butler R M 412 BroadBlm 748-8279
Butler R M 118 ElmMtc 746-2116
Butler Richard 15 BeekmanHillRdEsxFels 226-7323
Butler Robert & Eileen
146 RensselaerRdEsxFels 226-1619
Butler Robert C 146 RensselaerRdEsxFels 226-3292
Robert's Telephone 226-4390
Butler Robert L 14 BlackburnPlSum 908 277-3614
Butler S J 369 OlcottOr 676-5692
Butler Sachiko SouthOrangeArea 378-2121
Butler Simone 18 MonroePlMtc 744-6169
Butler Sister Patricia 432 VoseAvSO 762-3141
Butler Stanley W 16 FairwayAvWO 731-2164
Butler T 89 ForestAvBrkHt 908 464-7429
Butler T 134 SGrvEO 673-0921
Butler T & K 120 PenwoodDrNewProv 908 665-2427
Butler Thomas DMD
185 FairfieldAvWCald 226-8330
Butler Thomas P 36 BelleclairePlVro 239-8123
Butler Twanna 134 SGrvEO 672-7074
Butler V R 780 SpringdaleAvEO 678-1380
Butler Victor 59 NWillowMtc 783-4573
Butler W 35 BergenDrCdrGv 256-2230
Butler W N GhostPonyRdBrkHt 908 464-2087
Butler W W 15 ShadowLaBrkHt 908 464-0282
Butler William 545 ValleyRdMtc 509-8450
Butleritchie David T & Kirsten M
47 UnionMtc 746-8540
Butner Wm 262 RutledgeAvEO 676-1770
Butnick Joel 4 CloudDrMtvil 335-4536
Butruk Konstanty 444 MountainAvSpfd 467-0855
Butt Sarah G 31 GrandviewAvNCald 364-1040
Buttacavoli D 12 ByrdPlBlm 338-9458
Buttacavoli J 45 WilsonNtly 667-0753
Buttacavoli P 42 MiltonAvNtly 667-5614
Buttari K W 1 BayAvBlm 743-7687
Buttel Geo G 32 CambridgeDrNCald 228-0445
Buttelmann Henry G
82 MapleAvBrkHt 908 665-9577
Butter G 55 BaltusrolWyShHl 376-5583
Butterfield M 7 WilliamNtly 284-1043
Butterfield P 18 WalnutBlm 748-9598
Butterfield Scott 79 MontaguePlMtc 783-8506
Butterfly Travel Services Inc
EastOrangeArea 672-2359
Butterly J 5 ShawCtFairfld 227-3120
Butterly John Electric Co 5 ShawCtFairfld 227-0171
Butters Steve 19 LindenPlSum 908 598-0230
Butterworth Edw R 15 HillcrestTerVro 239-2137
Butterworth L 9 EvelynPlBlm 748-1358
Butterworth P Mrs 6 WabenoAvSpfd 564-6581
Buttiglieri A R 23 OsborneBlm 743-7145
Buttiglione Cesare 125 GatesAvMtc 744-7119
Buttitta Chiropractic Physicians Group
591 FranklinAvNtly 661-1100
Buttitta D 40 BunkerRdHanover 992-6525
Buttitta Frank 173 WeaverAvBlm 743-9618
Buttitta J J 140 AmperePkwyBlm 743-1577
Buttitta Joseph G
166 HicksonDrNewProv 908 771-0772
Buttitta M & S 353 RidgewoodAvGlRdg 743-6254
Buttitta Susan 353 RidgewoodAvGlRdg 748-6977
Buttlemann Henry E
82 MapleAvBrkHt 908 464-5465
Buttler Joseph J Jr & Barbara J
3 ValhallaWyVro 239-8211
Buttles C 40 CongerBlm 566-6015
Buttner Vincent F 715 MainNCald 812-1966
Buttner William Painting Contractors Inc
MontclairArea 746-1134
Buttner William Painting Contractors Inc
SummitArea 908 273-6331
Buttner Wm M 343 NFullertonAvUMtc 746-0994
Button M 110 VoseAvSO 763-1601
Button W E 5 ColeridgeTerFairfld 227-4989
Buttons By Bobby
Toll Free 800 339-5107
Buttons By Bobby EastOrangeArea 677-0565
Buttor J 269 TichenorAvSO 763-2261
Butts Gerald S 233 ProspectEO 677-2493
Butts L 29 FlorenceAvBlm 429-8346
Butts M J 112 ThomasBlm 743-1401
Butts R 106 SHarrisonEO 678-5090
Butz Andrew Sr 386 SCtrOr 677-1041
Buurma Deborah & Matthew
67 ValleyViewAvSum 908 273-3521
Buxbaum E 27 PittBlm 743-9005
Buxbaum Laurence 85 MaplewoodAvMpl 763-6996
Buxton L 658 ValleyRdUMtc 746-5193
Buxton Robert 11 EdwardsPlShHl 564-8067

BUY-RITE BROOKDALE LIQUORS
1057 BroadBlm 338-7090

Buy Rite Liquors 45 BroadBlm 748-3814
Buy Rite Liquors
USHwyNo22&MountainAvSpfd 379-4992
Buy-Rite Moving & Shipping Supply Outlet
400 USHwyNo46EFairfld 227-5144
Buy-Rite Surplus Packaging Outlet
400 USHwyNo46EFairfld 227-5144
Buyer's Associates 62 HalstedEO 673-2000
Buying Antiques 629 BloomfieldAvMtc 746-7331
Buytenen J 24 AppleTreeLaCdrGv 239-1626
Buyus Funeral Home 426 LafayetteNwk 344-5172
Buyyounouski M 167 MaplewoodAvMpl 762-7758
Buzaid John & Elizabeth
53 WaylandDrVro 239-4671
Buzak E J lawyer 150 RiverRdMtvil 335-0600
Buzby Brett R 144 FairviewAvBrkHt 908 665-1776
Buzby James 185 ValleyRdMtc 746-5474
Buzby John W 185 ValleyRdMtc 744-0790
Buzby S & J 354 BloomfieldAvCald 226-2770
Buzin Hy 93 LaurelDrSpfd 467-2593
Buzsaki Gyorgy 45 HardingDrSO 378-9159
Buzy Pals Inc 99 USHwyNo22Spfd 467-5519
Buzzelli R Jr 17 GlendaleLaFairfld 244-0418
Buzzelli Richard 17 GlendaleLaFairfld 575-8522
Buzzeo C 14 CenturyCtMtvil 299-1359
Buzzi's Gourmet Deli 435 MainWO 736-7447
Buzzy's Place & Deli
513 MorrisAvSum 908 273-9669
By Design 2 ClaridgeDrVro 239-8525
By Invitation Only ShortHillsArea 912-9640
By Special Arrangement flowers
26 SFullertonAvMtc 746-7496
Byass Deanna 499 TremontAvOr 672-8913
Byczkiewicz M Mr & Mrs 118 N17thBlm 680-8889
Bye Peter 17 WashingtonCtLiv 533-1615
Byeff H I 63 GlenviewDrWO 243-1884

BYER ---See Also BAER BAIER BAYER BEAR BEHAR BEYER

Byer P & M AshleyRdWO 731-8428
Byer Willard 121 MainWO 736-0029
Byer Willard E attorney WestOrangeArea 736-4071
Byers A 141 GregoryAvWO 325-2332
Byers A 500 ParkwayDrEEO 676-5752
Byers Brad 41 WatsonAvEO 676-9286
Byers G 75 GlenridgeAvMtc 783-6598
Byers John 4 BaltusrolRdSum 908 273-1980
Byers P 23 LindsleyPlEO 676-6355
Byers R 343 NMapleAvEO 677-1365
Byers R 522 NMapleAvEO 677-1725
Byers S T 500 NWalnutEO 678-2204
Byfield M 105 CrawfordEO 414-0318
Byfield R 62-D PattonDrBlm 680-4502
Byk D 42 AlanDrFairfld 882-8665
Byk Raymond 14 RobinCtSpfd 376-2896
Bylancik Angela & John Jr
1 WindemereRdVro 239-8141
Byles D W 34 CarrieCtNtly 667-0583
Bylinski Zdzislaw
61-A MeadowbrookPlMpl 275-3876
Bylo G & M 16 WinchesterRdLiv 994-0865
Bynderian Bros rugs 44 ValleyRdMtc 744-2080
Byngs A H 255 VoseAvSO 761-7057
Byngs Dorothy M 255 VoseAvSO 761-6556
Bynoe M L 68 LincolnEO 675-0933
Bynum Carmen 17 PleasantAvMtc 783-7191
Bynum Diana 329 ParkAvEO 675-7790
Bynum E 340 ThomasBlvdOr 675-7924
Bynum John 325 MechanicOr 672-4924
Bynum L 340 ThomasBlvdOr 676-3818
Bynum P L 115 CarnegieAvEO 674-5846
Byon Sunrae 11 TenneyRdWO 736-9305
Byoun Jay 3 ArthurPlMtvil 227-1065
Bypro Engineering 106 MapleSum 908 273-1644
Byquist R & E 562 UpperMountainAvMtc 509-9578
Byra Joseph 20 LibertyBlm 566-9613
Byra Joseph F 20 LibertyBlm 748-3396
Byra M 20 LibertyBlm 743-8683
Byra Stanislaw 378 BoydenAvMpl 762-5790
Byram P C 46 HickoryDrMpl 762-5262
Byrant P Mr & Mrs 377 SHarrisonEO 675-0475

BYRD ---See Also BIRD BURD

Byrd A 61-A LongEO 676-4205
Byrd B L 20 S17thEO 675-2835
Byrd Barbara & Lawrence
154 MayhewDrSO 763-8444
Byrd Barbara Ph D LivingstonArea 716-9400
Byrd C 19 ElyPlEO 676-1245
Byrd D 347 BellevilleAvBlm 743-2372
Byrd D 40 N19thEO 673-5496
Byrd E 355 ThomasBlvdOr 676-6342
Byrd G 6903 SussexAvEO 678-7619
Byrd Henry O 52 CedarCdrGv 857-0946
Byrd J MontclairArea 744-2555
Byrd J Alexander 503 SCtrOr 673-9487
Byrd L 120 WashingtonEO 672-2682
Byrd Lawrence H MD
22 OldShortHillsRdLiv 994-4550
Byrd M 179 ChapmanOr 674-5294
Byrd P 187 HollywoodAvEO 675-4096
Byrd Phillip 23 VictorAvGlRdg 429-9207
Byrd Richard 156 OakEO 675-5431
Byrd S A 37 JacobyMpl 763-2341
Byrd Selma 777 SpringdaleAvEO 672-6338
Byrd Theldoshia R 653 NassauOr 736-3802
Byrd V 406 MillburnAvMlb 379-5191
Byrd William & Suzette
318 GlenwoodAvEO 678-4388
Byrd Wm 150 EppirtEO 673-6523
Byrdin F 10 SunsetCtMtvil 402-0587
Byrdsell L 67 SMunnAvEO 672-3934
Byrdsell V 172 TaylorOr 414-1318
Byrne Associates BloomfieldArea 748-0111
Byrne B 13 GlennonPlWO 325-8897
Byrne Bill Mr & Mrs 43 WoodsideTerWO 325-6336
Byrne Brendan T attorney
6 BeckerFarmRdRsInd 994-1700
Byrne C 116 ClevelandTerBlm 748-5285
Byrne C A 935 BroadBlm 429-2193
Byrne C M 53 FairviewPlUMtc 744-3118
Byrne C R 780 SpringdaleAvEO 673-2928
Byrne D T 58 BloomfieldAvPnBk 227-8189
Byrne Daniel 20 AcornDrNewProv 908 790-1477
Byrne Dennis 58 BloomfieldAvMtvil 575-0448
Byrne Dennis T Landscaping Inc
58 BloomfieldAvPnBk 227-0249
Byrne E 10 CraneTerVro 239-7962
Byrne Eileen Sister 3 RyersonAvCald 226-9402
Byrne Electrical Contracting
BloomfieldArea 748-1677
Byrne Eugene J ESQ
142 GordonhurstAvUMtc 746-3283
Byrne F 16 HamptonPlNtly 667-1218
Byrne Francis A Jr 244 HillsideAvLiv 992-0096
Byrne Francis A Jr MD office
35 ParkAvWO 675-2150
Byrne G 326 LupineWyShHl 467-0686
Byrne Governor Brendan & Ruthi
11 AthensRdShHl 467-2356
Byrne H A 430 MainWO 325-8276
Byrne J 585 BloomfieldAvWCald 228-1318
Byrne J 47 CumberlandAvVro 857-9083
Byrne J 23 MarcyBlm 748-8283
Byrne J 17 OxfordMtc 783-4464
Byrne J 27 PittBlm 743-0971
Byrne J 1 RidgeviewAvWO 325-3419
Byrne J 1200 SpringfieldAvNewProv 908 790-0636
Byrne J Jr 54 BloomfieldAvPnBk 227-6836
Byrne J P 32 WoodlandAvNtly 284-1656
Byrne James 47 CumberlandAvVro 239-1041
Byrne James 98 HighOr 675-3811
Byrne James F 25 PulaskiBlm 743-4195
Byrne John 41 PineCtNewProv 908 665-2982
Byrne John 1 RidgeviewAvWO 669-2992
Byrne John J 331 TichenorAvSO 763-6926
Byrne John M attorney
85 LivingstonAvRsInd 535-0500
Byrne Jos M 115 OldShortHillsRdWO 325-2521
Byrne K E 12 SHamptonDrFairfld 575-8199
Byrne K & J 127 ForestAvWCald 403-3252
Byrne K O 24 DogwoodLaNewProv 908 464-2711
Byrne L M 1 RidgeviewAvWO 325-9141
Byrne M 245 BaldwinBlm 743-2342
Byrne M 107 GarnerAvBlm 338-5140
Byrne M 18 KirkWO 325-0848
Byrne M E 138 GlensideRdBrkHt 908 665-7826
Byrne M R 10 GastonWO 325-2788
Byrne Martin & Jane 7 BoyntonDrLiv 992-6052
Byrne Maureen 36 BarnettBlm 338-5071
Byrne P 23 BrankoRdBrkHt 908 322-2042
Byrne P 107 GarnerAvBlm 338-5168
Byrne P & M 100 ShermanAvSBrkHt 908 508-1444
Byrne P D 106 ShermanAvGlRdg 743-6705
Byrne P J 74 MidlandAvGlRdg 748-7958
Byrne Patrick C 22 PeaseAvVro 239-4722
Byrne Patrick J 31 BrooksideTerCdrGv 239-7838
Byrne Paul 74 MidlandAvGlRdg 748-7948
Byrne Peter N 72 WestvilleAvCald 403-3489
Byrne R D 38 GodfreyRdUMtc 783-9311
Byrne Reynold H Jr
260 OakRidgeAvSum 908 277-2635
Byrne Richard J & Claudia
48 MountainAvBlm 338-7131
Byrne Timothy 180 SummitAvSum 908 273-8167
Byrne Timothy J 61 ExeterDrBrkHt 908 464-5667
Byrne W M Miss 13 LocustDrSum 908 273-5136
Byrne William T 28 LakesideAvWO 325-6900
Byrne Wm W 38 ParkAvCald 228-4709

BYRNES ---See Also BURNS

Byrnes Barbecue Njtest8a
2 OakWyBrkHt 908 665-6436
Byrnes Boots 2 OakWyBrkHt 908 790-1101
Byrnes C 35 MorehousePlNewProv 908 665-6849
Byrnes C & R
50 HolmesOvalNNewProv 908 464-3424
Byrnes D 171 VoseAvSO 761-1611
Byrnes E M 7 JohnHenryDrMtvil 335-1513
Byrnes E M Jr 7 JohnHenryDrMtvil 335-5680
Byrnes Edw 5 OakridgeRdBlm 338-9589
Byrnes Elizabeth 16 WarrenPlMtc 746-2801
Byrnes & Foody Inc 43 USHwyNo46PnBk 575-8300
Byrnes J M 4 HillcrestPlNCald 226-5888
Byrnes James M 134 SnyderAvBrkHt 908 464-0732
Byrnes Jenn 27 BrooksideAvLiv 994-1833
Byrnes John T 512 BloomfieldAvCald 403-9259
Byrnes John T Jr 4 HillcrestPlNCald 226-4144
Byrnes Jos F 93 KoehlerAvBlm 429-1406
Byrnes K 199 HighfieldLaNtly 661-0061
Byrnes K 81 KingNtly 661-0462
Byrnes K 16 OrtonRdWCald 228-9689
Byrnes Ken 226 HighfieldLaNtly 661-2052
Byrnes M 7 WilliamNtly 235-1687
Byrnes M Mr & Mrs 14 EvelynPlBlm 743-3514
Byrnes P 29 SpringbrookRdEMtvil 316-8176
Byrnes P A 323 ClaremontAvMtc 655-0399
Byrnes Robt 712 GroveMtc 783-4081
Byrnes S M & W D 27 BrooksideAvLiv 994-1979
Byrnes Sean 763 USHwyNo202Mtvil 402-8025
Byrnes' Spices 2 OakWyBrkHt 908 790-1262
Byrnes' Spices 2 OakWyBrkHt 908 790-1264
Byrnes' Spices 2 OakWyBrkHt 908 790-1272
Byrnes' Spices 2 OakWyBrkHt 908 790-1276
Byrnes T J Jr 28 RossenPlBlm 338-7034
Byrnes V 211 EagleRockAvRsInd 226-8110
Byrnes' Wagons NJ Test
2 OakWyBrkHt 908 790-1067
Byrnes Windows 2 OakWyBrkHt 908 790-1062

BYRNS ---See Also BURNS BYRNES

Byrom Joe L 262 NWalnutEO 676-4627
Byron James 12 PersonnetteCald 228-3659
Byron M M CLU 354 EisenhowerPkwyLiv 535-0955
Byron N 13 SCedarPkwyLiv 716-0553
Byron P 11 ParkDrNWO 669-2621
Byron Realty BloomfieldArea 338-3636
Bystrak J Henry 1 GhostPonyRdBrkHt 908 464-2498
Bystrak Jules 59 HarveyDrSum 908 273-1164
Bystrak K L 1 GhostPonyRdBrkHt 908 464-2453
Bythewood A E MD 507 SevenOaksRdOr 674-8140
Byzantium MillburnArea 763-5063
Bzdek Stanley & Chris 82 CurtisBlm 748-7251
Bzura Hyman & Nettie
704 SmithManorBlvdWO 325-1938
C Dynamics 316 MapleNewProv 908 771-0070
C Eileen 5 EckhardtCirMtvil 331-8748
C Mellusi Paving 272 MiltwnRdSpgfd 376-0440
C Melussi Paving 272 MiltwnRdSpgfd 376-0556
C-Penn Roofing Co LivingstonArea 992-7663
C-Squared Studios Inc
NorthCaldwellArea 226-9492
C Town 16 NDayOr 672-2244
C Town Supermarket 935 SOrangeAvEO 678-7401
C2C Technologies Inc ShortHillsArea 467-2301
C Walters Advertising 22 JustRdFairfld 882-8866
C Well Eyeglasses 550 BloomfieldAvCald 228-2655
C A Brockmann Photography
WCaldwellArea 403-0555
C & A Inc 197 MainOr 675-4695
C & A Systems Inc 28 CarolinaAvWO 325-3904
CAAS Eastlea Group Home
142 SMunnAvEO 673-6717
CAD Consultants 322 USHwyNo46Prspy 808-8168
CAF International Corp 27 EspyRdCald 228-1162
CAF Sales sales agent 150 RiverRdMtvil 299-9315
CAI Graphics BloomfieldArea 338-0171
CAI Graphics BloomfieldArea
Toll Free 800 792-7002
CAK Compu Devices MaplewoodArea 275-0055
CAK Compu Devices MaplewoodArea
Toll Free 800 225-6061
CAL Enterprises 260 NewOr 675-1266
C A P Services Inc 9 MerrywoodDrWO 731-4335
CAP-CADECS 25 USHwyNo22Spfd 379-4700
CAPS MillburnArea 467-1773
C A S A City Association Of Supervisors & Administrators 622 BloomfieldAvBlm 743-2272
CAT validation resources LivingstonArea 597-1228
C A V Painting MaplewoodArea 762-7343
CB Commercial
400 FrankBurrBlvdTeaneck 201 801-0100

CB COMMERCIAL
Brokerage & Management
70 WoodAvSIselin 732 767-6400

C B C Metals 2-8 CentralAvEO 672-0500
CBC-Wonderbread 9 StewartPlFairfld 244-0544
CBI Fashions 145 WashingtonBlm 743-2982
C B J Paul 111 SouthOrangeAvSO 275-1405
CBL Fine Art 459 PleasantValleyWyWO 736-7776
CBL Truck Leasing Creek CreekRdDelanco
Toll Free 800 792-8620
C B S Beauty Supplies
409 StateHwyNo10Whippany 887-4085
CBS Clinton Square Auto Parts & Equipment 17 WardBlm 743-4103
C & C Builders 10 EvansFairfld 244-1870
C C Carpet Cleaners 17 GlenviewRdNCald 228-1806
C C Consulting 15 FlorencePlWO 669-4647
C & C Discount 305A MainOr 678-6417
C & C Distributors Inc 43 ConfortiAvWO 243-9193
C & C Lawn & Landscape Svc
370 PomptonAvCdrGv 239-1341

C & C Mold & Tool Co Inc
40A SternAvSpfd 379-0790
CC Rentals 19 WrightWyFairfld 882-0310
CCA Compusys Inc 53 SRidgewoodRdSO 378-2281
CCAH 5 RegentLiv 597-1074
CCC Craftsman Construction Co
MillburnArea 258-0171
CCH INCORPORATED
Toll Free 800 835-5224
CCH Computax Inc
150 CommerceRdCdrGv 857-5300
CCM Consulting Services
47 MapleSum 908 598-9002
CCM Inc 800 BloomfieldAvNtly 661-2929
CCM Inc NutleyArea
Toll Free 800 240-0071
CCS Corp BloomfieldArea 748-2744
CCS Corp NutleyArea 667-7444
CCS Labs SpringfieldArea 379-4140
CCS Legal Aid employment agency
BloomfieldArea 429-9803
CC's Tadpole Inn Nursery school
24 NFullertonAvMtc 744-2919
CCS Trading Co Inc 390 FairfieldRdFairfld 244-7887
C & D Computer Supplies Inc
1140 BloomfieldAvWCald 244-8989
C & D Cooling & Heating Co
SummitArea 908 273-5637
CD Express 358 MillburnAvMlb 912-7466
C & D Landscaping Inc WestOrangeArea 731-1164
C D Meyer Video Graphics
141 NewRdPrspy 882-9411
CDA Service Inc 98 ClintonRdFairfld 227-5122
C D E Cartondruck-Embadac USA Inc
387 SpringfieldAvSum 908 273-2402
CDI Corporation 899 MountainAvSpfd 379-9790
CDM Federal Programs
218 SJeffersonEO 677-2141
CDM Management Group
66 WMtPleasantAvLiv 994-2520
CDM Technical Training Institute
40 GalesiDrWayneTwp 785-1234
CD MAX Inc 219 SouthMuryHl 908 771-0022
C D P Inc
Toll Free 800 527-2372
C D P Inc 4 SperryRdFairfld 882-6543
CDS County Discount Storage
FairfieldArea 575-5919
CDW Warehouse 5 LawrenceBlm 429-7588
C E Conover & Co Inc
333 PassaicAvFairfld 227-6900
CE Consultants BloomfieldArea 429-7550
C&E Painting 17 RosedaleAvMlb 761-4737
CEO Group ShortHillsArea 912-8300
CER Reporting Co NutleyArea 284-0059
C E T Heating & Air Conditioning
654 SpringfieldAvBrkHt 908 665-2180
C & F De Feo Accountants
24 HuttonAvWO 731-3135
CF MotorFreight 25 DemarestRdWayne 694-5581
CFA Network Inc 91 HudsonAvMpl 275-0157
C F B & Son Home Improvements & Landscaping BloomfieldArea 743-5996
C F I Supplies For The Food Service Industry 50 SCtrOr 678-8600
CFP Video Productions Inc
34 FrancisPlCald 226-2481
CFS Investment Advisory Services
250 PassaicAvFairfld 244-9001
C & G Imported Car Repair
780 BloomfieldAvVro 239-9726
C & G Refrigeration Service
MontclairArea 509-0515
C & G Refrigeration Service OrangeArea 674-5775
C G A Computer Associates Incorporated
715 ParkAvEO 672-1758
C G I 30 PomptonAvCdrGv 239-8911
C G I Industries Inc
289 ChangeBridgeRdPnBk 575-1612
C G K Capital Inc 387 PassaicAvFairfld 244-9559
C G S Coverages Inc
322 USHwyNo46Prspy 244-1400
C & H Associates 112 MainRdMtvil 334-1005
C & H Catering 408 BloomfieldAvCald 403-2646
CHTC The Hair Transplant Centers
2333 MorrisAvUnion 908 964-1194
CHUX Landscaping
322 ChangeBridgeRdMtvil 808-0888
CIBER Inc 70 WoodAvWdbgTwp 325-8200
C I C 10 NCtrOr 414-0202
CIC Enterprises USHwyNo22Spfd 376-8777
C I D Computerware Inc
710 USHwyNo46EFairfld 575-5878
CIMID Corp 50 SCtrOr 672-5000
CIO 30 TwoBridgesRdFairfld 227-1140
CIT Group sales financing group
Toll Free 800 248-9093
C I T Group The—
Executive Offices 650 CITDrLiv 740-5000
The CIT Group-Industrial Financing Executive Offices 650 CITDrLiv 740-5000
The CIT Group-Sales Financing Executive Offices 650 CITDrLiv 740-5000

C & J Beauty Supply Store
309-311 GlenwoodAvBlm 429-3445
C J Communication Inc
271 USHwyNo46WFairfld 244-2488
CJ Pleasures WestOrangeArea 243-2868
C And J Trophies & Promotions
252 BloomfieldAvVro 857-2300
C J's Pub 159 MainWO 325-9602
C-K Air Conditioning Inc
1061 PaulisonAvClifton 478-6400
C & K Health Systems And Human Services Contractors WestOrangeArea 731-6644
C & L Travel Inc 172 SCenterOr 673-6555
C & L Windshield Repair VeronaArea 239-3254
C & M Beauty Supplies
123 FranklinAvNtly 661-0010
C M Brown & Co Inc 100 MorrisAvSpfd 376-0050
C M Chemical Products Inc-Cmc
50 ValleyRdBrkHt 908 665-0201
C-M Furnaces Inc 103 DeweyBlm 338-6500
C M Goettsche & Co Inc
636 MorrisTpkShHl 379-6600
C M Industries Corp-CMI
50 ValleyRdBrkHt 908 665-2002
C & M Shell Station 496 CentralAvOr 672-9235
C M Towers Inc 132 LittleFallsRdFairfld 808-6626
C M G Trading Inc 636 MorrisTpkShHl 379-6600
C M I 165 LloydRdMtc 509-1177
CMP Publications Inc
5 OxbowLaSum 908 522-0210
C M R Inc 741 PomptonAvCdrGv 746-1492
C M S Commodity Management Systems
311 SpringfieldAvSum 908 273-5333
CN Tooling & Grinding Inc 2 AlvaBlm 748-9834
CNA Insurance—
Branch Office ParsippanyArea 515-6400
Regional Office ParsippanyArea 515-6200
C N C Construction Inc 359 NewRdPrspy 244-0430
CORPH Reinsurance Company
51 JFKPkwyShHl 564-5110
C & P Black Inc 67 MesselTerSO 378-8599
C & P Publications 50 SagamoreRdMpl 275-1630
CP Shades ShortHillsMallShortHills 258-1861
CPG Printing Inc 333 NewRdPrspy 575-0075
CPI Controls Inc 262 USHwyNo46Fairfld 882-8188
C P I Ltd Inc 200 MainOr 676-0870
CPL Early Childhood Center
373 ClermontTerUnion 908 354-3519
CPO Premier Oil
673 NewBrunswickAvRahway 732 388-1000
C P R Group The 26 ParkMtc 744-0818
CPS International Inc NutleyArea 661-0033
CPTC-QC Division 10 IndustrialRdFairfld 882-8857
C R & Associates 464 CentralAvEO 675-2515
C R Bard Inc—
Corporate Offices 111 SpringMuryHl 908 277-8000
Bard Patient Care Division
111 SpringMuryHl 908 277-8000
C & R Carpentry Associates VeronaArea 857-7041
C R Income Tax Service 464 CentralAvEO 675-2515
C & R Tire & Auto 839 6thNewark 482-6700
C & R Window Design MontvilleArea 575-8538
CRC Corp Research Center
MaplewoodArea 763-4224
CRK Mechanical Service OrangeArea 678-7450
CRL Realty 111 SHarrisonEO 673-7893
C R S Ski Skate & Tennis
855 BloomfieldAvGlRdg 429-7670
CRT Agency 39 LackawannaPlBlm 743-1775
C&S Clinical Laboratory Inc
116 MillburnAvMlb 376-5721
C & S Machine Inc 6 GardnerRdFairfld 882-1097
CS Schulte Galleries 340 MillburnAvMlb 376-6900
C & S Variety 298-A SanfordEO 675-3320
C S Young Co 60-66 DoddBlm 748-5141
CSA Audio Design 193 BellevueAvUMtc 744-0600
C S B Associates 659 EagleRockAvWO 325-8441
CSC Consulting 300 ExecutiveDrWO 243-0023
CSI 380 FairfieldRdFairfld 244-9905
CSI Alarm Services
271 USHwyNo46Fairfld 575-5650
CSP Technoglogies 239 NewRdPrspy 244-9507
C S R Construction Corp
139 ChestnutNtly 667-1600
C S R Group 139 ChestnutNtly 667-1600
C S S Realty Associates 23 CenterwayEO 674-3172
C S S Testing Labs Of New Jersey
535 MidlandAvGarfield 478-4400
CST star forms inc 46 WellingtonAvShHl 376-7573
C S T Office Products Inc
14 WaldenPlMtc 744-7808
C & T Appliance Repair MontclairArea 655-1910
C & T Appliance Repair OrangeArea 672-6229
C & T Esso Servicenter 315 HighOr 674-9865
C T Management 410 MainOr 673-7744
C&T Slipcovers 579 ScotlandRdOr 678-4131
C T Williams And Son 10 BurnettAvMpl 761-6142
C T B International Publishing
33 BleekerMlb 379-7749
CTC Company 256 BroadBlm 748-9888
C T C Inc 11 YorkAvWCald 228-2300
C T I Installers 9 BloomfieldAvNCald 226-6936
C T P Inc WestOrangeArea 243-1170

C T R Services 23 CliffordDrMtvil 316-0612
CVI Electric Inc CedarGroveArea 239-2095
CVS Pharmacy—
331 Broad Blm—
Store Phone 743-8251
Pharmacy Phone 743-8100
389 Pompton Av Cdr Gv—
Store Phone 857-2553
Pharmacy Phone 857-2550
84 Lakeview Av Clifton—
Store Phone 478-7508
Pharmacy Phone 478-8038
16 Main Av Clifton—
Store Phone 661-2115
Pharmacy Phone 661-1212
514 Bloomfield Av Mtc—
Store Phone 746-6502
Pharmacy Phone 746-6500
Village Shopping Center New Prov—
Store Phone 908 665-0045
Pharmacy Phone 908 665-0001
160 Franklin Av Ntly—
Store Phone 667-1141
Pharmacy Phone 667-5773
565 Valley Rd U Mtc—
Store Phone 746-1825
Pharmacy Phone 746-9600
560 Passaic Av W Cald—
Store Phone 575-0004
Pharmacy Phone 575-0003
12 S Valley Rd W O—
Store Phone 669-0117
Pharmacy Phone 669-0115
629 Eagle Rock Av W O—
Store Phone 736-8685
Pharmacy Phone 736-8408
C & W Aero Services Inc
19 WrightWyFairfld 227-5750
C W Sports 146 USHwyNo22Spfd 467-8585
C W A Local No 1020
600 BloomfieldAvBlm 743-1020
CWA Local 1077 586 CentralAvEO 677-9297
C W E MontclairArea 748-4317
CY Construction & Cabinet Maker
112 SEssexAvOr 676-7345
C Z Mechanical Electrical Co
112 MainRdMtvil 299-7877
Cab-Nu-Facers Inc LivingstonArea 716-0444
Caba Jose 123 SMunnAvEO 674-7637
Cababe Christopher &Christa
176 MillburnAvMlb 258-1987
Cabahug Ermelindo
120 MontgomeryBlm 748-6727
Cabalar L 115 MidlandAvMtc 746-9594
Caballero Apolinar & Olga
33 DogwoodLaBrkHt 908 464-5964
Caballero Maria 501 BloomfieldAvCald 364-2570
Caballes R 653 PomptonAvCdrGv 239-5587
Caban Julio 253 SValleyRdWO 731-3509
Caban Julio MD 2040 MillburnAvMpl 763-9050
Cabanero C 7 StonehamDrLiv 716-9263
Cabangon Ernesto R 10 KanousePlWCald 403-2471
Cabaret Cutters 473 CentreNtly 235-1389
Cabarrus James 242 NewOr 673-0768
Cabarrus R 77 MidlandAvMtc 744-4420
Cabasin Linda K 12 FairviewAvSum 908 598-0456
Cabaza R 12 BraemoreRdMtc 746-3487
Cabbagestalk Bernice 76 WashingtonEO 674-1458
Cabbibo R 428 BroughtonAvBlm 893-0218
Cabe M 580 RidgewoodAvGlRdg 783-1021
Cabe M L 736 ValleyRdMtc 746-7951
Cabe R 698 EagleRockAvWO 731-3839
Cabel Corp 141 NewRdPrspy 227-2251
Cabelis Sandy 4 DavenportRdMtvil 299-8196
Cabello-Peres Adolfo 111 ProspectAvWO 669-0210
Cabezas Richard 400 SouthOrangeAvSO 762-8536
Cabezas W 7 GlenAvRsInd 228-0426
Cabibbo F 6 SouthgateRdNewProv 908 771-0749
Cabibbo Moylan & Co
674 BloomfieldAvNtly 667-6245
Cabildo J & D 50 OxbowDrNewProv 908 508-0757
Cabildo Stanley 39 WoodlandTerLiv 740-1841
Cabiltes L 12 PlymouthRdNtly 661-1550
Cabinet & Cabinet Interiors
23 CenterwayEO 414-8555
Cabinet World ParsippanyArea 227-1334
Cabinian J 177 BurnettAvMpl 762-7303
Cable Cops Inc 60 EvergreenPlEO 675-0321
Cable Direct Marketing 12 AdinaTerMtvil 244-0010
Cable Earl 263 SHarrisonEO 677-1247
Cables Alison 171 USHwyNo202Mtvil 257-1741
Cablevision Of Newark & South Orange—
Corporate Office 360 CentralAvNwk 622-0884
Customer Service & Billing Inquiries 622-6150
Sales 360 CentralAvNwk 622-4911
Public Access Programming
360 CentralAvNwk 645-6927
Customer Service & Billing Inquiries
360 CentralAvNwk 622-6150
Caboy James 93 WhittleseyAveWO 243-1207
Caboy R 193 WestvilleAvWCald 226-3946
Cabrelli M V 194 BroughtonAvBlm 338-4828
Cabrera Angel 935 BroadBlm 680-9499

Cabrera Angela 243 NGrvEO 673-5318
Cabrera E 40 RandolphPlWO 243-2810
Cabrera E & R 18 IrwinPlBlm 893-8109
Cabrera Jorge & Elsa 260 N17thBlm 429-8432
Cabrera Juan 355 HenryOr 678-0082
Cabrera M 30 FloydAvBlm 743-6359
Cabrera M 74 MartinBlm 429-7704
Cabrera Melissa 68 ChestnutMtc 744-5517
Cabrera N 135 ChapelOr 676-3716
Cabrera R 68 ChestnutMtc 744-5517
Cabrera R A 36 WillowGlRdg 748-6103
Cabri Inc 323 SpringfieldAvSum 908 277-1161
Cabrina's Pizzeria 307 BloomfieldAvNtly 667-4414
Cabuay Jovem 255 ProspectEO 675-8922
Caburis Gina
41 GreenwoodRdNewProv 908 508-1905
Caburis Gregory
41 GreenwoodRdNewProv 908 464-6885
Cacanidin Romeo 102 MerkelDrBlm 338-0127
Cacanindin Virginia L 102 MerkelDrBlm 338-0127
Caccaterra Anthony 13 WindingWyNCald 226-3283
Caccavale Jos 106 GlensideRdBrkHt 908 508-9811
Caccavo David 21 WHarrisonPlLiv 740-0429
Caccavo David 21 WHarrisonPlLiv 740-9020
Caccese J 198 EMcClellanAvLiv 992-4776
Cacchioli Jos J 6 MeadowCtFairfld 227-0196
Cacciarelli Genevieve 164 GlenviewRdSO 763-8520
Cacciarelli M T 164 GlenviewRdSO 763-1343
Cacciarelli N 134 PassaicAvNtly 667-2592
Cacciato Joseph
824 CentralAvNewProv 908 665-2237
Caccioppoli I 131 WestoverAvWCald 403-7793
Caceres Hilda 24 SJeffersonOr 676-4720
Caceres Segundo 40 LaFranceAvBlm 680-8253
Cache apparel ShortHillsMallShHl 379-9345
Cachet Gift Boutique
650 ShunpikeRdChatham 377-9023
Cachet Products Inc
300 FairfieldRdFairfld 882-8400
Cachet Products Inc FairfieldArea 575-0083
Cacicedo F 20 NymphRdWO 731-5061
Cacicedo J 53 BriarwoodDrEBrkHt 908 464-5835
Cacicedo Michael
53 BriarwoodDrEBrkHt 908 508-0564
Caciula Razvan 15 OverhillWyBrkHt 908 464-7105
Cacka J 21 HazelwoodAvLiv 992-9650
Cacoilo I E 78 WatsonAvWO 669-8746
Cacossa Beth V DMD
756 PomptonAvCdrGv 239-6969
Cacossa Frank G 93 MartinRdLiv 992-5493
Cacossa R J 30 MidwayDrLiv 994-3124
Cactus 322 USHwyNo46WPrspy 575-8810
Cadabos Marilyn 320 ClaremontAvMtc 509-9459
Cadagan T 431 ParkAvOr 672-2303
Cadalzo Carlos M 5 ChapelHillRdShHl 564-9209
Cadaret Grant & Co 301 SLivingstonAvLiv 716-0055
Cadaret Grant & Co Inc
156 FranklinAvNtly 661-3100
Cadavid Nelida 7 WilliamNtly 235-0340
Cadd Value Corporation
60 USHwyNo46Fairfld 575-4321
Caddell Brenda J 51 EParkEO 677-1065
Cadden B R 281 ShortHillsAvSpfd 467-3285
Cade C 31 WindingLaBlm 893-1457
Cade Carin 851 SpringfieldAvSum 908 273-1418
Cadeau J 22 NJeffersonOr 414-0650
Cadeau M 400 HighlandTerOr 678-3821
Cadeau Marie I 61 ClevelandOr 414-9027
Cadeilo Adolf 9 BrunswickRdCdrGv 857-0577
Cadeilo Adolf 9 BrunswickRdCdrGv 857-2381
Cadematori S & K 4 WardWittyDrMtvil 331-9601
Caden J 21 GlenRdWO 731-6461
Cadena P A 352 HenryOr 675-6543
Cadet C 200 PiersonOr 414-9483
Cadet Eltide 132 JacobyMpl 275-0470
Cadet M 71 RosemontTerWO 669-3782
Cadet Marc MD 395 TurrellAvSO 762-9490
Cadet Marie Gerda 366 ParkAvOr 676-7854
Cadet R 370 CentralAvOr 675-1158
Cadet S 37 SValleyRdWO 669-5866
Cadiche Pierre 294 NCtrOr 674-1593
Cadigan T W 820 PlainfieldAvBrkHt 908 322-9126
Cadillac Agency USHwyNo46Totowa 785-4300
Cadillac Authorized Sales & Service
1220 BloomfieldAvWCald 575-0100

CADILLAC AUTHORIZIED SALES & SERVICE
334 Columbia TpkFlorhamPark 538-5650

Cadillac Motor Division
9 SylvanWayParsippany
Toll Free 800 458-8006
Cadillac-Oldsmobile Authorized Agency
1584 USHwyNo22EWatchung 908 561-2900
Cadillac Sales & Service
755 PassaicAvClifton 473-2500
Cadiou M 28 WillowMlb 379-5183
Cadley Ann 35 CottageBrkHt 908 771-9805

47780 © Bell Atlantic

Area Code 973

Cadmus C M
851 SpringfieldAvNewProv 908 665-0560
Cadmus Chas 135 PearlNewProv 908 464-9526
Cadmus Edw E Jr
58 UnionAvNewProv 908 464-7257
Cadmus Hadley P 71 ParkAvVro 239-5437
Cadmus Henry 327 MaolisAvGlRdg 680-4333
Cadmus Ken B 24 2ndNewProv 908 464-7357
Cadmus M D 100 HillwoodTerVro 239-1205
Cadmus Phillip 34 ParkAvBlm 748-0855
Cadmus W B Jr 154 PearlNewProv 908 464-3724
Cadmus William Van R 1 DisneyPlLiv 992-4215
Cadogan Richard F Jr 52 WarringtonPlEO 673-7417
Cadorette Eddie
186 OakRidgeAvSum 908 273-3647
Cadorette L T 95 CedarGrovePkwyCdrGv 239-4850
Cadranell James A
90 ButlerPkwySum 908 273-7725
Cadre International Limited
81 SecondSO 763-7579
CaduSys 300 BroadacresDrBlm 338-2020
Cady J A 49 LindenMlb 912-8760
Cady Paul C 125 NorthfieldAvWO 731-5098
Cady Thalia MtcArea 783-1205
Caesar A 67 OakEO 674-9258
Caesar B 261 SBurnetEO 678-1309
Caesar Calix 50 HighOr 676-0798
Caesar Collin 75 NMapleAvEO 675-6528
Caesar Curlina 75 NMapleAvEO 675-4985
Caesar Gerald B 378 HalstedEO 673-7840
Caesar H 315 WarwickAvSO 762-7753
Caesar L 307 HalstedEO 676-8920
Caesar Lisa A 11 ParkPlBlm 429-3335
Caesar & Napoli attorneys at law
76 SOrangeAvSO 763-1510
Caesar Natalie 211-C DaveyBlm 566-0797

CAESAR'S PALACE COIFFURES ---See Mood's In Hair Inc

Caetano Alfredo 11 JoyceWO 325-0604
Cafarella C F 65 GerdesAvVro 239-5246
Cafarella John 22 EllisRdWCald 226-9406
Cafarella N 9 FaberPlNtly 667-0118
Cafaro E 13 OverlookTerBlm 338-8856
Cafaro Flooring Co LivingstonArea 992-4933
Cafaro Gerald M
50 TanglewoodLaBrkHt 908 464-2184
Cafaro J 103 GalesDrNewProv 908 790-0556
Cafaro N J 8 MacLeayRdMtvil 263-8438
Cafaro R 3 DanaDrLiv 740-0145
Cafaro S 6 StocktonRdSum 908 277-6751
Cafe' Arugula 59 SOrangeAvSO 378-9099
Cafe Baci 339 MillburnAvMlb 379-1919
Cafe Cosenza 17 FranklinBlm 429-9630
Cafe Daniela 21 ENorthfieldRdLiv 994-1113
Cafe Eclectic 444 BloomfieldAvMtc 509-9179
Cafe Ernesto's 61 NewRdPrspy 575-9199
Cafe Main 40 MainMlb 467-2222
Cafe Marzullo 117 GroveMtc 744-6663
Cafe Primavera Inc 165 PassaicAvFairfld 575-1080
Cafe Soundz 322 BloomfieldAvMtc 509-2233
Cafe St Honore 510 FranklinAvNtly 661-0200

CAFE 22 ---See Cathay 22

Caffarra E N 7 ColonialWoodsDrWO 325-7250
Caffarra Edw 14 NutwoldAvWO 325-1273
Caffarra Frank 275 NCtrOr 674-1180
Caffe Crescenzi 217 DarlingAvNtly 235-0060
Caffe Roma 170 LincolnAvOr 673-5939
Cafferata Electric 28-B TaylortownRdMtvil 335-0204
Cafferty P 47 WoodlandAvSum 908 273-9095
Caffrey E 157 PleasantValleyWyWO 731-8114
Caffrey James 31 RoweBlm 748-0576
Caffrey John 10 OceanMlb 379-5127
Caffrey John Jr 484 IrvingtonAvMpl 763-6987
Caffrey K 27 MolterAvSpfd 912-8882
Caffrey Kelly 27 MolterAvSpfd 467-5732
Caffrey M 140 EmersonLaBrkHt 908 322-8340
Cafiero C 226 KentPlaceBlvdSum 908 522-0974
Cafiero Lou & Celeste
226 KentPlaceBlvdSum 908 522-1607
Cafiero P 984-A BloomfieldAvWCald 882-4996
Cafiero S 8 CraigPlBlm 893-9221
Cafone George F 87 WilsonNtly 667-9598
Cafone J 30 CooperAvRslnd 228-4924
Cafone J 24 HopeNtly 667-0138
Cafone J 27 RennerAvBlm 893-0692
Cafone J F 27 WitherspoonNtly 235-1444
Cafone Jas F 140 ECentreNtly 667-8341
Cafone John NutleyArea 661-1091
Cafone L 26 HenningDrFairfld 227-2628
Cafone Printing 231 WashingtonAvNtly 667-0084
Cafone S 32 HumbertNtly 667-7937
Cafone Suzanne 239 CoeymanAvNtly 667-6235
Cafone Thomas & Beth 935 BroadBlm 748-8457
Cafruny Edward J Dr 82 LindenMlb 467-9483
Cage Billing And Collections Company
BloomfieldArea 680-1955
Caggiano AnnaLou
926 BloomfieldAvGlRdg 743-3916
Caggiano Anthony P Jr MD
123 HighlandAvGlRdg 748-8800
Caggiano Cheryl L 36 CarolinRdMtc 744-0963
Caggiano Dara 59 DoddGlRdg 746-5532
Caggiano Ethel 21 GreenAcresDrVro 571-1113
Caggiano J 137 BroughtonAvBlm 680-0340
Caggiano J M 7 CarteretBlm 748-5173
Caggiano Joe & Jane
334 ElkwoodAvNewProv 908 665-1151
Caggiano Joseph 10 TuersPlMtc 655-0529
Caggiano Joseph 83 WoodlandAvVro 857-2172
Caggiano Luigi 475 ParkAvOr 676-2046
Caggiano M 100 CedarRidgeDrCdrGv 239-7542
Caggiano M 635 ThomasBlvdEO 676-4198
Caggiano M 12 TunbridgePlBlm 680-1056
Caggiano M A 43 ChristopherMtc 783-7021
Caggiano M J 36 CarolinRdUMtc 783-4408
Teenager's Telephone 783-4489
Caggiano M J 10 WaynePlNtly 661-3402
Caggiano M P 19 GreendaleRdCdrGv 857-1994
Caggiano M & Sons liquors
65 GlenridgeAvMtc 746-1481
Caggiano Margaret
100 CedarRidgeDrCdrGv 239-3865
CAGGIANO MEMORIAL-HOME FOR FUNERALS 62 GroveMtc 744-6667
Caggiano Michael 65 GlenridgeAvMtc 746-4046
Caggiano Michael A 62 GroveMtc 744-2871
Caggiano Michael Mr & Mrs
233 LivingstonAvNewProv 908 464-3268
Caggiano Mike 22 ShawneeTrMtvil 263-7109
Caggiano N 530 ValleyRdUMtc 744-1607
Caggiano P 67 EdgemereRdLiv 533-9184
Caggiano Pat Mr & Mrs
19 GreendaleRdCdrGv 857-1062
Caggiano Peter 132 SuttonDrBrkHt 908 322-4128
Caggiano R 59 DoddGlRdg 746-4249
Caggiano Wm 765 ValleyRdUMtc 746-2849
Caggiano Y 340 OrangeRdMtc 783-0184
Caggiano Y D 7 MarshallWO 731-3133
Caggiano's Wine & Liquor Store
65 GlenridgeAvMtc 746-1481
Cagin H B 14 PowellDrWO 736-5734
Cagin M 454 ProspectAvWO 731-2663
Cagnassola M & S
45 SilverLakeDrSum 908 522-4532
Cagnetta Ralph & Mary 47 ParkerAvMpl 763-0044
Cagnole L 178 ElkwoodAvNewProv 908 665-0173
Cagnole L Jr 178 ElkwoodAvNewProv 908 665-1941
Cahaco 26 AshlandAvEO 678-5059
Cahalan Rhona & Thomas
9 BlackburnPlSum 908 598-1129
Cahill A 451 WyomingAvMlb 467-4023
Cahill D 6 DawesAvWO 736-5622
Cahill Drew 84 PineGroveAvSum 908 273-7216
Cahill E 778 ProspectMpl 762-5916
Cahill E D 563 RidgewoodRdMpl 762-2343
Cahill Gerald 55 CarltonTerBlm 338-8983
Cahill Hugh 224 ElmwoodAvMpl 763-3097
Cahill Jas 311 SLivingstonAvLiv 716-9564
Cahill James 23 LombardDrWCald 575-6426
Cahill John F 100 LlewellynAvBlm 748-1512
Cahill K 147 SummitAvSum 908 277-3482
Cahill Kristine 130 NewRdPrspy 276-1155
Cahill L 251 SpringdaleAvEO 674-5058
Cahill Lawrence J 124 CooperAvUMtc 744-4958
Cahill Matthew 10 CrestmontRdMtc 509-7565
Cahill Michael T 56 EPassaicAvBlm 680-9288
Cahill Monica & Jason
1075 PomptonAvCdrGv 812-8314
Cahill R 398 MainWO 736-9813
Cahill R J 100 HillwoodTerVro 857-2530
Cahill R L 440 CharnwoodRdNewProv 908 771-0791
Cahill Robt M 41 ColtRdSum 908 522-1417
Cahill Robert M Jr
16 MeadowbrookCtSum 908 273-7148
Cahill T F 84 PineGroveAvSum 908 273-4178
Cahill T V 40 AmeliaAvLiv 992-0390
Cahill Thos F & Annemarie
13 DeBaryPlSum 908 273-0594
Cahill V Jr 9 HarvardAvMpl 763-3699
Cahiwat Paul S MD 123 SMunnAvEO 676-5600
Cahiwat R Nancy MD 123 SMunnAvEO 676-5600

CAHN ---See Also CONN KAHN

Cahn E 50 WLindsleyRdCdrGv 890-7258
Cahn Gary 36 GlensideRdSO 763-2528
Cahn H 1331-A PomptonAvCdrGv 812-5250
Cahn Harris A 10 SmithManorBlvdWO 669-2122
Cahn Harris A attorney
10 SmithManorBlvdWO 731-2200
Cahn J 200 MtPleasantAvWO 731-1783
Cahn Jeffrey B & Miriam E
34 UnderwoodDrWO 325-0420
Cahn L 34 UnderwoodDrWO 325-3874
Cahn Robt P 799 RidgewoodRdMlb 379-5729
Cahn W S 6 ChestnutRdWO 731-7924
Cahoon William T Rev 28 TremontAvEO 673-4671
Cahott J 92 WestEndAvSum 908 277-4443
Cahott Jack D 18 BeverlyRdSum 908 273-2914
Cai Yiqi 18 SchmittRdWO 736-7542
Caiazza Joesph 10 LisaPlPnBk 276-0859
Caicedo Eliberto 391 HighlandAvOr 676-1903

CAIN ---See Also CAINE KAIN KANE

Cain C Michael 14 SummitRdVro 857-9350
Cain D 45 CedarLaBrkHt 908 322-4912
Cain Elsie Mrs 394 EdwardsRdPrspy 227-1353
Cain Patty 71 LlewellynRdMtc 744-0935
Cain Ronald R Sr 10 Roe-RiRdPnBk 227-4986
Cain Royland F attorney at law
44 GlenwoodAvEO 672-3030
Cain & Sons Fire Equipment Inc
10 Roe-RiRdPnBk 227-2277

CAINE ---See Also CAIN KAIN KANE

Caine A F 25 BonnyviewDrLiv 992-3296
Caine Ansel M Jr 57 BeekmanRdSum 908 273-7043
Caine LaFrance 65 WhittleseyAvEO 672-8103
Caines Arthur John 399 LincolnAvOr 674-7967
Caines C R 50 PineMtc 744-8475
Caines Charles 87 EppirtEO 676-6509
Caiola Benedict 454 ProspectAvWO 669-8238
Cait & Abby's Daily Bread 15 SloanSO 763-2229
Caitai Emanuel attorney
710 USHwyNo46EFairfld 244-4066
Caithness David N 68 HayAvNtly 284-1069
Caivano A 56 MechanicMlb 376-1159
Caivano D 262 MainMlb 258-1685
Caivano Philip A
1051 ProspectAvMtnsd 908 277-1975
Caivano S J 262 MainMlb 376-5467
Cajas Carla 24 EllingtonEO 677-7683
Cajucom I 773 PomptonAvCdrGv 857-3585
Cajuste Boaz 210 SBurnettEO 673-2139
Cajuste Solette 2077 OstwoodTerMpl 761-0245
Cake Place The
1255 SpringfieldAvNewProv 908 464-4822
Cal Tran Associates Inc
195 FairfieldAvWCald 403-1120
Calabrese A 1 GlenRidgePkwyMtc 744-5519
Calabrese A 108 PassaicAvNtly 661-0771
Calabrese A 28 PittRdSpfd 467-1642
Calabrese A 3 TiffanyCtCdrGv 857-5620
Calabrese A MD 50 PomptonAvVro 857-3400
Calabrese Andrew C 61 PhyllisRdWO 736-0561
Calabrese Angelo MD
609 PlainfieldAvBrkHt 908 464-0281
Calabrese Anthony 11 MadisonCtMtvil 263-0895
Calabrese C J 253 GroveMtc 746-2052
Calabrese Chris 11 MeadTerGlRdg 429-7512
Calabrese Christopher
87 JeffersonTerSpfd 467-8213
Calabrese Conrad L
32 MeadowbrookLaCdrGv 256-9024
Calabrese Cory 27 LincolnAvLiv 535-9403
Calabrese D 197 HillsideAvSpfd 376-1409
Calabrese Ernest A 783 ProspectMpl 762-9214
Calabrese F Jr 76 GroverLaWCald 226-8256
Calabrese Gerard 30 MarionRdMtc 509-2403
Calabrese Gino G 32 ShrewsburyDrLiv 992-4923
Calabrese J 62 PiersonRdSMpl 763-4788
Calabrese Joell 8 MinnisinkDrRslnd 403-9502
Calabrese John 112 OrchardSum 908 273-0235
Calabrese Jos 6 BoyntonDrLiv 992-2046
Calabrese Joseph 39 MtProspectAvVro 857-3198
Calabrese Joseph Mr Mrs
75 HolidayDrWCald 403-9759
Calabrese L 249 BellevilleAvBlm 748-1210
Calabrese M 64 ChestnutMtc 509-8158
Calabrese M 8 HillsideAvSum 908 273-4372
Calabrese M 87 JeffersonTerSpfd 467-8183
Calabrese M 536 RidgeRdCdrGv 857-3819
Calabrese P & R 27 LincolnAvLiv 535-6580
Calabrese Pizzeria And Restaurant
132 FranklinBlm 748-0390
Calabrese Ralph J
39 GreenbriarDrBrkHt 908 464-9590
Calabrese Robert 2 HillcrestPlNCald 403-0339
Calabrese V 8 HillsideAvSum 908 273-2082
Calabrese W 5 HoskierRdSO 763-0962
Calabrese W 10 RidgewoodRdNSO 378-5955
Calabresi Rocco 111 BaldwinBlm 429-8619
Calabria L 180 WalnutMtc 746-1912
Calabria Pizzeria Restaurant & Luncheonette 588 LivingstonAvLiv 992-8496
Calabro Joseph A 16 BeaumontTerWO 731-2135
Calabro L & K 64 RhodaAvNtly 235-1511
Calabro Lawrence CPA
386 FranklinAvNtly 661-2223
Calabro Michael V attorney at law
499 BloomfieldAvMtc 746-0700
Calafati Rodney G 6 OrionRdBrkHt 908 464-3445
Calamaras N 247 McCoshRdClft 655-9423
Calamia S 69 ShadowLaBrkHt 908 464-2373
Calaminici Joseph 11 GlenRdWO 325-2601
Calamito B 100 OrtonRdWCald 403-1053
Calamito Joseph Plumbing & Heating
10 NWillowMtc 744-3383
Calamito Samuel 47 RoselandAvCald 364-1828
Calamito T A 42 ParkAvCald 226-8309
Calamusa N 49 SalterSpfd 379-6187
Calandra A R 17 GoodhartDrLiv 992-4971
Calandra Anthony M 38 HillsideAvCald 226-6845
Calandra L 7 NorthviewTerMpl 763-7198
Calandra L A 20 GroveCald 226-3357
Calandra Printing Co
491 BloomfieldAvCald 228-1649
Calandra Robert A attorney
4 HenningDrFairfld 244-0441
Calandra Thos D 12 LaneAvCald 228-1090
Calandranis J & C 7 RandolphPlVro 239-8891
Calandra's Bakery Inc 155 FranklinAvNtly 667-6719
Calandra's Italian & French Bakery
244 USHwyNo46EFairfld 227-5008
Calandrillo D 110 WHobartGapRdLiv 994-2417
Calandrillo's 15 SOrangeAvSO 763-8819
Calandro L 33 NewarkAvBlm 429-0832
Calano R J 21 KirkpatrickLaWCald 882-9072
Calantone Charles M DMD
239 NewRdPrspy 882-0075
Calantropio Gloria Mrs
157 AndersonPkwyCdrGv 256-8816
Calantropio Greg & Connie
48 AndersonPkwyCdrGv 256-7655
Calarco C 117 RiverBendRdBrkHt 908 464-1389
Calasanti D 48 SouthgateRdMuryHl 908 464-6669
Calascibett R 144 MidlandBlvdMpl 762-0120
Calascione F M 807 ProspectMpl 761-0626
Calatroni Pietro
75-C NewEnglandAvSum 908 522-0854
Calbi Gregory & Dana 195 ParkMtc 744-2416
Calbick Max & Emelie 23 OwenDrMpl 763-4513
Calcagni Tom 764 ScotlandRdSO 763-8097
Calcagno Andrew J ESQ
87 FranklinAvNtly 661-4455
Calcagno Beatrice & Justin
1682 BroadBlm 338-6264
Calcagno & Garruto attorney's at law
87 FranklinAvNtly 661-4455
Calcagno John 131 StonehouseRdBlm 743-5938
Calcagno John L 26 CrescentRdMtvil 808-9569
CalcShop Inc 12 SpruceRdNCald 228-9139
Calcutt Vonda & Drew 282 GregoryAvWO 325-7350
Caldas Alfredo M 29 CrossWO 669-8825
Caldas Irma 336 HenryOr 674-2941
Caldas Silvia 41 2ndNewProv 908 665-9135
Caldas Veronica 337 ElizabethOr 676-7190
Calder Alexander III 334 GroveMtc 746-2225
Calder Errol 1874 SpringfieldAvMpl 763-3062
Calder Fredk G 18 WaylandDrVro 857-7366
Calder George R 40 SmullAvCald 226-0550
Caldera Kevin 14 BuckinghamCirPnBk 227-8242
Calderaro M 12 ChestnutAvSum 908 273-5932
Calderaro Michael J 47 OrchardRdMpl 763-6433
Calderon A 300 MainWO 243-0686
Calderon Beatriz 154 SummerOr 674-5595
Calderon E 186 N15thBlm 429-2108
Calderon E 186 N15thBlm 680-1096
Calderon Goido 67 FranklinBlm 680-1862
Calderon H B 358 BloomfieldAvNtly 661-1775
Calderon J 377 SHarrisonEO 673-0036
Calderon J 76 HoffmanBlvdEO 673-0036
Calderon M 91 AshlandAvWO 243-7066
Calderon Norton 24 RussellPlSum 908 522-1641
Calderon S 94 NLivingstonAvLiv 740-8687
Calderone C 13 AubreySum 908 522-3278
Calderone D 181 RiverRdNtly 661-4916
Calderone D 96 WardPlSO 762-2985
Calderone Daniel 181 RiverRdNtly 667-1281
Calderone Erika 48 HillBlm 748-2269
Calderone Fred 390 EdwardsRdPrspy 244-0818
Calderone G 4 AlpineWyLiv 992-2925
Calderone J BloomfieldAreaBlm 429-3376
Calderone School Of Music 281 MainMlb 467-4688
Calderwood Dean
232 SouthNewProv 908 790-0869
Calderwood Thomas 14 BarbaraDrFairfld 575-8182
Caldevilla Manuel
1199 PleasantValleyWyWO 736-7613
Caldiero Chris 507 BeardsleyAvBlm 748-1675
Caldor Department Store
ProspectAv&EagleRockAvWO 731-8606
Caldwell A R 217 AudleySO 762-0972
Caldwell Air Service Inc
171 PassaicAvFairfld 808-9047
Caldwell Amoco 226 BloomfieldAvCald 226-9641
Caldwell Amoco 226 BloomfieldAvCald 403-0488
Caldwell Area Limousine Service
1187 MainAvClifton 661-0606
Caldwell Awning 34 PassaicAvFairfld 227-1471
Caldwell Balloonland
329 BloomfieldAvCald 226-1309
Caldwell-Bloomfield Plumbing & Heating Supply Co 21 CentralAvCald 226-9127

CALDWELL BOROUGH OF ---See Blue Pages

Caldwell Business Machines
375 BloomfieldAvCald 228-4818
Caldwell C 37 ErnestNtly 562-9566
Caldwell C 490 TremontAvOr 676-8847
Caldwell C Edward 712 ProspectMpl 762-4454
Caldwell Car Wash 494 BloomfieldAvCald 226-2127
Caldwell Carol 50 SMunnAvEO 673-5678

CALDWELL CHAMBER OF COMMERCE
---See West Essex Chamber Of Commerce

CALDWELL COLLEGE—
Faculty And Offices 9 RyersonAvCald ···· 228-4424
Student Residence—
Flr 1 RyersonAvCald ···· 226-9609
Flr 1 RyersonAvCald ···· 226-9720
Flr 2 RyersonAvCald ···· 226-9703
Flr 2 RyersonAvCald ···· 226-9754
Flr 3 RyersonAvCald ···· 226-9604
Flr 3 RyersonAvCald ···· 226-9866
Caldwell College Student Government Association 9 RyersonAvCald ···· 228-3055
Caldwell Community Physical Therapy
1019 BloomfieldAvWCald ···· 575-7576
Caldwell Contractors MontclairArea ···· 744-7007
Caldwell Cynthia 653 CameronRdSO ···· 762-3177
Caldwell D& K 36 FairviewPlUMtc ···· 509-7798
Caldwell David 158 ThomasBlm ···· 680-9311
Caldwell Dental Associates P A
30 AcademyRdCald ···· 228-3422
Caldwell E 15 BrooksideTerCdrGv ···· 857-8369
Caldwell E Jr 60 ParkwayDrEEO ···· 675-4987
Caldwell Ernie 55 GlenwoodAvEO ···· 674-0440
Caldwell Fish Market
380 BloomfieldAvCald ···· 226-2031
Caldwell Flag Center
375 BloomfieldAvCald ···· 228-4818
Caldwell Flight Academy
35 WrightWyFairfld ···· 227-1707
Caldwell Florist 329 BloomfieldAvCald ··· 226-2107

CALDWELL FLORIST-FLOWERGARDEN
7 SmullAvCald ···· 228-4239

Caldwell Florist-Flowerland
329 BloomfieldAvCaldwell
Toll Free ···· 800 922-2499
Caldwell Florists-Flowerland
329 BloomfieldAvCald ···· 226-1309
Caldwell Flower Garden 7 SmullAvCald · 228-4239

CALDWELL FLOWERLAND florists
329 BloomfieldAvCald ···· 226-1309
If No Answer Call ···· 226-7805

Caldwell Flowers 329 BloomfieldAvCald ·· 226-1309
Caldwell G E 65 StanfordAvWO ···· 736-4338
Caldwell Garage USHwyNo46PnBk ···· 227-0454
Caldwell Imports Inc 16 PassaicAvFairfld · 227-5340
Caldwell Interiors CaldwellArea ···· 226-3544
Caldwell J 300 SBurnetEO ···· 672-9263
Caldwell J 287 SHarrisonEO ···· 677-3216
Caldwell J 129 WashingtonEO ···· 675-1590
Caldwell James 545 ParkAvEO ···· 675-5643
Caldwell James 135 SCtrOr ···· 674-1376
Caldwell Jewelers Inc
359 BloomfieldAvCald ···· 226-8201
Caldwell K 196 NOratonPkwyEO ···· 673-7142
Caldwell Karate Academy Inc
6 ProvostSqCald ···· 226-6081
Caldwell L 19 AubreySum ···· 908 598-9471
Caldwell M 5 ProspectTerMtc ···· 744-8893
Caldwell M E 15 BrooksideTerCdrGv ···· 857-0851
Caldwell Machine Company Inc
918 ClintonAvIrvington ···· 374-8987
Caldwell Maintenance Inc
248 SmullAvNCald ···· 226-3938
Caldwell Marc 585 BloomfieldAvWCald ·· 226-8316
Caldwell Medical Center
360 BloomfieldAvCald ···· 226-8464
Caldwell Messenger Service
49 BloomfieldAvCald ···· 226-0884
Caldwell Music Studio
449 BloomfieldAvCald ···· 226-7239
Caldwell Nursery
Harrison&PassaicAvWCald ···· 226-1480
Caldwell P 483 NClintonEO ···· 678-6945
Caldwell P 10 PineMtc ···· 746-6768
Caldwell P Mrs 36 HawthornePlMtc ···· 783-4789
Caldwell Paintland 311 BloomfieldAvCald 226-7916
Caldwell Photo 339 BloomfieldAvCald ··· 226-5585
Caldwell Plumbing & Heating Supply Inc
21 CentralAvCald ···· 226-9127
Caldwell Podiatry Center
526 BloomfieldAvCald ···· 226-2263
Caldwell Presbyterian Church
BlmfldAv&RslndAvCaldwl ···· 228-0310
CALDWELL PROGRESS INC newspaper—
General Office 6 BrooksideAvCald ···· 226-8900
Classified Ads 6 BrooksideAvCald ···· 226-4000
Caldwell R 15 ForestMtc ···· 746-4159
Caldwell S 37 StateEO ···· 677-3860
Caldwell Scale Co 135 LittleBelleville ···· 450-0044
Caldwell Sea Food 380 BloomfieldAvCald 226-2031
Caldwell Security Inc
476 BloomfieldAvCald ···· 364-0555
Caldwell Security Inc CaldwellArea ···· 227-0002
Caldwell Servicenter Inc
91 BloomfieldAvCald ···· 226-2229
Caldwell Servicenter Inc
91 BloomfieldAvCald ···· 403-9840
Caldwell Sport Shop
287 BloomfieldAvCald ···· 228-4757
CALDWELL STUDIO OF MUSIC
449 BloomfieldAvCald ···· 226-7239
Caldwell Sub Shop & Deli
349 BloomfieldAvCald ···· 226-6693
Caldwell Sunoco Service Station
250 BloomfieldAvCald ···· 226-6877
Caldwell Systems Inc 34 EllisRdWCald ··· 226-9230
Caldwell T L 141 SBurnetEO ···· 673-0887
Caldwell Taxi 49 BloomfieldAvCald ···· 226-0884
Caldwell Taxidermist-Tanner
410 HorseneckRdFairfld ···· 228-4541
Caldwell Terrace Apts
501 BloomfieldAvCald ···· 228-9532
Caldwell Tire 402 BloomfieldAvCald ···· 226-6955
Caldwell Township Animal Hospital
428 FairfieldRdFairfld ···· 227-5220

CALDWELL TOWNSHIP OF ---See Caldwell Borough Of

Caldwell Toyota Inc—
Sales New Cars 1155 BloomfieldAvWCald · 882-1822
Service Department
1155 BloomfieldAvWCald ···· 882-0377
Parts Department
1155 BloomfieldAvWCald ···· 882-5375
Caldwell Toyota Leasing
1155 BloomfieldAvWCald ···· 882-1822
Caldwell Tractor & Equipment Inc—
24 MapleLaEsxFels ···· 364-2656
CaldwellArea ···· 227-6772
Caldwell Travel Bureau Inc
31 RoselandAvCald ···· 226-7200
Caldwell Tree Service CaldwellArea ···· 228-9444
Caldwell Typing & Shorthand School
447 SpringfieldAvSum ···· 377-6900
Caldwell United Methodist Church—
Office 8 AcademyRdCald ···· 226-4410
Parsonage 7 WashburnPlCald ···· 226-0554
Caldwell West Caldwell Community Pool
WoodsideAvWCald ···· 226-4817
Caldwell Wm R 7 TuxedoRdGlRdg ···· 744-5245
Caldwell Womens Club WestvilleAvCald · 226-9740
Caldwell Wood Products
16 PassaicAvFairfld ···· 227-5340
Caldwell-Wright Airport
167 PassaicAvFairfld ···· 227-4567
Caldwell Wright S 138 BedfordEO ···· 678-7726
Caldwell Yellow Cab 49 BloomfieldAvCald 226-0884
Cale B 76 CobaneTerWO ···· 731-0064
Cale Lealea 85 SunnysideTerEO ···· 676-7506
Calello Martinez PC 675 CliftonAvNtly ··· 661-1900
Calello Patrick 93 ValleyRdMtc ···· 655-0309
Calem B 120-C DaveyBlm ···· 743-6041
Calenda F N 6 MeislerRdBlm ···· 338-7466
Calendars Galore Etc Etc EastOrangeArea 414-0455
Caler J 100 CedarRidgeDrCdrGv ···· 857-2571
Calero J 142 AlexanderAvNtly ···· 667-8115
Calfapietra Valerie 26 EllaBlm ···· 429-1951
Calfe J 611 ScotlandRdOr ···· 676-8746
Calfee Thomas 265 SHarrisonEO ···· 674-4797
Calhoun A U 3 GlenwoodPlSum ···· 908 277-0290
Calhoun Adam P 217 SpruceBlm ···· 566-0151
Calhoun C P 13 BalstonDrVro ···· 239-6808
Calhoun Donald E 10 WoodlandAvEO ···· 675-3472
Calhoun F R 130 MerkelDrBlm ···· 338-5672
Calhoun Jay & Pat 47 LindenPlSum · 908 598-1096
Calhoun John Rev 22 TelfordEO ···· 673-1408
Calhoun Kevin 299 AmperePkwyBlm ···· 566-6150
Calhoun Kizzy 26 CambridgeEO ···· 673-4056
Calhoun Melvin III 1291 ValleyRdMtc ···· 744-2372
Calhoun W R 304 BeechwoodOr ···· 672-2123
Cali A 41 OakwoodAvUMtc ···· 744-1349
Cali A R 15 Kip'sRidgeMtc ···· 783-4189
Cali Ann Ph D 179 SmullAvWCald ···· 226-4582
Cali Associates 101 EisenhowerPkwyRslnd 226-3633
Cali Associates 103 EisenhowerPkwyRslnd 226-8341
Cali Brant B 175 EagleRockWyMtc ···· 746-0823
Cali D J 77 ValleyWyWO ···· 325-0080
Cali John V DVM 522 BroadBlm ···· 748-6897
Cali Leslie 269 EssexAvBlm ···· 748-0912
Cali Michael 15 PineBrookRdMtvil ···· 402-1377
Cali R & J 26 FischerAvNtly ···· 667-9126
Caliandro F 20 CivicPlBlm ···· 338-6336
Caliaro A 292 HooverAvBlm ···· 748-1792
Calicchio J 58 CrestwoodAvNtly ···· 667-4776
Calicchio J 12 TaftNtly ···· 661-0135
Calicchio Michael A 21 DuncanMlb ···· 379-6871
Calicchio's Landscaping Inc
100 LakewoodTerBlm ···· 743-0800
Calicchio's Landscaping Inc NutleyArea · 667-7352
Calice L 49 WoodlandAvVro ···· 239-7086
Caliciotti A 308 ValleySO ···· 762-5232
Calico Corners
310 StateHwyNo10EHnvrTwp ···· 887-3905
Caliendo Pauline 15 LittleFallsRdFairfld ·· 882-9122
Calienes Alberto 37 OakEO ···· 673-5664
Caliente Rose & John
136 ChangeBridgeRdMtvil ···· 335-8093
Califano A 100 CedarRidgeDrCdrGv ···· 239-7305
Califano A 70 HellerWyUMtc ···· 744-6733
Califano Anthony MD 359 CentreNtly ···· 667-3332
Califano C 657 PomptonAvCdrGv ···· 239-9190
Califano J 94 FairwayAvVro ···· 857-7174
Califano L 619 CentreNtly ···· 661-4406
Califano Michael 429 WalnutNtly ···· 661-2080
California Closet Company
4 GardnerRdFairfld ···· 882-3800
California Spa 17 EWillowMlb ···· 376-7560
California Tanning Salon II
341 USHwyNo46Prspy ···· 882-9090
Califri Carter 253 N17thBlm ···· 429-7906
Caligor Physicians & Hospital Supply
Toll Free ···· 800 225-9906
Caliguari D M 44 SpringRidgeDrBrkHt 908 665-1223
Calil K 445 MorrisAvSpfd ···· 258-1452
Calima Jewels 215 GlenridgeAvMtc ···· 746-2976
Caliman Monte C Jr 5 RedwoodRdLiv ···· 992-6788
Calimano E 564 IrvingtonAvMpl ···· 762-8785
Calin A 177 LibertyBlm ···· 429-0256
Caliri C H 221 FairviewAvVro ···· 239-1339
Caliri C H & Company 17 GroveAvVro ··· 239-0222
Calis E 13 CharlesLiv ···· 992-7990
Calis E M 13 CharlesLiv ···· 716-9161
Calis Lillian E 433 WilliamEO ···· 673-9214
Calise Arthur 10 ChapelSum ···· 908 598-0488
Calister Anthony & Maggie
169 CharltonAvSO ···· 762-6734
Calix Marc 79 OrchardRdMpl ···· 762-7479
Calix Vincent & Lia 24 GlenAvFairfld ···· 256-6816
Calixce M 29 WoodlandAvMtc ···· 509-2535
Calixte Berenice 125 ProspectEO ···· 675-6555
Caliz Chris 10 DepotSqMtc ···· 744-5701
Calizaya David G 112 CarlsonPkwyCdrGv · 785-2355
Calkin W 322 ClaremontAvMtc ···· 655-0203
Calkins G & L MaplewoodArea ···· 763-9868
Calkins James A Rev 22 BarnettBlm ···· 893-0386
Calkins James A Rev 22 BarnettBlm ···· 893-9097

CALL ---See Also KAHL

Call-A-Ride Car & Limoservice Inc
MaplewoodArea ···· 761-4140
Call-A-Ride Car & Limousine Service Inc
ShortHillsArea ···· 467-8558
Call Care Health Services
277 FairfieldRdFairfld ···· 882-6660
Callado Jose 62 BrookwoodEO ···· 674-1411

CALLAGHAN ---See Also CALLAHAN

Callaghan A 106 CedarNtly ···· 667-9393
Callaghan Anthony 41 NFullertonAvMtc ·· 655-9222
Callaghan Daniel J 31 BurnettTerMpl ···· 763-3795
Callaghan H J Jr 39 BenvenueAvWO ···· 325-1715
Callaghan J 485 WashingtonAvNtly ···· 661-5284
Callaghan John 259 GroveAvCdrGv ···· 239-4993
Callaghan Joseph 10 HarveyCtSum · 908 273-8642
Callaghan Joseph H 15 JonesPlWO ···· 669-3345
Callaghan Michael 58 BeverlyRdSum 908 522-8744

CALLAHAN ---See Also CALLAGHAN

Callahan A M 4 GlennonPlWO ···· 325-2031
Callahan Amy 369 BroadBlm ···· 566-9406
Callahan B 161 JeromePlBlm ···· 429-3424
Callahan Brian & Jo-Anne
676 ProspectMpl ···· 763-8248
Callahan Brian & Joanne
409 ValleyRdUMtc ···· 509-9429
Callahan Bruce insurance
239 USHwyNo46EPrspy ···· 882-6777
Callahan Bruce insurance
245 USHwyNo46EParsippany ···· 882-6777
Callahan C 64 CollinwoodRdMpl ···· 763-1352
Callahan C 285 NDayOr ···· 676-3823
Callahan C 94 LibertyBlm ···· 748-2554
Callahan Cathleen 64 CollinwoodRdMpl ·· 763-6459
Callahan D 161 JeromePlBlm ···· 743-6428
Callahan D 36 ParkTerNCald ···· 228-3589
Callahan Dorothy 12 ChestnutAvSum 908 273-4397
Callahan E W 23 OxbowLaSum ···· 908 273-5156
Callahan Edward M 11 HamiltonRdGlRdg 748-1561
Callahan Edward M Jr lawyer
103 EisenhowerPkwyRslnd ···· 403-8300
Res 11 HamiltonRdGlRdg ···· 748-1561
Callahan F 17 MarcyBlm ···· 680-4229
Callahan Glenn P lawyer
150 JohnFKennedyPkwyShHl ···· 379-4800
Callahan J 40 AshwoodAvSum ···· 908 273-4284
Callahan J 131 PassaicAvSum ···· 908 277-1762
Callahan J & R 83 BeekmanRdSum ·· 908 273-3718
Callahan J D 59 StonyBrookRdMtvil ···· 263-8022
Callahan Jack 59 StonyBrookRdMtvil ···· 263-3566
Callahan John D 59 StonyBrookRdMtvil ·· 263-0310
Callahan K 285 NDayOr ···· 675-7121
Callahan L 2 MitchellAvRslnd ···· 364-1450
Callahan L 2 MitchellAvRslnd ···· 403-1421
Callahan Maurice 39 MontroseAvVro ···· 239-4332
Callahan Neil & Kathy 33 LaurelPlMtc ··· 744-8614
Callahan P 24 WarfieldUMtc ···· 746-4507
Callahan P M 530 ValleyRdUMtc ···· 744-8424
Callahan Patrick 4 ValleyViewPlNCald ···· 403-0049
Callahan R F 15 AndersonPkwyCdrGv ···· 239-2612
Callahan R F 15 AndersonPkwyCdrGv ···· 256-2837
Callahan R W 15 BerkeleyHeightsPkBlm ·· 748-3797
Callahan T 285 NDayOr ···· 678-1338
Callahan T A 1 RainbowTerWO ···· 325-2082
Callahan Thomas 23 WhitfieldCald ···· 228-0394
Callahan Thos P 40 BowersRdCald ···· 226-4548
Callahan W 430 MainWO ···· 736-5312
Callahan Wayne 79 WestoverAvWCald ··· 226-6989
Callahan Wm 72 PortlandRdSum ···· 908 273-0125
Callanan Anthony 92 SawMillDrBrkHt 908 464-6111
Calland C A 449 MountainviewAvOr ···· 674-9284
Calland Russell E 46 NArlingtonAvEO ···· 678-2103
Callander V 9 WestoverAvCald ···· 228-5192
Callandriello Dominick
161 PassaicNewProv ···· 908 464-6130
Callanta Christopher 127 ChesterAvBlm · 748-6377
Callanta Porfirio Jr 127 ChesterAvBlm ··· 748-6595
Callari Jas F 399 CentralAvNewProv · 908 464-6178

CALLAWAY ---See Also CALLOWAY

Callaway C A 63 MorrisEO ···· 675-3258
Callaway D A 200 N17thEO ···· 672-2649
Callaway D H 28 IrvingEO ···· 675-1908
Callaway J 22 LindsleyAvMpl ···· 762-0159
Callaway Lloyd 50 ArdsleyRdMtc ···· 746-7765
Callaway Scott 45 NFullertonAvMtc ···· 655-1545
Callaway T 46 MelmoreGardensEO ···· 676-8695
Calle Coiffures 157 SouthNewProv ·· 908 464-8222
Callegari John R 64 LindenPlSum ··· 908 273-2745
Calleja E 210 WaltonAvSO ···· 762-1577
Callen C S 27 MarmonTerWO ···· 731-4785
Callen Geo 38 WestRdShHl ···· 564-7890
Callen Marilyn & Bernard
454 ProspectAvWO ···· 736-8251
Callen Wallace 10 MohawkDrSpfd ···· 379-9533
Callendar James 694 HaxtunAvOr ···· 674-6906
Callendar Jaynee 446 TremontPlOr ···· 676-2041
Callender C 72 ConcordAvMpl ···· 763-2891
Callender Cletus 16 OrangePlWO ···· 325-7885
Callender David H
10 LondonderryWySum ···· 908 273-4060
Callender Elvetta 80 JacobyMpl ···· 763-4308
Callender J 26 WinansEO ···· 678-6337
Callender L 75 HarrisonAvMtc ···· 746-4005
Callender Michael B
12 HighviewTerCdrGv ···· 857-0217
Callender N & Steven 77 SMunnAvEO ··· 677-7619
Callender W Jr 352 BroughtonAvBlm ···· 338-6575
Callender Walter S Sr 27 WatsonAvEO ·· 673-3024
Calleros George P 46 OrchardBlm ···· 743-3213
Callery J J 487 EssexAvBlm ···· 748-7311
Callery John Jr 135-B TierneyDrCdrGv ··· 857-4927
Callery S 53 FritzBlm ···· 893-6450
Callico Construction Corp
206 LelakAvSpfd ···· 912-0568
Calligaro E A MD 109 AdamsTerClft ···· 783-0970
Calligaro Walter F 14 NelsonLaMtvil ···· 335-7360
Calligraphically Yours Lettering Studio
24 MonroePlMtc ···· 655-1416
Calliope Productions Inc
65 LivingstonAvRslnd ···· 994-7782
Callirgos Libertad 269 MainWO ···· 325-3981

CALLOWAY ---See Also CALLOWAY

Calloway Doris G Mrs 55 SMunnAvEO ··· 674-6038
Calloway E 300 OakwoodAvOr ···· 677-3582
Calloway Jane Goode 22 MarmonTerWO · 243-1659
Calloway T 299 SHarrisonEO ···· 672-2106
Callwood Esastis 93 TelfordEO ···· 675-3526
Calma C 40 MiltonAvSum ···· 908 522-0458
Calmann Arnold B lawyer
1 RiverfrontPlzNewark ···· 596-4500
Calnan E MontclairArea ···· 744-4826
Calnan E Joseph MontclairArea ···· 783-4687
Calo A J 91 MountainviewAvNtly ···· 667-7542
Calo C 93 StagerNtly ···· 667-4122
Calo Robert & Robin 35 MaplewoodAvMpl 378-8647
Caloric SoOrangeArea ···· 761-0877
Caloric SummitArea ···· 908 273-9494
Caloric A A A Factory Service
800 HuylerTeterboro ···· §- 201 288-1010
(§See Customer Guide Index Concerning The Use Of Telephone Service Observing Equipment At This Number)
Caloric Appliance Repair 2 ArrowDrLiv ·· 994-5117
Caloric Appliance Repair By Affordable Appliance Repair LivingstonArea ···· 992-2026
Caloric Appliance Repair By Affordable Appliance Repair MontclairArea ···· 509-2991
Caloric Appliance Repairs
SpringfieldArea ···· 912-0044
Caloric-Modern Maid Factory Service
800 HuylerTeterboro ···· §- 201 288-1010
(§See Customer Guide Index Concerning The Use Of Telephone Service Observing Equipment At This Number)
Caloric Repair By A-Allbrand Appliance Repair Co MontclairArea ···· 744-8887
Caloric Specialists
1551 SpringfieldAvMplTollFree ···· 800 763-9055

47780 © Bell Atlantic

Area Code 973

Calotta Jeffry 54 PiersonRdSMpl 761-6539
Caluri Frank 2 AndreaDrFairfld 812-1869
Calvacca P 4 SkylineDrNCald 226-5768
Calvache Manuel 651 MountainAvNCald 226-0542
Calvanese Flora 298 AmperePkwyBlm 748-7896
Calvano Hector 113 PershingAvNtly 284-0028
Calvao D 196 GregoryAvWO 736-4053
Calvary Baptist Church 66 SGroveEO 676-6467
Calvary Chapel Of Montclair
MontclairArea 772-5086
Calvary Episcopal Church
31 WoodlandAvSum 908 277-1814
Calvary Evangelical Free Church
450 FellsRdEsxFels 226-5272
Calvary Lutheran Church Of Verona
23 SProspectVro 239-0577
If No Answer Call 239-0490
Calvary Reformed Church
527 ProspectMpl 762-2366
Calvary Roseville United Methodist Church
400 MainEO 673-1745
Calvello Edw 269 ChestnutNtly 667-5345
Calvert B 40 CedarsRdCald 226-1251
Calvert & Company 12 MountainTerMtc 783-0600
Calvert D A 12 MountainTerUMtc 744-7632
Calvert P 36 ParkMtc 746-6610
Calvert William C 40 CedarsRdCald 226-8906
Calvert William C III
47 ValentineRdNewProv 908 464-6272
Calvin B J 358 MechanicOr 672-4381
Calvin Donald R 32 ParkWCald 226-6134
Calvin J D 119 KonnerAvPnBk 227-6741
Calvin James 3000 RachelTerMtvil 808-0379
Calvin Martin LivingstonArea 992-9469
Calvin & Minnie Jackson's Catering
Extraordinaire MontclairArea 783-6999
Calvitti William 20 HixsonCtMtvil 263-5828
Calvitto A 119 CedarNtly 667-9365
Calwhite Craig MillburnArea 467-5131
Cam Industries Inc 2 VarickWyRsInd 403-3222
Camac Industries Div Of Carl Buck Corp
18 CommerceRdFairfld 575-1831
Camachine Co 144 OrangeBlm 748-0474
Camacho Aqueelah 16 DavisPlEO 675-3964
Camacho Fausto 196 NCtrOr 678-8774
Camacho Lorena 3-A SummitAvSum 908 598-9083
Camacho S 22 SwainePlWO 731-0319
Camah Michael 710 VarsityRdSO 275-1497
Camal Debra Thomas 151 LindenAvVro 857-7185
Camaleri Edward J 23 BurnetHillRdLiv 992-2237
Camaleri Saml 70 TookerAvSpfd 376-5806
Camaligan Ibarra & Brenda 81 MartinBlm 429-3383
CamAmeric Co The WestOrangeArea 678-3002
Camar L 170 CentreNtly 667-1131
Camara E 154 KingslandNtly 667-4731
Camarata C C 27 WedgewoodDrVro 239-2680
Camarata K 519 BloomfieldAvCald 403-9054
Camargo S 174 GregoryAvWO 736-7040
Camarillo J P 36 CoeymanAvBlm 338-9722
Camark International Inc
1811 SpringfieldAvNewProv 908 464-8620
Camarota A 400 HooverAvBlm 680-9729
Camarota A Jr 105 N15thBlm 680-1491
Camb N 3 DoddTerVro 571-1430
Camba L 63 GarfieldAvWO 736-1003
Cambor Enterprises Inc
772 BloomfieldAvVro 239-0941
Cambourakis N 276 ChestnutNtly 667-2758
Cambreleng W 6 CrestViewHillRdLiv 740-0570
Cambridge-Allen & Associates
186 ShermanAvBrkHt 908 464-0203
Cambridge Bagel Factory
648 BloomfieldAvBlm 743-5683
Cambridge Bagel Factory
648 BloomfieldAvBlm 743-1305
Cambridge Business Solutions
37 PineCtNewProv 908 665-1415
Cambridge Land Transfer Corp
303 MillburnAvMlb 379-8333
Cambridge Lionel 81 NArlingtonAvEO 675-9135
Cambridge Management FairfieldArea 882-3533
Cambridge Neuro Dynamics Inc
101 EisenhowerPkwyRsInd 364-0010
Cambridge Security Services Inc
309 GlenwoodAvBlm 566-9400
Cambridge Stationers Inc
140 CentralAvHillside 926-1221
Camden Fire Insurance Association The
83 HanoverRdFlorhamPark 966-6060
Cameco Inc meat 100 PineVro 239-2700
Camel Jerome 38 SWalnutEO 677-2376
Camelia J 117 SatterthwaiteAvNtly 284-1844
Camelis D 117 SatterthwaiteAvNtly 284-0470
Camelot Books
458 SpringfieldAvSum 908 273-3022
Camelot Communications Group
277 FairfieldRdFairfld 575-2565
Camelot Consulting Group Inc
FairfieldArea 226-3568
Cameo China Inc East 26 ChapinRdMtvil 575-8818
Camera City Discounts 300 MainOr 674-7454
Camera-Craft & Hobby
599 PomptonAvCdrGv 857-1585
Camera One 1 HighlandPlMpl 763-5522
Camera Shop Inc 1-Hr 52 SOrangeAvSO 761-7331
Cameron Alec 15 WilliamsonAvBlm 743-2298
Cameron Amy & Walter
127 GalesDrNewProv 908 508-1808
CAMERON ANIMAL HOSPITAL
417 BloomfieldAvMtc **744-2052**
Cameron B A TowerDrSpfd 376-1924
Cameron C 122 FairviewAvBrkHt 908 464-7041
Cameron Chas 252 ShortHillsAvSpfd 467-0978
Cameron Chelsea 52 HighlandAvMpl 763-4318
Cameron D A 109 BurchardAvEO 675-3046
Cameron Dale & Marilyn
120 MorseAvBlm 680-9477
Cameron E 375 TremontAvEO 676-9644
Cameron F 528 HartfordCtSO 378-3962
Cameron F 622 ThomasOr 674-4269
Cameron George 69 BellevueTerBlm 893-9535
Cameron George L DVM
417 BloomfieldAvMtc 744-2052
Cameron Henry 18 PortlandRdSum 908 522-9424
Cameron L S Psy D 100 NorthfieldAvWO 325-2006
Cameron M 619 WalshAvOr 678-7958
Cameron M C 85 WarwickCirSpfd 376-2096
Cameron Norman W Jr
15 BrookCtSum 908 273-0943
Cameron O 40 WashingtonEO 673-9153
Cameron P 252 ShortHillsAvSpfd 376-1542
Cameron R 375 TremontAvEO 677-2559
Cameron Robt B 80 RiggsPlSO 763-0535
Cameron T 377 SHarrisonEO 678-0507
Cameron V 150 ClevelandOr 673-4037
Cameron V 32 HudsonPlBlm 338-7433
Cameron V 29 SMunnAvEO 672-8395
Cameron W & K 765 VoseAvOr 675-4794
Camhi A 42 BerkeleyPlLiv 992-2960
Camhi Al 42 BerkeleyPlLiv 533-0135
Camilleri Financial Group 9 JamesBlm 680-9678
Camilleri Luigi 9 BayAvBlm 680-9193
Camilli P G
53 PleasantViewAvNewProv 908 464-7182
Camilo Aida 120 NOratonPkwyEO 674-5132
Caminero X 1 BeachMpl 378-3896
Caming H W Wm 17 KnobHillDrSum 908 273-8244
Caminiti Joe 40 NewcombDrNewProv 908 665-6816
Caminiti Joe & Wendi
40 NewcombDrNewProv 908 665-6811
Camiolo J A 358 MountainAvBrkHt 908 665-8919
Camisa Anthony L
209-B EBradfordAvCdrGv 571-1187
Camisa Harold J 58 SawyerAvEO 673-5679
Camiscioli D 8 FernwoodTerNtly 661-5056
Camitta Paul S 27 HillsideAvMtc 746-9387
Camitta R 45 AddisonDrShHl 258-9750
Cammalleri A 137 GroveMtc 744-4048
Cammarano M 11 LeeDrWCald 226-5031
Cammarano P 641 FranklinAvNtly 235-0431
Cammarata A D 13 ProspectPlWO 669-3350
Cammarata Anthony 4 OldChesterRdCald 228-1751
Cammarata Jerome J 16 WhittierTerBlm 338-3927
Cammarata Jos 13 ProspectPlWO 325-2492
Cammarata S & J 7 UndercliffRdMlb 564-7651
Cammarata's Pizza Pantry
126 SLivingstonAvLiv 994-0615
Cammarato Mark 64 JohnsonAvWCald 882-7949
Cammock C 320 SHarrisonEO 674-8084
Camora Elda 20 SheffieldRdSum 908 273-7240
Camp Connection Referral Service
4 WoodDrMorrisPlains 984-5700
Camp Connection Referral Service
4 WoodDrMorrisPlains
Toll Free 800 559-3909
Camp Danbee Inc 17 WestminsterDrMtvil 402-0606
Camp E 269 ReynoldsTerOr 677-0587
Camp Eagle Island 120 ValleyRdMtc 746-8200
Camp G 51 RoselandAvCald 403-1612
Camp Happy Times 2101 MillburnAvMpl 761-1572
Camp Horizons 4 FoxcroftDrLiv 992-7767
Camp James J 38 WindsorDrPnBk 227-1472
Camp Joseph 82-B WabenoAvSpfd 376-8221
Camp Mah-Kee-Nac For Boys
190 LindenAvGlRdg 429-8522
Camp Nesher 21 PlymouthFairfld 575-3333
Camp Sean & Hilary 411 BloomfieldAvVro 571-1517
Camp Spot 15 MicrolabRdLiv 994-7416
Camp Stan 39 SagamoreDrNewProv 908 464-1436
Camp T 135 N19thEO 414-9799
Camp TBJ 1025 SOrangeAvShHl 379-1555
Campagiorni Anthony 224-C DaveyBlm 743-5922
Campaglia R 9 WhittleseyAvWO 325-5809
Campaglia R 9 WhittleseyAvWO 731-8124
Campagna J 33 StocktonRdSum 908 273-7288
Campagna J M 225 FranklinBlm 429-2424
Campagna M 8 RevereCtMtvil 263-3779
Campagna Robt A 3 CraneDrPnBk 227-4521
Campagna Thomas B DMD
155 RoselandAvCald 403-3455
Campagna William Ph D
25 FranklinPlSum 908 273-5552
Campain D 80 NewRdPrspy 808-5534
Campak Inc 119 NaylonAvLiv 597-1414
Campana A L
1682 SpringfieldAvNewProv 908 464-7465
Campana B A 65-C PattonDrBlm 743-8378
Campana C 7 WilliamNtly 667-9739
Campana D 87 SandRdFairfld 227-7396
Campana Don & Glad 509 CentreNtly 661-3450
Campana F 120 BrooklineAvNtly 667-3015
Campana N 7 AshlandCald 226-2143
Campana Robt 18 AynsleyCtMtvil 263-3443
Campana T 509 CentreNtly 284-1469
Campana Timothy S 509 CentreNtly 284-1371
Campanella J A 15 ConoverAvNtly 667-3491
Campanella J V 308 WestvilleAvWCald 226-3838
Campanella Jos A Jr 15 HazelTerNtly 235-0715
Campanella L 141 OldShortHillsRdWO 736-2502
Campanella L P 27 WoodlandAvWO 731-0316
Campanella Michael 100 LlewellynAvBlm 680-9152
CAMPANELLA NICHOLAS MD FACOG
393 BloomfieldAvMtc **746-8181**
Campanella Ralph S 4 SheridanAvWO 731-4741
Campanella S 42 HillsideCresNtly 661-4120
Campanelli Herman 546 GlebeOr 675-7714
Campanelli Joseph
51 SpringfieldAvSum 908 273-8756
Campanello J 35 ArlingtonAvCald 228-0827
Campanile John BloomfieldArea 893-0098
Campanile John Jr 19 CarteretPlNtly 284-1692
Campanile Kathleen BloomfieldArea 893-1495
Campanile P 209 LincolnAvOr 675-7296
Campaniolo R 428 EPassaicAvBlm 338-7361
Campano A J Jr
430 CentralAvMuryHl 908 464-8636
Campano Edward
80 GrandviewAvBrkHt 908 665-1517
Campano Edward 230 ParkAvBrkHt 908 464-0292
Campano Fence Service
BerkeleyHeightsArea 908 464-3889
Campas J 12 BaccarattCtMtvil 316-8022
Campasano Anthony & Juliette
132 LawrenceDrBrkHt 908 665-1573
Campbell A M 46 NArlingtonAvEO 678-8545
Campbell A P 42 VanNessTerMpl 762-3885
Campbell Albert W 513 SummitAvMpl 763-4720
Campbell Amos 57 OsborneBlm 566-0162
Campbell Ann Marie MD
187 MillburnAvMlb 379-0471
Campbell Arthur 329 OrangeRdMtc 783-5145
Campbell Arthur S MD
58 ChathamRdShHl 376-9388
Campbell B C 165 HillsideAvGlRdg 429-9811
Campbell Bernard 676 ParkAvEO 676-1704
Campbell Betty Mrs 51 CollinwoodAvLiv 992-0451
Campbell C 2 BuenaVistaRdCdrGv 857-7965
Campbell C 73 ElyPlEO 672-2039
Campbell C 44 GatesAvMtc 655-0439
Campbell C 29 SMunnAvEO 676-7313
Campbell C 221 OakwoodAvOr 678-1641
Campbell C R 18 ElmwoodAvBlm 743-6626
Campbell Christine M
22 NewcombDrNewProv 908 665-5966
Campbell Christopher
68 WoodlandAvSum 908 273-6279
Campbell Claude A 9 NewEO 672-1063
Campbell D 36 CollinwoodRdMpl 763-4902
Campbell D 55 GlenwoodAvEO 675-6099
Campbell D 82 GroveMtc 783-3205
Campbell D K 73 KenwoodPlEO 673-9111
Campbell David 130 NewRdPrspy 244-0562
Campbell David A 67 AnninRdWCald 226-0464
Campbell Donald D attorney
186 ShermanAvBrkHt 908 665-0600
Campbell Douglas 39 HarrisonAvMtc 655-1108
Campbell E 20 MaolisAvBlm 743-6512
Campbell E 7 RyersonAvCald 226-6346
Campbell E Jr Rev 73 KenwoodPlEO 674-2613
Campbell E J 30 BurnettTerWO 731-2587
Campbell E L 7 AshlandCald 228-8842
Campbell E Rev 73 KenwoodPlEO 678-0449
Campbell Edw P
70 CedarGrovePkwyCdrGv 239-3431
Campbell Edwin 143 WNorthfieldRdLiv 992-3806
Campbell Eric 62 BeverleyRdMtc 783-5205
Campbell Eric A 25 MeekerPlMlb 467-1454
Campbell Everett R 113 RhodeIslandAvEO 414-9116
Campbell F 21 LawrenceAvWO 731-6694
Campbell F C S & David
67 AnninRdWCald 226-5854
Campbell Fona 867 ValleyRdMtc 655-8821
Campbell G 67 ArsdaleTerEO 676-2353
Campbell G 57 CambridgeEO 672-3154
Campbell G 29 GlenRdWO 731-8473
Campbell G C 28 SycamoreAvBrkHt 908 464-1944
Campbell G E 49 DelmoreAvBrkHt 908 464-9767
Campbell G M 77 OrangeRdMtc 655-1756
Campbell Gary 94 CumberlandAvVro 239-1081
Campbell Gary T 94 CumberlandAvVro 239-2829
Campbell Gary T ESQ 200 ExecutiveDrWO 325-7575
Campbell H 41 NFullertonAvMtc 783-2979
Campbell Harris C Mr & Mrs
44 CarolinRdUMtc 783-4825
Campbell Herman 209 ProspectEO 414-1094
Campbell Howard & Carole
54 HardingDrSO 763-7029
Campbell I M 40 CongerBlm 748-0115
Campbell J 16 BrooksideLaBrkHt 908 322-8565
Campbell J 68 EssexAvGlRdg 429-8397
Campbell J 167 WalnutBlm 566-9246
Campbell J C 50 PineMtc 655-0904
Campbell J Douglas 10 NymphRdWO 731-2226
Campbell J H 129 PassaicAvSum 908 273-6217
Campbell J L 41 FerndaleRdNCald 228-5375
Campbell J R 10 WalnutCtSO 761-5789
Campbell J Robert Jr 1 MorainePlShHl 379-4293
Campbell J S 40 BurrRdMpl 761-7248
Campbell James 11 SeymourMtc 783-9787
Campbell James & Rose
370 HawthorneOr 414-9481
Campbell Jas A 50 WoottonRdEsxFels 226-0419
Campbell James J 225 HighNtly 667-0230
Campbell Jamesc 99 ElmPlNtly 661-3231
Campbell Jean attorney
90 WoodbridgeCenterDrWoodbridge 732 636-8000
Campbell Jean R ESQ 94 ValleyRdMtc 509-8900
Campbell John 8 DevonshireRdCdrGv 857-8959
Campbell John III 357 MillburnAvMlb 564-8123
Campbell John D 1 TaftDrShHl 376-7760
Campbell John F 303 SummitAvSum 908 277-2141
Campbell John L Jr 80 BowdenRdCdrGv 239-9547
Campbell John L Jr
165 DivisionAvNewProv 908 464-0139
Campbell Jon 2 DemorayCtMtvil 575-1342
Campbell Joseph 421 HighlandTerOr 678-7667
Campbell Joseph 49-A LawrenceAvWO 731-4853
Campbell Jos 115 OldShortHillsRdWO 736-0797
Campbell K 41 CarnegieAvEO 266-0901
Campbell K 661 LincolnAvOr 673-1477
Campbell K 16 NishuaneRdMtc 783-4885
Campbell Karen L 52 TolstoiPlCdrGv 812-0532
Campbell Keith 365 RutgersLaPrspy 227-5521
Campbell L 11 RoweEO 678-8331
Campbell L K 25 GrenadaPlMtc 746-5678
Campbell M 80 BowdenRdCdrGv 571-1259
Campbell M 661 LincolnAvOr 673-1967
Campbell M 206 MainMlb 912-8507
Campbell M 380 NMountainAvUMtc 783-5465
Campbell M 115 OldShortHillsRdWO 669-9587
Campbell M 6 ShermanAvEO 678-1066
Campbell M 269 VoseAvSO 762-9106
Campbell M 40 WatchungWyBrkHt 908 771-0818
Campbell M B 59 EdgewoodAvSpfd 564-7550
Campbell Mabel 576 IrvingtonAvMpl 763-6350
Campbell Matthew
117 WestoverAvWCald 228-1451
Campbell N Mr & Mrs 42 VernonTerEO 676-7159
Campbell Nelda 491 WilliamEO 673-7960
Campbell Neville G 70 NWillowMtc 655-1486
Campbell Neville G 70 NWillowMtc 783-9335
Campbell P 27 BrooksideAvCald 226-4693
Campbell P 40 CongerBlm 748-6164
Campbell P 27-A DonaldBlm 748-6186
Campbell P 216 ParkAvOr 676-0140
Campbell P 60 ParkwayDrEEO 678-8332
Campbell P 161 N19thEO 678-7169
Campbell P D
45 MurrayHillSqNewProv 908 508-0831
Campbell Pauline 209 WilliamEO 672-3256
Campbell R E & David 67 AnninRdWCald 226-0433
Campbell Raymond welder
28 SLivingstonAvLiv 994-2752
Campbell Rena 160 ProspectEO 672-4977
Campbell Robert 12 SMountainAvMtc 509-0577
Campbell Robert 74 SMunnAvEO 675-8212
Campbell Robert 170 NOratonPkwyEO 672-3413
Campbell Robert C 24 HighlandPlMpl 762-1099
Campbell Robt G Jr
40 GroveTerNewProv 908 464-0833
Campbell Robt J 19 ElmAvPrspy 227-8136
Campbell Robt Jr 32 ParsonageHillRdShHl 379-2452
Campbell Rogers E 66 HighlandAvMpl 762-4224
Campbell Rohan 223 ProspectEO 414-0256
Campbell S 370 CentralAvOr 678-9891
Campbell S 635 MosswoodAvOr 673-0995
Campbell S 635 MosswoodAvOr 673-2067
Campbell S F 3 WendoverRdMtc 746-8134
Campbell S P 200 SouthOrangeAvSO 762-3273
Campbell Sales Co Inc
322 USHwyNo46WPrspy 882-6399
Campbell Samuel G Pastor
270 ReynoldsTerOr 678-1951
Campbell Scott 451 BaldwinRdMpl 761-1752
Campbell Scott 167 WestvilleAvWCald 226-4272
Campbell Sean 160 SummitAvSum 908 608-0499
Campbell Sidney 26 CrossMtc 783-5932
Campbell Sonia 42 SArlingtonAvEO 414-0828
Campbell Suzan F DPM
1811 SpringfieldAvNewProv 908 665-0010
Campbell T 129 NArlingtonAvEO 677-9152
Campbell Teresa 147 VoseAvSO 763-1290
Campbell Thomas 3 CrowellPlMpl 762-4799
Campbell & Tillery opticians
320 SHarrisonEO 674-6013

Campbell Tom 3 CrowellPlMpl ····· 762-6999
Campbell Towing ParsippanyArea ····· 227-3346
Campbell V 29 FieldRdMpl ····· 763-5766
Campbell V 60 SMunnAvEO ····· 677-7190
Campbell Violet 491 WilliamEO ····· 675-6204
Campbell Vivienne 436 LakesideAvOr ···· 675-3081
Campbell W 176 SHarrisonEO ····· 673-3164
Campbell W G 28 SycamoreAvBrkHt · 908 464-1146
Campbell W R & Rose 6 PiersonPlMtc ··· 744-0106
Campbell W Robert
18 ShadysideAvSum ····· 908 273-5720
Campbell Walter 11 ValleyWyWO ····· 325-0609
Campbell Walter 76 WashingtonEO ····· 676-6308
Campbell William 395 NMapleAvEO ····· 672-9420
Campbell Wm C 49 ClubDrNewProv · 908 665-1724
Campe G 80 SeamanRdWO ····· 325-0809
Campeas David 14 HoffmanMpl ····· 378-8976
Campeas David 14 HoffmanMpl ····· 378-9040
Campeas David MD 33 OverlookRdSum 908 522-0500
Campeas Joseph 538 GroveUMtc ····· 744-2776
Campell Vanderslice Furman
788 Morris-EssexTpkShHl ····· 564-5600
Campen Kenneth G ESQ
1425 PomptonAvCdrGv ····· 890-0989
Campesi A 9 EatonCtSum ····· 908 273-0785
Campesi Anthony F Rev
279 SouthStNewProv ····· 908 464-5580
Campesi F G 23 PiersonRdSMpl ····· 761-4358
Campesi Patrick 346 StCloudAvWO ····· 731-8260
Campesi W & D 279 SouthNewProv · 908 771-0822
Campfield Arthur 35 DepotVro ····· 857-3747
Campi J 39 ClaremontAvMtc ····· 744-4177
Campi Ravioli Co 1669 SpringfieldAvMpl · 761-4490
Campiglia P 352 HenryOr ····· 677-2348
Campion R E 25 BrunswickRdMtc ····· 509-9036
Campion Ronan 28 PossumWyMuryHl 908 464-5804
Campione C 53 MaolisAvBlm ····· 748-5168
Campione C 65 WashingtonAvNtly ····· 284-6260
Campione Frank 4 MontvilleAvMtvil ····· 335-5154
Campione Frank J & Barbara A
3 AnthonyLaFairfld ····· 575-3338
Campione J 557 EPassaicAvBlm ····· 338-4032
Campione R 65 WilletBlm ····· 748-5914
Campisani Peter WestOrangeArea ····· 325-1302
Campisano Frank R 22 CrestmontRdMtc · 746-6000
Campisano James
22 CongressionalPkwyLiv ····· 994-9561
Campisano Joseph M 22 CrestmontRdMtc 746-6000
Campisano M 67 OxbowDrNewProv · 908 464-9751
Campisciano Joseph 411 BloomfieldAvVro 239-1317
Campisi Gregory G counselor at law
188 EagleRockAvRsInd ····· 226-7155
Campisi P Joseph 172 OldShortHillsRdShHl 564-6147
Campitelli James J 193 WatchungAvBlm · 338-1539
Campitiello R 1 IndependenceCtMtvil ···· 335-8179
Camplane Construction 72 CampLaFairfld 882-8814
Campo Joseph & Julie 161 CoeymanAvNtly 661-1328
Campodonico Jas 11 GreenbrookDrBlm ·· 281-9033
Campolattaro J 107 GarrabrantAvBlm ···· 338-6907
Campolattaro John P
159 HollywoodAvFairfld ····· 227-3654
Campolattaro John P DDS
193 FairfieldRdFairfld ····· 227-0650
Campolattaro R 924 PleasantValleyWyWO 243-0986
Campolo J 296 OldBloomfieldAvPrspy ···· 882-1754
Campomanes A 25 MartinBlm ····· 748-4854
Campomanes Macario & Roserio
2 BarnettBlm ····· 338-1087
Campora Alan 51 CornellAvBrkHt ··· 908 665-1879
Camporeale Carlo J attorney
10 ForestAvCald ····· 226-6682
Camporeale S 44 GarfieldPlMpl ····· 762-8010
Camporine R A 491 SummitRdMtnsd 908 522-0516
Campos Carmelifa 274 WatchungAvBlm · 893-0812
Campos D 78 ElstonBlm ····· 680-1972
Campos E 73 SeminoleWyShHl ····· 376-1357
Campos F 691 ScotlandRdOr ····· 675-4916
Campos G 365 BloomfieldAvVro ····· 239-7076
Campos H 39 LawrenceEO ····· 676-7909
Campos H 140 OverhillWyBrkHt ····· 908 464-6426
Campos Harold 5 JoyceWO ····· 325-7405
Campos John 308 AldenRdSpfd ····· 376-9287
Campos Joyce & John 6 LindaPlFairfld ·· 227-4043
Campos M 88 WatchungAvMtc ····· 655-9453
Campos M D 223 WHobartGapRdLiv ····· 740-0405
Campos Marvin 9 ChapelSum ····· 908 522-3211
Campos P 380 NFullertonAvUMtc ····· 744-3729
Campos Pedro 380 NFullertonAvUMtc ··· 783-6518
Campos R 68 PalmerDrLiv ····· 994-9041
Campos Robert 22 DerwentAvVro ····· 571-9688
Campos S 16 BenvenueAvWO ····· 736-8993
Campos S 162 SpringOr ····· 243-9374
Campos Walter 68 LlewellynAvWO ····· 669-1694
Campos Xinia 236 MorrisAvSum ···· 908 273-6197
Campos Xinia 26 ParkAvSum ····· 908 608-0433
Campoverde J 61 MeadowLaBlm ····· 338-1509
Campoverde Oscar 3 RidgeOr ····· 677-3825
Camptown Bus Lines Inc
126 FrelinghuysenAvNewark ····· 242-6100
Camptown Coin & Stamp Center
330 WanaqueAvPomptonLakes ····· 839-3486
Camptown Tailors & Cleaners
762-Irvgtn AvMplwd ····· 763-6216

Campus A 52 WoodcrestDrLiv ····· 992-7447
Campus Arnold J 78 PalmerDrLiv ····· 992-4735
Campus Exxon Service Station
644 SCentreOr ····· 675-4857
Campus Service Center Inc 644 SCentreOr 675-4857
Campus Sub Shop 312 IrvingtonAvSO ···· 762-5665
Campus Sub Shop II 242 MorrisAvSpfd ·· 467-3156
Campusac Inc 1140 BloomfieldAvWCald ·· 575-4997
Campy Foods Inc 1669 SpringfieldAvMpl · 761-4490
Campy's Corner 167 HarrisonAvMtc ····· 783-0092
Camuso E 49 BurnetHillRdLiv ····· 992-1673
Camuso E 55 BurnetHillRdLiv ····· 994-0585
Camuso Edw R 822 PomptonAvCdrGv ···· 857-0514
Camuso S 49 BurnetHillRdLiv ····· 716-0592
Camuso Steven 49 BurnetHillRdLiv ····· 535-0541
Camuti Tim 416 BloomfieldAvMtc ····· 783-6243
Camy M 430 MainWO ····· 243-9584
CANA DATA 12 HoffmanMpl ····· 378-8011
Cana Ferdinand 240 N15thBlm ····· 429-2528
Canace B 230 LenoxAvSO ····· 762-8013
Canada E 334 BloomfieldAvMtc ····· 655-1917
Canada Herbert 91-C ParkwayDrWEO ···· 674-1680
Canada Mirlande 490 LincolnPl ····· 672-4719
Canale Edward 165 CooperAvUMtc ····· 783-3917
Canale G 15 WedgewoodDrVro ····· 239-3782
Canale S L 146 WildwoodAvMtc ····· 509-5279
Canals F 6 JorgensenLaFairfld ····· 227-8658
Canaris C 10 CrestmontRdMtc ····· 783-3477
Canas M 65 LindenAvBlm ····· 429-1134
Canastra & Beighley 707 BloomfieldAvVro 857-5650
Canavan C & K 14 SMountainRdMlb ····· 379-9636
Canavan David 77 OakridgeRdVro ····· 239-9472
Canavan James B 22 ChestnutTerBlm ···· 893-1355
Canavan Thos 43 GerdesAvVro ····· 857-7760
Canavan Tom & Eileen 43 WashburnPlCald 403-8951
Cancel J 193 HorseneckRdFairfld ····· 227-3469
Cancel N 60 FranklinBlm ····· 743-9788
Cancell D 236 GlenAvMlb ····· 379-4370
Cancelliere C 19 ChestnutNtly ····· 661-2130
Cancelliere E 31 FerncliffRdBlm ····· 338-3648
Cancelliere Joseph T 47 HighviewTerBlm 338-7020
Cancelosi Anthony V
546 RidgewoodAvGlRdg ····· 783-6926
Cancelosi S E 546 RidgewoodAvGlRdg ··· 744-1341
Cancemi Michael 21 KingsleyWO ····· 731-0460
Cancer-American Cancer Society NJ Division Inc—
767 Northfield Av W O—
Essex County Service Center ····· 736-7770
Union County Service Center ····· 908 354-7373
Information
Toll Free ····· 800 227-2345
Cancer Association-National Headquarters
Toll Free ····· 800 562-2623
CANCER CARE INC 241 MillburnAvMlb · 379-7500
Cancer Care Inc & The National Cancer Foundation Inc 241 MillburnAvMlb ···· 379-7500
Cancer Center Of Saint Barnabas—
General Information OldShortHillsRdLiv ·· 533-5200
Physicians—
Michaelson Richard A MD
OldShortHillsRdLiv ····· 533-5362
Leitner Stuart P MD OldShortHillsRdLiv ·· 533-5852
Danieu Linda A MD OldShortHillsRdLiv ·· 533-5650
Conde Miguel A MD OldShortHillsRdLiv ·· 533-5525
Kanowitz Jane M MD OldShortHillsRdLiv · 533-5658
CANCER INFORMATION SERVICE OF THE FOX CHASE CANCER CENTER
Toll Free ····· 800 422-6237
Cancer Journal-American Cancer Society
101 OldShortHillsRdWO ····· 736-9366

CANCER RESEARCH FUND OF THE DAMON RUNYON-WALTER WINCHELL FOUNDATION—
In Memory Gifts & Bequests
Toll Free ····· 800 445-2494
Combined Federal Campaign
Information
Toll Free ····· 800 445-2494

CANCER RESEARCH INSTITUTE-MEMORIALS DONATIONS & BEQUESTS—
Greater New York Cancer Research Fund
Toll Free ····· 800 223-7874
National Cancer Research Fund
681 5thAvNewYorkCityNY
Toll Free ····· 800 992-2623
Cancer HelpBook
Toll Free ····· 800 992-2623

Cancialosi C 27 HanfordPlCald ····· 226-0692
Cancialosi James 27 HanfordPlCald ····· 226-9532
Cancion N 55 SMunnAvEO ····· 675-9196

Cancro A 540 AshwoodRdSpfd ····· 912-9392
Cancro A E 314 ChestnutNtly ····· 235-0417
Cancro G 174 ShermanAvGlRdg ····· 743-5854
Cancro J 7 StLukesPlMtc ····· 655-9697
Cancro J & R 91 ReigateRdBlm ····· 338-5188
Cancro Robert 383 MeiselAvSpfd ····· 467-3314
Candela A 20 CambridgeDrNCald ····· 228-4843
Candela E 8 ValemontWySum ····· 908 277-3580
Candela K 34 ParkEdgeBrkHt ····· 908 464-4334
Candela Vincent 8 ValemontWySum · 908 277-1712
Candeliere F S Jr 99 RollinsonWO ····· 731-7495
Candeliere S iron works 406 TomkinOr ··· 678-9020
Candelieri R 30 FairmountTerWO ····· 325-3779
Candelmo A J 97 MitchellWO ····· 731-7264
Candelmo Mary 56 VanNessCtMpl ····· 763-4105
Candia A M 37 AmeliaAvLiv ····· 992-1631
Candiani A 240 CentralAvEO ····· 674-2792
Candid Graphics 253 BaldwinBlm ····· 680-9633
Candido Frank D 160 WhittleAvBlm ····· 338-6154
Candido J J 253 BaldwinBlm ····· 680-4905
Candido JoAnn LaSala
1425 PomptonAvCdrGv ····· 890-0040
Candido K D MD 7 AcornPlNCald ····· 403-1811
Candido R 17 OldFarmRdNCald ····· 226-1857
Candido Robert J attorney-at-law
425 PomptonAvCdrGv ····· 857-8000
Candido Steven & Jo Ann
326-B RidgeRdCdrGv ····· 857-0379
Candido Steven J ESQ
1425 PomptonAvCdrGv ····· 890-0040
Candio Janice & Kevin 27 AvalonDrMtvil · 882-0012
Candio Kevin 27 AvalonDrMtvil ····· 882-0808
Candle-Metro Business Systems
373 USHwyNo46Fairfld ····· 882-2929
Candler Marsden B 26 FarviewRdMlb ···· 564-8671
Candura A F 4 MisnerCtFairfld ····· 575-0471
Candy Claudette A 495 MainOr ····· 678-7041
Candy Hqtrs 112 EisenhowerPkwyLiv ···· 740-1813

CANE ---See Also CAIN CAINE KAIN KANE

Cane A 9 RevereCtMtvil ····· 257-9165
Cane L B 24 ClevelandRdCald ····· 226-7196
Canel Daniel 28 DruidHillRdSum ···· 908 273-5497
Canela M 56 RutgersMpl ····· 761-8301
Canell A 109 EssexRdSum ····· 908 273-0515
Canelo Peter & Emily 87 CooperAvUMtc · 746-7695
Canelo Peter & Emily 87 CooperAvMtc ·· 783-8849
Canfield A V H 523 FairviewAvCdrGv ····· 239-5110
Canfield Fred H 61 MountainAvBlm ····· 338-7775
Canfield G R 40 SylvanPlNtly ····· 661-0416
Canfield Home main office
250 BloomfieldAvBlm ····· 743-0792
Canfield M E 125 MainWO ····· 736-9697
Canfield Medical Imaging Association
908 PomptonAvCdrGv ····· 857-1201
Canfield-Morgan House
903 PomptonAvCdrGv ····· 239-5414
Canfield R 53 BowdenRdCdrGv ····· 239-5186
Canfield R A 53 BowdenRdCdrGv ····· 239-8792
Canfield R A 53 BowdenRdCdrGv ····· 239-9481
Canfield S J 170 FairfieldAvWCald ····· 226-1615
Canfield Scientific Inc
253 PassaicAvFairfld ····· 276-0300
Canfora A 64 EllenNtly ····· 562-0135
Cange Jean 14 CrossWO ····· 243-0651
Canger & Cassera
160 LittletonRdParsippany ····· 299-7970
Cangialosi J 88 LakewoodTerBlm ····· 566-0728
Cangialosi John Jr Mr & Mrs
4 FremontWO ····· 736-1251
Cangialosi Michael
20 DelmoreAvBrkHt ····· 908 771-0956
Cangialosi S A 13 HillsideTerLiv ····· 992-5678
Cangiano Andrew 82 WashingtonCtMtvil · 402-6733
Caniano D 8 RandRdPnBk ····· 227-9421
Caniglia J & M VeronaArea ····· 239-0139
Canine Carousel
1794 SpringfieldAvNProv ····· 908 464-6024
Canine Carousel Kennels
Hill&DaleRdOldwick ····· 908 439-3911
Canine Connection
1817 SpringfieldAvMpl ····· 762-7788
Canine Designs 688 BloomfieldAvVro ···· 239-0998
Canino Maria MD 14 MountainAvMpl ···· 762-0306
Canion Fatima 467 LincolnAvOr ····· 678-4001
Canis William 40 OakviewAvMpl ····· 762-3095
Canizares D 475 ParkAvOr ····· 675-5503
Canizzaro F 11 NJeffersonOr ····· 676-2415
Canlan L 21 FairmountRdWCald ····· 226-6385
Canlas L E & E C MaplewoodArea ····· 762-1810
Canlas Romeo 7 RobertCtWO ····· 731-3231
Cannady Wm A 8 MarstonPlMtc ····· 744-7381
Cannan Thomas J 18 EssexAvMpl ····· 763-0429
Cannan Thomas J 5 WalkerRdWO ····· 731-5283
Cannan W A Jr 164 OaklandRdMpl ····· 762-8558
Cannara Amy 180 PassaicAvRsInd ····· 364-1408
Cannara Harry M 125 PassaicAvRsInd ···· 226-7498
Cannara K 17 PillotPlWO ····· 669-9729
Cannara Karmann 180 PassaicAvRsInd ··· 226-1306
Cannara M 560 EagleRockAvRsInd ····· 226-1135
Cannara N 100 HillwoodTerVro ····· 239-5689
Cannara Nazzareno 56 MemorialRdWCald 228-1681
Cannarozzi Nicholas A MD 127 PineMtc · 783-6000

Cannata J 144 BaldwinPlBlm ····· 748-9733
Cannataro L F 83 RhodaAvNtly ····· 661-1740
Cannavale Frank 13 CanterburyDrNCald ·· 226-4950
Cannavale Frank III 37 MapleLaEsxFels ·· 226-6099
Cannavale Frank III 37 MapleLaEsxFels ·· 226-8955
Cannavale Louise 7 AshlandCald ····· 403-0844
Cannavale M 1 RyersonAvCald ····· 226-8394
Cannavale Stephen & Lucy
59 BirkendeneRdCald ····· 403-9429
Cannavan Paul 10 BoontonAvMtvil ····· 316-0874
Cannell John R 71 EagleRockWyMtc ····· 783-4121
Cannella A 4 RosemontLaWO ····· 736-6541
Cannella A M 422 FranklinAvNtly ····· 667-6635
Cannella G 39 DeerTrailRdNCald ····· 228-4983
Cannella L 6 LincolnNtly ····· 661-4284
Cannella M M 62 JoannaWyShHl ····· 467-8637
Cannella Michael MD
741 NorthfieldAvWO ····· 325-6120
Cannella Orlando
13 MountainviewDrCdrGv ····· 857-2787
Cannella Rosario 430 MainWO ····· 669-1963
Canney Robert & Denise 6 CedarTerLiv ·· 535-9322
Cannillo James 21 DavidRdCdrGv ····· 857-9557
Canning James 165 FairfieldAvWCald ···· 226-4359
Canning Jean E 12 CentralPlWO ····· 731-5046
Canning Philip 97 StMary'sPlNtly ····· 661-9527
Canning Thos J 231 WPassaicAvBlm ····· 338-9143
Cannistraci C CaldwellArea ····· 228-2555
Cannito Ralph & Loretta
10 RutledgeRdPnBk ····· 882-4686
Cannizzaro M 33 LapisCirWO ····· 736-7278
Cannizzaro M 33 LapisCirWO ····· 736-7530
Cannizzo Daniel 35 BlaineMlb ····· 258-1884
Cannizzo F 268 OakwoodAvOr ····· 678-5568
Cannizzo Matthew 510 MillburnAvMlb ··· 912-0455
Cannizzo N 5 JoanDrMtvil ····· 335-6422
Cannizzo R 37 BlaineMlb ····· 376-1103
Cannizzo V & D 24 TaylorMlb ····· 376-5017
Cannon A 434 LincolnAvOr ····· 673-7310
Cannon Clawson 12 RidgewoodTerMpl ··· 762-7677
Cannon David 9 CarriageWyMtc ····· 746-1066
Cannon Dennis 18 ThomasBlm ····· 429-8206
Cannon Douglas 99 MaolisAvBlm ····· 743-2218
Cannon Howard 25 LongviewRdLiv ····· 535-1384
Cannon J 9 CarriageWyMtc ····· 746-3724
Cannon J S Jr 63 PleasantAvMtc ····· 746-3461
Cannon Jonnie A 176 GlenwoodAvBlm ··· 748-6004
Cannon K 46 PlymouthAvMpl ····· 275-3953
Cannon Kell 54 EvergreenRdSum ··· 908 277-4488
Cannon Kell & Kim
54 EvergreenRdSum ····· 908 273-4560
Cannon M 63 PleasantAvMtc ····· 746-3346
Cannon Realty & Management Corp
MontclairArea ····· 744-3331
Cannon Scott & Christine
11 EvergreenAvBlm ····· 748-3490
Cannon Scott S 17 MountainAvSum · 908 273-7522
Cannon T J 16 RooseveltPlMtc ····· 746-4671
Cannondale Authorized Sales & Service
20 MainMlb ····· 376-0001
Cannone Nicholas A CPA
535 MorrisAvSpfd ····· 376-6161
Cano Jesid 485 SpringfieldAvSum ··· 908 273-6484
Cano Mireya 170 WashingtonBlm ····· 743-1864
Cano S 28 HunterdonRdWO ····· 669-8776
Canoe Brook Llc EagleRdLiv ····· 740-2572
Canoe Brook Country Club
MorrisTpkSum ····· 908 277-0100
Pro Shop MorrisTpkSum ····· 908 277-2683
Canon Communications
30 TwoBridgesRdFairfld ····· 808-8855
Canon Sales & Service
14 StateHwyNo10EastHanoverTownship · 887-1100
Canonaco A 83 ELindsleyRdCdrGv ····· 890-1092
Canonaco M 83 ELindsleyRdCdrGv ····· 785-2290
Canonico M 215 VanWinkleAvNtly ····· 667-2005
Canonico S 464 BloomfieldAvNtly ····· 667-7045
Canonico Theresa 16 SeymourMtc ····· 655-9288
Canova A 42 PineBlm ····· 743-2973
Canova C 70 MountainviewAvNtly ····· 667-1012
Canova D J 70 MountainviewAvNtly ····· 667-4201
Canoy A 360 SouthOrangeAvSO ····· 761-0785
Canozo Melson
15 NewEnglandAvSum ····· 908 608-0239
Cansler P 340 ThomasBlvdOr ····· 673-4546
Cansor Arthur E 15 SDerbyRdSpfd ····· 467-9529
Cantalupo N 105 N15thBlm ····· 743-4263
Cantalupo O 12 BenvenueAvWO ····· 731-2140
Cantando David 8 DomessinaLaCald ····· 403-9142
Cantello N F 75 ColtRdSum00 ····· 908 273-2707
Cantelmo A 64-B NewarkWyMpl ····· 761-5591
Cantelmo A 64-B NewarkWyMpl ····· 763-4271
Cantelmo C 64-B NewarkWyMpl ····· 763-7390

CANTER ---See Also CANTOR KANTOR

Canter B 741 BloomfieldAvVro ····· 857-9378
Canter B 32 EastDrLiv ····· 994-3631
Canter C R 10 DavidsonRdBlm ····· 338-7208
Canter Don 64 RichardAvWCald ····· 575-8315
Canter Ellen MA CCMHC 202-C DaveyBlm 429-7303

47780 © Bell Atlantic

Area Code 973

Canter J J 7 TiffanyDrLiv 992-8565
Canter Jeffrey & Jane 29 LawrenceAvWO 736-8216
Canter Julius D 1 ClaridgeDrVro 857-0909
Canter L 195 ShermanAvGlRdg 748-9829
Canter M 51 MorrisPlBlm 743-8885
Canter Mark A DDS 209 SLivingstonAvLiv 992-7100
Canter Megan 29 LawrenceAvWO 731-3418
Canter Murray 156 ECedarLiv 992-0565
Canter R 195 ShermanAvGlRdg 748-9829
Canter Scott & Kathy
432 HollywoodAvFairfld 882-7898
Canter Seymour Mrs
10 SmithManorBlvdWO 731-4235
Cantera Nelly 275 HighOr 674-2918
Canticas Gus 29 AvalonDrMtvil 227-1138
Cantin James N 33 EssexRdMpl 378-7993
Cantine M 167 SummitAvUMtc 746-8064
Cantinieri M 508 BloomfieldAvVro 239-3696
Cantinieri M 508 BloomfieldAvVro 857-1692
Cantisano Robert 69 DavenportRdMtvil 316-8314
Cantius C 49 NDayOr 673-1545
Cantlie Douglas A 97 DayBlm 338-7393
Cantlon Kieran J 22 CarterRdWO 731-4450
Cantlon Thomas 34 MitchellAvRsInd 226-5131
Cantlupe I 24 NewmanAvNtly 661-2573
Canton K 8 LaurelDrSpfd 376-1077
Cantone Jerome & Christine
99 MyrtleAvCdrGv 571-9339

CANTOR ---See Also CANTER KANTOR

Cantor Bruce 144 CanoeBrookRdShHl 564-9765
Cantor C 13 RidgewoodTerMpl 763-2768
Cantor David 482 ParkAvBrkHt 908 464-6548
Cantor Edw 70 CrestDrSO 763-4499
Cantor Harry A 65 WindingWyWO 736-2823
Cantor J 115 OldShortHillsRdWO 731-8604
Cantor Jerome MD 90 MillburnAvMlb 763-3720
Cantor Jon 4 AthensRdShHl 379-2150
Cantor Joseph 110 VoseAvSO 761-6084
Cantor L 600 ProspectMpl 763-3904
Cantor Nelson & Christine
7 JohnsonRdWO 325-6763
Cantor Norman 6 SuburbanDrWO 325-3359
Cantor Phil 24 ChurchMtc 783-1065
Cantor Phil & Carrie
209 MontclairAvUMtc 783-1005
Cantor Roger 10 SmithManorBlvdWO 243-9678
Cantor Sheldon & Lauren
27 KensingtonTerMpl 275-1328
Cantor Susan & Bruce
144 CanoeBrookRdShHl 467-6795
Cantor Susan MD 90 MillburnAvMlb 763-3720
Cantos Andrew & Ilene
24-B ForestDrSpfd 379-3437
Cantrell Dan 21 FitzherbertBlm 338-6535
Cantrell S R 327 CrestmontRdCdrGv 239-3004
Cantrell William R Jr
12 SummitAvSum 908 598-1809
Cantrella Glenn & Donna
3 OklahomaAvMtvil 334-7055
Cantwell & Company MuryHlArea 908 771-5566
Cantwell J 9 LloydCtNtly 235-1527
Cantwell J T 40 CongerBlm 743-6527
Cantwell Jos E 47 WindermereTerShHl 467-3207
Cantwell L 42 WalnutAvMlb 564-9087
Cantwell Richard J 107 LexingtonAvBlm 748-4033
Canty V 30 BeechEO 678-7048
Canubida Amelita E 159 CrestwoodAvNtly 667-1152
Canvas Clinic OrangeArea 673-9055
Canvin K 141 OldShortHillsRdWO 243-0871
Canvisser Adam 14 BerkeleyTerLiv 994-0852
Canyon Racing Enterprises
85 WalnutMtc 509-1005
Canzani C 7 SouthTerMlb 376-2260
Canzano A 68-A MeadowbrookPlMpl 763-5637
Canziani J 6 NDerbyRdSpfd 564-8876
Canziani M 91 TookerAvSpfd 379-6438
Canzius Preston & Suma
115 ConnettPlSO 378-3040
Canzonieri S 168 EileenDrCdrGv 890-7826
Cao Baoan 49 PassaicValleyRdMtvil 257-0181
Cao Xinru 72 ElmwoodDrLiv 597-1481
Cao Y 379 MontroseAvSO 763-1939
Cap Electric Inc CaldwellArea 226-9307
Cap John Jr 6 LowellAvWO 731-6788
Capabianco Frank 18 CaldwellAvSum 908 277-1229
Capabianco J Jr 49 SummitAvBrkHt 908 464-9383
Capacchione E M 33 ErnestNtly 661-1356
Capaccio August 316 HooverAvBlm 743-8958
Capaccio Carolyn 55 NMountainAvMtc 744-5342
Capaccio Ella J 122 ByrdAvBlm 338-4232
Capaccio P J & M H 12 WaysideLaNtly 667-6384
Capalbo A 36 RomaNtly 661-2940
Capalbo Angelo 36 MsgrDeLucaPlzNtly 284-0389
Capalbo Antoinette 42 MyrtleAvNtly 667-8841
Capalbo Chas 107 UnionAvNtly 667-8879
Capalbo Frank 115 OakridgeAvNtly 284-0121
Capalbo Frank & Catherine
36 MyrtleAvNtly 667-3827
Capalbo Giovanni 36 MsgrDeLucaPlzNtly 661-3628
Capalbo S 196 LakesideDrNtly 661-1628
Capalbo's Fruit Baskets NutleyArea 667-6262
Capalbo's Fruit Baskets
NutleyAreaTollFree 800 252-6262
Capalbo's Gift Baskets
NutleyAreaTollFree 800 252-6262
Capaloff Andy 21 NutmanPlWO 669-4729
Capano L J 137 SCentreSO 762-0088
Capano Michael J 125 SCentreSO 762-0233
Capar T 73 BurnettTerWO 669-0159
Caparas Allain 571 CentreSO 763-0941
Caparoso J 83 SummitAvBrkHt 908 464-0791
Caparulo Eric 293 ChestnutNtly 667-0146
Caparulo F & C 532 RidgewoodAvGlRdg 655-1570
Capasso A 58 LindsleyPlEO 674-2146
Capasso Angelina 26 BrookPlWO 736-0828
Capasso Augustino Mr & Mrs
17 MapleWO 325-1750
Capasso Frank 32 WilletBlm 743-7743
Capasso G H 31 WhiteWO 731-7895
Capasso & Hingos Inc land surveying & planning 255 BellevueAvUMtc 783-1114
Capasso L 12 ConoverAvNtly 661-0214
Capasso Michael 32 WilletBlm 743-8308
Capasso Painting NutleyArea 661-2308
Capasso Plumbing & Heating
LivingstonArea 535-3367
Capasso Plumbing & Heating
SummitArea 908 273-4100
Capasso Plumbing & Heating
226 TremontAvEO 673-3346
Capatch J R 19 JeffersonCdrGv 239-7425
Capati Charito 10 OverlookRdSum 908 598-9703
Capatides J 7 EHartshornDrMlb 376-2525
Capawan Joseph N 445 MorrisAvSpfd 379-4853
Capel A 27 ParkPlBlm 680-8765
Capel Z W 332 HalstedEO 677-2353
Capela Sergio 17 BrookwoodDrWCald 228-9717
Capell T 170 GreenwoodAvEO 675-2711
Capella America Inc LivingstonArea 994-1203
Capella F L 50 DalewoodRdWCald 226-9335
Capella P 935 BroadBlm 748-0967
Capelli Beauty Salon 291 FranklinAvNtly 661-1003
Capen John 12 OxfordMtc 509-2084
Capen Walter S 12 OxfordMtc 744-5079
Caperal Shell & Food Mart
USHwyNo46Prspy 227-8998
Capers I 59 ParkAvEO 672-0413
Capetano Geo 115 OldShortHillsRdWO 669-1469
Capey C T 47 HighWO 325-2854
Capezio Dealer 387 MillburnAvMlb 376-1060
Capezzano A 55 OakridgeAvNtly 667-1244
Capezzano C 47 PassaicAvNtly 667-6982
Capezzera Michael 120 ParkEndPlEO 266-0918
Capihuara Feliciano 386 HighlandAvOr 673-9360
Capiris P 136 MainOr 673-3207
Capista Frank C 54 WarrenCtSO 762-2494

CAPITAL ---See Also CAPITOL

Capital Access Corporation
430 MountainAvMuryHl 908 771-0800
Capital Access International
430 MountainAvMuryHl 908 771-0800
Capital Advisor's Group Inc
369 PassaicAvFairfld 808-0869
Capital Credit Consultants
11 DundarRdSpfd 467-4744
Capital Credit Systems 11 ParkMtc 744-3230
Capital Maintenance 134 SanfordEO 672-5593
Capital Markets Resources Inc
22 HobartRdSum 908 608-9200
Capital Project Management Inc
350 PassaicAvFairfld 276-0540
Capital Recovery Corporation
286 EMtPleasantAvLiv 992-7389
Capitani Public Relations NutleyArea 661-9678
Capitano G S 104 MarcyAvEO 676-8055
Capitated Disease Management Svcs Inc
356 BloomfieldAvMtc 783-7237
Capito M Furey 20 SunsetTerMpl 763-6936

CAPITOL ---See Also CAPITAL

Capitol Air-Conditioning BloomfieldArea 338-0303
Capitol Awning & Venetian Blind Co
405 BoydenAvMpl 761-5920
Capitol Lighting
365 StateHwyNo10EastHanover 887-8600
Capitol Lighting
USHwyNo22NorthPlainfield 908 757-4777
Capitol Professional Dry Cleaners
14 AmperePkwyEO 672-5566
Capitol Roofing NutleyArea 661-3240
Capko N 12 ColtFairfld 256-2479
Capko Wm M 7 AspenRdWO 731-8569

CAPLAN ---See Also KAPLAN

Caplan A
466 SouthernBlvdChathamTownship 822-3500
Caplan Harvey A 7 NoelDrShHl 379-4217

CAPLAN HARVEY BUILDERS
466 SouthernBlvdChatham Township 822-3500

Caplan J 7 WashingtonCtLiv 992-3263
Caplan Joel 29 BirkendeneRdCald 228-7985
Caplan Jonathan & Jody
21 GreenwoodDrMlb 376-6348
Caplan Kit & Julian 36 HawthornePlMtc 746-8745
Caplan L 11 ArdsleyRdGlRdg 744-0325
Caplan Mark 682 BloomfieldAvNtly 661-9086
Caplan Peter attorney 14 SParkMtc 783-8828
Caplan R 391 HollywoodAvFairfld 808-8166
Caplan S 1 ClaridgeDrVro 239-5669
Caplan S 246 DaleDrShHl 467-1299
Caplan Stacie 7 NoelDrShHl 379-9624
Caplanis James D 57 WalkerRdWO 669-5987
Caplanis Nancy Mrs 57 WalkerRdWO 736-5662
Capo K 68 SpringbrookRdEMtvil 334-9691
Capo M 81 MontaguePlMtc 783-9763
Capo Ron & Aggie 32 HeritageCtMtvil 263-3035
Capobianco Augustine
209 AshlandAvBlm 566-0507
Capobianco D 115 OldShortHillsRdWO 669-4754
Capobianco E 271 ShortHillsAvSpfd 467-9570
Capobianco E 20 UndercliffTerSWO 731-3314
Capobianco Jas 507 ValleyRdWO 731-8233
Capobianco Victor 10 RoseTerCdrGv 239-0938
Capoccia Joseph
87 HighlandCirBrkHt 908 464-4099
Capodanno David 59 NewBrookLaSpfd 467-7928
Capodanno Electric
455 LudlowAvCranford 908 272-8850
Capodanno M 145 HollywoodAvFairfld 882-5740
Capola B 27 GlensideAvSum 908 522-0913
Capolino L 252 ClarkenDrWO 325-5006
Capon Barbara 1155 PleasantValleyWyWO 325-9439
Capone Anthony 5-K NobHillRsInd 364-1554
Capone Carmine E 15 LenapeDrRsInd 226-7812
Capone D 23 ParkEdgeBrkHt 908 464-6638
Capone Gary 15 LenapeDrRsInd 364-0230
Capone Lisa 180 WalnutMtc 783-3959
Capone M E 12 HamptonDrBrkHt 908 322-1733
CAPONE RALPH N counselor at law
50 NorthfieldAvWO 325-8882
Capone Robert MD 530 MorrisAvSpfd 467-3334
Capone Sabino 14 YaleSum 908 273-0353
Capone T 2 KnollwoodDrWO 736-4141
Caponegro V 166 DarlingAvBlm 893-9050
Caponera C 124 WhittleseyAvWO 731-6954
Caponera Sisto 1 BeechwoodRdWCald 228-4895
Caponera Sisto Jr 206 CentralAvWCald 228-3184
Caponigro Angela 3100 RachelTerPnBk 882-5672
Caponigro J 1700 RachelTerPnBk 227-1169
Caponigro Rocco 324 PassaicAvWCald 575-7854
Caponigro Thomas 3100 RachelTerPnBk 882-5674
Caporale John & Elisa
65 WoodlandAvSum 908 522-9187
Caporale Richard 62 HarrisonAvWO 669-0920
Caporale T E 33 LincolnAvLiv 992-2458
Caporaso A J 14 HarvardSum 908 277-6392
Caporaso A S 50 ShunpikeRdSum 908 277-0398
Caporaso Anthony J 12 MiltonAvSum 908 273-0382
Caporaso Antonio 15 HarvardSum 908 273-2913
Caporaso C 104 GalesDrNewProv 908 464-4570
Caporaso Excavating Inc
241 BroadSum 908 273-4005
Caporaso Gerard 1 SheridanRdSum 908 273-6195
Caporaso J
851 SpringfieldAvNewProv 908 273-4385
Caporaso J P 18 MorrisCtSum 908 273-9226
Caporaso Jos
27 FairmountRdNewProv 908 464-5417
Caporaso Pat Mr & Mrs
2 PomanderWalkNtly 667-9130
Caporaso R 15 HarvardSum 908 598-0282
Caporaso Robt
31 FairmountRdNewProv 908 464-4266
Caporaso T A 119 OrchardSum 908 598-0751
Caporaso Thomas A 19 MorrisCtSum 908 598-1068
Caporelli S 559 SpringfieldAvBrkHt 908 508-0673
Caporizzo A 18 WestminsterTerWO 243-0872
Caporizzo John 180 ScotlandRdOr 672-1794
Caporizzo Patrick 18 WestminsterTerWO 736-5278
Caporrino C 1 DorisPlBlm 338-1439
Caporrino J 10 HighPtCdrGv 857-1098
Caporusso Joseph & Leticia
20 DoddTerVro 857-3104
Caposino M 80 NewRdPrspy 575-7930
Capozza J P 341 ValleyRdWO 736-2654
Capozzi Annette 71 DarlingAvBlm 893-0546
Capozzi E 80 HowardPlNtly 667-4317
Capozzi Edward N 10 StonyBrookDrNCald 228-1098
Capozzi Eugene 80 HowardPlNtly 667-3754
Capozzi John J TurkeyHillRdMtvil 334-7838
Capozzi R J 8 ByrneRdWO 736-1786
Capozzoli Pat 7 ParkwayWCald 403-9738
Capozzoli Paul 159 WillardAvBlm 748-8925
Capp A 111 PassaicAvNtly 667-2730
Cappa J & S 518 MountainAvSpfd 912-0996
Cappa Joseph T ESQ
518 MountainAvSpfd 376-2880
Cappa Sam 373 HollywoodAvFairfld 808-0104
Cappabianca John 979 SOrangeAvShHl 379-1811
Cappabianca V J 128 BrooklineAvNtly 667-9119
Cappabianca Vincent 19 FranklinBlm 680-4442
Cappabianca Y 40 UnionAvNtly 661-0906
Cappadona Carmen 8 CollamoreTerWO 731-2734
Cappadona D 46 WillowGlRdg 748-4058
Capparucci Ed 93 WalnutBlm 566-9211
Capparucci Edmund & Alexis
77 GlenroyRdFairfld 882-0159
Cappaze Anthony F & Faye
ShortHillsArea 376-3221
Cappaze Frank P 59 MasselTerSO 763-2066
Cappel I 40 SMunnAvEO 677-2187
Cappella D 122 WellingtonAvShHl 467-5450
Cappella S 68 CobaneTerWO 325-3614
Cappello J 95 HighfieldLaNtly 667-7637
Cappello J C 76 HillcrestAvSum 908 273-9489
Cappello Juan C 76 HillcrestAvSum 908 273-1622
Cappello N 54 GlenviewRdNtly 667-2795
Cappello S 9 ParkAvCald 364-2523
Cappello S 9 WhiteOakRdPrspy 808-1196
Cappelluti Rose 117 VoseAvSO 761-1768
Cappelucio Teresa 9 HughesPlSum 908 277-6794
Cappetta A J 69 DruidHillRdSum 908 273-2456
Cappetta E 69 DruidHillRdSum 908 273-2152
Cappetta Emil G DMD
137 SummitAvSum 908 277-2224
Cappetta G 181 CentralAvWCald 228-4234
Cappiello Anthony & Catherine
3 MonroeAvRsInd 226-5590
Cappiello Benj 32 PlymouthPlRsInd 226-7119
Cappiello D 35 GlenridgeAvMtc 509-0748
Cappiello D J DC 363 GregoryAvWO 731-9326
Cappiello Doris A VMD
492 ProspectAvWO 736-7810
Cappiello Noemi
30 ConstantinePlSum 908 273-6906
Cappola C J 17 SValleyRdWO 325-1868
Cappoli A 25 WLawnRdLiv 533-9226
Cappozzi M 165 FairfieldAvWCald 364-8046
Cappuccino Electric Inc LivingstonArea 992-6466
Cappuccino Irene M 10 JanetLaSpfd 376-7916
Cappuccio M 6 OrchardLaBrkHt 908 322-6012
Cappy Robert S 40 LewisAvSum 908 277-6478
Capra G 37 GlenroyRdFairfld 227-5629
Capra John 3 JoralemonBlm 748-0325
Capra Marcello Jr 60 PlymouthRdNtly 667-6152
Caprara N 7 RobinPlFairfld 575-7890
Caprara Robt 10 HumbertNtly 562-9505
Caprario Louis 91 FairviewAvWO 736-9034
Capri 25 WNorthfieldRdLiv 533-9734
Capri Construction EastOrangeArea 676-2966
Capriccio Ristorante
633 StateHwyNo10Whippany 884-9175
Capricorn Enterprises Inc
580 CentralAvEO 673-4550
Capricorn Enterprises Inc
296 GlenwoodAvBlm 429-3440
Capricorn Group SummitArea 908 277-2280
Capriglione A 143 WhitfordAvNtly 667-3190
Capriglione Joseph 179 NewBrookLaSpfd 467-0007
Caprio A 4 CarolinaAvWO 731-3160
Caprio A 105 SProspectVro 239-1377
Caprio A Jr 22 BabcockPlWO 669-2886
Caprio A A 27 ShepardPlNtly 667-0412
Caprio A C 14 GreenAcresDrVro 239-6860
Caprio Andrew J 21 SquireHillRdNCald 228-1525
Caprio Anthony MD 562 KingslandNtly 667-0003
Caprio Arthur 230 EagleRockAvRsInd 226-1507
Caprio Arthur J 230 EagleRockAvRsInd 228-6457
Caprio B A 80 RhodaAvNtly 661-9622
Caprio C 588 BloomfieldAvWCald 226-0125
Caprio Charlene massage therapist
RoselandArea 228-2246
Caprio Christopher
15 PineGroveRdBrkHt 908 771-0101
Caprio Christopher & Donna
15 PineGroveRdBrkHt 908 771-0064
Caprio Dante 3 AubreySum 908 598-8327
Caprio Donna 10 RoseTerWO 669-3522
Caprio E G 568 ProspectMpl 761-4806
Caprio E R 92 WestlandRdCdrGv 239-8623
Caprio G P 346 RidgewoodAvGlRdg 748-6256
Caprio G P 231 WaltonAvSO 763-3626
Caprio Gino 168 AlexanderAvNtly 661-4461
Caprio J 501 BloomfieldAvCald 364-0122
Caprio J H 905 BroadBlm 680-9523
Caprio J M 20 BeechtreeRdWCald 227-2805
Caprio John R 46 BrentwoodDrVro 239-8563
Caprio L 43 MiltonAvNtly 667-8021
Caprio L 44 WedgewoodDrVro 239-1774
Caprio M 23 KirkpatrickLaWCald 575-9428
Caprio M 57 LeonardTerRsInd 228-1945
Caprio Nicholas E lawyer
667 EagleRockAvWO 736-8800
Caprio R A 39 WoodlandAvVro 239-8522
Caprio Raymond 18 BrookPlWO 243-9411
Capriola Edward MD
195 CentralAvNewark 624-1054
Capriotti P 30 StephenMtc 744-9008

47780 © Bell Atlantic

Capristo L 57 UnionMtc 744-6806
Capro Andrew H
29 OakRidgeRdBrkHt 908 464-2353
Caproff E 454 ProspectAvWO 669-0066
Capron Frank Jr 28 ClonavorRdWO 736-2284
Capt Jack's Tattoo Boutique Inc
91 StateHwyNo23Riverdale 835-5373
Captain Shastay Sportfishing
12 HowardVro 239-1988
Capuano J 216 BerkeleyAvBlm 429-3615
Capuano Jill 384 TurrellAvSO 762-6414
Capuano Jos Jr 2 SpringbrookRdWMtvil 331-1553
Capuano N W 6 InwoodTerFairfld 228-2992
Capuano Richard 22 HillsideAvLiv 992-4267
Capuano Steven 50 MontclairAvMtc 746-4202
Capuchin Friars 518 ValleyOr 672-8080
Capurso S 391 EssexAvBlm 748-1490
Caputa A 7 WilliamNtly 661-9568
Caputi P 25 MerkelDrBlm 338-5825
Caputo A 89 AshwoodAvSum 908 273-7639
Caputo A 111 BryantAvSpfd 912-0014
Caputo A 111 BryantAvSpfd 912-8685
Caputo A 10 WashingtonBlm 429-0494
Caputo A A 89 AshwoodAvSum 908 273-1894
Caputo A F 176 WalnutMtc 655-0258
Caputo A J 20 WaldoAvBlm 743-0272
Caputo A S 148 MyrtleAvCdrGv 239-8243
Caputo Andy 73 NWillowMtc 509-1510
Caputo Anthony 30-F ElmSum 908 273-9648
Caputo Anthony R MD
556 EagleRockAvRsInd 228-3111
Caputo Barney 21 ChapelBlm 743-8075
Caputo Brothers Tree Service
22 AppletonPlUMtc 746-1160
Caputo C Mrs 28 DepotVro 239-7662
Caputo C & K 66 SmullAvCald 403-8125
Caputo Christine 701 GroveMtc 509-1550
Caputo E 153 YoungAvCdrGv 239-5121
Caputo J 200 MountainAvSum 908 522-8317
Caputo J F Plumber 66 DerwentAvVro 239-9433
Caputo Jas 46 AshwoodAvSum 908 522-0488
Caputo Jas 477 BeardsleyAvBlm 748-5951
Caputo Joseph Mr & Mrs
11 SpringbrookRdLiv 992-1941
CAPUTO JOS & SON plumbers
26 ELincolnVro **239-1579**
Caputo K 74 ParkAvVro 857-8772
Caputo K 214 RoselandAvEsxFels 403-7744
Caputo K 1-A TroyDrSpfd 258-0253
Caputo L 32-A HighlandRdCdrGv 239-6623
Caputo L 883 PleasantValleyWyWO 325-2251
Caputo L 7 WilliamNtly 661-3286
Caputo Lou The Florist
51 BloomfieldAvNewark 482-3248
Caputo M 67 BloomfieldAvCald 403-7758
Caputo M 335 HenryOr 675-0783
Caputo M 224 PomptonAvCdrGv 857-2826
Caputo Meg & Michael 15 LenoxTerWO 243-8678
Caputo Mimi 105 ThacherLaSO 763-8985
Caputo N 52 OverlookTerNtly 667-4954
Caputo P 18 PhyllisLaFairfld 808-1299
Caputo P 253 WaltonAvSO 762-7444
Caputo Paul 117 MapesAvNtly 235-9296
Caputo R Mrs 18 DogwoodCirPnBk 227-0005
Caputo R J 214 RoselandAvEsxFels 228-6908
Caputo Ralph R insurance 47 PassaicAvBlv 743-3400
Caputo Rocco 22 AppletonPlMtc 509-7625
Caputo Rocco A 164 MyrtleAvCdrGv 239-1222
Caputo Steve 25 RiverRdNtly 667-0848
Caputo Steven 42 WoodmereDrSum 908 273-2499
Caputo T 22 AppletonPlMtc 783-0013
Caputo Thomas L 56 WindingLaBlm 338-8020
Caputo V 59 NorthRdNtly 661-2350
Car Care Center Of Caldwell
523 BloomfieldAvCald 226-2273
Car Fi Autosound 397 StateHwyNo10Liv 533-1383
Car Save Inc 404 BloomfieldAvBlm 748-1414
Car Stuff 215 ValleySO 378-3500
Car Wise Inc 198 BroadSum 908 273-7070
Cara International 10 MadisonRdFairfld 882-7953
Caraballo F TaylortownRdMtvil 334-3579
Caraballo Gerardo 17 WestoverAvCald 228-9172
Caraballo K 112 TaylortownRdMtvil 299-6475
Caraballo Lori 688 PassaicAvNtly 235-9875
Caraballo Lori & Ozzie 688 PassaicAvNtly 235-9875
Carabello David & Deselding Ann
8 BerkshireRdMpl 761-6248
Carabello Wilfredo 15 VillagePlzSO 762-0044
Carabetta T M 51 WashingtonMtc 655-0062
Caracappa Stephen
209 WestvilleAvWCald 364-1386
Caracciola Fred 133 VanWinkleAvNtly 661-9457
Caracciolo Gerard L Dr 10 YaleTerMtc 783-5539
Caradimitropoulo M Mr & Mrs
7 WoodlandRdWCald 228-6196
Caradimos S 15 RandallDrShHl 467-5077
Carafagnini Ben mason contractor
RoselandArea 226-8099
Caraglia Ralph 381 StCloudAvWO 736-6855
Caraglia T 107 WestoverAvWCald 364-1842
Caraglia T P 150 SunriseTerCdrGv 239-0431
Caragliano Anthony 1 MountainWyWO 731-5756
Caramagna D 90 EvergreenAvBlm 748-4721
Caramagna R 24 VernonTerBlm 748-6866
Caramichael A 147 SummitAvSum 908 598-9335
Caramucci G 41 MontclairAvNtly 661-2341
Carandang R 64 GeorgeBlm 338-9317
Caranella Cindy M
800 OldSpringfieldAvSum 908 522-9238
Carangelo A 156 ECedarLiv 992-3320
Carangelo Anna
144 GalesDrNewProv 908 790-1561
Carangelo Jacqueline 17 MapleWO 325-1750
Carangelo R 223 BellevueAvMtc 509-0594
Carangelo V Jr 307 ChaucerDrBrkHt 908 464-5393
Carangi D M 486 ValleyOr 673-3738
Carangi M 49 WychwoodRdLiv 992-7960
Carano Appraisal Co VeronaArea 239-9017
Carano Frederick H 421 NorthfieldAvWO 736-0912
Carano M 23 OldSalemRdWO 731-5674
Carano Realtors real estate & appraisels
444 NorthfieldAvWO 736-5525
Carano Vincent 112 MaolisAvBlm 743-9198
Carano Vincent E 18 ELincolnVro 857-7644
Carano Vincent E VeronaArea 239-9017
Carano Vincent J Jr 23 OldSalemRdWO 731-0114
Caravela J A
304 CharnwoodRdNewProv 908 665-0128
Caravela Jos 3 KlimbackCtWCald 228-2643
Caravella Geo D 69 WinchipRdSum 908 464-6423
Caravella Ian 1087 PleasantValleyWyWO 731-0663
Caravella Noelle
1087 PleasantValleyWyWO 731-0663
Caravello J P 201 LittleFallsRdCdrGv 857-1682
Caravello R & K 355 RidgewoodRdSSO 378-2332
Caravello V 182 SadlerRdBlm 338-4811
Caravetta M 119 HighfieldLaNtly 661-0180
Caravetta M 190 MillburnAvMlb 258-1809
Caraway J B 63 BrunswickRdCdrGv 239-7561
Caraway James 515 CaryOr 675-4650
Caraway John 233 ParkPlOr 676-4818
Carbajal Ainer 33 EHighlandAvOr 677-1185
Carbalho Osvaldo 25 CrossWO 669-2987
Carbalho S 14 CrossWO 731-2767
Carberry Thomas R DMD
270 BloomfieldAvBlm 748-6035
Carbery Daniel J 73 GordonhurstAvMtc 783-6479
Carbery Richard 44 UnionMtc 746-8324
Carbin Jas 1 WinfieldWO 325-0296
Carbin Patrick 132 SpruceBlm 748-3969
Carbley Jas R electric motors
120 FranklinAvNtly 667-5263
Carbona
Toll Free 888 746-5599
Carbona 461 USHwyNo46WFairfld 808-6260
Carbonara M 9 EricRdFairfld 227-4809
Carbonaro L 6 HillsideAvNtly 667-2142
Carbonaro T 5 FranklinAvNtly 661-0510
Carbone A 417 MorrisAvSum 908 273-7990
Carbone A Jr 17 GatesAvRsInd 226-8837
Carbone A Jr 20 LauraDrCdrGv 256-0487
Carbone Anthony J 55 WillowMlb 376-3557
Carbone Brigette 10 CastleDrBrkHt 908 464-0389
Carbone C & J 166 WoodlandAvSum 908 273-7845
Carbone Chas 36 MielePlSum 908 277-4559
Carbone Donald 294 ProspectNtly 284-0810
Carbone Douglas & Michele
20 WestlandRdVro 857-1735
Carbone Frederick J DDS
157 EagleRockAvRsInd 228-0039
Carbone H 115 AlexanderAvNtly 667-4509
Carbone H M 23 CrossWO 325-2842
Carbone H M & Co 474 ValleyOr 676-0707
Carbone J 64 BuchananCtWO 325-8853
Carbone J 519 MountainAvSpfd 564-6326
Carbone J 38 VineNtly 661-3147
Carbone Jim 73 ClarkenDrWO 731-7043
Carbone L 70-E FremontBlm 748-0666
Carbone L S 326 MeekerSO 762-1583
Carbone M 14 BlaineMlb 379-5660
Carbone M 64 BuchananCtWO 669-1315
Carbone M 38 VineNtly 667-0896
Carbone R 330 ChestnutNtly 284-1618
Carbone R A 14 PrincetonSum 908 277-6249
Carbone R M 114 MorrisAvSum 908 273-8299
Carbone Raymond A MD 85 SJeffersonOr 674-4217
Carbone Robert J 111 OrchardSum 908 273-6170
Carbone S 39 WillowMlb 376-6018
Carbone Stephen J Mr & Mrs
39 WillowMlb 376-1955
Carbone Todd 45 MontaguePlMtc 655-0504
Carbone V 1062 BroadBlm 338-0067
Carboni Richard 38 MarionRdUMtc 783-0598
Carboni William J 88-B TierneyDrCdrGv 857-4072
Carbonic Gas 433 RaymondBlvdNewark 344-1755
Carbrow Inc storage warehouse
181 S18th&CentralAvEO 676-4970
Carcha Manuel 22 ParkwayWBlm 680-1596
Carcha Segundo 22 ParkwayWBlm 680-1596
Carchia A 68 SMountainAvCdrGv 239-2370
Carchia Andrew 85 SatterthwaiteAvNtly 661-1914
Carchia Anthony CedarGroveArea 239-2198
Carchia C 48 BaldwinBlm 743-4686
Carchia Edw 227 WardPlSO 763-3563
Carchia Edward Jr 1 CarynPlFairfld 575-8094
Carchia M A 46 RoseTerCdrGv 239-8070
Carchia T 411 MainWO 243-1972
Carchio A 91 FairviewAvVro 239-8938
Carchman Dorothy
10 SmithManorBlvdWO 325-7589
Carchman J 26 LocustDrSum 908 598-0523
Carchman Maurice R
46 LittlebrookRdSpfd 908 277-2665
Carcreff E P 76 CathedralAvClft 235-1431
Card Mart 678 BloomfieldAvVro 857-1666
Card Raymond E 380 SouthOrangeAvSO 763-3420
Cardace Thomas 9 FairmountTerWO 325-0338
Cardaci D 115 OldShortHillsRdWO 669-3208
Cardaci P 29 FairviewPlBlm 680-9503
Cardan Design Corp 227 RutgersMpl 762-2186
Medical Products Division 227 RutgersMpl 762-1370
Cardazone Ron 238 SValleyRdWO 731-7615
Carde Alex Adjusting Co
24 CrestwoodAvBelleville 844-9332
Cardell Benj J 957 BloomfieldAvGlRdg 748-0634
Cardell Cooper For County Executive
Campaign 352 CentralAvEO 676-9494
Cardell David 136 WildwoodAvMtc 655-0168
Cardell Emid 136 WildwoodAvUMtc 746-0437
Cardell Jas RN 13 MontclairAvMtclr 744-4388
Cardell R 178 GrantAvNtly 661-4821
Cardell R L 26 WalnutMtc 746-1240
Cardell W L 14 LeeRdLiv 992-5174
Cardell W S
851 SpringfieldAvNewProv 908 464-2856
Cardella C 168 BerkeleyAvBlm 743-5111
Cardella M 13 BeechtreeRdRsInd 226-5674
Cardella S 13 BeechtreeRdRsInd 226-5674
Cardellicchio A 216 N15thBlm 429-2022
Cardellicchio A 216 N15thBlm 748-2366
Cardellicchio Anna 216 N15thBlm 748-1690
Carden J 102 LessingRdWO 736-0610
Carden J D 16 RobertsonRdWO 731-3067
Carden Tim MontclairArea 744-4920
Carden Timothy & Amy R
119 SMountainAvMtc 744-7775
Carden Wade H 95 RotaryDrSum 908 273-6257
Cardenas Charlotte 123 SMunnAvEO 673-6311
Cardenas Ely B 71 OldShortHillsRdWO 736-7112
Cardenas J 47 WatsonAvWO 243-5849
Cardenas Rene 23 EdgarSum 908 598-0381
Cardenas Teresita 9 CecilLanePlWO 669-5604
Cardiac Diagnostic Center PA
161 MillburnAvMlb 467-4220
Cardiac First 673 MorrisAvSpfd 376-0995
Cardiac Institute At St Joseph's
703 MainPaterson 754-3200
Cardiac Rehabilitation Services
1000 GallopingHillRdUnion 908 687-1900
Cardiac Testing Center—
29 SouthNewProv 908 665-9500
33 OverlookRdSum 908 598-5200
Cardiac Thoracic & Vascular Surgical
Associates P A 39 SFullertonAvMtc 744-0200
Cardiello P 23 EssexRdCdrGv 857-0641
Cardiellos S 43 MtPleasantAvWO 325-7380
Cardiff P 64 RandolphPlWO 731-9513
Cardillo Antonio 512 BloomfieldAvCald 364-1406
Cardillo Clement Rev 9 KingmanRdSO 763-0740
Cardillo F J 8 MattDrFairfld 575-7272
Cardillo Gerald 89 BoontonAvMtvil 299-1126
Cardillo Gerald & Liane
33 CrescentRdPnBk 227-5947
Cardillo Gerard 37 BurnettAvMpl 761-4903
Cardillo John F 162 GarfieldBrkHt 908 665-4254
Cardillo M J 101 SherbrookDrBrkHt 908 665-7910
Cardillo M J 101 SherbrookDrBrkHt 908 665-7911
Cardillo S 585 BloomfieldAvWCald 403-1947
Cardinal Frank 266 MilltownRdSpfd 376-0458
Cardinal Frank E Inc 1 CornellPkwySpfd 376-0421
Cardinal Lawn & Garden Center
272 MiltwnRdSpgfd 376-0440
Cardinale A 91 MidlandBlvdMpl 378-8250
Cardinale A M 26-A LindsleyAvWO 669-1722
Cardinale C 33 WhittleseyAvWO 736-1039
Cardinale F 408 SLivingstonAvLiv 992-5220
Cardinale George J 17 GodfreyRdUMtc 783-5761
Cardinale Geo M 25 FitzherbertBlm 338-6096
Cardinale L 41 NAshbyAvLiv 992-8103
Cardinale Louis 290 GlenwoodAvBlm 743-1459
Cardinale M 86 ForestAvCald 228-5057
Cardinale M N 41 FairviewAvWO 325-3249
Cardinale Ralph 27 WaynePlNtly 667-2841
Cardinale Sam 19 HallerRdWO 731-0124
Cardinale V 27 WaynePlNtly 661-4522
Cardinale V R 185 HillsideAvLiv 992-4927
Cardio Vascular Associates Of NJ
112 BloomfieldAvCald 364-1444
Cardiology Diagnostic Associates P A—
33 OverlookRdSum 908 273-7200
29 SouthNewProv 908 464-4200

CARDIOLOGY GROUP
111 NorthfieldAvWO 731-5006

Cardiorobics 211 MountainAvSpfd 467-3565
Cardiovascular Consultants Of NJ PC
340 ENorthfieldRdLivingston 994-0880
Cardiovascular Diagnostic Associates
MontclairArea 228-9861
Cardiovascular Diagnostics 20 HighNtly 284-1010
Cardiovascular Group P A CedarArea 239-8533
Cardman M L 11 EuclidAvSum 908 273-7479
Cardona Maria OD 174 MaplewoodAvMpl 762-5343
Cardona Sonia 11 MorrisRdWO 731-9738
Cardona W 29 SpringMlb 376-8148
Cardone Amber 16 GlenridgePkwyMtc 744-3519
Cardone Amy E 32 MountainAvSum 908 273-3896
Cardone April 16 GlenridgePkwyMtc 783-9193
Cardone Arthur F 19 FoxHillLaShHl 376-4878
Cardone Cindy & John 310 ValleySO 761-1769
Cardone David 19 WhiteBirchTerCald 228-6666
Cardone Donald 128 KlineBlvdBrkHt 908 665-0860
Cardone E 15 BrentwoodDrVro 239-1903
Cardone F A 19 FrancineAvWCald 227-5271
Cardone Frank A 58 OverlookTerNtly 667-5044
Cardone John 828 BloomfieldAvMtc 655-0515
Cardone Joseph M 48 BirkendeneRdCald 226-6063
Cardone Paul V 18 ShrumpPlWO 736-4033
Cardone R T 15 GardenRdSum 908 273-7090
Cardone Rhonda & Donald 4 RallCtRsInd 226-7502
Cardone S 59 RoselandAvCald 226-3193
Cardone S J 28 ColumbusAvMtc 746-9692
Cardone V P 95 FranklinCdrGv 857-7733
Cardosa J P 41 LittleWolfRdSum 908 598-0583
Cardoz Barkha 37 MawalDrCdrGv 239-4414
Cardoza J 59 EParkEO 673-4203
Cardoza Jose 260 SnyderOr 675-8701
Cardoza R 26 ShelleyTerWO 243-7094
Cards Galore Of Summit
362 SpringfieldAvSum 908 277-1337
Cardtel Inc NorthCaldwellArea 226-7665
Cardwell D G 4 WebsterAvSum 908 273-3934
Cardwell Douglas 147 BrookwoodEO 673-2653
CARE AT HOME 33 EvergreenPlEO **677-1189**
Care Center Of West Caldwell
165 FairfieldAvWCald 226-1100
Care Management Soultions
LivingstonArea 467-9003
Care Management 2000 258 ParkMtc 655-0120
Care Matrix Corporation
6 GreenwoodDrMlb 564-7111
Care Station 90 USHwyNo22WSpfd 467-2273
Care Station III Inc 456 ProspectAvWO 731-6767
Care Works Inc PineBrookArea 227-3434
Carecam International Inc
19 SpielmanRdFairfld 227-0720
Careccia A 48 EthanDrNewProv 908 790-1517
Career Analysts 710 USHwyNo46Fairfld 244-8476
Career Choices CedarGroveArea 239-5934
Career Counseling Associates
290 SLivingstonAvLiv 994-3454
Career & Education Planning
Toll Free 800 331-0063
Career Marketing Associates
MurrayHillArea 908 665-7983
CareFinders Free Physicians & Surgeons
Referral Service UnionArea 908 688-8777
Carela Maria E 24 MarcyBlm 743-6536
Carell A 122 OakridgeAvNtly 661-4021
Carell Charles & Ann 32 JamesBlm 748-3882
Carell J 122 OakridgeAvNtly 667-2349
Carell P A 448 MillburnAvMlb 379-5569
Carella Albert 46 WillowMlb 379-2081
Carella Albert M 6-B TroyDrSpfd 564-8104
Carella Building & Construction
WestCaldwellArea 228-4538
Carella Byrne Bain Gilfillan Cecchi Stewart
& Olstein 6 BeckerFarmRdRsInd 994-1700
Carella Charles C attorney
6 BeckerFarmRdRsInd 994-1700
Carella Charles M 316 WalnutNtly 235-0405
Carella Jos G 29 WoodmereRdCdrGv 239-1260
Carella R A 186 ParkAvWCald 226-5159
Carella Richard & Keri 5 ParisCirWO 325-1965
Carella Richard L 75 OldShortHillsRdWO 731-3751
Carella V J 48 WillowMlb 376-4156
Carelli K 44 StocktonRdSum 908 608-0063
Carelli M FAIA 12 TuscanRdMpl 763-9097
Carelli Mark 12 TuscanRdMpl 761-5352
Caremark Therapeutic Services
43 USHwyNo46PnBk 227-5868
Caresquero C 77 SunnysideTerEO 678-5564
Caret Business Group
11 WhiteOakDrNCald 403-1817
Carew A 23 HubertPlMpl 762-6633
Carew I 129 NArlingtonAvEO 674-0985
Carew James 71 FairviewAvNewProv 908 665-0631
Carew Larry J 71 CourterAvMpl 763-9323
Carew Larry J 80 MillburnAvMlb 763-7067
Carew Neelawatee 112 N16thBlm 429-7791
Carew Tree Experts 71 CourterAvMpl 762-1365
Carew William J OrangeArea 674-1483

CAREY ---See Also CARY

Carey A Thomas 9 DavidsonRdBlm 338-7965
Carey & Associates MontclairArea 783-9205
Carey B 39 NFullertonAvMtc 509-7869

Area Code 973

Carey Brian J Mr 133 SummitAvSum 908 277-3360
Carey Charles & Karen
53 WallaceRdSum 908 277-6792
Carey Charles B attorney
427 BloomfieldAvMtc 746-9512
Carey Charles J & Lisa A
70 WoodlandRdMpl 762-5070
Carey Christopher G 150 CarteretGlRdg 743-0717
Carey Cornelius J
585 BloomfieldAvWCald 226-0983
Carey D 226 WalnutMtc 783-7828
Carey Daniel J 80 MainWO 736-9400
Carey Denis 585 BloomfieldAvWCald 228-5526
Carey Dennis 115 HillsideAvLiv 994-2351
Carey Dennis attorney
427 BloomfieldAvMtc 746-9512
Carey Dental Laboratories 380 MainEO 677-0642
Carey E 38 RectorMlb 912-0091
Carey E M 180 WalnutMtc 744-6729
Carey G 1 LowellPlWO 669-1634
Carey J 36 ElstonRdMtc 509-0836
Carey J 11 PhyllisLaFairfld 808-2238
Carey J 4 RiskAvSummit 908 598-1016
Carey J M 155 SDayOr 678-9084
Carey John F 89 HathawayLaEsxFels 228-7666
Carey Lawrence 163 MainMlb 379-6601
Carey Leo 62 SalterPlMpl 762-3146
Carey M 9 DoddBlm 748-5464
Carey M E 1-A BeechSpringDrSum 908 273-2997
Carey Matthew 572 RidgewoodAvGlRdg 744-1337
Carey Michael & Iryna
320 RidgewoodAvGlRdg 743-0554
Carey Michael P 20 ShermanAvBrkHt 908 665-9876
Carey O David
110 WoodlandRdMuryHl 908 464-3259
Carey Peggy Touhey 24 BurnetHillRdLiv 992-3104
Carey Richard F 66 MountainAvNCald 226-5996
Carey Robert 48 ChestnutEO 677-0597
Carey Robert 86 ClaremontAvMpl 763-3264
Carey Robt 437 OrangeRdMtc 783-5408
Carey S NutleyArea 661-2285
Carey Stephen 45 ParkAvBlm 429-7344
Carey Steven M 295 MillburnAvMlb 258-9585
Carey T J 11 HobartRdSum 908 277-2937
Carey W 16 ForestMtc 746-4521
Carey Wm 29 OakleyAvSum 908 277-1889
Carey-Rock Y R BloomfieldArea 680-8367
Carfagno C 43 CraneCirNewProv 908 508-1157
Carfagno Gary 43 CraneCirNewProv 908 508-0794
Carfaro Fay 27 WalnutSum 908 273-1438
Carfaro Stephen SummitArea 908 522-9594
Carfello Jack 78 ChangeBridgeRdMtvil 257-1565
Carfin Leonard 24 KnollTerWCald 227-1854
Carfonix 273 N16thBlm 680-0105
Cargan Abba & Karen
6 TimberAcresRdSpfd 908 273-4003
Cargill B W 23 ChaucerDrBrkHt 908 464-3972
Cargill M 345 LincolnAvOr 673-4822
Cargille R P Labs Inc-Scientific Div
55 CommerceRdCdrGv 239-6633
Cargille Sons 55 CommerceRdCdrGv 239-6633
Cariani David & Judy
27 HawthorneAvSpfd 467-1038
Cariani Judy 115 SalterSpfd 379-8805
Cariani M 139 BeechNtly 667-0736
Caribbean Blend
977 PleasantValleyWyWO 243-7151
Caribbean Cuisine 5 WinansEO 674-2992
Caribbean Haitian Council Inc
26 AshlandAvEO 678-5059
Caribbean International Club 10 NCtrOr 414-0202
Caribbean Update 52 MapleAvMpl 762-1565
Carico Lifetime China Distributors
97 HillyerCirMidItnTwp 732 796-0700
Caridad Anita 403 BerkeleyAvBlm 743-4932
Caridad R C 403 BerkeleyAvBlm 743-0014
Cariddi C 310 TaylorRdSShHl 376-6356
Caridi Vincent 11 EmersonTerBlm 338-8214
Cariello Richard & Marjorie
27 MapleTerMpl 763-3409
Carillo E & J 18 KennedyDrFairfld 227-2677
Carimbocas Christine 88 N17thEO 675-0706
Carin Imelda MD 27 CathedralAvNtly 661-1362
Carine E T 277 GroveMtc 783-3183
Caring Beauty & Barber Services
NutleyArea 661-9880
Caring Touch Group 111 NorthfieldAvWO 731-0300
Caring Community Interfaith Caregivers The
NewProvidenceArea 908 665-9606
Caring Network Volunteer Services The
NewProvidenceArea 908 665-9606
Carino J S MD 616 BloomfieldAvWCald 228-8858
Carino Janel S MD
616 BloomfieldAvWCald 228-8858
Carino Mario 45 DogwoodRdWO 736-6879
Carioti Frank 38 OxbowDrNewProv 908 508-0119
Caris L R 175 ProspectEO 676-9136
Carissimo M P 51 HayAvNtly 661-3757
Carissimo P R 60 MemorialDrNtly 661-2786
Carissimo Peter Jr 602 FranklinAvNtly 667-2004
Caristin F 72 DoddEO 676-4910
Carite L 5 VincentPlMtc 783-5067
Carithers C 132 NArlingtonAvEO 678-4539
Carjo Designs 30 RidgewoodDrLiv 992-0165

CARL ---See Also CARLE KARL

Carl C S 851 SpringfieldAvNewProv 908 508-0669
Carl E Lombardo Plumbing & Heating
1 EvelynRdRsInd 226-5457
Carl John 67 TuscanRdMpl 761-6694
Carl W J 851 SpringfieldAvNewProv 908 508-0669
Carlbom I 21 OakleyAvSum 908 598-9776

CARLE ---See Also CARL KARL

Carle D A 55 DorrRdNewProv 908 464-0465
Carle H 16 CoolidgeDrBrkHt 908 464-2444
Carle J Richard 45 AfterglowAvVro 746-2584
Carle M 6 BayowskiRdWO 364-8108
Carle S B 6 HighwoodRdWO 736-0636
Carle William 18 OakridgeRdVro 239-5988
Carlee John L 118 GatesAvMtc 746-9094
Carlee R & C 68 HarrisonVro 857-2803
Carleen D 100 ColchesterRdNewProv 908 665-1395
Carlen D 31 MorrisPlBlm 743-7049
Carlen Machine Co
1275 BloomfieldAvFairfld 808-1441
Carlen Motors Inc
1239 SpringfieldAvIrvington 375-6400
Carlen Oldsmobile Inc
1239 SpringfieldAvIrvington 375-6400
Carleo D 40 CongerBlm 748-8069
Carleo T & A 12 UrmaPlBlm 338-0151
Carles Alice Jacobs attorney-at-law
76 SouthOrangeAvSO 763-0300
Carlesco R E 300 SHarrisonEO 676-6246
Carlesimo B Vincent attorney 88 ParkMtc 744-1000
Carlesimo Peter 330 ParkUMtc 783-5577
Carlesimo V B 2 ClaridgeDrVro 857-1284

CARLETON ---See Also CARLTON

Carleton Stuart Corp—
Main Office 241 ClintonRdWCald 227-9550
Carrier Sales Department
241 ClintonRdWCald 227-2656
Bryant Divison 241 ClintonRdWCald 227-1199
Parts Department 575-9413
Carleu Geo H 186 SagamoreRdMlb 467-8557
Carleu Stephen 186 SagamoreRdMlb 379-9238
Carley Patricia R 6 BeckerFarmRdRsInd 535-1400
Carley R E 24 OsborneBlm 748-8291
Carley Robt D 103 NLivingstonAvLiv 994-4481

CARLIN ---See Also KARLIN

Carlin Alan 246 MillburnAvMlb 379-0708
Carlin B 5 RooseveltPlMtc 783-4152
Carlin B J 36 SProspectVro 239-8430
Carlin G 313 LenoxAvSO 275-0466
Carlin Gerald 523 StephanieDrNCald 890-1382
Carlin Helen Mrs 340 OrangeRdMtc 746-2758
Carlin J 304 DiamondHillRdBrkHt 908 665-1425
Carlin Joseph 8 CliffVro 857-8926
Carlin K 403 DigaetanoTerWO 669-3289
Carlin M 136 ChangeBridgeRdMtvil 263-4980
Carlin N P RN 50-A ForestDrSpfd 467-3168
Carlin P 17 JanetLaBrkHt 908 322-5338
Carlin P 658 RidgewoodRdMpl 762-5433
Carlin Philip R TulipAvWO 325-8607
Carlin Richard & Jessica
71 WoodlandAvGlRdg 743-1423
Carlin Ronnie 159 CentreNtly 661-1860
Carlin Thomas 17 JanetLaBrkHt 908 322-9303
Carline H 10 McCoshRdUMtc 783-7277
Carliner Jesse & Kathryn 36 KendalAvMpl 378-3231
Carlini John & Terry
38 EatonCtBrkHt 908 508-1757
Carlini P M 12 ChestnutAvSum 908 273-3296
Carlino A P 96 PearlBrookDrClft 783-4101
Carlisle Charles 251 SHarrisonEO 677-3097
Carlisle R D B Mrs 10 CrestmontRdMtc 746-5720
Carll C 333 OxfordDrShHl 467-9598
Carlo D E 28 DoddBlm 748-5726
Carlo F 67 CourterAvMpl 763-8460
Carlo Francis M 19 CourterAvMpl 762-1047
Carlo J 17 BayardNtly 284-0134
Carlo Jeanette 81 LindsleyPlEO 676-1154
Carlo Jewelers 1010 BloomfieldAvWCald 575-0034
Carlo Joseph D 57 SpruceNtly 284-0145
Carlo Joseph L 581 CentreNtly 667-7518
Carlo L 42 HilltopAvBrkHt 908 322-6356
Carlo Rosaria 98 BrookdaleAvNtly 667-2676
Carlock A 16 MtVernonSqVro 239-3736
Carlock E J 71 LowellAvWO 731-6886
Carlock Thomas 16 MtVernonSqVro 571-1362
Carlone J 29 MarleyAvCdrGv 256-5784
Carloni J 2 CollardLaMtvil 882-1965
Carlos Auto Repairing Inc
387 SpringdaleAvEO 678-4074
Carlos H 50 PineMtc 783-0180
Carlos Landscaping
NewProvidenceArea 908 665-0518
Carlos Miguel A 28 UniversityCtSO 761-6471
Carlos' Woodworking 219 ValleySO 762-1250
Carloto Joseph 8 HickoryPlNewProv 908 771-0899
Carlotti Laurie 29 CumberlandAvVro 239-1592
Carlough America 218 BroadBlm 743-5177
Carlough G 226 WMtPleasantAvLiv 992-6941
Carlough P 15 FrancisPlCald 228-3046
Carlozzi Nicholas & Catherine L
334 CrestmontRdCdrGv 857-9028
Carl's Bar & Grill Inc 94 BloomfieldAvNtly 235-9766
Carl's Car Service
24 BeechwoodRdSum 908 598-0055
Carl's Carpet Center Inc
310 OrangeRdMtc 744-3001
Carls F 216-A PomptonAvCdrGv 239-1824
Carl's Limousine Service
24 BeechwoodRdSum 908 598-0055
Carlsen Alfred D 4 DuynecrestRdMtvil 335-2320
Carlson A 139 CountrysideDrBrkHt 908 464-2128
Carlson Allan 34 HamiltonRdVro 239-4877
Carlson Arthur 17 HemlockDrVro 857-2711
Carlson Beth & Drew
132 MountainAvBrkHt 908 790-0838
Carlson Brian N & Jody F
58 AmherstPlLiv 535-1379
Carlson C J 9 MontroseAvSum 908 273-5629
Carlson C Wilbur 67 ClarkGlRdg 748-2232
Carlson D S 6 OakcroftAvMtc 744-4554
Carlson David & Kathryn
188 OaklandRdMpl 763-7195
Carlson Dennis M 11 BoltenPlBlm 893-0377
Carlson E V 699 MountainAvMuryHl 908 464-1056
Carlson Earl A 61 DarlingAvBlm 338-9422
CARLSON ED kitchen designing
780 NorthfieldAvWO 736-3918
Carlson Eric 195 KlineBlvdBrkHt 908 464-3378
Carlson Eugene 78 NSpringGardenAvNtly 667-3094
Carlson Gear & Manufacturing Company Inc
MaplewoodArea 761-5884
Carlson Gerald M 30 RidgeDrEBrkHt 908 665-2203
Carlson Gordon A 16 BruceRdUMtc 746-0912
Carlson Gretchen 250 ProspectEO 414-1183
Carlson H J 149 MontroseAvWSO 378-9141
Carlson H Neil 21 CanterburyLaBrkHt 908 464-0648
Carlson James 492 UnionAvNewProv 908 464-0751
Carlson James S
492 UnionAvNewProv 908 665-8615
Carlson John D 172 LloydRdMtc 744-3173
Carlson John H 20 SummitWO 325-9216
Carlson John H & A Mary 60 PillotPlWO 731-7706
Carlson K 365 WarwickAvSO 762-0139
Carlson Kari & Erik 14 ArculariusTerMpl 762-0391
Carlson Kenneth M & Regina L
105 MountainAvSum 908 277-1147
Carlson Lyle 4 KendalAvMpl 763-6522
Carlson M 73 CherryWO 736-3873
Carlson M F 712 SpringfieldAvSum 908 522-6669
Carlson M S 147 FranklinBlm 743-2575
Carlson P 95 CaldwellPlSpfd 379-6342
Carlson Peter R
1454 PleasantValleyWyWO 731-1327
Carlson Philip 41 SMitchellAvLiv 992-7370
Carlson Raymond
66 GallinsonDrMuryHl 908 464-6147
Carlson Rich 3 BradfordAvWO 731-7751
Carlson Richard 3 BradfordAvWO 325-6416
Carlson Richard W Jr & J
9 CampbellRdFairfld 244-0635
Carlson Robbin 150 HawthorneAvGlRdg 748-4090
Carlson S M 130 NewRdPrspy 575-8367
Carlson Thomas 44 SommerAvMpl 763-0651
Carlson Tool Co Inc
347 ChangeBridgeRdPnBk 227-2777
Carlson W J 67 ClarkGlRdg 429-8824
Carlson Wagonlit Travel-Kapaca Travel
447 BloomfieldAvCald 228-5456
Carlson Wagonlit Travel- Litwack Travel
Service 58 EMtPleasantAvLiv 992-4141
Carlsson-Bull Jan 403 NFullertonAvUMtc 783-7443
Carlstadt H F 100 LlewellynAvBlm 429-9059
Carlstedt H 7 CarolinaAvWO 731-1720
Carlton Cards 1200 MorrisTpkMlb 258-0098
Carlton Chain Company 92 BurnettAvMpl 761-6601
Carlton D 128 MyrtleAvMlb 376-6243
Carlton Design 168 AlexanderAvMtc 783-4424
Carlton Hotel 24 EParkNewark 642-7100
Carlton John 168 AlexanderAvUMtc 783-2603
Carlton M 23 OakForestLaSum 908 273-6339
Carlton P 128 MyrtleAvMlb 376-4733
Carlton Phil 62 WentzAvSpfd 258-1780
Carlton R L 12 MtVernonSqVro 857-5084
Carlton W 23 OakForestLaSum 908 277-4467
Carlucci A G 240 HighNtly 667-5920
Carlucci C & C 126 WildwoodAvMtc 783-6997
Carlucci D 76 WashingtonAvSpfd 564-5994
Carlucci Daniel 33 RobertsonRdWO 731-7010
Carlucci David 25 OrchardNtly 235-0088
Carlucci David M 42 MtPleasantPkwyLiv 992-2862
Carlucci J 23 CarlosDrFairfld 882-3277
Carlucci J A 10 SummitAvBlm 429-7109
Carlucci M 602 EagleRockAvWO 736-5574
Carlucci M 70 JesseCtMtvil 335-4830
Carlucci M 5 RosemontLaWO 325-6891
Carlucci M 25 WindRidgeRdNCald 228-4768
Carlucci M A 1 FranklinAvNtly 667-6138
Carlucci Michael R attorney at law
7 HighlandPlMpl 761-1460
Carlucci Michael R attorney at law
WestOrangeArea 736-8550
Carlucci P 48 PhyllisRdWO 325-8387
Carlucci Phillip 42 FairwayTheCdrGv 857-2095
Carlucci R 50 HighGlRdg 748-1888
Carlucci R 229 N16thBlm 743-6186
Carlucci T 20 CastleDrBrkHt 908 464-2743
Carlucci Tim & Lorraine 26 MaryDrMtvil 402-6621
Carlucci W 26 MaryDrMtvil 335-5945
Carlucci W A 28 TowerRdLiv 992-0153
Carluccio A 17 FourthNewProv 908 464-7532
Carluccio Frank V 510 USHwyNo202Mtvil 299-4466
Carluccio Joseph MD 1018 BroadBlm 338-3300
Carluccio M 38 HeritageCtMtvil 299-2747
Carluccio M C 1 ClaridgeDrVro 857-3386
Carluccio Ron 242 WashingtonBrkHt 908 665-8984

CARLYLE ---See Also CARLISLE

Carlyle Louise 32 MarquetteRdUMtc 746-2555
Carlyle Towers 512 BloomfieldAvCald 226-1834
Carmagnola A 5 FrancavillaDrFairfld 882-9686
Carmagnola Robert 59 DavenportAvRsInd 364-7524
Carman C 160 SummitAvSum 908 273-5398
Carmel Industrial Health 12 HoffmanMpl 378-8011
Carmel S 12 HoffmanMpl 762-2613
Carmel Sister 40 RyersonAvCald 228-0019

CARMEN ---See Also CARMAN

Carmen Beauty Salon 26 CenterSpfd 379-2368
Carmen S J 10 TenneyRdWO 731-9856
Carmen's Barber Shop 69 FranklinBlm 429-1585
Carmen's Caterers Deli & Meats
560 SpringfieldAvBrkHt 908 464-5551
Carmen's Clock Repair SoOrangeArea 761-1773
Carmen's Clock Repair Service
SouthOrangeArea 761-1773
Carmen's Men's Salon
1308 SpringfieldAvNewProv 908 665-2328
Carmen's Montclair Barber Shop
9 ParkMtc 744-9525
Carmer Donald J 2 DoddMtc 744-5572
Carmichael Clark & Lynn
125 LindenAvBlm 748-2646
Carmichael Elwood 35 WarnerAvSpfd 379-3446
Carmichael I 515 MonroeOr 675-4475
Carmichael John & Carolyn
46 BristolCtBrkHt 908 464-4496
Carmichael K Mr & Mrs
512 BloomfieldAvCald 364-2518
Carmiche M 6 WetmoreAvMpl 763-3164
Carmody E 185 SouthOrangeAvSO 762-8768
Carmody Michael H
183 TimberDrBrkHt 908 464-6759
Carmody Paul 136 WaughawRdMtvil 331-1874
Carmody Richard J 101-B ForestDrSpfd 912-4388
Carmona M 21 FloydAvBlm 743-4595
Carmona Oscar 154 MountainAvSpfd 564-7525
Carmosino Steven E CPA
150 RiverRdMtvil 335-2365
Carnazza J 184 SummitAvMtc 509-2989
Carnazza Joseph 184 SummitAvUMtc 783-9248
Carnazza V 39 HarrietWO 325-3290
Carneal E A 613 BloomfieldAvMtc 744-0438
Carnegie E 336 CarrollOr 674-3680
Carnegie E 510 HartfordCtSO 763-1038
Carnegie G 312 ParkAvEO 675-7801
Carnegie Glenroy 359 NMapleAvEO 678-5321
Carnegie J 339 MeadowbrookLaSO 762-3119
Carnegie Lloyd M 836 BloomfieldAvMtc 655-1367
Carnegie Manufacturing Co Inc
20 MontesanoRdFairfld 575-3449
Carnegie Modem 9 JothamRdMtvil 263-1035
Carnegie Thelma & Charles
51 LessingRdWO 736-1527
Carnegie Wm A 9 JothamRdMtvil 263-2298
Carner Bros 10 SteelCtRsInd 226-1840
Carner Bros Environmental Excavating
10 SteelCtRsInd 226-1840
Carner D 31 FalconRdLiv 992-4370
Carner Ralph 7 AshlandCald 228-4345
Carnera S 372 WalnutNtly 667-2986
Carnes C 33 GouldPlCald 364-1412
Carnevale A M 127 ChristopherMtc 746-8975
Carnevale Andrea 103 ProspectNtly 667-7016
Carnevale G G 43 BlackstoneDrLiv 992-6710
Carnevale J 100 HillwoodTerVro 239-6920
Carnevale J 9 MorningsideRdVro 239-0861
Carnevale J 569 WashingtonAvNtly 284-1271
Carnevale Joseph T
496 EagleRockAvRsInd 364-0782
Carnevale Lawrence & Barbara
92 LloydRdMtc 783-0250
Carnevale M 13 MorningsideRdVro 239-7133
Carnevale M 87 WarrenPlMtc 783-0573
Carnevale M & J 156 ECedarLiv 992-6952
Carnevale Perry 21 CongressionalPkwyLiv 716-9432
Carnevale R 17 HathawayPlGlRdg 748-1728
Carnevale Robert & Nina
129 BrooksideAvCald 228-6267

Carnevale Russel 1 CrestTerMtvil 227-6837
Carnevale Sal MaplewoodArea 763-9505
Carnevale Vito attorney
111 DunnellRdMpl 762-3393
Carnevale's Firestone Of Verona
710 BloomfieldAvVro 239-6313
Carnevale's Gulf Service Center
625 SLivingstonAvLiv 992-1829
Carnevale's Service Center
710 BloomfieldAvVro 239-6313

CARNEY ---See Also KEARNEY

Carney Brendan 84 GordonhurstAvMtc ... 783-5890
Carney C 14 OrchardRdMpl 763-2234
Carney Declan 143 CooperAvMtc 783-9256
Carney Edmund 12 ChestnutAvSum .. 908 277-1037
Carney Engraving 1581 SpringfieldAvMpl 763-0409
Carney Ford Inc
189 StateHwyNo10EastHanover 386-1771
Carney Henry A Jr 31 CentralAvCald 403-0508
Carney J E ParkwayDrPnBk 227-3463
Carney James F lawyer RoselandArea 403-0203
Carney L 9 WinansRdLiv 535-1184
Carney Leonard 283 SCtrOr 675-6234
Carney M 128 CambridgeDrBrkHt 908 464-8362
Carney Michael T 88 WestEndAvSum 908 277-3528
Carney Michael T electrical contractor
SummitArea 908 598-1133
Carney Micheal WabenoAvSpfd 564-5662
Carney Patrick 10 ChurchMlb 564-8637
Carney Richard electrical contractor
SummitArea 908 277-6961
Carney Richard W J
873 CentralAvNewProv 908 464-2296
Carney Robt D 29 CedarGreenLaBrkHt 908 665-8317
Carney S 556 ProspectMpl 763-0672
Carney S J roofing 69 AshlandAvWO 736-0830
Carney T 658 ValleyRdMtc 783-6407
Carney T M 128 CambridgeDrBrkHt .. 908 464-1622
Carnicella R 125 CrestwoodAvNtly 235-1355
Carniel R L 28 PrincetonPlClft 661-4169
Carniol Consulting 675 MorrisAvSpfd 912-4440
Carniol Paul J MD
120 SummitAvSum 908 273-4300
Carniol R ShortHillsArea 376-5640
Carniol Serge 54 SommerAvGlRdg 748-7078
Carnival Airlines
Toll Free 800 824-7386
Carnival Creations Inc
1050 EdwardLinden 908 862-8400
Carnivale Wm E 5 LarkspurPlLiv 992-5831
Carnovale Bruce 37 OakLaVro 239-3622
Carnovale Christopher 22 NutleyAvNtly .. 661-0982
Carnovale M 300 LinnDrVro 857-2190
Carnovale M 73 PersonetteAvVro 239-9172
Carnovale Todd 73 PersonetteAvVro 239-6582
Carnrick G W Jr 26 BowersRdCald 226-1260
Carnrick George W Jr CPA
26 BowersRdCald 226-5551
Caro A N 23 WoottonRdEsxFels 226-6537
Caro Associates Inc 23 WoottonRdEsxFels 403-8634
Caro E 168 MaplewoodAvMpl 762-5339
Caro J 74 ChristopherMtc 744-6151
Caro L Jr 18 TennisPlNtly 661-3559
Caro Mark 38 KendalAvMpl 763-9085
Carocci E 23 SwainePlWO 731-5210
Carofine G Jr 187 HillsideAvLiv 535-1652

CAROL ---See Also CARROLL

Carol Lee Imports Inc MontclairArea 746-4479
Carol M 5 DouglasDrMtvil 331-0770
Carol O'Hara 37-A 1stNewProv 908 790-9301
Carol Reaves 35 BellevilleAvBlm 680-4302
Carola S 281 NLivingstonAvLiv 535-3654
Carolan Contractors 168 ChestnutNtly ... 661-5052
Carolan John 44 GreenbrookDrBlm 743-4521
Carolan Joseph attorney
710 USHwyNo46EFairfld 244-2904
Carolan R L 41 LawrenceDrBrkHt 908 464-8326
Carolan Ronald
34 HicksonDrNewProv 908 464-1139
Carolan S 86 PineVro 857-9756
Carole Bailey Boutique 33-B WalnutMtc .. 655-9102
Caroleo Clare M 200 SpringfieldAvSpfd .. 467-7971
Carolina Drug & Surgical
2168 MillburnAvMpl 763-5252
Carollo Dana 14 WalterBlm 338-4920
Carollo J 7 CanellaCtBlm 743-1820
Carollo J 56 N21stEO 672-6495
Carollo J Mr & Mrs 17 2ndAvRsInd 228-0843
Carollo L 102-A LinnDrVro 239-2910
Carollo M 26 JohnFairfld 882-5146
Carollo M 26 JohnFairfld 882-9839
Carollo M A Jr 172 AmperePkwyBlm 748-3089
Carollo N 70 CumberlandAvVro 857-1464
Carollo R 766 BroadBlm 743-9156
Carollo S P 183 N16thBlm 748-8418
Carollo Saml Jr 66 FranklinBlm 743-2798
Carolonza Raymond J 40 CongerBlm 748-8686
Carol's Sweet Shop 291 BloomfieldAvNtly 661-3809
Caron Henry R Mr & Mrs
42 MountainAvSum 908 277-3627
Caron K 5 PorterPlBlm 429-8862
Caron Kevin 93 ClaremontAvVro 857-2777
Caron M 194 BroadBlm 748-5127
Carone Michele
100 CommonwealthAvNewProv 908 464-0347
Carone Nick
107 CommonwealthAvNewProv 908 665-2086
Caroscio A 3300 RachelTerMtvil 575-4208
Caroselli N 300 SpringfieldAvSum ... 908 277-4335
Caroselli Philip 11 DoddEO 674-4755
Carosia G A 19 MtPleasantAvWO 325-1368
Carotenuto A N 23 WoottonRdEsxFels ... 226-6537
Carotenuto D 270 NewarkAvBlm 743-1243
Carousel Cards Gifts & Candy
100 HarrisonAvWO 325-2864
Carousel Carpet 18 RobertClft 235-0761
Carousel Sedan Svc BloomfieldArea 338-0972

CARP --See Also KARP

Carp E & G I RidgeRdWO 731-8524
Carp M 10 MarionRdUMtc 746-3827
Carp Michael 10 MarionRdMtc 743-6075
Carpel Arlene 16 CummingsCirWO 325-2144
Carpel Cleaning Corp 636 MorrisTpkShHl 379-5051
Carpel Cleaning Corp WestOrangeArea .. 736-8999
Carpenito Amy 1319-A PomptonAvCdrGv .. 890-9219
Carpenito F & B 34 BrooksideTerVro 857-3630
Carpenter Bennett & Morrissey lawyers
GatewayIIINewark 622-7711
Carpenter Chip 117 VoseAvSO 761-5838
Carpenter D 110 BoydenAvMpl 378-3550
Carpenter D M 86 TookerAvSpfd 376-4338
Carpenter D N 111 AlexanderAvNtly 667-8605
Carpenter Dale 130 NewRdPrspy 227-5108
Carpenter Dean
146 KnollwoodDrMuryHl 908 464-7086
Carpenter E S 8 MapleLaEsxFels 226-3860
Carpenter F 205 CentreNtly 235-0851
Carpenter J L 45 BelmontDrLiv 992-3045
Carpenter John 19 BadeauAvSum ... 908 273-7141
Carpenter Joseph
115 OldShortHillsRdWO 736-1566
Carpenter K 210 WatchungAvUMtc 744-7240
Carpenter Keith E 17 DrydenTerShHl 379-4082
Carpenter Laurence E
20 KnollwoodRdShHl 467-2014
Carpenter Lee W 27 MangerRdWO 736-2736
Carpenter Lee W 27 MangerRdWO 736-5803
Carpenter Mark 27 MangerRdWO 736-3999
Carpenter O 418 CentralAvOr 677-1799
Carpenter R 18 WashburnPlCald 228-5682
Carpenter Robert 29 LincolnBlm 429-8049
Carpenter Stewart 4 LaSalleRdUMtc 744-5647
Carpenter T 446 GlenwoodAvEO 677-7404
Carpenter Technology Corporation
99 ClintonRdWCald 227-5401
Carpenter V A 77 OrangeRdMtc 746-0298
Carpenter Vera E attorney 425 MainOr ... 676-0718
Carpenter William 57 ArdsleyRdMtc 783-9280
Carpenter Wm 6 GordonPlVro 857-1047
Carpenter's Health Pension & Vacation
Fund Of Essex County 1285 BroadBlm .. 338-0040
CARPENTERS & MILLWRIGHTS LOCAL
UNION NO 1342 1285 BroadBlm 338-0450
Carpenters Union Local No 620
11 LaurelAvSum 908 273-0020
Carpentier L 343 ParkAvNtly 667-7404
Carpet City 42 USHwyNo22Spfd 258-4070
Carpet Clean LivingstonArea 740-8680
Carpet Cottage The 344 BloomfieldAvCald 226-2741
Carpet House Inc 74 StonyBrookRdMtvil .. 402-5230
Carpet Magicians Inc
501 MelroseAvMiddlesex
Toll Free 800 624-4459
Carpet Mill Outlet The
414 StateHwyNo10EHnvrTwp 884-2060
Carpetmobile Maplewood 762-4414
Carpetmobile ShortHillsArea 736-7054
Carpinelli Anthony 87 ParkAvCald 228-4323
Carpinelli G 106 GroveAvVro 239-1085
Carpinelli N 15 ElmPlSum 908 598-1639
Carpinello A 61 HixonPlSO 378-2435
Carpini R SpfdArea 467-2983
Carpiniello Dante 475 NewEnglandTerOr .. 676-6906
Carpinteri L 28 FranklinAvWO 731-7213
Carpinteri Paul 134 LincolnAvOr 672-3917
Carpio Cesar 105 AshlandAvWO 669-2818
Carputo V 85 OakridgeAvNtly 661-3646
CARQUEST Auto Parts 75 FranklinAvNtly .. 667-8300
Carr A 19 BryantDrLiv 535-9445
Carr A 36 N19thEO 674-3719
Carr A G 23 OhioMpl 378-7967
Carr A M 39 NBurnettEO 676-1119
Carr Brian 24 KenwoodAvVro 571-1197
Carr Burton U & Jo Ann
203 BarringerCtWO 325-7180
Carr C 153 PiersonOr 672-2275
Carr C & A 57 RollinsonWO 731-7868
Carr C C 624 SpringdaleAvEO 673-1352
Carr & Company MontclairArea 744-4040
Carr D & J 53 ClaremontAvBlm 338-3589
Carr Donald B 23 WellesleyRdUMtc 783-4855
Carr Donovan & Aive 567 ChestnutOr ... 677-1248
Carr E 150 EssexAvGlRdg 743-7387
Carr E E 500 LongHillDrShHl 467-0078
Carr Edw 43 BrookdaleRdBlm 338-5992
Carr Edw G 27 DalebrookRdBlm 338-9488
Carr Inez 32 WillowdaleAvMtc 744-2387
Carr J 24 AscotWySum 908 277-6169
Carr J 100 CedarRidgeDrCdrGv 857-9805
Carr J 159 SummitAvUMtc 783-7265
Carr J 234 WalnutNtly 667-4079
Carr Jenny 400 SouthOrangeAvSO 378-2577
Carr Jim 95 WashingtonEO 672-9561
Carr John 506 BloomfieldAvCald 226-2870
Carr K 210 BroughtonAvBlm 338-6389
Carr K & D 17 OakleyTerNtly 667-3204
Carr K D 17 SuttonPlVro 239-0008
Carr Kevin BloomfieldArea 893-0533
Carr Kevin 30 ClubbBlm 338-0413
Carr L 25 CanoeBrookPkwySum 908 522-3132
Carr Lawrence J 52 FranklinVro 857-3834
Carr M 11 EuclidAvSum 908 273-0195
Carr M 115 HalstedEO 678-4927
Carr M 403 UpperMountainAvUMtc 509-9020
Carr M 45 WayneAvEO 673-6024
Carr Madeline 624 SpringdaleAvEO 675-3440
Carr P V 169 ThomasBlm 743-8998
Carr R J 252 OakRidgeAvSum 908 277-2489
Carr Robert 6 VailNtly 667-4858
Carr Robert W 54 ECedarLiv 535-1610
Carr Ronald H 14 BirchtreeDrFairfld 227-1074
Carr S 17 SCresMpl 275-0595
Carr S & Ej 17 SCresMpl 275-0831
Carr Shai T 270 BloomfieldAvBlm 680-9591
Carr T 49-B MeadowbrookPlMpl 761-8786
Carr Thos F 73 OakridgeAvNtly 667-9044
Carr U M 2 WashburnPlCald 364-7598
Carr W B 23 WoodlandAvGlRdg 748-5615
Carr William & Heather
23 WoodlandAvGlRdg 743-6331
Carr Z A 25 CanoeBrookPkwySum ... 908 522-3132
Carr-Astorga C 19 BryantDrLiv 535-8833
Carra M 59 LapisCirWO 731-9689
Carracino Joseph A 33 MontclairAvVro .. 239-8812
Carracino M 32 ArlingtonAvCald 228-2891
Carracino Matthew 33 MontclairAvVro ... 239-1109
Carracino R 27 GlensideAvSum 908 598-0255
Carracino Thomas F 32 ArlingtonAvCald .. 228-1054
Carragher A T 40 BrentwoodDrVro 239-8399
Carragher D 105 FranklinAvMpl 762-2073
Carragher S 20 DoddBlm 743-7539
Carragino W R
132 DiamondHillRdBrkHt 908 464-2681
Carrano D 80 RavineAvWCald 403-8736
Carrano J 31 TulipRdSpfd 379-9353
Carranza Julissa 58 ElstonRdMtc 746-2599
Carranza Ulderico 123 OrchardSum .. 908 273-8749
Carrao Michael & Lori 162 KonnerAvMtvil 244-1702
Carrara A 144 GalesDrNewProv 908 790-1899
Carrara D 63 SMountainAvMtc 783-1499
Carrara D & K 11 BoxwoodDrWCald 403-2626
Carrara D & K 11 BoxwoodDrWCald 403-9755
Carrara G & C 15 BoxwoodDrWCald 403-9403
Carrara J 11 OakNtly 284-0009
Carrara J A Mr & Mrs
4-½ WhiteOakRdPrspy 882-8771
Carrara Richard Design
218 LorraineAvUMtc 783-2872
Carras C 52 StonegateDrRsInd 226-2161
Carras C 52 StonegateDrRsInd 226-6502
Carras C E 89 LindsleyAvWO 736-1874
Carras James 20-B NobHillRsInd 228-9313
Carras Stella 156 ECedarLiv 992-9846
Carrasca Antwan 159 JacobyMpl 275-3841
Carrasca C 17 RoswellTerMtc 509-0801
Carrasco Jose G 316 MapleNewProv .. 908 665-2367
Carraway Clifford 233 ParkPlOr 677-3567
Carraway N Mrs 38 S17thEO 673-6990
Carrazza Michael 48 DaveyDrWO 669-9575
Carre L 749 ScotlandRdOr 414-0178
Carrell E M 42 ParkAvBlm 743-2108
Carrellas M 35 SycamoreAvBrkHt ... 908 464-3042
Carrellas S G 35 SycamoreAvBrkHt .. 908 464-7943
Carrera Arthur 38 WilliamsburgDrRsInd .. 226-2024
Carrera Bernarda 48 HillBlm 680-8124
Carrera John 15 CanterburyLaShHl 376-9349
Carrera Sal Jr 55 TaylortownRdMtvil 334-5939
Carreras C 75 ProspectEO 672-1893
Carreras Laura I 56 BellBlm 338-0857
Carreras Raul 75 ProspectEO 678-1357
Carretero Frank R Jr
23 SpringfieldAvBrkHt 908 464-4061
Carretta Patrick M 1 ClaridgeDrVro 239-5938
Carriage House Emporium
182 FairfieldRdFairfld 575-9373
Carriage House Imports LTD
99 MorrisAvSpfd 467-9646
Carriage House Interiors
24 FranklinPlSum 908 277-3815
Carriage House Refinishing & Restoration
Co 24 FranklinPlSum 908 277-3815
Carriage House Type Inc
182 FairfieldRdFairfld 575-1222
Carriage Trade Cleaners
27 NArlingtonAvEO 673-4872
Carrick L M 103 FairviewAvVro 239-4164
Carrick Michael Mr & Mrs
25 GregoryTerBlm 893-9383
Carrico Associates PA
170 ChangeBridgeRdMtvil 227-6618
Carrie H P 530 ValleyRdMtc 746-4736
Carrie Topf Antiques
50 WSouthOrangeAvSO 762-8773
Carrier Air Conditioning Parts & Service
157 GroveBlm 429-9310
Carrier Billing Service BloomfieldArea ... 743-2331
Carrier Bruce H 1 EuclidAvSum 908 273-7851
Carrier Building Services
14 MadisonRdFairfld 227-4311
Carrier Foundation
BelleMead-BlawenburgRdBelleMead 908 281-1000
Carrier Machinery & Systems Div Sales Dept
14 MadisonRdFairfield 227-4344
Carrier Machinery & Systems Div Sales Dept
14 MadisonRdFairfld 227-4311
Carrier W 77 NormalAvUMtc 783-9510
Carriere Beverly 6 BrooklawnRdMtc 746-5794
Carriere Maria L 86 MontgomeryBlm 429-8244
Carriere Raymond 275 MainMlb 379-4411
Carrig R 5 ClaremontPlMtc 744-5851
Carrigan James P 26 LocustDrSum .. 908 277-2885
Carrillo G 12 ChestnutAvSum 908 522-9035
Carrington A 111 NDayOr 675-3525
Carrington A 88 N17thEO 676-8997
Carrington Alys 26 ElyPlEO 672-9039
Carrington D 64 LaurelAvBlm 743-6504
Carrington E T 68 HemlockRdShHl 379-4283
Carrington M Jr 50 BillingsleyDrLiv 992-1270
Carrington Robert 60 WoodlandRdMpl ... 762-3549
Carrington Samuel 26 ElyPlEO 675-1129
Carrington T 30 PassaicAvNtly 661-0016
Carrington Yonette 248 ReynoldsTerOr ... 675-0248
Carrington-Bernard Greta 37 RossEO ... 675-1452
Carrino B E 148 CoeymanAvNtly 667-2995
Carrino Dominic B 73 SEdgemereRdLiv .. 994-1823
Carrino P 24 HillsideAvNtly 661-3411
Carrino Vincent 124 ForestHillRdWO 669-1508
Carrion E & B 51-OrchdLaBrkHt 908 322-5972
Carrion I 20 McKinleyAvWO 731-8315
Carrion Sandra 60 WarrenPlMtc 746-4811
Carrione A 75 GlenRidgePkwyGlRdg 746-5196
Carrione Jos A 40 LewisBlm 748-0297
Carrione Richard 51 HainesDrBlm 893-9332
Carrione's Insurance Agency Inc
532 BroadBlm 748-5700
Carro D 19 VillaPlNtly 667-1478
Carro Paul insurance
11 SPassaicAvChatam 635-9494
Carro Paul J 26 ValemontWySum ... 908 273-1663
Carro Paul J 26 ValemontWySum ... 908 273-6681
Carroccia Donna DDS
185 FairfieldAvWCald 228-2335
Carrodus Hugh 209 ProspectEO 675-4576
Carroll A 42 ClarkAvBlm 748-2295
Carroll Anthony R 204 NewarkAvBlm 680-1094
Carroll B 22 ClintonAvMpl 762-3199
Carroll B John 46 MeadowbrookRdShHl .. 376-2802
Carroll C 173 OaklandRdMpl 761-7158
Carroll C J 31 OsborneAvNewProv ... 908 665-0265
Carroll Chad D 40 ParisCirWO 731-9678
Carroll D 15 BerkeleySqBrkHt 908 322-7716
Carroll D 21 SeamanRdWO 736-3058
Carroll D 26 WashburnPlCald 226-5776
Carroll D L Jr 61 CrescentDrNewProv 908 665-0588
Carroll Dan 51 ChurchMlb 376-5773
Carroll Daniel 115 OldShortHillsRdWO ... 325-5932
Carroll Daniel 23 QuarryTerWO 325-6164
Carroll Dennis 10 GastonWO 731-5517
Carroll E 530 ValleyRdUMtc 744-3287
Carroll E L 8 CarlisleDrLiv 992-4866
Carroll Edward 31 NMountainAvMtc 783-3277
Carroll Edward J 71 TerraceAvNtly 235-1952
Carroll Erin 8 JesseCtMtvil 331-0564
Carroll Henry 38 BuchananCtWO 736-9555
Carroll J 5 EtonRdLiv 533-1384
Carroll J 125 ProspectEO 677-2038
Carroll J 58 RaymondAvNtly 661-3362
Carroll J H 229 ShortHillsAvSpfd 379-2582
Carroll J J 234 EagleRockAvWO 325-2293
Carroll James 85 BayMtc 744-6068
Carroll Jas 4 TwinBrookRdWCald 226-5409
Carroll Janet 18 RosedaleAvMlb 763-8862
Carroll Jesse B 6 WillowPlNtly 661-0489
Carroll Jimm 174 SummitAvSum 908 273-4456
Carroll John
239 WoodbineCirNewProv 908 508-1713
Carroll Joseph B & Ann W
264 RidgewoodAvGlRdg 429-7015
Carroll Kathleen 71 TerraceAvNtly 661-1509
Carroll Kevin 367 CentralAvNewProv 908 464-3346
Carroll Kevin 5 Kip'sRidgeMtc 744-3580
Carroll L 41-A LovelCtNtly 661-9798
Carroll L 40 PrincetonClft 667-6662
Carroll L 21 WaysideMlb 379-1927
Carroll L J 18 ChestnutHillPlGlRdg 743-8462
Carroll Larry 124 RavineAvWCald 228-6021

47780 © Bell Atlantic

Area Code 973

Carroll Larry 124 RavineAvWCald 403-8229
Carroll Lester 330 HollywoodAvFairfld 227-2848
Carroll Linda 77 ParkOr 678-9308
Carroll M 10 GlennonPlWO 325-1103
Carroll M 16 LowellAvSum 908 277-3420
Carroll M 2 PorterRdMpl 761-6075
Carroll M 167 RidgeAvBlm 748-1379
Carroll M Miss 11 IrvingMtc 746-5427
Carroll M A 15 PineRdRslnd 228-5351
Carroll M D 25 AppletonRdGlRdg 743-4469
Carroll M J 24 AlcottDrLiv 992-4524
Carroll M J 75 WPassaicAvBlm 338-6188
Carroll M P 28 WashingtonMtc 783-3235
Carroll Mark B 412 MorrisAvSum 908 522-0536
Carroll Merwyn A DDS 89 ParkMtc 746-6200
Carroll Michael 527 FranklinAvNtly 667-1501
Carroll P 61 ThirdSO 761-1732
Carroll P 61 ThirdSO 763-2142
Carroll P M 16 MapleBlm 748-4751
Carroll P Mr & Mrs 144 PakeNtly 667-4076
Carroll R 2 HeltonTerMtvil 334-2670
Carroll R 133 RollinsonWO 325-3267
Carroll R 260 VoseAvSO 763-9219
Carroll R 230 WashingtonOr 676-6162
Carroll R Jr 512 AcademyMpl 763-5963
Carroll R L 8 JesseCtMtvil 331-1292
Carroll R V 58 ElmRdCald 228-0621
Carroll Richard E 32 TallPineLaShHl 467-4100
Carroll Robt 25 BriantPkwySum 908 273-7285
Carroll S 38 GreenbrookDrBlm 566-0022
Carroll Salena 15 WilsonNtly 235-9060
Carroll T Ms 61 SunnysideTerEO 678-5034
Carroll Thomas 84 InwoodAvMtc 509-0663
Carroll Timothy M 58 ElmwoodPlShHl 379-5140
Carroll Troy 167 RidgeAvBlm 429-1076
Carroll V 110 WashingtonEO 673-5876
Carroll Vincent 792 ValleyRdUMtc 746-0590
Carroll Vivian D 97 DurandRdMpl 763-1433
Carroll W C 44 OberlinMpl 761-8592
Carroll Y 34 ClonavorRdWO 243-0755
Carrollton John J DC
627 BloomfieldAvWCald 226-2225
Carrollton Wm 7 AshlandCald 226-4943
Carrozza A 117 EagleRockAvRsInd 228-5120
Carrozza J 36 CraigPlBlm 893-1179
Carrozza L 35 ClevelandCald 226-8492
Carrubba Frank A
251 LorraineDrBrkHt 908 665-8537
Carrubba Tony & Meg
1497 SpringfieldAvNewProv 908 508-0270
Cars R 8 StatileCtSpfd 467-7926
Carse R A 45 BoydenAvMpl 762-8458
Carsey Werner 1 SpringfieldAvSum 908 273-6592
Carsillo Albert 165 FranklinBlm 748-8045
Carsillo C 85 UnionAvNtly 667-1214
Carsillo Diana 85 UnionAvNtly 661-4751
Carsillo J 79 SeamanRdWO 731-4527
Carsillo J 8 WhartonAvNtly 667-9769
Carsillo Michael Mr & Mrs 15 DurrellVro 239-3058
Carsillo P A & Sons 44 BedfordEO 676-8390
Carsillo Paul 46 OakwoodAvBlm 748-1055
Carsillo S 20 VeronaPlVro 857-5872
Carsillo Samuel Mr & Mrs III
181 ForestAvWCald 228-4182
Carson B 287 SHarrisonEO 672-1944
Carson C 4 ThorntonPlEO 672-7703
Carson C William Jr 15 OxbowLaSum 908 273-1916
Carson D 394 WhiteOr 672-1583
Carson D H Mrs 3 MadisonAvMtc 744-4712
Carson D Jas & Leslie
59 MapleNewProv 908 464-7176
Carson David 115 SadlerRdBlm 338-1798
Carson E 40 BrookfieldAvNtly 661-4818
Carson Edward And Gail 28 IrvingPlNtly 667-2985
Carson Fred K 269 RutledgeAvEO 678-5393
Carson H 12 MapleTerEO 678-6140
Carson Hamilton C 51 EReidPlVro 239-1202
Carson J & V 120 WashingtonEO 673-5294
Carson Jack 564 IrvingtonAvMpl 761-0978
Carson Jas H 93 StewartRdShHl 379-6383
Carson K 3 SpaldingDrLiv 992-5940
Carson Kevin 3 MadisonAvMtc 783-0578
Carson M A 100 LlewellynAvBlm 743-6747
Carson Mathew 40 BrookfieldAvNtly 661-4818
Carson Milinda MD 2130 MillburnAvMpl 378-8211
Carson P D & Susan 98 RavineAvWCald 226-5765
Carson R 51 EReidPlVro 857-1160
Carson Sadie & Errol 77 SMunnAvEO 672-2695
Carson Stephanie 79 WashingtonEO 414-1163
Carson Vincent A 42 ChestnutLiv 992-0681
Carstensen Erik 267 MidlandAvMtc 746-7811
Carstensen G 133 SummitAvSum 908 273-6543
Carstensen James M
114 StevensAvCdrGv 812-7653
Carswell E Jr 255 AcademySO 763-4376
Carswell R J 184 RidgewoodRdSSO 761-7536
Cart Co Sales & Service Co
Toll Free 800 654-2278
Cart Co Services
Toll Free 800 654-2278
Cart Co Services Inc
Toll Free 800 654-2278
Cart Co Shopping Cart & Store Truck Repair
Toll Free 800 654-2278
Cart Eldred N Jr
99 RichlandDrNewProv 908 464-0526
Carta G 72 ElmRdCald 403-8719
Carta M 640 FranklinAvNtly 284-1292
Cartagena C 340 MechanicOr 673-2981
Cartagena Felix 340 MechanicOr 673-2981
Cartagena Jose 13 JoyceWO 731-0841
Cartagena Santos Ubence
334 MechanicOr 675-3054
Cartell Connell 23 LafayettePlNtly 661-3129
Cartem Arthur 147 N17thBlm 743-1293
Carter A 20 GlenridgeAvMtc 746-3352
Carter A 311 ReynoldsTerOr 676-6043
Carter A R MaplewoodArea 275-9378
Carter A S 777 SpringdaleAvEO 672-4166
Carter Alfred 80 OrchardRdMpl 275-0152
Carter B 89 EAlmiraBlm 743-9604
Carter B 15 PlymouthAvMpl 763-7448
Carter B 63 SchaeferRdMpl 761-5699
Carter B 467 ValleyMpl 762-0428
Carter Bama 359 NMapleAvEO 678-2954
Carter Barbara 187 HoffmanBlvdEO 673-1408
Carter Brian 26 MidlandBlvdMpl 763-8993
Carter Brian pastor MaplewoodAreaMpl 761-7223
Carter C 20 AudubonCtShHl 376-5852
Carter C 32 LocustAvMlb 564-7509
Carter C 446 ProspectEO 678-4122
Carter C 523 ProspectEO 414-0217
Carter C D 280 NMapleAvEO 674-2622
Carter Charles & Elyse 264 WaltonAvSO 378-3484
Carter Christopher 138-A TierneyDrCdrGv 857-7412
Carter Clarence L 205 E7thAvRoselle 908 241-4042
Carter D 89 EAlmiraBlm 743-3509
Carter D 275 GlenwoodAvEO 672-4262
Carter D 50 LongEO 672-8060
Carter D 158 N15thEO 676-1231
Carter Dave & Jean
37 TimothyFieldRdNewProv 908 508-9788
Carter David 24 WhittierTerBlm 893-0574
Carter David J 102 LawrenceDrBrkHt 908 665-7831
Carter Dean 50 KirkWO 325-8189
Carter Demory 158 SHarrisonEO 673-8082
Carter Denise 1395 PleasantValleyWyWO 325-6935
Carter Denise M lawyer
134 EvergreenPlEO 673-7300
Carter Dolores 111 KiersteadAvNtly 661-2313
Carter Dwight 323 TichenorAvSO 763-2979
Carter E 24 OrchardRdMpl 761-8338
Carter E L 128 NFullertonAvMtc 746-0838
Carter E M 323 NMapleAvEO 674-3685
Carter Emily 27 BrooklawnDrMlb 258-0857
Carter Eric & Kathy 334 WarwickAvSO 763-6463
Carter Eric & Kathy 334 WarwickAvSO 763-9135
Carter Eric H 384 TurrellAvSO 762-3923
Carter Fannie 110 SummitEO 675-1543
Carter Frankie 19 WBradfordAvCdrGv 857-2684
Carter Garden Center & Nursery Inc
551 PassaicAvWCald 227-1919
Carter H 210 NGroveEO 677-0945
Carter H G 23 WarmanMtc 746-7046
Carter Henry 14 CoppolaNtly 667-7073
Carter J 11 AudubonCtShHl 376-5348
Carter J 479 BaldwinRdMpl 761-7745
Carter J 6 CarriageWyMtc 746-5517
Carter J 5 EssexRdCald 228-0792
Carter J 165 FranklinAvWO 243-1528
Carter J 240 OaklandRdMpl 762-5792
Carter J 121 NWalnutEO 676-7397
Carter J C 365 HardingDrSO 763-9211
Carter J G 618 BerkeleyAvOr 678-0829
Carter J L 176 MyrtleAvCdrGv 239-2550
Carter J L Jr 376 ClaremontAvMtc 744-0897
Carter J R 66 MapleAvMtc 783-6886
Carter J Slade Jr 1 CrossGatesShHl 376-1986
Carter Jackie 4 CarnegieAvEO 678-8784
Carter James MontclairArea 783-4431
Carter Jeanette 107 BoydenAvMpl 275-0597
Carter John 66 MapleAvMtc 744-6279
Carter John F 30 EHartshornDrShHl 467-0410
Carter Joseph 122 WaldoAvBlm 748-2745
Carter Justine 262 ElmwoodAvEO 675-5149
Carter K EastOrangeArea 672-8327
Carter L 185 ChapmanOr 672-2920
Carter L 58 MewsLaSO 762-6223
Carter L 107 NewEO 672-7576
Carter L 259 ReynoldsTerOr 414-0419
Carter L A 491 NGroveEO 676-6307
Carter L A 233 ProspectEO 675-9470
Carter L A 479 SpringdaleAvEO 672-1638
Carter L Mr & Mrs 320 SHarrisonEO 414-0075
Carter Logan 31 YaleMpl 763-9401
Carter Lou 24 WhittierTerBlm 338-4373
Carter M 25 CrossBlm 680-1637
Carter M 165 HarrisonAvMt 744-4842
Carter M 167 NGrvEO 677-2542
Carter M 400 OakwoodAvOr 675-5448
Carter Margaret 433 WilliamEO 677-0672
Carter Mark E 5 EssexRdCald 226-0699
Carter McKenzie Inc 300 ExecutiveDrWO 736-7100
Carter Michael 33 ChestnutLiv 994-0423
Carter Monique 26 NBurnetEO 676-4231
Carter N 585 BloomfieldAvWCald 226-2887
Carter N A 8 HughesMpl 763-2403
Carter N S 16 EdgertonTerEO 672-9366
Carter Neil 321 WyomingAvNSO 762-8093
Carter P 37 LlewellynAvBlm 743-6191
Carter P D 12 EdgertonTerEO 675-4037
Carter Patrick 591 OrangeNwk 672-0279
Carter Phoebe 255 N15thBlm 748-9710
Carter R 33-B DonaldBlm 429-8266
Carter R 24-B HighlandRdCdrGv 239-9225
Carter R 366 TremontPlOr 674-7543
Carter R W 20 AudubonCtShHl 376-2596
Carter Raymond C 17 DoddEO 673-7587
Carter Richard 112 ClevelandTerBlm 743-7247
Carter Richard & Shawn
327 SouthOrangeAvWSO 275-0719
Carter Robt M 15 PlymouthAvMpl 761-4393
Carter Ronald 145 ElmWO 325-1548
Carter Ronald 96 NewEnglandAvSum 908 608-0439
Carter Ronald 31 YaleMpl 761-1291
Carter S 47 HoweAvMtc 746-6308
Carter Sandra interior design
MontclairArea 783-4431
Carter Sharice 86 HillyerOr 674-3919
Carter Shelli 7 GlenwoodAvBlm 748-2009
Carter Slade 1 CrossGatesShHl 376-1986
Carter Sunletha 25 ShermanAvEO 674-3963
Carter Susan H MSW LCSW psychotherapist
223 LorraineAvUMtc 783-3090
Carter Thomas 34 WashingtonPkMpl 378-3493
Carter Thos L 6 CoolidgeAvWCald 228-2658
Carter Torrie 6 N19thEO 674-2521
Carter Turi 701 ScotlandRdOr 676-1440
Carter V 338 DoddEO 674-6686
Carter V M 186 FranklinBlm 429-8080
Carter V R 248 RobertsRdOr 672-4652
Carter Victoria & Thomas
34 WashingtonPkMpl 378-3461
Carter W 89 EAlmiraBlm 743-2166
Carter W 455 WilliamEO 676-0979
Carter W D 33 MitchellAvWCald 226-3626
Carter Wanda L 370 SHarrisonEO 673-5045
Carter William 277 MainWO 736-3599
Carter Willie 500 ParkwayDrEEO 675-3033
Carter Wm J 573 BroughtonAvBlm 338-6443
Carter's Coach Inc EastOrangeArea 672-8004
Cartey Francis 324 SCtrOr 673-1927
Carthan L 400 OakwoodAvOr 672-4292

CARTIER ---See Also CARTER

Cartier C A 1480 PleasantValleyWyWO 731-5763
Cartier M 7 WedgewoodDrVro 239-7686
Cartilage Consultant Inc MillburnArea 467-1108
Cartine H & E MaplewoodArea 763-3940
Cartine M 30 BromleyCtMtvil 299-1761
Cartine Maury attorney
30 BromleyRdMtvil 994-4661
Cartine S 37 CunninghamDrWO 325-6381
Cartlidge C 19 SherbrookePkwyLiv 535-9456
Carton Barry F 61 RoseAvMuryHl 908 464-1211
Carton Bruce M 79 ElmMlb 761-4414
Carton J D & Son Inc
41 WatchungAvChatham 635-6767
Carton Peter J lawyer
1 RiverfrontPlzNewark 596-4500
Carton Robt E Jr 136 HillcrestAvSum 908 277-3128
Carton Robt E Jr 136 HillcrestAvSum 908 522-8793
Cartondruck-Embadac USA Inc
387 SpringfieldAvSum 908 273-2402
Cartridge Actuated Devices Inc
123 ClintonRdFairfld 575-1312
Cartularo M Mr & Mrs 27 MeekerPlMlb 912-9781
Cartun Joel & Susan 29 HemlockRdLiv 992-2898
Cartwright Charles 24 HillsideAvMtc 744-3759
Cartwright Robert 370 ClaremontAvMtc 746-8976
Carty Gerard 122 MapleWO 243-7076
Carty H 61 SMunnAvEO 678-7403
Carty M C 905 BroadBlm 743-6392
Carty R 361 ParkAvOr 675-4733
Carty Stephen 18 DeerPathShHl 467-2646
Carty Thos M 70 SunsetAvGlRdg 744-0013
Caruana J & L 616 SouthOrangeAvMpl 762-9587
Caruba Alan 9 BrooksideRdMpl 763-6392
Caruba David 28 KendalAvMpl 763-2147
Caruba Ponsart & Co CPA's
570 WMtPleasantAvLiv 992-5600
Caruba Rebecca 9 BrooksideRdMpl 763-2826
Caruba Robt Jr 28 KendalAvMpl 763-2535
Carucci Azucena 19 BrentwoodDrLiv 992-8353
Carugan J P 15 LloydCtNtly 661-1064
Caruncho J 18 WestwoodDrSWO 731-8869
Carus M 6 FowlerDrWO 325-2487
Carus Michael 6 FowlerDrWO 325-5743
Caruso A 40 RoselandAvCald 226-8610
Caruso A J 13 DavidsonRdBlm 338-6508
Caruso Anthony 156 ECedarLiv 597-0580
Caruso Anthony G accountant
600 SLivingstonAvLiv 992-9800
Caruso Anthony G & Lucille
12 CarlisleDrLiv 992-8746
Caruso Anthony J 300 ExecutiveDrWO 243-9100
Caruso Anthony L
135 BradfordNewProv 908 464-8697
Caruso Anthony T MD 304 UnionAvBlv 751-0770
Caruso Antonio 15 PrincetonSum 908 522-0378
Caruso Benjamin 404 BloomfieldAvBlm 743-5263
Caruso C 173 GroveAvVro 239-2662
Caruso C W Jr 4 ConnelDrWO 736-5389
Caruso Carmine J III lawyer
81 NorthfieldAvWO 736-0734
Caruso Catherine 6 OakridgeRdBlm 338-6885
Caruso D 14 ForestMtc 509-9399
Caruso Deborah 39 BloomfieldAvCald 403-0724
Caruso F 3 BrooksideRdWO 731-8310
Caruso F 86 LarnedRdSum 908 273-9515
Caruso F 7 WilliamNtly 661-1750
Caruso Frank DPM 685 BloomfieldAvVro 857-3599
Caruso Frank DPM 460 FranklinAvNtly 667-8640
Caruso Franklyn V 14 BeverlyRdCdrGv 239-0615
Caruso G 28 NancyPlBrkHt 908 464-7687
Caruso G J 261 ParkUMtc 744-6499
Caruso Guy 16 KendalAvMpl 763-7297
Caruso H 926 BloomfieldAvGlRdg 680-4866
Caruso H 100 LlewellynAvBlm 743-1183
Caruso J Mr & Mrs 2031 OstwoodTerMpl 763-7805
Caruso J A 19 BrooksideDrNewProv 908 464-1638
Caruso J J 167 DivisionAvSum 908 273-1322
Caruso J N 467 ValleyMpl 763-1952
Caruso John Jr attorney 94 ValleyRdMtc 783-3303
Caruso John Jr ESQ 575 KingslandNtly 667-2488
Caruso Joseph 422 SValleyRdOr 736-8033
Caruso Kenneth 240 CentralAvEO 675-6397
Caruso Kevin H 452 RiverRdNtly 667-4777
Caruso Lindsay D 24 LaliqueDrMtvil 335-1871
Caruso Louis J Jr 58 BowdoinMpl 762-2813
Caruso M BloomfieldArea 748-0588
Caruso M 81 ValleyRdMtc 655-0335
Caruso M Mr & Mrs 32 CarltonTerBlm 338-1979
Caruso M Mr & Mrs 32 CarltonTerBlm 338-7323
Caruso Mary L 7 CedarWCald 228-8796
Caruso Nicholas D lawyer
630 SpringfieldAvBrkHt 908 665-0386
Caruso O J 18 EvergreenAvNtly 667-4373
Caruso P A Jr 20 LlewellynRdSum 908 522-0981
Caruso P F 54 ParkAvVro 239-1955
Caruso P J 66 CrestwoodAvNtly 667-3230
Caruso Patricia A 300 OakwoodAvOr 673-4138
Caruso Peter 299 AmperePkwyBlm 748-4121
Caruso R V 76 NewmanAvVro 239-1487
Caruso Rose 13 VincentPlVro 857-9266
Caruso Rose Mrs 43 BlackstoneDrLiv 992-6710
Caruso Rosemarie 61 HawthorneAvGlRdg 748-7206
Caruso S Mr & Mrs 27 BeverlyRdCdrGv 239-4177
Caruso Sal 55 CambridgeRdMtc 509-9717
Caruso T M 166 SmullAvWCald 228-4281
Caruso T R Jr 192 BeechNtly 667-2332
Caruso Tom 15 KennedyDrFairfld 227-2062
Caruso V J 261 FranklinBlm 566-0142
Carvajal Carlos 293 ChestnutNtly 562-9577
Carvajal Carlos 62 MorrisAvSum 908 273-3621
Carvajal Evelyn 167 BroadSum 908 598-7246
Carvajal Marlene & Edwin
68 AshwoodAvSum 908 522-8995
Carvajal Nidia 151 BroadSum 908 522-6537
Carvajal Oscar 21 EdgarSum 908 277-6895
Carvajales R 311 MilltownRdSpfd 912-5263
Carvalho Daniel 31 MontaguePlMtc 783-0691
Carvalho L 16 AspenRdWO 736-2717
Carvalho L 16 AspenRdWO 736-7175
Carvalho L 47 WalnutMtc 746-8719
Carved Glass Associates
277 FairfieldRdFairfld 575-5559
Carvel Ice Cream Bakery
513 CentralAvEO 673-6535
Carvel Ice Cream Bakery 32 MainMlb 379-1969
Carvel Ice Cream Bakery 382 MainWO 325-0808
Carvel Ice Cream Bakery
109 SOrangeAvSO 763-6850
Carvel Ice Cream Bakery
579 PomptonAvCdrGv 239-1136
Carvel Ice Cream Bakery Of Bloomfield
547 BloomfieldAvBlm 743-4604
Carvel Ice Cream Supermarket
204 BellevueAvUMtc 744-2363
Carvel Ice Cream Supermarket No 1524
887 BloomfieldAvWCald 575-8441
Carvel Of Nutley 268 FranklinAvNtly 284-0430
Carven Cole 768 SpringfieldAvSum 908 522-1512
Carver Alan R 351 CentralAvNCald 226-8996
Carver Albert 49 FairviewAvVro 239-4649
Carver C G 116 BrookwoodEO 676-6660
Carver Cal & June 2 WindermereTerShHl 379-5342
Carver Cal & June 2 WindermereTerShHl 467-0529
Carver Christopher 57 CaldwellPlSpfd 376-9137
Carver G A 457 HighlandAvOr 677-0287
Carver Gerald 76 NFullertonAvMtc 783-7561
Carver Jerry R 60 KeelerSpfd 376-2676
Carver Samantha SpringfieldArea 564-9676
Carver Susan 89 ParkAvCald 226-0647

47780 © Bell Atlantic

Carver T G 37 OakleyAvSum 908 277-0377

CARY ---See Also CAREY

Cary E 79 LeslieEO 676-5029
Cary Insulation Co Inc Of NJ
281 WCountyLineRdJackson 732 367-7008
Cary Roland 270 IrvingtonAvSO 762-3701
Carzima Walter 97 ParkEdgeBrkHt .. 908 508-9776
Casa Colombo Civic Association
189 MainMlb 379-9819
Casa di Giovanni 244 USHwyNo46Fairfld .. 244-9876
Casa DiGiacomo Restaurant
75 WashingtonAvNtly 667-9552
Casa Granita Italian Ice
234 FranklinAvNtly 667-1313
Casa Sylvia 6-B RiverRdMtvil 331-1783
Casa Turano Pizzeria & Restaurant—
660 PassaicAvNtly 667-7333
69 BellevilleAvBlm 748-6834
Casabona Angelo 281 HooverAvBlm 748-3721
Casabona Anthony Mr & Mrs
1 ClaridgeDrVro 239-2887
Casabona J 45 NFullertonAvMtc 746-9253
Casabona L F 4 EdgewoodTerFairfld 227-6736
Casabona Reinaldo O DVM
37 GrovePassaic 471-3598
Casabona T 77 YorkshireDrCdrGv 239-5922
Casabona T T 213 PomptonAvVro 239-5740
Casabona Y 40 JacksonNtly 661-4214
Casais Manuel 8 GroveBlm 566-9148
Casais W 420 MechanicOr 674-3709
Casal Antonio 454 ProspectAvWO 731-5369
Casale A S 454 PassaicAvNtly 667-1251
Casale A V 14 PassaicAvNtly 667-7350
Casale Alex 102 ConnettPISO 763-2668
Casale Alex lawyer 59 MainWO 736-5333
Casale B 4 HarvardNtly 667-5104
Casale C 483 ProspectNtly 235-1533
Casale Chiropractic Center
259 WashingtonAvNtly 661-4000
Casale Danl 203 LindenAvVro 239-6107
Casale Industries Inc
50 CenterGarwood 908 789-0040
Casale J 806 MorrisTpkMlb 376-1168
Casale J 40 OakBlm 680-8997
Casale J Mr & Mrs 88 RhodaAvNtly 235-0833
Casale J A 16 RoyaltonPlBlm 748-4128
Casale J J 53 LynwoodRdVro 239-1767
Casale Jerry 173 BowdenRdCdrGv 857-9864
Casale Joseph 259 WashingtonAvNtly ... 235-1222
Casale L E 92 CypressMlb 763-4293
Casale Marilyn
47 WhitmanDrNewProv 908 665-2326
Casale Michael A lawyer
195 FairfieldAvWCald 228-8555
Casale Michael R 25 DarlingAvBlm 893-1416
Casale N 507 BloomfieldAvCald 226-1398
Casale P 43 WilliamsburgDrRslnd 226-2071
Casale Philip 230 EagleRockAvWO 736-9346
Casale S 6 AndrewCtBlm 680-1481
Casales Place 510-B FranklinAvNtly 667-8503
Casalinga 225 BloomfieldAvVro 239-8564
Casalino F J 19 WinfieldWO 325-2583
Casalino Frank & Marlie
48 BrooklineAvNtly 661-2368
Casalino Gerald 10 HowardVro 857-9086
Casalino J 6 ClaraPlCdrGv 239-5620
Casalino J & F 109 RiverRdNtly 667-4273
Casalino John A 59 OakridgeRdWO 731-5418
Casalino L 100 HillwoodTerVro 239-2804
Casamassina T Dr 23-A DoremusSum 908 277-9587
Casamenti L P 23 LopezRdCdrGv 256-0976
Casamenti W S 23 LopezRdCdrGv 256-2449
Casamento Richar 36 PineDrCdrGv 890-9314
Casano R L 135 RollinsonWO 731-5792
Casapulla Donald P Jr 4 KristinCtMtvil ... 402-7581
Casapulla James 21 BrookfieldRdUMtc ... 746-5304
Casares A 10 ParkDrNWO 325-1576
Casarico Beverley
128 CommonwealthAvNewProv 908 665-8090
Casarico Paul R
128 CommonwealthAvNewProv 908 665-0182
Casario M 3900 RachelTerMtvil 882-1629
Casarola A 39 MountainAvNewProv .. 908 665-1413
Casarona C MD 161 HalstedEO 678-3133
Casartelli L M 5 MillstoneDrLiv 992-4008
Casas A Mr & Mrs 8 OaklandAvWCald 364-8284
Casas Gabriel 410 MountainAvBrkHt . 908 508-1816
Casas Victor 127 OldShortHillsRdWO 736-4002
Casavant Stephen Mr & Mrs
4-J NobHillRslnd 364-0902
Casavechia Ritaelena lawyer
4 BeckerFarmRdRslnd 535-5300
Casazza A J 52 WindsorDrPnBk 227-3616
Casazza C 28 ValhallaRdMtvil 334-7487
Casazza C 28 ValhallaRdMtvil 334-8298
Casazza C Jr 466 BaldwinRdMpl 275-0576
Casazza Geo 46 SandersonAvWCald 228-4554
Casazza L 29 OakviewAvMpl 762-6228
Cascade Water Services Inc FairfieldArea 244-1466
Cascante Jose 25 LindenAvSpfd 379-6084
Cascella John 40 HydeRdBlm 338-8176
Casciano C 14 McKinleyAvWCald 226-3260
Casciano Chris J 25 BryantDrLiv 992-3917
Casciano D 60 BroadSum 908 273-9122
Casciano D 57 ParkTerNCald 364-0096
Casciano F 5 HighPointPlNCald 228-0814
Casciano N J 24 FieldRdMpl 761-6742
Casciano P A 62 SunriseTerCdrGv 239-8599
Cascina Mary Mrs 280 CentralAvOr 325-9198
Cascino Engineering
1055 BloomfieldAvWCald 882-2950
Cascio G 76 MidlandAvEO 676-0249
Cascio Joseph 70 GenobleRdMtvil 334-1805
Cascone C 26 HalstedVro 239-3154
Cascone Leslie A lawyer
4 BeckerFarmRdRslnd 535-5300
Case A B 30 MarthaRdRslnd 403-0346
Case Bruce & Elizabeth
42 GreenwoodRdNewProv 908 790-9307
Case C 32 DebbiePlBrkHt 908 665-8651
Case C D 32 DebbiePlBrkHt 908 665-8443
Case David W 60 KeatsRdShHl 912-0088
Case Donald Mr & Mrs 30 MayhewDrSO .. 763-1917
Case Jamie 348 OldShortHillsRdShHl 564-5668
Case Jeffrey & Susan 17 KristinCtMtvil .. 257-0649
Case John 291 ParkAvNtly 284-0939
Case John W 2 SuzanCtWO 243-8815
Case Of The Week WestOrangeArea 669-8808
Case Technologies Inc
1 LackawannaPlzMtc 744-7889
Caseley Michael 418 SouthNewProv .. 908 508-9016
Casella Anthony J MD
5 FranklinAvBelleville 429-8333
Casella Anthony J MD
769 NorthfieldAvWO 731-9442
Casella Carl S 37 HighfieldRdBlm 893-0191
Casella Daniel 18 CommerceRdFairfld ... 882-9661
Casella Daniel 4 OldFarmRdVro 857-9676
Casella Daniel-Goman's Moving
VeronaArea 239-5462
Casella Debbie & Jimmy 15 SpurrPlNtly .. 667-3043
Casella F 20 HolmesNtly 661-3427
Casella Gus 55 OldOrchardCtCdrGv 857-2722
Casella Moving Service VeronaArea 239-3278
Casella Peter 102 GolfRdBlm 338-1930
Casella & Sons Moving Service
CaldwellArea 227-3552
Casella & Sons Moving Service
VeronaArea 239-3278
Casendino A 16 ProspectRdLiv 992-9616
Caserto Craig 82 HighWO 731-0551
Casewitz Harry E 82 HerbertTerWO 731-9857
Casey Chip & Dawn
1 PineWyNewProv 908 464-1213
Casey Chris 935 BroadBlm 566-9585
Casey Dennis & Karen 11 MarionRdMtc .. 746-1914
Casey Dennis J 11 MarionRdUMtc 783-1461
Casey Edward 93 AshwoodAvSum ... 908 522-1827
Casey Edward 45 JohnBlm 429-5759
Casey Edw M Jr 79 RoselandAvCald 226-6362
Casey Francis G Jr MD 67 BurnetMpl 275-6359
Casey G & K 54 HobartAvMlb 467-4722
Casey G K 42 HazelwoodAvLiv 994-1175
Casey Gerald & Christine
26 RuthvenPlSum 908 273-8498
Casey Gregory T 8 ParkTerWO 731-4102
Casey Hal R 45 BurnetMpl 762-0764
Casey Hal R 45 BurnetMpl 762-0764
Casey Howard T 2 StuartTerWO 325-1667
Casey J & A 54 FoxRunNewProv 908 665-7836
Casey J F 686 ProspectMpl 761-6517
Casey James P 409 RidgewoodAvGlRdg .. 509-9728
Casey John F lawyer
5 BeckerFarmRdRslnd 533-6633
Casey K 22 SilverSpringRdWO 243-0702
Casey K 22 SilverSpringRdWO 731-7738
Casey & Keller 258 MainMlb 379-3280
Casey & Keller Inc LivingstonArea 992-2288
Casey Kevin 22 ClaremontDrMpl 378-3372
Casey M 83 RiggsPISO 762-3176
Casey M K 31 MaplePlNtly 284-1983
Casey Marjory MA
6 MountviewRdSum 908 273-5861
Casey Michael & Elena
116 YantacanBrookRdMtc 744-3598
Casey P G 35 WoodlandRdShHl 376-4359
Casey Patrick 6 MontviewRdSum ... 908 273-5082
Casey Richard & Christina
5 AmherstPlMtc 744-4923
Casey Susan 151 BellevilleAvBlm 748-9797
Casey Thomas P 40 ChapmanPlGlRdg 680-9690
Casey William 22 ClaremontDrMpl 378-3276
Casey Wm J Jr 42 FitzrandolphRdWO 731-1940
Casey-Ostrander P
1371 SpringfieldAvNewProv 908 464-9166
Cash Cut Rate Oil Co 800 E27thPaterson . 742-9000
Cash Express 719 IrvingtonAvMpl 275-0960
Cash J 51 ForestWyEsxFels 228-4008
Cash J 307 McManeAvBrkHt 908 464-0993
Cash Management Services Inc
670 FranklinAvNtly 667-5700
Cash Michael 3 ChaucerCtLiv 740-2256
Cash Nancy 94 SMunnAvEO 672-7989
Cash Thomas A 2 EastLaShHl 467-3214
Casha & Associates attorneys
437 MainRdMtvil 263-1114
Casha L 136 ChangeBridgeRdMtvil 334-4904
Cashdollar B H 6 PlymouthRdSum ... 908 273-2837
Cashel Robt H 53 MidvaleDrNewProv 908 665-9154
Cashen D 28 1stNewProv 908 771-0971
Cashin Ciaran 122 MapleWO 243-2805
Cashin W 217 UnionAvNewProv 908 464-1869
Cashio Lisa M 4 RockledgeRdMtc 744-7781
Cashion R G 42 BillingsleyDrLiv 994-7082
Cashmere Cleaners 57 AcademySO 763-2636
Casiano Mark S 87 CourterAvMpl 378-9217
Casiello John 4 SpurrPlNtly 667-3647
Casierea 357 ColumbiaOr 674-6752
Casiere E 140 WestoverAvWCald 226-9524
Casiere T J 11 StanleyAvNtly 661-2568
Casieri Frank Mrs 62 LakewoodTerBlm ... 743-3962
Casiero A 21 EMcClellanAvLiv 992-8195
Casiero Antonio 339 EdwardsRdPrspy ... 575-7869
Casiero Donato 45 ShrewsburyDrLiv 992-6037
Casiero Matthew 19 WoodhullAvWO 669-0425
Casillas Jesus 23 MalvernPlVro 239-5880
Casillino Thomas L 154 IrvingtonAvSO .. 762-3210
Casim-Cometa E 10 OverlookRdSum 908 598-8354
Casimir-Benoit F 15 OberlinMpl 761-1276
Casinelli E 22 SeymourMtc 744-5983
Casino Bruce & Joann
109 BurlingtonRdBrkHt 908 771-9127
Casino Maria Cristina 32-A DonaldBlm .. 429-3028
Casino Tom 343 ParkAvNtly 667-5035
Casler J 38 ConditTerWO 736-0824
Caslow M 31 LincolnAvLiv 533-0397
Casmariu Larry 30 CrestwoodDrWO 736-4954

CASNER ---See Also KASTNER

Casner M 23 RugbyRdCdrGv 239-9844
Caso C M 94 MaolisAvBlm 743-7556
Caso Fredrick Mr & Mrs 61 ElstonBlm ... 748-2351
Caso J 1 LaurelPlUMtc 746-1867
Caso J 94 MaolisAvBlm 743-0969
Caso J A 2 FairfieldTerShHl 379-2910
Caso R 40 DavenportAvRslnd 228-1253
Casola John 11 PenwoodRdLiv 992-4386
Casolaro E 1 RooseveltBlvdNCald 403-9081
Casolaro Garry T 1 RooseveltBlvdNCald .. 403-7587
Casolaro L 236 WMtPleasantAvLiv 597-0227
Casoli A 14 WestlandRdCdrGv 239-9153
Caspar D 5 DoddRdWCald 364-1678
Caspar John A 121 HillsideAvVro 239-5449
Caspar P 21 SylvanWyWCald 226-2617
Caspar P 21 SylvanWyWCald 226-7811
Casparro L I 9 VincentPlVro 239-6033

CASPER ---See Also KASPER

Casper H 146 HawthorneAvGlRdg 743-4328
Casper Martin 14 WinchesterRdLiv 992-2174
Casper Martin & Elizabeth
14 WinchesterRdLiv 992-0679
Casper R W 15 WalnutSum 908 273-8991
Caspers Academy Of Martial Arts
42 OknerPkwyLiv 535-9411
Caspert M 11 OxfordRdNCald 403-9050
Caspi D 5 OakwoodCtCdrGv 509-0022
Caspi Daniel DSW
2333 MorrisAvUnion 908 687-1335

CASS ---See Also KASS

Cass A 168 GlenviewRdSO 763-5185
Cass A J 585 BloomfieldAvWCald 228-4022
Cass Dana 56 GouldPlCald 228-8984
Cass Inc realtors 70 ValleySO 761-0555
Cass John & Jerri 10 BradfordWyCdrGv .. 509-0846
Cass John & Jerri 10 BradfordWyCdrGv .. 744-4072
Cass M L 29 UpperMountainAvMtc 746-5028
Cass Richard R 56 GouldPlCald 226-3267
Cassamajor B 182 CentralAvEO 675-2090
Cassamajor J 14 TarantoCtMpl 378-9592
Cassanelli S 26 JorgensenLaFairfld 227-9342
Cassano Thomas 15-I RiverRdNtly 667-3977
Cassano William J & Hope M
2 FrostLaBrkHt 908 771-5519
Cassanos J H 25 WebsterDrBrkHt ... 908 464-0870
Cassar Kimberly 1068 ValleyRdClft 746-3071
Cassar Linda & Michael 55 RidgeRdNtly . 667-8380
Cassara A 74 HathawayLaEsxFels 228-5839
Cassara B 74 HathawayLaEsxFels 228-7035
Cassata E 19 OrchardRdMpl 762-2970
Cassata Jos 747 ValleyMpl 763-1973

CASSEL ---See Also CASTLE

Cassel E 10 GastonWO 731-1092
Cassel R M 104 ElmwoodRdVro 239-4280

CASSELL ---See Also CASSEL CASTLE

Cassell Tina A 95 NWalnutEO 678-6939
Cassells M V 1 LindaLaSpfd 467-4595
Cassells Matthew P 512 BloomfieldAvCald 364-8424
Casselman Howard F 57 ParkLaSpfd 376-1534
Cassels D F 74 EdisonAvNtly 667-9032
Cassels E 430 MainWO 736-4004
Cassels E 597 UpperMountainAvMtc 509-1409
Cassels M 34 FairmountTerWO 325-3951
Cassels Robt M Rev
597 UpperMountainAvMtc 509-1945
Casser J 14 AldrinDrWCald 882-9030
Casser Jerry A attorney
425 EagleRockAvRslnd 403-1300
Casser R 42 SpringRdLiv 994-2418
Cassera A F 310 HollywoodAvFairfld 227-1170
Cassera Alfred J 2 FleetwoodAvFairfld ... 403-9691
Cassera Donna NormalAvUMtc 783-2479
Casserly J 17 NorwoodTerMlb 763-1409
Cassese C 378 HooverAvBlm 748-6570
Cassese Peter 21 ParkAvSum 908 598-1166
Cassese S 21 ParkAvSum 908 598-0289
Cassett Larry R 35 SawMillDrBrkHt .. 908 464-5699
Cassetta Joseph 4 BakerAvBrkHt 908 508-0271
Cassetta Robin 161 BellevueAvMtc 746-9593
Casseus Lemancie 151 NWalnutEO 678-7925
Casseus Yasmine M 41 WoodlandAvWO . 325-9322
Cassiday Studios Nutley 235-0238
Cassidy Adele Mrs 366 HillsideAvOr 674-3915
Cassidy C A 32 DurandRdMpl 762-0540
Cassidy D 179 JacobyMpl 761-4315
Cassidy D & C 61 LlewellynAvWO 731-6353
Cassidy D V 10 GastonWO 731-8197
Cassidy Edw J 184 BellevueAvUMtc 746-6653
Cassidy J A 6 OsborneTerMpl 762-8456
Cassidy J C 11 WynnewoodRdLiv 992-1993
Cassidy J E 417 ValleyRdUMtc 509-9216
Cassidy J L 134 FloydAvBlm 429-2791
Cassidy J W Jr 12 RadcliffDrNewProv 908 464-2542
Cassidy John F 12 DougalAvLiv 992-0242
Cassidy John P Jr 469 WillowOr 673-7482
Cassidy K 265-B ElmwoodAvMpl 378-5876
Cassidy K 36 ParkAvWO 325-3381
Cassidy K P 27 ElmWO 731-9191
Cassidy L 12 RadcliffDrNewProv 908 464-0912
Cassidy M 54 AshlandAvWO 736-4834
Cassidy M 430 MainWO 736-6513
Cassidy M T 14 GatesAvRslnd 403-9355
Cassidy P 430 MainWO 325-2599
Cassidy P Jr 87 ChestnutWO 325-0054
Cassidy Patrick 27 ClaraPlCdrGv 239-0632
Cassidy R J 53 WatsonAvWO 325-2962
Cassidy Ruth MontclairArea 744-0733
Cassidy Stephen Jr CPA
385 NorthfieldAvWO 736-3704
Cassidy W 75 MonroePlBlm 748-8926
Cassidy William 50 HighWO 325-2620
Cassie A 7 WilliamNtly 235-1278
Cassie David 232 MidlandAvEO 672-5101
Cassie Limousine Service 363 CentreNtly 661-1329
Cassie Paul 167 ChurchSO 275-0986
Cassie Peter 222 AudleySO 763-3394
Cassie Peter 34 WoodlandRdMpl 762-9288
Cassie R 230 CentreNtly 667-8297
Cassie W F 658 GroveUMtc 746-8269
Cassilli A F 58 FischerAvNtly 667-7244
Cassilli Andrew J 11 EssexRdCdrGv 239-8649
Cassin P 6 WarwickRdSum 908 273-2803
Cassisi Johnny 273 ParkMtc 783-6386
Cassola Alberto 65 OakridgeRdVro 239-2110
Casson J L 10 EvelynPlBlm 743-5449
Casta J A 214 NewarkAvBlm 748-7979
Castagna Steve 25 WoodlandAvNtly 667-0985
Castagno Color Group 241 MillburnAvMlb 467-0477
Castagno Mario 83 MonroePlBlm 748-9229
Castagno Mary Mrs 321 AmperePkwyBlm 748-0035
Castalano Ray ESQ 642 BloomfieldAvVro . 571-1618
Castaldi A 75 CypressMlb 763-9109
Castaldi James & Eileen
17 EvergreenDrNCald 228-1137
Castaldo J T 29 ColumbusAvNewProv 908 464-6944
Castaldo John 75 MarionAvNewProv . 908 665-0696
Castaneda C 138 HooverAvBlm 743-2402
Castaneda J 17 UnionPlSum 908 522-3154
Castaneda Jose A 544 ForestOr 678-8713
Castaneda L 89 HorseneckRdMtvil 335-6540
Castaneda M 138 HooverAvBlm 429-3090
Castaneda R 442 HillsideAvOr 673-7768
Castaneda Rocio 295 HenryOr 672-7464
Castaneda Ronel 350 MechanicOr 677-1001
Castaner Roberto 79 SpruceBlm 566-9603
Castano Betina 867 ValleyRdMtc 655-1664
Castano Gregory J attorney
300 LightingWySecaucus 201 863-4400
Castelbaum Harold J
236 UnionAvNewProv 908 464-5289
Castelbaum Sandra 7 BrookwoodDrWCald 228-0906
Castell J A 3 HawthornePlMtc 744-8248
Castellan C P 41 MartindaleRdShHl 467-1363
Castellan S E 307 ForestDrSShHl 564-6403
Castellana Jos -87 ForestAvCald 226-4287
Castellane Alan 221 HarrisonNtly 661-3719
Castellani S 32 PittRdSpfd 376-2052
Castellano A 111 ShermanAvCdrGv 239-4883
Castellano A J 30 HillcrestTerVro 239-8085
Castellano A J 71 RidgeRdNtly 661-3531
Castellano Anthony 33 IdealCtNtly 235-0665
Castellano B 110 FalconRdLiv 994-3533
Castellano B 28 JeffersonAvBlm 743-6804

47780 © Bell Atlantic

Area Code 973

Castellano C 43 VanNessCtMpl ····· 761-6704
Castellano G 269 N16thBlm ····· 743-8469
Castellano L A 88 FairviewAvWO ····· 736-1736
Castellano Martin MD
926 BloomfieldAvGlRdg ····· 748-5781
Castellano Myron D 16 CarteretRdLiv ···· 992-1982
Castellano P 12 RawsonBlm ····· 748-4650
Castellano Richard & Adrienne
12 WindemereRdVro ····· 239-3803
Castellano V J DMD 504 WatchungAvBlm 338-6700
Castellanos Carlos & Helen
71 WestEndAvSum ····· 908 273-8577
Castellaro Donald M DC 1145 BroadBlm · 338-0093
Castelli B 90 LopezRdCdrGv ····· 812-0610
Castelli E 15 SuffolkAvMpl ····· 763-1364
Castelli E contractor LivingstonArea ····· 992-1843
Castelli James 28 CatherineCtCdrGv ····· 857-3368
Castelli Lorraine 3 FranklinAvNtly ····· 284-1880
Castelli Pietro 50 CarlosDrFairfld ····· 227-6553
Castelli Pietro 50 CarlosDrFairfld ····· 575-9474
Castelli T 91 PalmerDrLiv ····· 992-8493
Castello Jewelry Repair
340 BloomfieldAvVro ····· 857-2523
Castello W 291 LincolnEO ····· 672-4691
Castellon Zenon 62 NEssexAvOr ····· 676-2163
Castellucci A V 22 ForestMtc ····· 744-2351
Castellucci Assoc
363 USHwyNo46WFairfld ····· 227-8825
Castelluccio A 1231 ValleyRdClft ····· 746-3385
Castelluccio F A 165 FranklinCdrGv ····· 857-4557
Castellvi D 180-B DaveyBlm ····· 748-3538
Castens Ronald 34 UnionMtc ····· 746-9412
Caster Edw J 10 LovelCtNtly ····· 284-1007
Caster Marketing Inc
192 FernwoodAvUMtc ····· 783-9720
Castermans Marie-Pierre MD
4 AshwoodAvSum ····· 908 273-4488
Casternovia Dominick 188 HillsideAvSpfd 376-1639
Casternovia Jos 268 MorrisAvSpfd ····· 376-0058
Casternovia Landscaping & Paving
268 MorrisAvSpfd ····· 912-0818
Casternovia Saml E 133 BaltusrolWySpfd 376-2199
Casterton J 88 MonroePlBlm ····· 748-3636
Castetter D 24 UpperMountainAvMtc ····· 655-0757
Castiello R 17 FritzBlm ····· 893-9052
Castiglione C III 178 ClintonRdWCald ···· 808-0206
Castiglione Chas 227 WardPlSO ····· 763-1716
Castiglione M 8 DonnaDrFairfld ····· 882-9649
Castiglione Nannette & Mattox Keith
13 ParkTerMtc ····· 744-0264
Castillo A 45 ParkAvVro ····· 239-3858
Castillo A 58 ParkTerNCald ····· 226-5116
Castillo A 199 N15thBlm ····· 748-1177
Castillo Arthur T 55 PortlandRdSum · 908 273-3917
Castillo D 135 ChurchNtly ····· 667-0674
Castillo Douglas 4 JonesPlWO ····· 736-7705
Castillo Fernando 29 WatsonAvWO ····· 669-2117
Castillo H 263 BloomfieldAvBlm ····· 429-8434
Castillo H 73-A MountainAvSpfd ····· 258-1286
Castillo Isabel 20 KilmerCtBlm ····· 743-5242
Castillo Juan S 35 GatesAvMtc ····· 783-3834
Castillo Maria Teresa 366 ParkAvOr ····· 672-1864
Castillo Marivic 27 GlensideAvSum ·· 908 522-3127
Castillo Ramonita 666 LangdonOr ····· 678-4863
Castillo S 84 FrankinBlm ····· 429-3213
Castillo Sergio 5 GaryRdSum ····· 908 598-1822
Castillo Vincent 1 EdgewoodAvWO ····· 736-7136
Castillo Virna 162 ParkAvEO ····· 414-1281
Castillo Wilfredo 151 HillsideAvSpfd ····· 912-9699
Castilloux J J 146 PineBrookRdMtvil ····· 227-2051
Castine Richard 75 WhiteoakDrSO ····· 763-1660

CASTLE ---See Also CASSEL

Castle Company The 140 MountainAvSpfd 379-4884
Castle Construction Co Of NJ
25 JustRdFairfld ····· 227-5755
Castle Contracting Of Montclair
MontclairArea ····· 680-0342
Castle Donald W insurance
140 MountainAvSpfd ····· 379-4884
Castle Dorothy 286 RutgersLaPrspy ····· 808-5876
Castle Home Remodeling
25 JustRdFairfld ····· 227-5755
Castle L 452 PomptonAvCdrGv ····· 239-3805
Castle Piano MontclairArea ····· 655-0550
Castle Raine 935 BroadBlm ····· 429-1574
Castle T W 41 MadisonAvNewProv ··· 908 464-3955
Castles Alexsis 18 WinfieldWO ····· 731-0209
Castles Gary 16-R BeechwoodRdSum 908 598-8258
Castles P 41 ClevelandAvNtly ····· 661-3726
Castles R 25 DelawareAvBlm ····· 429-0493
Castles Raymond 13 PersonnetteCald ···· 364-0811
Castleton Furniture Inc
JohnFKennedyDr&BeachBlm ····· 429-9500
Castlewood Idrissa 9 SMapleAvEO ····· 673-6827
Castner Jas 146 JacobyMpl ····· 763-5066
Casto David 157 StevensAvCdrGv ····· 812-7352
Casto David C 171 FernwoodAvUMtc ····· 783-6583
Castor Mark & Karen
27 SkylarkRdSpfd ····· 908 598-0310
Castor Micheleir 29 WoodlandAvMtc ···· 783-0797
Castoro James 59 NestroRdWO ····· 731-9507
Castoro Lawrence 131 CentralAvWCald ·· 364-0095
Castoro Vincent D Jr DC 199 BroadBlm ·· 748-1601
Castrigno A 29 StanfordPlMtc ····· 746-3512
Castro A C 425-A CarrollOr ····· 673-5132
Castro C 661 MosswoodAvOr ····· 677-1331
Castro Claudio 13 IrvingPlSum ····· 908 273-9243
Castro D 51 GroveBlm ····· 743-0882
Castro Eduardo 9 NorthDrLiv ····· 535-8186
Castro Edurado 22-A DoremusSum ·· 908 598-9672
Castro G S 99 DelmoreAvBrkHt ····· 908 464-0890
Castro Gus 24 JerseyBlm ····· 748-1526
Castro H 352 AcademySO ····· 762-3455
Castro J 107 MyrtleBlm ····· 748-3088
Castro Jorge 269 AmperePkwyBlm ····· 748-6880
Castro Luis 3-A SummitAvSum ····· 908 522-6662
Castro Luis 3-A TroyDrSpfd ····· 258-0282
Castro M 83 OverhillRdNewProv ····· 908 464-2989
Castro M 83 OverhillRdNewProv ····· 908 464-4359
Castro Martha 7 DoremusSum ····· 908 598-1788
Castro Melita 18 MidlandBlvdMpl ····· 762-3922
Castro Miguel 57 ClintonRdFairfld ····· 575-4487
Castro N 26 MountainAvSum ····· 908 273-4658
Castro N 26 MountainAvSum ····· 908 598-0854
Castro Ricardo 3300 RachelTerPnBk ····· 808-8998
Castro Ronald A 25 GrantMtc ····· 655-1802
Castro Rosario T 269 MainWO ····· 325-1041
Castronova J Jr 19 CharlesNtly ····· 235-9890
Castronova M 20 SummitWO ····· 243-9323
Castronova R 101 KingNtly ····· 667-0637
Castrovillari Robert 235 CentreNtly ····· 667-8228
Castrovinci C 10 ClaraPlCdrGv ····· 857-3375
Castrovinci L A 43 MyrtleAvCdrGv ····· 857-1668
Casual Corner LivingstonMallLiv ····· 994-4570
Casual Depot 222 MainOr ····· 674-6053
Casual Look The 256 IrvingtonAvSO ····· 763-7299
Casual Male Big & Tall
135 BloomfieldAvBlm ····· 743-7046
Casulli R J 20 PalmerBlm ····· 338-6861
Casullo S 58 WatsessingAvBlm ····· 748-9522
Caswell-Massey ShortHillsMall ····· 258-9594
Caswell Massey Of Montclair
601 ValleyRdUMtc ····· 746-6468
Cat F 260 WaltonAvSO ····· 762-1544
Cat Wallcovering Inc
90 WindingWyCdrGv ····· 239-7667
Catacalos Billis 236 TuscanRdMpl ····· 761-6395
Cataffo Paul 43 HudsonPlBlm ····· 338-7755
Catala A R & K M 69 ErnstAvBlm ····· 338-5943
Catala L A 10 OakBlm ····· 748-0854
Catala M 7 WilliamNtly ····· 667-7228
Catalano A M 27 ParkPlVro ····· 239-1517
Catalano Anthony 94 SunsetAvGlRdg ···· 783-6795
Catalano C 303 IndependenceWySpfd ···· 564-9189
Catalano C A 594 SpringfieldAvSum · 908 273-0344
Catalano D Sr 261 HooverAvBlm ····· 743-1830
Catalano David 50 MississippiAvWO ····· 669-1540
Catalano Herman 28 KingsleyWO ····· 731-6404
Catalano J 35 HillBlm ····· 743-7612
Catalano Jos A 419 EssexAvBlm ····· 429-9115
Catalano Jos S 38 EatonPlBlm ····· 338-4220
Catalano Opticians 1083 BroadBlm ····· 338-1717
Catalano Philip 22 FairfaxDrLiv ····· 992-4333
Catalano Rosa 20 GlenridgeAvMtc ····· 746-5819
Catalano Rosa M 37 LoreleiRdWO ····· 731-0955
Catalano S 55 GreatOakDrShHl ····· 379-5228
Catalano S A 58 FloydAvBlm ····· 748-6491
Catalano Samuel 169-B LinnDrVro ····· 857-5343
Catalano Vincent carpenter builder
184 McCoshRdUMtc ····· 509-1990
Cataldi L 75 VanNessTerMpl ····· 762-8316
Cataldo A G 611 SevenOaksRdOr ····· 672-0869
Cataldo Alexander Dr 96 HighNtly ····· 284-0195
Cataldo C 379 EssexAvBlm ····· 748-7137
Cataldo C P 19 KingsleyWO ····· 731-9314
Cataldo D A 58 NewmanAvVro ····· 239-2305
Cataldo E 9 UnderhillCtNtly ····· 661-0865
Cataldo F J 61 PillotPlWO ····· 736-6845
Cataldo F S 499 ValleyRdWO ····· 731-9027
Cataldo Fred 151 VoseAvSO ····· 378-3696
Cataldo Fredric 41 BlackburneTerWO ···· 669-1712
Cataldo John 15 HighGlRdg ····· 743-6793
Cataldo John 169 OrangeBlm ····· 748-8631
Cataldo John Jr 17 ProspectNtly ····· 667-4434
Cataldo M 61 PillotPlWO ····· 731-6799
Cataldo Nicholas F Jr electrical contracting
NorthPlainfieldArea ····· 908 753-0033
Cataldo P 96 HighNtly ····· 661-9480
Cataldo Philip 487 ValleyRdWO ····· 325-3399
Cataldo Robert 94 ParkAvNtly ····· 667-6302
Cataldo Robert 487 ValleyRdWO ····· 325-2183
Catalfamo J J 6 FloydTerVro ····· 239-6242
Catalina Eyewear Inc 11 StewartPlFairfld · 882-3400
Catalini Alfio 93 LaFranceAvBlm ····· 680-8267
Catalini L 4 GlenAvFairfld ····· 256-8335
Catalini R 4 GlenAvFairfld ····· 256-8827
Cataliotti J 18 MeadowLaBlm ····· 667-3935
Catallo Joseph V
16 CongressionalPkwyLiv ····· 992-3082
Catalon T A 2 EliotPlShHl ····· 564-9213
Catalyst Consultant 333 PassaicAvFairfld · 226-6916
Catanese George 154 MapleSum ··· 908 273-7130
Catanese J P 417 MorrisAvSum ····· 908 598-9079
Catanese L 21 DeVausneyPlNtly ····· 661-2297
Catania A 26 MalvernPlVro ····· 239-9451
Catania G 5 MartinRdVro ····· 857-9026
Catania L 6 PassaicValleyRdMtvil ····· 334-8979
Catania Vincent 260 ShortHillsAvSpfd ··· 467-4385
Catanzano Thomas A
56 BrooksideTerNCald ····· 226-4418
Catanzaro A & V 45-B ForestDrSpfd ····· 467-2462
Catanzaro D 81 DivisionAvSum ····· 908 665-2210
Catanzaro D A 618 EPassaicAvBlm ····· 338-4060
Catanzaro F
316 LivingstonAvNewProv ····· 908 665-2957
Catanzaro John B 3 OldQuarryRdCdrGv ·· 744-8617
Catanzaro Lynn 174 SummitAvSum · 908 522-1242
Catanzaro Mike 2 DonnaDrFairfld ····· 227-3779
Catanzaro T & L 6 MorrisAvMtvil ····· 335-0146
Catanzaro Thomas 10 GregoryDrMtvil ··· 334-4662
Catanzaro Vincent Jr 2 DonnaDrFairfld ·· 227-7679
Catapano C S 27 LindenAvSpfd ····· 376-4917
Catapano Jos 142 ParkerAvMpl ····· 762-7533
Cataquet David 34 ClintonAvMpl ····· 378-3125
Cataract Intraocular & Implant Surgeons
71 2ndSO ····· 763-2603
Cataract Intraocular & Laser Surgeons PA
71 2ndSO ····· 763-2203
Catarcio L 46 EugeneDrMtvil ····· 257-1740
Catarcio Lorraine 46 EugeneDrMtvil ····· 257-1746
Catarroja J L 71 MapleWO ····· 325-1652
Catch A Wave LivingstonArea ····· 597-0182
Catchings L M 5 HighTerMtc ····· 744-0160
Catchouny Armen 1 BurnsidePlOr ····· 674-8916
Cate T 18 WashingtonPkMpl ····· 763-6453
Cate T R 18 WashingtonPkMpl ····· 762-5163
Catelli J 94 AlexanderAvNtly ····· 667-6326
Catello J & L 359 MilltownRdSpfd ····· 376-5754
Catena A 1 ClaridgeDrVro ····· 239-9240
Catena D 43 AbbottRdMtvil ····· 335-1437
Catena E 17 CliffVro ····· 857-0833
Catena L S 12 DuncanPlNtly ····· 661-3193
Catena Richard 9 FrederickCtCdrGv ····· 256-1445
Catena T 2 UnderwoodRdMtvil ····· 263-8354
Catena William MD & Soroko Theresa MD
199 BroadBlm ····· 748-4583
Catenacci A 10 BertonPlNtly ····· 661-4731
Catenacci Richard D attorney
85 LivingstonAvRslnd ····· 535-0500
Catenaro J 11 MayhewDrFairfld ····· 228-3559
Cater J B 9 MadisonAvMpl ····· 762-8625
Cater R H 59 HillsideCresNtly ····· 667-1768
Cater Wm B 78 SagamoreRdMlb ····· 763-7079
Caterfino Douglas W
10 MoringsideCtShHl ····· 379-2116
Caterina R 7 RainbowTerWO ····· 731-0607
Caterina S 8 DanaRdWCald ····· 228-0977
Catering By Essex Manor
41 BroughtonAvBlm ····· 748-6590
Catering With Janice
107-A ParkAvSum ····· 908 277-1966
Caterino G 7 RainbowTerWO ····· 325-3821
CaterMate catering 88-100 FranklinAvNtly 284-0052
Cates C B 143 GroveRdSO ····· 763-7206
Cates David & Jane 57 PlymouthAvMpl ·· 762-9458
Cates R 2 3rdAvRslnd ····· 403-9122
Cathay Pacific Airways Ltd
Toll Free ····· 800 233-2742
Cathay 22 124 USHwyNo22WSpfd ····· 467-8688
Cathcart Richard 15 LincolnPlMpl ····· 763-4975
Cathcart S J 280 RedmondRdSO ····· 761-1074
Cathedral Family Academy 70 MainOr ·· 677-3511
Cathedral Health Care System
135 SCenterOr ····· 266-3200
Cathedral Health Care System Physician Referral & Information
Toll Free ····· 888 278-2993
Cathedral Health Care System Physician Referral & Information OrangeArea ··· 673-1291
Cathedral Home Care Saint Mary's Hospital
135 SCenterOr ····· 678-4676
Cather Bill 16 LaSalleRdMtc ····· 744-7104
Catherwood A E 36 FairfieldRdFairfld ···· 227-2041
Cathey C J 123-A LinnDrVro ····· 239-8769
Cathodic Protection Svc SpringfieldArea · 379-2500
Catholic Community Services—
1160 RaymondBlvdNewark ····· 596-4100
Administrative Offices ····· 596-4073
Finance ····· 596-3952
Human Resources ····· 596-4070
Maintenance Services ····· 596-4092
Behavioral Healthcare Division-MT Carmel Guild Hospital—
Admissions ····· 596-4190
Addictions ····· 596-3858
Mental Health-O P D ····· 596-4042
Inpatient Unit ····· 596-4084
Medical Records ····· 596-4035
Essex County Division ····· 596-4039
Catholic School Social Program ····· 596-4147
Communication Disorders ····· 596-3925

See next column

Continued - From previous column

Catholic Community Services—
Housing Division ····· 596-3700
Mt Carmel Guild Pre-School ····· 639-6622
Pastoral Services ····· 596-4060
Vocational Rehabilitation
450 MarketNewark ····· 344-1012
Support Center 404 UniversityAvNewark ·· 799-0484
Guild Social Service Center Halfway House For Alcoholic Men 56 FreemanNewark ····· 344-0067
Office Of Migration-Project Haven Refugee Resettlement 494 BroadNewark ····· 242-1999
Catholic Community Services
499 BelgroveDrKearny ····· 201 991-3770
Catholic Community Services
18 CottagePlMtc ····· 744-1790
Catholic Community Services
37 EvergreenPlEO ····· 672-6607
Catholic Community Services School Social Service 264 CapuchinWyOr ····· 673-2733
Cathy's Place 390 SpringdaleAvEO ····· 672-8595
Catillo Carlo 12 GreenfieldAvSum ··· 908 277-0322
Catinella K 17 WetmoreAvMpl ····· 761-1532
Catino M H 536 RidgeRdCdrGv ····· 857-5822
Catino V 304 HillsideAvNtly ····· 667-8033
Catizone Antonio P 20 DickensonLaLiv ··· 740-1322
Catizone P 266 CedarCdrGv ····· 239-2952
Catizone P 266 CedarCdrGv ····· 239-3048
Catizone P 266 CedarCdrGv ····· 857-2414
Catley W 321 ParkAvEO ····· 673-1770
Catlin C W 126 GarnerAvBlm ····· 338-9514
Catlin Jeff 200 ForestMtc ····· 783-6208
Catlin W P Jr 136 ChangeBridgeRdMtvil ·· 299-2985
Cato G 8 ClintonRdFairfld ····· 227-7099
Cato J 195 AmherstEO ····· 677-0720
Cato M H 286 ElmwoodAvEO ····· 674-3218
Cato M H 290 ElmwoodAvEO ····· 674-4482
Cato Shirley Waters lawyer 352 MainOr ·· 674-2286
Caton Howard 1356 StephanieDrNCald ··· 256-0225
Catona Drew 82 ReidPlVro ····· 239-8180
Catona Mark C 288 HooverAvBlm ····· 680-8325
Catona S P 2 FlynnTerWO ····· 731-3129
Catozzo Dino F 164 KonnerAvPnBk ····· 575-9465
Catozzo Divo 164 KonnerAvPnBk ····· 575-4258
Catrambone Geo 74 GerardRdNtly ····· 667-7445
Catroppo James 127 OldShortHillsRdWO · 325-9701
Cattabiani L 68 WhittinghamPlWO ····· 731-8642
Cattano A 9 MidlandTerSum ····· 908 277-4088
Cattano A & M 81 CraneCirNewProv · 908 665-8652
Cattano Conrad 15 DorrRdNewProv · 908 464-2584
Cattano E 303 MapleNewProv ····· 908 464-5140
Cattano Monica V RN MSN
33 OverlookRdSum ····· 908 277-0050
Cattiny George Dr 269 RamapoPoLk ····· 893-0121
Cattle Edw A 29 RossenPlBlm ····· 338-8362
Cattle N 530 ValleyRdUMtc ····· 509-1408
Catucci A 34 TomarCtBlm ····· 893-9603
Catucci E 476 BurnsideOr ····· 675-1341
Catullo A 14 MeekerPlMlb ····· 379-4649
Catullo Electric 38 MorrisAvSpfd ····· 376-4670
Catullo Jos J 5 SunningdaleCtMpl ····· 761-0443
Catullo R 109 GalesDrNewProv ····· 908 665-4248
Catuncan Josephina 24 ChaseNtly ····· 661-1452
Catuzzi William 81 OakDrCdrGv ····· 785-1559
Caty S 11-B VanWinkleBlm ····· 743-5925
Cauca V 12 GlessAvNtly ····· 667-0093
Cauceglia Daniel 261 FairviewAvCdrGv ·· 857-4485
Cauceglia Henry & Karen
20 RedmanTerWCald ····· 403-9786
Caucus Educational Corp 199 BroadBlm · 566-0050
Caudal E 40 GlessAvNtly ····· 661-0614
Caudle A 161 MyrtleAvMlb ····· 379-5646
Caudle C 219 SouthOrangeAvSO ····· 761-7444
Caudle Joseph 36 MissionMtc ····· 783-4796
Caufield Dennis M 70 GlenAvRslnd ····· 364-0606
Caufield Dennis & Michelle
70 GlenAvRslnd ····· 228-2008
Caufield Kevin 169 OrtonRdWCald ····· 226-5536
Caufield R K 1 KingslandNtly ····· 667-3801
Caufield Thomas & Mary
291 GlenwoodAvEO ····· 677-7848
Cauggiano M M 9 OldFarmRdNCald ····· 228-3819
Caulfield Eamonn 141 DarlingAvBlm ···· 338-0842
Caulfield J 7 OverlookRdCald ····· 228-1120
Caulfield J 42 SpringbrookRdSpfd ····· 376-4016
Caulfield Jas J 17 LanningRdVro ····· 239-3211
Caulfield John lawyer 90 SMainOr ····· 677-9127
Caulfield M 48 HarperTerCdrGv ····· 239-2066
Caulfield P L surveyor
1 HendersonHoboken ····· 201 792-0445
Caulfield Patrick J
10 IndependenceCtMtvil ····· 299-1851
Caulfield Patrick L 125 StewartRdShHl ·· 376-1999
Caulker P S 272 AmherstEO ····· 675-2381
Caumo P 282 BrightonAvEO ····· 673-6361
Caunt Stephen 115 OldShortHillsRdWO ·· 736-4586
Cause N Effect 57 WalnutMtc ····· 509-7900
Causene W 125 SHarrisonEO ····· 678-9890
Causey C 110 WashingtonEO ····· 674-7417
Causey H 43 EParkEO ····· 674-8493
Causing Perseus 25 SchmittRdWO ····· 669-2295
Cautero Painting SummitArea ····· 908 273-3315
Cauthen G 378 HighOr ····· 678-7209

Cauvin Serge 39 WoodlandAvWO ····· 731-8617
Cava Frank 12 GregoryAvWO ····· 731-2706
Cava Frank D Electrical Contractor
12 GregoryAvWO ····· 731-5075
Cava Thomas J MD
960 PleasantValleyWyWO ····· 243-1177
Cavaco Arthur 17 KearneyAvWhippany ··· 887-3189
Cavadas Jose 16 PineDrCdrGv ····· 812-0818
Cavagna T 1700 RachelTerMtvil ····· 276-1890
Cavalcante L 75 RiggsPISO ····· 378-2054
Cavalere Jack 122 FellsRdEsxFels ····· 226-1101
Cavalere Thos A 122 FellsRdEsxFels ····· 226-2222
Cavaleri A & J 398 WatchungAvBlm ····· 338-7376
Cavaleri Jos T 16 EmersonDrLiv ····· 740-0214
Cavaleri L 88 FarmingdaleAvBlm ····· 893-1340
Cavaleri M J Mr & Mrs 6 TangerDrLiv ···· 740-8938
Cavalero Joan 20 SuttonPlVro ····· 857-5757
Cavalier Michael 37 WarfieldMtc ····· 746-6385
Cavaliere J 24 DogwoodCirMtvil ····· 227-6159
Cavallaro Anthony J 40 CongerBlm ····· 743-2476
Cavallaro M 313 GarfieldBrkHt ····· 908 771-9390
Cavallaro M 14 ParkPlSum ····· 908 273-1386
Cavallaro Vincent 169 MapleWO ····· 736-3924
Cavallaro Vincent J 11 MtPleasantAvWO · 736-0053
Cavallero S D 217 KingslandNtly ····· 235-9260
Cavalli A L 20 BlumLaNtly ····· 667-6329
Cavallini M E 183 ClaremontAvMtc ····· 746-5079
Cavallo Anthony J
114 EvergreenAvNewProv ····· 908 464-9536
Cavallo C grocer 173 BloomfieldAvNtly ··· 667-1237
Cavallo D 41 BurnetLiv ····· 994-3671
Cavallo F 87 HarwoodAvBrkHt ····· 908 464-4349
Cavallo F 87 HarwoodAvBrkHt ····· 908 464-5952
Cavallo Gary 29 PitcairnDrRsInd ····· 228-0771
Cavallo J A 138 ShermanAvGlRdg ····· 748-2489
Cavallo Janine 17 SeelyTerBlm ····· 748-0160
Cavallo Joseph 271 PassaicAvWCald ····· 575-1723
Cavallo Jos D 9 LindsleyPlEO ····· 677-0360
Cavallo Joseph R 10 BertonPlNtly ····· 667-1996
Cavallo L R 8 GavinRdWO ····· 731-0854
Cavallo Leon 22 StewartAvNtly ····· 667-1349
Cavallo Louis R 8 GavinRdWO ····· 736-4099
Cavallo M 463 ValleyRdMtc ····· 509-2185
Cavallo Neal 416 BloomfieldAvMtc ····· 744-8021
Cavallo Phil 41 BurnetLiv ····· 994-0077
Cavallo R 22 StewartAvNtly ····· 235-0419
Cavallo Robt 16 BeechAvBrkHt ····· 908 665-8917
Cavallo Vincent G 170 IndianaMpl ····· 761-6448
Cavallo's Meat Market
173 BloomfieldAvNutly ····· 667-1237

CAVANAGH ---See Also CAVANAUGH KAVANAGH

Cavanagh Brian 83 BradfordNewProv 908 665-1989
Cavanagh Burma W MD
177 IrvingtonAvSO ····· 763-5151
Cavanagh Deirdre 51 BeverleyRdMtc ···· 746-3311
Cavanagh E 37 WestonNtly ····· 667-4519
Cavanagh J 1 ValleyViewAvSum ····· 908 277-6925
Cavanagh John J 417 BroadBlm ····· 429-7628
Cavanagh John N 115 OldShortHillsRdWO 669-1691
Cavanagh R Jr 7 HawthorneRdCald ····· 226-0566
Cavanagh Robt J 50 MontroseAvVro ····· 239-8215
Cavanagh Sean 14 StCharlesAvWCald ···· 244-0157

CAVANAUGH ---See Also CAVANAGH KAVANAGH

Cavanaugh D 32 BerkeleyPlLiv ····· 992-7504
Cavanaugh Dennis & Linda
3 HemlockDrNCald ····· 228-7291
Cavanaugh Dennis & Linda
3 HemlockDrNCald ····· 228-9458
Cavanaugh E J 430 MainWO ····· 736-3258
Cavanaugh J 67 SMunnAvEO ····· 676-2471
Cavanaugh J A 32 BerkeleyPlLiv ····· 992-8210
Cavanaugh J A Contractors Inc
FairfieldAreaFairfld ····· 575-4530
Cavanaugh J J 108 PineBrookRdMtvil ···· 316-0014
Cavanaugh K 81 N13thBlm ····· 748-7591
Cavanaugh Linda attorney at law
499 BloomfieldAvMtc ····· 746-0700
Cavanaugh M 36 MyrtleAvMlb ····· 378-8088
Cavanaugh P 180 WalnutMtc ····· 746-3540
Cavanaugh P J 100 HillwoodTerVro ····· 857-4490
Cavanaugh R 1563 SpringfieldAvMpl ····· 763-0252
Cavanaugh Robert 186 KilburnPlSO ····· 761-8563
Cavanaugh W 25 NewBlm ····· 743-8138
Cavaness Harold 466 SCtrOr ····· 678-7593
Cavaness K 466 SCtrOr ····· 678-0981
Cavazini Robert M
25 PlymouthRdSum ····· 908 273-6209
Cavazini Winifred
25 PlymouthRdSum ····· 908 598-1043
Cavazos Gene Michaels
123 HillsideAvNtly ····· 284-1492
Cave E B 25 AldenRdNewProv ····· 908 665-0780
Cave Jeff 13 ScotlandRdSO ····· 761-6709
Cave John B 91 SpringfieldAvSum ··· 908 273-5911
Cavell Contracting Company
CaldwellArea ····· 226-8097
Caveney William J 88 StewartRdShHl ···· 467-9196
Cavicchia F R Jr 48 FloydRdVro ····· 239-6490
Cavico Sally
851 SpringfieldAvNewProv ····· 908 464-3893
Cavilhas D 37 SpringNtly ····· 667-1611

CAWLEY ---See Also COLEY COLLEY

Cawley J J 33 NorwoodAvUMtc ····· 746-3092
Cawley Jos M 935 BroadBlm ····· 743-3029
Cawley Kevin 48 WillowMlb ····· 376-6569
Cawley M E 97 FranklinAvWO ····· 731-2159
Caws R G 67 ElmwoodRdCdrGv ····· 239-8214
Caws R G 67 ElmwoodRdCdrGv ····· 857-5176
Cawthorne David 206 MillburnAvMlb ···· 467-4494
Cawthorne Richard B
18 ParkviewTerSum ····· 908 273-6671
Cayanan Nicholas O 14 EPlazaNtly ····· 667-6595
Cayemitte Randolph 33 HillcrestRdMpl ·· 763-0519
Cayetano Darius 354 SouthOrangeAvSO ·· 378-9446
Cays John M 640 FranklinAvNtly ····· 661-9663
Cays Stephen E 640 FranklinAvNtly ····· 661-9663
Caytula Corporation 166 CentralAvOr ··· 673-3899
Cazimoski Maria 60 LindsleyPlEO ····· 673-7597
Ceamei J R 275 McManeAvBrkHt ···· 908 665-2632
Ceant Pierre 150 HighOr ····· 672-7949
Ceaser D 25 WilliamMtc ····· 783-6053
Ceaser Jewelers 514 BloomfieldAvMtc ··· 783-3138
Ceaser Kevin G 5 LenoxTerWO ····· 243-1836
Cebak J 27 GlensideAvSum ····· 908 277-4425
Cebrara R J 131 ENorthfieldRdLiv ····· 992-9001
Cebula Jeff E & Jane E 314 GlenAvShHl · 467-4997
Cebula Richard 387 TimberDrBrkHt · 908 464-6338
Cebula S 38 CedarNtly ····· 667-6195
Cebulak R A 935 BroadBlm ····· 566-0432
Cebulski R 6 ElkinDrLiv ····· 992-1864
Cecala Val 25 StLawrenceAvMpl ····· 763-1782
Ceccacci Edward Jr 39 OaklandRdMpl ··· 378-2071
Cecchi James 160 SummitAvSum ··· 908 598-9641
Cecchi James D attorney
6 BeckerFarmRdRsInd ····· 994-1700
Cece A 434 LincolnAvOr ····· 673-4643
Cece A 97 WhittleseyAvWO ····· 325-3926
CeCe Angelo DMD 2040 MillburnAvMpl ·· 275-0700
Cece Donna 76 MounthavenDrLiv ····· 716-9391
Cece Francis T 67 LowellAvWO ····· 731-5573
Cece Gerald 9 KlimbackCtWCald ····· 403-9402
Cece J 82 MounthavenDrLiv ····· 992-1306
Cece James J 76 MounthavenDrLiv ····· 533-1374
Cece M 106 JamesBlm ····· 429-9078
CeCe Michael DDS 2040 MillburnAvMpl ·· 275-0700
Cece P 120 EPassaicAvNtly ····· 284-1211
Cece R 19 SycamoreAvLiv ····· 994-9509
Cece William & Vickie
80 MounthavenDrLiv ····· 992-1307
Cecere A B Dr LlewellynPark ····· 736-1365
Cecere Anthony R 15 CrestmontRdWO ··· 669-0380
Cecere Brothers Landscaping Co
WestCaldwellArea ····· 226-3002
Cecere Carmen S 37 WestviewRdWCald · 226-8870
Cecere Daniel P 492 IrvingtonAvMpl ···· 762-6331
Cecere E 52 GlenAvFairfld ····· 256-9340
Cecere I Barbara lawyer
203 OakwoodAvOr ····· 674-7282
Cecere J 154 GouldAvNCald ····· 226-0438
Cecere Joseph P 4 CentralAvCald ····· 226-0869
Cecere Mark 152 FranklinAvNtly ····· 284-1852
Cecere Michael 60 GordonRdEsxFels ···· 228-5740
Cecere Michael & Joseph
36 ClintonRdFairfld ····· 575-7344
Cecere Michael J 15 WhitneyTerVro ····· 239-3074
Cecere Richard A Jr 37 BensonBlm ····· 743-6330
Cecere Ronald 10 OrtonRdWCald ····· 226-6540
Cecere Thos 1571 BroadBlm ····· 338-7501
Cecere Toni Ann 153 OrangeBlm ····· 743-5670
Ceceri Richard 47 JohnsonRdWO ····· 243-1080
Cecire John 8 NormandyRdPnBk ····· 575-7622
Cecire Nicholas R 1 ParkwayWBlm ····· 429-2030
Cecire Thom 32 WLincolnVro ····· 857-9779
Cecire Thomas 73 MawalDrCdrGv ····· 239-7881
Ceconi Arthur Jr 23 WestminsterDrMtvil · 335-3245
Ceconi Lizanne J lawyer
51 DeForestAvSum ····· 908 273-6300
Cedar Condominium Association
50-57 WLindsleyRdCdrGv ····· 256-5118
Cedar Crest Industries Inc
137 USHwyNo202Mtvil ····· 334-4099
Cedar Grove Amoco
600 PomptonAvCdrGv ····· 239-0660
Cedar Grove Animal Hospital
370 PomptonAvCdrGv ····· 239-3500
Cedar Grove Auto Supply Inc
614 PomptonAvCdrGv ····· 857-2600
Cedar Grove Bootery
576 PomptonAvCdrGv ····· 239-0748
Cedar Grove C T Center
908 PomptonAvCdrGv ····· 857-1201

CEDAR GROVE CHAMBER OF COMMERCE
---See West Essex Chamber Of Commerce

Cedar Grove Chiropractic
411 PomptonAvCdrGv ····· 239-3222
Cedar Grove Chiropractic & Rehabilitation
Ctr 682 PomptonAvCdrGv ····· 239-2225
Cedar Grove Cleaners
344 PomptonAvCdrGv ····· 239-3669
Cedar Grove Community Pool
LittleFallsRdCdrGv ····· 239-9829
Cedar Grove Deli & Sub Shop
578 PomptonAvCdrGv ····· 239-4180
Cedar Grove Dental Group
466 PomptonAvCdrGv ····· 857-0567
Cedar Grove Divers Supply
492 StateHwyNo23CdrGv ····· 857-1748
Cedar Grove Elks No 2237
405 BowdenRdCdrGv ····· 239-9761
Cedar Grove Floral Company Cedar Grove
Area 314 OrangeRdMtc ····· 748-2404
Cedar Grove Florist CedarGroveArea ···· 743-8663
Cedar Grove Fuel Co 49 DurrellVro ····· 239-2121
Cedar Grove Garden Center
1201 PomptonAvCdrGv ····· 256-1950
Cedar Grove Gardens Apts
14-A HighlandRdCdrGrv ····· 239-7516
Cedar Grove Gas And Auto Inc
379 PomptonAvCdrGv ····· 857-2161
Cedar Grove Historical Society
903 PomptonAvCdrGv ····· 239-5414
Cedar Grove Inn 30 PomptonAvCdrGv ··· 239-8911
Cedar Grove Limo & Car Service
155 ValleyRdMtc ····· 239-1220
Cedar Grove Liquors
597 PomptonAvCdrGv ····· 239-1068
Cedar Grove Maintenance Co 26 ParkMtc 744-4034
Cedar Grove Memorial Funeral Home
486 PomptonAvCdrGv ····· 239-1489
Cedar Grove Schools RugbyRdCdrGv ···· 743-7937
Cedar Grove Taxi CedarGroveArea
Toll Free ····· 800 479-6633
Cedar Grove Texaco
666 PomptonAvCdrGv ····· 239-2718

CEDAR GROVE TOWNSHIP OF ---See Blue Pages

Cedar Grove Transmission
475 PomptonAvCdrGv ····· 239-1072
Cedar Grove Transmission & Auto Repair
475 PomptonAvCdrGv ····· 239-1072
Cedar Grove Travel Inc
579 PomptonAvCdrGv ····· 239-1000
Cedar Grove Upholstery Co
471 PomptonAvCdrGv ····· 239-4769
Cedar Grove-Verona Dental Associates
756 PomptonAvCdrGv ····· 239-6969
Cedar Hill Country Club 100 WalnutAvLiv 992-4700
Cedar Hill Country Club Pro Shop
100 WalnutAvLiv ····· 992-6455
Cedar Lake Camp 21 PlymouthFairfld ···· 575-3333
Cedar Morris 100 StoneHillRdSpfd ····· 467-0985
Cedar Products Inc
1998 USHwyNo22ScotchPlains ····· 908 232-0600
Cedar Property Management Co Inc
FairfieldArea ····· 808-1556
Cedar Ridge-Cedar Grove Senior Citizens
Housing 100 CedarRidgeRdCdrGv ····· 857-2290
Cedar Ridge Developers WoodhillsMtvil · 334-9228
Cedar Street Commons-Maanagement
Office 156 ECedarLiv ····· 535-1980
Cedarcrest Chiropractic
616 BloomfieldAvWCald ····· 228-6624
Cedarcrest Environmental Svcs
616 BloomfieldAvWCald ····· 228-1050
CEDARCREST REALTY INC
616 BloomfieldAvWCald ····· **228-1050**
Cedarcroft Development Corp real estate
75 SOrangeAvSO ····· 763-3030
Cedeno M 54 GolfRdBlm ····· 338-7778
Cederbaum C WestOrangeArea ····· 325-6480
Cederbaum C 41 RosemontTerWO ····· 325-2117
Cederbaum C WestOrangeArea ····· 325-8458
Cederroth Charles J 26 LocustDrSum 908 598-9183
Cedola Anthony 12 AndersonPkwyCdrGv · 785-0392
Cedola Anthony F 177 LaFranceAvBlm ··· 743-1327
Cedola C J 490 RichmondAvMpl ····· 763-9287
Cedola Patrick S 490 RichmondAvMpl ··· 763-3801
Cedrone Carol 49-A BirchRdCdrGv ····· 857-6972
Cedrowski T 12 TiffanyCtCdrGv ····· 857-4215
Cee Debra 512 BroughtonAvBlm ····· 893-0035
Cefaratti Leon 65 HazelAvLiv ····· 992-3313
Cegielnik Z 28 PierLaFairfld ····· 575-6978
Ceglia A 2 HolderithRdWCald ····· 228-4416
Ceglie Vito 195 HiltonAvMpl ····· 761-5620
Celano Alfred 159 CollegePlSO ····· 763-4968
Celano C 24 ArsdaleTerEO ····· 673-8342
Celano M A 51 MapleBlm ····· 748-2917
Celebrated Food Of Maplewood Inc
6-½ HighlandPlMpl ····· 762-1722
Celebrated Foods Catering
MaplewoodArea ····· 762-2025
Celebre Louis J MD FACG—
21 PlymouthMtc ····· 746-5888
181 FranklinAvNtly ····· 667-8939
36 NewarkAvBelleville ····· 751-3300
Celebrity & Fantasy Cruises
860 BloomfieldAvVro ····· 239-7722
Celebrity Fish Plus Restaurant
150-160 MainOr ····· 677-1711
Celebrity Hair Designs 150-160 MainOr ·· 672-0390
Celebrity Hair Salon
1559 SpringfieldAvMpl ····· 275-1555
Celentano Anthony & Megan
8 MalcolmDrFairfld ····· 276-1213
Celentano Antonio 31 KearneyTerLiv ···· 994-3693
Celentano Bros Inc—
Italian American Grocery Stores—
120 BloomfieldAvVro ····· 239-2557
Wholesale & Manufacturer—
225 BloomfieldAvVro ····· 239-8444
Celentano Food Products Inc plant
1275 BloomfieldAvFairfld ····· 575-1410
Celentano Leslie Z ESQ
354 EisenhowerPkwyLiv ····· 740-8600
Celentano Train Shop
120 BloomfieldAvVro ····· 857-4857
Celerity Communications LLC
CaldwellArea ····· 226-4400
Celeste Dan 22 BabcockPlWO ····· 243-0186
Celeste Gary & Debbie
170 DogwoodLaBrkHt ····· 908 771-0809
Celeste J 35 BrookSpfd ····· 379-4735
Celeste Jewelers 163-C SLivingstonAvLiv 994-4492
Celeste M A 68 MartinBlm ····· 743-3407
Celeste's Hair Care
1675 SpringfieldAvMpl ····· 762-3023
Celestine Marie Yvrose 19 ProspectSO ··· 761-0196
Celiano P 18-B TroyDrSpfd ····· 467-3837
Celida House Of Style 214 MainOr ····· 675-3915
Celidonio D 29 MountainAvBlm ····· 338-0862
Celidonio S T 38 HillsideAvNtly ····· 667-8566
Celii Mario 28 AmeliaAvLiv ····· 533-9242
Celikyol F 15 GrahamTerMtc ····· 744-0974
Cella F 18 BaldwinPlBlm ····· 748-6025
Cella & Goldstein 27 StonyBrookRdMtvil · 263-5646
Cella Joseph G ESQ
27 StonyBrookRdMtvil ····· 263-5646
Cella K 192 ClaremontAvMtc ····· 783-1690
Celler Geo 38 OldOakDrSum ····· 908 464-0893
Celleri A 10 BaldwinCtRsInd ····· 364-0370
Celleri-Comana A 10 BaldwinCtRsInd ···· 364-0343
Celli A M 41 HuntleyRdSum ····· 908 277-2674
Celli C NtlyArea ····· 661-2938
Cellini Joseph & Lori 17 WarnerRdMpl ·· 275-5490
Cellini Rosina 6 HillsideAvNtly ····· 667-7336
Cellitti A 221 WardPlSO ····· 763-9358
Cellitti J 313 ValleySO ····· 763-4294
Celloglas Tri-State 6 EvansFairfld ····· 227-2226
Cellular One Car Phone Center
LivingstonArea ····· 884-4100
Cellular Phone Co Inc
242 BloomfieldAvCald ····· 226-7799
Cellular Phone Co Inc
498 SLivingstonAvLiv ····· 992-1180
Cellular Phone Co Inc 498 SLivingstonAvLiv
Toll Free ····· 800 690-7466
Cellular & Phones Pagers Alarms Inc
330 USHwyNo46EFairfld ····· 808-8989
Cellular Sound 73 MillburnAvMlb ····· 275-5100
Cellular World—
Toll Free ····· 888 233-7635
444 PleasantValleyWyWO ····· 243-8700
Cellularones Of New Jersey Inc
875 BloomfieldAvWCald ····· 227-8282
Celmer Laura & Gerard
101 WestEndAvSum ····· 908 273-8083
Celmer R 52 CraneCald ····· 403-1431
Celniker Larry & Kerry
16 RockledgeRdMtvil ····· 331-1994
Celona S 74 RotaryDrSum ····· 908 273-3114
Celtic Individual Health Benefits
Plans ····· 201 798-1661
Celus E 144 HighOr ····· 676-9117
Celusak J 200 RoselandAvEsxFels ····· 226-7883
Cempron Democrito 3 ChestnutWO ····· 243-1054
Cenaffra A 7 MontgomeryBlm ····· 748-7676
Cenar Michael 3 DunnRdWO ····· 736-0042
Cenar R 50 OrionRdBrkHt ····· 908 464-0540
Cenar R B 33 BaldwinPlBlm ····· 748-2091
Cenar Robert 50 OrionRdBrkHt ····· 908 771-0277
Cendan Raymond 1 FranklinAvNtly ····· 235-9586
Cenil's Coiffeur 292 USHwyNo46Prspy ··· 882-9100
Cenit Mark 11 OberlinMpl ····· 762-4477
Cenlee Corporation LivingstonArea ····· 992-4332
Centalonza Richard 22 JohnBlm ····· 566-9062
Centamore Paul A 72-A TroyDrSpfd ····· 564-7285
Centanni A 19 StonyBrookDrNCald ····· 228-4690
Centanni Barry Mr & Mrs 38 HainesDrBlm 893-9173
Centanni C 18 ElmbrookPlBlm ····· 338-4166
Centanni D M 50 JohnBlm ····· 680-0386
Centanni Diane 22-A TroyDrSpfd ····· 258-0972
Centanni Edward J 34 OakPlNCald ····· 228-0628
Centanni J R 2 ClaridgeDrVro ····· 857-4979
Centanni Jas G 7 KilmerDrShHl ····· 376-8374
Centanni Jos 270 BloomfieldAvBlm ····· 743-8161
Centanni L 118 FranklinBlm ····· 429-8074
Centannilisa M 82 WilliamsonAvBlm ····· 748-4711
Centanni M E 36 NewBlm ····· 743-8972
Centanni Marianne T MD
256 LibertyBlm ····· 748-7799
Centanni Maryann
326 RidgeRdCdrGv ····· 239-6425

Area Code 973

Centanni Ralph 9 BoyntonDrLiv 992-7724
Centanni Restaurant 5 HighlandPlMpl ... 763-3083
Centanni Victor 107 NewNtly 235-0423
Centaur Machine Tool & Manufacturing Co
45 BrownAvSpfd 467-3434
Centenaro John 13 FernwoodRdLiv 994-3709
Centennial Telephone Contractors Inc
150 RiverRdMtvil 334-4100
Centeno C 10-C DonaldBlm 748-1049
Centeno M 16 AubreySum 908 598-0621

CENTER ---See Also CENTRE

Center Cleaners 250 CentreNtly 667-6377
Center Cleaners 26 NLivingstonAvLiv 992-2277
Center Court Inc 222 NPassaicAvChat 635-1222
Center Delicatessen & Caterers
553 CentreNtly 235-1067
CENTER DRUG STORE prescriptions
20 BroadBlmfld 748-8296
CENTER DRUGS 656 BloomfieldAvVro .. 239-5401
Center Fire Co No 1
525 PomptonAvCdrGv 239-2252
Center For Adult & Child Psychotherapy
LivingstonArea 533-4453
Center For Adult & Child Psychotherapy
LivingstonArea 908 233-7801
Center For Applied Psychology
WestEssexArea 403-0101
Center For Awareness & Growth
40 SFullertonAvMtc 783-8656
Center For Business Training & Development 6 KingsbridgeRdFairfld ... 882-0622
Center For Comfortable Dentistry
114 WMtPleasantAvLiv 992-1275
Center For Creative Lifestyles
60 RoselandAvCald 226-1729
Center For Dentistry-Irvington
1187 ClintonAvIrvington 375-0400
Center For Dentistry Of Bloomfield
401 FranklinBlm 748-0400
Center For Dermatology P A
101 OldShortHillsRdWO 736-9535
Center For Dermatology The Scar Center
101 OldShortHillsRdWO 736-9535
Center For Economic Opportunity Inc
60 ColonialTerEO 677-3933
Center For Environmental Studies
621 EagleRockAvRsInd 228-2210
Center For Facial Integrity
51 UpperMontclairPlzUMtc 744-6429
Center For Family Studies
535 MorrisAvSpfd 467-4350
Center For Group Psychotherapy & Organizational Consultation The
460 BloomfieldAvMtc 509-2335
Center For Growth & Mental Health
498 WilliamEO 678-7443
Center For Identity Development The
31 TrinityPlMtc 744-6386
Center For Impotence Therapy
420 MorrisAvSpfd 379-6949
Center For Individualized Learning
LivingstonArea 992-8237
Center For Intergrative Rehabilitation
101 RoselandAvCald 228-8548
Center For Interpersonal Growth
LivingstonArea 994-4477
Center For Italian & Italian American Culture 1425 PomptonAvCdrGv 812-0433
Center For Laser Dentistry
22 OldShortHillsRdLiv 533-6700
Center For Low Cost Psychotherapy
33 SFullertonAvMtc 509-9777
Center For Marriage & Family Counseling Of North Jersey 324 BellevilleAvBlm ... 743-5989
Center For Nasal Surgery The
1 MtProspectAvVro 857-6673
Center For Orthopedics
315 ENorthfieldRdLiv 535-9000
Center For Pain Management
101 OldShortHillsRdWO 736-1220
Center For Pain Relief
48 ShunpikeRdSpfd 467-0228
Center For Preventive & Holistic Medicine
5 StanleyRdSO 762-6077
Center For Psychological Services
51 UpperMontclairPlzUMtc 744-6244
Center For Pulmonary Disorders At Lakeview 130 TerhuneDrWayne 839-4500
Center For Quality Counseling
371 WyomingAvMlb 763-3131
Center For Recovery From Compulsive Behavior 450 BloomfieldAvVro 857-3404
Center For Sinus & Nasal Disease The
769 NorthfieldAvWO 325-1949
Center For Spinal Care 576 CentralAvEO .. 674-8200
Center For The Treatment Of Eating Disorders 514 SLivingstonAvLiv 740-1262
Center For Urology-Sexual Dysfunction & Sexually Transmitted Diseases
420 MorrisAvSpfd 379-6949
Center For Women's Health Care
500 FranklinAvNtly 235-0389
Center Furniture Warehouse Inc
501 CentralAvEO 672-8154
Center Meat Packing 32 SCtrOr 678-8900
Center Mobil 628 BloomfieldAvBlm 743-2727
Center Ofr Dentistry 401 FranklinBlm 748-0400
Center Pharmacy 10 NLivingstonAvLiv ... 992-6800
Center R J 229 OrangeRdMtc 746-2545
Center Shoe Sales & Service
53 SOrangeAvSOrg 762-7257
Center Shoes & Handbags
53 SOrangeAvSOrg 762-7257
Center Stationers
1261 SpringfieldAvNewProv 908 665-1545
Center Theatre 562 BloomfieldAvBlm 743-3338
Center Travel Service 245 CentreNtly ... 661-5151
Centers For HealthCare Of New Jersey P A
65 ENorthfieldRdLiv 994-4828
Centex Dental Studios EastOrangeArea .. 678-6003
Centi C BayAvMtc 783-2207
Centinaro John 15 PulaskiBlm 743-7761
Centola M 12 WLawnRdLiv 535-4331
Centolanza Jos 431 GroveMtc 744-6109
Centonze A E 83 GlenroyRdFairfld 882-3562
Centonze L R 4 KevinTerFairfld 227-1736
Centra Joseph Jr 6 DemarestRdLiv 992-5948
Centrac Inc 389 PassaicAvFairfld 575-3200
Central Animal Hospital
1067 CommerceAvUnion 908 686-6873
Central Archives 240 E3rdPlainfield .. 908 756-4888
Central Atlantic Conference
40 SFullertonAvMtc 783-5676

CENTRAL AUTO BODY CO collision repairs
274 CentralAvNewark 622-4439

Central Auto Radiator
111 MonmouthRedBk 736-2815
Central Ave Ace Home Center
352 CentralAvEO 676-2139

CENTRAL BARBER SHOP
111 SummitAvSum 908 277-1723

Central Barbers 134 CentralAvWCald 228-3430
Central Brick Presbyterian Church office
7 ProspectEO 673-1904
Central Chiropractic Center
219 CentralAvOr 675-8646
Central Cleaners 490 CentralAvEO 678-0555
Central Cleaners 138 ChestnutNtly 667-3949
Central Coffee Shop 576 CentralAvEO ... 675-4877
Central Collection Bureau
SpringfieldArea 467-2977
Central Community Barber
58 CentralAvEO 675-9641
Central Corner Store 481 CentralAvEO .. 674-0759
Central Credit Clearing Bureau
55 WashingtonEO 674-9397
Central Dermatology Assoc P A
185 CentralAvEO 675-3434
Central Dry Cleaners 138 ChestnutNtly .. 667-3949
Central Essex Phone Alert 439 MainOr .. 673-0778
Central Evergreen Building
576 CentralAvEO 678-3331
Central Fabrics Inc 592 CentralAvEO 678-1500
Central Fish & Seafood 495 CentralAvEO 672-1495
Central Foods 59 CentralAvEO 678-9844
Central Grocery & Deli
134 CentralAvWCald 226-2298
Central & Grove Mobile Service Center
100 CentralAvEO 673-4455
Central Hair Stylists
111 SummitAvSum 908 277-1723
Central Hebrew High School
110 SouthOrangeAvLiv 597-0728
Central Hebrew High School
901 StateHwyNo10Whippany 428-7400
Central Imported Car Repair
504 ValleyRdWO 736-2797
Central Irrigation Inc
362 ENorthAvCranford 908 276-7300
Central Jersey Mailing Machine
9 44thMpl 378-9515
Central Jersey Manufacturing
215 RutgersMpl 275-1677
Central Jersey Mortgage Corp
1 CornellPkwySpfd 379-8800
Central Jersey Rehabilitation Services
125 BoydenAvMpl 763-6478
Central Laundry 400 CentralAvEO 678-8130
Central Letter Shop Inc
310 FairfieldRdFairfld 808-9595
Central Medical Imaging-MRI
188 SEssexAvOr 672-5858
Central Motor Cars 433 MainEO 678-8030
Central New Jersey Cardiology
33 OverlookRdSum 908 598-9366
Central New Jersey Psychological Group
134 EvergreenPlEO 672-9150
Central Orange Associates
614 CentralAvEO 672-0199
Central Parkway Eye Care Center
185 CentralAvEO 673-4620
Central Parkway Professional Building
185 CentralAvEO 674-4633
Central Plastics Co 333 NewRdPrspy 808-0990
Central Presbyterian Church
70 MapleSum 908 273-0441
Custodian 70 MapleSum 908 522-9791
Central Presbyterian Church In Montclair
46 ParkMtc 744-5340
Central Presbyterian Church Weekday Nursery School 70 MapleSum 908 273-0484
Central Security Systems BloomfieldArea 743-1334
Central Shell Inc 180 CentralAvEO 676-6036
Central Systems Heating & Cooling
FairfieldArea 227-8070
Central Title Review 18 TonyGalentoPlzOr 672-8215
Central Video & Appliance
435 CentralAvEO 673-5440

CENTRE ---See Also CENTER

Centre Delicatessen & Caterers
553 CntrNutly 235-1067
Centre Getty Inc 110 CentreNtly 661-5080
Centre Liquors 92-A CentreNtly 661-4990
Centre Realty Of Nutley 473 CentreNtly .. 667-5100
Centre Realty Ventures 604 CentralAvEO 672-6677
Centre Ridge Garden Center
652 CentreNtly 667-0991
Centre Sandwich Shoppe
234 MorrisAvSpfd 379-9806
Centre Travel Service 245 CentreNtly 661-5151
Centro M 110 NAshbyAvLiv 992-6111
Centronix Corporation 112 MainRdMtvil .. 402-7420
Centuori Dante 11 OxfordDrLiv 992-8428
Centuori E 384 FairviewAvCdrGv 239-8279
Centurian 220 SHarrisonEO 676-1527
Centurian Landscapes SummitArea .. 908 464-8264
Centurion Group Inc 112 MainRdMtvil 334-1005
Centurion Oil & Gas Operating Corp
112 MainRdMtvil 334-1005
Century Antiques 208 GlenridgeAvMtc 783-7174
Century Chemical BloomfieldArea 748-6502
Century Heating & Cooling Inc
NutleyArea 667-6422
Century-Intercounty Title Agency Inc
18 HookMountainRdPnBk 808-0770
Century Office Products North Inc
PineBrookArea 808-0900
Century Personnel Services Inc
710 USHwyNo46Fairfld 227-9323
Century Plumbing & Heating
44 GlenwoodAvEO 678-6621
Century Travel Resource 67 FranklinBlm .. 743-6100
Century 21—
Sales Offices—
Bloomfield—
Century 21 Wayne K Thomas Realtors
277 Broad 429-7400
Fairfield—
Century 21 Wessex Realty
435 HollywoodAvFairfld 227-7000
Little Falls—
Century 21 Van Der Wende
76 EMainLittleFalls 785-8420
Newark—
Century 21 Central Realty Associates
217 FerryNewark 344-2100
Nutley—
Century 21 Award Agency
210 FranklinAvNtly 661-3808
Century 21 Paul E Stanford Agency Inc
86 UnionAvNtly 235-9000
Parsippany—
Century 21 Cardinal Enterprises
979 LittletonRdParsippany 267-9500
Century 21 Rae's Realty Inc
100 USHwyNo46Parsippany 882-2800
Century 21 Award Agency
210 FranklinAvNtly 661-3808
Century 21 Cardinal Enterprises
979 LittletonRdParsippany 267-9500
Century 21 Emma Realtors
1955 SpringfieldAvMpl 762-7900
Century 21 Emma Realtors
SpringfieldArea 564-9494
Century 21 First Century NutleyArea 235-0440
Century 21 Fred Allen Agency 763-7430
Century 21 Gemini Realty LLC
189 ChangeBridgeRdMtvil 263-2200
Century 21 Gold Key Rental Division
UpperMontclairArea 744-6633
Century 21 Homes For You Inc
120 IrvingtonAvSO 763-3400
Century 21-Homes Thru Us
549 WashingtonAvBelleville 751-8800
Century 21-Nutley 86 UnionAvNtly 235-9000
Century 21-Rae's Realty Inc
100 USHwyNo46Prspy 882-2800
Century 21 Realty McCoy Inc
386 ValleySO 762-1171
Century 21-Ron Sharpe Realty
32 MorrisAvSpfd 376-8700
Century 21-Stanford Agency
BloomfieldArea 680-0082
Century 21-Stanford Agency
86 UnionAvNtly 235-9000

CENTURY 21 TAYLOR & LOVE
436 SouthAvWestfield 908 654-6666

Century 21 Timony Agency
1259 SpringfieldAvNewProv 908 464-2800
Century 21-Van Der Wende Associates
CaldwellArea 228-9252
Century 21-Van Der Wende Associates
VeronaArea 239-7601
Century 21 Wayne K Thomas Realtors
277 BroadBlm 429-7400
Century 21-Wessex Realty
435 HollywoodAvFairfld 227-7000
Century 21 Gold Key Realty
WestCaldwellArea 226-3062
Century 21 Gold Key Realty
UpperMontclairArea 744-2700
Century 21 Home Improvements Garden State Brickface Co
217 HighlandParkwayRoselle 908 241-5900
Cepeda E 56 SMunnAvEO 678-5505
Cepeda M 531 WatchungAvBlm 338-9553
Cephas A 17 WayneAvEO 675-8943
Cephas L 320 SHarrisonEO 674-6614
Cephus W M 15 DavisAvEO 674-3288
Ceramaloc Golf refacing & sales
SummitArea 908 665-0415
Cerame L M 266 NMountainAvMtc 655-1565
Cerami A 234 HancoxAvNtly 667-5731
Cerami A P 1 StonybrookRdWCald 403-8374
Cerami Arthur Mrs 67 HillsideAvSpfd 376-5842
Cerami Chas J 170 ConoverAvNtly 667-4873
Cerami Daniel 72 DeerParkRdFairfld 227-1114
Cerami M B 584 CentreNtly 667-0185
Cerami Rita Ann 9 SargentNtly 661-2323
Cerami T 72 DeerParkRdFairfld 227-5954
Ceramic Dental Studio WestOrangeArea .. 731-6209
Ceramic Magnetics Inc 16 LawDrFairfld .. 227-4222
Ceramic Tile Installers WestOrangeArea .. 669-0300
Ceramicast Laboratories EastOrangeArea 674-2662
Ceramics By Rose Marie 196 HighNtly .. 667-2044
Cerase Pat 6 WoodlandCresSO 762-3522
Cerasia Robert L 6 WillowBrookDrNCald .. 228-5015
Cerasinski Danuta 182 GlenridgeAvMtc .. 744-6264
Ceraso John 21 MacopinAvMtc 746-9576
Ceraso Laura 14 ForestMtc 783-4639
Ceravolo Joseph 65 SpruceBlm 748-6275
Ceravolo R 11 HinrichsPlBlm 743-2066
Cerbie D 143 SpruceBlm 743-0190
Cerbo Eric 100 KonnerAvMtvil 808-4077
Cerbone A 28 PhilipDrFairfld 882-8919
Cerbone Anthony J 2 MillstoneDrLiv 992-4046
Cerbone Anthony N 2 MillstoneDrLiv 992-4479
Cerbone Frank 3 MtVernonAvWO 731-6205
Cerbone J L 28 RooseveltAvEO 674-5627
Cerbone J R 24 DeanWO 674-4153
Cerbone N T III 345 WyomingAvSO 763-2569
Cerbone Neil Assoc SpringfieldArea 912-9005
Cerca R 175 HighWO 243-6707
Cerciello R 102 BradfordNewProv ... 908 665-0286
Cerdas D & J 20 MapleAvSpfd 376-0347
Cerdeira D Jr 346 TimberDrBrkHt ... 908 771-0160
Cerdena Cora MD
33 OverlookRdSum 908 273-1112
Cerder Hector 255 ProspectEO 672-4610
Cerebral Palsy Group Home I
42 StateBlm 748-0521
Cerebral Palsy Of North Jersey
91 SHarrisonEO 674-1150
Cerebral Palsy Treatment Center Of Union County 373 ClermontTerUnion 908 354-5800
Cerefice A J 33 ForestAvVro 239-7882
Ceregan Goico 288 SSpringfieldAvSpfd .. 912-9850
Cerequas Fred 13 WillowTerVro 680-4649
Ceres J 19 MountainviewAvNtly 661-2267
Cerf W Montgomery 35 WarfieldUMtc ... 783-0252
Cerillo K Jr Mr & Mrs 11 LoreleiRdWO .. 325-1776
Cerino R 24 MitchellAvWCald 226-0583
Cerisano Fred 28 RooseveltBlvdNCald ... 403-8072
Cerkanowicz Andrea 8 FieldstoneDrLiv .. 994-4959
Cerkanowicz Elizabeth 8 FieldstoneDrLiv 994-1783
Cerkanowicz Kirk
36 ForemostMountainRdMtvil 402-5677
Cerlen David 24 RipplingBrookDrShHl 376-8083
Cerligione F 48 PlymouthRdNtly 667-5429
Cerligione Gwendolyn 430 MainWO 669-8892
Cernadas A 16 CrossbrookPlLiv 535-9413
Cerne Rita 3-C AlfredLaBlm 566-0895
Cernescu Michaela 81 DerwentAvVro ... 239-8320
Cernescu Michaela 81 DerwentAvVro ... 857-2091
Cerny A 27 LowellTerBlm 338-8043

47780 © Bell Atlantic

Cerny Edw C III 2 ShermanAvSum 908 522-1218
Cerny Kenneth MD
33 OverlookRdSum 908 277-3525
Cerone A 340 ThomasBlvdOr 674-4408
Cerone Chris V 47 NFullertonAvMtc 655-9447
Cerone Jos & Jo 20 WaverlyTerBlm 429-2854
Cerone Marie 31 PineBlm 743-5241
Cerone Ralph 218 LaurelAvLiv 740-0106
Cerone Robert 283 ChestnutNtly 235-0408
Cerqua J 230 N17thBlm 748-8150
Cerqueira Manuel 22 PaulineDrNtly 284-0980
Cerra Geo L 64 ParkAvBlm 748-4263
Cerra S 366 UnionAvNewProv 908 464-2552
Cerracchio E 14 WoglumPlBrkHt 908 665-6917
Cerracchio Rosetta
14 WoglumPlBrkHt 908 464-4564
Cerrato A M 20 ElstonBlm 743-7503
Cerrato D A 19 TerraceAvWO 731-7428
Cerrato F J 32 McKinleyAvWCald 226-4865
Cerrato Frederick Jr 128 BroadBlm 429-8435
Cerrato J 15 CentralAvCald 228-8709
Cerrato N 10 EdisonBlm 748-1363
Cerrato P MontclairArea 746-9188
Cerrato P 9 NMountainAvMtc 746-9188
Cerrato R 169 N16thBlm 748-5610
Cerrato Robert 15-M NobHillRsInd 228-3575
Cerreto A 13 LincolnBlm 748-8905
Cerreto F Jr 153 HighWO 325-3388
Cerreto J 87 PineMtc 746-3282
Cerreto Joseph 734 FranklinAvNtly 235-0905
Cerreto L & F 153 HighWO 325-3263
Cerreto S 25 RollinsonWO 731-1545
Cerrigone I 55 NMountainAvMtc 744-1499
Cerrigone Joseph C 90 HenningDrFairfld 808-1125
Cerrigone R 857 PomptonAvCdrGv 857-3736
Cerrone C 39 ConoverAvNtly 667-9646
Cerrone Federico 10 OaklawnRdSum 908 522-8970
Cerrone Frederico MD 530 MorrisAvSpfd 467-3334
Cerruti D E 44 LlewellynAvBlm 748-8423
Cerruti P 11 RiverRdNtly 667-2709
Cerruti P 181 SummitAvUMtc 783-8327
Cerruti Pamela attorney 45 ParkMtc 746-5590
Cerruto D 100 LlewellynAvBlm 748-1115
Cerruto Dawn M 153 FranklinBlm 748-6486
Cerruto Peter 201 N16thBlm 748-7039
Cerruto S Jr 13 FerncliffTerGlRdg 744-7656
Cerruto Steve S 418 BloomfieldAvNtly 667-1079
Certainteed Windows
2 6thFarmingdaleNY 516 756-3622
Certified Actuarial Services
348 ChangeBridgeRdPnBk 227-7766
Certified Carpet Management
160 BroadSum 908 273-8901
Certified Carple Management
SpringfieldArea 467-3711
Certified Plumbing & Heating Corp
BloomfieldArea 748-8084
Certified Plumbing & Heating Corp
LivingstonArea 994-3114
Certified Plumbing & Heating Corp
MillburnArea 376-5599
Cerulli Frank J 871 MountainAvBrkHt 908 464-0895
Cerullo Amelia 17 SpringRdLiv 994-4234
Cerullo Anthony J
148 UnionAvNewProv 908 464-6085
Cerullo M J 130 NewRdPrspy 575-0237
Cerullo P 55 KingsleyWO 669-8805
Cerullo V 50 KuntzAvBrkHt 908 464-0609
Ceruto G 100 CedarRidgeDrCdrGv 239-0252
Ceruzzi D & B 12 PattonDrBlm 743-4358
Cervantes Marlyn 186 N18thEO 678-8132
Cervasio Chris 394 WhiteOr 674-5970
Cervasio J 5 HamptonPlNtly 235-1415
Cervasio Patrick J 75 FranklinBlm 748-5787
Cervenak Betty A MD
727 GallopingHillRdUnion 908 558-1717
Cerveny J 16 SunsetPkMtc 744-5818
Cerveny M C 2 SouthSum 908 522-9491
Cerveny Michael 2 SouthSum 908 273-8422
Cerveny Michael A 2 SouthSum 908 277-0837
Cerverizzo Tom 19 ShortHillsCirMlb 379-7957
Cervigard Inc 532 BroadBlm 680-1600
Cervo Doro Pizza Restaurant
301 MillburnAvMlb 467-5818
Cervone Joseph S MD
741 NorthfieldAvWO 325-3606
Cervone R 34 RoseAvSpfd 379-6991
Cervone S J 31 EdgarSum 908 273-8822
Cervone T 76 LakewoodTerBlm 429-7475
Cerza Alessandra Grace ASID
ShortHillsArea 376-0550
Cerza G J 28 PineWO 736-0666
Cerza Michael R 178 RoselandAvCald 228-1380
Cerza R 130 WeaverAvBlm 743-1719
Cesano J 11 CortlandNtly 661-2078
Cesano P 11 CortlandNtly 667-7288
Cesar C 3 HillsideAvRsInd 226-0627
Cesar C A 3 HillsideAvRsInd 228-6476
Cesar M 112 NWalnutEO 677-3557
Cesar Monique 10 SGroveEO 676-0242
Cesare Anthony & Lisa 14 CypressAvVro 857-6974
Cesaretti C 378 WarwickAvSO 763-7737
Cesarini Geo 22 MadisonAvMpl 763-5238
Cesario Construction BloomfieldArea 743-2462
Cesario D 142 N15thBlm 748-4320
Cesario Linda DPM 685 BloomfieldAvVro 239-9884
Cesario M 5 DaleDrFairfld 882-3475
Cesario R M Mrs 75 BrooklineAvNtly 667-4463
Cespedes Alex 12 GlensideAvSum 908 273-1752
Cespedes Eliseo 386 HighlandAvOr 675-8275
Cespedes Juan A 41 VanNessTerMpl 762-5138
Cespedes Marietta V
722 SpringfieldAvSum 908 273-3732
Cespedes Miguel 160 SummitAvSum 908 598-0019
Cespedes S 247 MorrisAvSpfd 376-7256
Cessario A MD 18 ShermanAvBrkHt 908 508-9610
C'eST CHEESE 374 SpringfieldAvSum 908 522-0070
Cesta A 18 ForestAvCald 228-0389
Cestare M 113 ChangeBridgeRdMtvil 299-7615
Cestaro L 130 NewRdPrspy 244-4431
Cestone C 62 CentralAvMtc 744-4212
Cestone D 828 BloomfieldAvMtc 783-4620
Cestone Electric Co Inc MontclairArea 744-7744
Cestone M 564 IrvingtonAvMpl 763-1807
Cestone Michelina 60 AugustusBlm 743-3519
Cestone Rudolph R 8 FarmsteadRdNCald 226-1999
Cetrulo A 5 CloverhillPlMtc 744-7441
Cetrulo Angelo R 19 MorningsideAvUMtc 746-0544
Cetrulo Don 40 CongerBlm 748-2064
Cetrulo E 357 FranklinBlm 743-5553
Cetrulo Eileen 139 HarperTerCdrGv 857-7871
Cetrulo G 55 NMountainAvMtc 655-9019
Cetrulo G 55 NMountainAvMtc 655-9019
Cetrulo Gerald 2 DavidsonRdBlm 893-0776
Cetrulo Joseph 24 ElmMtc 783-2928
Cetrulo Joseph Mrs 139 HarperTerCdrGv 857-0044
Cetrulo Joseph S 139 HarperTerCdrGv 857-5998
Cetrulo Paul J 32 WedgewoodDrVro 571-9399
Cetrulo R 26 MacLeayRdMtvil 263-1598
Cetrulo Salvatore 1 RydalPlMtc 744-1420
Ceus Jeanclaude 204 ClevelandOr 414-9548
Cevasco R E 10 GenobleRdMtvil 334-1544
Ceylan Tom 527 WestMtPleasantAvLiv 716-0699
C'Ezanne 275 BloomfieldAvCald 226-7515
Cezareto Alfredo 8 RobertCtWO 243-2482
Cezer Katzman & Co
395 PleasantValleyWyWO 669-3800
Cezil G 26 WinansEO 676-5816
Cezimbra D 70-A FremontBlm 680-9501
Cha Emmanuel DDS PC
290 SLivingstonAvLiv 535-3353
Cha-Mai's Hair Salon
1876 SpringfieldAvMpl 763-4986
Cha Y 5 RosedaleAvMlb 378-8383
Chabal Yves J
23 SagamoreDrNewProv 908 508-0535
Chabala F E LlewellynParkWO 731-9133
Chaban A 168 FellswayTheMuryHl 908 464-7814
Chaban E 74 GrantAvNewProv 908 464-8049
Chabla Luis E 382 BloomfieldAvBlm 748-7645
Chablis Tyrone 32 SMunnAvEO 674-7329
Chabora Joseph 86 ElmMtc 509-1968
Chabra Geo 453 BoydenAvMpl 763-3984
Chabris Peter D 101 GatesAvMtc 783-4488
Chabrow Eric & Laura 21 CurtissPlMpl 762-5137
Chabrow L & E 21 CurtissPlMpl 763-5683
Chacana E 35 WoodlandRdMpl 762-4186

CHACE ---See Also CHASE

Chace Daniel 483 ValleyRdMtc 509-6082
Chace Daniel 483 ValleyRdMtc 509-7824
Chach Maryann 91 MohrAvBlm 338-7920
Chacharone M 115 OldShortHillsRdWO 325-6746
Chachkin Norman 31 EdgarPlNtly 235-1185
Chacko Babu 77 SeamanRdWO 731-8084
Chacko J 229 LivingstonAvNewProv 908 665-9170
Chacko J 52 PhyllisRdWO 736-2770
Chacko Jacob 935 BroadBlm 680-4208
Chacko Jacob 44 CrestwoodAvNtly 667-5565
Chacko Joy
229 LivingstonAvNewProv 908 665-8959
Chacko Varkki 38 KenilworthDrMlb 467-0283
Chaco Areles 255 ProspectEO 673-2597
Chacon Douglas
425 SpringfieldAvBrkHt 908 508-9614
Chacon G 20-A MiddleAvSum 908 277-4387
Chacon German
255 UnionAvNewProv 908 508-1613
Chacon Jorge L 28 MapleWO 243-9502
Chacon Lidieth 167 BroadSum 908 273-8492
Chacon Luis 185 SouthNewProv 908 665-1540
Chacon Miriam
395 SpringfieldAvBrkHt 908 790-1509
Chacon Nery 203 WatsessingAv9lm 680-9467
Chacon Oscar 32 ParkAvSum 908 522-6609
Chadani Inc 674 PomptonAvCdrGv 239-1014
Chadderton Paul 30 ArdenRdLiv 994-0017
Chadha Inderpal 27 WoodlandRdShHl 912-9558
Chadha Naresh 3 TimberRdMtvil 335-3625
Chadha Rahul 5-F RiverRdNtly 661-2468
Chadha Rakesh 53 FerndaleDrBrkHt 908 508-9295
Chadler Group Inc The
6 KingsbridgeRdFairfld 227-0025
Chado Marina 2 ClarkenDrWO 731-7664
Chadrjian Alan M 415 ClaremontAvMtc 746-9772
Chadrjian Mitchell 61 HallerDrCdrGv 239-3630
Chadwick Dan 11 ByronPlLiv 597-0822
Chadwick E N 27 OverlookTerBlm 338-7246
Chadwick G R P 474 SummitRdMtnsd 908 277-1937
Chadwick John 339 PomptonAvCdrGv 857-1872
Chadwick K E 1 CecilLanePlWO 325-6159
Chadwick M 17-A YaleNtly 667-6580
Chadwick Publishing Group
18 BankSum 908 273-0470
Chae Kay Kungsun 62 WCedarLiv 740-1078
Chae Kyu C MD 123 SMunnAvEO 674-8168
Chae Scott 49 FowlerDrWO 669-4620
Chafetz Jeffrey 29 TiffanyDrLiv 994-5192
Chagas Jorge 57 WestBlm 680-1331
Chagnon Kirk M 48 HighlandAvNtly 284-1179
Chagnon Robt M 98 BromleyPlNtly 667-0540
Chai Center Judaica 515 MillburnAvShHl 379-3151
Chai Cuisine 175 USHwyNo46WFairfld 882-0121
Chai Judaica 515 MillburnAvShHl 379-3151
Chaiet Louis 33 CypressTerSpfd 379-9029
Chaiken Alvin 65 EdgemereRdLiv 992-4708
Chaiken Bernard H MD office
58 ChathamRdShHl 376-5750
Res 12 TaylorRdShHl 376-0579
Chaiken Dave 504 MeiselAvSpfd 376-0621
Chaiken R M 526 WhiteOakRidgeRdShHl 379-6875
Chaiken Richard M office
293 EisenhowerPkwyLiv 994-7400
Chaikivsky W 31 AscotWySum 908 273-2690
Chaiklin Bea 22 TiffanyDrLiv 992-1338
Chaiklin Cash Register Co
Toll Free 800 287-5202
Chaiklin Harold & Bea 22 TiffanyDrLiv 992-3650
Chaiklin Jack 25 HearthstoneTerLiv 992-3273
Chaiklin Ronald & Barbara
2-E RiverRdNtly 661-2785
Chaiklin Ronald DMD 62 HalstedEO 674-3100
Chaim Chosetz 700 PleasantValleyWyWO 243-9702
Chainani D D 27 BarbaraBlm 893-6391
Chaine Cotiere Premium Glacial Water
5 NRegentLiv 992-3448
Chaing Tung Ching
110 NorthRdBrkHt 908 322-6850
Chains Tung Ching
110 NorthRdBrkHt 908 322-9203
Chairs Plus 16 PassaicAvFairfld 808-5747
Chait Bruce 9 DevonshireTerWO 731-0446
Chait Daniel 73 JeffersonAvMpl 762-0026
Chait David 110 VoseAvSO 762-6843
Chait M 285 KillarneyDrBrkHt 908 464-6958
Chait Nathan 361 LenoxAvSO 763-5666
Chait S Mr & Mrs 185 WoodlandAvVro 239-1302
Chaiwan T 399 EPassaicAvBlm 338-4865
Chaiwiriyakul S 177 IrvingtonAvSO 275-5331
Chakamian Sona J 438 BloomfieldAvMtc 744-5743
Chakrabarti Alok K
65 RidgeDrEBrkHt 908 665-2074
Chakraborty C 117 BerkeleyAvBlm 566-0991
Chakraborty Debesh & Tuhina
489 LindenPlOr 672-1436
Chakrala Nagendra 17 BuckinghamRdWO 669-2720
Chakravarthy C V 16 ManleyTerMpl 763-5696
Chaky Wm R 993 ValleyRdClft 746-9760
Chalas E 376 EssexAvBlm 748-9728
Chaleff Norman & Annelyse
SouthOrangeArea 762-2580
Chalek M 32 StLukesPlMtc 744-6156
Chalek Mitchel 191 BellevueAvUMtc 744-7035
Chalet A 22 RidgeAvBlm 429-0334
Chalet Antoine 3 BarbaraBlm 893-9204
Chalet Bassam 3 BarbaraBlm 338-9601
Chalet Bernadette 36 PittBlm 743-9742
Chalet Coffee Shop 373 BroadBlm 743-9696
Chalet Construction Co 36 PittBlm 748-4479
Chalet Edouard 43 BaldwinBlm 743-1510
Chalet Elias 45 JamesBlm 429-1375
Chalet Elias 61 EPassaicAvBlm 748-9727
Chalet Elias A 62 EPassaicAvBlm 429-7167
Chalet Elias F 18 FairmountAvUMtc 744-1052
Chalet Elie 31 PittBlm 566-0457
Chalet G 21 PettitBlm 680-9578
Chalet Jarjoura 34 BaldwinBlm 748-0769
Chalet Lee 5 WindingLaBlm 338-0293
Chalet N 32 BaldwinBlm 743-0907
Chalet P 114 NSpringBlm 748-6951
Chalet Salon 23 BloomfieldAvBlm 429-3434
Chalet's Sports Shop 393 BroadBlm 680-8772
Chalk T E 29 CarteretPlNtly 667-4996
Chalk-Little V 29 CarteretPlNtly 667-1833
Challes J 140 FranklinAvNtly 667-5075
Chalmers G 10 BlackstoneDrLiv 992-4932
Chalmers J S 10 EuclidAvSum 908 273-4210
Chalmers M 459 NMapleAvEO 675-6926
Chalmers Susan 10 BlackstoneDrLiv 535-8727
Chalmers Thomas 17 WebsterPlEO 676-1229
Chaloka T 40 CongerBlm 743-9388
Chalom Elizabeth MD
101 OldShortHillsRdWO 243-6230
Chalom Marc 16 EnclosureNtly 667-9306
Chalom Rene &Elizabeth
78 EdgemereRdLiv 597-9688
Chalothonrungsi Somkid 42 PorterRdWO 736-8659
Chalsty J S 24 TaylorRdShHl 376-8811
Chaly O 4 BoydenPkwySMpl 761-4489
Cham Auvigaud 445 CentralAvOr 414-8419
Cham Jean 399 LincolnAvOr 673-2125
Cham Jean A 3 ParkDrSWO 243-9434
Chamai's Hair Salon
1876 SpringfieldAvMpl 763-4986
Chamama Roland 77 WoodlandAvWO 669-8088
Chambault W & K 31 BeechwoodRdWCald 226-7653
Chambeau Bruce
113 WhittredgeRdSum 908 273-2197
Chamber Of Commerce Of Bloomfield
547 BloomfieldAvBlm 748-2000
Chamber Of Commerce Of Nutley
384 FranklinAvNtly 667-5300
Chamber Of Commerce Of Orange
27 CanfieldOr 676-8725
Chamberjian A E 9 LiddyPlWCald 226-9460

CHAMBERLAIN ---See Also CHAMBERLIN

Chamberlain Christine M
400 OakwoodAvOr 678-2886
Chamberlain Gerald 81 SeamanRdWO 731-4461
Chamberlain John E 34 ColfaxRdSpfd 376-2383
Chamberlain M 208 ECedarLiv 597-1504
Chamberlain R J 174 ChristopherMtc 744-7692
Chamberlain Scott A
45 WoodlandAvSum 908 598-1298
Chamberlain V 300 OakwoodAvOr 674-6582
Chamberlain Z 377 SHarrisonEO 678-1881

CHAMBERLIN ---See Also CHAMBERLAIN

Chamberlin Bette 32 WoodmontRdMtc 746-1562
Chamberlin Fred S 20 EssexRdEsxFels 228-0839
Chamberlin Robt J 50 ShermanAvGlRdg 748-0385
Chamberlin S 21 EdgewoodRdMtc 746-3631
Chamberlin Suzanne lawyer
4 BeckerFarmRdRsInd 535-5300
Chamberlin T 380 StCloudAvWO 731-0042
Chambers A 19 BaileyRdMlb 762-3767
Chambers Barbara 66 FairmountTerEO 675-5121
Chambers C 156 HalstedEO 414-0378
Chambers C C 299 SHarrisonEO 674-1174
Chambers Carol 17 MelmoreGardensEO 673-3365
Chambers Christopher 119 MidlandAvMtc 783-8625
Chambers Courtney 476 NArlingtonAvEO 678-6660
Chambers D 15 GlenwoodAvBlm 566-0342
Chambers D Mr & Mrs 749 ScotlandRdOr 676-7645
Chambers Daniel & Yvette
279 EdwardsRdPrspy 244-0036
Chambers David I
197 BlackburnRdSum 908 273-6885
Chambers Donald
271 UnionAvNewProv 908 665-9428
Chambers Donald B
107 MountainAvSum 908 277-3587
Chambers E L 51 ArdsleyRdMtc 783-5217
Chambers Earl 123 SMunnAvEO 673-6777
Chambers Frank
998 SpringfieldAvNewProv 908 665-9567
Chambers Fredk 19 SweetwoodCtWCald 228-8720
Chambers H P 11 EuclidAvSum 908 277-4063
Chambers J 279 4thAvEO 672-9649
Chambers J B OrangeArea 676-2883
Chambers J Brett 75 PersonetteAvVro 857-8947
Chambers J C Mrs 89 ElliottPlEO 673-3841
Chambers J M
251 KentPlaceBlvdSum 908 273-9261
Chambers Jas E 24 NorthviewTerCdrGv 239-0589
Chambers John 13 StonyHillPlLiv 992-9883
Chambers K 810 BloomfieldAvVro 239-3234
Chambers Keith 476 NArlingtonAvEO 678-6660
Chambers Kevan H 653 GroveUMtc 509-2792
Chambers Kevin 5 BerkshireRdMpl 763-6389
Chambers L 396 TremontAvEO 674-8467
Chambers L A 152 FairviewAvSO 763-8341
Chambers M 169 NArlingtonAvEO 672-7350
Chambers M 545 ParkAvEO 678-8876
Chambers P A 60 HighNewProv 908 464-3726
Chambers Robt 26 ParkwayECald 226-5884
Chambers Robt 8 SpierDrLiv 533-0314
Chambers Robt W 95 HawthorneAvBlm 338-8994
Chambers Tamika 176 LincolnAvOr 672-7082
Chambers W G 20 GlenridgeAvMtc 509-2429
Chambers Walter D 476 NArlingtonAvEO 678-6311
Chambers Willella G Mrs
210 OrangeRdMtc 746-5369
Chamblee Craig & Nicole 60 SMunnAvEO 672-3266
Chambliss Beth 40 ClevelandTerBlm 743-6999
Chambliss Norman W
835 MountainAvSpfd 376-7142
Chameleon Antiques 97 WalnutMtc 655-9190
Chammings J 885 USHwyNo202Mtvil 335-7239
Chamorro C 409 MintonPlOr 676-6538
Chamorro Juan 16 CollinwoodRdSMpl 761-5572
Champ J H 383 HighOr 674-6170
Champagne & Company Income Tax Service
604 CentralAvEO 674-2656
Champagne Enterprises 516 SClintonEO 678-9363
Champagne J 9 FreemanWO 672-6547
Champagne T 64 SanfordEO 672-4705
Champane E M 68 ColfaxRdSpfd 379-2118

47780 © Bell Atlantic

Area Code 973

Champaneri Yogesh 43 HillBlm 748-2349
Champi R 7 AshlandCald 364-0496
Champion Auto Glass 77 WabashAvClft .. 772-0500
Champion Bruce 413 SpringdaleAvEO ... 675-8133
Champion Bruce D
82 RolandRdBrkHt 908 464-1046
Champion Coach Inc EastOrangeArea
Toll Free 800 790-2426
Champion Coach Inc EastOrangeArea ... 678-2426
Champion Coach Inc WestOrangeArea ... 243-0195
Champion John 476 RidgewoodRdMpl ... 762-9462
Champion Mortgage—
291 BloomfieldAvCald 228-2902
201 WaterviewBlvdParsippany
Toll Free 800 242-6746
Champion Waste Removal Inc
MontclairArea 744-6766

CHAMPLAIN CO INC ---See Bobst Champlain Inc

Champlain Division Of Bobst Champlain Inc
146 HarrisonAvRsInd 226-8000
Champney G 6 GatesAvSum 908 273-3998
Champney Robert G
425 UpperMountainAvUMtc 746-3128
Chamuras G 6 ShepardTerWO 736-1439
Chan A 45 GrandviewAvBrkHt 908 508-0738
Chan Alashia 16 SeymourMtc 655-9228
Chan Alison 15 EvergreenAvLiv 535-6366
Chan Andrew 52 NanceRdWO 731-0425
Chan C 69 HazelAvLiv 740-9172
Chan C 40 MorrisRdWO 325-6349
Chan Chak Ming 454 ProspectAvWO 731-6283
Chan Cheung 40 NLivingstonAvLiv 992-6804
Chan Chin Ming 662 BloomfieldAvVro ... 239-3385
Chan Choi Yui 312 ParkAvEO 672-8537
Chan Chong Yew 8 GatesAvSum 908 273-4557
Chan Chuck Hang 52 HillsideAvLiv 535-1991
Chan Conrad 39 RalphRdWO 731-6229
Chan D 4 BaldwinDrNewProv 908 464-9091
Chan Elaine 23 TimerRdMtvil 402-5298
Chan Eric B T MD
312 SpringfieldAvBrkHt 908 464-4343
Chan F 263 SouthNewProv 908 464-6049
Chan H L 17 ThackerayDrRsInd 226-5879
Chan Harry 197 SummitRdSpfd 908 598-0306
Chan Haupui 820 RidgewoodRdMlb 379-7536
Chan Howard 129 RooseveltAvWO 325-8811
Chan Howard 129 RooseveltAvWO 325-9295
Chan Hungkei 34 RoseTerCdrGv 571-9107
Chan Johnny 2 NathanDrMtvil 334-2958
Chan Julie T 29 SycamoreAvBrkHt ... 908 508-1235
Chan Kwok Choi 21 WhitmanWO 736-3609
Chan Kwok-Yee 39 BrandonAvLiv 740-9372
Chan Lai-Sheung 167 EileenDrCdrGv 812-1776
Chan Ling 23 TimerRdMtvil 402-8431
Chan Louisa 167 EileenDrCdrGv 812-1074
Chan Ming-On 75 FourthSO 378-8761
Chan P 18 VeraPlMtc 783-8606
Chan P K 116 UnionCdrGv 239-5974
Chan Patrick 6 LenapeRdShHl 379-8866
Chan Peter 69 ClarkAvBlm 748-8598
Chan Pun-Kam 44 HighlandDrWCald 228-4562
Chan R 159 PineBrookRdMtvil 227-5119
Chan Ricky 45 GreatHillsTerShHl 379-9148
Chan S & T 24 BrittanyRdMtvil 575-9486
Chan Suilin 175 DarlingAvNtly 667-4949
Chan Sunk Han 366 WildenPlSO 762-6153
Chan Tan 28 RiskAvSum 908 598-7131
Chan Thomas 48 LaurelAvLiv 716-9105
Chan Tommy 80 BelmontDrLiv 992-3530
Chan Vincent 44 WhittinghamPlWO 736-9166
Chan Wen Che 65 AshlandAvWO 325-7362
Chan Wenghong 12 NathanDrMtvil 335-5371
Chan William 19 VanRiperAvMtvil 335-1908
Chan Yuen-Mun 115 OldShortHillsRdWO . 731-5307
Chan Yufeng 105 LongviewWO 736-8651
Chance A R 69 LindsleyPlEO 676-9505
Chance B 399 LincolnAvOr 672-3610
Chance J E 5 StAndrewsCtMpl 763-0155
Chance N H 4 WillowdaleCtMtc 746-8855
Chance W & M 301 BeechwoodOr 678-9285
Chancellor Animal Hospital
595 ChancellorAvIrvington 375-6618
Chancellor Inc 277 FairfieldRdFairfld 227-4010
Chand N 461 ParkAvBrkHt 908 771-0673
Chanda K 12 OverlookAvWO 669-0852
Chandanani Manju 29 RalphRdWO 325-3432
Chandanani Surat 29 RalphRdWO 736-8676
Chandarana Kokila MD
181 EdisonAvEdison 732 548-1114
Chandarana Kokila MD
24 NottinghamWyWarenTwp 908 647-4746
Chandersingh F 491 HillsideAvOr 672-8667
Chandigian Carpeting 532 NorthGroveEO 675-3223
Chandiramani Sumant 215 ClarkenDrWO 731-1526
Chandler A 400 HooverAvBlm 748-7440
Chandler A B 85 DeerfieldRdWCald 226-5542
Chandler Christine 340 ThomasBlvdOr ... 673-6381
Chandler D 33 HighOr 675-8088
Chandler Debra J 500 ParkAvEO 676-5337
Chandler E 357 SClintonEO 678-4259
Chandler Engineering Corp
190 MillburnAvMlb 376-1336
Chandler F 65-A ForestDrSpfd 467-5793
Chandler Geo 444 RidgewoodRdMpl 762-7714
Chandler H C 40 CentralAvEO 672-6644
Chandler H S 180 MaplewoodAvMpl 378-8237
Chandler Jeff & Kerry 26 EssexRdEsxFels 228-7406
Chandler Kenneth J 530 KingslandNtly .. 284-0284
Chandler Larry 73 MyrtleAvMlb 258-1667
Chandler M 248 ReynoldsTerOr 673-4168
Chandler P 61 GlenwoodAvEO 675-3427
Chandler R M 74 CedarMlb 376-3266
Chandler Rebecca 50 SMunnAvEO 678-4079
Chandler Ruth M 464 RidgewoodRdMpl .. 762-2462
Chandler S 243 NOratonPkwyEO 673-8819
Chandler Susan 40 GodfreyRdUMtc 746-5475
Chandler T 60 SMunnAvEO 678-0893
Chandler Wilbert 400 HighlandTerOr 672-3078
Chandler's Barber Shop 348 CentralAvEO 674-9804
Chandra Tarun 20 HickoryPlLiv 535-1671
Chandrasekar Indira 105-C DaveyBlm ... 680-0182
Chandrasekar K Ph D & S
5 WestminsterDrMtvil 299-9027
Chandrika G 5-A DonaldBlm 748-1260
Chandross E A
14 HunterdonBlvdMuryHl 908 464-0415
Chandross Robt H & Marilyn
108 MontroseAvWSO 762-7177
Chandy Lehka 170 WashingtonBlm 743-8368

CHANEY ---See Also CHENEY

Chaney James W MD 37 OakPlNCald 226-1354
Chang Alvin 13 HeritageCtMtvil 331-0284
Chang Alvin 13 HeritageCtMtvil 331-8114
Chang Bong Mun & Mona
22 SpringHolmDrBrkHt 908 790-0964
Chang C 221-D DaveyBlm 743-3696
Chang Cheng 51 ColonialWyNewProv 908 665-9062
Chang Chorng-Ping
215 ChaucerDrBrkHt 908 464-0983
Chang Christopher
101 PineGroveAvSum 908 273-3102
Chang Edward M 323 ForestAvGlRdg 655-0474
Chang F 465 NGrvEO 266-9557
Chang Fengshun 44 WindsorDrMtvil 808-5980
Chang Fred & Lillian 6 EssexPlWCald 575-9448
Chang G J C 9 AshlandDrMtvil 331-1880
Chang Gerald 9 OakdaleAvMlb 973 378-8891
Chang Gilbert 180 OrangeRdMtc 509-7757
Chang Gloria S 167 ParsonageHillRdMlb .. 912-8986
Chang H 6 AcornPlNCald 226-5405
Chang H 463 ChestnutNtly 661-1856
Chang H 18 WindsorDrMtvil 808-0080
Chang Harry 225 InwoodAvUMtc 746-8749
Chang Hsiu-Min 519 BloomfieldAvCald .. 226-8352
Chang Hsu-Chen 51 GabrielDrPnBk 882-0727
Chang Isaac A 125 NorthfieldAvWO 243-5866
Chang J 14 CollinsAvBlm 893-9341
Chang J C 8 ArdmoreRdWO 325-5145
Chang Joo Young 37 ShortHillsCirMlb ... 564-8684
Chang Katherine 84 RutgersAvBrkHt 908 508-1016
Chang Kenneth DDS 6 CraigCtMtvil 402-9047
Chang Ki Ho 44 EllisRdWCald 228-3938
Chang Kung-Le 5 FieldstoneDrLiv 533-9293
Chang Kuosh 194 LakesideDrNtly 667-3778
Chang L 361 VoseAvSO 762-2380
Chang Leon 12 ElyPlEO 672-5641
Chang Leslie 45 WilfredWO 731-0729
Chang Luane 293 ChesnutNtly 661-1326
Chang M 89 RiggsPlSO 275-0659
Chang M J 10 RobertCtWO 736-3496
Chang Mao Lin 36 CobblewoodRdLiv 535-6188
Chang Ming Bo 45 OverhillWyBrkHt . 908 665-8011
Chang Ming Z MD 908 PomptonAvCdrGv . 857-1201
Chang Ming Z MD 908 PomptonAvCdrGv . 857-1291
Chang Nelson 260-C DaveyBlm 748-8553
Chang O 18 DogwoodTerLiv 992-7098
Chang Patrick K MD 299 ENorthfieldRdLiv 992-3464
Chang Pi 43 ConfortiAvWO 731-7520
Chang R & C 5 CrestRdNewProv 908 464-3959
Chang Richard 32 AnnVro 857-4633
Chang S 6 EssexPlWCald 227-6355
Chang S 6 EssexPlWCald 882-3340
Chang S 45 RichardDrShHl 467-5504
Chang Sam 24 WilsonDrBrkHt 908 665-7912
Chang Sheng-I 2 HeritageCtMtvil 335-2567
Chang T S 74 WLindsleyRdCdrGv 890-1958
Chang T S 40 NanceRdWO 325-7752
Chang Tae-Ho 320 ClaremontAvMtc 783-1480
Chang Tai-Shan 74 FalconRdLiv 992-0476
Chang Tai-Shan 74 FalconRdLiv 992-4723
Chang Tina 5 BogertRdMtvl 276-0593
Chang Tzu-Jen 10 NormandyRdMtvil 227-3843
Chang V WestOrangeArea 325-8424
Chang V 43 RumsonRdLiv 992-1540
Chang Victor 90 GregoryAvWO 325-6222
Chang Wei-Shing 407 HartshornDrShHl .. 376-0813
Chang Wen-Liang 11 VoelkerRdFairfld ... 227-9240
Chang Willie 3 LaurelCtShHl 564-6394
Chang Win 356 HooverAvBlm 680-1181
Chang Y 162 SandRdFairfld 575-1457
Chang Yeong D 33 SagamoreRdPrspy 882-4684
Chang Young 293 ChestnutNtly 661-9530
Chang Young Yee 541 MorrisAvSpfd 379-3472
Chang Yu Chieh 23 GlenAvFairfld 812-9619
Chang Yuan Tse 6 GreenwoodAvWO 731-9242
Chang Yuantse 6 GreenwoodAvWO 731-9245
Chang Yuling 1 LorraineDrPnBk 808-5782
Chang Yuling 1 LorraineDrPnBk 575-0940
Chang Yun-Feng 356 CrestmontRdCdrGv 857-2955
Change Bridge Cleaners
263 ChangeBridgeRdMtvil 882-6565
Change Bridge Inn
165 ChangebridgeRdMtvil 402-1100
Change Works Inc
426 SpringfieldAvSum 908 522-8801
Changebridge Condominiums Montville
2 VillageRdMtvil 316-5949
Changebridge Florist
263 ChangeBridgeRdPnBk 808-2900
Changebridge Medical Assoc
170 ChangeBridgeRdMtvil 575-5540
Changebridge MSO
170 ChangeBridgeRdMtvil 227-8160
Chango M A 29 LocustAvMlb 379-2934
Chanin C 103 GlenAvMlb 379-0087
Chanin Cleaners cleaning & dyeing
392 MainEO 673-3501
Chanin Matthew J 31 SurreyLaLiv 535-6543
Chanin Richard B DMD 401 FranklinBlm . 748-0400
CHANNEL 50 980 BroadNewark 648-3630
Channel 58 W N J B TV
1573 ParksideAvTrenton 609 292-5252
Channel 50 WNJM TV
1573 ParksideAvTrenton 609 292-5252
Channel Floor Covering MainEO 675-9626
Channel Floor Covering
500 PomptonAvCdrGv 239-9707
Channel T 800 BloomfieldAvNtly 667-2100
Channell Power Transmission Inc
1275 BloomfieldAvFairfld 244-1750
Channer S 140 WalnutMtc 509-1097
Chanpura Ketan & Chhaya
30 NorwoodPlBlm 338-5484
Chan's Garden II 28 NLivingstonAvLiv 992-7056
Chan's Palace Chinese Restaurant
271 MillburnAvMlb 467-1334
Chant Gary 50-A LinnDrVro 571-1482
Chantayan Franck & Angelika
24 WoodsEndRdWO 731-4304
Chanticler Chateau
50 StirlingRdWarrenTownship 908 754-1222
Chanticler The 500 MillburnAvShHl 376-2222
Chao A 15 MurrayHillBlvdBrkHt 908 464-8368
Chao Che-Min 67 ButlerPkwySum ... 908 277-6038
Chao Chung-Tai 38 PorterRdWO 736-2906
Chao Gene 291 TaylorRdSShHl 912-0270
Chao Jonathan 18 IrisRdSum 908 598-7362
Chao Le-Chung 8 JohnHenryDrMtvil 335-9216
Chao P 45 WilliamsonAvBlm 748-1323
Chao S 26 ParkEdgeBrkHt 908 508-1113
Chao S 3 StratfordCtMtvil 335-5986
Chao Theodore 39 OakleyAvSum ... 908 273-5112
Chaparro C 9 TaraLaMtvil 335-5452
Chaparro E Mr & Mrs 148 WillardAvBlm . 429-0936
Chapel On The Hill 560 RidgeRdCdrGv ... 239-6064
Chapilliquan Maria 155 SDayOr 678-9291
Chapin C 43 FranklinPlMtc 746-4189
Chapin C P 25 PineRidgeDrSum 908 273-5319
Chapin David E 48 MounthavenDrLiv 994-4841
Chapin Emerson MontclairArea 783-7520
Chapin George E Mrs
76 NewEnglandAvSum 908 273-6298
Chapin J B 5 BargeCtMtvil 263-9228
Chapin Mark 733 RidgewoodRdMlb 763-9437
Chapin R W 127 MidlandAvMtc 746-2069
Chapla H S 30 FourthNewProv 908 464-8425
Chapla H S 30 FourthNewProv 908 665-9289
Chaplauske Joseph P 29 LlewellynAvBlm 429-4906
Chapleski A 100 SMapleAvSpfd 379-6228
Chaplin Duyrea 214 SouthOrangeAvSO ... 763-5581
Chaplin E & K 17 RidgeRdSum 908 273-1773
Chaplin James 38 JohnBlm 743-6936
Chaplin Michael 495 PageTerSO 275-5471
Chaplinski Chris 41 EPassaicAvBlm 748-4509
Chaplowitz A 100 StoneHillRdSpfd 379-1736
Chapman A ShortHillsArea 376-6890
Chapman Associates 26 WestDrLiv 597-9477
Chapman Avery S 22 ColonialWyShHl 467-3102
Chapman Avery S lawyers
425 EagleRockAvRsInd 403-0402
Chapman C 412 MillburnAvMlb 376-3190
Chapman C 212 ShortHillsAvSpfd 467-3024
Chapman Carolyn 178 HawthorneAvGlRdg 743-7471
Chapman Cheryl RN NCTMB
212 ShortHillsAvSpfd 912-9060
Chapman Craig 17 WoodmontRdPnBk ... 227-0279
Chapman D & P 27 ManorRdVro 857-7470
Chapman Dennis 466 EssexAvBlm 748-9780
Chapman Donald S
18 BeechwoodLaBrkHt 908 322-1853
Chapman Donald S AIA
426 SpringfieldAvSum 908 598-0668
Chapman Doreen 435 NArlingtonAvEO ... 674-7021
Chapman Eugene A 19 PlymouthPlMpl ... 761-5705
Chapman G 19 FreewayDrEEO 672-6806
Chapman G & D 43 IrvingMtc 509-8111
Chapman Geoffrey 248 ReynoldsTerOr ... 675-9707
Chapman Henkoff Kessler Peduto & Saffer
lawyers 425 EagleRockAvRsInd 403-8800
Chapman James D 18 DiannDrMtvil 263-0452
Chapman Janice Rice Ph D
10 FairviewAvVro 857-8038
Chapman Jeffrey 146 DarlingAvBlm 338-0576
Chapman John C 12 ChestnutAvSum 908 273-2154
Chapman John S 33 BrucePathShHl 379-2856
Chapman June 23 NorthfieldAvWO 243-0998
Chapman Michael W & Kay L
33 WaterburyRdMtc 509-7624
Chapman Philip L 22 ColonialWyShHl 467-1041
Chapman Philip L lawyer
425 EagleRockAvRsInd 403-8800
Chapman Robert G 111 SMountainAvMtc 746-0965
Chapman S 16 TunbridgePlBlm 429-9383
Chapman S R 105 GalesDrNewProv .. 908 771-9176
Chapman & Spence Associates Inc
36 ThomasCald 228-8961
Chapman Stanley 171 LenapeLaBrkHt 908 665-1933
Chapman Studio P C
426 SpringfieldAvSum 908 598-0668
Chapman Terry Rev
141 EagleRockAvRsInd 403-7864
Chapman Tusharka 85 Washington 677-0709
Chapman William 36 ThomasCald 228-7791
Chapman Wm 736 HaxtunAvOr 677-2675
Chapmon Debra 467 LakesideAvOr 676-1046
Chappe Gerardo 45 WilfredWO 736-1773
Chappel Philip E BernardsvilleArea .. 908 604-0313
Chappell Brett & Laura
325 RidgewoodAvGlRdg 743-1909
Chappell E 74 AshlandAvEO 677-1420
Chappell J W 5 WoodmontRdMtc 744-7238
Chapple A 750-A BurnsideOr 673-3649
Chapple Kenneth 508 SClintonEO 678-1639
Chapple T 45 S20thEO 676-8285
Chapusette M 36 WatsessingAvBlm 566-9273
Charact Enterprises Inc
NewProvidenceArea 908 665-5950
Character Technologies Inc FairfieldArea 882-6433
Charaipotra Neelam MD
2130 MillburnAvMpl 762-3888
Charaton J Mr & Mrs
38 MadisonAvNewProv 908 464-7143
Charbonneau A Z 16 HamiltonDrENCald .. 364-1518
Chard D J 15-A TurkeyHillRdMtvil 316-6846
Chardavoyne R J 51 ColonialTerEO 674-8580
Charde Robert 98 OrchardBlm 429-2689
Charen N 2 BuckinghamRdWO 731-3948
Chareonchaidet Viwat 150 GlenAvMlb ... 564-7618
Charette Andrew & Nancy
OldShortHillsRdWO 736-9266
Charette M SouthOrangeArea 763-7986
Charette Mark 430 WyomingAvMlb 467-7839
Chari Amster Inc 277 SLivingstonAvLiv ... 992-4583
Chariots Of Hire Inc FairfieldArea 226-2176
Charisma Hair Design
275 USHwyNo22ESpfd 467-9088
Charlap William 55 KendalAvMpl 762-8071
Charle Wm M 308 WhiteOakRidgeRdShHl . 379-1542
Charlely Andre 102 SummitEO 673-4142
Charlemagne T 59 HillcrestRdMpl 378-9065
Charlene's Hair Studio 32 MainWO 325-9603
Charles A 40 LongviewWO 669-0089
Charles Ada 457 ParkAvEO 678-0665
Charles Adleine 279 4thAvEO 675-1347
Charles Alexandra 200 FranklinBlm 429-1098
Charles Alondieu 514 NorwoodEO 414-0865
CHARLES ANTHONY STUDIO
1973 SpringfieldAvMpl 763-2333
Charles Anthony Travel
1973 SpringfieldAvMpl 763-1566
Charles Autel 435 ParkinsonTerOr 673-6685
Charles B 1032 ChancellorAvMpl 378-5969
Charles B 71 ClevelandOr 675-0037
Charles B 31 MorrisPlBlm 743-7724
Charles B 101 N18thEO 676-7963
Charles' Barber Shop
22 LackawannaPlzMtc 655-9265
Charles Betty 200 FranklinBlm 748-9613
Charles C 777 SpringdaleAvEO 414-9706
Charles C 77 StonehouseRdBlm 748-4082
Charles C 288 WilliamEO 672-8446
Charles Choice 633 FranklinAvNtly 667-2808
Charles Chony 41 NJeffersonOr 673-8542
Charles Claudia 288 WilliamEO 676-4085
Charles Coin Co Inc VeronaArea 239-0507
Charles Connelly Plumber Corp
23 PearlSum 908 273-2767
Charles Darrow Associates 50 BroadBlm 748-2432
Charles David ShortHillsMallShHl 258-0559
Charles David 208 WatchungAvWO 676-8604
Charles E 514 NorwoodEO 676-0830
Charles E 666 TremontCtOr 676-9548
Charles E 91 N18thEO 676-2582

Charles Elizabeth 303 ParkAvOr 675-6072
Charles Ellis B MD 90 WashingtonEO 672-2555
Charles Ellis B MD 90 WashingtonEO 677-2018
Charles G 204 DuaneOr 672-2012
Charles G Bott & Co-CPA's
90 EagleRockAvRsInd 228-8822
Charles H 263 DuaneOr 672-8649
Charles Henry 94 SHarrisonEO 677-7317
Charles I 182 CentralAvEO 677-0439
Charles I 15 LaurelPlNtly 667-9191
Charles Irving 77 SpeirDrSO 762-7116
Charles J 115 HillyerEO 673-0564
Charles J 93 NewfieldEO 672-9148
Charles J 515 PatriciaCtSO 275-3855
Charles J 515 PatriciaCtSO 275-3856
Charles J 10 SchaeferRdMpl 762-7364
Charles J D 41 LlewellynAvWO 325-0155
Charles J J 77 WoodsideRdMpl 378-9381
Charles Joseph 36 MarcyAvEO 678-2048
Charles Joseph 381 WhiteOr 675-9317
Charles Kerr Electrical Contractor
126 FranklinBlm 680-8117
Charles L 676 ParkAvEO 674-2996
Charles L 1874 SpringfieldAvMpl 762-4003
Charles L S 450 SevenOaksRdOr 675-2021
Charles Laurena 26 HoweAvMtc 744-1573
Charles M 445 CentralAvOr 414-9089
Charles M 316 HighOr 675-3853
Charles M 76 MarcyAvEO 675-3281
Charles M 340 ThomasBlvdOr 673-3174
Charles M 171 WatsonAvWO 731-8653
Charles Marcelin 285 NCtrOr 675-4602
Charles Marie Jean 382 SpringdaleAvEO 678-3569
Charles Mary 37 MortonPlEO 673-2872
Charles Mary 38 RidgehurstRdWO 669-2609
Charles Mike 424 ScotlandRdOr 678-5345
Charles Mona 125 SHarrisonEO 414-0443
Charles Mona 125 SHarrisonEO 414-8601
Charles N P 851 SpringfieldAvSum 908 464-1698
Charles O 11 WebsterPlEO 673-9429
Charles Pat 24 CottageSO 763-8472
Charles Philippe 210 NGrvEO 673-6577
Charles Phillip 30 KingmanRdSSO 762-5381
Charles Pierre F 519 ProspectMpl 762-1708
Charles Reginald 28 SCentreSO 763-6141
Charles Richard 45 ParkAvBlm 743-6215
Charles Ronald Mr & Mrs
25 ColonialWoodsDrWO 669-8373
Charles S 92 ClevelandOr 673-6552
Charles Schwab & Co Inc 374 MillburnAvMlb
Toll Free 800 435-4000
Charles Schwab & Co Inc
175 StateHwyNo17SParamus
Toll Free 800 435-4000
Charles Seymour MD 2130 MillburnAvMpl 762-3888
Charles Shimel Consulting Engineers
CedarGroveArea 857-9444
Charles W 666 TremontCtOr 673-9169
Charles Anthony 673-4396
Charles Y 42 BrookwoodDrMpl 275-1624
Charles Yvrose 578 MorrisOr 676-3849
Charles Group The
333 USHwyNo46Fairfld 575-1444
Charlestin Wesner 125 SHarrisonEO 677-1054
Charleston G 46 LexingtonAvMtc 783-8311
Charlesworth Chas 16 TulipLaShHl 376-1962
Charleton J B Jr 148 SMunnAvEO 675-2567
Charleton L 50 MadisonAvMtc 746-8507
Charley C 56 SMunnAvEO 675-1271
Charley's Aunt Restaurants
8 SPassaicAvChatham 635-6772
Charlie Brown's Steakhouse—
50 UpperMontclairPlzUMtc 783-9560
35 MainMlb 376-1724
337 FairfieldRdFairfld 808-4473
Charlie's Coffee Shop 266 MainOr 678-9286
Charlie's Market 60 MyrtlBlmfld 429-1579
Charlie's Market 60 MyrtleBlm 429-2121
If No Answer Call 429-1579
Charlie's Pizza 48 WashingtonBlm 429-2768
Charlie's Place 358 PassaicAvNtly 667-1612
Charlie's Restaurant 374 MainEO 414-9325
Charline's Drugs
417 SpringfieldAvSum 908 273-1032
Charline's Pharmacy Drug & Surgical
417 SpringfieldAvSum 908 273-1032
Charls H R 55 RennerAvBlm 338-5830
Charlton E J 7 GlenRdWO 325-0587
Charlton Lawrence Mrs 15 WesleyPlNtly 661-2924
Charlton Peter J
39 BradfordNewProv 908 508-1404
Charlton Thomas 54 AfterglowAvVro 239-6882
Charlton Thomas 54 AfterglowAvVro 744-8749
Charm Drive-In Cleaners Inc
930 VanHoutenAvClifton 473-3332
Charmant T 150 ClevelandOr 672-7274
Charmglow Parts & Sales
593 SLivingstonAvLiv 994-4004
Charmilles Technologies Corp
26 ChapinRdPnBk 882-1435
Charming Home decorative acessories
358 SpringfieldAvSum 908 598-1022
Charming Lady Beauty Shop
144 ChestnutNtly 667-2133
Charmley Drug Sales
25 USHwyNo22ESpfd 258-1591
Charmley Drugs Sales Co
1050 ShermanAvEliz 376-0088
Charmoy E 1 ClaridgeDrVro 571-1937
Charnes Cara C 73 GroveAvVro 857-1513
Charney Marc D 266 MidlandAvMtc 509-8335
Charney Marvin 60 WMcClellanAvLiv 992-5953
Charney Robert 100 StoneHillRdSpfd 376-3242
Charney Robert H MD 161 MillburnAvMlb 467-4220
Charney Scott 36 BurnetMpl 762-2508
Charney Steven M 10 GraymoorRdLiv 992-1977
Charnick Steven 46 MewsLaSO 762-2938
Charnock Lenore A 66 HollywoodAvFairfld 808-8821
Charny Steven 8 InnessPlGlRdg 509-0437
Charoglu Constantine P
529 HighlandAvMtc 655-0403
Charoglu Peter C 529 HighlandAvUMtc 783-7120
Charone Jeffrey 76 ChurchMlb 376-0651
Charos Theodore & Ruth
12 FalmouthShHl 467-9648
Charpentier Dean & Pramila
24 LaurelPlUMtc 746-4284
Charpentier J 2 InwoodTerFairfld 226-8532
Charpentier Jas N 17 SweetwoodCtWCald 228-7024
Charpentier R 136 MapleAvBrkHt 908 464-1993
Charpentier Robt 20 ElmRdNCald 226-5731
Charron M 27 RooseveltRsInd 403-8219
Charsinsky M 19 TuxedoDrLiv 992-7199
Charter Behavioral Health System Of New Jersey—
19 Prospect Summit—
Admissions 908 522-7070
Business Office 908 522-7020
Medical Records 908 522-7050
Personnel 908 522-7030
All Other Departments And General Information 908 522-7000
Or Call
Toll Free 800 526-4494
Charter Club ShortHillsMallShHl 912-9552
Charter Financial Network
150 RiverRdMtvil 331-0344
Charter W 299 SHarrisonEO 678-6412
Chartered Legal Services
52 UpperMontclairPlzMtc 744-5309
Charters A G 224 LaurelAvMpl 762-1490
Chartouni Roger & Carol 1 AlanDrMlb 564-8036
Charts Of Futures 633 FranklinAvNtly 667-2808
Chartwell Consulting Group 51 ParkMtc 783-2900
CHARTWELL TRAVEL & TOURS INC
2074 MorrisAvUnion 908 964-9191
Charucki Richard 21 CoolidgeAvGlRdg 743-4759
Charuza Bogdan 21 StateHwyNo202Mtvil 335-1684
Charvala M 117 MidlandBlvdMpl 761-0091
Charvat E R 82 OldShortHillsRdShHl 379-5578
Charvat Laverne 89 UndercliffRdMtc 744-3739
Charwat Andrew 11 KnollwoodDrNCald 228-4309
Charyak G 107 ChestnutMtc 744-0035
Chas M Volpe Insurance
16 NLivingstonAvLiv 992-0185
Chasalow M 110 VoseAvSO 761-0485
Chasan A 513 WyomingAvMlb 912-9649
Chasan Adina 43 ConfortiAvWO 243-2461
Chasan Joshua S Rabbi 67 ParkMtc 746-7862
Chasan Michael A ESQ 155 MorrisAvSpfd 376-6500
Chase A 15 OsborneBlm 748-0633
Chase B 138 NClintonEO 676-8077
Chase Barbara Mrs 376 OrangeRdMtc 744-9192
Chase Bart 20 TulipSum 908 273-8126
Chase Bart A attorney-at-law
450 SpringfieldAvSum 908 273-2500
Chase Carl 84 MadonnaPlEO 414-1090
Chase D 640 FranklinAvNtly 661-4851
Chase D J 708 PassaicAvWCald 575-9919
Chase David & Roberta
528 HillsideTerWO 669-2596
Chase Denise 26 KingsleyWO 736-9469
Chase Eric 112 LlewellynRdMtc 744-3533
Chase Ferrara R 51 PassaicValleyRdMtvil 263-2085
Chase H 43 CherryWO 736-0732
Chase J 46 MitchellAvWCald 226-8408
Chase J A 110 BeechNtly 667-2215
Chase J W 22 GatesAvRsInd 226-3518
Chase K M 79 RoselandAvCald 228-3984
Chase Laurence B & Susan F
84 AshwoodAvSum 908 273-7691
Chase M MontclairArea 509-0356
Chase M K 25 OldSalemRdWO 731-2624
CHASE MANHATTAN BANK—
Bankless Banking Service By Mail & Phone
Toll Free 800 935-9935
Chase Banking Credit Cards lost Or Stolen
Toll Free 800 648-9911
Chase Service Line General Account Information
Toll Free 800 935-9935
Educational Loan Group
Toll Free 800 648-4723
See next column

Continued - From previous column
CHASE MANHATTAN BANK—
Foreign Money Exchange At All Manhattan Branches—
Branch Locations Hours & Rates
Toll Free 800 287-4054
Outside Of NY, NJ & CT Call
Toll Free 800 935-9935
Installment Loan Information
Toll Free 800 935-9935
Mastercard & Visa-Information
Toll Free 800 648-3355
Mortgage Information
Toll Free 800 242-7324
New Accounts Consumer Loans Mortgages & Rate Information
Toll Free 800 242-7324
Privilege Checking Information
Toll Free 800 440-5555
Service Line For Hearing Impaired
Toll Free 800 462-7747
World Headquarter 270 ParkAvManhattan
Toll Free 212 270-6000
Branch Locations—
Hillside 1152 LibertyAv
Toll Free 800 935-9935
Montclair—
475 BloomfieldAvMtc
Toll Free 800 935-9935
17 WatchungPlz
Toll Free 800 935-9935
19 NFullertonAv
Toll Free 800 935-9935
Summit 67 SummitAv 800 935-9935
Union 2000 MorrisAv
Toll Free 800 935-9935
Upper Montclair 600 ValleyRd
Toll Free 800 935-9935
Verona 566 BloomfieldAv
Toll Free 800 935-9935
West Caldwell 865 BloomfieldAv
Toll Free 800 935-9935
Westfield 206 EBroad
Toll Free 800 935-9935
Chase Manhattan Mortgage Corp
300 ExecutiveDrWO 243-6080
Chase Manhattan Mortgage Corporation—
300 ExecutiveDrWO 243-6080
900 USHwyNo9Woodbridge 732 602-0900
Chase Mark Rev 19 ValleyRdMtc 746-8038
Chase Mark D MD 200 HighlandAvGlRdg 746-2200
Chase Peter 46 BrooksideLaBrkHt 908 322-3814
Chase S 410 ProspectEO 677-9591
Chase Salman P 91 MyrtleAvMlb 564-7493
Chasek Marvin B & Arlene S
9 SchindlerPlNewProv 908 464-6284
Chasen E F 275 ProspectEO 676-9870
Chasen P 57 HighlandAvMpl 762-4211
Chasid Eli& Suzanne 17 ForestLiv 994-7138
Chasin Alex 44 MontviewAvShHl 467-9188
Chasin B H 1 BelviderePlMtc 744-4021
Chasin Mark & Ronnie
44 MontviewAvShHl 467-9103
Chasin Mark & Ronnie
44 MontviewAvShHl 467-9102
Chasin Tod S lawyer 7 BeckerFarmRdRsInd 992-1990
Chasin Yale & Zachary
44 MontviewAvShHl 467-9188
Chasmar W & K 49 OtsegoRdVro 857-4427
Chasnow Herman 1 ClaridgeDrVro 857-1670
Chasolen Robert C DMD office
312 BellevilleTpkNorthArlington 201 998-7850
Chasolen Robert C DMD office
59 SeeleyAvKearny 201 998-7850
Chasova E 19 GreenAcresDrVro 857-7562
Chassan J B Ph D—
763 BloomfieldAvMtc 746-9555
Office 516 BloomfieldAvMtc 746-3245
Chasse J 106 LindenAvVro 571-9861
Chasse Richard P 143 NMountainAvMtc 783-5412
Chassie Robert 87 BerkeleyAvBlm 748-7720
Chastang Mark & Linda
460 TwinOakRdSO 761-6997
Children's Phone 460 TwinOakRdSO 378-8576
Chasty Soraya R 119-A BerkeleyAvBlm 429-3670
Chataigne P B 280 HighOr 678-2528
Chatarpal S 284 AmperePkwyBlm 429-3378
Chatcom Inc 539 NorthfieldAvWO 736-5350
Chateau Chanterelle Inc
119 ParkAvSum 908 522-1486
Chateau des Fleurs
323 SpringfieldAvSum 908 273-9300
Chateau On The Park 321 MillburnAvMlb 379-1099
Chateigne L 249 ProspectEO 674-1860
Chatelain E B 355 BellevilleAvBlm 743-4309
Chatelain M 36 HawthornePlMtc 746-7853
Chatellier D 525 UpperMountainAvUMtc 746-2910
Chatfield Introductions
BedminsterArea 908 781-7776
Chatham Animal Hosp
14 WatchungAvChatham 635-4994
Chatham Business Associates Limited Inc
139 SouthNewProv 908 464-8002
Chatham Disposal Co Inc 185 ChurchSO 379-1268
Chatham Environmental & Construction Company MaplewoodArea 275-1665
Chatham Family Practice Associates
492 MainChatham 635-2432
Chatham Florist 55 MainChatham 635-1575
Chatham Millwork & Supply
556 CentralAvMuryHl 908 771-0666
Chatham Minuteman
7 PostOfficePlzChatham 635-1880
Chatham Moving & Storage
223 NPassaicAvChat 635-7100
Chatham Neurological Associates PA
33 OverlookRdSum 908 277-3525
Chatham Psychiatric Group PA
9 TulipSum 908 277-7676
Chatham Savings & Loan Association
311 MainChatham 635-8500
Chatham Street Management Corp
80 PomptonAvVro 239-0082
Chatham Street Management Corporation
80 PomptonAvVro 239-0082
Chatinover Jon & O'Connor E
57 LaurelDrNewProv 908 665-5979
Chatlos William E 165 GrandviewAvNCald 226-7459
Chatman Enrique 111 HalstedEO 677-2303
Chatman R 206 MorrisAvSum 908 273-0036
Chatmon Hasan 239 NClintonEO 672-4604
Chatmon J SouthOrangeArea 763-7614
Chatmon M 467 LakesideAvOr 672-6234
Chatpar Deepak 188 BellevueAvUMtc 783-3150
Chatterjee D & J 7 JohnSum 908 273-3370
Chatterjee Molly MD obstetrics & gynecology
100 BergenNewark 972-5438
Chatterjee Subrata 32 WestwoodDrSWO 325-2569
Chatterley Bakery Discount Store
20 PassaicAvFairfld 882-8800
Chatterly Elegant Desserts
20 PassaicAvFairfld 808-9292
Chatterton John & Kathy
28 EdgewoodTerMlb 763-2577
Chatterton John B 28 EdgewoodTerMlb 762-0198
Chattman H Richard 3 AndoverDrNCald 403-8603
Chattman Max 77 GregoryAvWO 736-1233
Chattman Sanders 7 MaywoodCtNCald 226-7214
Chattman Sanders M lawyer
4 BeckerFarmRdRsInd 535-5300
Chattman Sanders M & Renee
7 MaywoodCtNCald 228-9288
Chattopadhay T 21 StLukesPlMtc 655-0790
Chattyopadhaya Samiron L
26 WinsorPlGlRdg 743-9837
Chau Alfred 14 AvalonDrMtvil 575-9313
Chau Alfred & Jessica 14 AvalonDrMtvil 882-0166
Chau Anna 105 WalnutLiv 535-9881
Chau Lawrence V 5 SandalwoodDrLiv 716-9622
Chau Maryann 79 ArnoldTerSO 762-5978
Chauca Ibelia 21 LincolnAvOr 678-0936
Chauca Jose A 326 MechanicOr 672-6566
Chauca Manuel 48 HillBlm 743-6149
Chauca Segundo 25 GrandviewAvNCald 364-7594
Chaucer Innovations Co
139 SouthStNewProv 908 665-9890
Chaudhary Sohail 9 HuntPlNtly 284-1697
Chaudhry Ghulam 140 FranklinAvNtly 667-8116
Chaudhuri S 30 SnowdenPlGlRdg 743-6690
Chaudhuri Saumyadeb
51 KensingtonTerMpl 378-3779
Chaudry Imtiaz 18 RoseAvNCald 226-0344
Chauffeurs Unlimited 60 RoselandAvCald 228-1888
Chaump Albert L 55 ThirdSO 762-2793
Chauncey D & M 26 DaveyBlm 748-8033
Chauncey M 26 DaveyBlm 429-2868
Chauncey P 55 OxbowDrNewProv 908 464-6829
Chauvhry Zeenat 889 EdwardsRdPrspy 276-0616
Chauvin B 43 RidgeCtCdrGv 239-0003
Chauvin David 43 RidgeCtCdrGv 239-7785
Chavarria Tommaso 32 ClintonRdFairfld 882-3603
Chavarria Wilberth 41 OrchardSum 908 522-1237
Chavent Franck 613 BloomfieldAvMtc 655-1357
Chaverri Marlene
30-A GlensideAvSum 908 598-0361
Chavers D R 571 BloomfieldAvMtc 744-2197
Chaves Gilbertt 548 BloomfieldAvVro 857-4973
Chaves Haydee 24 HenrySum 908 608-0356
Chaves Jose 14 FranklinPlSum 908 273-6587
Chaves P 25 FloralAvNewProv 908 665-8468
Chaves Sergio 38 BeauvoirAvSum 908 273-6461
Chaves Teresita S 24 HenrySum 908 273-6581
Chavez Alfonso 513 MorrisAvSum 908 277-3025
Chavez Carlos 30 WeaverSum 908 273-6835
Chavez Carmen 16 SummitAvSum 908 273-4341
Chavez Francisco 31 ParkAvWO 243-2634
Chavez Gerardo 68 AshwoodAvSum 908 598-9242
Chavez Javier 476 CaryOr 678-0298
Chavez M 75 ECentreNtly 235-1769
Chavez M 24 MarcyBlm 680-1721
Chavez M E 650 PlainfieldAvBrkHt 908 665-1348
Chavez M E 18 SummitAvSum 908 273-4126
Chavez Manolo 14 LincolnBlm 680-0376

47780 © Bell Atlantic

Area Code 973

Chavez Mary L 540 ForestOr 678-6548
Chavez Mauro 707 MainNCald 785-3703
Chavez Richardo 262 ValleySO 275-1078
Chavez Wilder 620 LangdonOr 414-1069
Chavies H 340 OrangeRdMtc 744-1868
Chavies M S 340 OrangeRdMtc 746-9154
Chavies Nell C 5 RooseveltAvEO 672-8811
Chavis Erma 282 RutledgeAvEO 676-6620
Chavis Jonathan 106 NWalnutEO 266-9030
Chavis Kosheema L 531 BeardsleyAvBlm 748-6280
Chavis R 67 SMunnAvEO 675-7869
Chavis W 247 SatterthwaiteAvNtly 667-3593
Chavis Willa 32 RubySpfd 467-2827
Chavkin Andrew 6 KenwoodCtNCald 228-6912
Chavkin Andrew M CPA
4 BeckerFarmRdRsInd 992-9199
Chavkin Saul 2 ClaridgeDrVro 571-1020
Chavooshian N 53 GordonhurstAvMtc 746-0379
Chavous J 37 KiersteadAvNtly 235-1633
Chawgo T 90 RutgersLaPrspy 808-5130
Chay Carlos 15 JeffersonAvBlm 429-1141
Chayka R 38 RiverRdMtvil 334-6811
Chayka Robt R 9 DavidDrMtvil 335-5926
Chaykin Alex 34 MarionRdUMtc 744-5450
Chazen Diane R MD 55 MorrisAvSpfd 379-8900
Cheang W 343 BloomfieldAvVro 857-8315
Cheatam Decorator & Upholsterer
579 ScotlandRdOr 678-4131
Cheatam John 111 SHarrisonEO 676-6746
Cheatam L 40 LenoxAvEO 678-3894
Cheatham J 400 HighlandTerOr 414-0396
Cheatham Keith W 106 NGrvEO 677-2858
Cheatham L M Mrs 5 MayTerMpl 762-6090
Cheatham Nijer 93 BellOr 676-3581
Cheatle C 32 ParkBlm 748-9291
Cheaton S 223 SClintonEO 678-1574
Cheatum Effie 780 SpringdaleAvEO 674-1489
Chebuske Greg 6 AlysonDrFairfld 882-6920
Checchetto L 14 BalstonDrVro 239-1755
Checchia N 190 VillageRdSO 762-6745
Checchio R 91 RyderWyMuryHl 908 464-6089
Checchio Robert 91 RyderWyMuryHl 908 665-2385
Checchio-Castellano Lillian MD
120 SummitAvSum 908 273-4300
Chechele J B 147 LincolnAvOr 674-1929
Chechelnitskiy Mikhail 68 ParkAvBlm 743-6263
Chechelo J 268 OakwoodAvOr 674-6006
Chechgman M 564 IrvingtonAvMpl 762-1597
Check-Well Ltd 460 MainOr 676-8500
Check-Well Ltd Button Mfg 460 MainOr 676-8500
Check-Well Ltd Decal Mfg 460 MainOr 676-8500
Checkers 360 CentralAvEO 677-7575
Checkers Of Springfield
30 USHwyNo22Spfd 258-9070
Checkett A T
19 MurrayHillMnrNewProv 908 508-0428
Checkett S 90 WarrenNtly 284-0776
Checki L 90 RaymondAvNtly 235-9191
Checo Francisco 107 WilsonPlcOr 673-9096
Checo Isabel 105 CentralAvOr 672-5795
Cheddie R 359 DoddEO 676-4262
Chedister E R 140 NLivingstonAvLiv 992-0164
Chedister H M 21 PrestonDrLiv 992-0648
Chedister J T 180 EMountPleasantAvLiv 992-2285
Chee Dana 17 ColgateRdMpl 763-5956
Chee For Sang 6 JohnsonAvWCald 882-3619
Chee J 63 OakCrestRdWO 731-9406
Chee Peter & Tina 9 WarrenPlMtc 509-1836
Chee Tyrone 17 ColgateRdMpl 763-5956
Cheek A 25 SGrvEO 678-1858
Cheek B 298 HalstedEO 414-1347
Cheek B 364 OrangeRdMtc 744-9031
Cheek E 57 4thAvEO 414-8641
Cheek R Jr 2 KermitRdMpl 762-7821
Cheek Rubena 269 MtVernonAvOr 677-9306
Cheeks A 316 HawthorneOr 675-4802
Cheeks W 220 ProspectEO 677-2568
Cheeley Robert 100 WatsonAvEO 672-5588
Cheely Crystal 45 N14thEO 676-9206
Cheema H Mahmood MD
201 SLivingstonAvLiv 994-0600
Cheema Naz 33 WatchungRdShHl 376-5837
Cheer A Jr 22 BirdseyeGlenVro 239-4835
Cheers Ltd ShortHillsMallShHl 467-0090
Cheery V 196 ProspectEO 674-3368
Cheese Gourmet The 75 UnionPlSum 908 273-6557
Facsimile 908 273-4221
Cheese Gourmet's Special Events
619 SpringfieldAvBrkHt 908 508-9090
Cheese Maplewood Store
175 MaplewoodAvMpl 762-0880
Cheese Shop Of Upper Montclair The
590 ValleyRdUMtc 746-5666
Cheesman R 25 MontgomeryRdLiv 716-9280
Cheesy Pizza 1553 SpringfieldAvMpl 762-0006
Cheetham D 233 MountainAvSum 908 273-5418
Chef Michael Catering
1Newark&PomptonTpkLittleFalls 256-8173
Chef Wong II Chinese Restaurant
163 SLivingstonAvLiv 992-8881
Chefetz Gary 20 ForestDrSpfd 379-5291
Chefetz Gary 20 ForestDrSpfd 763-1271
Chefitz Harold N 18 NotchHillDrLiv 992-7440
Chef's Express 215 GlenridgeAvMtc 744-8200
Chege John 573 BroughtonAvBlm 338-8246
Cheifetz Cary B lawyer
293 EisenhowerPkwyLiv 992-0900
Cheing Charlie 605 SSpringfieldAvSpfd 379-5367
Chekan J Peter 4 EmmetRocheDrMtvil 402-9209
Chekijian C J 59 ShrewsburyDrLiv 740-1717
Cheladze Iracly 3 ShortHillsCirMlb 376-5597
Chelak A 32 ClevelandRdCald 226-1268
Chelel M 19 WilliamWO 243-2928
Chelel Matthew 68 HillsideTerLiv 992-5408
Chelius L 67 ParkAvCald 403-1034
Chell Studios photography
15 BeechwoodRdSum 908 277-2078
Chell V 30 DailyNtly 661-1094
Chellevold Steven & Nancy
143 RotaryDrSum 908 273-2536
Chellis G R 84 BriarwoodTerCdrGv 857-3954
Chellis Geoffrey 84 BriarwoodTerCdrGv 857-9151
Chelnik David M 146 MarionDrWO 325-7203
Chelnik N B 4 BauerDrWO 325-6324
Chelnik N B 5 ShelleyTerWO 325-6324
Chelnik Wm 5 ShelleyTerWO 731-1897
Cheloc E Montclair 783-3281
Chelova Diana 186 FranklinBlm 743-4621
Chelsea GCA Realty Partnership LP
103 EisenhowerPkwyRsInd 228-6111
Chelsea Set 97 BakerMpl 762-4200
Chelsea Square 601 ValleyRdUMtc 746-6468
Chelsea Title & Guaranty Co
325 NorthAvEWstfld 908 232-9550
Chem-Dry By Branch MontclairArea 746-4111
Chem-Dry Of Clifton MontclairArea 655-0800
Chem-Dry Of Essex County
MontclairArea 227-6070
Chem-Dry Of Passaic County NutleyArea 667-2800
Chem-Dry True Fiber
26 EvergreenAvSpfd 379-7522
Chem Guard MontclairArea 744-5265
Chemento F III 507 EagleRockAvRsInd 403-9568
Chemgo Inc RoselandArea 403-8746
Chemical Abstracts 340 KingslandNtly 667-0779

CHEMICAL BANK NEW JERSEY ---See Chase Manhattan Bank

Chemical Dependency 24 Hour Helpline And Treatment
Toll Free 800 234-0286
Chemical International Corp
24-K CommerceRdFairfld 227-2060
Chemicals & Delivery Systems Inc
Toll Free 800 281-1615
ChemLawn
118 StateHwyNo17UpperSaddle River 201 825-8833
Chemlock Jos R 67 RidgeRdNtly 667-8103
Chemnitius E M 85 HillsideAvGlRdg 748-1450
ChemRex Inc 36-52 KulickAvFairfld 227-0048
Chemtec Pest Control Corp BloomfieldArea §- -893-0033
(§See Customer Guide Index Concerning The Use Of Telephone Service Observing Equipment At This Number)
Chen A 22 AmeliaNCald 226-5725
Chen A 594 ValleyRdMtc 746-4119
Chen A & S 14 ColumbusAvGlRdg 509-0587
Chen Albert Yi-Chih 21 CoddingtonTerLiv 597-1060
Chen Baowen 18 IrvingAvLiv 994-2751
Chen Bo 37 KorwelCirWWO 736-1552
Chen Boqing 91 ChestnutWO 669-3478
Chen C 36 BakerRdLiv 740-1423
Chen C 119 BriarwoodDrEBrkHt 908 464-1305
Chen C 62 WynnewoodRdLiv 535-6532
Chen Cai Quan 35 MainMlb 376-0282
Chen Chi Chin
119 BriarwoodDrEBrkHt 908 771-0942
Chen Chia 110 OakviewAvMpl 762-2015
Chen Chia-Pei 30 ShermanAvCdrGv 857-1256
Chen Chieh-Yuan 20 SunsetCtMtvil 299-0893
Chen Chih 2 WedgewoodDrVro 857-5949
Chen Ching Jen 80 MyrtleAvMlb 376-3230
Chen Ching Jen 80 MyrtleAvMlb 376-3364
Chen Chris 55 ShortHillsCirMlb 912-0830
Chen Chun 528 PassaicAvNtly 667-0226
Chen Chwen-Mei DMD 12 SmullAvCald 364-0303
Chen D 232 ECedarLiv 992-1269
Chen Edw 40 RidgeCtCdrGv 239-6967
Chen Edward J 42 NAshbyAvLiv 716-9021
Chen Eugenia 270 CedarCdrGv 571-9146
Chen Ezra Y & Helen Y 7 BaldwinTerLiv 994-2044
Chen F C 44 ECherylRdPnBk 882-9564
Chen F S 198 OakwoodDrNewProv 908 464-0808
Chen Frank 130 NewRdPrspy 244-7875
Chen Gian-Guo 68 EthanDrNewProv 908 508-1666
Chen Guang Pei 33 PrestonDrLiv 740-9875
Chen Guoqing 52 BurnetHillRdLiv 535-2803
Chen H 3 BrooksideTerNCald 403-0437
Chen H 10 HighlandAvShHl 564-5181
Chen Howard 604 MountainAvBrkHt 908 464-1070
Chen Hsiao-Chen 3300 RachelTerMtvil 276-0595
Chen Hsiao-Ling
4 HawthorneDrNewProv 908 665-6809
Chen Hsiao-Wei 108 FairviewAvSO 275-1597
Chen Hsiu C 108 PassaicAvNtly 667-6177
Chen Hui-Zhu 72 CambridgeRdMtc 509-1273
Chen J 270 CedarCdrGv 239-1638
Chen J 25 OakCrestRdWO 325-5041
Chen James 9 TimberRdMtvil 299-1105
Chen Janet C CPA 10 IroquoisDrLiv 992-9229
Chen Jer-Yan 21 BrooksidePlLiv 992-9592
Chen Joey W 220 WhiteOakRidgeRdShHl 258-1055
Chen Jun-Yen 5 ThurstonDrLiv 740-1160
Chen Justin & Cynthia
105 PassaicValleyRdMtvil 402-1706
Chen Kuen H MD 51 WarrenRdWO 736-1376
Chen Laurence 2 FletcherDrMtvil 299-8293
Chen Li grocer 40 NLivingstonAvLiv 535-5808
Chen Liang 27 AdinaTerMtvil 808-4406
Chen Liang 16 BrandonAvLiv 535-8155
Chen Lily 22 BogertRdPnBk 882-8072
Chen Ling 42 EthanDrNewProv 908 665-8379
Chen M 44 ECherylRdPnBk 882-1233
Chen M C 1 FentonDrShHl 564-8936
Chen M K 9 CraneDrPnBk 575-8279
Chen Manqi 512 BloomfieldAvCald 403-1248
Chen Mark 22 AmeliaNCald 228-1723
Chen Mark 22 AmeliaNCald 228-6480
Chen Mark 69 MawalDrCdrGv 857-4644
Chen Mark 130 NewRdPrspy 227-8299
Chen Michael 426 MountainAvBrkHt 908 464-5899
Chen N 55 ColumbiaAvBrkHt 908 665-5911
Chen Norman
78 SouthgateRdNewProv 908 665-2276
Chen P 10 PattonDrBlm 566-0096
Chen Pak Yong 254 ParkMtc 746-4716
Chen Patrick 1 PeachTreeDrMtvil 335-5554
Chen Paul 68 StonehouseRdGlRdg 509-0372
Chen Q 6 GreenwoodAvWO 731-9242
Chen Qiang 4 GlannonRdLiv 994-2906
Chen R 158 RutgersPlNtly 284-0032
Chen Richard 2 BrucePathShHl 376-4731
Chen Richard 327 WalnutLiv 992-7354
Chen Run-Rong
38 SouthgateRdNewProv 908 464-6349
Chen S 173 ECedarLiv 535-3482
Chen S 48 NanceRdWO 731-3628
Chen S C 27 BeechtreeRdWCald 808-7463
Chen Sera 30-B LindenAvSpfd 258-9839
Chen Shiaw Lii 445 MountainAvBrkHt 908 508-9177
Chen Shih-Yun 955 SSpringfieldAvSpfd 258-1114
Chen Shihyn 955 SSpringfieldAvSpfd 912-9571
Chenshiuh-Huei 130 NewRdPrspy 227-9916
Chen Shun K 302 MorrisAvSpfd 376-8843
Chen Siaoping 30 WhitmanWO 731-4231
Chen Simon 6 UnderwoodRdMtvil 299-8624
Chen T 23 LongviewWO 731-6697
Chen T Dr 21 ParkviewDrMlb 467-9841
Chen Ta-Wen 413 HillsideAvSpfd 379-4873
Chen Tachuan Robert
14 CanoeBrookPlSum 908 273-7583
Chen Tai 220 SouthOrangeAvLiv 994-6555
Chen Tungyong 62 WynnewoodRdLiv 535-5627
Chen V EastOrangeArea 672-0908
Chen Valadimir 295 MillburnAvMlb 564-6267
Chen W Y 318 NutleyAvNtly 667-3216
Chen Wei Min 110 OakviewAvMpl 762-2170
Chen Wen-Hsue 7 FidelianWyMtvil 316-9246
Chen Wen-Shing 57 ClaremontAvVro 857-2840
Chen Wm & Catherine
102 PineGroveRdBrkHt 908 464-6340
Chen Wm J 93 ElmMlb 763-1768
Chen Wm Y & Chewen-Mei
512 OldShortHillsRdShHl 564-8891
Chen X 36 HathawayPlGlRdg 748-2011
Chen Xiyun 23 WarrenNtly 667-1337
Chen Y 18 DartmouthRdWO 669-1943
Chen Y 16 FranklinCtMtvil 257-9731
Chen Y 13 HazelAvLiv 992-4722
Chen Y B 14 KnollwoodDrLiv 992-3962
Chen Yuhming 7 GrandTerLiv 992-7743
Chen Zhen 18 TaftNtly 667-2909
Cheney Barry 86 ElmPlNtly 667-5180
Cheney Edw C 607 HighlandAvLtFl 746-6147
Cheney K 507 BloomfieldAvCald 226-4989
Cheney Nathaniel & Gretchen
99 SMountainAvMtc 744-0253
Cheng Allen Y 35 EdgewoodRdSum 908 522-0146
Cheng Allen Y DMD 120 MillburnAvMlb 376-8883
Cheng Eva 81 RolandAvSO 378-8956
Cheng G P MD 160 BloomfieldAvBlm 748-2220
Cheng Hsin-Hsiang 12 DonnaDrFairfld 227-4443
Cheng J 23 ForestRdNewProv 908 771-0683
Cheng J 5 WaldronAvSum 908 273-0256
Cheng Joanna 36 PassaicValleyRdMtvil 263-8527
Cheng Jung 83 SeamanRdWO 736-4567
Cheng K 10 MtVernonCtLiv 533-9583
Cheng Kwokming 77 GroveMtc 655-0042
Cheng M 10 FernwoodRdLiv 992-4060
Cheng M K 3 BirchPlPnBk 808-8266
Cheng Mary 91 AdamsTerClft 509-2699
Cheng May 5 MartinsLaNewProv 908 464-4172
Cheng May 159 SouthgateRdMuryHl 908 464-8521
Cheng Mei'Shiow 83 SeamanRdWO 325-1892
Cheng Mun Fay 2 ErwinPlCald 403-1832
Cheng P 15 GraceBlm 680-1368
Cheng Sin-Tseng 256 PomptonAvCdrGv 857-1922
Cheng T H 248 WardPlSO 763-8623
Cheng Tatyan
25 HawthorneDrNewProv 908 464-5152
Cheng Tien Liang 215 IrvingtonAvSO 762-3663
Cheng Tien Sheung 35 MainMlb 379-4596
Cheng Wilma 22 ManorRdLiv 994-9586
Cheng's Garden 398 BroadBlm 748-6342
Chenicek L 42 WarrenCtSO 763-7088
Chenitz Herman 65 HighlandAvMpl 762-0913
Chenitz J E 4 WinchipRdBrkHt 908 464-5160
Chenitz J E DMD 358 SOrangeAvSO 763-1161
Chenitz W R 36 TennysonDrShHl 379-9147
Chennapragada Ravi 12 WilliamWO 325-2797
Chennault Jodi 4-H NobHillRsInd 228-1007
Chennuri Srini 4-J RiverRdNtly 661-9491
Chenofsky Lisa 24 CypressMlb 763-3898
Chenoweth Harry W 220 HillsideAvNtly 667-0657
Chen's Restaurant
1268 SpringfieldAvNewProv 908 665-1992
Chen's 22 899 MountainAvSpfd 258-1922
Cheon F 21 AdamsTerClft 746-2183
Cheong Shin-Keat 36 RolandRdBrkHt 908 665-4132
Cheong Shin-Keat 36 RolandRdBrkHt 908 665-8108
Chepitch J 2-B RiskAvSum 908 273-4817
Chepolis Wm M Mrs 91 TuscanRdMpl 762-0050
Cheppa M J 110 MorningsideRdVro 857-9862
Chepusov Denis 123 SummitAvSum 908 273-5425
Cherashore Joel S MD 363 CentreNtly 667-0465
Cherasia C 72 MapleBlm 748-4089
Cherba John & Susan
185 WoodbineCirNewProv 908 464-8764
Cherbrooke Associates
331 ChangebridgeRdPnBk 244-1195
Cherchio Richard Jr 25 MountainAvWO 669-5904
Cherence D 38 DailyNtly 667-2638
Cherenfant Demezieo 41 MainOr 674-9112
Cherenfant James 41 MainOr 672-1524
Cherenson Carroll & Holzer 3 RegentLiv 992-7800
Cherenson Group The 3 RegentLiv 992-7800
Cherep R 19 FairwayTheUMtc 783-5026
Cherestal Camelite 470 ParkAvOr 677-2040
Cherfas Alexander 74 SMapleAvSpfd 564-9011
Cherian Mathew T 93 CarteretWO 325-0605
Cherian Matthew 370 CentralAvOr 678-1620
Cherian T 579 PleasantValleyWyWO 669-8965
Cherian Varughese 366 GroveRdSO 762-0829
Cherin Richard E & Audrey
19 LocustDrMtc 744-4414
Cherins Robert H 28 RossRdLiv 992-7083
Cheriscat Jorry 20 ErwinPlWO 325-8658
Cherished Memories 475 ValleyRdWO 672-4646
Cherisier L 18 TrinityPlMtc 746-2690
Cheriyan Mohan 242 LakewoodDrBlm 680-1719
Cherkezian Michael 806 MorrisTpkMlb 258-9586
Chermak S 9 BogertRdMtvil 882-3313
Chern Christopher 416 BloomfieldAvMtc 509-2104
Chern Geo 220 ClintonRdWCald 575-0068
Chern James 400 SouthOrangeAvSO 763-0399
Chern Jos G 504 BloomfieldAvCald 226-6668
Cherna Charles H Mr & Mrs
11 BirchwoodDrLiv 533-0613
Cherna David & Shari 22 PorterRdWO 736-4518
Chernack G 29 EllisRdWCald 226-8466
Chernack Phil 83 WestvilleAvCald 364-0744
Chernela Richard 33 HartDrSSO 761-0066
Chernet Harry 306 IndependenceWySpfd 379-5945
Cherney Brandt 5 SalemPlLiv 597-0221
Chernick B & W 5 LongviewAvNCald 228-6108
Chernick Steven R 20 WhiteOakDrNCald 228-5508
Chernick Steven R 20 WhiteOakDrNCald 228-9484
Chernin A 147 VoseAvSO 763-7513
Chernin A N 34 EGreenbrookRdNCald 403-9566
Chernin Alan M 9 LaurelPlWCald 364-1988
Chernin B MD 2 WNorthfieldAvLiv 992-5055
Chernin Freya 28 NotchHillDrLiv 994-2442
Chernin J 290 RedmondRdSO 763-3365
Chernin Lester 44 CrestmontRdWO 731-9321
Chernin Michael L 44 CrestmontRdWO 669-8264
Chernin R 127 OldShortHillsRdWO 736-2875
Chernin Samuel insurance
322 USHwyNo46Prspy 244-1400
Chernishova Polina 249 BellevilleAvBlm 748-5789
Chernoff A 442 RiverRdNtly 661-2486
Chernoff Howard ESQ
65 SpringfieldAvSpfd 912-4411
Chernoff Louis accountant
65 SpringfieldAvSpfd 564-7530
Chernoff Mark 12 AlcottDrLiv 535-9646
Chernofsky G 26 LynwoodRdVro 239-6158
Chernooki O 295 HenryOr 677-1057
Chernov Alexander 76 BowdenRdCdrGv 857-2514
Chernov Peter 35 BurgundyDrLiv 535-9185
Chernus Aaron 14 BowlingDrLiv 992-0684
Cherny Arthur L 65 GlendaleAvLiv 994-1231
Cherokee Glass 16 USHwyNo46Mtvil 244-9393
Cherone Nicholas 15 HowardPlNtly 667-7198
Cherr Hyman 50 StonebridgeRdMtc 783-7865

Cherrington Harris 340 ThomasBlvdOr 675-5291
Cherrington I B 299 FullerTerOr 672-1676
Cherrington S & J 238 ElmwoodAvMpl 762-2329
Cherry B 300 OakwoodAvOr 676-0659
Cherry Clifford 6 DomessinaLaCald 228-2510
Cherry D W 41 BadgleyDrNewProv 908 464-0901
Cherry Donald E 868 MountainAvSpfd 376-5142
Cherry Donnell 79 WashingtonEO 676-5149
Cherry Douglas 454 WaltonRdMpl 763-9131
Cherry J 463 HighlandAvOr 672-7219
Cherry J 356 NMapleAvEO 675-7143
Cherry J F Jr 27 LafayetteAvSum 908 277-0017
Cherry John 11 MelroseAvEO 674-3067
Cherry L C 851 SpringfieldAvSum 908 464-7453
Cherry M 170 OrangeRdMtc 746-6999
Cherry M 29 SWillowMtc 744-4798
Cherry M J 5 ParkBlm 748-2887
Cherry Marie Florence 88 MonroePlBlm 748-6259
Cherry Mark F 37 NCresMpl 275-0179
Cherry P 125 GatesAvMtc 746-8968
Cherry Tom 11 ParkPlBlm 429-3669
Cherry Tree Auto Repair 315 BroadBlm 680-0411
Cherry V L 16 IrisRdSum 908 522-1328
Cherry V L SummitArea 908 598-1791
Chertock Herbert 69 EthanDrMuryHl 908 464-8289
Chertow J & S 5 DorothyAvLiv 992-2575
Cherubini J 41-C LovelCtNtly 667-8154
Chervenak Robert J 85 HenningDrFairfld 227-7126
Cherwin Luncheonette Inc
55 WashingtonEO 676-2800
Cherwin M 45 FairwayTheCdrGv 239-3635
Chery D 11 GroveTerMtc 509-2813
Chery G 52 CottageSO 275-0280
Chery Jean 25 CottagePlEO 266-0905
Chery Ketteny 56 AshlandAvWO 669-4742
Chery L 61 MtPleasantAvWO 243-7087
Chery R 120 ClaremontAvMtc 509-2186
Chery Y 41 MainOr 677-9739
Cheryl & Dave's Clothing Co
2 WNorthfieldRdLiv 994-9292
Chesakis Joseph 20 ShunpikeRdSpfd 564-5143
Chesapeake Decision Sciences Inc
139 SouthNewProv 908 790-9250
Chesapeake Decision Sciences Inc
200 SouthNewProv 908 464-8300
Chesapeake Outdoor Advertising
2104 StanleyTerUnion 908 851-0200
Chesapeake Properties
139 SouthNewProv 908 464-2913
Chesek Frank 63 AshwoodAvSum 908 277-3892
Cheshire-Xerox Corporation
201 LittletonRdMorrisPlains 455-1000
Cheskin Chas S 106 StevensAveCdrGv 256-7217
Cheskin Charles S Associates PE
395 FranklinBlm 429-7220
Cheslak Mary 40 WatchungWyBrkHt 908 508-0486
Chesler Alan R & Carol H
6 CrossbrookLaWCald 228-3567
Chesler Edw 12 ChestnutAvSum 908 277-0599
Chesler Howard 8 CharlemagnePlPnBk 227-3396
Chesler John 6 EdisonDrSum 908 273-4096
Chesler Susan & Robert 32 ParkRdShHl 912-0321
Chesley A 195 LelakAvSpfd 467-2094
Chesley B 195 LelakAvSpfd 564-9295
Cheslik Timothy DPM 120 MillburnAvMlb 376-1772
Chesloff Arnold 71 MapleAvWO 736-3640
Chesman Gary 12 HobartAvSum 908 273-3753
Chesney The Florist
515 PomptonAvCdrGv 239-1117
Chesney W Jr 80 HillsideAvVro 857-0405
Chesney Wm 515 PomptonAvCdrGv 239-1117
Chesnok William 6 KlingWO 325-7971
Chesnut D 60 SProspectVro 239-3398
Chesnut Engineering W R Inc
14 SpielmanRdFairfld 227-6995
Chesnut W R Engineering Inc
14 SpielmanRdFairfld 227-6995
Chesson Cede 403 NGroveEO 672-3520
Chest Centre Of Essex County
1855 SpringfieldAvMpl 378-2266
Chester A 74 EstellaAvNCald 226-6035
Chester Barry 184 WoodlandAvVro 857-7244
Chester D 382 TremontPlOr 672-4508
Chester E 15 LindenAvEO 678-1973
Chester Irving 9 SylvanWyShHl 376-7035
Chester Jas C 17 CaldwellAvSum 908 273-4101
Chester Jay 206 MillburnAvMlb 376-9242
Chester L 530 ValleyRdUMtc 509-1431
Chester Road Associates Inc
MontclairArea 783-1292
Chesterman B W 15 PotterCtUMtc 744-6124
Chesterman G 55 DavisAvBlm 338-5492
Chestler C & D 13 BirchTreeLaLiv 716-9608
Chestnut Edward & Barbara
205 ChristopherUMtc 744-0880
Chestnut Hill Convalescent Center
360 ChestnutPassaic 777-7800
Chestnut Joanna 14 N17thEO 672-1207
Chestnut Park Apartments Management Office 25 SMunnAvEO 672-7215
Chestnut The 12 ChestnutAvSum 908 522-9330
Chestnut W R 30 InwoodRdEsxFels 226-8182
Chestnut Wine & Liquor 47 ChestnutWO 325-2400
Chet's Auto Upholstery
38 CapstickLaMtvil 334-7051
Cheu J 234 EagleRockAvWO 325-3940
Cheu Joan Phd 618 HighlandAvLtFl 744-8203
Cheu Joseph MD
Toll Free 888 266-2662
Cheu Joseph MD 116 MillburnAvMlb 912-0560
Cheu Peter C H 618 HighlandAvLtFl 744-3203
Cheung A 164 NLivingstonAvLiv 535-1318
Cheung E 2 BrowningRdShHl 376-5835
Cheung E 38 BurnetLiv 535-9637
Cheung H 6 WarriorWyPrspy 882-9538
Cheung J 10 BunyanDrLiv 535-9584
Cheung L 135 NLivingstonAvLiv 740-8979
Cheung Naek MD 81 RidgeDrLiv 994-1980
Cheung Nim 496 LongHillDrMlb 564-8783
Cheung Robert 310 WPassaicAvBlm 338-7170
Cheung Siu Hung 45 LarkinCirWO 669-2505
Cheung Tak 4 LewisDrMpl 763-8089
Cheung V 8 SpringholmDrBrkHt 908 790-9112
Cheung Y H 14 SycamoreTerSpfd 376-4118
Cheung Yau Hong AIA 454 MorrisAvSpfd 467-1710
Chevat B & C 43 BeverleyRdUMtc 746-3706
Chevat Richie 66 BeverleyRdUMtc 746-6645
Chevion Alex 14 TremontTerLiv 992-6716
Chevrolet Agency—
999 U S Hwy No 46 Clifton—
Sales 472-5500
Parts 472-5517
Service 472-5519
Chevrolet Agency 650 MyrtleAvBoonton 334-2800
Chevrolet Agency In Nutley
66 WashingtonAvNtly 667-0500
Chevrolet Agency Of Belleville
514 WashingtonAvBelleville 759-4200
Chevrolet Agency Of Caldwell
950 BloomfieldAvWCald 226-6666
CHEVROLET AUTHORIZED AGENCY
606 WMtPleasantAvLiv 992-9100
CHEVROLET AUTHORIZED SALES & SERVICE 8 MainLittleFalls 256-1065
Chevrolet Authorized Sales & Service
PassaicGarfield 472-9200
Chevrolet Authorized Sales & Service
36-42 RiverRdSum 908 273-7800

CHEVROLET AUTHORIZED SALES & SERVICE
2675 USHwyNo22Union 908 686-2800

Chevrolet Authorized Sales & Service-Hoffman 425 BloomfieldAvBlm 748-8200
Chevrolet Geo Authorized Sales & Service-Hoffman BMW 425 BloomfieldAvBlm 748-8200
Chevrolet-Multi Leasing Inc
2675 USHwyNo22Union 908 686-2800
Chevrolet Sales & Service
15 BoontonTpkLincolnPark 696-1100
Chevrolet Sales & Service Agency
83 SchuylerAvNorthArlington 201 991-9000
Chevy Chase Bank 12 GloriaLaFairfld 244-1140
Chew M 7 MurrayHillSqNewProv 908 665-9030
Chew Steve & Sally 73 OakviewAvMpl 761-0815
Chew William 357 MontroseAvSO 761-7151
Chewning Harry 26 WilletBlm 748-0222
Chez Andre 1844 SpringfieldAvMpl 762-9191
Chez Barbara 3 BeechwoodRdSum 908 522-9091
Chez-Z 1260 SpringfieldAvNewProv 908 665-4000
Chhabria R D MD P A
74 RidgewoodAvGlRdg 748-5672
Chheda Dinesh & Prabha
9 JohnsonAvWCald 808-2661
Chi Chung 130 NewRdPrspy 808-7317
Chi Hou-Sheng 5 FreedomCtMtvil 331-9128
Chi Michael 2 VoseAvSO 761-5806
Chi P Y 16 RandRdPnBk 227-8329
Chia Chen 110 OakviewAvMpl 275-0357
Chia M 7 HighwoodRdWO 736-8781
Chia Swee & May 126-B DaveyBlm 743-4511
Chia Swee Chun 180 GordonhurstAvMtc 744-0048
Chiaet Michael & Miwako
55 CentralAvCald 226-7225
Chiaet Michael B sundon services
CaldwellArea 226-1397
Chiaet Steve 5 HowlandCirWCald 226-0423
Chiafulio Donald A 3 RiveredgeDrFairfld 227-5620
Chiafulio Michael R 2-A AlfredLaBlm 680-0003
Chiafullo Chris 98 MidlandAvMtc 655-1070
Chiafullo L A 6 CornellWO 325-5802
Chiaia John & Michele
34 GrandviewPlNCald 226-5022
Chiaia Ralph 226 HighlandAvUMtc 783-7340
Chiaia S 80 UpperMountainAvMtc 746-2107
Chianca K 20 HopeNtly 667-4595
Chiang Bessie MD 105 MorrisAvSpfd 376-3113
Chiang D 50 WalnutLiv 740-0319
Chiang Donna & Jim 1-B LovelCtNtly 667-3476
Chiang Feng 26 CollinsTerLiv 535-1364
Chiang Ian 19 WestviewRdWCald 228-3887
Chiang S 882 SOrangeAvShHl 467-2574
Chiang T Y 20 BrooksidePlLiv 992-1549
Chiappa G 54 PilotPlWO 731-8274
Chiappara Andrew G 56 McCoshRdClft 744-0243
Chiappetta Al 107 WGreenbrookRdNCald 228-6932
Chiappetta Eugene A MD P A
5 FranklinAvBelleville 751-3555
Chiappetta R 268 OakwoodAvOr 673-2381
Chiappetta Wayne 34 MapleWO 669-1837
Chiappone R 310 ForestAvGlRdg 783-4551
Chiappone Robert A CPA 55 ParkMtc 509-8060
Chiara A 10 CrestmontRdMtc 744-3863
Chiara C 10 CrestmontRdMtc 509-8327
Chiaramonte Ceasar 111 ChurchNtly 661-0869
Chiaramonte Frank 8 BlaineMlb 376-8689
Chiaramonte J 65 EvergreenAvSpfd 467-1838
Chiaramonte Michael Jr 730 BroadBlm 429-1135
Chiaramonte Richard 3 McKinleyAvWO 325-3545
Chiaramonte Sal 33 WoodcrestDrLiv 992-8043
Chiaravallo Albert A 8 JohnPnBk 575-7391
Chiaravallo Jos 47 ParkWCald 226-6755
Chiaravallo L 12 LaSeclaPlBrkHt 908 665-1074
Chiaravalloti A 21 MenzelAvMpl 761-5031
Chiaravalloti Robert J 22 DoddMtc 783-3108
Chiaravalloti Sam 22 DoddMtc 746-9144
Chiarella J T 26 DogwoodRdWO 731-8985
Chiarella Michael 176 MillburnAvMlb 376-6789
Chiarella N 15 ChurchMlb 467-0668
Chiarella Thos 104 SAshbyAvLiv 992-5712
Chiarella W & I 202-B PomptonAvCdrGv 857-8680
Chiarello Mark L 291 ParkAvNtly 667-9490
Chiarello R 311 WaltonAvSO 762-0803
Chiarello Richard 149 StateBlm 748-4638
Chiariello J A 4 McKinleyNtly 284-1170
Chiariello Michael 10 WestwoodDrSWO 731-2294
Chiariello Upholstering
117 WMtPleasantAvLiv 992-0500
Chiarieri Al 77 HooverAvBlm 429-0944
Chiarieri E 27 DonnaCtNtly 667-8106
Chiarino D 41 TuscanRdMpl 275-1583
Chiarmonte Ceasar 111 ChurchNtly 667-9228
Chiaromonte M 666 BloomfieldAvWCald 226-5423
Chiauzzi M 20 HamiltonRdVro 239-7193
Chiavini A 250 BloomfieldAvBlm 748-8367
Chiba Felicity & Shigeru
3 ClaremontPlMtc 744-8466
Chiba Hisako 79 ClaremontAvMtc 783-2609
CHICAGO TITLE INSURANCE CO
20 ParkPlMorristown 267-0240
Chicago Title Insurance Company
6 BeckerFarmRdRsInd 740-9292
Chicago Title Insurance Company
6 BeckerFarmRdRsInd 994-1555
Chicago Title Insurance Company
1085 MorrisAvUnion 908 352-7600
Chichelo Anthony 9 OakTerWO 325-5815
Chichelo David 9 OakTerWO 243-0808
Chichelo J G 9 OakTerWO 736-0432
Chichelo P 11 HolidayDrWCald 228-7928
Chichelo P rubbish removal
43 WatsonAvWO 325-2713
Chichelo Paul 21 LoreleiRdWO 736-0973
Chichester F 56 GordonhurstAvUMtc 744-7340
Chichester Jack 10 ThrumontRdWCald 226-3094
Chicka J A 500 LongHillDrShHl 467-0078
Chicken Delight Of West Paterson
McBrideAv&USHwyNo46WestPaterson 256-8863
Chicken Galore 408 BloomfieldAvCald 228-0909
Chicken Holiday 136 BloomfieldAvBlm 748-7427
CHICKEN HOLIDAY
408 BloomfieldAvCald 228-0909
Chicken Holiday BloomfieldArea 759-8650
Chicken Nest Of Livingston
25 LivingstonAvSLiv 992-3222
Chicken Republic 1887 SpringfieldAvMpl 762-6868
Chicken & Rib Crib 84 CentreNtly 667-1335
Chicken And Rib King
136 BloomfieldAvBlm 748-7427
Chickering N 188 BellevueAvUMtc 746-7718
Chickillo M 15 ValleyPlMtc 746-8546
Chicky's Village 378 WashingtonOr 676-8428
Chico M 2 MurrayHillMnrMuryHl 908 508-1366
Chicola T 27 MonroeAvRsInd 228-6703
Chico's Casual Clothing
MallAtShortHillShHl 258-9392
Chida Kazumi 1874 SpringfieldAvMpl 378-3626
Chiddo Anne 68 ParkAvBlm 429-1848
Chidwick M 439 WashingtonAvMtc 509-0023
Chieco Arthur
1707 SpringfieldAvNewProv 908 464-4806
Chieco David 26 YaleMpl 763-1323
Chieffo Joseph & Alison 4 DanaDrLiv 597-1307
Chieffo Joseph & Alison 4 DanaDrLiv 535-0768
Chieffo S 425 NorthfieldAvWO 736-6548
Chiefs Office District No 1 Montville
MainRdMtvil 334-6430
Chiego Anthony 116 WarwickBlm 748-1638
Chien D 6 FowlerPlMtvil 335-8098
Chien J 62 WPassaicAvBlm 893-9624
Chien J L 129-B TierneyDrCdrGv 239-3526
Chien Jonathan 53 EthanDrNewProv 908 508-0598
Chien T Y 436 MountainAvBrkHt 908 464-4010
Chien Yung-Cheng 42 SAshbyAvLiv 533-9298
Chien Yung-Cheng 42 SAshbyAvLiv 597-9130
Chiera D A landscaping
32 AshwoodAvSum 908 277-0445
Res 32 AshwoodAvSum 908 277-0443
Chiera Dominick Jr
29 AshwoodAvSum 908 598-1669
Chiera Frank 39 ParkAvSum 908 273-4231
Chiera P M 214 UnionAvNewProv 908 665-8471
Chiera Peter 214 UnionAvNewProv 908 771-0374
Chierici Joseph 4 MarianLaMtvil 263-3451
Chierico D 10 SommerAvMpl 761-5609
Chierico Thomas 19 MoorePlNtly 667-0693
Chiesi M 3 CypressCtFairfld 575-6445
Chifatelli M 226 SanfordEO 675-2846
Chiffon Fine Consignments
20 ChurchMtc 746-8381
Chiga Romilda Sister 67 RavineAvNtly 284-1453
Chiger Larry & Ivette 23 NorthTerMpl 762-5402
Chigounis L 320 ClaremontAvMtc 746-5037
Chigurupati David V
167 ShermanAvGlRdg 743-8142
Chihaia Dragos 640 FranklinAvNtly 667-2520
Chike Obi Toju MD 102 ProspectSO 762-9633
Chilaka Samuel S 4 GrantMtc 744-3661
Child Development Center The
60 WestBlm 429-8110
Child Health Center
1688 SpringfieldAvMpl 762-7882
Childers M R 105 FairviewAvWO 736-0153
Children & Adolescent Counseling & Psychological Services LivingstonArea 994-4494
Children Of Chornobyl Relief Fund
272 OldShortHillsRdShHl 376-5140
Children Of The World Inc
685 BloomfieldAvVro 239-0100
Children Somers 25 HillcrestAvSum 908 608-0203
Children Together Babyland
162 AcademySO 762-8444
Children's Academy Of Springfield-Montessori Method 37 ChurchMallSpfd 379-3524
Children's Aid & Family Services Inc
439 MainOr 673-6454
Children's Health Coalition
18 BankSum 908 273-0470
Children's House-Children's World Magazine 437 PomptonAvCdrGv 239-3442
Children's House Creative Center
437 PomptonAvCdrGv 239-3442
Children's House The 26 MontroseAvVro 857-1234
Children's Institute 1 SunsetAvMtc 509-2764
Children's Institute The 51 OldRdLiv 740-1663
Children's Magic By Ron Owens
NMountainAvUMtc 744-1916
Children's Paradise 597-A CentralAvEO 675-3011
Children's Place 1 DodgeDrWCald 227-8900
Children's Place 83 LivingstonMallLiv 992-7337
CHILDREN'S SPECIALIZED HOSPITAL
NewProvidenceRdMountainside 908 233-3720
Children's Studio 289 ParkUMtc 746-6455
Children's Surgery Of N J P A
45 GiffordAvJerseyCity 201 434-1208
Children's Transplant Of NJ 177 MainWO 736-4211
Childress Clenard Rev
117 WillowdaleAvMtc 509-9365
Childress D EastOrangeArea 674-4373
Childress E 60 EdgemontRdMtc 783-3127
Childress Irving A 177 SClintonEO 676-6293
Childress Keith 408 HeywoodAvOr 673-5047
Childress L W 408 HeywoodAvOr 673-1609
Childress Louis W Jr attorney at law
280 SHarrisonEO 678-5038
Childress N 34 ClintonBlm 748-5576
Childress P 125 ProspectEO 674-5344
Childress S 136 SouthgateRdNewProv 908 665-1069
Childs Andrew B 6 MidhurstRdShHl 564-9677
Childs Bob 79-B TookerAvSpfd 912-4495
Childs C 79 MeadowbrookRdMlb 258-1535
Childs Dawn 1 CookRdNtly 667-1838
Childs Jean 34-½ CentralAvMtc 783-6644
Childs Kevin 55 MonroePlBlm 566-9177
Childs M 322 RutledgeAvEO 674-0580
Child's Play Inc 64 WellingtonAvWO 731-3777
Childs Raymond & Marie 96 BessidaBlm 338-6743
Childs Robt L 12 WillowdaleCtMtc 746-9312
Chilenski R F 36 EllisRdWCald 228-3648
Chilenski Thomas 36 EllisRdWCald 228-8677
Chiles Archie N 239 SBurnetEO 672-4985
Chiles C 257 OgdenOr 676-6777
Chiles-Hickman Michele 451 GroveMtc 509-0113
Chiles-Hickman Michele 451 GroveMtc 509-7880
Chilholm Richard M lawyer
6 BeckerFarmRdRsInd 535-1400
Chilimuri Sridhar 45 JohnBlm 429-0553
CHILI'S GRILL & BAR
1165 USHwyNo46ELittleFalls 785-0005
Chill F A 104 WHobartGapRdLiv 994-4092
Chill Karl 125 NorthfieldAvWO 736-2953
Chillemi Frank & Santina
61 FieldstoneDrSpfd 376-7530
Chillemi J A 7 WandaCtClft 667-4725
Chillious Deidre 500 SCtrOr 672-5542

47780 © Bell Atlantic

Area Code 973

Chillis Kevin 25 HitchcockPlMtc 744-3143
Chilquillo J Y 61 BerkeleyAvBlm 743-0738
Chilstrom B 39 ClaremontAvMpl 762-8274
Chilton Laboratories 23 FairfieldPlWCald 575-1990
Chilton M & Dorow J 219 ChristopherMtc 655-1846
Chilton Memorial Hospital Physicians Referral Service
97 WPkwyPomptonPlains 831-5120
Chilton Seth & Robin 88 LorraineAvUMtc 746-8366
Chim R 12 WoodrowPlWCald 226-3009
Chima F O 84 BrookwoodEO 673-0718
Chima Obi K 84 BrookwoodEO 672-8698
Chimel R 139 GatesAvMtc 746-2357
Chimel R 139 GatesAvMtc 746-4384
Chimenti Robert J L 63 GreatHillsRdShHl 467-3829
Chimento C 32 MyrtleAvNtly 661-2042
Chimento D 507 EagleRockAvRsInd 226-5648
Chimento Frank 65 WashingtonAvNtly ... 667-0883
Chimento Frank Jr 507 EagleRockAvRsInd 403-9572
Chimento Frank K Co Inc
65 WashingtonAvNtly 667-2363
Chimento J 32 MyrtleAvNtly 661-0448
Chimento S 41 HumbertNtly 667-0320
Chimienti Nicholas LCSW
28 MillburnAvSpfd 467-9333
Chimney Swift Inc
29 ColonyCtNewProv 908 464-6287
Chimney's Unlimited Co
Toll Free 800 793-3789
Chimney's Unlimited Co 80 ElmRdCald .. 364-8182
Chimney's Unlimited Co OrangeArea 672-2113
Chimneys Unlimted Co
209 SMountainAvMtc 783-3511
Chin Anthony 19 MewsLaSO 378-8859
Chin C 52 LindenMlb 379-6349
Chin C 24 OakBendNWO 736-2250
Chin Chick Fan 539 AshwoodRdSpfd 912-8894
Chin Donald 33 EdgemereRdLiv 597-0883
Chin Donald 33 EdgemereRdLiv 994-9841
Chin Donald 8 GlendaleLaFairfld 575-7956
Chin E 86 NJeffersonOr 672-0519
Chin E 86 NJeffersonOr 677-9488
Chin Ed Ming MD
332 OldShortHillsRdShHl 376-2482
Chin Edmond Y 6 HooverAvWO 731-9875
Chin F 109 OverlookTerBlm 338-4810
Chin G 38 LongacreDrLiv 535-5841
Chin G 18 ProspectSO 378-8280
Chin Gary 225 MountainAvSum 908 273-5719
Chin Glenn 41 HickoryRdShHl 376-8230
Chin Joseph M 223 ProspectEO 676-4190
Chin K 10 CrestHillRdVro 857-8754
Chin Ken 3 LeMansPlMtvil 808-1081
Chin Kyuhg 122 PomptonAvVro 857-2954
Chin P & R 30 HiltonAvMpl 378-9609
Chin Paul 724 ValleyMpl 378-9276
Chin Peter L 452 PomptonAvCdrGv 571-9188
Chin R 19 GatheringRdMtvil 882-0396
Chin R 5-B VanWinkleBlm 743-1406
Chin R A 86 BriarwoodDrWBrkHt 908 464-6197
Chin Robert A 4 ArrowDrLiv 740-1955
Chin S 136 DarlingAvBlm 338-6774
Chin S T 4 HalstedVro 239-0053
Chin Sauyip 67 ClintonBlm 680-1309
Chin T 19 GatheringRdMtvil 882-0529
Chin Thomas T 573 BroughtonAvBlm 893-0688
Chin Toy Y 16 ChurchMtc 783-9677
Chin-Kee-Fatt Hollis 17 UnionAvMpl 275-5469
China First Chinese Restaurant
7 FranklinAvNtly 661-4560
China Gourmet 468 EagleRockAvWO 731-6411
China Impex 4 GardnerRdFairfld 808-2088
China Impex Inc 4 GardnerRdFairfld 227-3443
China Pagoda Restaurant 376 MainEO .. 673-0080
China Pavilion Restaurant
263 ChangeBridgeRdPnBk 227-1006
China Pavilion Restaurant
244 USHwyNo46EFairfld 575-8322
China Royal 148 BloomfieldAvMtc 783-7393
China Sea Restaurant 73 DoddEO 676-6886
China Taste 388 BloomfieldAvBlm 566-9688
Chinard Francis 40 WarrenPlMtc 746-7847
Chinchilla F 44 GlendaleNtly 661-4637
Chinchilla Floribeth
3-A SummitAvSum 908 598-0682
Chinchilla Luis E 26 ParkAvSum 908 598-1853
Chinchilla Marlen & Jorge
55 MorrisAvSum 908 273-8527
Chine A 248 ReynoldsTerOr 414-0047
Chinese Episcopal Ministry
200 HighfieldLaNtly 667-6588
Chinese Evangelical Church Of West Orange 471 PleasantValleyWyWO 243-0700
Ching Charles 17 AlpineWyLiv 740-1592
Ching Charles 17 AlpineWyLiv 740-1592
Chinga Carlos 54 WatchungAvWO 677-3149
Chinitz Daniel 135 WindsorWyBrkHt .. 908 665-9857
Chinitz Wm A 31 NorwoodAvUMtc 744-2228

CHINN ---See Also CHIN

Chinnadurai V Livingston & Greta
45 MountainViewWO 736-2871
Chinnammagari Pradyumna
57 PattonDrBlm 743-8330
Chinnery Paul 612 NMapleAvEO 674-7909
Chinowsky Paul 80-D TroyDrSpfd 564-8091
Chioccariello Dan & Renee
33 MaryDrMtvil 263-4241
Chionglo M 15 HathawayPlGlRdg 748-4847
Chiorazzi Kathryn 16 CentralAvCald 228-2521
Chiou Jin 43 EMcClellanAvLiv 994-3654
Chiou Jos 18 WestDrLiv 535-6226
Chiovaro Maurizio 192 ClaremontAvMtc .. 744-9021
Chiovetta Antonio 405 ClaremontAvMtc .. 744-3968
Chipepo Kaluba 17 ChestnutEO 678-5875
Chipia S 12 ChestnutAvSum 908 273-0201
Chipkin Dianna & Stephen
65 ColonialTerNtly 661-2680
Chipkin Harvey 71 CarteretBlm 680-4358
Chipkin Richard 53 FranciscoAvWCald 226-4312
Chipko J G Mr & Mrs 40 KinderDrBlm 893-9655
Chiplunkar R 13 WalnutLiv 994-0724
Chipman Michael 14 ForestDrSpfd 379-1378
Chipman R L Jr 292 MainRdMtvil 335-5339
Chippy's Auto Mart
201 NorthAvDunellen 908 755-3900
Chip's Masonry general contractor
OrangeArea 672-6651
Chirash Wm
275 WoodbineCirNewProv 908 665-1631
Chirayath Jose 1700 RachelTerPnBk 808-3991
Chirco D 180 OrangeRdMtc 509-0452
Chirco D 180 OrangeRdMtc 746-3938
Chirgotis Wm 10 CanterburyLaSum .. 908 273-1222
Chirgotis Wm G architect
37 MountainAvSpfd 376-3200
Chirichello Custom Cabinet Shop
322 DoddEO 675-1292
Chirichello F A 75 OverlookTerBlm 338-7239
Chirick M 4 RosedaleAvMlb 763-9286
Chirico J 19 WoodsideTerWO 325-8746
Chirico J & M 17 LaFranceAvBlm 680-4493
Chirico J C 117 RaabAvBlm 338-7551
Chirico Joseph Maurice
19 BurnettTerMpl 762-6697
Chirico M V 175 BaldwinPlBlm 743-8136
Chirico N 20 BarryDrWO 669-1171
Chirico N 4100 RachelTerPnBk 244-0750
Chirico O 12 WalnutTerBlm 743-6433
Chirico S Jr 46 GroveBlm 429-0996
Chirls I Allen MD
Toll Free 800 479-4362
Chirls I Allen MD 71 2ndSO 763-2203
Chirls Marvin MD FACS
769 NorthfieldAvWO 731-9777
Chirls S 50-A RiskAvSum 908 522-8934
Chiromed Inc 280 SHarrisonEO 673-4044
Chiropractic Arts
133 WGreenbrookRdNCald 228-4666
Chiropractic Arts Of Millburn
68 EssexMlb 467-3993
Chiropractic Associates Of Millburn
120 MillburnAvMlb 376-5522
Chiropractic Center Northeast
201 BloomfieldAvVro 239-4889
Chiropractic Center Of Livingston
313 WalnutLiv 992-2444
Chiropractic Center Of Montville
150 RiverRdMtvil 299-9050
Chiropractic Center Of Springfield
493 MorrisAvSpfd 564-7676
Chiropractic Center Of The Oranges
448 MainWO 731-4070
Chiropractic Center The
85 FranklinAvNtly 235-9393
Chiropractic Family Health Center
627 BloomfieldAvWCald 226-2225
Chiropractic Healing Center Of Bloomfield
BloomfieldArea 338-6888
Chiropractic Healing Center Of Bloomfield
942 BroadClft 338-6888
Chiropractic Health Care Of Irvington
1217 ClintonAvIrvington 374-7080
Chiropractic Health Center Of Cedar Grove
411 PomptonAvCdrGv 239-3222
Chiropractic Health Center Of Upper Montclair 539 ValleyRdUMtc 746-4493
Chiropractic Health Center Of West Orange Dr John Wolkstein
401 PleasantValleyWyWO 325-7225
Chiropractic Ofc West Orange
674 EagleRockAvWO 731-8484
Chiropractic Office Of Verona
201 BloomfieldAvVro 239-4889
Chirovsky George MD
340 ENorthfieldRdLiv 994-0711
Chisarick Jodi 104 VereTerLiv 740-1511
Chisena Woodrow 54 OakridgeAvNtly ... 667-8160
Chisholm C 69 WardPlSO 763-4220
Chisholm Christopher
212 SouthOrangeAvSO 763-5674
Chisholm David 219 WashingtonOr 675-8136
Chisholm E M 72 RoseAvSpfd 376-6014
Chisholm Floors OrangeArea 763-7446
Chisholm J 67 WatchungAvMtc 744-3942
Chisholm J K 41 FoxHillRdFairfld 227-2407
Chisholm John C 96 ProspectSum .. 908 277-1462
Chisholm M 10 GastonWO 731-9612
Chisholm Viola 220 ProspectEO 674-5057
Chisholm Wm R 6-½ BrantwoodTerShHl .. 467-0633
Chism A 534 ParkAvEO 672-4765
Chisman M 18 JohnHenryDrMtvil 299-7916
Chismar John 186 FranklinBlm 429-2605
Chiswick N & William
29 MagnoliaDrNewProv 908 665-1318
Chitnis Umesh K 118 PassaicAvNtly 661-3778
Chitta Ajay K 1300 RachelTerMtvil 882-1986
Chiu Evelyn H DDS
358 SpringfieldAvSum 908 273-2254
Chiu Han S & Wendy
460 RidgewoodRdMpl 762-5525
Chiu Hsiu 4 SouthgateRdNewProv 908 790-8843
Chiu Michael 45 SeamanRdWO 669-0879
Chiu Michael 45 SeamanRdWO 731-2486
Chiu Mudau 6 TowpathCtMtvil 335-4281
Chiu Mudau 6 TowpathCtMtvil 335-7219
Chiu P SpringfieldArea 376-6293
Chiu Paul 14 WindsorDrPnBk 882-3121
Chiu Paul 14 WindsorDrPnBk 882-6688
Chiu Tan Chun 4 ParkwayDrPnBk 575-7456
Chiu Tin Ho & Evelyn
754 RidgewoodRdMlb 376-1539
Chiu W 5 BretonPlLiv 535-1893
Chiu Warren & Yenda 16 BelmontDrLiv .. 992-7959
Chiu Yau Too 754 RidgewoodRdMlb 376-9268
Chiulli D 417 MorrisAvSum 908 522-7374
Chiusolo J 152 EileenDrCdrGv 812-1568
Chiverton Michael 369 ProspectSO 762-0533
Chivian J L 110 VoseAvSO 762-2996
Chivian N 6 WestgateRdLiv 994-1414
Chivian Noah DDS 100 NorthfieldAvWO .. 731-4800
Chivil William J computer
36 LowellTerBlm 338-3847
Chivil William J Computer Consulting
36 LowellTerBlm 338-5333
Chivily Philip 125 GatesAvMtc 744-5436
Chizzik Steven 954 RidgewoodRdMlb 379-7142
Chlebinska Barbara 37 EssexAvBlm 680-8276
Chlopak D 634 BerkeleyAvOr 673-4630
Chmely F G 43 ArdsleyRdMtc 744-7648
Chmely Robert 872 MainRdMtvil 263-3754
Chmely Samantha & Safia
29 SommerAvMpl 378-9575
Chmely V 78 SMapleAvSpfd 564-9124
Chmiel David 483 RichmondAvMpl 275-1123
Chmiel P 271 BroughtonAvBlm 338-4629
Chmielewski C 33 OrchardRdMpl 763-1314
Chmielewski Rudolph 90 EPassaicAvBlm .. 748-7306
Chmielewski S 9 ConcordRdFairfld 575-8228
Chmielowiec S F 57 ParkWCald 226-7601
Chmura Eugene E attorney
661 FranklinAvNtly 667-0860
Chmura G 25 RiverRdNtly 667-8174
Chmura R 37 HighviewRdCald 403-7544
Chnapko Joseph 10 CamelotDrPat 992-5752
Cho A Y 11 KennethCtSum 908 273-5628
Cho Dal 15 ArthurTerLiv 535-9229
Cho Dong W 206 LongHillDrShHl 467-8102
Cho Dong W MD P A
1001 PleasantValleyWayWO 325-7868
Cho Edward 128 KingNtly 667-1352
Cho Elisa K 206 LongHillDrMlb 379-5212
Cho H 412 MorrisAvSum 908 273-0777
Cho Henry 5 BaldwinTerLiv 994-4874
Cho Joon Phill 33 NRidgeRdLiv 716-0534
Cho Joseph 65 RandolphPlSO 275-5390
Cho N 130 NewRdPrspy 808-6465
Cho Nam C 40-B TroyDrSpfd 379-4089
Cho Sin Hyock 35 BadgleyDrNewProv 908 464-6334
Cho Steven 652 FranklinAvNtly 667-6454
Cho Sung 130 NewRdPrspy 808-5860
Cho Sung Don 60 NMitchellAvLiv 992-4372
Cho Taek Sung 22 HorseneckRdMtvil 575-5423
Cho Tai H 49 WarrenRdWO 736-7614
Cho Yen-Chin 26 CollinsTerLiv 740-2512
Cho Yo-Sung 38 CrescentPlShHl 564-6375
Cho Young J 8 RutgersCtRsInd 228-7615
Chobin E 121 IndependenceWySpfd 467-5993
Chocolate Orchards 575 NassauOr 675-6264
Chocolate Spectrum
610 BloomfieldAvBlm 743-8818
ChocOLot Chocolatiers
344 UnionBlvdTotowa 942-3386
Chodnicki Jack 127 OldShortHillsRdWO .. 736-8362
Chodor Lawrence 42 SouthernSlopeDrMlb 912-9794
Chodorcoff A M 109 JesseCtMtvil 402-7723
Chodorcoff D 25 MoranRdWO 669-8145
Chodoroff B 25 MoranRdWO 669-8115
Chodosh Joseph & Monika
331 MaolisAvGlRdg 743-1475
Chodrow Mark 285 HighlandRdSO 761-8473
Chodrow Mark M & Eda S
285 HighlandRdSO 762-6997
Choe Chang K 100 EPassaicAvNtly 284-1516
Choe Joon S 73 GabrielDrMtvil 882-7525
Choe Jung 13 BeaumontTerWO 736-8115
Choe Sun Joo 24 HuttonAvWO 736-4482
Choe Wan J 24 HuttonAvWO 325-2253
Choe Y M 76 AmeliaAvLiv 994-1210
Choi Chihoon 4 WaterfordDrMtvil 263-5538
Choi H S 27 GabrielDrMtvil 808-1364
Choi Hong Geun 444 RiverRdNtly 661-1715
Choi Hye Elizabeth 2 VanDuyneCtMtvil .. 263-8387
Choi Hyesik 17 CenterAvCdrGv 812-5052
Choi Insup 14-E RiverRdNtly 661-0653
Choi J Y 9 JohnPnBk 276-1158
Choi Jang-Sik 36 FellswoodDrLiv 992-3226
Choi Jewelry 227 MainOr 672-1331
Choi Keun Ho 13 ManorRdLiv 597-0204
Choi Koonsick 20 BenningtonRdLiv 740-8957
Choi Kyeong Sook 11 RiverRdNtly 667-8927
Choi M J 5 WoodcrestDrLiv 992-7886
Choi Mike 48 WalnutMtc 655-9146
Choi Myon Hu 102 IrvingAvLiv 716-0281
Choi Sonae MillburnArea 467-8296
Choi Yong Moon 2 VanDuynePlMtvil 299-0417
Choi Yoon 836 BloomfieldAvMtc 509-1827
Choice A 500 ParkwayDrEEO 677-9418
Choice Carpet OrangeArea 678-6440
Choice D 21 TrinityPlMtc 744-8236
Choice J 24 SGroveEO 674-5267
Choice Jas C Rev 240 FullerTerOr 677-9790
Choice Louis 46 IrvingMtc 746-3605
Choice Nails 17 SFullertonAvMtc 509-0024
Choice Wallace Jr 5 PierpontDrMtc 746-7523
Choice Wally 24 ShermanAvEO 674-0678
Chojnicki Laura 50 JamesBlm 743-5540
Chokas A 30 HighPtCdrGv 857-8460
Chokran Josephine P 38 BeverlyRdBlm .. 338-4752
Chokroverty F 305 EmersonLaBrkHt .. 908 322-2967
Chokroverty Keka
235 HamiltonAvBrkHt 908 665-9162
Chokroverty S & M
305 EmersonLaBrkHt 908 322-5886
Cholankeril John 161 HooverAvBlm 748-9666
Cholewicki Zbigniew 87 RiggsPlWO 669-1846
Chollette Hebe 54 EllingtonEO 678-7909
Chollette T 54 EllingtonEO 672-8922
Chollick Gilbert H
70 GreenbrookRdBrkHt 908 322-4070
Choloski F 16 FontaineAvBlm 743-2437
Cholvanich Somkiat 139 ValleyRdMtc ... 655-8925
Choma I 5 BeaconAvLiv 994-0268
Chomatopoulos K 130 NewRdPrspy 575-5708
Chomko J 522 BloomfieldAvCald 228-0867
Chomut B 17 OverlookDrBrkHt 908 464-5341
Chomut Bob 38 ConstantinePlSum .. 908 273-6605
Chomut Bodan 38 ConstantinePlSum 908 273-8785
Chomyts Ihor 21 ParkAvMpl 762-7075
Chon H 266 NorthfieldAvWO 731-1612
Chon In S 1 SuzanCtWO 243-0223
Chong A 76 BrightonAvEO 677-0977
Chong Annie 36 AlpineRdMtvil 316-8535
Chong Natalie 76 BrightonAvEO 674-3468
Choo H 182 AshlandAvBlm 429-8226
Choo Hong 106-A DaveyBlm 748-0821
Choong G 43 ConfortiAvWO 731-7479
Choonoo Ralph 18 ChestnutWO 731-3520
Chopin C 28 SpeirDrSO 763-8224
Chopin Richard M MD 120 MillburnAvMlb 467-1810
Choplick Florence I 135 SCtrOr 676-3510
Chopoorian Donald 19 GerardRdNtly 667-6907
Chopper Express Inc
219 ChangeBridgeRdMtvil 402-1268
Chopping Block The meats
1881 SpringfieldAvMpl 761-6595
Choppy John 258 MountainAvNCald 228-2946
Choppy's Cleaners 316 OrangeRdMtc 746-9171
Chopra Nirmal 9 EagleRockAvRsInd 228-2693
Choren R 37 LlewellynAvBlm 680-9841
Chornomaz S 29 ParkEdgeBrkHt 908 464-1820
Chororos H 101 KentDrRsInd 226-5451
Chorpenning Betsy 12 OaklandPlSum 908 277-9588
Chosak Seth 33 ValleyWyWO 325-2184
Chosen People Ministries
ParsippanyArea 575-1259
Choteborsky M 14 BaldwinMtc 744-5459
Chotiner Irene F Mrs 79 AdamsTerSpfd .. 379-9518
Chou Dao-Tu 17 EugeneDrMtvil 316-8874
Chou Jin Chen 500 ProspectNtly 235-1030
Chou Jonshine R
4 BarnstableRdBrkHt 908 771-0578
Chou Jonshine R
4 BarnstableRdBrkHt 908 771-9313
Chou Kuo Hung 47 ECherylRdPnBk 575-8341
Chou Mei 478 USHwyNo202Mtvil 334-6315
Chou Morgan 93 PassaicAvNtly 235-0840
Chou Peter S-H 205 KillarneyDrBrkHt 908 665-1062
Chou S C 31 SheffieldRdSum 908 273-0617
Chou V K MD 235 MillburnAvMlb 467-9440
Chou W 205 KillarneyDrBrkHt 908 508-1301
Chou Wu 22 GreenbriarDrBrkHt 908 464-2058
Choudhry Mohammad
168 BroadSum 908 273-8985

Choudhury Haris 45 CourterAvMpl 378-9283
Choudhury P 18 NorthRdNtly 235-9118
Choudhury Philip 244-A DaveyBlm 743-1511
Choudry S MontclairArea 746-3217
Choung Jai C 163 FranklinAvMpl 762-9410
Chovan Paul E 88 CraneCirNewProv .. 908 464-0163
Chow Cheeming
20 CanoeBrookPkwySum 908 598-1366
Chow D 31 IvanhoeTerBlm 338-4438
Chow K 24 CambridgeDrShHl 912-0734
Chow Ken 39 ClaraPlCdrGv 571-1256
Chow L 4 CarnegieAvEO 674-2509
Chow P 516 AcademyMpl 378-8893
Chow R 50 SMunnAvEO 675-1040
Chow Siumei 454 ProspectAvWO 669-0901
Chow T H 121 PersonetteAvVro 857-5155
Chow W F 172 RiverBendRdBrkHt ... 908 464-9445
Chowaniec Walter 14 CheriLaFairfld 882-4893
Chowanski T 10 EvelynPlBlm 748-4687
Chowbey H 150 ClevelandOr 673-9409
Chowdhrey M Salim MD P A
201 SLivingstonAvLiv 533-9373
Chowdhrey Mehar N MD
201 SLivingstonAvLiv 533-9370
Chowdhury Bijan & Lisa
116 SilverSpringRdMlb 258-1889
Chowdhury M 935 BroadBlm 566-9409
Chowdhury Mohammad Shamsul
889 EdwardsRdPrspy 227-2343
Chown D CedarRidgeDrCdrGv 239-3797
Choy Gary 122 ECentreNtly 661-1824
Choy Youyin 658 ValleyRdMtc 655-1260
Chozick Mindy 66 JesseCtMtvil 263-5081

CHR-ILL HOME HEALTH CARE SERVICE
60 SFullertonAvMtc 744-8103

CHR-ILL Service Inc 60 SFullertonAvMtc .. 744-8103
Chrabasz J 195 WatsessingAvBlm 743-3927
Chreer Ilia 95 AshlandAvWO 736-2831
Chrill Visiting Nurses Inc
60 SFullertonAvMtc 509-9870
Chrin John R 26 NorthernDrShHl 258-1675
Chris Bianchino 14 SpringBlm 743-4354
Chris Jos 22 SeelyTerBlm 429-0704
Chris Joseph A & Sabrina P 42 AnnVro .. 239-1908
Chris Motors Inc 245 WallaceOr 678-3500
Chrisanderson Donna MD
2040 MillburnAvMpl 378-9070
Chrisco G 55 RandolphPlSO 378-3256
Chrisomalis Stephen 317 BellevilleAvBlm 748-7577
Chris's Collision Center 25 ParkAvWO ... 736-0465
Chris's Deli 410 ScotlandRdOr 672-1890
Chris's Park Avenue Sunoco
23 ParkAvWO 669-0454
Chris's Sewing & Design Studio
49 NDayOr 677-9373
Chris's Trans Inc 41 LincolnAvOr 678-7374
Christ Apostolic Church 14 FirstAvBlm .. 748-0019
Christ Army Worldwide Deliveries Ministries Inc 20 EvergreenPlEO 674-3739
Christ C T 2 EllisRdWCald 226-1677
Christ Chapel Of Essex
UpperMontclairArea 509-9409
Christ Church Church&TrinityPlMtc 783-1010
Christ Church In Short Hills—
66 HighlandAvShHl 379-2898
Treasurer's Office 66 HighlandAvShHl 379-1389
Christ Church Nursery School
EastLaShHl 379-6549
Christ Church Nursery School Drop-In
EastLaShHl 467-3727
Christ Church Summit
561 SpringfieldAvSum 908 273-5549
Christ Episcopal Church Bloomfield-Glen Ridge office 74 ParkAvGlRdg 743-5911
Christ Episcopal Church East Orange
422 MainEO 678-1160
Christ James
36 RidgeviewAvNewProv 908 665-0712
Christ John E PE 80 OrtonRdWCald 226-3609
Christ L 206 MillburnAvMlb 258-9844
Christ Lutheran School 115 ParkerAvMpl 763-1577
Christ S 17-D DonaldBlm 680-0309
Christ Una 80 OrtonRdWCald 403-8505
Christ W H 15 OxbowDrNewProv 908 464-2611
Christaldi P S 132 SquireHillRdUMtc 744-3063
Christel S 1600 RachelTerMtvil 244-0089
Christen Jeanette 4100 RachelTerMtvil .. 276-0344

CHRISTENSEN ---See Also CHRISTIANSEN

Christensen A J 304 ElmwoodAvMpl 762-8518
Christensen C 800 BloomfieldAvVro 571-1099
Christensen Carl 53 MartinsLaBrkHt . 908 464-5547
Christensen David L & Maureen R
190 MontroseAvSO 763-5912
Christensen J Mrs 7 WilliamNtly 667-5619
Christensen Jean 52 WhittleseyAvWO ... 736-7682
Christensen Jill 61 DeForestAvSum . 908 598-0479
Christensen Kara 10 EvelynPlBlm 429-1843
Christensen L Jr 58 AfterglowAvVro 744-5129
Christensen L L 35 CottageBrkHt 908 771-0801
Christensen M 49 CambridgeDrShHl 467-8149
Christensen R P 3 RavineAvCald 228-3364
Christensen Steven
6 ManorHillRdSum 908 273-5813
Christenson C 166 YoungAvCdrGv 239-0318
Christenson D 7 TaylorDrWCald 228-4171
Christenson J A 166 YoungAvCdrGv 239-8581
Christenson M 132 RotaryDrSum ... 908 273-6748
Christenson S & V 44 StLukesPlMtc 655-0322
Christenson S V 125 GatesAvMtc 744-6536
Christian A 62 ChestnutMtc 746-8771
Christian A 21 MeadowbrookRdMpl 762-4711
Christian B D 18 ArsdaleTerEO 677-1906
Christian Beverlyn 459 ConoverTerOr 672-0361
Christian Bible Center & Institute
430 FranklinBlm 748-0090
Christian C 291-B ElmwoodAvMpl 763-1735
Christian Carl 64 CedarGreenLaBrkHt 908 322-8822
Christian Cary 5 HawthornePlEO 672-5750
Christian Counseling Service
363 CentreNtly 235-0018
Christian D 6 DevonDrWO 731-7297
Christian Dating Service International Inc
SouthOrangeArea 674-0959
Christian David M & LaTorraca Alex M
attorneys 329 BellevilleAvBlm 429-8090
Christian Faith Center
132 MontgomeryBlm 680-1522
Christian Family Newsletter
186 ShermanAvBrkHt 908 665-1202
Christian Federation Inc MontclairArea .. 509-1518
Christian Fellowship Council
846 MountainAvNewProv 908 790-9013
Christian Ferdinand Jr MD
41 DogwoodRdWO 731-9175
Christian Health Care Center—
301 SicomacAvWyckoff 201 848-5200
Out Patient Mental Health Clinic 201 848-5800
Christian Henry A 435 WyomingAvMlb ... 379-6794
Christian J 153 FranklinBlm 680-8696
Christian J 105 MainWO 736-5695
Christian Joan 20 SummitWO 669-1979
Christian John G 105 MainWO 736-7159
Christian K E 37 LexingtonAvBlm 748-8961
Christian L 46 GreenbriarDrBrkHt 908 464-2146
Christian L Dawn DDS 71 ValleySO 378-2070
Christian P 62 ChestnutMtc 744-5159
Christian P & R 62 ChestnutMtc 783-5346
Christian Purchasing Center Inc
CaldwellArea 338-3133
Christian Science Churches—
Montclair 8 HillsideAvMtc 744-1280
Summit 292 SpringfieldAvSum 908 273-1820
Christian Science Reading Rooms—
Montclair 74 ChurchMtc 744-3366
Summit 340 SpringfieldAvSum 908 273-1064
Christian Stephenia D DPM
44 GlenwoodAvEO 678-8288
Christian William Mr & Mrs
28 NewmanAvNtly 235-0198
Christian Winston 105 N18thEO 678-1469
Christian Wm L
111 CountrysideDrSum 908 464-2017
Christiana Charles & Marge
57 PitcairnDrRslnd 364-1493
Christiana John M 73 HenningDrFairfld .. 575-2735
Christiana William A MD
5 FranklinAvBelleville 751-1410
Christiani Brian 139 IndianaMpl 762-4498
Christiano A J 21 AndreaDrNCald 890-9093
Christiano Anthony 100 NewarkAvBlm ... 748-8412
Christiano Aves E 49 LakeBlm 743-9697
Christiano Ben 18 MillBlm 748-9318
Christiano C 226 MontgomeryBlm 743-6164
Christiano & Christiano lawyers
49 MtPleasantAvWO 736-1636
Christiano Co 26 RoweBlm 748-5074
Christiano Fiore 34 WitherspoonNtly 235-1834
Christiano J 100 CedarRidgeDrCdrGv 857-3950
Christiano J 37 FilmoreAvLiv 992-7131
Christiano J J 21 CalvinTerWO 325-0379
Christiano M 46-B ForestDrSpfd 379-8507
Christiano Marie A 7 HinrichsPlBlm 743-4419
Christiano Michael A 40 BirchwoodAvWO 731-2114
Christiano P 21 CalvinTerWO 731-7453
Christiano P 129 ElmWO 736-4207
Christiano P 65 MainTerBlm 893-0310
Christiano Paul & Marie
279 WoodlandAvSum 908 273-6541
Christiano Paul & Marie
279 WoodlandAvSum 908 273-3937
Christiano S 22 BirchWO 736-8411
Christiano Saml A 24 GrandViewAvWO .. 731-4082
Christiano Stephen 170 ECedarLiv 992-9411
Christiano Stephen J lawyer
49 MtPleasantAvWO 736-1636
Christiano T 65 MainTerBlm 338-4008
Christiano Wm A 100 NewarkAvBlm 748-0052
Christiano Wm A Jr 26 RoweBlm 680-1947
Christians C 1200 RachelTerPnBk 227-8621

CHRISTIANSEN ---See Also CHRISTENSEN

Christiansen C 34 BayAvBlm 748-0226
Christiansen D 46 WalnutSum 908 522-0199
Christiansen F 8 WestRdWO 731-3171
Christiansen Geo H 79 FairwayTheCdrGv .. 239-2556
Christiansen H W 23 FentonDrShHl 376-0939
Christiansen W E 93 LynwoodRdVro 239-5538
Christiansen W G
75 GalesDrNewProv 908 464-7727
Christie C 206 CentralPlOr 414-8692
Christie D T 66 SherbrookDrBrkHt ... 908 464-5639
Christie Dan 116 BigPieceRdFairfld 808-5167
Christie Dudley 60 ColonialTerEO 673-4904
Christie E 86 AmeliaAvLiv 992-5765
Christie J 19 EvergreenAvNewProv .. 908 508-1219
Christie John 147 BaltusrolAvSpfd 379-3469
Christie John 74 MissionMtc 744-3093
Christie Marie 28 WatsessingAvBlm 429-8286
Christie S 603 ThomasOr 672-2669
Christie Stuart 50 MyrtleAvMtc 509-0966
Christie V 28 WatsessingAvBlm 429-1541
Christie W J 327 WNorthfieldRdLiv 992-1592
Christie Wm 18 VanRiperPlNtly 667-6862
Christiernin C L 46 HckryDrMplwd 762-1426
Christina's Full Service Salon
263 ChangeBridgeRdPnBk 227-4445
Christine Contracting BloomfieldArea ... 338-3730
Christine Douglass 222 AshlandAvBlm ... 566-9846
Christine E 69 PortlandRdSum 908 522-0420
Christine Valmy Inc
285 ChangeBridgeRdPnBk 575-1050
Christine Valmy International School
285 ChangeBridgeRdPnBk 575-1050
Christine's Greek Specialties
414 BroadBlm 748-2866
Christinson Rita 431 AbingtonAvBlm 743-9233
Christly H 24 BabcockPlWO 731-1267
Christman David C 237 RiverRdNtly 667-6731
Christman Eric J MD
99 BeauvoirAvSum 908 522-5398
Christman J Eric MD
99 BeauvoirAvSum 908 522-5398
Christman W 16 SunnysideRdWO 731-1731
Christmann John 110 ProspectSum . 908 598-0908
Christmas A 383 OrangeRdMtc 746-1092
Christmas C 398 NWalnutEO 674-6245
Christmas D 50 MissionMtc 746-3596
Christmas E M 42 ForestMtc 744-5668
Christmas G 780 SpringdaleAvEO 677-0540
Christmas Ice Caverns
437 USHwyNo46Fairfld 227-4449
Christmas M 74 HighMtc 655-0881
Christmas M 248 ReynoldsTerOr 675-6574
Christmas N 74 HighMtc 744-4916
Christmas N J 20 GlenridgeAvMtc 783-7068
Christmas Place The
1275 BloomfieldAvFairfld 575-1802
Christo Marion Mrs 25 TurkeyHillRdMtvil 334-8869
Christodoulou C 6 OutlookWySpfd .. 908 522-0562
Christoff A A 204 BerkeleyAvBlm 743-8370
Christoff C G 160 GordonhurstAvUMtc ... 783-3731
Christoffers Keith 71 CentreNtly 284-1203
Christoffersen Svend 17 MayhewDrFairfld 226-7063
Christofferson J 29 CentralPlWO 669-1927
Christofi C 14 LaneAvCald 226-8830
Christoford C 11 LisaPlMtvil 227-6682
Christone Electrical Construction Inc
182 FairfieldRdFairfld 227-7026
Christoper Dayan Preffered Locksmiths
LivingstonArea 535-9535
Christophe Catheline 144 HighOr 673-5661
Christophe Jean 499 ParkAvEO 675-1043
Christopher A C 65 SevenOaksDrSum 908 464-2881
Christopher A W Jr MD
23 WychwoodRdLiv 994-2523
Christopher Advertising Group
ShortHillsArea 912-0303
Christopher Brandner Design Solutions Inc
8 ErieMtc 509-7781
Christopher C 50 PineMtc 783-0602
Christopher & Company Design & Construction Four Seasons Sunrooms
780 NorthfieldAvWO 736-5578
Christopher Daniel 458 RiverRdNtly 661-3613
Christopher Daniel 4 WhitfordAvNtly 284-0733
Christopher Dayan Preferred Locksmiths
CaldwellArea 226-3131
Christopher Dayan Preferred Locksmiths
MontclairArea 744-0303
Christopher Dayan Preferred Locksmiths
WestOrangeArea 731-0353
Christopher Dayan Preferred Locksmiths
VeronaArea 239-7113
Christopher Don 8-A YaleNtly 667-2991
Christopher E 27 ChangeBridgeRdMtvil .. 334-8771
Christopher F A 23 OaklandTerFairfld 226-0046
Christopher Felix A 23 OaklandTerFairfld . 226-8542
Christopher G Mrs 182 BloomfieldAvNtly . 667-1468
Christopher Group The ShortHillsArea ... 376-7574
Christopher Ingrund MillburnArea 467-9681
Christopher J service station
188 BloomfieldAvNtly 235-0723
Christopher Maureen Sister 70 RidgeOr . 673-1263
Christopher P & D
27 ChangeBridgeRdMtvil 334-6144
Christopher Ranee C Dr
1088 BloomfieldAvWCald 808-9297
Christopher Vincent Mr & Mrs
57 KnollTerWCald 808-2638
Christopher's Books & Gifts
338 SpringfieldAvSum 908 273-6077
Christopher's Story Book Parties
338 SpringfieldAvSum 908 273-6077
Christopoulos C 1 MountainRidgeDrCdrGv 256-1644
Christovao Holly 22 MacopinAvUMtc 746-3380
Christovao Joseph & Holly
22 MacopinAvUMtc 783-0559
Christus B 94 TulipSum 908 273-8571
Christus I 9 MurrayHillSqMuryHl 908 665-0084

CHRISTY ---See Also CHRISTIE

Christy Gerald 3 PiersonBlm 338-0781
Christy's Added Touch Boutique
785 BloomfieldAvWCald 226-6800

CHRISTY'S OVERHEAD DOOR INC
MontclairArea 744-8445

Chroman Scott 20 CherryHillRdLiv 535-3647
Chrome & Custom Cycles Inc
235 USHwyNo46Fairfld 227-7477
Chromy W 560 BerkeleyAvOr 678-7766
Chronatron Div Of Lawson Products Inc
28 IndustrialRdFairfld 227-6594
Chronis James D 16 BlacksLaSpfd 379-2562
Chronister Rodney J MD
95 MtKembleAvMorristown 971-4417
Chronos Richardson 15 GardnerRdFairfld 227-3522
Chronotime Inc 600 SLivingstonAvLiv 994-2422
Chrusciel M F 137 PakeNtly 667-0383
Chrustinsky R 27 AlcottDrLiv 992-7470
Chrysikopoulos John 45 NorthernDrMlb . 912-8843
Chrysler Authorized Sales & Service
611 AmboyAvWoodbridge 732 634-4100
Chrysler Corp—
Automotive Sales
500 Route303TappanNY 914 578-2220
Customer Service
500 Route303TappanNY 914 359-0110
Service & Parts Sales
500 Route303TappanNY 914 359-0110
Marketing Investment Division
500 Route303TappanNY 914 578-2140
New York Parts Depot
500 Route303TappanNY 914 359-8600
Fleet Division
500 Route303TappanNY 914 578-2180

CHRYSLER-PLYMOUTH AUTHORIZED SALES-BIGELOW MOTORS—
50 Washington Av Belleville—
Sales 759-4220
Service 751-5555
Parts 759-1700

Chrysler-Plymouth Authorized Sales & Service 665 BloomfieldAvMtc 744-2000
Chrysler-Plymouth Authorized Sales & Service 134 MainMadison 377-0240
Chrysler Plymouth Authorized Sales & Service 1633 SpringfieldAvMpl 761-6026
Chrysler-Plymouth-Autoland
170 USHwyNo22Spfd 467-2900
Chrysler Plymouth-Borough—
Sales & Service 168 HamburgTpkWayne .. 595-7666
Parts Department 168 HamburgTpkWayne 595-6660
Chrysler Plymouth Jeep Eagle Borough—
Sales & Service 168 HamburgTpkWayne .. 595-7666
Parts Department 168 HamburgTpkWayne 595-6660
Chrysler Plymouth Jeep Eagle Ramsey Sales & Service
1555 StateHwyNo17Ramsey 201 818-9600
Chrysler Plymouth Sales & Service
517 SpringfieldAvSum 908 273-4343
Chrysler Plymouthland
170 USHwyNo22Spfd 467-2900
Chrysostom Martinez 50 TelfordEO 676-6428
Chryssovergis A 30 RidgeAvWO 736-0164
Chryst B 14 EvergreenAvBlm 748-6015
Chrystal Jyoti 84 ParkMtc 783-0239
Chrystal Matthew 289 BaltusrolWySpfd .. 258-9229

CHRYSTIE ---See Also CHRISTIE

Chrzanowski A 1 CoolidgeAvWO 731-9368
Chu Alvin F 50 FalconRdLiv 535-8866
Chu Ching-Yu 3300 RachelTerMtvil 808-2721
Chu David L 57 DeForestAvSum 908 273-2780
Chu F D 22 ParkPlSO 762-0493
Chu Irina & John 70 SouthTerMlb 379-1681

47780 © Bell Atlantic

Area Code 973

Chu J 83 WalnutNewProv 908 508-9736
Chu Jennifer 1480 PleasantValleyWyWO 731-4827
Chu Jon Jay 83 WalnutNewProv 908 508-0085
Chu Karen M 15 ColonialWoodsDrWO 736-1216
Chu M 107 KenzelAvNtly 284-1694
Chu Ming-Chich
34 KentPlaceBlvdSum 908 273-3460
Chu Peter 7 CollinwoodRdMpl 761-7715
Chu R 16 BurnettTerWO 243-1876
Chu S N G 55 MurrayHillBlvdMuryHl 908 464-7087
Chu T 7 CollinwoodRdMpl 761-5649
Chu Teresa 238 ClaremontAvMtc 746-5294
Chu Tsu Ming 50 RocklegdeDrLiv 992-5645
Chu Vincent 380 ClaremontAvMtc 509-2718
Chu Warren 11 TuersPlUMtc 746-8226
Chu Wei 61 ElmwoodDrLiv 740-0039
Chu Weihsin 9 AvalonDrMtvil 808-5726
Chu Y 9 BrentwoodDrLiv 740-1642
Chu Y 31 KeatsRdShHl 379-8366
Chu Yen-Hua 31 KeatsRdShHl 379-4618
Chu Yoen-Whan 65 ESherbrookePkwyLiv 992-7033
Chu You-Lian 6 NavajoCtMtvil 335-7596
Chu Yu-Che 9 BrentwoodDrLiv 740-1337
Chua Bernardo G 15 RosemontTerWO 325-8222
Chua Cesar 60 SMunnAvEO 414-9025
Chua J G 5 MontgomeryAvMtvil 331-1497
Chua M 6 BeaconAvLiv 740-2024
Chua Noel 8 CullenDrWO 731-3376
Chua Peter & Helen 22 AndoverPlBlm 893-8114
Chua William G 249 GroveAvVro 857-8939
Chua-Eoan Pearl 34 StephenMtc 744-7496
Chua-Eoan Pearl MD 119 GroveMtc 746-4114
Chuaco International Inc
50 LawrenceRdSpfd 912-8839
Chuah J 14-D DonaldBlm 748-2161
Chuang Chin Jung 89 FalconRdLiv 992-3959
Chuang I H 25 AsaMtvil 335-7022
Chuang William 25 AsaMtvil 402-5681
Chuanhai Liu 88 BradfordNewProv 908 508-1680
Chubb Corporation
15 MountainviewRdWarrenTownship 908 903-2000
Chubb Group Of Insurance Companies
15 MountainviewRdWarrenTownship 908 903-2000
Chubb Institute The
8 SylvanWyParsippany 285-9700
Chubb J 56 MountainAvCald 226-2596
Chubb John E 19 BrooklawnDrShHl 376-3210
Chubb Joyce 19 BrooklawnDrMlb 258-9576
Chubb LifeAmerica
8 SylvanWyParsippany 455-1400
Chubbies Deli-Mart 180 ScotlandRdOr 672-9620
Chubin E 4 GraceCtFairfld 227-0897
Chuchra George N PE & Associates
10 ByronRdShHl 376-7194
Chuchra Irena 10 ByronRdShHl 376-3050
Chuck Lee & Associates ShortHillsArea 376-9494
Chuck Revels 33 FairwayAvWO 325-7401
Chuckerel J 328 MechanicOr 672-9234
Chuckran M 24 HuntPlNtly 667-8407
Chucks Trees 155 CommerceRdCdrGv 239-5227
Chuck's VIP Limo Service
NewProvidenceArea 908 273-0269
Chudasama Mahesh 66 PalmerDrLiv 535-2581
Chudio Bohdan MD general surgeon
19 ProspectSO 762-0012
Chuk Ben 40 WashingtonEO 414-8702
Chukoian Nicholas 40 HathawayPlGlRdg 429-2403
Chukwu T 46 HamiltonEO 675-8928
Chukwu Toonu 17 SummitEO 672-0729
Chukwurah J 640 UnionOr 676-1887
Chulvick Charles E
993 SpringfieldAvNewProv 908 508-1994
Chun Chen Zheng 310 WPassaicAvBlm 338-1298
Chun Edward H MD 88 GroverLaWCald 228-5535
Chun K 28 NorwoodTerMlb 762-8675
Chun Yong Joon 18 BarkMillTerMtvil 299-7620
Chunangad Krishnan 217-D DaveyBlm 429-4904
Chung Augustine W 8 DemarestRdLiv 992-9887
Chung E 41 HillsideTerLiv 992-8884
Chung Elizabeth MD
57 WillowbrookBlvdWayne 754-4040
Chung Gook P 20 DevonshireTerWO 731-3671
Chung Hong W 30 AcornDrNewProv 908 665-9560
Chung Hwan Sul 2200 RachelTerPnBk 227-2972
Chung Hyung-Jin 11 RyersonAvCald 364-1878
Chung Il Sun 136 RidgeDrMtvil 402-8380
Chung J 127 OldShortHillsRdWO 243-0898
Chung J 79 RoselandAvCald 228-2698
Chung Jae & Catherine LivingstonArea 597-1918
Chung Johnny 7 GarrityTerMtvil 882-1974
Chung Joseph 112-A DaveyBlm 429-3402
Chung Jung Nan 1700 RachelTerMtvil 575-9285
Chung Larry 328 RunnymedeRdEsxFels 364-0238
Chung Moon Hyoun 46 SycamoreAvLiv 994-1452
Chung N I 37 OrchardRdMpl 763-3041
Chung N L 2 AndoverDrShHl 467-0293
Chung Sarah 5 GouldPlCald 403-2475
Chung Seline 174 SCtrOr 674-5080
Chung Steven 3 WoodhillDrMpl 763-4650
Chung Terry Won B 34 MangerRdWO 736-8816
Chung Winnie 6 TurnerLaMtvil 331-0540
Chung Woon I 204 LongHillDrMlb 564-6073
Chung Y 103 FalconRdLiv 992-3868
Chung Y 295 NutleyAvNtly 661-9301
Chupa T A 304 WestvilleAvWCald 228-2522
Chupak E 184 ThomasBlm 743-1384
Chupka M 58 CedarMlb 564-8737
Chuprevich P J 420 HillsideAvNtly 667-7216
Church At The Crossroads
10 SOratonPkwyEO 673-2111
Church B 70 WarringtonPlEO 673-5769
Church Charles R attorney
75 LivingstonAvRslnd 994-1100
Church Chronicle Publishing Co
386 WashingtonOr 673-3400
Church E 268 OakwoodAvOr 672-9497
Church Godfrey 89 WarringtonPlEO 673-0779
Church J C 17 HelenAvWO 736-9339
Church J F 9 SpringHillDrWO 736-8041
Church Karen WestOrangeArea 736-1198
Church M Robin
83 PittsfordWyNewProv 908 464-2223
Church Of Christ 175 GlenRidgeAvMtc 746-6799
Church Of Christ
MillburnMallVauxhall 908 964-6356
Church Of Christ 18 RidgewoodAvEO 675-3585
Church Of God Of Prophecy
MidlandAv&DoddEO 673-2968
Church Of Illumination
115 RhodeIslandAvEO 673-9623
Church Of Jesus Christ Apostolic
227 N18thEO 672-4352
Church Of Jesus Christ Of Latter-Day Saints—
Caldwell New Jersey Stake—
Family History Center
209 MountainAvNCald 226-8975
Stake Office 209 MountainAvNCald 226-1588
Caldwell Ward—
Bishop's Office 209 MountainAvNCald 228-1233
If No Answer Call 783-7640
Ironbound Branch-Portuguese—
Branch President's Office
41-51 WilsonAvNewark 344-6353
Newark Branch-Spanish—
Branch President's Office
41-51 WilsonAvNewark 344-4351
If No Answer Call 375-2380
Passaic Branch-Spanish—
Branch President's Office KentCtPassaic 778-4609
If No Answer Call 778-4609
Paterson 1st Branch-Spanish—
Branch President's Office
137 EllisonPaterson 345-1973
If No Answer Call 279-2877
Paterson 2nd Branch-English—
Branch President's Office
137 EllisonPaterson 754-0303
If No Answer Call 423-9349
Short Hills Ward—
Bishop's Office
140 WhiteOakRidgeRdShHl 379-5558
If No Answer Call 467-8664
Spring Garden Branch—
Branch President's Office
41-51 WilsonAvNewark 344-4721
If No Answer Call 762-7677
Church Of The Epiphany 105 MainOr 676-8886
Church Of The Holy Spirit 36 GouldVro 239-2850
Church Of The Little Flower
110 RooseveltAvBrkHt 908 464-1585
Church Of The Little Flower C Y O
310 PlainfieldAvBrkHt 908 665-9710
Church Of The Little Flower Religious Education Office
110 RooseveltAvBrkHt 908 464-7444
Church Of The Living God office
419 SLivingstonAvLiv 992-7258
Church Of The New Covenant
343 DoddEO 673-5156
Church Paul & Denise
17 WoodruffCtNewProv 908 665-1987
Church S E 14 HawthorneAvGlRdg 743-5770
Church Street Plaza 45 ChurchMtc 744-9473
Church In Nutley The 192 CentreNtly 661-4714
Churchhill 114 NArlingtonAvEO 673-5270
Churchill Benefit Corp The MontclairArea 744-2828
Churchill C V P
147 CanoeBrookPkwySum 908 273-7540
Churchill D 223 GlenridgeAvMtc 746-2527
Churchill H 61 SFullertonAvMtc 655-1041
Churchill H 61 SFullertonAvMtc 783-6044
Churchill Interiors LivingstonArea 533-6933
Churchill J 115 ThomasBlm 743-4807
Churchill Raymond B
202 HawthorneAvSpfd 379-8975
CHURCHILL RUGS & CARPETS LLC
127 GroveMtc 746-6820
Churchill Society Inc The
6 PomptonAvCdrGv 571-1639
Churchill Traci 113 ParkMtc 509-1338
Churchill W Eldred Brigdr
960 BloomfieldAvGlRdg 748-1030
CHURCHMAN J E JR FUNERAL HOME
345 13thAvNewark 242-8454
Churchman L 419 RichmondAvSO 761-7675
Churgin C 115 OldShortHillsRdWO 243-0426
Churgin Lawrence S DDS
622 EagleRockAvWO 736-1199
Churgin Lawrence S DDS
158 MohawkRdShHl 376-8604
Churus N & D 621 ValleyRdUMtc 744-7671
Churus P 304 RidgeRdCdrGv 239-2746
Chu's Salon 241 USHwyNo46Prspy 808-7375
Chusid Eric & Wendy 120 OaklandRdMpl 761-7199
Chusid M DMD PA 28 ENorthfieldRdLiv 535-6000
Chusid Marc 170 WildwoodAvMtc 783-0884
Chusid Michael 14 StonegateDrRslnd 228-7256
Chusid N 24 HuttonAvWO 325-2711
Chute Me Inc 167 FairfieldAvFairfld 575-2577
Chuven W 12 CornellWO 731-5912
Chuz Barry MD LivingstonArea 535-5630
Chvat Jack & Flo 100 StoneHillRdSpfd 564-8612
Chwatt M 40 MartindaleRdMlb 258-4092
Chyc-Olesiak J 10 BradfordNewProv 908 508-0571
Chynoweth A G
6 LondonderryWySum 908 273-4581
Chynoweth Alan & Betty
6 LondonderryWySum 908 273-3956
Chyr Jinn Dih 33 FellswoodDrLiv 716-0560
Ciabattari N 22 StLukesPlMtc 744-7204
Ciaccia L 11 NCedarPkwyLiv 992-2538
Ciacciarelli Gus 54 CavellPlWCald 226-1027
Ciacciarelli R 129 PakeNtly 661-1307
Ciaccio Peter J 109-B TierneyDrCdrGv 239-5932
Ciafullo A 17 WellsCtBlm 893-9123
Cialella A J 15 WalnutDrPnBk 227-3241
Cialfi B 37 SpringbrookRdLiv 740-0279
Ciali G 219 BloomfieldAvNtly 667-3742
Ciallella B 29 WoodlandRdBlm 748-9610
Cialone Donald Rev 94 PineMtc 655-0577
Cialone R 32 OakwoodDrNewProv 908 771-9436
Cialone R 32 OakwoodDrNewProv 908 790-0150
Ciamaga Renata 74 MountainAvWO 736-8655
Ciambelli P J 27 NutmanPlWO 731-8964
Ciamboli C 42 EvelynRdRslnd 226-0108
Ciambruschini Paul 29 NelsonPlMpl 762-2545
Ciamillo Elmer confectionery 1 CaryWO 325-9568
Ciamillo Elmer III 10 RobertCtWO 669-3872
Ciamillo Elmer Jr 35 LoreleiRdWO 731-1302
Ciamillo Harold 145 WoodlandAvVro 857-7673
Ciamillo M 10 GastonWO 736-2765
Ciamillo M C 35 LoreleiRdWO 731-9264
Ciamillo R 145 WoodlandAvVro 857-7777
Ciamillo Rick 78 RiggsPlWO 736-5497
Ciamillo Theodore F Jr 57 MangerRdWO 736-8853
Ciampa E 100 LexingtonAvMpl 761-4826
Ciampa Earl A 40 ClarkSum 908 273-6861
Ciampa Earl J 51 MorrisAvSum 908 277-6754
Ciampi J 192 MyrtleAvCdrGv 857-3059
Ciampi L 105 AshlandAvWO 731-6920
Ciampi L 20 YorktownTerLiv 992-8759
Ciampi M 185 HarrisonBlm 429-0853
Ciampi Marie J 18-D YaleNtly 661-3046
Ciampi Robt 107 GlenRidgeAvGlRdg 743-1483
Ciamporcero Julie
588 BloomfieldAvWCald 364-1643
Ciance M 147 LakesideDrNtly 667-4464
Cianci A 215 MontgomeryBlm 748-2897
Cianci F Jr 24 CurtisBlm 743-1199
Cianci G 248 EPassaicAvNtly 235-0332
Cianci J 80 WalnutBlm 680-1352
Cianci J 262 N17thBlm 429-9477
Cianci Joseph 80 WalnutBlm 748-5035
Cianci Landscaping BloomfieldArea 680-0030
Cianci Laura 7 StLukesPlMtc 744-7232
Cianci M 37 OakBlm 743-8788
Cianci Marion MA CMT BloomfieldArea 429-7644
Ciancimino J 45 ChurchMtc 746-4626
Ciancimino Paul H 4 TuxedoRdGlRdg 746-4555
Ciancio J 757 PleasantValleyWyWO 731-9463
Ciancio V 143 ChestnutWO 325-2130
Cianciosi D 35 ELincolnVro 239-2948
Cianciotta B 452 EssexAvBlm 743-9101
Cianciotta F A CPA 543 ValleyRdUMtc 509-9300
Cianciotta J 372 HooverAvBlm 429-0574
Cianciotto Otto J 102 JesseCtMtvil 402-5977
Ciancitto Joseph J 506 MountainAvNCald 226-9286
Cianciulli Paul R 121 OrchardSum 908 522-9153
Cianciulli R M 107 WestEndAvSum 908 273-2713
Ciandrini Frank B 161 PassaicAvRslnd 226-2034
Cianicullo Patrick 31 CrescentRdPnBk 276-1167
Cianicullo Patrick 31 CrescentRdPnBk 808-1444
Ciao Pizza 73 WMtPleasantAvLiv 740-0066
Ciapka O 37 NRidgeRdLiv 994-9662
Ciaramella K 40 VeronaPlVro 571-1534
Ciaramello J 5 CraneTerVro 239-7228
Ciaramello J 19 DunlapNewProv 908 665-8079
Ciaravalli M 108 PortlandRdSum 908 273-5779
Ciardi Brian 86 HawthornePlMtc 509-0625
Ciardi C 100 BelleVilleAvBlm 748-3592
Ciardi P 187 N17thBlm 743-8842
Ciarletta Anthon 122 LincolnBrkHt 908 464-0790
Ciarletta M 482 KingslandNtly 661-0751
Ciarletta N 300 GarfieldBrkHt 908 464-9320
Ciarmoli Frank & Kathy
31 PhyllisLaFairfld 882-7370
Ciarrocca B J 64 BroadSum 908 273-0790
Ciarrocca J 62 BroadSum 908 273-5485
Ciarrocca Joan 14 EarlPlNewProv 908 790-1792
Ciarrocca Norman D 47 EuclidAvMpl 763-8864
Ciasco Nick 564 IrvingtonAvMpl 378-7901
Ciasulli A A 21 ClintonRdFairfld 575-9429
Ciasulli A M 61-A TroyDrSpfd 467-4035
Ciasulli Lisa 955 SSpringfieldAvSpfd 258-0177
Ciasullo M 1 WoodmontRdMtvil 227-2468
Ciatti Fernando 1 ParsonageHillRdLiv 994-9850
Ciatti Fernando N tile contractor
1 ParsonageHillRdLiv 994-9850
Ciavarra A 357 FranklinBlm 748-7207
Ciavatta Gerald 21 LexingtonDrLiv 740-9855
Ciavatta Robert 17 NymphRdWO 325-7231
Ciavolino Michael 55 ParkAvBlm 743-3726
Ciba-Geigy Corporation—
Adminstrative & Research Headquarters
SawMillRiverRdArdsleyNY 914 479-5000
Pharmaceuticals Division
556 MorrisAvSum 908 277-5000
Ciba Geigy Pharmaceutical Division Of
Ciba-Geigy 14 HendersonDrWCald 882-4700
Ciba Specialty Chemicals
MaplewoodArea 763-2487
Cibelli D& K L 99 EvergreenAvNtly 284-1155
Ciber Associates 622 EagleRockAvWO 669-8100
Cibulskis Julie 399 LincolnAvOr 677-9787
Cicala Daniel V ESQ 272 HobartAvShHl 564-8634
Cicala Michael 148 GlenwoodAvBlm 680-9225
Cicala Philip 348 ValleyRdWO 243-0842
Cicalese Carmen V lawyer
175 FairfieldAvWCald 226-8200
Cicalese Irene 63 KeelerSpfd 564-9095
Cicalese Joseph Sr OrangeArea 673-3407
Cicalese Orlando Jr 23 WhiteWO 736-5328
Cicalese T L 3 TanglewoodDrSum 908 277-2193
Cicarone J M 20 LlewellynAvWO 325-1606
Ciccaglione Danielle & Donald
38 CooperAvRslnd 228-6114
Ciccaglione Ralph 25 WestviewRdWO 325-1687
Ciccarella G 4-A DonaldBlm 429-0587
Ciccarella Saml V 16 LauraAvNtly 667-9301
Ciccarelle Joseph
767 SpringfieldAvSum 908 273-9247
Ciccarelli Fred 4 BryantDrLiv 992-1351
Ciccarelli G R 78 CumberlandAvVro 239-6806
Ciccarelli Joseph G 10 MawalDrCdrGv 857-8753
Ciccarone J 45 NSpringBlm 429-7519
Ciccarone John A 150 GarfieldPlMpl 763-3423
Ciccarone Nicholas H 33 FritzBlm 338-6243
Cicchella Michael 72 HighMuryHl 908 464-9344
Cicchelli David M 78 LowellAvWO 736-1374
Cicchelli Debra & Ralph
344 GregoryAvWO 736-3942
Cicchelli J F 78 LowellAvWO 325-2280
Cicchetti Leonardo G 2 ArlingtonAvCald 364-1904
Cicchetto K 44 HughesMpl 378-8574
Cicchini R 252 ParkAvNtly 284-1258
Cicchino A 77 SadlerRdBlm 893-0149
Cicchino Rose 100 CedarRidgeDrCdrGv 857-0540
Cicchino Rudy 25 FawnDrLiv 992-9666
Cicchino Wm 500 ParkwayDrEEO 675-4853
Ciccia J B 3 RidgedaleAvSum 908 273-1685
Ciccolella P 75 WatsonAvWO 736-0342
Ciccolini Bros Eight 537 FranklinAvNtly 661-2100
Ciccolini Joseph 163 ClarkenDrWO 325-9082
Ciccolo John & Lexine Mrs
10 ArdsleyRdGlRdg 744-5424
Ciccone A 523 BelleVilleAvGlRdg 743-6190
Ciccone A R 7 AshlandCald 403-8296
Ciccone Angelo 44 MorningsideRdVro 239-7576
Ciccone B 199 ForestWyEsxFels 364-0352
Ciccone Bruce D 95 NorthRdNtly 235-9289
Ciccone D 16 HighfieldRdBlm 338-6757
Ciccone D 65 MeadowLaBlm 338-1942
Ciccone Danl A 41 NutmanPlWO 731-4293
Ciccone E 4 HighlandPlWO 731-0905
Ciccone Edwin 51 BeverlyRdWCald 403-7771
Ciccone J 31 MontgomeryBlm 566-0473
Ciccone J A 36 BeekmanBlm 429-7316
Ciccone J C 50 GrantAvNtly 667-7371
Ciccone J F 57 StockerRdEsxFels 226-0763
Ciccone Jean 140 ECentreNtly 284-0254
Ciccone John MD 374 MillburnAvMlb 467-1544
Ciccone L 3 WellesleyRdMpl 762-4096
Ciccone L R 185 WatsessingAvBlm 748-5737
Ciccone M 26 ParkwayECald 228-6348
Ciccone M E 301 IndependenceWySpfd 467-1173
Ciccone Mario 184 N15thBlm 748-1162
Ciccone N 26 BarkMillTerMtvil 299-1810
Ciccone N 272 NorthfieldAvWO 731-6844
Ciccone Nicholas 58 KonnerAvMtvil 575-1792
Ciccone Nicholas J 228 ShortHillsAvSpfd 376-5092
Ciccone P 905 BroadBlm 743-6297
Ciccone P J NCaldwellArea 228-3803
Ciccone Patrick N MD
349 ENorthfieldRdLiv 992-3022

47780 © Bell Atlantic

Ciccone Patrick N MD FACS
5 FranklinAvBelleville ---- 759-6180
Ciccone Patrick N MD FACS
189 FranklinAvNtly ---- 661-0017
Ciccone Ralph 108 EPassaicAvNtly ---- 235-1745
Ciccone S 81 ConeyRdNCald ---- 890-5978
Ciccone Samuel J 33 ChurchNtly ---- 661-0338
Ciccone Saml S 35 ChurchNtly ---- 667-3243
Ciccone Shoe Co 277 FklnAvNutly ---- 667-1909
Ciccone T 563 EPassaicAvBlm ---- 893-1272
Ciccone T L 127 OldShortHillsRdWO ---- 736-9676
Ciccone Thos J 59 FairwayAvVro ---- 239-7993
Ciccone William 217 TuscanRdMpl ---- 761-5811
Cicconi Anthony 751 SSpringfieldAvSpfd ---- 379-2959
Cicconi V 52 BeverlyRdSpfd ---- 376-5922
Ciccotelli C 15 FlorencePlWO ---- 669-8592
Ciccotti J M 34 ChestnutRdVro ---- 239-2393
Ciccotti M J 10 OrchardVro ---- 239-6672
Cicenia J 545 BroughtonAvBlm ---- 893-6455
Cicenia J C 21 RutgersMpl ---- 762-7613
Cicenia James 1 KentDrRsInd ---- 226-8681
Cicenia Joseph 426 FrankfortOr ---- 673-7275
Cicero John DPM FACFAS
10 MeadowLaBlm ---- 338-3933
Cicero Maria C
487 SpringfieldAvSum ---- 908 598-8323
Cicetti Arthur 306 AmperePkwyBlm ---- 743-8213
Cicetti R 10 CurtisBlm ---- 680-1821
Cichanowicz Callan & Keane
139 SouthNewProv ---- 908 771-9421
Cichetti Steven 1 SuzanCtWO ---- 731-9090
Cichon W 40 HowardBlm ---- 680-1014
Cichon W 132 SpruceBlm ---- 429-8923
Cichowski Michael 235-A DaveyBlm ---- 566-9162
Cicio F J Jr 23 SSpringGardenAvNtly ---- 667-0899
Ciciola Gerald MD 95 NorthfieldAvWO ---- 736-4505
Ciciola Gerald F 108 WoodfieldDrMlb ---- 467-4710
Cicirell R 37 ForestAvNtly ---- 667-4313
Cicitta Anthony Jr CPA 150 RiverRdMtvil 257-9302
Cicitta Pamela & Anthony
1 BogertRdMtvil ---- 227-2597
Cicolella I 82 WilliamNtly ---- 667-5717
Cicoro Christopher 3 NottinghamRdLiv ---- 992-8394
Cicurillo C 11 HighviewRdCald ---- 226-8153
Ciechanowski George 31 VictorAvGlRdg ---- 748-6654
Ciecierski F 265 GroveMtc ---- 783-0283
Ciecierski-F 265 GroveMtc ---- 783-0283
Ciekurs Voldemars
113 FellswayTheMuryHl ---- 908 464-4254
Ciel A R 136 RhodaAvNtly ---- 667-7510
Cielecki Jos W 27 LakeviewPlVro ---- 239-0144
Cielo Leo 43 ChestnutHillPlGlRdg ---- 743-7217
Cielo Nancy & Ubaldo 182 KonnerAvMtvil 335-1511
Cielo Nora 139 DogwoodLaBrkHt ---- 908 464-2135
Ciemiecki A L 41 ProspectRdLiv ---- 992-0923
Cienki John 352 NMountainAvUMtc ---- 744-6658
Cieremans B & G 14 FernwoodAvRsInd ---- 403-9574
Cieri A 18 LincolnBlm ---- 748-7794
Cieri G W 200 SpringfieldAvSpfd ---- 379-9381
Cieri M & B 18 LincolnBlm ---- 743-5848
Cieri R 5 IsoldeCtPnBk ---- 227-3504
Cieri Richard M accountant
209 CooperAvUMtc ---- 744-4332
Ciesielski John D
165 PittsfordWyNewProv ---- 908 665-1638
Ciesla Eileen 600 SpringfieldAvSum ---- 908 598-1517
Ciesla Gary 27 SterlingDrLiv ---- 992-1341
Ciesla R 6 MisnerCtFairfld ---- 227-0556
Cieslak E 23 DouglasPlVro ---- 857-3551
Cieslak P 230 BeaufortAvLiv ---- 994-1405
Cifaldi Matthew 416 MintonPlOr ---- 676-4451
Cifalino M 56 WalnutMtc ---- 744-0396
Cifarelli M 9 ColonialWoodsDrWO ---- 731-2742
Cifaretto J L 10 ButtonwoodRdEsxFels ---- 226-8528
Cifaretto M Mr & Mrs 31 GroveAvVro ---- 857-3897
Cifaretto N J 4 SheffieldPnBk ---- 227-1954
Cifaretto N J AIA
170 ChangebridgeRdMtvil ---- 575-0666
Cifelle M 180 HoffmanBlvdEO ---- 674-6188
Cifelli A 666 BloomfieldAvWCald ---- 403-9362
Cifelli A mason asphalt contractor
12 ECentreNtly ---- 235-0700
Cifelli Alberto 246 FairfieldAvWCald ---- 227-5949
Cifelli Angelo Jr 22 EdgewoodAvNtly ---- 235-1265
Cifelli Angelo Jr 216 JeffersonNewark ---- 661-0710
Cifelli Angelo Jr 360 PassaicAvNtly ---- 661-0710
Cifelli Camillo 4 CoppolaNtly ---- 235-0302
Cifelli D A 16 GlenwoodWyWCald ---- 228-4159
Cifelli Dina 113 RaymondAvNtly ---- 284-1339
Cifelli Edward 113 RaymondAvNtly ---- 661-1214
Cifelli Gino 79 ChestnutWO ---- 243-8652
Cifelli L 11 VillaPlNtly ---- 661-4628
Cifelli L 149 WalnutNtly ---- 661-2349
Cifelli L Jr 46 HunterdonRdWO ---- 243-9729
Cifelli L A 14 UnderhillCtNtly ---- 667-7340
Cifelli N 17 HiltonNtly ---- 661-3840
Cifelli N 20 OrchardNtly ---- 667-7966
Cifelli Nick 17 HiltonNtly ---- 661-0482
Cifelli Paul 141 OldShortHillsRdWO ---- 243-8875
Cifelli R 113 RaymondAvNtly ---- 661-2053
Cifelli T 85 WPassaicAvBlm ---- 338-4072
Cifelli T 110 RaymondAvNtly ---- 661-3687
Cifelli Y 576 CentreNtly ---- 667-2694
Cifello R 30 SecondBlm ---- 429-4826
Ciferni Leon P
31 RunnymeadeRdBrkHt ---- 908 464-6292
Ciffelli N 2 MemorialNtly ---- 235-0633
Ciffer Andrew 102 MyrtleAvNtly ---- 667-4416
Cifrodella J 141 OldShortHillsRdWO ---- 736-9363
Cifrodella N 80 NewarkAvBlm ---- 743-9436
Cifrodelli A 35 SMitchellAvLiv ---- 992-6908
Cifuentes Boris 13 JoyceWO ---- 325-2560
Cifuentes L A 76 MontaguePlMtc ---- 744-3921
Cifuentes Mauricio 23 WhittleseyAvWO ---- 736-9622
Cifune John 369 HooverAvBlm ---- 748-0734
Cifuni J 150 HighNtly ---- 661-3963
Cigar Cafe 196 EssexMlb ---- 467-0057
Cignarella Daniel 27 LongviewWO ---- 243-8705
Cignarella M 48 KensingtonTerMpl ---- 762-4739
Cignarella Richard M lawyer
405 NorthfieldAvWO ---- 669-4600
Cigol E 1319-B PomptonAvCdrGv ---- 256-0791
Cikalo E 30 DavenportRdMtvil ---- 402-4313
Cikalo J 65 GlendaleNtly ---- 661-2118
Cikalo O 14 ElmwoodTerWCald ---- 364-1561
Cila D 1 SpringbrookRdLiv ---- 992-0360
Cila Painting Contractors
4 TaylortownRdMtvil ---- 299-2904
Cila The Finishers 4 TaylortownRdMtvil ---- 299-2904
Cilenti A 179 WNorthfieldRdLiv ---- 994-9835
Cilenti D Mr & Mrs 47 HazelwoodAvLiv ---- 740-1604
Cilenti L 2 DarbyTerLiv ---- 535-6109
Cilenti L 36 MainMlb ---- 564-9099
Cilenti P J 37 SurreyLaLiv ---- 992-2943
Cilento A 479 AldenOr ---- 672-2258
Cilento J & Edmond 26 ParkwayECald ---- 226-8531
Cilento Mario 45 ChapinRdPnBk ---- 227-2950
Cilento R R 43 ChapinRdMtvil ---- 575-8181
Cilento Rosemarie 13 MerlinPlPnBk ---- 575-3499
Cilia M 125 SHarrisonEO ---- 673-3770
Ciliberto T 27 LaneAvWCald ---- 403-7721
Ciliotta C A 279 ParkUMtc ---- 746-0438
Cill H 89 BrightonAvEO ---- 672-1990
Cills Ken 18 LowellAvSum ---- 908 522-9201
Cilluffo D 33 BerkeleySqBrkHt ---- 908 322-5205
Cilwa A 43 MtVernonAvBlm ---- 743-6992
Cimad Inc 66 FademRdSpfd ---- 467-1469
Cimbrik W 5 KirkwoodPlCald ---- 403-9285
Cimera Richard F 3 ChestnutHillRdNCald ---- 403-3332
Cimino Alfonse 68 HazelwoodAvLiv ---- 992-2758
Cimino Anthony 935 BroadBlm ---- 743-5123
Cimino Corrado 44 Howard ---- 429-3078
Cimino D 14 VanNessAvFairfld ---- 785-3087
Cimino M & S 27 BuckinghamCirMtvil ---- 575-0981
Cimino Robert 11 FieldRdMpl ---- 761-7154
Cimirro A J 208 TuscanRdMpl ---- 761-5249
Cimirro P F 200 MtPleasantAvWO ---- 731-8226
Cimmino Charles
122 BriarwoodDrEBrkHt ---- 908 464-4646
Cimo J 250 BloomfieldAvBlm ---- 743-7902
Cimochowski C 181 RiverRdNtly ---- 661-5113
Cimonetti Frank 32 StanleyRdSSO ---- 763-4755
Cimtech BloomfieldArea ---- 680-1707
Cinberg James Dr & Margaret
167 RidgewoodRdNSO ---- 762-7432
Cinberg James Z MD WestOrangeArea ---- 669-1720
Cincotta David E 356 HillsidePlSO ---- 762-6495
Cincotta Joseph L Jr 15-B TroyDrSpfd ---- 467-5597
Cincotta M & K 428 SLivingstonAvLiv ---- 535-0765
Cindea Patty 44 EvergreenDrBrkHt ---- 908 771-5617
Cindea R 44 EvergreenDrBrkHt ---- 908 464-3118
Cinek F H 136 WdlwnAvUpMtclr ---- 746-3671
Cinema Capital Corp
BerkelyHeightsArea ---- 908 665-2941
Cinema 10 Theatre
StateHwyNo10Succasunna ---- 584-8860
Cinema 23 Fiveplex
101 PomptonAvCdrGv ---- 857-0877
Cineplex Odeon Millburn Cinemas
350 MillburnAvMlb ---- 376-0800
Cineplex Odeon Royal Theatre
614 BloomfieldAvBlm ---- 748-3555
Cineus Joroel 209 ParkAvOr ---- 673-7426
Cineus Mirthose 678 ScotlandRdOr ---- 678-1432
Cineus Philipe 230 NMunnAvEO ---- 673-3479
Cinevert G 449 MountainviewAvOr ---- 672-4281
Cinevert George 50 BerwynOr ---- 674-7931
Cinevert Jude 13 MeadeWO ---- 676-6925
Cingar J 66 WashingtonAvSpfd ---- 376-6583
Cini E Mr & Mrs 56 BoontonAvMtvil ---- 334-1446
Cinicolo Carmini 159 LindenAvSpfd ---- 376-2354
Cinicolo M 67 MyrtleAvMlb ---- 762-7750
Cinicolo M 4 SurreyLaSpfd ---- 467-9557
Ciniglio A F 28 GlenviewDrSpfd ---- 379-5848
Cinkosky D A 52 CobblewoodRdLiv ---- 992-6241
Cinnamon Barry 25 OldChesterRdEsxFels ---- 364-1999
Cinnamon J Marshall
36 WhiteOakDrNCald ---- 228-3768
Cinnella G P 14 FlandersDrPnBk ---- 575-0879
Cinnella S 14 FlandersDrPnBk ---- 575-8593
Cino A P 74 MountainViewRdMlb ---- 467-0268
Cino Peter M Co
230 ShermanAvBrkHt ---- 908 665-1733
Cinosky J 405 BloomfieldAvCald ---- 228-6710
Cinotti A A 10 CrestmontRdMtc ---- 509-8327
Cinotti L 82 CoeymanAvBlm ---- 338-1676
Cinotti Lisa 82 CoeymanAvBlm ---- 338-6740
Cinotti P 466 RidgewoodAvGlRdg ---- 746-1846
Cinotti W & L 22 LorraineGlRdg ---- 743-0347
Cinotti William 42 HighPointCdrGv ---- 239-4263
Cinque Anthony 19 DonnaDrFairfld ---- 227-0070
Cinque Douglas & Deborah
28 MountainWyWO ---- 731-8162
Cinque Harriet A 39 RooseveltRsInd ---- 228-0183
Cinque J 47 TuscanMpl ---- 763-0913
Cinque Joseph 47 TuscanMpl ---- 761-0502
Cinque R 16 WandaCtClft ---- 667-1327
Cinque R 16 WandaCtClft ---- 667-8463
Cinque R 16 WandaCtClft ---- 667-9485
Cinque W J 39 RooseveltRsInd ---- 228-4145
Cinquemani Frank L & Dorothy K
535 UpperMountainAvUMtc ---- 744-9024
Cinquino J 24 SherwoodLaNtly ---- 667-6708
Cinrock Div Of Robert E Morris Co
30 ChapinRdMtvil ---- 808-8335
Cinti A 70 ElyPlEO ---- 677-3489
Cintron Milagros 95 CherryWO ---- 243-8797
Cintron Victor 28 SmithBlm ---- 743-3928
Cintron Willie Jr 166 SValleyRdWO ---- 736-2902
Cinurchin W 15 BriarHillsCirSpfd ---- 467-5016
Cioara S 77 PineBrookRdMtvil ---- 335-8962
Cioban M 249 SatterthwaiteAvNtly ---- 284-0262
Ciocco Robert DPM 359 CentreNtly ---- 661-1290
Ciociola J 127 MarionDrWO ---- 325-3286
Ciociola Michael 51 HolmesNtly ---- 661-3582
Cioffi D 240-D DaveyBlm ---- 743-2286
Cioffi Kevin 101 GatesAvMtc ---- 655-1799
Cioffi P 197 GroveMtc ---- 744-9170
Cioffi R 151 NorthRdNtly ---- 667-6185
Cioffi V A Mrs 7 AshlandCald ---- 228-9204
Cioffi V Nicola 32 QuinbyPlWO ---- 731-8772
Cioffi's Caterers 762 MountainAvSpfd ---- 467-5468
Cioffi's Deli & Pizza 762 MountainAvSpfd 467-5468
Ciolini Charles MD SummitArea ---- 376-9390
Ciolino Charles MD ---- 908 277-9813
Ciolino Charles MD
120 SummitAvSum ---- 908 273-4300
Cioni P 214 CentreNtly ---- 661-2041
Cioni V 12 SherwoodLaNtly ---- 661-1036
Cioppettini T E Mr & Mrs
23 WhittredgeRdSum ---- 908 522-0965
Ciorra Anthony 14 BedfordRdSum ---- 908 522-1162
Ciotola S 261 RunnymedeRdEsxFels ---- 228-8940
Ciottariello K 365 BloomfieldAvVro ---- 571-1058
Ciottariello Mike 17 CentralAvCald ---- 228-4857
Ciottariello Pat 17 CentralAvCald ---- 228-4857
Cipnick S 77 CummingsCirWO ---- 731-6568
Cipoletti Dan 135 RavineAvWCald ---- 403-9537
Cipolla A J 291 ParkAvNtly ---- 667-1498
Cipolla M 34 EvelynPlNtly ---- 667-5580
Cipollini M 5 BelleTerreRdWO ---- 736-2889
Cipollini P 40 CongerBlm ---- 680-4865
Cipollini Roofing Co Inc
SouthOrangeArea ---- 762-9050
Cipollinia N A 95 NHillsideAvLiv ---- 992-9007
Cipriani John & Carol
160 GordonhurstAvMtc ---- 744-3763
Cipriano C 400 HooverAvBlm ---- 429-2540
Cipriano Dennis attorney
200 ExecutiveDrWO ---- 736-0400
Cipriano Dennis A ESQ
200 ExecutiveDrWO ---- 736-0400
Cipriano & Donadio 408 BloomfieldAvMtc 744-4069
Cipriano G 57 PeaseAvVro ---- 857-3177
Cipriano G 27 StanfordAvWO ---- 731-6423
Cipriano G 8 WillowTerVro ---- 239-9588
Cipriano John 21 ElmwoodAvMtc ---- 783-8698
Cipriano Peter A 345 WyomingAvMlb ---- 762-1455
Cipriano Rose 398 PomptonAvCdrGv ---- 239-1355
Cipriano-Marciano E Gioia
89 KentDrRsInd ---- 226-1616
Cirangle E 7 NormanRdMtc ---- 744-0255
Cirangle J V 5 BirchtreeDrFairfld ---- 227-4928
Cirangle Mark L 4 WindsorCtFairfld ---- 882-3479
Cirasella R 14 MontroseAvVro ---- 857-7873
Cirasella's Fine Jewelry
617 BloomfieldAvVro ---- 239-3200
Ciraulo J & K 33 MadisonAvMpl ---- 761-0820
Ciraulo J A 99 WindsorDrMtvil ---- 808-9383
Circelli Antonio 78 MyrtleAvMlb ---- 376-5825
Circelli C NewProvidenceArea ---- 908 771-0222
Circelli D 125 HawthorneAvSpfd ---- 258-4097
Circelli D 35 ProspectPlSpfd ---- 379-4569
Circelli M 43 MarionAvNewProv ---- 908 464-7187
Circelli M 400 MillburnAvMlb ---- 467-3554
Circelli Pasquale 4 ProspectPlSpfd ---- 467-1245
Circello Matthew A
96 DelmoreAvBrkHt ---- 908 464-1798
Circle Building Supply Co Inc
1310 StateHwyNo23Wayne ---- 694-5600
Circle Cleaners 291 WMtPleasantAvLiv ---- 992-3935
Circle Fuel 400 WMtPleasantAvLiv ---- 533-1400
Circle H Development
326 BroadSum ---- 908 273-7301
Circle Of Light Inc 355 BloomfieldAvCald ---- 403-1313
Circles And Straight Lines
MorristownArea ---- 898-0988
Circulation Sales Of New Jersey
271 GlenwoodAvBlm ---- 743-7992
Cirella J 12 MidroWyWO ---- 325-7566
Cirella M M 5 ThackerayDrRsInd ---- 226-5849
Cirella Philip M attorney at law
411 PomptonAvCdrGv ---- 857-0333
Cirella Robert Mr & Mrs
585 BloomfieldAvWCald ---- 364-7596
Cirelli Anthony 338 NorthfieldAvWO ---- 736-0619
Cirelli Anthony insurance services
377 HenryOr ---- 674-1681
Cirelli Anthony office 377 HenryOr ---- 674-1885
Cirelli B T 73 EssexAvMpl ---- 763-6333
Cirelli D 52 WoodlandAvVro ---- 239-5836
Cirelli D & F 138 ChaucerDrBrkHt ---- 908 464-6145
Cirelli E 138 ChaucerDrBrkHt ---- 908 464-6844
Cirelli F P Sr 138 ChaucerDrBrkHt ---- 908 464-6447
Cirelli John 416 SValleyRdOr ---- 736-4052
Cirelli Raymond A
23 DunlapNewProv ---- 908 464-8768
Cirelli Rocco 12 VeronaRdMuryHl ---- 908 464-4147
Cirelli Vincent 15 VoelkerRdFairfld ---- 227-6055
Cirelli Vincent Jr 15 VoelkerRdFairfld ---- 244-9009
Cirello James 60 OtsegoRdVro ---- 857-8402
Cirello R 488 RichmondAvMpl ---- 378-8591
Cirello Richard MD 558 BloomfieldAvVro ---- 239-2600
Cirenza J 96 SummitAvUMtc ---- 509-1812
Cirenza James 96 SummitAvUMtc ---- 744-2644
Ciriaco R 70 WilletBlm ---- 743-7563
Cirica Christine 18 BatesDrFairfld ---- 808-5131
Cirica R 18 BatesDrFairfld ---- 227-0365
Cirica S 18 BatesDrFairfld ---- 227-9215
Ciricillo Leo 5 LongAcresRdFairfld ---- 227-2354
Ciricillo M 7 CloverLaLiv ---- 992-6058
Ciriello M 158 WatsessingAvBlm ---- 429-3456
Ciriello Monica 38 KiersteadAvNtly ---- 661-9580
Ciriello Patrick 12 ViewmontTerMtvil ---- 334-9162
Cirigliano F 145 EPassaicAvBlm ---- 748-7302
Cirigliano J 11 FriedlandRdNtly ---- 284-1362
Cirigliano J L 35 LakeNtly ---- 667-4445
Cirigliano John 21 LafayettePlNtly ---- 667-4966
Cirigliano Joseph J 35 LakeNtly ---- 667-1065
Cirilli G 10 OrangeNtly ---- 667-4759
Cirilli L 10 OrangeNtly ---- 661-9168
Cirillo A 268 OakwoodAvOr ---- 672-4927
Cirillo Christopher 17 JocineDrFairfld ---- 882-1841
Cirillo Dom 14 ParksideAvWO ---- 325-0449
Cirillo F D 4 SycamorePlFairfld ---- 227-2138
Cirillo H 329 AcademySO ---- 378-9714
Cirillo J 17 JocineDrFairfld ---- 227-1631
Cirillo L 29 EntwistleAvNtly ---- 667-4438
Cirillo M T 101 SJeffersonOr ---- 677-1853
Cirillo R 30 GouldPlCald ---- 226-6155
Cirillo R J 5 StratfordDrLiv ---- 992-3793
Cirillo R J 5 StratfordDrLiv ---- 992-7568
Cirincione Andrew 355 BellevilleAvBlm ---- 743-7029
Cirinelli Angelo Mr & Mrs
22 FranklinCdrGv ---- 857-3649
Cirinelli C 2 BeechtreeRdRsInd ---- 228-0492
Cirinelli Carl Jr Mr & Mrs
15 FranklinCdrGv ---- 857-8242
Cirinelli D 2 BeechtreeRdRsInd ---- 228-8514
Cirkiel R 3 HighlandTerUMtc ---- 744-6941
Cirlin D 17 SecondBlm ---- 748-5315
Cirlin V J 15 AldonTerBlm ---- 338-7336
Cirlin Vincent J lawyer
651 WMtPleasantAvLiv ---- 994-2500
Cirlincione Chris 180 AshlandAvBlm ---- 680-8419
Cirlincione R & K 18 CrestViewHillRdLiv ---- 992-9225
Cirlincione V S 1460 PleasantValleyWyWO 731-4068
Cirminiello Frank 106 ParkwayWBlm ---- 743-7580
CIRO FOR HAIR 184 HighNtly ---- 667-6252
Cirrotti Chris 14 CrescentDrNewProv 908 665-0223
Cirrotti L 154 PrincetonAvBrkHt ---- 908 665-1884
Cirrotti Robert & Christine
35 JaneRdNewProv ---- 908 771-9853
Cirruto Joseph 11 EdisonBlm ---- 748-5361
Cisco D 199 LincolnAvOr ---- 677-2520
Cise John Robert 70 ParkAvSum ---- 908 277-3154
Cise P J Tree Company SummitArea 908 273-2110
Cisero Furniture Co 610 BloomfieldAvBlm 429-0204
Cisler R J 340 ThomasBlvdOr ---- 674-6494
Cislo H 21 WoodcrestDrLiv ---- 994-7099
Cislo H M 21 WoodcrestRdLiv ---- 994-4052
Cisneros Gilbert & Anne 32 WarrenPlMtc 509-7811
Cisneros Lilian & Juan C
306 GlenwoodAvBlm ---- 429-0993
Cistron Biotechnology Inc
10 BloomfieldAvPnBk ---- 575-1700
Cisz M Mr & Mrs 31 WarrenBlm ---- 743-7527
Ciszak Thomas 227 EBradfordAvCdrGv ---- 571-1619
Ciszkiewicz D 5 BoydenPkwyMpl ---- 762-7482
CIT Group The—
Executive Offices 650 CITDrLiv ---- 740-5000
The CIT Group-Industrial Financing Executive Offices 650 CITDrLiv ---- 740-5000
The CIT Group-Sales Financing Executive Offices 650 CITDrLiv ---- 740-5000
Citarella A 6 CountryLaMtvil ---- 334-0258
Citarella Anthony 25 ColeRdFairfld ---- 808-8993
Citarella Joseph J 25 ColeRdFairfld ---- 227-6277
Citarella Nicholas 26 ClintonRdFairfld ---- 575-0986

47780 © Bell Atlantic

Area Code 973

Citi-Beeper 50 DoddBlm 680-8193
Citi-Express 50 DoddBlm 680-8193
Citibank N A Customer Service
RockawayArea 627-3999
Citifine Private Car & Limousine Service
WestOrangeArea 731-2800
Cito C 23 NutwoldAvWO 325-0381
Cito & Cito CPA's 76 RidgewayAvWO 325-2277
Cito Manos 51 GlenviewRdSO 761-6550
Cito Paul 23 NutwoldAvWO 731-9763
Cito R & J 22 BarryDrWO 736-1933
Citrano & Associates realtor
261 BloomfieldAvVro 239-8877
Citrano Richard A 5 CliffVro 239-6121
Citrano Richard A realtor
261 BloomfieldAvVro 239-8877
Citrano Rosemary 45 MartinRdVro 239-7543
Citrano V 243 HoffmanBlvdEO 672-2353
Citrenbaum R 5 LarkinCirWO 731-7776
Citrin Arnold S 454 ProspectAvWO 669-7326
Citrin-Pitoscia Co Inc 120 LibertyBlm 281-9020
Citro Philip J 43 HawthorneAvSpfd 376-7829
Citro R V 500 ParkwayDrEEO 677-2635
Citron Erwin 6 SidehillCtLiv 992-3477
Citron J 616 SouthOrangeAvMpl 763-7560
Citron Mark 8 WendoverRdMtc 744-4020
Citron Randi 115 OldShortHillsRdWO 325-6486
Citron Ronald & Iris 48 GlenviewDrWO 325-8350
Citron Ronald CLU 152 MountainAvSpfd 467-8733
Citron Shari & Michael 32 BretonDrMtvil 227-3699
Citron Thos H 241 OldShortHillsRdShHl 379-2907
Citu Constanta 179 WashingtonBlm 743-4870
City American SpringfieldArea 379-8848
City Auto Top 502 MorrisAvSum 908 273-4491
City Die Cutting Inc 55 LakesideAvWO 736-1224
City Erectors 170 FairfieldRdFairfld 227-8830
City Erectors Crane Services
170 FairfieldRdFairfld 227-8830
City Fire Equipment Co Inc 59 WilletBlm 429-7200
City Fire Sprinkler Co 59 WilletBlm 429-7200
CITY GLASS WORKS 81 WalnutMtc 744-1434
City Limits 16 ProspectBlm 429-8020
City Motors Pontiac Honda Volvo—
Sales 225 RiverDrPas 777-1600
Service Departments—
Honda Service 225 RiverDrPassiac 777-5100
Pontiac Service 225 RiverDrPassaic 777-8810
Volvo Service 225 RiverDrPassiac 777-1790
Parts Department 225 RiverDrPassaic 777-1330
City Of East Orange 7 GlenwoodAvEO 677-8900
City Of Newark Marching 100's
16 WychviewDrWstfld 908 233-1233
City Produce Market Inc
1655 SpringfieldAvMpl 761-6620
City Protective Systems
Toll Free 800 729-2489
City Protective Systems 59 WilletBlm 429-7200
CityBird
Toll Free 888 248-9247
Citywide Real Estate Investment Center
MaplewoodArea 275-0711
Ciuba E J 5 WestRdWO 325-8025
Ciuba Edw 358 CentralAvNCald 403-8570
Ciuba J 61 LindberghBlvdBlm 338-1038
Ciuba J M 61 LindberghBlvdBlm 338-4532
Ciuba S 169 ValleyRdMtc 746-6211
Ciufalo & Blumenthal 112 S16thEO 672-6600
Ciufalo Louis 251 WatchungAvWO 736-3360
Ciufalo Rocco Plumbing & Heating
112 S16thEO 672-3633
Ciuffardi G & C 76 FarrandaleAvBlm 748-0007
Ciufi Elizabeth S 105 MilliganPlSO 763-2383
Ciufi Nicholas A 3rd 105 MilliganPlSO 762-2196
Ciufo A 1 HughesPlSum 908 273-0920
Ciulla Peter Jr 330 HarrisonNtly 661-3159
Ciullo Chas Sr 25 MtVernonAvWO 731-6296
Ciullo Chas M Jr 27 MtVernonAvWO 731-5037
Ciullo Louis 20 MorrisCtSum 908 277-1486
Ciullo P 33 WoodcrestCirSpfd 376-1954
Ciurczak E 21 FranklinAvNtly 667-0742
Civetta V Mr & Mrs 28 IrvingAvLiv 716-9104
Civil Defense & Disaster Control
57 NDayOr 266-4185
Civil Elie 386 AldenOr 678-7546
Civil M 1 LittleEO 677-7574
Civil Richard R 15 WilsonNtly 284-0765
Cizmar Stephan MD 42 AvonDrEsxFels 228-8751
Claassen A 72 RutgersLaPrspy 227-2314
Claassen Lucille 45 ElmMtc 744-5402
Clabby Ann 7 WilliamNtly 667-0575
Claborne F A 40 N16thEO 673-1878
Cladis Geo H 27 BeaconRdSum 908 273-0187
Claflin Stephen T Jr 518 FranklinAvNtly 661-9718
Claiborne E 35 KingmanRdSO 762-0445
Claiborne H 39 MonroeAvEO 672-9599
Claiborne Melody 155 ChestnutMtc 509-5290
Claims Consultant Services Inc
260 WashingtonAvNtly 661-1700
Claims Overload Systems
100 PassaicAvFairfld 227-6234

CLAIR ---See Also CLARE

Clair M 40 WashingtonEO 677-2118

CLAIRE ---See Also CLARE

Claire Mary Sister
Op
39E BradfordAvCdrGv 239-3362
Claire's Photography Service 95 FairEO 673-6778
Clairidge Airport Service MontclairArea 746-2600
Clairidge Market 451 BloomfieldAvCald 226-9244
Clairidge Motors 9 GreenwoodAvMtc 783-6016
Clairidge Sign Co FairfieldArea 227-2222
Clairidge Taxi Service MontclairArea 746-2600
Clairidge Theatre 486 BloomfieldAvMtc 746-5564
Clairidge Travel Inc 76 ChurchMtc 509-0700

CLAIRMONT ---See Also CLAREMONT

Clairmont Auto Body Inc
2 BloomfieldAvMtc 746-7472

CLAIRMONT CADILLAC PONTIAC OLDSMOBILE—
Sales And Service
1220 BloomfieldAvWCald 575-0100
Parts 575-4060

Clairmont Health Food Centre
515 BloomfieldAvMtc 744-7122
Clairmont Health Food Hypnosis Centre
515 BloomfieldAvMtc 744-7122
Clairmont Health Foods
515 BloomfieldAvMtc 744-7122
Clairvoyant Bertho 248 ReynoldsTerOr 678-7930
Clairvoyant Josue 370 CentralAvOr 674-4608
Claman A & S 159 ChristopherMtc 746-5676
Claman C 46 LaurelAvSum 908 273-5777
Claman J 14 MorningsideCtShHl 379-1233
Claman Lawrence 53 ElmwoodPlShHl 564-8820
Clancey L 21 GreenAcresDrVro 239-2599
Clancy C 40 HartleyRdSum 908 273-1148
Clancy Callahan & Smith
103 EisenhowerPkwyRsInd 403-8300
Clancy Chas B III lawyer
70 SouthOrangeAvLiv 994-0011
Clancy Edw T 3 ParkTerWCald 226-5657
Clancy Frank 347 BellevilleAvBlm 748-9123
Clancy John J 73 FairwayAvVro 239-6531
Clancy M & C 19 NewBrOokLaSpfd 467-5736
Clancy M T 26 CaldwellAvSum 908 273-4713
Clancy Robert & Shelley 14 MartinRdVro 857-5239
Clancy Solero Maureen 11 ComleyPlBlm 680-8470
Clancy Susan 19 DianeCtNewProv 908 464-2817
Clancy Ted 52 GroveAvVro 239-3276
Clanton C 10 PineMtc 744-0364
Clanton Lannie 204-C DaveyBlm 743-8025
Clapcich Eligio 59 BradfordNewProv 908 665-1778
Clapcich Robert J DMD
116 MillburnAvMlb 379-2525
Clapp J & L 31 MountainAvSum 908 273-2919
Clapp Roger S attorney
480 MorrisAvSum 908 273-1212
Clapp Susan M ESQ WestOrangeArea 243-0996
Clapp T L 9 DalebrookRdBlm 338-8550
Claps E B 31 HighlandAvGlRdg 748-5230
Claps F R 23 NewellDrBlm 338-7111
Claps Gerard A 11 CambridgeRdGlRdg 746-0917
Clar-Pine Gulf Service Center
40 ClaremontAvMtc 744-9839
Clar-Pine Gulf Service Station
40 ClaremontAvMtc 783-4875
Clar S S 12 MyrtleAvNtly 667-7734
Clara Maass Health Information Hot Line
Toll Free 800 252-7262
Clara Maass Health System
1 ClaraMaassDrBelleville 450-9000
Clara Maass Medical Center 450-2300
Claramunt A 219 SouthOrangeAvSO 763-8138
Clara's Bridal Salon
42 ParkAvRutherford 201 438-1420
Clare G 200 FranklinBlm 748-8951
Clare Inc office automation 150 EssexMlb 379-1414
Clare R 268 ElmwoodAvMpl 762-4737
Clare S & D 56 ParkviewDrMlb 376-2518
Claremont Bakery 392 BloomfieldAvCald 228-2327
Claremont Construction Group Inc
125 BoydenAvMpl 275-5129
Claremont Dental Center
331 ClaremontAvMtc 746-5588
Claremont Investment Partners
104 SummitAvSum 908 273-1436
Claren V B 36 HawthornePlMtc 744-4287
Clarey John R 10 BuckinghamCirPnBk 575-1232
Clarfield Robt 67 GarfieldAvWO 736-1226
Clarich Dan 6 TerryTerLiv 992-5473
Claridge Auto Repairs 160 ProspectAvIrv 371-4954
Claridge House I—
Front Door ClaridgeDrVro 239-9494
Management Office ClaridgeDrVro 239-4244
Claridge House I & II Sales
212 PomptonAvVro 239-8484
Claridge House II ClaridgeDrVro 239-1613
Claridge House II management office
ClaridgeDrVro 239-5777
Claridge Sign Co FairfieldArea 227-2222
CLARIDGE SUNOCO 195 PomptonAvVro **239-7950**
Clarion Review Course 12 LexingtonDrLiv 992-6070
Clarity Counseling & Consultation
47 MapleSum 908 277-9599
Clarizio Jos 465 SpringfieldAvBrkHt 908 771-9182
Clarizio Maria N 10 ConnelDrWO 325-1022

CLARK ---See Also CLARKE

Clark A 935 BroadBlm 748-7210
Clark A
33 GlenbrookRdNewProvidence 908 665-5943
Clark A 40 LibertyWO 736-4169
Clark A 25 RiverRdNtly 235-9144
Clark Alan B MD 185 CentralAvEO 678-5607
Clark Alan B MD & Clark Ruth L MD
185 CentralAvEO 678-5607
Clark B 64 CaldwellPlSpfd 564-8942
Clark B 101 MarionDrWO 736-1969
Clark B 20 PrincetonEO 676-0502
Clark B J 52 SherbrookDrBrkHt 908 464-5205
Clark Blanche 25 SGrvEO 672-1936
Clark Brando 91 N17thEO 672-4812
Clark Builders Inc SummitArea 908 273-6899
Clark Builders Inc SummitArea 908 522-1993
Clark C 65 BellevueAvBlm 893-0426
Clark C 5 BriarHillRdMtc 509-8271
Clark C 83 BurnettAvMpl 378-3636
Clark C 183 CentralPlOr 674-6873
Clark C 14 DarlingAvBlm 338-9083
Clark C 19 GirardAvEO 673-5022
Clark C 18 HighSum 908 277-4409
Clark C 268 OakwoodAvOr 672-1272
Clark C 5 OrchardMlb 564-9432
Clark C 372 ParkAvEO 674-3573
Clark C 406 ParkAvEO 676-7246
Clark C B 190 NLivingstonAvLiv 992-4763
Clark C P Jr 31 MontroseAvSum 908 277-0383
Clark C S 663 ValleyRdMtc 744-5227
Clark C Y 471 NMapleAvEO 676-9183
Clark Catherine 391 TremontPlOr 676-5604
Clark Charles 50 TennysonDrMlb 379-0637
Clark Charles P & Diana Rev
59 MontclairAvMtc 746-9004
Clark Curtis & Teresa
36 AcornDrSum 908 464-3015
Clark D 22 EnfieldAvMtc 744-3371
Clark D 9-½ MillerMtc 509-0933
Clark D 27 MorningsideRdVro 239-1960
Clark D 355 ThomasBlvdOr 673-8291
Clark D Vacuum Cleaner Service
11 RidgeRdCdrGv 239-7533
Clark D W 114 SProspectVro 239-5535
Clark Darryl & Michele 27 GlensideDrWO 731-3278
Clark David 115 AmperePkwyEO 673-8632
Clark David
851 SpringfieldAvNewProv 908 665-1514
Clark Davin 10 DivisionAvSum 908 598-9103
Clark Debbie 161 RobbinsAvBrkHt 908 790-8684
Clark Donald 81 FranklinEO 678-6015
Clark Donald T 408 HighlandAvUMtc 744-6448
Clark Door Home Office
Toll Free 800 278-0090
Clark E 100 CedarRidgeDrCdrGv 857-2468
Clark E 400 OakwoodAvOr 677-1970
Clark E 74 PrimroseDrNewProv 908 464-8914
Clark E L 47 N17thEO 678-3136
Clark E M 2 VillageGreenCtSO 378-8161
Clark E S 178 NWalnutEO 672-0545
Clark Earl 51 ParkEndPlEO 676-8966
Clark Earl W 21 MartinRdVro 239-3025
Clark Edw 125 ProspectEO 672-4637
Clark Eleanor J attorney at law
959 SSpringfieldAvSpfd 912-9099
Clark Equipment Co
83 ChamberlainAvElmwdPk 227-6390
Clark Eugene 20 CrawfordEO 673-1410
Clark F 16 FieldstoneDrLiv 992-2481
Clark F 16 FieldstoneDrLiv 994-2512
Clark F & D 161 RobbinsAvBrkHt 908 790-0055
Clark F & S 143 MountainviewAvNtly 661-2878
Clark F J Mrs 51 ParkEndPlEO 676-8966
Clark F L 348 MountainAvSum 908 464-0511
Clark F Ross 55 BrianRdWCald 226-0284
Clark Frank Builder Inc
354 AshlandRdSum 908 273-5454
Clark Frank E 2 HillsideAvCald 226-4611
Clark Frankie 31 HiltonEO 673-6279
Clark G 82 EssexRdSum 908 273-7653
Clark Geo C Jr 22 GladdingRdCald 226-3213
Clark Gerald F Jr 173 HighNtly 667-4904
Clark Glenn A lawyer
HeadquartersPlzIIMorristown 538-0800
Clark H 90 ParkMtc 783-4864
Clark H F 11 EuclidAvSum 908 273-6586
Clark H R 20 CrawfordEO 674-5871
Clark-Hamilton Jill MD
99 BeauvoirAvSum 908 522-2700
Clark Harlan 10 DivisionAvSum 908 277-6807
Clark Henry 780 SpringdaleAvEO 672-2297
Clark J 33 GlenbrookRdNewProv 908 508-9478
Clark J 366 RidgewoodRdSSO 378-8071
Clark J 6 SenecaPlUMtc 744-1538
Clark J 180 WalnutMtc 655-1063
Clark J & K 35 OsborneBlm 743-6914
Clark J B Jr 57 PortlandRdSum 908 273-5979
Clark J C & T T 20 HighSum 908 273-8232
Clark James B attorney 1 ClevelandPlSpfd 467-8855
Clark Jas H 161 WillowdaleAvMtc 744-5407
Clark Jas J Jr 49 RidgeRdRsInd 226-1944
Clark James Keating 7 OakRidgeRdCald 226-3309
Clark James N DDS 185 CentralAvEO 672-1717
Clark Jeff & Kathy 41 MidlandAvGlRdg 743-2621
Clark Jeffrey L MontclairArea 783-0586
Clark Jerome J 355 RiverRdNtly 667-7309
Clark Joe Lewis 51 BeverlyRdWO 325-3081
Clark John 57 HazelwoodAvLiv 994-4164
Clark John C 37-A NewarkWyMpl 762-8939
Clark John J 19 RussellPlSum 908 273-6911
Clark John J 6 YorktownTerLiv 992-1495
Clark Jonathan 17 SunsetPkUMtc 744-1411
Clark Jonathan 31 WashingtonPkMpl 763-6563
Clark Jos 11 RidgeRdCdrGv 239-4419
Clark Julie Logothetis
7 LaurelAvSum 908 598-9181
Clark K 12 BirchwoodAvEO 676-7293
Clark K 137 ShepardAvEO 674-8286
Clark Kate 4-J BeechSpringDrSum 908 598-0010
Clark Ken R 14 WaldenPlMtc 746-0928
Clark Kevin 7 WatchungPlSum 908 522-1836
Clark Kevin 7 WatchungPlSum 908 522-9467
Clark L 383 BerrymanPlOr 674-9053
Clark L 135 EMcClellanAvLiv 992-1665
Clark L 55 SMunnAvEO 675-5212
Clark L 354-C NOratonPkwyEO 676-1542
Clark L 7 SouthernTerMtc 783-2508
Clark L 747 ValleyMpl 762-4459
Clark L & V 18 SummitEO 674-6153
Clark Laura 12 McClellanTerWO 325-1645
Clark Laura J 407 IrvingtonAvSO 762-9773
Clark-Lawson D 288 MeekerSO 275-0457
Clark Leonard 40 WashingtonEO 414-1140
Clark Leonard J Jr 410 HighlandAvUMtc 744-0714
Clark Lisa 21 MartinRdVro 857-7639
Clark Lorraine 40 WatchungWyBrkHt 908 464-0244
Clark M 21 BenvenueAvWO 731-8870
Clark M 36 GalesDrNewProv 908 464-7327
Clark M 364 OrangeRdMtc 783-9884
Clark M 505 ParkAvEO 676-9537
Clark M 80 SpringbrookRdLiv 535-9679
Clark M 268 ValleySO 762-2422
Clark M J 57 HazelwoodAvLiv 994-4164
Clark M P 166 GordonhurstAvUMtc 744-1356
Clark Matthew & Katherine
286 BloomfieldAvVro 857-3313
Clark Maureen 1 MontgomeryAvMtvil 335-8992
Clark Meredith 125 GatesAvMtc 655-8891
Clark Merrill & Cynthia
72 DivisionAvSum 908 277-3622
Clark N 91 UnionAvNtly 667-0655
Clark Nanette & Carl 19 BurroughsWyMpl 275-1098
Clark P 82 EssexRdSum 908 522-1418
Clark P 51 MeadowviewLaBrkHt 908 464-0270
Clark P B 16 MapleBlm 429-8373
Clark Paul D 72 SFullertonAvMtc 744-5182
Clark Peter & Alice 312 TaylorRdSShHl 379-1216
Clark Protective Systems Inc
WestOrangeArea 669-1477
Clark R 8 BruceCtCdrGv 239-1853
Clark R 23 SkytopRdCdrGv 857-0453
Clark R 48 TuscanMpl 275-0366
Clark R 99 N18thEO 675-8451
Clark R B 725 BurnsideOr 674-8022
Clark R C 2100 RachelTerPnBk 882-2666
Clark R E 358 ElmwoodAvEO 676-3407
Clark R M 74 ElmSum 908 277-0553
Clark R M 64 MyrtleAvMtc 744-3889
Clark R O Mrs 129 MidlandAvMtc 744-3701
Clark Raymond 190 NLivingstonAvLiv 992-3250
Clark Raymond J Jr
1 MontgomeryAvMtvil 335-7141
Clark Raymond K DDS office
24 BeechwoodRdSum 908 277-1022
Res 14 HillcrestAvSum 908 273-4673
Clark Rebecca 401 NGrvEO 414-8273
Clark Richard 235 NutleyAvNtly 667-2140
Clark Richard J 46 WellingtonAvShHl 376-1079
Clark Robert attorney
710 USHwyNo46EFairfld 244-4061
Clark Robt B 15 PalmerBlm 338-9427
Clark Robt G 207 WPassaicAvBlm 338-8916
Clark Robt H 21 ArdsleyCtNewProv 908 464-2231
Clark Robt W 16 CanterburyLaShHl 379-7911
Clark Robt W 56 SmullAvCald 228-1045
Clark Robin 55 GlenwoodAvEO 677-2284
Clark Ross 55 BrianRdWCald 226-4568
Clark Roy & Eva 106 MyrtleBlm 743-4418
Clark S 65 BrightonAvEO 673-1038

47780 © Bell Atlantic

Clark S 9 IrvingPlSum 908 273-6302
Clark S 19 LombardyPlMpl 378-5656
Clark S 92 MontgomeryBlm 748-3877
Clark S 50 SMunnAvEO 674-4066
Clark S 105 4thAvEO 677-7938
Clark S A 79 FranklinAvMpl 762-6489
Clark S C 64 MyrtleAvMtc 746-8248
Clark S G 19 RussellPlSum 908 273-4693
Clark Sally 25 TrinityPlMtc 744-1226
Clark Samuel 55 SMunnAvEO 678-6585
Clark Sara 68 MorrisAvSum 908 522-3082
Clark School Inc 671 ParkAvEO 673-3550
Clark Shawn W
31-A ShadysideAvSum 908 598-1093
Clark Sheryl 418 CentreSO 762-9575
Clark-Stucky Patricia ACSW
256 ColumbiaTpkFlorhamPark 966-0386
Clark T 376 HalstedEO 677-3952
Clark T 625 ParkAvEO 414-1061
Clark T 613 ThomasOr 674-5571
Clark T N 21 ColonyDrSum 908 273-6544
Clark Termite & Pest Control
MontclairArea 744-1665
Clark Thomas & Lisa
317 SpringfieldAvSum 908 598-9431
Clark Transmission Co Inc
220 FairfieldRdFairfld 227-4422
Clark V 138 ShepardAvEO 674-7507
Clark V Keller Contractors
65 GlenwoodAvOr 414-8811
Clark W 64-½ ChestnutMtc 509-2582
Clark W H LivingstonArea 992-1177
Clark W L Jr 10 BarberryLaNewProv 908 464-7249
Clark Walter C 9 RyersonAvCald 364-1856
Clark Wendy 111 SArlingtonAvEO 673-7331
Clark William & Evelyn
777 SpringdaleAvEO 677-9106
Clark William C 103 MountainViewRdMlb 376-6988
Clark William J & Paula D
37 RegentPlBrkHt 908 322-1298
Clark William R 66 MitchellWO 731-2902
Clark Wm 60 HarrisonAvRsInd 226-2314
Clark Wm Mrs 3 SusanCtWO 325-3055
Clark Wm A 233 ProspectNtly 667-1160
Clark Wm J 50 TennysonDrShHl 379-2019
Clark Wm J Jr 40 PitcairnDrRsInd 228-4266
Clark Wm S 11 PearlSum 908 522-1762
Clark Wylie Jr 90 KentPlaceBlvdSum 908 277-6629
Clark Zauditu 377 SHarrisonEO 414-9763
Clark Ackermann Martha
80 SpringbrookRdLiv 535-6369

CLARKE ---See Also CLARK

Clarke A 10 CrestmontRdMtc 746-1303
Clarke Agnes M 59 FairviewAvWO 736-2431
Clarke Alfred L 45 WillowGlRdg 748-4490
Clarke Alman electrical contractor
MaplewoodArea 762-0337
Clarke Angela 207 NWalnutEO 672-1150
Clarke Asenath 77 MitchellWO 731-5241
Clarke B F 13 TrivettAvSSpfd 467-3467
Clarke C 14 MontroseAvVro 857-0152
Clarke C A 40 ShermanMtc 655-8947
Clarke D 129 NArlingtonAvEO 674-7271
Clarke D MaplewoodArea 762-7491
Clarke D 1162 SouthOrangeAvSO 763-9859
Clarke D 89 ThomasBlm 566-0654
Clarke D C 10 WashingtonAvSpfd 912-8227
Clarke D D 145 LincolnMtc 744-1047
Clarke Dean P Mr & Mrs
31 KensingtonTerMpl 761-6581
Clarke Durvin 114 GlenwoodAvEO 676-6878
Clarke E V 98 EPassaicAvBlm 743-5035
Clarke E W 458 GroveUMtc 746-4785
Clarke Earl E 33 CromwellPkwySum 908 277-1679
Clarke Engineering Co LivingstonArea 533-1889
Clarke Eugene 104 ClaremontAvVro 239-7241
Clarke Francia 297 TremontAvEO 674-4509
Clarke Frank C 18 MadisonAvMtc 746-1020
Clarke G 41 NFullertonAvMtc 509-8438
Clarke G 320 SHarrisonEO 414-8797
Clarke G 19 NewfieldEO 673-1164
Clarke G 72 WoodsideRdMpl 762-5110
Clarke G Rev Canon 104 WilliamOr 675-1643
Clarke G C 119 TookerAvSpfd 379-4520
Clarke Garnett & Nicola
227 NOratonPkwyEO 678-5211
Clarke Geo 5 BarbaraDrFairfld 227-6163
Clarke H 599 SCtrOr 675-7570
Clarke Herma master of public administration
31 ChelseaPlEO 674-3008
Clarke Herma nutritionist management
consultant specialist 31 ChelseaPlEO 674-3008
Clarke Herma MS 31 ChelseaPlEO 674-3008
Clarke Herma RD 31 ChelseaPlEO 674-3008
Clarke J 453 NGroveEO 676-8043
Clarke J 5 SkylineDrWO 731-5771
Clarke J 104 WilliamOr 673-4602
Clarke J Mr & Mrs 66 JamesBlm 748-7897
Clarke Joseph Mr & Mrs 45 EdisonAvNtly 284-1343
Clarke June 175 OakwoodPlOr 675-8614
Clarke K 130 FairwayAvVro 857-3163
Clarke Kendra N 37 S17thEO 673-2824
Clarke L 158 SHarrisonEO 414-8595
Clarke L 286 HooverAvBlm 429-0636
Clarke L & S 275 SHarrisonEO 674-4684
Clarke Lemard 210 ParkAvEO 672-0329
Clarke Leroy D 15 VanNessTerMpl 378-3180
Clarke Llewellyn 453 NGrvEO 672-8256
Clarke Louise 50 SMunnAvEO 676-6859
Clarke M 564 IrvingtonAvMpl 763-8440
Clarke M 478 TremontAvOr 677-9435
Clarke M 202 N19thEO 673-5089
Clarke M 202 N19thEO 673-8472
Clarke M A 88 MonroePlBlm 743-1277
Clarke M F 352 WilliamEO 677-0337
Clarke M L 89 HayAvNtly 235-1761
Clarke Madeline 214 FranklinBlm 743-6878
Clarke Marilyn 497 ValleyMpl 378-3190
Clarke Mario 33 MelmoreGardensEO 672-6936
Clarke Matthew 62 BroughtonAvBlm 743-1030
Clarke Maura 3 PlymouthRdSum 908 277-6009
Clarke Mavis 451 ParkAvEO 676-8102
Clarke Michael & Pamela
211 ClairmontTerOr 677-7782
Clarke Monica 767 SpringfieldAvSum 908 608-0449
Clarke N C 53 EvergreenDrNCald 228-6195
Clarke N S 3 OtisPlVro 239-4175
Clarke Nancy 63 MyrtleAvMtc 744-7654
Clarke P H 58 BrookSpfd 376-7507
Clarke P W 244 SagamoreDrNewProv 908 464-9165
Clarke Philip W 87 EssexAvMtc 746-5969
Clarke R 4 SilverSpringRdWO 325-7432
Clarke R Semmes 15 ChesterRdUMtc 744-5059
Clarke Ralph 33 NWalnutEO 672-5864
Clarke Raymond & Tina 47 WalnutMtc 744-8536
Clarke Richard W 16 HighlandAvMtvil 334-1651
Clarke Robert R 407 HighlandAvOr 676-9337
Clarke Ronald 13 SteppingRidgeRdNCald 812-8883
Clarke Ronald V 39 ParkviewDrMlb 379-3481
Clarke Ruth B Mrs 18 MadisonAvMtc 746-1020
Clarke S 307 GlenwoodAvEO 673-3046
Clarke S 34 NJeffersonOr 673-6931
Clarke S 41 LakeRdMlb 912-9762
Clarke S 8 TroyDrSpfd 376-2853
Clarke S J 59 StanleyAvNtly 661-5083
Clarke Sarah 13 HillBlm 748-0520
Clarke Seldon 41 LakeRdShHl 564-8527
Clarke Stephen 63 MyrtleAvMtc 746-8477
Clarke Steven G DC 25 HighNtly 235-1515
Clarke Teresa 99 UndercliffRdMtc 783-7475
Clarke V 377 SHarrisonEO 673-3280
Clarke V 12 RaleighCtBrkHt 908 464-3122
Clarke V Mrs 123 ElliottPlEO 675-6217
Clarke Valerie A 463 HighlandAvOr 674-6743
Clarke W 15 RidgeOr 674-4959
Clarke Wendy 21 OliveEO 674-7499
Clarke Y 342 BoydenAvMpl 762-6984
Clarken C 198 MountainAvNCald 228-3850
Clarken Colleen 44 UnionMtc 655-9126
Clarken E A 105 NewEnglandAvSum 908 277-2916
Clarken J A Jr
105 NewEnglandAvSum 908 277-4530
Clarken J E 23 FairmountRdWCald 226-8241
Clarken J J 11 ParkPlBlm 748-4960
Clarken Patricia 1 CoolidgeAvWO 736-3710
Clarken Thos 32 EvansRdBlm 338-5819
Clarkin B J 7 CrossbrookLaWCald 226-0658
Clarkin J 15 CypressAvVro 857-8655
Clarkin S 47 LynwoodRdVro 239-3391
Clarklift Of North Jersey
83 ChamberlainAvElmwdPk 227-6390
Clarkson Brian 359 HartfordRdSO 761-4562
Clarkson Helen L 27 MidlandAvGlRdg 743-5361
Clarkson Jean L 55 HarvardAvMpl 378-8382
Claros Suyapa 87 PineMtc 655-1725
Clarzoyant Joseph 17 SummitEO 673-3974
Class Act Antiques & Collectibles
415 BloomfieldAvMtc 746-9543
Class Act Embroidery PinebrookArea 808-4365
Class Service Limousine Inc
Toll Free 800 883-2233
Class Service Limousine Inc
SummitArea 908 273-1020
Classic Auto 293 HooverAvBlm 566-9009
Classic Basket 456 BroadBlm 680-1851
Classic Car Care 155 WeaverAvBlm 429-7713
Classic Cleaners 12 AlvinPlUMtc 744-1082
Classic Cleaners 27 BellvilleAvBlm 743-5132
Classic Cleaners 665 BloomfieldAvWCald 403-6990
Classic Coach Limousine Inc
SpringfieldArea 467-6788
Classic Coffee Service 19 RobertNtly 284-0363
Classic Collections LivingstonMallLiv 992-8605
Classic Construction MaplewoodArea 762-5604
Classic Flooring Co 39 ConoverAvNtly 667-7278
CLASSIC FOOTWEAR 30 BroadBlm 743-2722
Classic Imaging NewProvidenceArea 908 508-0296
Classic Limousine NutleyArea 661-4338
Classic Photography & Video Production
412 SValleyRdOr 736-5831
Classic Plumbing & Heating
17 RathbunRdMtvil 334-1933
Classic Protective Coatings Inc
3 WashingtonAvSum 908 273-3858
Classic Refreshment Service
19 RobertNtly 284-0363
Classic Shoes 30 BroadBlm 743-2722
Classic Specialties Inc 1 GeorgianRdVro 239-2223
Classic Taste Inc
1260 SpringfieldAvNewProv 908 464-8777
Classic Touch Fiberglass Decking
Toll Free 800 564-1014
Classic Vending Service 19 RobertNtly 284-0363
Classic Video & Photo
244 USHwyNo46EFairfld 808-1202
Classic Look The 146 BloomfieldAvVro 857-4353
Classick P A 87 ElmRdCald 228-4822
Classico Window Covering Corp
14-22 MadisonRdFairfld 882-8270
Clauberg B 187 EPassaicAvBlm 429-1416
Clauberg C 245 ParkAvNtly 667-0558
Clauberg Gregory 129 CentreNtly 284-1537
Clauberg R P 12 ClaremontPlBlm 338-4261
Clauberg R P 22 JohnBlm 743-2502
Claud L D 437 HighlandAvOr 674-0830
Claudat L M 241 BaltusrolAvSpfd 376-1834
Claudia Baer Designers Inc
604 CentralAvEO 672-6767
Claudia Shops 265 MainOr 678-0849
Claudia's Creative Catering Alternatives
MaplewoodArea 761-5342
Claudio Arthur MontclairArea 746-8335
Claudio David 14 GirardPlMpl 761-1362
Claudio Greg MontclairArea 746-3308
Claudio M 14 GirardPlMpl 761-5582
Claudio's Body Shop CaldwellArea 364-1030
Claudio's Body Shop 139 RoselandAvCald 226-2251
Clause Stacie 70-E FremontBlm 680-8321

CLAUSEN ---See Also CLAWSON

Clausen Wm 15 SouthgateRdMuryHl 908 464-5094
Clauson J W 73 BuckinghamRdUMtc 746-3508
Claussen L 5 IrvingPlSum 908 522-0478
Clavijo A 101 MidlandAvGlRdg 748-1093
Clavin C 24 PhyllisLaFairfld 882-3860
Clawans R 80 WestviewRdShHl 467-8958
Clawson H D 35 SunsetRdFairfld 226-2805
Clawson Marvin & Renee
421 ElmwoodAvMpl 761-1261
Clay Arthur L investments 300 MainOr 674-2972
Clay C J 150 ClevelandOr 677-3693
Clay M 435 LongHillDrShHl 467-1093
Clay Nellie S Mrs 10 KensingtonPlEO 678-6821
Clayborne Ruby 18 CanfieldOr 672-9490
Claybrook C 60 NDayOr 674-6427
Claybrook Kimberly R 174 SHarrisonEO 675-7719
Claycomb Robt E 72 CourterAvMpl 763-6086
Clayman Andrew 24 ProspectAvMtc 509-7446
Clayman E & M 2 ClaridgeDrVro 857-1647
Clay's Snack Bar 387 PassaicAvFairfld 575-0088
Clayton A & J 16 ManchesterWyPnBk 575-1903
Clayton Arthur
139 MadisonAvNewProv 908 464-5383
Clayton Brian 955 SSpringfieldAvSpfd 467-2504
Clayton C 75 NMunnAvEO 678-9645
Clayton C 68 PiersonRdMpl 761-6414
Clayton C S Jr 8 StonyBrookDrNCald 228-5986
Clayton D C 5 MidlandAvMtc 744-6945
Clayton Franklin 144 DoddEO 672-4668
Clayton Geo 174 VillageRdSO 762-0471
Clayton J Kerry 90 DruidHillRdSum 908 598-0891
Clayton Jack W 127 OrchardLaBrkHt 908 322-1640
Clayton James 22 HillyerOr 675-8688
Clayton Jas W 29 JohnsonRdWO 731-3435
Clayton John A 15 HamiltonRdGlRdg 743-7896
Clayton Jos J & Helen B
270 BloomfieldAvPrspy 227-0120
Clayton M L & Roy
23 ShermanAvSum 908 273-7947
Clayton Maryellen 128 BroadBlm 680-9742
Clayton T P 118 PineBrookRdMtvil 334-0324
Clayton Winzle 15 HighPointDrSpfd 908 598-9444
Clean As A Whistle
343 SnyderAvBrkHt 908 771-8892
Clean Delivery GlenRidgeArea 743-6828
CLEAN-MATS 10 SummitAvBrkHt
Toll Free 800 894-1480
CLEAN-MATS 10 SummitAvBrkHt 908 508-9600
Clean-O-Rama Cleaners 6 OrangeBlm 743-1969
Clean-Services BerkeleyHeightsArea 908 508-9111
Clean Way Brushless Car Wash
415 IrvingtonAvSO 762-3900
Clean White Car
934 StuyvesantAvUnion 908 686-5100
Clean Works BloomfieldArea 338-3650
Clean Zone Professional Carpet & Upholstery Cleaners WestOrangeArea 669-8563
Cleaner Options 619 BloomfieldAvVro 857-7800
Cleaning Clinic 639 EagleRockAvWO 325-9410
Cleaning Corp Usa BloomfieldArea 566-9115
Cleaning Lady The BloomfieldArea 429-0812
Cleaning Office Professionals
WestOrangeArea 672-1119
Clear Dylan 537 BloomfieldAvMtc 509-8504
Clear Water Swimming Pool Maintenance & Supply Co
465 SpringfieldAvBrkHt 908 464-3277
Clear Water Swimming Pool Maintenance & Supply Co Inc
465 SpringfieldAvBrkHt 908 464-3990
Cleare C 300 OakwoodAvOr 673-2828
Clearfield A 35 WoodlandAvGlRdg 748-9095
Clearwater Club DivisionAvNewProv 908 464-2224
Cleary Denis Mr & Mrs
270 LindenAvGlRdg 748-5976
Cleary Don 27 BurnetMpl 762-0344
Cleary J 767 SpringfieldAvSum 908 522-0922
Cleary J A Jr 83 OxfordGlRdg 746-7545
Cleary John & Cindy 16 GreatHillsTerShHl 258-0916
Cleary John F 48 HillBlm 743-9157
Cleary M 169 ForestAvGlRdg 429-8457
Cleary M 8 LynwoodWyWO 243-2667
Cleary R T 573 BroughtonAvBlm 893-9182
Cleary Robert 99 GroveBlm 743-9776
Cleary V R 26 WedgewoodDrVro 239-2880
Cleary W F 99 WatsonAvWO 325-3762
CLEARY'S LOCK & GLASS
255 HooverAvBlm 748-4274
Cleaveland V E 42 CathedralAvNtly 667-4214
Cleaver C E 39 OldEagleRockAvRsInd 228-4362
Cleaves Dan 51 AshlandRdSum 908 273-7162
Clech Jean-Paul 101 GatesAvMtc 655-0815
Clech Jean-Paul 101 GatesAvMtc 746-3796
Cleckley Deidre 109 WatchungAvWO 672-4472
Cleerdin K & D 331 WPassaicAvBlm 338-6288
Cleffi J 141 OldShortHillsRdWO 736-9363
Cleffi James & Vivian 14 LisaPlPnBk 575-9697
Cleffi Jason 14 LisaPlMtvil 244-1404
Cleffi M A 2200 RachelTerMtvil 227-0916
Cleffi Vincent 14 LisaPlMtvil 808-6528
Clegg R 33 S20thEO 672-9532
Cleghorn A S 222 MillburnAvMlb 258-1892
Clemco Construction Co
642 SpringfieldAvSum 908 273-6143
Clemens Kevan E 2 CoventryLaNCald 364-2622
Clemens Russell 10 WashingtonWO 673-8569
Clemens Russell 10 WashingtonWO 673-8618
Clemensen Mariel C Mr 520 GroveTerSO 763-6276
Clement Akintunde 477 SClintonEO 672-3303
Clement Audra N 275 SHarrisonEO 674-9174
Clement Dickson & Mueller attorney at law
218 RidgedaleAvMorristown 455-8008
Clement F 787 VoseAvOr 672-4242
Clement Fredrick 183 GlenridgeAvMtc 509-2844
Clement J 110 WyomingAvMpl 763-7852
Clement Maria 33 PortlandPlMtc 655-1045
Clement Nettie 276 ProspectEO 673-0275
Clement S 114 NArlingtonAvEO 674-3971
Clemente A 191 DogwoodLaBrkHt 908 771-8929
Clemente A R 10 SeelyTerBlm 743-0358
Clemente Al 191 DogwoodLaBrkHt 908 665-5917
Clemente Celestino MD
364 RidgewoodAvGlRdg 743-5188
Clemente F 98 DoddEO 672-7142
Clemente F 98 DoddEO 675-2341
Clemente Gesicki & O'Hara counselors at law
75 EisenhowerPkwyRsInd 228-6100
Clemente J 49 HillsideAvNtly 667-6616
Clemente Jack MD 326 ParkUMtc 783-4669
Clemente John L 1-D PattonDrBlm 748-4251
Clemente K 49 HillsideAvNtly 667-3474
Clemente Mark A 366 RidgewoodAvGlRdg 743-9073
Clemente Roderick MD
425 RidgewoodAvGlRdg 509-9797
Clemente Roderick J MD 96 GatesAvMtc 744-7111
Clemente Saverid 21 PhyllisLaFairfld 882-9343
Clementi R Jr 19 JeffersonAvBlm 748-7554
Clements A 65 AshlandAvEO 677-7498
Clements A 477 SClintonEO 674-4087
Clements Frankie L 21 GreenAcresDrVro 857-4094
Clements J 500 NWalnutEO 675-1976
Clements J P 199 WestvilleAvWCald 226-0761
Clements Warren 240 IrvingtonAvSO 761-5168
Clemmons L Mrs 340 ThomasBlvdOr 676-0323
Clemons D 25 SGrvEO 678-2304
Clemons E 128 N17thEO 672-2329
Clemons Earl & Marjorie 35 WhittierEO 673-6823
Clemons J T 151 RhodeIslandAvEO 672-7242
Clemons L 92 NParkEO 676-4011
Clemons L 56 WalnutMtc 746-5064
Clemons T 97 ForestMtc 783-7397
Clemons V 130 N14thEO 677-9085
Clemons Vincent 199 StirlingDrNOr 673-2107
Clemonts E 46 NArlingtonAvEO 672-2393
Clemonts-Chism S 777 SpringdaleAvEO 677-9176
Clendinning Nursery School Inc
126 HighNtly 667-1129
Clenens F 26 OrchardSum 908 277-3450
Clenord Moslin 17 WebsterPlEO 678-1851
Clerfond Jeannitha 147 ClevelandOr 676-5487
Clerice Jean 110 WashingtonEO 677-7229
Clerici J 16 BriantPkwySum 908 273-8977
Clericuzio A 550 FairviewAvCdrGv 239-0773
Clericuzio Gilda 398 PomptonAvCdrGv 239-4335
Clerie Margareth 166 PiersonOr 672-7862
Clerjuste C 166-B WatsonAvWO 669-9871
Clerjuste Marlene 37 NJeffersonOr 677-2216

47780 © Bell Atlantic

Area Code 973

Clerkin L S 9-D VanWinkleBlm ---------- 748-1455
Clermont Claude 659 GroveUMtc ---------- 746-6415
Clermont R 388 OrangeRdMtc ---------- 655-1464
Clermont Ted & Beverly
222 UnderhillRdSO ---------- 763-8365
Clermont W L 35 PineTerEShHl ---------- 379-9130
Clerveau Mythilde 213 BurnettAvMpl ---- 762-8565
Clervil E C 12 CrossWO ---------- 243-2514
Clervil J 49 SClintonEO ---------- 675-0530
Clervil Selondieu 227 NOratonPkwyEO --- 675-3756
Clesca Adler 9 TroyCtMpl ---------- 762-9309
Clesca Georgette 9 TroyCtMpl ---------- 762-1521
Cleveland E N 42 CathedralAvNtly ---------- 667-4214
Cleveland Hair Centers-Puig Medical Group
2333 MorrisAvUnion ---------- 908 964-1194
Cleveland L 68 HobartAvSum ---------- 908 522-0171
Cleveland Pamela 235 MorrisAvSum 908 598-8283
Cleveland T Wm Jr 17 CrestViewHillRdLiv 992-9241
Cleveland William S & Lisa J
68 HobartAvSum ---------- 908 522-0219
Cleve's Construction 247 MidlandAvEO -- 672-4761
Cleve's Construction 247 MidlandAvEO -- 675-7114
Cleve's Construction SummitArea -- 908 522-1088
Cleve's General Contracting
247 MidlandAvEO ---------- 672-4761
Cleve's General Contracting
247 MidlandAvEO ---------- 675-7114
Clewell T 65 MadisonAvNewProv ---- 908 665-2117
Clewner Lawrence & Michelle
115 OldShortHillsRdWO ---------- 669-5738
Clewner Lawrence MD
101 OldShortHillsRdWO ---------- 736-1313
Click Messenger CranfordArea ----- 908 276-4500
Click Messenger
80 WesleySouthHackensack ---------- 201 489-6656
Clickner Steven 16 BeekmanBlm ---------- 743-7692
Client Advisory 55 MorrisAvSpfd ---------- 467-8700
Client Information Bulletin
55 MorrisAvSpfd ---------- 467-8700
Client Joe 58-A ForestDrSpfd ---------- 376-7246
Client Newsletter 55 MorrisAvSpfd ------ 467-8700
Cliff B 13 MalvernPlVro ---------- 571-1487
Cliffe Allan 377 SHarrisonEO ---------- 676-8440
Clifford Appraisals 271 PassaicAvFairfld - 882-8182
Clifford Asset Management
552 FranklinAvNtly ---------- 667-7170
Clifford Dr Pump Station
38 CliffordDrMtvil ---------- 334-6554
Clifford E 99 WestvilleAvCald ---------- 226-1574
Clifford I 100 HillwoodTerVro ---------- 857-0236
Clifford J 551 MtPleasantAvWO ---------- 669-0841
Clifford J Peter 33 LombardDrWCald ---- 575-8696
Clifford James 52 EAlmiraBlm ---------- 429-1411
Clifford James 26 RutgersMpl ---------- 762-8859
Clifford Jerry 468 RichmondAvMpl ------ 275-0313
Clifford Joe 6 LackawannaPlSO --------- 763-0166
Clifford K T 138 RoselandAvCald -------- 228-2070
Clifford M & M 46 ClintonAvNewProv 908 665-0473
Clifford Michael 61 RidgeRdLittleFalls --- 785-4969
Clifford Myles 5 RutgersWO ---------- 731-6702
Clifford Patrick N 650 EPassaicAvBlm ---- 338-6035
Clifford Paul 530 ValleyRdMtc ---------- 746-3711
Clifford R 5 WildwoodTerGlRdg --------- 680-8879
Clifford R & B 5 WildwoodTerGlRdg ------ 743-7115
Clifford S 98 YantacawBrookRdMtc ------ 744-2558
Clifford Thomas 16 ForestMtc ---------- 783-7489
Clifford W & S 98 YantacawBrookRdMtc -- 655-0837
Cliffside Body Corp
130 BroadAvFairview ---------- 201 945-3970
Clifton Chiropratic 418 CliftonAvClifton -- 478-2241
Clifton Family Medical Center
1170 CliftonAvClifton ---------- 472-0220
Clifton Family Practice 716 BroadClifton - 754-4100
Clifton Family Practice Associates
716 BroadClifton ---------- 754-4100
Clifton Indoor Racquet Club Inc
1075 USHwyNo46Clft ---------- 778-7013
Clifton Jennifer M 11 GenobleRdMtvil --- 299-1428
Clifton Leslie 136 ParkviewDrBlm ------ 338-0748
Clifton Little League Western Division
955 ValleyRdClft ---------- 783-4422
Clifton M 15 KiersteadAvNtly ---------- 667-8448
Clifton M Mrs 777 SpringdaleAvEO ------ 675-6466
Clifton-Nutley Glass Shop
135 ChestnutNtly ---------- 667-5405
Clifton-Nutley Key & Lock Shop
135 ChestnutNtly ---------- 667-5405
Clifton-Nutley Key Shop
135 ChestnutNtly ---------- 667-5405
Clifton Occupational Health Services
716 BroadClifton ---------- 754-6165
Clifton Reliable Movers 9 LorettaClifton - 546-3832
Clifton Susanna EastOrangeArea -------- 678-6360
Clifton Zachariah S 28 JacobyMpl ------- 763-9528
Cligus Misseline 112 LincolnEO --------- 675-2227
Climate Control Systems Inc LivingstonArea
Toll Free ---------- 800 822-5822
Climate Control Systems Inc ShortHillsArea
Toll Free ---------- 800 822-5822
Climbing High 694 PomptonAvCdrGv ---- 239-7558

CLINE ---See Also KLEIN KLINE

Cline B Mr & Mrs 25 LowellAvSum -- 908 273-7457
Cline E 51 LakesideDrNtly ---------- 661-3002
Cline Fitzhugh 45 ChurchMtc ---------- 509-2870
Cline Jas A 95 OaklandBrkHt -------- 908 464-7538
Cline Joseph J 37 BenningtonRdLiv ------ 992-5364
Cline M Z 52 OsborneAvNewProv ---- 908 665-8429
Clingan Ralph & Maria 48 CorsiRdBlm --- 338-8663
Clingan Thomas
230 ShermanAvBrkHt ---------- 908 790-1051
Clingan Thomas O 28 HillcrestAvSum 908 273-1340
Clingan Thpmas O 28 HillcrestAvSum 908 277-6234
Clingen J F 453 SpringfieldAvBrkHt -- 908 790-1527
Clini-Cab Inc 291 RiverRdClifton -------- 667-3103
Clinical Associates For Psychiatric Psychological & Educational Services
25 FranklinPlSum ---------- 908 277-2381
Clinical Cosmetology Center
RoselandArea ---------- 228-0047
Clinical Nutrition Disorders
277 FairfieldRdFairfld ---------- 808-0098
Clinical Psychiatry News
51 JohnFKennedyPkwyMlb ---------- 379-8777
Clinical Trials 33 BleekerMlb ---------- 379-7749
Clinkunbroomer Wm G
10 AndoverDrShHl ---------- 379-7338
ClinSearch Inc 1 ProspectSum ------ 908 277-1196
Clinton Alvina 130 NWalnutEO ---------- 677-7845
Clinton Auto Parts 17 WardBlm --------- 743-3231
Clinton Cemetery Association
195 UnionAvIrvington ---------- 373-3137
If No Answer Call ---------- 469-2318
Clinton Donald J
29 UnionAvNewProv ---------- 908 771-0612
Clinton E 20 MontaguePlMtc ---------- 509-2832
Clinton Factory Outlet 78 MillburnAvMlb - 762-6262
Clinton Florist Floral Connection
263 MainWO ---------- 325-3466
Clinton G 53 WatsonAvEO ---------- 676-4292
Clinton Glass Works 666 BloomfieldAvVro 239-5100
Clinton Glass Works OrangeArea ------- 675-2000
Clinton Karen 53 WatsonAvEO ---------- 675-6364
Clinton Milk Co 353 MorrisAvNewark ---- 642-3000
Clinton Neighborhood Service Center
430 WilliamEO ---------- 674-6768
Clinton Nursery Products Inc
50 SCentreOr ---------- 672-2562
Clinton Outerwear Inc 78 MillburnAvMlb - 762-6262
Clinton Patrick & Susan 9 SunsetDrNCald 403-3220
Clinton Robinson & Associates
464 CentralAvEO ---------- 675-2515
Clinton S 560 ScotlandRdOr ---------- 673-1159
Clinton Seating Co 564 ForestOr -------- 678-8828
Clinton Square Of Bloomfield
17 WardBlm ---------- 743-3231
Clinton Stationery & Business Machines
25 OldHwyNo22Clinton ---------- 908 735-9392
Clinton W 54 N17thEO ---------- 414-9108
Clinton Wilma 54 N17thEO ---------- 676-4976
Clint's Suburban Taxi SummitArea -- 908 277-1977
Clipper Andrew 85 MapleMlb ---------- 762-0815
Clips Of Summit Salon
447 SpringfieldAvSum ---------- 908 598-9600
Clissin Luciel 159 SanfordEO ---------- 673-2959
Clissold J & G Cantor 1 ProspectSO ----- 763-7519
Clitheroe John H 315 CumberlandRdSO -- 763-9274
Clitus Nerlande 37 NJeffersonOr -------- 678-2145
Clock Carpet 532 NorthGroveEO -------- 675-5361
Clockedile K 98 ChestnutWO ---------- 731-9887
Clohosey L 40 CongerBlm ---------- 748-0164
Clohosey P 39 FieldstoneDrSpfd --------- 376-4516
Clohosey V & E 77 YoungAvCdrGv -------- 857-0830
Clonar Tim 2 MurrayHillMnrMuryHl -- 908 508-1366
Cloniger Roy 145 SummitAvSum ---- 908 277-0205
Cloninger John 7 BeechwoodRdSum 908 273-6352
Cloonan James 14-L HighlandPlMpl ----- 378-9511
Clopton M 175 ProspectEO ---------- 414-8716
Close D H 35 ShadysideAvSum ------ 908 273-0662
Close Eric 61 ParkTerWO ---------- 731-9627
Close Fredk J
100 NewEnglandAvSum ---------- 908 277-2788
Close I W Mrs 51 CrystalAvWO ---------- 731-0783
Close M 62 BorticRdCdrGv ---------- 857-3612
Closeil Farosy 362 BerrymanPlOr -------- 672-5268
Closet Factory The ShortHillsArea ------ 467-0303
Closs J W 92 PortlandRdSum ------- 908 273-8748
Closs John 25 BrooksideDrNewProv - 908 665-7839
Closs M 38 BadgleyDrNewProv ------ 908 771-0130
Closure & Seal Products Inc
151 ForestMtc ---------- 744-5363
Clothes Basket Laundermat Inc
7 WhiteWO ---------- 736-0462
Clotworthy Harold
1011 MountainAvBrkHt ---------- 908 464-9105
Clotworthy Harold
1011 MountainAvBrkHt ---------- 908 771-5562
Cloud J 70 ChestnutEO ---------- 673-8363
Cloud 9 DJ's SummitArea ---------- 908 273-7784
Clough Thomas W & L S
448 BaldwinRdMpl ---------- 763-4689
Cloughly Arthur
1510 SpringfieldAvNewProv ------ 908 464-3758
Clover Enterprises 51 StilesLaMtvil ------ 575-5511
Clover Frederick S
132 HollywoodAvFairfld ---------- 227-5468
Clover Leaf Giftware Inc 71 ValleySO ---- 673-1488
Clover Provision Co 5 HilldaleRdPnBk --- 575-4664
Clover Systems Inc 10 CottageBrkHt 908 464-2646
Cloverleaf Tavern 395 BloomfieldAvCald - 226-9812
Clovis Solange 56 AmperePkwyEO ------ 678-1775
Clovis Solange 279 BloomfieldAvBlm ---- 748-6841
Clow R C 189 McManeAvBrkHt ------ 908 464-3345
Clowns Magicians Variety Acts
49 DoddBlm ---------- 429-7597
Clowson Judith 264 SHarrisonEO ------- 672-7669
Club A Quilonese 79 PineMtc ---------- 783-6969
Cluck U Chicken 319 SouthOrangeAvSO -- 275-1234
Cluen A C 100 LlewellynAvBlm ---------- 429-9439
Cluen's Auto Body 315 BroadBlm ------- 743-3032
Cluesmann J & J 747 ValleyMpl --------- 763-6136
Clunan A 120 SCentreSO ---------- 763-1244
Clunie H 43 FieldstoneDrSpfd ---------- 376-3367
Clutario Nina R 12 AlvaBlm ---------- 566-0560
Cluthe Fredk S 20 QuakerRdShHl -------- 379-4118
Clutsam Henry O Jr
15 WarwickRdSum ---------- 908 273-7390
Clutterbuck H C 213 ForestAvGlRdg ----- 655-1232
Clyburn Shauntay 39 WoodlandAvEO ---- 676-0666
Clyde's Restaurant 250 MorrisAvSpfd ---- 379-0450
Clyman Noah 106 MontclairAvMtc ------- 746-0810
Clyman Robert 106 MontclairAvMtc ------ 509-0769

CLYNE ---See Also KLEIN KLINE

Clyne Darrell Sr Mr & Mrs
408 BroughtonAvBlm ---------- 893-9095
Clynes C 130 PineGroveAvSum ------ 908 273-6706
Clynes John 884 SSpringfieldAvSpfd ----- 912-9346
Clynes Patrick R 133 SummitAvSum - 908 273-2195
Cmiel O 105 UnionCdrGv ---------- 239-0374
Co Demosimgnes 18 OrchardLaLiv ------ 740-9266
Co Julio 4 WindRidgeDrNCald ---------- 228-8803
Co-Operative Community Ministries
43 ProspectEO ---------- 676-5763
Co-Operative Inventory Service
26 LindsleyAvWO ---------- 731-0129
Co R V 5 CliffRdMtvil ---------- 299-5088
Coach Store The ShortHillsMallShHl ----- 376-2747
Coach Tours Inc 1147 EJerseyElizabeth
Toll Free ---------- 800 334-1482
Coachman B 249 ProspectEO ---------- 674-0792
Coad A K 221 MidlandAvMtc ---------- 509-9533
Coad Gertrude S 28 ValleyViewRdVro ---- 239-1127
Coad Harry 1154 BloomfieldAvWCald ---- 575-0798
Coad Jennifer 106 MidlandAvMtc ------- 746-6792
Coad Thomas H 1067 PomptonAvCdrGv -- 256-5679
Coakley Gayle M
21 WellingsRdNewProv ---------- 908 464-5526
Coakley Gayle M ED S
72 FloralAvNewProv ---------- 908 665-7755
Coakley K J 21 WellingsRdNewProv -- 908 464-3022
Coakley Kevin J attorney
85 LivingstonAvRsInd ---------- 535-0500
Coakley M 40 WatchungWyBrkHt ---- 908 464-2171
Coakley Sean 101 GatesAvMtc ---------- 655-8990

COAN ---See Also COEN COHAN COHEN COHN CONE KOHN

Coan C S 34 ElmMrstwn ---------- 908 608-0115
Coast Animal & Pest Control
Toll Free ---------- 800 889-5590
Coast Cities Varsity Transit Inc
35 TroyLaLincolnPark ---------- 696-1441
Coast Construction LLC 123 SMunnAvEO 675-1365
Coast To Coast Environmental Group
11 SuttonPlVro ---------- 571-1888
Coastal Additional Design Services
17 JamesBlm ---------- 748-9500
Coastal Fuel Systems Inc MillburnArea -- 379-5132
Coastal Gas Station
120 WatchungAvUMtc ---------- 783-7728
Coastal Gas Station Of Pine Brook
26 USHwyNo46WestPnBk ---------- 227-6656
Coastal Technologies 615 ValleyRdUMtc - 744-2900
Coate Patricia 24 HobartAvShHl -------- 376-0149
Coates C B 7 MountainRdVro ---------- 239-1255
Coates Chas T 24 AldenRdMtc ---------- 744-7326
Coates Geneva Mrs 19 EdgarEO -------- 675-5698
Coates K M 145 SummitAvSum ------ 908 598-0559
Coates R 128 MapleAvMtc ---------- 746-4280
Coates Walter 137 MidlandAvGlRdg ----- 748-2809

COATS ---See Also COATES

Coats Andrew 39 PleasantWyMtc -------- 744-2915
Cobane John R 5 OakDrRsInd ---------- 226-4812
Cobar Leslie 49 LibertyWO ---------- 243-2460
Cobb A D 301 HaywardOr ---------- 676-4054
Cobb A R 5 BellaireDrMtc ---------- 746-6990
Cobb B C 14 NorthviewTerMpl ---------- 762-6183
Cobb C F 144 BrookwoodEO ---------- 678-7466
Cobb D 141 4thAvEO ---------- 676-8485
Cobb Doris 70 SBurnetEO ---------- 675-1477
Cobb G 294 SCenterOr ---------- 673-8743
Cobb G 79 HillyerOr ---------- 414-8211
Cobb Jeffrey 5 BellaireDrMtc ---------- 509-1281
Cobb Kevin 302 ChangeBridgeRdPnBk ---- 575-2579
Cobb M Eric Jr 14 NorthviewTerMpl ----- 275-6247
Cobb Roy & Suzzanne 504 SummitAvMpl 763-4138
Cobb William J Jr 545 ParkAvEO -------- 676-6379
Cobbertt Charles Jr 329 HawthorneOr --- 674-4062
Cobbs Claude 408 MeekerSO ---------- 763-8269
Cobbs Cynthia & Ludwig James
15 BeekmanRdSum ---------- 908 273-3517
Cobbs Grady 640 LincolnAvOr ---------- 674-4371
Cobbs Joann Todd 4 RidgewoodTerMpl -- 763-4779
Cobeleta-Zilahi I 349 LincolnAvOr ------ 414-9370
Cobert Maxwell 104 SquireHillRdUMtc --- 746-0069
Cobham L 1480 PleasantValleyWyWO ---- 736-7021
Cobitt P A 324 SCtrOr ---------- 674-7437
Coblentz Adrien L MD
259 SMountainAvMtc ---------- 744-2615
Coblentz Malcolm G MD
349 ENorthfieldRdLiv ---------- 992-3403
Cobo C 3 ColtFairfld ---------- 785-0071
Cobra Painting BloomfieldArea --------- 338-3618
Cobra Painting bloomfield area
BloomfieldArea ---------- 748-3138
Cobrand N 89 ParkMtc ---------- 744-4194
Cobrin Peter T 16 RossRdLiv ---------- 992-1716
Cobrinik R MD OldShortHillsRdLiv ------- 533-5690
Coburn J 32 WilletBlm ---------- 748-8561
Coburn Samuel & Laura
724 SpringfieldAvSum ---------- 908 277-1256
Coburn W & G 412 MorrisAvSum ---- 908 277-3907
Cobus Milroy 676 ParkAvOr ---------- 677-7260
Cobuzio John D 22 ChangeBridgeRdMtvil - 316-9135
COCA-COLA BOTTLING CO OF NEW YORK INC THE
704 StateHwyNo35Neptune ------ 732 775-4866
COCA COLA BOTTLING CO OF NY INC
118 MoonachieAvCarlstadt ------ 201 438-0400
Coca Cola USA Fountain Sales
100 QuentinRooseveltBlvdGarden
CityNY ---------- 718 343-3010
Cocaine Abuse & Crisis Intervention
Toll Free ---------- 800 234-0246
Cocaine Abuse Focus On Recovery Helpline And Treatment
Toll Free ---------- 800 234-0420
Cocaine Abuse 24 Hour Action Helpline & Treatment
Toll Free ---------- 800 888-9383
Cocaine Abuse 24 Hour Addiction Information And Treatment
Toll Free ---------- 800 274-2042
Cocaine Abuse 24 Hour Assistance And Treatment
Toll Free ---------- 800 234-1253
Cocaine Abuse 24 Hour Hotline & Treatment
Toll Free ---------- 800 234-0420
Cocasacco Mario 5 TrinityDrLiv --------- 992-1730
Cocca D 356 CrestmontRdCdrGv --------- 783-4434
Cocca D 356 CrestmontRdCdrGv --------- 783-4435
Cocca Fred 242 WashingtonAvNtly ------ 284-1802
Cocca Fred C MD 1310 BroadBlm ------- 744-3311
Cocca G 85 FalconRdLiv ---------- 994-0141
Cocca L Jr 8 HarvardNtly ---------- 667-5244
Cocca M F 16 PrescottAvMtc ---------- 746-3390
Cocca Michael 60 NottinghamRdMlb ---- 564-7668
Cocchi D 512 BloomfieldAvCald --------- 403-8579
Cocchi F VeronaArea ---------- 857-7073
Cocchia N 60 KentDrRsInd ---------- 403-3492
Cocchiarella Cleaners
180-182 KingslandNtly ---------- 667-1989
Cocchiarella Cleaners
180-182 KingslandNtly ---------- 667-3171
Cocchiarella Pasquale
116 OrtonRdWCald ---------- 226-5057
Cocchiaro Louis F 15 8thNewProv -- 908 464-8141
Cocchiola Associates
1275 BloomfieldAvFairfld ---------- 882-7410
Cocchiola Associates FairfieldArea ------ 226-2344
Cocchiola Associates 14 ForestAvCald --- 226-0799
Cocchiola B 45 ChurchMtc ---------- 783-1518
Cocchiola F A 12 KnoxPlNtly ---------- 667-8344
Cocchiola F A Jr 640 BloomfieldAvNtly --- 667-0072
Cocchiola Gabriel A 40 MargaretAvNtly -- 667-4259
Cocchiola Joanne 51 RaymondAvNtly --- 661-1578
Cocchiola Joseph 12 RidgeRdNtly ------ 667-7355
Cocchiola Mario 100 NorthRdNtly -------- 667-8189
Coccia C C 20 LawrenceDrBrkHt ----- 908 665-0462
Coccia Joseph & Elizabeth
149 N15thBlm ---------- 743-1410
Coccia R J 35 RiggsPlSO ---------- 763-5837
Coccia S D 20 LawrenceDrBrkHt ------ 908 665-0254
Cocco A 65 WhittleseyAvWO ---------- 669-2607
Cocco & Costa Consulting
513 FranklinAvNtly ---------- 661-1717
Cocco Michael 462 BerkeleyAvOr ------- 674-8595
Cocco N J 43 HathawayPlGlRdg --------- 748-2695
Cocco Philip 746 BloomfieldAvVro ------- 857-7424
Coccodrilli Steven 54 GreenbrookDrBlm - 429-0580
Cocensys Inc 220 SouthOrangeAvLiv ----- 533-4445
Cochario A 13 PearlSum ---------- 908 273-3168

47780 © Bell Atlantic

Cochario Don & Jean
103 ParkAvSum 908 522-1441
Cochario Don Jr 13 PearlSum 908 522-5470
Cochario E 135 SpringfieldAvSum 908 273-0376
Cochario Jos P 63 BaltusrolRdSum 908 598-0212

COCHRAN ---See Also COCHRANE

Cochran C 30 GatesAvMtc 783-7877
Cochran E 72 WoodlandRdShHl 379-8984
Cochran Fletcher
768 SpringfieldAvSum 908 277-6345
Cochran R J EastOrangeArea 677-0970
Cochran Robt T
249 KentPlaceBlvdSum 908 273-3919
Cochran S 269 ParkMtc 509-2369
Cochran Susan 23 ShermanCtBlm 429-0863
Cochran Tom 32 StanfordPlMtc 744-2771

COCHRANE ---See Also COCHRAN

Cochrane A L 194 WPassaicAvBlm 338-0468
Cochrane D M 301 ForestDrSShHl 379-8306
Cochrane E 61 SpruceBlm 566-0078
Cochrane James
70 EdgewoodRdSum 908 277-2155
Cochrane K 94 GenobleRdMtvil 402-1900
Cochrane L M 61 SMunnAvEO 673-1103
Cochrane N 6 GlenwoodAvEO 672-1124
Cochrane Regina & James
63 ColfaxRdSpfd 467-5795
Cochrane V A 301 ForestDrSShHl 379-3950
Cochrane Wm T 25 CoolidgeAvWCald 226-2497
Cocja N 64 MacopinAvMtc 783-4670
Cocke M 144 GalesDrNewProv 908 464-3004
Cocke Michael 121 HookMountainRdMtvil 575-3357
Cockefair C J 223 AshlandAvBlm 743-4032
Cockefair J 40 CongerBlm 680-4778
Cockerham P 500 ParkwayDrEEO 678-5925
Coco Albert M 25 OxfordTerWO 731-5296
Coco John 247 AmherstEO 414-0633
Coco Louis F 393 WalnutNtly 562-0183
Coco Nails & Skin Care
1279 SpringfieldAvNewProv 908 464-6680
Cocola K 5 RooseveltPlMtc 783-7419
Cocoliato Jas 16 OakTerWO 731-2988
Cocovinis B 9 WeissDrMtvil 316-6277
Cocoziello Alex 46 MontclairAvMtc 744-8366
Cocoziello Dorothy
32 WilliamsburgDrRsInd 228-3867
Cocoziello J Barry Mr & Mrs
7 TiffanyCtCdrGv 239-1868
Cocoziello P 326 RidgeRdCdrGv 239-6450
Cocozza L 77 ClaremontAvVro 857-9341
Cocozza L 5 ColtonCirWO 243-0499
Cocozza Rose 27 HighOr 673-2365
Cocozzelli Jos P 501 MeiselAvSpfd 376-1084
Cocucci Michael F 4 WindemereRdVro 857-0819
Cocuzza A 23 BurnetLiv 533-0040
Cocuzza C 7 OakLaVro 857-2425
Cocuzza C A 125 OakviewAvMpl 763-4072
Cocuzza Frank J 128 LindberghBlvdBlm 893-1421
Cocuzza G 128 BeaufortAvLiv 535-8478
Cocuzza J 36 ColonialTerSpfd 467-8861
Cocuzza J 125 OakviewAvMpl 762-6048
Cocuzza Joseph 51 TroyDrSpfd 258-0154
Cocuzza M & D 6 HillsideAvWO 731-8853
Cocuzza P Jr 51 TroyDrSpfd 379-0161
Cocuzza Vito Jr 30 ArdenCtBrkHt 908 790-9272
Coda S 7 AshlandCald 226-3704
Codagon P 5 HarvardEO 674-8173
Codd John C 125 PineBrookRdMtvil 299-9670
Coddington A 81 DeerfieldRdWCald 226-5708
Coddington David L Mrs
90 CarteretGlRdg 743-6843
Coddington F Chandler Jr
141 OakwoodDrMuryHl 908 464-1812
Coddington L B Jr
1208 SpringfieldAvNewProv 908 665-1571
Coddington Warren J
296 MountainAvNCald 226-8688
Code-A-Phone 2704 MorrisAvUnion 908 964-3477
Code-A-Phone Auth Dealer
35 WalnutAvClark 732 381-6602
Codecal Inc SummitArea 908 273-2434
Codella Anthony 1500 RachelTerMtvil 244-9196
Codella L 10 CrestmontRdMtc 746-7205
Codella Peter L 10 CrestmontRdMtc 746-9585
Codella R & C 38 MountainRdVro 239-8552
Codella Richard 155 ProspectAvWO 736-9600
Coder Alden C Mrs RN
10 NormalAvUpMtclr 746-8119
Coders Inc WestOrangeArea 669-5774
Codey C 36 AfterglowWyMtc 744-1844
Codey Frank & Elizabeth
240 BlackburnRdSum 908 598-1410
CODEY FUNERAL SERVICE 69 HighOr 678-0570
Codey Richard J Senator
449 MtPleasantAvWO 731-6770
Codey Robert 480 ValleyOr 676-7733
Codey S 147 VoseAvSO 761-7226
Codie Dwaney 50 SArlingtonAvEO 674-9097
Codispoti Anne & Solomon
47 WoodlandAvSum 908 273-5311
Codjoe Gifty 533 SClintonEO 675-3498
Codjoe N 40 EllingtonEO 677-0205
Codjoe Robert 70 VanNessCtMpl 762-3671
Codner C 31 PortlandRdSum 908 273-1887
Codner Domingo 77 WashingtonBlm 743-4077
Codrey Chris 68 StonyBrookRdMtvil 316-8751
Codrington Garrett R & Kerstin M
45 HilltopRdShHl 467-9661
Codrington Marc 212 NArlingtonAvEO 676-0311
Codrington Norma 329 WhiteOr 266-1381
Cody 710 USHwyNo46Fairfld 575-0777
Cody C J 52 EssexAvMpl 761-1686
Cody J Jr 46 LincolnGlRdg 743-1921
Cody J R 54 MagnoliaDrNewProv 908 464-2818
Cody James 72 ParkPlSO 762-3908
Cody James 72 ParkPlSO 762-9732
Cody Jas H 51 MagnoliaDrNewProv 908 464-5291
Cody Joseph J Jr ED D MontclairArea 743-7166
Cody K 46 LincolnGlRdg 743-8740
Cody Mary EssexArea 509-5232
Cody P E 52 EssexAvMpl 378-2119
Coe Channing 29 HolidayDrWCald 226-7704
Coe F M 83 ElmMlb 763-1791
Coe J L 30 MonroePlBlm 680-9054
Coe L 40 RooseveltRsInd 228-1056
Coe Robert J 167 MaplewoodAvMpl 762-3655
Coelho J 241 MorrisAvSpfd 376-1298
Coelho J M 145 WillowdaleAvMtc 746-5205

COEN ---See Also COHAN COHEN COHN CONE KOHN

Coen Barge Line Inc 15 SlopeDrShHl 376-4881
Coen John 115 OldShortHillsRdWO 731-2512
Coen Marine Equipment Inc
15 SlopeDrShHl 376-4881
Coen Robt B 15 SlopeDrShHl 376-0322
Coen Robt J 255 GregoryAvWO 731-4822
Coerper Alvah W 101 MtProspectAvVro 239-1896
Coes Alan H 137 HaddonPlUMtc 744-9190
Coes M 137 HaddonPlUMtc 744-9186
Coester Emil H 186 WesternDrShHl 379-2977
Coeyman John 21 AstorPlGlRdg 743-2530
Coeyman W 15 GalesDrNewProv 908 771-9277

COFFEE ---See Also COFFEY

Coffee Brandy E 377 SHarrisonEO 678-6292
Coffee John C 320 WyomingAvMpl 762-5702
Coffee Lovers Coffee Service
1275 BloomfieldAvFairfld 575-1166
Coffee Lovers Coffee Service Of America
vending 1275 BloomfieldAvFairfld 575-1166
Coffee Lovers-Coffee Service Of America Div Of Automatic Cow Co
1275 BloomfieldAvFairfld 575-1166
Coffey Albert J
311 SpringfieldAvBrkHt 908 464-4231
Coffey Alfred R 11 ValemontWySum 908 273-7984
Coffey Cathleen 123 WildwoodAvUMtc 655-0606
Coffey Charles F 36 HawthorneRdShHl 376-5460
Coffey Dennis L 12 RavineRdVro 239-4756
Coffey Dennis L Machinery Co
12 RavineRdVro 857-0918
Coffey Frederick 115 ForestDrNShHl 467-2197
Coffey Gregory & Amy
62 PineGroveAvSum 908 273-9573
Coffey John 45 FreemanWO 669-4789
Coffey John N 38 HillsideAvWO 731-6714
Coffey John W 152 WashingtonAvWCald 228-2518
Coffey Joseph 18 CarrieCtNtly 667-9709
Coffey M P Jr 69 FarrandaleAvBlm 748-5079
Coffey M W 320 SHarrisonEO 674-0214
Coffey Thomas 121 WhittleseyAvWO 731-2271
Coffey W F X 16 WaldronAvSum 908 277-1796
Coffey William & Susan 53 NewellDrBlm 338-6646
Coffie P W 4 ColumbusBlm 748-3966
Coffie Simon 60 SMunnAvEO 672-4081
Coffield C 14-L NobHillRsInd 226-5455
Coffield D 16 TrinityPlMtc 746-4279
Coffin Brian 12 NutwoldAvWO 669-2585
Coffin C L 10 CrestmontRdMtc 744-9093
Coffin Chelsea 2 MidlandTerSum 908 277-3831
Coffin E D Jr 6 TuscanRdLiv 992-9693
Coffin Nina R MD 185 CentralAvEO 676-3918

COFFIN PUMP ---See FMC Corporation

Coffin Stephen V 2 MidlandTerSum 908 273-4798
Coffinger C 133 SummitAvSum 908 598-1116
Cofield C 485 WilliamEO 675-7731
Cofield E 49 MissionMtc 783-6089
Cofield L 368 ElmwoodAvEO 673-4921
Cofield Philip 170 MainMlb 258-9130
Cofone A 60 PassaicAvNtly 235-0971
Cofone J 100 CedarRidgeDrCdrGv 857-5584
Cofone John J 20 TarantoCtMpl 761-4022
Cofone M & N 20 GrayWCald 228-7723
Cofone N 5-A FreemanRsInd 228-0612
Cofone P 112 MountainviewAvNtly 235-1326
Cofone P 112 MountainviewAvNtly 284-0599
Cofone R J 75 ClarkAvBlm 743-0899
Cogan A 21 NelsonPlMpl 762-1949
Cogan Barry S 314 TaylorRdSShHl 467-8239
Cogan Elissa G 184 WoodlandAvVro 857-7244
Cogan Elissa G CPA VeronaArea 857-3305
Cogan Jesse 28 ShrewsburyDrLiv 994-1397
Cogan K 5 StuartTerWO 736-8512
Cogan Seth & Lainie
827 RidgewoodRdMlb 467-0345
Cogan W J 86 YoungAvCdrGv 239-0977
Cogdell B 57 FranklinEO 414-0146
Cogdell G 6 SommerAvMpl 761-8924
Cogdell Gertrude 57 FranklinEO 674-5255
Cogdill K C 23 ClubDrSum 908 464-8325
Cogen J 12 BordenPlLiv 535-0715
Cogen L 12 BordenPlLiv 994-0086
Cogent Information Systems
220 SouthOrangeAvLiv 992-8000
Coggia L 104 StephanieDrNCald 256-3603
Coggswell Theo W 659 BerkeleyAvOr 673-1877
Coghan Thomas E 4 ShermanAvSum 908 273-1368
Coghlin Associates Karen M training consultants
1371 SpringfieldAvNewProv 908 771-0083
Cogliati Norman 15 HighviewRdShHl 376-4658
Cogliolo A & Z 40 WashingtonEO 673-3721
Cogman Norman 41 N20thEO 674-2908
Cognitive Therapy Center
47 MapleSum 908 273-4443
Cognoni Daniel 120 HarrisonAvRsInd 403-6838
Cognoscenti Publications Inc
154 SLivingsonAvLiv 535-6572
Cogswell S 75 RolandAvSO 763-8026
Cohain Btzalel 263 BloomfieldAvBlm 429-1661

COHAN ---See Also COEN COHEN COHN CONE KOHN

Cohan G L 851 SpringfieldAvNewProv 908 665-0413
Cohan Julie & Peter 14 BrittanyRdMtvil 227-0384
Cohan M 564 IrvingtonAvMpl 761-1849
Cohan R J 99 WarrenRdWO 736-9148
Cohane Aileen & Kevin
43 StanfordPlGlRdg 783-7899
Cohane Arthur J 114 GreenwoodDrMlb 379-3754
Cohane T 171 RidgewoodAvGlRdg 748-9867
Cohee H 45 WilfredWO 325-0467

COHEN ---See Also COEN COHAN COHN CONE KOHN

Cohen A 926 BloomfieldAvGlRdg 680-9716
Cohen A 415 ClaremontAvMtc 509-1611
Cohen A 9 KnollPlWCald 575-9229
Cohen A LivingstonArea 597-9212
Cohen A 299 ParkUMtc 746-3682
Cohen A & P 84 CummingsCirWO 736-7037
Cohen A R 43 AubreyRdMtc 783-9444
Cohen A & S 29 SouthernSlopeDrMlb 379-2887
Cohen Aaron
Toll Free 800 232-5515
Cohen Aaron 4 DockeryDrWO 731-0063
Cohen Aaron 412 PleasantValleyWyWO 325-5008
Cohen Adina 67 ForestMtc 783-6856
Cohen Alan 15 CoolidgeAvWO 736-8226
Cohen Alan 29 GreenwoodAvWO 736-0026
Cohen Alan & Joni 37 CornellDrLiv 994-6576
Cohen Albert 454 ProspectAvWO 736-8765
Cohen Albert 34 TremontTerLiv 992-4177
Cohen Albert L lawyer BloomfieldArea 744-2323
Cohen Albert L lawyer 25 PomptonAvVro 239-5900
Cohen Alta 1 ClaridgeDrVro 239-7255
Cohen Amir 4 RainbowRidgeDrLiv 597-1597
Cohen Andrea 74 KentPlBlvdSum 908 273-7612
Cohen Andrea-Stefan
74 KentPlBlvdSum 908 273-2974
Cohen Andrew 15 WoodlandTerLiv 740-9711
Cohen Andrew & Karen
119 MontclairAvMtc 744-3528
Cohen Andrew R 227 GlenridgeAvMtc 509-7605
Cohen Anne Silberstein LCSW—
2 WNorthfieldRdLiv 992-4416
LivingstonArea 992-7009
Cohen Anya 136 PomptonAvCdrGv 571-9101
Cohen Ariel 22 ShermanAvBrkHt 908 665-8963
Cohen Arnold 91 DurandRdMpl 762-7298
Cohen Arnold L 8 SplitrockRdLiv 992-0588
Cohen Arnold S 53 StanleyRdSO 763-2318
Cohen Art 13 BrooksideDrMlb 379-9536
Cohen Arthur 284 RedmondRdSO 763-1778
Cohen Arthur & Janet
95 MaplewoodAvMpl 378-8953
Cohen B 12 ClonavorRdWO 731-7056
Cohen B 58 DaveyDrWO 243-1153
Cohen B 7 GarnetTerLiv 992-2146
Cohen B 120 LaurelDrSpfd 564-8577
Cohen B 396 LongHillDrShHl 376-4440
Cohen B 750 NorthfieldAvWO 669-1323
Cohen B 10 ParsonDrWO 325-0258
Cohen B 86 RedwoodRdSpfd 467-2485
Cohen B J 52 TudorCtSpfd 912-9873
Cohen Barry 14 BeaumontTerWO 325-1622
Cohen Barry 7 GarnetTerLiv 994-7073
Cohen Barry 255 ParkAvNCald 228-2052
Cohen Barry A MD 350 MainRdMtvil 316-8008
Cohen Barry G 39 CromwellCtBrkHt 908 464-1730
Cohen Barry I 9 DawsonAvWO 325-1306
Cohen Barry M MD FACC
673 MorrisAvSpfd 467-0005
Cohen Benj 36 HeadleyPlMpl 762-4260
Cohen Bernard 519 BloomfieldAvCald 226-1176
Cohen Bernard 50 LincolnGlRdg 680-9407
Cohen Bernard SpringfieldArea 467-1808
Cohen Bernard & Rose 61 LynwoodRdVro 239-0445
Cohen Bernard Isadore 28 BoydenEO 675-4888
Cohen Brad 85 RiggsPlWO 325-3444
Cohen Bruce LlewellynPark 325-3379
Cohen Bruce & Margalite
65 ElmwoodDrLiv 992-3725
Cohen Burton 1 TudorCtSpfd 467-3219
Cohen C 70 SFullertonAvMtc 783-5537
Cohen C 46 N18thEO 678-4850
Cohen Carol 79 LaurelAvRsInd 403-9824
Cohen Carol S 73 KewDrSpfd 376-5089
Cohen Chad 346 HooverAvBlm 743-0397
Cohen Charles 116 HellerWyMtc 744-4313
Cohen Chas M 76 BriarHillsCirSpfd 379-5306
Cohen Charles P attorney
571 BloomfieldAvVro 239-4400
Cohen Charles R 302 SmithManorBlvdWO 736-0003
Cohen Charles R lawyer
175 FairfieldAvWCald 226-8200
Cohen Clive 9 WestwoodDrSWO 736-3527
Cohen & Cohen attorneys
25 PomptonAvVro 239-5900
Cohen Craig 75 WMcClellanAvLiv 992-4813
Cohen Cy 31 BayowskiRdWO 243-0640
Cohen Cynthia H 18 OtisPlVro 239-2230
Cohen D 229 AudleySO 763-0936
Cohen D LivinstonArea 992-6327
Cohen D 28 OakdaleAvMlb 762-3252
Cohen D 428 ParkAvBrkHt 908 464-3121
Cohen D 1300 RachelTerPnBk 575-9597
Cohen D & M 20 ConcordDrLiv 535-2686
Cohen D M 302 GrantAvNtly 667-0750
Cohen D S 98 PrimroseDrNewProv 908 771-0459
Cohen Dale & Michelle 30 ElmwoodPlMlb 258-0674
Cohen Dalia & Reuven 236 ECedarLiv 535-6421
Cohen Daniel Rabbi
700 PleasantValleyWyWO 736-1407
Cohen Danielle 43 SilverSpringRdMlb 258-4091
Cohen Darren Mr & Mrs
5 BayowskiRdWO 736-8302
Cohen David & Gail
132 HillcrestAvSum 908 273-5375
Cohen David A & Heidi Lynn
182 DogwoodLaBrkHt 908 665-1694
Cohen David E MD
312 BellevilleTpkKearny 201 998-9411
Cohen David E MD 181 FranklinAvNtly 667-5511
Cohen David M lawyer 25 PomptonAvVro 239-5900
Cohen Development Corp MontclairArea 744-3300
Cohen Douglas A 3 HemlockCtMpl 762-9021
Cohen E BrkHtArea 908 665-4233
Cohen E 117 LaurelDrSpfd 376-8377
Cohen E 145 MilltownRdSpfd 467-2489
Cohen E 445 MorrisAvSpfd 376-0513
Cohen E 19-C NobHillRsInd 228-1280
Cohen E 814 SmithManorBlvdWO 731-0071
Cohen E 780 SpringdaleAvEO 266-1376
Cohen E H 87 RoselandAvCald 228-2724
Cohen Edw B 6 DrummondTerLiv 992-4495
Cohen Edw G 19 DianeCtNewProv 908 464-2817
Cohen Eleonore K lawyer
675 MorrisAvSpfd 912-8700
Cohen Eleonore K ESQ 32 LaurelAvLiv 992-2688
Cohen Elias B & Associates insurance
101 EisenhowerPkwyRsInd 403-9500
Cohen Elio F
324 DiamondHillRdBrkHt 908 464-0021
Cohen Elisha 37 CrestwoodDrMpl 763-6697
Cohen Elliot N & Carol D 96 ElmMlb 378-8422
Cohen Elliot N DMD
22 OldShortHillsRdLiv 740-0100
Cohen Esther 90 LibertyBlm 429-1437
Cohen Evelyn L 115 OldShortHillsRdWO 731-7268
Cohen F 31 NHillsideAvLiv 994-3445
Cohen F 6 SummitWO 736-1724
Cohen Fred 2 CaseTerLiv 994-0564
Cohen Fred 541 HighlandAvUMtc 746-5358
Cohen Fred L 8 WashingtonPkMpl 761-5445
Cohen G 12 BensonCtShHl 912-8658
Cohen G 45 ColonialTerSpfd 376-9485
Cohen G 25 FowlerDrWO 669-1535
Cohen G & B 43 SilverSpringRdShHl 376-6610
Cohen Gail S & Rich 51 EuclidAvMpl 762-7434
Cohen George & Esther
61 HerbertTerWO 325-7772
Cohen Gerald P 107 HorseneckRdFairfld 882-8609
Cohen Greg 100 KentPlaceBlvdSum 908 522-0643
Cohen Gregg & Amy 25 MerrywoodLaMlb 376-9592
Cohen Gus 11 EuclidAvSum 908 522-9529
Cohen H 13 CypressTerSpfd 379-9392
Cohen H 182 DogwoodLaBrkHt 908 508-0057
Cohen H 57 HighBlm 338-0228
Cohen H 14 ReeveCirMlb 379-4737
Cohen H 811 SSpringfieldAvSpfd 376-5191
Cohen H M 19-E NobHillRsInd 226-6367
Cohen H R 66 BrookfieldRdUMtc 783-4627
Cohen H V 20 SummitAvSum 908 277-0226

47780 © Bell Atlantic

Area Code 973

Cohen Harris & Renee 368 HighlandAvUMtc 746-0985
Cohen Harris I 368 HighlandAvUMtc 746-0734
Cohen Harvey 34 LancasterAvMpl 763-9459
Cohen Harvey 28 TanglewoodDrLiv 994-9141
Cohen Harvey W 28 TanglewoodDrLiv 992-0728
Cohen Harvey W 28 TanglewoodDrLiv 992-0979
Cohen Herbert 519 BloomfieldAvCald 226-7594
Cohen Herbert 120 PearlBrookDrClft 509-2646
Cohen Herbert 15 UnderwoodDrWO 325-7591
Cohen Herbert A 370-H RiverRdNtly 661-2016
Cohen Herman 40 EatonPlBlm 338-8662
Cohen Herman C 26 EHarrisonPlLiv 992-9067
Cohen Hermine 1155 PleasantValleyWyWO 243-8729
Cohen Howard 4 SylvanCtLiv 535-1844
Cohen Howard & Lorrie 69 CornellDrLiv 994-1202
Cohen Howard & Randi 4 SylvanCtLiv 992-5091
Cohen Howard & Lorrie 69 CornellDrLiv 994-1200
Cohen Howard M 3 LuftLaWO 669-3577
Cohen Howard M 44 TremontTerLiv 992-0357
Cohen I 27 ArchbridgeLaSpfd 376-7614
Cohen I 787 NorthfieldAvWO 669-5778
Cohen I 814 SmithManorBlvdWO 731-0204
Cohen I 1 SuzanCtWO 669-6753
Cohen Ian 304 HillsideAvNtly 661-0784
Cohen Ilssa 26 MontclairAvMtc 744-5010
Cohen Insurance Agency Inc 101 EisenhowerPkwyRsInd 403-9500
Cohen Ira 59 CummingsCirWO 731-6476
Cohen Ira 32 LougheedAvWCald 226-3280
Cohen Irving 648 InwoodLaSO 763-2427
Cohen Irwin 174 SuttonDrBrkHt 908 322-6493
Cohen J 43 BeekmanTerSum 908 273-6075
Cohen J 70-E FremontBlm 743-9245
Cohen J 24 HighPointCdrGv 239-1421
Cohen J 10 HollandTerMtc 746-8494
Cohen J 34 LancasterAvMpl 763-0706
Cohen J 34 LancasterAvMpl 763-9459
Cohen J 10 StonehengeTerLiv 992-3536
Cohen J & F 308 TaylorRdSMlb 467-8363
Cohen J D 212 FernwoodAvUMtc 746-1882
Cohen J L MD 184 UpMountainAvMtc 239-6688
Cohen J R 747 ValleyMpl 763-7771
Cohen Jack 200 MtPleasantAvWO 736-5767
Cohen Jack 17 WedgewoodDrWO 731-4170
Cohen Jack L 24 LindenAvWO 731-8750
Cohen Jack L attorney 322 USHwyNo46Prspy 227-5553
Cohen Jacob 156 ECedarLiv 597-9097
Cohen Jacob 4 VosselerCtWO 731-6124
Cohen James 66 JesseCtMtvil 263-8518
Cohen Jamie & Ken 50 GrosvenorRdShHl 376-3382
Cohen Jasper 13 BrooksideDrMlb 376-2268
Cohen Jay NutleyArea 284-0402
Cohen Jean 10 MadisonAvMtc 655-1544
Cohen Jeffrey 7 CambridgeDrNCald 403-2888
Cohen Jeffrey 28 StonybrookRdWCald 226-2086
Cohen Jeffrey A 15 ThurstonDrLiv 992-8519
Cohen Jeffrey A lawyer 4 BeckerFarmRdRsInd 535-5300
Cohen Jeffrey M attorney at law SouthOrangeArea 378-9595
Cohen Jerold & Cecily 19 WoodhillDrMpl 763-2321
Cohen Jerome K DDS 428 ParkAvBrklyHts 908 464-2211
Res 428 ParkAvBrkHt 908 464-2212
Cohen Jerry & Ellen 7 MounthavenDrLiv 740-1308
Cohen Jesse & Wendy 10 StonehengeLiv 992-9793
Cohen Jesse MD 61 MainWO 669-1989
Cohen Jill 97-B TroyDrSpfd 379-0784
Cohen Jill 133 WildwoodAvMtc 746-9880
Cohen Jodi 530 ValleyRdMtc 746-3662
Cohen Joel 5 TerryTerLiv 992-3182
Cohen Jonathan 4 MtVernonSqVro 857-7468
Cohen Jonathan J CLU 101 EisenhowerPkwyRsInd 403-9500
Res 320 WEndRdSO 763-7008
Cohen Jos 414 WilliamEO 675-2509
Cohen Jos Mrs 18 OvalRdMlb 379-4165
Cohen Judith 15 HemlockDrNCald 226-5616
Cohen K 12 NatalieDrWCald 226-4399
Cohen K 20 NorthviewAvMtc 746-7309
Cohen Kim 106 N17thEO 674-2793
Cohen & Krassner 659 EagleRockAvWO 736-6948
Cohen L 21 DevonshireRdSCdrGv 857-9338
Cohen L 84 MyrtleAvMlb 258-0358
Cohen L 115 OldShortHillsRdWO 669-2921
Cohen L 15 RaleighCtBrkHt 908 508-9265
Cohen L 43 TanglewoodDrLiv 533-0938
Cohen L & K 135 CedarNtly 667-6272
Cohen L B 79 BroadSum 908 522-0387
Cohen L P 10 MagnoliaLaCald 403-8479
Cohen L S 115 OldShortHillsRdWO 669-7313
Cohen L S 725 ScotlandRdOr 672-3364
Cohen Larry & Judy 15 RaleighCtBrkHt 908 508-9264
Cohen Lawrence 46 FerrisDrWO 243-7248
Cohen Lawrence & Ronnie 3 EdgemontAvSum 908 273-7159
Cohen Lee 3 EdgemontAvSum 908 273-7159
Cohen Leonard & Myrna 11 SymeAvWO 736-2563
Cohen Leonard P CPA 60 USHwyNo46Fairfld 882-1100
Cohen Lesly 200 SpringfieldAvSpfd 376-5190
Cohen Lester S 90 TuscanRdMpl 762-9202
Cohen Lisa 52 DuffieldDrSO 762-6213
Cohen Lori 609 SouthOrangeAvSO 378-3932
Cohen Lori 82 ShrewsburyDrLiv 535-2831
Cohen Lori 82 ShrewsburyDrLiv 535-2931
Cohen M 15 DeerfieldRdWCald 403-9878
Cohen M 652 FranklinAvNtly 284-0754
Cohen M 160 GordonhurstAvMtc 746-6609
Cohen M 90 HathawayLaEsxFels 228-1971
Cohen M 19 LaurelCtVro 857-1248
Cohen M 24 SGrvEO 674-6541
Cohen M 47 SkylarkRdSpfd 908 598-1243
Cohen M D 336 WEndRdSO 762-6487
Cohen M J 7 RussellCtMtvil 335-2090
Cohen M R 73-D ForestDrSpfd 467-8136
Cohen M S 292 BeechSpringRdSO 762-0499
Cohen Marc 24 RainbowRidgeDrLiv 533-0868
Cohen Marc & Renee 390 CharltonAvSO 763-4674
Cohen Marie & Roy 90 ProspectHillAvSum 908 273-8486
Cohen Mark & Stasha 416 RidgewoodAvGlRdg 783-2824
Cohen Mark & Tammy 14 RandDrWO 325-0885
Cohen Mark R 497 HighlandAvUMtc 783-7089
Cohen Marla 40 VeronaPlVro 857-0765
Cohen Marshall 73 GroveMtc 744-2527
Cohen Martin J & Terry 45 KnutsenDrWO 243-1520
Cohen Martin J Dr 69 DevonshireRdCdrGv 239-5838
Cohen Matthew 12 WordsworthRdShHl 564-9582
Cohen Max 112 PittRdSpfd 376-6214
Cohen Max I 32 LaurelAvLiv 992-2688
Cohen Max Insel Animal Organs & Tissues For Research Inc LivingstonArea 992-2692
Cohen Melvin & Roslyn 454 ProspectAvWO 731-1865
Cohen Melvin CPA 103 EisenhowerPkwyRsInd 403-3383
Cohen Melvyn 197 ParsonageHillRdShHl 467-5626
Cohen Melvyn I 6 RossRdLiv 992-4085
Cohen Merrit H MD 741 NorthfieldAvWO 325-6100
Cohen Michael 121 CentreNtly 562-0057
Cohen Michael 2600 RachelTerMtvil 244-0494
Cohen Michael 326 TaylorRdSShHl 467-3967
Cohen Michael & Barbara 268 StCloudAvWO 736-5292
Cohen Michael G 105 NewEnglandAvSum 908 273-5439
Cohen Michael I 15 OsborneBlm 748-0494
Cohen Michael S 42 MeadowbrookRdShHl 376-5458
Cohen Mikki 79 LaurelAvRsInd 403-2467
Cohen Miriam & Jacob 955 SSpringfieldAvSpfd 467-2327
Cohen Mitchell D 3 RutgersWO 736-4441
Cohen Morris 81 MorrisAvSpfd 379-1825
Cohen Morton A 90 MartinRdLiv 992-9097
Cohen Muriel 311 SLivingstonAvLiv 994-1280
Cohen Murray 18 HickoryPlLiv 994-2644
Cohen N 36 HeadleyPlMpl 762-9531
Cohen Nathan 21 RossmoreTerLiv 994-4447
Cohen Neil & Marcia 23 BakerRdLiv 535-3113
Cohen Neil M 42 ChurchMtc 783-3410
Cohen Nelson P CPA 25B HanoverRdFlrPk 822-3366
Cohen Noal 19 EuclidPlMtc 746-4916
Cohen Norman 955 SSpringfieldAvSpfd 467-2327
Cohen Norman A 149-A BradfordAvCdrGv 857-8778
Cohen Norman H 14 RooseveltRsInd 226-7524
Cohen P & E 26 SpartaRdShHl 376-3304
Cohen Pamela 75 WalnutMtc 509-6008
Cohen Philip 2 ClaridgeDrVro 857-2797
Cohen Philip 228 LelakAvSpfd 467-4725
Cohen Philip S 12 SMountainAvMtc 744-5237
Cohen Philip S DMD 7 CedarSum 908 277-3600
Cohen R 11 GreenHillRdSpfd 908 273-0313
Cohen R 30 NWestgateRdLiv 992-0494
Cohen R A 12 BlackstockRdWO 736-4936
Cohen R A WestOrangeArea 736-4940
Cohen R J 1 ClaridgeDrVro 857-9791
Cohen R S 22 HobartRdSum 908 522-1026
Cohen Raymond S 100 StoneHillRdSpfd 467-4392
Cohen Richard 52 DuffieldDrSO 762-6401
Cohen Richard 165-B RidgeRdCdrGv 744-5756
Cohen Richard & Angela 2 RennesPnBk 575-6069
Cohen Richard A 14 RaleTerLiv 740-0367
Cohen Richard J & Treasure 14 EuclidAvMpl 761-7294
Cohen Ricky 96 SAshbyAvLiv 535-1194
Cohen Rita F 28 TanglewoodDrLiv 992-0979
Cohen Robert 136 ChangeBridgeRdMtvil 299-8605
Cohen Robert 4 WestgateRdLiv 535-9136
Cohen Robert & Frances 25 BongartDrWO 731-8650
Cohen Robt C & Lenore 72 FairwayAvVro 857-1921
Cohen Robt J 27 OakCrestRdWO 731-7820
Cohen Robt L 76 GreenHillRdSpfd 908 273-5616
Cohen Robert Mark 52 TuxedoRdMtc 783-5354
Cohen Robert S 25 CanterburyRdLiv 992-6416
Cohen Ron 500 SummitAvMpl 762-2892
Cohen Ronald L CPA 271 USHwyNo46Fairfld 808-6556
Cohen S 36 CambridgeDrShHl 379-9474
Cohen S 2 ClaridgeDrVro 239-6466
Cohen S 16 HobartGapRdShHl 912-9018
Cohen S 454 ProspectAvWO 243-0423
Cohen S 1300 RachelTerMtvil 227-2464
Cohen S D 6 ElmPlBrkHt 908 322-0651
Cohen S D 20 YaleMpl 378-3798
Cohen S Herman 40 EatonPlBlm 338-8662
Cohen S Herman lawyer 75 EisenhowerPkwyRsInd 364-0111
Cohen S K 15 DameoPlMlb 376-3077
Cohen S L 78 PeaseAvVro 239-7320
Cohen Saml & Shirley 200 MtPleasantAvWO 325-3828
Cohen Sandra 15 GardenOvalSpfd 467-2323
Cohen Sandra L lawyer 4 BeckerFarmRdRsInd 535-5300
Cohen Scott 15 DameoPlMlb 467-2440
Cohen Scott 955 SSpringfieldAvSpfd 912-9113
Cohen Shaul 6 TroyDrLiv 740-0791
Cohen Sheldon 15 MansfieldCtLiv 535-9146
Cohen Sidney 250 WHobartGapRdLiv 992-3944
Cohen Sidney 22 TremontTerLiv 994-2832
Cohen Stasha attorney 329 BellevilleAvBlm 743-8900
Cohen Stephen & Susan 69 KendalAvMpl 763-6744
Cohen Steven 15 GardenOvalSpfd 467-3044
Cohen Steven 52 MelroseDrLiv 716-9130
Cohen Steven 70 OldBloomfieldAvPrspy 808-2815
Cohen Steven 115 ParkMtc 744-0947
Cohen Steven & Eta 25 RidgewoodDrLiv 740-9006
Cohen Steven & Heidi 20 LancasterTerWO 736-1129
Cohen Steven B MD 349 ENorthfieldRdLiv 716-0123
Cohen Steven D ShortHillsArea 376-7631
Cohen Steven L 12 GlenOaksAvSum 908 273-6769
Cohen Stewart M 26 SpartaRdShHl 376-3880
Cohen Stuart 58 RonaldTerSpfd 379-2351
Cohen Stuart B 16 WoodsideRdCdrGv 239-1261
Cohen T 110 HollywoodAvEO 414-8908
Cohen T D 18 WinfieldWySpfd 376-0569
Cohen Ted 72 DuffieldDrSO 763-4174
Cohen Ted & Naomi 18 BerkeleyTerLiv 992-2276
Cohen Ted MD 316 EisenhowerPkwyLiv 716-0900
Cohen Thaddeus AIA 110 HollywoodAvEO 676-4988
Cohen Thomas 175 TurrellAvSO 762-2261
Cohen Thomas A 106 WashingtonEO 673-7829
Cohen Thurmon 110 HollywoodAvEO 676-4988
Cohen Thurmon & Gin 110 HollywoodAvEO 414-9641
Cohen Tony & Jill 50 ClarkenDrWO 731-6034
Cohen Weiss & Simon MontclairArea 509-0011
Cohen Weiss & Simon 94 ValleyRdMtc 655-0285
Cohen William R 15 HampshireRdShHl 379-3931
Cohen-Arazi Marcelo 206 MillburnAvMlb 258-1093
Cohen's Fashion Optical LivingstonMallLiv 994-1444
Cohen's Fashion Optical WillowbrookMallWayn 785-3133
Cohen's Stationers 675 BloomfieldAvWCald 228-1226
Cohen's Stationery 635 BloomfieldAvMtc 744-2399
Cohenson S 322 StCloudAvWO 736-3248

COHN ---See Also COEN COHAN COHEN CONE KOHN

Cohn A 7 WilliamNtly 667-6901
Cohn Alan 19 ECherylRdPnBk 808-1559
Cohn Albert LlewellynParkWO 744-1414
Cohn Albert L LlewellynPark 325-9255
Cohn Albert L attorney Park80PlzWOneSdBk 201 845-9600
Cohn Charles S 54 SpringbrookRdSpfd 467-0009
Cohn & Cohn 14 SouthOrangeAvSO 762-6444
Cohn David B 44 CambridgeDrShHl 564-8672
Cohn Debra A 21 PortlandPlMtc 509-2927
Cohn E K 377 SHarrisonEO 678-3251
Cohn Edgar 18 ECedarLaMpl 763-7583
Cohn G 6 GarnetTerLiv 992-0212
Cohn George M 24 HuttonAvWO 731-9144
Cohn Gerald 204 BarringerCtWO 736-7930
Cohn Gerald ESQ 204 BarringerCtWO 736-7819
Cohn Gregory 5 WoodlandRdShHl 467-5506
Cohn J Dr 36 HawthornePlMtc 509-2320
Cohn J Gunther 20 LincolnAvWO 731-4606
Cohn J Mr & Mrs 110 OrchardRdMpl 761-5456
Cohn Janice 36 HawthornePlMtc 509-8089
Cohn Jodi B 151 VoseAvSO 275-0635
Cohn Joel 37 ForestDrSpfd 379-6087
Cohn Joseph D MD 299 ENorthfieldRdLiv 992-3464
Cohn L 543 SSpringfieldAvSpfd 376-8459
Cohn Lawrence & Betsy 43 MountainAvMpl 763-3827
Cohn Lewis 16 BrooksideAvNCald 226-1706
Cohn Lifland Pearlman Herrmann & Knopf lawyers Park80PlzWOneSaddleBrook 201 845-9600
Cohn Martin 277 HillsideAvLiv 992-2042
Cohn Michael L 35 MounthavenDrLiv 535-6288
Cohn Perry MD 2 ClaridgeDrVro 857-4443
Cohn R 6 GarnetTerLiv 992-7336
Cohn Rene 20 EvergreenPlMpl 763-5717
Cohn Ric & Carol 422 ValleyRdMtc 655-9163
Cohn Richard S 70 WyomingAvNSO 763-7850
Cohn Robt M 16 ReeveCirMlb 376-8627
Cohn S 34 BrittanyRdMtvil 227-3366
Cohn Sidney 2 ClaridgeDrVro 239-5127
Cohn Steven & Jill 18 DrummondTerLiv 716-0189
Cohn Theodore 30 WingateDrLiv 994-1865
Cohn Thomas E 14 SouthOrangeAvSO 762-6444
Cohn W 342 EssexAvBlm 748-0721
Cohn Walter R lawyer 14 SouthOrangeAvSO 762-6444
Res 385 LenoxAvSO 763-4715
Cohron Nick & Ines 16 KnobHillDrSum 908 598-9227
Cohrs Barry 51 CollinwoodAvLiv 992-0451
Cohrs C 34 SherbrookePkwyLiv 992-2788
Cohrs C B 7 HazelAvWO 736-8749
Cohrs Christopher 8 WaddingtonAvWO 325-2596
Cohrs D 118 SValleyRdWO 243-0587
Cohrs J 27 LenoxTerWO 731-2957
Cohrs J F 61 WinchesterRdLiv 992-1229
Cohrs M E 6 WinchesterRdLiv 992-5350
Cohrs M R 3 SwainePlWO 731-7813
Cohrs S 352 BloomfieldAvVro 857-2039
Coia Jennifer 851 SpringfieldAvNewProv 908 790-0552
Coia Lesly 41 ClintonRdGlRdg 429-0259
Coico A 17 CraigPlFairfld 227-4812
Coico T 17 CraigPlFairfld 882-8316
Coiffure Salon 252 WashAvNutly 667-0400
Coil World Magazine 325 ForestAvGlRdg 783-8366

COIN ---See Also COYNE

Coins Comics & Collectibles 292 GlenwoodAvBlm 743-5288
Coins Comics & Collectibles MontclairArea 783-4575
Coiro Angelina 12 RussellPlSum 908 273-3146
Coiro Chris & Nick 10 HardingDrFairfld 227-5006
Coiro Frank 10 HardingDrFairfld 227-5984
Coiro Joseph 18 EasternPkwyWCald 575-5127
Coiro K 10 RussellPlSum 908 273-6898
Coiro Richard & Joyce 6 AynsleyCtMtvil 402-1168
Coja A 72 KirkWO 669-0430
Cojocaru Ian 111 WhittleseyAvWO 669-1038
Cojocaru L 168 WatsonAvWO 669-8298
Coke A 372 HighOr 676-1761
Coke I 154 TaylorOr 673-2466
Coker A 70 SBurnetEO 678-4776
Coker Arlene A 378 ValleySO 761-0510
Coker J 223 DuaneOr 676-6965
Coker Tracy 67 BayMtc 655-1598
Cokleski Djore 4 FoxHillRdFairfld 808-8830
Cokorinos Lee 8 HollandTerMtc 744-3083
Cokorinos Philip & Barbara 2 NorthTerMpl 763-2163
Col Mor 514 SLivingstonAvLiv 736-9204
Colabella C 14 PotterCtUMtc 783-7825
Colabelli A 147 SummerOr 675-1947
Colabelli F C 84 ParkTerWO 325-0654
Colabelli James R 54 AddisonDrShHl 912-9275
Colabelli Jos 126 SpringMlb 379-4171
Colabelli Michael Angelo 4 EllisonAvWO 325-0748
Colabelli Michael Angelo 369 HenryOr 673-0421
Colabelli R 31 WoodlandAvWO 669-1421
Colacci F 94 WoodlandAvVro 857-6548
Colacicco L 300 LinnDrVro 857-7255
Colacino Gerard 240 CentralAvEO 678-1792
Colacino Lenny 9 BurnsideMtc 509-2581
Colaco Frank 8 StratfordDrLiv 992-2801
Colacurcio Steve V Jr 24 RawsonBlm 748-6991
Colacurto M 15 ParksideAvWO 325-9161
Colagiuri Patrick M MD 20 ElstonRdUMtc 744-0723
Colagiuri Patrick M MD 20 ElstonRdUMtc 744-1020
Colagiuri V S 548 UpperMountainAvUMtc 746-4670
Colagrande Wm 60 RidgeOr 672-4443
Colagrossi Jose 56 HighNewProv 908 665-4262
Colahan L 96 DivisionAvSum 908 273-2025
Colaiacovo Daren 65 ChapinRdPnBk 575-6808
Colaiacovo & Hoffman Public Relations 325 ForestAvGlRdg 783-4868
Colaiacovo John F 46 ECherylRdPnBk 575-8615
Colaiacovo Judith A 5 RooseveltPlMtc 655-1743
Colaiocco L 5 AnnaMarieCtFairfld 575-3599
Colaiocco Maria 43 JeffersonStNtly 661-0159
Colaiocco R 5 AnnaMarieCtFairfld 575-3591
Colaizzo Robert A 7 HatfieldCald 226-8160
Colalillo C 35 SandersonAvWCald 226-9235
Colamarco John A 291 ParkAvNtly 284-0704
Colameco Michael 462 RidgewoodRdMpl 378-8567
Colander Archie Jr 12 StanleyRdSSO 763-5768
Colandrea Albert 30 MillburnAvSpfd 376-2116
Colandrea B 111 HawthorneAvSpfd 376-7707
Colandrea B & Sons mason contractors 31 MidvaleDrSpfd 376-9460
Colandrea Benj Mrs 30 MillburnAvSpfd 376-2116
Colandrea Benj Jr 97 LyonsPlSpfd 376-6402
Colandrea D 100 StoneHillRdSpfd 376-8958
Colandrea Edward Jr 24 MechanicMlb 258-9236
Colandrea G J 26 GordonPlNewProv 908 771-0201
Colandrea R J 31 MidvaleDrSpfd 376-3554

47780 © Bell Atlantic

Colaneri R 51 CrestwoodDrWO 325-1204
Colangelo Anthony 84 BroadSum ... 908 273-9423
Colangelo Gary & Antoinette
452 ScotlandRdOr 673-7672
Colangelo Gina 100 HarrisonAvRsInd 228-0595
Colangelo Gino 144 WatchungAvMtc 744-6072
Colangelo James 27 ParkAvSum 908 522-0196
Colangelo John N
1 EdgewoodDrSum 908 277-2266
Colangelo L J 39 MorrisAvSum 908 277-1578
Colangelo M 211 NewarkAvBlm 743-0783
Colangelo V J 100 HarrisonAvRsInd 228-3515
Colangelo Z 72 RectorMlb 379-3724
Colannino Andrew F III
19 RosemontTerWO 243-1588
Colantoni S 27 DeerfieldDrWO 736-5192
Colao Anthony 765 VoseAvOr 674-5534
Colao John 23 SilverLakeDrSum 908 598-7202
Colao Thomas 30 TheCresMtc 655-1597
Colardeau D 80 CumberlandAvVro 239-3506
Colarossi Michael Mr & Mrs
1 GreatOakDrMlb 912-8884
Colarusso E D 55 GalesDrNewProv .. 908 464-9503
Colarusso Jos autos 43 NParkEO 673-7106
Colarusso Sam A 14 AlexanderLaShHl ... 379-5817
Colarusso Thos 21 BeverlyRdSum ... 908 273-7123
Colas Anthony 9 FernwoodRdMpl 763-1083
COLAS INC 51 JohnFKennedyPkwyShHl ... 912-9810
Colasacco Paul 112 RollinsonWO 325-1197
Colasanti A 320 HooverAvBlm 743-8289
Colasanti A T 266 WEndRdSO 763-8146
Colasanti Anthony T lawyers
195 FairfieldAvWCald 228-8555
Colasanti Ermel & Casale lawyers
195 FairfieldAvWCald 228-8555
Colasanti Ralph A attorney at law
377 BroadBlm 743-5000
Colasurdo A M 327 ChestnutNtly 661-3378
Colasurdo Anthony L attorney at law
391 FranklinAvNtly 235-0400
Colasurdo Bernard 125 LibertyBlm 429-1123
Colasurdo M 150 StateBlm 743-5438
Colatrella B 321 BloomfieldAvCald 226-9097
Colatrella C 66 EnclosureNtly 667-3698
Colatrella Michael 3 BeverlyRdCdrGv 857-8644
Colatrella S FairfieldArea 882-4615
Colatruglio Anthony
38 SSpringfieldAvSpfd 376-4102
Colatruglio G 6 WashingtonAvSpfd 467-0732
Colatruglio John 735 SSpringfieldAvSpfd ... 467-4186
Colavecchi M 38 MichiganAvSum ... 908 273-3356
Colavita D 5 DonnaDrFairfld 227-1923
Colavita F 176 ChristopherMtc 509-2768
Colavita J 35 EasternPkwyWCald 575-1512
Colavita J 212 StCloudAvWO 736-1881
Colavita J P 55 KonnerAvPnBk 227-0960
Colavita Leonard 400 SouthOrangeAvSO ... 378-2593
Colavito Chris 54 MapleAvWO 325-3533
Colavito Gaetano 49 LlewellynAvWO 325-3134
Colavito J 525 ValleyOr 674-4758
Colavito Jas J 88 ParkWCald 228-5180
Colavito Jos 38 RalphRdWO 325-3082
Colavito T 54 MapleAvWO 731-2681
Colavito Tom paving 54 MapleAvWO 674-3661
Colavito Tommy 38 RalphRdWO 669-9649
Colavito U 9 ValleyViewWO 731-0527
Colazzo Toolen Appraisal
369 PassaicAvFairfld 244-1791
Colbert A 61 SMunnAvEO 678-2354
Colbert Aaron 2 ManorRdLiv 992-4617
Colbert C 6 CarleenCtSum 908 277-0510
Colbert Kamau 488 NMapleAvEO 674-2499
Colbert Kenneth 34 BristolCtBrkHt .. 908 665-8182
Colbert P 197 ChapmanOr 672-1452
Colbourn Daniel 151 ChristopherMtc 783-5308
Colbourne A 48 WebsterPlOr 678-2437
Colbourne O 48 HawthorneAvEO 675-9156
Colby E G 205 BaldwinGlRdg 743-4246
Colby H 21 HamiltonDrENCald 226-6460
Colby H W 27 TimberAcresRdShHl 564-8009
Colby J E 828 BroadBlm 743-7574
Colby P 5 PkwyMtc 744-7806
Colby Steven
125 TheFellswayNewProv 908 464-0641
Colchete Manuel 25 RiveredgeDrFairfld .. 575-5903
Colclough J 374 ElmwoodAvEO 678-5217
Colcord D R & C 10 OakRidgeAvSum 908 277-8567
Coldebella G 8 HickoryRdNtly 667-0944
Coldiron R 20 CoolidgeAvWCald 228-3554
Coldon Janet 20 WardleAvBrkHt 908 464-5773
Coldon Janet Miscia
20 WardleAvBrkHt 908 665-2463

COLDWELL BANKER REAL ESTATE—
Corporate Headquarters
150 JohnFKennedyPkwyShortHills
Toll Free 800 732-5867
Sales Offices—
Caldwell Office 327 BloomfieldAvCald ... 226-2577
Chatham Office 132 MainChatham 635-9600
Clifton Office 935 AllwoodRdClifton 778-4500
Lyndhurst Office
306 RidgeRdLyndhurst 201 935-7041

See next column

Continued - From previous column

COLDWELL BANKER REAL ESTATE—
Sales Offices—
Montville Office 280 USHwyNo46Prspy .. 227-5700
Morris Plains Office
2200 StateHwyNo10Parsippany 267-3030
Mountain Lakes Office
USHwyNo46&CraneRdMountainLakes . 263-0400
Scotch Plains
310 ParkAvScotchPlains 908 322-9102
Short Hills Office 518 MillburnAvShHl ... 467-3222
Summit Office
357 SpringfieldAvSum 908 277-1770
Union Office 2360 MorrisAvUnion .. 908 687-5050
Upper Montclair Office
242 BellevueAvUMtc 783-5100
Westfield Office
209 CentralAvWestfield 908 233-5555
Administrative Offices
150 JohnFKennedyPkwyShHl 912-4000

COLE ---See Also KOHL

Cole A 93 ReidPlVro 571-9398
Cole A P 399 RutgersLaPrspy 575-8123
Cole Al SouthOrangeArea 763-3021
Cole Ayodale 133 4thAvEO 676-5772
Cole B 111 SHarrisonEO 677-1724
Cole B 20 HighWO 731-5538
Cole B 19 OutlookPlGlRdg 429-5741
Cole C 54 EChurchBlm 743-4978
Cole C 4 GarfieldPlEO 672-3822
Cole C 124 MontclairAvMtc 744-7830
Cole C R 56 CentralAvMtc 744-4491
Cole Christopher 54 MarleyAvCdrGv 812-2821
Cole Christopher 181 RiverRdNtly 661-5068
Cole Ckaine 158 SHarrisonEO 678-7539
Cole Clinton 28 BoydenAvMpl 763-6348
Cole D G 135 MidlandAvMtc 746-8816
Cole Dan 5 WoodsideAvWCald 228-7241
Cole Darryl & Scott 5 WoodsideAvWCald . 228-3181
Cole Douglas 438 WhiteOakRidgeRdMlb .. 376-4258
Cole E A 135 MidlandAvMtc 744-3473
Cole E & G 2 MountainWyWO 736-5094
Cole Elizabeth 220 ProspectEO 675-0909
Cole Eric 70 SBurnetEO 674-0348
Cole F P 35 HayAvNtly 235-1404
Cole Fred 12 ParkAvVro 571-9649
Cole Frederick 14 WitherspoonRdVro 239-8570
Cole Fredk M 10 TuscanRdLiv 992-7198
Cole Gregory A M Rev
31 WoodlandAvSum 908 277-1814
Cole H 63 CraneCald 403-3482
Cole H G 32 ParkwayWBlm 748-1878
Cole Henderson 63 CraneCald 403-2632
Cole Hilda 15 ForestMtc 509-0163
Cole Human Resource Services
ShortHills 467-3444
Cole J 274 MillburnAvMlb 912-8738
Cole J 174 TierneyDrCdrGv 857-3673
Cole Jeffrey 470 ValleyRdMtc 509-2852
Cole Jere Jr 91-½ RavineAvWCald 228-4838
Cole John 72 CandlewoodDrNewProv 908 771-0688
Cole John 72 CandlewoodDrNewProv 908 790-9291
Cole John 123 SMunnAvEO 672-3493
Cole John A 16 WestEndAvSum 908 273-1419
Cole K 195 ProspectEO 678-6815
Cole K & J 75 NorwoodAvSum 908 273-1679
Cole K A 181 RiverRdNtly 667-3125
Cole L 133 GroveMtc 509-2651
Cole L 400 OakwoodAvOr 414-8990
Cole Laurie 532 USHwyNo202Mtvil 334-4835
Cole Leslie D 43 PulaskiBlm 743-5680
Cole Louis D 44 WoodmontRdUMtc 746-2895
Cole M 23 ByrdAvBlm 338-0251
Cole M 44 FultonEO 672-5329
Cole M 214 GlenwoodAvEO 678-6205
Cole M 27 HighOr 673-6064
Cole M 47 TuxedoRdMtc 509-9231
Cole M 70 NWillowMtc 744-6118
Cole M E 246 ELindsleyRdCdrGv 256-1197
Cole M H MaplewoodArea 761-0121
Cole M I 96 PortlandRdSum 908 273-3382
Cole M W 661 PomptonAvCdrGv 239-4832
Cole Michael & Hillary
3900 RachelTerMtvil 808-4102
Cole Michael J & Stephanie R
37 DistlerAvWCald 575-9166
Cole Michael R lawyer
HeadquartersPlzIIMorristown 538-0800
Cole Norman Jr 349 LittleFallsRdCdrGv .. 239-0594
Cole Oscar H 135 MidlandAvMtc 744-3473
Cole P 46 ParkerAvMpl 763-7926
Cole P 46 ParkerAvMpl 763-7926
Cole P 15 TheCrescentMtc 783-6433
Cole P C 21 GatesAvWCald 226-2716
Cole P C 20 LorraineGlRdg 743-5608
Cole Printing 1275 BloomfieldAvFairfld ... 227-0097
Cole Q 471 ValleyRdUMtc 746-6315
Cole R 332 GrayOr 678-8128
Cole R 15 ValleyViewRdVro 857-2615
Cole R B 170 ShortHillsAvSpfd 467-8993
Cole R M 888 CentralAvNewProv 908 464-9580
Cole Richard 147 GlenAvMlb 467-1433
Cole Ronald H 10 LyonsAvRsInd 228-0999
Cole S 120 NOratonPkwyEO 677-2107
Cole S R 56 CentralAvMtc 744-4179
Cole Schotz Bernstein Meisel & Forman P A
attorneys 25 MainHackensack 201 489-3000

COLE SCHOTZ MEISEL FORMAN & LEONARD PA attorneys
25 MainHackensack 201 489-3000

Cole Scott 9 LyonsAvRsInd 226-5123
Cole T 12 ChurchPlEO 672-6242
Cole Theo 24 AlysonPlBlm 338-6739
Cole Thos J 27 ShelleyDrNewProv ... 908 464-4190
Cole Thomas P 8 CaldwellAvSum ... 908 598-0314
Cole Timothy A 124 MontclairAvMtc 744-8447
Cole V 129 NArlingtonAvEO 672-9241
Cole W J 129 RhodaAvNtly 235-1107
Cole Wilfred 150 ClevelandOr 675-4884
Cole William 540 GlebeOr 678-5448
Cole Wm H 41 9thAvEO 675-3980

COLEBY ---See Also COLBY

Colella A 18 JohnsonRdWO 731-1294
Colella Frank 371 HenryOr 674-6457
Colella Gregory & Deborah
97 CooperAvMtc 744-1781
Colella J & L 21 RosewoodTerBlm 743-1039
Colella L A 186 ParkerAvMpl 763-3614
Colello K 43 SkytopRdCdrGv 857-7835
Colello Lenny & Nicole
365 BellevilleAvBlm 748-8656

COLEMAN ---See Also COLMAN

Coleman A 287 OgdenOr 675-4419
Coleman A 3 SwainePlWO 731-7510
Coleman A A 30 GatesAvMtc 746-5322
Coleman B 236 GlenwoodAvEO 673-6250
Coleman B 429 LenoxPlSO 761-4908
Coleman B 390 NGrvEO 675-7453
Coleman B S 562 ParkAvEO 673-1540
Coleman Barbara NutleyArea 661-9049
Coleman Barbara 154 WatsonAvWO 731-9446
Coleman Barbara C 240 CentralAvEO 674-3382
Coleman Bert EastOrangeArea 674-5614
Coleman Brian J 905 BroadBlm 429-2895
Coleman C 471 TremontAvOr 677-2606
Coleman C 5 VirginiaAvWO 243-0118
Coleman C 76 WashingtonEO 677-9028
Coleman C J 8 WestLaSum 908 522-1893
Coleman Charles L Rev
666 HamiltonRdSO 763-9096
Coleman Chas S 17 WashingtonMtc 783-6983
Coleman Chris 91 LindenAvVro 239-4672
Coleman D 228-C DaveyBlm 429-3298
Coleman D 147 SummitAvSum 908 522-3234
Coleman D L 18 WoodlandAvEO 676-8052
Coleman D M 27 PrinceOr 673-1422
Coleman D R Jr 777 SpringdaleAvEO 675-5747
Coleman Damon 106 NArlingtonAvEO 673-1622
Coleman David Jr 17 WashingtonMtc 509-9786
Coleman Denise & Dennis
200 SpringfieldAvSpfd 467-1726
Coleman Dennis 146 BloomfieldAvMtc 783-6149
Coleman E 140 HighWO 736-8113
Coleman E 265 SnyderOr 673-1954
Coleman E 58 SteubenEO 672-4190
Coleman E Jr 248 ReynoldsTerOr 414-0932
Coleman Earl 60 SMunnAvEO 673-1587
Coleman F 275 SHarrisonEO 674-2353
Coleman F X & C 59 HallerDrCdrGv 857-7779
Coleman G 236 GlenwoodAvEO 673-8486
Coleman Harry J attorney 286 EssexMlb ... 564-9645
Coleman Herman 629 WalshAvOr 673-5592
Coleman I 19 FosterCtSO 762-2229
Coleman J 161 ClaremontAvMtc 746-9437
Coleman J 111 RiverRdNtly 667-5746
Coleman J 143 WatsonAvWO 243-4991
Coleman J E 25 NHarrisonEO 675-5651
Coleman James 87 GroveBlm 743-6145
Coleman James 98 HighOr 674-2275
Coleman James 123 SMunnAvEO 414-8902
Coleman James Jr 519 WyomingAvSO 762-9355
Coleman Janet 30 SchindlerTerWO 243-2927
Coleman Jeannine M 185-D DaveyBlm ... 743-9614
Coleman John E Jr DVM
269 SpringfieldAvBrkHt 908 464-0023
Coleman Joseph 70-B FremontBlm 566-9325
Coleman Jr James E 17-A SValleyRdWO ... 325-9765
Coleman K 169 NArlingtonAvEO 677-7909
Coleman K Dr 116 MountainAvBrkHt .. 908 464-3036
Coleman Kevin A 15-J RiverRdNtly 284-0791
Coleman Kip 19 FosterCtSO 762-7994
Coleman Kyle 10 FentonDrShHl 376-3793
Coleman L 224 ClevelandOr 678-1444
Coleman L 564 IrvingtonAvMpl 761-6840
Coleman L 46 MacArthurAvBlm 566-9272
Coleman L 300 OakwoodAvOr 673-5375
Coleman L J 28 VirginiaAvMtc 746-0824
Coleman Larsenia 261 SClintonEO 672-2480
Coleman Leff 202 BroadBlm 748-9217
Coleman Leonard 27 MapleTerEO 672-0590
Coleman M 51 DelawareAvBlm 748-7997
Coleman M 15 EdgewoodRdEO 674-4065
Coleman M 30 GatesAvMtc 783-0916
Coleman M 21 MadisonAvMtc 655-0992
Coleman M 96 NewEnglandAvSum .. 908 522-3272
Coleman M 49 WashingtonAvSpfd 467-4173
Coleman M P 25 AddisonDrFairfld 227-8729
Coleman Magnolia Mrs 44 BerwynOr 673-0162
Coleman N P 39 HamptonTerOr 675-1689
Coleman O 41 LongEO 675-2705
Coleman P & R 18 DougalAvLiv 535-3018
Coleman Paul 293 BeechwoodOr 676-0388
Coleman R 55 GlenwoodAvEO 674-1119
Coleman R 750 NorthfieldAvWO 669-4719
Coleman R 197 ParkAvBrkHt 908 665-1059
Coleman R 31 SussexAvEO 414-8691
Coleman Ricky 108 NOratonPkwyEO 674-6783
Coleman Robert 47 WatsonAvWO 243-5877
Coleman Robert E architect
BerkleyHeightsArea 908 464-4363
Coleman Ron 66 NewEnglandAvSum 908 522-0362
Coleman S 279 RedmondRdSO 761-0727
Coleman S G 740 VoseAvOr 673-4526
Coleman Samuel CPA
BerkeleyHeightsArea 908 665-7944
Coleman Sarah C 777 SpringdaleAvEO ... 672-0565
Coleman Sonny 25 SGrvEO 673-5873
Coleman Sophia accountant
1 ShortHillsAvShHl 467-8980
Coleman Stacey 11 SeymourMtc 509-6541
Coleman T 57 WhiteOakRdPrspy 227-3484
Coleman Thomas S 78 WinsorPlGlRdg ... 748-8871
Coleman W 55 SMunnAvEO 677-9521
Coleman W 59 EParkEO 675-6883
Coleman W 351 RadelTerSO 763-5794
Coleman William 98 ParrowOr 678-0569
Coleman Wm 17 WashingtonMtc 744-4883
Coleman Wm H 351 RadelTerSO 761-6056
Coleman Y M 28 MeiselAvSpfd 564-9377
Coleman's Home Improvements
375 NOratonPkwyEO 672-0658
Coleman's Tuxedos LivingstonMallLiv ... 994-2260
Coleman's Tuxedos 565 MillburnAvShHl . 258-1948
Coleman's Tuxedos 565 MillburnAvShHl
Toll Free 800 879-5830
Coleman's Tuxedos Of Livingston Inc
121 SLivingstonAvLiv 994-2260
Colen Valerie & Mitchell
141 LorraineDrBrkHt 908 464-2159
Coles Bessie 18 HausmannCtMpl 762-1088
Coles C 50 SMunnAvEO 673-4028
Coles Chas 77 CentralAvEO 672-9581
Coles Charles 77 CentralAvEO 675-0903
Coles Charles 25 SMunnAvEO 677-9112
Coles D 139 RandolphPlWO 669-3788
Coles Express 654 SpringfieldAvBrkHt 908 508-1599
Coles F 320 SHarrisonEO 674-5602
Coles Frederick III attorney at law
EastOrangeArea 677-2500
Coles Richard Mr & Mrs MaplewoodArea 378-5958
Coles Roswell S Jr 411 RichmondAvSO .. 762-2904
Coless L Mrs 72 BrunswickRdCdrGv 239-7968
Colestock L W 564 IrvingtonAv 763-8195
Coletta E 98 MillBlm 429-8977
Coletta Jas J 18 KuntzAvBrkHt 908 464-2416
Coletta Jos M 36 FontaineAvBlm 429-8463
Coletta P 13 HeatherCtNewProv 908 464-7173
Coletta Robert 137 ChaucerDrBrkHt . 908 665-9704
Coletta Robert architect
137 ChaucerDrBrkHt 908 508-0355

COLEY ---See Also CAWLEY COLLEY

Coley Altamont 360 DoddEO 675-7648
Coley Clark 598 ValleyRdMtc 509-1278
Coley J 14 MaplewoodAvMpl 763-3293
Coley John 91 EppirtEO 672-9153
Coley S 213 SHarrisonEO 676-9226
Coley T 61 WilliamOr 672-5058
Colfax Auto Care 800 CliftonAvClft 777-2000
Colfer L 9 WhittleseyAvWO 243-0588
Colford M 46 JohnFairfld 227-1380
Colgan Eugene J 127 HaddonPlUMtc 783-9554
Colgan L 205 BlackburnRdSum 908 598-8061
Colgate J R Jr 50 BrbraBlm 338-9392
Colglazier J E 213 PassaicAvNtly 661-1345
Colicchio C & J 16 SherbrookePkwyLiv ... 716-9218
Colicchio E 17 KempDrSpfd 376-3714
Colicchio E V 43 OakwoodAvLiv 992-7673
Colicchio Gene 43 OakwoodAvLiv 992-8857
Colicchio J 172 PineMtc 744-0570
Colicchio Thomas P 10 ChurchMlb 912-9832
Colicchio Vincent R 34 ConditTerWO 736-0769
Colicheski Sergio 16 MarshallWO 325-0019
Colie Henry & Barbara
137 PineGroveAvSum 908 522-6635
Colie N L 19 AppleTreeLaCdrGv 857-7234
Colin J V 73 GroveMtc 509-7517
Colin Magloire Sr 10 CharlesEO 678-0416
Colin S 11 GardenCtShHl 912-0360
Colin Turner Plumbing OrangeArea 414-8411

47780 © Bell Atlantic

Area Code 973

Colina A 12 ChestnutSum 908 277-6258
Colinco Jewel 65 ChapinRdMtvil 227-1456
Colindres Hugo 543 ProspectEO 672-6067
Colitsas Robert 57 ProspectCald 228-7319
Colitti Collection 225 MillburnAvMlb 376-2129
Colitti M 4 WilliamsburgDrRsInd 226-5241
Colitti M 4 WilliamsburgDrRsInd 226-8417
Colitti Michael 300 LinnDrVro 857-8565
Colitti P Jr 140 BloomfieldAvNtly 661-2989
Colitti Vera 225 MillburnAvMlb 376-2129
Coliz J T 1515 SpringfieldAvNewProv 908 464-5695
Coll H 430 MainWO 325-9115
Coll Wm 4 MarshaTerParsippany 334-0265
Colla K K 16 FlorencePlCald 226-0887
Collaco Ronald 101 WarringtonPlEO 672-5674
Collage II Inc 399 BloomfieldAvMtc 655-9090
Collagen Center Of New Jersey
1 MtProspectAvVro 857-6673
Collagen Cosmetic Center
116 MillburnAvMlb 376-8500
Collagen Cosmetic Center
350 SpringfieldAvSum 908 277-0900
Collalto P M 31 ParkEdgeBrkHt 908 508-1035
Collannino D A 37 CampbellRdFairfld 227-4418
Collard Charles E
106 StoneridgeRdNewProv 908 464-5791
Collard & Company
48 HastingsRdBrkHt 908 464-6000
Collard Ross business
48 HastingsRdBrkHt 908 464-6000
Collareno S 1341 BroadBlm 893-1183
Collarin L 390 MorrisAvSum 908 522-6547
Collas John 29 RosedaleAvMlb 762-5374
Collas John M 717 RidgewoodRdMlb 763-5761
Collas P R 91 FalconRdLiv 994-1518
Collateral Protection Services Inc
382 SpringfieldAvSum 908 273-7830
Collazo Angel 145 ForestMtc 783-4340
Collazo Eric 180 OrangeRdMtc 509-0180
Collazo N 71 PortlandPlMtc 746-5549
Collective Financial Services Inc
560 ValleyRdUMtc 655-1500

COLLECTIVEBANK—
Offices—
Bloomfield 324 BroadBlm **743-8471**
Cedar Grove 508 PomptonAvCdrGv 857-8730
Glen Ridge 227 RidgewoodAvGlRdg 743-8719
Montclair—
441 BloomfieldAvMtc 509-0100
239 ClaremontAvMtc 744-0951
Montville 193 ChangeBridgeRdMtvil 402-1976
New Providence
VillageShoppingCtrNewProv 908 464-5788
Roseland 156 EagleRockAvRsInd 228-1224
South Orange 8 SOrangeAvSO 762-9400
Upper Montclair 560 ValleyRdUMtc 744-3500
Toll Free 800 221-2806
Collectors Corner LivingstonArea 740-1742
Collectors DEN Inc 279 MorrisAvSpfd 379-5515
College Advisory & Placement Service
MillburnArea 467-1773
College Club Booksale Headquarters
26 ParkMtc 783-7040
College Of Medicine & Dentistry Of New Jersey
275 GreenbrookRdGreenBrook 732 968-6000
College Planning And Selection
109 CentralAvWCald 228-2807
Collegemania CedarGroveArea 378-8837
Collegiate Sportswear 274 CentralAvOr 674-1963
Colleran Ann 5 BellevueAvBlm 893-0753
Collerd A 24 RidgeRdRsInd 228-4337

COLLERD GENE PHOTOGRAPHERS
412 BloomfieldAvCald **226-0457**
Collerd K M 111 WestoverAvWCald 228-0227
Collett A B 28 KentDrRsInd 228-9597
Collette Peter 17 WelshmanCtCald 364-8256
Collette Peter R 30 FarringtonWCald 226-2043
Collette Wayne 135 DemarestAvBlm 338-7447
Colletti's Italian Deli USHwyNo46PnBk 227-3143
Collevechio T J 93 ClarkenDrWO 736-1176

COLLEY ---See Also CAWLEY COLEY

Colley A 20 SayreSum 908 273-1725
Colley J A 11 BrooksideTerNCald 228-4683
Colley Jillian 11 BrooksideTerNCald 403-0637
Colley T J 10 JohnSum 908 273-5839
Collezione Juliana SpringfieldArea 376-8560
Collie M 27 StateEO 672-9364
Collie Micheal & Jennifer
54 RandolphPlSO 762-2787

COLLIER ---See Also COLYER

Collier Arthur J 127 MontgomeryBlm 743-0736
Collier Dana 26 WinansEO 674-9184
Collier E A 10 KoewingPlNWO 736-0923
Collier J 129 MtHebronRdUMtc 744-4148
Collier M 225 NArlingtonAvEO 676-6447
Collier Merrill
5-E BeechSpringDrSum 908 273-3678
Collier Robt J & Susan
76 WhitmanDrNewProv 908 464-3086
Colliers International-David T Houston Co—
275 OldNewBrunswickRdPiscataway 732 981-9393
1160 ParsippanyBlvdSParsippany 335-5030
Colliers International-Houston David T Company
275 OldNewBrunswickRdPiscataway 732 981-9393
Colligan Jack J
119 RyderWyNewProv 908 464-5403
Collimation Inc 21 SherwoodLaFairfld 575-9598
Collin Dieufaite 103 WilliamOr 674-8228
Collin R & C 9 OldchesterRdEsxFels 403-9328
Collin Robert D MD 137 ParkerAvMpl 763-0032
Collin Robert Daniel MD
733 BloomfieldAvBlm 743-4797
Collin Robert Daniel MD
111 SOrangeAvSO 763-7070
Colline Bros Lock & Safe Co
SummitArea 908 273-3080
Collings M 263-B ElmwoodAvMpl 762-5655
Collingwood Malcolm
15 SMountainRdMlb 467-8279
Collini A 5 UnderhillCtNtly 667-8912
Collini Louis 19 WinfieldCtFairfld 575-0987
Collins A 9 OrangePlWO 669-0545
Collins A 99 ParkEdgeBrkHt 908 508-9798
Collins A 58 YaleNtly 661-4445
Collins A A 3 ByronRdShHl 467-8831
Collins A G 23 ParkCtVro 239-3917
Collins Andrew 25 DoremusSum 908 608-0099
Collins B A 8 RiverRdNtly 661-0302
Collins B J 27 ForestAvNtly 661-1510
Collins & Barnes Caterers
149 ValleyRdMtc 744-3345
Collins Bernard 40 WashingtonEO 676-1143
Collins C 380 ClaremontAvMtc 655-1304
Collins C 59 ElstonBlm 743-6211
Collins C 142 LindenAvVro 857-9124
Collins C 160 SummitAvSum 908 522-0559
Collins C DC 142 LindenAvVro 571-1421
Collins C B 7 WilliamNtly 661-0898
Collins C C 2-A VictorPlBlm 743-7285
Collins C Dc 142 LindenAvVro 571-1421
Collins C M 133 RaabAvBlm 338-4513
Collins Catherine 7 WilliamNtly 661-4654
Collins Charles DC 6 PomptonAvCdrGrv 239-0262
Collins Chas F 10 CountrysideDrLiv 992-6678
Collins Cindy 64 SpeirDrSO 762-8408
Collins Craig L 60 PassaicAvSum 908 522-0114
Collins D 134 AshlandAvBlm 429-1151
Collins D 75 CarnegieAvEO 677-1533
Collins D 12 ChapmanBlm 748-0476
Collins D 225 LibertyBlm 743-3716
Collins D 11 OatesTerWCald 228-7886
Collins D E 74 WoodlandRdShHl 467-0286
Collins Daniel 300 ChangeBridgeRdMtvil 808-1924
Collins Daniel Mr & Mrs 38 GolfRdBlm 338-5274
Collins David 171 VoseAvSO 763-6226
Collins Dennis 56 GatesAvMtc 744-5626
Collins Donovan 92 OakviewAvMpl 762-5346
Collins Donovan Floor Covering Consultant
MaplewoodArea 762-4948
Collins Douglas A 171 WalnutBlm 743-8097
Collins E 47 DalebrookDrBlm 338-7851
Collins E J 4 RainbowTerWO 325-9036
Collins Edw 161 OrangeBlm 743-9411
Collins Edward 49 WilliamEO 674-9326
Collins G 19 JeffersonAvBlm 748-8727
Collins G J 10 GastonWO 731-7769
Collins George L 11 OhioMpl 761-6364
Collins George & Leslie
19 MiltonAvSum 908 598-0968
Collins Glenn & Nancy 34 WestDrLiv 994-7320
Collins Glenn & Sarah
109 GordonhurstAvUMtc 744-5126
Collins Gordon 27 WesleyCtNewProv 908 665-0619
Collins Harry 45 KingmanRdSO 378-8107
Collins Harry J 45 KingmanRdSO 378-2465
Collins J 103 ParkwayDrWEO 677-0166
Collins J 160 SummitAvSum 908 522-1925
Collins J F
1021 SpringfieldAvNewProv 908 464-5531
Collins J F 276 WhitfordAvNtly 667-3093
Collins J H 41 WindingWyWO 731-5237
Collins J T 224 AlexanderAvUMtc 744-8275
Collins Jack & Associates
490 MorrisAvSum 908 522-9300
Collins James 12 ChestnutAvSum 908 273-8546
Collins James 42 NormalAvMtc 744-5715
Collins John 264 WHobartGapRdLiv 535-9433
Collins John & Karen 46 OakridgeRdVro 857-1780
Collins John C 315 HighlandAvMtc 744-2972
Collins John J 3-A HanfordPlCald 226-0003
Collins John J 44 OverlookRdCald 226-8251
Collins John P 44 BakerRdLiv 992-2148
Collins K 509 EagleRockAvRsInd 226-6542
Collins K 9 MapleDrNCald 226-0458
Collins K 9 MapleDrNCald 403-0145
Collins K 17 SquireHillDrCdrGv 239-0104
Collins K M 21 GreenAcresDrVro 857-0599
Collins Kelli S 299 SHarrisonEO 678-8116
Collins L Rodman 25 FlorenceAvBlm 743-2391
Collins Loree Rip
47 WoodlandAvSum 908 273-3154
Collins M 134 AshlandAvBlm 429-1151
Collins M 40 BeachBlm 743-7867
Collins M 840 BloomfieldAvVro 857-8826
Collins M 179 PassaicNewProv 908 665-2387
Collins Mark 98 CentralAvCald 228-0623
Collins Michael 89 InwoodAvMtc 746-0988
Collins Michael 36-D YaleNtly 661-9199
Collins Michael A 174 OakEO 674-6142
Collins Myke 21 PlainSum 908 277-0977
Collins N 158 HighOr 676-1782
Collins N 5 ProspectPlSpfd 467-2401
Collins P 65-A MountainAvSpfd 564-9275
Collins P 10 SmithManorBlvdWO 669-1184
Collins P 132 SmullAvWCald 228-2032
Collins P 425 ValleyRdMtc 509-0540
Collins P L 32 RectorMlb 467-7858
Collins Patrick lawyer
354 EisenhowerPkwyLiv 992-3700
Collins Patrick T 48 MountainAvMlb 378-3725
Collins Peter 19 BeechwoodRdSum 908 598-9071
Collins Peter 352 TichenorAvSO 761-6463
Collins Peter 352 TichenorAvSO 761-6780
Collins Peter F & Ames J
14 HillsideAvGlRdg 566-0350
Collins Phillip & Cheryl 103 HillsideAvLiv 992-6754
Collins R 136 BedfordEO 673-6646
Collins R 206 BroadBlm 429-8614
Collins R 264 WHobartGapRdLiv 535-3165
Collins Robert 64 ParkAvBlm 680-9323
Collins Rubin 384 SHarrisonEO 673-0031
Collins S N 10 ArsdaleTerEO 675-5373
Collins School ymca after school program
67 MartinRdLiv 992-5969
Collins Scott 189 WoodlandAvVro 239-1759
Collins Scott 189 WoodlandAvVro 571-1401
Collins Sean P 2 ArlingtonAvCald 364-1584
Collins Sonya 18 WilliamEO 676-4472
Collins Stephen 245 OrangeRdMtc 509-1901
Collins Stephen 152 RutgersLaPrspy 244-0041
Collins Susan & Brian
219 GlenridgeAvMtc 655-0123
Collins T 145 SummitAvSum 908 608-0122
Collins Ted 49 DoddBlm 429-7597
Collins Thom S 69 PersonetteAvVro 239-3162
Collins Thomas G 74 MaolisAvBlm 429-1293
Collins W A 340 ThomasBlvdOr 676-9384

COLLINS WARREN D realtor & insurance—
536 WilliamEO **676-9340**
Res 4 WestRdWO 731-2131
Collins William Jr 15 PineRdRsInd 228-2562
Collins Wm 86 LynwoodRdVro 239-4231
Collins-Neri Eileen 50 HeadleyPlMpl 763-6244
Collins-Shor Jennifer
48 EdgewoodAvNewProv 908 464-1587
Collinson Wm I Mr & Mrs
45 RidgehurstRdWO 325-1752
Collis A 14 WilliamEO 414-8391
Collis Jas M 43 ClevelandCald 228-4028
Collis R E 48 GouldVro 239-3796
Collis' Wags & Whiskers Inn
12 RiverRdMtvil 334-1396
Collis Willard 12 RiverRdMtvil 334-3292
Collision Restorations
111 ClintonRdFairfld 882-3866
Collister William M CPA
333 FairfieldRdFairfld 227-8100
Collito S 186 CrestwoodDrSO 763-0334
Collito Thomas 36 WoodlandRdWCald 226-5591
Collito Thomas 36 WoodlandRdWCald 226-0103
Collora Stephen 40 BrookshireDrCdrGv 256-6957
Collucci Construction BloomfieldArea 680-8477
Collucci Construction LivingstonArea 597-0411
Collucci Michael G 5 WoodrowPlWCald 403-0380
Collucci R 63 WoodmontRdPnBk 227-4379
Collucci S M 66 EllaBlm 743-9454
Collucci Thos 64 LexingtonAvBlm 748-9230
Collucci Thomas N 67 FarrandaleAvBlm 680-0057
Collura Aldo Ph D 317 RedmondRdSO 763-3642
Collura L 115 IndependenceWySpfd 379-4408
Collura Lauren 216 AcademySO 762-1309
Collura Pascal R 21 BowersRdCald 228-2967
Collver Doris 35 CottageBrkHt 908 665-2740

COLLYER ---See Also COLLIER COLYER

Collyer Geoffrey & Claudia
16 ProvidenceNewProv 908 508-9124
Collyer J 6 WarrenPlMtc 655-0666
Collyer-Aversa Lori MD 119 GroveMtc 746-4114

COLMAN ---See Also COLEMAN

Colman Cy 200 MtPleasantAvWO 731-4124
Colmar 514 SLivingstonAvLiv 992-0053
Colmenares Maria Anna
17 StilesRdSum 908 273-0612
ColMor 214 FranklinBlm 429-8444
Colmore Carson
497 SpringfieldAvSum 908 598-9156
Colner Morris & Ruth 11 LowellPlWO 731-6242
Colo Leslie 19 OliveBlm 566-6021
Colodney Ellen J MD
95 MtKembleAvMorristown 971-4417
Colofranson James S 188 WPassaicAvBlm 338-0979
Colombo L F 25 ElbertaRdMpl 762-3326
Colombo Lawrence 161 ValleyRdMtc 746-7954
Colombrito Philip S
11 WoodmereRdWCald 226-0442
Colon A 235 LittleFallsRdFairfld 256-5715
Colon Ariel 63 GlenridgeAvMtc 655-0983
Colon C 165 MontgomeryBlm 680-1740
Colon C 219 WilliamEO 674-8395
Colon D 168 GlenwoodAvBlm 429-9060
Colon David 22 ArdenCtBrkHt 908 771-0112
Colon J 7 StLukesPlMtc 509-2062
Colon Jeffrey 349 RedmondRdSO 762-3719
Colon Jocelyn 237 ParkPlOr 673-3086
Colon Jose GlenAvWO 325-7848
Colon Jose F MD 59 MainWO 325-8388
Colon Judith 25 SMunnAvEO 674-7131
Colon Lucy 6 MontclairAvNtly 661-0390
Colon Mary 24 RaceBlm 429-8596
Colon R 28 HavardMtc 783-7563
Colon Raymond 230 WatchungAvWO 243-0949
Colon S J 22 ArdenCtBrkHt 908 665-2951
Colon Santos 399 LincolnAvOr 414-6976
Colon W 21 OakLaVro 857-8637
Colondrillo John F 39 SunnysideRdWO 731-0532
Colonial Air Conditioning Service
25 PassaicNewProv 908 665-1212
Colonial Appliance
25 PassaicNewProv 908 665-1212
Colonial Builders 158 InwoodAvUMtc 744-7057
Colonial Camera Shop
1260 SpringfieldAvNewProv 908 665-0714
Colonial Coiffures 111 WatchungAvUMtc 744-8112
Colonial Concrete Inc
1196 McCarterHwyNewark 482-1920
Colonial Electric Contracting
12 WashburnPlCald 226-0025
Colonial Hardware 685 MorrisTpkSpfd 376-5666
Colonial Hardware Corp
33 CommerceSpfd 376-3111
Colonial Life Insurance Company Of America 8 SylvanWyParsippany 455-1400
Colonial Motor Court USHwyNo22Spfd 379-5272
Colonial Sheltered Care Home Of Bloomfield 90 WmsonAvBlmfld 743-4143
Colonial Williamsburg Reservations & Information WilliamsburgVa
Toll Free 800 446-8956
Coloniale Foreign Car Repair Center Inc
44 WashingtonWO 325-3730
Colonna H A 114 SunsetAvVro 239-8337
Colonna J & J 61 HathawayLaEsxFels 403-1273
Colonna L 161 BroughtonAvBlm 338-7269
Colonna Mark M 161 BroughtonAvBlm 338-1402
Colonna Matthew 114 SunsetAvVro 239-2645
Colonna Roger ED D
280 BloomfieldAvVro 239-4141
Colonna W L & M A 74 WMcClellanAvLiv 992-8559
Colonnades Gallery The 9 MidlandAvMtc 655-9490
Colonnelli Nino 36 OldJacksonvilleRdMtvil 335-2356
Colony Diner 332 BloomfieldAvCald 228-2855
Colony Liquors 322 CntrlAvOrg 674-7300
Colony Theatre 21 EMountPleasantAvLiv 992-1646
Colophon Plastic Fabricators Inc
MainRdMtvil 334-1460
Color Formulators Inc
8 CommerceRdFairfld 808-8877
Color House Inc 1275 BloomfieldAvFairfld 575-2630
Color I Associates 620 LongviewRdSO 762-1238
Color Lab's Video Store 10 BurnettAvMpl 762-7204
Color Leasing Inc 330 USHwyNo46Fairfld 575-1118
Color Leasing Studios Inc
330 USHwyNo46Fairfld 575-1118
Color Me Mine 438 SpringfieldAvSum 908 598-0248
Color 1 Associate Color Wonderful
620 LongviewRdSO 762-1238
Color Scan Inc UpperMontclairArea 509-9499
Color Tile & Carpet 32 BloomfieldAvVro 239-0692
Colorado Pen Company ShortHillsMall 258-9499
Colorado Sandra 42 HartDrWO 243-9749
Colorado Ski Shop
489 SpringfieldAvBrkHt 908 464-9361
Colorafi Anthony
306 MountainAvMuryHl 908 464-7287
Colorfoil Inc 657 PomptonAvCdrGv 239-9667
Colormycar Inc 327 JeffersonNewark 589-6144
Colors Of Beauty 33 HarrisonAvWO 669-2988
Colors On Parade New Jersey Regional Office LittleFallsArea 890-4854
Colortech Inc 81 TwoBridgesRdFairfld 882-1137
Colorvision Inc 64 ClintonRdFairfld 226-5938
Colorwheel Painting & Decorating
SummitArea 908 464-9099
Colorworks 123 LehighDrFairfield
Toll Free 800 257-9757
Colorworks 123 LehighDrFairfld 575-9450
Colotti R L 13 SummitRdVro 239-4762
Colours 344 MillburnAvMlb 379-6125
Colquhoun Carline 510 BeardsleyAvBlm 748-4135
Colquhoun Colleen 935 BroadBlm 680-0403

Colquit J 185 N18thEO 675-3367
Colquit T 85 N15thEO 674-2370
Colrick B 58 SouthTerShHl 379-3835
Colross J R
101 HawthorneDrNewProv 908 464-6786
Colross S M 244 RunnymedeRdWCald 228-1796
Colson D T 23 WhitneyDrBrkHt 908 322-9421
Colson Donna 58 SteubenEO 674-2510
Colson M L 3 LaurelAvMpl 275-5369
Colson Roger 209-B EBradfordAvCdrGv 239-8061
Colson Roscoe 61 GlenParkRdEO 672-4062
Colson S 5 CarriageWyMtc 746-5661
Colston E 60 ParkwayDrEEO 677-3520
Colston J 777 SpringdaleAvEO 676-7661
Colston L 400 OakwoodAvOr 674-6637
Colten S 41 FairwayAvWO 736-7887
Colter D & G 21 GatesAvMtc 746-4840
Colter G 60 ParkwayDrEEO 414-0504
Colter R M Mrs 32 RyndaRdSO 762-8223
Coltes E 17 DoddBlm 748-7933
Coltoff Abe M Mrs 18 SummitWO 731-8291
Colton B 117 ColtRdSum 908 277-2040
Colton B G 117 ColtRdSum 908 273-6241
Colton J L 29 FranklinPlSum 908 277-2236
Colton Kenneth 101 OverlookRdUMtc 744-0569
Colton Leonard L 200 MtPleasantAvWO 736-2453
Colton Malcolm A 62 GlendaleAvLiv 992-7426
Colton Philip 42 LongacreDrLiv 992-8632
Colton Philip & Charlene
42 LongacreDrLiv 992-8615
Colton Stewart & Judith
232 HartshornDrMlb 467-9360
Coltre M 11 PierLaRsInd 226-1374
Colucci Cynthia 42 2ndNewProv 908 508-9838
Colucci D J 489 FairviewAvCdrGv 571-9184
Colucci Daniel 926 BloomfieldAvGlRdg 429-8496
Colucci Daniel Mr & Mrs
19 BrookdaleAvCdrGv 857-7376
Colucci Dean & Anne Marie
17 ValleyViewAvSum 908 598-7404
Colucci J 1 ConnelDrWO 736-1947
Colucci Jean 10 HatfieldCald 403-9471
Colucci Joe 45 ChurchMtc 744-3342
Colucci P 275 NorthfieldAvWO 736-9360
Colucci Vincent 116 IrvingtonAvSO 763-7414
Coluccio M 133 SummitAvSum 908 522-1920
Colucio Peter M MD
120 SummitAvSum 908 273-4300
Columbia Cleaners
528 SpringfieldAvBrkHt 908 464-6979
Columbia Cleaners Inc
ChathamRdSumit 908 273-3100
Columbia Cleaners Inc
71 UnionPlSum 908 277-2953
Columbia Court SpringfieldArea 376-0071
Columbia Fur Storage
ChathamRdSum 908 273-3100
Columbia Furs 71 UnionPlSum 908 277-2953
Columbia Inn Restaurant
29 USHwyNo202Mtvil 263-1300
Columbia Jamie 11 RyersonAvCald 364-0171
Columbia Press Inc 12 IndustrialRdFairfld 575-6535
Columbia Racquet Club
299 ColumbiaTpkFlrPk 822-1900
Columbia Uniform Service
ChathamRdSumit 908 273-3100
Columbian Foundation MontclairArea 744-0051
Columbo A E 76 StateBlm 748-0656
Columbo Catering Service OrangeArea 675-5202
Columbo Dan 22 BabcockPlWO 243-0186
Columbo G 585 BloomfieldAvWCald 228-2850
Columbo G M Jr 68 RichardAvWCald 882-9226
Columbo Joseph 76 StateBlm 680-8091
Columbo M 89 LaneAvWCald 403-8049
Columbo N 22 CentralPlWO 669-2982
Columbo Patricia 17 ChestnutCald 228-9553
Columbo Thos 43 KingsleyWO 731-9082
Columbo W T 16 FairwayTheUMtc 746-0929
Columbo Wm 26 OakridgeRdWO 731-5513
Columbro Jos 29 MiltonAvSum 908 277-1859
Columbus Bakery 197 BloomfieldAvBlm 429-1697
Columbus F W 764 ScotlandRdSO 763-5686
Columbus Financial Svcs
369 PassaicAvFairfld 882-8208
Columbus Francis 20 SummitWO 243-2804
Columbus G G 291 GarfieldBrkHt 908 464-7908

COLUMBUS HOSPITAL—

495 N 13th Newark—
Note: The Following Departments May Be Dialed Directly—

Patient Information	268-1492
Admitting Office 495 N13thNwk	268-1440
Business Office—	
In Patient	743-7767
Out Patient	743-7848
Credit & Collection	743-7331
Ambulatory Treatment Center	268-1407
Children's Care Center	268-1448
Clinics	268-1448
Columbus Health Center	589-5099

See next column

Continued - From previous column

COLUMBUS HOSPITAL—

495 N 13th Newark—

E K G	268-1441
Emergency Department	268-1450
Eye Care Center	485-3353
Financial Counseling	268-3683
Laboratory	268-1490
Mammography	268-1515
Maternal Child Health Classes	268-1526
Medical Affairs-Physician Referral	268-1459
Newark Eye & Ear Infirmary	485-2020
Nuclear Medicine	268-1484
Outpatient Registration	268-1449
Patient Relations	268-1414
Physical Therapy	268-1444
Pre-Admission Testing	268-1485
Radiology	268-1460
Respiratory Therapy	268-1411
Same Day Surgery	268-4875
Transportation System	268-1404
Ultrasound	268-1464
All Other Departments And General Information 495 N13thNwk	268-1400

Columbus Hospital Foundation
135 BloomfieldAvBlm 743-8800
Columbus John 6 RidgeviewAvWO 736-8575
Columbus Mutual Life Insurance Co
293 EisenhowerPkwyLiv 994-9100
Columbus V N 258 WashingtonBrkHt 908 464-0725
Colville D 38 ErwinParkRdMtc 509-7657
Colvin D M 205 SnyderOr 674-8108
Colvin-Friedman Co 697 MorrisTpkSpfd 376-4488
Colvin Geo Dr 62 BeechEO 675-0533
Colvin Lyn L 250 ProspectEO 673-9054
Colvin Raymond 2 MissionMtc 783-2973
Colwell B C 10 HighfieldTerNCald 226-5586
Colwell Corporation
24 CommerceRdFairfld 227-0011
Colwell Crating Inc
24 CommerceRdFairfld 227-0011
Colwell Paul M lawyer
5 BeckerFarmRdRsInd 533-6529

COLYER ---See Also COLLIER

Colyer L J 50 PineMtc 783-4291
Com Honczarenko 137 FranklinAvNtly 235-0087
Com Rep Inc FairfieldArea 882-8553
Com Tel Systems Consulting Inc
SouthOrangeArea 762-6117
Comair Rotron FairfieldArea 227-7383
Coman J L 519 BloomfieldAvCald 403-0989
Coman John J 44 SilverLakeDrSum 908 273-5997
Comandatore Ann Marie MD
173 SOrangeAvSO 762-0400
Comander Brokerage Services
155 ProspectAvWO 736-3654
Comando A 616 SOrangeAvMpl 762-2454
Comasco Lawrence F 1620 BroadBlm 338-5670
Comaskey M 28 LindberghBlvdBlm 338-9809
Comation Products Inc
12 GreenbriarDrSum 908 522-1275
Comax Industrial Corporation
806 MorrisTpkMlb 376-9191
Combee A 237 HollywoodAvFairfld 227-1076
Combes R K 9 2ndNewProv 908 464-7054
Combias A 52 JacobBlm 338-9505
Combias Anthony J
145 WoodlandAvSum 908 273-0659
Combined Insurance Company Of America
Toll Free 800 225-4500
Comboni Missionaries 88 HighMtc 744-7748
Comboni Missionaries 88 HighMtc 744-8080
Comboni Peace & Justiceoffice
88 HighMtc 746-3222
Combre J 36 HawthornePlMtc 783-7984
Combre Jesse W 36 HawthornePlMtc 783-9446
Combs D 52 BelgradeTerWO 243-7116
Combs R 52 BelgradeTerWO 731-9132
Combs R M 10 McRaeCtWCald 226-4933
Combustion Engineering Simcon
400 BroadAcresDrBlm 893-6100
Comcap Corporation 252 ClarkenDrWO 325-6777

COMCAST CABLEVISION—

Orders-Billing-Account Balance Info	736-7400
Repair	736-7410
Customer Service—	
Orders-Billing-Account Balance Info	736-7400
SouthRiverArea	732 238-8989
Repair	736-7410
SouthRiverArea	732 238-8989
Pay-Per-View	736-7450
Administration	736-7444
Advertising	736-7491
Advertising-Business Only	736-7491
Community Programming	736-7492
Comcast Video Productions	736-7493

Comcast Cablevision Union Office
257 ProspectAvWO 736-7400
Comcon Automation Systems Inc
6 StewartPlFairfld 575-8658
Comdev 190 FairfieldAvWCald 226-2624
Comeau C 11 GreenAcresDrVro 571-1269
CoMED HMO 100 EnterpriseDrRkwyTwp 361-3444
Comegys Richard C
26 AppleTreeRowBrkHt 908 322-8820
Comer John V 21 SpruceRdNCald 226-8723
Comer Thomas 11 ParkPlVro 857-5422
Comer Thos J 24 OrchardSqCald 226-1859
Comer V 725 ParkAvEO 672-0547
Comerci John T MD
101 OldShortHillsRdWO 736-1100
Comerford A 828 BloomfieldAvMtc 744-4206
Comerford C 9 LenapeDrMtvil 263-9240
Comerford Ellen M CPA 27 CresentRdLiv 994-3332
Comerford H Jean 54 KeelerSpfd 376-8481
Comerford James
300 EmersonLaBrkHt 908 322-5903
Comerford John T 54 KeelerSpfd 376-7308
Comerford John T carpenter
161 ChurchSO 763-6665
Evening Call 376-7308
Comerford Peter W BerkeleyHts 908 771-0775
Comerford Thomas J 27 CrescentRdLiv 992-8545
Comes Frank J 22 CollinwoodRdMpl 378-2319
Comesanas Gricel H MD
135 BloomfieldAvBlm 748-0060
Comey J Martin CPA 294 ForestAvGlRdg 744-4695
Comey M D 294 ForestAvGlRdg 744-6433
Comeyne B Mr & Mrs 1 ProspectSO 762-1396

COMFORT CONDITIONING CO
LivingstonArea 992-1020

Comfort Guard Window Co
MontclairArea 655-8818
Comfort Medical Equipment Co
CedarGroveArea 239-9176
Comfortable Cotton 380 MainEO 675-0352
Comfortable Limousine LivingstonArea 533-1915
Comfortable Limousine ShortHillsArea 258-0271
Comfortable Limousine UpperMontclair 239-2774
Comi Robert 235 McManeAvBrkHt 908 464-7523
Comic Explosion 339 FranklinAvNtly 235-1336
Comic U S A Inc 146 USHwyNo22Spfd 467-8666
Comic Reserve The 12 SloanSO 275-0200
Comick J 521 BeachOr 676-0113
Comick Rudolph 720 MosswoodAvOr 677-9637
Comini Alberto R 181 ChristopherMtc 744-4674
Comini Alex 49 ParkMtc 744-2810
Comins David & Cathy 12 GodfreyRdUMtc 744-5065
Comiskey C 72 ClintonAvMlb 378-2067
Comiskey C 72 ClintonAvMlb 378-8276
Comiskey V 101 WoodlandAvVro 239-2739
Comito Mary A 26 ConklinCtRsInd 226-9577
Comlab computers 11 ChurchMtc 744-3434
Command Security Systems Inc
FairfieldArea 227-8775
Commarato A 51 CaldwellPlSpfd 376-0183
Commarato Paul plumbing & heating
SpringfieldArea 376-1896
Commarato S T 211 EagleRockAvWO 325-3318
Commercial Data Processing
4 SperryRdFairfld 882-1660
Commercial Design Group Inc
SummitArea 908 277-2880
Commercial Floor Covering MillburnArea 912-0888
Commercial Image Productions Inc
12-B KulickRdFairfld 575-7575
Commercial Industrial Vac Shack
433 BloomfieldAvCald 226-2995
Commercial Lift Truck Inc—
169 LodiHackensack 201 342-1960
EasyFranklinTownship 732 302-0055
Commercial Lubricating Service
33 SearingAvEastNewark 483-2173
Commercial Masonry Contractors
698 USHwyNo202Mtvil 402-8200
Commercial Offset Inc 5 LawrenceBlm 743-5212
Commercial Service Corporation
361 GroveNewark 762-8180
Commercial Site Consultants
137 MontclairAvMtc 746-2318
Commercial Star Lawn Care
35 FademRdSpfd 379-7768
Commercial Telephone Systems
277 FairfieldRdFairfld 882-1234
Commerford B R 23 StoneBlm 338-6842
Commins M 335 AcademySO 275-3986
Commisa Biunno & Campanile Attorneys
Law 600 SLivingstonAvLiv 533-1144
Commisa Vincent 20 MangerRdWO 325-0818
Commission Of Accreditation For Home Care 201 BloomfieldAvVro 857-2308
Commodari J 82 KiersteadAvNtly 667-1413
Commodities Buying Group
311 SpringfieldAvSum 908 273-5758
Commodity Corner 633 FranklinAvNtly 667-2808
Common David 92 ClaremontAvMpl 763-1681
Common Market The 19 SLivingstonAvLiv 740-0711
Common Scents 453 BloomfieldAvCald 403-1480
Commons Apartment The 1 RiverRdNtly 661-0400
Commonwealth Club
26 NorthViewAvUMtc 744-9605
Commonwealth Demolition & Dismantling Co 55 WashingtonEO 674-1586
Commonwealth Dental Supply Co Inc
164 SanfordEO 676-0538
Commonwealth Investment Co Inc
WestOrangeArea 731-3333

COMMONWEALTH LAND TITLE INSURANCE CO
392 SpringfieldAvSum 908 277-1744

Commonwealth United Mortgage
300 BroadacresDrBlm 338-0707
Commoss H 729 ValleyMpl 762-3217
Communi-Forms Inc FairfieldArea 227-8001
Communi-Forms Inc MorrisPlainsArea 267-3866
Communication Help Center
1000 MorrisAvUn 908 289-2101
Communications Connection
17 VoseAvSO 378-9191
Communications Development Systems Inc
190 FairfieldAvWCald 226-2624
Communications & Power Industries
BerkeleyHeightsArea 908 464-4490
Communications Solutions Inc
CaldwellArea 403-3272
Communications Workers Of America Local 1040-AFLCIO
230-232 ParkwayAvTrenton
Toll Free 800 253-3289
Communicorp Speech & Language
BaskingRidgeArea 908 647-2055
Communities On Cable Inc
70 MapleSum 908 277-6310
Community Action For Independent Living
194 HicksonDrNewProv 908 665-0307
Community Action For Independent Living
49 UnionAvMpl 763-7556
Community Action For Independent Living Inc 34 SCentreSO 763-7248
Community Action For Independent Living Inc 65 SpringfieldAvSpfd 564-7557
Community Action For Independent Living Inc 1141 SpringfieldAvNewProv 908 665-8576
Community After School-First Presbyterian
111 IrvingtonAvSO 763-3262
Community Auto Repair Service
14 NewarkWyMpl 761-9856
Community Auto Sales Inc
857 SOrangeAvEO 672-7337
Community Baptist Church
44 MapleAvMtc 746-5312
Community Builders Association Of NJ
9 WhippanyRdWhippany 887-2888
Community Career Services
111 IrvingtonAvSO 762-1582
Community Chiropractic Center PA
494 ProspectAvWO 736-9797
Community Church Of Cedar Grove Inc
65 BowdenRdCdrGv 239-3875
Community Congregational Church
200 HartshornShHl 379-5600
Community Corrections Corporation
75 LivingstonAvRsInd 740-1441
Community Counseling Center
303 IrvingtonAvSO 763-9009
Community Day Nursery 115 SMunnAvEO 673-3710
Community Food Bank Of NJ
31 EvansTerminalRdHillside 908 355-3663
Community Health Care Of North Jersey Inc
33 EvergreenPlEO 673-0158
Community Health Law Project
650 BloomfieldAvBlm 680-5599
Community Health Law Project
185 ValleySO 275-1175
Community Health Systems Inc
1 SutherlandRdMtc 509-8480

COMMUNITY MENTAL HEALTH CENTER
---See University Behavioral HealthCare

Community Mental Health Services For Belleville Bloomfield & Nutley—
Family Life Program
570 BellevilleAvBelleville 450-3130
Friendly Visitors Program
570 BellevilleAvBelleville 450-3135
Community Montessori Academy
23 SProspectVro 239-3999
Community Music & Arts Center Inc
ShortHillsArea 376-3895
Community Network Associates
MontclairArea 746-1941
Community Nursery School
19 ChurchVro 239-3902
Community Nursery School Of Cedar Grove
65 BowdenRdCdrGv 239-3875

COMMUNITY NURSING SERVICE OF ESSEX & WEST HUDSON ---See
Community Health Care Of North Jersey Inc

47780 © Bell Atlantic

Area Code 973

Community Nursing Service Of The Township Of Montclair—
205 Claremont Ave ---- 509-4975
Answering Service ---- 746-1525
Community Opticians
80 BroadElizabeth ---- 908 354-4939
Community Opticians 789 BroadNewark - 622-4255
Community Outreach & Vocational Training Center 43 ProspectEO ---- 676-8072
COMMUNITY PLUMBING SUPPLY CO
201 USHwyNo22Spfd ---- 376-2140
Community Podiatry Group
10 CommunityPlMorristown ---- 538-3272
Community Preschool At St John's
587 SpringfieldAvSum ---- 908 273-7208
COMMUNITY PSYCHIATRIC INSTITUTE
49 SMunnAvEO ---- 673-3342
Community Quest 50 SCtrOr ---- 676-7460
Community Realty Management
158 SHarrisonEO ---- 676-6464
Community School In Nutley Inc—
10 StPaul'sPlNtly ---- 661-0788
100 VincentPlNtly ---- 661-0789
293 WPassaicAvBlm ---- 338-4241
Community School Infant Toddler Center
200 HighfieldLaNtly ---- 667-5446
Community Service Council Of The Oranges & Maplewood 439 MainOr --- 675-5500
Community Services Of New Jersey Inc
280 VoseAvSO ---- 763-4531
Community Speech & Language Assoc
15 SmullAvCald ---- 364-8222
Como Caffe ShortHillsArea ---- 467-9764
Como D Jr 4 OakLaMtvil ---- 335-2061
Como R 17 DogwoodRdWO ---- 669-1907
Comoni Alloys Inc
395 PleasantValleyWyWO ---- 325-8977
Comp Management & Trader Inc
271 USHwyNo46Fairfld ---- 882-2648
Comp Sean 53 ClaremontAvBlm ---- 338-1553
Comp Wm M 536 RidgeRdCdrGv ---- 857-2401
Compacks Corp MontvilleArea ---- 227-8386
Compagna L 36 HawthornePlMtc ---- 783-7707
Compagnone F MD
17 HawthorneRdEsxFels ---- 226-8207
Companion Laura 48 ParkTerWO ---- 731-9138
Company B 437 MainWO ---- 325-3230
Compaq Computers dealer information & product support
Toll Free ---- 800 345-1518
Comparato S MontclairArea ---- 746-5733
Comparetto C 57 EvelynPlNtly ---- 661-1635
Compass Adjusters LivingstonArea ---- 535-8390
Compass Auto Body 199 CentralAvOr ---- 676-3000
Compass Dodge 200 CentralAvOr ---- 676-3000
Compass Dodge Inc 199 CentralAvOr ---- 676-3000
Compass Group The 11 CableCtMtvil ---- 402-1801
Compass Lincoln-Mercury
200 CentralAvOr ---- 676-3000
Compass Management & Leasing Inc
430 MountainAvBrkHt ---- 908 464-4976
Compass Used Cars 170 CentralAvOr ---- 676-3000
Compeck Paul W 268 EssexAvBlm ---- 743-1766
Compensating Tension Controls Inc
11 YorkAvWCald ---- 228-2300
Compere Jean 211 NCtrOr ---- 673-1953
Competent Shipping Corp
271 USHwyNo46WFairfld ---- 808-3333
Competetive Glass & Mirror
SummitArea ---- 908 277-0022
Competetive Glass & Mirror Co Inc
136 ShermanAvBrkHt ---- 908 508-0700
Competiello Shari T lawyer 80 MainWO -- 736-9800
Competitive Courier Services
11 DundarRdSpfd ---- 912-0099
Competitive Glass & Mirror
LivingstonArea ---- 994-2221
Competitive Glass & Mirror Co Inc
SummitArea ---- 908 277-0022
Competitive Glass & Mirror Co Inc
SummitArea ---- 908 725-2777
Competitive Subpoena Service
11 DundarRdSpfd ---- 912-0926
Competitive Subpoena Services
11 DundarRdSpfd ---- 912-0099
Compex Publications Inc
27-A TaylortownRdMtvil ---- 402-1460
Comphoto-Pica Stat & Zelox & Printing Svcs 456 USHwyNo46Prspy ---- 575-4414
Comphoto Stat & Velox Services
456 USHwyNo46Prspy ---- 575-4414
Compierchio Silvio 113 FranklinVro ---- 239-6256
Compierchio Thomas 113 FranklinVro --- 239-6739
Complements Two 61 EMtPleasantAvLiv - 533-0608
Complete Bathrooms NutleyArea ---- 284-1086
Complete Carpentry MontclairArea ---- 748-1807
Complete Cleaning Contractors Inc
45 DoddBlm ---- 748-0550
Complete Collegiate The
490 USHwyNo46Fairfld ---- 882-9339
Complete Home Improvements And Repair
34 BerkeleyPlBlm ---- 429-0149
Complete Kitchens & Bathroom Remodelings By Jeffreys & Lutjen Inc
NutleyArea ---- 284-1086
Complete Nail Care By Mai
26 EMtPleasantAvLiv ---- 535-3883
Complete Remedial Services Inc
CedarGroveArea ---- 857-8542
Complete Sanitary Dry Cleaners
95 MainWO ---- 736-9500
Complete Solutions Inc 25 RidgeDrLiv --- 533-0025
Complete Striping & Seal Coat
VeronaArea ---- 239-4417
Complete Termite & Pest Control
BloomfieldArea ---- 744-3888
Complete Termite & Pest Control
MontclairArea ---- 744-3888
Complete Traveler-Collegiate
490 USHwyNo46Fairfld ---- 882-9339
Complete Traveler-Collegiate
490 USHwyNo46EFairfld ---- 808-9249
Compliance International Inc
28 BloomfieldAvPnBk ---- 808-0955
Complimentary Prescription Services
264 PassaicAvFairfld ---- 575-4400
Compliments Two 61 EMtPleasantAvLiv -- 533-0608
Complitano A 137 LexingtonAvBlm ---- 743-0802
Comport Group The 32 MorrisAvSpfd ---- 376-3990
Comprehensive Business Services
248 LorraineAvUMtc ---- 783-9212
Comprehensive Educational Services
185 BroadBlm ---- 743-9870
Comprehensive Educational Services Inc
WestCaldwellArea ---- 228-3703
Comprehensive Home Care Services Of N J Inc MontclairArea ---- 783-5885
Comprehensive Home Care Services Of N J Inc 12B SOrangeAvSO ---- 378-3333
Comprehensive Medical Communications
331 ChangebridgeRdPnBk ---- 882-0300
Comprelli R 3 GainesRdMtvil ---- 334-2832
Compressed Gas Inc
289 ChangeBridgeRdPnBk ---- 575-1612
Comprop Inc FairfieldArea ---- 227-0073
Compson James 19 EuclidAvSum --- 908 598-1459
Compton E 120 HobartAvSum ---- 908 273-8337
Compton Herbert
71 GalesDrNewProv ---- 908 665-0664
Compton J 500 ParkwayDrEEO ---- 677-2737
Compton J D 61 MelroseDrLiv ---- 992-1782
Compton John 34 CoolidgeAvWCald ---- 403-3275
Compton W G 321 CarteretTerOr ---- 677-0109
Comptutor-Computer Tutoring
178 WalkerRdWO ---- 736-7973
Comptutor-Web Design
178 WalkerRdWO ---- 736-7973
Compu COACH Inc
41 DelawareAvNewProv ---- 908 771-0303
Compu-Data Services Inc
16 PassaicAvFairfld ---- 575-8661
Compu-Data Systems Inc
44 GlenwoodAvEO ---- 675-0322
Compu Lore Associates Inc
409 ParkUMtc ---- 746-6787
CompuaccPA 206 MillburnAvMlb ---- 376-6269
Compucorp 10 BloomfieldAvMtvil ---- 575-2643
Compucorp 1275 BloomfieldAvWCald ---- 675-3910
Compucorp 245 ParsippanyRdPrspy ---- 227-6068
Compumagic Inc
1275 BloomfieldAvFairfld ---- 575-0459
Compunite Computer Systems Inc
414 BroadBlm ---- 743-3510
CompuRx 271 USHwyNo46WFairfld ---- 808-0650
Compuserve Information Services
Toll Free ---- 800 554-4079
Computare Computer Services
9 EdgemontRdMtc ---- 746-8526
Computational Analysis Inc
32 CurtisAvWO ---- 325-1326
Computel Communications Systems Inc
170 ChangebridgeRdMtvil ---- 575-6600
Computer Chow 513 WMtPleasantAvLiv -- 533-9300
COMPUTER CITY 305 USHwyNo22ESpfd 258-2400
Computer Dimensions Inc
4 EdisonPlFairfld ---- 575-8866
Computer Discount Of NJ
420 USHwyNo46Fairfld ---- 882-0039
Computer Geeks NutleyArea ---- 661-0868
Computer Group The MillburnArea ---- 376-8181
Computer Help
Toll Free ---- 800 894-4644
Computer Processing Institute
E-81StateHwyNo4Paramus ---- 201 843-8500
Computer Productivity Associates
LongBranch
Toll Free ---- 800 654-2700
Computer Products Leasing
150 RiverRdMtvil ---- 335-6335
Computer Products & Services Inc
277 FairfieldRdFairfld ---- 227-4800
Computer Reserves Inc 150 RiverRdMtvil 263-9800
Computer Savvy 175 FairfieldAvWCald --- 403-3393
Computer Services 13 JenniferLaMpl ---- 762-7463
Computer Solutions Inc
76 FloralAvMuryHl ---- 908 464-4480
Computer Solutions Inc 397 ParkAvOr --- 672-6000
Computer Systems Solutions
127 MapleNewProv ---- 908 464-6016
Computer Technologies KearnyArea ---- 344-1306
Computer Technologies LivingstonArea - 994-1286
Computer Town 28 USHwyNo46WPnBk -- 808-0988
Computer Trading Support Inc
139 SouthNewProv ---- 908 771-0060
Computer Training Professionals Ltd
WestOrangeArea ---- 243-1170
Computer Training Services
615 SLivingstonAvLiv ---- 994-0027
Computer & Video Doctor
385 BloomfieldAvMtc ---- 744-5700
Computer & Video Doctor
385 BloomfieldAvMtc ---- 744-5700
Computer Visions 100 WatchungAvMtc -- 744-1100
Computeradio 7 BrittanyRdMtvil ---- 808-1970
Computerized Healthcare Systems
60 SFullertonAvMtc ---- 509-4499
Computerized Nursing Home Systems Inc
101 NGrvEO ---- 672-8057
Computerized Office Services
VeronaArea ---- 857-7072
Computerized Payrolls Inc
271 USHwyNo46Fairfld ---- 808-6560
Computerized Retail Systems
Toll Free ---- 800 287-5202
Computerized Retail Systems
62 HalstedEO ---- 673-5200
Computerized Tax Service
294 GlenwoodAvBlm ---- 744-5777
Computerized Tax Service
313 GlenwoodAvBlm ---- 748-8700
ComputerPREP BloomfieldArea ---- 893-0032
Computers 1 2 3 31 BloomfieldAvBlm ---- 429-1231
Computervisions Corp
430 MountainAvBrkHt ---- 908 464-9500
Computex Management 410 MainOr ---- 675-7005
Comras J 8 VarickWyRsInd ---- 226-1503
Comras R 13 SparrowDrLiv ---- 994-4601
Comrie Electrical Contractor
19 OrangeHeightsAvWO ---- 736-0869
Comrie I 19 OrangeHeightsAvWO ---- 736-0896
COMSEC II Inc 60 RoselandAvCald ---- 226-6730
Comstock B 177 UnionMtc ---- 746-0723
Comstock E J 177 UnionMtc ---- 746-0723
Comstock Stephen 170-C DaveyBlm ---- 743-3163
Comsult 7 ParkMtc ---- 746-3600
Comtech Company
1275 BloomfieldAvFairfld ---- 882-0677
Comtech Inc MontclairArea ---- 744-4780
Comtex 30 TwoBridgesRdFairfld ---- 575-9722
Comtronic Associates Inc
369 PassaicAvFairfld ---- 575-4030
Comune D 133 WatchungPlNtly ---- 235-9271
Comune Peter 43 DonnaDrFairfld ---- 808-7316
Comus International Inc
263 HillsideAvNtly ---- 667-6200
Comverse 91 RoselandAvCald ---- 228-5065
Con-Ser Inc 258 HorseneckRdFairfld ---- 808-0551
Cona Ernest R 3 OxfordDrLiv ---- 992-3422
Conahan Chris Mr & Mrs
34 FarringtonWCald ---- 228-6306
Conahan Jon M 68 LloydRdMtc ---- 746-4618
Conanan Amelia 73 SeminoleWyMlb ---- 376-9182
Conant Cathy 36 HansellRdMuryHl -- 908 665-0660
Conant James 363 HooverAvBlm ---- 743-7504
Conant M C 18 MillPondRdNewProv - 908 464-8889
Conant Michael 39 RoselandAvCald ---- 226-7098
Conarello Arthur M 7 WesternDrShHl ---- 376-2514
Conarello Stacey VMD
133 GalesDrNewProv ---- 908 464-8811
Conaway Dennis 11 MapleTerVro ---- 239-3556
Conbahr Co Inc SummitArea ---- 908 273-7467
Conbahr Co Inc doors 470 GroveIrvington 375-5800
Conbahr II Inc MontclairArea ---- 746-6161
Conbahr II Inc SummitArea ---- 908 273-7467
Conboy I E 349 SouthMuryHl ---- 908 464-3717
Conboy J M Jr 357 SouthNewProv -- 908 771-0656
Conboy James 81 ChristopherMtc ---- 655-0141
Conca M 231 GrantAvNtly ---- 661-0325
Conca P & L 314 NutleyAvNtly ---- 661-1211
Concannon C 16 HighfieldLaNtly ---- 661-1184
Conceicao A 533 ValleyRdWO ---- 243-9195
Concepcion Carmen & Benny
163 HillsideAvGlRdg ---- 743-3664
Concepcion K 11-F RiverRdNtly ---- 661-4347
Concepcion Maricry 314 WatchungAvOr - 669-0125
Concepcion-Somera M 48 PierettiCtBlm - 893-0171
Conception Cleo MD 7 SquireCtLiv ---- 992-5801
Concepts In Decorating Inc
SummitArea ---- 908 273-4148
Concepts Training Seminars
4 BeckerFarmRdRsInd ---- 992-7608
Concepts Video Production
170 ChangeBridgeRdMtvil ---- 808-5646
Concepts 2000 200 PleasantValleyWyWO 669-4643
Concerned Women For America
HawthorneArea ---- 201 612-2292
Concerned Families For Improved Mental Health Services Inc AMI
33 SFullertonAvMtc ---- 509-9777
Conchar D Scott & Ferebe
15 DaytonCtSpfd ---- 376-2372
Concher Corp 1 MartinBlm ---- 748-8819
Concia M A 30 WestlandRdCdrGv ---- 857-4953
Concord A 177 IrvingtonAvSO ---- 762-8520
Concord Energy Inc LivingstonArea ---- 740-8866
Concord Laboratories Inc
140 NewDutchLnFairfld ---- 227-6757
Concord Personnel Inc
369 PassaicAvFairfld ---- 808-1500
Concord Systems Inc SouthOrangeArea -- 763-9343
Concorde Aircraft Leasing Inc
673 MorrisAvSpfd ---- 467-2033
Concorde Mortgage Corp LivingstonArea 535-6444
Concorde Mortgage Corporation
615 MtPleasantAvWLiv ---- 992-2070
Concorde Moving & Storage NutleyArea 661-3344
Concorde Moving & Storage
SummitArea ---- 667-1300
Concorde Moving & Storage
SummitArea ---- 667-1301
Concorde School Of Hair Design
9 WardBlm ---- 680-0099
Concours Performance Cars Corp
3 EdisonPlFairfld ---- 227-3414
Concrete By Design 15 ParkwayEastBlm - 748-2048
Concrete Raising Of NJ
93 USHwyNo46Fairfld ---- 244-9762
Concrete Specialties Inc
SchuylerAvLyndhurst ---- 201 939-3665
Conde C J 74 KentPlaceBlvdSum ---- 908 277-1485
Conde D 15 WilliamSum ---- 908 277-2454
Conde Joseph 6 PattonDrBlm ---- 743-7237
Conde Miguel A MD OldShortHillsRdLiv -- 533-5525
Conde-Gregorea Maria 98 JacobyMpl --- 762-3292
Condemi V 40 LivingstonAvNewProv - 908 771-9373
Condensed Curriculum Intl
214 LittleFallsRdFairfld ---- 256-4151
Condes John G 126 ClarewillAvUMtc ---- 509-0806
Condie A S 51 SussexRdMuryHl ---- 908 464-5517
Condie Maxine M 18 ShermanAvSum 908 522-0506
Condit John 102 WestoverAvWCald ---- 228-6546
Condit K 31 EuclidAvSum ---- 908 522-8816
Condit K W TaylortownRdMtvil ---- 335-0990
Condit P S 10 BirchWO ---- 731-8749
Condit R E 98 ProspectCald ---- 226-7692
Condit & Sons Limousine Service
114 HatfieldCald ---- 226-1234
Condit Wm H 66 EPassaicAvBlm ---- 743-9373
Conditioning Co Inc 47 PierceNewark --- 642-3133
Condito J 9 FloydAvBlm ---- 748-4234
Condon A 66 HopeNtly ---- 667-2503
Condon A P 16-A RiskAvSum ---- 908 273-0774
Condon Arthur P lawyer
478 MorrisAvSum ---- 908 277-4523
Condon & Bergen Insurance Agency
719 MountainAvSpfd ---- 379-9112
Condon Brian 31 KingmanRdSSO ---- 378-8654
Condon C J 363 BloomfieldAvMtc ---- 744-9102
Condon C J contractor MillburnArea ---- 379-4022
Condon C J contractor SouthOrangeArea - 762-0432
Condon C J contractor SummitArea -- 908 273-2983
Condon Cushing O 49 ParkMtc ---- 744-3700
Condon F P 31 KingmanRdSSO ---- 763-8189
Condon J R 56 HamiltonRdVro ---- 857-8961
Condon Jas 12 MountainViewWO ---- 731-8206
Condon Jos H 190 KentPlaceBlvdSum 908 273-3367
Condon K 122 MapleWO ---- 243-0508
Condon M 509 FairviewAvOr ---- 672-4192
Condon Memorial Home
210 DavisAvHarrison ---- 483-1367
Condon R V Jr 20 SouthTerShHl ---- 467-8972
Condon S 25 TrinityPlMtc ---- 509-6551
Condon Steven G 42 WellingtonAvWO --- 325-2037
Condon Wm 64 PittRdSpfd ---- 379-7927
Condor A 108 NMountainAvMtc ---- 783-1047
Condor Associates
120 FloralAvNewProv ---- 908 508-9800
Condor Associates SummitArea ---- 908 277-4700
Condor Pacific Industries NJ Inc
310 PassaicAvFairfld ---- 575-4747
Condorelli C 25 ELincolnVro ---- 239-6994
Condos Basil 34 SeamanRdWO ---- 731-2233
Condos H 11 OrangePlWO ---- 731-5619
Condos L 11 OrangePlWO ---- 325-3293
Condos Louis S 40 CongerBlm ---- 680-4864
Condos M G 307 NorthfieldAvWO ---- 731-4375
Condos Patricia & James 27 KenzTerWO 736-3812
Condos Theodore J 23 WoodhullAvWO -- 731-3342
Condouris G 87 OxfordGlRdg ---- 746-0661
Condouris Paul A DMD
89 GlenridgeAvGlRdg ---- 743-6092
Condrescu Madalina 63 FranklinAvNtly -- 661-1602
Condret E 250 BloomfieldAvBlm ---- 743-2145
Condron C 165 ValleyRdMtc ---- 744-8465

47780 © Bell Atlantic

Condron R J Sr 45 WatsonAvWO 736-1937
Condurso A 96 RiverRdMtvil 263-4088
Condurso B 96 RiverRdMtvil 334-2364
Condurso J 2 SpringBlm 743-1814
Condurso Pat C 61 NSpringBlm 748-0077
Condurso's Garden Center & Farm Market
96 RiverRdMtvil 263-8814

CONE ---See Also COEN COHAN COHEN COHN KOHN

Cone Christopher 18 MidwayDrLiv 535-1820
Cone E D 83 BeverleyRdUMtc 746-9434
Cone Mensah 364 OrangeRdMtc 655-9037
Cone S K 28 ChestnutLiv 994-4444
Conejo Franklyn
720 SpringfieldAvSum 908 273-0208
Coney Island Hot Dogs Inc
333 USHwyNo46WFairfld 882-0340
Confair L 5 SheffieldCtLiv 740-1363
Confalone D 49 CourterAvMpl 763-5537
Confalone Daniel 57 DrumHillDrSum 908 273-1527
Confederation Life Association
200 FreewayDrEEO 676-6100
CONFERENCE-CALL USA
Toll Free 800 654-0202
Conference Of Republican Elected Officials
219 SouthNewProv 908 665-7799
Conference Operator AT&T
Toll Free 800 232-1234
Confessore M 6 FairfaxCtNtly 667-4238
Confessore Mavis 6 FairfaxCtNtly 667-4298
Confidential Financial Group & Multi-Services 13 MainOr 672-4143
Conford Harold 377 SHarrisonEO 672-4030
Conforth R 266 CedarCdrGv 857-2414
Conforti C Miss 27 PettitBlm 743-8634
Conforti D 29 BedfordRdSum 908 273-0748
Conforti Donald A 117 VoseAvSO 763-0388
Conforti Irma 94 MillBlm 748-1594
Conforti J 31 MayhewDrLiv 992-2212
Conforti J 55 MonroeAvRsInd 226-2659
Conforti J M 113 KonnerAvPnBk 227-1327
Conforti P 11 FeldstonePlWCald 226-0865
Conforti T 905 BroadBlm 680-9025
Conforti Thos 232 AmperePkwyBlm 743-2756
Conforti V MilburnArea 467-2520
Conforti Z 17 ChurchNtly 667-1863
Conforti-DeMeola T 304 HillsideAvNtly 661-3463
Conforti-Salvatore J 27 PettitBlm 680-9143
Conforto B 60 RicemanRdBrkHt 908 771-8864
Confusione Michael
116 EagleRockAvRsInd 228-7756
Cong H 81 HighlandCirBrkHt 908 665-0991
Congbalay B 94 OrchardSum 908 273-9168
Congbalay Dexter & Elizabeth
94 OrchardSum 908 273-5195
Congdon C E 111 CornellAvBrkHt 908 464-1853
Congdon E L & Sons Lumber Co
17 ParkAvWO 736-0750
Congdon Lee 10 RamseyDrSum 908 598-0645
Congdon M K 15 StonewoodPkwyVro 239-5517
Congdon Robt L 111 CornellAvBrkHt 908 464-1853
Conger C 24 WoodsideTerWO 736-4818
Conger R 32 HilldaleRdMtvil 244-6360
Conger R C WestOrangeArea 731-6981
Congero Richard & Deborah
16 CypressAvVro 239-9272
Congleton Herman 96 MainOr 672-8578
Congleton J V 300 SBurnetEO 673-4642
Congleton L R 57 EdgertonTerEO 674-7210
Congleton Warren L 98 HighOr 674-6899
Congregation Agudath Israel Of West Essex
main office 20 AcademyRdCald 226-3600
Pub Tel 16 AcademyRdCald 226-9749
Congregation Agudath Israel Of West Essex Nursery School 20 AcademyRdCald 226-2537
Congregation Agudath Israel Religious School AcademyRdCald 226-9279
Congregation Ahavath Zion
421 BoydenAvMpl 761-5444
Congregation Ahawas Achim B'Nai Jacob & David 700 PleasantValleyWyWO 669-0079
Congregation Beth Ahm Of West Essex
56 GroveAvVro 239-0754
Congregation Beth El Of The Oranges & Maplewood 222 IrvingtonAvSO 763-0111
Congregation Beth Ephraim B'Nai Zion Maplewood Jewish Center
520 ProspectMpl 762-5722
Congregation B'Nai Israel
160 MillburnAvMlb 379-3811
160 MillburnAvMlb 379-3812
Congregation B'Nai Israel Elizabeth
160 MillburnAvMlb 379-3811
Congregation B'Nai Israel Religious School
160 MillburnAvMlb 379-1134
Congregation B'nai Jeshurun-Reform
1025 SOrangeAvShHl 379-1555
Congregation Israel Of Springfield Nursery School 339 MountainAvSpfd 376-9688
Congregation Israel Of Springfield-Nursery School 339 MountainAvSpfd 467-1813
Congregation Israel Of Springfield-Orthodox 339 MountainAvSpfd 467-9666
Public Tel 339 MountainAvSpfd 376-9688
Congregation Ohr Torah
217 PleasantValleyWyWO 669-7320
Congregation Shomrei Emunah
67 ParkMtc 746-5031
Congregation Shomrei Emunah Religious School 67 ParkMtc 746-9016
Conhaim J Mrs 156 NLivingstonAvLiv 992-5653
Coniaris C 234 HillsideAvSpfd 376-4360
Coniaris L 18 OberlinMpl 763-6269
Coniglio E 36 HighWO 731-9816
Coniglio Frank 63 ValleyWyWO 325-6262
Coniglio Joseph 63 ValleyWyWO 731-2855
Coniglio Nick 63 ValleyWyWO 325-0730
Coniglione Mario 8 HartDrWO 325-5988
Conk A F Jr 993 CentralAvNewProv 908 464-5634
Conk George ESQ lawyer
76 SOrangeAvSO 763-1993
Conk George W lawyer 76 SOrangeAvSO
Toll Free 800 244-2758
Conk J A 60 BrooksideTerVro 239-8343
Conk Patti 36 WarrenPlMtc 746-0295
Conk T E 36 WarrenPlMtc 744-3307
Conklin A RiverRdMtvil 334-1193
Conklin Catherine 200-A DaveyBlm 680-9603
Conklin D 14 BuckinghamGrdnsPkwyMpl 762-2781
Conklin David 64 BlackburneTerWO 243-9855
Conklin E J 51 ElmwoodDrLiv 994-1985
Conklin E J 24 HazelAvLiv 992-1979
Conklin Everett 11 FlorencePlCald 226-0925
Conklin Frank III 57 RiverRdMtvil 263-0661
Conklin H 23 BaltusrolWySpfd 379-2848
Conklin J E 1 MeadowviewLaBrkHt 908 464-1284
Conklin J K 92 CarteretGlRdg 429-0406
Conklin K 27 ParkPlBlm 748-8768
Conklin M 12 WindsorCtFairfld 882-9118
Conklin M P 40 CongerBlm 743-4897
Conklin Mark 55 ClintonAvNewProv 908 771-0242
Conklin N J VreelandAvMtvil 334-3814
Conklin Paul Mr & Mrs
105 BrooksideAvCald 226-9463
Conklin R 65 RiverRdMtvil 334-3470
Conklin R J 18 OakwoodAvBlm 429-9008
Conklin R V 25 DoddRdWCald 226-4636
Conklin Rena 65-B ForestDrSpfd 467-4491
Conklin T 12 WindsorCtFairfld 227-2182
Conklin Thomas 30 DunnellRdMpl 378-8421
Conklin Wilbur F 90 KimballAvLiv 992-4194
Conkling H D 247 GroveAvVro 239-9454
Conkling H S 53 BerkeleyPlLiv 992-6129
Conkling Milton M 12 IrisRdSum 908 273-9066
Conlan David 146 FranklinVro 239-0645
Conlan Roger FawnDrMtvil 263-2143

CONLEY ---See Also CONNELLY CONNOLLY

Conley Bernard J 193 RoselandAvEsxFels 226-2939
Conley Bruce & Winifred K
32 MaplewoodAvMpl 762-4649
Conley F H 199 MontclairAvMtc 783-6939
Conley Frank T 21 N17thEO 677-2575
Conley G F 430 BroughtonAvBlm 338-6741
Conley Hyshana 567 McChesneyOr 673-3616
Conley K 52 HighGlRdg 429-9613
Conley Lynn
1718 SpringfieldAvNewProv 908 508-1307
Conley M & H 26 CurtissPlMpl 762-4596
Conley P 45 AmperePkwyEO 674-0803
Conley R & V 415 ElkwoodAvNewProv 908 665-0445
Conliffe D 60 LessingRdWO 325-3141

CONLIN ---See Also CONLON

Conlin Ed MontclaireArea 655-1062
Conlin Edw J 153 NMountainAvMtc 746-8276
Conlin N 40 CongerBlm 680-9599
Conlin S 41 WadeDrSum 908 277-2157

CONLON ---See Also CONLIN

Conlon A P 59 BrooksideAvLiv 992-6947
Conlon A T 1157 BroadBlm 338-6908
Conlon E P 18 CrestHillRdVro 239-5891
Conlon F K 3 SuzanCtWO 325-1340
Conlon Jean RN CS 100 ValleyRdMtc 783-7192
Conlon Jos E Jr 741 EClarkPlOr 673-8716
Conlon K 1660 SpringfieldAvNewProv 908 771-9220
Conlon K P 31 NancyPlBrkHt 908 665-1747
Conlon L 190 MountainAvSum 908 277-1382
Conlon M 68 LynwoodRdVro 239-3210
Conlon M J 22 FieldingRdShHl 376-1854
Conlon Mike 9 BrynMawrRdWO 669-0403
Conlon P 266 DunnellRdMpl 762-7274
Conlon P J 2031 OstwoodTerMpl 762-7776
Conlon Paul 141-B EBradfordAvCdrGv 239-7142
Conlon Theresa 30 PassaicAvNtly 667-6748
Conlon Thos J Mrs
18 HetheringtonRdNtly 667-9868
Conlon Thomas Q 18 DuryeaRdUMtc 509-0265
Conlon Thomas Q 18 DuryeaRdUMtc 783-4956
Conlon William & Janet
4 ConstitutionCtMtvil 331-7809

CONN ---See Also CAHN KAHN

Conn M 500 ParkwayDrEEO 673-9127
Conn Todd ESQ attorney
354 EisenhowerPkwyLiv 994-9001
Conn Todd R 10 EliotPlShHl 467-4044
Connant Chas E MD 321 LongHillDrShHl 376-5564
Connaughton A 31 WoodfieldDrShHl 376-5283
Connaughton A 31 WoodfieldDrShHl 379-9038

CONNECTICUT GENERAL LIFE INSURANCE COMPANY ---See CIGNA

CONNECTICUT MUTUAL ---See Norton Agency

Connecting Point Computer Center
373-E USHwyNo46WFairfld 882-9797
Connectivity Information Systems Inc
255 ParkAvNtly 661-1144
Conneely Bryan 1 MontroseSO 763-4123
Connell A 7 ValleyWyWO 325-3347
Connell Colleen & Peter
89 DouglasRdGlRdg 748-6929
Connell Daniel 378 BloomfieldAvVro 857-4298
Connell Duane
1041 PlainfieldAvBrkHt 908 322-5423
Connell E 12 HathawayLaVro 571-1044
Connell E Mr & Mrs
79 MountainviewAvNtly 667-6281
Connell Foley & Geiser attorneys
85 LivingstonAvRsInd 535-0500
Connell G W 24 FellsManorRdCald 226-1794
Connell Geo W attorney
85 LivingstonAvRsInd 535-0500
Connell H E 23 LafayettePlNtly 667-0559
Connell J 15 FloydRdVro 239-9470
Connell J Miss 531 ValyOr 672-3566
Connell J R 10 RooseveltPlMtc 655-1144
Connell John A 40 CongerBlm 748-4377
Connell Kevin M 1 SchneiderLaMtvil 335-9493
Connell M 25 VirginiaAvMtc 746-0541
Connell P 40 CongerBlm 748-2013
Connell Pauline Miss 373 WilliamEO 678-3725
Connell R J 23 ForestAvVro 239-8924
Connell Raymond C 65 HawthornePlMtc 744-1886
Connell Raymond R 165 MontclairAvMtc 744-6753
Teenagers' Telephone 744-6479
Connell Raymond R attorney
427 BloomfieldAvMtc 746-9512
Connell Richard 14 KentDrRsInd 226-2163
Connell S 1067 PlainfieldAvBrkHt 908 322-5542
Connell T B 584 BloomfieldAvWCald 226-1889
Connell Terrance Mr & Mrs 2 HowardVro 857-5613
Connell W T 18 FordLaRsInd 228-3025
Connell William T lawyer
427 BloomfieldAvMtc 746-9512
Connell-Gayer N & M
204 EmersonLaBrkHt 908 322-5573
Connellee A H 250 DaleDrShHl 467-4517

CONNELLY ---See Also CONLEY CONNOLLY

Connelly Andrea 160 ValleySO 763-8267
Connelly C T 23 PearlSum 908 522-1759
Connelly Charles Plumber Corp
23 PearlSum 908 273-2767
Connelly Cyril A 12 BaltusrolPlSum 908 277-6910
Connelly D D 18 VistaLaNewProv 908 665-1312
Connelly Guy 8 WBrookDrCald 226-7908
Connelly J M 12 MiddleAvSum 908 273-9633
Connelly James E 72 BriarwoodTerCdrGv 239-3342
Connelly James F 25 MewsLaSO 378-3203
Connelly Joe & Helen
28 LewisAvSum 908 273-6522
Connelly John P & Betsy A
23 ForestAvGlRdg 429-8142
Connelly Joseph 219 BroughtonAvBlm 893-9062
Connelly Julie 25 PearlSum 908 522-1539
Connelly K 2 HamiltonRdGlRdg 748-8523
Connelly Kathleen 5-A RiverRdNtly 667-9801
Connelly M 20 GatheringRdPnBk 808-9803
Connelly M A 12 ChestnutAvSum 908 277-0064
Connelly Margaret 26 WestlandRdCdrGv 857-7251
Connelly Ned 243 WashingtonGlRdg 748-2625
Connelly Peter F 94 ElmWO 325-3182
Connelly R & S 173 PakeNtly 235-9056
Connelly S 695 GroveUMtc 744-6959
Connelly Thomas P 65 EastbrookTerLiv 992-0542
Connelly W C 454 ProspectAvWO 736-9159
Connelly Wm A 144 SValleyRdWO 731-6442

CONNER ---See Also CONNOR

Conner Bryan 79 GreatHillsRdShHl 467-9461
Conner Capital Corp
450 SpringfieldAvSum 908 277-0007
Conner D R 81 BuckinghamRdMtc 509-1438
Conner D R 81 BuckinghamRdMtc 509-8965
Conner F 52 LibertyWO 736-0258
Conner G S 391 FranklinBlm 748-2148
Conner I 71 PerkinsDrWO 731-3268
Conner Jason 79 GreatHillsRdShHl 467-9461
Conner Jean & Sean
51 ButlerPkwySum 908 277-2749
Conner Jill 70 GlenRockRdCdrGv 239-0558
Conner M 135 GroveMtc 746-3059
Conner M S 34 WaterLaBrkHt 908 322-5466
Conner Richard 12 WashingtonAvWCald 228-4097
Conner Robert E 79 GreatHillsRdShHl 467-4373
Conner S & K 768 SpringfieldAvSum 908 608-0418
Conner W M 382 BoydenAvMpl 762-4216
Connerat G 87 JonesDrNewProv 908 665-2798
Conners John V NutleyArea 235-0110
Conners John V Inc NutleyArea 235-0110
Conners Richard J 8 LynwoodRdCdrGv 239-4433
Connerty Mary Ellen & David
470 RichmondAvMpl 761-1966
Connertyt 209 RidgewoodAvGlRdg 566-9128
Connett Halsey S 189 LibertyBlm 743-0911
Connie Elkinson Communications Concepts
325 ValleyRdWO 325-7212
Connie Sloan's Needle Craftique
594 ValleyRdTheMewsUMtc 783-7555
Connie's Attic 451 PomptonAvCdrGv 857-8668
Connie's Coiffures 175 EMainLittleFalls 256-4793
Connie's Discount Place
584 CentralAvEO 672-6446

CONNOLLY ---See Also CONLEY CONNELLY

Connolly A J 69 MounthavenDrLiv 994-1273
Connolly Adrian L MD—
101 OldShortHillsRdWO 731-9600
526 BloomfieldAvCald 228-4864
Connolly Adrian L MD
526 BloomfieldAvCald 228-5642
Connolly Andrew J 5 AspenRdWO 736-3897
Connolly B 24 DeerfieldRdLiv 992-8527
Connolly C 9 CambridgeDrBrkHt 908 508-1570
Connolly C 77 SpringbrookRdSpfd 467-6772
Connolly And Connolly attorneys
1246 BroadBlm 338-7000
Connolly D R 530 ValleyRdUMtc 746-9044
Connolly David A 33 WatchungAvMtc 746-2338
Connolly Donald B 31 CrossbrookRdLiv 992-8397
Connolly Edward J 11 HillsideTerLiv 994-4060
Connolly Edward W 35 NLivingstonAvLiv 992-3199
Connolly Edward W lawyer
35 NLivingstonAvLiv 992-3900
Connolly Francis X
44 StonehouseRdGlRdg 509-2349
Connolly Francis X attorney
1246 BroadBlm 338-7000
Connolly G J 50 StocktonRdSum 908 277-0044
Connolly Harold J 130 StevensAvCdrGv 256-2891
Connolly J 40 CongerBlm 429-0567
Connolly J & M 21 HydeRdBlm 893-9330
Connolly J A 5 PomanderWalkNtly 667-2035
Connolly J J Jr 91 KentDrRsInd 226-6770
Connolly J T 66 IrvingAvLiv 992-4425
Connolly James CADC CSW
28 RidgehurstRdWO 325-0992
Connolly John 60 ByrdAvBlm 338-0819
Connolly John P 77 SpringbrookRdSpfd 564-9178
Connolly John T 51 ArnoldTerSO 762-2958
Connolly Jos E 53 WLawnRdLiv 992-0737
Connolly Joseph E lawyer
35 NLivingstonAvLiv 992-3900
Connolly Joseph E Jr lawyer
35 NLivingstonAvLiv 992-3900
Connolly Jos J 15 GreatHillsTerShHl 376-0828
Connolly Jos T 13 WinsorPlGlRdg 743-1726
Connolly Joseph T lawyer 693 BroadBlm 748-8038
Connolly L 3 BelleviewTerWO 736-9601
Connolly Leo A 156 ECedarLiv 597-9535
Connolly M D 91-B TierneyDrCdrGv 857-4289
Connolly M J 28 RidgehurstRdWO 325-0992
Connolly M M 242 WardPlSO 762-1072
Connolly Marie B 351 HillsidePlSO 762-5066
Connolly Martin J 242 WardPlSO 762-0476
Connolly N 179 MidlandAvGlRdg 743-0306
Connolly Norbert 86 ElmMlb 761-6739
Connolly P 80 GreatOakDrShHl 379-1776
Connolly P 86 WoodlandRdShHl 379-6899
Connolly P J 117 SProspectVro 239-0364
Connolly Paul 431 HillsidePlSO 762-5311
Connolly Peter 175 WFairviewAvSO 763-6591
Connolly Peter J
74 DelwickLaNewProv 908 771-0431
Connolly R Herbert 431 HillsidePlSO 762-5311
Connolly R J 23 TerraceRdNewProv 908 665-1374
Connolly Sean 473 AcademySO 378-8331
Connolly Stephen W
88 MorningsideRdVro 239-0329
Connolly Susan 49 MorseAvBlm 743-8389
Connolly T 20 OverlookTerBlm 284-1433
Connolly Terrance W
16 WestviewCtCdrGv 857-2662
Connolly V P 85 JohnsonAvBlm 338-6152
Connolly Vreeland & Connolly
35 NLivingstonAvLiv 992-3900
Connolly W 2 HillsideAvSum 908 522-6505
Connolly W M & M T 24 NorthDrLiv 994-2436
Connolly William H Jr
274 UpperMountainAvUMtc 783-9649
CONNOLLY WM H & CO insurance
56 ParkMtc 744-8500

CONNOR ---See Also CONNER

47780 © Bell Atlantic

Area Code 973

Connor Carolyn 60 MorrisAvSum ··· 908 273-4428
Connor Corinne 293 NMountainAvMtc ··· 746-0282
Connor Gerard Mr & Mrs
12 WhartonAvNtly ··· 661-9345
Connor Herman P Inc 49 CedarAvMtc ··· 783-0666
Connor James L
146 BeechwoodRdSum ··· 908 273-1044
Connor John 226 WestvilleAvWCald ··· 226-7426
Connor John P MD pediatric urology
MontclairArea ··· 783-3162
Connor John R 380 WyomingAvMlb ··· 762-5587
Connor John W 2 ClaridgeDrVro ··· 239-6250
Connor L 25 MyrtleBlm ··· 680-1454
Connor M L 17 RiggsPlSO ··· 762-1483
Connor N 72 ElmPlNtly ··· 667-0490
Connor N M 84 NParkEO ··· 672-7565
Connor Noel 72 ElmPlNtly ··· 667-6414
Connor P P 53 FultonEO ··· 673-5928
Connor Philip G
191 ElkwoodAvNewProv ··· 908 665-0567
Connor Richard E 73 GordonRdEsxFels ·· 226-5942
Children's Telephone ··· 226-2758
Connor Sheldon J 16 TiffanyDrLiv ··· 994-0347
Connor T 48 MapleAvMtc ··· 509-2245
Connor Thomas M MD
101 OldShortHillsRdWO ··· 731-5550
Connor Wm R Jr 54 AvonDrEsxFels ··· 226-5594
Connors D 10 AubreyRdUMtc ··· 509-9733
Connors D & J 202 LindenAvSpfd ··· 379-4328
Connors Donald F Jr DDS
30 WoodlandAvSum ··· 908 273-8574
Connors Edw 9 WilsonTerWO ··· 325-1767
Connors G 15 RidgeTerWCald ··· 228-3527
Connors J 22 ParksideMtc ··· 744-1715
Connors James 7 MountainTerMtc ··· 509-0292
Connors James
630 PlainfieldAvBrkHt ··· 908 665-2544
Connors James & Susann 22 ParksideMtc 744-0855
Connors John A 33 LlewellynAvBlm ··· 748-4354
Connors M J 200 MtPleasantAvWO ··· 669-0342
Connors Paul J 4 HamiltonLaLiv ··· 994-0570
Connors Ralph W 98 KnollTerWCald ··· 575-1236
Connors Robert 153 FairviewAvSO ··· 761-4868
Connors Tara B 45 ChurchMtc ··· 509-8494
Connors Timothy 71 DunnellRdMpl ··· 761-8879
Connors Tracey 39 LakeviewPlVro ··· 239-8669
Connors Williams Associates
213 ValleySO ··· 762-0900
Conomos Jas 50 WhitmanDrNewProv 908 464-3315
Conord Michael E Rev
83 MaplewoodAvMpl ··· 761-5604
Conover B L 73 BrookwoodEO ··· 672-4872
Conover Byron 22 JohnsonRdWO ··· 669-3868
Conover C E Co Inc 333 PassaicAvFairfld · 227-6900
Conover C H 197 OakRidgeAvSum ··· 908 273-9173
Conover D 287 SHarrisonEO ··· 678-1773
Conover Elizabeth MD
407 MtnAvBrklyHts ··· 908 464-1586
Conover Gary & M E 16 ShrumpPlWO ··· 731-9589
Conover H 800 BloomfieldAvVro ··· 857-0614
Conover J B 30 GlensideRdBrkHt ··· 908 464-2284
Conover Jan 159 BellevueAvMtc ··· 783-9868
Conover Jos N 112 CraneCirNewProv 908 665-1196
Conover Kysha 282 SnyderOr ··· 676-5320
Conover Leonard B EastOrangeArea ··· 678-5418
Conover Lynn 21 SCrescentMpl ··· 763-8751
Conover M 507 BloomfieldAvCald ··· 228-5740
Conover M 65 WNorthfieldRdLiv ··· 994-2040
Conover Raymond 43 HillsideAvGlRdg ··· 748-8054
Conover Thomas 316 ClaremontAvMtc ··· 509-1509
Conover Tommy 29 N17thEO ··· 676-4394
Conrad A 30 YantecawAvBlm ··· 338-9353
Conrad & Boutillier attorneys at law
31 SFullertonAvMtc ··· 783-6060
Conrad C E 34 WoodfernRdSum ··· 908 273-4159
Conrad D W 33 OberlinMpl ··· 763-8284
Conrad D W 22 ScotlandRdOr ··· 673-2487
Conrad David W 23 HydeRdBlm ··· 338-1505
Conrad David W 18 ScotlandRdOr ··· 675-4544
Conrad David W attorney
31 SFullertonAvMtc ··· 783-6060
Conrad Geoffrey A 8 HoffmanMpl ··· 761-5886
Conrad Herbert A
119 RutgersAvBrkHt ··· 908 464-2947
Conrad Hubert F 143 ForestAvWCald ··· 403-9578
Conrad J 35 RooseveltRdMpl ··· 763-8122
Conrad John 25 HillcrestAvBrkHt ··· 908 464-7530
Conrad R 16 SeymourMtc ··· 509-7027
Conrad R E
1562 SpringfieldAvNewProv ··· 908 464-1478
Conrad Richard 1 MartinBlm ··· 743-9886
Conrad Sherman 95 WMcClellanAvLiv ··· 992-4429
Conrad V 653 MountainAvNCald ··· 364-0297
Conradi R J 163 FellsRdEsxFels ··· 226-3834
Conrads Hans 148 BeaufortAvLiv ··· 992-8765
Conrod Ming-Hua 27 VanNessCtMpl ··· 763-7496
Conrow Construction Co
602 PomptonAvCdrGv ··· 857-9231
Conrow Earl Marc 98 EBradfordAvCdrGv · 857-1138
Conroy B 151 PearlNewProv ··· 908 464-5870
Conroy C 485 BeardsleyAvBlm ··· 680-8155
Conroy Christopher 206 MidlandAvMtc ·· 746-1040
Conroy D 122 HellerWyUMtc ··· 783-7438
Conroy D & P 53 OrangeHeightsAvWO ··· 736-8974
Conroy D J 148 MontgomeryBlm ··· 743-1195
Conroy E F 11 HolmehillLaRsInd ··· 226-5438
Conroy Gerald 186 FranklinBlm ··· 748-3107
Conroy I R 20 BoydenPkwyMpl ··· 762-0745
Conroy J 56 MarcyBlm ··· 748-6460
Conroy L 2 SargentNtly ··· 661-0936
Conroy M 19 MacopinAvUMtc ··· 655-0679
Conroy Martin 39 OaklandAvBlm ··· 743-1162
Conroy Maureen 186 FranklinBlm ··· 743-1619
Conroy Richard W
87 BeechwoodRdSum ··· 908 277-4459
Conroy T 12 ChestnutAvSum ··· 908 273-5206
Conroy T & E 74 NewmanAvVro ··· 857-1680
Conroy Thos 20 BoydenPkwySMpl ··· 762-0871
Consales Christopher
28 SherwoodRdSpfd ··· 564-9563
Consales Gene 198 BaltusrolWySpfd ··· 379-4731
Consales S 28 SherwoodRdSpfd ··· 376-0931
Conselyea Grant G 12 AmosWO ··· 325-0026
Conservative Caucas Of New Jersey Union County Committee SummitArea ·· 908 277-1111
Conserve F 26 StateEO ··· 677-2550
Conserve Joseph 125 SHarrisonEO ··· 675-0508
Conserve Yoleme 60 NCtrOr ··· 414-0471
Consessori Lisa DVM
370 PomptonAvCdrGv ··· 239-3500
Consider It Done Construction Company
228 ValleyRdMtc ··· 746-8705
Considine J 20 AshwoodTerWO ··· 731-4187
Considine Maureen C OD
108-112 BroughtonAvBlm ··· 743-1331
Consignit 25 ChurchMtc ··· 746-1062
Consoar Corp 49 CedarAvMtc ··· 783-0670
Consolate E 50 ElmRdCald ··· 403-0035
Consoli John P 37 VanNessTerMpl ··· 275-0146
Consolidated Environmental
FairfieldArea ··· 244-0424
Consolidated Environmental
FairfieldArea ··· 244-1007
Consolidated Freightways
300 PortPortNewark ··· 344-0488
Consonni Frank 7 ColonyDrNCald ··· 226-8420
Consortium The 277 FairfieldRdFairfld ··· 227-3700
Consortium The 26 ParkMtc ··· 783-3326
Constable Barbara 59 SMapleAvEO ··· 672-2183
Constable Bob & Bobbie
7 WaterburyRdUMtc ··· 746-5683
Constable Laura J 8 AmherstPlMtc ··· 744-7805
Constable R 59 SMapleAvEO ··· 675-3552
Constable R Spencer 7 WaterburyRdUMtc 746-5728
Constable S 105 MilliganPlSO ··· 762-7506
Constable S 7 WaterburyRdMtc ··· 746-0204
Constad B 399 LincolnAvOr ··· 674-8218
Constan M 219 GlenridgeAvMtc ··· 746-9476
Constance Enterprises Ltd
590 ValleyRdMtc ··· 746-4200
Constancia Joreg 32 WarrenNtly ··· 667-1601
Constancia Manuel 106 WarrenNtly ··· 667-4165
Constancia Salvador 16 LloydCtNtly ··· 667-9412
Constant B 68 StocktonPlEO ··· 414-9869
Constant B 76 WoodlandRdMlb ··· 258-0877
Constant David & Mary Ann
53 FairviewAvNewProv ··· 908 665-1135
Constant Devairrant 103 WilliamOr ··· 672-7245
Constant Dimensions Inc custom builders
NewProvidenceArea ··· 908 464-3678
Constant Gesner 343 ClevelandOr ··· 673-4439
Constant J 17 FairviewAvNewProv ··· 908 665-6873
Constant O 103 WilliamOr ··· 676-5189
Constant Rose 380 ParkAvOr ··· 676-2580
Constant Services Inc
17 CommerceRdFairfld ··· 227-2990
Constantin B 6 BrentwoodDrVro ··· 239-1557
Constantin B 7 FordhamRdLiv ··· 535-9623
Constantin F 134 MyrtleAvMlb ··· 912-0786
Constantine Karen 457 HighlandAvOr ··· 673-4461
Constantine Realty 289 FranklinAvNtly ··· 667-7070
Constantine V 150 ClevelandOr ··· 675-4901
Constantino Anthony
151 BloomfieldAvNtly ··· 562-0145
Constantino Avelina & Eduardo
16 FranklinAvNtly ··· 562-0293
Constantino K 166 BerkeleyAvBlm ··· 743-7307
Constantino K 40 CongerBlm ··· 429-0781
Constantino M 905 BroadBlm ··· 748-9768
Constantinou P 107 SAshbyAvLiv ··· 533-9230
Constas L 851 SpringfieldAvSum ··· 908 508-1257
Constas S SummitArea ··· 908 598-1586

CONSTELLATION BANK ---See CoreStates Bank

Consten I 347 ParkAvOr ··· 672-8648
Construction By William H Yeomans
127 BrightonAvEO ··· 674-8994
Construction By William H Yeomans Inc
SummitArea ··· 908 277-2995
Construction Debris Removal
LivingstonArea ··· 258-4073
Construction Insights Inc
33 MtPleasantAvWO ··· 243-7219
Construction Technology Corp
165 PassaicAvFairfld ··· 244-0222
Construction Unlimited Inc
407 BloomfieldAvMtc ··· 509-9000
Consuegra Filipe 81 OrchardBlm ··· 429-8729
Consul Antoinio R 214 WPassaicAvBlm ·· 893-9507
Consult Realty Corporation
395 PleasantValleyWyWO ··· 325-0722
Consultants Collaborative Inc
36 RidgewayAvWO ··· 677-1471
Consultants In Cardiology
374 MillburnAvMlb ··· 467-1544
Consultants In Cardiology Outpatient Testing 374 MillburnAvMlb ··· 467-8955
Consultants In Learning LivingstonArea · 992-8237
Consultants In Urology
743 NorthfieldAvWO ··· 325-0091
Consultants In Urology P A—
659 KearnyAvKearny ··· 201 997-0640
318 ChestnutRosellePark ··· 908 654-5100
275 OrchardWestfield ··· 908 654-5100
Consulting Actuaries Inc
60 USHwyNo46EFairfld ··· 575-1100
Consulting Actuaries International Inc
6 BeckerFarmRdRsInd ··· 597-0200
Consulting Engineers Council Of New Jersey 66 MorrisAvSpfd ··· 564-5848
Consumer Center Inc
1980 SpringfieldAvMpl ··· 275-3955
Consumer Complaints
300 NorthAvEWestfield ··· 908 654-9840
Consumer Credit Counseling Service Of NJ Inc 185 RidgedaleAvCedarKnolls ··· 267-4324
Consumer Education Research Center Inc
1980 SpringfieldAvMpl ··· 275-3955
Consumer Electronics Distributing Inc
12 BlackstockRdWO ··· 731-8171
Consumer Product Testing Co Inc
70 NewDutchLaFairfld ··· 808-7111
Consumer Realty Inc 3 MarsCtMtvil ··· 299-7793
Consumers Heating & Air Conditioning
153 MainMdsn ··· 377-9557
Consumers Insurance & Investment Corp
170-A7 ChangeBridgeRdMtvil ··· 575-4611
Consumers League Of N J
60 SFullertonAvMtc ··· 744-6449
Consumers Wonderland WestOrangeArea 669-1155
Contact Care 521 MillburnAvShHl ··· 376-8128
Contact Care Corp 521 MillburnAvShHl ·· 376-8128
Contact Communications Inc
99 BeauvoirAvSum ··· 908 273-8584
Contact Communications Inc
LauraAvCdrGv ··· 812-1110
Contact Electronics Inc
30 PlymouthFairfld ··· 575-7660
Contact Hot Line FairfieldArea ··· 227-5551
Container Services Inc FairfieldArea ··· 808-4100
Containerization & Intermodal Institute Inc
185 FairfieldAvWCald ··· 226-0160
Contaldi Kathleen 9 CharlesDrFairfld ··· 244-5764
Contaldi L 3 SHamptonDrFairfld ··· 575-9372
Contaldi L M 21 BirchtreeDrFairfld ··· 227-3075
Contardo Caroline 76 LindenAvSpfd ··· 379-6552
Contardo N 76 LindenAvSpfd ··· 376-4086
Contardo Nick III 76 LindenAvSpfd ··· 379-1472

CONTE ---See Also CONTI

Conte A 158 TichenorAvSO ··· 762-9264
Conte Adolph 17 SSpringfieldAvSpfd ··· 376-6892
Conte Andy 113 MapesAvNtly ··· 235-9383
Conte Andy 113 MapesAvNtly ··· 667-3458
Conte Biagio 127 HancoxAvNtly ··· 235-1230
Conte D 17 BrianRdWCald ··· 226-5488
Conte David 351 MountainAvSpfd ··· 564-8905
Conte Denise & Frank 295 ECedarLiv ··· 992-0426
Conte E 109 RiverRdNtly ··· 661-9699
Conte G 1023 ValleyRdClft ··· 783-0805
Conte General Construction
443 BroadBlm ··· 429-8843
Conte General Construction Inc
443 BroadBlm ··· 429-8843
Conte Guy & Deborah
1042 SpringfieldAvNewProv ··· 908 665-9258
Conte J 5 GrayWCald ··· 403-3401
Conte J 28 VernonTerBlm ··· 743-4799
Conte L 14 KimberlyCtSpfd ··· 376-0988
Conte L 14 KimberlyCtSpfd ··· 379-1665
Conte M 22 WinfieldWySpfd ··· 467-4276
Conte M Jr 181 LindenAvVro ··· 239-7060
Conte M P 113 MapesAvNtly ··· 667-8231
Conte Marcello 22 WinfieldWySpfd ··· 376-0576
Conte Mario 16 FrancineAvWCald ··· 575-1447
Conte Michael 40 BillingsleyDrLiv ··· 597-0176
Conte Michael A 9 MansfieldCtLiv ··· 992-4439
Conte N 12 BrooksideAvCald ··· 226-3564
Conte N Jr 15 PoplarPlNtly ··· 661-1867
Conte Nicholas R Jr
767 SpringfieldAvSum ··· 908 608-0220
Conte P 11 EvergreenPlRsInd ··· 228-1040
Conte P J SpringfieldArea ··· 376-4689
Conte Ralph G 365 BroadBlm ··· 743-5210
Conte Raymond Mr & Mrs
116 RhodaAvNtly ··· 661-9161
Conte Rico 54 EPassaicAvBlm ··· 743-6148
Conte Robert 21 BrookSpfd ··· 376-0761
Conte Robert Mr & Mrs 62 NutleyAvNtly · 661-3612
Conte Samuel 103 ParkAvSum ··· 908 522-6508
Conte V A 84 PineDrCdrGv ··· 256-1123
Conteh Haimadou 11-½ LindenAvEO ··· 676-5916
Conteh Phillip 299 SHarrisonEO ··· 674-1790
Contempo Casuals Inc LivingstonMall ··· 716-0077
Contemporary Art Of West Orange
56 MainWO ··· 669-1441
Contemporary Center For Advanced Psychoanalytic Studies
340 ENorthfieldRdLiv ··· 740-2442
CONTEMPORARY GLASS & LOCKSMITH SERVICE 158 BloomfieldAvNtly ··· 661-3220
Contemporary Mitola Caterers
29 NorthfieldAvWO ··· 669-8600
Contemporary Sound Associates
193 BellevueAvUMtc ··· 744-0600
Contessa F 530 ValleyRdUMtc ··· 509-0721
Contessa Jos 62 OverlookRdUMtc ··· 783-4284
Contey A 78 OrtonRdWCald ··· 364-1687

CONTI ---See Also CONTE

Conti C 53 MawalDrCdrGv ··· 857-1196
Conti C 6 VanDykePlSum ··· 908 273-9268
Conti Daniel N 17-A AlfredLnBlm ··· 680-9278
Conti David 211 MontclairAvUMtc ··· 509-9041
Conti E 34 RaceNtly ··· 284-1216
Conti Edmund 79 TulipSum ··· 908 273-7632
Conti Gina 160 OakwoodDrMuryHl ··· 908 464-5022
Conti J M Jr 148 MilltownRdSpfd ··· 376-6056
Conti John Jr 362 ParkUMtc ··· 783-4660
Conti John A MD—
123 HighlandAvGlRdg ··· 743-4455
36 NewarkAvBelleville ··· 751-8880
Conti John A MD 769 NorthfieldAvWO ··· 243-1366
Conti John C 52 WildwoodAvUMtc ··· 744-5075
Conti Joseph 21-B DonaldBlm ··· 680-0259
Conti Kurt 160 OakwoodDrMuryHl ··· 908 771-8948
Conti Kurt Mr & Mrs
160 OakwoodDrMuryHl ··· 908 771-0296
Conti Kyle 84 OakwoodDrMuryHl ··· 908 508-0005
Conti M 121 LakesideDrNtly ··· 667-5406
Conti Pat 20 RotaryDrSum ··· 908 598-7440
Conti Ron 52 GatesAvMtc ··· 783-9161
Conti S 35 HumbertNtly ··· 661-5062
Conti S 37 MerkelDrBlm ··· 338-4086
Conti Vending Service Inc
55 NicolaPlNtly ··· 235-0730
Conti Vending Service Inc
52 WildwoodAvUMtc ··· 744-5075
Conticchio J 223 BaldwinBlm ··· 429-8069
Continental Airlines reservations & information
Toll Free ··· 800 525-0280
CONTINENTAL AIRLINES ARENA-GIANT STADIUM—
Ticket Information
50 StateHwyNo120East
Rutherford ··· 201 935-3900
TDD
50 StateHwyNo120EastRutherford · 201 460-4030
Continental Coiffures
174 EagleRockAvRsInd ··· 226-9172
Continental Connectors Co
53 LaFranceAvBlm ··· 429-8500
Continental Contractors Of New Jersey
31 BelmontAvGrfld ··· 340-4500
Continental Dance Club
330 GlenwoodAvBlm ··· 743-5124
Continental Distributors Inc
310 PassaicAvFairfld ··· 227-4500
Continental Domestic Agency
571 BloomfieldAvVro ··· 857-8538
Continental Extrusion Corp
11 CliffsideDrCdrGv ··· 239-4030
Continental Leather Coat Co
242 RaritanAvHighlandPark ··· 732 937-6433
Continental Maid Service
31 BelmontAvGarfield ··· 340-4500
Continental Management 254 NGrvEO ·· 673-8991
Continental Masonic Temple
37 SpringMlb ··· 379-5522
Continental Snacks Inc
1 NormandyTerWO ··· 325-3010
Continental Travel Services
98 MaolisAvBlm ··· 748-3746
Contingency Planning Research
513 WMtPleasantAvLiv ··· 716-9401
Contini Electronic Sales 25 DailyNtly ··· 661-2430
Contini John W 25 DailyNtly ··· 667-8394
Contini P 216 ChestnutNtly ··· 661-2686
Contino A 3 WoodlandAvNCald ··· 403-1264
Contino Andrea 3 WoodlandAvNCald ··· 403-0736
Contino P 271 WalnutLiv ··· 533-1476

47780 © Bell Atlantic

Continuous Forms New Jersey FairfieldArea 808-1110
Contos Stephen 22 CrestmontRdWO 669-0670
Contos Thos 33 ConcordDrLiv 992-8299
Contour Arts Limited 23 CurryLaWO 243-0999
Contract Filling Inc 10 CliffsideDrCdrGv 239-6608
Contract Furniture Transport MontclairAreaMtc 783-5060
Contract Manufacturing Reports 428 SpringfieldAvSum 908 522-0601
Contract Padding 532 NorthGroveEO 675-3368
Contract Painting By William H Yeomans Inc SummitArea 908 277-2995
Contract Painting By William H Yeomans Inc 127 BrightonAvEO 674-8994
Contract Wallcovering 311 USHwyNo46WFairfld 882-3260
Contractor H 93 IrvingTerBlm 748-7472
Contral Security Corp 333 NewRdPrspy 575-4040
Contratti R J 79 LuddingtonRdWO 669-1999
Contratto C CaldwellArea 228-0763
Contreras A 1 FellsManorRdCald 226-5041
Contreras Gustavo 33 MitchellWO 243-9260
Contreras Hugo 150 GlenwoodAvBlm 743-1289
Contreras J 118 SEssexAvOr 678-0974
Contreras L 935 BroadBlm 748-5808
Contreras Marco T 17 RidgeOr 672-7872
Contreras Maria 189 SCtrOr 672-7543
Contrino A 5 GlenAvRsInd 226-5468
Control Components Supply 16 ByronRdShHl 376-6315
Control Design Supply Inc LivingstonArea 994-2144
Control Instruments 25 LawDrFairfld 575-9114
Control Print Corporation 119 BloomfieldAvNtly 667-5551
Control Professional Dog Training 180 RidgewoodRdSSO 763-2977
Control Transaction Corp 130 ClintonRdFairfld 575-9100
Controlled Air Systems Inc 41 PhyllisRdWO 736-9239
Controlled Construction Inc 116 FairfieldRdFairfld 244-5533
Controls Technology 532 FreemanOr 678-6108
Controlyne Inc 25 NFullertonMtc 746-8900
Contship Container Lines 150 EssexMlb 467-3000
Contursi A 11 FitzrandolphRdWO 736-1615
Contursi N 52 EPassaicAvBlm 748-9252
Contursi R 171 BloomfieldAvNtly 235-1505
Contursi R L 346 HooverAvBlm 748-2988
Conturso John 8 DivisionBlm 748-8323
Conturso John 3 WitherspoonNtly 661-3693
Conturso Pat 3 WitherspoonNtly 667-7227
Conturso Pat Jr 14 DivisionBlm 680-4980
Contuzzi P 6 EdgemereRdLiv 992-4670
Contuzzi Rocco 10 AddisonDrFairfld 227-4485
Contuzzi Vito & Anna 10 MalcolmDrFairfld 575-9564
Convenience Distributors Inc Toll Free 800 992-2639
Converse Consultants East 3 CenturyDrParsippany 605-5200
Conversion Services International Inc 615 WMtPleasantAvLiv 716-9800
Convert M 519 ArgyleAvOr 673-4609
Converting Concepts Corp 6 GardnerRdFairfld 227-8050
Converting Equipment Manufacturers Association 66 MorrisAvSpfd 379-1100
Converyjames 400 SouthOrangeAvSO 275-3972
Conville Jim 460 RiverRdNtly 661-1899
Convissor Samuel M & Carole S 526 MelrosePlSO 762-1140
Convoy H J 97 CentralAvMtc 744-8747
Conway A M 40 CongerBlm 743-6687
Conway Alan 4 OakDrCdrGv 785-7786
Conway Alan 4 OakDrCdrGv 785-9577
Conway C J 319 SouthOrangeAvLiv 994-0414
Conway D 73 CentralAvMtc 744-1454
Conway D D 86 ElmwoodDrLiv 992-8291
Conway D R 477 WaltonRdMpl 762-4563
Conway E M 70 MiltonMlb 275-1139
Conway F 876 RidgewoodRdMlb 912-0858
Conway Gerard 32 CypressAvVro 239-2269
Conway Gerard 73 DerwentAvVro 857-3896
Conway J Fr 51 WashingtonMtc 744-7452
Conway J S 67 HallerDrCdrGv 239-4097
Conway Jack 202 StonehouseRdGlRdg 746-0380
Conway Jim 160 GordonhurstAvMtc 655-0607
Conway Kevin 3 CedarTerLiv 740-1944
Conway Kevin 35 NewMtc 509-6521
Conway Kevin M 80 NewRdPrspy 882-2656
Conway Kyle 403 BloomfieldAvMtc 746-8892
Conway M T & H T 18 ValhallaWyVro 239-8937
Conway Michael 28 FarrandaleAvBlm 429-7703
Conway Peter 28 RiverviewDrUMtc 509-7450
Conway R 219 SouthOrangeAvSO 761-7136
Conway R J 69 ClevelandTerEO 672-6995
Conway R J & V G 12 LongviewAvNCald 403-7734
Conway Richard J Jr lawyer 4 BeckerFarmRdRsInd 535-5300
Conway Robert 125 GlenwoodAvEO 676-6582
Conway Robert 9 GreenwoodAvWO 325-1447
Conway Ron 4100 RachelTerPnBk 244-0940
Conway S 45 OaklandPlSum 908 598-8118
Conway T V 86 GalesDrNewProv 908 665-0677
Conway Thomas A 423 RidgewoodRdMpl 761-1311
Conway Walter J 89 FellswayTheNewProv 908 464-5895
Conway Wm A 1 EuclidAvSum 908 598-8298
Conweb Inc 25 JustRdFairfld 808-9787
Conwell Julius R 15 CentralAvMtc 509-2314
Conwell Kenneth 16 RossEO 677-0359
Conyers Ronald 175 ProspectEO 673-8067
Conzentino J Mr & Mrs 54 HowardPlNtly 661-1171
Conzentino P A 67 ClevelandOr 672-0738
Conzola J 48 EugeneDrMtvil 257-0257
Coogan A 47 UnionMtc 744-3075
Coogan F X 75 HastingsAvNtly 667-6709
Coogan J 179 CooperAvUMtc 746-1822

COOK ---See Also COOKE

Cook A B 16-A TroyDrSpfd 379-1387
Cook A F 19 HillcrestRdCdrGv 239-8068
Cook Alfred J 97 ElliottPlEO 678-9288
Cook Andre M 9011 SussexAvEO 674-1938
Cook B 345 BloomfieldAvMtc 509-1551
Cook B 29 KensingtonPlEO 678-7928
Cook B 125 ProspectEO 678-2880
Cook B 296 VreelandAvNtly 284-0534
Cook B V 156 HighlandAvMtc 746-0467
Cook C A 63 ProspectCald 403-9161
Cook C M 365 RiverRdNtly 667-0178
Cook Chanel 42 ValleyRdMtc 783-3521
Cook Charles F & Barbara D 6 VanderhoofRdMtvil 263-0750
Cook Charles F & Barbara D 6 VanderhoofRdMtvil 263-0751
Cook Christopher 47 ParkAvSum 908 598-1261
Cook D 220 ProspectEO 673-8188
Cook D & M 28 LaurelAvSum 908 522-3119
Cook D B 156 HighlandAvMtc 746-9069
Cook David EastOrangeArea 675-8698
Cook David B 9 PlymouthPlMpl 763-2567
Cook Diane 24 HillsideAvMtc 744-3207
Cook Donald N 25-C ForestDrSpfd 564-9380
Cook & Dunn Enterprises 40 IndustrialRdLodi 473-0050
Cook E 4 EatonPlEO 676-5479
Cook E 7 RooseveltAvEO 674-2733
Cook Edward 452 CarrollOr 675-9218
Cook Edw 54 WashingtonAvSpfd 379-5607
Cook Edw R 28 LaurelAvSum 908 273-3094
Cook Ernest J Mr & Mrs 38 WynnewoodRdLiv 994-2709
Cook Errol M 76 MohawkRdShHl 912-8815
Cook F 55 GlenwoodAvEO 677-0087
Cook F 15 WindsorPlNtly 667-6102
Cook Felicja K 30 ByrdAvBlm 338-4608
Cook Francis 62 BuchananCtWO 243-9606
Cook G 535 CentreNtly 667-1658
Cook G 87 CommonwealthAvNewProv 908 665-0594
Cook Geo H 61 LocustAvMlb 912-9389
Cook Henry S 727 RidgewoodRdMlb 762-8829
Cook Howard B DC 1576 SpringfieldAvMpl 762-2526
Cook Howard L 105 FranklinCdrGv 239-8459
Cook J 364 BerwickOr 674-5865
Cook J 1 ClarkSum 908 273-5958
Cook J 320 SHarrisonEO 674-2126
Cook J Jr 187 OakEO 674-2374
Cook James & Debra 134 RidgeAvBlm 680-1389
Cook Jeff MainRdMtvil 334-0012
Cook Jerome MD MillburnArea 379-9242
Cook John 28 ShunpikeRdSum 908 273-9055
Cook John H 260 MilltownRdSpfd 376-1276
Cook Jonathan 415 HorseneckRdFairfld 227-1557
Cook Jordan UpperMontclairArea 783-6445
Cook Jos J 118 KingslandNtly 661-3593
Cook Joseph L 103 EisenhowerPkwyRsInd 228-9600
Cook Jos L & Jane 79 AnninRdWCald 228-2398
Cook Justin UpperMontclairArea 783-6445
Cook K 34-C TroyDrSpfd 376-7701
Cook Kim Jennifer 551 BloomfieldAvWCald 403-0927
Cook L 136 ChangeBridgeRdMtvil 402-9685
Cook L 55 GlenwwodAvEO 674-0461
Cook L D 355-A CarrollOr 675-5792
Cook L R 165 JeromePlBlm 743-9475
Cook Lloyd 70 SadlerRdBlm 338-8397
Cook M 339 BoydenAvMpl 762-7224
Cook M 327 NorthfieldAvWO 325-2838
Cook M Mrs 364 BerwickOr 673-6332
Cook M A 202 BroadBlm 748-1484
Cook M E 500 ParkwayDrEEO 672-7357
Cook Margo M 336 RutledgeAvEO 673-5508
Cook Mark 70 HarwoodAvBrkHt 908 665-0809
Cook Minnie R Mrs 400 OakwoodAvOr 674-5983
Cook P M 29-C PattonDrBlm 748-7411
Cook Peter 14 MontroseAvVro 239-3915
Cook Peter 27 WashingtonAvSum 908 522-0452
Cook R 21 LindenPlSum 908 273-7976
Cook R A MainRdMtvil 334-9153
Cook R D 172 HicksonDrNewProv 908 464-7422
Cook R Mr & Mrs 16 KokoraAvMtvil 335-3833
Cook R W 6 ValhallaRdMtvil 334-5908
Cook Robert 268 ProspectEO 675-5404
Cook Robt C 42 StationBrkHt 908 665-8580
Cook Robert W 119 HunterdonBlvdMuryHl 908 665-2699
Cook Roger A 11 ValentineRdBlm 748-7434
Cook S 226 AcademySO 762-4994
Cook Steven B 79 BeverleyRdUMtc 783-9860
Cook T 377 SHarrisonEO 677-9661
Cook T J 451 ChestnutNtly 235-1675
Cook Thomas 100 WhitneyRdMlb 467-4019
Cook Thomas N Jr 137 FellsRdEsxFels 228-9575
Cook V 36 FranklinAvWCald 227-8232
Cook V 67 NWillowMtc 509-6047
Cook Wade 30 HuntleyRdSum 908 277-1649
Cook Wilbur 55 SMunnAvEO 672-7958
Cooke Anthony 39 FreemanPlWO 669-1087
Cooke C 142 ShepardAvEO 675-8725
Cooke D J 110 FieldstoneDrSpfd 376-8065
Cooke Donna Libretti lawyer 4 BeckerFarmRdRsInd 535-5300
Cooke E G 1 WhitmanAvEO 673-9051
Cooke G F 499 SClintonEO 675-6526
Cooke Gina 499 SClintonEO 673-5048
Cooke J 259 SBurnetEO 672-1095
Cooke J 226 CedarCdrGv 857-0872
Cooke L 3 HollandRdSO 762-7074
Cooke L C 45-A DoddNtly 661-4094
Cooke M L 132 WashingtonBlm 748-1437
Cooke N 31 UpperMountainAvMtc 744-7826
Cooke Richard 165 ELindsleyRdCdrGv 256-3553
Cooke Richard C 21 TrinityPlMtc 655-8960
Cooke Richard S 243 SHarrisonEO 675-0588
Cooke Robert W 130 SpringfieldAvSum 908 277-3687
Cookery II 100 PassaicAvFairfld 227-2323
Cookie Basket The 91 PleasantViewAvNewProv 908 464-2826
Cookie Cupboard 12 CommerceRdFairfld 227-2800
Cookie Cupboard Baking Inc 12-J CommerceRdFairfld 575-4365
Cookie's Hair & Nail Creation 299 GlenwoodAvBlm 680-0446
Cooking Company The 638 BloomfieldAvVro 239-4949
Cook's Appliance 110 ParkAvSum 908 273-5499
Cook's Auto Repairs 2 ParkCtEO 673-3500
Cooks M B 221 SHarrisonEO 673-2593
Cooksey Michael L 30 RidgeDrEBrkHt 908 665-2203
Cookson Thomas M 116 GrantAvNtly 667-5445
Cool Geo D 28 BaldwinPlBlm 743-0364
Cooley C 780 SpringdaleAvEO 675-1367
Coolick A 46 RoweBlm 748-0469
Coolwell Co Inc 26 LawDrFairfld 882-6611
Coombs Edmund T 388 HooverAvBlm 429-2167
Coombs Fredk A 3rd 29 FerncliffTerShHl 467-0040
Coombs Harold E 1 CottageLaSum 908 277-3065
Coombs K 6 RosedaleAvMlb 762-8962
Coombs L 3 IndianLaMtvil 257-1513
Coombs M 12 HardingMpl 763-8857
Coombs M 25 NHarrisonEO 676-5635
Coombs Peter A 8 LeaycraftLaCald 226-6181
Coombs R E Jr 30 FernPlBrkHt 908 464-5104
Coombs Trevor 6 BaldwinCtRsInd 226-2976

COON ---See Also KUHN

Coon Paul M 24 WarrenRdMpl 763-5434
Coonan T 412 BloomfieldAvCald 364-1363
Cooney C G 33 CivicPlBlm 338-6048
Cooney D 506 BloomfieldAvCald 228-0201
Cooney E 23 LawrenceAvWO 731-2077
Cooney Edw 17 ArthurTerLiv 994-3186
Cooney Harold 31 MountainAvMtvil 335-3298
Cooney J F 34 CongressionalPkwyLiv 992-2384
Cooney J F Jr 14 EasternPkwyWCald 575-0964
Cooney John J 11 LloydCtNtly 661-9344
Cooney Kevin & Karl 29 GlenridgeAvMtc 746-8955
Cooney Kevin E 194 WatchungAvMtc 744-6382
Cooney Kevin J & Maureen 27 ClairidgeCtMtc 744-7976
Cooney Martin J 86 WatchungAvUMtc 744-6717
Cooney R 127-B TierneyDrCdrGv 239-0811
Cooney Raymond J 13 BrooksideDrNewProv 908 464-1493
Cooney Robt P 209 WashingtonBlm 743-0605
Cooney S 46 GerdesAvVro 239-7215
Cooney T 29 SwanRdLiv 533-9265
Cooney T P 108 MorseAvBlm 748-6764
Cooney Thos J 24 RobertsonRdWO 731-1019
Cooney Thos W 33 CongressionalPkwyLiv 992-8325
Cooney Walter Jr 81 CypressMlb 763-4638
Coonrod S 9 MountainPlUMtc 746-1475

COONS ---See Also KUNZ KUNZE

Coons Matthew & Donna 31 LapisCirWO 243-0399
Coons Norman J 8 WhitakerPlWCald 882-9594
Coons Raymond L 42 HumbertNtly 661-2269
Coons William W Jr 100 PineGroveAvSum 908 273-1837
Cooper A 15 DavidAlanWyMtvil 402-5590
Cooper A 70 OakRidgeAvSum 908 277-7698
Cooper A 234 WilliamOr 675-2349
Cooper A L 16 RockledgePlCdrGv 239-0922
Cooper Alan 23 NatalieDrWCald 226-4451
Cooper Alan M 261 HighlandRdSO 762-2612
Cooper Alan R OD 151 PineBrookRdMtvil 575-1185
Cooper Allen 111 SHarrisonEO 676-0390
Cooper Amelia 104 NMunnAvEO 674-3591
Cooper Anthony 324 SCtrOr 673-3717
Cooper Associates 1442 BroadBlm 338-3111
Cooper Augustus 50 NMunnAvEO 673-9416
Cooper B 40 BrightonAvEO 678-5116
Cooper B 20 PinewoodCrescentBrkHt 908 665-2403
Cooper B & K 180 WalnutMtc 783-8069
Cooper Bethsheba 110 SCentreSO 762-4432
Cooper C 26 LittleFallsRdCdrGv 857-5140
Cooper C 127 OldShortHillsRdWO 736-8262
Cooper C A 102 ShortHillsAvShHl 379-7359
Cooper C C 220 SBurnetEO 675-0748
Cooper C D 27 MurrayHillSqNewProv 908 665-2988
Cooper C Louis & Beverly 616 SouthOrangeAvMpl 761-5230
Cooper C R 178 MtPleasantAvWO 731-7982
Cooper Cardell 19 LaurelAvEO 675-8618
Cooper Chas & Feleisha 9 ElbertaRdMpl 761-6904
Cooper Chas J 60 ParkwayDrEEO 676-7905
Cooper Communications WestOrangeArea 736-4077
Cooper Curtis 320 SHarrisonEO 678-8004
Cooper D 22 BedfordEO 673-9053
Cooper D 163 NClintonEO 677-1007
Cooper D 5 HaywardEO 673-0717
Cooper D 192 NCtrOr 672-5022
Cooper D 17 OliveEO 672-8836
Cooper D F 8 HaywardEO 678-5945
Cooper D R 25 HighlandAvMpl 763-0617
Cooper Dan 48 HardingDrSO 763-6147
Cooper David & Amy 740 RidgewoodRdMlb 275-1282
Cooper David M 10 LancerDrMlb 564-6045
Cooper David M MD 120 SummitAvSum 908 273-4300
Cooper Donald J 321 WyomingAvNSO 761-1783
Cooper Douglas E 15 DavidAlanWyMtvil 335-6117
Cooper Drucilla R Mrs 3 HobartAvSum 908 273-4429
Cooper E 9 JuniperWySpfd 908 598-8223
Cooper Electric Supply Co 444 USHwyNo46Fairfld 227-3800
Cooper Ernestine OrangeArea 678-7022
Cooper Eugene S 109 SherbrookDrBrkHt 908 464-9031
Cooper Eugene S & Jeanne E 109 SherbrookDrBrkHt 908 464-1933
Cooper F 8 HillcrestAvWO 731-8629
Cooper F Barton 206 ForestAvGlRdg 746-2880
Cooper Frankie 112 LincolnEO 675-4792
Cooper Fred & Ruth 5 PitneyWO 731-3722
Cooper G 32 ChestnutRdWO 736-4260
Cooper G 9 ElliottPlWO 731-3396
Cooper G G 777 SpringdaleAvEO 672-7562
Cooper G W 300 OakwoodAvOr 674-5777
Cooper Gene 40 BrightonAvEO 678-7806
Cooper George 24 GreenbriarDrSum 908 273-1247
Cooper George & Maryellen 24 GreenbriarDrSum 908 273-1412
Cooper Geo R 73 BeechwoodRdSum 908 273-0438
Cooper Herman DDS 692 EagleRockAvWO 731-1414
Cooper Ian 23 RossRdLiv 535-9203
Cooper J 575 CameronRdSO 762-4445
Cooper J 99 NMunnAvEO 414-1207
Cooper J 76 RidgeOr 674-9013
Cooper J C 754 ScotlandRdOr 673-9065
Cooper J F 25 RiverRdNtly 661-0185
Cooper James Agar 21 BadeauAvSum 908 273-1502
Cooper John 9 EastLaShHl 467-0796
Cooper John Jr 160 GordonhurstAvMtc 746-5006
Cooper John F photographer 349 MountainAvBrkHt 908 665-8300
Cooper John H MD SummitArea 908 273-1011
Cooper John W 80 ProspectSum 908 273-3743
Cooper John W lawyer 480 MorrisAvSum 908 273-1212
Cooper Joseph & Barbara 55 BeechEO 673-5639
Cooper Joseph MD P A 135 SCtrOr 672-0121
Cooper K 483 LindenPlOr 414-6978
Cooper K 16 NormalAvMtc 509-9457
Cooper K 268 NOratonPkwyEO 677-7629
Cooper K & L 258 EmersonLaBrkHt 908 322-8323
Cooper Katherine 76 RidgeOr 677-9568
Cooper L 39 AlysonPlBlm 338-5991
Cooper L 370 CentralOr 676-3373
Cooper L 246 SClintonEO 672-4989
Cooper L 21 HillcrestTerEO 676-7251
Cooper Lawrence 10 TromblyDrLiv 994-1166
Cooper Lawrence attorney 90 MillburnAvMlb 762-4700
Cooper Leslie D 40 LenoxAvEO 677-9372
Cooper Liebowitz Royster & Wright attorneys-at-law 150 JohnFKennedyPkwyShHl 376-9210
Cooper M 457 HighlandAvOr 673-1725
Cooper M 220 ProspectEO 672-8838

47780 © Bell Atlantic

Area Code 973

Cooper M 279 4thAvEO ---- 677-1720
Cooper Michael 36 ForestAvNtly ---- 284-1131
Cooper Milton 52 MapesAvSpfd ---- 379-9499
Cooper Morton B 223 CrestwoodDrSO ---- 763-5152
Cooper Morton B 223 CrestwoodDrSO ---- 763-8723
Cooper Norman 25 RedwoodRdSpfd ---- 379-9335
Cooper P E 40 WashingtonEO ---- 673-2132

COOPER PRINTING
12 IndustrialRdFairfld ---- 808-5575

Cooper R 419 AldenOr ---- 675-3611
Cooper R 442 S4thMpl ---- 762-3084
Cooper R Jr 110 WashingtonEO ---- 674-2751
Cooper R D WestOrangeArea ---- 669-1726
Cooper Richard DMD 13 ForestAvCald ---- 228-3211
Cooper Rickey D 620 HighlandAvMtc ---- 509-5282
Cooper Roger W Jr MD
350 BloomfieldAvBlm ---- 748-8118
Cooper Ruth 153 IrvingtonAvSO ---- 762-5095
Cooper S 105 ParkAvEO ---- 674-5340
Cooper S 4 SuzanCtWO ---- 243-8897
Cooper S 571-A ThomasBlvdOr ---- 677-7162
Cooper Sam plumbing & heating
132 SArlingtonAvEO ---- 672-6357
Cooper Sanford MD 111 NorthfieldAvWO 325-2103
Cooper Sidney 5 BelaireDrRsInd ---- 226-8712
Cooper Sidney 803 SmithManorBlvdWO ---- 736-4114
Cooper Stephen 380 BloomfieldAvCald ---- 228-5354
Cooper Stewart E 76 FieldstoneDrSpfd ---- 376-6212
Cooper Stuart B 9 TanglewoodDrLiv ---- 992-8085
Cooper Susan WestOrangeArea ---- 243-9792
Cooper T 143 SClintonEO ---- 672-0362
Cooper T 20 PinewoodCrescentBrkHt 908 665-2150
Cooper T V 22 LexingtonAvMtc ---- 746-1275
Cooper Thomas 33 FerncliffRdBlm ---- 338-5427
Cooper Timothy 191 ClarkenDrWO ---- 243-9670
Cooper Tracy 15 SouthSum ---- 908 273-8097
Cooper U 17 OliveEO ---- 678-0658
Cooper W A 42 RiverRdMtvil ---- 334-9279
Cooper W C Jr 64 McKinleyAvWCald ---- 226-1182
Cooper Winton E 11 CentralAvMtc ---- 746-2877
Cooper Y 15 SussexAvEO ---- 674-3750
Cooperative Inventory Service
26 LindsleyAvWO ---- 731-0129
Cooperative Mortgage Information
MaplewoodArea ---- 762-6313
Cooperative Nursery School The
561 SpringfieldAvSum ---- 908 277-1464
Cooperberg Daniel 57 HavenwoodDrLiv ---- 994-4777
Cooperberg N 37 FairwayTheUMtc ---- 746-4427
Cooperman A 118-A DaveyBlm ---- 743-3532
Cooperman Alan MD P A 75 MainMlb ---- 467-4450
Cooperman Edwin 70 FalmouthShHl ---- 564-6077
Cooperman H J 383 LongHillDrShHl ---- 379-4944
Cooperman Howard J
568 SLivingstonAvLiv ---- 716-9494
Cooperman Jay 64 LarkinCirWO ---- 736-7305
Cooperman Leon G & Toby
45 WatchungRdShHl ---- 379-6282
Cooperman M & B
63 SouthviewDrBrkHt ---- 908 771-0272
Cooperman R & E 150 WentzAvSpfd ---- 379-3680
Coopers & Lybrand
1 SylvanWyParsippany ---- 829-9000
Coopersmith G 11 SuburbanDrWO ---- 736-5652
Coopersmith M 10 HathawayLaVro ---- 571-1096
Coopersmith Marvin 4 RobertCtVro ---- 571-1091
Coopersmith Myron & Judi
23 MullarkeyDrWO ---- 669-5562
Coopersmith R S 25 WLincolnVro ---- 857-5497
Cooperson Donald M
18 FranciscoAvWCald ---- 403-7805
Cooperstein Betty
1155 PleasantValleyWyWO ---- 243-2472
Coopey M J 57 MontroseAvSum ---- 908 277-3181
Coote D & F 131 SanfordEO ---- 678-1494
Coote E 42 MapleAvMtc ---- 746-4769
Coote Wesley 42 MapleAvMtc ---- 746-1921
Coover Chris 10 MtVernonRdMtc ---- 783-6985
Copage E 204 ClaremontAvMtc ---- 746-4587
Cope Counseling Center In Montclair
104 BloomfieldAvMtc ---- 783-6655
Cope Counseling Center In Verona
30 GouldVro ---- 239-6137
Copeck P 1600 BroadBlm ---- 338-4297
Copeck Robert 388 EssexAvBlm ---- 680-1475
Copeck William 332 BellevilleAvBlm ---- 429-3105
Copeland A 705 MarionAvSO ---- 763-5851
Copeland B E 577 NMapleAvEO ---- 674-8573
Copeland Companies The
99 WoodAvSIsln ---- 732 906-5600
Copeland & Copeland Home Improvements
plumbing & heating 154 SanfordEO ---- 674-6786
Copeland D 85 S16thEO ---- 678-3237
Copeland E J 26 LocustDrSum ---- 908 277-6854
Copeland H W 362 ElmwoodAvEO ---- 678-1877
Copeland J 202 WFairviewAvSO ---- 762-1701
Copeland Joanne 202 WFairviewAvSO ---- 762-2108
Copeland Joseph 705 MarionAvSO ---- 763-9098
Copeland Juanita 38 HoffmanBlvdEO ---- 674-1730
Copeland Junius T 54 RubySpfd ---- 467-3275
Copeland Michael & Elizabeth
10 RidgewoodRdNSO ---- 378-8008
Copeland Rowland H 20 AldenRdMtc ---- 746-5511
Copeland S 17 WilliamEO ---- 673-4723
Copeland Wayne A
26 WillowBrookDrNCald ---- 226-3255
Copeland-Jones T 21 KirkWO ---- 243-0150
Copelow C S 14 TuxedoDrLiv ---- 992-2754
Copelow Ira 115 OldShortHillsRdWO ---- 243-0622
Copeman Michael 2 BeachBlm ---- 680-1832
Copier Jacques 5 RooseveltPlMtc ---- 509-2110
Copier Parts Company Inc The
151 ForestMtc ---- 746-0133
Copies After 7 WestOrangeArea ---- 731-1443
Copland M G 651 LincolnAvOr ---- 673-3984
Copies Ivey 120 SOratonPkwyEO ---- 672-4189
Copley Consulting
166 SummitRdSpfd ---- 908 277-1117
Coplin M & S 48-B LakesideDrMlb ---- 379-1581
Coplin S 4 HartDrWO ---- 736-0239
Coplon Robt 1 ClaridgeDrVro ---- 239-0059

COPP ---See Also KOPP

Copp M R 17 OaklandRdMpl ---- 763-3433
Coppa L J 5 TaraLaMtvil ---- 402-1526
Coppa Louis J Mr & Mrs 5 TaraLaMtvil ---- 263-9178
Coppa Maria 55 ChristopherMtc ---- 744-7812
Coppa Thomas L 26 RaceNtly ---- 661-1548
Coppedge A 15 NewfieldEO ---- 672-3516
Coppedge Denise A 179 ClaremontAvMtc 655-1922
Coppedge Lucienne 14 UnionMtc ---- 744-2048
Coppedge S B 675-A BurnsideOr ---- 678-2576
Coppelman S 777 SpringfieldAvSum ---- 908 273-1794
Coppens H 240 MountainAvNCald ---- 403-0859
Copper Betty 345 LincolnAvOr ---- 676-3671
Copper Unlimited 16 FairfieldAvWCald ---- 226-4183
Coppergate House 777 SpringdaleAvEO ---- 674-4695
Copperthite G W & C H
20 RidgedaleAvSum ---- 908 273-5117
Coppinger M 36 CloverhillPlMtc ---- 783-6336
Coppla Harry CPA 552 FranklinAvNtly ---- 667-7172
Coppleson V 36 BelgradeTerWO ---- 325-2665
Coppo Josephine 100 HillwoodTerVro ---- 571-1739
Coppock Durwin SOrange ---- 761-7196
Coppock J 287 SHarrisonEO ---- 674-4417
Coppock Lindsey C Jr 287 SHarrisonEO ---- 678-8806
Coppola A G 26 CountrysideDrLiv ---- 992-5695
Coppola Andy 540 MtPleasantAvWO ---- 731-2728
Coppola B 183-B DaveyBlm ---- 748-4765
Coppola C 34 SuffolkAvMpl ---- 763-7596
Coppola C & J 92 YorkshireDrCdrGv ---- 239-1076
Coppola Donato 11 ElizabethCald ---- 228-2793
Coppola Earl 138-B LinnDrVro ---- 857-9013
Coppola Francesco
32 SouthgateRdNewProv ---- 908 665-1554
Coppola Frank 14 MontvilleAvMtvil ---- 335-8228
Coppola Guglielmo 160 AmperePkwyBlm 748-8541
Coppola Insurance Associates
522 BloomfieldAvVro ---- 857-3700
Coppola J 34 ChaseNtly ---- 661-9210
Coppola J A 60 CentralAvCald ---- 228-2983
Coppola James A
43-B SMountainAvCdrGv ---- 857-3846
Coppola John 38 BensonBlm ---- 429-0040
Coppola John 2 MtVernonSqVro ---- 571-1763
Coppola Joseph 16 BroughtonAvBlm ---- 566-0470
Coppola Jos 124 HobartAvShHl ---- 379-5829
Coppola Joseph 65 StockerRdEsxFels ---- 364-7535
Coppola Jos M 16 BroughtonAvBlm ---- 429-9266
Coppola K 69 EvergreenAvNtly ---- 235-1529
Coppola L 56 OverlookRdCdrGv ---- 857-8144
Coppola M A Jr 41 BrooksideTerVro ---- 239-5106
Coppola M C 33 FitzrandolphRdWO ---- 731-4913
Coppola M M CaldwellArea ---- 226-6458
Coppola M M CalwellAreaCald ---- 226-6458
Coppola M V 51 HastingsRdBrkHt ---- 908 771-9542
Coppola M V 129 WentzAvSpfd ---- 379-8960
Coppola M V ESQ
51 HastingsRdBrkHt ---- 908 665-2073
Coppola Michael 6 SylvanRdFairfld ---- 244-5705
Coppola P V 93 FairwayAvVro ---- 239-8840
Coppola P W MD 187 InwoodAvUMtc ---- 744-2650
Coppola Paul M ESQ 5 NRegentLiv ---- 533-0503
Coppola R 100 CedarRidgeDrCdrGv ---- 239-7865
Coppola Russo Rocco 50 ChristopherMtc 783-7441
Coppola S 1 RodmanAvMlb ---- 376-8490
Coppola Salvatore
12 BergenRdNewProv ---- 908 665-0276
Coppola Salvatore
12 BergenRdNewProv ---- 908 665-8073
Coppola T 16 BroughtonAvBlm ---- 566-0549
Coppolino Anthony Jr
11 ThackerayDrRsInd ---- 228-2627
Coppolino F 183 ParkAvWCald ---- 228-4396
Coppolino M 11 ThackerayDrRsInd ---- 403-3221
Coppolo Andrew 58 SValleyRdWO ---- 731-4185
Copson David 31 UnionMtc ---- 655-0899
Copti E 35 TerraceAvNtly ---- 667-7835
Coptic Orthodox Church Diocese Of North America 5 WoodstoneDrCdrGv ---- 857-0078
Coptic Orthodox Seminary
2 WoodstoneDrCdrGv ---- 857-6670
COPY CAPITOL 29 ValleyRdMtc ---- 783-3891
Copy And Communication Center
516-B MainEO ---- 675-1800
Copy Express ParsippanyArea ---- 882-9203
Copy Right SummitArea ---- 908 522-0339
Copy Shop 255 ParkAvNtly ---- 661-4444

COPYRITE PRESS
352 BloomfieldAvCald ---- 228-4344

Coquelle Ice Cream Co 501 CentralAvOr ---- 674-2586
Coquelle's Bakery 501 CentralAvOr ---- 674-2586
Coquelle's Bakery & Ice Cream Co
501 CentralAvOr ---- 674-2586
Coquelle's Catering 501 CentralAvOr ---- 674-2586
Coqui Design 536 BloomfieldAvVro ---- 857-5695
Cora A 20 MattDrFairfld ---- 575-9643
Cora Harshorn Arboretum
324 ForestDrShHl ---- 376-3587
Coraci Vincent 1 ClaridgeDrVro ---- 239-4232
Coradin S 306 WEndRdSO ---- 762-0825
Coraggio Brother's Plumbing & Heating Co Inc SouthOrangeArea ---- 762-1075
Coraggio Brother's Plumbing & Heating Co Inc SummitArea ---- 908 273-7272
Coraggio C F Jr 11 SandersonAvWCald ---- 364-0912
Coraggio Joseph 359 AcademySO ---- 762-2105
Coraggio Jos 8 GiffordCtMpl ---- 761-5118
Coraggio K 955 SSpringfieldAvSpfd ---- 467-2395
Coral Construction Co NutleyArea ---- 667-1492
Corales A 51 ParkAvSum ---- 908 277-0528
Corales Ralph 96 NFultonBlm ---- 748-9418
Coram W M
1651 SpringfieldAvNewProv ---- 908 665-1634
Corasaniti L 44 ClevelandCald ---- 403-0627
Corazza A & C 5 TowpathCtMtvil ---- 316-0337
Corazza Jack 205 WashingtonBlm ---- 429-0191
Corazza Joseph 93 FranklinAvWO ---- 325-2407
Corazza Marguerite 223 MainRdMtvil ---- 335-8008
Corazza Richard 30 GrayMtc ---- 744-5038
Corazza Robert 223 MainRdMtvil ---- 335-7350
Corbet Chemicals 117 HarrisonAvRsInd ---- 226-2215
Corbet R T Inc WestfieldArea ---- 908 771-0007
Corbett A 23 OakBendWO ---- 243-0304
Corbett C 72 HighlandAvGlRdg ---- 743-8846
Corbett Carol 42 ParkEndPlEO ---- 414-9447
Corbett Deborah & Christopher
105 NMountainAvMtc ---- 746-6333
Corbett Dennis 24 ClintonRdWCald ---- 364-0629
Corbett James M 48 KnobHillDrSum ---- 908 273-3639
Corbett James M & Tiffany K
11 TanglewoodDrSum ---- 908 277-1931
Corbett Kevin 315 IrvingtonAvSO ---- 763-4829
Corbett P J 184 MilltownRdSpfd ---- 467-2383
Corbett W J 234 EagleRockAvWO ---- 325-0186
Corbett Yvette & Tyrone
500 EagleRockAvWO ---- 669-1909
Corbie I 321 LincolnAvOr ---- 675-3655
Corbin Associates 420 USHwyNo46Fairfld 244-0950
Corbin B 22 HillyerOr ---- 672-4587
Corbin J S 51 MitchellAvWCald ---- 226-4074
Corbin P L 764 ScotlandRdSO ---- 378-3653
Corbin R J 232 ClarkenDrWO ---- 325-3619
Corbin Raymond C 114 SmullAvWCald ---- 228-2387
Corbin Sandra 114 SmullAvWCald ---- 228-8812
Corbisiero S 31 WaldoAvBlm ---- 748-7025
Corbliss R J 119 DivisionAvSum ---- 908 464-4744
Corbo A 1 EssexWyMtc ---- 783-4837
Corbo A 33 UnionMtc ---- 746-9519
Corbo A G 300 ForestAvGlRdg ---- 744-0381
Corbo Alfonse 9 ClubRdFairfld ---- 227-5909
Corbo C 57 RavineAvCald ---- 228-7064
Corbo C M ESQ 292 GlenAvShHl ---- 467-4226
Corbo Cara M lawyer
24 LackawannaPlzMlb ---- 376-1770
Corbo Dennis 9 ClintonRdGlRdg ---- 429-0728
Corbo Dennis 9 ClintonRdGlRdg ---- 429-1318
Corbo E 3 OverhillRdVro ---- 857-5052
Corbo F 32 HorseneckRdMtvil ---- 882-5051
Corbo F 18 KetnerBlm ---- 893-9183
Corbo G M 28 OldOrchardCtCdrGv ---- 239-3230
Corbo M 1 ClaridgeDrVro ---- 239-5898
Corbo Michael A 37 HillcrestAvMtvil ---- 316-6988
Corbo Philip C 530 ValleyRdMtc ---- 744-5902
Corbo Rocco 4 GreenRidgeDrMtvil ---- 334-7013
Corbo S 59 RavineAvCald ---- 364-2505
Corbo S 41 RiveredgeDrFairfld ---- 808-5257
Corbo S A WestEssexArea ---- 228-1804
Corbo Stephen 300 ForestAvGlRdg ---- 744-0263
Corbosiero Leonard 19 AdalinaCtCdrGv ---- 256-6664
Corbosiero Louis 1 EssexRdCdrGv ---- 239-7530
Corbosiero Louis Jr 15 AdalinaCtCdrGv ---- 256-1534
Corby G E 40 JamesBlm ---- 748-7280
Corby Geo W 43 SpringBlm ---- 748-8062
Corby Group 33 CommerceSpfd ---- 376-1114
Corby J H 47 GroveBlm ---- 680-4567
Corby John H Jr 47 GroveBlm ---- 680-4950
Corby N R 93 LindsleyAvWO ---- 736-3513
Corby R L Jr 9 TwomblyDrSum ---- 908 273-1984
Corby Sandra 769 PomptonAvCdrGv ---- 239-0975
Corcoran Ann 11 ClarendonPlBlm ---- 748-1061
Corcoran B 11 ClarendonPlBlm ---- 743-2074
Corcoran C M 13 ChangeBridgeRdMtvil ---- 402-1255
Corcoran David 341 OldShortHillsRdMlb ---- 379-8882
Corcoran Douglas 45 SalterPlMpl ---- 275-1092
Corcoran E 48 StonegateDrRsInd ---- 403-9099
Corcoran E 80-B TroyDrSpfd ---- 379-5412
Corcoran Eugene & Kathy
8 WestviewRdWO ---- 731-7425
Corcoran Eugene J 92 PeaseAvVro ---- 239-8265
Corcoran Frank J 28 KewDrSpfd ---- 379-7044
Corcoran J W 6 CascadeRdWCald ---- 226-4605
Corcoran Jas A Jr
52 FairviewAvNewProv ---- 908 464-5785
Corcoran John K 87 KirkWO ---- 731-6468
Corcoran John V
686 SpringfieldAvSum ---- 908 522-1803
Corcoran L & S 235 FranklinAvMpl ---- 762-2340
Corcoran Lisa 50 PineMtc ---- 744-8323
Corcoran M 85 HobartAvSum ---- 908 277-1637
Corcoran M 390 MorrisAvSum ---- 908 273-2352
Corcoran M 18 SeamanRdWO ---- 731-6144
Corcoran M E 92 PeaseAvVro ---- 239-4980
Corcoran M P 15 RoswellTerGlRdg ---- 783-8522
Corcoran P 54 HayAvNtly ---- 661-2723
Corcoran P J 89 ClarkAvBlm ---- 748-4380
Corcoran R E 152 EssexAvGlRdg ---- 429-9893
Corcoran Robert
20 DogwoodLaNewProv ---- 908 665-7779
Corcoran Robt 5 GarfieldAvWO ---- 731-7459
Corcoran Robert E attorney at law
1 ClevelandPlSpfd ---- 467-5888
Corcoran Sean 16 GillespieRdBlm ---- 748-4546
Corcoran William E 13 WardPlMtc ---- 746-3910
Corcoran Wm B
69 DivisionAvNewProv ---- 908 464-5141

CORCORAN'S WEST SUMMIT GARAGE
795 OldSpringfieldAvSum ---- 908 273-3482

Cordaro Vincent 137 OakridgeAvNtly ---- 667-8817
Cordasco A 35 MontgomeryBlm ---- 429-7293
Cordasco Americo 10 CedarNtly ---- 667-5279
Cordasco Danl A 244 WestvilleAvWCald ---- 226-1646
Cordasco E 63 HughesMpl ---- 761-4336
Cordasco Edward 41 KingslandNtly ---- 235-0521
Cordasco G 11 TaylorDrWCald ---- 228-4173
Cordasco G 11 TaylorDrWCald ---- 403-0917
Cordasco G V 6 MtVernonAvBlm ---- 680-9624
Cordasco Gerald M 69 LexingtonAvMpl ---- 762-5789
Cordasco J V Sr 185 BellevilleAvBlm ---- 748-0097
Cordasco Joe 66 GerdesAvVro ---- 857-7669
Cordasco John 90 BroughtonAvBlm ---- 743-0159
Cordasco Karen 88 LexingtonAvBlm ---- 743-3401
Cordasco R 61 ProspectCald ---- 226-1939
Cordasco Ralph 608 CentreNtly ---- 667-1118
Cordeira J M 81 LenoxTerBlm ---- 743-9457
Cordeiro Brian 47 WatsonAvWO ---- 669-0786
Cordell Anne 560 UpperMountainAvMtc ---- 783-0112
Cordero Angelico Jr 16 LlewellynAvBlm ---- 748-7931
Cordero Eliomar 51 CaldwellPlSpfd ---- 467-5157
Cordero F Jr 3 WhiteTerNtly ---- 667-2192
Cordero H 425 NorthfieldAvWO ---- 325-8126
Cordero J 363 ParkAvEO ---- 678-2697
Cordero Joseph Rev 12 ConoverAvNtly ---- 667-5143
Cordero L 65 HayAvNtly ---- 667-0629
Cordero Mack A 54 AshwoodAvSum ---- 908 598-8234
Cordes A 12 RugbyRdCdrGv ---- 239-5119
Cordes Edw J 185-C HancoxAvNtly ---- 667-4843
Cordes M 14 MeadowbrookPlMpl ---- 762-5565
Cordes T & V 69 RugbyRdCdrGv ---- 239-2716
Cordes' Wines & Liquors 370 BroadBlm ---- 743-2422
Cordiano John 45 PineCtNewProv ---- 908 771-0781
Cordice S 175 ProspectEO ---- 674-1988
Cordiero Jude T 8 IroquoisDrLiv ---- 992-1057
Cordillo Anthony M
17 FourthNewProv ---- 908 464-2741
Cordillo Jos P 23 FourthNewProv ---- 908 464-7984
Cordillo Kevin 23 4thNewProv ---- 908 464-4947
Cordillo M 18 W5thNewProv ---- 908 464-8047
Cording C 199 HicksonDrNewProv ---- 908 771-9275
Cordo Salvatore F 43 PittBlm ---- 748-6181
Cordon David J 110 CooperAvUMtc ---- 783-6154
Cordon J 48 ClintonRdFairfld ---- 244-0364
Cordoni Dennis 12 BeverlyRdSpfd ---- 379-6957
Cordova J 84 HarrisonAvWO ---- 325-0699
Cordova Mariella 112 FairviewAvSO ---- 762-7194
Cordova Oscar 630 WChristopherOr ---- 673-7839
Cordovano G 181 ForestWyEsxFels ---- 364-1679
Cordrey Ellen K & Peter
55 BeekmanRdSum ---- 908 273-9566
Cordrey Matthew 11 FranklinPlSum ---- 908 273-6306
Cordts R H Jr 1 SylvanPlNtly ---- 235-0004
Cordts Ronald 35 MountainAvMtvil ---- 263-4532
Core A 156 ECedarLiv ---- 597-0415
Core C 475 MorrisAvSum ---- 908 598-1494
Core Diagnostics Inc 276 ProspectEO ---- 678-7227
Core Services 50 MtPleasantAvWO ---- 325-5916
Core Victor & Grace
9 MeadowbrookRdShHl ---- 467-0581
Corea Maureen 127 KingslandNtly ---- 667-0576
Corell Jay 453 SpringfieldAvBrkHt ---- 908 790-0675

CoreMedia Systems Inc
25 PomptonAvVro ---- 857-1122
Coren B J 21 DevonshireRdCdrGv ---- 239-1456
Core's Tavern 45 FranklinBlm ---- 429-1708
Core's Wines & Liquors 47 FranklinBlm -- 748-3388
CoreStates Bank—
Customer Service
Toll Free ---- 800 222-0033
For The Hearing Impaired
Toll Free ---- 800 231-8373
Administrative Offices—
Corporate And Operations Center
370 ScotchRdEwing ---- 609 771-5700
CoreStates Investment Banking-Municipal Bonds Treasuries Jumbo CD's Repos
Toll Free ---- 800 222-0124
CoreStates Securities Corp-DirecTrade-Stocks Mutual Funds Unit Trusts
Toll Free ---- 800 222-0124
Loan Applications-Contact Nearest Branch Or Call Loan Hotline
Toll Free ---- 800 542-5626
Money Market
Toll Free ---- 800 222-0246
Mortgage Department
Toll Free ---- 800 762-4663
Regional Commercial Banking Center—
51 JohnFKennedyPkwyShHl ---- 564-5500
Retail Banking Center—
51 JohnFKennedyPkwyShHl ---- 564-5540
Express Loan Center
51 JohnFKennedyPkwyShHl ---- 564-5540
Small Business Banking ---- 564-5550
Branches—
299 Morris Av Sum ---- 908 522-5420
Echo Plaza Branch 899 MountainAvSpfd - 467-8800
Livingston Branch 507 SLivingstonAvLiv - 533-0670
Millburn Branch 52 MillburnAvSpfd ---- 467-8800
South Orange 110 IrvingtonAvSO ---- 763-6600
Springfield Branch
222 USHwyNo22Spfd ---- 908 522-5400
Summit—
1 Maple Sum ---- 908 277-7750
30 MapleSum ---- 908 522-5400
Berkeley Heights
350 SpringfieldAvBrkHt ---- 908 522-5420
West Orange ProspectAv&EagleAvWO --- 731-5000

COREY ---See Also CORY

Corey E 935 BroadBlm ---- 680-8998
Corey E L 24 WoodsideRdSpfd ---- 376-7184
Corey Edwin CPA 110 HillsideAvSpfd ---- 467-5724
Corey J V 52 CentreNtly ---- 667-6051
Corey Kevin DDS
2333 MorrisAvUnion ---- 908 687-1055
Corey William 35 HallerDrCdrGv ---- 239-3473
Corff W 26 SherbrookePkwyLiv ---- 716-9278
Corfield H A 50 NewcombDrNewProv 908 665-1537
Corigliano A 135-A EBradfordAvCdrGv --- 571-1828
Corigliano C 114 WashingtonBlm ---- 743-5142
Corigliano D 47 WoodlandRdShHl ---- 912-9039
Corigliano John 139 ParsonageHillRdShHl 379-2943
Corigliano John C 20 HudsonNtly ---- 667-7497
Corinne's Gift Baskets & Country Store
Toll Free ---- 800 827-5387
Corino C J 137 SpatzAvNtly ---- 667-3746
Corino C Mr & Mrs 29 DalewoodRdWCald 364-1530
Corino D 38 UnionAvNtly ---- 667-8179
Corino Damiano 491 HarrisonNtly ---- 667-8840
Corino Damino 38 UnionAvNtly ---- 667-1714
Corino J & M 12 BalsamPINCald ---- 226-5816
Corino John J DMD
78 FloralAvMuryHl ---- 908 665-1161
Corino Mark 39 CenterAvCdrGv ---- 812-2423
Corino P G 553 BloomfieldAvNtly ---- 667-5233
Corino's Service Station
278 BloomfieldAvNtly ---- 667-2225
Corinthian Towers Associates
67 SMunnAvEO ---- 672-2003
Corinthian-Union Lodge No 11
19 BurnetLiv ---- 994-4619
Corio J J 25 DavidsonRdBlm ---- 338-1512
Corio P 705 CentreNtly ---- 667-2607
Corio R M 172 BellevilleAvBlm ---- 748-9315
Coriolan Joseph 544 ValleyRdWO ---- 731-0530
Cork H B Jr 530 ValleyRdUMtc ---- 783-4348
Cork Products Co Inc
256 ColumbiaTpkFlrPk ---- 301-2222
Corle Dirvin D 851 SpringfieldAvSum 908 665-1574
Corlett T 13 AubreySum ---- 908 522-3278
Corley Barbara 181 RiverRdNtly ---- 661-4897
Corliss Christine 72 SmullAvCald ---- 364-0868
Corliss M & C 72 SmullAvCald ---- 226-7769
Corliss Minnie 125 FairviewAvCdrGv ---- 857-3073
Corlito L 40 WatchungWyBrkHt ---- 908 665-8525
Corman-Goudket S
37 OrangeHeightsAvWO ---- 731-7714

CORN ---See Also KORN

Corn Kenneth LivingstonArea ---- 994-1339
Cornail Pradel 144 HighOr ---- 675-8593
Cornburgh Henry 171 VoseAvSO ---- 763-3413
Cornea M 354 SylvanRdBlm ---- 338-3579
Corneal Associates Of NJ
101 OldShortHillsRdWO ---- 736-1313
Cornejo C 408 HillsideAvOr ---- 677-3354
Cornejo C 8 NewMapleAvMtvil ---- 808-6683
Cornejo C 86 EPassaicAvBlm ---- 743-8648
Cornejo C 87 PineMtc ---- 746-6130
Cornejo D 26 ThomasBlm ---- 429-8405
Cornejo Hector D 26 ThomasBlm ---- 748-4743
Cornejo J 55 JamesBlm ---- 748-9320
Corneliess Kevin J Mr & Mrs
93 EvergreenAvNtly ---- 661-5259
Cornelisse G 26 WilliamWO ---- 731-0938
Cornelius H 317 CarteretPlOr ---- 672-7613
Cornell A 68 EllenNtly ---- 667-2560
Cornell Art 302 ParkUMtc ---- 783-4128
Cornell Christopher 35 DanielDrCdrGv --- 857-5957
Cornell Donald C 18 RoweBlm ---- 748-9605
Cornell Ezra IV 35 DanielDrCdrGv ---- 857-4332
Cornell J 15 LaurelDrNewProv ---- 908 771-9834
Cornell J S Jr 15 KnobHillDrSum ---- 908 277-6857
Cornell K 221 NLivingstonAvLiv ---- 992-3121
Cornell L 115 LakesideDrNtly ---- 667-4014
Cornell M 4-D BeechSpringDrSum --- 908 522-8925
Cornell Machine Co 45 BrownAvSpfd ---- 379-6860
Cornell Medclaim Inc
1811 SpringfieldAvNewProv ---- 908 464-3636
Cornell R A 21-B ForestDrSpfd ---- 912-0674
Cornell R A Jr 69 WMcClellanAvLiv ---- 992-1853
Cornell Surgical Co
30 NewBridgeRdBergenfield
Toll Free ---- 800 267-6355
Cornely M 42 BlackburneTerWO ---- 325-2851
Corner Cafe 133 SouthNewProv ---- 908 464-1640
Corner Coin Op 494 CentralAvEO ---- 678-5256
Corner Deli 189 BroughtonAvBlm ---- 338-5919
Corner Kicks 251 MainOr ---- 674-3900
Corner Shop Deli 325 IrvingtonAvSO ---- 763-9619
Corner Shop In The Lobby 80 MainWO -- 731-3853
Corner Stone Group 256 BroadBlm ---- 566-9300
Corner Stone Producers Group
70 SouthOrangeAvLiv ---- 994-4020
Corner Store 120 RhodeIslandAvEO ---- 676-6434
Cornerstone Agency Inc
195 FairfieldAvWCald ---- 226-2446
Cornerstone Construction Co
139 NArlingtonAvEO ---- 672-9109
Cornerstone Counseling Center
25 PomptonAvVro ---- 571-1100
Cornerstone Financial Group Inc
6 BeckerFarmRdRsInd ---- 994-0100
Cornerstone House 68 NFullertonAvMtc - 744-8666
Cornerstone International
BerkleyHeightsArea ---- 908 322-5566
Cornerstone Title Agency Inc
FairfieldArea ---- 882-8383
Cornet Joseph 185 SCtrOr ---- 674-1580
Corney J R 6 WentworthDrBrkHt ---- 908 464-6358
Cornfield S M 27 NDerbyRdSpfd ---- 376-5611
Cornick P 11 CummingsCirWO ---- 669-8626
Cornick R & A 15 WhitmanAvEO ---- 676-5917
Cornie T 77 SMunnAvEO ---- 672-4082
Cornine H A 508 BloomfieldAvCald ---- 226-9449
Cornine Robt 412 BloomfieldAvCald ---- 226-1159

CORNING CLINCL LABS ---See Quest Diagnostic Inc

Cornish D Chester
229 WhiteOakRidgeRdShHl ---- 379-5338
Cornish David W
229 WhiteOakRidgeRdShHl ---- 379-5338
Cornish Trudi 515 BloomfieldAvMtc ---- 655-9025
Cornman C 296 ClaremontAvMtc ---- 744-3301
Cornman Q 35 LongviewRdCdrGv ---- 239-8311
Cornock W A 6 PhilipsLaRsInd ---- 226-0290
Cornog E C III 30 ColonyDrSum ---- 908 598-0517
Cornog Elwood C Jr
30 ColonyDrSum ---- 908 273-6328
Corns J T 6 MeadowLaRsInd ---- 228-4066
Corns S 6 ArlingtonCtCald ---- 226-6906
Cornstalk MontclairArea ---- 744-8856

CORNWALL ---See Also CORNWELL

Cornwall Jos C 238 OldShortHillsRdShHl - 376-4076
Cornwall Wilfred 94 SMunnAvEO ---- 675-3755
Cornwallis K & J 187 PassaicAvRsInd ---- 228-5947
Corona A L 67 WNorthfieldRdLiv ---- 992-6448
Corona Augustine J 21 VanNessTerMpl -- 762-5853
Corona B 18 PlymouthPlRsInd ---- 403-9692
Corona C T 21 HillcrestRdWCald ---- 228-5453
Corona Frank 27 HighOr ---- 672-7244
Corona Joseph T MD
120 SummitAvSum ---- 908 273-4300
Corona R V 97 ShermanAvGlRdg ---- 743-5154
Corona Texaco Service 21 NDayOr ---- 673-4718
Coronado Enrique 533 RutgersLaPrspy -- 227-8519
Coronado Raul MD 47 MapleSum --- 908 273-5644
Coronato E T 112 ShermanAvCdrGv ---- 571-1529
Coronato Wilfred P attorney at law
959 SSpringfieldAvSpfd ---- 912-9099
Coronet Sales 6 GloriaLaFairfld ---- 575-9400
Coronis Scott & Shari
40 UpperMountainAvMtc ---- 746-2836
Corpion Robert & Christine
355 AcademySO ---- 761-7749
Corplan Inc 111 NorthfieldAvWO ---- 736-8404
Corporate Beverage Service
28 MillburnAvSpfd ---- 379-0434
Corporate And Business Furniture Co Inc
100 EvergreenPlEO ---- 672-0850
Corporate Care Consulting Service
14 BeekmanTerSum ---- 908 273-7017
Corporate Communication Consultants
64 ClintonRdFairfld ---- 226-5938
Corporate Dimensions Inc
183 WMtPleasantAvLiv ---- 597-0866
Corporate Displays Inc
18K CommerceRdFairfld ---- 882-1160
Corporate Essentials 6 MadisonRdFairfld - 227-9001
Corporate Express Mail Inc
5 LawrenceBlm ---- 566-0555
Corporate Image The 1293 BroadBlm --- 338-7070
Corporate Investment International
24 WestviewRdWO ---- 669-2500
Corporate Magazines Inc
165 LloydRdMtc ---- 509-1177
Corporate Management Inc
104 GlenwoodAvEO ---- 674-9818
Corporate Networks International Inc
143 OrchardBlm ---- 748-4882
Corporate Presence Inc MilburnAreaMlb - 912-9600
Corporate Transformations International
SummitArea ---- 908 273-0066
Corporate Type Inc 71 NewarkWyMpl --- 763-3633
Corporate Woodworking Inc
87 FairfieldRdFairfld ---- 227-2211
Corprew Fairfield 25 NassauPlEO ---- 678-3737
Corpuz Edna Lyn 122 PomptonAvVro ---- 239-2119
Corpuz J 2 MerklinAvWO ---- 243-1007
Corr John 16 NewmanAvVro ---- 571-1026
Corradi Elio S 201 MountainAvBrkHt - 908 464-8157
Corradi Frank III 20 BeechCdrGv ---- 239-6839
Corrado A 462 FairviewAvCdrGv ---- 857-9871
Corrado Anthony J & Margaret
462 FairviewAvCdrGv ---- 857-3316
Corrado Dave & Helen
61 NLivingstonAvLiv ---- 716-9772
Corrado J 100 CedarRidgeDrCdrGv ---- 857-3159
Corrado L J 203 N15thBlm ---- 748-3496
Corrado Richard 568 ParkMtc ---- 655-0224
Corrado T 23 DeerfieldRdWCald ---- 226-3104
Corrado T M 248 BerkeleyAvBrkHt --- 908 464-0231
Corrado T M 248 BerkeleyAvBrkHt --- 908 464-6518
Corrado Wm 9 CrestwoodLaSum ---- 908 273-7589
Corrado's Home Service
WestOrangeArea ---- 674-0489
Corrado's Waterproofing
Toll Free ---- 888 674-0489
Corrales A 8 PlainSum ---- 908 598-9212
Corrales C 1 WarnerRdMpl ---- 378-8442
Corrales Joan 6 LakesideAvNCald ---- 403-8601
Corrales M 55 MorrisAvSum ---- 908 273-8570
Corrales R C 153 FranklinBlm ---- 680-9282
Corrales Rolando 111 BroadSum --- 908 598-1871
Corrao A 495 MainOr ---- 672-5965
Corrao A V 5 PineWO ---- 731-0401
Corrao Frank S 219 FairviewAvVro ---- 239-0643
Corrao R 564 IrvingtonAvMpl ---- 761-1872
Correa Antwan 96 EatonPlEO ---- 676-4125
Correa Juan Carlos 9 CrossWO ---- 731-2234
Correa P 339 ValleyRdWO ---- 243-8750
Correct Word Processing 341 NGroveEO 672-6988
Correctional Health Services Inc
77 ParkMtc ---- 783-4232
Corredor R 19 FayPlSum ---- 908 598-0842
Correia A 105 RiverRdNtly ---- 667-4306
Correia D 8 MeadowCtFairfld ---- 227-2559
Correia Eduardo F MontclairArea ---- 509-9138
Correia M 8 MeadowCtFairfld ---- 227-1961
Correia P 11 TenneyCtWO ---- 243-2857
Correia Ramiro 10 RowanRdSum --- 908 277-3052
Correira Alfred J Sr 308 PassaicAvNtly -- 667-7795
Corrente Paul 16 FranklinVro ---- 857-5810
Correri T 277 ForestAvGlRdg ---- 744-1480
Correri T 277 ForrestAvGlRdg ---- 744-4587
Corrica Annette 243 SHarrisonEO ---- 678-7248
Corriden Richard 122 GreenwoodDrMlb -- 379-4397
Corridore Jim 37 OrchardBlm ---- 566-0051
Corrie John 40 MontviewAvMlb ---- 912-0284
Corriere J 69 StonegateDrRsInd ---- 226-0486
Corrieri Anna 4 ClubWyCdrGv ---- 571-1117
Corrieri N 4 ClubWyCdrGv ---- 239-1873
Corrigan Brian 482 SummitAvMpl ---- 763-0805
Corrigan C 192 ParkMtc ---- 509-8913
Corrigan C & C 251 McCoshRdClft ---- 509-1742
Corrigan D 23 WilliamSum ---- 908 598-9337
Corrigan D T 340 OrangeRdMtc ---- 744-6647
Corrigan Frank J Jr 351 MeekerSO ---- 763-3455
Corrigan G 11 CaldwellAvSum ---- 908 273-3781
Corrigan John J
49 SpringholmDrBrkHt ---- 908 790-0834
Corrigan & Lazarus 150 MorrisAvSpfd --- 467-3203
Corrigan Michael 10 RidgewoodRdNSO -- 762-8824
Corrigan Robt
14 MagnoliaDrNewProv ---- 908 665-2309
Corrigan S P 211 WalnutMtc ---- 744-9076
Corrigan T J 74 SecondSO ---- 378-2175
Corrigan Thomas F 19 MsgrOwensPlNtly - 667-4631
Corrin M 91 HawthorneAvEO ---- 674-3051
Corriston D B 164 GroveMtc ---- 744-3639
Corriston Timothy E attorney
85 LivingstonAvRsInd ---- 535-0500
Corrothers Karl 50 GreenwoodAvMtc ---- 744-9115
Corrubia C 6 GenobleRdMtvil ---- 402-2705
Corry Kevin DDS 2333 MorrisAvUnion 908 687-1055
Corsa Management SouthOrangeArea --- 763-5791
Corsair Group The 387 PassaicAvFairfld -- 276-0901
Corsaro J 539 CentreNtly ---- 667-3189
Corsaro Ken 97 ColumbiaAvNtly ---- 661-3052
Corsey S & W 17 BriarwoodDrWBrkHt 908 464-2477
Corsi D BlmArea ---- 893-0297
Corsi Lorenzo 28 8thNewProv ---- 908 464-1936
Corsi M J 12 JeffersonCtMtvil ---- 331-1151
Corsi Matthew 79 LincolnGlRdg ---- 743-8054
Corsiglia Lidia 12 HillsideAvNtly ---- 667-7293
Corsilli Robert 14 HenningDrFairfld ---- 227-0170
Corso Anthony 46 KayserLaWO ---- 325-7770
Corso F 419 ValleyRdUMtc ---- 744-4269
Corso Frank 142 BrookwoodEO ---- 676-2915
Corso Gregory DDS 4 VeraPlMtc ---- 744-7159
Corso Gregory S DDS
107 BrookfieldAvNtly ---- 667-0301
Corso Jackie 110 BirchBlm ---- 893-0492
Corso Joseph 110 BirchBlm ---- 893-1108
Corso L 110 BirchBlm ---- 893-1317
Corso R 144 ChestnutNtly ---- 284-1914
Corso Robt E DPM 45 ChestnutRdVro ---- 239-1672
Corso Steven architects 1300 BroadBlm -- 338-6398
Corso Vito 106 WoodbineCirNewProv 908 665-0546
Corson Jennifer 225 WardPlSO ---- 761-6117
Corson Roy S 45 ChurchMtc ---- 655-1069
Cort J 142 NEssexAvOr ---- 674-8733
Cort J 31 MapleAvWO ---- 669-5885
Cort J 11 MiltonMpl ---- 763-6201
Cort James T MD 100 SMunnAvEO ---- 673-2260
Cort T M 21-B AlfredLaBlm ---- 743-8862
Cort V 101 AcademyNewProv ---- 908 665-1959
Cort Y 40 MortonPlEO ---- 672-4931
Corte M C 49 HillsideTerLiv ---- 992-1047
Cortegana Berta S 23 EHobartGapRdLiv -- 597-9482
Cortel Business Systems Inc
322 8thAvNewYorkCityNY ---- 212 627-4200
Cortelezzi Leonardo 4 AdalinaCtCdrGv --- 812-2863
Cortelezzi Leonardo 45 MerkelDrBlm ---- 338-9203
Cortellacci J 10 GastonWO ---- 669-5196
Cortellessa Toni A ACSW
16 MapleAvSum ---- 908 273-4220
Cortellino K 19 JarombekDrMtvil ---- 299-0502
Cortes Angel 36 LarkinCirWO ---- 243-0774
Cortes C 19 SchuylerTerEO ---- 675-7082
Cortes Carlos 61 WoodlandAvVro ---- 239-2476
Cortes Duvan 9 CottageLaSum ---- 908 608-0295
Cortes Jose 375 HenryOr ---- 673-4074
Cortes Roxana 179 GregoryAvWO ---- 325-1380
Cortes Roxana 141 OldShortHillsRdWO -- 736-4795
Cortese A 9 DecampCtWCald ---- 364-1055
Cortese C 201 WestvilleAvWCald ---- 364-7545
Cortese D 255 FullerTerOr ---- 675-2783
Cortese Emma Ph D 15 SmullAvCald ---- 364-8222
Cortese Enrico E 188 BellevueAvUMtc --- 744-4459
Cortese F R 8 MewsLaSO ---- 762-2119
Cortese George 53 MontroseAvVro ---- 239-8405
Cortese J 201 WestvilleAvWCald ---- 228-2445
Cortese J R 154 SadlerRdBlm ---- 338-7908
Cortese John Mason Contractors
MorristownArea ---- 539-5004
Cortese John Mason Contractors
SummitArea ---- 908 273-2242
Cortese John Waterproofing
MorristownArea ---- 539-5004
Cortese Jos J 9 DecampCtWCald ---- 228-4292
Cortese L 216 StCloudAvWO ---- 731-7321
Cortese M N 25 RooseveltBlvdNCald ---- 226-9135
Cortese Michael 1664 BroadBlm ---- 893-8119
Cortese Michael C CPA
175 FairfieldAvWCald ---- 226-6400
Cortese Michael R DMD
26 GroverLaWCald ---- 226-0060
Cortese Thomas & Josephine
57 ParkEdgeBrkHt ---- 908 508-9733
Cortez Hector M 6 CrestHillRdVro ---- 239-3505
Cortez Maria 9 SMapleAvEO ---- 672-4463
Cortez V 357 FranklinBlm ---- 748-3922
Cortigiani Marco 421 ValleyRdUMtc ---- 783-0727
Cortina Institute Of Languages
19 NewtownTrnpkWestportCT ---- 203 845-2333
Cortoreal Alexander C 139 LincolnAvOr -- 674-1501
Corueil James Mr & Mrs
56 OverlookRdCdrGv ---- 239-5252
Corum F 588 ParkAvEO ---- 672-5195
Corum Julie 60 UpperMountainAvMtc ---- 783-7807
Corum P Mrs 10 CullenDrWO ---- 731-7922
Corum R 169 OakEO ---- 674-1237
Corum Ronald 60 UpperMountainAvMtc -- 744-5612
Corum S 151 ShermanAvGlRdg ---- 566-0052
Corum T 481 WillowOr ---- 675-8537

47780 © Bell Atlantic

Area Code 973

Corus T E & G
74 RidgeviewAvNewProv 908 464-1704
Corvaja Carlo 445 WaverlyPlOr 674-6462
Corvelli Brothers Inc
760 EdwardsRdPrspy 227-5545
Corvelli D 53 BoontonAvMtvil 402-0860
Corvelli F L 27 RandolphPlWO 731-7383
Corvelli H 147 FranklinBlm 743-2643
Corvelli Joseph 345 ValleyRdWO 736-0353
Corvelli Karen 78 NewEnglandAvSum 908 608-0327
Corvelli Michael 14 KearnyTerLiv 992-1451
Corvelli Michael M plumber
LivingstonArea 992-1101
Corvelli Michael M plumber MillburnArea 467-1115
Corvelli Michael M plumber
WestOrangeArea 731-2244
Corvey D 39 ConcordDrLiv 740-8958
Corvil Jean C 425 AldenOr 672-1752
Corvino A M 10 GastonWO 736-3117
Corvino M C 21 NutwoldAvWO 325-1637
Corvino Peter 70 FremontBlm 743-7570
Corvino R 1-A MtVernonAvWO 325-8352
Corvino S 101 WatsonAvWO 736-3354
Corvino Sal 111 BrookfieldAvNtly 667-1036
Corvino Salvatore RA AIA
111 BrookfieldAvNtly 667-0751
Corvino T 387 ClevelandOr 675-0162
Corwick J 27 BillingsleyDrLiv 994-2828
Corwin Andrew D MD 90 MillburnAvMlb 763-4484
Corwin D 24 GlenwoodDrShHl 379-3686
Corwin D A 19 GreenAcresDrVro 239-8317
Corwin Leonard J MD 90 MillburnAvMlb 763-4484
Corwin Martin E MD PA
340 ENorthfieldRdLiv 992-8121
Corwin Mary-Joan Mrs 67 MayhewDrSO 763-8775
Corwin Philip M 107 HillsideAvWCald 226-6634
Corwin Phoebe T Mrs 38 DeerPathShHl 376-3059
Corwin Rellye Mrs 22 CanterburyRdLiv 992-8398
Corwin Steven
58 ChestnutHillDrBrkHt 908 464-8140
Corwin W Sherman 136 HillsideAvVro 239-3862

CORY ---See Also COREY

Cory Kevin DDS 2333 MorrisAvUnion 908 687-1055
Corydon Jane 151 LorraineDrBrkHt 908 771-0774
Corydon-Apicella Libby
151 LorraineDrBrkHt 908 771-0922
Coryell C 41 YoungAvCdrGv 239-0050
Corzine Jon S 25 LenoxRdSum 908 273-8963
Cosby L 311 SClintonEO 672-5779
Cosby Russell 287 SHarrisonEO 678-7842
Cosby T S 17 GlenParkRdEO 672-8030
Cosby Walter 410 ProspectEO 672-9137
Coscarello M L 271 HenryOr 675-3664
Coscia A 35 CypressAvNCald 228-2915
Coscia A 12 WesterlyAvNewProv 908 464-8876
Coscia James 197 FairfieldRdFairfld 808-4383
Coscia Poalina Mrs 97 OrchardSum 908 277-6589
Coscione A 78 GolfRdBlm 338-4243
Coscolluela Lucita 4 LowellPlWO 669-2553
Coscolluela Miguel Jr 4 LowellPlWO 669-5557
Cosentini S 386 TremontAvOr 672-2663
Cosentino Daniel 9 BoyletownRdMtvil 299-9090
Cosentino Edward & Ruth
27-C NobHillRsInd 228-8925
Cosentino Frank
41 WoodcrestDrNewProv 908 464-7032
Cosentino I 307 IndependenceWySpfd 379-4274
Cosentino M 11 JohnHenryDrMtvil 334-5113
Cosentino Michael 129 MountainAvWCald 226-7492
Cosentino R C WestOrangeArea 243-1036
Cosentino Robert 19 PassaicAvRsInd 403-0336
Cosentino V 400 SouthOrangeAvSO 378-5596
Cosenzo A 28 CedarBlm 748-5969
Cosey S 434 LincolnAvOr 676-5047
Cosgrove David & J S 99 OakviewTerShHl 379-9372
Cosgrove Diane & Frank
50 RidgehurstRdWO 325-7177
Cosgrove Edwin F 57 FieldingCtSO 763-3812
Cosgrove F J 20 MontclairAvMtc 744-7686
Cosgrove G T 32 LawrenceAvWO 731-4537
Cosgrove Jas 17 DoddBlm 748-8842
Cosgrove K A 57 FieldingCtSO 762-5279
Cosgrove M 585 BloomfieldAvWCald 228-0294
Cosgrove Philip B 663 CameronRdSO 762-6785
Cosgrove Terry E 26 EdisonDrSum 908 273-2692
Cosgrove W 370 CentralAvOr 675-4785
Cosgrove W R 1 CarolinRdUMtc 746-2530
Cosgrove Westford 25 UnionAvMpl 763-3574
Cosgrove Wm 30 MapleAvWO 731-4936
Coshocton Management Co Inc
1515 BroadBlm 338-8100
Cosimano P Mr & Mrs
136 ChangeBridgeRdMtvil 331-9754
Cosma C 54 ParkAvVro 857-5697
Cosma Chancey 571 BloomfieldAvVro 857-8341
Cosma Thomas S attorney
85 LivingstonAvRsInd 535-0500
Cosmas Geo 196 HillsideAvGlRdg 748-9422
Cosmas S 5 BonnyviewDrLiv 994-1862
Cosmaus Francois 231 SClintonEO 678-7522
Cosme D 137 WaldoAvBlm 743-2157
Cosme Edward 276 ClaremontAvMtc 744-8639
Cosme Efrain 217 WalnutLiv 992-5344
Cosme Eno 361 ClaremontAvMtc 746-9280
Cosmen B 5 Roe-RiRdPnBk 808-2719
Cosmetech Laboratories Inc
39 PlymouthFairfld 882-5151
Cosmetic & Perfume Filling & Packaging
Inc 27 FederalPlzBlm 680-8900
Cosmetic Surgery Centers
SummitArea 908 598-1700
Cosmetics & Moore 315 OrangeRdMtc 783-9000
Cosmetics Plus Warehouse
345 KaplanDrFairfld 575-1550
Cosmeus Francoise 36 CliffordEO 676-1587
Cosmillo R 20 SummitGlRdg 680-4918
Cosmo Concepts Inc 82 HighOr 678-1412
Cosmopolitan Hot Sauces & Pacific
Specialities MontclairArea 680-4560
Cosmos Soccer Camps 89 MainTappanNY
Toll Free 800 616-4446
Cosmotop Ltd Inc 51 DwightPlFairfld 882-3211
Cossey C Murray WestOrange 731-2217
Cossolini Robert F lawyer
150 JohnFKennedyPkwyShHl 379-4800
Cost B S 9 HillVro 857-2206
Costa A 202 HillsideAvNtly 667-3026
Costa A 440 ValleyRdMtc 783-9224
Costa A V 7 ColonialWyLiv 992-1077
Costa Albert & Patricia
9 ConstitutionCtMtvil 335-0615
Costa Alcides 71 WilliamEO 674-3981
Costa Allen R 356 HardingDrSO 763-8825
Costa Anthony 218 DevonRdEsxFels 226-3239
Costa Anthony 52 GardenOvalSpfd 912-8897
Costa C 18 ChestnutWO 325-5903
Costa E M 159 HillcrestAvSum 908 273-9656
Costa F 91 EvergreenAvBlm 566-0092
Costa F P Insurance 513 FranklinAvNtly 661-4700
Costa Gabe Rev 400 SOrangeAvSO 763-4738
Costa I 14 ElmPlNtly 661-9070
Costa J M 84 BelmontDrLiv 992-9008
Costa John 26 ParkwayECald 364-1941
Costa Jos 84 MorningsideRdVro 857-4624
Costa Joseph A 445 MorrisAvSpfd 467-8494
Costa K 564 SnyderAvBrkHt 908 464-2165
Costa Kim & Joe 2 TamarackLaPnBk 575-9254
Costa M 9 ConstitutionCtMtvil 335-3827
Costa Michael 135 ForestMtc 783-7655
Costa N 63 OakridgeAvNtly 235-0334
Costa Nancy R 480 SpringfieldAvSum 908 598-7244
Costa O 270 HillsideAvLiv 992-6059
Costa Patricia 151 OakviewAvMpl 275-3930
Costa Richard J DMD 39 TheCrescentMtc 744-9077
Costa S 2 TamarackLaPnBk 227-2423
Costa Sandra 1 CharlesDrFairfld 244-9610
Costa Thomas Mr & Mrs 66 EllaBlm 748-3893
Costa Vincent 14 EvergreenAvSpfd 467-4209
Costa Vincent A 1 WebsterAvSum 908 277-0524
Costa-Clarke K 50 PineMtc 783-1696
Costabile Douglas M MD P A
336 MountainAvMuryHl 908 464-3737
Costalas Nicholas 328 LongHillDrShHl 467-4049
Costaldo J 127 OldShortHillsRdWO 243-1039
Costandelis Theodore 48 AbbottRdMtvil 331-8059
Costanini Michael 65 ClaremontAvVro 857-2654
Costantin Louis H 7 WilliamNtly 284-1297
Costantine Realty 289 FranklinAvNtly 667-7070
Costantino Theo A 41 BellevueAvBlm 338-3824
Costanza Carl MD 187 ChestnutNtly 667-4402
Costanza Contracting 125 BoydenAvMpl 763-3167
Costanza Frank 118 BeechNtly 667-0673
Costanza J 2 ClaridgeDrVro 239-0819
Costanza Jas 97 HawthorneAvSpfd 376-5277
Costanza Julius Rev 15 PhyllisRdWO 731-3703
Costanza Lou 32 HastingsAvNtly 667-2417
Costanza Louis 14 ShenandoahDrNCald 228-5519
Costanza V 261 ENorthfieldRdLiv 994-0395
Costanzo Brian 529 CentreNtly 667-2484
Costanzo F 117 GrandviewAvNCald 228-4828
Costanzo Fred 2 CarynPlFairfld 575-0773
Costanzo Jane T 29 SherbrookePkwyLiv 994-0778
Costanzo John 141 LenapeLaBrkHt 908 464-1990
Costanzo M K 2 CarynPlFairfld 882-9329
Costanzo P Mr & Mrs 23 PineTerWShHl 379-9209
Costanzo Peter 358 SouthOrangeAvSO 275-5264
Costanzo R 170 OrtonRdWCald 403-1747
Costanzo R 2 SalvatoreCtFairfld 227-2748
Costanzo S 428 BeardsleyAvBlm 748-8974
Costanzo S 2 SalvatoreCtFairfld 575-3596
Costanzo Sabatino 29 SherbrookePkwyLiv 994-0778
Costas John P 95 MinnisinkRdShHl 467-3855
Costella M NewProvidenceArea 908 665-1907
Costella M 32 SuttonDrBrkHt 908 322-2326
Costello A 60 FloydAvBlm 743-2817
Costello Ann 23 OtisPlVro 239-4144
Costello Anthony 69 StateBlm 566-6120
Costello C 144 WhitfordAvNtly 667-3795
Costello E 40 WatchungWyBrkHt 908 665-4219
Costello E & K 93 MeadowbrookRdShHl 467-9580
Costello F E 18 FontaineAvBlm 743-6852
Costello G W 17 BlaineMlb 376-0669
Costello James J Jr Atty
25 UpperMountainAvMtc 783-0003
Costello Joe 97 WildwoodAvMtc 744-3115
Costello John P 60 NArlingtonAvEO 675-8711
Costello L 66 FranklinAvNtly 667-0454
Costello M F 246 WestvilleAvWCald 228-0882
Costello Martin 18 NutwoldAvWO 731-5755
Costello Martin A 18 NutwoldAvWO 731-5852
Costello Roofing 633 FranklinAvNtly 667-2801
Costello W 91 NutleyAvNtly 661-9069
Costenbader Francis J 92 ElmMlb 762-8588
Costenbader Francis J attorney
391 FranklinAvNtly 661-5001

COSTER ---See Also KOSTER

Costic Steven 45 EagleRockAvRsInd 228-3068
Costigan Edel 27 GlensideAvSum 908 273-8331
Costigan L 354 SouthOrangeAvSO 763-8050
Costigan M E 8 HilltopRdShHl 376-5545
Costigan Marketing 92 GroveAvVro 857-1071
Costigan S F 92 GroveAvVro 239-8975
Costigan Stephen 92 GroveAvVro 857-9537
Costley R 13 BoydenEO 673-1746
Costlow Thos A 88 GlendaleAvLiv 992-0304
Costner A 21 GlenridgePkwyMtc 509-9381
Costomiris Robert J 25 DoremusSum 908 273-5553
Costopoulos I 355 ThomasBlvdOr 673-3621
Cosulich J 38 BeverlyRdBlm 338-0590
Cota D 56 HarrisonAvRsInd 228-0220
Cote D R 61 BeverlyRdBlm 338-0075
Cote Kenneth & Elizabeth
342 HobartAvMlb 379-2208
Cote P A 87 BellevueAvUMtc 509-2021
Cote Paul 87 BellevueAvUMtc 655-8840
Cote Paul & Susan Arden
87 BellevueAvUMtc 746-9075
Children's Telephone 509-9040
Cote S S 98 HobartAvMlb 258-1138
Cotell Marie 29 GalesDrNewProv 908 771-8883
Cotellessa M 259 ProspectNtly 661-3320
Cothran Luella Mrs 35 CottageBrkHt 908 790-8884
Coticchio Thos 35 DoddRdWCald 226-8619
Cotignola Michael N attorney
430 SpringfieldAvBrkHt 908 508-1100
Cotillion Restaurant The
454 MidlandAvGarfield 478-8590
Cotler Abigail 32 HickoryDrMpl 763-8811
Cotler Donald N MD 171 MillburnAvMlb 912-0400
Cotler Harold DO
369 SpringfieldAvBrkHt 908 464-6700
Cotler Martin & Barbara K
18 WoodlandRdMpl 762-5287
Cotler Michael 508 RichmondAvMpl 378-2129
Coto R 13 CloverhillPlMtc 509-8301
Cotran Camille 27 ShortHillsCirMlb 467-1675
Cotrina Marlo 150 LincolnAvOr 673-7214
Cotroneo A 955 SSpringfieldAvSpfd 379-7384
Cotsworth John L 11 LakeRdShHl 376-4143
Cott Essex Distributors Corp
7305 RiverRdNorthBergen 201 617-5900
Cott I W DDS 187 MillburnAvMlb 258-9700
Cottage Computers 10 CottageBrkHt 908 464-8386
Cottage Gardens Landscape Design Inc
OrangeArea 673-2494
Cottage John C 7 AlvinTerSpfd 376-7233
Cottage John P 38 ShunpikeRdSpfd 376-1238
Cottage Jos A 52 ShunpikeRdSpfd 376-3297
Cottage Lane Construction Office
CottageLnBrkHt 908 508-9144
Cottage Of Wicker & Gifts
596 BloomfieldAvMtc 744-0014
Cotten Marie 266 EMountPleasantAvLiv 994-0215
Cotten W 303 OrangeRdMtc 744-0843
Cotten Wm 363 DoddEO 678-0478
Cotter A C 46 SWillowMtc 655-0158
Cotter Burke J 29 BrookdaleGardensBlm 748-8954
Cotter Christopher J
752 SpringfieldAvSum 908 522-9344
Cotter E M 168 WashingtonBlm 743-4563
Cotter Francis P 11 BondPlWCald 228-7105
Cotter G Enterprises 48 BrownAvSpfd 376-5840
Cotter James A 41 NFullertonAvMtc 746-9673
Cotter P M 46 KendalAvMpl 762-4558
Cotter Theresa 935 BroadBlm 429-1798
Cotterell Arthur J
26 GreenfieldAvSum 908 273-5917
Cottingham C 62 FitzrandolphRdWO 736-4648
Cottingham H V 49 MountainAvCald 228-9048
Cottingham Hugh V 49 MountainAvCald 403-7791
Cottle M A 777 SpringdaleAvEO 673-6430
Cotton Exterminating Co 380 MainEO 414-8802
COTTON FUNERAL SERVICE
130 MainOr **675-6400**
Cotton J Peter 9 WimbletonCtCdrGv 857-2666
Cotton J Peter realtor 598 ValleyRdUMtc 746-5000
COTTON MACON T JR 130 MainOr **675-6400**
Cotton Maso & Pamela 81 WarwickEO 676-7588
Cotton Norman 133 ChestnutMtc 783-9507
Cotton R A 17 WestoverTerWCald 228-4677
Cotton R H 90 LincolnMtc 509-9490
Cotton R H 372 NMountainAvMtc 509-9407
Cottrill Robert F 61 EllaBlm 743-0315
Cotty Karyl L 303 HighfieldLaNtly 667-0820
Cotugno B L 8 MainTerBlm 338-6010
Cotugno Benny 6 TowerRdLiv 994-3794
Cotugno C 89 ChristopherMtc 746-2954
Cotugno C 70 UnionAvNtly 667-1676
Cotugno L 183 HiltonAvMpl 761-6958
Cotugno Marc 8 HamptonTerLiv 535-9705
Couch Harold 22 MelroseAvEO 676-5254
Couch K & P 23 AbbottRdMtvil 331-0558
Couch Y 403 WashingtonOr 678-6890
Couchells Stella Ph D 28 MillburnAvSpfd 376-7853
Couchman C E
22 PrincetonDrNewProv 908 790-0691
Couchman Colin
22 PrincetonDrMuryHl 908 464-0544
Couchman Dan 131-B TierneyDrCdrGv 239-5858
Couchman Daniel 131-B TierneyDrCdrGv 857-8253
Coufos James A 1 WentworthRdSum 908 273-2975
Cougan J L 257 GroveAvVro 239-2970
Cougar Aquatic Team NutleyArea 661-4330
Coughlan Christopher
15 SweetwoodCtWCald 364-0314
Coughlan K 12 HarrisonAvWO 731-5335
Coughlin B 45 WatsonAvWO 736-7122
Coughlin B 229 N17thBlm 743-5834
Coughlin Brian 41 JanetLaBrkHt 908 322-7587
Coughlin C 31 MorrisPlBlm 743-3423
Coughlin D 3 RalphRdWO 731-9016
Coughlin Dorothy 63 WhittleseyAvWO 669-5183
Coughlin F X 28 WLincolnVro 239-1194
Coughlin G & S 102 RavineAvWCald 228-3240
Coughlin G Mr & Mrs 49 LongviewWO 669-1816
Coughlin J & P
113 DiamondHillRdBrkHt 908 464-7951
Coughlin Kevin 247 WhitfordAvNtly 284-1208
Coughlin M 331 MillburnAvMlb 379-6668
Coughlin Peter 443 ProspectSO 762-5887
Coughlin Peter 36 SmullAvCald 226-0274
Coughlin R J 29 FairviewPlUMtc 746-5040
Coughlin R J 29 FairviewPlUMtc 746-6094
Coughlin Robt 130 TimberDrBrkHt 908 665-9412
Coughlin Roger F 443 ProspectSO 762-0793
Coughlin T 33 CherryWO 736-3633
Coughlin T 27 WillowWyBrkHt 908 665-9819
Coughlin V 22 PassaicAvRsInd 228-3051
Coughlin Wm J Jr 26 WoodlandRdWCald 226-9138
Couillou Robert 78 YoungAvCdrGv 857-7321
Coulibaly Karamoko 151 SMunnAvEO 674-4541
Coulibaly Senow 106 NGrvEO 675-8481
Coull Douglas F 30 MeadowbrookPlMpl 275-1213
Coull George M 75 LongviewWO 731-6071
Coull Henry 33 SpringRdLiv 992-5455
Coull John 120 CedarGrovePkwyCdrGv 239-8415
Coull S W 48 GalesDrNewProv 908 464-6336
Coull Terry 4 LakewoodAvCdrGv 239-6435
Coulman Donald 143 BrookfieldAvNtly 235-9462
Coulon Karl 40 RoselandAvCald 364-1780
Coulote E 10 KingwoodRdWO 731-9251
Coulson L 8 GreenAcresDrVro 857-5971
Coulson S 45 MarcyBlm 680-5571
Coulston A 451 WashingtonAvMtc 655-0921
Coulter C 15-D DonaldBlm 748-8619
Coulter Insurance Services Inc
600 ScotlandRdOr 672-0727
Coulter Wm M 20 WarwickRdSum 908 277-3016
Coulthrust Cherrian 180 ProspectEO 677-1283
Coulton John 268 NOratonPkwyEO 676-4974
Coulton K 364 WhiteOr 677-3421
Coun Ronald I 24 MelroseDrLiv 994-1375
Council D 207 NParkEO 677-9074
Council F 22 CentralAvCald 403-8186
Council For Environmental Education
Montclair State College
860 ValleyRdUMtc 744-0362
Council Of Communication Management
333 USHwyNo46Fairfld 575-4779
Counseling Affiliates 24 BeverlyRdWO 325-3232
Counseling Associates
414 EagleRockAvWO 669-1125
Counseling Center 290 BroadBlm 743-3037
Counseling Center Catholic Community
Services 18 CottagePlMtc 744-1790
Counseling Center For Human Resources
290 BroadBlm 743-3036
Counseling Center In Short Hills
66 HylandAvShHl 379-2587
Counseling Centers The CliftonArea 472-0900
Counseling And Mediation Services
Toll Free 800 386-9333
Counseling And Mediation Services
MaplewoodArea 762-2488
Counseling & Psychological Services
LivingstonArea 994-4494
Counseling & Psychotherapy Referral
Service SouthOrangeArea 762-4854
Counseling & Psychotherapy Services
363 CentreNtly 235-0018
Counseling Services
209 SLivingstonAvLiv 994-7393
Counseling Services 103 ParkMtc 509-7768

Counselors B F 23 BerkeleyTerLiv 994-0723
Counter Action Security Inc
374 BloomfieldAvVro 239-5568
Counter-Poise Ind Dist
35 NewmanAvNtly 667-0565
Counter Poise Systems
35 NewmanAvNtly 667-0565
Country Club Services
Toll Free 800 992-0389
Country Club Services 454 MorrisAvSpfd 376-4352
Country Club Services Inc
29 PershingAvNewark 242-4437
Country Club Transportation Services Inc
29 PershingAvNewark 242-4437
Country Coach Inc SummitArea 908 273-7379
Country Corner Deli 671 PassaicAvNtly .. 667-0090
Country Exxon 222 NLivingstonAvLiv 992-3544
COUNTRY EXXON SERVICENTER
222 NLivingstonAvLiv **533-9696**
Country Farms 8 HendersonDrWCald 575-6591
Country House 361 SpringfieldAvSum 908 277-3400
Country Inns Publications
SouthOrangeArea 762-4997
Country Inns Publications Inc
15 SouthOrangeAvSO 762-7090
Country Kennel
2750 EggHarborEdLindwld 228-6364
Country Play School
1496 SpringfieldAvNProv 908 464-3848
Country Play School Of West Orange
15 HuttonAvWO 736-0287
Country Road Australia
ShortHillsMallShHl 379-4999
Country Side Consignment Shop
563 FranklinAvNtly 667-7339
Country Squire Motel
1479 USHwyNo46Parsippany 335-1190
Countryside Disposal Svce
BerkeleyHeightsArea 908 464-1515
Countryside Paving
NewProvidenceArea 908 464-0322
Counts Donald 434 LincolnAvOr 674-2331
County Carpets 10 ParkAvWO 731-5990
County Concrete Corp MontclairArea 744-2188

COUNTY EDUCATORS FEDERAL CREDIT UNION—
Union County
16 ELincolnAvRoselle Park 908 245-0173
Somerset County—
100 WHighSomerville 908 526-4264
417 Route206NHillsborough 908 904-1100
Hunterdon County
1117 Route31SLebanon 908 735-8855

County Line Pub The
100 BloomfieldAvPnBk 227-3108
County Mortgage Co Inc
33 ClintonRdWCald 882-0036

COUNTY OF UNION ---See Blue Pages

County Of Union PembertonAvPlf ... 908 757-2772
County Realty Co 574 BloomfieldAvBlm .. 748-4423
County Tire 402 BloomfieldAvCald 364-1334
Couper Matthew D 10 ThornTerWO 325-7435
Couper Monroe & Annie
235 CoudertPlSO 763-2181
Couper T B Jr 667 MtPleasantAvWO 731-4160
Couples Club Of The Community Church
65 BowdenRdCdrGv 857-2762
Couples & Family Help Line
WestOrangeArea 325-3232
Couples Help Line 24 BeverlyRdWO 325-3232
Coupons Of Bloomfield CliftonArea 471-5758
Coupons Of Montclair CliftonArea 471-5758
Courain H J 787 NorthfieldAvWO 731-5591
Courain T & K 165 RhodaAvNtly 284-1630
Couram C A 80 GlenridgeAvMtc 744-3650
Couram H 12 TichenorPlMtc 783-6974
Courier Car Rental Inc
19 WrightWyFairfld 882-0310
Courier-News The
1201 USHwyNo22WBridgewater Township 908 722-8800
Cournoyer D J
842 SpringfieldAvNewProv 908 508-1792
Coursen W M Jr 180 WalnutMtc 783-4078
Coursey Jeanana N 52 CottageSO 762-1314
Coursey T H Mrs 627 SSpringfieldAvSpfd .. 467-2385

COURT ---See Also CORT

Court Appointed Special Advocate Of Essex County 212 WashingtonNewark 693-6785
Court Heather 7 KnollwoodDrLiv 992-0159
Court House Health & Racquet Club
20 MillburnAvSpfd 376-3100
Court Reporters Co-Op Inc
27 BennettAvCdrGv 239-0822
Court Reporting Services
799 BloomfieldAvVro 239-7997
Courtelis R 21 ConcordDrLiv 535-8232
Courter E S 14 DaleDrSum 908 277-0529
Courter G Hugh 40 StanleyAvSum ... 908 273-7862
Courter John J 180 WalnutMtc 744-8554
Courter Michael Mr & Mrs
32 CumberlandAvVro 857-5144
Courter William L 267 EagleRockAvRsInd 226-3982
Courter Wm L 267 EagleRockAvRsInd 226-0177
Courter Wm S 44 CambridgeRdBlm 748-1569
Courtet General Contractors
MontclairArea 744-6259
Courtet General Contractors
ShortHillsArea 379-1172
Courtien Raymond
71 CandlewoodDrNewProv 908 665-0723
Courtland K 11 DavenportAvRsInd 226-3464
Courtman William 26 MagnoliaLaCald ... 226-6533
Courtney Commons BloomfieldArea 429-2805
Courtney J & C 400 AmherstEO 678-4969
Courtney James G
224 SuttonDrBrkHt 908 322-6653
Courtney Kevin 21 HoburgPlMtc 746-1522
Courtney Kevin 21 HoburgPlMtc 783-1417
Courtney Lisa A attorney at law
75 MainMlb 376-6200
Courtney S Wm 28 VistaLaNewProv .. 908 665-0140
Courtney Scott 325 LenoxAvSO 761-8795
Courtney Tselsanae 393 AmherstEO 674-5135
Courtright R 19 RugbyRdCdrGv 239-4463
Courtyard The MillburnAv&MainMlb 379-9579
Coury R R 82 StevensAvCdrGv 256-4552
Coury Richard A 82 StevensAvCdrGv 812-8091
Cousar E 37 EthanDrNewProv 908 464-2866
Cousemaker J 5 RooseveltPlMtc 744-4394
Cousens G F 905 BroadBlm 743-7702
Cousey Stephen 9 ClevelandRdSum .. 908 522-0930
Cousin B 254 SArlingtonAvEO 678-0301
Cousin M R 15 HowellDrWO 731-3008
Cousineau Kelley & Edw
1 KensingtonTerMpl 763-2399
Cousins Candy 32 EspyRdCald 228-4688
Cousins D 73 CromwellCtBrkHt 908 464-9318
Cousins D P 31 ValentineRdNewProv 908 771-0607
Cousins E 77 SMunnAvEO 673-6534
Cousins George 212 LittleFallsRdCdrGv .. 857-5049
Cousins George Mr & Mrs
176 MyrtleAvCdrGv 857-7805
Cousins Hair Salon 442 MainWO 736-3335
Cousins J A GlenridgeAreaGlRdg 748-5519
Cousins Pizza & Restaurant
543 BloomfieldAvBlm 680-8200
Cousins T J 32 BruceRdUMtc 746-9419
Cousins True Value Hardware
589 PomptonAvCdrGv 239-2256
Cousoulis Boyd 17 AlanDrFairfld 227-0396
Cousoulis G K 268 OakwoodAvOr 678-0335
Cousoulis S 18 OceanMlb 379-9052
Coustic-Glo Of Essex County
69 RichlandDrNewProv 908 464-0310
Couston R 8 ParkPlVro 239-1699
Coutinho Wanderley 347 BellevilleAvBlm 429-3678
Couto DeFranco & Magone CPA's
15 VillagePlzSO 378-3300
Couto M 35 BloomfieldAvCald 364-1461
Couto Nelson CPA 15 VillagePlzSO 378-3300
Couture J 86 ReidPlVro 239-9593
Couture M V 175 GroveAvVro 239-6715
Couzzi Jos 120 NSpringBlm 748-9283
Cove Discount Carpets Inc
487 SpringfieldAvSum 908 273-0220
Cove Frank 153 FranklinBlm 748-6273
Covelli A 2700 RachelTerMtvil 244-1363
Covello A M 550 ValleyRdMtc 744-4437
Covello C 22 MtPleasantPlWO 736-8151
Covello C 73 SanAntonioAvNtly 667-4265
Covello F J 61 NMountainAvMtc 783-3435
Covello G 81 FlorenceAvBlm 748-8278
Covello Jos J 55 FitzherbertBlm 338-8532
Covello Larry 91 HookMountainRdMtvil .. 808-2706
Covello Larry 91 HookMountainRdMtvil .. 882-0203
Covello M 110 MerkelDrBlm 338-0532
Covello P 905 BroadBlm 748-5543
Covello S 22 MtPleasantPlWO 736-4195
Covello S 73 SanAntonioAvNtly 284-1965
Covello S M 18 OakLaVro 239-5557
Covello Sam garage
118 WatchungAvUMtc 744-5200
Covello Vincent J 31 SProspectVro 239-3966
Coven Brian 12 ConistonRdShHl 376-5166
Coven Daniel K 488 RidgewoodRdMpl ... 378-5939
Coven Stuart 106 HellerWyUMtc 744-2324
Covenant Presbyterian Church
291 ParsonageHillRdShHl 467-8454
Coventry Manor HardingAvNCald 364-1504
Cover G 44 BrightonAvEO 676-7125
Coverdale John 170 MontroseAvSO 763-3457
Covert M H 216 WhiteOakRidgeRdShHl ... 379-5151
Covert N A 1199 PleasantValleyWyWO ... 736-2470
Covert N A 1099 PomptonAvCdrGv 890-5075
Covert Walter 42 VictorAvGlRdg 680-4532
Covert Wm H lawyer 744 BroadNewark ... 642-0885
Covey J 147 GrantAvNtly 235-0714
Covey Richard F 798 ProspectMpl 761-6775
Coviel J 242 ProspectEO 676-6485
Coviel M 24 ArsdaleTerEO 675-5021
Coviello Anthony 34 CoolidgeDrBrkHt 908 464-1180
Coviello Anthony L lawyer
307 MontgomeryBlm 748-4600
Coviello D 45 ParkAvSum 908 273-3588
Coviello F J 12 CrestCirMuryHl 908 464-4734
Coviello Frank 47 HumbertNtly 661-0176
Coviello J A 95 MaplewoodAvMpl 378-8953
Coviello J A 129 ProspectSum 908 277-3948
Coviello Joe & Ellie 5 ArchbridgeLaSpfd .. 376-7645
Coviello John A painting contractors
129 ProspectSum 908 273-7676
Coviello John L
100 BrooksideDrNewProv 908 464-5102
Coviello John L
11 MidvaleDrNewProv 908 464-7968
Coviello Joseph R 29 HighSum 908 522-0083
Coviello Joseph R lawyer
51 DeForestAvSum 908 273-6300
Coviello Joseph R ESQ
783 SpringfieldAvSum 908 277-2410
Coviello L 8 EdgarSum 908 277-2276
Coviello L 748 HaxtunAvOr 678-8267
Coviello L 102 TaylortownRdMtvil 299-0114
Coviello Louis A
100 BrooksideDrNewProv 908 464-7812
Coviello Ninucio A lawyer
103 EisenhowerPkwyRsInd 403-9000
Coviello P Mr & Mrs 144 ChesterAvBlm .. 743-8217
Coviello Paul J 59 BaltusrolRdSum .. 908 273-8408
Coviello Philomena 24 LewisAvSum .. 908 277-4175
Coviello Richard W 20 McKinleyAvWCald 228-3830
Coviello Rudolph 100 TaylortownRdMtvil .. 335-2645
Coviello Sal 35 HumbertNtly 667-8986
Covine Daniel G ESQ
53 CardinalDrWestfield 908 233-5575
Covington Charles 45 N18thEO 672-4699
Covington David 164 SHarrisonEO 678-9793
Covington M & M 14 EatonCtSum ... 908 598-9579
Covington V 339 MechanicOr 675-6186
Covington Vanessa 48 ElliottPlEO 678-2724
Covino Virginia & Frank
52 AdamsPlGlRdg 748-8485
Covintree David
167 BeechwoodRdSum 908 273-9278
Covkin R 28 GreatHillsTerShHl 467-0315
Covo George 697 GroveMtc 655-1321

COWAN ---See Also COWEN

Cowan Adam 168 WalkerRdWO 669-3591
Cowan E 169 LorraineAvUMtc 783-7533
Cowan E Mrs 3 GlannonRdLiv 994-3970
Cowan J 195 CrestwoodDrSO 763-6666
Cowan J W 227 CentreNtly 284-0781
Cowan Jas 239 SBurnetEO 675-6164
Cowan James J 3 GlannonRdLiv 994-3970
Cowan Jim & Pattie 94 OrchardBlm 743-2257
Cowan John R 462 RiverRdNtly 667-6825
Cowan Mark 165 MayhewDrSO 378-8860
Cowan Mark & Ruth 165 MayhewDrSO ... 763-1187
Cowan Monte L 220 NArlingtonAvEO 676-1812
Cowan R L 6 CarolinaAvWO 736-0562
Cowan Ruth E ESQ 212 ShortHillsAvSpfd .. 564-8884
Cowan W Miss 28 SLivingstonAvLiv 992-1198
Cowap J A 47 TwinFallsRdBrkHt 908 464-9224
Cowap Kenneth 47 TwinFallsRdBrkHt 908 464-3204
Coward C 36 WilliamEO 676-0725
Coward D L 178 RoselandAvCald 226-0472
Coward H 8 WardPlMtc 744-2946
Coward Peter E 77 RiverRdMtvil 334-4368
Coward Viola 27 BerwynEO 678-2685
Cowart I 126 SteubenEO 673-8831
Cowburn Frederick
127 MapleNewProv 908 464-3397
Cowburn Wm H 208 RidgeRdNtly 667-1787
Cowden Dennis R 10 IrisRdSum 908 277-6168
Cowell David A 29 BrooksideAvCald 226-1733

COWEN ---See Also COWAN

Cowen A Nathan 39 CrestDrSO 763-5333
Cowen C 110 VoseAvSO 762-2819
Cowen John J Jr 512 MtPleasantAvWO .. 731-2469
Cowen Martin H 5 BoyntonDrLiv 994-2556
Cowen Martin H lawyer
17 AcademyNewark 622-6418
Cowen Michael 80 LibertyBlm 743-5305
Cowen R 55 MonroePlBlm 748-6705
Cowen Robt Jr 11 PondHillRdConvSta ... 992-1472
Cowen Robert & Karen
9 ShenandoahDrNCald 226-0907
Cowherd J A 6 PembrokeRdSum 908 273-7266
Cowherd J A 6 PembrokeRdSum 908 522-3227
Cowhick J S 95 GroveAvVro 857-2305
Cowhick Joe & Linda 95 GroveAvVro 857-2362
Cowie A E 16 ClevelandCald 226-4914

COWIN ---See Also COWAN COWEN

Cowley E 430 MainWO 325-3116
Cowley Robt E 8 JamesCtWO 325-1618
Cowper William 48 UndercliffRdMlb 564-6213
Cowsar Lawrence C
390 MorrisAvSum 908 598-1504
Cox A M 9 LitchfieldPlSpfd 379-4350
Cox Aubry 169 HighWO 243-1986
Cox B 22 DeVausneyPlNtly 667-8310
Cox B 556 McChesneyOr 678-1595
Cox B 6 TiffanyCtMtvil 334-5415
Cox B S 92 MountainAvSum 908 273-8362
Cox Barbara 67 EmersonLaBrkHt 908 322-6952
Cox C 25 SGrvEO 676-5477
Cox C 40 WashingtonEO 674-2865
Cox C W 34 FarleyPlShHl 379-7075
Cox Cheryl 43-B ChestnutWO 669-3484
Cox Cicely 556 McChesneyOr 673-4283
Cox Crawford 48 EverettEO 676-4154
Cox D 60 ParkwayDrEEO 414-8828
Cox D A 33 BurnetHillRdLiv 992-1733
Cox David 17 KokoraAvMtvil 335-9153
Cox David 21 VeronaRdNewProv 908 464-2980
Cox Denise 7 PierLaRsInd 403-9345
Cox Dottie V 8 KarenWySum 908 273-5072
Cox E 16 LaurelAvLiv 740-2504
Cox E 291 ParkAvNtly 667-3313
Cox E J 26 CobblewoodRdLiv 992-6711
Cox Earl 235 MtVernonAvOr 675-2496
Cox Elaine 85 WilliamOr 675-1362
Cox Elizabeth L
105 NewEnglandAvSum 908 277-4398
Cox Franklin 130 GreenwoodAvEO 414-0405
Cox Garry J 7 PierLaRsInd 403-1677
Cox George E plumbing contractor
191 SunsetAvVro 239-3808
Cox Glaiston 39 HarrisonAvMtc 746-9074
Cox Helen 366 MelrosePlSO 761-1030
Cox Herbert M 128 HamptonDrBrkHt 908 322-9296
Cox J 74 OakwoodAvUMtc 783-4065
Cox J 119 PassaicAvRsInd 226-3582
Cox J E 67 EmersonLaBrkHt 908 322-6952
Cox J E Jr 2 MinnisinkRdShSI 379-2048
Cox Jas 39 SanfordEO 678-0353
Cox James E 3 BaldwinEO 677-0584
Cox Jason 487 LindenPlOr 676-0518
Cox Jeffrey 141 OldShortHillsRdWO 669-5997
Cox Jinelleg N Ms 16 RenshawAvEO 676-6402
Cox Jos A MD 34 HobartGapRdShHl 376-7069
Cox Jos C 22 StLukesPlMtc 744-2860
Cox Josephine Mrs 220 ProspectEO 676-6711
Cox Kevin 28 RutherfordRdBrkHt 908 665-8604
Cox Kevin M 130 HobartAvSum 908 598-9603
Cox Larry 99 EllaBlm 429-3454
Cox Larry 54 ElmMtc 783-3341
Cox Lewis 27 GreenbrookDrBlm 680-4704
Cox M 62 PittBlm 743-7952
Cox M 2 RussellAvNtly 667-1519
Cox Mahlon 19 ChelseaAvEO 672-4606
Cox Norman & Doris 213 KingslandTerSO 762-2058
Cox P 17 WhitewoodDrNewProv 908 464-1028
Cox Patricia 22 ClementsCtRsInd 228-6497
Cox Paul 44 ErnstAvBlm 338-8637
Cox Paul 61 SpringfieldAvSum 908 273-8646
Cox Richard V
155 SagamoreDrNewProv 908 665-2473
Cox Ronald L 8 KarenWySum 908 273-5072
Cox S M 250 BloomfieldAvBlm 743-6960
Cox S M Jr 44 FairwayBlm 338-9617
Cox T 167 RutgersLaPrspy 244-9321
Cox T H 138 SanfordEO 676-7320
Cox Tara 14 EarlPlNewProv 908 790-1792
Cox Theo F 84 EvergreenDrNCald 226-4567
Cox Theodore F Jr 23 HamiltonDrENCald .. 226-2494
Cox Theodore F Jr MontclairArea 783-1616
Cox Thomas 222 ClaremontAvVro 857-9450
Cox Thomas Inc VeronaArea 857-4444
Cox Thos R 87 KonnerAvPnBk 575-9252
Cox Trevor 38 SArlingtonAvEO 678-7626
Cox W J 8 FourthSO 763-0785
Cox Wallace H 103 ChestnutNtly 667-8411
Cox William T 25 MadisonAvSum 908 277-2499

COXE ---See Also COX

Coxe Ellen Kenyon 447 ElmwoodAvMpl .. 761-5223
Coy Deborah A MD 119 GroveMtc 746-4114
Coy Deborah A MD 393 NorthfieldAvWO .. 731-4111
Coy M 14 SecondSO 763-1560
Coy M 121 SummitEO 675-4662
Coyer Steven & Amy 9 HawthorneRdShHl 467-4144
Coyle A M 56 EdgarPlNtly 667-4724
Coyle Brian 96 SandRdFairfld 276-0828
Coylec A 62 HighlandAvMpl 762-4631
Coyle C A 62 HighlandAvMpl 762-7093
Coyle E F 36 HarrietWO 325-2113
Coyle E M 386 PassaicAvNtly 661-3823
Coyle J F 777 SpringdaleAvEO 673-2178
Coyle J G 12 EllisRdWCald 226-8960
Coyle J M 222 KentPlaceBlvdSum 908 273-7033
Coyle James R 2 WoodhillDrMpl 763-3236
Coyle John 155 RoselandAvCald 226-1031
Coyle K M 222 KentPlaceBlvdSum 908 273-1173
Coyle M M 222 KentPlaceBlSum 908 273-1611
Coyle Michael 12 EllisRdWCald 403-8770
Coyle N 130 BloomfieldAvNtly 235-1339
Coyle N 40 ClintonBlm 429-3286

47780 © Bell Atlantic

Area Code 973

Coyle N L 40 ClintonBlm ---- 429-2953
Coyle Patrick & K 54 ClintonAvSpfd ---- 376-7401
Coyle Patrick J 65 LexingtonAvMpl ---- 761-4738
Coyle R V 69 CherryWO ---- 325-3484
Coyle Robt 43 LindenPlSum ---- 908 273-4993
Coyle Robert & Mary 166 MapleWO ---- 731-1096
Coyle Robt P 96 ParkviewDrBlm ---- 338-7167
Coyle Thomas 20 FaberPlNtly ---- 661-5193
Coyle Thomas C 381 GroveRdSO ---- 763-1445
Coyle Vincent J 88-B TroyDrSpfd ---- 379-3980
Coyle W F 22 ValleyViewAvSum ---- 908 273-0808
Coyle William F Jr
70 BriarwoodDrEBrkHt ---- 908 464-2788
Coyle-Kirby Denise
165 PassaicAvSum ---- 908 598-1599
Coymstex BloomfieldArea ---- 743-3330
Coyne E M 40 CongerBlm ---- 748-1256
Coyne Frank 96 ParkAvWCald ---- 228-2138
Coyne James C
26 GeorgeRdNewProv ---- 908 665-0419
Coyne James J MD
101 OldShortHillsRdWO ---- 731-9598
Coyne John C 8 AmherstPlLiv ---- 992-4181
Coyne K 47 MtProspectAvVro ---- 239-3319
Coyne L 8 AmherstPlLiv ---- 533-9340
Coyne M C 78 CrestDrSO ---- 762-3955
Coyne Mary 11 BenningtonRdLiv ---- 994-2956
Coyne Michael
22 MurrayHillMnrNewProv ---- 908 508-1579
Coyne N J DDS 13 FairviewTerMpl ---- 763-5133
Coyne Public Relations 8 ForestAvCald ---- 364-8484
Coyne R & J 2 ArlingtonAvCald ---- 226-3325
Coyne Thomas 8 AmherstPlLiv ---- 992-7102
Coyne W J Co Inc 101 HawthorneAvGlRdg 743-2239
Coyne Wm J 101 HawthorneAvGlRdg ---- 743-7220
Cozart M 80 WaldoAvBlm ---- 680-8730
Cozette's Beauty Nook 38 CentralAvEO ---- 673-7878
Cozier R 25 RidgewoodTerMpl ---- 761-0250
Cozier R 25 RidgewoodTerMpl ---- 761-1210
Cozin Gary 14 JeffersonCtMtvil ---- 331-1227
Cozine M 52 EdgewoodAvNtly ---- 667-1018
Cozine Michael & Phyllis
17 MyrtleAvCdrGv ---- 857-1840
Cozine Michael E attorney
260 WashingtonAvNtly ---- 667-8600
Cozine Stephen W
366 UnionAvNewProv ---- 908 464-2552
Cozy Formal Wear Inc 695 PassaicAvNtly 661-9781
Cozy Kitchen 27 RoselandAvCald ---- 226-6161
Cozy Deli The 462 FranklinBlm ---- 429-7932
Cozza Harold 495 FairviewAvOr ---- 678-0276
Cozza L 122 ByrdAvBlm ---- 338-4232
Cozza Leo 1336 BroadBlm ---- 338-3673
Cozza Pasquale 219 SouthOrangeAvSO ---- 763-1019
Cozzarelli F J 7 SquireHillRdNCald ---- 403-9641
Cozzarelli Frank J lawyer
286 UnionAvBelleville ---- 751-4104
Cozzarelli J J MD P A
295 UnionAvBelleville ---- 759-6176
Cozzarelli John & Margaret
93 NSpringGardenAvNtly ---- 667-7096
Cozzarelli Raymond 24 RhodaAvNtly ---- 235-9058
Cozzarin I A 3 CharlesDrFairfld ---- 227-2903
Cozzi C 666 BloomfieldAvWCald ---- 228-7050
Cozzi David J 180 FranklinBlm ---- 748-3936
Cozzi J 6 DawsonDrWCald ---- 226-2346
Cozzi L C & P 121 HawthorneAvSpfd ---- 379-2824
Cozzini Anthony 168 HillsideAvBrkHt 908 464-3288
Cozzini C 140 WilliamsonAvBlm ---- 743-5080
Cozzini L 54 EPassaicAvBlm ---- 743-3626
Cozzini N & D 140 WilliamsonAvBlm ---- 748-4683
Cozzolino Frank 76 MargaretAvNtly ---- 667-7291
Cozzolino Inc 20 StandishAvWO ---- 731-9292
Cozzolino R 165 N16thBlm ---- 748-3392
Cozzolino S J 501 GroveUMtc ---- 744-0239
Cozzolino S J 501 GroveUMtc ---- 744-4985
Cozzolino Steven 494 HighlandAvUMtc ---- 744-4869
Cozzolongo David 36 UrmaPlBlm ---- 338-6530
Cozzolongo M C 30 ElizabethCtBlm ---- 338-9603
Cozzolongo Michael 128 OrangeBlm ---- 748-6011
Cozzone G 16 HillcrestTerEO ---- 672-1578
Cpin P 116 ShortHillsAvMlb ---- 376-3570
Crabb Frederic 260 ParkerAvMpl ---- 378-3112
Crabb Jim 125 LincolnMtc ---- 744-8090
Crabb Lelia 30 PattonDrBlm ---- 680-0023
Crabtree D E 163 WestvilleAvWCald ---- 228-1062
Crabtree & Evelyn ShortHillsMallShHl ---- 467-8667
Crabtree Royal 33 HamiltonDrWNCald ---- 403-8827
Crabtree S 84 BloomfieldAvNtly ---- 284-0622
Cracas Ronald J 320 NMountainAvUMtc ---- 744-2667
Crack Abuse & Crisis Intervention
Toll Free ---- 800 234-0246
Crack Abuse Focus On Recovery Helpline And Treatment
Toll Free ---- 800 234-0420
Crack Abuse 24 Hour Action Helpline & Treatment
Toll Free ---- 800 888-9383
Crack Abuse 24 Hour Addiction Information And Treatment
Toll Free ---- 800 274-2042
Crack Abuse 24 Hour Assistance And Treatment
Toll Free ---- 800 234-1253
Cracker Francine attorney
425 EagleRockAvRsInd ---- 226-4600
Craco A 211 AcademySO ---- 762-5546
Craddock D 81 CarnegieAvEO ---- 676-3739
Craddock Hampton 390 BerwickOr ---- 676-9059
Craddock Marva 195 NCtrOr ---- 673-5727
Craddock P 28 WalnutCresMtc ---- 783-0564
Craddock Robt 28 WalnutCresMtc ---- 509-2272
Cradle M 7-C AlfredLaBlm ---- 429-8797
Craemer N A 14 RumsonRdLiv ---- 992-0244

CRAFT ---See Also KRAFT

Craft Diana 132 MyrtleAvMlb ---- 467-4313
Craft Kimberli MontclairArea ---- 746-5106
Craft Masters Gallery Inc 34 ChurchMtc ---- 746-7734
Craft Michael 163 ColumbiaAvNtly ---- 667-5499
Craftco Inc 173 GlenridgeAvMtc ---- 744-9750
Crafter's Boutique The
1253 SpringfieldAvNewProv ---- 908 508-9405
Craftmatic Contour Organization Inc
Toll Free ---- 800 677-8200
Craftsman Kitchens & Bathrooms
1515 StuyvesantAvUnion ---- 908 688-4500
CRAFTSMAN SHOP THE upholsterers
43 WatchungPlzMtc ---- 746-0256
Craftsmen Services SummitArea
Toll Free ---- 800 995-0880
Craghan H Carol 3 ParkwayEBlm ---- 748-3549
Craig B J P 10 BeverlyRdLiv ---- 535-5789
Craig C 77 HillsideAvNtly ---- 667-2790
Craig C D 156-B BoydenAvMpl ---- 762-9416
Craig C H 55 BeechNtly ---- 667-1954
Craig Cynthia M 25 RossRdLiv ---- 992-0924
Craig Cynthia M attorney
20 NorthfieldAvWO ---- 731-8970
Craig D 105 NewEnglandAvSum ---- 908 277-2550
Craig D F Moore 40 ShermanAvGlRdg ---- 429-2782
Craig D F Moore attorney
1129 BloomfieldAvWCald ---- 575-7733
Craig David Entertainment
LivingstonArea ---- 992-6868
Craig Douglas & Alyson
48 OakridgeRdVro ---- 857-2980
Craig E 571 BroadBlm ---- 748-0942
Craig E M 158 N18thEO ---- 678-8160
Craig Edwin 20 MarionAvShHl ---- 379-7156
Craig Engineering Co—
Main Office 133 SummitAvSum ---- 908 277-6567
Satellite Office 95 SummitAvSum ---- 908 277-3112
Craig F 11 SProspectVro ---- 239-8224
Craig H 3 ConcordRdFairfld ---- 575-9330
Craig Isabelle T 120 SetonPlSO ---- 762-3635
Craig J 851 SpringfieldAvNewProv ---- 908 790-1596
Craig J 31 TheCresMtc ---- 746-9632
Craig J 35 N18thEO ---- 672-4036
Craig J F 3 ConcordRdFairfld ---- 227-1157
Craig Jas 14 LongAcresRdFairfld ---- 227-6869
Craig James A 5 RooseveltPlMtc ---- 783-7934
Craig John & Judy
17 MountainRidgeDrLiv ---- 994-4406
Craig Joseph & Elizabeth
416 BloomfieldAvMtc ---- 746-3486
Craig M 519 NorwoodEO ---- 673-8344
Craig M 150 N18thEO ---- 414-8321
Craig Maria 6 WhiteBirchTerCald ---- 403-0110
Craig R 11 HawthornePlEO ---- 414-8290
Craig R 400 HooverAvBlm ---- 429-9252
Craig R J 10 BeverlyRdLiv ---- 533-0767
Craig Robt B
94 CandlewoodDrMuryHl ---- 908 464-1368
Craig S 73 BellOr ---- 677-1281
Craig Stephen S Ph D
157 EagleRockAvRsInd ---- 226-8487
Craig Ted Jr 6 WaughawRdMtvil ---- 402-4049
Craig Timothy 445 BoydenAvMpl ---- 762-1393
Craig Valerie 463 ParkAvEO ---- 678-2764
Craig W 233 SClintonEO ---- 674-8217
Craig W A 233 SClintonEO ---- 675-2740
Craighead Arlene 105 ParkAvEO ---- 676-2106
Craighead S M 308 RadelTerSO ---- 378-3976
Craighead S M 308 RadelTerSO ---- 763-6452
Craighead Shawn 10 RooseveltAvEO ---- 672-1538
Craighead T 15 TulipLaShHl ---- 379-4752

CRAIG'S KITCHENS ---See Kreg's Kitchens

CRAIN ---See Also CRANE

CRAINE ---See Also CRANE

Craine Richard W 464 ProspectNtly ---- 667-4335
Cralle A T 121 ThirdSO ---- 762-0884
Cralle Calvin C 121 ThirdSO ---- 762-0884

CRAMER ---See Also KRAEMER KRAMER

Cramer D 6 SouthgateRdNewProv ---- 908 790-0204
Cramer J 188 ForestMtc ---- 783-2306
Cramer J L 1 LaSalleRdUMtc ---- 783-7648
Cramer James 3 FernwoodRdSum ---- 908 273-0241
Cramer Marina 239 VreelandAvNtly ---- 667-1742
Cramer W 12 MitchellAvRsInd ---- 226-2345
Cramer W D 447 ChestnutNtly ---- 235-0492
Crampton M 1 RandDrWO ---- 736-8627
Cranberry Realty 239 NewRdPrspy ---- 808-1245
Crance Scott 3000 RachelTerMtvil ---- 575-8051
Crandall Donnie 67 ParkAvEO ---- 675-7027
Crandall H 20 9thAvEO ---- 678-2260
Crandall J & L 217 MontclairAvMtc ---- 744-8205
Crandall James 7 MyrtleAvCald ---- 403-8531
Crandall P 41 HickoryDrMpl ---- 763-8233
Crandall Robert W 12 EmersonDrLiv ---- 533-1585
Crandall T M 131 RensselaerRdEsxFels ---- 226-3555
Crandall William & Emily
71 SullivanDrWO ---- 736-1573
Crandell O 33 NWalnutEO ---- 676-3755
Crandell Samuel S MA speech consultant
BloomfieldArea ---- 748-1077
Crandon Marcel 200 GlenwoodAvEO ---- 673-0607
Crane Associates PC
140 MountainAvSpfd ---- 467-5970
Crane B H 505 RutgersLaPrspy ---- 227-6744
Crane Charles J MD
616 BloomfieldAvWCald ---- 228-9371
Crane Charles J MD 71 2ndSO ---- 763-2203
Crane Chevrolet-Geo Inc—
999 U S Hwy No 46 Clifton—
Sales ---- 472-5500
Parts ---- 472-5517
Service ---- 472-5519
Crane David W 49 MountainAvMtvil ---- 334-0066
Crane Dennis M 54 GerardRdNtly ---- 667-5609
Crane Frederick J DDS 11 CherylRdPnBk 227-6344
Crane House 108 OrangeRdMtc ---- 744-1796
Crane Howard & Kimberly
41 LondonderryWySum ---- 908 277-1138
Crane J 34 PlymouthAvMpl ---- 275-1499
Crane J J 64 AlexanderAvUMtc ---- 783-6562
Crane James J 98 AlexanderAvUMtc ---- 783-9369
Crane John F 101 EisenhowerPkwyRsInd ---- 364-0700
Crane John F & Marjorie E
17 NorthRdNtly ---- 667-1487
Crane John Inc 24 MadisonRdFairfld ---- 227-8818
Crane M 39 LakeviewPlVro ---- 239-6334
Crane Michael Dr 1 GarfieldAvWO ---- 731-3661
Crane Motor Co Inc truck sales
15 PatersonAvLittleFalls ---- 256-0087
Crane Paul P 98 BurnettAvMpl ---- 275-1606
Crane Paula 31 SFullertonAvMtc ---- 744-4400
Crane Prescott N 133 MapleSum ---- 908 273-7603
Crane R & L 10 MapleTerVro ---- 239-2877
Crane Richard 42 EvergreenRdSum ---- 908 277-4249
Crane Robt & Ann
55 BradfordNewProv ---- 908 464-8766
Crane S 137 HollywoodAvFairfld ---- 227-6033
Crane S 177 IrvingtonAvSO ---- 275-0344
Crane Shena 42 HighviewRdCald ---- 403-1418
Crane Shena 42 HighviewRdCald ---- 403-8970
Crane Stephen E MD
825 BloomfieldAvVro ---- 239-5010
Crane Stephen E MD
315 ENorthfieldRdLiv ---- 533-9040
Crane Susan 423 TompkinsOr ---- 675-6786
Crane W G 101 SmullAvWCald ---- 226-8491
Crane Willard 105 McCoshRdUMtc ---- 744-8762
Crane William S CPA 636 MorrisTpkShHl ---- 376-7877
Craner J 81 TwinOaksOvalSpfd ---- 376-5811
Crane's Appraisal Co 30 GouldVro ---- 571-9640
Crane's Appraisal Co LivingstonArea ---- 994-4333
Crane's Fire & Smoke Cleaners
FairfieldArea ---- 575-9032
Crane's Mill 33 ClintonRdWCald ---- 575-0038
Craney Helen 125 NorthfieldAvWO ---- 325-2799
Craney Joseph T 407 RidgewoodRdNSO ---- 763-2561
CRANFORD BIKE SHOP
103 NUnionAvCranford ---- 908 272-0184
Cranford Hall Nursing Home Inc
600 LincolnParkECranford ---- 908 276-7100
CRANFORD OB-GYN & INFERTILITY GROUP 118 SouthAvECrnfd ---- 908 276-7333
Crankco Inc BloomfieldArea ---- 748-6797
Cranley Christina & John
299 AshlandRdSum ---- 908 598-0121
Cranley John 104 EssexRdSum ---- 908 598-1194
Cranley Michael 657 PomptonAvCdrGv ---- 239-0822
Crann E 13 AlmiraBlm ---- 748-6894
Crann John 43 PerkinsDrWO ---- 669-5552
Crann John & Jacky 43 PerkinsDrWO ---- 669-8929
Crann M 29 FairviewPlUMtc ---- 746-5040
Crann M A Miss 3-A FairwayGardensBlm ---- 743-2089
Crann Matthew 315 EMtPleasantAvLiv ---- 597-9094
Crann Paul Jr 543 ParkMtc ---- 746-8638
Crann Thos Mrs 32 DanielsDrClft ---- 338-6451
Cranston Corp 75 MainMlb ---- 379-1300
Cranston Michael
22 HollyGlenLaNBrkHt ---- 908 464-4458
Crapis Jerry G ESQ 20 WatsessingAvBlm ---- 743-5530
Crasilli Elizabeth 2 GreenbrookDrBlm ---- 566-9097
Crate & Barrel ShortHillsMallShHl ---- 379-9700
Crater Don R 164 HillsideAvLiv ---- 994-2568
Crater Frank R 148 FranklinVro ---- 239-1718
Crater K E 70-B FremontBlm ---- 743-3421
Crater Margaret 332 MeadowbrookLaSO ---- 378-9302
Crater V & D 130 WHobartGapRdLiv ---- 992-4396
Crato Nuno 13 PiersonRdSMpl ---- 762-3652
Cratz Andrew 32 PersonnetteCald ---- 228-8881
Cratz L 17 BloomfieldAvNCald ---- 226-2407
Cravatts Mark Mr & Mrs
26 FairfaxDrBrkHt ---- 908 665-0528
Cravens C A
336 CharnwoodRdNewProv ---- 908 464-5210
Craw F G 272 GlenAvMlb ---- 376-4025
Craw R T 33 BrooksideTerNCald ---- 226-2231
Craw Stacey 614 ValleyRdMtc ---- 509-2422
Crawbuck B 65 WoodcrestCirSpfd ---- 379-4671
Crawford A 140 SMunnAvEO ---- 673-7581
Crawford A W 25 LenapeDrMtvil ---- 334-1035
Crawford B 17 WestgateRdLiv ---- 992-4657
Crawford C 137 MapleAvMtc ---- 783-0622
Crawford C E 46 BrooksideLaBrkHt ---- 908 322-3814
Crawford Charles J 9 WestoverAvCald ---- 226-6997
Crawford D 76 VanNessCtMpl ---- 762-2120
Crawford Danetta 167-B HarrisonAvMtc ---- 509-7564
Crawford Dick 51 OakridgeRdVro ---- 857-1477
Crawford Donald 121 NWalnutEO ---- 676-5178
Crawford Earl J Mrs 438 CentreNtly ---- 667-6917
Crawford F 36 N21stEO ---- 673-0989
Crawford F M 77 OrangeRdMtc ---- 783-7297
Crawford G 249 ReynoldsTerOr ---- 675-3003
Crawford Henreitta 25 NHarrisonEO ---- 673-7450
Crawford I 263 BloomfieldAvBlm ---- 680-4441
Crawford I 160 SteubenEO ---- 414-9860
Crawford International 18 MoranRdWO ---- 731-1444
Crawford J 98 VanNessCtMpl ---- 761-1518
Crawford J & P 20 PineVro ---- 857-7507
Crawford J R 2 BurnetHillRdLiv ---- 597-1081
Crawford J R 50 EdgemereRdLiv ---- 992-9029
Crawford James M
71 EvergreenDrBrkHt ---- 908 790-1492
Crawford James M 39 WelshRdEsxFels ---- 226-0976
Crawford Jean 521 WMtPleasantAvLiv ---- 992-5274
Crawford Jesse Jr 453 ParkAvOr ---- 676-6722
Crawford John 9 KipsRidgeMtc ---- 746-3336
Crawford John 29 MidvaleDrNewProv 908 464-3676
Crawford John & Maryjane
62 SmullAvCald ---- 228-7190
Crawford John D 5 FairviewAvWO ---- 731-3188
Crawford Joseph 111 HillsideAvVro ---- 239-1775
Crawford Joseph home improvements
111 HillsideAvVro ---- 239-8183
Crawford Judy 13 StCharlesAvWCald ---- 882-5144
Crawford K A 68 DrydenRdUMtc ---- 509-7526
Crawford Keith 167-B HarrisonAvMtc ---- 509-7564
Crawford L 56 WalnutMtc ---- 783-3319
Crawford L B 160 SteubenEO ---- 414-9859
Crawford Lenny 274 RhodeIslandAvEO ---- 672-3066
Crawford Lizzie 119 ElliottPlEO ---- 676-2352
Crawford M 152 ParkAvEO ---- 672-7928
Crawford Michael & Jo Ann
79 BeverlyRdWCald ---- 228-9652
Crawford P 11 MorningsideRdVro ---- 239-0952
Crawford P 11 MorningsideRdVro ---- 857-1716
Crawford Philip W lawyer
1 RiverfrontPlzNewark ---- 596-4500
Crawford Q 299 SHarrisonEO ---- 676-9103
Crawford R G 51 OakridgeRdVro ---- 857-0434
Crawford R P Jr 55 SilverLakeDrSum 908 273-0605
Crawford R T 6 JesseCtMtvil ---- 335-1252
Crawford R W 68 DrydenRdUMtc ---- 509-9237
Crawford Richard 332 WNorthfieldRdLiv ---- 535-6213
Crawford Sam EastOrangeArea ---- 676-4392
Crawford Steve 219 CentralAvWCald ---- 226-8112
Crawford Walter K 126 LowellAvWO ---- 736-1065
Crawford Wm 102 BuckinghamRdUMtc ---- 744-1092
Crawler Maulers Pest Control Inc
VeronaArea ---- 239-6816
Crawley Bryan 46 BerkeleyPlBlm ---- 566-0159
Crawley Clarence 7 ColumbusAvMtc ---- 783-6552
Crawley D 49 MissionMtc ---- 509-1056
Crawley F P 63 MontclairAvMtc ---- 746-2751
Crawley G 37 GrovePlEO ---- 675-4433
Crawley J 165 HighlandAvMtc ---- 744-0751
Crawley John J Jr lawyer
WestOrangeArea ---- 325-1144
Crawley Jos R 31 HighlandDrWCald ---- 228-0971
Crawley M O 20 HoburgPlMtc ---- 783-7764
Crawley P A 320 SHarrisonEO ---- 678-4237
Crawley R 28 WayneAvEO ---- 676-2825
Crawley W S 31 BedfordEO ---- 676-9197
Crawley W T III 320 SHarrisonEO ---- 414-0775
Crawley Willie 195 DuaneOr ---- 678-6527
Crawley Yvette 200 BellevilleAvBlm ---- 566-0065
Crawshaw Ann 44 FerndaleDrBrkHt ---- 908 464-1609
Cray H 277 SnyderOr ---- 676-1874
Crazy Rhythms Compact Discs Tapes & Records 561 BloomfieldAvMtc ---- 744-5787
Crazy Rhythms Records
561 BloomfieldAvMtc ---- 744-5787
Creagh Maureen 60 FirstSO ---- 761-6459
Creaghe J 12 GlannonRdLiv ---- 992-6758
Creal Richard E 15 MaplewoodAvMpl ---- 762-5804
Creamer K V 312 ParkAvEO ---- 675-0491
Crean Christopher 74 CumberlandAvVro ---- 571-9407

47780 © Bell Atlantic

Crean V 12 TudorCtSpfd 376-0867
Creations Full Service Salon
1260 SpringfieldAvNewProv 908 665-5959
Creations Plus 212 BellevueAvMtc 783-6880
Creations Restaurant & Meeting Place
54 MainMdsn 966-0252
Creations Unlimited
610 PomptonAvCdrGv 857-5677
Creatist Enterprises Inc 150 RiverRdMtvil 263-9004
Creative Approach Design
19 FranklinBlm 748-5522
Creative Approach Designs Inc
744 BloomfieldAvVro 857-3610
Creative Associates 59 HighNewProv 908 464-1344
Creative Associates LivingstonArea 992-0018
Creative Beginnings Preschool
36 GouldVro 239-2242
Creative Benefit Concepts
18 BankSum 908 273-2655
Creative Carpet Concepts NutleyArea 667-5353
Creative Concepts Beauty Salon
460 CentralAvEO 673-0296
Creative Concepts & Designs Inc
1675 SpringfieldAvNewProv 908 464-9287
Creative Confections LivingstonArea 716-0130
Creative Consultants
6 WoodmontRdUMtc 746-0950
Creative Custom Products Inc
221 GroveBlm 429-4842
Creative Cycle 5 LawrenceBlm 748-2344
Creative Designs & Renovations Inc
6 ProvostSqCald 364-0999
Creative Embroidery Co 211 GroveBlm 429-2740
Creative Escapes PiscatawayArea 732 463-3794
Creative Essence Inc 15 OakRdFairfld 882-9788
Creative Events Montclair 783-7887
Creative Expression OrangeArea 672-3285
Creative Expressions A School For The Arts Inc 128 IrvingtonAvSO 763-0553
Creative Financial Solutions
230 ShermanAvBrkHt 908 665-7800
Creative Financial Solutions Group Inc
26 LindenAvSpfd 564-6565
Creative Flowers & Gifts 34 ParkAvEO 674-4456
Creative Horizons 177 MainWO 325-8588
Creative Ideas 39 WoodlandRdRsInd 364-2665
Creative Image Photography
325 ValleyRdWO 325-2352
Creative Insurance Systems
280 SHarrisonEO 673-0600
Creative Interiors By Mackie
110 EssexMlb 376-0046
Creative Landscape SummitArea 908 273-7910
Creative Learning Products Inc
150 MorrisAvSpfd 467-0266
Creative Marble 519 MillburnAvMlb 564-5799
Creative Mica Inc 12 CommerceRdFairfld 244-0022
Creative Paving Contractors Inc
BerkeleyHeightsArea 908 464-8529
Creative Pen 35 RosemontTerWO 731-4008
Creative Pen WestOrangeArea 731-4008
Creative Products Resource Inc
132 WGreenbrookRdNCald 403-0723
Creative Project Management
1140 BloomfieldAvWCald 244-0669
Creative Project Management
1140 BloomfieldAvWCald 244-0669
Creative Sign Co RoselandArea 403-3233
Creative Signs Inc LivingstonArea 597-0860
Creative Solutions 205 RutgersMpl 378-3800
Creative Solutions Too
155 PomptonAvVro 857-5055
Creative Surfaces-I P A Consultants
EastOrangeArea 672-1156
Creative Tales A La Puppetry 37 OakBlm 429-7644
Creative Training Concepts Inc
494 BloomfieldAvMtc 509-6944
Creative Travel Service Inc
260 MorrisAvSpfd 467-3383
Creative Vinyl Fabrics Inc
277 FairfieldRdFairfld 882-3737
Creative Visual Systems
321 SnyderAvBrkHt 908 665-9790
Creative Wallcoverings & Interiors
1330 SpringfieldAvNewProv 908 665-7997
Creative Walls By Bronson Design Studio
207 BellevueAvUMtc 783-3611
Creative Wood MontclairArea 783-6559
Creative Works
474 SpringfieldAvSum 908 598-0955
Crecca Bernard 7 BrankoRdBrkHt 908 322-1856
Crecca Bernard electrical contractor
BerkeleyHeightsArea 908 464-0213
Crecca D J 15 DeerTrailRdNCald 226-1580
Crecca Donald J 22 CrestmontRdMtc 746-6000
Crecca E R 51 GlenridgeAvMtc 783-1719
Crecca G P 31 MorrisPlBlm 743-3753
Crecco Campaign Headquarters
648 BloomfieldAvBlm 743-9802
Crecco John I 15 ParsonsCtBlm 338-7296
Crecco Marion assemblywoman
399 HooverAvBlm 743-7334
Crecco Vohn campaign headquarters
648 BloomfieldAvBlm 743-9802
Crecenzio Rene 37 LibertyWO 736-4939
Credence M 203 EPassaicAvBlm 748-4920
Credico Michael M DC 1129 BroadBlm 338-3620
Credidco Joseph Jr Mr & Mrs
185 BellevilleAvBlm 429-8109
Credle Dawn 31 WatsessingAvBlm 748-6987
Credle Deborah 31 WatsessingAvBlm 748-3971
Creech J F 24 MurrayWO 736-3237
Creed A M 8 HillNCald 403-0106
Creeden B A 41 MonroePlBlm 743-7641
Creeden C M 7 RamseyRdMtc 744-1966
Creedon Bart 105 WellingtonAvShHl 376-0205
Creedon Lorie 236 SouthOrangeAvSO 762-9569
Creedon M J 60 MississippiAvWO 325-0199
Creegan John 230 CentreNtly 235-1747
Creelman Judy attorney
710 USHwyNo46EFairfld 244-2903
Creem Michael 53 TemplarWySum 908 273-2973
Creer Eunice 13 FritzBlm 338-5375
Cregan K 5 RooseveltPlMtc 655-1424
Cregan M & C 14 HicksonDrNewProv 908 771-0783
Cregan P J 25 ClonavorRdWO 325-7579
Cregan T 14 HicksonDrNewProv 908 771-0290
Cregan Valerie 63 WalnutMtc 655-9300
Cregar J L 115 OldShortHillsRdWO 669-8248
Cregar Jack M 10 HartDrWO 325-6356
Cregge R L 13 ClarkPlBlm 743-5374
Creighton C 129 NArlingtonAvEO 676-9201
Creighton H 36 CentralAvMtc 509-9820
Creighton Mansfield 105 ParkAvEO 675-3986
Creighton Sandra A lawyer
310 PassaicAvFairfld 575-1400
Crell Jonathan D 180 ColonialRdSum 908 277-1119
Cremation At A Low Cost
Toll Free 800 281-6323
Cremedas Nicholas
955 SSpringfieldAvSpfd 564-5208
Cremen E M 55 MonroePlBlm 748-1241
Crenchaw E R 17 HighMtc 746-3155
Creney Christie 31 ParkAvSum 908 273-2688
Crenshaw D 19 WhitmanAvEO 673-1552
Crenshaw G 60 ParkwayDrEEO 673-3202
Crenshaw Kim 100 WatsonAvEO 672-5147
Crenshaw Melvin Jr 320 SHarrisonEO 673-0295
Creo Angelo 63 HolidayDrWCald 228-3538
Creran E 2-A BeechSpringDrSum 908 273-4049
Crerand C P 24 LakeEO 673-6769
Crerand D 8 ParkDrWWO 325-7860
Crerand Martin Mr & Mrs 8 ParkDrWWO 325-2405
Crescent Cafe The 18 SFullertonAvMtc 509-8886
Crescent Consulting SummitArea 761-6229
Crescent Lndry Serv Inc 385-5thNwk 483-7200
Crescent Park Apartments
320 SHarrisonEO 673-1171
Crescent Park Owners 320 SHarrisonEO 673-1171
Crescenzi E 27 DayBlm 338-1758
Crescenzi Louis 209 SmithManorBlvdWO 669-8030
Crescenzi Richard 21-A NobHillRsInd 226-1069
Cresci David J 861 ValleyRdMtc 655-8962
Cresci Frank 4 FairfaxCtNtly 661-0792
Cresci Judi 142 ConoverAvNtly 562-9504
Crescitelli D 101 WatchungAvWO 672-4419
Cresencia Frank & Lisa
1662 SpringfieldAvNewProv 908 665-0372
Cresitello M MainRdMtvil 334-6143
Crespi Barbara & Robert 9 KorwelCirEWO 736-6862
Crespi Sharon Sam 36 AfterglowWyMtc 509-5239
Crespo Andres 22 JohnBlm 748-8785
Crespo Ariadna 1558 SpringfieldAvMpl 761-1918
Crespy David 31 BeekmanBlm 743-9795
Cress Louis 17 AthensRdShHl 376-1530
Cress M ShortHillsArea 376-7631
Cress Paul
1552 SpringfieldAvNewProv 908 464-4445
Cress Steven 184 ColonialRdSum 908 273-9541
Cressman K MontclairAreaMtc 746-8767
Cresson F M Jr 127 OakRidgeAvSum 908 277-1438
Crest Florist 424 PleasantValleyWyWO 731-0930
Crest Florist
424 PleasantValleyWyWestOrange
Toll Free 800 287-0930
Crest Fruit Baskets
424 PleasantValleyWyWO 736-2625

CREST HAVEN MEMORIAL PARK
PassaicAvClifton 473-3270

Crest Refrigeration & Air Conditioning
544 BloomfieldAvVro 857-9563
Crest Refrigeration & Air Conditioning
120 ThomasCranford 908 272-4440
Crest Ridge Agency
412 PleasantValleyWyWO 731-7700
Crest Solar Energy Systems
120 ThomasCranford 908 272-4440
Crestmont Appraisal Service
NewProvidenceArea 908 464-5300
Crestmont Country Club—
Ofc 750 EagleRockAvWO 731-2060
Bookeeper 750 EagleRockAvWO 736-3292
Proshop 750 EagleRockAvWO 731-0833
Crestmont Country Club
751 EagleRockAvWO 731-2048
Crestmont Liquors Of Maplewood
1891-Spgfld AvMplwd 762-1633
Crestmont Real Estate Service Inc
NewProvidenceArea 908 464-5300
Crestmont Toyota Inc—
Sales StateHwyNo23PomptonPlains 839-2500
Service StateHwyNo23PomptonPlains 839-2500
Parts StateHwyNo23PomptonPlains 839-6444
Crestmont Volkswagen Inc—
Sales StateHwyNo23PomptonPlains 839-2500
Service StateHwyNo23PomptonPlains 839-2500
Parts StateHwyNo23PomptonPlains 839-6444
Crestridge Apartments
200 MtPleasantAvWO 731-2859
Crestridge Apartments
200 MtPleasantAvWO 731-3461
Crestridge Garden Apts swim club
200 MtPleasantAvWO 325-9664
Crestview Barber Shop
386 SpringfieldAvBrkHt 908 464-0493
Crestview Swim Club MapleNewProv 908 665-1160
Crestview Tree Service
16 PassaicAvSum 908 464-2673
Crestwood Distributors Corp
149 NewDutchLaFairfld 575-0741
Crestwood Motors Inc
810 SpringfieldAvIrv 908 273-5566
Creutzberger P
37 WhitmanDrNewProv 908 508-1607
Crevaux Robert E
12 ChangeBridgeRdMtvil 334-8487
Crew Rochelle 165 WashingtonBlm 743-0946
Crewes John H Jr 66 ForestMtc 746-0010
Crewes Michael 361 OrangeRdMtc 744-7045

CREWS ---See Also CRUSE KRUSE

Crews C 378 ClaremontAvMtc 509-0722
Crews Dorothy L RN
251 NMountainAvMtc 746-7106
Crews Elizabeth 500 ParkwayDrEEO 678-5747
Crews K L 73 LakewoodTerBlm 429-0994
Crews Katrina 432 BeardsleyAvBlm 566-6025
Crews Lee 243 SHarrisonEO 675-0247
Crews Malcolm 218 TurrellAvSO 762-5948
Crews Marion 500 ParkwayDrEEO 414-9448
Crews Mercedes 159 NOratonPkwyEO 678-0689
Crews Oscar 19 FranklinPlMtc 746-3144
Crews Phyllis 464 NorwoodEO 672-2081
Crialese Genevieve 268 OakwoodAvOr 675-9251
Crialese L 268 OakwoodAvOr 678-3921
Criaris Christopher Mr & Mrs
65 HillsdaleRdCdrGv 857-4066
Crib City 130 USHwyNo22Spfd 379-2229
Crib City 36 USHwyNo46PkBk 227-4548
Crib Retaining Wall Systems Inc
139 SouthNewProv 908 464-9249
Cribbin Clara And Vince 26 AmeliaAvLiv 994-3539
Cribbin V R 26 AmeliaAvLiv 992-8547
Crichlow Collins E 50 ElmwoodAvEO 672-0215
Crichlow P E Rev 138 LincolnMtc 509-2018
Crichton J 173 SummitAvSum 908 273-2899
Crichton Peter 132 SMountainAvMtc 509-7308
Crickellas Peter DPM 130 PomptonAvVro 239-4223
Crickellas Peter Dr 14 ElkRdVro 239-2668
Cricket Construction Inc BloomfieldArea 338-8738
Crider L S 12-A CookLaVro 239-3201
Crieger's Service Inc LaneRdFairfld 227-5090
Crifasi Beverly W 199 MountainAvNCald 226-6473
Crifasi Tamara L 199 MountainAvNCald 226-6473
Criger's Auto Body Inc LaneRdFairfld 227-5090
CRIGER'S TOWING INC LaneRdFairfld 227-5090
Crimaldi Netti Mrs 19 CedarNtly 667-7716
Crimaldi Nicholas Jr 16 RiggsPlSO 763-6972
Crimi F 140 PassaicAvLiv 994-9175
Crimi Phil 106 WNorthfieldRdLiv 994-2648
Crimmins Samantha
45 MapleNewProv 908 508-1719
Crincoli A & M 457 BeardsleyAvBlm 748-4487
Crincoli Angelo 114 MontgomeryBlm 743-6086
Crincoli Anthony J 7 NHillsideAvLiv 992-6220
Crincoli Anthony J CPA BloomfieldArea 744-6060
Crincoli & Crincoli CPA's
414 EagleRockAvWO 325-2230
Crincoli D 51 KlineBlvdBrkHt 908 464-3862
Crincoli Dominick 34 RoyalAvLiv 994-1897
Crincoli J 209-D DaveyBlm 429-1027
Crincoli J A 33 ParkAvBlm 748-9640
Crincoli M 94 ClarkenDrWO 243-0959
Crincoli Maria DC ShortHillsArea 376-2888
Crincoli Tricia 94 ClarkenDrWO 325-9226
Crines J A 10 GastonWO 736-4921
Crinkle Sports 7 RayPlFairfld 244-0123
Crippen B C 207 GarfieldPlSO 762-9297
Crippen R 134 MerkelDrBlm 893-0789
Crippen Robert & Laureen
134 MerkelDrBlm 338-1165
Cripps H R Assoc 248 LorraineAvUMtc 746-0122
Criqui William J 169 ScotlandRdSO 761-0156
Crisafi C 42 ValleyRdMtc 655-0182
Crisafi J 44 FellswayTheNewProv 908 665-1424
Crisafi J 122 ForestAvWCald 228-0820
Crisafi J 7 ProspectCald 228-9209
Crisafi J 44 TheFellswayNewProv 908 665-0191
Crisafi V 105 GarfieldBrkHt 908 464-7064
Crisafulli C 10 MacopinDrLiv 994-4035
Crisafulli Conrad A 22 HillsideAvCdrGv 857-2731
Crisafulli M V Mrs 82 CourterAvMpl 762-9086
Crisafulli N 115 OldShortHillsRdWO 243-0589
Crisbacher Richard 91 StonyBrookRdMtvil 335-1596
Crisci Jill 389 BerkeleyAvBlm 429-3391
Crisci Michael 176 LindberghBlvdBlm 338-6335
Criscione George 11 WindingWyWO 736-2458
Criscione K NutleyArea 667-4521
Criscito Herb 65 RidgeDrMtvil 335-8563
Criscito Mario A MD 5 FranklinAvBelleville 429-8333
Criscito Mario A MD 769 NorthfieldAvWO 731-9442
Criscuolo John 38 OakAvWO 736-1705
Crisfield James & Deborah
9 LowellAvSum 908 522-1376
Crisis Call 15 BloomfieldAvVro 857-8500
Crisis Intervention 300 CentralAvEO 672-9685
Criso J 181 WhittleAvBlm 338-8620
Criso Joe Jr 54 EPassaicAvBlm 743-2258
Crisonino G 236 GallinsonDrBrkHt 908 464-2361
Crisotomo-Vargas Pedro 67 SMunnAvEO 414-9138
Crispano J & C 312 CrestmontRdCdrGv 857-0751
Crispano John 312 CresmontRdCdrGv 857-3888
Crispell H 42 ThomasBlm 748-2923
Criss Abraham 220 ProspectEO 676-4006
Criss B 220 ProspectEO 676-0248
Criss C A 46 MadisonAvMtc 744-1253
Criss J A 15 OsborneBlm 566-9532
Criss N 287 SHarrisonEO 678-9147
Crisso D 21 CrossbrookLaWCald 403-9411
Crisso R 21 CrossbrookLaWCald 226-2416

CRIST ---See Also CHRIST

Crist H H 43 BrooksideTerVro 239-3733
Crist J 12 ChestnutAvSum 908 598-1047
Crist R 43 BrooksideTerVro 239-5122
Crist T J 140 CooperAvMtc 744-8647
Cristaldi G 14 StLukesPlMtc 783-0215
Cristaldi J 103 WestEndAvSum 908 522-1361
Cristaldi Joanna 585 BloomfieldAvWCald 364-7673
Cristaldi Justin 14 GouldPlCald 228-3122
Cristaldi Kitchen Design ShortHillsArea 379-3339
Cristaldi L 14 GouldPlCald 228-7420
Cristaldi Paul N 14 StLukesPlMtc 744-5291
Cristantiello A 20 RennerAvNtly 661-9793
Cristelli Anthony
17 GreenMeadowsRdFairfld 227-0939
Cristelli D 9 HollyDrFairfld 227-4290
Cristiano Kevin 37 HillsideAvCald 403-9420
Cristiano M 70 FremontBlm 748-4011
Cristiano R 92 RidgeRdCdrGv 857-9316
Cristino Joseph 8 WestwoodDrNWO 736-9036
Cristinziano M 15 GirardPlMpl 763-0814
Cristofano L 135 FairfieldRdFairfld 808-7199
Criswell Jas E 5 LeeLaSum 908 508-9247
Critchfield Gregory
66 BeachmontTerNCald 228-6211
Critchley Edw 17 CivicPlBlm 338-4750
Critchley Joseph & Helen
84 FarmingdaleAvBlm 338-6642
Critchley K 322 HooverAvBlm 429-2118
Critchley M lawyer 354 MainWO 731-9831
Critchley Paul 17 CivicPlBlm 338-8326
Critchley R 35 FritzBlm 338-7476
Critchley William R 25 FilmoreAvLiv 992-8975
Critchlow Gary 40 MyrtleAvMlb 761-0646
Critelli A 35 CobblewoodRdLiv 597-1112
Critelli L 47 ParkAvSum 908 598-1324
Critelli N 14 StilesRdSum 908 273-8011
Critelli Patricia 14 StilesRdSum 908 277-3485
Critelli S 80 PlymouthRdNtly 667-4775
Criterium-Risha Engineers
CedarGroveArea 239-2332
Criterium-Risha Engineers
SummitArea 908 273-6950
Critical Edge Inc The 180 GlenridgeAvMtc 783-5733
Critter Man Pest Control Co
109 ForestAvWCald 403-8528
Crivelli & Crivelli 107 EMtPleasantAvLiv 740-1111
Crivelli Insurance Group Inc
107 EMtPleasantAvLiv 740-8667
Crivellone A 1 WhitfordAvNtly 667-4952
Crnoevich Chas & Marcia
48 CanoeBrookPkwySum 908 273-0896
Crnogorac Zvonimir 164 BoontonAvMtvil 402-7603
Croatman Wallace 510 HighlandAvMtc 746-0745
Crocco A 146 OldChangeBridgeRdMtvil 331-0752
Crocco Joseph 90 ECentreNtly 661-5099
Crocco P F 15 StagerNtly 235-1914
Crocco Vincent public accountant
56 BroadBlm 429-7614
Croce A J 564 IrvingtonAvMpl 761-0087
Croce Louis 12 RossmoreTerLiv 992-7044
Crocenzi F MD 14 ConklinCtRsInd 364-1859
Crocetti R & L 20 WindermereRdMtc 509-1136
Crochen C 5 CypressMpl 763-7307
Crocitto Nancy CPA OldBridgeTwp 732 254-6402

47780 © Bell Atlantic

Area Code 973

Crocker D S 34 ElmCtSO 378-3277
Crocker M J 46 FernwoodRdSum 908 273-9099
Crocker Stanley 343 ParkAvNtly 235-0278
Crockett David R Jr 144 SummerOr 674-0262
Crockett Errol 7 HamiltonTerMtc 509-0474
Crockett J 15 GirardAvEO 678-1669
Crockett Joanne & Merrill
12 TanglewoodDrLiv 992-1686
Crockett K 134 McCoshRdClft 744-6855
Crockett W B 165 WentworthDrBrkHt 908 464-1053
Crockett's Seafood 162 BloomfieldAvMtc 746-2114
Crofton Tom 390 ValleyRdWO 669-0693
Crofutt & Smith Moving & Storage Inc
LenelRd&IntHwyNo80RoxburyTownship 347-7200
Crogan R E 8 FoxHillRdFairfld 227-6740
Croghan J P 3 TerraceAvNtly 667-5688
Croghan S 131 RidgeAvBlm 743-1413
Crohn's & Colitis Foundation Of America Inc 241 ForsgateDrJamesburg 732 656-1244
Croke Ed 454 ProspectAvWO 669-8747
Croker D 91 RidgeAvWO 731-4832

CROLL ---See Also KROLL

Croll L 219 SouthOrangeAvSO 761-1697
Croman David 2 WoodcrestAvShHl 912-8778
Croman Development Corp
395 PleasantValleyWyWO 736-4500
Croman Edward 19 HathawayLaVro 239-8833
Croman J S 300 WyomingAvNSO 762-3800
Cromarty B L 240 MontroseAvSO 763-3767
Crombie A J 129 NArlingtonAvEO 677-2813
Cromie H T 12 BrookwoodDrWCald 228-0265
Cromie K 28 MorrisAvSum 908 598-9382
Cromley R 100 WillardAvBlm 680-5596
Crompton & Knowles Corp
10 KingslandNtly 235-1800
Crompton & Knowles Corp 50 WestBlm 235-1800
Crompton L 25 RaceNtly 667-0682
Cromwell C 131 BroadSum 908 273-3592
Cromwell C L 131 BroadSum 908 273-6978
Cromwell Curt D 66 MelmoreGardensEO 672-1492
Cromwell K 13 ChelseaAvEO 673-8091
Cromwell Kenya 62 OrchardSum 908 273-5058
Cromwell Kisa 340 GrayOr 414-1265
Cromwell Liquors 25 ValleySO 761-6822
Cromwell Susan 13 ValhallaRdMtvil 334-4559
Cromwell Thomas 26-A ParkAvSum 908 522-9099
Cromwell Tyhesha 62 OrchardSum 908 273-4836
Cronaer P 283 ChestnutNtly 661-4156
Cronan Daniel C 20 SampsonBlm 338-7025

CRONE ---See Also KROHN

Croneberger C F
42 HamiltonTerBrkHt 908 464-0807
Croneberger S P
24 HamiltonTerBrkHt 908 771-0621
Cronenberger Jeanne appraiser
6 LouisburgSqVro 239-5566
Cronenberger R 6 LouisburgSqVro 239-5830
Cronenwett R 46 MurrayHillSqMuryHl 908 464-7092
Cronenwett Robert
46 MurrayHillSqMuryHl 908 464-7111
Croner Inc 1275 BloomfieldAvFairfld 808-0033
Cronheim Craig 49 OakridgeRdBlm 338-1978

CRONHEIM DAVID CO
205 MainChatham 635-2180

Cronheim E 15 MontclairAvNtly 667-5488

CRONHEIM MANAGEMENT SERVICES
205 MainChatham 635-2180

Cronin A 39 NFullertonAvMtc 655-1774
Cronin E F 96 PearlNewProv 908 464-3072
Cronin E J 51 HilltopAvBrkHt 908 322-8012
Cronin Edw 47 CollamoreTerWO 669-8401
Cronin Eugene 11 HighWO 325-2099
Cronin Geoffrey T 77 KlineBlvdBrkHt 908 665-1198
Cronin John E 315 ChaucerDrBrkHt 908 464-4071
Cronin John M Jr 26 ClevelandRdCald 226-7531
Cronin K E 526 ParkMtc 655-0064
Cronin K E 526 ParkMtc 783-3414
Cronin Kevin 971 BloomfieldAvGlRdg 655-0698
Cronin Kevin 138 HillsideAvLiv 740-1673
Cronin L 24 CatherineCtCdrGv 571-1850
Cronin L 955 SSpringfieldAvSpfd 564-9564
Cronin M 174 SouthOrangeAvSO 763-6553
Cronin Michael K
48 MagnoliaDrNewProv 908 665-0662
Cronin Phillip H
16 BaldwinDrNewProv 908 665-6497
Cronin Richard 24 CatherineCtCdrGv 239-3182
Cronin Susan 91 MainRdMtvil 402-1169
Cronin V 58 UnionMtc 509-7673
Cronk R & E 13 WildePlMtc 746-9869
Cronk R M 125 NorthfieldAvWO 736-0554
Cronogue John 261 MidlandAvMtc 744-1831
Cronrath D 23 FairfieldMtc 746-0054
Cronshey John 53-B MeadowbrookPlMpl 763-3854
Crook A M 126 ChestnutEO 672-6164
Crook Spencer W 25 NFullertonAvMtc 744-0895
Crookhorn Edmund W
189 WPassaicAvBlm 338-4429
Crookhorn Michael Mr & Mrs 46 BellBlm 338-6818
Crooks Andrew S 268 ProspectEO 673-0258
Crooks B 417 MorrisAvSum 908 273-8380
Crooks D 8 ValleyViewPlNCald 403-7827
Crooks Donald E
123 CanoeBrookPkwySum 908 608-0077
Crooks N 265 WEndRdSO 762-9260
Crooks R A 31 HolmesNtly 235-1253
Crooks Sheila 28 BurnettTerWO 736-7732
Croom H 777 SpringdaleAvEO 676-7654
Crooms J H 49 RhodeIslandAvEO 678-8310
Crooms-Dunovant D 112 LincolnMtc 783-5278
Croonquist G Thomas
60 EvergreenDrNCald 228-6228
Cropp N 165 FranklinTerMpl 378-8034
Cropper Peter
851 SpringfieldAvNewProv 908 508-1822
Croquez Pierre 19 FairfieldMtc 746-5072
Crorken G Mrs 25-A YaleNtly 667-7638
Crosbourne Irone 479 ProspectEO 674-7588
Crosby A 88 MonroePlBlm 743-2932
Crosby Arthur 387 EMtPleasantAvLiv 992-0587
Crosby D 749 ScotlandRdOr 672-6312
Crosby Earl T 21 ValemontWySum 908 277-6712
Crosby J 3 HydeRdBlm 893-8059
Crosby John B Jr 105 BellevueAvSum 908 273-7314
Crosby Peter 11 MorningsideAvMtc 655-1156
Crosby R 100 CedarRidgeDrCdrGv 239-2654
Crosby Raymond 436 LincolnAvOr 674-5932
Crosby Roger F 38 BruceRdMtc 783-0243
Crosby Roger F 59 NormalAvMtc 746-5175
Crosby T 7 SycamorePlFairfld 882-8237
Crosby Thomas 24 ConditCtRslnd 226-1023
Crosdale N 405 MainEO 673-0081
Crosett Francis W 17 TookerAvSpfd 379-2963
Crosland R B 7 MarionRdUMtc 783-1087
Cross C R 42 FranklinAvWO 736-9765
Cross Counter Inc Tillmes 168 ParkEO 672-0288
Cross D 97 PineMtc 783-4455
Cross Dave 2 ParkAvMpl 378-3778
Cross Dave & Cindy 2 ParkAvMpl 763-9023
Cross Die Cutting Service Inc
351 SJeffersonOr 673-8349
Cross Donald L 16 ParkDrLiv 992-3619
Cross E W 501 NGrvEO 414-1343
Cross F P 248 HillsideAvSpfd 467-8254
Cross Gregory 54 ElmwoodPlMlb 467-5935
Cross Gus A 41-A LinnDrVro 239-3866
Cross J 20 ElmCtSO 762-4328
Cross J 243 SHarrisonEO 678-8420
Cross J F 430 MeekerSO 762-6809
Cross J P 43 MonroeAvRslnd 226-1578
Cross M 75 GroveMtc 746-4833
Cross Newbold O
50 PlymouthDrBrkHt 908 464-0936
Cross Newbold O
50 PlymouthDrBrkHt 908 464-2099
Cross Northern 70 SBurnetEO 678-8832
Cross R 123 SycamoreAvLiv 992-5221
Cross Training Fitness Studio
225 MillburnAvMlb 376-3479
Cross Training Fitness Studio
225 MillburnAvMlb 467-4025
Cross V M 164 SHarrisonEO 674-5895
Cross William MontclairArea 744-7251
Crossan S 12 ProvidenceNewProv 908 508-1110
Crossen Nancy & Harry 54 VillageDrMtvil 299-9147
Crossin Katherine 9 EClarkPlSO 762-9204
Crossin Robt 60 SMunnAvEO 672-9604
Crossley A 52 WarringtonPlEO 673-1246
Crossley Aaron 31 CentralAvMtc 744-8635
Crossley E & Son Appliance Service
12 BayardNtly 667-9278
Crossley G 54 NewEO 675-4540
Crossman Home Services Inc
33 CanterburyLaBrkHt 908 464-5058
Crossman W T 42 OakridgeRdBlm 338-8470
Crossroad Software Inc WestOrangeArea 731-1204
Crossroads Financial Group
6 BeckerFarmRdRslnd 716-7501
Crossroads Grill & Ice Cream
2 AshwoodAvSum 908 598-9660
Crossroads Sweet Shoppe 62 BroadBlm 748-5930
Crossroads Travel
413 SpringfieldAvBrkHt 908 464-5661
Crosstown Adjusting Co
642 EagleRockAvWO 325-2047
Crosstown Plumbing Supply
196 SGroveEO 677-1717
Crosta A 22 HillcrestRdCald 228-1899
Crosta A 6 PitcairnDrRslnd 226-2417
Crosta F 191 LakesideDrNtly 667-9493
Crosta Stephen & Denise 54 LeeRdLiv 994-1887
Croswell Thomas & Deborah
11 LorraineRdSum 908 273-5560
Crotty Geo 584 PassaicAvNtly 667-7949
Crotty J B 236 GrantAvNtly 667-6541
Crotty Kevin R 4 WhitesellCtSum 908 598-0893
Crotty S 705 BroadBlm 748-5869
Crotty S 91 LafayetteAvEO 414-0293
Crouch Bethany 400 SouthOrangeAvSO 378-5764
Crouch Curtis N 71 NFullertonAvMtc 783-9440
Crouch F B 25 1stAvEO 678-7783
Crouch & Fitzgerald ShortHillMallShHl 379-7977
Crouch L 57 BaldwinBlm 748-7616
Crouch Stanley J 53 ClarkenDrWO 325-6869
Croucher Steven E OD 52 FairfieldMtc 746-5665
Croukamp Julie 131 BellevilleAvBlm 743-4210

CROUSE ---See Also KRAUS KRAUSE KRAUSS

Crouse S T 17 EdgewoodAvWO 731-2026
Croutch J 28-H NobHillRslnd 226-1961
Crouter F E 66 HollywoodAvFairfld 227-2758
Crouzillat C 25 TrinityPlMtc 746-6679

CROW ---See Also CROWE

Crow L S 22 WindingWyMlb 467-1095
Crowd Around 63 GlenridgeAvMtc 783-2923
Crowder Fannie Mrs 97 ShepardAvEO 676-7349
Crowder Gina 6 N21stEO 674-4255
Crowder Mike & Cyndy
26 BloomfieldAvPnBk 227-4572

CROWE ---See Also CROW

Crowe A L 1300 BroadBlm 338-1755
Crowe Brian 249 BroadBlm 680-1547
Crowe Dana 8 DeyMtc 783-1144
Crowe J 22 NorthTerMpl 762-3418
Crowe J P 35 SuffolkAvMpl 761-0127
Crowe J P 35 SuffolkAvMpl 761-4383
Crowe Jason 246 MorrisAvSpfd 379-9349
Crowe John C Jr
356 FairmountAvChatham 635-8706
Crowe Morris 64 ClevelandTerBlm 748-6981
Crowell Arthur W 8 EarlCtMtvil 335-1219
Crowell Caleb E & Sheila C
376 NFullertonAvUMtc 783-5870
Crowell D OrangeArea 673-2338
Crowell D A 14 TuxedoRdGlRdg 744-6873
Crowell Development Corporation
2168 MillburnAvMpl 761-5530
Crowell Gary 45 EdgewoodRdSum 908 598-0519
Crowell Grace E 110 GroveAvCdrGv 239-1052
Crowell S 4 FoxRdCdrGv 239-4753
Crowell S 180 SummitAvSum 908 273-6990
Crowell Thomas 18 LinwoodTerCald 226-3692
Crowell Wayne contractor
2168 MillburnAvMpl 762-3501
Crowl L 27 RogersAvBrkHt 908 322-6574
Crowl Robert M
16 WentworthDrBrkHt 908 508-9181
Crowley A 248 ShortHillsAvSpfd 467-9244
Crowley A 248 ShortHillsAvSpfd 467-9245
Crowley Arlene 471 FlaggOr 674-7006
Crowley C 69 SycamoreAvLiv 597-1133
Crowley C J 18 TowerRdLiv 994-1470
Crowley E 103 StonehouseRdBlm 429-0797
CROWLEY E lic marriage & family counselor
103 StonehouseRdBlm **429-1180**
Crowley George P 215 WaverlyPlSO 762-0963
Crowley J F DDS 32 BayAvBlm 743-9300
Crowley J F ESQ attorney 32 BayAvBlm 743-9300
Crowley James P 3 PhilipsLaRslnd 226-0315
Crowley John C 12 SparrowDrLiv 992-5711
Crowley K 704 BloomfieldAvWCald 228-0694
Crowley K 189 HooverAvBlm 743-9020
Crowley Kenneth 411 MainWO 325-1105
Crowley L 485 CentralAvEO 674-7540
Crowley M 18 AckermanNtly 667-9634
Crowley M 110 SalterSpfd 379-7792
Crowley Paul J 87 BroadSum 908 277-1340
Crowley Philip P 25 ClubRdUMtc 783-3140
Crowley Robt 76 ClevelandOr 672-1841
Crowley Thomas A Jr 133 UnionMtc 783-1510
Crowley Thos A Jr 133 UnionMtc 783-6378
Crowley Walter M
704 BloomfieldAvWCald 226-4818
Crown Auto Painting & Collision
52 WashingtonWO 669-0050
Crown Bar Rail & Glass-Rack Co
155 NParkEO 672-2277
Crown Cadillac-Oldsmobile Inc
1584 USHwyNo22EWatchung 908 561-2900
Crown Cleaners & Tailors
440 USHwyNo202Mtvil 316-0044
Crown Electric CaldwellArea 403-9086
Crown Industries Inc 155 NParkEO 672-2277
Crown J 50-B LinnDrVro 239-0915
Crown Jewel Imports Inc
373 USHwyNo46Fairfld 575-8886
Crown Life Insurance Co regional group office
140 MountainAvSpfd 376-8150
Crown M F 554 EagleRockAvWO 731-1093
Crown Oil Corporation
22 RiverRdChatham 635-9300
Crown Termite Control
1520 E2ndScotchPlains 908 322-6288
Crown Travel 200 BroadacresDrBlm 338-8687
Crown Trophy 101 USHwyNo46PnBk 808-8400
Crown Vending & Concessions
JeffersonCtLiv 992-9073
Crown Vending & Concessions
WallerRdLiv 992-9072
Crown View Community Association
10 SmithManorBlvdWO 669-1636
Crown View Manor
10 SmithManorBlvdWO 669-8462
Crowson Florence M
108 MorrisAvSum 908 273-5948
Crowther J G 172 RensselaerRdEsxFels 228-3410
Crowther J R 55 EParkEO 677-2634
Crowther Jon 45 WoottonRdEsxFels 228-6539
Crowther M & W 49-B LinnDrVro 571-9802
Crowther S 33 JeffersonAvBlm 743-8626
Crowthers S 263 SpruceBlm 680-1392
Crozier John & Marisa
53 PassaicValleyRdMtvil 402-5994
Crozier John H 41 PineViewCtSpfd 564-6423
Crubaugh Latisha 11 WheelerWO 325-5761
Crudele Angelo C 21 PinoCtClft 744-1674
Crudele Angelo C 21 PinoCtClft 744-6803
Crudele J Frank 66 HarrisonDrBrkHt 908 464-1966
Crudup Jerry 271 AmherstEO 672-0787
Crudup Leo 271 AmherstEO 675-2258
Cruickshank James 101 WestvilleAvCald 228-2021
Cruickshank K 30 GodfreyAvRslnd 228-1058
Cruikshank M 96 RectorMlb 376-1869
Cruise Connections FairfieldArea 575-7171
Cruise Connections 5 GloriaDrMtvil 263-3470
Cruise Corner GlenRidgeArea 748-3152
Cruise Forum Inc 590 UnionBlvdTotowa 942-0020
Cruise Holidays 354 BloomfieldAvCald 403-1500
Cruise Holidays Of Springfield
256 MorrisAvSpfd 258-0003
Cruise O G 1 LessingRdWO 325-5140
Cruise Products International
81 SecondSO 763-0444
Cruise R 9 PhillipsBlm 338-1889
Cruise Technologies 1 VillageGreenCtSO 761-1170
CRUISEONE INC MaplewoodArea 763-8837
CRUISEONE INC MaplewoodArea 763-2692
Cruises By Design 51 NFullertonAvMtc 746-0111
Cruises Etc Division Of Vacations Unlimited
136 SOrangeAvSO 763-4800
Cruises Of Destinction LivingstonArea 716-0088
Cruises Only Of New Jersey
860 BloomfieldAvVro 239-7722
Cruises Plus Travel
333 USHwyNo46WFairfld 276-0655
Crum M E 60 FitzrandolphRdWO 731-2148
Crumb P 109 NMountainAvMtc 746-5941
Crumbine Dennis 90 GregoryAvWO 731-6590
Crumbley Curtis 7 IrvingEO 675-2977
Crumbley M 206 TremontAvOr 414-8721
Crumbley Myles 206 TremontAvOr 414-9172
Crumbly Thomas 29 N20thEO 675-6212
Crumbly-Lambert B 343 AldenOr 678-3907
Crumel W 43 ChaucerDrBrkHt 908 464-6524
Crumidy A 320 SHarrisonEO 674-1389
Crumity B 350 ParkAvEO 672-7507
Crummey J P 9 BowlingDrLiv 992-2914
Crummy Del Deo Dolan Griffinger & Vecchione PC attorneys
1 RiverfrontPlzNewark 596-4500
Crummy J A 47 RichardAvWCald 808-2704
Crump E J 24 FultonMtvil 334-8137
Crump Elmo 63 GroverLaWCald 226-3956
Crump Emma 300 OakwoodAvOr 675-3774
Crump F E 126 MeadowbrookRdLiv 992-7294
Crump G 64 HillcrestRdWCald 403-1162
Crump J & B 25 BrittanyRdMtvil 227-7367
Crump Jas W 80 RenshawAvEO 676-7634
Crump S Miss 500 ParkwayDrEEO 676-7314
Crump Stephen P 130 OrtonRdWCald 226-0066
Crumpler Aishah 184 ParkEO 674-6405
Crumpton Laura 777 SpringdaleAvEO 672-5936
Crupain Daniel 39 MayhewDrSO 378-8085
Crupi Frank attorney
70 SouthOrangeAvLiv 994-4710
Crupi Louis J DVM 692 PassaicAvNtly 661-0441
Cruppuso Vito B CIC
322 USHwyNo46Prspy 244-1400

CRUSE ---See Also CREWS KRUSE

Cruse A G 290 SouthOrangeAvLiv 992-2335
Cruse Alan G Inc shop
460 HorseneckRdFairfld 227-7183
Cruse L L 2-C BeechSpringDrSum 908 277-6165
Cruse Stephen Le Roy 2 WellingtonRdLiv 992-1092
Cruser C 20 EagleRockWyMtc 744-5674
Crusoe Communications Inc
387 PassaicAvFairfld 882-1022
Crutcher A 340 GrayOr 266-1360
Crutcher J 461 NGrvEO 678-9734
Crutcher Lee 564 ThomasBlvdOr 676-8148
Crutcher S 231 SnyderOr 676-9140
Crutchfield D 2 HillcrestTerEO 678-5713
Crutchfield D 130 ProspectEO 672-4267

47780 © Bell Atlantic

Crutchfield K A 184 InwoodAvUMtc 746-1743
Crutchlow William P MD—
261 JamesMorristown 538-0029
50 CherryHillRdParsippany 263-2828
Crute Edwin 55 GlenwoodAvEO 675-0793

CRUZ ---See Also CREWS CRUSE KRUSE

Cruz A 58-B NewarkWyMpl 762-5032
Cruz A M 176 DezenzoLaWO 731-2884
Cruz A M 23 WeaverAvBlm 748-4154
Cruz Abraham & MaryEllen 19 WalterBlm 893-0991
Cruz Alberto 37 EllaBlm 566-0904
Cruz Bobby 31-G MorrisPlBlm 566-9201
Cruz Castor L 174 BerkeleyAvBlm 748-1334
Cruz Dalisay 48 JamesBlm 429-0787
Cruz Dennis & Lynne 6 CarltonDrMtc 509-2982
Cruz Eligio 156 AmperePkwyBlm 680-0102
Cruz F 58 HawthorneAvBlm 893-1244
Cruz Felix 100 MidlandBlvdMpl 763-6131
Cruz Hernaldo 107 N13thBlm 566-0235
Cruz Islanda 290 FranklinBlm 566-0410
Cruz J C 11 JoyceWO 736-8242
Cruz J C 104 MapleWO 731-1883
Cruz Julio & Ramona 136 TuscanRdMpl 378-3512
Cruz L 7 CanterburyDrNCald 226-6014
Cruz L & Q 139 N17thBlm 743-3437
Cruz M 10 OakAvWO 731-5561
Cruz Malisa 106 NArlingtonAvEO 674-3923
Cruz Marcos A 305 RidgewoodRdNSO 275-1381
Cruz Michael 70 GroveBlm 680-9415
Cruz Miguel A 935 BroadBlm 743-3837
Cruz Otton 179 N16thBlm 748-5356
Cruz R G 10 RenaLaBlm 748-6480
Cruz Raven T 17 WebsterPlEO 676-3790
Cruz Richard 164 MainWO 736-3657
Cruz Rosita 12 RenaLaBlm 743-8162
Cruz Sol M 71 BroughtonAvBlm 680-8498
Cruz T 29 ClarkAvBlm 743-6477
Cruzado Geo 75 RunnymeadeRdBrkHt 908 464-6416
Cryan M 140 GlenAvMlb 258-1326
Cryan Noel 14 GillespieRdBlm 748-8304
CRYAN'S BEEF & ALE HOUSE restaurant
24 1stSO 763-7114
Crystal Bernard III 4 CourterAvMpl 763-2244
Crystal Clean Aquariums ParsippanyArea 884-0828
Crystal Clear Enterprises
631 WChristopherOr 674-0431
Crystal Electric 26 KingsleyWO 736-8455
Crystal Environmental Co 91 PineMtc 509-9177
Crystal Gary S DMD
1040 MountainAvBrkHt 908 665-0200
Crystal H J 12 ParsonDrWO 325-8153
Crystal J 9 DouglasDrMtvil 335-1814
Crystal Jeffery 75 SpeirDrSO 763-5392
Crystal Karen 4 MansfieldCtLiv 994-6664
Crystal L 325 LongHillDrShHl 467-2419
Crystal L R 4 MansfieldCtLiv 992-8387
Crystal Lester 206 MainMlb 258-9426
Crystal Livery Service SummitArea 908 273-2177
Crystal Matt 2000 RahcelTerrMtvil 244-2095
Crystal Nails & Skin Care Inc
206 MorrisAvSpfd 376-8395
Crystal Paul & Helene 7 TamarackDrLiv 716-9202
Crystal Philip 3 StonehamDrLiv 992-4862
Crystal Plaza caterers
307 WNorthfieldRdLiv 992-8100
Crystal Pools 1275 BloomfieldAvFairfld 882-5300
Crystal Raymond F MD
130 SpeedwellAvMorrisPlains 267-1225
Crystal Restoration BloomfieldArea 338-5141
Crystal Restoration BloomfieldArea
Toll Free 888 338-5141
Crystal S 18 LakeviewDrWO 731-7547
Crystal Tele-Com 510 FranklinAvNtly 284-6300
Crystal Video 5 UplandWyVro 857-2222
Crystal Woods Recreation ClarkenDrWO 243-0401
Csaszar A 11 ArgyleCtSum 908 273-9399
Csorgo Erno 7 FawnDrLiv 994-1739
Csuka R 85 HawthorneAvGlRdg 743-4205
C2c Technologies Inc 321 MillburnAvMlb 379-8580
Cu Mai 495 MainOr 673-5787
Cuanci V 421 EPassaicAvBlm 338-6922
Cuba Brenda Coppola attorney at law
350 MainWO 736-7669
Cuba Elba 11 GarfieldPlMtc 744-6265
Cubbage Suzannah 35 HillsideAvNtly 667-6915
Cubbage Vincent & Charlene
75 ClubRdMtc 509-8289
Cubbage W A
79 CharnwoodRdNewProv 908 665-0884
Cubberley Herbert A
36 FairviewAvSum 908 273-1629
Cubberley M 19 RoseAvSpfd 376-6274
Cubeddu Carlos & Desiree
1 FairmountAvMtc 783-4598
Cubelli A 14 CraigPlFairfld 575-1722
Cubellis Anthony w & t sales agent—
Main Number 79 AndersonPkwyCdrGv 785-8362
Fax Number 79 AndersonPkwyCdrGv 785-9065
Cubellis Steven 585 BloomfieldAvWCald 364-0312
Cubellis W 517 WatchungAvBlm 893-1313
Cubello F D 15 ColeridgeRdShHl 379-4941
Cubero M 212 OldShortHillsRdMlb 258-1360
Cubero Miguel
851 SpringfieldAvNewProv 908 790-0897
Cubeta Benito 18 LincolnAvLiv 994-0393
Cubeta Giuseppe 18 LincolnAvLiv 994-2782
Cubeta M 18 LincolnAvLiv 535-1809
Cubic Precision Electro-Optical Products
25 CentralAvTeterboro 201 288-6000
Cubicciotti Roger S 258 MidlandAvMtc 746-3525
Cubillos Grace 75 JamesBlm 680-1805
Cubitoso L 108 PineMtc 783-7977
Cubitoso L F 3 ClaremontPlMtc 744-4880
Cubitoso M 777 SpringdaleAvEO 672-7837
Cubukcu T 81 MorrisAvSpfd 376-4730
Cubukcu T 81 MorrisAvSpfd 376-6296
Cuccaro J 2 RainbowTerWO 325-9258
Cuccaro M 300 WilsonRdSpfd 258-9588
Cucchiaro Anthony 39 WalnutLiv 992-1466
Cucchisi J 304 HillsideAvNtly 235-9459
Cucci Louis 66 SandRdFairfld 882-6648
Cucci Patricia MD
369 SpringfieldAvBrkHt 908 464-4600
Cucci S 30 PhillipDrFairfld 227-2180
Cuccinello J 88 KingNtly 667-7848
Cuccinello R A 1284 PleasantValleyWyWO 731-1133
Cucciniello A 212 MontaguePISO 763-2834
Cucciniello J 434 MeekerSO 763-2978
Cucciniello Joe & Carmela
9 WestEndAvSum 908 522-1628
Cucciniello John 140 ShunpikeRdSpfd 376-3827
Cucciniello L 10 MiltonAvSum 908 277-3729
Cucciniello Mario 102 SalterSpfd 467-8127
Cucciniello Robert 217 IrvingtonAvSO 378-8910
Cucci's Restaurant 581 NorthfieldAvWO 731-9720
Cucco Jas A 12 WilberNewProv 908 464-8426
Cucco Wm P 17 W3rdNewProv 908 464-7021
Cuccolo John J real estate 300 MainOr 673-0550
Cuccolo Joseph 30 LaFranceAvBlm 429-2662
Cuccolo N 156 ECedarLiv 535-0926
Cuccolo P I 74 WarwickEO 675-3191
Cuccurullo A Landscape Contractors
WestOrangeArea 669-0372
Cuccurullo Arthur T 37 ParkAvWO 736-9023
Cuce Edmond B
254 MountainAvMuryHl 908 464-4221
Cuchessi Robt J 190 ELindsleyRdCdrGv 785-4369
Cucinello D P 58 BrooklineAvNtly 667-6174
Cucinello Florence 136 PassaicAvNtly 667-5689
Cuckler A C & Kathleen
11 EuclidAvSum 908 273-1954
Cucolo A 8 ScottDrFairfld 575-8336
Cucolo N 32 RossenPlBlm 338-9309
Cucolo N F 55 WindingWyCdrGv 239-5615
Cucuzza Jos 73 PineDrCdrGv 812-3836
Cucuzza Lauren 16 FoxHillRdFairfld 882-0192
Cucuzza V 478 ChestnutNtly 667-8333
Cuddihy J 615 UpperMountainAvMtc 746-7504
Cuddihy John C 82 OakviewTerShHl 376-3969
Cuddy H J 72 EvergreenAvBlm 748-1589
Cudec Inc 20 SpielmanRdFairfld 227-1202
Cudrin Richard 2 EtonDrNCald 364-0955
Cudworth Dennis J 20 DaveyBlm 743-7486
Cuellar C 142 ChangeBridgeRdMtvil 316-8622
Cuellar Frank 10 EvergreenPlRsInd 228-0779
Cuellar George 1 LlewellynPkWO 736-7920
Cuellar Israel 385 HenryOr 672-0385
Cuellar J 5 BirchDrRsInd 226-8242
Cueman T & D Jr 46 HumbertNtly 661-3080
Cuervo Anna 170 WashingtonBlm 748-3037
Cuesta Barbara J 29 VirginiaAvWO 731-4889
Cuesta Jose R 7 WashingtonAvSum 908 273-2852
Cuesta M 22 RandolphPlWO 669-1334
Cuesta Manny 128 N17thBlm 566-0357
Cueva Adan H 251 N17thBlm 743-8759
Cuevas L 34 SWillowMtc 655-9121
Cuevas Norma 36 WatsessingAvBlm 566-9237
Cuff Ab Sr 66 MelmoreGardensEO 678-6787
Cuff E 5 RooseveltPlMtc 746-5541
Cuff W A 400 OakwoodAvOr 676-2628
Cuffari C 9 MyrtleAvCald 364-2510
Cuffari & Company Inc
311 ClaremontAvMtc 746-8084
Cuffari John R 47 BirchBlm 338-3539
Cuffari John T 348 HighNtly 667-0467
Cuffari Thos P 44 SylvanPlNtly 667-2713
Cuffe Erin Ms 102 BuckinghamRdUMtc 744-1092
Cuffe Salome O 382 LakesideAvOr 678-5701
Cuffie L 287 SHarrisonEO 674-7061
Cufuioti Panait-Lucian
31 AppletonRdGlRdg 566-9708
Cugini Joseph 292 BerkeleyAvBlm 680-4795
Cugliari A 28 FlorenceNtly 661-9164
Cuillard K 580 RidgewoodRdMpl 762-9325
Cuillard K 580 RidgewoodRdMpl 762-9441
Cuisine Cuisine Catering
459 SpringfieldAvBrkHt 908 464-7295
Cuisine Cuisine Catering Gourmet Deli & Bake Shop 459 SpringfieldAvBrkHt 908 464-7295
Cukras Ted 36 IrvingTerBlm 748-4382
Cukrowski Gerald 92 ChurchMtc 746-1276
Culala P 106-C DaveyBlm 429-1902
Culbert Charles MD
120 SummitAvSum 908 273-4300
Culbert Steven 52 LeonardTerRsInd 226-7872
Culbertson A C
51 MurrayHillSqMuryHl 908 665-9461
Culbertson Ken & Elizabeth
23 WashingtonAvWCald 364-1645
Culbertson Stephen 91 ChristopherMtc 746-8958
Culbreath Corey 132 SArlingtonAvEO 674-0073
Culbreth C 400 SOrangeAvSO 761-4250
Culbreth Carl & Ellen
189 UpperMountainAvMtc 783-1516
Culbreth Ellen 189 UpperMountainAvMtc 744-1629
Culff D W 52 DaveyDrWO 731-5559
Culff N 13 JamesMtc 783-5858
Culhane D 31-B MeadowbrookPlMpl 761-5245
Culhane J E 40 CongerBlm 748-4956
Culhane L 15 GlenridgePkwyMtc 746-9877
Culhane Michael 14 ForestMtc 744-1532
Cull Robt W 104 BattleHillAvSpfd 379-2930
Cullari A M 3 WLakeDrMtvil 334-6696
Cullari C 50 BeechNtly 667-1283
Cullari C F 321 BloomfieldAvNtly 667-3396
Cullari Frank 102 BloomfieldAvNtly 661-1878
Cullari Gallo Soojian & Co LLC
195 FairfieldAvWCald 403-1777
Cullari J Jr 51 GerardRdNtly 667-6558
Cullari Nicholas 37 GlessAvNtly 667-0853
Cullari Richard P DDS 344 PassaicAvNtly 667-8808
Cullari Roger CPA 195 FairfieldAvWCald 403-1777
Cullari Saml D 168 BloomfieldAvNtly 667-7820
Cullari T 517 WashingtonAvNtly 235-0404
Cullen C W BerkeleyHeightsArea 908 771-0628
Cullen Daniel 441 MainWO 243-2761
Cullen E 112 FairviewAvSO 762-6757
Cullen E 133 SummitAvSum 908 522-9320
Cullen E W 79 ShortHillsAvShHl 376-2816
Cullen Edmond 12 KlingWO 731-9889
Cullen Eugene W attorney
38 ChathamRdShHl 467-2630
Cullen Frances BloomfieldArea 748-2396
Cullen J 164 AlexanderAvNtly 661-2909
Cullen J & E 533 LindenPlOr 673-4975
Cullen Joseph 105 ECedarLiv 994-2573
Cullen K 338 ElmwoodAvMpl 761-1539
Cullen M 17 BirkendeneRdCald 226-3672
Cullen M 93 OrchardBlm 429-0487
Cullen M 93 OrchardBlm 566-0127
Cullen M 24 WashingtonPkMpl 762-5160
Cullen Marilyn P 408 MillburnAvMlb 467-9147
Cullen Martin 111 WestEndAvSum 908 522-6592
Cullen Martin J 69 CoolidgeAvWCald 226-9403
Cullen P 228-B DaveyBlm 680-8333
Cullen P A 435 MountainAvMuryHl 908 665-1145
Cullen P J 20 ValleyViewRdVro 239-6670
Cullen Photo 551 ValleyRdUMtc 746-1234
Cullen R 98 DavisAvBlm 338-5956
Cullen R Dennis 56 CurtissPlMpl 762-4160
Cullen R J 15 ArdenCtBrkHt 908 464-5852
Cullen R P 40 WashingtonCtMtvil 335-5175
Cullen Theo 14 VanNessPlWCald 575-0195
Cullen Thomas Jr 76 ChestnutWO 669-5282
Cullen Timothy 5 BirchwoodDrLiv 535-4354
Cullen Wm J 24 WashingtonPkMpl 762-5136
Culleton D & J 2 CaldwellAvSum 908 598-8355
Culleton E 97 ChestnutHillDrBrkHt 908 771-9162
Culleton E J 15 ChestnutMuryHl 908 464-5357
Culleton Nuala
263 CharnwoodRdNewProv 908 790-0093
Culleton R J 14 BodwellTerMlb 379-7381
Culleton V K 62 CandlewoodDrMuryHl 908 464-0445
Culley C M 11 MacopinAvUMtc 746-5402
Culley Charles 11 MacopinAvMtc 746-5784
Culley Charles 11 MacopinAvMtc 746-6479
Culligan 2047 USHwyNo22Union 908 688-1600
Culligan Commercial Industrial
Toll Free 800 777-3494
Culligan Conditioning 18 NorthfieldAvWO 731-7110
Culligan Industrial Treatment
2047 USHwyNo22Union
Toll Free 800 272-0079
Culligan Industrial Water Co
18 NorthfieldAvWO 731-7110
Culligan Soft Water Sales & Service
15 CommerceChatham 635-7878
Culligan Tri-County Water Conditioning Inc
18 NorthfieldAvWO 731-7110

CULLIGAN WATER CONDITIONING
Toll Free 800 777-3494

Culligan Water Conditioning
18 NorthfieldAvWO 731-7110
Culligan Water Conditioning
2047 USHwyNo22Union
Toll Free 800 272-0079
Cullina-Bessey Kathleen Psy D
77 ParkMtc 744-2344
Cullinan D M 127 OldShortHillsRdWO 325-6686
Cullinan E 53-C PattonDrBlm 743-3616
Cullinan Patrick J 426 HobartAvShHl 564-9379
Cullinan Susan 103 BeverleyRdMtc 744-1524
Cullinane Brian 67 AshwoodAvSum 908 277-9579
Cullinane T P 63 NutleyAvNtly 667-5276
Cullinane Thos 232 N17thBlm 743-9336
Cullum E W 26 FranklinCdrGv 857-2755
Cullum P F 292 RoselandAvEsxFels 226-8881
Cully Brian J 217 RaymondAvSO 378-9033
Cully K 217 RaymondAvSO 763-6346
Cully P 410 RichmondAvMpl 762-2659
Culmone Anthony 184 BeechNtly 667-9216
Culmone Gerald 11 HillcrestRdMtvil 263-8661
Cultured Kids 105 MainOr 674-7706
Cultured Kids MontclairArea 655-1976
Culver Chiropractic
80 SouthNewProv 908 508-1212
Culver Craig 108 AshlandRdSum 908 277-0347
Culver E 70 AshlandAvEO 678-4288
Culver E 780-H SpringdaleAvEO 678-0938
Culver H P 3 HickoryRdRsInd 226-1524
Culver I 469 SClintonEO 675-0579
Culver J 55 NMountainAvMtc 746-6255
Culver Robert 21 PrinceOr 675-9109
Culver T R 420 MillburnAvMlb 376-3579
Culveyhouse M 56 ParkAvCald 226-5843
Cumberbatch Anita 50 LenoxAvEO 678-2146
Cumberbatch Monique Ms
29 GlenridgeAvMtc 744-5658
Cumberland Farms Food Store
378 SpringfieldAvBrkHt 908 464-9610
Cumberland H W Col 24 HuttonAvWO 736-7060
Cumberland P J 24 HuttonAvWO 736-9403
Cumbo R 360 TremontAvEO 675-8206
Cumins Robert A 7 BrookRidgeCtCdrGv 571-1771
Cumiskey Elaine 43 RugbyRdCdrGv 857-5091
Cumming C & D 58 ValleyWyWO 731-4820
Cumming Craig 73 PilchBlm 893-0343
Cumming D 144 GalesDrNewProv 908 665-5904
Cumming L M
186 CommonwealthAvNewProv 908 665-8283
Cumming R D 58 GlenRidgeAvGlRdg 748-1882
Cumming Scott 2 CaldwellTerWO 669-8915
Cumming Timothy 13 SHamptonDrFairfld 882-8221
Cummingham E 69 SPiersonRdMpl 763-0957

CUMMINGS ---See Also CUMMINS

Cummings Brian 130 NewRdPrspy 575-0056
Cummings C 178 VillageRdSO 763-6144
Cummings Calvin 168 HickoryOr 672-3104
Cummings D 12 LexingtonAvMtc 744-1304
Cummings D 21 WarmanMtc 744-5153
Cummings D E 79 FranklinVro 239-0876
Cummings David E 316 WashingtonGlRdg 429-1323
Cummings E S 12 ChestnutAvSum 908 273-0801
Cummings Eleanor 65 GlenviewRdSO 763-8283
Cummings Eliza 33 NWalnutEO 678-3887
Cummings G 50 GreenwoodAvMtc 744-6381
Cummings Guy & Lynn 19 KenwoodAvVro 857-0308
Cummings J 43 ForestRdCdrGv 239-6376
Cummings K B ACSW 41 NFullertonAvMtc 783-6406
Cummings Kellie 410 BloomfieldAvVro 571-9690
Cummings Kevin & Patricia
280 WoodlandAvSum 908 273-6551
Cummings Kimberly 905 BroadBlm 429-8047
Cummings L 20 BaileyRdMlb 763-4756
Cummings L 19 HazelwoodRdBlm 748-6436
Cummings L 400 OakwoodAvOr 674-4262
Cummings L 340 ThomasBlvdOr 676-8241
Cummings Laura 161 PakeNtly 667-8307
Cummings Lloyd & Nancy 19 NBurnetEO 676-9153
Cummings Mark 51 VanNessTerMpl 761-6017
Cummings R C 40 WashingtonEO 677-1092
Cummings Richard & Anne
41 BowersRdCald 226-9355
Cummings Rupert 630 WilliamEO 675-4090
Cummings & Smith INc
BeldenPl&ValleyRdUMtc 744-3353
Cummings Steven 118 SValleyRdWO 731-5499
Cummings T & E 20 BaileyRdMlb 763-2443
Cummings Timothy 20 MountainAvWO 669-1962
Cummings W 30 BrookdaleAvVro 239-1688
Cummings W 152 MapleSum 908 598-8333
Cummings W Mrs 25 SGrvEO 674-2158
Cummings Walter J 118 SValleyRdWO 731-8432
Cummings Whitley & Mary
152 MapleSum 908 277-8591
Cummings William 65 GlenviewRdSO 763-8283

CUMMINS ---See Also CUMMINGS

Cummins-Allison Corporation
277 FairfieldRdFairfld 808-9797
Cummins Cayce 486 LincolnPlOr 673-4204
Cummins Donald 365 ValleyRdWO 731-9460
Cummins Herbert A 69 ShrewsburyDrLiv 992-2209
Cummins Janice Petite Ecole
321 MillburnAvMlb 564-8797
Cummins M 6 ClarkAvBlm 429-1215
Cummins M 495 MainOr 674-1136
Cummins M L 86-D TroyDrSpfd 467-3099
Cummins P V 124 EssexAvGlRdg 748-3713
Cummins R C 16 BeechCdrGv 239-5632
Cummins Robert 365 ValleyRdWO 731-9460
Cummins Ronald T 86 WhitneyRdShHl 467-5909
Cummins Tammy 96-½ WestvilleAvCald 403-3478
Cummins Thomas 56-C ForestDrSpfd 376-0515
Cummis Andrea 12 PitcairnDrRsInd 226-6222

47780 © Bell Atlantic

Area Code 973

Cummis Ann Ltd LlewellynParkWO 736-5505
Cummis C 250 HighOr 678-5631
Cumur Muzasfer 473 ParkAvOr 674-0782
Cundari August F 79 KenzelAvNtly 667-2956
Cundari Frank A 79 KenzelAvNtly 667-2956
Cundari Robert Mr & Mrs
28 ValhallaWyVro 239-2909
Cunder Joseph
1476 SpringfieldAvNewProv 908 665-1422
Cunder Jos 622 WhiteOakRidgeRdShHl 376-1465
Cunder M J 622 WhiteOakRidgeRdShHl 564-9298
Cunder P 505 WhiteOr 675-8960
Cunder Richard & Michele
232 WMtPleasantAvLiv 535-6234
Cundey A H 71 HathawayLaEsxFels 226-5364
Cundey Doug & Heather 27 FarleyRdShHl 258-9686
Cuneo Anthony 165 WashingtonBlm 743-0946
Cuneo Armin 2 ClaridgeDrVro 239-0527
Cuneo J 19 GreenbriarDrSum 908 273-3279
Cuneo Walter 390 MorrisAvSum 908 273-1356
Cunha Emilio 158 HighWO 731-5547
Cunha G 38 WalnutBlm 429-3051
Cunha L 74 JeffersonTerSpfd 379-3688
Cunha Maria 690 SSpringfieldAvSpfd 467-1061
Cunha Rui 363 BloomfieldAvMtc 509-9597
Cunha Victor 36-B TierneyDrCdrGv 571-1036
Cunillera Tessa 14 TheCresMtc 655-0169
Cunliffe Harold 49 MidlandBlvdMpl 762-8741
Cunliffe Robt J 88 CanoeBrookRdShHl 376-4576
Cunneen M L 147 NDayOr 674-5716
Cunneen R L 58 HardingDrSO 763-1836
Cunney Paul 162 BellevilleAvBlm 743-4774
Cunniff Dennis 50 WLindsleyRdCdrGv 812-1365
Cunniff John 20 SilverSpringRdWO 669-1034
Cunniff L 35 HillcrestRdCdrGv 239-2805
Cunniff L 1 LenoxPlMpl 762-9346
Cunniff Michael F 71 PlymouthRdNtly 667-2273
Cunniff Robt T 34 ElmwoodRdCdrGv 239-8238
Cunniffe P J 77 DerwentAvVro 239-8480
Cunnigham I 5 RhodeIslandAvEO 672-1177
Cunningham A 2077 OstwoodTerMpl 762-9018
Cunningham A C 105 LindenAvVro 239-0091
Cunningham A D 469 MillburnAvMlb 467-3095
Cunningham A R 58 SpringBrookRdSpfd 379-3628
Cunningham B 410 DoddEO 675-2250
Cunningham B 16 PitneyWO 243-9586
Cunningham B F 15 DouglasMlb 376-3294
Cunningham Barry 378 ParkUMtc 655-0530
Cunningham C Michael 40 CongerBlm 743-7764
Cunningham Catherine MD
33 OverlookRdSum 908 273-2620
Cunningham & Cunningham MD
185 CentralAvEO 673-4620
Cunningham Daniel J 31 CherryWO 731-2007
Cunningham E J 548 SummitAvMpl 762-1476
Cunningham Electric Co MillburnArea 761-0849
Cunningham Exterminating Co
LivingstonArea 992-3414
Cunningham F J 82 MeiselAvSpfd 564-8541
Cunningham Frances E 47 UnionMtc 744-2641
Cunningham Frank & M B
233 HillsideAvSpfd 564-6150
Cunningham G 556 ParkAvEO 673-2416
Cunningham G C 189 ClarkenDrWO 669-9796
Cunningham G F 21-C LovelCtNtly 661-2365
Cunningham Gordon
32 SouthgateRdNewProv 908 464-5302
Cunningham Ian 91 NMountainAvMtc 509-0495
Cunningham J 150 HighOr 673-1447
Cunningham J C 38 HillsideAvLiv 992-2390
Cunningham J P & Sons Towing
808 18thAvIrvington 375-1253
Cunningham J R 67 WatchungAvWO 672-6755
Cunningham J T 14 FrancisPlCald 228-2843
Cunningham Jas 88 PeaseAvVro 239-7657
Cunningham James E
130 HarperTerCdrGv 857-0233
Cunningham James E
130 HarperTerCdrGv 857-7503
Cunningham Jim 141 OldShortHillsRdWO 243-0459
Cunningham John 100 ParkMtc 783-6842
Cunningham John S 256 HighOr 673-5420
Cunningham Joseph Jr 935 BroadBlm 743-5471
Cunningham Jos F 118 KennethTerSO 762-1683
Cunningham K 24 SAshbyAvLiv 535-5273
Cunningham K 233 SanfordEO 673-8918
Cunningham Kathleen RN MSW
MontclairArea 746-9266
Cunningham Lisa & Steve
106 CedarGreenLaBrkHt 908 322-4682
Cunningham M 2 CalvinTerWO 325-9155
Cunningham M 50 OakridgeAvNtly 661-0839
Cunningham M 47 UnionMtc 746-3836
Cunningham M 47 UnionMtc 746-3836
Cunningham M 46 WhittinghamPlWO 325-2142
Cunningham M J 29-A LovelCtNtly 235-1656
Cunningham M K 16 WardPlMtc 509-0912
Cunningham M M 224 HillsideAvLiv 992-7120
Cunningham Mark 14 FrancisPlCald 403-8132
Cunningham Michael 15 DouglasMlb 258-1244
Cunningham P 60 SMapleAvSpfd 376-6536
Cunningham P 366 PassaicAvWCald 575-1424
Cunningham P J 160 ThomasBlm 743-1117
Cunningham Patrick F 64 ForestAvCald 226-1485
Cunningham R 39 FreemanPlWO 736-6311
Cunningham R J Jr 4 BelleclairePlMtc 783-5461
Cunningham Robert M MD P A
185 CentralAvEO 673-4620
Cunningham Roger 314 ParkUMtc 746-4425
Cunningham S 21 EvelynCtMpl 275-1550
Cunningham Sean 13 GillensRdMtvil 575-4821
Cunningham Sean & Virginia
119 RavineAvWCald 228-6264
Cunningham Susan 259 ParkMtc 655-1670
Cunningham T 132 JacobyMpl 378-5891
Cunningham T M 44 MapleAvWO 736-8718
Cunningham T S ShortHillsArea 912-8410
Cunningham William
366 PassaicAvWCald 575-1424
Cunningham Wm L 6 BrowningCtRsInd 226-5762
Cuocci Dennis 1 WindsorCtFairfld 808-4892
Cuoco Anthony F 421 StephanieDrNCald 890-1745
Cuoco Frank 421 StephanieDrNCald 890-0490
Cuoco Frank & Jeanne
46 WoodlandAvWO 731-7393
Cuoco Frank J Mrs 301 ClaremontAvMtc 744-6219
Cuoco Michael 30 FischerAvNtly 667-7714
Cuomo J 6 WestRdWO 731-4210
Cuomo Janet 20 WoottonRdEsxFels 226-3562
Cuomo Jerry 10 GonnelliNtly 667-0338
Cuomo John 180 FranklinBlm 748-5561
Cuomo S 50 RidgeAvBlm 748-5137
Cuomo Thomas F MD
92 OldNorthfieldAvWO 325-2266
Cuomo V & T 1 RollinsonWO 325-2003
Cuono J & D 11 RidgeTerWCald 226-3903
Cuozzi William F Jr attorney
49 MtPleasantAvWO 731-1140
Cuozzi Wm F Jr 226 SValleyRdWO 731-5379
Cuozzo A J 28 ElmwoodAvBlm 748-0680
Cuozzo Douglas 31 CarlosDrFairfld 227-4355
Cuozzo F 17 MapleBlm 429-0002
Cuozzo Frank 28 ElmwoodAvBlm 743-8147
Cuozzo G 103 ParkAvWCald 403-2661
Cuozzo Giovanni 17 MapleBlm 743-9261
Cuozzo Glen 31 CarlosDrFairfld 227-7901
Cuozzo H 31 CarlosDrFairfld 227-5423
Cuozzo J 26 DoddMtc 746-8061
Cuozzo J 2 ParkTerMtc 746-0039
Cuozzo J J 284 ClaremontAvVro 239-4410
Cuozzo John Wm DDS orthodontist
200 HighlandAvGlRdg 743-7074
Res 136 NMountainAvMtc 744-4092
Cuozzo Jos 236 ParkAvBrkHt 908 665-4037
Cuozzo Joseph E
7 TimothyFieldRdNewProv 908 665-4041
Cuozzo L J & Son plumbing & heating
CranfordArea 908 272-3620
Cuozzo M 18 CavellPlWCald 226-6545
Cuozzo M 18 CavellPlWCald 364-1703
Cuozzo M P 21 JamieCtBlm 748-5812
Cuozzo M P 110 SouthOrangeAvSO 762-9383
Cuozzo S 14 MoorePlNtly 235-1175
Cuozzo Tony 17 MapleBlm 429-1031
Cuozzo V J 324 LenoxAvSO 762-4443
Cup & Chaucer Bookstore
344 BloomfieldAvMtc 744-4970
Cupel John 96 NewEnglandAvSum 908 598-9065
Cupid P 258 NDayOr 674-1048
Cupito Patrick 151 AcademySO 761-4924
Cupka D 109 ThomasBlm 743-1494
Cupo A F 1 HollyDrFairfld 227-1556
Cupo Anthony F 1 HollyDrFairfld 575-1415
Cupo Frank 19 GatesAvSum 908 273-0957
Cupo Frank 19 GatesAvSum 908 598-0543
Cupo J 355 MillburnAvMlb 379-2091
Cupo J 2600 RachelTerPnBk 227-3766
Cupo M 31 ErwinPlCald 403-0961
Cupo P 105 RutgersAvBrkHt 908 508-0527
Cupo Randy VeronaArea 239-1522
Cupo Randy VeronaArea 239-1522
Cupo Sebastion 21 GatesAvSum 908 522-9321
Cupola The
W-100 RidgewoodAvPrms 201 444-8200
Cupoli D 139 OrchardBlm 429-2007
Cupoli E 190 WhiteOakRidgeRdShHl 376-4162
Cupoli J W Jr 15 MountainAvBlm 338-6497
Cupoli Todd 304 HooverAvBlm 429-2539
Cupoli V 21 StLawrenceAvMpl 762-2190
Cupolo A 63 AugustusBlm 748-9753
Cuppari Anthony MD
340 ENorthfieldRdLiv 994-0711
Cuppari Maria 16 CrescentRdLiv 597-0576
Cuppett L 43 ChestnutLiv 992-7067
Curammeng Jose Jr 54 LopezRdCdrGv 890-1882
Curatolo L 24 GouldPlCald 364-1259
Curch M K 200-B DaveyBlm 743-1355
Curci Christopher 231 ClaremontAvMtc 783-8491
Curcio B C 48 ElmRdCald 226-5489
Curcio C 198 HillsideAvLiv 992-3262
Curcio C 25 KlineBlvdNewProv 908 464-1492
Curcio Donato 27 HillsideAvMtc 655-9107
Curcio J 67 SpringbrookRdEMtvil 263-4554
Curcio Jerry 457 CentreNtly 667-6970
Curcio Joseph 33 CanterburyLaBrkHt 908 464-8760
Curcio L 7 AshlandCald 403-7565
Curcio L 1170 PomptonAvCdrGv 785-8074
Curcio M 585 BloomfieldAvWCald 226-9014
Curcio M 9 LloydCtNtly 667-7313
Curcio R 1719 SpringfieldAvNewProv 908 464-0348
Curcio R & L 32 KinderDrBlm 338-0614
Curcio Robert 17 HillsideAvWO 731-5112
Curcio Teresa 88 ElmMlb 762-5697
Curcio Wm 12 WagnerBlm 338-5930
Curcione L J 12 CatherineCtCdrGv 239-1134
Curcione R 26 DavidRdCdrGv 239-5175
Cureton S 214 WardPlSO 762-2423
Curi Eli MD 3 HillsideAvRsInd 228-0082
Curi Eli MD P A vascular surgery
315 ENorthfieldRdLiv 992-2303
Curiale A 235 MorrisAvSum 908 277-3548
Curiale Construction 30 HillsideAvSpfd 379-9190
Curiale Jennie M 1 ClaridgeDrVro 239-2297
Curie J 601 MtPleasantAvWO 669-0964
Curiel Peter 154 SunriseTerCdrGv 239-7929
Curitore M J 241 BaldwinGlRdg 748-2549
Curl C H 137 ThacherLaSO 763-2716
Curland S 40 WarrenBlm 743-3445
Curlee Conrad J
24 EtmorePlNewProv 908 464-5797
Curley A 18 SuffolkAvMplNJ 761-7303
Curley A G 466 AcademySO 763-7278
Curley Dennis M 55 CrestDrSO 762-7051
Curley E F 15 BrainerdRdSum 908 277-0197
Curley E F 1 HickoryRdRsInd 228-9468
Curley G 16 O'SheaLaSum 908 598-0651
Curley J 81 ForestAvCald 403-1440
Curley John J 58 ValleyViewAvSum 908 277-4213
CURLEY JOHN J STONE CO
25 BloomfieldAvNCald 226-1851
Curley M 309 ChestnutNtly 235-1571
Curley Susan 519 BloomfieldAvCald 403-0922
Curley W J 27 LincolnAvLiv 716-0292
Curley-Reid Deborah
24 RolandRdBrkHt 908 771-0417
Curly Q 293 SpringfieldAvBrkHt 908 464-8668
Curmi Loreto 84 WoodlandAvSum 908 522-0590
Curnow W J Jr 40 CongerBlm 748-3509
Curnyn J J 50 WLindsleyRdCdrGv 785-0474
Curnyn Joseph G 9 ValemontWySum 908 522-6568
Curran Barbara A SummitArea 908 273-3709
Curran C B 26 TimberAcresRdMlb 376-5963
Curran Chas J 91 GroveAvVro 239-0365
Curran D 83 NWillowMtc 783-6730
Curran Dennis M Mr & Mrs
5 RandolphPlVro 571-1064
Curran James M 18 JohnBlm 743-9002
Curran Jeff 123 SouthNewProv 908 508-9621
Curran Keith & Joanna
26-A LindsleyAvWO 669-8706
Curran Kenneth G & Tracy L
81 CedarGreenLaBrkHt 908 322-0849
Curran Kevin & Lillian 38 BensonBlm 743-4389
Curran M 8 CourterAvMpl 763-2718
Curran M I 17 OaklawnRdSum 908 273-7824
Curran M J 8 CourterAvMpl 762-8758
Curran R 1 WedgewoodDrVro 239-0542
Curran S 77 OrangeRdMtc 744-0834
Curran S E 19 HighPtCdrGv 239-3446
Curran T 400 HooverAvBlm 743-0855
Curran William T 4 BeckerFarmRdRsInd 535-5300
Curran Wm T 168 ChurchNtly 667-7316
Currao J 49 BurnetLiv 716-0277
Currao M 180 AshlandAvBlm 429-8599
Curreli R C NutleyArea 667-1960
Curren A E 63 WBradfordAvCdrGv 239-4983
Curren E B 29 WashingtonPlBlm 748-8583
Curren E E 77 WellingtonAvShHl 376-4122
Curren Lamont W 29 WashingtonPlBlm 743-1133
Curren N E 55 ParkAvBlm 429-9859
Curreri Anthony J 5 AcornPlNCald 226-4305
Curreri Charles J lawyer
134 EvergreenPlEO 672-4548
Curreri Paul J attorney
427 BloomfieldAvMtc 746-9512
Currey R C 31 RamseyDrSum 908 273-9346
Currey R M 57 ShortHillsAvShHl 376-4759

CURRIE ---See Also CURRY

Currie Gail A 50 PineMtc 744-3313
Currie J 22 WestBlm 748-6824
Currie J C 55 SMunnAvEO 672-4152
Currie J R 18 HickoryPlMuryHl 908 665-9408
Currie James L Jr 7 LindenPlSum 908 273-1539
Currie L 38 GerardRdNtly 667-0557
Currie Louise 152 PiersonOr 675-7064
Currie M J 22 WestBlm 680-4699
Currie Patrick 8 SmithBlm 748-8324
Currie Robert Mr & Mrs 4 WhiteTerNtly 284-1270
Currie S 340 GrayOr 674-7803
Currier Bradford 11 ChadwickDrBlm 893-0214
Currin J 294 MontgomeryBlm 748-4163

CURRY ---See Also CURRIE

Curry A 104 SCentreSO 378-8365
Curry Agnes E 101 MadonnaPlEO 676-7906
Curry B 260 DunnellRdMpl 763-6336
Curry B E 545 ParkAvEO 672-6348
Curry Brian 17 JoannaWySum 908 277-3633
Curry C NtlyArea 667-4146
Curry C 84 ParkMtc 746-8464
Curry Chas 4 BirchwoodAvEO 675-3041
Curry D 60 ParkwayDrEEO 675-8424
Curry Damien 4 GlennonPlWO 325-5710
Curry E 332 GrayOr 672-6134
Curry E B 30 VanNessCtMpl 378-3171
Curry E C 55 GroveMtc 783-1452
Curry G P 42 CoolidgeRdMpl 763-1906
Curry H 111 EagleRockAvRsInd 228-2892
Curry Home Video 1273 BroadBlm 338-4294
Curry Home Video 1273 BroadBlm 338-5417
Curry J 103 KimballAvLiv 992-0645
Curry J 676 ValleyRdMtc 783-6458
Curry J H 77 EvergreenDrNCald 226-8630
Curry Jason C 55 GroveMtc 655-8985
Curry Jean S 4 NutwoldAvWO 325-3035
Curry John 12 DeanWO 673-7754
Curry John C 61 ForestHillRdWO 731-5357
Curry Joseph R 8 EtonDrNCald 228-0303
Curry K 23 MartinRdVro 239-5812
Curry K 777 SpringdaleAvEO 414-9181
Curry Kevin 15 DavenportAvRsInd 226-1839
Curry Kimberly 74 1stAvEO 675-0124
Curry L 27 EnfieldAvMtc 746-9659
Curry L W 25 ProspectCald 228-0059
Curry Lashonda 10 LindenAvWO 731-3895
Curry Latoya 573 MorrisOr 414-8166
Curry Lindy 10 HitchcockPlMtc 744-6199
Curry M 11 MontgomeryAvMtvil 263-4228
Curry M 85 ParkEdgeBrkHt 908 464-2652
Curry M 10 SalterPlBlm 680-9792
Curry Margaret 7 RyersonAvCald 226-3284
Curry Mark 24 AmeliaAvLiv 992-9328
Curry Ollie 340 ThomasBlvdOr 673-5063
Curry P C 405 ElmwoodAvMpl 763-4285
Curry P C 20 WoodhillDrMpl 763-3150
Curry Patrick 3 BabcockPlWO 669-8752
Curry Photo Developing 1273 BroadBlm 338-4294
Curry Printers 16 MarketClifton 777-9758
Curry R 935 BroadBlm 743-9195
Curry R F 42 CoolidgeRdMpl 763-1906
Curry R L 257 NArlingtonAvEO 678-9467
Curry R W 74 1stAvEO 678-1329
Curry Ravenel B III 96 HillcrestAvSum 908 273-5704
Curry Russel 24 AmeliaAvLiv 992-6413
Curry Terrance & Ouida
17 HenshawAvSpfd 379-6842
Curry Thomas 573 BroughtonAvBlm 338-4508
Curry Thomas A 378 CentreNtly 667-6528
Curry TV Service 257 HooverAvBlm 743-0943
Curry TV Service 257 HooverAvBlm 743-8837
Curry Tyrone 67 SMunnAvEO 672-6910
Curry W J 16 CottagePlNtly 667-3398
Cursi N 16 KayserLaWO 736-7102
Curtin J P 101 ClintonAvMtc 744-3928
Curtin M M 41 BrooksideAvLiv 994-3394
Curtin Michael 512 BloomfieldAvCald 403-1697
Curtin Peter & Andi 25 MeekerPlMlb 467-1454
Curtis B & S 4 HixsonCtMtvil 334-4047
Curtis Brian 60-B TroyDrSpfd 376-6563
Curtis Brian CPA 60-B TroyDrSpfd 379-8927
Curtis G 23 MewsLaSO 275-0685
Curtis Gene 35 SommerAvGlRdg 743-6283
Curtis George A 123 MilliganPlSO 762-6944
Curtis Geo A 17 TelfordEO 676-4913
Curtis Graham T 33 WoodlandRdMpl 762-9366
Curtis Harry & Nan 36 ColtRdSum 908 273-8214
Curtis I 328 HartshornDrShHl 376-8438
Curtis J M 15 HollywoodAvMtc 783-4768
Curtis James E 25 FordPlMuryHl 908 464-2763
Curtis John T 11 EuclidPlMtc 744-8869
Curtis K A 5 LuftLaWO 669-2579
Curtis Kevin & Barbara
417 MorrisAvSum 908 598-0104
Curtis Laura 8 RenaLaBlm 680-1840
Curtis M 43 GenobleRdMtvil 402-5443
Curtis M 195 StirlingDrNOr 674-1026
Curtis M L 312 SClintonEO 678-3780
Curtis Mae 50 PineMtc 746-0287
Curtis-Miller Susan
524 StephanieDrNCald 812-7301
Curtis 1000
Toll Free 800 345-8043
Curtis P 99 MainMlb 258-0460
Curtis Robert & Lynda 260 LindenAvVro 857-0526
Curtis Robert S 11 CambridgeDrNCald 228-7323
Curtis & Scotty Car Service
46-A ChathamRdShHl 376-2623
Curtis Stephen 529 WatchungAvBlm 338-1372
Curtis T & E 274 ForestDrSMlb 376-4936
Curtis Virginia N 616 SouthOrangeAvMpl 378-7963
Curtis Wendy 88 InwoodAvMtc 509-7592
Curtis Y 33 SMunnAvEO 674-5528

CURTISS ---See Also CURTIS

Curtiss Al Jr 59 DoddRdWCald 228-4418
Curtiss Al Jr & Lynn 59 DoddRdWCald 228-2492

Curtiss J D & M T 58 EuclidAvMpl 275-0440
Curtiss L 462 RiverRdNtly 284-1860
Curtiss Wright Flight Systems Inc
300 FairfieldRdFairfld 575-2200
Curto F MontclairArea 744-4241
Curto F NutleyArea 338-1116
Curto L 7 AshlandCald 364-1274
Curto Leonard Jr 258 N17thBlm 748-6346
Curto Richard & Rosanna
36 RichardAvWCald 227-1282
Curto Vivian B 9 GlennonPlWO 736-7685
Curtus G 158 SHarrisonEO 672-0401
Curvin B 128 GlenAvMlb 467-3926
Curvin B 492 GlenwoodAvEO 414-1314
Curvin J 128 GlenAvMlb 467-3929
Curvin Tamara 492 GlenwoodAvEO 673-0048
Curvington B 545 ParkAvEO 674-3305
Curwen H P 23 PutnamAvBrkHt 908 464-9233
Curwin E 8 SheffieldCtLiv 533-0489
Cury Darren 111 PassaicAvNtly 667-7144
Cusack E L 213 TuscanRdMpl 761-4764
Cusack G H 213 TuscanRdMpl 763-6649
Cusack Joseph 9 TrafalgarDrLiv 992-3769
Cusano A Jr 281 EssexMlb 376-1137
Cusano D 935 BroadBlm 680-1801
Cusano Frank E 27 PhilipDrFairfld 227-1662
Cusano G 11 OsbornePlWO 669-8155
Cusano J 4 RoxtonPlTomsRiv 379-4658
Cusenza J M B 36 EagleRockWyMtc 509-9088
Cuseo M 124 WalkerRdWO 736-2698
Cushing Bonnie & David
352 NFullertonAvMtc 746-0806
Cushing Bonnie LCSW
31 SFullertonAvMtc 746-1640
Cushing David L 352 NFullertonAvMtc 746-7870
Cushing E W 52 RiggsPlSO 763-2963
Cushing Frank 173 ValleyRdMtc 744-3010
Cushing Geo W 9 BurnsideDrShHl 376-0163
Cushing Heights
21 SpringholmDrBrkHt 908 508-9326
Cushing J A 200 SpringfieldAvSpfd 258-1021
Cushing M 133 SummitAvSum 908 273-1165
Cushing R E 592 ValleyMpl 762-8273
Cushionberry C E 14 FidelityPlMtc 744-6056
Cushman Danl 16 BaldwinTerLiv 992-1218
Cushman & Wakefield Of NJ Inc
1 MeadowlandsPlzEastRutherford 201 935-4000
Cushnie Bell G 102 SanfordEO 678-0329
CUSHNIE GEORGE E FUNERAL HOME
102 SanfordEO 678-1790
Cusic J J 65 WyomingAvSO 762-6215
Cusick D A 56 ClarkGlRdg 429-9176
Cusick R M 11 ShortHillsCirMlb 467-9356
Cusick Richard R Jr
18 ForemostMountainRdMtvil 402-7245
Cusick T J 84 StanleyAvNtly 667-2907
Cusik Terrence 84 StanleyAvNtly 667-7441
Cusmano G 36 HillcrestAvBrkHt 908 464-2040
Cusmariu Larry 3-C CrestwoodDrWO 736-4954
Cusmariu Larry & Mya
30 CrestwoodDrWO 736-4972
Cusomato Ann 7 WilliamNtly 661-4987
Cussen Donald 45 ParkAvBlm 743-8777
Cussen Donald J lawyer
103 EisenhowerPkwyRsInd 403-9000
Cussen Jack D 235 OldChesterRdEsxFels 226-5827
Custer A W 361 WyomingAvMlb 762-2883
Custer J R 39 TuscanRdMpl 762-1168
Custer K 15 MaplewoodAvFairfld 785-0336
Custer Robt J 25 DelwickLaNewProv 908 464-7061
Custode Caterers 551 FranklinAvNtly 235-1139
Custode Michael 7 SparrowDrNCald 403-0450
Custodio Evelyn 7 KaramCirWO 731-3825
Custodio J 301-A BloomfieldAvNtly 661-3304
Custodio R 301-A BloomfieldAvNtly 667-1351
Custom Air Conditioning Fairfield 227-0688
Custom Alterations 180 FairfieldRdFairfld 808-0051
Custom Audio Video Design Inc
RoselandArea 403-1944
Custom Auto Air 418 WashingtonOr 673-3145
Custom Auto Painting 46 CentralAvOr 673-0800
Custom Bedding Co
1677 SpringfieldAvMaplewood 674-1300
Custom Bedding Co Inc
1677 SpringfieldAvMpl 761-1100
Custom Care Cleaners 5 VoseAvSO 763-9559
Custom Carpet Care 189 LelakAvSpfd 379-8510
Custom Catering Company
398 BloomfieldAvMtc 746-2553
Custom Converters Inc FairfieldArea 227-0320
Custom Converters Inc 115 NaylonAvLiv 994-9000
Custom Copper & Brass
420 USHwyNo46Fairfld 227-9334
Custom Copper Roofing Inc
400 BellevilleAvBlm 748-3588
Custom Courts By John Di Milia Jr
92 ParkAvWCald 228-8966
Custom Creations 123 WMtPleasantAvLiv 740-9771
Custom Cut Label Stock Inc
1275 BloomfieldAvFairfld 575-8344
Custom Deck Specialists Inc
67 CourterAvMpl 763-0561

CUSTOM DETECTION SYSTEMS INC
Toll Free 800 870-7841

Custom Detection Systems Inc
FairfieldArea 882-1920
Custom Dinettes 420 USHwyNo46Fairfld 227-2274
Custom Electrical Contractor Inc
EastOrangeArea 676-3434
Custom Floors ShortHillsArea 379-1511
Custom Floors SummitArea 908 273-0101
Custom Foot The
Toll Free 800 440-8814
Custom Furniture Restoration
1275 BloomfieldAvFairfld 226-5737
Custom Interiors 26 CommerceRdFairfld 227-3377
Custom Interiors 49 MorrisAvSum 908 598-7410
Custom Kitchens & Baths By Dennis
Guancione 9 LindenAvBlm 743-3124
Custom Lighting Fabricators
400 FairfieldRdFairfld 227-7273
Custom Media Controls Electrical
Contracting Inc MaplewoodArea 762-3333
Custom Modulars Corp 1 PassaicAvFairfld 575-4443
Custom Music Productions
31 RoselandAvCald 364-8485
Custom Production Services
111 ProspectEO 674-6330
Custom Publishing Group Inc The
MaplewoodArea 763-2829
Custom Real-Time Software Inc
10 SunsetDrNCald 228-7623
Custom Shirts By Gambert
306 MillburnAvMlb 376-1400
Custom Shop Shirt Makers-Tailors
TheMallAtShortHillsShHl 467-9793
Custom Software Solutions
17 HoffmanMpl 761-8319
Custom Tile Designs 130 MainWO 736-7671
Custom Tile & Marble By Service Doctor
Contractors LivingstonArea 994-3773
Customer Insight Company
75 TudorLaBrkHt 908 508-0080
Customs Designs By Sam
173 FranklinAvNtly 667-4467
Cusumano E J 10 GastonWO 669-8342
Cusumano John Jr 31 TrinityPlMtc 509-0595
Cusumano R G 777 SpringfieldAvSum 908 273-1099
Cusumano Rosario Jr 11 KokoraAvMtvil 334-9439
Cusumano Victoria 211 AlexanderAvMtc 744-1022
Cusumano Vincent & Mary Ellen
1 MarquetteRdUMtc 509-2273
Cut Above 26 EMtPleasantAvLiv 994-4618
Cut Above For Pets Only
85 FranklinAvNtly 667-7381
Cut Above Hair Design For Men And
Women 26 EMtPleasantAvLiv 994-4618
Cut-Size Paper & Envelope Inc
1275 BloomfieldAvFairfld 808-1117
Cut Ups 647 FranklinAvNtly 235-1411
Cutaia Stephen L 76 StonebridgeRdMtc 746-7060
Cutalo A 4 OrchardSqCald 228-4204
Cutalo A K 29 BrentwoodDrVro 857-9394
Cutalo Dana 29 BrentwoodDrVro 857-4288
Cutalo L C 181 KonnerAvMtvil 227-3476
Cutalo Marianne 35 BondPlWCald 364-1768
Cutalo Tara 29 BrentwoodDrVro 239-5624
Cutalo Thomas 56 LeoTerBlm 893-0287
Cutcliff Lee S 91 LenapeLaBrkHt 908 464-3056
Cutco Cutlery 430 SpringfieldAvBrkHt 908 790-9082
Cuthbert Clare MontclairArea 509-7028
Cuthbert D 250 ProspectEO 674-4518
Cuthbert David 37 YaleTerWO 736-0149
Cuthbert H Girvin 75 BriarwoodTerCdrGv 239-2879
Cuthbert L 77 OrangeRdMtc 746-0612
Cuthbert M 6 BurnettTerWO 736-0316
Cuthbert Robert 126 LloydRdMtc 744-0921
Cuthbertson C 194 ForestWyEsxFels 226-7760
Cutillo A 27 CarolinRdUMtc 509-7721
Cutillo Ann psychotherapist
51 UpperMontclairPlzUMtc 509-9440
Cutillo E & J 144 PineBrookRdMtvil 227-1767
Cutillo E J 317 BloomfieldAvBlm 743-0692
Cutillo N Jr 25 BuckinghamCirPnBk 227-0769
Cutillo T & F 648 UpperMountainAvUMtc 746-8427
Cutinello J 31 HighviewRdCald 226-4267
Cutler Arthur 7 NewBrookLaSpfd 376-3923
Cutler C J 9 GreenfieldAvSum 908 273-7067
Cutler Charles & Adabeth
458 LenoxAvSO 378-3920
Cutler Herman 74 MtnVwRdMlb 379-6520
Cutler James M attorney
5 BeckerFarmRdRsInd 740-8888
Cutler Jeffrey 302 RichmondAvSO 378-8286
Cutler Laurence J attorney
60 WashingtonMorristown 539-0075
Cutler M L & Co Inc
25 HanoverRdFlorhamPark 377-7700
Cutler Pat 369 PassaicAvFairfld 575-9822
Cutler S 530 WyomingAvMlb 379-6890
Cutler Stanford 512 BloomfieldAvCald 226-0888
Cutless 10 SouthNewProv 908 665-1094
Cutlip James D 170 RidgewoodAvGlRdg 748-1384
Cutner Jack 33 GabrielDrMtvil 575-5914
Cutrona Micheal 476 FairviewAvCdrGv 857-8381
Cutrone A 16 JonesPlWO 736-4748
Cutrone V M 84 ArnoldTerSO 763-4096
Cuts & Curls Hair Designs
520 ProspectEO 675-9025
Cutter F 486 ConoverTerOr 673-6460
Cutter Rosellen 32 ColonialWoodsDrWO 243-1524
Cutting Corner Salon The
547 PomptonAvCdrGv 239-8636
Cutting E M 32 MonroePlBlm 743-4834
Cutting Edge Glass & Mirror Co
SummitArea 908 665-6840
Cutting Edge The 442 MainWO 736-3335
Cutting Eric W 32 RidgedaleAvSum 908 598-0897
Cutting Room 255 BellevueAvUMtc 746-7200
Cutting Timothy R 24 InwoodRdEsxFels 228-4039
Cutting Up Styling Salon 150-160 MainOr 673-3330
Cuttino John 66 KenwoodPlEO 678-0659
Cuttino Walter Jr 383 FairviewAvOr 673-6728
Cuttitta J 27 FosterBlm 338-6409
Cuttitta Jerome & Lisa 878 BroadBlm 429-1659
Cutty Mounting & Finishing Co
25 LawDrFairfld 227-2100
Cuvin Brett & Gregg 2 DevonDrWO 731-6332
Cuzzi Carpet Sales & Serviceinc
217 BloomfieldAvBlm 743-7388
Cuzzin's Deli & Caterers
78 AshlandAvWO 731-3760
Cuzzolino Gregory & Charlotte
113 WillardAvBlm 429-2916
Cvetkovic Zoran
767 SpringfieldAvSum 908 598-7193
Cvik Bill 37 DawsonDrWCald 403-8522
Cvik Geraldine Mrs 56 MemorialRdWCald 228-0677
Cvik Jackie sales 37 DawsonDrWCald 228-3811
Cvik Wm J 56 MemorialRdWCald 228-0677
Cwiakala A 12 MalvernPlVro 239-6036
Cwierko T 100 WoottonRdEsxFels 228-7751
Cwikla Walter 77 HollyGlenLaSBrkHt 908 771-0329
Cwilich Gabriel & Silvia
10 CrestmontRdMtc 509-7635
Cy Drake Locksmith LivingstonArea 992-2152
Cy Drake Locksmith SummitArea 908 273-6862
Cyber Computer And Supply
FairfieldArea 882-1110
Cybo Group P A CedarGroveArea 239-0029
Cyborg Technologies Inc
387 PassaicAvFairfld 808-2773
Cybruch Edward 3 HorseneckRdMtvil 575-8358
Cycare System Inc
430 MountainAvMuryHl 908 790-0007
Cycle Craft 750 EdwardsRdPrspy 244-0611
Cycle Craft 99 USHwyNo46Prspy 227-4462
Cycle Palace 21 IndustrialPlSum 908 273-0003
Cylinder S 98 RandolphPlWO 736-0970
Cylix Communication Corp
271 MtPleasantAvWO 731-6440
Cymbolic Systems Inc
25 ChathamRdSum 908 277-6100
Cymes R & M 519 BloomfieldAvCald 226-6164
Cynamon Sam 517 WyomingAvMlb 376-4447
Cynthia's Plants And Flower Gifts
417 BloomfieldAvBlm 743-6251
Cynthia's Ultrabrite Cleaning Service
OrangeArea 673-6672
Cyphers H W 60 TanglewoodLaBrkHt 908 464-0811
Cypress Const Co Inc NorthCaldwellArea 226-7600
Cyran F 27 LenapeDrMtvil 335-6707
Cyran Lawrence DC ShortHillsArea 376-2888
Cyre Felix J 120 LindenAvSpfd 376-6416
Cyrille Andrew C 20 WardPlMtc 655-0848
Cyrius Mercidieu 53 NEssexAvOr 675-5255
Cyrk 5 Whittlesey Av E O 672-2700
Cyrk 5 WhittleseyAvEO 672-2700
Cyrus E 40 ElmwoodAvMtc 783-9091
Cyrus Eugene & Donna 164 MapleWO 325-1492
Cyrus H 500 SCtrOr 672-7978

CYSTIC FIBROSIS NJ STATE ORGANIZATION
555 PreaknessAvTotowa 595-1232

Cytto Menasze 396 HobartAvShHl 467-8887
Czachorowski Henry 383 HighNtly 667-7223
Czachorowski Joel
580 BloomfieldAvWCald 226-6913
Czachorowski Leo J DDS
371 ClrmntAvMtclr 746-4152
Czapelski & Czapelski P C
530 MorrisAvSpfd 467-9777
Czapelski Lester W ESQ
530 MorrisAvSpfd 467-9777
Czapla Ihor 37-A ValhallaRdMtvil 334-9603
Czapla Phillip R 10 LafayetteAvSum 908 273-3285
Czaplewski L 38 JohnBlm 743-5182
Czaplicki J J 61 EastbrookTerLiv 994-9104
Czaplicki Maurice 9 RosePlBlm 429-9298
Czaplicki S 221 ReginaIsln 908 464-3573
Czar Christopher 365 ParkUMtc 746-5840
Czar Fine Furniture 10 JoyceWO 731-7779
Czarnecki C 232 OrangeRdMtc 744-0111
Czarnecki E A 249 RiverRdNtly 667-6205
Czarnecki G 268 WPassaicAvBlm 338-8370
Czarnecki H Jr 38 SkyviewRdBlm 338-6186
Czarnecki Kit 573 GroveMtc 783-3096
Czarnecki Thomas & Laura
8 AmherstPlMtc 744-7805
Czarniawski Robert 293 ChestnutNtly 667-8251
Czarnocha W 27 UndercliffTerWO 325-2393
Czarnocha W 27 UndercliffTerWO 731-7217
Czarnomski Eileen & Carl
170 ForestAvWCald 226-8668
Czauski T J 191 BaldwinBlm 748-3038
Czauski T J 191 BaldwinBlm 748-4794
Czechowicz J 99 BrookfieldAvNtly 667-6962
Czechowski F 9 EderTerSO 761-6412
Czeizler Alan 53 StonewallDrLiv 535-6063
Czepas T 17 WalnutSum 908 277-6536
Czerkawski T 1 BirchPlPnBk 227-1567
Czerkawski T 79 ChangeBridgeRdMtvil 402-9716
Czerula Nicholas
1199 PleasantValleyWyWO 731-8422
Czerwinski Fred 126 WillardAvBlm 743-7652
Czigler F 50 MapleAvMtvil 882-0617
Czin J 143-D RidgeRdCdrGv 857-0096
Czin J W 206 HighlandAvUMtc 744-5706
Czin M 206 HighlandAvUMtc 744-5319
Czinger John 15 RipplingBrookDrShHl 376-1286
Czinn Harry 513 AshwoodRdSpfd 379-2481
Cziraky Wm E 51 RoselandAvCald 364-0307
Czirbik Joan & Rudolf 12 VernonTerBlm 748-4676
Czirok E I 38 LawrenceDrBrkHt 908 665-0684
Czirok I 38 LawrenceDrBrkHt 908 464-1898
Czirok I R 38 LawrenceDrBrkHt 908 508-0185
Czirok I R 38 LawrenceDrBrkHt 908 790-0833
Czmieliewski W 89 OrtonRdWCald 228-5264
Cznarny J 64 TookerAvSpfd 376-6257
Czopek S 100 SycamoreAvLiv 992-4489
Czuba Edward 26-J NobHillRsInd 364-0987
Czuba Edw S 11 BarbaraDrFairfld 227-1571
Czuba Edward T Architect & Planner
75 SouthOrangeAvSO 763-8414
Czuczak John W 38 HilldaleRdPnBk 882-1412
Czum J 115 OldShortHillsRdWO 243-9221
Czurko A 215 AcademySO 275-0531
Czyzewski Gerald 4 FowlerPlMtvil 335-2874
Czyzewski Leo B 69 NSpringGardenAvNtly 235-1679
D Arienzo David 122-B LinnDrVro 857-5803
D Bullock-Easterling 71 ForestMtc 783-3550
D-Con Co Inc
225 SummitAvMontvale 201 573-5700
D Fitzgerald MontclairArea 783-6767
D Fitzgerald SouthOrangeArea 762-0011
D Fitzgerald Seamless Gutters & Leaders
Installed MaplewoodArea 762-0272
D Lilli Inc 85 ClarkGlRdg 680-4444
D Port Taxi Inc 16 InnessPlMtc 744-3560
D Ryan & Sons Moving & Storage
3401-A TremleyPointRdLinden 908 862-6870
D Sharp Recording Studio Inc
141 SHarrisonEO 675-0077
D Stinson Jr plumbing & heating
102 MidlandAvMtc 783-4991
D & A Associates 271 USHwyNo46Fairfld 808-9774
DAC Inc 99 VoseAvSO 761-1144
DAD Inc 36 FranklinAvNtly 661-1007
DA & D Services Inc 36 FranklinAvNtly 661-1007
DAF Trains VeronaArea 239-5717
DAM Contracting LTD 12 BrownCtLiv 994-9641
DAND 36 FranklinAvNtly 661-1007
D & B Engineering Inc
444 JohnFKennedyDrNBlm 429-2828
D B Forest Hill Contracting Co Inc
230 VeronaAvNewark 485-1100
D & B Glass & Frame
37 WestfieldAvClark 732 381-2083
D & B Parts Corp
1275 BloomfieldAvFairfld 882-1292
D B Star Inc WestOrangeArea 325-2525
D & B Towing Inc 92 MontgomeryBlm 680-1043
D & B Wholesale Cosmetics Warehouse
345 KaplanDrFairfld 575-1550
DBA International Sales & Service Inc
WestCaldwellArea 226-1210
DBN Inc 150 RiverRdMtvil 575-9452
DC Assoc Insurance Adjusters Inc
150 RiverRdMtvil 299-7805
D C Auto Body Repair 80 SJeffersonOr 675-6626
D C West Indian American Restaurant
587 CentralAvEO 673-5533
DCH Investments Corp NJ
34 ValleyRdMtc 509-2029
DCH Management Services Inc
34 ValleyRdMtc 509-2029
DCS 389 PassaicAvFairfld 808-9339
D C USA Inc 69 LawrenceDrShHl 376-6930
D & D Asphalt Inc
EssexGreenShoppingPlzWO 325-7894
D & D Electric 416-C JoralemonBelleville 751-2782
D & D Electronic Co Inc
36 WestviewRdWCald 403-0150

Area Code 973

D & D Leasing Inc
1155 BloomfieldAvWCald 227-2669
D & D Limousine Service
1155 BloomfieldAvWCald 227-2669
D & D Liquors Inc 6 OldBloomfieldAvPnBk 227-2260
D & D Plumbing Inc 64 ClaremontAvVro - 857-0480
DDC Consultants Inc 29 EtonDrNCald 228-2381
D E Fillmore 138 SClintonEO 677-0552
D E Jones Inc 33 BroadBlm 429-9283
D & E Marketing Group Inc
610 BloomfieldAvBlm 429-7111
D & E Material Handling Installations
6 BethDrMidltwn 672-6774
D E G Smith Inc 351 MillburnAvMlb 379-7900
DFS Uniforms 340 PomptonAvCdrGv 857-7068
D & G Alarm Security Systems
32 WatsessingAvBlm 743-0406
D G's Place 131 GroveMtc 783-3768
DG Smith & Co 61 DouglasRdGlRdg 429-7072
D & G Towing Service 37 ProspectBlm 748-8174
DGR Messenger Service
47 BloomfieldAvCald 403-1700
DGR Subpoena & Messenger Service Inc
47 BloomfieldAvCald 403-1700
D G S Business Products
323 NewRdPrspy 575-7476
DH Beckler & Sons Inc
1933 SpringfieldAvMpl 762-0962
D & H Cut Off Co EastOrangeArea 678-7788
D & H Delivery Service Inc
150 RiverRdMtvil 334-0003
D & H Snow Plowing 19 MyrtleAvCald 228-4989
DHL Worldwide Express
Toll Free 800 225-5345
DHR International Inc 560 ValleyRdUMtc 746-2100
D H T Computer Inc
160 USHwyNo46Prspy 882-4911
D And J Art BloomfieldArea 893-0094
D & J Pest Control 225 CentralAvEO 678-1072
DJ's 130 ParrowOr 672-7919
D J's Cards & Gifts 1901 SpringfieldAvMpl 763-1654
DJ Sales Corp 180 KingslandNtly 661-9292
D & J Towing CaldwellArea 226-2356
DJ'S AT WORK NutleyArea 667-0418
DJ's Laundromat 255 TremontAvEO 414-8118
DJS Technical Services Inc
5 BraemarDrWayn 676-3913
DJ's Electronics 851 SouthOrangeAvEO - 414-9177
DK Boutique 50 SOrangeAvSO 763-6242
D & K Construcion Inc
25 USHwyNo22ESpfd 376-7755
DK Foods & Grains
1275 BloomfieldAvFairfld 575-9575
D K B Management Co Inc
19 CommerceRdFairfld 808-5545
D K H Aime Management Inc
5 BeckerFarmRdRslnd 994-2600
D K I Productions ParsippanyArea 884-3664
D & L Automotive 251 WashingtonAvNtly 667-4688
D L Gorny & Co 34 LenapeLaBrkHt ... 908 665-9119
D & L Paving Contractors
349 FranklinAvNtly 667-7300
D L Security 201 WatsessingAvBlm 748-9533
DLA Security Systems
KimballAvWestfield 908 233-7755
D L M Vending BloomfieldArea 338-3232
D L O Super Saver Liquors
99 USHwyNo46Fairfld 227-3080
D L S Contracting 16 PovershonRdNtly ... 661-4188
D L S Cosmetics 384 USHwyNo46Prspy - 882-8933
D L V Lounge 300 BloomfieldAvMtc 783-6988
D M Disney Associates
ElmwoodParkArea 201 475-1889
D & M Enterprises Inc Of New Jersey
Toll Free 800 227-0592
D & M Fence & Construction Co
15 WinfieldWO 736-2360
D & M Instant Printing Inc 161 MainWO - 731-1300
D & M Instant Printing Inc WestOrangeArea
Toll Free 800 339-7743
D & M Jewelry 37 UnionPlSum 908 273-6700
D & M Printing 161 MainWO 731-1300
DMAC Financial Services
75 MidlandAvMtc 746-5599
DME 50 4thAvEO 672-3955
D M E Motors Inc 300 ValleySO 762-9699
DME Security & Electronics
25 YaleTerWO 731-6288
DMS Express Inc 19 CommerceRdFairfld - 808-8499
D M V Service Co 12 CenterSpfd 379-3424
DNL Transportation Service Inc
35 FademRdSpfd 376-2288
D P Quinlan 231 WarwickAvSO 763-8704
D & R Investment Corp
NewProvidenceArea 908 665-1775
D & R Tire Co Inc 402 GlenwoodAvEO 642-1040
DRJ Associates 28 NatalieDrWCald 228-9300

D R M & Company Photographers
1278 SpringfieldAvNewProv 908 464-4427
DRS Associates Inc 73 WestvilleAvCald -- 403-8336
DRT Systems International
30 TwoBridgesRdFairfld 882-5100
DRV Renovations WestOrangeArea 325-2988
DRV Renovations SummitArea 908 277-1816
D S Allen Associates Inc SpringfieldArea - 376-4800
D S America Inc 175 USHwyNo46Fairfld -- 882-8839
D S America Inc 175 WUSHwyNo46Fairfld 882-8839
D's Deli 59 HarrisonAvWO 325-7155
D & S Design Dental Lab
432-D SpringfieldAvBrkHt 908 508-1777
D S Electric Co Inc 21 BrookwoodRdSO -- 763-1455
D & S Grocery Store 20 AmperePkwyEO - 673-1007
D & S Interior Design
432-D SpringfieldAvBrkHt 908 508-1777
DS Marketing Group CrdarGroveArea 239-3002
DSGN Interior Design Incorporated
452 PomptonAvCdrGv 857-7722
DSI Construction LLC WestOrangeArea -- 731-6428
D & T Agency EastOrangeArea 672-4390
D & T Agency 1499 SpringfieldAvMpl 378-3055
D & T Groceries Inc 15 NHarrisonEO 672-7046
D T A Courier Service
211 BellevueAvUMtc 746-4289
DTS Home Inspection Service
864 BroadClifton 473-7684
D2L Assoc BloomfieldArea 748-1553
D2L Assoc 216 LittleFallsRdCdrGv 239-0173
D & W Cleaning Service SummitArea 908 522-8331
D & W Hair Salon 31-D DonaldBlm 566-9303
DW Labs MillburnArea 376-8453
DWI 517 MillburnAvMlb 379-4001
D & Z Beauty Salon 82 NWalnutEO 678-4449
Daab John & Kelly 18 IrvingPlSum -- 908 608-0367
Daba Mohamed-Hesham 363 AldenOr -- 675-4501
Dabdaub Joseph 75 ProspectEO 675-5888
Dabek A 5 RooseveltPlMtc 783-6747
Dabice F 19 WilliamsonAvBlm 429-2198
Dabney John M 260 ParkAvEO 674-9448
Dabney Richard 500 ParkwayDrEEO 678-8257
Dabney Stephanie 60 ParkwayDrEEO 676-9683
Dabney W 17 BedfordEO 676-2938
Daborn D 76 MapleAvWO 731-1406
D'Abramo John 262 ECedarLiv 992-2484
Dabroski Dean 23 MtPleasantPlWO 243-2680
Dabrowski Jerzy 12 ElmWO 325-8173
D'Accampo F 26 OakDrRslnd 226-6001
Daceus Ducas 115 MapleAvMtc 509-1882
Dacey Frances 291 ParkAvNtly 235-9246
Dacey M 30 MaplePlNtly 661-2780
Dacey Michael F 10 CrestmontRdMtc 655-8851
Dacey Michael R 94 CanoeBrookRdShHl -- 376-0011
Dacey Patrick 63 SeamanRdWO 243-2449
Dacey W 162 JacobyMpl 761-6286
DAchille N Mr & Mrs 72 TookerAvSpfd ... 467-2874
D'Achille Nick 80 LindenAvSpfd 379-4976
D'Achille Palmer 121 BeechNtly 667-5334
Dachille R 15 OakridgeRdWO 731-5958
D'Achille V 1 GabrielNtly 667-6863
Dachino T 585 BloomfieldAvWCald 403-8020
Dackis Wm C 352 OxfordDrShHl 379-2495
Dackow K 147 BroadSum 908 273-4691
Dackow Susan 63 OldOakDrNewProv 908 464-5677
Dackow Thomas E 102 ElmSum 908 273-5078
D'Aconti John MD 181 FranklinAvNtly ... 667-8117
DaCosta A 158 SHarrisonEO 675-0779
DaCosta A 3 YorkMtvil 263-1062
Da Costa Carol 2800 RachelTerMtvil 575-7210
DaCosta Mario 26 WillowBlm 680-1131
Dacosta Ovrine 53 ClevelandOr 678-0641
Dacosta Pamala E 438 S4thMpl 762-0196
Dacosta Pauline 12 SummitEO 675-4899
Dacosta Pauline 15 SummitEO 675-7578
Da Costa R P 9 FrancavillaDrFairfld 575-0613
Da Costa Theodore MD FACG
85 SJeffersonOr 674-8866
DaCosta Vincent Roy 467 LincolnAvOr ... 672-9552
DaCostaLobo T 96 N16thBlm 748-2674
Da Cruz Antonio 176 DezenzoLaWO 731-2884
da Cruz Jose R & Catherine H
47 PlymouthAvMpl 761-4531
D'Acunti M A 16 FloydRdVro 857-0029
D'Acunti P 9 CampbellRdFairfld 227-0230
D'Acunto P S 508 ParkAvOr 676-0526
DaCunzo C 120 BirchBlm 338-1192
Dada Olaolu 495 MainOr 676-1516
Dadaian A 11 HighPointCdrGv 857-3145
Dadaian Jack MD P A
123 HighlandAvGlRdg 746-7474
Dadaian Rita 543 ProspectMpl 763-9143
D'Adamo D 55 KonnerAvPnBk 227-0960
DAdamo M 13 MacopinDrLiv 535-1375
Dadd R F 282 SummitAvSum 908 273-0205
D'Addario A 536 IrvingtonAvMpl 763-4805
D'Addario Arthur 26 ElstonBlm 748-8052
D'Addario I 77 WardleAvBrkHt 908 665-9543
Daddario Lucille 186 KingslandNtly 235-9129
D'Addario M 4 GorhamAvLiv 992-6028
D'Addario M C 64 BroadviewAvMpl 762-7999
D'Addario Maria BloomfieldArea 748-6882
Daddario R A 4 GorhamAvLiv 992-7397

D'Addario S 4 GorhamAvLiv 992-8607
D'Addario S Mrs 627 SpringdaleAvEO 675-2416
D'Addario T BloomfieldArea 743-1559
D'Addezio I J & E F
74 ForestRdNewProv 908 771-0829
D'Addezio V 21 GreenRidgeDrMtvil 334-5315
D'Addio A 30 WedgewoodDrVro 239-8034
D'Addio A & G 30 WedgewoodDrVro 239-8738
Daddio D J 61 McKinleyNtly 667-0548
Daddio J 582 FranklinAvNtly 667-2672
Daddis Marian 375 BellevilleAvBlm 566-0852
D'Addozio A L 161 YoungAvCdrGv 239-2247
Daddozio D 39 CumberlandAvVro 857-4184
DAddozio Michele 40 WedgewoodDrVro - 239-1031
Daddy Boy's Deli & Sub Shop
51 BloomfieldAvCald 228-5910
Dade Leah D 9 EvelynCtMpl 275-1335
Dadino S I 210 FranklinBlm 748-0914
Dadlaney Lal WestOrangeArea 325-3702
Dadourian Haig R
150 LorraineDrBrkHt 908 464-4162
Dadourian Lisa & Stephen
27 EdgemontAvSum 908 273-6418
Dad's Place 939 SouthOrangeAvEO 266-1139
Dad's Place 939 SouthOrangeAvEO 672-9301
Dae Charles C Inc 226 LenoxAvSO 761-5326
Dae Chas C Inc SouthOrangeArea 763-3053
Dae E 50 GreenwoodAvMtc 783-5536
Daeberick D 308 PassaicAvNtly 667-0571
Daeschler R J 17 MinnisinkRdShHl 379-4409
Dagan Baruch 10 CrestmontRdMtc 509-2867
Dagenais R 75 BroughtonAvBlm 743-9147
Daggett C 50 SMunnAvEO 675-5663
Daggett M 10 BeechwoodRdVro 239-7355
Daggett Robert 39 BeverlyRdWCald 228-1918
Daggs William & Kathleen
11 StonewoodPkwyVro 857-1405
Daggy Bruce 7 RutledgeRdMtvil 882-9647
Daggy Paul & Margaret 25 HarvardMtc -- 509-0380
Dagistino Edward & Amy
13 WynnewoodRdLiv 992-8740
Daglian J & G Bloomfield 743-9325
Daglian R & C BloomfieldArea 748-0547
Dagner Tyrrell 57 ParkAvSum 908 598-9365
D'Agnolo E 47 ErnestNtly 667-8233
D'Agostine M E F 83 CourterAvMpl 762-6929
D'Agostini B R 146 BaltusrolAvSpfd 376-8861
D'Agostini G 16 TookerAvSpfd 376-0172
D'Agostino A 146 IndianaMpl 762-1856
D'Agostino A 79 MyrtleAvNtly 667-6912
D'Agostino A F 764 ScotlandRdSO 762-0275
D'agostino Chiara 55 WalnutMtc 655-0119
D'Agostino Chiara 55 WalnutMtc 655-0119
D'Agostino Erica 138 FranklinBlm 743-2736
D'Agostino G 80 EllaBlm 743-7378
D'Agostino G A 1 MattDrFairfld 808-5895
Dagostino J 70 JacksonvilleRdMtvil 335-1540
D'Agostino James 49 RollinsonWO 669-9873
D'Agostino L 6 OakRdFairfld 575-0307
D'Agostino Larry 43 ClintonRdFairfld 575-4063
D'Agostino M J 100 CedarRidgeDrCdrGv - 857-8504
D'Agostino Michael 702 ProspectAvWO -- 325-8087
D'Agostino Michael attorney
702 ProspectAvWO 731-2055
Dagostino N 211 McManeAvBrkHt ... 908 464-3184
D'Agostino R 79 MyrtleAvNtly 667-4233
D'Agostino R & C B 21 MorningsideAvMtc 783-7508
D'Agostino Robert 28 LongAcresRdFairfld 227-8039
D'Agostino T 43 ClintonRdFairfld 227-1944
D'Agostino T A 1 MattDrFairfld 575-0824
D'Agostino Vincent 80 EllaBlm 743-5447
D'Agostino Vincent & Diane
12 BrianRdWCald 228-7528
D'Agosto Chris 101 NFullertonAvMtc 744-9110
Da Graca M Odete 120 CentreNtly 235-9309
Dagress Donald & Elisabeth
276 BayAvGlRdg 429-2982
Dagress Elisabeth 276 BayAvGlRdg 748-5090
Dagrosa Jessica Joseph
269 UpperMountainAvMtc 746-0966
Dagrosa Jessica Joseph
269 UpperMountainAvMtc 746-1037
Dagrosa Jessica & Joseph
269 UpperMountainAvMtc 746-9040
Dahab Nazar A 5 ParkRslnd 364-0439
Dahan & Associates Credit Repair Corp
130 MainWO 731-8899
Dahan T 62 WalkerRdWO 669-9714
Dahi Hossein 40 WashingtonEO 674-0268

DAHL ---See Also DOLL

Dahl Jonathan 21 ArculariusTerMpl 763-5973
Dahl L 28 MorrisAvSum 908 277-6783
Dahlen & Company LLC
21 GlenRidgePkwyBlm 743-9321
Dahlen Juergen & Juanita
21 GlenRidgePkwyBlm 748-5884
Dahlin J 45 LaurelAvWO 736-0045
Dahlin Jason 45 LaurelAvWO 736-0045
Dahlinger R C 140 HarperTerCdrGv 239-3491
Dahlman A 19 PerkinsDrWO 736-2317
Dahlman J S 397 HobartAvShHl 376-2988
Dahlman J S 397 HobartAvShHl 376-3459

Dahlman Jules & Barbara 47 WarrenRdWO 736-5933
Dahlquist James 124 ForestAvWCald 228-6212
Dahlquist Nils E 18 OakridgeRdBlm 338-8112
Dahnsaw Thompson 11 MaolisAvBlm 566-9085
Dahringer D W 153 HawthorneAvGlRdg -- 748-0679
Dahringer D W 153 HawthorneAvGlRdg -- 748-1160
Dai-Hachi Usa Corp 608 ValleyRdUMtc -- 744-2954
Dai-Kichi Usa Corp 608 ValleyRdUMtc --- 744-2954
Daiboch Roslyn 530 ValleyRdUMtc 783-3558
Daicom-Daidone Communications
38 MorrisAvSpfd 467-4901
Daidone Albert 36 HopeNtly 667-9141
Daidone Chas 21 IdealCtNtly 284-0645
Daidone-Daicom Communication
38 MorrisAvSpfd 467-4901
Daidone Garry 32 FoxHillRdFairfld 882-9473
Daidone Judith C 17-A ForestDrSpfd 912-9061
Daiello D 1 ELincolnVro 857-4076
Daigneault Jose 307 RadelTerSO 378-8763

DAILEY ---See Also DAILY DALEY DALY

Dailey A A 29 MissionMtc 744-5389
Dailey B 725 ScotlandRdOr 674-8728
Dailey D F 201 BaldwinGlRdg 743-6170
Dailey Donald & Patricia
115 OldShortHillsRdWO 669-5747
Dailey John Jr 26 HilltopAvBrkHt 908 322-0785
Dailey Joseph & Mary Ann
9 OklahomaAvMtvil 334-9060
Dailey V 622 VarsityRdSO 762-1484
Dailey Wm A 27 DivenSpfd 376-3753

DAILY ---See Also DAILY DALEY DALY

Daily Matthew E 68 DunnellRdMpl 761-6220
Daily News—
Main Office 450 W33ManhNY 212 210-2100
Advertising Dept—
Classified
Toll Free 800 223-1660
Death Notices
Toll Free 800 223-1660
National 212 210-1970
Retail 212 210-2060
Sales Service 212 210-1960
Circulation Dept—
Newstand Sales 212 949-2044
Home Delivery
Toll Free 800 692-6397
Editorial Dept—
220 E42ndNYCNY 212 210-1500
News Tips 212 210-6397
Human Resources & Employment ... 212 210-6300
Photo Sales 212 210-1620
Promotion & Public Relations 212 210-1950
DAILY NEWS
125 TheodoreConradDrJerseyCity 201 946-6000
Daily Planet Co 29 WatchungPlzUMtc 746-4418
Daily Planet Company
29 WatchungPlzUMtc 746-4418
Daily Record 629 ParsippanyRdParsippany 428-6200
Daines Rob 41 OaklandPlSum 908 522-6622
Dainesi Robert & Nancy
19 HemlockDrNCald 226-6243
Daingerfield E 430 MainWO 731-4117
Daino Raymond 5 CloverhillPlMtc 783-4549
Daino Raymond & Carol 5 CloverhillPlMtc 783-4549
Daire J P 44 4thAvRslnd 228-1262
Daire John M 6 CraigPlNtly 667-2931
Daire Maureen 44 4thAvRslnd 226-4544
Daire S 200 NewarkAvBlm 743-5235
Dairy Creme Ice Cream Store
36 SussexAvEO 675-1456
Dairy Queen 581 NorthfieldAvWO 325-3615
Dais Zachariah 250 ProspectEO 674-8620
Daisey J 31 UnionAvNtly 284-1139
Daisies 62 WashingtonBlm 748-7005
Daisy Nails 99 EMtPleasantAvLiv 535-9124
D'Aiuto John 355 RiverRdNtly 667-8149
Dajuste L 671 LincolnAvOr 677-3115
Daka Restaurants 17 ParkerAvMpl 763-4422
Dakaud V 361 FranklinBlm 748-4415
Dakelman D 5 BrooksideRdMpl 762-7897
Dakelman F 1155 PleasantValleyWyWO -- 325-3044
Dakhno Pavel 59 FremontBlm 743-8895
Dakich P M 29 LongacreDrLiv 994-9430
Dakich Peter M 29 LongacreDrLiv 994-3926
Dakin B S 21-E NobHillRslnd 226-3972
Dakin James J 255 SSpringfieldAvSpfd ... 467-2832
Dakin Keith M 378 MillburnAvMlb 258-1639
Dakin Mike 52 BriarwoodDrEBrkHt ... 908 790-0974
Dakis John N 341 AcademySO 763-1831
Dakos Geo 6 BretonDrMtvil 227-5944
Dakota Company 209 GlenridgeAvMtc ... 655-0050
Dakota Diner Restaurant USHwyNo46PnBk 575-0326
Dakota Nanny Co Inc
Toll Free 800 994-8585
Dakota Nanny Co Inc MontclairArea
Toll Free 800 994-8585
Dakota Nanny Co Inc 29 ValleyRdMtc 655-9500
Dakota Physical Therapy Of Montville
170 ChangeBridgeRdMtvil 575-1112
Dakss Sydney 43 ConfortiAvWO 736-2148
Dakss Sydney 43 ConfortiAvWO 736-2673

47780 © Bell Atlantic

Dal Pan J 154 McCoshRdClft 783-4409
D'Alai J 59 NanceRdWO 731-7241
Dalakian Jack R 70 PalmerDrLiv 994-1012
Dalakin Jack R 49 CentralAvEO 674-7937
Dalal N 38-B NewarkWyMpl 762-5871
Dalal Raju 13 FletcherDrMtvil 257-0823
Dalambert Marie Germain 404 ValleyOr 674-8245
Daland David C 25 BerkeleyHeightsPkBlm 748-5273
Daland Deborah 169 OrangeBlm 429-0479
Daland P K 5 ArlingtonCtCald 226-4039
Dalangin E 9 GlenviewDrWO 731-3474
Dalbey M 63 OakviewAvMpl 763-7019
Dalbo J 13 HeatherCtNewProv 908 665-1943
Dalce Panel 196 SpringdaleAvEO 678-2279
Dalcero Jeanette 3 SalterDrMtvil 257-9072
Dalcourt Gerard J 579 ProspectMpl 762-4511
Dalcy Jean-Guy 227 NOratonPkwyEO 675-1544
Dale B 9 AldrinDrWCald 575-7857
Dale Carnegie Courses
475 MarketElmwoodPark 201 791-9444
DALE CARNEGIE TRAINING
3086 StateHwyNo27KendallPark .. **732 422-0500**
Dale Catering 1100 PleasantValleyWyWO 731-0080
Dale D 595 NorthfieldAvWO 325-1586
Dale M 188 BellevueAvUMtc 744-3216
Dale Mortgage Corp
30 TwoBridgesRdFairfld 227-6000
Dale R J 239 OldBloomfieldAvPrspy 227-5735
Dale Robert & Cindy 9 AldrinDrWCald 575-6526
Dale S B 170 GordonhurstAvUMtc 746-8910
Dales 46 West Used Cars
1 ChangebridgeRdPnBk 227-7140
Dalesandro A 40 MounthavenDrLiv 992-2161
D'Alesandro Henry 20 DurandRdMpl 275-5196
D'Alessandro A 35 CrestwoodAvNtly 235-1191
D'Alessandro Arthur 400 MelrosePlSO 763-6492
D'Alessandro C 11 ClevelandTerWO 731-9299
D'Alessandro C VeronaArea 239-8998
D'Alessandro Carol & Robert
25 SuttonPlVro 239-7921
DAlessandro Daniel & Enrica 4 YaleNtly 667-5418
D'Alessandro E F 7 WestminsterTerWO 731-7251
D'Alessandro Eric J 1 HowardVro 239-6465
D'Alessandro F 1 HowardVro 239-2604
D'Alessandro F 83 MayfairDrWO 731-2491
D'Alessandro F H 33 MidwayDrLiv 992-6798
D'Alessandro G L MD 427 EssexAvBlm 748-5792
D'Alessandro H T 20 GarrityTerPnBk 227-2797
D'Alessandro John B lawyer
6 BeckerFarmRdRsInd 535-1400
D'Alessandro L 7 ElmwoodTerWCald 403-1943
D'Alessandro L G
136 ChangeBridgeRdMtvil 335-9589
D'Alessandro L J MD 395 FranklinBlm 748-5584
D'Alessandro L J MD 78 ParkAvEO 678-2930
D'Alessandro Louis Jr 5 ColeRdCdrGv 890-1885
D'Alessandro Lucia 21 DahlDrMtvil 334-4498
D'Alessandro Lynn 135 ForestWyEsxFels 228-4447
D'Alessandro M 3 ConstitutionCtMtvil 402-1557
D'Alessandro M 2 RevereCtMtvil 299-6624
D'Alessandro Mario F 134 FranklinAvNtly 235-1720
D'Alessandro P 10 RidgewoodRdNSO 763-2878
D'Alessandro R 35 CrestwoodAvNtly 667-2083
D'Alessandro R 9 ValhallaRdMtvil 299-1933
D'Alessandro R A 32 OtsegoRdVro 857-4532
D'Alessandro Realtors Inc
18 HookMountainRdPnBk 227-6666
D'Alessandro S V 60 ForestAvVro 239-2075
D'Alessandro & Sons Auto Center
74 NWillowMtc 744-5199
D'Alessandro Thos ParkwayDrPnBk 227-0429
D'Alessandro V 162 JeromePlBlm 748-6080
D'Alessandro V 2 MartinPlFairfld 227-2391
D'Alessio Albert & Donna 33 FloydRdVro 857-1853
DAlessio Anthony 42 PattenTerCdrGv 239-3361
D'Alessio Anthony P attorney at law
8 MountainAvSpfd 379-3560
D'Alessio Arthur 37 MarcyBlm 429-8940
D'Alessio B 89 MountainAvWCald 226-7009
D'Alessio C 55 ElmwoodPlShHl 564-8539
D'Alessio Edward P attorney
9 LawDrFairfld 882-7744
D'Alessio F 501 BloomfieldAvCald 228-9244
D'Alessio F 32 OaklandAvWCald 226-5574
D'Alessio Frank J Jr 21 DartmouthRdWO 736-4547
D'Alessio J 136 ChangeBridgeRdMtvil 263-4747
D'alessio J 103 JesseCtMtvil 334-1994
D'Alessio J 71 NewBrookLaSpfd 912-9886
Dalessio J L 9 HeltonTerMtvil 257-1658
D'Alessio J L 4 OldOrchardCtCdrGv 571-1981
D'Alessio Jennifer 21 DartmouthRdWO 731-1509
D'Alessio Jos 20 RyndaRdSO 763-0896
D'Alessio L 111 ForestAvVro 239-2470
D'Alessio L 15 RoyaltonPlBlm 743-0513
DAlessio L E 85 N13thBlm 743-9366
D'Alessio M 136 ChangeBridgeRdMtvil 335-4603
D'Alessio Mark 21 DartmouthRdWO 669-0373
D'Alessio Michael Jr attorney
100 ExecutiveDrWO 736-1500
Dalessio Michael C 94-B WabenoAvSpfd 912-7419
D'Alessio P G 78 GardenOvalSpfd 467-0594
D'Alessio R 11 SylvanPlNtly 667-0662
D'alessio S P 39 HarrisonAvMtc 744-1855

D'Alessio Sam 54 ElstonBlm 743-7723
D'Alessio Stephanie 36 FranklynPlSpfd 379-4848
D'Alessio T Dr 23 WestRdShHl 376-0697
D'Alessio Tailoring 632 MainRdMtvil 335-2228
Dalessio Tailoring Shop 186 HighNtly 661-3313
D'Alessio Unisex Hair Stylist
470 ValleyRdWO 674-8669
D'Alessio V 46 WhartonAvNtly 661-5268

DALEY ---See Also DAILEY DAILY DALY

Daley Andre 101 MidlandBlvdMpl 762-3972
Daley Dorothy 111 NOratonPkwyEO 674-4655
Daley Enos 12 AlvaBlm 743-2583
Daley Gamal 40 BrookwoodEO 678-1067
Daley John & Shannon 106 GlenAvMlb 564-8631
Daley Mcloughlin Shannon
106 GlenAvMlb 912-8968
Daley P J 47 AshlandRdSum 908 273-2856
Daley Paul J 136 AlexanderAvMtc 744-6223
Daley Rob 15 EdgewoodTerMlb 762-4577
Daley Robert 15 EdgewoodTerMlb 275-0105
Daley Sharon K 94 ProspectCald 228-1422
Daley Thos A Jr 24 AfterglowAvVro 239-3552
Daley Tom 166 SouthNewProv 908 464-7458
Daley Tom 8 SouthgateRdNewProv 908 771-0731
Daley W D 68 ValleyRdMtc 783-5922
Daley Wm 14 AlpineWyLiv 535-8756
Dalgauer D 70 WoodlandRdBlm 743-9832
Dalgauer P 13 DeerfieldDrWO 736-4511
Dalglish Lawrence MD 55 PlymouthMtc 746-9567
Dalhac Associates Inc
622 BloomfieldAvBlm 743-5997
D'Alia Peter Mr & Mrs
349 OldCountryRdFairfld 882-6632
D'Alisera L 21 WynnewoodRdLiv 992-8434
D'Alisera S 92 NFultonBlm 748-3120
Dalko V 171 MontclairAvMtc 655-8965

DALL ---See Also DAHL DOLL

Dalla Riva Michael & Theresa
71 KiersteadAvNtly 667-9723
Dalla Riva R 97 DeerfieldRdWCald 228-5735
Dallas Charlie 285 RutledgeAvEO 675-0952
D'Allegro B 4 PoplarPlFairfld 808-8568
D'Allegro Carmen 40 ShelterPlBlm 566-0383
D'Allegro G M 48 CarlsonPkwyCdrGv 256-5076
D'Allegro L 430 MainWO 325-7328
Dallemolle Paulo Sergio 155 ValleyRdMtc 509-1729
Dallery R C 40 ProspectAvMtc 746-4094
Dallessio Richard 150 ParkerAvMpl 762-3104
Dalley Daniel 11-C DonaldBlm 748-8075
D'Alleyrand M 455 BaldwinRdMpl 761-1028
D'Alleyrand Marc 455 BaldwinRdMpl 762-8614
Dalli M 246 HighNtly 661-5196
Dallio K 8 KenwoodAvVro 239-0823
Dallow Robi 39 KnutsenDrWO 243-2341
Dally D 97 BroughtonAvBlm 566-0875
Dally D 18 DeVausneyPlNtly 661-3892
Dally I 79 SouthviewDrBrkHt 908 508-1841
DAlmeida S 15 WoodmereRdCdrGv 857-9125
Dalmeida Sokemawu 110 WashingtonEO 676-1418
Daloia A 179 SEssexAvOr 676-7956
D'Aloia Auto 30-34 MainOr 676-4272
D'Aloia Auto Sales 30-34 MainOr 676-4272
D'Aloia Barbara 206 BellevueAvMtc 746-6039
D'Aloia C P 81 HillsideAvNtly 667-9328
D'Aloia D 14 EdisonBlm 429-7681
D'Aloia D 10 GastonWO 736-1433
D'Aloia G 59 RoseTerCdrGv 239-4940
D'Aloia Harry C 21 ClevelandRdCald 228-2814
D'Aloia J A 5 CalvinTerWO 325-0580
D'Aloia J A 5 CalvinTerWO 736-9646
D'Aloia L 128-B LinnDrVro 239-6718
D'Aloia L A 116 HillyerEO 676-7338
D'Aloia M 26 KingsleyWO 736-4333
D'Aloia M J 36 HighviewRdCald 226-3036
D'Aloia R V 240 N17thBlm 748-2914
Daloia Robert 116 HillyerEO 673-4465
D'Aloia S 59 RoseTerCdrGv 857-8837
D'Aloia T 755 StirlingDrEOr 675-4426
D'Aloia Towing 30-34 MainOr 676-4272
D'Aloia's Iron Works 180 HickoryOr 672-4109
Dalonges A 550 CentreNtly 661-1070
D'Alonzo Louis 35 EnclosureNtly 667-4182
D'Alonzo M V 146 AdamsCtLiv 992-7112
Da-Lor Service Co
166 RidgedaleAvMorristown 539-6966
Da-Lor Typesetters 48 FranklinAvNtly 667-2761
DalPan Maria 154 McCoshRdUMtc 509-9224
Dalrymple N 71 JamesBlm 743-8381
Dalrymple Robt R 10 WingateWyRsInd 228-4207
Dalrymple S 16 WilberTerBlm 893-0217
Dalrymple W 10 WarrenBlm 748-6525
Daltex Medical Sciences Inc
36-52 KulickRdFairfld 227-5066
Daltile 50 JohnsonAvHackensack 201 489-2505
D'Altilio M D 54 RiggsPlSO 761-1033
D'Altilio Mark 102 WoodlandRdBlm 680-9614
D'Altilio Matthew 51 EPassaicAvBlm 680-0295
Dalton A 13 BodwellTerMlb 376-6906
Dalton B 24 TaylorMlb 376-5017
Dalton Bernard D 25 N20thEO 675-5487
Dalton C 43 KenwoodAvVro 239-0913

Dalton C 25 N2othEO 675-0411
Dalton C And C
95 WoodbineCirNewProv 908 665-1928
Dalton Cody 492 HighlandAvUMtc 509-2367
Dalton E K 127 GalesDrNewProv 908 464-3095
Dalton Edw 565 PlainfieldAvBrkHt 908 464-2071
Dalton Gladys Mrs 355 BellevilleAvBlm 429-9703
Dalton & Higgins Ltd
529 MorrisAvSum 908 277-0901
Dalton J 64 WMcClellanAvLiv 533-6937
Dalton J & M 565 PlainfieldAvBrkHt 908 464-1067
Dalton J M 15 FosterCtSO 762-8406
Dalton John Jr 13 ByronPlLiv 994-2487
Dalton John J 46 GlenfieldRdBlm 338-4539
Dalton John J 426 MillburnAvMlb 376-2103
Dalton John J Jr attorney
411 PomptonAvCdrGv 571-9200
Dalton K 13 ByronPlLiv 992-5175
Dalton K 416 MillburnAvMlb 379-1590
Dalton Kenneth 69 GlenRidgePkwyGlRdg 744-2022
Dalton Lawrence 131 LittleFallsRdFairfld 882-5368
Dalton Maurice 127 HillsideAvGlRdg 429-9483
Dalton N M 115 OldShortHillsRdWO 669-0324
Dalton R J 59 WLawnRdLiv 992-2950
Dalton Raymond 70 SBurnetEO 675-9249
Dalton Richard J 443 BaldwinRdMpl 762-4407
Dalton S C 15 FosterCtSO 762-3328
Dalton Timothy & Teresa
425 SummitAvSO 762-1897
Dalton Tommy 161 NArlingtonAvEO 672-6421
Dalton V H 70 DivisionAvSum 908 522-9599
D'Altrui E 156 ForestHillRdWO 736-0682
D'Altrui E 25 WindingWyWO 669-7327
D'Aluisio T 32 CrestwoodAvNtly 235-1829

DALY ---See Also DAILEY DALY DALEY

Daly A 83 LindenAvVro 239-0726
Daly Andrew B 5 ProspectAvMtc 744-7216
Daly B 19 CambridgeDrNCald 228-4643
Daly Brian 19 StewartRdEsxFels 226-9152
Daly Brian D 96 GlendaleNtly 667-7547
Daly C 76 BurchardAvEO 674-8036
Daly C 134 PassaicAvNtly 661-5199
Daly C 9 RavineAvCald 228-8987
Daly Charles P 76 MidlandAvMtc 655-0075
Daly Chas P 62 WesternDrShHl 467-1243
Daly Clement M 15 OaklandRdMpl 762-3279
Daly D J 20 RuthvenPlSum 908 273-3717
Daly Emmett & Regina
73 BlackburnRdSum 908 522-0251
Daly Eugene 104 CarlsonPkwyCdrGv 256-5690
Daly F A 308 LawnRidgeRdOr 675-0921
Daly Frank 70 CarltonEO 736-4825
Daly G C 24 ParkAvCald 228-5424
Daly G R 28 NorthTerMpl 761-1582
Daly International Management Corp
60 PomptonAvVro 857-7956
Daly J 62 WesternDrShHl 467-1284
Daly J G 18 JohnBlm 429-8776
Daly J H 111 ShortHillsAvShHl 379-7037
Daly Jacqueline 125 GatesAvMtc 655-9408
Daly James J 33 WestDrLiv 992-6742
Daly James K 806 MorrisTpkShHl 376-8458
Daly John 19 CambridgeDrNCald 228-2358
Daly John & Loretta 89 ValleyWyWO 731-2080
Daly John F 41 VirginiaAvWO 325-9274
Daly Jos 1397 PomptonAvCdrGv 256-3579
Daly Joseph E 584 RidgewoodRdMpl 763-1058
Daly Jos F 41 OaklandRdMpl 762-7496
Daly Jos M 430 MainWO 325-1130
Daly Joseph T attorney-At-Law
1120 BloomfieldAvWCald 244-9776
Daly M 367 WalnutNtly 284-1060
Daly M B 211 LindsleyAvSO 762-2784
Daly M C 300 EMtPleasantAvLiv 992-0139
Daly M F 5 ProspectAvMtc 744-7216
Daly Marie Mrs 7 AspenRdWO 731-8569
Daly Michelle 42 HolidayDrWCald 226-3495
Daly P J 67 GerdesAvVro 857-1761
Daly Paul 11 LongviewRdCdrGv 239-7866
Daly Philip Jr 75 LibertyBlm 429-8782
Daly R J 130 MyrtleAvMlb 258-1195
Daly Robert & Mary 155 GregoryAvWO 325-8622
Daly Robert B 135 TennysonDrShHl 912-9377
Daly Ronald A MD 96 MillburnAvMlb 378-9226
Daly S P Mr & Mrs 88 MyrtleAvMlb 376-4058
Daly Saul 3 ColonialTerMpl 762-4762
Daly Sheelagh 29 BensonBlm 748-3546
Daly Thomas 7 MillerCald 226-8147
Daly William Rev 44 BenvenueAvWO 243-2371
Dalzell J H 4 GreenwoodAvWO 731-1807
Dalzell W A 38 WoodsideTerWO 325-2964
D'Amadio Olindo 11-G NobHillRsInd 228-9362
Damante Joseph 14 AndreaDrNCald 785-1846
Damany Vandy 658 RidgewoodRdMpl 275-3890
Damas H 65 ParkAvMpl 763-1598
Damast Craig 22 BenjaminDrSpfd 467-6732
D'AMATA SANDRA INC 103 BakerMpl **763-1070**
D'Amato A 34 FischerAvNtly 667-3179
D'Amato A Jr 2 MadisonCtMtvil 402-1381
D'Amato A MD 35 BeachmontTerNCald 228-3676
Teenage Telephone 228-3190
D'Amato A B 1 GlenRdVro 857-9550

D'Amato Anthony P MD ophthalmologists
256 LibertyBlm 748-3300
D'Amato Diane 365 BerwickOr 674-9333
Damato E M 119 WatsonAvWO 325-2415
D'Amato Ernest G & Donna C
49 MaplewoodAvMpl 763-2002
D'Amato G 268 OakwoodAvOr 674-1380
Damato G D 181 RiverRdNtly 661-0894
D'amato J 36 AfterglowWyMtc 744-2377
Damato J C 64 MitchellWO 731-9235
Damato James J.ESQ
783 SpringfieldAvSum 908 277-2410
Damato James V 43 BaltusrolWySpfd 376-9275
Damato Joseph 101 WoodlawnAvMtc 744-6467
Damato L A 21 WellingtonAvWO 325-6457
D'Amato M 367 WashingtonAvNtly 661-2876
D'Amato M F 372 BerwickOr 678-1330
d'Amato O 394 HighlandAvOr 675-5848
DAmato Oliver J 50 KayserLaWO 669-6763
D'Amato Pat M 15 BradleyCtEsxFels 226-5183
D'Amato R 372 BerwickOr 678-6264
D'Amato R 34 OakridgeAvNtly 235-1541
D'Amato R A 24 GordonPlVro 857-2013
D'Amato Raymond 31 PineWO 669-1863
D'Amato Roseann 22 TaftNtly 284-0815
D'Amato Saml M CPA
316 EisenhowerPkwyLiv 992-8065
D'Amato T B 15 StewartAvNtly 667-1618
Damato Wm 28 SwainePlWO 731-8147
D'Amato-Freeman Peggy
14 SunsetTerMpl 378-3192
Dambach C 231 ClaremontAvMtc 509-9803
Dambach W P 715 RidgewoodRdMlb 762-7857
D'Ambola T 8 GlenviewRdNtly 667-5667
D'Ambola T Mrs 24 WrightCtBlm 748-5943
d'Ambra Consulting SouthOrangeArea 762-8696
d'Ambra Diana 3 GlensideRdSO 761-6385
D'Ambra Salvatore & Sonia
331 HardingDrSO 761-8576
Dambres A N 59 BattleHillAvSpfd 376-1116
Dambreville Yvon 31 SunnysideTerEO 678-9560
D'Ambrosio H 43 BaldwinBlm 680-9131
DAmbrosio Joseph 174 N17thBlm 748-5084
D'Ambrosio Michael 117-B LinnDrVro 239-6540
Dambroski Charles Jr
130 MapleAvBrkHt 908 464-8322
Dambrot S & N 66 TrochaAvLiv 994-7257
Dambrot Scott 291 ParkAvNtly 667-9148
D'Amelia S Mrs 787 NorthfieldAvWO 736-9382
D'Amelio James 1148 StephanieDrNCald 256-3287
D'Amelio James 1148 StephanieDrNCald 256-9018
D'Amelio P 42 HeritageCtMtvil 331-0788
Damell Scott 400 SouthOrangeAvSO 378-5359
Dames & Moore consultants
12 CommerceDrCranford 908 272-8300
Damestoire Rony 678 ScotlandRdOr 676-5985
Damgen James A 54 HartDrWO 325-6173
Damgen Kevin 53 WardellRdLiv 716-9431
Damian Vincent Brother
2 WoodlandRdMpl 761-0469
Damiani M 9 KirkbrideTerMtvil 263-4934
Damiani Mariella 2 MtVernonCtLiv 994-9575
Damiani Nick 428 FairfieldRdFairfld 808-2280
Damiano D J 41 SProspectVro 239-3714
Damiano Funeral Service
702 BaldEagleRdHackettstown 908 852-2433
Damiano L 9 MtVernonAvWO 736-2123
Damiano Mildred P funeral director
702 BaldEagleRdHackettstown 908 852-2433
Damiano Robert 282 GarfieldBrkHt 908 464-8568
Damiano T 56 FairwayBlm 893-0434
Damiano W 624 HighlandAvLtFl 746-0208
Damianos A 61 GreenbrookRdBrkHt 908 322-1880
D'Amici 155 MaplewoodAvMpl 762-1855
Damico A 83 RiggsPlSO 378-8133
DAmico A 44 UnionMtc 744-3569
D'Amico A H 84 RiggsPlSO 762-4269
D'Amico Achilles 27 WestViewRdWO 731-2088
D'Amico Aldo 27 FairviewAvSum 908 273-7537
D'Amico Aldo 203 ParkAvBrkHt 908 464-5946
DAmico Andrew 44 UnionMtc 744-0507
D'Amico Carmen 146 BeaufortAvLiv 992-6065
Damico D 15 StuartCtMtvil 276-1156
D'Amico J 21 StocktonBlm 748-8683
Damico J 56 WalnutMtc 655-1911
D'Amico J & M 14 AcornDrNewProv 908 464-8879
D'Amico John 9 MawalDrCdrGv 239-6956
Damico Marco 500-A BloomfieldAvCald 226-3927
D'Amico Peter 22 ForestAvGlRdg 429-0798
DAmico V J 6 ArdsleyRdGlRdg 509-0228
Damis A 30 JaneRdNewProv 908 665-2159
Damitz Joseph Jr 109 SmullAvWCald 226-4575
Damitz P A 50 SunnysideRdWO 736-9526
Damkoehler R F Jr 36 BrooksideTerNCald 226-8926
Damle J V 384 LongHillDrShHl 467-3749
Damman B E 12 ColonyCtSum 908 273-8668
Damman Katie Hillis
12 ColonyCtSum 908 273-4767
Damon G Douglas Co
245 BirchwoodAvCranford 908 272-0100

47780 © Bell Atlantic

Area Code 973

Damon Hart Corp 44 NAshbyAvLiv 535-0707
Damon J E 14 TwomblyDrSum 908 277-2053
Damon Paul 54 WestDrLiv 994-0435
Damon's Foreign Car Care Inc
295 HighOr 674-2300
Damonti John 38 ProspectAvMtc 744-8980
Damor Fritzner 362 ProspectSO 378-7920
Damora M & L 71 LakesideDrNtly 661-9232
D'Amore D 10 DogwoodLaNtly 235-0199
D'Amore J 68 CaldwellPlSpfd 376-4835
Damos C S 65 FairviewPlUMtc 744-7393
Damour Carmen 516 LincolnPlOr 677-2347
D'Amour Christah 142 JacobyMpl 378-2500
Damour R 516 LincolnPlOr 414-9236
Dampmann R 125 WatchungAvWO 677-2877
Damstrom Kenneth & Patricia
52 ColonialWyShHl 564-8564
Damurjian R J 193 LakesideDrNtly 667-9211

DAN ---See Also DANN

Dan C 14 EdgewoodAvNWO 731-6923
Dan D 180 OrangeRdMtc 783-1231
Dan D Business Media 18 SpringHillDrWO 736-1228
Dan Dinu G 180 OrangeRdMtc 783-6437
Dan Donoher & Co Inc
1275 BloomfieldAvFairfld 808-7117
Dan Gary 62 ParisCirWO 243-1024
Dan Howard's Maternity Factory Outlet
Rt80&MtHopeAvRockawayTownship 366-6622
Dan K 72 WindingLaBlm 338-1530
Dan Manzi clothier 307 IrvingtonAvSO 763-2050
Dan Marc Appliance
295 BloomfieldAvCald 226-1000
Dan Marc Appliance 42 HillsideAvVro 857-4647
Dan Marc Appliance LivingstonArea 994-0242
Dan Marc Appliance NutleyArea 667-5515
Dan Marc Appliance SummitArea 908 273-7226
Dan Marc Appliance VeronaArea 857-9735
Dan Marc Inc 295 BloomfieldAvCald 226-2800
Dana Automotive Inc 217 DarlingAvNtly 667-1234
Dana F E 5 HardingDrBrkHt 908 464-2995
Dana Fashion Inc 23 CenterwayEO 674-9021
Dana Helen 35 CottageBrkHt 908 464-0352
Dana Imports 28 CharlemagnePlPnBk 575-6299
Dana J 106 WellingtonAvMlb 379-0073
Dana L D 27 DuryeaRdUMtc 783-5639
Dana Lynn Home Made Chocolate
228 FranklinAvNtly 667-1400
Dana M 106 WellingtonAvShHl 379-4741
Danaher Frank 454 ProspectAvWO 736-7667
Danan H V 95 MitchellWO 731-2640
Dana's Cleaning Agency Inc
7 HazelwoodAvLiv 535-5662
Dana's Hobby House 392 BroadBlm 743-3951
Danberg Ira 12 SouthgateRdNewProv 908 665-9474
Danberg R 1155 PleasantValleyWyWO 243-0450
Danbla Records MaplewoodArea 763-1491
Dance B 291 WaltonAvSO 762-8248
Dance Compass
ValleyRd&BelleviewAvUMtc 746-6427
Dance E 21 CottagePlEO 673-3047
Dance Effects 271 USHwyNo46Fairfld 575-0596
Dance Emporium 126 BroughtonAvBlm 748-7330
Dance Expressions 88 PomptonAvVro 239-8281
Dance Place The 48 NorthviewAvUMtc 746-2577
Dance Pro's BloomfieldArea 429-7269
Dance Studio The
430 GSpringfieldAvBrkHt 908 464-8849
Dance Techniques 156 FranklinAvNtly 667-4618
Dance-Brown H 170 N19thEO 678-7703
DanceCompass
ValleyRd&BelleviewAvUMtc 746-6427
Dancel Jezrel T & Valen 500 CentreNtly 667-5525
Dancemakers 67 UnionPlSum 908 277-8585
Dancesation 40 WPassaicAvBlm 338-1312
Danceworks Studios 127 GroveMtc 655-9558
Danchak D 115 OldShortHillsRdWO 736-8514
Danchuk A 234 EMcClellanAvLiv 992-9003
Dancico Wm 26 FerndaleRdNCald 226-0101
Danckwerth A W 19 BirchAvNCald 228-0659
Danckwerth E 6 LongviewRdLiv 992-2958
Danclair C 44 MadonnaPlEO 676-3220
Danco 28 CharlemagnePlPnBk 227-3127
Danco Manufacturing Div Of Annin Co
88 LlewellynAvBlm 748-4880
Dancy David 144 FairfieldAvWCald 228-3113
Dancy Funeral Home Inc 9 SmullAvCald 226-1166
Dancy M 58 GroverLaWCald 228-3624
Dancy M 13 KirkwoodPlCald 226-7176
Dancy Michael 40 StonegateDrRslnd 403-8235
Dancy North B 113 FairwayAvVro 571-9096
Dancy Peter & Katie 17 ArgyleRdMtc 746-4076
Dandino Daniel 20 OakdaleAvMlb 763-7802
Dandola David 182 HighWO 736-4804
Dandola John WestOrangeArea 325-2642
Dandola Pat T 182 HighWO 669-0559
D'Andrade H A
50 NewEnglandAvSum 908 273-6334
D'Andrea A 68 BattleHillAvSpfd 379-3351
D'Andrea A M 12 WestviewRdWCald 226-8064
DAndrea A P 17 JenniferLaMaplewood 762-0398
Dandrea Andy 151 LincolnAvOr 672-8259
D'Andrea Angelo NutleyArea 667-7177
D'Andrea C 3 TanglewoodRdNCald 226-2394
D' Andrea D 40 HenshawAvSpfd 376-1970
DAndrea D 174 WalnutLiv 992-6228
Dandrea Daniel & Patricia
63 OrchardSum 908 522-5468
D'Andrea F 16 TaylorMlb 376-0856
D'Andrea G L 50 JohnBlm 743-5668
D'Andrea Guy 29 ClintonRdGlRdg 680-0396
D'Andrea J 6-A BeechSpringDrSum 908 522-9271
D'Andrea L Mrs 29 ClntnRdGlRdg 748-6580
D'Andrea L J plumbing & heating
161 ValleyRdMtc 746-6586
D'Andrea M 16 KlimbackCtWCald 403-8154
D'Andrea Mark 101 GatesAvMtc 509-2466
D'Andrea Massino 82 RidgeAvWO 243-8661
DAndrea Paul J 40 HenshawAvSpfd 912-8322
D'Andrea R 14 GerardRdNtly 667-5674
D'Andrea S 21 WillowMlb 376-2355
D'Andrea T 151 LincolnAvOr 672-2336
D'Andrea T R 9 ElmPlNCald 228-0298
D'Andrea William 19 CrownBlm 680-4732
D'Andria Gilberto 85 RutgersLaPrspy 575-3237
Dandridge Curtis E Jr SouthOrangeArea 378-5871
Dandridge L 14 MonroePlMtc 509-2641
Dandridge R B 16 LuddingtonRdWO 731-3481
Danduone L J 18 ClaremontAvBlm 338-0234
Danduone Michael 18 ChadwickDrNtly 661-0116
Dandusevski George 5 HermanWyMtvil 402-2496
Dandy Lion 90 WMtPleasantAvLiv 994-3900
Dandy Lion WestOrangeArea 325-9168

DANE ---See Also DEAN DEANE

Danello L 286 WNorthfieldRdLiv 992-1820
Danelski E A 140 BaldwinBlm 743-0697
Danenhour Geo B Agency ins
431 EagleRockAvRslnd 731-8322
Daner Joel 29 GarfieldAvWO 736-9773
Daney Kevin S 43 SunsetDrSum 908 273-4191
Danforth Guy 3 ShermanAvSum 908 522-1063
Dang Elizabeth 12 ChestnutAvSum 908 273-8804
Dang John 12 WestonNtly 667-4736
Dang Pai 303 NorthfieldAvWO 731-9049
Dang Tam 12 ChestnutAvSum 908 273-7760
Dang Tan 34-A KentPlaceBlvdSum 908 273-1338
Dang Victor 56 HeritageCtMtvil 334-3055
Dangelmajer R C 80 NorthRdBrkHt 908 322-8358
Dangelmajer Rudolph C MD office
120 SummitAvSum 908 273-4300
D'Angelo A 25 LowellTerBlm 338-8004
D'Angelo Angelo 10 LeeRdLiv 533-1869
D'Angelo B 166 1stNewProv 908 464-8011
D'Angelo C J 10 UnderhillCtNtly 667-3523
D'Angelo David 43 AldomCirWCald 228-9466
D'Angelo Doreen DC
411 PomptonAvCdrGv 239-3222
DAngelo E Jr 30 DanaRdWCald 226-2608
D'Angelo J 2 SAudlenTerSpfd 376-4072
D'Angelo John 17 CarteretPlNtly 661-1253
D'Angelo L 20 GlenridgeAvMtc 744-2025
D'Angelo Louis J 157 MtPleasantAvWO 731-9423
D'Angelo M 23 CheyenneDrMtvil 335-8348
D'Angelo Maria 22 RevereCtMtvil 263-1189
D'Angelo Nick
57 MagnoliaDrNewProv 908 665-0688
D'Angelo P P 11 CrestHillRdVro 239-9570
D'Angelo R A & S M
4 DarbyCtNewProv 908 464-8312
D'Angelo S 372 WatsessingAvBlm 748-3865
D'Angelo Thos 22 MarionRdMtc 783-9049
Dangerfield M 15 FairviewAvSO 275-0084
D'Angerio Jospeph CPA
899 MountainAvSpfd 376-4300
D'Angio J 26 IrvingAvLiv 535-9025
D'Angio M 78 HarwoodAvBrkHt 908 665-1797
D'Angio M A 25 UnionAvNewProv 908 665-2452
D'Angio S 78 HarwoodAvBrkHt 908 464-9470
D'Angiolillo Amedeo 69 MonroeAvRslnd 226-7296
D'Angiolillo M 171 BloomfieldAvNtly 667-9464
Dangler Colleen M
309 SpringfieldAvSum 908 273-1928

DANGLER FUNERAL HOME OF WEST ORANGE INC
340 MainWO 325-1212

Dangler R 509 BeardsleyAvBlm 680-1809
Dangler Weston & Ruth
10 MontroseAvSum 908 273-8869
Dangler William
309 SpringfieldAvSum 908 273-1144
Dangler William R funeral director
309 SpringfieldAvSum 908 273-2323
Dangren Carl B 20 ValentineRdBlm 680-8961
Dani Subhash CPA 110 HillsideAvSpfd 912-9555
Dani Tibor Richard Jr 180 WalnutNtly 235-9370
Daniel D 15 ElizabethCtBlm 338-1387
Daniel D 40 FranklinAvWO 243-0347
Daniel Dennis 377 SHarrisonEO 673-5204
Daniel E 10 ChestnutPlNtly 661-3652
Daniel Eugene T 9 JanetLaBrkHt 908 322-5195
Daniel G 88 MarionAvNewProv 908 665-9216
Daniel G & M 96 GreenwoodDrMlb 258-1245
Daniel Irving 62 EReidPlVro 239-2551
Daniel J 14 SchmittRdWO 731-4356
Daniel James & Co WestOrangeAreaWO 731-3388
Daniel Joycelyn 205 GlenwoodAvEO 676-4051
Daniel K 77 OrangeRdMtc 509-7340
Daniel Laura 16 HamiltonRdVro 239-4655
Daniel Marie 268 WatchungAvWO 243-5829
Daniel N 168 CollegePlSO 763-5619
Daniel R A 64 GreenHillRdSpfd 908 277-2369
Daniel Roselin 127 NutleyAvNtly 284-0602
Daniel Salvatore 103 ParkAvSum 908 273-2496
Daniel T 253 SanfordEO 673-5764
Daniel Wayne E 462 ParkUMtc 783-4309
Daniel Willie 48 N17thEO 674-6084
Daniele B S 115 RiverRdSum 908 277-4476
Daniele Bart 46 LindsleyPlEO 674-6757
Daniele Bernard G 12 BroughtonAvBlm 748-3811
Daniele J 26 WoodlandAvNtly 667-3084
Daniele L & H 6 MapleDrRslnd 228-1389
Daniele M 2 ClaridgeDrVro 239-4914
Daniele M 77 WalnutMtc 744-8768
Danieli Aldo 26 PersonetteAvVro 239-3869
Danieli S 50 CedarNtly 661-3445
Danielle L 6 MapleDrRslnd 228-7378
Danielle R Rubel Real Estate Broker & Notary Public 111 SOrangeAvSO 378-5808
Daniello E Jr 19 LebedaDrFairfld 575-7477
Daniello Joseph 8 HunterdonRdWO 325-1625
Daniello S 35 QuinbyPlWO 731-7157
Daniello Thomas 8 TwinOakRdLiv 597-1794
Daniels A 276 ProspectEO 677-7410
Daniels A E Mrs 471 NMapleAvEO 676-6790
Daniels A Raiford
69 WatchungBlvdMuryHl 908 464-2697
Daniels B 207 ReynoldsOr 676-2165
Daniels B 40 WhittleseyAvWO 736-2716
Daniels B E Jr 84 WestlandRdCdrGv 239-6624
Daniels Barbara 312 RidgewoodRdSSO 762-1052
Daniels Barbara Ann ESQ 18 CullenDrWO 669-8918
Daniels Burner Service
173 HarrisonAvMtc 746-1899
Daniels Burner Service OrangeArea 677-2996
Daniels C 36 HawthornePlMtc 746-4205
Daniels C 120 WNorthfieldRdLiv 740-0790
Daniels C 120 WNorthfieldRdLiv 740-0790
Daniels C VeronaArea 857-3129
Daniels C J 452 RiverRdNtly 661-2629
Daniels Carlton 461 HillsidePlSO 275-1638
Daniels Chas E 38 BroughtonAvBlm 748-7165
Daniels Charles Ltd men's apparel
381 CentreNtly 667-4440
Daniel's Chimney Cleaning
WestOrangeArea 736-3037
Daniels D 6 VincentPlMtc 744-4963
Daniel's Den 313 GlenwoodAvBlm 748-2818
Daniels Duane 10 LafayetteOr 675-4573
Daniels E 380 ClaremontAvMtc 783-1151
Daniels E 1 SuzanCtWO 669-1352
Daniels F 39 LakeviewPlVro 571-1406
Daniels F 531 NorwoodEO 677-9546
Daniels Fabian 168 TremontAvEO 414-0451
Daniels Frank A 653 HamiltonRdSO 762-0619
Daniels Frank A 653 HamiltonRdSO 762-3567
Daniels Gardner M M 7 DogwoodDrWO 669-0469
Daniels H 340 HooverAvBlm 748-8133
Daniels H 127 OldShortHillsRdWO 669-0660
Daniels H A 7 AshlandCald 228-5963
Daniels H B 100 ParkEndPlEO 676-2676
Daniel's Home Improvement
WestOrangeArea 736-3037
Daniels Hubert 43 EParkEO 675-5834
Daniels Ismene 29 GreatHillsTerMlb 376-1993
Daniels J 155 ChestnutMtc 509-0921
Daniels J 188 OakwoodPlOr 672-6924
Daniels J 480 NWalnutEO 673-9119
Daniels J R 242 HalstedEO 677-9177
Daniels Jacqueline 9 WilliamEO 678-6729
Daniels James B attorney
7 BeckerFarmRdRslnd 992-1990
Daniels James D 392 LongHillDrShHl 376-0615
Daniels Jewell L 31 SpeirDrSO 763-2022
Daniels Jewell L Jr MD EastOrangeArea 672-2636
Daniels Jewell L MD 258 CentralAvEO 674-5300
Daniels K 275 ProspectEO 673-8896
Daniels K 209 VanWinkleAvNtly 667-8339
Daniels K L 59 NewfieldEO 673-2051
Daniels K M 107 WindingWyCdrGv 857-1018
Daniels L 12 CarlDrFairfld 227-0239
Daniels Lorraine H 537 SClintonEO 674-2606
Daniels M 1476 BroadBlm 893-9576
Daniels M 186 FranklinBlm 429-7822
Daniels M 271 MainMlb 376-7405
Daniels M 100 StoneHillRdSpfd 467-7860
Daniels N 935 BroadBlm 743-9649
Daniels N 74 FairEO 675-6133
Daniels Nancy & Hersch
340 HooverAvBlm 748-8133
Daniels O 6 RobinLaCdrGv 239-0194
Daniels O 6 RobinLaCdrGv 239-0817
Daniels P 573 ValleyOr 676-4623
Daniels P L 65 LindsleyPlEO 673-4561
Daniels R 55 BeverlyRdWO 325-3787
Daniels R 26 BirchWO 669-5596
Daniels R K SummitArea 908 273-9401
Daniels Randy 11 BrightonAvEO 677-3635
Daniels Rhoda Mrs 573 ValleyOr 672-9312
Daniels Robert 40 WhittleseyAvWO 243-5821
Daniels S 4 AdinaTerMtvil 808-1473
Daniels S 454 HeywoodAvOr 673-1306
Daniels Security Systems
55 WashingtonEO 672-0060
Daniels Shawandy 81 NArlingtonAvEO 677-3558
Daniels Steven 23 RobertsonRdWO 325-2279
Daniels Steven H ESQ 468 MorrisAvSpfd 467-3100
Daniels Stuart 29 GreatHillsTerShortHills 376-1993
Daniels T J 30 PitcairnDrRslnd 364-2673
Daniels Thomas T & Donna R
319 WashingtonGlRdg 429-2524
Daniels Tony B 38 MarcyAvEO 672-4542
Daniels V 12 BrooksideAvCald 364-0787
Daniels W 37 HughesMpl 762-5594
Daniels W R 6 WedgewoodDrWO 325-7944
Daniels W S 231 MainMlb 467-4199
Daniels William BerkleyHeightsArea 908 665-2614
Daniels Wm 15 PlainSum 908 277-4067
Daniels Y 105 HollywoodAvEO 676-1553
Daniels-King Lola 240 CentralAvEO 673-1790
Danielsen Ragna 20 RooseveltRslnd 403-3375
Danielson Arthur M Jr
45 RobertsonRdWO 731-1226
Danielson J H 100 LlewellynAvBlm 743-3599
Danielson Ray F 17 ValemontWySum 908 273-7986
Danieu Linda A MD OldShortHillsRdLiv 533-5650
Daniewski Robert 17 EvansRdBlm 338-0812
Daniher Robert 81 HenshawAvSpfd 376-7361
Danilack B 11 JilsonRdMtvil 331-9804
Danilack S G 11 JilsonRdMtvil 334-0679
Danilaite Danute 115 MorrisAvSpfd 258-9084
Danilels O 6 RobinLaCdrGv 239-0817
Danino Giovanni & Susan
39 ProspectCald 226-4295
Daniolowicz T 41 FarringtonWCald 228-5348
Danis Gary F lawyer
480 MorrisAvSum 908 273-1212
Danis Research Inc
WStateHwyNo46Fairfld 575-3509
Danish Robt E 62-D ForestDrSpfd 379-3740
Danishevsky A 26-D DonaldBlm 743-9806
Danishevsky Leonig 226-C DaveyBlm 748-1064
Danisi T 92 KentPlaceBlvdSum 908 598-9193
Danisiewicz J 51 McCoshRdClft 783-8835
Danisiewicz T 101 RiverRdNtly 667-6249
Daniskas A 49 ErwinParkRdMtc 509-7714
Daniskas Efthymios I MD
123 HighlandAvGlRdg 746-7474
Daniyan Joanne 357 NArlingtonAvEO 678-5525
Danka—
Pine Brook—
39 U S Hwy No 46E 227-1299
Springfield—
12 Edison Pl 376-0055
197 Mountain Av 376-9200
DANKA OFFICE IMAGING—
Equipment & Supply Sales
Toll Free 800 255-3434
Service & Support
Toll Free 888 456-9031
Danker Jeffrey 231 OakRidgeAvSum 908 277-6507
Danker S 17 ConstitutionCtMtvil 334-8257
Dankins Jason E 214 ClevelandOr 678-3552
Dankner Gary L DC 359 CentreNtly 667-8118
Danko D MD 115 OldShortHillsRdWO 669-2865
Danko N S 208 WalnutLiv 992-5377
Danko Pam & Frank 33 CheriLaFairfld 575-6074
Danmola Taiwo 524 WyomingAvSO 762-9450
Dann E & L 8 CedarGreenLaBrkHt 908 508-1077
Dann F & V 8 CedarGreenLaBrkHt 908 771-0631
D'Anna Anthony & Sylvia
73 EMcClellanAvLiv 535-9265
D'Anna J Mr & Mrs 836 MountainAvSpfd 379-3851
Dannatt R 10 OceanMlb 379-2585
Danneberg K 32 ChaucerDrBrkHt 908 464-0828
Dannefelser J A 24 SevernaAvSpfd 376-0861
Dannenbaum P 19 BeekmanTerSum 908 277-1760
Danner B S 16 WestDrFairfld 227-2560
Danner Donald E 5 NBeechcroftRdShHl 467-4161
Dannich Alex 79 SkytopRdCdrGv 857-8001
Dannich W J 79 SkytopRdCdrGv 857-0003
D'Annunzio Carmen III & Kathy
17 NorthSum 908 273-7744
D'Annunzio J 8 MorgantineRdRslnd 403-7757
DAnnunzio Linda 35 BrookwoodDrMpl 763-7747
Danny Anna Tailor Shop
173 EagleRockAvRslnd 228-9572
Danny David 175 BellevilleAvBlm 566-9098
Danny Inc 17A UnionPlSum 908 522-6599
Danny The Tailor
789 SpringfieldAvSum 908 273-8420

Danny's Barber Shop 101 BakerMpl ····· 763-4379
Danny's Cleaners & Tailoring
789 SpringfieldAvSum ····· 908 273-8420
Danny's Corner Deli 41 WashingtonWO ·· 736-4920
Danny's Pizzeria 152 ForestMtc ····· 746-8810
Dano Alex 80 NewRdPrspy ····· 882-6597
Danois Selicito Jr 22 WalnutSum ··· 908 522-1256
Danon E 4 EugeneDrMtvil ····· 402-5670
Danon J 580 MountainAvNCald ····· 226-2236
Danowsky Joseph F 51 WellingtonAvShHl 564-5831
Danquah D A 275 ProspectEO ····· 672-2698
Dan's Chinese Food 10 SValleyRdWO ··· 731-8792
Dan's Gulf 301 FairfieldRdFairfld ····· 227-6898
Dan's Wholesale Auto Supply
WestOrangeArea ····· 243-1681
Dansby Danny 109 SClintonEO ····· 675-4788
Danshita Hiroki 806 MorrisTpkMlb ····· 467-8834
Dansker Herman E Rev 60 SMunnAvEO ·· 672-0818
Danson's Florist 22 HorseneckRdFairfld ·· 244-0449
Dantal LivingstonArea ····· 994-9535
Dante J 122 MyrtleAvMlb ····· 376-1231
Dante M 14 ChurchMlb ····· 379-7728
Dante Patrick J 8 DuncanMlb ····· 376-5120
Dante Resources
271 USHwyNo46WFairfld ····· 808-0880
Dante' Security Systems
49 FranklinAvNtly ····· 751-4512
Dante Tuxedos 65 BloomfieldAvVro ····· 239-4150
Dantel Gerrard 248 ReynoldsTerOr ····· 677-7373
D'Antico M P 200 FranklinBlm ····· 680-1685
Danton A M 475 AbingtonAvBlm ····· 743-1009
Danton D 35 WilsonTerLiv ····· 994-9526
D'Anton Dana 2 JillTerFairfld ····· 882-9820
D'Anton Electrical Contractor Corp
39 JohnsonAvWCald ····· 227-2220
D'Anton Vincent R 2 JillTerFairfld ····· 575-8510
D'Antone Gerald 39 JohnsonAvWCald ··· 227-5417
D'Antoni V 16 OldShortHillsRdMlb ····· 376-9488
D'Antonio Ed 154 MountainAvBrkHt · 908 771-9646
D'Antonio Frank 32 JohnFairfld ····· 227-5658
D'Antonio Joseph 91 WilliamNtly ····· 667-2644
D'Antonio Thomas 32 JohnFairfld ····· 882-0624
Dantowitz F & D 11 MeekerPlMlb ····· 564-8670
Dantowitz Faith rabbi
1025 SOrangeAvShHl ····· 379-1555
D'Antuono Joseph 89 HillsideAvNtly ···· 661-1850
D'Antuono P 15 VanRiperPlNtly ····· 667-4611
Dantus Lawrence 10 QuakerRdShHl ····· 376-3203
Dantz Irma E 32-A MelmoreGardensEO ··· 677-3039
Dantzler B Mr & Mrs 84 LlewellynRdMtc · 744-5166
Dantzler L E 8 NorthviewTerMpl ····· 762-2439
Danville David 39 ChurchMlb ····· 376-3461
Danyo Chris 4 GenobleRdMtvil ····· 402-6289
Danysh Wasyel 300 MontgomeryBlm ···· 566-6086
Danz Inc 460 BloomfieldAvMtc ····· 783-2955
Danz Reynold 132 MilliganPlSO ····· 762-4821
Danzi C A 210-A PomptonAvCdrGv ····· 239-7954
Danzi Daniel R 339 USHwyNo202Mtvil ··· 331-1175
Danzi & Rokas Real Estate
673 RidgewoodRdMlb ····· 762-4450
Danzig Geo G 177 IrvingtonAvSO ····· 761-1163
Danzig Hyman Rabbi 248 ReynoldsTerOr · 674-1440
Danzig M S 3 HooperAvWO ····· 736-4479
Danzig Marilyn 22 WarrenRdMpl ····· 762-1337
Danzig Phillip I 15 VictoriaTerMtc ····· 746-0709
Danziger Burton K 316 HillsideAvLiv ···· 992-7633
Danziger Chas 122 JeffersonTerSpfd ···· 379-2380
Danzis A L 245 MountainAvBrkHt ···· 908 464-7445
Danzis B 200 SpringfieldAvSpfd ····· 376-6805
Danzis Colin M 37 RossRdLiv ····· 533-9177
Danzis J 25 UnderwoodDrWO ····· 736-0073
Danzis Mitch & Nick 37 RossRdLiv ····· 533-1477
Danzis Sidney DDS 32 TroyDrShHl ····· 379-3635
Danzo P A Jr 63 WindingWyCdrGv ····· 239-4418
Dao L 41 MitchellWO ····· 669-5628
Daouda Traore 60 SMunnAvEO ····· 674-8504
Daowdat H 249 N16thBlm ····· 748-2509
Dapero E 115 AshwoodAvSum ····· 908 273-0018
DAprix Jay WestCaldwellArea ····· 228-7183
D'Aprix Jay 138 SmullAvWCald ····· 226-9427
D'Aprix Jeffrey 12 GouldPlCald ····· 403-8914
Dapuzzo J 125 RidgeAvBlm ····· 429-8728
Dapuzzo L 7 JohnFairfld ····· 227-8527
Dapuzzo Louis 5 JillTerFairfld ····· 227-1491
Daquila August 30 DayBlm ····· 338-1642
Daquila P
278 RunnymedePkwyNewProv ····· 908 464-0195
D'Aquila Patrick 12 CheriLaFairfld ····· 227-4543
Daquila Thomas Mr & Mrs
92 StonehouseRdGlRdg ····· 746-6197
Dara A 7 AshlandCald ····· 228-1642
Dara Ken Studio 14 SmullAvCald ····· 226-4750
Dara & Wyatt 14 SmullAvCald ····· 226-6986
Darack Sheldon B 85 BelmontDrLiv ····· 992-8855
Darafshi S 68 SagamoreRdMlb ····· 761-6783
Darakjy J 47 RooseveltBlvdNCald ····· 226-6282
Darbhe Pradeep 17 WestoverAvCald ···· 403-7720
Darbouze J 108 ClaremontAvMtc ····· 509-1258
Darby D 5 MonroePlMtc ····· 744-0702
Darby F 8004 SussexAvEO ····· 676-9469
Darby Geoffrey 139 RidgewoodAvGlRdg ·· 748-7044
Darby J 4 ChestnutEO ····· 675-0001
Darby J 37 LewisAvSum ····· 908 277-1259

Darby James 19 OutlookPlGlRdg ····· 429-5741
Darby Nancy veterinarian
179 SouthStNewProv ····· 908 464-0664
Darby Robt F Jr
1078 MountainAvBrkHt ····· 908 464-5708
D'Arcangelo A 59 BalmoralDrBrkHt ·· 908 464-1398
D'Arcangelo Anthony
230 ShermanAvBrkHt ····· 908 464-5747
D'Arcangelo Frederick
7 BaldwinDrNewProv ····· 908 464-7365
D'Arcangelo Frederick A ESQ
57 UnionPlSum ····· 908 522-0777
Darceuil Viola 64 ParkAvBlm ····· 748-5735
D'Archi Alex 12 GlessAvNtly ····· 667-1907
D'Archi R 382 HollywoodAvFairfld ····· 808-0557
Darchi Tom 291 MainMlb ····· 379-7244
D'Archi Virgilio 82 WMcClellanAvLiv ····· 992-4579
D'Arcio J 17 CentralAvMtc ····· 509-1487
D'Arco D 263 BloomfieldAvBlm ····· 743-3084
D'Arco Joseph O 542 EPassaicAvBlm ···· 893-0236
DArcy Andrew 764 ScotlandRdSO ····· 763-8097
D'Arcy David 13 WalnutDrMtvil ····· 882-9762
Darcy Francis 11 MayfairDrWO ····· 736-4836
D'Arcy James J CPA 899 MountainAvSpfd 376-4300
Darcy John 464 BaldwinRdMpl ····· 761-0739
D'Arcy M A 91 LindsleyAvWO ····· 736-0565
Darcy Michael 400 SouthOrangeAvSO ··· 761-6906
Darcy Thomas & Marie Michele
7 HazelwoodRdBlm ····· 743-4065
Darcy William A 162 ThomasBlm ····· 429-2474
D'Arcy Wm 13 WalnutDrPnBk ····· 227-0658
Dardanello Carl 11 CharlesDrFairfld ····· 227-1847
Dardanello Geraldine 11 CharlesDrFairfld 227-0680
Dardanello Vincent
84 TwoBridgesRdFairfld ····· 227-0486
Darden B 480 NWalnutEO ····· 674-2362
Darden Bruce L 78 BeechEO ····· 675-3260
Darden C 4 HenryPlMpl ····· 763-8449
Darden E 203 MontgomeryBlm ····· 566-9352
Darden G 221 HarrisonNtly ····· 667-2210
Darden Harrel A 9 HighMtc ····· 746-5614
Darden Joyce 17-D SussexAvEO ····· 677-7778
Darden L E 203 MontgomeryBlm ····· 743-8705
Darden L M 55 SMunnAvEO ····· 674-5637
Darden Mary 98 HighOr ····· 676-7362
Darden W E 55 SMunnAvEO ····· 675-1545
Darden Walter T MD 266 OrangeRdMtclr · 746-7988
Darden's Auto Clinic 516 WilliamEO ···· 676-8686
Darden's Exxon Servicenter
516 WilliamEO ····· 674-9876
Dardis B & S 14 EvergreenPlRsInd ····· 228-6709
Dare Properties Inc 80 MainWO ····· 669-0999
Dare R K 11 FordPlMuryHl ····· 908 464-4167
Daren Creations Ltd 358 MillburnAvMlb ·· 379-1155
Daren Jewelers 358 MillburnAvMlb ····· 379-1155
Dareus Daniel & Carole 251 ClevelandOr 676-2249
Dargan James Rev 391 OrangeRdMtc ···· 744-4930
Dargan M L 41 CrescentRdEO ····· 674-5094
Dargan R Mrs 777 SpringdaleAvEO ····· 676-1901
Darge A 100 StoneHillRdSpfd ····· 258-9725
Dargelo Pizzeria 385 MainEO ····· 673-5253
D'Argenio F 100 LlewellynAvBlm ····· 680-1622
D'Argento F 90 HawthorneAvBlm ····· 338-7970
Daria Finn SouthOrangeArea ····· 275-6299
D'Ariano M 66 RectorMlb ····· 376-1984
D'Arienzo A 10 GastonWO ····· 736-2405
DArienzo J A 37 ManchesterWyMtvil ····· 244-0345
D'Aries Angela 407 SmithManorBlvdWO ·· 731-1590
D'Aries Gina 26 ParkwayECald ····· 364-0393
D'Aries K 96 ForestHillRdWO ····· 325-8565
D'Aries L J 10 GastonWO ····· 325-0454
D'Aries Lawrence A MD 120 ProspectSO · 763-0175
DAries M 12 ValleyWyWO ····· 731-5821
D'Aries M R 26 ParkwayECald ····· 364-2667
D'Aries Michael L 87 PlymouthAvMpl ···· 378-3656
D'Aries Ralph Jr 96 ForestHillRdWO ····· 731-1450
D'Aries Ralph & Sons 96 ForestHillRdWO 731-5605
Daring I 135 SCtrOr ····· 673-7411
Dario Marina P 48 AshlandAvWO ····· 325-5181
Darius Watson 262 ParkerAvMpl ····· 763-4417
Darivoff D L 370-A ClaremontAvMtc ····· 744-5033
Darivoff Philip 1 FarmsteadRdShHl ····· 379-4044
Darjee D 75 PassaicAvNtly ····· 667-4994
Darji Navin H 428 HarrisonNtly ····· 667-8129
Dark Alice & Larry 284 GroveMtc ····· 509-8042
Dark Robin 44 SMunnAvEO ····· 676-8569
Darke E & J 500 BroughtonAvBlm ····· 338-6008
Darkwah K 34 LexingtonAvMtc ····· 655-1748
Darley Jordan 220 GroveMtc ····· 655-0359
Darley Tracy 331 ParkAvNtly ····· 235-1816
Darley Wm 220 GroveMtc ····· 783-5019
Darling A 137 ValleyRdMtc ····· 783-0868
Darling C 100 LindenAvBlm ····· 680-9388
Darling D I 194 ClarkenDrWO ····· 731-9331
Darling Derrick D 1 ColonyDrEWO ····· 325-1711
Darling Discount Juvenile Furniture
5 PerlmanDrSpringValleyNY ····· 914 352-5600
Darling John C
94 MadisonAvNewProv ····· 908 665-1446
Darling M 60 GalesDrNewProv ····· 908 771-0370
Darling M & K
37 PenwoodDrNewProv ····· 908 665-0939
Darling Martin 70 SBurnetEO ····· 677-1776

Darling W T 479 NArlingtonAvEO ····· 675-5696
Darling Wayne 29 GreenbriarDrBrkHt 908 464-0563
Darling William 42 BellowsLaMtvil ····· 331-1069
Darling's Limousine Services
Orange'sArea ····· 675-9300
Darlington D 4 MarionPlMpl ····· 761-5632
Darlington Linphord 106 SMunnAvEO ···· 673-3153
Darlington Thos 55 LakeviewAvShHl ····· 379-2179
Darmanie Kevin 17 WebsterPlEO ····· 414-9711
Darmanin V 41 HamptonTerLiv ····· 740-1415
Darnbrough J WestOrangeArea ····· 243-2520
Darnell D & K 5 PassaicAvNtly ····· 667-3715
Darnell McDonald Jr
141 ForestAvBrkHt ····· 908 464-6457
Darnell W Pierce 221 SatterthwaiteAvNtly 284-0833
Darnley Lorraine 59 ColonialTerEO ····· 675-2862
Darnstaedt Rohlff L
37 MountainviewDrCdrGv ····· 239-1515
Darnsteadt D 55 BayAvBlm ····· 743-1753
Darnsteadt Valtraude
1399 PleasantValleyWyWO ····· 325-2360
Daro P E 12 AldomCirWCald ····· 226-8739
Da-Ron Service Co Inc
185 FairfieldAvWCald ····· 226-4300
Daron Worldwide Trading Inc
18 PassaicAvFairfld ····· 882-0035
Darpino Anthony 68 ParkAvBlm ····· 743-5052
Darpino D A 48 RoselandAvCald ····· 228-7550
Darpino John Associates Inc
480 RidgeRdCdrGv ····· 857-3885
Darr B J 363 MountainAvSpfd ····· 379-1295
Darrabie Williams L 726 SpringdaleAvEO 675-4643
Darragh M 158 HillsideAvNtly ····· 235-0093
Darrah H 33 SummitAvFairfld ····· 256-7488
Darrah Lisa 140 NewarkAvBlm ····· 566-9345
Darrell E 36 HawthornePlMtc ····· 783-7734
Darroch J E 19 CastleDrBrkHt ····· 908 790-9005
Darrow C 13 GerdesAvWO ····· 243-9081
Darrow C 6 SummitWO ····· 731-4628
Darrow D 13 GerdesAv ····· 325-1396
Darrow David J attorney at law
275 NorthfieldAvWO ····· 325-0230
Darrow E W 7 BirchWO ····· 736-3980
Darrow Philip 18 HillcrestTerVro ····· 857-8688
Darrow W 608 EPassaicAvBlm ····· 338-4626
Dart Gordon Electric Motor Repair
489 ValleyMplwd ····· 763-3354
Dart Wholesalers 170 USHwyNo22Spfd ·· 467-5001
Darvin Kenneth & Susan
48 MartindaleRdShHl ····· 258-1874
Darvin Kenneth & Susan
955 SSpringfieldAvSpfd ····· 258-9445
Darvin Susan SpringfieldArea ····· 258-0112
Darwas D Mrs 65 WhartonAvNtly ····· 235-1664
Darweish M 185 HighNtly ····· 661-2889
Darwiche H 125 NorthfieldAvWO ····· 731-1850
Darwin Edward O 90 JeffersonAvMpl ···· 762-2623
Daryani Tej 6 WatchungAvBlm ····· 338-7373
Das Sanjay 5-A TroyDrSpfd ····· 379-0021
Das Saumya 134 DaveyBlm ····· 743-6047
Das Ajoy B 33 ElizabethCald ····· 226-0595
Dasaro A G 33 OakBlm ····· 743-3088
Dasaro N 27 ClubRdFairfld ····· 276-0864
Dasaro R 229 NewarkAvBlm ····· 743-0540
Dasaro S 33 OakBlm ····· 429-2243
Dascalu C 136 GreenwoodDrMlb ····· 379-6973
Dascalu Sarinne MD
67 OldShortHillsRdWO ····· 325-8310
D'Ascensio J 36 HillsideAvVro ····· 571-1120
D'Ascensio Paul T 247 SmullAvNCald ···· 226-3452
D'Ascoli A 39 LessingRdWO ····· 736-0713
Dascoli Construction Mason Contractors
VeronaArea ····· 857-8178
D'Ascoli E 58 OakAvWO ····· 731-4834
Dascoli F 427 ValleyRdWO ····· 676-3340
D'Ascoli G 3 MarionPlMpl ····· 761-4858
Dascoli J 27 BaileyRdMlb ····· 761-4302
D'Ascoli J Michael
41 HamiltonTerBrkHt ····· 908 464-6362
D'Ascoli Joseph J
8 HathawayDrMuryHl ····· 908 464-7696
DAscoli V 41 HamiltonTerBrkHt ····· 908 464-1917
Dascoll J A 189 GallinsonDrMuryHl ·· 908 464-4189
Dascom Inc 30 OakHillRdShHl ····· 564-7688
Dasgupta Gopal 102 EdgewoodAvSpfd ··· 376-1248
Dasgupta S 7 FletcherDrMtvil ····· 334-7356
Dasgupta Shamita 2200 RachelTerMtvil ·· 808-9380
Dash Kevin 111 WarwickCirSpfd ····· 258-1920
Dash R 227 WaverlyPlSO ····· 275-0820
Dash Robert M 111 WarwickCirSpfd ····· 379-3294
Dash Robert M Ins Assoc SpringfieldArea 376-1817
Dash S F LivingstonArea ····· 992-2204
Dash S F WestOrangeArea ····· 325-3180
Dashefski Barry MD
101 OldShortHillsRdWO ····· 243-6245
Dashefsky Barry MilburnArea ····· 258-1627
Dasher Leroy 955 SSpringfieldAvSpfd ···· 912-0452
Dasher M 7 WardPlMtc ····· 783-6230
Dashfield Barbara 204 HillsideAvGlRdg ·· 743-6706
Dashiell J 19 MtVernonRdMtc ····· 783-6202
Dashiell James 19 MtVernonRdMtc ····· 746-4791
Dashkewich Walter A 17 ShawneeTrMtvil 299-8381
Dashman Carl 34 RainbowRidgeDrLiv ···· 597-1046

Dashner David P 551 BloomfieldAvMtc ··· 667-1742
Dashuta John
53 OakwoodDrNewProv ····· 908 464-5534
DaSilva A 293 GrantAvNtly ····· 661-1032
Da Silva Albano 3 RooseveltAvWO ····· 243-2729
Da Silva Augusta 59 CraneCald ····· 226-6551
Da Silva C 160 GordonhurstAvUMtc ····· 746-1584
Dasilva Carlos M 41 OrchardSum ··· 908 598-0323
DaSilva Carolyn 172 WashingtonBlm ···· 429-8658
DaSilva Diane 25 RiverRdNtly ····· 667-8980
DaSilva Ecio V 462 MorrisAvSum ···· 908 522-0499
Dasilva F 140 FranklinAvNtly ····· 667-6257
Da Silva Fernando Mr & Mrs
13 SpierDrLiv ····· 535-4322
DaSilva Frank E
433 SpringfieldAvSum ····· 908 598-1956
DaSilva J 134 CedarNtly ····· 667-3518
Dasilva J 1 SymeAvWO ····· 325-8507
DaSilva J P 19 LibertyWO ····· 325-1079
Da Silva Joan 6 ParkAvMpl ····· 762-2206
DaSilva Joao 28 PorterRdMpl ····· 761-7398
Dasilva Joao 24 WestBlm ····· 429-2464
Da Silva Joaquim 404 BroadBlm ····· 748-2343
Da Silva John V Jr 25 RiverRdNtly ····· 661-3824
DaSilva Jorge 348 StCloudAvWO ····· 325-2889
DaSilva K Mr & Mrs 16 AllenCtSO ····· 762-9078
DaSilva M 78 TuscanRdMpl ····· 763-5433
DaSilva Manuel 2 GilbertPlWO ····· 243-1794
Da Silva Nilson 44 SMunnAvEO ····· 676-7521
Da Silva Ronald 269 ChestnutNtly ····· 661-4420
Da Silva S 172 WashingtonBlm ····· 429-8281
Da Silva V 59 CraneCald ····· 403-9629
Teenage Line 59 CraneCald ····· 226-6551
DaSilvio Ristorante Italiano
1651 SpringfieldAvMpl ····· 762-2278
Das Kamala MD 170 ChangebridgeRdMtvil 227-8898
Dasko Daniel 30 TheCresMtc ····· 509-0378
Dasko E 100 HillwoodTerVro ····· 239-2049
Dasrat Gaindaliall 134 GroveBlm ····· 680-4489
Dass Bodh 291 WalnutLiv ····· 994-9678
Dassa Glenn A 15 ParkwayWCald ····· 228-3595
Dassa R G 64 MontclairAvMtc ····· 783-5044
Dassing E 154 RenshawAvEO ····· 672-0482
Dassing Eugene & Ann 14 HatfieldCald ·· 403-0031
Dassinger Creative Services
32 ArdsleyRdMtc ····· 746-6474
Dassler A M 17 BrookfieldRdMtc ····· 746-1635
Dassy Eliana M 16 BoydenPkwyMpl ····· 763-1068
Dasteel Johna D 22 ArdenLaEsxFels ····· 226-8676
Dasti A M 20 MechanicMlb ····· 376-3090
Dasti Carmen Jr
21 MarionAvNewProv ····· 908 771-0678
Dasti Dominic F 17 MielePlSum ····· 908 273-2298
Dasti Frank 360 WyomingAvMlb ····· 763-6981
Dasti J G Mr 28 MorrisAvSum ····· 908 273-3549
Dasti John 10 JamesNewProv ····· 908 464-7565
Dasti Joseph 21 MarionAvNewProv ·· 908 508-0325
Dasti Joseph G 28 MorrisAvSum ···· 908 273-3549
Dasti Joseph G 28 MorrisAvSum ···· 908 273-5163
Dasu T 108 PossumWyNewProv ····· 908 771-0672
Data Broadcasting 100 ExecutiveDrWO ·· 736-4710
Data Counsel Inc 129 ValleyRdMtc ····· 746-3001
Data Exchange International Inc
46 FairwayAvWO ····· 736-0875
Data Guru International Inc
78 OknerPkwyLiv ····· 992-2100
Data Life Associates Inc
500 BloomfieldAvVro ····· 239-7500
Data Mart Inc 702 RahwayAvUn ····· 908 687-1920
Data Master Inc
179 RiverBendRdBrkHt ····· 908 464-2970
Data Processing Recruitment By Search EDP Inc LivingstonArea ····· 994-0007
Data Processing Recruitment By Search EDP Inc 150 RiverRdMtvil ····· 335-6600
Data Processing Techniques Inc
21 LakeviewDrWO ····· 325-3251
Data Products Consultants
76 SOrangeAvSO ····· 763-9444
Data Quest Systems
6 KingsbridgeRdFairfld ····· 882-8723
Data Rentals & Sales
Toll Free ····· 800 282-8120
Data Search 430 SpringfieldAvBrkHt · 908 665-1866
Data Transmission Essentials Inc
14-A RayPlFairfld ····· 244-9566
Databert MillburnArea ····· 376-2008

DATACOMP LEASING ···See StorageTech
Distributed

Dataflex Inc BloomfieldArea ····· 509-1580
Datafold Forms Division Of Miami Systems
1135 CliftonAvClifton ····· 773-8800
Datascope Corp 15 LawDrFairfld ····· 244-6100
Datatec Industries 23 MadisonRdFairfld ·· 808-4000
Datatec Industries 23 MadisonRdFairfld ·· 808-4000
DataVision 271 USHwyNo46Fairfld ····· 227-8500
Dataware Technology Inc
2130 MillburnAvMpl ····· 378-2338
Datec Inc 234 FranklinAvNtly ····· 661-0768

47780 © Bell Atlantic

Area Code 973

DATELINE JOURNAL 988 MainAvPas ··· **365-3000**
Dates P C 19 EdgarSum ····· 908 273-9389
Dathe John G 20 VillageDrLiv ····· 992-9399
Dato E 94 BroughtonAvBlm ····· 429-1576
Datta Anindya 29-A WalnutSum ····· 908 608-0330
Datta P K 37 BrookshireDrCdrGv ····· 785-1649
Dattalo A 268 OakwoodAvOr ····· 676-1185
Dattani Hasmukh
211 PleasantValleyWyWO ····· 736-5968
Dattatreya Ravi & Goda
19 RidgeRdSum ····· 908 522-1770
Dattatreya Ravi & Goda
19 RidgeRdSum ····· 908 522-9177
Dattilo Dominick A 129 NorwoodAvUMtc ··· 746-0651
Dattilo Dominick A 129 NorwoodAvUMtc ··· 783-9395
Dattoli G 268 OakwoodAvOr ····· 678-7266
Dattoli J R Mr & Mrs 12 ElmwoodAvWO ··· 243-1121
Dattoli Scott 82 DevonRdEsxFels ····· 364-0899
Datwani G 8 CountryBrookDrMtvil ····· 335-2554
Datz D 44 OakridgeRdVro ····· 857-3839
Datzko Robt M 65 LindenAvVro ····· 857-3199
Datzko S 9 HarveyCtSum ····· 908 277-6595
Dau Abraham 65 RidgeDrMtvil ····· 257-9015
Daub Elmer H 89 DeepDaleDrBrkHt ··· 908 464-6412
Dauber Martin I 7 StratfordDrLiv ····· 992-9536
Dauber R B 24 CornellDrLiv ····· 533-1226
Daubert Thos C 98 DeerfieldRdWCald ···· 226-2802
Daudelin T 284 ClaremontAvVro ····· 857-5283
Daudt John Mr & Mrs
37 WLindsleyRdCdrGv ····· 256-3370
Dauer J 400 SouthOrangeAvSO ····· 275-1778

DAUGHERTY ---See Also DOHERTY DOUGHERTY

Daugherty Bruce 204 RidgewoodRdSO ··· 761-4527
Daugherty Craig L 7 GaryRdSum ···· 908 277-6351
Daugherty Elizabeth 109 MidlandBlvdMpl 762-7670
Daugherty Paul 109 MidlandBlvdMpl ····· 762-7670
Daugherty Timothy 80 ElmSum ····· 908 608-0159
DAUGHTERS OF ISRAEL GERIATRIC CENTER 1155 PleasantValleyWyWO ··· **731-5100**
Daughtrey Gordon 12 JohnMtvil ····· 808-6681
Daughtry A C 1 PennbrookCtMtvil ····· 335-2731
Daughtry J 25 ParkOr ····· 676-5452
Daughtry Philip 70 StocktonPlEO ····· 676-1815
Daughtry R V 70 StocktonPlEO ····· 676-4786
Daughtry Robert L 180 OakwoodPlOr ···· 672-5673
Daughty C 107 VoseAvSO ····· 763-4106
D'Augustine J 51 HunterdonRdWO ····· 243-0578
D'Augustine Jody 378 ValleySO ····· 763-6808
Daukshas M M 55 RugbyRdCdrGv ····· 239-5083
Dauksis Kimberly A 134 PassaicAvNtly ··· 661-4936
Dauksts Vanda M 19 NMountainAvMtc ··· 746-6441
Daum B 15 LowellAvWO ····· 731-6141
Daum C 15 LowellAvWO ····· 731-6141
Daum C W 212 KingslandTerSO ····· 762-6284
Daum F E 15 BoydenAvMpl ····· 762-3114
Daum Fern 153 IrvingtonAvSO ····· 378-8319
Daum G & C 212 KingslandTerSO ····· 763-0746
Daum M 212 KingslandTerSO ····· 761-7212
Daum R 38 WashburnPlCald ····· 226-9077
Daum Robert W Plumbing & Heating Contractor CaldwellArea ····· 228-5544
Daum Robert W Plumbing & Heating Contractor WestOrangeArea ····· 731-2604
Daunno T 101 AcademyNewProv ···· 908 464-8775
Dauphin Mary C 106 NArlingtonAvEO ···· 672-2754
D'Aurizio Joanne L 111 BloomfieldAvNtly 284-1298
D'aurizio K 81 KingNtly ····· 661-0462
Daus B 565 HighlandAvUMtc ····· 744-9260
Daus Heidi 565 HighlandAvUMtc ····· 744-6545
Daus Heidi 44 TremontPlMtc ····· 746-4779
Dausend R J 46 LawrenceDrBrkHt ··· 908 464-7654
Dauth Fran 270 NMountainAvMtc ····· 509-6577
Dauth Fred christmas trees 875 GroveClft 783-7588
Dauti Construction Co 43 WashingtonWO 736-0116
Dautruche F 138 SOratonPkwyEO ····· 678-2579
Dauzier Geo P MD
50 MtProspectAvClifton ····· 471-3680
Dav Jagdish 18 RedwoodRdLiv ····· 992-6056
Dava Berezin 13 LewisDrMpl ····· 762-6558
Davanzo A 63 WhiteOakRdPrspy ····· 227-0681
D'Avanzo A & P 75 JohnsonAvWCald ···· 882-6989
D'Avanzo Kim 56 MechanicMlb ····· 564-9428
D'Avanzo Robt A 183-D HancoxAvNtly ··· 667-3940
Davco Electric Company
48 ClintonRdFairfld ····· 882-1911
Davdan Products Inc 18 PassaicAvFairfld 227-9080
Dave Elgart Musical Entertainment
LivingstonArea ····· 992-2263
Dave Graham plumbing & heating
MaplewoodArea ····· 763-2146
Dave Graham Co plumbing & heating
MaplewoodArea ····· 763-2146
Dave Harsha & Viren 25 SkyviewRdBlm ··· 338-0274
Dave Hemang 384 BellevilleAvBlm ····· 429-7634
Dave Jackson Homes Inc
20 WoodmereDrSum ····· 908 277-2285
Dave Levine Inc moving BloomfieldArea ·· 338-4340
Dave P 30 NRidgeRdLiv ····· 535-9817
Dave Raj & Priya 110 HillsideAvLiv ····· 535-6562
Dave Stern Inc 390 McLeanBlvdPaterson ·· 684-1433
Dave Stern Tires 390 McLeanBlvdPaterson 684-1433
Dave Stern Tires Of Morris Inc
112 RidgedaleAvMorristown ····· 267-2424
Dave Vipul 20 ConstantinePlSum ···· 908 598-9024
Davel Co 1049 BroadBlmfld ····· 338-4520
D'Avella B 121 StonehouseRdBlm ····· 743-4723
D'Avella B A 95 FairwayAvVro ····· 857-9549
D'Avella Bernard J Jr attorney—
Res 105 RensselaerRdEsxFels ····· 228-9153
Office 4 BeckerFarmRdRsInd ····· 535-5300
Davella Joseph & Son EssexCountyArea ·· 325-3029
Daven Industries Inc 5 JustRdFairfld ···· 808-8848
Davenport A 213 N15thEO ····· 673-2557
Davenport C 3 ClaraPlCdrGv ····· 857-5308
Davenport D F 106 DurandRdMpl ····· 762-0427
Davenport Floyd W 153 RhodaAvNtly ···· 661-3077
Davenport Gilbert & Keisha
431 ParkAvOr ····· 675-0251
Davenport J K 29 IvyPlNtly ····· 667-1153
Davenport John 389 HillsideAvNtly ····· 661-4279
Davenport M 148 GreenwoodAvEO ····· 673-2547
Davenport M Mrs 11 ColonialTerEO ····· 674-5522
Davenport N 50 SMunnAvEO ····· 672-4631
Davenport R Mr 35 ForestMtc ····· 655-8870
Davenport Robert 374 HartshornDrShHl ·· 467-4544
Davenport S 16 InnessPlMtc ····· 744-1616
Davenport S 65 JamesBlm ····· 680-8478
Davenport S D 152 LincolnMtc ····· 744-1776
Davenport S W 16 InnessPlMtc ····· 746-6307
Davenport Seth 35 OldLaMtvil ····· 299-0542
Davenport Seth I ESQ 66 ParkMtc ····· 744-1688
Davenport T F 18 YorkshireDrCdrGv ····· 239-6393

DAVES ---See Also DAVIES DAVIS

Dave's Carpentry & Home Improvement Inc
WestfieldArea ····· 908 789-9450
Dave's Liquor Mart 188 EssexMlb ····· 376-4202
Dave's Sweet Shop 230 MountainAvSpfd · 379-2885
Dave's Tower Electrical Contracting
MontclairArea ····· 746-0448
Davey Agency 260 ParkAvNtly ····· 667-7799
Davey G E 99 HellerWyUMtc ····· 746-4770
Davey I 23 BeachPlMpl ····· 762-5463
Davey J 73 NewmanAvVro ····· 857-6997
Davey John 52 HuntleyRdSum ····· 908 277-2037
Davey Jos & Janet
200 TimberDrBrkHt ····· 908 665-8103
Davey M 4 WoodlandCresSO ····· 378-8682
Davey M A 21 MoorePlNtly ····· 667-6538
Davey Patrick 52 HuntleyRdSum ···· 908 273-5808
Davey R B 68 RandolphPlWO ····· 731-4157
Davey Tree Expert Co The
395 PleasantValleyWyWO ····· 669-5919
Davey Tree And Lawn Care
9 WhippanyRdWhippany ····· 386-1334
Davi S 92 RectorMlb ····· 376-0734
Davich Mitchell H DMD
95 MadisonAvMorristown ····· 898-0100
David A 439 SevenOaksRdOr ····· 674-2646
David Aaron Orchestra
840 InwoodRdUnion ····· 908 964-0026
David Alan Caterers LivingstonArea ····· 884-4040
David Anthony Construction Inc
131 HarrisonAvRsInd ····· 403-0255
David Anton 176 RidgewoodRdSSO ····· 763-1350
David Artemio 34 VanNessTerMpl ····· 275-0489
David B 187 NMapleAvEO ····· 672-8596
David B Jr 1600 RachelTerPinebrook ····· 244-2140
David Bernard 1155 PleasantValleyWyWO 669-1409
David Bruno 146 PassaicAvLiv ····· 535-3882
David Burr Men's & Boy's Shop
925 SpringfieldAvIrvington ····· 373-7212
David Burr Men's & Boy's Stores
598 BloomfieldAvBlm ····· 429-7114
David Burr School Uniforms
598 BloomfieldAvBlm ····· 429-7114
David Butch & Sherry 15 ChaucerRdMlb ·· 467-2387
David C 226 WatchungAvBlm ····· 893-0227
David Chad Salon 440 USHwyNo202Mtvil 257-1010
David Chiueh Associates
615 WMtPleasantAvLiv ····· 533-1818
David Clark Insurance
45 SpringfieldAvSpfd ····· 564-8999
David D 443 CarrollOr ····· 676-2264
David Donald 500 ParkUMtc ····· 783-5717
David E & C 25 MayhewDrLiv ····· 740-0525
David Eric Studio Of Photography
MontclairArea ····· 857-1558
David Eric Studio Of Photography
623 ValleyRdUMtc ····· 746-0200
David Evalyn 500 ParkUMtc ····· 746-9083
David F H 45 BillingsleyDrLiv ····· 992-9295
David Gary Ltd 391 MillburnAvMlb ····· 376-3670
David Gary Ltd 391 MillburnAvMlb ····· 467-9240
David George 14 HillcrestRdMpl ····· 763-9470
David Gwen 24 DogwoodTerLiv ····· 716-9377
David Hubay & Son Inc 5 CharlesDrFairfld 227-4922
David J 442 EmersonLaBrkHt ····· 908 322-5308
David J Harris 239 WaltonAvSO ····· 763-2531
David Jean-Pierre 127 LincolnMtc ····· 783-7461
David Joseph T insurance
492 FranklinAvNtly ····· 667-2600
David K 443 CarrollOr ····· 676-1369
David Krause Associates FairfieldArea ··· 227-2080
David Krause Associates
115 NaylonAvLiv ····· 740-2080
David Lynne A & Frederick M
15 TenneyCtWO ····· 243-1314
David M 491 NorwoodEO ····· 678-9714
David M E 33 StonebridgeRdMtc ····· 783-7710
David Maret Exteriors BloomfieldArea ··· 748-7804
David Michael F 569 ProspectMpl ····· 761-0661
David Morton E 33 StonebridgeRdMtc ··· 744-0030
David Oren & Stacey 24 NRidgeRdLiv ···· 992-6506
David R 487 WalnutNtly ····· 661-5060
David R Williams Inc 55 LakesideAvWO ··· 731-5530
David Regnah 32 SMunnAvEO ····· 676-7130
David Richard 250 ChristopherUMtc ····· 746-2371
David Richard 250 ChristopherUMtc ····· 783-4118
David Robert E 140 LorraineAvMtc ····· 509-2308
David S 15 ChaucerRdMlb ····· 467-8906
David S 151 VoseAvSO ····· 275-1207
David Sidney attorney at law
600 SouthAvWWestfield ····· 908 654-5000
David Sriqui Studio 358 MillburnAvMlb ·· 376-4280
David Stephens Entertainment
OrangeArea ····· 672-3044
David Szerlip & Associates
391 SpringfieldAvBrkHt ····· 908 508-0120
David Thomas Associates
141 AshlandRdSum ····· 908 273-7575
David Tiersten Associates Inc
540 RidgewoodRdMpl ····· 762-7770
David Tykulsker & Associates attorneys
161 WalnutMtc ····· 509-9292
David Warner Associates
513 WMtPleasantAvLiv ····· 992-0755
David Zvi & Elleanor
49 CountryClubLaSpfd ····· 258-9641
David Zvi & Elleanor
49 CountryClubLaSpfd ····· 564-8941
Davide F E 67 JohnsonAvWCald ····· 227-5742
Davidian N Y MD 707 SOrangeAvSO ····· 762-4696
Davidian Winston 22-B LakesideDrMlb ···· 376-3857
Davidoff Alex 9 RyersonAvCald ····· 403-8934
Davidow Lee 4 EuclidPlMtc ····· 783-6047
Davidowich Darren 31 BaldwinBlm ····· 429-2952
David's Cookies 12 CommerceRdFairfld ·· 227-2800
David's Deco-Tessen Inc
555 PassaicAvWCald ····· 808-3354
Davids F J H 36 CrawfordEO ····· 675-6763
David's Formal Wear 14 MountainAvSpfd 379-7595
David's Home Improvement
19 MyrtleAvCald ····· 228-4989
David's Home Improvement
ShortHillsArea ····· 379-6376
David's Production Inc 141 NewRdPrspy · 808-1144

DAVIDSON ---See Also DAVISON

Davidson A 8 CoddingtonTerLiv ····· 992-3531
Davidson A 26 SpruceRdNCald ····· 228-8920
Davidson Alan B 404 BarringerCtWO ····· 325-0603
Davidson Anthony 386 ParkMtc ····· 509-6024
Davidson B 10 SmullAvCald ····· 226-3179
Davidson Barry 32 ColonyDrEWO ····· 736-2210
Davidson Barry & Virginia
524 HillsideTerWO ····· 731-3080
Davidson C 56 ClarkAvBlm ····· 743-6850
Davidson C 268 MountainAvBrkHt ··· 908 665-1426
Davidson Carol 1 ClaridgeDrVro ····· 857-1861
Davidson & Caulfield 90 SMainOr ····· 677-9127
Davidson Cecelia J
10 RoseAvNewProv ····· 908 464-2859
Davidson Charles 47 OaklandAvBlm ····· 680-8040
Davidson Chas B 96 MidlandAvEO ····· 676-2356
Davidson Craig 50 JohnBlm ····· 429-7360
Davidson D 105 MilliganPlSO ····· 378-8054
Davidson Dolores D 3 LenoxTerWO ····· 736-3440
Davidson Donald 35 TaylorDrWCald ····· 228-1852
Davidson E 81 MyrtleAvMlb ····· 379-7383
Davidson E 530 ValleyRdMtc ····· 783-1181
Davidson Edmund B 20 ShawneeRdShHl ·· 467-3551
Davidson Edw J 1 CassienTerWO ····· 731-2910
Davidson Fromah 2 WoottonRdEsxFels ·· 226-6677
Davidson J 120 ElmwoodRdVro ····· 857-2418
Davidson J 12 GreenbrookDrBlm ····· 748-3771
Davidson J 15 UnderwoodRdMtvil ····· 334-7542
Davidson J A 120 MidlandBlvdMpl ····· 763-2549
Davidson J A 383 ParkUMtc ····· 746-7777
Davidson J H 220 ProspectEO ····· 675-7821
Davidson J M 49 LindenMlb ····· 912-8760
Davidson Jack 101 VereTerLiv ····· 992-6797
Davidson Jackie 42 ClarkenDrWO ····· 243-8806
Davidson James 250 ProspectEO ····· 677-9248
Davidson James Anthony
100 MaplewoodAvMpl ····· 761-0351
Davidson Jeffrey 17 NottinghamRdLiv ··· 992-4945
Davidson Jerry 955 SSpringfieldAvSpfd ·· 564-8011
Davidson John A Sr 72 BensonGlRdg ···· 748-2150
Davidson Juli 170 WildwoodAvMtc ····· 783-0884
Davidson K 109 OakviewAvMpl ····· 762-5183
Davidson L 41 MadisonAvNewProv ·· 908 464-1619
Davidson Lawrence MD P A
825 BloomfieldAvVro ····· 239-4000
Davidson Louis E Rev 11 ColonialWyLiv ·· 992-7739
Davidson Lynda 8 CoddingtonTerLiv ····· 992-3595
Davidson M & T 29 CourterAvMpl ····· 378-3188
Davidson Marian 54 GreenPlNCald ····· 226-4382
Davidson Marvin S 35 CrestwoodDrWO ·· 731-3493
Davidson Marvin S lawyer 90 SMainOr ··· 677-9127
Davidson Meredith 2900 RachelTerMtvil · 227-7363
Davidson Michele 88 RidgeAvWO ····· 736-7093
Davidson N W 54 ClarkAvBlm ····· 743-6919
Davidson Nance J 404 BarringerCtWO ··· 325-0603
Davidson Nathifa 250 SHarrisonEO ····· 674-3725
Davidson P 250 ProspectEO ····· 674-2014
Davidson P & S 51 EMcClellanAvLiv ····· 992-9622
Davidson Patricia 65 MewsLaSO ····· 761-1531
Davidson R 11 EvergreenRdWCald ····· 226-7934
Davidson R 29 MountainRidgeDrLiv ····· 535-5636
Davidson Robt G 270 TichenorAvSO ····· 762-9547
Davidson Russell
24 CommonwealthAvNewProv ····· 908 665-8497
Davidson S 45 ChurchMtc ····· 655-9389
Davidson S 22 ElyPlEO ····· 672-8236
Davidson S 595 NorthfieldAvWO ····· 325-3099
Davidson S 750 NorthfieldAvWO ····· 731-6980
Davidson Sid 1 LockhernDrLiv ····· 535-9571
Davidson Steven 21 OakLaMtvil ····· 402-6615
Davidson Steven B & Rosheila
120 ElmwoodRdVro ····· 239-8308
Davidson Susan 14 AddisonDrShHl ····· 467-4914
Davidson T 27 RooseveltRsInd ····· 403-8219
Davidson Vicki 29 WaterfordDrMtvil ····· 257-9729
Davidson Wm 2 WoottonRdEsxFels ····· 226-6677
Davidyock J 55 RoweBlm ····· 743-8168

DAVIE ---See Also DAVEY

Davie Angus 26 LocustDrSum ····· 908 598-9031
Davie C Michael 35 BaltusrolWyShHl ···· 379-4485
Davie William S 16 LeaycraftLaCald ····· 228-4320
Davieau E A 43 ForemostMountainRdMtvil 299-7607
Davieau E M 47 ForemostMountainRdMtvil 335-5296
Davieau P 47 ForemostMountainRdMtvil ·· 263-3143
Davieau R 1 DavidAlanWyMtvil ····· 335-3832
Davieau S 10 CedarRdMtvil ····· 335-7808

DAVIES ---See Also DAVIS

Davies Agency 210 NewarkAvBlm ····· 748-0298
Davies & Associates
80 FloralAvMuryHl ····· 908 464-6100
Davies B M 11 BlairPlSum ····· 908 277-4507
Davies C E 6 RonaldTerWO ····· 731-8687
Davies C E 15 WoodlandRdMtvil ····· 335-4113
Davies Davies & Sandberg attorney's at law
37 VreelandAvTotowa ····· 890-0400
Davies Davies Sandberg & Fox lawyers
37 VreelandAvTot ····· 890-0400
Davies Elizabeth A 167 PineMtc ····· 783-7784
Davies G 69 LakewoodTerBlm ····· 748-6538
Davies H 30 QuinbyPlWO ····· 731-8332
Davies H K Jr 6 FernwoodPlUMtc ····· 746-2354
Davies Ian 4 HydeRdBlm ····· 338-5790
Davies J 9 CarlisleRdMtc ····· 746-6735
Davies J 512 HillsideTerSO ····· 378-3109
Davies Jay 6 NormanRdUMtc ····· 744-2115
Davies L 47 LakewoodTerBlm ····· 429-9534
Davies L 137 MyrtleAvCdrGv ····· 239-4319
Davies R H 45 GodfreyRdUMtc ····· 746-5723
Davies Robt 295 ClaremontAvMtc ····· 509-2357
Davies S D 133 BuckinghamRdUMtc ····· 746-4640
Davies V R 21 LaurelPlNtly ····· 667-1457
Daviet Chris 181 SummitAvMtc ····· 509-5297
Daviet Motor Works
GlenwoodPl&LaurelPlzUMtc ····· 783-6142
Daviet Ralph E Jr 23 CollegeAvUMtc ····· 783-4279
Davignon D 184 PrincetonAvBrkHt ··· 908 464-7789
Davila Elsa 352 MechanicOr ····· 677-7049
Davila Esther Miss 189 WatchungAvWO ·· 676-5659
Davila R M 237 ClevelandOr ····· 675-2649
Davila Ricardo J 127 ParsonageHillRdMlb 258-0241
Davila Victor 138 ChestnutWO ····· 731-0911
Davilus B 38 NBurnetEO ····· 677-0972
Davimos R 83 LeonardoCtWO ····· 669-0843
Davin Charles 18-K RiverRdNtly ····· 667-1952
Davin E 32 WarrenNtly ····· 284-1845
Davinci ShortHillsMallShHl ····· 258-0515
Da Vinci Food Service Inc
18 CommerceRdFairfld ····· 808-0078
Davino Anthony 20 MapleAvSpfd ····· 258-9633
Davino Anthony
131 WhiteOakRidgeRdShHl ····· 467-3311
Davino Anthony Corp
131 WhiteOakRidgeRdShHl ····· 379-2212
Davino Anthony T 367 ValleyRdWO ····· 736-0077
Davino August & Joan 2 HilltopRdShHl ·· 379-7113
Davino August & Joan 2 HilltopRdShHl ·· 912-9411
Davino D 11 ElmDrCdrGv ····· 857-7176
Davino G 6 CedarLaRsInd ····· 228-7005
Davion C 298 SHarrisonEO ····· 674-3434

DAVIS ---See Also DAVIES

Davis A 52 NArlingtonAvEO ····· 675-4831
Davis A 70 SBurnetEO ····· 676-7638
Davis A 470 SClintonEO ····· 678-5386

47780 © Bell Atlantic

Davis A 20 GlenridgeAvMtc 744-8397
Davis A 25 SGroveEO 674-1626
Davis A 49 ParkAvBlm 743-6876
Davis A 275 ProspectEO 673-1382
Davis A 10 RidgewoodRdNSO 762-3058
Davis A 749 ScotlandRdOr 674-5147
Davis A 471 TremontAvOr 414-1196
Davis A E Mrs 97 KiplingAvSpfd 379-4294
Davis A H 245 NClintonEO 678-8193
Davis A J 44 RolandRdBrkHt 908 464-6857
Davis A M 355 ThomasBlvdOr 672-0258
Davis A V 25 FultonMtc 744-2356
Davis Adam 8 ComleyPlBlm 566-0632
Davis Alanson B 18 ManorHillRdSum 908 277-6633
Davis Alfred Jr DC 309 OrangeRdMtc 783-3606
Davis Andre W 129 NArlingtonAvEO 672-8294
Davis Ann Evans 151 WhittleAvBlm 338-4103
Davis Anthony R Agency
200 EGroveWestfield 908 233-8040
Davis Arnold R 95 OrchardLaBrkHt 908 322-2192
Davis Ayana 260 ParkerAvMpl 275-0255
Davis B OrangeArea 675-0629
Davis B 195 CharltonAvSO 762-5995
Davis B 50 GreenwoodAvMtc 509-8837
Davis B 225 NParkEO 676-6892
Davis B 255 N15thBlm 429-1833
Davis B A 140 IndianaMpl 763-6091
Davis B A 40 RutgersMpl 761-1492
Davis B & N 102 GlenRidgeAvGlRdg 743-2018
Davis B P 579 SpringdaleAvEO 675-5476
Davis B T 61 MadisonAvNewProv 908 464-5321
Davis Barry 134 SpruceBlm 748-2420
Davis Barry & Lois 15 BargeCtMtvil 331-7835
Davis Barry W 74 ChestnutNewProv 908 665-0409
Davis Belinda 17 EssexAvMtc 744-6913
Davis Belinda 175 ProspectEO 414-8996
Davis-Bennett Productions 300 MainOr 678-2218
Davis Bernard 355 ThomasBlvdOr 678-0744
Davis Beverley 67 SMunnAvEO 675-1642
Davis Brian F Mr 92 LafayetteAvEO 678-6533
Davis Bruce & Arleen 92 OakDrCdrGv 256-7289
Davis Bruce E Jr 55 GlenwoodAvEO 678-4217
Davis C 233 SBurnetEO 414-0729
Davis C 5 FaasCtWO 669-8981
Davis C 5 FaasCtWO 731-9769
Davis C 271 SHarrisonEO 677-7657
Davis C 287 SHarrisonEO 676-0185
Davis C 50 SMunnAvEO 677-2888
Davis C 389 NGrvEO 674-9395
Davis C 116 TremontAvEO 674-3650
Davis C E 20 FranklinAvMpl 762-1403
Davis C F 60 OverlookTerBlm 338-9415
Davis C J 44 EvelynRdRslnd 226-9337
Davis C L 18 MagnoliaLaCald 403-0415
Davis Carl 125 BeechEO 678-0813
Davis Carol 29 NewMtc 783-5708
Davis Catherine 7 MadisonAvMpl 762-5598
Davis Charles 50 SMunnAvEO 414-8257
Davis Charles 610 SSpringfieldAvSpfd 376-3617
Davis Chas B 28 BrookwoodRdSO 763-6540
Davis Cherryl 51 SParkMtc 783-6197
Davis Cheryll 466 SCtrOr 672-9395
Davis Chiropractic Center
309 OrangeRdMtc 783-3606
Davis Claiborne 780 SpringdaleAvEO 677-7808
Davis-Clarke Pamela ESQ
211 ClairmontTerOr 677-7782
Davis Coach Care Inc 20 ColumbiaWO 736-1999
Davis Cornelius 504 ScotlandRdOr 673-7802
Davis Curtis 217 HarrisonAvMtc 744-1936
Davis D 408 BloomfieldAvMtc 746-3610
Davis D 16 ChesterRdMtc 746-8025
Davis D 142 FairviewAvSO 378-3703
Davis D 80 GreenwoodDrMlb 467-3355
Davis D 80 GreenwoodDrMlb 467-4163
Davis D 158 SHarrisonEO 673-6082
Davis D 24 WLincolnVro 239-1158
Davis D 190 NParkEO 674-7155
Davis D 372 ValleySO 275-5084
Davis D 151 VoseAvSO 275-0379
Davis D 266 4thAvEO 674-4051
Davis D Mrs 98 HighOr 414-0284
Davis D & K 26 FairfieldAvWCald 228-5920
Davis D K 200 MountainAvSum 908 273-5104
Davis D W EastOrangeAreaEO 676-8193
Davis Dan 111 SMunnAvEO 677-9505
Davis Daphne A 39 JamesMtc 746-4943
Davis Darnell 485 WilliamEO 672-7596
Davis David 44 RidgedaleAvSum 908 598-9405
Davis Dawn 216-C DaveyBlm 743-6627
Davis Debra 199 EagleRockAvRslnd 364-0153
Davis Derrick 79 WashingtonEO 672-1720
Davis Donald 39 AshwoodAvSum 908 277-2685
Davis Doris 500 ParkwayDrEEO 672-1262
Davis Douglas 400 OakwoodAvOr 672-4539
Davis E 70 SBurnetEO 676-6010
Davis E 156 ECedarLiv 597-9328
Davis E 64 DoddEO 672-5737
Davis E 106 NGroveEO 678-6664
Davis E 377 SHarrisonEO 675-3255
Davis E 162 MarionDrWO 243-0717
Davis E 65 MontroseAvWSO 762-4256
Davis E 400 OakwoodAvOr 674-6632
Davis E 536 RidgewoodRdMpl 763-6573
Davis E III 195 ProspectEO 414-8010
Davis E Mrs 19 FreewayDrEEO 677-2519
Davis E A 55 BoontonAvMtvil 334-2448
Davis E A 22 SMunnAvEO 673-3921
Davis E A 1881 SpringfieldAvMpl 763-5449
Davis E Ms 541 ForestOr 678-9249
Davis Ed & Patricia 15 EvergreenDrNCald 228-4248
Davis Edward 20 BraemoreRdUMtc 746-8563
Davis Edward E 58 ChurchEBlm 748-1550
Davis Edw W 62 BriarwoodDrWBrkHt 908 665-1682
Davis Edwin Jr CPA 141 SHarrisonEO 672-7900
Davis Ella 57 LindsleyPlEO 674-2190
Davis Elma 210 CentralAvOr 676-2114
Davis Emanuel 26 WashingtonMtc 509-1380
Davis Enid Le Winter 10 AynsleyCtMtvil 299-2881
Davis Eric 8 CottageBrkHt 908 665-1277
Davis Eric M 15 BurnsideUMtc 744-2785
Davis Eugene 5 CanoeBrookDrLiv 535-8583
Davis F 155 ElmOr 675-7381
Davis F 750 NorthfieldAvWO 325-7812
Davis F 340 ThomasBlvdOr 675-1238
Davis F B 62 LindenPlSum 908 277-6975
Davis F J 123 SMunnAvEO 676-6071
Davis F V 60 SMunnAvEO 678-2320
Davis Falkon S 209 SawMillDrWBrkHt 908 464-1490
Davis Ford Inc SouthOrangeArea 678-3000
Davis Francis D DDS 2 WoodhillDrMpl 763-6560
Davis Franklin C 5 MorrisRdWO 731-3923
Davis Franklin F 186 GreatHillsDrSO 762-9374
Davis Frederick 5 NelsonCtWO 243-9050
Davis G 274 GroveMtc 783-0174
Davis G 7110 SussexAvEO 677-0705
Davis G Ellison 134 SpruceBlm 566-0995
Davis G O 531 NMapleAvEO 675-5384
Davis Gary & Lisa 22 BellegroveDrMtc 783-6258
Davis Geo & Maria 11 EuclidAvSum 908 277-4189
Davis Geo J 27 EdgewoodAvSpfd 379-4730
Davis Geraldine 255 NewOr 674-1027
Davis Glenn 9 EssexAvMpl 762-0833
Davis Glenn insurance
395 SpringfieldAvBrkHt 908 464-8710
Davis Glenn & Valerie 50 PiersonRdSMpl 378-9063
Davis Gregory Mr & Mrs 34-D TroyDrSpfd 467-8025
Davis Gwendolyn A 620 TremontAvOr 675-6003
Davis H 58 BaldwinBlm 743-3576
Davis H 48 BelleTerreRdWO 736-8562
Davis H 30 EllingtonEO 675-6373
Davis H 400 OakwoodAvOr 673-4349
Davis H 400 OakwoodAvOr 673-9448
Davis H 175 ProspectEO 675-0595
Davis H 38 VanNessCtMpl 763-5844
Davis H & V 23 HillyerOr 678-0839
Davis H M 671 LincolnAvOr 674-6022
Davis H R 926 BloomfieldAvGlRdg 748-4388
Davis Harrison 23 HillyerOr 677-0012
Davis Harry & Pamela
64 RiverBendRdBrkHt 908 771-0554
Davis Harry S 483 MountainAvBrkHt 908 464-3573
Davis Harvey Jr 347 FranklinBlm 748-0931
Davis Henry 207 NWalnutEO 674-2974
Davis Herbert SummitArea 908 464-9744
Davis Hilton 220 ProspectEO 414-8186
Davis Homes Inc 94 MillburnAvMlb 275-0915
Davis Howard M lawyer
743 NorthfieldAvWO 325-8383
Davis I 154 SArlingtonAvEO 672-5719
Davis I WestOrangeArea 736-3682
Davis J 61 NArlingtonAvEO 672-7499
Davis J 242 SClintonEO 678-6303
Davis J 568 SClintonEO 672-7933
Davis J 5 HawthornePlMtc 746-4146
Davis J 167 HoffmanBlvdEO 673-1799
Davis J 7 LindenAvEO 672-1933
Davis J 306 MaolisAvGlRdg 748-2021
Davis J 306 MaolisAvGlRdg 748-5240
Davis J 44 NewMtc 655-9502
Davis J 40 ParkTerWO 243-9009
Davis J 34 PleasantWyMtc 783-7659
Davis J 220 ProspectEO 675-0676
Davis J 20 ShrewsburyDrLiv 535-8409
Davis J 850 SpringfieldAvNewProv 908 464-1680
Davis J 850 SpringfieldAvNewProv 908 464-3138
Davis J 217 TurrellAvSO 763-8564
Davis J 56 WalnutMtc 783-5743
Davis J 130 NWalnutEO 675-2442
Davis J & E 10 AynsleyCtMtvil 299-7636
Davis J F 56 WalnutMtc 746-7652
Davis J F & Elisa 11 LuddingtonTerWO 669-8359
Davis J G 111 HalstedEO 675-1473
Davis J G 45 MadonnaPlEO 678-3323
Davis J I 57 UnionMtc 744-0516
Davis J L 254 NWalnutEO 677-4915
Davis J M 410 ProspectEO 678-7204
Davis J W 426 LenoxPlSO 762-0614
Davis James 18 LackawannaPlzMtc 746-6972
Davis Jas 18 WashburnPlCald 228-2630
Davis Jas E 293 NOratonPkwyEO 672-5861
Davis James E Jr 10 NormandyTerWO 325-7526
Davis Jas H 15 KirkwoodPlCald 226-4255
Davis James L 16 RooseveltPlMtc 655-9253
Davis James N 686 BurnsideOr 672-1520
Davis Jas O Rev 60 AmherstEO 672-9634
Davis Jane F 40 CongerBlm 743-1632
Davis Jeff 108 Park 509-2787
Davis Jeffrey 45 EvergreenDrNCald 226-1678
Davis Jeffrey 3 TudorPlPnBk 575-6464
Davis Jeffrey lawyer 5 BeckerFarmRdRslnd 533-6561
Davis Jeffrey & Katie
266 EmersonLaBrkHt 908 322-5799
Davis Jeffrey & Robin Pato
29 WinchesterRdLiv 716-9575
Davis Jeffrey B 35 PlymouthRdSum 908 522-5418
Davis Jeffrey & Cindy
35 PlymouthRdSum 908 522-3263
Davis Jeremiah E 75 MontaguePlMtc 744-4068
Davis Jesse G 74 AmherstEO 676-3596
Davis Jessie 239 NClintonEO 678-1314
Davis Jim CSW 120 SecondSO 762-6584
Davis Joel F DDS 622 EagleRockAvWO 731-2262
Davis John II 288 LivingstonAvMuryHl 908 665-9317
Davis John A 7 OakPlMtc 783-4185
Davis John C 94 GordonhurstAvUMtc 746-7868
Davis John F 174 SummitAvSum 908 273-1230
Davis John J 50 MeadowbrookRdShHl 376-7554
Davis John J & Associates Inc
368 EssexMlb 467-8339
Davis John & Nancy
288 LivingstonAvMuryHl 908 665-9317
Davis John Rev 7 RyersonAvCald 226-0335
Davis John W 224 MorrisAvSum 908 273-6150
Davis Joseph 108 SanfordEO 673-1323
Davis Joseph L 355 ThomasBlvdOr 266-9697
Davis Jos P 40 SalterPlMpl 763-6012
Davis Joshua Lee III 459 NGroveEO 674-6912
Davis Judith 80-½ PineMtc 783-5215
Davis K 26 FairfieldAvWCald 226-0886
Davis K 74 MeiselAvSpfd 376-1233
Davis K M 57 UnionMtc 746-5974
Davis K W 48 MeadowbrookRdShHl 376-4305
Davis Kelly E 18 IrvingPlSum 908 522-3173
Davis Kenneth MD 4 AshwoodAvSum 908 273-4488
Davis Kenneth G
17 BromleyCtNewProv 908 464-0922
Davis Kenneth W DMD
49 NMountainAvMtc 746-7771
Davis Kevin 37 ElmwoodAvMtc 509-1413
Davis Kevin 108 OaklandRdMpl 762-7760
Davis Kevin insurance
1980 SpringfieldAvMpl 761-1900
Davis Kirk 115-B TierneyDrCdrGv 857-1963
Davis L 935 BroadBlm 748-1143
Davis L 720 BurnsideOr 673-5002
Davis L 135 FranklinTerMpl 763-8559
Davis L 138 MarionDrWO 736-6365
Davis L 268 OakwoodAvOr 676-5830
Davis L B 33 PersonnetteCald 226-6720
Davis Lakicis 122 NCtrOr 673-9337
Davis Lee 141 OldShortHillsRdWO 736-9029
Davis Leona 175 ProspectEO 675-8389
Davis Leroy 95 WashingtonEO 673-5643
Davis Lillie 9 HawthornePlEO 676-8377
Davis Linda 23 OakBendWO 243-9829
Davis Lindsey 64 WilliamWO 325-2576
Davis Lois 15 BargeCtMtvil 331-1795
Davis Lonnie A Jr 7 WilliamSum 908 277-3452
Davis Louis 926 BloomfieldAvGlRdg 743-7240
Davis M 987 ChimneyRidgeDrSpfd 376-1355
Davis M 106 HemlockTerSO 762-5563
Davis M 39 JamesMtc 744-7082
Davis M 380 LenoxAvSO 762-7724
Davis M 596 McChesneyOr 678-3248
Davis M 50 MeadowbrookRdShHl 376-3694
Davis M 50 SMunnAvEO 675-4099
Davis M 400 OakwoodAvOr 678-2176
Davis M 95 OrchardLaBrkHt 908 322-2754
Davis M 39 ParkEndPlEO 673-3010
Davis M 13 ScotlandRdSO 761-5668
Davis M 56 WalnutMtc 783-5339
Davis M 148 N18thEO 674-6594
Davis M Mrs 295 ShepardAvEO 675-8519
Davis M F 33 HickoryDrMpl 761-7680
Davis M L 36 ColumbiaWO 736-6304
Davis M L 44 HolmesNtly 661-4744
Davis M M 466 SCtrOr 673-4447
Davis M P 8 BeaumontTerWO 736-7879
Davis Malik 40 WashingtonEO 673-6003
Davis Margaret 108 SanfordEO 676-8651
Davis Marie 15 RutanPlBlm 893-9040
Davis Marion T 160 SummitAvSum 908 522-1672
Davis Maris & Trayton
50 UpperMountainAvMtc 746-7184
Davis Maris R MD 62 SFullertonAvMtc 744-3900
Davis Marlene MSW LCSW
WestOrangeArea 736-3002
Davis Marvin 2 DalebrookRdBlm 338-8510
Davis Matthew 18 GreenbrookDrBlm 429-1340
Davis Michael 313 AmherstEO 673-0954
Davis Michael 23 HickoryDrNCald 403-8059
Davis Michael 28 WalnutMtc 655-1700
Davis Michael L 135 SCtrOr 678-9440
Davis Michael R NewProvidenceArea 908 464-6613
Davis Mike & Fran 9 TimberHillDrLiv 992-6288
Davis Molly 16 NewMtc 783-5045
Davis Monte 223 VoseAvSO 378-3301
Davis Monte 223 VoseAvSO 378-3807
Davis Mortimer Jr 200 MtPleasantAvWO 325-3996
Davis Morton 609 SouthOrangeAvSO 763-9368
Davis N 20 BraemoreRdUMtc 744-4384
Davis N 8 BrookDrWO 736-7296
Davis N 155 EvergreenPlEO 673-8249
Davis N S 268 OakwoodAvOr 674-3113
Davis Nate 955 SSpringfieldAvSpfd 379-8954
Davis Nyoka 400 OakwoodAvOr 673-4584
Davis Oedis 536 RidgewoodRdMpl 763-3779
Davis Orion W Rev 288 NMountainAvMtc 746-8386
Davis P 557-A CarrollOr 673-0055
Davis P 2 FlemingTerMpl 762-4378
Davis P 387 HallCtSO 763-2385
Davis P 123 SMunnAvEO 676-3572
Davis P 15 ParkDrNWO 736-5433
Davis P 30 WellingtonAvWO 669-9721
Davis P 14 WillowmereAvMtc 783-5599
Davis P 255 N19thEO 673-3274
Davis P A 272 HighlandAvOr 674-8107
Davis P D 155 GlenviewRdSO 761-6167
Davis P Lee 291 FullerTerOr 678-4407
Davis Pamela 17 PlymouthRdSum 908 598-1750
Davis Patrice 20 WarrenCtSO 761-6650
Davis Patrick 348 DoddEO 673-0534
Davis Paul G Mrs 181 SValleyRdWO 736-3066
Davis Paula M 45 ThornTerWO 731-0774
Davis Pete 75 ProspectEO 675-1657
Davis Peter A 34 YaleMpl 762-1988
Davis Peter E 3 TudorPlPnBk 575-4428
Davis Preston L Sr Rev
112 SArlingtonAvEO 678-2985
Davis R 26 CastleDrBrkHt 908 790-1569
Davis R 136 ChangeBridgeRdMtvil 263-8822
Davis R 175 ForestMtc 783-7252
Davis R 200 MtPleasantAvWO 736-1722
Davis R 508 NorwoodEO 673-7060
Davis R 32 UnderwoodDrWO 325-0380
Davis R 765 ValleyOr 678-3991
Davis R A 16 MiddleAvSum 908 273-7885
Davis R Contracting
25 JorgensenLaFairfld 227-7377
Davis R Contracting Co
480 HorseneckRdFairfld 227-5051
Davis R E 18 OrchardSqCald 226-7378
Davis R E 205 PineWyNewProv 908 665-0118
Davis R E 61 RyderWyMuryHl 908 464-2388
Davis R J 39 GlenRidgePkwyGlRdg 744-7893
Davis R R 49 AmherstPlLiv 994-0655
Davis R S 194 OakRidgeAvSum 908 273-4119
Davis R W & K L 284 ParkAvBrkHt 908 464-6673
Davis Richard 13 McKayAvEO 677-9387
Davis Richard & Marjory
342 RidgewoodRdSSO 762-7269
Davis Richard & Mary 119 ECedarLiv 992-0654
Davis Robert 147 HalstedEO 673-5096
Davis Robt 49 WoodcrestAvShHl 467-8731
Davis Robert A 125 ForestAvWCald 403-9373
Davis Robt A 26 KenwoodAvVro 239-3775
Davis Robert G & Eve 28 LaurelPlUMtc 744-3388
Davis Robert J 38 CrestwoodDrMpl 761-7474
Davis Robert L 12 GardenMtc 783-5808
Davis Robert L 147 HalstedEO 673-9386
Davis Robert P 33 FairfieldDrShHl 376-9122
Davis Robt W & Helene 57 ElmMlb 762-3595
Davis Roy G 106 YantecawAvGlRdg 746-7666
Davis Roy G 106 YantecawAvGlRdg 783-5815
Davis Rudolph & Beverly 64 AmherstEO 673-7907
Davis S 250 SHarrisonEO 675-8889
Davis S 114 PineBrookRdMtvil 335-7458
Davis S 10 ProspectTerMtc 746-1989
Davis S 3 RidgeviewAvNewProv 908 464-3743
Davis S 27 RosedaleAvMtc 655-0164
Davis S 650 SpringdaleAvEO 674-8763
Davis S 13 VillageGreenCtSO 275-0506
Davis S D 222 MtVernonAvOr 672-8179
Davis S E 54 PrincetonEO 673-8959
Davis Saml 20 FairwayDrWO 736-1264
Davis Sandra 70 SBurnetEO 676-3328
Davis Scott 99 HolmesOvalNNewProv 908 464-4787
Davis Shade Shop 350 PassaicAvNtly 667-0491
Davis Sharon 55 RiggsPlWO 731-1187
Davis Spanky 172 BellevilleAvBlm 748-0841
Davis Stephen E 80 RidgeDrMtvil 257-1747
Davis Steve 82 BlackburnRdSum 908 522-4595
Davis Sylvia 1155 PleasantValleyWyWO 736-7039
Davis T 367 FairviewAvOr 677-1352
Davis T 34 GrantMtc 746-0851
Davis T WestOrangeArea 736-0588
Davis T 545 ParkAvEO 676-4599
Davis T 99 PineMtc 783-4286
Davis T E 9 InnessPlGlRdg 746-1910
Davis T J 97 EvansRdBlm 338-6463
Davis T J 103 SCtrOr 677-9868
DAVIS-TAYLOR SHADE SHOP
350 PasaicAvNtly 667-0491
Davis Tempie Mrs 159 BroadSum 908 273-8840
Davis Theodore DDS 2075 MillburnAvMpl 763-0209
Davis Thomas 33 HickoryDrMpl 761-8428
Davis Thomas E Mr & Mrs
9 InnessPlGlRdg 746-1910

47780 © Bell Atlantic

Area Code 973

Davis Thomas E Rev 454 ProspectAvWO 669-0995
Davis Thomas X 176 NLivingstonAvLiv 992-0123
Davis Thomasina 191 N17thEO 678-0750
Davis Tim 28 WalnutMtc 509-6010
Davis Tom & Cindy 36 WestmountDrLiv 597-0546
Davis Tracy 616 SouthOrangeAvMpl 763-9298
Davis Tracy attorney at law
MaplewoodArea 762-3430
Davis Tynnisha 67 SMunnAvEO 677-0619
Davis V 23 MidlandAvEO 675-5636
Davis V 220 ProspectEO 677-1129
Davis V Dr 275 ProspectEO 677-7227
Davis V Dr 275 ProspectEO 677-7407
Davis V Dr 334 ChapmanNwk 677-7407
Davis W 154 NMapleAvEO 676-4548
Davis W 806 MorrisTpkMlb 564-8736
Davis W 11 OakCrestRdWO 669-8662
Davis W 66 OakwoodDrNewProv 908 508-9660
Davis W 450 ProspectEO 674-3506
Davis Warren 369 ParkAvOr 677-3467
Davis Warren DACVIM
921 StateHwyNo53MorrisPlains 267-4220
Davis Warren DVM
921 StateHwyNo53MrsPl 267-4220
Davis Warren L DDS 320 SHarrisonEO 675-7400
Davis Wendall Jr attorney 80 ParkMtc 744-3344
Davis William 355 ThomasBlvdOr 677-0066
Davis William C CLU insurance
51 WellingtonRdLiv 740-0141
Davis Willie 80 GlenridgeAvMtc 744-8376
Davis Willie 176 N17thEO 672-6487
Davis Wm 16 CareyCtMtc 746-8429
Davis Wm 17 MariePlMpl 763-8807
Davis Wm C 51 WellingtonRdLiv 992-6142
Davis Wm H Jr 504 BloomfieldAvCald 228-5346
Davis Wm Howe 24 HillsideAvMtc 746-6531
Davis Wm J 26 ChestnutTerBlm 338-9164
Davis Y 22 MorseAvEO 675-6708
Davis Y 70 StateEO 677-7469
Davis Zephrin V 25 NHarrisonEO 676-3118

DAVISON ---See Also DAVIDSON

Davison Alice T 36 ForestDrNMlb 379-4207
Davison Annabel 421 ValleyRdUMtc 746-9472
Davison B M 189 ChaucerDrBrkHt 908 464-4318
Davison Carol 90 MtHebronRdUMtc 509-9585
Davison D 23 NewEnglandAvSum 908 273-0164
Davison G J 15 JonesDrNewProv 908 464-0186
Davison Harold attorney at law
RoselandArea 228-0600
Davison J Dale 189 ChaucerDrBrkHt 908 464-1574
Davison James 48 LawrenceBlm 743-9025
Davison John & Chris
1 StonewoodPkwyVro 239-8589
Davison M 50 JohnsonAvBlm 893-9072
Davison Robert & Barbara
31 WakefieldPlCald 403-1101
Davison Ronald & Joanne
19 MapleDrNCald 226-5498
Davison Ronald L attorney
103 EisenhowerPkwyRslnd 403-9200
Davison Rose avon products
598 CentralAvEO 674-0125

DAVISSON ---See Also DAVIDSON DAVISON

Davitt C 260 LindenAvGlRdg 680-1489
Davitt G A 22 AppletonRdGlRdg 743-8302
Davitt Holly 22 AppletonRdGlRdg 743-7043
Davitt Jessica 7 FairviewAvSO 762-7991
Davitt John Mr & Mrs 22 McClellanTerWO 325-9024
Davitt M B 50 HamiltonAvBrkHt 908 464-9253
Davlouros B 149 MontroseAvWSO 762-6351
Davo J 125 BellevueAvUMtc 783-7868
Davonski M 91 ArnoldTerSO 763-6526
Davoren Doug 22 CottageSO 761-5372
Davson V 17 ElmCtSO 763-4940

DAVY ---See Also DAVEY

Davy E 250 BloomfieldAvBlm 748-1627
Davy Frank 196 ParkAvOr 674-1676
Davy May C 17 BallPlMpl 761-4457
Daw Claude 1391 PomptonAvCdrGv 256-3756
Dawan M 26 TichenorPlMtc 746-2959
Dawe Calvin A 162 N15thEO 676-7639
Dawe David 24 RidgeTerMlb 467-5687
Dawer Ira J 31 BrittanyRdMtvil 882-9576
Dawes J 394 ParkAvOr 672-3742
Dawes N 25 MountainViewRdMlb 376-0938
Dawes S 30-A DonaldBlm 429-2407
Dawes T 162 SpringdaleAvEO 677-1373
Dawidowicz E 14 StanleyRdSSO 762-5324
Dawidowicz Z E 36 BromleyCtMtvil 402-5396
Dawkins Deon E 385 ParkAvOr 672-6686
Dawkins G 43 BrightonAvEO 414-8540
Dawkins L 200 AmherstEO 677-7662
Dawkins L Mr & Mrs 213 N16thBlm 429-7911
Dawley John 35 MontroseAvVro 857-4787
Dawn Invalid Coach Inc 34 ProspectEO 677-0300
Dawn Licensing Agency Inc
60 GerdesAvVro 239-0156
Dawn Opticians 113 SOrangeAvSO 762-9100
Dawn To Dusk Newstand Inc
460 PleasantValleyWyWO 731-0444
Dawn's Stress Reduction Center Inc
55 MorrisAvSpfd 376-6624
Dawson A 156 AcademySO 762-3597
Dawson Arthur D 575 RidgewoodAvGlRdg 744-2959
Dawson Arthur F DDS
15 SRidgewoodRdSO 762-6833
Dawson Arthur R 156 AcademySO 762-4508
Dawson C S 263 LindenAvVro 239-5389
Dawson D SummitArea 908 273-4269
Dawson D M 12 DeanWO 673-2528
Dawson Deborah I Psy D
47 MapleSum 908 598-0063
Dawson DeCosta 35 EHighlandAvOr 675-6290
Dawson E 70 NMapleAvEO 672-3092
Dawson Earl 23 MonroePlMtc 746-1676
Dawson Emma M Mrs 536 RidgeRdCdrGv 857-5659
Dawson Henry 362 ParkAvEO 676-8109
Dawson J 11 SeymourMtc 783-7099
Dawson John
105 NewEnglandAvSum 908 273-6736
Dawson Juanita 63 ElmMtc 655-1387
Dawson L 230 SnyderOr 678-1637
Dawson M 266 NDayOr 675-4396
Dawson M 39 LakeviewPlVro 857-0493
Dawson M A 23 MonroePlMtc 746-5487
Dawson M L 56 DavenportRdMtvil 263-5845
DAWSON MARINE
USHwyNo46Ledgewood 584-7546
Dawson Mark 155 ElmOr 675-1801
Dawson Michael Havis
9 WildwoodTerGlRdg 743-2779
Dawson R 73 TelfordEO 676-6862
Dawson Robert E 63 ClintonRdGlRdg 743-5258
Dawson T 19 ClarkSum 908 273-8247
Dawson T 248 MorrisAvSum 908 598-9199
Dawson Thomas 50 PortlandRdSum 908 273-7917
Dawson Troy 85 HalstedEO 414-8516
Dawson V C 53 GilbertPlWO 731-4641
Dawson William L 40 WashingtonEO 675-2941
Dawud R & T 60 ParkwayDrEEO 678-5002
Dax Systems 30 ChapinRdPnBk 227-8111

DAY ---See Also DEY

Day A 214 HillsideAvNtly 284-0870
Day A 214 HillsideAvNtly 562-0090
Day A 40 MeadowbrookRdMpl 378-5861
Day A D 101-B TroyDrSpfd 376-8582
Day A L 25 CrestViewHillRdLiv 992-9373
Day Alimophfii 635 BerkeleyAvOr 675-5605
Day Austin 14 HolmesOvalSNewProv 908 464-3859
Day C 41 MontaguePlMtc 655-0908
Day C D 417 MorrisAvSum 908 277-0213
Day Camps YMCA 321 SLivingstonAvLiv 992-7500
Day Chas P 93 HighlandAvShHl 376-4473
Day D Frederick 34 GlenOaksAvSum 908 273-9567
Day Dana H 44-A LindenAvSpfd 564-8968
Day Dana S 34 GlenOaksAvSum 908 522-3235
Day Deborah 255 ForestAvGlRdg 744-3793
Day Diana 42 ClevelandCald 226-7041
Day Edward 443 FranklinAvNtly 667-5954
Day Eric
118 CommonwealthAvNewProv 908 508-0147
Day H Neal 17 DuryeaRdUMtc 783-4645
Day Herbert I Jr 13 ByronRdNCald 226-2158
Day J LlewellynParkWO 736-4490
Day James A 556 BroughtonAvBlm 338-4797
Day Jerone C LlewellynPkWO 731-3715
Day John & Maryellen
15 FernwoodTerNtly 667-4619
Day Kenneth MD 2168 MillburnAvMpl 275-0774
Day Lee 385 BroadBlm 748-6420
Day Leslie 65 HawthornePlMtc 509-1564
Day Mount Company 76 CummingsCirWO 736-7966
Day N 180 WalnutMtc 744-6678
Day Nurseries Inc 15 PineMtc 783-4347
Day Packaging Products Inc
76 CummingsCirWO 736-7966
Day Pamela L MA ED S
27 UpperMountainAvMtc 744-2789
Day Patrick 452 MeadeOr 678-1882
Day Robt E 176 TookerAvSpfd 379-4378
Day Robert V 18 BromleyCtNewProv 908 464-2925
Day Roger 27 BlackburneTerWO 731-8417
Day Roger 65 SouthgateRdNewProv 908 464-9384
Day Ronald G 6 OatesTerWCald 228-2289
Day S 13 RiverRdNtly 235-0058
Day Spencer 5-B SMountainAvCdrGv 571-1863
Day T W Mr & Mrs 22 DoddRdWCald 226-0996
Day W 238 ForestAvGlRdg 783-6737
Day-Macleod Deirdre & Dewar
775 BloomfieldAvMtc 655-0454
Dayan Susan 12 MorningsideRdVro 857-7879
Daye J 50 McKayAvEO 673-8580
Daye J 275 ProspectEO 673-5459
Daye L E 74 MontclairAvMtc 783-3644
Daye M 347 ParkAvOr 674-4687
Dayen Victor 398 HooverAvBlm 748-7739
Dayne I 62 BryantDrLiv 992-1933
Days Geo 106 NGrvEO 414-0113
Days Inn Hotel-Newark Airport
450 USHwyNo1&9SNewark 242-0900
Dayspring J J 37 EspyRdCald 403-2405
Dazalma Prudhomme 431 ParkAvOr 673-5033
Dazio F 21 SMountainRdMlb 912-0045
Dazzell Wilbert 45 LinwoodPlEO 414-9233
D'Cap A CedarGroveArea 239-2336
D'Costa H 20 GlenridgeAvMtc 744-5685
D'Cruz Cyril 44 WingateDrLiv 535-9409
De P K & Ruby 30 HowellDrVro 857-3699
Deabreu C 39 LawrenceEO 673-1710
Deabreu C G 39 LawrenceEO 675-6657
Deabreu M 394 BoydenAvMpl 762-0121
Dead Heads Fan Club 7 NMountainAvMtc 744-7700
Deaderick Marian 30 ShermanAvGlRdg 680-1412
De Agazio C NormalAvUMtc 783-2628
Deak B A 3 GarfieldPlMtc 783-5710

DEAL ---See Also DIEHL

Deal Direct 1275 BloomfieldAvFairfld 244-1991
Deal J 3 ChapelSum 908 598-9247
Dealca Vivian 115 OldShortHillsRdWO 731-6935
Dealer Alternative The 62 FranklinAvWO 736-2559
DeAlesandro D 10 VanRiperAvMtvil 334-4487
DeAlessi Jos C & Mari
29 BirdseyeGlenVro 857-1357
De Almeida F 60 SMunnAvEO 673-7278
De Amicis I 72 WoodlandRdMlb 379-6385
Deamorin J 68 ElmPlNtly 661-2964

DEAN ---See Also DANE DEANE

Dean A D 374 BroughtonAvBlm 893-0849
Dean A S 15 GracelBlm 338-9355
Dean Carlton 50 GirardAvEO 677-9057
Dean Carpet Stores general office and
warehouse 40 GreenpondRdRockaway 627-3003
Dean Charles E 32 OverlookTerBlm 338-8979
Dean & Deluca 1200 MorrisTpkMlb 258-1500
Dean E 17 WoodsideTerWO 669-8847
Dean E P 551 BloomfieldAvWCald 226-3623
Dean F J 152 DaveyBlm 429-2328
Dean G J 50 HickoryRdNtly 667-9495
Dean J 12 CrowellPlMpl 762-0396
Dean J Jr 105 MidlandAvGlRdg 748-6125
Dean J M Jr 52 MounthavenDrLiv 992-4913
Dean J P 611 SmithManorBlvdWO 669-2917
Dean J W 43 EParkEO 676-2930
Dean James R 56 GeorgeBlm 338-3904
Dean John 40 GlenbrookRdNewProv 908 771-9880
Dean John D 45 MayfairDrWO 736-0436
Dean Kevin 39 HamlockRdLtFl 812-7575
Dean L 163 HillsideAvGlRdg 743-6636
Dean L 93 SProspectVro 239-3308
Dean M 347 BellevilleAvBlm 743-9552
Dean Oil Corp 6 USHwyNo46Fairfld 808-7078
Dean P 17 HighMtc 744-3464
Dean Painting & Contracting
NewProvidenceArea 908 464-4355
Dean Paul 66 DivenSpfd 379-2238
Dean Pump Div Met-Pro Corporation
UpperMontclairArea 746-3746
Dean R 515 MorrisAvSum 908 273-2026
Dean R N 24 CampbellRdFairfld 227-1009
Dean S 625 MountainDrSO 763-4424
Dean Stuart 88 MontclairAvMtc 783-3067
Dean T J Jr 19 ForestAvVro 239-5416
DEAN WITTER REYNOLDS INC
150 JohnFKennedyPkwyShHl 467-6300
Dean Wm S 38 OakleyAvSum 908 273-3599
Dean-Neil A 324 ValleySO 378-3232

DEANE ---See Also DANE DEAN

Deane John H 126 ForestAvGlRdg 680-1519
Deane O O 314 HillsidePlSO 762-8431
Deane Rodwell 69 UnionAvNewProv 908 464-7039
DeAngelis A 40 CongerBlm 680-8291
De Angelis A 16 RalphRdWO 731-4386
De Angelis A 42 ThomasBlm 748-3716
De Angelis Antoinette 144 PakeNtly 667-0825
De Angelis B 14 BaldwinMtc 509-1866
De Angelis Benj 89 AshlandAvWO 736-0087
De Angelis C 43 ConfortiAvWO 669-5791
De Angelis Carmen 248 NFullertonAvMtc 746-8483
De Angelis Counseling Associates
470 ProspectAvWO 731-6970
DeAngelis D M 93 GroveBlm 743-2370
DeAngelis E 48 HunterdonRdWO 736-6898
De Angelis E S 20 LynwoodRdVro 239-3045
De Angelis F R 22 HunterdonRdWO 731-5698
DeAngelis Frank 31 McCallAvLiv 992-9306
De Angelis Gerald LCSW
470 ProspectAvWO 731-6970
De Angelis J 8 HarvardSum 908 273-4461
De Angelis J M 36 FairfieldAvWCald 403-8164
DeAngelis James 204 NewarkAvBlm 680-9276
De Angelis John 268 OakwoodAvOr 672-4488
DeAngelis K 100 LindberghBlvdBlm 338-3975
DeAngelis L 42 MapleAvBrkHt 908 508-1525
Deangelis Larry 48 HighPointDrSpfd 908 522-0713
Deangelis Lawrence MD
48 HighPointDrSpfd 908 598-9045
De Angelis M 810 BloomfieldAvVro 857-2155
De Angelis M 14 FranklinAvWCald 575-1899
De Angelis Mark Mr & Mrs
76 FellswoodDrLiv 992-0561
De Angelis Michael 13 EmilyAvNtly 667-2434
De Angelis P H 301 CentralAvWCald 226-7245
De Angelis Richard A 296 GregoryAvWO 736-4461
Deangelis S G 24 MarthaRdRslnd 228-4704
De Angelis & Zarzycki contractors
9 MeadowbrookLaCdrGv 746-9107
De Angelo Anthony 143 BaltusrolWySpfd 467-8436
DeAngelo Ben 19 RiverRdMtvil 402-5210
DeAngelo D 29 KingslandNtly 661-4320
De Angelo E P 193 WhitfordAvNtly 667-0497
De Angelo Gerald 216 RutgersPlNtly 661-2848
DeAngelo R Jr 29 KingslandNtly 661-3594
De Angelo Thomas 26 KroyCtCdrGv 239-9052
DeAngelus Christine 20 RandolphPlWO 243-2641
De Angelus Jos & Pamela
32 BowdenRdCdrGv 239-8629
DeAngelus L 9 NAshbyAvLiv 992-4826
DeAngelus M 16 FilmoreAvLiv 597-1277
De Angelus R 55 GreenwoodAvWO 736-3627
De Anna J C 128 ParkviewDrBlm 338-6494
Deanna One Jewelry 275 Route22Spfd 258-0880
Deans Caroline 137 WatchungAvWO 678-3862
Dean's Swimwear Contractors
225 BellevilleAvBlm 429-7997
Dear A L MD 200 MtPleasantAvWO 731-0098
Dear Fred 9 TroyLaShHl 376-0457
Dear Fred S CPA 175 FairfieldAvWCald 226-1800
Dear Herbert L 46 HerbertTerWO 325-1825
Dear Stacey 37 ColtonCirWO 243-9292
Dearborn Allen 34 MontgomeryBlm 743-3547
Dearborn Henry C
89 CanoeBrookPkwySum 908 273-9319
Dearey Lisa & Robert 5 DouglasMlb 564-5275
Dearman K 210 ChaucerDrBrkHt 908 665-9240
Deas Booker 120 ParkEndPlEO 677-3080
Deas J E 396 ElmwoodAvEO 673-2484
Deas S 23 WellesleyRdMpl 763-1509
Deasy Michael DMD MS
242 WashingtonAvNtly 667-1567
Deatherage Wm 349 HighlandAvUMtc 783-1636
Deatly William 32 ProspectSummit 908 273-6542
Deats Cathy L DSW 559 BloomfieldAvMtc 509-2111
Deats Geo T 24 MapleAvBrkHt 908 464-2830
Deaver Bradley 9 WestoverAvCald 228-9410
Deavours Cipher 112 UnionMtc 783-9533
DEB GER ELECTRIC INC 4 FoxRdCdrGv 239-6028
Deb N' Hair 219 BelvueAvUpMtclr 746-6555
Deb Sales 73 WedgewoodDrMtvil 335-4300
DeBacco M 7 WilliamNtly 667-1554
DeBaets V 212 LorraineAvUMtc 783-8475
De balfo D 8 PilgrimCtBlm 748-7669
De Barbieri J D 290 SylvanRdBlm 338-3822
DeBarbieri Jas E 135 SatterthwaiteAvNtly 661-2952
DeBarcza Anne 32 SommerAvMpl 763-1105
DeBarcza Anne 32 SommerAvMpl 763-5068
DeBari Celeste 20 CedarLaRslnd 226-9007
Debarros J 83 HeritageCtMtvil 402-9382
Debarry C 13 FerncliffTerShHl 564-9373
DeBary Guest House Fax The
265 SpringfieldAvSum 908 522-3129
DeBary Guest House The
265 SpringfieldAvSum 908 522-9787
DeBaun W P Jr 76 CypressMlb 763-8004
Debbie Celeste CPE electrolysis
395 SpringfieldAvBrkHt 908 771-9309
Debbie McCann's School Of Dancing
182 KingslandAvNtly 235-0474
Debby's 640 EagleRockAvWO 731-0304
Debby's New To You
640 EagleRockAvWO 731-0304
Debcor Industries VeronaArea 857-5021
Debe Merol 46 ColumbiaAvWO 325-2478
De Bella A 1 VillageDrMtvil 331-0181
De Bella H 306 ClaremontAvVro 239-5658
De Bella Jos 36 HoweAvNtly 667-7498
De Bellis Dominick 50 WillowMlb 376-0003
De Bellis E J 39 BelmontDrLiv 992-6647
De Bellis Insurance Agency Inc
492 FranklinAvNtly 661-1500
De Bellis John
66 FairmountRdNewProv 908 464-5561
De Bellis Jos 16 GouldPlCald 226-4283
DeBellis P 103 WGreenbrookRdNCald 228-1506
De Bello Landscape Contractors
75 WilsonNtly 667-3365
DeBello S Jr 39 ECherylRdPnBk 575-1672
De Benedett John & Victoria
20 GatesAvWCald 226-8718
DeBenedett S MontclairArea 744-4949
De Benedette G 42 OakCrestRdWO 731-2779
De Benedetto A 77 NSpringGardenAvNtly 235-0309
DeBenedetto Corrado 31 MeadeWO 673-2422
De Benedetto M 177 MountainviewAvNtly 235-1405
DeBenedetto V 22 HickoryRdNtly 667-8289
De Benedictis J P 8 ValleyViewWO 736-3005
Debenedictis S 23 LexingtonDrLiv 535-9758

47780 © Bell Atlantic

Deberghes Adrien & Kristen 4 SycamoreAvBrkHt 908 277-0374
Deberghes Adrien & Kristen 4 SycamoreAvBrkHt 908 790-1576
de Berjeois Raymond H 737 GlensideAvBrkHt 908 464-6563
DeBernardo S & I 44 MarleyAvCdrGv 890-9692
DeBernardo Silvano 50 MountainRdVro 239-5067
Deberry L 400 OakwoodAvOr 672-2371
De Berto J 27 FranklinBlm 748-0173
Debevoise Dickinson 72 HillsideAvShHl 376-5472
DeBiase Ann E 92 KentPlaceBlvdSum 908 277-1317
DeBiase D 133 GroveMtc 509-2386
De Biase M 10 WoodlandRdWCald 228-5846
DeBiasi C CaldwellArea 364-0367
DeBiasi G & R 1 AshleyPlMtvil 334-4692
DeBilla R 60 SMunnAvEO 673-3335
Debinski Lech 247 ElmwoodAvMpl 763-5099
De Bisco J Miss 182 WashingtonBrkHt 908 464-9192
De Blanco L 111 PineBrookRdMtvil 334-5737
De Blasi Douglas S 10 FleetwoodAvFairfld 226-8629
DeBlasio E G 400 HooverAvBlm 743-8737
DeBlasio Frank Mr & Mrs 16 AckermanNtly 661-4580
De Blasio J J 13 MountainviewPlMtc 239-8032
DeBlasio John Mr & Mrs 123 WalnutNtly 661-9307
DeBlasio Joseph 192 N17thBlm 680-8871
De Blasio M 10 GlendaleNtly 667-8719
DeBlasio M A 39 RidgeRdNtly 667-6768
De Blasio M J 39 RidgeRdNtly 661-0836
DeBlasio Theodore R 40 WashingtonAvNtly 667-5653
DeBlasis C 77 WalnutMtc 509-9003
De Blasis L 22 BirchtreeDrFairfld 808-1459
De Blasis L Ernest 22 BirchtreeDrFairfld 227-2912
De Blis A 60 BroadviewAvMpl 762-4310
Deblis Lois 36 WillowMlb 379-2421
Deblis Lois 36 WillowMlb 379-3242
Deblis Lorraine 36 CambridgeRdMtc 281-9016
DeBlis Michael J Jr 6 HighfieldRd&BroadBlm 783-7000
Deblis Michael J Jr & L C 36 CambridgeRdMtc 744-3671
De Blis R T 37 FarmsteadRdShHl 379-5615
DeBlis Ron & Elizabeth 10 RawleyPlMlb 376-9256
De Blois P 47 OakridgeRdVro 239-6742
Debnam S 159 LincolnMtc 744-6125
Debnam Saml L 448 WashingtonAvMtc 744-4208
Debnath Krishna 17 WestoverAvCald 364-8040
Debnaun E 19 BelviderePlMtc 783-4147
Debnaun M 12 BellaireDrMtc 746-0759
DeBoer Bernhard Inc 113 ECentreNtly 667-9300
de Boisblanc D R 144 BeekmanRdSum 908 273-3763
Debold H M 42 OsborneBlm 743-1052
Debold P 935 BroadBlm 743-1066
Debold P O 7 Roe-RiRdPnBk 227-0194
DeBona E 170 IrvingtonAvSO 761-1510
Debonaire Mens Wear 585 CentralAvEO 678-7791
De Bonis J 47 JohnsonAvWCald 575-4820
DeBonis J MA 3 FairfieldAvWCald 403-3435
De Bonis L 31 MorrisPlBlm 743-9662
De Bonis Lawrence 47 JohnsonAvWCald 575-1408
DeBonis Lawrence Photography 47 JohnsonAvWCald 575-0008
De Bonis Leonard 36 HawthornePlMtc 744-3781
DeBonis Michael F 100 ProspectCald 226-6652
DeBonis Rus 180 EagleRockAvRslnd 226-7249
Deborah Gilbert Smith 351 MillburnAvMlb 379-7900
Deborah Hospital Foundation Inc 622 BloomfieldAvBlm 748-4929
Deborah Sala M MSW BerkeleyHeightsArea 908 464-7500
De Bose L 42 N16thEO 678-4721
DeBose M E 67 LindsleyPlEO 678-7671
De Botton Isaac 17 BuckinghamCirPnBk 227-4784
DeBree W Paul 82 WinsorPlGlRdg 680-9665
DeBrew A 190 NMunnAvEO 414-9355
Debrin L E 39 ShortHillsCirMlb 912-0484
Debrosse E 130 NWalnutEO 677-0982
Debrosse L 16 LakeEO 673-8582
De Brosse L 40 WashingtonEO 678-4596
de Brosse Leonie 80 NHillsideAvLiv 992-4745
Debrowski C 22 WebsterNtly 667-6292
Debruhl J A 61 SMunnAvEO 676-1387
DeBruyn M 53 CoeymanAvNtly 667-1225
De Bruyne N A 8 WardPlCald 228-4627
De Bruyne S 8 WardPlCald 228-2173
Debski M WestOrangeArea 669-9574
Dec D 889 EdwardsRdPrspy 227-3938
Dec I 38 MinnisinkDrRslnd 403-8373
Decade Instrument Div Of Kay Elemetrics Corp MapleAvPnBk 227-1458
De Caito A 112 UnionCdrGv 571-9103
De Caito Fred 175 ForestMtc 744-8574
De Caito J 165 WatsessingAvBlm 743-4138
DeCaito Ronald & Janet 53 LexingtonDrLiv 994-0023
Decal Information Systems 114 GreenwoodAvMtc 746-8086

DE CAMP BUS LINES INC 101 GreenwoodAvMtc **783-7500**
De Camp Employees Credit Union 89 WalnutMtc 746-8880
DeCamp L 16 MacLeayRdMtvil 316-8936
De Camp Leroy 127 RunnymedeRdWCald 226-6903
de Camp Wm D 11 BarberryLaShHl 376-2218
DeCampli William 43 SouthTerMlb 467-5307
De Candia L 279 BaltusrolWySpfd 379-2760
DeCandia Peter 955 SSpringfieldAvSpfd 258-1859
DeCandia S 55 PeaseAvVro 239-0889
De Canio George Jr 6 VirginiaRdMtvil 335-1267
De Capua D 81 WarringtonPlEO 676-5345
De Capua F M 105 ArverneRdWO 736-0617
De Capua Fredric M 81 WarringtonPlEO 675-7223
DeCapua John 144 FrankNtly 667-4091
DeCapua Joseph MD P A EastOrangeArea 678-4045
De Capua M 81 WarringtonPlEO 677-0965
De Capua Ralph 99 WalnutBlm 748-8749
De Capua Service Inc 81 WarringtonPlEO 675-7223
DE CARLO AGENCY INC 880 BroadBlm **748-5288**
De Carlo Alfred Jr 77 BowdenRdCdrGv 239-8339
DeCarlo Andrew & Francisca MillburnArea 376-9425
De Carlo Brandon 5 BrookWyWO 736-8427
DeCarlo C 384 WalnutNtly 667-8755
De Carlo D 41 OakridgeRdBlm 338-7660
De Carlo D 1 StonehouseRdGlRdg 429-0090
DeCarlo David 41 OakridgeRdBlm 893-0510
De Carlo Kenneth T 150 ParkerAvMpl 762-3104
De Carlo L B BerkeleyHeights 908 322-4319
DeCarlo M 27 DogwoodDrWO 325-5863
DeCarlo N 212 ChangeBridgeRdMtvil 402-8144
De Carlo R 185 GroveMtc 746-8736
De Carlo R J 82 EdgewoodAvWO 736-9546
DeCarlo Regina MD pediatric neurology WestOrangeArea 736-3060
DeCarlo W 120 BloomfieldAvNtly 667-1463
DeCaro S M 139 MarionDrWO 731-4759
DeCarolis A 8 LafayetteAvSum 908 273-2552
de Castro A 62 BowdoinMpl 762-9049
Decastro A 177 LibertyBlm 429-2655
De Castro Arthur 14 MidvaleDrNewProv 908 464-7590
de Castro Brian 34 MewsLaSO 761-4917
De Castro Edw 24 HuttonAvWO 669-4784
DeCastro L Jr 147 EMcClellanAvLiv 740-1452
DeCastro Lynn 97 MountainViewRdMlb 564-5938
Decastro M 300 OakwoodAvOr 677-0937
De Castro R M 14 WaldenPlMtc 744-2726
DeCastro Roofing Inc MaplewoodArea 763-0931
DeCastro Roofing Inc MillburnArea 379-1911
De Castro Rose 38 ManorRdLiv 740-0860
DeCastro Wilfredo 38 ManorRdLiv 535-6577
Decaudain C 12 JeffersonNtly 667-8420
D'Ecclesis M 30 EdisonDrSum 908 277-6920
DeCelles Joseph W 31-A ShadysideAvSum 908 522-8827
Decepoli S 127 ParkwayEBlm 748-8253
De Cesare E D 15 CobaneTerNWO 731-0596
Decesare Guissepe 15 HydeRdBlm 338-1664
De Cesare J L 116 MountainAvSum 908 277-2235
DeCesare John 169 HillsideAvGlRdg 680-1459
DeCesare John M DMD 1474 BroadBlm 338-4533
DeCesare L 201 WatchungAvOr 673-6010
DeCesare Maria & Bruce 145 PassaicAvSum 908 273-4595
Deceus Sanon 211 BurnettAvMpl 762-5145
De Chalus Terry 557 ChristopherOr 675-6586
DeChavez E 5 BayGlRdg 680-9235
DeChavez L 127 OldShortHillsRdWO 736-1281
DeCheser B 144 SunsetAvVro 239-4517
DeCheser Construction 228 ClaremontAvVro 857-5665
De Cheser F J 178 ForestHillRdWO 736-0727
De Cheser F J DDS office 345 MainWO 674-1617
DeCheser J 11 SeymourMtc 783-3882
De Cheser J R 8 KingwoodRdWO 731-2929
De Cheser J V 20 HarrietWO 325-1405
De Cheser Jos F 27 HenningDrFairfld 575-1074
DeCheser M 5 McDonoughMtc 783-8773
DeCheser Michael F 94 PersonetteAvVro 239-9345
DeChiara Dom & Lauren 17 ParkCirShHl 379-5675
DeChino L 31 FranklinAvWO 325-0218
Decicco A 504 EagleRockAvWO 731-0334
De Cicco A 25 SquireHillDrCdrGv 239-3009
De Cicco A J 154 IrvingtonAvSO 763-4870
De Cicco Catherine 13 BradfordAvWO 731-9640
DeCicco D 11 PilgramCtBlm 680-0114
DeCicco Dennis Ph D 26 LindenAvSpfd 376-2332
De Cicco Edw 36 ParkPISO 762-0970
De Cicco J J 13 MariePlMpl 762-3535
De Cicco Jos 147 VoseAvSO 763-3516
De Cicco N 433 LincolnAvOr 673-4002
De Cicco Paul 21 OakBlm 748-0775
De Cicco Paul SCGREA CTA BloomfieldArea 429-7032
De Cicco R 585 BloomfieldAvWCald 403-0526
De Cicco R 54 JanetLaSpfd 912-9181
DeCicco Tony & Donna 314 ProspectNtly 562-0291
DeCicco V 35 BerkeleyPlBlm 680-4370
Decillis David 193-B ChangeBridgeRdMtvil 299-0812

Decision Data A Division Of IIS 899 MountainAvSpfd 379-3322
Decius Kenson 50 BoydenPkwyMpl 763-0443
Decius Nonsille 132 NArlingtonAvEO 675-6102
Deck Kelly A 7 StLukesPlMtc 509-5202
Deck Patricia A 4 JohnsonDrNewProv 908 790-0972
Deckenbach G 52 ClarkAvBlm 743-2005
Deckenbach M & G 52 ClarkAvBlm 429-9285
Decker Associates 899 MountainAvSpfd 258-9300
Decker B 160 AshlandAvBlm 680-9723
Decker Bert E & Aki 6 CedarRdMtvil 334-5364
Decker Brian & Riva 24 ArverneRdWO 669-9710
Decker C 171 VoseAvSO 761-4963
Decker C A 79 MountainAvSum 908 273-5962
Decker C F 100 LlewellynAvBlm 743-4442
Decker Curt 32 VanRiperAvMtvil 334-6670
Decker D 24 JerseyBlm 680-1928
Decker E R 17 NassauDrSum 908 277-2798
Decker G A 260 NewOr 676-4902
Decker Geo J 14 LouisburgSqVro 239-9074
Decker H 7 HawthornePlEO 676-8251
Decker I 1 ClaridgeDrVro 857-5351
Decker J 31 PitcairnDrRslnd 228-7329
Decker John 6 CedarRdMtvil 334-5364
Decker John 15 MonmouthCtLiv 535-8701
Decker John C 52 TaylortownRdMtvil 334-0956
Decker K 61 SecondSO 275-0980
Decker Kim 206 BroadBlm 748-3181
Decker L 25 NassauRdUMtc 744-6812
Decker Laura Jean & James 4 KokoraAvMtvil 263-0560
Decker M 34 PhyllisRdWO 731-3783
Decker Mary Beth 69 AshwoodAvSum 908 598-8107
Decker Michael CPA WestOrangeArea 669-0934
Decker R J 14 HillsideAvVro 857-1945
Decker Roy 39 LakewoodTerBlm 748-5577
Decker Tape Products Inc 6 StewartPlFairfld 227-5350
Decker Thomas J attorney at law 75 MainMlb 376-6200
Decker W S Jr 84 HenningDrFairfld 227-6329
Decker Wm 116 MountainAvNCald 226-4425
Deckert Franklin 9 OrchardRdMpl 762-1950
Deckk Associates 77 MartinsLaBrkHt 908 665-6400
De Classis L 564 IrvingtonAvMpl 763-9537
DeClerque D 17 AshlandRdSum 908 273-4377
De Clerque David 17 AshlandRdSum 908 273-3174
Decola A 159 WalkerRdWO 669-3177
Decombe Alfreda 24 HillsideAvMtc 746-0217
DeCongelio Frank S 18 WindingWyWO 736-4446
DeConie Kimberlee 218 BroadBlm 680-8959
Decorating By William H Yeomans 127 BrightonAvEO 674-8994
Decorating Den MaplewoodArea 763-6200
Decorating Den SummitArea 908 277-1000
Decorating Store At Terminal Mill End Stores Toll Free 800 439-9416
De Corso F 241 EPassaicAvBlm 743-3603
De Corso J 27 EdisonDrSum 908 273-4124
De Corso J I 24 PhilipDrFairfld 575-0282
De Corso J M 330 DiamondHillRdBrkHt 908 665-1772
DeCorso L M 110 LivingstonAvNewProv 908 665-0720
De Corso L R 80 OrchardSum 908 273-5083
DeCorte Stephen 12 ReservoirPlCdrGv 857-2076
DeCosimo A 41 SpringMlb 379-2509
De Cosimo Diana 45 JonesDrNewProv 908 508-9064
Decosimo M 26-B LakesideDrMlb 467-2598
DeCosmo T 62 GardenOvalSpfd 467-1936
Decossard Natacha & Felder 61 NanceRdWO 325-5131
Decosta J 281 HickoryOr 678-9032
DeCosta J 223 ProspectEO 672-0540
DeCosta V 226 NClintonEO 678-9137
De Costanza A & S 10 DockeryDrWO 731-4859
DeCostanza Joseph 768 SpringfieldAvSum 908 522-1169
DeCostanza K 430 MainWO 325-3377
De Coster Francis T 6 CortlandtRslnd 226-8168
DeCoster S 90 TookerAvSpfd 467-8298
DE COSTER-WILSON-DUTHIE AGENCY INC 161 EagleRockAvRslnd **226-2336**
De Coteau E 252 NParkEO 673-4245
Decoteau M 170 EppirtEO 674-6257
DeCoteau P 136 WatchungAvWO 674-1420
DeCotiis Alfred C attorney 19 HuttonAvWO 669-0025
De Cotiis B J 8 MulfordLaMtc 783-9813
De Cotiis D 30 GerardRdNtly 667-1974
DeCotiis Frino & Lundsten attorneys at law 19 HuttonAvWO 669-0025
De Cottiis M 60 DarlingAvBlm 893-9625
De Coursin A 14 SunsetDrNCald 226-7382
De Coursin Jas W 14 SunsetDrNCald 226-7382
Decovsky F 63 MountainViewRdMlb 379-5609
De Cozen Chrysler Plymouth Corp 665 BloomfieldAvMtc 744-2000
De Cresce E 454 ProspectAvWO 731-3443
De Cristofano S 5 MountainviewAvNtly 667-4482

Decristoforo M 104-D DaveyBlm 743-8186
De Croce A 46 LombardDrWCald 575-7724
De Croce Angelo 116 BerkeleyAvBlm 748-0134
De Croce Anthony 46 LombardDrWCald 808-6661
De Croce Anthony P 46 LombardDrWCald 808-5709
De Croce C 46 LombardDrWCald 808-1968
De Croce Carmine 44 CorsiRdBlm 338-6998
De Croce Jos 1653 SpringfieldAvMpl 761-6037
DeCroce Joseph 1 SylvanPlWO 669-3159
DeCroce Thomas 11 CraneAvWCald 228-7169
Decter Alan 60 PlymouthAvMpl 762-2775
Decter Andrew & Janine 10 CarteretRdLiv 994-4119
Decter B 54 CarteretWO 731-3471
Decter Edward M MD 315 ENorthfieldRdLiv 535-9000
Decter Eric & Steven 70 PittRdSpfd 467-1347
Decter Isaac 23 TowerRdLiv 740-8848
Decter J L 1 KaramCirWO 731-7069
Decter Julian A MD— Res 149 UpperMountainAvMtc 783-6674
Office 201 LyonsAvNewark 926-7140
If No Answer Call 763-1935
Decter Julian A MD 101 OldShortHillsRdWO 669-0700
Decter P H 3 GraymoorRdLiv 994-4118
Decter Philip C 3 TaborCtLiv 740-0488
Decter Philip H insurance 301 SLivingstonAvLiv 992-2600
Decter R 110 VoseAvSO 761-5167
Decter-TUG Group 301 SLivingstonAvLiv 992-2600
Decubellis Lisa 2300 RachelTerMtvil 808-8340
De Cuir Alfred 76 ParkAvMpl 763-1675
DeCurtis Aldo & Judi 51-B BirchRdCdrGv 857-2534
DeDan F 20 SummitWO 243-1924
Deddens C J 13 StLawrenceAvMpl 761-6769
Dedeic Roy consulting structural engineer 82 MidlandAvMtc 746-8847
Dedekind C 4 GlenHillLaMlb 376-4955
De Deo J 114 OakviewAvMpl 762-2852
DeDeo Joseph 156 ECedarLiv 535-1140
DeDeo V 105 NewEnglandAvSum 908 598-9303
Dederick W 28 ParkAvCald 228-6166
Dederick Wm 56 OrtonRdWCald 228-5442
DeDio Donald S attorney 427 BloomfieldAvMtc 746-9512
Dedotec USA Inc 216 LittleFallsRdCdrGv 857-8118
Dedovitch Fred 10 RomaNtly 667-2280
De Dreu Jeni 174 SouthOrangeAvSO 762-3108
Dedrick K 287 BloomfieldAvVro 239-4421
Dedrick Thos M 59 ElmwoodTerWCald 226-9347
Deduke N 549-C MorrisAvSpfd 376-7910
Dedyo H 17 LittleWolfRdSum 908 522-1360
Dee Anne 7 AshlandCald 226-5537
Dee Dee's Tailoring 128 MontgomeryBlm 566-0404
Dee Electric BloomfieldArea 743-7048
Dee Elliot 95 DurandRdMpl 762-7625
Dee Francis X 45 CambridgeDrShHl 467-9238
Dee J C 10 OverlookRdSum 908 522-0509
Dee J E 45 CambridgeDrShHl 467-9891
Dee Johnny 20 MaplewoodDrLiv 992-7707
Dee M E 103 MainMlb 564-6488
Dee R & M L 8 GrandviewPlNCald 228-7370
Dee Rose Furniture Of Brick Town 300 BrickBlvdBrickTown 732 920-9550
Deed Donald W 94 SagamoreRdMlb 763-8193
Deegan B 97 RobbinsAvBrkHt 908 464-1017
Deegan L 71 QuarryNtly 661-3546
Deegan M J 198 LorraineAvMtc 509-6018
Deegan S L 43 MurrayHillSqMuryHl 908 464-2455
Deegan Wm J 92 SpringfieldAvSum 908 273-4819
Deehan A & S 23 ParkTerUMtc 746-0840
Deehan B W 1 EdgewoodTerMtc 746-9020
Deehan G 70 YantacawBrookRdUMtc 744-3899
Deehan John P 331 RidgewoodRdSSO 762-6180
Deehan K E 35 EdisonDrSum 908 273-2938
Deehan M T 443 SouthOrangeAvSO 763-5886
Deehan Paul 35 EdisonDrSum 908 273-2938
Deehan Paul G attorney 35 EdisonDrSum 908 598-1234
Deehan Robert F 82 FieldstoneDrSpfd 564-8166
Deeks Arthur insurance 239 USHwyNo46EPrspy 882-6777
Deeks Arthur insurance 245 USHwyNo46EParsippany 882-6777
Deeks Charles 165 WatchungPlNtly 661-1330
Deeks E 165 WatchungPlNtly 667-7341
Deeks T N 11 LenoxRdSum 908 273-6285
De Elorza J A 294 ForestDrSShHl 376-2968
Deem E M 20 MitchellAvRslnd 403-0754
Deeman Stephen T DMD 345 MainWO 674-1617
Deen Shereelah MD 239 CentralAvEO 675-0083
Deener J 260 WyomingAvNSO 763-2945
Deenihan Michael K DDS 148 CentralAvMtc 744-9330
Deeny Linus A 103 MapesAvSpfd 376-3779
Deeny Neil J 430 MainWO 736-1576
Deep Edward 828 BloomfieldAvMtc 746-0982
Deep Edward A 12 WaylandDrVro 857-2146
Deep John Mr & Mrs 73 ColumbiaAvNtly 661-1233

47780 © Bell Atlantic

Area Code 973

Deep M & A 64 VaccaDrWO ---- 669-2690
Deephanphongs C 8 ElbertaRdMpl ---- 763-8560
Deer Haven At Montville
28 DoremusDrMtvil ---- 402-6580
Deer Hill Village
171 USHwyNo202&RiverRdMtvil ---- 335-2700
Deer Jean 1199 PleasantValleyWyWO ---- 243-1162
Deer Laurel 24 ShermanAvBrkHt ---- 908 508-1873
Deer Park Spring Water
Toll Free ---- 800 325-3337
Deercroft Apartments Of Boonton
171 USHwyNo202&RiverRdMtvil ---- 335-2700
Deerfield Harvey N 22 GarfieldAvWO ---- 731-9679
Deerin D 321 HillsideAvLiv ---- 533-0971
Deering G E 491 EssexAvBlm ---- 748-0381
Deermount John Jr 151 InwoodAvUMtc ---- 746-9827
Deerpath Construction Corp
37 ProgressUnion ---- 908 964-0408
Deery E M 92 LongviewWO ---- 736-0879
Dees C R Jr 454 ProspectAvWO ---- 731-1870
Dee's Shell 205 DarlingAvNtly ---- 667-1871
Dee's Shell Inc 205 DarlingAvNtly ---- 235-9065
Dee's Unisex Beauty Salon
288 AmherstEO ---- 678-4488
De Esposito Pasqual 274 BrightonAvEO ---- 673-6210
De Fabio Donald C DC
308 SpringfieldAvBrkHt ---- 908 771-0220
DeFabrizio Djelignouma 158 N15thBlm ---- 743-6624
DeFalco Alan 178 RoselandAvCald ---- 403-1493
De Falco B 35 DurrellVro ---- 239-6716
De Falco C 926 BloomfieldAvGlRdg ---- 743-1038
Defalco D 19 MounthavenDrLiv ---- 597-9411
DeFalco D NtlyArea ---- 284-1194
De Falco D J 411 BloomfieldAvVro ---- 239-3940
De Falco Dominic R 99 ParkWCald ---- 226-9009
De Falco J
1024 SpringfieldAvNewProv ---- 908 665-1184
De Falco L Mrs 37 KetnerBlm ---- 338-5677
De Falco N 587 PomptonAvCdrGv ---- 239-9166
DeFalco P 71 RoselandAvCald ---- 226-3891
DeFalcon Edw J 94 MountainviewAvNtly ---- 235-1554
DeFalcon Gail 23 ChadwickDrNtly ---- 667-0659
De Faro M J 23 FosterBlm ---- 338-4642
De Fazio Ernest MD 181 FranklinAvNtly ---- 667-6660
Defazio Marianne Ms 8 GatesAvRsInd ---- 364-2593
Defazio Martino 8 GatesAvRsInd ---- 364-2593
Defelice Jennifer 167 WalnutBlm ---- 743-3522
DeFelice Kenneth J 82 BarbaraBlm ---- 338-5206
DeFelices Sharon 214 WMtPleasantAvLiv 992-1150
Defense Security Systems Inc
FairfieldArea ---- 882-7974
Defeo Alan W 247 VreelandAvNtly ---- 667-3044
DE FEO EDW R AGENCY INC insurance
123 ColumbiaTpkFlorhamPark ---- **822-2229**
De Feo Edw R 11 BakerRdLiv ---- 992-5461
DeFeo J & S 72 PittBlm ---- 748-7017
De Feo Jos 15 ArgyleCtSum ---- 908 273-4710
DeFeo Kathy & Jim 15 ArgyleCtSum ---- 908 273-7052
De Feo M 118 AshwoodAvSum ---- 908 273-8187
DeFeo N 45 WoodlawnAvClft ---- 744-6351
De Feo V A 23 CottagePlNtly ---- 667-6425
DeFeria N 52 ParkEdgeBrkHt ---- 908 790-1193
De Feria Zorali 27 CottageSO ---- 275-5002
Deffenbaugh Ralston & Miriam
8 PorterRdMpl ---- 763-2092
Defgraft-Crentsil Jan 60 SMunnAvEO ---- 677-9733
Defgraft-Crentsil Judrick 60 SMunnAvEO 677-3955
Defiance Technologies Inc 178 FrankNtly 661-2500
De Figlia Anthony
38 DevonshireRdSCdrGv ---- 239-2638
De Figlio Edw 184 RidgeAvBlm ---- 743-3823
DeFilippis A 268 NLivingstonAvLiv ---- 992-4675
DeFilippis A 40 RidgeRdRsInd ---- 403-0020
De Filippis Albert J
91 PassaicNewProv ---- 908 665-1511
De Filippis C 1 EagleTerWO ---- 325-3128
De Filippis C 37 MountainViewWO ---- 325-2199
De Filippis Carl W Jr 130 HillsideAvWCald 226-1792
de Filippis Conrad A MD
522 HendersonDrSO ---- 763-8760
De Filippis Conrad A MD LivingstomArea 992-5057
De Filippis Conrad A MD
SouthOrangeArea ---- 762-6363
DeFilippis D 17 StonyHillPlLiv ---- 535-9159
DeFilippis Donnie
91 PassaicNewProv ---- 908 665-0587
De Filippis Frank 13 NCrescentMpl ---- 761-5571
DeFilippis G 24 CarolinRdUMtc ---- 783-7266
DeFilippis John 130 HillsideAvWCald ---- 226-5576
DeFilippis L 98 OhlsonAvNtly ---- 667-4693
de Filippis Louis R lawyer
1053 SanfordAvIrvington ---- 373-5765
De Filippis Mary Rose 3 SpringbrookPlLiv 992-8214
DeFilippis N Mrs 21 WestviewRdWO ---- 736-2144
De Filippis R 57 PatersonAvClft ---- 667-1877
De Filippis Robt DVM
215 EagleRockAvRsInd ---- 228-4444
De Filippis Robt DVM
215 EagleRockAvRsInd ---- 228-5677
De Filippo D 49 JacobBlm ---- 893-9509
De Filippo Frank 21 WalnutDrPnBk ---- 227-3017
DeFilippo M 18 CornellWO ---- 325-1886
De Filippo M 15 HenryBlm ---- 743-4925
Defilippo Paul R lawyer
1 RiverfrontPlzNewark ---- 596-4500
DeFilippo Richard 4 ConklinCtRsInd ---- 364-0617
Defilippo V 134 BroughtonAvBlm ---- 680-1608
De Fillipis F M 34 CampbellRdFairfld ---- 227-3574
De Fillippo William & Sandra
165 MyrtleAvCdrGv ---- 239-1721
Defined Healthcare Research Inc
47 MapleSum ---- 908 598-1400
DeFinis Auto Repair 2058 MillburnAvMpl 762-9788
De Finis C 2 LindenAvWO ---- 736-3839
DeFinis Fred & Patricia 52 FairwayAvWO 669-1356
De Finis G M 39 ByronPlLiv ---- 994-9542
Definis I 4 SteppingRdgNCald ---- 785-8854
De Finis L 1-K BuckinghamRdWO ---- 736-4150
De Finis P G 39 ByronPlLiv ---- 992-2091
De Finis R 84 MapleAvWO ---- 736-4336
DeFinis Service Station
2058 MillburnAvMpl ---- 762-9788
Defino A R 4 LenfellLaEsxFels ---- 226-4094
Defino M 32 SouthgateRdNewProv ---- 908 508-1722
Defino N J 4 LenfellLaEsxFels ---- 226-4177
Defino Ralph 884 SSpringfieldAvSpfd ---- 379-4895
Defino's Tree Service & Landscaping Co
205 VoseAvSO ---- 762-6293
DeFlorio Joseph 456 EssexAvBlm ---- 429-7662
DeFluri A & E 497 RidgewoodRdMpl ---- 762-4919
DeFoe K A Jr 21 DogwoodLaNewProv 908 771-0199
De Fonte Frank MD 34 MayhewDrLiv ---- 992-2154
De Fontenay Jacque Celeste
46 LincolnAvLiv ---- 992-4856
De Fonzo A M 42 ColtRdSum ---- 908 273-9031
DeFonzo M J 73 SpringfieldAvSum ---- 908 277-6125
DeForest & Duer HackensackArea ---- 201 487-0330
DeForest E 238 WestvilleAvWCald ---- 228-1231
de Forest L C 110 WhittredgeRdSum 908 273-7252
Defosse T M 148 UnionAvNewProv ---- 908 508-0802
DeFoyd Katherine 340 ProspectSO ---- 762-7544
De France B 7 GlenviewRdNCald ---- 228-3692
De France H L 24 IrwinPlBlm ---- 338-8098
DeFrances L 5 MtVernonAvBlm ---- 429-1487
DeFranceschi G 25 PlymouthAvMpl ---- 763-5161
De Francisci F 62 ShermanAvCdrGv ---- 239-0141
De Francisci T J 83 OverlookRdCdrGv ---- 239-6930
De Franco A 28 TerraceAvWO ---- 736-3583
DeFranco Anthony CPA 15 VillagePlzSO ---- 378-3300
DeFranco Anthony & Mary Jo
19 SpeirDrSO ---- 378-8332
Defranco Design Inc 68 EssexMlb ---- 379-0022
Defranco Elio masonry
606 USHwyNo202Mtvil ---- 334-4249
De Franco Felix 96 ExeterDrBrkHt ---- 908 464-7651
DeFranco J 1 GrandviewAvNCald ---- 228-0908
De Franco J & S 61 NewellDrBlm ---- 893-0294
De Franco John A DMD
46 BelleVilleAvBlm ---- 748-2129
De Franco Jos 292 GregoryAvWO ---- 731-6073
De Franco Jos 5 MiltonAvSum ---- 908 273-8319
De Franco L 99 SValleyRdWO ---- 731-7942
DeFranco Penny E MD
769 NorthfieldAvWO ---- 736-2212
De Franco Phillip 5 MiltonAvSum ---- 908 273-0027
De Franco S 48 StonyBrookRdMtvil ---- 299-9606
De Franco & Sons CaldwellArea ---- 228-6536
DeFranco Vincent L 28 TerraceAvWO ---- 736-8851
De Frank B 59 DistlerAvWCald ---- 575-0697
DeFrank D 108 PassaicAvNtly ---- 661-4125
De Frank D 116 WalnutNtly ---- 667-2410
De Frank D Paving Inc 116 WalnutNtly ---- 667-7037
De Frank L 8 HarringtonTerWO ---- 731-7935
DeFrank M E 585 BloomfieldAvWCald ---- 228-2370
DeFrank R Co FairfieldArea ---- 575-0047
Defranza Lucille V 51 BennettAvCdrGv ---- 857-1799
DeFreece E 11 PleasantAvMtc ---- 744-1778
Defreece Michele 63 ElmMtc ---- 509-9378
DeFreitas A 1 FerndaleRdCald ---- 403-0418
De Freitas Horace
150 CornellAvBrkHt ---- 908 464-2944
Defreitas J K 9 MarionPlMpl ---- 763-1216
DeFreitas M 151 VoseAvSO ---- 763-1790
DeFresco Dominick
109 LakewoodAvCdrGv ---- 857-1917
DeFronze Wm 96 ChestnutNtly ---- 661-0860
DeFronzo Corrine 20 StevensAvCdrGv ---- 890-1575
De Fronzo E E
677 SpringfieldAvBrkHt ---- 908 464-6421
De Fronzo Lou 50 LabelMtc ---- 783-3173
De Fronzo Nicholas P
88 RiverRdBrkHt ---- 908 464-1985
De Fronzo R 216 ShortHillsAvSpfd ---- 376-1525
Defronzo Stephen MD
216 ShortHillsAvSpfd ---- 376-7838
De Fronzo Stephen MD
216 ShortHillsAvSpfd ---- 376-7838
DeFur J Mr & Mrs 65 PinnelCtBrkHt ---- 908 665-6408
DeFuria A 29 FranklinAvLiv ---- 740-1586
De Furia Chas 725 CentreNtly ---- 667-4801
De Furia Electrical Design Group Inc
101 HillsideAvWCald ---- 228-9800
De Furia Harry 11 NorthfieldCtLiv ---- 992-0372
DeFuria Joseph C 31 NewarkAvNtly ---- 667-5458
Defuria Kara & Joseph 1 ArlingtonCtCald 226-1128
De Furia L A 32 McCallAvLiv ---- 992-9611
De Furia Mark 8 RidgeRdNtly ---- 661-2853
DeFuria Michael P 101 HillsideAvWCald ---- 226-2966
De Furia P 89 MoorePlNtly ---- 667-7128
DeFusco Kenneth T MD P A diseases of the lungs 2 WNorthfieldRdLiv ---- 994-1544
De Gaetano Vincent 59 HawthorneAvSpfd 376-0121
Degan Dennis & Carol 135 PittRdSpfd ---- 467-1926
Degan H 14 HighPointCdrGv ---- 857-3014
Degan Matthew
16 ShermanAvSBrkHt ---- 908 508-0058
De Gannes A 194 ParkAvEO ---- 672-4598
Degannes Lionel 400 HighlandTerOr ---- 678-4264
Degannes R 359 NMapleAvEO ---- 677-1854
De Geiso Anthony 22 OtsegoRdVro ---- 239-2679

DEGEN ---See Also DEEGAN

DeGeneste S 24 WestcottEO ---- 678-4725
Degenhardt K 12 SMountainAvMtc ---- 746-4057
Degenhardt Kurt 16 SeymourMtc ---- 746-4552
De Gennaro F 75 RennerAvBlm ---- 338-7825
Degennaro G 15 LindenPlNtly ---- 338-3427
DeGennaro J 223 ParkAvNtly ---- 667-5509
DeGennaro L 40 CongerBlm ---- 743-6133
De Gennaro L F 34 GlenRidgePkwyMtc ---- 744-5845
De Gennaro Peter J 33 AcademyRdCald ---- 226-4640
DeGennaro R Mr & Mrs
175 WoodlandAvVro ---- 239-6373
De Gennaro V 40 MississippiAvWO ---- 325-0622
DeGennaro Vito 207 ForestAvGlRdg ---- 744-7068
Degenshein Larry 14 ElmwoodAvWO ---- 736-5785
De George A 4 MerkelDrBlm ---- 338-4617
DeGeorge Andrew 17 WestoverAvCald ---- 364-1895
De George G J 15 BrooksidePlLiv ---- 992-3943
Degeorgis Edw 130 MtVernonNtly ---- 284-0545
De Geyter R 1 ClaridgeDrVro ---- 857-7937
DeGeyter R 14 WaldenPlMtc ---- 744-4071
De Ghett John E 26 BraemoreRdUMtc ---- 746-5527
DeGhetto John G Jr DO 716 BroadClifton 754-4100
DeGhetto Kenneth A 42 CornellDrLiv ---- 992-6421
De Ghetto Scott 69 WhitneyRdMlb ---- 258-1317
De Giacomo Angelo J 95 HayAvNtly ---- 667-6746
De Giacomo Florence 185 ConoverAvNtly 667-7092
DeGiacomo J 122 HighfieldLaNtly ---- 667-3143
DeGiacomo L 8 WildwoodDrNCald ---- 228-4246
D'Egidio A 53 LakewoodTerBlm ---- 743-7398
D'Egidio Lucia 53 LakewoodTerBlm ---- 743-3291
D'egidio Maria 21 SagamoreRdPrspy ---- 227-0213
de Gil B F USA Ret Col 31 JohnFairfld ---- 575-8364
Degirmenci J 510 LindenPlOr ---- 675-6848
De Girolamo A P 194 HillsideAvLiv ---- 994-3580
de Girolamo Harry J RidgeRdWO ---- 731-2023
DeGirolamo Nicola Jr
479 MountainAvSpfd ---- 379-4989
DeGiulio J 35 CobblestoneTerMtvil ---- 335-5782
Degleris Spyros 68 MorningsideRdVro ---- 239-7155
Degli-Antoni S 48 GenobleRdMtvil ---- 263-3360
Degnan B J 9 MorgantineRdRsInd ---- 228-5278
Degnan Boyle Realtors MontclairArea ---- 783-5058
Degnan D 275 NorthfieldAvWO ---- 243-0733
Degnan David 10 SpringBlm ---- 743-8101
Degnan G Jas 15 LeoTerBlm ---- 338-6952
Degnan James A Senior Citizens Housing Corp 430 MainWO ---- 731-9714
Degnan Jeffrey T 84 DayBlm ---- 338-6324
Degnan Jeffrey T 2 MontgomeryBlm ---- 680-0212
Degnan K 4-S BeechSpringDrSum ---- 908 273-8063
Degnan K A 28 SheridanAvWO ---- 731-8079
Degnan M 25 WalnutLiv ---- 597-0879
Degnan M C 11 MillBlm ---- 748-6286
Degnan P J 26 BenvenueAvWO ---- 731-6963
Degnan Peter Jr 23 GlenRdWO ---- 731-7242
Degnon P J 22 GlenridgePkwyMtc ---- 746-4850
Degoey Montgomery
749 MountainAvBrkHt ---- 908 508-1144
DeGomez Alfredo Wells 121 WalnutMtc 783-7026
De Graaf Leonard 14 ShepardTerWO ---- 669-8437
DeGraaff Doreen E MD
22 OldShortHillsRdLiv ---- 994-4880
DeGraff G 400 HighlandTerOr ---- 676-2518
De Graffenreid D T 196 AmherstEO ---- 673-4257
De Grande Daniella 91 BellevilleAvBlm ---- 748-4783
DeGrande Gary C MD 33 NFullertonAvMtc 744-2226
De Graw G 70-E FremontBlm ---- 743-1933
DeGraw-Schneider D
100 MountainAvNCald ---- 403-9811
De Graw's Auto Repair
12 FairfieldAvWCald ---- 226-1120
Degree Day Systems Inc
33 VillageParkRdCdrGv ---- 239-7900
De Gregorio Bart MD
733 BloomfieldAvBlm ---- 743-1121
De Gregorio Dominick A 157 LaurelAvLiv 994-3660
DeGregorio J 13 FranklinAvWO ---- 325-0966
DeGregorio Joesph adjusterpersonal injury
21 BloomfieldAvBlm ---- 680-4900
De Gregorio R 49 ClevelandAvNtly ---- 667-3208
De Grezia Frank 47 RidgeCtCdrGv ---- 239-4440
De Groat J 10 SampsonBlm ---- 338-7514
De Groat M 209 HarrisonAvMtc ---- 746-9830
DeGroot C V 1 RooseveltAvWO ---- 325-8483
Degroot Karen 45 MontaguePlMtc ---- 744-7752
De Groot Leonard 194 BrookValleyRdMtvil 263-1465
DeGroot M 309 ParkAvOr ---- 673-0359
Degroot M V 110 WashingtonEO ---- 673-6194
DeGruccio L 58 LarkinCirWO ---- 736-2349
DeGuia Belen 5 NotchHillDrLiv ---- 994-7229
Deguines Jean-Luc & Sheila
104 MountainViewRdMlb ---- 376-7346
Deguino J C 60 SMunnAvEO ---- 414-8774
De gumbia Walter 50 HillsideAvSpfd ---- 376-3325
DeGuzman Alvin 43 BoydenPkwyMpl ---- 275-1209
De Guzman Angelica 68 NormanEO ---- 676-4112
DeGuzman Bernard
7 WebsterAvSum ---- 908 522-9071
DeGuzman D 5 NotchHillDrLiv ---- 992-2234
De Guzman D 5 NotchHillDrLiv ---- 994-9887
DeGuzman D N & E R 5 SagamoreRdPrspy 227-4927
DeGuzman D P 38 OakBlm ---- 748-0156
DeGuzman M 27 OzoneAvVro ---- 571-1965
DeGuzman R 12 ClaremontAvMtc ---- 744-2458
Deguzman V & F 68 NormanEO ---- 672-2412
DeGuzman Von 36 GreenbrookDrBlm ---- 748-3150
DeHaas C 222 ProspectNtly ---- 661-3782
De Haas Hans G 69 MaplewoodAvMpl ---- 762-8945
DeHart R A 6 ElmwoodAvWO ---- 325-7178
DeHaven E 102 LloydRdMtc ---- 655-0127
DeHaven M 102 LloydRdMtc ---- 655-0737
De Haven Richard G 102 LloydRdMtc ---- 655-0737
DeHaven Roseann 42 BeverlyRdLiv ---- 994-1084
Dehm K 151 VoseAvSO ---- 761-1884
Dehmel R C 20 BarnsdaleRdShHl ---- 376-2374

DEHN ---See Also DANE DEAN DEANE

Dehn Lynn & James 789 ValleyRdUMtc ---- 783-9824
Dehnkamp G C 3 DecampCtWCald ---- 228-7128
Dehoney M 40 MacopinAvUMtc ---- 746-3177
De Hope Edward K lawyer
HeadquartersPlzIIMorristown ---- 538-0800
Deich H 1 ClaridgeDrVro ---- 857-9259
De Ieso P 6 DellmeadDrLiv ---- 992-4436
Deif Construction Co Inc 268 MainOr ---- 674-8383
Deighan Anne 364 FranklinBlm ---- 743-2969
Deignan Jas J 38 SheridanAvWO ---- 731-0732
Deike John B 75 ChaucerDrBrkHt ---- 908 464-1688
Deininger Chris & Amy
108 NMountainAvMtc ---- 746-3191
Deininger R L 10 ParkviewTerSum ---- 908 273-1446
Deins Norma 50 OakwoodAvUMtc ---- 509-9770
Deisher Harold 26 PrescottAvMtc ---- 783-9089
Deiss Robert 5 WhitmanDrNewProv ---- 908 665-1533
Deisz T 83 NWillowMtc ---- 655-1584
Deitch Edw J 263 BloomfieldAvNtly ---- 667-8314
Deitch Edwin 488 OldShortHillsRdShHl ---- 467-5081
Deitch F 9 WestoverAvCald ---- 403-8023
Deitch L 130 NewRdPrspy ---- 575-1953
Deitch Lionel I 28 TwinFallsRdBrkHt ---- 908 464-6882
Deitch Pappas L R 37 ProspectCald ---- 403-0941
Deitch Robt R 5 KorwelCtWO ---- 736-1907
Deitchman John BerkeleyHtsArea ---- 908 464-3474
Deiter R 1155 PleasantValleyWyWO ---- 731-7912
Deitz Alisa 16 CampbellRdMlb ---- 258-1001
Deitz B H 18 HallerRdWO ---- 325-2755
Deitz Louis 25 MountainWyWO ---- 731-0043
Deitz Nathan 19 LittlebrookRdSpfd ---- 908 277-6261
Deitz Roger 127 OldShortHillsRdWO ---- 731-0103
Deitz Steven 6 BarkMillTerMtvil ---- 331-8298
De Iulio A 117 WashingtonEO ---- 672-2157
Deixel A 43 ConfortiAvWO ---- 325-8733
De Ja 108 WalnutNtly ---- 667-3920
Deja A V 36 WindsorDrPnBk ---- 227-3227
Deja View Advertising Photography
209 CooperAvUMtc ---- 746-6943
Deja Vu Consignment Boutique
348 BloomfieldAvCald ---- 364-1277
De Jackmo B A 147 ChurchNtly ---- 667-0495
De Jackmo Frank DDS
128 FranklinAvNtly ---- 661-1075
DeJacomo Hulse & Company Pc
165 PassaicAvFairfld ---- 882-5690
De James Arthur N 530 ValleyRdUMtc ---- 746-4697
Dejardin M & Anne 448 LincolnAvOr ---- 674-5911
Dejean Dantes 201 DuaneOr ---- 678-8314
De Jean Paul 17 SummitEO ---- 672-7604
De Jesso Dominick 42 ClairBlm ---- 338-8937
DeJesso Joseph & Concetta
176 WashingtonBrkHt ---- 908 464-3799
De Jesso Josephine 61 EdgewoodAvSpfd 376-5729
DeJesus A 20 ChapelBlm ---- 748-4789
DeJesus A 10 IrvingEO ---- 672-9092
DeJesus D J 11 HughesMpl ---- 763-1508
DeJesus Erminia 66 RalstonAvSO ---- 762-4447
DeJesus F M 340 OrangeRdMtc ---- 783-7225
DeJesus J C 56 AubreyRdUMtc ---- 783-3896
DeJesus Jaime 56 AubreyRdUMtc ---- 744-6485
DeJesus Julia 156 CentralPlOr ---- 672-4480
Dejesus P 377 SHarrisonEO ---- 678-0546
DeJesus Vincent 77 OrangeRdMtc ---- 783-7755
De John C R 35 BeverlyRdWCald ---- 226-9091
Dejohn J Mrs 401 MilltownRdSpfd ---- 564-6023
Dejoie J 466 FlaggOr ---- 675-5967

47780 © Bell Atlantic

Dejoie Joseph 44 ConditTerWO 325-2147
de Jong A F Ph D 311 ClaremontAvMtc .. 744-2888
De Jong E 158 MidlandAvGlRdg 429-8574
De Jong K & J 21 PineWO 243-0649
DeJosia Anthony 177 RidgeRdBlm 743-4971
De Josia J 177 RidgeAvBlm 680-8929
DeJoy Frank 49 LenoxTerWO 731-1814
DeJoy Phillip 49 LenoxTerWO 669-8448
Dejulian Prophit Apostle Alvanico
340 ThomasBlvdOr 672-7214
DeJuliis Aurora MD 1018 BroadBlm 338-3300
De Julio J 13 RooseveltRsInd 228-4772
De Julio M A 18 DeHartRdMpl 761-4376
De Kenipp E 165 FranklinBlm 429-3029
DeKenipp John J DC 106 ParkAvNtly 235-1777
Dekker M Jr 36 AlanDrFairfld 227-3105
Dekker W Mr & Mrs 68 RavineAvCald 403-7579
Dekko Salon Inc 686 BloomfieldAvVro ... 239-3739
DeKoninck Paul M 134 WatchungAvUMtc 746-7815
DeKovessey Eric 31 VillaPlNtly 667-2404
De LA Cour M 20 HarvardAvMpl 275-1420
de la Cretaz G 40 EspyRdCald 226-0328
deLa Cretaz R J 40 EspyRdCald 226-1532
De La Cruz C 840 BloomfieldAvMtc 744-3879
De La Cruz Catalino MD
332 BloomfieldAvBlm 743-2248
De La Cruz Catalino MD
383 NorthfieldAvWO 243-7171
De La Cruz M 63 ElmMtc 783-9075
De La Cuesta S 52 GeorgeBlm 338-9865
De La Roca Jeronimo 108 HighOr 678-6280
De La Rosa M 49 OakwoodAvBlm 748-3250
De La Rosa Roz 146 ClarkenDrWO 736-7547
De La Rosa S 30 ElbertaRdMpl 762-5482
de Laar T F 25 LittleFallsRdFairfld 227-6531
Delabar M J 519 BloomfieldAvCald 364-1567
Delabar Philip 21 TurkeyHillRdMtvil 299-9216
DelaCruz A 10 GreenwoodAvWO 669-5621
Delacruz Diana 33 MountainAvSum .. 908 273-2309
Delacruz Ernesto J 454 ProspectAvWO .. 325-0442
DeLaCruz Hector 99 PineMtc 783-3790
DeLaCruz Juan A 202 HarrisonAvMtc 655-0724
Delacruz S 150 BaldwinBlm 680-9316
Delacuesta M 40 CongerBlm 748-8724
deLaforcade Pierre 51 TremontPlMtc ... 746-6144
Delaforterie G 501 BloomfieldAvCald 403-2416
Delahaye USA International Removals
24Q CommerceRdFairfld 244-0145
Delahaye USA International Removals
FairfieldArea 244-0144
Delahunt C 72 SagamoreRdMlb 763-4713
Delahunt Peter 33 SMountainRdMlb 376-0016
Delahunt Peter G G 343 WalnutNtly 667-3876
DeLain-Petty P 55 GroveMtc 744-2766
Delalis C 64 JamesBlm 743-7973
DeLa Llave A 36 LongviewWO 731-3180
Dela-Merced Alejandro 19 WalnutBlm .. 680-1304
Dela Merced Soledad 8-A DonaldBlm 748-4299
Delamotte S 8 LenapeDrRsInd 226-5778
DeLancey A 19 VanBreemenCtUMtc 783-6993
Deland V Mrs 95 PineGroveRdBrkHt . 908 464-0020
Delandy R M 8 MaywoodCtNCald 226-6105

DELANEY ---See Also DELANY

Delaney C L WOrangeArea 731-0403
Delaney D 35 OldEagleRockAvRsInd 226-4221
Delaney Dan 42 ParkviewTerSum ... 908 277-2390
Delaney Danl F 16 HolmehillLaRsInd 226-1523
Delaney Diane & Daniel
42 ParkviewTerSum 908 522-8311
Delaney E J 935 BroadBlm 743-0643
Delaney Frank T 97 NewNtly 667-3305
Delaney G A 12 ChestnutAvSum 908 273-7325
Delaney G F 48 EdgarPlNtly 667-3102
Delaney Geo A 37 TomarCtBlm 338-4497
Delaney H M 79 RoselandAvCald 228-3256
Delaney J W 64 BruceCtCdrGv 239-6993
Delaney Jeffrey & Jacqueline
142 LincolnMtc 744-0126
Delaney John J Jr lawyer
480 MorrisAvSum 908 273-1212
Delaney Joseph 45 HarrisonAvMtc 744-3051
Delaney Jos J 52 HazelAvWO 731-4490
Delaney Kt 28 MorrisAvSum 908 273-6355
Delaney M 12 ChestnutAvSum 908 273-8047
Delaney M 20 HamiltonRdVro 857-1890
Delaney M 355 ThomasBlvdOr 673-2709
Delaney Michael 11 SeymourMtc 744-5085
Delaney Richard M
206 MountainAvBrkHt 908 665-4017
Delaney S Mrs 300 OakwoodAvOr 676-6159
Delaney T 127 OldShortHillsRdWO 669-3123
Delaney T RoselandArea 403-0785
Delaney T C 5 PearlSum 908 522-0549
Delaney Thomas 138 BloomfieldAvBlm ... 743-5582
Delaney Thos 15 TunbridgePlBlm 743-4636
Office 138 Bloomfield Av Blm 743-5582
DeLaney Timothy F
14 EvergreenAvNewProv 908 508-1670
Delaney Tracy & Robert 93 MiltonAvNtly 661-5223
Delaney Trey 58 HeadleyPlMpl 378-8266
Delaney U 50 LabelMtc 746-7314
Delaney Watson M 218 BrightonAvEO ... 675-4592
Delaney William 182 ChestnutNtly 667-4040
Delano Jos A 42 WillowMlb 376-0482
Delano Matthew 42 MyrtleAvMlb 763-4898
Delano P F 33 OaklandAvBlm 743-5070
De Lanoy G A Jr 233 LittleFallsRdCdrGv .. 239-4081
Delanoy John 27 AspenRdWO 731-0232
Delanoy John & Maureen 27 AspenRdWO 731-9179

DELANY ---See Also DELANEY

Delany John 500 NWalnutEO 677-3023
Delany Matthew 171 WashingtonBlm 566-0122
Delany Shaun 31 WeaverAvBlm 748-4534
De Lanzo Jos 449 WalnutNtly 661-2028
DeLaRoca C 186 GlenwoodAvEO 672-8441
Delarosa Luisa 18 WalnutPkwyMtc 783-5806
DeLaRosa Rosamine 270 RutgersLaPrspy 227-1941
de laRoza Gustavo 60 WildwoodAvMtc ... 746-0322
Delasheras Gema 307 RadelTerSO 275-3886
Delasse J 209 LaurelAvMpl 761-5140
DeLaTorre F 27 ValleyRdMtc 509-9446
Delatorre J 18-B YaleNtly 667-0284
Delatorre K 26 ParkwayECald 403-9771
Delatorre L S MD office 27 ValleyRdMtc .. 746-0795
Delatorre Ulysses GlenRidge 743-1848
Delatour R J Jr 151 TimberDrBrkHt .. 908 464-1419
Delatour Robt J
15 CanterburyLaBrkHt 908 464-4052
Delatush Systems Inc ParsippanyArea ... 993-8300
De Laurentis L M 39 CobblestoneTerMtvil 335-2255
Delaware Hudson Realty Group Inc
239 NewRdPrspy 575-6080
Delay Staple Co Inc 11 BrownAvSpfd 564-9500
Delbarba Laura 415 ClaremontAvMtc 655-1308
Delbarre Kelvin 31-A 1stNewProv ... 908 464-5572
Delbarre Kelvin 31-A 1stNewProv ... 908 665-7786
Delbecchi M & P 33 SevernaAvSpfd 467-8653
DelBosco Cynthia J 4 AndoverDrShHl 564-8126
DelBosco R H 19 NorthfieldCtLiv 535-9480
Delbourgo J 23 DuryeaRdMtc 746-2269
Delbourgo J 23 DuryeaRdUMtc 746-1078
Del Buono Donato 19 OxfordTerWO 731-2459
Delbury P Raymond 410 PassaicAvWCald 575-1441
DelCasale Thomas DO 557 BroadBlm 680-8300
Delco Pollution Control Corp
570 WMtPleasantAvLiv 533-3543
Del Collo S 148 StagerNtly 667-8437
Delcom Computer Center
139 SouthNewProv 908 464-7496
Del Corsano A 406 EPassaicAvBlm 338-7456
Delcorsano Damion M 483 FranklinAvNtly 661-1659
DelCorso C & G 22 LenapeLaBrkHt .. 908 665-9417
DelDonna Frank 1300 RachelTerMtvil 575-7898
Del Duca A 15 NorwoodAvSum 908 522-8939
DelDuca A 92 RaceNtly 284-0324
Del Duca A M 436 SpringfieldAvSum .. 908 277-2495
Del Duca A M Florist Inc
434 SpringfieldAvSum 908 273-2251
Del Duca A Michael
21 LondonderryWySum 908 277-1063
DelDuca Anthony 8 PineTreePlWCald 808-1792
Del Duca Anthony J Jr
26 FairmountRdNewProv 908 464-4151
Del Duca C 268 WashingtonBrkHt ... 908 464-0034
Del Duca G P 23 RogersPlBrkHt 908 464-0430
Del Duca John 275 LincolnBrkHt 908 464-2308
Del Duca Jos M 11 LenapeLaBrkHt .. 908 464-0353
DelDuca M 35 CottageBrkHt 908 771-9607
Del Duca Robt 281 LincolnBrkHt 908 464-5038
Del Duca S 147 DogwoodLaBrkHt 908 464-1941
Del Duca Thomas
33 MarionAvNewProv 908 665-1530
Deleanu Calen 11 AstorPlGlRdg 743-2628
Delecoeuillerie Gilles Dr
102 HansellRdNewProv 908 665-2013
Deleener M 530 ValleyRdMtc 746-7960
Deleeuw M 495 MainOr 678-5890
Delekpe Moses 230 NMunnAvEO 673-8567
Del Electric 29 SmullAvCald 228-0898
DeLellis A C 14 WellsCtBlm 338-1929
DeLellis Richard 184 ProspectNtly 661-4607
De Lellis Salvatore 4 MaplePlNtly 235-1892
Delello Carlton 263 BloomfieldAvBlm 429-2688
Delello Richard J lawyer
75 LivingstonAvRsInd 992-4800
de Lemos J 1 ClaridgeDrVro 239-6062
Delemos Vivian 50 ChaseNtly 235-1354
DeLena G 13 BellevueTerBlm 338-8411
Deleo Steve 46 MainMlb 379-7061
DeLeon Anania 133 GroveMtc 783-5612
DeLeon Carlos 760 BroadBlm 743-0986
DeLeon D 189 JeromePlBlm 429-1466
DeLeon F 188 ClaremontAvMtc 655-9180
DeLeon Gino 204 BerkeleyAvBlm 429-0239
De Leon M 62 HarrisonAvWO 669-2876
DeLeon Oscar G 29 CortlandNtly 667-0879
DeLeon Peter
402 ElkwoodAvNewProv 908 790-8644
De Leonard R M 84 RiggsPlWO 731-8223
De Leonard Wm 322 MilltownRdSpfd 376-1316
Delesio Dennis J OD
1955 SpringfieldAvMpl 761-5313
Delesky Felicia 156 ECedarLiv 597-0305
Delessio Barbara 3 JillTerFairfld 227-1808
Deley P 22 ValhallaRdMtvil 334-1765
Deley P 22 ValhallaRdMtvil 334-6328
Delezenski A 57 PlymouthRdNtly 667-5934
Delezenski Stan 301 HooverAvBlm 743-9637
Del Forno Jos A real estate 44 MainMlb .. 376-1110
Delforno M 42 KayserLaWO 736-9238
Del Forno P 901 SOrangeAvShHl 564-6156
Delgadillo Juan Carlos 74 NDayOr 674-7167
Delgadillo Mario 74 NDayOr 677-3829
DelGado C 96 LindenAvBlm 743-0603
Delgado K 512 RidgewoodRdNSO 762-1556
Delgado Olivia 17 UnionPlSum 908 598-9309
Delgado Osheila 512 RidgewoodRdNSO .. 762-0998
Delgado Ramon 16 ForestMtc 744-5189
Delgado Roque
64 FairviewAvNewProv 908 790-1178
Delgado S 18 AlexanderAvMtc 509-8286
Delgado Sergio 10 BarbaraBlm 893-0705
Delgado W 210 AmperePkwyBlm 429-0316
Delgado William 19 ShadysideAvSum 908 608-0554
Delgado Y 1 RiverRdNtly 284-0539
Del Gaizo Anthony MD
349 ENorthfieldRdLiv 992-3022
Del Gaizo Anthony MD FACS
5 FranklinAvBelleville 759-6180
Del Gaizo Anthony MD FACS
189 FranklinAvNtly 661-0017
Del Gaizo E 101 AcademyNewProv .. 908 464-8026
Del Gaizo Frank 54 EllaBlm 680-9247
Delgaldo L 35 BrooklineAvNtly 661-0705
Delgaldo Thos 25 RoseAvSpfd 379-5937
DelGaudio F Mr & Mrs 89 ParkMtc 509-5258
Delgen Press 386 FranklinAvNtly 667-9559
DelGiorno John 141 OldShortHillsRdWO .. 243-8855
DelGiudice A 15 HickoryBlm 748-1119
Del Giudice A V 15 HickoryBlm 429-7760
Del Giudice E 6 SummitWO 669-1099
Del Giudice Jas 10 GastonWO 736-5637
Del Giudice Joseph 11 OrchardVro 857-3999
DelGrande J 46 CedarNtly 235-1083
Del Grippo C 13 CornellWO 731-0029
DelGrosso J 12 DuncanPlNtly 661-4476
Del Grosso Raymond
46 ManchesterWyPnBk 227-2952
Delguercio B 85 NewNtly 667-4569
Del Guercio D S RooseveltBlvdNCald 239-8139
Del Guercio E 78 NewarkAvBlm 748-9051
Del Guercio G 210 N15thBlm 743-8028
Del Guercio J 279 ParkAvBrkHt 908 464-7375
Del Guercio J A 10 GlenRidgePkwyBlm ... 743-3129
DelGuercio Jos A 4 WedgewoodDrVro ... 857-1674
Del Guercio M
90 PossumWyNewProv 908 464-3934
Del Guercio M V 25 CrescentRdPnBk 227-4238
DelGuercio R 10 EvelynPlBlm 429-3536
Delguercio R V 25 ForestMtc 746-4606
DelGuercio Robert 5 LauraDrCdrGv 890-8613
DelGuercio S 66-A ForestDrSpfd 467-2446
DelGuidice R E & D L 34 BattleHillAvSpfd 379-6315
Deli Guy The 490 PleasantValleyWyWO ... 731-1144
Deli Mart 745 SpringdaleAvEO 676-6137
Deli On The Green 872 BroadBlm 429-2100
Deli On The Greene—
Fax 201 MorrisAvSpfd 376-0889
Store 201 MorrisAvSpfd 376-0881
Deli Place Plus 193 StevensAvCdrGv 785-1180
Deli Platter Inc 1275 BloomfieldAvFairfld . 227-4119
Deli 3 186 LittleFallsRdFairfld 227-1323
Delia A 8 ArrowDrLiv 992-4411
DeLia A R 472 SpringfieldAvBrkHt ... 908 464-1210
D'Elia Anthony 84 MohrAvBlm 338-7745
Delia Anthony 247 WashingtonBrkHt 908 464-2426
Delia Anthony S & Flora V
299 GarfieldBrkHt 908 464-9088
Delia Anthony W 5-B AlfredLaBlm 748-2136
Delia C H 312 ChaucerDrBrkHt 908 464-4233
Delia Chris 10 RandolphPlVro 239-2086
Delia Edward 115 SummitAvBrkHt .. 908 464-8392
Delia Frank A 254 WashingtonBrkHt . 908 464-0175
D'Elia H 24 KentDrRsInd 228-2454
Delia J A 6 EllisRdWCald 226-4064
DElia J R 99 FellswoodDrLiv 740-8694
D'Elia Ken 5 ParadisePlRsInd 228-9092
D'Elia L 1 ClaridgeDrVro 571-9022
D'Elia L 97 MainMlb 376-4629
DeLia Louis G 10 RandolphPlVro 239-5846
Delia M 120 ParkAvBrkHt 908 464-5128
D'Elia M T 73 FrancineAvWCald 227-0330
Delia Michael 11 SFullertonAvMtc 783-9663
Delia Michael 201 LincolnBrkHt 908 464-0164
Delia Michael 110 WashingtonBrkHt . 908 508-0337
D'Elia N 40 CongerBlm 743-9356
D'Elia N 82 HathawayLaEsxFels 226-6037
Delia Nancy 4 WesleyPlNtly 667-3329
Delia R 209 ParkAvBrkHt 908 464-1912
Delia R A 160 ShermanAvBrkHt 908 464-4676
Delia Robert M Sr
380 BoltonBlvdBrkHt 908 771-5567
Delia Ron 27 PitcairnDrRsInd 226-6232
Delia S & J 226 GarfieldBrkHt 908 665-1317
D'Elia T 112 FellswoodDrLiv 535-3215
Delia Thomas V & Susan
215 ParkAvBrkHt 908 665-2388
Delia Wm T 41 DogwoodLaBrkHt 908 464-3745
Deliard C 266 WatchungAvWO 669-8942
Delia's Cleaners Inc 504 SLivingstonAvLiv 992-0711
DeLibero R F 23 BrookfieldAvNtly 667-2736
DeLibero S A 1002 SOrangeAvShHl 912-0988
De Liberto-Vogt D & P 5 CraneAvWCald . 364-0517
Delice H 130 ProspectEO 672-2391
Delice Jean L 214 GlenwoodAvEO 678-8177
Delices de Paris 542 ValleyRdUMtc 509-8946
Delicious Organic Foods
4 GardnerRdFairfld 575-4593
Delidow B 65 KendalAvMpl 763-0186
Delidow Brian 65 KendalAvMpl 275-1502
Deliduka R J 154 SycamoreAvLiv 992-6605
De Ligny Robt S 64 WhittinghamPlWO ... 731-9239
Delikaris Thalis
230 WhiteOakRidgeRdShHl 376-0233
De Lillo Joseph III 40 RiveredgeDrFairfld . 227-4327
De Lillo P 4 BogertRdPnBk 882-5460
DeLima Albert 10 ConditCtRsInd 228-2285
Delinko S 12 HowellDrWO 731-8816
Delinko Steven C ESQ 12 HowellDrWO .. 731-1861
Delinois Vilsau 671 LincolnAvOr 672-5180
Delio Michael C 551 BloomfieldAvWCald . 226-4925
Delis C 935 BroadBlm 743-5233
Delisa John 349 HighlandAvOr 675-9042
Delisa John 40 MapleDrNCald 226-6190
Delisa R 49 KorwelCirWWO 736-8978
Delisi Joseph 275 FranklinBlm 748-8982
DeLisi Joseph 64 ParkAvBlm 566-9241
DeLisi Paul M lawyer 374 MillburnAvMlb . 379-5850
De Lisio Robert P 73 HighGlRdg 429-0995
Delissio Jas A 405 RidgewoodAvGlRdg ... 746-5203
Delissio Jas A accountant
209 BloomfieldAvBlm 743-3415
Delite Printing 279 SanfordEO 676-3033
Delitta J Mrs 26 VillaPlNtly 667-3470
Deliverance Jesus Is Coming Assoc Inc
65 SpeirDrSO 763-2722
Deliyiannis J 76 EvergreenAvNtly 667-0760
DeLizio Carmen 77 HawthorneAvNtly 661-5181
De Lizio Electrical Contractors
77 HawthorneAvNtly 661-2937
De Lizio Geo 68 PassaicAvNtly 667-3731
De Lizio Joseph L 13 ShepardPlNtly 661-0160
Deljosevic Vesna 935 BroadBlm 429-0872
Dell Amy & James E 8 JacksonPlCald 228-4913
Dell Anthony T 63 YaleNtly 667-8643
Dell Cave Thomas G 59 PierLaFairfld 575-0265
Dell Contractors 58 EisenhowerPkwy 403-8527
Dell Contractors 25 SLivingstonAvLiv 597-1802
Dell Larry & Jane 45 JeffersonAvMpl 761-6810
Dell Orto Maryjo LCSW 9 BriarLaNtly 667-7414
Dell Orto Peter 9 BriarLaNtly 667-7607
Della-Badia David 34 HillsideAvWO 731-1399
Della Badia J 11 MontclairAvMtc 746-8817
Dellacqua Michael 47 HunterdonRdWO .. 731-4363
Della Fera Ernest 155 BerkeleyAvBlm 748-3232
Della Fera G 108 BerkeleyAvBlm 743-2428
Della Fera G 2 CedarLaRsInd 226-2803
Della Fera M 58 WarrenBlm 748-5017
DellaFerra A 400 HooverAvBlm 429-0265
Della Ferra D 108 BerkeleyAvBlm 429-4868
Della Ferra Joseph & Susan
14 RidgeAvBlm 429-0077
Dell'Aguila C 12 VistaTerLiv 994-9789
Dellal Anita & Norman 5 DunnRdWO 736-9404
Dellalana Mary 17 DayBlm 338-6184
Dellanno Anthony 4 BlackberryLaNCald .. 403-1974
Dellanno Rachela 507 PageTerSO 763-7524
Dellanno Ralph 444 BaldwinRdMpl 762-1165
Dellanno Ronald P DC 532 BroadBlm 429-9650
Dellano Construction Inc
632 PomptonAvCdrGv 239-6667
Della Pella M H 25 AshwoodTerWO 736-2971
Della Pella Michael 25 AshwoodTerWO .. 325-0932
Della Pelle F 12 TorranceDrLiv 533-1422
Della Penna E T 197 SatterthwaiteAvNtly . 667-6107
Della Penna Inc 197 SatterthwaiteAvNtly . 667-6107
Della Penta J 49 MawalDrCdrGv 857-2318
Dellapesca C 309 FranklinAvNtly 284-1628
Dellapi Nitalia 351 HooverAvBlm 429-9273
Della Pia G 10 CedarWCald 226-7252
Dellapia G CPA 37 OldLaMtvil 402-2636
Della Piazza G J 12 ClarkSum 908 273-1169
Della Piazza John 14 MiltonAvSum .. 908 277-3884
Della Piazza L 12-A RussellPlSum ... 908 273-1789
Della Piazza T 548 SpringfieldAvSum 908 273-3554
Della Piazza W L
274 DiamondHillRdBrkHt 908 464-6963
Dellaporta S 325 BloomfieldAvCald 364-1507
Dell'Aquila Frank P MD
5 FranklinBelleville 450-0400
Dellare E F 98 NSpringBlm 743-3906
Della Rosa A 6 SmithBlm 743-8071
Della Rosa A 82A WabenoAvSpfd 258-1597
Della Sala A 476 BloomfieldAvNtly 284-1372
Della Sala C A 179 ParkAvWCald 226-5115
Della Sala Ernest Jr 151 LindenAvSpfd .. 912-0392
DellaSala Jim 50 WestEndAvSum ... 908 598-9435

47780 © Bell Atlantic

Area Code 973

Della Sala R 46 LindsleyPlEO ---------- 675-8037
Dellasanta Shannon 11 ProspectCald ---- 403-1568
DellaTerza M 23 LaurelPlFairfld ---------- 575-8725
Della Valle Karen
26 CongressionalPkwyLiv ---------- 992-5654
Dellavalle N V 21 ValleyViewRdVro ------ 857-2775
Dellavalle Paul 21 ValleyViewRdVro ----- 857-2775
Dellaventura S Mrs 59 LynwoodRdVro --- 239-7628
DellaVentura Salvatore T
59 LynwoodRdVro ---------- 857-0074
DellaVirginia M 179 StateBlm ---------- 748-2728
Della Volpe F 76 BuckinghamRdUMtc ---- 746-7475
Della Volpe K 293 BerkeleyAvBlm ------- 748-8271
Delle Fave Matthew 64 HighNtly -------- 667-7018
Delle Cava Robert P
75 AndersonPkwyCdrGv ---------- 812-2948
Delle Donne Frank 24 LarkinCirWO ------ 325-7124
Dellecave Matthew 48 FremontBlm ------ 429-2240
Dellefave Jeffrey 118 MorningsideRdVro - 857-7949
Delli Santi Anthony DC 199 BroadBlm --- 748-1601
Delli Santi M CPA
395 PleasantValleyWyWO ---------- 669-3800
Delli Santi M A 95 SandRdFairfld -------- 227-6025
Delli Santi P DC
240 WoodlandAvSum ---------- 908 522-1617
Delli Santi R A 2 MalcolmDrFairfld ------ 227-3776
Delli Santi Ralph 4 ClaremontPlMtc ----- 744-6568
Delli Santi V 25 BellevueAvBlm ---------- 338-9796
Delli Santi's Pizzeria 12 ArlingtonAvBlm - 429-1665
Delli Santi's Pizzeria II
244 USHwyNo46Fairfld ---------- 808-9876
Delli Sante A 935 BroadBlm ---------- 748-6212
Delli Sante C 154 IrvingtonAvSO -------- 378-9025
Delli Santi Anthony DC 199 BroadBlm --- 748-8586
Delli Santi Jeanine & Michael
22 PassaicAvNtly ---------- 667-4495
Delli Santi L 105 MountainAvWCald ------ 403-3207
DelliSanti F 191 SmullAvWCald ---------- 228-5829
DelliSanti M 64 LaneAvCald ---------- 228-9618
DelliSanti S 31 GrandviewAvNCald ------- 364-0622
Dell'Italia Affinito Jerejian & Santola
attorneys 18 TonyGalentoPlzOr -------- 672-8000
Dell'Italia Affinito Jerejian & Santola ESQ
WestCaldwellArea ---------- 403-1888
Dell'Italia John P attorney
18 TonyGalentoPlzOr ---------- 672-8000
Dellitalia M 371 NorthfieldAvWO -------- 736-2299
Dello Russo A 168 WeaverAvBlm -------- 748-1613
Dello Russo Albert
899 PleasantValleyWyWO ---------- 731-8451
Dello Russo J N 105 OrangeRdMtc ------ 744-0083
Dello Russo Neil B MD
436 RidgewoodAvGlRdg ---------- 746-9384
Dello Stritto Michael 3 SheffieldPnBk ---- 882-8567
Delloiacono J 32 SherwoodRdSpfd ------ 376-8681
Dell'Olmo Julius 284 LindenAvVro ------ 239-9423
Dellomo Pete BerkeleyHeightsArea -- 908 464-0156
Dellomo S NewProvidenceArea ----- 908 464-3284
Dellomo Victor 2 SouthgateRdMuryHl 908 464-0137
Del Longo B J 141 AndersonPkwyCdrGv -- 256-4940
Dell'Orto Maryjo LCSW 363 CentreNtly -- 667-1613
Dellorusso A M 105 OrangeRdMtc ------- 746-6909
Dellorusso Susan 29 ParkCtVro --------- 571-1479
Dellosso R 71 WinchesterRdLiv --------- 992-0140
Dellosso S 66 EdgewoodAvWO ---------- 243-2655
Delma Beauty Studio
125 RoselandAvCald ---------- 226-9549
Delma K 114 NArlingtonAvEO ---------- 675-2469
Delma L 16 EdgemontAvSum ------- 908 277-3015
Delman D 363 SOrangeAvSO ---------- 763-7969
Delman Marc 30 WychwoodRdLiv -------- 994-1338
Delman Steven 2 WaltonLaLiv ---------- 992-1701
Delmar Eric 557 UpperMountainAvUMtc -- 744-8659
Delmarmo Geo Jr 11 MontgomeryBlm --- 748-7114
DelMastro R 90 RaymondAvNtly -------- 661-4010
DelMauro & Battaglia
52 HawthorneAvSpfd ---------- 564-6094
Del Mauro C 218 N17thBlm ---------- 748-6874
Del Mauro J 530 ValleyRdMtc ---------- 655-0265
Del Mauro K 21 RomanoNtly ---------- 667-8518
Del Mauro L 52 HawthorneAvSpfd ------- 379-2835
DelMauro M 91 GlenAvMlb ---------- 379-7625
Delmauro Marcy 52 HawthorneAvSpfd --- 564-5496
DelMauro Nino 238 BaltusrolWySpfd ---- 376-0238
DelMauro R & D 21 CarrieCtNtly -------- 667-0856
DelMauro & Sons Inc
52 HawthorneAvSpfd ---------- 564-6094
Del Mauro V 2 SycamoreAvLiv ---------- 992-9388
Del Mistro R 59 ErnestNtly ---------- 667-4497
Delmond Nelma 17 VirginiaAvWO -------- 243-0234
Delmonico Thomas 86 LaneRdFairfld ---- 808-9212
Delmonico's Washington Avenue Pharmacy
246 WashingtonAvNtly ---------- 667-2400
Delmont Voguel 9 WoodlandAveMtc ----- 655-0160
Del Monte Angelo
84 MarionAvNewProv ---------- 908 464-7065
Del Monte J 28 W3rdNewProv ------ 908 464-7127
Del Music Co 20 SCenterSO ---------- 763-6296
Del Negro Ralph A DDS office
175 FranklinAvNtly ---------- 667-9110
Delnevo M 29 MorningsideDrLiv --------- 992-7994
Delnevo Richard 29 MorningsideDrLiv --- 533-1623
DeLoach M 38 EthanDrMuryHl ------ 908 464-2674
De Loach N E 69 1stAvEO ---------- 673-2336
De Loatch Dental Laboratories
380 MainEO ---------- 677-0642
Deloatch J E 150 KingmanRdSSO -------- 763-6026
De Loatch John 13 PleasantAvMtc ------ 746-4894
DELOITTE & TOUCHE LLP
2 HiltonCtParsippany ---------- 683-7000
Deloitte & Touche LLP
2 HiltonCtParsippany ---------- 631-7000
DelOlmo F C 15 OakBlm ---------- 743-8828
Delon Harold Jr 42 MortonPlEO --------- 678-4002
Delon L A Jr 199 OakwoodPlOr ---------- 672-8219
DeLonge David K 79 CypressMlb -------- 763-0236
De Lorenzo A 81 ClaremontAvVro ------- 857-3483
De Lorenzo A 153 PakeNtly ---------- 667-7786
De Lorenzo A 46 TuxedoRdMtc --------- 746-4728
De Lorenzo A 7 WilliamNtly ---------- 667-8383
De Lorenzo A Jr 51 RobertsonRdWO ----- 736-0907
De Lorenzo A M 61 BellBlm ---------- 338-4644
De Lorenzo Anthony 88 HillsideAvWCald - 226-2283
DeLorenzo Arthur J MD
616 BloomfieldAvWCald ---------- 226-4439
DeLorenzo D 8 LoreleiRdWO ---------- 731-0824
DeLorenzo Dana Ann 365 ValleyRdWO -- 243-9554
De Lorenzo Dennis 308 ChestnutNtly ---- 667-3477
De Lorenzo E 425 NorthfieldAvWO ------ 731-1384
De Lorenzo F 678 BloomfieldAvWCald --- 226-6154
De Lorenzo F 243 EPassaicAvBlm -------- 743-9206
De Lorenzo F 466 WatchungAvBlm ------- 338-3657
De Lorenzo F Jr 21 WebsterNtly -------- 667-1788
DeLorenzo F C 466 ParkUMtc ---------- 746-6426
DeLorenzo Frank 15 LeaycraftLaCald ---- 228-4939
De Lorenzo J 2 DuvalCtFairfld ---------- 226-1749
De Lorenzo J 4 MaryAvPnBk ---------- 227-4175
De Lorenzo J 74 StonyBrookRdMtvil ----- 402-1749
DeLorenzo J 75 WoodlandRdMpl -------- 761-6529
De Lorenzo J F 90 MountainAvNCald ---- 226-2607
De Lorenzo J J 519 BloomfieldAvCald ---- 226-0767
De Lorenzo Jas 37 MorleyLaBlm -------- 338-6016
De Lorenzo Jerry 4 LongacreDrLiv ------ 992-7599
DeLorenzo Joan W 72-A LakesideDrMlb -- 376-5910
De Lorenzo Jos 5 CrystalAvWO --------- 731-7765
DeLorenzo K 10 RooseveltPlMtc --------- 509-2872
Delorenzo L 80 HighlandAvMtc --------- 746-5503
Delorenzo M 425 NorthfieldAvWO -------- 325-8872
Delorenzo Nicole 18 NewBlm ---------- 566-9094
DeLorenzo P 115 EdgemontRdMtc ------ 744-6430
De Lorenzo P Charles attorney
34 ParkMtc ---------- 783-3126
De Lorenzo R 8 LoreleiRdWO ---------- 731-3806
De Lorenzo R T 615 BloomfieldAvNtly ---- 661-2916
De Lorenzo S 156 ECedarLiv ---------- 992-4217
DeLorenzo Scott 87 ElmRdCald --------- 364-0324
De Lorenzo W F 31 ArdsleyRdMtc ------- 746-9413
De Lorenzo Wm Jr 31 ArdsleyRdMtc ----- 509-1105
De Loreto F 12 HighBlm ---------- 338-7495
De Loria Peter 65 CloveRdLtFl ---------- 783-2065
Delorm Tim 4 RoswellTerGlRdg --------- 746-9672
DeLorme Keith A 90 BroughtonAvBlm --- 429-2160
delos Reyes M MD 84 RidgeRdNtly ------ 667-3170
Delos Reyes Ramon 34 ErnstAvBlm ----- 338-1990
Delos Santos Divina Grace
39 MontgomeryBlm ---------- 680-0038
Delos Santos Raul 228 HiltonAvMpl ----- 762-9211
DeLosh A 16 MyrtleAvCald ---------- 228-1418
Delosreyes M 414 EPassaicAvBlm -------- 338-5533
DeLosSantos Grace 3 FreemanPlNtly ---- 661-0254
Delossantos Olivia 41 PrincetonMpl ----- 763-4881
De Lotto B H 30 WarrenNtly ---------- 661-0719
DeLotto David 21 BellevueAvBlm -------- 893-1467
DeLotto J 22 BeechtreeRdWCald -------- 882-9818
DeLotto Louis 22 BeechtreeRdWCald ---- 882-8958
Deloughry Thomas J 445 MorrisAvSpfd -- 376-6490
Delouis M 15 MyrtleBlm ---------- 743-8901
Delouis Maniolita 15 MyrtleBlm -------- 743-9184
De Louis Witsler & Marie Carmel
49 NDayOr ---------- 675-2823
Delp B 102 TulipSum ---------- 908 277-0305
Delp Brian K 18 OxfordMtc ---------- 655-1807
Delp Warren P 166 UpperMountainAvMtc 655-0038
Delp Wm 26 ManchesterRdWO ---------- 736-5473
Delpeche Jean 207 SJeffersonOr -------- 674-3556
Delpeche Julienne 78 NDayOr ---------- 674-7923
Delphin N 28 LaurelAvMpl ---------- 378-7990
Del Piano A J 501 ProspectNtly -------- 661-2084
DelPiano Arthur DC 217 GlenwoodAvEO - 673-6525
Del Piano K Mr & Mrs 13 LawrenceAvWO 243-0420
DelPilar A 13 MortonBlm ---------- 748-9786
Del Pilar Ralph Jr 13 MortonBlm -------- 748-7963
del Pino D A 2 BenningtonRdLiv -------- 992-7128
Del Pizzo D 35 KinderDrBlm ---------- 338-1563
Del Pizzo E 6 BeverlyRdCdrGv ---------- 239-0855
DelPizzo N 155 CanoeBrookPkwySum 908 522-0250
Del Pizzo R 22 BaldwinMtc ---------- 746-8864
Del Plato L A 14 ErwinPlWO ---------- 736-1309
DelPlato Larry 263 BloomfieldAvNtly ---- 661-4258
Delpolito Cindy B 215 BloomfieldAvBlm -- 743-0581
DelPolito David 87 EvergreenAvNtly ----- 667-8484
Del Polito Dennis 34 GreenAvRslnd ----- 364-0956
Del Polito G 4 FoxRdCdrGv ---------- 239-1890
Del Polito Hairdressers
12 BellevilleAvBlm ---------- 748-8571
Del Polito Ralph 100 CedarRidgeDrCdrGv 857-7529
Delport B 71 DunnellRdMpl ---------- 761-5842
Del Preore R 171 VoseAvSO ---------- 763-6541
Del Preore Salvatore 91 TelfordEO ------ 673-3858
Del Presto Nicholas R
71 CambridgeRdMtc ---------- 746-8664
Del Presto R 105 AvonDrEsxFels -------- 226-5470
Del Presto R 105 AvonDrEsxFels -------- 403-8939
DelPrete A 77 OrtonRdWCald ---------- 228-3386
Del Prete F Jr 61 KnollTerWCald -------- 575-8414
Del Priore A 115 OldShortHillsRdWO ----- 731-3245
Del Priore Albert Painting Contractor
314 DoddEO ---------- 676-6309
Del Priore Angelo DPM
329 BellevilleAvBlm ---------- 429-7477
Del Priore G 45 CarlosDrFairfld -------- 227-5554
Del Priore Michael G 45 CarlosDrFairfld - 227-5076
DelPriore P 339 NorthfieldAvWO -------- 325-1092
Del Purgatorio Robert Mr & Mrs
26 ParkwayECald ---------- 226-5557
Del Rosario Alberto 172 MainOr -------- 675-2251
Del Rosario Milagros
43 BeauvoirAvSum ---------- 908 273-3973
DelRosario Oscar M 13 BlandCtBlm ----- 743-2503
DelRossi Angelo 377 SHarrisonEO ------- 674-5510
Del Rosso Louis & Sandra
25 ColtRdSum ---------- 908 273-5154
Del Russi Gerald L 52 HilltopRdShHl ----- 376-5351
Del Russi J 140 LeslieBlm ---------- 743-8684
Del Russo A 50 GerardRdNtly ---------- 284-1691
Del Russo Damien piano tuner
20 GouldPlCald ---------- 403-1558
Del Russo Damien piano tuner
VeronaArea ---------- 857-0083
DelRusso Jon 3 LindaPlFairfld ---------- 575-7251
DelRusso L 27 HillsideAvCald ---------- 403-8384
Del Russo R 10 GastonWO ---------- 736-9718
Del Russo Richard 3 LindaPlFairfld ------ 575-1749
Delsandro F 81 BellOr ---------- 674-3629
Delsante Joseph & Katrina
43 HarveyDrSum ---------- 908 598-9451
DelSantro Marisa 173 WatsessingAvBlm - 680-8868
Delseni Dina & Dave 9 TuxedoDrLiv ----- 533-0379
Delsoin Frantz 41 SMunnAvEO ---------- 674-7736
DelSole Frank 70 WindingWyWO -------- 669-0109
DelSole Maureen 70 WindingWyWO ----- 669-0032
Delson Associates 138 BloomfieldAvBlm - 743-5582
DelSontro Rick & Sara 544 ProspectMpl - 275-5058
DelSordi N 13 EtonDrNCald ---------- 228-7736
DelSordi N accountant 209 CooperAvUMtc 744-4332
Del Sordo D N 156 ECedarLiv ---------- 597-0591
DelSordo Eugene C 168 BloomfieldAvNtly 661-2307
Del Sordo J 6 DaveyDrWO ---------- 669-9716
DelSordo J A 68 OrchardLaBrkHt ---- 908 322-4637
Del Spina Anthony & Frances
57 HoltonLaEsxFels ---------- 226-0790
Del'Spina Nick 555 EagleRockAvWO ----- 736-1898
Del Star Roofing & Paving 15 VoseAvSO - 763-9067
Delta Air Lines Inc—
Domestic Reservations & Information
Toll Free ---------- 800 221-1212
International Reservations & Information
Toll Free ---------- 800 241-4141
Air Cargo Services ---------- 430-3950
Dash-Small Package Pick-Up & Delivery Only
Toll Free ---------- 800 638-7333
Baggage Service
Toll Free ---------- 800 325-8224
Delta Carbona
Toll Free ---------- 888 746-5599
Delta Carbona 461 USHwyNo46WFairfld - 808-6260
Delta Commercial Cooking Equipment Inc
35 MayfairDrWO ---------- 736-3300
Delta Control System Inc
571 CentralAvNewProv ---------- 908 508-0255
Delta Cooling Towers
134 ClintonRdFairfld ---------- 227-0300
Delta Dental Plan Of N J Inc—
General Information
1639 StateHwyNo10Parsippany -------- 285-4000
Benefit Services-Claims
1639 StateHwyNo10Parsippany
Toll Free ---------- 800 452-9310
DELTA ENGINEERING CO
556 FerryNewark ---------- 589-7300
Delta Export & Import Inc
91-A BirchRdCdrGv ---------- 239-7330
Delta Financial Group Inc
100 MorrisAvSpfd ---------- 467-1003
Delta Force Auto Repair 259 ReockOr --- 672-1688
Delta Funding Corp MaplewoodArea
Toll Free ---------- 800 541-4003
Delta Grocery 294 ScotlandRdOr -------- 673-5373
Delta Intermediaries
382 SpringfieldAvSum ---------- 908 273-6910
Delta Management Systems Inc
539 ValleyRdUMtc ---------- 746-8584
Delta Photocomp Corp 55 WashingtonEO 674-6633
Delta Refrigeration LivingstonArea ------ 535-9820
Delta Refrigeration 500 SCtrOr --------- 414-0006
DelTufo A 33 CarrieCtNtly ---------- 284-0174
DelTufo A 33 CarrieCtNtly ---------- 284-0834
Del Tufo A 2 LenoxTerWO ---------- 731-1067
Del Tufo Anthony J 26 ElmwoodDrLiv --- 533-9359
Del Tufo B 614 ValleyRdUMtc ---------- 744-6271
DelTufo Frank & Cathy 44 BrooksideAvLiv 994-4254
DelTufo G Mr & Mrs 51 CedarNtly ------- 284-1174
Del Tufo Leslie 70 MaryBelleville -------- 759-3849
Del Tufo Ralph 5 UpperMountainAvMtc -- 744-1248
Del Tufo Tony 55 HazelAvLiv ---------- 994-3183
Del Turco Bros Inc tile & terrazzo
25 VeronaAvNewark ---------- 483-5770
Deltz Bill 8 LoreleiRdWO ---------- 731-8478
Deltz W E 8 LoreleiRdWO ---------- 731-0824
De Luca A Mrs 43 ConditTerWO --------- 736-1671
Deluca A A 50 LocustAvMlb ---------- 379-6510
De Luca Anthony C 67 RooseveltRslnd --- 226-8609
De Luca Antonio
121 GrantAvNewProv ---------- 908 665-2750
Deluca Bon 10 BatesDrFairfld ---------- 575-6009
DeLuca Business Systems MilburnArea -- 376-5924
De Luca C R 100 LlewellynAvBlm -------- 743-8474
DeLuca Douglas 59 WashingtonCtMtvil -- 402-7822
De Luca E E 81 BoltonBlvdBrkHt ----- 908 464-3822
DeLuca F 89 SalterSpfd ---------- 912-9178
Deluca Felicia 65 UnionCdrGv ---------- 857-8052
DeLuca Francis N MD
33 OverlookRdSum ---------- 908 522-4555
De Luca G 131 KingNtly ---------- 661-3768
De Luca J 44 WilliamsonAvBlm ---------- 748-5247
DeLuca Joseph Mr & Mrs
92 FairwayTheCdrGv ---------- 239-0758
Deluca Joseph J 112 PineBrookRdMtvil -- 335-4704
DeLuca Kate 5 RandRdMtvil ---------- 244-7287
De Luca L 62 ColumbiaAvBrkHt ----- 908 464-8329
De Luca L 67 RooseveltRslnd ---------- 226-6905
De Luca Louis 73 HorseneckRdMtvil ----- 334-1957
DeLuca M 135 SCtrOr ---------- 414-8329
Deluca M 90 WilliamOr ---------- 672-8101
De Luca Marco 102 MidlandBlvdMpl ----- 761-0757
Deluca Marco CPA 412 RidgewoodRdMpl 762-9200
DeLuca Matthew J MD
189 FranklinAvNtly ---------- 235-0900
DeLuca Matthew J MD
200 HighlandAvGlRdg ---------- 429-8270
DeLuca Matthew J MD PA
399 HooverAvBlm ---------- 566-0300
Deluca Patsy 167 BaldwinPlBlm --------- 748-1767
De Luca Paul 13 MooreRdMtvil --------- 334-2579
Deluca Peter F MD
120 SummitAvSum ---------- 908 273-4300
DeLuca R 11 NottinghamRdMlb --------- 564-6211
De Luca R S 37 BruceCtCdrGv ---------- 239-7990
Deluca Ralph J Jr 45 MaryDrMtvil ------- 257-1690
Deluca Robert 10 BatesDrFairfld -------- 575-6042
DeLuca Stephen 750 RidgewoodRdMlb -- 376-6547
DeLuca Thos 45 KenzelAvNtly ---------- 661-9329
DeLuca Victor & Janey
154 LexingtonAvMpl ---------- 378-8906
DeLucca D C 1 FranklinAvNtly ---------- 661-9569
DeLucca G 100 HillwoodTerVro --------- 857-0093
De Lucca Ruth Mrs 48 ParkAvVro -------- 239-2854
De Lucia B 22 ParkAvMpl ---------- 761-5061
DeLucia N 310 IndependenceWySpfd ---- 467-4619
DeLuise S 42 HicksonDrNewProv ---- 908 464-7336
DeLuisi G 47 LindenAvVro ---------- 239-8595
De Luisi P 100 WatsessingAvBlm -------- 748-5908
De Lukey Lynn 143 CraneCirNewProv 908 665-1868
Delurand Lucien 45 N17thEO ---------- 678-2356
Delurand Luciene 40 HillyerOr ---------- 676-8071
Deluxe Check Printers Inc
5 HendersonDrWCald ---------- §- -575-0900
(§See Customer Guide Index Concerning
The Use Of Telephone Service
Observing Equipment At This Number)
Deluxe Dental Laboratory 380 MainEO -- 677-0642
Deluxe Home Remodeling Inc
769 NorthfieldAvWO ---------- 669-2840
De Luzio A 6 GiffordCtMpl ---------- 761-4089
Delva Augustine 164 SClintonEO -------- 673-0285
Delva Hubert 60 HawthorneAvEO -------- 676-0735
Delva Marie 16 RidgeAvWO ---------- 736-2729
Del Vacchio B & Paul
60 RutgersAvBrkHt ---------- 908 665-1768
Del Vacchio J E 9 JillTerFairfld --------- 227-6496
Del Vacchio James E CPA 9 JillTerFairfld 575-7580
Delvalle Anthony & Anna 6 HalcyonPlBlm 748-3961
DelValle Frank Mr & Mrs
131 UpperMountainAvMtc ---------- 783-6610
Delvalle K 1315 PleasantValleyWyWO ---- 669-0587
Delvalle M L 15 FairviewAvSO ---------- 762-6549
Del Vecchia G 14 FerncliffRdBlm -------- 338-8545
Delvecchio Alfonse 9 CentralPlWO ------ 731-5350
Del Vecchio Angelo P DC
189 FranklinAvNtly ---------- 661-4900
Del Vecchio Anthony C 5 DorsetLaShHl -- 467-3534
Del Vecchio David 24 WatchungPlBlm --- 893-1482
DelVecchio Deborah 31 FoxRunNCald --- 364-1240
Del Vecchio F 96 N15thBlm ---------- 748-7154
Del Vecchio G 3 EllisRdWCald ---------- 228-2453
DelVecchio G 1 TwinOakRdLiv ---------- 535-8206
DelVecchio John A 40 MacLeodLaBlm --- 893-9394

DelVecchio Josehp Jr & Donna
44 GreenbrookRdFairfld 403-0945
DelVecchio L E 179 VillageRdSO 762-1845
del Vecchio Leonie 80 NHillsideAvLiv 992-4745
Del Vecchio N 68 PersonetteAvVro 239-2813
Del Vecchio P N 4 HowardPlNtly 667-7889
DelVecchio S L 613 BroadBlm 680-1992
DEL VENTO BENJAMIN M lawyer
405 NorthfieldAvWO **736-8050**
Del Vento M P 156 BeaufortAvLiv 992-6974
DEL VENTO ROBERT A MD PA
81 NorthfieldAvWO **736-1000**
Del vescovo J 175 PomptonAvVro 239-9842
Del Vescovo O 132 N15thBlm 743-3629
Del Vescovo Timothy
37 WoodmereRdCdrGv 239-1684
Del Visco Jas 10 MorningsideRdVro 239-6424
Del Visco R 77 EBradfordAvCdrGv 239-7146
DelViscovo A 5 WedgewoodDrVro 857-2465
DelViscovo John 143-A RidgeRdCdrGv 857-3518
DelViscovo Yolanda 42 SunsetTerCdrGv 857-4577
Delzenski H B 18 PilgrimCtBlm 748-1163
Dem Two Hands 61 NFullertonAvMtc 783-8344
De Mado J 241 HoffmanBlvdEO 678-4644
Demain P R 119 BakerMpl 763-7199
DeMaio Angelo III Heating & Air Conditioning Inc MontclairArea 744-6196
DeMaio Bob Jr 425 ParkAvBrkHt 908 665-8363
DeMaio Bob Jr 425 ParkAvBrkHt 908 665-8364
DeMaio C 506 BloomfieldAvCald 364-1398
De Maio C 20 WakefieldPlCald 403-0747
DeMaio Daniel 25 KenzTerWO 736-8736
De Maio David M 201 AmperePkwyBlm 743-9355
De Maio F 79-1 BirchRdCdrGv 239-6782
De Maio Frank 58 QuinbyPlWO 731-7949
De Maio Frank Jr 16 HillsideAvVro 857-1386
De Maio J 935 BroadBlm 743-1370
DeMaio J 51 FellswoodDrLiv 992-2331
De Maio J 113 UnionCdrGv 239-4160
De Maio Jeanne S
61 PassaicNewProv 908 665-1156
De Maio L 49 PersonetteAvVro 857-0421
DeMaio M E 45 GouldVro 239-6980
Demaio Michael 25 FreemanRsInd 403-8273
DeMaio N 580 BloomfieldAvWCald 403-9857
De Maio Pizza & Restaurant
468 SpringfieldAvBrkHt 908 464-8585
De Maio R 15 RikerHillRdLiv 597-0306
DeMaio Raymond ED D
340 ENorthfieldRdLiv 740-2082
DeMaio Richard V 7 KokoraRdMtvil 299-2893
Demaio S 425 ParkAvBrkHt 908 790-1406
DeMaio Samuel J 10 DogwoodLaNtly 667-4732
DeMaira James 26 LowellAvSum 908 598-0581
De Mallie Stephen P 115 OverlookTerBlm 338-5773
De Mane Robt 513 PassaicAvWCald 227-3539
De Marco A R 20 WaldoAvBlm 429-8160
De Marco Alex 15 GrayMtc 744-8933
De Marco Charles 20 HazelAvLiv 992-1769
De Marco Chas 13 RyndaRdMpl 762-1364
DeMarco George J 63 ForestAvVro 857-3702
De Marco H 382 StCloudAvWO 731-5806
DeMarco J 43 ConfortiAvWO 731-1692
De Marco J D 58 MadisonAvNewProv 908 665-1814
DeMarco John J 242 MillburnAvMlb 379-2767
De Marco L 370 RiverRdNtly 667-1047
De Marco L C
30 SouthgateRdNewProv 908 665-1828
De Marco L J 115-C DaveyBlm 748-4295
De Marco Lee 81 CollinsAvBlm 338-8539
Demarco Leonard J 115-C DaveyBlm 743-3235
DeMarco M 15 VinePlBlm 743-1013
DeMarco M A 279 HillsideAvLiv 992-9340
De Marco Mary 18 FranklinVro 857-7292
De Marco Michael 99 CentreNtly 667-1685
DeMarco R 20 WaldoAvBlm 748-3258
DeMarco Ralph
173 KnollwoodDrNewProv 908 464-7252
Demare Gerry 35 GrandTerLiv 994-2818
Demare Keith 35 GrandTerLiv 535-9368
Demaree E 250 TillouRdSO 763-8919
Demareski R 53 SherwoodDrNewProv 908 665-0810
Demareski Roger 21 MonroeAvRsInd 403-8371
Demarest E C 162 MountainAvSum 908 522-1665
Demarest J 46-A MeadowbrookPlMpl 763-8229
Demarest L B 17 WakefieldPlCald 226-1970
Demarest Philip C & Betsy D
58 MapleAvPnBk 227-2803
Demarest R 331 ParkAvNtly 284-1986
De Maria A 7 DurantPlNtly 235-1702
De Maria G 55 LaurelPlWCald 226-0099
De Maria G 24 WedgewoodDrVro 857-2406
DeMaria Melanie 573 BroughtonAvBlm 338-0578
De Maria MI And J 50 KingNtly 667-3839
Demarinis D 29 HilldaleRdPnBk 882-7402
De Marinis John 179 WalnutMtc 744-2892
DeMarinis Joseph MontclairArea 783-4682
De Marino A V 396 BerwickOr 672-4168
DeMarino Louis T 74 OakviewTerShHl 376-2275
Demark Jos F 98 ColfaxRdSpfd 379-7843
DeMarsico Richard MD
33 NFullertonAvMtc 744-2226

DeMarta Anthony & Gloria
194 HancoxAvNtly 667-4656
De Martin Delmo 5 FairwayTheUMtc 746-5632
Demartin Douglas & Valerie
200 HobartAvSum 908 598-9601
DeMartin Peter 2 ArlingtonAvCald 403-9427
De Martinis A 29 CarolinaAvWO 736-4599
De Martinis Antonio 9 StoneDrWO 731-7471
DeMartinis E A 9 StoneDrWO 731-5947
DeMartinis Leonard
31 FitzrandolphRdWO 669-9711
De Martino C 76 HighBlm 893-0787
Demartino Lillian 111 PassaicAvNtly 338-9719
De Martino S M 10 WatsonAvWO 325-2510
DeMartins Jiulio 5 StoneDrWO 731-2003
DeMartinsis G 6 LincolnAvWO 731-7548
Demarzi Anita 266 ParkMtc 744-5793
DeMarzo Baldwin ED D
201 SLivingstonAvLiv 716-0555
Res 12 TaftCtLiv 533-0816
De Marzo C 21 PilgrimCtBlm 748-8480
De Marzo E 85 HarrisonAvWO 325-0471
De Marzo F A 90 WatchungAvWO 676-1834
De Marzo Jean 156 ECedarLiv 740-9754
De Marzo L G 180 BellevueAvMtc 746-6126
DeMarzo Larry 25 NassauRdUMtc 744-6812
De Marzo M 45 DalewoodRdWCald 226-2736
De Marzo Martin 115 ECedarLiv 992-4922
Demas S 1 WindingWyNCald 228-0493
De Masi A 289 CentralAvWCald 228-9723
DeMasi A 15 EdgarSum 908 273-8471
De Masi A 85 WatchungAvWO 674-3717
DeMasi Elisa & Frank
462 SLivingstonAvLiv 740-1816
De Masi F R Jr 63 PillotPlWO 669-3245
De Masi Frank R III 462 SLivingstonAvLiv 994-9673
DeMasi G 300 OakwoodAvOr 674-7186
De Masi Marco F 22 WoodhullAvWO 731-6339
DeMasi Theresa 224 ClaremontAvVro 857-3653
DeMassi Pontiac Inc
295 ParkAvLyndhurst 201 939-6100
DeMassi R 16 PineRdRsInd 403-0338
De Mata Miguel Angel 247 ClevelandOr 672-7381
DeMato Michael 353 ParkAvNtly 667-9183
DeMatos A 41 MaolisAvBlm 748-6789
De Matos M 256 CentreNtly 667-8509
De Matteis H J Jr 42 HillsideAvLiv 992-3589
De Matteis J A 65 MorningsideRdVro 239-3089
DeMatteis Jon DDS 80 LloydRdMtc 746-6240
DeMatteo C
851 SpringfieldAvNewProv 908 771-8943
De Matteo D 25 HighlandAvNtly 667-4564
Dematteo E 125 ColumbiaAvNtly 661-1599
De Matteo P 12 BrooksideAvCald 228-8759
DeMatteo V 776 BroadBlm 680-8917
De Mattheis Louis 43 SProspectVro 857-1650
DeMattheis Mark S 43 SProspectVro 857-5644
Demattos G WabenoAvSpfd 376-1106
DeMauro Armando A 100 HillwoodTerVro 239-5205
DeMayo A 905 BroadBlm 743-1014
De Mayo F 231 WestvilleAvWCald 226-8149
De Mayo Joseph MD 187 ChestnutNtly 667-4402
De Mayo N 41 EatonPlEO 672-5185
Dembaugh W E
34 ClintonAvNewProv 908 665-1376
Demberger R 97 SevernaAvSpfd 379-2216
Dembia A A 288 BellevueAvUMtc 783-4840
Dembinska A 11 SeymourMtc 509-7889
Dembinska Andrea violin studio
217 GlenridgeAvMtc 509-2637
Dembinski William & Trinh
88 OxfordGlRdg 509-5228
Dembner Alan G 14 GreatHillsTerShHl 376-1916
Dembner H 39 GlenviewDrSpfd 379-3314
Dembo Andrea 68 LlewellynAvWO 243-5612
Dembow L 17 MsgrOwnesPlNtly 661-0146
Dembow Leonard E Rev
17 MonsignorOwensPlNtly 235-1100
Dembowski Alex J 6 CharlesDrFairfld 227-2349
Dembrowski H 50 BellBlm 338-6397
Dembski Geo 16 MaplewoodDrLiv 994-3076
Demby Horace & Dianne 253 SanfordEO 677-0172
Demby J M III 101 SpruceBlm 429-7217
Demchenko Iryna 95 AshlandAvWO 736-5078
Demcsak E 16 KaramCirWO 325-8798
Demczuk E 205 EMcClellanAvLiv 740-1894
Demczuk Jacek 205 EMcClellanAvLiv 535-8806
Demech Patrick
851 SpringfieldAvNewProv 908 790-9649
Demel Victor C 64 ParkAvBlm 748-3480
DeMenna C 560 BerkeleyAvOr 414-9219
Demento T 28 GlendaleNtly 661-2029
De Meo A Jr 15 HellerPlMpl 761-6559
DeMeo A Jr 9 McKinleyAvWO 736-9613
DeMeo Angelo 40 CongerBlm 680-4717
De Meo E 33 ClintonAvNewProv 908 508-0249
De Meo E 33 ClintonAvNewProv 908 508-0688
DeMeo E 200 MtPleasantAvWO 731-1031
DeMeo Irene 2 ParkPlNCald 256-6592
DeMeo James Mr & Mrs 6 CrowellPlMpl 763-1855
De Meo Michael Jr 85 MitchellWO 736-2855
DeMeo Rosario Mr & Mrs 739 CentreNtly 284-0565
DeMeola Anthony 18-J NobHillRsInd 364-1697

Demeraski Veronica 326 EssexAvBlm 743-4577
Demerjian J 60 MsgrOwensPlNtly 661-3257
Demerjian R 130 RutgersPlNtly 661-0408
Demerjian R 130 RutgersPlNtly 667-6578
Demerjian S 126 WPassaicAvBlm 338-3729
Demerjian Serge AIA
126 WestPassaicAvBloomfield 338-6595
Demers J 25 WBradfordAvCdrGv 857-1706
Demeter Landscape Design
141 EagleRockAvRsInd 228-2621
Demetria A 27 DeVausneyPlNtly 661-1624
Demetrio Carlo 12 NormandyRdPnBk 227-0785
Demetriou Andreas 56 NJeffersonOr 414-0243
Demetriou P 1975 SpringfieldAvMpl 762-6160
Demetriou Petros 889 EdwardsRdPrspy 575-3351
Demetrius Hair Design Studio
137 SouthOrangeAvSO 763-4247
Demetropoulos A 115 HarperTerCdrGv 857-0816
Demetropoulos Spyro 5 SheffieldMtvil 276-0852
Demetroulakos J 7 WhiteTerNtly 661-2877
DeMeulemeester Robert
25 GlenwoodRdMtc 509-7725
Demgard J M 82 RaymondAvNtly 284-1848
Demi Saada 39 ShepardAvEO 677-0866
Demi-Tek Inc 1085 BloomfieldAvWCald 227-2033
De Micco R 466 ChestnutNtly 667-3236
De Micco V 52 KenzelAvNtly 667-7633
Demich Janina 38-C WabenoAvSpfd 376-5254
DeMichael Joseph 13 ElizabethRdUMtc 783-3578
DeMichael Josette 117 N15thBlm 680-9102
DeMichael Rodney 24 HuttonAvWO 731-2553
De Michele C Jr 656 BloomfieldAvVro 239-8954
De Michele Clifford 656 BloomfieldAvVro 239-6699
De Michele John O 36 UnionAvMpl 762-5590
De Michele Olga 38 UnionAvMpl 762-3080
DeMichele Sandra 16 EagleTerWO 669-2549
Demidio P J MontclairArea 744-7657
D'Emidio Robt C DMD
530 BloomfieldAvVro 239-1713
Demidova L 249 BellevilleAvBlm 748-0970
Demidowich C 99 LaurelAvLiv 994-2812
Demidowich George MD
340 ENorthfieldRdLiv 994-0880
Demikoff C W 74 JohnsonAvBlm 338-6424
DeMilia Thomas
385 OldBloomfieldAvPrspy 882-8651
De Milia Vincent J 229 FairviewAvVro 239-1385
Demilio Gerardo 20 ParkAvCald 403-7612
D'Emilio R J 29 FerndaleRdNCald 226-0523
Deming Cliff 1800 RachelTerMtvil 575-6647
Deming Fredk W 24 ColtRdSum 908 273-4896
Deming J 19 JesseCtMtvil 331-1555
Deming Joseph 12 NelsonLaMtvil 299-9282
Deming Joseph E attorney-at-law
81 TwoBridgesRdFairfld 575-5000
Demir Alper 30 PiersonRdSMpl 378-3095
Demir Ismail 16 GalesDrNewProv 908 790-0049
Demirali P M 52 WoodmontRdMtc 509-7553
De Miro Frank 26 BeachmontTerNCald 226-3789
De Miro Joseph & Carolyn
15 WelshmanCtCald 364-0882
DeMiro M 130 NewRdPrspy 575-5708
DeMiro Michael attorneys at law
155 PomptonAvVro 857-5100
DeMiro Michael A ESQ
54 MorningsideRdVro 857-0106
De Miro N A 5 ChestnutRdVro 239-4230
De Miro Nicholas 5 ChestnutRdVro 239-7809
Demi's Gourmet Corner
171 EagleRockAvRsInd 228-6403
Demissie Manahalosh 9 ForestHillRdWO 243-9167
Demkin E 19 WoodlandRdMpl 761-7658
Demkowicz Helen 165 FairfieldAvWCald 226-3768
Demkowicz M 78 NMitchellAvLiv 992-7672
Demner L 18 PorterRdWO 731-2085
Democratic Headquarters-Montclair
50 ChurchMtc 509-8253
Demoll Richard & Maryann
15 ElmPlSum 908 273-0207
DeMondo Michael & Edna 347 GroveMtc 783-6139
De Monico Judeth & John
11 CrestmontRdWO 731-2146
Demoreuille B 141 ClarewillAvUMtc 783-4568
Demoreuille J 16 GodfreyAvRsInd 226-8283
Demory C 24 SGrvEO 675-4969
Demos Nicholas J MD
4 CambridgeDrShHl 376-9547
Demos Nicholas J MD P A
142 PalisadeAvJerseyCity 201 420-1486
De Mott E 30 RoselandAvRsInd 226-6812
DeMott Matt 140 WaughawRdMtvil 335-4587
Demougeot R 536 RidgeRdCdrGv 571-1688
De Moura Rose 16 UnionPlBlm 338-5845
De Mouthe H M Mrs 47 RiverRdMtvil 334-8845
Dempsey B 287 SHarrisonEO 676-4074
Dempsey Bill J 25 FerndaleRdNCald 226-7090
Dempsey C 28 MorrisAvSum 908 273-0339
Dempsey Daniel SummitArea 908 273-4920
Dempsey Dempsey & Sheehan lawyers
387 SpringfieldAvSum 908 277-0388
Dempsey E Kirby 550 ProspectMpl 763-1573
Dempsey E Kirby chiropractor
550 ProspectMpl 763-0342

Dempsey Frank P 119 CedarLaMpl 763-2021
Dempsey G 14 GreenbriarDrBrkHt 908 665-1197
Dempsey Jerry 60 SilverLakeDrSum 908 522-8911
Dempsey Jerry R lawyer
387 SpringfieldAvSum 908 277-0388
Dempsey Joe 12 SMountainAvMtc 509-7896
Dempsey Joseph P 555 BroughtonAvBlm 338-7615
Dempsey K & S
79 RidgeviewAvNewProv 908 464-4153
Dempsey Kevin F DC
187 MaplewoodAvMpl 762-1661
Dempsey M 18 ChurchMlb 379-3172
Dempsey Michael
105 NewEnglandAvSum 908 277-0587
Dempsey Michael T 8 DenmanPlSum 908 273-3411
Dempsey P L
40 HawthorneDrNewProv 908 464-2133
Dempsey R G 564 IrvingtonAvMpl 378-8792
Dempsey Robt W lawyer
387 SpringfieldAvSum 908 277-0388
Dempsey S 22 WaysidePlMtc 509-7764
Dempsey Terence T 656 MorrisAvSpfd 564-6157
Dempsey Thomas 31 TwomblyDrSum 908 522-0359
Dempsey Wilfred L
60 SilverLakeDrSum 908 273-7873
Dempsey Wm H Jr 12 SilverSpringRdShHl 376-4509
De Munno E 34 ChadwickDrNtly 661-2752
De Munno E 3 RooseveltBlvdNCald 228-5357
De Muro Denis & Terry
59 EdgemereRdLiv 994-4185
Demuro John 27 WilliamMtc 746-3328
DeMuro Paul 82 EssexAvMtc 746-9525
De Muro Paul 82 EssexAvMtc 783-0798
De Muro Philip G 67 RockledgeDrLiv 992-2713
Demussi J 1199 PleasantValleyWyWO 243-0696
De Muth Donald F 78 EssexRdSum 908 273-3199
Demuth Jeff 39 SkylarkRdSpfd 908 522-1618
Demuth William 35 LawrenceEO 678-4116
Demytrk Peter 108 WalnutBlm 680-9565
Den Braber A 23 BuckinghamCirPnBk 227-4591
Den Breejen J 138 PineBrookRdMtvil 263-5840
De Nardis N J 275 BerkeleyAvBlm 743-0057
Denardo P E 24 OldShortHillsRdMlb 379-5250
Denaro Joseph R 28 DartmouthRdWO 731-2676
Denasto V 433 WilliamEO 676-3267
Denault Jack & Kate MillburnArea 258-1208
Denberg M 105 NewEnglandAvSum 908 273-5067
Denberg Paul S 143 NFullertonAvMtc 655-0557
DenBleyker Edw T 30 BriarHillRdCdrGv 239-1694
Denbraven G E 165 RaymondAvNtly 667-1467
Denbraven Johannes
100 CedarRidgeDrCdrGv 857-1495
Denburg A I 320 SHarrisonEO 677-0534
Denburg C 43 ConfortiAvWO 731-1791
Denburg D 14 SpeirDrSO 763-7669
Denburg E J 64 KeanRdShHl 379-9040
Denburg G 454 ProspectAvWO 325-9054
Denburg K 9 WestviewRdShHl 376-5859
Denburg Paul & Doris 48 SpeirDrSO 763-6176
Denburg Richard & Melanie
24 CummingsCirWO 669-8351
Denburg Robt 9 WestviewRdShHl 376-5844
Denburg Ronnie 63 ParkAvVro 239-2842
Denburg Sheldon 159 GlenviewRdSO 763-0626
Denby L 84 RutgersAvBrkHt 908 464-2140
Denby Richard 89 HillsideAvVro 239-6221
Dencker D R 34 GlensideAvSum 908 273-9596
Dencker M 216 SuttonDrBrkHt 908 322-2056
Denco Exterminating Co Inc
BloomfieldArea 748-7788
Denco Exterminating Co Inc
LivingstonArea 992-5054
Denco Exterminating Co Inc
PineBrookArea 227-3399
Denco Tree & Shrub Care PineBrookArea 227-3399
Dendinger S 6 WarrenPlMuryHl 908 464-1009
Dendulk Frank OrangeArea 678-5375
Dene F C 101 WoodlandRdNewProv 908 464-1884
Denehy Thad R MD OldShortHillsRdLiv 533-5280
Deneka D 23 NorthviewAvMtc 746-8751
Denenberg Allan 70 GlendaleAvLiv 994-0383
Denenberg B 70 GlendaleAvLiv 994-1196
Denenberg Daniel 27 CharlemagnePlPnBk 808-1552
Denenberg David & Marni
221 CerruttiCtWO 243-9537
Deneroff Howard & Jana
955 SSpringfieldAvSpfd 379-3428
Denerstein M 20 ParisCirWO 731-2074
Denes Richard & L 7 RobinLaCdrGv 857-0149
Denes Richard F attorney
271 USHwyNo46Fairfld 808-8310
De Nezza Mary Mrs 26 ChurchSO 763-9436
Dengel Kevin 182 RoselandAvCald 364-1382
Denges Gregory 195 ParkerAvMpl 763-6073
Denholtz E 13 BirchwoodDrLiv 994-0451
Denholtz Edw 1 ClaridgeDrVro 239-5104
Denholtz Marcia 148 LenoxTerMpl 762-2004
Denholtz Melvin DDS 13 BirchwoodDrLiv 992-5480
Denholtz Myron MD 148 LenoxTerMpl 762-8600
Denholtz N 33 HeadleyPlMpl 763-3266

47780 © Bell Atlantic

Area Code 973

Denholtz R B ShortHillsArea 467-1679
Denholtz Robert 9 LockhernDrLiv 533-9052
Denice Angelo 82 WPassaicAvBlm 338-9087
Denice Nicholas 82 MargaretAvNtly 284-1518
Denice's Pork Store 188 ProspectNtly 667-9653
DeNicholas Albert 24 HamiltonRdGlRdg 743-9509
DeNicholas Lisa & Peter 120 NorthRdNtly 235-1364
De Nicholas R 59 BrownNtly 667-7860
DeNick A 28 CollinwoodAvLiv 535-3935
Denicola F 36 TuxedoRdMtc 509-7330
De Nicola Geo 72 PersonetteAvVro 239-8186
De Nicola J 188 EdwardsRdPrspy 227-1037
Denicola Joe 73 MontaguePlMtc 746-2737
De Nicola V J 48 KenwoodAvVro 239-1788
DeNicola Vincent 72 LynwoodRdVro 857-4680
DeNicola William V 66 OzoneAvCdrGv 239-7540
DeNicolas Joseph 7 WilliamNtly 661-5048
De Nicolo A Jr 144 SMapleAvSpfd 376-8134
DeNicolo Tile Contractor
369 IngallUn 908 686-5550
De Nigris Michael & Ellen
39 WindsorDrPnBk 227-4829
DeNigris Thomas 298 ECedarLiv 533-9325
DeNigris Tom 298 ECedarLiv 535-1872
Denike K & S 435 FairviewAvCdrGv 239-9296
Dening D 96 UnionAvNewProv 908 464-5827
Denion Jack 467 ValleyMpl 763-6489
Denion John 467 ValleyMpl 762-8649

DENIS ---See Also DENNIS

Denis Jeanese 39 NBurnetEO 414-0584
Denis Oge 225 LaurelAvMpl 275-1052
Denis Ralph T 37 WestcottEO 673-2050
Denis S 18 FritzBlm 338-3738
Denis Jarjour Alina MontvilleArea 227-6617
DeNiscia R M 585 BloomfieldAvWCald 403-9640
DeNiscia Roger & Joan
347 UpperMountainAvUMtc 783-6462
DeNisco Alex 36 PatersonAvClft 667-7847
De Nisco Michele 81 KingNtly 235-1274
DeNisco Ralph Jr 46 LakeNtly 284-0824
De Nisco Tom 109 USHwyNo202Mtvil 334-7768
Denisen Michael 45 JohnFairfld 575-9279
DeNisi S F 15 ShelleyRdShHl 376-9427

DENISON ---See Also DENNISON

Denison D 7 GreenAcresDrVro 571-9851
Denisyuk A 249 BelleVilleAvBlm 748-9142
Deniz H 41 MeadowviewLaBrkHt 908 771-0802
Denk Anthony 211 WatsessingAvBlm 680-0455
Denk J 209 RidgewoodAvGlRdg 566-9128
Denk J O WestOrangeArea 325-0898
Denk Paul A WestOrangeArea 325-8491
Denk R G 26 RotaryDrSum 908 273-8544
Denk Winfried 88 BeechAvBrkHt 908 771-0511
Denker Clifford & Jill 3 BurlingtonRdLiv 992-7544
Denkowicz S 42 WhartonAvNtly 235-1974
Denman A J 105 NewEnglandAvSum 908 273-3702
Denman Douglass J 9 EbersbachLaRslnd 226-6985
Denman J 208 WoodlandAvSum 908 277-2969
Denman J R 34 LewisAvSum 908 277-1682
Denman John 34 LewisAvSum 908 273-2831
Denman Raymond Jr
205 RunnymedePkwyNewProv 908 464-3762
Denman Skarecki K L
30 DivisionAvSum 908 277-0429
Denman Virginia 7 AshlandCald 228-5506
Denmark E 194 ParkAvEO 673-6583
Denmark L A MontclairArea 783-9125
Denmon D EastOrangeArea 676-4657
Dennebaum J 41 ParkEdgeBrkHt 908 464-6141
Dennegar L 3 SuzanCtWO 669-3242
Denner Edw SpringfieldArea 908 277-4666
Denner Keya 138 BryantAvSpfd 376-1430
Denner Marc 138 BryantAvSpfd 376-5890
Denner Ronald 6 GreenhillRdSpfd 908 273-5155
Dennerlein E & V 267 BroughtonAvBlm 893-0339

DENNEY ---See Also DENNY

Denney Leroy 15 RaynorRdWO 731-6525
Denney W F 281 PleasantValleyWyWO 731-8654
Dennick J 6 CampbellLaBrkHt 908 464-2185
Dennie Driving School 10 SloanSO 763-8408
Dennie P 44 N20thEO 677-1274
Dennie's Painting & Roofing
MontclairArea 783-6767
Dennie's Painting & Roofing Inc
SouthOrangeArea 762-0011
Dennin Timothy Mr & Mrs 21 PalmerBlm 893-0358
Denning Automotive SpringfieldArea 379-5591
Denning Bradford 29 JanetLaSpfd 376-3403
Denning Kevin T 480 ValleyRdMtc 746-2996
Denning M 16 OakGroveRdCald 403-1124
Dennington R 113 LindenAvVro 239-9151
Dennis A 301 SouthOrangeAvSO 378-9345
Dennis A 442 RidgewoodRdMpl 763-2608
Dennis Arthur 733 VoseAvOr 675-8947
Dennis B 60 ParkwayDrEEO 677-0556
Dennis B J 73 SArlingtonAvEO 676-4029
Dennis Barbara A 60 ParkwayDrEEO 677-0565
Dennis Bruno W 302-A SHarrisonEO 676-4795
Dennis Bryan 10 DepotSqMtc 655-0959
Dennis C 156 ClaremontAvMtc 746-8986
Dennis C M 17 LafayetteAvEO 676-2191
Dennis C M 51 RoselandAvCald 403-0625
Dennis Chris 232 MorrisAvSum 908 273-4946
Dennis D & D 2 ShepardTerWO 731-5890
Dennis Dekker Plumbing & Heating Lic No
9488 MontclairArea 746-7979
Dennis Elizabeth 35 CottageBrkHt 908 464-0286
Dennis F 222 MorrisAvSum 908 273-4517
Dennis F B 69 MidlandAvEO 675-4291
Dennis Hal 32 FernhillRdSpfd 908 273-3713
Dennis Harold L 11 RooseveltAvEO 675-1709
Dennis I 238 HalstedEO 675-8067
Dennis J 121 ElliottPlEO 674-6651
Dennis J 67 SMunnAvEO 677-3181
Dennis J Mrs 55 SMunnAvEO 672-2174
Dennis J L 169 CornellAvBrkHt 908 464-0749
Dennis Jackie L 169 CornellAvBrkHt 908 790-0006
Dennis Joseph L 169 CornellAvBrkHt 908 771-0094
Dennis K 40 WashingtonEO 673-6806
Dennis L C 361 FranklinBlm 748-1212
Dennis Leeman 149 NDayOr 414-0423
Dennis M 16 WilfredMtc 509-8547
Dennis M J 7 AshlandCald 228-5821
Dennis' Main Street Pet Shop
269 MainWO 243-9880
Dennis Marcia 25 NHarrisonEO 673-8478
Dennis Michele 151 SMunnAvEO 672-5332
Dennis Richard A 140 SummitAvUMtc 746-6471
Dennis S 867 ValleyRdMtc 783-6829
Dennis Thos J 14 HardingPlLiv 992-2416
Dennison-Control Print Division
67 SandParkRdCdrGv 857-0901
Dennison M 121 ElliottPlEO 674-6263
Dennison Marc 32 ColgateRdMpl 378-3163
Denno B 68 RidgewayAvWO 731-3941

DENNY ---See Also DENNEY

Denny Judy A 1199 PleasantValleyWyWO 325-5929
Denny P 72 BeverleyRdMtc 509-8213
Denoble Steve 254 HarrisonNtly 661-0672
DeNoia J 5 GreenbrookDrBlm 429-1732
Denon America Corp 222 NewRdPrspy 575-7810
Denon America Corp 222 NewRdPrspy 882-7440
DeNoon D 467 ValleyMpl 763-8364
DeNoon E T 4 LenoxPlMpl 761-8462
DeNoon Susan 4 LenoxPlMpl 762-8938
De Nora John Mrs 24 MapleLaEsxFels 226-3666
Denora Michael 38 ChestnutRdVro 857-1803
Denora Michael 38 ChestnutRdVro 857-3841
De Notaris David 160 GordonhurstAvMtc 239-8884
DeNotaris E Gloria 28 OakDrCdrGv 812-7976
DeNotaris Jos J 17 StonybrookRdWCald 226-2609
De Nova T M 42 GenobleRdMtvil 402-5383
Denovchik G 74 CampLaFairfld 882-4878
DeNovellis B 384 HooverAvBlm 748-2796
Denrich Oil Co OrangeArea 676-8782
Densen Paul M 80 MainWO 669-0119
Densen R & B 3 BlackburnPlSum 908 522-0533
Denson E 243 FranklinBlm 748-9569
Denson Jasmine 61 NArlingtonAvEO 676-5727
Denson Letia 50 LenoxAvEO 672-1558
Denson T 1490 PleasantValleyWyWO 669-0383
Dent Jos D 29 MountainAvMpl 762-8658
Dent K 400 OakwoodAvOr 414-9805
Dent Ned 500 ParkwayDrEEO 675-1296
Dent Wizard Of New Jersey Inc
FortLeeArea 201 461-7766
Dent-X Paintless Dent Removal Inc
Toll Free 800 336-8489
Denta Vision 571 BloomfieldAvVro 239-0064
Dental Associates Of Essex
733 BloomfieldAvBlm 748-8450
DENTAL CARE PLUS 22 SanfordEO 672-0086
Dental Center The 610 BloomfieldAvBlm 743-5116
Dental Directions—
1206 EGrandElizabeth 908 354-4333
1475 BergenBlvdForLee 201 585-9292
1110 SpringfieldAvIrvington 371-8400
SaddleBrookMallSaddleBrook 201 843-7770
139 HaledonAvPaterson 790-4747
K-MartPlazaRandolphTownship 366-2100
SaddleBrookMallSaddleBrook 201 845-7474
700-64 BroadwayWestwood 201 666-1300

DENTAL GROUP OF WESTFIELD P A
120 StPaulWestfield 908 232-6672

Dental Information Line Dr S Karas
WOrangeArea 731-5531
Dental Laboratory Of New Jersey
325 CentralAvOr 675-3224
Dental Referral Service EdisonArea
Toll Free 800 221-0129
Dental Search 23 JustRdFairfld 575-9581
Dental Studies Institute FairfieldArea 808-1666
Dental Studio-Elite 193 MountainAvSpfd 912-4320
Dente A M 586 GroveUMtc 744-6896
Dente Anthony J
705 PleasantValleyWyWO 325-3892
Dente C 229 NLivingstonAvLiv 992-6730
Dente G & G 50 KentDrRslnd 228-8549
Dente Gerard Trading Co
1376 PomptonAvCdrGv 228-3300
Dente Gerardo 60 BelmontDrLiv 994-9261
Dente Gina 245 LincolnAvOr 675-9105
Dente J & D 3 SunnieTerWCald 228-6842
Dente Joseph 87 GroveAvVro 746-8815
Dente Landscaping 131 BellevilleAvBlm 743-1232
Dente Marie 8 TiffanyCtCdrGv 239-9237
Dente Mark & Gina 9 CloverLaVro 571-1313
Dente Michael 87 GroveAvVro 239-7969
Dente Michael 9 WindsorPlEsxFels 403-8466
Dente Michael building contractor
CaldwellArea 226-7272
Dente R 115 FairwayTheCdrGv 857-2216
Dente R 10 RidgewoodRdNSO 762-1148
Dente Renee 50 WLindsleyRdCdrGv 812-8648
Dente S J 19 RedmanTerWCald 226-5979
Dente Vito 131 BellevilleAvBlm 429-7131
Dente Vito 177 HooverAvBlm 748-4555
Dentech Laboratories Inc 41 BrdBlm 743-3103
Dentel H J 585 BloomfieldAvWCald 228-5930
Dentistry For Children P A
382 WPassaicAvBlm 338-1383
Dentistry Today 26 ParkMtc 783-3935
Dentley D 335 OgdenOr 673-4651
Denton A 60 SMunnAvEO 674-1719
Denton D 55 GlenwoodAvEO 675-4091
Denton H Whitmore 41 HowardVro 239-2376
Denton Holly & John 41 HowardVro 239-8013
Denton J W 125 FarleyRdShHl 376-4998
Denton Jane 132 MidlandAvMtc 783-6971
Denton Margaret 51 WashingtonMtc 509-9640
Denton R 17 OakLiv 994-3930
Denton Richard 83 MohrAvBlm 338-9441
Denton Robert & Kathryn 20 OrchardBlm 429-7382
Denton Robert M 17 OakLiv 740-9348
Denton T 43 HiltonEO 678-8894
Dentrex Inc 170 ChangeBridgeRdMtvil 882-9399
Denture Center P A The
2778 KennedyBlvdJerseyCity 201 659-7000
De Nunzio Albert Jr 19 WellingtonAvWO 736-0758
De Nunzio Jos M 340 ThomasBlvdOr 674-3817
Denunzio L P 12 PillotPlWO 736-2576
De Nunzio R 309 MontaguePlSO 762-3714

DENVILLE ANIMAL HOSPITAL
279 USHwyNo46Denville 625-5300

Denyse Russel 223 VoseAvSO 378-3386
Deo Geo 23 HeatherCtBrkHt 908 665-1026
Deo J 42 BuenaVistaRdCdrGv 857-2214
Deo M J 100 TwinOaksOvalSpfd 379-4713
Deo Marge 41 LongviewWO 736-2574
Deo Peter 69 WoodlandRdMuryHl 908 464-8629
Deo Stephen 220 MillburnAvMlb 376-0483
Deodharrie Deochand
613 BloomfieldAvMtc 509-9642
De Old A R 15 HowardVro 857-1686
DeOliveira Carlos & Diane
32 PleasantAvWCald 403-9282
DeOliveira Michelle And Paul
10 MarshallWCald 226-5486
DeOliveria Frank 56 RogersAvBrkHt 908 322-6510
De Orchis & Partners attorneys
1495 MorrisAvUn 467-4740
Deorenzella A 89 WaldoAvBlm 748-0489
de Ortega N J 25 CongressionalPkwyLiv 533-0143
DePadova L 31 RollinsonWO 731-9616
DePadova S 47 MississippiAvWO 736-2421
Depalleja Fernando 2 ParkDrLiv 716-0257
Depalma Alex 122 ParkAvNtly 667-4474
DePalma Annette 26 OakviewAvMpl 275-0317
DePalma Antonia 463 NewEnglandTerOr 673-5577
De Palma B Miss 378 ElmwoodAvEO 678-1830
De Palma C 18 CheriLaFairfld 575-8132
DePalma C 32 SwainePlWO 731-9793
De Palma Chas C 47 CypressAvVro 239-7595
De Palma D 49 WaterfordDrMtvil 257-0395
Depalma Dana 11 LloydCtNtly 661-2085
Depalma Daniel 56 GeorgeBlm 338-0549
DePalma Daniel Jr 10 DoddTerVro 857-1557
DePalma E 9 CascadeRdWCald 228-2197
De Palma F A 18 ParkTerWO 736-9483
DePalma J M 180 RunnymedeRdWCald 226-8652
DePalma K 122 ClevelandTerBlm 748-6183
DePalma M 57 FloydAvBlm 748-8868
DePalma M 219 SouthOrangeAvSO 761-6423
Depalma M J Jr 42 GerardRdNtly 235-9330
De Palma-Iozzi F & L CaldwellArea 226-6043
DePamphlis E 92-B TroyDrSpfd 467-8892
DePanicis E V Jr 47 DoddNtly 235-9294
De Panicis V L 124 NorthRdNtly 667-2553
DePaola A 36 SterlingDrLiv 994-7354
De Paola Alphonse MD 77 MainWO 325-0799
De Paola Alphonse MD 77 MainWO 669-0098
DePaola Anthony 56 BeechAvBrkHt 908 665-1146
De Paola Cono P 10 CrestViewHillRdLiv 992-1706
De Paola D 105 IndependenceWySpfd 376-6714
De Paola D 18 KeanRdShHl 379-4441
DePaola E 356 StCloudAvWO 731-4548
De Paola J 67 OverlookRdCdrGv 857-5848
DePaola J J 558 ParkUMtc 746-2532
De Paola Joseph 63 TerraceAvClft 893-9612
DePaola K M 293 ShortHillsAvSpfd 912-8562
DePaola M 20 LlewellynAvBlm 743-0927

DE PAOLA MONUMENT CO
909 FranklinAvNewark 482-7667

De Paola Monument Co
134 RidgedaleAvEastHanover 887-6660
DePaola Victor Jr 519 BloomfieldAvCald 228-1826
Depaoli Nicole 24 LafayetteAvSum 908 522-1148
DePaolo Charles 261 FranklinAvNtly 661-3919
DePaolo Charles 261 FranklinAvNtly 661-5087
De Paolo P 11 BrookwoodDrWCald 226-5659
DePara D 571 ValleyRdWO 731-2341
Dept Of Public Works
99 WBradfordAvCdrGv 239-0272
Dept Of Public Works
SouthOrangeAvWSO 762-1529
Department Store Employees Union Local No 3485 UFCW AFL-CIO
76 SOrangeAvSO 763-3480
Department Store Employees Union Local No 21 UFCW AFL-CIO
790 BroadNewark 623-3188
DePascale A V 6 WhiteOakRdRslnd 228-1777
De Pascale Steven Sr
319 SouthOrangeAvSO 762-0388
DePasqua Ivana 741 BloomfieldAvVro 239-6772
De Pasquale A 27 MontclairAvVro 239-2374
De Pasquale D 82 NLivingstonAvLiv 740-2591
De Pasquale D 111 OrchardBlm 748-5123
DePasquale E M 22 WCedarLiv 597-1256
De Pasquale J 10 McKinleyPlWO 736-3933
De Pasquale J R MD 67 ChestnutRdVro 857-0230
DePasquale Jos 1 SeamanRdWO 669-0168
De Pasquale Joseph R MD
743 NorthfieldAvWO 736-1991
De Pasquale Jos R Rev 150 HillsideAvLiv 992-7383
De Pasquale Joseph R Rev
190 WNorthfieldRdLiv 992-5846
DePasquale L 9 BlandCtBlm 743-6424
De Pasquale M E 580 BloomfieldAvWCald 226-9051
De Pasquale Nick 127 MainWO 736-1312
De Pasquale R 82 NLivingstonAvLiv 994-1989
De Pasquale R S 10 MapleWO 325-0653
De Pasquale Robt Mr & Mrs
108 VereTerLiv 535-6909
De Pasquale Ronald Jr
279 EagleRockAvRslnd 364-8273
DePasque Angela 34 HunterdonRdWO 731-4131
De Pasque D & E 1 CherryWO 731-2045
De Pasque Jos 316 WNorthfieldRdLiv 992-6958
De Pasque L 151-B TierneyDrCdrGv 239-2118
De Pasque L 151-B TierneyDrCdrGv 239-6874
DePasque Patrick 8 BrowningCtRslnd 228-0305
DePasque Patrick certified dental technician
37 WoodlandRdRslnd 228-7777
DePasque R 8 DevonshireRdCdrGv 239-6378
Depass Edward 662 LangdonOr 676-9520
DePatria James 6 EberhardtCtMtvil 299-0253
De Paul D 804 ProspectMpl 761-6798
DePaula Wilson 114 N19thEO 672-6671
Depczek Andro 166 N17thBlm 748-0996
Depczek K 182 N17thBlm 743-1093
Depeine Felix 10 JacobyMpl 762-3197
Depeine L B & M 50 HazelAvWO 736-7854
Depeine Marie 467 LincolnAvOr 677-9601
Depeine Presly 1773 SpringfieldAvMpl 378-8925
Dependable Auto Shippers Inc
OrangeArea 672-2044
Dependable Consulting Agency
34 ProspectEO 676-3030
Dependable Hanover Sewer & Drain Cleaning Service
6 SchroederTerEastHanoverTownship 884-2131
Dependable Hanover Sewer & Drain Cleaning Service SummitArea 908 273-9340
Dependable Machine 25 AndrewDrWPat 239-7803
Dependable Machine
74 SandParkRdCdrGv 239-7803
Dependable Parts Inc
168 MainChatham 908 277-1333
DePergola Andrew 148 1stNewProv 908 508-9332
De Peri Anthony 246 GrantAvNtly 661-1255
De Perri M N 98 ChestnutWO 325-0602
De Persio A V 11 AlexanderAvNtly 667-9355
De Persio E 154 PakeNtly 661-4124
DePersio R 93 CentreNtly 284-1253
DePetro L 151 MargaretAvNtly 667-5088
Depew Scott 74 BaldwinPlBlm 748-9057
De Phillips C T Dr 83 BuckinghamRdUMtc 746-6877
DePhillips Chris 188 BellevueAvMtc 783-0328
DePhillips K 27 PineGroveAvSum 908 273-6234
DePhillips Michael 109 AshlandAvBlm 680-8813
DePiano Brenda J 445 MorrisAvSpfd 467-1513
DePiano John 31 CambridgeTerSpfd 379-5966
DePiano N 23 ConnelDrWO 731-1070
De Piano P 54 BoontonAvMtvil 334-4777
De Pierro J Z 154 CoeymanAvNtly 667-9250

47780 © Bell Atlantic

DePietro R 206 MillburnAvMlb 467-9583
De Pinho Rick 10 FairviewPlBlm 748-5755
DePinto A 41 ColumbiaAvBrkHt 908 464-4263
DePinto Ben 60 SMunnAvEO 414-0316
De Pinto Buz 495 ValleyRdWO 325-5275
DePinto Dominick 142 HaddonPlUMtc 744-3318
DePinto J Mr 78 ChestnutNtly 661-9642
DePinto L A 216 GrantAvNtly 284-1229
De Piro Jas 17 GlenTheCdrGv 239-2569
De Piro R 22 AndreaDrNCald 785-3722
De Piro Robt L 106 HighlandAvMtc 746-6543
DePiro Ronald 22 AndreaDrNorthCaldwell 785-3722
De Piro V 16 HolmesNtly 667-6314
Depker G M 63 EvergreenAvNewProv 908 464-6095
Depko Dianne 7 ChapelSum 908 522-3156
Deplanter T M 455 MountainviewAvOr 677-9722
Depoalo D 115 OldShortHillsRdWO 736-9199
DePoalo Thomas 3900 RachelTerMtvil 244-0683
De Podwin H J 145 WyomingAvMpl 762-8893
De Pol John 223 AlexanderAvMtc 509-0717
De Pola Mary 27 NMitchellAvLiv 994-3128
De Pompa Michelle 7 MapleTerVro 857-0108
dePoortere Jas 19 LafayetteAvSum 908 273-9114
Depot Plaza Cleaners 2 DepotPlzMpl 275-0717
De Poto Louis 156 ECedarLiv 992-4509
De Poto T & R 137 StagerNtly 667-0309
Depoula Meire 35 YaleTerWO 325-0725
Depoy D 55 ChestnutWO 325-3532
DePrenda Thomas Mr & Mrs
39 ClevelandCald 226-6816
De Prima E 92 GalesDrNewProv 908 464-7982
DePrince A 180 FranklinBlm 748-5013
De Prisco C 49 LawtonEO 673-8345
De Prisco C L 34 IrwinPlBlm 338-4122
De Prospo Claudius E
94 CraneCirNewProv 908 464-2369
Deprospo F 128 BloomfieldAvNtly 667-1338
DeProspo L 30 TheCresMtc 744-4849
Depts M 169 NArlingtonAvEO 676-9045
Depts M L 70 SBurnetEO 676-2227
Deptula Edward 203 HillsideAvGlRdg 429-8895
Depue R 45 NorthTerMpl 275-0256
De Pue R D 50 MielePlSum 908 273-5862
De Puy Christopher 25 RiverviewDrUMtc 744-3706
De Puy S 40 WatchungWyBrkHt 908 464-0666
De Quinzio Thomas & Carmela
46 WhitmanDrNewProv 908 508-1806
Dera Joseph 320 ParkUMtc 783-7232
Derac Florine 35-A NewarkWyMpl 275-0029
DeRama A K 280 KillarneyDrBrkHt 908 665-6410
De Rama F 280 KillarneyDrBrkHt 908 464-4237
Deramus L 35 CentralAvMtc 783-9758
Deran Water Conditioning & Testing
2401 VauxhallRdUnion
Toll Free 800 562-2777
Deraville J 25 TuscanMpl 761-5980
Derby Commons EastOrangeArea 672-2777
Derco 620 SpringfieldAvBrkHt 908 464-0707
Derco 620 SpringfieldAvBrkHt 908 464-5626
Derco Inc 620 SpringfieldAvBrkHt 908 464-3000
Derderian Charles & Madelyn
15 HighlandTerVro 571-1650
Derderian L 300 ClaremontAvVro 239-2720
Derdzikowski J 70 ForestAvBrkHt 908 464-9047
Derdzikowski Joseph
153 RobbinsAvBrkHt 908 665-2605
Dereck Home Improvements
197 TaylorOr 675-0801
Derek Giersch WestOrangeArea 677-7366
Derelanko Ronald F ED S
161 USHwyNo202Mtvil 402-6303
Deren E F 19 HamptonTerLiv 992-0007
De Renzo Donald F & Diane
5 PhyllisLaFairfld 227-0228
Deresky Helena 16 NCedarPkwyLiv 992-2989
Deresky Stephen 877 ValleyRdMtc 744-3194
Derevyankina Porlina 249 BellevilleAvBlm 743-9872
Derfler Robt 19 TalbotCtShHl 376-8955
Derham Stephen 321 MeekerSO 763-8012
Derho C 23 HillBlm 680-8306
Deribin Alex 723 BroadBlm 743-0171
Deric G 400 OakwoodAvOr 678-0903
Dericks J M 98 BerkeleyAvBlm 743-1463
Derickson Friar J 16 TheCrescentShHl 467-4799
Derickson-Friar J 16 TheCresShHl 467-3664
De Rienzo A 28 RutgersMpl 761-6495
De Rienzo Albert 14 BrainerdRdSum 908 273-2821
De Rienzo M 70 HarrisonAvRsInd 228-3290
DeRienzo M L 67 TulipSum 908 277-6190
De Rigo U S A Inc 103 FairfieldRdFairfld 808-8464
Derilus Etzer & Hyrma 193 JacobyMpl 761-6733
Derilus L 394 HighOr 675-5520
Derilus Lynda 646 UnionOr 678-8905
Derilus Medry 155 SClintonEO 677-2734
Derilus Wilner 51 RollinsonWO 325-8098
Dering Carmine 390 HighOr 676-3661
Derio Oldsmobile-Alfa Romeo Inc—
Main Number 1155 BloomfieldAvWCald 227-3880
Parts 1155 BloomfieldAvWCald 227-6481
Deriphonse K 280 HalstedEO 675-6146
De Rise & Rinaldi Esquires
87 FranklinAvNtly 661-1000
De Risi Fred 32 BromleyPlBlm 338-9484
De Riso A 189 RidgeRdCdrGv 571-1170
Derites C 72 FreemanRsInd 226-1726
Derites C 72 FreemanRsInd 226-4135
Derites J A 72 FreemanRsInd 226-7380
Deritis F 11 AdalinaCtCdrGv 785-2292
Deriziotis A 86 RutgersLaPrspy 244-5962
Deriziotis Athanasios 529 RutgersLaPrspy 244-1927
Derka L 1 HallClft 667-9767
Derkach L 392 CharnwoodRdNewProv 908 464-2990
Derkacs J 38 ReigateRdBlm 338-7226
Derkits Gustau Jr
55 HolmesOvalNNewProv 908 665-2181
Derm Essentials 101 OldShortHillsRdWO 731-8613
Dermack A & J
105 KnollwoodDrNewProv 908 464-1860
Dermaesthetics Skin Care
51 DwightPlFairfld 244-5991
Dermatologic Specialty Products Inc
51 DwightPlFairfld 244-5991
Dermatology Associates
349 ENorthfieldRdLiv 994-3550
Dermatology & Cutaneous Surgery Center—
101 OldShortHillsRdWO 731-9600
526 BloomfieldAvCald 228-4864
Dermatology & Laser Center Of Northern
New Jersey 290 SLivingstonAvLiv 740-0101
Dermer M L 15 FredonDrLiv 992-3090
Dermer Stephen 15 FredonDrLiv 992-9114
Dermody Kathleen 867 ValleyRdMtc 655-9498
Dermody Michael 11 ProspectCald 364-0320
Derner Al 48 EvergreenRdSum 908 277-3557
De Roberts A 32 ClarkSum 908 277-4167
DeRoberts K 20 DarbyCtMuryHl 908 665-2930
De Roca Carmen 293 ChestnutNtly 661-1941
DeRocco Gus & Leslie
20 HorseneckRdMtvil 244-7292
De Rogatis A 4 CountryLaMtvil 263-4242
DeRogatis G 87 ProspectNtly 661-2392
DeRogatis G & A 110 ParkAvNtly 667-1828
Derogatis Jason 32 FremontBlm 429-7174
De Rogatis L Jr 54 KnollTerWCald 575-8532
DeRogatis L A 126 LexingtonAvBlm 429-7944
DeRogatis M J 21 HamiltonRdVro 857-2527
DeRogatis Modem & Katie
4 CountryLaMtvil 263-1939
DeRogatis O 787 NorthfieldAvWO 669-2907
DeRogatis R 5 FranklinAvNtly 661-2426
de Rohan Raoul
75 ClintonAvNewProv 908 771-0508
De Roma A 92-A WabenoAvSpfd 379-7691
De Romo S 112 RutgersAvBrkHt 908 508-1008
Deron School Of N J Inc 130 GroveMtc 509-2777
de Ronde A G Jr 48 KingsleyWO 731-1382
DeRonde David M Mr & Mrs
48 KingsleyWO 669-3598
DeRoode Rudolph 61 PearlNewProv 908 464-3735
De Roos G 14 GreenMeadowsRdMtvil 335-9664
De Rosa A 73 ConcordAvMpl 761-6415
DeRosa A 103 KentDrRsInd 403-8118
De Rosa A 106 KingNtly 284-1520
DeRosa A 30 NanceRdWO 325-3451
DeRosa A 61 RidgeAvBlm 748-8520
De Rosa A 26 WoodsideTerWO 325-1274
De Rosa Anthony J 98 N16thBlm 748-8130
De Rosa C 25 NAshbyAvLiv 994-3629
De Rosa C 430 MainWO 731-2608
De Rosa C M 420 FrankfortOr 674-7102
De Rosa Carmen 54 MarcyBlm 743-0833
DeRosa D 15 BatesDrFairfld 882-7995
DeRosa D 3900 RachelTerMtvil 244-0955
De Rosa E 467 FlaggOr 673-8714
DeRosa E 110 WarrenNtly 235-0925
Derosa Ed & Jan 39 MayfairDrWO 243-9611
De Rosa Emil prntg 287-ScotIndRdOr 673-8936
DeRosa Frank 400 HooverAvBlm 429-8816
De Rosa Frank 538 LincolnAvOr 678-5120
De Rosa Headquarters 18 LincolnAvOr 677-3596
DeRosa J 12 CedarWCald 228-3985
De Rosa J 108 KingNtly 667-6351
DeRosa J D 2 ValePlNCald 403-8765
De Rosa Jas 42 RandolphPlWO 731-6901
Derosa Jeff A 2 ChapmanBlm 748-3375
DeRosa Joann 4 CanterburyDrNCald 228-5301
De Rosa John S 21 WoodsideAvWCald 228-9174
De Rosa M 436 MintonPlOr 678-6221
De Rosa M 355 ThomasBlvdOr 675-5584
DeRosa M 530 ValleyRdMtc 746-3220
DeRosa M A 9 VirginiaRdMtvil 299-2815
deRosa M L C 14 MurrayHlSqMuryHl 908 464-0495
De Rosa Mario D 19 JoyceWO 736-5627
DeRosa Mary Ann Dr 9 VirginiaRdMtvil 299-9868
Derosa Michael 61 RidgeAvBlm 743-2954
DeRosa T 118 PassaicAvNtly 661-0709
De Rosa T J 21 FairmountTerWO 325-1127
De Rosa Theresa 415 ClaremontAvMtc 509-9239
De Rose B 30 LewisDrSpfd 379-2541
De Rose D 32 BloomfieldAvBlm 743-8608
De Rose Daniel 110 BloomfieldAvNtly 667-3580
DeRose Dayn 110 BloomfieldAvNtly 661-4272
DeRose E 392 HillsideAvOr 678-3763
De Rose George 230 McCoshRdUMtc 746-3104
DeRose J M SouthOrangeArea 763-3451
DeRose M 264 BellevilleAvBlm 743-1309
De Rose P 43 RidgehurstRdWO 325-0206
DeRose R 11 ByrneRdWO 731-4208
De Rose Ralph C office 87 FranklinAvNtly 661-1000
DeRose Richard 1 OakdaleAvMlb 761-1735
DeRose Richard 1 OakdaleAvMlb 763-4726
DeRose S 73 RollinsonWO 731-9549
DeRose Samantha 165 FranklinBlm 566-0801
Deroseney P 204 ClevelandOr 677-3578
Derosier Frisner 17 N17thEO 676-7239
Derosier M 533 NGroveEO 675-4515
Derra F A 92 CurtisBlm 429-8105
Derra James Jr 52 ColumbiaWO 736-0331
Derrick George 341 HighlandAvMtc 783-7047
Derrick Larry 17 WingateDrLiv 533-6936
Derrick Richard
66 NewEnglandAvSum 908 608-0087
Derrico J 165 PineMtc 744-9160
Derrig John P 48 StocktonRdSum 908 277-6371
Derro L 70 UnionAvNtly 661-9367
Derro S 195 HeywoodAvOr 672-2659
Derrot Patrick 34 BuenaVistaRdCdrGv 857-1325
Derryberry V A 47 WhitneyRdShHl 379-3112
Dershowitz A 78 LaurelDrSpfd 467-1447
Dershowitz Harold 39 PorterRdWO 325-7572
Derstine Joel 14 LocustDrSum 908 273-8746
Derstine Joel 14 LocustDrSum 908 598-0672
De Ruvo Joseph 14 DevonshireRdSCdrGv 857-0859
De Ruvo Joseph 14 DevonshireRdSCdrGv 857-9263
DeRuyter F 235 MidlandAvMtc 509-1734
Dervitz P A 5 RooseveltPlMtc 783-4236
De Sabato A 24 PillotPlWO 731-7749
De Sabato Brian 24 PillotPlWO 731-7757
De Sacia Michael & Mari 9 BirchWO 736-2209
Desai Anand 115 OldShortHillsRdWO 669-0368
Desai Ashvinkum 130 NewRdPrspy 244-0620
Desai B 15 MountainRidgeDrLiv 716-9054
Desai Bhupesh 437 EPassaicAvBlm 893-0620
Desai Chetna D 235-B DaveyBlm 429-3101
Desai Deven 171 SEssexAvOr 674-8488
Desai Dilip 110 BloomfieldAvNtly 667-1858
Desai Dilip 42 WalnutMtc 783-7319
Desai Dilip B 8-B VanWinkleBlm 429-0660
Desai Dushyant 25 HillBlm 748-0639
Desai H A 16 HallClft 667-7059
Desai Jay 40 MooreTerWO 736-3196
Desai Ketan 5 JennieCtCdrGv 812-1209
Desai M 54 AmeliaAvLiv 994-9681
Desai Mahesh R MD
1576 SpringfieldAvMpl 763-7716
Desai N B 106 WarrenNtly 661-9185
Desai N C 29 StMary'sPlNtly 661-2361
Desai Natubhai 34 EdgemereRdLiv 535-5839
Desai P 472 AcademySO 763-4542
Desai Pankaj 1 AsaMtvil 263-8412
Desai Paritosh C 139-B EBradfordAvCdrGv 857-6659
Desai Pradip 20 ForestPlMtvil 331-8039
Desai Praful 8 SpaldingDrLiv 716-0619
Desai Priti A 16 SpurrPlNtly 661-3691
Desai Ramesh 16 WakemanWO 736-8296
Desai Rohit 160 WalnutMtc 783-9317
Desai S 9 LauraAvNtly 661-1953
Desai S 108 OsborneGlRdg 748-1648
Desai Sharad 5 DaveyDrWO 243-9874
Desai Shatish 506 HendersonDrSO 762-4472
Desai Tru 25-B OldBloomfieldAvMtvil 882-7524
Desai Viren MD 16 SuzanneCtCdrGv 256-1674
DeSalvo A M 5 WaxbergLaPnBk 244-9137
De Salvo Andrew 5 WaxbergLaPnBk 808-0217
Desalvo J 37 FranklinPlMtc 746-2689
DeSalvo Jason 7 ElizabethRdMtc 746-0242
DeSalvo Peter lawyer
75 EisenhowerPkwyRsInd 364-0111
De Salvo Philip 40 NorthviewTerCdrGv 857-2117
DeSanctis Scott & Vania 18 VineBlm 680-0337
Desanges J 598 McChesneyOr 677-3224
DeSanti Richard 582 FranklinAvNtly 667-3510
De Santis A E 262 HenryOr 676-1396
De Santis Albert 40 HighviewRdCald 226-1542
DeSantis Anthony
111 CanoeBrookPkwySum 908 277-2554
De Santis Baking Co 147 LincolnAvOr 672-8880
De Santis C 53 ParkwayEBlm 680-9390
De Santis C 10 SpringLaWCald 228-5843
De Santis D 185 BellevilleAvBlm 429-9120
De Santis D 355 HenryOr 672-0644
DeSantis D 18 RocklandTerVro 239-4807
De Santis E A 920 PleasantValleyWyWO 731-4252
Desantis Elizabeth 35 CottageBrkHt 908 790-1164
De Santis F 26 LocustDrSum 908 277-1319
De Santis F 11 WessmanDrWO 325-3185
De Santis G D 9 LynnDrSpfd 379-2954
DeSantis Gail Dance & Performing Arts
Studio 476 RidgedaleAvEastHanover 515-9664
DeSantis Gerard 658 RidgewoodRdMpl 761-8355
DeSantis Giuseppe 375 ValleyRdWO 243-2645
De Santis J Mrs 268 OakwoodAvOr 677-2513
DeSantis J M 113 HarrisonVro 857-0064
De Santis J P 3 CollardLaPnBk 227-3236
De Santis Jack J 41 RidgewoodTerMpl 763-6794
DeSantis Joseph & Ann
75 RidgewayAvWO 736-3564
DeSantis M 501 BloomfieldAvCald 403-9688
DeSantis M 51 NFullertonAvMtc 746-1323
DeSantis M 90 N15thBlm 748-8469
De Santis Orlando E 569 EagleRockAvWO 731-8704
De Santis R C 606 MtPleasantAvWO 731-0315
De Santis R C 606 MtPleasantAvWO 731-9855
De Santis R Margarita MD
394 FairviewAvOr 674-4448
De Santis Rose 60 SJeffersonOr 676-5815
De Santis Russell 606 MtPleasantAvWO 731-1504
DeSantis S 150 WatsonAvWO 731-8507
De Santis T 470 IrvingtonAvMpl 762-5882
De Santis T 30 RedwoodRdSpfd 564-9331
DeSantis W 18 RocklandTerVro 857-9882
De Santis Y 3 CollardLaPnBk 227-4436
DeSanto Kristen & Michael
149 ColonialRdSum 908 598-0411
DeSanto M 149 ColonialRdSum 908 598-0557
DeSantola S 100 LlewellynAvBlm 748-9362
Desarme J 34 MenzelAvMpl 761-1536
Desarmes M D 9 GirardAvEO 678-7987
DeSarno Anthony 275 GlenwoodAvBlm 429-3177
De Sarno E 235 WalnutLiv 597-9290
DeSarno F 360 HooverAvBlm 429-7068
De Sarno P A 39 CourterAvMpl 761-6065
DeSarno Peter & Mary
242 MillburnAvMlb 467-8946
Desaussure Dorothy 220 ProspectEO 414-0407
Desberg R 48 IrvingAvLiv 740-9755
Desbrow A 22 WBeechcroftRdShHl 376-3540
Desbrow G Leon R
22 WBeechcroftRdShHl 467-4462
Descar Ronald W 167 USHwyNo202Mtvil 299-7845
Descartes Lynda 641 LincolnAvOr 678-3778
Desch Jos 38 DalewoodRdWCald 226-5742
Desch Robert 67 MapleAvWO 669-8749
Des Champs Laboratories Inc
66 OknerPkwyLiv 535-8300
Deschamps Mcarthur 369 ParkAvOr 676-2443
Deschamps Ronald 353 ParkAvEO 676-9583
DESCHENES JOHN W DDS
360 SpringfieldAvSum 908 277-2222
De Sciscio M 126 ConoverAvNtly 661-0422
Desdunes S 486 MerrillCtOr 674-2608
Desel J M 28 MountainAvBlm 338-6056
DeSena A 27 MyrtleAvMlb 378-3475
DeSena Michael & Toni 30 BrianRdWCald 228-2144
Deseo J 127 OldShortHillsRdWO 243-9136
DeSerio Robert 55 DakaCtBlm 893-1426
Desert David 25 ParkMtc 746-3573
Desert Dry Waterproofing 49 SDayOr 678-1700
Desert Dry Waterproofing LivingstonArea 533-0451
De Sesa Engineering Co
136 ArlingtonAvBlm 429-0500
DeSeta Alfred 25 RutherfordRdBrkHt 908 464-8552
Desetti Joel 21 FranciscoAvWCald 228-5832
Desgranges Herold 125 MainWO 736-5714
De Shaw B 12 BeechTerMlb 376-7998
DeShaw M & B 12 BeechTerMlb 376-9664
DeShazior J W 455 MountainviewAvOr 678-6695
Desher Jos & Sue Ann
55 WaltonAvNewProv 908 464-4279
DeShields Eliz 369 ParkAvOr 414-9050
Deshmukh Sarjerao 34 BrianRdWCald 228-2858
Deshommes J 121 4thAvEO 673-8750
Deshommes Saint-Pierre
122 SArlingtonAvEO 672-0241
DeShong Norman H 9 OakridgeRdWO 731-5920
De Shong S 28 GatesAvMtc 746-7533
Deshpande A 148 DaveyBlm 743-8999
Deshpande Achyut 113 FairviewAvSO 763-9427
Deshpande D 166 MaplewoodAvMpl 763-0213
Deshpande M 127 OldShortHillsRdWO 533-0906
Deshpande Milind & Jyoti
127 OldShortHillsRdWO 325-5098
Desiderio B K 11 RonaldTerWO 669-0997
Desiderio Painting & Restoration
Toll Free 888 766-0353
Desiderio Paul 299 AmperePkwyBlm 748-2576
Desiderio Ralph 174 N17thBlm 743-3438
Desiderio Roger 21 CollinwoodRdMpl 761-7418
Desiderio Roger lawyers 80 MainWO 736-9800
Desiderio Ruth 206 MainMlb 379-0570
Desiderio S 65 UnionMtc 746-2907
Desiderioscioli Anthony
235 McCoshRdUMtc 783-9871
De Siena Anthony & Joyce
34 KendalAvMpl 763-6945
De Siena R 49 BroadviewAvMpl 763-1359
Design Collaborative International
101 SHarrisonEO 678-4432
Design Crafting Inc 225 MillburnAvMlb 258-9442
Design Decor Ltd 45-C ENorthfieldRdLiv 597-0800
Design For Interiors Inc 11 CurtisAvWO 736-5487
Design Foundations SummitArea 908 273-2390
Design Graphics Inc 88 PomptonAvVro 239-1600
Design I 497 SpringfieldAvSum 908 277-1110
Design Impressions Gallery Of Short Hills
313-D MillburnAvMlb 376-1121
Design In Print Inc ShortHillsArea 635-0599
Design Line 1191 ValleyRdClft 744-4698

47780 © Bell Atlantic

Area Code 973

Design Of Tomorrow Inc
24 SherwoodLnFairfld ---- 227-5676
Design One 497 SpringfieldAvSum -- 908 277-1110
Design Organization 145 DunnellRdMpl -- 275-5000
Design Place The 256 ColumbiaTpkFlrPk - 912-0442
Design Signs 451 OrangeRdMtc ---- 748-4031
Design Store 136 StateHwyNo10EHnvr --- 884-8766
Design Studio 382 BloomfieldAvBlm ---- 748-7400
Design Two Hair & Nail Salon
700 SpringfieldAvBrkHt ---- 908 665-4188
Design Type Inc 172 MainWestOrange
Toll Free ---- 800 564-8973
Design Works Inc 392 MorrisAvSum - 908 277-2522
Design 16 16 GroveAvVro ---- 239-4900
Designer Diamond Jewelers
1282 SpringfieldAvNewProv ---- 908 790-8888
Designer Jewelry Outlet
353 MillburnAvMlb ---- 467-8899
Designer Tile By Virtue
160 BroadSum ---- 908 273-6936
Designer's Concepts Inc
NorthCaldwellArea ---- 228-6553
Designers Resource Group
1191 ValleyRdClft ---- 744-4646
Designers Resources Ltd 16 GroveAvVro 239-4900
Designers 2 LivingstonArea ---- 992-5044
Designers 2 Hair Studio 206 SanfordEO - 674-4224
Designing Faces 163-D SLivingstonAvLiv - 992-2339
Designs 451 OrangeRdMtc ---- 748-4031
Designs By Cellini 211 GroveBlm ---- 429-2740
Designs By Sam Davis LivingstonArea --- 535-5256
Designs For Hair 507A BloomfieldAvNtly - 235-0721
Designs For Interiors
262 MorrisAvSpringfield ---- 908 687-7640
Designs In Mica CrownPlzFairfld ---- 882-5775
Desilets A 59 PillotPlWO ---- 736-1091
Desilmar J 11 EvelynCtMpl ---- 763-6998
Desilus Y 14 StockmanWO ---- 736-8434
DeSilva Nimal 24 RutanPlBlm ---- 338-4757
DeSilva Sujatha 42 StilesLaMtvil ---- 244-1371
DeSilva T 83 N17thEO ---- 678-1572
De Simon E L 433 WalnutNtly ---- 235-1206
DeSimon Edward 4 ConoverAvNtly ---- 667-8234
DeSimon Edward 50 WarrenBlm ---- 743-8111
DeSimone A 204 LorraineAvUMtc ---- 783-9138
DeSimone A & C 22 LindsleyPlEO ---- 673-8734
DeSimone A E 290 WestvilleAvWCald ---- 226-9207
DeSimone C 154 NSpringBlm ---- 680-4448
DeSimone C 28 WedgewoodDrVro ---- 239-3250
De Simone Dominick 222 ParkAvOr ---- 677-0998
De Simone G 294 WestvilleAvWCald ---- 226-5535
De Simone J Miss 33 PerkinsDrWO ---- 669-8670
DeSimone John C III 4 WalnutCresMtc --- 655-1026
De Simone L 200 JeromePlBlm ---- 743-4832
DeSimone Matthew J
47 MarquetteRdUMtc ---- 746-7770
De Simone R J 8 StuartCtPnBk ---- 227-1618
DeSimone Robert Mr & Mrs
7 EllerhausenDrMtvil ---- 335-2810
DeSimone Yolanda 59 HighfieldLaNtly --- 667-5227
Desina Richard & Louise
126 UndercliffRdMtc ---- 744-4640
De Sipra 10 BarnettBlm ---- 893-9327
Desir Carline 451 CentralAvOr ---- 672-6197
Desir David 283 SCtrOr ---- 266-1231
Desir Denise 641 LincolnAvOr ---- 678-4851
Desir Edjar 3 RidgeOr ---- 674-7951
Desir J 299 SHarrisonEO ---- 673-1321
Desir Joseph 674 ScotlndRdOr ---- 676-7734
Desir M 13 HausmannCtMpl ---- 763-5633
Desir M 242 HenryOr ---- 675-4604
DeSir Mikerlange 132 NArlingtonAvEO -- 673-8023
Desir Milien 11 WebsterPlEO ---- 676-6692
Desire Jean-Calixte 106 N16thEO ---- 678-5982
Desjardins Paul 51 CurtissPlMpl ---- 762-4430
Desjourdy K 300 ElkwoodAvNewProv 908 790-0855
Deskin R 72 BeverleyRdMtc ---- 509-0616
Desktop Consulting Services
MaplewoodArea ---- 275-0245
Desktop Publishers Inc
387 PassaicAvFairfld ---- 227-5901
Deskus E 6 AsaMtvil ---- 316-4894
DesLauriers Stefan 21 HermanGlRdg ---- 743-1230
Desloges Edward 400 HighlandTerOr ---- 674-0519
Desmangles Pascale 230 NMapleAvEO -- 675-7794
Desmarais Cheryl 430 WyomingAvMlb --- 467-7839
DeSmet Drew 23 LongAcresRdFairfld ---- 575-5698
DeSmet Louis J & Lorraine
33 CampbellRdFairfld ---- 227-3488
Desmond F J 10 GardenOvalSpfd ---- 379-2630
Desmond F J 23 WynnewoodRdLiv ---- 994-1778
Desmond F X 95 WestEndAvSum ---- 908 273-1124
Desmond M 45 ElmMtc ---- 783-9718
Desmond Philip
330 CharnwoodRdNewProv ---- 908 464-7493
D'esmond Tom & Lynn
38 WillowWyBrkHt ---- 908 508-9259
Desmond Tracey 23 WynnewoodRdLiv --- 597-1469
Desmond Wayne 28 ArverneRdWO ---- 731-5656
Desocio E 12 ChestnutAvSum ---- 908 598-9470
DeSocio J & L 7 GirardPlMpl ---- 763-0733
DeSocio John J 17 StilesRdSum ---- 908 273-8148
De Somma Rob 37 LittleFallsRdCdrGv ---- 239-0168
Desonne B 461 LenoxAvSO ---- 761-4231
Desort Bob 325 HorseneckRdFairfld ---- 227-4378
Desort Scot 325 HorseneckRdFairfld ---- 227-0007
De Sousa A BloomfieldArea ---- 743-5526
Desousa Luz M 167 WashingtonBlm ---- 743-4013
DeSousa S 44 SMunnAvEO ---- 414-8313
DeSouza C 34 BeechEO ---- 673-8914
DeSouza David 45 WellesleyMpl ---- 378-7973
DeSouza K 194 ParkEO ---- 675-3484
DeSouza S 56 ChurchSO ---- 761-5709
DeSpagna Kathleen 14 MontroseAvVro -- 857-7360
Despeine Joseph 665 SpringdaleAvEO --- 414-0446
Despeine Madine 665 SpringdaleAvEO --- 414-8896
Desposito Franklin 161 MayhewDrSO --- 762-6877
D'Esposito J & D 30 MapleDrNCald ---- 228-4878
DEsposito J T 11 HamiltonPlPnBk ---- 882-1041
Desposito N 19 ForestMtc ---- 746-7827
D'Esposito Rosemary 106 RevereCtMtvil - 263-5527
Desposito V R Jr 134 GlenAvMlb ---- 376-9148
Despotovich E 113 FranklinAvMpl ---- 761-0843
Despreaux Carl W 23 DanielDrCdrGv ---- 239-3304
Desquitado Raul MD 280 HenryOr ---- 678-2000
Desrivieres Daniel OD 39 NDayOr ---- 676-8113
Desrivieres Daniel OD 336 HalstedEO --- 674-1950
Desrivires M 39 N22ndEO ---- 674-7431
Desroches Marc 280 HalstedEO ---- 677-0248
Desrosiers Fritot 204 ClevelandOr ---- 673-1336
Desrosiers J 18 RutgersWO ---- 325-9138
Desrosiers Jean-Bres 671 LincolnAvOr -- 675-5284
Desrosiers Joseph D 28 CottageSO ---- 761-5166
Desrosiers Lysinska 275 MtVernonAvOr -- 677-2330
Desrosiers M 16 NEssexAvOr ---- 414-0884
Desrosiers Mark 39 OaklandAvBlm ---- 429-2368
Desruisseaux Immacula
318 OrangeRdMtc ---- 783-3999
Desruisseaux Paul 245 ReynoldsTerOr --- 675-1493
Dessalet M 3 KingmanRdSSO ---- 763-6918
Dessasau Evan Jr 241 RutledgeAvEO ---- 674-2302
Dessau H 10 WashingtonPkMpl ---- 378-9223
Dessau M 128 MountainviewAvNtly ---- 661-1033
Dessel Clara Mrs 2 ArchbridgeLaSpfd ---- 379-9092
Dessel M B 68 LaurelDrSpfd ---- 467-1615
Desses D 145-B RidgeRdCdrGv ---- 239-4864
Dessin Gean Annostere 366 ParkAvOr --- 676-5637
Dessner Susanne 79 WhittleseyAvWO --- 325-8848
Dessouki Adel 78 BarbaraBlm ---- 338-5863
Dessources H 637 CentralAvEO ---- 678-6944
Dessoye J 236 N17thBlm ---- 429-2603
DeStasio Marie 28 SecondBlm ---- 748-7723
De Stefano Anthony refrigeration
27 LincolnEHnvrTwp ---- 731-5220
De Stefano Carmine 85 OrtonRdWCald -- 226-3155
DeStefano D 17 HillsideDrFairfld ---- 882-8582
DeStefano Insurance Agency
293 BloomfieldAvCald ---- 364-0050
DeStefano Insurance Agency
2 NorthfieldAvWO ---- 736-0024
De Stefano Jerome E 161 FranklinVro --- 239-2128
DeStefano Joseph 18 AdamsTerClft ---- 655-9243
De Stefano Jos 11 NorwoodPlBlm ---- 338-9003
DeStefano Kitchen Cabinet Appliance & Refinishing RoselandArea ---- 226-6933
DeStefano Kitchen Cabinets & Appliance Refinishing
Toll Free ---- 800 252-8800
De Stefano L 17 HillsideDrFairfld ---- 575-5781
De Stefano L & J 11 LeaycraftLaCald ---- 226-6567
De Stefano Peter 5 WilliamsburgDrRslnd - 226-7413
De Stefano Ralph J attorney
150 RiverRdMtvil ---- 402-7313
DeStefano Robert 4 SalterDrMtvil ---- 334-9873
DeStefano Samuel 8 BrookPlWO ---- 731-3210
De Stefano Wm J 141 WestvilleAvCald --- 228-1012
Desteno R 20 MeadowbrookRdShHl ---- 379-7471
D'Esterre N M 136 ChangeBridgeRdMtvil - 316-8152
de Stevens Geo 2 WarwickRdSum --- 908 277-0949
Destin D 118 AmherstEO ---- 672-2970
Destiny Jack 519 WyomingAvSO ---- 762-9355
D'Estree Cox Ginny 197 LorraineAvMtc -- 746-5027
Destro A 20 ConstantinePlSum ---- 908 273-4524
De Szendeffy Stephen CPA
277 FairfieldRdFairfld ---- 575-2900
DeTagyos Tracy & Peter
82 ChristopherMtc ---- 655-1853
Detailed Sounds 91 RoselandAvCald ---- 403-0375
De Taranto L 85 WarwickCirSpfd ---- 376-2096
DeTata C 64 ParkAvBlm ---- 748-0590
Deter R L 24 LexingtonDrLiv ---- 992-5298
Deter Ralph E 36 VirginiaAvLiv ---- 992-6310
Detig R H 80 DeepDaleDrBrkHt ---- 908 665-0559
Detizio K 57 FairviewAvNewProv ---- 908 665-5971
Detjen F 67 AshlandRdSum ---- 908 273-1559
Detjen Joseph L
141 BradfordNewProv ---- 908 665-0570
Detlefs Tree Service SummitArea --- 908 273-6228
Detlet K 32 GordonPlNewProv ---- 908 464-2314
Detlet Michael 177 PearlBrkHt ---- 908 771-0987
Detmar Sharon 453 BoydenAvMpl ---- 762-5895
Detoma E 45 NFullertonAvMtc ---- 655-1359
Detore Chas 291 ClaremontAvMtc ---- 744-4473
Detored 291 ClaremontAvMtc ---- 783-4255
Detore Elizabeth L 10 GastonWO ---- 669-0711
Detore J 158 WNorthfieldRdLiv ---- 992-0048
De Tore M 71 RoselandAvCald ---- 403-8421
Detrano John 28 FarringtonWCald ---- 228-3394
Detrech Enterprises Inc 100 ValleyRdMtc 744-7172
DeTroia Mark 58 BrooksideTerNCald ---- 226-1870
Detroit Fries Chicken & Pizza
396 MainEO ---- 672-8434
DeTrolio A C 11 ForestPlFairfld ---- 256-2362
De Trolio Peter 71 YantecawAvBlm ---- 338-6271
De Trolio R J 110 GarnerAvBlm ---- 338-9224
De Trolio Sam 34 OrtonRdWCald ---- 226-1640
DeTrolio T 58 WarrenBlm ---- 429-9856
Detrow Jon 4 ArgyleRdUMtc ---- 746-1009
Detschel A 5 HinrichsPlBlm ---- 743-1665
Dettlaff V A 9 HudsonPlBlm ---- 338-6536
Dettling Steven L 75 RedwoodRdSpfd ---- 912-9499
Dettloff O 8 AshwoodDrLiv ---- 992-0851
D'ettorre E 279 BloomfieldAvBlm ---- 566-9305
DeTulleo T 36 OverlookTerBlm ---- 338-8002
DEUBEL CHARLES C lawyer 22 1stSO -- **763-2765**
Deubel Charles C III & Mary A
355 RavineDrSO ---- 762-7383
Deubel & Deubel lawyers 22 1stSO ---- 763-2765
Deubel Frank 32 WBradfordAvCdrGv ---- 857-2183
Deuber J 24 WhiteTerNtly ---- 667-9562
Deubner Brett 33 OxfordMtc ---- 744-7049

DEUCHLER H C guild opticians—
344 SpringfieldAvSum ---- 908 273-3848
Berkeley Heights
374 SpringfieldAvBrkHt ---- 908 464-1162

Deunn-Meynell A & K 78 HughesMpl ---- 762-6733
Deustch Resnick Savits Green & Kiernan
lawyer 959 SSpringfieldAvSpfd ---- 258-1000

DEUTCH ---See Also DEUTSCH

Deutch Martha MSW 178 MorrisAvSpfd -- 564-9450
Deutel R 1 ClaridgeDrVro ---- 857-5733
Deutel Robert S 107 VoseAvSO ---- 762-9327
Deutsch A 125 NorthfieldAvWO ---- 736-2734
Deutsch Consulting Services
11 StoneDrWO ---- 736-5556
Deutsch David 20 WingateDrLiv ---- 994-3118
Deutsch E 100 StoneHillRdSpfd ---- 376-7089
Deutsch Eugene F 55 WaterLaBrkHt - 908 322-9405
Deutsch Frank J Inc 17 SpielmanRdFairfld 227-7710
Deutsch Gerard & Rita 26 NCedarPkwyLiv 992-3457
Deutsch Howard & Sharry 11 StoneDrWO 736-4416
Deutsch Ira 26 MayhewDrLiv ---- 994-3163
Deutsch M 43 BriarHillsCirSpfd ---- 379-9099
Deutsch M A 2 ClaridgeDrVro ---- 239-7610
Deutsch R 41 TudorCtSpfd ---- 376-6216
Deutsch R A 89 OakridgeAvNtly ---- 667-4232
Deutsch W 13 AldrinDrWCald ---- 227-6478
Deutsche D E 11 WaldronAvSum ---- 908 273-8781
Deutsche Donald 11 WaldronAvSum 908 277-6148
Deutsche K 11 WaldronAvSum ---- 908 598-9115
Deutsche Telekom North America
426 EagleRockAvWO ---- 325-3109
Deutschman Paul M 118 SquireHillRdMtc 746-3428
Deutz Theodore & Nina J
188 PineWyNewProv ---- 908 464-5260
Devalon Abnel 28 VernonTerEO ---- 672-8785
De Val's 10 CommerceRdFairfld ---- 227-7774
Devan S 145 HighWO ---- 736-9012
Devanathan H 245 OakRidgeAvSum - 908 273-0670
De Vaney E J 73 HawthorneAvGlRdg ---- 743-1898
Devaney Jos G CPA 303 ClaremontAvMtc 746-7100
Devaney Walter 483 FairviewAvOr ---- 674-3821
Devanney M E 10 OakKnollRdSum --- 908 522-0899
Devanny Mary Ellen 287 HighlandAvMtc - 655-0355
De Vany R B 226 VreelandAvNtly ---- 667-1303
Devaraj Erode C MD
695 BroadwayPaterson ---- 742-8366
DeVaris Eric 18 HardingDrSO ---- 378-8531
DeVaris Jeannette Ph D 18 HardingDrSO 762-3149
Devastey G 275 SHarrisonEO ---- 677-3012
Devaugh-Moore Diana 26 JacobyMpl --- 378-8826
Devcich Patrick 11 MemphisAvNtly ---- 667-7237
Devco Engineering Inc 36 PierLaFairfld -- 228-0321
DeVeau Harry T 154 AshlandAvBlm ---- 743-2884
DeVeaux Darryl J 107 SDayOr ---- 676-9244
Devecka Michael 71 NewmanAvVro ---- 857-1804
De Veer Robt K 12 TulipLaShHl ---- 379-5061
DeVegvar Paul 768 SpringfieldAvSum 908 273-2958
Development Concepts Group
111 NorthfieldAvWO ---- 736-8404
Development Consultant Associates
38 ParkAvBlm ---- 748-6520
Development Corp For Israel
2 WNorthfieldRdLiv ---- 994-0516
Development Dimensions International
MontclairArea ---- 744-3713
Development Economics Group
100 HalstedEO ---- 678-1960
Development Resources MontclairArea -- 744-2111
Developmental Disabilities Association Of NJ Inc 35 FademRdSpfd ---- 379-7733
De Venezia Edw J 13 LarkspurPlLiv ---- 992-8361
DeVenezia M 19 FranklinTerSO ---- 761-7049
De venezia Peter 13 LarkspurPlLiv ---- 533-0769
Devenney A R 185 MountainAvSum -- 908 273-8692
DeVera Carrina V L 19 CoolidgeAvBlm --- 743-5189
DeVera J S 59 ReigateRdBlm ---- 893-0231
Devere S 191 WhitfordAvNtly ---- 661-4567
Devereaux T 309 RhodeIslandAvEO ---- 675-4258
Devereux E & A
101 KentPlaceBlvdSum ---- 908 273-5998
Devereux Eugene J Jr
99 PassaicValleyRdMtvil ---- 299-8034
Deveril J 299 SHarrisonEO ---- 414-9175
Devers W 665 RidgewoodRdMlb ---- 761-1090
Devers-Pimentel G 84 WabenoAvSpfd --- 564-6010
De Ville B 21 PortlandPlMtc ---- 744-8417
DeVincentis Anthony G Jr DMD
1218 BroadBlm ---- 338-3700
Devincentis D 36 HillcrestAvBrkHt --- 908 464-2040
DeVincentis G E 259 GregoryAvWO ---- 731-4560
De Vincentis R J 4 CampbellRdFairfld ---- 227-4185
DeVincentis Vincent P DMD
1218 BroadBlm ---- 338-3700
De Vincenzo M 106 BellevilleAvBlm ---- 748-2755
Devine B & P 92 LorraineAvMtc ---- 509-1426
Devine Cornelius 46 CobblewoodRdLiv -- 992-1558
Devine Dympna 22 MeekerPlMlb ---- 912-9877
Devine J 46 RiggsPlWO ---- 736-2677
Devine J 7 WilliamNtly ---- 667-3145
Devine Margaret & Peter 22 MeekerPlMlb 912-9885
Devine Mark 50-D ForestDrSpfd ---- 912-8099
Devine P 85 EmersonLaBrkHt ---- 908 322-4496
Devine Paul J 7 HolbrookCtMtvil ---- 299-8614
Devine Richard
221 KentPlaceBlvdSum ---- 908 273-6222
Devine Roofing 166-170 PiersonOr ---- 675-5038
Devine T 404 ElmwoodAvMpl ---- 378-5965
Devine T 17-A SValleyRdWO ---- 243-0010
Devine Thomas G 404 ElmwoodAvMpl --- 378-5943
Devine Thomas P 229 ProspectNtly ---- 284-1966
Devine Wilan 91 SpringfieldAvSum -- 908 273-5021
Devine William & Susan 8 SouthRdMtvil - 402-0793
Devine William C 155 EvergreenPlEO ---- 676-1179
De Vingo C S Mrs 98 RiggsPlWO ---- 736-4199
Devingo R 147 BirchBlm ---- 338-1791
Devisser Keith & Marla 79 LapisCirWO -- 736-3479
Devisser Marla 79 LapisCirWO ---- 669-8184
DeVita A VeronaArea ---- 239-5842
DeVita A M VeronaArea ---- 857-0881
De Vita C 37 StewartRdEsxFels ---- 226-8286
Devita John J 20 MaplewoodDrLiv ---- 992-7707
De Vita L 30 KendrickRdNewProv ---- 908 508-1580
DeVita Neil 47 CourterAvMpl ---- 763-8875
DeVita P 6 MurpheyCtWO ---- 731-0498
Devita Robert 73 LowellAvWO ---- 736-3832
De Vita Wendy 210 ELindsleyRdCdrGv --- 890-5687
De Vito A 28 SuburbanDrWO ---- 731-0480
Devito A R 38 VirginiaAvWO ---- 736-3169
DeVito Antonio 79 PineMtc ---- 783-4552
DeVito C 86 RavineAvNtly ---- 667-9411
DeVito Cara 51 NMountainAvMtc ---- 783-7579
De Vito D 26 HeritageCtMtvil ---- 316-6926
DeVito D & V 3 MayfairDrFairfld ---- 575-8651
DeVito Doug 22 SMountainAvCdrGv ---- 239-0705
DeVito Fiore J MD 733 BloomfieldAvBlm - 743-6447
DeVito Francis C CPA
100 ExecutiveDrWO ---- 325-7200
De Vito J 129 LexingtonAvBlm ---- 748-0420
DeVito J 3 MayfairDrFairfld ---- 575-8495
De Vito J 63 SnyderAvBrkHt ---- 908 464-5156
De Vito John 192 MountainviewAvNtly --- 667-2962
DeVito Joseph 108 HarrisonBlm ---- 566-0848
DeVito Kathie 20 GlenviewRdNCald ---- 228-9475
De Vito Lewis 17 HudsonPlBlm ---- 338-1469
Devito M 207 USHwyNo202Mtvil ---- 263-0644
Devito Michael 43 MarquetteRdUMtc ---- 783-2823
De Vito P 33-A LovelCtNtly ---- 667-0373
De Vito Peter J 521 WashingtonAvNtly --- 661-0155
De Vito Plumbing & Heating
452 RidgeRdCdrGv ---- 857-6655
DeVito Provi & Craig 66 DavisAvBlm ---- 338-4908
DeVito R 27 BoltonBlvdBrkHt ---- 908 464-2548
De Vito R 72 HighlandAvGlRdg ---- 743-8846
De Vito S 86 RavineAvNtly ---- 667-0158
DeVito Sal 40-A HighlandRdCdrGv ---- 857-1029
Devito T L 452 RidgeRdCdrGv ---- 857-6961
DeVito William 27 BoltonBlvdBrkHt -- 908 464-6154
DeVito William 16 NorwoodPlBlm ---- 893-0353
Devitt Kenneth J Mr & Mrs
24 AvalonDrMtvil ---- 575-5136
Devitt M 249 BellevilleAvBlm ---- 743-4120
Devitt M T 249 BellevilleAvBlm ---- 429-0613
Devitt W 13 TaftCtLiv ---- 535-3012
Devitt Wm 13 TaftCtLiv ---- 535-5654
De Vitto A 132 EssexAvGlRdg ---- 743-9202
DeVivo Dina & Joey 18 MillBlm ---- 429-8812
De Vivo Edw C 10 KipsRdgMtc ---- 783-4007
DeVivo F 588 BloomfieldAvWCald ---- 228-1926
De Vivo L 10 MidwoodAvVro ---- 239-7915
De Vivo Michael 39 OaklandAvBlm ---- 748-9620
DeVivo Vincent L 105 WyomingAvMpl --- 762-2052

47780 © Bell Atlantic

De Vizio Ben 80 ClintonBlm 429-7219
De Vizio F M 23 BaldwinBlm 680-0049
Devizio Susan 80 ClintonBlm 429-7219
Devlin B L
107 PleasantViewAvNewProv 908 771-0617
Devlin Barry 45 ChurchMtc 744-1057
Devlin C 430 MainWO 731-9190
Devlin C 55 SchaeferRdMpl 378-8498
Devlin Daniel James
109 PomptonAvCdrGv 571-9337
Devlin E J 970 SpringfieldAvNewProv 908 508-0467
Devlin Frank J & Susan J
33 HarveyDrSum 908 273-0254
Devlin G 254 NMountainAvUMtc 783-4659
Devlin J M 52 CottageSO 762-7082
Devlin J M 39 SuffolkAvMpl 761-4686
Devlin John P 39 BenningtonRdLiv 992-9593
Devlin Jos P 41 SherbrookePkwyLiv 994-0368
Devlin Julie 101 WLindsleyRdCdrGv 890-4340
Devlin K 39 OldFarmRdBrkHt 908 322-0862
Devlin M C 2 ClaridgeDrVro 571-1083
Devlin Matthew 55 SchaeferRdMpl 761-0966
Devlin Michael & Kristin
970 SpringfieldAvNewProv 908 508-0155
Devlin Patricia 123 MilliganPlSO 763-1805
DeVoe B 38 MewsLaSO 275-3974
De Voe Francis 29 ForestAvVro 239-5481
DeVoe J M 100 HillwoodTerVro 857-3087
De Vol David 2 HillcrestRdCald 226-7627
Devon Court Apartments
180 AshlandAvBlm 743-7006
De Von E 398 PomptonAvCdrGv 571-1177
Devon Personnel MontclairArea 744-0800
Devon Trading Co 5 FairfieldRdNCald 812-9190
Devone Carmine 12 KiplingAvSpfd 376-6874
Devone Ralph 76 LocustAvMlb 467-3612
DeVone T 343 BoydenAvMpl 761-6312
De Vone Wm J 33 KewDrSpfd 376-5179
Devonish A M 30 HartDrSSO 763-4003
Devonmille Wm 347 BellevilleAvBlm 429-9026
Devonshire J 11 ElyPlEO 675-2050
Devonshire P 34 EatonCtBrkHt 908 665-9882
Devore Hugh John 220 DaveyBlm 748-6620
Devore J 341 GregoryAvWO 731-0469
Devore J H 25 LawrenceAvWO 731-0443
De Vore Marion 66-Org RdMtclr 744-9714
Devory Francis 28 SalterPlMpl 762-5422
DeVos Associates JJ Inc
26 CommerceRdFairfld 244-1633
De Vos Kenneth 97 EdgewoodAvWO 669-1933
DeVose D Mrs 407 OrangeRdMtc 783-6840
DeVose S 426 TompkinsOr 676-1908
De Voy John A DDS 2 ForestDrShHl 379-2392
Devreaux Queen 157 SHarrisonEO 673-3117
DeVries Brian 65 GrandviewAvNCald 226-8990
Devries E 186 ParkEO 673-8235
De Vries Ed 48 EAlmiraBlm 743-5709
Devries Jack 671 CentreNtly 667-4804
DeVries John A 106 GordonRdEsxFels 228-0574
de Vries M E Mrs 48 EAlmiraBlm 743-5511
Devries Robin 115 OldShortHillsRdWO 669-1158
DeVries Roy 139 PittRdSpfd 376-8215
De Vries William F 47 GrandviewAvNCald 226-7862
Devroye Maurice 20 RussellPlSum 908 522-1072
Devuyst Toni 51-A BirchRdCdrGv 857-8719
Devy Marie Y 57 HixonPlSO 762-3702
Devy N 57 HixonPlSO 763-8437
Dewald Steven 23 CaldwellAvSum 908 273-6715
DeWalt K 183 HarrisonAvMtc 509-0624
Dewan D 14 BlackburneTerWO 325-2379
Dewan Dev Nagpal WestOrangeArea 736-1581

DEWAR ---See Also DUERR

Dewar David 12-A TroyDrSpfd 912-9639
Dewar R H 39 AcademyRdCald 228-8954
Dewar Wm A 273 ClaremontAvVro 239-6184
Dewees Gisela 585 BloomfieldAvWCald 226-2779
DeWette J 16 GodfreyRdUMtc 746-4254
Dewey Paul & Alex 26 ColonyDrSum 908 273-6810
De Witt C 2 HalstedVro 239-3017
De Witt R & William H 33 DepotVro 239-6862
De Witt R R 14 TimberDrBrkHt 908 464-2076
Dewitt Robert 13 ScotlandRdSO 762-6795
DeWitt S 9 SProspectVro 239-2515
Dewling R S 97 SuttonDrBrkHt 908 322-5708
deWolfe Paul 21 SteppingRidgeRdNCald 812-0247
Dework Dennis 39 NMountainAvMtc 746-9262
Dews C 127 WatsonAvEO 672-7502
Dexter N 26 NorwoodTerMlb 275-0189
Dexter Natasha 26 NorwoodTerMlb 762-2634
Dexterity Limited 30 ChurchMtc 746-5370

DEY ---See Also DAY

Dey A 51 BensonGlRdg 743-9493
Dey J 137 PershingAvNtly 661-1183
Dey J K 17-A TroyDrSpfd 376-5619
Dey John III 49 ClaremontAvMpl 761-6243
Dey John J 24 OtisPlVro 239-7428
Dey Madhumita 782 BroadBlm 680-4716
Dey Michelle 51 JamesMtc 746-8418
Dey R W Jr 193 RaymondAvNtly 667-2226
Dey Robert R 84 RidgeRdCdrGv 857-8906
Deych A 62 1stSO 378-3406

Deyo Richard C 45 ForestDrNShHl 376-0479
Deyoung Kimberly & James
9 HainesDrBlm 893-0757
De Young T 24 MartinRdVro 857-9747
Deysher Robt 29 LafayetteAvSum 908 273-6859
Deyunn Michael T 50 PrincetonPlClft 661-1472
DeZagon Steven 260 WarwickAvSO 762-2836
DeZao James C attorney
322 USHwyNo46Prspy 808-8900
DeZavalla Brian Mr & Mrs
29 LaurelAvWO 669-1869
Dezenhall E 200 SpringfieldAvSpfd 376-1130
Dezeny Gabe 14 ArthursCtBrkHt 908 771-9169
Dezeny George
50 MeadowviewLaBrkHt 908 665-4221
De Zenzo A 21 BarryDrWO 736-2152
DeZenzo Paul J 41 DeanWO 677-0741
De Zenzo Wm M 31 DoddMtc 746-8315
Dezic Andrew J 71 HookMountainRdMtvil 227-4419
Dezina D 118 SagamoreRdMlb 763-0732
Dezolt Fernando 20 KlimbackCtWCald 228-0378
DeZuzio Jadwiga 171 USHwyNo202Mtvil 331-3990
Dhaduk Jayanti 28 HudsonPlBlm 893-9561
D'Haem Jeanne 15 EdgemontAvSum 908 273-9201
Dhaibar Yesh Dr 41 MontaguePlMtc 509-0278
D'Haiti Lyonel 399 LincolnAvOr 673-6201
Dhand Arun 130 NewRdPrspy 575-3273
Dhandayutham Sridhar 181 RiverRdNtly 667-4212
Dhankhar Ajay
458 SpringfieldAvBrkHt 908 790-1874
Dhanraj Mangal 370 CentralAvOr 675-6360
Dhanraj Vijaitie 345 ClarendonPlOr 678-7709
Dhanwa Dindyal 82 HighOr 675-8263
Dhanwa Tulchand 150 ClevelandOr 672-5670
Dhar Neil 38 MichiganAvSum 908 273-3805
Dhar Omkar 17 LockhernDrLiv 992-8820
Dhar Suman 98 GalesDrNewProv 908 508-0024
Dhar Sunil 10 SheridanAvWO 731-5959
Dharsi Smita 77 InwoodAvUMtc 783-3001
Dheram S P 31 BeekmanBlm 680-4456
Dhermajwala E H 44 MielePlSum 908 277-6698
Dhillon Kanwal 202 BroadBlm 748-8734
Dhiman Sohan & Kamla 58 JeffersonNtly 661-1073
Dhingra Bhim 82 BeechNtly 667-6954
Dhingra Urvashi 82 BeechNtly 667-2531
Dhom John & Sara 162 RalstonAvSO 275-9266
Dhom S & J 162 RalstonAvSO 275-5080
Dhruva Achal 40 CongerBlm 748-8335
Dhumez E 64 WoodlandAvVro 857-3698
Dhungel Himesh 45 ChurchMtc 509-2506
Di Cataldo J 6 RobertCtWO 325-8904
Diab C SummitArea 908 273-4467
Diab H MillburnArea 258-9055
Diab M 47 MartinsLaBrkHt 908 790-0858
Diab P SummitArea 908 273-5432
Diab Robert SummitArea 908 273-2691
Diabetes Center
516 WPostRdMamaroneckNY 914 698-7500
Diabetes Control Center
Toll Free 800 624-0888
Diabetes Information 15 MicrolabRdLiv 992-0375
DIABETES-JOSLIN CENTER FOR DIABETES SAINT BARNABAS OUTPATIENT CENTERS
101 OldShortHillsRdWestOrange 325-6555
Diabetes-Joslin Diabetes Clinic At Saint Barnabas Outpatient Centers
101 OldShortHillsRdWO 325-6555
Diabetes Treatment Center At Newark Beth Israel Medical Center
201 LyonsAvNewark 926-3218
Diabetes Foundation Juvenile-North Jersey Chapter 15 MicrolabRdLiv 992-0375
Diacheysn Michael 66 FischerAvNtly 661-2156
Diaco Joseph 34 WindsorDrMtvil 808-3298
Diadone All Electric 38 MorrisAvSpfd 467-4901
Diagnostic & Clinical Cardiology
5 FranklinAvBelleville 429-8333
Diagnostic Clinical Cardiology
769 NorthfieldAvWO 731-9442
Diagnostic Isotopes Inc 225 BellevilleAvBlm
Toll Free 800 631-1260
Diagnostic Pest Control Fairfield Area 227-4919
Diagnostic Pest Control Livingston Area 994-2242
Diagnostic Pest Control
Montainside Area 908 665-1655
Diagnostic Pest Control LivingstonArea 994-2242
Diagnostic Pest Control
MountainsideArea 908 665-1655
Diagnostic Plus 642 EagleRockAvWO 669-1033
Diagnostics Intelligence 33 BleekerMlb 379-7749
DiAiso P J 10 GastonWO 731-9328
Diakos R 2 DeBaryPlSum 908 277-0246

DIAL ---See Also DIEHL

Dial A 59 TuxedoRdMtc 746-9206
Dial A Dietitian 94 OldShortHillsRdLiv 992-8927
Dial-A-Hearing Screening Test
393 MillburnAvMlb 467-7550
Dial A Jewish Concept
412 PleasantValleyWyWO 325-8875
Dial-A Mattress
Toll Free 800 628-8737

Dial-A-Messenger 907 SouthOrangeAvEO 673-4900
Dial-A-Satellite 27 WestBlm 680-5585
Dial-A-Temporary
312 SpringfieldAvBrkHt 908 771-5600
Dial A Thought 84 OrangeRdMtc 746-0919
Dial-A-Tile StateHwyNo35OakhurstNJ
Toll Free 800 955-8453
Dial Pest Control 20 ChurchMtc 744-2409
Dial Refreshment Services 101 NParkEO 674-7656
Dial Rug & Upholstery Cleaning Co
WestOrangeArea 731-6611
Dial & Save Long Distance—
Residential Sales & Service
Toll Free 800 787-3333
Business Sales & Service
Toll Free 800 787-1613
Dial T E 59 TuxedoRdMtc 746-8149
Dialamerica Marketing Inc
899 MountainAvSpfd 376-1186
Diallo Catherina 71 MissionMtc 746-1597
Dial'N Drive Car Rentals
1649 SpringfieldAvMpl 761-6474
Diamantino J 48 MyrtleAvNtly 661-1596
Diamare Inc 719 MountainAvSpfd 564-8500
Diament Scott M 34 BenjaminDrSpfd 379-7048
Diamente Anthony 25 HagertNtly 661-5019
Diamond A 750 NorthfieldAvWO 243-2696
Diamond Agency The 881 AllwoodRdClft 473-5800
Diamond Arthur 92 AlexanderAvNtly 667-2283
Diamond Bruce J 281 ParkMtc 746-3856
Diamond Care Transportation
297 ScotlandRdOr 414-1176
Diamond Communication Products Inc
500 NorthAvGarwood 908 789-1400
Diamond Cut Ceramic Tile & Marble Contractor—
BloomfieldArea 743-5161
NutleyArea 661-1693
Diamond Cycle Center
409 BloomfieldAvMtc 509-0233
Diamond & Diamond PA counsellors at law
225 MillburnAvMlb 379-9292
Diamond Doris 40 HighlandDrWCald 228-1719
Diamond Dream Jewelers
80 USHwyNo46EFairfld 227-2613
Diamond Eric 36 OsborneBlm 748-5937
Diamond Eric 38 SchindlerTerWO 669-4649
Diamond Eunice 4 Kip'sRdgMtc 783-7908
Diamond Financial Group Inc
211 LexingtonAvMpl 762-2445
Diamond Financial Group Inc
96 WalkerRdWO 731-3330
Diamond G P & P A
24 WildwoodTerGlRdg 748-1507
Diamond Gigi 454 ProspectAvWO 731-5780
Diamond Gigi R MD 60 NorthfieldAvWO 731-1200
Diamond Gill 510 MillburnAvMlb 564-8918
Diamond Gym Sports & Fitness
732-734 IrvingtonAvMpl 762-0828
Diamond H 396 CentreSO 762-6706
Diamond Hill United Methodist Church
105 DiamondHillRdBrkHt 908 464-1807
Diamond Institute For Infertility & Menopause PA 89 MillburnAvMlb 761-5600
Diamond J 8 BentleyRdCdrGv 239-2478
Diamond J 8 BentleyRdCdrGv 239-8881
Diamond Jeffery 85 WestEndAvSum 908 273-9355
Diamond Jos J 5 CentennialRdLiv 535-8338
Diamond L 12 ChestnutAvSum 908 277-6078
Diamond L 41 DavenportRdMtvil 263-5653
Diamond L 142 OakviewAvMpl 762-3041
Diamond Lab 389 BroadBlm 743-4220
Diamond Lawrence W lawyer
4 BeckerFarmRdRslnd 535-5300
Diamond Leather Inc 18 PassaicAvFairfld 227-7050
Diamond Lotus Publishing
174 MidlandAvMtc 509-1868
Diamond Louis 27 GailCtSpfd 467-0979
Diamond M D 21 LocustAvMlb 376-8399
Diamond Mark S MD
33 OverlookRdSum 908 277-3525
Diamond Michael DMD P A
509 OrangeNewark 481-5000
Diamond Quinn L SpringfieldArea 564-6058
Diamond R 219 CoudertPlSO 763-3862
Diamond R 51 WashingtonCtMtvil 257-1510
Diamond Richard 300 ClaremontAvVro 239-7187
Diamond Richard S ESQ
225 MillburnAvMlb 379-9292
Diamond Robert ESQ 225 MillburnAvMlb 379-9292
Diamond S 41 DavenportRdMtvil 263-5654
Diamond S 4 HarkeyCtRslnd 403-1640
Diamond Saul 4 TudorTerLiv 992-0987
Diamond Stephen & An 32 MayhewDrLiv 740-0338
Diamond Stephen A 4 Kip'sRdgMtc 783-8838
Diamond Steve 3 GabrielDrMtvil 244-0601
Diamond Steven MD
99 BeauvoirAvSum 908 522-2353
Diamond Todd J 275 NorthfieldAvWO 243-1550
Diamonde R & M 52 PlymouthRdNtly 661-4506
Diana Jeffries 9GatesAvMtc 783-6812
Diana Marie 177 PakeNtly 661-1799

Diane Boyer Designers
50 WatchungAvUMtc 746-3925
Diane Michelle's Salon
48 WPassaicAvBlm 893-0003
Diane Products Inc 330 FairfieldRdFairfld 882-9009
Diane Waithe physical therapist
MontclairArea 655-9600
Diane's 8 CentreNtly 661-2925
Diane's 17 LowellPlWO 731-5503
Diane's Center Stage Dance Studio
155 RoselandAvCald 403-7866
Dianna Miller 356 MillburnAvMlb 912-8522
Dianne & Ross Faulkner Travel Service
539 ValleyRdUMtc 746-4333
Diano N 7 CurtisAvWO 325-6822
Diano Rowen 10 RobertCtWO 731-1686
Diapers Plus 2 VillageParkRdCdrGv 239-5020
DiapersPlus 2 VillageParkRdCdrGv 239-5020
Diarra Balla 606 MainEO 678-4265
Diarra J 550 LangdonOr 672-7563
Dias Bruno 80 NewRdPrspy 575-7454
Dias D 25 LexingtonDrLiv 716-9598
Dias D 25 LexingtonDrLiv 992-8431
Dias Lisa Marie 146 IrvingAvSO 275-5252
Dias-Martin Karen MD
200 HighlandAvGlRdg 743-8585
Dias Millicent 55 GlenwoodAvEO 676-2733
Dias-Martin Karen
246 UpperMountainAvUMtc 783-8474
Diaspara Enterprises Inc
WestOrangeArea 731-1132
Diatchychyn Lilia 889 EdwardsRdPrspy 276-0988
Diatron BloomfieldArea 429-8116
Diawuo B & H 399 LincolnAvOr 676-3512
Diaz A 140 ParkerAvMpl 762-1943
Diaz A 114 WeaverAvBlm 429-3010
Diaz A & J 670 ProspectAvWO 731-3754
Diaz Alberto 376 FrankfortOr 673-4976
Diaz Alfonso 429 WilliamEO 675-6024
Diaz Angel R 24 WilliamEO 414-9771
Diaz Anna R 114 WeaverAvBlm 748-9715
Diaz B 237 ClevelandOr 677-3451
Diaz Cesar 107 WhittleseyAvWO 669-8017
Diaz David 9 NorwoodAvSum 908 598-9175
Diaz Diana 40 CongerBlm 680-1553
Diaz E 115 SetonPlSO 763-8062
Diaz Evelyn 935 BroadBlm 566-6078
Diaz F L 7 MountainDrWO 731-5962
Diaz G 7 WashingtonAvSum 908 273-7176
Diaz H 637 ScotlandRdOr 675-2080
Diaz Isabel 139 LincolnAvOr 674-4555
Diaz Jose A 191 SJeffersonOr 676-8991
Diaz Jose A 122 MorrisAvSum 908 598-0866
Diaz Jose G 139 LincolnAvOr 674-1574
Diaz Joseph & Patricia
50 TwomblyDrSum 908 522-0343
Diaz M 66 CherryWO 243-1233
Diaz M 51 OakwoodAvUMtc 744-1680
Diaz Mario 300 MainWO 325-8480
Diaz N 32 LaFranceAvBlm 743-8988
Diaz N G 118 MarionDrWO 325-8268
Diaz Nancy A 116 ProspectEO 672-4212
Diaz O 115 SetonPlSO 378-8854
Diaz R 213 WatchungAvWO 736-2608
Diaz Remedios 28 MapleWO 736-9092
Diaz Rocio 109 WhittleseyAvWO 243-8601
Diaz S 210 FranklinBlm 680-8336
Diaz Sonia 546 ForestOr 678-6648
Diaz Steven 15 IntervaleRdLiv 533-0326
Diaz V Jr 210 NGrvEO 414-8098
Diaz Vicente 164 SHarrisonEO 677-2341
Diaz Vicente 387 HighOr 673-3356
Diaz W L 81 WestoverAvWCald 364-2660
Diaz Yvonne 10 RidgewoodRdNSO 763-0339
Di Bartolo A L 45 WoodlandTerLiv 994-1671
Dibble J 25 MapleAvWO 325-8690
Dibble W 6 FrostLaNewProv 908 464-4425
Dibeehi Qaalfa 17 FairviewAvSO 761-7201
DiBella A 503 SummitRdMtnsd 908 273-1567
Di Bella G Frank Rev 11 GabrielNtly 235-1530
Di Bella Ida 14 BaldwinMtc 744-7184
Di Bella J L 11 KirkwoodPlCald 226-0982
Di Bella L 97 GlenRidgeAvGlRdg 748-1804
Di Bella Louis 11 KirkwoodPlCald 226-7882
Di Bella Louis J Jr MD 180 FranklinAvNtly 667-5666
DiBella Samuel 141 BloomfieldAvVro 239-5619
DiBella Samuel J 33 CarlosDrFairfld 227-5490
DiBella-Amato Lola
ClaridgeHouseNo2Vro 239-2161
DiBello G 49 DavenportRdMtvil 299-9720
Di Bello G 65 MontgomeryBlm 748-9039
DiBello L 17 LincolnBlm 748-8805
DiBello M 114 MontgomeryBlm 429-1315
Dibello P 6 WinsorPlBlm 748-2880
Di Benedetto C 414 MainWO 325-3351
DiBenedetto D 142 N16thBlm 748-7827
Di Benedetto Daniel J lawyer
101 EisenhowerPkwyRslnd 364-0700
DiBenedetto John
112 RunnymedePkwyNewProv 908 665-4074

47780 © Bell Atlantic

Area Code 973

DiBenedetto Laura & Donald 30 BirchWO 325-8867
Dibenedetto Mark 18 SunsetPkMtc 746-7620
DiBenedetto Nicolino
18 TumblingBrookDrMtvil 299-2703
Di Benedetto P A 16 PulaskiBlm 748-2560
Di Benedetto R 32 CedarCdrGv 239-8619
DiBenedetto R 91 OakridgeRdWO 731-3480
Dibenedetto Ralph 256 RutgersLaPrspy 244-9865
DiBenedetto Robert J MD PA
180 EagleRockAvRsInd 226-3030
DiBeneditto B 129 CooperAvMtc 746-8860
Di Bernardo A 30 GolfRdBlm 893-1446
DiBernardo Barry E MD PC
87 ValleyRdMtc 509-2000
DiBernardo Eleanor 263 BloomfieldAvBlm 429-9380
DiBernardo W 85 OldBloomfieldAvPnBk 575-0687
DiBiano D 4 GreenMeadowsRdFairfld 808-5831
DiBiano Frank 88 EagleRockAvRsInd 403-3439
Di Biano Frank Jr plumbing & heating
79 UnionAvNtly 667-3952
Di Biase Anthony 2 NymphRdWO 325-2716
Di Biase C 378 CentreNtly 235-0284
DiBiase J 8 SunnysideRdWO 325-0826
DiBiasi J A 149 HighWO 731-2451
Dibiasi & Ruddy lawyers 345 CentreNtly 235-1414
Dibiasi Thomas S lawyer 345 CentreNtly 235-1414
DiBlasi C & K 40 ConoverAvNtly 667-9272
Di Blasi John Jr 36 DrydenTerShHl 376-5056
Di Blasi John Sr 10 MarionAvSpfd 379-1953
Di Blasio John 27 MitchellAvRsInd 226-8468
DiBlasio M Mr & Mrs
57 BirkendeneRdCald 403-7868
Dibley Colin tennis pro
1448 PleasantValleyWyWO 731-4020
Di Bona A 372 FairfieldRdFairfld 227-5641
DiBrita A 39 FairfieldAvWCald 228-7684
DiCamillo John P DDS P A
20 ParkAvLyndhurst 201 939-0549
Dicar Inc 5 BaderRdMtvil 575-4220
Dicar Inc 10 BloomfieldAvMtvil 575-1377
DiCara Victor 100 JacksonvilleRdMtvil 316-5726
Di Carlo M 74 LeonardTerRsInd 226-8236
DiCaro R 341 ValleyRdWO 243-2877
Di Cataldo A 9 FerndaleRdCald 228-2766
DiCataldo M 6 RobertCtWO 325-5101
Dice C 85 BeverleyRdUMtc 783-7911
Dicenta A 9 EdgarSum 908 277-2947
Di Chiara A 580 BloomfieldAvWCald 228-6191
Di Chiara A 45 ProspectHillAvSum 908 277-1104
DiChiara Andrew & Joanne
3 EvelynRdRsInd 228-2792
Di Chiara Douglas 36 MapleLaEsxFels 226-7396
Dichiara Frank 12-C NobHillRsInd 403-7718
Di Chiara Nicholas 29 EagleRockAvRsInd 226-7215
Dichiara V 148 LindberghBlvdBlm 893-0869
Di Chiara William & Ruth
24 OverlookAvWO 731-7857
Dichner E 15 MarionRdUMtc 509-8937
Di Cioccio A 184 ConoverAvNtly 667-8859
Di Cioccio C B 25 StonybrookRdWCald 228-4498
Dick D 58 WilwoodAvUMtc 509-7873
Dick James L 14 RiverLaMlb 258-9118
Dick Leon S MD 2232 MillburnAvMpl 763-8087
Dick M 66 DeerfieldRdWCald 226-6195
Dick N 25 CrescentRdLiv 740-0322
Dick P 45 LawrenceDrShHl 379-3265
Dick R 2 ClaridgeDrVro 571-9596
Dick S Y 279 TillouRdSO 763-1882
Dick Sherwin O 30 GatesAvMtc 744-7728
Dickason Jerry G & Elly
139 MontclairAvMtc 744-6032
Dicke Arnold 199 ChristopherMtc 746-2838
Dickel D F 32 WilsonDrBrkHt 908 464-0211
Dickens I W 27 GrenadaPlMtc 746-9134
Dickens J A 66 HamptonTerOr 675-1265
Dickens M J 3 MadisonAvEO 675-3253
Dickens Ronald K 447 ProspectEO 673-0201
Dickens Russell 241 SClintonEO 676-1370
Dickens V 40 LakeShoreDrMtvil 257-9358
Dicker J A 28 StateBlm 743-2811
Dicker M & W 57 TwinOaksOvalSpfd 379-5774
Dicker Marshall & Janet
28 EdgemereRdLiv 535-1979
Dicker R 38 RooseveltRsInd 226-8762
Dicker Richard 1 SunsetRdWCald 228-5934
Dicker Richard MD 10 BroadwayDenville 625-7734
Dicker Wendy T Dr SpringfieldArea 379-5625
Dickerson A 195 MatthewOr 672-5169
Dickerson Abraham 85 HalstedEO 674-2479
Dickerson B BloomfieldArea 429-7877
Dickerson Barry E 62 PleasantAvMtc 746-2730
Dickerson Benjamin 125 LindenAvBlm 680-8329
Dickerson Capitola
229 MorrisAvSum 908 277-2204
Dickerson Earl 32 RhodeIslandAvEO 675-7106
Dickerson G 436 LincolnAvOr 672-3247
Dickerson H T 473 NorwoodEO 678-1923
Dickerson Jackie 47 NFullertonAvMtc 783-6125
Dickerson K 275 ProspectEO 677-1946
Dickerson M 165 MtPleasantAvWO 669-5954
Dickerson P Rev 9 GlenridgePkwyMtc 783-1286
Dickerson R N 94 DurandRdMpl 378-8226
Dickerson Richard A 175 ProspectEO 678-5989
Dickerson Robert 432 ScotlandRdSO 763-1209
Dickerson S 25 StanleyRdSO 378-3614
Dickerson Sandra E attorney
SouthOrangeArea 378-3614
Dickerson Val S 64 ParkAvBlm 743-1699
Dickerson Vereald 25 ClintonAvMpl 761-5393
Dickerson W 88 ElmMtc 783-5841
Dickerson W 220 MontgomeryBlm 680-1490
Dickert Donna 78 InwoodAvMtc 655-1057
Dickey A F & M P 20 DeBaryPlSum 908 273-3232
Dickey D B 445 MorrisAvSpfd 467-1126
Dickey E L 19 RidgeCtCdrGv 239-7340
Dickey N 71 RoselandAvCald 403-7678
Dickhut Dennis 36-C ForestDrSpfd 379-7147

DICKIE ---See Also DICKEY

Dickinson D 56 AmherstEO 674-1187
Dickinson D 127 ECedarLiv 533-0299
Dickinson J 27 WatsessingAvBlm 429-8353
Dickinson J F 149 HawthorneAvGlRdg 748-1509
Dickinson Kelvin 355 BellevilleAvBlm 429-1596
Dickinson Martha & Vaughn
11 HydeRdBlm 338-0163
Dickinson & McCormick Inc OrangeArea 673-0849
Dickinson T 153 N16thBlm 743-9311
Dickinson And Mccormickinc
OrangeArea 673-0849
Dickison John E 284 ClaremontAvVro 857-7252
Dickison R A 43 GroveAvVro 239-7941
Dickman Barat T 63-B LinnDrVro 571-9678
Dickman Michael 66 OakridgeRdVro 239-1418
Dickman Stuart & Joan
71 EvergreenDrNCald 228-0040
Dicks Donielle 128 N15thEO 675-5276
Dicks Jas 67 ParkAvEO 678-3191
Dicks Timothy 4 WashingtonWO 678-5401

DICKSON ---See Also DIXON

Dickson A 348 GrayOr 675-5334
Dickson Craig 215 GlenridgeAvMtc 509-9309
Dickson D 69 CourterAvMpl 761-8964
Dickson D 18 ProspectSO 762-0810
Dickson D L 12 ClevelandCald 226-0233
Dickson Davide R 134 RavineAvWCald 228-4258
Dickson E 66 DeerfieldRdWCald 226-6195
Dickson E 337 HalstedEO 674-6815
Dickson Geri L & Carlisle 30 ErnstAvBlm 893-9151
Dickson Greg 170 BroadSum 908 273-1510
Dickson Henry C & Ellen K
194 SpringfieldAvSum 908 598-1221
Dickson J Craig III 250 BellevueAvUMtc 744-2100
Dickson J L 160 GordonhurstAvMtc 744-7396
Dickson Jos C Jr lawyer
250 BellevueAvUMtc 744-2100
Res 519 HighlandAvUMtc 746-2379
Dickson M 14 N16thEO 672-6191
Dickson-Taylor Paula 20 WinfieldWO 736-4009
Dickstein Akiva 199 WMtPleasantAvLiv 597-0608
Dickstein Carole A attorney
60 WashingtonMorristown 539-0075
Dickus M G 36 HartDrWO 325-0032
Di Clemente R 105 RiverRdNtly 667-6226
Diclemente Robt 82 FarBrookDrShHl 467-1158
Dico Building Inspection Services
261 BloomfieldAvVro 857-4220
Di Cocco D 234 SSpringfieldAvSpfd 379-2831
Di Cocco D 234 SSpringfieldAvSpfd 379-9033
Di Cocco Dan painter
288 MountainAvSpfd 376-4888
Di Cocco John & Sally 92 WarwickCirSpfd 467-0032
Di Cola Mary Mrs 194 HarisnBlm 743-5209
DiComo Nancy J 18 WhiteBirchTerCald 226-5919
Di Condina T & M 41 DeerTrailRdNCald 403-1582
DiConsiglo Keith 68 MounthavenDrLiv 994-2921
Dicosmo Pamala 175 MeiselAvSpfd 376-7249
Di Costanzi D 221 WardPlSO 763-6046
DiCostanzi P 50 WLindsleyRdCdrGv 785-1926
Dicostanzo Peter 32 UndercliffRdMlb 467-5763
DiCostanzo Peter V 2 WestLaMpl 763-8498
Di Costanzo R 32 UndercliffRdMlb 467-5922
Di Costanzo V 56 EllaBlm 743-9775
Dictaphone Corporation
99 CherryHillRdParsippany 335-5570
Dictograph Security
21 NorthfieldAvEdison 732 225-4433
Dicton C A 390 MorrisAvSum 908 522-7375
Didenko Nikolai 10 RobertCtWO 243-7072
Di Diego A J 180 ValleyRdMtc 744-2970
Dido Driton 354 SouthOrangeAvSO 763-8158
Di Dolci A R 149 SGrvEO 673-6125
DiDomenico Alexander
53 OakridgeRdVro 857-3894
Di Domenico D 89 ParkwayEastBlm 566-9490
DiDomenico Dennis 10 BayAvBlm 429-7275
DiDomenico Don 26 WinansRdLiv 716-9875
Didomenico Elaina 176 BellevueAvMtc 509-2216
DiDomenico J 100 LlewellynAvBlm 743-0344
Di Domenico Lee 71 MontclairAvMtc 746-7898
DiDomenico Mark 220 CentreNtly 661-0043
Di Domenico Mary M M ED
340 ENorthfieldRdLiv 992-6961
Di Donato Jos 218 BroadBlm 748-7468
Di Donato M 171 N17thBlm 748-1096
DiDonato Michael F 171 TookerAvSpfd 912-0272
DiDonato Steven M
306 SpringfieldAvSum 908 598-1959
DiDonato Ugo & Sharon
521 UpperMountainAvMtc 655-1693
Diebold G Mr & Mrs 27 WaylandDrVro 857-7544
Diebold G W 14 GroverLaCald 226-6861
Diebold George Advertising Photography
416 BloomfieldAvMtc 744-5789
Diebold Inc—
27 World'sFairDrSomerset 732 563-7950
Bank Equipment Sales Division 732 563-7970
Dieci 90 WMtPleasantAvLiv 716-0101
Diecke F P & Elizabeth
16 SheridanDrShHl 379-1396
Dieckhans A L 98 GalesDrNewProv 908 790-8677
Diecks John 275 ENorthfieldRdLiv 992-6105
Di Edwardo B 401 ChestnutNtly 235-1498
Di Edwardo M 45 SquireHillDrCdrGv 857-9061
Diefendorf B 63 GalesDrNewProv 908 790-8691
Diefendorf E L 6 FernwoodRdSum 908 273-7041
Diefes William & Elaine
65 GillespieRdBlm 743-8699

DIEHL ---See Also DIAL

Diehl Kelly 10 ParkMtc 746-5668
Diehl Robt W 53 JonesDrNewProv 908 508-9717
Diehl Robt W singing & piano teacher
53 JonesDrNewProv 908 771-0670
Diehl S P 32 HillsideAvCald 228-3252
Diehl Wolfgang 454 ProspectAvWO 669-8368
Diehm M J 2 MagnoliaLaCald 403-0628
DiElmo G 21 BrownNtly 667-6632
Diem C 330 RidgewoodRdSSO 762-2189
Diem James 330 RidgewoodRdSSO 762-2225
Diem R 29 FitzherbertBlm 338-9254
Diem S 330 RidgewoodRdSSO 762-2189
Diem Sylvia 330 RidgewoodRdSSO 762-2226
Diemer Edw J 17 ParksideAvWO 325-3315
Diener D 24 HuttonAvWO 731-1449
Diener Leonard Investment Co
28 MillburnAvSpfd 379-6451
Diener Morris Dr 7 ValleyViewWO 731-0700
Diener N 138 ClaremontAvMtc 746-1070
Diener N 42 WoodlandAvWO 736-5228
Diener R L 78 LincolnGlRdg 748-0441
Diener S 69 LeonardTerRsInd 403-9463
Diener Saml MD 1 AndoverDrShHl 376-9398
Dienes T C 218 WalnutMtc 783-8337
Dienstfrey Tobias 72 LarkinCirWO 243-2495
Dier Raymond 275 WoodlandAvSum 908 277-0264
Diercksen Douglas W 28 SylvanWyWCald 228-9319
Diercksen John W Jr
33 PleasantAvWCald 226-0351
Diese Leo Jr 92 BirchRdCdrGv 239-3040
Diess B & T 2 CrestHillRdVro 857-9267
Diessner Matthew & Donna
16 SagamoreRdPrspy 227-3331
Diesso A 17 FairfaxDrBrkHt 908 508-1310
Diesso Angela 8 LackawannaPlSO 763-2371
Diesso Jane O 18 MountainViewWO 243-9648
DiEsso P J 17 FairfaxDrBrkHt 908 464-4450
Diet Center 485 BloomfieldAvCald 228-4200
Diet Center 397 ChestnutUnion 908 688-3438
Diet Center Of Livingston LivingstonArea 533-0720
Diet Center The 346 MainChatham 635-2212
Dieterle D 13 SummitAvBlm 748-2940
Dieterle Jeffrey NutleyArea 562-9588
Dietetic Music 575 BloomfieldAvMtc 746-9633
Dietetic Music phonograph
11 MidlandAvMtc 746-7775
Dietrich Greg 34 HillsideAvWO 731-1274
Dietrich M 45 ParkAvSum 908 522-6644
Dietrich Wayne
897 CentralAvNewProv 908 665-8005
Dietrich William A real estate
347 BloomfieldAvCald 228-3570
Dietrich Wm A & Mary Anne
26 BeechwoodRdWCald 228-3704
Dietrick F 32 PassaicAvLiv 994-0439
Dietrick Robert 13 HickoryPlLiv 992-3353
Dietrick Vincent 33 LawrenceAvWO 736-9302
Dietz James 9 LavinaCtSum 908 464-7971
Dietz K 79-D ForestDrSpfd 376-2960
Dietz Ken & Co
106 NewarkPomptonTurnpikeLtFl 785-3229
Dietz Ken & Co NorthCaldwellArea 226-3229
Dietz Kenneth E 19 MillNCald 226-3908
Dietz P 40 WatchungWyBrkHt 908 508-1786
Dietz Robert 15 MerrywoodDrWO 731-2861
Dietz Robert 253 N17thBlm 429-8037
Dietz U 11 WoodhillDrMpl 761-4034
Dietz Wm A 43 ParkerAvMpl 763-2518
Dietze David G investment advisor
382 SpringfieldAvSum 908 598-1717
Dietze David G ESQ 11 SunsetDrSum 908 273-8924
Dietze G L 39 CedarNtly 667-5213
Dietzold Joseph 12 ChestnutAvSum 908 273-0106
Dieudonne Arry MD
101 OldShortHillsRdWO 243-6245
Dieudonne Yolette 5 ChelseaAvEO 676-2691
Dieujuste Faliere 202 BroadBlm 566-0409
Dieujuste G A 366 ParkAvOr 672-9425
Dieumercy D T 219 BaldwinTerOr 672-6539
Dieurilus G 207 WilliamOr 414-0853
Diezel Eduardo 18-A MontclairAvCdrGv 812-6201
Di Fabbrizio Giuseppe
110 BroadSum 908 273-1217
Di Fabio Louis 15 TwinOaksRdSpfd 376-6879
DiFabio Maria 26 PlymouthPlRsInd 226-8359
Di Fabrizio A 271 IvyCtOr 674-5691
Di Fabrizio A Mr & Mrs 384 ValleyRdWO 325-6840
Di Fabrizio Dominick & Joann
22 HarringtonTerWO 669-3456
Difabrizio Lorena 7 McClellanTerWO 731-7483
Di Fabrizio Lorenzo 344 JacksonOr 675-6322
Di Fabrizzio Domenico 394 BerwickOr 672-5818
DiFalco J H & D J 40 WilsonTerLiv 535-0548
DiFalco Sal Mr & Mrs 12 BelmontDrLiv 994-0664
DiFazio John Jr 17 SHamptonDrFairfld 575-0847
Di Fazio John Jr 17 SHamptonDrFairfld 575-3444

DIFEO AUTO SHOW
Toll Free 800 967-9596

DiFeo Supermart
919 CommunipawAvJerseyCity 201 451-3111
DiFeo's Gateway Oldsmobile—
Parts USHwyNo22BoundBrook 732 469-9536
Sales USHwyNo22BoundBrook 732 469-1900
Service USHwyNo22BoundBrook 732 469-2660
Diffenderfer R B 28 BeverlyRdSum 908 277-4455
DiFiglia Anthony 28-A ForestDrSpfd 376-6453
DiFiglia Peter L 28 BaldwinDrBrkHt 908 508-0146
DiFilia Frank 278 LindenAvGlRdg 743-9269
DiFilippo Dan & Maureen
17 GlensideTerUMtc 744-3270
Difilippo John A MD
230 ShermanAvGlRdg 743-4114
Di Fiore Fine Dining
168 MaplewoodAvMpl 763-1176
DiFiore Silvio 67 WarwickCirSpfd 467-4668
Di Fluri T 8 ParkviewLaFairfld 227-8981
Di Fonzo Fence Co
430 SpringfieldAvBrkHt 908 665-8912
Di Fonzo Fence Inc
430 SpringfieldAvBrkHt 908 464-3764
Difonzo R 73 LeonardTerRsInd 228-7267
DiFrancesca M 155 OldBloomfieldAvPrspy 808-2877
Difrancescantonio Donatella
16 GlennonPlWO 736-5206
DiFrancesco A M 53 ShunpikeRdSum 908 522-3059
Di Francesco Albert V 121 RutgersPlNtly 667-2125
Di Francesco Donald Sen
1816 FrontScotchPlains 908 322-5500
Di Francesco Orlando 23 OakwoodAvLiv 992-6943
DiFranco Salvatore 24 JacksonNtly 667-2972
DiFranco-Kievit G 26 PrincetonClft 667-8385
DiFucci Regina 40 MainMlb 258-1506
Diga Vincent 186 FranklinBlm 743-5551
DiGabriele McNulty & Company PA
414 EagleRockAvWO 243-2600
Digaetano F 23 MountainViewWO 731-7464
Digaetano Frank Jr MillburnArea 467-5707
Digaetano Frank A Jr
37 OldShortHillsRdShHl 564-5491
Digaetano L 23 MountainViewWO 736-0309
Digaetano M 16 MountainViewTerMpl 763-7706
Digal Ricardo 4 AbingtonRdWO 731-5234
Digamber M 31 UnionAvMpl 378-9206
Digan Thos J Jr 47 HickoryPlLiv 992-9092
Di Gangi Antonio & Nancy
27 FreemanRsInd 364-7661
Di Gangi Claudio 12 CharlesDrFairfld 227-6521
Di Gangi Franco 59 ParkAvCald 228-2115
DiGangi P 175 RidgeRdCdrGv 571-1799
DiGangi Steven 31 BrandonAvLiv 716-0175
DiGasper C 14 GatesAvWCald 228-9037
DiGasper Greg 66 GatesAvMtc 509-9735
DiGasper Greg 66 GatesAvMtc 783-4135
Digennaro J 26 MountainViewRdMlb 379-3354
Di Gerlando Salvatore
150 CanoeBrookPkwySum 908 273-2168
Di Geronimo D 404 NFullertonAvMtc 744-7530
Di Geronimo D 21 WLincolnVro 857-1489
Digeronimo D M 23 StanfordPlMtc 744-6544
Di Geronimo D S 23 StanfordPlMtc 744-4330
DiGeronimo F
106 CommonwealthAvNewProv 908 771-8859
Di Geronimo J D 25 ColumbusAvMtc 744-0787
Di Geronimo J Steven 1 RoswellTerGlRdg 783-3237
DiGeronimo Jeffrey 269 ChestnutNtly 667-8584
DiGeronimo John & Diana
152 BaldwinBlm 743-9194
Di Geronimo Jos A 212 GroveMtc 744-7629
Di Geronimo K A 59 JamesBlm 743-9626
Di Geronimo M 73 ChestnutMtc 746-8230
Di Geronimo M 21 WLincolnVro 857-1068
Di Geronimo N A 6 BruceRdMtc 746-0216
DiGeronimo Richard 21 WLincolnVro 857-4628

Di Geronimo S 52 GouldVro ····· 239-5154
Di Geronimo Vincent 151 ForestAvVro ··· 239-1433
DiGesu J 158 GlenAvMlb ····· 379-9288
DiggerLlc 16 PassaicAvFairfld ····· 227-3988
Diggin J P 419 FranklinBlm ····· 429-2962
Diggs A 69 UnionAvMpl ····· 762-5926
Diggs Clarence Jr 160 WalkerRdWO ····· 736-2652
Diggs E T Jr Mr & Mrs
26 EdgemontAvSum ····· 908 273-6009
Diggs J 36 ManleyTerMpl ····· 378-7940
Diggs Thaddaeus 1 SylvanPlMtc ····· 744-1724
DiGiacinto A 110 GroveAvCdrGv ····· 571-1119
DiGiacinto Anthony 102 GroveAvVro ···· 857-9712
Di Giacinto Michael 9 NewmanAvNtly ··· 284-0538
Di Giacomo A 417 CentreNtly ····· 667-7776
Di Giacomo Andrew A 19 CavellPlWCald · 226-6235
DiGiacomo Angela 417 CentreNtly ····· 667-5447
DiGiacomo C 25 ConistonRdShHl ····· 467-8063
Di Giacomo C T 29 NewellDrBlm ····· 338-6019
DiGiacomo Charles & Mary Beth
208 GrantAvNtly ····· 661-9184
Di Giacomo D L 85 VerandaAvNCald ····· 256-4625
Di Giacomo Eleanore Mrs
322 CharltonAvSO ····· 762-1592
Di Giacomo F 25 CliffVro ····· 239-6864
Di Giacomo J 155-B RidgeRdCdrGv ····· 857-9136
DiGiacomo L 44 MawalDrCdrGv ····· 857-2987
Di Giacomo L J 8 HenryAvNCald ····· 785-3578
DiGiacomo Michael 69 YoungAvCdrGv ··· 571-9290
DiGiacomo N 163 MountainviewAvNtly ··· 667-2317
DiGiacomo Patsyann attorney at law
14 ForestAvCald ····· 228-1963
DiGiacomo Patsyann ESQ
WestCaldwellArea ····· 403-8618
DiGiacomo R 17 OakridgeAvNtly ····· 661-1354
Di Giano Machine Shop 9 ColumbusBlm · 748-7057
Di Giano Marcelo G 102 FranklinBlm ···· 680-8735
DiGiano Vincenzo 102 FranklinBlm ····· 429-2770
Di Gidio G 31 JamesonPlWCald ····· 226-3795
DiGiesi L Mr & Mrs 2800 RachelTerMtvil · 882-1320
DiGioia Daniel 450 RidgewoodAvGlRdg ·· 655-0234
Di Gioia Julie M MD FACS
33 OverlookRdSum ····· 908 522-3200
Digiore Charles 16 ColeRdFairfld ····· 575-9065
Di Giorgio Anthony C 411 BroadBlm ····· 743-7374
DiGiovanna D 160 AcademySO ····· 761-4976
Di Giovanna Joseph
37 ParkEdgeBrkHt ····· 908 508-1356
Di Giovanna Richard 271 WinthropTerSO 763-8759
DiGiovanni Anthony
1170 SpringfieldAvNewProv ····· 908 665-2927
Di Giovanni David 126 MontclairAvMtc ··· 509-0484
Di Giovanni Fred 18 PrincetonMpl ····· 761-6199
Di Giovanni L 93 ValleyRdMtc ····· 746-8722
DiGiovanni L J Jr 111 WellingtonAvShHl · 467-8932
DiGiovanni Leonard J Dr
27 UpperMountainAvMtc ····· 509-9464
DiGiovanni M 803 11thAvPat ····· 881-7048
Di Giovanni Maria 40 WakefieldPlCald ··· 364-0790
DiGiovanni Minnie 11 OverlookTerNtly ··· 667-3781
DiGiovanni Nicholas M
454 ProspectAvWO ····· 243-0257
Di Giovanni R 62 MartinBlm ····· 748-9333
Digiovine Anna
78 NewEnglandAveSum ····· 908 608-0441
DiGirolamo Gerard 125-B LinnDrVro ···· 571-1837
Digirolamo J 88 EdgewoodAvWO ····· 731-2995
Di Girolamo Jos 14 CarrieCtNtly ····· 661-0977
Di Girolamo L Henry 22 EastDrLiv ····· 992-2038
Di Girolamo Mario 120 BriarHillsCirSpfd · 379-2652
Di Girolamo Mary Mrs 119 WalnutBlm ··· 743-2054
Digirolamo Michael 64 SheridanAvWO ··· 325-6302
Di Girolamo N 45 EssexAvMtc ····· 746-8522
DiGirollomo Michael
16 BirchwoodRdNCald ····· 228-2469
Digirolomo A 511 RichmondAvMpl ····· 763-9234
Di Girolomo Louis
36 AshwoodAvSum ····· 908 273-9269
Di Girolomo M 9 RussellPlSum ····· 908 273-7679
Di Gisco D M & Ralph EssexArea ····· 731-1118
DiGisi A 156 ECedarLiv ····· 597-0952
Di Gisi J 22 BrookwoodEO ····· 674-4169
Digisi L Mrs 584 ChestnutOr ····· 674-3011
Digital Alchemist The 19 DavidRdCdrGv · 239-8053
Digital Design Inc 67 SandParkRdCdrGv ·· 857-0901
Digital Design Inc 67 SandParkRdCdrGv ·· 857-9500
Digital Express 2 BabcockPlWO ····· 669-8970
Digital Express Group Inc-DIGEX
1290 WallWLyndhurst ····· 201 460-2800
Digital Sound 284 USHwyNo46Prspy ····· 575-1814
Digital Strategies Inc
382 SpringfieldAvSum ····· 908 273-8983
Digitel Information Solutions
WestCaldwellArea ····· 228-3800
Digiulio M & T 44 NorwoodPlBlm ····· 893-0140
Diglio J 28 LincolnGlRdg ····· 429-0555
Diglio P 28 LincolnGlRdg ····· 429-8981
Dignan B A 447 ProspectEO ····· 672-7247
Dignan C 83 WhitneyRdShHl ····· 467-9572
Dignan P & D 78 GordonhurstAvUMtc ···· 509-1667
Dignity M VeronaArea ····· 857-4040
Digori Danielle 65 SpruceNtly ····· 661-0596
Digrado Carmela 53 FranklinVro ····· 857-2706

DiGrande Geo 58 DavenportAvRsInd ····· 226-1302
Di Grande J 5 CloverCtCdrGv ····· 239-9123
Digrazio Dominic 25 PalmerBlm ····· 338-7588
Digrazio Dominick M 25 PalmerBlm ····· 338-9446
Di Grazio M 128 WPassaicAvBlm ····· 338-7310
DiGregiorio Vincent 5 RoyaltonPlBlm ···· 743-1744
Di Gregorio D 6 IvyPlNtly ····· 661-2358
Di Gregorio David 30 NMountainAvMtc ·· 746-3823
Di Gregorio F 270 EMtPleasantAvLiv ····· 992-8638
Digregorio Frank 260 EMtPleasantAvLiv · 994-0355
DiGregorio Jayne 270 EMtPleasantAvLiv · 535-8482
Di Gregorio Silvio Jr 139 MargaretAvNtly 667-9096
Digregrio Francesco 448 RiverRdNtly ··· 667-8038
DiGrezia Anthony 244 SandRdFairfld ···· 227-9887
DiGuglielmo A 1 EssexWyMtc ····· 655-0480
Di Guglielmo P 39 BerkeleyPlBlm ····· 429-9161
Di Guglielmo T 485 ValleyMpl ····· 378-2514
Di Guilio C 367 BellevilleAvBlm ····· 748-6130
Diguilio R 39 BigPieceRdFairfld ····· 227-2310
Di Ianni J 82 SykesAvLiv ····· 994-2633
Dileso C 530 ValleyRdUMtc ····· 744-5532
Di Ionno Anthony P
50 AshlandRdSum ····· 908 277-3451
Di Ionno J M 50 AshlandRdSum ····· 908 598-0616
Di Iorio J 136 BrooklineAvNtly ····· 667-3975
Dilorio M 268 ClaremontAvMtc ····· 783-1272
Dilorio Michael 18 TrinityPlMtc ····· 746-6665
Dilorio R Jr 43 LakewoodTerBlm ····· 429-8697
Di Iorio Victor 178 ChaucerDrBrkHt ·· 908 464-6597
Dilura Michael 159 GregoryAvWO ····· 731-7324
Dilusto A 403 WEndRdSO ····· 762-2763
Diiusto A 122 WalkerRdWO ····· 325-6143
Dijaan International Limited
277 FairfieldRdFairfld ····· 882-1480
DiJulio Michael 3 BallTerMpl ····· 762-4881
Dikovics Stephen & Elizabeth
15 RoselandAvRsInd ····· 226-0963
Dikran Dry Cleaners Inc office
49 CentralAvEOrg ····· 674-7937
Plant 49 CentralAvEOrg ····· 674-9810
Dikran Inc 49 CentralAvEO ····· 674-7937
DiLallo Jos A MD 396 MorrisAvSum · 908 273-3202
Di Lascio J R 95 RaceNtly ····· 667-8240
Dilauri Anthony 40 BerkeleyAvBlm ····· 429-1886
DiLauro Alfonso 134 BerkeleyAvBlm ····· 429-9054
Dilauro L 153 WillardAvBlm ····· 680-1577
DiLella Anthony C ESQ
411 PomptonAvCdrGv ····· 857-0300
DiLella Anthony C ESQ
48 WatchungAvUMtc ····· 746-6052
Di Lella F A 100 LlewellynAvBlm ····· 748-6751
Di Lella M 100 LlewellynAvBlm ····· 748-5749
Di Leo C 10 BoltenPlBlm ····· 338-0798
DiLeo D 81 MorrisAvSpfd ····· 379-7096
DiLeo E 7 BottLaMtvil ····· 335-7787
Di Leo L 10 BoltenPlBlm ····· 338-0780
Diletto Raymond 404 BloomfieldAvBlm ·· 429-8809
Dilger Pam & Mike
19 DivisionAvNewProv ····· 908 665-0227
Dilia Cornejo Golden Style Dressmaker
404 BloomfieldAvBlm ····· 429-7737
Diliberti Charles 16 ForestMtc ····· 509-1671
DiLiberti J 70-B LinnDrVro ····· 857-2848
DiLiberto Bret & Damaris
117 HaddonPlMtc ····· 783-5913
Diliberto Joel 5 OrchardLaFairfld ····· 575-8545
Di Liberto M 236 SmullAvNCald ····· 403-1296
DiLiberto M D L 23 HollywoodAvFairfld ··· 575-0663
DiLiberto Mark 23 HollywoodAvFairfld ··· 575-0376
DiLiberto Matthew 550 CentreNtly ····· 235-1825
Diliberto Mr & Mrs S 5 OrchardLaFairfld · 808-2079
DiLieto Limousine
Toll Free ····· 800 433-2218
DiLieto Limousine
Toll Free ····· 800 433-2218
Dilkes J 114 GalesDrNewProv ····· 908 665-2792
Dill A Jr 16 MontroseAvSum ····· 908 273-5609
Dill A D 34 DrumHillDrSum ····· 908 273-6524
Dill A P 19 BrookRdNewProv ····· 908 665-0671
Dill Alyson 372 ValleySO ····· 275-5462
Dill Frank Carpenter Builder
495 PlainfieldAvBrkHt ····· 908 665-7775
Dill Jerome 65 EdgemontRdMtc ····· 783-4513
Dill John 821 BloomfieldAvMtc ····· 744-6609
Dill Jos R 83 CharnwoodRdNewProv · 908 665-0934
Dill M A Dr & Mrs 48 CollinwoodAvLiv ··· 992-2144
Dill Michael A DMD 195 FairfieldAvWCald 226-3242
Dill P 28 BrookRdNewProv ····· 908 464-5799
Dill R A 37 ClubBlvdWO ····· 736-3160
Dill Z 15 HenryBlm ····· 566-0716
Dillahunt C 5 EppirtEO ····· 672-3253
Dillahunt Lemuel 280 NewOr ····· 678-6327
Dillard G B 66 UniversityCtSO ····· 761-1102
Dillard J A 66 UniversityCtSO ····· 761-1377
Dillard L 117 ParkMtc ····· 655-0377
Dillard Oscar A 261 FullerTerOr ····· 677-9156
Dillard Peter 115 EssexAvMtc ····· 746-2211
Dillard Ronnie 182 HollywoodAvEO ····· 676-6872
Dillard Tasha 270 BellevilleAvBlm ····· 429-4828
Dille C 467 LincolnAvOr ····· 673-0624
Dillenbeck J B 6 MinnisinkDrRsInd ····· 226-9106
Dillenbeck Richard R 160 BroadSum 908 277-3223

Dillenbeck Richard R
307 SummitAvSum ····· 908 273-1260
Dilley Carol 12 BurrRdMpl ····· 763-0619
Dilley John 3rd 5 McClellanTerWO ····· 325-8513
Dilley John H Jr 13 EverittPlMpl ····· 762-8403
Dilligard Toya 206 MontgomeryBlm ····· 748-2693
Dillingham S & D 124 SMountainAvMtc ·· 509-2882
Dillm M 51 MountainAvSum ····· 908 522-1182
Dillman F P 99 RhodaAvNtly ····· 667-7142
Dillon A 22 PiersonRdSMpl ····· 762-1548
Dillon A W 502-A BloomfieldAvCald ····· 403-9705
Dillon B 365 BloomfieldAvVro ····· 857-3762
Dillon B 10 ColonyDrNCald ····· 226-0537
Dillon C A 32 BeekmanRdSum ····· 908 598-0855
Dillon D 133 SummitAvSum ····· 908 522-0563
Dillon E 100 HillwoodTerVro ····· 239-7965
Dillon E F 165 LongHillRdShHl ····· 467-4961
Dillon J 76 ParkAvVro ····· 857-5974
Dillon J 14 RidgeTerWCald ····· 228-3591
Dillon Jack 15 DogwoodRdWO ····· 669-4744
Dillon John L 644 ForestOr ····· 672-4227
Dillon Jos Mrs 10 WestviewRdWO ····· 736-9831
Dillon Kevin 99 ForestHillRdWO ····· 731-7716
Dillon Kevin 12 WestminsterTerWO ····· 736-5766
Dillon L P 7 SValleyRdWO ····· 736-3843
Dillon M 60 HuntleyRdSum ····· 908 273-5459
Dillon M J 550 CentreNtly ····· 661-0560
Dillon M M 98 HighOr ····· 676-5002
Dillon Mark 411 ProspectNtly ····· 667-5977
Dillon N 28 HughesMpl ····· 761-6194
Dillon Paul J ESQ 70 SouthOrangeAvLiv ·· 994-9088
Dillon R 42 CrescentRdLiv ····· 992-9751
Dillon Robt F 127 OldShortHillsRdWO ···· 243-0321
Dillon Sean 12 WhitmanDrNewProv · 908 464-7236
Dillon Stephen 12 PineBrookRdMtvil ····· 402-5794
Dillon W J 6 RoseTerCdrGv ····· 239-5310
Dillon Wm Gregory 165 LongHillDrShHl ·· 379-4668
Dillon-Markham Catherine
24 EHarrisonPlLiv ····· 597-0287
Dillport S A 584 ProspectMpl ····· 762-7442
Dilly Bros Painting & Wallcovering Co
SpringfieldArea ····· 376-7537
Dilly R C 14 LewisDrSpfd ····· 376-7710
Dilmark Associates Inc
404 BloomfieldAvBlm ····· 748-1414
Dilmark Leasing Co Inc
404 BloomfieldAvBlm ····· 748-1414
DiLonardo P 81 MonroePlBlm ····· 743-2148
Dilorenzo Carl J 7-H RiverRdNtly ····· 661-3561
DiLorenzo Chris 10 EasternPkwyWCald ·· 575-4948
DiLorenzo G Mr & Mrs
454 ProspectAvWO ····· 325-2947
DiLorenzo L 454 ProspectAvWO ····· 325-7819
Dilorenzo P 456 RiverRdNtly ····· 661-1694
Di Lorenzo P Charles 317 BellevilleAvBlm 748-7474
Di Lorenzo P Charles attorney 34 ParkMtc 783-3126
DiLorenzo P Charles & Ann Marie
267 ForestAvGlRdg ····· 744-2259
Di Luzio R 6 GiffordCtMpl ····· 761-5458
Dilwali Mohit & Shefali
132 SMapleAvSpfd ····· 467-9083
Dilworth M 174 JeromePlBlm ····· 429-9337
Dilworth Michael & Maria
174 JeromePlBlm ····· 680-1773
Dim Sum 575 BloomfieldAvVro ····· 239-6669
Dimaculangan A 26 ProspectNtly ····· 667-6367
Di Maggio A D 21 SulfrianRdNewProv 908 464-6562
DiMaggio C 21 SulfrianRdNewProv ·· 908 464-5392
Di Maggio Christopher 749 CentreNtly ·· 667-1897
Di Maggio J 33 ClaremontAvMtc ····· 783-7129
Di Maggio Mario 749 CentreNtly ····· 667-7188
Di Maggio S 33 ClaremontAvMtc ····· 783-1123
DiMaio Anthony 11-B NobHillRsInd ····· 364-1869
Di Maio F 107 ProspectWCald ····· 226-0539
Di Maio P 53 WestonNtly ····· 667-9384
Di Maio Pizza & Restaurant
468 SpringfieldAvBrkHt ····· 908 464-8585
Dimaio Pizza & Restaurant
468 SpringfieldAvBrkHt ····· 908 464-8585
Di Maio S V 21 WestviewRdVro ····· 857-9328
Dimar Appraisal Co 796 NorthfieldAvWO · 736-2020
Dimar Theraputic Supply 25 HighNtly ··· 667-8393

DI MARCO ---See Also DE MARCO

Di Marco C A Miss 43 MeadowbrookPlMpl 761-0582
Di Marco L 445 MorrisAvSpfd ····· 376-4674
DiMarco R 2 DogwoodLaNtly ····· 661-4801
Di Marco Sanitation LivingstonArea ····· 992-9055
Di Marco Sanitation MontclairArea ····· 655-1900
Di Marco Sanitation SummitArea ··· 908 598-9200
Di Mare L & L 341 WEndRdSO ····· 761-0397
Di Mare R R 24 HastingsRdBrkHt ···· 908 464-2298
Dimaria Alejandra
20 KentPlaceBlvdSum ····· 908 522-6585
Dimaria L 121 EdgewoodAvSpfd ····· 376-3859
DiMaria Susan 163 MitchellWO ····· 736-9308
Di Martino Anthony 25 QuinbyPlWO ····· 243-1754
DiMartino Brothers Italian Specialities
182 MatthewOr ····· 672-3699
Di Martino J 50 WBradfordAvCdrGv ····· 239-3360
Di Martino J 63 TrochaAvLiv ····· 992-1842
Di Marzo J 905 BroadBlm ····· 743-3422
Dimarzo M 61 WashingtonBlm ····· 743-3295

Di Marzo Stephen 347 BellevilleAvBlm ··· 743-6586
Di Marzo Wm & Son Inc surveyors
639 ChancellorAvIrvington ····· 372-1400
Di Marzo Wm & Son Inc surveyors
1187 ClintonAvIrvington ····· 372-1400
Dimascio R 182 AshlandAvBlm ····· 566-0084
Dimascio Salvatore 19 HolidayDrWCald ·· 226-6612
Di Masi G J 10 DeerfieldRdWCald ····· 226-0775
Di Masi G J 10 DeerfieldRdWCald ····· 228-0943
Di Masi S & M 1150 BroadBlm ····· 893-9025
Di Massimo Vincent 52 ColtRdSum · 908 598-9775
DiMatteo A 45 JohnBlm ····· 743-2656
DiMatteo Alfonso 10 TomarCtBlm ····· 338-6426
DiMatteo D J Sr & Patricia R
17 FranklinAvWCald ····· 244-1258
DiMatteo E 10 GroveTerMtc ····· 783-1127
DiMatteo S 4 NormanRdUMtc ····· 744-0716
Di Mattia D & V 635 UpperMountainAvLtFl 509-0460
DiMattia Douglas & Sandy
10 MarleyAvCdrGv ····· 890-1209
Di Mattia F 50 MarleyAvCdrGv ····· 256-5765
DiMattia M 400 SOrangeAvSO ····· 761-4719
Di Mauro G 327 HighlandRdSO ····· 763-3837
Di Mauro L 327 HighlandRdSO ····· 763-6628
DiMauro Vincent A 42 HowellDrVro ····· 857-1753
DiMayorca Marco & Ashley
5 HighlandDrSum ····· 908 273-8365
Dime Savings Bank Of New York FSB
351 CentreNtly ····· 667-5600
Dimeck A 365 BloomfieldAvVro ····· 571-1432
Dimedio L 357 MillburnAvMlb ····· 376-7239
Di Meglio Frank
25 CameronRdNewProv ····· 908 464-1697
Di Menna F R 292 WaltonAvSO ····· 763-6310
Dimensional Dynamics Inc
286 EldridgeRdFairfld ····· 227-4008
Di Meo Louis 188 EMtPleasantAvLiv ····· 740-0163
DiMeo Ralph Jr 144 RalstonAvSO ····· 761-1253
Dimetreau T SouthOrangeArea ····· 673-9341
Dimetros Andrew 33 RidgewoodAvGlRdg · 748-1860
Di Michele A E 62 DavisAvBlm ····· 338-4197
DiMichele Construction Inc
BloomfieldArea ····· 429-3373
Di Michele Eugene J
218 MontgomeryBlm ····· 748-1367
Di Michele Eugene J 26 WarrenBlm ····· 748-5161
DiMichele Joe NormalAvMtc ····· 509-2513
DiMichele T 92 LibertyBlm ····· 748-7021
Dimichino C 40 GlessAvNtly ····· 667-3088
Dimichino James P 64 KetnerBlm ····· 338-6948
Dimichino S E 31 EssexNtly ····· 667-2712
Dimiero Alfred D attorney-At-Law
820 MorrisTpkShHl ····· 912-9225
Di Milia J 49 MohrAvBlm ····· 338-6751

DI MILIA JOHN & SONS INC ---See John Di Milia & Sons Inc

Dimilia Lynn 10 TwinBrookRdWCald ····· 226-0447
Di Milia M M 24 NatalieDrWCald ····· 226-3901
DiMilia Tennis Court Access
10 TwinBrookRdWCald ····· 228-3496
Diminich J J4 234 EagleRockAvWO ····· 736-4165
DiMinico Gerald & Kathryn 105 ParkMtc · 744-2092
DiMinno William J 23 UndercliffTerWO ·· 325-8907
Dimino Joseph L & Patricia S
23 DogwoodTerLiv ····· 992-2316
Dimiro L 98 YantecawAvGlRdg ····· 744-3030
Dimitrijeuic Vladeta
30 MsgrDeLucaPlzNtly ····· 667-1379
Dimitrijevic Mika 51 ChurchNtly ····· 284-0788
Dimitry Edward MD 530 MorrisAvSpfd ··· 467-3334
Dimm R L 30 HemlockRdShHl ····· 379-2039
Dimmerman J 610 GroveUMtc ····· 744-6031
Dimodica J P 23 PeaseAvVro ····· 239-1012
DiModica Richard 23 PeaseAvVro ····· 239-6215
Dimoff A 16 MtVernonRdUMtc ····· 509-9546
Dimon Edw J 35 DouglasRdGlRdg ····· 748-2445

DIMOND ---See Also DIAMOND

Di Monda John 76 HighNewProv ···· 908 464-7834
Dimonte B 55 WestoverAvWCald ····· 226-1396
DiMora S 11 BrandonAvLiv ····· 992-8727
Dimpel John J 80 ShermanAvSBrkHt 908 771-0104
Di Muccio D 36 MorrisAvSum ····· 908 522-9278
Dimun Anthony 46 ParsonageHillRdShHl ·· 258-0966
DiMuro A 88 GardenOvalSpfd ····· 379-5266
Dimuro Dana 143 CooperAvMtc ····· 783-9256
DiMurro Madeline DO
120 SummitAvSum ····· 908 273-4300
DiMuzio Anthony A 8 FicklerPlBrkHt · 908 665-8976
DiMuzio M P 36 FilmoreAvLiv ····· 994-1795
Din Bibi 9 WalnutDrMtvil ····· 882-7792
Dinal Andrew 495 MainOr ····· 673-6789
Dinamic Specialty Advertising Inc
15 WalnutDrPnBk ····· 227-5056
Dinan Chas W 15 HawthorneAvNtly ····· 667-6034
Dinan John E DMD 4 HawthorneAvNtly ·· 667-6817
Dinan K 33 LincolnGlRdg ····· 748-6459
Di Napoli Angelo 6 CloverhillPlMtc ····· 744-7217
DiNapoli B 7 HighlandRdCdrGv ····· 239-2806

47780 © Bell Atlantic

Area Code 973

Di Napoli Canio C 24 HillsideAvMtc 746-5144
DiNapoli John J 59 BrooksideRdWO 731-1377
Di Napoli Jos A 103 MidlandAvMtc 783-5633
Di Napoli P 100 CedarRidgeDrCdrGv 857-4152
DiNapoli R R 43 HavenwoodDrLiv 992-1424
Di Napoli V 7 MainTerBlm 338-5658
Dinar Martin A 50 OakCrestRdWO 731-1593
Dinar Martin A CPA 50 OakCrestRdWO 736-8247
Dinar S 67 BryantDrLiv 716-9030
Di Nardi Alexis 256 SpruceBlm 429-2113
DiNardo Art Glass Studio
505 RikerhillParkLiv 992-5998
Dinardo E 54 ProspectBlm 429-9797
DiNardo G 294 UnionAvNewProv 908 464-6606
Dinardo J 126 CrestwoodAvNtly 667-4625
DiNardo Nicholas E 279 BloomfieldAvBlm 429-2933
Dina's Beauty Parlor 320 SHarrisonEO 675-5225
Dinella C 70 ExeterDrBrkHt 908 464-0763
Dinella D 43 WoodwildWyBrkHt 908 464-6276
Dinella Elsa L 59 HazelAvLiv 992-3093
Di Nello Marco 20 CambrayRdMtvil 882-8348
Dinepi Giacomo 49 BellevueAvSum 908 273-2763
Dinerman Robt
61 SherwoodDrNewProv 908 665-1326
Dinerman Robt
61 SherwoodDrNewProv 908 665-9465
Dines Albert 41 EderTerSO 762-4240
Ding J 26 ColonialWoodsDrWO 736-9194
Ding Y 61 EthanDrNewProv 908 508-9456
Dingare Suresh & Ila
114 BurlingtonRdBrkHt 908 771-9659
Dinger A 41 HickoryDrMpl 763-8233
Dinglasan A 11 CambridgeRdLiv 716-0703
Dingle Andrew C 113 EssexAvMtc 783-5317
Dingle Gabrielle 20 LaurelPlGlRdg 748-4385
Dingle R 1 EuclidAvSum 908 277-6738
Dingley Leighton 28 MelrosePlMtc 746-5448
Dingley Mark & Dawn 151 GarfieldPlMpl 763-4045
Dingman Jean 61 YoungAvCdrGv 857-1619
Dingman Joseph 15 RooseveltRsInd 226-8699
Dingman Kelly 61 YoungAvCdrGv 857-1916
Dingwall L D 126 GatesAvMtc 783-6713
Dingwell K 34 ParkLaEsxFels 403-8956
Dinicola John J 18 8thNewProv 908 790-1898
Di Nicola M 43 NormanRdMtc 509-2919
Dinin Ralph I Dr optometrist
14 CypressAvVro 239-6777
Dining In 2 WNorthfieldRdLiv 992-8300
Dininno M 38 LongviewRdCdrGv 857-5838
Dinkel Wm C 111 EagleRockAvRsInd 226-2221
Dinkin K J 5 RooseveltPlMtc 746-7247
Dinkins A 124 UnionAvMpl 762-0111
Dinkins Fatima 275 ProspectEO 673-4644
Dinkins Ida 86 S16thEO 678-9039
Dinkins James 20 SummitWO 243-7299
Dinner Irving 22 TaconicRdLiv 533-1275
Dinner Robert & Jane ShortHillsArea 912-9348
Dinnerman Andrew 28 BoltenPlBlm 338-8635
Dinnerman Andrew Mr & Mrs
28 BoltenPlBlm 338-7369
Dinnerman R B 200 MtPleasantAvWO 669-8177
Dinners To Go ShortHillsArea 908 232-9090
Dinnerstein L & A 117 GarfieldAvWO 736-8341
Dinnerstein Louis L CPA
369 PassaicAvFairfld 575-3585
Dinnerstein Mitchell 46 CollegeAvUMtc 783-8754
D'Innocenzio L 11 MarionRdVro 239-0122
D'Innocenzio M
26 PineGroveRdBrkHt 908 464-8017
DInnocenzio R J 32 WoodrowPlWCald 226-2992
Dino A 384 TurrellAvSO 763-3552
Dino & Anna Tailors & Cleaners
544 ValleyRdUMtc 783-5450
Dino Roy M 30 FarleyPlShHl 379-5795
DiNola G A 72 SProspectVro 239-0099
Dinolfo S K 18 PattenTerCdrGv 239-1246
Di Nonno Angelo 110 UnionAvNtly 667-0387
Di Norcia L 40 ConditCtRsInd 228-5143
DiNorcia L 111 ProspectWCald 226-4749
Dinorcia M 499 ProspectNtly 667-6778
Di Norcia Mary 75 FranklinAvNtly 661-2131
DiNorscio Dominic 95 RhodaAvNtly 667-3984
Dino's Barber Shop
298 SpringfieldAvBrkHt 908 464-6330
Dino's Catering 345 USHwyNo46EPrspy 882-6646
Dino's Dream Subs
345 USHwyNo46EPrspy 882-6646
Dino's Hair Art Unisex Stylist
298 SpringfieldAvBrkHt 908 464-6330
Dino's Pizza 128 WatchungAvUMtc 783-7115
Dinsfriend D 8 LakeShoreDrMtvil 334-9028
Dinsmor Steven 451 ElmwoodAvMpl 762-0747
Dinsmore Gordon Jr 43 ProspectAvMtc 744-2757
Dinsmore Stephen
25 NorwoodAvSum 908 277-4320
Dinsmore Stephen DDS
25 NorwoodAvSum 908 273-0653
Dinson M 78 ElmwoodAvEO 675-8295
Dinwoodie Wm & Jacquelyn
46 OakridgeRdBlm 338-1595
Dinyari M 1130 SpringfieldAvNewProv 908 508-0167
Diocese Of Paterson Construction Garage
207 ChangeBridgeRdMtvil 334-0312
Diodato M 473 CentreNtly 284-0961
Diodato Marc 473 CentreNtly 235-0182
Diodelis S 21 TrinityPlMtc 744-3442
Diogene Alex 678 ScotlandRdOr 674-1849
Diogenes R 12 StephenMtc 509-0940
Diogenes R 12 StephenMtc 509-2561
Diomande Mohamed 641 LincolnAvOr 676-4730
Diomedes Lorenzo 72 WilliamEO 675-8144
Dione Oumar 133 ParkOr 675-7706
Dioninsio E 56 WalnutMtc 746-7281
Dionne D 3 RoswellTerGlRdg 746-1196
Dionne Jim & Mary 28 ClubDrSum 908 508-1650
Dionne Mary A 28 ClubDrSum 908 508-1774
Dionne P 3 RoswellTerGlRdg 746-4854
Dionne Paul L 103 ParkAvSum 908 277-1103
Dionne Paul L DMD 127 PineMtc 744-0170
Diop J & P 152 SanfordEO 414-9419
DiOrio Angelo 307 FranklinAvNtly 235-9668
Diorio D 95 MyrtleAvCdrGv 857-2880
DiOrio Dawn 935 BroadBlm 748-0833
DiOrio Fred DMD 193 FairfieldRdFairfld 227-0650
DiOrio Fred Dr & Mrs 3 DahlDrMtvil 335-8599
Diorio Patrick 191 SandRdFairfld 227-3861
Diorio Patrick & Kim
27 MiltonAvSum 908 273-2129
Diorio Rosa Maria 197 HenshawAvSpfd 376-2551
DiOrio Sewer & Drain Cleaning
NutleyArea 667-3600
Dios Delores 25 PrincetonMpl 762-1331
Dios John J 182 OaklandRdMpl 763-6282
Dioslaki J W 569 UpperMountainAvMtc 783-0364
Dioslaki L T 569 UpperMountainAvMtc 783-0364
Dioszechy John C 10 GastonWO 325-2237
Diotte J 765 VoseAvOr 672-3995
Diovisalvi T 14 MidlandAvGlRdg 743-8385
Dipadova Joe 117 CentralAvWCald 403-8643
DiPalermo M 26 LittleFallsRdCdrGv 857-4678
Di Palma Benjamin 44 SMapleAvSpfd 467-1409
Di Paola A 100 HillwoodTerVro 857-1642
DiPaola G III 505 WatchungAvBlm 338-0665
Di Paolo Bakery Of Verona
605 BloomfieldAvVro 857-2828
Dipaolo Bruno 306 CentralAvWCald 403-3466
DiPaolo Daneca MD 609 MorrisAvSpfd 376-4115
Dipaolo Denise 6 VictorPlBlm 743-8203
DiPaolo John 4 ShermanAvBrkHt 908 771-0217
DiPaolo Patrick MD 77 ParkMtc 744-7979
DiPaolo Rocco 108 BellevilleAvBlm 748-7714
DiPaolo Rocco Jr 32 SummitAvFairfld 812-1707
DiPaolo T 127 LexingtonAvBlm 748-0395
DiPaolo T 16 WhartonAvNtly 667-6361
DiPaolo Vincenzo 128 FellsRdEsxFels 226-6370
DiParisi C 131 LivingstonAvNewProv 908 464-8410
Di Parisi Louis J 12 W3rdNewProv 908 464-8770
DiParisi Philip
177 CentralAvNewProv 908 665-1636
DiPasalegne I 269 N19thEO 675-3657
DiPasalegne J 286 SClintonEO 673-7282
Di Pasquale Gerald
207 BerkeleyAvBrkHt 908 464-2365
DiPasquale Jeff 75 WestvilleAvCald 364-0607
Di Pasquale L & Sons Inc ShortHillsArea 376-4646
Di Pasquale L & Sons Inc
1988 USHwyNo22ScotchPlains 908 232-0600
DiPasquale Nick & Joanne
166 OaklandRdMpl 275-6319
Di Pasquale T 248 LindenAvVro 239-4999
DiPede Louis 19 SpaldingDrLiv 992-3306
Dipetta L 5 AdamsCtNtly 235-1016
DiPetta P A 32 HamiltonRdVro 239-6076
Di Petta P S 18 DouglasPlVro 239-4170
Di Pette P 77 OrangeRdMtc 783-7755
DiPiano G 29 WalnutSum 908 277-2181
Di Piano Rocco
1010 SpringfieldAvNewProv 908 665-0817
DiPiazza Carl J
59 ForemostMountainRdMtvil 263-4208
DiPiazza Joseph 4 DorseyCtMtvil 299-8667
Dipierto P 326 RiverBendRdBrkHt 908 665-2588
DiPietro Carol 65 PlymouthAvMpl 275-1544
Di Pietro E W 33 WestonNtly 235-0443
Di Pietro Ernest 221 WyomingAvMpl 761-1344
Di Pietro F 156 ECedarLiv 597-9525
Di Pietro F 64 HydeRdBlm 338-8337
Di Pietro Foods Inc
1701 SpringfieldAvMpl 762-4077
Di Pietro Joseph 16 ConditCtRsInd 226-5369
DiPietro William & Karen
2 ElmwoodRdCdrGv 857-0135
DiPillo Michael R
26 KentPlaceBlvdSum 908 522-0759
Dipley A 15 WhittleseyAvWO 325-2809
Diplomat Vehicle Leasing
170 USHwyNo22Spfd 467-5618
Diplomat Vehicle Leasing
170 USHwyNo22Spfd
Toll Free 800 672-1913
DiPompeo J 7 HillsideAvCald 226-8593
Di Ponzio P M 78 NewEnglandAvSum 908 277-1391
Di Popolo J 118 NLivingstonAvLiv 992-6161
Dippel D P 35 KenwoodAvVro 239-1536
Dippel Dennis 35 KenwoodAvVro 239-1536
Dippel K 35 KenwoodAvVro 857-3218
Dippel L J 16 WoodcrestLaNtly 667-5421
Dippel R Gordon 33 MewsLaSO 763-5933
Dippold Frank 60 EMcClellanAvLiv 992-2804
Dippolito B Jr 915 CentralAvNewProv 908 464-3064
Di Prenda A A 30 DoddMtc 744-5072
Diprenda D 51 JamesMtc 746-2930
Di Prenda D M 55 BeverleyRdUMtc 744-4395
Diprenda Louann 11 StanfordPlMtc 746-7256
Di Prenda M J 23 ClairidgeCtMtc 746-3992
Di Prenda R J 128 UnionCdrGv 239-6996
Di Prenda Vincent 11 StanfordPlMtc 746-4032
Dipsey Geo 44 AlanDrFairfld 227-2142
Dipsey Mark 20 CheriLaFairfld 227-1841
Dipsey Mark & Carolyn 44 AlanDrFairfld 227-2142
Di Puma A J Jr 5 FranklinAvNtly 284-0264
Di Puma A J Jr 5 FranklinAvNtly 284-1621
Di Quattro P 22 PassaicAvNtly 284-0967
Diquinzio Mark 147 HiltonAvMpl 378-3239
DiQuollo Robt & Jean
101 HighlandCirBrkHt 908 464-2874
DiQuollo Robert J CPA
MurrayHillArea 908 464-7080
Direct Buyers Network Inc
150 RiverRdMtvil 575-9452
Direct Collection Management
FairfieldArea 575-5632
Direct Copier Supplies Inc 5 GrantTerWO 731-7055
Direct Denture Service
1630 SpringfieldAvMpl 762-4977
Direct Distribution 277 FairfieldRdFairfld 882-2663
Direct Environmental OrangeArea 677-1800
Direct Factory Sales Inc
1275 BloomfieldAvFairfld 882-8340
Direct Fastening Service Corp
49 MainSRiv 732 238-6565
Direct Printing Impressions Inc
10 DwightPlFairfld 227-6111
Directions Magazine WestOrangeArea 243-0011
Directives Beauty Salon SOrangeAvLiv 994-0940
Direnzo M 197 WashingtonBlm 429-7961
Direnzo Richard 198-D DaveyBlm 743-5976
Di Rezze A 56 HazelwoodAvLiv 994-2147
Dirgo C 247 FairviewAvVro 857-1221
Di Rico Mary 6 ClairidgeCtMtc 509-8930
Dirico Patrick & Alejandra
130 NewRdPrspy 808-0663
Dirienzo Construction Group Inc
FairfieldArea 575-6661
Di Rienzo J A 21 8thNewProv 908 464-7095
Di Rienzo J R 102 MorseAvBlm 748-6122
DiRienzo L 85 PineMlb 761-6341
Dirienzo O 7 ScottDrFairfld 227-7266
Di Risio A T 30 UnionAvMpl 762-3851
Di Risio Arthur 162 TichenorAvSO 762-3251
Dirk A 38 SweetwoodDrCdrGv 239-3792
Dirk C F 516 MountainAvNCald 226-0363
Dirkes K 141 OldShortHillsRdWO 325-6251
Dirlam Howard J 622 ProspectNtly 667-3986
DiRocco D A 48 MississippiAvWO 325-3581
DiRocco Frank T 38 ElmwoodRdVro 239-9332
Children's Telephone 38 ElmwoodRdVro 239-9135
Di Roma Michael J 8 WingateWyRsInd 228-6357
Diroma S A 151 WoodlandAvVro 239-6643
Dirr Joseph 66 RavineAvNtly 284-0767
Dirshant A 181 RiverRdNtly 284-0488
Di Ruggiero Ralph 11 WindermereRdMtc 744-6422
Di Ruggiero Ralph 11 WindermereRdMtc 744-8522
DiSabatino A 18 ElmwoodAvWO 325-8044
Disabatino A WestOrangeArea 669-5755
DiSabatino P 19 WoodsEndRdWO 731-4658
DiSabato Scott 15 RyndaRdMpl 763-2595
Disabled Workers Of America
359 MainEO 678-8308
Di Salvo Joseph 1647 BroadBlm 338-6455
Disano Joseph 433 SpringfieldAvSum 908 598-1268
Di Sanzo G 7 WillowTerVro 239-5785
DiSarno Joseph & Doree
133 LincolnBrkHt 908 665-2148
DiSarno Patrick A 84 OakDrCdrGv 256-7688
Di Sarno R T 105 UnionAvNewProv 908 464-9270
Disaster Restoration Service
Toll Free 800 287-0407
Disbrow Gregory
1199 PleasantValleyWyWO 325-8022
Disbrow Ken 255 ParkMtc 746-4339
Disbrow Manufacturing Co Inc
181 S18th&CentralAvEO 676-4970
New York Calls 962-3244
Disbrow Robt 21 PulaskiBlm 743-6817
Disbrow S C 117 BerkeleyAvBlm 429-7884
Discenza C 11 ArlingtonDrLiv 992-3009
Discenza Joseph J lawyer
155 ProspectAvWO 736-4600
Disch Construction Co
108 BellevueAvSum 908 273-3500
Disch Warren R 108 BellevueAvSum 908 273-7701
Disch Warren R 108 BellevueAvSum 908 273-7702
Disco Aluminum Manufacturing—
518 SouthAvPlainfield 908 754-2699
Custom Screens
518 SouthAvPlainfield 908 754-2699
Disco Electronics Inc
469 USHwyNo22Spfd 376-3350
Discount Bridal Service Inc
ShortHillsArea 467-9506
Discount Copier Warehouse Inc
23 KulickRdFairfld 244-8600
Discount Laundromat 53 DoddBlm 566-9373
Discount Liquor Outlet
99 USHwyNo46Fairfld 227-3080
Discount Liquors 24 FirstAvBlm 429-7680
Discount S 2300 RachelTerPnBk 808-4171
Discount Travel Agency
1980 SpringfieldAvMpl 761-8855
Discovery Counseling Center
271 EssexMlb 912-0007
Discovery Landscaping 265 LindenAvVro 239-6143
Discovery Landscaping
96 MorrisonRdSpfd 564-8096
Discovery Toys sales director
Rosemarie Wilson
85 LakeDrEWayne 628-8151
Discovery Toys Valerie Cisneros sales
manager 54 WendellPlClark 732 381-5851
Discovery Toys Melissa Lavalle group
manager 22 EdisoniaTerWO 669-3763
Discovery Toys-National Sales Director
rosemarie wilson WayneTownshipArea 628-8151
Discovery Toys-National Sales Director
sales director
Rosemarie Wilson
WayneTownshipArea 628-8151
Discovery Travel Inc SouthOrangeArea 762-1145
Disena A 413 MtPleasantAvWO 736-4583
Disena A Jr 413 MtPleasantAvWO 325-0646
Diseno Associates 15 OakcrestPlNtly 661-5247
Dishal E 12 PotterCtUMtc 744-8599
Di Sibio Carmine Mr & Mrs
327 CrestmontRdCdrGv 239-4519
Disiere E 30 OldBrookLaNewProv 908 790-8683
Disimile F A 10 LockwardRdCald 228-2108
Disimile Francine 10 LockwardRdCald 228-9236
Di Simone D 45 KenzelAvNtly 667-8994
Diskin Jeff 14 PeachTreeDrMtvil 263-2756
Disko M 125 MeiselAvSpfd 564-9523
Disler J 12 FoxHollowRdMtvil 882-9084
Disler Joan A & Jay A
12 FoxHollowRdMtvil 808-6568
Dismuke C Mrs 762 EClarkPlOr 675-9416
Dismuke Sharif 55 GlenwoodAvEO 678-4514
Dismus Edna Rev 14 ProspectSO 762-0504
Disney Store The LivingstonMallLiv 740-0058
DiSpaltro Franklin L MD
101 OldShortHillsRdWO 736-5907
Dispenzere Thos J
100 AndersonPkwyCdrGv 785-4784
Dispenziere Benj 275 ProspectNtly 667-3688
Dispenziere F 1158 SouthOrangeAvSO 763-0039
Dispenziere Glenn
174 SummitAvSum 908 522-1242
Dispenziere J CPA
395 PleasantValleyWyWO 669-3800
Dispenziere M M 49 PitcairnDrRsInd 228-5385
Dispenziere Peter 206 CedarCdrGv 239-8065
Dispirito A 90 HillsideAvSpfd 376-0286
Display Dynamics 855 BloomfieldAvGlRdg 429-1128
Display Of Homes Inc 22 EWillowMlb 912-0908
Dispoto D 536 RidgeRdCdrGv 571-9084
Dispoto Gabriel Jr 82 NewNtly 661-2761
Dispute Resolution Group 45 ParkMtc 783-5515
Dispute Resolution Group The
45 ParkMtc 783-5515
Disser A 580 RidgewoodRdMpl 275-0589
DISTA DIV OF ELI LILLY & CO
1 SylvanWyPrspy 898-9507
Distance M 133 RhodeIslandAvEO 676-3479
Distance Melvin R 99 N19thEO 676-7737
Distante Robt 21 BirchWO 736-1046
Di Stasi J 92 N15thBlm 748-2761
DiStasi S 23 HooverAvBlm 748-7875
Di Stasi T 92 N15thBlm 748-2063
Distasio F 467 BerkeleyAvOr 672-8099
Di Stasio Vincent 171 MtPleasantAvWO 669-1789
DiStaso D & K 55 PinnelCtBrkHt 908 665-1096
Di Staulo John A certified public accountant
600 SLivingstonAvLiv 533-0800
DiStazio S 97-A LinnDrVro 857-7604
Di Stefano C 170 KillarneyDrBrkHt 908 464-5766
Di Stefano F F 83 LynwoodRdVro 857-1369
Di Stefano Fred 74 PineVro 857-0825
Di Stefano J 36 BaldwinDrBrkHt 908 464-2722
DiStefano J M DMD 174 GouldAvNCald 228-0587
DiStefano John 43 EvergreenAvSpfd 376-7425
Di Stefano Joseph M & Di Stefano Joseph S
733 BloomfieldAvBlm 748-8450
DiStefano Joseph S 174 GouldAvNCald 226-5355
Di Stefano Kenneth L MD plastic &
reconstructive surgery
1 MtProspectAvVro 239-7777

Di Stefano Mario 114 LivingstonAvNewProv 908 665-8206
Di Stefano R 329 ForestDrSShHl 258-0866
Distelhorst D E 29 GrayMtc 744-3788
Di Stephano J 180 AshlandAvBlm 680-1468
Distillation Engineering Co 105 DorsaAvLiv 992-9600
Distinct Rental Inc 339 MainOr 677-1410
Distinctive Landscaping CaldwellArea 364-0632
Distinctive Limousine Service SummitArea 908 522-1242
Distinctive Marketing Inc 516 BloomfieldAvMtc 746-9114
Distinctive Remodeling LivingstonArea 535-3025
Distinctive Renovations Inc 707 ProspectMpl 762-8769
Distler Donald L 12 ClubBlvdWO 731-4551
Distler Eric & Gretchen 87 PineMlb 762-0597
Distler M 35-A MeadowbrookPlMpl 763-0734
Distler Wm 34 GlannonRdLiv 597-0894
District 1199J National Union Of Hospital & Health Care Employees AFSCME AFL-CIO 50 ParkPlNewark 624-1199
District Services Corp 516 BloomfieldAvMtc 746-3988
Disturco P 39 GallinsonDrBrkHt 908 790-0837
D'Italia A & S 10 WestLaMpl 762-6358
Ditaranto A 75 RidgeDrNewProv 908 771-9644
Di Taranto Daniel 40 HeritageCtMtvil 299-5185
Di Taranto G 44 FriedlandRdNtly 667-9368
Ditek International Inc 271 USHwyNo46WFairfld 808-5005
Ditko K 220 MillburnAvMlb 379-1844
Ditkoff Jonathan MD 108-112 BroughtonAvBlm 743-1331
Ditmars Frank R & Nancy Rev 29 FairfieldAvWCald 226-4133
DiTommaso J J 17 BeekmanBlm 680-8322
Di Tonno R D 322 WNorthfieldRdLiv 994-4331
Ditore Thomas 175 CedarCdrGv 239-8851
Ditosto Tom 15 WyndhamRdMlb 376-0531
Di Trani F 98 ElmwoodRdVro 239-1586
Di Trani L 28 NassauRdVro 239-7153
Di Trani R 22 UplandWyVro 857-1025
DiTrani R 22 UplandWyVro 857-2439
Ditri A 4 WaylandDrVro 239-7021
Di Tringo Anthony 30 VirginiaAvLiv 535-9024
Di Trolio A 23 HillBlm 748-1830
Ditrolio Anthony 105 EssexAvBlm 743-6265
Di Trolio D 8 AppletonRdBlm 429-8724
Di Trolio E 10 GastonWO 736-7935
DiTrolio J 7 MeadowLaRsInd 228-1698
DiTrolio Joseph V MD 556 EagleRockAvRsInd 228-2771
Di Trolio M 23 WestviewRdWO 731-1638
Ditta B 103 RiverRdNtly 667-2583
Ditta Charles A DMD 22 OldShortHillsRdLiv 533-1777
Ditta Ciro 693 ProspectAvWO 736-1324
Ditta Jos L 268 OakwoodAvOr 672-5079
Ditta L 19 ParkDrSWO 736-7802
Ditta M WestOrangeArea 243-0686
Ditta R Jr 7 OakwoodAvLiv 994-0492
Ditta Salvatore 6 ShermanAvBrkHt 908 508-9534
Dittig P 161 StevensAvCdrGv 256-7859
Dittman Anthony 9 MidwayDrLiv 740-1192
Dittmar A 11 PilgrimCtBlm 743-1853
Dittmar G 79 LowellAvWO 731-3053
Dittmar Willy 79 LowellAvWO 669-9581
Dittmar Wm P 126 LindenAvVro 857-0190
Dittrich J C 1 GarrabrantAvBlm 338-8259
Dittrich John Mr & Mrs 44 NSpringBlm 680-9358
DiTullio Armond 32 ParkEdgeBrkHt 908 464-7241
Di Tullio Dominic 27 HillsideAvCald 228-4623
Di tullio John 23 GallinsonDrMuryHl 908 464-3581
Di Tullio Linda 41 LakeBlm 748-5805
Ditullio Linda ACSW 37 NFullertonAvMtc 744-0012
Ditullio S 708 PassaicAvWCald 882-4569
Ditzel R 119 N15thBlm 748-2079
Divak S H 44 LaurelPlWCald 228-1244
Di Valerio M 85 GlenRidgeAvGlRdg 748-2172

DIVANE PARTY FAVORS & FLOWERS
436 ValleyRdWO 414-8140

DiVenuta & Stanley Law 244 ChestnutNtly 562-9555
DiVenuto & Co Inc EssexFellsArea 226-8111
Diveny F T 540 BroughtonAvBlm 338-8404
Diveny J A Jr 29 AshwoodTerWO 325-0960
Diveny Thomas 274 BayAvGlRdg 748-1463
Diveny Thos J 57 EssexAvMtc 744-7758
Diver B 16 StLukesPlMtc 744-5063
Diver Carolyn 57 SmullAvCald 228-6157
Diver Hanna & Christopher 5 RooseveltRsInd 403-0511
Diver Henry & Carol 5 RooseveltRsInd 403-0511
Divers Supply 492 StateHwyNo23CdrGv 857-1748
Diversified Business Computers Inc 353 USHwyNo46Fairfld 227-4455
Diversified Financial Planners 293 EisenhowerPkwyLiv 994-9100
Diversified Insurance Agency Inc 41 BloomfieldAvCald 228-3006
Diversified Realty Agency Inc 115 BloomfieldAvCald 226-1744
Diversified Refrigeration & Air Conditioning Services 10 LindenAvWO 736-8205
Diversified Vision Services 104 SMunnEO 675-5063
Diversitex Inc 33 ClintonRdWCald 808-4566
Di Viccaro Anthony 2 MeekerPlMlb 467-2221
Divincent D 3 CheyenneDrMtvil 257-1650
Di Vincent G Mr & Mrs 4 StephenDrMtvil 244-0577
DiVincenzo J Jr 30 DonnaCtNtly 667-8316
Divinity Baptist General Office 227 TremontAvEO 414-0643
Divinity Missionary Baptist Church 227 TremontAvEO 677-0864
DiVite Donald A & Theresea R 34 ChestnutHillDrMuryHl 908 771-0611
Di Vito Joseph 12 OakviewAvMpl 763-1469
Di Vito V 30 ClairBlm 338-7330
Divito V 31 DalebrookRdBlm 338-0656
Divito Vito 31 DalebrookRdBlm 338-0884
DiVivo C 120 MillBlm 748-2198
Di Vizio D 1022 BroadBlm 893-1417
DiVizio James V 29 MawalDrCdrGv 239-1274
Divorce Center— 89 BroadElizabeth 908 351-1900
3 ElmRowNewBrunswick 732 545-6600
910 WStateHwyNo70CherryHill 609 795-8252
3717 VentnorAvAtlanticCity 609 345-7334
630 LandisAvVineland 609 691-9469
Divorce Centers Of New Jersey Toll Free 800 866-3285
Divorce Kits & Forms 1 SouthardAvFarmingdale 732 938-5487
Divorce Without A Lawyer WoodbridgeArea 732 636-6776
Di Vuolo D J 166 KingslandNtly 667-1453
Dix J 385 HarrisonNtly 667-6697
Dix Jacquelyn E MD 187 MillburnAvMlb 379-1441
Dix John Jr 111 PrimroseDrNewProv 908 464-8639
Dix K 111 PrimroseDrNewProv 908 464-7418

DIXON ---See Also DICKSON

Dixon Anita 129 NArlingtonAvEO 673-9141
Dixon Anthony R 9 WilfredMtc 744-7279
Dixon Benjamin 744 BurnsideOr 675-5985
Dixon Bob 2 GarfieldPlEO 678-4192
Dixon C 433 ParkAvEO 673-5284
Dixon Charles 80 GlenridgeAvMtc 509-1090
Dixon Christopher B 160 BellevueAvSum 908 273-2451
Dixon Cornel 27 HamiltonEO 674-4584
Dixon D A 3-A AlfredLaBlm 281-9075
Dixon D & A SOArea 275-1564
Dixon David 21 ChamplainTerMtc 744-1145
Dixon Dick 107 JesseCtMtvil 331-1387
Dixon Dwight 103 ParkAvSum 908 273-7319
Dixon E 99 AmperePkwyEO 674-1549
Dixon E 2 GarfieldPlEO 672-5021
Dixon E 12 MarionAvShHl 379-2554
Dixon E 44 SMunnAvEO 672-8514
Dixon E 780 SpringdaleAvEO 673-0332
Dixon E F 6 FritzBlm 893-0719
Dixon E Richard 30 BradfordAvUMtc 746-9058
Dixon Elijah 421 LincolnAvOr 673-6239
Dixon Ernest B 25 EllisRdWCald 228-3946
Dixon F A & P 22 CrescentRdEO 414-8425
Dixon G 51 WillardAvBlm 566-9030
Dixon G A 12 KenzTerWO 325-8826
Dixon G Mr & Mrs 105 WoodsideRdMpl 761-8302
Dixon Gene 320 SHarrisonEO 678-8622
Dixon H 325 MechanicOr 676-6641
Dixon I 77 SMunnAvEO 674-6513
Dixon J B 49-A LinnDrVro 239-2570
Dixon J K 28 CambridgeDrShHl 376-3484
Dixon Jas D 197 SouthgateRdNewProv 908 464-2898
Dixon James J 157 WalnutMtc 783-9579
Dixon Jay 197 SouthgateRdNewProv 908 464-8428
Dixon Jeffrey 6 FritzBlm 893-0660
Dixon Joe 25 SGroveEO 673-8452
Dixon Joseph 25 WatchungAvWO 678-6647
Dixon L 112 NMunnAvEO 676-6390
Dixon Lateesha S 78 ElmwoodAvEO 676-6180
Dixon Leon A 53 ForemostMountainRdMtvil 335-8547
Dixon Leroy 44 SMunnAvEO 673-6641
Dixon Lesley-Jane 77 CollinsAvBlm 893-0794
Dixon Lorrie J MD 57 WillowbrookBlvdWayne 256-3443
Dixon M 134 PassaicAvNtly 667-9215
Dixon Mary E 111 SMunnAvEO 677-0884
Dixon Maurice 136 ChangeBridgeRdMtvil 331-9663
Dixon Michael E & Jo Ann 97 LaneAvWCald 228-4067
Dixon P 123 SMunnAvEO 673-4716
Dixon Priscilla 511 HendersonDrSO 761-5969
Dixon R 27 HamiltonEO 676-8161
Dixon Robt Jr 136 GlenwoodAvEO 676-4425
Dixon S 102 AshlandAvEO 673-3528
Dixon S 253 SClintonEO 673-3281
Dixon S 376 ParkAvEO 675-8435
Dixon S 725 ParkAvEO 673-2993
Dixon Sharonda 9 MonroePlMtc 746-4828
Dixon Stephen P 36 WatchungAvMtc 509-8125
Dixon Susan 506 BoydenAvMpl 762-4530
Dixon T 77 SMunnAvEO 676-4257
Dixon Thomas 163 ParkEO 676-1132
Dixon Torri 51 WillardAvBlm 566-9046
Dixon Uton Sr 291 TremontAvEO 678-5791
Dixon Valma 131 SHarrisonEO 678-9140
Dixon W 76 ProspectEO 676-8126
Dixon W 75 NWalnutEO 676-4473
Dixon Willard W 8 Kip'sRdgMtc 746-5518
Dixon Wm H 100 LlewellynAvBlm 680-0058
Dixon-Haynes S 244 WatchungAvOr 672-7798
Dixon-Turre Akua 291 GroveMtc 509-6597
Dixon-Wright Michael 58 JamesBlm 680-0330
Dixon-Wright Michael 106 NWalnutEO 675-8876
Diyanidh Z & K 139 ChesterAvBlm 743-3196
Dizdarevic Osmo 1 RiverRdNtly 661-4759
Dizon Arturo 794 RidgeRdCdrGv 857-7866
Dizon Maria Emily C 250-B DaveyBlm 743-4846
Dizon R & V 164 HighWO 731-5825
Dizon Wilfredo 1199 PleasantValleyWyWO 731-8141
Dizzle WestOrangeArea 482-9317
Djamanakovo 51 PassaicAvNtly 667-5593
Djeu Louise 1 CardinalCtBrkHt 908 790-9277
Djoley Amichia 112 NWalnutEO 673-8520
D'Jonine Hair Salon 521 FranklinAvNtly 661-0275
Djordjevic Momcilo & Brigitte 104 SFullertonAvMtc 746-6918
Dleeosso Ernest 56 FranklinBlm 748-0448
D'Lia Michael 275 ProspectEO 677-3033
Dlinn L L 23-F NobHillRsInd 364-1522
Dlugasch D 47 MohrAvBlm 338-8279
Dlugasch David & Carole 423 WhiteOakRidgeRdMlb 467-0337
Dlugasch G 47 MohrAvBlm 338-3773
Dlugasch H 423 WhiteOakRidgeRdMlb 467-0337
Dlugasch M 560 BerkeleyAvOr 673-2384
Dlugatch George 55 ButlerPkwySum 908 277-4466
Dlugolecki Walt & Linda 44 VillageDrMtvil 263-4691
Dlugos Gregory J 8 ClairidgeCtMtc 744-9174
Dlugos R 101 BakerMpl 762-7924
Dlugosz Eric & Barbara 89 MaplewoodAvMpl 762-6088
Dlugosz Krzysztof 18 RiveredgeDrFairfld 808-9109
D'Lux Cleaning Service WestOrangeArea 731-6579
Dmytreshin W 49 MayfairDrWO 736-3494
Dmytriw K R 39 HowardVro 857-0341
Dmytriw Kevin R MD office 40 CongersBlm 743-5865
Dmytriw Robert 56 RugbyRdCdrGv 239-2647
Dneaster Michael P 1300 BroadBlm 338-4830
Do-A-Dome 287 BloomfieldAvCald 228-5393
Do Anh 82 LessingRdWO 736-9790
Do Anthony 5 BoydenPkwyMpl 761-1425
Do Duc 82 LaneAvWCald 226-4373
Do Hung 9 BuckinghamRdWO 731-9484
Do-It-Yourself Inc 38 StateHwyNo10Hanover 887-2251
Do Khacdung 35 OakDrRsInd 403-7682
Do-Right Gunsmithing NutleyArea 235-9444
Do Tuan 26 GilbertPlWO 736-8595
Do Tuan Minhdo 9 StuartTerWO 325-6308
Do You Want To Drycleaners 155 RoselandAvCald 403-3210
Doades Ronald 4 RiverLaMlb 376-8073
Doades Ronald & Company 99 MorrisAvSpfd 376-5805
Doagramajian Diane A Ms 15 StagTrFairfld 244-1647
DoAll New Jersey Co 2720 USHwyNo22Union 908 687-5100
Doan C 60 DavisAvBlm 338-1442
Doan Chau 11 MorrisCtSum 908 522-6616
Doane M L 540 ParkUMtc 746-9099
Doar E Clarke 47 MewsLaSO 762-6022
Dobbelaar R H 129 WoodlawnAvUpMtclr 746-7604
Dobblestone Development Corp 12 SOrangeAvSO 763-1501
Dobbs A 316 NFullertonAvMtc 655-9643
Dobbs Auto Body 23 SpringfieldAvSpfd 376-3535
Dobbs John 53 MidlandAvGlRdg 748-5429
Dobbs Limited 20 ChurchMtc 509-0343
Dobbs Ltd 26 ChurchMtc 744-1474
Dobbs Mark 745 GlensideAvBrkHt 908 665-9429
Dobbs Mary Jane lawyer 4 BeckerFarmRdRsInd 535-5300
Dobbs S Boyens Rev 147 WestvilleAvCald 228-9295
Dobbs William 69 GroveBlm 743-6910
Dobbs William D Jr 7 HorseneckRdMtvil 808-7249
Dobek A 1098 SpringfieldAvNewProv 908 665-1653
Dobek G 40 EdgemereRdLiv 992-6407
Dobek Quenia 40 EdgemereRdLiv 994-0026
Dobek Richard NewProvidenceArea 908 508-1581
Dobek S 12 LocustNtly 661-4793
Dobek T 40 EdgemereRdLiv 535-8752
Dobek Tad piano tuner 40 EdgemereRdLiv 740-0538
Dobek Tad piano tuner MillburnArea 740-0538
Dobias Jonathan 17 DogwoodLaNewProv 908 508-0268
Dobis & Reilly PA 326 SLivingstonAvLiv 740-2474
Dobiszewski F D 4 AshwoodCtSum 908 273-7238
Dobkin Herbert 616 SouthOrangeAvMpl 763-0074
Dobkin P 38 HeadleyPlMpl 763-6769
Dobkowski R T 1 Roe-RiRdPnBk 227-4076
Dobler N H 56 SummitAvBlm 748-8653
Doblmaier Anton 10 ArgyleCtSum 908 273-2359
Doblosky John 8 AmherstCtMpl 761-7535
Doblosky Kathleen & John 8 AmherstCtMpl 762-0545
Dobol S 935 BroadBlm 748-4868
Dobowitz Arthur 51 HazelAvLiv 992-2452
Dobransky L 26 MontclairAvMtc 744-0724
Dobransky M 146 ByrdAvBlm 338-4125
Dobre M WabenoAvSpfd 376-4507
Dobrich M 14 HarrisonAvMtc 746-9536
Dobrin A 6 SummitWO 325-6459
Dobrin M 750 NorthfieldAvWO 243-1526
Dobriner R 342 UnionAvNewProv 908 771-0372
Dobro Murray & Barbara 19 RidgewoodDrLiv 992-7662
Dobronich Geo H 8 HunterdonRdWO 731-0493
Dobrosky A J 132-A BoydenAvMpl 763-4692
Dobrosky Albert J optician 185-A MaplewoodAvMpl 762-8443
Dobrovansky Frank J 45 MainTerBlm 338-6180
Dobrowolski John & Jean Anne 353 NFullertonAvMtc 744-0513
Dobrowolski M E 159 ParkMtc 783-0565
Dobrowolski Mark 43 ElmWO 669-8588
Dobrowolski Nick 5 KennedyDrFairfld 808-9189
Dobrowolski R 249 BellevilleAvBlm 429-8150
Dobrowolski W 242 GrandviewAvNCald 785-3970
Dobrowsky Paul 60 DebbiePlBrkHt 908 665-8293
Dobrydnio P 11 SagamoreDrNewProv 908 464-5885
Dobrydnio Patricia ED S 47 MapleSum 908 273-7866
Dobrydnio Stanley 11 SagamoreDrNewProv 908 508-9458
Dobrzanski A 186 ForestMtc 509-1542
Dobrzanski J 1263 ValleyRdUMtc 783-6594
Dobson E 654 SpringfieldAvSum 908 522-1454
Dobson Jane lawyer 4 BeckerFarmRdRsInd 535-5300
Dobson S 4 ChestnutEO 414-0252
Dobyns R 144 GalesDrNewProv 908 771-5564
Dobyns Richard W DDS 871 MountainAvSpfd 467-4446
Dobzenicky Jos 491 EagleRockAvRsInd 226-3448
DoCarmo A 391 TurrellAvSO 762-4790
Docchio J 3 BriantPkwySum 908 277-3524
Docchio Libro 175 McManeAvBrkHt 908 464-1759
Docena A 88 MarionAvNewProv 908 790-1402
Docheff D 56 RosemontTerWO 325-2473
Docherty Gerard 56 WalnutMtc 509-7057
Docherty James M attorney-at-law 85 LivingstonAvRsInd 994-1955
Docherty R 63 CrystalAvWO 325-2873
Dockery Bernard W 165 FranklinBlm 743-5336
Dockery Dagmar 12 LinwoodTerCald 228-1188
Dockery J 47 ValleyWyWO 731-1853
Dockery M 178 N17thEO 674-6151
Dockery T 21 WashingtonPlBlm 743-2768
Dockrell Inc FernwoodAvRsInd 226-3200
Dockrey D 2 WeaverSum 908 522-8789
Dockx Brenda 11 AudobonRdLiv 992-3406
Dockx Kelley A 1400 RachelTerMtvil 276-0350
Docteroff M 1 GymotyRdWCald 364-1377
Docteroff N 15 TowerDrMpl 762-7302
Dr Ami Lim MD 47 RiverRdSum 908 598-9552
Dr Deborah Cleveland 18 RockSpringRdWO 669-0535
Dr Fix-It Your House Dr 196 ENorthfieldRdLiv 535-6395
Dr Hauschka Skin Care UpperMontclairArea 746-4774
Dr Lazar's Weight Control 124 EMtPleasantAvLiv 994-9868
Doctor Medical Supply Co 5 SunsetAvBlm 748-9322
Dr Roy Vogel Ph D 47 RiverRdSum 908 598-9552
Doctor Shea 576 ArgyleAvOr 673-9313
Doctor Waterheater Toll Free 800 275-8433
Doctor Waterheater FairfieldArea 227-5983
Dr Waterheater FairfieldArea 227-5983
Doctors Of Optometry LivingstonMall 535-1171
Doctors Of Optometry 200 USHwyNo22Spfd 376-5555
Doctors Office Center University Of Medicine & Dentistry Of New Jersey 90 BergenNewark 982-2000
Doctors Radiology Center AvenelArea 732 381-8686
Doctry Nathan MD 185 CentralAvEO 675-3537
Document Courier Express Inc 69 KingDvr 575-4480
Document Management Network Inc 10-A EWillowMlb 467-4440

47780 © Bell Atlantic

Area Code 973

Document Management Products
438 SouthLivingstonAvLiv 716-0059
Document Research Service
76 ClevelandOr 672-1466
Document Research Service
76 ClevelandOr 676-3837
Doda Richard 14 UnionPlBlm 338-9407
Dodard Jean 21 PleasantAvMtc 744-8514
Dodd Electronic 328 DoddEO 677-3900
Dodd Ernest W 430 MainWO 325-2459
Dodd H G 58 EdgewoodAvWO 731-2923
Dodd J 5 InnessPlGlRdg 746-6739
Dodd James 209 GlenridgeAvMtc 783-3048
Dodd James
55 SpringfloralDrNewProv 908 665-0544
Dodd Kate 21 PlymouthAvMpl 762-6275
Dodd L T 15 KennethRdUMtc 744-0495
Dodd M 5 EdgewoodPlMpl 378-8879
Dodd Mark 107 ChristopherMtc 746-4533
Dodd Mark 107 ChristopherMtc 783-8084
Dodd Robt W 20 VanBreemenCtUMtc 744-3613
Dodd Supply Co 215 RutgersMpl 763-4700
Dodd Wm 70 MorseAvEO 678-9063
Dodd Wm A 12 RobinWoodDrLtFl 785-1525
Doddo L 50 StewartPlSO 378-8099
Dodds K A 28 MitchellAvWCald 228-7893
Dodds R A Sr Mr & Mrs
325 AbingtonAvBlm 748-2732
Dodds W A 10 DepaoloCtRsInd 228-0180
Dodds William CPA 45 RiverRdSum 908 273-2260
Dodds William CPA
20 WesleyCtNewProv 908 464-4977
Dodds Wm 20 WesleyCtNewProv 908 464-2267
Dodek Samuel 30 GlenviewRdSO 762-9135
Dodek Samuel 30 GlenviewRdSO 762-9299
Dodeles M N 156 ECedarLiv 597-0170
Dodge Authorized Agency Of Maplewood
1830 SpringfieldAvMpl 762-3500
Dodge Authorized Sales And Service
200 CentralAvOr 676-3000
DODGE AUTHORIZED SALES & SERVICE H & D LINDEN MOTORS
400 StGeorgesAvELinden 908 486-6200
Dodge-Autoland 170 USHwyNo22Spfd 467-2900
DODGE-BRUNNER AUTHORIZED SALES & SERVICE 449 BloomfieldAvVro 239-5491
Dodge L M 18 CrestonAvMpl 762-0633
Dodge Leasing Of Maplewood
1830 SpringfieldAvMpl 762-3500
Dodge M B 10 FernwoodPlMtc 746-3859
Dodge Mfg Corp 198 USHwyNo46Fairfld 575-7033
Dodge-Newark Supply Co Inc
198 USHwyNo46Fairfld 575-7033
Dodge Riegler Inc—
Sales & Leasing
312 SpringfieldAvSum 908 273-4800
Service & Parts
312 SpringfieldAvSum 908 273-4818
Dodge Sales
175 StateHwyNo10EastHanoverTownship 884-2100
Dodge Sales & Serv 864 ClntnAvNwk 371-1700
Dodge-Warnock
175 StateHwyNo10EastHanoverTownship 884-2100
Dodge William R 20 KenwoodAvVro 239-8869
Dodgeland 170 USHwyNo22Spfd 467-2900
Dodgeland Leasing Inc
170 USHwyNo22Spfd 467-2900
Dodgen Charles E Ph D
526 BloomfieldAvCald 228-4700
Dodger & McMurray DDS
514 ScotlandRdOr 674-0065
Dodger Richard C DDS 514 ScotlandRdOr 674-0065
Dodgson Joe 2900 RachelTerPnBk 575-6889
Dodgson Joseph 25 GatheringRdPnBk 575-6486
Dodis Sidney M 2 ClaridgeDrVro 857-7259
Dodrv Stefan 17 KlinePlBrkHt 908 508-1699
Dodson A M 40 CongerBlm 748-5053
Dodson C 2 EcclestonCtMtvil 334-4190
Dodson G 1-D StoneHillRdSpfd 912-0840
Dodson G K 49 HillcrestRdMpl 762-0729
Dodson H Jr 41 ColonyDrEWO 669-3552
Dodson Herman E Sr 90 ElliottPlEO 676-8340
Dodson L 60 EParkEO 676-9052
Dodson Maureen W 41 ColonyDrEWO 669-0810
Dodson W Jr 49 MadisonAvMpl 763-3185
Dodsworth A W 9 ShawneeTrMtvil 334-5101
Dodt Sam 182 AshlandAvBlm 743-7190
Doe Joe 62 HarrisonAvMtc 509-1254
Doe John MontclairArea 509-1014
Doe John 148 OakviewAvMpl 763-8651
Doehler A 162 YoungAvCdrGv 239-5478
Doehler C A 16 CentralAvMtc 744-7918
Doele James 156 SetonPlSO 762-5327
Doele Kenneth 13 SalterPlBlm 743-9427
Doelp Robert 304 RoselandAvEsxFels 226-7903
Doemling B E 358 FranklinBlm 680-4683
Doemling George A
550 RidgewoodAvGlRdg 744-4612
D'Oench Larry & Nancy
20 StonyBrookRdMtvil 335-9611
Doerflein C 136 ChangeBridgeRdMtvil 316-5755
Doerfler Ralph Mr & Mrs
260 SylvanRdBlm 338-9058
Doerfler W R 66 CoeymanAvBlm 338-4540
Doerfler Wm 30 BlaineMlb 376-2505
Doerflinger J SummitArea 912-9792
Doerflinger J & T
45 WoodlandAvSum 908 273-8724
Doering Chas 247 MountainAvNCald 226-8997
Doernberg David 323 MaolisAvGlRdg 748-7750
Doernberg Tara & David
323 MaolisAvGlRdg 748-3688
Doerner D 151 VoseAvSO 762-4512
DOERNER GOLDBERG & FRANNICOLA
5 BeckerFarmRdRsInd 740-1100
Doerner Goldberg & Frannicola Inc
5 BeckerFarmRdRsInd 740-0067
Doerner J S 807-D MountainAvSpfd 379-5253
Doerner Jules CPA 50 MtPleasantAvWO 325-8714
Doerpinghaus M
23 NewEnglandAvSum 908 273-8390
Doerr A H 48 AnnVro 239-5756
Doerr E Jr 3 JothamRdMtvil 299-0501
Doerr J 88 MonroePlBlm 748-1158
Doerr J L 34 HenningDrFairfld 227-1793
Doerr P 35 LancasterAvMpl 378-3029
Doerr P 35 LancasterAvMpl 378-3046
Doerr R 35 LancasterAvMpl 378-5844
Doerr R P 67 BrookfieldRdUMtc 746-5047
Doers Daniel 149 ElmOr 672-5317
Doers Eric G 19 RobertsonRdWO 325-7910
Doers S 19 RobertsonRdWO 669-8738
Doffer Sally 15 StonyHillCtSum 908 598-8276
Dog Cat & Bird Clinic Of Nutley
692 PassaicAvNtly 661-0441
Dog & Cat Hospital Of Nutley
274 WashingtonAvNtly 667-7772
Dog Training Assoc WestfieldArea 908 317-9400
Doganieri Lou 27 WestvilleAvCald 228-7811
Doggett A 55 GroveMtc 746-7492
Doggett A 18 LinwoodPlEO 673-2567
Doggett Allie & Mildred 320 SHarrisonEO 672-5153
Doggett R 320 SHarrisonEO 678-8179
Doggett Richard D IV 55 GroveMtc 746-8239
Dognaniero Felice 108 KingNtly 661-1309
Dogramajian Elizabeth 15 StagTrFairfld 227-2490
Dogru Ali H 152 BellevilleAvBlm 748-4374
Doguiles A 458 LincolnAvOr 675-0353
Dohale Ashok 130 BeaufortAvLiv 992-8640

DOHERTY ---See Also DOUGHERTY

Doherty A 165 YoungAvCdrGv 239-5851
Doherty A W 14 PineTerWShHl 379-4914
Doherty Christopher M ESQ
80 MorrisAvSpfd 467-3700
Doherty D 81 CentreNtly 284-0392
Doherty Elizabeth 83 MontaguePlMtc 744-4085
Doherty F Roofing MadisonArea 377-1354
Doherty Florist
721 SpringfieldAvSum 908 277-4442
Doherty Frank Roofing MadisonArea 377-1354
Doherty J 132 ForestHillRdWO 736-5475
Doherty James J 97 KoehlerAvBlm 748-2698
Doherty L 36 ChapmanPlGlRdg 429-2517
Doherty L J 231 MainMlb 376-8330
Doherty M 926 BloomfieldAvGlRdg 748-5477
Doherty M T 14 BriarHillRdCdrGv 239-4121
Doherty Maureen 82 NewarkAvBlm 680-1991
Doherty Paul C 56 FranklinPlSum 908 273-1109
Doherty R E 93 HighGlRdg 743-1890
Doherty S 7 DaisyRdBrkHt 908 508-0760
Doherty T I 1 RyersonAvCald 364-1531
Doherty's Whistle Stop
721 SpringfieldAvSum 908 277-4442
Dohm J 10 AdamsPlGlRdg 748-1008
Dohm Oscar A 10 AdamsPlGlRdg 748-7573
Dohm W 104 WalnutBlm 680-8051
Dohm's Electrical Service GlenRidgeArea 743-0372
Dohn J 17 KilmerCtBlm 748-6907
Dohrman C S 9 HillNCald 226-8899
Doidge Wm J 10 OakviewAvMpl 762-7473
Doin'Dishes Inc 50 ChurchMtc 744-8589
Doino-Ingersoll J 34 WestoverRdVro 239-1169
Doiny I 1 ClaridgeDrVro 239-3049
Dokachev Catherine 343 FranklinAvNtly 667-3082
Dokachev Michael 315 NutleyAvNtly 667-8561
Dokes C 58 ForestMtc 744-5744
Dokus D T 94 MyrtleAvMlb 912-8664
Dokus D T 94 MyrtleAvMlb 912-8665
Dokus Stephen 94 MyrtleAvMlb 564-6053
Dolahan John 156 SunsetAvVro 239-1032
Dolan Amanda 15 BarberryWyEsxFels 364-8447
Dolan Brendan 11-B ForestDrSpfd 258-0861
Dolan Bruce 27 PatersonAvClft 661-3572
Dolan D 34-A KentPlaceBlvdSum 908 522-8398
Dolan D R 4 StMaloDrPnBk 575-1159
Dolan E J 170 MontroseAvSO 762-1794
Dolan Frances 3 OberlinMpl 762-1951
Dolan Gail 3 FoxRunNCald 226-6388
Dolan Hugh T 39 LeeRdLiv 992-4578
Dolan J 346 IrvingAvSO 761-0641
Dolan J 200 SpringfieldAvSpfd 467-1435
Dolan J W 71 MorningsideRdVro 239-4811
Dolan James 24 HeritageCtMtvil 263-3657
Dolan James 346 IrvingAvSO 763-9563
Dolan James 30 OakleyAvSum 908 273-5953
Dolan James A 20 ArverneRdWO 325-2705
Dolan James F 10 CrestmontRdMtc 783-5704
Dolan John 13 OaklandRdMpl 762-3520
Dolan John T lawyer
1 RiverfrontPlzNewark 596-4500
Dolan Joseph 18 WarrenBlm 748-2799
Dolan K R 14 NorthEndTerBlm 338-4115
Dolan Kathline 12 LaurelDrNewProv 908 665-0577
Dolan L 418 ClarkSO 761-1549
Dolan L A 26 LocustDrSum 908 598-9688
Dolan M A 430 MainWO 325-5993
Dolan Michael 76 SouthTerShHl 467-9794
Dolan Michelle 595 NorthfieldAvWO 731-9267
Dolan N & W 55 KirkWO 669-2845
Dolan P A WCaldwellArea 228-3795
Dolan Peter T 201-A DaveyBlm 748-2453
Dolan R F Mr & Mrs
15 BarberryWyEsxFels 403-2477
Dolan S 201-A DaveyBlm 748-5364
Dolan Thomas 45 ClubbBlm 338-0461
Dolan Thos J 14 ClintonRdGlRdg 748-0414
Dolan Tim Mr & Mrs
20 ColumbusAvGlRdg 744-7379
Dolan Timmothy 935 BroadBlm 566-0024
Dolan W J 555 SummitAvMpl 762-9375
Dolan Wm J Jr 30 WalkerDrNewProv 908 464-7346
Dolansky Richard MillburnAreaMlb 376-1785
Dolber W 10 ClintonAvMtc 746-6563
Dolberg Joel & Karen 16 MtVernonCtLiv 535-9500
Dolce A 24 DevonshireRdCdrGv 857-6968
Dolce A 196 SpringdaleAvEO 677-3439
Dolce A J 161 WNorthfieldRdLiv 992-6338
Dolce Chris 41 WhiteOakDrNCald 228-9301
Dolce Gertrude 5 MayTerMpl 763-0107
Dolce J 288 GlenAvShHl 376-1046
Dolce John E 53 FreemanRsInd 226-9061
Dolce Robert & Debra 1 KorwelCirEWO 736-9221
Dolce S 316 ClarkSO 378-9403
Dolce Stephen 315 ParkAvOr 678-0132
Dolce Steve 135 StewartRdShHl 258-0184
Dolce Steve & Janet 135 StewartRdShHl 258-0182
Dolci Kyle 362 HooverAvBlm 748-8489
Dolci Lanna 72 ProspectSum 908 273-3587
Dolci Louis 14 MalvernDrSum 908 273-9352
Dolcine Junior 193 HiltonAvMpl 275-6154
Dolcine Sandra 278 WilliamEO 674-7631
Dolcissimo Italian Bakery
380 BloomfieldAvCald 403-0333
Doldan Engineering Services Inc
37 GouldPlCald 228-3774
Doldan Jos L 37 GouldPlCald 228-4432
Dolden Roger 213 CerruttiCtWO 736-3280
Dolecki Robert 43 HillBlm 743-5083
Dolese C 26 WardellRdLiv 992-3187
Dolese Peter 69 GolfRdBlm 338-6580
Dolias M 40 CongerBlm 743-2679

DOLIN ---See Also DOLAN

Dolin Ann DVM 709 BloomfieldAvBlm 748-8042
Dolin Charles 86 NAshbyAvLiv 535-6207
Dolin Charles L DVM
709 BloomfieldAvBlm 748-8042
Dolinac D 476 RichmondAvMpl 763-0278
Doline Stuart DMD 33 MainChat 635-6444
Doliner P MD 308 SpringfieldAvBrkHt 908 464-5415
Doliner R & S 24 FieldstoneDrLiv 992-4135
Dolinger T L & D P 17 RectorMlb 379-4002
Dolinich Italia 98 HighOr 677-0639
Dolinko Morris LlewellynParkWO 731-3772
Dolinko Paul 4 GarfieldAvWO 731-2786
Dolinko R 7 StoneDrWO 736-5230
Dolins M 10 BrooksideRdMpl 762-4402
Dolinskas A S 10 ParkRdMpl 762-5967
Dolinski Eugene 37 SpringbrookRdLiv 533-0072
Dolinsky B 126 WalnutMtc 783-4154
Dolker Michael 585 BloomfieldAvWCald 226-2779

DOLL ---See Also DAHL

Doll C WestOrangeArea 731-6982
Doll G 66 MitchellWO 731-2902
Doll Ronald J 126 UnionAvMpl 762-5838
Dollahan M 9 ClevelandCald 226-8773
Dollar Store 8 SHarrisonEO 674-4707
Dollar Store 1 LackawannaPlzMtc 509-1931
Dollar T R 87 BaltusrolRdSum 908 598-8274
Dollar Video 69 NewRdPrspy 575-7107
Dollar World 760 BloomfieldAvWCald 808-5148
Dollars For Shopping 4 DealLaLiv 994-0335
Dollberg George H
362 OldCountryRdFairfld 227-6495
Dollberg J M 8 SBaumsCtLiv 994-3056
Dollberg V 9 IrvingTerBlm 748-1578
Dolle Peter F 96 HillcrestAvSum 908 608-9218
Dolle Peter F 25 ShermanAvSum 908 273-6028
Dollinger Gonski Grossman Permut & Hirschhorn 710 USHwyNo46EFairfld 276-0530
Dollinger I 505 HendersonDrSO 763-1784
Dollinger Jeffrey 23 TuxedoDrLiv 992-7205
Dollinger Lillian MA CCC speech pathologist
66 WMountPleasantAvLiv 740-9300
Dollinger & Ostrowsky
293 EisenhowerPkwyLiv 992-1700
Dolls In The Attic 47 ChurchMtc 746-3966
Dolly-Mount Nursing Home
20 ValleyRdClifton 278-8781
Dolnik J H 2 EllisPlWCald 228-4966
Dolnik Management Corp
555 PassaicAvWCald 808-9300
Dolny R & D 83 DruidHillRdSum 908 598-0380
Dolocheck D 51 MsgrOwensPlNtly 667-3319
Dolocheck W 448 BloomfieldAvNtly 235-1631
Dolores Hair Fashions 647 FranklinAvNtly 235-1411
Dolores K 648 BerkeleyAvOr 674-6584
Dolorico Julio 191 GrandviewAvNCald 228-2621
Dolorico Valentin MD
191 GrandviewAvNCald 228-8438
Dolph J B 72 PleasantViewAvNewProv 908 464-8954
Dolph R A 99 WillowBlm 748-0934
Dolph Robert A Jr 7 ComleyPlBlm 429-2070
Dolph Scott 19 WindRidgeDrNCald 228-3828
Dolven R 138 SagamoreRdMlb 763-7743
Dom Perry Entertainment
735 SpringfieldAvBrkHt 908 464-6022
Domac Inc 91 PineMtc 509-9177
Domain Inc ShortHillsMallShHl 379-9111
Domal Roger & Maureen
104 SulfrianRdNewProv 908 464-2105
Domaleski Chris 435 CentreNtly 661-2019
Domaleski Raymond J 2 EntwistleAvNtly 667-8887
Domaleski Robt 25 CambridgeRdGlRdg 744-2869
Domalewski M 30 GroveAvVro 571-9882
Doman J L 4 NestroRdWO 669-9682
Domanico Albert J 369 WalnutNtly 667-3362
Domanskiy Eduard 64 ParkAvBlm 680-8089
Domaracki Triska 84 HillsideAvSpfd 379-8977
Domaratzky A 95 TookerAvSpfd 467-8918
Domarecki J J 38 WHobartGapRdLiv 994-3823
Domb F 17 ProspectCald 228-5255
Dombeck Vintry 257 NParkEO 673-5604
Dombek P 141 OldShortHillsRdWO 731-6984
Dombrauskas C 77 AshlandAvWO 731-3106
Dombrowski Benj A
136 ChangeBridgeRdMtvil 334-8954
Dombrowski David 73-B TroyDrSpfd 564-9443
Dombrowski F 48 BruceCtCdrGv 239-7586
Dombrowski Fran 22 HighlandAvNtly 667-2630
Dombrowski G 7 WilliamNtly 667-2715
Dombrowski R T 509 AcademyMpl 763-7397
Dombrowski S 266 ForestAvGlRdg 744-1513
Dombrowski S 107 TookerAvSpfd 376-6722
Dombrowski Steve 107 TookerAvSpfd 564-7645
Dome Corp Of America 15 SParkMtc 744-0440
Dome Lawrence 13 FerndaleDrBrkHt 908 464-8245
Domenic Edith 91 WatchungAvWO 414-8577
Domenic F 76 EBradfordAvCdrGv 857-1109
Domenic George B 14 McKinleyPlWO 325-0824
Domenic Orthodontic Laboratory Inc
14 McKinleyPlWO 325-0500
Domenick A 39 BoydenAvMpl 762-6879
Domenick F R 108 DemarestAvBlm 893-9310
Domenick G 66 NewEnglandAvSum 908 522-1933
Domenick Mark 39 BoydenAvMpl 761-7250
Domenick R DogwoodCirPnBk 227-3011
Domenick T 149 HarrisonNtly 661-3237
Domenick Tony 12 HarrisonNtly 661-2675
Domenick's Auto Body 19 LabelMtc 744-9267
Domenico Construction Co Inc
53 TaylortownRdMtvil 299-8556
Domenico L M 7 HarveyDrSum 908 522-3005
Domercant David 366 ParkAvOr 678-0287
Domik E 83 MonroePlBlm 748-6230
Domine Adrian 1359 PomptonAvCdrGv 785-0076
Dominello A 88 MonroePlBlm 680-8757
Domingue J O 45 WoodlandAvSum 908 273-4366
Domingue Paul Jr 358 IrvingAvSO 762-7407
Domingues Euldes
42 PassaicValleyRdMtvil 299-1888
Domingues M 415 ClaremontAvMtc 509-7627
Dominguez Bienvenida
31 ElmwoodAveBlm 429-8485
Dominguez E 17 NMountainAvMtc 744-8159
Dominguez E 109 ParkviewDrBlm 338-5860
Dominguez Fabian 18 WedgewoodDrWO 731-0157
Dominguez J 739 EdwardsRdPrspy 808-8682
Dominguez J 118 PassaicAvNtly 667-9553
Dominguez Jose 204 AmperePkwyBlm 566-6029
Dominguez M 150 WilliamsonAvBlm 743-4733
Dominguez R 95 ParkwayEBlm 680-9327
Dominguez Rocco 28 DaleDrWO 669-9726
Dominguez Silvia 14 LlewellynAvWO 669-3760
Dominiak Cyril 18 HilltopCtSpfd 379-4288
Dominic Sgambellone 119 LenoxAvEO 675-2279
Dominican Adult Day Care Center
7 RyersonAvCald 226-1161
Dominican Nuns 543-Spgfld AvSumit 908 273-1228
Dominick & Dominick Inc
39 MapleSum 908 273-7222
Dominick V Pisa 124 UnionAvMpl 763-5038

47780 © Bell Atlantic

Dominic's Fresh Meat & Deli
1 AshwoodAvSum ---- 908 598-1771
Dominic's Tailoring 3 ParkMtc ---- 509-0903
Dominiczak J 24 FrancineAvWCald ---- 575-5767
Dominique Jean Claude 26 ClubBlvdWO - 325-7141
Dominique M G 60 MarcyBlm ---- 566-0441
Dominique Mr & Mrs J 26 ClubBlvdWO -- 243-9462
Dominique Nail Salon 493 ValleyOr ---- 678-5099
Domino Amjet Inc 67 SandParkRdCdrGv - 857-6580
Domino Bernard & Joan
363 NorthfieldAvWO ---- 736-5856
Domino R G 74 OldRdLiv ---- 992-4523
Domino's Pizza—
Bloomfield 147 Grove 147 GroveBlm ---- 281-9000
East Orange 441 Main 441 MainEO ---- 676-4000
Montclair 59 Glen Ridge Av
59 GlenridgeAvMtc ---- 783-3333
Nutley 7 FranklinAvNtly ---- 667-2222
Parsippany 199 Littleton Rd
199 LittletonRdPrspy ---- 402-0313
Springfield 230 Morris Av
230 MorrisAvSpfd ---- 912-9030
Summit 41 Park Av 41 ParkAvSum -- 908 273-9550
Verona 648 Bloomfield Av
648 BloomfieldAvVerona ---- 857-0600
West Caldwell 399 Bloomfield Av
399 BloomfieldAvCald ---- 228-6600
West Orange 436 Main 436 MainWO ---- 325-2020
Domino's Pizza 59 AcademySO ---- 378-7900
Domino's Pizza BloomfieldArea ---- 783-3333
Domino's Pizza 516 ValleyRdMtc ---- 744-0006
Dominski M 85-C ForestDrSpfd ---- 467-4085
Dominski S 44 CarlsonPkwyCdrGv ---- 256-2278
Domizi Albert 9 CaldwellAvSum ---- 908 277-6246
Domkos Edward 30 WoodlandAvSum 908 273-3747
Domm James 20 FrancineAvWCald ---- 575-1473
Domnitz Steven MD 350 MainRdMtvil --- 316-8008
Domogala Thomas G 7 ShawneeRdShHl - 467-5613
Domow Rima 127 OldShortHillsRdWO ---- 731-6764
Domst A 16 SeymourMtc ---- 744-4338
Domuracki T 140 PearlBrookDrClft ---- 746-4007
Don Bosco Annex 361 IrvingAvSO ---- 761-0345
Don Bosco Residence 361 IrvingAvSO --- 761-0201
Don Cleary's Lock & Glass BloomfieldArea
Toll Free ---- 800 479-5396
Don Cleary's Lock & Glass
255 HooverAvBlm ---- 748-4274
Don Guest & Sons 190 BloomfieldAvMtc - 783-5376
Don Howard Personnel Inc
565 PomptonAvCdrGv ---- 239-0992
Don Luby Roofing & Contracting
11 HighNtly ---- 667-3768
Don Margaret 21 RichlandDrSpfd ---- 258-0671
Don Masi Electronics 25 YaleTerWO ---- 731-6288
Don Pepe II Restaurant
18 OldBloomfieldAvPnBk ---- 882-6757
Don Pepe Steak House
58 USHwyNo46wPnBk ---- 808-5533
Donadia Thos 99 OakridgeAvNtly ---- 667-0150
Donadio Babette L 26 HainesDrBlm ---- 338-5545
Donadio Catherine ESQ
408 BloomfieldAvMtc ---- 744-4069
Donadio D 20 ElkRdVro ---- 239-4279
Donadio G 24 LeaycraftLaCald ---- 226-3238
Donadio J 108 CedarGrovePkwyCdrGv --- 239-8230
Donadio J A 30 SymingtonAvLiv ---- 992-5019
Donadio J J 7 WestviewRdWO ---- 325-0365
Donadio Jas J 448 PassaicAvWCald ---- 575-8917
Donaghy Peter
105 NewEnglandAvSum ---- 908 598-0430
Donaghy R 61 EthanDrMuryHl ---- 908 508-1934
Donahoe M A 12 UpperMountainAvMtc --- 509-9617
Donahoo James S Dr
71 HillcrestAvSum ---- 908 277-1955

DONAHUE ---See Also DONOGHUE DONOHUE

Donahue Braun Hagan & Klein PC
11 ShortHillsAvShHl ---- 467-5556
Donahue C 9 CliffVro ---- 857-5893
Donahue D J Mr & Mrs
258 UnionAvNewProv ---- 908 508-0490
Donahue David W 32-D WabenoAvSpfd -- 467-5635
Donahue E Jr 34 RoselandAvRslnd ---- 226-4728
Donahue Edw 81 TennysonDrShHl ---- 376-3394
Donahue Floyd J MD
50 TemplarWySum ---- 908 273-3911
Donahue Francis W 11 ShortHillsAvShHl - 467-5556
Donahue Francis W lawyer
293 EisenhowerPkwyLiv ---- 992-0900
Donahue Janis 107 ChurchNtly ---- 667-0672
Donahue John 81 HarrisonAvRslnd ---- 226-6008
Donahue Kevin J 103 WPassaicAvBlm --- 893-1485
Donahue R 17 DayBlm ---- 893-9635
Donahue R 139 LindenAvVro ---- 239-9331
Donahue R E 27 MadisonGlRdg ---- 743-1674
Donahue S K 5 ParkwayWCald ---- 226-3696
Donahue Stephen J 42 DailyNtly ---- 667-5608
Donahue-Dinklage L 226 MillburnAvMlb - 258-0710
Donald A 53 ParkAvMpl ---- 378-8012
Donald Albert C Jr 110 WashingtonEO --- 676-2566
Donald C 136 ChangeBridgeRdMtvil ---- 316-8745
Donald D 235 FairviewAvVro ---- 239-4216
Donald Home Designs EastOrangeArea -- 672-1224
Donald J & L 48 WalnutCresMtc ---- 744-4635
Donald S 34 ParkOr ---- 675-7002
Donald's Barber Shop 555 WilliamEO --- 674-9545
Donaldson D 59 StocktonPlEO ---- 673-2905
Donaldson Damian 284 ProspectEO ---- 675-6284
Donaldson G E 59 StocktonPlEO ---- 673-6984
Donaldson Harold & Krystyna
36 RegentPlBrkHt ---- 908 322-4066
Donaldson J Jr 104 EllaBlm ---- 743-6994
Donaldson John 399 TremontAvOr ---- 674-2713
Donaldson K G 6 EatonCtSum ---- 908 277-4094
Donaldson Laser Sysytems
3A OakRdFairfld ---- 227-8352
Donaldson P 126 ChestnutMtc ---- 746-0721
Donaldson T P 110 WoodlandAvWO ---- 736-0648
Donan Holland R 191 GatesAvMtc ---- 746-4546
Donat Richard R 16 ClubDrSum ---- 908 522-0935
Donata Leyesa M A 34 RidgehurstRdWO - 325-6272
Donatacci C M 6 DevonshireRdSCdrGv --- 857-5232
Donatacci V 34 WadeDrSum ---- 908 273-1860
Donatelli Randolph & Susan
35 BroadviewAvMpl ---- 763-2029
Donatelli T & E 96 OverlookRdMtc ---- 509-8376
Donatello Emil 98 BrookfieldAvNtly ---- 661-4874
Donatello K 23 NorthviewAvUMtc ---- 744-7570
Donati D 47 McClellanTerWO ---- 243-8887
Donatiello C 25 ELindsleyRdCdrGv ---- 812-3993
Donatiello Carol CPA
101 EisenhowerPkwyRslnd ---- 364-0400
Donatiello D BloomfieldAreaBlm ---- 680-8314
Donatiello L 12 ParkwayWCald ---- 403-8176
Donatiello R M 20 MapesAvNtly ---- 661-1339
Donatiello Ray & Jackie 4 NCedarPkwyLiv 533-0647
Donatiello- Scalise C 174 DarlingAvBlm - 338-1333
Donato A 358 HillsideAvOr ---- 676-9287
Donato John MD P A urology
282 RosevilleAvNwk ---- 482-7736
Donato R 74 SadlerRdBlm ---- 893-1375
Donch Darlene 35 WilliamOr ---- 677-9153
Donchevich Ethel N RN 20 WhitfldCaldwl 226-3597
Donchevich Steven 254 BloomfieldAvCald 364-0417
Donchez Jim 30 MontvilleAvMtvil ---- 335-3802
Dondero R J 48 BromleyPlBlm ---- 893-0626
Dondero Robert 1 ColonyDrNCald ---- 228-5099
Dondero Thomas 1 ColonyDrNCald ---- 403-8030
Dondero Thomas 158 FranklinAvMpl ---- 762-3777
Dondershine David 67 LapisCirWO ---- 669-3301
Dondershine Diane
12 MountainRidgeDrCdrGv ---- 890-0540
Dondi's Deli 1036 BroadBlm ---- 338-5968
Dondi's Discount Caterers
1036 BroadBlm ---- 338-5968
Done-Well Dry Cleaners
1312 SpringfieldAvNewProv ---- 908 464-7373
Donegan Fran & Vanice 3 HalstedVro --- 857-1403
Donegan Jos A 68 ParkAvWCald ---- 226-3653
Donegan P BloomfieldArea ---- 748-7477
Donegan Peter & Lois 18 WarrenPlMtc -- 783-7998
Donegan T J 497 EssexAvBlm ---- 748-1817
Donegan Vanice 27 HillsideAvMtc ---- 744-1270
Donegan Vanice Gage 3 HalstedVro ---- 239-7427
Donehower W John
260 SouthOrangeAvSO ---- 275-3907
Donelian Armen 37 OverlookAvWO ---- 325-3710
Donelik M 20 BradfordNewProv ---- 908 771-9407
Donello Peter 26 LocustDrSum ---- 908 277-0059
Donenfeld Howard 10 MayhewDrLiv ---- 597-0163
Donenfeld Rivka & Howard
10 MayhewDrLiv ---- 740-0468
Donepudi Rajeswara 66 WoodlandAvWO 243-0463
Doner Joel M 7 VistaTerLiv ---- 994-2199
Doner Joel M DDS 769 NorthfieldAvWO -- 731-7555
Doner R 100 StoneHillRdSpfd ---- 379-8870
Doner Randi ESQ 50 CommerceNewark -- 623-0353
Doney E K 41 StephenGlRdg ---- 746-9625
Dong Jas C 76 WoodlandAvVro ---- 239-2991
Dong Lin 2600 RachelTerMtvil ---- 227-4079
Dong Nai Ming 1 DeBaunAvWCald ---- 575-0743
Dong Shuyan 74 WCedarLiv ---- 597-0845
Dong Weimin 28 BurnetLiv ---- 716-9083
Donhauser H 13 LyonsAvRslnd ---- 226-6864
Doniger Robert L 5 PineTreePlWCald ---- 882-3407
Doninger C P 188 BryantAvSpfd ---- 376-9239
Donington A 34 RidgedaleAvSum --- 908 598-7433
Donington P 34 RidgedaleAvSum --- 908 598-9449
Donini C 47 ChurchSO ---- 762-2916
Donini Gerald & L
102 BeechwoodRdSum ---- 908 598-0106
Doninquez Aldofo 71 MountainviewAvNtly 235-0555
Donker D WCaldwellArea ---- 226-3693
Donker E 45 NorthTerMpl ---- 275-0256
Donkerglen R 15 SandersonAvWCald ---- 364-0178
Donlan S J 768 SpringfieldAvSum --- 908 522-1517
Donlen Corp 30 TwoBridgesRdFairfld ---- 575-9911
Donlevy M E 12 WildePlMtc ---- 509-1915
Donley Andre 106 NGrvEO ---- 673-0755
Donlin Kevin P 42 BelmontDrLiv ---- 992-8074
Donlon Janet 70 WindingWyCdrGv ---- 239-1247
Donlon K 34 MtVernonAvBlm ---- 743-9027
Donlon T F 34 MtVernonAvBlm ---- 743-2870
Donna's Gift Baskets MaplewoodArea --- 762-7775
Donna's Kids & Co Inc
615 SLivingstonAvLiv ---- 597-9850
Donne John M 5 BroadviewAvMpl ---- 763-4918
Donnellan M J 510 MillburnAvShHl ---- 467-8640

DONNELLY ---See Also DONNELLEY

Donnelly Albert C 613 BloomfieldAvWCald 226-4181
Donnelly Brian 125 NorthfieldAvWO ---- 243-2960
Donnelly Charles M 17 ProspectCald ---- 364-2530
Donnelly Construction Inc 26 NCentreOr 672-1480
Donnelly Construction Inc 26 NCentreOr 672-1800
Donnelly Douglas 120 MyrtleAvMlb ---- 376-5216
Donnelly E 60 DebbiePlBrkHt ---- 908 665-2353
Donnelly E H 17 HainesDrBlm ---- 338-9250
Donnelly F H 65 WoodlandAvGlRdg ---- 743-3565
Donnelly Felix J 68 ChestnutRdVro ---- 239-3331
Donnelly Glenn 155 RoselandAvCald ---- 228-1832
Donnelly J 18 ColumbiaAvBrkHt ---- 908 464-2435
Donnelly J 60 OldCannonRdBrkHt --- 908 790-0943
Donnelly James Jr 135 SylvanRdBlm ---- 338-7510
Donnelly James P 22 SkylineDrWO ---- 736-9364
Donnelly John 378 HooverAvBlm ---- 566-9646
Donnelly John Jr 4 CountrysideDrLiv ---- 994-3589
Donnelly K & P 27 MidwayDrLiv ---- 994-1081
Donnelly Kenneth J 126 EssexAvGlRdg -- 743-7695
Donnelly L 45 ParkAvVro ---- 857-2165
Donnelly Mark 3 AshwoodTerWO ---- 669-5597
Donnelly Michael 167 ParkAvBrkHt -- 908 464-3407
Donnelly Michelle 8 WalnutSum ---- 908 598-0408
Donnelly P 101 AcademyNewProv --- 908 771-9315
Donnelly P 40 WatchungWyBrkHt --- 908 771-9857
Donnelly Painting 26 NCentreOr ---- 672-1800
Donnelly Patrick 50 SouthTerShHl ---- 467-0513
Donnelly Patrick F
155 OldBloomfieldAvPrspy ---- 882-5758
Donnelly R 11 ParkwayDrPnBk ---- 227-2206
Donnelly R & W 16 WBrookwoodDrMtc --- 744-0645
Donnelly R W Jr 38 BaldwinDrBrkHt - 908 464-3831
Donnelly Rita E attorney 18 ProspectSO -- 761-0100
Donnelly Robt 47 HillsideAvVro ---- 857-1834
Donnelly Robt J Jr 43 NBaumsCtLiv ---- 992-6122
Donnelly Robt P 50 EuclidAvMpl ---- 762-5362
Donnelly S 33 HiltonEO ---- 676-0705
Donnelly Tara Ph D 38 ParkMtc ---- 746-2190
Donnelly Vincent & Ellen
60 OldCannonRdBrkHt ---- 908 665-0339
Donnelly W 32 FremontBlm ---- 429-7723
Donnelly W W MontclairArea ---- 744-2705
Donnelly Wm J 54 JohnsonAvBlm ---- 338-8703
Donnely Eleanor
422 EmersonLaBrkHt ---- 908 322-2078
Donnenberg Albert L & Michelle L
14 HixsonCtMtvil ---- 316-0760
Donnenberg J 750 NorthfieldAvWO ---- 736-8614
Donnenberg L 1155 PleasantValleyWyWO 243-2582
Donnenberg S 261 MainRdMtvil ---- 335-4039
Donnenfeld Penny Ph D
28 MillburnAvSpfd ---- 467-9333
Donner Bruce 70 SuttonDrBrkHt ---- 908 322-6499
Donner Carl H 9 CrestAcreCtSum --- 908 277-4452
Donner & Hellegers Inc painters supplies
304 CliftonAvClft ---- 365-0470
Donner Jay J 100 StoneHillRdSpfd ---- 376-0520
Donner K 70 SuttonDrBrkHt ---- 908 322-6232
Donner Leonrd 101 WarrenRdWO ---- 325-1039
Donner M 5 SummitWO ---- 736-0526
Donner Robt 61 WestDrLiv ---- 994-3157
Donnerstag H 212 SouthOrangeAvSO ---- 761-1417
Donney S 30 HeadleyPlMpl ---- 762-1957
Dono L 1002 SpringfieldAvNewProv -- 908 665-1022
D'Onofrio A 47 VanNessTerMpl ---- 763-8911
D'Onofrio B M 4 CentralAvCald ---- 228-7234
D'Onofrio Bill 7 WashingtonAvWCald ---- 226-0252
Donofrio D 120 CypressMlb ---- 275-0368
Donofrio Dean 21 ManorHillRdSum - 908 273-2694
D'Onofrio Giacomo 374 MechanicOr ---- 678-3533
Donofrio I 418 BloomfieldAvNtly ---- 284-0684
Donofrio J 825 BloomfieldAvMtc ---- 744-0218
Donofrio J 301 GlenAvShHl ---- 376-6982
Donofrio J 45 HighlandAvMtc ---- 655-0125
Donofrio J 64 PillotPlWO ---- 669-0846
Donofrio James 182 ParkAvWCald ---- 403-2693
D'Onofrio Jos J DDS office
207 BellevueAvUMtc ---- 746-7577
D'Onofrio Jos J Mrs 11 UndercliffDrMtc - 744-5613
D'Onofrio Jos L 18 OxfordTerWO ---- 731-6394
D'Onofrio K 97 PlymouthRdNtly ---- 284-1981
D'Onofrio L 50 DeerfieldRdWCald ---- 228-4078
D'Onofrio L 45 ElmwoodTerWCald ---- 226-4169
Donofrio M 136 AndersonPkwyCdrGv ---- 785-3374
D'Onofrio M P 66 RectorMlb ---- 379-5621
D'Onofrio V 10 WhitakerPlWCald ---- 227-3358
Donofrio W L 100 SouthTerShHl ---- 467-4384

DONOGHUE ---See Also DONAHUE DONOHUE

Donoghue A M
130-A SpringfieldAvSum ---- 908 273-5328
Donoghue C J Jr 29 MyrtleAvCald ---- 226-7937
Donoghue P J 14 WestwoodDrNWO ---- 731-3933

DONOHOE ---See Also DONAHUE DONOGHUE DONOHUE

Donohoe J A 91 BellevilleAvBlm ---- 429-9410
Donohoe John F 21 ConistonRdShHl ---- 467-2357
Donohoe Kenneth 135 ParkAv ---- 364-2612
Donohoe P M 232 ClaremontAvMtc ---- 783-8498

DONOHUE ---See Also DONAHUE DONOGHUE

Donohue B 34 DavenportAvRslnd ---- 403-1470
Donohue B J 44 ElstonRdUMtc ---- 783-7196
Donohue Barry J lawyer
53 CardinalDrWestfield ---- 908 233-6800
Donohue C 153 HiltonAvMpl ---- 761-4285
Donohue C 159 JacobyMpl ---- 762-1015
Donohue C E 3 SweetwoodCtWCald ---- 228-5232
Donohue D 124 ChestnutNtly ---- 667-1325
Donohue D 63 ClintonRdFairfld ---- 882-3461
Donohue George J 286 HartshornDrShHl - 379-4476
Donohue H 6 LaurelPlGlRdg ---- 566-0184
Donohue H J 8 MorrisRdWO ---- 731-4454
Donohue J 57 DevonshireRdCdrGv ---- 239-5048
Donohue J 46 EugeneDrMtvil ---- 257-1740
Donohue J 545 HighlandAvUMtc ---- 746-3423
Donohue J F 2 OldForgeLaBrkHt ---- 908 322-7203
Donohue James 60 MountainAvWO ---- 669-8641
Donohue James 71 PatersonAvClft ---- 667-3654
Donohue John Rev 125 NSpringBlm ---- 743-5332
Donohue John D 40 CunninghamDrWO -- 736-5838
Donohue Jos 29 RichardAvWCald ---- 227-6857
Donohue Jos F 32 SMountainAvMtc ---- 744-8215
Donohue Jos P 7 EllaRdCald ---- 226-0491
Donohue Jos P 7 EllaRdCald ---- 226-9166
Donohue Joseph W Jr 6 CapeCtMlb ---- 467-5310
Donohue Leo 2 TimberHillDrLiv ---- 994-9726
Donohue M 61 LeonardTerRslnd ---- 403-7921
Donohue M R 2 GlenTheCdrGv ---- 239-2931
Donohue Michael 6 LaurelPlGlRdg ---- 748-6106
Donohue Paul F 512 BloomfieldAvCald --- 228-7789
Donohue R J 122 HillsideAvWCald ---- 228-3163
Donohue Robert & Kimberly
58 WebsterDrBrkHt ---- 908 508-0184
Donohue Robt J 89 CollinwoodRdSMpl --- 763-7411
Donohue Terence 127 WatchungAvMtc -- 509-6593
Donohue Timothy & Dawn 159 N17thBlm 566-0375
Donohue Timothy & Dawn 159 N17thBlm 566-0652
Donohue Timothy J
75 LawrenceDrBrkHt ---- 908 464-5976
Donohue Vincent J 1 TulipLaShHl ---- 376-3521
Donohue Wm 10 SecondBlm ---- 748-8639
Donohue Wm 401 WalnutNtly ---- 235-1391
Donohue Wm R 355 ProspectNtly ---- 667-2029
D'Onorio De Meo Antonio
290 MountainAvMuryHl ---- 908 464-1369
Donough Erik 3 BerkeleyRdLiv ---- 716-0109
Donough James 3 BerkeleyRdLiv ---- 716-9447
Donovan C E 10 CrestmontRdMtc ---- 744-2763
Donovan Clarke 38 FairwayTheUMtc ---- 746-4683
Donovan D 32 MeadowbrookRdMpl ---- 762-7443
Donovan Daniel J 92 HarrisonVro ---- 239-3789
Donovan Daniel J 92 HarrisonVro ---- 857-5828
Donovan Douglas R 25 CottageSO ---- 763-1241
Donovan E 1 ShortHillsCirMlb ---- 467-0941
Donovan J BloomfieldArea ---- 429-9421
Donovan J M 430 MainWO ---- 325-0463
Donovan John 35 CrescentTheShHl ---- 379-5379
Donovan K 72 MadisonAvNewProv --- 908 771-9267
Donovan M 146-A ChangeBridgeRdMtvil -- 334-2734
Donovan M 25 ParkAvCald ---- 228-7588
Donovan Maurice J lawyer
405 NorthfieldAvWO ---- 736-8050
Donovan Richard 61 OakRidgeAvSum 908 273-4454
Donovan Richard J 26 LaurelPlUMtc ---- 746-0183
Donovan W 116 MillBlm ---- 748-6798
Donovan Wm J 439 WaltonRdMpl ---- 762-5484
Donrfeld C B 34 RosemontTerWO ---- 731-4415
Don's Drapery Manufacturing Inc
145 HeckelBelleville ---- 751-1544

DON'S ECONOMY MOVERS INC
See Display Ad Und Moving & Storage
751 LehighAvUnion ---- 908 687-0035

Don's Gutter Service 119 MyrtleAvNtly -- 667-7700
Don's Hair Styling For Men
254 BloomfieldAvCald ---- 228-3098
Don's Wine & Liquor Shoppe
26 WashingtonWO ---- 736-0737
Donskya Y 249 BellevilleAvBlm ---- 680-8035
Dontre Professional Driving School Inc
1 ShortHillsAvMlb ---- 376-8118
Donut Basket 327 WMtPleasantAvLiv ---- 994-1300
Donut Dugout USHwyNo46WPnBk ---- 227-3383
Donvil S 147 VoseAvSO ---- 763-4991
Donzella G 653 ProspectMpl ---- 378-3325
Doo-Wop Doggie 831 SSpringfieldAvSpfd 258-1515
Doobay Verama 21 WestwoodDrSWO ---- 731-5366
Doobin Leo & Thelma
10 SmithManorBlvdWO ---- 731-2951
Doobin S 62 BeekmanRdSum ---- 908 522-1412
Dooding Miranda 695 GroveUMtc ---- 746-3103
Dookie M 23 NBurnetEO ---- 675-2419
Doolen Bradley Dr 5 BartonDrWO ---- 669-3507
Doolen Bradley T Dr optometrist
628 BloomfieldAvVro ---- 239-4518

47780 © Bell Atlantic

Area Code 973

Doolen Bradley T Dr optometrist
442 WestfieldAvElizabeth 908 353-6757
Dooley A 1 SMapleAvEO 675-7210
Dooley A M 5 CottageSO 763-5547
Dooley Aretha 1 SMapleAvEO 414-9155
Dooley Brian 397 MorrisAvSpfd 376-7716
Dooley Colonial Funeral Home
556 WestfieldAvWestfield 908 233-0255
Dooley D 11 BrookwoodDrWCald 403-0975
Dooley Francis J attorney-at-law
350 MainWO 731-8400
Dooley H M 50 SMunnAvEO 672-3963
Dooley Hezekiah 82 HighOr 414-0239
Dooley Joseph G Jr lawyer
490 ProspectAvWO 736-5356
Dooley M P 72 KendalAvMpl 762-9504
Dooley S 91 SpringfieldAvSum 908 273-3160
Dooley Shaun 111 BeekmanTerSum 908 522-1547
Dooley T 148 SMunnAvEO 673-2171
Dooley T 16 NassauRdVro 239-3772
Dooley Tom E 16 NassauRdVro 857-6691
Dooling John 93 LaurelAvRsInd 403-1007
Doolittle Fred 320 LindenAvMtc 783-4866
DOOLITTLE JOHN A & CO civil engineers
1130 CliftonAvClft **779-0164**
Dooman E 27 WaldronAvSum 908 277-0199
Dooman Elaine ED S
27 WaldronAvSum 908 277-0199
Doon Kwock 182 NewarkAvBlm 748-6879
Doona James M 100 MountainViewRdMlb 912-8179
Doonan K 45 EssexAvMtc 746-8522
Doonan Kerry 45 EssexAvMtc 783-7702
Dooner & Smith Chemical Co Office
PointPleasantArea 732 295-8900
Dooney John F 66 GallinsonDrMuryHl 908 464-3147
Door Boy-Overhead Garage Doors
676 SpringfieldAvBrkHt 908 464-1440
Door Boy Parts And Service
676 SpringfieldAvBrkHt 908 464-1440
Door Depot 21 CentralAvWO 673-2400
Door Gallery 376 BloomfieldAvVro 857-2255
DOOR STORE 136 StateHwyNo10EHnvr **884-8766**
Door To Door 15 WestminsterDrMtvil 257-9888
Door To Door & More LivingstonArea 992-6008
Doorly John 17 CherryLaCald 226-3352
Doorn Jeffrey M MSW CAC
460 BloomfieldAvMtc 783-5002
Doorn M 325 RutgersLaPrspy 575-5349
Doors Galore & More
407 BloomfieldAvMtc 744-7722
Dooskin Herbert P & Ruth
26 MaywoodCtNCald 226-7511
Dopico A M 64 GregoryAvWO 243-8629
Dopierala Ursel 45 BowdoinMpl 762-3034
Dopp Thomas W
1351-B PomptonAvCdrGv 812-8135
Doppelt J 12 SkylineDrNCald 226-6258
Doppelt J I 92 SpringbrookRdLiv 992-7488
Doppelt Jack I lawyer
443 NorthfieldAvWO 669-8771
Doppelt Jeremy lawyer
134 EvergreenPlEO 673-0609
Doppelt Sarah Mrs 92 SpringbrookRdLiv 992-8749
Dopsovic Thomas
106 ChangeBridgeRdMtvil 299-1397
Dopulos Vincent 20 YaleTerMtc 746-5014
Dopwell Heather 317 CentralAvOr 678-2628
Dopwell J 319 CentralAvOr 675-0955
Doraiswami Kumar
108 PossumWyNewProv 908 771-0672
Doraiswamy Pradeep & Ragi
2 OldFarmCtMtvil 334-8544
Doran Edw 72 CraneCirNewProv 908 665-2191
Doran G 1 CedarLaRsInd 228-1809
Doran J 187 LorraineAvMtc 509-1253
Doran J J 50 OakridgeRdBlm 338-6864
Doran James W 31 VirginiaRdMpl 762-0351
Doran Kevin 905 BroadBlm 680-8186
Doran M 7 AshlandCald 226-0039
Doran P L 350 MeadowbrookLaSO 762-4751
Doran Patricia 235 ClaremontAvMtc 744-2753
Doran S J 48 WHobartGapRdLiv 597-9363
Doran T I & F L 145 WashingtonAvWCald 226-0812
Doran Terence 1022 BroadBlm 893-0939
Dorange Chantal 64 HighSum 908 598-0840
D'Orazio John 95 HillBlm 743-1930
D'Orazio L 72 RollinsonWO 731-1410
Dorcant Hubert 8 LeeCtMpl 275-1315
Dorcely Erta 96 WardOr 676-7315
Dorcely Georges Henry 316 ElizabethOr 414-8429
Dorcely I 132 NGrvEO 672-4856
Dorcely Jack 13 LittleEO 675-2807
Dorcent D 231 SClintonEO 675-8621
Dorch J 60 SMunnAvEO 678-0578
Dorch R S 17 MontaguePlMtc 744-6278
Dorch S 2 GrantMtc 783-7463
Dorch Vivian 143 ValleyRdMtc 509-0764
Dorchester—
Main Office 16 BleekerMlb 379-7000
Order Dept 16 BleekerMlb 673-3771
Dorchester CA MontclairArea 746-2744
Dorcinvil Joseph 54 LlewellynAvWO 669-0446
Dordia Philippe 78 OaklandRdMpl 762-1871
Dordoni Joseph 154 TookerAvSpfd 258-9333
Dordoni Joseph 154 TookerAvSpfd 912-8299
Dore Michael 152 UnionMtc 783-4607
Dore Michael Mrs 67 BirchBlm 338-7727
Doreen Allen Co LivingstonArea 716-0807
Doreen Kerner Dance Studio
66 EMtPleasantAvLiv 992-2413
Doremus John M
851 SpringfieldAvNewProv 908 665-0436
Doremus Phyllis 181 McCoshRdUMtc 746-1031
Doremus Walter C SkylineDrMtvil 334-4373
Doren L 25 LaurelDrSpfd 258-9484
Dorer Allen & Harold 49 GenobleRdMtvil 316-9436
Dorer J 94 ClevelandTerBlm 429-9443
Dorer John Jr 10 ValleyViewAvSum 908 273-2870
Dorey Stephen 33 QuinbyPlWO 736-8436
Dorf John R 35 BrookdaleAvCdrGv 857-3648
Dorfman A L 156 ECedarLiv 740-1643
Dorfman B 62 GrantAvNtly 667-0279
Dorfman B 115 OldShortHillsRdWO 731-4748
Dorfman C H ShortHillsArea 564-6095
Dorfman E 1 ClaridgeDrVro 239-5080
Dorfman G 17 BirchWO 325-3213
Dorfman Harold 9 TenneyRdWO 731-0868
Dorfman Harold 9 TenneyRdWO 731-6557
Dorfman Herman Col
101 HighPointDrSpfd 908 273-1964
Dorfman J 57 GardenOvalSpfd 912-5224
Dorfman Jeff & Muriel
23 WellingtonAvWO 731-5523
Dorfman Joseph 121 ParkMtc 655-0289
Dorfman K 113 RiverRdNtly 667-6242
Dorfman R 162 SpringOr 731-0032
Dorfman S 247 BaltusrolWySpfd 467-8029
Dorfman S 12 RooseveltPlMtc 783-3471
Dorfman S J 33 CypressAvVro 857-8419
Dorfman Sid 247 BaltusrolWySpfd 467-2243
Dorfman Stanley 13 AlcottDrLiv 994-1064
Dorgeval Paul A 8 WillowMlb 564-5943
Doria Pizza Restaurant
432 SpringfieldAvSum 908 277-0909
Dorian Mary 155 WHobartGapRdLiv 992-2492
Dorieux Jean-Paul
75 NewEnglandAvSum 908 522-1923
Dorilas Jean-Frantz 49 SClintonEO 675-3627
Doring Larry 258 WatchungAvGlRdg 744-7760
Doring Walter F III 12 BadgerDrLiv 994-1765
Doris Filson 255 ProspectEO 676-5534
Doris G 300 WilsonRdSpfd 912-9747
Doris J 5 AddisonDrShHl 467-8261
Doris J 183 BroadBlm 429-0857
Doris J 31 HarrisonAvMtc 746-9138
Doris M 152 N15thBlm 429-8027
Doris Robert L Jr attorney
76 SOrangeAvSO 761-8800
Doris T K 152 BrookfieldAvNtly 667-6275
Dorisca Edith 380 NGrvEO 672-4565
Doriscar Chimiste 204 ClevelandOr 678-4286
Dorison Milton B 320 SHarrisonEO 678-0244
Dority Dirk 79 WashingtonEO 673-5583
Dority Richard 44 SpringMlb 258-0166
Dorkin Robert S 51 DeForestAvSum 908 273-3322
Dorkin S 225 AudleySO 762-4830
Dorko R 45 HarrisonDrBrkHt 908 464-0484
Dorl B 680 SpringfieldAvSum 908 277-2039
Dorl D 743 SpringfieldAvSum 908 273-2946
Dorlen Rosalind S Psy D
332 SpringfieldAvSum 908 522-1444
Dorling Kindersley Family Learning
ShortHillsArea 912-8737
Dorman A 48 GalesDrNewProv 908 464-3584
Dorman B 1 WilshireDrLiv 992-4496
Dorman H C 130 PomptonAvCdrGv 239-8732
Dorman Kenneth 414 CentralAvNCald 228-4177
Dorman Lisa & Mathew
15 EvelynRdRsInd 228-2236
Dorman M
1545 SpringfieldAvNewProv 908 464-0409
Dorman Matt & Lisa 15 EvelynRdRsInd 228-2297
Dorman Monique attorney
329 BellevilleAvBlm 680-0223
Dorman Nathan MD 743 NorthfieldAvWO 736-9650
Dorman Peter 70 RugbyRdCdrGv 857-0111
Dorman Peter H CPA
425 PomptonAvCdrGv 857-1100
Dorman Robin & Paul 3 SurreyLaSpfd 258-0694
Dormann C 211 WalnutMtc 655-0225
Dormer E 48 BrookfieldRdUMtc 783-7289
Dormindil Marc 1787 SpringfieldAvMpl 763-5085
Dormont Paul 20 PossumWyMuryHl 908 665-1153
Dorn Carrie 300 OakwoodAvOr 678-6174
Dorn Dental Supply Inc
60 MonroeAvRsInd 228-3685
Dorn Greg 60 MonroeAvRsInd 228-7672
Dorn S J 48 TwinOaksOvalSpfd 379-6103
Dorn T Felder 231 SagamoreRdMlb 467-9847
Dorn W J 16 SAshbyAvLiv 992-1873
Dornbaum Neil 67 ClintonAvMlb 763-8962
Dornbusch R & H 35 WatchungRdShHl 376-4424
Dorner Daniel J 24 HuttonAvWO 736-9573
Dorner Jack 5 RooseveltPlMtc 509-8815
Dorner R 851 SpringfieldAvSum 908 665-1914
Dorner Robert F 97-B BirchRdCdrGv 239-0346
Dorneval Donald 114 WhittleseyAvEO 672-3675
Dorney James M 16 MorrisTpkSum 908 273-2200
Dorney John 400 SOrangeAvSO 761-5080
Dornfeld C B 34 RosemontTerWO 731-4415
Dornfeld Glenn E ESQ MontclairArea 783-6678
Dornfeld Jerome 15 TremontTerLiv 992-8090
Dornfeld Neil 14 TroyDrLiv 533-0523
Dornstreich David 11 TanglewoodDrLiv 740-1622
Dorokhin Vitaly 40 CottageLaSpfd 379-9185
Doron Doron & Ester
47 GalesDrNewProv 908 508-0693
D'Oronzio Joseph Ph D
22 CrescentAvSum 908 522-8740
Dorophoto 1 Hour Photo Finishing
1253 SpringfieldAvNewProv 908 464-4598
Doros Paul 81 InwoodAvMtc 509-2558
Doroshenko L 45 JohnsonRdWO 731-5596
Doroshenko M 666 BloomfieldAvWCald 403-8656
Doroshuk Brian 37 SherbrookePkwyLiv 992-4175
Doroshuk C Michael
37 SherbrookePkwyLiv 994-3228
Dorosk Jeffery & Rebecca
117 HillcrestAvSum 908 522-0826
Dorothy Barbour Catering & Grill Delight
312 OrangeRdMtc 509-6050
Dorothy Gray LTD Dist
225 SummitAvMontvale 201 573-5700
Dorphley Paul 15 GarfieldPlUMtc 783-5092
Dorr J B 59 ProspectAvMtc 783-7295
Dorrah Jacob 7 EdgertonTerEO 675-8391
Dorrity Thos F Jr 25 LeeWCald 226-1178
Dorrity W A 26 ParkwayECald 226-1053
Dorrothy A 16 ComleyPlBlm 748-4607
Dorrothy John L 16 ComleyPlBlm 748-4365
Dorry Lee 17 ChesterRdMtc 783-5106
Dorsa Avenue Wells DorsaAvLiv 992-0584
Dorsainville Carline 225 SEssexAvOr 674-8298
Dorsch M L 127 BaltusrolWySpfd 376-7921
Dorsey D 130 NewRdPrspy 227-5368
Dorsey Geo 4 HawthornePlMtc 746-5359
Dorsey Geo W 220 ProspectEO 673-5071
Dorsey John B 581 RidgewoodAvGlRdg 744-8451
Dorsey Kevin 29 ProspectBlm 748-3183
Dorsey Ora Mrs 141 LincolnMtc 746-9162
Dorsey S 118 MapleAvMtc 509-1809
Dorsey S H 84 HawthorneAvEO 675-8480
Dorsey William J 69 StockerRdEsxFels 228-1660
Dorsi Danl 40 DorrRdMuryHl 908 464-5207
D'Orsi Laura 86 KentDrRsInd 403-2429
Dorsi Robert J Jr 129 GarfieldBrkHt 908 665-0719
Dorsky F & S 70 SkylarkRdSpfd 908 273-2442
Dorsky Lawrence 247 MilltownRdSpfd 376-5869
Dorsky Steven G MD LivingstonArea 994-7788
Dorsky Steven G MD 47 MapleSum 908 273-3342
Dorsky Steven G MD 235 MillburnAvMlb 379-1114
Dorson Home Care Service Inc
160 TreeTopDrSpfd 908 273-5349
Dorson Home Care Services Inc
280 SHarrisonEO 672-7691
Dorta Humberto 37-A PattonDrBlm 429-2398
Dortch Shaun 267 ParkAvEO 676-3875
Dorting J A & E W 32 ThomasCald 403-1283
Dorton R E 26 SommerAvMpl 763-9326
Dorusak E 389 HillsideAvNtly 661-4279
Dorval J 247 ClaremontAvMtc 783-9153
Dorval Marie 234 LaurelAvMpl 762-3735
Dorvil G 49 OrchardRdMpl 762-3159
Dorvil Horward 49 OrchardRdMpl 763-6879
DOrvilma M G 7 HellerPlMpl 763-2397
Dorvilus Cange 393 MainEO 674-3975
Dorward Wm 19 ShermanCtBlm 748-3446
Dory B 449 WyomingAvMlb 564-8636
Dory John P 12 WesleyCtNewProv 908 464-6166
Dosch-King PassaicAvWCald 244-9932
Dosch King Co Inc
PassaicAv&WestvilleAvWCald 244-0389
Dosch King Co Inc TroyHillsRdWhippany 887-0145
Doscher E 40 CongerBlm 743-8689
Doscher E W 269 BaltusrolWySpfd 376-4833
Doshi K 3-B TroyDrSpfd 912-7291
Doshi N 2 KensingtonTerMpl 762-1045
Doskoch Peter 423 MountainAvBrkHt 908 464-7663
Dosquet L H 46 MontroseAvSum 908 277-3985
DosReis Cristina 144 JacobyMpl 762-2687
DosSantos Adelson 10 FranklinAvMpl 762-1603
DosSantos W 16 LlewellynAvBlm 748-4604
Dossous R 21 GrovePlEO 677-7312
Dostalev Yakov 55 MonroePlBlm 429-2569
Dostert P J 459 RichmondAvMpl 762-8823
Dostis Isaac 355 ScotlandRdSO 763-6110
Dosunmu Ronke MD 134 EvergreenPlEO 674-8373
Dot Your Face children's parties
MontclairArea 509-2228
Dotch Limousine & Car Service
LivingstonArea 533-1737
Dotch Limousine & Car Service
MontclairArea 239-2951
Dotch Limousine & Carservice
SummitArea 908 273-5510
Dothard L 47 IrvingEO 672-6466
Dothen Healthcare Press
SummitArea 908 464-0177
Doto Christina M 58 WoodlandRdBlm 429-0366
Doto G 108 FairviewAvWO 731-1123
Doto V F 18 VillageDrLiv 992-0832
Dotoli Dean 599 FranklinAvNtly 667-5036
Dotoli E A 22 WalnutCresMtc 744-6859
Dotoli Frank 4 KennethRdUMtc 746-0803
Dotoli Franklin MD 460 FranklinAvNtly 667-8640
Dotoli Greg 44 WaynePlNtly 284-1978
Dotoli Seneca & Shivashankar MD
460 FranklinAvNtly 667-8640
Dots 1 LackawannaPlzMtc 746-9655
Dot's Wot Not Shop
1788 SpringfieldAvNewProv 908 464-3810
Dotson J 194 NOratonPkwyEO 673-5054
Dotson P A 50 WLindsleyRdCdrGv 785-4811
Dotson Ronald A 111 ReynoldsPlSO 762-6445
Dotten E M Jr 86 NewEnglandAvSum 908 273-7233
Dotten Edwin M Jr lawyer
573 SpringfieldAvSum 908 273-5730
Dotten Mark 10 BlackburnRdSum 908 277-3189
Dotterweich D 75 DouglasDrMtvil 334-4302
Dotterweich Danl J
105 LakewoodAvCdrGv 239-1313
Dotterweich Vincent & Cheryl
108 RidgeDrMtvil 335-1757
Dottle P & J 2 WestEndAvSum 908 273-3786
Dotto Chas 12 MidwayDrLiv 992-1852
Dotto P M & E M 200 LenapeLaBrkHt 908 464-4486
Dotton Katrina 216 ParkAvEO 672-6377
Doty C 314 ECedarLiv 992-5694
Doty Geo B 29 SevernaAvSpfd 376-2414
Dotz Richard & Danae 425 OverhillRdSO 378-5923
Dotzauer M 17 WLawnRdLiv 992-1521
Doubek Marnie & Joseph
45 BeauvoirAvSum 908 608-0290
Double Dee Liquors 353 MainOr 677-9002
Double Eagle Equipment Co
285 RidgeRdDayton 732 329-9292
Double Edge Landscaping LivingstonArea 533-4333
Double Edge Landscaping LivingstonArea 535-4333
Double K Construction Co
153 OrangeBlm 743-0138
Double R Enterprises 765 VoseAvOr 674-1025
Double Take WestCaldwellArea 808-6666
Double Take 782 MorrisTpkShHl 564-6464
Double Take Consignment Boutique
555 PassaicAvWCald 808-6666
Double O Two Auto Parts
745 USHwyNo46Parsippany 335-3800
Doubleday Frances 45 NFullertonAvMtc 746-8974
DoubleTake Consignment Boutique
782 MorrisTpkShHl 564-6464
Doud Danielle 65 MontgomeryBlm 566-9368
Doud E J Co FairfieldArea 227-3717
Doud Edw 95 BigPieceRdFairfld 227-2837
Doud Philip M 2 MarkPlFairfld 227-4688
Douds B 10 DorchesterRdSum 908 522-3028
Douds Bryn 10 DorchesterRdSum 908 522-9131
Doug C 31 WarwickEO 677-9619
Dougal M 42 CambridgeRdMtc 783-9422
Dougal P B 41 HazelwoodAvLiv 992-8246

DOUGAN ---See Also DUGAN DUGGAN

Dougan Kenneth 42 HighfieldLaCdrGv 239-5794
Dougan M 129 FranklinCdrGv 239-1735
Dougan Ralph 66 ForestAvCald 226-4270
Douge Georgette 64 LibertyWO 669-3253

DOUGHERTY ---See Also DOHERTY

Dougherty A 240 CentralAvEO 674-0648
Dougherty C & S
15 TwinFallsRdBrkHt 908 771-0740
Dougherty D 625 MountainDrSO 762-1035
Dougherty D J 29 GlenTheCdrGv 239-7582
Dougherty Daniel P CPA
469 MorrisAvSum 908 277-4145
Dougherty E J 25 LauraAvNtly 284-0238
Dougherty E M 17-B ForestDrSpfd 376-1758
Dougherty E V 23 WarrenRdMpl 762-1137
Dougherty Elizabeth DMD
81 NorthfieldAvWO 325-1323
Dougherty F W 164 RhodaAvNtly 667-5254
Dougherty G 7 AppletonRdGlRdg 680-8794
Dougherty G 96 PersonetteAvVro 857-2635
Dougherty Geo 209 AcademySO 762-2322
Dougherty H 110 PrincetonNtly 661-2243
Dougherty J 29 SycamoreAvLiv 597-0604
Dougherty J J 96 WatchungAvWO 674-7917
Dougherty J S 29 OxfordTerWO 731-9795
Dougherty James & Nancy 11 BurrRdMpl 378-8986
Dougherty John 195 WPassaicAvBlm 338-4276
Dougherty John S 99 WPassaicAvBlm 338-8802
Dougherty Joseph A 17 StanleyRdSSO 763-8003
Dougherty Joseph T 45 EstellaAvNCald 228-3316
Dougherty Joseph T Jr
100 OrtonRdWCald 226-9092
Dougherty Karla & D J 5 ValleyPlUMtc 783-7717
Dougherty L 35 KendrickRdNewProv 908 464-0775

Dougherty L M 68 MontgomeryBlm ····· 429-7320
Dougherty Laura 54 ParkTerNCald ····· 228-9334
Dougherty M P 52 LakeShoreDrMtvil ····· 334-7271
Dougherty Matthew 88 RidgeAvWO ····· 325-8556
Dougherty Maurice T 10 TwinOakRdLiv ·· 992-2236
Dougherty Michael 595 NorthfieldAvWO · 731-4901
Dougherty P 44 HemlockRdShHl ····· 376-6843
Dougherty P 171 SouthOrangeAvSO ····· 762-8761
Dougherty P H loans 172 MainOr ····· 676-6766
Dougherty Richard D MBA
209 BloomfieldAvBlm ····· 743-0712
Dougherty Robt & Lois
63 SulfrianRdNewProv ····· 908 464-5657
Dougherty Ted 309 SouthOrangeAvSO ··· 763-5262
Dougherty Ted & Betty
66 SpringbrookRdSpfd ····· 379-5348
Dougherty Thomas 85 ReidPlVro ····· 857-9095
Dougherty Thomas V
53 CumberlandAvVro ····· 239-6417
Dougherty Tom 10 TwinOakRdLiv ····· 535-3184
Dougherty V 14 RedMapleAvBlm ····· 338-1518
Dougherty Wm D 42 RyersonAvCald ····· 226-1406
Doughery C 55 MurrayHillSqNewProv 908 771-0117
Doughty Edmund 50 SMunnAvEO ····· 672-2582
Doughty K 186 AlexanderAvUMtc ····· 746-4746
Dougjohn Kim 59 OverlookRdCald ····· 226-3749

DOUGLAS ---See Also DOUGLASS

Douglas A 299 FullerTerOr ····· 676-9241
Douglas A 104 HillBlm ····· 748-8506
Douglas Albert 17 BigPieceRdFairfld ····· 227-0343
Douglas Alfons C 19 SquireHillRdNCald ·· 226-8677
Douglas B 65 WaldoAvBlm ····· 429-7107
Douglas Buick Corporation
491 MorrisAvSum ····· 908 277-1100
Douglas Buick Corporation
430 MorrisAvSum ····· 908 277-3300
Douglas C 433-A CarrollOr ····· 675-3739
Douglas C 31 WarwickEO ····· 673-5382
Douglas C F 346 ClevelandOr ····· 673-4098
Douglas Carol A 40 WashingtonEO ····· 672-6138
Douglas Chas D 38 HawthornePlSum 908 522-0653
Douglas Collin A 9 FairviewPlBlm ····· 566-6014
Douglas D 72 VernonTerEO ····· 675-4468
Douglas Damon G Co
245 BirchwoodAvCranford ····· 908 272-0100
Douglas Elaine MD 160 LincolnMtc ····· 744-0528
Douglas Ford Corporation
491 MorrisAvSum ····· 908 273-6060
Douglas Glenn & Robin 12 HixsonCtMtvil 299-6757
Douglas I 16 GraceBlm ····· 748-5742
Douglas J 23 ElliottPlEO ····· 674-1563
Douglas Jas M 35 CollinsAvBlm ····· 338-7787
Douglas L 45 CarltonEO ····· 672-2566
Douglas L 230 NDayOr ····· 414-8082
Douglas L 30 PleasantWyMtc ····· 744-1797
Douglas M 187 CrestwoodDrSO ····· 762-3798
Douglas Marjorie P DMD
240 IrvingtonAvSO ····· 763-7289
Douglas Motors Corp—
Parts Department ····· 908 277-1100
Sales & Service 430 MorrisAvSum ··· 908 277-3300
Douglas Ollie 68 FranklinAvMpl ····· 378-9541
Douglas P 231 FranklinAvMpl ····· 763-1476
Douglas Pamela 17 OverhillRdSO ····· 275-5114
Douglas Peter 69 RhodeIslandAvEO ····· 673-5421
Douglas & Pine Inc SummitArea ···· 908 273-0566
Douglas R 31 WarwickEO ····· 673-1081
Douglas R Mr & Mrs
41 CunninghamDrWO ····· 325-2757
Douglas Richard 36 BeechwoodRdWCald · 226-8976
Douglas Richards Hair Design
634 PassaicAvNtly ····· 667-3311
Douglas Samuel Advertising Inc
150 RiverRdMtvil ····· 299-8500
Douglas Sterling Corporation
430 MorrisAvSum ····· 908 277-3300
Douglas T 265 SanfordEO ····· 678-9564
Douglas Varsha 18 SummitEO ····· 675-8351
Douglas W 88 AshlandAvEO ····· 414-8954
Douglas W R 11 StanleyRdWO ····· 243-0398
Douglas William J 220 ProspectEO ····· 678-0265
Douglas Wm K 24 PineTerWShHl ····· 467-8837

DOUGLASS ---See Also DOUGLAS

Douglass A 235 SHarrisonEO ····· 678-7580
Douglass Charles 666 BloomfieldAvWCald 403-9242
Douglass Christine 222 AshlandAvBlm ··· 566-0448
Douglass Harry H 26 DouglasPlVro ····· 239-8282
Douglass Larry 10 SycamoreAvLiv ····· 994-0119
Douglen L 271 HillsideAvLiv ····· 994-4186
Douglen M 750 NorthfieldAvWO ····· 731-2506
Doug's Auto Repair 46 TompkinsOr ····· 414-9330
Doug's Hair Salon 275 MorrisAvSpfd ···· 379-4244
Doumanis Despina 33 AddisonDrFairfld ·· 575-6179
Doumanis John 33 AddisonDrFairfld ····· 575-9018
Doumanis S 53 DouglasDrMtvil ····· 335-7456
Doumbouya Amara 148 SMunnAvEO ···· 677-0216
Dounel Benjamin Mr & Mrs
31 SalemRdNewProv ····· 908 464-6415
Douranakis D 67 DeerParkRdFairfld ····· 244-1552
Douris Michael W 960 BloomfieldAvGlRdg 748-4506
Dousie Nigel & Susan 3 StacieCtSum 908 598-0848
Douvres Irene B 262 ClaremontAvMtc ··· 744-3610
Douvres Jas W 262 ClaremontAvMtc ····· 744-3610
Douyon C 369 ParkAvOr ····· 675-3665
Douyon Michel 16 HarrisonCtSO ····· 762-8365
Dove R D 141 SCentreSO ····· 762-0573
Dove Therapuetic Massage Ctr
599 SLivingstonAvLiv ····· 597-0955
Dovener Jos J 46 TerraceAvNtly ····· 667-9129
Dover Business College
15 EBlackwellDover ····· 366-6700
Dover Business College
15 EBlackwellDover ····· 366-6701
Dover Derrick 63 MidlandAvEO ····· 678-7185
Dover E 50 GreenwoodAvMtc ····· 746-6551
Dover Elevator Co SpringfieldArea ····· 467-3510
Dover Furniture-Drexel Heritage
USHwyNo22Spfd ····· 379-2171
Dover Furniture-Springfield
USHwyNo22Spfd ····· 379-2171
Dover G 425 CentralAvOr ····· 414-1270
Dover L 33 NWalnutEO ····· 672-4686
Dover P G 46 ParkviewDrMlb ····· 376-0094
Dover R H 43 MadisonAvMtc ····· 744-8491
Dover Wilhelmina Mrs 43 MadisonAvMtc 746-7174
Dovico C R 14 DorisPlBlm ····· 338-6059
Dow Chemical International Inc
100 CampusDrFlorhamPark ····· 443-0100
Dow Chemical USA sales & service
100 CampusDrFlorhamPark ····· 443-0100
Dow I E 31 BriarwoodTerCdrGv ····· 239-9179
Dow James & Karen 62 AnninRdWCald ·· 364-0183
Dow James W 20 BromleyPlBlm ····· 338-0810
Dow L 14 HausmannCtMpl ····· 762-2912
Dow M A 168 CentralAvWCald ····· 226-7483
Dow Mark S 34 FranklinPlSum ····· 908 598-9391
Dow P T 13 WilliamMpl ····· 378-8249
Dow Painting Company
139 SouthNewProv ····· 908 464-0319
Dow R S Jr 60 WoodsideAvWCald ····· 226-0828
Dowbekin T 93 ShermanAvGlRdg ····· 748-0255
DowBrands Inc FairfeildAreaFairfld ····· 808-8422
Dowcon Inc SummitArea ····· 908 522-0707
Dowd Andrew 22 PrestonDrLiv ····· 597-0703
Dowd D 20 OakRidgeRdCald ····· 226-0067
Dowd David & Natalie 17 NormanRdMtc · 509-2795
Dowd Dennis 40 WalkerRdWO ····· 736-5592
Dowd E 82 RidgeDrMtvil ····· 334-5336
Dowd Edw J SummitArea ····· 908 464-9025
Dowd J 32 CypressAvNCald ····· 228-4693
Dowd J 44 WynnewoodRdLiv ····· 992-9521
Dowd J H 32 ButtonwoodRdEsxFels ····· 226-8708
Dowd J T 32 ButtonwoodRdEsxFels ····· 226-8708
Dowd Jack J 26 WoodruffCtNewProv 908 464-8633
Dowd James W SummitArea ····· 908 464-0294
Dowd Jessica 36 ProspectVro ····· 857-8638
Dowd Joseph 196 LorraineAvMtc ····· 783-8761
Dowd Judith 126 GordonhurstAvUMtc ··· 783-6101
Dowd L E 77 AshwoodAvSum ····· 908 273-8416
Dowd M 288 HighNtly ····· 661-4832
Dowd M 245 WatchungAvWO ····· 243-1288
Dowd M E 19 EvergreenAvLiv ····· 535-8281
Dowd Martin & Joanne 37 WalnutLiv ···· 994-1108
Dowd R S 144 WatsonAvWO ····· 731-5729
Dowd Russell J
40 MorehousePlNewProv ····· 908 665-0148
Dowd T R 2 NutwoldAvWO ····· 325-1591
Dowd Thomas & Catherine
22 CurtissPlMpl ····· 762-5860
Dowdell Algie 303 RhodeIslandAvEO ···· 674-8604
Dowdell Johnny 35 ShepardAvEO ····· 677-2784
Dowden Geo B 34 AmherstPlLiv ····· 992-4382
Dowdy Verna 33 WashingtonMtc ····· 509-1349
Dowel Associates 135 BloomfieldAvBlm ·· 429-2950
Dower M Mrs 3 HillsideAvNCald ····· 256-5307
Dower N J 765 ValleyOr ····· 676-9747
Dower R & Df 5 ManorRdLiv ····· 740-1159
Dower Ronald 424 FrankfortOr ····· 676-7126
Dower Ronald 424 FrankfortOr ····· 677-2674
Dower Samuel M MD
349 ENorthfieldRdLiv ····· 994-3430
Dowling Ann & Noreen
78 HicksonDrNewProv ····· 908 771-0485
Dowling D 206 StevensAvCdrGv ····· 812-0102
Dowling Dennis 148 ColonialRdSum · 908 273-9215
Dowling Fuel Company
IndustrialAvRidgefieldPark ····· 201 440-1000
Dowling Joseph & Helen
22 BeverlyRdSum ····· 908 273-3525
Dowling K 23 EdgewoodRdSum ····· 908 273-3466
Dowling Matthew 384 TurrellAvSO ····· 275-1832
Dowling Piano BloomfieldArea ····· 743-6050
Dowling R 259 TimberDrBrkHt ····· 908 464-9074
Dowling S & E
27 CrescentDrNewProv ····· 908 464-0118
Dowling S & E
27 CrescentDrNewProv ····· 908 464-5597
Dowling Security & ATM Service
387 PassaicAvFairfld ····· 227-3337
Dowling Sheryl E 200 FranklinBlm ····· 748-9448
Dowling T 304 LincolnBrkHt ····· 908 665-6445
Dowling Trish 29 BrierCtNewProv ··· 908 665-2405
Dowms T 110 HollywoodAvFairfld ····· 575-5027
Down Neck Paving FairfieldArea ····· 575-1880
Down Shop 461 USHwyNo46Fairfld ····· 882-5020
Down Syndrome Parent To Parent
Cedar&NorthfieldAvLiv ····· 992-9830
Down To Earth Improvement Co
220 WilliamEO ····· 675-6677
Downer C 26-A ParkAvSum ····· 908 522-9099
Downer E 130 MapleAvMtc ····· 746-6662
Downer Isabelle Mrs 777 SpringdaleAvEO 674-0460
Downer J C 110 WellingtonAvShHl ····· 467-4500
Downer M 587 PleasantValleyWyWO ····· 736-8221
Downer Martha Mrs 129 ClaremontAvMtc 746-0234

DOWNES ---See Also DOWNS

Downes H 394 ParkAvOr ····· 673-8191
Downey B 29 NassauRdUMtc ····· 744-3541
Downey Betsey 87-B TroyDrSpfd ····· 912-8796
Downey C MountainAvMtvil ····· 335-1503
Downey D E Sr 30 LindsleyAvMpl ····· 763-7797
Downey Douglas G 382 TremontAvEO ··· 266-1336
Downey Duane 382 MorrisAvSum ··· 908 598-1370
Downey Gerard & M K
42 WashingtonAvSpfd ····· 379-6747
Downey I 380 BradfordOr ····· 414-9888
Downey Ivan 356 WilliamEO ····· 675-8371
Downey J T 60 StanleyAvNtly ····· 235-1007
Downey Joan 29 HewlettRdMtvil ····· 299-7559
Downey John & Mimi 39 GerdesAvVro ··· 857-4739
Downey John R 134 WhittleAvBlm ····· 338-4165
Downey Joseph 109 DavisAvBlm ····· 893-1424
Downey Joseph 109 DavisAvBlm ····· 893-9498
Downey Laura L MD 741 NorthfieldAvWO 243-0600
Downey R 36 ElmRdCald ····· 226-6339
Downey S G 18 CliffordEO ····· 674-2036
Downey William P 30 KarenWySum · 908 522-1853
Downey Wm R 144 SmullAvWCald ····· 226-3707
Downie D 53-A BirchRdCdrGv ····· 239-6379
Downie Rob 46 WalnutSum ····· 908 273-0772
Downin Gordon 119 WalnutNtly ····· 667-8519
Downing B 257 DuaneOr ····· 675-7364
Downing L 229 ShepardAvEO ····· 672-0102

DOWNS ---See Also DOWNES

Downs B 119 SquireHillRdUMtc ····· 746-6593
Downs D 21 HeddenPlNewProv ····· 908 464-7462
Downs E 5 CarolinaAvWO ····· 736-2987
Downs Edw W 13 MechanicMlb ····· 376-1982
Downtown Medical Center
91 MainPaterson ····· 684-3943
Downtown Millburn Development Alliance
387 MillburnAvMlb ····· 379-2341
Downum Robt G 115 OldShortHillsRdWO · 669-3340
Dows Cecelia L DDS
386 OldShortHillsRdShHl ····· 376-5130
Dows Henry 386 OldShortHillsRdShHl ···· 376-0763
Dowse R 40 GregoryTerBlm ····· 338-8178
Dowtin A 500 ParkwayDrEEO ····· 674-5163
Dowtin McDonald 132 RhodeIslandAvEO · 678-1794
Dox M & L 7 PoeAvBlm ····· 338-8805
Doxy E 579 McChesneyOr ····· 678-4352
Doxy E 480 ParkAvOr ····· 678-4419
Doxy Multi Services OrangeArea ····· 678-7380
Doyle A 449 MountainviewAvOr ····· 672-6350
Doyle B 31 GlenviewRdNCald ····· 228-9440
Doyle B M 19 HighviewRdCald ····· 228-2374
Doyle Benn DVM
562 SpringfieldAvWestfield ····· 908 232-1048
Doyle Bob 70 EPassaicAvBlm ····· 748-5489
Doyle Brian 9 GreenRidgeDrMtvil ····· 334-4004
Doyle C F 500 ParkwayDrEEO ····· 675-2110
Doyle Craig P 56 GalesDrNewProv ··· 908 665-9364
Doyle D T 23 StonegateDrRslnd ····· 364-0977
Doyle David P 25 CrestViewHillRdLiv ····· 992-9373
Doyle-Delta Designs Inc
18-K CommerceRdFairfld ····· 808-9282
Doyle Edw F 174 ElkwoodAvNewProv 908 464-9392
Doyle Edward J 15 SaratogaWyShHl ····· 379-3873
Doyle Eileen CSW ACSW psychotherapist
363 CentreNtly ····· 667-8896
Doyle Enid R
250 WoodbineCirNewProv ····· 908 665-1947
Doyle F E 87 HmptnDrBrkHt ····· 908 322-1759
Doyle G S 33 BedfordRdSum ····· 908 277-2477
Doyle Gerard S Jr attorney-At-Law
636 MorrisTpkShHl ····· 467-4433
Doyle J 43 RaceNtly ····· 667-5685
Doyle J 130 ShermanPlSO ····· 762-8884
Doyle J A 195 MainMlb ····· 467-5447
Doyle J E 19 LindenPlNtly ····· 235-0866
Doyle J F 70 EPassaicAvBlm ····· 748-5489
Doyle J P 133 SummitAvSum ····· 908 273-3633
Doyle James ESQ 271 USHwyNo46Fairfld 575-8434
Doyle James C 333 TurrellAvSO ····· 763-8662
Doyle James P 1 ClaridgeDrVro ····· 857-4625
Doyle Jean 106 WhittinghamPlWO ····· 736-8134
Doyle Joan Sister 40 RyersonAvCald ···· 228-2097
Doyle Jocelyn
63 LivingstonAvNewProv ····· 908 790-9178
Doyle Joseph 76 HighNewProv ····· 908 790-1498
Doyle Jos J & Catherine
78 SevenOaksDrNewProv ····· 908 464-8144
Doyle Keith L 102 ShrewsburyDrLiv ····· 992-2202
Doyle Kevin 377 BroadBlm ····· 429-8121
Doyle Kevin 131 StevensAvCdrGv ····· 890-8865
Doyle L 26 GatesAvSum ····· 908 598-1288
Doyle L 85 WalnutBlm ····· 748-9607
Doyle M 449 MtnViewAvOr ····· 672-6350
Doyle Marykate Noonan DPM
189 FranklinAvNtly ····· 235-1717
Doyle Michael K MD 470 ProspectAvWO · 731-6100
Doyle Patrick 27 ElmWO ····· 669-1747
Doyle Philip 16-F NobHillRslnd ····· 226-4414
Doyle Philip 30 OakHillRdShHl ····· 564-8139
Doyle R 14 SummitAvSum ····· 908 273-8318
Doyle Robert 70 EPassaicAvBlm ····· 748-5489
Doyle Ronald
877 SpringfieldAvNewProv ····· 908 665-8688
Doyle Ronald
877 SpringfieldAvNewProv ····· 908 665-8943
Doyle S 70 WellingtonAvShHl ····· 379-4665
Doyle T 24 TennisPlNtly ····· 661-3209
Doyle Terence 65 RandolphPlSO ····· 762-2651
Doyle W 275 GlenwoodAvBlm ····· 680-1066
Doyle Wm 81 BryantAvBlm ····· 338-8990
Doyle Wm J Jr 390 ElmwoodAvMpl ····· 762-6702
Doyle's Auto Radiator & Heater Service
27 OrangeRdMtc ····· 744-6057
Doylr N 117 SylvanRdBlm ····· 893-0402
Dozier A 23 EllaBlm ····· 743-7170
Dozier Charles Dwight
214 GlenwoodAvEO ····· 675-0763
Dozier D B 5 CenterwayEO ····· 673-3419
Dozier John 2 WestRdShHl ····· 376-6756
Dozois Gilbert 372 ThorndenSO ····· 762-0789
Draben Paul 2071 OstwoodTerMpl ····· 762-8326
Drachman David & Renee
24 TuxedoDrLiv ····· 992-1836
Draeger David D 237 EPassaicAvBlm ···· 748-1408
Dragan D 207 SylvanRdBlm ····· 893-0068
Dragan Jean 115 OldShortHillsRdWO ···· 243-1423
Dragan M 112 BrooksideDrNewProv · 908 464-8531
Drager Scott 34 MorrisAvSum ····· 908 273-3067
Draghi A W Ground Products Co
16 RayPlFairfld ····· 575-0010
Draghi John A 32 CarolPlBlm ····· 338-6499
Draghici A 32-D TroyDrSpfd ····· 912-0645
Drago A 31 ECedarLiv ····· 740-1950
Drago D 31 ECedarLiv ····· 533-4452
Drago Frank P 21 GeorgeCdrGv ····· 256-0961
Drago J 65 OakridgeAvNtly ····· 667-6941
Drago Jos 31 ECedarLiv ····· 994-2579
Drago Tom & Laura 3 EstellaAvNCald ···· 228-3319
Dragon N 81 GlenridgeAvMtc ····· 744-5374
Dragon Phoenix 179 MainOr ····· 677-9887
Dragonas Nancy 596 SSpringfieldAvSpfd · 258-1541
Dragonas Spiros 596 SSpringfieldAvSpfd · 467-2318
Dragone John T
193-B ChangeBridgeRdMtvil ····· 299-7903
Dragone P 105 SatterthwaiteAvNtly ····· 667-6696
Dragonette Robt 222 NArlingtonAvEO ··· 675-9337
Dragonetti George 62 ClarkGlRdg ····· 743-1336
Dragotta Christopher 55 ParkAvBlm ····· 743-3356
Dragotta George V 18 DartmouthRdWO ·· 736-9794
Dragoumis Andrew 11 FerndaleRdShHl ·· 912-8619
Dragovich S 60 SMunnAvEO ····· 677-1149
Dragtenstein Milton 726 IrvingTerOr ···· 672-0927
Draheim C 400 HooverAvBlm ····· 743-4803
Drahl M 101 OaklandBrkHt ····· 908 464-0966
Draijer Frank 42 LombardDrWCald ····· 882-0268
Draikiwicz Ellyn A
382 SpringfieldAvSum ····· 908 277-2200
Drakas Frank 108 EllaBlm ····· 748-0433
Drake Barbara A 355 ScotlandRdSO ····· 378-8633
Drake C 44 SMunnAvEO ····· 674-7255
Drake C W Mr & Mrs
117 CanoeBrookPkwySum ····· 908 273-7798
Drake College Of Business
125 BroadElizabeth ····· 908 352-5509
Drake D 253 SanfordEO ····· 674-5827
Drake D F 4 MorrisCtSum ····· 908 273-2163
Drake Everett & Barbara
143 QuerquesLaWO ····· 325-5909
Drake Francis J 320 HollywoodAvFairfld · 227-1714
Drake G 21 SalterPlMpl ····· 762-1362
Drake H 63 EvergreenDrBrkHt ····· 908 464-4493
Drake J 24 HuttonAvWO ····· 669-9837
Drake J A 6 BuchananCtWO ····· 243-0527
Drake J M 124 NewarkAvBlm ····· 748-3455
Drake Judith F
89 ChestnutHillDrBrkHt ····· 908 508-0027
Drake Kerry 216 NArlingtonAvEO ····· 672-8746
Drake L 40 WashingtonEO ····· 674-3389
Drake L 40 WashingtonEO ····· 676-6888
Drake M 42 NicholasAvWO ····· 325-2825
Drake M C 23 ProspectCald ····· 226-5020
Drake M K 49 HickoryRdNtly ····· 235-1307
Drake Peter MontclairArea ····· 783-8512
Drake R 400 OakwoodAvOr ····· 673-9309
Drake S 109-B DaveyBlm ····· 566-9617
Drake S 33 OaklandAvBlm ····· 566-0888
Drakeford S 3 FranklinAvWO ····· 325-3048
Drakes A 442 WashingtonAvMtc ····· 746-5443
Drake's Amoco Service Station
945 PleasantValleyWyWO ····· 731-6513

47780 © Bell Atlantic

Area Code 973

Drakes C 22 CottageSO ---- 763-6186
Drakes Godfrey 43 SMapleAvEO ---- 674-4181
Drakoulas Thomas 41 BroadSum ---- 908 598-9350
Draluck Barry J & Phyllis 29 ConnelDrWO 736-3384
Drama Entertainment BloomfieldArea ---- 680-8042
Dranel Services VeronaArea ---- 239-6747
Drang L 459 MountainAvSpfd ---- 379-0037
Drangel J 412 MorrisAvSum ---- 908 273-8267
Dranikoff D J 59 MounthavenDrLiv ---- 994-2375
Dranoff D 21 MtVernonRdUMtc ---- 509-0026
Dranoff G 4 DawsonTerLiv ---- 992-8372
Dranoff Steven Ph D
340 ENorthfieldRdLiv ---- 994-2330
Dranow Paul J 27 PersonetteAvVro ---- 239-2154
Drapchuk Walter 441 MountainAvSpfd ---- 376-1597
Drapeau Richard A 20 W3rdNewProv 908 665-8663
Draper Jill & John 22 WhitneyRdShHl ---- 258-0910
Draper Richard W Ph D & Mrs (Rebecca C)
17 SkylineDrNCald ---- 228-4019
Drappi F 103 OrangeRdMtc ---- 746-6105
Drappi Jennifer 57 ElmwoodRdVro ---- 857-7889
Drasin Saul 57 SilverSpringRdShHl ---- 376-2562
Drastal Arthur C 430 MainWO ---- 736-1218
Drastal S 175 OrtonRdWCald ---- 226-4638
Dratch Edw S 7 HamiltonDrENCald ---- 228-0776
Dratch Edward S CPA
175 FairfieldAvWCald ---- 226-1800
Dratch Stephen N 407 LongHillDrShHl ---- 376-0176
Dratch Stephen N lawyer
354 EisenhowerPkwyLiv ---- 992-3700
Drattler Yuda MillburnArea ---- 762-3937
Drattler Yuda & Florence
89 DurandRdMpl ---- 762-3937
Draucikas Ronald A attorney
575 USHwyNo46Fairfld ---- 244-0282
Draucikas Ronald A attorney VeronaArea 239-3394
Draudt Paul F
113 BriarwoodDrWBrkHt ---- 908 464-0483
Draudt Richard 13 FawnDrMtvil ---- 263-0942
Drayton Sharon 26 BedfordEO ---- 677-1598
Drayton Thomas H 90 MontgomeryBlm ---- 429-9753
Drayton Thomas L 7 GiffordCtMpl ---- 763-3069
Drayton Verna 85 EAlmiraBlm ---- 566-9516
Drayton W A 69 RichlandDrNewProv 908 464-5819
Drayton William
15 VeronaRdNewProv ---- 908 790-1305
Drazin C 100 StoneHillRdSpfd ---- 376-0747
Draznin Arthur 9 OaklawnRdShHl ---- 912-9080
Dream Car Limo MontclairArea ---- 509-1864
Dream Homes Of America Inc
39 LackawannaPlBlm ---- 429-8800
Dreams Come True Travel
194 GarfieldPlMpl ---- 762-7737
Drechsel Carl D & Rosanne
22 GlendaleAvLiv ---- 992-7412
Drechsel R & M 120 JacobyMpl ---- 763-0583
Drecki S 11 FrancavillaDrFairfld ---- 227-4537
Drees J 1288 BroadBlm ---- 338-0738

DREHER ---See Also DREYER

Dreher C 20 DogwoodLaNewProv ---- 908 508-0025
Dreher Currie 500 ParkwayDrEEO ---- 678-4583
Dreher J J 52 WillowGlRdg ---- 748-8838
Dreher Jas E 14 CambridgeEO ---- 672-6858
Dreher John 52 WillowGlRdg ---- 743-5777
Dreher John J 52 WillowGlRdg ---- 743-5777
Dreher R O 90 TelfordEO ---- 678-5420
Dreher T 105 SalterSpfd ---- 379-4367

DREIER ---See Also DREHER DREYER

DREIER'S SPORTING GOODS STORE
BlueStarShoppingCenter
Watchung ---- 908 322-7788

Dreifus C 28 ParsonageHillRdShHl ---- 379-5730
Dreifuss David 301 SLivingstonAvLiv ---- 535-3100
Dreimann E 328 EMtPleasantAvLiv ---- 992-3866
Dreis Gregory 17 WinsorPlBlm ---- 680-8475
Dreitlein Raymond
67 WebsterDrBrkHt ---- 908 464-4670
Dreitlein Raymond Ph D CADC
230 ShermanAvBrkHt ---- 908 464-4751
Drejaj M 27 HighOr ---- 414-8049
Dremel H Peter 182 RoselandAvCald ---- 364-0191
Drennan A 16 ClearviewDrSum ---- 908 522-8337
Drennan A 16 ClearviewDrSum ---- 908 598-1496
Drennan John M Mr & Mrs
95 HazelwoodRdBlm ---- 748-3429
Drescher Jean 93 KonnerAvMtvil ---- 808-6887
Dresdner Allen 23 EdgemontAvSum 908 277-0423
Dresdner C 21 TuxedoDrLiv ---- 597-9378
Dresdner Sandra
23 EdgemontAvSum ---- 908 277-1824
Dresher Douglas & Jennifer
13 CambridgeRdLiv ---- 992-1216
Dreskin Bernard & Frances
2 ClaridgeDrVro ---- 857-0883
Dreskin E 64 SpringbrookRdEMtvil ---- 334-6091
Dreskin Edward A 25 TroyDrShHl ---- 376-7192
Dreskin Gillman & Granet
85 LivingstonAvRsInd ---- 533-6467
Dreskin Gillman & Granet Inc
85 LivingstonAvRsInd ---- 535-3900
Dreskin J 64 SpringbrookRdEMtvil ---- 334-7219
Dreskin Jerome L 34 HeronRdLiv ---- 994-4034
Dreskin Richard 8 VistaTerLiv ---- 994-2683
Dress Barn EssexGreenShoppingPlzWO ---- 736-5659
Dress For Success Formal Wear
340 PomptonAvCdrGv ---- 857-7068
Dressel Carl V 29 MtPleasantPkwyLiv ---- 992-1372
Dressel R 43 MontaguePlMtc ---- 746-8154
Dresser Machinery Repair Division
142 ClintonRdFairfld ---- 227-4565
Dresses For Less Inc
33-39 GreenwoodAvMtc ---- 746-2640
Dresses For Less Inc 524 MainEO ---- 674-4003
Dresses & Things 654 BloomfieldAvBlm ---- 566-0550
Dresses Unlimited 467 MainOr ---- 673-8171
Dressing For Pleasure 590 ValleyRdMtc ---- 746-5466
Dressler Walter 30 PlainSum ---- 908 522-1508
Dressner I MD 340 ENorthfieldRdLiv ---- 994-3322
Dretel J 68 AfterglowAvVro ---- 744-4232
Drew A 905 BroadBlm ---- 429-9255
Drew Associates International Inc
77 ParkMtc ---- 746-8877
Drew C A 1140 BloomfieldAvWCald ---- 575-6210
Drew C P 14 VanNessCtMpl ---- 763-3568
Drew Calvin 99 ClaremontAvMtc ---- 746-5453
Drew Calvin 99 ClaremontAvMtc ---- 746-9222
Drew Christopher 35 BrookfieldRdMtc ---- 746-6103
Drew Christopher & Annette
5 WendoverRdMtc ---- 655-0974
Drew Dennis 16 RonaldTerWO ---- 736-7058
Drew E Jr 25 StanleyRdSO ---- 763-8241
Drew E H 78 BeverlyRdBlm ---- 338-8456
Drew Funeral Home 99 ClaremontAvMtc 746-9222
Drew G V 192 GregoryAvWO ---- 731-7248
Drew H D 9 FernwoodRdLiv ---- 992-1695
Drew H J DMD 50 FarmsteadRdShHl ---- 564-6134
Drew Harold 263 StirlingAvOr ---- 677-0397
Drew Howard J DMD 25 PomptonAvVro 239-2111
Drew Joel & Susan 8 GreenwoodDrMlb ---- 467-3851
Drew Joel & Susan 8 GreenwoodDrMlb ---- 467-7898
Drew Jordan N 20 DorisonDrShHl ---- 912-0004
Drew Martin 2 LarkinCirWO ---- 669-1947
Drew & Rogers Inc
1140 BloomfieldAvWCald ---- 575-6210
Drew Stephen W & Shirley A
126 MountainAvSum ---- 908 522-0790
Drewes L H 2067 OstwoodTerMpl ---- 761-7354
Drewing Loni M 22 FieldRdMpl ---- 761-1694
Drews E W 71 CharnwoodRdNewProv 908 665-0523
Drexel Cleaners 228 MountainAvSpfd ---- 379-9696
Drexel Heritage-Dover Furniture
USHwyNo22Spfd ---- 379-2171
Drexel John & M 42 EdgewoodRdGlRdg ---- 680-8834
Drexel Paul & Diane 626 ValleyMpl ---- 762-2810
Drexl Geo E RiverRdMtvil ---- 334-5860
Drexler A 2300 RachelTerMtvil ---- 227-4518
Drexler J R 117 SalterSpfd ---- 379-6289
Drexler K 153 FranklinBlm ---- 743-6622
Drexler K C 117 SalterSpfd ---- 379-2580
Drexler T 61 PerkinsDrWO ---- 731-8085
Drexler W F 36 GraceBlm ---- 743-0110
Drexler-Movitz Betty 5 SheffieldTerWO ---- 736-0888
Drey D 13 CambridgeDrNCald ---- 228-0986
Drey I 454 ProspectAvWO ---- 736-8567

DREYER ---See Also DREHER

Dreyer C 29-31 GlenridgeAvMtc ---- 744-2918
Dreyer Edw L 15 TroyDrShHl ---- 376-2533
Dreyer Robert A 6 ParkRdShHl ---- 376-7111
Dreyers Lumber & Hardware
20 WatchungAvChatham ---- 635-5151
Dreyfus Debbie & Jonathan
310 LongHillDrShHl ---- 912-8387
Dreyfus E 33 MtPleasantAvWO ---- 736-2862
Dreyfus R 310 LongHillDrShHl ---- 912-8387
Dreyfuss Stephen L 5 HollyDrShHl ---- 376-9121
Dribbon Michael Ph D WarenArea ---- 908 604-8089
Dribbon Michele ACSW WarenArea ---- 908 604-8089
Drice Jenny 150 ScotlandRdSO ---- 762-1724
Drice Jenny MD 1855 SpringfieldAvMpl ---- 378-2266
Dries Linda 71 BaldwinPlBlm ---- 743-2565
Dries M 26 SampsonBlm ---- 893-1491
Dries Robert C 44 MapleMlb ---- 378-8832
Driggin Seth & Ellen 10 RidgewoodDrLiv ---- 535-1020
Driggs J M 20 ParkwayWCald ---- 226-0479
Drigo J 46 RiggsPlWO ---- 669-0833
Drill Augusta Burns 1 ClaridgeDrVro ---- 857-0066
Drill Construction Co Inc 80 MainWO ---- 736-9350
Drill Construction Co Inc
517 RidgewoodRdMpl ---- 378-3966
Drill David 56 SeamanRdWO ---- 731-0039
Drill H 3 FieldstoneDrLiv ---- 994-1364
Drill Jonathan & Paula
19 HardingRdWCald ---- 228-2191
Drill L F 27 LakeviewDrWO ---- 731-4898
Drill Lawrence & Mary
48 EdgemontRdMtc ---- 744-5133
Drill Philip S 31 CarterRdWO ---- 736-2979
Drill Richard J & Sheila EssexCounty ---- 763-7147
Drill Roger Mr & Mrs 28 HighlandDrNCald 403-1080
Drill S J 27 LakeviewDrWO ---- 731-4898
Drillich L 145 BeechwoodRdSum ---- 908 273-0559
Drilling & Fastening Systems
222 BloomfieldAvMtc ---- 744-4200
Drilling & Fastening Systems
222 BloomfieldAvMtc ---- 744-7335
Drimonis Dimitrios 49 RosemontTerWO ---- 731-5442
Drinkard B D 148 NEssexAvOr ---- 672-1661
Drinkard D 219 N15thEO ---- 678-4041
Drinkard T Scott 340 TillouRdSO ---- 275-0610
Driscoll B
1484 SpringfieldAvNewProv ---- 908 665-7876
Driscoll Brewing
81 OakwoodDrMuryHl ---- 908 665-8333
Driscoll C J 3 EdgewoodPlMpl ---- 762-2177
Driscoll D J 97-D TroyDrSpfd ---- 912-8367
Driscoll David 62 PortlandRdSum ---- 908 277-3049
Driscoll David T 62 PortlandRdSum ---- 908 522-1172
Driscoll Deane ForemostMountainRdMtvil 263-1186
Driscoll Deane
61 ForemostMountainRdMtvil ---- 334-3135
Driscoll Deane M 4 DiannDrMtvil ---- 335-0624
Driscoll Denis 16 GreenRidgeDrMtvil ---- 263-1456
Driscoll Label Co Inc
1275 BloomfieldAvFairfld ---- 575-8492
Driscoll Lock & Alarm Co
KimballAvWstfld ---- 908 233-7755
Driscoll M F 6 ParkDrNWO ---- 325-3814
Driscoll Michele & Michael 16 ForestMtc 509-2861
Driscoll Patrick 80 MeadowbrookRdMlb ---- 258-9366
Driscoll Richard
23 BarnstableRdBrkHt ---- 908 790-8893
Driscoll Richard
401 UpperMountainAvUMtc ---- 509-1115
Drish R M 1500 RachelTerPnBk ---- 882-0093
Drittij Leo 349 PassaicAvNtly ---- 661-5166
Drive-Master Handicap Vehicle Conversions 9 SpielmanRdFairfld ---- 808-9709
Driver F L 98 OldchesterRdEsxFels ---- 226-0235
Driver Frank 33 BirdseyeGlenVro ---- 857-7890
Driver Fredk H Jr 49 ParkAvBlm ---- 743-7659
Drizga John 121 DogwoodLaBrkHt ---- 908 464-0617
Drobik G 44 BigPieceRdFairfld ---- 227-4086
Drobinski P 90 SadlerRdBlm ---- 893-9071
Drobish J L 5 WoodsideRdCdrGv ---- 857-0655
Drobner William S 22 GapViewRdShHl ---- 379-8836
Drobny J 31 EvergreenDrBrkHt ---- 908 464-2378
Drocz K 104 LakewoodTerBlm ---- 429-1427
Drogin T 100 StoneHillRdSpfd ---- 258-0570
Drohan C 30 OldSalemRdWO ---- 731-6472
Drohan I 238 ClaremontAvVro ---- 239-2788
Drollas Anthony T lawyer
489 ProspectNtly ---- 667-6300
Res 489 ProspectNtly ---- 667-7817
Dromeshauser E 64 CrescentPlShHl ---- 379-2295
Dromgoole G & C 178 CentralAvWCald ---- 364-0435
Dromgoole Gary 178 CentralAvWCald ---- 403-8267
Drone A W 103 DarlingAvBlm ---- 338-4063
Drone David & Tara 103 DarlingAvBlm ---- 893-9480
Drone Leon D
25 LancasterCtNewProv ---- 908 464-7820
Drone Termite & Pest Control Inc
SummitArea ---- 908 273-4890
Drood E 2 SharonRdSpfd ---- 908 273-8770
Drop Depot The
120 FloralAvNewProv ---- 908 508-0101
Drop 'N' Run Launderette
617 CentralAvEO ---- 672-9708
Dropp C L 36 GalesDrNewProv ---- 908 771-8885
Droppa T 600 SSpringfieldAvSpfd ---- 379-7863
Drosback Wm R 425 WildenPlSO ---- 763-2698
Drosdick Jos 12 MountainRdVro ---- 857-3576
Dross Edward G 587 ProspectNtly ---- 667-8943
Drossman David M VeronaArea ---- 239-8393
Drossman K R 52 RooseveltBlvdNCald ---- 228-6494
Drost T 52 MarcyBlm ---- 748-8290
Droussiotis C 61 OakwoodDrNewProv 908 665-9485
Drozd C 14 NicholasDrFairfld ---- 226-1653
Drozd Walter 17 OrlandoDrFairfld ---- 575-2792
Drozdowicz C 339 HighNtly ---- 235-1407
Drozdowicz M 6 MtVernonAvBlm ---- 748-7370
Drozdowski J 196 RaymondAvNtly ---- 661-3989
Drozdowski R 89 LibertyBlm ---- 429-1942
Drubel James M 16 ClintonAvMpl ---- 763-4221
Druce Howard MD & Deborah
15 BarbaraAvWO ---- 325-3749
Druck A 27 OvalRdMlb ---- 379-6753
Druck B 750 NorthfieldAvWO ---- 731-9301
Druck Michael 364 CharltonAvSO ---- 762-5340
Drucker C 524 WyomingAvMlb ---- 467-4402
Drucker Daniel 28 CollamoreTerWO ---- 669-5701
Drucker Frank 12 SunsetAvBlm ---- 748-4892
Drucker Henia 229 MidlandAvMtc ---- 783-0697
Drucker I 124 SMountainAvMtc ---- 744-3604
Drucker Irwin 532 WyomingAvMlb ---- 467-8073
Drucker Jack 135 SquireHillRdUMtc ---- 783-4819
Drucker K 45 BlackstoneDrLiv ---- 994-1790
Drucker Martin 45 BlackstoneDrLiv ---- 994-1482
Druckman B SpfdArea ---- 467-7850
Drucks A L 62 HerbertTerWO ---- 669-2843
Drucks B 62 HerbertTerWO ---- 669-2852
Drucks Bonnie 130 NewRdPrspy ---- 808-0322
Drucks Brian 19 WoodcrestDrLiv ---- 992-3359
Drucks E M 145 IndependenceWySpfd ---- 912-8722
Drucks Lenore & Ira 64 OakwoodAvLiv ---- 994-2963
Drucks Sanford R 16 MarionAvSpfd ---- 467-0713
Drudy E 15 EdisoniaTerWO ---- 736-1697
Drudy P 15 EdisoniaTerWO ---- 736-1645
Drudy P garage 429 ValleyRdWO ---- 678-2686
Drue H T 71 ElmPlNtly ---- 667-3532
Druffner G R 25 WardleAvBrkHt ---- 908 464-2474
Drug Abuse Action Helpline & Treatment
Toll Free ---- 800 888-9383
Drug Abuse Addiction Information & Treatment
Toll Free ---- 800 274-2042
Drug Abuse & Crisis Intervention
Toll Free ---- 800 234-0246
Drug Abuse Focus On Recovery Helpline And Treatment
Toll Free ---- 800 234-0420
Drug Abuse 24 Hour Action Helpline And Treatment
Toll Free ---- 800 888-9383
Drug Abuse 24 Hour Addiction-Information And Treatment
Toll Free ---- 800 274-2042
Drug Abuse 24 Hour Assistance And Treatment
Toll Free ---- 800 234-1253
Drug & Alcohol Hot Line
Toll Free ---- 800 894-4357
Drug Development Pipe Line
33 BleekerMlb ---- 379-7749
Drug Fair 342 ClaremontAvVro ---- 857-5558
Drug Fair
USHwyNo46&HollywoodAvFairfld ---- 575-7588
Drug Fair Of Berkeley Heights
400 SpringfieldAvBrkHt ---- 908 665-1230
Drug Fair Of Millburn
VauxhallRdUnion ---- 908 964-5700
Drugac E D 19 MontvilleAvMtvil ---- 334-6897
Drugac Michael A 19 MontvilleAvMtvil ---- 316-8545
Drugach C 244 ChristopherUMtc ---- 746-4448
Drugan John E 4 HawthorneAvNtly ---- 667-7781
Druhot Peter
851 SpringfieldAvNewProv ---- 908 771-0347
Drukarov Gennady 6 HazelwoodAvLiv ---- 992-4337
Druker W 935 BroadBlm ---- 743-5894
Drukker A C 76 YantacawBrookUMtc ---- 783-6682
Drukker Andrew & Brigitte
125 WildwoodAvUMtc ---- 783-4162
Drukker C 105 OrangeRdMtc ---- 783-0249
Drukker Noreen 16 ForestMtc ---- 509-2767
Drukker Scott 4 OtisPlVro ---- 857-2205
Drukker Scott magician VeronaArea ---- 857-4004

DRUM ---See Also DRUMM

Drum B & J 94 MountainAvMlb ---- 763-0422
Drum Brian 17 ElmPlBrkHt ---- 908 322-2263
Drum C & A 94 MountainAvMlb ---- 763-4280
Drumbore Kevin D DC Berkeley Heights Chiropractic Center
492 SpringfieldAvBrkHt ---- 908 665-0770
Drumm D R 82 MapleMlb ---- 763-0344
Drumm J E 227 WMtPleasantAvLiv ---- 716-0824
Drumm Kevin 181 DarlingAvNtly ---- 667-1967
Drumm L 181 DarlingAvNtly ---- 667-8835
Drumm Matthew 9 PeaceValleyRdMtvil ---- 335-2675
Drumm R 935 BroadBlm ---- 748-5564
Drumm R E 82 MapleMlb ---- 763-0344
Drummey A M 21 KensingtonTerMpl ---- 762-7419
Drummond A 243 SHarrisonEO ---- 673-2176
Drummond Bob tV service
182 ChestnutNtly ---- 667-0068
Drummond C 146 HenshawAvSpfd ---- 379-4050
Drummond D & E 78 KewDrSpfd ---- 379-6864
Drummond D P 82 MapleNewProv ---- 908 464-7456
Drummond Ed & Betsy Mr & Mrs
146 HenshawAvSpfd ---- 379-3059
Drummond G 158 TaylorOr ---- 676-5545
Drummond Gregory & Leslie
3 MontviewRdSum ---- 908 277-3082
Drummond I Mrs 27 MounthavenDrLiv ---- 992-3154
Drummond J 18 DorchesterRdSum ---- 908 277-3122
Drummond J Alan lawyer
19 BeechwoodRdSum ---- 908 277-2727
Drummond John 11 TothillRdEsxFels ---- 228-8912
Drummond Kevin A lawyer
19 BeechwoodRdSum ---- 908 277-2727
Drummond M & T 11 TothillRdEsxFels ---- 226-5642
Drummond Michael
85 GrassmanPlBrkHt ---- 908 464-3630
Drummond & Owren lawyers
19 BeechwoodRdSum ---- 908 277-2727
Drummond Robt L 85 MapesAvNtly ---- 667-7751
Drummond Wendell 115 HalstedEO ---- 673-9316
Drummond Willis 1 WestwoodDrNWO ---- 669-0310
Drummond Z 129 NArlingtonAvEO ---- 678-3919
Drupka D EastOrangeArea ---- 675-5803
Drury Arthur 53 HighBlm ---- 338-6040

Drury Brian A 16 HazelAvLiv ---- 994-4757
Drury Construction 6 ManheimRdEsxFels 226-7174
Drury David & Caris
117 HawthorneAvGlRdg ---- 743-6272
Drury Edw 29 ForestAvCald ---- 226-0394
Drury Eugene M 103 WatsonAvWO ---- 325-2765
Drury John 38 NestroRdWO ---- 736-8598
Drury L & M 200 LorraineDrBrkHt ---- 908 508-1660
Drury M 6 ShepardTerWO ---- 731-6866
Drury P 124 HighWO ---- 325-2744
Drury Robert E 24 RoseTerWO ---- 669-2616
Drury Thomas M 17 CalvinTerWO ---- 325-2469
Drury Walter Jr 7 WindemereRdVro ---- 239-8174
Druskin S 66 MartinsLaBrkHt ---- 908 508-0801
Druyan Bendet 57-B MeadowbrookPlMpl ---- 763-6870
Druyan Yanina 279 ElmwoodAvMpl ---- 763-0221
Dryden Keith 189 LibertyBlm ---- 680-1480
Drye E 256 TremontAvOr ---- 673-2750
Drye R 493 LincolnPlOr ---- 678-0931

DRYER ---See Also DREHER DREYER

Dryer Jason A 115 OldShortHillsRdWO ---- 325-8970
Dryer Robert A 23 HarveyDrShHl ---- 467-2976
Dryfoos C H 5 BarbaraAvWO ---- 731-5341
Dryfoos M J 5 BarbaraAvWO ---- 731-1969
Drygulski J V 51 SilverSpringRdShHl ---- 376-6178
Drylie Robin & David 57 BrooksideAvLiv ---- 535-8467
Drysdale M 36 HawthornePlMtc ---- 746-3807
Drywall & Interior Systems Contractors Association 411 PomptonAvCdrGv ---- 857-5244
Drzewiecki Robert & Sherri
121 KennethTerSO ---- 761-8906
Drzymkowski Fuel Oil Co
357 HarrisonNtly ---- 667-3641
Drzymkowski J M Jr
27 GlensideAvSum ---- 908 598-0334
DSilva Ralph 10 OverlookRdSum ---- 908 522-9392
D'Souza H 26 AndoverDrShHl ---- 912-9676
DSouza Joao 20 VanRiperAvMtvil ---- 263-8116
Dsouza Neil & Premila 31 GlensideDrWO 243-7254
Dsurney Fred 31 YorkshireDrCdrGv ---- 239-0430
Dsurney Robt 14 MidwayDrLiv ---- 535-3238
D'Sylva C 214 WMtPleasantAvLiv ---- 597-1628
D'Sylva D 2 MountainWySWO ---- 731-7608
Du Henry & Frances 7 NorthRdShHl ---- 912-7038
Du Mengxi 11 ParkDrLiv ---- 740-8510
Du Xuelei 290 EssexMlb ---- 258-9831
Duah Victor 20 EllingtonEO ---- 677-7695
Duah Victor 369 ParkAvOr ---- 677-7695
Duallo B A 62 LexingtonAvMpl ---- 763-6101
Duallo J B Mrs 66 BurnettAvMpl ---- 761-6451
Duallo M 66 BurnettAvMpl ---- 275-1235
Duane D 29 MapleTerMlb ---- 763-7163
DUANE MORRIS & HECKSCHER LLP A PENNSYLVANIA LIMITED LIABILITY PARTNERSHIP attys
Suite 1210
OneGatewayCtrNewark ---- 733-9880
Duane Sweeny & John E
10 OverlookRdSum ---- 908 522-0338
Duarte B MD 24 BeechwoodAvSum ---- 908 522-1820
Duarte Gerado A NutleyArea ---- 667-2479
Duarte Gerardo & Victoria 905 BroadBlm 748-9183
Duarte H E 147 HalstedEO ---- 672-8027
Duarte Jim 361 FranklinBlm ---- 743-4858
Duarte Robert 33 MapleAvSpfd ---- 564-8019
Dubas D J 114 FranklinAvMpl ---- 761-7414
Dubas F 25 ELindsleyRdCdrGv ---- 812-1124
Dubas James 87 RoselandAvCald ---- 403-9838
Dubas Joseph 787 VoseAvOr ---- 676-3625
Dubas Robert 3 CedarLaRsInd ---- 403-9452
Dubay Monica 90 HarrisonAvMtc ---- 746-3818
Dubay Monica 90 HarrisonAvMtc ---- 746-8042
Dubbeling L M 221 SuttonDrBrkHt ---- 908 322-5795
Dubbelman John F A 42 SkytopRdCdrGv ---- 239-8654
Dube Jeanette 32 BayAvBlm ---- 680-0426
Dube' Marguerite S Children's Shelter Of Union County
1052 PlainfieldAvBrkHt ---- 908 322-4628
Dubeck F J 116 HillsideAvWCald ---- 226-8374
Duberstein J 65 TroyDrShHl ---- 467-2713
Duberstein Joel L MD 530 MorrisAvSpfd ---- 467-3334
Duberstein R 1155 PleasantValleyWyWO ---- 243-1191
Dubicki Gene BloomfieldArea ---- 743-2460
Dubiel R 96 TwinOaksOvalSpfd ---- 376-7676
Dubige Felix 161 SummerOr ---- 672-2252
Dubin Auto & Plate Glass Co
LivingstonArea ---- 992-7770
Dubin Auto & Plate Glass Co
MaplewoodArea ---- 761-5898
Dubin Auto & Plate Glass Co
MontclairArea ---- 743-8400
Dubin Auto & Plate Glass Co
SummitArea ---- 908 273-4600
Dubin B 30 SeamanRdWO ---- 731-4770
Dubin Fred 81 MartinRdLiv ---- 992-6920
Dubin J 806 MorrisTpkShHl ---- 376-6506
Dubin Jeff 519 BloomfieldAvCald ---- 403-1879
Dubina C 55 HighlandAvGlRdg ---- 743-4267
Dubinett C A 181 WillowdaleAvMtc ---- 509-2711
Dubinett Howard 195 LittleFallsRdCdrGv ---- 857-5873
Dubinett Leah DC 6 PomptonAvCdrGv ---- 857-0040
Dubinett Leah S DC 16 BradfordAvUMtc ---- 783-9584
Dubinin R 18 TaftNtly ---- 235-1929
Dubinsky P & M B
41 ConstantinePlSum ---- 908 598-1280
Dubinsky Y 12 MelroseDrLiv ---- 740-0868
Dubissette C 466 HighlandAvOr ---- 678-0705
Dublin B 112 LincolnEO ---- 672-8985
Dublin David 112 LincolnEO ---- 673-2728
Dublin Scrap Metal NutleyArea ---- 661-2273
Dubman J 4 HooverAvWO ---- 736-0319
Dubman L 100 StoneHillRdSpfd ---- 467-0516
Dubman Robert DDS 1219 MainAvClifton 473-0900
Dubman S J 61 ChangeBridgeRdMtvil ---- 335-8303
Dubner Howard 22 HarrisonCtSO ---- 763-4741
Dubner Vernon 24 HarrisonCtSO ---- 275-1533
Du Boff Andrew 15 HearthstoneTerLiv ---- 992-1024
Du Boff Geo 87 LongviewWO ---- 731-5483
Duboff Paul 3 BongartDrWO ---- 736-0037
DuBoff Steven DMD 41 HerbertTerWO ---- 669-2694
Duboff Steven C DMD 1018 BroadBlm ---- 338-9191
Dubois A 97 ThomasBlm ---- 680-1042
Dubois Hairdressers 324-B OrangeRdMtc 744-9857
Dubois K 3 WinthropTerEO ---- 675-1041
Dubois Karen 3 WinthropTerEO ---- 674-4191
DuBois R & M 28 WestviewRdWCald ---- 364-1089
Dubon A 50 GreenbrookDrBlm ---- 429-8742
Dubos Paul 48 DanielDrCdrGv ---- 857-3150
Du Bose A 66 GreenwoodAvMtc ---- 744-3946
Du Bose B 65 MarcyAvEO ---- 675-9307
DuBose J & D 10 RidgewoodRdNSO ---- 763-7342
Du Bose Lanaia 65 MarcyAvEO ---- 414-0412
DuBose S 399 StirlingAvSO ---- 762-8427
Dubose V 60 WashingtonEO ---- 678-1230
Dubose W 66 GreenwoodAvMtc ---- 783-6120
du Bourg A 223 SummitAvSum ---- 908 273-1258
Dubovy T 10 BurnettTerWO ---- 731-7128
DuBow Ronald H MD
150 SmithRdParsippany ---- 884-0202
Dubowski L 5 RooseveltPlMtc ---- 509-7313
Dubowsky Doris 156 ECedarLiv ---- 992-3590
Dubowy Alan DVM 1589 SpringfieldAvMpl 761-6266
DuBowy Jeffrey & Helen
669 MountainDrSO ---- 763-5733
Dubque Ann 178 GroveAvCdrGv ---- 857-7191
Dubro P 34 FieldstoneDrLiv ---- 535-1582
Dubroff A 8 DevoreDrWO ---- 731-1038
DuBroff K 24 ShepardTerWO ---- 243-0131
Dubrow David 52 LloydRdMtc ---- 746-5262
Dubrow David 6 MarylandRdMpl ---- 762-2425
Dubrow David Noah attorney
111 DunnellRdMpl ---- 762-3393
Dubrow L 14 HearthstoneTerLiv ---- 994-9441
Dubrow Marsha 34 MarionRdUMtc ---- 744-5450
Du Brow's Nurseries Inc
251 WNorthfieldRdLiv ---- 992-0598
Dubrow's Nurseries Inc
251 WNorthfieldRdLiv ---- 992-0598
DUBROW'S NURSERIES INC
251 WNorthfieldRdLiv ---- 992-0598
Dubrowsky Glen 4 RidgeDrMtvil ---- 335-0081
DuBuois Terri 35 WashburnPlCald ---- 403-9182
Dubuque Amanda T 21 TrinityPlMtc ---- 744-7116
DuBuque Ann 21 TrinityPlMtc ---- 744-7116
Dubuque N 32 WeaverAvBlm ---- 429-7947
Dubusc Richard B 2 BarberryLaShHl ---- 379-3821
Duca C 40 CathedralAvNtly ---- 667-5735
Duca D 25 LuddingtonRdWO ---- 736-9262
Duca Daniel 18 ClaremontAvLiv ---- 994-3419
Duca Daniel 95 MountainAvWCald ---- 226-4599
Duca J 45 RugbyRdCdrGv ---- 857-8746
Duca Kenneth 53 CollinwoodAvLiv ---- 994-1265
Duca N Jr 66 NutleyAvNtly ---- 667-6308
Duca Nicholas 50 CollinwoodAvLiv ---- 992-0691
Ducane Parts Sales & Service
593 SLivingstonAvLiv ---- 994-4004
Ducas Carol 18 HilltopRdShHl ---- 376-5066
DuCasse E 64 ParkAvBlm ---- 748-5950
Ducatel Olga 18 OakwoodAvOr ---- 414-0521
Ducey Stephen & Meg 935 BroadBlm ---- 748-0259
Duch A A 208 MountainAvSum ---- 908 277-6335
Duch Robt J 119 PineWyNewProv ---- 908 464-2137
Duchan Edith 399 LincolnAvOr ---- 674-6025
Duchan William S 52 WalnutCresMtc ---- 655-1995
Duchantier Antoine electrical contractor
OrangeArea ---- 676-4440
Duchantier Antoine electrical contractor
85 WalnutMtc ---- 509-2242
Duchantier Betty 35 SWillowMtc ---- 509-7421
Duchard P 9 GirardAvEO ---- 678-3544
Du Charme J R 74 WilliamWO ---- 325-2826
Duchek R 28 CooperAvRsInd ---- 226-8090
Duchene J 386 AldenOr ---- 677-7050
Duchensky C Mrs 294 ClaremontAvMtc ---- 746-2445
Duchensky Joe Jr 11 MidlandAvMtc ---- 744-1814
Duchensky John 294 ClaremontAvMtc ---- 509-1952
Duchensky M 162 ValleyRdMtc ---- 746-9796
Duchess Bathrooms 120 WashingtonBlm 429-0880
Duchess Kitchens 120 WashingtonBlm ---- 429-0880
Duchin Fred 168 ChristopherMtc ---- 509-2940
Duchin M 42 WMcClellanAvLiv ---- 992-2519
Duchinsky R L 158 MyrtleAvMlb ---- 379-1752
Duchon M 45 ElmMtc ---- 744-8867
Duchossois G 28 OldShortHillsRdMlb ---- 258-9208
Duckman Elizabeth 86 ClarkenDrWO ---- 243-0065
Ducksworth Wm E
1029 MountainAvBrkHt ---- 908 464-4856
Duckworth R C 6 GlenfieldRdGlRdg ---- 746-1797
Duclax Laurence 777 SpringdaleAvEO ---- 676-6838
Duclervil Carlo 377 BloomfieldAvMtc ---- 783-6966
Duct Gauge 85 FranklinAvNtly ---- 661-3333
Duda Edward 117 KenzelAvNtly ---- 661-0283
Duda G 148 HooverAvBlm ---- 743-3518
Duda J Mr & Mrs
35 HarwoodAvBrkHt ---- 908 464-1195
Duda J A 356 HooverAvBlm ---- 743-9545
Duda K A 200 MtPleasantAvWO ---- 325-2764
Duda Kenneth & Lillian
290 WyomingAvSO ---- 761-0711
Duda M 291 ParkAvNtly ---- 667-3808
Dudak Andrew 25 DoddBlm ---- 680-1921
Dudar Stephen & Allison 29 EtonDrNCald 228-2278
Dudas Gloria & Dennis 95 SpringMlb ---- 376-0297
Dudas M A 124 ReynoldsPlSO ---- 761-5359
Dudash Mark S 174 SummitAvSum ---- 908 273-4628
Dudasik Michael 29 DailyNtly ---- 667-3628
Duddy D 56 WhiteOakCtPrspy ---- 575-5279
Duddy Dennis J 7 ShelleyTerWO ---- 736-8775
Duddy E 56 WhiteOakCtPrspy ---- 575-1564
Duddy James 50 MontgomeryBlm ---- 680-4858
Duddy K 36 WildwoodTerGlRdg ---- 748-1722
Duddy L 7 ShelleyTerWO ---- 669-9889
Duddy Michael J DC
170 ChangeBridgeRdMtvil ---- 882-7987
Duddy Pamela 18 ChurchMallSpfd ---- 379-3897
Dudek D 323 NFullertonAvMtc ---- 783-0237
Dudek E MSW 1 SheffieldPineBrook ---- 276-0330
Dudek Helen & Michael 3 KennethRdMtc 783-9314
Dudek Luke 20 SunsetRdLiv ---- 992-0142
Dudek Theodore CPA
100 ExecutiveDrWO ---- 325-7200
Dudhia Swati 1-A DonaldBlm ---- 680-8392
Dudiak Daniel E 65 JamesBlm ---- 748-7433
Dudick M E 1085 SylvanLaMtnsd ---- 908 273-3480
Dudish Steven J 26 GalesDrNewProv 908 790-0889
Dudka D 107 ChestnutNtly ---- 667-6084
Dudley C 60 KeatsRdShHl ---- 912-0088
Dudley E Mrs 10 FriendshipPlMtc ---- 744-7556
Dudley Josephine E 56 WalnutMtc ---- 783-8757
Dudley Joshua 26 StLukesPlMtc ---- 509-8801
Dudley K 48 S20thEO ---- 675-3376
Dudley K L 23 HarvardEO ---- 675-0029
Dudley Lewis Inc WCaldwellArea ---- 226-0561
Dudley M 3 ColumbusAvMtc ---- 744-6671
Dudley M 19 HibbenPlUMtc ---- 746-9310
Dudonis A 28 CentralAvCald ---- 226-7368
Dudonis Wm 102 OakwoodDrMuryHl ---- 908 771-0214
Dudowsky Harvey 46 ParkPlSO ---- 763-8222
Dudsak D 67 WashingtonCtMtvil ---- 263-8971
Dudus John J 51 LeoTerBlm ---- 338-3641
Dudyshyn M 91 KewDrSpfd ---- 379-5779
Dudzik Francis R 462 WaltonRdMpl ---- 761-0262
Due Amici Ristorante 450 MainWO ---- 669-0027
Due F 738 SpringfieldAvSum ---- 908 522-1648
Due Herbert J & Ida N
71 WoodlawnAvClft ---- 744-7074
Duellman V 2100 RachelTerPnBk ---- 575-8191
Duelly Jack Real Estate OrangeArea ---- 676-0349
Dueltgen E 128 KingNtly ---- 661-4415
Dueno I 170 BerkeleyAvBlm ---- 748-6843

DUERR ---See Also DEWAR

Duerr K W 955 SSpringfieldAvSpfd ---- 467-9895
Duerr Oliver K M 955 SSpringfieldAvSpfd ---- 376-6909
Duess Richard & Donna 11 CliffRdMtvil ---- 316-0865
Duess Richard Sr 15 DouglasDrMtvil ---- 402-2278
Duet Designer Consignment Boutique
79 SLivingstonAvLiv ---- 535-1133
Duetsch B W 38 KarenWySum ---- 908 273-2071
Duetsch B W 228 WNorthfieldRdLiv ---- 992-3750
Duetsch Bernard Jr
31 BaltusrolRdSum ---- 908 273-3827
Duetsch Thomas J
768 SpringfieldAvSum ---- 908 273-6773
Dufault Dena 15 LaFranceAvBlm ---- 566-6089
Dufault O 9 DoddBlm ---- 748-4749
Dufault R 47 ElmWO ---- 243-9188
Duff A 4 CrystalAvWO ---- 736-5188
Duff Alan 4 CrystalAvWO ---- 669-9882
Duff D C 39 WatsonAvWO ---- 325-2750
Duff Fred 74 NFullertonAvMtc ---- 655-1733
Duff M 179 BellevilleAvBlm ---- 748-0819
Duff S K 286 ElmwoodAvMpl ---- 762-2268
Duff Suzanne 73 OldchesterRdEsxFels ---- 228-9701
Duff T A 96 DurandRdMpl ---- 763-4514
Duff Vaughn W 73 OldchesterRdEsxFels ---- 228-2295
Duffe J B 296 WhitfordAvNtly ---- 667-4437

DUFFEY ---See Also DUFFY

Duffey John T 404 RidgewoodRdNSO ---- 763-6970
Duffey Jos E 10 GrosvenorRdShHl ---- 376-4512
Dufficyjim 47 NFullertonAvMtc ---- 746-1922
Duffield M R 10 BroadviewAvMpl ---- 378-8463
Duffill Bill 580 RidgewoodRdMpl ---- 762-6913
Dufford Craig 5 ArrowDrLiv ---- 533-0878
Duffus Kevin 235 ShermanAvGlRdg ---- 783-6281
Duffy A M 49 BeauvoirAvSum ---- 908 273-8325
Duffy A M 347 IndependenceWySpfd ---- 379-2360
Duffy Alfred P 12 SMountainAvMtc ---- 746-0053
Duffy B 32 DonnaDrFairfld ---- 227-0472
Duffy B & K 33 LovelCtNtly ---- 661-5255
Duffy B & M 12 BeekmanHillRdEsxFels ---- 226-5754
Duffy Blaise 34 GreenviewWyUMtc ---- 744-5640
Duffy Brian 21 KlineBlvdNewProv ---- 908 665-2797
Duffy Brian 15 RutledgeRdPnBk ---- 808-1629
Duffy C 111 LopezRdCdrGv ---- 256-5241
Duffy Charles 44 ClintonRdFairfld ---- 808-8497
Duffy Charles Randall
244 ElkwoodAvNewProv ---- 908 508-0941
Duffy D J NewProvidenceArea ---- 908 464-8005
Duffy Danl J 137 SMapleAvSpfd ---- 379-5766
Duffy Daniel J 49 OakLaEsxFels ---- 228-2088
Duffy Diane 65 KarenWySum ---- 908 273-9468
Duffy Donald T DDS P A 188 HighNtly ---- 667-1226
If No Answer Call ---- 667-6774
Duffy E A 2 KennethCtSum ---- 908 273-3533
Duffy E F 100 OakviewAvMpl ---- 763-4877
Duffy E F 100 OakviewAvMpl ---- 763-7909
Duffy Ellen & Thomas
26 CharlemagnePlPnBk ---- 882-9606
Duffy Eugene & Colleen
16 OwaissaAvSpfd ---- 564-5933
Duffy Harold 40 RoselandAvCald ---- 228-1076
Duffy J 47 NFullertonAvMtc ---- 744-1660
Duffy J E 8 WoodlandAvNCald ---- 228-0437
Duffy J J 133 MidlandAvGlRdg ---- 429-9166
Duffy J R 24 PeaseAvVro ---- 239-2289
Duffy James P 48 DoddBlm ---- 566-9450
Duffy John B 42 MontaguePlMtc ---- 746-8532
Duffy John Fuel Co 156 AdamsNewark ---- 589-2727
Duffy Joseph M 546 WashingtonAvNtly ---- 284-0067
Duffy Joseph W 10 EspositoDrFairfld ---- 244-0723
Duffy K 167 N17thBlm ---- 743-3023
Duffy K & C LivingstonArea ---- 994-3663
Duffy Kevin SpringfieldArea ---- 376-4166
Duffy M 29 BrianRdWCald ---- 226-5106
Duffy M 15 ShortHillsCirMlb ---- 467-9757
Duffy M 21 WoodcrestDrNewProv ---- 908 464-8058
Duffy M J 29 LeeRdLiv ---- 992-7270
Duffy M J 12 RooseveltPlMtc ---- 509-7903
Duffy M M 2 SamuelWO ---- 325-9151
Duffy M P 64 BrunswickRdCdrGv ---- 857-1819
Duffy Matthew 38 MielePlSum ---- 908 273-8657
Duffy Meryl B
244 ElkwoodAvNewProv ---- 908 665-0350
Duffy Michael 27 SpringRdLiv ---- 716-9304
Duffy Michael U 272 KingslandNtly ---- 667-8418
Duffy Miriam fine arts RoselandArea ---- 228-3009
Duffy Muriel Mrs 787 NorthfieldAvWO ---- 325-2057
Duffy N 21 HickoryRdNtly ---- 661-1744
Duffy P 27 SpringRdLiv ---- 716-9304
Duffy Paul 42 MontaguePlMtc ---- 744-9450
Duffy R 53 PineGroveRdBrkHt ---- 908 464-2886
Duffy R E Rev 313 WashAvNutly ---- 667-6693
Duffy R R 76 BroadSum ---- 908 273-6462
Duffy Robert E 26 DevonDrWO ---- 669-0653
Duffy Robin 48 DoddBlm ---- 743-6146
Duffy S 320 ClaremontAvMtc ---- 744-6192
Duffy S 33 TaylorDrWCald ---- 403-1093
Duffy T J 2600 RachelTerMtvil ---- 882-8983
Duffy Thomas 8 WindingWyWO ---- 731-9142
Duffy Thos F 347 BellevilleAvBlm ---- 429-0343
Dufour Inelle 28 BabcockPlWO ---- 243-1477
Dufreine Jean 61 ClevelandOr ---- 678-6899
Dufresene J 117 ValleyRdMtc ---- 783-6185
Dufresne Daniel 17 SummitEO ---- 673-8290
Dufresne Stephen E 35 ConoverAvNtly ---- 235-9423
Dufresne Yolene 15 EssexEO ---- 673-6492

DUGAN ---See Also DOUGAN DUGGAN

Dugan C 125 FranklinCdrGv ---- 857-3867
Dugan D M 42 AdamsPlGlRdg ---- 748-6176
Dugan Dennis
221 SagamoreDrNewProv ---- 908 464-5348
Dugan F G 15 ChangeBridgeRdMtvil ---- 334-7778
Dugan Gerard 159 MapleSum ---- 908 277-3841
Dugan Helen E 7 AshlandCald ---- 226-6124
Dugan J E 115 OldShortHillsRdWO ---- 669-0362
Dugan Jerome Mr & Mrs
22 FoleyPlNewProv ---- 908 508-9372
Dugan K 108 FranklinAvNtly ---- 235-0364
Dugan Mary P 160 SummitAvSum ---- 908 277-6260
Dugan Michael 81 ParkwayEBlm ---- 429-2041
Dugan P 15 PineRidgeDrSum ---- 908 273-9469
Dugan R 88 HallerDrCdrGv ---- 857-1242
Dugan R Mrs RN 40 ZahnTerLiv ---- 992-5707
Dugan Wm J 26 ConnelDrWO ---- 731-9542
Dugas S 59 MeadowbrookPlSO ---- 378-3562
Dugeau R P 62 ElmwoodRdCdrGv ---- 239-4774
Dugery Andrea 4 FranklinPlSum ---- 908 598-9613

DUGGAN ---See Also DUGAN

Duggan Denis 25 BurnetMpl ---- 761-4257
Duggan E J 26 GreatHillsRdShHl ---- 467-0949
Duggan Eileen 20 BurrRdMpl ---- 763-4742
Duggan James E 439 GroveMtc ---- 744-1195
Duggan James F 9 MaplewoodDrLiv ---- 992-3317
Duggan M 1461 StephanieDrNCald ---- 890-9036

47780 © Bell Atlantic

Area Code 973

Dugue Nerva W 17 NClintonEO 675-2041
Duguid J 5 FellswoodDrLiv 992-9335
Duguid Thos M 8 GreenwoodCtLiv 992-9164
DuHaime S M & C J 118 ECentreNtly 562-9511
DuHamel J 12 SunsetTerCdrGv 746-2987
Duhigg P 34 DoddRdWCald 226-8819
Duhm Nancy & Chris
63 NSpringGardenAvNtly 661-3964
Duignan Christine 195 SMountainAvMtc 744-8786
Dujardin Chas & H 26 DanaRdWCald 403-0017
Dukandar Kerman 45 WalterBlm 338-8810
Du-Kay Inc general contractors
18 N20thEO 414-0578
DUKAY TRAVEL
110 SummitAvSum 908 277-6363
Duke A 6 LafayetteAvEO 675-4065
Duke B 715 BurnsideOr 672-6097
Duke G & D 67 MonroeAvRsInd 403-7687
Duke Harry F 111 HalstedEO 674-0190
Duke J A 790 ValleyRdUMtc 746-5735
Duke K Andrew Mr & Mrs
7 DemorayCtPnBk 227-5101
Duke L A 106 MeiselAvSpfd 467-8248
Duke V 95 RutgersMpl 763-7714
Dukek Wm G & Nancy B
8 DrumHillDrSum 908 273-7855
Duker Gus 256 ECedarLiv 992-1818
Duker J L 284 ECedarLiv 992-1717
Duke's Limousine Service
MaplewoodArea 378-8740
Dukes M 676 ParkAvEO 674-1771
Dukes O M 740 BerkeleyAvOr 674-2735
Dukhan Oksana 33 ShortHillsCirMlb 376-8070
Dukich John 10 EdgecliffRdUMtc 746-2056
Dukoff C 119 MountainAvSum 908 277-1443
Dukoff Greg
1756-A SpringfieldAvNewProv 908 790-8699
Dukuray Fatoumata 74 SMunnAvEO 674-2257
Dukureh M & H 74 SMunnAvEO 677-7572
Dul Brian 8 AshlandCald 364-8457
Dula Monica 169 NArlingtonAvEO 673-1969
DuLaney Donald R 193 LindenAvVro 239-6506
Dulaney J D 57 WatsonAvEO 676-2065
Dulcio Rolianne 96 WardOr 677-0624
Dulix Amilcar 53 ValleyWayWO 736-3275
Dulkis R 88 MonroePlBlm 429-0983
Dull Jeffrey T DMD 150 ByrdAvBlm 338-4940
D'Ull Walter 10 WoodlandAvGlRdg 429-2515
Dullaghan Camille MSN RNC psychotherapy
100 ValleyRdMtc 655-0626
Dully C J 44 CrawfordEO 676-6738
Dulny Randy 94 BeaufortAvLiv 535-0701
Dulong J 79 NewmanAvVro 239-0281
Dultz L 32 GailCtSpfd 376-2881
Dulyn Bohdan 150 MyrtleAvMlb 467-8868
Dulyn N 150 MyrtleAvMlb 467-8391
Dumain Alan & Phyllis
1 StonehengeCtMtvil 257-9735
Dumansky J 209 AlexanderAvNtly 661-2746
Dumas Alexander J 21 EvergreenAvBlm 748-6691
Dumas Antoine 189 WilliamOr 673-9424
Dumas D 110 WashingtonEO 675-2196
Dumas David 51 EParkEO 676-1810
Dumbroff Leo 750 NorthfieldAvWO 736-1717
Dumbroff M 5 SheridanAvWO 731-9163
Dumbroff S 31 DaveyDrWO 669-5834
Dumbroff W & S 31 DaveyDrWO 325-3585
Dumitru Valeria MillburnArea 258-1898
Dummett Patricia 291 LincolnEO 675-2443
Dumond Chemicals Sales Corporation
WestOrangeArea 243-1349
Dumont Authorized Service
401 BloomfieldAvMtc 746-6982
Dumont K & M 227 TillouRdSO 762-8797
Dumont Mahamed 492 ParkAvOr 674-7521
Dumont V 227 TillouRdSO 762-0509
Dumoulin Philippe 10 HillcrestTerEO 676-5820
Dumovich M 715 MainNCald 785-1478
Dumper Sargent & Mai
545 MillburnAvShHl 376-2266
Dumuje Barbara 208 SnyderOr 678-2512
Dun & Bradstreet Information Services
Toll Free 800 234-3867
Dun & Bradstreet Information Services
1 DiamondHillRdMuryHl 908 665-0049
Dun-Rite Paving Co
139 FairwayAvBelleville 484-3084
Dun-Rite Paving Co Inc
139 FairwayAvBelleville 484-3084
Dun-Rite Seal Coating WestCaldwellArea 228-9206
Dun Rite Siding
220 WoodlandAvSum 908 522-6617
Dunai J & C 37 LaurelDrSpfd 379-0001
Dunaj N 16 BayAvBlm 748-7939
Dunaway D J 90 ProspectEO 675-5695
Dunay Mersefilia 41 MainOr 678-1124
Dunbar A 60 SMunnAvEO 672-1472
Dunbar C 237 ChristopherUMtc 746-2427
Dunbar C 237 ChristopherUMtc 746-3089
Dunbar Dean & Pamela 8 OrchardCtMtc 746-6659
Dunbar Denise Sabrina 156 PiersonOr 673-0948
Dunbar G 85 BoydenAvMpl 762-8221
Dunbar Peter K 52 BensonBlm 743-4162
Dunbar T 82 BrightonAvEO 676-3256
Dunbar Thelmecya 172 N14thEO 673-2595
Dunberg Paul S 3 ValleyviewPlNCald 228-0852
Dunberg Scott 9-C LovellCtNtly 661-9637
Duncan A Milano 127 LibertyBlm 748-9436
Duncan Albert O MD
230 SMountainAvMtc 783-7402
Duncan Ambrose 181 SBurnetEO 675-0269
Duncan B 125 N17thEO 675-8518
Duncan Bernard 95 NWalnutEO 675-6062
Duncan C 33 NWalnutEO 678-4713
Duncan C W 526 UpperMountainAvUMtc 783-0840
Duncan D 192 N15thBlm 566-9426
Duncan Dale 29 ForestDrSpfd 376-6626
Duncan Data Inc 271 UsHwyNo46wFairfld 244-8400
Duncan Douglas & Karen 22 EssexRdMpl 378-2043
Duncan E 52 NewMtc 744-5930
Duncan E T 130 BeechEO 672-7346
Duncan F A & R 9 PlanchetDrMtc 783-4207
Duncan Fannie Mrs 52 NewMtc 744-5930
Duncan Gwendolyn 85 BayMtc 655-9183
Duncan H 50 LenoxAvEO 673-3186
Duncan Henry J 28 WoodlandAvVro 239-6392
Duncan John C Sr 100 MidlandAvMtc 746-2296
Duncan Katie 18 SummitEO 673-3734
Duncan Keith 502 TremontAvOr 678-7014
Duncan Kevin 225 WashingtonOrange 675-4136
Duncan L 48 GatesAvMtc 783-7714
Duncan L 333 HawthorneOr 675-2106
Duncan L 149 MyrtleAvCdrGv 857-0797
Duncan L 162 RandolphPlWO 731-6230
Duncan Lines Inc 211 BellevueAvUMtc 783-6600
Duncan M 152 DezenzoLaWO 325-1018
Duncan M 463 MillburnAvMlb 376-9257
Duncan M 267 ParkAvEO 676-9116
Duncan M Mr & Mrs
105 NewEnglandAvSum 908 598-1485
Duncan Mary 200 EppirtEO 676-7605
Duncan N 191 ElmwoodAvEO 678-6836
Duncan Ora L 192 N15thBlm 566-9487
Duncan Oswald 80 MountainAvSum 908 273-8323
Duncan Peter A 15 NorwoodAvSum 908 598-0285
Duncan R 52 NewMtc 744-8480
Duncan R A 5 LobellCtBlm 429-1234
Duncan Rhonda 5 ForestRdMpl 762-8590
Duncan Robt A Mr & Mrs 5 LobellCtBlm 429-1234
Duncan Robert L attorney-at-law
HackensackArea 201 487-0330
Duncan Robert L Jr
20 ExchangePlNYCNY 212 269-0230
Duncan S W 120 HighMtc 783-7694
Duncan Taylor 211 BellevueAvUMtc 783-6600
Duncan Timothy 174 SummitAvSum 908 277-0889
Duncan Wayne 56 LibertyWO 669-1711
Duncker Desmond & Judy
12 MidlandAvGlRdg 743-2349
Dunda John V 300 GlenAvShHl 376-3228
Dundas Gavin 544 ChestnutOr 672-0795
Dundas M 115 HalstedEO 676-6882
Dundon Chris T 19 HilltopAvBrkHt 908 322-6078
Dunell Y 239 NOratonPkwyEO 673-0567
Dunetz & Brody 354 EisenhowerPkwyLiv 740-1200
Dunetz Chas 3 VentnorPlLiv 994-3055
Dunetz Charles S attorney
354 EisenhowerPkwyLiv 740-1200
Dunetz J & A 3 VentnorPlLiv 994-4452
Dunetz N J 39 GlenviewDrWO 669-1794
Dung Joseph 43 ShrewsburyDrLiv 994-9317
Dung Manicurist 163-D SLivingstonAvLiv 535-9472
Dungee I 6 ColgateRdMpl 763-6681
Dungee Lacy L 12 CanfieldOr 673-1462
Dungee Tamara 150 HighOr 676-7735
Dungee V 500 SCtrOr 678-5901
Dungo M 22 WindRidgeDrNCald 364-0447
Dunham Marybeth
768 SpringfieldAvSum 908 522-9268
Dunham P 109 TelfordEO 677-0842
Duni J 16 WellesleyRdUMtc 783-7515
Dunigan Paul & Peggy 41 WarrenBlm 429-2956
Dunker A 55 MonroePlBlm 743-9580
Dunkin Donuts 135 BloomfieldAvBlm 429-1938
Dunkin Donuts 582 BloomfieldAvBlm 429-8698
Dunkin Donuts 548 BroadBlm 429-1770
Dunkin Donuts 140 CentralAvEO 673-9872
Dunkin Donuts 523 CentralAvEO 672-7913
Dunkin Donuts 523-5 CentralAvEO 672-7904
Dunkin Donuts 24 SHarrisonEO 677-3035
Dunkin Donuts 1 LackawannaPlzMtc 744-9885
Dunkin Donuts 5 LawrenceBlm 429-7843
Dunkin Donuts 43 SLivingstonAvLiv 992-3766
Dunkin Donuts 363 MillburnAvMlb 258-1030
Dunkin Donuts 719 MountainAvSpfd 376-6658
Dunkin Donuts 581-G NorthfieldAvWO 243-4990
Dunkin' Donuts 2 SouthOrangeAvSO 762-6122
Dunkin Donuts 584 PassaicAvWCald 226-7772
Dunkin Donuts 378 PomptonAvCdrGv 239-4361
Dunkin' Donuts
398 SpringfieldAvBrkHt 908 665-8966
Dunkin Donuts 33 UnionPlSum 908 273-1633
Dunkin' Donuts 101 USHwyNo22Spfd 564-9358
Dunkin Donuts 177 WashingtonAvNtly 235-9827
Dunkin Donuts-Baskin Robbins
626 ValleyRdUMtc 655-9615
Dunkin Donuts Bloomfield
15 BellevilleAvBlm 429-1729
Dunkin Donuts Inc
147 USHwyNo46EPrspy 575-1776
Dunkin Donuts Of Caldwell
226 BloomfieldAvCald 226-9645
Dunkin P A 91 KeyesRdLiv 994-9318
Dunkins Frank Jr 34 EppirtEO 414-0911
Dunkirk M Mrs 21 FranklinAvNtly 667-9751
Dunkley Denzil R ESQ
50 CommerceNewark 623-0353
Dunkley Devon 38 SWalnutEO 676-0358
Dunkley N 41 HillcrestRdMpl 762-4743
Dunkling J A & Co 226 WPassaicAvBlm 338-8526
Dunlap A 275 ProspectEO 672-5883
Dunlap Brian J 76 LincolnBrkHt 908 464-9479
Dunlap James B 11 RidgewoodRdNSO 762-8049
Dunlap Robert 603 NMapleAvEO 676-4090
Dunlap Robert A 26 CrescentPlShHl 912-8740
Dunlap Sheryl 453 HalstedEO 675-0296
Dunlap Tyrone 173 GregoryAvWO 325-0167
Dunlap Walter M DDS 138 RndlphPlWOrg 731-7726
Dunleavy James 18 PulaskiBlm 429-7190
Dunleavy John J 32 CloverNtly 667-6148
Dunleavy Kevin 575 BroadBlm 748-0082
Dunleavy Kevin B
163 OakwoodDrMuryHl 908 665-2239
Dunleavy M 162 WalnutBlm 743-5370
Dunleavy Michael 378 BroadBlm 680-9317
Dunleavy Vincent 58 FairwayAvVro 239-0031
Dunleavy W E Jr 575 BroadBlm 743-7289
Dunlop Alfred E
91 HunterdonBlvdBrkHt 908 464-8489
Dunlop Edward 81 ElmSum 908 273-2346
Dunlop Edward 81 ElmSum 908 277-1524
Dunlop L R 388 TremontAvEO 675-3852
DUNLOP ONDERSON & WILSON CORP
1538 StateHwy23Wayn 696-8800
Dunmore Michael 159 JacobyMpl 762-2764
Dunmyer Jos C 2 MansfieldCtLiv 992-2170

DUNN ---See Also DUNNE

Dunn A C 73 EvergreenAvBlm 743-0541
Dunn B J 44 AlexanderAvNtly 667-6774
Dunn C 96 HighBlm 338-4013
Dunn C 11 HighlandTerVro 857-2817
Dunn Carol & Stan
62 FellswayTheMuryHl 908 665-2477
Dunn Christopher 9 KarenWySum 908 598-1845
Dunn Colin W 9 FerncliffTerShHl 376-2624
Dunn Colleen 14 MunnMtc 783-1615
Dunn D 157 SArlingtonAvEO 674-4930
Dunn D 2 HawthornePlSum 908 273-3461
Dunn Daniel 77 ChestnutWO 731-2414
Dunn Daniel 151 MontroseAvSO 762-3734
Dunn Deb Sue 39 BurnettTerWO 325-8628
Dunn E 72 ChestnutMtc 744-2545
Dunn Frances 684 BloomfieldAvNtly 661-9343
Dunn G 29 CloverhillPlMtc 746-5091
Dunn G 13 MarstonPlMtc 746-1927
Dunn Galen S 55 GlenwoodAvEO 676-4213
Dunn Gordon C 101 ParsonageHillRdShHl 376-0063
Dunn H 14 TalbotMtc 744-1982
Dunn H T 22 ParkLaEsxFels 228-2377
Dunn Hartford & Durkin Division
145 MaplewoodAvMpl 762-7744
Dunn Hill 39 BurnettTerWO 736-3387
Dunn J & C 65 RaymondAvNtly 661-3831
Dunn J A 27 GenobleRdMtvil 402-2121
Dunn J M 139 StoneridgeRdMuryHl 908 464-4058
Dunn James Michael 39 BurnettTerWO 325-6278
Dunn Joseph 9 EllisRdWCald 226-8323
Dunn Joseph C 25 CalvinTerWO 325-0399
Dunn Joseph F 9 EllisRdWCald 403-1201
Dunn K 350 PassaicAvNtly 661-9317
Dunn Kathy 179 WestvilleAvWCald 226-9195
Dunn Kevin & Ann 2 HighfieldLaCdrGv 857-2853
Dunn L 15 ReigateRdBlm 338-8654
Dunn Lena 400 HooverAvBlm 743-8766
Dunn M A 515 HighlandAvUMtc 746-4065
Dunn M C 100 HillwoodTerVro 239-9348
Dunn M M 425 FranklinBlm 743-8548
Dunn M W 36 HillcrestAvMtvil 334-8087
Dunn Marvin C 25 RenshawAvEO 676-0131
Dunn Megan 15 GlennonPlWO 325-7106
Dunn N 5 TichenorPlMtc 746-1737
Dunn N A Jr 29 CloverhillPlMtc 744-6885
Dunn Nina L lawyer 4 BeckerFarmRdRsInd 535-5300
Dunn P 445 CentreNtly 667-2666
Dunn Peter A 20 WoodsideTerWO 325-3245
Dunn R 452 SpringdaleAvEO 672-0767
Dunn R E Jr 48 GlenRidgePkwyGlRdg 746-9879
Dunnrobert 7 AshlandCald 403-9583
Dunn Robert 3 OsbornePlMtvil 331-1381
Dunn Robt A 92 OakLaEsxFels 226-5828
Dunn Stewart A Jr 151 HobartAvShHl 467-5670
Dunn & Swisher Title Agency Inc
MillburnArea 912-0707
Dunn Thomas & Miriam 5 EtonDrNCald 403-1043
Dunn V J Sr Mrs 58 GrantAvNtly 667-4591
Dunn V L 851 SpringfieldAvSum 908 508-9059
Dunn Vincent J Jr 40 CongerBlm 566-0845
Dunn W 50 SMunnAvEO 677-9782
Dunnder E R 115 BeekmanRdSum 908 273-6874
Dunnder I B 90 NewEnglandAvSum 908 273-8560
Dunnder Kenneth
66 NewEnglandAvSum 908 273-3935
Dunnder P R Jr
851 SpringfieldAvNewProv 908 508-0415

DUNNE ---See Also DUNN

Dunne David Jr Mrs 195 NClintonEO 675-0932
Dunne E 24 ClevelandTerWO 669-0772
Dunne F X 393 BoydenAvMpl 378-3176
Dunne G 412 BloomfieldAvCald 226-4955
Dunne Joseph V 247 ParkAvBrkHt 908 464-4778
Dunne P & M 133 BellevueAvUMtc 746-1351
Dunne Richard A counselor-at-law
140 MountainAvSpfd 376-6767
Dunne Robert 28 BriarwoodDrWBrkHt 908 464-1925
Dunne Terrence
67 CanoeBrookPkwySum 908 273-7092
Dunne Terrence
67 CanoeBrookPkwySum 908 277-6912
Dunne V 33 FarringtonWCald 228-6258
Dunnell B Curtiss & Annette
122 BessidaBlm 338-8164
Dunnell C L 83 MarcyAvEO 676-7863
Dunnell Caroline 64 ValleyRdMtc 746-9480
Dunnell Stephen 266 WatchungAvOr 414-8338
Dunnell Wm 53 WatchungAvMtc 746-9319
Dunnemann J E 128 LincolnMtc 744-3008
Dunnigan John 29 PiersonBlm 338-7050
Dunning Alan 86 WhittredgeRdSum 908 277-6639
Dunning Robert 40 OaklandPlSum 908 277-1388
Dunninger Alan CPA
195 FairfieldAvWCald 226-1388
Dunninger R 110 RidgeDrMtvil 402-9419
Dunningham Karen & Jon
6 GraceCtFairfld 808-9721
Dunnings Artie & Charmaine
666 BloomfieldAvMtc 746-7893
Dunovant Leonard Jr 112 LincolnMtc 744-6887
Dunphy G Mrs 80 ShermanAvCdrGv 239-7772
Dunphy K 3 AsaMtvil 263-1933
Dunphy M 11 CarterRdWO 736-0296
Dunsavage W 14 StLawrenceAvMpl 761-6671
Dunshee S 1 ShermanAvSum 908 273-0915
Dunsker P 70 WoodlandRdShHl 376-9261
Dunsmore A L 10 GastonWO 325-2125
Dunsmore S 73 RutgersLaPrspy 227-7228
Dunson C 231 HoffmanBlvdEO 677-2043
Dunson D 676 ParkAvEO 673-7706
Dunst J 9 HelenAvWO 325-8031
Dunst Lisa 27 SpeirDrSO 762-6791
Dunst Shirley 240 CentralAvEO 674-4538
Dunstan Richard A
47 ClintonAvNewProv 908 665-9528
Dunston A H Mrs 179 GlenridgeAvMtc 744-1922
Dunston B J 175 ProspectEO 678-3310
Dunston E M 355 ThomasBlvdOr 678-7608
Dunston I 206 NOratonPkwyEO 678-9072
Dunston Jeffrey 35 GlenridgeAvMtc 746-1125
Dunston Yvonne & Newton
740 VoseAvOr 672-0530
Dunten Pete 87 WarrenNtly 661-9079
Dunwoody Audrey 500 SCtrOr 672-4086
Dunworth Donald Mr & Mrs
5 CapronLaUMtc 744-3046
Dunworth G J 13 StonehengeRdUMtc 783-5208
Dunworth John F
76 BrooksideDrNewProv 908 464-4863
Duo-Design Dental Studio Inc
150 RiverRdMtvil 334-9590
Duodu Daniel Mr & Mrs
258-½ GlenwoodAvEO 673-2901
Duperier Frank & Terive 45 JohnBlm 743-8920
Dupin J 97 SatterthwaiteAvNtly 667-4459
Duplessis Ketly 128 NDayOr 676-1621
DuPlessis Michael Rev 23 NWillowMtc 746-5174
DuPlessis Michael Rev 23 NWillowMtc 783-9050
Dupont A 5 ChealseaAvEO 673-3155
DuPont Customer Information Center
Toll Free 800 441-7515
DuPont DeNemours E I & Co Inc F & F
15 SternAvSpfd 376-7823
DuPont Discount Art Supplies
16 USHwyNo46PnBk 882-5000
DuPont Discount Art Supplies
16 USHwyNo46PnBk 882-5000
DuPont Graphic Arts Inc
16 USHwyNo46PnBk 882-5000
DuPont Graphic Arts Inc
16 USHwyNo46PnBk 882-5000
Dupont H David 15 GardenMtc 744-6116
Du Pont Justin 69 MewsLaSO 275-5256
DuPont Naomi 16 JenniferLaMpl 378-3504
DuPont Theodore 110 WestviewRdMtc 783-0612

47780 © Bell Atlantic

Dupre Dennis & Nancy 80 CrestRdNewProv 908 665-9294
Dupre Framing 127 ValleyRdMtc 744-6055
Dupree A 73 BurchardAvEO 676-7023
Du Pree Alberta G Mrs 429 OrangeRdMtc 746-2099
Dupree C 365 BloomfieldAvVro 857-1630
Dupree Frank Rev 15 RavineAvNtly 661-2550
Dupree Frank P 15 RavineAvNtly 661-2109
Dupuis D 806 MorrisTpkShHl 467-3036
DuPuis Judith 18 LowellAvSum 908 522-9201
Dupuy Ludwige 299 SHarrisonEO 673-7522
Dura-Clad Kitchens 2460 USHwyNo22Union 908 964-9133
Durafd Jean 300 WatchungAvOr 673-8579
Duralek M J 82 KlineBlvdBrkHt 908 771-0579
Duralek Walter & Kelly 18 OceanMlb 258-0352
Duran Christina 127 OldShortHillsRdWO 243-9541
Duran Elias 168 ChestnutNtly 667-8080
Duran J 12 ElfRdWO 736-3418
Duran M & C 22 MapleAvWO 669-4589
Duran Rosa 84 BrightonAvEO 676-7131
Duran Tony 353 FranklinBlm 748-7561
Duran Waldo 33 MitchellWO 736-4619
Duran Walter N 48 PlymouthAvMpl 761-5939
Durand Harrison F attorney 480 MorrisAvSum 908 273-1212
Durand Hedden 523 RidgewoodRdMpl 763-7712
Durand T 69 VreelandAvNtly 661-3142
Durando D J 27 CedarNtly 667-0524
Durando Jaime L 22 WinthropPlMpl 762-2282
Durando John 14 PittsfordWyNewProv 908 790-0960
Durando K 107 RhodaAvNtly 661-1729
Durang S 5 LancelotDrBrkHt 908 464-1422
Durann S 12 WedgewoodDrVro 857-8325
Durant Avalynn 25 HighMtc 509-9086
DuRant B 26 ColumbusAvMtc 509-0698
Durant B EastOrangeArea 678-5067
Durant B Mrs 287 SHarrisonEO 675-7666
Durant Diane & John 20 NormanRdMtc 783-4416
Durant Heather 169 NArlingtonAvEO 673-6182
Durant Janet 69 WoodlandAvSum 908 273-2144
Durant K 175 ProspectEO 672-0621
Durant Mary 332 GrayOr 674-9359
Durant Olga 160 ProspectEO 675-6175
Durant Oliver W Sr 122-C DaveyBlm 429-2103
Durant S 466 SCtrOr 675-4264
Durant W 35 SchuylerTerEO 676-4265
Durante A 39 BelmontDrLiv 994-4113
Durante Frances 100 CedarRidgeDrCdrGv 857-7361
Durante Frank V 551 BloomfieldAvWCald 226-5822
Durante G 39 BelmontDrLiv 992-4814
Durante J 39 BelmontDrLiv 992-6645
Durante J 73 WNorthfieldRdLiv 535-2589
Durante L 200 MtPleasantAvWO 669-8179
Durante Mark DDS 261 SpringfieldAvBrkHt 908 464-4664
Durante Michael F MD 51 SommerAvMpl 761-8989
Durante P 10 AsaMtvil 299-9423
Durante P 34 GlenroyRdFairfld 808-5804
Durante P H 12 RandolphPlWO 731-7352
Durante P S 34 GlenroyRdFairfld 808-8651
Durante Robert 26 ColonialTerMpl 761-7730
Durante T 88 RiggsPlWO 325-1045
Duras D G 25 RiverRdNtly 667-2095
Duras G 25 RiverRdNtly 661-3471
Durbak D 478 SummitRdMtnsd 908 273-0253
Durber L 16 ForestMtc 783-1724
Durbin David 24 BurnettTerMpl 763-4584
Durborow Andy 33 ParkWCald 226-1942
Durborow Helen A 398 PomptonAvCdrGv 571-1654
Durborow Howard A 33 ParkWCald 228-4490
Durborow J 180 OrangeRdMtc 509-2674
Durborow W CPA 185 FairfieldAvWCald 403-8592
Durborow W E 10 ColeRdFairfld 227-4494
Duren T 50 SMunnAvEO 678-4741
Durett S 230 WoodlandAvSum 908 277-3807
Durette Philippe 187 PineWyNewProv 908 464-7869
Durfman A 889 EdwardsRdPrspy 575-1439
Durham C S 502 MerrillCtOr 675-5432
Durham Charles 1199 PleasantValleyWyWO 243-5875
Durham Danita 67 SMunnAvEO 674-6268
Durham Dorothy 36 HawthornePlMtc 783-9057
Durham Internet Advertising Service 15 RooseveltAvEO 676-1567
Durham Jerome 158 DoddEO 672-4277
Durham Jos J 33 EssexAvBlm 748-3753
Durham L 152 PittRdSpfd 379-6160
Durham L R Rev 15 RooseveltAvEO 676-0306
Duricka D 3 OakRidgeAvSum 908 273-9289
During-Nix Adelaide 44 SMunnAvEO 675-7298
Durino Edw Jr 47 SMountainAvCdrGv 239-2672
Duriron Co Inc 271 USHwyNo46Fairfld 227-6200
Duris R 30 LocustAvMlb 376-2369
Durish J T 40 HillsideTerLiv 992-1126
Durite Auto Body 43 CentralAvOr 674-4419
Du Rite Auto Body 43 CentralAvOr 674-4419
Du Rite Radiator Service 43 CentralAvOr 674-4419
Durkee S 22 CottageSO 378-2395
Durkin Cornelius 42 BowersRdCald 403-1042
Durkin Dennis 23 HolmehillLaRslnd 228-1859
Durkin Dennis A lawyer 1120 BloomfieldAvWCald 244-9969
Durkin & Durkin lawyers 1120 BloomfieldAvWCald 244-9969
Durkin E 9 PassaicAvSum 908 273-8947
Durkin Elizabeth M lawyer 1120 BloomfieldAvWCald 244-9969
Durkin Hugh 5 OakRdigeRdCald 226-7610
Durkin J 2 DawsonTerLiv 992-8972
Durkin James M 9 DuncanMlb 376-2654
Durkin Jas P 11 TuscanRdLiv 992-2539
Durkin K 13 BowdoinMpl 762-1837
Durkin Karen 11 LongviewRdLiv 992-2399
Durkin L 96 RensselaerRdEsxFels 226-2833
Durkin Michael M lawyer 1120 BloomfieldAvWCald 244-9969
Durkin R 77 MaplewoodAvMpl 762-2369
Durkin R 123 MilliganPlSO 761-0104
Durkin Raymond M 30 LenoxPlMpl 762-9046
Durkin T E III 152 FellsRdEsxFels 226-8161
Durkin Thomas E III lawyer 1120 BloomfieldAvWCald 244-9969
Durkin Thos E Jr 100 RensselaerRdEsxFels 226-3496
Durkin Thomas E Jr lawyer 1120 BloomfieldAvWCald 244-9969
Durkin's Destinations 94 BakerMpl 762-3001
Durko Agnus 230 AmperePkwyBlm 743-4099
Durko David P 53 UnionMtc 783-3627
Durko S 17 NorthTerMpl 762-7308
Durland R W 22 MontvilleAvMtvil 335-3698
Durland Roger W 780 SpringdaleAvEO 672-2750
Durma A 85 RidgeDrLiv 533-0264
Durmus Nuri 24 FernwoodRdMpl 761-5690
Durna Audrey 405 MeekerSO 763-2980
Durney L J 12 SunsetDrNCald 228-4271
Durney Martin J 529 SummitAvMpl 763-8149
Durney S 529 SummitAvMpl 761-7679
Durnin John & Vietta 177 SummitAvSum 908 522-0028
Durnin S 15 LocustDrSum 908 273-1062
Durning D 42 WedgewoodDrVro 239-1175
Durning G 758 BroadBlm 748-2371
Durning Jos T 36 HawthornePlMtc 783-5807
Durning Peter 53 EssexAvMpl 762-7263
Durning Wm 756 BroadBlm 748-7347
Duro-Lite 9 LawDrFairfld 808-0902
Duro Test 9 LawDrFairfld 808-1800
Durocher K 119 AndersonPkwyCdrGv 890-9511
Durocher Roy Roofing OrangeArea 736-8330
Durojene A 60 WashingtonEO 675-0538
Duron Jeneive 345 HighlandAvMtc 746-0154
Duroseau Vilaire Cluny 145 WardOr 672-6118
Durr B M 8 ParkDrWWO 325-2405
Durr Ramon 329 ParkAvEO 678-0299
Durr Robert Jr 86 JeffersonAvMpl 378-9121
Durschlag Jack & Amy 14 MontclairAvCdrGv 256-5614
D'Urso B C 19 ForestDrBlm 748-5292
D'Urso Frank 71 RollinsonWO 731-2961
Durso J 54 RevereCtMtvil 331-1927
D'Urso Katherine & Stellario 27 MacopinAvMtc 744-3660
Durso M D 55 MangerRdWO 731-4250
D'Urso Monica Cano 10 NutwoldAvWO 243-0817
D'Urso S 19 ForestDrBlm 748-5292
Duru Stanley 726 ValleyOr 677-1366
Dury Mary George Sister 7 RyersonAvCald 226-5079
Duryea H 44 BarbaraBlm 338-5512
Duryea H Jr 44 BarbaraBlm 338-4071
Duryea Walter R Ph D MontclairArea 783-5724
Duryee John Dr 60 MountainAvSum 908 277-2465
Duryee John G 189 SummitAvSum 908 277-1251
Duryee John S MD 189 SummitAvSum 908 277-1268
Duryee Steven 40 WilberTerBlm 338-0920
Dusaj Shailendra 74 TwoBridgesRdMtvil 402-1813
Dusape Jean 305 HalstedEO 675-3840
Dusche R W CedarGroveArea 239-2728
Duschl H J 45 CarlsonPkwyCdrGv 256-5265
Duschl Michael 314-A ChangeBridgeRdMtvil 244-7862
Duselli D 115 GreenwoodDrMlb 376-3426
Dusenbery J F 157 ChristopherMtc 746-5122
Dushkin Associates SpringfieldArea 912-9107
Dushkin Gary 98 RedwoodRdSpfd 912-8934
Dushkin Gary Psy D 535 MorrisAvSpfd 379-5116
Dushkin Michele CPA SpringfieldArea 912-9107
Dusinberre D W 141 GrandviewAvNCald 226-7163
Dusinberre J R 55 GrandviewPlNCald 228-7350
Dusinberre John R lawyer 155 ProspectAvWO 736-4600
Dusinberre R W 141 GrandviewAvNCald 226-2739
Duskin M 22 SunnysideRdWO 731-0521
Duskin Wayne 30 RidgeDrLiv 716-0331
Dust Busters Maintenance & Cleaning Co Inc 214 SpringfieldAvSum 908 273-6277
Dutan Blanca 322 MechanicOr 676-8214
Dutch Boy Solder 6-D TroyDrSpfd 912-8080
Dutch House Inc 691 PomptonAvCdrGv 239-4500
Dutch Maid Cleaners 308 BloomfieldAvVro 239-3532
Dutchdale Farms Inc 15 WoodlandRdFairfld 227-3937
Dutcher Allan 920 PleasantValleyWyWO 731-7618
Dutcher R 10 AlbanyAvNtly 667-6254
Dutcher Vernon Jr 31 JohnsonAvBlm 338-6578

DUTCHESS KITCHENS ---See Duchess Kitchens

Duteau Eric 43 ConfortiAvWO 325-2709
Duthie Alexander T 155 ForestAvVro 239-6266
Duthie E H 28 KingmanRdSO 762-4283
Duthie John & Lisa 120 FellswoodDrLiv 992-4837
Duthie K B 119 GlenRidgeAvGlRdg 429-0823
Duthie Steven 28 HillsideAvVro 239-2516
Duthie Thos R 128 GordonhurstAvUMtc 744-6886
Duthie William P insurance 161 EagleRockAvRslnd 226-2336
Duthie Wm P 154 WatchungAvUMtc 744-2075
Dutka P 13 TiffanyDrLiv 533-9236
Dutkewych T 29 RutgersMpl 763-2104
Dutkowski Regina 16 HarrisonCtSO 762-8365
Dutkowski T 33 CaldwellPlSpfd 467-2758
Dutta Divya & Poonam 31 WMcClellanAvLiv 535-0826
Dutta Subhash 28-C DonaldBlm 748-1912
Dutta Tapan 1026 BloomfieldAvWCald 808-8898
Dutta Tim & Susan 955 SSpringfieldAvSpfd 467-4720
Duttenhofer David 110 PrimroseDrNewProv 908 464-8371
Dutter R T 1 MountainViewTerMpl 763-4790
Dutterthomas F 350 BeechSpringRdSO 275-5096
Dutton Bruce 511 NorwoodEO 674-5790
Dutton James 15 RutgersLaPrspy 808-8967
Dutton Marlene B LlewellynPark 669-4783
Dutton Richard L LlewellynPark 669-4783
Dutton V 360 RiverRdNtly 667-9402
Duty Free Direct 58 SandParkRdCdrGv 857-1144
Duus Gordon & Mary 30 AppletonPlGlRdg 743-6274
Duus Gordon C attorney 25 MainHackensack 201 489-3000
D'Uva A 35 GailCtSpfd 376-7983
Duva A M 151 HarrisonNtly 667-8828
D'Uva & D'Uva accountants 41 BloomfieldAvCald 228-3006
Duva J 14 NAshbyAvLiv 992-7483
Duva James 454 RiverRdNtly 661-0252
Duva Jos 395 HarrisonNtly 235-0007
Duva Jos 395 HarrisonNtly 235-1704
D'Uva R C 27 HowlandCirWCald 228-3439
D'Uva Raymond P attorney 17 AcademyNewark 643-7750
D'Uva Sal & Linda 48 OsborneBlm 748-5870
D'Uva T 62 ParkTerNCald 228-6342
Duva Victor Jr 36 ShermanAvCdrGv 239-1710
Duval Electric Service 489 FairviewAvOr 673-7651
Duval Marie 57 HixonPlSO 762-8074
Du Val Wm K Rev 65 BrookfieldRdUMtc 746-9754
Duverglas Donna & Ricardo 20 RobertsonRdWO 669-2969
Duvvuri Srinivas 370 HooverAvBlm 748-8979
Duwel Robert G 509 SummitAvMpl 761-7693
Duyckinck R W 187 CommonwealthAvNewProv 908 665-0937
Duym Kenneth 8 RosedaleAvMlb 763-1888
Duym Tom 231 WashingtonGlRdg 748-1057
Duzalus M 43 TuscanMpl 763-8504
Dvorak D 19 USHwyNo202Mtvil 263-5692
Dvores Lawrence 28 SherbrookePkwyLiv 992-7668
Dvorin Donald 200 MtPleasantAvWO 736-3436
Dvorin J 162 CornellAvBrkHt 908 464-6227
Dvorin L 40 WatchungWyBrkHt 908 790-1585
Dvorin Milton 12-P StoneHillRdSpfd 379-7771
Dvoyrin E 74 HazelAvLiv 597-0412
Dwane S 26 WeaverSum 908 598-1898
Dwarnick S 243 RunnymedePkwyNewProv 908 464-2559
Dwight Duncan 3 CrestAcreCtSum 908 273-4724
Dwight-Englewood School 315 EPalisadeAvEnglewood 201 569-9500
Dwight Robert 471 TremontAvOr 672-8467
Dworakowski Waldemar 95 FranklinTerMpl 762-7421
Dworkin A 1480 PleasantValleyWyWO 731-7304
Dworkin Barbara 59 TreeTopDrSpfd 908 273-6710
Dworkin C S 57 LlewellynRdMtc 744-3018
Dworkin D 153 ValleyRdMtc 746-1095
Dworkin Fredric S Rabbi 57 LlewellynRdMtc 783-6011
Dworkin Howard 24 WhiteOakDrNCald 226-6152
Dworkin Nadaline W 31 GirardPlMpl 762-2767
Dworklin Donald Z 31 GirardPlMpl 762-2767
Dworkin Nadaline W MSW 19 ProspectSO 762-6505
Dworkin Neil J ESQ SpringfieldArea 379-5772
Dwornikoski Donna 31 TheCresMtc 509-8492
Dworsky David A 21 CarlisleDrLiv 992-8421
Dwyer A M 25 BarberryLaNewProv 908 464-9001
Dwyer Catherine T 174 NMountainAvMtc 744-8822
Dwyer Charles 114 HobartAvMlb 467-1763
Dwyer Connell And Lisbona attorneys 427 BloomfieldAvMtc 746-9512
Dwyer Dan 187 LittleFallsRdCdrGv 571-1270
Dwyer David & Helen 90 SlopeDrMlb 467-2850
Dwyer E 90 BoltonBlvdBrkHt 908 464-2194
Dwyer Edmond J Jr 445 WaverlyPlOr 674-6462
Dwyer Edmond J Jr attorney 427 BloomfieldAvMtc 746-9512
Dwyer H E Jr 102 AlexanderAvNtly 667-4774
Dwyer H J 9 GreentreeRdWO 731-6226
Dwyer H M 25 BarberryLaNewProv 908 464-3034
Dwyer J 47 ClaraPlCdrGv 571-1533
Dwyer J D& N C 26 MerrywoodLaShHl 564-6186
Dwyer J V 28 WoodbineCirNewProv 908 665-1991
Dwyer James 10 ErwinPkMtc 744-1843
Dwyer John P 55 SevenOaksDrNewProv 908 464-7778
Dwyer Jos A 82 FischerAvNtly 667-5241
Dwyer Joseph A Jr 41 HickoryRdNtly 284-1464
Dwyer Kenneth 124 SArlingtonAvEO 676-6399
Dwyer Kevin Mr & Mrs 1 MitchellAvRslnd 403-9650
Dwyer M T 19 SunsetRdWCald 226-2115
Dwyer Michael K 634 RidgewoodRdMpl 762-0085
Dwyer Michael T 100 PassaicAvFairfld 575-4180
Dwyer Michael T III 287 RoselandAvEsxFels 226-0575
Dwyer Patrick J 12 BriarCtSO 763-0179
Dwyer Rich 54 CommonwealthAvNewProv 908 771-0726
Dwyer Robert 66 BrooksideLaBrkHt 908 322-1877
Dwyer Robert J 306 SummitAvSum 908 277-0187
Dwyer S 915 EdwardsRdPrspy 882-6542
Dwyer Terence & Annette 116 MapleSum 908 273-7441
Dwyer Thomas 63 ElmPlNtly 284-1251
Dy Paulita Dr 6 KoewingPlNWO 736-8578
Dyak Charles GreenMeadowsRdMtvil 263-0380
D'Yan Alex 935 BroadBlm 743-1915
Dyapa Moham 18 HickoryRdWO 731-2031
Dychtwald A 454 ProspectAvWO 325-3906
Dyckmans A R 542 BloomfieldAvVro 239-4207
Dyckmans N 63 NewBlm 748-2467
Dye Christine & William 82 RandolphPlWO 325-5936
Dye Clifford J 126 CarteretGlRdg 748-1205
Dye J L 480 NWalnutEO 675-1722
Dye Joseph H 43 HydeRdBlm 338-3834
Dye R H 156 GrandviewAvNCald 226-7669
Dyer Alice F 159 MarionDrWO 731-4762
Dyer Brian 18 SandersonAvWCald 403-9843
Dyer Carol & Sefton 33 HillcrestTerEO 672-2330
Dyer Cheryl 116 ProspectEO 675-5784
Dyer Conrad 120 DoddEO 675-4327
Dyer Dean Deggra 254 NGrvEO 676-8660
Dyer Devon 33 HillcrestTerEO 677-3424
Dyer E 40 CollamoreTerWO 669-3511
Dyer Edw 9 LynwoodRdVro 239-0367
Dyer Elizabeth 103 ParkMtc 509-7768
Dyer F 39 VictorAvGlRdg 748-1969
Dyer F P 83 BrightonAvEO 676-8530
Dyer Frank J Ph D 70 ParkMtc 783-3051
Dyer Glenn T 37 FreemanRslnd 226-5986
Dyer H 156 ECedarLiv 597-0214
Dyer H M 29 AubreyRdUMtc 744-3511
Dyer J 120 DoddEO 675-8925
Dyer J 10 GastonWO 731-0420
Dyer James & Joan 225 LittleFallsRdFairfld 812-0206
Dyer Kevin 320 ClaremontAvMtc 744-5997
Dyer L 9 HearthstoneTerLiv 533-1809
Dyer R 116 MyrtleAvCdrGv 239-2395
Dyer R A 17 FairviewAvSO 378-8094
Dyer Ralph P 589 EagleRockAvWO 736-5430
Dyer Rex & Suzanne 2 WoodcroftRdSum 908 277-8566
Dyer Richard 121 WestoverAvWCald 226-3078
Dyer Richard R 36 BeechtreeRdWCald 575-8790
Dyer Robert 35 MontaguePlMtc 746-8731
Dyer Ruth V 19 FitzrandolphRdWO 731-2033
Dyer S 39 SummitEO 675-1756
Dyer S M 116 MyrtleAvCdrGv 239-2395
Dyer T 542 UpperMountainAvUMtc 509-2287
Dyer Thomas 39 BrooksideAvLiv 994-9451
Dyer Wayne 17 DoddBlm 680-8914
Dyett H 418 LakesideAvOr 675-3331
Dyke J E 33 WaverlyTerBlm 748-8215
Dykema P S 201 SagamoreRdMlb 376-6277
Dykes J EastOrangeArea 675-8222
Dykes J & Linda Vines 5 ValleyPlMtc 746-5206
Dykes John 70 SBurnetEO 672-6990
Dykes M 12 ChestnutAvSum 908 273-2724
Dykes Scott 6 WildwoodTerGlRdg 748-4990
Dykhouse L 125 LakesideDrNtly 284-0886
Dykman A S 6 LangtreeDrLiv 992-3842
Dykman Allan 100 StoneHillRdSpfd 376-8488
Dykman Arthur 6 LangtreeDrLiv 992-2939
Dykman Robert 38 BlackstoneDrLiv 740-9426
Dykrex Corp Of America 7 NWillowMtc 744-1500
Dykshoorn Peter J 2 MatildaTerMtvil 263-2557
Dykstra E 13 MaplewoodAvFairfld 785-9683
Dykstra G 188 PineBrookRdMtvil 227-0513
Dylak Robert 36 RutgersMpl 761-0192
Dylewski W 210 HillsideAvNtly 235-0678

Area Code 973

Dylle M 93 HollywoodAvEO 677-1981
Dymant Lisa 51 NHillsideAvLiv 597-1428
Dymek Jos S 37 BriarLaNtly 667-0706
Dymkowski A 12 MorgantineRdRsInd 226-0149
Dymkowski J 102 MorningsideRdVro 239-8367
Dymkowski Raymond 13 GodfreyAvRsInd 403-1952
Dymond Ted insurance
107 NUnionAvCranford 908 276-6688
Dyna N A Ltd 216 LittleFallsRdCdrGv 857-2845
Dynacraft Industries 351 MillburnAvMlb 736-4555
Dynaflair Corp 34 MapleSum 908 273-8081
Dynamic Dental Design
1581 SpringfieldAvMpl 761-0032
Dynamic Design Dimensions Inc
48 BuchananCtWO 325-2666
Dynamic Fitness 1129 BroadBlm 893-9441
Dynamic Forex Bureau BloomfieldArea 338-4044
Dynamic Molds Inc
45 IndustrialRdBrkHt 908 464-2255
Dynamic Productions SpringfieldArea 467-4775
DynamicWeb Enterprises
271 USHwyNo46Fairfld 244-1000
Dynan Alan 110 OrchardRdMpl 762-5776
Dynan Robert & Debra 10 MapleAvWO 731-6077
Dynan W J Jr 39 MapleAvWO 731-0898
Dynasty Dental Laboratory
245 SpringdaleAvEO 672-3037
Dynasty Limousine 249 ShortHillsAvSpfd 376-4461
Dynasty Photo Inc 149 USHwyNo46Prspy 882-0029
Dynatherm Corp 107 EMtPleasantAvLiv 994-1810
Dynda Brian 22 JohnBlm 748-3732
Dyner Charles 10 ArborCtLiv 740-0084
Dyner Ellen 10 ArborCtLiv 994-4443
Dynes R C 1 PembrokeRdSum 908 273-6784
Dyroff G V 38 WoodbineCirNewProv 908 665-1964
Dyson Donald B 43 ConditCtRsInd 403-9745
Dyson I 52 GatesAvMtc 509-7409
Dyson John 96 CollinwoodRdSMpl 762-7334
Dyste Dwayne 14 SadlerRdBlm 338-9223
Dzamba B 78 ProspectHillAvSum 908 273-0369
Dzamba D 8 StilesLaMtvil 227-9234
Dzamba Daniel
78 ProspectHillAvSum 908 277-0189
Dzedzyk A 64 BurnettAvMpl 761-5862
Dzenis Laboratories Inc 154 PineMtc 744-6640
Dzenis V 100 HawthorneAvBlm 338-4173
Dzera P Mr & Mrs 34 WestmountDrLiv 992-4317
Dzialo Phillip 15 OaklawnRdSum 908 273-5638
Dziedzic Bruce 52 MenzelAvMpl 761-7071
Dziedzic Rosemarie K DC Berkeley Heights Chiropractic Center
492 SpringfieldAvBrkHt 908 665-0770
Dziedzic W 14 UnionPlBlm 338-6031
Dziedzic W J 52 MenzelAvMpl 761-4590
Dzierzawiec W 10 ChestnutPlNtly 661-9428
Dzierzynski M 103 MainMlb 564-6488
Dzierzynski R 33 AscotWySum 908 277-1378
Dziewiatek F 45 BayAvBlm 743-5980
Dzik A 59 CrestmontRdWO 731-0448
Dzikowski James E 168 RidgewoodRdSSO 763-2606
Dzikowski M 12 LincolnPlMpl 761-1643
Dzikowski M A 168 RidgewoodRdSSO 762-9001
Dziman Michael 16 BurroughsWyMpl 761-7197
Dzingleski Michael SouthOrangeArea 275-5353
Dzitko J R 45 FrancineAvWCald 882-9894
Dzitko S 45 FrancineAvWCald 808-3273
Dzitko Steven 45 FrancineAvWCald 575-4407
Dzitko Steven 45 FrancineAvWCald 808-3342
Dziuba John Paul 15 ShawneeTrMtvil 334-3606
Dziuban L 180 FranklinBlm 748-9266
Dziublenski Joseph S
135 HarperTerCdrGv 857-2677
Dziura David & Carol 187 ProspectNtly 284-0077
Dzuba Chas 86-B TroyDrSpfd 376-7292
Dzuba D A 140 RaymondAvSO 763-6784
Dzula Gregory 1 FairviewDrNCald 226-3630
Dzurenko John M Jr 26 AmherstPlLiv 992-4867
Dzwonczyk S 51 AlexanderAvMtc 655-1462
Dzwonczyk Stephen 91 ELindsleyRdCdrGv 256-8469
E Buckley 21 MacopinAvUMtc 746-9449
e Fratelli Ristorante 1099 BroadBlm 338-4888
E Kyser NutleyArea 284-1772
E Manning & Associates Transcription Inc
120 AndersonPkwyCdrGv 812-1213
E-Mark Web Site Services
LivingstonArea 597-1000
E-Med OrangeArea 677-9091
E Orange Florist & Gift Service
Toll Free 800 654-3569
E-Plus Transportation SummitArea 908 277-6900
E Sullivan Roofing & Siding
35 TheFellswayMuryHl 908 464-9442
E Toglia Plumbing & Heating
BloomfieldArea 429-1328
E-2 Exterminating & Pest Control
OrangeArea 669-0780
E Vanderhoof & Sons 18 WilfredWO 325-0700
E & A Apparel 394-A CentralAvEO 673-5198
E A De Santis & Son 569 EagleRockAvWO 731-2661
EA Engineering Science & Technology Inc
2 OakWyBrkHt 908 665-2440
E & A Management
Toll Free 800 455-4447
E & A Management 31 DewyBlm 562-9013
E & A Small Engines
117A HarrisonAvRsInd 228-9259
EAE Inc 15 VillagePlzSO 762-4826
E B Cohen & Co Inc
101 EisenhowerPkwyRsInd 403-9500
E B Eddy Paper Inc 56 McKinleyAvWCald 228-2909
E & B Theatricial Associates OrangeArea 674-1657
EBS Loan Consultant 251 RobertsRdOr 673-1299
E C Carpenter's Health Pension & Vacation Annunity 1285 BroadBlm 338-0040
ECLC OF NJ 21 LumAvChatham 635-1700
ECM 1 SpringfieldAvSum 908 598-4681
E D Consultants Enterprises Inc
356 MillburnAvMlb 912-0752
EDG Sales Inc 2 BarkMillTerMtvil 402-1177
E D M Consulting 81 TwoBridgesRdFairfld 575-2555
E D S Home Remodeling OrangeArea 675-1881
EDV Financial Planning
500 BloomfieldAvMontclair 783-3502
E & E LANDSCAPING
FriendshipRdMonmouthJunction 732 329-3888
E & E Towing 128 HillsideAvSpringfield
Toll Free 800 834-3361
EF Educational Homestay Programs
VeronaArea 239-2857
E-F Technical Sales Inc WestOrangeArea 731-7203
E & G Gallo Amoco Service Station
51 FreemanWO 736-1620
E G Technologies Inc 60 MtPleasantAvLiv 535-6480
E G Vending BloomfieldArea 338-6414
E G L Company Inc The
100 IndustrialRdBrkHt 908 508-1111
EGT Enterprises Inc 20 HighPtCdrGv 239-0404
E & H Products Inc 1 PassaicAvFairfld 227-5454
E I Associates 115 EvergreenPlEO 672-5100
EI Communications 68 ForestMtc 509-1616
EI Communications NutleyArea 284-0240
E I Realty 115 EvergreenPlEO 672-5100
EIES Of NJ 59 ScotlandRdSO 762-0552
E J Brooks Company 8-10 MicrolabRdLiv 597-2900
E J Ehrmann & Co
104 BeekmanRdSum 908 273-5252
E J Stashluk & Sons Inc
NewProvidenceArea 908 665-0848
EJ Tile Inc FairfieldArea 227-3112
E & L Air Conditioning Heating & Refrigeration 59 PlymouthAvMpl 763-3318
E & L Excavating Corp 122 MainRdMtvil 335-7744
E L M Lift Trucks Inc 5 LawrenceBlm 429-0196
E & M Coach Inc SpringfieldArea 912-0323
E & M Electrical Construction Co
9 SkylineDrMtvil 316-0649
E & M Holdings MontclairArea 783-8088
E & M Pharmacy—
Pharmacy Department 325 HenryOr 677-2800
Store Number 325 HenryOr 677-2801
E M Smith Insurance 327 MainOr 673-0194
EMC Corp 100 MorrisAvSpfd 467-7979
EMC Rhythm Ltd Inc 263 CentralAvEO 676-7001
EMC Rhythm Ltd Inc 56 SMunnAvEO 676-1375
EMCO 50 PlymouthDrBrkHt 908 464-8778
EMCO Industrial Plastics Inc
24 JustRdFairfld 808-0202
EME Electrical Contractors Inc
LivingstonArea 535-4327
EME Electrical Contractors Inc
35 RoselandAvCald 228-6608
E M F Auto Electric 17 HermanGlRdg 429-8259
E M O 369 SpringfieldAvBrkHt 908 464-6700
EMO MEDICAL CARE
369 SpringfieldAvBrkHt 908 464-6700
E M S 345 USHwyNo46Parsippany 808-6533
E M S I 376 HollywoodAvFairfld31 227-3900
E O Center Development Co Inc
NHarrisonAv&MainEO 673-6607
EOG Inc 431 MainEO 672-5071
EOHSI-Centers For Education & Training
45 KnightsbridgeRdPiscataway 732 235-5062
EP International 27 StockerRdVro 571-1367
E & P Management Corp 33 DeweyBlm 338-6173
E P Refinishing MarlboroArea 972-5223
EPJ Home Improvements EastOrangeArea 675-5422
EPJ Technology Inc
29 DelmoreAvBrkHt 908 464-8066
EPPI Invalid Coach Service
EastOrangeArea 678-3450
E R A Kaden Realty Inc LivingstonArea 994-2820
ERA Lapides Real Estate
2075 MillburnAvMpl 761-1040
E R G Container Service
85 OldBloomfieldAvPnBk 227-1100
E R G Inc 85 OldBloomfieldAvPnBk 808-8384
ERI Technical Services Divisions
39 PlymouthFairfld 808-9033
ERN Construction Co
470 MountainviewAvOr 266-0931
E S Perrella Roofing 594 ForestOr 673-1032
ESI Welding 26-M CommerceRdFairfld 575-7365
ESP Computer Training 262 SynderOr 678-3363
ESP Studio Inc LivingstonArea 740-2425
EST Fibers Inc 110 HillsideAvSpfd 379-7377
ETD Discount Tire Centers
810 BloomfieldAvWCald 227-1122
ETF Plumbing & Heating
351 StateHwyNo10Whippany 887-1060
ETI 55 SJeffersonOr 673-1010
ETW Corp 20 FairfieldPlWCald 227-8170
EVS Systems Inc PineBrookArea 227-2887
E W Murray Associates Inc
4760 USHwyNo9Howell 732 364-5900
EYC Realty Inc 40 RidgeCtCdrGv 239-3838
E-Z As ABC Income Tax Service
394-A CentralAvEO 677-2075
E-Z Express Delivery Inc
139 SouthNewProv 908 771-8999
E-Z Riders WestorangeArea 731-6688
E Z Sockets 5 CornellPkwySpfd 376-5605
E Z Way Designs WestOrangeArea 669-4662
Eaasy Travel 516-B MainEO 675-5524
Eaddy C 489 LindenPlOr 676-9542
Eaddy Terry 65 SHarrisonEO 675-2693
Eadie W Scott IV 23 MarionAvSpfd 564-6435
Eady Brenda 40 WashingtonEO 672-1387

EAGAN ---See Also EGAN

Eagan F Jr 28 SwanRdLiv 992-5885
Eagan G J 121 ECedarLiv 994-6661
Eagan Gerald J landscape contractor
121 ECedarLiv 994-0004
Eagan John 40 LynwoodRdVro 239-5023
Eagan Mary 546 SummitAvMpl 761-4689
Eagan R E 46 WellingtonAvWO 731-7098
Eagan R G 45 ConditTerWO 243-0487
Eagan R P 91 SevenOaksDrNewProv 908 665-9018
Eagan Richard F 225 LibertyBlm 680-9626
Eagan-Carson S 228 DevonRdEsxFels 228-3572
Eagel Erectors Inc FairfieldArea 575-1255
Eagen Keith A 13 VirginiaAvWO 243-9395
Eager F 24 ClarkGlRdg 743-2959
Eager G S Jr 14 BellegroveDrUMtc 746-5878
Eagle Appraisals 15 BowdoinMpl 762-1775
Eagle Arnold 20 RossmoreTerLiv 533-1380
Eagle Books 76 SOrangeAvSO 763-8900
Eagle D 19 CullenDrWO 736-5597
Eagle E 131 HillsideAvGlRdg 748-5481
Eagle Electrical Contracting
6 KingslandRdMtvil 402-6618
Eagle Financial Services
354 EisenhowerPkwyLiv 740-1800
Eagle Flight Squadron Inc
344 ProspectEO 674-3580
Eagle Gary A Dr 129 LivingstonMallLiv 994-4018
Eagle L 15 BeverlyRdWO 736-8126
Eagle L 5 RosemontTerWO 325-2457
Eagle Landscaping FairfieldArea 575-9675
Eagle Leasing Corp 277 FairfieldRdFairfld 227-3322
Eagle Mark 14 FairviewPlUMtc 783-5179
Eagle Marketing Services NutleyArea 661-2420
Eagle Martial Arts 471 PomptonAvCdrGv 239-0383
Eagle Paul 6 HillsideAvNtly 667-7986
Eagle R 17 WoodlandAvNtly 235-0955
Eagle Recreation Center bowling
106 HarrisonAvWO 325-9890
Eagle Research Inc
373 USHwyNo46WFairfld 244-0992
Eagle Ridge Contracting Co Inc
WestOrangeArea 731-0787
Eagle Robert S MD 48 EssexMlb 379-0044
Eagle Rock Bus Co Inc
63 MississippiAvWO 325-0037
Eagle Rock Club 4 BeckerFarmRdRsInd 992-8001
Eagle Rock Delivery Systems
63 MississippiAvWO 325-0037
Eagle Rock Diner & Restaurant
410 EagleRockAvWO 325-9057
Eagle Rock Dry Cleaners
456 EagleRockAvWO 736-1625
Eagle Rock & Eisenhower Exxon
550 EagleRockAvRsInd 226-1400
Eagle Rock Exxon Service Center
659 EglRkAvWOrg 736-0410
Eagle Rock Exxon Servicenter
659 EagleRockAvWO 325-9452
Eagle Rock Lanes Inc 424 EglRkAvWO 731-6363
Eagle Rock Mobil 654 EagleRockAvWO 325-3618
Eagle Rock Pet Care Veterinary Hospital
612 EagleRockAvWO 736-1555
Eagle Rock Physical Therapy
556 EagleRockAvRsInd 226-6825
Eagle Rock Senior Citizen Housing Corp
430 MainWO 731-9714
Eagle Rock Travel 188 EagleRockAvRsInd 226-5400
Eagle Sam 627 SSpringfieldAvSpfd 467-0617
Eagle Security & Investigation Services Inc
ShortHillsArea 376-3232
Eagle Sheet Metal 16 SteelCtRsInd 228-1177
Eagle Shoe Repair 337 AmperePkwyBlm 429-2877
Eagle Stamp & Card Exchange
338 PassaicAvNtly 661-9391
Eagle Tile & Carpet
700 SpringfieldAvBrkHt 908 665-2424
Eagles Gil & Esther 30 WestviewRdShHl 376-7385
Eagles Limo Car Service 172 SCtrOr 675-3017
Eagles Talent Associates Inc
30 WestviewRdShHl 376-3737
Eagleson Michael A 73 DouglasRdGlRdg 748-3216
Eakeley Douglas S 75 SouthTerShHl 467-2688
Eaker H B 430 MainWO 736-0718
Eakley O E 678 SpringfieldAvSum 908 277-0418
Ealy K E 7 LindenAvBlm 748-0169
Eames Henry C 137 CooperAvUMtc 744-9222
Eanes Helen H 49 MartinBlm 748-8719
Eanes Kent 49 MartinBlm 748-8719
Eannetta John & Denise
10 OklahomaAvMtvil 334-0752
Eannetta Jos OklahomaAvMtvil 334-0205
Eannetta Plumbing & Heating
10 OklahomaAvMtvil 334-4809
Ear Piercing Clinic
385 ChestnutUnion 908 964-3999
Ear Specialty Group 55 MorrisAvSpfd 379-3330
Earisman S E 35 BoydenEO 678-0490

EARL ---See Also EARLE

Earl D R 21 WardellRdLiv 992-0217
Earl H 20 AlexanderAvBlm 338-1188
Earl John A Inc janitorial supplies
216 UnionHackensack 201 342-2453
Earl M A 347 BellevilleAvBlm 743-3762
Earl Richard & Ellen 42 MeaDrBrkHt 908 464-6155
Earl Roberts Antiques & Interiors
17 SFullertonAvMtc 744-2232
Earl Stephen 35 FairwayTheUMtc 746-4541
Earl V 99 WardOr 675-4946

EARLE ---See Also EARL

Earle A B 90 GlendaleAvLiv 994-2125
Earle B 343 ParkAvNtly 235-0686
Earle C 62 RevereAvMpl 762-2861
Earle Derry 6 N21stEO 675-6143
Earle H MaplewoodArea 761-1519
Earle J N 27 BoltenPlBlm 338-4407
Earle Raymond 87 WestoverAvWCald 226-7481
Earle Raymond 87 WestoverAvWCald 364-1206

EARLEY ---See Also EARLY

Earley A 5 RooseveltPlMtc 783-6571
Earley D A 71 LindenAvEO 674-6555
Earley Delia T Mrs 145-A RidgeRdCdrGv 239-5267
Earley Erin 39-B DonaldBlm 743-7162
Earley J V 40 DanielDrCdrGv 239-6302
Earley Kristin 5 CottageSO 763-0240
Earley T 175 CedarCdrGv 857-7963
Earley Thomas J
127 CraneCirNewProv 908 464-7457
Earlington Andrea N 5 NorthfieldAvWO 669-8083
Earl's Auto Clinic Inc 50 ParkAvEO 675-9793

EARLY ---See Also EARLEY

Early A M 9 WindingLaBlm 338-1862
Early Bird Pre-Collection Service
76 SOrangeAvSO 763-8900
Early Childhood per school
1025 SOrangeAvShHl 379-1555
Early Childhood Press MontclairArea 783-1054
Early Edward 117 LibertyBlm 743-9483
Early J R 116 HobartAvShHl 376-3444
Early L 204 OrangeRdMtc 655-1161
Early Learning Center Of Fairfield
56 PierLnFairfld 227-4161
Early M 197 EBradfordAvCdrGv 239-8699
Earnings Performance Group Inc
830 MorrisTpkShHl 379-7772
Earp A D 276 ProspectEO 677-2083
Earrusso D & Vincent 497 ValleyMpl 378-2016
Earth Central 50 FairfieldMtc 746-0755
Earth Satellite Communications Ltd
114 EagleRidgeDrWO 736-1444
Earthwork 1978 SpringfieldAvMpl 762-4520
Earthworks 1225 BloomfieldAvFairfld 882-9080
Eason C 50 GreenwoodAvMtc 744-6798
Eason J SouthOrangeArea 378-5871
Eason James 198 WalnutMtc 744-1343
Eason Marlene 56 BellOr 675-3799
Eason N 98 WalnutMtc 744-4267
East Cedar Exxon 327 ENorthfieldRdLiv 994-3888
East Coast Associates
204 EagleRockAvRsInd 228-3448
East Coast Brazilian Jiu-Jitsu Club
FairfieldArea 276-1075
East Coast Electric Inc FairfieldArea 575-6661
East Coast Food Division
45 JacksonDrCranford 908 709-1000
East Coast Lift Service Co Inc
BloomfieldArea 338-0273
East Coast Materials 36 BroadBlm 748-8194
East Coast Relocation
25 CommerceRdFairfld 227-0212
East Coast Rocker 7 OakPlMtc 783-4346
East Coast Sales 261 BloomfieldAvVro 239-1288
East Coast Security Systems FairfieldArea 227-5807

47780 © Bell Atlantic

East Coast Toyota Mazda—
Parts 181 BroadCarlstadt 201 933-0114
Sales-New And Used
85 StateHwyNo17Wood-Ridge 201 939-9400
Service 181 BroadCarlstadt 201 438-5659
East Coast Tree Svc OrangeArea 674-6546
East Coast Van Lines Inc moving & storage
EastOrangeArea 325-1256
If No Answer Call 373-6448
East Coast Video Systems 3 MarsCtMtvil .. 402-0104
East Coast Water Proofing & Restoration Inc 415 ValleyOr 674-8081
East Garden Erick Inc
981 PleasantValleyWyWO 736-4609
East Gladstone 220 ProspectEO 672-4979
East Hanover Golf Center
130 StateHwyNo10EastHanover 887-8288
East Hanover Honda
210 StateHwyNo10EastHanoverTownship 428-1735
East John R 103 NClintonEO 678-4360
East Nutley Garage & Body Shop
38 WashingtonAvNtly 667-0608
If No Answer Call 284-0766
East Orange Amoco 391 CentralAvEOrg .. 674-5196
East Orange Animal Hospital
152 CentralAvEO 676-7799
East Orange Auto Service
391 CentralAvEO 674-5196
East Orange Auto Service & Towing
519 ProspectEO 677-3800
East Orange Bakery 236 TremontAvEO .. 674-5265
East Orange Camera Shop
610 CentralAvEO 673-7858
East Orange Carpet Discount Center
159 SanfordAvEO 675-0820
East Orange Chamber Of Commerce
EastOrangeArea 674-0900
East Orange Charters 604 CentralAvEO .. 672-4997
East Orange Child Dev 25 SMunnAvEO .. 266-0944
East Orange Child Dev Corp
50 WashingtonEO 678-5042
East Orange Child Dev Corp-Head Start
50 WashingtonEO 266-5380
East Orange Child Development Corp
422 MainEO 674-1388
East Orange Child Development Corp
682 ParkAvEO 676-1110
East Orange Child Development Corp-Head Start 1 FellowshipCirEO 414-1393
East Orange Child Devp-Head Start
42 ChestnutEO 266-1313
East Orange Chiropractic Associates P A
137 EvergreenPlEO 674-1773

EAST ORANGE CITY OF ---See Blue Pages

East Orange Co-Op Day Care Center Inc
153 GlenwoodAvEO 673-6357
East Orange Diner 431 MainEO 672-7390
East Orange Education Association
576 CentralAvEO 672-7331
East Orange 89 Assoc 29 SMunnAvEO 675-2351
East Orange Exxon No 2 250 CentralAvEO 675-8058
East Orange Fireman's Federal Credit Union
468 MainEO 677-0969
East Orange Florist 439 MainEO 675-0008
East Orange Florist 439 MainEO
Toll Free 800 437-8582
East Orange Florist EastOrangeArea 678-0447
East Orange General Hospital—
Call To Patients 300 CentralAvEO 678-8300
Family Health Center 86 SHarrisonEO 674-3500
East Orange General Hospital
300 CentralAvEO 672-8400
East Orange General Hospital Alcohol Services R O A D-Out Patient
300 CentralAvEO 266-8530
East Orange General Hospital Alcohol Services-RAFT-Inpatient
300 CentralAvEO 266-8433
East Orange Gentle Dental Group P A
192 CentralAvEO 678-9495
East Orange Getty 85 DoddEO 414-0860
EAST ORANGE GLASS CO
284 NClintonEO 674-4228
East Orange Golf Club—
Pro Shop 440 ParsonageHillRdShHl 379-6775
Dining Room 400 ParsonageHillRdShHl ... 376-9808
Main Office 440 ParsonageHillRdShHl 379-7190
East Orange Hair Studio
218 RhodeIslandAvEO 672-9862
East Orange Heating Co Inc
GlenRidgeArea 746-8879
East Orange High Tech Car Wash
331 CentralAvEO 672-9748
East Orange Liquor Store 164 NGroveEO 673-5228
East Orange Mill End Shops
MontclairArea 744-1670
East Orange Moving Systems
EastOrangeArea 673-3573
East Orange Nursing Home office
101 NGrvEO 672-1700
East Orange Parking Authority
60 EvergreenPlEO 672-1116
East Orange Physical Therapy
85 SHarrisonEO 674-7771
East Orange Primary Care Center
444 WilliamEO 675-1900
East Orange Protective Systems
76 DoddEO 677-1942
East Orange Radio Inc CaldwellArea 228-1100
East Orange Record—
Retail Advertising 170 ScotlandRdOr 674-8000
Subscriptions
Toll Free 800 698-7794
Editorial Office 170 ScotlandRdOr 674-8000
Classified 763-9411
East Orange Seafood Restaurant
432 CentralAvEO 675-2321
East Orange Senior Citizens Housing Association 780 SpringdaleAvEO 675-4750
East Orange Service Station 85 DoddEO .. 414-0860
East Orange Sewing Center 524 MainEO 672-3377
East Orange Sporting Goods Co Inc
459 PleasantValleyWayWO 674-1115
East Orange Sporting Goods Co Inc
459 PleasantValleyWyWO 325-8486
East Orange Tenant Assoc 380 MainEO .. 675-6240
East Orange V A H Federal Credit Union Inc
TremontAvEO 672-2073
East Orange YMCA 159 NMunnAvEO 673-5588
East Orange YMCA Bridge Club
100 NArlingtonAvEO 673-5588
East Park Rest Home 100 ParkAvEO 675-7330
East Side Deli 107-A ParkAvSum 908 277-0990
East-Tech Machinery Sales Co
5 GardenerRdFairfld 575-3280
East-West Equipment & Technology Inc
75 SouthOrangeAvSO 763-5328
East West Market 67 BellevilleAvBlm 748-0030
East West Sales 167 SHarrisonEO 673-6844
East Westley 38 WarwickEO 675-9177
Easter Jason 485 CentralAvEO 674-6740
Easter Joseph S MD P A
36 NewarkBelleville 751-1200
Easter Seal Society Of N J
76 SouthOrangeAvSO 378-9300
Easter Seal Society Of New Jersey
1 KimberlyRdEastBrunswick
Toll Free 800 468-0027
Easterling Byron 74 DerwentAvVro 857-3280
Easterling J 651 LincolnAvOr 678-3467
Easterling J 130 NewRdPrspy 808-0374
Easterling J 419 WaltonRdMpl 275-0173
Easterling M J 419 WaltonRdMpl 275-0176
Eastern American Mortgage Co
VeronaArea 857-1602
Eastern Associates Inc FairfieldArea 808-1004
Eastern Benefit Systems Inc
200 FreewayDrEEO 676-3333
Eastern Carpet & Upholstry Cleaners
SummitArea 908 277-2998
Eastern Christian Schools—
Admissions Office
50 OakwoodAvNorthHaledon 427-6244
Association Office
50 OakwoodAvNorthHaledon 427-6244
Athletic Director
50 OakwoodAvNorthHaledon 427-0900
Development Office
50 OakwoodAvNorthHaledon 427-9294
Transportation
50 OakwoodAvNorthHaledon 427-2309
Eastern Christian Pre-Kindergarten
25 BaldinDrMidlandPark 201 445-6150
Eastern Christian Elementary School
25 BaldinDrMidlandPark 201 445-6150
Eastern Christian Middle School
518 SicomacAvWyckoff 201 891-3663
Eastern Christian High School
50 OakwoodAvNorthHaledon 427-0900
Eastern Controls Inc 14 MadisonRdFairfld 808-2727
Eastern Costume-Norcostco
333-A USHwyNo46WFairfld 575-3503
Eastern Electric Apparatus Repair Company
333 USHwyNo46Fairfld 227-7800
Eastern Foods Inc 4 GardnerRdFairfld 227-5445
Eastern Gift 5 ParkMtc 783-9390

EASTERN HEART INSTITUTE
350 BoulevardPassaic
Toll Free 800 432-7834

Eastern Ice Sports Inc
250 HobartAvSum 908 277-6688
Eastern Insulation Corp
94 FordRdDenville 586-9777
Eastern Marketing Corp
103 EisenhowerPkwyRsInd 403-8900
Eastern Mortgage Services Inc
86 SummitAvSum 908 598-1177
Eastern Mountain Sports Inc
2401 USHwyNo22Union 908 688-0404
Eastern Nursing Services Inc
571 BloomfieldAvVro 857-5662
Eastern Packaging Industries Inc
575 NassauOr 676-2020
Eastern Power & Lighting
SouthOrangeArea 763-2855
Eastern Recycling Inc 95 MarylandPlOr .. 674-9494
Eastern Scale Co Inc
1053 PennsylvaniaAvLinden 908 486-4433
Eastern Solar Auto Tinting
723 EdwardsRdPrspy 227-7772
Eastern Solar Glass Tinting
723 EdwardsRdPrspy 227-7772
Eastern Solar Glass Tinting-3M
723 EdwardsRdPrspy 227-7772
Eastern Solar Signs 723 EdwardsRdPrspy 227-7772
Eastern Solar Stripping
723 EdwardsRdPrspy 227-7772
Eastern Surgical Associates PA
1099 BloomfieldAvWestCaldwell 882-0600
Eastern Surveillance FairfieldArea 808-1004
Eastern Termite And Pest Control Co
LivingstonArea 740-0554
Eastern Termite And Pest Control Co
MaplewoodArea 761-4770
Eastern Termite And Pest Control Co
MontclairArea 744-2995
Eastern Termite And Pest Control Co
OrangeArea 674-5644
Eastern Tool Warehouse Corp
20 FairfieldPlWCald 227-8170
Eastern Village Restaurant
789 SpringfieldAvSum 908 273-5876
Eastlake Wm C 28 JamesonPlWCald 226-9116
Eastlea Group Home 142 SMunnAvEO ... 673-6717
Eastman-Bennett Joan Miss
189 MountainAvSum 908 273-5408
Eastman Construction Co Inc
651 WMtPleasantAvLiv 992-7727
Eastman J 155 OldchesterRdEsxFels 226-0404
Eastman Kathleen 500 ParkwayDrEEO ... 673-4894

EASTMAN KODAK COMPANY—
Product Information
Toll Free 800 242-2424
Equipment Service
Toll Free 800 356-3253
Copiers & Printers—
Danka Office Imaging—
Equipment & Supply Sales
Toll Free 800 255-3434
Service & Support
Toll Free 888 456-9031
Digital Imaging Product Information
Toll Free 800 235-6325

Eastman R 25 GabrielDrMtvil 808-5650
Eastman Wayne 307 VoseAvSO 763-5552
Eastman-Bigos Karen
25 MeadowbrookRdShHl 376-2221
Eastmond J E 59 WashingtonEO 673-0449
Eastmond James E lawyer
59 WashingtonEO 676-6533
Eastmond L E 6 CrestwoodLaSum ... 908 273-6875
Easton Chas Jr Mr & Mrs
99 WellingtonAvShHl 376-3798
Easton D 5 AubreySum 908 522-9446
Easton Enterprises USHwyNo202Mtvil ... 335-2442
Easton Industries Inc USHwyNo202Mtvil . 335-2442
Easton Jay 22 StLukesPlMtc 783-2856
Easton Pete & Lisa
851 SpringfieldAvNewProv 908 771-9635
Easton Sandy 372 LongHillDrShHl 467-8434
Eastpak Corp 181 MillburnAvMlb 467-4444
Eastpoint Screenworks Co Inc
225 BellevilleAvBlm 429-7414
Eastside Automotive Service WayneArea 808-7149
Eastwood Manor OrangeArea 678-9130
Easy Carpet 333-A USHwyNo46WFairfld .. 808-7410
Easy Dose Inc 11 ChapinRdMtvil 227-5524
Easy Lift Co Inc LivingstonArea 992-0991
Easy Method Auto Driving School
MillburnArea 467-5188
Easy Method Auto Driving School
MillburnArea 627-3730
Easy News UnionArea 467-0944
Easy Pickins 566 BloomfieldAvBlm 748-3793
Easy Pickins 285 MainOr 676-8811
Easy Spirit Shoe Store LivingstonMallLiv . 992-3523
Easy Tax NutlyArea 661-0100
Easy Travel 516-B MainEO 675-5524
easydoesit 52 CummingsCirWO 325-3336
Eating Disorders Center For The Treatment Of 514 SLivingstonAvLiv 740-0234
Eating Disorders Center Of Montclair
605 BloomfieldAvMtc 239-4747
Eatman Daniel 7 FairviewAvSO 275-9064
Eatman Florence B MD
318 SOrangeAvSO 761-6203
Eatmon Luther 70-D FremontBlm 566-0697
Eaton D 661 LincolnAvOr 677-1340
Eaton D A 5 HarveyDrSum 908 273-4535
Eaton E H 153 MapleAvBrkHt 908 464-6918
Eaton Frank 59 WoodlandAvSum 908 522-4559
Eaton Incentives 33 ClintonRdWCald 882-7700
Eaton J P 694 BroadBlm 748-0324
Eaton J W 217 NDayOr 674-2188
Eaton Julie 1199 PleasantValleyWyWO ... 736-7041
Eaton Melville U Rev 699 GroveUMtc 744-8785
Eaton R 309 EMtPleasantAvLiv 716-9157
Eaton R B 16 AfterglowAvVro 239-7729
Eaton Richard G 188 BellevueAvMtc 783-0088
Eaton William H 135 WoodlandAvEO 674-2272
Eaton Wm & Mj 53 HawthorneRdEsxFels .. 226-4240
Eatroff B & F 33 WestviewRdShHl 379-1551
Eatroff Gerald 15 DealLaLiv 992-5399
Eaves L E 76 BeechAvBrkHt 908 665-9241
Eaves L J 76 BeechAvBrkHt 908 665-2337
Ebama D 25 RiverRdNtly 667-1786
Ebanks Earl 56 SMunnAvEO 678-1733
Ebanks Marjorie 30 LenoxAvEO 673-5892
Ebanks Mervis 171 CentralPlOr 678-6714
Ebata La 33 HughesMpl 761-8397
Ebb Charles 26 OakEO 672-1829
Ebb Charles 411 TillouRdSO 762-8411
Ebb Joyce 411 TillouRdSO 762-8411
Ebel Jay & Minna
191 SpringfieldAvBrkHt 908 665-2611
Ebel R 1 ClaridgeDrVro 239-7014
Ebel Kane Marion E 495 WatchungAvBlm 338-7798
Ebeling John 22 VillageGreenCtSO 378-2168
Ebeling Richard 45 LakeNtly 661-2495
Ebeling Richard E 45 LakeNtly 661-1258
Ebeling S 45 LakeNtly 284-6221
Eben J M 26 WalkerRdWO 325-1710
Ebenezer Baptist Church office
153 WilliamOr 673-8132
Ebenfeld Robt H 50 WarrenRdWO 325-8439
Eber L K 13 OakCrestRdWO 731-1646
Eber Louis & Amy
301 UpperMountainAvUMtc 746-3595
Eber-Schmid Barbara & Robert E
19 HearthstoneTerLiv 533-1794
Eberding Wm H D C 37 MaryDrMtvil 402-5972
Eberenz A 104 BriarHillsCirSpfd 376-1427
Eberhardt A V 14 WilliamWO 325-2410
Eberhardt B M 41 NFullertonAvMtc 744-1425
Eberhardt M 320 SHarrisonEO 675-2433
Eberhardt M L 133 PineBrookRdMtvil 227-0372
Eberhardt Robt W Jr 58 OakwoodAvUMtc 783-6551
Eberhart E 585 BloomfldAvWCald 403-9415
Eberle Douglas B 39 BirdseyeGlenVro 857-0324
Eberle H H 4 NipponCtMtvil 299-5244
Eberle Joseph
46 PleasantViewAvNewProv 908 665-6837
Eberle Paul & Jayne 10 GymotyRdWCald 228-7083
Eberle Richard CPA 405 NorthfieldAvWO 736-3333
Ebersbach R 6 BirchDrRsInd 226-2857
Ebersole Bruce 45 WLindsleyRdCdrGv ... 785-9466
Ebert Appraisal Company
878 PomptonAvCdrGv 239-3110
Ebert G T 157 NorthRdNtly 667-5537
Ebert J 47 HighlandCirBrkHt 908 464-4479
Ebert J H Sr 212 ELindsleyRdCdrGv 256-8916
Ebert Jos 28 CloverNtly 667-3417
Ebert Paul 10 FairviewDrNCald 226-4363
Ebert Robt 185 LibertyBlm 743-9250
Ebert Robert E 878 PomptonAvCdrGv 239-3110
Ebert S 7 ProspectCald 226-3757
Eberts F 18 OaklandRdMpl 763-2712
Eble O E 168 WashingtonBlm 748-3130
Ebling Peter W 190 BayAvGlRdg 748-1381
Ebner K C 65 ForestAvCald 226-0042
Ebneth Janine 16 ForestLiv 535-1928
Eboh A Mr & Mrs 13 MapleWO 325-8341
Eboh Allison O 13 MapleWO 669-2153
Ebony Dating Service EastOrangeArea ... 678-4669
Ebony Fashions 352 WilliamEO 414-8881
Eborn W V 59 HydeRdBlm 893-0914
Ebrahimi Mehdi 52 FalconRdLiv 740-2475
Ebron E E 67 LenoxAvEO 675-3106
Ebsco Subscription Services
17-19 WashingtonTnfly 201 569-2500
Eby Sheila 15 ArgyleGlRdg 748-1377
Ecaro Autobody 62 StandishAvWO 736-4546
Eccles E 7 WilliamNtly 284-1754
Eccles Ronald 447 ProspectEO 672-5447
Eccleston Robt 19 FawnDrMtvil 334-3661
Ecco Bella Botanicals Inc
1133 StateHwyNo23WaynTwp 696-7766
Eccoqua Italian Bistro
EchoPlazaHwyNo22Spfd 379-5704
Echan C Clayton 4 FrostLaNewProv .. 908 508-0924
Echan W H 18 ParkEdgeBrkHt 908 508-1461
Echaniz C 136 PineGroveAvSum 908 522-9016
Echavarria Robert & Sarah 42 SpringMlb 376-3162
Echelon Distributing Ltd
107 EMtPleasantAvLiv 740-1750
Echevarria Anita 89 NormanEO 676-8599
Echevarria E 183 AmperePkwyBlm 429-9157
Echevarria Henry & Evelyn
183 AmperePkwyBlm 748-3802
Echevarria L & B 40 GraceBlm 429-2687
Echevarria M 658 ProspectAvWO 731-2475

Area Code 973

Echevarria Norma 34 WeaverAvBlm 429-3689
Echevarria Roberto 348 HenryOr 672-2205
Echevrri Julian 179 WashingtonBlm 748-9645
Echikson Alan B MD
22 OldShortHillsRdLiv 533-9299
Echlund T 376 SouthMuryHl 908 464-3075
Echo Caterering Service Inc
424 EagleRockAvWO 325-0203
Echo D 52 ChurchSO 762-0704
Echo Echo 733 BloomfieldAvBlm 743-2233
Echo J 23 WoodcrestDrLiv 994-2115
Echo Lake Construction Co
510 SpringfieldAvWestfield 908 232-6172
Echo Philip 26 PaulineDrNtly 667-4337
Echo Philip M DMD 244 ChestnutNtly 667-5844
Echo Philip M DMD 54 PlymouthMtc 746-3466
Echo Plaza Cleaners Inc
USHwyNo22&MountainAvSpfd 379-4499
Echo Plaza Shopping Center Spfd—
Echo Cleaners
USHwyNo22&MountainAvSpfd 379-4499
Gift Boutique Inc
EchoPlazaShoppingCtrSpfd 379-3819
Spring Liquors Inc
USHwyNo22&MountainAvSpfd 379-4992
Echo R 59 BorticRdCdrGv 857-4489
Echo Scan Labs office 179 FranklinAvNtly 667-5644
Echo Sprinkler No 1
EchoPlazaUSHwyNo22Spfd 379-4154
Echo Sprinkler No 2
EchoPlazaHwyNo22Spfd 379-4221
Echols B G 7 RidgewoodAvGlRdg 743-1778
Eck G H 147 TennysonDrShHl 379-2900
Eck Gary & Kathryn 61 DeerParkRdFairfld 227-4909
Eckankar Satsang Society Of New Jersey
3 StateHwyNo27Edison 732 548-1122
Eckart J 2 LaurelCtNCald 226-7606
Eckart P 47 UnionMtc 655-0696
Eckel E J 70 TanglewoodDrSum 908 522-1253
Eckel Fred 750 NorthfieldAvWO 731-5443
Eckel J 41 KeatsRdMlb 467-3424
Eckelberry Michael 5 MtVernonAvBlm 748-3712
Eckenrode H F 32 CheyenneDrMtvil 316-0272
Eckenrode Lawrence H
38 OakRidgeRdBrkHt 908 464-8345
Eckenthal Barry & Carol
52 OakCrestRdWO 731-7161
Ecker Harry & Vivian 29 MayfairDrWO 731-0311
Ecker Richard 15 BaldwinDrNewProv 908 464-3675

ECKERD DRUGS—
Regular Store Hours—
20 MainWO **731-1234**
65 SOrangeAvSO 762-4322
Montclair—
356 BloomfieldAvCald 226-3500
551 PomptonAvCdrGv 239-4922
Summit—
590 CentralAvNewProv 908 665-9750
417 SpringfieldAvSum 908 273-1032

Eckerd Drugs 356 BloomfieldAvCald 364-0182
Eckerson H A 622 PassaicAvNtly 667-2557
Eckert Anton F
18 CanoeBrookPkwySum 908 273-7823
Eckert D E 71 LlewellynAvBlm 748-3393
Eckert E 105 NewEnglandAvSum 908 522-8936
Eckert G 50 ClintonRdGlRdg 680-0148
Eckert J Locksmith 10 MainRdMtvil 335-7516
Eckert James & Abby
110 GallinsonDrNewProv 908 665-9371
Eckert James DDS 47 MapleSum 908 277-6626
Eckert Mary A 49 AubreyRdMtc 655-0912
Eckert Raymond 27 WestEndAvSum 908 598-0860
Eckert Scott 50 HopeNtly 667-0183
Eckert W J 27 RutgersMpl 763-2623
Eckhard F G 5 ArcadiaCtBlm 338-7276
Eckhardt F Mr & Mrs 5 HenriettaDrFairfld 882-3272
Eckhardt Fred E 64 WoodmontRdPnBk 227-0849
Eckhardt G 19 TimberRdMtvil 263-0411
Eckhardt G H 290 OakRidgeAvSum 908 273-7797
Eckhardt George ESQ WestOrangeArea 669-8777
Eckhardt Joseph & Rosa
11 AldomCirWCald 403-8035
Eckhoff Christian 48 ErnstAvBlm 893-1409
Eckholt Bernd O 60 WaterfordDrMtvil 335-4425
Eckle L R optometrist
262 SSpringfieldAvSpfd 376-0794
Res 263 NorthviewTerSpfd 379-5006
Eckley Gordon C
136 ChangeBridgeRdMtvil 334-4052
Eckman Donald B 73 WashingtonAvSpfd 376-0474
Eckman Patrick 25 DuryeaRdMtc 744-6263
Eckman Patrick 25 DuryeaRdMtc 748-0031
Eckman R C 69 WashingtonAvSpfd 379-2607
Eckmann Leo J 33 OaklandAvSpfd 379-3901
Eckrote J 173 SummitAvUMtc 783-7424
Eckstein John F III 19 ColonialWyShHl 376-2646
Eckstein M & P 120 WildwoodAvMtc 509-1513
Eclectic Company 9 WNorthfieldRdLiv 992-6400
Eclipse Counter Bore Div
312 WashingtonAvNtly 661-0505
Eclipse Intergrated Systems FairfieldArea 227-7727
Eco-Tech Carpet Svcs Ltd 29 SpringWO 731-2286
Econ O-Cleaners Of West Orange
217 MainWO 736-2019
Econ-O Wash Laundromat & Laundry
Service 550 PassaicAvWCald 808-8246
Econ-O Wash Laundromat & Laundry
Service millburn area
550 PassaicAvWCald 467-1771
Econ Systems Inc 106 KnollTerWCald 227-2338
Econo-Car Of Caldwell—
57 BloomfieldAvCald 226-6300
169 PassaicAvFairfld 227-5500
Econo-Car Of Summit
502 MorrisAvSum 908 277-3100
Econo-Car Rental Systems Of Caldwell—
57 BloomfieldAvCald 226-6300
FairfieldArea 227-5500
ECONO-ROOTER INC BloomfieldArea **746-2055**
Econolec Electric Co 51 FranklinPlMtc 746-2621
Economic Benefits Corp MillburnArea 467-8812
Economic Development Corporation Of
Essex County 443 NorthfieldAvWO 731-2772
Economic Development Corporation Of
Orange 29 NDayOr 266-4012
Economical Transfer Service
128 PassaicAvLiv 992-0315
Economics Press Inc 12 DanielRdFairfld 227-1224
Economides D K 75 HarrisonAvWO 325-0687
Economos John & Holly
35 TimothyFieldRdNewProv 908 665-2219
Economy Appliance Co
345 KaplanDrFairfld 575-1550
Economy Dry Cleaners 412 BroadBlm 743-8004
Economy Glass 690 GreenPondRdRkwy 627-7767
Economy Gutter Cleaning & Powerwashing
64 BriarwoodTerCdrGv 857-4616
Economy Insurance Agency
337 CentralAvEO 678-7446
Economy Of Sharing Association
34 ClaremontAvMpl 275-1188
Economy Paint & Decorating
211 HarrisonAvHarrison 483-2233
Economy Paper Corporation
377 LongHillDrShHl 379-7935
Economy Paper & Restaurant Supply Co Inc
180 BroadClifton 279-5500
Economy Pest Control LivingstonArea 992-7560
Economy Plumbing & Heating Co
39 LaFranceAvBlm 748-5390
Economy Shoes 539 BloomfieldAvBlm 743-7994
Economy Shoes-Sneaker World
539 BloomfieldAvBlm 743-7994
Economy Wines & Liquors Inc
565 SLivingstonAvLiv 992-2141
Economy Wines & Liquors Inc
565 SLivingstonAvLiv 992-2218
Ecroyd Gilda V & Robert F
4 MorrisPlNCald 228-6321
Fax Line 228-9423
Ed Goldberg 17 CanoeBrookDrLiv 597-1535
Ed K Ice Sports Of N J Inc
41 ChestnutMtc 744-7770
Ed K Ice Sports Of N J Inc
560 NorthfieldAvWO 736-9107
Ed Mar Industries 11 RayplFairfld 808-9205
Ed Mulligan Motors 71 DoddNtly 667-2121
Ed Mulligan Motors 71 DoddNutley
Toll Free 800 540-7211
Ed Weisman's Union County Tire
1417 StuyvesantAvUnion 908 687-1467
Edco Aluminum Corp
24 FranklinPlSum 908 273-3224
Eddens Kevin E 365 ParkAvEO 675-0929
Eddie Bauer Inc ShortHillsMallShHl 467-2020
Eddie's Mobil 655 BloomfieldAvVro 239-6065
Eddie's Unisex Haristyling
385 OldBloomfieldAvPrspy 227-9638
Eddings A 33 DeweyBlm 338-4398
Eddings D 33 DeweyBlm 338-8715
Eddy Clarence & Gwen 239 StirlingAvOr 676-8554
Eddy Curtis 10 CollegeAvMtc 746-2260
Eddy D Orchestras 659 EagleRockAvWO 736-2771
Eddy Dale Rev 36 ArsdaleTerEO 677-0845
Eddy Ethel 22 AmeliaAvLiv 992-3639
Eddy G 11 HughesPlSum 908 277-1247
Eddy Hillard J 126 MyrtleAvMlb 379-4213
Eddy John P 34 TulipAvWO 669-0980
Eddy John S 16 BeechcroftRdShHl 379-7932
Eddy M K 60 WashingtonEO 673-4316
Eddy R H 22 GardenRdSum 908 277-1474
Eddy Stephen 98 RutgerLaPrspy 227-1608
Eddy William 492 HighlandAvMtc 509-6522
Eddy William Mr & Mrs
492 HighlandAvUMtc 509-2367
Ede Jin 268 ProspectEO 672-7961
Edelberg Martin & Sharon
11 BrianRdWCald 228-6592
Edelcreek David 98 FieldstoneDrSpfd 379-8904
Edelcreek Gilbert Mrs
98 FieldstoneDrSpfd 376-3992
Edelen J Frank 57 RalstonAvSO 762-6807
Edelen John F 57 RalstonAvSO 762-6807
Edelhauser M 123 AshwoodAvSum 908 277-2875
Edelhausser G M 63 LindenAvVro 239-1485
Edell D 21 ParsonageHillRdShHl 379-9260
Edell Marc Z lawyer
150 JohnFKennedyPkwyShHl 379-4800
Edell Michael 251 BurnettAvMpl 762-9006
Edell Shiela ShortHillsArea 379-2564

EDELMAN ---See Also ADELMAN

Edelman Abbe N 23 NHillsideAvLiv 994-0607
Edelman Anatoly 6 MechanicMlb 258-1390
Edelman Anatoly 6 MechanicMlb 379-5912
Edelman Arthur A 14 LongBranchWyWO 325-7929
Edelman D 46 WynnewoodRdLiv 992-0881
Edelman Daniel 513 WyomingAvMlb 912-9649
Edelman David & Amy
10 CrestmontRdMtc 783-3052
Edelman Douglas W 72 WildwoodAvUMtc 746-8709
Edelman Douglas W Jr 935 BroadBlm 748-2356
Edelman E 17 ParisCirWO 243-1517
Edelman F 10 WhiteTerNtly 667-9239
Edelman G 41 WillowBrookDrNCald 226-1275
Edelman I H 7 StanfordCtWO 731-3444
Edelman Irving H 233 WPassaicAvBlm 338-2083
Edelman J 46 WynnewoodRdLiv 992-3835
Edelman Jeffrey B 3 ChadwickRdLiv 533-9059
Edelman Jerald 82 EssexAvMpl 763-6155
Edelman K 180 OrangeRdMtc 783-2852
Edelman L 4 PondRdPrspy 227-4807
Edelman Lawrence 9 LancerDrShHl 467-4258
Edelman Michael & Mila
1 ShortHillsCirMlb 467-9197
Edelman Rita 9 LancerDrShHl 467-4258
Edelman Robert J
6 OldCannonRdBrkHt 908 464-0106
Edelman Steven 407 MilltownRdSpfd 564-6208
Edelman Stuart 217 KingslandTerSO 763-7699
Edelman Zvi 513 WyomingAvMlb 912-9649
Edelson C 127 OldShortHillsRdWO 736-4749
Edelson David 20 BishopsLaMlb 258-0458
Edelson L 1032 ProspectAvMtnsd 908 522-0310
Edelson M 6 MorseDrMpl 762-1414
Edelson S 22 ShawneeRdShHl 379-5925
Edelson T Mr & Mrs 17 WilfredMtc 783-2902
Edelson Todd A MA PT physical therapist
47 SParkMtc 744-9098
Edelson-Naphtali Stephaniew
20 BishopsLaMlb 258-0458
Edelstein Anthony & Karen
50 DaveyDrWO 736-0463
Edelstein Eric & Irene
17 BrentwoodDrNCald 226-6964
Edelstein F 17 WestoverAvCald 364-8429
Edelstein Geo N 21 ColonyDrEWO 731-6396
Edelstein John E
391 CharnwoodRdNewProv 908 464-7393
Edelstein K 50 DaveyDrWO 243-7223
Edelstein L 124 ValleyRdMtc 744-6357
Edelstein Lya 2 ClaridgeDrVro 239-1858
Edelstein M 6-M NobHillRsInd 226-7635
Edelstein Mort 25 BlackburneTerWO 731-7075
Edelstein Neil 45 ForestAvGlRdg 429-0411
Edelstein Stephen J 9 GladdingRdCald 228-1349
Edelstein Wm 92 FairviewAvWO 731-0979
Eden C 228 MidlandAvMtc 509-7610
Eden Communication Group LLC
75 MainMlb 912-9110
Eden Don & Elizabeth
105-A TaylortownRdMtvil 335-4198
Eden E E 82 OakviewAvMpl 762-0951
Eden Management Inc
89 NArlingtonAvEO 672-8528
Eden Wok 478 PleasantValleyWyWO 243-0115
Edenboro Apartments renting office
82 HighOr 676-2808
Edens Stanley 169 TichenorAvSO 762-5555
Edes D A 25 NHarrisonEO 674-8579
Edgar Acosta General Contractors
64 FairviewAvNewProv 908 790-0900
Edgar Anthony Studio Inc
855 BloomfieldAvGlRdg 680-9324
Edgar E 39 NewEO 674-0147
Edgar E L 320 ElizabethOr 676-8063
Edgar Kathy 13 HuntleyRdSum 908 273-2113
Edgar M K 31 AppletonRdGlRdg 743-5386
Edgar R M 180 OrangeRdMtc 783-1413
Edgar Russell M 13 HuntleyRdSum 908 273-1341
Edgar S 272 ElmwoodAvEO 676-8781
Edgar S G 110 ShermanPlMpl 763-1715
Edgar Y 214 WardPlSO 762-8753
Edge Associates FairfieldArea 227-0252
Edge Capital Markets Inc
SouthOrangeArea 762-3343
Edge D & E 48 HeadleyPlMpl 762-2331
Edge Express WestCaldwellArea 403-0111
Edge J G 36 ClevelandRdCald 228-1195
Edge James D 96 SuttonDrBrkHt 908 322-9637
Edge James R 96 SuttonDrBrkHt 908 322-8958
Edge William 36 ClevelandRdCald 228-1195
Edgemont Realty Co Inc
200 SpringfieldAvSpfd 376-0770
Edgerton Chas A 45 ParkAvVro 239-1120
Edghill Keith C 488 WhiteOr 675-0172
Edgington Stephen M 3 PrincetonPlMtc 744-2602
Edgreen Robert & Sherian
240 OakRidgeAvSum 908 522-9098
Edgren C E 75 RolandAvSO 378-9534
Ediage Margaret 115 HalstedEO 674-5882
Edinger C & K 174 MapleAvBrkHt 908 665-2321
Edinger Charles 174 MapleAvBrkHt 908 508-0891
Edis I 195 ProspectEO 677-0323
Edisis I 377 SHarrisonEO 672-2846
Edison Charles Fund Inc
101 SHarrisonEO 675-9000
Edison David H 30 OtsegoRdVro 239-2705
Edison Design Group 4 NormanRdUMtc 744-2620
Edison Jill 72 NicholasAvWO 736-2844

EDISON LIGHTING ---See Halo Lighting
Cooper Industries Inc

Edison National Historic Site—
Main & Lakeside Av W O—
Information 736-5050
Group Reservations 736-1515
Edison Thomas A College
101 WStateTrenton 609 984-1100
Edison X-Rayservice CedarGroveArea 239-8477
Edison's Auto Service 25 OrangeBlm 743-5150
Edith Berke interior designer
3 BeechwoodRdSum 908 273-9219
Edley D 193 NFullertonAvMtc 509-7353
Edley Jay & Linda 18 HawthorneDrLiv 740-0510
Edme Tania 16 MissionMtc 509-1262
Edmond G 190 WilliamEO 675-6370
Edmond M 57 ElmWO 669-8229
Edmond Mary E 297 ParkAvEO 677-9219
Edmond R H 47 FarrandaleAvBlm 743-8528
Edmond R J 28 WilliamsonAvBlm 748-0997
Edmonds B 289 DoddEO 676-3969
Edmonds B & Co landscaping
30 GlenwoodPlEO 677-3290
Edmonds B L 136 ForestMtc 783-3991
Edmonds D T 170 N16thEO 672-9637
Edmonds General Contractors Co
7 GlenwoodAvEO 676-5757
Edmonds J G 23 BaltusrolRdSum 908 522-0652
Edmonds Lawrence 112 ThomasBlm 429-7753
Edmonds Lorraine 209 SEssexAvOr 677-9369
Edmonds Louis 28 OsbornePlWO 736-9045
Edmonds Reginald 33 DeweyBlm 338-5551
Edmonds T 304 HillsideAvNtly 284-1493
Edmonds Walter P
355 CentralAvNewProv 908 464-7259
Edmondson B 15 StephenMtc 783-3955
Edmondson Caslyn 12 WashingtonTerEO 673-4060
Edmondson Geo A 63 MeadowbrookPlSO 762-0999
Edmondson S B 412 MorrisAvSum 908 598-0460
Edmonson A 52 CliffordEO 675-1344
Edmonson B 534 ParkAvEO 676-2935
Edmonson J 38 NewEO 678-1070
Edmonson L M 408 DoddEO 676-2936
Edmund Buick-Pontiac Ltd
1 GreenwoodAvMtc 746-8700
Edmund W P 10 BowdoinMpl 763-2165
Edmundo M 251 SHarrisonEO 673-4869

EDMUNDS ---See Also EDMONDS

Edmunds & Associates Inc
101 EisenhowerPkwyRsInd 226-0171
Edmunds Donald 12 FairviewTerMpl 762-8725
Edmunds J J Jr 29 IndianLaMtvil 334-9481
Edmunds M R 33 HowardPlNtly 667-4204
Edmunds Randolph 58 HillyerOr 675-7503
Edmundson D 87 N18thEO 672-1866
Edmundson J 20 WhiteTerNtly 667-3632
Edmundson Michael
518 MtPleasantAvWO 325-1035
Edmundson Michael
518 MtPleasantAvWO 325-2984
Edmundson Y 16 N19thEO 678-0450
Edney Roofing Co Inc 32 MainWO 736-6886
Edno Tax Services 19 NHarrisonEO 674-7374
Edo Aire Repair 19-AB GardnerRdFairfld 228-1880
Edobi John O 184 NWalnutEO 676-5042
Edolo Carl Jr 400 SOrangeAvSO 378-5184
Edoo Zabedah 77 FairmountTerEO 678-5452
Edouard Frantz 255 ProspectEO 673-1750
Edrington Danny 166 GlenwoodAvBlm 281-9086
Edrington Tracy 141 OldShortHillsRdWO 731-6504
Edroco 150 RiverRdMtvil 335-1666
Ed's Freeway Collision Inc 24 ParkOr 678-0134
Ed's Montclair Getty 400 OrangeRdMtc 744-9886
Ed's Towing 157 MontgomeryBlm 429-8170

EDSON ---See Also EDISON

Edson Enterprise Inc 17 SpeerPlNtly 661-2310
Educated Choices Llc foreign credential
evaluation 127 InwoodAvUMtc 746-6512

47780 © Bell Atlantic

Education Associates Estelle Finkel 125 WMtPleasantAvLiv ---- 994-4665
Education Association Of Nutley Inc 337 PassaicAvNtly ---- 667-4424
Education Center For Home Ownership 60 ColonialTerEO ---- 677-3933
Education & Health Centers Of America Inc 75 LivingstonAvRsInd ---- 740-9441
Education Station 156 WashingtonBlm -- 743-7003
Educational Management Systems 539 ValleyRdUMtc ---- 746-8584
Educational Research Center Language School 75 CentralAvEO ---- 672-1220
Educational Resource Center 154 SLivingstonAvLiv ---- 535-6585
Educational Resources Inc 554 MitchellOr ---- 672-9688
Edw Leske Co Inc 186 DarlingAvBlm ---- 338-5291
Edward Anthony Salon 2 MountainAvSpfd 376-4030
Edward C Haggerty & Associates 387 SpringfieldAvSum ---- 908 522-1500
Edward Hall Plumbing 259 NewarkAvBlm 748-8023
EDWARD JONES investments 615 MorrisAvSpfd ---- 467-0008
Edward R I 501 BloomfieldAvCald ---- 226-6398
Edward Toman 23 CrestmontRdVro ---- 746-8770
Edward Williams College 150 KottePlHackensack ---- 201 692-2000
Edwards A 33 BirchWO ---- 669-8069
Edwards A 415 ProspectEO ---- 674-7269
Edwards A G & Sons Inc 150 JohnFKennedyPkwyShHl ---- 467-3404
Edwards Agency Inc 41 BloomfieldAvCald 228-2000
Edwards Alethia 30 AmherstEO ---- 673-8168
Edwards Alfred 155 FellswayTheNewProv ---- 908 464-2463
Edwards Alfredo 25 NHarrisonEO ---- 674-0732
Edwards Amos 19 GrayMtc ---- 744-7509
Edwards Andrew 548 NMapleAvEO ---- 672-6538
Edwards & Angell attorneys 150 JohnKennedyPkwyShHl ---- 376-7700
Edwards & Antholis attorneys 22 PineMrstwn ---- 540-0050
Edward's Antiques 55 NFullertonAvMtc -- 783-9352
Edward's Antiques MontclairArea ---- 783-9352
Edwards Bert 85 HathawayLaEsxFels ---- 364-0057
Edwards Brian 12 MontroseSO ---- 763-0598
Edwards C 155 SClintonEO ---- 676-6811
Edwards C 235 SHarrisonEO ---- 677-7824
Edwards Charles H MD 5 RooseveltPlMtc 748-5357
Edwards Clyde W Jr 42 SpringdaleAvEO - 676-8504
Edwards Consultants Agency 60 EvergreenPlEO ---- 672-3390
Edwards D 9 ElkRdVro ---- 571-1182
Edwards D 3 EvergreenAvBlm ---- 566-0412
Edwards D 115 MapleAvMtc ---- 746-6730
Edwards D 548 NMapleAvEO ---- 676-3601
Edwards D 12 ProspectTerEO ---- 677-3492
Edwards D 159 SanfordEO ---- 674-2559
Edwards David 218 ChangeBridgeRdMtvil 263-4631
Edwards David 454 ProspectAvWO ---- 669-8059
Edwards Doreen & Colin 668 LangdonOr 676-2671
Edwards Douglas 386 LakesideAvOr ---- 676-3541
Edwards E 100 CedarRidgeDrCdrGv ---- 857-4511
Edwards E 514 NGroveEO ---- 673-9233
Edwards E 377 SHarrisonEO ---- 678-3071
Edwards E 111 SMunnAvEO ---- 674-1453
Edwards E 411 WilliamEO ---- 674-3907
Edwards E E 18 KirkwoodPlCald ---- 226-9543
Edwards E J 220 ProspectEO ---- 675-8471
Edwards Elsie 207 SHarrisonEO ---- 672-9734
Edwards F 210 ParkAvEO ---- 674-3757
Edwards G 1 KoewingPlNWO ---- 736-1624
Edwards G 160 SummitAvSum ---- 908 273-5725
Edwards G R 277 BoydenAvMpl ---- 763-0033
Edwards Gary Mr & Mrs 95 HillsideAvLiv - 992-6813
Edwards Gertrude MSW & James Odessa MSW 6 SouthOrangeAvSO ---- 761-0700
Edwards Gloria 297 NCtrOr ---- 674-7079
Edwards H 70 SBurnetEO ---- 676-2585
Edwards H G & Co Inc 24 FranklinPlSum ---- 908 273-3224
Edwards J 278 ElmwoodAvEO ---- 672-7553
Edwards J 61 GlenwoodAvEO ---- 414-8209
Edwards J 37 SussexAvEO ---- 674-6135
Edwards J 17 WarrenNtly ---- 667-7603
Edwards Jennifer 37 ForestMtc ---- 655-1157
Edwards Jim 6 WhiteOakLaMtvil ---- 334-9488
Edwards Jos A 24 GrandAvEO ---- 673-7645
Edwards Jules 7 CharlesMtc ---- 744-2444
Edwards Junetta 575 ValleyRdWO ---- 731-7970
Edwards K 44 MadonnaPlEO ---- 672-4981
Edwards Kathleen 127 WatsonAvEO ---- 677-0774
Edwards Khari 74 SMunnAvEO ---- 672-5478
Edwards Kim & Philip 146 NSpringBlm -- 680-0438
Edwards L 426 BerwickOr ---- 674-5337
Edwards L 159 LincolnMtc ---- 783-8505
Edwards L 18 ParkAvSum ---- 908 273-0927
Edwards L J 37 ForestMtc ---- 746-3019
Edwards L J 72 WentzAvSpfd ---- 467-2280
Edwards Leslie 10 ShermanCtBlm ---- 743-5039
Edwards Lindel & Alnisa 438 FairviewAvOr ---- 672-3852
Edwards M 57 GrayGlRdg ---- 744-5461
Edwards M 14 MonroePlMtc ---- 655-9579
Edwards M 544 NorwoodEO ---- 672-0825
Edwards M 16 OrangePlWO ---- 669-9872
Edwards Monica 63 VernonTerEO ---- 674-6376
Edwards Monte 174 SummitAvSum - 908 598-8275
Edwards P 277 BoydenAvMpl ---- 378-3210
Edwards P 29 HillcrestRdGlRdg ---- 748-4368
Edwards P 150 OldchesterRdEsxFels ---- 403-3238
Edwards P M 655 SpringfieldAvBrkHt 908 508-0755
Edwards Painting Contractor exterior & interior 14 WatsonEO ---- 677-9476
Edwards Patrick & Kathy EastOrangeAreaEO ---- 678-1356
Edwards Paul B & Lillie 154 MontclairAvMtc ---- 746-7291
Edwards Pharmacy 12 ArlingtonAvBlm -- 748-0102
Edwards Phillip G 406 CentralAvEO ---- 677-1993
Edwards R 493 NArlingtonAvEO ---- 672-3156
Edwards R 54 WayneAvEO ---- 674-7582
Edwards R F 11 GardenMtc ---- 744-5393
Edwards R J 25 LakeviewAvMlb ---- 379-7726
Edwards R J 25 LakeviewAvShHl ---- 379-5237
Edwards Richard J 25 LakeviewAvShHl -- 379-4823
Edwards Roberson 275 ProspectEO ---- 677-0665
Edwards Robert J 44 OldOrchardCtCdrGv 857-1496
Edwards Robert & Karen 15 WestminsterRdSum ---- 908 522-9196
Edwards Robt L 64 WashingtonAvSpfd --- 379-2193
Edwards Robert M 376 SouthNewProv ---- 908 790-0929
Edwards Ronald 158 SHarrisonEO ---- 266-1465
Edwards Ruth Mrs 387 HillsideAvOr ---- 678-3460
Edwards S 94 SMunnAvEO ---- 672-7664
Edwards S 161 ProspectEO ---- 672-1822
Edwards S A 146 SagamoreRdMlb ---- 275-3963
Edwards Scott 725 ParkAvEO ---- 678-8860
Edwards Sherry 676 ParkAvEO ---- 675-9410
Edwards Sidney H 5 SymeAvWO ---- 325-2488
Edwards Stanley 32 SMunnAvEO ---- 673-7526
Edwards Super Food Store— Store 12 ArlingtonAvBlm ---- 748-4988
Pharmacy 12 ArlingtonAvBlm ---- 748-0102
Edwards T 268 ProspectEO ---- 675-7948
Edwards T 31 WatsonAvEO ---- 678-3338
Edwards Tanya 116 IrvingtonAvSO ---- 763-6327
Edwards Treva 3 SCtrOr ---- 672-3279
Edward's Upholstery 55 NFullertonAvMtc 783-9352
Edwards V 235 MtVernonAvOr ---- 673-5931
Edwards Vernice 540 TremontAvOr ---- 672-7993
Edwards Vincent 268 OakwoodAvOr ---- 678-9741
Edwards W 7 CharlesMtc ---- 509-9165
Edwards W 50 SMunnAvEO ---- 672-0499
Edwards W 183 4thAvEO ---- 672-0115
Edwards W T 376 BerkeleyRdOr ---- 673-7953
Edwards W T 376 BerkeleyRdOr ---- 677-0371
Edwards Wilbur 137 BigPieceRdFairfld --- 227-2584
Edwards William 8 ParkAvMpl ---- 378-3011
Edwards Willie J 631 ThomasOr ---- 678-3460
Edwards Wilson 77 SummitAvSum -- 908 277-4096
Edwards Yvonne 307 WilliamEO ---- 676-7037
Edwin Denise 209 HighOr ---- 677-7009
Edythe's Personalized Cleaners 767 MountainAvSpfd ---- 379-1394
Eelsaare L 443 SpringfieldAvSum ---- 908 273-5164
Effective Alarm Systems Inc NutleyArea - 661-1661
Effective Mailers Of Essex 33 ColonialTerNtly ---- 667-3059
Effi Enterprises 293 EisenhowerPkwyLiv - 535-3334
Efficient Market Services 345 ProspectAvWO ---- 736-3598
Efficient Market Services 407 ValleySO - 378-3449
Effinger Kirk 1 WaldenPlMtc ---- 744-3873
Efford Salaam 114 NArlingtonAvEO ---- 672-5829
Effron Edw 45 FernhillRdSpfd ---- 908 277-1795
Effron Ellen lawyer 45 ParkMtc ---- 783-5515
Efrat Paz 15 GlenridgeAvMtc ---- 744-3398
Efremoff Albert E BayMtc ---- 655-1899
Efrus Burt 38 LaurelDrSpfd ---- 467-2995
Efstratiou Serafim 57 HobartAvSum - 908 273-8360
Efthymiou Erika & Chris 74 BeechwoodRdSum ---- 908 522-0572

EGAN ---See Also EAGAN

Egan C & Sons contractors 102 FairEO --- 673-8809
Egan Charles 66 MapleAvMpl ---- 762-0725
Egan Construction BerkeleyHeightsArea ---- 908 508-1170
Egan D 43 MorseAvEO ---- 675-0594
Egan D 214 WalnutMtc ---- 746-5567
Egan Daniel & Susan 75 OakridgeRdVro - 857-1085
Egan Eileen 18 LyonsAvRsInd ---- 403-7825
Egan Eileen lawyer 310 PassaicAvFairfld -- 575-1400
Egan G Thomas 38 CurtissPlMpl ---- 763-2076
Egan George & Judith 550 ParkMtc ---- 783-2517
Egan Gregory 29 DerwentAvVro ---- 857-7989
Egan J 1 LenoxPlMpl ---- 762-9346
Egan J 17 MurrayHillSqMuryHl ---- 908 464-6988
Egan J 37 WoottonRdEsxFels ---- 228-9012
Egan J D 22 PersonetteCdrGv ---- 239-3651
Egan J V 10 RidgeDrNorthMtvil ---- 402-0652
Egan James 8 HathawayLaVro ---- 239-1719
Egan James 23 HighviewRdCald ---- 403-0115
Egan James 480 ValleyRdUMtc ---- 783-8738
Egan Joanne 66 DoddGlRdg ---- 746-2823
Egan John 103 ThirdSO ---- 275-0648
Egan John F 143 BriarwoodDrEBrkHt 908 771-0964
Egan Jos F 42 KentDrRsInd ---- 228-0280
Egan Julia 172 SummitAvBlm ---- 429-4944
Egan K 45 CavellPlWCald ---- 228-8814
Egan Kevin J MD 61 FirstSO ---- 762-8344
Egan L 11 NathanDrMtvil ---- 402-1879
Egan L C 18 OrchardSum ---- 908 273-5272
Egan M 18 SummitWO ---- 325-9763
Egan Martin J 37 WaldronAvSum --- 908 522-0931
Egan Michael J 530 ValleyRdUMtc ---- 783-9587
Egan P 56 PineVro ---- 857-7309
Egan Peter C 152 MitchellWO ---- 731-4790
Egan Scott 66 DoddGlRdg ---- 746-1250
Egan T 66 DoddGlRdg ---- 746-7279
Egan T 2-A NobHillRsInd ---- 403-9394
Egan T J Waste Systems 5 LawrenceBlm - 680-4840
Egan Thomas J 42 ForestAvVro ---- 857-3993
Egan Timothy & Lisa 11 NathanDrMtvil -- 402-6652
Egan W F 6 LongAcresRdFairfld ---- 227-0521
Egan W J Jr 35 CobaneTerWO ---- 731-6575
Egan Walter 30 DellLaBrkHt ---- 908 464-9247
Egan William 18 MadisonTerShHl ---- 467-1438
Egan Wm F 150 SadlerRdBlm ---- 338-6215
Egan Y 18 OrchardSum ---- 908 273-8442
Egan-Larsen P & N 12 BlackburneTerWO - 731-9491
Egbert C 32 RoweBlm ---- 680-9790
Egbert James 45 LloydRdMtc ---- 744-3869
Egbert John P 110 WarrenNtly ---- 661-1871
Egbert L MontclairArea ---- 746-7266
Egbert W V & Co Inc plumbing supplies 3 WashingtonWO ---- 673-8184
Egbert William & Gisele 249 AudleySO -- 763-1453
Egberts R W 1106 MountainAvBrkHt - 908 464-9104
Egbuchulam D 181 RiverRdNtly ---- 667-7356
Egbuchulam Donald attorney at law 614 CentralAvEO ---- 672-3535
Egbuchulam Lawrence O MD 84 SanfordEO ---- 674-6318
Egbuna Herbert MD 2 SCentreSO ---- 762-1808
Egbuonu-Davis Lisa 22 BellegroveDrMtc - 783-6258
Egbutu C 448 LincolnAvOr ---- 676-5427
Ege Keith 884 SSpringfieldAvSpfd ---- 564-6563
Egeland O 18 ClevelandCald ---- 228-2788
Egemen O 98 KewDrSpfd ---- 912-9575
Egen Henry 33 HighlandDrWCald ---- 228-1376
Egenberg H 66 SkylarkRdSpfd ---- 908 273-1982
Eger Edw C 124 GalesDrNewProv ---- 908 665-0533
Eger John 124 GalesDrNewProv ---- 908 665-4120
Egert R 140 ChangeBridgeRdMtvil ---- 335-2211
Egerton B J 38 NBurnetEO ---- 673-3854
Egerton M 30 MyrtleAvSum ---- 908 273-3410
Egerton Macy 30 MyrtleAvSum ---- 908 598-1602
Egeth Allan 4 RandRdPnBk ---- 575-1724
Egeth Elias L 100 StoneHillRdSpfd ---- 379-5064
Egge R K MD 25 ColnwdRdMplwd ---- 763-5986
Egger Alan M 65 RooseveltRsInd ---- 226-0416
Eggers Fredrick 60 BensonGlRdg ---- 743-4575
Eggers Gary 10 AdamaryPlPnBk ---- 575-8050
Eggers H 28 MapleAvPnBk ---- 227-2209
Eggers H Jr 30 MapleAvPnBk ---- 227-3493
Eggers Jewelers Inc 145 USHwyNo46Prspy ---- 227-2204
Eggers Pest Control Inc CedarGroveArea 239-1340
Eggert O 77 AlexanderAvNtly ---- 667-8235
Eggert Paul 79-B BirchRdCdrGv ---- 857-5357
Eggert T & J 955 SSpringfieldAvSpfd ---- 912-9680
Eggert Wayne G 80 WhitneyDrBrkHt - 908 322-4486
Egghead 240 StateHwyNo10EastHanoverTownship 503-0815
Eggleston John 12 CarolinRdUMtc ---- 746-7429
Eggleston John C 510 RidgewoodAvGlRdg 744-7175
Eggleston M & K 18 AubreyRdMtc ---- 783-3383
Eggleston P 10 FranklinAvWO ---- 736-0419
Eggleston Richard C 12 WebsterAvSum ---- 908 277-2632
Eggleton D 40 RidgewoodTerMpl ---- 763-5767
Egidio A J 25 RutgersWO ---- 731-0520
Egidio Carmen 10 HawthorneDrLiv ---- 535-6283
Egidio Jas 403 BerrymanPlOr ---- 674-3289
Egidio R 23 MapleDrLiv ---- 740-1583
Eginbas Erhan 221 JacobyMpl ---- 761-1493
Eginbas M 15 WashburnPlCald ---- 403-9621
Eglovitch M 20 BroadviewAvMpl ---- 762-9168
Eglow Alvin S CPA 623 MorrisAvSpfd ---- 258-1333
Eglow Michael DPM 2168 MillburnAvMpl 763-1248
Eglow Michael DPM 33 OverlookRdSum ---- 908 598-8044
Egner A J 501 MainOr ---- 675-6180
Egner Andrew J Jr 6 SalemPlLiv ---- 992-3599
Egner George Jr & Ruth 151 HiltonAvMpl 762-2686
Egner W 61 IrvingAvLiv ---- 533-9020
Egnezzo Frank J 45 ElmbrookPlBlm ---- 338-6727
Egnezzo J 23 DougalAvLiv ---- 994-2718
Egnozzi F 11 ParkLaCald ---- 226-3680
Egnozzi F Jr 27 CortlandtRsInd ---- 226-6415
Egozi Ralph 89 ConfortiAvWO ---- 736-5372
Eguh Fitzgerald 345 AmherstEO ---- 675-5965
Egusquiza T 31 KlingWO ---- 736-1462
Egwuonwu A 49 PeachtreeRdMpl ---- 761-4938
Egwuonwu Austine 9 EssexRdMpl ---- 761-0794
Egyes Paul A 41 MapleDrNCald ---- 226-2438
Egziabher Yemane G 106 MainOr ---- 672-9563
Ehinger R & S 27 NewEnglandRdMpl ---- 761-1458
Ehinger Robt Jr CLU 27 NewEnglandRdMpl ---- 761-6684
Ehinger Robt F 41 SweetbriarRdSum 908 273-7463
Ehlers B 57 KendalAvMpl ---- 762-6196
Ehlers Wm & J 11 MerrywoodDrWO ---- 736-4882
Ehlin Edw 130 NewRdPrspy ---- 227-2697
Ehlschlaeger Charles 344 StCloudAvWO - 736-2792
Ehmann John C 1101 SylvanLaMtnsd 908 273-1293
Ehnert Associates 555 PassaicAvWCald -- 882-9110
Ehnert M E 578 EPassaicAvBlm ---- 338-9556
Ehnert R C 2 ArlingtonCtCald ---- 403-2641
Ehnert Robert 182 FairfieldRdFairfld ---- 575-0738
Ehrenbard Chris & Dan MontclairArea --- 744-4234
Ehrenberg Edw P 4 HighviewTerBlm ---- 338-6558
Ehrenberg John 4 HighviewTerBlm ---- 338-6558
Ehrenberg Saml V 2 ClaridgeDrVro ---- 857-5185
Ehrenfried David 87 WellingtonAvShHl -- 912-9659
Ehrenkrantz Dan Rabbi 24 CarterRdWO - 669-5776
Ehrenkrantz Sterling & Co LLC 4 BeckerFarmRdRsInd ---- 994-7777
Ehrenkranz Clair & Wm 19 TrinityDrLiv -- 994-3999
Ehrenkranz Daniel M 132 GreenwoodDrMlb ---- 376-7374
Ehrenkranz Howard DMD 201 SLivingstonAvLiv ---- 994-4200
Ehrenkranz Joel R L MD 140 HanoverAvHnvrTwp ---- 285-0707
Ehrenkranz R 43 BuckinghamRdWO ---- 731-3369
Ehrenriech Michelle 1 PrimrosePlSum ---- 908 273-0275
Ehret H K 182 GlenwoodAvEO ---- 673-2456
Ehret M 11 SterlingDrLiv ---- 994-2486
Ehret T 182 GlenwoodAvEO ---- 672-3034
Ehrhard C 52 MaplewoodAvMpl ---- 761-5417
Ehrhard Tim 50-C TroyDrSpfd ---- 379-9524
Ehrhardt Arthur 56 BuchananCtWO ---- 243-1987
Ehrhardt Douglas 95 CraneCirNewProv ---- 908 665-8459
Ehrhardt Ernest 312 HardingDrSO ---- 763-0967
Ehrhardt Television 166 TookerAvSpfd -- 379-4545
Ehrhardt Wm J 1008 MaryAllenLaMtnsd ---- 908 273-1383
Ehrich Electric Inc LivingstonArea ---- 992-1231
Ehrich Electric Inc MillburnArea ---- 564-5866
Ehrich J C BloomfieldArea ---- 338-6946
Ehrich M 17 BroadviewAvMpl ---- 763-4555
Ehrich R R 4 MapleAvWO ---- 731-6033
Ehricke K N 106 ForestHillRdWO ---- 731-5659
Ehringer H J 233 GregoryAvWO ---- 731-6533
Ehrlich Brain H 20 StonyBrookDrNCald --- 228-7084
Ehrlich D 6 LeslieCtSpfd ---- 258-0622
Ehrlich David 408 RichmondAvMpl ---- 763-8380
Ehrlich David & Janet 510 SummitAvMpl 763-8203
Ehrlich Frank MD 57 WillowbrookBlvdWayne ---- 754-4060
Ehrlich Harold B MD 65 MountainBlvdExtWarren ---- 732 563-1616
Ehrlich Herbert 24 BlackstoneDrLiv ---- 992-9556
Ehrlich Howard 11 StevenTerWO ---- 669-8039
Ehrlich J 5 ValleyViewDrMtvil ---- 335-7754
Ehrlich J C Co Inc 1282 StGeorgesAvAvenel ---- 732 750-9130
Ehrlich Kenneth 22 BlackstockRdWO ---- 736-2483
Ehrlich M 7 DougalAvLiv ---- 992-0879
Ehrlich Marc 41 GlendaleRdSum ---- 908 598-7394
Ehrlich Michael 2 VosselerCtWO ---- 325-7945
Ehrlich Paul 9 DevonshireTerWO ---- 731-6095
Ehrlich Paul MD 200 HighlandAvGlRdg --- 743-8585
Ehrlich Paul MD 29 TheCrescentMtc ---- 744-7470
Ehrlich R & P 32 WellingtonRdLiv ---- 740-0680
Ehrlich Robert 6 MelroseDrLiv ---- 716-0525
Ehrlich S 138 RobbinsAvBrkHt ---- 908 665-1063
Ehrlich Stanley L 75 FarleyRdShHl ---- 379-6725
Ehrlich Stephen R 32 WindermereTerShHl 467-0122
Ehrlich W 21 MounthavenDrLiv ---- 994-3271
Ehrlick Steven 188 UnionMtc ---- 509-8352
Ehrling A 18 WillowBrookDrNCald ---- 364-0633

EHRMAN ---See Also EHRMANN

Ehrmann E J & Co 104 BeekmanRdSum ---- 908 273-5252
Ehrmann E J & Co 104 BeekmanRdSum ---- 908 522-0400
Eibell M A 293-B ElmwoodAvMpl ---- 762-8297
Eichen Edward 40 JeffersonAvMpl ---- 763-6973
Eichenbaum Steven 306 LenoxAvSO ---- 763-1775
Eichenberg William 135 SCtrOr ---- 676-5550
Eichenblatt A 16 KnollwoodDrWO ---- 736-8472
Eichenholz E 5 BarkMillTerMtvil ---- 402-1977
Eichenlaub Edw 68 WarnerAvSpfd ---- 376-7287
Eicher B 23 WelshmanCtCald ---- 226-2028
Eichhorn Amanda 313 LenoxAvSO ---- 762-1024
Eichhorn H F 30 DeerfieldRdMuryHl - 908 464-9517
Eichhorn R Scott attorney at law 959 SSpringfieldAvSpfd ---- 912-9099
Eichler A Albert 609 SouthOrangeAvWSO 762-7782
Eichler A Albert 609 SouthOrangeAvWSO 762-7782

Area Code 973

Eichler Bernard 25 OvalRdMlb 467-1458
Eichler Bernard MD & Evelyn
1 ClaridgeDrVro 239-5299
Eichler Burton 11 HillviewTerSum ... 908 273-2848
Eichler E 206 MillburnAvMlb 376-8583
Eichler E 454 ProspectAvWO 731-8887
Eichler G 6 FairwayTheUMtc 744-5829
Eichler J E 129 CedarGrovePkwyCdrGv ... 239-7928
Eichler J W 47 AmhrstPlLiv 992-4855
Eichler Joel D MD 519 BloomfieldAvCald . 226-1226
Eichler Joel D MD 5 FranklinAvBelleville . 751-6060
Eichler Karen 141 HobartAvSum 908 277-1448
Eichler Karen & David
141 HobartAvSum 908 277-1442
Eichler Lawrence S attorney-at-law
405 NorthfieldAvWO 736-0405
Eichler Philip MD FACS surgeye center
519 BloomfieldAvCald 226-1226
Eichler Philip N MD FACS
519 BloomfieldAvCald 226-1226
Eichler Philip N MD FACS
5 FranklinAvBelleville 751-6060
Eichler Philip N-Surgeye Center
519 BloomfieldAvCald 226-1226
Eichler Realty Co Inc 405 NorthfieldAvWO 736-0405
Eichler S Alex lawyer 6 PomptonAvCdrGv . 239-4469
Eichler Sol 1 ClaridgeDrVro 239-5605
Eichna James R 1 TuxedoRdGlRdg 744-4778
Eichner Patrick
1128 SaddleBrookRdMtnsd 908 273-8246
Eichorn S A 33 ForestDrBlm 748-5077
Eick Christine & Warren
1 DeerPathBrkHt 908 508-1916
Eickele A 40 PortlandRdSum 908 273-5683
Eickemeyer David
1591 SpringfieldAvNewProv 908 508-0928
Eickemeyer Raymond
5 CoachmanCtBrkHt 908 464-6641
Eickman N 1089 SylvanLaMtnsd 908 273-6880
Eid Ghassan 11 CloverNtly 235-1604
Eidai Industries Inc
461 USHwyNo46Fairfld 575-0257
Eide R P 36 MontviewAvShHl 564-6377
Eide Richard 92 MonroePlBlm 743-0185
Eidel M 75 WestoverAvWCald 226-1325
Eidelberg M 240 ClarkenDrWO 669-5870
Eidelberg Marc 240 ClarkenDrWO 669-3828
Eidelman David L DDS 178 MorrisAvSpfd 376-1144
Eidelman Eric 9 BaldwinTerLiv 740-1346
Eidelman Sheila 178 MorrisAvSpfd 376-9177
Eiden Frank 72 WestlandRdCdrGv 239-2711
Eiden P 59 OldOrchardCtCdrGv 857-3328
Eidmann-Hicks Russell
29 AppletonPlGlRdg 429-9821
Eiff Wm C 1 BrantwoodTerShHl 379-4513
Eiffel Cleaners 51 4thAvEO 678-0837
Eigen David 45 NormanRdUMtc 746-8114
Eigenmann Christina 44 MillersLaMtvil .. 402-7747
Eigenmann Dean 23 StonyBrookRdMtvil . 263-1212
Eigenmann Glenn 44 MillersLaMtvil 334-1793
Eiger Martin 10 MargaretDrPnBk 808-1353
Eiger V 89 EssexAvMtc 783-2864
Eiger Victoria 89 EssexAvMtc 783-0169
Eight Hills Of Verona
542 BloomfieldAvVro 857-1849
800 Bloomfield Av Realty Inc
800 BloomfieldAvVro 239-2051
8 Lincoln St Corp 512 MainEO 673-0475
Eight York Avenue 8 YorkAvWCald 226-5583
18 Morris Ave Corp 18 MorrisAvSpfd 379-2386
Eighteen 77 1200 MorrisTpkMlb 379-6077
Eighty-Eight Management Inc
889 EdwardsRdPrspy 227-2804
84 Lumber Co FordRdRockaway 627-2584
Eijogu Nedum attorney at law
614 CentralAvEO 675-0388
Eiland M M 19 ColonialWyNewProv .. 908 464-5349
Eiland Wm A 19 ColonialWyNewProv 908 464-5349
Eilbacher Frank insurance
1571 MorrisAvUnion 908 688-8111
Eilbott J 98 GreenwoodDrMlb 376-4563
Eileen Fisher Boutique ShortHillsMall 376-5111
Ein J 1 ClaridgeDrVro 857-4303
Einarsson Einar G 112 BellevueAvMtc 783-6953
Einarsson Einar G 112 BellevueAvMtc 783-7792
Einarsson S 112 BellevueAvMtc 746-1257
Einbender P 151 MontclairAvMtc 746-2517
Einbinder Michael
24 SummitRdBrkHt 908 464-4718
Eineker J 300 ClaremontAvVro 239-2383
Eineker J P 300 ClaremontAvVro 857-1736
Eineker Leo J Jr 125 StonehouseRdBlm .. 743-8632
Einfinger Wendt G 5 HorseneckRdMtvil .. 227-2175
Einholz Eric BloomfieldAv 748-0641
Einhorn Brandon & Lena
13 UndercliffRdMlb 258-0580
Einhorn D 33 AvonRdSpfd 376-0627
Einhorn Jerrold & Rhonda 470 ParkUMtc 746-7356
Einhorn K & L 317 NFullertonAvMtc 655-9491
Einhorn Lee 247 CentralAvWCald 403-1104
Einhorn Paul H 10 RossRdLiv 992-4127
Einhorn Paul H 10 RossRdLiv 992-4373
Einhorn Richard 71 GolfOvalSpfd 376-1229
Einhorn S 393 HillsideAvSpfd 379-7267
Einsbruch Allan 5 ChelseaDrLiv 992-1947
Einstein F 7 HooverAvWO 736-3653
Einstein-Moomjy 10 NewMapleAvMtvil .. 575-0895
EINSTEIN-MOOMJY INC floor coverings—
265 StateHwyNo10Whippany 887-3600
934 USHwyNo22NorthPlainfield 908 755-6800
295 StateHwyNo17Paramus 201 265-1100
Eirich John 41 HorseneckRdMtvil 331-9766
Eisdorfer M 16 WestlandRdVro 239-1372
Eiseman A R 57 ClintonRdGlRdg 429-2841
Eiseman Allan GlnRidgeArea 429-2840
Eiseman Fred S 47 DurandRdMpl 761-7242
Eiseman Jonathan A 38 RonaldTerSpfd .. 376-4579
Eiseman M 47 DurandRdMpl 763-4520
Eiseman P 28-A NobHillRsInd 228-5035
Eisen Amy & David 20 CanterburyRdLiv .. 992-2952
Eisen B 18 BearBrookLaLiv 533-0372
Eisen D L 77 LongviewWO 325-2917
Eisen H 5 FredonDrLiv 992-6128
Eisen Jerry & Joan 6 AspenDrLiv 994-9510
Eisen L N 1 WinfieldWySpfd 376-4318
Eisen M Mrs 100 StoneHillRdSpfd 467-3593
Eisen Michael 25 DouglasRdGlRdg 680-9284
Eisen Michael 25 DouglasRdGlRdg 743-0054
Eisen Michael 86 HawthorneAvSpfd 379-1970
Eisen Susan DC 150 RiverRdMtvil 316-8350
Eisenbach R 65 SpringbrookRdLiv 533-0911
Eisenband David J
10 SmithManorBlvdWO 669-1003

EISENBERG ---See Also ISENBERG

Eisenberg B 1 BakerRdLiv 992-7134
Eisenberg B 51 NHillsideAvLiv 740-8706
Eisenberg B 35 OvalRdMlb 379-9373
Eisenberg B 63-B TroyDrSpfd 379-7144
Eisenberg D 40 CongerBlm 748-8947
Eisenberg Douglas 49 EdgemontRdWO .. 669-1183
Eisenberg Edith 300 LinnDrVro 239-8531
Eisenberg Gary 18 WhitmanWO 736-3051
EISENBERG-GOLLIN INSURANCE AGENCY
1070 ClintonAvIrvington 371-7550
Eisenberg H 2 ClaridgeDrVro 857-0418
Eisenberg Harriet Inc
171-179 SLivingstonAvLiv 994-7117
Eisenberg Harvey 7 DemarestRdLiv 992-1922
Eisenberg I 63 HazelwoodAvLiv 992-4558
Eisenberg J 24 CurtisAvWO 669-2904
Eisenberg J 24 CurtisAvWO 731-3347
Eisenberg J 31 HickoryDrMpl 378-2456
Eisenberg James 25 FalmouthShHl 376-0265
Eisenberg Jay 31 HickoryDrMpl 378-8267
Eisenberg Kenneth 217 BeaufortAvLiv ... 535-3618
Eisenberg L 6 SummitWO 736-9228
Eisenberg L G 44 PorterRdWO 731-1417
Eisenberg L Scott MD
340 ENorthfieldRdLiv 994-3322
Eisenberg M 31 AnnVro 239-3128
Eisenberg M 100 StoneHillRdSpfd 379-1768
Eisenberg M 39 TudorCtSpfd 379-6919
Eisenberg Melvin 22 BlackstoneDrLiv 992-6406
Eisenberg Mernie 100 StoneHillRdSpfd .. 376-8079
Eisenberg Mervin DDS
116 MillburnAvMlb 376-1888
Eisenberg Mervin DDS 18 SummitWO ... 731-5811
Eisenberg N 19 FalmouthShHl 467-8271
Eisenberg Neal 8 StanfordCtWO 736-3700
Eisenberg P 88 CummingsCirWO 736-1546
Eisenberg P 10 MadisonAvMtc 744-4667
Eisenberg S L 17 EssexRdSpfd 379-2189
Eisenberg S M 4 ByronRdNCald 228-2450
Eisenberg Susan ACSW
526 BloomfieldAvCald 228-9177
Eisenberg Theo 4 KenwoodCtNCald 226-7493
Eisenberg Theodore M lawyer
75 LivingstonAvRsInd 992-4800
Eisenberg Warren 245 DaleDrShHl 467-9110
Eisenberg Warren 245 DaleDrShHl 912-8259
Eisenberger Gerald 384 WyomingAvMlb .. 763-9396
Eisenberger Richard A
17 WestoverAvCald 364-1949
Eisenbud David MD 225 MillburnAvMlb .. 379-5888
Eisenbud Eric 15 HickoryRdWO 669-9866
Eisenbud Gary 100 BrowningRdMlb 379-4562
Eisenbud Leonard
57 RutherfordRdBrkHt 908 464-8856
Eisenfelder D J 51 EnclosureNtly 667-3013
Eisenhardt Michael & Sherry
51 MooreTerWO 669-0838
Eisenhauer & Co MontvilleArea 244-9494
Eisenhauer S 232 SagamoreRdMlb 376-2655
Eisenhower Mobil 525 EagleRockAvRsInd 226-8776
Eisenkraft P 11 ForestRdMpl 763-7649
Eisenlohr K 11 JacobBlm 338-7047
Eisenlohr Wm 1 HydeRdBlm 338-8511
Eisenman Brian 231 ClarkenDrWO 669-2696
Eisenman Harold T MD P A—
101 OldShortHillsRdWO 731-9600
526 BloomfieldAvCald 228-4864
Eisenstadt Arthur A Dr 40 OxfordMtc 744-5577
Eisenstadt M I Dr 143 LinnDrVro 239-5312
Eisenstark B 389 WalnutLiv 740-9411
Eisenstat E 17-H NobHillRsInd 228-7775
Eisenstein A 240 CentralAvEO 672-3738
Eisenstein David M 16 GregoryRdSpfd ... 379-2053
Eisenstein E 22 ConnelDrWO 325-7332
Eisenstein E S 7 CainCtMtvil 316-9214
Eisenstein J & C 18 GoodhartDrLiv 533-6860
Eisenstein M 102 RedwoodRdSpfd 376-3061
Eisenstein Miriam 284 WaltonAvSO 762-1530
Eisenstein Richard 67 ParkAvMpl 762-5791
Eisenstein S 11 ClintonAvMpl 763-7628
Eisenstein T Donald MD
700 PassaicAvWCald 575-8585
Eisenstein T Donald Dr 7 ByronRdNCald . 228-4069
Eisenstein Wilhelm 81 LocustAvMlb 564-9674
Eisenstodt A 43 EdgewoodRdSum ... 908 522-9324
Eisenstodt David & Gale
43 EdgewoodRdSum 908 522-1368
Eisenstodt Howard M MD FACS
75 MainMlb 376-6400
Eisenstodt Lester MD 69 WhiteoakDrSO . 763-4455
Eisenthal Mark & Lyn 32 StoneDrWO 731-2209
Eiser Morris 43 LittlebrookRdSpfd ... 908 273-4878
Eisgruber Christopher 146 LloydRdMtc .. 744-5629
Eisler A K 22 WingateDrLiv 992-9078
Eisler Barry 22 WingateDrLiv 992-3208
Eisler And Company confectioners
252 MainWO 736-0920
Eisler Engineering Corp OrangeArea 672-7000
Eisler N Mrs 22 WingateDrLiv 992-3208
Eisler Services Corp 50 SCentreOr 672-9000
Eisnaugle J 68 MeadowbrookRdShHl 467-8246
Eisner James 96 CentralAvCald 364-0027
Eisner Judith M 39 WestviewRdShHl 379-7722
Eisner L L DDS 39 WestviewRdShHl 379-7722
Eisner Philip N & Elizabeth W
30 GardenRdSum 908 277-2588
Eisner Seymour J MD 350 MainRdMtvil .. 316-8008
Eisner William J 385 OldShortHillsRdShHl 467-2683
Eiss M & J 81 CobaneTerWO 325-1984
Eitman S 6 DillonRdWCald 226-4341
Eitman Steve 6 DillonRdWCald 403-8903
Ejiofor O 42 LexingtonAvMtc 783-4784
Ejiogu D 135 N14thEO 673-7614
Ejnes Jody & Ted 61 JeffersonAvMpl 763-2956
Ek L 158 DaveyBlm 429-7969
Ekelozie A 488 WhiteOr 678-9828
Ekert Peter 11 ValentineRdNewProv . 908 464-0257
Ekinci Mahmut 59 ForestDrSpfd 379-9047
Ekizian Hagop K 252 GregoryAvWO 731-8166
Eklund Don 45 NFullertonAvMtc 509-7489
Eklund E G 11 WaldenPlWCald 226-1665
Eklund E P 331 ParkAvNtly 667-0390
Eklund J W 80 GatesAvMtc 746-7483
Eklund Ronald H 309 WestvilleAvWCald .. 228-4979
Eklund T I 536 RidgeRdCdrGv 571-9141
Ekman G 2 BretonPlLiv 992-9497
Ekroth Carl & Sally 141 RaabAvBlm 893-8234
Ekstein C 27 EasternPkwyWCald 575-0368
Ekstein Richard DMD
204 BellevueAvUMtc 783-6200
Ekstrand Laura L 11-B HenrySum ... 908 273-5064
Ekstroem K 566 ProspectMpl 763-7927
Ekstroem K 566 ProspectMpl 763-7927
Ekstrom John P 35-B AfterglowWyMtc ... 746-6960
Ekta Jewelers LivingstonMallLiv 740-8929
Ekulide Emmanuel 320 SHarrisonEO 673-5984
Ekwughalu Brendan 399 LincolnAvOr 675-4346
El M L 447 NewEnglandTerOr 672-2139
Elaine Silver Folk Singer MontvilleArea .. 575-7161
Elaine's World Of Beauty
147 HoffmanBlvdEO 677-9105
Elam D 76 EllaBlm 566-0005
Elam Douglas 19 CentralAvMtc 746-7833
Elam F H 42 PleasantWyMtc 746-3331
Elam Irving 106 NGroveEO 673-8433
Elam Lisa 61 NArlingtonAvEO 673-4231
Elam Sally 54 OberlinMpl 762-4204
Elam Sharlene D 211 NClintonEO 678-1720
Elam V 47 FieldingCtSO 761-6078
Elam Vodney 98 HillyerOr 674-0247
Elan Salon 2 WNorthfieldRdLiv 533-0060
El Araby K 51 AdamsPlGlRdg 429-8214
ElAraby Kadri 51 AdamsPlGlRdg 748-8067
Elassar Michael DMD
501 BloomfieldAvCald 228-1333
Elastimold Division
StateHwyNo24Hackettstown 908 852-1122
El Bandido 318 PassiacAvFairfld 575-5300
El Bandido Mexican Restaurant
548 MainOr 678-8631
Elbaum Charles 24 BerkeleySqBrkHt . 908 322-5079
Elbaum S 136 FellsRdEsxFels 226-7262
Elbaz Ori & Tamar 32 GreenwoodDrMlb .. 376-6006
Elberg Phillip & Regina
10 OakwoodCtCdrGv 744-6665
Elberg R 415 ClaremontAvMtc 783-5429
Elberg Scott 35 OakPlNCald 403-2666
Elberon Development Co
11 LittleWolfRdSum 908 273-8181
Elberson D 23 LakeviewPlVro 571-1104
Elbert R E 1291 ValleyRdMtc 655-9290
Elblonk F 236 IndependenceWySpfd 467-3174
Elboushi T Mr & Mrs 18 MadisonAvMtc .. 509-9494
Elcam Printing Service Inc
9 KulickRdFairfld 227-0515
Elcam Printing Service Inc
9 KulickRdFairfld 227-8387
ElChagea Ismail 75 StMary'sPlNtly 667-7689
El Cheepo Hair & Nail Salon 7 MainOr ... 672-5631
Elcock F 500 ParkwayDrEEO 675-7681
Elcock Melissa 114 GlenwoodAvEO 675-6754
El Crystal Beauty Salon 443 MainEO 674-1040
El Crystal Beauty Supplies 443 MainEO .. 672-7679
Eldaly Yasser 238 MorrisAvSpfd 379-0629
Elder Angela 12 HalstedPlEO 674-8361
Elder E 270 BloomfieldAvBlm 429-7142
Elder J 72-A ForestDrSpfd 376-4356
Elder J 104 HobartAvShHl 912-8817
Elder Jas 40 WoodlandAvWO 736-3446
Elder John H 30 MidlandAvGlRdg 743-5164
Elder K 88 ElmSum 908 273-4547
Elder Link 439 MainOrange 673-0640
Elder Roderick 242 NOratonPkwyEO 676-6603
Elder S 18 JohnBlm 743-6396
Elder William & Nancy 46 LindenMlb 564-7514
Elder William H 58 WaterfordDrMtvil 299-8304
Elder Wm B 159 CarteretGlRdg 748-8542
ElderCare Connections
155 PomptonAvVro 239-7599
Eldib Engineering & Research Inc—
Fax 613 SpringfieldAvBrkHt 908 464-4626
Main Office 613 SpringfieldAvBrkHt .. 908 464-2244
Eldon Katie 69 RollinsonWO 669-8045
Eldorado Auto Sales 17 PuritanRdShHl .. 376-1786
Eldracher Theo F Jr
24 WindsorRdSum 908 273-0680
Eldred Wm 28 StocktonRdSum 908 277-6804

ELDREDGE ---See Also ELDRIDGE

Eldredge Elmer D Mrs 31 BoltenPlBlm ... 338-7538
Eldridge A S 23 WinchipRdBrkHt 908 464-9267
Eldridge Douglas 125 DoddEO 674-8194
Eldridge Gene R & Assoc financial services
NewProvidenceArea 908 464-0007
Eldridge Howard J 64 ParkEndPlEO 675-2768
Eldridge M 214 FranklinBlm 748-2711
Eldridge Morrison L 19 ElmwoodAvEO ... 675-6544
Eldridge W & M 31 TrinityPlMtc 744-2862
Eldridge W H 23 WinchipRdBrkHt ... 908 464-9267
Electric Beach Tanning & Nail Salon
221 BloomfieldAvBlm 680-8266
Electric Casting Corp
70 PennsylvaniaAvKearny 344-0333
Electric Circiut 619 BloomfieldAvBlm 748-3313
Electric Company The UnionArea ... 908 686-7227
Electric Design Inc 48 ClintonRdFairfld .. 227-3233
Electric Fan Engineering
855 BloomfieldAvGlRdg 783-5095
Electrician For Hire 294 MainWO 736-7116
Electrified American Eagle 101 NParkEO 678-8100
Electro-Es Inc electrical contractors
1 WhiteWO 736-9203
Electro Freeze Distributor
Toll Free 800 548-8800
Electro Hardware MadisonArea 443-9696
Electro-Mech Art Service
12 KulickRdFairfld 882-2977
Electro-Physics Corp
373 USHwyNo46Fairfld 882-0211
Electro-Quip Inc 261 BloomfieldAvVro ... 239-4350
Electro-Radiation Inc 39 PlymouthFairfld 808-9033
Electro Rent Corporation
216 LittleFallsRdCdrGrv 857-2280
Electro Science Technologies International Inc 33 AshlandAvWO 243-7800
Electrobrand Authorized Service
401 BloomfieldAvMtc 746-6982
Electrodiagnosis & Rehabilitation
ShortHillsArea 379-3707
Electroid Corporation 45 FademRdSpfd . 467-8100
Electrolux—
Fairfield 397-G USHwyNo46WFairfld 227-1727
Scotch Plains
2520 USHwyNo22ScotchPlains 908 518-0550
Springfield 19 MorrisAvSpfd 376-3620
Electrolux vacuum cleaners BellevilleArea . 751-4459
Electrolysis Associates Of West Essex
8 ForestAvCald 403-8003
Electrolysis By Cheryl CPE NutleyArea .. 661-1260
Electrolysis By Janet BloomfieldArea 338-8003
Electrolysis By Janet 8 ForestAvCald 403-8003
Electrolysis By Jo Ann Crane CPE
430 SpringfieldAvBrkHt 908 665-0760
Electrolysis By Lucille & Valerie Albanese
572 BloomfieldAvBlm 748-6223
Electrolysis By Wenida
45 RoselandAvCald 364-1650
Electrolysis Of Upper Montclair
635 ValleyRdUMtc 746-4236
Electromedia Design Inc LivingstonArea . 992-9088

Electromotive Inc 55 BrownAvSpfd 564-8809
Electron Magnetic Technologies Inc
871 MountainAvSpfd 379-1719
Electron Optics Service 33 AshlandAvWO 669-3134
Electronic Barn 48 FarrandBlm 429-9304
Electronic Control Technology Inc
10 CottageBrkHt 908 464-8086
Electronic Depot 260 MainOr 673-3800
Electronic Information And Education Service 59 ScotlandRdSO 762-0552
Electronic Maintenance Services Inc
345 USHwyNo46Prspy 808-6533
Electronic Media Solutions Inc
345 USHwyNo46Prspy 808-6533
Electronic Monitoring Systems Inc
154 SLivingstonAvLiv 716-0888
Electronic Office Systems
107 FairfieldRdFairfld 808-0100
Electronic Pension Systems
SummitArea 908 522-8742
Electronic Processing
Toll Free 800 745-7863
Electronic Security Inc 23 JustRdFairfld 575-0996
Electronics Boutique LivingstonMallLiv 992-6753
Electronics Is R E T S 103 ParkAvNtly 661-0600
Electronics Publishing Corp
301 SLivingstonAvLiv 533-0059
Elefant David 438 WhiteOakRidgeRdMlb 376-4258
Elefant Milton 22 MohawkDrLiv 994-0713
Elefante Al
1725 SpringfieldAvNewProv 908 464-2803
Elefante Donald
95 WoodlandRdNewProv 908 464-0926
Elefante L 9 CornellWO 736-8524
Elefante M 20 HeddenPlNewProv 908 508-9342
Elefante Music
1790 SpringfieldAvNewProv 908 464-5928
Elegant Affairs NutleyArea 284-0198
Elegant Cleaning Svcs 48 MiltonAvNtly 667-8990
Elegant Eyes 596 MainEO 678-8200
Elegant Taxi & Limo Inc
Toll Free 800 270-3531
Elegant Valet WestOrangeArea 669-1252
Elegante Depot Cleaners
575 ScotlandRdOr 675-6729
Elekes J Jr 252 FranklinBlm 748-3692
Elekes Jas 150 ShortHillsAvSpfd 379-4162
Elemera H 69 EdgarEO 674-2298
Elenas D 11 OregonMpl 275-9222
Elephantales 26 MapleSum 908 277-6834
Elevator Technologies Inc
227 CentralAvEO 672-1952
Elewa B M 15 RawsonBlm 743-6890
Eley Johnny 370 ElmwoodAvMpl 378-7985
Eley W 370 ElmwoodAvMpl 763-0184
ElFedayni L MontclairArea 746-1454
Elfenbein B 606 SmithManorBlvdWO 731-1337
Elfenbein Emanuel MD 16 SmullAvCald 228-8943
Elfenbein Joel B 454 ProspectAvWO 731-3115
Elfenbein L 19 OldFarmRdNCald 228-7758
Elfenbein Leonard
181 UpperMountainAvMtc 783-5566
Elfers Wilhelm 100 FairfieldRdFairfld 808-2741
Elfriede's Confectionary
420 BloomfieldAvCald 226-9742
Elgart C K 22 BonnyviewDrLiv 992-0030
Elgart Dave Musical Entertainment
LivingstonArea 992-2263
Elgart E 76 NAshbyAvLiv 994-0817
Elge Travel Associates Inc
709 BloomfieldAvVro 857-9690
El Ghandour A M 46 ClairBlm 338-4766
El Greco Pizza 404 IrvingtonAvSO 763-2030
El-Habr Abdallah H MD
345 ClaremontAvMtc 744-2622
Elhai Joshua 34 DeerTrailRdNCald 228-5942
El-Hawwat Mohammed 14 HalstedVro 239-6349
Elia G 341 BigPieceRdFairfld 575-8637
Elia L 34 HighviewRdCald 226-0227
Elia Michael 45 FrancisPlWCald 228-4601
Elias Alexander C 52 MorseAvBlm 429-8708
Elias B Cohen & Associates insurance
101 EisenhowerPkwyRslnd 403-9500
Elias C 11 DoremusSum 908 273-1250
Elias Frances 37 CoddingtonTerLiv 535-3251
Elias H 209 N17thBlm 748-7725
Elias Hani 30 StagTrFairfld 882-7438
Elias Lester 37 CoddingtonTerLiv 992-7035
Elias M 378 BroadBlm 680-9317
Elias Mitchell L DDS 147 KonnerAvMtvil 575-4700
Elias Mitchell L Dr 147 KonnerAvPnBk 575-7977
Elias R 55 RandolphPlSO 761-4281
Elias Raouf K MD 18 AliciaCtCdrGv 857-1560
Eliasaint Rosemary 8 JacobyMpl 378-9765
Eliashevich I & A 244 MillburnAvMlb 467-7516
Eliasof Steve & Jane 28 HillcrestTerVro 857-4381
Elie J 16 ArgyleGlRdg 743-5896
Elijah G 314 ElmwoodAvEO 678-1855
Elin Greg 4 WildePlMtc 783-6499
Elin M 320 SHarrisonEO 672-7154
Elin M 320 SHarrisonEO 678-6676
Elins J 48 NorthviewAvMtc 509-2950

ELIOT ---See Also ELLIOT ELLIOTT

Eliot B 119 ParkviewDrBlm 338-4214
Eliot Inga 119 ParkviewDrBlm 338-5967
Eli's Towing BloomfieldArea 429-9718
Elisabeth Barabash Manor
101 AcademyNewProv 908 464-6131
Elisabeth Of Hungary Inc
545 MillburnAvShHl 467-4445
Elisabeth Store The ShortHillsMallShHl 376-5490
Elisee Ray 237 MtVernonAvOr 674-8908
Elite Ambulance & Medical Coach Inc
CedarGroveArea
Toll Free 800 354-8390
Elite Auto Body 92 ECentreNtly 667-0541
Elite Auto Body 17 SJeffersonOr 678-8090
Elite Automotive 480 HorseneckRdFairfld 276-0128
Elite Child Care Academy corporate office
111 OldBloomfieldAvPrspy 575-5220
Elite Child Care Academy school
111 OldBloomfieldAvPrspy 575-5577
Elite Contractors Inc 5 EdgewoodRdBlm 743-3326
Elite Credit Services Ltd WestOrangeArea 736-3000
Elite Door Company MaplewoodArea 762-4413
Elite Fitness Inc 261 MorrisAvSpfd 467-2013
Elite Freight Forwarders GlenRidgeArea 748-8883
Elite Graphics Inc
285 ChangeBridgeRdMtvil 882-9769
Elite & Gross Dental 193 MountainAvSpfd 912-7277
Elite Hair Team 470 BloomfieldAvCald 228-1944
Elite Limousine Service OrangeArea 677-1522
Elite Machine Co Inc 26 KulickRdFairfld 575-5262
Elite Photography Studio SpringfieldArea 379-2414
Elite Physical Therapy
2040 MillburnAvMpl 763-1144
Elite Physical Therapy MontclairArea 783-0097
Elite Property Management
19 LincolnAvOr 673-3333
Elite Services Inc MaplewoodArea 763-2525
Elite Tennis Academy 42 FairfieldPlWCald 575-1611
Elite Window Tinting
1275 BloomfieldAvFairfield 244-9515
Elizabeth Agency Group
514 CentennialAvCranford 908 709-9000
Elizabeth Bridal
482 SpringfieldAvSum 908 273-1717
Elizabeth Fire Protection Inc
SummitArea 908 273-6655
Elizabeth For Bridal Elegance
482 SpringfieldAvSum 908 273-1717
Elizabeth Medical Services
Toll Free 800 761-3113

ELIZABETH MONUMENTS
Serving Metropolitan Area
1200 NBroadHil 908 352-5775
Elizabeth Of Hungary Inc
545 MillburnAvShHl 467-4445
Elizabeth Pediatric Group
4 AshwoodAvSum 908 273-4488
Elizabeth Store The ShortHillsMallShHl 376-5490
Elizabethtown Gas Company—
For Gas Leaks Only
Toll Free ..... §- 800 492-4009
Service Billing And Meter Inquiries
§- 908 289-6400
Nights Saturdays And Holidays §- 908 289-6400
Executive Offices
1 ElizabethtownPlzUnion 908 289-5000
Water Heater Sales 908 289-5139
TDD-Hearing Impaired
Toll Free 800 336-0210
(§See Customer Guide Index Concerning The Use Of Telephone Service Observing Equipment At This Number)

ELIZABETHTOWN WATER CO—
Toll Free ..... §- 800 272-1325
Nights Saturdays Sundays & Holidays
Toll Free ..... §- 800 272-1325
Executive & General Offices ..... §- 908 654-1234
(§See Customer Guide Index Concerning The Use Of Telephone Service Observing Equipment At This Number)

Elizardo Chano 17 StateEO 678-9521
Elizondo Geiner 317 MorrisAvSpfd 379-7598
Elizondo Pedro Guillermo
345 SJeffersonOr 675-7283
Elizondo Vilma 67 UnionPlSum 908 598-1567
Elkas A 430 MainWO 325-6453
Elkay Products Co Inc 35 BrownAvSpfd 376-7550
Elkerson J W 7 WhittierEO 676-9506
Elkerson Sherique 14 9thAvEO 674-0734
Elkerson Thelma 14 CanfieldOr 678-0952
Elkin A 44 BurnettPlNtly 667-1317
Elkin B 42 VillageDrMtvil 335-2640
Elkin David 884 SSpringfieldAvSpfd 467-9250
Elkin E 44 BeechwoodRdWCald 403-8504
Elkin Harry J
106 WatchungBlvdMuryHl 908 771-0195
Elkin Jeffrey H 37 WoodlandRdWCald 226-8343
Elkin Jessica 22 StLukesPlMtc 783-3355
Elkin Larry 115 RaabAvBlm 893-9226
Elkin M 29-G NobHillRslnd 226-7227
Elkin R W 44 BeechwoodRdWCald 403-8504
Elkin S & D 10 ValleyViewPlNCald 226-8979
Elkin Steven
977 ChimneyRidgeDrSpfd 908 277-0468
Elkin Stuart H DMD 264 BroadBlm 748-7475
Elkind B & E 44 KenilworthDrMlb 467-1087
Elkind Barry M MD 161 MillburnAvMlb 467-4220
Elkind E 105 NewEnglandAvSum 908 273-9273
Elkins Andrew & Ellen 9 BearBrookLaLiv 740-0346
Elkins Barry 1060 MountainAvBrkHt 908 464-8912
Elkins Craig 781 BroadBlm 743-4160
Elkins Roger L 42 ParkAvBlm 429-8267
Elkinson C 19 WestDrLiv 992-7181
Elkinson Janice & Martin
202 BarringerCtWO 736-8783
Elkinson M 19 WestDrLiv 992-8984
Elkinson Robt A attorney
2115 MillburnAvMpl 378-8100
Elko G W 26 BlackburnPlSum 908 277-0277
Elkorany M 37 OakCrestRdWO 731-7261
Elkowitz Allan B 510 GroveTerSO 378-3809
Elks B P O—
Lodge 1590 424 MainWOrg 325-9821
Lodge No 1290 242 ChestnutNtly 235-9636
Secretary's Office 242 ChestnutNtly 235-1844
Lodge No 154 220 ProspectSO 762-9848
Elks B P O Lodge No 1246
40 MapleSum 908 522-9640
Elks B P O Lodge No 788 office 296
296 BloomfieldAvBlm 429-1827
Elks B P O Lodge No 135 475 MainOr 673-9509
Elks B P O Lodge No 135 Orange secretary
475 MainOr 674-2817
Elks BPO Lodge No 1902 Fairfield
161 FairfieldRdFairfld 227-3380
Ellard E 45 FoxRunNewProv 908 464-4531
Ellcon-National Inc 25 PierLaFairfld 882-9772
ELLE COIFFURES
113 SummitAvSum 908 273-1143
Elle Et Lui 59 EMtPleasantAvLiv 533-0896
Ellenberg Donald 296 NorthviewTerSpfd 467-2338
Ellenberger Rosemarie 64 TudorCtSpfd 376-1774
Ellenberger W 47 TudorCtSpfd 376-3675
Ellenbogen Anthony 34 HillcrestRdGlRdg 748-2643
Ellenbogen B 250 IrvingAvSO 762-6951
Ellenbogen H K 40 CongerBlm 748-3237
Ellenbogen H K 40 CongerBlm 748-4744
Ellenbogen Leonard S MD
250 IrvingAvSO 762-6951
Ellenbogen M 16 MullarkeyDrWO 736-7157
Eller C E 156 ECedarLiv 535-0969
Eller Clinton 466 PassaicAvWCald 575-8852
Eller Cynthia SouthOrangeArea 761-4744
Eller D 136 WashingtonAvWCald 403-7563
Eller Donald F & Lucille Dr
101 GlenRockRdCdrGv 239-5694
Eller L 11 DecampCtWCald 226-0504
Eller N E 22 OrchardLaLiv 992-6878
Ellerbe Linda Rev 56 ChurchMlb 376-7581
Ellerbie Robert R Sr 340 ThomasBlvdOr 674-8143
Ellert R T Jr 15 EssexRdCdrGv 239-8710
Ellert W I 36 HarwoodAvBrkHt 908 464-6040
Ellertson Rita & David 16 WinsorPlGlRdg 429-1949
Elleseff Eugene 141 OldShortHillsRdWO 669-0733
Ellie's Closet 27 SParkMtc 744-3055
Ellie's Deli 25 WilliamMtc 744-4077
Ellington D 547 SClintonEO 674-0074
Ellington L 35 ChelseaAvEO 678-5912
Ellingwood C J 98 SykesAvLiv 535-3343
Ellinwood Charles R 94 HighlandAvShHl 564-9442

ELLIOT ---See Also ELLIOTT

Elliot G P 122 FieldstoneDrSpfd 379-5587
Elliot Howard 1275 BloomfieldAvFairfld 575-7729
Elliot M 6 GlenwoodPlSum 908 273-2332
Elliot Stephen A 8 MolterPlBlm 566-9286
Elliot Virginia 178 MontclairAvMtc 509-8182
Elliott Amy V Mrs 212 WmEOrg 672-1066
Elliott Audrey 316 HighOr 674-4925
Elliott Bruce A 179 ChaucerDrBrkHt 908 464-0183
Elliott Byron Mr & Mrs 23 OakLaEsxFels 228-6314
Elliott C 7 ChurchBlm 743-2450
Elliott C 417 MorrisAvSum 908 273-2471
Elliott C 58 SteubenEO 672-6811
Elliott C M 30 WillowGlRdg 743-1325
Elliott Carolyn 387 BerrymanPlOr 677-0674
Elliott Clarence S 108 EssexAvMtc 744-4292
Elliott D 259 ParkerAvMpl 761-0861
Elliott D 123 SummitAvSum 908 598-7406
Elliott Enterprises Inc 65 BeverleyRdMtc 509-9119
Elliott Eugene C 137-B RidgeRdCdrGv 857-2497
Elliott G 44 BroughtonAvBlm 748-3906
Elliott Glenn & Audra 76 EllaBlm 743-0252
Elliott Harry 73 DruidHillRdSum 908 598-9415
Elliott J 58 EssexAvGlRdg 680-1638
Elliott J E 851 SpringfieldAvSum 908 277-3752
Elliott J R III 124 BellevueAvMtc 783-4514
Elliott K 10 RobertCtWO 731-8441
Elliott L B 400 OakwoodAvOr 677-0843
Elliott M Z 39 NFullertonAvMtc 783-0203
Elliott N M 211 MayhewDrSO 762-6201
Elliott Nancy L MD 51 GrandviewPlUMtc 783-5116
Elliott Nancy L MD breast surgery
39 SFullertonAvMtc 509-1818
Elliott R 186 LexingtonAvMpl 761-5150
Elliott R M 89 WMcClellanAvLiv 994-1714
Elliott Robert 132 WashingtonBlm 566-0413
Elliott Robert & Frances
39 LindenPlSum 908 273-0575
Elliott S 14 EdgewoodDrSum 908 273-8813
Elliott Steve 58 EssexAvGlRdg 743-8749
Elliott Verndrey 166 MainWO 243-0862
Elliott Walter 18 BarnsdaleRdShHl 564-8519
Elliott's Elite Heating & Cooling
SummitArea 908 273-1818
Ellis A 107 ClaremontAvMtc 509-2219
Ellis A 52 LindenAvMtc 744-0996
Ellis Alan & Mark 28 BretonDrPnBk 227-9177
Ellis Alexandria 22 N17thEO 673-4711
Ellis Alma 299 SHarrisonEO 672-4202
Ellis Alrick J 576 IrvingtonAvMpl 762-5630
Ellis Andrew GlenAvWO 669-3705
Ellis Auto Body 236 RhodeIslandAvEO 676-2168
Ellis B 500 ParkwayDrEEO 677-9775
Ellis Bruce 6-B RiskAvSum 908 273-9262
Ellis Bruce 6-B RiskAvSum 908 598-8291
Ellis Bruce 29 ValleyWyWO 736-9811
Ellis C 8 KendalAvMpl 763-2004
Ellis C L 28 BretonDrPnBk 227-6979
Ellis Calvin C 23 DeHartRdMpl 762-7757
Ellis Christopher 80 NewRdPrspy 808-8579
Ellis Craig 63 ElmMtc 783-8511
Ellis D 345 SClintonEO 678-9305
Ellis D 17 GrahamTerMtc 744-7708
Ellis D 576 IrvingtonAvMpl 762-3368
Ellis D 30 ThomasBlm 743-9846
Ellis Daniel N 220 ProspectEO 675-4820
Ellis David 22 ArdenPlShHl 564-7621
Ellis E 444 MeadeOr 678-8885
Ellis E 75 MorrisAvSum 908 273-3785
Ellis G 45 AshlandRdSum 908 277-6967
Ellis Georgette Hasney & Wm Jr
45 AshlandRdSum 908 277-1611
Ellis Gerald Sr 361 SBurnetEO 675-7659
Ellis H 345 SClintonEO 678-2085
Ellis H I 345 SClintonEO 673-2434
Ellis Howard 14 MacopinAvMtc 509-8365
Ellis J 777 SpringdaleAvEO 678-1154
Ellis J T 40 HighviewTerBlm 338-6665
Ellis Jas Jr 26 OsborneBlm 743-0980
Ellis Jean 15 WellesleyRdUMtc 746-5895
Ellis Jimmy 234 RhodeIslandAvEO 674-0772
Ellis Joe A 68 BriarwoodDrWBrkHt 908 464-1855
Ellis K & T 88 JeffersonAvMpl 762-9460
Ellis Katherine 34 GirardAvEO 672-7157
Ellis Lewis 98 HighOr 677-9760
Ellis Lu-Ann M 45 AshlandRdSum 908 277-2417
Ellis M 488 AbingtonAvEO 673-2413
Ellis M 17 DillonRdWCald 403-0501
Ellis M 223 SnyderOr 673-0435
Ellis M 2 WillowdaleAvMtc 744-4426
Ellis M Mrs 130 NFullertonAvMtc 744-3147
Ellis M A 32 CraigPlNtly 661-3075
Ellis M B 85 ChestnutNtly 667-6428
Ellis M L 41 NFullertonAvMtc 655-1398
Ellis Michele 181 RiverRdNtly 661-3722
Ellis Mischel MD 741 NorthfieldAvWO 669-0818
Ellis Nancy & George
42 DavenportAvRslnd 228-1784
Ellis R 55 GlenwoodAvEO 266-1011
Ellis R 111 SMunnAvEO 675-5064
Ellis R 365 NorthfieldAvWO 669-4815
Ellis R O 67 PleasantAvMtc 744-1290
Ellis R W 121 WestEndAvSum 908 598-0553
Ellis Richard F 11 ParkTerUMtc 746-1548
Ellis Robt E 9 ParkRslnd 226-2334
Ellis Rocky 24 HillsideAvNtly 284-0535
Ellis Roger attorney 673 MorrisAvSpfd 564-6500
Ellis Ronald L & Robert E
44 RensselaerRdEsxFels 226-1005
Ellis Ruby 500 ParkwayDrEEO 676-9453
Ellis S H 6-S KingmanRdSO 763-8280
Ellis Shawn 133 WatsonAvEO 674-8894
Ellis T 80 GordonhurstAvMtc 783-6434
Ellis T A 110 WestvilleAvCald 226-3476
Ellis W L 64 HollyGlenLaSBrkHt 908 464-6556
Ellis Winston I 138 GreenwoodAvEO 676-2703
Ellis Wm E 33 KenwoodPlEO 673-1982
Ellison Albert 63 MeckesSpfd 564-5671
Ellison C 10 OverlookRdSum 908 598-0756
Ellison J 417 BerkeleyAvBlm 748-0334
Ellison J 1 CedarAvMtc 509-1303
Ellison L 9 AmeliaMtc 744-5682
Ellison Matthew &Suzanna
2 NassauDrSum 908 608-0160
Ellison N C 806 MorrisTpkShHl 376-9244
Ellison Robert 355 ThomasBlvdOr 675-7158
Ellison T 2 NassauDrSum 908 608-0161
Ellison T 620 SpringdaleAvEO 678-4072
Ellison Wm A 27 BeechNtly 667-1097
Ellman L 98 HarperTerCdrGv 239-1327
Ellman Neil 88 MartinRdLiv 992-1527
Ellman R 236 HighlandAvUMtc 509-1275
Ellman S 236 HighlandAvMtc 746-2812

47780 c Bell Atlantic

Area Code 973

Ellman S 236 HighlandAvMtc 746-2812
Ellmann Stephen J 2 ClintonAvMtc 783-1646
Ellmer G 187 MaplewoodAvMpl 762-6946
Ellmer Jos 536 BroughtonAvBlm 338-4256
Ellmer Kevin 747 ValleyMpl 763-7825
Ellmer Richard 14 AmherstCtMpl 762-4757
Ellmore K 194 GreatHillsDrSO 378-3854
Ellowitch E 9 WilliamsburgDrRsInd 226-5494
Ellowitch James 15 HemlockRdLiv 533-0441
Ellowitch James N CLU
65 WillowbrookBlvdWaynTwp 256-7300
Ellowitch S 15 HemlockRdLiv 535-9656
Ellson Thomas H 121 ForestHillRdWO 736-7761
Ellsworth A 473 ValleyOr 672-7607
Ellwanger James W
23 MurrayHillSqMuryHl 908 464-7547
Ellyatt D 38 JohnBlm 743-0682
Elly's Knit'N Rest 16 ChurchMtc 744-1034
Ellyson Sally R 52 LincolnGlRdg 743-7916
Elm Gardens Inc 302-A SHarrisonEO 676-3517
Elm-Tre Pool & Tennis Club—
Office 235 CentralAvWCald 226-1860
Tennis Reservations 235 CentralAvWCald 226-0766
Elman Andrew 9 RidgewayCtWO 736-9162
Elman Andrew A lawyer
4 BeckerFarmRdRsInd 535-5300
Elman Arthur 18 LongviewRdLiv 535-1273
Elman Natalie M 649 MorrisAvSpfd 564-9552
Elman Randy 9 RidgewayCtWO 736-4699
Elman S H 711 SmithManorBlvdWO 669-5795
Elmanowski U & C 96 BroughtonAvBlm 748-3207
Elmendorf T 26 LocustDrSum 908 277-6275
Elmera G 50 MontroseNwk 763-1787
Elmi Machine & Tool Co 4 BarnetRdPnBk 882-1277
Elmi R & E 31 ForestAvBrkHt 908 665-2633
Elmi Robert 31 ForestAvBrkHt 908 665-9285
Elmiger Richard S
4 MeadowbrookCtSum 908 273-5388
Elmiger Richard S lawyer
478 MorrisAvSum 908 277-2500
Elmira Electronic Inc 18 SternAvSpfd 376-8998
Elmistikawy M 96 HancoxAvNtly 661-4428
Elmo A 6 GrenadaPlMtc 744-2238
Elmore D J 5 BrookDrWO 669-1896
Elmore Tod 5 ParkAvMtvil 263-0846
Elmore William
851 SpringfieldAvNewProv 908 508-0188
Elmore Williams Mattie 377 SHarrisonEO 677-3641
Elmowitz M 111 ParkWCald 226-5136
Elms F 135 SquireHillRdUMtc 783-4819
Elmwood Day Camp-Presbyterian Church
135 ElmwoodAvEO 678-1516
Elmwood Smoke Shop
288 ElmwoodAvMpl 762-8594
Elmwood Sweet Shop
288 ElmwoodAvMpl 762-9818
Elmwood United Presbyterian Church
135 ElmwoodAvEO 678-0055
Public Telephone 135 ElmwoodAvEO 675-9515
Elnady Maher 333 ValleySO 275-0826
El-Nor Enterprises Inc 17 NEssexAvOr 676-0797
Eloir Innocent 17 WebsterPlEO 678-4758
Eloiseau J C 227 NOratonPkwyEO 674-2705
Eloiseau P 300 MainWO 736-7766
Eloy Marie 19 LexingtonAvBlm 743-9855
Elphick Dorothy & Harold
105 CentralAvWCald 228-1616
Elphick Edward 105 CentralAvWCald 403-0349
Elphick H & Sons Inc 58 SunsetTerCdrGv 857-2171
Elphick K 58 SunsetTerCdrGv 857-3060
Elphick Mark Verona 857-5275
Elphinstone Greg 30 DeerfieldRdWCald 403-8986
Elphinstone Robt Jr 18 SunnieTerWCald 228-0932
Elpus Marshall DDS
282 USHwyNo46Prspy 808-1728
Elpus Marshall DDS
282 USHwyNo46Prspy 808-4373
Elrashidy O 2600 RachelTerMtvil 227-4098
Elrich David 32 ClubLaNewProv 908 665-1966
El Rio Food Products
300 BroadacresDrBlm 338-0300
Elrod J & L 219-B EBradfordAvCdrGv 857-7743
Elrod K C 14 NorthviewTerMpl 762-6183
Elrod T L 24 WoodlandRdWCald 228-4849
Elsaesser Kurt CPA 90 MillburnAvMlb 763-1900
Elsafari H 11 SpurrPlNtly 667-2418
El-Sahely Khaldoun 11 HenryBlm 748-0813
El Salvador Restaurant 107 SDayOr 414-9677
El Salvador Restaurant 107-109 SDayOr 266-1234
Elsammak Ibrahin
133 MurrayHillBlvdMuryHl 908 464-5866
Elsamna Tareq 25 OakDrCdrGv 812-2312
Elsasser D E 84 MounthavenDrLiv 992-3446
El-Sawi W 7 RosedaleAvMlb 761-8927
Elsayad Jerry 300 MainWO 731-1796
Elsby P 64 YantecawAvBlm 893-9010
Else Robert 388 BellevilleAvBlm 429-3639
Elsesser T 1291 ValleyRdMtc 655-8929
Elsey Jos 204 N17thBlm 743-2823
El-Shabasy Hassan 443 WalnutNtly 661-3155
El Shahid Kamal 269 ChestnutNtly 661-2209
Elsie's Beauty Shop 207 SHarrisonEO 672-9734
Elsing G W MountainAvMtvil 331-0294
Elsinger David 13 WashburnPlCald 403-0216
Elsinger Robt C 16 UrmaPlBlm 338-6131
Elsis Harold Mr & Mrs 269 ParkMtc 744-3477
Elsman C 1 TowerRdLiv 994-1928
Elsman Edw J 52 SilverSpringRdShHl 379-3407
Elson G 26 WinfieldWySpfd 467-9877
Elson Jeffrey 454 ProspectAvWO 731-3840
Elson Lee Jr & Kathleen 31 UnionCdrGv 239-0769
Elson M 44 KeanRdShHl 379-2028
Elson Sidney 820 MountainAvSpfd 467-1867
Elson Yuri 171 GroveTerLiv 740-0579
Elstein Barbara & Judah 33 FerrisDrWO 669-8339
Elstein & Friedman P C CPA
277 FairfieldRdFairfld 808-9600
Elstein Leonard 44 NicholasAvWO 731-4816
Elston Geo A 37 BaltusrolWySpfd 376-0666
Elston Geo F 65 SunsetAvGlRdg 744-0380
Elswit Lisa Lcsw 594 ValleyRdUMtc 509-7579
Elswit Robert MD 414 EagleRockAvWO 669-5502
Elterman Roy 182 AshlandAvBlm 743-6055
Elting Donald A 38 OliveBlm 748-5048
Eltman Eltman & Cooper
Toll Free 800 876-0847
Elton C 6 ValleyViewPlNCald 364-1933
Elton C & H 84 MountainAvSum 908 273-3302
Elton Cliff 63 RiverRdSum 908 598-0130
Elton Robert 49 BedfordRdSum 908 273-5607
Elton Robt & Laura
49 BedfordRdSum 908 273-0747
Eltzholtz Christopher P 87 RhodaAvNtly 661-4749
Eltzholtz E A 87 RhodaAvNtly 661-2296
Eltzholtz J M 87 RhodaAvNtly 661-2671
Eltzholtz Wm 21 LanningRdVro 239-1836
Elum K 497 ParkMtc 509-0898
Elusma M 60 NCtrOr 266-1363
Elustondo R 222-B DaveyBlm 748-1331
Elvetta Products Co Inc
330 FairfieldRdFairfld 882-9009
Elvin Brenda 4 OrchardSqCald 403-7854
Elvin Clinton 12 KnollPlWCald 882-1769
Elvin R Giordano Jr 16 TonyGalentoPlzOr 675-2878
Elvy R 54 N21stEO 678-2624
Elwain John Ms 341 NFullertonAvMtc 783-0853
Elward John Jr 578 SnyderAvBrkHt 908 464-5616
Elward M 30 GatesAvMtc 783-3826
Elwardany Maha 10 HancoxAvNtly 235-0498
Elway Mohamed 501 BloomfieldAvNtly 284-0464
Elway Mohamed 501 BloomfieldAvNtly 284-1452
Elwell & Albino 38 ParkMtc 783-3390
Elwell Anne lawyer 38 ParkMtc 783-3390
Elwertoski Stephen 171 HancoxAvNtly 235-1345
Elwin E 10 KingstonDrLiv 992-6766
Elwitt Sam & Norma 304 HillsideAvNtly 661-2974
Elwood David 2400 RachelTerMtvil 227-7483
Elwood Kenneth lawyer
666 FranklinAvNtly 284-1099
Elwood Kenneth W 55 HarvardGlRdg 746-3455
Elwood Medical Associates PA
181 FranklinAvNtly 667-8117
Ely D E 23 JohnsonAvWCald 575-8966
Ely J Chris 42 GlenRidgePkwyGlRdg 783-8821
Ely J L 7 OldSalemRdWO 731-2076
Ely John W 14 RandolphPlVro 239-1268
Ely M 199 ForestMtc 744-3979
Ely Robert W 23 JohnsonAvWCald 808-4194
Ely Wm B 38 BowdenRdCdrGv 239-4853
Elysee Leo 76 BoydenAvMpl 378-2029
El-Zind Wael 732 BroadBlm 748-2171
Emack & Bolio's Ice Cream & Yogurt
197 BellevueAvUMtc 509-2255
Emack & Bolio's Ice Cream & Yogurt
133 BloomfieldAvVro 239-5507
Emack & Bolio's Shorthills Ice Cream
10 FarleyPlShHl 467-2929
Emack & Bolio's X Down Town Millburn Ice Cream 340 MillburnAvMlb 467-5530
Emam N 173 WilliamEO 675-5041
Emanuel Allan & Jennie
163-A RidgeRdCdrGv 857-4183
Emanuel AME Church 15 HartleyMtc 744-5144
Emanuel Banie 202 BroadBlm 748-5910
Emanuel E & S 8 HarveyDrSum 908 273-4476
Emanuel Hope Unified Baptist Church
1820 WashingtonMtc 744-9166
Emanuele J 123 BrooksideAvCald 228-4560
Emanuelli Mary & Joseph
89 NorwoodAvMtc 744-1661
Emar Group Inc 354 EisenhowerPkwyLiv 994-3131
Emara Hamdy 18 HazelAvWO 736-5147
Embadac USA Inc
387 SpringfieldAvSum 908 273-2402
Embassy Cleaners 302 MainOr 674-7721
Embassy Shoe Repair 3 SJeffersonOr 674-2221
Embassy Suites Hotel
909 ParsippanyBlvdPrspy 334-1440
Emblen Frank 17 MorningsideAvUMtc 783-7789
Embrescia Philip 84 RiggsPlWO 243-7147
Embrescia Philip 84 RiggsPlWO 731-5434
Embrey Edward MontclairAreaMtc 746-6073
Embroidery Specialties MontclairArea 746-6331
Emc Corp 100 MorrisAvSpfd 467-7979
Emco Distributing Co Inc
103 EisenhowerPkwyRsInd 403-8900
Emde Joseph P 79 ElmPlNtly 667-3009
Emde Michael 81 KingNtly 667-6671
Emde Stephen B 81 KingNtly 667-0616
Emeghara Chidi 448 LincolnAvOr 675-7865
Emelianoff Andre 10 WhittleseyAvWO 669-0872
Emen B 19 AlcottDrLiv 716-0809
Emenaka Augustin 44 MenzelAvMpl 763-2783
Emenuel R 129 NWalnutEO 672-1374
Emenuga Theo 123 BrookwoodEO 676-0219
Emenuga Victor 20 LoreleiRdWO 736-7386
Emer B 41 MeadowviewLaBrkHt 908 771-0124
Emer R Mr & Mrs 36 FrancisPlCald 403-8858
Emerald Electrical Contracting
42 MelroseAvNorthArlington 201 955-2678
Emerald Enterprise Inc 167 CentralAvEO 678-6877
Emerald Gardens 241 EssexMlb 564-9510
Emerald Green Lawn Care
Toll Free 800 248-5296
Emerald Lawn Sprinklers SpringfieldArea 376-7753
Emerald Lawns Inc LivingstonArea 994-1434
Emerald Moving And Storage
MontclairArea 744-0211
Emerald Moving And Storage
SummitArea 908 273-4452
Emerald Moving And Storage
WestOrangeArea 731-1101
Emerald Services Inc 26 LawDrFairfld 227-9392
Emergency Committee To Save MDIS
MaplewoodArea 761-1200
Emergency Medical Associates—
Administrative Office
651 WMtPleasantAvLiv 740-0607
Billing Inquires
Toll Free 800 345-0064
Emergency Medical Billing
651 WMtPleasantAvLiv 740-1399
Emergency Medical Consultants Lp
651 WMtPleasantAvLiv 740-9333
Emergency Medical Offices administrative office
651 WMtPleasantAv&StateHwyNo10Liv 740-9396
Emergency Medical Research Foundation
651 WMtPleasantAv&StateHwyNo10Liv 740-9397
Emergency Medical Systems
651 WMtPleasantAvLiv 740-2415
Emergency Pest Control 331 MainWO 736-4111
Emergency Plumbing And Heating
26 RidgewayAvWO 736-4041
Emergency Tank Service
26 RidgewayAvWO 736-4041
Emergency Vehicles & Conversions
NutleyArea 667-2458
Emergency Veterinary Clinic
647 BloomfieldAvWCald 226-3282
Emerging Pharmaceuticals
33 BleekerMlb 379-7749
Emering Anthony MA LivingstonArea 994-7074
Emering Gene 7 HunterdonRdWO 736-6316
Emerson A G 17 WoodlandRdMpl 763-1332
Emerson Authorized Service
401 BloomfieldAvMtc 746-6982
Emerson C 103 DemarestAvBlm 893-0721
Emerson D 295 TremontAvOr 674-2765
Emerson Deitha 176 ChristopherMtc 509-6085
Emerson E G 836 BloomfieldAvMtc 509-9199
Emerson Jewelers 160 MainOr 678-0730
Emerson Lilly-Jo consultants trainer
2040 MillburnAvMpl 763-5351
Emerson R 361 ParkAvOr 672-7879
Emerson R K Jr 42 HarrisonAvMtc 783-5927
Emerson Wm 6 FremontRdSum 908 277-1463
Emerson X-Ray Solutions 121 MainLodi
From Telephones Designated 273 277 325 338 376 379 429 464 467 582 672 673 674 675 676 677 731 736 743 744 746 748 783 & 893
Ask Operator For WX-9898
(No Charge On WX Calls)
Emert R 48 HeronRdLiv 740-0243
Emert Robert G Architect Inc
139 EMcClellanAvLiv 994-4991
Emery E 500 ParkwayDrEEO 677-2491
Emery R S TaylortownRdMtvil 334-4046
Emery W W 326 TimberDrBrkHt 908 464-0726
Emery William Jr 79 BloomfieldAvCald 226-4325
Emery Worldwide A CF Co
Toll Free 800 443-6379
Emigholz Fredk 47 AddisonDrShHl 379-4136
Emil Eric & Eileen 71 BeverlyRdWCald 226-4147
Emil Johnson Studios Inc paint & wallpaper
130 ValleyRdMtc 746-8413
Emil Johnson's Design Center
130 ValleyRdMtc 746-8413
Emile M 400 HighlandTerOr 676-6881
Emiliani G 75 RooseveltRsInd 226-1695
Emiliani R 61 SMapleAvSpfd 258-0810
Emiliani Vincent & Molly 23 AspenDrLiv 740-0467
Emiliani Vincent MD 23 AspenDrLiv 533-1821
Emin B 929 RidgewoodRdMlb 376-8355
Emin K 40 HaranCirMlb 467-0760
Emin M 17 FairviewAvSO 763-7437
Emin M G 110 VoseAvSO 378-9219
Emm Anthony
14 CharnwoodRdNewProv 908 665-0547
Emm Toni 6-C BeechSpringDrSum 908 598-8064
Emma Anthony & Elizabeth
18 CambridgeRdGlRdg 783-1553
Emma J 301 NorthfieldAvWO 736-1920
Emma J A 39 SProspectVro 857-0690
Emma James 66 BoydenAvMpl 763-7276
Emma Michael P 39 SProspectVro 857-2627
Emma Paul 9 SeymourCald 228-8708
Emma Paul F 25 MountainRdVro 239-7034
Emma R 750 NorthfieldAvWO 731-3047
Emma Realty Co 107 EMtPleasantAvLiv 994-9258
Emma Ron 55 MayfairDrWO 243-0311
Emmanuel Anthony 99 N22ndEO 678-9505
Emmanuel Carolyn 14-D AlfredLaBlm 566-0997
Emmanuel D 6 BuckinghamRdWO 243-0397
Emmanuel V B 139 HalstedEO 678-4328
Emmanuel William
30 PrimroseDrNewProv 908 771-0750
Emmanuelle J 3 KnollPlWCald 575-7132
Emmanuelle Jos A 92 SmullAvWCald 226-2916
Emmanuelle T 92 SmullAvWCald 403-1569
Emmanuelle Thomas M CPA
339 BloomfieldAvCald 403-1399
Emmel Al Auto Body 95 BloomfieldAvCald 226-6525
Emmel Lili 23 LinwoodTerCald 364-8423
Emmens J & C 140 RolandAvSO 763-6187
Emmer R 219 SouthOrangeAvSO 762-0187
Emmerich T I 787 NorthfieldAvWO 736-2650
Emmerling Ronald
438 RidgewoodAvGlRdg 746-3125
Emmert Jack P II 34 OrchardRdMpl 378-7980
Emmert K H 30 CurtissPlMpl 763-5736
Emmons John 2700 RachelTerMtvil 244-1248
Emmons Mary 245 HiltonAvMpl 762-3107
Emmons Richard
98 RunnymedePkwyNewProv 908 464-8296
Emmons Robert J 12 SpruceRdNCald 226-5326
Emmons William BogertRdPnBk 575-1432
Emmons William H 35 BogertRdPnBk 227-0380
Emmons Wm H 34 OakridgeRdVro 239-6162
Emodi A 19 ConfortiAvWO 736-5137
Emogene A 358 HighOr 673-6664
Emolo John C attorney
202 BellevueAvUMtc 783-1420

EMORY ---See Also EMERY

Emory Peter & Genice 28 FloydAvBlm 680-9778
Empaynado Edwin 40 WhartonAvNtly 667-9423
Empire Architecture & Design
315-A MillburnAvMlb 467-2942
Empire Builders Inc 25 GouldPlCald 226-7360
Empire Consignment & Liquidation Service
128 SouthOrangeAvSO 378-2488
Empire Diamond 2 WNorthfieldRdLiv 994-1900
Empire Exposure Meter Service
Springfield 376-6036
Empire Foods import & export
6 McGuirkLaWO 731-5133
Empire Garden Neuromuscular & Lymphedema Therapy
2130 MillburnAvMpl 275-1599
Empire Hair Replacement Center
72 BurroughsPlBlm 748-5600
Empire International 800 451-5466
Empire Painters 652 MorrisTpkShHl 912-0222
Empire Painters SummitArea 908 273-3064
Empire Pizza 80 CentreNtly 667-7922
Empire Randolph Group Inc
61 GlenwoodAvEO 676-3675
Empire Ritz 406 BloomfieldAvCald 228-3849
Empire Sandwich 80 CentreNtly 667-7900
Empire Technical School
576 CentralAvEO 675-0565
Empire Tool Co NewarkArea 642-1273
Empire Trading Co
170 ChangeBridgeRdMtvil 575-9139
Empiyah & Co Inc 749 ScotlandRdOr 678-5579
Employee Benefit Planning Consultants Inc
6 BeckerFarmRdRsInd 994-0100
Employee Benefit Programs Inc
354 EisenhowerPkwyLiv 740-1800
Employers Association Of New Jersey
799 BloomfieldAvVro 239-8600
Employment Channel Inc The
56 MullarkeyDrWO 325-5077

EMPLOYMENT SERVICE ---See New Jersey State Of In Blue Pages

Employment Solutions Inc
250 PassaicAvFairfld 575-0812
Employment & Training Institute
1 LackawannaPlzMtc 655-9500
Emposimato A 37 OakridgeAvNtly 235-0981
Emposimato Adam A 206 MainMlb 912-8594
Emposimato T 806 MorrisTpkShHl 376-8172

Empress Garden Restaurant
EssexGreenShoppingPlzWO ---- 736-9699
Empress Travel 581 NorthfieldAvWO ---- 325-2345
Empty F 676 ParkAvEO ---- 672-1607
Empty Hands School Of Martial Arts
1874 SpringfieldAvMpl ---- 761-6014
Emralino Feliciano 254 RidgeRdNtly ---- 661-2484
Emrich Gordon Jr 10 RockledgeRdMtc ---- 746-5266
Emrich June antiques
280 BloomfieldAvVro ---- 857-9144
Emrich Mike 574 GroveMtc ---- 746-2605
Emrich R 23 GreendaleRdCdrGv ---- 239-3568
Emulsitone Co Inc 19 LeslieCtWhippany ---- 386-0053
En Garde Fencing Club WestOrangeArea 736-2446
Enable 63 ValleySO ---- 761-6444
Enano H 75 GreenwoodDrMlb ---- 258-9220
Enberg David & Missy
41 WordsworthRdMlb ---- 258-1525
Encapsulight Inc 89 ClaremontAvMpl ---- 763-8200
Encarnacion Juan R 42 JohnBlm ---- 743-8805
Ench Jeffrey 83 AshlandAvWO ---- 243-9127
Ench Jephri 76 AshlandAvWO ---- 243-2484
Ench Roofing Supply 76 AshlandAvWO ---- 736-3740
Enchanted Florist 1115 BloomfieldAvClft ---- 473-1587
Enchanting Treasures 3E OakRdFairfld ---- 244-9688
Enchantment 334 BloomfieldAvBlm ---- 748-4700
Enchelmaier D S 15 FranciscoAvWCald ---- 228-5070
Enchelmaier E 127 RidgeDrMtvil ---- 334-9479
Enchelmaier H 1 ClaridgeDrVro ---- 857-7143
Enchelmaier Tim 20 DoddRdWCald ---- 228-7621
Enck Colby C 44 CedarsRdCald ---- 228-7828
Encore Books 750 MorrisTpkShHl ---- 376-3656
Encore Sales Professionals Inc
82 RolandRdMuryHl ---- 908 464-0740
End Robert F 226 OakRidgeAvSum ---- 908 522-4578
Endaz Erol 561 SSpringfieldAvSpfd ---- 467-9173
Ende B H 10 SmithManorBlvdWO ---- 731-9293
Ende P 551 ValleyRdMtc ---- 655-9565
Enderle M 156 ECedarLiv ---- 992-2565
Enderle M 536 RidgeRdCdrGv ---- 239-7454
Enderlin Andreas & Ursula
8 TaylorRdShHl ---- 467-5116
Enderly Karen A 9 CoolidgeAvWO ---- 243-0445
Endicott R 519 BloomfieldAvCald ---- 364-1093
Endiso James A 6 ParkPlWO ---- 736-0586
Endl C 35 LenoxTerBlm ---- 429-8145
Endler Paul J Jr ESQ
53 CardinalDrWestfield ---- 908 233-5575
Endless Summer 277 GlenwoodAvBlm ---- 429-2722
Endless Summer Tanning & Nail Salon
277 GlenwoodAvBlm ---- 429-2722
Endlich Allen I 6 ElmwoodCtLiv ---- 994-3182
Endo Tec Inc 20 ValleySO ---- 762-0095
Endo Tech Inc 111 OrangeBlm ---- 743-0994
Endo V M & J J 77 HighlandAvMtc ---- 744-3355
Endocrine Metabolic Associates
552 WestfieldAvWestfield ---- 908 654-3377
ENDODONTIC ASSOCIATES OF NORTH JERSEY PA
Dr. Richard Baer
Dr. Stephen Pascal
554 BloomfieldAvBlm ---- **743-5500**
Endres David 3 RegentPlBrkHt ---- 908 322-2891
Endres Donna 50 MaplePlNtly ---- 661-0107
Endres G 38 YantecawAvBlm ---- 338-3767
Endres H 263 HillsideAvNtly ---- 667-7844
Endres Home Builders Inc
50 MaplePlNtly ---- 667-2892
Endres J 50 MaplePlNtly ---- 667-2292
Endres R 97 FairviewAvVro ---- 239-4992
Endres William E 72 NMitchellAvLiv ---- 992-9168
Endress Ann MSW ACSW
331 ChestnutRosellePark ---- 908 241-4692
Endress John Paul
290 RoselandAvEsxFels ---- 403-8548
Endress R L & Son 44 HarveyDrSum ---- 908 273-6556
Endsdown Enterprises 60 BrownAvSpfd ---- 912-9494
Endsdown Products Inc plastic boning
60 BrownAvSpfd ---- 912-9110
Ene M O 250 ProspectEO ---- 676-4024
Enein Hesham 889 EdwardsRdPrspy ---- 227-9902
Enenkel-Stoodt T & S
49 OaklandPlSum ---- 908 273-2481
Energis Resources 107 SJeffersonOr ---- 674-7597
Energy Audit Corporation MontclairArea 744-3200
Energy Care Corporation
35 WashingtonWO ---- 736-7711
Energy Engineering Corp
397 NFullertonAvMtc ---- 746-8300
Energy For America Inc
675 MorrisAvSpfd ---- 467-9560
Energy House 383 FranklinBloomfield ---- 680-9100
Energy Options 505 MorrisAvSpfd ---- 467-5150
Energy Productions BloomfieldArea ---- 566-0553
Energy Savers Insulation BellevilleArea ---- 759-4509
Energy Specialists LyndhurstArea ---- 201 933-0468
Enerjet Distribution Co
23 FairfieldPlWCald ---- 808-9880
Enerlich E 23 HillsideAvGlRdg ---- 748-0591
Enfeld Hazel 2 ClaridgeDrVro ---- 857-1626
Eng Alex restaurant 14 AcademySO ---- 762-5126
Eng Bryon 1091 PomptonAvCdrGv ---- 890-5136
Eng Burton K 12 KirkwoodPlCald ---- 364-0704
Eng C 93 CentreNtly ---- 661-9515
Eng C 72 GenobleRdMtvil ---- 263-1513
Eng C 19 SlopeDrNewProv ---- 908 464-5089
Eng Chun W 20 TremontAvWO ---- 736-0347
Eng David 14 RogersPlBlm ---- 338-7544
Eng E 50 MangerRdWO ---- 736-1097
Eng Edmund 31 MorrisPlBlm ---- 748-5458
Eng Edmund 24 OverlookTerBlm ---- 338-0670
Eng John 5 MidroWyWO ---- 325-0616
Eng John 5 MidroWyWO ---- 325-3962
Eng K 14 FranklinCdrGv ---- 857-3633
Eng K 777 SpringfieldAvSum ---- 908 277-6733
Eng Lisa 400 SouthOrangeAvSO ---- 275-1858
Eng M 165 WalkerRdWO ---- 736-8624
Eng Michael 165 WalkerRdWO ---- 736-5216
Eng Milton Rev 19 HardingPlLiv ---- 740-0299
Eng P 128 WalnutBlm ---- 743-8573
Eng Peter 220 GatesAvMtc ---- 744-4553
Eng Philip 19 SlopeDrNewProv ---- 908 665-2140
Eng R 5 LessingRdWO ---- 325-2966
Eng S 14 KingsleyWO ---- 736-9695
Eng Sarah 8 HamiltonLaLiv ---- 994-9145
Eng Tui M 88 WashingtonWO ---- 325-2182
Eng W 653 BloomfieldAvNtly ---- 661-0926
Eng W & S 2 SkytopTerUMtc ---- 783-7024
Eng Wong Taub & Associates P A INC
20 RiggsPlSO ---- 378-9442
Engallena P 633 ValleyRdUMtc ---- 746-6708
Engberson J 19 NorthfieldAvWO ---- 736-4304
Enge Geo 11 ShelleyTerWO ---- 736-0985

ENGEL ---See Also ENGLE
Engel A H 71 AnninRdWCald ---- 226-2198
Engel Albrecht 83 DouglasRdGlRdg ---- 743-8933
Engel D 46 LarkinCirWO ---- 669-6784
Engel E 31 WeaverAvBlm ---- 743-2281
Engel F 417 MorrisAvSum ---- 908 273-4644
Engel F W 99 BrowningRdShHl ---- 376-6368
Engel Fredrick Sister 7 RyersonAvCald ---- 228-3801
Engel Glenn 5 StacieCtSum ---- 908 522-0147
Engel H J Jr 195 GreatHillsDrSO ---- 762-0794
Engel Iran 12 ConstitutionCtMtvil ---- 334-9745
Engel Jos W Mrs 45 BarnsdaleRdShHl ---- 379-5475
Engel K 31 EssexAvMtc ---- 783-7241
Engel Melissa UpperMontclairAreaMtc ---- 509-9449
Engel Patricia 286 EagleRockAvRsInd ---- 364-7649
Engel Peter K 53 WynnewoodRdLiv ---- 535-1814
Engel Philip 92 IrwinSpfd ---- 467-0546
Engel R 118 OaklandRdMpl ---- 761-7339
Engel Wayne T 91 HollyGlenLaSBrkHt 908 464-8660
Engel William E Jr 50 FarleyRdShHl ---- 379-4598
Engelberg M 149 MainMlb ---- 376-2780
Engelberg Stephen 54-B LakesideDrMlb ---- 376-7398
Engelbert J 50 OakwoodAvUMtc ---- 783-5896
Engeldrum P 18 BadgerDrLiv ---- 992-3932
Engelhard D L 180 WalnutMtc ---- 746-2835
Engelhardt Duane 31 SkylarkRdSpfd 908 273-6244
Engelhardt E H 11 SchaeferRdMpl ---- 761-5452
Engelhardt L 767 ValleyRdUMtc ---- 509-0713
Engelhardt Peter R 28 OaklandPlSum 908 273-1019
Engelhardt Peter R attorney at law
139 BroadSum ---- 908 522-1260
Engelhart George & Sheila
30 CummingsWyBrkHt ---- 908 464-4835
Engelke H 46 DalewoodRdWCald ---- 226-1316
Engellenner Kevin 1 ProspectSO ---- 763-8206
Engelman M 200 AlexanderAvUMtc ---- 783-5987
Engelmann A M
105 NewEnglandAvSum ---- 908 273-5680
Engelmeyer M & K 26 AllenTerBrkHt 908 464-2337
Engels W 12 MidlandBlvdMpl ---- 763-5305
Engelschjon Gail 90 BaltusrolWyMlb ---- 467-5682
Engemann K W 130 LenapeLaBrkHt ---- 908 665-4182
Fax 130 LenapeLaBrkHt ---- 908 508-1309
Engemann K W 130 LenapeLaBrkHt ---- 908 771-8818
Engemann W 36 MiltonAvSum ---- 908 277-6987
Engemaq USA Inc PineBrookArea ---- 808-2665
Enger Edw 35 SagamoreRdMpl ---- 763-4798
Enger Ronald L 31 ConditCtRsInd ---- 226-8915
Engineered Energy 110 DorsaAvLiv ---- 994-7783
Engineered Sales Co
21 ChathamRdSum ---- 908 273-6755
Engineering Design Automation
11 PhilipDrFairfld ---- 575-7473
Engineering Group The PA
175 FairfieldAvWCald ---- 226-6330
Engineers Incorporated
115 EvergreenPlEO ---- 676-0500
Engineers Welfare Fund Local No 825
1100 McCarterHwyNewark ---- 622-1282
Enginger Edw 62 ConfortiAvWO ---- 731-8685
Enginger I 430 MainWO ---- 669-3784
England A 110 CircleViewAvBrkHt ---- 908 464-5754
England E D 459 ElmwoodAvMpl ---- 762-9498
England P Edgar
19 UnionAvNewProv ---- 908 464-4050
England R J 31 CornellWyUMtc ---- 746-1450
England T W 21 KuntzAvBrkHt ---- 908 464-2441
Englander H H 291 HartshornDrShHl ---- 376-5444
Englander Jos 208 StirlingAvOr ---- 676-1990
Englander Kenneth H 19 HighwoodRdWO 325-0092
Englander M F 24-A NobHillRsInd ---- 364-2526
Englart A 35 EMcClellanAvLiv ---- 992-8897

ENGLE ---See Also ENGEL
Engle C 108 IndependenceWySpfd ---- 376-0374
Engle J & S 75 WoodlandAvSum ---- 908 273-4720
Engle Michael 137 ParkAvWCald ---- 228-3462
Engle T 30 FranklinPlMtc ---- 744-7263
Englehardt James B 324 ValleySO ---- 762-4906
Engleman-Goodfield Co fuel
106 SummitAvChatham ---- 908 273-4195
Emergency Oil & Burner Service Call ---- 908 273-4195
Engler B 94 MeadowbrookRdShHl ---- 379-1432
Engler C A Jr 14 MeislerRdBlm ---- 338-8828
Engler C H 14 ColchesterRdMuryHl ---- 908 464-9194
Engler C H 329 WEndRdSO ---- 762-3334
Engler Douglas 158 ShortHillsAvSpfd ---- 376-2783
Engler E 14 ColchesterRdMuryHl ---- 908 464-5564
Engler G J 320 BeaufortAvLiv ---- 992-2128
Engler J E 61 FlorenceNtly ---- 667-7088
Engler K 37 CloverLaBlm ---- 338-1521
Engler Kenneth G Jr
82 RotaryDrSum ---- 908 273-1081
Engler Owen T & Barbara A
6 DuanePlBlm ---- 338-4395
Engler Peter E 17 SycamoreAvBrkHt ---- 908 464-5188
Engler Phyllis 12 DistlerAvWCald ---- 575-8299
Engler Richard 17 SycamoreAvBrkHt 908 464-1317
Englert F 66 MountainAvSum ---- 908 273-4945
Englert George 31 ChestnutRdWO ---- 736-0350
Englert Leaf Guard Systems
Toll Free ---- 888 872-4888
Engles J 111 WildwoodAvMtc ---- 509-8353
English Alan T 4 DrumHillDrSum ---- 908 273-1640
English Bernard L & Kimberly
18 LaurelDrNewProv ---- 908 665-9579
English C Jr & B 64 ProspectSum ---- 908 522-0733
English Christopher 153 BellevilleAvBlm ---- 429-2214
English Daryl consultant
343 MillburnAvMlb ---- 467-8448
English E 316 ChangeBridgeRdPnBk ---- 575-9376
English E C 62 RooseveltRsInd ---- 228-5813
English E M 1173 BroadBlm ---- 338-7194
English E S 10 RobertCtWO ---- 669-1699
English Edw 20 StonewallDrLiv ---- 994-9232
English George 500 ParkwayDrEEO ---- 675-2146
English J 387 NMapleAvEO ---- 673-6471
English J L 12 GarthwaiteTerMpl ---- 762-0286
English J R 5 NutwoldAvWO ---- 325-0095
English James 3 HighfieldRdBlm ---- 338-3849
English Jerry & Fitzgerald ESQ
480 MorrisAvSum ---- 908 273-1212
English John W
50 NewEnglandAvSum ---- 908 273-0992
English K 111 FranklinVro ---- 857-9505
English Kay S ACSW 2 ColonyDrSum 908 277-6253
English Keith A DC Berkeley Heights Chiropractic Center
492 SpringfieldAvBrkHt ---- 908 665-0770
English M 97 PeaseAvVro ---- 857-9324
English M E 73 RiverRdSum ---- 908 277-2213
English Marie 272 AmherstEO ---- 676-8286
English N 235 DuaneOr ---- 672-8026
English Nicholas C lawyer
100 MulberryNewark ---- 622-4444
English Nick 54 SadlerRdBlm ---- 338-5535
English Paul 1714 BroadBlm ---- 338-7679
English R 28 MorrisAvSum ---- 908 277-2553
English R 276 ProspectEO ---- 676-1029
English Sherman M Mr & Mrs
2 ColonyDrSum ---- 908 277-0306
English T 191 WFairviewAvSO ---- 762-8923
English W D 84 SanfordEO ---- 672-7593
English William A 78 RidgeDrMtvil ---- 331-0583
English Woodruff J
ValleyRdLibertyCorner ---- 908 647-0004
English Woodruff J lawyer
100 MulberryNewark ---- 622-4444
English Zoe 50 NishuaneRdMtc ---- 783-0469
English-Bolt Jonathan & Donna
75 LaurelAvBlm ---- 566-0672
Englishman H N 93 FranklinVro ---- 239-5108
Englund L 174 ThomasBlm ---- 680-8219
Engmann Todd 36 ConstantinePlSum 908 598-0573
Engo Frank 217 RiverBendRdBrkHt ---- 908 464-1182
Engo Jos P 19 DellLaBrkHt ---- 908 464-1538
Engongoro C 7 AshlandCald ---- 226-7725
Engquist John 438 WaltonRdMpl ---- 378-9705
Engram S 312 ParkAvEO ---- 672-5851
Engstrom B 20 ValemontWySum ---- 908 273-9038
Engstrom C & J 118 BaltusrolRdSum 908 522-1329
Engstrom Eric & Leslie
94 GlensideAvSum ---- 908 273-4790
Engstrom Geo A 41 OakLaEsxFels ---- 226-2923
ENGSTROM GEORGE INC builders
1 PrestonPlUMtc ---- **744-7872**
Engstrom K A 48-B HighlandRdCdrGv ---- 239-0276
Engstrom R S & G S
20 ValemontWySum ---- 908 273-5735
Enhanced Communications Inc
180 SouthMuryHl ---- 908 665-1900
Enhancement Technologies Inc
180 SouthMuryHl ---- 908 508-9500
Enid's Uniforms 1 LackawannaPlzMtc ---- 746-2602
Enigue Marc 399 LincolnAvOr ---- 672-6280
Enik Brian 343 PassaicAvWCald ---- 808-5070
Enis Jay 647 InwoodLaSO ---- 378-8618
Enis Salo 100 StoneHillRdSpfd ---- 376-5049
Enista Alina Phd MaplewoodArea ---- 763-3630
Enista N 468 WaltonRdMpl ---- 763-3828
Enjay Pool Service Inc 707 MainNCald ---- 812-7500
Enlow Robt V 50 OverhillRdNewProv ---- 908 464-2622
Ennico L 9-D RiverRdNtly ---- 661-3012
Ennis Bernie 20 HighPointCdrGv ---- 857-4324
Ennis C Jr 106 BeechNtly ---- 667-9084
Ennis C J Mr & Mrs 77 DebbiePlBrkHt 908 464-3105
Ennis Edw M 72 CedarGrovePkwyCdrGv ---- 239-0417
Ennis F & C 9 RidgeTerWCald ---- 228-7142
Ennis Herbert L & Judith W
9 HooverAvWO ---- 731-4823
Ennis J 9 HooverAvWO ---- 669-1247
Ennis J 27 ParkTerWO ---- 325-3020
Ennis M J 27 CrossMtc ---- 746-6650
Ennis Michael 34 SterlingDrLiv ---- 533-0875
Ennis Paul G 30 CentralAvCald ---- 226-2152
Ennis R L 20 GlenridgeAvMtc ---- 746-6247
Ennis R Miss RN 25 MitchlAvWCaldwl ---- 226-7024
Ennis R W 52 ExeterDrBrkHt ---- 908 464-3746
Ennis R W 52 ExeterDrBrkHt ---- 908 464-5030
Ennis Robert 5 KokoraAvMtvil ---- 335-0561
Ennis T A 311 ReynoldsTerOr ---- 678-8091
Ennis Valerie 56 LibertyWO ---- 669-1711
Enniss & Co CPA 76 SOrangeAvSO ---- 762-6854
Enniss N 576 VarsityRdSO ---- 763-1281
Enquist Vania 277 FranklinBlm ---- 743-7482
Enreco Inc 222 PassaicAvFairfld ---- 227-4304
Enrico's Pizza & Restaurant
EssexGreenShoppingPlzWO ---- 736-2222
Enright Bill 13 VirginiaRdMtvil ---- 299-0787
Enright D 430 MainWO ---- 669-0685
Enright D 576 MorrowOr ---- 676-3029
Enright E 135 SCtrOr ---- 677-2953
Enright Henry E & P C 200 OaklandRdMpl 275-5355
Enright Kathleen D
221 LawrenceDrBrkHt ---- 908 665-2486
Enright L 44-B HighlandRdCdrGv ---- 857-9063
Enright Lenney & Mc Grath lawyer
88 PomptonAvVro ---- 239-3377
Enright Lenney & McGrath
SouthOrangeArea ---- 762-4500
Enright Michael 145 MarionDrWO ---- 736-2244
Enright V 969 SpringfieldAvNewProv ---- 908 665-1513
Enright Vincent D Jr lawyer
88 PomptonAvVro ---- 239-3377
Enriquez Emanuel & Pat
72 BrianRdWCald ---- 226-5791
Enriquez J 46 BaltusrolRdSum ---- 908 522-1469
Enriquez Neal
14 CameronRdNewProv ---- 908 508-0034
Ensign Chester & Barbara
38 CourterAvMpl ---- 378-3472
Ensign Willis L 25 ByronRdShHl ---- 376-3823
Ensley Wilbur 7 WilliamEO ---- 678-5547
Enslow L V 25-A TroyDrSpfd ---- 376-6939
Enslow Publishers 44 FademRdSpfd ---- 379-8890
Enslow R M Jr 60 CrescentPlShHl ---- 379-6308
Ensminger L 25 ClonavorRdWO ---- 325-7579
Ensr 554 BloomfieldAvCald ---- 364-8229
Ensslin E G Jr 59 GreenHillRdSpfd ---- 908 273-3404
Entech EssexCountyArea
Toll Free ---- 800 388-4263
Enteles A 53 PeaseAvVro ---- 239-5081
Enterprise Box Company 10 BurnsideMtc 509-2200
Enterprise Computer Group
89 FranklinAvNtly ---- 284-1034
Enterprise Corporate Plaza Inc
310 PassaicAvFairfld ---- 882-3538
Enterprise Corrugated Container Corp
575 NMidlandAvSaddleBrook ---- 201 797-7200
Enterprise Mall Building
34 MapleSum ---- 908 522-1200
Enterprise Marketing Group Inc
50 ChurchMtc ---- 783-3095
ENTERPRISE RENT-A-CAR—
In Town Reservations—
Toll Free ---- **800 736-8222**
Out Of Town Reservations—
Toll Free
Toll Free ---- 800 325-8007
Clifton 1316 MainAv ---- 772-2424
Irvington ---- 416-1590
Livingston LivingstonArea ---- 533-0303
Montclair 113 GroveUMtc ---- 783-3868
Parsippany ---- 808-1889
South Orange 400 ValleySO ---- 763-6670
Springfield 455 USHwyNo22ESpfd ---- 564-7877
Summit 36 RiverRdSum ---- 908 277-1740
West Orange 52-54 WashingtonWO ---- 325-6444
Enterprise Rent-A-Car 238 MorrisAvSpfd 912-8787
Enterprise Transportation
273 NewRdPrspy ---- 882-8444
Enterprise Wide Connections Inc
17 ElstonRdUMtc ---- 509-0863
Entertainment Consultants
SummitArea ---- 908 464-0038

47780 © Bell Atlantic

Area Code 973

Entertainment Publications Inc
1129 BloomfieldAvWCald ---- 227-8250
Entertainment-90
1129 BloomfieldAvWCald ---- 227-8250
Enthone-OMI Inc 75 RiverRdNtly ---- 667-2122
Entin Lester M ClaridgeDrVro ---- 239-5270
Entin Raphail 2200 RachelTerMtvil ---- 882-1586
Entin Robert 4 SoderRdNCald ---- 228-5861
Entin Robert Mr 4 SoderRdNCald ---- 228-3194
Entman Brian 171 SouthOrangeAvSO ---- 275-0232
Entner B J 70 ClintonBlm ---- 680-1018
Entrada Julian 33 NWestgateRdLiv ---- 992-7669
Entrada Julian MD 33 WestgateNRdLiv ---- 992-0228
Entran Devices Inc
10 WashingtonAvFairfld ---- 227-1002
Entrepreneur's Transfer Network
156 WashingtonBlm ---- 748-8866
Entress George B Co 99 BloomfieldAvCald 226-9200
Entress J B 104 KentDrRsInd ---- 226-0087
Entropy Enterprises BloomfieldArea ---- 338-6255
ENTRUST Home Financing Div Of The Long Island Savings Bank FSB
9 LawDrFairfld ---- 244-0740
Entwistle R & E 87 WEndAvSum ---- 908 277-2945
Entwistle Richard 585 BloomfieldAvWCald 403-0404
Entwistle Wm N 31 SunriseTerCdrGv ---- 239-6985
Envelope Paper Corp
8 FairfieldCresWCald ---- 575-7720
Enviresponse Inc 12 PeachTreeHillRdLiv ---- 535-2400
Enviro-Air MontclairArea ---- 748-3200
Enviro-Assist Inc 9 TanglewoodDrLiv ---- 992-0077
Enviro Chem Termite & Pest Control
CedarGroveArea ---- 239-0023
Enviro Chem Termite & Pest Control
GlenRidgeArea ---- 680-8224
Enviro Chem Termite & Pest Control
NutleyArea ---- 667-3008
Environmental Contractor Inc 11 ParkOr 414-9800
Environmental Contractors Inc
239 MainWO ---- 325-0081
Environmental Education Center
621 EagleRockAvRsInd ---- 228-2210
Environmental Engineering Corp
6 SOrangeAvSO ---- 762-8969
Environmental Innovative Technologies
513 WMtPleasantAvLiv ---- 535-5080
Environmental Office Systems Inc
26 ParkMtc ---- 744-4038
Environmental Protection Agency
HarrisonAvMtc ---- 783-1765
Environmental Services Division A Mitchell-Supreme Company 532 FreemanOr ---- 678-1800
Environmental Technology Concepts Inc
UpperMonclairArea ---- 746-9111
Environmental Waste Mgmt Inc
590 FranklinAvNtly ---- 667-4117
EnviroSource SummitArea ---- 908 277-1111
EnviroSource Of New Jersey
SummitArea ---- 908 277-1111
Envirotech Consultants Inc
78 ClintonRdFairfld ---- 882-1300
Envision Technologies NutleyArea ---- 667-6846
Enyaosa Mercy 145 SArlingtonAvEO ---- 677-7597
Enyikpe Emmanuella 116 IrvingtonAvSO 378-7961
Enzo Angiolini ShortHillsMall ---- 467-4488
Enzo Italian Tailor II
386 BloomfieldAvCald ---- 226-8986
Enzo Pizzeria Restaurant
150 ValleyRdMtc ---- 509-0999
Enzzo's Trattoria 514 MillburnAvShHl ---- 379-7111
Eoff M 210 NGroveEO ---- 677-9399
Eom Ik Kyu 1048 BloomfieldAvWCald ---- 227-5341
Epelbaum S 25 AudobonRdLiv ---- 992-4006
Ephraimson K & H 32 HaddonfieldRdShHl 379-6104
Epiceno Rene 12 FreedomCtMtvil ---- 263-6112
Epicor Incorporated
1414 LindenAvELinden ---- 908 925-0800
Epics Network Inc CaldwellArea ---- 228-9009
Epifanio P G 189 HorseneckRdFairfld ---- 575-8260
Epifanio V 30 WeaverAvBlm ---- 429-3106
Epilepsy Foundation Of New Jersey
513 WMtPleasantAvLiv ---- 992-5900
Epilepsy Foundation Of New Jersey
50 EStateTrenton ---- 609 392-4900
Episcopo David 17 MeadBrkHt ---- 908 665-8673
Episcopo Dean 85 BroadSum ---- 908 273-7620
Episcopo Jos Jr 100 GlensideAvSum 908 277-0286
Episodes Inc ShortHillsMallShHl ---- 912-9282
Epler Gary & Maryliz 166 OrangeRdMtc ---- 746-2675
Eplo Products Corp WestOrangeArea ---- 731-3824
Epner A WestOrangeArea ---- 669-8998
Epoca Company BloomfieldArea ---- 429-8113
Epolito Ralph 100 CedarRidgeDrCdrGv ---- 857-7228
Epp Geo 41 CoeymanAvBlm ---- 338-9234
Epp K 45 SunsetRdFairfld ---- 364-0318
Epp R E 160 FranklinCdrGv ---- 857-5203
Epperly R 14 FultonMtvil ---- 335-1028
Eppes Essen 105 EMtPleasantAvLiv ---- 994-1120
Eppie Mercy 60 SMunnAvEO ---- 677-1770
Eppinger Donald 87 MapleMlb ---- 763-1958
Eppins J Miss 62 NMapleAvEO ---- 674-6878
Epps Ann 170 EppirtEO ---- 676-6017
Epps Gregory & Sogonan 35 WilliamOr ---- 673-7797
Epps J MontclairAreaMtc ---- 655-9057
Epps Kathleen & Samuel 8 WilliamMtc ---- 783-6238
Epps M 236 HeywoodAvOr ---- 674-4896
Epps O M 18 CambridgeEO ---- 673-8475
Epps S 62 CambridgeEO ---- 678-5967
Epps S 367 SClintonEO ---- 676-5749
Epps W H 100 FreemanAvEO ---- 678-7197
Epps W H 777 SpringdaleAvEO ---- 672-2231
Epps Walter 29 UniversityCtSO ---- 762-0377
Epson America Inc
Toll Free ---- 800 922-8911
Epstein A 10 BurrRdMpl ---- 378-3527
Epstein A 454 ProspectAvWO ---- 731-5054
Epstein Alan M 78 DouglasRdGlRdg ---- 743-4684
Epstein Alfred 23 RidgewoodDrLiv ---- 994-4348
Epstein Andrew & Daryl
184 ClarkenDrWO ---- 731-8903
Epstein B 454 ProspectAvWO ---- 325-9238
Epstein B & C 12 RosemontCtNCald ---- 403-8250
Epstein C 1155 PleasantValleyWyWO ---- 669-8599
Epstein Daniel 52 BellevueAvMtc ---- 783-5149
Epstein David 43 BrandonAvLiv ---- 740-2081
Epstein David 20-B LakesideDrMlb ---- 379-5998
EPSTEIN EPSTEIN BROWN & BOSEK
ChathamTwpArea ---- 593-4900
Epstein Fern & David 30 FellswoodDrLiv ---- 533-0131
Epstein G 28 FawnDrLiv ---- 994-4259
Epstein G 71 HillsideAvSpfd ---- 376-3621
Epstein G 1 RennesPnBk ---- 227-7006
Epstein H 5 OakCrestRdWO ---- 731-1951
Epstein Hank 20 EdgemereRdLiv ---- 992-0559
Epstein Hannan CPA 100 ExecutiveDrWO 325-7200
Epstein Harry D real estate & insurance
504 BloomfieldAvVro ---- 239-6900
Epstein Helen 750 NorthfieldAvWO ---- 731-7809
Epstein Herman 124 HawthorneAvSpfd ---- 376-6989
EPSTEIN I & SONS INC
34 LorettoIrvington ---- 923-1818
Epstein Ira 21 BarkMillTerMtvil ---- 402-8246
Epstein Ira S 46 ChristyLaSpfd ---- 379-1288
Epstein Irving & Eve 156 ECedarLiv ---- 597-0483
Epstein J 78 DouglasRdGlRdg ---- 748-2158
Epstein J F & N J Molter Jr
201 NFullertonAvMtc ---- 509-1748
Epstein Joseph 57 FairwayAvVro ---- 239-5230
Epstein Josh 15 ForestRdCdrGv ---- 857-3381
Epstein Ken 153 MapleSum ---- 908 273-4531
Epstein L 26 GlensideRdSO ---- 378-8628
Epstein L G MD 100 BergenNewark ---- 972-5204
Epstein L Hardware Co 268 MainOr ---- 673-3233
Epstein Leonard E 53 DuffieldDrSO ---- 762-7930
Epstein Lewis 1 ClaridgeDrVro ---- 857-2977
Epstein M ShortHillsArea ---- 376-3898
Epstein M 2 ClaridgeDrVro ---- 239-9071
Epstein M D 6 KnollwoodDrNCald ---- 403-8781
Epstein Maintenance CaldwellArea ---- 226-8318
Epstein Martin B ShortHillsArea ---- 376-3899
Epstein Mitchell 160 SummitAvSum ---- 908 608-0602
Epstein P 82 WatchungAvMtc ---- 746-8524
Epstein Paul & Harriet
178 SummitAvUMtc ---- 783-4525
Epstein Philip S lawyer
1763 SpringfieldAvMpl ---- 763-4500
Epstein R 27 GlenviewRdSO ---- 763-7102
Epstein R 2 MoranRdWO ---- 669-0414
Epstein Robert & J 277 WEndRdSO ---- 761-5238
Epstein Robert C 51 WhiteOakDrNCald ---- 228-9623
Epstein Robert C lawyer
4 BeckerFarmRdRsInd ---- 535-5300
Epstein Ron 656 RidgewoodAvUMtc ---- 783-2861
Epstein S 156 ECedarLiv ---- 535-9109
Epstein S 25 HemlockRdLiv ---- 994-0160
Epstein S 536 RidgeRdCdrGv ---- 571-1488
Epstein S M 111 SpringRidgeDrBrkHt 908 464-5479
Epstein Sarah 14 MontroseAvVro ---- 239-2109
Epstein Stewart 36 MayhewDrLiv ---- 992-2029
Epstein Thomas
229 UpperMountainAvUMtc ---- 783-9099
Epstein Walter 36 ECherylRdPnBk ---- 227-5083
Epstein Walter 36 ECherylRdPnBk ---- 227-5486
EPSTIEN L HARDWARE CO 268 MainOr 673-3233
Epstien L Hardware Co 268 MainOr ---- 674-0046
Epton G A 207 BellevueAvMtc ---- 655-1840
Eqnozzi James 11 ParkLaCald ---- 226-1793
Equifax Credit Information Services-Sales
106 AppleTintonFalls ---- 732 842-7525
Equine Management 130 ValleyRdMtc ---- 744-6142
Equinox Management Group Inc
NewProvidenceArea ---- 908 665-8014
Equipco Sales & Rental Corp
61 CountyLineRdSomerville ---- 908 218-1919
Equipment Planners Inc
557 MorrisAvSum ---- 908 273-1616
Equipment Sales And Service
152 FloydAvBlm ---- 743-7516
Equitable Adjustment Service Inc
9 FurlerTotowa ---- 256-5300
Equitable Building Services 2 LocustPlLiv 994-4059
Equitable Financial Companies
392 SpringfieldAvSum ---- 908 273-6030
Equitable Life Assurance Society Of The United States—
Agencies—
Michael E FitzPatrick Agency
200 PlazaDrSecaucus ---- 201 392-5600
Ralph W Pellecchia Agency
100 WalnutAvClark ---- 732 381-3000
District Office—
Michael E FitzPatrick Associates
392 SpringfieldAvSum ---- 908 273-6030
District Office MorristownArea ---- 539-1700
Equitable Testing Corporation
Toll Free ---- 888 431-2211
Equity Search Of Newark
354 EisenhowerPkwyLiv ---- 740-8744
Era Kaden Realty Inc LivingstonArea ---- 994-2820
Eraso A & S 27 BakerRdLiv ---- 740-8596
Erasteel Inc 100 NewDutchLaFairfld ---- 227-6444
Erazo Yvette 77 HillBlm ---- 743-4031
Erb C 105 WhiteOakRidgeRdShHl ---- 379-1098
Erb Chas D 105 WhiteOakRidgeRdShHl ---- 379-7842
Erb E A 56 PassaicAvLiv ---- 992-3968
Erbacher M L 45 DayBlm ---- 338-9453
Ercan Berika 347 EssexAvBlm ---- 748-7487
Ercanjo Luis Carlos 14 RavineAvCald ---- 228-6144
Ercolano C C 54 FellsRdVro ---- 239-6890
Ercolano E 27 RidgeRdCdrGv ---- 239-2671
Ercolano M 13 CurtisAvWO ---- 731-3871
Ercolano Thomas & Anne
78 GrissingCtCdrGv ---- 857-0317
Ercolano Thomas F AIA architect
202 HighlandAvUMtc ---- 746-5595
Ercoli Albert 30 FoxHillRdFairfld ---- 227-0087
Erde S 320 ClaremontAvMtc ---- 746-5880
Erde Steven 39 BurrRdMpl ---- 762-3694
Erdenberger Eric & Diane
39 BarberryLaNewProv ---- 908 464-8623
Erdenberger Hans & Damira
41 MarionRdVro ---- 857-4618
Erdman A 216 PomptonAvVro ---- 239-1810
Erdman G 473 ParkAvOr ---- 676-8223
Erdman Harvey 18 CrossbrookRdLiv ---- 740-2033
Erdman L 241 MainRdMtvil ---- 335-8417

ERDMANN ---See Also ERDMAN

Erdmann R A 27 MaplePlNtly ---- 667-7343
Erdos David S 43 ConfortiAvWO ---- 731-5626
Erdos K 8 KendalAvMpl ---- 763-2004
Erdos N 269 WaltonAvSO ---- 763-2563
Erdos Paul 86 MountainAvBrkHt ---- 908 464-2043
Erdos R 71 PassaicAvSum ---- 908 273-6977
Erdos Shirley 269 WaltonAvSO ---- 763-5990
Erdy Nicholas Z DDS 188 HighNtly ---- 667-1226
Ereibenstein Rychie 99 PlymouthFairfld ---- 227-9420
Ereil E 56 FellswoodDrEsxFels ---- 403-8021
Erenburg S A 35 SMountainRdMlb ---- 467-1985
Erenburg S A 35 SMountainRdMlb ---- 467-1987
Erens P 44 CurtissPlMpl ---- 762-6476
Erenstein Iris & S Mark
61 CummingsCirWO ---- 325-8777
Ergonomic Perspectives
WestOrangeArea ---- 669-1844
Erhardt Richard 51 SouthernSlopeDrMlb ---- 376-6970
Erian Shadia DMD 642 EagleRockAvWO ---- 731-7477
Eric David Studio Of Photography
623 ValleyRdUMtc ---- 746-0200
Eric Schuander & Associates
ShortHillsArea ---- 467-2314
Erichson S & H 133 NorwoodAvUMtc ---- 783-6358
Ericksen A 23 CambridgeDrBrkHt ---- 908 464-4321
Ericksen Arthur J MD
23 CambridgeDrBrkHt ---- 908 464-3233
Ericksen Darlene
10 RolandRdMuryHl ---- 908 464-5939
Ericksen Glenn 23 CambridgeDrBrkHt 908 464-4633
Ericksen John R 12 FitzherbertBlm ---- 893-9345
Ericksen Robert A Ph D
51 UpperMontclairPlzUMtc ---- 744-5353

ERICKSON ---See Also ERICSON ERICSSON ERIKSEN ERIKSON

Erickson Brian 164 LindenAvVro ---- 239-1939
Erickson Carl 109 SProspectVro ---- 857-1236
Erickson Chas 18 OvalRdEsxFels ---- 228-1654
Erickson G 174 GarfieldPlMpl ---- 763-0394
Erickson J 141-B LinnDrVro ---- 571-1366
Erickson J Raymond 293 MosswoodAvOr 674-4676
Erickson John R 11 NorwoodAvUMtc ---- 783-1404
Erickson M J 11 NorwoodAvUMtc ---- 746-9082
Erickson Malcolm J 90 GranviewAvNCald 403-8414
Erickson Mary Mrs 6 BellaireDrMtc ---- 744-0962
Erickson Mike 40 VeronaPlVro ---- 239-0331
Erickson Mitchell D
77 CentralAvNewProv ---- 908 464-1992
Erickson R A 708 NorthfieldAvWO ---- 731-1747
Erickson R L 19 ErwinParkRdMtc ---- 744-7289
Erickson Robert L MD FACG
21 PlymouthMtc ---- 746-5888
Erickson W & K 77 WestvilleAvCald ---- 226-2206
Erickson W A 1 PierLaRsInd ---- 226-7659
Erickson William A 21 EvergreenRdWCald 226-1937
Ericksson C H 77 SevernaAvSpfd ---- 376-0505

ERICSON ---See Also ERICKSON ERICSSON ERIKSEN ERIKSON

Ericson Alan 14 GlannonRdLiv ---- 597-1431
Ericson E 4 EagleTerWO ---- 325-1678
Ericson E T 12 4thAvRsInd ---- 226-1242
Ericson J 57 MaolisAvBlm ---- 743-1546
Ericson Joyce F 31 ParkEndPlEO ---- 675-7550

ERICSSON ---See Also ERICKSON ERICSON ERIKSEN ERIKSON

Erie Lackawanna Plaza Apartments
20 GlenridgeAvMtc ---- 746-9165
Erie Lackawanna Railway Museum
1 WildwoodTerGlRdg ---- 743-6667
Erik Johansen & Dana Imports Inc
28 CharlemagnePlPnBk ---- 575-6299
Erik Mathias Designs 201 ParkerAvMpl ---- 378-2040
Erika-Record 7 JustRdFairfld ---- 882-1008

ERIKSEN ---See Also ERICKSON ERICSON ERICSSON ERIKSON

Eriksen Kjell 27 HeritageCtMtvil ---- 402-5822
Eriksen Kjell Jr 88 BroughtonAvBlm ---- 748-4943
Eriksen Kjell Sr 70 BroughtonAvBlm ---- 743-5155
Eriksen L C 89 PossumWyNewProv ---- 908 665-9051
Eriksen M E 16 BadgleyDrNewProv ---- 908 464-7716
Eriksen Neil O lawyer 80 MainWO ---- 325-2100
Eriksen Robt 4 ProspectCald ---- 226-3305
Eriksen Scott & Andrea
33 TaylorDrWCald ---- 403-1093

ERIKSON ---See Also ERICKSON ERICSON ERICSSON ERIKSEN

Eriksson Andreas 22 CottageSO ---- 761-4612
Eris Medical Technology
10 SummitAvBrkHt ---- 908 665-9260
Erisnor J 81 ParkTerWO ---- 736-2099
Eriste Sebastian 102 SummitEO ---- 675-5628
Erlandsen Brian 674 ProspectMpl ---- 378-5979
Erlebacher B 177-A DaveyBlm ---- 743-9789
Erles S 325 AmperePkwyBlm ---- 680-0341
Erli Edward DavidDrMtvil ---- 335-8738
Erli Edward & Gorgiann
7 BrookValleyRdMtvil ---- 402-2523

ERLICH ---See Also EHRLICH

Erlikh L 84 LindenAvVro ---- 239-3631
Erman Jerome J DPM
1801 VauxHallRdUnion ---- 908 688-1616
Ermatinger Bob Mr & Mrs 545 CentreNtly 284-0561
Ermatinger R D 45 BrunswickRdMtc ---- 746-9822
Ermel Karen A lawyers
195 FairfieldAvWCald ---- 228-8555
Ermler K 54 ClarkGlRdg ---- 429-7665
Ermolowich Wm 428 EssexAvBlm ---- 743-9076
Ermossi E 17 FilmoreAvLiv ---- 533-4443
Ernest Bhutto 248 MtVernonAvOr ---- 676-0261
Ernest E Robt 12 GerardCtNewProv ---- 908 464-2748
Ernest Electrical Service LivingstonArea ---- 994-2525
Ernest K 12 GerardCtNewProv ---- 908 665-2914
Ernest Perrella Contracting
40 CongerBlm ---- 429-3500
Ernest Photography
450 PleasantValleyWyWO ---- 731-3172
Ernest Photography WestOrangeArea
Toll Free ---- 800 540-3172
Ernesto's Pizza 977 SOrangeAvEO ---- 673-0311
Erney Elmer D 90 LarnedRdSum ---- 908 273-8635
Ernie's Amoco 34 UnionAvNtly ---- 235-9639
Ernitil Kesny 328 ParkAvOr ---- 674-2938
Ernst Chris 400 SouthOrangeAvSO ---- 378-5779
Ernst E M 360 RoselandAvEsxFels ---- 228-0090
Ernst E P Co MillburnArea ---- 379-4653
Ernst Eugene Products Co
10 SMainFarmingdale ---- 732 938-5641
Ernst Frederick DMD 150 RiverRdMtvil ---- 316-5757
ERNST GAGE CO 250 SLivingstonAvLiv ---- 992-1400
Ernst J F 52 WoodcrestCirSpfd ---- 376-6942
Ernst Jas J 20 SherbrookePkwyLiv ---- 994-3817
Ernst John C & Co Inc FranklinRdDvr ---- 989-0300
Ernst M 11 FairfieldMtc ---- 746-1238
Ernst M T 132 SunsetAvVro ---- 857-4553
Ernst Milton 362 RoselandAvEsxFels ---- 226-6382
Ernst W O 31 EmersonTerBlm ---- 338-6459
Ernstberger A J 40 CongerBlm ---- 743-4499
Ernwein V A 10 CrestmontRdMtc ---- 744-4204
Ero Evelyn 9 HausmannCtMpl ---- 275-5358
Erol Polatkan 24 HuttonAvWO ---- 731-7269
Errante A 13 AscotWySum ---- 908 273-3771
Errante Mario CPA 89 FranklinAvNtly ---- 661-0666
Errazuriz D 14 ECedarLaMpl ---- 378-9682
Errichetti C 430 MainWO ---- 325-1497
Errichetti G 10 VirginiaAvWO ---- 325-3391
Errichetti G A 10 VirginiaAvWO ---- 669-5161
Errichetti Gary 147 FranklinBlm ---- 748-3921
Errichetti Jerry J 69 ClintonRdFairfld ---- 575-1028
Errick Jeffrey 49 BrooksideAvLiv ---- 992-2894
Errick Jeffrey Keith 49 BrooksideAvLiv ---- 992-4366
Errico A 23 OzoneAvCdrGv ---- 239-7761
Errico C 5 CrestAcreCtSum ---- 908 277-0817

47780 © Bell Atlantic

Errico Jos 11 AudubonCtShHl 376-5348
Errico L 32 FremontMtc 746-5138
Errico R 15 WaysideMlb 912-7288
Errico R C 15 WaysideShHl 467-0743
Errico Thomas MD 47 MapleSum 908 277-3222
Errico Wm 38 WiltonTerVro 239-3633
Errington Richard T 40 CongerBlm 743-9397
Errington Richard T 30 MainTerBlm 338-6121
Ersfeld E J 48 ShepardPlNtly 667-3699
Ersfeld J 12 BrownNtly 667-0377
Ershow Donald & Elise 12 GavinRdWO 731-6633
Ershow H 17 CornellWO 731-1735
Ershow M E 58 CrestmontRdWO 731-3445
Ershow M E 58 CrestmontRdWO 736-2342
Erskine D 196 WyomingAvSO 762-2017
Erskine Edwin M 42-B LindenAvSpfd 379-5526
Ertag Seth 177 IrvingtonAvSO 762-7702
Ertel Claus 120 HamptonDrBrkHt 908 322-4918
Ertel Norman H MD 140 TurrellAvSO 762-3939
Ertz Stephen 94 HobartAvSum 908 273-3353
Erum A C 42 LawtonEO 675-8957
Erverdi Tugda 166 MidlandAvMtc 655-9645
Ervey Ray 23 MainRdMtvil 299-9485

ERVIN ---See Also IRVIN IRVINE

Ervin Clifford 157 HalstedEO 678-1534
Ervin Ronald G 13 KingsRdChatham 908 273-9259
Ervin S 18 SummitEO 672-5343
Ervin T O 218 NFullertonAvMtc 744-6764
Ervolino David 232 HillsideAvNtly 661-4895
Erway Charles E III 115 MaplewoodAvMpl 762-7932
Erway J F 119 WatchungAvWO 672-0315

ERWIN ---See Also IRWIN

Erwin D & S 43 HickoryDrMpl 763-5662
Erwin Debnaun Inc 19 BelviderePlMtc 509-8227
Erwin Lena C Mrs 202 HollandRdSO 763-5789
Erwin Patrick J 2 GregoryTerBlm 338-9821
Erwin S 327 ValleySO 275-0438
Esbrandt Bret 2 ElmWO 736-8424
Escalante H 63 ElmMtc 746-2149
Escalera Emilio 26 FieldingCtSO 761-8985
Escalona M 35 SWillowMtc 655-0343
Escalona R 47 CoeymanAvBlm 338-5187
Escalona R 47 CoeymanAvBlm 338-5680
Eschen Frenkel & Berger attorneys at law
622 EagleRockAvWO 325-6282
Esci-Eag International 23 JustRdFairfld 575-0536
Esco Elizabeth 329 ParkAvEO 678-3117
Escobar B 124 CentreNtly 661-0902
Escobar J 42 ColtFairfld 256-1328
Escobar Jos 11-A AlfredLaBlm 748-7593
Escobinas Crispin 93 GolfRdBlm 338-1821
Escott A & L 15 SherwoodDrNewProv 908 464-6465
Escott Stephen
15 SherwoodDrNewProv 908 665-0382
Escudero J C 29 EdisonBlm 743-5392
Escudero J F 130 JeromePlBlm 748-8992
Esdale Carol Rush 10 TamarackDrLiv 992-2424
Esdale Jared 80 HarrisonAvRsInd 364-7619
Esehak G 56 BelmontDrLiv 992-3195
Esehak Thomas 3 SuttonDrBrkHt 908 322-1359
Esenyan Yervant 10 SAuldenTerSpfd 379-2689
Esformes S 380 CharltonAvSO 761-8825
Esgar Productions Inc
127 RoselandAvCald 226-8888
Eshun Thomas 765 VoseAvOr 677-1070
Esi 306 NMountainAvUMtc 783-9482
Eskdale Robert F 10 MountainAvBlm 338-7682
Esker George 67 SalemRdNewProv 908 464-5740
Eskew T 80 LenoxTerBlm 743-6466
Eskew Taylor 80 LenoxTerBlm 429-7708
Eskin B & M 10 UndercliffTerWO 731-8067
Eskin Leon 175 ProspectEO 678-1096
Eskow Robert N DMD—
Office 514 SLivingstonAvLiv 992-9000
Res 11 CornellDrLiv 992-3911
Eslava J W 34 GouldPlCald 226-5465
Esnes Brian 50 BriarwoodDrWBrkHt 908 665-2435
Esnes Henry B
50 BriarwoodDrWBrkHt 908 464-3309
Esnes Michael Mr & Mrs
266 GarfieldBrkHt 908 508-9040
Espana M 29 WaldoAvBlm 748-4174
Esparolini J 104 ConoverAvNtly 235-9151
Espeland Chris insurance
2284 SouthAvScotchPlains 908 233-6300
Espeland N Chris
168 RobbinsAvBrkHt 908 464-1040
Espeland N Chris
168 RobbinsAvBrkHt 908 464-1744
Espeleta Ferdinand
10 OverlookRdSum 908 598-9766
Espeleta Marlon 41 WatsessingAvBlm 429-7584
Espen D & E 21 SpringRidgeDrBrkHt 908 464-4726
Esperanza Nadia 23 GirardAvEO 674-8996
Espersen Peter 64 TaylortownRdMtvil 316-6999
Espichan Maria 261 MtVernonAvOr 676-4132
Espina B 76 ManhattanCtNtly 284-1836
Espinal Flora 353 FranklinBlm 748-7745
Espinal Silene 353 FranklinBlm 748-2426
Espinar Geaneth 23 AlvaBlm 566-0952
Espinar Maria Leonor
411 AbingtonAvBlm 429-7376
Espindola Eliseo 165 FranklinBlm 680-0068
Espindola Miguel A
1376 SpringfieldAvNewProv 908 665-8675
Espindola Rolando P 29 RidgeAvWO 243-9052
Espino E 10 WhitmanWO 325-8068
Espinola J 133 RandolphPlWO 669-2829
Espinosa B 74 BroughtonAvBlm 748-9618
Espinosa E 7 ElmWO 669-1015
Espinosa E 8 WindemereRdVro 857-0446
Espinosa G 10 SteppingRdgNCald 812-2353
Espinosa Juan 52 AmperePkwyEO 676-6302
Espinosa Margot 17 CrossWO 731-5124
Espinosa T 12 MeekerPlMlb 376-4916
Espinoza Carlos 470 MorrisAvSum 908 598-7497
Espinoza Dean 87 ElmRdCald 364-8035
Espinoza Edwin 55 GlenwoodAvEO 678-7464
Espinoza Gustavo 22 ProspectPlWO 243-1513
Espinoza Juan C 806 MorrisTpkMlb 564-6526
Espinoza Manuel F 311 BerkeleyAvBlm 743-7336
Espinoza Mario 127 OldShortHillsRdWO 731-6736
Espinoza Robert 48 HillBlm 429-3612
Espiritu E 196 KingslandNtly 284-1190
Espiritu E 55 MiltonAvNtly 235-1705
Espiritu Julian 42 CobblewoodRdLiv 716-9176
Espiritu Robert 18 RosedaleAvMlb 763-3732
Esposito A 20 EssexRdCdrGv 857-4692
Esposito A E 22 BriarHillRdCdrGv 239-1806
Esposito A T 377 HollywoodAvFairfld 227-2166
Esposito Ann C Mrs 27 EdgewoodRdBlm 743-1673
Esposito Anthony G BloomfieldArea 680-4750
Esposito Anthony G 180 SpruceBlm 680-0231
Esposito Arthur 115 OldShortHillsRdWO 731-0192
Esposito Ben 9 EClarkPlSO 762-9204
Esposito C 105 CrestRdNewProv 908 665-2457
Esposito Claudio 760 BroadBlm 680-9484
Esposito D & Michael 2 InnessPlGlRdg 655-9501
Esposito D J 366 HooverAvBlm 680-9625
Esposito Daniel & Alison 22 KaramCirWO 736-7263
Esposito David 353 MountainAvSpfd 467-4031
Esposito E Miss 108 GalesDrNewProv 908 464-7256
Esposito Edw 76 OakDrCdrGv 256-6745
Esposito Eolo 76 NewEnglandAvSum 908 273-2293
Esposito F 30 ConcordDrLiv 992-1956
Esposito F 94 ParkAvNtly 661-2868
Esposito Felice D Dr 54 WindsorDrMtvil 808-0107
Esposito Frank & Laura
284 RunnymedePkwyNewProv 908 464-6734
Esposito Frank P
18 CharnwoodRdNewProv 908 665-1214
Esposito Gerald LCSW
659 EagleRockAvWO 736-8070
Esposito Gerald M 52 LincolnGlRdg 743-7916
Esposito Insurance Services
89 FranklinAvNtly 284-1083
Esposito J BloomfieldArea 680-1828
Esposito J 18 JohnBlm 680-0365
Esposito J 95 EPassaicAvBlm 743-2087
Esposito J A 178 RiverBendRdBrkHt 908 665-1920
Esposito James V 86 FarrandaleAvBlm 680-9871
Esposito James V architect
120 MorrisAvSpfd 467-3433
Esposito Jim photography
131 RoselandAvCald 226-4343
Esposito John & Nancy 6 FlorencePlCald 226-4192
Esposito John Jr 4 NellCtFairfld 575-8320
Esposito Jos C 241 ParkAvNtly 667-6227
Esposito Joseph V constable
287 BloomfieldAvCald 228-5560
Esposito Joseph V constable
EastOrangeArea 672-4343
Esposito K M Mr & Mrs 104 NorthRdNtly 667-6586
Esposito L 178 RiverBendRdBrkHt 908 665-8686
Esposito Laura 1700 RachelTerMtvil 808-8466
Esposito Linda 42 AddisonDrFairfld 575-5358
Esposito Louis C attorney
411 PomptonAvCdrGv 857-5104
Esposito Luis 40 CongerBlm 680-8418
Esposito M 7 DuncanMlb 379-1194
Esposito M 4 GeorgeMtc 746-5159
Esposito M 45 OakDrRsInd 228-4603
Esposito M 658 ValleyRdUMtc 744-6052
Esposito M R 27 BarnettBlm 338-6345
Esposito Michael A 7 DuncanMlb 379-8957
Esposito P & K 44 BenningtonRdLiv 535-1278
Esposito Paul 760 BroadBlm 743-4948
Esposito Philip 323 ParkAvBrkHt 908 464-7794
Esposito R 21 GlensideTerMtc 746-1536
Esposito R 94-A LinnDrVro 857-8779
Esposito R 90 MyrtleAvMlb 376-2897
Esposito R 4 NellCtFairfld 808-8277
Esposito R 20 RichardAvWCald 575-1631
Esposito R C 603 BeachOr 677-3493
Esposito Ralph Mr & Mrs
15 ColonialWyLiv 535-9056
Esposito Rene 90 MyrtleAvMlb 376-4912
Esposito Rita & John 4 NellCtFairfld 227-3471
Esposito Rocco 21 GlensideTerMtc 746-4373
Esposito S
284 RunnymedePkwyNewProv 908 771-9318
Esposito S 82 ShermanAvSBrkHt 908 665-2021
Esposito Susan 83 GardenOvalSpfd 258-1664
Esposito V 67 LexingtonAvBlm 743-3887
Esposito's Catering CedarGroveArea 239-3611
Esposito's Painting & Wallcovering
FairfieldArea 808-4116
Esposito's Pizza & Deli
505 PomptonAvCdrGv 239-0807
Esposto T 26 HorseneckRdFairfld 244-9628
Espresso Pizza
264 SpringfieldAvBrkHt 908 771-9850
Espy B & D 11 WoottonRdEsxFels 228-7255
Espy Bowers 22 DogwoodDrSum 908 273-3189
Espy D 13 WoottonRdEsxFels 226-6156
Espy Daniel T 11 WoottonRdEsxFels 228-8817
Espy John Limousine Service
11-15 ParkAvVro 239-2446
Espy John Monument Works
MontclairArea 744-0838
ESPY JOHN MONUMENT WORKS
11-15 ParkAvVro 239-2446
Esquerre Rene 4 ClonavorRdWO 669-0692
Esquilin Susan & Victor MontclairArea 744-2613
Esquilin Susan Ph D MontclairArea 744-1720
Esquilin Victor ACSW MontclairArea 744-1720
Esquilin Victor CSW MontclairArea 744-1720
Esquip Corp OrangeArea 673-5550
Esquip Corp 60 OknerPkwyLiv 740-0023
Esrd Specialty Laboratories
151 CentralAvOr 674-6749
Esrig Dave & Rachel 17 GreenwoodAvWO 731-8136
Essel Paint & Wallpaper Co
977 ValleyRdInValleyMallGilet 908 647-6644
Essel R & L Simpson 60 SMunnAvEO 676-7050
Essene Amy & Paul 132 WatchungAvMtc 655-0482
Essenfeld Marc & Lois
237 CrescenziCtWO 669-5620
Essential Amenities 9 LawDrFairfld 882-8441
Essential Business Systems ShortHillArea 467-8961
Essential Resources LivingstonArea 740-0255
Esser D 187 N17thBlm 566-9819
Esser Geo W Sr 11 WardPlCald 226-4063
Esser Josef 320 BloomfieldAvVro 239-0520
Esser Josef C 176 GroveAvVro 239-8518
Esser Joseph A
851 SpringfieldAvNewProv 908 665-8647
Esser K 9 ChurchVro 571-1371
Esser Ronald 150 BakerAvBrkHt 908 464-0226
Essex Agency BloomfieldArea 566-9500
Essex Animal Hospital
709 BloomfieldAvBlm 748-8042
Essex Antiques BloomfieldArea 743-7626
Essex Appliance Repair WestOrangeArea 731-9274
Essex Associates Inc
1730 SpringfieldAvMpl 763-3883
Essex Auto Electric 899 SOrangeAvEO 678-7956
Essex Auto Network 60 EvergreenPlEO 266-0927
Essex Bonded Locksmith FairfieldArea 364-0091
Essex Bonded Locksmith Montclair Area
CliftonArea 655-0911
Essex Bridge Center
95 WMtPleasantAvLiv 535-9262
Essex Building Development Group
562 MainOr 675-3200
Essex Building Supply 652 FranklinAvNtly 661-2120
Essex Campus Program 650 NassauOr 676-6681
Essex Caster & Equipment Co Inc
1275 BloomfieldAvFairfld 575-0440
Essex Catholic Boys High School
135 GlenwoodAvEO 674-4200
Essex Center For Ambulatory Foot Care
EastOrangeArea 673-7979
Essex Chiropractic Center PC
2040 MillburnAvMpl 378-5566
Essex Comprehensive Healthcare Associates 555 MainOr 672-1600
Essex Construction Management Inc
54 MontclairAvMtc 746-9888
Essex Country Club paddle tennis court
350 MtPleasantAvWO 325-9486
Essex Country Club Golf Shop
350 MtPleasantAvWO 731-9764
Essex County Adult Protective Services
439 MainOr 673-6366
Essex County Airport 167 PassaicAvFairfld 227-4567
Essex County Area NutleyArea 284-1173
Essex County B M & P Funds
143 WashingtonMorristown 631-9594
ESSEX COUNTY CARPENTERS & MILLWRIGHTS LOCAL UNION NO 1342
1285 BroadBlm 338-0450
Essex County Carpenters Pension & Vacation Annunity 1285 BroadBlm 338-0040
Essex County Chapter Of MADD
125 FairviewAvCdrGv 857-7081
Essex County Child Care
CorBradfordAvW&GroveAvCdrGv 857-8665

ESSEX COUNTY COLLEGE—
Main Campus—
303 UniversityAvNewark 877-3000
Admissions 877-3100
Child Development Center 877-3357

See next column

Continued - From previous column

ESSEX COUNTY COLLEGE—
Main Campus—
Dean Of Community & Continuing Education 877-3400
Dean Of Liberal Arts 877-3062
Dean Of Science & Technology 877-3194
Dean Of Student Affairs 877-3071
Evening/Weekend Services 877-3078
Financial Aid 877-3200
Human Resources 877-3085
Mary B Burch Theater 877-4423
President's Office 877-3022
Public Relations 877-3052
Registrar 877-3111
Security 877-3312
Training Inc 642-2622
Wise Women's Center 877-3395
West Essex Campus—
730 BloomfieldAvWCald 228-3968
Admissions 403-2560
Continuing Education 403-2543
Note: If Extension Number Is Known Dial 877 For Newark Or 403 For West Caldwell Followed By The Four Digits Of The Extension Number 877-3000

Essex County Consumers Services
900 BloomfieldAvVro 226-1571
Essex County Corrections Center
ElmRdCald 226-7777
Essex County Country Club
350 MtPleasantAvWO 731-1400
Essex County Coupon Magazine
8 MarcellaAvWO 669-5028
Essex County Dental Society OrangeArea 678-2110
Essex County Department Of Public Safety—
Internal Affairs Corrections Center
ElmRdCald 226-2008
Office Of Director 250 GroveAvCdrGv 239-0707
Essex County Division Of Community Action
15 SMunnAvEO 673-5910
Essex County Division Of Welfare—
General Information 733-3000
Administrative Offices 733-3326
Service Centers—
Military Park 18 RectorNewark 733-5020
Westside 505 S15thNewark 733-3288
Downtown 18 RectorNewark 733-2317
Oranges 15 BellOr 733-4636
Food Stamp Program—
1015 BroadNewark 733-2400
498 MainOr 733-2535
Home Energy Assistance Program
498 MainOr 733-3090
Medically Needy Program 498 MainOr 733-3039
Nursing Home Unit 15 BellOr 733-3044
Boarding Home Unit 15 BellOr 733-3072
Investigational Unit 18 RectorNewark 733-3294
Office Of Child Support Enforcement Hall Of Records Newark 733-3387
Essex County Division Of Welfare
15 SMunnAvEO 677-8180
Essex County Education Association
780 NorthfieldAvWO 736-5650
Essex County Educational Service Commission—
Special Education 520 PomptonAvCdrGv 239-2240
Transportation 520 PomptonAvCdrGv 239-0630
Executive Director 520 PomptonAvCdrGv 239-1511
Business Office 520 PomptonAvCdrGv 239-1065
Extended Day Program
135 GlenwoodAvEO 672-1107
Direct Services 520 PomptonAvCdrGv 239-5700
Essex County Educational Service Commission Resource Center
216 LittleFallsCdrGv 857-4713
Essex County Family Violence Program
NewarkArea 484-4446
ESSEX COUNTY HOUSING & COMMUNITY DEVELOPMENT 125 FairviewAvCdrGv 509-9887
Essex County Improvement Authority
29 WrightWyFairfld 575-0952
Essex County Massage Therapy
RockawayTownshipArea 627-7243
Essex County Medical Group PA
2204 MorrisAvUnion 908 964-6644
Essex County Medical Society
80 PomptonAvVro 239-9392
Essex County Office Of Emergency Management 125 FairviewAvCdrGv 857-3925
Essex County Offices & Institutions—
Courts-Superior—
Judges—
Weiss Alvin 621-5331

ESSEX COUNTY OFFICES & INSTITUTIONS
---See Blue Pages

Area Code 973

Essex County Oldsmobile Dealer Marketing Group 1155 BloomfieldAvWCald 227-3880
Essex County Orthopedic Consultants P A 81 NorthfieldAvWO 731-2000
Essex County Park Commission verona park 475 BloomfieldAvVro 239-9732
Essex County Police Academy 250 GroveAvCdrGv 857-1339
Essex County Public Works Building 900 BloomfieldAvVro 226-8500
Essex County Recovery Bureau 106 BloomfieldAvBlm 680-0097
Essex County Republican Commitee 300 ExecutiveDrWO 669-5838
Essex County Republican Community Hdqtrs 24 ParkAvWO 731-5053
Essex County Ritualarium 717 PleasantValleyWyWO 731-1427
Essex County Senior Citizen Information Referral 439 MainOr 673-0640
Essex County Shade Tree Commission 99 WBradfdAvCdrGv 239-3366
Essex County Special Olympics 379-3630
Essex County Special Transportation System 15 SMunnAvEO 678-1300
Essex County Superintendent Of Schools 155 FairviewAvCdrGv 857-5700
Essex County Teachers Federal Credit Union 125 FranklinBlm 748-8847
Essex County Tenant Resource Center 360 BloomfieldAvMtc 744-4042
Essex County Tenant Resources Center 15 SMunnAvEO 678-9449
Essex County Towing Co 164 ValleySO 763-4066
Essex County Utilities Authority 120 FairviewAvCdrGv 857-2350
Essex County Vocational School 68 SHarrisonEO 676-0955
Essex County Work & Sports Injury Center 517 CentralAvOr 414-1357
Essex County Youth Advocate Program 55 WashingtonEO 674-1556
Essex Court Realty Co 59 MainWO 325-7222
Essex Cty Career Transition Center 1 LackawannaPlzMtc 655-0101
Essex Dental Associates 240 IrvingtonAvSO 763-7289
Essex Design Contractors LivingstonArea 740-1852
Essex Design Contractors 12 EMtPleasantAvLiv 533-0693
Essex Diagnostic Group 280 SHarrisonEO 678-8839
Essex Division Telephone Federal Credit Union 709 IrvingtonAvMpl 761-7090
Essex Drain & Sewer Cleaning Co CaldwellArea 228-0480
Essex Drain & Sewer Cleaning Inc 606 MainEO 674-7722
Essex Electronics Supply Inc 10 AudreyPlFairfld 244-9200
Essex Electronics Supply Inc NutleyArea 661-2600
Essex Elevator Inc 227 CentralAvEO 672-1952
Essex Eye Care Associates 175 FairfieldAvWCald 228-4990
Essex Eye Care Associates 213 ParkMtc 744-7457
Essex Eye Care Center 175 FairfieldAvWCald 403-9400
Essex Eye Surgery & Laser Center 1460 BroadBlm 338-5566
Essex Fells A All Beautiful Floral Company EssexFellsArea 226-0202

ESSEX FELLS CHAMBER OF COMMERCE
---See West Essex Chamber Of Commerce

Essex Fells Country Club—
Club House 219 DevonRdEsxFels 226-3800
Women's Locker Room 219 DevonRdEsxFels 226-9607
Tennis Paddle Courts 219 DevonRdEsxFels 228-9891
Pool DevonRdEsxFels 228-9826
Essex Fells Florist EssexFellsArea 403-1566
Essex Fells Skating Pond skating info 88 ForestWayEsxFels 226-1440
Essex Fells Skating Pond Committee FellsRdEsxFels 228-9849

ESSEX FELLS TOWNSHIP OF ---See Blue Pages

Essex Fence Co 372 HenryOr 673-1000
Essex Financial Services 60 EvergreenPlEO 266-0927

ESSEX FINE ARTS GALLERY
13 SFullertonAvMtc 783-8666

Essex Glass & Aluminum 562 MainOr 736-0008
Essex Green Cinema ProspectAvWO 731-7755
Essex Green Pharmacy ProspectWO 325-2551
ESSEX GREEN SHOP RITE ProspectWO 736-9374
Essex Green Shopping Center ProspectAvWO 325-2912
Essex Green Sunoco 480 ProspectAvWO 325-9808
Essex Green Villas Condominium Association 182 MarionDrWO 731-8839
Essex Guest House 271 ClaremontAvMtc 746-5308
Essex Hardware & Metals Co 84 WashingtonAvNtly 667-0700
Essex Health Club The 200 PleasantValleyWyWO 669-2665
Essex Health & Country Club— 200 PleasantValleyWyWO 669-2665
Essex Golf Academy 669-5544
Essex Health & Country Club 200 PleasantValleyWyWO 669-2669
Essex Hematology Oncology Group P A— 123 HighlandAvGlRdg 743-4455
36 NewarkAvBelleville 751-8880
Essex Hematology Oncology Group PA 769 NorthfieldAvWO 243-1366
Essex Home Improvements OrangeArea 676-2817
Essex Home Investments 60 EvergreenPlEO 266-1366
Essex House Of Montclair 271 ClaremontAvMtclr 746-5308

ESSEX HOUSE RESTAURANT
525 NorthfieldAvWO 731-2222

Essex Junior Academy 520 PomptonAvCdrGv 857-7721
Essex Limousine Service LivingstonArea 992-4666
Essex Limousine Service 11 OverlookTerNtly 284-0642
Essex Lodge 94 FairfldRdFairfld 227-2040
Essex Manor 41 BroughtonAvBlm 748-6590
Essex Material Handling Co 4 FairfieldCresWCald 227-7406
Essex Medical Group 280 HenryOr 678-2000
Essex-Morris Contracting Company Inc OrangeArea 676-8590
Essex Neurological Associates P A 340 ENorthfieldRdLiv 994-3322
Essex-Newark Legal Services— Administrative Offices 106 HalseyNewark 624-4500
Family Law Center 106 HalseyNewark 624-4500
Essex-Newark Legal Services For Senior Citizens 439 MainOr 672-3838
Essex Oral Surgery And Implantology 364 FranklinBlm 748-1515
Essex Park Pool 41 ChestnutMtc 783-9821
Essex Realty 32 ParkMtc 509-7368
Essex Regional Health Commission 2 BabcockPlWO 325-3212
Essex Rehabilitation Services Inc 2060 MillburnAvMpl 762-7100
Essex Replacement Doors & Windows Inc BloomfieldArea 743-8603
Essex-Rise 4 FairfieldCresWCald 575-7483
Essex Roofing WestOrangeArea 731-4009
Essex Sec Locksmiths 562 MainOr 672-0400
Essex Security Locksmith LivingstonArea 533-9162
Essex Security Locksmiths 669 BloomfieldAvNtly 667-5656
Essex Security Locksmiths BloomfieldArea 893-0046
Essex Security Locksmiths LivingstonArea 994-3777
Essex Security Locksmiths 562 MainOr 736-0008
Essex Security Locksmiths OrangeArea 736-0008
Essex Security Systems Inc BloomfieldArea 338-4456
Essex Security Systems Inc BloomfieldArea 743-3995
Essex Shoe Service 519 BlmfldAvMtclr 744-1551
Essex Sign Co Inc 247 WatchungAvWO 736-9530

ESSEX SPORTS CARS INC—
2195 MillburnAvMpl 762-8500
Parts Dept 2195 MillburnAvMpl 762-0262
Service Dept 2195 MillburnAvMpl 762-4180

Essex Steel Co 420 ScotlandRdOr 674-7873
Essex Subaru Inc—
Parts 26 ShermanCtBlm 429-2799
Service 26 ShermanCtBlm 429-9446
Essex Subaru Inc 318 BloomfieldAvBlm 743-2111
Essex Systems Inc 988 BroadBlm 338-4336

ESSEX TAX CENTERS INC
1730 SpringfieldAvMpl 763-3883

Essex Testing Clinic Inc 799 BloomfieldAvVro 857-9541
Essex Title Agency Inc 101 EisenhowerPkwyRsInd 226-6515
Essex Title & Search Co 574 BloomfieldAvBlm 743-1318
Essex Transfer Band 464 CentralAvEO 675-2515
Essex Trauma Center 54 ChurchSO 275-1690
Essex Travel Service 10 CommerceNewark 623-8430
Essex Travel & Tours 396 CentralAvEO 675-5343
Essex Troop Association 1315 PleasantValleyWyWO 736-0952
Essex & Union Advisory Board For Health Planning Inc 14 SOrangeAvSO 761-6969
Essex-Union Podiatry 85 SHarrisonEO 674-1425
Essex-Union Podiatry 420 MorrisAvSpfd 376-8210
Essex-Union Reporting Service 425 EagleRockAvRsInd 228-3118
Essex Vacuum Inc-V&E Sales Co 1219 SpringfieldAvIrvington 373-5441
Essex Valley Medical Transportation Services administration 300 CentralAvEO 266-8453
Essex Valley Medical Transportation Services emergency 300 CentralAvEO 266-8555
Essex Valley School Inc 1 HendersonDrWCald 244-7890

ESSEX VALLEY VISITING NURSE ASSOCIATION INC 33 EvergreenPlEO 673-0158

Essex Women's Health Center 33 NFullertonAvMtc 744-2226
Essex Youth Theater Inc 24 NFullertonAvMtc 746-3303
Essig J E 12 ClearviewDrSum 908 277-6287
Essig M 42 OakwoodAvMtc 744-1739
Essington T 18 SummitEO 675-4413
Essoka Jonathan 221 GroveRdSO 378-9338
Essoka Modi 221 GroveRdSO 762-6329
Essoka Modi 221 GroveRdSO 762-8974
Estabrook K L S 11 LittleWolfRdSum 908 273-7122
Estabrook Kenneth & Anne 11 LittleWolfRdSum 908 273-7122
Estanislao Lily 18 ElliottPlWO 731-0572
Estate Landscape & Maintenance Corp CaldwellArea 226-7226
Estate Tree Service 623 ValleyRdUMtc 744-6578
Este Lauder ShortHillMalls 376-1722
Esteban Maria T 30 PiersonRdSMpl 763-1316
Estell A E 78 HillsideAvWO 736-0370
Estelle P 4 ProspectCald 226-1338
Estenes R 541 ParkAvBrkHt 908 464-0679
Estep C R 284 BloomfieldAvBlm 748-0479
Estep C R 81 N13thBlm 743-1781
Estep Douglas 81 N13thBlm 748-8438
Estep Jeffrey 81 N13thBlm 748-5545
Esterlis Eric 339 GroveMtc 509-9478
Esterman Sidney N DPM 185 CentralAvEO 678-9000
Estes Douglas & Jean 26 FairEO 677-7202
Estes Kay R 931 CentralAvNewProv 908 665-9456
Estes M 6 SummitWO 731-1277
Estes Richard & Kathleen 7 ParkCirMlb 376-8439
Estes Thomas W 931 CentralAvNewProv 908 464-1316
Esteves A 11 HillcrestTerVro 857-5460
Esteves Dionicio 131 N16thBlm 748-3714
Esteves F Jr 230 GregoryAvWO 325-1121
Esteves Ilidio 164 LexingtonAvMpl 763-5308
Esteves John 18 EssexNtly 667-1845
Esteves Paul 55 PassaicAvNtly 235-9590
Estevez Restaurant 108 SEssexAvOr 676-2464
Esthetica 47 SParkMtc 744-7674
Estime E 211 LaurelAvMpl 762-5059
Estime J 268 ParkAvOr 675-7320
Estime Joseph 84 BroadviewAvMpl 761-0568
Estinfil J 365 SClintonEO 675-2408
Estiva Francis & Wynonah 37 EdgarSum 908 598-0505
Estler L 69 WashingtonCtMtvil 316-0732
Estler Tim & Mike 180 SummitAvUMtc 744-8278
Estok M 206 EMcClellanAvLiv 994-7267
Estrada C 90 MillBlm 680-8995
Estrada Caesar 260 GroveAvVro 857-1644
Estrada George Garcia 104 SEssexAvOr 673-7263
Estrada Griselda 38 EllaBlm 680-8049
Estrada Henry 32 SMunnAvEO 676-0931
Estrada Julio 601 TremontAvOr 675-0418
Estrada Luis 339 WhiteOr 676-1656
Estrada Sergio D MD 15-D NewEnglandAvSum 908 277-0924
Estreicher A & S 79 HighlandAvShHl 467-0416
Estreicher D & R 60-A LakesideDrMlb 912-8807
Estremera Michael R 190 NCtrOr 676-8315
Estren Elena 31 WashingtonAvSpfd 379-4529
Estrin Ellen 11 FlandersDrPnBk 575-8715
Estrin Gerald 200 MtPleasantAvWO 731-8599
Estrin Glen 111 HemlockTerSO 761-6060
Estrin L 33 CottlerAvSpfd 379-7971
Estupinan Bernardo Mr & Mrs 767 SpringfieldAvSum 908 277-4166
Estwanick Michael Mr & Mrs 92 LexingtonAvBlm 748-6580
Estwick Elaine 150 HighOr 414-0983
Estwick H 82 HighOr 675-8683
Estwick J 283 SCtrOr 675-4399
Esty Fred R Jr 51 SilverLakeDrSum 908 273-7423
Eswar Badari S 30 OakleyAvSum 908 277-1283
Etcetera 107 EMtPleasantAvLiv 994-1860
Etcheverry R 16 LlewellynAvWO 736-2781
Etemi P 15 CherryWO 736-3525
Eterginio F V 15 CornellWyUMtc 746-5107
Etergino C 12 FerndaleRdShHl 379-6908
Etes Wallere 678 ScotlandRdOr 672-7750

ETHAN ALLEN GALLERY MIRONS
USHwyNo22Watchung 908 754-7200
Etheard Gerard 441 HalstedEO 674-7371
Ethel's Hairdressers 12 LincolnEO 678-8159
Ethereal Center The 38-A MainMlb 467-7300
Etherington Roger B 465 ParkUMtc 746-3351
Ethical Culture Society 516 ProspectMpl 763-1905
Ethical Prescription Service 528 CentralAvEO 676-0880
Ethicon Inc Customer Service Toll Free 800 438-4426
Ethicon-J&J Customer Service Toll Free 800 255-2500
Ethier B 21 SmithBlm 429-1639
Ethier Bunny 165 HillsideAvGlRdg 429-0078
Ethylene Corporation 755 CentralAvMuryHl 908 464-2600
Etienne Acviana 50 NMunnAvEO 673-7465
Etienne Catherine 14 NWalnutEO 672-5658
Etienne E 467 LincolnAvOr 672-6593
Etienne J 104 ElmMtc 783-5483
Etienne J 467 LincolnAvOr 672-5483
Etienne J M 431 ParkAvOr 676-0897
Etienne Jean Edgar 61 ClevelandOr 672-6147
Etienne Matthew & Helene 6 GreentreeRdWO 325-7891
Etienne Paulette 157 HalstedEO 676-4529
Etienne Robin 41 MainOr 675-0741
Etikala Ramachandra 46 RiggsPlWO 243-5863
Etinoff C 17 MeadowbrookRdMpl 275-9268
Etkin M 3 ValePlNCald 228-9583
Etline Scott 130 LindenAvGlRdg 748-7402
Etta Controls Inc 87 MainWO 731-6552
Etten Ted 77 InwoodAvUMtc 746-6150
Etterman B 53 CedarGreenLaBrkHt 908 665-7858
Etterman P 121 GreenwoodDrMlb 379-9221
Ettinger J 16 BrookPlWO 731-4638
Ettinger K 104 CanoeBrookRdMlb 376-9669
Ettinger Ken & Robin 104 CanoeBrookRdMlb 564-5774
Ettinger Lev 10 GastonWO 736-4238
Ettinger P 629 HamiltonRdSO 762-3207
Ettkins Steven 31 MorrisPlBlm 429-8229
Ettl Joseph M Jr 234 HollywoodAvFairfld 575-0518
Ettore C L 9 MillstoneDrLiv 992-4787
Etzel R P 40 HenningDrFairfld 227-1617
Eu Jana's Beauty Salon 221 FranklinAvNtly 667-0060
Eubanks L W 24 ColonialTerMpl 763-2423
Eubanks M 88 CollinwoodRdSMpl 761-0043
Eubanks Michael R 10 CarnegieAvEO 678-6287
Eubanks Nelson 88 CollinwoodRdSMpl 761-7149
Eubanks R 377 SHarrisonEO 676-6328
Eucker D 131 SunriseTerCdrGv 239-0965
Eucker Robert F 135 RunnymedeRdWCald 403-0120
Eudamus Immacula 370 CentralAvOr 674-4961
Euell P & M 269 ForestDrSShHl 467-8687
Eugene C 174 NWalnutEO 672-8891
Eugene M 207 SJeffersonOr 673-9407
Eugene M 30 SunnysideTerEO 678-3440
Eugene Marie S 167 N17thEO 672-5946
Eugene O 651 LincolnAvOr 676-4197
Eugene S S 18 ChestnutWO 243-2353
Eugenio Photography 277 MainMlb 258-0201
Eule Avram S ESQ 16 RidgeDrNMtvil 402-2601
Eulie Mark & Bettina 11 BrentwoodDrVro 857-2110
Eunetcom 100 LocustAvBrkHt 908 464-2780
Eur-Am Import Export Corp 343 MillburnAvMlb 258-1488
Eure Domita 15 OliveEO 672-1711
Eure S 86 MarcyAvEO 673-7695
Eure Tamiya 37 TompkinsWO 678-7582
Eureka Authorized Sales & Service 15 ShortHillsAvShHl 379-3335
Eureka Authorized Sales & Service 300 SpringfieldAvBrkHt 908 464-0797
Eureka Authorized Sales & Service 1219 SpringfieldAvIrvington 373-5441
Euro-Am Commercial Kitchen Repair 160 NLivingstonAvLiv 533-1977
Euro Craft Construction 11 UnderwoodRdMtvil 334-3254
Euro Imports Inc 23 JustRdFairfld 575-6251
Euro Tec Inc 18 OknerPkwyLiv 992-2800
Euro-Tire 500 USHwy46Fairfld 575-0080
Euro-Tire 500 USHwy46Fairfld 575-9595
Euroalarm MillburnArea 467-9229
Euroband Int'l 12 CommerceRdFairfld 227-3740
Euroclinic 22 CentralAvWO 677-9406
Eurocraft Industries ParsippanyArea 227-1953
Euromotive Inc 2177 MillburnAvMpl 762-2277
European Closet & Cabinet Inc ShortHillsArea 912-9111
European Expert Furniture Refinishing 313 ValleySO 763-4294
European Limousine Inc 420 USHwyNo46EFairfld 882-9229
European Marketing Service Corp 510 MillburnAvShHl 467-0990
European Pastry 18 WellsCtBlm 338-0639
European Skin Care 139 ENorthfieldRdLiv 992-9392
European Technicians Inc 1 LackawannaPlSO 763-4849

47780 © Bell Atlantic

European Video 1557 SpringfieldAvMpl 761-5354
Eurotech 151 ForestMtc 783-7008
Eustache Gabriel 224 SClintonEO 678-9350
Eustache P 180 N19thEO 675-0326
Eustachewicz S 74 MadisonTerSpfd 376-8156
Eustice E 74 YaleNtly 667-7138
Eustis P 32 OldchesterRdEsxFels 226-1207
Euston P F 68 EppirtEO 676-8501
Eva Nail Salon 387 BloomfieldAvMtc 655-8898
Evaluative Medical Services
198 CentralAvEO 675-7618
Evan Marshall Agency 6 TristamPlMtvil 882-1122
EVANBOW CONSTRUCTION CO INC
67 SanfordEO 674-1250
Evanchik B 28 MorrisAvSum 908 598-0506
Evanco & Golden Jewels Inc
339 MainRdMtvil 402-1370
Evanco Michael J 46 PassaicValleyRdMtvil 335-1790
Evangel Baptist Church
242 ShunpikeRdSpfd 379-4351
Evenings & Sundays Call 376-9736
Evangelical Covenant Church Of Montclair
17 ValleyRdMtc 746-8688
Evangelical Free Church bethany
30 AshwoodTerWO 325-1766
Evangelis S 100 CedarRidgeRdCdrGv 857-2942
Evangelista Andrew 59 UnionCdrGv 239-1445
Evangelista Andrew 65 WildwoodAvUMtc 783-7409
Evangelista Andrew LCSW CADC
60 RoselandAvCald 226-4773
Evangelista M 100 CedarRidgeDrCdrGv 857-5465
Evangelista M 10 HastingsAvNtly 667-1401
Evangelista R 114 SylvanRdBlm 893-0640
Evangelista Richard 38 CollinwoodRdMpl 762-7424
Evangelisti M 32 ManleyTerMpl 762-6838
Evangelistic Mission Church
374 DoddEO 672-1260
Evangelou John 26 BurnettPlNtly 661-9189
Evanik Frank F Mrs
210 RunnymedeRdWCald 226-2505
Evanko Gary 15 MillersLaMtvil 335-2144
Evans A 27 CastleDrBrkHt 908 790-1160
Evans A 260 TichenorAvSO 763-5774
Evans Adam 40 HemlockRdLiv 535-2769
Evans Albert E 19 BirkendeneRdCald 226-6329
Evans Anne M 480 SummitAvMpl 763-5329
Evans B 59 FranklinAvMpl 761-0370
Evans B 400 HighlandTerOr 678-7280
Evans B Mrs 34 LawtonEO 675-0258
Evans B R 60 ParkwayDrEEO 675-6484
Evans Bertha 167 BrookwoodEO 673-8963
Evans Beth 40 HemlockRdLiv 535-2770
Evans Byron 153 ParkAvEO 677-2791
Evans C 15 ArsdaleTerEO 678-5693
Evans C 24 BoontonAvMtvil 335-3794
Evans C 83 CumberlandAvVro 857-2579
Evans C & D 12 OakLaVro 857-2124
Evans C L 103 CarnegieAvEO 677-2786
Evans Carolyn CPA 280 SHarrisonEO 678-2500
Evans Chas 24 BoontonAvMtvil 263-2420
Evans Chester 56 BrookwoodEO 673-0494
Evans Clifford 220 ProspectEO 675-9092
Evans Communications 7 OakPlMtc 509-9406
Evans D 70 SArlingtonAvEO 674-5584
Evans David M 271 RidgewoodAvGlRdg 748-4775
Evans Davidr 300 EMtPleasantAvLiv 992-0139
Evans Dexter B MaplewoodArea 762-0058
Evans Douglas 61 FairfieldRdFairfld 575-5241
Evans Douglas & Pamela
187 TichenorAvSO 763-1114
Evans Douglass T 187 TichenorAvSO 762-2574
Evans E 335-A HaywardOr 673-7033
Evans E 793 LyonsAvIrv 243-9397
Evans E C 153 HighNtly 667-2068
Evans Edward 501 BloomfieldAvNtly 235-9474
Evans F 68 FourthSO 763-3376
Evans Fred Sr 254 NGroveEO 677-7837
Evans G 580 BloomfieldAvWCald 403-8947
Evans G Scott 474 LincolnPlOr 672-9140
Evans G T 117 CooperAvUMtc 746-6498
Evans Gaylerd 41 VanNessAvFairfld 256-6395
Evans Geo S 52 HillsideAvCald 226-9124
Evans Gerald W 5 LebedaDrFairfld 227-2259
Evans H 18 BirchwoodRdNCald 228-1369
Evans H 178 RutledgeAvEO 672-3451
Evans H Earl III
161 MountainAvNewProv 908 464-0863
Evans Henrietta 53 FairEO 678-6347
Evans Howard 129 NorthRdNtly 661-4226
Evans J 24 BoontonAvMtvil 299-0249
Evans J 73 GroveMtc 746-8263
Evans J 444 NGroveEO 672-3741
Evans J 221 HarrisonNtly 284-1586
Evans J 172 ParkAvEO 675-0695
Evans J 110 WashingtonEO 673-7270
Evans J & G 17 BurroughsWyMpl 763-0780
Evans J C 10 SchneiderLaMtvil 334-2955
Evans J F 480 SummitAvMpl 763-5597
Evans J P 384 WarwickAvSO 275-5006
Evans Jack Jr 168 HorseneckRdFairfld 227-2946
Evans James 40 EParkEO 676-5908
Evans Jeanne 40 CongerBlm 566-9593
Evans Jed 39 GlenAvWO 736-4184
Evans Jeffrey L & Julie 51 ParkAvMpl 763-6441
Evans John B 27 LittleWolfRdSum 908 522-1258
Evans John R Mrs 172 ParkerAvMpl 762-1970
Evans Joseph C 11 GardinerPlMtc 746-5910
Evans K 20 EssexRdMpl 275-6224
Evans K 221 SHarrisonEO 672-2345
Evans Karen 543 SClintonEO 672-5489
Evans Katherine psychologist
MaplewoodArea 275-6356
Evans Keith E 50 GilbertPlWO 736-9372
Evans L 26 WinansEO 674-4440
Evans L H 30 ShepardTerWO 325-2384
Evans Lawrence 81 NArlingtonAvEO 678-0761
Evans Lee 35 NorthviewRdNewProv 908 665-0125
Evans Lindsay R 83 HillsideAvVro 857-3966
Evans M 246 SClintonEO 672-2476
Evans M 43 CrescentRdEO 673-1580
Evans M 59 ElmPlNtly 667-2925
Evans M 53 PillotPlWO 243-1683
Evans M 210 NWoodsDrSO 762-0474
Evans M A 43 MeadowviewLaBrkHt 908 464-1626
Evans M C 21 BrookdaleGardensBlm 748-8859
Evans M & D 70 WoodmontRdPnBk 808-8362
Evans M L 243 SHarrisonEO 678-6185
Evans M N 201 IndependenceWySpfd 467-7876
Evans M P 30 HowardBlm 743-3526
Evans Marc D 116 MountainHouseRdSO 762-2669
Evans Mark 1743 SpringfieldAvMpl 275-1659
Evans Matthew 9 LincolnGlRdg 743-8503
Evans Michael 377 RutgersLaPrspy 575-4649
Evans Miguel 112 NWalnutEO 414-0535
Evans Milton 57 SWalnutEO 673-1738
Evans N 204 TremontAvOr 677-0573
Evans N R 90 HenningDrFairfld 575-9826
Evans Nigel 712 RidgewoodRdMlb 761-7121
Evans Norris H 14 EdgecliffRdUMtc 744-2484
Evans P G 35 PinnelCtBrkHt 908 665-9888
Evans R 10 BriarLaNtly 235-0549
Evans R 40 CoolidgeRdMpl 763-7892
Evans R 493 HighlandAvOr 672-5956
Evans R 33 NWalnutEO 672-7786
Evans R L MaplewoodArea 762-2391
Evans R M 18 DeVausneyPlNtly 661-1067
Evans R W 35 PinnelCtBrkHt 908 665-8988
Evans Robert 65 NewarkWyMpl 762-3465
Evans Russell Jr 40 SpringMlb 376-4358
Evans S 19 NBurnetEO 675-7266
Evans S 50 GreenwoodAvMtc 746-6345
Evans S 40 HemlockRdLiv 535-2701
Evans S 571 RidgewoodAvGlRdg 655-0220
Evans S K 226 HancoxAvNtly 667-4351
Evans S Mr & Mrs 53 PillotPlWO 736-8976
Evans Spencer 33 AmperePlzEO 677-1611
Evans Suzanne & Richard Dr
571 RidgewoodAvGlRdg 655-1682
Evans T 46 SArlingtonAvEO 675-6198
Evans T Mrs 1 LawtonEO 678-2910
Evans Theresa 25 CloverhillPlMtc 746-6082
Evans Thomas L 190 MillburnAvMlb 564-9454
Evans Thos R G Rev 1 WadeMtvil 263-4151
Evans W 96 CrawfordEO 672-6905
Evans W 29 HenningDrFairfld 882-7938
Evans W 175 ProspectEO 677-3628
Evans W J Jr 21 BriarLaNtly 667-8027
Evans W J Plumbing & Heating Inc
NutleyArea 667-3836
Evans W Tree Service 96 CrawfordEO 677-2894
Evans-Watt Bonita Ph D
36 HawthornePlMtc 783-1657
Evans William 32 CliffVro 239-2108
Evans William L 5 FernwoodRdSum 908 277-2209
Evans Yolanda Perrotta lawyer
18 EdgewoodAvNtly 235-0814
Evans Yvette 125 SHarrisonEO 673-5154
Evans Farkas K D 102 ParkMtc 509-0165
Evans-Lutterodt K
1171 SpringfieldAvNewProv 908 665-6821
Eveleth Laura 336 WashingtonGlRdg 429-0842
Eveleth W 56 OverlookTerBlm 893-0089
Evelyn Applegren-Leon
709 RutgersLaPrspy 808-9345
Evelyn Wood Reading Dynamics
Toll Free 800 447-7323
Evelyn's Beauty Salon 22 CenterSpfd 379-7871
Pub Tel 22 CenterSpfd 376-9856
Even Amos 6 HollyGlenLaSBrkHt 908 508-9475
Even Better Publishing
189 MontclairAvMtc 744-6756
Even R K 43 FilmoreAvLiv 994-2050
Evenchick Barry H 8 CherryHillRdLiv 994-1040
Evenson Barber Shop 41 NClintonEO 678-3249
Evenson William 20 MidlandTerSum 908 273-0961
Evenson-Jo Tara 76 ParkAvVro 857-3053
Event Sports 1 LackawannaPlzMtc 746-2148
Events Of A Lifetime MaplewoodArea 378-8285
Events Plus-A David Warner Co
513 WMtPleasantAvLiv 992-0755
Eventure Inc 212 PomptonAvVro 857-7240
Ever-Lite Inc 74 GarfieldBrkHt 908 464-9398
Ever-Ready Die Cutting
225 BellevilleAvBlm 748-6677
Ever-Ready Packaging & Assembly Corp
225 BellevilleAvBlm 748-6677
Ever Ready Packaging & Service Corp
225 BellevilleAvBlm 748-6677
Everard A E 122 MiltonPlSO 763-9057
Everard C 52 RidgewoodRdSSO 761-8395
Everard K 122 MiltonPlSO 762-6174
Eveready Battery Company Inc
Park80WestPlz2SaddleBrook 201 845-5400
Everett C 162 SummerOr 674-5879
Everett I 282 WilliamEO 678-8632
Everett J 61 MissionMtc 744-8988
Everett Laboratories Inc
71 GlenwoodPlEO 674-8455
Everett Lawrence 230 NMunnAvEO 674-0818
Everett M & S 19 ShadysideAvSum 908 522-6668
Everett P 694 BerkeleyAvOr 676-4632
Everett R 250 SValleyRdWO 325-9120
Everett Rosh 89 N18thEO 673-0561
Everett S 40 NWillowMtc 509-0490
Everett T 150 ClevelandOr 674-7361
Everett Thelma 50 SMunnAvEO 676-2381
Everett Thomas H III
25 FranciscoAvWCald 226-5704
Everett V R 585 BloomfieldAvWCald 226-2425
Everette Artie 500 SCtrOr 673-8813
Everette Thomas III counselor-At-Law-At-Law
33 SmullAvCald 226-1700
Evergreeen Landscaping & Design
49 SMountainAvCdrGv 857-4272
Evergreen Builders 130 WhittleseyAvWO 731-8558
Evergreen Cemetery main office
1137 NBroadHillside 908 352-7940
Evergreen Chiropractic Center
134 EvergreenPlEO 676-8585
Evergreen Creations SpringfieldArea 379-1884
Evergreen Delicatessen
529 SSpringfieldAvSpfd 376-6095
Evergreen Electric
NewProvidenceArea 908 665-0117
Evergreen Equities Inc 60 EvergreenPlEO 673-7511
Evergreen Equitites Inc 7 GlenwoodAvEO 672-0770
Evergreen Fruit Store 499 CentralAvEO 672-8074
Evergreen Garage 129 EvergreenPlEO 674-3141
Evergreen Health Care Management
24 PortlandPlMtc 783-0725
Evergreen Jewelers 576 CentralAvEO 674-8100
Evergreen Landscaping & Tree Service
27 UnionPlBlm 893-0009
Evergreen Products Corp 560 WhiteOr 414-1300
Evergreen Restaurant 120 EvergreenPlEO 677-3100
Evergreen Restaurant 594 ValleyRdUMtc 744-4120
Evergreen Restaurant & Lounge
120 EvergreenPlEO 673-0230
Evergreen Software Inc LivingstonArea 533-9348
Evergreen Systems Inc
561 NorthfieldAvWO 243-7272
Everhardt L 133 IndependenceWySpfd 376-1656
Everhart Glen & Ruth 9 ParkWCald 228-5718
Everlast Auto Seat Covers & Glass Co
724 StGeorgesAvELinden 908 486-7314
Everlast Transport Inc 50 SCtrOr 674-2277
Everling G 25 WadeDrSum 908 277-3917
Everling Lawrence 25 WadeDrSum 908 277-3544
Everly A L & Kevin 18 MtAraratRdMlb 258-1518
Evers C F 81 HorseneckRdFairfld 227-4131
Evers D 81 HorseneckRdFairfld 227-8970
Evers D V 360 MainRdMtvil 334-6240
Evers Dave 9 WinfieldWO 736-2241
Evers F 21 PlymouthCtBlm 748-4876
Evers H 16 CatonTerCald 403-7603
Evers H W 82 GlensideAvSum 908 522-1531
Evers James L 15 ClevelandCald 403-2460
Evers John & Laura
45 CandlewoodDrNewProv 908 665-8244
Evers L A 110 GlensideAvSum 908 273-2656
Evers Mark 19 IrvingPlSum 908 273-2440
Eversen Denis Mr & Mrs
9 EvergreenTerMlb 564-9049
Eversley Fitzroy 197 N15thEO 675-8539
Eversley V 92 CarnegieAvEO 674-4989
Everson C 87 KirkWO 736-7975
Everson Z EastOrangeArea 677-0554
Everswick D M 92 HowardPlNtly 235-0290
Everswick D M 34 WashburnPlCald 226-4194
Everswick Lynn Rev 34 WashburnPlCald 228-5171
Everswick M 92 HowardPlNtly 667-1668
Everswick O 15 CrystalAvWO 731-3345
EverTech Corp 180 SouthMuryHl 908 665-1144
Everts John 41 BaltusrolRdSum 908 273-2568
Evertsen M H OakwoodDrMuryHl 908 464-4756
Evertz Greta Mrs 189 JacobyMpl 761-5621
Everything Is Hair beauty salon
122 BroughtonAvBlm 429-1647
Everything Jesus Books Music & Gifts
384 BloomfieldAvBlm 566-0100
Everything Yogurt LivingstonMallLiv 994-1006
Everything Yogurt & Salad Cafe
221-227 BellevueAvUMtc 744-0066
Evgeniou Demetris 47 GarfieldAvWO 243-5873
Eviatar Joseph MD 556 EagleRockAvRslnd 403-9069
Evilsizor W Mr & Mrs 129 CedarCdrGv 857-8350
Evins C Victor 35 FairfieldDrShHl 379-5474
Evolutionary Data Progressive Systems Inc
11 DundarRdSpfd 379-7150
Evros Pools Inc 150 GlenwoodAvBlm 743-1464
Ewald Calvin S
6 NewProvidenceAvSum 908 273-9480
Ewald J & D 323 RidgewoodRdSSO 762-8545
Ewald Robert C 7 AldrinDrWCald 808-0701
Ewaskiew W 221 HarrisonNtly 284-0763
Ewaskiew William 221 HarrisonNtly 284-0762
Ewen P 299 SHarrisonEO 672-8543
Ewertsen Douglas 15 ProspectTerMtc 783-0737
Ewertsen M H OakwoodDrMuryHl 908 464-4756
Ewetuga V 110 WashingtonEO 675-0372
Ewing A 220 ParkMtc 783-1547
Ewing A M 19 ShermanCtBlm 743-8618
Ewing Bonding Agency MillburnArea 467-0232
Ewing G 164 JacobyMpl 762-1741
Ewing L 36 StephenMtc 746-7464
Ewing M 658 ValleyRdUMtc 783-0138
Ewing Norval S 530 ValleyRdUMtc 746-5154
Ewing Robt & Edith 19 NuttingPlWCald 403-8417
Ewing Thomas 49 FairfieldAvWCald 228-5478
Ewing William J attorney 70 ParkMtc 746-9898
Ewossa Jos 25 GillespieRdBlm 743-2760
Ewton B 19 MountainviewPlMtc 509-2176
Exactech Inc 361 ClaremontAvMtc 509-7032
Examination Management Services Inc
376 HollywoodAvFairfld 227-3900
Exams Inc 183 WMtPleasantAvLiv 597-0833
Exantus C 65 MitchellWO 731-9560
Exantus J 11 OxfordMtc 509-9345
Exantus M C 400 NGrvEO 673-4064
Exavier P 480 NewEnglandTerOr 414-8843
Excel Electrical Contractors Inc
123 SycamoreAvLiv 992-1266
Excel Fire Protection Inc 86 NClintonEO 677-9696
Excel Paving Inc 78 ChangeBridgeRdMtvil 335-8545
Excel Systems Inc SpringfieldArea 908 522-1611
Excell Dies Inc 16 SpeilmanRdFairfld 575-0303
Excellent Bakery Equip Co
315 FairfieldRdFairfld 244-1664
Excellent Cleaners 375 CenterNtly 667-6420
Excellent Herald 25 CottagePlEO 674-8739
Excelsior Personnel Inc
414 EagleRockAvWO 736-3557
Exceptional Mortgage Network Inc
18 BankSum 908 277-1879
Exclusive Auto Body
106 BloomfieldAvBlm 748-3100
Exclusive Coachworks Inc 83 ParkOr 677-1363
Exclusive Consulting Services Inc
45 ParkMtc 655-1755
Exclusive Equities real estate brokers
BerkleyHeightsArea 908 508-1000
Exclusive Equities real estate consultants
BerkleyHeightsArea 908 508-1000
Exclusive Eyewear 105 SMunnAvEO 676-7335
Exclusive Limousine Service Of Livingston
LivingstonArea 992-0616
Exclusive Limousine Service Of Livingston
SpringfieldArea 376-0191
Exclusive Motor Cars Inc 256 ParkUMtc 744-1932
Exco International 92 BellOr 677-7878
Exec U-Desk 34 MapleSum 908 522-1122
Exec-U-Desk Space & Services
34 MapleSum 908 522-1200
Execu-Travel 136 SOrangeAvSO 761-0300
Execu-Travel By Vacations Unlimited
136 SOrangeAvSO 761-0300
Execumove 743 NorthfieldAvWO 325-8835
Executioner Mobile Car Alarms
20 MainOr 266-9565
Executive Answering Service
571 BloomfieldAvVro 857-4641
Executive Appraisers 3 FordhamRdLiv 992-9747
Executive Association Of NJ Inc
SummitArea 763-5227
Executive Baby Inc 102 BroadBlm 743-3531
Executive Baby Inc 199 BroadBlm 743-2065
Executive Business Brokers
120 MorrisAvSpfd 376-1001
Executive Car Buying Services
552 PomptonAvCdrGv 239-9779
Executive Car Service CaldwellArea 226-7728
Executive Carpet Care LivingstonArea 992-1213
Executive Charter Inc
71 EFawnRidgeDrLongValley 908 876-3300
Executive Club Limo LivingstonArea 533-9244
Executive Club Limo MillburnArea 258-1947
Executive Club Limo MontclairArea 239-1850
Executive Consulting Inc
389 PassaicAvFairfld 882-1779
Executive Dimensions
7 BeckerFarmRdRslnd 535-6409
Executive Dry Cleaners
101 JohnFKennedyPkwyMlb 564-9057
Executive Dry Cleaners Inc
244 USHwyNo46Fairfld 808-9001
Executive Express Ltd BloomingdaleArea 283-1715
Executive Hill Office Park
300 ExecutiveDrWO 325-3500

47780 © Bell Atlantic

Area Code 973

Executive House sales office
175 ProspectEO ---------- 672-6636
Executive House The sales office
175 ProspectEO ---------- 672-6636
Executive Information Solutions
WestOrangeArea ---------- 243-1889
Executive Keyboard The MillburnArea --- 378-2218
Executive Kids 155 CommerceRdCdrGv -- 857-4648
Executive Leasing OrangeArea ---------- 675-0100
Executive Marketing Group
120 MorrisAvSpfd ---------- 376-1001
Executive Meeting & Incentives Inc
180 SouthAvMuryHl ---------- 908 665-7900
Executive Office Suppliers 34 SummitEO 672-4957
Executive Office Suppliers And Printers
76 ClevelandOr ---------- 672-1466
Executive Office Suppliers And Printers Inc
34 SummitEO ---------- 672-4937
Executive Professional Programs
65 WillowbrookBlvdWaynTwp ---------- 256-7300
Executive Resources Inc LivingstonArea - 533-1234
Executive Resumes 24-26 ChurchMtc ---- 746-3118
Executive Security Program
65 WillowbrookBlvdWaynTwp ---------- 812-6904
Executive Security Programs Associates
LivingstonArea ---------- 994-8600
Executive Services Inc 16 CooksLaCald -- 226-6767
Executive Services Plus 14 ForestAvCald 226-1558
Executive Suite Catering Service
1275 BloomfieldAvFairfld ---------- 227-4119
Executive Transportation Service
ShortHillsArea ---------- 376-5482
Executive Vending
1275 BloomfieldAvFairfld ---------- 575-7252
Executives Association Of NJ Inc
9 HighlandPlMpl ---------- 763-5227
Exelson Cliff
176 KnollwoodDrNewProv --------- 908 508-0631
Exercise Store The 122 UnionAvMpl ----- 378-8227
Exex Computer 109 ValleySO ---------- 275-1501
Exhale Beauty Salon 217 CentralAvOr --- 678-9580
Exhibit Technology 55 SJeffersonOr ----- 673-1010
Exhibit Machine The
136 FairfieldRdFairfld ---------- 244-1919
Exhomde 38 CypressAvNCald ---------- 226-1433
Exil A 24 RhodeIslandAvEO ---------- 672-2251
Exon C 28 OutlookPlGlRdg ---------- 680-4958
Exotic Birds Of Pet Agree
326 NFullertonAvMtc ---------- 509-2250
Exotic Car Installation Inc ButlerArea --- 838-0223
Exotic Polishing & Plating
BloomfieldArea ---------- 338-0484
Expense Reductions Services
227 FairfieldRdFairfld ---------- 227-2237
Expert Air Inc 111 ClintonRdFairfld ------ 808-2933
Expert Air Inc FairfieldArea ---------- 808-2933
Expert Electrical Service
224 WMtPleasantAvLiv ---------- 533-0014
Expert Exterminating Service
EstOrangeArea ---------- 731-3223
Expert Flooring & Carpet Inc
164 PomptonAvVro ---------- 857-7881
Expert Floors Co 1877 SpringfieldAvMpl - 378-8858
Expert Medical Billing 68 EssexMlb ----- 379-3122
Expert Tax Services Inc
2040 MillburnAvMpl ---------- 761-7400
Explosives Bureau ShortHillsArea ------- 467-3237
Exponent Corp
USHwyNo80&NewMapleAvPineBrook --- 808-9424
Express Computerize Printing
20 ProspectPlWO ---------- 325-0234
Express Delivery Service
WestOrangeArea ---------- 669-2909
Express Food Mart 37 CarteretBlm ------ 743-5166
Express Glass Service Inc LivingstonArea 992-6688
Express Group Inc 16 MapesAvSpfd ----- 564-7276
Express Limited LivingstonMallLiv ------- 535-8228
Express Limousine Service
SummitArea ---------- 908 598-1170
Express Loan Co Inc
586 BloomfieldAvBlm ---------- 680-1848
Express Pizza 264 SpringfieldAvBrkHt 908 771-9850
Express Plumbing & Heating
RoselandArea ---------- 228-7755
Express Process & Subpoena Company
WestOrangeArea ---------- 669-2858
Express Slides Inc
152 FloralAvNewProv ---------- 908 464-8349
Express Snow Plowing LivingstonArea --- 740-0626
Express Travel LivingstonArea ---------- 533-9007
Express Typesetting
24 BeechwoodRdSum ---------- 908 273-3900
Express Yourself School Of Performing Arts
461 BloomfieldAvCald ---------- 364-2525
Expressley Portraits LivingstonMallLiv --- 740-0980
Expressly Portrait 112 EisenhowerPkwyLiv 740-0980
Expresso Pizza
264 SpringfieldAvBrkHt ---------- 908 771-9850
Exquisite Affairs Caterers Inc
60 TempleDrSpringfield ---------- 258-0655
Exquisite Entertaining MillburnArea ---- 762-5055
Exquisite Home Products
622 BloomfieldAvBlm ---------- 748-5251
Exquisite Limousine Service
492 FranklinAvNtly ---------- 661-4400
Exquisite Limousine Service
WestOrangeArea ---------- 731-7027
Extavour G 37 CrawfordEO ---------- 673-7887
Extended Family Care 71 ValleySO ------ 763-3330
Extended Warranties Of New Jersey
15 OxfordRdNCald ---------- 403-0779
Extension 22 Hair Cutters 185 HighNtly - 661-4785
Extra Personal Care 141 SHarrisonEO --- 678-6068
Extra Supermarket 563 CentralAvEO ---- 678-7880
Extra Supermarket 719 IrvingtonAvMpl -- 378-3775
Extraction Carpet Cleaning
SummitArea ---------- 908 522-9191
Extreme Networks
120 BrooksideDrNewProv --------- 908 508-1684
Extreme Networks
1 SpringfieldAvSum ---------- 908 598-4630
Extrodinail 291 FranklinAvNtly ---------- 284-0993
Extruder Technologies Inc
11 SoderRdNCald ---------- 403-7517
Exum Deborah 37 DruidHillRdSum -- 908 598-9567
Exuma Ed 591 AshwoodRdSpfd ---------- 467-0031
Exume J 447 CentralAvOr ---------- 676-7811
Exxon Service Center
266 SouthOrangeAvLiv ---------- 994-0015
Exxon Service Station
91 BloomfieldAvCald ---------- 226-2229
Exxon Service Station 4 CaldwlPlSpgfld -- 376-0181
Exxon Service Station
191 EagleRockAvRslnd ---------- 226-9339
Exxon Service Station
659 EagleRockAvWO ---------- 325-9452
Exxon Service Station 279 ParkerAvMpl -- 762-9629
Exxon Service Station
972 PleasantValleyWyWO ---------- 731-8600
Exxon Service Station
36 RiverRdSum ---------- 908 277-3775
Exxon Service Station
50 SouthNProv ---------- 908 464-7277
Exxon Service Station 549 ValleyRdWO -- 325-9455
Exxon Servicenter
68 WSouthOrangeAvSO ---------- 763-8066
Exxon-Short Hills 46-A ChathamRdShHl - 376-9705
Eydenzun Maxim 101 DemarestAvBlm --- 338-8198
Eye Appeal Opticians
206 BellevueAvUMtc ---------- 744-1369
Eye-Bank For Sight Restoration Inc—
Administration 210 E64thNYCNY ---- 212 838-9200
Corneal Lab 24 Hour Service
210 E64thNYCNY ---------- 212 838-9211
Eye Donor Info 24 Hour Service
210 E64thNYCNY ---------- 212 371-2243
Eye Bank Of N J 90 BergenNewark ------ 972-2060
Eye Care 178 EagleRockAvRslnd --------- 228-2424
Eye Care Center Of New Jersey The
108-112 BroughtonAvBlm ---------- 743-1331
Eye Care Opticians Inc
357 FranklinAvNtly ---------- 661-3451
Eye Care Vision Center
521 MillburnAvShHl ---------- 376-8128
Eye Classique Optical
466 PomptonAvCdrGv ---------- 239-8336
Eye Classique Optical
1878 SpringfieldAvMpl ---------- 761-5959
Eye Clinic P A 2 FerryNewark ---------- 622-2020
Eye Diagnostics & Surgery 71 2ndSO --- 763-2204

EYE DOCTOR ---See Eye Dr

Eye Doctor 123 USHwyNo46EPrspy ------ 882-9393
Eye Dr—
Appointments—
1255 BroadBlm ---------- 338-7575
Patient Care—
1255 BroadBlm ---------- 338-7575
Toll Free ---------- 800 772-2238
Corporate Offices 1255 BroadBlm ------- 338-8886
Eye Dr OrangeArea ---------- 673-2141
Eye Drx 123 USHwyNo46EPrspy --------- 882-9393
Eye Exam 21 275 USHwyNo22Spfd ------ 376-8900
Eye Institute Of Essex
519 BloomfieldAvCald ---------- 226-1226
Eye Institute Of Essex P A
519 BloomfieldAvCald ---------- 226-1226
Eye Institute Of NJ UMD-NJ Medical School
90 BergenNewark ---------- 972-2036
Eye Institute Of NJ-UMDNJ Medical School
90 BergenNewark ---------- 972-2020
Eye Kids 178 EagleRockAvRslnd --------- 228-2424
Eye Kids MontvilleArea ---------- 808-4030
Eye To Eye Vision Center 256 LibertyBlm 429-7483

EYELAB ---See Pearle Express

Eyes For The Needy 549 MillburnAvShHl - 376-4903
Eyes Of NJ 59 ScotlandRdSO ---------- 762-0552
Eyestone T A 159 HobartAvShHl --------- 379-5434
Eyewear Boutique
482 PleasantValleyWyWO ---------- 736-0660
Eyexam 21 275 USHwyNo22Spfd -------- 376-8900
Eyler Joann G lawyer
150 JohnFKennedyPkwyShHl ---------- 379-4800
Eyong Ernest 396 ClarendonPlOr -------- 676-0031
Eyre John E 777 SpringfieldAvSum -- 908 277-0332
Eyre Robert 11 ColonyDrEWO ---------- 736-3578
Eyrich H E 49 NMitchellAvLiv ---------- 992-9512
Eyrich Richard T 84 HillsideAvLiv ------- 992-4810
Eytel Richard W DMD
412 PleasantValleyWayWO ---------- 731-2468
Eze F 57 HudsonAvMpl ---------- 761-1489
Eze Hope 104 RooseveltAvEO ---------- 674-0413
Ezeanii Clement 51 EParkEO ---------- 678-9011
Ezeilo James C 10 RidgewoodRdNSO ---- 378-8694
Ezeonu Chukwueme 219 SnyderOr ------- 672-9623
Ezidieginu Danny 17 PorterRdWO -------- 669-0629
Ezmat E 185 BloomfieldAvNtly ---------- 667-7919
Ezor E 105 TuscanRdMpl ---------- 762-0661
Ezquerro C 370 RiverRdNtly ---------- 235-0635
Ezra Ben C 54 MounthavenDrLiv --------- 994-3691
Ezrow Lenard MD 46 SagamoreRdMpl --- 763-8686
Ezumah Obinna 143 JacobyMpl --------- 762-2498
Ezzard Keith 125 GatesAvMtc ---------- 509-9782
Ezzard Scott 337 BerkeleyAvBlm --------- 743-6277
Ezzedine Guy 123 EMcClellanAvLiv ------- 535-6367
Ezzi G J 69 GenobleRdMtvil ---------- 334-8410
Ezzouhairy A 12 EverittPlMpl ---------- 762-8377
F Mellusi Landscaping
NewProvidenceArea ---------- 908 508-9200
F Swindell 19 MonroePlMtc ---------- 746-0213
F & A Distributing Co liquors
15 PulaskiBayonne ---------- 201 823-1500
F A Milbauer III lawn services
NewProvidenceArea ---------- 908 464-4470
FAI Mortgage Corp
420 USHwyNo46Fairfld ---------- 808-7188
FANUC USA Corp 27 BloomfieldAvMtvil -- 575-5520
F A O Schwarz ShortHillsMallShHl -------- 912-8100
FAS Usa Inc 26 CommerceRdFairfld ------ 227-4446
FAWBS Inc 2 RiverRdMtvil ---------- 402-9509
FAX-USA 1140 BloomfieldAvWCald ------ 882-0037
F & B Caterers 23 WilletBlm ---------- 743-0910
F & B Landscape Exteriors
60 CampLaFairfld ---------- 227-2441
F & B Security
Toll Free ---------- 800 351-2454
F & B Security Systems
1 EasternPkwyWCald ---------- 276-0840
FBR Group 103 EisenhowerPkwyRslnd ---- 226-1199
FCC Products Inc 106 NaylonAvLiv ------ 535-3300
F C P Co 32 RichboyntonRdDvr ---------- 361-1719
F D King Associates Inc
139 SouthNewProv ---------- 908 464-7667
F & D Oil Co 721 EPassaicAvBlm --------- 893-0112
F D R Hitches 855 BloomfieldAvGlRdg ---- 566-0200
FEM Nationwide Employment Agency
EastOrangeArea ---------- 736-8118
F & F T V Service 44 DoddBlm ---------- 429-9843
FG Mechanical 125 BoydenAvMpl -------- 275-0132
F & G Mechanical Corp
400 SouthOrangeAvSO ---------- 763-3144
F & G & Sons Contracting
141 OldChangeBridgeRdMtvil ---------- 334-4656
F & G & Sons Snow Plowing
141 OldChangeBridgeRdMtvil ---------- 334-4656
FGS Agency Inc 612 PomptonAvCdrGv --- 857-2855
F & H Associates Inc
520 SpeedwellAvMorrisPlains ---------- 267-5720
F & H Stained Glass Studio
239 USHwyNo46Fairfld ---------- 882-9052
F H Technologies 2 LakesideAvVro ------ 239-1211
FICO Federal Innovation Co Inc
BerkeleyHeightsArea ---------- 908 464-7488
F J K Unlimited 7 GlenwoodAvEO -------- 672-8144
F J S Contracting WestOrangeArea ------ 669-8990
FLC Financial Corp 5 BeckerFarmRdRslnd 535-4809
FLM Graphics Corp 123 LehighDrFairfld -- 575-9450
F And M Associates CPA
300 ParkerAvMpl ---------- 762-0063
F M Ferrari Investments
60 PomptonAvVro ---------- 857-5487
F M Kirby Carriage House
22 BrooksideDrMlb ---------- 379-2420
FMAC NutleyArea ---------- 284-1700
F M B Machinery Inclic
190 FairfieldAvWCald ---------- 364-8000
F M B A Local No 54 396 BroadSum - 908 522-9664
FMC Corporation
Toll Free ---------- 800 621-4500
FPS Wholesale 10 BloomfieldAvPnBk ---- 882-7500
F & R Maintenance Service VeronaArea - 857-1747
FRC-Electrical Industries Inc
705 CentralAvNewProv ---------- 908 464-3200
FRC-Electrical Industries Inc
705 CentralAvNewProv ---------- 908 464-5000
F R P Corporation SouthOrangeArea ----- 763-5496
FRW Inc 75 SouthOrangeAvSO ---------- 378-3641
F & S Painting & Decorating Co
BloomfieldArea ---------- 893-9118
FSG Inc MillburnArea ---------- 912-0932
F S G Landscaping & Contracting Inc
CaldwellArea ---------- 403-3472
FSR Inc CedarGroveArea ---------- 239-0988
FSU Services Inc 193 SatterthwaiteAvNtly 661-0908
FTL Appliance Service
Toll Free ---------- 888 342-5385
FTL Appliance Service
10 SHamptonDrFairfld ---------- 882-8936
F W Associates 215-227 RutgersMpl ----- 763-5503
F W Braun LivingstonArea ---------- 994-4827
F & W Heating & Cooling
30 2ndNewProv ---------- 908 464-3011
F & Y Candy Shop 447 WilliamEO -------- 414-8882
Faas C W 155 HarperTerCdrGv ---------- 239-5078
Faas R 27 ManleyTerMpl ---------- 763-5360
Faas R 12 OrchardRdMpl ---------- 763-4001
Faatz Pamela 10 CrestmontRdMtc -------- 509-0148
Fabara J 419 HillsideAvClft ---------- 284-0713
Fabayo Adebisi O 20-D AlfredLaBlm ----- 429-3580
Fabbo A M 487 WatchungAvBlm ---------- 338-8910
Fabbo Ralph 180 RidgewoodRdSSO ------- 762-2989
Fabbricatore Ida 219 BerkeleyAvBlm ---- 743-2610
Fabbro John J 114 MidlandAvMtc -------- 744-5325
Fabbro Jos I 2 LakeShoreDrMtvil -------- 334-9365
Fabend E C 54 ElstonRdUMtc ---------- 746-5336
Faber Alexander 89 CentralAvMtc -------- 783-2844
Faber D J & Associates CPA
MontclairArea ---------- 783-4400
Faber Donald J 161 HighlandAvMtc ------ 783-5965
Faber E 170 ChristopherMtc ---------- 783-5821
Faber J 378 ClaremontAvMtc ---------- 509-0715
Faber J 276 MountainAvSpfd ---------- 376-6104
Faber Jesse 1 NuttingPlWCald ---------- 403-1442
Faber Mark P MD 594 ValleyRdUMtc ----- 746-6711
Faber R D 92 FellswayTheNewProv -- 908 464-5363
Faber-Olson S 20 ReddingPlMtvil -------- 331-0522
Faberthurton Althea 8 NewfieldEO ------- 675-3477
Fabian Bruce 1480 PleasantValleyWyWO - 243-2598
Fabian Carol Craig 43 LapisCirWO ------ 325-8365
Fabian Dennis MD 1 BarberryLaShHl ----- 467-9141
Fabian G 955 SSpringfieldAvSpfd -------- 564-9152
Fabian Jay Mr 55 GlenwoodRdUMtc ------ 746-3129
Fabian Pamela & John
55 GlenwoodRdUMtc ---------- 746-8649
Fabian Robt James CPA
1140 BloomfieldAvWCald ---------- 575-8880
Fabian S 489 LindenPlOr ---------- 674-9304
Fabian W A 19 HowlandCirWCald -------- 226-3235
Fabiano A F 70 SkytopRdCdrGv ---------- 239-3204
Fabiano C 279 ChestnutNtly ---------- 284-0217
Fabiano C 22 MapleBlm ---------- 748-0456
Fabiano C WOrangeArea ---------- 731-6290
Fabiano Graziano 9 ProfittAvSpfd ------- 376-4235
Fabiano J 7 WilliamNtly ---------- 667-7212
Fabiano L 62 CentreNtly ---------- 667-8002
Fabiano M 48 WhartonAvNtly ---------- 667-9848
Fabiano Michael Mr & Mrs
24 BrooksideTerNCald ---------- 403-1758
Fabiano Michael F Jr
128 LittleFallsRdCdrGv ---------- 239-2943
Fabiano R 32 BensonBlm ---------- 748-8481
Fabiano R J Construction Co
MaplewoodArea ---------- 731-0509
Fabiano Ronald J 7 ECedarLaMpl ------- 762-8921
Fabiano & Son building contractors
MaplewoodArea ---------- 731-0509
Fabiano V 32 FloydAvBlm ---------- 748-5125
Fabio M 26 EHarrisonPlLiv ---------- 992-8709
Fabio Mark 130 WalnutBlm ---------- 429-3606
Fabitore-Matheny J 73 ProspectSum 908 273-1780
Fabius A 112 LincolnEO ---------- 675-4777
Fablok Mills Inc 140 SpringMuryHl -- 908 464-1950
Fabri-Trak Wall Covering Systems
Corporate Office BloomfieldArea ------ 748-6331
Fabric Land
855 USHwyNo22NorthPlainfield ---- 908 755-4700
Fabric Master Inc WestOrangeArea ------ 325-2424
Fabric Source NorthCaldwellArea ------- 228-9617
Fabricant Elliot lawyer
425 EagleRockAvRslnd ---------- 403-0070
Fabricant Elliot N 5 CypressTerSpfd ----- 467-2723
Fabricant Jonathan S lawyer
6 BeckerFarmRdRslnd ---------- 535-1400
Fabricant Neil L 18 LuddingtonTerWO --- 325-3848
Fabricant Neil L DMD
769 NorthfieldAvWO ---------- 669-8977
Fabricatore G 57 FlorenceNtly ---------- 661-2218
Fabricatore G 82 HarrisonNtly ---------- 661-9072
Fabricatore R E 131 RaymondAvNtly ---- 667-8111
Fabricatore T R
1766-C SpringfieldAvNewProv ----- 908 464-8061
Fabricators Supply Co
425 USHwyNo46Fairfld ---------- 227-3123
Fabricville 122 WatchungAvUMtc ------- 744-0079
Fabrikant Melinda attorney at law
959 SSpringfieldAvSpfd ---------- 912-9099
Fabris G 42 FranklinAvWO ---------- 243-6760
Fabris M B 16-A YaleNtly ---------- 667-4486
Fabrizio D 9 RoseAvSpfd ---------- 379-6290
Fabrizio Dan & Christine 75 ArnoldTerSO 763-1526
Fabrizio F 235 FranklinAvMpl ---------- 762-1375
Fabrizio F P 202 RutgersLaPrspy -------- 808-1693
Fabrizio M A 33 ElmwoodAvBlm --------- 743-5320

Fabrizio M V 75 WindingWyCdrGv 239-3835
Fabrizio N 50 TuscanMpl 761-7082
Fabrizio Ralph 48 EssexAvMpl 762-2153
Fabrizio S A 95 MidlandBlvdMpl 762-7335
Fabrizio V 130 NewRdPrspy 227-2329
Fabry F V 61 MeadowbrookRdShHl 467-3185
FABulous Specialties Inc
600 SLivingstonAvLiv 535-6300
FABULOUS WALLCOVERINGS INC
179 MainWestOrange 673-2220
Faburada Frank & Christtina
273 WatchungAvBlm 893-1218
Facchiano Daniel & Elizabeth
37 ElmwoodDrLiv 994-1476
Facchiano M 430 MainWO 325-8364
Facchiano P 15 PineTreePlWCald 575-8130
Facchiano P F 8 RooseveltTerLiv 992-6163
Facchinei Clemente
27 BeverlyRdSum 908 273-9104
Facchinei I 230 MorrisAvSum 908 277-4220
Facchinei John 16 PlainSum 908 273-6984
Facchinei Paul 642 SpringfieldAvSum 908 273-0738
Facchino G 437 FrankfortOr 676-4533
Faccia A 12 ChestnutAvSum 908 273-3488
Faccia A J Landscaping FlorhamParkArea 377-6899
Faccibene Mark 400 HighlandTerOr 672-5913
Faccio G 237 ChristopherUMtc 744-1252
Facciponte V 5 SheffieldRdNCald 228-2665
Facciponte Vincent C
227 SatterthwaiteAvNtly 667-1092
Faccone J A 49 AlanDrFairfld 227-2093
Faccone J F Jr 482 RidgewoodAvGlRdg 744-6614
Faccone Joseph F Jr
345 AmperePkwyBlm 743-7200
Face Center The WoodbridgeArea
Toll Free 888 890-3223
Face Painting By Karen Reuter-Fabbo
180 SRidgewoodRdSO 378-8430
Face Place The 593 SLivingstonAvLiv 740-8881
Face The Music 337 FranklinAvNtly 661-4336
Faces Type & Design 9 MalvernPlVro 239-5638
Facey James 73 HillsideAvVro 857-1618
Facey Roxanne 276 ProspectEO 675-1430
Facher Irving & Sonya 6 EssexTerWO 731-5777
Facher Irwin L 52 CollinwoodRdMpl 763-7381
Facher Irwin L lawyer 100 ExecutiveDrWO 736-0444
Facher M 96 HowardPlNtly 667-3275
Facher Marvin L 34 AthensRdShHl 376-4449
Facilities Management Resources Inc
MillburnArea 467-0630
Fackiner J Calvin
663 SpringfieldAvSum 908 273-3936
Facq C A 63 FieldingCtSO 761-7218
Factor Jonathan N 185 SouthOrangeAvSO 763-4134
Factory Associates & Exporters Inc
1140 BloomfieldAvWCald 882-0037
Factory Authorized Service
SouthOrangeArea 761-0877
Factory Authorized Service
SummitArea 908 273-9494
Fadden A M 11 RemerAvSpfd 379-7984
Fadden Robinette 36 ClintonBlm 429-8003
Fadem Jonathan 108 HighWO 325-0863
Fadem P 177 RunnymedeRdWCald 403-0630
Faden Bernard 15 RidgeCtCdrGv 239-0669
Fader E 6 SummitWO 731-7149
Fader L 17 ClarkSum 908 273-2347
Fader Leon Dr 6 SummitWO 736-1658
Fader M S 511 MountainAvNCald 226-6090
Fader S & G 19 RhodaAvNtly 667-7373
Fader S L 40 LindenAvVro 239-4356
Fader W 31 ShelleyDrNewProv 908 464-9145
Fadlu-Deen Zarin 384 TurrellAvSO 762-1702
Fadricatore Daniel 131 RaymondAvNtly 667-3792
Fadul P 18 AdamsTerClft 509-7852
Fadule James J 284 WhitfordAvNtly 667-1441
Fadullon E 45 BurnettTerWO 243-0155
Fadullon Emmanuel P Mr & Mrs
45 BurnettTerWO 736-5927
Fadullon M 45 BurnettTerWO 243-1031
Faecher Allan 128 KonnerAvPnBk 575-7352
Faecher Eugene 31 OvalRdMlb 379-9623
Faecher M & K 849 MountainAvBrkHt 908 508-0724
Faeder A P 171 BloomfieldAvNtly 661-2566
Faehner F A 3 BrittanyRdMtvil 227-2497
Faenza E 122 SpringMlb 376-1069
Faenza Edw J 32 LyonsPlSpfd 467-6726
Faenza Ernest R 13 MeekerPlMlb 376-1215
Faenza H J 13 MeekerPlMlb 376-4727
Faenza John T 32 MechanicMlb 564-5079
Faenza Kenneth
409 WhiteOakRidgeRdShHl 376-7584
Fagan & Associates SouthOrangeArea 275-0449
Fagan B 33 MontaguePlMtc 783-3728
Fagan Beatrice & John 90 TulipSum 908 273-2660
Fagan C 447 AldenOr 673-9014
Fagan E T 477 LincolnPlOr 675-6863
Fagan Edward D attorney at law
SouthOrangeArea 275-0449
Fagan F J 112 AlexanderAvUMtc 744-8824
Fagan H A 263 WEndRdSO 762-7805
Fagan Inez 25 NHarrisonEO 676-6084
Fagan J 10 WestoverTerWO 669-8857
Fagan J J 50 MooreTerWO 325-1549
Fagan Jas E 66 BrowningRdShHl 376-2201
Fagan James E Jr 66 BrowningRdMlb 376-2810
Fagan K 33 MontaguePlMtc 744-5255
Fagan M 112 SouthOrangeAvSO 762-2335
Fagan M E 33 MontaguePlMtc 783-3728
Fagan Patrick & Avril 14 GrahamTerMtc 783-1692
Fagan R 47 VirginiaAvLiv 992-1678
Fagan R L 21 HickoryRdWO 736-1687
Fagan T 85 YorkshireDrCdrGv 857-3796
Fagbongbe Eniola O
36 BeauvoirAvSum 908 598-1325

FAGEN ---See Also FAGAN

Fagen Morton D SummitArea 908 273-3556
Fagen S 22 ChapmanBlm 566-9737
Fagerr L 500 ParkwayDrEEO 678-9795
Fagerlund Eric 515 BloomfieldAvMtc 655-9025
Fagervik Carl Jr 22 ForestAvCald 228-8910
Fagervik P 22 ForestAvCald 226-8185
Fageyinbo Michael CPA 141 SHarrisonEO 672-1667
Fagg A 108 AmherstEO 674-8503
Fagg E 108 AmherstEO 672-1577

FAGIN ---See Also FAGAN

Fagone P 16 FlorencePlWO 243-1969
Fagone P 16 FlorencePlWO 736-3307
Faherty Denise 14 OakridgeRdVro 857-2239
Faherty George 14 OakridgeRdVro 857-2412
Faherty P A Mr & Mrs 17 WilsonTerWCald 228-3885
Faherty P A Mr & Mrs 17 WilsonTerWCald 228-7999

FAHEY ---See Also FAHY

Fahey Eugene M 530 ValleyRdUMtc 746-7762
Fahey & Fahey attorneys
955 SSpringfieldAvSpfd 467-1796
Fahey Francis J MD FACC
673 MorrisAvSpfd 467-0005
Fahey Gerard & Anne 125 GatesAvMtc 655-1608
Fahey James B 56 KuntzAvBrkHt 908 771-0784
Fahey K 41 EnclousureNtly 661-4494
Fahey Kevin Jr 105 MilliganPlSO 378-3270
Fahey Patrick 55 MonroePlBlm 566-9792
Fahey R F 305 ProspectSO 762-4989
Fahey Robt E 36 ElmWO 325-2083
Fahey Ronald S 10 WilsonTerWO 325-1517
Fahlstedt Carl 33 OxfordMtc 509-9468
Fahmie Gregory 550 CentreNtly 562-0289
Fahmie Wadie 49 OverlookTerNtly 667-7466
Fahmy Amin 106 SunriseTerCdrGv 857-8105
Fahmy Hala 8 CrossWO 731-4643
Fahmy Hassan 8 CrossWO 731-4643
Fahmy Monir MD 19 SkylineDrNCald 228-1339
Fahnestock & Co Inc
382 SpringfieldAvSum 908 273-2100
Fahoury L 201 GregoryAvWO 731-2719
Fahrenfeld Kevin & Michele
22 ClaraPlCdrGv 857-8482
Fahrenholtz Kenneth 28 WindingLaBlm 338-6588
Fahrney Joseph 315 IrvingtonAvSO 763-0138
Fahsbender L 390 MorrisAvSum 908 273-3714

FAHY ---See Also FAHEY

Fahy E J 25 ParkhurstPlVro 239-7029
Fahy Electric Inc
231 MountainAvCedarGrove 239-2548
Fahy Electric Inc 14 NewPequannock 633-1166
Fahy J W 77 ParkAvVro 239-0583
Fahy John J Rev 175 WatchungAvWOrg 673-5391
Fahy M S 77 ParkAvVro 857-9584
Fahy Stephen C 9 FrancisPlMtc 655-0047
Fai-Gon Electric Inc
47 IndustrialRdBrkHt 908 464-3664
Faibis M R WestOrangeArea 325-7899
Faichney Jas 16 LloydCtNtly 667-8085
Faichney Mark Mr & Mrs
254 WatchungAvBlm 893-0040
Faiella A J 9 DorothyAvLiv 992-7394
Faiella M 128 FloydAvBlm 743-6492
Faifield Municipal Alliance
376 HollywoodAvFairfld 882-0523
Faig M C 192 ThomasGlRdg 743-1707
Faig Paul Plumbing & Heating
GlenRidgeArea 743-8467
Faig Robt H 55 EuclidAvMpl 762-7196
Faigen S 47 MyrtleAvMlb 763-7015
Faigen Stuart 47 MyrtleAvMlb 762-5784
Faigenbaum K 32 ArchbridgeLaSpfd 467-3592
Faigon Electric Inc
47 IndustrialRdBrkHt 908 464-3664
Failla Chas 428 BeardsleyAvBlm 743-1533
Failla Christine 1700 RachelTerMtvil 808-8466
Failla P 32 SmullAvCald 364-1299
Failla Phillip J 13 NatalieDrWCald 403-1061
Failla Plumbing & Heating MontclairArea 746-2541
Failla R Roy 21 MartinRdWCald 228-1947
Failla R Roy lawyer 32 SmullAvCald 228-7300
Failla Robt N 86 FarBrookDrShHl 376-4198
Failla T 60 AshlandAvWO 736-0445
Failoc Rosa 944 RidgewoodRdMlb 379-8949

FAIN ---See Also FEIN FINE

Fain J 23 TalbotCtShHl 376-5195
Fain Randi MD 38 RossRdLiv 597-1775
Fain Richard MD 22 OldShortHillsRdLiv 994-4880
Faines Clarence III lawyer 60 TaylorPlSO 275-9125
Faines & Jones PA 60 TaylorPlSO 275-9125
Fainzelberg Miron 249 BellevilleAvBlm 680-1350
Fair A 19 HighOr 675-6376
Fair Andrew 316 TichenorAvSO 762-2281
Fair Cleaning Inc 228-C DaveyBlm 429-9348
Fair-Con Builders Inc 91 ClintonRdFairfld 227-9399
Fair Deal Distributors Inc 7 ArthurPlMtvil 808-7440
Fair Dept Store Of Passaic
636 MainAvPassaic 472-3000
Fair Douglas TheEastOrangeArea 678-5823
Fair G 101 ElmMtc 746-2243
Fair Gerald L 7 OrangePlWO 736-8773
Fair K 268 ProspectEO 674-0986
Fair M 352 HighOr 673-0572

FAIR OAKS HOSPITAL ---See Charter Behavioral Health System Of New Jersey

Fair S 255 ProspectEO 678-0949
Fair Weather Enterprises Inc
BloomfieldArea 743-7696
Fair Freight USA Inc 45 WatsessingAvBlm 429-7558
Fairbank C W 214 GroveMtc 746-9376
Fairbanks Ronald L 262 FullerTerOr 673-6794
Fairbrother David & Jeanette
16 MeadowbrookRdMlb 467-2136
Fairchild Bette 84 GalesDrNewProv 908 464-8663
Fairchild Charles
101 AcademyNewProv 908 665-6405
Fairchild Construction Co Inc
BeekmanRdSum 908 273-1944
Fairchild Edw J 29 ParkTerWO 325-1361
Fairchild H 5 JesseCtMtvil 335-3454
Fairchild Harold 15 SunsetAvBlm 743-3583
Fairchild J 15 SunsetAvBlm 429-2008
Fairchild Liquors 171 EagleRockAvRsInd 226-0400
Fairchild Market 171 EagleRockAvRsInd 226-0400
Fairchild Robert
32 ValentineRdNewProv 908 464-8799
Fairchild Thomas
64 BriarwoodDrBrkHt 908 665-0073
Faircloth L 47 GlenridgeAvMtc 783-5835
Fairclough Kirk 78 NDayOr 678-3805
Fairclough-Strand Fuel Co
800 E27thAvPaterson 742-2227
Fairfield Bagel Bakery
397 USHwyNo46WFairfld 575-9522
Fairfield Batting Cages
333 USHwyNo46WFairfld 575-1144
Fairfield Beauty Studio
124 FairfieldRdFairfld 227-0748
Fairfield Car Wash
1275 BloomfieldAvFairfld 244-9669

FAIRFIELD CHAMBER OF COMMERCE ---See West Essex Chamber Of Commerce

Fairfield Chronicle The FairfieldArea 227-4433
Fairfield Cleaners 16 LittleFallsRdFairfld 227-0505
Fairfield Commons Condominium Association 271 USHwyNo46Fairfld 808-9482
Fairfield Commons Condominium Association 271 USHwyNo46Fairfld 808-9564
Fairfield Commons Sales Office
271 USHwyNo46Fairfld 808-9700
Fairfield Concrete Tank Co
202 FairfieldRdFairfld 227-2947
Fairfield Counseling Center
124 LittleFallsRdFairfld 882-4099
Fairfield Dental Group
193 FairfieldRdFairfld 227-0650
Fairfield Diagnostics 250 PassaicAvFairfld 227-9777
Fairfield East Sunoco Inc
254 USHwyNo46Fairfld 882-1866
Fairfield Electronic Labs CaldwellArea 228-0098
Fairfield Electronics Lab CaldwellArea 227-3980
Fairfield Executive Inn
216 USHwyNo46EFairfld 575-7700
Fairfield Exxon 384 PassaicAvFairfld 227-5348
Fairfield Family Medicine
193 FairfieldRdFairfld 808-9242

FAIRFIELD FARMS
127 HollywoodAvFairfld 227-1011
Fairfield Filter Corp
1275 BloomfieldAvFairfld 575-0544
Fairfield Financial 277 FairfieldRdFairfield 227-5229
Fairfield Financial Group
277 FairfieldRdFairfld 227-5229
Fairfield Fishing Tackle
101 USHwy46PnBk 575-1972
Fairfield Floral Accessories FairfieldArea 227-1410
Fairfield Floral & Gift FairfieldArea 227-1410
Fairfield Florist
Toll Free 800 275-3653

FAIRFIELD FLORIST FairfieldArea 227-1410
Fairfield Florist FairfieldArea 227-1444
Fairfield Florist-Bouquet Shop
FairfieldArea 227-1410
Fairfield Food Market The
216 HorseneckRdFairfld 882-5392
Fairfield Free Public Library
261 HollywoodAvFairfld 227-3575
Fairfield Funding Services
420 USHwyNo46Fairfld 808-0252
Fairfield Garden Center
437 USHwyNo46Fairfld 227-4449
Fairfield Gourmet Food Corp
12 CommerceRdFairfld 227-2800
Fairfield Grand Slam
333 USHwyNo46WFairfld 575-1144
Fairfield Industries
1275 BloomfieldAvFairfld 227-5321
Fairfield Kent D 32 DurandRdMpl 762-0540
Fairfield Laundry Machinery Corp
5 MontesanoRdFairfld 575-4330
Fairfield Lift Truck Co 185 5thAvPat 881-9300
Fairfield Litho Corp 123 LehighDrFairfld 575-7550
Fairfield Maintenance Inc
4 CommerceRdFairfld 227-5434
Fairfield Management Inc
572 USHwyNo46Fairfld 575-0482
Fairfield Manor 17 GloriaLaFairfld 882-3422
Fairfield Maxwell Services Ltd
5 BeckerFarmRdRsInd 992-9244
Fairfield Office Center
387 PassaicAvFairfld 227-5111
Fairfield Outdoor Furniture & Barbecue Center division of Fairfield home and garden center 437 USHwyNo46Fairfld 227-4449
Fairfield Paving Inc 151 FairfieldRdFairfld 227-0654
Fairfield Pizza 103 USHwyNo46Fairfld 227-5456
Fairfield Pools Inc 472 USHwyNo46Fairfld 244-9191
Fairfield Power Equipment
96 PlymouthFairfld 227-6171
Fairfield Racquet Club Inc
TwoBridgesRd&USHwyNo46Fairfld 575-9305
Fairfield Rag 1275 BloomfieldAvFairfld 244-0770
Fairfield Reformed Church
FairfieldRdFairfld 227-5428
Fairfield Refrigeration & HVAC Inc
15 OakRdFairfld 227-2210
Fairfield Service Center Inc
111 ClintonRdFairfld 575-9573
Fairfield Stampings Corp
111 ClintonRdFairfld 575-7855
Fairfield Stress Reduction Center
271 USHwyNo46Fairfld 808-2878
Fairfield Taxi & Limousine CliftonArea 340-7800
Fairfield Taxi Service FairfieldArea
Toll Free 800 834-8294
Fairfield Television Service
412 BloomfieldAvCald 228-0381
Fairfield Textiles 55 PassaicAvFairfld 227-1656

FAIRFIELD TOWNSHIP OF ---See Blue Pages

Fairfield Tractor Co
482 HorseneckRdFairfld 227-0200
Fairfield Transmission
242 LittleFallsRdFairfld 256-9091
Fairfield 23 Honda
700 StateHwyNo23PomptonPlains 831-9500
Fairfield United Methodist Church—
Church 233 HorseneckRdFairfld 227-0124
Parsonage 99 PlymouthFairfld 227-9420
Fairfield's Silk Forest
437 USHwyNo46Fairfld 227-4449
Fairfld Drug Fair
USHwyNo46&HollywoodAvFairfld 575-7588
Fairleigh Dickinson University—
Teaneck-Hackensack Campus
1000 RiverRdTeaneck 201 692-2000
Madison Campus 285 MadisonAvMadison 593-8500
Fairleigh Dickinson University Psychological Services
139 TempleAvHackensack 201 692-2645
Fairley J H 140 TremontAvOr 673-1998
Fairlie D 25 WestwoodDrNWO 731-0862
Fairman D P 53 CedarGrovePkwyCdrGv 239-1657
Fairman Robert L 69 SpeirDrSO 763-6930

FAIRMOUNT CEMETERY MAUSOLEUM & CREMATORY 620 CentralAvNewark 623-0695
Fairmount House 10 GastonWO 736-3130
Fairola John V 23 DoddBlm 429-3403
Fairty Raynor A Inc
51 UpperMontclairPlzUMtc 744-0750
Fairview Apts 160 ProspectEO 677-0464
Fairview Associates 25 FairviewAvVro 857-0870
Fairway Gardens superintendent
905 BroadBlm 743-6748
Fairweather Harriet Mrs 19 MelroseAvEO 678-2062
Fairweather Jack 11 WestEndAvSum 908 277-4215
Faison Earl 105 BurchardAvEO 674-5727
Faison Elder R Rev 381 ClevelandOr 674-6673
Res 383 ClevelandOr 676-1261
Faison Langspon H 293 BowdenRdCdrGv 239-5837
Faison Leslie 79 ForestMtc 783-0050
Faison Robt E Jr 416 WashingtonAvMtc 744-2428
Faison S J 21 MarstonPlMtc 746-6939
Faison Theodore A Rev 108 MercerPlSO 761-1322
Faith Chapel 172 SpringfieldAvBrkHt 908 464-5920
Faith Gospel Tabernacle
154 NOratonPkwyEO 674-7553

47780 © Bell Atlantic

Area Code 973

Faith Lutheran Church
524 SouthNewProv ---- 908 464-5177
Faith Milton 19 EvergreenPlMpl ---- 762-5859
Faith Network Greater New York
16 ElmRdNCald ---- 403-8600
Faith Nursery School
524 SouthNewProv ---- 908 464-2752
Faith Temple Free Will Baptist Church
MartinLutherKingBlvd&HalstedEO ---- 673-6435
Faith Temple New Hope Christian School
30 MortonPlEO ---- 674-3151
Faith Temple New Hope Church
43 ProspectEO ---- 676-7290
Faith Temple New Hope Church
57 ProspectEO ---- 674-9635
Faithfull George 4 GarfieldPlUMtc ---- 783-7723
FAITOUTE AGENCY
44 SouthNewProv ---- **908 464-1700**
Faitoute Agency SummitArea ---- 908 273-5522
Faitoute D W 13 RussellPlSum ---- 908 277-1870
Faitoute Robt H
266 WoodlandAvSum ---- 908 273-6922
Faitoute Steel Co Inc
182 FrelinghuysenAvNewark ---- 242-1000
Faitoute V A 88 HicksonDrNewProv -- 908 464-8065
Faitoute Wm R 119 OakRidgeAvSum - 908 273-5511
Faiwiszewski S 27 CrestwoodDrWO ---- 669-0577
Fajardo Cesar 421 LincolnAvOr ---- 676-7365
Fajardo V 314 AbingtonAvBlm ---- 680-8312
Fajcsak Zsuzsanna 9 LouisburgSqVro ---- 571-1749
Fajvan A Jr 708 EagleRockAvWO ---- 736-0982
Fakeh L 277 N17thBlm ---- 748-1514
Fakeh Samuel 31 PittBlm ---- 748-0187
Fakharuddin Javed 206 MillburnAvMlb -- 258-9383
Fakhoury Fouad 22 FairmountTerWO ---- 736-9496
Fakiyesi Mary 67 SMunnEO ---- 673-7955
Fal Manufacturing FairfieldArea ---- 575-1060
Falade Abraham 236 HalstedEO ---- 677-0801
Falae Ariyo 563 ArgyleAvOr ---- 673-3096
Falae Rufus 4 UniversityCtSO ---- 378-3047
Falaise Josue 10 MarstonPlMtc ---- 509-8449
Falaise M 10 MarstonPlMtc ---- 783-6103
Falaise M 262 ParkerAvMpl ---- 763-3397
Falana L 71 RidgeAvWO ---- 736-7999
Falanga A 48 NSpringGardenAvNtly ---- 667-6293
Falasco Edw V 8 RidgedaleAvSum --- 908 277-4271
Falbe C M 79 OxfordGlRdg ---- 746-7630
Falber Bayla ACSW 2 WNorthfieldRdLiv -- 533-0200
Falber Bayla Lcsw 2 WNorthfieldRdLiv --- 533-0200
Falber Harry & Bayla 92 VereTerLiv ---- 992-6693
Falcap Corp WestOrangeArea ---- 731-6161
Falcetano E 347 SJeffersonOr ---- 675-7252
Falcetano J A 22 CoolidgeAvGlRdg ---- 743-0150
Falcetano P 347 SJeffersonOr ---- 673-8217
Falcetano Sam 16 GirardPlMpl ---- 762-9069
Falchetta Auto Restoration
234 BloomfieldAvCald ---- 226-1070
Falchetta J Jr 10 KramerAvWCald ---- 226-5168
Falchetta M 24 SwanRdLiv ---- 994-2901
Falchier Claude 28 NCresMpl ---- 762-2986
Falchier Patrick 129 OakviewAvMpl ---- 763-3099
Falcioni F 38 BrookfieldRdMtc ---- 783-0885
Falco A NutleyArea ---- 562-0218
Falco Christine & Gerald
6 RooseveltTerLiv ---- 535-0695
Falco Christine & Gerald
6 RooseveltTerLiv ---- 535-5051
Falco George & Jeanne
114 StonehouseRdGlRdg ---- 744-8350
Falco J 400 HooverAvBlm ---- 748-5470
Falco M 298 WashingtonAvNtly ---- 661-9789
Falco S 519 BloomfieldAvCald ---- 364-1285
Falco Sewer Service 80 BeachBlm ---- 743-8610
Falco William J 80 BeachBlm ---- 748-1224
Falcon Apartments Inc 276 ProspectEO -- 677-1697
Falcon C 174 SnyderAvBrkHt ---- 908 508-0780
Falcon Courier Services Inc
14 AshlandAvWO ---- 325-8877
Falcon Jose 180 OrangeRdMtc ---- 746-1649
Falcon Paul A DMD P A 75 MainMlb ---- 376-1944
Falcon Plumbing & Heating 80 BeachBlm 743-8610
Falcon Sewer Service 80 BeachBlm ---- 743-8610
Falcon Steve 411 BloomfieldAvVro ---- 239-7256
Falcon Towers 276 ProspectEO ---- 674-3296
Falcone A & C 31 BarbaraDrFairfld ---- 227-1371
Falcone Angelo 56 HazelwoodRdBlm ---- 748-3935
Falcone Anthony 309 SouthOrangeAvLiv - 535-9180
Falcone Anthony J CPA
447 NorthfeildAvWO ---- 669-5963
Falcone D 112 CoeymanAvNtly ---- 667-6566
Falcone D 17 ValleyViewRdVro ---- 239-4881
Falcone D R 9 WardellRdLiv ---- 992-4626
Falcone David 14 KempDrSpfd ---- 379-9281
Falcone David & Lisa 75 ShortHillsAvMlb - 379-3778
Falcone Domenic MD
777 BloomfieldAvGlRdg ---- 429-0462
Falcone E 100 CedarRidgeDrCdrGv ---- 571-1949
Falcone E J 61 LocustAvMlb ---- 376-3488
Falcone Frank 72 RidgeRdCdrGv ---- 857-0116
Falcone Frank Jr DMD 178 MorrisAvSpfd 376-1144
Falcone G J 11 SkylineDrNCald ---- 228-5863
Falcone Gregory P 391 NorthfieldAvWO - 731-0049
Falcone J 49 HowardPlNtly ---- 667-3212
Falcone J 108 MontgomeryBlm ---- 680-8305
Falcone Jack 453 PlainfieldAvBrkHt - 908 464-3181
Falcone John G Jr 25 PlymouthMtc ---- 746-7812
Falcone Jos 584 BloomfieldAvWCald ---- 403-8005
Falcone Louis V 17 BurnetHillRdLiv ---- 992-2470
Falcone Neil Mr & Mrs 8 WoodhillDrMpl - 378-5973
Falcone Paul S 54 BenningtonRdLiv ---- 992-2131
Falcone R M 10 GastonWO ---- 731-5136
Falcone Susan Plumbing & Heating Co
BloomfieldArea ---- 566-0918
Falcone V 127 EagleRockAvRsInd ---- 226-0760

FALCONER ---See Also FAULKNER

Falduti J 71 ProspectNtly ---- 667-8099
Falduti Sal 400 HooverAvBlm ---- 748-3432
Falduti Wm 16 JeffersonNtly ---- 235-1387
Falduto C 40 TaylortownRdMtvil ---- 334-3868
Falduto Dana 67 MiltonAvNtly ---- 667-7389
Falduto I B 11 HowardPlNtly ---- 235-9066
Falduto J 34 FairviewPlBlm ---- 429-9016
Falduto J Enterprises Inc NutleyArea --- 235-0143
Falduto Joseph 73 PassaicAvNtly ---- 235-1178
Falduto L 124 PrincetonNtly ---- 667-0974
Falduto P 32 TaylortownRdMtvil ---- 257-1814
Falduto Thos 31 NutleyAvNtly ---- 661-1938
Faleck Herbert 19 LakeviewDrWO ---- 669-3547
Faletto E 125 WaldoAvBlm ---- 743-5334
Faletto R S 17 HighlandDrLiv ---- 992-3534
Falgares A 23 LincolnAvWO ---- 736-1454
Falgares A 30 SummitAvFairfld ---- 785-4127
Falgares Paul Jr 91 LindenMlb ---- 379-3244
Falgiani J 57 DuffieldDrSO ---- 762-2704
Falivena J 221 EagleRockAvRsInd ---- 226-8728
Falivena O M 5 PierLaRsInd ---- 226-7993
Falivena P 18 KentDrRsInd ---- 226-9593
Falk Anne 115 OldShortHillsRdWO ---- 731-6989
Falk B H 5 MadisonCtMtvil ---- 335-0730
Falk Bernard J 246 SuttonDrBrkHt -- 908 322-5785
Falk D 288 HooverAvBlm ---- 680-8341
Falk D & J 29 WhiteTerNtly ---- 284-0307
Falk David 274 WashingtonBrkHt ---- 908 665-5946
Falk David L 12 HamiltonRdGlRdg ---- 748-9063
Falk E F 47 FreemanPlNtly ---- 667-3572
Falk Edw J 60 BeverlyRdWCald ---- 228-0868
Falk G 16 SuburbanDrWO ---- 731-5389
Falk Henry J DDS 101 OldShortHillsRdWO 736-7616
Falk Howard 32 WhittierTerBlm ---- 338-3765
Falk J 15 MtVernonAvWO ---- 731-0394
Falk John E 98 RyndaRdSO ---- 763-5246
Falk K 509 PlainfieldAvBrkHt ---- 908 464-3986
Falk M 39 WhitneyRdShHl ---- 467-2423
Falk Michael G 5 SplitrockRdLiv ---- 716-0341
Falk S 509 PlainfieldAvBrkHt ---- 908 464-8776
Falk Susan 60 BeverlyRdWCald ---- 226-9517
Falken Aaron 91 PineMtc ---- 655-8944
Falkenheim Erwin M 23 GlendaleAvLiv -- 992-9489
Falkenheim J 43 ConfortiAvWO ---- 731-0363
Falkenstein J 3 KevinTerFairfld ---- 227-6473
Falkenstein Jeff & Aynat
24 GreenwoodAvWO ---- 243-1052
Falkenthal K M 16 WindingWyVro ---- 239-8579
Falkenturm Kennels 20 ForceHillRdLiv --- 992-6194
Falkin Arthur M 92 JeffersonTerSpfd ---- 379-4028
Falkin Assoc 65 SpringfieldAvSpfd ---- 376-4562
Falkin Richard & Judith
139 NewBrookLaSpfd ---- 467-8386
Falkin Stuart 72 ForestHillRdWO ---- 731-4969
Falkner Michael
129 CountrysideDrBrkHt ---- 908 508-0320
Falkner Michael
129 CountrysideDrBrkHt ---- 908 508-0411
Falkowitz Ed 42 WaterfordDrMtvil ---- 331-8122
Falkowitz Ed 42 WaterfordDrMtvil ---- 331-9006
Falkowski L 20 PulaskiBlm ---- 743-3651
Falkowski Lawrence Rev 315 MainWO -- 325-1381
Fall D 63 WashingtonCtMtvil ---- 299-7865
Fall H & N 137 KonnerAvPnBk ---- 227-6960
Fall Stephen 29-D PattonDrBlm ---- 743-5944
Falla Emil S 366 WyomingAvMlb ---- 763-3437
Fallacaro B 49 BrunswickRdMtc ---- 746-0849
Fallacaro Laurie 40 EthanDrNewProv 908 665-8460
Fallacaro Michael 40 EthanDrMuryHl 908 665-2984
Fallaha G 15 WaxbergLaPnBk ---- 227-3407
Fallas H E 228 SpringfieldAveBrkHt -- 908 464-0173
Fallas Jose 95 HiltonAvMpl ---- 763-5423
Fallas Luis A 525 ValleyOr ---- 672-3263
Fallas N 239 LincolnAvOr ---- 676-3155
Fallat J RoselandArea ---- 228-5333
Fallat M 22 SunriseTerCdrGv ---- 857-8715
Fallek Andrew & Lainey ShortHillsArea -- 376-6196
Faller C E Jr 47 MarionRdVro ---- 239-8914
Faller Mark 286 EagleRockAvRsInd ---- 364-7649
Faller Michael Mr & Mrs
25 DogwoodLaBrkHt ---- 908 508-9061
Faller T 100 HillwoodTerVro ---- 239-1919
Fallert J 203 WPassaicAvBlm ---- 893-0268
Fallick B 62 SpeirDrSO ---- 763-2106
Fallick B 62 SpeirDrSO ---- 763-7463
Fallick J L 9 HoskierRdSO ---- 763-8272
Fallick Jules 9 HoskierRdSO ---- 762-4868
Fallick Lois Interiors 530 ValleyMpl ---- 763-0104
Fallig Roberta Ph D 675 MorrisAvSpfd --- 467-9409
Fallis Patrice & Kevin
167 TierneyDrCdrGv ---- 239-5278
Fallivene Agency Inc—
Insurance 1025 BloomfieldAvWCald ---- 882-5577
Mortgage 420 USHwyNo46Fairfld ---- 808-7188
Real Estate 1025 BloomfieldAvWCald ---- 882-1117
Fallivene Gary 23 FreemanRsInd ---- 364-1553
Fallivene Glenn S Mr & Mrs
43 WhiteOakDrNCald ---- 226-6772
Fallivene Insurance
1025 BloomfieldAvWCald ---- 882-5577
Fallivene Martin S 140 SmullAvWCald --- 228-5064
Fallivene Real Estate
1025 BloomfieldAvWCald ---- 882-1117
Fallon A 34 AfterglowAvVro ---- 239-8422
Fallon E H Jr 25 SwainePlWO ---- 731-8733
Fallon Frank 34 AfterglowAvVro ---- 239-6902
Fallon Gregory & Anna 423 CentreSO --- 762-3007
Fallon J 89 PlymouthAvMpl ---- 762-8370
Fallon John 120 OverlookTerBlm ---- 893-9119
Fallon John F 154 BakerAvBrkHt ---- 908 665-0655
Fallon Joseph 30 PorterPlNewProv -- 908 665-0029
Fallon K 553 SummitAvMpl ---- 275-1697
Fallon L M 9 RoselandAvRsInd ---- 226-5859
Fallon M 851 SpringfieldAvNewProv - 908 464-5796
Fallon M J 430 MainWO ---- 325-1077
Fallon Norma & William
62 EmersonLaBrkHt ---- 908 322-2625
Fallon T 51 NMountainAvMtc ---- 783-8332
Fallon W C 541 UpperMountainAvMtc ---- 744-2677
Fallone E 71 RoselandAvCald ---- 226-5322
Falls Percussion & Drum
1275 BloomfieldAvFairfld ---- 882-8122
Faloni David 112 AvonDrEsxFels ---- 364-0935
Faloni David A 112 AvonDrEsxFels ---- 226-3745
Faloni David A attorney
175 FairfieldAvWCald ---- 226-2525
Faloni & LaRusso 175 FairfieldAvWCald -- 226-2525
Faloon P CedarGroveArea ---- 857-2944
Falsetta K I 324 HighlandRdSO ---- 378-9249
Falsetti F 40 CongerBlm ---- 680-9656
Faltas Nasry 6 WeissDrMtvil ---- 299-0950
Faltraco Peter & Susan
185 BellevilleAvBlm ---- 566-9825
Faludi Geo 609 SouthOrangeAvSO ---- 762-9261
Falus George & Judith 338 BeaufortAvLiv 994-1786
Falus Judith 338 BeaufortAvLiv ---- 535-1389
Falus S 10 SmithManorBlvdWO ---- 731-1479
Falvella Myles & Linda
201 LorraineDrBrkHt ---- 908 665-9052
Falvo Darrell A 25 SunnysideRdWO ---- 325-3683
Falvo John 98 HarvardAvMpl ---- 761-7350
Falzarano G 2 RayPlFairfld ---- 575-6759
Falzarano Gary 42 CooperAvRsInd ---- 364-0996
Falzarano Joseph 265 HorseneckRdFairfld 808-8375
Falzarano Louis J & Jean M
131 GroveBlm ---- 748-0714
Falzarano Philip 99 ChurchNtly ---- 284-0282
Falzer John & Gloria 6 SBrookwoodDrMtc 744-4651
Falzo A 39 ElmWO ---- 243-9347
Falzo Anthony 97 LaFranceAvBlm ---- 743-1519
Falzo H 530 ValleyRdUMtc ---- 744-7313
Falzo M 21 WilsonTerLiv ---- 992-2049
Falzo M 7 WoodlandTerLiv ---- 535-9404
Falzo Vincent 8 BakerRdLiv ---- 994-2429
Falzone Damon
369 CharnwoodRdNewProv ---- 908 464-3321
Falzone S D
369 CharnwoodRdNewProv ---- 908 464-3321
Fama Anna 114 BerkeleyAvBlm ---- 743-5248
Fambro R E 83 RubySpfd ---- 379-6425
Fame Information Services
354 EisenhowerPkwyLiv ---- 533-1300
Fame Information Services
354 EisenhowerPkwyLiv ---- 597-3220
Famewo O 82 HighOr ---- 676-0163
Famiano P 48 LenoxTerWO ---- 325-2135
Families-In-Transition
513 WMtPleasantAvLiv ---- 994-4994
Family Bookstores
461 USHwyNo46Fairfld ---- 575-5855
Family Buffet Restaurant
116 MilliganPlSO ---- 762-1903
Family Buffet Resturant 14 AcademySO - 762-5126
Family Chiropractic Center
532 BroadBlm ---- 429-9650
Family Chiropractic Center
212 ENorthfieldRdLiv ---- 740-0477
Family Chiropractic Center Of Nutley
265 FranklinAvNtly ---- 661-0500
Family Chiropractor
259 WashingtonAvNtly ---- 661-4000
Family Chiropractors 39 WatchungPlzMtc 783-5666
Family Consignment Shop 16 SCtrOr --- 677-1759
Family Counseling Associates P A
StateHwyNo23Kinnelon ---- 838-8888
Family Counseling & Psychotherapy Center
363 CentreNtly ---- 667-8896
Family Day Care-Day Nurseries Inc
15 PineMtc ---- 783-4977
Family Deli 614 TremontAvOr ---- 672-9759
Family Dental Associates
358 SpringfieldAvSum ---- 908 273-2254
Family Dental Care
114 WMtPleasantAvLiv ---- 992-1275
Family Dental Group 2040 MillburnAvMpl 275-0700
Family Development Center Inc
40 NMunnAvEO ---- 673-5620
Family Dry Cleaners 593 SLivingstonAvLiv 533-4430
Family Food Mart 469 MainOr ---- 674-7242
Family Foot Care Center Of Montclair
313 OrangeRdMtc ---- 746-3500
Family Foot Center Of West Orange
138 GregoryAvWO ---- 736-4030
Family Grocery 480 ParkAvEO ---- 677-1158
Family Health Care Centers
135 BloomfieldAvBlm ---- 566-0566
Family Health Care Centers
123 HighlandAvGlRdg ---- 680-5522
Family Health Center 86 SHarrisonEO --- 674-3500
Family Health Center 21 MarketPat ---- 754-4200
Family Health Center-Dental
21 MarketPat ---- 754-4250

FAMILY HEALTH CENTER OF CLIFTON—
1135 Broad Clifton—
Main ---- 779-3133
Pharmacy Dept ---- 591-6799

FAMILY HEALTH CENTER OF CRANFORD—
16 Commerce Dr Cranford—
Main ---- 908 709-0290
Pharmacy Dept ---- 908 709-5979

FAMILY HEALTH CENTER OF PARSIPPANY—
150 Smith Rd Parsippany—
Main ---- 884-0202
Pharmacy Dept ---- 739-8799

Family Health Systems Inc
454 MorrisAvSpfd ---- 467-2500
Family Home Improvement & Co
EastOrangeArea ---- 678-1600
Family Insurance & Travel
19 NHarrisonEO ---- 673-5380
Family Intervention Services Inc
7 GlenwoodAvEO ---- 672-0036
Family Intervention Services Inc
106 ValleySO ---- 275-1570
Family Investors Co
265 SouthAvFanwood ---- 908 322-1800
Family Medical Center At Cedar Grove PA
886 PomptonAvCdrGv ---- 239-8660
Family Medicenter By Dr Kelly
382 WPassaicAvBlm ---- 338-1900
Family Mental Health Consultants post placement counseling 15 VillagePlzSO -- 762-5561
Family Orthopedic Specialists
33 OverlookRdSum ---- 908 273-1130
Family Planning Clinic-Omh
188 SEssexAvOr ---- 266-2175
FAMILY PLANNING CLINIC-OMH
188 SEssexAvOr ---- **266-2301**
Family Practice News
51 JohnFKennedyPkwyMlb ---- 379-8777
Family Resource Center
33 SFullertonAvMtc ---- 509-9777
Family Restaurant & Bakery 369 MainEO 673-5990
Family Security Insurance Agency Inc
101 EisenhowerPkwyRsInd ---- 226-2777
Family Security Insurance Agency Inc
3 PennPlzNewark ---- 466-6490
Family Service Agency Of Bloomfield And Glen Ridge 29 ParkBlm ---- 743-3737
Family Service Bureau 15 FultonNewark - 624-0913
Family Service Bureau Of Nutley
155 ChestnutNtly ---- 667-1884
Family Service & Child Guidance Center Of The Oranges Maplewood & Millburn
395 SCentreOr ---- 675-3817
Family Service League Inc
204 ClaremontAvMtc ---- 746-0800
Family Service League Inc
25 WNorthfieldRdLiv ---- 992-9040
FAMILY SERVICE LEAGUE INC
29 ParkBlm ---- **743-3737**
FAMILY SERVICE LEAGUE INC
28 SmullAvCald ---- **228-5585**
Family Service Of Summit
43 FranklinPlSum ---- 908 273-1414

Family Training Institute
491 ProspectMpl 762-3681
Family Vision Care 100 MorrisAvSpfd 376-3151
Famoso P 15 LewisBlm 429-1175
Famous Footwear 636 USHwyNo46Fairfld 227-4718
Famous Ray's 10 PomptonAvVro 857-3434
Famous Steak House
USHwyNo22ScotchPlains 908 322-7726
Fan Allan 31 TimberDrBrkHt 908 665-2131
Fan B J 468 RichmondAvMpl 275-0313
Fan Linda 142 LorraineAvUMtc 744-1943
Fan Wuji 24 ENorthfieldRdLiv 992-3339
Fana Marta 92 N15thEO 673-8302
Fanaroff R 142 LaurelDrSpfd 379-9287
Fanburg Robt R 2 SeminoleWyShHl 467-2746
Fanburg S 616 SouthOrangeAvMpl 761-4546
Fancera Jos 54 CrestwoodAvNtly 661-2257
Fancera K 121 KnollwoodDrNewProv 908 771-9107
Fancort Industries Inc
31 FairfieldPlWCald 575-0610
Fancy Cleaners 435 HollywoodAvFairfld 575-4080
Fancy Cleaners 150-160 MainOr 674-4033
Fancy Cleaners & Launderers
142 SLivingstonAvLiv 535-2848
Fancy That VeronaArea 857-4500
Fand Farrell I 24 SalterPlMpl 762-9094
Fandango Painters
67 HicksonDrNewProv 908 665-2351
Fandel Hank & Hilary 73 WashingtonBlm 743-9182
Fandino N 11 RyersonAvCald 228-7941
Fanelli A Mr & Mrs 54 BrunswickRdCdrGv 857-3243
Fanelli Angelo 12 BrooksideAvCald 226-4433
Fanelli Anthony 56 SunsetRdFairfld 226-5604
Fanelli Anthony 56 SunsetRdFairfld 226-9350
Fanelli C Jr 304 NutleyAvNtly 284-0766
Fanelli C D 197 CentreNtly 667-0926
Fanelli Jennie 8 MorgantineRdRsInd 228-1860
Fanelli John 89 ParkMtc 783-0534
Fanelli Leslie
245 LivingstonAvNewProv 908 665-8125
Fanelli Peter 5 ClarendonCtRsInd 228-9782
Fanelli Richard 304 NutleyAvNtly 667-3511
Fanfan Bejunie 415 HillsideAvOr 677-7897
Fanfan R 12 BrookwoodDrMpl 761-1381
Fanfone Stella 320 ClaremontAvMtc 744-5906
Fang Anne Mary DDS
299 SpringfieldAvBrklyHts 908 464-1967
Fang Chang Li 55 ScottAvBrkHt 908 665-2173
Fang Deborah 10 BarryDrWO 243-2387
Fang F 21 WindsorDrLiv 994-3883
Fang J S 40 ReservoirPlCdrGv 857-2420
Fang Kenny 42 RidgeDrMtvil 257-0859
Fang M 24 ShelleyTerWO 731-1780
Fang Ming 24 ShelleyTerWO 731-2412
Fang San-Chin & Anne M
NewProvidenceArea 908 665-1635
Fang Tony 69 HighlandCirBrkHt 908 464-8631
Fang X 133 RyderWyNewProv 908 665-1456
Fang Z 57 MounthavenDrLiv 740-1296
Fang Zheng 57 MounthavenDrLiv 535-6072
Fanger F L 445 MorrisAvSpfd 376-3160
Fania A 79 LessingRdWO 731-7991
Fania Co The LivingstonArea 992-0200
Fania E D 85 ElmWO 325-0839
Fania John 749 EdwardsRdPrspy 882-9129
Fania M T 749 EdwardsRdPrspy 882-1873
Fanizzo Michael J DC
245 BloomfieldAvBlm 743-8888
Fanka Henry 209 WilliamEO 414-0837
Fann Jerry 20 SummitAvSum 908 598-1587
Fannel Jas 361 ParkAvOr 673-5510
Fanneron Robert 173 ParkerAvMpl 378-2327
Fanneron Robert & Elizabeth
173 ParkerAvMpl 378-8684
Fanning Austin 75 NestroRdWO 731-2284
Fanning Christopher G 17 LowellPlWO 325-6909
Fanning Donald 39 WillowBrookDrNCald 226-0475
Fanning Edward J 15 ShelleyRdSpfd 467-0783
Fanning Gerald J 20 WellingtonAvWO 731-9382
Fanning J C 17 SValleyRdWO 736-0313
Fanning J J 43 RicemanRdBrkHt 908 771-0556
Fanning Joseph 20 AppletonRdGlRdg 743-3729
Fanning Joseph P 20 AppletonRdGlRdg 743-5027
Fanning M 28 WillowMlb 379-4605
Fanning Painting CaldwellArea 227-3613
Fanning Patrick Mr & Mrs
57 MelroseDrLiv 533-0312
Fanning Scott 121-½ ECedarLiv 740-0273
Fano David M DC 5 NathanDrMtvil 402-2676
Fano Dennis 32 RoweBlm 748-9356
Fano Douglass 32 RoweBlm 429-7282
Fano J 32 RoweBlm 680-8931
Fano & LaRocca 134 EvergreenPlEO 414-8700
Fano Mark DC 6 NorthfieldAvWO 731-8700
Fano Michael 6 CypressAvNCald 228-4235
Fano Michael 115 HalstedEO 678-2664
Fano Michael 61 SMunnAvEO 678-2566
Fano Michael & Donna 7 CarynPlFairfld 882-0754
Fano Michael & Nicholas 115 HalstedEO 674-1145
Fano Michael & Nicholas 410 MainOr 672-5054
Fano N Jr 3 SylvanWyWCald 226-9130
Fano Nicholas 132 NArlingtonAvEO 678-2781
Fano Nicholas 6 NathanDrMtvil 331-1760
Fano Nicholas J 134 EvergreenPlEO 414-8700
Fano Steven 131 SHarrisonEO 676-3584
Fano Steven 410 MainEO 674-1338
Fano Victor & Helen 935 BroadBlm 429-2871
Fano Victor DC 1129 BroadBlm 338-3620
Fanola Dan 25 RiverRdNtly 284-6018
Fanous George 193 WPassaicAvBlm 338-3566
Fanroy Samuel N 275 ProspectEO 676-7837
Fanslau C E 400 HighlndTerOrg 675-2013
Fanslau D 12 NestroRdWO 731-5583
Fanslau Robt 955 SSpringfieldAvSpfd 564-9419
Fant William Sr 70 SBurnetEO 676-3391
Fantacone T A 28 WhitneyRdShHl 376-4869
Fantalis Jeff 128 CanoeBrookRdMlb 376-3707
Fantalis Maryanne ESQ
128 CanoeBrookRdMlb 376-3072
Fantalis Maryanne ESQ 675 MorrisAvSpfd 912-9700
Fantasia 8 CentralPlCald 403-0069
Fantasia C L 228 BaldwinBlm 743-1150
Fantastic Dry Cleaning
HookMountainRd&USHwyNo46PnBk 227-9510
Fantastic Jewelry & Findings
10-A EWillowMlb 376-2444
Fantastic Nails 190 BloomfieldAvCald 403-0144
Fantastic Tool Inc 82 NaylonAvLiv 994-4344
Fantasy Boutique 4 SFullertonAvMtc 744-5740
Fantasy Entertainment
Toll Free 800 477-1009
Fantasy Hair Inc 1731 SpringfieldAvMpl 762-7662
Fantasy IV Hair Salon 109 MainMlb 467-3141
Fantasy Nail & Hair Salon
53 SummitAvSum 908 522-9298
Fantauzzi John 9 DunnRdWO 731-9289
Fantell John M 7 LindenCtWO 731-2975
Fantini R A 103 EdgewoodAvSpfd 376-8848
Fantl Refrigeration Service
42 ShunpikeRdSpfd 762-0100
Fantone E 530 ValleyRdUMtc 744-1432
Fantozzi A Mrs 11 GolfOvalSpfd 467-0218
Fantroy R 64 4thAvEO 676-3229
Fantroy Wallace C 68 CrawfordEO 674-3281
Fantuzzi Alfred C 50 AmherstPlLiv 992-8863
Fanuele D D 118 OrtonRdWCald 228-1003
Fanuele Vincent 5 InglesideRdMtc 746-0137
Fanwood Crushed Stone Co Div Of Weldon Materials Inc
NewProvidenceRdWchng 908 322-7840
Fapp S 301 HighlandAvMtc 746-5017
Faqeehi Mohamed 82 MidlandAvMtc 746-2853
Far Brook School 52 GreatHillsRdShHl 379-3442
Farabaugh M 519 ProspectNtly 667-3784
Farabaugh Peter 80 WilliamNtly 284-1819
Farabaugh Ths & Cynthia
16 SeymourMtc 655-8885
Farace C 11 HazelAvWO 669-9770
Farace Ed 20 FellsManorRdCald 226-1487
Farace Leonard & Cynthia 11 HazelAvWO 731-6965
Faraci Mark A 11 FranklinTerSO 378-9607
Faragasso Nick 7 PiermontPlWCald 226-6296
Faragi F 64 EthanDrMuryHl 908 464-8165
Faraguna M 175 ParkAvBrkHt 908 464-2281
Farah Albert Jr 231 CoudertPlSO 762-6384
Farah D 311 SLivingstonAvLiv 597-0778
Farah Nabil 176 ValleySO 762-4255
Faraji Ebrahim 342 WalkerRdWO 731-0953
Farano Richard 668 MountainDrSO 275-0246
Farano V 33 ConditTerWO 325-8234
Faraone F J 92 SalterSpfd 379-4231
Faraone Michael 53 ShunpikeRdSum 908 273-5211
Faras H 71 KingNtly 667-1739
Farawell J 7 BelleclairePlVro 857-0530
Farbaniec A 44 WalnutSum 908 277-3766
Farbaniec F 27 CypressAvVro 239-5662
Farbaniec P 564 IrvingtonAvMpl 761-4948
Farber B 200 MtPleasantAvWO 736-0748
Farber Charles 765 VoseAvOr 678-3096
Farber D GlenRidgeArea 743-3595
Farber David & Anne 73 AthensRdMlb 376-4934
Farber David & Phyllis
16 SunsetDrSum 908 273-4074
Farber Fred 102 OakviewTerShHl 912-9779
Farber Fred & Karen 102 OakviewTerShHl 912-9441
Farber John 264 ParkMtc 509-0986
Farber L 416 TillouRdSO 762-5364
Farber M 219 SouthOrangeAvSO 762-8648
Farber N P 128 WildwoodAvMtc 655-1372
Farber R 71 TaylorRdShHl 467-1551
Farber S 146 SagamoreRdMlb 763-0319
Farber Sam 25 ClevelandTerWO 731-3559
Farber Saml 25 CottageLaSpfd 376-3688
Farber Scott & Claire
543 AshwoodRdSpfd 379-6105
Farber Seymour 14 ManorRdLiv 994-3705
Farber Training Systems
66 ESherbrookePkwyLiv 535-9400
Farber Wm 92 BeechwoodRdSum 908 273-2196
Farberware Authorized Service
15 ShortHillsAvShHl 379-3335
Farberware Authorized Service
300 SpringfieldAvBrkHt 908 464-0797
Farbman B 2 ClaridgeDrVro 239-1916
Farbman Judith 33 PrescottAvMtc 746-4420
Farbman S 205 EMtPleasantAvLiv 994-3111
Farbman Stuart DDS FAGD
124 EMtPleasantAvLiv 994-3112
Farbrother R 20 RoweBlm 748-5461
Farbstein Barry 568 AshwoodRdSpfd 379-0066
Farbstein Marc 12 MillstoneDrLiv 716-9097
Farco Mario V ESQ 744 BroadNewark 622-2600
Farco Mario V ESQ 11 RobinHillRdNCald 226-6709
Fardella M 155 RoselandAvCald 228-1665
Farden C 51 FairfieldAvWCald 403-8639
Fareeah A Shabazz 73 CarnegieAvEO 675-7040
Farella Christopher M lawyer
5 BeckerFarmRdRsInd 992-5300
Farer Siegal & Fersko
600 SouthAvWestfield 908 789-8550
Farese Albert E 130 N15thBlm 748-4696
Farese Anthony V 14 FaberPlNtly 667-4875
Farese B Mrs 135 CypressMlb 763-6956
Farese C H 8 AdamsCtNtly 667-2939
Farese Construction Corp
608 McChesneyOr 677-3679
Farese G 137 CypressMlb 763-7229
Farese G 15 GrandViewAvWO 669-1446
Farese J 18 ThrumontRdWCald 228-7018
Farese Kitchen & Bathroom Remolding
86 UnionAvNutley 235-9454
Farese V A 272 WPassaicAvBlm 338-7792
Farewell Kevin T 162 BeechNtly 284-1320
Fargiano Paul 50 OldOakDrSum 908 790-9193
Farhat Irfan DMD 9 HighBlm 338-6920
Faria Arlo & Erica 22 LewisAvSum 908 277-1321
Farias M Y 76 WashingtonWO 669-3707
Farid Adrienne & Ramy
48 BaltusrolWyMlb 467-4201
Farid Ahmad 15 HighviewTerBlm 338-6083
Farid S 38 BrentwoodDrVro 857-5184
Farid Sal 16-J RiverRdNtly 661-9474
Fariello J 29 NewmanAvNtly 667-7577
Farina C 25 SargentNtly 667-2968
Farina D 86 ForestAvVro 239-4496
Farina F 60 FreemanRsInd 403-9723
Farina F 114 WillowBlm 566-9320
Farina Jeff 132 BurlingtonRdBrkHt 908 771-5998
Farina K 376 AldenOr 676-6709
Farina L 42 HarrietWO 325-8975
Farina M 246 LakewoodDrBlm 743-7431
Farina Mario G 24 RiverBendRdBrkHt 908 464-1938
Farina Robert 3 DavenportAvRsInd 228-0237
Farina Robert MSW LCSW
458 SpringfieldAvSum 908 598-0991
Farina Robt D 534 SummitAvMpl 763-6862
Farina Roxanne 12 CypressMlb 762-3913
Farinas Luis 275 EMtPleasantAvLiv 533-9297
Farinel S J 100 HillwoodTerVro 857-0748
Farinella F 90 NHillsideAvLiv 533-9097
Farinella Frank P III 81 MorrisAvSpfd 258-1361
Farinella James 65 LaGrandeAvBrkHt 908 508-0722
Farinella James investment consultant
65 LaGrandeAvBrkHt 908 508-0713
Farinella Jos & Mrs 35 PineBlm 748-8126
Farinella P 6 AlcottDrLiv 535-0689
Farinella Philip 49 MorningsideDrLiv 992-7870
Farinelli J 43 PineBlm 748-0373
Farinet Laurence 121-B TierneyDrCdrGv 857-5175
Farinet V 32 WalnutMtc 746-5826

FARIS ---See Also FERRIS

Faris A 20 GlenridgeAvMtc 744-2316
Faris P 158 ThomasBlm 748-7061
Faris Scott & Anna 9 MendlTerMtc 744-0449
Farkas A M 21 AvonRdSpfd 376-1941
Farkas Anna 161-D RidgeRdCdrGv 239-7271
Farkas Attila 44 ElmRdCald 403-9279
Farkas Jos 17 WessmanDrWO 731-7429
Farkas P Mrs 10 GastonWO 736-2704
Farkas Peter 14 WhiteOakDrNCald 403-8921
Farkus Darrel 38 BergenRdMuryHl 908 464-4538
Farkus Darrel A 38 BergenRdMuryHl 908 464-0655
Farley A 303 HillsideAvLiv 992-4236
Farley A 76 N16thEO 675-5247
Farley C 8-B RiskAvSum 908 598-8105
Farley C J 128 RollinsonWO 669-5647
Farley C K 14 WellesleyMpl 761-5035
Farley Chris 30 BrooksideDrNewProv 908 508-9603
Farley D MontclairAreaMtc 783-7091
Farley Donald 268 OakwoodAvOr 678-9057
Farley Donald W 14 MapleDrNCald 226-5553
Farley E 242 ForestAvGlRdg 509-9880
Farley E 14 OakcroftAvUMtc 783-5994
Farley F A 30 BrooksideDrNewProv 908 665-0127
Farley G M 28 RockledgePlCdrGv 857-0347
Farley J 16 BoydenPkwyMpl 763-1774
Farley J & B 4 CrestHillRdVro 239-2940
Farley J J 132 WashingtonBlm 748-8579
Farley James B 51 TaylorRdShHl 376-3330
Farley John 68 ValleyRdMtc 783-5922
Farley John Rev 14 BedfordRdSum 908 277-0372
Farley John H & Patricia E
472 PassaicAvNtly 661-9755
Farley K 138 HawthorneAvSpfd 467-1630
Farley Kathleen 43 BirchwoodAvWO 669-8821
Farley London J Jr 11 OakviewAvMpl 761-5897
Farley M 43 BirchwoodAvWO 736-0516
Farley M 43 BirchwoodAvWO 736-2536
Farley M 926 BloomfieldAvGlRdg 743-6632
Farley M & Co LivingstonArea 535-5296
Farley M T 46 FellsRdVro 239-6986
Farley P Robert 157 BrooksideAvWCald 226-6493
Farley Peter 1 ClearviewDrSum 908 273-8367
Farley R 311 SLivingstonAvLiv 597-1687
Farley R 314 RichmondAvSO 763-8846
Farley R 246 StirlingAvOr 672-1792
Farley R Jr 21 MountainviewRdVro 857-1943
Farley T 242 ForestAvGlRdg 746-2188
Farley Thos Robt RidgeRdWO 736-0814
Farley Victor 257 MidlandAvEO 673-4708
Farley Vincent R 51 BerkeleyPlLiv 992-2067
Farley Walter 122 BuckinghamRdUMtc 783-5184
Farley Wm 71 ChestnutWO 325-2948
Farley-Wood E EastOrangeArea 674-1234
Farlie William N Jr 155 WildwoodAvUMtc 783-4182
Farlie Wm N 1 EuclidAvSum 908 522-0484
Farm Family Insurance
155 PomptonAvVro 239-3434
Farm Harvesting Co
57 EHanoverAvMorrisPlains 267-5900
Farman S 200 SpringfieldAvSpfd 379-3199
Farmat Inc 33 OrangeRdMtc 744-9796
Farmbrook Realty Inc
160 USHwyNo202Mtvil 334-1232
Farmer Burt G 46 PineTerEShHl 379-2045
Farmer & Campen attorneys at law
467 SpringfieldAvSum 908 277-1992
Farmer Catherine A 45 ElmMtc 744-4431
Farmer Frank P 115 FairviewAvWO 731-0936
FARMER FUNERAL HOME
45 RoselandAvRsInd 226-1111
Farmer Henry Jr 486 RidgewoodAvGlRdg 746-5080
Farmer Irving G 7 SheridanDrShHl 467-8777
Farmer J 36 HawthornePlMtc 744-3767
Farmer James W 56 HillsideAvLiv 994-3528
Farmer Richard L 41 CharlesLiv 992-5607
Farmer T 123 MilliganPlSO 762-0872
Farmer-Bryant D J OrangeArea 414-0056
Farmland Dairies Inc
520 MainAvWallington 777-2500
Farmland Dairies Inc
520 MainAvWallington 777-2500
Farms Damon 312 ParkAvEO 674-1317
Farms Jack Sr 10 OrangeRdMtc 783-6492
Farnam R D Jr 17 OwenDrMpl 761-0656
Farner G 53 DeerfieldRdWCald 226-3543
Farnese Peter J 105 PineMtc 783-5387
Farnham Henry J 551 BloomfieldAvWCald 228-5394
Farnham R Mr & Mrs 14 MapleAvWO 731-5111
Farnham S R 25 FentonDrShHl 467-0469
Farnow A D 27 SuttonPlVro 239-2862
Farnsworth T 1358 StephanieDrNCald 812-2820
Farnum Scott D
24 KentPlaceBlvdSum 908 273-8196
Faron John G 25 OakleyAvSum 908 273-1336
Farooqui Farukh 70 WhitneyRdShHl 912-8020
Farquharson Copeland
259 ReynoldsTerOr 673-3934
Farr John K 45 MapesAvNtly 284-0747
Farragher M J 58 HuntleyRdSum 908 273-1024
Farran Scott 15 NorwoodAvSum 908 598-7398
Farrand Brent A 147 MercerPlSO 761-0772
Farrand David C & Tyler H
300 OakRidgeAvSum 908 273-5762
Farrand Erica & Whitney 147 MercerPlSO 761-0601
Farrand Geo N 34 ClubRdUMtc 744-9412
Farrands Howard 14 ForestMtc 783-4254
Farranto J 761 BroadBlm 743-2528
Farrar F 148 BellevilleAvBlm 743-9225
Farrar Jay 138 ShermanAvGlRdg 743-0934
Farrar Michael 9 ArverneRdWO 736-9451
Farrar R 926 BloomfieldAvGlRdg 748-7773
Farrar Wm W 242 SmullAvNCald 226-0234
Farrar Wm W attorney 242 SmullAvNCald 226-0456
Farrazzano Mr S 22 StLukesPlMtc 783-6920
Farrell A 767 SpringfieldAvSum 908 273-4417
Farrell A C 249 BellevilleAvBlm 748-1563
Farrell B 41 BirchBlm 338-5868
Farrell C 164 ScotlandRdOr 678-3257
Farrell C J 41 EPassaicAvBlm 743-9181
Farrell D 47 HighNewProv 908 464-2660
Farrell D E 47 HighNewProv 908 464-2660
Farrell D G 31 GerdesAvVro 857-5071
Farrell E 172 SetonPlSO 762-9061
Farrell E D 55 CambridgeDrBrkHt 908 464-0192
Farrell Eugene W Jr 287 SHarrisonEO 672-6186
Farrell G 400 HooverAvBlm 748-4724
Farrell Glenn 55 NMountainAvMtc 746-1557
Farrell Greg 58 FairmountRdNewProv 908 508-0275
Farrell Heating & Cooling Co
SummitArea 908 277-2470
Farrell Heating & Cooling Corp
57-B IndustrialRdBrkHt 908 464-0759
Farrell J 5 ChurchNtly 661-3157
Farrell J 121 FranklinVro 239-4823
Farrell J 669 GroveUMtc 746-7348
Farrell J 3 MtVernonAvWO 731-2778

47780 © Bell Atlantic

Area Code 973

Farrell J & K 233 RoselandAvEsxFels 226-5263
Children 233 RoselandAvEsxFels 226-3142
Farrell J A 48 CoolidgeAvWCald 226-7417
Farrell J J Mrs 11 IrvingPlSum 908 277-4410
Farrell Jack 318 LindenAvMtc 783-6535
Farrell Jas F 40 WinchesterRdLiv 992-2769
Farrell James K 8 EPassaicAvBlm 748-1120
Farrell Jeffrey D 31 MorrisPlBlm 566-9817
Farrell John 31 ElstonBlm 743-8333
Farrell John 63 EReidPlVro 857-1034
Farrell John & Susan
26 GlensideAvSum 908 273-8545
Farrell John E 328 GroveRdSO 762-0529
Farrell John J Jr 87 ElmMlb 762-4377
Farrell Joseph Jr 25 ELindsleyRdCdrGv 812-7493
Farrell Kevin 3 JoannaWySum 908 273-1649
Farrell Lawrence 49 MorseAvBlm 743-8389
Farrell Lawrence S Jr 40-B NewarkWyMpl 763-5495
Farrell Leo Jr 49 RolandRdMuryHl 908 665-8233
Farrell M 45 ElmMtc 783-0870
Farrell M E 49 MorningsideRdVro 239-8843
Farrell M J 11 VillageDrLiv 992-7840
Farrell Michael 43 RobertsonRdWO 731-9476
Farrell P W 62 MitchellWO 731-8012
Farrell Phil 73 DevonshireRdCdrGv 239-2583
Farrell R 296 ClaremontAvMtc 509-0244
Farrell R 186 WentworthDrBrkHt 908 464-0196
Farrell R M 150 MitchellWO 736-1966
Farrell R N 112 FarmingdaleAvBlm 338-4307
Farrell Robert
186 WentworthDrBrkHt 908 464-0482
Farrell S 8 EPassaicAvBlm 748-1120
Farrell Sean 515 PomptonAvCdrGv 239-8248
Farrell T B 492 FairviewAvCdrGv 239-2384
Farrell T J 18 KramerAvWCald 226-7739
Farrell Thos A 10-A ForestDrSpfd 467-3315
Farrell Thomas D 88 DenhamRdSpfd 376-3186
Farrell Thomas J 18 KramerAvWCald 228-4272
Farrell V 225 N19thEO 678-4196
Farrell William Mr & Mrs 6 AlbertCtSpfd 379-7781
Farrell Wm B Jr 955 SSpringfieldAvSpfd 376-3724
Farrell Wm H Jr 669 GroveUMtc 746-6248
Farrell Wm P 43 ConfortiAvWO 669-2299
Farrell-Ezell K 35 ConcordDrLiv 992-0518
Farrelly Jas 130 FranklinAvWO 325-2659
Farrelly Kennith 130 FranklinAvWO 669-3351
Farrelly M S 114 HillsideAvVro 239-8580
Farrelly M T 63 HighWO 325-2564
Farrelly P 23 OxfordMtc 744-8342
Farrelly Philip 21 ClaremontDrShHl 376-8095
Farrelly R T 114 HillsideAvVro 239-8608
Farrier A 67 SMunnAvEO 674-5398
Farrier I 576 MorrisOr 678-3596
Farrier M 47 MenzelAvMpl 763-0477
Farrier Steven 50 BerwynOr 674-3378
Farrigia Linda 7 EatonPlBlm 893-1326
Farrington Cosmetics MillburnArea 376-3373
Farrington David
24 MurrayHillSqMuryHl 908 665-1123
Farrington E B
12 MurrayHillSqMuryHl 908 464-3632
Farrington R A Jr 33 OakridgeRdBlm 338-5766
Farrington Raymond & Josephine
27 GodfreyAvRsInd 226-4620
Farrington W 331 ParkAvNtly 667-2966
Farrintton Antonio 27 ParkPlBlm 429-8099

FARRIS ---See Also FERRIS

Farris Amy 37 BelmontDrLiv 994-2453
Farris George & Agnes
320 HighlandAvUMtc 746-6614
Farris J 19 BrunswickRdMtc 655-9339
Farris John B Jr 52 RandolphPlWO 243-1519
Farris John C 37 BelmontDrLiv 992-5865
Farris M 19 BrunswickRdMtc 746-4354
Farris Michael 19 BrunswickRdMtc 746-7605
Farris Michael 160 MidlandAvMtc 744-6473
Farris Michael Psy D 28 MillburnAvSpfd 564-9333
Farris Walter S 24 EdgewoodAvWO 731-1945
Farro A 201 CoeymanAvNtly 667-4760
Farro Bros surveyors
599 PomptonAvCdrGv 239-2251
Farro F 18 KnoxPlNtly 667-6391
Farro F L 16 PeckmantownLaCdrGv 239-4148
Farro F W Mrs 11 AppleTreeLaCdrGv 239-1949
Farro James 7 AppleTreeLaCdrGv 239-2396
Farro Mark 6 LawDrFairfld 808-9771
Farro Nick 207 CoeymanAvNtly 667-0732
Farro P P 22 ShermanAvCdrGv 239-5184
Farro R 26 FranklinVro 239-3408
Farro Raymond 245 ParkAvNtly 667-4605
Farro Wm 74 GlenAvRsInd 226-6466
Farros Old World Cleaning Co Inc
460 BloomfieldAvVro 571-1625
Farrow Gary T 147 SMunnAvEO 675-7001
Farrow J E 380 HalstedEO 673-3693
Farrow V 32 GlenwoodDrMtvil 334-4968
Farrugia D 689 BroadBlm 748-1658
Farrugia Salvatore 7 EatonPlBlm 893-0237
Farry John P MD—
29 SouthNewProv 908 464-4200
33 OverlookRdSum 908 273-7200
Farry M 800 OldSpringfieldAvSum 908 273-3126
Farson B A 192 ClaremontAvMtc 509-1495
Farson Donald C 149 ForestAvVro 239-1793
Farsoudi F 5 HarvardPlLiv 992-6914
Faruolo A A 8 CrystalAvWO 325-8959
Farver Lawrence 25 PerkinsDrWO 669-4645
Fasanelli V 313 HooverAvBlm 429-2857
Fasano Anthony 44 ThomasBlm 429-7593
Fasano J & W 49 BrentwoodDrVro 857-3684
Fasano Leonard 235 CentreNtly 661-9225
Fasano Robert 93 FairviewAvWO 731-3207
Fasciana P 418 BroadBlm 748-0759
Fasciani R 5 LangtreeDrLiv 716-9508
Fasciano Raymond A
33 ArdenCtBrkHt 908 464-6061
Fasciano Robert A 33 ArdenCtBrkHt 908 464-2318
Fashano V 57 OakwoodAvBlm 743-8062
Fashano Victor P 57 OakwoodAvBlm 748-5338
Fashion City 235 MainOr 414-1212
Fashion Cleaners
492-494 PleasentValleyWayWO 731-6355
Fashion Creations Unlimited
211 GroveBlm 429-2740
Fashion Encore 513 WMtPleasantAvLiv 740-1781
Fashion Finds 31 BroadBlm 566-9678
Fashion Finds 544 CentralAvEO 676-1177
Fashion Gallery 771 MountainAvSpfd 379-3606
Fashion Lady 53 BroadBlm 429-5722
Fashion Source Inc SpringfieldArea 376-8560
Fasinski Tom 8 GalesDrNewProv 908 665-9471
Fasko D 5 WillowWyBrkHt 908 464-9177
Fasman Ilya 54 CountryClubLaSpfd 467-1415
Fasman Issac 955 SSpringfieldAvSpfd 379-0702
Faso M 5 ClaremontPlMtc 509-1081
Faso R 14 GardenOvalSpfd 379-0010
Fasoldt Caroline 265 ParkAvNtly 667-6054
Fasolo Joseph 38 WarnerAvSpfd 379-3708
Fasone M 68 HighfieldLaNtly 667-8661
Fasone N P 33 ChestnutTerBlm 338-8150
Fasone P M 68 HighfieldLaNtly 667-8661
Fass C 486 ValleyRdWO 325-2878
Fass Cynthia 30 LongacreDrLiv 535-3244
Fass Jeffrey 12 ThurstonDrLiv 994-0318
Fass Leslie A 55 WoodlandRdShHl 912-9458
Fass Robert N 55 WoodlandRdShHl 912-9458
Fasseas C 15 SpringbrookRdLiv 533-0820
Fasseas Jeweler 171 SLivingstonAvLiv 533-1114
Fasseas Jeweler Inc
152 EagleRockAvRsInd 228-0036
Fassett Richard 61 HarrisonAvRsInd 228-2069
Fassett Wayne 48 NewBlm 748-9523
Fassilis J 14 BeechwoodRdWCald 226-2844
Fassilis J 14 BeechwoodRdWCald 228-0087
Fassilis M 14 BeechwoodRdWCald 228-5460
Fassnacht E 31 SpringBlm 429-8803
Fast Beep Communications 269 MainOr 678-4926
Fast Cash For Cars
Toll Free 800 695-7355
Fast Kenneth 91 FairfieldDrShHl 467-0308
Fast Kenneth H lawyer
70 SouthOrangeAvLiv 597-0777
Fast Kenneth H lawyer
70 SouthOrangeAvLiv 597-0777
Fast Oil Inc 306 SCtrOr 676-2845
Fast Sheldon H 8 CanterburyRdLiv 992-3053
Fast Signs 2290 EUSHwyNo22Union 908 810-1400
Fast Spencer 3-K BeechSpringDrSum 908 598-1433
Fast Track Courier Service Inc
62 ClintonRdFairfld 227-7775
Fastenal Inc 1275 BloomfieldAvFairfld 244-0540
Fastenetix 47 MapleSum 908 273-5737
Fastggi C C 26 GroveAvVro 239-1954
Fastige Rose 100 CedarRidgeDrCdrGv 857-0888
Fastiggi Gaetano 538 AcademyMpl 763-7860
Fastiggi Jas 100 HillwoodTerVro 239-3931
Fastiggi Jim 26 GroveAvVro 857-0228
Fastiggi Mario 516 AcademyMpl 378-2234
Fastiggi R Miss 9 HolmesWO 731-1229
Fastook J Steven 20 JoergAvNtly 667-1367
Fastook Steve 604 CentreNtly 661-2803
Fastow J 71 GreenwoodDrMlb 379-9008
Fastow L WestOrangeArea 736-4491
Fastsigns—
113 USHwyNo46WWayne 890-1717
50 StateHwyNo10EastHanover 887-6700
Fastsigns 2290 EUSHwyNo22Union 908 810-1400
Fasullo S P 50 ClevelandTerBlm 748-7688
Fasulo Alex 240 HenryOr 674-1675
Fasulo Frank DC 301 SOrangeAvSO 762-8276
Fasulo Freidson & Joyce attorneys
SummitArea 908 273-5721
Fasulo G H 193 ForestHillRdWO 731-0286
Fasulo Louis attorney SummitArea 908 273-5721
Fasulo Michael J
1294 PleasantValleyWyWO 731-4311
Fasulo Thomas F DC
309 BloomfieldAvBlm 743-9379
Fata J 36 GlenAvFairfld 256-8503
Fatatis Umberto 93 ValleyRdMtc 783-9838
Fateh M MD 96 MillburnAvMlb 763-2900
Therapy Department 96 MillburnAvMlb 763-8861
Fateh M MD orthopedic surgeon
96 MillburnAvMlb 763-0500
Fateh Manoocher Dr 6 LenoxPlMpl 762-9397
Fath C H 80 RidgeRdCdrGv 239-0180
Father & Son Construction Co Inc
285 BelmontAvBlv 751-0050
Father & Son Moving & Storage information
194 FrelinghuysenAvNewark 622-6161
Father & Son Shoe Store
74 LivingstonMallLiv 533-0113
Father & Sons Tile And Marble JET Co
111 ClintonRdFairfld 575-8635
Father Vincent Monella Center Of Italian Culture 133 FairviewAvSO 761-5752
Fatica B J 8 MeadowviewLaBrkHt 908 464-3374
Fatigati F John 22 ClonavorRdWO 669-0895
Fatigati Natalie 22 ClonavorRdWO 669-7338
Fatima's Beauty Salon 301 MainOr 676-5280
Fatis S S 303 RoselandAvEsxFels 228-1419
Fatouras Wm 153 WLindsleyRdCdrGv 812-1684
Fatras C 25 JohnsonRdWO 243-7280
Fatras J A 21 QuarryTerWO 731-0390
Fatras Jean Claude 25 JohnsonRdWO 669-1258
Fatsco Transmission Parts
337 ChangeBridgeRdPnBk 227-2487
Fatz Hip Hop Stop 236 SpringdaleAvEO 676-0159
Fauber E B Lt Col
244 WoodbineCirNewProv 908 464-2679
Faucette D 725 ParkAvEO 674-8761
Faucette-Farmer Joyce
303 MontroseAvSO 763-3510
Faucher D 46 CenterSpfd 379-4314
Faucher Tree Service 46 CenterSpfd 379-4133
Faughnan Christopher 69 HardingDrSO 378-3953
Faugno J 88 BoydenAvMpl 763-3453
Faul K 75 HughesMpl 763-2560
Faul Michael 140 StewartRdMlb 379-1620
Faul Michael 140 StewartRdMlb 379-3369
Faul Michael J Jr lawyer
5 BeckerFarmRdRsInd 992-5300
Faulk Earl Carpet & Tile Installation
EastOrangeArea 672-5575
Faulk Marcus 21 DoddTerEO 673-8989
Faulk R 40 WashingtonEO 678-2827
Faulk T 545 ParkAvEO 675-3344
Faulkner Gordon 12 YaleTerMtc 746-3102
Faulkner L C 55 SMunnAvEO 672-6252
Faulkner R H 10 CrestmontRdMtc 746-7080
Faulkner S 46 ParkviewTerSum 908 277-2949
Faulkner William J 215 WardPlSO 763-0788
Faulks C & L 246 HighOr 672-7439
Faulks N 45 N16thEO 676-6613
Fauls L 115 OldShortHillsRdWO 325-0505
Fauls Thomas J 25 DevonshireTerWO 736-2631
Faundez Sergio
72 SouthgateRdMuryHl 908 508-0880
Faur Mihai 80 HighBlm 338-1742
Faurot C 29 LincolnGlRdg 743-5738
Faurot C W 64 BriarwoodTerCdrGv 857-2359
Faurot Grant & Helen 92 GlendaleNtly 661-5074
Faust A 66 NMitchellAvLiv 740-0315
Faust A 50 SMunnAvEO 678-7097
Faust Dan 33 FranklinPlMtc 746-3736
Faust Randy 29 VirginiaRdMpl 762-2078
Faustin Rosemond 153 SpringdaleAvEO 672-1744
Faustina R J 8 MartsLaPnBk 227-0215
Faustini C 18 OrlandoDrFairfld 575-6031
Fausty Gloria 4-C BeechSpringDrSum 908 273-7690
Fauth Harry R 28 BarnettBlm 338-7507
Fautz Wm C 112 KiplingAvSpfd 376-4278
Fava S 133 SummitAvSum 908 273-1772
Favata J 147 N15thBlm 748-1598
Favero Frank 174 SnyderAvBrkHt 908 508-1801
Favero M J 106 FellswayTheMuryHl 908 464-4264
Favetta Chas 128 RandolphPlWO 731-1317
Favetta John R MD
70 RidgeRdNorthArlington 201 997-2332
Favetta John R MD
201 RidgeRdNorthArlington 201 997-2332
Favia Thomas & Stephanie
30 CampbellRdShHl 376-2954
Favre Nathalie 283 UpperMountainAvMtc 744-0461
Fawcett Edward C 9 GordonPlVro 783-5175
Fawcett Miriam 65 MountainAvCald 403-9040
Fawcett Paul & Catherine
67 ChestnutHillPlGlRdg 748-9660
Fawzi Ahmad 16 PotterCtUMtc 744-7387
Fax Sites 19 NutwoldAvWO 243-2000
Fay B 128 WestEndAvSum 908 273-8572
Fay B G 11 SeymourMtc 746-5470
Fay D 935 BroadBlm 748-6441
Fay D 26 KentDrRsInd 226-1189
Fay D J 216 GlenAvMlb 376-0028
Fay David 6 ValleyViewAvSum 908 273-3407
Fay Donald J & Eileen
268 KentPlaceBlvdSum 908 522-0566
Fay Eileen 544 BroughtonAvBlm 338-6344
Fay Geo W 47 HighviewRdCald 226-6631
Fay John F 406 ChestnutNtly 667-5479
Fay John J 100 PassaicNewProv 908 665-0489
Fay Kevin 362 FranklinBlm 743-7186
Fay L 305 GlenAvShHl 564-8961
Fay L 13 HydeRdBlm 338-4273
Fay M E
80 CommonwealthAvNewProv 908 464-8756
Fay Matthew & Diane
40 CommonwealthAvNewProv 908 665-9196
Fay Michael 17 GarnetTerLiv 535-5647
Fay S 40 BeachBlm 566-9067

FAYE ---See Also FAY

Faye Brady ACSW
33 OverlookRdSum 908 598-1590
Faye Chester 104 InwoodAvUMtc 783-7873
Faye S 83 FarrandaleAvBlm 748-6479
Fayngold Zev 52 EdgemereRdLiv 740-0709
Faynshteyn Rudolf 215 AcademySO 763-4658
Fazal F 185 ChaucerDrBrkHt 908 464-6137
Fazari Joseph 324 ValleySouthOrange 763-9529
Fazekas L 744 MountainAvBrkHt 908 665-1938
Fazekas Victor 103 ParkAvSum 908 273-4788
Fazio A V 17 BarberryWyEsxFels 364-1585
Fazio Chas 14 ClarkSum 908 273-7749
Fazio E M 39 NFullertonAvMtc 783-4540
Fazio F 19 DanielDrCdrGv 239-1079
Fazio John 6 CornellWyUMtc 744-1320
Fazio John & Peggy 35 CarltonTerBlm 338-3687
Fazio John F 17 BarberryWyEsxFels 364-1585
Fazio Joseph 31 WarnerAvSpfd 467-3526
Fazio Mannuzza Roche Tankel D'Angerio Llc 899 MountainAvSpfd 376-4300
Fazio Michael & Ann 20 AndoverDrMlb 258-9353
Fazio Pietro contractor
15 HewittAvBelleville 759-2089
Fazzalori M 167 PineMtc 746-9018
Fazzari Fabian 419 TompkinsOr 676-2325
Fazzi E D 95 JoergAvNtly 667-7802
Fazzini Frank L 30 ConoverAvNtly 661-0276
Fazzini Lois 12 HighfieldLaNtly 284-1728
Fazzini P A 29 KetnerBlm 893-8161
Fchiefler Robert Rev & Mary
75 SFullertonAvMtc 783-4507
Feacher R 181 ForestMtc 655-9035
Feacher Richard 184 ForestMtc 744-5738
Feagans Thomas 13 SalterPlMpl 378-9158
Feakes J B 18 HamiltonAvBrkHt 908 665-0163
Fealkoff D 1 DeBaunAvWCald 808-7060
Fearnow J W 15 LorraineGlRdg 743-8151
Fearon Jacqueline E 15 VanNessTerMpl 378-3180
Fearon Orvil 161 ProspectEO 676-1113
Fearon Thomas 4 BowdoinMpl 275-0267
Fearon W 87 UnionCdrGv 857-8268
Feaster Karl Carla 26 HilldaleRdMtvil 882-0699
Feaster M 200 RaymondAvNtly 667-7452
Feaster R 55 SMunnAvEO 678-9882
Feathers Haircutters & Hairdressers
26 SouthNProv 908 464-7800
Featherston Mike & Julie
17 RolandRdBrkHt 908 665-8017
Featherstone Emer 74 PorterPlMtc 744-5303
Fax 74 PorterPlMtc 744-6956
Featherstone N 46 LakeEO 673-0097
Febres Ana 58 HighOr 672-5203
Fedak B 500 ValleyRdMtc 655-1169
Fedasiuk B 111 OrionRdBrkHt 908 464-4220
Fedco Steel Corp 785 HarrisonAvHarrison 481-1424
Fedder L 311 RidgewoodRdSSO 378-8914
Fedder L K 311 RidgewoodRdSSO 378-3644
Fedders Air Conditioning Parts & Service
157 GroveBlm 429-9310
Feddersen G 20 DuncanMlb 912-8372
Fede Insurance Agency & Tax Service
380-½ BroadBlm 429-8192
Fede Janice & Fred 54 NutleyAvNtly 235-1540
Fede Michael G Agency
349 FranklinAvNtly 661-0052
Fede Paul 55 MontgomeryBlm 743-8223
Fedele F 70 ChurchMlb 376-4334
Fedele Francis 62 NottinghamRdShHl 376-1747
Fedele R Jr 514 EPassaicAvBlm 338-3764
Fedele Robt 3 SchmittRdWO 731-5055
Fedell Anthony 22 FaberPlNtly 661-1549
Fedell Anthony 22 FaberPlNtly 661-2236
Fedenyshyn Anton 16 BerkeleyRdSpfd 564-8966
Feder Andrew 30 MeekerCtRsInd 364-0881
Feder B Ph D 198 LorraineAvMtc 746-6815
Feder B R 81 AthensRdShHl 379-7883
Feder Bud 198 LorraineAvUMtc 783-0740
Feder D 30 MorningsideDrLiv 992-7661
Feder David M 30 MeekerCtRsInd 364-0880
Feder David M CPA
354 EisenhowerPkwyLiv 740-0880
Feder Erik 62 KirkWO 669-1083
Feder Joan Harris 415 ClaremontAvMtc 783-7104
Feder John K 113 SalterSpfd 564-9289
Feder K 37 FultonBlm 748-8822
Feder Sanford 127 OldShortHillsRdWO 731-3598
Federal A P D 2 EdisonPlFairfld 244-9077
Federal Bronze Products Inc
2 WheelerPointNewark 589-4930
Federal Bureau Of Investigation
GatewayBldgNewark 622-5613

47780 © Bell Atlantic

Federal Business Centers
300 RaritanCenterPkwyEdison 732 225-2200
Federal Business Products Inc
95 MainAvClft 667-9800
Federal Direct 95 MainAvClft 667-9800
Federal Express
Toll Free 800 463-3339
Federal Fire Protection Inc
27 MapleNewProv 908 665-9230
Federal Fire Protection Inc
27 MapleNewProvidence
Toll Free 800 834-0747

FEDERAL GOVERNMENT ---See Blue Pages

Federal Investment Corp
328 WhiteOakRidgeRdShHl 379-6020
Federal Leasing Corporation
5 BeckerFarmRdRsInd 533-0500
Federal Leasing Corporation
5 BeckerFarmRdRsInd 740-9200
Federal Supply Corp 47 GodwinPaterson 279-4200
Federal Warehouse
300 RaritanCenterPkwyEdison 732 225-2200
Federal Warehouses
231 JohnsonAvNewark 624-2222
Federal Wine & Liquor Co
1 CentralAvMountLaurel 609 234-3200
Federated Church Of Livingston
6 WMtPleasantAvLiv 992-1508
Federated Homes Realty 327 MainOr 678-4688
Federbush C 23-B NobHillRsInd 226-5458
Federbush S 154 EssexAvGlRdg 743-9047
Federica J C 45 ManchesterWyPnBk 808-1344
Federici Bruce 740 ValleyRdUMtc 746-3227
Federici Frederick Jr 7 GordonRdEsxFels 228-5534
Federici J 10 GastonWO 325-3982
Federici J 18 ProspectSO 763-1231
Federici Jason 400 SouthOrangeAvSO 378-5291
Federici John J 63 RoselandAvCald 228-0190
Federici R Ph D 315 ENorthfieldRdLiv 533-1208
Federico Chas 105 HighPointDrSpfd 908 522-0745
Federico Guy W 386 HooverAvBlm 743-6530
Federico Jos G 16 FicklerPlBrkHt 908 464-4833
Federico Michael 191 BellevueAvMtc 783-5636
Federico S 29 DerwentAvVro 857-2311
Federico Sal 15 JorgensenLaFairfld 575-8037
Federico-OMurchu S & L 138 GroveMtc 746-4575
Federman A 123 PearlBrookDrClft 746-8635
Federman Lynne 186 HartshornDrMlb 376-2548
Federovitch Stan Jr 41 ClintonAvSpfd 467-4439
Federowic Stanley & Patricia
108 KonnerAvPnBk 227-0870
Federowicz Jos 26 NelsonPlMpl 763-8295
Federwicz F 23 HighviewTerBlm 338-6678
Fedewitz A 1 CherokeeCtMtvil 334-4597
FedEx
Toll Free 800 463-3339
Fedina Anthony & Kathryn
26 ForestHillsWyCdrGv 571-1659
Fedison R W 10 BaldwinDrNewProv 908 464-6971
Fedor E 1 AbingtonRdWO 736-2375
Fedor Faber 64 ParkAvBlm 748-6051
Fedor Walter P 12 GreenbriarDrSum 908 273-9524
Fedorczyk E 283 ChestnutNtly 667-0357
Fedorko Raymond 25 NorthEndTerBlm 893-0540
Fedoroff B A 26 TowerRdLiv 994-1520
Fedors John Jr 50 MenzelAvMpl 761-6915
Fedoseyev Eugene 567 ProspectMpl 763-9349
Fedotov G 22 SpruceBlm 743-4813
Fedway Assoc Inc
1 CentralAvMountLaurel 609 234-3200
Fedyk Mykhail 95 FranklinTerMpl 275-1539
Fee E P 57 GouldVro 239-9112
Fee Edw 85 MidlandAvGlRdg 743-0386
Fee M 100 HillwoodTerVro 857-0944
Fee Peter J 26 SmullAvCald 403-8913
Feedbag Family Saloon 36 BroadBlm 743-7208
Feehan Stephen S 60 ByrdAvBlm 338-0558
Feeley Christopher 130 NewRdPrspy 808-8344
Feeley D 10 GastonWO 243-9405
Feeley E R 25 PitcairnDrRsInd 226-7859
Feeley Ellen 17 LaurelAvSum 908 273-2116
Feeley J A 1979 SpringfieldAvMpl 763-9222
Feeley John 35 CottageBrkHt 908 790-1285
Feeley John & Rosita 51 OakrigdeAvNtly 661-0341
Feeley John J
71-A NewEnglandAvSum 908 273-2387
Feeley John J 6 YaleTerWO 731-2351
Feeley Kevin 82 RidgeAvWO 731-6775
Feeley Mary Mrs 66 ParkAvSum 908 273-5834
Feeley Matthew G 71 RandolphPlWO 736-1165
Feeley S 214 LenoxAvSO 762-3670
Feely J ShortHillsArea 467-5145
Feeney Bernard & Regina
156 DivisionAvSum 908 598-1544
Feeney Diane 160 RutgersLaPrspy 882-8805
Feeney Dona attorney at law
959 SSpringfieldAvSpfd 912-9099
Feeney John D 14 RiverviewDrWUMtc 744-5552
Feeney M A 5 AndreaDrFairfld 812-9195
Feeney M T 1-B SMountainAvCdrGv 239-5523
Feeney Robert 49 FernwoodRdSum 908 273-2820
Feeney S 2 SuzanCtWO 325-1084
Feeney Shawn 9 IrisRdSum 908 277-1949
Feeney T E 28 WoodlandRdWCald 226-7355
Feeney V P 25 MaplewoodDrLiv 992-4879
Feeney V P 25 MaplewoodDrLiv 992-7090
Feenstra Donald 72 EllaBlm 748-7955
Feest William MaplewoodArea 763-0900
Feest William J 50 CurtissPlMpl 761-0660
Feezer Wm 35 ColtRdSum 908 522-0363
Fefferman Arthur 39 RossRdLiv 533-1325
Fefferman Harry L 24 HuttonAvWO 669-5961
Fegan C 35 PineBrookRdMtvil 335-5363
Fegan F J 323 SmithManorBlvdWO 731-1836
Feggan A A 120 WashingtonEO 676-4791
Feggan F F 487 NMapleAvEO 674-2832
Feggan K 487 NMapleAvEO 678-9526
Feggan L D 299 SHarrisonEO 676-1217
Feggeler F J 44 RidgeRdNtly 667-4431
Feggins Eric 33 SWillowMtc 744-0361
Feher T Jr 393 HighNtly 667-1715
Fehlberg Manufacturing Inc
171 CoitIrvington 399-1905
Fehn Raymond 340 ThomasBlvdOr 414-8239
Fehn Robt 51 DawsonDrWCald 226-0873
Fehnel David V 67 AfterglowAvVro 783-6882
Fehon Edward A 5 BradleyTerWO 736-5588
Fehrenback Frank 92 HighNtly 667-6995
Fehskens D 17 BrookdaleRdBlm 893-6230
Feibush E 7-A IrvingPlSum 908 273-6316
Feid Allan 177 SLivingstonAvLiv 992-2240
Feid Bertram 28 ByronPlLiv 992-8167
Feid N 9 DickinsonLaLiv 535-8567
Feier Claudette & Stuart
59 BennettAvCdrGv 239-7411
Feier J 68 OakwoodAvLiv 992-0376
Feiertag A J Dr optometrist 968 BroadBlm 338-4300
Res 968 BroadBlm 338-6130
Feiertag J 43 AubreyRdMtc 783-9444
Feiertag S 48 VanNessCtMpl 762-6958
Feig B 23 ReeveCirMlb 467-5992
Feig Bess & Paul 23 ReeveCirMlb 376-8445
Feig E 79 RectorMlb 564-8957
Feig Gerald Ph D 10 EtonPlSpfd 376-8532
Feig Stephen A Dr 23 ReeveCirMlb 376-8353
Feigel H J 34 MarionAvShHl 379-2466
Feigeles Michael 32 LakeShoreDrMtvil 299-2790
Feigelis Michelle 329 AcademySO 378-9714
Feigelson April 17 LocustDrSum 908 273-5378
Feigelson Eric 14 ManchesterWyMtvil 244-0695
Feigen Daniel 48 BlackstoneDrLiv 994-1516
Feigen R 1 ClaridgeDrVro 857-8221
Feigenbaum C 17 BurnettTerMpl 763-3990
Feigenbaum Lori & Larry
14 ShelleyTerWO 325-0181
Feigenbaum M 199 NWoodsDrSO 763-3233
Feigenberg Andrew & Barbara
20 DrummondTerLiv 992-4634
Feigenson Martin 52 WyomingAvNSO 762-8759
Feigenwinter Jeff
162 SagamoreDrNewProv 908 464-0199
Feiger Ronald 14 TanglewoodDrLiv 994-1827
Feiler Howard D 315 NorthviewTerSpfd 258-0342
Feiler K A 74 SouthgateRdMuryHl 908 771-9687
Feiler M 530 ValleyRdMtc 744-2225
Feiler William S
386 UpperMountainAvMtc 744-0505
Feimster H Kevin & Marlene
22 LincolnGlRdg 748-5994

FEIN ---See Also FAIN FINE

Fein Barbara 768 SpringfieldAvSum 908 598-9545
Fein Bruce & Susan 99 FalconRdLiv 992-1612
Fein Construction Inc KinnelonArea 838-2212
Fein David 8 DevonshireRdLiv 994-6149
Fein E R 3-I BeechSpringDrSum 908 273-1359
Fein Eric N 391 HobartAvShHl 379-7466
Fein Henry 46 WaterfordDrMtvil 299-6744
Fein L 8 DevonshireRdLiv 994-6149
Fein Lesley A MD
1099 BloomfieldAvWCald 575-0338
Fein Lester S 2 ClaridgeDrVro 857-0050
Fein R 85 SherwoodDrNewProv 908 273-3738
Fein Robert 175 RutgersLaPrspy 575-4580
Feinberg Arnold S 15 NatalieDrWCald 226-7866
Feinberg David M 609 SouthOrangeAvSO 762-2657
Feinberg David M lawyer
354 EisenhowerPkwyLiv 535-6900
Feinberg & Feinberg
76 SouthOrangeAvSO 378-8886
Feinberg H 2 ClaridgeDrVro 239-0775
Feinberg H 1 EuclidAvSum 908 277-0875
Feinberg Henry R 19 CullenDrWO 325-8586
Feinberg Herbert 204-A PomptonAvCdrGv 239-4898
Feinberg Irwin 20 WoodsideRdSpfd 467-1598
Feinberg J A 338 WEndRdSO 762-6972
Feinberg Jacob & David 57 HardingDrSO 378-9531
Feinberg Jacob & Arlene
48 MullarkeyDrWO 669-8128
Feinberg Jas 14 DominickCtShHl 467-2726
Feinberg John 142 DaveyBlm 429-2775
Feinberg Joseph H MD
1199 PleasantValleyWyWO 736-9090
Feinberg Joseph H Dr 37 AynsleyCtMtvil 402-9332
Feinberg Lynn 56 GalesDrNewProv 908 665-0821
Feinberg M 230 SylvanRdBlm 338-5485
Feinberg N M 19 HooperAvWO 731-9059
Feinberg Nancy S attorney
76 SouthOrangeAvSO 378-8886
Feinberg Pam & Harry 12 ChadwickRdLiv 535-6294
Feinberg Paul 41 EdgemontRdWO 325-2718
Feinberg Paul H attorney
76 SouthOrangeAvSO 378-8886
Feinberg Paul L CLU CFP
200 ExecutiveDrWO 736-5133
Feinberg Peter 24 LeeTerShHl 467-1787
Feinberg Richard N & Enid 1 StoneDrWO 325-7881
Feinberg S 74 RidgeDrLiv 992-9881
Feinberg Sheldon 29 FarmsteadRdShHl 379-6362
Feinberg Sheldon 741 NorthfieldAvWO 736-9314
Feinberg & Tritsch lawyers
354 EisenhowerPkwyLiv 535-6900
Feinberg And Tritsch lawyers 556 MainOr 672-1300
Feinblatt Murray 19 DaveyDrWO 669-9718
Feinbloom Melvyn 11 ShawneeTrMtvil 263-0774
Feinbloom Realty
30 ColfaxAvPomptonLakes 835-8700
Feinblum Allan J 13 HighfieldTerNCald 226-0988
Feincraft Inc 22-6 DeForestAvEastHanover 386-1090
Feiner Charles S 31 TrinityPlMtc 744-8071
Feiner G 9 WoodsideRdSpfd 467-9616
Feiner J 60 SlopeDrShHl 379-1383
Feiner Yigal & Anita 691 HaxtunAvOr 674-8832
Feinfeld T 124 GreenwoodDrMlb 379-9013
Feingold E 9 JeffersonCtMtvil 299-7618
Feingold S 4 SidehillCtLiv 535-9350
Feinman G 589 PleasantValleyWyWO 731-3205
Feinman G 32 RosemontTerWO 731-5704
Feinman Jeffrey 171 SouthOrangeAvSO 762-9399
Feinman Louis 540 HillsideTerWO 731-1628
Feinman M & P 9 MidvaleAvWCald 228-6681
Feinour E A 20 NassauRdUMtc 744-3658
Feins D 580 BloomfieldAvWCald 228-2818
Feins Edward DMD 12 HighfieldLaCdrGv 239-4834
Feins James 85 GreenwoodDrMlb 912-5270
Feins S 12 HighfieldLaCdrGv 857-1158
Feins Sidney 61 SouthernSlopeDrMlb 379-3736
Feinseth I 834 StephanieDrNCald 785-0253
Feinsilver Amy 29 WaterfordDrMtvil 257-9729
Feinsilver Amy 29 WaterfordDrMtvil 257-9729
Feinsilver David 46 DuffieldDrSO 762-7048
Feinsilver David ESQ 215 MillburnAvMlb 376-4400
Feinsilver Law Group PC
215 MillburnAvMlb 376-4400
Feinsilver Lori 29 WaterfordDrMtvil 257-9729
Feinsilver Lori 29 WaterfordDrMtvil 257-9729
Feinsilver S 21 ParisCirWO 669-9529
Feinsilver Susan 21 ParisCirWO 669-0252
Feinsilver Vicki 29 WaterfordDrMtvil 257-9729
Feinsilver Vicki 29 WaterfordDrMtvil 257-9729
Feinsod Richard M MD
148 WyomingAvNSO 763-1866
Res 148 NWyomingAvSO 763-3993
Feinsot R 29 TudorCtSpfd 376-3260
Feinstein Arnold & Faye
78 GabrielDrMtvil 575-5062
Feinstein Bernard 190 MillburnAvMlb 379-3679
Feinstein J 546 ProspectNtly 284-6244
Feinstein Joyce & Michael
170 LongHillDrMlb 379-2095
Feinstein Lloyd
60 ColonialWyNewProv 908 464-1895
Feinstein M 45 WilfredWO 669-9633
Feinstein N 11 AspenDrNCald 226-6129
Feinstein R BloomfieldWyWO 736-9767
Feinstein R 994 MountainAvBrkHt 908 665-9275
Feinstein R A 122 ChristopherMtc 744-5122
Feinstein R Ralph CLU
65 WillowbrookAvWaynTwp 256-7300
Feinstein Raiss & Kelin attorneys
100 ExecutiveDrWO 731-4434
Feinstein Scott G 3 DrewCtNCald 890-4478
Feinstein Steven Dr MillburnArea 467-5826
Feintuch Howard 210 CerruttiCtWO 243-0249
Feintuch Howard 46 NicholasAvWO 736-9859
Feintuch Howard M 46 NicholasAvWO 736-5037
Feintuch Philip 40 GailCtSpfd 376-1855
Feintuch Philip 40 GailCtSpfd 376-1932
Feirt G I 331 ScotlandRdSO 762-0659
Feirt Mac 200 MtPleasantAvWO 731-1058
Feirt N 331 ScotlandRdSO 762-0656
Feisner David C Jr & Edith A
19 WLawnRdLiv 992-2975
Feist & Feist Realty Corp
101 EisenhowerPkwyRsInd 226-5000
Feit S 6 LittlebrookRdSpfd 908 277-1222
Feit Scott 3100 RachelTerMtvil 808-5134
Feitelson E 299 SHarrisonEO 675-8749
Feitler L 211 HighNtly 667-0776
Feitlinger E WestOrangeArea 731-9492
Feitlowitz M 17 BradfordAvWO 325-1659
Feitlowitz Martin M & Associates
5 NRegentLiv 994-4222
Feitlowitz Nathan
1155 PleasantValleyWyWO 731-1127
Feitlowitz S 141 OldShortHillsRdWO 736-7359
Feitner John W 12 MorningsideAvUMtc 744-5568
Feiwus H 32 WestviewRdWCald 226-3503
Fejko Jerome 23 BriarwoodTerCdrGv 239-9315
Fejko Jerome P CPA
466 PomptonAvCdrGv 239-2277
Fejnas M L 286 HighfieldLnNtly 667-1997
Fekete A 115 SalterSpfd 258-0070
Fekete Frank 45 HickoryRdShHl 467-5592
Felber Donald Jr & Holly 73 OxfordGlRdg 744-7077
Felber Donald M DDS 553 GroveUMtc 746-9049
Res 553 GroveUMtc 744-5174
Felber T 1 ClubMtc 746-8557
Felberbauer Manfred & Sandra
106 MyrtleBlm 680-8441
Felberbaum A 12 HawthorneAvSpfd 376-6379
Felberbaum A 12 HawthorneAvSpfd 467-0695
Felberbaum Arnold 55 RockledgeDrLiv 740-1258
Felcher & Felcher 88 ParkMtc 744-2128
Felcher Howard Mr & Mrs
14 FellswoodDrVro 239-2610
Felcher Scott 18 ArlingtonDrLiv 992-1885
Felcher Scott A 125 FairwayAvVro 239-6198
Felcher Wm 18 ArlingtonDrLiv 992-5341
Feld Alan 948 RidgewoodRdMlb 376-8174
Feld Alfred 95-A ForestDrSpfd 376-3458
Feld Arthur 4 TornillRdWO 731-2868
Feld Jeffrey & Kathy 11 AlexanderLaShHl 912-9605
Feld M 31 SchindlerTerWO 736-8825
Feld M 290-B ShortHillsAvSpfd 912-9796
Feld Robt 4 ValleyCtSpfd 379-9519
Feld Wm H 37 LongacreDrLiv 994-3821
Feldberg D G 25 CourterAvMpl 763-0165
Feldberg Daniel G
1155 PleasantValleyWyWO 736-4801
Feldblum J 115-B LinnDrVro 857-3287
Feldblum Mary 750 NorthfieldAvWO 731-7287
Felder D 28 WesleyCtSO 761-6596
Felder Denise & Donald 28 WesleyCtSO 763-2966
Felder Everett 17 HawthorneAvEO 673-2387
Felder Janice 167 N17thEO 675-2667
Felder M 107 GordonhurstAvMtc 746-1898
Felder S 262 RidgewoodAvGlRdg 748-7917
Felder Tonya S 106 SHarrisonEO 674-6973
Felder W 56 SMunnAvEO 676-3588
Feldheim J Studio MontclairArea 744-5656
Feldheim Joanna M 128 ChristopherMtc 744-5778
Feldhun R 974 CentralAvNewProv 908 464-4662
Feldhun Ronald
974 CentralAvNewProv 908 771-0637
Feldman A 123 MilliganPlSO 762-1374
Feldman Aaron 9 WiltonTerVro 239-2463
Feldman Agency Inc insurance
1246 BroadBlm 338-9002
If No Answer Call 731-0910
Feldman Agency Inc insurance
WestOrangearea 736-3301
Feldman Alan 41 HemlockTerSpfd 379-4281
Feldman Alexander 19 UrmaPlBlm 893-8089
Feldman Arnold 53 SunsetRdFairfld 226-1331
Feldman Arnold Mrs 481 SummitAvMpl 763-5030
Feldman B 565 BerkeleyAvSO 763-1301
Feldman B 86 EdgewoodAvSpfd 564-8870
Feldman B 154 WhitfordAvNtly 667-5338
Feldman B Dr 29 TremontTerLiv 994-0099
Feldman Barry 1060 SummitLaMtnsd 908 522-0142
Feldman Barry 3 TanglewoodDrLiv 992-2363
Feldman Barry D & Marjorie M
53 MonroeAvRsInd 228-2959
Feldman Barry D CPA
204 EagleRockAvRsInd 228-6700
Feldman Benefit Services Inc Inc
966 SSpringfieldAvSpfd 376-6777
Feldman Bernard DDS FAGD P A—
667 EagleRockAvWO 669-0500
IrvingtonArea 373-1073
Feldman Bernard Dr 77 AdamsTerClft 744-6953
Feldman Boris 40 ValleyRdMtc 655-9074
Feldman Brian 415 ClaremontAvMtc 509-1301
Feldman C 585 BloomfieldAvWCald 228-1589
Feldman C 321 MeekerSO 761-0372
Feldman C 23-E NobHillRsInd 228-2344
Feldman Charles & Barbara
22 MountainRidgeDrLiv 716-0105
Feldman D 6 OldBrookLaMuryHl 908 464-6399
Feldman Dana 22 MountainRidgeDrLiv 716-9211
Feldman Daniel & Kimberly
51 ParkAvBrkHt 908 665-4032
Feldman David 120 ForestHillRdWO 731-6685
Feldman David 39 KewDrSpfd 376-5232
Feldman David 27 StonehamDrLiv 535-5017
Feldman David E 2 ClaridgeDrVro 857-1225
Feldman David M 220 FernwoodAvMtc 783-4111
Feldman David S 58 KewDrSpfd 376-2724
Feldman David S 1400 RachelTerMtvil 808-9349
Feldman E 8 SkytopTerMtc 744-4962
Feldman E H 1155 PleasantValleyWyWO 731-9521
Feldman Elihu 2 PleasantValleyWyWO 731-8837
Feldman Elliot 121 WalnutMtc 783-7017
Feldman F Fox 24 HuttonAvWO 731-7338
Feldman G 342 BoydenAvMpl 275-0149
Feldman Gary 6 HamptonCtNCald 226-8761

47780 © Bell Atlantic

Area Code 973

Feldman Gregory L lawyer 70 SouthOrangeAvLiv ---------- 994-0333
Feldman H 13 EssexRdSpfd ---------- 376-2470
Feldman Harry 4 LongviewAvNCald ---------- 226-3616
Feldman Herb 27 StonehamDrLiv ---------- 535-5011
Feldman J 20 MullarkeyDrWO ---------- 731-2370
Feldman J 46 SullivanDrWO ---------- 325-9240
Feldman Jason 56 AshwoodAvSum ---------- 908 608-0289
Feldman Jeffery MD 440 ChestnutUnion ---------- 908 686-9330
Feldman Jeffrey N 36 CentralAvCald ---------- 228-9552
Feldman Jessica 77-C ForestDrSpfd ---------- 379-5750
Feldman Johanna 1 ClaridgeDrVro ---------- 239-5066
Feldman Jon A attorney 4 SloanSO ---------- 763-8100
Feldman Jonathan 84 MidlandBlvdMpl ---------- 762-1692
Feldman Joseph attorney 225 MillburnAvMlb ---------- 379-9555
Feldman Joseph DPM 631 CentralAvEO ---------- 673-2328
Feldman Joseph DPM 412 PleasantValleyWayWO ---------- 736-3556
Feldman Jos S Dr 46 SullivanDrWO ---------- 325-3331
Feldman Julius 12 GiffordCtMpl ---------- 762-1768
Feldman Kyle & Allison 9 EdgewoodPlMpl 762-1131
Feldman L 8 ProspectCald ---------- 226-7836
Feldman Larry & Patti 24 ChestnutRdWO 731-9457
Feldman Leslie 22 MountainRidgeDrLiv ---------- 716-9363
Feldman M 26 VanderbiltDrLiv ---------- 992-0054
Feldman M 10 WessmanDrWO ---------- 731-0910
Feldman M N 10 ThamesDrLiv ---------- 992-8004
Feldman Marc P ESQ 14 SouthParkMtc ---------- 746-0747
Feldman Marc P ESQ fax number 14 SParkMtc ---------- 746-0405
Feldman Marshall R DPM 85 SHarrisonEO ---------- 674-1425
Feldman Marshall R DPM 420 MorrisAvSpfd ---------- 376-8210
Feldman Max 816 RidgewoodRdMlb ---------- 376-2890
Feldman Max 10 WessmanDrWO ---------- 731-3571
Feldman Michele 3 TanglewoodDrLiv ---------- 992-9293
Feldman Milton 1 GlensideDrWO ---------- 731-8657
Feldman Myron 55 MohawkRdShHl ---------- 467-1079
Feldman Noah Mrs 25 SylvanWyShHl ---------- 379-5710
Feldman Norman 4 LockhernDrLiv ---------- 992-0250
Feldman P 280 LongHillDrShHl ---------- 912-8899
Feldman P 23 WhitmanWO ---------- 736-1651
Feldman P DMD 280 LongHillDrShHl ---------- 467-2244
Feldman Paul & Elliot 29 TremontTerLiv ---------- 994-0085
Feldman Paul R DMD FAGD— 667 EagleRockAvWO ---------- 669-0500
IrvingtonArea ---------- 373-1073
Feldman R 47 NFullertonAvMtc ---------- 783-9666
Feldman R 64 HerbertTerWO ---------- 731-3202
Feldman R 1199 PleasantValleyWyWO ---------- 731-5419
Feldman R P 19 MonroeNtly ---------- 284-1632
Feldman Ray & Gail 33 JesseCtMtvil ---------- 334-2482
Feldman Rebecca P 19 MonroeNtly ---------- 661-9026
Feldman Richard 22 LapisCirWO ---------- 243-0180
Feldman Richard 747 ValleyMpl ---------- 763-6121
Feldman Richard A P A 3 AdpBlvdRsInd ---------- 535-0900
Feldman Richard A P A WestOrangeArea 325-2255
Feldman Richard B 25 NHillsideAvLiv ---------- 994-9541
Feldman Russett P MD 16 HollyDrShHl ---------- 376-7774
Feldman S 52 FranklinPlSum ---------- 908 522-3249
Feldman S 750 NorthfieldAvWO ---------- 736-5110
Feldman S 132 RensselaerRdEsxFels ---------- 228-4543
Feldman S 136 TookerAvSpfd ---------- 467-9323
Feldman S M Ph D 79 CentralAvMtc ---------- 746-5222
Feldman Samuel 16 HollyDrShHl ---------- 379-9149
Feldman Scott 25 BakerRdLiv ---------- 535-1994
Feldman Staci 26 DurandRdMpl ---------- 378-9525
Feldman Stephen D MD 101 OldShortHillsRdWO ---------- 731-5005
Feldman Stevan I 45 FilmoreAvLiv ---------- 994-2219
Feldman Steve 194 SanfordEO ---------- 672-6124
Feldman Steve MD 104 MohawkRdShHl ---------- 467-0204
Feldman Steven 76 MaplewoodAvMpl ---------- 763-1247
Feldman Steven M 16 WillowPlNtly ---------- 284-0498
Feldman Stuart 42 ClarkenDrWO ---------- 243-8806
Feldman Wm 66-B TroyDrSpfd ---------- 376-6753
Feldmann J 134 BuckinghamRdMtc ---------- 746-4685
Feldmann M C 104 OakviewAvMpl ---------- 762-7756
Feldmann Peter & Roxana 2 TroyDrMlb ---------- 912-8394
Feldmann S 971 BloomfieldAvGlRdg ---------- 783-7609
Feldon E 99 NewBrookLaSpfd ---------- 379-4743
Feldon Jacob 99 NewBrookLaSpfd ---------- 379-9075
Feldsher E 9 WinthropRdShHl ---------- 379-9066
Feldstein Aaron 18 TanglewoodDrLiv ---------- 994-3460
Feldstein Jeffrey & Mindy 48 BuchananCtWO ---------- 325-8302
Feldstein Joel 77 FalconRdLiv ---------- 992-5866
Feldstein R H 38 HamiltonDrENCald ---------- 226-6717
Feldstein Steven 955 SSpringfieldAvSpfd ---------- 467-5777
Feldstein Susan 51 ParkRdMpl ---------- 761-8790
Feldt Barbara 22 CampbellRdShHl ---------- 379-1764
Feldt Laura 22 CampbellRdShHl ---------- 379-1764
Feldt Leslie 22 CampbellRdShHl ---------- 379-1764
Felegi W 69 PittRdSpfd ---------- 467-1628
Feleke Asemamaw 727 ValleyOr ---------- 676-8425
Felezzola F A 73 WoodbineCirNewProv ---------- 908 464-7708
Felice women's apparel 266 EBroadWestfield ---------- 908 233-1474
Felice Hair Replacement Studio Inc 512 FranklinAvNtly ---------- 661-2455
Felici C 71 LaneRdFairfld ---------- 227-6424
Felici D 328 HorseneckRdFairfld ---------- 808-9587
Felicia African Hair Braiding Center 76 CityHallPlzEO ---------- 673-1988
Feliciano E & K 35 RennerAvBlm ---------- 893-9599
Feliciano Maritza 82 MaolisAvBlm ---------- 680-0157
Feliciano Mayra 5 PiersonBlm ---------- 338-6064
Feliciano N 15 PinnelCtBrkHt ---------- 908 464-6609
Feliciano Ricardo 60 SMunnAvEO ---------- 676-6649
Felicity Tower 100 LlewellynAvBlm ---------- 743-2060
Felis C 149 HarrisonBlm ---------- 748-2885
Felis Helen 192-D DaveyBlm ---------- 429-1114
Felix A 257 CentralAvWCald ---------- 228-3134
Felix Antoine 447 CentralAvOr ---------- 673-7112
Felix Antoine 119 EHighlandAvOr ---------- 266-1241
Felix Arthur 257 CentralAvWCald ---------- 226-2649
Felix Barke 45 ThirdSO ---------- 762-5924
Felix Fox Decorating Centers 456 BroadBlm ---------- 743-1211
Felix M 14 EdgarSum ---------- 908 273-1805
Felix Mark & Nancy 105 HillsideAvGlRdg ---------- 748-0771
Felix Nancy 105 HillsideAvGlRdg ---------- 748-2427
Felix Sarepta 61 GlenwoodAvEO ---------- 675-2092
Felix Steve 806 MorrisTpkShHl ---------- 376-0885
Felix T 45 ThirdSO ---------- 761-0730
Felix Ted M CPA 4 BeckerFarmRdRsInd ---------- 533-1040
Felix Travel 188 EagleRockAvRsInd ---------- 226-5400
Felix's Antique's SummitArea ---------- 908 464-4001
Felix's Used Furniture SummitArea ---------- 908 464-4001
Feliz Edgar 126 BroughtonAvBlm ---------- 743-0892
Felizzola Betty 28 GlenAvMlb ---------- 763-6720
Fell Patrick 19 PierLaRsInd ---------- 403-7786
Fellen L 315 RidgewoodRdSSO ---------- 762-8772
Fellenberg Donald 19 InwoodRdBrkHt ---------- 908 464-0770
Fellenberg Donna Lynn MSW VeronaArea ---------- 857-7888
Fellenberg William 223 GlenridgeAvMtc ---------- 783-5471
Feller Geo Mr & Mrs 325 GregoryAvWO ---------- 736-2187
Feller Toby & Gary 18 EdgemontRdWO ---------- 736-4696
Fellers Raymond D 914 RidgewoodRdMlb 376-7234
Fellezs R 18 VirginiaAvWO ---------- 669-5799
Fellin Robt J 40 DogwoodLaNewProv 908 508-9173
Fellinger Kevin P 220 CommonwealthAvNewProv ---------- 908 665-0758
Fellman I 11 BunyanDrLiv ---------- 994-0271
Fellman J S 84 WarrenRdWO ---------- 736-0056
Fellner A C 227 EMtPleasantAvLiv ---------- 994-6497
Fellner M & L 106 GatesAvMtc ---------- 746-0876
Fellows Allen M MD 81 NorthfieldAvWO ---------- 731-2120
Fellows L 357 MillburnAvMlb ---------- 564-5072
Fellows P D 60 McKinleyAvWCald ---------- 226-5339
Fellows S D 5 HillviewTerSum ---------- 908 273-5276
Fellowship House-New Jersey Licensed Shelter Care Home 34 MonroePlBlm ---------- 748-9493
Fells Brook Club FellsRdEsxFels ---------- 226-8448
Fells Cleaners 11 BloomfieldAvNCald ---------- 403-0668
Fells Cleaners 410 RidgewoodRdMpl ---------- 762-2263
Fells Kinderschool The 858 BloomfieldAvVro ---------- 239-1643
Fells Road Group 271 USHwyNo46Fairfld ---------- 227-5955
Fells Road Group comm michael assoc 271 USHwyNo46Fairfld ---------- 227-5955
Felman E 39 LakeviewPlVro ---------- 239-6744
Felmley Chas R Jr 18 MounthavenDrLiv ---------- 992-4118
Felmley S B 52 FellswoodDrLiv ---------- 992-2047
Felmly K 311 SpringfieldAvBrkHt ---------- 908 665-8241
Felmore James 471 NArlingtonAvEO ---------- 677-9466
Felper Everett G 25 GrandViewAvWO ---------- 731-1741
Felsenheld F & J 4 CliffsideDrLiv ---------- 535-8680
Felsenheld R Jr 75 CummingsCirWO ---------- 736-3451
Felsenheld Robt A 4 CliffsideDrLiv ---------- 992-3871
Felsman J 3 LenoxTerSO ---------- 763-1688
Felsner-Rabiega Zbigniew & Renate 135-B EBradfordAvCdrGv ---------- 571-1750
Felson Marcus K 49 AubreyRdMtc ---------- 655-0912
Felsovalyi A L 322 SylvanRdBlm ---------- 338-4736
Felt Bryan 117 VoseAvSO ---------- 761-5382
Felt Geo G 69 GrandviewPlUMtc ---------- 744-6270
Felter D 54 BrooksideTerNCald ---------- 403-9717
Felter J E 54 BrooksideTerNCald ---------- 364-1104
Feltes Thomas 47 WinchipRdBrkHt ---------- 908 508-0712
Feltham T 351 NFullertonAvMtc ---------- 746-3912
Feltner R 74 LexingtonAvBlm ---------- 680-8963
Felton Karen L DPM 44 GlenwoodAvEO ---------- 678-8288
Felton M 21 AlvaBlm ---------- 748-9348
Felton M 747 ValleyMpl ---------- 763-4459
Felton Playground FloydAv&ArlingtonAvBlm ---------- 429-9863
Felton Saundra 163 BloomfieldAvNtly ---------- 667-9302
Felton T 211 HoffmanBlvdEO ---------- 673-1372
Felts Wayne J 69 CraneCirNewProv ---------- 908 665-1961
Felty A 77 SycamoreAvBrkHt ---------- 908 790-1290
Feltz John P MD— 29 ColumbiaTrnpkFlorhamPark ---------- 822-1543
~~40 MorristownRdBernardsville ---------- 908 221-0888~~
Feltz Lionel 973 BroadBlm ---------- 338-4379
Felzenberg Ben 13 ClaremontDrMpl ---------- 763-2828
Felzenberg L ShortHillsAreaShHl ---------- 467-2999
Felzenberg Leonard J ESQ 554 SLivingstonAvLiv ---------- 994-4554
Felzenberg M 12 EssexRdMpl ---------- 378-2001
Felzenberg S 344 IrvingAvSO ---------- 763-4149
Felzenberg Winter & Winkler ESQS 554 SLivingstonAvLiv ---------- 994-4554
Female Care Associates 468 IrvingtonAvSO ---------- 762-4242
Fembleaux Wm J Sr 20 BarkMillTerMtvil ---------- 334-4587
Femenella Michael 11 NCrescentMpl ---------- 763-4819
Femia F 51 MaolisAvBlm ---------- 748-7014
Feminella R 28 MarmonTerWO ---------- 736-6848
Femme Actuelle Inc 346 BloomfieldAvCald ---------- 226-6303
Fen George 231 BloomfieldAvNtly ---------- 667-4637
Fence It 412 MainWO ---------- 669-9875
Fendell B 252 DaleDrShHl ---------- 379-1274
Fendell Bruce SpringfieldArea ---------- 376-8088
Fender J L Jr 42 BenningtonRdLiv ---------- 992-3609
Fender Kim 115 OldShortHillsRdWO ---------- 736-3775
Fendi ShortHillsArea ---------- 564-5780
Fendler Alan 366 MelrosePlSO ---------- 761-1030
Fendrich Ellen 28 MorleyLaBlm ---------- 338-9760
Fendrich Robt 28 MorleyLaBlm ---------- 338-9760
Fenelon D J 5 RooseveltPlMtc ---------- 746-0319
Fenelon J C 106 ParkMtc ---------- 744-5296
Fenelon M & P 1 FerncliffTerMtc ---------- 746-7021
Fenelus Bernes 671 LincolnAvOr ---------- 678-3818
Fenelus Marie 2077 OstwoodTerMpl ---------- 763-6574
Fenelus Ritza 19 CottagePlEO ---------- 675-2815
Fenelus Rosenide 150 ClevelandOr ---------- 672-8141
Fenelus Z 554 SClintonEO ---------- 675-8388
Fenesy Jas J 38 RedmanTerWCald ---------- 226-1044
Feng Bi-Er 141 PassaicAvNtly ---------- 661-2896
Feng Jo-Lin 6 NRidgeRdLiv ---------- 533-0975
Feng Shao Lung 162 LexingtonAvMpl ---------- 763-7662
Fenias Edw Mrs 1 ClaridgeDrVro ---------- 857-9513
Fenichel Henry 31 BenjaminDrSpfd ---------- 379-2936
Feniello C 100 CedarRidgeDrCdrGv ---------- 239-6382
Feniger David M PT 609 MorrisAvSpfd ---------- 379-1202
Fenik Martin L lawyer 354 EisenhowerPkwyLiv ---------- 992-3700
Fenimore & Associates 225 MillburnAvMlb ---------- 467-3030
Fenin Bruce 2 SuzanCtWO ---------- 731-1078
Fenlon Brian H 174 SummitAvSum ---------- 908 522-1939
Fenlon E J 46 MountainAvSum ---------- 908 273-5561
Fenn T 15 BirchAvNCald ---------- 228-6902
Fennell G 19 LawrenceAvWO ---------- 736-2297
Fennell James 461 MountainviewAvOr ---------- 672-6333
Fennell S M 38 NWillowMtc ---------- 746-3211
Fennell William P 44 MontroseAvVro ---------- 857-1101
Fennell Willie Mae 55 SMunnAvEO ---------- 677-7555
Fennelly J S 12 SMountainAvMtc ---------- 746-7623
Fennemore A J 10 StephenDrMtvil ---------- 227-0945
Fenner James 104 HollywoodAvEO ---------- 678-8841
Fenner L 19 TelfordEO ---------- 676-9498
Fenner Rest & Tony 1 WoodcroftPlMlb ---------- 376-5901
Fenner Robt W 27 AlvinTerSpfd ---------- 467-1944
Fennessy K D 614 SnyderAvBrkHt ---------- 908 464-9245
Fennimore Eugene 282 SSpringfieldAvSpfd ---------- 258-9516
Fennimore P H 282 SSpringfieldAvSpfd ---------- 258-9515
Fenning David W 155 RidgewoodAvGlRdg 429-2145
Fenske C O 25 HerbertTerLiv ---------- 992-6434
Fenske Stephen 11 CherryLaCald ---------- 228-8758
Fenster Gerald F MD 56 UnionAvSomerville ---------- 908 722-1022
Fenster Stephen 125 MayhewDrSO ---------- 763-0638
Fenton Benjamin 48 ConoverAvNtly ---------- 562-9562
Fenton Charles SummitArea ---------- 908 273-2534
Fenton Charles Plumbing & Heating SummitArea ---------- 908 273-2534
Fenton Contracting Co 49 CommerceCtVro ---------- 239-0576
Fenton Howard 12 SpringholmDrBrkHt ---------- 908 790-1893
Fenton J 106 ParkAvSum ---------- 908 522-1916
Fenton Jacqueline 15 BuckinghamCirPnBk ---------- 227-4299
Fenton John F 12 HydeRdBlm ---------- 338-6313
Fenton M OldCoachRdSum ---------- 908 522-1458
Fenton P 15 BuckinghamCirPnBk ---------- 227-4299
Fenton P H 4 ValleyViewRdVro ---------- 239-5581
Fenton Raquel 278 HighOr ---------- 674-7112
Fenton Robt 301 AcademySO ---------- 762-4758
Fentress O C 351 GroveUMtc ---------- 746-7466
Fenty M 7 WillardPlMtc ---------- 744-6494
Fentzlaff E 30 AlmiraBlm ---------- 743-2985
Fentzlaff K 355 BellevilleAvBlm ---------- 743-4096
Fenwick Frank F 154 WardPlSO ---------- 763-0776
Fenwick John 40 EdgarPlNtly ---------- 667-1650
Fenwick M A 255 RichmondAvSO ---------- 762-0954
Feo Antonio 105 BaldwinPlBlm ---------- 748-2688
Feo Francisco 98 FranklinBlm ---------- 748-6898
Feo Nunzio 98 FranklinBlm ---------- 748-1796
Feola P 578 HamiltonRdSO ---------- 762-6288
Feoli A 19 E5thNewProv ---------- 908 464-7034
Feoli Al 48 HicksonDrNewProv ---------- 908 464-8946
Feoli J 65 SpringfieldAvSum ---------- 908 277-3168
Fequiere J 61 SCtrOr ---------- 676-2871
Fera Carol 25 ParkCtVro ---------- 239-7145
Fera J 525 BloomfieldAvCald ---------- 226-1650
Fera S 48 ChristopherMtc ---------- 744-7578
Feraca John 129 BellevueAvMtc ---------- 655-1193
Feraco A 66 MiltonAvNtly ---------- 667-6899
Feraco Frank 15 BrooklineAvNtly ---------- 661-2779
Feraco Sam 51 JeffersonNtly ---------- 235-1085
Feraro R A 851 SpringfieldAvNewProv 908 665-8310
Ferarra Frank Jr 43 LaneAvWCald ---------- 228-3189
Ferarra G 457 SouthOrangeAvSO ---------- 763-1282
Feratovic Ekrem 128 ParkwayWestBlm ---------- 429-2675
Feravolo Michael M Jr 20 MountainAvBlm ---------- 338-4580
Ferber A H 6 LynwoodRdVro ---------- 239-1912
Ferber K 36 SmullAvCald ---------- 403-0701
Ferber M 8 PenwoodRdLiv ---------- 992-7796
Ferby T 268 ProspectEO ---------- 677-1897
Ferchak Michael P 25 BaldwinPlBlm ---------- 680-4261
Ferdenzi Peter A 28 CherylRdPnBk ---------- 227-4866
Ferdinand C 382 WyomingAvMlb ---------- 762-4804
Ferdinand D 43 ArlingtonAvCald ---------- 226-7521
Ferdinand H 161 CentralAvMuryHl ---------- 908 464-5430
Ferdinand H 48 OberlinMpl ---------- 762-8044
Ferdinand Jewelers Inc 6 SouthNewProv ---------- 908 665-2250
Ferdinand Lane M 17 TarltonDrLiv ---------- 994-4435
Ferdinand Lane M attorney 468 MorrisAvSpfd ---------- 467-1060
Ferdinand Michel-Ange MD— 141 SHarrisonEO ---------- 675-0097
115 JeffersonAvElizabeth ---------- 908 351-6663
Ferdinand Phyllis 382 WyomingAvMlb ---------- 762-4710
Ferdinand Rosemary 43 ArlingtonAvCald 226-7521
Ferdinand S 18 NymphRdWO ---------- 731-9394
Ferdinandi P 72 GatesAvMtc ---------- 509-9427
Ferdinando L J 54 CobaneTerWO ---------- 736-1405
Ferdinando Melissa 30 DartmouthRdWO ---------- 669-1392
Ferdman Alexander 21 TwinOaksOvalSpfd 467-4214
Ferdman Vladimir 246 IndependenceWySpfd ---------- 258-1005
Ferdon Edgar A 18 ForestAvGlRdg ---------- 743-1387
Ferdon Edgar A 18 ForestAvGlRdg ---------- 748-1265
Ferdon Equipment Co 1140 CommerceAvUnion ---------- 908 687-4400
Ferdowsi M 47 WillowGlRdg ---------- 429-7975
Feredjian Berdj DDS 170 ChangebridgeRdMtvil ---------- 575-5555
Ferenc Stefan & Maria 68 ParkEdgeBrkHt ---------- 908 464-0883
Ferencko Victor A 145 AshlandRdSum ---------- 908 273-4623
Ferencz R & E 2 StLawrenceAvMpl ---------- 762-2896
Ferentchak R 185 SouthgateRdNewProv ---------- 908 464-6335
Ferentz J 47 KirkWO ---------- 325-8653
Ferentz John 47 KirkWO ---------- 325-2813
Feret Thomas J 34 ElmwoodRdVro ---------- 239-7165
Ferfecki Michael 70 EvergreenAvNtly ---------- 235-1697
Fergerson L V 25 BroadviewAvMpl ---------- 761-5631
Fergus M 90 BeechEO ---------- 677-3987
Fergus Richard & Terri 86 AppleTreeRowBrkHt ---------- 908 322-8409
Ferguson A & B 60 HighlandAvGlRdg ---------- 743-3454
Ferguson Barabra 495 MayhewCtSO ---------- 763-2483
Ferguson Brian 34 UpperDrBrkHt ---------- 908 508-0171
Ferguson Bruce E 60 HighlandAvGlRdg ---------- 743-0393
Ferguson C CedarGroveArea ---------- 857-0713
Ferguson C CedarGroveArea ---------- 857-9447
Ferguson C 16 WakefieldPlCald ---------- 228-6225
Ferguson C S 17 FieldstoneDrLiv ---------- 992-0824
Ferguson Daniel 202 ClaremontAvVro ---------- 857-0256
Ferguson David & Emelia 38 ElmSum ---------- 908 273-9231
Ferguson David & Kelly 422 ValleyRdMtc 746-0588
Ferguson Dental Associates 177 GordonhurstAvUMtc ---------- 744-3181
Ferguson E 141 OldShortHillsRdWO ---------- 731-0884
Ferguson Edw 21 HenryBlm ---------- 748-5488
Ferguson Elizabeth T 22 EuclidPlMtc ---------- 744-6099
Ferguson F L Jr 7 LowellAvSum ---------- 908 273-8251
Ferguson Frederick C lawyer 101 ParkMtc ---------- 744-7040
Res 6 FellswoodDrVro ---------- 857-1462
Ferguson Fredrick 288 NMapleAvEO ---------- 672-2443
Ferguson G 523 ProspectEO ---------- 673-2517
Ferguson Geo Jr 61 CollinwoodAvLiv ---------- 992-4636
Ferguson & Gille lawyers 101 ParkMtc ---------- 744-7040
Ferguson Glenn 355 WatchungAvBlm ---------- 338-7553
Ferguson Gordon A DMD office 177 GordonhurstAvUMtc ---------- 744-3181
Res 7 SMountainTerMtc ---------- 744-8099
Ferguson H 107 FellswoodDrLiv ---------- 992-8241
Ferguson J 180 GlenwoodAvEO ---------- 676-8245
Ferguson J 57 RevereCtMtvil ---------- 334-6419
Ferguson J 5 SpaldingDrLiv ---------- 992-6661
Ferguson Jas P 62 RensselaerRdEsxFels ---------- 228-1385
Ferguson K F 44 VirginiaAvWO ---------- 731-5363
Ferguson Kenneth 350 HickoryTerFairfld ---------- 227-5206
Ferguson L 355 ThomasBlvdOr ---------- 676-4164
Ferguson Lesa 361 WarwickAvSO ---------- 761-1766
Ferguson Leslie I 86 AfterglowAvVro ---------- 744-3634
Ferguson M 83 BoydenAvMpl ---------- 762-0037

Ferguson Michael & Barbara
21 StonyBrookRdMtvil ---------- 263-8019
Ferguson N 45 NFullertonAvMtc ---------- 509-7491
Ferguson P 329 OrangeRdMtc ---------- 509-6075
Ferguson R 1400 RachelTerMtvil ---------- 882-8146
Ferguson R F 39 HazelAvLiv ---------- 992-2289
Ferguson R M 56 SommerAvGlRdg ---------- 743-6182
Ferguson Richard C DDS
177 GordonhurstAvUMtc ---------- 744-3181
Res 39 WindermereRdUMtc ---------- 746-4917
Ferguson Richard S 12 EdgewoodAvSpfd 376-7743
Ferguson Robert 12 EdgarSum ---------- 908 522-3209
Ferguson S 55 GlenwoodAvEO ---------- 677-9694
Ferguson Stephanie 147 SMunnAvEO ---------- 672-2873
Ferguson Stephen L 40 CatherineCtCdrGv 571-9158
Ferguson T & E 69 PineGroveAvSum ---------- 908 273-7179
Ferguson Thomas
69 PineGroveAvSum ---------- 908 273-4070
Ferguson V 435 WashingtonOr ---------- 674-7116
Ferguson Virginia 284 ProspectEO ---------- 414-8614
Ferguson W D Jr 53 FairfieldDrShHl ---------- 467-0685
Fergusson E 18 TowerDrSpfd ---------- 376-5786
Fergusson G 13 RikerHillRdLiv ---------- 992-1015
Fergusson J M 20 OverlookRdCald ---------- 228-4978
Fergusson James 73 ElmRdCald ---------- 403-9633
Fergusson Robert C 98 GatesAvMtc ---------- 746-1217
Ferina F A 54 WilliamWO ---------- 736-3047
Ferina Jos 340 ThomasBlvdOr ---------- 672-5323
Ferinde P J Jr 54 BrookfieldAvNtly ---------- 235-0754
Ferinde Philip 200 NutleyAvNtly ---------- 284-0941
Ferinde Wm 127 StanleyAvNtly ---------- 235-1465
Ferkel R 30 BaltusrolRdSum ---------- 908 277-0167
Ferla Robert & Diann 19 EugeneDrMtvil 263-2539
Ferlanti D M 304 HillsideAvNtly ---------- 667-8973
Ferlanto Jos 22 ElmRdNCald ---------- 226-4308
Ferlauto D 62 PittBlm ---------- 429-0981
Ferlauto F 122 WildwoodAvMtc ---------- 746-9874
Ferlauto G 64 PittBlm ---------- 743-4770
Ferlauto John 8 PiersonPlMtc ---------- 746-0268
Ferlise Anthony
28 CoddingtonDrNewProv ---------- 908 665-0248
Ferlise M 28 CoddingtonDrNewProv ---------- 908 464-4385

FERMAN ---See Also FURMAN

Ferman Melanie & Steven
72 FlorenceAvBlm ---------- 743-7650
Ferman S 72 FlorenceAvBlm ---------- 743-7380
Fermin M 268 AmperePkwyBlm ---------- 743-5227
Fern A & H 161 KentPlaceBlvdSum ---------- 908 273-3246
Fern B 20 MeekerPlMlb ---------- 376-0033
Fern Wm H 10 VanDykePlSum ---------- 908 277-3192
Fernald John 102 LorraineAvUMtc ---------- 746-6504
Fernand Edmund Jr 37 RiggsPlSO ---------- 763-2799
Fernandes A A 806 MorrisTpkMlb ---------- 376-8168
Fernandes Adolphus A 806 MorrisTpkMlb 258-0930
Fernandes C M
68 AppleTreeRowBrkHt ---------- 908 322-3250
Fernandes E 287 WashingtonGlRdg ---------- 748-6652
Fernandes Ilidio 148 LexingtonAvMpl ---------- 761-0409
Fernandes J 15 YantacawPlNtly ---------- 235-1198
Fernandes John MD FACC
349 ENorthfieldRdLiv ---------- 533-1031
Fernandes K A 436 BeardsleyAvBlm ---------- 429-0740
Fernandes M 127 SCentreSO ---------- 763-6191
Fernandes Manuel 14 PrincetonMpl ---------- 763-5960
Fernandes P & J 30 HillsideAvNtly ---------- 661-0122
Fernandes R 71 WestvilleAvCald ---------- 226-8950
Fernandes R O 283 MountainAvNCald ---------- 226-5841
Fernandes Raul O 2 ClaridgeDrVro ---------- 239-8664
Fernandes Rohini DDS
405 NorthfieldAvWO ---------- 325-5030
Fernandes Rosa
28-A ChangeBridgeRdMtvil ---------- 334-4202
Fernandes T 17 OakdaleAvMlb ---------- 378-9011
Fernandez A 21 AudobonRdLiv ---------- 535-3930
Fernandez A BerkeleyHeightsArea ---------- 908 665-1089
Fernandez A 165 OrangeBlm ---------- 680-8482
Fernandez Afranio 5 MarionCtFairfld ---------- 227-4466
Fernandez Alberto & Christine
104 MaplewoodAvMpl ---------- 761-1290
Fernandez Anthony 1900 RachelTerMtvil 244-1646
Fernandez Anthony 18 RobertsonRdWO 731-5622
Fernandez Anthony T
BerkeleyHeightsArea ---------- 908 464-0404
Fernandez Antonio 213 MatthewOr ---------- 672-2384
Fernandez B 458 GlebeOr ---------- 678-8111
Fernandez C 2 EdgewoodTerMlb ---------- 762-6625
Fernandez C 1199 PleasantValleyWyWO ---------- 325-5946
Fernandez C 5 SpringbrookRdEMtvil ---------- 263-0004
Fernandez Carlos 9 JohnSum ---------- 908 273-6740
Fernandez David 85 MissionMtc ---------- 509-7621
Fernandez E 60 NArlingtonAvEO ---------- 672-6458
Fernandez E 365 MechanicOr ---------- 675-8913
Fernandez E 3100 RachelTerPnBk ---------- 882-1644
Fernandez Eladio
172 ChangeBridgeRdMtvil ---------- 335-1619
Fernandez Florentino 523 ChestnutOr ---------- 678-5399
Fernandez G E & Cristina
10 SmithManorBlvdWO ---------- 731-7513
Fernandez J 28 ColonyCtNewProv ---------- 908 771-9095
Fernandez J 31 EvergreenPlRslnd ---------- 403-8254
Fernandez J 561 PassaicAvNtly ---------- 667-9687
Fernandez Jose 108 UnionAvMpl ---------- 762-7154
Fernandez Jose M MD
5 VistaWySpfd ---------- 908 273-9069
Fernandez Josefa 777 SpringdaleAvEO ---------- 674-4203
Fernandez Joseph L 2 EdgewoodAvNWO ---------- 669-3791
Fernandez Ledoreo 386 HighlandAvOr ---------- 676-4659
Fernandez Luis A MD 349 ValleySO ---------- 763-7591
Fernandez Luz Maria 112 SEssexAvOr ---------- 678-1653
Fernandez M C 200 MtPleasantAvWO ---------- 669-3594
Fernandez Manny 117 SpringdaleAvEO ---------- 678-4755
Fernandez Manuel E 35 MountainWyWO ---------- 669-8377
Fernandez Mario 773 MainRdMtvil ---------- 402-9127
Fernandez Miguel 291 MainMlb ---------- 467-8141
Fernandez P 24 SJeffersonOr ---------- 678-2344
Fernandez P S 31 JeffersonAvBlm ---------- 748-7352
Fernandez Patricia 553 ValleyOr ---------- 677-7769
Fernandez R Mr & Mrs
31 ConstantinePlSum ---------- 908 522-9070
Fernandez Ricky & Betty
283-B ElmwoodAvMpl ---------- 762-0326
Fernandez Robert 5 VistaWySpfd ---------- 908 273-9137
Fernandez Roberto 39 EssexAvMtc ---------- 744-6306
Fernandez Roberto 530 ValleyRdMtc ---------- 744-2515
Fernandez Rufino Jr 20 FilmoreAvLiv ---------- 992-1336
Fernandez Silvio H
15-E NewEnglandAvSum ---------- 908 598-0120
Fernandez Washington 275 HighOr ---------- 676-6936
Fernandez Yocasta 46 KingNtly ---------- 667-8635
Fernando Emilio M 29 ExeterRdShHl ---------- 467-3719
Fernando Justin F 21 MtVernonSqVro ---------- 239-5852
Fernando Shantilal 102 NFultonBlm ---------- 429-2231
Fernando Sharontha 158 OrangeBlm ---------- 743-7674
Fernando Upholstery 15 CenterSpfd ---------- 467-3767
Fernbach Edw 7 PrincetonRdLiv ---------- 992-7319
Fernbach Lewis 35 BriarHillsCirSpfd ---------- 467-9640
Ferne Sales & Manufacturing Co Inc
WestOrangeArea ---------- 731-0967
Fernicola A 552 ProspectMpl ---------- 762-8033
Fernicola F I 24 EdisoniaTerWO ---------- 736-0371
Fernicola F V 4 GlendaleLaFairfld ---------- 227-0416
Fernicola L 1019 ProspectAvMtnsd ---------- 908 277-1284
Fernicola N J 94 MorningsideRdVro ---------- 239-7457
Fernicola P 1019 ProspectAvMtnsd ---------- 908 522-9570
Fernicola R 5 BirchWO ---------- 731-8894
Fernicola Ralph 14 HudsonAvMpl ---------- 762-6829
Fernicola S 46 FlorenceNtly ---------- 284-0891
Fernicola V 46 FlorenceNtly ---------- 667-5751
Fernicola W 28 DurrellVro ---------- 857-2029
Fernot H 136 ChangeBridgeRdMtvil ---------- 334-3869
Fernot H A service station maintenance
32 KulickRdFairfld ---------- 575-8376
Fernot H A service station maintenance
32 KulickRdFairfld ---------- 575-8466
Fernwood Country Club
FernwoodAvRslnd ---------- 226-3200
Fernwood Golf Swimming & Tennis Club
FernwoodAvRslnd ---------- 226-3200
Pool FernwoodAvRslnd ---------- 226-9661
Fernwood 1000 Yard Par 3
FernwoodAvRslnd ---------- 226-3200
Ferone James G
218 IndependenceWySpfd ---------- 467-4330
Ferone Lou 120 EssexAvMtc ---------- 746-3310
Ferrada Javier 177 MontgomeryBlm ---------- 743-5575
Ferradas M 242 ParkMtc ---------- 746-4363
Ferraer E 229 EagleRockAvWO ---------- 325-1171
Ferragine R 312 WestvilleAvWCald ---------- 226-4956
Ferraioli Frank 168 RutgersAvBrkHt ---------- 908 464-0974
Ferraioli Sal 20 CummingsWyBrkHt ---------- 908 508-0436
Ferraioli Tom Jr 609 EPassaicAvBlm ---------- 338-3568
Ferraiolo A J 29 WLincolnVro ---------- 857-0699
Ferraiolo L Jr 194 ConoverAvNtly ---------- 661-0594
Ferraiuolo A 7 AshlandCald ---------- 226-0498
Ferraiuolo A 305 BellevilleAvBlm ---------- 748-5933
Ferraiuolo S L 68 PitcairnDrRslnd ---------- 226-9308
Ferrandino A 23 EuclidAvSum ---------- 908 277-2816
Ferrano Felciano 177 IrvingtonAvSO ---------- 761-5964
Ferrano Felciano 30 KingsleyWO ---------- 669-3772
Ferrano Robt J 16 BatesDrFairfld ---------- 227-6188
Ferrante Benito 396 AldenOr ---------- 674-2859
Ferrante D 315 SummitAvSum ---------- 908 277-6710
Ferrante E 15 FairviewPlBlm ---------- 429-3121
Ferrante L 96 ECedarLiv ---------- 535-3914
Ferrante P 96 RidgeDrMtvil ---------- 402-0490
Ferrante Press 516 BloomfieldAvVro ---------- 239-4344
Ferrante Richard 593 BroadBlm ---------- 748-9337
Ferrante Rocco 588 BloomfieldAvWCald ---------- 226-3126
Ferrante Rocco Jr 4 FernwoodCirWO ---------- 325-8447
Ferrante S 15 FairviewPlBlm ---------- 743-6284
Ferrante Steve 33 EvelynPlNtly ---------- 235-1733
Ferrao Gary M
190 PittsfordWyNewProv ---------- 908 464-6781
Ferrar Fernando 1 RiverRdNtly ---------- 667-2108
Ferrara A 23 KenzelAvNtly ---------- 661-3861
Ferrara A M 15 YorkshireDrCdrGv ---------- 857-4058
Ferrara A P 20 ScottAvBrkHt ---------- 908 464-8347
Ferrara A S 24 BlackburneTerWO ---------- 731-2925
Ferrara Angelo
21 HolmesOvalSNewProv ---------- 908 665-2290
Ferrara Anthony 50 DavenportAvRslnd ---------- 226-7281
Ferrara Anthony 20 MechanicMlb ---------- 376-3090
Ferrara Anthony J 50 DavenportAvRslnd ---------- 226-9397
Ferrara & Buckworth 60 PomptonAvVro ---------- 857-8800
Ferrara C 126 LorraineAvUMtc ---------- 744-8738
Ferrara C 126 LorraineAvUMtc ---------- 783-3427
Ferrara C A 34 HillcrestRdWCald ---------- 228-5142
Ferrara C A ESQ 34 HillcrestRdWCald ---------- 228-6474
Ferrara Chris 38 UnderwoodDrWO ---------- 243-1684
Ferrara Christopher A ESQ
10 AudreyPlFairfld ---------- 244-9660
Ferrara D 328 OrangeRdMtc ---------- 783-4418
Ferrara Dominick 41 LongviewWO ---------- 669-5540
Ferrara Dominick 328 OrangeRdMtc ---------- 744-0489
Ferrara Dominick III 15 BellevueTerBlm ---------- 338-8140
Ferrara E 7 ChestnutCald ---------- 226-2064
Ferrara E 12 LloydCtNtly ---------- 667-2442
Ferrara F O 110 MidlandAvGlRdg ---------- 743-6457
Ferrara G 53 OzoneAvCdrGv ---------- 857-2170
Ferrara J 935 BroadBlm ---------- 429-9206
Ferrara J 110 FairfieldRdFairfld ---------- 227-0597
Ferrara J 801-B MountainAvSpfd ---------- 376-7785
Ferrara J 11 StewartRdEsxFels ---------- 228-1927
Ferrara J & Son Pastry Shoppe
Toll Free ---------- 800 665-9858
Ferrara Jas 12 WashingtonAvNtly ---------- 667-0826
Ferrara Jas E 45 WilsonTerLiv ---------- 992-5162
Ferrara John N
55 FairmountRdNewProv ---------- 908 464-4123
Ferrara Larry Orchestra ShortHillsArea ---------- 467-5080
Ferrara Lawrence 81 HillsideAvBrkHt 908 508-0886
Ferrara Lawrence A 17 HobartAvShHl ---------- 467-3078
Ferrara Louis 141 FairfieldRdFairfld ---------- 575-9028
Ferrara M 114 HollywoodAvFairfld ---------- 575-9535
Ferrara M 49 HughesMpl ---------- 378-3978
Ferrara M 142 WalnutNtly ---------- 661-4309
Ferrara M C 22 GrantMtc ---------- 744-9153
Ferrara M D 372 HooverAvBlm ---------- 748-3862
Ferrara Mark 399 MorrisAvSpfd ---------- 379-0559
Ferrara Matthew & Stephanie
27 JesseCtMtvil ---------- 334-9850
Ferrara Nicole 23 GatheringRdMtvil ---------- 227-1753
Ferrara P 1 HillcrestTerVro ---------- 239-6224
Ferrara P 291 ParkAvNtly ---------- 667-7868
Ferrara P 6 WhiteBirchTerCald ---------- 228-6502
Ferrara P M 301 ClaremontAvMtc ---------- 783-4537
Ferrara R 1 SchaeferRdMpl ---------- 761-7746
Ferrara Robert 24 BlackburneTerWO ---------- 669-9743
Ferrara Robt 23 GatheringRdMtvil ---------- 227-7209
Ferrara Robert CPA
1129 BloomfieldAvWCald ---------- 227-4999
Ferrara Robert J DMD
50 NorthfieldAvWO ---------- 731-0072
Ferrara Robert P 38 FoxRdCdrGv ---------- 857-3785
Ferrara Robert P CPA 60 PomptonAvVro ---------- 857-8800
Ferrara Russell 18 SpaldingDrLiv ---------- 992-0793
Ferrara S 150 WardPlSO ---------- 763-6031
Ferrara T 578 SpringfieldAvSum ---------- 908 273-4368
Ferrara Thomas
578 SpringfieldAvSum ---------- 908 522-0810
Ferrara Tony 1416 PomptonAvCdrGv ---------- 256-4566
Ferrara Tony Auto Body Co
1416 PomptonAvCdrGv ---------- 256-4566
Ferrara V 14 MorrisRdWO ---------- 731-1843
Ferrara V 136 WatchungAvUMtc ---------- 744-7142
Ferrara Vincent J 485 BoydenAvMpl ---------- 761-1043
Ferrara W 470 ValleyRdUMtc ---------- 744-3886

FERRARA'S AUTO BODY
37 OrangeRdMtc ---------- 783-1100

Ferrara's Gulf 33 OrangeRdMtc ---------- 744-9796
Ferrara's Transmission
10 BellevilleAvBlm ---------- 748-2481
Ferrarese Frank 32 PovershonRdNtly ---------- 667-6645
Ferrarese Frank A Mr & Mrs
100 SmullAvWCald ---------- 226-8686
Ferrari C 58 PittBlm ---------- 748-3916
Ferrari C 58 PittBlm ---------- 743-2837
Ferrari Chas 2 TarltonDrLiv ---------- 994-0280
Ferrari D R 44 HazelwoodAvLiv ---------- 994-4131
Ferrari F 7 BirdseyeGlenVro ---------- 239-3648
Ferrari Francis M 320 SHarrisonEO ---------- 675-3474
Ferrari Frank III 43 HowellDrVro ---------- 857-0013
Ferrari J 27 MewsLaSO ---------- 761-5570
Ferrari John 8 ClevelandCald ---------- 226-1066
Ferrari Joseph E 226 MillburnAvMlb ---------- 564-9315
Ferrari K 40 GerdesAvVro ---------- 239-8162
Ferrari Kathleen 40 GerdesAvVro ---------- 857-8773
Ferrari Louis 468 LongHillDrShHl ---------- 376-5954
Ferrari Maria 10 PineMtc ---------- 509-0142
Ferrari Mario & Amy
41 GreenbrookDrBlm ---------- 748-4516
Ferrari R 40 CongerBlm ---------- 566-0754
Ferrari Rosenthal & Matusiak
609 SouthOrangeAvWSO ---------- 275-1165
Ferrarini Henry Jr 140 McCoshRdClft ---------- 655-1384
Ferraris R 107 MapleWO ---------- 669-1729
Ferraris Ronald 37 DavenportRdMtvil ---------- 263-4979
Ferraro A 21 LaurelCtVro ---------- 239-5948
Ferraro A C DDS 1781 SpringfieldAvMpl ---------- 761-5214
Ferraro A R 194 N15thBlm ---------- 680-8410
Ferraro Albert B Dr 30 EBradfordAvCdrGv 239-2555
Ferraro Anthony 140 BaldwinPlBlm ---------- 748-0631
Ferraro C 45 MapleAvBrkHt ---------- 908 771-0437
Ferraro C 192 PassaicNewProv ---------- 908 665-4247
Ferraro Fred 41 MielePlSum ---------- 908 277-3031
Ferraro G 34 RooseveltNtly ---------- 661-5073
Ferraro J 3 HighfieldLaCdrGv ---------- 239-7789
Ferraro J 31 LakewoodAvCdrGv ---------- 239-2783
Ferraro James 220 NFullertonAvMtc ---------- 746-7039
Ferraro James 11 HilltopPlMtc ---------- 744-6282
Ferraro K 377 BloomfieldAvMtc ---------- 746-7307
Ferraro Lisa 13 BeasleyWO ---------- 669-4644
Ferraro Louis 115 ConoverAvNtly ---------- 667-8153
Ferraro M 372 HooverAvBlm ---------- 680-8250
Ferraro M Mr & Mrs 133 N16thBlm ---------- 429-2469
Ferraro Pasquale 16 GlessAvNtly ---------- 235-1699
Ferraro R 292 HooverAvBlm ---------- 680-1874
Ferraro R A Jr 1 RenaLaBlm ---------- 429-1104
Ferraro R J 285 ProspectNtly ---------- 284-1817
Ferraro Robert 295 ClaremontAvMtc ---------- 783-6296
Ferraro S 27 ChurchLaMtvil ---------- 334-7414
Ferraro Vincent 14 PiersonRdSMpl ---------- 762-8505
Ferraro Wayne 128 RaymondAvSO ---------- 761-8948
Ferraro Wm 7 StratfordCtMtvil ---------- 299-0487
Ferraro's Italian Food Specialties
17 OldBloomfieldAvPnBk ---------- 227-6181
Ferrary Jos M 10 BlumLaNtly ---------- 661-5242
Ferratti Fredk 15 EarlPlNewProv ---------- 908 464-4722
Ferratti Wayne 23 EarlPlNewProv ---------- 908 665-1558
Ferreira A 4 DevoreDrWO ---------- 669-1911
Ferreira D 69 TrochaAvLiv ---------- 992-1996
Ferreira Drina 29 RutgersLaPrspy ---------- 244-7291
Ferreira J 539 MeiselAvSpfd ---------- 376-5157
Ferreira Joseph
219 MountainAvMuryHl ---------- 908 464-1488
Ferreira Joseph G CPA
MurrayHillArea ---------- 908 464-4193
Ferreira L 148 GroveBlm ---------- 680-4922
Ferreira M 442 MillburnAvMlb ---------- 379-1636
Ferreira Ronald 32 ColonialTerSpfd ---------- 376-5535
Ferreira W 21 SpringLaWCald ---------- 403-0289
Ferrel Alice P 46 ClevelandTerBlm ---------- 743-0467
Ferrel C 34 JohnBlm ---------- 680-9056
Ferrel J M 119 SProspectVro ---------- 239-5195
Ferrel M 104 EllaBlm ---------- 748-6166
Ferrel Michael 46 ClevelandTerBlm ---------- 429-2965
Ferrell C K 23 MeekerPlMlb ---------- 376-0360
Ferrell Donald R Rev 130 GatesAvMtc ---------- 744-7130
Ferrell Edward 25 TrinityPlMtc ---------- 509-7708
Ferrell Thomas R 97 MtProspectAvVro ---------- 857-0016
Ferrell Wm H 106 ClaremontAvMtc ---------- 746-1083
Ferrell Wm H 89 NEssexAvOr ---------- 674-7044
Ferrentino Henry 819 BloomfieldAvMtc ---------- 783-1507
Ferrentino M 166 1stNewProv ---------- 908 464-6962
Ferrentino Nick 71 RoselandAvCald ---------- 226-5764
Ferrentino Wm
54 PleasantViewAvNewProv ---------- 908 771-9672
Ferreol Corazon 5 RooseveltTerLiv ---------- 535-5067
Ferrer Eileen 30 PearlNewProv ---------- 908 464-1239
Ferrer Geoffrey 34 UndercliffRdMlb ---------- 912-8371
Ferrer Robert Mr & Mrs 10 MarionAvShHl 379-8163
Ferrer Terry 684 FranklinAvNtly ---------- 661-3920
Ferrera D 5 HemlockDrVro ---------- 857-0726
Ferrera Donald J 55 HawthorneRdEsxFels 228-1183
Ferrera Gary J 27 WalnutMtc ---------- 509-9833
Ferrera Joseph P 17 CambrayRdMtvil ---------- 575-9097
Ferrera Jos R 5 HemlockDrVro ---------- 857-1179
Ferrera Raymond J 117 RavineAvWCald ---------- 228-2192
Ferrera Raymond M
507 BloomfieldAvCald ---------- 228-5748
Ferrera T P 57 SunnysideRdWO ---------- 731-1085
Ferreri Thomas D Jr 17 FaberPlNtly ---------- 667-9361
Ferret Inc 362 CentralAvNCald ---------- 403-8783
Ferretti A N 245 HighfieldLaNtly ---------- 667-6885
Ferretti Bruno Jr 353 OldCountryRdFairfld 575-0555
Ferretti F K 53 CenterAvCdrGv ---------- 785-8171
Ferretti Richard W 77 MayfairDrWO ---------- 736-1261
Ferri A 10 GastonWO ---------- 731-9747
Ferri Guitar Studio 68 EssexMlb ---------- 467-9300
Ferri Gustave 68 EssexMlb ---------- 467-9300
Ferri Kathryn & Michael 424 EssexAvBlm 680-8103
Ferri Raquel 205 AcademySO ---------- 378-9881
Ferri S 81 IvanhoeTerBlm ---------- 338-7378
Ferriday V E Jr 28 FieldRdMpl ---------- 761-5346
Ferrie L 9 MorrisRdWO ---------- 731-5358
Ferrier C 24 ElmbrookPlBlm ---------- 338-7404
Ferriera John T 955 SSpringfieldAvSpfd ---------- 376-7516
Ferriero D 454 ChestnutNtly ---------- 667-4057
Ferrigno C 100 HillwoodTerVro ---------- 857-2295
Ferrigno C 5 RicemanRdBrkHt ---------- 908 464-2556
Ferrigno Filippo 33 HarrietWO ---------- 243-1791
Ferrigno M 9 CedarGrovePkwyCdrGv ---------- 239-6348
Ferrigno S P 41 MapesAvSpfd ---------- 376-3647
Ferrine Leo & Maretia 67 BeverlyRdSpfd 379-4153
Ferriol Kenneth 92 NewNtly ---------- 562-9526
Ferriol S 98 OrchardBlm ---------- 748-2469
Ferris L G 48 RiskAvSum ---------- 908 273-3903
Ferris Maurice J Jr 16 WellsLaShHl ---------- 376-1405
Ferris R W 17 LincolnLaNewProv ---------- 908 464-1896
Ferris Richard W CPA
17 LincolnLaNewProv ---------- 908 665-9751
Ferris Susan & Patrick 28 MyrtleAvCald 228-1920
Ferrise Elena
238 WoodbineCirNewProv ---------- 908 508-9212
Ferrise F R 23 BonnyviewDrLiv ---------- 994-4195

47780 © Bell Atlantic

Area Code 973

Ferrise Joseph R
238 WoodbineCirNewProv 908 665-1396
Ferriter William 245 NFullertonAvMtc ... 783-5392
Ferro H 22 WakemanWO 731-3978
Ferro J 24 HaddonfieldRdShHl 467-2884
Ferro J V 16 KingsleyWO 736-8841
Ferro Joseph J 24 HaddonfieldRdShHl ... 564-8133
Ferro L A 199 MontclairAvMtc 783-5146
Ferro Labella Logerfo & Zucker
27 WarrenHackensack 201 489-9110
Ferro Nicholas M & Sandra F
47 UnionMtc 744-9058
Ferro Ronni & Jesse 10 BoyletownRdMtvil 334-0468
Ferron Carol 34 BerkleyMpl 275-3810
Ferrone Anthony 10 GastonWO 731-7310
Ferrone Joseph 10 ShelterPlBlm 743-4222
Ferroni Archie 170 BeaufortAvLiv 992-6512
Ferroni Archie 485 MeiselAvSpfd 467-0371
Ferroni S 100 ChestnutWO 731-7342
Ferroni T 170 BeaufortAvLiv 992-9572
Ferrovecchio J 31 AvalonDrMtvil 575-7654
Ferrovecchio Mauro 4 CrescentDrFairfld .. 227-2336
Ferrucci James lawyer
5 BeckerFarmRdRslnd 533-6636
Ferrucci James D 35 ParkAvBlm 748-2022
Ferrucci Loni 96 CentreNtly 667-7810
Ferrucci N R 53 EssexAvMtc 744-7719
Ferrucci R 32 MontclairAvMtc 744-2653
Ferruggia D 427 CentralAvNewProv .. 908 464-0470
Ferruggia Ferruggia & Altomare
1730 SpringfieldAvMpl 761-4040
Ferruggia Geo 581 EagleRockAvWO 731-9055
Ferruggia Marlene
145 PearlNewProv 908 464-5709
Ferruggia S T 39 ValhallaWyVro 239-0545
Ferruggia Thomas 263 PassaicAvWCald .. 575-7875
Ferruggiaro Jim 16 MarylandRdMpl 378-9255
Ferruggio K 3 KirkwoodPlCald 226-7547
Ferry Charles 97 HighlandAvGlRdg 743-6478
Ferry Vincent 258-B DaveyBlm 743-4086
Fersel Jordan S 48 ShunpikeRdSpfd 467-4986
Fershing Albert E 40 HilltopRdShHl 379-8931
Fershing Albert E 80 MainWO 736-9400
Fershing Julie 2900 RachelTerMtvil 882-8875
Fershing Lori 2900 RachelTerMtvil 882-8789
Fershing R S 3 LocustPlLiv 533-1341
Fershing S 15 WindsorDrLiv 994-0598
Fersht Stuart 22 EvergreenPlMpl 378-8608
Fersht Stuart & Frances
22 EvergreenPlMpl 378-2170
Fersko Alfred B 431 MtPleasantAvWO ... 731-4508
Fersko Greg & Tami 82 WoodlandRdShHl 912-9028
Fersko L A 47 NFullertonAvMtc 509-8559
Ferszt Stephen & Robin
11 RosedaleTerLiv 992-4663
Fertel Richard 6 WaldenPlWCald 226-8184
Fertig Gerald 5 BelgradeTerWO 731-1342
Fertig Gerald 5 BelgradeTerWO 731-1486
Fertig H P insurance 24 BerkeleyPlLiv 533-0400
Fertig Howard 24 BerkeleyPlLiv 992-9247
Fertig K & Peter
767 SpringfieldAvSum 908 522-6575
Ferullo Tom 297 HooverAvBlm 429-7209
Ferullo Tom 52 NewBlm 429-8127
Ferum Co Inc 53 StilesLaPnBk 575-9035
Feskanich Harry 8 DealLaLiv 992-9499
Fesq B J 47 SpringfloralDrNewProv .. 908 508-1608
Fess E 21 CentralPlCald 364-0716
Fess Edward G 274 MainWO 736-9537
Fess Michael 27 CentralPlCald 403-9119
Fess P A 26 SylvanRdVro 857-4701
Fess Peter G 6 AddisonDrFairfld 575-6811
Fessler E 39 NFullertonAvMtc 744-4185
Fessler F 38 RosemontTerWO 731-0855
Fessler John A 55 GallinsonDrMuryHl 908 464-6883
Fessler Samuel 38 RosemontTerWO 731-0855
Fessler Walter J 27 GreenHillRdSpfd 908 277-2745
Festa C 4 DouglasNewProv 908 464-4088
Festa F 8 HighviewTerBlm 338-3658
Festa J 83 ColumbiaAvNtly 667-6382
Festa John M Mr & Mrs 58 PhyllisRdWO .. 325-3145
Festa K 119 ChristopherMtc 744-1329
Festa L 119 ChristopherMtc 744-1541
Festa L 500 ParkwayDrEEO 677-7210
Festa L Jr 8 CarlDrFairfld 227-1286
Festa Lorranine 171 AmperePkwyBlm 429-0965
Festa Michael 17 DurrellVro 239-3371
Festa Michael Ph D drug & alcohol counseling
18 GerdesAvVro 239-5544
Festa Peter 4 WindemereRdVro 239-0414
Festa Peter 4 WindemereRdVro 239-5281
Festa Richard M 119 ChristopherMtc 744-1128
Festa Samuel 170 ChurchSO 763-7241
Festa Thos 345 HillsideAvNtly 667-8392
Festac Computers 302 SHarrisonEO 672-1511
Fetch Jas C 6 SylvanWyWCald 228-0811
Fetch Robert 2400 RachelTerMtvil 244-5977
Fethe C B 8 MyrtleAvSum 908 273-8930
Fetherman Andrew 64 HillsideAvNtly 284-0604
Fetherman Eric 64 HillsideAvNtly 661-4103
Fetherston Martin F 32 HighfieldLaCdrGv 239-7923
Fetherston Paul 127 WatchungAvMtc 655-1689
Fetisov V 82 CummingsCirWO 325-5164
Fetner J 39 FieldstoneDrLiv 535-5603
Fetner William T & Cathy 261 AudleySO .. 378-8688
Fett L 18 OakridgeAvNtly 235-9417
Fett L 18 OakridgeAvNtly 661-9044
Fetta G J 25 TomarCtBlm 338-4773

FETTE FORD-ISUZU—
Sales & Service
1137 USHwyNo46Clifton 779-7000
Direct Parts Line 1137 USHwyNo46Clft .. 471-7000

Fetten Jeff 52 EthanDrNewProv 908 508-9596
Fetten Jeff 52 EthanDrNewProv 908 665-2702
Fetterly M 1182 BroadBlm 338-6997
Fetterly R 30 GlenRockRdCdrGv 571-9111
Fetterly R E 131 EvansRdBlm 338-5990
Fetterman J 3 CableCtMtvil 335-6663
Fetterman Robert 3 CableCtMtvil 335-6663
Fetterolf M 237 MorrisAvSum 908 598-9783
Fetters Eben 175 RunnymedeRdWCald ... 226-2701
Fettes Brothers Lawn Maintenance & Landscaping BerkeleyHeightsArea .. 908 665-9191
Fettes T 961 MountainAvBrkHt 908 665-2454
Fettner F 273 WHobartGapRdLiv 992-7163
Fettner F 273 WHobartGapRdLiv 992-7231
Fetzer Chas K 35 InwoodRdEsxFels 226-5689
Fetzer Henry G Jr 42 MounthavenDrLiv .. 994-0191
Fetzko Paul 119 MeadowbrookRdLiv 992-4681
Feuer Allan I 51 HawthorneAvSpfd 467-4581
Feuer Harvey W 70 NorthRdBrkHt ... 908 322-7823
Feuer Michael & Emily 127 CypressMlb .. 761-8446
Feuerherm J & W 536 MountainAvSpfd .. 379-4798
Feuerle Loie 205 InwoodAvUMtc 744-2338
Feuerle Lois 205 InwoodAvUMtc 744-5623
Feuerlicht Brian H attorney
225 MillburnAvMlb 912-8084
Feuerstein Harold 320 SHarrisonEO 675-0527
Feuerstein J H 41 HilltopDrCdrGv 785-2361
Feuerstein K 65 ForestAvVro 571-1311
Feuerstein Louis & Maryann
304 ForestAvGlRdg 744-4288
Feuerstein Michael 598 BroadBlm 748-1729
Feuerstein P 67 RiverRdSum 908 273-9354
Feuerzeig Craig 19 PattonPlMtc 744-1214
Feula A J 39 VirginiaAvWO 325-3623
Feula A J DDS 325 MainWO 325-1335
Feula Frank J 27 BrownMpl 761-4933
Feulner Thomas T & Donna L
20-A MapleAvPnBk 227-0577
Feurer J & D 213 GroveAvVro 239-5269
Feury John 96 MorningsideRdVro 857-1081
Feury Robert 391 HollywoodAvFairfld 227-7340
Feury Robert 391 HollywoodAvFairfld 227-7390
Feuss C 28 CumberlandAvVro 857-2138
Fevelo B 61 WadeDrSum 908 598-9131
Fevrere L 44 CharlesBlm 429-1707
Fevrier Wakin & Claudia
159B NClintonEO 675-4942
Fevrin Roselyn 33 EHighlandAvOr 672-6106
Fewell G 54 FitzrandolphRdWO 736-1932

FEY ---See Also FAY

Fey C A 95 EllaBlm 748-5985
Fey C A 95 EllaBlm 748-7013
Fey Chunt-Win 35 AshwoodDrLiv 533-9263
Fey T 851 SpringfieldAvNewProv 908 508-0779
Feyerick P 15 EHartshornDrShHl 376-1470
Feyeux A 28 HermanGlRdg 680-4236
Fezza Anthony A 19 HaranCirMlb 379-2449
Fezza Thomas
12 HampshireRdNewProv 908 464-6550
Fiaccone Hubert 10 EuclidAvSum ... 908 273-6795
Fiacra Industries International Inc
89 FranklinVro 857-3111
Fialk Robt 6 RahwayRdMlb 379-7753
Fialkoff Cheryl N MD—
182 SouthMorristown 267-0300
177 WHighSomerville 908 429-9900
Fiallo D 124 MyrtleBlm 743-9084
Fiallo Jorge 12 SunsetRdLiv 533-1199
Fiamingo M T 28 ParkPlSO 762-5693
Fianona Inc RoselandArea 403-8833
Fiat Specialists 343 ValleySO 762-9433
Fiber Guard Co 139 BellevueAvUpperMtc
Toll Free 800 742-4287
Fiber Guard Company
Toll Free 800 742-4287
Fiber Guard Company
139 BellevueAvUMtc 509-2672
Fiber-Seal Of New Jersey
150 EngleEnglewood 201 894-1100
Fiberesin Industries Inc 564 ForestOr ... 678-8828
Fiberguide Industries Inc
1 BayStirling 908 647-6601
Fibertechs 4 ClarkGlRdg 429-0400
Ficacci Louis
BerkeleyHeightsAreaBrkHt 908 464-6978
Ficaro Robert 33 AynsleyCtMtvil 299-0156
Ficarotta N BrookLaWO 736-2168
Ficarra L 43 ConfortiAvWO 243-1671
Ficarra R 93 GlenRidgeAvGlRdg 743-6822
Ficarri Peter III 31 LewisAvSum 908 277-2942
Ficchi Jos 240 MilltownRdSpfd 376-2670
Ficchi Leon 15 YaleSum 908 273-9057
Ficeto Michael J 6 SpringBlm 680-8858
Fichera R 23 WalnutDrPnBk 227-2462
Fichtel L 23 ColonialWyShHl 379-9194
Fichtelberg Fred 12 ParkviewDrMlb 912-9323
Fichtenbaum S Montville 331-1943
Fichtenberg A F 18 BarryDrWO 731-9201
Fichter Wm Stephen Contracting Co
MontclairArea 509-5200
Fick Charles 15 JillTerFairfld 227-5453
Ficke & Associates
271 USHwyNo46WFairfld 808-0110
Ficken A K 30 WoodruffAvBrkHt 908 665-0444
Ficken Wm H 16 WoodruffAvBrkHt .. 908 464-3067
Fickle Follicle Haircutters
356 MillburnAvMlb 379-9480
Ficklin D 246 HalstedEO 674-4764
Ficks F L 4 BongartDrWO 325-9101
Ficks Herman 18 SummitWO 669-1052
Fico Dominick & Linda
115 AndersonPkwyCdrGv 890-9287
Fico P 16 ForestMtc 744-4385
Fico Peter A lawyer 374 MillburnAvMlb ... 379-5850
Ficociello A 70 RaymondAvNtly 667-4798
Ficom Corporation
115 USHwyNo202Mtvil 335-3315
Ficon Jos 4 GraniteDrCdrGv 857-8286
Ficucell A 28 WoodsEndRdWO 736-0679
Ficucell J 105-A BirchRdCdrGv 857-9030
Ficuciello J 580 NassauOr 675-3471
Ficuciello M 100 LlewellynAvBlm 748-9277
Fidanakis Pete 490 EssexAvBlm 748-4717
Fidav International Corp
139 EMcClellanAvLiv 535-3304
Fiddler Chas N 467 ValleyMpl 762-3029
Fidel Louis & Joyce 411 MountainAvSpfd 376-7962
Fidelco Capital Group 225 MillburnAvMlb 467-4300
Fidelco Management Services Inc
225 MillburnAvMlb 467-4300
Fidelco Management Services Inc
MillburnArea 467-8244
Fidelco Realty Group 225 MillburnAvMlb .. 467-4300
Fidele Yvrose 106 N16thEO 675-0166
Fidelity Appraisal Co
10 EastHartshornDrShHl 376-3835
Fidelity & Deposit Co Of Maryland
300 BroadacresDrBlm 338-6000
Fidelity Investments 150 EssexMlb
Toll Free 800 544-9797
Fidelity Paper & Supply Corp
5 LawrenceBlm 748-3475
Fidelman Wayne 7 UndercliffTerWO 736-3945
Fidler Bruce 20 CrescentRdLiv 535-2807
Fidler G E 121 ChangeBridgeRdMtvil 263-5135
Fidler G M 121 ChangeBridgeRdMtvil 263-5177
Fidnick W 235 NewarkAvBlm 748-2788
Fiduccia J 118 GolfRdBlm 338-0458
Fiduccia J 118 GolfRdBlm 338-9654
Fiduccia Peter accountant
622 BloomfieldAvBlm 743-5997
Fiducia S A 54 SpringBlm 748-3498
Fiducia S Frederic 26 CollinwoodRdMpl .. 763-3249
Fiduciary Accounting Service
13 MenzelAvMpl 761-7572
Fiebelkorn Richard 170 TennysonDrShHl 376-5330
Fieber Stanley S MD 83 FairwayAvVro ... 857-2448
Fiedel J 97 SylvanRdBlm 338-1519
Fiederer D 39 PassaicAvNtly 661-9615
Fiederlein Ruth Anderson
188 TimberDrBrkHt 908 464-9284
Fiedler Marc 133 ForestAvVro 857-3561
Fiedler O 80 ValleyRdMtc 746-8713
Fiedler S 96 NewEnglandAvSum 908 522-0832
Field A R 100 StoneHillRdSpfd 379-2475
Field Buy-Rite Liquors
1006 USHwyNo46Clifton 773-5694
Field Christopher 93 PlymouthAvMpl 763-2448
Field Dennis 71 FairfieldDrShHl 564-8810
Field Esmond 112 LincolnEO 672-7896
Field Harold J 226 SouthOrangeAvSO 378-7675
Field Henry C Jr 79 RidgewoodAvGlRdg .. 743-6367
Field J 412 MorrisAvSum 908 273-6903
Field J 96 RutgersLaPrspy 808-2108
Field James S 41 EfstisCtWO 736-2869
Field Jerry M 8 AshAvWO 736-9620
Field L 12 AmperePkwyEO 674-0725
Field L 8 GardenMtc 783-1321
Field Lorin H 379 TimberDrBrkHt 908 464-8130
Field M 8 GardenMtc 783-1321
Field M 94 HillsideAvNtly 661-9409
Field Mary 430 MainWO 325-1431
Field Michael 19 CurryLaWO 731-2609
Field Paints & Wallpaper
101 MidlandAvKearny 201 991-4600
Field R 29 JeffersonAvShHl 376-8350
Field Robert S 157 LeedsCtMadison 377-8689
Field S L Rmt 119 HillsideAvNtly 661-0557
Field Steven 11 VillageGreenCtSO 762-3582
Field Syral 107-A LinnDrVro 239-3529
Field Tarsheima 108 ParrowOr 672-1724
Field W H 74 StocktonPlEO 677-2453
Fielding Brian 8 ProspectTerMtc 655-0946
Fielding G M 36 HawthornePlMtc 746-5022
Fielding Rodney 65 VanNessTerMpl 763-2542
Fielding Rodney 65 VanNessTerMpl 763-2968
Fieldman Jennifer 110 LindenAvBlm 680-4457
Fieldman R 60 BellevueAvUMtc 509-8556
Fieldman Robert MD FACS
741 NorthfieldAvWO 243-0600
Fields A 398 ParkAvEO 675-1386
Fields A 340 ThomasBlvdOr 675-1225
Field's Auto Body 195 ParkAvOr 672-5360
Fields B 1155 PleasantValleyWyWO 736-5760
Fields Betty 26 EssexRdMpl 761-4690
Fields C S 9 ColonyCtSum 908 273-4059
Fields Curtland 33 WindsorRdSum .. 908 277-3915
Fields Curtland 33 WindsorRdSum .. 908 598-0178
Fields Darlene 18 HalstedPlEO 414-9747
Fields Diane 81-B ParkwayDrWEO 677-1890
Fields Donald & Ruth 11 GregoryAvWO .. 731-2763
Fields Douglas J 80 NewRdPrspy 808-1462
Fields E OrangeArea 678-5855
Fields E J 26 EssexRdMpl 761-0531
Fields E Ursula Mrs 500 ParkwayDrEEO .. 673-3923
Fields F 26 DeanWO 672-9667
Fields F 26 DeanWO 677-7383
Fields Frank Mr & Mrs 8 ClaremontPlMtc 746-9237
Fields G 82 OverlookRdCdrGv 239-9324
Fields H J 30 ElmwoodTerWCald 226-9515
Fields Irvin 47 LenoxAvEO 672-9681
Fields Isidore 6 PittsfieldCtLiv 535-3270
Fields J 780 SpringdaleAvEO 673-8940
Fields J Mrs 46 HamptonTerOr 672-4391
Fields J Scott 31 ClementNtly 661-1868
Fields K 312 ParkAvEO 676-5051
Fields Kenneth 39 BoydenPkwySMpl 761-7280
Fields L W 519 BloomfieldAvCald 226-1102
Fields Leo C Jr 35 HighMtc 746-9693
Fields Leslie 376 ClaremontAvMtc 509-1093
Fields M 31 BrooksideRdWO 325-8103
Fields M 125 ProspectEO 678-9827
Fields P 67 SMunnAvEO 674-3793
Fields Pamela 293 ChestnutNtly 284-0978
Fields R 131 ClaremontAvMtc 509-9004
Fields R 400 OakwoodAvOr 678-0877
Fields R P 6 RandRdPnBk 227-0721
Fields Richard & Beth 11 RennesPnBk ... 575-5897
Fields Ronald VeronaArea 857-4629
Fields S 44 SMunnAvEO 673-4522
Fields S 300 OakwoodAvOr 672-1411
Fields S 33 NWalnutEO 675-9124
Fields Saml 400 OakwoodAvOr 674-4451
Fields T 347 HighOr 678-4093
Fields Tawan 97 LenoxAvEO 414-1139
Fieldsafe Associates ShortHillsArea 912-0089
Fielo Julius lawyer 185 SClintonEO 675-7500
Fielo Michael K 50 HebertTerWO 325-6687
Fielo Michael K lawyer
100 ExecutiveDrWO 669-8400
Fielo Muriel B 185 SClintonEO 673-6612
Fielo Rose 110 VoseAvSO 378-3423
Fieman Gary 721 SmithManorBlvdWO 731-6558

FIEN ---See Also FAIN FEIN FINE

Fien Jerome & Ruth 38 SullivanDrWO ... 669-1300
Fiene V 18 FernwoodRdSum 908 522-9469
Fienemann Klaus 14 DenmanPlSum .. 908 598-1271
Fieramosca G 60 MontgomeryBlm 743-3065
Fierman S 527 BloomfieldAvCald 403-1830
Fierro Anthony Sr 261 SanfordEO 673-4085
Fierro Benjamin DMD
878 PomptonAvCdrGv 239-0605
Fierro Benj Jr 25 AnnVro 239-4427
Fierro E 84 KirkWO 325-1372
Fierro Fredrick N real estate
240 TremontAvEO 677-3838
Fierro Herman 14 MeekerCtRslnd 228-3854
Fierro J T 5 HillsideTerLiv 994-1932
Fierro John 63 AnninRdWCald 226-8720
Fierro John Jr 63 AnninRdWCald 226-8215
Fierro Joseph 16 EvergreenAvNtly 661-2648
Fierro M 11 VincentPlVro 239-8538
Fierro N R 417 MorrisAvSum 908 522-0257
Fierro T 298 HooverAvBlm 743-5232
Fierst Gerald R 222 ValleyRdMtc 746-4608
Fierstein P 1 ClaridgeDrVro 239-6732
Fierstein Philip Inc insurance
101 SLivingstonAvLiv 992-5775
Fierstein V 175 MarionDrWO 325-3076
Fierstien J 14 MansfieldCtLiv 994-1069
Fieschko M 7 CedarAvWO 243-0885
Fieseler C 198 ThomasGlRdg 743-5282
Fiesler S 32 AubreySum 908 273-2492
Fiesta Efren 45 MenzelAvMpl 378-8868
Fifi's Grooming & Boarding
255 IrvingtonAvSO 378-8828
Fifth Avenue Ice Cream Inc
333 USHwyNo46WFairfld 882-0340

47780 © Bell Atlantic

Fifth Avenue Supply Inc
36 CobblewoodRdLiv ---- 716-0988
Figaro D 18 BoydenAvMpl ---- 763-0974
Figaro E 40 ShermanMtc ---- 783-0058
Figaro Jean D 143 NoFullertonAvMtc ---- 744-5770
Figaro Laurene 155 RhodeIslandAvEO ---- 675-4909
Figaro Marvin 18 BoydenAvMpl ---- 763-0851
Figge Marie 17 MtVernonRdUMtc ---- 746-4307
Fight For Sight League Of Northern New Jersey 139 E57thNYCNY ---- 212 751-1118
Fighter Brand Export Forms
NewProvidenceArea
Toll Free ---- 800 261-3252
Fighter Brand Export Forms
NewProvidenceArea ---- 908 508-1781
Figiel F John 31 GarrabrantAvBlm ---- 338-4068
Figiel Joanne 283 ChestnutNtly ---- 661-9639
Figlar David 163 ColumbiaAvNtly ---- 667-5499
Figlar George 54 NanceRdWO ---- 669-0566
Figlar Jeff & Toni 51 BayAvBlm ---- 680-0289
Figlar John 72 ClarkAvBlm ---- 743-0702
Figlar John 163 ColumbiaAvNtly ---- 667-4657
Figlar Paul E
939 SpringfieldAvNewProv ---- 908 665-1731
Figlar Paul E
939 SpringfieldAvNewProv ---- 908 771-9265
Figlewski S 215 FernwoodAvUMtc ---- 783-8611
Figlewski Stephen 215 FernwoodAvUMtc 783-1508
Figliuolo A 11 GavinRdWO ---- 736-2359
Figliuolo Angel 408 HillsideAvOr ---- 677-3326
Figliuolo Armand 11 GavinRdWO ---- 736-2359
Figliuolo C 75 WatsonAvWO ---- 736-7092
Figliuolo Savino 20 BarbaraBlm ---- 338-3829
Figliuzzi S 80 GroveBlm ---- 748-8898
Figlyar Richard 475 PageTerSO ---- 762-2512
Figola John 575 TremontAvOr ---- 678-1672
Figueiredo J 26 JohnBlm ---- 748-1612
Figueredo John & Barbara
50 FairviewAvSO ---- 762-9532
Figueroa David 516 CaryOr ---- 673-0792
Figueroa E 6 LackawannaPlSO ---- 763-8736
Figueroa E 268 ProspectEO ---- 676-0145
Figueroa I 6 FrancisPlMtc ---- 744-3424
Figueroa J 131 ThirdSO ---- 378-8246
Figueroa Jeremias 84 LincolnAvOr ---- 678-3504
Figueroa Jerusalyn 287 MontgomeryBlm 743-9021
Figueroa Jose A 67 AshwoodAvSum ---- 908 608-0331
Figueroa Jos 48 JohnsonRdWO ---- 731-6739
Figueroa Juan 304 CentralAvOr ---- 673-2564
Figueroa Justo Rev 287 MontgomeryBlm 748-8803
Figueroa Lisa 287 MontgomeryBlm ---- 748-8705
Figueroa O & W 23 LindenAvWO ---- 325-1408
Figueroa Pablo 19 NorthfieldAvWO ---- 243-9401
Figueroa R 149 NCtrOr ---- 674-0914
Figueroa Ramon 137 NOratonPkwyEO ---- 672-4294
Figueroa Regina 139 LincolnAvOr ---- 677-2984
Figueroa T 111 PassaicAvNtly ---- 235-1235
Figueroa Wakeila 33 EHighlandAvOr ---- 675-4648
Figuieredo J 18 UnionAvNtly ---- 667-1206
Figurelli Christine 100 LlewellynAvBlm ---- 748-5099
Figurelli Financial
30 TwoBridgesRdFairfld ---- 227-8800
Figurelli J 5 SleepyHollowCtNCald ---- 403-0098
Figurelli M 30 JohnFairfld ---- 808-6282
Figurelli R & K 34 MacLeayRdMtvil ---- 299-9635
Figurelli S 123 LexingtonAvBlm ---- 748-1979
Figurelli Tony J 345 ClaremontAvMtc ---- 783-1016
Fijewski Rudolph J 101 LynwoodRdVro ---- 239-3085
Fikus J Mrs 3 CarteretPlNtly ---- 667-4993
Fila Trading Inc MallAtShortHillsShHl ---- 376-9764
Filaci Vaughn 181 HooverAvBlm ---- 429-3371
Filan Curry P 162 MapleWO ---- 736-2218
Filan Lawrence Sr 3 McKinleyAvWO ---- 736-1135
Filannino N 154 SagamoreDrNewProv 908 665-2548
Filardo Emil 32 MorseAvEO ---- 672-5928
Filardo J P 94 ParkAvNtly ---- 667-1377
Filardo M 15 AnnetteRdFairfld ---- 882-6468
Files Barbara RN MA Cde 22 SParkMtc ---- 744-4998
Fileti Robt & Donna
11 ChestnutHillPlGlRdg ---- 743-7244
Fileti Robt F & Donna
11 ChestnutHillPlGlRdg ---- 743-9764
Filev Leo 2 BerkeleyHeightsPkBlm ---- 748-8870
Filgueira Ignacio 20 McchesneyCtWO ---- 243-1275
Filgueira Ignacio & Rita 10 BoyntonDrLiv 740-0187
Filiaci A 406 RollingRockRdSpfd ---- 908 598-1287
Filiaci Bernard 7 AshlandCald ---- 403-6094
Filiaci P 14 FloydRdVro ---- 239-1674
Filiaci Patricia 14 FloydRdVro ---- 239-9313
Filiaci Peter 1 MadisonGlRdg ---- 743-8661
Filigno Leonardo 289 NorthfieldAvWO ---- 731-4743
Filios C V 68 TaylortownRdMtvil ---- 335-0184
Filipek Anna 97 MorningsideRdVro ---- 239-6166
Filipek David & Marian
23 BriarHillsCirSpfd ---- 564-8758
Filipi O 11 VirginiaAvWO ---- 325-7451
Filipi Thomas J 11 VirginiaAvWO ---- 731-1934
Filipkowski Jan 1 ShunpikeRdSpfd ---- 376-8732
Filipow S 14 LindaPlFairfld ---- 227-0618
Filipowski P 31 NewBrookLaSpfd ---- 376-3121
Filippello Joseph P 57 StanleyRdNCald ---- 890-1366
Filippi E 446 ChestnutNtly ---- 667-7594
Filippi E 43 MacLeayRdMtvil ---- 334-2342
Filippi E 43 MacLeayRdMtvil ---- 335-3999
Filippi S M 50 HazelwoodRdBlm ---- 748-7404
Filippini Sister 109 TelfordEO ---- 677-0812
Filippini Sisters 60 HarrisonNtly ---- 667-2050
Filippis J 12 KimberlyCtSpfd ---- 379-5160
Filippone A 34 NorthernDrShHl ---- 376-4494
Filippone Dennis R MD
299 ENorthfieldRdLiv ---- 992-3464
Filippone Edw Jr 36 LowellAvSum ---- 908 273-8469
Filippone F J 25 BaltusrolWySpfd ---- 379-3527
Filippone M 23 AubreySum ---- 908 273-7224
Filippone Marlene J 111 RiverRdNtly ---- 667-5091
Filippone N W 36 WoodlawnTerCdrGv ---- 256-3692
Filippone P 111 HarrisonBlm ---- 748-2468
Filippone Robert 25 BaltusrolWySpfd ---- 376-4263
Filipski M W 17 BirchLaShHl ---- 379-2239
Filkin Geo H 306 StCloudAvWO ---- 731-1640
Filkins Chester 132 WatchungAvWO ---- 678-3412
Filkins L 148 LincolnMtc ---- 783-7596
Filko Jos 10 FairviewTerMpl ---- 763-5562
Filler Michael & Susan
29 WindingWyShHl ---- 912-9074
Filler Paula & Ronald
54 CollinwoodRdMpl ---- 275-5356
Filler Richard 46 PearlNewProv ---- 908 665-1268
Filliater Kevin 1 SpencerRdGlRdg ---- 743-6226
Fillimerica Inc 353 USHwyNo46WFairfld ---- 808-1383
Fillingham P 29 SValleyRdWO ---- 731-9269
Fillion M A 12 BenningtonRdLiv ---- 992-4362
Fillips O 129 FairviewAvSO ---- 763-2634
Fillmore James Jr 562 ScotlandRdOr ---- 673-2755
Fillmore Mattie Mrs 199 AmherstEO ---- 678-3549
Fillmore S 29 WilliamEO ---- 677-7807
Fillmore S A 344 CentralAvOr ---- 678-6584
Fillmore T 223 ProspectEO ---- 672-0546
Filmer William 128-A LinnDrVro ---- 857-8991
Filmore C 79 HoffmanBlvdEO ---- 414-0873
Filmore James 79 HoffmanBlvdEO ---- 414-9491
Filofax ShortHillsMall ---- 258-9773
Filomeno Janet 5 LawrenceBlm ---- 680-4630
Filoramo Robert M
329 CentralAvNewProv ---- 908 665-5976
Filosa Robt 18 LancasterAvMtvil ---- 882-8415
Filoso Peter & Nancy 41 ParkAvVro ---- 239-3584
Filoso Peter L 41 ParkAvVro ---- 857-1694
Filppi Douglas & Joyce 5 RochonCtMtvil ---- 882-5331
Filreis Saml 91 EvergreenAvSpfd ---- 376-2351
Fils-Aime Emmanuel & Karleen
36 ClintonBlm ---- 743-1176
Fils-Aime Frederic 38 CliffordEO ---- 674-4428
Fils-Aime Marie 26 ElmwoodAvMtc ---- 744-6330
Fils-Aime P 36 SMunnAvEO ---- 672-4047
Fils-Aime P 36 SMunnAvEO ---- 678-8873
Fils-Aime Sheila 36 SMunnAvEO ---- 673-6914
Fils-Aime Vilaire 34 LindenAvBlm ---- 566-0575
Fils-Aime Y 131 N19thEO ---- 672-8044
Filsaime Lamartine Jr 138 SMunnAvEO ---- 674-8810
Filter Media Inc 31 DwightPlFairfld ---- 227-6190
Filtration Service Co
104 WestlandRdCdrGv ---- 239-4800
Filzer G DC 74 OldShortHillsRdShHl ---- 379-7542
Fimia Wilma 12 ChestnutAvSum ---- 908 273-9125
Fimiani Vincent 40 CongerBlm ---- 743-2774
Fimmano Frank J 142 CanoeBrookRdShHl 376-2768
Fin & Feather 401 OrangeRdMtc ---- 746-1949
Fin Fur & Feathers By Frank Taxidermy
212 CentralAvWCaldwell ---- 226-2338
Fin 'N Feather 239 MorrisAvSpfd ---- 376-5641
Fina Denise 11 WesleyPlNtly ---- 667-3578
Final Analysis Inc 5 NRegentLiv ---- 533-0274
Final Touch 301 MainOr ---- 674-7800
Finamore A 149 StonehouseRdGlRdg ---- 743-0602
Finan F 165 KentPlaceBlvdSum ---- 908 277-1490
Finan J 61 MartinBlm ---- 748-8465
Finan Michael 24 ElmwoodRdVro ---- 239-3871
Finan Michael VeronaArea ---- 571-9500
Finan Robt F 110 MohrAvBlm ---- 338-7094
Finan V J 117 VoseAvSO ---- 762-0874
Financial Advisors Services
1312 SpringfieldAvNewProv ---- 908 464-8190
Financial Benefit Research Group
103 EisenhowerPkwyRsInd ---- 226-1199
Financial Concepts 100 ExecutiveDrWO ---- 669-3300
Financial Consultants Of The Northeast
186 FairfieldRdFairfld ---- 808-4412
Financial Data Corp 1 ParmleyPlSum 908 522-9499
Financial Insight 35 LorraineGlRdg ---- 743-6161
Financial Markets Development Corp
21 OakRidgeAvSum ---- 908 522-1990
Financial Northeastern Corp
100 PassaicAvFairfld ---- 882-9337
Financial Operations Group
450 HarmonMeadowBlvdSecaucus ---- 201 617-5100
Financial Planning Concepts
139 EMcClellanAvLiv ---- 994-4364
Financial Profile Associates Inc
RoselandArea ---- 226-3822
Financial Programming Associates
505 MorrisAvSpfd ---- 467-1210

FINANCIAL RESOURCES
100 CampusDrFlrPk ---- 360-0500

Financial Roadmaps
710 EUSHwyNo46Fairfld ---- 227-5353
Financial Special Risk Ltd insurance
3 BeechwoodRdSum ---- 908 598-0099
Finard Dahn & Pat 405 WyomingAvMlb ---- 763-1611
Finazzo Christopher lawyer
150 JohnFKennedyPkwyShHl ---- 379-4800
Finberg K B 60 WildwoodAvMtc ---- 783-1356
Finch A 100 BaltusrolRdSum ---- 908 273-4213
Finch Arthur 426 HardingDrSO ---- 275-0984
Finch Camilla 437 HillsidePlSO ---- 762-5977
Finch Chas V & Sons JerseyCityArea 201 435-2300
Finch Cordell A 144 WardPlSO ---- 762-2523
Finch Harry 100 ParkAvWCald ---- 226-0075
Finch L 130 ProspectEO ---- 673-8485
Finch Leslie W lawyer
524 UnionAvBelleville ---- 759-2807
Finch M 144 WardPlSO ---- 378-2385
Finch Matthew & Kathleen
12 KendalAvMpl ---- 763-1868
Finch R 68 ElmwoodDrLiv ---- 994-3104
Finch Robt C 68 ElmwoodDrLiv ---- 992-0751
Finch S 291 NParkEO ---- 678-4368
Fincher Michele & Richard
131 BrooksideDrNewProv ---- 908 464-6459

FINCK ---See Also FINK

Findel David 24 HuttonAvWO ---- 731-6004
Findel M 24 HuttonAvWO ---- 731-6004
Finders Design Associates The
155 WildwoodAvMtc ---- 746-9042

FINDLAY ---See Also FINLEY

Findlay E & M 89 SuttonDrBrkHt ---- 908 322-3995
Findlay Kerri-Rae 22 SeelyTerBlm ---- 680-4404
Findlay M J 54 OakDrRsInd ---- 228-4288
Findlay Marybeth 27 GlensideAvSum 908 273-7217
Findlay Matthew 430 MainWO ---- 736-0927
Findlay Robt D 89 SuttonDrBrkHt ---- 908 322-8490
Findley D 5 SchaeferRdMpl ---- 275-1202
Findley Desiree 151 VoseAvSO ---- 378-2534
Findley S E 214 AlexanderAvMtc ---- 746-5099
Findley Tom 36 WarfieldUMtc ---- 746-6755

FINE ---See Also FAIN FEIN FIEN

Fine A 926 BloomfieldAvGlRdg ---- 748-7107
Fine A & C 124 SilverSpringRdShHl ---- 912-8219
Fine A H 16 KoewingPlNWO ---- 731-2289
Fine Arts Photography MontclairArea ---- 744-2708
Fine Auto Inc OrangeArea ---- 672-2290
Fine B 28 StephenMtc ---- 744-8645
Fine Burton P 76 GrandviewAvNCald ---- 226-3004
Fine Custom Carpentry 7 OakPlMtc ---- 744-6680
Fine David 44 MelroseDrLiv ---- 992-5961
Fine E 5 RooseveltPlMtc ---- 783-8722
Fine Edward 112 FairfieldDrShHl ---- 467-9338
Fine Elizabeth 192 BurnettAvMpl ---- 762-3380
Fine Finishes Inc 617 ScotlandRdOr ---- 674-0151
Fine Harvey B 29 WildwoodDrShHl ---- 467-2990
Fine Ingredients SummitArea ---- 908 273-2246
Fine J 11 AldonTerBlm ---- 338-4428
Fine J 333 ParkMtc ---- 655-1072
Fine Joseph M & Annette D
73 KnollTerWCald ---- 882-0821
Fine Joseph S lawyer 744 BroadNewark ---- 622-8347
Fine L 31 StoneDrWO ---- 669-1295
Fine L 31 StoneDrWO ---- 731-8819
Fine Line Construction Inc
LivingstonArea ---- 992-1159
Fine Line Graphic Inc
8 FairfieldCresWCald ---- 227-1244
Fine Lines 19 HighwoodRdWO ---- 325-1523
Fine Martin J 10 RutgersMpl ---- 763-7085
Fine Mary Jane 252 NMountainAvMtc ---- 744-6925
Fine Melvin & Shelley 3 FaasCtWO ---- 736-2939
Fine Michael 44 MelroseDrLiv ---- 992-5961
Fine Michelle 191 CooperAvUMtc ---- 744-5169
Fine N A 6 MeadowviewLaBrkHt ---- 908 464-5933
Fine Perry cantor 10 MewsLaSO ---- 378-3941
Fine R 34 WarrenNtly ---- 661-3182
Fine R druggist 163-A SLivingstonAvLiv ---- 992-5020
Fine R G 15 ColonialTerNtly ---- 235-0473
Fine Robt M 6 NorthfieldCtLiv ---- 992-3412
Fine S 14 TimberDrNCald ---- 226-6831
Fine Shari R DO 799 BloomfieldAvVro ---- 746-7050
Fine Stephen 5 TowerDrMpl ---- 762-5557
Fine V 375 UpperMountainAvMtc ---- 783-9023
Fine W 5 TowerDrMpl ---- 762-0346
Fineberg Gary 33 SMunnAvEO ---- 672-8084
Finegan John 4 HickoryRdWO ---- 731-1559
Finegold B 43 ConfortiAvWO ---- 325-9256
Finell Janet Schumacher
12-B LakesideDrMlb ---- 376-0678
Finelli A 106 BedfordEO ---- 673-9293
Finelli B T 128 KingNtly ---- 661-1282
Finelli Biagio 31 AshwoodDrLiv ---- 992-0766
Finelli H 48 MemorialRdWCald ---- 228-4054
Finelli L 82 MapleAvWO ---- 736-4122
Finelli L 82 MapleAvWO ---- 736-5745
Finelli O 50 ColumbiaWO ---- 325-7532
Finelli R 309 PassaicAvWCald ---- 882-0277
Finelli Rocco 3 BryantDrLiv ---- 535-6116
Finelli Salvatore 29 CrestmontRdWO ---- 736-3778
Fineman Michael & Joyce
4 LorraineRdSum ---- 908 273-6220
Fineman S 60 HolidayDrWCald ---- 226-4886
Fineran E J 2 CarteretRdLiv ---- 992-1422
Fineran K W 122 CypressMlb ---- 761-0554
Finest White Car Service
934 StuyvesantAvUnion ---- 908 686-5100
Finestein Russell M attorney
111 DunnellRdMpl ---- 762-3393
Finetex Elastic Corp 10 OwensDrWayne ---- 595-5115
Finetti Vito 78 EPassaicAvBlm ---- 566-0137
Finex Investments LLC
955 SSpringfieldAvSpfd ---- 376-7622
Finger C 56 HilltopRdShHl ---- 376-5265
Finger Dennis ED D MontclairArea ---- 746-6057
Finger Dennis ED D 88 ParkMtc ---- 746-8660
Fingerhut J 35 SmithfieldDrSpfd ---- 376-2420
Fingerhut S 6 DariaLaBrkHt ---- 908 464-0607
Finial's Rainbow House Of Fine Shades
206 BellevueAvUMtc ---- 746-4454
Finifter Ceil 1155 PleasantValleyWyWO ---- 243-1887
Finis J 105 BaltusrolRdSum ---- 908 522-1358
Finis J 105 BaltusrolRdSum ---- 908 522-1786
Finis Joseph 38 EthanDrMuryHl ---- 908 464-1509
Finis Mario 75 BaltusrolRdSum ---- 908 273-2038
Finishing Touch By Stella The
133 EMcClellanAvLiv ---- 716-0350
Finishing Touches 460 BloomfieldAvCald 228-1011
Finishing Touches
432-D SpringfieldAvBrkHt ---- 908 508-1777
Finishing Touches Nail Salon
460 BloomfieldAvCald ---- 228-1011
Finishing Touches Unlimited
BloomfieldArea ---- 743-2998
Finishing Touches Unlimited VeronaArea 239-2363
Finishmaster SummitArea ---- 908 277-3333
Finishmaster Inc 139 MainOr ---- 676-1465

FINK ---See Also FINCK FINKE

Fink A 20 CrestwoodDrMpl ---- 763-1431
Fink A 311 SLivingstonAvLiv ---- 535-1999
Fink A 32 SummitRdVro ---- 857-7797
Fink Allan & Eileen 34 EugeneDrMtvil ---- 263-5370
Fink Andrew & Susan 21 DawsonAvWO ---- 731-3932
Fink Bill 132 StonehouseRdGlRdg ---- 783-7151
Fink Carl 14 TristamPlPnBk ---- 227-5507
Fink Catherine & Conrad
31 RiverviewDrMtc ---- 783-5961
Fink Conrad 31 RiverviewDrMtc ---- 783-4581
Fink D L 41 NFullertonAvMtc ---- 783-7423
Fink F 2 WestoverRdVro ---- 239-7431
Fink F V 10 ToddTerCdrGv ---- 239-6523
Fink G 843 CentralAvNewProv ---- 908 464-5431
Fink I 26 GardenOvalSpfd ---- 379-9135
Fink J 154 UpperMountainAvMtc ---- 744-7971
Fink Jerome J & Yetta 18 BerkeleyRdMlb 763-8080
Fink Jody 22 RahwayRdMlb ---- 379-4675
Fink Leon CPA 385 NorthfieldAvWO ---- 736-3704
Res 22 RahwayRdMlb ---- 376-1683
Fink Louis & D 46 HillcrestRdWCald ---- 228-5859
Fink M 120 ParkEndPlEO ---- 672-5785
Fink Michael 68 ESherbrookePkwyLiv ---- 994-3598
Fink N 34 HemlockTerSpfd ---- 379-9152
Fink Neil 16 OakAvWO ---- 325-8657
Fink R 1 BeechSpringDrSum ---- 908 273-9271
Fink R G 16 JaneRdNewProv ---- 908 464-3697
Fink R H Jr 10 FairfieldCtFairfld ---- 227-6697
Fink Steven 154 IrvingtonAvSO ---- 762-1758
Fink T 2 SkylineDrNCald ---- 226-8086
Fink V 573 BroughtonAvBlm ---- 338-6334
Fink William 160 GordonhurstAvMtc ---- 509-9760

FINKE ---See Also FINK

Finke Maureen & Daniel
123 ClarewillAvMtc ---- 509-0975

FINKEL ---See Also FINKLE

Finkel A 36 HardingDrBrkHt ---- 908 464-9464
Finkel E 24 NassauRdUMtc ---- 509-0247
Finkel Estelle Educational Associates
125 WMtPleasantAvLiv ---- 994-4665
Finkel H W 926 BloomfieldAvGlRdg ---- 748-5727
Finkel Howard & Beatrice
29 JeffersonAvMpl ---- 762-7226
Finkel John 46 UnderwoodDrWO ---- 669-0473
Finkel Paul 26 ChelseaDrLiv ---- 994-1830
Finkel Paul Associates
125 WMtPleasantAvLiv ---- 740-0090
Finkel Richard 79 LaurelAvRsInd ---- 226-6060
Finkel Richard 4 WillowLaNCald ---- 226-5898
Finkel Richard 4 WillowLaNCald ---- 226-8297
Finkel Robert 72 FarleyRdShHl ---- 912-0354
Finkel Sidney N 626 LongviewRdSO ---- 762-1017
Finkel Steven 177 HooverAvBlm ---- 429-3528
Finkel Sydney N 1 ClaridgeDrVro ---- 571-1550
Finkel T 99 NHillsideAvLiv ---- 994-4078
Finkelberg Howard & Patti
297 AraneoDrWO ---- 669-8197
Finkelmeier Jos C 26 LaurelPlGlRdg ---- 748-4161
Finkelstein Aaron MD 22 NorfolkAvMpl ---- 762-6081

47780 © Bell Atlantic

Area Code 973

Finkelstein Alice & Sheldon
1055 SummitLaMtnsd 908 277-0331
Finkelstein Allen & Bonnie
3 CrestwoodDrMpl 378-5756
Finkelstein Amie 63 MyrtleAvMtc 509-2949
Finkelstein Brad J 55 LarkinCirWO 243-0655
Finkelstein C 116 NorthRdNtly 284-0180
Finkelstein David 177 IrvingtonAvSO 761-6411
Finkelstein Doris 22 NorfolkAvMpl 763-4985
Finkelstein E S 109 WalkerRdWO 731-3325
Finkelstein Ellen & Belle
14 JoanneWySpfd 467-0274
Finkelstein G 8 ArthurPlMtvil 575-1766
Finkelstein H I 33 RosemontTerWO 731-3634
Finkelstein Jeffrey M DMD
22 OldShortHillsRdLiv 535-9050
Finkelstein L 12 PiermontPlWCald 226-1594
Finkelstein M 40 CongerBlm 680-1576
Finkelstein M 349 MontroseAvSO 763-5706
Finkelstein Richard & Debbie
32 RedwoodAvWO 669-1515
Finkelstein Richard S lawyer
4 BeckerFarmRdRslnd 535-5300
Finkelstein Robert T & Carol
116 NorthRdNtly 667-4149
Finkelstein Sheldon M lawyer
4 BeckerFarmRdRslnd 535-5300
Finkelstein Steve 20 PearlBrookDrClft 746-2240
Finkelstein Vladimir 62 SeminoleWyShHl 912-0745
Finkelstein Warren MD FACP FACG
21 PlymouthMtc 746-5888
Finkelstein Z S 200 MtPleasantAvWO 736-4808
Finkenberg Susan & Frank
5 LenapeDrMtvil 316-8682

FINKLE ---See Also FINKEL

Finkle Elizabeth 142 OldchesterRdEsxFels 403-1106
Finkle J B 500 SCtrOr 678-1015
Finkle Jas C 6 OvalRdEsxFels 226-9082
Finkle Robert 19 TiffanyCtMtvil 402-5835
Finkler M A 26 CollinsAvBlm 893-9261
Finkler Steven & Lillian Fluek
7 HaranCirMlb 564-9251

FINLAY ---See Also FINDLAY FINLEY

Finlay Ed 35 HazelwoodRdBlm 680-9516
Finlay Eugenia & Brian 47 UnionMtc 746-3543
Finlay George 424 HillsidePlSO 762-1865
Finlay Jos P 5 RutgersPlBlm 338-8244
Finlay Kerry C 291 ParkAvNtly 562-9522
Finlay Maryanne & Allen
9 WestviewAvNewProv 908 464-3829
Finlay P & K 29 WLindsleyRdCdrGv 785-3763
Finlay R 35 HathawayPlGlRdg 429-3347
Finlay-Reid Mary 39 NFullertonAvMtc 509-2217

FINLEY ---See Also FINDLAY

Finley Bridgette 27 SussexAvEO 678-2373
Finley C B 75 CrestmontRdWO 669-8349
Finley D 230 NClintonEO 672-8660
Finley D WestOrangeArea 736-0588
Finley D M 40 WatchungWyBrkHt 908 771-8954
Finley H 52 WestcottEO 674-8906
Finley James 99 CromwellCtBrkHt 908 771-9519
Finley L 195 WFairviewAvSO 378-3719
Finley M A 22 MercierPlBrkHt 908 322-8020
Finley Michael J 110 MiltonPlSO 378-9325
Finley Randolph L 41 AubreyRdUMtc 783-5648
Finley Walter Jr 223 RutledgeAvEO 673-4503
Finman D 192 JacobyMpl 761-6829
Finn A 67 SMunnAvEO 678-9188
Finn A J 18 WinchesterRdLiv 992-9567
Finn B M 9 DoddBlm 748-2647
Finn C 234 MorrisAvSpfd 376-7209
Finn Diane 37 BrunswickRdMtc 746-7583
Finn Dorothy & Elmer
63 SpringRidgeDrBrkHt 908 464-0843
Finn Edward P 130 NewRdPrspy 808-9704
Finn J J 127 OldShortHillsRdWO 731-5794
Finn Jack general contractor
64 WildwoodAvMtc 744-4629
Finn K 32 MapleBlm 748-3414
Finn K 60 WyomingAvNSO 762-4871
Finn K 60 WyomingAvNSO 763-7120
Finn Keelin 17-C NobHillRslnd 403-1312
Finn L 311 AmherstEO 678-2701
Finn M 67 ShortHillsAvShHl 467-5319
Finn Micheal J 40 RoselandAvCald 228-3914
Finn Paul 55 CambridgeDrMlb 467-4147
Finn R N 392 ThorndenSO 762-6581
Finn Robt P 17 NewellDrBlm 338-7632
Finn S 5 DorsetRdBrkHt 908 665-1660
Finn Stephen 79 TuscanRdMpl 763-9866
Finn Stephen M 39 WedgewoodDrVro 857-2010
Finn T 270 BloomfieldAvBlm 680-8861
Finn V J 112 CarteretGlRdg 743-2994
Finn Vincent J insurance 256 BroadBlm 743-5230
Finn Wendy & Jack 64 WildwoodAvUMtc 509-1307
Finnamores Tavern Restaurant
516 ValleyRdUMtc 746-7644
Finne C K 70 LenapeLaBrkHt 908 464-1580
Finnegan Craig L 33 LewisAvSum 908 273-5786
Finnegan E E 66 CentralAvCald 226-7250
Finnegan Edward 125 MidlandAvGlRdg 743-8570
Finnegan Eugene 62 MidlandAvGlRdg 748-2457
Finnegan John 25 HatfieldCald 403-1965
Finnegan John & Margaret
137 KnollwoodDrNewProv 908 665-0948
Finnegan John J 122 CedarCdrGv 857-5882
Finnegan K 24 ForestDrBlm 429-7689
Finnegan Kevin & Patricia 15 CrestPlSpfd 467-5748
Finnegan Kevin E 236 HollywoodAvFairfld 575-0907
Finnegan L 100 CedarRidgeDrCdrGv 857-5962
Finnegan Lawrence B
33 LewisAvSum 908 273-2819
Finnegan & McNally 271 EssexMlb 912-0007
Finnegan P 56 ElmRdCald 226-7060
Finnegan P 6 PomanderWalkNtly 667-5220
Finnegan P M 56 ElmRdCald 403-0906
Finnegan Patrick O 43 HawthornePlMtc 744-2085
Finnegan Sheryl 155 RandolphPlWO 736-1092
Finnegan Simon 39 ShadysideAvSum 908 598-0524
Finnegan T J 125 MidlandAvGlRdg 743-8570
Finneran A C 799 MountainAvSpfd 379-1435
Finneran James J 40 CongerBlm 429-8379
Finneran Michael M Jr 362 StCloudAvWO 325-8721
Finneran R J & D 8 CambridgeRdLiv 994-2968
Finnerty C 283 ChestnutNtly 667-1928
Finnerty J 44 ShermanAvBrkHt 908 508-9525
Finnerty John 614 FranklinAvNtly 235-9103
Finnerty John P 25 HighviewRdCald 226-0484
Finnerty M F 35 EssexRdCdrGv 239-6841
Finnerty Maureen A 19 EuclidAvSum 908 608-0488
Finnerty P 4 MalcolmDrFairfld 227-9261
Finnerty S & R 84 PineBrookRdMtvil 402-1790
Finnerty T 123 NorthRdNtly 667-6972
Finney Benjamin 35 CottageBrkHt 908 464-4697
Finney Geo 205 AmherstEO 676-9120
Finney Howard 3rd 19 ParkwayMtc 746-2712
If No Answer Call 746-0942
Finney J Reed 41 InwoodRdEsxFels 364-1683
Finney Joan 20 GlenridgeAvMtc 783-3257
Finney John R 9 ErwinPkMtc 746-3734
Finney Sherron 268 ShepardAvEO 677-9122

FINNIGAN ---See Also FINNEGAN

Finnigan John P 127 RolandAvSO 763-2597
Finnis Tim 22 LlewellynAvWO 736-3105
Finno Sorrentino V 32 MortonBlm 743-2380
Finocchiaro A 20 CypressAvVro 239-4761
Finocchiaro J 33 ProspectNtly 667-7437
Finocchiaro S 15 HillsideDrFairfld 808-6635
Finocchio C 100 GlendaleNtly 667-0108
Finocchio Gary 62 FlorenceNtly 667-9165
Fins Herman 44 JesseCtMtvil 334-9049
Finserv Financial Design FairfieldArea 403-9708
Finsie Sherwin B 278 HillsideAvLiv 992-5824
Finstein Melvin 19 GirardPlMpl 762-4912
Finston Martin 10 LynnDrSpfd 564-9317
Finstuen Heather 35 ParkAvMpl 762-1129
Fintzy Richard A 42 WindingWyShHl 467-8627
Finucane Dan 728 SpringfieldAvSum 908 277-2050
Finucane M P 507 BloomfieldAvCald 228-2980
Finver James & Sheri
955 SSpringfieldAvSpfd 379-1164
Finver Sheri 955 SSpringfieldAvSpfd 275-5012
Fiocca Michael J 66 LeonardTerRslnd 364-8456
Fiocca Virginia T 56 MewsLaSO 763-6576
Fiocco Anthony John 38 ColonialTerSpfd 467-0197
Fiocco R 18 JanetLaSpfd 467-0107
Fiocco R Jr SpfdArea 467-0109
Fiocco R J 77 PineGroveAvSum 908 277-2042
Fiol Juan R 148 MidlandAvGlRdg 429-2127
Fiol Juan R 148 MidlandAvGlRdg 680-5589
Fiolet Eric 12 ElmMtc 746-4944
Fioravanti E J 155 HicksonDrNewProv 908 464-7404
Fiordaliso J L 51 WLawnRdLiv 994-3919
Fiordaliso Music Studio
508 SLivingstonAvLiv 716-0060
Fiore A 10 ElmwoodAvWO 325-7263
Fiore A 756 ProspectMpl 761-6976
Fiore A B 340 HollywoodAvFairfld 227-0370
Fiore Albert G 1-H WClaridgeHouseIIVro 857-7979
Fiore Albert G real estate sales & appraisals
212 PomptonAvVro 239-8484
Fiore Albert G Jr 2 ClaridgeDrVro 239-1244
Fiore Andrea 11 WellesleyRdMpl 761-6288
Fiore Anthony 51 ParkTerrWO 243-1925
Fiore Bros Inc 15 VoseAvSO 763-0040
Fiore Conrad 246 HenryOr 674-4577
Fiore D 45 LincolnAvLiv 992-7341
Fiore D 118 PassaicAvNtly 284-1227
Fiore D & P 40 NewmanAvVro 857-4673
Fiore D D 121 InwoodAvUMtc 746-6823
Fiore Daniel D 121 InwoodAvUMtc 783-0730
Fiore Diane 108-A LinnDrVro 857-3301
Fiore Dominick MD P A
41 AvonDrEsxFels 226-6020
Fiore E 47 McCallAvLiv 992-3417
Fiore E 196 RensselaerRdEsxFels 228-2596
Fiore Edward 223 LenoxAvSO 761-1890
Fiore F 300 LinnDrVro 857-0604
Fiore F A 261 VillageRdSO 762-4787
Fiore Frank A 40 CongerBlm 743-4883
Fiore J A 51 ParkTerWO 731-1469
Fiore J J 125 BirchBlm 338-4039
Fiore Jas 118 ElliottPlEO 678-0286
Fiore John 161 SDayOr 676-0381
Fiore John N 90 StagerNtly 667-3095
Fiore Joseph & Susan 10 EllisRdWCald 226-1603
Fiore M 6 AshlandCald 228-7855
Fiore M 11 DavenportAvRslnd 226-3464
Fiore Michael F 96 SwainePlWO 731-4399
Fiore N 27 MonroeNtly 284-0313
Fiore N 79 MountainAvNewProv 908 464-5333
Fiore P 43 BedfordRdSum 908 273-7384
Fiore P 741 BloomfieldAvVro 239-9150
Fiore P M 74 PleasantAvMtc 509-8467
Fiore Patrice LCSW
35 BeechwoodRdSum 908 598-2400
Fiore Philip & Debbie 55 IrvingAvLiv 716-0056
Fiore Philip MD BloomfieldArea 429-7575
Fiore Philip M MD 213 ChestnutNtly 667-2020
Fiore R 14 HanfordPlCald 228-0565
Fiore R M 7 WilliamNtly 284-1683
Fiore Realty Co real estate sales & appraisals
212 PomptonAvVro 239-8484
Fiore Richard 22 DivisionAvSum 908 273-2219
Fiore Richard 51 HolidayDrWCald 403-8472
Fiore Ronald Jr 103 HatfieldCald 226-1072
Fiore S 73 ColumbiaAvBrkHt 908 508-1226
Fiore Vincent P 50 SunsetTerCdrGv 239-1602
Fiore William J 43 BedfordRdSum 908 522-9553
Fiore Wm 62 FifthSO 763-2650
Fiorelli C & L 2-B CrystalAvWO 669-5517
Fiorelli F 72 HarrisonAvWO 669-5532
Fiorellino T 94 KiplingAvSpfd 379-5563
Fiorello Albert Mr & Mrs
163 OaklandRdMpl 761-5774
Fiorello P 530 ValleyRdUMtc 744-5690
Fiorentino B 432 EssexAvBlm 748-1660
Fiorentino P 283 ChestnutNtly 667-0025
Fiorentino R 65 NewellDrBlm 338-4506
Fiorenza Dominick SpringfieldAreaSpfd 564-8125
Fiorenza J 564 IrvingtonAvMpl 762-1459
Fiorenza J 326 WhiteOakRidgeRdShHl 376-3040
Fiorenza Tom 326 WhiteOakRidgeRdShHl 376-3937
Fiorenzi Chris & Rina 7 OldFarmCtMtvil 335-1834
Fioretti Conrad 148 KonnerAvPnBk 227-3525
Fioretti Plumbing & Heating
11 CaldwellTerWO 731-5709
Fioretti R 65 HawthornePlMtc 655-1407
Fioretti Robt 11 CaldwellTerWO 731-6996
Fioretto Bastian 64 MorrisAvSum 908 273-5493
Fioretto S 70 MorrisAvSum 908 277-2167
Fiori L 960 BloomfieldAvGlRdg 743-9446
Fiorilli Carmine 20 GlenAvMlb 762-8158
Fiorilli Frank 24 GlenAvMlb 762-8154
Fiorilli J M 75 BattleHillAvSpfd 379-3309
Fiorilli Jos 47 RectorMlb 376-4227
Fiorilli L S 317 LivingstonAvNewProv 908 665-9793
Fiorilli M 5 BrantPkwySum 908 273-4158
Fiorilli Michael A 11 SherwoodRdSpfd 376-7080
Fiorilli P 12 YaleSum 908 277-1853
Fiorilli R 44 ClarkSum 908 277-6763
Fiorilli Romualdo
65 BradfordNewProv 908 665-1162
Fiorilli S 1189 SpringfieldAvNewProv 908 665-1082
Fiorillo Jacqueline 36 BroughtonAvBlm 680-1587
Fiorini C 25 OrchardRdMpl 763-0005
Fiorino Ristorante 38 MapleSum 908 277-1900
Fiorito Frank A 130 OaklandRdMpl 763-7634
Fiorito L 80 NewRdPrspy 575-5047
Fiorito M 39 ParkDrNtly 235-9111
Fiorito R J 15 CollinsAvBlm 338-4754
Fiorito Robert 15 CollinsAvBlm 893-9628
Fiornascente Antonio 95 GroveMtc 746-7334
Fiornascente M 8 ClintonBlm 429-7448
Fiornascente N 165 ValleyRdMtc 744-4520
Fiory A T 24 LaurelAvSum 908 273-0144
Fiory Robert 57 NewmanAvVro 239-1094
Firavanti Thomas 9 WinsorPlGlRdg 748-1016
Fire Departments—
Berkeley Heights 29 Park Av Brk Ht—
To Report A Fire Dial 9-1-1
Non Emergency 908 464-2220
Other Business 908 464-0800
Caldwell 14 Roseland Av Cald—
To Report A Fire 9-1-1
For Other Purposes 226-1890
Cedar Grove Municipal Bldg Cdr Gv—
To Report A Fire 9-1-1
East Orange 468 Main E O—
To Report A Fire 9-1-1
Other Business 266-5500
Fairfield 230 Fairfield Rd Fairfield—
To Report A Fire 9-1-1
Glen Ridge 3 Herman Gl Rdg—
To Report A Fire 9-1-1
Livingston 62 S Livingston Av Liv—
To Report A Fire 9-1-1
See next column

Continued - From previous column
Fire Departments—
Livingston 62 S Livingston Av Liv—
Other Business 992-3000
Maplewood 105 Dunnell Rd Mpl—
To Report A Fire 9-1-1
Other Business 762-6500
Millburn 459 Essex Mlb—
To Report A Fire 9-1-1
Montville—
To Report A Fire 9-1-1
New Providence Boro 27 Passaic N Prov—
To Report A Fire 9-1-1
Non Emergency 908 665-1221
Other Business 908 665-1400
North Caldwell Gould Av N Cald—
To Report A Fire 9-1-1
Other Business 226-0800
Nutley 228 Chestnut Ntly—
To Report A Fire 9-1-1
Orange 419 Central Av Or—
To Report A Fire 9-1-1
Other Business 266-4226
Roseland Eagle Rock Av & Harrison Av Rslnd—
To Report A Fire 9-1-1
Other Business 226-8700
Springfield 90 Mountain Av—
To Report A Fire 9-1-1
Other Fire Business 376-7670
Summit 396 Broad Sum—
To Report A Fire 9-1-1
Other Business 908 277-1033
West Caldwell 6 Fairfield Av W Cald—
To Report A Fire 9-1-1
West Orange 415 Valley Rd W O—
To Report A Fire 9-1-1
Other Business 325-4175
Fire Master Rebuilders Inc
599 BloomfieldAvBlm 743-4443
Firebird Inc 335 SnyderAvBrkHt 908 464-4613
Firebird Petroleum Corp
168 MontclairAvMtc 783-9394
Firebrace J III 119 LincolnMtc 744-3727
Firebrace J A 5 FranklinAvMtc 744-6540
Firefighter Sprinkler Co
173 SummitAvMtc 744-4595
Firehouse Pub & Restaurant
289 GlenwoodAvBlm 743-1306
Fireman S 15 AldrinDrWCald 808-1821
Fireman's Fund Insurance Companies—
35 WaterviewBlvdParsippany 299-2989
Claims—
Toll Free 800 624-1280
Emergency After Hours Claim Service 299-2989
Firemans Mutual Benevolent Association Local 57 65 CaldwellPlSpfd 376-8558
Firemaster 760 FairfieldAvKenilworth 908 241-2950
Firenze 295 BloomfieldAvCald 364-1930
Fireplace Centre & Antiques
49 SummitAvSum 908 273-3273
Fireplace Place 264 USHwyNo46Fairfld 227-8540
Fireplace Place The Of Summit
356 SpringfieldAvSum 908 273-5900
Fireproof Doors & Security Inc
228 SJeffersonOr 675-0400
Firer D 249 BellevilleAvBlm 680-4718
Firestone—
Livingston 79 E Mt Pleasant Av 994-3242
Montclair 232 Bloomfield Ave 744-7600
Orange 185 Central Av 677-9494
Springfield 661 Morris Tpk Spfd 379-6060
West Caldwell 1005 Bloomfield Ave 227-4496
Firestone Auto Center 227-4496
Firestone Tire & Service Centers—
Berkeley Heights
292 SpringfieldAvBrkHt 908 464-6220
Livingston 79 E Mt Pleasant Av 994-3242
Montclair 232 Bloomfield Av 744-7600
Orange 185 Central Av 677-9494
Springfield 661 MorrisTpkSpfd 379-6060
West Caldwell 1005 Bloomfield Av 227-4496
Firko Lisa A lawyer
103 EisenhowerPkwyRslnd 403-9000
Firkser H 5 EvergreenRdWCald 226-7336
Firkser L & S 300 BaltusrolWySpfd 379-5347
Firmacare North 277 FairfieldRdFairfld 808-2969
Firman Robert H 3 BriarcliffCtMpl 762-2463
Firmani J 17 BeachRdVro 857-0920
Firmin Samuel 88 AshlandAvEO 678-1163
Firoz Nadeem 6 BrantwoodTerShHl 376-7155
Firrincili G 14 TomalynHillRdMtvil 335-4430
Firsichbaum S 9 OxfordDrLiv 992-0278
Firsichbaum S 7 SurreyLaSpfd 564-9371

FIRST ---See Also FURST

First Acceptance Mortgage Corp
175 FairfieldAvWCald 226-9010
First Alert Credit Card Services Corp
546 ValleyRdUMtc 509-9214
First American Document Registry Inc
271 USHwyNo46Fairfld 227-5360

47780 © Bell Atlantic

First American National Mortgage Corporation 615 WMtPleasantAvLiv ··· 992-4925
First American Realty Assoc Inc 710 USHwyNo46Fairfld ··· 575-7547
First Atlantic Corp 758 MorrisTpkShHl ··· 379-1553
First Avenue Market 25 1stAvBlm ··· 743-4310
First Baptist Church ValleySO ··· 763-8593
First Baptist Church 1 WashingtonBlm ··· 743-2400
First Baptist Church Of Caldwell BloomfieldAv&ForestAvCald ··· 226-1004
First Baptist Church Of Milburn 132 SpringMlb ··· 376-3467
First Baptist Church Of Montclair A B C-S B C 216 FernwoodAvUMtc ··· 744-1033
First Baptist Church Of Nutley 13 HarrisonNtly ··· 661-0887
First Beauty Inc 219 RutgersMpl ··· 378-9883
First Call For Help 60 SFullertonAvMtc ··· 746-4040
First Call For Help 309 WashingtonNewark ··· 624-8300

FIRST CARE MEDICAL GROUP 50 PompfonAvVro ··· 857-3400

First Century Real Estate NutleyArea ··· 235-0440
First Choice Family Chiropractic Center 512 FranklinAvNtly ··· 661-3480
First Choice Financial Management 60 GlenwoodAvEO ··· 676-0777
First Choice Financial Services & Insurance Agency WestCaldwellArea ··· 364-0085
1st Choice Mortgage Corp 76 SOrangeAvSO ··· 761-4500
First Choice West Orange WestOrangeArea ··· 325-8544
First Church Of Christ Scientist 8 HillsideAvMtc ··· 744-1280
First Church Of God In Christ 10 HartleyMtc ··· 746-8407
First Class International Travel & Multiple Services 23 ValleySO ··· 761-0222
First Colony Financial Group 225 MillburnAvMlb ··· 467-3244
First Commercial Funding Co Inc 275 USHwyNo22Springfield ··· 912-0788
First Community Bank 733 MountainAvSpfd ··· 258-0111
First Congregational Church Of Montclair 40 SFullertonAvMtc ··· 744-4856
First Congregational Church Of Verona 19 ChurchVro ··· 239-3212
If No Answer Call ··· 239-5031
First Data Corp MontclairArea ··· 655-9033
First Data Info Source MontclairArea ··· 655-0262
First Day Corporation 219 S18thEO ··· 677-7600
First Daycare Academy Inc 10 SOratonPkwyEO ··· 673-7414

FIRST DEWITT BANK ---See Sovereign Bank

First Discount Travel ShortHillsArea ··· 379-7199
First Federal Commercial Corp The 5 BeckerFarmRdRslnd ··· 740-9200
First Federal Savings Bank livingston office Toll Free ··· 800 866-3372
First Fellowship Cathedral 70 MainOr ··· 677-2586
First Fidelity Acceptance Corporation 245 GreenVillageRdChathamTownship Toll Free ··· 800 332-2911

FIRST FIDELITY BANK ---See First Union

First Fidelity Brokers Inc 810 BroadNewark Toll Free ··· 800 331-3315
First Film Extruding Ltd 8 BargeCtMtvil ··· 402-5010
First Financial Mortgage Corp 80 MainWO ··· 325-9200
First Financial Title Agency Of New Jersey Inc 650 BloomfieldAvBlm ··· 743-3500
First Glass BloomfieldArea ··· 743-3919
First Global Communications 971 BloomfieldAvGlRdg ··· 746-8015
First Impression Dental Group 613 MorrisAvSpfd ··· 467-8877
First Impressions Beauty Salon 12 SHarrisonEO ··· 675-2237
First Interegional Equity Corp MillburnArea ··· 762-0080
First Investors Corp 485-E USHwyNo1Iselin ··· 732 750-2950
First Investors Life Insurance Co 485-E USHwyNo1Iselin ··· 732 750-2950
First Lutheran Church Of Montclair 153 ParkMtc ··· 744-6043
First Montclair House rental—
Designated Business 56 WalnutMtc ··· 746-0895
Social Services 56 WalnutMtc ··· 746-1324
First Morris Travel 72 SouthNewProv 908 508-0123
First Mortgage Financial Services Inc 100 PassaicAvFairfld ··· 882-8555
First Mountain Assoc 44 MiddleAvSum ··· 908 273-8085
First Mountain Preschool 270 PleasantValleyWyWO ··· 243-6768
First Mutual Corp Mortgage And Financial Center 523 HollywoodAvCherryHill Toll Free ··· 888 331-6300
First Night Maplewood South Orange SouthOrangeArea ··· 763-4778
First Night Montclair 50 ChurchMtc ··· 655-9268
First Night Montclair 205 ClaremontAvMtc ··· 744-3427
First Nutley Securites Inc 107 RhodaAvNtly ··· 667-2224
First Occupational Center Of N J The main office 391 LakesideAvOr ··· 672-5800
First Option Health 75 LivingstonAvRslnd 597-4300
First Option Health Plan Toll Free ··· 800 669-3611
First Option Health Plan 2 BridgeAvRedBank ··· 732 918-6700
First Option Health Plan 2 BridgeAvRedBank Toll Free ··· 800 669-3611
First Option Motors 80 SJeffersonOr ··· 414-8337
First Orange Brokerage 301 MainOr ··· 676-3122
First Phoenix Group Ltd 1 CornellPkwySpfd ··· 467-1030
First Presbyterian Church At Caldwell BlmfldAv&RslndAvCaldwl ··· 228-0310
First Presbyterian Church In Orange MainOr ··· 678-1719
First Presbyterian Church Nursery School Of Caldwell BloomfieldAv&RoselandAvCald ··· 226-6674
First Presbyterian Church Of Springfield 37 ChurchMallSpfd ··· 379-4320
Church House 10 FairviewAvVro ··· 239-9730
First Presbyterian Church Of Verona pastors & secretary 10 FairviewAvVro ··· 239-3561
First Presbyterian & Trinity Church 111 IrvingtonAvSO ··· 762-7879
If No Answer Call ··· 762-3182
First Residential Mortgage Services Corp 126 ElliottPlEO ··· 676-3800
First Seventh-Day Adventist—
Annex 86 MissionMtc ··· 744-0311
Church 90 MissionMtc ··· 746-1911
First Seventh-day Adventist Church 15 ElmwoodAvMtc ··· 744-9468
First Source 1129 BloomfieldAvWCald ··· 575-7330
First Stop Food Shop 190 BloomfieldAvMtc ··· 509-2772
First Summit Securities Inc 150 RiverRdMtvil ··· 331-0343

FIRST UNION—
Frequently Called Numbers Customer Service Checking Savings Time Deposits Brokerage Credit Cards Loans And Mortgages Toll Free ··· 800 225-5332
To Open New Accounts Toll Free ··· 800 801-0714
Existing Mortgages Toll Free ··· 800 334-0834
Existing Consumer Loans Toll Free ··· 800 222-7358
TDD 24-Hours Toll Free ··· 800 835-7721
Branch Offices—
Berkeley Heights Office 555 Springfield Av Toll Free ··· 800 225-5332
Brookdale Office 1080 Broad Blm Toll Free ··· 800 225-5332
Caldwell Office 333 Bloomfield Av Toll Free ··· 800 225-5332
Clifton Office 2 Market Toll Free ··· 800 225-5332
East Orange Offices—
Central Avenue 480 Central Av Toll Free ··· 800 225-5332
Park Avenue 679 Park Av Toll Free ··· 800 225-5332
Glen Ridge Office 777 Bloomfield Av Toll Free ··· 800 225-5332
Livingston Offices—
Livingston Center 39 East Mt Pleasant Av Toll Free ··· 800 225-5332
Livingston Circle 313 West Mt Pleasant Av Toll Free ··· 800 225-5332
St Barnabas Office 94 Old Short Hills Rd Toll Free ··· 800 225-5332
Maplewood Office 187 Maplewood Av Toll Free ··· 800 225-5332
Millburn Offices—
Millburn Avenue 397 Millburn Av Toll Free ··· 800 225-5332
Morris & Essex Turnpike 722 Morris & Essex Turnpike Toll Free ··· 800 225-5332
New Providence Office 36 South St Toll Free ··· 800 225-5332
North Caldwell Office 27 Bloomfield Av Toll Free ··· 800 225-5332
Nutley Offices—
Franklin Office 350 Centre Toll Free ··· 800 225-5332

See next column

Continued - From previous column

FIRST UNION—
Branch Offices—
Nutley Offices—
Kingsland Office 575 Kingsland Toll Free ··· 800 225-5332
Midtown Office 356 Franklin Av Toll Free ··· 800 225-5332
Orange Valley Office 394 Scotland Rd Toll Free ··· 800 225-5332
South Orange Offices—
South Orange Annex Office 7 3rd Toll Free ··· 800 225-5332
South Orange Office 11 S Orange Av Toll Free ··· 800 225-5332
Springfield Office 871 Mountain Av Toll Free ··· 800 225-5332
Summit Office 392 Springfield Av Toll Free ··· 800 225-5332
Verona Office 599 Bloomfield Av Toll Free ··· 800 225-5332
West Caldwell Office 995 Bloomfield Av Toll Free ··· 800 225-5332
West Orange Office 412 Pleasant Valley Wy Toll Free ··· 800 225-5332
First United Methodist Church Of Montclair 24 NFullertonAvMtc ··· 744-4086
First United Tabernacle Church Of Jesus Christ Apostolic 32 WebsterPlOr ··· 678-4042
FirstTeamManagement 604 CentralAvEO 673-1937
Firth Neil P 780 SpringdaleAvEO ··· 675-6340

FISCH ---See Also FISH

Fisch G 363 ClaremontAvMtc ··· 746-8095
Fisch J J 2 ClaridgeDrVro ··· 571-1521
Fisch Jeffrey H attorney 103 EisenhowerPkwyRslnd ··· 228-9600
Fisch Lawrence 93 JeffersonAvMpl ··· 763-2737
Fisch Leon 107 KiplingAvSpfd ··· 467-3622
Fisch M 2 TudorCtSpfd ··· 376-4079
Fisch M H 55 SpringbrookRdLiv ··· 716-9499
Fisch Mark H 55 SpringbrookRdLiv ··· 533-0719
Fisch Ronald & Joan 21 LaSalleRdMtc ··· 509-8002
Fisch Steven P 9 AldrinDrWCald ··· 575-7229
Fisch Theo 466 WhiteOakRidgeRdShHl ··· 376-6324
Fischbach Corp 675 CentralAvNewProv ··· 908 508-2600
Fischbach Karl 40 ShermanAvBrkHt ··· 908 508-0001
Fischbach R 11 DianeCtNewProv ··· 908 665-0218
Fischbach Trevor 322 NFullertonAvMtc ··· 746-5979
Fischbeck C L 350 MountainAvBrkHt ··· 908 464-2876
Fischbeck C Lloyd 27 HobartAvShHl ··· 376-2986
Fischbein H 39-B TroyDrSpfd ··· 564-9486
Fischbein Herbert T 665 ProspectMpl ··· 763-3482
Fischbein Irving & Selma 156 ECedarLiv ··· 597-9144
Fischbein Robert M MD 201 SLivingstonAvLiv ··· 994-1170
Fischbein Steve M 5 GolfOvalSpfd ··· 467-1725
Fischberg Bruce 26 HearthstoneTerLiv ··· 535-9257
Fischel D 566 ValleyRdWO ··· 325-7702
Fischel Diane 19 PittRdSpfd ··· 376-8820
Fischel M 19 PittRdSpfd ··· 376-1660

FISCHER ---See Also FISHER

Fischer A 46 BlackstoneDrLiv ··· 992-6252
Fischer A 40 WatchungWyBrkHt ··· 908 790-0831
Fischer A E 33 MidlandAvEO ··· 674-9296
Fischer Andrew T 10 ParkCirShHl ··· 376-0619
Fischer Anne Maria 74 BarbaraBlm ··· 338-6380
Fischer B 46 BlackstoneDrLiv ··· 535-1137
Fischer B 2100 RachelTerPnBk ··· 244-4495
Fischer & Bator attorneys at law MillburnArea ··· 376-0111
Fischer Brian 253 CrescenziCtWO ··· 243-0559
Fischer Brian 33 SunsetDrSum ··· 908 277-4589
Fischer C 14 MaplePlNtly ··· 235-0717
Fischer C 17 MarionRdUMtc ··· 783-5516
Fischer D 1 LincolnAvSum ··· 908 598-9271
Fischer Darlene 112 AshlandAvWO ··· 325-1371
Fischer David 48 ParkAvMpl ··· 761-5344
Fischer Doreen 255 KentPlaceBlvdSum ··· 908 273-0640
Fischer Douglas 58 WoodlandRdBlm ··· 743-1409
Fischer F 3 CypressAvNCald ··· 226-6444
Fischer F 3 CypressAvNCald ··· 364-1928
Fischer G L 68 LyonsPlSpfd ··· 379-5375
Fischer G S 13 HathawayLaEsxFels ··· 226-7663
Fischer Gretchen Rev 17 LenoxPlMpl ··· 762-2417
Fischer H A Jr 16 HighlandsAvSpfd ··· 908 277-6582
Fischer H F 59 RiverBendRdBrkHt ··· 908 464-4417
Fischer H F 59 RiverBendRdBrkHt ··· 908 790-0117
Fischer H S 14 SBaumsCtLiv ··· 992-5965
Fischer H W 5 NassauDrSum ··· 908 277-1974
Fischer J 14 GrantAvNtly ··· 667-2214
Fischer J & D 174 SummitAvSum ··· 908 277-1180
Fischer J A 12 CoolidgeAvWCald ··· 226-4552
Fischer Jack & Susan 17 WoottonRdEsxFels ··· 228-8810
Fischer Jennifer FairfieldArea ··· 227-7465
Fischer John H 221 BaldwinGlRdg ··· 743-8820
Fischer Joseph & Michelina 12 GardenPlNtly ··· 661-9368
Fischer Jos W & Sandra 32 FairmountTerWO ··· 325-2999
Fischer K 630 HamiltonRdSO ··· 761-6162
Fischer K 43 HarveyDrMlb ··· 258-1172
Fischer K R 157 OvalRdEsxFels ··· 226-0878
Fischer Kenneth 11 JeffersonAvBlm ··· 748-6236
Fischer Kerri & Steven 70 BlackburneTerWO ··· 669-9647
Fischer & Krecke Inc 142 FairfieldRdFairfld ··· 882-9460
Fischer L & S 9 SlopeDrShHl ··· 912-0160
Fischer L V 211 ParkMtc ··· 744-5596
Fischer Leo L 469 ValleyMpl ··· 762-4635
Fischer Lillian 340 ThomasBlvdOr ··· 266-1405
Fischer M 120 McCoshRdUMtc ··· 783-6411
Fischer M M 491 RidgewoodRdMpl ··· 763-6250
Fischer Mae 35 CottageBrkHt ··· 908 790-1021
Fischer Martin & Carol 36 BoydenPkwyMpl ··· 762-1262
Fischer Matthew & Anne 20 ProspectAvMtc ··· 744-6379
Fischer Michael 14 MaplewoodDrLiv ··· 994-1376
Fischer Michael J 46 WatchungBlvdMuryHl ··· 908 665-0406
Fischer Mike & Ellie 86 BeechwoodRdSum ··· 908 598-0210
Fischer N 58 OakAvWO ··· 731-8623
Fischer N J 43 HarveyDrShHl ··· 379-2701
Fischer Paul 115 ParkviewDrBlm ··· 338-8700
Fischer R L 116 ChurchNtly ··· 284-0205
Fischer Robt F 78 MapesAvNtly ··· 667-0569
Fischer S 284 MeekerSO ··· 763-3527
Fischer S 110 MorrisAvSum ··· 908 277-1130
Fischer S 806 MorrisTpkShHl ··· 467-5072
Fischer S 916 RidgewoodRdMlb ··· 376-6027
Fischer Scott 31 RomaNtly ··· 235-0755
Fischer Stuart J MD 33 OverlookRdSum ··· 908 277-1122
Fischer T E 107 PassaicAvSum ··· 908 273-6589
Fischer Terrence 425 CentralAvOr ··· 675-1391
Fischer W 3 KnollRdFairfld ··· 227-1896
Fischer William T 828 BloomfieldAvMtc ··· 509-7684
Fischetti A 311 SLivingstonAvLiv ··· 597-6448
Fischetti A 41 OakDrRslnd ··· 228-2519
Fischetti Charles 115 OldShortHillsRdWO 325-0358
Fischetti J 22 LenoxPlMpl ··· 762-6120
Fischetti Jos 50 LeonardTerRslnd ··· 226-1707
Fischetti Ken 230 CentralAvNewProv 908 771-9383
Fischetti M 99 MapesAvSpfd ··· 467-5679
Fischetti Plumbing & Heating 22 LenoxPlMpl ··· 762-2759
Fischetti Robert J 107 LarnedRdSum 908 273-8894
Fischetti T 564 IrvingtonAvMpl ··· 761-6226
Fischgrund Joel 8 TarltonDrLiv ··· 992-4930
Fischkoff Steven 5 CanoeBrookRdShHl ··· 376-0437
Fischl Machine Co 81 ClintonRdFairfld ··· 227-0767
Fischl R 17 HenriettaDrFairfld ··· 227-4869
Fischl Stephen J MD—
29 SouthNewProv ··· 908 464-4200
33 OverlookRdSum ··· 908 273-7200
Fischler David 21 CadmusCtWO ··· 325-8920
Fischler Irma 417 OldShortHillsRdShHl ··· 376-6211
Fischler Irma & Jordan 417 OldShortHillsRdShHl ··· 376-4840
Fischler R & L 26 WordsworthRdShHl ··· 467-2267
Fischman A 18-L NobHillRslnd ··· 403-0077
Fischman A & L 2 ReidWO ··· 325-2077
Fischman A L 1480 PleasantValleyWyWO ··· 736-2944
Fischman A Raymond 199 WhitfordAvNtly ··· 667-0351
Fischman E 56 BowdoinMpl ··· 763-8768
Fischman F F 155 MayhewDrSO ··· 763-5013
Fischman J 1480 PleasantValleyWyWO ··· 736-9777
Fischman Julius 10 MarionAvSpfd ··· 467-3739
Fischman Marc R & Judy G 46 ClarkAvBlm ··· 748-5936
Fish Arnold 105 StephanieDrNCald ··· 812-0061
Fish & Benson Counsellors At Law 2040 MillburnAvMpl ··· 763-2001
Fish Bruce 51 SherwoodRdSpfd ··· 379-6845
Fish D B 100 CedarRidgeDrCdrGv ··· 239-3187
Fish Emanuel S 122 MaplewoodAvMpl ··· 763-7950
Fish Emanuel S lawyer 2040 MillburnAvMpl ··· 763-2001
Fish G E & P B 103 LorraineAvMtc ··· 509-9271
Fish M 2 ElmCtSO ··· 762-0644
Fish R B 40 FairwayTheUMtc ··· 746-7294
Fish Robert B 25 EtonPlSpfd ··· 564-9623
Fish Ruth Ann & Herbert 23 GlensideDrWO ··· 736-2857
Fish Seymour DDS 200 SpringfieldAvSpfd 912-0575
Fish Seymour DDS 101 LaurelDrSpfd ··· 379-7262
Fish T M 471 UnionAvNewProv ··· 908 464-7586
Fish Thomas W 358 AshlandRdSum ··· 908 464-3807
Fish Walter F 358 AshlandRdSum ··· 908 464-3807
Fishbein Alex 412 MorrisAvSum ··· 908 522-1579
Fishbein Benita E & David E 513 WatchungAvBlm ··· 338-3559
Fishbein Kalman 28 MayhewDrLiv ··· 740-0617
Fishbein Richard 411 ThorndenSO ··· 762-5199

Area Code 973

Fishbein Vitaly LivingstonArea ---- 740-0309
Fishbein Vitaly MD gastroenterology
588 EagleRockAvWO ---- 736-1112
Fishberg Robert D MD FACC—
673 MorrisAvSpfd ---- 467-0005
346 SouthAvFanwood ---- 908 889-2111
Fishberg Robert D MD FACC
673 MorrisAvSpfd ---- 467-0005
Fishburn John P
83 HunterdonBlvdBrkHt ---- 908 771-5545
Fishco Sandra 16 SeymourMtc ---- 783-2843
Fishco V 454 ProspectAvWO ---- 669-2647
Fishel A 292 MapleNewProv ---- 908 665-9029

FISHER ---See Also FISCHER

Fisher A 128 BroadBlm ---- 429-3212
Fisher A 73 HookMountainRdMtvil ---- 808-4369
Fisher A 851 SpringfieldAvNewProv -- 908 273-5218
Fisher Alex & Ella 25 LaurelAvLiv ---- 535-5671
Fisher Allen & Florence 33 KeanRdShHl - 379-1720
Fisher Amy MontclairArea ---- 746-3655
Fisher Anthony L 49 GroveAvVro ---- 239-1191
Fisher Anthony L Contracting Co
49 GroveAvVro ---- 239-1771
Fisher Arnold 47 TroyDrShHl ---- 376-1607
Fisher Arthur 9 WaddingtonAvWO ---- 736-0011
Fisher Authorized Service
401 BloomfieldAvMtc ---- 746-6982
Fisher Auto Parts
337 ChangeBridgeRdPnBk ---- 227-2487
FISHER AUTO TRANSMISSIONS
81 USHwyNo46Fairfld ---- **227-3452**
Fisher B A 676 ParkAvEO ---- 673-8265
Fisher Barry S & Jodi L 12 WeissDrMtvil - 299-5025
Fisher Beverlee 508 MillburnAvShHl ---- 467-4477
Fisher Bob & Linda 11 PattonPlMtc ---- 744-2511
Fisher Bruce 46 CoolidgeDrBrkHt --- 908 665-9319
Fisher C 253 HighOr ---- 676-6493
Fisher Compton Jr 480 AldenOr ---- 414-8933
Fisher Construction Co 49 GroveAvVro -- 239-1771
Fisher Craig & Phyllis 3 LongacreDrLiv -- 535-6087
Fisher D 22 LinnRdNtly ---- 667-3473
Fisher D M 7 AshlandCald ---- 228-4626
Fisher D M 73 HookMountainRdMtvil ---- 227-3390
Fisher David 50 GlendaleAvLiv ---- 992-3292
Fisher David 73 HookMountainRdMtvil --- 227-4229
Fisher Dolores 51 BerkeleyPlBlm ---- 748-2246
Fisher Doree 16 RavineAvCald ---- 403-3315
Fisher E 357 HillsideAvSpfd ---- 467-2705
Fisher E 289 WashingtonGlRdg ---- 743-6499
Fisher E O 129 ThacherLaSO ---- 762-4391
Fisher Elaine B 289 WashingtonGlRdg --- 748-3770
Fisher G 421 TremontPlOr ---- 675-1007
Fisher G M 300 MontgomeryBlm ---- 743-3953
Fisher Gail 480 AldenOr ---- 673-4166
Fisher Geo B Jr 66 SouthTerShHl ---- 467-3075
Fisher Geo J & Viola A
11 RutledgeRdPnBk ---- 227-4273
Fisher H 115 OldShortHillsRdWO ---- 325-7565
Fisher Harry 10 RidgewoodRdNSO ---- 763-0071
Fisher Henry T 152 ColonialRdSum -- 908 277-3186
Fisher Herbert 305 WalnutLiv ---- 992-4899
Fisher Herbert 305 WalnutLiv ---- 994-2903
Fisher Hotels Group Inc
395 PleasantValleyWyWO ---- 736-5552
Fisher Hyman W MD office
121 ENorthfieldRdLiv ---- 994-9480
Fisher J 480 AldenOr ---- 677-7974
Fisher J 259 AmherstEO ---- 674-7948
Fisher J 138 WatsonAvWO ---- 243-7104
Fisher Jack 27 DaleDrWO ---- 731-6223
Fisher Jacob J 430 RichmondAvMpl ---- 763-5118
Fisher Jason 73 HookMountainRdMtvil --- 882-9565
Fisher Jeff 14 WilliamMtc ---- 655-1529
Fisher John & Maureen
154 InwoodAvUMtc ---- 783-4406
Fisher John C Rev MSW 581 ValleyRdMtc 744-1110
Fisher John W 25 VanderbiltDrLiv ---- 994-0934
Fisher K 9 MountainviewRdVro ---- 239-4320
Fisher K 55 SMunnAvEO ---- 676-6606
Fisher K R 246 ELindsleyRdCdrGv ---- 256-3375
Fisher Kenneth H
82 OverhillRdNewProv ---- 908 665-1607
Fisher Kenneth M 194 BroadBlm ---- 680-8977
Fisher Kenneth W 71 ValleySO ---- 763-4266
Fisher Kim 60 ElyPlEO ---- 675-2345
Fisher L 280 ParkMtc ---- 746-7636
Fisher L M 9 ByrneRdWO ---- 731-9309
Fisher Leonard M & Nancy T
51 EdgewoodAvWO ---- 731-9166
Fisher Lisa 97 WilsonPlOr ---- 673-2712
Fisher M L 92 MontclairAvMtc ---- 783-1267
Fisher Marc 10 AthensRdShHl ---- 376-2081
Fisher Margie 610 CameronRdSO ---- 762-8936
Fisher Maritime Transportation Counselors
71 ValleySO ---- 763-4266
Fisher N 749 ScotlandRdOr ---- 673-4188
Fisher Peter R 645 RidgewoodRdMpl ---- 378-3008
Fisher Procurement Services
2 MadisonRdFairfld ---- 575-6620
Fisher R 50 GreenwoodAvMtc ---- 509-6070
Fisher R R 31 KlineBlvdNewProv ---- 908 464-5297
Fisher R R 18 WinthropPlMpl ---- 762-5475
Fisher R W
1096 SaddleBrookRdMtnsd ---- 908 277-3017
Fisher Raymond W ESQ
1096 SaddleBrookRdMtnsd ---- 908 277-3297
Fisher Robt H 29 EvergreenAvSpfd ---- 376-5445
Fisher Ronald D 297 LincolnAvOr ---- 676-7836
Fisher Rosalie 121 ENorthfieldRdLiv ---- 992-9155
Fisher S J 56 WalnutMtc ---- 746-3795
Fisher S R 500 SummitAvMpl ---- 761-5894
Fisher Saml 835 MountainAvSpfd ---- 379-0056
Fisher-Sanyo Authorized Serv
401 BloomfieldAvMtc ---- 746-0374
Fisher-Sanyo Authorized Svc
OrangeArea ---- 325-6322
Fisher Scientific 52 FademRdSpfd ---- 467-6400
Fisher Service Co Inc
120 KisselRdBurlington ---- 609 386-5000
Fisher Steven 27 CaldwellPlSpfd ---- 912-7269
Fisher Thomas 9 MountainviewRdVro ---- 857-7683
Fisher Transmissions
81 USHwyNo46Fairfld ---- 227-3452
Fisher V J 168 HeywoodAvOr ---- 676-1870
Fisher Victor & Mary 24 ChurchVro ---- 239-5436
Fisher W 124 MapleAvMtc ---- 655-9350
Fisher W 24 OrchardSum ---- 908 273-8054
Fisher W F & Son Inc feed
RailroadAv&EMainBndBk ---- 732 356-2060
Fisher Wendy 21 SCentreSO ---- 762-1869
Fisher Wm M 77 SMunnAvEO ---- 678-1392
Fisher Wm P 249 BellevilleAvBlm ---- 429-7720
Fisher Wm R 11 PortlandRdSum ---- 908 273-1288
Fishkin Bruce 27-D ForestDrSpfd ---- 258-0879
Fishkin Isai 47 TreeTopDrSpfd ---- 908 273-1921
Fishkin Isai DDS 263 CentralAvEO ---- 675-1799
Fishkin Kenneth 1 TuxedoDrLiv ---- 992-8139
Fishkin William 8 HarrisonCtSO ---- 275-0320
Fishkind Howard 5 OwenDrMpl ---- 763-7359
Fishland 25 SCentreOr ---- 676-2358
Fishleder Eli 15 OsborneBlm ---- 748-2260
Fishler Leon & Naomi 13 CarterRdWO --- 669-8789
Children's Phone ---- 731-8891
Fishler Robert & Wendy
25 PineTerWShHl ---- 912-9521
Fishman Aaron 338 AcademySO ---- 762-9081
Fishman D 27 HollyGlenLaNBrkHt --- 908 665-1894
Fishman D & K 99 NMountainAvMtc ---- 746-9035
Fishman E 36 HawthornePlMtc ---- 746-3763
Fishman G F 121 EileenDrCdrGv ---- 812-9158
Fishman H 11 BromleyCtMtvil ---- 334-9022
Fishman I 8 GarfieldPlMtc ---- 655-0104
Fishman Ilene 8 GarfieldPlUMtc ---- 655-0205
Fishman Ilene V LCSW-C
605 BloomfieldAvMtc ---- 239-4747
Fishman Inc 155 KlineBlvdBrkHt ---- 908 665-2007
Fishman Irwin 43 WoodlandAvWO ---- 325-6493
Fishman Jack Bunny 100 StoneHillRdSpfd 467-0988
Fishman Joel & Susan 1-D NobHillRsInd - 364-1798
Fishman Joseph 39 IntervaleRdLiv ---- 716-9433
Fishman Joseph 39 IntervaleRdLiv ---- 716-9507
Fishman Jos 321 WyomingAvNSO ---- 762-7984
Fishman Lee & Wendy 3 ArverneRdWO -- 325-1987
Fishman Lori 10 BarkMillTerMtvil ---- 335-5102
Fishman Louis 297 BaltusrolWySpfd ---- 467-2274
Fishman M 65 BlackburneTerWO ---- 731-8699
Fishman M 21 ChelseaDrLiv ---- 535-1711
Fishman M 100 StoneHillRdSpfd ---- 376-0552
Fishman Ostroff Ruchowitz Hausman P A
1371 MorrisAvUnion ---- 908 687-0063
Fishman P 18 CastleDrBrkHt ---- 908 790-1606
Fishman R & J 6 TildenCtLiv ---- 994-9327
Fishman R M 38 DrumHillDrSum ---- 908 277-6809
Fishman Robert & Kathryn
38 DrumHillDrSum ---- 908 598-0058
Fishman S 8 HighlandDrNCald ---- 228-3276
Fishman Sandy 39 BriarHillsCirSpfd ---- 467-8665
Fishman Stanley J 454 ProspectAvWO --- 736-8095
Fishman Stanley P 21 ChelseaDrLiv ---- 535-1213
Fishman Steven A 184 GouldAvNCald ---- 228-4577
Fishteyn David 70 ParkAvBlm ---- 748-0649
Fisk Chas L 45 LaneAvWCald ---- 226-8038
Fisk Donald C 156 StateBlm ---- 748-5118
Fisk Eric 24 OrchardSum ---- 908 277-6996
Fisk S 49 WestEndAvSum ---- 908 522-1038

FISKE ---See Also FISK

Fiske B 8 McClellanTerWO ---- 731-0882
Fiske R 100 StoneHillRdSpfd ---- 379-9078
Fiske S & M 1 VanderbiltDrLiv ---- 994-9831
Fiske Steven C MD 743 NorthfieldAvWO - 736-1991
Fismer A M 162 FranklinVro ---- 239-4154
Fisvitz Alan H CPA
18 HookMountainRdPnBk ---- 808-1445
Fisvitz S 80 LarkinCirWO ---- 731-4166
Fisvitz Van Duyne & Rothenberg P A CPA's
18 HookMountainRdPnBk ---- 808-1445
Fiszer G 54 RonaldTerSpfd ---- 379-5565
Fit America Of Livingston
498 SLivingstonAvLiv ---- 740-0300
Fit America Of Nutley 92-A CentreNtly --- 661-0011
Fit For You 23 JustRdFairfld ---- 227-6266
Fit France & Ballet Inc
215 LittleFallsRdFairfld ---- 785-9292
Fit Tech MontclairArea ---- 509-8570
Fit-Well Personal Training Inc
37 MountainAvSpfd ---- 379-6366
Fitanidis Achilleus
1480 PleasantValleyWyWO ---- 736-4929
Fitch A 67 HillyerOr ---- 673-2975
Fitch D 377 SHarrisonEO ---- 674-4512
Fitchett F 650 HamiltonRdSO ---- 762-6974
Fitchett Flake L 107 N17thEO ---- 674-7907
Fitchette H 70 SweetwoodDrCdrGv ---- 239-9141
Fite W 180 RutledgeAvEO ---- 672-7091
Fitilis A J 19 ColeridgeRdShHl ---- 379-6238
Fitleberg B 19-C AlfredLaBlm ---- 566-0097
Fitness Center For Women Only
462 BroadBlm ---- 429-2808
Fitness Company The 42 FairfieldPlWCald 575-1679
Fitness Depot 311 USHwyNo46Fairfld ---- 808-8882
Fitness Furnishing Center Inc
PineBrookArea ---- 575-2560
Fitness 1-2-1 449 WMtPleasantAvLiv ---- 535-1177
Fitness World Of 437 BroadBlm ---- 743-7557
Fitt Edward R 159-A TierneyDrCdrGv ---- 239-3488
Fitter A 22 LougheedAvWCald ---- 403-9347
Fittin Brick Co Inc 49 SDayOr ---- 678-3701
Fittin F 27 WakefieldPlCald ---- 226-5388
Fittin G 80 AshlandAvWO ---- 736-1941
Fittin Jack D 271 BayAvGlRdg ---- 746-1193
Fittin James P III 72 WhitneyRdShHl ---- 379-1142
Fittin T J 101 WhittleseyAvWO ---- 325-1270
Fitton Douglas 28 MitchellAvWCald ---- 228-7893
Fitton E J 79 WillowGlRdg ---- 748-3196
Fitton R A 192 HarrisonBlm ---- 748-0087
Fitton Robt P 18 DayBlm ---- 338-8917
Fitts Dawn & Kyle 22 BroadSum ---- 908 273-0669
Fitts Gerald 31 NewdieldEO ---- 673-5890
Fitz Edward Jr 519 SmithManorBlvdWO -- 731-1082
Fitz Herald Inc 420 USHwyNo46Fairfld --- 882-1950
Fitzburgh A R 7 KnollwoodTerCald ---- 226-5796
Fitzell P 26 BrookdaleRdBlm ---- 338-3707
Fitzell P 26 BrookdaleRdBlm ---- 338-4460
FitzGeorge Michael 59 MapleMlb ---- 378-3248
FitzGeorge Michael 59 MapleMlb ---- 378-5538
Fitzgerald A W & S L 91 MyrtleAvMlb ---- 564-6428
Fitzgerald C 50 SMunnAvEO ---- 678-7067
Fitzgerald Catherine 1182 BroadBlm ---- 338-5488
Fitzgerald Charles 211 WatchungAvMtc -- 783-5731
Fitzgerald & Conta Pension Services
104 DavisAvBlm ---- 338-7757
Fitzgerald D 415 ClaremontAvMtc ---- 509-2138
Fitzgerald D 39 LincolnGlRdg ---- 748-4702
Fitzgerald D 178 SanfordEO ---- 672-0312
Fitzgerald D 14 WashburnPlCald ---- 228-1871
Fitzgerald D Mr & Mrs
36 HawthornePlMtc ---- 655-0828
Fitzgerald D Seamless Gutters Installer
330 BellevilleTpkNorthArlington ---- 201 997-3262
Fitzgerald D Seamless Gutters Installer
133 KearnyAvKearny ---- 201 997-3262
Fitzgerald David 39 LincolnGlRdg ---- 748-4729
Fitzgerald David
376 UpperMountainAvMtc ---- 744-4577
Fitzgerald Frank L 16 ColonyDrEWO ---- 736-0413
Fitzgerald Fred 39 BloomfieldAvMtvil ---- 808-0307
Fitzgerald H 28 N17thEO ---- 676-8384
Fitzgerald Harold 42 StateBlm ---- 566-9778
FitzGerald J 8 ColonyDrNCald ---- 226-9328
Fitzgerald J 22 RidgewoodAvGlRdg ---- 566-9003
Fitzgerald J & D 25 CarolinRdMtc ---- 746-1069
Fitzgerald J E 296 NMapleAvEO ---- 678-5488
Fitzgerald J J 409 HillsideAvNtly ---- 284-0526
Fitzgerald J W 64 WatchungAvUMtc ---- 746-8944
Fitzgerald Jas F 42 CourterAvMpl ---- 763-7382
Fitzgerald James Mr & Mrs
9 PersonnetteCald ---- 403-1171
Fitzgerald Jas T Jr 51 SunriseTerCdrGv -- 239-5217
Fitzgerald Jeff 12 KirkwoodPlCald ---- 403-8419
Fitzgerald Jeffrey
91 CedarGrovePkwyCdrGv ---- 857-1796
Fitzgerald John 434 WhiteOakRidgeRdMlb 912-9610
Fitzgerald John F MD 15 BarbaraBlm ---- 338-5364
Fitzgerald Joseph 139 MitchellWO ---- 325-8552
Fitzgerald K 42 CourterAvMpl ---- 763-9245
Fitzgerald K 7-D NobHillRsInd ---- 364-1225
Fitzgerald K 28 N17thEO ---- 673-9189
Fitzgerald K E 6 BalstonDrVro ---- 857-3312
Fitzgerald L 248 MillburnAvMlb ---- 467-1027
Fitzgerald L E 5 RooseveltPlMtc ---- 746-7692
Fitzgerald M 80 ArnoldTerSO ---- 763-1289
Fitzgerald M 180 OldShortHillsRdShHl --- 467-4160
Fitzgerald M 20 RidgeAvWO ---- 325-2845
Fitzgerald M G B 91 MyrtleAvMlb ---- 379-8511
Fitzgerald Mark 16 ForestMtc ---- 509-1932
Fitzgerald Mary Lee 294 ForestAvGlRdg - 744-8556
Fitzgerald Nicole 42 UnionAvNtly ---- 235-9733
Fitzgerald P 501 BloomfieldAvCald ---- 364-1956
Fitzgerald P 116 SProspectVro ---- 571-9097
Fitzgerald Patrick Jr 55 HighSum --- 908 273-8406
Fitzgerald R H 89 ElmMtc ---- 744-2172
FitzGerald Raymon J
120 EdgemontRdUMtc ---- 744-2723
Fitzgerald Robt J 33 BerkeleyPlLiv ---- 994-0426
Fitzgerald & Shaw 27 LaurelAvSum - 908 522-0266
Fitzgerald W 7-A ProspectCald ---- 226-6504
Fitzgerald William 3 LisaPlPnBk ---- 244-0277
Fitzgerald Wm J Jr
1094 ProspectAvMtnsd ---- 908 277-1663
Fitzgibbon B X 412 ParkUMtc ---- 744-2893
FitzGibbon S 16 KorwelCirEWO ---- 669-8710
Fitzhenry J M 44-B LinnDrVro ---- 239-5541
Fitzhenry J P 39 CumberlandAvVro ---- 857-0940
Fitzhenry James P 39 CumberlandAvVro - 239-9037
Fitzhenry James P 39 CumberlandAvVro - 571-1322
Fitzhugh Pauline 292 NWalnutEO ---- 678-9014
Fitzimmons M 25 BrooksideLaBrkHt - 908 322-6348
Fitzke Eric 2 ArlingtonAvCald ---- 403-9848
Fitzmartin Mark & Tierney 28 ParkAvMpl 275-3928
Fitzmaurice E E 2 OakridgeRdBlm ---- 338-8379
Fitzmaurice J & S 71 DailyNtly ---- 661-1616
Fitzmaurice Jos 73 PeaseAvVro ---- 857-5267
FitzMaurice P 28 UndercliffRdMlb ---- 376-2786
Fitzmaurice Patrick & Donna
28 AubreyRdMtc ---- 783-4590
Fitzmaurice Patrick & Donna
28 AubreyRdUMtc ---- 783-7239
Fitzpatrick B G 20 OrlandoDrFairfld ---- 227-6876
Fitzpatrick C 175 GroveAvVro ---- 239-6715
Fitzpatrick C 36 PeaseAvVro ---- 239-9285
Fitzpatrick Cecelia J 7 LaliqueDrMtvil --- 299-8312
Fitzpatrick Craig C
340 UpperMountainAvUMtc ---- 746-2444
Fitzpatrick D 46 MarionRdVro ---- 857-3115
Fitzpatrick D & J 125 KenzelAvNtly ---- 235-9030
Fitzpatrick Daniel
55 MontroseAvSum ---- 908 277-4272
Fitzpatrick Donald J 31 LongacreDrLiv --- 994-0173
Fitzpatrick E 166 HillsideAvLiv ---- 994-9206
Fitzpatrick Edward 67 SunriseTerCdrGv -- 857-5286
Fitzpatrick H W 17 ChaucerDrBrkHt - 908 464-0539
Fitzpatrick Iris 214 OakwoodAvOr ---- 674-7830
Fitzpatrick J 25 BrooksideAvCald ---- 226-0228
Fitzpatrick J 128 ChestnutMtc ---- 744-5639
Fitzpatrick J 81 MapleMlb ---- 762-3315
Fitzpatrick J 51 NewBrookLaSpfd ---- 912-9445
Fitzpatrick J & L 197 AshlandRdSum 908 522-9079
Fitzpatrick J E 89 KentPlaceBlvdSum 908 273-3949
Fitzpatrick J E Jr 220 HobartAvSum - 908 522-9044
Fitzpatrick J P 66 NewEnglandAvSum 908 277-3611
Fitzpatrick James 780 SpringdaleAvEO -- 672-0079
Fitzpatrick John 45 BaldwinBlm ---- 743-1777
Fitzpatrick John
3-A BeechSpringDrSum ---- 908 273-5099
Fitzpatrick John 6 SalvatoreCtFairfld ---- 227-6420
Fitzpatrick John A 1 DuvalCtFairfld ---- 228-3324
Fitzpatrick John S attorney
571 CentralAvNewProv ---- 908 665-1166
Fitzpatrick K 135-A LinnDrVro ---- 571-1071
Fitzpatrick K 500 ProspectMpl ---- 762-9028
Fitzpatrick K 42 RidgedaleAvSum --- 908 273-8559
Fitzpatrick M A 10 GastonWO ---- 669-5699
Fitzpatrick M L 507 BloomfieldAvCald ---- 403-8572
Fitzpatrick M T 115 GalesDrNewProv 908 464-8449
Fitzpatrick Martin 555 BloomfieldAvMtc - 744-9036
Fitzpatrick Matthew J 510 MillburnAvMlb 376-7408
Fitzpatrick Michael & Karen
37 AfterglowAvVro ---- 857-1978
Fitzpatrick Michael B DMD
700 PassaicAvWCald ---- 575-5707
Fitzpatrick Michael B DMD PA
1040 MountainAvBrkHt ---- 908 464-9552
Fitzpatrick P 557 CarrollOr ---- 414-8289
Fitzpatrick P 41 CedarGrovePkwyCdrGv -- 239-8902
Fitzpatrick R M 519 BloomfieldAvCald --- 226-1992
Fitzpatrick Reilly Supple & Gaul attorneys
571 CentralAvNewProv ---- 908 665-1166
Fitzpatrick Robert K 10 ColonyDrWWO -- 736-8879
Fitzpatrick Sean & Maria
7 KirkwoodPlCald ---- 228-4534
Fitzpatrick Stephen J & Deborah
26 AppletonPlGlRdg ---- 748-1541
FitzPatrick T 133 OaklandRdMpl ---- 762-8397
Fitzpatrick Thomas 75 ELindsleyRdCdrGv 890-9276
Fitzpatrick Wm 94 BrooklineAvNtly ---- 661-2981
Fitz-Roy Donald 86 OxfordGlRdg ---- 746-0473
Fitzroy G W 10 DougalAvLiv ---- 992-6504
Fitzsimmons Adeline 536 RidgeRdCdrGv - 239-4833
FitzSimmons D 182 LindenAvVro ---- 857-0327
Fitzsimmons E 31 TheCresMtc ---- 783-9163
Fitzsimmons E Mrs 116 LindenAvSpfd --- 376-6528
Fitzsimmons Frances 157 TichenorAvSO - 763-4186
Fitzsimmons Insurance & Financial Services Inc 447 SpringfieldAvSum 908 277-6000
Fitzsimmons Leo J lawyer
22 NLivingstonAvLiv ---- 535-9510
Fitzsimmons M 68-A LakesideDrMlb ---- 379-1504
Fitzsimmons M 135 SCtrOr ---- 673-3792
Fitzsimmons P B 188 BellevueAvMtc ---- 655-0466
Fitzsimmons Reporting Service
570 WMtPleasantAvLiv ---- 994-3510
Fitzsimmons S 24 RidgewayAvWO ---- 243-0460
Fitzsimmons S 27 SheffieldRdSum -- 908 277-0158

Fitzsimmons W G 508 FairviewAvCdrGv ·· 857-9486
Fitzsimmons Wm 19 BoydenPkwyMpl ···· 761-5538
Fitzsimonds M 170 BowdenRdCdrGv ····· 857-0354

FITZSIMONS ---See Also FITZSIMMONS

Fitzsimons Brian & Lisa 15 FoxHillLaShHl 467-0794
Fitzsimons C & K 323 ClaremontAvMtc ··· 746-5405
Fitzsimons Cornelius 6 WoodcroftPlShHl · 376-2219
Fitzsimons Geo 8 ParkwayWBlm ····· 748-8889
Fitzsimons Martin 121 WhittleseyAvWO · 669-7335
Fitzsimons T 22 StLukesPlMtc ····· 744-2393
Fitzsimons V 344 OldShortHillsRdMlb ···· 467-0545
Fitzwilliam J B 225 BlackburnRdSum 908 273-3239
Fiumara A M 585 BloomfieldAvWCald ···· 226-3097
Fiumara Mary C 320 ClaremontAvMtc ···· 746-3085
Fiumara Pasquale 7 WoodlandRdMpl ···· 762-9351
Fiumara Santo J 2 HickoryRdSum ··· 908 522-1747
Fiumefreddo A R 75 JamesBlm ····· 743-3396
Fiumefreddo Steven 375 EPassaicAvBlm · 338-4634
504 Express Courier 494 MainEO ····· 676-0550
513 Associates 513 MtPleasantAvLiv ···· 992-6973
530 Morris Park Associates
530 MorrisAvSpfd ····· 564-9775
Five Points Branch YMCA
201 TuckerAvUnion ····· 908 688-9622
Five Star Electric Co Inc BloomfieldArea · 743-9070
Five Star Electric Co Inc LivingstonArea · 994-4441
Fiveland J 262 NFullertonAvMtc ····· 744-8255
Fiveland Nancy 1200 RachelTerPnBk ····· 882-4961
Fiverson Stephen B 31 FawnDrLiv ····· 994-1762
Fivilevech Vlademer 249 BellevilleAvBlm · 429-2029
Fix N Fuel 109 BroughtonAvBlm ····· 748-6088
Fixed Rite Inc VeronaArea ····· 857-9400
Fixler Amy 6 BayowskiRdWO ····· 325-5937
Fixler Eugene 8 ShadowlawnDrSpfd ····· 912-9439
Fjellman C Rev 76 WoodlandAvEO ····· 677-1357
Flach Joseph P 25 ChurchVro ····· 857-0739
Flachs A MD 241-S ArlAvEOrg ····· 675-0225
Flack Stephen & Elizabeth
35 HillsideAvCald ····· 226-7543
Flack Thomas R 11 BrankoRdBrkHt ·· 908 322-9008
Flackman R C Jr 105 PineBrookRdMtvil ·· 335-9512
Flagg E 17 FairviewAvSO ····· 762-7150
Flagg E 463 HighlandAvOr ····· 674-2942
Flagg Earl H Jr 146 ClairmontTerOr ····· 676-2007
Flagg J 146 ClairmontTerOr ····· 674-3473
Flagg T R EagleRidgeWyWO ····· 731-1964
Flaherty A J Jr 373 StCloudAvWO ····· 731-0380
Flaherty C 38 MontroseAvSum ····· 908 598-0419
Flaherty C M 21 TrinityPlMtc ····· 509-8123
Flaherty Cecelia Mrs 134 PassaicAvNtly ·· 661-2864
Flaherty D 14 AmeliaNCald ····· 228-9729
Flaherty D 47 CharlesBlm ····· 680-8796
Flaherty E J 397 NFullertonAvUMtc ····· 746-5536
Flaherty Ed 3 ClintonRdGlRdg ····· 748-9498
Flaherty Edw G 134 PassaicAvNtly ····· 661-2864
Flaherty F Jr 754 ScotlandRdOr ····· 674-2371
Flaherty F X 420 ValleyRdWO ····· 674-2069
Flaherty H F 163 LaFranceAvBlm ····· 743-0572
Flaherty J 15 AndrewCtBlm ····· 680-0326
Flaherty J A 48 RidgewoodAvGlRdg ····· 748-7921
Flaherty J G & L C 14 MelrosePlWCald ··· 403-0422
Flaherty J H 31 ChestnutRdVro ····· 857-1208
Flaherty J X 46 EssexAvGlRdg ····· 748-2956
Flaherty James 172 HighNtly ····· 667-2695
Flaherty John 2 BriarwoodDrFairfld ····· 227-9933
Flaherty John H 109 DemarestAvBlm ···· 338-4472
Flaherty Jos R 52 GreenbriarDrBrkHt 908 464-6427
Flaherty L 169 WatsessingAvBlm ····· 748-5909
Flaherty M 17 BeekmanTerSum ····· 908 277-6727
Flaherty M 100 HillwoodTerVro ····· 857-7207
Flaherty P 94 NLivingstonAvLiv ····· 992-4688
Flaherty P 20 SummitWO ····· 736-9122
Flaherty Patrick F 101 SycamoreAvLiv ··· 992-4183
Flaherty R 17 HolmesOvalSNewProv · 908 508-9116
Flaherty Robert 500 NWalnutEO ····· 676-8807
Flaherty William J 40 CongerBlm ····· 748-6369
Flaig Henry 33 OtsegoRdVro ····· 571-9608
Flaim William P 26 RiskAvSum ····· 908 598-1421
Flair Cleaners 1 OakWyBrkHt ····· 908 790-1085
Flais Robert 293 ChestnutNtly ····· 667-3869
Flak S 22 AlbertTerBlm ····· 893-9505
Flake F 161 StateBlm ····· 743-9142
Flake Gene 20 HarrisonAvMtc ····· 746-3635
Flakes A MontclairArea ····· 744-4933
Flamard George MontclairArea ····· 655-1517
Flame Broiled Burger's 107 4thAvEO ···· 672-9895
Flamenbaum Abraham 153 FranklinBlm · 429-7465
Flamingo Ice Cream Market
458 SClintonEO ····· 673-3716
Flamingo Veneer Company
356 GlenwoodAvEO ····· 672-7600
Flaminio F 93 SagamoreDrNewProv · 908 665-1241
Flamio Frank 171 OldBloomfieldAvPrspy · 227-8169
Flamm A L 593 PleasantValleyWyWO ····· 731-3738
Flamm G 747 ValleyMpl ····· 762-3325
Flamm Jan 5 CrowellPlMpl ····· 762-4725
Flamm Scott & Ellen 70 WestRdShHl ···· 564-6244
Flamme Jay & Natalie
174 SummitAvSum ····· 908 273-1291
Flamme Jeffrey L DMD 12 BankSum 908 273-1337
Flammer E S 237 EPassaicAvBlm ····· 429-7375
Flammer G A 9 EvelynRdRsInd ····· 226-3498
Flammer John 66 GirardAvEO ····· 676-5871
Flammer M L Jr 19 RoseTerCdrGv ····· 239-3346
Flammer Margretta Miss 12 SamuelWO · 325-2575
Flammer William J & Liliah
659 SouthOrangeAvSO ····· 762-3988
Flammia C 504 ValleyRdWO ····· 736-1627
Flammino Frank 25 HillcrestRdGlRdg ···· 429-7273
Flammino Frank 25 HillcrestRdGlRdg ···· 748-0926
Flammino Frank 25 HillcrestRdGlRdg ···· 748-4550
Flamos Lokas G 57 RiggsPlSO ····· 762-2385
Flamos M 57 RiggsPlSO ····· 762-5979
Flanagan A 68 LeonardTerRsInd ····· 228-2072
Flanagan C & B
51 CommonwealthAvNewProv ····· 908 665-8353
Flanagan Chas 43 EspyRdCald ····· 403-1405
Flanagan Charles J 10 GastonWO ····· 736-3088
Flanagan Chris & Traci 935 BroadBlm ··· 743-6578
Flanagan Edward 32 CheyenneDrMtvil ··· 316-5992
Flanagan Frances T 92 RidgeAvWO ····· 325-2916
Flanagan G & S 19 GlenviewRdNCald ···· 226-5480
Flanagan J Eric 410-½ SummitAvSO ····· 763-4112
Flanagan Jas G 113 ShortHillsAvShHl ···· 379-4400
Flanagan Jeffrey & Tracey
8 ColonialTerMpl ····· 275-5409
Flanagan John F 7 DuryeaRdUMtc ····· 239-3695
Flanagan John V 43 HighviewTerBlm ···· 338-6304
Flanagan Joseph & Elizabeth
449 TwinOakRdSO ····· 763-0574
Flanagan Kevin J 347 BellevilleAvBlm ···· 748-3441
Flanagan M H 194 HillsideAvGlRdg ····· 748-0921
Flanagan P 12 BrooksideRdMpl ····· 762-2001
Flanagan Patrick J 800 BroadBlm ····· 748-7536
Flanagan Robert & Linda
7 DorsetLaSum ····· 908 522-0584
Flanagan Sean 25 PrincetonMpl ····· 763-9561
Flanagan Wm E 88 OaklandRdMpl ····· 762-0390
Flanders A 249 NMountainAvUMtc ····· 746-7443
Flanders Associates MontclairArea ····· 746-5211
Flanders Stephen MontclairArea ····· 746-5211
Flanders Stephen A 122 NFullertonAvMtc 746-4879

FLANIGAN ---See Also FLANAGAN

Flanigan Sean 11 GeorgeSum ····· 908 273-0142
Flannery A M 35 ColonialWoodsDrWO ··· 731-7413
Flannery D R 88 ReidPlVro ····· 857-3365
Flannery E L 172 WashingtonBlm ····· 429-0596
Flannery J 479 MainRdMtvil ····· 402-9383
Flannery J 188 ThomasBlm ····· 748-4682
Flannery J J 218 SmithManorBlvdWO ···· 669-1297
Flannery M 265 RidgewoodAvGlRdg ····· 429-0337
Flannery Mark Mr & Mrs
265 RidgewoodAvGlRdg ····· 429-1095
Flannery Maureen 46 EdgewoodRdGlRdg 680-9557
Flannery Michael 64 JacksonvilleRdMtvil · 402-5287
Flannery Siding & Roofing
8 OldSalemRdWO ····· 736-2254
Flannery Steve 155 StateBlm ····· 743-0713
Flannery Theresa 73 UnionPlSum ··· 908 608-0558
Flannery Thomas 143 SteubenEO ····· 678-1529
Flannery W T & M J 191 ThomasBlm ···· 743-5453
Flannery Wm 8 OldSalemRdWO ····· 736-3881
Flannery's Corner 129-B WatchungAvMtc 746-2500
Flannory E 431 AbingtonAvBlm ····· 566-0951
Flaschenriem B 179 FranklinAvMpl ····· 763-0061
Flash Airport Logistics Inc
14 AshlandAvWO ····· 669-0207
Flash Logistics Services Inc
14 AshlandAvWO ····· 243-1230
Flash Messenger 14 AshlandAvWO ····· 243-1212
Flash Poll 15 BloomfieldAvVro ····· 857-8500
Flash Systems Inc 14 AshlandAvWO ····· 243-1212
Flashner E 105 CentreNtly ····· 235-0491
Flashner M 5 StLawrenceAvMpl ····· 762-8635
Flaster D 35 LapisCirWO ····· 736-3611
Flaster M P 6 WestminsterDrLiv ····· 992-1596
Flaster Neal & Joanne 4 SylvanDrMtvil ·· 808-2702
Flat-Top 170 NOratonPkwyEO ····· 675-6185
Flatley J H 148 SMunnAvEO ····· 676-0025
Flato K 454 ProspectAvWO ····· 325-5080
Flatow F 31 HowellDrVro ····· 857-8697
Flatow Stephen 13 HowellDrWO ····· 736-2398
Flaugher J W DDS & Radcliffe D L DDS
187 ChestnutNtly ····· 661-3368
Flaum Douglas H 5 NorthernDrMlb ····· 376-3343
Flaum Rich 889 RidgewoodRdMlb ····· 912-0391
Flavell K 160 BaldwinBlm ····· 748-7358
Flavell R 14 ElizabethCald ····· 226-9270
Flavelle A 27 EGreenbrookRdNCald ····· 226-3650
Flavelle Ande 27 EGreenbrookRdNCald ··· 226-0949
Flavelle Robt L EGreenbrookRdNCald ···· 226-2335
Flavelle Robt L nursery
1 HarrisonAvWCald ····· 226-1480
Flavin Michael
26 PittsfordWyNewProv ····· 908 464-3868
Flax G R 110 VoseAvSO ····· 762-6493
Flax R 200 SpringfieldAvSpfd ····· 379-9064
Flax Roger E Dr 11 WashingtonAvShHl ··· 379-7583
Flax S F 377 SHarrisonEO ····· 678-1118
FLAX WALTER M MD 77 MainWO ····· **325-8066**
Flaxman David 162 IrvingAvSO ····· 763-8793
Flaxman David & Katherine
162 IrvingAvSO ····· 761-5508
Flaxman T S 21 MewsLaSO ····· 761-7619
Flecha Limousine Service MontclairArea 746-5220
Flechtner F 30 ClevelandCald ····· 226-6588
Fleck Irma L 100 RevereCtMtvil ····· 402-0148
Fleck J 32 BroadTerBlm ····· 743-2327
Flecker David 6 BrookwoodDrWCald ····· 228-4456
Fleckner M 23 WedgewoodDrVro ····· 239-9244
Fleder Mark L attorney
85 LivingstonAvRsInd ····· 535-0500
Flederback N C 49 HilsdAvNtly ····· 667-6616
Fleeman P L 22 BakerRdLiv ····· 994-1969
Fleet Bank—
24-Hour Customer Service
Toll Free ····· 800 628-9378
To Open New Accounts Or Apply For Credit
Toll Free ····· 800 225-5353
TDD Access
Toll Free ····· 800 637-4031
Fleet Credit Card Services
Toll Free ····· 800 537-3777
Connecting All Departments
JerseyCity ····· 201 547-7000
Branch Offices—
Livingston—
92 SLivingstonAv
Toll Free ····· 800 628-9378
664 SLivingstonAv
Toll Free ····· 800 628-9378
Orange—
276 Main
Toll Free ····· 800 628-9378
West Caldwell—
744 BloomfieldAv
Toll Free ····· 800 628-9378
Fleet Feet Sports 603 BloomfieldAvMtc ·· 509-9707
Fleet Outsourcing Alternatives Inc
EssexFellsArea ····· 228-7665
Fleet R 65 WMcClellanAvLiv ····· 992-3796
Fleet Wash 273 PassicAvFairfld ····· 228-2408
Fleet Wash 273 PassicAvFairfld ····· 882-8314
Fleetwood Flooring Co MontvilleArea ··· 882-8501
Fleetwood Flooring Co
2600 RachelTerMtvil ····· 882-6674
Fleetwood Snacks MontclairArea ····· 509-7020
Fleig O 21 JeffersonAvBlm ····· 748-1080
Fleisch Andrew 115 OldShortHillsRdWO ·· 731-8242

FLEISCHER ---See Also FLEISHER

Fleischer Alex 22 MohawkDrSpfd ····· 379-9329
Fleischer E M 20 RoctorPlBlm ····· 893-9508
Fleischer Eric 138 MontclairAvMtc ····· 783-0167
Fleischer I 52 KentDrRsInd ····· 226-5622
Fleischer J A 16 BrooksideTerVro ····· 239-6973
Fleischer J L 138 MontclairAvMtc ····· 746-9734
Fleischer Julio MD 2040 MillburnAvMpl ·· 763-9050
Fleischer K 20 RectorPlBlm ····· 338-1797
Fleischer Ken & Myrna 18 FletcherDrMtvil 334-4735
Fleischer Malcolm 30 TremontTerLiv ···· 992-8023
Fleischer S 30-B YaleNtly ····· 667-3766
Fleischer S & K 9 CrossbrookLaWCald ··· 226-3237
Fleischer Steven & Susan
33 FieldstoneDrLiv ····· 535-1707
Fleischfarb C 1155 PleasantValleyWyWO · 669-0933
Fleischman A I 36 HawthornePlMtc ····· 744-5719
Fleischman C A SouthOrangeArea ····· 762-6083
Fleischman F F 10 WildwoodTerGlRdg ··· 748-5617
Fleischman Joseph & Myrna A
27 NorwoodRdSpfd ····· 376-2402
Fleischman Jos J lawyer
4 BeckerFarmRdRsInd ····· 535-5300
Fleischman Keith DO
130 MountainAvNewProv ····· 908 464-5684
Fleischman M 509 WyomingAvMlb ····· 467-2306
Fleischman Martin L 39-C ForestDrSpfd · 467-2838
Fleischman R 82 SouthgateRdMuryHl 908 508-9031
Fleischman Robert 58 ChristyLaSpfd ···· 376-7179

FLEISCHMANN ---See Also FLEISCHMAN

Fleischmann Denise 294 MontgomeryBlm 748-3624
Fleischmann J G SummitArea ····· 908 522-9311
Fleischmann Kurt 110 VoseAvSO ····· 761-4732
Fleischmann V G 103 ScotlandRdSO ····· 762-3060
Fleischmann Werner J 1 ClaridgeDrVro ·· 239-5330
Fleischner N 89 TennysonDrShHl ····· 467-5659
Fleischner Robin A attorney
159 MillburnAvMlb ····· 376-6623
Fleishell Thomas S 1 GlenTerMtvil ····· 263-8065

FLEISHER ---See Also FLEISCHER

Fleisher Bruce 17 TimberRdMtvil ····· 299-0511
Fleisher Bruce 17 TimberRdMtvil ····· 335-1581
Fleisher F 43 ParkEdgeBrkHt ····· 908 508-9616
Fleisher Marc 431 GroveMtc ····· 509-1561

FLEISHMAN ---See Also FLEISCHMAN

Fleishman D L 417 ValleyRdUMtc ····· 783-4822
Fleishman G & M
211-B EBradfordAvCdrGv ····· 571-9862
Fleishman P K 8 MolterPlBlm ····· 566-9286
Fleishman Sheldon 41 FranklinAvLiv ···· 994-9690
Fleishman Theo 10 CrestmontRdMtc ···· 746-3620
Fleisig Benno 40 CongerBlm ····· 748-1565
Fleissig Steven 5 WindsorDrLiv ····· 994-9442
Fleissig Steven D attorney
7 BeckerFarmRdRsInd ····· 992-1990
Fleissner Barbara
37 LittleWolfRdSum ····· 908 273-0812
Fleissner Christian IV
37 LittleWolfRdSum ····· 908 273-7860
Fleissner Christian 3rd
28 MorrisAvSum ····· 908 522-0273
Fleites Clara 36 WHobartGapRdLiv ····· 994-2265
Fleming A 1341 BroadBlm ····· 338-7935
Fleming A 156 ElmwoodAvEO ····· 674-6354
Fleming A J 264 TichenorAvSO ····· 762-4425
Fleming Barry C 471 TremontAvOr ····· 674-4752
Fleming C Conway 288 StCloudAvWO ··· 325-8616
Fleming C R 300 MontgomeryBlm ····· 743-8584
Fleming Charles E 7 SylvanPlMtc ····· 746-3492
Fleming Christopher
443 SpringfieldAvSum ····· 908 273-5969
Fleming D R 44 RidgewoodAvGlRdg ····· 680-8461
Fleming Dennis 19 WhittierEO ····· 676-5812
Fleming Donald Jr 134 TuscanRdMpl ···· 763-1881
Fleming F 11 HarrisonNtly ····· 661-2891
Fleming Frederick J & Madelyn B
11 NewEnglandAvSum ····· 908 273-0576
Fleming Gordon Thomas
288 StCloudAvWO ····· 325-8616
Fleming J A 1 MtVernonRdUMtc ····· 783-4849
Fleming J J 12 FieldingCtSO ····· 762-4104
Fleming Jas D
176 KentPlaceBlvdSum ····· 908 273-2543
Fleming Jas D
176 KentPlaceBlvdSum ····· 908 277-3505
Fleming Jas D & Son Inc
99 WEndAvSum ····· 908 273-6106
Fleming Jas D & Son Inc
176 KentPlaceBlvdSum ····· 908 273-2543
Fleming John R 220 ProspectEO ····· 675-8648
Fleming Jos A MD
102 UpperMountainAvMtc ····· 746-8576
Fleming Jos D 926 BloomfieldAvGlRdg ··· 743-3693
Fleming K 355 ThomasBlvdOr ····· 678-9504
Fleming L 765 ValleyOr ····· 673-6140
Fleming Lenore 21 GatheringRdPnBk ···· 882-3617
Fleming M 206 MainMlb ····· 258-0036
Fleming M 196 TaylorOr ····· 674-7853
Fleming & McCaig 10 PattonDrWCald ··· 228-2600
Fleming Michael 70 FremontBlm ····· 748-4581
Fleming Michael W ESQ
101 EisenhowerPkwyRoseland ····· 622-6200
Fleming Patricia 83 MontaguePlMtc ····· 509-8826
Fleming Paul J Jr
47 TanglewoodDrSum ····· 908 273-3087
Fleming Peter V MD 521 MillburnAvShHl · 376-8128
Fleming Phil S 72 SMountainAvMtc ····· 746-1136
Fleming R 363 MainEO ····· 675-5377
Fleming R 106 SMunnAvEO ····· 674-5508
Fleming Raymond J lawyer 80 MainWO ·· 731-3400
Fleming S 35 AcademyRdCald ····· 364-8210
Fleming S 569 SClintonEO ····· 672-6795
Fleming S 69 ElmWO ····· 243-0605
Fleming S 50 WLindsleyRdCdrGv ····· 812-3904
Fleming S 128 WindsorWyBrkHt ····· 908 508-0164
Fleming S 128 WindsorWyBrkHt ····· 908 508-9772
Fleming S & J 661 UnionOr ····· 325-8871
Fleming T 63 LindenAvEO ····· 673-9784
Fleming Thomas C MD 159 ParkMtc ···· 783-1191
Fleming Thos H 41 NFullertonAvMtc ····· 746-6125
Fleming V 47 EatonPlEO ····· 677-7358
Fleming V M 172 AshlandRdSum ···· 908 273-4215
Fleming Victor E 44 MadisonAvMtc ····· 744-0987
Fleming W 471 TremontAvOr ····· 674-4532
Fleming W 81 WilliamOr ····· 672-1926
Fleming William & Sons Inc OrangeArea 673-0067
Fleming Wm D 99 WestEndAvSum ·· 908 273-3728
Fleming Wm J 39 GordonhurstAvUMtc ··· 746-7861
Fleming Y B 372 RutledgeAvEO ····· 673-6243
Fleming's Tom Running Room Inc
629 BloomfieldAvBlm ····· 743-3819

FLEMMING ---See Also FLEMING

Flemming D 116 LenoxAvEO ····· 414-9618
Flemming John E 98 BellevueAvSum 908 273-8916
Flemming R 132 NArlingtonAvEO ····· 678-1776
Flemming S 767 SpringfieldAvSum ·· 908 522-1639
FLEMMING'S HOME FOR THE AGED
121 CentralAvMadison ····· **377-1732**
Fleno Nicholas W 6 SandalwoodDrLiv ···· 992-3733
Flesch I 18 MarcyAvSpfd ····· 467-0934
Fletcher A 45 N14thEO ····· 677-2799
Fletcher Alan J & J 54 EugeneDrMtvil ··· 331-8018
Fletcher Angeleta 46 MapleAvMtc ····· 744-5299
Fletcher Brian 19 OliveBlm ····· 429-8711
Fletcher C 34 CampLaFairfld ····· 882-5586
Fletcher Charles P
121 AshlandRdSum ····· 908 598-1237
Fletcher Christopher & Ellen
33 DouglasRdGlRdg ····· 743-7085
Fletcher D 36 BedfordEO ····· 673-2856
Fletcher E C 41 RobbinsAvBrkHt ···· 908 464-7919
Fletcher G 370 SHarrisonEO ····· 672-7334

47780 © Bell Atlantic

Area Code 973

Fletcher Gary fine art & frame
524-A BloomfieldAvVro ---- 857-4300
Fletcher H L PassaicValleyRdMtvil ---- 334-0731
Fletcher H Stephen MD
349 ENorthfieldRdLiv ---- 533-9494
Fletcher I 169 HighWO ---- 736-5612
Fletcher I 676 ParkAvEO ---- 672-3588
Fletcher J 78 BaldwinPlBlm ---- 748-2933
Fletcher J 70 SBurnetEO ---- 678-3347
Fletcher K 708 SpringfieldAvSum ---- 908 273-7120
Fletcher M 45 DeerTrailRdNCald ---- 226-9178
Fletcher M 56 SMunnAvEO ---- 676-8762
Fletcher M 355 ThomasBlvdOr ---- 677-0564
Fletcher M E 113 ClaremontAvMtc ---- 746-9265
Fletcher Michael R 167 SylvanRdBlm ---- 893-9116
Fletcher R G 528 GroveUMtc ---- 783-9829
Fletcher Ronald 36 BedfordEO ---- 675-2324
Fletcher Timothy 45 EssexRdCdrGv ---- 239-0169
Fletcher Toni 41 WatchungAvWO ---- 675-5922
Fletcher Van 45 PlymouthMtc ---- 744-5221
Fletcher W 23 CharlesMtc ---- 746-9465
Fleur de Lys Ltd 254 ParkUMtc ---- 509-8445
Fleurantin R 324 ScotlandRdSO ---- 763-8132
Fleuridas Jack 8 SchneiderLaMtvil ---- 263-9144
Fleurima T 23 WhitmanAvEO ---- 676-7989
Fleurisme Dezilnord 238 NCtrOr ---- 676-7042
Fleurissaint Clotaire 17 WebsterPlEO ---- 673-6645
Fleury Alfred 660 MosswoodAvOr ---- 674-7069
Fleury H 438 WyomingAvMlb ---- 467-7983
Flexben Inc 271 USHwyNo46Fairfld ---- 808-9310
Flexcon Products Corp 673 MorrisAvSpfd 467-3323
Flexible Warehousing 219 ValleySO ---- 763-5588
Flexlogic Inc 454-20 ProspectAvWO ---- 731-8224
Flexner Irving L 11 WashingtonCtLiv ---- 992-0478
Flexner Paul & Barbara
15 WindingWyWO ---- 669-7333
Flexser Leo A 3 FairwayTheUMtc ---- 746-8781
Flexso International Co
11 WestminsterDrLiv ---- 716-9001
FlexTime Solutions Inc MaplewoodArea 763-6603
Fleysher A 76 RidgeRdCdrGv ---- 857-0993
Flicker D J MD 6-S KingmanRdSO ---- 763-2886
Flicker Genevieve lawyer
SouthOrangeArea ---- 763-9465
Flicker J B Mrs 609 SouthOrangeAvWSO 763-0555
Flicker John K 16 ChestnutRdVro ---- 239-2985
Flight Time Limousine
Toll Free ---- 800 872-5556
Flink F J 86 NewEnglandAvSum ---- 908 273-2066

FLINN ---See Also FLYNN

Flinn A C 89 SykesAvLiv ---- 992-5217
Flinn Craig 50 FernwoodRdSum ---- 908 522-0258
Flinn Richard 9 SunsetRdLiv ---- 716-0750
Flint Christopher & Tiina
551 BloomfieldAvWCald ---- 226-4952
Flint Douglas & Lisa 19 AldomCirWCald 226-1489
Flint E 25 ParkviewDrBlm ---- 338-3537
Flint John A 150 LenapeLaBrkHt ---- 908 464-2689
Flint L 32 FairfieldAvWCald ---- 228-6487
Flint M 50 BrooksideTerVro ---- 857-2693
Flint M M 36 ClintonRdGlRdg ---- 743-0212
Flint M P 50 BrooksideTerVro ---- 857-1314
Flint Paul & Elvina 54-B NewarkWyMpl 761-8754
Flippen C 269 ReynoldsTerOr ---- 673-2842
Flippen Curtis 269 ReynoldsTerOr ---- 672-9636
Flippen Ernest Mr 55 SMunnAvEO ---- 675-6220
Flippen Matthew 188 HeywoodAvOr ---- 674-7052
Flippin John & Pam 77 MidlandAvGlRdg 743-4738
Flippin Royce N 577 ParkUMtc ---- 744-2825
Fliss Allan 3 DeerHillDrMtvil ---- 334-3481
Flo Hair Braiding Center
227 SpringdaleAvEO ---- 676-6858
Flo Okin Cancer Relief
100 StoneHillRdSpfd ---- 467-1336
Floating Creations 77 LynwoodRdVro ---- 857-3565
Flocco David C 45 ParkAvBlm ---- 748-4677
Flocco John & Barbara
48 HillcrestAvBrkHt ---- 908 508-9723
Flockhart J 87 KiplingAvSpfd ---- 376-6319
Flockhart K 53 FloydRdVro ---- 857-4494
Flockhart K 100 WaltonAvNewProv 908 464-4895
Flockhart K D 53 FloydRdVro ---- 857-1732
Flodyne Controls Inc
48 CommerceDrMuryHl ---- 908 464-6200
Floersch Peter CPA 899 MountainAvSpfd 376-4300
Flohn David G 152 MorningsideRdVro ---- 239-1821
Flohn Frank 102 OverlookRdCdrGv ---- 239-5181
Flood A 312 HalstedEO ---- 673-7871
Flood A W 105 NewEnglandAvSum 908 273-7331
Flood C J 19 ProspectSO ---- 275-1560
Flood Christopher 347 BellevilleAvBlm ---- 566-9232
Flood Company MontclairArea ---- 655-9022
Flood D 60 WindingLaBlm ---- 338-7173
Flood Ed 174 SummitAvSum ---- 908 598-8364
Flood G R 53 StonybrookRdWCald ---- 226-9387
Flood J F 33 YarmouthDrMuryHl ---- 908 464-6180
Flood James 171 SouthOrangeAvSO ---- 761-0290
Flood John 583 BeachOr ---- 672-5216
Flood John & Estela 634 UnionOr ---- 672-3870
Flood John J 71 HighPointDrSpfd ---- 908 273-9200
Flood Jose D 312 HawthorneOr ---- 676-9391
Flood Joseph E realtors 19D ProspectSO 762-0401
Flood Kim 114-D DaveyBlm ---- 743-8509
Flood Management Consultants
952 StateHwyNo34Matwn ---- 732 583-1300
Flood Peter O 262 NorthfieldAvWO ---- 731-1263
Flood Scott 215 MidlandAvMtc ---- 509-2132
Flood W F 71 TuscanRdMpl ---- 763-5718
Floor Ever vinyl & carpet MaplewoodArea 762-5993
Floorshine Floors SummitArea ---- 908 273-7487
Floorshine Floors
118 WestEndAvSum ---- 908 273-7487
Floorsmith CaldwellArea ---- 227-7979
Floorsmith SouthOrangeArea ---- 762-4244
Floorsmith SummitArea ---- 908 273-8080
Floorsmith 44 WestcottEO ---- 672-6886
Flora D & J 509 FairviewAvOr ---- 678-7173
Flora H A 160 StateBlm ---- 748-2074
Flora L 63 WhitneyDrBrkHt ---- 908 322-2512
Flora Yvonne 103 PineMtc ---- 509-5296
Floral Design Foundation
16 FranciscoAvWCald ---- 403-9240
Floral Design Foundation By Ibranyi
CaldwellArea ---- 403-9240
FLORAL EXPRESSIONS INC
1260 SpringfieldAvNewProv ---- 908 508-0977
Floral Presence 178 EagleRockAvRsInd 403-9449
Florczak Nina Repole & Walter E
269 RidgewoodAvGlRdg ---- 743-9386
Florczak Theo 204 HooverAvBlm ---- 743-4704
Flordelis Augusto 24 FloridaMpl ---- 762-6124
Flore B 31 MorrisPlBlm ---- 748-0228
Florek G E 348 FairviewAvCdrGv ---- 239-7519
Florek J Mr & Mrs 84 MyrtleAvCdrGv ---- 857-1550
Florence Fred 120 ParkEndPlEO ---- 672-2999
Florence J M 99 SmullAvWCald ---- 226-8560
Florence & John Schumann Foundation The
33 ParkMtc ---- 783-6660
Florendo I 164 HighWO ---- 243-1155
Florentine V L 4 ProvostSqCald ---- 228-0115
Florentino Anthony & Joanne
50 MapleMlb ---- 761-7206
Flores A 119 FairwayAvVro ---- 857-1792
Flores Abel 160 SummitAvSum ---- 908 598-1188
Flores Alberto 218 GlenwoodAvBlm ---- 743-7450
Flores Antony L BloomfieldArea ---- 743-6206
Flores Antony L BloomfieldArea ---- 743-6646
Flores C 265 AmherstEO ---- 675-0713
Flores C 59 GroveBlm ---- 748-8112
Flores Corazon 52 MiltonMlb ---- 762-6302
Flores David 8 TrafalgarDrLiv ---- 716-9597
Flores E 528 BeardsleyAvBlm ---- 748-4523
Flores E 191-B HancoxAvNtly ---- 661-2654
Flores Felix 180 FranklinBlm ---- 566-0624
Flores George 161 MeadowbrookPlSO ---- 762-3553
Flores Ivan Dr 441 RedmondRdSO ---- 761-0571
Flores J 39 NDayOr ---- 674-0898
Flores James 294 HooverAvBlm ---- 680-4781
Flores John 479 MorrisAvSum ---- 908 598-0563
Flores Jose 340 CentralAvOr ---- 675-0803
Flores Jose 119 FairwayAvVro ---- 857-3810
Flores Jose DO 129 GroveMtc ---- 746-1444
Flores Jose L 255 ReockOr ---- 676-8359
Flores Juan 463 SClintonEO ---- 675-2887
Flores L A 107 SpruceBlm ---- 743-1664
Flores Lamberto O MD
115 OldShortHillsRdWO ---- 669-0725
Flores Larry 205 N17thBlm ---- 748-6556
Flores Loida 218 GlenwoodAvBlm ---- 429-7452
Flores Luis 31-A DonaldBlm ---- 743-4261
Flores Nancy 58 ChestnutEO ---- 678-5052
Flores Nilda 218 GlenwoodAvBlm ---- 748-9257
Flores P 100 WatsessingAvBlm ---- 429-7687
Flores Pedro 169 PiersonOr ---- 676-5532
Flores Rafael 260 ReockOr ---- 678-2348
Flores S 283 ChestnutNtly ---- 667-2936
Flores Stephen 7 EdisoniaTerWO ---- 243-2545
Flores Tobacconist 34 MapleSum ---- 908 598-1600
Flores Ulises 935 BroadBlm ---- 743-5145
Flores William 40 WashingtonEO ---- 675-7387
Flores Dumont R 310 SelfPlSO ---- 762-0638
Florescud 5-A BeechSpringDrSum ---- 908 598-1918
Florestal E 17 SummitEO ---- 673-4377
Florestal L 15 SummitEO ---- 676-8332
Florey John J 447 NewEnglandTerOr ---- 677-3321
Florez M V 33 WalnutMtc ---- 783-6823
Florez Tobacconist 34 MapleSum ---- 908 598-1600
FLORHAM PARK TRANSMISSIONS
164 ColumbiaRdFlorhamPark ---- 377-6668
Floria A 34 AddisonDrFairfld ---- 227-3713
Floria And Callori attorneys at law
130 PomptonAvVro ---- 857-0400
Floria S 17 TimberRockCtCdrGv ---- 239-2514
Floria S 17 TimberRockCtCdrGv ---- 857-7701
Florian Glass Service
79 BloomfieldAvCald ---- 228-2121
Florian P E 25 EvansRdBlm ---- 338-4424
Florida's Supermarket 84 NWalnutEO ---- 677-9079
Floridian Cleaners Inc 68 CityHallPlzEO ---- 673-1212
Florin Alvin A MD 280 HenryOr ---- 674-2242
Florin Elliott 11 DellLaBrkHt ---- 908 790-0132
Florin Jane 16 VincentLaShHl ---- 258-1969
Florin John 52 AthensRdShHl ---- 912-4336
Florin Richard OakBehdWO ---- 731-5578
Florindi R P 10 JuniperWySpfd ---- 908 273-1809
Florio C 87 CentreNtly ---- 661-9676
Florio D W 78 WashingtonAvSpfd ---- 467-1236
Florio E L 51 FarmsteadRdShHl ---- 379-6983
Florio Edward 18 ElbertaRdMpl ---- 378-8629
Florio Edw J 28 WilberTerBlm ---- 338-1440
Florio Ennio 40 SummitAvBrkHt ---- 908 464-7776
Florio F 23 WaynePlNtly ---- 284-0070
Florio G & J 35 HilldaleRdMtvil ---- 227-4403
Florio J 30 BerkleyMpl ---- 763-7059
Florio J 44 StonybrookRdWCald ---- 226-8879
Florio John J DC 283 FranklinBlm ---- 743-3114
Florio Lawrence 798 ValleyRdUMtc ---- 783-9439
Florio Linda 40 CongerBlm ---- 748-2905
Florio M A 14 SparrowDrLiv ---- 992-0563
Florio P Mr & Mrs 108 IrwinSpfd ---- 467-5426
Florio P A 57 WestviewRdShHl ---- 376-0406
Florio R 131 CentralAvWCald ---- 226-1495
Florio Teresa Mrs 24 EuclidPlMtc ---- 746-0913
Florio V 146 GregoryAvWO ---- 731-2153
Florist Anderson MontclairArea
Toll Free ---- 800 746-6411
Florist In Montclair MontclairArea ---- 743-8663
Florist In North Caldwell
NorthCaldwellArea ---- 403-1566
Florist Of Berkeley Heights
BerkeleyHeightsArea ---- 908 598-1818
Florist Of Bloomfield BloomfieldArea ---- 743-8663
Florist Of Caldwell CaldwellArea ---- 403-1566
Florist Of East Orange EastOrangeArea ---- 678-0447
Florist Of Fairfield FairfieldArea ---- 403-1566
Florist Of Glen Ridge GlenRidgeArea ---- 743-8663
Florist Of Little Falls LittleFallsArea ---- 743-8663
Florist Of Millburn MillburnArea ---- 378-3090
Florist Of Millburn MillburnArea ---- 912-9192
Florist Of Montclair MontclairArea ---- 743-8663
Florist Of New Providence
NewProvidenceArea ---- 908 598-1818
Florist Of Orange OrangeArea ---- 678-0447
Florist Of Roseland RoselandArea ---- 403-1566
Florist Of Roseland RoselandArea ---- 533-4422
Floristean Catalin 111 PassaicAvNtly ---- 661-1576
Florkewicz Tom 25 CampbellRdFairfld ---- 882-5153
Florlift Of NJ Inc 41 LawrenceEO ---- 429-2200
Florsheim Shoe Shops
2013 LivingstonMallLiv ---- 533-0332
Floster Leslie Mrs 28 FarleyPlMlb ---- 376-3159
Flotteron M 114 IndependenceWySpfd ---- 376-2911
Flounoy Rudolph 284 TremontAvOr ---- 675-8273
Flounoy Wayne 221 SClintonEO ---- 675-6136
Flournoy A Mrs 18 HoffmanBlvdEO ---- 674-3105
Flournoy Wade J 33 WyomingAvSO ---- 275-5021
Flow Free Automatic 8 KnollwoodDrWO 731-3377
Flowdyne Controls Inc
48 CommerceDrMuryHl ---- 908 464-6200
Flower Fair Inc 142 SLivingstonAvLiv ---- 992-5816
Flower Garden Florist The 7 SmullAvCald 228-4239
Flower Garden The 7 SmullAvCald ---- 228-4239
Flower Garden The 7 SmullAvCaldwell ---- 575-1075
Flower Garden The 7 SmullAvCaldwell ---- 575-1660
Flower Garden The 7 SmullAvCaldwell
Toll Free ---- 800 698-0507
Flower Painting Co MontclairArea ---- 744-2813
Flower Studio The 599 SLivingstonAvLiv 533-9030
Flowergarden The 7 SmullAvCald ---- 228-4239
Flowerland Florist 329 BloomfieldAvCald 226-1309
Flowers Anderson MontclairArea
Toll Free ---- 800 746-6411
Flowers Barry 3 PutnamRdLiv ---- 992-1458
Flowers By Conte 41-½ BloomfieldAvBlm 743-0644
Flowers By Phone
Toll Free ---- 800 872-3831
Flowers By Phone & U S A Gift Baskets
Toll Free ---- 800 872-3831
Flowers By Rekemeier's
13 AshwoodAvSum ---- 908 277-6333
Flowers By Special Arrangement
26 SFullertonAvMtc ---- 746-7496
Flowers C 354 BerrymanPlOr ---- 678-8807
Flowers Direct
Toll Free ---- 800 316-1677
Flowers Elizabeth 207 N19thEO ---- 676-5526
Flowers And Gifted Elegance II
BloomfieldArea
Toll Free ---- 800 258-6473
Flowers And Gifted Elegance II CaldwellArea
Toll Free ---- 800 258-6473
Flowers And Gifted Elegance II
CedarGroveArea
Toll Free ---- 800 258-6473
Flowers And Gifted Elegance II
EastOrangeArea
Toll Free ---- 800 258-6473
Flowers And Gifted Elegance II
LivingstonArea
Toll Free ---- 800 258-6473
Flowers And Gifted Elegance II MillburnArea
Toll Free ---- 800 258-6473
Flowers And Gifted Elegance II
SouthOrangeArea
Toll Free ---- 800 258-6473
Flowers And Gifted Elegance II
ShortHillsArea ---- 912-9192
Flowers And Gifted Elegance II
ShortHillsArea
Toll Free ---- 800 258-6473
Flowers And Gifted Elegance II SummitArea
Toll Free ---- 800 258-6473
Flowers & Gifts 314 OrangeRdMtc ---- 783-6365
Flowers M 6 NassauRdMtc ---- 746-6430
Flowers Marshall Jr 49 BromleyPlBlm ---- 893-1191
Flowers Octavia 389 BerwickOr ---- 673-7056
Flowers Oveida 49 BromleyPlBlm ---- 893-9685
Flowers T 44 WatsonAvEO ---- 673-8590
Flowers Y 280 CentralAvOr ---- 677-3644
Floy Carlson 120 N15thBlm ---- 566-9507
Floy O 120 N15thBlm ---- 566-9508
Floyd A 446 MainWO ---- 736-4608
Floyd Arthur insurance
1571 MorrisAvUnion ---- 908 688-8111
Floyd D 45 MohawkDrSpfd ---- 912-9522
Floyd E L 12 ChestnutAvSum ---- 908 522-8384
Floyd Glenn 203 RoselandAvEsxFels ---- 228-9589
Floyd Jas B 36 HighviewTerBlm ---- 338-5610
Floyd John L 103 EagleRockAvRsInd ---- 226-5804
Floyd Justin C 506 PlainfieldAvBrkHt 908 464-3195
Floyd M 150 ClevelandOr ---- 676-7207
Floyd Mark & Nancy
34 SomersetPlMuryHl ---- 908 464-3647
Floyd O Q 159 NClintonEO ---- 675-7594
Floyd Richard 35 ParkEdgeBrkHt ---- 908 508-1407
Floyd Rudi Thomas CFP
18 HeatherLaRndlph ---- 989-4214
Floyd S D Mrs 289 HickoryOr ---- 675-7050
Floyd Tonya 463 NGrvEO ---- 674-5741
Floyd's Floor Service IrvingtonArea ---- 416-9001
Flue John Jr 22 AshwoodTerWO ---- 325-1259
Fluellen E T 82 HighOr ---- 678-6992
Fluet-Rifkin F 1 ClaridgeDrVro ---- 239-7079
Fluger A 138 OrtonRdWCald ---- 228-1846
Fluid Systems Inc 25 GreenbrookRdFairfld 226-0200
Fluke R 33 WadeDrSum ---- 908 273-0431
Flume Stabilization Systems 7 OakPlMtc 509-1530
Fluorotherm Polymers Inc
19 GardnerRdFairfld ---- 575-0760
Fluss Harold & Donna 6 CrestwoodDrWO 731-5429
Flusser B J 4-G NobHillRsInd ---- 226-8482
Flusser J 239 SMountainAvMtc ---- 783-6679
Fly By Nite Gallery 425 BloomfieldAvMtc 783-2400
Flyer Beth & Steven 8 HickoryRdMlb ---- 258-1295
Flyer Candy Bars UpperMontclairArea ---- 744-4404
Flyer Gilbert 20 UplandWyCdrGv ---- 239-6562
Flyer Richard H MD 36 ParkAvVro ---- 239-7001
Flynn A 4 TudorCtSpfd ---- 467-9642
Flynn B 59 NFullertonAvMtc ---- 655-0872
Flynn Brian 104 PeaseAvVro ---- 857-4162
Flynn Brian 18 3rdAvRsInd ---- 403-9864
Flynn Brian N 67 GouldPlCald ---- 228-0930
Flynn C 25 OakridgeRdWO ---- 736-4538
Flynn C P 28 HayAvNtly ---- 667-8478
Flynn D 11 DaytonCtSpfd ---- 973 376-3094
Flynn D 115 OldShortHillsRdWO ---- 325-6284
Flynn Daniel H 24 WestvilleAvCald ---- 226-8600
Flynn Diane 291 MainMlb ---- 379-3629
Flynn Donald 1 PrincetonNtly ---- 667-6718
Flynn Donald 1 PrincetonNtly ---- 667-6772
Flynn E 1400 RachelTerPnBk ---- 808-4394
Flynn E 25 RaymondAvNtly ---- 284-0529
Flynn E M 138 SmullAvWCald ---- 226-9427
Flynn Edward J 10 IrvingPlSum ---- 908 273-2792
Flynn Erin 128 RidgeAvBlm ---- 743-6515
Flynn F J 352 WashingtonGlRdg ---- 429-0404
Flynn G P 22 HillsideAvCald ---- 228-1628
Flynn G S 103 BrightonAvEO ---- 676-3177
Flynn G S 28 EssexRdCdrGv ---- 857-9334
Flynn Gerard 2 WashburnPlCald ---- 226-6027
Flynn J 12 ChestnutAvSum ---- 908 277-4388
Flynn J 22 EHartshornDr ---- 467-1468
Flynn J 17 MargaretDrPnBk ---- 227-1285
Flynn J E 91 LynwoodRdVro ---- 239-2165
Flynn James 7 GrayWCald ---- 403-1374
Flynn James 65 LlewellynAvWO ---- 325-1629
Flynn James Kathryn 83 GarrabrantAvBlm 893-1266
Flynn James B 112 OrionRdBrkHt ---- 908 665-0916
Flynn Jas J 74 HarrisonVro ---- 239-7593
Flynn James P lawyer
4 BeckerFarmRdRsInd ---- 535-5300
Flynn John 13 RockledgeRdMtvil ---- 331-0821
Flynn John & Diane 37 BrunswickRdMtc 746-7611
Flynn K 112 EllaBlm ---- 748-9349
Flynn K 45 ElmMtc ---- 746-0563
Flynn K 341 ParkAvNtly ---- 661-2507
Flynn M 430 MainWO ---- 736-8158
Flynn M E 25 RaymondAvNtly ---- 667-8819
Flynn Michael W 15 PellinoreLaBrkHt 908 508-0727
Flynn & O'Hara Uniforms
329 USHwyNo46Prspy ---- 882-0833
Flynn P A BloomfieldArea ---- 429-2485
Flynn P R 17 EuclidPlMtc ---- 746-9590
Flynn Raymond F Jr
138 CanoeBrookPkwySum ---- 908 273-1824

Flynn Raymond Inc 31 EuclidAvSum - 908 273-7474
Flynn Roderick 106 ClevelandTerBlm - 748-4625
Flynn S A 310 LupineWyShHl - 467-0708
Flynn T 415 BloomfieldAvNtly - 667-5452
Flynn T 26 FultonBlm - 429-1824
Flynn T J 19 DoddMtc - 746-2814
Flynn T J 31 WoodlawnTerCdrGv - 785-1950
Flynn T W 33-B MeadowbrookPlMpl - 763-7115
Flynn V 20 LincolnAvLiv - 535-9234
Flynn V G 54 BrooksideAvLiv - 992-9524
Flynn W A 10 GastonWO - 325-2848
Flynn Wallace J Jr
68 ClintonAvNewProv - 908 464-8472
Flynn Walter A Jr 86 HarrisonAvWO - 243-1064
Flynn Wm J 617 MountainAvNCald - 226-0967
Flynn-Nyktas Deborah DMD
7 TulipSum - 908 522-1155
Flysher A 4 StonebridgeRdMtc - 655-8802
Foam Guard brick 5 LawrenceBlm - 429-8942
Foam Pack Division Of Padis Inc
72 FademRdSpfd - 376-3700
Fochesato C 11 HiltonNtly - 667-8837
Fochesato L 44 BrightonAvBlm - 429-9813
Focus Express Inc EastOrangeArea - 672-6112
Focus On Hair 99 EMtPleasantAvLiv - 992-7400
Focus Rehabilitation 111 GatesAvMtc - 746-4336
Fodero J & D 108 FarmingdaleAvBlm - 338-6927
Fodero Jos 1 WynnewoodRdLiv - 992-1117
Fodero Joseph P MD
239 WNorthfieldRdLiv - 992-4460
Fodice T 19 NestroRdWO - 736-5832
Fodor Eldon S 36 ThrumontRdWCald - 226-5894
Fodor Margaret 54 DavenportRdMtvil - 263-5090
Foederl F 224 WaverlyPlSO - 763-0410
Foederl J 35 MercierPlBrkHt - 908 322-6967
Foer Alaine 5 CedarTerLiv - 716-0330
Foer Mary J 5 CedarTerLiv - 992-6358
Foer Richard 806 MorrisTpkShHl - 379-9270
Foerderer N I 19 RockSpringRdWO - 731-1235
Foerst James 35 MountainViewWO - 325-5085
Foerster A H NowakLaMtvil - 334-3828
Foester E 80 TroyDrSpfd - 467-9637
Fofana Cheick 60 SMunnAvEO - 678-9161
Fogarty Baily & Associates Commercial Real Estate 46 ChurchMontclair - 783-4884
Fogarty E W 83 LibertyBlm - 748-6442
Fogarty J 377 SHarrisonEO - 676-7942
Fogarty J A Jr 19 CedarsRdCald - 226-8274
Fogarty John & Lorraine
10 BirchwoodAvWO - 243-1906
Fogarty K 20 WindingWyNCald - 403-9230
Fogarty Kathleen
686 SpringfieldAvSum - 908 273-6663
Fogarty Marilynn D 263 BloomfieldAvBlm 680-4484
Fogarty P 195 WalnutMtc - 744-8936
Fogarty P Paul 55 NMountainAvMtc - 744-1803
Fogarty Peter J 77 ExeterDrBrkHt - 908 665-1613
Fogarty R E 17 LaurelAvLiv - 992-1282
Fogarty S 263 BloomfieldAvBlm - 743-2601
Fogarty S 3 GlenRdWO - 669-3451
Fogel Alter S ESQ WestOrangeArea - 325-8414
Fogel D G 70 OrtonRdWCald - 228-5711
Fogel G 43 SmithfieldDrSpfd - 467-3416
Fogel I 85 IrvingTerBlm - 743-9482
Fogel Jeffrey E attorney
661 FranklinAvNtly - 661-4545
Fogel M 50 CedarMlb - 376-7076
Fogel Mark 43 SmithfieldDrSpfd - 376-7483
Fogel Martin 439 ValleyRdMtc - 746-3148
Fogel Nancy CNM 33 NFullertonAvMtc - 744-2226
Fogel Ron & Karen 58 PeaseAvVro - 857-0386
Fogel Stanley 50 CedarMlb - 376-4135
Fogelson Joseph 11 ColonialTerMpl - 762-2990
Fogelson Raymond S 19 PhilipDrFairfld - 227-2263
Fogelson Robert G ESQ
USHwyNo202&RiverRdMtvil - 334-4427
Fogg Edw Mr & Mrs
181 PineBrookRdMtvil - 575-7834
Fogg J 48 LindenAvEO - 676-0149
Fogg Jamison 30 ExeterRdMlb - 467-5797
Fogg M 29 NassauRdMtc - 655-9175
Fogg T 43 RollinsonWO - 325-8047
Foggio Michael P 164 DevonRdEsxFels - 228-0955
Fogle B 244 TillouRdSO - 275-0315
Fogle E J 62 ForestAvCald - 226-2005
Fogle Missey 62 ForestAvCald - 228-9072
Fogler Ursha 43 WhittleseyAvWO - 243-0636
Foglio G 102 WNorthfieldRdLiv - 994-2647
Foglio M 15 KensingtonPlEO - 675-0899
Fohrell M 20 GardinerPlMtc - 746-7295
Foirascente Nicholas J 8 ClintonBlm - 429-8204
Foisy Brian 31 PassaicValleyRdMtvil - 316-0588
Foisy Brian 31 PassaicValleyRdMtvil - 402-2657
Fojo Prieto Carlos 78 WalkerRdWO - 669-8502
Fokas K 1658 BroadBlm - 893-8195
Fokszey G 13 BondPlWCald - 403-1854
Folan J 206 MontgomeryBlm - 566-9458
Foland Robt 63 RavineAvCald - 226-3952
Folander John J 15 BonnyviewDrLiv - 994-0166
Folescu Cristian 7 HolidayDrWCald - 226-3217
Folex Biotest Schleussner Inc
6 DanielRdFairfld - 575-4500
Foley A 54 NewarkAvBlm - 748-8089
Foley A 29 StoneBlm - 338-4098
Foley Adrian M Jr 172 ForestWyEsxFels - 226-0682
Foley Adrian M Jr attorney
85 LivingstonAvRsInd - 535-0500
Foley B 232 GroveMtc - 746-9415
Foley C 383 CharnwoodRdNewProv - 908 464-5772
Foley C Quentin 240 CentralAvEO - 673-7747
Foley C Quentin 35 ForestAvCald - 226-4789
Foley Chas H 7 DeepDaleDrBrkHt - 908 464-9223
Foley E A 457 MeiselAvSpfd - 376-5546
Foley E B 434 SLivingstonAvLiv - 992-9152
Foley E J 8 RumsonRdLiv - 533-0349
Foley E W & J B 37 StanfordPlGlRdg - 746-9347
Foley Edward J Jr & J M
9 FairwayTheMtc - 744-5775
Foley F 31 MorrisPlBlm - 743-9627
Foley F H 34 GroveAvVro - 857-9677
Foley Gillian 13 OrchardLaLiv - 716-9055
Foley Helen 85 ParkAvCald - 226-5669
Foley Incorporated—
855 CentennialAvPiscataway - 732 885-5555
Foley Machinery—
855 CentennialAvPisctwy - 732 885-5555
Machine Sales & Rentals - 732 885-3030
Parts Department - 732 885-3090
Shop Service - 732 885-3166
Field Service - 732 885-3070
Credit Department - 732 885-3051
Full Service Branch—
StateHwyNo33Hightstown - 609 443-1991
47 NDellAvKenvil - 927-8444
100 CommerceRdCarlstadt - 201 896-6800
Foley Power Systems—
855 CentennialAvPiscataway - 732 885-3040
Parts Department - 732 885-3090
Service Department - 732 885-3097
Foley Lift Co—
855 CentennialAvPiscataway - 732 885-5555
Sales Department - 732 885-3117
Rental Department - 732 885-3149
Parts Department - 732 885-3100
Service Department - 732 885-3130
Credit Department - 732 885-3056
Foley J 140 HarrisonBlm - 748-8468
Foley J 18 MidlandTerSum - 908 598-0809
Foley J 66 MiltonMlb - 275-0578
Foley J 66 MiltonMlb - 763-3564
Foley James 149 NMountainAvMtc - 744-2816
Foley Jas F Rev 165 ElmwyndDrOr - 676-8604
Foley John F 44 NewmanAvVro - 239-1416
Foley K 114 EssexAvGlRdg - 748-1766
Foley K 175 PittRdSpfd - 467-2875
Foley K F 59 McKinleyAvWCald - 226-6403
Foley Kevin & Patrice 175 PittRdSpfd - 467-8367
Foley Kiearn 119 ParkMtc - 746-0487
Foley L & T 16 MtPleasantPkwyLiv - 992-2941
FOLEY LIFT CO
833 CentennialAvPiscataway - 732 885-1300
Foley M 39 ReigateRdBlm - 338-6413
Foley Matthew LivingtonArea - 994-4475
Foley Metal Finishing Co
40 PierLaWFairfld - 575-8338
Foley P 36 WeaverSum - 908 598-7411
Foley R 1 ELincolnVro - 239-9028
Foley R J 105 NewEnglandAvSum - 908 522-9056
Foley Richard A 20 OakDrRsInd - 403-8926
Foley Robt 88 MounthavenDrLiv - 994-3647
Foley Robert 176 RunnymedeRdWCald - 228-2614
Foley Robt W 10 FairviewAvSum - 908 273-3437
Foley Robin 21 RoyalAvLiv - 992-6892
Foley Sean 216 CentralAvWCald - 403-9296
Foley T 107 HolmesOvalNNewProv - 908 464-3447
Foley Thomas & Danielle
85 WildwoodAvUMtc - 744-2656
Foley Thos A 45 WilfredWO - 731-4587
Foley Timothy 216 CentralAvWCald - 228-6569
Foley Truck Power
620 USHwyNo46WClifton - 340-7400
Foley W 116 OldBloomfieldAvPrspy - 244-9744
Foley W S & S L 20 ForestDrNShHl - 376-6737
Foley Waite 225 BellevilleAvBlm - 743-0700
Foley William F 26 DerwentAvVro - 239-0192
Folger Jane R 47 WoodlandAvSum - 908 277-1947
Foli L 30 KetnerBlm - 338-7651
Foli-Deganus Ekue 76 WashingtonEO - 674-5465
Foliage Plant Systems Inc
10 BloomfieldAvPnBk - 882-7500
Foliage Plnat Systems Inc PineBrookArea 882-7500
Foligno Anthony J 13 ScotlandRdSO - 762-5653
Foligno Jos 80 RolandAvSO - 762-5609
Folino T 97 RandolphPlWO - 669-1760
Folk Gerald 19 LockhernDrLiv - 535-8243
Folk Gerald 19 LockhernDrLiv - 535-8714
Folk Phone MorristownArea - 822-1313
Folk R C 15 NorwoodAvSum - 908 277-6790
Folkers C 29 CharlemagnePlPnBk - 882-6110
Folkes L 11 HoskierRdSO - 761-6442
Folkes L A 11 HoskierRdSO - 761-6159
Folkes S G 39 WayneAvEO - 678-3288
Folkes W 81 LindsleyPlEO - 678-4423
Folkman Chas 20 WhitneyTerVro - 239-1514
Folkman Martin 38 PorterPlMtc - 509-0951
Folkman R S 145 TuscanRdMpl - 763-4714
Folkman Raymond S CPA
600 SLivingstonAvLiv - 716-0083
Follet Claude 274 ParkAvNtly - 661-4868
Follet J 18 HumbertNtly - 667-6164
Follett College Stores 18 BankSum - 908 277-0266
Folli A 224 BaldwinTerOr - 675-2809
Follick Deborah 115 OldShortHillsRdWO - 243-1416
Follick Francine L 29 SchindlerTerWO - 669-0868
Follick Robert L 29 SchindlerTerWO - 669-9676
Follo H 340 OrangeRdMtc - 746-1547
Follo Vincent 1 EdgewoodRdBlm - 743-3081
Foloky A 7 AshlandCald - 228-2326
Foloky J 155 LorraineAvMtc - 655-8920
Folsom Branham & Edie 41 SanfordEO - 672-6813
Folsom Edmund
55 SagamoreDrMuryHl - 908 464-1429
Folsom J 8 NatalieDrWCald - 228-6190
Folsom Wm T 19 GrantAvNewProv - 908 464-8836
Folston C 202 PiersonOr - 676-3604
Folston J 202 PiersonOr - 676-7492
Foltz Bob & Ursula 235 LakewoodDrBlm - 743-2904
Foltz R P 16 LivingstonAvRsInd - 226-4031
Foltzer E L 31 BensonBlm - 748-1894
Fombrun M C 371 HeywoodAvOr - 676-1335
Fonda G C 2 InwoodTerUMtc - 783-4364
Fonda Gerald MD 101 OldShortHillsRdWO 325-6720
Fonden Arthur Jr 82 RolandAvSO - 762-1963
Fondeur B 454 ProspectAvWO - 669-0909
Fondeur Hugo 60 SMunnAvEO - 673-5080
Fondi F 15 FranklinAvMtc - 746-8887
Fondiler Cynthia 60 ElstonRdMtc - 746-5610
Fondiler H 60 ElstonRdUMtc - 783-1523
Fong H 8 KorwelCirEWO - 669-0177
Fong Hin Nein 154 IrvingtonAvSO - 762-7564
Fong Kwong 1 LincolnAvWO - 325-8765
Fong N 316 ParkAvOr - 673-3455
Fong S 58 SykesAvLiv - 535-1277
Fong Shing 125 DemarestAvBlm - 338-1877
Fong W 422 LenoxPlSO - 761-6311
Fongaro Adik 24 ChestnutPlNtly - 667-8136
Fono Andrew 29 ErwinParkRdMtc - 744-8996
Fonoroff C 31 SweetwoodCtWCald - 228-2130
Fonoroff S 27 RevereCtMtvil - 331-0560
Fonrose N 25 CottagePlEO - 677-7395
Fonrose N 324 SCtrOr - 676-4397
Fonseca A F 409 BerkeleyAvBlm - 680-8218
Fonseca Anthony J insurance
26 MillburnAvSpfd - 467-2163
Fonseca Celine M 10 MtVernonAvWO - 325-8702
Fonseca F 409 BerkeleyAvBlm - 743-7682
Fonseca G 123 OrchardSum - 908 273-8192
Fonseca Julio C Insurance Services
377 HenryOr - 674-1681
Fonseca M 48 HillBlm - 748-5813
Fonseca R 101-A OvalRdEsxFels - 228-7793
Fonseca W 190 MillburnAvMlb - 376-5132
Font J Mr & Mrs 72 SMountainAvMtc - 746-7198
Font Joel & Dina 103 McKinleyNtly - 661-1831
Fontagne Carlo 528 SClintonEO - 675-1783
Fontain S C 11 KingmanRdSO - 763-0258

FONTAINE ---See Also FOUNTAIN

Fontaine Edw 9 GlenRdWO - 731-8941
Fontaine Magda 28 VernonTerEO - 675-4071
Fontaine Marie M 9 TroyCtMpl - 763-6705
Fontana Christopher & Nicole
851 SpringfieldAvNewProv - 908 790-0674
Fontana Dominic 102 RooseveltAvWO - 736-0250
Fontana Geo J 783 PomptonAvCdrGv - 239-0077
Fontana Gregg & Gayle
30 UndercliffTerWO - 736-2527
Fontana J & A 223 WashingtonGlRdg - 743-5942
Fontana M R 58 BlackburneTerWO - 736-4907
Fontana P 420 WaltonRdMpl - 762-4253
Fontana Philip 203 MainRdMtvil - 335-7117
Fontana Sue 10 OverlookAvWO - 325-7445
Fontana T D 1 HazelAvWO - 731-8562
Fontana Thomas 22 FoxRunNewProv 908 665-0694
Fontanals E 3 AdamsCtNtly - 661-4739
Fontanals Joseph 11 LaurelPlNtly - 667-9563
Fonte M 173 IndianaMpl - 761-6297
Fonte M 173 IndianaMpl - 762-2429
Fontin Mondesir 280 HalstedEO - 674-6310
Fontinelli David 147 FranklinBlm - 743-0449
Fontus A 61 ClevelandOr - 674-8524
Fonville D 188 PiersonOr - 677-3979
Fonzino A 439 ParkAvOr - 674-2130
Fonzino J A 46 RooseveltRsInd - 228-7962
Fonzino P 581 MorrowOr - 676-1318
Fonzo J 44 NewarkAvBlm - 748-7192
Foo Hing Kitchen 542 MainOr - 672-2229
Food 1988 SpringfieldAvMpl - 762-0985
Food Bank Of NJ Community
31 EvansTerminalRdHillside - 908 355-3663
Food Enterprises Inc 75 LaneRdFairfld - 227-7070
Food Express 202 BroadSum - 908 277-0440
Food King 288 MainWO - 736-7925
Food Of Our Own Design
1988 SpringfieldAvMpl - 762-0985
Food Plus Supermarket 317 CentralAvEO 673-8551
Food Service Distributors
440 EagleRockAvRsInd - 228-4101
Food Stamps-Elizabeth Office
342 WestminsterAvElizabeth - 908 965-2700

FOODTOWN ---See Edwards Super Food Store

Foodtown 211 MorrisAvSpfd - 376-8899
Foodtown Liquors 53 SJeffersonOr - 672-8355
Foodtown Of Cedar Grove
597 PomptonAvCdrGv - 857-0209
Foodtown Of Orange 53 SJeffersonOr - 674-8839
Foood 1988 SpringfieldAvMpl - 762-0985

FOOT ---See Also FOOTE

Foot & Ankle Assoc PA 631 CentralAvEO - 673-2328
Foot & Ankle Assoc PA
412 PleasantValleyWayWO - 736-3556
Foot & Ankle Surgeons
114 WMtPleasantAvLiv - 994-2323
Foot Center At St Mary's Ambulatory Care Center The 135 SCenterOr - 266-3066
Foot Group 33 OverlookRdSum - 908 598-8044
Foot In The Door Resume Service
376 BloomfieldAvVro - 571-9797
Foot Locker 749 BloomfieldAvWCald - 228-7288
Foot Locker ShortHillsMallShHl - 376-0727
Foot Locker District Office
LivingstonMallLiv - 533-1262
Footaction USA EisenhowerPkwyLiv - 533-1606
Foote C 636 BloomfieldAvNtly - 667-7874
Foote D A 5 WarnerRdMpl - 762-8898
Foote E 293 NOratonPkwyEO - 672-0570
Foote E 5 UnderhillCtNtly - 661-1493
Foote Elizabeth 324 StCloudAvWO - 325-7476
Foote Francisco & Co
266 BloomfieldAvCald - 226-1212
Foote John & Marlene 14 PitcairnRd - 992-6719
Foote Preston W 153 FranklinBlm - 743-2473
Foote Wayland
235 LivingstonAvNewProv - 908 790-1367
Foote Wm Jr 89 NewNtly - 284-0476
Foothill Acres Nursing Homes
615 AmwellRdNeshanic - 908 369-8711
Footlight Studio
333-A USHwyNo46WFairfld - 575-3503
Footnotes shoes 275 MillburnAvMlb - 379-2085
Footwear International Corp
1 EvansFairfld - 882-7882
Footworx Inc 9 WashingtonCtLiv - 533-1355
For Sale By Owner Home Magazine
186 FairfieldRdFairfld - 227-3726
For You 97 WalnutMtc - 744-6668
For Your Eyes Only 1 LackawannaPlzMtc - 746-3699
Foran C 22 DameoPlShHl - 376-2028
Foran D & J 114 ShortHillsAvShHl - 467-4217
Foran James T 30 MountainRdVro - 239-3854
Foran John Mr & Mrs
62 PearlNewProv - 908 508-9280
Foran Martin Rev 7 RyersonAvCald - 226-7251
Foran S K 380 ClaremontAvMtc - 655-1304
Foray E 32-C YaleNtly - 667-4129
Forbes C 262 HalstedEO - 672-4051
Forbes C S 35 BerkeleySqBrkHt - 908 322-3178
Forbes Charles 8 LaurelAvSum - 908 273-3623
Forbes Cheryl 38 RidgeviewAvWO - 736-6534
Forbes D 283 ChestnutNtly - 661-9012
Forbes Devona M 138-½ SMunnAvEO - 673-6591
Forbes E 1 HathawayLaVro - 857-8432
Forbes Garry 102 AshlandAvEO - 673-8631
Forbes H & D 38 FairwayDrWO - 736-3858
Forbes J C Jr 174 NMunnAvEO - 672-2386
Forbes Jacob C III MaplewoodArea - 763-8513
Forbes Keith H 38 RidgeviewAvWO - 325-1424
Forbes L N Bishop 85 HawthorneAvEO - 676-9738
Forbes L N Bishop 85 HawthorneAvEO - 674-7525
Forbes R 9 N22ndEO - 673-3399
Forbes Robin 200 ValleyRdMtc - 655-9189
Forbes T 37 CharlesBlm - 743-1358
Forbes William H 85 HawthorneAvEO - 674-4506
Forbin Group The 31 CentralAvMtc - 746-4314
Force A L 2 WedgewoodDrVro - 239-3192
Force G 339 EMtPleasantAvLiv - 992-3078
Force H W 24 HighviewRdCald - 403-1371
Force Harold J 926 BloomfieldAvGlRdg - 743-8843
Force K Mr & Mrs 85 PersonetteAvVro - 857-1939
Force L 96 MapleWO - 325-1106
Force Leather International
3 EdisonPlFairfld - 808-9844
Force Leon C 40 VirginiaAvWO - 325-0412
Force Machinery Co
2271 USHwyNo22Union - 908 688-8270
Forcella A T DC 445 SLivingstonAvLiv - 533-9191
Forcella Catherine 11 CortlandtRsInd - 228-1105
Forcella F 100 CedarRidgeDrCdrGv - 239-1407
Ford A 59 EParkEO - 678-1391
Ford A F 27 DelwickLaShHl - 376-8770

FORD AGENCY OF EAST HANOVER
189 StateHwyNo10East
Hanover - 386-1771

47780 © Bell Atlantic

Area Code 973

Ford Anthony 298 HalstedEO ---- 678-0201
Ford Architectural Group BloomfieldArea 680-1673
Ford-Atlantic Fastener Co
339 ChangeBridgeRdMtvil ---- 882-1191
FORD AUTHORIZED SALES & SERVICE
15 BloomfieldAvMtc ---- 746-6900
Ford Authorized Sales & Service
1240 BloomfieldAvFairfld ---- 575-0333
Ford Authorized Sales & Service
189 StateHwyNo10EastHanover ---- 386-1771

FORD AUTHORIZED SALES & SERVICE
1137 USHwyNo46Clifton ---- 779-7000

FORD AUTHORIZED SALES & SERVICE OF MAPLEWOOD 1713 SpringfieldAvMpl - 761-6000
Ford-Autoland 170 USHwyNo22Spfd ---- 467-2900
Ford Barbie 300 LinnDrVro ---- 857-3323
Ford Courtney 91 PersonetteAvVro ---- 571-1595
Ford D 265 AshlandRdSum ---- 908 273-0725
Ford D 384 TurrellAvSO ---- 275-5190
Ford David 67 SMunnAvEO ---- 675-4621
Ford David B 50 EReidPlVro ---- 857-1848
Ford Dealers Advertising Association Inc-Newark District 302 EBroadWstfld 908 273-5181
Ford Dennis 14 NewEO ---- 674-8465
Ford Douglas 178 NewarkAvBlm ---- 743-4448
Ford Douglas Jr MD 185 CentralAvEO ---- 678-3776
Ford E Mr & Mrs 76 HighfieldLaNtly ---- 667-3080
Ford Edw J 54 RobertsonRdWO ---- 736-2394
Ford F 694 BerkeleyAvOr ---- 672-1413
Ford Fannie Mrs 545 ParkAvEO ---- 673-1363
Ford Felicia 107 WilsonPlOr ---- 676-1837
Ford H 29 MayhewDrLiv ---- 992-8323
Ford Harry 269 N19thEO ---- 673-6952
Ford Harry S & Julia L 22 MonroeNtly ---- 667-1329
Ford Herbert S lawyer
100 EagleRockAvEHnvrTwp ---- 581-1600
Ford Hollis 220 ProspectEO ---- 678-8686
Ford I 50 SMunnAvEO ---- 675-5138
Ford Isabel J 45 CoddingtonTerLiv ---- 992-2328
Ford J 40 CongerBlm ---- 429-2457
Ford J 191 DuaneOr ---- 674-1844
Ford J 77 S16thEO ---- 677-0679
Ford J P 210 NGrvEO ---- 675-4214
Ford Jas 72 EParkEO ---- 672-0489
Ford James A real estate
BerkeleyHeightsArea ---- 908 464-0475
Ford Janet L architect BloomfieldArea ---- 680-1673
Ford Jeffrey 16 CentralAvCald ---- 228-6523
Ford Jeffry S & Megumi 22 MonroeNtly - 667-1329
Ford Jennifer 45 ParkAvVro ---- 857-1839
Ford John 64 CrestmontRdWO ---- 736-5320
Ford John 231 LittleFallsRdFairfld ---- 256-5607
Ford John 806 MorrisTpkMlb ---- 912-8034
Ford John C 67 CambridgeRdMtc ---- 509-1522
Ford John E 79 BeechNtly ---- 667-8202
Ford Joseph S 5 MosswoodTerMpl ---- 763-1146
Ford K 41 UnionMtc ---- 744-6980
Ford L 311 ReynoldsTerOr ---- 676-3084
Ford L 20 SouthernTerMtc ---- 746-8512
Ford L C 271 OakRidgeAvSum ---- 908 273-9277
Ford Life Insurance Co
103 EisenhowerPkwyRslnd ---- 403-0396
Ford Lisa R 123 ChestnutEO ---- 673-7676
Ford M 336 CarrollOr ---- 414-9230
Ford M 127 GalesDrNewProv ---- 908 665-0165
Ford M 61 RiverRdSum ---- 908 522-9454
Ford M 25 TrinityPlMtc ---- 509-7795
Ford M 141 WardOr ---- 677-2875
Ford Manisha 400 SouthOrangeAvSO ---- 761-7732
Ford Marrin Esposito Witmeyer & Gleser
49 ParkMtc ---- 744-3700
Ford Micro 22 MonroeNtly ---- 667-1329
FORD MOTOR CO—
Ford Customer Service Division—
Customer Assistance (Weekdays 8:30-4:30)
698 USHwyNo46Teterboro
Toll Free ---- 800 392-3673
New York District Sales Office
698 USHwyNo46Teterboro ---- 201 393-4311
New York Parts Distribution Center
698 USHwyNo46Teterboro ---- 201 393-4361
Ford Division—
New York Region Sales Office
698 USHwyNo46Teterboro ---- 201 393-4224
Lincoln Mercury Division—
New York Region Sales Office
698 USHwyNo46Teterboro ---- 201 393-4369
Ford Motor Co USHwyNo46Teterboro 201 288-9400
Owner Relations
USHwyNo46Teterboro ---- 201 288-9421
Ford Motor Credit Co
103 EisenhowerPkwyRslnd ---- 226-0944
Ford Motor Credit Co TDD Line
103 EisenhowerPkwyRslnd ---- 226-5995
Ford Motor Owner Relations-New York District USHwyNo46Teterboro ---- 201 288-9421
Ford Nathanial 94 SMunnAvEO ---- 677-1727
Ford P I 74 LittleFallsRdCdrGv ---- 857-9048
Ford Patricia 1 WellingtonAvWO ---- 325-3226
Ford Patrick 9 AndrewCtBlm ---- 566-0963
Ford Paul J 78 KnollwoodDrMuryHl -- 908 464-9395
Ford R 19 SpierDrLiv ---- 992-9874
Ford Ralph & Molly 29 NorfolkAvMpl ---- 763-3877
Ford Robert B
46 EvergreenAvNewProv ---- 908 464-4422
Ford Robert R Jr 10 CableCtMtvil ---- 335-7663
Ford Ruby 32 GrantMtc ---- 655-1728
Ford Ruth 30 WatchungAvMtc ---- 746-3051
Ford S 468 ProspectNtly ---- 667-8494
Ford S 780 SpringdaleAvEO ---- 678-3950
Ford Scott & Evelyn 9 LorraineGlRdg ---- 748-8158
Ford Stanley 156 OakridgeAvNtly ---- 667-3499
Ford Steven 48 LindenPlSum ---- 908 277-3019
Ford Tax Service 405 MainEO ---- 675-4003
Ford Timothy 9 BelleviewTerWO ---- 669-0320
Ford Tina 41 HazelAvLiv ---- 597-0735
Ford V L 28 FranklinAvWO ---- 325-2053
Ford W E 20 LongEO ---- 676-7043
Ford Warnock—
Sales 200 RidgedaleAvMorristown ---- 644-3200
Service 200 RidgedaleAvMorristown ---- 538-2734
Parts 200 RidgedaleAvMorristown ---- 267-3693
Ford William 475 MorrisAvSum ---- 908 598-0115
Ford William P 30 WatchungAvUMtc ---- 746-0659
Ford William P lawyer 49 ParkMtc ---- 744-3700
Ford William T Jr 765 VoseAvOr ---- 675-5534
Forde C 171 VoseAvSO ---- 763-6746
Forde D Jonathan 25 YaleMpl ---- 763-8141
Forde Gerard 69-D TroyDrSpfd ---- 376-6233
Forde Lauren 55 GlenwoodAvEO ---- 672-0070
Forde Nezareh 55 WildwoodAvMtc ---- 509-8021
Fordham D 100 AmherstEO ---- 676-2241
Fordham Inc 20 GloriaLaFairfld ---- 575-7840
Fordland 170 USHwyNo22Spfd ---- 467-2900
Fordyce A F 39 HazelwoodAvLiv ---- 992-2083
Fordyce A F 39 HazelwoodAvLiv ---- 992-3071
Fordyce Rachel 111 NMountainAvMtc ---- 744-1219
Fordyce Stephen 6 LarkspurPlLiv ---- 535-3476
Fore Seasons Restaurant & Caterers
400 ParsonageHillRdShHl ---- 467-8882
Foregger Thos H 14 DorsetRdBrkHt - 908 464-2564
Foreign Aid 207 BellevueAvUMtc ---- 746-1010
Forelenza Emanuel Jr CPA NutleyArea -- 893-9500
Forem J 606 IrvingtonAvMpl ---- 761-6930

FOREMAN ---See Also FORMAN

Foreman Andre 18 HawthorneAvGlRdg -- 429-4907
Foreman E 28 NBurnetEO ---- 675-4527
Foreman G 3 HartleyMtc ---- 744-0342
Foreman J 18 HawthorneAvGlRdg ---- 743-9369
Foreman K A 50 LindenAvBlm ---- 748-1727
Foreman L C 6 SouthSum ---- 908 273-0239
Foreman Luther 180 ProspectEO ---- 672-3338
Foreman Matthew L
15 LancelotDrBrkHt ---- 908 508-9508
Foreman S 92 HighMtc ---- 509-7448
Foremost Machine Builders Inc
23 SpielmanRdFairfld ---- 227-0700
Foremost Management 615 ThomasOr -- 676-1280
Foremost Plumbing & Heating
178 USHwyNo202Mtvil ---- 263-3332
Foremost Services
178 USHwyNo202Mtvil ---- 263-3332
Forensic Psychiatry & Psychoanalysis
75 MainMlb ---- 467-8987
Forero A 42 LincolnAvWO ---- 243-0623
Fores Jorge SpringfieldArea ---- 467-1788
Fores M 21 ENorthfieldRdLiv ---- 740-9724
Foresight Optical
1260 SpringfieldAvNewProv ---- 908 665-2626
Foreso Jos 745 EagleRockAvWO ---- 731-0781

FOREST ---See Also FORREST

Forest Board Group Inc
878 PomptonAvCdrGv ---- 239-8844
Forest Creek At West Orange
ForestAvWO ---- 243-6757
Forest E C 3 BristolCtLiv ---- 533-1242
Forest Hill Chiropractic Center
199 BroadBlm ---- 748-1601
Forest Hill Exxon 75 BellevilleAvBlm ---- 429-9687
Forest Hill Field Club Inc
9 BellevilleAvBlm ---- 743-1255
Forest Hill Field Club Pool-Snack Bar
9 BellevilleAvBlm ---- 743-3184
Forest Hill Field Club Pro Shop
9 BellevilleAvBlm ---- 743-9611
Forest Hill Laundromat
71 BellevilleAvBlm ---- 743-8003
Forest Hill Properties 115 DaveyBlm ---- 743-8866
Forest Lawn Memorial Gardens
GillsLaIselin ---- 732 283-2822
Forest Liquors 61 BellevilleAvBlm ---- 748-0644
Forest Reality Management
4 ForestDrSpfd ---- 379-4500
Foresta Louis 214 CoeymanAvNtly ---- 667-2988
Foreste F 41 SMunnAvEO ---- 672-6345
Forester Barry J 28 NWestgateRdLiv ---- 992-2320
Forester R 110 MtPleasantAvWO ---- 731-0213
Forever Green Tree And Landscaping Service LivingstonArea ---- 992-0744
Forever Jewelry 151 ForestMtc ---- 783-2202
Forever Tan Plus 547 ValleyRdMtc ---- 783-0077
Forever Video Ltd 30 TomarCtBlm ---- 338-6641
Forfar H M Jr 44 LincolnAvWO ---- 731-7885
Forgach S M 49 BeechNtly ---- 667-1421
Forgash Jos 200 MtPleasantAvWO ---- 731-4431
Forget Edward M 12 LyonsAvRslnd ---- 403-8928
Forgione Allan V 400 PassaicAvNtly ---- 661-0211
Forgione Leonard J
15 BrookRdNewProv ---- 908 790-0789
Forgione M 380 CraneOr ---- 414-0773
Forgione M 28 MountainAvWO ---- 736-3668
Forgione Michael 336 StCloudAvWO ---- 736-3240
Forgione Pat 425 BerwickOr ---- 672-9105
Forgione Pompeo 63 MangerRdWO ---- 731-1281
Forgione Rocco 39 WheatlandAvWO ---- 325-1123
Forgione S 20 BrookRdNewProv ---- 908 790-8671
Forgosh P 15 QuakerRdShHl ---- 467-2342
Forgosh Peter 20 ConklinCtRslnd ---- 226-2635
Forgotten Times 27 MainMlb ---- 376-4148
Forim L I 13 RidgeAvBlm ---- 748-5245
Forina A 217 IndependenceWySpfd ---- 912-8639
Forino Louis J 54 LarkinCirWO ---- 736-9820
Fork Truck Rental Co
1140 CommerceAvUnion ---- 908 687-4400
Forkos Arthur 88 WestviewRdShHl ---- 379-5741
Forlando A 97 SMountainAvCdrGv ---- 239-5393
Forlenza Emanuel Jr 71 MohrAvBlm ---- 338-1287
Forlenza Emanuel Jr CPA
349 PassaicAvNtly ---- 661-2900
Forlenza F J Jr 29 EvergreenDrNCald ---- 228-3975
Forlenza G A 75 LlewellynRdMtc ---- 509-0006
Forlenza G A 75 LlewellynRdMtc ---- 746-8489
Forlenza J 26 KetnerBlm ---- 893-9583
Forlenza M & D 11 OrchardDrMtvil ---- 882-0243
Forlenza Sal J 15 WedgewoodDrVro ---- 857-1320
Forlenza T 20 CarlisleDrLiv ---- 994-1585
Forlenza Thomas J CPA
30 WMtPleasantAvLiv ---- 992-0040
Forlini Louis J 38 CrystalAvWO ---- 736-4048
Formal Karen & Bernard
45 HighlandAvSpfd ---- 908 277-6053
Formal Shoppe tuxedo rentals
204 FranklinAvNtly ---- 667-3995
Formally Yours 204 FranklinAvNtly ---- 667-3995

FORMAN ---See Also FOREMAN

Forman A 1 ClaridgeDrVro ---- 239-3879
Forman Allan 36 GailCtSpfd ---- 376-3349
Forman B 616 SouthOrangeAvMpl ---- 763-1403
Forman Chas 37 CraneCald ---- 226-5231
Forman H B 72 SherwoodRdSpfd ---- 379-6065
Forman J 25 FultonEO ---- 673-2207
Forman L 467 ValleyMpl ---- 762-8350
Forman Leonard E & Catherine M
95 RiverBendRdBrkHt ---- 908 464-3597
Forman Mark MD 299 ENorthfieldRdLiv -- 992-3464
Forman Matthew 200 SpringfieldAvSpfd - 258-0956
Forman Michael H attorney
25 MainHackensack ---- 201 489-3000
Forman Michael H & Fern M
25 BeachmontTerNCald ---- 226-6399
Forman Mortgage Co
100 HanoverAvCdrKnol ---- 267-8855
Forman S 14 LuddingtonTerWO ---- 736-3467
Format Enterprise Inc
329 BellevilleAvBlm ---- 429-2300
Formato Joseph L 7 GreentreeRdWO ---- 736-2507
Formato K 94 BroughtonAvBlm ---- 566-0714
Formato M 10 GastonWO ---- 243-9018
Formia Ristorante 418 BroadBlm ---- 748-8080
Formica A 87 ReigateRdBlm ---- 338-7762
Formica Beth 9 IrvingPlSum ---- 908 598-9229
Formica Frank Mrs 26 GladdingRdCald -- 226-8469
Formichella A 184 SuttonDrBrkHt --- 908 322-4505
Formichella J 118 GalesDrNewProv - 908 464-6877
Formichella M 105 OrchardSum ---- 908 277-1598
Formichella Mario A
53 MadisonAvSum ---- 908 273-4717
Formichella Michael Jr
49 MadisonAvSum ---- 908 277-1181
Formichella Michael J
83 ButlerPkwySum ---- 908 277-0088
Formichella Rose Mrs
19 HughesPlSum ---- 908 273-8075
Formicola Gus 2 ClaridgeDrVro ---- 239-4991
Formisano C 28 FellswoodDrLiv ---- 994-0898
Formon Tristan
28 WoodbineCirNewProv ---- 908 665-2950
Formosa Plastics Corp USA
9 PeachTreeHillRdLiv ---- 992-2090
Forms & Systems Inc
271 USHwyNo46WFairfld ---- 227-6512
FormTech Graphics SpringfieldArea ---- 467-4343
Formula One
Toll Free ---- 800 200-5997
Formulation 177 MainWO ---- 669-0550
Fornale P 116 FairviewAvWO ---- 736-2896
Fornale T A 145 FairviewAvSO ---- 763-0961
Fornaro Frank Jr 34 AubreySum ---- 908 277-0108
Fornaro Matthew D
26 WashingtonAvBrkHt ---- 908 464-1188
Fornarotto E 40 CollinsAvBlm ---- 338-5969
Fornarotto F Mrs 97 FranklinBlm ---- 743-7124
Fornero Leo 15 SharonRdSpfd ---- 908 273-2306
Forney E 195 ParkPlOr ---- 675-2453
Forney H D 195 ParkPlOr ---- 676-6339
Forney R 340 ThomasBlvdOr ---- 673-4110
Forney V 29 CrescentRdEO ---- 674-8090
Forney Wm L 173 TaylorOr ---- 675-1859
Fornoff L 88 OakDrCdrGv ---- 256-7169
Fornuff Donald L
30 TerraceRdNewProv ---- 908 464-9309
Fornwalt Sandra L MD
769 NorthfieldAvWO ---- 731-9300
Foroutan John 21 HamiltonDrNNCald ---- 228-9455
Forplax Eastern Inc LivingstonArea ---- 597-1181
Forplax Eastern Inc 369 PassaicAvFairfld - 882-1166

FORREST ---See Also FOREST

Forrest Andrew
767 SpringfieldAvSum ---- 908 598-1384
Forrest & Blake Inc 25 USHwy22Spfd ---- 564-6100
Forrest Daniel 33 HallClft ---- 667-6703
Forrest F R 105 NewEnglandAvSum -- 908 273-7865
Forrest K 44 LinwoodPlEO ---- 673-1454
Forrest Kent & Albina 11 GlenviewRdSO - 378-5602
Forrest M MaplewoodArea ---- 763-2149
Forrest Michael 2 OldForgeLaBrkHt - 908 322-7622
Forrest R H 48 DogwoodRdWO ---- 731-5457
Forrest-Riedel M 133 SummitAvSum 908 273-6379
Forrest Scott Gallery 309 MillburnAvMlb - 376-5030
Forrest Scott Group 309 MillburnAvMlb -- 376-5030
Forrester David 142 WardOr ---- 678-8530
Forrester Fred 44 UnionMtc ---- 783-6245
Forrester Geo J Jr
32 PittsfordWyNewProv ---- 908 665-1449
Forrester Joe E 25 EdgewoodRdSum 908 273-9036
Forrester Michael J lawyer
103 EisenhowerPkwyRslnd ---- 403-9000
Forrester Wayne 21 SchaeferRdMpl ---- 275-0684
Forsberg N E Rev 173 JacobyMpl ---- 761-4857
Forse Richard W 110 LaneAvWCald ---- 226-6148
Forsell William 21 FernwoodRdSum - 908 277-0588
Forshay F H 14 MorningsideAvUMtc ---- 744-5522
Forshay F H Jr 14 MorningsideAvMtc ---- 744-8913
Forshay Richard H 181 LongHillRdLtFl --- 256-9308
Forsman F C J
44 KendrickRdNewProv ---- 908 771-0590
Forst A H 7 ValleyRdBrkHt ---- 908 464-6306
Forst R J Contracting Corp
81 IndustrialRdBrkHt ---- 908 508-0333
Forstenhausler H J 188 MountainAvNCald 226-7319
Forster Arthur Jr
122 PittsfordWyNewProv ---- 908 665-1433
Forster Ilan 9 HallerRdWO ---- 669-9670
Forster Joseph 1 ClaridgeDrVro ---- 571-1157
Forster R 9 HallerRdWO ---- 669-1396
Forster R M 67 SMunnAvEO ---- 675-0908
Forster R Norman
133 SummitAvSum ---- 908 522-0313
Forster Ronald W
20 GlenOaksAvSum ---- 908 277-1428
Forster S 6-G NobHillRslnd ---- 228-2441

FORSYTH ---See Also FORSYTHE

Forsyth B 12 HillsideAvNtly ---- 661-9594
Forsyth Charles & Tracy 50 HighSum 908 598-1802
Forsyth D 51 StonyBrookRdMtvil ---- 402-7824
Forsyth Francis G 55 ValleyWyWO ---- 325-0047
Forsyth H E 266 MountainAvSpfd ---- 379-7455
Forsyth Herbert M 65 NFullertonAvMtc -- 744-9310
Forsyth T 143 VeazyNCald ---- 256-5571

FORSYTHE ---See Also FORSYTH

Forsythe F C T 377 SHarrisonEO ---- 678-4577
Forsythe I 210 NGroveEO ---- 678-8590
Forsythe K 169 CentreNtly ---- 667-5105
Forsythe R 46 JohnBlm ---- 429-7027
Forszt Edward Jr 56 SMountainAvCdrGv - 571-9707
Fort Dearborn Life Insurance Co
101 EisenhowerPkwyRslnd ---- 226-2777
Fort Harold 475 NMapleAvEO ---- 676-4163
Fort J 206 N19thEO ---- 678-9537
Fort W 189 EppirtEO ---- 675-8395
Forte A J 11 PassaicAvNtly ---- 661-9422
Forte C 20 LynwoodRdCdrGv ---- 239-4892
Forte C 34-B TierneyDrCdrGv ---- 239-4206
Forte C M 170 GlenwoodAvBlm ---- 748-3062
Forte E 12 ChestnutAvSum ---- 908 598-9323
Forte H 25 ParkCtVro ---- 239-5374
Forte J 20 AdinaTerMtvil ---- 808-4505
Forte J 27 ArverneRdWO ---- 325-6179
Forte J L 136 LindenAvVro ---- 239-2006
Forte Jas E 19 BerkeleyTerLiv ---- 740-2056
Forte Julie 502 CentralAvNewProv -- 908 508-9590
Forte M 230 WhitfordAvNtly ---- 235-1320
Forte Nan 532 AcademyMpl ---- 763-1478
Forte Nan-Kirsten 532 AcademyMpl ---- 763-5436
Forte Nick & Dianne 5 MidwoodAvVro --- 857-3933

47780 © Bell Atlantic

Forte P 119 ColumbiaAvNtly 661-4079
Forte R 83 PassaicValleyRdMtvil 263-2964
Forte R 217 TuscanRdMpl 761-5361
Forte Richard A 19 MountainDrWO 736-6433
Fortenberry & Kennedy 4 MadisonAvEO 676-0060
Fortgang M & L 45 WaylandDrVro 857-8126
Fortier E A Jr 150 MontgomeryBlm 748-6990
Fortier J R 155 CharltonAvSO 763-1288
Fortier J R 155 CharltonAvSO 763-3055
Fortier Rose Mrs 150 MontgomeryBlm 743-9535
Fortino M 15 GonnelliNtly 667-1241
Fortino Margaret 31 CrescentRdLiv 994-2942
Fortney E M Mrs 97 ShepardAvEO 676-7349
Fortney V 545 ParkAvEO 677-3858
Fortnightly Club The
214-Spgfld AvSumit 908 273-0301
Fortnoff's Roselyn 18 EssexAvMpl 763-3972
Fortnoff's Roselyn 121 MainWO 731-8278
Fortunato A 50 HarvardMtc 746-4972
Fortunato A J 481 WashingtonAvNtly 235-0008
Fortunato A Thomas 2 DawesAvWO 325-1250
Fortunato B 17 ChurchNtly 667-6380
Fortunato Bob & Sandy
51 MaplewoodAvMpl 761-1594
Fortunato C 320 ClaremontAvMtc 509-9512
Fortunato C 38 MillBlm 429-2875
Fortunato C & S 17 CarolinRdMtc 746-2060
Fortunato Chavez 39 NDayOr 673-0828
Fortunato Dana F MD 127 PineMtc 744-4075
Fortunato Diane L MD office
509 RosevilleAvNewark 482-0339
Fortunato E 487 ValleyRdUMtc 746-8904
Fortunato J A 487 ValleyRdUMtc 746-6377
Fortunato Joseph A 38 WindsorPlMtc 744-3004
Fortunato Joseph A attorney 49 ParkMtc 744-5958
Fortunato Joseph A ESQ MontclairArea 783-7799
Fortunato Joseph A ESQ
149B TierneyDrCdrGv 857-3608
Fortunato Joseph J 15 BordenPlLiv 992-2687
Fortunato Jos J 40 WoodmontRdUMtc 746-1960
Fortunato M V 7 AshlandCald 228-9041
Fortunato P 40 CongerBlm 748-7118
Fortunato P 531 SSpringfieldAvSpfd 912-5230
Fortunato R J 34 ElmRdCald 403-8358
Fortunato Richard K attorney at law
127 PineMtc 509-0800
Fortunato Richard K lawyer
25 PomptonAvVro 239-5900
Fortunato Robert G CPA 49 ParkMtc 744-1881
Fortunato S 55 SAshbyAvLiv 992-9737
Fortunato Saml C 184 CentralAvWCald 226-0757
Fortunato T J 263 CentralAvWCald 228-4257
Fortunato Thomas 263 CentralAvWCald 239-8883
Fortunato Vincent Gerard
15 CrowellPlMpl 378-3874
Fortune Brokerage Group Inc
84 RidgewoodAvGlRdg 743-3380
Fortune Cleaners & Tailoring Inc
8 EMtPleasantAvLiv 535-6006
Fortune Ethel J 30 MissionMtc 744-5784
Fortune Funding Inc
685 BloomfieldAvVro 857-5554
Fortune M 340 ThomasBlvdOr 672-5464
Fortune Steven J 96 DivisionAvSum 908 273-2025
Fortunoff—
WayneTownCenterWayne 256-5000
ParamusParkMallParamus 201 261-8900
Paramus Backyard Store Outdoor-Indoor Furniture—
StateHwyNo17NParamus 256-5000
WoodbridgeCenterMallWoodbridge 732 602-1000
For Jewelry-Silver Orders Bridal Registry & Inquiries & Adjustments
Toll Free 800 937-4376
For Outdoor-Indoor Furniture-Adjustments & Inquiries
Toll Free 800 937-4376
For Adjustments & Inquiries On All Other Merchandise
Toll Free 800 777-2807
Forty Main Street Restaurant
40 MainMlb 376-4444
Cafe Main 40 MainMlb 467-2222
46 West Associates
373 USHwyNo46Fairfld 575-5846
41 Maple Assoc 41 MapleSum 908 277-6950
46 Fitness & Racquetball Club
333 USHwyNo46Fairfld 227-4000
Forum 11 BloomfieldAvNCald 226-0100
Forum For Men 11 BloomfieldAvNCald 226-0100
Forzzani J 114 WhittleseyAvWO 669-8570
Fosana A 60 SMunnAvEO 674-7359
Fosano John 24 VeronaPlVro 239-1379
Foschini William 212-C DaveyBlm 748-5080
Fosdick P 36 MelrosePlMtc 746-5179
Foselli F 87 HughesMpl 761-4688
Fosgate Jerry & Sue 57 BoydenAvMpl 763-9421
Fosko Jos J Jr 10 5thNewProv 908 665-0861
Foss George M 11 HickoryRdSum 908 522-9123
Foss Michelle L 45 NFullertonAvMtc 783-6362
Foss Sports Medicine & Chiropractic Center
462 MainRdMtvil 263-4646
Fossett Allen E 12 IntervaleRdLiv 992-0594
Fossett Bus Co Inc HillsideArea 375-3300
Fossil ShortHillsMall 258-1519
Fost Arthur F MD 197 BloomfieldAvVro 857-0330
Fost Kenneth J attorney—
Main Office 130 WashingtonMorristown 267-4646
Bloomfield Office 391 FranklinAvNtly 235-9595
Main Office 8 CourtMorristown 267-4646
Fost M 104 DemarestAvBlm 338-8106
Fost R E 470 MountainAvNCald 228-0390
Foster A 570 LangdonOr 672-2437
Foster A 631 ThomasOr 674-3063
Foster A 331 ValleySO 761-8318
Foster A 200 WilliamOr 414-8368
Foster A E 77 SMunnAvEO 677-2095
Foster A L Mrs 220 ProspectEO 674-5357
Foster Albert 1 RonaldTerWO 731-3392
Foster Andrew & Tracy
123 WestviewRdUMtc 509-2298
Foster Anne Mrs 500 ParkwayDrEEO 674-7681
Foster Arthur G
23 WinchesterRdSum 908 522-0508
Foster Associates 209 CooperAvUMtc 746-2800
Foster B 463 AldenOr 674-4018
Foster B 103 PineMtc 746-0355
Foster B J 13 McClellanTerWO 736-0266
Foster Benjamin J 65 SHarrisonEO 673-5126
Foster Benjamin Major
125 ParkviewDrBlm 338-8466
Foster Brian 29 WarringtonPlEO 678-0282
Foster C 417 MorrisAvSum 908 598-9749
Foster C & E 11 CoventryRdLiv 533-1471
Foster C W 56 AmeliaAvLiv 992-5589
Foster Charles W lawyer
70 SouthOrangeAvLiv 994-0011
Foster Christopher & Pamela
33 OaklandAvBlm 748-9361
Foster D 40 CongerBlm 743-5465
Foster D 340 OrangeRdMtc 746-7216
Foster D 85 WashingtonEO 673-3301
Foster D 96 YantecawAvGlRdg 509-8839
Foster D F 16 RoyalAvLiv 992-1739
Foster D S 55 SMunnAvEO 673-0560
Foster Damon A 91 HalstedEO 675-7508
Foster David 3 LincolnPlMpl 763-4088
Foster Don 171 HillsideAvGlRdg 743-1596
Foster Donald F 59 BeverleyRdUMtc 744-4527
Foster Donald J 92 CooperAvUMtc 783-4756
Foster Duncan 67 BattleHillAvSpfd 258-1358
Foster E 299 SHarrisonEO 414-8934
Foster E 112 WeaverAvBlm 748-7117
Foster F 111 EagleRockAvRsInd 226-2148
Foster G 91 BrightonAvEO 678-6721
Foster G J 315 NMapleAvEO 672-7382
Foster Gary L 20 LlewellynAvBlm 680-4662
Foster Geo H 38 AshwoodDrLiv 992-1690
Foster H T 202 SpringfieldAvBrkHt 908 464-0069
Foster J 77 OrangeRdMtc 746-8747
Foster J 77 N19thEO 414-0841
Foster J & D 89 HawthorneAvEO 678-3431
Foster J S Jr 19 MontclairAvVro 239-8355
Foster Jack E & Cynthia D
259 SouthNewProv 908 464-6480
Foster Jas D 21 MangerRdWO 325-1934
Foster Jean 77 OrangeRdMtc 783-6284
Foster Jefferson C 100 WillowdaleAvMtc 744-2205
Foster Johanna 560 MountainAvNCald 228-2379
Foster K 107 GlenAvMlb 564-8839
Foster K A 23 WashingtonCtMtvil 331-0505
Foster L 29 WarringtonPlEO 672-0714
Foster Laurie McCoy photography
MontclairArea 746-6961
Foster Louise Mrs 22B 9thAvEO 674-6141
Foster M Joan lawyer
75 LivingstonAvRsInd 992-4800
Foster M W 20 GlenridgeAvMtc 746-7875
Foster Margaret Sister
28 LivingstonAvRsInd 403-8169
Foster Marvin 749 ScotlandRdOr 672-2263
Foster Maxine 64 SunnysideTerEO 675-0791
Foster McKay Group
30 VreelandRdFlorhamPark 966-0909
Foster Mizraji Jayne W DC
39 WatchungPlzMtc 783-5666
Foster Myrna 9 VinePlBlm 680-9548
Foster P S 279 WyomingAvMpl 762-7868
Foster R 31 HawthorneAvBlm 338-1812
Foster R N 9 ElstonRdMtc 509-2759
Foster R P Jr 119 ParkAvVro 239-3163
Foster Reed 85 SunsetAvVro 239-2287
Foster Richard H 19 FairmountTerWO 243-2320
Foster Richard M 61 GreatOakDrShHl 376-6037
Foster Robert L 444 MountainAvNCald 226-0697
Foster S 10 MountainViewWO 736-1166
Foster S 77 OrangeRdMtc 509-9442
Foster S A 9 FairviewPlBlm 748-3698
Foster Susan Morgan lawyer
HeadquartersPlzIIMorristown 538-0800
Foster T 37 CedarsRdCald 228-9776
Foster T D 123 BakerMpl 763-9015
Foster Timothy & Laurie 12 FairfieldMtc 744-7589
Foster Tree Service SpringfieldArea 379-3710
Foster V 171 SMunnAvEO 673-5165
Foster Wallace 132 WardPlSO 762-8091
Foster Wheeler—
Engineering & Adminstrative Offices 908 730-4000
Research Center 535-2300
Foster Wheeler 3 SummitAvBrkHt 908 665-9008
Foster Wheeler Corporation
8 PeachtreeHillRdLiv 597-7000
Foster Wheeler Enviresponse
12 PeachTreeHillRdLiv 535-2400
Foster Wheeler Environmental Corp
8 PeachTreeHillRdLiv 716-0488
Foster Winston & Bridgett
481 IrvingtonAvSO 761-6506
Foster Wm E Jr 519 BloomfieldAvCald 228-1248
Foster Wm S 75 ForestHillRdWO 736-1022
Foster Wm S & Elaine H 20 CamelotDrLiv 992-4687
Foster-Krueger Crista 9 WitherspoonNtly 235-0484
Foth F E 100 ShermanAvCdrGv 239-0379
Foti Brothers Corporation
BloomfieldArea 680-1100
Foti Bruno 46 ElizabethCtBlm 338-4018
Foti Business Machines Co
1204 RaritanRdCranford 908 272-0900
Foti Gloria 48 DoddRdWCald 364-0959
Foti Jos 48 DoddRdWCald 226-2469
Foti M 108 HarrisonBlm 748-8343
Foti R J 16 AldrinDrWCald 227-6620
Foti Tom 17-D AlfredLaBlm 748-5042
Foti V 47 HillcrestTerEO 674-2284
Fotiades G 281 SummitAvSum 908 273-2978
Fotinopoulos A 35 FitzrandolphRdWO 325-8374
Fotinopoulos F 88 MtPleasantAvWO 669-0594
Foto Chemical Systems Inc
19 GardnerRdFairfld 575-4241

FOTOMAT ---See Camera Shop Inc 1-Hr

Foucaud P 14 ProspectCald 226-3467
Fouche Dominique
34 MelmoreGardensEO 414-0918
Fougere Robt 3 PorterRdMpl 762-7098
Fouillade Jean-Paul 1 EssexRdSum 908 522-1580
Fouks I 57 BeverleyRdUMtc 509-7711
Foulides Victoria 437 LakesideAvOr 678-2081
Foundation For Families MontclairArea 746-5959
Foundation Pediatrics
134 EvergreenPlEO 674-8373
Foundoukis A M 44 ForestAvCald 228-4734
Fountain Baptist Church office
116 GlensideAvSum 908 273-1199
Fountain Marvin 11 WoodsideAvWCald 228-3555
Fountain Marvin & Nancy
11 WoodsideAvWCald 228-3787
Fountain Of Vitality
368-B SpringfieldAvBrkHt 908 464-3370
Fountain Robt L 100 ClarewillAvUMtc 744-2008
Fountain Sheena 53 RandolphPlWO 736-7965
Fountain The USHwyNo46Lodi 773-9045
FOUNTAINS OF WAYNE
491 USHwyNo46Wayne 256-1552
Four A's SummitArea 533-1711
Four Brothers From Italy Pizzeria Restaurant 133 SOrangeAvSO 762-6286
Four C's Travel Service Inc
7 MounthavenDrLiv 740-0337
Four Fools Party Supply Inc
463 MtPleasantAvWO 736-2900
411 International Corp
411 PomptonAvCdrGv 239-3324
491 William Associates 491 WilliamEO 676-6599
Four S Leasing 2088 McCarterHwyNewark 485-5885
Four S' Self Service MontclairArea 744-6296
Four S' Self Service Storage Station
245 SnyderOr 676-0933
Four Season Design & Remodeling Center
Toll Free 800 477-7652
Four Seasons 600 CentralAvEO 675-0222
Four Seasons Cleaning Service
CliftonArea 783-7335
Four Seasons Delicatessen & Catering
658 BloomfieldAvWCald 228-4070
Four Seasons Greenhouse Construction
243 USHwyNo46Prspy 575-5667
4 Seasons Pest Management Inc
261 BloomfieldAvVro 857-8855
Four Seasons Play & Recreation Center
1185 WChestnutUnion 908 687-0151
Four Seasons Restaurant & Caterers
400 ParsonageHillRdShHl 467-8882
Four Seasons Sunrooms 75 MainMatawan
Toll Free 800 243-0068
Four Seasons Sunrooms
243 USHwyNo46Prspy 575-5667
Four Seasons Sunrooms Christopher & Company Design & Construction
780 NorthfieldAvWO 736-9300
Four S's 59 N14thEO 674-6852
Four Star Rentals 241 SArlingtonAvEO 414-8200
Four Star Reproduction Inc
344 KaplanDrFairfld 227-2001
4 Wheel Drive Center Of East Rutherford
946 PatersonAvEastRutherford 472-1120
4 X 4 Construction NutleyArea 661-2244
Fourer Robert 47 MartinsLaBrkHt 908 508-1298
Fournier Andrew 138 RoselandAvCald 228-8853
Fournier James 28 ShermanMtc 744-3824
Fournier Jean Philippe
175 EileenDrCdrGv 812-2894
Fournier Nicole 164 GlenwoodAvBlm 748-5762
Fournier Research Inc 9 LawDrFairfld 575-1010
Fournier Watson I 7 NuttingPlWCald 228-0889
Fourrien Marie Josue
174 SpringdaleAvEO 672-6580
14 Karat Soul Enterprises Inc
EastOrangeArea 678-0122
Fourth Edition Inc 5 LawrenceBlm 748-7600
Foushee A Y 73 CarnegieAvEO 672-5868
Foushee J A 22 WayneAvEO 674-5408
Foushee K 554 IrvingtonAvMpl 763-1728
Foushee Kyle 303 WilliamEO 675-2920
Foushee Rajohn K 418 CentralAvOr 672-4794
Foushee Sean T 38 LeslieEO 674-0023
Foushee Sheila 116 BurchardAvEO 678-9846
Foust A 317 CarteretPlOr 677-2944
Foust J 11 PitneyWO 669-8125
Fout Edwin C 16 RedmanTerWCald 226-0946
Fout L 26 FernwoodAvRsInd 226-6633
Fowkes David 6 OakRidgeAvSum 908 598-8332
Fowler A 106 NArlingtonAvEO 677-2464
Fowler Brian Mr & Mrs
345 ClaremontAvMtc 783-9580
Fowler Dan
851 SpringfieldAvNewProv 908 790-9234
Fowler David T 15 MtVernonRdUMtc 744-6197
Fowler Denise 8 WinchesterRdSum 908 598-0433
Fowler E 5 RooseveltPlMtc 783-5541
Fowler G 270 NDayOr 677-1567
Fowler I 8 RiverRdMtvil 334-0077
Fowler J 205 NMapleAvEO 676-3999
Fowler J E 132 TennysonDrShHl 376-4326
Fowler J H 106 RobbinsAvBrkHt 908 464-9243
Fowler Kenneth
74 ShermanAvSBrkHt 908 790-0039
Fowler Kenneth J
76 ShermanAvSBrkHt 908 790-0785
Fowler Mary Mrs 268 OakwoodAvOr 674-8267
Fowler P B 56 CrescentDrNewProv 908 665-8952
Fowler R E 34 ParkAvBlm 743-9085
Fowler Richard C 10 RobertCtWO 243-9636
Fowler Robert & Connie
16 ShermanAvSum 908 277-4330
Fowlers 205 NMapleAvEO 676-0399
Fowler S C 7 HighfieldLaCdrGv 857-0457
Fowler Sherri Davis lawyer 80 MainWO 736-9800
Fowler Wm J 55 PineMlb 762-1733
Fowlis D Colin 16 MercerRdMuryHl 908 464-1595
Fowlkes M 114-B LinnDrVro 857-2697
Fowlkes M 340 ThomasBlvdOr 673-5269
Fowlkes R 14 HartleyMtc 746-4727
Fowlkes Richard A 175 OrangeRdMtc 744-1385
Fox 2 BroadBlm 429-7873
Fox paint 456 BroadBlm 743-1211
Fox A 18 OakGroveRdCald 403-9582
Fox Adam M 31 WesleyCtSO 762-3576
Fox Alan & Shari 14 PrincetonPlUMtc 744-6883
Fox Allen T Jr 20 WaldenPlWCald 226-6558
Fox Allen T Sr 20 WaldenPlWCald 403-1554
Fox Ann 91 SMountainAvCdrGv 857-5863
Fox Arnold 433 SClintonEO 672-1173
Fox Arthur C 21 KramerAvWCald 226-2720
Fox Barbara S lawyer 250 BellevueAvUMtc 744-2100
Fox Bethany 6 GlenOaksAvSum 908 273-1726
Fox C L 12 GreenAcresDrVro 571-9705
Fox C T 51 WashingtonMtc 746-9316
Fox Chas H 19 HilltopRdShHl 376-4915
Fox Cheryl 120 HamptonDrBrkHt 908 322-4918
Fox Craig MD 70 OvalRdEsxFels 403-1147
Fox D J 62 BeverleyRdMtc 783-5205
Fox Danl D 18 CromwellPkwySum 908 273-8815
Fox Daniel J attorney 339 MainOr 674-3733
Fox Danielle 573 BroughtonAvBlm 338-0578
Fox David 14 FairviewAvSum 908 273-3667
Fox David 14 PineRdRsInd 226-0313
Fox David I lawyer 70 SouthOrangeAvLiv 597-0777
Fox David I lawyer 70 SouthOrangeAvLiv 597-0777
Fox E 7 AshlandCald 228-6311
Fox E 279 BloomfieldAvBlm 566-9429
Fox E 12 ChestnutAvSum 908 273-2085
Fox E 564 IrvingtonAvMpl 761-1248
Fox E 275 KentPlaceBlvdSum 908 277-6922
Fox E CAC 369 PassaicAvFairfld 882-0309
Fox Edward 15 CurtisBlm 743-6154
Fox Fence Enterprises Inc
417 CrooksAvClifton 779-9592
Fox And Fox lawyers 70 SouthOrangeAvLiv 597-0777
Fox G Patrick 767 SpringfieldAvSum 908 273-4417
Fox G S 36 HawthornePlMtc 509-8832
FOX GEARTY CPA REVIEW
17 HanoverRdFlrPk 822-2220
Fox Geo F III 21 EssexRdSum 908 273-4465
Fox Gerald 22 BerkeleyRdSpfd 379-9091
Fox Gerard & Daphne
115 GrassmanPlBrkHt 908 508-9353
Fox H S 34 ValhallaRdMtvil 334-6783
Fox Harry R 10 CrestmontRdMtc 746-5046

Area Code 973

Fox Hollow Landscaping & Design Inc 239 NewRdPrspy 882-5028
Fox J A 31 StCharlesAvWCald 575-1836
Fox J F 25 EagleRockAvRsInd 226-0078
Fox J G 206 MillburnAvMlb 376-7532
Fox J G 102 MohrAvBlm 338-7147
Fox J W 15 ErwinParkRdMtc 746-4136
Fox Jack B 17 TildenCtLiv 992-1608
Fox James A lawyer 345 CentreNtly 235-1414
Fox John 66 KentDrRsInd 403-8034
Fox John 10 KevinTerFairfld 575-1149
Fox John F attorney 195 USHwyNo46WTotowa 785-1111
Fox John J 250 TurrellAvSO 762-6622
Fox John S 45 GreenwoodRdMuryHl 908 464-6644
Fox K 275 KentPlaceBlvdSum 908 277-2056
Fox K 115 OldShortHillsRdWO 731-8520
Fox K 25 WychwoodRdLiv 992-3571
Fox L 12 DrewCtNCald 812-5018
Fox L 160 GordonhurstAvMtc 655-0002
Fox L R 19 GregoryAvWO 669-5967
Fox M 19 ClintonAvNewProv 908 665-0185
Fox M 18 FairwayAvWO 731-0640
Fox M 6 LockwardRdCald 228-1636
Fox Marcia 18 FairwayAvWO 731-9238
Fox Mark 10 MidlandBlvdMpl 378-9694
Fox Martin MD 556 EagleRockAvRsInd 403-9069
Fox Martin L MD 91 MillburnAvMlb 763-1160
Fox Martin S 58 SagamoreRdMlb 763-6194
Fox Martin S lawyer 70 SouthOrangeAvLiv 597-0777
Fox Martin S lawyer 70 SouthOrangeAvLiv 597-0777
Fox Marty 616 SouthOrangeAvMpl 763-9298
Fox Mary V CPA PC 150 RiverRdMtvil 335-1400
Fox Michael C DC 250 MillburnAvMlb 467-9070
Fox Milton 2 ClaridgeDrVro 857-1080
Fox Milton 741 NorthfieldAvWO 736-8679
Fox Milton D MD 1081 ProspectAvMtnsd 908 273-3989
Fox Mortimer J Jr 88 UpperMountainAvMtc 746-1692
Fox Muriel Ph D 58 SagamoreRdMlb 763-3694
Fox P 36 HolidayDrWCald 226-4395
Fox Phyllis Dr 66 OldShortHillsRdShHl 379-6922
Fox R 10 GreenAcresDrVro 857-8845
Fox R 3 HemlockRdLiv 740-8634
Fox R 25 WychwoodRdLiv 992-5164
Fox R J III 16 BeechNtly 667-9847
Fox Robt A & Deborah 32 JarombekDrMtvil 402-7992
Fox Robert S 10 MaryCtBrkHt 908 464-4673
Fox Roger 142 FairviewAvSO 761-4085
Fox Rothschild O'Brien & Frankel LivingstonArea 535-1545
Fox Russel Rev 11 AshlandAvEO 673-3321
Fox Ruth 2 ClaridgeDrVro 857-1080
Fox S & A 42 FloydRdVro 239-3219
Fox S J 96 MidlandBlvdMpl 762-1670
Fox Stephen 188 BellevueAvUMtc 783-6614
Fox Steven L lawyer 103 EisenhowerPkwyRsInd 403-9000
Fox Stuart MD 33 OverlookRdSum 908 277-3525
Fox Thomas 55 GlenwoodAvEO 673-5215
Fox Thomas 31 VeronaRdNewProv 908 464-2930
Fox Timothy 182 RoselandAvCald 364-1926
Fox Tours & Travel Inc 271 USHwyNo46Fairfld 575-4050
Fox Vera E 54 CollinwoodAvLiv 992-3565
Fox Victor M 223 CentralAvWCald 226-8405
Fox W A 34 BrookdaleRdBlm 338-0013
Fox Walter J 82 WoodlandRdShHl 379-3343
Fox Y 4 HarkeyCtRsInd 403-1640
Fox Zola 1 ClaridgeDrVro 239-6908
Foxborough Realty Center 570 WMtPleasantAvLiv 535-9434
FOX'S OFFPRICE LADIES DESIGNER CLOTHING 184 Rte10Whippany 884-3634
Foxworth E 98 SBurnetEO 676-4371
Foxx Factory The 111 SouthOrangeAvSO 761-5822
Foxx On The Run Productions Inc VeronaArea 857-9300
Foxx S 457 MintonPlOr 676-8947
Foy Agency 20 LaurelAvSum 908 522-1504
Foy F 24 LeeRdLiv 533-1334
Foy F 36 PersonetteAvVro 857-4960
Foy John F 13 KathayDrLiv 992-3711
Foy Martin T 15 NorthviewRdMuryHl 908 464-5893
Foy Patrick J 12 LenapeDrRsInd 228-5866
Foy Peter 530 ValleyMpl 761-5612
Foy Regina 15 NorthviewRdNewProv 908 771-9167
Foye E 254 RichmondAvSO 761-1751
Foye J 362 NArlingtonAvEO 674-2012
Foye Patrick 6 SummitWO 243-9520
Foytho Joseph 163 WatsonAvWO 669-1713
Fraass Uwe 265 SpringfieldAvSum 908 598-9760
Fracasso S 30 LindenAvVro 239-5703
Fracasso Stephen A 30 LindenAvVro 239-0285
Frachia W 11 OsbornePlWO 669-8156
Fradella Bob 20 ShunpikeRdSpfd 564-5212
Fradin R & J 28 ForestDrNMlb 467-8579
Fradin R & J 28 ForestDrNShHl 379-7138
Fradkin Andrew P attorney 101 EisenhowerPkwyRsInd 228-5888
Fradkin Edwin attorney 101 EisenhowerPkwyRsInd 228-5888
Fradkin Michael 46 ParkAvVro 571-1989
Fraebel Bros Tire Co 1071 CommerceAvUnion 908 688-8870
Fraekel L G 18 SycamoreTerSpfd 379-1069
Fraenkel F 253 HartshornDrShHl 564-8975
Fraenkel Village Photo Mendham 543-9550
Fraga Arminio 62 StewartRdShHl 912-9830
Fragati V BerkeleyHeightsArea 908 508-9419
Fragati Vito 121 GarfieldBrkHt 908 508-9347
Frager L 157 HalstedEO 674-3236
Fragner E 83-S MapleAvSpfd 379-3519
Fragola M 371 ClaremontAvMtc 509-2063
Fragomen DelRey & Bernsen PC 51 JohnFKennedyPkwyShHl 564-5222
Fragomeni J 12 RockawayValleyRdMtvil 263-2504
Fragos Peter J 98 HillsideAvNtly 667-9862
Frahn Carl A lawyer 229 MainChatham 635-5200
Frail D & S 221 ChristopherMtc 509-9129
Frail David & Susan 221 ChristopherMtc 509-8945
Frail J E 28 CoolidgeDrBrkHt 908 464-4218
Fraiman Malka 36 FieldstoneDrLiv 535-3620
Frain E A 105 NewEnglandAvSum 908 522-1060
Fraind Associates 16 ByronRdShHl 376-6315
Fraind S 16 ByronRdShHl 376-6570
Fraioli Thomas 26 MontaguePlMtc 509-2210
Fraissinet John D 5 NelsonPlNtly 661-3121
Fraley J A 22 TaylortownRdMtvil 334-8079
Fraley L 27 WestvilleAvCald 228-7811
Fralley Scott Electric 8 ForestAvCald 226-0306
Frame & Art Discount 257 ProspectAvWO 325-3049
Frame Art Inc 179 MaplewoodAvMpl 762-4714
Frame B 105 NewEnglandAvSum 908 273-7717
Frame C 55 RandolphPlSO 761-4281
Frame Timothy S 29 GlenfieldRdBlm 338-9050
Frame Shop The 460 BloomfieldAvCald 226-1449
Frames By Design 700 SpringfieldAvBrkHt 908 464-9305
Frames For You 19 BeechwoodRdSum 908 273-4813
Frames & Framers 778 MorrisTpkShHl 564-7840
Framework Building & Renovations Inc OrangeArea 677-0038
Framework Prints MontclairArea 783-6524
Framzoso Gerardo 25 HarrisonNtly 667-6204
Fran Lippy Jewelers 615 SLivingstonAvLiv 992-6002
Francalancia Anthony 19 WLincolnVro 857-3052
Francaviglia Michael P 21 BroadviewAvMpl 763-4153
Francavilla Charles 129 HollywoodAvFairfld 808-0320
Francavilla John J 59 SandRdFairfld 575-8017
Francavilla Ralph J 113 HollywoodAvFairfld 227-1689
Francavilla S 174 BigPieceRdFairfld 575-0148
Francavilla & Sons Inc 59 SandRdFairfld 227-1057

FRANCE ---See Also FRANZ

France Charles 112 LincolnEO 677-2027
France H E 144 WoodlawnAvClft 746-8466
France J 58 SValleyRdWO 243-6796
France J W 42 WellsCtBlm 338-8959
France S 60 SMunnAvEO 678-2034
France Saml E H 22 MountainRdVro 239-4274
France-Boateng K 101 TiffanyPlMpl 378-3106

FRANCES ---See Also FRANCIS

Frances C 52 NArlingtonAvEO 675-1154
Frances Cake 9 PlanchetDrMtc 783-2253
Frances E 31 OakwoodAvUMtc 744-1689
Frances M 35 EdgewoodAvSpfd 467-4334
Frances Saul Ph D 2 ClaridgeDrVro 239-9440
Francesca C MontclairArea 655-0598
Franceschetti Michael 6 HillaryCtLiv 740-1670
Francesco International Inc 4 SloanSO 761-5566
Francesco Joseph & Grazyna 19 ValleyviewRdVro 239-7682
Francesco Steven 367 RavineDrSO 761-1837
Francese Susan 26 HilltopAvBrkHt 908 322-1545
Franchini E 8 EllisRdWCald 226-8193
Franchini Francesco 585 BloomfieldAvWCald 403-7576
Franchino C 375 NorthfieldAvWO 736-9899
Franchino Daniel 53 ForestHillRdWO 736-4862
Franchino David N 5 CedarNtly 667-0053
Franchino I 47 AndersonPkwyCdrGv 785-9024
Franchino J 58 MainTerBlm 338-3914
Franchino Joseph L 72 CedarGreenLaBrkHt 908 322-6010
Franchino Maria 13 MaplewoodDrLiv 597-0504
Franchino Michael J 47 TanglewoodDrLiv 992-6757
Franchino Michael J CPA 1711 USHwyNo46Parsippany 335-2100
Franchino P N 5 CedarNtly 667-8492
Franchino R P 1026 BloomfieldAvWCald 808-2899
Francia E 22 ProspectBlm 748-9696
Francia Juan 605 NassauOr 678-6551
Francica Tammy J 226 HillsideAvNtly 661-0032
Francillon Gabriel 154 HighWO 325-6889
Francillon J A 15 EvergreenAvBlm 566-0768
Francione Joseph 23 SAshbyAvLiv 994-3285
Franciosa Jos 92 MarionAvNewProv 908 464-7482
Franciosa M 57 RectorMlb 376-7238
Franciosa M Jr & K 83 WestlandRdCdrGv 857-7675
Franciose A F 27 JohnsonAvWCald 575-0306
Franciose C 18 EvergreenDrNCald 403-9310
Franciose J R 18 EdgecliffRdUMtc 746-8624
Franciose John M 216 RutgersLaPrspy 244-1880
Franciose N 15 HatfieldCald 228-7253
Franciosi G M 10 PeaseAvVro 239-4738
Francioso A N 67 DalebrookRdBlm 338-3726
Francioso R A 11 BrookdaleRdBlm 338-3745
Francis A 519 BloomfieldAvCald 226-4119
Francis A 55 SMunnAvEO 672-0798
Francis A 80 SouthgateRdNewProv 908 464-2656
Francis B 14 DarlingAvBlm 338-9346
Francis B 14 RenaLaBlm 429-0641
Francis Bonita 353 SCtrOr 678-2636
Francis C 257 AmherstEO 676-4375
Francis C 17 HopeNtly 661-1487
Francis C E 17 ChurchMlb 467-2650
Francis C Edw 113 LindenAvSpfd 376-0464
Francis Claudia 20 GlenviewRdSO 275-3984
Francis D 70 SBurnetEO 674-7611
Francis D 55 MonroePlBlm 748-2812
Francis D 249 ProspectEO 676-5799
Francis D I 89 ColfaxRdSpfd 564-8829
Francis Danny 89 ColfaxRdSpfd 564-8599
Francis Dennis I 89 ColfaxRdSpfd 376-9143
Francis Desmond 55 RooseveltAvEO 675-1754
Francis Doris 261 ClaremontAvMtc 783-7255
Francis E T & M G 75 RidgeDrLiv 992-5323
Francis Elmer F Rev 25 WestEndAvSum 908 273-1866
Francis Eric A 261 ClaremontAvMtc 509-1396
Francis Eric S 11 TalbotCtShHl 467-8880
Francis G 60 GreenwoodAvEO 675-5388
Francis G 99-B TierneyDrCdrGv 857-8434
Francis G 66 VanNessTerMpl 378-3380
Francis Gilbert H 676 ParkAvEO 675-5679
Francis Greg 66 VanNessTerMpl 378-9495
Francis H 170 SClintonEO 678-6610
Francis Irwin S 5 WoodlandCresSO 762-4341
Francis J MontclairArea 429-3459
Francis J 70-A NWillowMtc 509-0089
Francis J H 65 NewarkAvBlm 748-0760
Francis J H 15 WinsorPlBlm 743-1311
Francis Jeff 91 CedarCdrGv 571-1540
Francis Jim & Linda 185 GarfieldPlMpl 763-4924
Francis John 65 NewarkAvBlm 743-8649
Francis Joseph A 2 ClaridgeDrVro 239-6851
Francis Kim 130 KentDrBrkHt 908 665-8975
Francis L 77 GroveMtc 744-3495
Francis L 226 NParkEO 676-4682
Francis L 268 OakwoodAvOr 675-3632
Francis L P 17 ChurchNtly 667-2610
Francis Leeroy 233 NCtrOr 677-0125
Francis M 134 SClintonEO 675-6758
Francis M 399 LincolnAvOr 673-1418
Francis Orlando 264 NMapleAvEO 673-3151
Francis P 84 RiverRdMtvil 402-9039
Francis R 516 GlebeOr 673-8633
Francis R H 40 GrosvenorRdShHl 376-4992
Francis Richard J 92 HookMountainRdMtvil 227-6349
Francis S B 425 NorthfieldAvWO 731-4358
Francis Sam 15 ValhallaWyVro 239-0513
Francis V 100 BedfordEO 414-8541
Francis V 45 FairmountTerEO 673-6905
Francis V 77 OrangeRdMtc 746-7455
Francis W Rev 357 BerkeleyRdOr 675-2311
Francis W A 8 EmmetRocheDrMtvil 263-5266
Francis Winston Jr 55 RooseveltAvEO 678-3169
Francis Wm 156 HooverAvBlm 748-2485
Francis X Graves Family Health Center 21 MarketPat 754-4200
Francis Yvonne 324 BloomfieldAvMtc 655-8940
Franciscan Sisters Of St Elizabeth day nursery 174 FranklinAvNtly 235-1170
Francischetti A 77 OrangeRdMtc 783-5661
Francisco E Mrs 88 GroveAvVro 239-2254
Francisco Francisco 41 HowardPlNtly 667-9620
Francisco Jerry 58 HopeNtly 284-0838
Francisco P 128 FranklinCdrGv 857-1826
Francisco P 8 StoneDrWO 669-5686
Francisco R 146 SadlerRdBlm 338-7906
Francisco Shell 74 EPassaicAvNtly 667-5633
Francisco Thos 11 AlbertTerBlm 338-1686
Francisco Hurlbut Lorraine 274 EssexAvBlm 680-1986
Franciscovich M 408 BerkeleyAvBlm 566-9707
Franciscus R 19 OxfordMtc 744-7471
Franciso F 57 StateEO 676-5465

FRANCK ---See Also FRANK FRANKE

Franck J 13 EvelynCtMpl 763-7480
Franck O 447 CentralAvOr 673-6443
Franckowiak J 187 MaplewoodAvMpl 762-5836
Franckowiak K 187 MaplewoodAvMpl 762-7814
Franco A 70 NDayOr 672-4636
Franco A 232 WatchungAvOr 675-4125
Franco Albert 17 MadisonGlRdg 743-4479
Franco Angel A 481 MorrisAvSum 908 522-4579
Franco Arie & Emma 36 ShrewsburyDrLiv 716-9624
Franco C 89 HeritageCtMtvil 331-0598
Franco C Mrs 66 FranklinAvNtly 667-6023
Franco E 36 LindenPlNtly 667-3502
Franco F 263 ParkMtc 744-5534
Franco & Franco 350 MainRdMtvil 334-2046
Franco George 5 TuxedoRdGlRdg 783-0506
Franco H 55 RutgersMpl 762-2381
Franco Hugo & Emilia 467 LincolnAvOr 414-8611
Franco Irene 726 ParkAvEO 675-3063
Franco Luis 221 HarrisonNtly 235-0095
Franco M E 50 JoergAvNtly 667-1647
Franco Pizzeria Restaurant 907 BloomfieldAvWCald 575-7388
Franco R 149 PassaicAvSum 908 273-7587
Childrens Line 149 PassaicAvSum 908 273-1833
Franco Rigoberto 684 IrvingtonAvMpl 763-6806
Franco Roy 110 WashingtonEO 678-6682
Franco S 9 CharlesNtly 661-3282
Franco Thomas insurance 612 PomptonAvCdrGv 857-2855
Franco Thos P 208 AndersonPkwyCdrGv 256-5110
Francoeur James & Mary 475 RidgewoodRdMpl 762-4020
Francoeur Richard 107-B TroyDrSpfd 376-9246
Francois A 2 CrestmontRdWO 736-9384
Francois Andre J 80 N17thEO 676-7295
Francois Carm-Suze 245 ReynoldsTerOr 672-1051
Francois Day 135 GreenwoodAvEO 673-5438
Francois J R 416 HighlandAvOr 676-9322
Francois Jean C 187 NewOr 678-0123
Francois Joseph & Arlene 436 LincolnAvOr 672-8021
Francois Kiyata 22 GrovePlEO 672-7583
Francois M 7 HollywoodAvMtc 746-2294
Francois M I 5 WhittierEO 678-0677
Francois M J 216 GarfieldPlSO 763-6205
Francois Maria F 107 NewEO 678-0072
Francois Marie Jean 12 WinfieldWO 669-2515
Francois Marie S 94 RiggsPlWO 669-2149
Francois Marnel 51 EParkEO 677-1804
Francois Nadege 23 BoydenPkwySMpl 275-6211
Francois Wagmer Mary 416 HighlandAvOr 678-3213
Francois Walesky 274 SClintonEO 673-9258
Francoise Lingerie & Parfums 42-A MainMlb 467-1920
Francolini R 3 InnessPlGlRdg 509-0069
Franco's Barber Shop 369 BloomfieldAvCald 226-2855
Francullo T 10 ManorRdVro 857-2395
Francyne M Federici interior design EssexFellsArea 403-8759
Frand Yehouda 242 NOratonPkwyEO 414-8259
Franek Paul & Lisa 3 CavellPlWCald 403-1814
Franey J 36 ClarendonPlBlm 748-4030
Franges A K 161 WalnutLiv 994-4553
Franges Alex 161 WalnutLiv 994-4478
Franges Anne King lawyer 460 BloomfieldAvMtc 744-4242
Franges & Thelin lawyers 460 BloomfieldAvMtc 744-4242
Frangias G 31 BradfordAvWO 736-8029
Frangipane Anthony 49 SeamanRdWO 325-7142
Frangos George & Gus 32 ClintonAvMpl 763-3920
Frangos S 32 ClintonAvMpl 762-0060
Frangos Hagan Stephanie 11 ShortHillsAvShHl 467-5556
Frangoudis A 15 HartshornTerWO 736-5427
Franjola Kerri Ann 106 ParkMtc 509-9557

FRANK ---See Also FRANCK FRANKE

FRANK A AULETTA ---See A-1 Exxon

Frank A D 34 RikerHillRdLiv 992-3615
Frank A E 41 FarmsteadRdMlb 912-4450
Frank Aaron 7 ClevelandTerWO 731-9495
Frank Alfred 15 GavinRdWO 731-1275
Frank Barbara 50 BellevueAvSum 908 598-0224
Frank Barbara 6 GlenwoodAvEO 673-6240
Frank Barry 14 GarnetTerLiv 992-5784
Frank Buddy 28 MorrisAvSum 908 273-5152
Frank C J 56-B ForestDrSpfd 564-6356
Frank Clark Builder 354 AshlandRdSum 908 273-5454
Frank Cocchola Campaign Headquarters 217 FranklinAvNtly 667-1114
Frank D A 407 HighlandAvOr 675-8894
Frank David 12 SMountainAvMtc 783-6526
Frank David 18 SummitEO 678-2123
Frank David & Karen 96 WHobartGapRdLiv 992-1634
Frank DelleDonne Interiors 12 ArdenPlSum 908 598-1670
Frank Donald H MD 96 GatesAvMtc 744-7111
Frank Eagan Associates 34 ProspectEO 678-4100
Frank Geo J 9 BeverlyRdWO 736-2459
Frank H & B 34 RikerHillRdLiv 992-0361
Frank Harold 9 StanfordCtWO 736-3826
Frank Helen 445 MeiselAvSpfd 376-2287

47780 © Bell Atlantic

Frank Herman surgical appliances
70 LongEO 674-8630
Frank James V 47 ButlerPkwySum 908 522-1102
Frank John W 74 EssexRdSum 908 522-0833
Frank Joseph 100 DivisionAvSum 908 522-9580
Frank Joseph 100 DivisionAvSum 908 598-1391
Frank Joseph A 16 MidlandTerSum 908 277-6813
Frank L 51 WashingtonMtc 509-6094
Frank Lawrence R Jr
161 GrandviewAvNCald 228-6991
Frank M 2 ClaridgeDrVro 857-1888
Frank M 17 CliveHillsRdShHl 379-2733
Frank M 6 HillsideAvNtly 661-2315
Frank M J 51 KensingtonAv 908 273-5152
Frank Max 806 MorrisTpkShHl 376-0057
Frank Mekol 70 NWillowMtc 783-0272
Frank Melvin 668 BrentwoodDrSO 763-7184
Frank Michael 22 RidgeviewAvWO 325-7889
Frank Michael 22 RidgeviewAvWO 669-0431
Frank Michael A 17 BerkeleyPlMtc 744-3514
Frank Mikel 51 CourterAvMpl 378-3251
Frank Mitchell 20 ClairidgeCtMtc 744-6906
Frank Musto's Son 150 MorrisAvSpfd 376-9698
Frank N 226 HollywoodAvFairfld 575-5177
Frank Oscar E 33 StocktonBlm 748-6876
Frank Pamela & Andrew
33 LindenAvSpfd 467-1124
Frank Paul 33 BryantAvBlm 338-8913
Frank Peter & John 32 LenoxRdSum 908 273-0721
Frank R 43 ClintonRdFairfld 882-8243
Frank R 93 NRockledgeDrLiv 992-5627
Frank R E 44 LindenAvVro 239-8095
Frank R L 27 ChurchNtly 667-4116
Frank Ralph 6 KeatsRdShHl 376-7255
Frank Richard W & Barbara K
32 LenoxRdSum 908 273-0767
Frank & Rick's Gulf Service Station
651 BloomfieldAvMtc 744-9898
Frank Ronald G MD 22 OldShortHillsRdLiv 740-8884
Frank Rondolyn 176 WilliamOr 676-5867
Frank S 156 ECedarLiv 992-3486
Frank Sidney & Helen 445 MeiselAvSpfd 376-2287
Frank Spicer Paint Paper & Home
Improvements SummitArea 908 522-1314
Frank Steven 105 KingslandNtly 661-0904
Frank Steven 70 NWillowMtc 744-6749
Frank Steven N 42 LoreleiRdWO 731-1249
Frank V Limousine Service
HackensackArea 201 488-9100
Frank Vasquez Floral Productions
MillburnAreaMlb 379-5404
Frank W 104 BoydenAvMpl 762-8531
Frank Walter S 177 IrvingtonAvSO 763-5249
Frank Warren 5 PersimmonWySpfd 908 598-0172
Frank Spicer Paint Paper & Home
Improvements CaldwellArea 226-5255

FRANKE ---See Also FRANCK FRANK

Franke Burkhard 5 HamiltonTerMtc 744-7729
Franke M A 87 ErnstAvBlm 338-9648
Franke Richard W 1 BelviderePlMtc 744-4021
Franke Wh Jr 8 BelviderePlMtc 746-1375
Frankeberger Richard 32 WalnutBlm 748-7217
Frankel Bill 119 SummitAvSum 908 273-6100
Frankel Chester L
119 SummitAvSum 908 273-6100
Frankel D 11 FordhamRdLiv 533-9079
Frankel E 48 SeminoleWyShHl 379-9226
Frankel Edw M 2 TimberDrNCald 226-9057
Frankel Edw M 2 TimberDrNCald 226-9519
Frankel Harold J 2 SheridanRdLiv 992-4210
FRANKEL HOWARD J MD 48 EssexMlb **379-3633**
Frankel Howard J MD 90 WashingtonEO 677-0052
Frankel Insurance Agency Inc
CedarKnollsArea 808-1777
Frankel Insurance Agency Inc
3 WingDrCdrKnol 292-2292
Frankel J 40 FarBrookDrShHl 467-8583
Frankel J N 28 DevonDrWO 731-6079
Frankel Jack 16 StratfordDrLiv 994-1094
Frankel Jay B 286 TillouRdSO 762-3288
Frankel Jay B Ph D 19 ProspectSO 378-8333
Frankel Jeffrey MD 340 ENorthfieldRdLiv 994-3322
Frankel Leon 311 SLivingstonAvLiv 597-1606
Frankel Liquors 356 MainEO 675-2550
Frankel M & C 9 DriftwoodDrLiv 716-0311
Frankel Mark 16 RidgewoodDrLiv 716-9040
Frankel Mary Jane 1 ClaridgeDrVro 857-7099
Frankel Michael I 48 SeminoleWyShHl 379-9215
Frankel Morris 16 GreenwoodAvWO 731-2905
Frankel Oscar L Dr 454 ProspectAvWO 731-6617
Frankel Randy 2 AshleyPlMtvil 263-8264
Frankel Robert B 43 McKinleyAvWCald 228-1865
Frankel S 167 AcademySO 763-8791
Frankel S 5 TanglewoodDrLiv 994-3405
Frankel S J 22 ChestnutLiv 992-7247
Frankel Samuel Dr 311 SLivingstonAvLiv 597-9207
Frankel Samuel Dr 25 SylvanWyShHl 379-5710
Frankel Seymour CPA
60 USHwyNo46Fairfld 882-1100
Frankel & Topche PC
111 NorthfieldAvWO 669-9600
Frankel Trina MD 120 MillburnAvMlb 467-9282
Frankel Walter J 26 BrainerdRdSum 908 277-6110
Frankfort Jonathan 17 RuddCtGlRdg 743-7655
Frankfort Joshua 17 RuddCtGlRdg 743-2217
Frankiel S K 1 ClaridgeDrVro 857-3258
Frankie's Auto Repair
157 HoffmanBlvdEO 676-3722
Frankie's Futurmatic Car Wash
305 BroadBlm 748-9459
Franklin A M 120 KingmanRdSSO 763-3269
Franklin Acoustics Inc 180 FranklinBlm 743-1350
Franklin Anthony C 26 ClarkAvBlm 429-8690
Franklin Arleatha 114 HighWO 669-5296
Franklin Arthur M & Donna P
7 LiddyPlWCald 228-2033
Franklin Auto Body
998 StuyvesantAvIrvington 371-2500
Franklin Avenue Gourmet Coffe Store
132 FranklinAvNtly 661-0644
Franklin Avenue Pet's Of Nutley
251 FranklinAvNtly 284-1122
Franklin B 50 SMunnAvEO 674-7857
Franklin Central Associates Inc
513 FranklinAvNtly 235-1312
Franklin Central Communications
640 FranklinAvNtly 235-9350
Franklin Chas A 90 NorthfieldAvWO 731-6610
Franklin Cigar Club Bar & Restaurant
526 FranklinAvNtly 661-2400
Franklin Colin 110 NSpringBlm 429-1726
Franklin Corliss attorney at law
213 SHarrisonEO 673-1001
Franklin Darryl 213 WatsessingAvBlm 743-4436
Franklin David & Judy 141 ReynoldsPlSO 762-1937
Franklin Dental 591 FranklinAvNtly 235-0336
Franklin Direct Response
107 RennerAvBlm 338-0295
Franklin Douglas 52 PiersonRdSMpl 762-3842
Franklin E K 40 TompkinsWO 672-1925
Franklin Edw S 198 SmullAvWCald 226-3602
Franklin F 666 BloomfieldAvWCald 228-2448
Franklin Floors Inc 85 ParkAvNtly 667-5151
Franklin Food Court 223 FranklinAvNtly 667-6407
Franklin G T 40 RubySpfd 467-9029
Franklin Geo 11 RubySpfd 376-4774
Franklin George
768 SpringfieldAvSum 908 277-2782
Franklin Gerard 60 SMunnAvEO 673-4911
Franklin Greg 173 4thAvEO 676-8832
Franklin Gregory ESQ 315 VoseAvSO 378-8444
Franklin Hairdressers 188 ProspectNtly 667-9487
Franklin J 18 GreenAcresDrVro 857-7277
Franklin J 366 HighlandAvOr 678-8699
Franklin J & G 315 VoseAvSO 762-0333
Franklin Jemima 340 ThomasBlvdOr 675-4807
Franklin Jessie 27 GlensideAvSum 908 598-1124
Franklin Joel & Nancy
9 BellegroveDrUMtc 746-6704
Franklin Joseph & Patricia
517 AshwoodRdSpfd 379-3164
Franklin Joseph A CPA
45 SpringfieldAvSpfd 379-5400
Franklin Karen 15 NorwoodAvSum 908 273-2696
Franklin L 16 HancoxAvNtly 667-4084
Franklin L K 7 TaconicRdLiv 992-4610
Franklin M 35 GlenridgeAvMtc 509-8291
Franklin M 45-D LongEO 673-2137
Franklin M Mr & Mrs 151 LincolnMtc 746-5630
Franklin M J Rev Jr 211 ConwayCtSO 763-2755
Franklin Manor Apts 70-C FremontBlm 743-7261
Franklin Men's Shop 228 FranklinAvNtly 667-0189
Franklin Michael B 25 SMunnAvEO 673-4314
Franklin Miller Inc 60 OknerPkwyLiv 535-9200
Franklin Miller Inc 60 OknerPkwyLiv 736-3900

FRANKLIN OB GYN
Peter E Bippart MD
Matthew Iammatteo MD
59 FranklinMorristown **539-1024**

Franklin P 185 BellevilleAvBlm 566-0772
Franklin Quest ShortHillsMall 258-9510
Franklin R G 107 RennerAvBlm 338-7458
Franklin Reformed Church—
HillsideCresNtly 667-7022
If No Answer Call 667-4846
Community House HillsideCresNtly 235-9541
Franklin Reformed Church After School
Program 45 HillsideCresNtly 667-7055
Franklin Richard 223 EdgewoodTerSO 762-1449
Franklin Richard G 107 RennerAvBlm 338-7312
Franklin S 117 ElmWO 736-4045
Franklin S A 86 ChestnutEO 675-5816
Franklin S J 34 McKayAvEO 672-1959
Franklin S & Sons Inc 11 GloriaLaFairfld 227-2500
Franklin Service Bureau Inc
323 FranklinAvRidgewood 201 444-9595
Franklin Services Corp
548 FranklinAvNtly 661-2401
Franklin Sharon 376 BradfordOr 414-8752
Franklin Sheldon 14 GardenRdSum 908 273-6238
Franklin Shell Servicenter
111 FranklinBlm 429-9014
Franklin Steak House & Tavern
522 FranklinAvNtly 667-1755
Franklin T 85 WashingtonEO 678-6204
Franklin Teshaunn 293 SCtrOr 672-5825
Franklin Theatre The 510 FranklinAvNtly 667-1777
Franklin Thomas J
84 ShermanAvSBrkHt 908 790-0507
Franklin Thompson S 48 HillcrestRdMpl 762-6277
Franklin W 70 SBurnetEO 672-4889
Franklin W 39 SMunnAvEO 672-7893
Franklin W 83 ShepardAvEO 675-3790
Franklin W G 39 TanglewoodDrSum 908 273-8436
Franklin W J Jr 20 ClementNtly 667-6836
Franklin Walter L 43 ElmWO 669-8588
Frankos Steven 7 HighlandPlWO 325-2658
Frankoski Construction Company
314 DoddEO 414-9224
Frankoski Construction Company
314 DoddEO 678-0520
Frankoski Construction Company
SummitArea 908 522-1614
Frankoski Constructioncompany
199 KentPlaceBlvdSum 908 273-0634
Frankoski P Jr 29 CatherineCtCdrGv 857-3833
Frank's Auto Body 817 PassaicAvWCald 227-3938
Franks D F 206 FranklinAvMpl 761-5888
Frank's Deli 33 CarteretBlm 743-0229
Frank's Foreign Auto 595 ValleyOr 674-2254
Frank's Heating And Air Conditioning
RoselandArea 228-9333
Franks Jay J 97 RensselaerRdEsxFels 226-3620
Franks Katherine 79 FriedlandRdNtly 661-4168
Frank's Pizza 345 ProspectAvWO 731-7995
Frank's Pizza & Restaurant
13 BellevilleAvBlm 429-9636
Franks R 1200 SpringfieldAvNewProv 908 665-9085
Franks R & K 142 MtPleasantAvWO 669-8064
Franks R N 141 RidgeRdNtly 667-2437
Franks Richard S 115 OvalRdEsxFels 228-1998
Franks Theo 7 FinchCtBrkHt 908 665-7818
Frank's Trattoria 802 BloomfieldAvWCald 575-4594
Frank's Tree Service 56 ParkAvSum 908 273-2228
Franks Virginia 4 LawtonEO 678-5035
Frannicola V 905 BroadBlm 743-2574
Franolic P 43 HilltopAvBrkHt 908 322-2520
Franqui A M 87 MidlandAvEO 676-7084
Fran's Deli 145 MainWO 669-0395
Fran's Delicatessen 145 MainWO 325-9479
Franschman David 25 RiverRdNtly 667-3323
Fransico Montenegro
481 MorrisAvSum 908 598-7128

FRANTZ ---See Also FRANCE FRANZ

Frantz Corinne Ph D 58 JeffersonAvMpl 763-6143
Frantz Corinne E Ph D 675 MorrisAvSpfd 467-9409
Frantz Corinne E Ph D 675 MorrisAvSpfd 564-8048
Frantz David DVM
562 SpringfieldAvWestfield 908 232-1048
Frantzen Chell 25 DianeCtNewProv 908 771-0034

FRANZ ---See Also FRANCE

Franz C R 10 ColeridgeTerFairfld 227-4177
Franz G 20 FultonMtvil 331-9738
Franz J 20 BurnettGlRdg 746-3203
Franz K E 22 FieldRdMpl 761-4279
Franz Kevin W 10 ColeridgeTerFairfld 808-7207
Franz Mayer Of Munich Inc
343 PassaicAvFairfld 575-4777
Franz Michael 10 ColeridgeTerFairfld 808-5038
Franz Schafhauser Custom Tailors
27 MapleSum 908 277-0522
Franzblau Arthur 136 SunsetAvVro 239-1156
Franzblau Dratch PC
354 EisenhowerPkwyLiv 992-3700
Franzblau E 110 VoseAvSO 275-0761
Franzblau Ellen 73 LapisCirWO 669-4771
Franzblau N 101 RiverRdNtly 661-0515
Franzblau P 31 RooseveltAvWO 325-1332
Franzblau Robt S 115 WindingWyCdrGv 239-6534
Franzblau S M & Chris
12 CrestmontRdMtc 744-3855
Franzblau S M Chris lawyer
354 EisenhowerPkwyLiv 992-3700
Franze M 21 MadisonAvMtc 655-8948
Franzel Ethan & Sarah 10 WarmanMtc 744-2041
Franzese D 127 OldShortHillsRdWO 243-1123
Franzese Frank 690 MorrisAvSpfd 376-0947
Franzese Paula 114 EileenDrCdrGv 785-3846
Franzi Peter & Diana 7 GlenroyRdFairfld 227-7743
Franzi R 21 KilmerDrShHl 379-3085
Franzini Max 29 EdisonAvNtly 667-3388
Franzmann M 85 GlensideRdBrkHt 908 464-6215
Franzoni A 41 TowerDrSpfd 376-2321
Franzoni Henry J attorney at law
251 ParkUMtc 509-3988
Franzonia Anthony & Wendy
54 ChurchSO 763-7101
Franzonia Anthony J 98 HighOr 676-5208
Franzonia C 141 WardPlSO 763-3189
Franzonia F 41 ThirdSO 762-1628
Franzonia F C 258 KingslandTerSO 378-9039
Franzson J 130 NewRdPrspy 227-1858
Frappolli Dana 44 OverlookRdCdrGv 571-1166
Frapwell D H 121 BuckinghamRdUMtc 746-6164

FRAS-AIR CONTRACTING
Toll Free 800 339-1153

Fras-Air Contracting OrangeArea 736-3844
Frasca M Mr & Mrs 68 ForestHillRdWO 669-8610
Frasca Michael 91 SwainePlWO 669-2986
Frasca R 73 OverlookRdMtc 746-7428
Frasca R & M 13 WilfredMtc 746-0948
Frasca Ralph L 48 LaurelPlWCald 226-4502
Frascati Robert 18 ElmwoodAvBlm 748-6228
Frascati Robert 25 WestvilleAvCald 228-9166
Frascella A D 11 MountainWyCdrGv 239-5504
Frasciello E 564 IrvingtonAvMpl 763-4261
Frasciello Peter P 208 LexingtonAvMpl 761-6187
Frasco Albert J Agency insurance
76 SOrangeAvSO 763-2640
Frasco Chiropractic
1806 SpringfieldAvNewProv 908 771-0707
Frasco Joseph J DC
1806 SpringfieldAvNewProv 908 771-0707
Frasco M 382 HighlandAvUMtc 746-0650
Frasco Wm V 102 FairviewAvWO 731-4745
Frase E W 11 BigPieceRdFairfld 227-3349

FRASER ---See Also FRAZER FRAZIER

Fraser Alva 118 SanfordEO 672-2722

FRASER BOB LOCKSMITH
129 WatchungAvMtc 746-4050

Fraser Charles 245 BerkeleyAvBlm 566-9580
Fraser David K 7 ErwinPkMtc 655-0338
Fraser David K 7 ErwinPkMtc 783-4237
Fraser F 110 PomptonAvVro 239-5044
Fraser Franklin C 110 PomptonAvVro 857-6647
Fraser Gary 126 KingmanRdSSO 761-7429
Fraser-Gold Carpet 277 MainWO 731-3362
Fraser H 18 BurrRdMpl 275-3961
Fraser Keith MD 135 SCtrOr 678-8144
Fraser Leo 5 HemlockCtMpl 762-4559
Fraser Leon 42 DouglasRdGlRdg 748-4939
Fraser Lloyd & Blanca 254 ElmwyndDrOr 675-5910
Fraser M 70 BigPieceRdFairfld 575-6094
Fraser M 62 HinrichsPlBlm 748-7140
Fraser Mark 5-A RiverRdNtly 667-9801
Fraser Michael & Marcia
36 LincolnAvWO 731-4292
Fraser Nefra 9 SummitEO 672-0788
Fraser Roofing 225 RhodeIslandAvEO 672-3636
Fraser S & J 332 HardingDrSO 763-7606
Fraser Stuart & Janine 332 HardingDrSO 378-8186
Fraser T 4 BelviderePlMtc 744-8948
Frasier Jas 33 TichenorPlMtc 783-6843
Frasier P & N 417 OrangeRdMtc 509-8831
Frasier R 267-B ElmwoodAvMpl 275-0759
Frasso J A 9 LorettaDrCdrGv 256-9062
Fratelli i Ristorante 1099 BroadBlm 338-4888
Fratelli Rossetti ShortHillsMallMlb 912-8393
Frattarola John MD 2130 MillburnAvMpl 378-8211
Frattura C 27 RhodaAvNtly 661-1504
Fratus J 368 TimberDrBrkHt 908 771-0178
Frauen William & Sunghi
34 SweetbriarRdSum 908 608-0371
Fravessi Greetings Inc 11 EdisonPlSpfd 564-7700
Frawley Richard 51-A ForestDrSpfd 376-8194
Frawley Thomas & Mary 14 LindenAvVro 239-9161
Frawley V A 75 WilletBlm 429-8787
Fray Roberts B 86 ClaremontAvMpl 763-2882
Frayer F X 4 CottageCtMpl 762-4026
Frayer F X 4 CottageCtMpl 762-7815
Frayne E 291 HillsideAvLiv 992-8109
Frayne Eddie 64 ParisCirWO 736-9510
Frazee Brian 31 FranklinVro 857-7836
Frazee James 63 LakesideDrNtly 284-0143
Frazee M M 219 WalnutMtc 746-9746
Frazee W S 3 PeckmanCtVro 239-8919

FRAZER ---See Also FRASER FRAZIER

Frazer D V 49 GouldVro 239-2849
Frazer David E 26 OakviewAvMpl 275-0317
Frazer Donald Mr & Mrs
123 WatsonAvWO 325-2229

FRAZIER ---See Also FRASER FRAZER

Frazier Andrew 373 OrangeRdMtc 746-6459
Frazier C 133 ClevelandOr 674-3460
Frazier Curtis 463 NMapleAvEO 672-2986
Frazier D E 233 ProspectEO 678-1621
Frazier David 12 ManheimRdEsxFels 403-0066
Frazier Frankie 164 N15thEO 678-6929
Frazier H 31 BeechEO 673-6512
Frazier I 220 ProspectEO 675-1122
Frazier J 336 NArlingtonAvEO 674-2212
Frazier Janae & Andrew
373 OrangeRdMtc 744-1696
Frazier Kevin 95 FairEO 674-6927
Frazier Kurt 432 CentralAvOr 676-3309

47780 © Bell Atlantic

Area Code 973

Frazier L 749 ScotlandRdOr 672-4599
Frazier Lisa 411 ParkUMtc 783-4313
Frazier P R 97 HamiltonEO 672-9576
Frazier Robt 13 MartinRdVro 857-2492
Frazier Rodney 161 BrookwoodEO 674-0313
Frazier S 436 LincolnAvOr 675-2589
Frazier Thomas & Deborah
531 SClintonEO 673-7699
Frazza J 176 HighNtly 661-0358
Frazza M C 75 NewNtly 667-9569
Frazza P 41 MillBlm 748-1892
Frazza P J 5 SeymourCald 228-7947
Frazza Peter J lawyer
150 JohnFKennedyPkwyShHl 379-4800
Frazzano F 475 NewEnglandTerOr 675-2472
Freaney R 5 SpringfieldAvBrkHt 908 464-5391
Frech Andrew W MacleayRdMtvil 335-4071
Frechette A 10 HarvardTerWO 736-7902
Freck Brian 40 RomaNtly 667-8370
Freckleton Esric 9 SmithBlm 566-0335
Fred Astaire Dance Studios
457 BloomfieldAvVro 239-1200
Fred M Reis Metals Co LLC
5 CharlemagnePlPnBk 882-5011
Fred S Carver Inc
1569 MorrisWabashIndiana 219 563-7577
Fred Smith Associates 351 MillburnAvMlb 467-9292
Freda A 8 HenrySum 908 273-6521
Freda Advertising Associates
124 FairfieldRdFairfld 244-1912
Freda Anthony F 138 SCentreSO 762-8453
Freda Builders 160 BigPieceRdFairfld 227-5431
Freda C 51 CarlosDrFairfld 227-2617
Freda Carmine J 132 SCtrOr 676-6190
Freda D 192 ClaremontAvMtc 744-3095
Freda E 55 ConcordAvMpl 761-5943
Freda E 290 HighfieldLaNtly 667-0933
Freda E I 138 SCentreSO 762-8453
Freda Gerard T DMD
101 OldShortHillsRdWO 736-2202
Freda J 10 GastonWO 731-0667
Freda J 30 HamiltonDrENCald 228-7737
Freda Jerry 1 BonnyviewDrLiv 994-2813
Freda Jos 51 MountainRdVro 239-3944
Freda K 11 ForestRdCdrGv 239-3938
Freda L J 16 MaplewoodAvFairfld 256-5741
Freda Lawerence & Mary 3 HollyDrFairfld 244-9568
Freda Louis A 30 BeachmontTerNCald 228-4912
Freda Louis A 30 BeachmontTerNCald 364-1762
Freda Michael & Suriano Anthony T DMD
307 BroadBlm 748-2248
Freda N 40 WestlandRdCdrGv 239-7843
Freda Nancy 1199 PleasantValleyWyWO 325-8322
Freda Netta 100 CedarRidgeDrCdrGv 239-9160
Freda P 29 GlenroyRdFairfld 882-8767
Freda R 8 BrentwoodDrVro 239-8210
Freda R 37 DalewoodRdWCald 226-2079
Freda R 22 FittingPlNtly 661-4292
Freda R 203 WatsessingAvBlm 680-0487
Freda R A 33 MonroePlBlm 429-3110
Freda Regina 21 CambridgeRdLiv 994-3343
Freda Robert S DC 85 SHarrisonEO 678-6370
Freda S & M 148 FranklinCdrGv 857-3226
Freda T 263 BloomfieldAvBlm 743-9652
Freda Thos 65 NLivingstonAvLiv 992-0624
Freda Tommie 134 GrantAvNewProv 908 464-2118
Freda Wm C
35 PinewoodCrescentBrkHt 908 464-6193
Freddies Baseball Cards & Supplies
112 WSouthOrangeAvSO 378-8995
Frederic Goodman Jewelers
233 BellevueAvUMtc 744-0400

FREDERICK ---See Also FRIEDRICH

Frederick A 27 OtsegoRdVro 239-9868
Frederick Carl 59 CedarNtly 284-0469
Frederick Electric 17 FarringtonWCald 228-9656
Frederick Frank A 133 ChapelOr 677-0623
Frederick & Froberg Design Offices
507 BloomfieldAvMtc 509-0202
Frederick George N Rev
109 WoodlandAvEO 676-9067
Frederick Goodman Fine Jewelers
352 SpringfieldAvSum 908 522-8777
Frederick J 117 ElmWO 731-4971
Frederick J & T 17 FarringtonWCald 228-4629
Frederick John 955 SSpringfieldAvSpfd 564-9325
Frederick Robert Z 360 MaolisAvGlRdg 748-3308
Frederick T 65 RogersAvBrkHt 908 322-3240
Frederick William GlRdgArea 748-6040
Frederick William
528 UpperMountainAvMtc 783-5783
Frederick Wm E 2 CapronLaUMtc 746-6434
Fredericka G 7 MountainPlUMtc 744-8866
Fredericks Anita R Mrs
239 ClaremontAvVro 239-3540
Fredericks Arthur 7 GreenAcresDrVro 239-2406
Fredericks C 25-C LovelCtNtly 235-0264
Fredericks And Co 277 FairfieldRdFairfld 882-7881
Fredericks F G 755 BloomfieldAvNtly 667-1011
Fredericks H L 201 WashingtonBlm 743-6884
Fredericks Howard F Jr 4 PhilipsLaRsInd 228-4706
Frederick's Inn USHwyNo46PnBk 227-3610
Frederick's Inn USHwyNo46PnBk 227-9800
Frederick's Inn Inc 558 ArlingtonAvBlm 748-3440
Fredericks J 186 WMtPleasantAvLiv 740-9818
Fredericks K 176 ChristopherMtc 783-5846
Fredericks M 85 RidgeDrLiv 533-0264
Fredericks M 31 SommerAvMpl 763-9441
Fredericks R W 40 BrookdaleRdBlm 338-7096
Fredericks R W Jr 40 BrookdaleRdBlm 338-5908
Fredericks Ralph 240 MainRdMtvil 334-7952
Fredericks Sarah 40 BrookdaleRdBlm 338-9354
Fredericks Stephen 80 FarmingdaleAvBlm 338-8892
Frederickson C M 37 GlendaleNtly 667-8966
Frederickson K A 49 RoselandAvCald 228-4460
Frederickson Mark & Beth
11 RedwoodDrFairfld 882-3292
Frederique Gregory 80 NEssexAvOr 678-2820
Frederique Jean A Jr 287 SanfordEO 672-0646
Fredette J L 35 DalebrookRdBlm 338-5929
Fredette Landscaping BloomfieldArea 680-9677
Fredette Landscaping 155 HillsideAvLiv 740-0344
Fredette Robert 155 HillsideAvLiv 535-6474
Fredman A 152 MyrtleAvMlb 467-3894
Fredman David 227 EMcClellanAvLiv 994-4136
Fredman Jeffrey 227 EMcClellanAvLiv 994-4136
Fredman R 227 EMcClellanAvLiv 994-4136
Fredman Samuel A & Renee
363 RidgewoodRdSSO 763-3022
Fredre Haircutters 9 ChurchMtc 744-3697

FREDRICK ---See Also FREDERICK FRIEDRICH

Fredrick A 115 OldShortHillsRdWO 325-1484
Fredrick Clement 183 GlenridgeAvMtc 509-2844
Fredrick W A 58 RutgersMpl 761-6749
Fredrickson C 56 WalnutMtc 783-3345
Fredriksen Gary 273 WashingtonGlRdg 743-3028
Fred's Air Conditioning & Heating
WestOrangeArea 736-1450
Fred's Home Improvements
24 MtHermanWyWCald 882-0081
Fred's Inc 549 ValleyRdWO 325-9455
Fred's Party Shop 174 BloomfieldAvNtly 284-0345
Fred's Small Engine Sales 11 BurnetLiv 992-8558
Fred's Sunoco 72 BloomfieldAvBlm 429-8540
Free Acres Assoc
GreenbrookRdBrkHt 908 322-9062
Free Acres Assoc Farm House
210 EmersonLaBrkHt 908 322-6055
Free Spirit Graphics
1275 BloomfieldAvFairfld 882-2915
Free Trade Distributors 10 PlogRdFairfld 808-8862
Free Wear Fashion Inc
220 LittleFallsRdCdrGv 857-8900
Freeburg-Connolly M 21 HydeRdBlm 893-9330

FREED ---See Also FRIED

Freed A F 43 HawthornePlMtc 744-2085
Freed Carl & Jennifer 357 ParkMtc 744-3574
Freed H Mrs 38 KiplingAvSpfd 376-0716
Freed J 144 BaldwinPlBlm 748-5191
Freed Morris M 75 RalstonAvSO 763-6530
Freed R 19 HawthorneAvSpfd 912-8782
Freed Seymour B 22 JeffersonAvMpl 762-5711
Freedley Matthew 182 BellevilleAvBlm 743-3963

FREEDMAN ---See Also FRIEDMAN

Freedman Ann 43 CoolidgeRdMpl 763-6044
Freedman D 424-A CarrollOr 674-7401
Freedman David M 46 GardenOvalSpfd 379-4097
Freedman Edwin 26 VillageGreenCtSO 378-8371
Freedman Gottlieb Terri
12 LongviewRdLiv 992-3957
Freedman H 63-A MountainAvSpfd 376-2157
Freedman Harold L WestOrangeArea 736-3178
Freedman J 22 ShrewsburyDrLiv 994-0050
Freedman Joel 680 LongviewRdSO 763-5669
Freedman John 21 ClaremontAvMtc 744-4922
Freedman Kenneth Mr & Mrs
5 CableCtMtvil 316-8775
Freedman M 5 EvelynCtMpl 761-5529
Freedman M & L 10 BeechRdWO 325-1978
Freedman Martin M 1 WedgewoodDrWO 731-3835
Freedman P 394 ParkAvOr 676-6798
Freedman Philip 35 CambridgeRdMtc 746-8839
Freedman S 33 OaklandAvBlm 748-4779
Freedman S 38 WaverlyTerBlm 743-2091
Freedman Stuart J 1 OxfordRdNCald 226-6468
Freedman Wm M 84 FalconRdLiv 994-1292
Freedom Group LP
101 USHwyNo46EMtvil 882-0786
Freeh K 45 ChurchMtc 509-0438
Freehauf Frank 103 ParkAvSum 908 273-4866
Freeland-Thomas V 199 EppirtEO 675-1066
Freely J OrangeArea 677-0016
Freem J 22 MagnoliaLaCald 403-0406
Freeman A 262 FairviewAvCdrGv 239-6819
Freeman A L 377 SHarrisonEO 678-2757
Freeman A M 136 ChangeBridgeRdMtvil 335-9137
Freeman A R 213 FairviewAvVro 239-0544
Freeman Alan 11 PagePlLiv 597-1665
Freeman Alan 62 VanNessTerMpl 763-3646
Freeman Angela 434 BerkeleyAvOr 672-9381
Freeman B 727 MosswoodAvOr 676-3972
Freeman B 777 SpringdaleAvEO 672-2553
Freeman B 134 TulipSum 908 277-1160
Freeman B M 287 SHarrisonEO 674-6198
Freeman B M 30 StewartRdShHl 467-5403
Freeman Bill & Amy 32 DoddMtc 744-7197
Freeman Brian 134 TulipSum 908 608-0088
Freeman Brian M Enterprises
374 MillburnAvMlb 912-9898
Freeman Bruce 13 CrescentRdLiv 992-6276
Freeman C 54 N22ndEO 674-1160
Freeman Clifford 9 RaymondTerMpl 762-8999
Freeman Conrad 168 N17thEO 674-3098
Freeman D 6 ForestAvWO 669-0771
Freeman D 85 MayfairDrWO 731-9223
Freeman D M 157 BroadSum 908 277-1659
Freeman Derek 12 HaywardEO 678-8572
Freeman Dwayne 13 ValleyViewRdVro 857-5633
Freeman E Speidel 125 GatesAvMtc 746-0599
Freeman Eric 661 MountainAvSpfd 379-5802
Freeman Field Tennis Courts
WoodlndAv&WillwdlAvMtc 744-9716
Freeman & Gertner PC 76 SOrangeAvSO 763-4446
Freeman H 21 BuckinghamRdWO 731-1165
Freeman H 616 SouthOrangeAvMpl 761-8853
Freeman Henry 825 RidgewoodRdMlb 376-0213
Freeman Irving R 200 MtPleasantAvWO 325-0976
Freeman J 106 BurnettAvMpl 763-5676
Freeman J 51 FritzBlm 338-8350
Freeman J 684 IrvingtonAvMpl 763-0049
Freeman J 16 LindenAvWO 325-6420
Freeman J A 30 SwayzeWO 736-9088
Freeman J D 313 HalstedEO 678-3593
Freeman J M 30 NorfolkAvMpl 761-5748
Freeman James 143 WilliamOr 674-9149
Freeman Jerri Lynn 51 EParkEO 675-6316
Freeman John 88 PalmerDrLiv 992-5870
Freeman John T 65 NFullertonAvMtc 746-6196
Freeman Jon Mr & Mrs
29 BrooksideRdMpl 762-0340
Freeman L 8 MawalDrCdrGv 239-9351
Freeman L 44 RumsonRdLiv 992-4846
Freeman Larry 226 RutgersLaPrspy 882-1306
Freeman Lauretta B & Larry C
24 StephenMtc 744-4776
Freeman Leonard Rev 66 HighlandAvShHl 379-2898
Christ Church In Short Hills
66 HighlandAvShHl 379-2898
Freeman Leonard Rev 9 NorthRdShHl 467-7981
Freeman M 293 ChestnutNtly 661-3917
Freeman M 1 ClaridgeDrVro 857-1414
Freeman M 28 GodfreyRdUMtc 746-3225
Freeman M 11 MeadeWO 672-2274
Freeman M 75 MorrisAvSum 908 522-1280
Freeman M 196 NParkEO 672-5920
Freeman M 319 SelfPlSO 762-1700
Freeman M C 119 MountainAvWCald 403-1584
Freeman M Herbert & Dora R
113 BuckinghamRdUMtc 744-3406
Freeman Malik Hugo 60 ParkwayDrEEO 674-4305
Freeman Margie 403 ThorndenSO 762-5388
Freeman Martin J 11 EvergreenAvSpfd 467-0731
Freeman N & L 33 FawnDrLiv 716-9158
Freeman N B 55 SMunnAvEO 676-1096
Freeman Patrick 116 GreenwoodDrMlb 376-7107
Freeman Philip D 14 SunsetTerMpl 378-3192
Freeman R Bruce 41 RooseveltRdMpl 761-7143
Freeman Richard A 21-H NobHillRsInd 403-7252
Freeman Robt 61 MorrisAvSum 908 273-8990
Freeman Robert & Gayle 31 MorrisPlBlm 429-1236
Freeman Robert A LlewellynPl 325-6130
Freeman Robert C 18 RooseveltRdMpl 762-2092
Freeman Robert W 20 AckermanBlm 338-6331
Freeman Ronell 11 AmperePlzEO 676-6376
Freeman S 10 SmithManorBlvdWO 731-3199
Freeman Scott
129 WhittredgeRdSum 908 598-7342
Freeman Stanley K
18 JuniperWySpfd 908 273-8136
Freeman Thomas 27 AckermanBlm 338-5317
Freeman Thomas 38 MarionRdVro 571-1775
Freeman Thos M 6 CottagePlNtly 667-5955
Freeman Tim SummitArea 908 598-1540
Freeman V 232 NClintonEO 674-0430
Freeman W 184 HardingDrSO 763-8677
Freeman W 74 SMunnAvEO 677-0575
Freeman W 34 RevereAvMpl 761-0067
Freeman W 34 RevereAvMpl 762-4135
Freeman W 161 N19thEO 678-7169
Freeman W J 7 OrchardVro 239-2928
Freeman William M Rev 512 FinlayPlSO 761-6314
Freeman's Fish Market
155 MaplewoodAvMpl 763-9363
Frees Bill 23 LongviewRdLiv 535-0618
Frees L 19 LaurelPlWCald 403-9698
Frees Media 304 USHwyNo22Spfd 564-7200
Frees William 23 LongviewRdLiv 535-0618

FREESE ---See Also FRIES

Freese Robert 41 MooreTerWO 736-7820
Freese W 44 MooreTerWO 736-1303
Freese Wm J 8 FairfieldRdFairfld 227-3658
Freetine C 415 HalstedEO 414-9813
Freeway Car Wash 201 FreewayDrEEO 674-2799
Freeway Liquors Inc 522 CentralAvEO 674-2803
Frega M 62 WindsorDrMtvil 808-4047
Frega Marc 55 BryantDrLiv 994-5186
Fregans Automotive OrangeArea 731-9699
Fregans Frank 11-A DonaldBlm 748-7795
Fregans J 38 JoyceWO 731-7586
Frei Michel 178 RutgersAvBrkHt 908 464-4178
Frei Robert & Amy 11 CayugaCtSpfd 376-1269
Freiberg W 2700 RachelTerPnBk 575-9585
Freiberger R 82 LopezRdCdrGv 256-2707
FREID ROBERT S MD PA
205 RidgedaleAvFlorhamPark 377-0164
Freiday E W 466 EPassaicAvBlm 338-7288
Freidberg Alan 88 RandolphPlWO 669-3307
Freidberg M 47-C ForestDrSpfd 379-1110
Freidberg S 37 CainSpfd 379-1985
Freider E 315 StephanieDrNCald 256-4307
Freidin David S Mr & Mrs
80 BeekmanRdSum 908 273-5238
Freidman Martin 29 ByronRdShHl 379-9126
Freidus M 24 HemlockRdLiv 992-3881
Freiend & Friend 1000 CliftonAvClifton 779-4290
Freier Jerold 126 GatesAvMtc 746-4675
Freier Otto 24 WindsorPlUMtc 746-7560
Freier Otto 24 WindsorPlUMtc 746-8987
Freier Scott J 24 WindsorPlMtc 655-9067
Freiermuth R Lee
108 OldchesterRdEsxFels 226-5521
Freifeld Stephen MD P A
454 MorrisAvSpfd 908 277-3875
Freihart Frank & Wendy 58 RidgeDrMtvil 299-1980
Freiheiter F 6 HemlockDrNCald 228-1142
Freiler D F 926 BloomfieldAvGlRdg 748-8135
Freilich Irvin M lawyer
4 BeckerFarmRdRsInd 535-5300
Freiling J 57 GlendaleAvLiv 992-5470
Freiling Jeffrey MD
556 EagleRockAvRsInd 403-9069
Freiman R S 33 WychwoodRdLiv 992-4514
Freimarck George
197 RidgewoodAvGlRdg 748-2754
Freimark Blair & Co Inc
343 MillburnAvMlb 467-0095
Freimark J 387 ElmwoodAvMpl 763-0126
Freimark Lewis Benjamin lawyer
433 GroveMtc 227-7575
Freimauer Lawrence
20 CharlemagnePlMtvil 227-3816
Freinberg David C 7 BrookLaMpl 763-6558
Freinberg Leonard B 425 TwinOakRdSO 762-3355
Freinkel Shelly 10 DoddRdWCald 228-1270
Freire D 195 ChaucerDrBrkHt 908 464-7577
Freire Manuel 57 HarrisonNtly 667-4283
Freireich J 18 SurreyLaLiv 992-4288
Freist R S 210 HenshawAvSpfd 376-3619
Freitaf Jeffrey & Sherri 24 HillsideAvMtc 783-6128
Freitag Bruce 11 ColonyDrEWO 736-3578
Freitag E Paul & Joan M 32 FairviewAvSO 762-2055
Freitag K 114 ShermanAvCdrGv 239-6274
Freitag R 32 DaveyBlm 748-4461
Freitag T 18 FremontWO 243-1015
Freitas Alvar 238 WatchungAvWO 736-5999
Freitas L 24 FowlerDrWO 669-5612
Freitas S & L
64 StoneridgeRdNewProv 908 771-0952
Freivald Jake 106 BurnettAvMpl 763-8931
Freizer R H 6 DrydenTerShHl 912-9650
Frej L 252 AcademySO 762-2250
Freker M 43 CottageSO 763-7906
Frekhtman Gregory 4 LincolnTerCald 403-1262
Frekhtman S 4 LincolnTerCald 403-0272
Freligh Martin J CedarRdMtvil 334-3688
Frelinghuysen Rod Congrsmn
CaldwellArea 228-9262
Frelinghuysen Rodney P
3 FairfieldAvWCald 228-9262
Fremgen C 1 ConoverAvRsInd 403-7524
Fremont Builders Inc SummitArea 908 522-0118
Fremont C & M 460 ConoverTerOr 678-3738
Fremont J S 5 LittleEO 678-5662
Frenaye D 40 WaterfordDrMtvil 335-0850
French Alan Rev 15 OldForgeLaBrkHt 908 322-7459
French American Accounting Services Inc
56 GrandviewPlNCald 228-2667
French B 64 TulipSum 908 277-1352
French Barbara 64 TulipSum 908 277-1240
French Corner Soho ShortHillsMallShHl 258-1928
French F E BoontonAvMtvil 334-5768
French G W 4 MtVernonRdUMtc 746-0416
French Gary & Pat 12 FerncliffTerShHl 376-6342
French Gaylord 58 WestvilleAvCald 226-8289
French Helaine 3 NuttingPlWCald 226-8130
French Ingrid 205 EagelRockAvWO 243-2839
French Ingrid 205 EagleRockAvWO 243-2839
French J 7 BerkeleyRdMpl 763-1448
French J J 43 ShepardPlNtly 667-7641
French Joan 27 LindenAvEO 673-0233
French Joseph H MD 25 SchindlerTerWO 736-9887

47780 © Bell Atlantic

French M 73 MyrtleAvMlb 258-1670
French Maurice 287 ElmwoodAvEO 672-3536
French Nail Club 357 MillburnAvMlb 912-8188
French Nail Salon 540 ValleyRdMtc 509-2025
French Patti 439 MeiselAvSpfd 258-0858
French R 3 NuttingPlWCald 226-5868
French Robert & Sandra 41 ParkAvMpl .. 378-2434
French Skin Care Clinic
216 FranklinAvNtly 667-0914
French Stephen 83 ClevelandOr 676-5038
French Thomas 2 SuzanCtWO 243-5857
French Timmothy 300 LinnDrVro 857-4584
French Todd 15 ValleyPlMtc 746-8546
French W A 25 HamiltonRdVro 239-2699
French W K Jr 162 NorthRdNtly 661-3583
French Walter G 54-A TroyDrSpfd 379-4047
French Warren C 36 HmptnDrBrkHt . 908 322-2346
French Wayne 211 ForestAvGlRdg 746-3171
French William E 30 OverhillWyBrkHt 908 464-7967
Frenchie The Barber
609 BloomfieldAvMtc 509-6099
Frenchman Kenneth
82 CentralAvNewProv 908 464-2847
Frenchman Morton & Rose D
2 ClaridgeDrVro 857-0383
Frenda C 851 SpringfieldAvNewProv . 908 508-1656
Frene Paul L 123 HillsideAvNtly 284-1492
Frenkel H 15 ColtonCirWO 731-0549
Frenklakh Igor 139-A LinnDrVro 239-8527
Frenzel Gregory 6 HemlockCtMpl 762-6116
Frenzel William C Jr 5 CountryLaMtvil ... 316-9121
Freouf Melissa 57-½ QuinbyPlWO 243-0293
Frequenza A 10 DellmeadDrLiv 597-1622
Frerichs J 351 LenoxAvSO 378-8561
Frerichs R F 68 WPassaicAvBlm 338-8332
Freschi Eric 41 CrescentRdLiv 994-1417
Fresco A 27 FriedlandRdNtly 667-1016
Fresco Frank M 21 BoydenAvMpl 763-0618
Fresco S 17 RevereCtMtvil 331-9741
Frese A M 45 StMary'sPlNtly 661-1542
Frese G T 21 GreenAcresDrVro 857-3650
Frese William E 8 HemlockCtMpl 763-2898
Fresh As A Daisy Cleaners
583 CentralAvEO 677-0023
Fresh As A Daisy Cleaners
402 GlenwoodAvEO 678-8877
Fresh Creek Technologies
132 LittleFallsRdFairfld 808-9020
Fresh Fields Markets
701 BloomfieldAvMtc 746-5110
Fresh Fields Markets 187 MillburnAvMlb . 376-4668
Fresh Squeeze 30 BeechwoodRdSum 908 277-1307
Freshpro 2 DedrickPlWCald 575-7523
Fresolone A 17 FieldstoneCtEHnvrTwp ... 762-4068
Fresolone F L 17 FieldstoneCtEHnvrTwp .. 762-8574
Fresolone Nick 8 EisenhowerPkwyRsInd .. 226-4584
Fresolone Thomas G 252-B DaveyBlm ... 429-9448
Fresulone T 188 BurnettAvMpl 762-4576
Fretague W J 80 WoodlandAvSum .. 908 273-2117
Fretta Joseph MD 120 MillburnAvMlb 564-8900
Fretta Joseph MD 741 NorthfieldAvWO .. 243-2200
Fretta Joseph MD 741 NorthfieldAvWO .. 243-2500
Fretts B 6 BowdoinMpl 378-3111
Freud Henry 4 HighlandDrLiv 992-4458
Freudberg N A 30 MidlandAvMtc 744-0539
Freudeman G S 31 CumberlandAvVro 239-5482
Freudeman J 134 ConoverAvNtly 667-1320
Freudeman M V VeronaArea 239-9525
Freudeman Richard 3 LyonsAvRsInd 226-2249
Freudenheim R 355 WyomingAvNSO 763-6067
Freudenreich C 186 KingsIandNtly 661-0403
Freudenreich S Mrs 86 WarrenNtly 667-3438
Freund Alice 18 StanfordPlMtc 746-9739
Freund Allan G & Felicity A
3 FarmsteadRdNCald 226-6875
Freund Arthur 480 GroveMtc 783-4321
Freund B & S 1 WendoverRdMtc 744-5541
Freund C 160-C DaveyBlm 748-9451
Freund G E 48 SinclairTerShHl 379-2252
Freund Geo R 311 OxfordDrShHl 376-2236
Freund Isidore 30 LaneAvCald 226-2033
Freund R & S
153 StoneridgeRdNewProv 908 665-0872
Freund Robt S & Joan K
5 KnollwoodDrLiv 992-4911
Freundlich A J 52 ElmwoodPlShHl 912-9325
Freundlich Edgar 42 ColonialWoodsDrWO 736-2195
Freundlich H 17 LuddingtonRdWO 736-5444
Freundlich Herta 10 CrestmontRdMtc ... 783-4943
Freundlich J 128 MontroseAvSO 763-3875
Freundlich L 293 HartshornDrShHl 376-1540
Freundlich & Reisen attorneys at law
159 MillburnAvMlb 376-1090
Freundlich Renny & Werner
37 CollegeAvUMtc 744-7703
Freundlich Richard MD 303 CentreSO ... 761-4494
Freundlich William A 5 RedwoodRdSpfd . 379-5362
Frew K Mr & Mrs 145 HawthorneAvGlRdg 743-6542

FREY ---See Also FRY FRYE

Frey A 138 DaveyBlm 429-9470
Frey B 26 FranciscoAvWCald 226-5417
Frey Brian 59 ParkAvCald 403-1427
Frey C W 11 CourterAvMpl 761-8971
Frey C W 11 CourterAvMpl 761-8972
Frey Christopher A 27 EspyRdCald 228-1162
Frey Christopher A 27 EspyRdCald 228-9002
Frey F J 197 HillsideAvNtly 667-4726
Frey Geo R 7 LynwoodRdVro 239-2131
Frey H 564 IrvingtonAvMpl 762-2667
Frey John J 8 ElmWO 669-9862
Frey Jos E WestOrangeArea 736-1794
Frey Keith 17 SandersonAvWCald 403-3285
Frey L-Gaynor 84 HighNtly 661-0616
Frey M 57 ClintonRdFairfld 244-1162
Frey M 212 LindenAvVro 239-0875
Frey Michael J 202 CedarCdrGv 857-0921
Frey P 212 LindenAvVro 239-5340
Frey R 200 SpringfieldAvSpfd 258-1418
Frey R W 11 CourterAvMpl 761-8970
Frey Robt A 45 HooverAvWO 731-2089
Frey Ruth B 480 ValleyRdUMtc 744-5606
Frey Stephen R 28 FrederickMtc 744-1682
Frey T 138 DaveyBlm 748-7454
Frey Tracy 905 BroadBlm 429-0654
Frey Viola 905 BroadBlm 566-0635
Frey-Dueland Holly 24 BirdseyeGlenVro . 571-1784
Frey-Gaynor L & J 84 HighNtly 667-2312
Freydel Lyudmila 955 SSpringfieldAvSpfd 564-8824
Freytag's Flowers 431 MainWO 325-2323
Frezados J 15 DogwoodDrWO 669-0240
Friar James H 16 CrescentTheShHl 467-4799
Friar Tuck Inn 691 PomptonAvCdrGv 239-4500
Frias Carlos 107 WildwoodAvUMtc 744-5670
Fricano Savatore 34 ShunpikeRdSum 908 277-0211
Fricien Charles Record Shop
437 CentralAvEO 673-4688

FRICK ---See Also FRICKE

Frick C B 18 StCharlesAvWCald 575-8870
Frick J R 17 SpringholmDrBrkHt 908 790-1897
Frick Lawrence A 94 CarteretGlRdg 743-8728
Fricke A T 54 HillcrestAvSum 908 277-3172
Friday E R 3710 SteubenEO 678-8038
Friday L 259 SHarrisonEO 414-8003
Fridel A 9 DeerfieldDrWO 731-4313
Fridel W J Mrs 66 GillespieRdBlm 743-1852
Fridel's Auto Clinic 372 MainWO 736-8446
Fridkis Bernard SpringfieldArea 379-9086
Fridkis Randy Auctions Inc
SpringfieldArea 376-7200
Fridrich Roger
155 CommonwealthAvNewProv 908 464-4097
Fridy Carl M 39 NFullertonAvMtc 655-1092
Fridy R 25 HillcrestTerEO 674-3582
Frieband Ted 39 WestDrLiv 992-5611

FRIED ---See Also FREED

Fried A J 3-A RiverRdNtly 235-0341
Fried David & Ellie 20 DeerPathMlb 912-0253
Fried Dick 21 MoranRdWO 325-7924
Fried E 156 ECedarLiv 597-9013
Fried G Carpet Co
1024 StGeorgesAvWLinden 908 925-4200
Fried G Carpetland
1024 StGeorgesAvWLinden 908 925-4200
Fried Gerald & Karen 24 AubreyRdMtc .. 783-7586
Fried Herbert M 6 ShadowlawnDrSpfd ... 376-3369
Fried J 28 CanterburyLaMlb 258-1965
Fried J 200 SpringfieldAvSpfd 564-6327
Fried J & S 28 CypressMlb 378-3964
Fried Jon 82 CypressMlb 761-0937
Fried Kevin L Ph D MontclairArea 509-9620
Fried L K 60 MayhewDrSO 763-5705
Fried Lawrence K 60 MayhewDrSO 762-8651
Fried Mitchell S 155 DezenzoLaWO 669-3293
Fried N Wm 8 TimberHillDrLiv 992-4698
Fried Paul 8 WhitneyRdShHl 564-9462
Fried Priscilla 40 CongerBlm 566-0750
Fried R 12 LuddingtonTerWO 731-7830
Fried Richard & Catherine
19 BarnsdaleRdShHl 912-0431
Fried Robt 15 GlenviewDrSpfd 379-5397
Fried Ryan 160 ValleySO 275-0305
Fried S 2 ClaridgeDrVro 857-2747
Fried S M 11 TwinBrookRdWCald 226-4006
Fried Steven & Emily 4 HobsonDrLiv 535-0531
FRIED WILLIAM R JR attorney
11 ParkPlVro 239-6055
Fried Wm R 19 MountainviewRdVro 239-6725
Friedberg Ronda 64 HarveyDrShHl 379-7275
Friedberg S 454 ProspectAvWO 325-7529
Friedel M 364 WyomingAvMlb 762-7612
Friedenberg Henry I 13 RahwayRdMlb ... 376-8538
Friedenberg M 18 SummitWO 736-1399
Frieder G 27 CambridgeDrNCald 364-0481
Friederich A 250 WashingtonGlRdg 748-7666
Friedfeld E J 44 MidlandBlvdMpl 762-9065
Friedin Co Custom Service
595 EagleRockAvWO 325-2250
Friedin Michael 151 NMountainAvMtc ... 783-3747
Friedland A MD P A 201 SLivingstonAvLiv 994-1611
Friedland B & S 244 LongHillDrShHl 379-2681
Friedland Bernard 45 CrestDrSO 762-5207
Friedland Bernard
36 DartmouthRdWestOrange 731-8713
Teenager's Telephone 731-1161
Friedland D 21 AmeliaAvLiv 994-4696
Friedland E 519 BloomfieldAvCald 226-3186
Friedland E 1 RussellTerMtc 744-4221
Friedland E Business 1 RussellTerMtc ... 746-8595
Friedland Eilene 244 LongHillDrShHl 379-2604
Friedland F 749 ScotlandRdOr 676-0424
Friedland Gerald 15 LorraineDrPnBk 575-7804
Friedland H 15 VanderbiltDrLiv 533-0945
Friedland Harry M MD P A
5 FranklinAvBelleville 751-0800
Friedland Howard 200 MtPleasantAvWO . 243-8858
Friedland Jerry N 45 CrestDrSO 762-0592
Friedland Jerry N lawyer
184 EagleRockAvRsInd 403-8700
Friedland Ken 36 SpringbrookRdLiv 533-1774
Friedland R 7 HearthstoneTerLiv 994-3336
Friedland Robert J 18 MewsLaSO 378-9242
Friedland Robin & Eric 14 FairfaxDrLiv .. 535-8171
Friedland S 136 ChangeBridgeRdMtvil 263-4541
Friedland Steven 221 HighlandRdSO 762-8598
Friedland Z 9 CountrysideDrLiv 992-5381
Friedlander Beverly MD
636 MorrisTpkShHl 912-9120
Friedlander Beverly MD
999 RaritanRdClark 732 388-1166
Friedlander Beverly MD ShortHillsArea .. 912-7227
Friedlander F 29 FieldstoneDrLiv 992-7635
Friedlander H 38 ElizabethCald 226-5059
Friedlander J ShortHillsArea 564-6215
Friedlander Jeffrey 126 HaddonPlUMtc .. 746-8158
Friedlander John 16 HeatherCtBrkHt 908 464-0324
Friedlander Joshua & Heidi
379 RiverBendRdBrkHt 908 665-8935
Friedlander L 215 MtPleasantAvWO 731-9046
Friedlander S 14 ChestnutHillPlGlRdg 743-4989
Friedler M 15 DeBaryPlSum 908 522-1687
Friedler Maruta E Psy D
28 BeechwoodRdSum 908 522-9595
Friedline Diana L 4 GroveTerMtc 744-6316
Friedmam Sam 134 GlenviewRdSO 763-7849

FRIEDMAN ---See Also FREEDMAN

Friedman A 8 CornellDrLiv 992-2252
Friedman A 60 FirstSO 763-2160
Friedman A 2 LocustPlLiv 992-1878
Friedman A 168 MyrtleAvMlb 376-8539
Friedman A 174-B TierneyDrCdrGv 857-1371
Friedman A J 229 EMtPleasantAvLiv 992-0699
FRIEDMAN A OPTICIAN
552 BloomfieldAvVro 239-4222
Friedman Adam 87 BriarHillsCirSpfd 376-6411
Friedman Alan 20 CountrysideDrLiv 994-3841
Friedman Arnold C lawyer
1177 ClintonAvIrvington 399-0700
Friedman Aron 110 VoseAvSO 763-3934
Friedman Arthur OD
229 EMtPleasantAvLiv 992-0612
Friedman Associates advertising
71 ValleySO 761-1766
Friedman B 595 NorthfieldAvWO 325-0591
Friedman B 119 PittRdSpfd 467-3396
Friedman B 8 WendoverRdMtc 744-4020
Friedman Barbara & Eric
18 PorterPlNewProv 908 665-8623
Friedman Barry Rabbi 672 LongviewRdSO 762-8561
Friedman Benno 371 MeiselAvSpfd 467-2049
Friedman Bonnie 74 ClintonAvMtc 746-6239
Friedman Bruce & Susan 58 LeeRdLiv ... 994-4909
Friedman C 78 ElmPlNtly 667-5892
Friedman C 43 HooverAvWO 736-3052
Friedman C 750 NorthfieldAvWO 325-1994
Friedman C 200 SpringfieldAvSpfd 564-6414
Friedman C 100 StoneHillRdSpfd 564-5975
Friedman Craig E & Tracy 5 SidehillCtLiv 994-2923
Friedman D 74 HillsideAvShHl 564-7873
Friedman D 129 HookMountainRdMtvil ... 227-6835
Friedman D R 15 SkylineDrNCald 226-4105
Friedman Danielle 14 CrossGatesShHl ... 564-7834
Friedman David 14 CrossGatesShHl 564-9215
Friedman David B ESQ
50 CommerceNewark 623-0353
Friedman Donald lawyer
200 ExecutiveDrWO 669-0055
Friedman E 226 ENorthfieldRdLiv 994-0169
Friedman E 100 StoneHillRdSpfd 467-3173
Friedman Erwin 2 LocustPlLiv 992-1878
Friedman F Mr & Mrs
955 SSpringfieldAvSpfd 379-3237
Friedman Fran 4 StanfordCtWO 736-8077
Friedman Frances RN Cht
SpringfieldArea 376-2233
Friedman Fred M 107 FairwayAvVro 857-1027
Friedman Frederick & Fran
14 CrossGatesShHl 564-8685
Friedman G 213 IndependenceWySpfd ... 376-5098
Friedman G M 11 DockeryDrWO 669-1105
Friedman Gary MD 769 NorthfieldAvWO . 736-2212
Friedman H & R 43 GreenPlNCald 228-9726
Friedman Harold 1730 SpringfieldAvMpl . 763-3883
Friedman Harold 52 WestDrLiv 992-2527
Friedman Harold & Sophia
101 KnollwoodRdShHl 467-8070
Friedman Harold W 47 RumsonRdLiv 992-7686
Friedman Harry 200 SpringfieldAvSpfd ... 564-5037
Friedman Harvey 11 BallTerMpl 763-7975
Friedman Harvey plumbing contractors
11 BallTerMpl 763-5105
Friedman Herman 10 RidgewoodRdNSO . 762-9116
Friedman I & R 46 KnollwoodDrLiv 535-1665
Friedman Irving 27-H NobHillRsInd 228-1513
Friedman Irwin 29 FawnDrLiv 535-9863
Friedman Irwin Ernie 15-H NobHillRsInd . 226-5359
Friedman J 108 InwoodAvUMtc 744-3439
Friedman J 91 WMcClellanAvLiv 994-4279
Friedman J 13 YorktownTerLiv 992-6168
Friedman J F 137 RidgeDrMtvil 335-6001
Friedman J M 132 MayhewDrSO 763-7855
Friedman James K 86 PorterPlMtc 655-1074
Friedman Jeffrey 8 CountryClubRdLiv ... 533-9336
Friedman Jeffrey & Karen
8 CountryClubRdLiv 992-9875
Friedman Jerome G 290 ForestDrSShHl .. 379-9174
Friedman Jon 14 TildenCtLiv 992-3731
Friedman Jos H 56-B LindenAvSpfd 258-9578
Friedman K 2 SpringdaleRdWCald 403-1245
Friedman Kenneth J Dr & Ruth
41 KeanRdShHl 379-1048
Friedman Lawrence 8 CherylRdMtvil 808-7147
Friedman Lawrence
26 ConstantinePlSum 908 598-9605
Friedman Lawrence
921 RidgewoodRdMlb 376-8543
Friedman Leonard 4 StanfordCtWO 325-8261
Friedman Leonard C
72 CanoeBrookRdShHl 379-9225
Friedman Lori 4 StanfordCtWO 669-5679
Friedman M 33 BongartDrWO 731-7678
Friedman M 9 ElizabethRdUMtc 746-8897
Friedman M 371 MeiselAvSpfd 564-8078
Friedman M 119 PittRdSpfd 379-9107
Friedman M 200 SpringfieldAvSpfd 379-9083
Friedman M 32 WebsterAvSum 908 277-1457
Friedman M & E 85 LindenAvSpfd 912-9404
Friedman M & S 3 WoodsideRdSpfd 912-9725
Friedman M H 13 BrentwoodDrVro 239-2568
Friedman Mack 110 VoseAvSO 763-3536
Friedman Marc S attorney
7 BeckerFarmRdRsInd 992-1990
Friedman Mark 4 WingateDrLiv 533-1291
Friedman Mark J 72 OverlookRdUMtc ... 746-6841
Friedman Mark J Ph D
72 OverlookRdUMtc 746-1176
Friedman Mark & Terri 11 StratfordDrLiv 533-0174
Friedman Martin 29 ByronRdShHl 379-7808
Friedman Martin 17 HollyDrShHl 376-1555
Friedman Martin 17 HollyDrShHl 467-3083
Friedman Martin & Ilene 14 BerkeleyPlLiv 597-1452
Friedman Marvin 28 MenzelAvMpl 761-4611
Friedman Marvin H 13 BrentwoodDrVro .. 239-4766
Friedman Merton H 79 FalconRdLiv 994-1935
Friedman Michael 32 WebsterAvSum 908 277-6358
Friedman Michael S 105-C TroyDrSpfd .. 376-0946
Friedman Mitchell
66 SouthernSlopeDrMlb 467-5717
Friedman Morton MD MillburnArea 376-7848
Friedman Myron H 36 UplandWyVro 239-2594
Friedman N 139 IndependenceWySpfd ... 564-9285
Friedman Neil & Caryn
955 SSpringfieldAvSpfd 258-1220
Friedman Norman R 11 PitcairnRdLiv 533-9088
Friedman Opticians 552 BloomfieldAvVro 239-4222
Friedman P 38 ParisCirWO 736-8919
Friedman Paul 23 NassauRdUMtc 509-7789
Friedman Philip 33 VanderbiltDrLiv 716-0067
Friedman Phillip 13 MillstoneDrLiv 716-9675
Friedman R 300 LinnDrVro 857-5051
Friedman R 35 SpringbrookRdWMtvil 257-0553
Friedman R 118 WyomingAvSSO 763-7462
Friedman Reuben 15 SkylineDrNCald 226-1426
Friedman Richard 6 KimberlyCtSpfd 379-8986
Friedman Robt 51 WynnewoodRdLiv 992-5534
Friedman Robert E 6-C NobHillRsInd 228-7785
Friedman Robert H 14 BurnettTerMpl 762-1774
Friedman Roy F 512 BloomfieldAvCald 228-1377
Friedman Russell 18 MtVernonRdUMtc .. 746-9706
Friedman S 50 CavellPlWCald 403-0124
Friedman S 20 ForestDrSpfd 379-3944
Friedman S 79 HeritageCtMtvil 299-1681
Friedman S 11 ShadowlawnDrLiv 992-9054
Friedman S & C 105 ChestnutMtc 744-8591
Friedman Saml 19 MerklinAvWO 731-1170
Friedman Scott & Laura K
34 RobertsonRdWO 736-9145
Friedman Sharon 125 GatesAvMtc 744-6385
Friedman Siegelbaum
7 BeckerFarmRdRsInd 992-1990
Friedman Simon 165 SummitAvUMtc 509-8398
Friedman Stanley
1155 PleasantValleyWyWO 243-1061
Friedman Stephanie 8 CherylRdMtvil 808-7147

47780 © Bell Atlantic

Area Code 973

Friedman Stephen 59 AnninRdWCald ---- 228-8540
Friedman Stephen 53 IvanhoeTerBlm --- 338-6923
Friedman Stephen M 66 NMitchellAvLiv - 994-6644
Friedman Steven J 139 TennysonDrShHl - 379-3379
Friedman Steven S 365-D RiverRdNtly --- 661-3386
Friedman Stuart W 37 WarrenPlMtc ----- 744-8393
Friedman T 29 FawnDrLiv ---------- 535-5022
Friedman Ted R OD optometrist
103 ParkMtc ---------- 744-4334
Friedman Terry WestOrangeArea ------- 325-6425
Friedman Vivian & Edw
340 RedmondRdSO ---------- 762-1116
Friedman W 8 HighlandTerVro ---------- 239-8868
Friedman W 387 ThorndenSO ---------- 762-4694
Friedman Wilbur 1 LarkinCirWO -------- 731-2968
Friedman Wm 21 JadeMeadowDrSpfd --- 467-5054
Friedman Y B 23-H NobHillRsInd -------- 226-1490

FRIEDMANN ---See Also FREEDMAN FRIEDMAN

Friedmann John 369 StCloudAvWO ----- 736-8189

FRIEDRICH ---See Also FREDERICK

Friedrich Douglas 25 FairfieldDrShHl ---- 467-4597
Friedrich E 1 ClaridgeDrVro ---------- 857-3475
Friedrich Edward A 7 EdisonDrSum - 908 598-0109
Friedrich Janice 13 ErwinPlWO --------- 731-8565
Friedrich P 263 BloomfieldAvBlm -------- 748-0148
Friedrich Peter 281 TimberDrBrkHt - 908 508-9217
Friedrichs David 148 ForestWyEsxFels --- 403-1594
Friedrichs H Clay
256 SouthAvFanwood ---------- 908 322-7700
Friedricks Linda LCSW ACSW
594 ValleyRdMtc ---------- 783-2949
Friedson H 24 RossmoreTerLiv ---------- 994-1206
Friel Brothers Paving Co Inc GroveVro -- 239-8618
Friel J H 46 MonroeCdrGv ---------- 746-7866
Friel Tim 22 SterlingDrLiv ---------- 994-0057
Frieland Harry lawyer
66 WMtPleasantAvLiv ---------- 535-1800
Frielingsdorf J 7 PetersLaVro ---------- 239-3963
Frieman Chris 17 BrairCliffRdLiv -------- 992-7513
Frieman Chris 59 HavenwoodDrLiv ------ 992-9291
Frieman Daniel 24 HerbertTerLiv -------- 992-3543
Frieman David 4 SheridanRdLiv --------- 992-2203
Frieman Dayna 2000 RachelTerMtvil ----- 882-0082
Frieman J 18 RooseveltRdMpl ---------- 762-4803
Frieman Jos 19 CornellDrLiv ---------- 992-8199
Frieman W W 24 HerbertTerLiv --------- 992-7327
Frieman William W attorney 15 ValleySO 762-9588
Friend A Mr & Mrs 11 CrossGatesShHl --- 564-5281
Friend B 168 MainMlb ---------- 912-8399
Friend Brett 61 MohrAvBlm ---------- 893-6392
Friend D J 935 BroadBlm ---------- 743-6238
Friend Jacob T 110 VoseAvSO ---------- 763-2461
Friend Jodi B lawyer
4 BeckerFarmRdRsInd ---------- 535-5300
Friend Lloyd L III 34 ClaremontDrMpl ---- 762-5815
Friend Robert & Grace 480 GroveMtc --- 509-2542
Friendly Auto Repair 528 MainOr -------- 674-1473
Friendly Bus Service GlenRidgeArea ----- 748-3139
Friendly Car Service SummitArea --- 908 273-5959
Friendly Folks Inc 366 PassaicAvNtly ---- 562-0206
Friendly Ice Cream Shop
632 BloomfieldAvWCald ---------- 226-4475
Friendly Ice Cream Shop 1243 BroadBlm 338-8669
Friendly Ice Cream Shop
106 EMtPleasantAvLiv ---------- 994-0412
Friendly Ice Cream Shop
491 PomptonAvCdrGv ---------- 239-3330
Friendly Ice Cream Shop
75 SouthNProv ---------- 908 464-4738
Friendly Limosine Service
ParsippanyArea ---------- 808-2929
Friendly Limousine Service
MaplewoodArea ---------- 762-0231
Friendly Liquors Inc
363 BloomfieldAvCald ---------- 226-0071
Friendly News And Food
128 MontgomeryBlm ---------- 429-8915
Friendly Restaurant ShortHillsMallShHl -- 467-7980
Friendly Sons Of The Shillelagh Of Essex
County 648 ProspectAvWO ---------- 325-9338
Friendly Stationery 51 WatchungPlzMtc -- 783-5984
Friendly Tree BloomfieldArea ---------- 744-2623
Friendly Tree OrangeArea ---------- 678-8888
Friendly Tree Service BloomfieldArea --- 744-2623
Friendly Tree Service
NewProvidenceArea ---------- 908 464-6226
Friendly Tree Service OrangeArea ------ 678-8888
Friendly Visitors Program
570 BellevilleAvBelleville ---------- 450-3135
Friends Meeting Of Summit Quaker
158 SouthernBlvdChatham ---------- 635-2161
Friends Of Edison National Historic Site The
Main&LakesideAvWO ---------- 736-2916
Friends Of Jay Feinberg
66 WMtPleasantAvLiv ---------- 994-9300
Friends Religious Society Of meeting house
Park&GordonhurstAvUMtc ---------- 744-8320
Friend's Tavern 16 SCtrOr ---------- 674-9595
Friendship Ambassadors Foundation
31 ParkMtc ---------- 744-0410
Frier Daniel & Alana 11 CypressMlb ----- 378-8101
Frier Hank 188 ForestMtc ---------- 509-1712
Frieri F J 753 SSpringfieldAvSpfd -------- 376-0109
Frieri F J contractor 753 SpringfieldAvSpfd 376-0405
Fries D J 19 WoodbineCirNewProv --- 908 665-0828
Fries L 74 VanNessCtMpl ---------- 761-6264
Fries Laura A 8 OakwoodAvGlRdg ------- 746-0976
Fries P 142 BryantAvSpfd ---------- 379-7481
Friesheim R 3 RosedaleTerLiv ---------- 533-0237
Frieson A 71 S16thEO ---------- 678-2602
Frieson Glen 114 SClintonEO ---------- 673-9417

FRIESS ---See Also FRIES

Friess D 75 BurnettTerWO ---------- 731-5602
Friess W 75 BurnettTerWO ---------- 325-8671
Friest J 29 HighWO ---------- 736-8072
Frietacks K 500 ParkwayDrEEO --------- 414-1363
Frieze R 100 StoneHillRdSpfd ---------- 379-7756
Friezo Michael 244 SMountainAvMtc ---- 509-2247
Friggle H 11 RyndaRdMpl ---------- 762-5876
Frigidaire Authorized Appliance Repairs
157 GroveBlm ---------- 429-9310
Frigidaire Authorized Appliance Repairs By
Parkway Services 157 GroveBlm ------ 429-9310
Frigidaire Company Consumer Services—
Service
Toll Free ---------- 800 444-4944
Parts
Toll Free ---------- 800 284-8020
Frik S M 5 LaSalleRdUMtc ---------- 746-4834
Frikert Brian W 34 OverlookTerNtly ----- 667-3744
Frikert S 603 BloomfieldAvNtly ---------- 667-4528
Frimet N R 109 RiverRdNtly ---------- 661-0944
Frimmel S 20 BeverlyRdWCald ---------- 226-6135
Frimmel Staffing Resource
255 BellevueAvMtc ---------- 783-4773
Frimmer Edw J 307 RoselandAvEsxFels -- 226-7791
Frimmer P 165 MarionDrWO ---------- 736-8160
Frimpong Kofi 562 ScotlandRdOr -------- 677-9132
Frimpong Kofi A 32 EssexRdMpl -------- 378-7946
Frimpong Kofi A 32 EssexRdMpl -------- 378-9022
Frino George attorney 33 ClintonRdWCald 882-8708
Frino George G attorney 19 HuttonAvWO - 669-0025
Frins John & Janet 8 EClarkPlSO -------- 762-0456
Frint William J 56 StonybrookRdWCald -- 226-2039
Frio Dominick DC 132 GregoryAvWO ---- 736-8384
Frisch Arthur 3 ValleyCtSpfd ---------- 467-2369
Frisch C D 57 BillingsleyDrLiv ---------- 992-9365
Frisch C T 9 LewisAvSum ---------- 908 277-2472
Frisch David DC 104 EagleRockAvRsInd -- 228-5220
Frisch J 40-B ForestDrSpfd ---------- 912-7452
Frisch James E 9 RobertCtWO ---------- 669-3290
Frisch Karen 2 RiggsPlWO ---------- 669-0136
Frisch Robert 13 FourthNewProv ---- 908 508-1256
Frischberg Lynn 5 RooseveltPlMtc ------ 746-6287
Frischman David 6 SharonRdSpfd --- 908 273-9481
Frischman H 40 SilverSpringRdShHl ----- 258-9295
Frischman H B 13 AmherstPlLiv --------- 992-8278
Friscia A Lawrence 146 FranklinAvNtly -- 667-6600
Friscia R 128 NormanEO ---------- 678-2275
Friscia Renee state farm insurance
1293 BroadBlm ---------- 338-6263
Friscia Rose 128 NormanEO ---------- 675-2206
Frisco R 100 HillwoodTerVro ---------- 239-0076
Frish C F 24 TanglewoodDrLiv ---------- 740-0608
Frish Norman LivingstonArea ---------- 992-0955
Frish Norman 5 TulipCtLiv ---------- 992-8128
Frishberg Harry 8 HowlandCirWCald ----- 226-4961
Frisina David & Kimberly
742 RidgewoodRdMlb ---------- 762-8532
Frisman Lawrence 609 SouthOrangeAvSO 761-1047
Frisoli Garry MD FACOG
99 BeauvoirAvSum ---------- 908 522-4878
Frisoli Tiberio 21 HillsideWyShHl -------- 467-0182
Frissell Richard N & Ann Marie
159 StateBlm ---------- 429-8642
Fritch J W 26 IdealCtNtly ---------- 661-1595
Fritch M R 38 BriarLaNtly ---------- 667-6525
Fritch Robert J 38 BriarLaNtly ---------- 235-1627
Frith Charles F 1 PearlSum --------- 908 273-6568
Frith L 507 ParkAvEO ---------- 678-6839
Frith Linda 106 MainOr ---------- 677-4586
Fritsch A M 105 NewEnglandAvSum - 908 522-1153
Fritsch Al & Stephanie
130 AlexanderAvMtc ---------- 509-7618
Fritsch P 171 BellevilleAvBlm ---------- 748-4046
Fritschi Kurt 100 ClarkGlRdg ---------- 680-0069
Fritts E 52 BriarwoodTerCdrGv ---------- 239-0698
Fritts Raymond A 52 BriarwoodTerCdrGv - 239-7080
Fritz B 801 PassaicAvWCald ---------- 227-7945
Fritz B & K 5 HenningDrFairfld ---------- 808-9619
Fritz B M 129 GarnerAvBlm ---------- 338-7016
Fritz Eileen H Financial Aid
RoselleParkArea ---------- 908 245-6161
Fritz G & C 6 ColonyDrNCald ---------- 228-5951
Fritz H 31 AlanDrFairfld ---------- 227-4533
Fritz J 31 LocustAvMlb ---------- 376-3054
Fritz John Sr 148 VeazyNCald ---------- 256-6368
Fritz John P DPM FACFAS
114 WMtPleasantAvLiv ---------- 994-2323
Fritz Jos Mr & Mrs 9 CalvinTerWO ------ 669-1443
Fritz & Larue Inc 532 NGrvEO ---------- 675-7534
Fritz M 54 TuexdoRdMtc ---------- 655-1567
Fritz R W 241 BaldwinBlm ---------- 748-8009
Fritz S 10 WoodlandAvVro ---------- 857-9463
Fritz T 11 BrooksideRdWO ---------- 736-6480
Fritz V J 55 MonroePlBlm ---------- 743-3556
Fritz W J 46-D MeadowbrookPlMpl ------- 763-8562
Fritz Wm 14 ForestPlFairfld ---------- 256-0407
Fritzen J 79 StonyLaShHl ---------- 467-7514
Fritzen J M 75 TookerAvSpfd ---------- 467-0210
Fritzen M A 79 StonyLaShHl ---------- 376-8138
Fritzio Leo B 21 WhittinghamTerMlb ----- 379-3325
Fritzky F Robert
25 CanoeBrookPkwySum ---------- 908 522-1443
Fritzky F Robert
25 CanoeBrookPkwySum ---------- 908 522-3132
Frncois Frncoeur 119 N14thEO ---------- 676-0913
Frobose Colleen 21 ForestPlMtvil ------- 335-4023
Frobose F M 380 ChestnutNtly ---------- 661-2689
Frobose Michael J 293 ChestnutNtly ---- 562-0009
Frodge-Grenci E A 1 EuclidAvSum -- 908 277-0002
Froding L K 33 BrucePathShHl ---------- 379-2856

FROEHLICH ---See Also FROELICH

Froehlich A 73-A ForestDrSpfd ---------- 258-0656
Froehlich Allison
24 BrooksideDrNewProv ---------- 908 464-5426
Froehlich D S 371 DigaetanoTerWO ------ 243-9801
Froehlich J 490 EagleRockAvWO --------- 731-8099
Froehlich James S 20 MiltonAvSum - 908 273-4906
Froehlich Judith & Robert
81 GarfieldBrkHt ---------- 908 508-1744
Froehlich K 62 BrooksideTerVro --------- 239-1415
Froehlich W 14 EvelynPlBlm ---------- 743-2660

FROELICH ---See Also FROEHLICH

Froelich Brian 8 WoodlandRdMpl -------- 762-5974
Froelich Brian Jr & Amanda
85 OaklandRdMpl ---------- 763-1218
Froelich Joseph 6 KendalAvMpl ---------- 763-7977
Froelich L 229 RidgewoodRdSSO --------- 762-4259
Froelich P 121 MaplewoodAvMpl -------- 761-7564
Froelich Stephen N CPA
150 RiverRdMtvil ---------- 331-0800
Froewiss A T 26 LocustDrSum ------ 908 273-1924
Frog Hollow Gallery Ltd
31 MapleSum ---------- 908 273-2400
Frog Hollow Neighborhood Association
17 TalbotMtc ---------- 783-5580
Froggatt Jos 3rd 10 RidgeviewAvWO ---- 731-8992
Frohboese A 5 EliotPlShHl ---------- 379-4754
Frohboese W E 6 HawthorneAvGlRdg ---- 743-5510

FROHLICH ---See Also FROEHLICH FROELICH

Frohling D W 138 LeonardoDrWO -------- 325-5850
Frohling & Hanley attorneys
425 EagleRockAvRsInd ---------- 226-4600
Frohling John B attorney
425 EagleRockAvRsInd ---------- 226-4600
Frohling Lucien 20 TimberDrNCald ------ 226-6111
Frohling Lucien O Marketing Resources Llc
NorthCaldwellArea ---------- 226-4740
Frohling Michael 9 TuxedoRdGlRdg ----- 746-1372
Frohman J 1 BerkeleyRdLiv ---------- 535-9526
Frohn C 514 PlainfieldAvBrkHt ------ 908 665-6848
Froisland Henry 145 PleasantValleyWyWO 736-3628
Frole George 105 ClarewillAvMtc -------- 783-1229
Frolow L 48 OakCrestRdWO ---------- 243-2621
From Fruits To Nuts Of San Francisco
508 MillburnAvShHl ---------- 467-4033
From Heaven To Seven Inc 299 BroadBlm 743-2395
Fromageries Paul-Renard Inc
40 NewDutchLaFairfld ---------- 227-0030
Froman J 1 BerkeleyRdLiv ---------- 535-9527
Fromer M 36 HawthorneAvSpfd ---------- 379-2816
Fromer S 19 HawthorneAvSpfd ---------- 467-8992
Fromer Steven 19 HawthorneAvSpfd ---- 912-8782
Fromfield A 192 AlexanderAvMtc -------- 783-6903
Fromkin M 8 StanleyRdWO ---------- 731-7195
Fromkin R 18 HolmesWO ---------- 736-1650
Fromm B 127 OldShortHillsRdWO -------- 736-5124
Fromm Egon CPA office
855 ValleyRdClifton ---------- 472-6250
Fromm J 316 StephanieDrNCald --------- 890-4087
Fromm Roger W 88 NorwoodAvUMtc ---- 783-5033
Fromm S C 38 PorterRdWO ---------- 736-9170
Fromme Vanessa
235 HamiltonAvBrkHt ---------- 908 665-1567
Fromme Vanessa
235 HamiltonAvBrkHt ---------- 908 665-9162
Frommer D 42 GlendaleAvLiv ---------- 535-5241
Frommer Dror & Shlomit
42 GlendaleAvLiv ---------- 535-3017
Frommer J 2 LaurelPlGlRdg ---------- 748-9384
Front-Page Promotions 12 SmullAvCald - 403-0032
Frontera B 15 OtsegoRdVro ---------- 239-8661
Frontier Adjusters Multi-Line Claims
Services EastOrangeArea ---------- 672-0120
Frontier Communications International Inc
Al Inc 114 DemarestAvBlm ---------- 893-9319
Frontier Electric Co 1 ClrkSumit ---- 908 277-3071
Frontline Electronics 48 NewEO -------- 673-0702
Frontline News Service Inc
197 NMountainAvMtc ---------- 509-9700
Fronzak E 82 ReigateRdBlm ---------- 338-9628
Fronzo F C 935 BroadBlm ---------- 429-0401
Froot L 234 EagleRockAvWO ---------- 325-9179
Froseth Ole C 14 WinchesterRdSum - 908 598-0593
Frost Blair A 749 ScotlandRdOr --------- 672-0015
Frost C & S 5 RoseLaSum ---------- 908 522-1165
Frost David 31 MeadeWO ---------- 673-8880
Frost & Girdler lawyers MorristownArea -- 984-2220
Frost Jack N lawyer MorristownArea ----- 984-2220
Frost Jeffrey 50-B ForestDrSpfd --------- 379-6286
Frost Jennice L 36 AfterglowWyMtc ----- 744-7502
Frost Jennice L 10 EvelynPlBlm --------- 566-0517
Frost M 41 NFullertonAvMtc ---------- 783-8385
Frost R 261 AmperePkwyBlm ---------- 743-7807
Frost R 50 MadisonAvNewProv ------ 908 665-6836
Frost Rosalie 50 SMunnAvEO ---------- 674-8926
Frost Valley YMCA 298 ClaremontAvMtc - 744-3488
Frost W 109 ForestAvBrkHt --------- 908 464-1240
Frosted Fantasies Inc CaldwellArea ----- 403-3334
Frothingham Henry 11 HuckRdBlm ------ 338-8888
Frotman S 16 AlcottDrLiv ---------- 992-7242
Froushani S 19 WhitmanWO ---------- 243-2352
Frowley Sandra 295 UnderhillRdSO ------ 763-0894
Frucci A A Jr 31 DivisionBlm ---------- 748-9032
Fruchter C 37 HavenwoodDrLiv --------- 533-0430
Fruchter Harvey attorney
3170 BordentownAvOldBridge ----- 732 721-0600
Fruchter Harvey lawyer
726 BoulevardKenilworth --------- 908 241-2626
Fruchter Max M 18 NDerbyRdSpfd ------ 376-5074
Fruchter Morris 8 EvergreenTerMlb ----- 376-0574
Fruchter Nancy & Harvey
3 LittlebrookRdSpfd ---------- 908 277-0810
Fruchtman Arthur 55 WaterfordDrMtvil -- 299-6786
Fruchtman Deborah S MD
340 ENorthfieldRdLiv ---------- 992-8121
Fruchtman Jerrold 3 ElmwoodPlShHl ---- 912-7219
Fruchtman S 117 SFullertonAvMtc ------- 744-2547
Fruchtman Sheldon 47 NicholasAvWO --- 731-6897
Fruchtman Susan lawyer 80 MainWO ---- 325-2100
Fruchtman's Surgical Center
407 SpringfieldAvSum ---------- 908 273-7060
Fruit Basket King 800 BloomfieldAvWCald 228-1252
Fruits To Nuts 508 MillburnAvShHl ------ 467-4033
Frumkin Stanley 30 BlackburnRdSum 908 522-9185
Frumkin Stanley DDS
360 SpringfieldAvSum ---------- 908 273-3783
Frumkin Stanley G DDS
360 SpringfieldAvSum ---------- 908 522-1133
Frumov Pavel 7 ShortHillsCirMlb -------- 379-7965
Frundt Henry 28 HarrisonAvMtc --------- 744-8068
Frungillo A Sr 106 FairwayAvVro -------- 239-2847
Frungillo Caterers ---------- 256-9380
Frungillo Gerald 4 JennyCtCdrGv ------- 256-1901
Frungillo N 11 RalphRdWO ---------- 731-2245
Frungillo Robert 14 HanfordCald -------- 228-5928
Frunzi C 18 BeechtreeRdWCald ---------- 244-1556
Frunzi C 18 BeechtreeRdWCald ---------- 575-0708
Frunzi C 18 BeechtreeRdWCald ---------- 882-1099
Frunzi J A 148 ColumbiaAvNtly --------- 667-3726
Frunzi John 693 BroadBlm ---------- 429-3452
Frunzi M 83 GroveMtc ---------- 746-7826
Frusciante J 46 HamptonPlNtly --------- 667-1268
Frusciante J E 78 BromleyPlNtly -------- 667-7208
Frustaci P R 28 CloverLaBlm ---------- 338-0313
Frusteri S Jr 491 WatchungAvBlm ------- 338-5977
Frutarom U S A Inc FairfieldArea -------- 227-5758
Frutchey Arthur & Son oil burners
MontclairArea ---------- 746-3949
Frutchey Dale 75 ChristopherMtc ------- 509-8954
Frutchey David J 43 ConfortiAvWO ------ 669-1659
Frutchey Jessica Molinaro
104 WatchungAvWO ---------- 678-2298

FRY ---See Also FREY FRYE

Fry Dennis J DDS 204 BellevueAvUMtc --- 783-4257
Fry E M 13-A LocustDrSum --------- 908 273-7488
Fry Franklin D Rev
610 SpringfieldAvSum ---------- 908 277-1722
Fry John E 2 ExeterRdShHl ---------- 467-0535
Fry Louise
1668 SpringfieldAvNewProv ------- 908 771-0212
Fry M 65 RandolphPlSO ---------- 275-0834
Fry P 20 HighNewProv ---------- 908 508-1294
Fry T Jr 1668 SpringfieldAvNewProv - 908 771-0211
Fryar V 223 NArlingtonAvEO ---------- 674-8190
Fryburg Marc 7 ShadysideAvSum --- 908 273-4427
Fryd Lori 595 NorthfieldAvWO ---------- 325-0584
Fryd Murray 28 ConnelDrWO ---------- 736-3630
Frydman G 25 CypressMlb ---------- 378-8842
Frydman J R 26 MadisonGlRdg ---------- 680-1609

FRYE ---See Also FREY FRY

Frye C S 35 MadisonAvMtc ---------- 746-8243
Frye T 40-B MeadowbrookPlMpl --------- 763-4652
Frye Wm 11 PierpontDrMtc ---------- 746-2756
Fryer A E 4 OverhillRdVro ---------- 857-3621
Fryer B G Mr & Mrs 78 HobartAvShHl ---- 376-2306
Fryer G M 440 CarrollOr ---------- 674-2377

47780 © Bell Atlantic

Fryer M 54 OzoneAvCdrGv 239-5280
Fryer Maury
63 CharnwoodRdNewProv 908 665-2994
Fryer P C 54 OzoneAvCdrGv 857-9830
Fryhoff A 10 DowningPlLiv 994-0730
Fu C 165 ClarkenDrWO 731-4282
Fu Jin Ling 16 RathbunRdMtvil 402-0573
Fu S C Joseph 693 ProspectMpl 762-8621
Fu Steven 30 HighlandAvGlRdg 429-1855
Fu Susan Ph D 303 IrvingtonAvSO 763-9009
Fua Genny 94 TaftLaSpfd 379-0094
Fubbiah Venkataraman 19 CornellWO 243-5837
Fucci Emil 226 MontgomeryBlm 748-4028
Fucci J & L 197 SadlerRdBlm 338-0909
Fuccile Dominic G Rev 280 ParkerAvMpl 763-5019
Fuccile Dominic Rev 280 ParkerAvMpl 763-5019
Fucetola Donald 180 MontgomeryBlm 680-1623
Fucetola Fred 25 CorsiRdBlm 338-4522
Fucetola Howard E 17 MonmouthCtLiv 994-1193
Fucetola P J 30 NEndTerBlm 338-0417
Fucetola Ralph 65 MtProspectAvVro 239-2878
Fuch Michael & Celeste
56 ClevelandRdCald 226-6093
Fuchs A 3 HillcrestRdMpl 762-7246
Fuchs Andrew & Annette
73 CollinsAvBlm 893-0240
Fuchs D 54 NestroRdWO 736-3464
Fuchs D 342 WatchungAvBlm 338-0109
Fuchs Henry Mrs 30 JoergAvNtly 667-7295
Fuchs John 139 BuckinghamRdUMtc 509-0647
Fuchs Judith SummitArea 908 273-1635
Fuchs O V 90 WarrenNtly 667-9337
Fuchs R 19 OceanMlb 379-9121
Fuchs W W ESQ 20 ExeterRdShHl 376-4557
Fuchs William 32 NorthviewTerCdrGv 239-1729
Fuchs William V 85 ParkMtc 509-8554
Fuchsman Cary & Sarah
823 RidgewoodRdMlb 258-0590
Fucio David 110 EssexAvMtc 744-5329
Fucito Jos W 17 FeldstonePlWCald 226-8807
Fudenna Steven 11 BeverlyRdSpfd 258-9672
Fudge Adrienne 135 WalkerCtWO 325-6367
Fudge E & J 135 WalkerCtWO 325-0317
Fudim H 43 ConfortiAvWO 731-5979
Fuel Merchants Association Of New Jersey
66 MorrisAvSpfd 467-1400
Fuel Oil Delivery Specialist
EastOrangeArea 676-8677
Fuel Oil & Oil Heat Magazine
389 PassaicAvFairfld 227-5151
Fuel Oil Recovery 35 RussoPlBrkHt 908 464-3511
Fuel Palace Inc 294 ScotlandRdOr 675-1700
Fuentes Angel 32 HarrisonAvWO 325-5915
Fuentes Carlos 383 NArlingtonAvEO 675-5488
Fuentes H & K
64 CharnwoodRdNewProv 908 665-2656
Fuentes Jose & Gladys 216 MainOr 678-6833
Fuentes Klever 70 WatsessingAvBlm 680-9257
Fuentes Pedro A 17 WinsorPlGlRdg 429-9151
Fuentes R 545 ForestOr 672-5266
Fuentes V 21-B PattonDrBlm 680-8046
Fuerherm A 151 RutgersPlNtly 667-0885
Fuerherm M V 14 JohnsonAvWCald 575-1032

FUERST ---See Also FIRST FURST

Fuerstein M 12-F NobHillRsInd 228-0729
Fuerstman J L 32 IrvingAvLiv 740-8690
Fuerstman Sanders M Dr 204 ZeppiLaWO 731-4775
Fuertes Jo-Ann 109 RutgersLaPrspy 227-1592
Fuess Billings S Jr
19 HighlandDrSum 908 273-3474
Fuess James H 682 PlainfieldAvBrkHt 908 322-5940
Fuest R T 184 JacobyMpl 761-5694
Fugarazzo J 69 ProspectNtly 661-4808
Fugarazzo Vincent R 69 ProspectNtly 667-5939
Fugate Thomas 64 GlenwoodPlEO 672-0348
Fugate Thomas MontclairArea 746-3110
Fugazzi Joseph 22 VanRiperPlNtly 235-1863
Fugua S 111 ParkAvEO 677-1421
Fuhlrodt R L 23 MoranRdWO 736-4964
Fuhlrodt Robert LCSW
37 NFullertonAvMtc 746-6928
Fuhrman Boris 573 BroughtonAvBlm 893-6466
Fuhrman D LivingstonArea 533-0370
Fuhrman Michael 1 ClevelandRdSum 908 598-9558

FUHRMANN ---See Also FURMAN

Fuhrmann Myron E attorney
633 MorrisAvSpfd 467-2250
Fuji 408 SpringfieldAvBrkHt 908 508-1799
Fujimoto H H 41 DebbiePlBrkHt 908 464-2338
Fujirebio America Inc
30 TwoBridgesRdFairfld 227-8888
Fujitsu General America Inc
353 USHwyNo46Fairfld 575-0380
Fukakusa R 68 LaneAvCald 403-9896
Fuks Rudolf 45 ShortHillsCirMlb 564-9574
Fuksina N 233-B DaveyBlm 680-4546
Fukuda Mario 273 HooverAvBlm 680-9281
Fukui Hatsuaki 53 DrumHillDrSum 908 273-6172
Fukui M 50 WLindsleyRdCdrGv 812-0342
Fulchini Domenico 329 AmperePkwyBlm 429-8634
Fulchini Dorita 24 SweetwoodCtWCald 228-1684
Fulcoli F 537 WashingtonAvNtly 235-9385
Fulks James 14 MyrtleAvSum 908 522-0723
Full Gospel Church 190 WNorthfieldRdLiv 992-5846
Full Potential Inc 45 FairfieldPlWCald 575-4880
Full Steam Trading Co Inc 10 ParkAvEO 673-7687
Fullem Elsbeth 140 UpperMountainAvMtc 744-4905
Fullem L R 236 UpMountainAvUMtc 744-4905
Fulleman B J 826 RidgeRdCdrGv 239-1395
Fulleman T 24 BrookdaleAvCdrGv 857-5864
Fuller A 69 DaveyDrWO 325-9245
Fuller A E 82 HobsonBlm 893-9149
Fuller A L Rev 6 ElliottPlOr 677-3208
Fuller Appraisal Associates
150 MorrisAvSpfd 376-3300
Fuller Barry 66 CobaneTerWO 325-0434
Fuller Brush independent distributor
Toll Free 800 432-0136
Fuller Brush Ajita & Yogi Shah
Toll Free 800 251-0112
Fuller Brush Co Customer Service
SuburbanEssexArea
Toll Free 800 862-1828
Fuller C 11 BaltimoreNtly 661-9109
Fuller C C 102 FairfieldAvWCald 226-4086
Fuller C G CPA MaplewoodArea 763-2999
Fuller C J 38 ParkAvBlm 743-6588
Fuller Clarence R Sr 88 McKayAvEO 672-1385
Fuller D 33 MidlandAvMtc 783-4213
Fuller Donald 33 LauraAvNtly 667-2457
Fuller F William MD 23 FerncliffTerShHl 376-4685
Fuller F William MD 23 FerncliffTerShHl 467-2284
Fuller George & Jane
9 EvergreenRdSum 908 522-0691
Fuller I 2 HawthornePlEO 677-0227
Fuller J 193 SummitAvSum 908 273-3487
Fuller J 46 N20thEO 677-3597
Fuller J A 6 BeaumontTerWO 736-8312
Fuller James & Krista 74 ChestnutWO 325-5023
Fuller James R & Beverly D
35 WoodlandAvVro 239-2653
Fuller John 3 CalicoLaNtly 661-1661
Fuller John Jr 614 ArgyleAvOr 676-5296
Fuller John J 8 MaywoodCtNCald 226-6105
Fuller K 3 CalicoLaNtly 661-0347
Fuller K 33 MidlandAvMtc 509-1884
Fuller Lloyd A 24 GrandviewAvNCald 226-6120
Fuller M 60 ChestnutEO 674-8418
Fuller M 168 HamiltonEO 673-5937
Fuller Products 859 SOrangeAvEO 674-9687
Fuller R 206 BroadBlm 429-3329
Fuller R 116 ProspectEO 677-3781
Fuller R A 11 AdamsPlGlRdg 743-1378
Fuller Ronald & Marva 7 VincentPlMtc 509-0394
Fuller S 243 NArlingtonAvEO 676-4352
Fuller S 16 MidhurstRdShHl 467-0583
Fuller & Sons Pest Control Co
90 McKayAvEO 672-1029
Fuller T 213 WatchungAvOr 678-8870
Fuller Terry 431 ParkAvOr 676-8117
Fuller Warren & Maureen
4 RainbowTerWO 325-8001
Fullerton Condominium Association
5 RooseveltPlMtc 746-1799
Fullerton S 63 SAshbyAvLiv 994-2907
Fullilove V 30 RiggsPlSO 763-2156
Fullion Realty Corp Inc 55 WashingtonEO 672-5331
Fullmer R 21 ArdenLaEsxFels 403-0053
Fullmore F 400 OakwoodAvOr 673-8238
Fullone Hector 9 PrincetonNtly 667-7187
Fullowan R 120 WindsorWyBrkHt 908 464-0361
Fullowan Robt 120 WindsorWyBrkHt 908 665-9378
Fullowan Robt F 131 TimberDrBrkHt 908 464-8625
Fulman E EastOrangeArea 672-3410
Fulman G 353 StCloudAvWO 731-9802
Fulmer A B 867 ValleyRdUMtc 783-2570
Fulmer Roy M Jr 21 PenwoodRdLiv 992-4025
Fulton C H 23 HazelwoodRdBlm 748-2536
Fulton F SpringfieldArea 467-0111
Fulton G 80 RennerAvBlm 338-8771
Fulton J 66 ProspectSO 762-7416
Fulton Jeffrey 494 BloomfieldAvNtly 667-7546
Fulton L 8 MidlandAvGlRdg 743-9402
Fulton Lisa & Steven
384 SouthNewProv 908 508-9480
Fulton Sherl A 61 NArlingtonAvEO 266-1446
Fulton Suzanne 65 ChapinRdMtvil 808-1729
Fulves Peter 104 HarrisonAvWO 736-8673
Fulvio Domenic 61 LenoxTerWO 736-3691
Fumo Peter MD 22 OldShortHillsRdLiv 994-4550
Fumosa Sam & Rita 45 MitchellAvWCald 226-5227
Fun Services 310 SnyderAvBrkHt 908 464-5989
Fun Club The
Toll Free 800 503-2985
Funari A 26 ParkTerWCald 228-1519
Funari G L 86 DavisAvBlm 338-8664
Funari Paul 14 ElstonRdMtc 509-5235
Funaro A 49 PulaskiBlm 429-0027
Funaro J 10 GastonWO 325-3155
Funaro J 49 PulaskiBlm 429-1022
Funatics 5 LawrenceBlm 680-0499
Funcheon J M 184 TookerAvSpfd 376-5006
Fund Joseph E lawyer
107 EMtPleasantAvLiv 533-0102
Fund-Raiser Factory 23 WilletBlm 743-3768
Funderburk F V 53 MorrisAvSum 908 277-6774
Funderburk F M 53 MorrisAvSum 908 277-6774
Fund's Auto Body 554 ValleyRdUMtc 744-9669
Funeral Service Of New Jersey
ElizabethArea 908 289-0500
Funes Jose 471 CentreSO 763-1304
Fung Gloria 150 PassaicAvRsInd 403-2383
Fung Kon 69 OldLaMtvil 257-1527
Fung Koquin 109 RavineAvWCald 403-0942
Fung Kuojveng 189 WMtPleasantAvLiv 994-2521
Fung Kwan Nam 1 BirchwoodDrShHl 912-8766
Fung Kwong 9 PrincetonSum 908 598-9616
Fung M 150 PassaicAvRsInd 228-3615
Fung Michael & Lily 150 PassaicAvRsInd 228-9683
Fung Michael & Lily 150 PassaicAvRsInd 364-1410
Fung Steve 136 WalnutLiv 535-5261
Fung T 366 WildenPlSO 761-1379
Fung W 53 RidgeDrMtvil 331-1818
Funicelli Joseph A 19 DerwentAvVro 571-1746
Funicelli L 1 HunterdonRdWO 736-2017
Funicelli N V 31 DavenportAvRsInd 403-8161
Funk C 13 ParkwayWCald 228-1435
Funk George 27 CedarsRdCald 228-0634
Funk Harald F 68 ElmMuryHl 908 464-1703
Funk M A & K C 145 ElmWO 325-8725
Funk M D 6 ArdmoreRdWO 669-8973
Funk M G 6 ArdmoreRdWO 669-8682
Funk Paul M 5 WindingWyShHl 564-6246
Funk Wm E 674 SinclairTerSO 763-3764
Funke P 31 WoodmontRdMtc 744-2591
Funkhouser Martha MD
201 SLivingstonAvLiv 994-1170
Funkhouser Thomas
440 TimberDrBrkHt 908 771-0323
Funnell K 29 WoodrowPlWCald 403-8018
Funsch David 47 DonnaDrFairfld 808-7332
Funsch M 5 ColeRdFairfld 227-4514
Funtime Junction Inc
400 FairfieldRdFairfld 882-9777
Fuqua E 551 ParkUMtc 783-6573
Fur Salon 3 ScotlandRdSO 763-2283
Furbacher R J 15 HillsideAvLiv 992-7299
Furbeck S 126 ClarkenDrWO 243-1140
Furbert Calworth Mr & Mrs
27 WilliamsonAvBlm 748-4535
Furchak Steve & Eunis
149 PineBrookRdMtvil 575-6947
Furci M 139 HillsideAvSpfd 467-2022
Furda R B SpringfieldArea 376-6670
Furdyna J 50 LincolnAvLiv 994-1197
Furdyna M 1 EdgewoodRdBlm 429-7682
Furdyna Peter L 1 RelkinRdLiv 992-6695
Furey Ann & James 60 EssexAvGlRdg 566-9091
Furey Jas 43 ElmwoodPlShHl 467-8736
Furey L 78 YantacawPlNtly 284-1591
Furey Linda 5 BerkeleyPlMtc 655-9450
Furey Linda 5 BerkeleyPlMtc 744-4843
Furey Thos J 14 NorthRdNtly 661-2808
Furfaro Susan 343 SylvanRdBlm 338-9899
Furia D & S 3 MtVernonSqVro 571-1782
Furia John 54 GreenwoodAvWO 325-3223
Furia Sandeep D 11 MountainRidgeDrLiv 597-6449
Furie J Leon 1 ParkviewDrMlb 376-8474
Furino & Son Inc excavating
340 KingslandNtly 667-7988
Furlan L 283 ChestnutNtly 661-1842
Furlick Wm J 37 LaneAvWCald 226-4028
Furlin E 43 ConfortiAvWO 736-5710
Furlin R 247 ForestAvGlRdg 783-9793
Furlin Richard actuary
484 BloomfieldAvMtc 783-4722
Furlin Richard E A 247 ForestAvGlRdg 783-9793
Furlong Arthur E 44 GlessAvNtly 667-5708
Furlong C C 8 TanglewoodDrSum 908 273-4254
Furlong C E 21 ElmCtSO 762-2499
Furlong C L 31 WoodlandRdMlb 467-7993
Furlong J E 39 NormanRdMtc 744-6687
Furlong Louis E 8 TanglewoodDrSum 908 522-8343
Furlong Raymond 19 BroadviewAvMpl 763-5880
Furlong Robert G 210 ChristopherMtc 744-1691
Furlong Susan & Mark
325 CrestmontRdCdrGv 571-1042
Furlong W B 161 BeechNtly 667-4908
Furman A 22 TanglewoodDrLiv 992-1405
Furman Daniel 11 CrossbrookPlLiv 597-9257
Furman E 58 CollinwoodRdMpl 761-1405
Furman Edward L 75 ChristopherMtc 783-2870
Furman Jon & Andrea 72 BoydenAvMpl 275-3993
Furman Mark 29 CambridgeDrMlb 379-3589
Furman & McDonagh
6 BeckerFarmRdRsInd 533-1222
Furman P 111 CrestwoodAvNtly 284-6294
Furman Robert J 454 ProspectAvWO 731-3856
Furman S L 10 JoanneWySpfd 467-5420
Furman Sheldon S 2100 RachelTerMtvil 244-8966
Furman W Mrs 59 DuffieldDrSO 763-1630
Furman William S CLU ChFC
6 BeckerFarmRdRsInd 533-1222
Res 59 DuffieldDrSO 763-1595
Furmanski Andrew 211 ClarkenDrWO 669-8114
Furnaguera R UnionCtyArea 379-4381
Furnari B 31 ErnstAvBlm 338-8174
Furnari Danl A 11 StagerNtly 667-1261
Furnari Garry J 596 FranklinAvNtly 284-0405
Furnari Garry J attorney
596 FranklinAvNtly 667-1414
Furnari J 56 WalnutMtc 509-1940
Furnari Jos D 124 CentreNtly 667-6630
Furnari R 27 StanfordPlMtc 746-9439
Furnari Susan A ED D 596 FranklinAvNtly 661-1732
Furneaux M S 60 HydeRdBlm 338-6124
Furner Saml 71 BattleHillAvSpfd 379-2429
Furniture Brands Internat'L Inc
505 MorrisAvSpfd 467-8717
Furniture Corner 630 USHwyNo46Fairfld 808-1234
Furniture Craft Co SpringfieldArea 376-1100
Furniture-Medic CaldwellArea 226-5506
Furniture Medic 306 MillburnAvMlb 376-1043
Furniture Medic Inc GlenRidgeArea 746-3640
Furnitureland USA 555 MainOr 266-2884
Furno N L 143 PittsfordWyNewProv 908 665-1023
Furnstahl & Simon Architects PC
308 GroveMtc 783-0661
Furon Inc PineBrookArea 227-2600
Furr J 2 HollywoodAvMtc 746-6246
Furrer's Sewing Center
21 SummitAvSum 908 273-0210
Furrer's Vacuum Center
21 SummitAvSum 908 273-0210
Furrey Edward & Robin 277 ValleyRdMtc 746-2885
Furris Jas B 21 LincolnAvWO 731-1205
Furs By Jozef Jaskiewicz
331 SpringfieldAvSum 908 273-9000
Fursa Edmond & Barbara
22 RosewoodTerBlm 680-4509

FURST ---See Also FIRST

Furst Alan D MD 200 USHwyNo46Prspy 882-0444
Furst B 38 WalnutMtc 509-7602
Furst Gelfond & Tolstoi P A
5 BeckerFarmRdRsInd 740-1888
Furst Henry 52 GlenAvWO 325-1100
Fursthenry F ESQ 52 UpMontclairPlzUMtc 744-4000
Furst Howard 60 BerkshireDrBrkHt 908 464-5138
Furst J 26 ProspectRdLiv 740-1946
Furst & Jinks CPA
170 ChangeBridgeRdMtvil 575-9191
Furst K 264 ParkMtc 744-7913
Furst Kenneth E 139 GreatHillsRdShHl 564-8660
Furst Martin B 19 YaleCtLiv 740-2319
Furst R E 361 EmersonLaBrkHt 908 322-5786
Furst Seymour 330 PleasantValleyWyWO 731-1736
Furst Stan 35 HemlockRdLiv 533-9252
Furst Sydney 17 ScarsdaleDrLiv 992-2408
Furst William 5 BeckerFarmRdRsInd 740-1888
Furst Wm 42 NHillsideAvLiv 533-9004
Furtado M 41 ChristyLaSpfd 376-1911
Furtney B 31 CherryWO 325-3665
Furtney E 18 ParkDrSWO 669-0497
Furuhata Yoshiki 20 WhitakerPlWCald 808-0956
Furukawa Kunio 17 WestoverAvCald 228-7374
Furze J M 20 HarperTerCdrGv 239-5930
Fusari A LivingstonArea 994-2233
Fusari Mark A LivingstonArea 994-7030
Fusari Mark A 150 NewRdPrspy 808-6424
Fusari Robert LivingstonArea 994-2234
Fusaro A 163 HancoxAvNtly 667-4650
Fusaro Frank 38 ChaseNtly 667-3756
Fusaro Frank 31 SMitchellAvLiv 992-7254
Fusaro J Mr & Mrs 37 ElizabethCtBlm 338-8741
Fusaro John D 116 EvansRdBlm 338-4093
Fusaro Jos 268 WestvilleAvWCald 228-5788
Fusaro L S 9 ColonialTerNtly 661-2729
Fusaro Mark & Lori 16 PierettiCtBlm 338-0616
Fusaro Michael Mr & Mrs 29 UnionPlBlm 338-1438
Fusaro R 9 BayAvBlm 429-2903
Fusaro Sam Jr 29 AldomCirWCald 226-6163
Fuscaldo Chiropractic Center
799 BloomfieldAvVro 857-7557
Fuscaldo F 32 EdisonBlm 748-1523
Fuscaldo F 58 MsgrOwensPlNtly 667-3252
Fuscaldo Frank DC 799 BloomfieldAvVro 857-7557
Fuscaldo J J 105 BryantAvBlm 338-7365
Fuschetti David 59 HolidayDrWCald 228-2114
Fuschetto Enzo
212 MountainAvNewProv 908 464-7886
Fuschetto Lorenzo 46 HuntleyRdSum 908 273-1781
Fuschetto Mario
56 KentPlaceBlvdSum 908 277-3249
Fuschetto V
1752 SpringfieldAvNewProv 908 464-0498
Fusco A E 159 WNorthfieldRdLiv 992-3270
Fusco A J Jr attorney
150 PassaicAvPassaic 779-1163
Fusco A R 15 BristolCtLiv 992-5673
Fusco Amy 81 ForestAvCald 364-0920
Fusco Angelo 1581 SpringfieldAvMpl 763-7007
Fusco Anna 28 HeronRdLiv 992-3839
Fusco Anthony 26 CaldwellAvSum 908 273-1560
Fusco Arnaldo MD 460 FranklinAvNtly 667-8640
Fusco B 105 NewEnglandAvSum 908 273-1139
Fusco D & K 32 OakCrestRdWO 669-1861

47780 © Bell Atlantic

Area Code 973

Fusco Donald A 19 OakwoodAvGlRdg ---- 744-9425
Fusco Edmund J 149 YoungAvCdrGv ---- 239-5041
Fusco F
219 CommonwealthAvNewProv ---- 908 464-6945
Fusco F L 72 MapleAvWO ---- 736-1709
Fusco J 38 BrooksideTerNCald ---- 228-5136
Fusco J A 88 ForestWyEsxFels ---- 226-6451
Fusco J J 58 AmperePkwyEO ---- 676-5177
Fusco J P 288 GarfieldBrkHt ---- 908 464-2384
Fusco Jerry C 85 RectorMlb ---- 564-7703
Fusco L 425 PlainfieldAvBrkHt ---- 908 464-7121
Fusco Lester Jr 41 FitzrandolphRdWO --- 736-9703
Fusco Louise 16 WoodlandRdMpl ---- 763-2566
Fusco M 460 FranklinAvNtly ---- 284-1030
Fusco Michael 70 GlensideAvSum --- 908 273-7196
Fusco Michael C
81 SpringfieldAvSum ---- 908 277-3629
Fusco N 27 MartinBlm ---- 429-0726
Fusco P 81 SpringfieldAvSum ---- 908 277-1612
Fusco R 23 SkylarkRdSpfd ---- 908 608-0214
Fusco Robert 13 ProfittAvSpfd ---- 376-9332
Fusco Robert 13 ProfittAvSpfd ---- 467-4572
Fusco Sal 3 RutgersLaPrspy ---- 244-5781
Fusco Saml 58 CanoeBrookPkwySum 908 273-2928
Fusco Thomas 13 InwoodRdEsxFels ---- 226-2719
Fusco U 151 ElkwoodAvNewProv ---- 908 464-7973
Fusco V 189 GroveTerLiv ---- 533-0422
Fusco Vincent A certified public account
189 GroveTerLiv ---- 533-0006
Fusek John 2 RolandDrShHl ---- 467-3017
Fusella C Mrs 89 RaceNtly ---- 667-9179
Fusella E & R 15 BelaireDrRsInd ---- 228-6925
Fusella Gerald 454 ProspectAvWO ---- 731-7952
Fusella Gerald E ESQ 55 WashingtonBlm - 680-1399
Fusella J 6 CampbellRdFairfld ---- 882-2661
Fusella Joseph J ESQ 55 WashingtonBlm 680-1399
Fusella L 35 WoodlandAvWO ---- 736-9306
Fusi J C 66 4thNewProv ---- 908 464-2334
Fusilli D A 12 KennethRdUMtc ---- 746-4251
Fusilli Louis MD
312 BellevilleTpkKearny ---- 201 998-9411
Fusilli Louis MD 181 FranklinAvNtly ---- 667-5511
Fusion Graphics Inc 5 LawrenceBlm ---- 680-0161
Fuson Paul 11 MillerCald ---- 226-8802
Fuss C C 92 MonroePlBlm ---- 743-5516
Futerman J A 17 WindingWyVro ---- 857-3622
Futornick David 25 FairwayAvWO ---- 736-5619
Futrak 300 BroadacresDrBlm ---- 338-0321
Futrell J 16 OxfordMtc ---- 746-7056
Futrell Roofing And Sheet Metal
MontclairArea ---- 744-1319
Futrell Roofing And Sheet Metal
16 OxfordMtc ---- 744-1319
Futter N 29 OakPlNCald ---- 228-2616
Futter R 87 BerkshireDrBrkHt ---- 908 464-1445
Futterman Cheryl S Ph D
74 CourterAvMpl ---- 378-2440
Futterman Cheryl S Ph D 46 EssexMlb --- 912-0102
Futterman Vernon 2 BeverlyRdWO ---- 736-3575
Futter's Shoes 333 MillburnAvMlb ---- 376-0781
Futterweit Allen 1 ClaridgeDrVro ---- 857-9099
Future Autobody & Service 239 MainWO 736-0433
Future Health Care Research Center Inc
193 FairfieldRdFairfld ---- 244-1794
Future Heat NewarkArea ---- 482-4323
Future Homes 162 BloomfieldAvBlm ---- 748-0133
Future Homes NewarkArea ---- 482-4323
Future Listings 633 FranklinAvNtly ---- 667-2808
Future Space 10 BloomfieldAvMtc ---- 783-1150
Future Vision Productions NutleyArea -- 667-4593
Futyma M J Jr 80 HawthorneAvGlRdg ---- 429-9668
Futyma R 161 StonehouseRdBlm ---- 743-2446
Fuydal R J 46 DonnaDrBlm ---- 893-0733
Fuzaylov I 15 OsborneBlm ---- 429-2548
Fuzesi Laszlo 45 RensselaerRdEsxFels ---- 228-6152
Fyfe A C 55 HansellRdMuryHl ---- 908 665-1860
Fyfe-Fibers A C 55 HansellRdMuryHl 908 464-7400
Fyodorov B 102 CypressMlb ---- 763-9547
G dAC Associates 22 MadisonAvMpl ---- 763-7940
G De Franco & Sons Paving CaldwellArea 228-6536
G Marucci 437 MintonPlOr ---- 674-4154
G Squared Productions 38 RutgersMpl -- 378-3244
GAM International EastOrangeArea ---- 678-9414
GASP Group Against Smoking Pollution Inc
105 MountainAvSum ---- 908 273-9368
G B E Associates Inc 99 BloomfieldAvCald 226-9200
G&B&R Financial Lmtd
658 RidgewoodRdMpl ---- 761-0600
G C E Distribution Inc
45 USHwyNo46PnBk ---- 244-8672
G C E Distrubution Inc
45 USHwyNo46PnBk ---- 227-1313
GE Company—
Product Information—
GE Answer Center
Toll Free ---- 800 626-2000

See next column

Continued - From previous column

GE Company—
GE Appliance Service-Local Technicians
Toll Free ---- 800 432-2737
GE Appliance Parts-Convenient Delivery
1 JustRdFairfld ---- 882-1777
Or Call
Toll Free ---- 800 626-2002
Other Operations—
GE CS & DO
1639 StateHwyNo10Parsippany ---- 292-7001
GE Electrical Distribution & Control
1639 StateHwyNo10Parsippany ---- 292-7271
GE Electronic Services ---See GE Capital
GE Fanuc Automation Sales
1639 StateHwyNo10Parsippany ---- 292-7141
GE Lighting—
Lamp Department—
Commercial & Industrial Sales ---- 292-7221
GE Power Generation Services
1639 StateHwyNo10Parsippany ---- 292-7061
GE Rental-Lease ---See GE Capital
GE Capital—
Computer Rental Services ---- 808-4559
Or Call
Toll Free ---- 800 437-3687
Test Equipment Management Services
Toll Free ---- 800 437-3687
GE Capital Computer Rental Services -- 808-4559
G E Software Consulting Inc
7 MounthavenDrLiv ---- 740-2424
G E G Consulting 4 ParkDrLiv ---- 535-5856
GEM Messenger Service
227 FairfieldRdFairfld
Toll Free ---- 800 882-1044
GEM Messenger Service Inc
277 FairfieldRdFairfld ---- 882-1044
GEM Messenger Service Inc
277 FairfieldRdFairfld
Toll Free ---- 800 882-1044
GENEX Services Inc
30 TwoBridgesRdFairfld ---- 227-3333
G E P E Inc 16 ChapinRdPnBk ---- 808-9010
GFE Corporation FairfieldArea ---- 808-1283
GFS Financial Services Inc
12 SouthOrangeAvSO ---- 378-8865
G F S Inc 225 BellvilleAvBlm ---- 429-9704
GFT Apparell Corp 10 StewartPlFairfld --- 575-0858
G & G Custom Finishing
1275 BloomfieldAvFairfld ---- 227-2707
G & G Drug Co prescriptions
575 CentralAvEO ---- 675-6684
G & G Drugs 575 CentralAvEO ---- 675-7589
G & G Drugs prescriptions
575 CentralAvEO ---- 675-6684
G G Hardware & Auto Supply Imports-Exports 24 FloridaMpl ---- 762-5933
G & G International
118 NBeverwyckRdLkHwtha ---- 334-0888
G & G Mason Contractors NutleyArea --- 235-1537
G & G Mason & Son NutleyArea ---- 235-1537
G & G's Professional Electrolysis Of New Jersey 185 HighNtly ---- 235-1714
G & G Snow Plowing NutleyArea ---- 235-1537
GGI Glass Distributors Corp
ChangeBridgeRdPnBk ---- 227-2200
G & H Furniture & Appliance Corp
OrangeArea ---- 674-0253
G & H Manufacturing Co Inc
54 CurtissPlMpl ---- 762-7304
GHB Pharmacal LLC 225 MillburnAvMlb -- 379-3000
G H F Marketing & Communications Inc
24 1stNewProv ---- 908 665-2138
G I Auto Salvage Co Inc
85 OldBloomfieldAvPnBk ---- 227-1100
GI Digital Inc UnionArea ---- 908 686-0220
GIB Laboratories NewProvidenceArea
§- -908 771-5500
(§See Customer Guide Index Concerning The Use Of Telephone Service Observing Equipment At This Number)
GIB Laboratories 41 SpringNewProv - 908 665-3300
GIM Capital Management Inc
35 BeechwoodRdSum ---- 908 598-0003
G & J Auto Body Used Car & Repair
80 SJeffersonOr ---- 266-0919
G J Cahn Neckwear Inc 20 ChapinRdPnBk 882-7755
G J Chemical Co Inc 370 AdamsNwk ---- 589-1450
GJE Construction Service 16 RayPlFairfld 227-9110
G K Telecommunications Inc
202-204 RutgersMpl ---- 761-1440
G-L Renovations 153 YoungAvCdrGv ---- 857-3553
G L Tool & Manufacturing Co
26 OknerPkwyLiv ---- 740-0001
G L C Computer Peripherals Paper & Supply Co MontvilleArea ---- 808-1566
GM Authorized Parts
425 BloomfieldAvBlm ---- 429-9795
G & M Auto Body 19 CentralAvCald ---- 226-8288
GM Fence Co BloomfieldArea ---- 338-4558
G & M Monogramming
571 BloomfieldAvMtc ---- 509-2436
G & M Painting
47 ForemostMountainRdMtvil ---- 263-3143
GMAC Mortgage Corporation
Toll Free ---- 800 252-0945
GMC McDonald Truck
USHwyNo202Morristown ---- 538-5300
GMC Plans Holding Corp
615 WMtPleasantAvLiv ---- 535-8800
GMC Transmissions 615 BloomfieldAvBlm 748-1631
GMC Truck & Coach—
9 Sylvan Way Parsippany—
Customer Assistance ---- 993-4065
Zone Sales ---- 993-4070
GMC Truck & Coach Fleet Sales East
9 SylvanWayParsippany ---- 993-4460
G M C Truck Sales & Service
15 PatersonAvLtFl ---- 256-0087
GMC Trucks Authorized Sales & Service-Springfield Truck Center Inc
311 MorrisAvSpfd ---- 376-0222
GMC Trucks-Queen City Pontiac
101 USHwyNo22GreenBrook ---- 732 752-3000
GMC Trucks-Springfield Truck Center Inc
311 MorrisAvSpfd ---- 376-0222
GMP Systems Inc 101 USHwyNo46PnBk -- 575-4990
GMS Group Inc 5 NRegentLiv ---- 535-5000
GN Management Inc
294 USHwyNo46Fairfld ---- 244-9665
G & N Motors 109 BroughtonAvBlm ---- 748-9399
GNC General Nutirition Center
219 FranklinAvNtly ---- 284-1404
G N Y Insurance Companies
SummerhillRd&OldStageRdEast
Brunswick ---- 732 238-6300
G & P Foundation NutleyArea ---- 562-0295
G P Gulf Auto Service
223 HorseneckRdFairfld ---- 575-1349
G P R Company Inc 22 DanielRdFairfld --- 227-6160
GPU Corporation
100 InterpacePkwyParsippany ---- 263-6500

GPU ENERGY—
Billing & Service Inquiries And 24 Hr Emergency Service—
Northern Area Customers-Morristown
Toll Free ---- §- -800 452-9155
Southern Area Customers-Allenhurst
Toll Free ---- §- -800 662-3115
Morristown Office
MadisonAv&PunchBowlRdMorristown
§- -455-8200
(§See Customer Guide Index Concerning The Use Of Telephone Service Observing Equipment At This Number)

GPU Nuclear Corp
1 UpperPondRdParsippany ---- 316-7000
GPU Service Corporation
100 InterpacePkwyParsippany ---- 263-6500
G Q Haircutters 761 MountainAvSpfd ---- 376-9836
G & R Record Shop 456 CentralAvOr ---- 678-3839
G & R Used Auto Sales Inc
94 SpringdaleAvEO ---- 678-8250
GRE Insurance Group 20 LaliqueDrMtvil - 263-3994
G R F Food Brokers Inc
114 StonehouseRdGlRdg ---- 744-7070
G R J Consulting Services
14 BellegroveDrUMtc ---- 783-7281
G R S Corporation
84 CountrysideDrSum ---- 908 464-0050
GRT Online Promotion MontclairArea --- 744-5537
G & S Cleaners 380 USHwyNo46Prspy --- 227-2258
G & S Creations 340 BloomfieldAvVro ---- 857-0808
G & S Electric Motor Service Inc
344 SJeffersonOr ---- 678-5176
G S Fischer Inc MaplewoodArea ---- 761-6200
G & S International Corp PineBrookArea - 808-0428
GS Leasing
89 RidgeRdNorthArlington ---- 201 997-7368
G & S Performance Cycle
78 BloomfieldAvPnBk ---- 227-0143
Gsb Fabrics Corp 17 MarionAvBrkHt - 908 508-1120
GSC Carpet Service Inc FairfieldArea ---- 575-2800
GSI Automation Inc 45 USHwyNo46PnBk - 808-0600
GSI Inc 300 ExecutiveDrWO ---- 669-1191
G S N Electronic Components Inc
150 RiverRdMtvil ---- 299-8882
GSO Graphics Inc 115 EvergreenPlEO ---- 672-2800
GSV Productions 369 PassaicAvFairfld --- 227-2311
GT Distinctive Printing
43 CommerceSpfd ---- 467-1800
GTA Enterprises Inc 59 WilletBlm ---- 680-9302
GTG Group The 105 ChestnutMtc ---- 746-0560
GTS Computers 1275 BloomfieldAvFairfld 882-9559
G T S Industries Inc 65 BrownAvSpfd ---- 376-3333
G & V Car Care 68 WSouthOrangeAvSO -- 763-8066
G W Distributors SpringfieldArea ---- 467-4294
G W Egan Capital Corp Inc
203 BellevueAvMtc ---- 783-6367
G W Ross Lettering SummitArea ---- 908 277-2800
G & W Setting Co Inc
412 PleasantValleyWyWO ---- 857-2523
Gabara Thad 62 BurlingtonRdMuryHl 908 665-5983
Gabara Toni 62 BurlingtonRdBrkHt -- 908 665-7633
Gabay S 33 RedwoodRdSpfd ---- 379-6386
Gabaya-Camonayan A 33 FaberPlNtly --- 284-0983
Gabbe Chas P 48 LocustAvMlb ---- 376-8504
Gabber Eran & Dorit
15-B NewEnglandAvSum ---- 908 598-9705
Gabe Geller Driving School
412 PleasantValleyWyWO ---- 731-3232
Gabe Geller Driving School
SummitArea ---- 908 277-2232
Gabel D J 37 GlenTheCdrGv ---- 239-6687
Gabel G J 17 WaylandDrVro ---- 857-4684
Gabel K M Co Inc CedarGroveArea ---- 239-2724
Gabel R A 36 IrvingAvLiv ---- 992-7284
Gabel Ted 540 UpperMountainAvUMtc --- 783-0548
Gabel Theo 79 RoselandAvCald ---- 226-7927
Gabelli E 25 EspyRdCald ---- 364-0908
Gabelli Sandra R 204-B PomptonAvCdrGv 239-2368
Gabelli Studio 250 PomptonAvVro ---- 239-2420
Gabelmann H 287 FairviewAvCdrGv ---- 239-4576
Gabin Joan interiors 84 NHillsideAvLiv --- 994-4105
Gabin P Dr 84 NHillsideAvLiv ---- 992-0797
Gabinelle Frank R
421 RollingRockRdSpfd ---- 908 277-1218
Gable G 69 BrooksideTerNCald ---- 228-0632
Gable Robert W 416 BroadBlm ---- 743-9363
Gabler W 787 NorthfieldAvWO ---- 736-0543
Gaboardi C 290 BerkeleyAvBlm ---- 743-3287
Gabor Allan & Maria
106 DivisionAvSum ---- 908 273-5216
Gabriel A 955 SSpringfieldAvSpfd ---- 376-3109
Gabriel Associates 25 BeasleyWO ---- 669-3165
Gabriel Associates
395 PleasantValleyWyWO ---- 736-4788
Gabriel C F 17 WebsterPlEO ---- 414-0212
Gabriel Chyna 19 WilfredMtc ---- 783-5251
Gabriel E 404 ValleyOr ---- 676-6674
Gabriel E 19 WilfredMtc ---- 655-8847
Gabriel Edw 49 OberlinMpl ---- 762-6421
Gabriel F 7 SwanRdLiv ---- 992-4234
Gabriel Geo 14 BoxwoodTerFairfld ---- 228-6147
Gabriel George Ann-Marie
3 FranklinAvNtly ---- 661-5091
Gabriel Geurdie 671 LincolnAvOr ---- 676-7418
Gabriel Janos 51 CedarMlb ---- 467-1685
Gabriel Jean 8 ProspectTerEO ---- 678-6825
Gabriel Jewelers 1581 SpringfieldAvMpl - 761-0819
Gabriel K 12 ArdsleyRdGlRdg ---- 744-6001
Gabriel K 39 EstellaAvNCald ---- 228-9066
Gabriel L 256 WatchungAvGlRdg ---- 744-3446
Gabriel M 385 ParkAvOr ---- 674-7690
Gabriel Michelle 1 ELincolnVro ---- 239-5916
Gabriel Pelaggi Monument Works
LivingstonArea ---- 994-2563
Gabriele A 114 ParkAvNtly ---- 667-6963
Gabriele A J 185 ConoverAvNtly ---- 235-0049
Gabriele Allison 353 ParkAvNtly ---- 667-6775
Gabriele Asphalt Corp garage
62-E CenterNtly ---- 667-0787
Gabriele Asphalt Corp office
26 BayardNtly ---- 667-0526
Gabriele Construction VeronaArea ---- 571-1298
Gabriele D 37 CountryClubLaSpfd ---- 912-0784
Gabriele D 234 EagleRockAvWO ---- 736-1922
Gabriele Frank & Donna
46 HickoryRdNtly ---- 284-1926
Gabriele J 23 CountrysideDrNewProv 908 464-5309
Gabriele J 114 ParkAvNtly ---- 667-3267
Gabriele Jack L 430 MainWO ---- 731-4184
Gabriele Jeffrey 83 ECentreNtly ---- 667-1150
Gabriele John 73 WoodlandAvVro ---- 857-6634
Gabriele L M 46 GerardRdNtly ---- 667-1565
Gabriele Louis 141 OldShortHillsRdWO --- 736-1178
Gabriele M 38 OakleyTerNtly ---- 667-9245
Gabriele M 42 PulaskiBlm ---- 680-9719
Gabriele Masonry NutleyArea ---- 284-1972
Gabriele Michael 45 HickoryRdNtly ---- 667-4550
Gabriele N 319 ParkAvNtly ---- 661-2520
Gabriele P 45 HickoryRdNtly ---- 661-0375
Gabriele S 78 ElmwoodRdCdrGv ---- 239-0883
Gabriele S 53 ElstonBlm ---- 743-3392
Gabriele S 46 GerardRdNtly ---- 667-7732
Gabriele S 131 KingNtly ---- 667-6193
Gabriele S M 319 ParkAvNtly ---- 661-2702
Gabriele Sal 71 WashingtonAvNtly ---- 667-0679
Gabriele Salvatore 87 FriedlandRdNtly --- 667-5669
Gabriele Sandra E lawyer
78 ElmwoodRdCdrGv ---- 239-0801
Gabriele V 64 ECentreNtly ---- 667-1369
Gabriele V 36 HarrisonNtly ---- 667-6663
Gabrielle Louis LivingstonArea ---- 992-1858
Gabrielle Susan 131 KingNtly ---- 235-0508
Gabrielli L 299 FairviewAvCdrGv ---- 239-6946
Gabriel's Jewelers 275 USHwyNo22ESpfd 564-8013
Gabrielsen Douglas A 72 DerwentAvVro - 239-1062
Gabrielsen Douglas W 139 ElmWO ---- 325-3289
Gabrielsen W Christian II
14 HarvardAvMpl ---- 763-5111
Gabrielson George 67 WarrenPlMtc ---- 744-0304
Gabrielson J 47 HickoryDrMpl ---- 762-7710

47780 © Bell Atlantic

Gabriner Dorothy Katz 10 CrestmontRdMtc 783-6220
Gabris J 90-B NewarkWyMpl 275-5031
Gabry Deborah 65 BeechNtly 661-9116
Gabry Deborah A attorney-At-Law 65 BeechNtly 667-6979
Gaby Dan LlewellynPark 731-6284
Gaccione Angelo 320 ClaremontAvMtc 509-9512
Gaccione Angelo 126 KingNtly 667-1091
Gaccione D 26 EvergreenAvNtly 667-3249
Gaccione Diana 140 UnionAvNtly 667-4691
Gaccione E Miss 1 GabrielNtly 667-8292
Gaccione Frank Jr 71 StMary'sPlNtly 661-5084
Gaccione G 126 KingNtly 667-3289
Gaccione J 12 GabrielNtly 667-6403
Gaccione L 435 CentreNtly 667-9128
Gaccione L A 124 KingNtly 667-2352
Gaccione Michael 530 ValleyRdMtc 746-3357
Gaccione Paul 11 GabrielNtly 667-7221
Gaccione& Pomaco lawyers 484 WashingtonAvBelleville 759-2807
Gaccione Pomaco & Beck lawyers 524 UnionAvBelleville 759-2807
Gaccione Ralph 199 McCoshRdUMtc 746-9795
Gaccione Robert Jr 971 BloomfieldAvGlRdg 509-7302
Gaccione Robert A lawyer 524 UnionAvBelleville 759-2807
Res 90 AfterglowAvVro 239-4202
Gaccione S 4 LewisNtly 667-8396
Gaccione Toni 10 HagertNtly 661-0583
Gachoka H 11 EssexEO 678-3678
Gachot C 316 HighlandAvUMtc 783-6266
Gachot Chris 63 PitcairnDrRsInd 226-1621
Gachot Christopher 63 PitcairnDrRsInd 228-4189
Gacy Emil M 40 PearlBrookDrClft 744-2029
Gad Mohamad Khamis 471 BurnsideOr 672-5114
Gadaleta A 21 BatesDrFairfld 227-6177
Gaddis Dana L 47 WedgewoodDrVro 239-8923
Gaddis Dana L 47 WedgewoodDrVro 857-3003
Gade C 17 FreemanRsInd 226-3831
Gade C W 235 EagleRockAvRsInd 226-8912
Gade Carla 192 ClaremontAvMtc 509-2483
Gade J R 121 MapleNewProv 908 464-7782
Gade William E 125 HarrisonAvRsInd 228-4698
Gadegbeku T 169 NClintonEO 677-7882
Gadgev Konstantin & Gail 20 RevereCtMtvil 263-5878
Gadhok Agency-Realtor 395 SpringfieldAvBrkHt 908 464-8787
Gadhok D S 47 WatchungAvWO 731-1273
Gadhok Rajinder 120 CircleViewAvBrkHt 908 464-5460
Gadhok Rajinder S 120 CircleViewAvBrkHt 908 771-0452
Gadhok Rajinder S 120 CircleViewAvBrkHt 908 790-1716
Gadino Joseph M 35 DavenportAvRsInd 403-7705
Gadler Frank 50 CambridgeRdMtc 744-2668
Gadol Charles 18 RunnymeadeRdBrkHt 908 665-2502
Gadsden A 218 NWalnutEO 414-0247
Gadsden B 230 WashingtonOr 674-7059
Gadsden E 60 KingmanRdSSO 763-2191
Gadsden William F 15 MontviewAvMlb 467-4055
Gadson M 32 SMunnAvEO 678-7174
Gaechter Steven esquire 300 ExecutiveDrWO 857-0663
Gaeckle Robt 45 BeekmanRdSum 908 273-5677
Gaeiraju Srinivaf 75 HeritageCtMtvil 334-3407
Gaelen Norbert 20 AlanDrShHl 379-9018
Gaertner J 33 YantecawAvBlm 893-1263
Gaertner Robert T 305 HartshornDrShHl 912-9088
Gaestel W D 57 GroverLaWCald 226-0098
Gaeta Anthony & Dollie 147 PineBrookRdMtvil 808-9516
Gaeta Anthony M 22 LincolnRsInd 226-8136
Gaeta D 20 EdgarPlNtly 667-2493
Gaeta Daniel J 14 ClaremontAvMtc 746-7411
Gaeta Daniel M 181 AmperePkwyBlm 743-8732
Gaeta E 20 EdgarPlNtly 661-9247
Gaeta F 70 GerardRdNtly 235-1812
Gaeta G L 35 KenzelAvNtly 667-8126
Gaeta J & P 22 ParkTerWO 325-7704
Gaeta L 12 LlewellynAvBlm 743-2230
Gaeta L P 37 HillsideAvVro 239-6764
Gaeta M E 86 LindenAvBlm 743-0628
Gaeta R 9 ParkTerWO 325-0205
Gaeta Salvatore 6 HuntleyRdSum 908 273-6599
Gaetano Denise 400 SouthOrangeAvSO 275-1894
Gaetjens Marina 34 ClintonAvMtc 509-2667
Gaffers Pub 440 MainWO 731-1373
Gaffey Thomas 140 BriarhillCirSpfd 467-3645
Gaffga Mike 87 BaltusrolRdSum 908 598-1629
Gaffney A 73 BeechwoodRdSum 908 277-2842
Gaffney A 59 FairfieldAvWCald 403-1468
Gaffney C 160 BroughtonAvBlm 893-9074
Gaffney C A 34 BriarwoodDrEBrkHt 908 464-3549
Gaffney C A 44 EthanDrNewProv 908 665-2491
Gaffney D A 34 EssexRdEsxFels 228-4094
Gaffney Douglas Kelly Jr 36 EssexRdEsxFels 228-0523
Gaffney E F 55 GroveMtc 744-4795
Gaffney Edw J 73 FairviewAvVro 239-7567
Gaffney Edward J Sr 65 HawthornePlMtc 744-3963
Gaffney J 57 WinchipRdBrkHt 908 464-0288
Gaffney J 57 WinchipRdBrkHt 908 464-7328
Gaffney K 13 CambridgeRdGlRdg 783-2879
Gaffney Laurie & Vincent 10 DogwoodCirMtvil 227-1375
Gaffney Lisa 28 ClintonAvMtc 655-0751
Gaffney R 18 ViewmontTerMtvil 257-0787
Gaffney Rebecca 3 DouglasNewProv 908 508-9609
Gaffney Robert A 29 BerkeleyRdMlb 761-0484
Gaffney Susan 47 JoannaWyMlb 379-6354
Gaffney T J 91 KirkWO 325-3727
Gaffney T M 71 GalesDrNewProv 908 464-7322
Gaffney Thomas J 905 BroadBlm 743-3046
Gaffney Tim 28 MohawkRdShHl 376-1255
Gaffrey Jas P 112 SMapleAvSpfd 376-3334
Gafori Valerie 361 FranklinBlm 748-3853
Gag J E 70 NMitchellAvLiv 992-9374
Gagan A 260 WatchungAvOr 672-8198
Gagan M S 11 TrinityDrLiv 992-9537
Gage Brian & Ellen 22 DonnaDrBlm 893-9611
Gage Carey attorney at law 168 ForestHillRdWO 243-0030
Gage Kent & Kathleen 49 FairviewAvSO 378-9014
Gage L 312 BellevilleAvBlm 748-2614
Gage Larry 18 HookMountainRdPnBk 808-1881
Gage M 26 HenrySum 908 277-2933
Gage Masonry & Tiles SummitArea 908 277-0572
Gage Masonry & Tiles Mountainside Area MountainsideArea 908 277-0572
Gage N 69 WinsorPlGlRdg 748-9190
Gage Poultry Farm 724 SSpringfieldAvSpfd 376-2089
Gagen Anna Mrs 315 HawthorneOr 672-8095
Gagen V 357 BloomfieldAvNtly 661-2466
Gaghan Frederick E 846 CentralAvNewProv 908 464-5805
Gagiu Alexandru Sr 15 SCedarPkwyLiv 535-0608
Gagliano Anthony 359 EdwardsRdPrspy 227-2745
Gagliano & Associates CPA 9 JamesBlm 680-1655
Gagliano C 488 HeywoodAvOr 676-2245
Gagliano C 20 RuthvenPlSum 908 277-0254
Gagliano D 179 MontgomeryBlm 748-2233
Gagliano Frank 488 HeywoodAvOr 673-3485
Gagliano Jas 23 FellsManorRdCald 228-7131
Gagliano Jas L 183 FellsRdEsxFels 226-3218
Gagliano Joseph 36 ColumbusAvNewProv 908 464-8829
Gagliano Lisa 17 LocustDrSum 908 608-0210
Gagliano P 34 OakAvWO 325-2604
Gagliano Ralph & Kelly 8 WalkerDrNewProv 908 665-1382
Gagliano Thomas 359 EdwardsRdPrspy 808-0196
Gagliano Tony 359 EdwardsRdPrspy 575-8516
Gagliano V 34 OakBlm 748-5763
Gagliardi A J 584 RidgewoodAvGlRdg 509-7634
Gagliardi Brian 4 SouthSum 908 522-8245
Gagliardi C 58 W5thNewProv 908 464-7125
Gagliardi J 279 BellevilleAvBlm 748-7731
Gagliardi Steven V 32 OldFarmRdBrkHt 908 322-8386
Gagliardi Tricia 806 MorrisTpkMlb 379-5514
Gagliardi V 34 KendrickRdNewProv 908 665-2754
Gagliardi Vito A Jr attorney 103 EisenhowerPkwyRsInd 228-9600
Gaglio Domenick 4 BerkeleyHeightsPkBlm 748-2691
Gaglio N 712 BloomfieldAvNtly 661-0763
Gaglione Dennis 35 GregoryCtBrkHt 908 464-1577
Gaglione E J 29 2ndAvRsInd 226-8472
Gaglione Mildred 25 ELindsleyRdCdrGv 812-0045
Gagliostro D 48 GerdesAvVro 239-4839
Gagliostro D 48 GerdesAvVro 857-3409
Gagliostro Vincenzo 160 NLivingstonAvLiv 597-9575
Gaglioti P Sr 26 OakPlNCald 228-9584
Gagnier J Chris & Karen 119 HobartAvSum 908 273-9635
Gagnon Brian J 23 FernwoodRdSum 908 277-2186
Gagnon C E 107 WarwickBlm 743-1055
Gagnon David Scott 188 SummitAvBlm 429-8095
Gagnon J 200 FranklinBlm 429-7296
Gagnon J 42 JohnBlm 680-1003
Gagnon R 42 HighlandAvNtly 661-4520
Gagnon Raymond & Doreen 42 HighlandAvNtly 667-4252
Gagy P V 34 SCrescentMpl 762-4222
Gahm Douglas 390 MorrisAvSum 908 277-0540
Gahm Helen E Mrs 23 CoolidgeRdMpl 762-6335
Gahm P F Inc plumbing & heating 23 CoolidgeRdMpl 762-6522
Gahm R P 165 MeiselAvSpfd 467-2711
Gaia L 19 MelrosePlMtc 783-5261
Gaia M 19 MelrosePlMtc 783-7320
Gaida Anwar 67 LenoxAvEO 678-9662
Gaida S 6506 SussexAvEO 414-0310
Gaidemak E B 115 OldShortHillsRdWO 325-2584
Gaier Jeffrey 90 VereTerLiv 992-6636
Gail Ann's Beauty Shop 275 GlenwoodAvBlm 429-1704
Gailey Wm 6 BeachMpl 762-0698
Gaillard Michael 421 LincolnAvOr 676-1724
Gaillard Serge 214 WallaceOr 674-0919
Gainer E 276 ProspectEO 678-2611
Gainer I & C 12 ColgateRdMpl 762-5131
Gainer Jos & Florence L 8 WedgewoodDrVro 239-8818
Gaines A 60 LaneRdFairfld 244-9423
Gaines A L 41 TwinOaksOvalSpfd 564-5153
Gaines A R 111 SMunnAvEO 675-4204
Gaines C 777 SpringdaleAvEO 677-9142
Gaines C 7 VanVleckMtc 783-9020
Gaines C Mrs 251 NArlingtonAvEO 672-5531
Gaines C W 39 NishuaneRdMtc 746-4625
Gaines Edward D DMD 271 USHwyNo46Fairfld 227-0861
Gaines G 133 ClevelandOr 675-4590
Gaines G & J 26 SpartaRdShHl 564-9499
Gaines J 19 CharlesMtc 655-1651
Gaines Jackson 20 GlenridgeAvMtc 744-6446
Gaines Joe 12 LenoxCtMtvil 335-8534
Gaines M 255-B DaveyBlm 566-0970
Gaines P 301 HaywardOr 673-6155
Gaines Richard A DMD 340 ENorthfieldRdLiv 740-8919
Gaines S 7 VanVleckMtc 783-4539
Gaines V 29 BallTerMpl 761-1080
Gaines Wiley 85 LeslieEO 678-6233
Gaines-King J T 442 BloomfieldAvMtc 746-0494
Gainey Annie 105 ParkAvEO 677-7502
Gainey-Johnson Karen 53 JamesMtc 509-0926
Gainsburg Roy E 157 RalstonAvSO 763-0445
Gainsmiller R 9 RobertCtWO 325-1389
Gainza Jose Javier 30 HalstedVro 571-1616
Gaipa E Scott electrical constractor 27 WellingtonAvWO 731-8998
Gais R M 142 MapleSum 908 277-1477
GAITA MEMORIAL FUNERAL HOME 154 NewarkPomptonTpkLittleFalls **256-2224**
Gaita R 536 RidgeRdCdrGv 857-7379
Gaitanis Nicholas 235 MidlandAvMtc 744-8606
Gaiter M 96 ElmMtc 509-2182
Gaiter Wilfred D 140 SanfordEO 676-8296
Gaither C WestOrangeArea 731-4261
Gaither C L 320 SHarrisonEO 672-8361
Gaither L 128 SteubenEO 673-0822
Gaither M 25 RiverRdNtly 235-0798
Gaither R 300 OakwoodAvOr 678-1842
Gaito Kevin 130 NewRdPrspy 276-0503
Gaito R M 20 WrightCtBlm 748-2229
Gajarawala Jatin 4 PellingtonCtMtvil 808-0787
Gajardo J 73 RandolphPlWO 731-7180
Gajary B 208 MayhewDrSO 761-1147
Gajdek Richard 2 MassonPlWO 731-2610
Gajdos R 5 StaffordPlMtvil 335-0007
Gajera Fulchand 232 N15thBlm 429-2927
Gajewski Edw 11 PineTreePlWCald 575-7452
Gajewski Shirley attorney at law 7 GlenwoodAvEO 414-8181
Gajula Ramarao 125 NorthfieldAvWO 243-1346
Gakos J & B 12 GrandviewAvNCald 228-5373
Gal Elizabeth 84 MonroeCdrGv 239-1986
Gal S 102 MontgomeryBlm 748-5574
Gala Affaire party decorating 178 EagleRockAvRsInd 226-5523
Gala Jessie Mr Mrs 180 SummitAvSum 908 598-1637
Galan J 19 MtVernonAvWO 731-8416
Galang M S 326 HooverAvBlm 748-2330
Galano C 806 MorrisTpkShHl 467-4571
Galano M L MillburnArea 912-8348
Galante Albert A DMD 261 SpringfieldAvBrkHt 908 464-8333
Galante Andrew P 52 MerrywoodLaShHl 379-4979
Galante Anthony & Cheryel 560 SummitAvMpl 275-1587
Galante C S 12 SouthgateRdNewProv 908 790-1712
Galante Dennis 432 WaltonRdMpl 763-8747
Galante F 92 BloomfieldAvNtly 661-1121
Galante Frank R 6 FosterCtSO 762-9121
GALANTE FUNERAL HOME— 17 PacificNewark **589-4998**
2800 MorrisAvUnion 908 687-2110
GALANTE FUNERAL HOME 54 RoselandAvCald **226-1801**
Galante Joseph 54 GlenviewDrWO 669-0962
Galante Joseph & Jeannette 543 LincolnAvOr 672-2776
Galante Joseph F & Company CaldwellArea 226-2319
Galante L 2 BrowningDrLiv 992-4481
Galante M 12 HillsideAvNtly 667-1472
Galante N 733 EagleRockAvWO 731-4473
Galante P 11 EdgemontRdWO 736-2329
Galante P 81 MorrisAvSpfd 376-4294
Galante Patrick J 554 LincolnAvOr 678-1955
Galante R 92 BloomfieldAvNtly 667-4246
Galante Steven M 72 DistlerAvWCald 882-8230
Galante Toni 49 ConoverAvNtly 667-1402
Galantino L 6 BirkendeneRdCald 226-8751
Galanty D 1 ArgyleCtLiv 994-4208
Galanty Paul G 115 OldShortHillsRdWO 731-8448
Galanty Wm 21 DelwickLaShHl 379-9449
Galardi J 24 MorehousePlNewProv 908 771-9381
Galari A 75 CobaneTerWO 736-4750
Galari Angelo 75 CobaneTerWO 736-9024
Galari Joseph 20 OsbornePlWO 325-0457
Galari R 26 RidgeOr 674-3936
Galarza Ben 7 MontgomeryAvMtvil 402-5545
Galarza E 969 BloomfieldAvGlRdg 509-2024
Galarza Maria D 9 RyersonAvCald 364-8163
Galarza Mary 132 LindsleyPlEO 677-0133
Galarza Raymond 349 BoydenAvMpl 378-9229
Galasso D 36 LaneAvCald 364-1018
Galasso Donato 10 WalnutPkwyMtc 746-1756
Galasso Frank 56 N21stEO 678-8086
Galasso G & R 17 YorkshireDrCdrGv 857-3765
Galasso H 434 HorseneckRdFairfld 575-0160
Galasso J 142 N15thBlm 748-4996
Galasso K 77 SandRdFairfld 808-4437
Galasso M 12 GroveTerMtc 744-0581
Galasso P A 7 WhartonAvNtly 661-0345
Galasso S 87 WaldoAvBlm 429-2905
Galasso Sal 434 HorseneckRdFairfld 227-6314
Galasso Salvatore 30 ThackerayDrRsInd 226-8056
Galat John 26 DalewoodRdWCald 226-3199
Galat John 26 DalewoodRdWCald 403-9130
Galate D 420 MtPleasantAvWO 325-2970
Galate D J 58 MountainAvWO 325-1448
Galate Douglas MontclairArea 746-6220
Galate Duane 420 MtPleasantAvWO 325-3064
Galate Dwight 420 MtPleasantAvWO 325-3420
Galate G L 58 MountainAvWO 731-8682
Galate L S 58 MountainAvWO 325-1613
Galati G & R 24 EmersonDrLiv 597-0930
Galati L 24 EmersonDrLiv 533-1263
Galati L 24 EmersonDrLiv 535-8521
Galati Robert A 270 BloomfieldAvBlm 680-9380
Galatro B 27 GlenwoodDrMtvil 263-5981
Galatro B Mr & Mrs 27 GlenwoodDrMtvil 263-8489
Galatz Jordan 31 CunninghamDrWO 736-3798
Galatz L WestOrangeArea 325-3836
Galaxy Automotive Inc NutleyArea 661-2620
Galaxy Glass & Mirror 277 FairfieldRdFairfld 575-3440
Galaxy Glass & Mirror LivingstonArea 992-5115
Galaxy Ice Cream 410 CentralAvOr 677-1945
Galaxy Marble & Graniteworks Inc 277 FairfieldRdFairfld 575-6383
Galaxy Towers Condominium Assoc 7000 BoulevardEGuttenberg 201 861-7400
Galazzo D 33 ClaremontAvMtc 509-2541
Galazzo M 27 GrantMtc 744-5984
Galazzo M & D 27 GrantMtc 744-1168
Galazzo Mario CPA SpringfieldArea 467-0222
Galazzo Michelle 27 GrantMtc 744-1168
Galazzo Michelle J 33 ClaremontAvMtc 783-0724
Galbavy S 33 ParkAvCald 226-8266
Galbo D & H 85 MapleSum 908 273-6289
Galbraith Eugene J 309 TimberDrBrkHt 908 464-9198
Galbraith Patrick 28 BrookfieldRdMtc 655-9291
Galbraith Patrick 28 BrookfieldRdMtc 655-9295
Galbraith Scott 45 NFullertonAvMtc 509-8065
Galbreath Company-Alexander Summer Div Lic—
Main Office
80 EStateHwyNo4Paramus 201 712-1000
Branch Office 55 MadisonAvMorristown 984-1717
Galbreath Company The 100 ExecutiveDrWO 736-9099
Galdieri B 26 BurnetHillRdLiv 992-3231
Galdieri Frank 26 BurnetHillRdLiv 992-8172
Galdieri Louis C MD 315 ENorthfieldRdLiv 535-1100
Galdino G 246 TremontAvEO 675-9110
Galdo D 207 HillsideAvGlRdg 743-5588
Gale Alan A DDS 445 MorrisAvSpfd 379-2122
Gale Associates MontclairArea 783-6140
Gale E 5 DowningPlLiv 535-1319
Gale E 5 DowningPlLiv 535-8683
Gale Irving J 72 ParkAvVro 239-5289
Gale James D 95 MyrtleAvNtly 667-0449
Gale John J 224 ValleyRdMtc 783-6866
Gale Joseph 162 MyrtleAvMlb 376-3208
Gale Lynn P 484 IrvingtonAvMpl 763-4297
Gale Norman E S DDS 22 NuttingPlWCald 228-4471
Gale Norman Oldsmobile parts department 1247 StateHwyNo10CedarKnolls 267-1174
Gale Richard 100 StoneHillRdSpfd 379-9103
Gale Stanley H 926 BloomfieldAvGlRdg 748-2055
Gale Ty 4 SuzanCtWO 736-3904
Gale W 17 EssexAvMpl 763-8027
Galek C 38 CapstickAvMtvil 263-9044
Galek C S 38 CapstickLaMtvil 334-7051
Galella D 84 LaneRdFairfld 882-3710
Galella P T 113 CarlsonPkwyCdrGv 256-9390
Galella Ron 12 NelsonLaMtvil 402-2366
Galella Ron 12 NelsonLaMtvil 402-2368
Galemba M 22 FerncliffRdBlm 338-8249
Galemba Thomas 22 FerncliffRdBlm 338-6604
Galender R 110 ParkMtc 744-9461
Galenkamp Danl J 10 CarrieCtNtly 667-0987
Galeos J T 18 ClintonBlm 748-8358
Gales E 24 WillardPlMtc 744-6404
Gales N 64 MontroseAvWSO 761-0653
Galese T 19 WaldenPlWCald 228-1355

47780 © Bell Atlantic

Area Code 973

Galese William 6 DuvalCtFairfld ····· 228-5629
Galesi Mauro 115 UndercliffRdMtc ····· 746-5052
Galesi Michael 115 UndercliffRdMtc ····· 783-5891
Galetz David 89 SpruceBlm ····· 748-3028
Galez Lydia 106 BroughtonAvBlm ····· 429-7151
Galfy J T 15 ArdsleyCtNewProv ····· 908 464-6996
Galgano A Jas 53 BrooksideTerVro ····· 239-2208
Galgano Jos 92 LynwoodRdVro ····· 239-0668
Galgano Louis 46 NorthAvBlm ····· 338-6134
Galgano Philip & Lynn
47 HillsideAvBrkHt ····· 908 508-1947
Galgano V Mrs 22 WalnutCresMtc ····· 746-4379
Galiano J V Jr 17 KennedyDrFairfld ····· 227-4832
Galiano James V III
767 SpringfieldAvSum ····· 908 608-0250
Galiano Louis L DMD 25 PomptonAvVro ····· 239-2111
Galiatsis N 460 FranklinAvNtly ····· 661-9496
Galietti N 18 DeBaryPlSum ····· 908 522-6561
Galife John & Deborah
12 RocklandTerVro ····· 239-9076
Galiger John 6 PassaicValleyRdMtvil ····· 402-8288
Galik S 29 EmilyAvNtly ····· 667-0834
Galil Moving & Storage Inc
MaplewoodArea ····· 763-3034
Galiley Leonard E
15 ManorHillRdSum ····· 908 277-3433
Galiley S 15 ManorHillRdSum ····· 908 522-8790
Galin A 14 SurreyLaLiv ····· 992-5509
Galin Jack 23 SwayzeWO ····· 731-4030
Galindez J 42 EppirtEO ····· 672-9436
Galindo G 955 SSpringfieldAvSpfd ····· 379-7311
Galinis Charles H 935 BroadBlm ····· 429-4945
Galinkin J & M 71-A ForestDrSpfd ····· 376-0920
Galinsky I 57 KarenWySum ····· 908 273-6530
Galione J 40 CongerBlm ····· 680-9217
Galione J N 24 WashingtonPlGlRdg ····· 743-7892
Galione Ralph Jr 333 EssexAvBlm ····· 743-5057
Galioto A 47 BloomfieldAvBlm ····· 748-0268
Galioto A J 22 WestwoodDrNWO ····· 731-7138
Galioto Anthony J 10 KnollPlWCald ····· 808-1575
Galioto C Mrs 95 BayMtc ····· 746-9676
Galioto Daniele 45 RoselandAvCald ····· 364-8135
Galioto Electrical Contractors
125 MorningsideRdVro ····· 239-9337
Galioto F M MD 40 CongerBlm ····· 748-1075
Galioto Frank 15 ColumbusBlm ····· 748-1623
Galioto J 254 ClaremontAvVro ····· 857-8714
Galioto Joseph F 46 WashingtonCtMtvil ····· 299-1255
Galioto Joseph P 16 MidlandAvGlRdg ····· 743-5544
Galioto L 216 MilltownRdSpfd ····· 379-9216
Galioto M 215 N17thBlm ····· 748-3638
Galioto M P 53 CarlosDrFairfld ····· 227-5810
Galioto Nicole 109 SadlerRdBlm ····· 338-8746
Galioto P III 65 DavisAvBlm ····· 338-9318
Galioto P D 215 N17thBlm ····· 748-3638
Galioto R J 109 SadlerRdBlm ····· 338-1770
Galioto Richard Councilmn
109 SadlerRdBlm ····· 338-0084
Galioto Robt H 852 BroadBlm ····· 743-6176
Galioto Sam A 125 MorningsideRdVro ····· 857-9576
Galisewski Jane 844 MountainAvSpfd ····· 564-5271
Galisson R 54 LakeShoreDrMtvil ····· 402-8322
Galitskiy Moisey 564 IrvingtonAvMpl ····· 762-8742
Galka Stanley 41 MainOr ····· 674-4611
Gall J 130 HillsideAvNtly ····· 661-0815
Gall Serge Srecko 10 CrestmontRdMtc ····· 509-7369
Galladay Peter 764 ScotlandRdOr ····· 275-0787
Gallagher A 180-A PomptonAvCdrGv ····· 857-3445
Gallagher A ED D 5 RooseveltPlMtc ····· 783-5040
Gallagher Abisola H EDD
659 EagleRockAvWO ····· 243-9787
Gallagher Alfred J
92 PassaicValleyRdMtvil ····· 334-3472
Gallagher B 459 ChestnutNtly ····· 667-3879
Gallagher Bruce 25 RiverRdNtly ····· 661-1294
Gallagher C 52 KiersteadAvNtly ····· 661-4681
Gallagher C 58 MelrosePlMtc ····· 783-3867
Gallagher C & H 17 RavineAvCald ····· 228-7958
Gallagher C Goldbronn
208 WatchungAvUMtc ····· 509-0578
Gallagher Chris 95 WNorthfieldRdLiv ····· 994-1735
Gallagher D 36 FerndaleRdNCald ····· 228-3831
Gallagher D F 259 RidgeRdCdrGv ····· 239-6308
Gallagher Daniel H Ph D
2168 MillburnAvMpl ····· 762-2880
Gallagher Donald 14 ClarkGlRdg ····· 429-3648
Gallagher E R 82-A WoodlandRdShHl ····· 379-6219
Gallagher Edw J 46 MarleyAvCdrGv ····· 256-3413
Gallagher Eugene Jr 332 RidgeRdCdrGv ····· 857-7953
GALLAGHER FRANK P insurance
535 MorrisAvSpfd ····· **376-3400**
Gallagher H V 101-A TroyDrSpfd ····· 379-2869
Gallagher H W 193 HollywoodAvFairfld ····· 227-3799
Gallagher-Hagelin Funeral Home
66 RoselandAvCaldwell ····· 226-0024
Gallagher Hugh A 15 GroverLaCald ····· 226-9467
Gallagher J 7 EckhardtCirMtvil ····· 335-4879
Gallagher J 757 PomptonAvCdrGv ····· 239-6226
Gallagher J 159 SandRdFairfld ····· 227-8941
Gallagher J & C 16 LancasterAvPnBk ····· 882-8644
Gallagher J F & Virginia 63 WillowGlRdg 743-7354
Gallagher James 16 LancasterAvPnBk ····· 882-8661
Gallagher James 169-A TierneyDrCdrGv ····· 239-2497
Gallagher Jas J 33 GladdingRdCald ····· 226-1683
Gallagher James P 89 HawthorneAvSpfd ····· 912-6957
Gallagher Jas S CPA
59 RadcliffDrNewProv ····· 908 665-9497
Gallagher John E 25 ClintonRdGlRdg ····· 429-2721
Gallagher Joseph
851 SpringfieldAvNewProv ····· 908 508-0244
Gallagher K 18 EmilyAvNtly ····· 667-6220
Gallagher K 691 FranklinAvNtly ····· 284-1161
Gallagher K 147 SummitAvSum ····· 908 277-1192
Gallagher Katie
767 SpringfieldAvSum ····· 908 273-9247
Gallagher Kevin W 190 NCtrOr ····· 676-8315
Gallagher L 1600 RachelTerMtvil ····· 808-8595
Gallagher Lisa 189 LibertyBlm ····· 429-7427
Gallagher M 100 CedarRidgeDrCdrGv ····· 857-2433
Gallagher M 188 ClaremontAvMtc ····· 509-5242
Gallagher M 3 ClarendonPlBlm ····· 429-7084
Gallagher M 33 GladdingRdCald ····· 226-0170
Gallagher M J 189 AlexanderAvUMtc ····· 744-7645
Gallagher Mark 92 PassaicValleyRdMtvil ····· 263-3309
Gallagher Mary 60 SalterPlMpl ····· 763-3582
Gallagher Mary Jean lawyer
112 BroadBlm ····· 748-3220
Gallagher N 11 MagnoliaDrNewProv ····· 908 464-7791
Gallagher P 150 MountainAvNCald ····· 226-2349
Gallagher Peter 18 DavidsonRdBlm ····· 338-8919
Gallagher R 31 BoontonAvMtvil ····· 334-9574
Gallagher R 851 SpringfieldAvSum ····· 908 464-6279
Gallagher Richard 454 ProspectAvWO ····· 325-6897
Gallagher Rick 143 BellevueAvUMtc ····· 746-1374
Gallagher Rick 15 LocustDrSum ····· 908 522-9005
Gallagher S 31 MacLeodLaBlm ····· 338-3892
Gallagher S 25 OberlinMpl ····· 761-5904
Gallagher S 147 SummitAvSum ····· 908 273-4014
Gallagher T 81 LongviewWO ····· 736-0490
Gallagher T 149 TuscanRdMpl ····· 763-5638
Gallagher Tara 354 SouthOrangeAvSO ····· 762-1042
Gallagher Timothy 49 EspyRdCald ····· 228-5541
Gallagher V 851 SpringfieldAvSum ····· 908 464-4036
Gallagher Varityping Service Inc
PineBrookArea ····· 227-2296
Gallagher Walter B 132 TulipSum ····· 908 273-1028
Gallagher Wayne 71 MapleWO ····· 325-9166
Gallagher William J Jr
97 GenobleRdMtvil ····· 335-2488
GALLAGHER'S WINE & CHEESE BARN
45 BroadBlm ····· **748-3814**

GALLAHER ---See Also GALLAGHER

GALLANT ---See Also GALANTE

Gallant Barry & Maddy
154 ShortHillsAvSpfd ····· 379-0641
Gallant Bruce D 454 ProspectAvWO ····· 731-8748
Gallant G 87 SullivanDrWO ····· 325-0287
Gallant Greg S DMD FAGD
271 PassaicAvFairfld ····· 227-9211
Gallant H 51 LenoxCtMtvil ····· 335-5625
Gallant J 51 LenoxCtMtvil ····· 402-7373
Gallant J Ken 1 TobinAvWCald ····· 226-7144
Gallant Keith 200 MtPleasantAvWO ····· 325-7989
Gallant Milton MD 19 WeberRdWO ····· 325-0757
Gallanter D 4 LockwardRdCald ····· 228-9721
Gallanter S 2 AmherstPlUMtc ····· 744-0451
Gallardo A 37 NEssexAvOr ····· 673-6965
Gallardo Albert A 117 WestviewRdMtc ····· 746-5707
Gallardo Albert A 117 WestviewRdMtc ····· 746-5972
Gallardo Gerardo 216 WMtPleasantAvLiv ····· 716-0126
Gallardo Juan 5 NassauRdMtc ····· 783-0597
Gallardo L 181 RiverRdNtly ····· 667-2832
Gallardo Mark A MD 140 BaldwinPlBlm ····· 743-8853
Gallardo Paola
15-E NewEnglandAvSum ····· 908 608-0296
Gallaro Deanna 11 RidgewoodTerMpl ····· 275-0334
Gallart Michael Mr & Mrs 18 ParkTerMtc 744-5937
Gallashaw Starnes L 130 GlenwoodAvEO ····· 672-4909
Gallaway B 131 WoodlandAvEO ····· 673-2012
Gallego Teresa 400 HighlandTerOr ····· 673-0593
Gallego W 24 ChaseNtly ····· 661-0206
Galler George Jr 62 GatheringRdPnBk ····· 575-5869
Galleria Boutique 389 MillburnAvMlb ····· 376-5025
Galleria Boutique 48 NorthfieldWAvLiv ····· 716-0428
Galleria Del Fiore WestOrangeArea ····· 731-6561
Gallery Haircutters 190 BloomfieldAvCald 226-4800
Gallery Of Homes The
256 SouthAvFanwood ····· 908 322-7700
Gallery Of Kitchens
789 SpringfieldAvSum ····· 908 273-3857
Gallery Of South Orange 5 MeadSO ····· 763-7754
Gallery Of South Orange
5 MeadSouthOrange ····· 378-7754
Gallery Of Vintage Caroline Taylor Inc
504 BloomfieldAvMtc ····· 509-1201
Galletta G 905 BroadBlm ····· 748-2670
Galletta G 905 BroadBlm ····· 748-3190
Galley D C & M J 444 ParkUMtc ····· 746-5652
Galley Inc 1129 BloomfieldAvWCald ····· 227-2772
Galley K 1 KokoraAvMtvil ····· 334-3631
Gallfy P 116 ScotlandRdSO ····· 762-6159
Galli Alfio 29 OakwoodAvBlm ····· 743-3040
Galli James 48 VirginiaAvLiv ····· 992-6352
Galli Mary Ann 241 MidlandAvMtc ····· 744-5125
Galli Michael & Maureen
38 FerncliffRdBlm ····· 338-4913
Galli P 48 VirginiaAvLiv ····· 994-0816
Gallick Gregory ShortHillsArea ····· 564-6095
Galligan C 144 MorningsideRdVro ····· 857-5238
Galligan J J 8 ParkviewDrMlb ····· 467-4741
Galligan M 7 LawrenceAvWO ····· 731-5977
Galligan P M 142-B LinnDrVro ····· 239-6485
Galligan Thos C 220 ParkMtc ····· 744-1155
Gallimore J 117 ChestnutMtc ····· 744-2253
Gallina B 44 CentralAvCald ····· 228-4992
Gallina Frank 1 LeoTerBlm ····· 338-9647
Gallina Frank 1 LeoTerBlm ····· 893-0452
Gallina Michael 37 RollinsonWO ····· 736-2373
Gallini Brett D 316 ParkAvBrkHt ····· 908 665-9430
Gallini Jennifer 74 RectorMlb ····· 467-8577
Gallinoni P G 151 ParkAvVro ····· 857-1907
Gallinot G 53 CharnwoodRdNewProv ····· 908 464-7267
Gallinson Alan 18 SandalwoodDrLiv ····· 992-0574
Gallinson Alan CPA
316 EisenhowerPkwyLiv ····· 533-9200
Gallinson Bernard 20 WildwoodDrShHl ····· 467-8292
Gallinson Building Corp
20 WildwoodDrShHl ····· 467-0044
Gallion Glenn R 85 YoungAvCdrGv ····· 239-8421
Gallion M 9 LovelCtNtly ····· 661-2562
Gallion Scott & Christine
137 RunnymedeRdWCald ····· 228-7721
Gallipoli L 17 MeekerPlMlb ····· 564-6304
Gallis N G 57 HowardPlNtly ····· 667-7763
Gallitelli Edw A Jr
13 RicemanRdBrkHt ····· 908 771-0810
Gallitelli Frank 9 OrchardMlb ····· 376-6241
Gallitelli Jos G 335 CentralAvMuryHl 908 464-8488
Gallitelli Peter 67 SMapleAvSpfd ····· 376-1073
Gallitelli S & L 23 MapleAvBrkHt ····· 908 464-7276
Gallman Bryan K 550 CaryOr ····· 677-0767
Gallman L 184 GlenwoodAvEO ····· 672-1453
Gallman M 10 PineMtc ····· 783-2971
Gallman Willie 160 ProspectEO ····· 675-3549
Gallman Willie Mrs 160 ProspectEO ····· 674-3638
Gallmon Brenda 14 WillardPlMtc ····· 509-7386
Gallmon L 50 PineMtc ····· 783-6543
Gallo A 50 WLindsleyRdCdrGv ····· 785-4420
Gallo A N Jr 1022 BroadBlm ····· 893-9196
Gallo Amoco E & J Service Station
51 FreemanWO ····· 736-1620
Gallo C 500 ParkwayDrEEO ····· 675-8833
Gallo C 2400 RachelTerMtvil ····· 227-9693
Gallo C 17 SheridanRdSum ····· 908 273-5443
Gallo C 4 TanglewoodDrSum ····· 908 598-8287
Gallo E G 383 StCloudAvWO ····· 669-1224
Gallo Fabricators Inc
1275 BloomfieldAvFairfld ····· 882-5313
Gallo Frank 139 SpruceBlm ····· 429-0145
Gallo Furniture 400 FairfieldRdFairfld ····· 227-5880
Gallo H 25 BrooksideAvCald ····· 226-0228
Gallo James M
233 LivingstonAvNewProv ····· 908 464-8864
Gallo James S
52 GreenwoodRdNewProv ····· 908 464-1861
Gallo John 666 BloomfieldAvWCald ····· 226-3617
Gallo L J 130 NewRdPrspy ····· 808-2685
Gallo L W 29 BellevueAvBlm ····· 338-9684
Gallo Lenin 117 GroveBlm ····· 429-1343
Gallo Lighting & Furniture
400 FairfieldRdFairfld ····· 227-5880
Gallo Linda & Victor
15 ShenandoahDrNCald ····· 228-1242
Gallo M & L 5 OakKnollRdSum ····· 908 273-0656
Gallo M T 30 RobertDrShHl ····· 376-8416
Gallo Michael 184 LindenAvVro ····· 239-4044
Gallo N D 1 ClintonRdGlRdg ····· 748-6980
Gallo Robert P 86 EssexAvGlRdg ····· 748-4624
Gallo S F 174 SouthOrangeAvSO ····· 762-6727
Gallo Sam 15 PorterRdMpl ····· 761-5070
Gallo Steve P 132 MilliganPlSO ····· 275-0164
Gallo Steven CPA 195 FairfieldAvWCald ····· 403-1777
Gallo-Torres Hugo MD
215 EMtPleasantAvLiv ····· 994-2843
Gallo Umberto & Maryanne
155 OverhillWyBrkHt ····· 908 464-7681
Gallo V 11 NJeffersonOr ····· 675-3530
Gallo Vito 30 EvergreenAvBlm ····· 743-2514
Gallop Norman J 5 CarletonCtMpl ····· 763-5587

GALLOPING HILL INN
GallopingHillRd&Chestnut
Union ····· 908 686-2683

Gallopo K
NewProvidenceAreaNewProv ····· 908 464-5484
Galloppini Francois 2700 RachelTerMtvil ····· 244-7872
Gallo's Italian Cuisine
283 BloomfieldAvCald ····· 226-2142
Gallotta F 55 HenningDrFairfld ····· 227-5288
Gallotta Francesco 15 PhyllisLnFairfld ····· 882-7375
Gallotta Pete 15 PhyllisLaFairfld ····· 808-6762
Galloway A 91 GroveMtc ····· 783-8050
Galloway A J 26 HorseneckRdMtvil ····· 227-1129
Galloway Edgar B 505 EPassaicAvBlm ····· 338-7987
Galloway Ernestine 25 WarmanMtc ····· 783-5655
Galloway J 5 NanceRdWO ····· 325-3684
Galloway J 780 SpringdaleAvEO ····· 673-6271
Galloway Martin 19 ElmwoodTerWCald ····· 226-1511
Galloway P G 35 BrookwoodEO ····· 676-7519
Galloway Patricia 1 RandDrWO ····· 243-0255
Gallowitch Debbie 106 MorrisonRdSpfd ····· 912-9175
Gallstone Center 280 HenryOr ····· 673-4410
Gallt L 287 ScotlandRdSO ····· 763-0274
Gallt N J 273 CharltonAvSO ····· 761-9826
Gallt Robert 35 TuxedoRdMtc ····· 746-7643
Gallucci A 24 ChapelBlm ····· 429-8038
Gallucci Armand A
47 WoodlandAvSum ····· 908 277-1654
Gallucci Fredrick 103-A LinnDrVro ····· 239-6239
Gallucci M 935 BroadBlm ····· 743-3984
Gallucci M A 428 ValleyRdMtc ····· 509-1545
Gallucci S 69-A MountainAvSpfd ····· 467-3698
Gallucci S T 5 RainbowTerWO ····· 325-3761
Gallucci Susan & Vincent
77 ChristopherMtc ····· 509-9110
Gallucci Thos C 22 KroyCtCdrGv ····· 239-8483
Gallucci V 226 SouthOrangeAvSO ····· 763-7690
Gallucci Vincent 9 LindsleyPlEO ····· 675-6509
Galluccio Armano
126 PleasantViewAvNewProv ····· 908 665-2338
Galluccio Dean Mr & Mrs
92 WoodlandAvVro ····· 857-0127
Galluccio Tamara 188 N17thBlm ····· 743-1628
Galluzzi Joseph P CPA
6 BeckerFarmRdRsInd ····· 597-0700
Galluzzi Jos P CPA 491 SOrangeAvSO ····· 762-6300
Galluzzo A 4 HolmesAvNewProv ····· 908 464-5145
Galluzzo S J 9 CrestPlSpfd ····· 379-1186
Galo Shoes Inc
ShortHillsMallJFKPkwyShHl ····· 467-9100
Galofaro A C 131 McCoshRdUMtc ····· 783-6264
Galop J 25 MoorePlNtly ····· 667-6274
Galoppini E 185 SouthOrangeAvSO ····· 762-6015
Galor Yael 135 MarionDrWO ····· 243-2370
Galory Herbert 72 VanNessCtMpl ····· 761-5260
Galowitz D 101-B LinnDrVro ····· 857-1658
Galp Enterprizes 552 FranklinAvNtly ····· 284-0907
Galpen P 10 BerkeleyPlLiv ····· 535-9440
Galperin M 64 ParkAvBlm ····· 566-0688
Galsan Assoc Inc 622 BloomfieldAvBlm ····· 743-3377
Galsworthy wines & liquors
10 PattonDrWCald ····· 228-2600
Galt J C Jr 4 AspenDrNCald ····· 226-3514
Galt Lawrence P Jr 147-D RidgeRdCdrGv ····· 239-8748
Galuppo J 15 WindingWyCdrGv ····· 239-4631
Galusha R H 83 BeverlyRdFairfld ····· 228-0487
Galuska E C 111 SMunnAvEO ····· 675-3167
Galvacky Stephen 935 BroadBlm ····· 748-9340
Galvao Agostino
385 OldBloomfieldAvPrspy ····· 276-0808
Galvez C 500 MonroeOr ····· 675-6981
Galvez Elmaurie 36 FloydRdVro ····· 857-8883
Galvez Louis Antonio 204 CentralPlOr ····· 674-7651
Galvin Donald & Kathleen
60 HillcrestAvBrkHt ····· 908 771-9041
Galvin James F 337 OldShortHillsRdShHl ····· 376-4697
Galvin John F 379 StCloudAvWO ····· 731-8083
Galvin Ken 514 RidgewoodAvGlRdg ····· 744-0432
Galvin Kevin P 16 HoffmanMpl ····· 761-8401
Galvin R 60 HillcrestAvBrkHt ····· 908 665-7855
Galway J 10 VictoriaTerUMtc ····· 509-9488
Gamache Ernest A 5 EllisRdWCald ····· 228-0950
Gamache Gary L 227 MtPleasantAvWO ····· 731-3020
Gamarel B 2 ClaridgeDrVro ····· 857-3420
Gamarel M H 35 StonewallDrLiv ····· 992-0025
Gamarra V 50 SMunnAvEO ····· 414-9655
Gamba A 406 PassaicAvWCald ····· 575-6050
Gamba C Bloomfield ····· 429-0838
Gamba C 68 VirginiaAvLiv ····· 740-8734
Gamba D 410 MechanicOr ····· 678-9374
Gamba Frank A
211 RiverBendRdBrkHt ····· 908 464-5063
Gamba Gregory G 4 LocustPlLiv ····· 994-1437
Gamba J 205 EagleRockAvWO ····· 243-9847
Gamba J Jr 42 OldIndianRdWO ····· 325-1156
Gamba J R 120 EMcClellanAvLiv ····· 992-9118
Gamba L C & P F 34 MortonBlm ····· 748-7964
Gamba M 180 ScotlandRdOr ····· 674-1110
Gamba R 10 SwayzeWO ····· 669-5780
Gamba Ralph N 4 CountryClubCtLiv ····· 992-9270
Gamba Vincent 15 FairmountTerEO ····· 675-9394
Gambacorta Humbert MD
BloomfieldArea ····· 429-7575
Gambacorto Lisa D ED S
399 HooverAvBlm ····· 680-9085
Gambardella Benedict
15 TuxedoRdGlRdg ····· 783-5926
Gambaro H 29 GlendaleNtly ····· 661-0724
Gambaro Hugh F 29 GlendaleNtly ····· 667-1408
Gambee F M 445 SummitRdMtnsd ····· 908 277-6511
Gamberale J A 80 NAshbyAvLiv ····· 533-0835
Gamberale M A 94 KimballAvLiv ····· 992-4769
Gambert David G 33 WaylandDrVro ····· 857-0601

47780 © Bell Atlantic

Gambert Mel Custom Shirtmaker
555 PassaicAvWCald 575-1130
Gambert S 130 RidgeAvBlm 748-6351
Gambetta D 41 ParkTerNCald 226-7951
Gambichler Martin Mr & Mrs
13 MorgantineRdRsInd 226-1676
Gambill Stephen 43 HillcrestAvMtvil 316-2624
Gambino A 18 StocktonRdSum 908 273-4338
Gambino Benedict T
2 GlensideAvSum 908 273-1433
Gambino J & G 87 PassaicValleyRdMtvil 331-1887
Gambino M 143 IndependenceWySpfd 467-1392
Gambino M WabenoAvSpfd 467-1392
Gambino P 52 NishuaneRdMtc 744-7749
Gambino Plumbing & Heating Inc
CliftonArea 777-3106
Gambino Plumbing & Heating Inc
97 MapleAvMtc 783-3199
Gambino Plumbing & Heating Inc
WestOrangeArea 736-2332
Gambino Sallee A 2 WashburnPlCald 228-3451
Gamble A 24 RosedaleAvMlb 275-5189
Gamble A Mrs 16 CliffordEO 678-4522
Gamble A G 93 BeekmanRdSum 908 522-0445
Gamble J L Jr 57 HazelwoodAvLiv 994-4164
Gamble Lagarette 60 ParkwayDrEEO 677-1905
Gamble P V 637 RidgewoodRdMpl 762-0038
Gamble Phillip 637 RidgewoodRdMpl 762-5770
Gamble R G 59 ForestAvVro 239-8645
Gamblers Anonymous WestfieldArea 908 756-1171
Gambling Counseling Services
LivingstonArea 994-4494
Gamboa Corsino 541 ForestOr 674-5393
Gamboa H E 302 WhiteOakRidgeRdMlb 564-9730
Gamboa Roger 451 MillburnAvMlb 376-3057
Gambro A 22 DeerTrailRdNCald 364-0419
Gambro Healthcare 90 WashingtonEO 677-7111
Gambro M 149 BellevueAvSum 908 522-4530
Gambro Michael 149 BellevueAvSum 908 522-9256
Gambuti David & Jon
78 ChangeBridgeRdMtvil 316-6923
Gamcsik Steven & Cynthia
127 EssexAvMtc 509-2075
Game Room Store 461 USHwyNo46Fairfld 227-2245
Gamelan Shop The 39 MapleSum 908 273-4445
Games A 38 EdgemereRdLiv 994-9294
Games A 38 EdgemereRdLiv 994-9421
Gami Ajay 114-A DaveyBlm 566-9280
Gami Dipak 45 PassaicAvRsInd 403-2403
Gamm Carol 126 WestviewRdUMtc 746-4238
Gamma Investigative Research
FairfieldArea 227-1415
Gammaro M 400 HooverAvBlm 743-8431
Gammaro M C 368 HooverAvBlm 748-1269
Gammel Peter & Jagendorf Susan
58 WhittinghamTerMlb 379-7614
Gammer M V T 187 MountainAvBrkHt 908 464-0636
Gammon Frederick A 397 CharltonAvSO 762-2874
Gammon Marci 1 FesslerPlMtc 746-4580
Gamsby D 136 ChangeBridgeRdMtvil 334-5513
Gamsby Donald 2 SpringbrookRdEMtvil 299-9150
Gamsby James A
101 PassaicValleyRdMtvil 335-3903
Gamsby R 102 HookMountainRdMtvil 227-3166
Gamsu M D 56 WalnutMtc 746-0423
Gamza Jonathan & Debra
83 ClarkenDrWO 325-6189
Gan J 99 HarperTerCdrGv 239-9889
Gan S 55 SmithfieldDrSpfd 379-5476
Gana Ellen 26 EdisonBlm 743-8024
Ganapathy Jay MD RutherfordArea 201 939-0933
Gancas Rod & Karen 48 2ndNewProv 908 464-4118
Gandara Carlos & Sarah 37 MapleBlm 429-2735
Gandarillas Joseph 207 WalnutMtc 783-4299
Gandel R L 156 ECedarLiv 597-0294
Gandel Robert & Mattye M
520 MelrosePlSO 763-3271
Gandell M 433 MtPleasantAvWO 736-2327
Gandelman Barry 62 WestDrLiv 535-0547
Gandelman Leonardo
31 CanterburyLaMlb 379-7995
Gandham Ramana 65 ChapinRdMtvil 244-9572
Gandhi Alpana MD
170 ChangeBridgeRdMtvil 882-4994
Gandhi Animesh 66 FloydAvBlm 743-4894
Gandhi Asif 10 OverlookRdSum 908 608-0348
Gandhi Champak K MD
707 SOrangeAvSO 762-4720
Gandhi Dhirajlal 5-D VictorPlBlm 429-9575
Gandhi Dinesh & Alpana 7 AshleyPlMtvil 334-4592
Gandhi H & M 170 WashingtonBlm 429-0738
Gandhi Huzefa T 15 ThomasBlm 743-8321
Gandhi Rusi D 56 RidgeDrMtvil 263-9619
Gandhi Yodesh 66 FloydAvBlm 743-4822
Gandler Mark & Irene
122 NMountainAvMtc 746-0116
Gandolfi C 3 FairfaxCtNtly 667-5590
Gandolfo Tom 139 WestoverAvWCald 228-7902
Gandy Charles D III 62-C ForestDrSpfd 258-1545
Gandy Kent 10 RobinHoodRdSum 908 273-1806
Gandy-Tobin Betty 234 N18thEO 674-7062
Ganek Eliot 125 RyndaRdSO 762-8116
Ganek Harry S 28 SMountainRdMlb 376-8279
Ganek I 32 CraneCirNewProv 908 464-0842
Ganek Martin E MD 700 PassaicAvWCald 575-8585
Ganek's Model Upholstering
531 MillburnAvMlb 376-0684
Ganesan Sridhar 137-B EBradfordAvCdrGv 571-1472
Ganesh M MD 24 ParkAvWO 669-8181
Ganesh P 25 DeerfieldDrWO 736-9702
Ganess Bibi 144 HollywoodAvEO 673-1061
Ganey Bridget 1052 SummitLaMtnsd 908 273-0406
Gang A 15 TildenCtLiv 740-0512
Gang Robert 18 AppletonRdGlRdg 429-0584
Gangasarran Robert 30 DoddEO 673-3940
Gangasarren D 485 WhiteOr 678-4677
Gangaware B 71 TookerAvSpfd 376-6192
Gange Michail 11 WhitneyTerVro 571-9689
Gangemi Britta & Thomas III
123 SummitAvSum 908 273-3711
Gangemi Edwin M MD
234 MtProspectAvNewark 482-5303
Gangemi Edwin M MD
874 PomptonAvCdrGv 239-6161
Gangemi Frederick D MD
234 MtProspectAvNewark 482-0575
Gangemi M A 133 SummitAvSum 908 273-0616
Gangemi M A 133 SummitAvSum 908 273-0654
Gangemi M A 133 SummitAvSum 908 273-7154
Gangemi R 79 EvergreenDrNCald 228-5674
Gangemi T Jr 11 WildwoodDrShHl 467-3678
Gangemi Thomas Inc
600 SLivingstonAvLiv 533-0800
Ganger Carl F 24 KlinePlBrkHt 908 464-5965
Gangi Anthony F P 304 HighfieldLaNtly 667-9354
Gangi Christian 194 ShermanAvGlRdg 429-0934
Gangi Donna & Craig
22 ValemontWySum 908 608-0394
Gangi G 86 MartinBlm 748-9794
Gangoli Amit 77 GroveMtc 509-1640
Ganguly A K 96 CooperAvUMtc 746-7245
Ganguzza April R 1300 RachelTerMtvil 575-9734
Ganio Robert 20 KensingtonTerMpl 761-8449
Ganis Shelley 39 LakeviewPlVro 571-1954
Ganjaei Ali Mr 731 RidgewoodRdMlb 378-3947
Ganley D 423 TimberDrBrkHt 908 771-0641
Ganley Harold J 423 TimberDrBrkHt 908 464-9419
Ganley L J 15 JohnPnBk 227-7983
Ganley N W & E A 80 GroverLaWCald 226-8043
Gann D L 411 BloomfieldAvVro 239-0803
Gann Denis 19 FerndaleRdNCald 228-5476
Gann Edith Dr 377 SHarrisonEO 678-1627
Gann K & G 38 LenoxTerWO 243-2773
Gann Linda 101 SAshbyAvLiv 994-2746
Ganner Russon W 22 ClubDrSum 908 277-2943
Gannet Herbert M 26 KeanRdShHl 376-3476
Gannet Herbert M lawyer 80 MainWO 736-7300
Gannet J 26 KeanRdShHl 379-0143
Ganning Edw 935 BroadBlm 429-9338
Ganning John 27 HydeRdBlm 338-0279
Ganning Timothy & Anna
48 ColonialWoodsDrWO 731-2980
Gannitello M 2400 RachelTerMtvil 808-8699
Gannon Arthur 52 GreatHillsRdShHl 376-1992
Gannon Chas 56 WalnutCresMtc 746-7365
Gannon E F 21 ForestAvVro 239-0255
Gannon E T 195 ProspectEO 678-2892
Gannon Geo J 12 CrestViewHillRdLiv 992-9530
Gannon I V 14 MontroseAvVro 857-6545
Gannon John J 104 TulipSum 908 273-9242
Gannon K B 31 LynwoodRdVro 239-0054
Gannon Michael R 7-E RiverRdNtly 661-3522
Gannon P & C 64 HughesMpl 761-7159
Gannon P J 19 BriantPkwySum 908 277-6553
Gannon R 6 WLakeDrMtvil 299-0725
Gannon Richard 35 LlewellynAvWO 731-5318
Gannon Robert 45 MountainAvSum 908 273-5893
Gannon William S rev
45 WoodlandAvGlRdg 743-4484
Ganny B T 10 MeadowLaRsInd 228-0313
Ganny Peter 10 ProspectCald 364-1085

GANNY RUSS OPTICIANS
521 MillburnAvShHl 376-8080

Gano Kathy 5 MtVernonAvBlm 566-9355
Gano Rhett W 24 HighSum 908 273-0744
Ganota Daniel 16 McClellanTerWO 325-3004
Ganota R 20 WinansRdLiv 992-2559
Ganpat Jai 474 FlaggOr 672-1585
Ganpat Ricky 40 SJeffersonOr 675-4591
Ganpat Vijay 52 AmperePkwyEO 675-2185
Gans Adam L 4 MtVernonSqVro 571-1868
Gans I 10 AshleyPlMtvil 334-8642
Gans Joe 5 EssexRdSpfd 376-2385
Gans Ronen & Nurit
366 WNorthfieldRdLiv 716-0875
Gansberg W 245 HillsideAvLiv 994-3928
Ganser M A 8 MerkelDrBlm 338-8640
Gansler Robt 71 WarnerAvSpfd 379-2825
Gansser Carl 263 AshlandRdSum 908 273-0237
Gansz E 34 NutmanPlWO 731-8254
Gant Jeff 155 RoselandAvCald 228-1627
Gant Niles 10 CarlisleDrLiv 535-6062
Gantea Eugene 478 MeiselAvSpfd 467-7991
Ganter G & S 86 MapleMlb 761-0673
Ganter G T 14-K NobHillRsInd 226-6851
Ganter M 14 HolidayDrWCald 228-2782
Ganti Venkata 17 WestoverAvCald 226-2934
Gantman Stuart 198 GreatHillsDrSO 762-0688
Gantner John Jr 306 GrantAvNtly 667-7851
Ganton B J 18 HighviewRdCald 403-0964
Ganton Brian J 13 MarionRdVro 239-8824
Ganton Mark Edward
12 GreenAcresDrVro 571-1518
Gantt Denise 286 NGrvEO 672-2158
Gantt Jennifer 15 SummitEO 673-2805
Gantt L Rev 79 CrawfordEO 414-0011
Gantt M 79 CrawfordEO 676-4376
Gantt Robert 101 HighlandAvMlb 376-8037
Gantz Kenneth B MD 161 MillburnAvMlb 467-4220
Gantz Kenneth Mr
54 RensselaerRdEsxFels 403-2878
Gantz Stephen & Alicia
249 BellevilleAvBlm 743-2653
Ganzburg E 69-A MeadowbrookPlMpl 762-3873
Gao J 15 RaleTerLiv 992-7466
Gao Jian-Hua 207 UnionMtc 783-9759
Gao John Z 16 SteppingRidgeDrFairfld 890-5099
Gaon Brian & Susan
955 SSpringfieldAvSpfd 912-7296
Gap Kids LivingstonMallLiv 994-2485
Gap Kids ShortHillsMallShHl 379-4113
Gap The 123A LivingstonMallLiv 994-0917
Gap The ShortHillsMallShHl 376-5708
Gap The 629 ValleyRdMtc 509-2615
Gapas Marconi 36 FarleyPlShHl 379-5336
Gapas Valeriano Dr 545 MtPleasantAvWO 736-4560
Gapon Vitaly 650 IrvingtonAvMpl 762-2504
Gar Baker Laboratories
490 USHwyNo46Fairfld 882-9339
Gara Enterprises Inc 177 MainWO 731-3713
Garaban David & Jeanine
15 ECedarLaMpl 761-7517
Garabedian N D 23 TiffanyDrLiv 533-0568
Garabedian V 25 RichardDrShHl 467-8678
Garabrant K H 136 ChangeBridgeRdMtvil 334-2870
Garafalo N 23 StagTrFairfld 227-3086
Garafano P J III 61 MidlandBlvdMpl 762-1990
Garafola Frank M lawyer
11 SFullertonAvMtc 783-7030
Garafolo Tracy EssexFellsArea 228-5461
Garage Door Service 109 FellswoodDrLiv 992-4543
Garage Sale 194 ClaremontAvMtc 783-0806
Garahan Eileen
20 SouthgateRdNewProv 908 665-2704
Garala Jivraj 49 HarrisonAvWO 669-4857
Garamella G 102 ParkAvWCald 403-0566
Garamella Jos 62 RavineAvCald 228-1240
Garamella Lisa 623 BloomfieldAvWCald 226-8934
Garamella Michael 102 ParkAvWCald 228-6649
Garardo D Jr 384 MeiselAvSpfd 379-9421
Garasnopolsky R 49 ShortHillsCirMlb 467-0562
Garateix F 151 NWalnutEO 673-0409
Garawitz Louis 6 SummitWO 736-2352
Garawitz M 200 SpringfieldAvSpfd 379-8913
Garay O 284 WatchungAvWO 325-3396
Garb Lawrence D 268 ClarkenDrWO 325-8944
Garb M 60 OakwoodAvLiv 992-2275
Garbacz Stanislaw 33 GroveBlm 429-3238
Garbade K D 22 TalbotCtShHl 376-1053
Garbar Ben & Stella 6 MountainAvMpl 761-0778
Garbarini A 14 NassauRdMtc 744-0234
Garbarino A 87 TwinFallsRdBrkHt 908 464-0941
Garbarino Charles 39 WychwoodRdLiv 740-2576
Garbee Richard E 172 ChristopherMtc 783-7876
Garbely M A 17 SpringbrookRdEMtvil 402-5457
Garben C 518 RidgewoodAvGlRdg 744-1202
Garber B 29 MaplewoodAvMpl 762-0328
Garber Barbara 29 MaplewoodAvMpl 762-3445
Garber David & Susan 39 BeverlyRdLiv 994-4971
Garber Donald 128 CooperAvUMtc 509-7569
Garber Dora 787 NorthfieldAvWO 243-1227
Garber G 23 GreenwoodDrMlb 564-5989
Garber Jeremy S 299 WesternDrSSO 378-9212
Garber Josie 39 WestDrLiv 992-5611
Garber L H 5 NDerbyRdSpfd 379-4616
Garber Larry & Ellen 10 AdamsAvShHl 912-9862
Garber Michael 6 SpierDrLiv 994-3067
Garbis S N 3 SunsetCtMtvil 334-6472
Garbor C 6 TowerDrMpl 763-1307
Garbowit David L MD
349 ENorthfieldRdLiv 994-3430
Garbowski P A 775 PleasantValleyWyWO 669-1956
Garbrah George F 79 WashingtonEO 678-6344
Garbut A 1700 RachelTerPnBk 808-4670
Garce Juan 32 ProspectTerEO 675-5583
Garces Realty Inc 464 FranklinBlm 743-9805
Garcia A 97 HoffmanBlvdEO 678-6238
Garcia A I 114 MontgomeryBlm 566-9604
Garcia A J 12 AdalinaCtCdrGv 890-9328
Garcia A T 20 WindsorRdSum 908 277-2346
Garcia Adolfo 370 CentralAvOr 675-9213
Garcia Alberto 26 LindsleyAvWO 243-2979
Garcia Alberto 69 ValleySO 763-9548
Garcia Alfredo 1 ParkDrNWO 731-2956
Garcia Antonio 122 WhittleseyAvWO 243-9069
Garcia Ariel 7 FranklinAvNtly 661-5257
Garcia & Austin ESQ WestCaldwellArea 226-4236
Garcia Brian
BerkeleyHeightsAreaBrkHt 908 464-3841
Garcia C 2 ArlingtonAvCald 228-3026
Garcia C 32 MapleWO 731-4905
Garciac 26 MarquetteRdMtc 746-4345
Garcia Carlos 322 WatchungAvWO 736-4937
Garcia Consulting 71 WilletBlm 748-9697
Garcia D 364 HooverAvBlm 743-7918
Garcia D 45 MorehousePlNewProv 908 464-8765
Garciadanny 180 AshlandAvBlm 743-4622
Garcia Diane 2 ArlingtonAvCald 228-6102
Garcia E 492 MeadeOr 672-7243
Garcia E 24 PittBlm 748-9825
Garcia Ed 60 SSpringGardenAvNtly 667-5313
Garcia Eduardo 19 PlymouthAvMpl 378-3657
Garcia Elizabeth 64 OldOrchardCtCdrGv 857-9022
Garcia Fernando 137 SummerOr 676-1671
Garcia Francisco 104 RennerAvBlm 338-4753
Garcia G & B 11 ManchesterWyPnBk 575-8685
Garcia Gabriel 131 SDayOr 672-4194
Garcia German Mr & Mrs
133 EMcClellanAvLiv 535-1923
Garcia H M 6 DebbiePlBrkHt 908 464-0264
Garcia I & A 41 ClarkAvBlm 429-1206
Garcia J 45 WashingtonCtMtvil 263-2035
Garciaj M 4 MurrayHillSqMuryHl 908 790-1715
Garcia Jorge 739 EdwardsRdPrspy 227-7345
Garcia Jose 30 AubreySum 908 598-7399
Garcia Jose 22 BaldwinMtc 655-8946
Garcia Jose 170 LincolnAvOr 676-3208
Garcia Jose 58 ParkTerWO 669-3190
Garcia Joseph III 20 TookerPlSpfd 467-0593
Garcia K & P 22 HillyerOr 677-9039
Garcia Kevin 267 SouthNewProv 908 665-1604
Garcia Luis 227 NewarkAvBlm 743-8738
Garcia Luis A 53 ChestnutWO 731-2115
Garcia Luis F & Maura I 255 ProspectEO 672-2341
Garcia M 71 WilletBlm 680-4534
Garcia M E 200 ClaremontAvMtc 746-3038
Garcia Martin E 200 SpringfieldAvSpfd 379-8549
Garcia Melissa
100 CanoeBrookPkwySum 908 608-0409
Garcia Miguel 577 ValleyRdWO 669-9762
Garcia Norma 123 WalnutLiv 597-9211
Garcia P 27-½ ClevelandCald 226-7569
Garcia Patrick 11 McKinleyAvWCald 403-7504
Garcia Paul & Lisa 23 AndreaDrNCald 812-6486
Garcia R 10 BrooksideAvCald 226-4871
Garcia R 232 NWalnutEO 677-0724
Garcia R M 379 OrangeRdMtc 746-9852
Garcia Ramona 27 HighOr 676-1194
Garcia Rangel S 99 HarrisonAvMtc 783-5769
Garcia Raymond C 6 DebbiePlBrkHt 908 464-3833
Garcia Roberto 370 CentralAvOr 673-4361
Garcia Rodrigo 266 N16thBlm 748-8041
Garcia S 220 ProspectEO 672-6087
Garcia Sheila 195 HillsideAvGlRdg 566-9391
Garcia Sindy 21 EdgarSum 908 598-9376
Garcia Victor 521 ChestnutOr 674-5189
Garcia W S 165 GrantAvNtly 661-0388
Garcia Estrada George 104 SEssexAvOr 676-6868
Garcia Estrada George 350 HenryOr 675-5935
Garciarena Gus 220 BaldwinBlm 429-7685
Garcy Annie MontclairArea 744-4030
Gardella A J 4 GardenOvalSpfd 379-4927
Garden AA Limousine Service
89 RidgeRdNorthArlington 201 997-7368
Garden Botanika 112 EisenhowerPkwyLiv 535-9733
Garden Chinese Restaurant
336 BroadBlm 748-7718
Garden Club Of Montclair
60-S FulrtnAvMtclr 746-9614
Garden G 41 ProspectCald 228-6947
Garden Homes Inc 820 MorrisTpkShHl 467-5000
Garden Homes Insurance
820 MorrisTpkShHl 467-5000
Garden Homes Management
820 MorrisTpkShHl 467-5000
Garden Nails 56 MainAvClft 284-6446
Garden Networks Services
28 USHwyNo46WPnBk 808-5558
Garden Party The
430 SpringfieldAvBrkHt 908 464-5600
Garden Rose Driving School
19 NHarrisonEO 672-3537
Garden Shop At The Reeves-Reed Aboretum The 165 HobartAvSum 908 277-1190
Garden Shoppe At Essex Design
12 EMtPleasantAvLiv 535-8820
Garden Snack Bar
103 EisenhowerPkwyRsInd 228-2442

GARDEN ST LIMO
89 RidgeRdNorthArlington 201 997-5466

Garden State A-1 Car & Limousine Service Inc
Toll Free 888 848-1322

47780 © Bell Atlantic

Area Code 973

Garden State A-1 Car & Limousine Service Inc 463 MainLittleFalls ---- 785-1322

GARDEN STATE A-1 CAR & LIMOUSINE SERVICE INC
463 MainLittleFalls ---- 785-1322

Garden State AA Leasing & Rent-A-Car Corp 89 RidgeRdNorthArlington --- 201 997-7368
Garden State AA Rent-A-Car 89 RidgeRdNorthArlington ---- 201 997-7368
Garden State Airport And Limousine Service 89 RidgeRdNorthArlington ---- 201 997-7368
Garden State Automobile Association 76 SOrangeAvSO ---- 763-2640
Garden State Bowl BeechSpring&MillRdUnion ---- 908 688-2233
Garden State Brickface Co 217 HighlandPkwyRoselle ---- 908 241-5900
Garden State Brokers Inc 11 EagleRockAvHnvrTwp ---- 781-0001
Garden State Buildings 5 LawrenceBlm -- 743-8600
Garden State Business Forms 18 PassaicAvFairfld ---- 808-0008

GARDEN STATE BUSINESS MACHINES
---See Danka

Garden State Check Cashing Service Inc 54 MainOr ---- 674-2274
Garden State Duffers Golf Club 160 TremontAvEO ---- 672-6828
Garden State Engineering BloomfieldArea ---- 338-1244
Garden State Equities Inc 134 EvergreenPlEO ---- 673-8990
Garden State Exhibit Center 50 AtriumDrSomerset ---- 732 469-4000
Garden State Exterminating FairfieldArea 227-4919
Garden State Farms Dairy Store 88 ChurchMtc ---- 744-9298
Garden State Flag Co Inc 131 FranklinBlm ---- 680-1461
Garden State Flooring 12 ForestPlFairfld - 256-9253
Garden State Fundraising OrangeArea -- 676-6601
Garden State Gulf 2177 MillburnAvMpl --- 762-6552
Garden State Health Care Center 140 ParkAvEO ---- 677-1500
Garden State Health Plan 5 QuakerbridgePlzMercerville Toll Free ---- 800 525-0047
Garden State Hospitalization Plan 900 USHwyNo9Woodbridge ---- 732 636-0404

GARDEN STATE INSURANCE AGENCY LTD
76 SOrangeAvSO ---- 763-2640

Garden State Leasing 89 RidgeRdNorthArlington ---- 201 997-7368
Garden State Leasing Co 12 EdisonPlSpfd 376-0055
Garden State Leasing & Limo & Rent-A-Car 89 RidgeRdNorthArlington ---- 201 997-7368
Garden State Leasing Limo Service 89 RidgeRdNorthArlington ---- 201 997-7368
Garden State Leasing And Limousine Service 89 RidgeRdNorthArlington - 201 997-7368

GARDEN STATE LEASING RENT-A-CAR & LIMO SERVICE
Toll Free ---- 800 451-7554

Garden State Leasing Rent-A-Car And Limousine Service 89 RidgeRdNorthArlington ---- 201 997-7368
Garden State Limo 453 MainLittleFalls --- 785-1322

GARDEN STATE LIMO
89 RidgeRdNorthArlington 201 997-7368

Garden State Limousine CliftonArea ---- 778-0058
Garden State Limousine 89 RidgeRdNorthArlington ---- 201 997-7368
Garden State Limousine Service CliftonArea ---- 778-0058
Garden State Limousine Service 453 MainLittleFalls ---- 785-1322
Garden State Line Co 248 CentreNtly ---- 661-2870
Garden State Livery 89 RidgeRdNorthArlington ---- 201 997-7368
Garden State Livery Service 89 RidgeRdNorthArlington ---- 201 997-7368
Garden State Metro Elevator 58 ClintonRdFairfld ---- 882-1414
Garden State Micro 333-A USHwyNo46Fairfld ---- 244-1110
Garden State Mustang Inc 160 HorseneckRdFairfld ---- 227-0364
Garden State Nautilus 234 FranklinAvNtly 284-0377
Garden State Nautilus Fitness Center 234 FranklinAvNtly ---- 284-0377
Garden State News 365 SpringfieldAvSum ---- 908 277-6380
Garden State News 4 VillagePlzSO ---- 762-4925
Garden State Nutritionals 100 LehighDrFairfld ---- 575-9200
Garden State Office Systems & Equipment 560 SteltonRdPiscataway ---- 732 968-9200
Garden State Painting Inc 98 GroveAvVro 857-9112
Garden State Parkway— Executive Offices WoodbridgeArea -- 732 442-8600
P-A-R-K-W-A-Y Road Information --- 732 727-5929
Tourist Information Center ---- 201 391-5737
Garden State Printing Co 4 MadisonRdFairfld ---- 227-0366
Garden State Psychological Services 21 WatsessingAvBlm ---- 429-0588
Garden State Pyro Inc 202 GarfieldBrkHt ---- 908 508-9664
Garden State Rent-A-Car 89 RidgeRdNorthArlington ---- 201 997-7368
Garden State Sprinkler Protection Co 8 LaurelCtVro ---- 857-1431
Garden State Subpoena Service Inc 303 PlainfieldAvBrkHt ---- 908 665-0335
Garden State Sun & Energy Control Inc-3M Dealer ---- 275-1435
Garden State Sweepers Inc 55 WashingtonAvNtly ---- 235-0438
Garden State Title Agency 469 MorrisAvSum ---- 908 277-3773
Garden State Title Agency 496 MorrisAvSum ---- 908 598-2513
Garden State Underground Plant Location Service Inc 1450 USHwyNo22Mountainside
Toll Free ---- 800 272-1000
Out Of State Call ---- 908 232-1232
Garden State Waterproofing Toll Free ---- 800 242-6729
Garden State Waterproofing 1275 BloomfieldAvFairfld ---- 575-0735
Garden State West Indian Grocery 160 OrangeBlm ---- 429-1480
Garden State Window Tinting Toll Free ---- 800 479-8468
Garden State Wine & Spirit 10 PattonDrWCald ---- 228-2600
Garden State Woodworking Co 344 HooverAvBlm ---- 748-2661
Garden Terrace Nursing Home 361 MainChatham ---- 635-0899
Garden Thomas 6 SutherlandRdMtc ---- 746-6966
Garden Path The 380 MillburnAvMlb ---- 912-0022
Garden Shop The 10 HermanGlRdg ---- 743-9736
Gardere J R 399 LincolnAvOr ---- 673-0502
Gardi M 333 HillsideAvNtly ---- 667-0504
Gardine P 320 SHarrisonEO ---- 672-4297

GARDINER ---See Also GARDNER

Gardiner Harlan 2 CrossGatesShHl ---- 379-0760
Gardiner Harlan 2 CrossGatesShHl ---- 564-9062
Gardiner Herbert 263 MilltownRdSpfd --- 379-9172
Gardiner Jos 48 KayserLaWO ---- 736-7052
Gardiner Joseph DPM 135 BloomfieldAvBlm ---- 429-7000
Gardiner M 10 VineBlm ---- 743-7897
Gardiner Nina 24 WoodcrestAvShHl ---- 467-8187
Gardinier J Ph D 7 UnionPlSum ---- 908 277-0557
Gardinier Michael R 6 LancasterAvMtvil - 808-5066

GARDNER ---See Also GARDINER

Gardner A 45 MidlandBlvdMpl ---- 763-0021
Gardner Allan L MD 396 MorrisAvSum ---- 908 522-0131
Gardner C 50 NewfieldEO ---- 674-0278
Gardner C 143 N15thEO ---- 673-3629
Gardner Carl 226 ParkAvNtly ---- 667-4889
Gardner Chip 10 ParkAvBlm ---- 429-0390
Gardner Christine 314 WalkerRdWO ---- 736-4285
Gardner Dan & Mari 152 BeekmanRdSum ---- 908 598-0587
Gardner David 31 AmeliaAvLiv ---- 992-4904
Gardner David & Jody 57 WoodlandRdShHl ---- 467-8677
Gardner Donald 39 BurnettPlNtly ---- 667-8904
Gardnerdonna 33 JohnBlm ---- 748-4373
Gardner E 225 ProspectSO ---- 761-7033
Gardner Frederick & Margaret 5 MapleTerVro ---- 239-5724
Gardner G 25 NHarrisonEO ---- 672-7128
Gardner G 62 OaklandAvBlm ---- 743-8047
Gardner G 220 ProspectEO ---- 674-8895
Gardner George 15 SunsetDrENtly ---- 661-1366
Gardner Glenn M 10 KoewingPlWO ---- 669-0220
Gardner H A 754 ScotlandRdOr ---- 674-8654
Gardner J 41 CrestmontRdWO ---- 736-8826
Gardner J 26 FairfieldMtc ---- 509-2295
Gardner J 70 ForemostMountainRdMtvil -- 263-7520
Gardner J 9 MarianLaMtvil ---- 299-8720
Gardner J VroArea ---- 239-1783
Gardner J F 53 ElmwoodTerWCald ---- 403-2671
Gardner J M 601 SmithManorBlvdWO ---- 736-4230
Gardner James & Felicia 90 HighNtly --- 667-7491
Gardner Jas A & Mary J 26 FairfieldMtc -- 744-6517
Gardner James G 192 KentPlaceBlvdSum ---- 908 273-8188
Gardner James N MD 2040 MillburnAvMpl ---- 763-2320
Gardner James N MD 33 OverlookRdSum ---- 908 522-8300
Gardner John 77 HillsideAvVro ---- 857-0387
Gardner Joseph & Amy Simon 64 WellingtonAvWO ---- 736-8778
Gardner Jos H III 587 HamiltonRdSO ---- 763-1563
Gardner K 11 DunnderDrSum ---- 908 273-3090
Gardner K 199 KentPlaceBlvdSum --- 908 273-1182
Gardner K 195 LorraineAvMtc ---- 655-1370
Gardner Kevin R attorney 85 LivingstonAvRslnd ---- 535-0500
Gardner L 98 GroveMtc ---- 746-6436
Gardner L 152 SMunnAvEO ---- 676-2911
Gardner Lawrence & Mary Lu 35 MtProspectAvVro ---- 239-0112
Gardner Lawrence W 5 LockhernCtLiv --- 992-1062
Gardner M R 43 NWillowMtc ---- 744-9118
Gardner Mark & Kim Z 547 HighlandAvUMtc ---- 509-7607
Gardner Martin J 78 OakridgeRdVro ---- 571-1951
Gardner N 767 SpringfieldAvSum ---- 908 522-8795
Gardner Nathan & Patricia 55 CraneCald 226-3574
Gardner Nathan A 7 MacopinDrLiv ---- 992-2260
Gardner P 2 ArlingtonAvCald ---- 228-2133
Gardner P 17 FairviewAvSO ---- 762-4958
Gardner P 39 JohnsonRdWO ---- 669-2825
Gardner Q 14 CloverhillPlMtc ---- 746-7284
Gardner R H 35 ParkLaEsxFels ---- 228-3193
Gardner R Hugh 106 CooperAvMtc ---- 746-9121
Gardner Refrigeration Co Inc 34 WellingtonRdLiv ---- 533-1725
Gardner Richard J 20 LenoxCtMtvil ---- 402-6148
Gardner Robert 133 OhlsonAvNtly ---- 667-4251
Gardner Robert D 54 LocustAvMlb ---- 376-2487
Gardner Seymour 2 DevonshireRdLiv ---- 992-1650
Gardner Valery 112 NMapleAvEO ---- 676-4181
Gardner William 7 DogwoodDrWO ---- 736-8843
Gardner William & Patricia 16 KlinePlNewProv ---- 908 665-1664
Gardner William B 12 BowdoinMpl ---- 378-5938
Gardner William J 530 ValleyRdMtc ---- 783-1448
Gardner Wm L Jr 23 HardingDrBrkHt 908 771-9677
Gardon Simonia 38 MarcyAvEO ---- 675-6485
Garea Raymond T 31 ClaremontAvMpl --- 762-8861
Gareffa Robert 46 CheriLaFairfld ---- 575-7463
Garely Lewis 101 RyndaRdSO ---- 761-7435
Garen K 31 TuscanRdMpl ---- 763-1130
Garetano E 12 EspyRdCald ---- 228-5239
Garetano G 42 WhittinghamTerMlb ---- 912-0544
Garey Michael R & Jenene G 51 BlackburnRdSum ---- 908 522-0407
Garfein M 107 LaurelAvLiv ---- 597-1544
Garfield Buff Co 62 ClintonRdFairfld ---- 746-5950
Garfield Industries 62 ClintonRdFairfld -- 575-8800
Garfield Industries 62 ClintonRdFairfld -- 746-5950
Garfield M 623 BloomfieldAvWCald ---- 364-8450
Garfield Sidney 72 ChristopherMtc ---- 746-1080
Garfinkel Andrew 806 MorrisTpkMlb ---- 258-1820
Garfinkel Andrew 806 MorrisTpkMlb ---- 379-7825
Garfinkel L 63 OakRidgeAvSum ---- 908 277-1019
Garfinkel Lawrence 63 OakRidgeAvSum ---- 908 273-2969
Facsimile Line ---- 908 273-2969
Garfinkel Lawrence 63 OakRidgeAvSum ---- 908 277-0261
Garfinkel Paul & Rachel 28 BruceRdUMtc 509-1973
Garfinkel S 467 ValleyMpl ---- 762-5395
Garfinkel Steve & L WCaldwellArea ---- 403-0381
Garfinkel Steven Mr & Mrs 89 CountrysideDrBrkHt ---- 908 508-1810
Garfinkle B David audio engineer 1 ShortHillsAvShHl ---- 376-1061
Garfinkle Charles 569 GroveMtc ---- 746-3587
Garfinkle F 35 HavenwoodDrLiv ---- 533-4405
Garfinkle L 39 OaklandAvBlm ---- 743-6008
Garfinkle Marc ESQ 349 ENorthfieldRdLiv 740-9077
Garfinkle S 64 LaurelAvLiv ---- 992-7243
Garfinkle S 95 RavineAvWCald ---- 228-7025
Garfinkle W 89 BrowningRdShHl ---- 564-9180
Garfunkel B 8 CobblestoneTerMtvil ---- 316-5648
Garg Sunil 261 SpringfieldAvSum --- 908 273-3546
Gargano E 221 BerkeleyAvBrkHt ---- 908 464-2941
Gargano Frank 41 ThornTerWO ---- 736-4883
Gargano G 12 BrynMawrRdWO ---- 736-5633
Garger Stephen Stavros 129 WildwoodAvMtc ---- 746-1469
Gargiullo Mario 18 WillowMlb ---- 376-0252
Gargiulo A 19 NAshbyAvLiv ---- 992-0198
Gargiulo A S 177 SandRdFairfld ---- 227-0009
Gargiulo Anthony F 288 MountainAvNCald ---- 226-6523
Gargiulo Carl 5 WestRdShHl ---- 467-9873
Gargiulo Edw J 673 RidgewoodAvUMtc -- 746-3650
Gargiulo G 48 LakewoodAvCdrGv ---- 239-1104
Gargiulo Gene & Barbara 8 LakesideDrNCald ---- 403-1719
Gargiulo Joseph F 236 LivingstonAvNewProv ---- 908 665-8413
Gargiulo L 187 BerkeleyAvBrkHt ---- 908 464-1130
Gargiulo L 48 LakewoodAvCdrGv ---- 857-8436
Gargiulo Linda ESQ 320 WalnutNtly ---- 667-4030
Gargiulo Louis 29 HickoryRdNtly ---- 667-4391
Gargiulo M 36 BeattieWyMuryHl ---- 908 665-2581
Gargiulo Mark 288 MountainAvNCald ---- 403-8039
Gargiulo P Mr & Mrs 102 DeerfieldRdWCald ---- 403-9252
Gargiulo Paul 288 MountainAvNCald ---- 403-8039
Gargiulo R J 4 MidlandTerSum ---- 908 273-0475
Gargiulo Richard F 47 LancasterCtNewProv ---- 908 665-1722
Gargiulo S 2 ConstantinePlSum ---- 908 277-2009
Gargiulo S 83 OrchardBlm ---- 743-0638
Gargiulo Steven 72 HillsideTerLiv ---- 535-9452
Gargiulo Thomas L 16 HarperTerCdrGv -- 571-1376
Gargon J P 55 SkytopRdCdrGv ---- 239-1488
Garguilo Albert 53 SevernaAvSpfd ---- 376-7567
Garguilo R 378 ValleySO ---- 275-6302
Gari Software 293 EisenhowerPkwyLiv --- 994-3700
Gariano John T 18 DoddMtc ---- 783-3864
Garib S 1555 SpringfieldAvMpl ---- 761-7117
Garibaldi Ellen 12 DillonRdWCald ---- 364-0277
Garibaldi F D 55 HilltopRdShHl ---- 379-9420
Garibaldi F &M 206 ConoverAvNtly ---- 235-1742
Garibaldi Jeffrey Mr & Mrs 111 PineGroveAvSum ---- 908 277-3574
Garibaldi Jos J 3rd 25 OakAvWO ---- 731-4825
Garibaldi Jos J Jr 60 HilltopRdShHl ---- 379-2728
Garido Julio 336 HenryOr ---- 672-1529
Garifo J C 5 HillsideAvWO ---- 325-7778
Gariguez M 130 NewRdPrspy ---- 244-9904
Garilis Frank 10-A TroyDrSpfd ---- 379-6915
Garino Froiland 6 HunterdonRdWO ---- 736-8124
Garion Kimberly 64 RutgersLaPrspy ---- 882-1968
Garippa & Davenport P A 66 ParkMtc --- 744-1688
Garippa John E ESQ 66 ParkMtc ---- 744-1688
Garita Patricia 414 BoydenAvMpl ---- 762-1877
Garland Al M 256 ParkAvNCald ---- 228-0388
Garland Alvin M Professional Association CPA 387 PassaicAvFairfld ---- 227-5111
Garland B 8 MitchellWO ---- 243-0382
Garland Co NewBrunswickArea ---- 732 249-1888
Garland David 11 AndoverDrNCald ---- 228-3146
Garland David W lawyer 75 LivingstonAvRslnd ---- 992-4800
Garland G 75 MorrisAvSum ---- 908 273-6995
Garland J 960 BloomfieldAvGlRdg ---- 743-4370
Garland J 59 CedarGrovePkwyCdrGv ---- 239-7807
Garland J David 120 LorraineDrBrkHt 908 464-0424
Garland John W 42 LongviewRdCdrGv --- 239-3719
Garland S 30-A SmullAvCald ---- 228-7538
Garland Wm T 16 RoweBlm ---- 743-6059
Garlausky Victor 124 WestoverAvWCald - 228-2815
Garlen D 10 KarenWySum ---- 908 273-6158
Garlen Daniel & Marilyn 53 MarionAvSpfd 376-6896
Garlen Daniel & Marilyn 53 MarionAvSpfd 564-7489
Garlette W A Jr 585 BloomfieldAvWCald - 228-4366
Garlick Thomas E 78-A TroyDrSpfd ---- 379-5922
Garlock M W 16 ECherylRdPnBk ---- 575-2745
Garlock Phyllis J Ms 24 HarrisonAvRslnd - 403-8223
Garman Harry L attorney 60 USHwyNo46EFairfld ---- 575-7778
Garman Matthew 124 ValleyRdMtc ---- 509-1255
Garmany The Men's Store 356 SpringfieldAvSum ---- 908 277-9600
Garmany Wm J & Jean B 13 WellingtonRdLiv ---- 992-2667
Garmen Associates 150 RiverRdMtvil ---- 299-2910
Garmoney Virginia 98 HighOr ---- 675-9066
Garnder Juanita 116 LenoxAvEO ---- 677-2808
Garneau George F 307 HillsidePlSO ---- 762-5369
Garneau Thomas J 165 SouthNewProv ---- 908 464-1928
Garner A 6 BoydenPkwyMpl ---- 763-5149
Garner A 299 SHarrisonEO ---- 414-8252
Garner A A 419 OrangeRdMtc ---- 744-2031
Garner B 99 DayBlm ---- 338-1868
GARNER BROS plumbing 93 BayAvBlm - 748-0981
Garner Chas 32 BrooksideTerNCald ---- 226-8321
Garner Charles I 11 RutledgeRdMtvil ---- 575-9998
Garner Erroll 57 GlenridgeAvMtc ---- 746-1769
Garner Geo A Jr 89 DivenSpfd ---- 376-0753
Garner George S 32 PersonetteAvVro ---- 857-3581
Garner James Jr 725 ParkAvEO ---- 674-3505
Garner K 87 PassaicNewProv ---- 908 771-9405
Garner K 178 RoselandAvCald ---- 364-2611
Garner K A 23 MortonBlm ---- 743-4533
Garner Larry 27 HighOr ---- 675-9838
Garner M 82 ValleyRdMtc ---- 744-7669
Garner Mart J 32 BrooksideTerNCald ---- 226-9026
Garner Mart J Jr 5 WillowLaNCald ---- 226-1395
Garner Mary MSW 1 UpperMountainAvMtc ---- 746-1414
Garner Melvinia 725 SpringdaleAvEO ---- 673-9241
Garner Patrick 347 NFullertonAvUMtc --- 509-2744
Garner Peggy OrangeArea ---- 678-7022
Garner R 347 NFullertonAvUMtc ---- 509-2744
Garner Rob 92 MohrAvBlm ---- 893-0632

Garner Sheryl 21 CliveHillsRdShHl ····· 912-0561
Garner Victor 48 ChaucerDrBrkHt ··· 908 464-1556
Garner William H 99 DivenSpfd ····· 376-3564
Garnes C 80 GlenridgeAvMtc ····· 746-6670
Garnes E N 62 DeweyBlm ····· 338-6738
Garnes Ellen M 288 MontgomeryBlm ···· 743-5565
Garnes Julius C Jr
703 SmithManorBlvdWO ····· 669-2849
Garnes Kileena 286 HalstedEO ····· 672-6108
Garnett A 53 N22ndEO ····· 678-9584
Garnett B 53 N22ndEO ····· 673-2501
Garnett N 53 N22ndEO ····· 414-0238
Garnett P 107 LincolnMtc ····· 655-0637
Garnett Robert MD & Freda K
706 SmithManorBlvdWO ····· 669-4844
Garnett T 107 LincolnMtc ····· 509-7041
Garnett W 419 NArlingtonAvEO ····· 678-3170
Garnett W 10 NassauPlEO ····· 672-8174
Garnica Jorge Elieser 29 NestroRdWO ·· 736-3090
Garno D T 767 MountainAvMuryHl ··· 908 464-2139
Garno J P 28 EdwardCtNewProv ····· 908 665-0925
Garno R C 18 WaltonAvNewProv ···· 908 665-0695
Garofallou Demetri K
5 JuniperWySpfd ····· 908 273-2156
Garofallou James & Linda
10 CarteretUMtc ····· 746-7301
Garofallou James G Ph D
82 MidlandAvMtc ····· 746-7229
Garofallou Linda 10 CarteretUMtc ····· 783-4144
Garofalo E 156 ECedarLiv ····· 535-0706
Garofalo F H 229 AmperePkwyBlm ····· 748-4419
Garofalo G 30 HighPtCdrGv ····· 857-8460
Garofalo J 10 SandRdFairfld ····· 227-0753
Garofalo James
349 UpperMountainAvMtc ····· 744-5143
Garofalo James MD
602 BloomfieldAvWCald ····· 226-1850
Garofalo Joseph 50 EderTerSO ····· 763-1849
Garofalo Joseph & Linda
88 PlymouthAvMpl ····· 761-0965
Garofalo Maria 2 WashburnPlCald ····· 226-2072
Garofalo Nicholas & Jacqueline
9 SpringbrookRdEMtvil ····· 257-0123
Garofalo P 7 BeechwoodRdSum ····· 908 522-9390
Garofalo P 55 BrooksideAvCald ····· 364-0452
Garofalo R Robt 328 SylvanRdBlm ····· 338-4562
Garofalo Robert C attorney
60 BaldwinRdPrspy ····· 335-3131
Garofalo Robert & Nina
349 RidgewoodAvGlRdg ····· 429-1142
Garofalo V 156 ECedarLiv ····· 597-0139
Garofalo Victor 143 HillsideAvLiv ····· 533-1273
Garofalo William 267 RutgersPlNtly ····· 661-3961
Garofano Diana 41 ErnestNtly ····· 235-0449
Garofano L 46 SpringbrookRdEMtvil ····· 316-6207
Garofano V J 5 CrestTerMtvil ····· 227-5386
Garofolo Jas MD 135-Smull AvWCaldwl ·· 226-1832
Garofone Guido 100 LlewellynAvBlm ···· 429-2304
Garone J M 17 MontclairAvMtc ····· 783-6393
Garone Jen 552 ValleyRdUMtc ····· 746-7254
Garone Mary 54 GreenbrookDrBlm ····· 566-0331
Garone Mary 54 GreenbrookDrBlm ····· 566-0401
Garone Michael Antique Restoration
111 WalnutMtc ····· 746-3717
Garone Michael S 25 MontclairAvMtc ···· 744-2949
Garoni L 64 OakwoodAvMtc ····· 744-8642
Garr S 60 TudorCtSpfd ····· 379-9176
Garrabrant C 1300 BroadBlm ····· 338-4403
Garrabrant Chas 58 ParkEdgeBrkHt · 908 790-1349
Garrabrant F 44 OaklandAvWCald ····· 226-3537
Garrabrant J E 120 RavineAvWCald ····· 226-3195
Garrabrant Lori 412 MorrisAvSum ··· 908 598-8219
Garrabrant R 29 OverlookTerBlm ····· 338-6358
Garratt Roy 24 MountainWyCdrGv ····· 239-2851
Garrelick Rbt & Linda
345 ClaremontAvMtc ····· 746-6327
Garretson G 48 TelfordEO ····· 678-1986
Garretson R & W S 48 FairmountTerEO ·· 676-5276
Garretson Robt 10 RosemereAvWCald ··· 228-9570
Garretson V C 443 PageTerSO ····· 763-1862
Garretson-Ricker F 22 RhodeIslandAvEO 676-6926
Garrett Anne 222 ElmwoodAvEO ····· 414-1274
Garrett Chas E 231 VillageRdSO ····· 762-1994
Garrett Craig 57 SWalnutEO ····· 266-1137
Garrett D M 133 SummitAvSum ····· 908 277-2258
Garrett Damon & Angel 111 MapleWO ·· 243-9839
Garrett David 36 VirginiaRdMtvil ····· 335-0258
Garrett Diane 27 MeadowbrookPlMpl ···· 762-3722
Garrett Donetta 675 ParkAvEO ····· 672-3086
Garrett E M EOArea ····· 678-8192
Garrett E Scott 6 BeckerFarmRdRsInd ···· 535-1400
Garrett Earl Jr DMD 586 CentralAvEO ··· 672-6665
Garrett Easton Assoc Inc
522 BloomfieldAvVro ····· 857-4574
Garrett Edw F 364 NorthfieldAvWO ····· 736-2681
Garrett F Miss 37 9thAvEO ····· 672-9288
Garrett G MontclairArea ····· 655-1036
Garrett Howard H 106 ClaremontAvMtc ·· 509-2465
Garrett J 15 HitchcockPlMtc ····· 746-8902
Garrett James A 25 ParkMtc ····· 655-1067
Garrett James L 564 IrvingtonAvMpl ···· 762-7951
Garrett John A 18 WheelerMtc ····· 746-6406
Garrett Jos B 198 SagamoreRdMlb ····· 376-9165
Garrett K EastOrangeArea ····· 676-5489
Garrett L 62 EdgemereRdLiv ····· 992-3660
Garrett L 340 ThomasBlvdOr ····· 414-1036
Garrett L 122 WillowdaleAvMtc ····· 655-1282
Garrett Lloyd 195 ShepardAvEO ····· 678-4153
Garrett Lugene 39 BrooksideRdWO ····· 736-3270
Garrett M J 27 OsborneBlm ····· 743-8709
Garrett Mary W Mrs 41 SMunnAvEO ····· 676-5976
Garrett Michael D
45 MeadowbrookRdShHl ····· 379-1674
Garrett N 83 CarteretWO ····· 669-0610
Garrett Norman 98 HollandRdSO ····· 762-4774
Garrett P 39 BrooksideRdWO ····· 736-3270
Garrett Paul 164 SHarrisonEO ····· 672-6736
Garrett Roland 14 HollandTerMtc ····· 746-0981
Garrett S 48 N17thEO ····· 672-0848
Garrett Scott T 99 WalnutBlm ····· 680-9353
Garrett Service Center WestCaldwellArea 228-4244
Garrett W 125 ProspectEO ····· 676-6539
Garrett W 34 N21stEO ····· 674-7141
Garrick Ian 42 ArsdaleTerEO ····· 672-1256
Garrick J A 42 JohnBlm ····· 743-6097
Garrick L D 66-B LakesideDrMlb ····· 564-8168
Garrick Paula ESQ 605 BloomfieldAvMtc · 744-2088
Garrido J 19 PiersonRdSMpl ····· 762-3654
Garrido Ricarzo 62 ConcordAvMpl ····· 378-8177
Garrido Ruben 43 NewBlm ····· 743-6941
Garrigan G H 234 EagleRockAvWO ····· 736-0540
Garrigan Jeffrey & Caroline
743 PlainfieldAvBrkHt ····· 908 322-7520
Garrigan K H 12-D YaleNtly ····· 562-9515
Garrigan M C Jr 157 ChurchSO ····· 762-5991
Garrigan R 530 ParkAvOr ····· 677-2401
Garrigan T 37 SmithBlm ····· 748-6945
Garris H 284 SClintonEO ····· 677-0477
Garris J 210 NGrvEO ····· 676-1137
Garris Joe 526 SClintonEO ····· 672-3515
Garris M B 112 CarnegieAvEO ····· 672-1899
Garris O 139 ElmOr ····· 678-2277
Garris R 354 HooverAvBlm ····· 743-0258
Garrison Anne 4 TanglewoodRdNCald ···· 228-3279
Garrison C E 560 BerkeleyAvOr ····· 676-6513
Garrison C P 192 GregoryAvWO ····· 731-7248
Garrison Gary K 60 ParkwayDrEEO ····· 673-1332
Garrison J 19 HowardVro ····· 239-4897
Garrison J 19 HowardVro ····· 857-4033
Garrison J 151 LivingstonAvNewProv 908 665-4026
Garrison J M 21 KirkpatrickLaWCald ····· 575-0078
Garrison J M 731 PomptonAvCdrGv ····· 239-7849
Garrison K 112 NWillowMtc ····· 746-1658
Garrison Margo 70 AdamsPlGlRdg ····· 748-7044
Garrison Richard OrangeArea ····· 674-6046
Garrison Robert 325 MaolisAvGlRdg ····· 566-0841
Garrison Robert W Jr
34-A RiskAvSum ····· 908 273-4626
Garrison S B 4 CarnegieAvEO ····· 673-3312
Garrison V 10 UnionMtc ····· 744-6821
Garrity C B 319 NFullertonAvMtc ····· 744-8946
Garrity Dennis & Mary 8 RoswellTerGlRdg 655-1263
Garrity G A 578 IrvingtonAvMpl ····· 763-2360
Garrity Graham Favetta & Flinn
1 LackawannaPlzMtc ····· 509-7500
Garrity Harold & Catherine
25 AubreyRdUMtc ····· 783-3402
Garrity John 67 GlenRidgeAvGlRdg ····· 743-6483
Garrity John 120 EPassaicAvBlm ····· 743-6381
Garrity Jos F 153 FranklinBlm ····· 743-7948
Garrity Joseph P 34 PassaicAvRsInd ····· 226-6561
Garrity Kelly 67 GlenRidgeAvGlRdg ····· 680-0276
Garrity Kevin M 26 ForestDrNMlb ····· 258-1052
Garrity P 86 EllaBlm ····· 743-2549
Garrity Patrick Jr 400 SouthOrangeAvSO · 378-7501
Garrod Elaine PSY D 71 GlenviewRdSO ·· 763-2866
Garrod Elaine PSY D 743 NorthfieldAvWO 325-0403
Garrod Jeffrey M 71 GlenviewRdSO ····· 763-8608
Children's Telephone 71 GlenviewRdSO ·· 762-7026
Garrod Jeffrey M ESQ
101 EisenhowerPkwyRoseland ····· 622-6200
Garron A Jr 955 SSpringfieldAvSpfd ····· 912-9504
Garrone N 279 BoydenAvMpl ····· 761-4381
Garrow Eugene MD
45 GiffordAvJerseyCity ····· 201 434-1208
Garrow Eugene MD PA
45 GiffordAvJerseyCity ····· 201 434-1208
Garrubbo & Cannone Cpa's
535 MorrisAvSpfd ····· 376-6161
Garrubbo Joseph L ESQ
53 CardinalDrWestfield ····· 908 233-5575
Garrubbo Michele ESQ
53 CardinalDrWestfield ····· 908 233-5575

GARRUBBO & ROMANKOW ESQ
Toll Free ····· 800 962-6606

Garrubbo & Romankow ESQ
53 CardinalDrWestfield ····· 908 233-5575
Garrubbo T D 254 WardPlSO ····· 763-3829
Garrubbo Thomas D CPA
535 MorrisAvSpfd ····· 376-6161
Garruto Andrew F Esq 87 FranklinAvNtly · 661-4455
Garruto N M 3 TobinAvWCald ····· 228-2319
Garruto Nicholas M CPA
33 SmullAvWCald ····· 228-1033
Garruto's Pork Store & Pasta Shop
108 FranklinAvNtly ····· 667-7606

GARRY ---See Also GARY

Garry B F Jr 31 LittlebrookRdSpfd ··· 908 277-4153
Garry David 261 SBurnetEO ····· 676-7913
Garry Elizabeth 16 MapesAvNtly ····· 667-2620
Garry S T 935 BroadBlm ····· 748-2593
Garry W S 275 GlenwoodAvBlm ····· 743-2488
Garside Stuffed Breads Produce Plus
377 BroadBlm ····· 748-9496
Garsman J MD VeronaArea ····· 857-7150
Garsman Jay 41 UplandWyVro ····· 239-5344
Garson Donald M 6 HillcrestRdCald ····· 228-1710
Garson J 29 BurnettTerWO ····· 731-8614
Garson Lucille B 110 VoseAvSO ····· 378-9518
Garson-Parkin Rob
160 GordonhurstAvMtc ····· 783-5996
Garszczal Julie 201 LindenAvVro ····· 239-6218
Garszczal Richard 201 LindenAvVro ····· 239-5859
Gart Thomas 463 MillburnAvMlb ····· 564-8179
Gartenberg Jennifer
35 StocktonRdSum ····· 908 273-3448
Gartenberg Max 12 WestminsterDrLiv ··· 994-4457
Gartenberg P A 12 WestminsterDrLiv ···· 994-4457
Gartenhaus F & D 11 FredonDrLiv ····· 535-1668
Gartenlaub M 23 OberlinMpl ····· 761-6453
Garth Al 254 BroughtonAvBlm ····· 338-4135
Garth C 60 ParkwayDrEEO ····· 677-0033
Garth Development Inc EssexFellsArea ·· 403-8759
Garth Silvia & Allen 27 PiersonBlm ····· 338-6552
Garthson Michael 454 ProspectAvWO ··· 731-2428
Garthwaite Contractors Plumbing & Heating 13 CypressAvVro ····· 239-1661
Garthwaite Robt 13 CypressAvVro ····· 239-7562
Gartland Jude T 150 ForestDrNShHl ····· 467-2124
Gartland M B 8 OakGroveRdCald ····· 226-1907
Gartland S 56 ForestAvCald ····· 228-1908
Gartland Thomas Realty
267 PassaicAvFairfld ····· 227-5227
Gartner C 200 IrvingtonAvSO ····· 762-6708
Gartner J 54 MarleyAvCdrGv ····· 890-4894
Gartner L 662 EPassaicAvBlm ····· 893-0904
Gartner R 88 ForestAvBrkHt ····· 908 464-7531
Gartner Robt H 37 NAshbyAvLiv ····· 994-2657
Gartside Robert J & Meryl M
24 HobartAvSum ····· 908 277-1410
Garty A E 14 ChesterRdMtc ····· 746-8309
Garuba T 737 IrvingtonAvMpl ····· 275-0021
Garubo Anthony Hair Design Group
174 MaplewoodAvMpl ····· 762-1212
Garuccio A 10 StonyHillPlLiv ····· 535-6232
Garullo M 400 HooverAvBlm ····· 748-1720
Garval Louis A CPA 71 ValleySO ····· 761-4311
Garvey B 9 WedgewoodDrVro ····· 239-9471
Garvey E & T 27 ErwinPlCald ····· 403-1868
Garvey F 180 WalnutMtc ····· 783-3564
Garvey J 106 CentralAvCald ····· 226-8381
Garvey L 29 PlymouthPlRsInd ····· 403-9342
Garvey P & M 72 WoottonRdEsxFels ····· 226-5362
Garvey R J 18 PillotPlWO ····· 731-7238
Garvey Thomas
668 SpringfieldAvSum ····· 908 598-0937
Garvey Thos A insurance
180 KingslandNtly ····· 661-2390
Garvey Todd & Linda 18 VirginiaRdMtvil · 335-8044
Garvey-Blackwell Tim
39 NFullertonAvMtc ····· 783-6760
Garvey's Chair Rental
284 SpringfieldAvBrkHt ····· 908 464-9111
Garvey's Suburban Paper
284 SpringfieldAvBrkHt ····· 908 464-9202
Garvin A 134 SClintonEO ····· 674-7797
Garvin A 23 N23rdEO ····· 676-4428
Garvin Arthur H III lawyer
480 MorrisAvSum ····· 908 273-1212
Garvin Delores 43 EParkEO ····· 673-0584
Garvin J Michael
76 LaurelDrNewProv ····· 908 771-5565
Garvin S 109 SClintonEO ····· 676-0398
Garvin Sean P 521 RidgewoodRdMpl ····· 763-7928
Garvin's Electric Co Inc
15 WoodlandAvEO ····· 673-2028
Garwin H 461 MelrosePlSO ····· 763-0671
Garwin J 42 CrystalAvWO ····· 669-8820
Garwood L 11 NewEO ····· 674-1183
Gary Associates 18 NHillsideAvLiv ····· 716-9070
Gary B A 430 MainWO ····· 731-1562
Gary Elsye & Philip 29 BroughtonAvBlm ·· 429-2325
Gary Emerson 275 ProspectEO ····· 674-3319
Gary Howard & Sons 207 ParkAvEO ····· 676-3390
Gary Ivory 495 ProspectMpl ····· 763-6130
Gary K Leeds 60 VoseAvSO ····· 275-0910
Gary Kareem 39 SussexAvEO ····· 676-4775
Gary P J 67 WindingWyCdrGv ····· 857-5954
Gary R 86 SteubenEO ····· 678-2058
Gary T 68 ElmwoodAvEO ····· 676-0916
Gary T 15 RhodeIslandAvEO ····· 674-8527
Gary's Auto Body Inc 335 HighOr ····· 678-0054
Gary's Pharmacy 349 FranklinAvNtly ···· 667-1003
Gary's Restaurant the rib & seafood place
1790 SpringfieldAvMpl ····· 762-1247
Gary's Restaurant Hotline
1790 SpringfieldAvMpl ····· 762-2218
Gary's TV & Antenna Service
388 WashingtonAvBelleville ····· 759-2170
Gary's Welding 335 HighOr ····· 678-0054
Garza L 118 PassaicAvNtly ····· 284-1386
Garza Michael R 48 ParkAvCald ····· 364-7695
Garzillo Dawne 177 IrvingtonAvSO ····· 762-5510
Garzon Ivan 86 FalconRdLiv ····· 992-5882
Garzon John & Lisa 45 NFullertonAvMtc · 783-2707
Garzon Tom 73 MartinRdLiv ····· 740-8709
Garzon W 83 KirkWO ····· 669-0759
Gas-Arc Co Inc
LakesideAv&StandishAvWO ····· 736-0200
Gasalberti A 1 ManorHillRdSum ····· 908 277-2718
Gasalberti R 134 RolandAvSO ····· 762-8455
Gasalberti Richard A MD
874 PomptonAvCdrGv ····· 239-6161
Gascon Evangelito J
262 WMtPleasantAvLiv ····· 992-2978
Gascoyne R J 546 RidgewoodRdMpl ····· 762-6826
Gascoyne Richard architect
546 RidgewoodRdMpl ····· 762-4418
Gaser Elizabeth lawyer 80 MainWO ····· 325-2100
Gasgo Inc 688 FranklinAvNtly ····· 667-9510
Gash Amy 10 LorraineRdSum ····· 908 273-2510
Gash David 232 ParkMtc ····· 744-6410
Gash I A 82 MartinsLaBrkHt ····· 908 464-6780
Gash Ira A Ph D 82 MartinsLaBrkHt ·· 908 464-4869
Gash Lewis 36 HawthornePlMtc ····· 746-3953
Gashi S 99 ForestAvGlRdg ····· 429-8354
Gashinskaya E 63 SpringMlb ····· 467-2174
Gashler I 53 WashingtonCtMtvil ····· 402-5693
Gashler M 53 WashingtonCtMtvil ····· 299-8115
Gashlin F J 318 WNorthfieldRdLiv ····· 992-6820
Gasin B 30 WLincolnVro ····· 571-1473
Gasin B 30 WLincolnVro ····· 857-7825
Gasin Vladimir 450 MillburnAvMlb ····· 467-4622
Gasior Jos 166 SadlerRdBlm ····· 338-7381
Gasiorek Gadeusz 235 ElmwoodAvMpl ··· 762-6087
Gaske M E 12 GlenwoodRdUMtc ····· 509-1838
Gaske Robt J 40 CongerBlm ····· 743-6240
Gaskin B 89 BedfordEO ····· 678-3021
Gaskin D 104 WardOr ····· 674-5831
Gaskin E 29 N17thEO ····· 672-0794
Gaskin E M 80 GlenridgeAvMtc ····· 746-1209
Gaskin J Marc 111 N16thEO ····· 676-7878
Gaskin Jos 196 AshlandAvBlm ····· 748-8189
Gaskin Richard 162 WalnutMtc ····· 655-1967
Gaskins Beverly A 35 OhioMpl ····· 378-3024
Gaskins P OrangeAreaWO ····· 731-4320
Gaskins R 231 HalstedEO ····· 674-9011
Gasman Robert 16 SpringbrookRdWMtvil · 334-4811
Gasoline Alley
428 SpringfieldAvBrkHt ····· 908 464-2499
Gaspar F 7 CrestTerMtvil ····· 299-6925
Gaspard Louine 445 CentralAvOr ····· 414-0693
Gasparian Haike 24 CheyenneDrMtvil ···· 335-7273
Gasparian N 45 ParkAvBlm ····· 743-7167
Gasparian Roland Mr & Mrs
122 MorningsideRdVro ····· 857-4916
Gasparine John 14 SpringbrookRdLiv ···· 992-8357
Gasparine S J 48 BurnetHillRdLiv ····· 992-2730
Gasparini Gerard & Maryvonne
955 SSpringfieldAvSpfd ····· 467-5089
Gasparini J 7 HenningDrFairfld ····· 882-9069
Gasparini J W 30 AndoverPlBlm ····· 338-9085
Gasparino G 100 CedarRidgeDrCdrGv ···· 239-9366
Gasparino G M 200 MtPleasantAvWO ···· 669-1438
Gasparino J 15 HardingDrBrkHt ····· 908 464-0019
Gasparro G 381 BerkeleyAvBlm ····· 743-1115
Gasper John W 41 JohnsonRdWO ····· 731-4573
Gasperi F B 476 CaryOr ····· 677-7548
Gasperino C 22 LongviewRdCdrGv ····· 239-4183
Gass A 26 LocustDrSum ····· 908 277-2160
Gass Bryan 6 SpringbrookRdEMtvil ····· 335-6601
Gass Craig & Perle 284 WHobartGapRdLiv 716-0848
Gass E 110 WashingtonEO ····· 676-5808
Gass Herbert R 30 GlenwoodDrMtvil ····· 335-5383
Gass L 90 WillowBlm ····· 748-7259
Gass Ronald Mr & Mrs 70 MainOr ····· 675-6091
Gassani G 1 ClaridgeDrVro ····· 857-4733
Gassert Alyce & Vincent
509 RutgersLaPrspy ····· 244-1561
Gassler R W 43 TreeTopDrSpfd ····· 908 522-9329
Gassler Robert 42 MohrAvBlm ····· 338-7471
Gassman Amy & David 163 IrvingAvSO ·· 761-1101
Gassman David & Amy 163 IrvingAvSO ·· 761-0359
Gasson R G 24 SunsetDrSum ····· 908 273-7109
Gast Alton 8 ManorHillRdSum ····· 908 273-7470
Gastaldi D 500 ParkwayDrEEO ····· 676-7564
Gastineau G 26 KnollwoodRdShHl ····· 467-2237
Gaston Christopher 195 MainMlb ····· 564-5246
Gaston E 123 N16thEO ····· 675-0892
Gaston J 125 RutgersMpl ····· 763-2134
Gaston James G 55 GroveMtc ····· 744-5275
Gastroenterology Group Of NJ—
21 PlymouthMtc ····· 746-5888
36 NewarkAvBelleville ····· 751-3300
181 FranklinAvNtly ····· 667-8939

47780 © Bell Atlantic

Area Code 973

Gastronomia Divina Ristorante & Pizzeria
461 BloomfieldAvCald ---------- 228-5228
Gaswind Robert Jr 19 LincolnAvWO ----- 736-9849
Gate House Restaurant & Night Club The
466 ProspectAvWO ---------- 669-1114
Gately F 17 HillcrestAvWO ---------- 731-2427
Gately Francis
44 CrescentDrNewProv ---------- 908 464-7714
Gately Frank E plumbing contractor
17 HillcrestAvWO ---------- 731-2070
GATELY PLUMBING & HEATING CO
17 HillcrestAvWO ---------- 731-2070
Gates Arthur I DMD
143 RyderWyNewProv ---------- 908 464-5565
Gates B & D 235 SuttonDrBrkHt ----- 908 322-9313
Gates Beth 3 WestminsterTerWO ---------- 736-0051
Gates C S ESQ 287 TaylorRdSShHl ---------- 467-9866
Gates Geo P 127 SummitAvSum ---- 908 273-3157
Gates H E 100 HillwoodTerVro ---------- 239-5810
Gates John 73 DelwickLaNewProv --- 908 464-2981
Gates Lawrence 3 WestminsterTerWO --- 736-1560
Gates Manor 111-115 GatesAvMtc ---------- 746-4616
Gateswilton 393 MillburnAvMlb ---------- 376-1884
Gateway Brokerage Inc 626 CentralAvEO 672-4404
Gateway Cleaners & Shoe Repair
588 PassaicAvWCald ---------- 226-7770
Gateway Condominium Associates
25 RiverRdNtly ---------- 667-1624
Gateway Distributors
1 CentralAvMountLaurel ---------- 609 234-3205
Gateway Fence 26 LaneAvCald ---------- 228-1111
Gateway Foods Inc 59 MainWO ---------- 325-7222
Gateway Imports Inc 2 EMtPleasantAvLiv 740-8821
Gateway Realty 300 MainOr ---------- 678-6644
Gateway To Social Opportunity
640 EPassaicAvBlm ---------- 338-5540
Gatewood Bob 18 CloverhillPlMtc ---------- 744-6027
Gatewood Bruce M Jr 11 PassaicAvNtly --- 661-1766
Gathers D 552 ParkAvEO ---------- 676-6656
Gathers G 18 SawyerAvEO ---------- 676-9217
Gathright E L 117 WhittleseyAvEO ---------- 672-2958
Gathright F 743 StirlingDrEOr ---------- 673-6078
Gathright Floyd 21 WhittleseyAvEO ----- 677-2857
Gathright Floyd II 743 StirlingDrEOr ----- 678-2211
Gathright J 117 WhittleseyAvEO ---------- 672-1242
Gatlin C 203 ParkAvEO ---------- 677-2558
Gatlin E 110 BloomfieldAvNtly ---------- 562-0010
Gatling Geo Jr 275 GroveMtc ---------- 744-2171
Gatling Geo L 7 FranklinAvMtc ---------- 746-9664
Gatof Mark S ShortHillsArea ---------- 379-3457
Gatta A 879 BroadBlm ---------- 743-2863
Gatti A 6 ElliottPlWO ---------- 731-5263
Gatti A 30 PassaicAvLiv ---------- 740-1436
Gatti Dominick 91 SandRdFairfld ---------- 882-0557
Gatti E B 10 MarionAvSpfd ---------- 376-2697
Gatti G 92 SandRdFairfld ---------- 575-0587
Gattis R 175 ProspectEO ---------- 674-5896
Gatto Geraldine 415 ClaremontAvMtc ---- 744-3766
Gatto James 37 ProspectBlm ---------- 429-0457
Gatto M 415 ClaremontAvMtc ---------- 744-3766
Gatto P 6 RooseveltBlvdNCald ---------- 226-5038
Gatto T 40 LowellTerBlm ---------- 338-0551
Gattuso E 67 CarltonTerNtly ---------- 284-0570
Gattuso L F 12 WhitfordAvNtly ---------- 667-6287
Gatty A 6 ElliottPlWO ---------- 731-5263
Gatzke R K 29 AppletonPlMtc ---------- 744-1419
Gauch Robt J 202 AlexanderAvNtly ------ 667-8775
Gaudenzi F 33 RossenPlBlm ---------- 338-3124
Gaudet Gerard & Rochelle
20 FernPlBrkHt ---------- 908 508-9721
Gaudette Edward J
25 HansellRdMuryHl ---------- 908 464-3770
Gaudette Leo J Jr 62 LlewellynAvWO ---- 325-0415
Gaudino Mario & Judith
3 BrainerdRdSum ---------- 908 277-6956
Gaudino Silvana MD 33 NFullertonAvMtc 744-2226
Gaudio P 94 SpringfieldAvSum ------ 908 273-6205
Gaudiosi Construction VeronaArea ----- 857-5152
Gaudiosi J 57 WellingtonAvWO ---------- 325-0332
Gaudiosi Painting & Construction
VeronaArea ---------- 857-5152
Gaudiosi Sharon 107 PineBrookRdMtvil -- 257-0862
Gaudiosi Ted & Patrice
25 MartinRdWCald ---------- 403-8386
Gaudioso Kiran & Peter 47 WLawnRdLiv - 992-6676
Gaudreau D 90 VreelandAvNtly ---------- 667-3646
Gaudy B 83 GenobleRdMtvil ---------- 334-3147
Gauer A S 2 GreenAcresDrVro ---------- 857-2473
Gauer Paul attorney at law
347 FranklinBlm ---------- 743-7050
Gaughan J J 56 FairEO ---------- 676-0571
Gaughan M M 686 SpringfieldAvSum 908 273-6111
Gaugler Robt F 51 BruceCtCdrGv ---------- 239-0390
Gauker Robt J 121 NutleyAvNtly ---------- 667-5262
Gaul Joseph M Jr attorney
571 CentralAvNewProv ---------- 908 665-1166
Gaul Richard 1 LaurelPlGlRdg ---------- 429-1034
Gaulden M K OrangeArea ---------- 673-3405
Gaullab G 266 ParkerAvMpl ---------- 275-9027
Gault A 75 NSpringBlm ---------- 748-2252
Gault J 162 BellevilleAvBlm ---------- 743-2761
Gault V 144 GatesAvMtc ---------- 783-0625
Gaulton L J 33 HilltopDrCdrGv ---------- 256-3213
Gaume Robt J 18 RiverBendRdBrkHt - 908 464-9155
Gaunt Robert & E K 7 DakaCtBlm ------- 338-5627
Gaur A 453 TillouRdSO ---------- 378-7981
Gauris C 140 FairfieldAvWCald ---------- 403-8312
Gause G 118 NFullertonAvMtc ---------- 655-1713
Gauss Edw C 37 ValleyViewRdVro ------- 239-6507
Gauthier Brian 161 MapleNewProv -- 908 771-0314
Gauthier C 333 NorthfieldAvWO ---------- 731-1381
Gauthier Denise 69 RiverRdSum ---- 908 273-2227
Gauthier E C Jr
42 MagnoliaDrNewProv ---------- 908 665-0314
Gauthier Suzanne M
851 SpringfieldAvNewProv -------- 908 464-0055
Gautier Anthony F
135 ChangeBridgeRdMtvil ---------- 402-9266
Gautier Jessica S 13 HenryBlm --------- 566-9630
Gautieri D 201 ForestMtc ---------- 744-3123
Gautieri David 149 LindenAvVro --------- 857-2217
Gautieri Vincent D lawyer
11 SFullertonAvMtc ---------- 744-6650
Gautsch M 111 ProspectAvWO ---------- 736-9750
Gauvain Norman 164 WatchungAvWO --- 674-3572
Gauvin Robert 415 ClaremontAvMtc ----- 744-0975
Gauweiler Josephine 49 RevereCtMtvil -- 316-5557
Gauweiler Otto & Christine
12 VanRiperAvMtvil ---------- 402-7874
Gavakos Nick 10 SagamoreRdPrspy ------ 575-2790
Gavarny J 19 RidgeviewAvWO ---------- 325-0947
Gavasci Anthony 23 ClarkAvBlm --------- 429-8561
Gavasci E 45 ClarkAvBlm ---------- 743-7739
Gaven Tom 23 ValemontWySum ---- 908 273-4416
Gavenas Alfred J 111 GatesAvMtc ------- 746-3472
Gavenda Thos & Cynthia
20 WestEndAvSum ---------- 908 273-3179
Gavenko Anna 249 BellevilleAvBlm ------ 743-3923
Gavenko Olga 249 BellevilleAvBlm -------- 429-8216
Gaver Dean A lawyer
4 BeckerFarmRdRsInd ---------- 535-5300
Gavigan John 147 SummitAvSum --- 908 598-1734
Gavin F P 80 HillsideAvGlRdg ---------- 748-5236
Gavin J & C 60 HughesMpl ---------- 378-8572
Gavin John A Jr 253 N15thBlm --------- 743-8353
Gavin M 278 ParkMtc ---------- 744-7606
Gavini Mura 58 CraneCirNewProv --- 908 464-4159
Gaviria M 43 EdgewoodRdBlm ---------- 429-0436
Gavlin Grigoriy 10 GreenAcresDrVro ----- 239-4638
Gavlina A 400 HooverAvBlm ---------- 748-0915
Gavlina A 400 HooverAvBlm ---------- 748-5444
Gavoor Richard H & Priscilla P
59 BlackburnPlSum ---------- 908 273-5503
Gavora John Jr 339 StCloudAvWO ------ 731-1763
Gavrich Edw 196 EMtPleasantAvLiv ------ 992-0773
Gavrila Nicholas Jr
31 UpperMountainAvMtc ---------- 509-1137
Gavua K 61 GlenwoodAvEO ---------- 677-9098
Gawales J B 27 LongviewWO ---------- 325-3398
Gawenus Frank B 37 SommerAvMpl ----- 762-0814
Gawenus Tom 10 BelleviewTerWO ------- 669-3603
Gawler Harry K & Sarah
415 SLivingstonAvLiv ---------- 992-4203
Gawley Damon 655 PleasantValleyWyWO 731-0682
Gawley George W & Doris
41 MountainAvBlm ---------- 338-3843
Gawley I H Jr 177 McCshRdUpMtclr ------ 744-7795
Gawley Rob 56 FerncliffRdBlm ---------- 338-4700
Gawley William 383 BroadBlm ---------- 748-2281
Gawlik A 100 StoneHillRdSpfd ---------- 379-3050
Gay David & Tanner
35 LivingstonAvNewProv ---------- 908 665-1036
Gay Evelyn M 66 TuxedoRdMtc ---------- 744-4774
Gay G 159 LindenAvGlRdg ---------- 566-0616
Gay G 282 NCtrOr ---------- 676-9686
Gay Helpline Of New Jersey
MorristownArea ---------- 285-1595
TDD ---------- 285-0889
Gay & Lesbian Counseling & Consultation
47 MapleSum ---------- 908 277-9599
Gay-Lesbian Info Line
211 LivingstonAvNewBrunswck ---- 732 846-2232
Gay And Lesbian Youth In NJ
MorristownArea ---------- 285-1595
Gay N 70 NEssexAvOr ---------- 675-7164
Gay Nicole 70 NEssexAvOr ---------- 414-9501
Gay-Parents & Friends Of
MorristownArea ---------- 267-8414
Gaya Wm L 26 LocustDrSum -------- 908 277-1473
Gayder C R SouthOrange ---------- 763-7953
Gayder Dawn & Heather 2 GouldPlCald -- 226-6389
Gayder Wm 204 BaldwinBlm ---------- 743-5291
Gaydick Fred W 527 PassaicAvWCald ---- 575-8986
Gaydick R & D 35 AmeliaAvLiv ---------- 992-0487
Gaydos A C 1733 SpringfieldAvMpl ------ 763-2590
Gaydos A Lawrence attorney 66 ParkMtc - 744-0075
Gaydos Albert Lawrence 7 BriarHillRdMtc 783-4570
Gaydos Beatrice E 225 HillsideAvNtly ---- 667-1048
Gaydos Donna & Tim 89 HighMtc -------- 746-6931
Gaydos & Marinello ESQ 66 ParkMtc ---- 744-0075
Gaydos W 59 SkytopRdCdrGv ---------- 239-4725
Gayer Al 27 WMcClellanAvLiv ---------- 992-3119
Gayer P 69 MohawkRdMlb ---------- 258-9766
Gayer R 231 IndependenceWySpfd ------ 258-1008
Gayle D C MD 249 GregoryAvWO --------- 731-7397
Gayle Donna M ESQ 134 EvergreenPlEO - 675-1616
Gayle E M 217 GroveMtc ---------- 746-7944
Gayle M 37 SWillowMtc ---------- 746-9778
Gayle S 48 SunnysideTerEO ---------- 676-5123
Gayle Shirley 39 ElmwoodAvMtc -------- 509-5261
Gaylen Associates 564 ForestOr -------- 674-5400
Gayles Barry L 64 ECentreNtly ---------- 667-4698
Gayles Ruth C 400 OakwoodAvOr -------- 672-7632
Gaylor Edw 265 LongHillRdLtFl ---------- 746-2092
Gaylord G W 26 BarnsdaleRdShHl ------- 379-6412
Gaylord Jos Mrs 26 OrchardSum ---- 908 273-3427
Gaylord Norman G
28 NewcombDrNewProv ---------- 908 665-1255
Gaylord Tim 121 ChestnutEO ---------- 673-3628
Gaymon A 609 SOrangeAvWSO --------- 761-8566
Gaymon A C MD GlenAvWO ---------- 669-0845
Gaymon Alfred C MD 90 WashingtonEO -- 674-5726
Gayner Charles 11 BrooksidePlLiv -------- 535-6007
Gaynor C J 157 GregoryAvWO ---------- 731-8651
Gaynor D 170 FranklinVro ---------- 239-9012
Gaynor E 22 BedfordRdSum -------- 908 522-0997
Gaynor Frank 51 HillsideAvCald --------- 228-0156
Gaynor Ivan 165 N19thEO ---------- 674-5171
Gaynor Jack 17 ErwinPlWO ---------- 731-3942
Gaynor John 84 HighNtly ---------- 661-0616
Gaynor M 22 BedfordRdSum -------- 908 522-1986
Gaynor Noel 14 GillespieRdBlm --------- 748-6148
Gaynor P 14 SagamoreRdMpl ---------- 762-9854
Gaynor Sean 17 ErwinPlWO ---------- 731-0188
Gaynor Transmission Service Inc
85 GreenwoodAvMtc ---------- 744-3280
Gayton D 258 RutledgeAvEO ---------- 673-7238
Gaza C T 9 HoffmanMpl ---------- 763-1781
Gazarian Vadim 40 MechanicMlb --------- 258-9677
Gazebo The BloomfieldArea ---------- 743-3252
Gazerro L 567 WashingtonAvNtly -------- 661-2096
Gazitano L 1 BrooksideTerNCald --------- 226-1739
Gazitano Mark 1 BrooksideTerNCald ----- 226-1814
Gazsik R S 131 MainWO ---------- 736-5813
Gazzillo Ken 24 RawsonBlm ---------- 429-7442
Gazzo J 120 TremontAvEO ---------- 672-4433
Gazzo S 41 CavellPlWCald ---------- 228-7523
Gazzo S F 41 CavellPlWCald ---------- 228-2486
Gazzo Salvatore Jr 57 HeritageCtMtvil --- 263-2487
Gazzo Thomas 56 PrincetonAvBrkHt - 908 464-5504
Gbaguidi Marie 385 ParkAvOr ---------- 674-5971
Gbeho Kiki 32 BroadBlm ---------- 748-2556
Gbelefolo Keabeh 497 LincolnPlOr ------ 673-7592
Gboeah L 246 HalstedEO ---------- 414-1082
Geachis D 27 PettitBlm ---------- 743-8634
Gean-Charles M 3 FieldRdMpl ---------- 761-5307
Geanaris R 36 KingsleyWO ---------- 669-0139
Geangu Constantine 33 CambridgeRdVro 857-9246
Geannakakes G 15 CrescentRdMtvil ----- 244-0904
Geannakakes G T 15 CrescentRdPnBk ---- 882-1335
Geannakakes L 300 OakwoodAvOr ------ 673-8776
Geanoules Anthony P 31 MountainWyWO 325-8982
Geanuleas D 40 BergenDrCdrGv --------- 890-1744
Geanuleas M 43 HallerDrCdrGv --------- 239-7498
Geanuleas Pamela M 43 HallerDrCdrGv -- 239-6592
Gear Karen DDS
475 SpringfieldAvSum ---------- 908 273-5656
Gear Philip E MD office
88 ChancellorAvNewark ---------- 824-6668
Geare Dennis W 40 ArdsleyRdMtc -------- 655-9321
Gearhart BMW Agency
USHwyNo46Denville ---------- 627-0700
Gearhart L 2 WashburnPlCald ---------- 228-7634
Gearing H 55 HarrisonAvMtc ---------- 746-7388
Gearing Robt 94 ClaremontAvMpl -------- 763-1189
Gearl G 20 BoydenPkwyMpl ---------- 762-0745
Gearon Gary & K 56 BrowningRdShHl ---- 467-0055
Geary Denise 50 BurnetLiv ---------- 740-1477
Geary Josh 1800 RachelTerMtvil --------- 882-1658
Geary Patrick W 50 BurnetLiv ---------- 740-2003
Gebauer Gerhard & Carol
83 ColfaxRdSpfd ---------- 379-2292
Gebauer K & A 37 WellesleyMpl --------- 762-4153
Gebauer Wm 37 WellesleyMpl ---------- 762-1066
Gebbia John Jr 19 EspositoDrFairfld ----- 882-0818
Gebbie Wm B 664 EPassaicAvBlm -------- 338-8037
Gebeke S 36 CampbellRdMlb ---------- 564-6135
Gebeloff N C 9 EvergreenRdWCald ------- 228-2765
Gebeloff Robert 15 ForestAvCald -------- 228-7097
Gebeloff Stephen 300 LinnDrVro --------- 857-3374
Gebeloff Stephen B ESQ
554 SLivingstonAvLiv ---------- 533-1200
Gebert Larry 127 GalesDrNewProv --- 908 665-9733
Gebert R 130 WoodbineCirNewProv -- 908 464-4892
Gebert S 80 AppleTreeRowBrkHt ---- 908 322-8849
Gebhardt A 1108 SummitLaMtnsd --- 908 273-7608
Gebhardt A 1108 SummitLaMtnsd --- 908 598-1368
Gebhardt E A 29 HighMtc ---------- 746-6357
Gebhardt Jason N 250 HighNtly --------- 667-5729
Gebhardt Kathleen LCSW BCD
UpperMontclairArea ---------- 744-2395
Gebhardt L D 100 CedarRidgeDrCdrGv --- 857-3307
Gebhardt Wm 36 CloverhillPlMtc --------- 744-3187
Gebhart S 6 RobertCtWO ---------- 736-4316
Gebhart Shawn 11 BoydenPkwyMpl ----- 762-3611
Gebre Frehiwot 583 LangdonOr --------- 672-8816
Gebre Samuel 106 MainOr ---------- 673-8426
Gebreyes Z Y 8 VincentPlMtc ---------- 783-5022
Gebreyes Zewdu 5-A VictorPlBlm ------- 748-7215
Gebreyesus Mulu 85 NDayOr ---------- 677-0509
Gebreysus Samson 26 ChelseaAvEO ----- 676-9577
Gebroe A 13 ScarsdaleDrLiv ---------- 992-2167
Gebroe A 13 ShadowlawnDrLiv ---------- 992-2166
Gebroe Denise 47 UnionMtc ---------- 783-1614
GEBROE-HAMMER ASSOCIATES
2 WNorthfieldRdLiv ---------- 994-4500
Gebroe M 2 ClaridgeDrVro ---------- 857-1660
Gebroe R M 30 HemlockRdLiv ---------- 992-4965
Gechlik Marvin 20 GailCtSpfd ---------- 376-3680
Gechtman A 4 GiffordCtMpl ---------- 761-5947
Gechtman Danielle 16 EuclidAvMpl ----- 763-3081
Gechtman & Gechtman
2 WNorthfieldRdLiv ---------- 994-9555
Gechtman Harold L 87 JesseCtMtvil ----- 335-0575
Gechtman Harold L lawyer
2 WNorthfieldRdLiv ---------- 994-9555
Gechtman Jeffrey M lawyer
SpringfieldArea ---------- 467-8488
Gechtman M D 54 CrescentRdLiv -------- 992-1511
Geck C R 41 ElmwoodRdCdrGv ---------- 239-3837
Gecker R 62 CountryClubLaSpfd --------- 379-9285
Gecz Ernest 39 CobblewoodRdLiv -------- 992-4507
Gedal Samuel & Zoe 47 ChristopherMtc -- 783-0820
Geddes J T 21 GarthwaiteTerMpl -------- 762-6752
Geddes K 139-A TierneyDrCdrGv -------- 857-4404
Geddes Lascelles A Jr
135 WashingtonAvWCald ---------- 226-8264
Geddis Irving Jr 19 StanfordPlMtc ------- 746-9698
Geddis L 320 ClaremontAvMtc ---------- 783-0574
Geddis R 19 StanfordPlMtc ---------- 746-1470
Geddis R E 7 WilfredMtc ---------- 783-1517
Geden Nancy & William 34 ForestAvCald 228-8981
Gedin Sandorfi 28 HiltonAvMpl ---------- 762-6774
Gedney M 219 MontclairAvMtc ---------- 783-3002
Gee Kay Landscaping
73 NLivingstonAvLiv ---------- 992-6687
Gee Kenneth 57 CarrieCtNtly ---------- 661-4034
Gee Lori 33 DevonshireTerWO ---------- 731-5406
Gee Philip DDS 185 CentralAvEO -------- 673-3242
Gee R C 764 ScotlandRdSO ---------- 762-4354
Geene R 2 DeVausneyPlNtly ---------- 661-1454

GEER —See Also GEYER

Geers Robert 30 ValhallaRdMtvil -------- 335-1370
Geertsma B G 396 EmersonLaBrkHt -- 908 322-6946
Geertsma K E 396 EmersonLaBrkHt -- 908 322-2472
Geertsma M 40 PlymouthDrBrkHt --- 908 771-8850
Geeter E 82 HighOr ---------- 672-2515
Geetha R 345 ClaremontAvMtc ---------- 509-1211
Geffchen Karl A 39 RugbyRdCdrGv ------ 857-2825
Geffen D & C 108 YantacawBrookRdMtc -- 783-0710
Geffert M L 166 OrangeRdMtc ---------- 744-6354
Geffert M L 166 OrangeRdMtc ---------- 746-2675
Geffinger K 7 FairmountAvUMtc --------- 744-6730
Geffner Ron 14 SalterDrMtvil ---------- 335-0217
Geffner Stephen 10 TorranceDrLiv ------ 994-1356
Geffner Stuart R MD
299 ENorthfieldRdLiv ---------- 992-3464
Geffrand M N 219 SBurnetEO ---------- 672-3597
Geffrard M 202 ShepardAvEO ---------- 678-0836
Gefken Flowers & Gift Baskets
432 RdgwdRdMplwd ---------- 762-0775
Geftic D 21 GlenviewRdNCald ---------- 228-4115
Geftic Sam G 278 RiverBendRdBrkHt - 908 464-9197
Gega Z 271 BoydenAvMpl ---------- 761-5869
Gegavine Giovanni
153 AndersonPkwyCdrGv ---------- 812-8596
Gegenfurtner M 77 OrangeRdMtc -------- 655-9578
Gegenheimer John
22 MountainRidgeDrCdrGv ---------- 890-0579
Geger J 659 EPassaicAvBlm ---------- 338-6315
Gehani Narain 25 BeverlyRdSum ---- 908 273-2272
Geher Lawrence 48 BrianRdWCald ------ 226-2157
Gehl J 19 SpringHillDrWO ---------- 731-3264
Gehl Raymond Mrs 2 ClaridgeDrVro ----- 239-0619
Gehl Raymond H MD 111 NorthfieldAvWO 731-4680
Gehlen C 45 CarteretBlm ---------- 429-7211
Gehm E 16 AddisonDrFairfld ---------- 227-5380
Gehorsam Robert 15 GlenridgeAvMtc ---- 509-0096
Gehr Robt F 430 LenoxPlMpl ---------- 763-4196
Gehri N 55 HoneymanPlBrkHt -------- 908 464-6289
Gehrig H 1174 PomptonAvCdrGv -------- 256-3465
Gehrig Kenda 683 FranklinAvNtly -------- 667-9162
Gehring C 234 TuscanRdMpl ---------- 761-8504
Gehring Christopher 16 CourterAvMpl --- 762-5220
Gehring Geo & Betty 15 WestRdShHl ---- 379-4263
Gehring John & Yoshiko
65 KingslandNtly ---------- 667-1374
Gehring L J 18 SpringBlm ---------- 743-5430
Gehring R 16 CourterAvMpl ---------- 762-9160
Gehring W G 15 MacopinCtLiv ---------- 992-4825
Gehringer G J Jr 20 GarnetTerLiv -------- 992-5664
Gehringer J R 405 BerkeleyAvBlm ------- 743-6460
Gehringer Steven J 50 WalnutBlm ------ 743-6268
Gehringer Tony 21 BensonBlm ---------- 743-3684
Gehrke S G 27 VistaLaNewProv ------ 908 665-0683

Gehrke W J 27 VistaLaNewProv ····· 908 665-0493
Gehrman R 127 OldShortHillsRdWO ····· 669-8967
Geib R 52 NSpringGardenAvNtly ····· 667-0293
Geib R H 24 KeelerSpfd ····· 376-4174
Geibel C J 9 PerkinsDrWO ····· 731-0924
Geibel Matthew 160 GordonhurstAvMtc ·· 783-4260

GEIER ---See Also GEER GEYER

Geiger A 54 CarnegieAvEO ····· 677-2769
Geiger A 1155 PleasantValleyWyWO ····· 243-1905
Geiger A J 52 RicemanRdBrkHt ····· 908 464-1347
Geiger Arthur 14 TiffanyDrLiv ····· 994-4544
Geiger Brett 935 BroadBlm ····· 743-8298
Geiger Eugene Rev 135 SCenterOr ····· 672-1605
Geiger Frank J 27 EdwardCtNewProv 908 665-0674
Geiger Harold N 43 GreenwoodDrMlb ···· 376-8127
Geiger J & B 1 BristolCtLiv ····· 740-0326
Geiger J F 68 StanleyAvNtly ····· 667-6916
Geiger Jas 38 EnclosureNtly ····· 667-6784
Geiger Marilyn 353 BloomfieldAvVro ···· 571-1582
Geiger Michael L lawyer
4 BeckerFarmRdRslnd ····· 535-5300
Geiger Nathan 9 FairviewAvWO ····· 731-0416
Geiger P J 11 LowellAvWO ····· 731-4342
Geiger R L 35 CottageBrkHt ····· 908 508-0607
Geiger Richard Jr 473 ParkAvOr ····· 675-6209
Geiger Richard J 34 MtProspectAvVro ··· 239-4847
Geiger T 445 MorrisAvSpfd ····· 467-9241

GEIGER'S CIDER MILL & BAKERY
560 SpringfieldAvWestfield ····· 908 233-1246
Geils E 38 HunterdonBlvdMuryHl ···· 908 665-0112
Geimer Tod 318 GroveMtc ····· 744-2494
Geis J M 26-H NobHillRslnd ····· 228-8537
Geise Robert 41 ErnstAvBlm ····· 338-9411
Geisel Leonard 12 HighfieldRdBlm ····· 893-9026
Geisel Martin 36 ShermanAvBrkHt ··· 908 771-5953
Geisel R E 29 OldShortHillsRdMlb ····· 379-4862
Geisel W H 2 ArlingtonAvCald ····· 226-5757
Geiselmann K R 74 OtsegoRdVro ····· 857-5685
Geiser E A 24-A ForestDrSpfd ····· 467-9049
Geiser M 1199 PleasantValleyWyWO ····· 243-2876
Geiser P 10 GastonWO ····· 731-9534
Geiser Theo W attorney
85 LivingstonAvRslnd ····· 535-0500
Geise's Autoline 568 HazelRdClifton ····· 772-3055
Geisler C R Jr 76 FranklinBlm ····· 748-8145
Geisman Lester 106 ConfortiAvWO ····· 736-4042
Geiss J 38 MinnisinkRdMlb ····· 258-0899
Geissel H 960 BloomfieldAvGlRdg ····· 429-1242

GEISSLER ---See Also GEISLER

Geissler Ann & Wm 48 BallTerMpl ····· 762-7843
Geist Joseph R
128 MurrayHillBlvdMuryHl ····· 908 665-1681

GEIST KALMAN HARRIS attorney
1 GarretMountainPlzWest
Paterson ····· 523-8000

Geist M 38 SycamoreTerSpfd ····· 379-9504
Geithman David T 159 FairfieldAvWCald ·· 228-9599
Geitner E W Rev 49 ParkAvMpl ····· 762-3727
Geitz Michael & Elizabeth
244 OakRidgeAvSum ····· 908 273-3543
Geklinski Anthony 43 MtPleasantAvWO ·· 243-1388
Gelati Di Italia Inc 435 HollywoodAvFairfld 575-6167
Gelayder Todd 35 EvergreenAvSpfd ····· 258-0969
Gelayder Warren 19 GailCtSpfd ····· 376-6312
Gelb A J 34 NRidgeRdLiv ····· 992-9255
Gelb Kenneth 22 StLukesPlMtc ····· 744-6315
Gelb Norman 11 LakeviewDrWO ····· 736-4319
Gelb Sandor 26 WashingtonWO ····· 325-7574
Gelband David
244 SpringRidgeDrBrkHt ····· 908 464-7090
Gelband M & D 138 WesternDrMlb ····· 467-3748
Gelband S 6 SycamoreTerSpfd ····· 912-9193
Gelbart Brad 5 WaterburyRdUMtc ····· 744-1834
Gelber Associates Inc 374 MillburnAvMlb 379-8959
Gelber B 300 HartshornDrShHl ····· 376-4864
Gelber C 41 BurnettTerWO ····· 325-2829
Gelber Charles & Rosemarie
19 BlackburnPlSum ····· 908 273-1459
Gelber Charles M MD
120 SummitAvSum ····· 908 273-4300
Gelber Dale attorney 60 EssexMlb ····· 564-6212
Gelber Donna 19 WedgewoodDrWO ····· 731-4152
Gelber & Gelber 60 EssexMlb ····· 564-6212
Gelber Gerald Dr psychologist
203 ElmWestfield ····· 908 232-2422
Gelber Lawrence 300 HartshornDrShHl ·· 564-8650
Gelber Martin 454 ProspectAvWO ····· 325-3101
Gelberg Jonathan & Debra
4 TanglewoodRdNCald ····· 228-1623
Gelbert Justin 35 CrestCirSO ····· 763-4894
Gelbman Joel C DDS
22 OldShortHillsRdLiv ····· 533-6700
Gelchion M 4 FoxRdMtvil ····· 334-6815
Gelco Space 200 FederalBlvdCarteret 732 636-3380
Geldzahler Gerald DDS
769 NorthfieldAvWO ····· 731-7555
Geldzahler Ivan And Linda
8 HomesteadTerLiv ····· 992-0806
Geldzahler L 30 RockSpringAvWO ····· 736-5218
Gelefsky M 47-A LawrenceAvWO ····· 731-4867
Gelenian-Wood Paul & Terri
202 WalnutMtc ····· 655-0618
Gelenites Karen & Wm
3300 RachelTerPnBk ····· 575-4739
Gelenitis James G lawyer
75 EisenhowerPkwyRslnd ····· 364-0111
Gelenter I 33 MontclairAvMtc ····· 783-3262
Gelert Wm 51 DruidHillRdSum ····· 908 598-0286
Geles Pedro 135 SDayOr ····· 676-2488
Geleski Marcos 193 WatchungAvBlm ···· 893-9445
Gelewski S Mr & Mrs 32 BergenDrCdrGv · 785-4099
Gelfand C 54 RedwoodAvWO ····· 736-2192
Gelfand Elena 115 OldShortHillsRdWO ··· 243-2439
Gelfand L J 6 SummitWO ····· 731-7746
Gelfand Lewis 17 HamiltonDrNNCald ···· 228-3875
Gelfand M 65 FalconRdLiv ····· 597-0631
Gelfenbeyn A 202 EMcClellanAvLiv ····· 535-9010
Gelfer D 83 AndersonPkwyCdrGv ····· 256-5108
Gelfond A 51 GlenviewDrWO ····· 325-1527
Gelfond N & S 59 HerbertTerWO ····· 731-8714
Gelfond Richard B 5 BeckerFarmRdRslnd · 740-1888
Gelfond William CPA WestOrangeArea ·· 325-2660
Gelfuso R 66 LakesideAvVro ····· 239-6385
Gelfuso Ronald 66 LakesideAvVro ····· 857-0631
Gelim M L 254 ElmwoodAvEO ····· 676-6555
Gelin A 6 VirginiaAvWO ····· 736-8933
Gelin Beaubiun 59 WalnutMtc ····· 509-1360
Gelinas Roger 170 VillageRdSO ····· 762-0274
Gelindesir Josiane 293 SCtrOr ····· 674-1406
Gella Seiden Realtor LivingstonArea ···· 994-2820
Gellas F T 9 ElkinDrLiv ····· 533-9259
Gellas Gus C 21 FordLaRslnd ····· 228-5481
Gellas J J 9 ElkinDrLiv ····· 533-9259
Gellas Jas T 10 LargoLaLiv ····· 992-5418
Geller A 806 MorrisTpkShHl ····· 467-3532
Geller Andrew & Mary Ann
915 RidgewoodRdMlb ····· 376-3352
Geller Ann & Stephen
13 WellingtonAvWO ····· 731-6469
Geller Assoc 277 MorrisAvSpfd ····· 376-2772
Geller B 1 AcornPlNCald ····· 226-1266
Geller B 200 MtPleasantAvWO ····· 731-9371
Geller B 68 WhiteoakDrSO ····· 762-2252
Geller Benj 1 ClaridgeDrVro ····· 239-4181
Geller David 10 OverlookRdSum ···· 908 522-9669
Geller David S 90 PorterPlMtc ····· 746-6074
Geller E 11 RichardDrShHl ····· 467-8234
Geller Edith 1155 PleasantValleyWyWO ·· 731-3128
Geller G 512 BloomfieldAvCald ····· 228-4566
Geller G 75-A MeadowbrookPlMpl ····· 762-2688
Geller Gabe Driving School
412 PleasantValleyWyWO ····· 731-3232
Geller Gabe Driving School
SummitArea ····· 908 277-2232
Geller Geo 216 EdgewoodTerSO ····· 763-7273
Geller H 6 CraigRdSpfd ····· 379-9547
Geller Herb 28 ManleyTerMpl ····· 763-8715
Geller Ira B accountant
65 ENorthfieldRdLiv ····· 992-6000
Geller Ira B & Bonnye WestOrangeArea ·· 325-0325
Geller Irwin H DDS 116 MillburnAvMlb ··· 379-5012
Geller Israel & Sura 28-G NobHillRslnd ·· 403-8865
Geller Jacob & Jane 35 StephenMtc ····· 746-3451
Geller James 40 FitzrandolphRdWO ····· 325-3914
Geller James A lawyer CaldwellArea ····· 226-7400
Geller Jessica 94 HatfieldCald ····· 364-0937
Geller Joanne 40 NHillsideAvLiv ····· 716-0030
Geller Joelle WestOrangeArea ····· 325-1545
Geller Larry S 34 LuddingtonRdWO ····· 243-0597
Geller Larry S attorney 108 BakerMpl ···· 762-8488
Geller Louis L & Miriam
410 SmithManorBlvdWO ····· 736-3949
Geller M 26 LarkinCirWO ····· 731-6048
Geller M 141 LexingtonAvBlm ····· 743-7651
Geller M 35 StephenMtc ····· 744-6029
Geller M A 915 RidgewoodRdMlb ····· 376-6924
Geller Michael 281 BloomfieldAvNtly ···· 661-0643
Geller Paul & Joanne 40 NHillsideAvLiv ·· 716-0998
Geller R 44 GlenviewDrWO ····· 731-1475
Geller Rina 17 ConsulRdLiv ····· 992-4169
Geller S 76 WoodlandRdShHl ····· 376-7881
Geller S W 28 NanceRdWO ····· 731-5013
Geller Sheldon 277 MorrisAvSpfd ····· 376-2772
Geller Stanley 27-F NobHillRslnd ····· 226-3426
Geller Stephen 9 GilbertPlWO ····· 325-8406
Geller Steven 2 HillsideAvSum ····· 908 598-9085
Gellert Andrew 64 UnionAvNewProv · 908 464-7473
Gellis Howard 35 CayugaWyShHl ····· 379-3960
Gellman James & Mara
13 FairmountRdWCald ····· 403-9634
Gellner R 66 CromwellCtBrkHt ····· 908 464-3819
Gelman Adam 3 MansfieldCtLiv ····· 994-4218
Gelman D 127 OldShortHillsRdWO ····· 736-0725
Gelman J 3 MansfieldCtLiv ····· 992-8960
Gelman Jason 128 MontgomeryBlm ····· 748-8751
Gelman Kenneth
129 BeekmanRdSum ····· 908 273-8557
Gelman L & Son 102 WSOrangeAvSO ···· 763-3600
Gelman L & Son Inc 102 WSOrangeAvSO · 763-3600
Gelman Lawrence & Mindy
420 WhiteOakRidgeRdShHl ····· 376-5242
Gelman Lewis P 32 NWestgateRdLiv ····· 992-3080
Gelman M 6 ArborCtLiv ····· 535-9638
Gelman Marc 23 TremontTerLiv ····· 533-0509
Gelman Nancy 60 HawthorneAvGlRdg ···· 748-3687
Gelman Peter 609 SouthOrangeAvWSO ·· 761-8933
Gelman Robert D 15 LapisCirWO ····· 325-1883
Gelman Robt D 15 LapisCirWO ····· 736-1745
Gelman S A 61 HavenwoodDrLiv ····· 740-2432
Gelman Wm 27 RumsonRdLiv ····· 992-9680
Gelmann Hugo O MD LlewellynPark ····· 325-0198
Gelnaw M & G 6 BelleclairePlMtc ····· 744-3815
Gelnaw Robert S 25 GordonPlVro ····· 239-9218
Gelo Jos 5 WingateDrLiv ····· 992-6049
Gelo L 3 GregoryAvWO ····· 325-5153
Gelo Rick 29 CypressTerSpfd ····· 376-4836
Gelok I 130 WPassaicAvBlm ····· 338-8349
Gelormine C 45 HolidayDrWCald ····· 403-1207
Gelormini A 65 RobbinsAvBrkHt ····· 908 464-9443
Gelormini Auto Repair
1275 SpringfieldAvNewProv ····· 908 464-6500
Gelormini Carmella Mrs
56 MarionAvNewProv ····· 908 464-8159
Gelormini's Automotive Service
1275 SpringfieldAvNewProv ····· 908 508-1900
Gelornini L 94 GroveAvVro ····· 857-1397
Gelpke R 351 ValleySO ····· 761-6858
Gelsaut Philippe & Emmanuelle
30 ForestDrSpfd ····· 258-1348
Gelsinon J & E 1084 SylvanLaMtnsd · 908 277-1510
Gelston O S 115 WildwoodAvMtc ····· 746-9845
Geltman Steven 199 LelakAvSpfd ····· 376-2077
Geltman Zella & Marty 32 KaramCirWO ·· 669-1181
Geltrude & Co LLC CPA's
517 FranklinAvNtly ····· 667-9100
Geltrude D 47 StagerNtly ····· 661-1636
Geltzeiler B 13-J NobHillRslnd ····· 226-6015
Geltzeiler B 25 WaddingtonAvWO ····· 736-2156
Geltzeiler Barry 31 SummitWO ····· 243-8762
Geltzeiler Bruce 1116 BroadBlm ····· 338-4708
Geltzeiler Burt 32 JonesNewark ····· 643-5500
Gelvan H 55 WinthropRdShHl ····· 379-6156
Gelvin E Phillip MD 220 TurrellAvSO ···· 763-5250
Gelwarg Molla & Sanford
2 ClaridgeDrVro ····· 857-9110
Gelwarg Peter A CPA
405 NorthfieldAvWO ····· 736-3333
Gelwarg Stuart 52 LibertyAvBrkHt ··· 908 508-9455
Gelzer S G 42 LynwoodRdVro ····· 857-0294
Gem Ambulance Inc
Toll Free ····· 800 743-3436
Gem Ambulance Inc
Toll Free ····· 800 834-0436
Gem Ambulance Inc SummitArea ··· 908 273-6900
Gem Janitorial Supply Co Inc
60 BrownAvSpfd ····· 376-5877
Gem Shoes USHwyNo22Spfd ····· 376-0750
Gem Studio 36 HawthornePlMtc ····· 509-9400
Gem Warehousing Inc 123 HillOr ····· 676-8852
Gemeda M 65 RandolphPlSO ····· 762-2068
Gemi Inc 20 SternAvSpfd ····· 376-5302
Geminart Inc 5 LafayetteAvSum ····· 908 273-5322
Geminder A 75 FitzrandolphRdWO ····· 731-8740
Geminder F 311 SLivingstonAvLiv ····· 597-0315
Gemini 87 ParkMtc ····· 746-3063
Gemini Consulting
25 AirportRdMorristown ····· 285-9000
Gemini Productions
271 USHwyNo46Fairfld ····· 882-0382
Gemma Enterprises Inc
NewProvidenceArea ····· 908 665-9180
Gemma Michael & Angela
35 SunriseTerCdrGv ····· 857-0702
Gemma Scott Mr & Mrs 9 LebedaDrFairfld 575-9447
Gemme A SummitArea ····· 908 598-9027
Gemmell Ian 26 PulaskiBlm ····· 429-1577
Gemmell's Cleaners 700 BloomfieldAvVro 239-5521
Gemsa C A 233 ParkerAvMpl ····· 763-4087
Gemsa Mary 44 BoydenPkwyMpl ····· 761-5611
Gemsa Robert 44 BoydenPkwyMpl ····· 761-5611
Gemtech International Corp
WestOrangeArea ····· 731-6929
Gen-Pac 147 ParkAvWCald ····· 226-4574
Genao Irma 9 DoddBlm ····· 743-4635
Genardi C Roofing MontclairArea ····· 744-0476
Genaro C 46 FranklinPlSum ····· 908 522-1660

GENATOM LABORATORIES
556 EagleRockAvRslnd ····· 228-3099
Genauer Jeanine Ruda
90 AlexanderAvUMtc ····· 509-9891
Genberg Jerry 149 MarionDrWO ····· 669-8701
Genberg M 21 HanfordPlCald ····· 364-0712
Gencarelli A 32 HighfieldLaNtly ····· 667-8331
Gencarelli Anthony 26 BirchBlm ····· 338-6375
Gencarelli Benny 26 BirchBlm ····· 893-9356
Gencarelli C F 133 PassaicAvRslnd ····· 403-1840
Gencarelli Crispina 3 HancoxAvNtly ····· 667-5894
Gencarelli F 175 CentreNtly ····· 667-5701
Gencarelli F 163 WillardAvBlm ····· 748-5147
Gencarelli Frank 29 CortlandNtly ····· 661-4861
Gencarelli Frank 17 KilmerCtBlm ····· 566-9184
Gencarelli Gino F 497 CentreNtly ····· 661-2291
Gencarelli J 64 PineDrCdrGv ····· 785-4792
Gencarelli Jerry 86 EAlmiraBlm ····· 743-8237
Gencarelli Jos J 52 MyrtleAvNtly ····· 667-9576
Gencarelli Margaret 382 FranklinAvNtly · 667-5520
Gencarelli N 13 RomaNtly ····· 667-2379
Gencarelli Nick 4 FreemanPlNtly ····· 667-3560
Gencarelli P 16 FranklinAvNtly ····· 235-0154
Gencarelli P 34 PineBlm ····· 743-1068
Gencarelli Pizzeria USHwyNo46PnBk ···· 575-6745
Gencarelli's Bakery Inc 446 BroadBlm ··· 743-1480
Gencarelli's Tavern & Old World Pizza
118 WalnutMtc ····· 744-1144
Gencher Benjamin 143 OvalRdEsxFels ··· 226-5267
Genco Gerard 29 LowellTerBlm ····· 338-6290
Genco R 55 MidlandAvGlRdg ····· 743-1436
Genco R & N 31 SussexRdMuryHl ···· 908 464-2397
Gencorelli L 17 MarleyAvCdrGv ····· 256-3180
Gendebien S 18 VanNessCtMpl ····· 275-1048
Gendel & Guritzky attorneys-at-law
MilburnArea ····· 467-7900
Gendel Michael 372 ProspectSO ····· 763-4880
Genderm 33 BleekerMlb ····· 912-5100
Gendlina I 360 RiverRdNtly ····· 667-8276
Gendy Adel 8 FourthSO ····· 378-2215
Gene Collerd Photographer
412 BloomfieldAvCald ····· 226-0457
Gene Schrier Covers
277 FairfieldRdFairfld ····· 808-8669
Genell J 36 LewisAvSum ····· 908 277-2419
Genello Frank 10 FarringtonWCald ····· 403-1308
Genello Jack Home Improvements
54 BroughtonAvBlm ····· 429-0091
Genello Jack Window Co
54 BroughtonAvBlm ····· 429-0091
Genello John 19 CollinsAvBlm ····· 338-4255

GENERAL ACCIDENT INSURANCE
83 HanoverRdFlorhamPark ····· 966-6060
General Adding Machine Co
236 N16thBlm ····· 748-8735
General American Life Insurance Co
354 EisenhowerPkwyLiv ····· 535-0955
General Auto Repair 82 ParkOr ····· 674-2555
General Business Services
24 CarolinRdUMtc ····· 744-2262
General Calibration Inc 2 MarsCtMtvil ··· 299-2950
General Chipbreaker Drill Co
312 WashingtonAvNtly ····· 661-0505
General Communications & Electronics
2 BabcockPlWO ····· 731-6050
General Computation Inc
460 BloomfieldAvMtc ····· 744-7684
General Conditioning
BerkeleyHeightsArea ····· 908 665-9755
General Conditioning
185 IndustrialPkwyBranchburg ····· 908 526-1174
General Copiers Inc WestOrangeArea ··· 731-5552
General Copiers Inc
170 ScotlandRdOr ····· 414-9000
General Dishwasher Service Co
1551 SpringfieldAvMaplewood
Toll Free ····· 800 763-9055
General Dishwasher Service Co
1551 SpringfieldAvMpl ····· 763-9055
General Electric Appliance Repair By A-All
Brand Appliance MontclairArea ····· 744-8887

GENERAL ELECTRIC COMPANY ---See GE Company

General Fiber Optics Inc
1 WashingtonAvFairfld ····· 244-0099
General Hose Products Inc
SherwoodLaFairfld ····· 228-0500

GENERAL HOSPITAL CENTER AT PASSAIC PHYSICIAN REFERRAL SERVICE
Toll Free ····· 800 252-2234

GENERAL HOSPITAL CENTER AT PASSAIC THE—
350 Boulevard Passaic—
Note: The Following Departments Can Be Dialed Directly—
Patient Information ····· 365-4517
Admitting Office ····· 365-4377
Billing Office ····· 365-4551
Cardiac Services ····· 365-4441
Clinic ····· 365-4494
IPO Clinic ····· 365-4511
Development Office ····· 365-1010
Eastern Heart Institute
Toll Free ····· 800 432-7834
Emergency Room ····· 365-4488
Guilded Cage Gift Shop ····· 365-4303
General Hospital Center Foundation ·· 365-1010
Laboratory Department ····· 365-4462
Medical Records Department ····· 365-4306

See next page

Area Code 973

Continued - From previous page

GENERAL HOSPITAL CENTER AT PASSAIC THE—
350 Boulevard Passaic—
Note: The Following Departments Can Be Dialed Directly—
Nursing Office 365-4505
Personnel 365-4362
Physicians Directory
Toll Free 800 252-2234
Pre-Admission Testing 365-4541
Purchasing Department 365-4578
Radiology Department 365-4450
Social Service Department 365-4385
Volunteer Office 365-4549
Women And Children's Health Center
110 MainAvPas 591-8500
All Other Departments & General Information 365-4300

General Hydraulics Co
673 MorrisTpkSpfd 376-7717
General Industrial Technology Inc
EastOrangeArea 672-5400
General J 4 ChapmanBlm 748-7999
General Merchandise Discount Store
46 SussexAvEO 673-6202
General Messenger Service Inc
LivingstonArea 533-9185

GENERAL MOTORS CORPORATION—
GM Parts
2500 WestchesterAv
PurchaseN Y 914 251-5191
GMC Truck Division-Northeast Zone Office 993-4460
GM Real Estate-Argonaut Realty 993-4000
Customer Assistance—
Buick Motor Division
Toll Free 800 521-7300
Cadillac Motor Division
Toll Free 800 458-8006
Chevrolet Motor Division
Toll Free 800 222-1020
Oldsmobile Motor Division
2500 WestchesterAv
PurchaseN Y 914 251-5285
Pontiac Motor Division
Toll Free 800 762-2737
Zone Sales—
Buick Motor Division
2500 WestchesterAv
PurchaseN Y 914 251-5218
Cadillac Motor Division
9 SylvanWayParsippany 993-4105
Chevrolet Motor Division
2500 WestchesterAv
PurchaseN Y 914 251-5180
Oldsmobile Motor Division
2500 WestchesterAv
PurchaseN Y 914 251-5265
Pontiac Motor Division
2500 WestchesterAv
PurchaseN Y 914 251-5235

General Nutrition Center
WestCaldwellArea 882-3163
General Nutrition Center
LivingstonMallLiv 533-9784
General Nutrition Center
ShortHillsMallShHl 379-9771
General Orthodontic Supply Inc
667 EagleRockAvWO 736-4644
General Paging Corporation Of America
10 PlogRdFairfld 575-8884
General Plastics Corp
55 LaFranceAvBlm 748-5500
General Pneumatics Corp
440 WashingtonOr 678-6555
General Premium
LivingstonArea 992-7718
General Properties Inc
301 SLivingstonAvLiv 533-1644
General Public Utilities Corporation
100 InterpacePkwyParsippany 263-6500
General Public Utilities Service Corp
100 InterpacePkwyParsippany 263-6500
General Recreation Inc
44 WGreenbrookRdFairfld 403-6831
General Security Systems Inc
2070 MillburnAvMpl 762-1002
General Services International
81 SecondSO 761-4774

GENERAL SEWER SERVICE—
CaldwellArea 226-4248
HillsideArea 226-4248
SummitArea 908 273-6156

General Sewer Service OrangeArea 674-5404
General & Specialized Dentistry Of Springfield 23 SSpringfieldAvSpfd 379-0055
General Sunnyside Roofing
633 FranklinAvNtly 667-2934
General Surgical Associates PA
709 SpringfieldAvSum 908 277-3232
General Tire Distributor
672 BloomfieldAvBlm 743-3567
General Tires 1752 SpringfieldAvMpl 763-1700
General Towers Of America
10 ProgRdFairfld 575-8884
General Valve Corp 19 GloriaLaFairfld 575-4844
General Vision Services 582 CentralAvEO 673-7700
General Wallcovering
10 BloomfieldAvPnBk 882-4300
Generalis Joseph C 11 LindaLaSum 908 522-1542
Generallo C 8 BelleviewTerWO 731-5830
Generazio Associates Inc 265 BroadBlm 429-8100
Gene's Tree Service MontclairArea 744-4433
Genese Richard 20 HughesPlSum 908 277-1325
Genesis Air Compressor
WestCaldwellArea 403-9080
Genesis Broadcasting EastOrangeArea 675-8289
Genesis ElderCare—
1515 LambertsMillRdWestfield 908 233-9700
1400 WoodlandAvPlainfield 908 753-1113
Genesis Graphics 42 TuscanMpl 762-5155
Genesis Group The 29 ParkMtc 509-7735
Genesis Management Llc
290 CentralAvOr 414-1323
Genesis Productions WestOrangeArea 736-8787
Genesis Resource Enterprises Inc
99 MorrisAvSpfd 912-9119
Genesis Systems Inc VeronaArea 239-5333
Genest Isabelle 549 HighlandAvMtc 509-2497
Genet B 3-D NobHillRsInd 228-7196
Genet E 10 CrestmontRdMtc 655-0007
Genet Gerald H real estate
111 DunnellRdMpl 275-5400
Genet Gerald H Inc 111 DunnellRdMpl 275-5400
Genet Leon 30 FarmsteadRdShHl 376-8658
Genet Leon 30 FarmsteadRdShHl 376-4363
Genet Realty 111 DunnellRdMpl 275-5400
Genetsky Wm J 32 HenryBlm 743-2172
Genetti D A 91 LivingstonAvNewProv 908 464-8036
Geneva's Enterprises 299 SHarrisonEO 676-7660
Geng F 46 MainTerBlm 338-9583
Geng J 49 GlenTheCdrGv 239-8726
Geng Stephen Jr 261 ParkAvNCald 226-6334
Gengarelli J 40 CongerBlm 743-1937
Gengaro A 16 JonesPlWO 736-9438
Gengaro A M 77 LaFranceAvBlm 748-4083
Gengaro K & C 2 WhittierWyLiv 716-0015
Gengaro L Mrs 21 HighlandAvGlRdg 748-2564
Gengaro S 512 BloomfieldAvCald 403-9338
Gengaro Tom 747 ValleyMpl 763-6896
Gengaro V 251 CentreNtly 661-2778
Gengos D 13 SpringholmDrBrkHt 908 790-0637
Genie's Nail Shop 218-B MainOr 672-0520
Genin B M 27 ParkPlBlm 748-0782
Genin Guy 40 ParkMtc 783-4336
Genitempo Alan attorney
360 PassaicAvNtly 661-0710
Genitempo J 98 OakridgeAvNtly 667-7725
Genitempo K 19 WedgewoodDrVro 857-1624
Genitempo M 16 LincolnAvLiv 994-2393
Genitempo Richard
10 ButtonwoodRdEsxFels 403-2673
Genitempo Richard
10 ButtonwoodRdEsxFels 403-2685
Genitempo Richard
10 ButtonwoodRdEsxFels 403-7564
Genitempo Richard 261 FranklinAvNtly 235-0356
Genitempo Richard 509 FranklinAvNtly 661-9327
Genito V 2 WoodsideDrMtvil 331-9081
Genkin Harold 18 McGuirkLaWO 669-4660
Genmar Packaging 782 NorthfieldAvWO 669-0083
Genn Daniel 40 BallTerMpl 762-6556
Genna Tile Cont 134 HillsideAvNtly 661-5172
Genna V 13 PenwoodDrNewProv 908 665-5986
Gennari Robert A 15 BarkMillTerMtvil 402-0498
Gennaro A Mrs 99 KimballAvLiv 994-3969
Gennaro Frank M 18 EvergreenPlRsInd 226-9435
Gennaro Gregory M
115 OldShortHillsRdWO 325-5945
Gennaro Louis T 26 CambridgeDrNCald 228-3418
Gennaro M & E
158 ColchesterRdNewProv 908 665-1871
Gennaro Nancy F 18 EvergreenPlRsInd 226-3068
Gennaro Richard L Jr DMD
LivingstonArea 535-6446
Gennaro's Hair Stylist
622 BloomfieldAvBlm 748-7294
Gennaro's Pizza Plus
376 HollywoodAvFairfld 808-0123

Gennarro & Miseo attorneys at law
154 SLivingstonAvLiv 535-8500
Gennet A R 49 GlenviewDrWO 731-4091
Gennet Samuel 311 SLivingstonAvLiv 597-1778
Gennet Saml A 2 ClaridgeDrVro 857-8073
Gennett B 157 ProspectNtly 235-9042
Gennett P 114 MontgomeryBlm 429-8045
Gennetti J F 62 HicksonDrNewProv 908 464-8735
Genoble Florence 4 ChurchLaMtvil 334-7556
Genoble John J lawyer—
Office 2 ChurchLaMtvil 334-4050
Res 4 ChurchLaMtvil 334-7556
Genoble John J Jr lawyer
2 ChurchLaMtvil 334-4050
Genoni L 12 FosterBlm 338-6507
Genova Burns Trimboli & Vernoia
354 EisenhowerPkwyLiv 533-0777
Genova J 220 BloomfieldAvMtc 744-2046
Genova Lucy 41 MountainAvSum 908 273-6971
Genova R 149 WeaverAvBlm 748-3827
Genovese Dina 79 ForestMtc 655-1107
Genovese Drug Stores Inc—
Store 240 USHwyNo22Spfd 379-0768
Pharmacy 240 USHwyNo22Spfd 379-0766
Genovese G 277 BroadBlm 748-9756
Genovese Jas P 64 LawrenceDrBrkHt 908 464-6490
Genovese M 120 SycamoreAvLiv 992-7869
Genovese Michael & Maria
25 DogwoodTerLiv 992-8941
Genovese Richard J 26 KiplingAvSpfd 564-9606
Genovese T 25 WaldoAvBlm 748-3930
Genovese V J 12 GlendaleLaFairfld 227-2199
Genpac SummitArea 908 273-2363
Genpac General Contractors
SummitArea 908 273-2363
Genrox Solutions Inc WestOrangeArea 731-7050
Gensch A J
39-A WestviewAvNewProv 908 665-1878
Gensch H 111 OaklandRdMpl 763-8209
Genser Mark 49 WarrenBlm 743-6099
Gensinger Stephen D 21 ArchBlm 429-2034
Gentape Corp 51 LaFranceAvBlm 748-5506
Gentile Armand
132 SpringfieldAvSum 908 273-1852
Gentile C 59 ParkAvSum 908 277-1845
Gentile C 9 RuddCtGlRdg 743-9673
Gentile J 58 EvergreenAvBlm 743-7206
Gentile J 174 SummitAvSum 908 273-8466
Gentile J M 17 WellingtonAvShHl 379-4011
Gentile L 8 WindingWyNCald 226-6914
Gentile L P 472 ProspectSO 763-1876
Gentile Leotine 7 VanVleckMtc 783-3692
Gentile M C 400 HooverAvBlm 748-3377
Gentile Matthew 116 MyrtleAvMlb 379-0170
Gentile Michael 30 HillsideAvShHl 376-2413
Gentile Michael MD BloomfieldArea 338-3500
Gentile Michael MD BloomfieldArea 338-5000
Gentile Nicholas Jr 265 HillsideAvNtly 667-3132
Gentile Nicholas J 62 ArlingtonAvCald 226-3711
Gentile P M 12 FloydAvBlm 743-2952
Gentile Peter R 26 NorthAvBlm 338-6564
Gentile Q 103 BirchRdCdrGv 857-4228
Gentile Robert P 38 JohnBlm 748-6338
Gentile S 2700 RachelTerPnBk 808-0705
Gentile Thomas & Karen 10 OverhillRdSO 761-1446
Gentle Dental Group PA 192 CentralAvEO 678-9495
Gentle F 82 GatesAvMtc 783-3542
Gentle Timothy F 41 RooseveltBlvdNCald 364-0218
Gentlemen's Collection By Brick Church
ShortHillsMallShHl 379-6920
Gentry W 207 ChristopherMtc 655-0459
Gents Quarters 1290 BroadBlm 893-9826
Genualdi A G DMD
575 SpringfieldAvSum 908 273-5242
Genualdi A J Jr
6 ChestnutHillDrMuryHl 908 665-2077
Genualdi A J Jr DDS
52 DeForestAvSum 908 273-7450
Genualdi A J Jr DDS
599 SpringfieldAvBrkHt 908 273-7450
Genualdi A N 83 BlackburnPlSum 908 522-0035
Genualdi Benj F 32 AshlandRdSum 908 273-5679
Genualdi Building Co
599 SpringfieldAvBrkHt 908 508-1118
Genualdi David & Joyce 4 KeystoneDrLiv 716-0916
Genualdi David DMD
52 DeForestAvSum 908 273-7450
Genualdi David DMD
599 SpringfieldAvBrkHt 908 273-7450
Genualdi F B DDS
575 SpringfieldAvSum 908 273-5242
Genualdi Orthodontic Associates PA
52 DeForestAvSum 908 273-7450
Genualdi Orthodontic Associates PA
599 SpringfieldAvBrkHt 908 273-7450
Genualdi R 70 RotaryDrSum 908 273-8945
Genualdi R P 777 SpringfieldAvSum 908 277-0876
Genuario A 107 ForestAvWCald 226-2973
Genuario D 96 ForestAvWCald 228-7421
Genuario Gary Associates
113 EPassaicAvBlm 748-3901
Genung C O 58 BroadSum 908 273-4978
Genung G 4 HolmesOvalSNewProv 908 464-3834

Genute Geo 34 DeerfieldDrWO 731-0410
Genzale Patrick 1-B AlfredLaBlm 566-9803
Genzale Thomas Mr & Mrs
661 PomptonAvCdrGv 239-2511
Genzer Irwin & Lori 70 AdamsTerSpfd 376-2795
Genzer J D 27 WashingtonCtLiv 992-5384
Genzer Lauren & Jay 53 CornellDrLiv 992-8177
Genzer Norman 24 StonewallDrLiv 992-9119
Genzyme Genetics VeronaArea 857-0403
Geo Chevrolet Authorized Sales & Service-Hoffman 425 BloomfieldAvBlm 748-8200
Geo J Wolf Realty Co 11 DundarRdSpfd 379-1600
Geoff Haines-Stiles Productions
41 RowanRdSum 908 598-9430
Geoffroy D & C 39 OrchardNtly 661-0641
Geoffroy N 62 OakwoodDrNewProv 908 665-8630
Geoghan J P 20 LaurelDrSpfd 379-2714
Geoghan T 246 StCloudAvWO 243-1623
Geoghegan Gary 12 LavinaCtSum 908 665-4101
Geoghegan Tom 217 BryantAvSpfd 467-3859
Geoghegan Wm J 6 TreeTopDrSpfd 908 273-6261
Geographics 404 BloomfieldAvMtc 744-7873
Geohagen M 59 MorrisEO 676-5221
Geohegan S 84 OrchardLaBrkHt 908 322-1233
Geophonic Networks Inc
332 SpringfieldAvSum 908 273-8200
Georg Dietmar 50 MidlandBlvdMpl 275-0251
Georgalas G C 42 MacLeanRdClft 744-7883
George A Mrs 264 ShepardAvEO 672-5446
George Abraham 115 OldShortHillsRdWO 731-9337
George Alex 38 BakerRdLiv 992-4668
George Anthony W 15 WinthropPlMpl 763-8183
George Artiste Family Hair Center
481 PomptonAvCdrGv 239-6363
George B 103 NWalnutEO 673-5184
George B J 41 McKinleyAvWCald 228-0102
George B J Jr 4 MountainRidgeDrCdrGv 256-4167
George B J Jr 4 MountainRidgeDrCdrGv 256-5266
George Bauer Community Center
100 MainMlb 564-7099
George Bijoy 5 IndependenceCtMtvil 335-0411
George C 103 NWalnutEO 677-2108
George C Bott Plumbing & Heating
NewProvidenceArea 908 771-9888
George Chas T 24 HorseneckRdMtvil 227-0348
George Christopher 149 MapleSum 908 273-5182
George Claude C 12 CrestmontRdMtc 746-3510
George Daniele & Co
25 WNorthfieldAvLiv 994-6610
George E 227 RunnymedeRdEsxFels 403-2871
George E 41 YaleMpl 763-5159
George G 41 EssexAvMpl 762-4839
George G A 41 NorthTerMpl 763-3792
George Glenn Mr & Mrs
299 HorseneckRdFairfld 575-6433
George Hine General Contracting Inc
18 ChestnutLiv 994-4255
George J 22 MurrayHillSqNewProv 908 790-1723
George Jas H 18 WoodhillDrMpl 763-8118
George John P 220-B DaveyBlm 748-1761
George K 105 NewEnglandAvSum 908 273-9239
George Kazameas Wallcovering Specialist
WestOrangeArea 325-3829
George Kilgen Year Round Landscaping
BloomfieldArea 748-8876
George L 20 GenobleRdMtvil 331-3678
George L Jr 317 LenoxAvSO 762-7539
George Lal & Jane
206 CentralAvNewProv 908 771-0501
George Leonard 10 RobertCtWO 243-0376
George Louis 55 LeoTerBlm 338-4476
George M 16 SeymourMtc 509-1802
George M 340 ThomasBlvdOr 677-7806
George M Pappas Inc 19 EllisRdWCald 226-3919
George Michael & Stefanie
41 McKinleyAvWCald 226-7955
George Moncy 198-B DaveyBlm 748-4786
George N 284 SBurnettEO 672-3479
George Press 74 SLivingstonAvLiv 992-7797
George Products Co Inc metal stamping
104 DorsaAvLiv 992-2641
George R 24 HiltonAvMpl 762-4088
George R A 96 MtPleasantAvWO 731-8736
George Regis GreenMeadowsRdMtvil 334-8867
George Remolina Designs 55 MainMlb 467-1007
George Richard 15 HobartRdSum 908 273-4209
George Ross Photographs 57 UnionMtc 744-5171
George S 44-A ForestDrSpfd 564-5049
George S 21 SayreSum 908 598-0137
George S L 18 LaurelAvSum 908 277-1556
George S L 18 LaurelAvSum 908 277-6127
George Sabeniah & Veronica
34 N17thEO 673-3709
George Shantell 115 N17thEO 674-2005
George Thomas 56 StCharlesAvWCald 808-1219
George Thomas 56 StCharlesAvWCald 808-8241
George Thomas N 28 LongacreDrLiv 740-0049
George V Ian 15 WarrenRdMpl 761-5117
George W C 11 WaterburyRdUMtc 744-8446
George W J 39 HuntleyRdSum 908 273-7197
George W Mr & Mrs 71 RaymondAvNtly 667-5571
George W R OrangeArea 677-0792

George Washington Memorial Park Cemetery 234 ParamusRdParamus 201 652-4300
George Wm 99 WatsonAvWO 736-8671
George Wm F 5 TroonCtMpl 761-5593
George Wm J 69 DeepDaleDrBrkHt 908 464-7897
George Wright Cleanup Service 30 OhioMpl 763-1188
George-Falcone M 391 NorthfieldAvWO 325-1692
Georgen William D 57 AshwoodAvSum 908 598-8255
George's Appliance Co 1276 SpringfieldAvNProv 908 665-1717
George's Auto Body Inc 522 BeachOr 673-3827
George's Auto Body Inc OrangeArea Toll Free 800 540-3827
Georges Felicia 242 ProspectEO 673-3511
Georges G 10 GastonWO 731-3413
Georges Jean 14 BrookwoodDrMpl 762-3367
Georges M 360 JacksonOr 266-1270
Georges M 51 S20thEO 414-6966
Georges Michael 330 HeywoodAvOr 672-7965
George's Suburban Body Shop 28 WatchungAvChatham 635-0806
Georges V 106 ElmOr 678-1594
Georges William & Elizabeth 108 LindenAvVro 239-3451
Georgescu Florian 73 CumberlandAvVro 857-2254
Georgetti A 45-D LovelCtNtly 661-2508
Georgetti N 13 DuncanPlNtly 661-1757
Georgewitz Jos 30 CharlesBlm 743-6326
Georgi E G 18 CampbellRdFairfld 575-0618
Georgia Ben artist 56 MainWO 669-1441
Georgia Benj & Hilar 26 LawrenceAvWO 731-9652
Georgia Gulf Corp FairfieldArea 575-8387
Georgia H 38 BelleTerreRdWO 736-1950
Georgia Herta RPT 815 PleasantValleyWyWO 731-3832
Georgia Jas F 30 MyrtleAvCald 226-0468
Georgia Pacific Prefinished Paneling 17 ParkAvWO 736-0750
Georgia Todd A 32 ElmwoodTerWCald 226-4754
Georgiadis A G 151 BloomfieldAvNtly 661-4837
Georgian Inn 37 NMountainAvMtc 746-7156
Georgieff Gregory 99 DruidHillRdSum 908 273-5436
Georgiev N 345 CentralAvNCald 228-8767
Georgiev Nicholas 345 CentralAvNCald 403-8625
Georgiew I 8 RosemontLaWO 731-1014
Georgio Restaurant 52 VoseAvSO 762-4422
Georgiou George Mr & Mrs 282 MountainAvNCald 403-1402
Georgiu Andreea 236 N17thBlm 748-2199
Georgiu Margaret 80 OsborneGlRdg 743-6361
Georgopoulos George 165 KonnerAvPnBk 575-9116
Georgousis Christos 27 ParkWCald 226-8425
Georgousis T 27 ParkWCald 403-8978
Georgousis Vivian 61 WatchungAvMtc 746-0977
Georgs R 19 BelaireCtRsInd 226-8724
Georiner J M 18 FriarTuckCirSum 908 273-6116
GeoSystems 33 WestBlm 429-0700
Gepilano M J 62 FairviewAvSO 378-5713
Geppetto's Gelato Cafe 128 WatchungAvMtc 783-4811
Gera M 5 RooseveltPlMtc 746-3406
Gera-Moglia Nancy Psy D 47 MapleSum 908 273-1961
Gera Satish 23 FawnDrMtvil 334-1243
Gera Vinod K 75 GroveMtc 746-7374
Geraci A 38 EvergreenAvBlm 429-8750
Geraci A John 279 ENorthfieldRdLiv 992-0202
Geraci Insurance Agency 101 SLivingstonAvLiv 992-5775
Geraci L 268 OakwoodAvOr 672-8315
Geraci M 7 WilliamNtly 667-6573
Geraci M A 25 RiverRdNtly 661-0149
Geraci R A Jr 38 EvergreenAvBlm 429-4890
Geraci T 358 HooverAvBlm 429-9738
Geracos Peter Mr 306 BoydenAvMpl 761-5092
Geraghty L 6 BrookBrkHt 908 464-1486
Gerald Fishelberg DDS endodontics 75 MainMlb 376-1944
Gerald Frank 129 EagleRockAvRsInd 228-5413
Gerald M 325 MechanicOr 675-1853
Geraldo Jose 175 GrantAvNtly 661-3181
Geran Michael J 295 TaylorRdSShHl 467-8545

GERARD ---See Also GIRARD

Gerard A 180 WalnutMtc 744-6595
Gerard Carter 28 HenriettaDrFairfld 575-0002
Gerard Christopher 19 RidgedaleAvSum 908 522-1340
Gerard Cornelius F 16 JohnPlCdrGv 785-2032
Gerard Cornelius F 16 JohnPlCdrGv 890-9481
Gerard D 36 LocustDrSum 908 277-1346
Gerard Dente Trading Co 1376 PomptonAvCdrGv 228-3300
Gerard F Corbett 48 WoodlandAvGlRdg 743-1838
Gerard Franklyn P MD 5 FranklinAvBelleville 759-9000
Gerard H F 29 DawsonDrWCald 226-1825
Gerard J 2 ClaridgeDrVro 857-8972
Gerard J 89 GrandviewAvNCald 228-5290
Gerard J 38 StonehouseRdGlRdg 744-7247
Gerard J C 24 RectorPlBlm 338-7718
Gerard J E 28 HenriettaDrFairfld 575-0002
Gerard J J 18 EvergreenAvNewProv 908 464-5257
Gerard Janet P ESQ 610 FranklinAvNtly 235-9200
Gerard Jos 60 ParkwayDrEEO 675-7124
Gerard Kenneth & Kathi 20 RidgeTerShHl 467-4401
Gerard Kenneth G attorney 212 ShortHillsAvSpfd 258-0001
Gerard L 34 WalnutSum 908 522-1765
Gerard M 196 HickoryOr 675-2780
Gerard Neil 300 LinnDrVro 571-9894
Gerard Pierre 202 ShepardAvEO 678-3405
Gerard S 49 GroverLaWCald 228-8825
Gerard S J 49 GroverLaWCald 226-0601
Gerard V 14 MorningsideRdVro 239-3764
Gerard William Dr 72 ForestAvGlRdg 429-3293
Gerard William C DMD 349 ENorthfieldRdLiv 740-1277
Gerardi Anthony F 27 AlanDrFairfld 227-2057
Gerardi Dominic J 39 MarleyAvCdrGv 812-5035
Gerardi M A 20 GeorgeMtc 744-6542
Gerardi Masonry MontclairArea 746-8400
Gerardi Peter L Jr 93 KentPlaceBlvdSum 908 598-0592
Gerardo 10 OakwoodAvBlm 743-6220
Gerardo Alexander M 10 CanterburyLaShHl 376-1549
Gerardo Alexander S 24 CanterburyLaShHl 379-2512
Gerardo M D 25-B NobHillRsInd 228-1450
Gerardo R 11 HampshireRdNewProv 908 464-8924
Gerardo Rene 180 SpringdaleAvEO 678-8775
Gerardo Floresca Lucia 60 RidgeDrLiv 535-8584
Gerard's Color & Curl 599 PomptonAvCdrGv 239-5885
Gerard's Men's Hairstyling 491 ValleyMpl 762-4845
Gerard's Tailoring Shop 241 SpringdaleAvEO 675-2093
Gerathy A J 39 GreatOakDrShHl 376-4209
Gerathy Emmett Carroll 42 KnobHillDrSum 908 273-9043
Gerbasio V 363 EPassaicAvBlm 338-4446
Gerbauckas Maryanne 210 HillsideAvGlRdg 566-9525
Gerber A R 54 WoodcrestDrLiv 992-4638
Gerber Avraham 9 BeechwoodRdWCald 228-5944
Gerber Burton 585 BloomfieldAvWCald 403-7561
Gerber C Turner ReedRdMorrisTownship 539-7766
Gerber D 85 HeritageCtMtvil 299-9021
Gerber E 100 StoneHillRdSpfd 376-6509
Gerber H 38 FairviewAvSum 908 273-2121
Gerber H 25 SpringbrookRdSpfd 379-4524
Gerber P 35 RoseAvSpfd 467-0376
Gerber R 24 GregoryRdSpfd 379-2612
Gerber R 16 PrestonDrLiv 535-3060
Gerber R 151 WentzAvSpfd 467-5799
Gerber Robert 97 StonebridgeRdMtc 509-2939
Gerber Robert furrier 325 MillburnAvMlb 379-4145
Gerber Robert E 13 ColtRdSum 908 273-8580
Gerber S 536 RidgeRdCdrGv 857-5261
Gerber Sidney S 91 WestlandRdCdrGv 239-7525
Gerber Wm F 201 AlexanderAvNtly 235-9188
Gerbereux J A 185 GroveTerLiv 994-4166
Gerberg Alan 71 ParkAvCald 226-6141
Gerbino A J & Kim 50 LindenAvBlm 748-1727
Gerbino M 272 BayAvGlRdg 748-5753
Gerbino P 272 BayAvGlRdg 748-6483
Gerches Robert Russ 17 StaffordPlMtvil 299-1309
Gerdau L H 105 NewEnglandAvSum 908 273-7911
Gerdes Kenneth 4 McCoshRdClft 783-0185
Gerdes M 3 YaleTerMtc 746-3493
Gerdes R & C 18 ManleyTerMpl 763-8835
Gerdts M 69 GerdesAvVro 239-6723
Gerdts P & M 11 DeBaunAvWCald 575-8077
Geren Lance M 616 GroveMtc 746-2140
Gerena J 45 BerkeleyPlBlm 429-2401
Gerenstein Robert 40 MorningsideRdVro 239-7211
Gergel A 780 SpringdaleAvEO 414-9088
Gerger D 21 HillBlm 748-5816
Gerges G Mr & Mrs 11 MontgomeryRdLiv 535-9022
Gerges Talaat 14 ChetwyndTerLiv 994-7007

GERHARD ---See Also GERHARDT

Gerhard R F 26 KaramCirWO 736-0745

GERHARDT ---See Also GERHARD

Gerhardt D 48 BrianRdWCald 403-8149
Gerhardt Jas L 206 HillsideAvGlRdg 680-0429
Gerhinger Carol 6 WestcottBlm 429-8949
Gerhold R 40 ElmwoodRdVro 857-0977
Gericare Centers Inc administrative office 16 MadisonAvMtc 783-4501
Gericke Arne 217 LorraineAvMtc 746-9715
Gericke H 34 WedgewoodDrVro 239-8648
Gericke P 247 OrangeRdMtc 746-4062
Gericke Paulette 247 OrangeRdMtc 746-5726
Gerideau Essie 209 ProspectEO 672-3882
Gerin Mfg Co Division Of Distillation Engineering Co 105 DorsaAvLiv 992-9602
Gering G 8 RobbinsLaShHl 376-6985
Gering Kathy & Bradley 14 GoodhartDrLiv 994-9004
Gering Michael E & Julie 37 MyrtleAvMlb 378-3882
Gering Travis 127 ProspectPlSO 762-2097
Geringer K 9 FerncliffTerShHl 376-2624
Gerini P & K 47 BriarHillRdCdrGv 239-3097
Gerish Joseph P 4 RayPlFairfld 227-1356
Gerish V M 21 WhiteBirchTerCald 226-0936
Gerity F R 70 CommonwealthAvNewProv 908 665-1250
Gerity John 44 GlensideAvSum 908 277-0582
Gerity Wm F 120 AshwoodAvSum 908 273-3611
Gerizzo J 20 SummitWO 736-3544
Gerken R C 23 BurnettPlNtly 235-1238
Gerkin D C Dr 10 WestminsterTerWO 736-1525
Gerkin Philip 10 MadisonAvMtc 744-1186
Gerlach D 32 ProspectBlm 743-8519
Gerlach Wm 45 BaltusrolRdSum 908 273-1249
Gerling P A 405 BerkeleyAvBlm 743-3178
Gerlovin Alla 400 HooverAvBlm 680-1545
Gerlovin T 68 ParkAvBlm 748-6593
Gerlovin Y 6 AlmiraBlm 429-3175
Gerlovin Yury 6 AlmiraBlm 429-8759
Gerlt C 3 RooseveltTerLiv 992-4438
Germain E 52 SBurnetEO 672-1013
Germain G 10 WarrenPlMtc 746-6549
Germain Marie 214 GlenwoodAvEO 678-6208
Germaine Albert Mr & Mrs 9 MonroeAvRsInd 228-3525
Germaine J 509 FairviewAvOr 678-8124
Germaine's Distinctive Fashions 177 MainWO 731-3713
Germaines Distintive Fashions ChathamArea 701-1830
German Adline 317 AmherstEO 676-5269
German Bernard 261 DaleDrShHl 376-9129
German Bernard MD 261 DaleDrMlb 376-9481
German Bernard MD PA 206 MainMlb 467-2177
German Co Daniel L 275 RailroadAvHackensack Toll Free 800 654-3733
German D 26 NWillowMtc 744-5086
German D 235 N19thEO 673-2767
German Dennis G 5 CavellPlWCald 226-6672
German J 34 MtVernonAvBlm 743-8032
German R 926 BloomfieldAvGlRdg 748-8129
German Susan 480 ValleyRdMtc 509-2612
Germann A G Jr 39 MapleDrNCald 226-5681
Germann Henry & Barbara 25 ClairidgeCtMtc 746-4612
Germano Paul 276 MainMlb 467-5762
Germano R 50 JesseCtMtvil 331-1739
Germanotta Joseph A 275 DaleDrShHl 376-5276
Germansky Al 25 NanceRdWO 731-1349
Germansky Doris 25 NanceRdWO 731-1375
Germansky M 131 RiverBendRdBrkHt 908 464-8272
Germansky M H Mr & Mrs 20 WoodcrestDrNewProv 908 665-1434
Germanton C E SummitArea 908 273-8061
Germany C 254 NGrvEO 677-3575
Germany Chas H Rev 10 CornellWyUMtc 746-2952
Germany I 22 GrantAvEO 676-0738
Germinal Joseph Felder 200 SpringdaleAvEO 672-1074
Germinario P & Sons Inc 80 BeckwithAvPat 279-3100
Gern Amos attorney 103 EisenhowerPkwyRsInd 403-9200
Gern N 110 VoseAvSO 761-0298
Gerne R 39 RidgewoodAvGlRdg 566-9891
Gerne R K 37 ForestAvGlRdg 429-8819
Gerne Robert II 39 RidgewoodAvGlRdg 680-1679
Gerneral Communications & Electronics 10 PlogRdFairfld 575-8884
Gernert Herbert E CFA 382 SpringfieldAvSum 908 277-7670
Gernert John T 100 StoneHillRdSpfd 258-0915
Gernitis T 40 CongerBlm 748-2010
Gero C & J 73 GrantAvNtly 661-9175
Gero Chas J Jr 15 HeddenPlNewProv 908 464-2539
Gero Jerome 160 WoodbineCirNewProv 908 464-0084
Gero John J SummitArea 908 273-0762
Gerofsky James 211 LorraineAvUMtc 744-2112
Gerogiokas Marios 767 SpringfieldAvSum 908 522-1523
Geroldi Armando 2 CassienTerWO 731-8752
Gerome D 102 UpperMountainAvMtc 509-7396
Geron Michael attorney at law 140 MountainAvSpfd 912-8610
Gerondelis Brothers 273 MorrisAvSpfd 376-0544
Geronimo D 18 N21stEO 673-4224
Geronimo Luiz M 220 ProspectEO 676-2509
Gerontological Nurse Practitioner Program SouthOrangeAvSO 762-8231
Gerow G H 249 LincolnBrkHt 908 464-7773
Gerow G H 9 MagnumCtBrkHt 908 665-9516
Gerow M R Jr 64 ElmwoodTerWCald 228-3609
Gerow R F 65 PrincetonAvBrkHt 908 464-1696
Gerra A 25 RiverRdNtly 667-5803
Gerraty M V 531 ValleyRdWO 731-7053
Gerrety T 515 MtProspectAvNwk 429-0759
Gerridge J 37 RuthvenPlSum 908 522-9539
Gerri's House & Office Cleaning Co SouthOrangeArea 763-6158
Gerris Michael 713 ProspectMpl 378-2525
Gerrish James 35 HunterdonBlvdMuryHl 908 771-9049
Gerrish James 116 SanfordEO 674-0067
Gerristead Robert S 176 MitchellWO 669-8499
Gerritt K & H 10 SmithManorBlvdWO 243-0113
Gerrity D 10 UnderhillCtNtly 667-1844
Gerrizzo Carmine 21 PittBlm 748-4592
Gerrizzo L 44 WalnutCresMtc 744-7590
Gerry B 34 NewcombDrNewProv 908 665-1527
Gerry Harold Jr 650 BloomfieldAvVro 571-9801
Gerry Udell Inc 385 WatchungAvBlm 338-3100
Gerry's Towing NewProvidenceArea 908 464-6408
Gersey Siodione Exume 14 NWalnutEO 677-1950
Gersh Alan B & Aline B 55 ForestDrSpfd 467-2641
Gersh H 307 AldenRdSpfd 376-5259
Gersh R B 168 DezenzoLaWO 731-2510
Gershaw H F 2600 RachelTerPnBk 808-2865
Gershberg M 61 SeminoleWyShHl 467-8129
Gershkovich M 295 MillburnAvMlb 564-8683
Gershkowitz A 678 BerkeleyAvOr 673-1254
Gershman D 45 HazelwoodAvLiv 994-9747
Gersho Marvin & Leslie 795 RidgewoodRdMlb 258-0246
Gershon A C 41 CrestwoodDrMpl 763-8989
Gershon A W 78-A LakesideDrMlb 379-8168
Gershon D J 47 StanfordAvWO 731-4449
Gershon J 41 CrestwoodDrMpl 763-1745
Gershon L 1 ClaridgeDrVro 239-1642
Gershon L 26 RutgersWO 731-5289
Gershon Robert 81 CarteretWO 731-8631
Gershon Saml S 81 CarteretWO 731-1368
Gershon Stuart Rabbi 70 RidgeviewAvNewProv 908 790-0535
Gershwin N SpringfieldArea 379-2016
Gershwin Sam M 18 YaleCtLiv 992-8344
Gerson Donald 29 RosemontTerWO 736-3531
Gerson Donald 29 RosemontTerWO 736-3593
Gerson H 18 CliffsideDrLiv 992-2698
Gerson Harvey & Kathy 2 LangtreeDrLiv 992-5458
Gerson I 244-C DaveyBlm 748-7587
Gerson Ivan 44 FitzrandolphRdWO 736-8439
Gerson Jeffrey 3 RosemontDrWO 731-1506
Gerson Mark 55 TennysonDrShHl 376-8441
Gerson Michael 55 TennysonDrShHl 376-8444
Gerson Michael J Ph D— 22 ShortHillsRdLiv 994-9161
22 OldShortHillsRdLiv 994-3145
Gerson Richark 55 TennysonDrShHl 376-8489
Gerson Sam 478 ValleyOr 672-5715
Gerson Stephanie 2 LangtreeDrLiv 992-2107
Gerst Arnold & Denise 51 SpringbrookRdLiv 740-1588
Gerst C N 98 HenshawAvSpfd 376-5730
Gerstberger Erich 21 GlenOaksAvSum 908 273-4516
Gerstein A 90 FellswoodDrLiv 994-0381
Gerstein Alan 7 MountainAvMpl 762-0172
Gerstein B 77 TennysonDrShHl 379-5509
Gerstein Brian 8-C NobHillRsInd 403-0633
Gerstein David MD 91 MillburnAvMlb 763-5700
Gerstein David Brown 432 LongHillDrShHl 376-6555
Gerstein E 71 FellswoodDrLiv 992-1599
Gerstein Herbert 207 UpperMountainAvMtc 746-4655
Gerstein J 559 RutgersLaPrspy 244-0039
Gerstein J 77 TennysonDrShHl 379-5541
Gerstein L 44 BriarHillsCirSpfd 379-5231
Gersten D 69 EthanDrMuryHl 908 464-5937
Gersten E C 205 MidlandAvMtc 744-9491
Gersten Joel S 23 PowellDrWO 731-5295
Gersten Leonard 36 CobaneTerWO 731-2689
Gersten Leonard M 36 CobaneTerWO 731-2573
Gersten M 11 RavineAvCald 403-1498
Gersten Mark & Barbara 3 TangerDrLiv 994-3106
Gersten R D 25 RiverRdNtly 667-5305
Gerstenfeld H & I 604 AshwoodRdSpfd 379-6139
Gerstenmier R 87 LaneAvWCald 228-0100
Gerstl Robt 7 HelenAvWO 731-6425
Gerstman Henry 114 ForestAvWCald 226-1096
Gerstner F 9 ValleyRdNtly 667-1688
Gerszberg Ted M MD 350 MainRdMtvil 402-9200
Gerszberg Teddy 2 JamesTerMtvil 402-1613
Gertel Matthew 430 HorseneckRdFairfld 276-0846
Gertler A J 54 ColonialWoodsDrWO 736-1242
Gertner Mark 19 SunsetPkMtc 746-0215
Gertner Mark 19 SunsetPkMtc 746-2806
Gertner S B 39 RidgeDrBrkHt 908 464-2905
Gertrude Dress Shop 131 SOrangeAvSO 763-6650
Gertz Alan & Andrea 21 MayhewDrLiv 535-3663
Gertz G J 276 ProspectEO 674-7943
Gertz Gary & Randie 39 CollegeAvMtc 509-2647
Gertz Todd 20 PineRdRsInd 228-2098
Gerulski A 500 ParkwayDrEEO 672-3435
Gerulski Christopher 34 ThomasBlm 680-4247
Geruntho E Mrs 41 FloydRdVro 239-0026
Gervasi Agnes & Canio 69 RiveredgeDrFairfld 227-5278
Gervasi C 45 LenoxCtMtvil 402-5335
Gervasi Robert Jr & Kara 32 ParkRsInd 226-2126

47780 © Bell Atlantic

Area Code 973

Gervasi-DeAngelo M & M 210 FranklinBlm 566-0460
Gervasio B 8 ChapmanBlm 429-3353
Gervasio F 450 FairviewAvCdrGv 857-3899
Gervasio F J Jr 191 HillsideAvBrkHt 908 464-5449
Gervasio Frank & Rosemary 28 CrossbrookRdLiv 992-1363
Gervasio J 54 RobbinsAvBrkHt 908 665-9117
Gervasio J F 54 RobbinsAvBrkHt 908 665-9059
Gervasio Joseph R 398 PomptonAvCdrGv 857-4797
Gervasio Neil J 37 AnnVro 239-8797
Gervasio Noele 37 AnnVro 857-1498
Gervasio P 6 ProspectCald 228-7280
Gerver B S 11 EugeneDrMtvil 335-7004
Gerver Milton 6 LenoxCtMtvil 402-8193
Gervet Dukens 370 CentralAvOr 678-0421
Gervis B 66 WarrenRdWO 736-3437
Gervits Yakov 67 BloomfieldAvCald 228-6845
Gervolino Michael Jr 62 EllenNtly 667-3460
Gerweck C 180 LakesideDrNtly 667-5770
Gerweck E J 22 OceanMlb 379-3917
Gerweck Wm A Jr 242 AudleySO 762-5097
Gerwin Direct 26 WoodlandRdShHl 376-9053
Gerwin Ronald P 26 WoodlandRdShHl 376-7759
Gery Philip C 390 ForestAvGlRdg 783-5126
Gesario A 38 OliveBlm 748-0263
Gesario A A 48 EssexRdCdrGv 239-0896
Geschwind D 70 DeepDaleDrBrkHt 908 464-6081
Gesek Albert Jr 147-A MainRdMtvil 402-8646
Gesek Alphonse 82 WNorthfieldRdLiv 992-5844
Gesek R W 44 SAshbyAvLiv 994-9316
Gesell D J 125 WLindsleyRdCdrGv 256-7823
Gesell J 112 PomptonAvVro 857-4548
Gesell John H 75 EvergreenDrNCald 226-7773
Gesell M B 75 EvergreenDrNCald 226-4999
Gesling Robin 9 VincentPlMtc 783-7783
Gessel Charles & Prudence 226 LindenAvVro 857-5466
Gesser C 806 MorrisTpkShHl 376-2927
Gesser Scott 806 MorrisTpkShHl 376-7874
Gessler Lee 9 ElmDrCdrGv 857-7413
Gessner J 9 StagTrFairfld 227-3880
Gessner J Mr 175 TichenorAvSO 762-7567
Gessner Jerry 9 StagTrFairfld 227-1677
Gessner Richard 28 UnionMtc 744-1744
Gest A E 35 RavineAvCald 226-2402
Gestetner Corp 500 ValleyRdWayne 628-7100
Gestra Inc 10 YorkAvWCald 403-1556
Gestring F Gidon MD 27 HoffmanMpl 763-0073
Gesualdo A 514 StetsonOr 414-9079
Gesualdo A F 905 BroadBlm 429-0612
Gesualdo Antonio Mr & Mrs 547 WMtPleasantAvLiv 597-1498
Gesualdo C 126 KentPlaceBlvdSum 908 277-2757
Gesualdo C J 46 YaleMpl 762-7795
Gesualdo Giacomo 543 WMtPleasantAvLiv 994-9167
Gesualdo Giovanni 539 WMtPleasantAvLiv 533-1923
Gesualdo P 149 CentreNtly 661-1518
Gesuelli Lisa 196-B PomptonAvCdrGv 857-8617
Gesumaria Ed 71 McKinleyNtly 667-8166
Gesumaria J 31 ManhattanCtNtly 667-4841
Gesyuk Ilya 14-D TroyDrSpfd 912-8108
Get Paid Software 9 MarsCtMtvil 402-0024
Get To Know Him MontclairArea 746-3883
Get Wise Inc 817 SouthOrangeAvEO 414-9115
Getaway Cruises Inc BloomfieldArea 748-6733
Getchell John B 49 ParkAvBlm 743-9895
Getchins John 411 HighlandAvUMtc 746-1221
Geter Keith 12 S17thEO 678-7333
Gethard K 13 AlanWO 325-0307
Gethard L 3 JamesCtWO 325-0298
Gethard Wm 24 FilmoreAvLiv 992-3878
Getherall Gregg S 55 StanleyAvNtly 235-1153
Getherall William J 55 StanleyAvNtly 661-1168
Gethers S & B 159 BroadSum 908 273-8840
Getler R CedarGroveArea 239-4640
GetPaid Software 9 MarsCtMtvil 402-0024
Getson M 57 MorrisPlBlm 743-9667
Gettel Robt 15 GatheringRdPnBk 808-1266
Getter W 24 HuttonAvWO 325-2219
Getting Ahead Programs SyossetNYArea 516 364-5083
Getting G 120 CentreNtly 284-1713
Getting To Know You 35 NanceRdWO 325-2067
Gettinger Chiropractic Offices PA 685 BloomfieldAvVro 857-7463
Gettings John M 39 CypressMlb 763-4486
Gettis R 26 SpenserDrShHl 467-3090
Gettu Tegegnework 251 SValleyRdWO 325-3552
Getty Demirdulakli Auto Service 380 ClintonSEO 414-0375
Getty-Division Of Power Test Corp 86 DoremusAvNewark 344-7860
Getty Gas Station 171 BloomfieldAvBlm 680-4311
Getty Of South Orange 252 IrvingtonAvSO 762-3634
Getty Paula 147 ForestAvWCald 403-7737
Getty Service Station 40 ClaremontAvMtc 744-9839

GETZ ---See Also GOETZ

Getz Jeffrey 13 LeeRdLiv 992-7145
Getz John R 222 ParsonageHillRdShHl 467-1494
Getzen S 39 NMountainAvMtc 744-2248
Getzendanner Thomas F 141 BeechwoodRdSum 908 277-3624
Getzler Andrew 109 MidlandAvMtc 783-3581
Getzoff Joseph 1 EllisRdWCald 226-0336
Getzoff Joseph Photography 1 EllisRdWCald 226-5259
Geusic J E 261 LorraineDrBrkHt 908 464-9768
Gevarter Evan 53 HollyDrMlb 275-5183
Gevarter L E Mr & Mrs 53 HollyDrMlb 376-1230
Gewirtz & Dower MD 349 ENorthfieldRdLiv 994-3430
Gewirtz George P MD 349 ENorthfieldRdLiv 994-3430
Gewolb A 21 ScarsdaleDrLiv 994-4177
Geyelin Leslie & Milo 54 WarfieldMtc 744-0080

GEYER ---See Also GEER

Geyer D 121-D ChesterAvBlm 748-9671
Geyer Jerome DMD 36 MullarkeyDrWO 736-5174
Geyer Jerome DMD dentist 338 BloomfieldAvVro 239-6330
Geyer Wm H Jr 39 AfterglowWyMtc 744-2887
Geyman Y 64 AmeliaAvLiv 992-2731
Geynet R 1067 PomptonAvCdrGv 256-0495
Ghadiali Kiran N 18 FernwoodRdMpl 378-3624
Ghafoor Rahmat 37 KenmoreTerEO 675-8755
Ghahary A 23 LindsleyRdNCald 785-0362
Ghai R 250 GallinsonDrBrkHt 908 665-9369
Ghalam V 195 SMountainAvMtc 746-5578
Ghali Anwar MD 22 BenvenueAvWO 731-9298
Ghali Violette 22 BenvenueAvWO 325-8020
Ghalmi F 14 JerseyBlm 429-3296
Ghanbari Cecalia 53 RidgeAvBlm 680-1664
Ghani Shariq 37 JoergAvNtly 667-6106
Ghanny T 3 TaraLaMtvil 263-1948
Ghanny Tom 3 TaraLaMtvil 263-4704
Ghanta Madhusudana 26 FultonMtvil 335-7482
Gharat Pradeep 17-E RiverRdNtly 661-1759
Ghareeb L 1 LakewoodTerBlm 566-9895
Gharib Tarek 889 EdwardsRdPrspy 244-0067
Gharley Sam 103 LenoxAvEO 678-3199
Ghebremicael Tekeste 30 ArverneRdWO 243-8753
Ghebremicael Tsega 100 MainOr 676-7609
Ghee A C 204 4thAvEO 674-3411
Ghee Corrinne 263 SClintonEO 675-7443
Ghee D L 627 ThomasBlvdEO 674-7861
Ghee D M 204 4thAvEO 674-7902
Ghee F J 777 SpringdaleAvEO 676-6078
Ghee Geo R Mrs 135 SCtrOr 674-8838
Ghee Philip DDS 185 CentralAvEO 673-3242
Ghee R L 51 LindenAvEO 414-0269
Ghee Robt L upholsterer 627 ThomasBlvdEO 675-2511
Ghegan Jos T 47 SalterPlMpl 763-0781
Ghelfi W 62 GerdesAvVro 857-7410
Gherardi Carl MD 135 BloomfieldAvBlm 429-3666
Ghetti Andrea 1175 SpringfieldAvNewProv 908 790-0930
Ghezzi E 88 AshlandAvWO 736-4997
Ghezzi J 935 BroadBlm 743-3374
Ghia Whor-Qwee Enterprises Inc 37 WarringtonPlEO 676-2100
Ghibaudi O Jr 90 BellevueAvUMtc 744-3154
Ghio L 121 BrunswickRdCdrGv 239-9350
Ghiorsi D C WestOrangeArea 731-4746
Ghiorsi Frank 6 CollamoreTerWO 669-1098
Ghirardelli Susan 7 GardenerPlMtc 509-8144
Ghiretti J N & M K 86 KnollwoodDrNewProv 908 464-2816
Ghirlanda T 115 ThomasBlm 429-1137
Ghizzoni A C 35 UnderwoodRdMtvil 335-5552
Ghobrial John M 206 MillburnAvMlb 379-2307
Ghods Hamed 283 ChestnutNtly 667-1570
Gholson E D 110 WashingtonEO 678-2554
Gholson M 270 ReockOr 674-5014
Gholston A L 219 NArlingtonAvEO 672-0715
Gholston Joann 482 LincolnAvOr 414-0807
Ghorpade S 11 MulfordLaMtc 746-7680
Ghose Anupam 52 ParisCirWO 731-5473
Ghosh Sam 40 HollyGlenLaSBrkHt 908 464-7271
Ghosh Suzanne 7 WendoverRdMtc 746-3477
Ghosh Syamal URMI 40 HollyGlenLaSBrkHt 908 665-1447
Ghosh T K 16 ViewmontTerMtvil 263-1224
Ghosh Ulf 7 WendoverRdMtc 746-7931
Ghuzzi J J 325 ElkwoodAvNewProv 908 464-6999
Giacalone Brothers Bakery 65-B SouthOrangeAvSO 761-0220
Giacalone J & L 115 OldShortHillsRdWO 731-4264
Giacalone Menzie A 20 KennedyDrFairfld 227-2897
Giacalone Michele & Richard 14 BearBrookLaLiv 597-0407
Giacalone Roxanne & Robert 45 CrestRdNewProv 908 771-8880
Giaccio A 160 GordonhurstAvMtc 744-0439
Giaccio James C 168 CanoeBrookPkwySum 908 277-4389
Giaccio James C 168 CanoeBrookPkwySum 908 522-1578
Giacco M 137 RutgersAvBrkHt 908 464-7156
Giacco R 370 PlainfieldAvBrkHt 908 464-1677
Giacco T 137 RutgersAvBrkHt 908 464-7156
Giachetti D 180 WalnutMtc 783-4116
Giachetti Mathew & Christine 26-A VanWinkleBlm 748-7641
Giachin Danielle & Daniel 6 BrowningDrLiv 716-9405
Giacobbe Andrew M 7 SalterPlMpl 763-0145
Giacobbe R 22 MonroeCdrGv 857-7608
Giacobbe Robert 29 BrooksideTerCdrGv 239-2533
Giacomelli Mary 46 RobertsonRdWO 731-4094
Giacomine Robert A 7 CraigCtMtvil 335-0891
Giacona A S 10 JoannaWyMlb 564-8948
Giacona J 88 WoodlandRdShHl 467-8012
Giacone P WCaldwellArea 228-1516
Giaconia H 144 PomptonAvCdrGv 857-9453
Giacumbo E 192 SylvanRdBlm 338-6058
Giaime A 63 SalemRdNewProv 908 665-2195
Giaimo A 22 KroyCtCdrGv 239-7760
Giaimo C 7 BrynMawrWyFairfld 575-6416
Giaimo D A 56 PassaicAvNtly 667-8565
Giaimo Joseph 5 FranklinAvNtly 667-2747
Giaimo M B 21 LowellAvSum 908 277-3136
Giaimo Mary Mrs 10 BeachMpl 762-9457
Giaimo V J 10 BeachMpl 763-1897
Giaimo Victor R 492 SevenOaksCtOr 678-3372
Gialananella L F 17 WestminsterDrMtvil 316-5610
Gialanella Anthony Jr 1 StonybrookRdWCald 226-4328
Gialanella Frank B Jr 22 MelroseDrLiv 994-0736
Gialanella John 838 BroadBlm 748-9443
Gialanella Joseph DC 201 BloomfieldAvVro 239-4889
Gialanella Mike 22 MelroseDrLiv 535-8432
Gialanella R & Son Prime Meat & Specialty Shop 636 BloomfieldAvVro 239-7119
Gialanella S 40 CongerBlm 748-4342
Gialanella S Mr & Mrs 41 SchneiderLaMtvil 335-1813
Gialanella Thomas & Donna 6 BriarwoodDrFairfld 808-7065
Gialanella Toni Eileen DC 18 SmullAvCald 228-5345
Gialini Eleni BloomfieldArea 429-8956
Giallombardo S 119 AlexanderAvMtc 744-7192
Giamanco Jeffrey 33 EspyRdCald 226-8303
Giamario R 16 HillsideAvCald 403-8413
Giamartino Joseph A 183 GroveMtc 744-5714
Giambalvo Frank & Margaret 35 ColonialWyShHl 467-9272
Giambalvo Jas L 11 HunterdonBlvdMuryHl 908 464-0532
Giambalvo M 35 ColonialWyShHl 564-8510
Giambalvo M ShortHillsArea 467-0989
Giambalvo S 35 ColonialWyShHl 258-1631
Giambanco G 87 StagerNtly 661-2965
Giambattista A 359 HenryOr 677-9436
Giambattista A 5 OakTerWO 669-8297
Giambattista A 21 RikerHillRdLiv 535-8836
Giambattista D 1 LawrenceAvWO 325-3674
Giambattista D 14 MelrosePlWCald 226-8449
Giambattista Daniel 5 OakTerWO 243-9368
Giambattista F M 24 CharlesLiv 992-8718
Giambattista Francyne & Anthony 78 LakesideDrNtly 235-1883
Giambattista Frank 266 ClaremontAvMtc 509-1544
Giambattista Joseph 14 KenzTerWO 736-3238
Giambattista Joseph 14 WynnewoodRdLiv 994-4761
Giambattista L 379 BerwickOr 673-7134
Giambattista L 381 BerwickOr 673-6593
Giambattista Luigi ESQ 381 BerwickOr 673-5360
Giambertone Emil 1 DomessinaLaCald 228-4641
Giamboi M L 33 OaklandAvBlm 743-4490
Giambona F 247 FairfieldRdFairfld 227-6610
Giambra J S 99 HamiltonAvBrkHt 908 771-0985
Giambrone Cleaners 46 FranklinBlm 429-1684
Giambrone J D 92 GalesDrNewProv 908 464-6425
Giambruno David 66 GatesAvMtc 429-1545
Giambruno David 66 GatesAvMtc 783-9760
Giami Corp MurrayHillArea 908 508-0778
Giammarino A 241 McCoshRdUMtc 746-8040
Giammarino E 148 ParkMtc 744-1171
Giammella Robt 81 CentralAvMtc 783-7671
Giammona J 109 CherryWO 243-6710
Giammona L 97 OzoneAvCdrGv 239-8610
Giamo Michael 114 WLindsleyRdCdrGv 785-8811
Giampapa A 210 SmullAvNCald 226-7322
Giampapa M 47 AddisonDrFairfld 227-9486
Giampapa Vincent 46 HighlandAvMtc 744-6047
Giampapa Vincent C MD P A 89 ValleyRdMtc 746-3535
Giampietro A T 605 PassaicAvNtly 235-0403
Giampietro D 27 WoodlandRdWCald 403-1155
Giampietro N 49 KenzelAvNtly 661-2432
Giampietro R 29 PlymouthAvMpl 763-4311
Giampolo Charles H attorney at law LivingstonArea 992-0568
Giampolo Nicholas P 130 NewRdPrspy 808-3336
Giampolo Rosemarie Miss 31 PrestonDrLiv 992-3756
Giamportone Chas 56 DavenportAvRsInd 226-9060
Giamportone Todd 92 HighGlRdg 429-3350
Gianakis P D 155 WentworthDrBrkHt 908 464-8672
Gianakouros Nick 68 ForestHillRdWO 736-5179
Giancamillo Lou 34-½ ParkAvCald 364-0732
GianCarlo 6 SouthOrangeAvSO 762-0824
Giancaspro Jos 1 ClaridgeDrVro 239-9268
Giancaterino Paul 7 KanouseLaMtvil 316-8807
Giancaterino Robert F lawyer 293 EisenhowerPkwyLiv 992-0900
Giancola A R 49 MarleyAvCdrGv 256-1679
Giancola G Mrs 42 MarleyAvCdrGv 256-0761
Giancola Gina DC 411 PomptonAvCdrGv 239-3222
Giandolfo M & S 3 NellCtFairfld 244-2167
Giandonato M 426 CentreNtly 235-0106
Gianelli D G 587 HighlandAvMtc 655-1011
Gianelli O V 160 GordonhurstAvUMtc 744-9169
Gianetti A R 19 BalstonDrVro 239-6289
Gianetti James 1300 RachelTerMtvil 808-6795
Gianetti M R Jr 64 CambridgeRdMtc 746-1574
Gianetti Norma Realty Inc MontvilleArea 227-6303
Gianettino & Meredith Inc advertising 788 MorrisTpkShHl 376-2100
Gianettino Sal 300 LinnDrVro 857-9538
Gianfrancesco Domenico 39 WoodlandAvNtly 661-9193
Gianfrancesco F 196 FranklinAvNtly 667-9024
Gianfrancisco A 1 BromleyPlBlm 338-8215
Giangerelli Geo J 53 WilliamsonAvBlm 429-9871
Giangerelli M 420 CentreNtly 235-1366
Giangerelli Michael P 14 WalterBlm 338-1957
Giangeruso G 16 BankNtly 667-6898
Giangeruso S 10 CrestmontRdMtc 509-2042
Giangeruso S 69 N13thBlm 748-9420
Giangrande C 96 LakewoodTerBlm 748-1182
Giangrande M 27 CraigPlBlm 893-0066
Giangrasso D 394 CentreNtly 284-0125
Gianis Jenny Mrs 270 AshlandRdSum 908 273-3456
Gianis John MD 270 AshlandRdSum 908 273-7765
Gianis John T Jr MD 475 SpringfieldAvSum 908 273-8854
Gianis Thomas 105 RotaryDrSum 908 522-0735
Gianis Thomas J MD 120 SummitAvSum 908 273-4300
Giannaccaro T 74 EAlmiraBlm 743-3152
Giannakis C 35-B ForestDrSpfd 912-0684
Giannakopoulos A 412 BloomfieldAvCald 228-4981
Giannattasio F 61 GreenwoodRdMuryHl 908 464-7828
Giannattasio G 250 MilltownRdSpfd 376-2517
Giannattasio R 61 GreenwoodRdNewProv 908 464-4317
Giannattasio Rocco 107 SpringMlb 376-2953
Giannella R 92 KentDrRsInd 228-4929
Giannella RoseAnn DMD 25A CentralAvCald 226-7407
Giannelli Karen A lawyer 1 RiverfrontPlzNewark 596-4500
Gianneta M 205 HillsideAvGlRdg 743-1259
Giannetta A 7 AshlandCald 226-5945
Giannetta D F 22 PettitBlm 743-3094
Giannetta Michael 37 BayAvBlm 429-8319
Giannetti Anna M 588 BloomfieldAvWCald 403-9065
Giannetti & Associates 642 BloomfieldAvVro 571-9030
Giannetti Domenica 54 WalnutBlm 429-8549
Giannetti G 1 MonroeAvRsInd 364-0266
Giannetti G 62 NewarkAvBlm 429-9280
Giannetti Glenn 10 WoodcrestLaNtly 661-2165
Giannetti J 279 BloomfieldAvBlm 748-5276
Giannetti J K 160 GordonhurstAvUMtc 746-3863
Giannetti James 23 SchneiderLaMtvil 263-0651
Giannetti James 23 SchneiderLaMtvil 299-8604
Giannetti John 28 WillowdaleAvMtc 783-6665
Giannetti Joseph 6 ParkAvFairfld 276-1101
Giannetti M 221 LindenAvVro 857-7702
Giannetti Norma 23 SchneiderLaMtvil 334-6083
Giannetti Patrick J 65 GroverLaWCald 226-5323
Giannetti R 6 ParkAvFairfld 227-6494
Giannetti R 658 ValleyRdUMtc 744-3784
Giannetti Robert Jr 18 DoddRdWCald 228-5323
Giannetti S 273 UpperMountainAvMtc 746-8920
Gianni A 46 LlewellynRdMtc 744-2063
Gianni Carroll V 70 SlopeDrShHl 379-6190
Gianni Chas 22 FairviewTerMpl 763-6139
Gianni Hair And Skin Care 712 BloomfieldAvMtc 744-5808
Gianni Richard F LivingstonArea 533-9066
Gianni's Menswear 555 PassaicAvWCald 808-5855
Giannoglou P MontclairArea 509-9695
Giannoglou P 286 VanWinkleAvNtly 667-2913
Giannone & Curreri lawyers 134 EvergreenPlEO 672-4548
Giannone Ernest N 52 FowlerDrWO 736-4698
Giannone Ernest N lawyer 134 EvergreenPlEO 672-4548
Giannone L 80 InwoodRdNewProv 908 464-4140
Giannone Mark 37 BaldwinDrBrkHt 908 464-3591

Giannoni Benito 25 GrandviewAvNCald 403-0871
Giannopoulos T 10 ArrowDrLiv 992-3077
Giannotto A S MD 260 MontroseAvSO 762-4081
Giannuario Philip J ESQ 66 ParkMtc 744-1688
Giansanti A S 40 ChadwickDrNtly 667-7611
Giansanti Michael 198 WalnutNtly 661-2049
Giantomas P 104 EPassaicAvNtly 284-6081
Giaquinto A 34 RedmanTerWCald 228-4658
Giaquinto A 34 RedmanTerWCald 228-9542
Giaquinto Carmine 181 RidgeAvBlm 748-2177
Giaquinto M & J 3 MartsLaPnBk 227-1878
Giaquinto Philip & Kathleen
13 OakwoodCtCdrGv 746-4167
Giardina Chas 164 N16thBlm 743-0737
Giardina N 6 DavenportRdMtvil 402-0765
Giardina R 29 OakridgeAvNtly 284-1465
Giardina Thomas 20 FranklinAvNtly 661-9008
Giardina V Jas MD 53 GlenviewRdSO 762-4506
Giasone Anthony 24 SylvanWyWCald 226-0029
Giasullo F 445 MorrisAvSpfd 376-7196
Giasullo J 10 FranklinPlMpl 763-6456
Giasullo Louis J DC
1140 BloomfieldAvWCald 575-8363
Giasullo Michelle Cmt
1140 BloomfieldAvWCald 575-6454
Giasullo Robert J ESQ
443 NorthfieldAvWO 325-7800
Giatras George 48 WestviewRdWCald 226-4889
Giava John S attorney 17 AcademyNewark 623-5353
Gibaldi J 133 PershingAvNtly 661-0520
Gibaldi S 27 WoodcrestCirSpfd 379-7246
Gibbard H Frank 61 SFullertonAvMtc 783-0821
Gibbins C H DDS 161 ParkAvWCald 226-1132
Gibbions D 154 IrvingtonAvSO 275-1079
Gibbon Robert 103 IrvingAvLiv 994-0829
Gibbons Alice B MD
120 SummitAvSum 908 273-4300
Gibbons Becky 650 GroveMontclair 746-4993
Gibbons D 94 FairmountTerEO 414-9712
Gibbons D 94 FairmountTerEO 414-9714
Gibbons Daniel 497 RichmondAvMpl 378-9560
Gibbons F A 356 ProspectNtly 667-2197
Gibbons Frank 3 BabcockPlWO 736-5017
Gibbons G J 60 MonroePlBlm 429-9079
Gibbons H 123 MilliganPlSO 763-8727
Gibbons H 40 WatchungWyBrkHt 908 790-1296
Gibbons Holl M 45 FairviewAvSO 763-7398
Gibbons J A 415 ClaremontAvMtc 655-8977
Gibbons J D 17 OaklawnRdShHl 379-6331
Gibbons J F 7 RiggsPlWO 731-8399
Gibbons Jas 345 MaolisAvGlRdg 743-3147
Gibbons John J 9 WindingWyShHl 376-2584
Gibbons Jos 14 GlennonPlWO 325-0731
Gibbons Kevin & Susan
5 HarrisonCtSum 908 273-5294
Gibbons Mary 11 LittleWolfRdSum 908 273-7122
Gibbons P F 28 MadisonAvNewProv 908 771-0213
Gibbons P G 527 MeiselAvSpfd 467-4241
Gibbons P J Jr 12 ShermanAvSum 908 273-7707
Gibbons Patrick
1286 SpringfieldAvNewProv 908 665-7871
Gibbons Patrick V 27 BowersRdCald 226-1723
Gibbons Richard M 650 GroveMontclair 746-4993
Gibbons Thos J 18 MontaguePlMtc 744-1633
Gibbons Thomas P
27 GloucesterRdSum 908 277-4368
Gibbons Tony & Lorraine
58 PiersonRdMpl 763-3698
Gibbs Audrey 549 NGrvEO 678-4120
Gibbs B 59 CarteretBlm 743-6726
Gibbs B 261 NMapleAvEO 677-3882
Gibbs Carol 3 MalcolmDrFairfld 227-2068
Gibbs Charles 50 WayneAvEO 673-8313
Gibbs David G 20 WarrenBlm 429-7188
Gibbs E 57 SWalnutEO 672-8791
Gibbs E M 32 OsborneBlm 743-9588
Gibbs Electrical Contractors
273 ShepardAvEO 678-2616
Gibbs G 318 NFullertonAvMtc 746-8369
Gibbs Greg 61 QuinbyPlWO 731-3163
Gibbs Gregory 261 NMapleAvEO 676-5695
Gibbs J 96 GalesDrNewProv 908 508-1176
Gibbs J 354 HighlandAvOr 672-6942
Gibbs Jonathan & Roz 30 ELincolnVro 239-1026
Gibbs Katharine School 33 PlymouthMtc 744-2010
Gibbs L 60 ParkwayDrEEO 674-6340
Gibbs L M 40 ParkMtc 744-7203
Gibbs L R 40 ParkMtc 744-5692
Gibbs Laura 20 WarrenBlm 748-1050
Gibbs Lisa 129 NArlingtonAvEO 678-2421
Gibbs M 91 ProspectEO 414-8661
Gibbs N 106 NArlingtonAvEO 678-4844
Gibbs P 7 GrantTerWO 731-3539
Gibbs P A 15 CareyCtMtc 744-2272
Gibbs R & S 21 PlymouthPlRsInd 364-0287
Gibbs R E 29 MapleLaEsxFels 228-1459
Gibbs Susan 955 SSpringfieldAvSpfd 467-1111
Gibbs Thomas L II 10-C RiverRdNtly 667-8010
Gibbs V MontclairArea 655-1766
Gibeau John A 131 NMountainAvMtc 746-3865
Gibel Nichole 93 HighWO 731-6409
Gibelius Jeffrey W 23 WestvilleAvCald 228-7389
Gibelius K 23 WestvilleAvCald 403-6781
Gibelius Kari & Jeff 23 WestvilleAvCald 228-1210
Gibian Richard & Jean 9 MarieTerWO 325-8460
Gibilisco S BlmArea 748-2165
Giblin B J 17 MtProspectAvVro 239-6549
Giblin Elizabeth C 316 GregoryAvWO 736-8594
Giblin Gregory 23 NorwoodTerMlb 762-2581
Giblin J F 246-D DaveyBlm 748-3473
Giblin James 9 WillowTerVro 857-9680
Giblin John D 84 UnionCdrGv 239-8670
Giblin K 74 SatterthwaiteAvNtly 667-3991
Giblin M WOArea 731-2559
Giblin M K 42 NormanRdUMtc 744-4018
Giblin Thomas P 14 FairfieldPlWCald 227-6426
Giblin Thomas P 40 MontaguePlMtc 744-6815
Giblin Vincent M 4 HazelwoodAvLiv 597-0406
Gibney D 110 SMountainAvMtc 783-6225
Gibney E 115-D GalesDrNewProv 908 464-3051
Gibney J M 134 PassaicAvNtly 661-4294
Gibney R 9 FairwayBlm 893-8027
Gibney T J 43 CypressAvVro 857-0671
Gibraltar Assurance Agency
17 ShepardAvEO 674-0185
Gibraltar Biological Laboratories Inc
122 FairfieldRdFairfld 227-6882
Gibraltar Savings Bank—
Main Office 1039 SOrangeAvNewark 372-1221
East Orange Branch 505 MainEO 676-6116
Gibraltar Securities Co
25 HanoverRdFlorhamPark 822-2500
Gibraltar Transmissions
615 BloomfieldAvBlm 748-8448
Gibraltar Travel & Taxes Agency
17 ShepardAvEO 674-0185
Gibraltar Van Lines Inc 8 GatesAvMtc 746-5700
Gibralter Insurance Associates Inc
37 BroadBlm 680-4933
Gibson A MontclairAreaMtc 746-0097
Gibson Alwin V 70 SBurnetEO 672-8054
Gibson Andrew 49 MartindaleRdShHl 379-5265
Gibson Authorized Appliance Repairs
157 GroveBlm 429-9310
Gibson B 46 CharlesBlm 429-2122
Gibson B & D 38 FultonBlm 743-7850
Gibson Beatrice 116 SummitEO 678-1395
Gibson Calvin H engineer & surveyor
55 WashingtonEO 673-1851
Gibson Charles 71 WashingtonEO 672-3147
Gibson D 787 VoseAvOr 673-5115
Gibson David 40 FernwoodRdMpl 762-8643
Gibson David & Ann 328 TaylorRdSShHl 379-2896
Gibson David C 410 TremontAvEO 676-8613
Gibson David M & Margaret M
448 HillsidePlSO 762-4841
Gibson Debra 106 GlenRockRdCdrGv 857-1988
Gibson Dennis
139 OldChangeBridgeRdMtvil 402-0825
Gibson E 437 HighlandAvOr 674-4678
Gibson E 181 SummitAvUMtc 783-3735
Gibson E F 158 HighOr 414-0114
Gibson E Webber 92 MonroePlBlm 748-5403
Gibson Edward L 13 OceanMlb 258-9350
Gibson Factory Service—
Service
Toll Free 800 444-4944
Parts
Toll Free 800 284-8020
Gibson Frank G Jr Rev 44 ArdsleyRdMtc 783-1326
Gibson G 360 AcademySO 761-5464
Gibson G 17 BurroughsWyMpl 763-0741
Gibson G M 27 UndercliffRdMlb 379-8199
Gibson G Robt 454 ProspectAvWO 669-1753
Gibson Galleries 14 KramerAvWCald 403-9377
Gibson George 181 SummitAvUMtc 783-4192
Gibson Gordon 14 KramerAvWCald 228-1293
Gibson Gregory 397 HallCtSO 275-1210
Gibson H 54 JamesBlm 743-6294
Gibson H J 19 FilmoreAvLiv 994-9252
Gibson Henry T III 134 MapleSum 908 277-4432
Gibson Henry T Jr 231 AshlandRdSum 908 522-1232
Gibson J 99 MorrisAvSum 908 598-1803
Gibson J 71 WashingtonEO 672-3147
Gibson J Pat & Marie J 125 HighNtly 661-2437
Gibson Jene 275 ProspectEO 677-2719
Gibson Joanna 185 KillarneyDrBrkHt 908 665-7825
Gibson Joe Jr 44 SunnysideTerEO 673-6281
Gibson John A 269 BellevilleAvBlm 743-9491
Gibson John A Jr 54 MidlandAvGlRdg 429-9154
Gibson K D 828 BloomfieldAvMtc 746-5246
Gibson Keith 64 ForestMtc 746-2212
Gibson Kenya 76 BrightonAvBlm 566-6032
Gibson L 120 ParkEndPlEO 676-9042
Gibson Lawrence 554 HillsideTerWO 736-7908
Gibson Leroy & Donna 437 HighlandAvOr 672-2021
Gibson M 66 NewEnglandAvSum 908 273-0005
Gibson M 68 ParkAvBlm 566-9263
Gibson M P 29 ChurchMlb 376-2407
Gibson Maxine 257 DuaneOr 675-3479
Gibson N 25 MalvernPlVro 239-5159
Gibson R F 34 LindenAvVro 239-4628
Gibson Richard 9 DogwoodPlNCald 226-9062
Gibson S 3 BaldwinEO 673-6603
Gibson S 828 BloomfieldAvMtc 744-8648
Gibson Sam & Deborah 480 ValleyRdUMtc 509-0337
Gibson W 184 GreenwoodAvEO 678-7334
Gibson W 185 KillarneyDrBrkHt 908 665-1678
Gibson W B Jr 2 ClaridgeDrVro 571-1051
Gibson William C 372 IrvingAvSO 762-8032
Gibson Wm E 649 MtPleasantAvWO 731-0468
Gibson Wm S 2 WashburnPlCald 228-1534
Giddings D 110 WashingtonEO 676-5669
Giddings D G 110 WashingtonEO 676-3221
Giddings Daniel T 85 BellevueTerBlm 338-0815
Gideon Amy Beth 52 GordonhurstAvMtc 783-5324
Gideon Andrew 52 GordonhurstAvMtc 783-5324
Gideon J 125 NorthfieldAvWO 736-2930
Gideon Medical Billing Service
WestOrangeArea 669-3262
Gidet M 427 ProspectEO 678-2659
Gidwani I H 15 MercerRdMuryHl 908 464-6654
Gieber C 178 AlexanderAvUMtc 746-7218
Gieber Gregory E & Christine
178 AlexanderAvUMtc 746-3632
Gieger Chris & Tara 11 MonroeAvRsInd 228-2023
Gieger Robert
79 RidgeviewAvNewProv 908 464-9030
Giehl A 75 RollinsonWO 325-9107
Gielchinsky Isaac MD P A
201 LyonsAvNewark 926-7325
Gielchinsky Issac MD 343 ForestRdSO 763-1547
Gielchinsky J 343 ForestRdSO 763-1239
Gielchinsky J 165 WyomingAvMpl 763-7683
Giercyk L Mrs 96 BloomfieldAvRkwyNk 227-0295
Gierer Paul 806 MorrisTpkShHl 912-0775
Gierla J 268 ClaremontAvMtc 783-3204
Gierla James 17 OverlookTerNtly 235-9208
Gierla John 380 HooverAvBlm 748-8572
Gierlach Matthew 105 LarnedRdSum 908 273-5409
Gierman E 125 PittRdSpfd 379-4570
Giese J 23 ClintonAvMpl 378-3288
Giese J 23 ClintonAvMpl 763-3384
Giese M A 3 KnobHillDrSum 908 522-9009
Giese Roger D 3 KnobHillDrSum 908 522-1883
Gieseman Bruce H attorney
111 DunnellRdMpl 762-3393
Gieser Jack M 25 RosemontTerWO 731-4126
Gieser Marlon T Ph D 47 MapleSum 908 277-4545
Gieser Marlon T Ph D 543 ValleyRdUMtc 746-0084
Giesey George Jr 22 StLukesPlMtc 509-7652
Gieson L 34 IntervaleRdLiv 533-0603
Gieson Robt 32 BryantDrLiv 533-0071
Giessen Chas 17 GlenridgePkwyMtc 744-6528
Giessen Jos 2 ChapmanBlm 429-9589
Gietter Charlotte Mrs 60 FarBrookDrShHl 376-2993
Gietter H 60 FarBrookDrShHl 376-2073
Giffen J 226 ParkMtc 783-0560
Giffone Ralph 1669 BroadBlm 338-3811
Gifford Chris 577 HighlandAvMtc 746-6276
Gifford E Garfield 45 TwinOakRdShHl 376-3415
Gifford G & J 55 HillsideAvVro 857-1962
Gifford Jas M 38 ForestWyEsxFels 226-2975
Gifford Kevin 34 ElkRdVro 239-1044
Gifford L I 47 EdgewoodAvNewProv 908 665-0171
Gifford Lillian 28 PeaseAvVro 239-4275
Gifford V 47 EdgewoodAvNewProv 908 771-0484
Gifford William & Jane 19 ParkAvMpl 763-9477
Gifford Wm R 46 DruidHillRdSum 908 273-8423
Gift Boutique Inc
EchoPlazaShoppingCtrSpfd 379-3819
Gift Creations 174 BroadBlm 748-6367
Gift Solutions 205 RutgersMpl 378-3800
Gift Value 311 MainOr 677-7911
Gifted & Talented Institute
125 WMtPleasantAvLiv 994-4665
Gifts By Reena 49 SDayOr 672-2324
Gifts Plus 43 GailCtSpfd 376-3015
Gigante Corrado 44 ChapmanPlGlRdg 743-3168
Gigante P J 10 WeissDrMtvil 263-2456
Gigante P J 10 WeissDrMtvil 334-4823
Gigante Vincent 37 NWestgateRdLiv 992-1750
Giganti C Mrs 14 GroveTerMtc 746-4596
Gigantino L D 49 WallaceRdSum 908 277-4598
Giggles Mister ShortHillsArea 379-6622
Giggles Mister clown LivingstonArea 994-0009
Gigi's Pizza & Restaurant Inc
8 MarketClft 773-1738
Gigl Robert B 354 EisenhowerPkwyLiv 992-1100
Gigli Walter attorney 111 DunnellRdMpl 275-5408
Giglio A 46 GlensideAvSum 908 273-9079
Giglio A 51 ParkEdgeBrkHt 908 464-2351
Giglio A 726 SpringfieldAvSum 908 277-1628
Giglio A L 509 FairviewAvOr 676-5090
Giglio Angelo NutleyArea 661-2065
Giglio Bob & Son RoselandArea 228-4377
Giglio Frank R 45 BristolCtBrkHt 908 464-0388
Giglio Imelda 45 BristolCtBrkHt 908 508-0514
Giglio J 155 ChurchNtly 667-7703
Giglio Michael A 33 RooseveltBlvdNCald 226-3198
Giglio P 25 IdealCtNtly 661-5139
Giglio Paul 182 ChestnutNtly 667-9323
Giglio R L RoselandArea 228-4377
Giglio Thomas 56-A LinnDrVro 857-7123
Gigourtakis N S 115 FairfieldDrShHl 467-6712
Gigourtakis Steven 47 MiltonMlb 378-8021
Gikas B 167 PomptonAvVro 857-0644
Gikas Christoforos 56 BentleyRdCdrGv 239-6132
Gikas G 35 BeverlyRdCdrGv 857-0039
Gikas Zografos Jeff 382 BloomfieldAvVro 857-9363
Gikow Bierman & Talesnick CPA's
85 LivingstonAvRsInd 535-9700
Gikow Lewis A CPA 85 LivingstonAvRsInd 535-9700
Gil Daniel 236 ENorthfieldRdLiv 597-0518
Gil E 206 AshlandAvBlm 743-1373
Gil E 92 LincolnMtc 509-1531
Gil Felix & Mary 236 ENorthfieldRdLiv 533-1421
Gil M 240 WardPlSO 762-1996
Gil Raul 270 MidlandAvMtc 744-5559
Gil Russell 215 FairviewAvVro 857-2392
Gil T 3 HighlandTerUMtc 744-6941
GIL WHITTEN florist
575 BloomfieldAvMtc **744-7773**
Giladi B 14 GlenRdWO 731-8122
Gilan C 8 MellonAvWO 325-0510
Gilani Arsalan 68 HazelAvLiv 597-0806
Gilani S 22 HowellDrWO 731-8009
Gilberg & Kurent 200 ExecutiveDrWO 669-5650
Gilbert Avery 113 InwoodAvUMtc 746-7403
Gilbert Casper 2 CambridgeDrNCald 228-1147
Gilbert Casper 312 EPassaicAvNtly 667-4668
Gilbert Constance 355 ScotlandRdSO 763-3326
Gilbert Cynthia N SummitArea 908 273-9549
Gilbert D 105 BoydenAvMpl 763-9880
Gilbert D 408 BroughtonAvBlm 893-1301
Gilbert D 73 MarcyAvEO 678-2669
Gilbert D A 51 ClaremontAvMpl 762-8189
Gilbert D D OrangeAreaEO 675-1148
Gilbert D E 51 ClaremontAvMpl 763-2975
Gilbert David 283 HillsideAvNtly 667-6408
Gilbert David W & Margaret A
88 TuscanRdMpl 275-6314
Gilbert Deborah 495 MountainviewAvOr 673-4901
Gilbert F 210 NGrvEO 672-4076
Gilbert Frank 935 BroadBlm 748-8355
Gilbert Frank M 42 BeverlyRdSpfd 379-2183
Gilbert G J 26 SpringHillDrWO 731-8390
Gilbert Geo 38 PiersonRdSMpl 762-3056
Gilbert Geo F 21 BroadTerBlm 743-0743
Gilbert H E 264 BrightonAvEO 678-5185
Gilbert H H 25 DivisionAvNewProv 908 464-8859
Gilbert Harvey H 157 ECedarLiv 533-1320
Gilbert I M 13 WoodhillRdMtvil 331-1562
Gilbert J 151 TaylorOr 678-2658
Gilbert Jonathan 40 OakleyAvSum 908 273-3662
Gilbert Jos M 935 BroadBlm 748-4149
Gilbert K 94 SHarrisonEO 674-3753
Gilbert Ken & Donna 382 MontroseAvSO 762-5795
Gilbert L 490 ChestnutNtly 284-0330
Gilbert L 200 MtPleasantAvWO 325-1536
Gilbert M 23 BuckinghamRdWO 731-2261
Gilbert M C 21 WardellRdLiv 992-0217
Gilbert Michael 233 ClarkenDrWO 243-9680
Gilbert Michael
1199 PleasantValleyWyWO 731-7167
Gilbert Michael E 49 BrittanyRdMtvil 263-2095
Gilbert Mickey 49 BrittanyRdMtvil 263-0421
Gilbert Nonie 283 HillsideAvNtly 667-6408
Gilbert P 249 AmperePkwyBlm 429-9882
Gilbert Paul N attorney-at-law
105 MorrisAvSpfd 912-9090
Gilbert Plastic Machinery Co
2 CambridgeDrNCald 228-3952
Gilbert Press The printers & stationers
SpringfieldArea 467-1440
Gilbert R 91 BellevilleAvBlm 743-4690
Gilbert R & L 5-E NobHillRsInd 403-0696
Gilbert R B 73 JeffersonAvMpl 762-0026
Gilbert Reginald E 6 TiffanyDrLiv 992-4260
Gilbert Richard D & Helaine
2 DrewCtNCald 256-6130
Gilbert Richard S 90 EssexRdSum 908 273-3926
Gilbert Rob 91 BellevilleAvBlm 743-4428
Gilbert Robert M 10 SpaldingDrLiv 535-9271
Gilbert S 5 CainCtMtvil 334-8581
Gilbert S 113 InwoodAvMtc 746-5973
Gilbert S 370 OrangeRdMtc 746-2887
Gilbert S 716 ValleyOr 677-7994
Gilbert S H 19 SuburbanDrWO 731-2182
Gilbert S M 84 ClintonBlm 429-7903
Gilbert S M 135 WyomingAvMpl 763-2974
Gilbert Stanley G 36 WestminsterTerWO 731-4269
Gilbert Stephen 15 TiffanyDrLiv 992-3006
Gilbert Tanis E 80 WoodlandAvEO 675-6235
Gilbert Thomas 12 BeasleyWO 736-1875
Gilbert Thomas 12 BeasleyWO 736-5911
Gilbert Tweed Associates Inc
155 ProspectAvWO 731-3033
Gilbert Wm 11 SpringHillDrWO 736-6479
Gilberti C 19 OakLaMtvil 334-4695
Gilberti F J 77 MapesAvNtly 667-3181
Gilberti Michael 96 RooseveltAvWO 325-6242
Gilbertson L P 11 WatchungPlBlm 338-4282
Gilbertson S J 429 ParkUMtc 744-2379
Gilbertson S J 429 ParkUMtc 783-5170
Gilbertson Staci 539 CentreNtly 667-7509
Gilbey Maria 492 HighlandAvUMtc 744-6178
Gilbourne Theresa Mrs 17 ShepardAvEO 672-7042

47780 © Bell Atlantic

Area Code 973

Gilbreth D B & Co exports & imports 126 BellevueAvUMtc 744-2600
Gilbreth Daniel B 126 BellevueAvUMtc 744-5360
Gilbreth David C WestCaldwellArea 882-8684
Gilbreth John M 51 MarquetteRdUMtc 746-4203
Gilburd Sidney & Norma 110 VoseAvSO 761-1676
Gilburt A S 69-F NewEnglandAvSum 908 273-5438
Gilby Jill 343 ParkAvNtly 661-4668
Gilch John 34 BerkeleySqBrkHt 908 322-5508
Gilchrist Alan & Sivajini 76 ElmMtc 746-9574
Gilchrist D 307 RidgewoodAvGlRdg 743-1831
Gilchrist Joseph F Jr 1200 RachelTerPnBk 882-8074
Gilchrist William 39 GarrabrantAvBlm 338-4605
Gilcrest Mark & Vilma 38 BurnettTerMpl 762-6819
Gild-N-Son Mfg & Sales 328 BellevilleTpkKearny 201 991-6222
Gilday H B 25 GlenParkRdEO 675-1825
Gildea Dan 10 ValentineRdNewProv 908 464-2497
Gildea J 116 BakerAvBrkHt 908 771-0490
Gildea S 115 OldShortHillsRdWO 731-8234
Gildea Stephen 57 RavineAvCald 403-6997
Gildea T J 43 YaleMpl 763-9338
Gildengers J 70 LawrenceDrShHl 467-0476
Gilder Mark E MD 231 MillburnAvMlb 467-2277
Gildersleeve George 272 MtVernonAvOr 672-7506
Gildersleeve K NormalAvUMtc 783-2530
Gilenson Oscar & Bernice 24 HuttonAvWO 731-4864
Gilenson The Gas Grill Experts 593 SLivingstonAvLiv 994-4004
Gilenson Gas Grill Experts The 593 SLivingstonAvLiv 994-4004
Giles Associates architect 64 AdamsPlGlRdg 748-6608
Giles B F 81 DivenSpfd 379-3093
Giles B J 11 DelawarePlBlm 743-1290
Giles Christopher 190 MillburnAvMlb 912-8011
Giles D 114 ElmMtc 746-2792
Giles D W 140 FellswayTheMuryHl 908 464-4832
Giles F Michael 72 LowellAvWO 325-3645
Giles Jerry 125 NFullertonAvMtc 746-2991
Giles K E 17 LeeLaSum 908 464-9170
Giles Lorna 64 AdamsPlGlRdg 748-1879
Giles Margarito 38 MitchellWO 325-2239
Giles Marie F 228 ParkMtc 744-1211
Giles Michael 61 MarcyAvEO 676-0673
Giles O 27 FreemanWO 414-8966
Giles Richard 37 RichardDrShHl 379-6356
Giles T 85 MapleAvMtc 655-0581
Giles T & I 110 NFullertonAvMtc 744-3789
Giles W 12 BerkeleyPlMtc 744-8149
Giles W H 151 N14thEO 676-9016
Giles Wayne 67 UnionMtc 744-4908
Giles William T 59 SpeirDrSO 762-4972
Gilfedder Joseph T 472 ParkAvBrkHt 908 771-0478
Gilfillan John G III patent attorney 6 BeckerFarmRdRsInd 994-1700
Gilfillan Michael & Christine 32 RotaryDrSum 908 598-0307
Gilford Mike 62 EssexRdSum 908 522-1394
Gilheany Peter 71 LawrenceAvWO 736-9114
Gilheany Thomas J 21 DeVausneyPlNtly 667-7013
Gilhooley C P 154 FreemanAvEO 674-2045
Gilhooly Edward J lawyer BranchvilleSqBranchville 948-3250
Gilhooly John C 60 MeadowbrookRdShHl 379-5164
Gili J 14 UndercliffRdMlb 376-0141
Gili Jos 45 HastingsAvNtly 284-1177
Gili Terence A 40 ElmMlb 762-9328
Gilian Co CaldwellArea 808-3355
Giliberti Darlene 24 HarrisonNtly 661-3247
Giliberti Patsy 24 HarrisonNtly 667-8068
Gilkes Gregory 30 ShelterPlBlm 748-8193
Gilkes I 237 AmherstEO 414-8148
Gilkey E H 31 MapleAvBrkHt 908 464-2480
Gill A 174 SouthOrangeAvSO 763-5270
Gill Ava S 100 ChestnutEO 672-1773
Gill B 38 FranklinPlMtc 783-7235
Gill B Y 57 NishuaneRdMtc 744-8482
Gill Brenda Y Mrs 57 NishuaneRdMtc 746-8107
Gill C 28 BrooksideTerNCald 228-0892
Gill C R 320 SHarrisonEO 266-1497
Gill Catherine 33 MountainAvSum 908 598-1098
Gill Christopher 268 ClaremontAvMtc 655-9064
Gill & Cohen PC 42 ChurchMtc 783-3410
Gill Constance AIA 80 GroveMtc 746-7576
Gill D 24 BrookwoodDrMpl 762-2776
Gill D 46 JoergAvNtly 667-6531
Gill Daniel 6 RydalPlMtc 746-3613
Gill David 318 ClaremontAvMtc 746-4156
Gill E 106 MorrisonRdSpfd 379-0796
Gill Extelle A 39 HavenwoodDrLiv 533-0852
Gill G L 719 BurnsideOr 675-5357
Gill H 55 RoseAvSpfd 564-8024
Gill J R Jr 5 YorktownTerLiv 992-6130
Gill J T 7 GiffordCtMpl 763-4071
Gill Jeff & Patty 233 ForestAvGlRdg 783-3123
Gill John 40 SProspectVro 857-9251
Gill L 361 ParkAvOr 674-1352
Gill Leslie 214 GlenwoodAvEO 673-1829
Gill M 131 ParkOr 414-8544
Gill Martin 101 GatesAvMtc 744-2442
Gill Michael & Engracia 67 ProspectAvMtc 783-5591
Gill Nia Assemblywoman 425 BloomfieldAvMtc 509-0388
Gill Nia H attorney 42 ChurchMtc 783-3410
Gill Patrick 57 DavenportRdMtvil 263-3369
Gill Paul R 98 WillardAvBlm 743-9367
Gill Robt E 10 BordenPlLiv 992-2546
Gill St Bernard's School GladstoneArea 908 234-1611
Gill T 12 WhiteOakRdPrspy 575-1056
Gill T D 117 HiltonAvMpl 761-7540
Gill Thomas Q 7 GiffordCtMpl 763-4071
Gill Wilfredo 1199 PleasantValleyWyWO 325-2359
Gill William & Sharon 35 GodfreyRdUMtc 783-9079
Gill-Ijames S 166 SummerOr 674-5101
Gillam David 25 RiverRdNtly 562-0296
Gillan L 21 JeffersonAvBlm 748-4379
Gilland Edwin C Jr 28 FranklinPlSum 908 273-0811
Gillard A OrangeArea 672-5944
Gillard G 540 ParkAvEO 672-5292
Gillberg M R 16 EdisonDrSum 908 273-9408
Gille Grant Jr & Susan 67 ClaremontAvBlm 893-0451
Gille Grant M 86 ClintonAvMtc 744-7271
Gille Grant M lawyer 101 ParkMtc 744-7040
Gille J 115 WGreenbrookRdNCald 228-3192
Gille T 56 WalnutMtc 655-0644
Gillen A 229 EagleRockAvWO 325-1171
Gillen C H 576 UpperMountainAvUMtc 746-7239
Gillen F J 26 SwainePlWO 731-0643
Gillen K 200 MtPleasantAvWO 325-0953
Gillen Postell & Associates Inc 235 OldShortHillsRdMlb 912-9291
Gillen William F 15 FairmountAvUMtc 509-9784
Giller H 17 ErwinPlCald 226-0823
Gilles Alix 61 NanceRdWO 243-1203
Gilles J 49 SClintonEO 673-4381
Gilles Romeline 151 SMunnAvEO 414-0881
Gillespie A R 39 BoydenPkwyMpl 762-5950
Gillespie Anne 10 MountainviewPlMtc 746-4527
Gillespie C 413 BerwickOr 674-3799
Gillespie Carlton 52 AmperePkwyEO 678-2448
Gillespie Doug 23 RutgersLaPrspy 244-5792
Gillespie E H 22 OverlookTerMpl 762-8143
Gillespie Eugene J 10 PineTerEShHl 376-2869
Gillespie J M 23 CliffsideDrLiv 992-3761
Gillespie James & Cheryl 21 SpringbrookRdWMtvil 263-0534
Gillespie James D 12 MountainviewPlMtc 509-8817
Gillespie Jamie 143 HillsideAvLiv 992-0692
Gillespie M 51 DerwentAvVro 857-0522
Gillespie M 160 GordonhurstAvUMtc 746-1093
Gillespie M 55 LaneAvWCald 226-8386
Gillespie M 8 MeckesSpfd 912-0824
Gillespie M 48 SWalnutEO 674-6794
Gillespie S 55 LaneAvWCald 226-8779
Gillespie S & D 162 AshlandAvBlm 748-3520
Gillespie Thomas R 286 ElmwoodAvMpl 378-3651
Gillespie Timothy 38 EmersonTerBlm 338-9228
Gillespie V 54 LaFranceAvBlm 429-0449
Gillet F 1155 PleasantValleyWyWO 736-9121

GILLETT ---See Also GILLETTE

Gillette Burton B MD office 290 SLivingstonAvLiv 992-8688
Gillette J 98 SMunnAvEO 676-2776
Gillette Liquors 399 ValleyRdGillette 908 647-3772
Gilletto Toni 2200 RachelTerMtvil 808-9440
Gilliam A 731 BerkeleyAvOr 678-1793
Gilliam A 178 RutledgeAvEO 673-3277
Gilliam C 125 ShepardAvEO 674-9282
Gilliam Jerome 399 LincolnAvOr 675-7595
Gillians Miriam Rev 210 NGrvEO 678-8794
Gilliard Ann OrangeArea 677-7066
Gilliard Warren M 50 StonegateDrRsInd 226-6756
Gillick John 35 HawthorneAvBlm 338-3643
Gillick Steven 53-C AcademyRdCald 403-8776
Gillie Matthew 472 ValleyOr 677-7299

GILLIES ---See Also GILLIS

Gillies R W Jr 7 CampbellRdFairfld 227-5457
Gillies-Smith Kim 7 CampbellRdFairfld 227-6712
Gilligan C 9 HamiltonDrENCald 228-4389
Gilligan E 716 ValleyRdMtc 746-9569
Gilligan Edward & Lisa 11 GlendaleRdSum 908 273-0413
Gilligan Edw R 349 CentralAvMuryHl 908 464-4262
Gilligan Gerard 106 SmithManorBlvdWO 736-5963
Gilligan Gerard J 11 EGreenbrookRdNCald 228-8538
Gilligan Gerard J attorney at law 425 PomptonAvCdrGrv 857-8888
Gilligan Gerard J & Associates 425 PomptonAvCdrGrv 857-8888
Gilligan H 178 MaplewoodAvMpl 763-3760
Gilligan J F 36-B WabenoAvSpfd 376-7723
Gilligan L 9 BlackburneTerWO 731-2328
Gilligan M 10 ParkviewDrMlb 467-0385
Gilligan M 145 RutgersAvBrkHt 908 464-5331
Gilligan M 456 WaltonRdMpl 762-6653
Gilligan Martin J 166 PittsfordWyNewProv 908 665-9682
Gilligan Michael J 22 HighlandPlMpl 762-2378
Gilligan P 77 StevensAvCdrGv 785-4853
Gilligan P Mr & Mrs 10 FlorencePlCald 403-8285
Gilligan Thos J Sr 480 ValleyRdUMtc 744-2564
Gilliland John 39 HillsideTerLiv 992-8646
Gilliland M E 26 GalesDrNewProv 908 464-7781
Gillin J Scott MD 120 SummitAvSum 908 273-4300
Gilling Raymond & Gwen 173 NOratonPkwyEO 678-9473
Gillingham Evan S 90 PossumWyMuryHl 908 464-5762

GILLIS ---See Also GILLIES

Gillis B W 21 OakCrestRdWO 736-2960
Gillis B W 21 OakCrestRdWO 736-4472
Gillis Borden R 76 ElstonBlm 743-4685
Gillis Joseph P & Denise 30 WaylandDrVro 239-2574
Gillis Philip H 3 WestRdWO 731-4857
Gillis Robt E DDS 11 EHartshornDrShHl 376-3245
Gillis Robt P 120 GatesAvMtc 746-5885
Gillis Robert P 226 ParkMtc 783-0560
Gillispie Robt 80 WhittredgeRdSum 908 522-1252

GILLMAN ---See Also GILMAN

Gillman C M & C B 19 ValhallaWyVro 239-1973
Gillman G R P 78 SullivanDrWO 243-7296
Gillman H H 32 LincolnAvWO 731-1815
Gillman J 14 AlcottDrLiv 535-9561
Gillman M 16 ColonialWoodsDrWO 731-7334
Gillman Marc 15 CamelotDrLiv 740-0108
Gillman Marilyn N & Charl E 320 SHarrisonEO 673-7373
Gillman N 38 BenjaminDrSpfd 376-0756
Gillman R 29-E NobHillRsInd 226-6711
Gillman Rayna & Marty 78 SullivanDrWO 243-9443
Gillman S & A 8 LockhernDrLiv 535-0678
Gillmann Darrell 7 LisaPlMtvil 575-4999

GILLMORE ---See Also GILMORE

Gillon J 12 MartinRdVro 857-4255
Gillon S 12 MartinRdVro 857-3080
Gillooly Robert J Jr 33 VanNessAvFairfld 256-3463
Gillwan A Mrs 165 LincolnEO 678-8557
Gilly L 196 NParkEO 675-7519

GILMAN ---See Also GILLMAN

Gilman & Ciocia 2115 MillburnAvMpl 761-8585
Gilman H & A 15 SPiersonRdMpl 763-3914
Gilman Laura Anne 3 BayowskiRdWO 731-7624
Gilman Leonard MD 6 SummitWO 243-0810
Gilman Mark 9 WMcClellanAvLiv 535-1324
Gilman Mark & Karen 17 DrummondTerLiv 535-2818
Gilman Martin T 14 OxfordRdNCald 228-0620
Gilman Randy 7 CanoeBrookDrLiv 535-6258
Gilman Richard 150 CollegePlSO 762-0579
Gilman Richard & Wendy 37 GlenRdVro 857-3237
Gilman Robert H 477 VoseAvSO 763-7058
Gilman S J 6 BeaumontTerWO 736-8312
Gilman V Mrs 7 WedgewoodDrVro 239-5539
Gilmartin J 86 NewEnglandAvSum 908 277-1371
Gilmartin J 121 UnionCdrGv 857-2173
Gilmartin J R 4 FremontRdSum 908 273-6539
Gilmartin K 61 EthanDrNewProv 908 508-1189
Gilmartin Robert 34 WarrenNtly 661-9192
Gilmer E 780 SpringdaleAvEO 673-1956
Gilmer George H 40 PinewoodCrescentBrkHt 908 665-1926
Gilmer W 475 IrvingtonAvSO 761-0767
Gilmer W 475 IrvingtonAvSO 763-3547
Gilmore A & D 123 HarperTerCdrGv 239-3731
Gilmore E 260 DuaneOr 672-9693
Gilmore J E 9 HighMtc 783-5514
Gilmore J F 8 PitneyWO 736-9178
Gilmore John L 187 ParrowOr 674-8355
Gilmore K 29-M NobHillRsInd 403-8704
Gilmore Kevin C 24 HillsideAvMtc 655-9561
Gilmore Nicole 354 SouthOrangeAvSO 761-0009
Gilmore R 19 EssexRdCdrGv 239-1549
Gilmore R 377 SHarrisonEO 672-2452
Gilmore Roderick A 137 MainWO 736-4342
Gilmore Tracey 445 CentralAvOr 675-0261
Gilmore W B 7 BurnetHillRdLiv 533-0444

GILMOUR ---See Also GILMORE

Gilmour Alan & Roberta 18 DevonRdSum 908 273-0852
Gilmour P A 72 DayBlm 338-4572
Gilpatric E 3 HawthornePlSum 908 273-0865
Gilpatric John F 3 HawthornePlSum 908 273-6989
Gilpin M 16 VanDykePlSum 908 598-9717
Gilrain Gerard J 2 ClaridgeDrVro 239-5012
Gilreath Leslie 15 NorwoodAvSum 908 273-8276
Gilroy Anna 74 ChurchMtc 655-9151
Gilroy C 251 SValleyRdWO 731-0863
Gilroy Edward N 142 SagamoreDrMuryHl 908 665-1264
Gilroy L 5 MurrayHillMnrNewProv 908 508-9790
Gilroy L S 550 CentreNtly 661-4984
Gilroy M 42 MontgomeryBlm 680-9351
Gilroy R 41 CurtisAvWO 325-8569
Gilroy R J 5 MurrayHillMnrNewProv 908 665-0802
Gilroy Robt 72 BlackburneTerWO 731-8693
Gilroy Susan 219 RoselandAvEsxFels 364-1537
Gilroy W 155 PineWyNewProv 908 665-8351
Gilroy W L 32 GreenbriarDrSum 908 277-1413
Gilruth David 5 JeromePlMtc 509-2251
Gilruth J C 56 WalnutMtc 783-3527
Gilsenan J P 499 OldShortHillsRdShHl 376-5339
Gilsenan James M 444 WyomingAvMlb 376-5591
Gilsenan Thomas 22 OakLaVro 239-4296
Gilshian J T 99 JacobyMpl 761-4164
Gilson Bruce & Susan 653 MountainDrSO 762-1706
Gilson K G Jr 51 WoodmontRdUMtc 783-5176
Gilson Kenneth G 509 RidgewoodAvGlRdg 744-3818
Gilson Kenneth G Jr 5 WatessingAvBlm 748-6288
Gilson M 159 InwoodAvMtc 744-0138
Gilson S 143 NewBrookLaSpfd 379-9688
Gilson S A 109 GouldAvNCald 226-0921
Gilson Seamus 159 InwoodAvMtc 783-6043
Gilson Wm R lawyer 57 UnionPlSum 908 277-3131
GILT-EDGE FOLDING BOXES INC 181 S18thEO 676-1444
Giltner E M 14 SunnysideRdWO 325-2023
Giltzow F W 50 OverlookRdCald 226-3569
Giltzow J H Jr 105 HarrisonAvRsInd 228-5173
Gilvey J N 15 RedwoodRdLiv 994-7214
Gilvey T 274 LindenAvVro 857-1638
Gilyard Damon F 13 VanDykePlSum 908 273-7232
Gilyard F 130 ProspectEO 677-7616
Gimbel Geo 58 ClarkGlRdg 743-4170
Gimbel Marc DMD & Lin Louis DMD endodontics 150 RiverRdMtvil 335-8046
Gimbel R 20 KnollwoodDrWO 669-0151
Gimber Charles F Mrs 11 MontaguePlMtc 744-0566
Gimber Geoffey & Jill 6 TuxedoRdGlRdg 783-8356
Gimblet T P 5 GlendaleLaFairfld 882-0850
Gimelshceyn Maum 249 BellevilleAvBlm 748-8582
Gimenez A 16 RidgeAvWO 731-4149
Gimigliano Stephen 69 CollinwoodRdMpl 761-5945
Gimmee Jimmy's Cookies 26-A SouthValleyRdWO 325-0917
Gimpelev Lev 140 JeromePlBlm 743-2861
Gimson Kurt & Mildred GlenRidgeArea 743-0437
Gimson P 56 ParkAvMpl 761-5457
Gina Dress Creations 5 EdgewoodRdBlm 429-1155
Gina's Tailoring & Cleaning Shop 634 PassaicAvNtly 667-5897
Gina's Tennis World 649 SpringfieldAvBrkHt 908 464-9591
Gincel M 160 WentzAvSpfd 258-1109
Gincley C 149 AshlandRdSum 908 522-0541
Gincley J 123 ButlerPkwySum 908 277-3013
Ginder Alan 49 KetnerBlm 338-7293
Gindi-Kolker Jack & Dianne 12 RainbowRidgeDrLiv 716-0353
Gindin H 115 OldShortHillsRdWO 731-8883
Ginefra C 16 ArlingtonAvCald 228-2731
Ginefra Sal 71 EdgemereRdLiv 535-3407
Ginefra Thomas D Sr 266 ValleySO 378-3459
Gines Richard 372 ParkAvEO 675-6576
Gingeleskie Peter 14 OaklandAvBlm 743-3695
Gingeleskie Robert 14 OaklandAvBlm 743-5654
Gingerella Alane 394 CentreNtly 667-4211
Gingerelli A 75 EllenNtly 667-3987
Gingerelli A 35 WitherspoonNtly 667-4064
Gingerelli A N 287 WashingtonAvNtly 667-8404
Gingerelli F L 373 EssexAvBlm 429-0642
Gingerelli L 4 HopperAvNtly 667-5742
Gingerelli Nick & Cathy 114 MarionDrWO 325-2299
Gingerelli Robert A Mr & Mrs 314 GrantAvNtly 667-1462
Gingery H 23 HeltonTerMtvil 402-8981
Gingher John E 107 BrooksideAvCald 226-3304
Gingold Chris 8-C YaleNtly 284-0946
Gingras Bernard R CPA 333 FairfieldRdFairfld 227-8100
Gingras Collister Babinski & Co 333 FairfieldRdFairfld 227-8100
Ginlock L 150 ClevelandOr 677-1510
Ginny II Bridal & Evening Wear 532 BloomfieldAvVro 857-1729
Gino F J RoseAvNCald 226-1753
Gino M B Mrs RoseAvNCald 226-1753
Ginocchio J A 74 AshwoodAvSum 908 598-0014
Ginocchio J A 122 AshwoodAvSum 908 273-8824
Ginocchio M A 122 AshwoodAvSum 908 598-0850
Ginocchio Robert V 74 AshwoodAvSum 908 273-4725

GINSBERG ---See Also GINSBURG

Ginsberg A 54 EdgewoodAvSpfd 467-4029
Ginsberg Arthur A 2 WinfieldWySpfd 376-3987
Ginsberg B 36 HawthornePlMtc 746-8965
Ginsberg-Cantor Nancy R 32 KentPlaceBlvdSum 908 598-1401
Ginsberg D 62 MarionAvSpfd 379-3704
Ginsberg E 13 ClarkenDrWO 731-8395
Ginsberg F 378 HartshornDrShHl 376-5998
Ginsberg Ira & Beth 42 LaurelDrSpfd 379-4342
Ginsberg Ira A CPA 42 LaurelDrSpfd 564-9464

47780 © Bell Atlantic

Ginsberg J 55 DerwentAvVro ---------- 239-2588
Ginsberg J A 2 AmherstPlMtc ---------- 746-3312
Ginsberg Jeff 163 LindenAvSpfd -------- 564-9296
Ginsberg L & R 8 LorraineDrPnBk -------- 808-5922
Ginsberg M H 118 RidgeDrMtvil ---------- 402-1710
Ginsberg Malcolm 15 AspenRdWO ------- 736-6813
Ginsberg N R 32 KentPlaceBlvdSum - 908 598-1402
Ginsberg R 88 AmeliaAvLiv ---------- 994-3674
Ginsberg Robert 15 DevonDrWO -------- 731-8129
Ginsberg Rochelle 4 WadeCtMtvil ------- 331-9529
Ginsberg S 87 VanNessCtMpl ---------- 761-5366
Ginsberg Steven & Esther
530 SummitAvMpl ---------- 378-2006

GINSBURG ---See Also GINSBERG

Ginsburg B 6 SummitWO ---------- 243-9372
Ginsburg D 36 FernhillRdSpfd ------- 908 598-1309
Ginsburg David 168 BayAvGlRdg -------- 743-0729
Ginsburg G S 13 RennesPnBk ---------- 227-6998
Ginsburg Michael & Carol
25 FarmsteadRdShHl ---------- 376-2264
Ginstling N 22 HillburyRdEsxFels -------- 228-1948
Gintautaite Pasaka 36 HathawayPlGlRdg - 429-2407
Gintella M 18 ArchBlm ---------- 743-7098
Ginter A W 11 PassaicAvNtly ---------- 661-9257
Ginty Jos 453 SLivingstonAvLiv --------- 992-0635
Ginzales Milton 81 RobbinsAvBrkHt - 908 771-0105
Ginzburg A 60 EvergreenDrBrkHt ---- 908 464-1849
Ginzburg A 60 EvergreenDrBrkHt ---- 908 464-5339
Gioacchini P 3-G BeechSpringDrSum 908 608-0318
Giobbe R C Dr 5 DellmeadDrLiv --------- 994-1047
Gioglio E 430 MainWO ---------- 731-1855
Gioioso Scott 18 LaurelPlFairfld --------- 882-1945
Gionet P T 215-D HancoxAvNtly --------- 667-4506
Gionis Chris 129 ThacherLaSO ---------- 762-2350
Giordano A 39 BeachBlm ---------- 743-0731
Giordano A 329 CentralAvOr ---------- 672-8371
Giordano A 118 TreeTopDrSpfd ------ 908 522-0090
Giordano Al 5 GlenwoodWyWCald -------- 228-3927
Giordano Alan 247 HollywoodAvFairfld --- 882-1115
Giordano Alphonse N CPA
1140 BloomfieldAvWCald ---------- 575-1644
Giordano Arnold 118 TreeTopDrSpfd 908 277-6086
Giordano Bonnie & Anthony
242 MccoshRdUMtc ---------- 783-7229
Giordano C 191 ENorthfieldRdLiv -------- 533-0498
Giordano C 9 ParkwayEBlm ---------- 748-1041
Giordano C L 1 MidwoodAvVro ---------- 239-2681
Giordano Cohen Shafman Haimann & Co PA
25B HanoverRdFlorhamPark ---------- 822-3366
Giordano Construction OrangeArea ------ 676-4500
Giordano D 124 ValleyRdMtc ---------- 509-7026
Giordano D & L 10 EbersbachLaRsInd ---- 403-8898
Giordano David 19 FairwayBlm --------- 338-1582
Giordano E 495 MainOr ---------- 678-8553
Giordano Edward pool service
219 AcademySO ---------- 762-1655
Giordano Elvin R 16-L NobHillRsInd ------ 226-3082
Giordano Elvin R Jr insurance
16 TonyGalentoPlzOr ---------- 675-2878
Giordano Elvin R Sr lawyer
16 TonyGalentoPlzOr ---------- 675-2878
Giordano Frank J 22 WCedarLiv --------- 992-3919
Giordano G M 61 BryantDrLiv ---------- 994-3077
Giordano Gerard M attorney
25 MainHackensack ---------- 201 489-3000
Giordano Glen M 392 ElmwoodAvMpl ---- 762-0271
Giordano Hugo
6 BuckinghamGardensPkwyMpl --------- 762-0716
Giordano I 217 CerruttiAvWO ---------- 731-0899
Giordano J 191 BellevueAvMtc ---------- 655-1577
Giordano J 31 CharlesLiv ---------- 994-9096
Giordano J 44 GerdesAvVro ---------- 239-1689
Giordano J F 6 WardWittyDrMtvil -------- 263-5404
Giordano J J 61 SunsetAvBlm ---------- 748-5282
Giordano J J Jr 743 CentreNtly --------- 667-3176
Giordano James F Jr CPA
25-B HanoverRdFlorhamPark ---------- 822-3366
Giordano John A 44 FairwayDrWO ------ 736-8091
Giordano Jos 8 ColeRdFairfld ---------- 227-4188
Giordano Joseph 21 EvelynRdRsInd ------ 226-9074
Giordano L 211 BloomfieldAvBlm -------- 743-6722
Giordano L
34 CommonwealthAvNewProv ------ 908 665-0885
Giordano L 100 LlewellynAvBlm --------- 748-7323
Giordano L 806 MorrisTpkMlb ---------- 376-4811
Giordano L H 37 MadisonGlRdg --------- 566-0485
Giordano Louis
11 BrookwoodDrMaplewood ---------- 761-6665
Giordano M 1 BerkeleyHeightsPkBlm ------ 748-5551
Giordano M 101 EdgewoodAvWO -------- 736-8187
Giordano M 119 HarperTerCdrGv -------- 239-2750
Giordano M G 7 CrossbrookRdLiv -------- 992-3375
Giordano Mark & Patricia
41 OldBrookLaNewProv ---------- 908 771-0428
Giordano Mark A 29 VirginiaRdMtvil ------ 299-3979
Giordano Michael 344 HillsideAvOr ------ 675-8305
Giordano Michael
73 LaurelDrNewProv ---------- 908 464-2880
Giordano Michael 80 NewRdPrspy ------- 227-1906
Giordano Michael & Mary Ann
56 AnninRdWCald ---------- 228-5408
Giordano N 471 NewEnglandTerOr -------- 676-4508

Giordano P 21 EssexAvMpl ---------- 762-7148
Giordano P 76 GroveBlm ---------- 748-1422
Giordano P 418 LenoxPlSO ---------- 763-6469
Giordano P 87 OhlsonAvNtly ---------- 667-8949
Giordano Paul 30 OakBlm ---------- 429-2676
Giordano Peter 60 EllaBlm ---------- 743-7923
Giordano R 810 BloomfieldAvVro -------- 857-2650
Giordano R 45 BrooksideAvLiv ---------- 992-4393
Giordano R 140 GroveBlm ---------- 748-2238
Giordano R 97 LongviewWO ---------- 736-2189
Giordano R 19 MtVernonSqVro ---------- 571-9869
Giordano R 79 NewarkAvBlm ---------- 748-7608
Giordano R 25 PittBlm ---------- 429-2989
Giordano R W 4 CherylRdPnBk ---------- 882-8187
Giordano Robert 22 WestviewRdWO ---- 731-8464
Giordano Robt M & Jana
23 FriarTuckCirSum ---------- 908 273-2718
Giordano S 33 CypressMlb ---------- 275-3853
Giordano S 118 TreeTopDrSpfd ------ 908 277-6098
Giordano S C 55 RensselaerRdEsxFels ---- 226-0460
Giordano T F & C H 12 O'SheaLaSum 908 277-6321
Giordano W L 16 BlackburneTerWO ------ 731-1956
Giordano William 56 WalnutMtc -------- 783-3519
Giordano's 286 USHwyNo46EFairfld ----- 227-7666
Giordano's Hometown Market Inc
253 WashingtonAvNtly ---------- 667-2813
Giorgio Antonio 242 TremontAvEO ------ 677-9517
Giorgio Aurelio 32 CapstickAvMtvil ------ 299-1966
Giorgio B 149-A RidgeRdCdrGv --------- 239-5699
Giorgio C 42 ValleyRdMtc ---------- 746-1194
Giorgio G J 102 OhlsonAvNtly ---------- 667-8827
Giorgio Gerald 80 NewRdPrspy --------- 244-9605
Giorgio L 98 WarrenRdWO ---------- 736-3759
Giorgio M 271 EBradfordAvMtc ---------- 746-2375
Giorgio's Haircutters
22 WashingtonAvNtly ---------- 284-1500
Giorgio's Ristorante 52 VoseAvSO ------ 762-4422
Giorlando M T 346 BoydenAvMpl --------- 761-6754
Giorlando T 346 BoydenAvMpl ---------- 762-3440
Gio's Cucina Di Mare
535 CentralAvNewProv ---------- 908 771-0020
Gioseffi D 496 BroughtonAvBlm --------- 338-1950
Gioulis F 149 SanAntonioAvNtly --------- 667-3109
Giouvanos Ilias 38 MorrisRdWO --------- 325-0786
Giovacco L 64 TroyDrSpfd ---------- 258-4058
Giovacco M 25 ELindsleyRdCdrGv -------- 256-8155
Giovanelli Paul 47 EssexAvMtc ---------- 744-3109
Giovanello C 106 SalterSpfd ---------- 379-4057
Giovannielli J 590 RidgewoodAvGlRdg --- 783-4249
Giovanniello S 12 StagTrFairfield -------- 227-3679
Giovannini F Robert 161 KingslandRdClft 284-1045
Giovanni's Dairy Cafe
224 MountainAvSpfd ---------- 376-8922
Giovannone A 113 SMapleAvSpfd -------- 467-0650
Giovannone Domenick
113 SMapleAvSpfd ---------- 258-1395
Giovannucci J W 9 UpperMountainAvMtc - 746-4953
Giovannucci R 324 WPassaicAvBlm ------ 338-3797
Giove Tiffany 501 BloomfieldAvCald ------ 364-0897
Giovenco C 10 MartinBlm ---------- 743-3176
Giovenco R 42 ParkAvCald ---------- 403-9416
Giovia A F 43 NAshbyAvLiv ---------- 992-3846
Giovine J 8 FremontWO ---------- 325-2466
Giovine Music Store 279 FranklinAvNtly - 235-1232
Giovine William D lawyer
55 WashingtonEO ---------- 676-5070
Giovine Wm D 359 EagleRockAvRsInd ---- 226-8317
Gip Sanford MD 120 SummitAvSum - 908 273-4300
Gipfel Jack 111 SMunnAvEO ---------- 675-1892
Gips Sanford & Debra 3 CreightonDrLiv -- 597-9441
Gips Sanford J MD
120 SummitAvSum ---------- 908 273-4300
Gipson H R 220 ProspectEO ---------- 678-3810
Giraldi Michael 5 PassaicAvRsInd -------- 403-2456
Giraldo Julio 485 SpringfieldAvSum - 908 598-9075
Giraldo Julio 42 WeaverSum -------- 908 522-1137
Girandolla Scott 207 MilltownRdSpfd ---- 467-4185

GIRARD ---See Also GERARD

Girard Guillaume 28 MountainAvSum 908 522-4524
Girardi M 317 BowdenRdCdrGv --------- 857-3789
Girardi M 25 CedarLaRsInd ---------- 226-5693
Girardi Steve & Phillipa 258 LenoxAvSO - 761-4276
Girardi Vincent 11 SpringBlm ---------- 748-4039
Girardi Vincent & Maria 25 CedarLaRsInd 228-8741
Girardy Jeanne & James MD
26 LocustDrSum ---------- 908 608-0438
Girasole Richard J
103 SulfrianRdNewProv ---------- 908 508-0560
Giraud Richard 54 LabelMtc ---------- 744-0892
Girden Lyssa 43 AmherstPlLiv ---------- 597-0870
Girdler Richard B ESQ MorristownArea -- 984-2220
Girellini J 59 RavineAvCald ---------- 364-1907
Giresi's Caterers CaldwellArea --------- 228-3737
Girgenti S J 30 HamiltonRdGlRdg -------- 748-7701
Girgis M J 15 SpringbrookRdWMtvil ------ 335-5140
Girkont J 63 ProspectCald ---------- 403-9161
Girl & Boy Scout Outfitters
1489 MorrisAvUnion ---------- 908 687-1077
Girl Scout Council Of Greater Essex County
office 120 ValleyRdMtc ---------- 746-8200
Girl Scouts Of U S A
228 WestonRdSomerset ---------- 732 469-6284

Girlfriends EastOrangeArea ---------- 674-3200
Girnius R A 81 WoodlandRdMuryHl -- 908 464-5683
Giron J Gary 39 SpringNtly ---------- 284-1448
Giron M 107 N13thBlm ---------- 566-0106
Girone J 9 WestminsterTerWO ---------- 736-0373
Girone K 9 WestminsterTerWO ---------- 325-0568
Gironta Michael & Patricia
89 RidgewoodAvGlRdg ---------- 743-9010
Giroux Jeff & Lisa 5 ColtRdSum ---- 908 598-1902
Girovafi Tara 561 FranklinAvNtly -------- 667-4022
Girsh R 68 ParkAvBlm ---------- 748-4253
Girshod Mark 25 ParkCtVro ---------- 857-5389
Girt John L 170 ClaremontAvVro --------- 239-9464
Girton R L Miss 122 NWaintEO ---------- 675-8480
Girton Sherry A 123 SadlerRdBlm -------- 338-0037
Giscombe Beverly G PA counselor at law
134 EvergreenPlEO ---------- 673-8665
Giscombe C 373 ParkAvEO ---------- 678-8886
Gisele Renee Dance Studio
258 ParkUMtc ---------- 783-7948
Gisin Leon 13 BrentwoodDrLiv ---------- 535-3177
Gisoldi C 6 RidgedaleAvSum -------- 908 598-1103
Gisoldi Frank A
105 NewEnglandAvSum ---------- 908 273-5995
Gisoldi John J 15 GreenfieldAvSum - 908 277-3278
Gisondi R 35 DavenportRdMtvil --------- 299-0434
Gisriel J M 6 StonewoodPkwyVro --------- 239-4542
Gisser Philip 7 HardingDrSSO ---------- 762-7644
Gisser Stewart 27 ConcordDrLiv --------- 992-9156
Gist A 26 NutwoldAvWO ---------- 736-9077
Gist Lisa 10 CarnegieAvEO ---------- 677-0065
Gist Napoleon 48 N19thEO ---------- 672-8045
Gist Pat 7 EdisonDrSum ---------- 908 277-1718
Gist S 11 WaxbergLaPnBk ---------- 808-1868
Giszpenc Wladimar 93 MontclairAvMtc -- 783-6696
Giteles B J 519 BloomfieldAvCald -------- 226-4420
Gitelle Elisabeth A 66 OverlookRdMtc --- 744-8330
Gitelmaker Michael 148 SycamoreAvLiv - 994-9040
Gitelson E 62 EvergreenDrNCald -------- 228-5581
Gitelson Eugene 379 HighlandAvUMtc --- 744-1282
Gitelson Gene 379 HighlandAvMtc -------- 509-9684
Githens Herbert J 54 BensonGlRdg ------ 743-6905
Githens Herbert J architectural preservation
36 ParkMtc ---------- 746-4911
Githens Suzanne 412 MorrisAvSum - 908 277-1436
Githens Thomas J 41 CrescentPlShHl ---- 379-6541
Gitkin F 2 ClaridgeDrVro ---------- 857-1970
Gitlin Alan 23 LaliqueDrMtvil ---------- 335-9293
Gitlow J 25-D DonaldBlm ---------- 748-9554
Gitner G L 8 ArleneCtShHl ---------- 564-8944
Gitoneas Philip 220 RidgewoodRdSSO --- 762-9391
Gittelman Mark 92 CummingsCirWO ---- 669-8879
Gittelson Perry 357 HobartAvShHl ------- 376-3838
Gittelson Steven
1 SouthgateRdNewProv ---------- 908 508-9388
Gittelson Steven
1 SouthgateRdNewProv ---------- 908 665-1493
Gitten Saml 18 BeechRdWO ---------- 731-2555
Gittens Cathy-Ann 73 ElmMtc ---------- 655-0535
Gittens George 780 SpringdaleAvEO ----- 673-2180
Gittens M A 18 HausmannCtMpl --------- 763-8037
Gittens R 5 RhodeIslandAvEO ---------- 675-0045
Gittens T 83 ShepardAvEO ---------- 673-6796
Gitter Catherine
1041 ProspectAvMtnsd ---------- 908 522-0347
Gitter Cynthia & David 9 ArgyleRdMtc --- 746-8515
Gitter Jay 960 BloomfieldAvGlRdg -------- 429-8366
Gittes Frances 8 BurnettTerWO --------- 736-3713
Gittes M H 261 HartshornDrShHl -------- 376-3353
Gittleman C children's phone
34 WindermereRdUMtc ---------- 746-9139
Gittleman Charles 34 WindermereRdUMtc 746-9176
Gittleman Maurice
61 SpringfloralDrNewProv --------- 908 464-1257
Gittleson Perry 357 HobartAvShHl ------- 376-4848
Gittlin A Sam 59 GlenviewRdSO --------- 763-1178
Gittlin Bruce D 178 GreatHillsDrSO ------ 762-7254
Gittlin Companies Inc
70 SouthOrangeAvLiv ---------- 992-3400
Gittlin E 178 GreatHillsDrSO ---------- 762-6604
Gitto John 10 FreemanPlNtly ---------- 661-4539
Gitto M 10 FreemanPlNtly ---------- 667-7566
Giubardo P G 101 IrvingAvLiv ---------- 992-5411
Giubilo Gary 93 MargaretAvNtly --------- 661-1238
Giudice Frank
141 OldChangeBridgeRdMtvil --------- 299-0966
Giudice Frank
141 OldChangeBridgeRdMtvil --------- 299-9461
Giudice Frank
141 OldChangeBridgeRdMtvil --------- 299-9464
Giuditta Richard A 20 MountainViewWO - 736-0937
Giuditta Richard A Jr 43 ConfortiAvWO -- 243-1082
Giuditta S M 4 McClellanTerWO --------- 731-3938
Giuffra E 155 ConoverAvNtly ---------- 667-4851
Giuffra Lawrence J MD
175 HighfieldLaNtly ---------- 667-2220
Giuffra Peter M 69 MontclairAvMtc ------ 746-1126
Giuffredo E 23 LaurelAvWO ---------- 325-0289
Giufurta Eugene 6 LuddingtonRdWO ---- 731-8538
Giufurta N 717 MainNCald ---------- 785-9112
Giulano A 20 SampsonBlm ---------- 338-1789
Giuliani Vito & Rhonda 23 DahlDrMtvil --- 334-0694
Giuliano Andrew 39 MacLeodLaBlm ------ 338-6484

Giuliano C 57 JamieCtBlm ---------- 748-1319
Giuliano Charles Mr & Mrs
5 WoodlandAvVro ---------- 857-3122
Giuliano Charlie P H 5 WoodlandAvVro -- 857-9750
Giuliano J A 56 RooseveltRsInd --------- 228-3175
Giuliano Luncheonette
124 WashingtonBlm ---------- 748-8668
Giuliano M 39 MacLeodLaBlm ---------- 338-5725
Giuliano M 3 MaryAvMtvil ---------- 575-4717
Giuliano M 390 MorrisAvSum ------- 908 273-1274
Giuliano M 24 MountainAvBlm ---------- 338-6082
Giuliano M A 24 WedgewoodDrVro ------ 239-3690
Giuliano Michael G DO
622 FranklinAvNtly ---------- 667-8493
Giuliano Paul W 115 ThomasBlm -------- 743-7362
Giuliano Samuel J 505 ClarkSO --------- 762-7166
Giuliano Vito 1 GlenviewDrWO ---------- 736-7817
Giuliano Wm 54 MorningsideDrLiv ------- 994-2405
Giuliano Wm A 27 WashingtonPlBlm ------ 743-9306
Giunta D 1656 BroadBlm ---------- 338-9156
Giunta J 33 KnollwoodDrMuryHl ------ 908 464-7395
Giunta J 12 LeaycraftLaCald ---------- 226-3485
Giunta Karen 566 BroadBlm ---------- 748-8888
Giunta M P 22 SeymourMtc ---------- 744-0768
Giunta Parris 29 OrchardRdMpl --------- 761-5420
Giunta Robt 61 BurnettTerWO ---------- 325-1297
Giuntini Nicholas 200 MidlandAvGlRdg -- 748-7343
Giuriceo Eugene 621 BloomfieldAvNtly -- 667-4185
Giurlando C 124 SetonPlSO ---------- 763-6443
Giuseppe's Ristorante 364 ValleyRdWO -- 736-8002
Giusti A 32 BaltusrolRdSum --------- 908 273-3765
Giusti Attilio 7 MiltonAvSum --------- 908 273-9420
Giusti D C 271 MainMlb ---------- 376-5173
Giusti Dean 55 BrooksideDrNewProv - 908 464-4197
Giusti Dean NewProvidenceArea ---- 908 464-5891
Giusti John B 50 FellswayTheMuryHl - 908 665-1911
Giusto G P 15 MorningsideDrLiv --------- 994-4749
Givas Angelo 16 DoddEO ---------- 672-8764
Givas G 340 ThomasBlvdOr ---------- 675-6403
Given M 90 LyonsPlSpfd ---------- 564-5160
Given N 156 ECedarLiv ---------- 597-0298
Given R J 35 MiltonMlb ---------- 763-4647
Givens A G 243 SHarrisonEO ---------- 677-9421
Givens Audrey 433 LincolnAvOr --------- 676-2690
Givens Corey 594 IrvingtonAvMpl -------- 275-1660
Givens G 336 NArlingtonAvEO ---------- 676-6008
Givens H 16 NuttingPlWCald ---------- 228-1940
Givens I 140 SOratonPkwyEO ---------- 674-1804
Givens J 198 SCtrOr ---------- 675-2610
Givens Jacqueline 50 SMunnAvEO ------ 673-3296
Givens M M 122 ElmMtc ---------- 746-0907
Givens Mr & Mrs D 84 HillcrestTerEO ---- 676-7580
Givens S EastOrangeArea ---------- 414-9064
Givens Samuel V 33 SenecaPlUMtc ------ 783-5295
Gizzi A 8 CypressAvVro ---------- 239-4129
Gizzi M 566 ValleyRdWO ---------- 736-1328
Gizzi Martin 66 LocustAvMlb ---------- 467-1023
Gizzi Mary 132 WashingtonBlm --------- 748-1444
Gizzi S A 46 WedgewoodDrVro ---------- 239-7547
Gizzi V A 110 FairfieldAvWCald --------- 228-3271
Gizzi Y 500 ParkwayDrEEO ---------- 678-1447
Gizzmo's Promotional Advertising
41 ParkAvVro ---------- 239-0711
Gizzo Anthony F Jr 14 MeekerWO ------- 731-7563
Gizzo D 100 HowardPlNtly ---------- 667-4377
Gizzo F T 107 RiggsPlWO ---------- 731-8590
Gizzo John I 127 FranklinAvNtly --------- 235-1818
Gjenvick Susan 15 UnionMtc ---------- 783-3751
Gjenvick Susan 15 UnionMtc ---------- 783-5480
Gjini L 203 WatsessingAvBlm ---------- 680-9236
Gjoca Arbana 147 HarrisonNtly --------- 284-1347
Gjoni Arben 13 OakTerWO ---------- 736-8022
Gjonzeneli M 311 BerkeleyAvBlm -------- 748-6743
Gjonzeneli Teki 311 BerkeleyAvBlm ------ 748-9426
Glaberman Samuel R 4 OldLaMtvil ------ 331-0007
Glackin M 457 CentralAvNewProv --- 908 464-5620
Gladden Thomas 33 LawrenceEO -------- 672-3370
Glading Brent & Jan 108 MontclairAvMtc 744-4294
Gladney A M 72 FairEO ---------- 673-8952
Gladson Jim 270 ForestDrSShHl --------- 376-8348
Gladstein Irving 12 DanaRdWCald -------- 226-6091
Gladstein L 41 WindsorDrPnBk ---------- 227-3235
Gladstein N I 44 MapleDrNCald --------- 226-2226
Gladstone Bruce 692 EagleRockAvWO --- 736-8920
Gladstone J 75 GreenHillRdSpfd ---- 908 273-0294
Gladstone M 48 FairwayAvWO ---------- 736-2555
Gladstone Mark A 616 SouthOrangeAvMpl 762-1270
Gladstone Saul DDS 124 ShunpikeRdSpfd 376-2055
Glady's Unisex Hair Salon
1733 SpringfieldAvMpl ---------- 763-0357
Glaeser W J 398 PomptonAvCdrGv ------ 857-4585
Glaessgen Ronald & Eileen
6 OrientWyNCald ---------- 403-1344
Glah George 60 SMunnAvEO ---------- 676-1662
Glaister B 187 McCoshRdUMtc ---------- 783-2989
Glam-O-Nette Beauty Salon
274 CentralAvOr ---------- 673-0214
Glamour Clothing 229 MainOr ---------- 678-1900
Glamour Clothing 358 MainEO --------- 674-5200
Glancy Christopher 198 ShermanAvGlRdg 429-1527

47780 © Bell Atlantic

Area Code 973

Glancy Emerson W 15 LorrainePlSum 908 273-8581
Glancy G 3 CrossPlGlRdg 748-2725
Glancy Gene 3 CrossPlGlRdg 748-5679
Glancy Richard F 4 CherrywoodCirWO 731-7975
Glancy Richard F Jr 16 ClaremontDrShHl 564-9279
Glander Bate Associates Inc 3 RoyalAvLiv 740-0094
Glander Electric Co 222 PassaicAvFairfld 808-7211
Glander Frank M 100 LlewellynAvBlm 748-5818
Glanton Lonnie 287 SHarrisonEO 678-3480
Glanton R 60 BrightonAvEO 676-6505
Glanton Willie 304 SHarrisonEO 673-7535
Glantz E 31 AthensRdMlb 379-4679
Glantz Lawrence 56 MechanicMlb 376-6084
Glanzer Bert 100 StoneHillRdSpfd 467-0196
Glasart Creations Llc 17 BlaineMlb 258-0322
Glasbrenner Roger K 7 SummitRdVro 857-8917
Glasco Sharone 65 ForestHillRdWO 669-3895
Glasco Sharone 491 ValleyOr 674-2672
Glascock J 29 KirkpatrickLaWCald 882-5058
Glascoe Jon & Peggy 569 HighlandAvMtc 783-9047

GLASER ---See Also GLASSER GLAZER

Glaser David 568 BeachOr 678-2360
Glaser F 194 WalnutLiv 992-8340
Glaser H 50 PineMtc 746-3330
Glaser H 50 PineMtc 746-5329
Glaser Jerry 10-A HighfieldTerNCald 228-1959
Glaser Jerry F 194 WalnutLiv 535-8702
Glaser Leonard A
5 TimbersAcresRdSpfd 908 273-1626
Glaser Maria 194 WalnutLiv 994-7069
Glaser Noel 125 ShermanPlSO 762-1170
Glaser Robert lawyer
5 BeckerFarmRdRsInd 533-6580
Glaser Sam 98 CooperAvUMtc 783-4393
Glaser Steve & Fran 42 EfstisCtWO 325-7254
Glaser T A 9-A StoneHillRdSpfd 379-5530
Glasgall W & L 38 CampbellRdShHl 379-3649
Glasgow D L 23 LakeviewPlVro 857-4779
Glasgow M Mrs 10 GastonWO 736-8833
Glasgow V 30 WheelerMtc 744-8515
Glashausser C M 50 MidlandAvGlRdg 748-0175
Glasofer Wm 121 TennysonDrShHl 467-8690
Glasper Nelson accountant
626 CentralAvEO 676-2876
Glass Bruce 55 TelfordEO 672-9509
Glass Busters Mobile Windshield Repair
NutleyArea 661-4359
Glass C 9-C LovellCtNtly 661-9637
Glass David 182 WNorthfieldRdLiv 994-3795
Glass E 85 UndercliffRdMtc 744-8745
Glass Eric 187 MaplewoodAvMpl 761-1105
Glass F 8 KiplingAvSpfd 376-4364
Glass Gallery The 140 ChestnutNtly 667-7788
Glass Gardens 229 CentralAvEO 674-4777
Glass George F & Kumi
15 BrookfieldRdMtc 746-3016
Glass Joseph & Jennifer
85 UndercliffRdMtc 783-5081
Glass Martin 13 ClaremontAvLiv 994-3792
Glass Max 15 ClevelandTerWO 736-5366
Glass Michael 21 HighlandDrLiv 992-9866
Glass S 72 HighNewProv 908 464-8630
Glass S 311 SLivingstonAvLiv 597-9238
Glass S 473 ParkAvOr 673-6069
Glass S 367 WPassaicAvBlm 338-2356
Glass T R 26 WindsorDrPnBk 808-8854
Glassberg Jay 747 ValleyMpl 763-6071
Glassberg Marc
768 SpringfieldAvSum 908 273-5477
GlassBusters Mobile Windshield Repair
NutleyArea 661-4359
Glasse Jeffrey H MontclairArea 783-1014
Glassen A 136 SycamoreAvLiv 740-2001
Glassen J B 32 MyrtleBlm 743-7089

GLASSER ---See Also GLASER GLAZER

Glasser Arnold & Jessie 9 CapronLaUMtc 783-6122
Glasser B 10 RidgewoodRdNSO 763-8642
Glasser B M 10 PrescottAvMtc 744-7825
Glasser Brian 10 PrescottAvMtc 655-9236
Glasser E 59 TrochaAvLiv 597-9433
Glasser F 16 SunsetTerMpl 763-4821
Glasser F 59 TrochaAvLiv 597-9432
Glasser Frederick 10 SGrvEO 676-8448
Glasser Jasha 17 BrookshireDrCdrGv 256-1271
Glasser Jonathan & Maria
500 HillsideTerSO 762-3630
Glasser S A 86 HighlandAvMtc 744-6934
Glasser Steven 39 BirchWO 736-8644
Glassgold S 39 HickoryPlLiv 535-9394
Glassman Andrew 8 NatalieDrWCald 228-6190
Glassman B 21 LafayetteWO 414-8651
Glassman Barbara & Peter
325 RedmondRdSO 761-0659
Glassman Cleaners 481 ValleyRdWO 678-1033
Glassman D 5 RooseveltPlMtc 744-7963
Glassman Daniel Advertising Inc
383 USHwyNo46Fairfld 575-3507
Glassman Gary 22 CummingsCirWO 731-9397
Glassman Harvey & Vivian
39 ClarkenDrWO 243-8813
Glassman J & R 9-A SMountainAvCdrGv 857-8439
Glassman J M 1 TiffanyDrLiv 992-8633
Glassman Jerold E lawyer
75 LivingstonAvRsInd 992-4800
Glassman Jerry 616 SouthOrangeAvMpl 761-1833
Glassman Julius 57-A BirchRdCdrGv 571-1147
Glassman L 156 ECedarLiv 597-0321
Glassman M 6 HighmountTerMtc 744-1096
Glassman M & B 29 AlcottDrLiv 994-3105
Glassman Max 17-E NobHillRsInd 364-8481
Glassman Melanie 6 HighmountTerMtc 783-6184
Glassman Neil 209 CerruttiCtWO 736-8122
Glassman Philip 33 TiffanyDrLiv 994-4496
Glassman Richard 6 CrestviewWO 669-9752
Glassman Robt M 41 EllisRdWCald 228-1172
Glassman Steven S lawyer
75 LivingstonAvRsInd 992-4800
Glassmith Irving 8 ElkinDrLiv 992-4316

GLASSMITH SHOP
348 SpringfieldAvSum 908 277-0411

Glassner D 2 LynnDrSpfd 564-7684
Glasspool Edwin 21 HighviewRdCald 226-7213
Glasure B 22 SpencerRdGlRdg 743-1123
Glatt Herbert L MD PA 1025 BroadBlm 338-1001
Glatt Howard 15 RossmoreTerLiv 740-2031
Glatt Jordan 141 OakRidgeAvSum 908 273-6335
Glatt S B 218 BroadBlm 748-0724
Glatt T 26 FawnDrLiv 992-4222
Glatz L 7 WillowMlb 564-8786
Glatz S 94 WCedarLiv 994-0267
Glatzer D 135 ParkAvVro 857-8793
Glatzer Milton J DDS
769 NorthfieldAvWO 763-5050
Glatzer Milton J DDS
769 NorthfieldAvWO 992-1918
Glaubach J 179 NWoodsDrSO 761-7475
Glauberg Aaron DVM 147 MillburnAvMlb 467-1700
Glauberman M OD 420 CentreNtly 667-0331
Res 52 EatonPlBlm 338-4176
Glaubinger Machinery Company
7 CommerceDrCranford 908 272-4242
Glave Badger VeronaArea 239-6156
Glaviano M 182 RidgewoodAvGlRdg 680-9860
Glaviano Marco 10 LincolnGlRdg 748-4175
Glaviano Marco 182 RidgewoodAvGlRdg 748-9879
Glavin C M 2600 RachelTerPnBk 244-0470
Glaws C 10 BrunswickRdMtc 746-1667
Glaxon S S 454 ProspectAvWO 731-5094
Glaz A 7 MonmouthCtLiv 992-2238
Glazauskas R C 35 HughesMpl 762-8991
Glaze Wayne 651 LincolnAvOr 675-7604

GLAZER ---See Also GLASER GLASSER

Glazer B 25-A BrookdaleGardensBlm 748-9195
Glazer D 35 BarnettBlm 338-6011
Glazer D B 37 GreenwoodAvWO 736-0618
Glazer David B attorney
19 WMountPleasantAvLiv 740-9898
Glazer Eliot 19 WashingtonPkMpl 762-5972
Glazer Josh 19 WashingtonPkMpl 761-8507
Glazer & Luciano attorneys
19 WMountPleasantAvLiv 740-9898
Glazer Nina 19 WashingtonPkMpl 761-8507
Glazer Sam 19 WashingtonPkMpl 761-8507
Glazier G C 2 PillotPlWO 736-0165
Glazier H 2 PillotPlWO 731-1637
Gleaner David & Leslie 10 GerdesAvWO 325-7761

GLEASON ---See Also GLEESON

Gleason Cleaners & Launderers
7 WParkerAvMpl 762-1400
Gleason D G 48 KarenWySum 908 277-0544
Gleason Edw 71 ParkTerNCald 228-2933
Gleason F J 10 CrestmontRdMtc 744-3191
Gleason H J 9 MillerCald 403-0735
Gleason James B Jr 9 SylvanRdFairfld 882-3426
Gleason L J 19 HillsideAvGlRdg 743-6791
Gleason Mark 417 OverhillRdSO 761-6134
Gleason N L 95 EllaBlm 566-0644
Gleason P & S 51 CambridgeRdMtc 746-5855
Gleason Philip 160 AcademySO 378-5339
Gleason Robert E 174 BaldwinPlBlm 743-5028
Gleason W J 16 RidgeTerWCald 403-1294
Gleavy Jas D 10 NorwoodTerNCald 226-2376
Glebas Gary 25 BeechCdrGv 857-8136
Gleckner M Mr & Mrs 9 RoomeRdMtvil 316-0376
Gleek & Howard opticians
10 SFullertonAvMtc 746-6809

GLEESON ---See Also GLEASON

Gleeson D P 35 GrissingCtCdrGv 857-1786
Gleeson D Rev 30 NFullertonAvMtc 509-2099
Gleeson Daniel E 35 DoddMtc 509-9346
Gleeson Donald P Rev
30 NFullertonAvMtc 744-5650
Gleeson Donna 72 OsborneGlRdg 743-5548
Gleeson W J Jr 72 OsborneGlRdg 748-8493
Glegg B 26 MeadowbrookRdMpl 378-8347
Glegg Joseph III 26 MeadowbrookRdMpl 762-9424
Gleicher A 33 SDerbyRdSpfd 379-5613
Gleicher Chick 11 LeslieCtSpfd 379-1712
Gleicher Manufacturing Corp
851 JerusalemRdScotchPlains 908 233-2211
Gleicher S 33 SDerbyRdSpfd 379-8345
Gleicher Warren & Amy 11 RossRdLiv 535-1017
Gleie Eric 116 MyrtleBlm 743-6384
Gleissner B 15 NorthfieldCtLiv 994-6565
Gleissner W MSW 120 MorrisAvSum 908 273-5173
Gleitsmann V E 14 HemlockTerSpfd 379-3252
Gleitzman R 24-M NobHillRsInd 228-4516
Gleitzman Stephen 600 ProspectAvWO 243-9780

GLEN ---See Also GLENN

Glen Eagle Title Agency Inc
363 USHwyNo46Fairfld 808-2277
Glen Erin Foods 483 ValleyRdWO 731-3500
Glen P B 55 OldForgeLaBrkHt 908 322-4471
Glen Pertz Master Locksmith
MontclairArea 744-9362
Glen Ridge A All Beautiful Floral Company
GlenRidgeArea 748-2404
Glen Ridge Auto Inc 12 HermanGlRdg 743-2794

GLEN RIDGE BOROUGH OF ---See Blue Pages

Glen Ridge Congregational Church
195 RidgewoodAvGlRdg 743-5596
Glen Ridge Counseling Center
195 RidgewoodAvGlRdg 743-9819
Glen Ridge Country Club—
Office RidgewoodAvGlRdg 744-7800
Pro Shop RidgewoodAvGlRdg 744-7803
Greenskeeper BroadBlm 748-0883
Tennis Courts RidgewoodAvGlRdg 783-3424
Glen Ridge Country Club swimming pool
555 RidgewoodAvGlRdg 744-9506
Glen Ridge Education Association
235 RidgewoodAvGlRdg 429-0634
Glen Ridge Florist GlenRidgeArea 743-8663
Glen Ridge Limosine 29 BensonBlm 429-8357
Glen Ridge Paper The—
Retail Advertising 170 ScotlandRdOr 674-8000
Subscriptions
Toll Free 800 698-7794
Editorial Office 266 LibertyBlm 743-4040
Classified 763-9411
Glen Ridge Pharmacy
855 BloomfieldAvGlRdg 743-5900
Glen Ridge Pharmacy & Surgical Supplies
855 BloomfieldAvGlRdg 743-5900
Glen Ridge Travel Bureau
855 BloomfieldAvGlRdg 429-7792
Glen Ridge Voice GlenRidgeArea 748-0700
Glen Ridge Women's Club
219 RidgewoodAvGlRdg 748-5459
GLENDALE CEMETERY 28 HoovrAvBlm 748-1253
Glendinning John & Diana
39 EvergreenAvNewProv 908 665-2703
Glenfield Service 711 BlmfldAvBlmfld 429-1595
Glenfield Task Force Inc 25 MapleAvMtc 744-6274
Glenfield Texaco Service
711 BloomfieldAvBlm 743-7824
Glenmont Management
211 GlenridgeAvMtc 746-2828

GLENN ---See Also GLEN

Glenn Brett 16 SMountainRdMlb 564-8908
Glenn Curtis R & Joan 37-A BirchRdCdrGv 857-0248
Glenn Donald 50 PeachtreeRdMpl 762-6992
Glenn Frances DMD 22 SanfordEO 672-0086
Glenn G 40 WashingtonEO 672-3067
Glenn G 83 N15thEO 674-4689
Glenn Gazzie 421 LincolnAvOr 676-1165
Glenn H 111 SMunnAvEO 675-3341
Glenn J 41-F SussexAvEO 672-5985
Glenn J 324 ValleySO 763-6162
Glenn J G Jr 137 MountainAvWCald 228-1955
Glenn Kevin 10 HillNCald 226-1479
Glenn L & J 84 YantacawBrookRdMtc 783-3174
Glenn M G 13 HarveyCtSum 908 273-0968
Glenn Marzette 56 SMunnAvEO 675-6692
Glenn P 33 CloverhillPlMtc 509-2144
Glenn Robbie B 16 ErnestNtly 667-2612
Glenn Roofing Co OrangeArea 672-1556
Glenn S 12 9thAvEO 673-5559
Glenn T Wright EastOrangeArea 678-0122
Glenn Timothy 8 ParkwayWCald 403-0618
Glenn W 8-C VanWinkleBlm 743-4997
Glenn Weber Drum Shop
14 NorthfieldAvWO 736-3113
Glennon Chris 7 LisaPlMtvil 244-1278
Glennon Dan 213 ShermanAvGlRdg 680-5569
Glennon Dan 213 ShermanAvGlRdg 743-3352
Glennon David A 955 SSpringfieldAvSpfd 258-0929
Glennon Edw J 13 JohnHenryDrMtvil 335-3365
Glennon H C 291 ParkAvNtly 284-1459
Glennon James 440 HardingDrSO 762-2483
Glennon Jos A 36 NRidgeRdLiv 994-1173
Glennon P 168 LindenAvVro 239-2452
Glennon T 1 DoddTerVro 571-9661
Glennon T J 23 WoodsideTerWO 325-0408
Glennon Wm 35 OakviewAvMpl 762-6747
Glenns Automotive And Towing
MillburnArea 376-8742
Glenn's Landscaping SpringfieldArea 379-2883
Glenpine Washers 77 PineMtc 783-9820
GLENSIDE NURSING CENTER
144 GalesDrNewProv 908 464-8600
Glenview Academy 500 RidgeRdCdrGv 857-9118
Glenwood Amoco 206 GlenwoodAvBlm 743-4714
Glenwood Confectionery
154 GlenwoodAvBlm 748-4612
Glenwood Diner The 265 GlenwoodAvBlm 748-1877
Glenwood Medical Group P A
7 GlenwoodAvEO 672-1000
Glenwood Restaurant
519 MillburnAvShHl 376-8053
Glesnes-Adnerson Valerie
23 MarionAvMlb 376-3110
Glessner D 30 FairfieldMtc 746-4173
Glibert Jeffrey 133 ProspectSum 908 522-0236
Glick A 67 StanfordAvWO 731-1219
Glick Benj H 54 ForestHillRdWO 731-5774
Glick Daryl 170 MontroseAvSO 763-8397
Glick F 75 ShrewsburyDrLiv 994-4577
Glick Francine & Paul
75 ShrewsburyDrLiv 994-0483
Glick Ida 39 LongacreDrLiv 992-7695
Glick J 37 SheridanAvWO 731-6047
Glick Jas 31 GlenwoodDrMtvil 335-5049
Glick M & T 51 ParkviewTerSum 908 273-3545
Glick R UpperMontclair 509-7428
Glick Robert 26 BrentwoodDrVro 857-5959
Glick S 955 SSpringfieldAvSpfd 258-9645
Glick S 281 UnderhillRdSO 378-3574
Glick S J & N 2 RockledgeRdMtvil 402-9653
Glick Saml 39 LongacreDrLiv 992-7695
Glick Stuart J lawyer
4 BeckerFarmRdRsInd 535-5300
Glick Wm L 1 ClaridgeDrVro 239-8494
Glickenhaus Stephen R CPA
623 MorrisAvSpfd 379-9100
Glicker William 87 FloydAvBlm 748-0983
Glickfield Allan H 103-B TroyDrSpfd 379-1774
Glicklich P & J 31 SpartaRdShortHills 258-0118
Glickman A 54 ElmMlb 762-0453
Glickman E 14-A LakesideDrMlb 467-0252
Glickman Hanan
203 IndependenceWySpfd 376-6742
Glickman Henry 19 GreatHillsTerShHl 467-6729
Glickman Herman L
138 SilverSpringRdShHl 467-0052
Glickman M 32 EugeneDrMtvil 316-2660
Glicksman Fredrick 48 AshwoodDrLiv 992-8252
Glicksman Mitch 78 SpenserDrShHl 376-1299
Glickson D 206-B PomptonAvCdrGv 857-1711
Glickstein L & S 955 SSpringfieldAvSpfd 258-0609
Gliewe G H 15 LaurelPlFairfld 227-3611
Gliewe Jack G 54 EstellaAvNCald 228-4816
Gliksberg Jerome H 43 ConfortiAvWO 243-8717
Gline G 378 WEndRdSO 763-6959
Gline Gerald H attorney
25 MainHackensack 201 489-3000
Glinski Frank 47 RidgehurstRdWO 325-0326
Glisker Russell & Bonny
299 LupineWyShHl 912-7270
Glista B 157 HighlandAvMtc 746-4754
Glita John 8 DogwoodDrWO 736-3674
Glita M 180 ProspectEO 675-4666
Glita Michael 353 SCtrOr 674-3931
Global Alexander 19 DaleDrSum 908 522-8394
Global Appraisals & Investigations Inc
482 ValleyRdWO 678-3200
Global Business Communications Inc
BerkeleyHeightsArea 908 665-2255
Global Computing Inc WestCaldwellArea 403-9611
Global Environmental Marketing-NSA
10 W5thNewProv 908 665-2314
Global Environmental Waste Services Inc
132 FairfieldRdFairfld 244-1515
Global Essence Inc 641 FranklinAvNtly 667-8700
Global Holding & Investment Co Inc
375 PassaicAvFairfld 227-5900
Global Link Corporation MontvilleArea 808-1566
Global Network Alliance Inc
155 PomptonAvVro 857-5551
Global Realty On-Line Inc
437 MainRdMtvil 299-2920
Global Securities Consulting Services Inc
139 SouthNewProv 908 464-0104
Global Trading 260 SHarrisonEO 677-7771
Global Travel & Tours 90 SanfordEO 673-8668
Globalmatrix Corporation
168 GordonhurstAvUMtc 744-0104
GlobalNet Services EastOrangeArea 678-3685
Globe Auto Body
1230 BloomfieldAvFairfld 227-3600
Globe Industries Corp 87 DorsaAvLiv 992-8990
Globe Motor Car Co
1230 BloomfieldAvFairfld 227-3600
Globe Motor Car Co parts department
1230 BloomfieldAvFairfld 808-0204

Globe Motor Car Leasing Corp
1230 BloomfieldAvFairfld ---- 227-3600
Globe Slicing Machine Co
71 BloomfieldAvNewark ---- 482-5070
Globe Trotter Antiques 25 PomptonAvVro 857-0098
Globerson M NCaldwellArea ---- 403-9322
Globig H C 38 BurnettAvMpl ---- 763-2822
Globus Bert B Inc 1440 NBroadHillside --- 923-0400
Globus Electric Inc CaldwellArea ---- 882-9233
Globus Electric Inc SouthOrangeArea ---- 761-1126
Globus Electric Inc SummitArea ---- 908 464-4474
Globus Joel 7 TremontTerLiv ---- 994-4449
Globus S 2 ClaridgeDrVro ---- 857-3380
Glockenspiel Harry 62 HalstedEO ---- 672-7723
Glockenspiel Harry 62 HalstedEO ---- 672-8677
Glod W M 585 UpperMountainAvUMtc ---- 744-4312
Glodo Michael 29 BoydenPkwySMpl ---- 378-9754
Gloeckner Wm L 156 WhittleAvBlm ---- 338-7479
Gloede D 100 LlewellynAvBlm ---- 429-0975
Glogolich K 706 BloomfieldAvWCald ---- 403-8536
Glogolich P J 31 GreenfieldAvSum --- 908 277-3996
Glogoza T J 44 ThomasBlm ---- 743-3475
Glomb F 530 ParkAvOr ---- 675-8967
Gloor S J 358 SouthOrangeAvSO ---- 762-0235
Gloria Bernstein Psychotherapist
165 FranklinBlm ---- 429-1550
Gloria Charter Bus Co
907 SouthOrangeAvEO ---- 673-4900
Gloria Jean's Coffee Bean
ShortHillsMall&JFKPkwyShHl ---- 379-8999
Gloria Limousine 907 SouthOrangeAvEO - 673-4900
Gloria Richard's Coiffure 417 BrdBlmfld - 748-1278
Gloria's Communications
2 AshwoodAvSum ---- 908 273-1771

GLORIA'S TRAVEL AGENCY
2 AshwoodAvSum ---- 908 598-1999

Glorious Gardens 75 SouthOrangeAvSO --- 762-7272
Glory USA Inc—
Administrative 10 YorkAvWCald ---- 228-4500
Parts 10 YorkAvWCald ---- 228-3890
Service 10 YorkAvWCald ---- 228-0056
Gloshinski B 59 GalesDrNewProv ---- 908 771-8961
Gloss E Jr 104 OrionRdBrkHt ---- 908 464-5713
Gloss E W Jr 336 EmersonLaBrkHt --- 908 322-9318
Gloss W 122 AppleTreeRowBrkHt ---- 908 322-4356
Glossman James 13 ChamplainTerMtc --- 744-7037
Glotzer J 10 BryantDrLiv ---- 992-8057
Glouberman Leo M 117 BlanchardRdSO --- 762-0348
Gloudemans Donna 130 NewRdPrspy ---- 227-2953
Glover A 671 LincolnAvOr ---- 676-4591
Glover A 64 4thAvEO ---- 677-2580
Glover A L 48 DeweyBlm ---- 338-5581
Glover Al 11 LongviewAvNCald ---- 228-1754
Glover Apryl J 6 GlenwoodAvEO ---- 677-1819
Glover Arthur H 275 GlenwoodAvBlm ---- 680-9158
Glover B 210 N15thEO ---- 676-9690
Glover C 268 ProspectEO ---- 414-9783
Glover Crueline 569-A ThomasBlvdOr ---- 674-5346
Glover D Mrs 220 ProspectEO ---- 676-6157
Glover Deborah M 14 ChurchSO ---- 275-0807
Glover G OrangeArea ---- 676-9599
Glover Helen L 52 SunnysideTerEO ---- 678-7123
Glover Herbert 184 ParkAvEO ---- 672-7685
Glover J 32 MenzelAvMpl ---- 761-6698
Glover Larry MontclairArea ---- 509-7646
Glover Lawrence 235 SHarrisonEO ---- 676-8904
Glover M 32 BoydenPkwyMpl ---- 761-1895
Glover Mary 222 WilliamEO ---- 677-2670
Glover N 76 WashingtonEO ---- 676-4922
Glover N 187 N16thEO ---- 678-8904
Glovin S & B 6 TaftNtly ---- 235-1464
Glowacka Krystywa
102 WhittinghamPlWO ---- 736-1679
Glowacki Alex 75 CoeymanAvBlm ---- 338-2539
Glowacki F 15 BroughtonAvBlm ---- 748-8972
Glowacz Chester 9 HighfieldTerNCald ---- 226-4637
Glowacz Chester R DDS 92 CentralAvCald 226-6775
Glowczynski R 4 BayAvBlm ---- 748-4998
Gluchowski C F 97 MidlandBlvdMpl ---- 763-7858
Gluck Bruce 15 SurreyLaLiv ---- 994-4371
Gluck J 34 ColtFairfld ---- 256-4930
Gluck J 43 ConfortiAvWO ---- 731-4607
Gluck Jeremy 92 GordonhurstAvUMtc ---- 783-4151
Gluck Joseph 744 StirlingDrESO ---- 762-1416
Gluck Robt G 15 SurreyLaLiv ---- 994-1698
Gluck Saul 38 StoneDrWO ---- 731-0925
Gluckman Howard 5 CayugaCtSpfd ---- 564-6382
Gluckman Viviana Grosz 5 CayugaCtSpfd 379-1572
Glucksman A 76 TaylortownRdMtvil ---- 335-6181
Glucksman David 15-K NobHillRsInd ---- 228-9298
Glucksman Harold D 26 CornellWO ---- 731-4618
Glucksman J 30 ClaremontDrMpl ---- 763-5905
Glucksman Joel R attorney
7 BeckerFarmRdRsInd ---- 992-1990
Glucksman M 64 ESherbrookePkwyLiv --- 994-3736
Glucksman Mitchell lawyer
66 WMtPleasantAvLiv ---- 535-6060
Glucksman S 24 CornellWO ---- 731-2869
Gluckstern Henry 41 ParkRdMpl ---- 763-0998
Glucoft H 44 ComleyPlBlm ---- 743-1375
Glugeth Roger 14 CarmellaCtCdrGv ---- 256-6155
Glukhov Pavel 58 BattleHillAvSpfd ---- 376-8859
Glukhovskiy V 125-A LinnDrVro ---- 239-1157
Glunk Steven R 5 MaolisAvBlm ---- 748-2075
Glushakow Allen MD
17 RainbowRidgeDrLiv ---- 992-2187
Glushakow Allen S MD 90 MillburnAvMlb 763-6577
Glusman Marvin 3 KoewingPlNWO ---- 736-4047
Glussky Arkady & Marina
463 MillburnAvMlb ---- 376-2804
Glussky Eric 463 MillburnAvMlb ---- 376-3775
Glycenfer George 11 WesleyPlNtly ---- 667-2383
Glyck Gordon & Cindy 27 LaliqueDrMtvil - 334-3465
Glymph A D 545 ParkAvEO ---- 672-9647
Glynn Brian 149 McCoshRdClft ---- 746-7392
Glynn H 68 KetnerBlm ---- 338-7406
Glynn J T 32 WarringtonPlEO ---- 677-3994
Glynn Jennifer 15 NorwoodAvSum --- 908 598-0247
Glynn R 12 NewarkAvBlm ---- 748-6044
Glynn Timothy R 166 MaplewoodAvMpl --- 763-2114
Glynn Wm J 12 CavellPlWCald ---- 226-5826
Glynos Stavros T 10 DorsetRdBrkHt - 908 464-4854
Gmitro Andrew 4 OrchardVro ---- 239-3593
Gmitro D 4 OrchardVro ---- 857-8157
Gnaba L 115 HoffmanBlvdEO ---- 676-3010
Gnade & Associates
24 BeechwoodRdSum ---- 908 522-0081
Gnall Adam 61 DavenportRdMtvil ---- 316-5030
Gnall Adam 130 PineBrookRdMtvil ---- 335-3103
Gnatowski H P Mrs 20 ChapmanBlm ---- 743-7576
Gnatz M W 185 BellevilleAvBlm ---- 743-2001
Gnau L 350 WatchungAvBlm ---- 338-6643
Gnesin Joseph 19 SunsetCtMtvil ---- 334-3859
Gniewek E G 117 BuckinghamRdUMtc ---- 746-7120
Gnudi Telesforo 18 WindingWyNCald ---- 228-2631
Gnutti Louis A 12 HausmannCtMpl ---- 763-2445
Go B 277 WatchungAvBlm ---- 893-1479
Go Edna 380 ParkAvOr ---- 675-3014
Go Enterprises 277 FairfieldRdFairfld ---- 808-8680
Go Eugenio 5 NormandyTerWO ---- 669-9657
Go Go Tours 376 HollywoodAvFairfld ---- 882-5030
Go Lightly Candy Co 35 HillsideAvHillside 926-2300
Go-Sauler Lety 26 LincolnBlm ---- 680-9543
Go Tsu Ta 20 LancasterAvPnBk ---- 808-0071
Go Tsu Ta 20 LancasterAvPnBk ---- 808-0540
Go V 18 GolfRdBlm ---- 338-5336
Goad J 50 CrescentDrNewProv ---- 908 508-0609
Goad K 50 CrescentDrNewProv ---- 908 771-8997
Goas Thos W 5 WLawnRdLiv ---- 992-0456
Goat A F 89 StewartRdShHl ---- 376-5318
Goater Warwick 21 FairwayTheUMtc ---- 783-4043
Gober George 36 StagerNtly ---- 661-9561
Goberman E A SummitAvBlm ---- 748-2190
Goberman E A NutleyArea ---- 667-9177
Goble K 5-B EdisonDrSum ---- 908 273-9060
Gobris M K 60 SMountainAvMpl ---- 378-9180
Goceljak G 101 CornellAvBrkHt ---- 908 464-2964
Gockley L 885 CentralAvNewProv ---- 908 790-8657
Goco Reza 44 ChristopherMtc ---- 509-9031
Gocool Ghanshyam 425 BeardsleyAvBlm - 743-8128
Goda Creda 50 PineMtc ---- 744-8704
Goda S 74 WhiteOakRidgeRdShHl ---- 912-0652
Godbolt C 180 ProspectEO ---- 672-6384
Godby M C 18 SummitWO ---- 325-0448
Goddard Angela 27 N23rdEO ---- 676-7237
Goddard H 153 BroadSum ---- 908 273-6273
Goddard L H DDS 629 FranklinAvNtly ---- 667-0310
Goddard Leonard H DDS
629 FranklinAvNtly ---- 667-0310
Goddard Natasha 153 BroadSum ---- 908 273-4393
Goddard R 39 BrookwoodEO ---- 672-7184
Goddard Rodger Ph D MaplewoodArea --- 763-0991
Goddard S 51 NMountainAvMtc ---- 744-8588
Goddard Thomas G 25 MyrtleAvMtc ---- 509-0849
Godderie C 20 StocktonRdSum ---- 908 273-1008
Gode G V
1766-D SpringfieldAvNewProv ---- 908 464-2114
Godel Martin D DDS 24 BroadlawnDrLiv --- 992-3738
Godel Ronald & Wendy 46 TremontTerLiv 740-2305
Godett Fred 494 OldShortHillsRdMlb ---- 564-7235
Godfrey Bruce D 383 DigaetanoTerWO --- 243-9353
Godfrey C 466 CarrollOr ---- 678-5061
Godfrey Campanella 551 BeachOr ---- 673-7509
Godfrey Craig & Donna 8 AldrinDrWCald - 227-6311
Godfrey David M 205 LongHillDrShHl ---- 376-8516
Godfrey H 3 CarletonCtMpl ---- 762-0836
Godfrey Home Improvement Inc
477 WillowOr ---- 674-8420
Godfrey Judson 217 InwoodAvMtc ---- 744-8269
Godfrey Richard & Judy 49 LapisCirWO --- 736-1314
Godfrey T 53-B BirchRdCdrGv ---- 239-2720
Godfrey William
124 IndependenceWySpfd ---- 376-3874
Godino A & A 25 MiddleAvSum ---- 908 277-1497
Godiva Chocolatier MallAtShortHillsShHl - 467-9341
Godleski A J 36 CorsiRdBlm ---- 338-6755
Godlesky Richard 30 ElizabethCald ---- 364-0991
Godley R 109 EllingtonEO ---- 672-8808
Godown J 115 OldShortHillsRdWO ---- 731-3689
Godowski P 119 GalesDrNewProv --- 908 665-2426
Godoy M 9 StonyHillPlLiv ---- 535-2909
Godoy Rodnell 160-A DaveyBlm ---- 429-0681
Godsall William 15 ChestnutNtly ---- 667-7089
Godsall William A AIA 685 PassaicAvNtly 667-1089
Godspeed Construction Co Inc
169 PineMtc ---- 744-8628
Goduti Fred J 5 BelairDrFairfld ---- 575-9094
Godwin G 188 BellevueAvUMtc ---- 746-7718
Godwin Rene 56 YantacawBrookRdUMtc - 509-1125
Godzinski B 11 EuclidAvSum ---- 908 273-8298
Godzinski Bernard 51 PineTerEShHl ---- 376-5483

GOEBEL ---See Also GOBLE

Goebel Dan 38 EssexAvMpl ---- 762-0868
Goebel Ronald 17 LorraineGlRdg ---- 743-3136
Goebel S 17 LorraineGlRdg ---- 743-1173
Goeckel F E 185 HicksonDrNewProv - 908 464-8948
Goeckel R & J 16 FairfaxDrLiv ---- 992-2834
Goeckel Robt F 22 EHarrisonPlLiv ---- 992-4580
Goedecke M 851 SpringfieldAvSum --- 908 464-3434
Goedeke G 60 BoontonAvMtvil ---- 335-0834
Goehringer J 29 BurnetLiv ---- 992-0076
Goehringer Jill D MontclairArea ---- 783-5497
Goeke A 14 EdgarSum ---- 908 598-0926
Goel Pierre 155 NMunnAvEO ---- 673-6298
Goel Sushil 8 LouisburgSqVro ---- 857-1537
Goeller D 15 ForestMtc ---- 509-9262
Goeltz Donald 60-B WarrenPlMtc ---- 509-0627
Goeltz S 138 WildwoodAvMtc ---- 744-2953
Goepfert C 6 GreenAcresDrVro ---- 239-7604
Goepfert Glenn J 143 KlineBlvdBrkHt 908 464-0463
Goepfert J J 747 BerkeleyAvSO ---- 762-0981
Goepfert Joseph
80 DogwoodLaNewProv ---- 908 665-0364
Goepfert Werner 9 StAndrewsCtMpl ---- 763-0903
Goer E Mrs 300 OakwoodAvOr ---- 678-0554
Goertz A 26 ElmwoodAvBlm ---- 429-8547
Goertz Al 49 LaurelDrSpfd ---- 376-1915
Goertz George F 97 NRockledgeDrLiv ---- 992-0894
Goetke M 101 OverhillRdNewProv --- 908 464-2566
Goetschius James 48 FremontBlm ---- 429-2240
Goett Harry insurance
1075 CentralAvClark ---- 732 381-3100
Goettlich Marjorie 16 FairviewTerMpl --- 762-6491
Goetz A 23 EdwardCtNewProv ---- 908 665-0689
Goetz Fitzpatrick & Flynn attorneys
LivingstonArea ---- 740-1212
Goetz G 16 BowersRdCald ---- 226-2933
Goetz Gary 537 SummitAvMpl ---- 762-8957
Goetz L & R 21 HickoryPlLiv ---- 597-1097
Goetz L & S 22 BrooksidePlLiv ---- 994-3562
Goetz Michael S 179 MidlandAvMtc ---- 744-0905
Goetz & Nichols 354 EisenhowerPkwyLiv - 994-0083
Goetz P 97 WildwoodAvMtc ---- 744-3115
Goetz & Ruschmann Inc
97 NewarkWayMpl ---- 761-4200
Goetz Victor J 15 DogwoodTerLiv ---- 740-0169
Goetz Wm 33 BrowningRdShHl ---- 258-9816
Goetz Wm W
94 GreenwoodRdMuryHl ---- 908 464-2936

GOETZE ---See Also GOETZ

Goff M 30-D MeadowbrookPlMpl ---- 275-5229
Goff M B 194 VillageRdSO ---- 762-9073
Goff Myron 37 ElmMuryHl ---- 908 665-9825
Goffe George S 45 EHartshornDrShHl ---- 467-9269
Goffe J 236-D DaveyBlm ---- 748-6430
Goffin P 100 LlewellynAvBlm ---- 743-4259
Goffin V 64 MountainAvSum ---- 908 277-1169
Goffman M 8 SuburbanDrWO ---- 736-4325
Goffman Ronald B 39 HemlockRdLiv ---- 994-0562
Goffman S 4 FerncliffTerMtc ---- 783-5185
Goffman S 4 FerncliffTerMtc ---- 783-5788
Goffreda R 77 ProspectNtly ---- 667-7629
Goforth V L 6 WeaverSum ---- 908 273-2879
Gogarty John 145 SummitAvSum --- 908 277-3147
Gogarty P 45 GatheringRdPnBk ---- 227-2250
Gogel A Mrs 225 StCloudAvWO ---- 731-3546
Gogel R 15 TromblyDrLiv ---- 992-3996
Goger Robt N 99 CentralAvMtc ---- 783-6879
Gogerty H 74 LopezRdCdrGv ---- 256-2180
Gogerty Robert H 19 LopezRdCdrGv ---- 785-9371
Gogerty W Mr & Mrs 162 StevensAvCdrGv 812-0843
Gogerty William 162 StevensAvCdrGv --- 812-0264
Goggin Barry 39 LakeviewPlVro ---- 857-4439
Goggins C 50 CampLaFairfld ---- 882-9039
Goggins P L 120 SHarrisonEO ---- 673-7073
Goggins Robert & M 60 BrianRdWCald --- 226-1518
Goggins Robt Ph D 100 NorthfieldAvWO - 736-9866
Gogick R J 165 LloydRdMtc ---- 744-0406
Goglia F C 11 DuncanMlb ---- 467-3573
Goglia H Jr 38 LinnRdNtly ---- 661-9349
Goglia Joseph 96 HarrisonNtly ---- 661-2050
Goglia Jos 96 HarrisonNtly ---- 667-5074
Goglia Kenneth 9 BrookfieldAvNtly ---- 235-9304
Goglia L C WestCaldwellArea ---- 575-4601
Goglia Patricia M 50 WLindsleyRdCdrGv - 890-9385
Goglia R 331 ParkAvNtly ---- 667-3407
Goglia T 96 HarrisonNtly ---- 235-0531
Goglia Thomas F & Son Electrical Contractors Inc NutleyArea ---- 667-1111
Goglia Wm R 629 BeachOr ---- 672-1087
Gogliormella M 5 BaldwinDrNewProv 908 665-2920
Goh Kee 98 IrvingAvLiv ---- 533-6979
Gohagen Roselyn 453 MelrosePlSO ---- 275-1343
Gohar E 50 CayugaWyMlb ---- 376-6526
Gohr J L 249 BellevilleAvBlm ---- 748-4127
Goias Robert 14 PeaceValleyRdMtvil ---- 316-5948
Goichman Felix 249 BellevilleAvBlm ---- 748-8031
Goines R 240 SArlingtonAvEO ---- 673-1792
Goins E 89 BessidaBlm ---- 338-1112
Goins K & S 63 StewartPlSO ---- 275-5477
Goins L A 115 ChesterAvBlm ---- 743-2862
Goins Thos 43 HopperAvNtly ---- 667-6620
Gokhale Neelima 2 MacopinDrLiv ---- 992-3132
Gokhale Parag 5 SuzanCtWO ---- 243-6742
Gokhale R P 12 SpringbrookRdWMtvil ---- 402-5267
Gokhale Vijay M lawyer
160 SLivingstonAvLiv ---- 992-2022
Gokhale Vinayak 6 RobertCtWO ---- 736-9836
Gokhman Y 111 BloomfieldAvNtly ---- 661-2320
Gokhman Y 48 FitzrandolphRdWO ---- 325-8833
Goklen M F 140 RidgeDrMtvil ---- 299-9885
Goksu Orhan 9 DoddBlm ---- 743-2469
Golabek Ewa I 659 PassaicAvNtly ---- 661-9009
Golamco W 14 HillaryPlNewProv ---- 908 464-7435
Golan Marian & Martin
196 InwoodAvUMtc ---- 746-5338
Golan Service Center Inc
25 GlendaleAvLiv ---- 994-2788
Golan Services
Toll Free ---- 800 487-4195
Golan T 25 GlendaleAvLiv ---- 994-9171
Golan Tsvika 25 GlendaleAvLiv ---- 994-2788
Goland Felix 49 WalnutLiv ---- 535-9164
Golarai Golijeh 374 ParkMtc ---- 655-1256
Golba A 161 FranklinAvWO ---- 325-3858
Golba L 87 ElmRdCald ---- 403-8292
Golbor B 43 IntervaleRdLiv ---- 994-5119
Golcher Studio Inc LivingstonArea ---- 740-0013
Golchuk B 31 GlenroyRdFairfld ---- 227-4280
Golczewski John 528 MountainAvNCald --- 226-2654
Gold Al 30 YaleTerWO ---- 325-8042
Gold Avrom J lawyer 155 ProspectAvWO - 736-4600
Gold Barry 57 SykesAvLiv ---- 994-9847
Gold Barry K 36 UnderwoodDrWO ---- 325-3595
Gold Bond Financial Svc Co Inc
375 PassaicAvFairfld ---- 227-2378
Gold C J 33 StanleyRdSO ---- 378-9139
Gold C Savings Spree
1129 BloomfieldAvWCald ---- 227-7270
Gold Cup Chinese Restaurant
397 USHwy46Fairfld ---- 575-3428
Gold D 42 JohnBlm ---- 748-1616
Gold David 49 LowellAvWO ---- 731-5180
Gold David 268 ProspectEO ---- 674-5416
Gold David & Lisa 136 BakerAvBrkHt 908 464-9295
Gold E 616 SouthOrangeAvMpl ---- 762-1440
Gold E F 17 HoffmanMpl ---- 762-0508
Gold Edward 69 MelrosePlMtc ---- 746-1039
Gold Edward And Bernice
423 SmithManorBlvdWO ---- 731-4468
Gold Edward & Judie 300 WesternDrNSO 763-6544
Gold Edward D DDS 218 LorraineAvUMtc 744-1912
Gold Elija H Ph D 10 RooseveltAvWO ---- 736-3021
Gold F 65 AcademySO ---- 378-3919
Gold Finger Nail Salon 53 SOrangeAvSO - 762-3737
Gold Floyd 3 OakRidgeNCald ---- 226-4443
Gold Haggerty & Adams attorneys at law
RoselandArea ---- 535-1822
Gold Harvey 206 MillburnAvMlb ---- 376-1708
Gold J 37 CatherineCtCdrGv ---- 239-6972
Gold J 191 HiltonAvMpl ---- 763-9165
Gold J 88-B LinnDrVro ---- 571-1379
Gold Jack attorney 576 CentralAvEO ---- 674-1000
Res 63 BroadviewAvMpl ---- 763-0303
Gold Jack A & Rhoda S 35 FrancisPlCald - 226-7837

GOLD JACK SURGICAL APPLIANCES INC
---See Jack Gold Surgical Appliances Inc

Gold Jules 18 TarantoCtMpl ---- 761-6137
Gold Kenneth 25 LocustAvMlb ---- 258-1034
Gold L 36 UnderwoodDrWO ---- 736-4768
Gold Leo 320 SHarrisonEO ---- 678-0897
Gold Leo Ph D 280 BloomfieldAvVro ---- 239-2021
Gold Leonard 24 GreenbrookRdBrkHt 908 322-4482
Gold M 10 SmithManorBlvdWO ---- 325-8580
Gold Martin 436 NewEnglandTerOr ---- 677-0366
Gold Martin 4 StevenTerWO ---- 669-8134
Gold Melvin & Sherry LlewellynParkWO --- 731-4788
Gold Michael P DC LivingstonArea ---- 994-0350
Gold Michele 109 SagamoreRdMlb ---- 275-1353
Gold Milton & Thelm 620 LongviewRdSO 762-1237
Gold N 2700 RachelTerMtvil ---- 244-0368
Gold Outlet The 340 BloomfieldAvVro ---- 857-0808
Gold R 115 OldShortHillsRdWO ---- 731-3320
Gold R B & M H 3 SidehillCtLiv ---- 535-3459
Gold Ramon D 79 HerbertTerWO ---- 669-0424
Gold Rhoda S MSW LCSW
35 FrancisPlCald ---- 226-5240
Gold Robt & Ruth E 515 ProspectMpl ---- 763-1440
Gold Robert F attorney RoselandArea ---- 535-1822
Gold Ronald H 120 MarionDrWO ---- 736-2957
Gold S EssexCtyArea ---- 467-2501
Gold S 100 LlewellynAvBlm ---- 748-9394
Gold S 609 SouthOrangeAvSO ---- 762-6605
Gold Shari SummitArea ---- 908 277-4068

Area Code 973

Gold Sidney & Gertrude 806 MorrisTpkShHl 376-5686
Gold Star Jewelers 269 MainOr 673-7090
Gold Star Supermarket 32 BroadBlm 748-8535
Gold Stuart 3 GlensideRdSO 761-6385
Gold Vivian & Jeffrey MD 35 SkylarkRdSpfd 908 273-2774
Gold & Wachtel 3 AdpBlvdRsInd 535-1700
Gold & Wachtel Llp 425 EagleRockAvRsInd 226-6000
Gold William L 76 SOrangeAvSO 763-4200
Goldan Ronald H 345 MapleNewProv 908 464-4668
Goldart International Inc 277 FairfieldRdFairfld 227-7461
Goldbach Werner 38 CobblestoneTerMtvil 334-2859
Goldbas Howard MD 303 CentreSO 763-8950
Goldberg A 142 AlexanderAvMtc 509-2136
Goldberg A 40 CongerBlm 748-3541
Goldberg A 66 FalconRdLiv 992-8733
Goldberg A 750 NorthfieldAvWO 731-4271
Goldberg A 32 OverlookAvWO 736-1622
Goldberg A 385 ParkAvOr 672-8624
Goldberg A 3000 RachelTerMtvil 227-7748
Goldberg A 3 ScottDrFairfld 227-1724
Goldberg A 5 SparrowDrNCald 403-1143
Goldberg A 955 SSpringfieldAvSpfd 467-8758
Goldberg A 66 UndercliffRdMlb 379-2919
Goldberg A 98 VereTerLiv 994-4759
Goldberg A J 47 CedarMlb 379-8911
Goldberg A R 104 SMapleAvSpfd 564-8587
Goldberg Aaron 50 AshwoodRdSpfd 379-9346
Goldberg Abraham 47 DorisonDrShHl 376-8220
Goldberg Alan 19 SAshbyAvLiv 533-9105
Goldberg Albert 161 BaltusrolAvSpfd 564-9290
Goldberg Amatoly 32 OverlookAvWO 731-2753
Goldberg Anita 85 GreenwoodDrMlb 912-5270
Goldberg Arnie & Phyllis 66 UndercliffRdMlb 379-3340
Goldberg Arnold 41 AdamsAvShHl 467-0947
Goldberg B 98 VereTerLiv 994-0648
Goldberg B R MD ShortHillsArea 467-2660
Goldberg Barry 29 EMcClellanAvLiv 992-1682
Goldberg Barry 127 OldShortHillsRdWO 325-8551
Goldberg Barry & Miriam 12 TwinOakRdLiv 994-1785
Goldberg Barry P 12 TwinOakRdLiv 994-9703
Goldberg Barry P 12 TwinOakRdLiv 994-9706
Goldberg Ben 79 MidlandBlvdMpl 763-9398
Goldberg Bernard MD 391 WhiteOakRidgeRdShHl 467-2660
Goldberg Brian 6 RobertCtWO 325-0286
Goldberg Brian 955 SSpringfieldAvSpfd 376-2169
Goldberg C 27-E NobHillRsInd 228-2368
Goldberg C 18 ParkviewDrMlb 376-8060
Goldberg C & R 11 SpierDrLiv 992-4208
Goldberg Chas L 399 WalnutNtly 667-1517
Goldberg Charles S 1140 BloomfieldAvFairfld 575-5770
Goldberg Charles S MD FACC 62 SFullertonAvMtc 744-3900
Goldberg D 140 FranklinCdrGv 239-3114
Goldberg D 30 SycamoreTerLiv 992-4079
Goldberg D 765 VoseAvOr 673-4210
Goldberg D & J 30 YorkshireDrCdrGv 857-6991
Goldberg Daniel 43 MewsLaSO 763-5893
Goldberg Danl S 63 DuffieldDrSO 763-6066
Goldberg David 36 HowardPlNtly 667-3697
Goldberg David 11 RutgersWO 731-1664
Goldberg Diane & Alan 19 SAshbyAvLiv 992-8761
Goldberg Edward 28 EllisRdWCald 226-8616
Goldberg Edw patent attorney 28 EllisRdWCald 228-2430
Goldberg Edw & Lyn 19 StonybrookRdWCald 228-7583
Goldberg Elizabeth H Ph D 47 MapleSum 908 273-3344
Goldberg Elliana ACSW 7 MtVernonRdUMtc 744-7792
Goldberg Elliana LCSW UpperMontclairArea 509-7734
Goldberg Emily 20 OtisPlVro 571-9195
Goldberg Eric 41-B LinnDrVro 239-7876
Goldberg Eugene 35 ElstonRdUMtc 744-7341
Goldberg F 87 LapisCirWO 325-7184
Goldberg F 105 WarwickCirSpfd 376-3973
Goldberg Gary MD 320 WesternDrSSO 762-6359
Goldberg Gary & Sandy 320 WesternDrSSO 762-6472
Goldberg Gerald 26 WychwoodRdLiv 992-0452
Goldberg Gerald B 23-C NobHillRsInd 226-5184
Goldberg Gerri Jond 116 BerkshireDrBrkHt 908 665-0645
Goldberg Glass Co 635 ElizabethAvElizabeth 908 353-3545
Goldberg Glenn & F 40 HowellDrVro 857-4536
Goldberg H 21 KnollwoodTerCald 364-0664
Goldberg Howard attorney 33 ClintonRdWCald 227-6100
Goldberg Howard & Risa 52 FairfieldDrMlb 564-6069
Goldberg Howard ESQ 33 ClintonRdWCald 808-7170
Goldberg Howard L 33 RobertDrMlb 258-0824
Goldberg Hyman 5 MountainWySWO 736-4525
Goldberg I 195 MainMlb 379-1507
Goldberg Ira H 7 MtVernonRdUMtc 746-8416
Goldberg Ira H CPA 7 MtVernonRdUMtc 744-7792
Goldberg Ira Mr 24 FowlerDrWO 669-3441
Goldberg Irwin 33 LarkinCirWO 736-8983
Goldberg Isaac 5 SparrowDrNCald 228-4630
Goldberg Ivan 26 SurreyLaLiv 992-7324
Goldberg J 12 EugeneDrMtvil 331-0096
Goldberg J LivingstonArea 716-0150
Goldberg J 321 WyomingAvNSO 762-6408
Goldberg Jack 454 ProspectAvWO 669-1995
Goldberg Jack A 9 TornillRdWO 736-3374
Goldberg Jay 76 AppleTreeRowBrkHt 908 322-8770
Goldberg Jay H CPA 4 BeckerFarmRdRsInd 992-9199
Goldberg Jeff 33 DeerfieldDrWO 243-9793
Goldberg Jeff 655 PleasantValleyWyWO 731-7844
Goldberg Jeffrey 74 SykesAvLiv 992-9725
Goldberg Jeffrey M 13 GardenOvalSpfd 912-0294
Goldberg Jerold & Jeanne 47 RooseveltRsInd 228-2224
Goldberg Joel 50 NBaumsCtLiv 992-8267
Goldberg Jon 22 DowningPlLiv 992-6233
Goldberg Karyn 100 StoneHillRdSpfd 258-1853
Goldberg Ken 58 MullarkeyDrWO 243-1113
Goldberg L 24-D AlfredLaBlm 748-4615
Goldberg L 330 IndependenceWySpfd 379-1857
Goldberg L 27-E NobHillRsInd 228-2364
Goldberg L R 7 OxbowDrNewProv 908 464-4386
Goldberg Leo 68 HawthorneAvSpfd 376-5671
Goldberg Leonard attorney 200 ExecutiveDrWO 736-6840
Goldberg Leonard M 6 HuntingtonRdLiv 992-2999
Goldberg Leonard M attorney 200 ExecutiveDrWO 736-0100
Goldberg Lewis 107 VoseAvSO 378-2130
Goldberg Lynn Kathy 45 ChurchMtc 655-1657
Goldberg M 1 CainCtMtvil 263-2459
Goldberg M 8 EisenhowerPkwyRsInd 226-4584
Goldberg M 4 HillsideAvCald 228-8935
Goldberg M 750 NorthfieldAvWO 731-0633
Goldberg M 613 ParkAvEO 675-7753
Goldberg M G DDS 17 WindsorDrLiv 994-3436
Goldberg M M 14 EmersonDrLiv 533-9182
Goldberg Marc 4 HillsideAvCald 228-3107
Goldberg Marion 955 SSpringfieldAvSpfd 912-9269
Goldberg Mark 27 SwayzeWO 736-1721
Goldberg Mark MD 374 MillburnAvMlb 467-1544
Goldberg Mark C 27 SwayzeWO 736-3655
Goldberg Mark & Judy 45 MartindaleRdMlb 258-0883
Goldberg Marshall 31 UnderwoodDrWO 736-5338
Goldberg Marshall D 5 BeckerFarmRdRsInd 740-1100
Goldberg Martin 156 ECedarLiv 992-1621
Goldberg Marvin H 23 VillageDrMtvil 334-8939
Goldberg Matthew 77 WindingWyWO 731-4022
Goldberg Matty 63 DuffieldDrSO 763-6036
Goldberg Max 1199 PleasantValleyWyWO 731-9665
Goldberg Melvin J 305 ParkUMtc 783-9281
Goldberg Michael 22 BurnetHillRdLiv 994-4253
Goldberg Michael 42 ChelseaDrLiv 535-5743
Goldberg Michael 90 NorthfieldAvWO 731-7928
Goldberg Michael & Judith 34 TwinOaksOvalSpfd 379-6304
Goldberg Michael H 22 BurnetHillRdLiv 994-1055
Goldberg Morris 156 ECedarLiv 597-9611
Goldberg Morton 213 LelakAvSpfd 376-7162
Goldberg Mufson & Spar PA attorneys 200 ExecutiveDrWO 736-0100
Goldberg Myles & Sonny 5 RutgersWO 731-4577
Goldberg N 86 NewEnglandAvSum 908 273-7018
Goldberg N & D 137 BuckinghamRdUMtc 783-0345
Goldberg Neal & Wendy 8 CamelotDrLiv 992-0257
Goldberg Neil & Eve 9 WashingtonCtLiv 533-1848
Goldberg Neil E DPM 228 SOrangeAvSO 762-9060
Goldberg Norman appraiser 33 ClintonRdWCald 808-9783
Goldberg Paul 69 SunsetAvGlRdg 746-9777
Goldberg R 7 ClintonRdGlRdg 748-1495
Goldberg R 64-A WabenoAvSpfd 376-8607
Goldberg R 391 WhiteOakRidgeRdShHl 467-2932
Goldberg R & L 236 MidlandAvMtc 509-7346
Goldberg R M 185 BryantAvSpfd 379-4029
Goldberg Realty Associates 33 ClintonRdWCald 808-7170
Goldberg Richard & Elizabeth 20 RandallDrShHl 379-2482
Goldberg Richard & Hilary 32 MarionAvShHl 379-3690
Goldberg Robt 29 StonewallDrLiv 992-6159
Goldberg Robert 145 SummitAvSum 908 273-9344
Goldberg Robert DO 10 OswegoLaShHl 564-6185
Goldberg Robt I 76 MountainViewRdMlb 379-7582
Goldberg Robt M 185 BryantAvSpfd 912-9051
Goldberg Roberta M 9 TornillRdWO 736-3643
Goldberg Ron & Liza 189 LibertyBlm 743-6894
Goldberg Ronald 82 PeaseAvVro 857-2596
Goldberg Ronald & Nancy 3 KnutserDrWO 731-5678
Goldberg Rosalie 3 BrynMawrWyFairfld 575-6714
Goldberg Ross 58 HighlandAvMpl 763-4960
Goldberg S 19 AudobonRdLiv 994-2112
Goldberg S 8 FairviewPlUMtc 746-0342
Goldberg S 29 GreatHillsRdShHl 467-4312
Goldberg S 21 MountainRidgeDrCdrGv 256-4818
Goldberg S 5 SylvanCtLiv 992-3776
Goldberg S 76 TwinOaksOvalSpfd 379-9308
Goldberg S & C 177 HillsideAvBrkHt 908 508-9377
Goldberg S B 13 GarnetTerLiv 992-8843
Goldberg S G 37 HooverAvWO 325-2946
Goldberg Sanford & Harriet 47 TremontTerLiv 994-0454
Goldberg Sanford H attorney 30 RockefellerPlzNYCNY 212 903-8700
Goldberg Seymour 385 ParkAvOr 677-2229
Goldberg Sheldon 5 HemlockDrNCald 226-6642
Goldberg Steve & Karen 236 ForestAvGlRdg 655-9038
Goldberg Steven 180 WalnutMtc 783-0053
Goldberg Steven & Tammy 116 ClarkenDrWO 669-1759
Goldberg Susan Lee 6 HuntingtonRdLiv 992-2999
Goldberg Theodore 40 CongerBlm 743-7363
Goldberg Tyler 955 SSpringfieldAvSpfd 912-9269
Goldberg Vladislav 13 SymingtonAvLiv 740-0519
Goldberg Walter 2 ClaridgeDrVro 857-1247
Goldberg Wayne T 19 WellingtonRdLiv 533-1358
Goldberg Wayne T 19 WellingtonRdLiv 533-9042
Goldberger A S 29 FerrisDrWO 325-3219
Goldberger Alan S 530 ValleyRdUMtc 783-4901
Goldberger Alan S lawyer 1373 BroadClft 763-3800
Goldberger Allen S P A lawyer 735 NorthfieldAvWO 325-0330
Goldberger Howard A 17 RahwayRdMlb 376-6677
Goldberger Howard K DDS 551 MillburnAvShHl 467-0885
Goldberger J 680 FranklinAvNtly 235-9879
Goldberger Jonathan 480 ValleyRdMtc 509-1062
Goldberger M & E 2 ClaridgeDrVro 857-1015
Goldberger Milton H 200 MtPleasantAvWO 325-6371
GOLDBERGER SELIGSOHN & SHINROD P A 735 NorthfieldAvWO 325-0330
Goldberg C 287 WesternDrNSO 763-8663
Goldblat Melvin V MD 111 NorthfieldAvWO 325-2103
Goldblat R 5 FarHillsRdSpfd 908 273-0495
Goldblatt B Mr & Mrs 131 BuckinghamRdMtc 783-2869
Goldblatt C 131 BuckinghamRdMtc 509-9131
Goldblatt Craig VMD 1589 SpringfieldAvMpl 761-6266
Goldblatt D MillburnArea 376-3595
Goldblatt D 72 RandolphPlWO 736-5511
Goldblatt E S 257 IrvingAvSO 378-3298
Goldblatt Herbert 10 FarmsteadRdNCald 403-0405
Goldblatt S 2 BlandCtBlm 743-1747
Goldblatt Sylvia 659 EagleRockAvWO 736-6948
Goldburg G 2 ClaridgeDrVro 857-2166
Goldburg R J 8 GodfreyRdMtc 746-7325
Goldcon 230 ShermanAvBrkHt 908 508-1600
Goldelman A 11-C VanWinkleBlm 566-9061
Goldemberg Avram 64 ParkAvBlm 680-4999

GOLDEN —See Also GOLDIN

Golden A 96 WatchungAvWO 673-8157
Golden A M 78 FerncliffRdBlm 338-7464
Golden Andrew R 25 CayugaWyShHl 379-2812
Golden B J 58 LauraAvNtly 667-3970
Golden Beauty Supply 341 MainOr 673-7171
Golden Beetle Of New Jersey 556 EagleRockAvRsInd 228-7477
Golden Brown Donuts Inc 135 BloomfieldAvBlm 748-2290
Golden Bruce 407 ValleyRdMtc 655-0796
Golden Chinese Gourmet 133 GroveMtc 783-1583
Golden Cynthia 29 FairviewAvSum 908 598-1584
Golden D 350 IndependenceWySpfd 376-2606
Golden E M 90 KentDrRsInd 228-6997
Golden Eagle Moving Co MontclairArea 783-9191
Golden Era Cash Register FairfieldArea 227-5483
Golden F R 10 RidgewoodRdNSO 762-8661
Golden Fantasy Inc 789 SpringfieldAvSum 908 598-7400
Golden Frederick & Marquet 110 WashingtonEO 676-0838
Golden G 311 TremontAvEO 676-8655
Golden Garden Chinese Restaurant 317 CentralAvEO 673-7909
Golden Girls Inc Toll Free 800 291-4653
Golden Girls Inc 42 FairfieldPlWCald 575-7770
Golden H 180 AshlandAvBlm 743-2184
Golden Hanger Cleaners 373 BroadBlm 429-2032
Golden Harris Capitol Group Inc 741 NorthfieldAvWO 731-6110
Golden Harvest 591 BloomfieldAvBlm 429-0124
Golden Heart Real Estate 382 CentralAvEO 672-2100
Golden Hills Jewelers 53 SOrangeAvSO 761-5443
Golden Howard W 171 HighlandAvShHl 376-6025
Golden J 162 BellevilleAvBlm 429-3505
Golden J C 15 OldQuarryRdCdrGv 239-9149
Golden J L 11 NewProvidenceAvSum 908 277-6399
Golden Jimmy 34 ChelseaAvEO 674-9390
Golden Joel 88 RidgeDrLiv 535-3810
Golden John 20 WeaverAvBlm 748-7149
Golden K 29 GarthwaiteTerMpl 761-6626
Golden L A 353 ParkAvEO 675-8461
Golden Lance M 2 ClaridgeDrVro 857-0314
Golden Land Jewelers 23 BroadBlm 748-5844
Golden Lifestyle alternative lifestyle for seniors MaplewoodArea 762-4505
Golden Louis 5 WhitfieldCald 226-4612
Golden M 62 FairviewAvSO 275-0677
Golden M 27 RoseTerCdrGv 239-1587
Golden M C 53 CrestRdNewProv 908 464-7562
Golden Marketing Group 543 ValleyRdUMtc 783-3338
Golden Mountain Chinese Restaurant 403 BloomfieldAvCald 228-6250
Golden P 509 HillsideTerSO 762-8688
Golden Paul 509 HillsideTerSO 762-7580
Golden Plastics Inc 67 CentreENtly 284-0556
Golden Richard Mr & Mrs 8 WalnutDrPnBk 244-5744
Golden River 553 BloomfieldAvMtc 655-0888
Golden Rule Funeral Home 1600 StuyvesantAvUnion 375-5555
Golden S 12 ChetwyndTerLiv 716-9841
Golden S 29 ChristyLaSpfd 379-4604
Golden S 500 SCtrOr 677-7206
Golden S 467 ValleyMpl 762-3296
Golden Scott & Marianne 17 WaddingtonAvWO 243-0766
Golden 7 Market 210 CentralAvOr 678-8411
Golden Star Video 356 BloomfieldAvMtc 746-4221
Golden Thos 20 BirchwoodAvEO 675-8010
Golden Thread The 19 GardnerRdFairfld 575-7120
Golden Town 34 BroadBlm 680-1127
Golden Tricia & Michael 65 SpringbrookRdSpfd 376-0974
Golden William 171 HighlandAvShHl 376-6025
Goldenberg B 20 DelbartonDrShHl 467-7936
Goldenberg Barry 12 LargoLaLiv 994-9886
Goldenberg Barry Ph D LivingstonArea 535-9980
Goldenberg Bruce 20 DelbartonDrShHl 467-7931
Goldenberg Craig 23 AynsleyCtMtvil 257-1837
Goldenberg E 200 MtPleasantAvWO 731-9155
Goldenberg F 69 CrestmontRdWO 731-8567
Goldenberg Julian J CMT accupressure WestOrangeArea 736-8688
Goldenberg Lorraine G ESQ 12 LargoLaLiv 535-9822
Goldenberg M 206 MillburnAvMlb 912-9574
Goldenberg Nick 42 FreemanPlNtly 667-6388
Goldenberg Oleg 16-K RiverRdNtly 661-1986
Goldenberg P Mr & Mrs 71 OaklandRdMpl 761-6237
Goldenberg Paul 71 OaklandRdMpl 761-6115
Goldenberg Robt 3 DuryeaRdMtc 509-9121
Goldenberg Stuart & Marcia 63 HudsonAvMpl 763-8582
Goldenkranz Robert 27 SandalwoodDrLiv 994-9715
Goldenkranz Robert MD 225 MillburnAvMlb 379-5888
Goldenring Jos 304 RidgewoodRdSSO 763-8979
Goldenring Semel Debra MD FAAP 22 OldShortHillsRdLiv 533-1499
Goldenring Steve 15 RumsonRdLiv 740-2436
Goldensher Alvin 39 BeverlyRdCdrGv 239-4147
Goldensher G 39 BeverlyRdCdrGv 239-4487
Goldenstein Gary 5 RutgersMpl 762-6456
Goldenstein N D 114 ParkAvWCald 228-0964
Goldenstein Nancy & Jay 74 RectorMlb 258-1899
Goldenthal Janice & Edgar MD 64 SullivanDrWO 325-1607
Goldenthal Mark Ph D 26 BerkeleyRdMlb 763-3226
Golder Colin 40 JohnsonDrNewProv 908 665-9069
Goldey C L 9 TristamPlPnBk 227-5916
Goldfaden Debi 41 BelmontDrLiv 740-0717
Goldfaden G 41 BelmontDrLiv 740-8630
Goldfaden G & D 41 BelmontDrLiv 740-8831
Goldfaden R 19 AspenDrLiv 533-9314
Goldfarb MD 29 TheCrescentMtc 744-7470
Goldfarb A 115 OldShortHillsRdWO 731-8288
Goldfarb A 35 SpeirDrSO 761-1731
Goldfarb A & B 33 BrandonAvLiv 597-1305
Goldfarb Barry 4 WestwoodDrSWO 325-7209
Goldfarb D & J 31 SDerbyRdSpfd 467-8325
Goldfarb Daniel 768 SpringfieldAvSum 908 522-0776
Goldfarb David 2 ClaridgeDrVro 239-9224
Goldfarb David office 576 CentralAvEO 675-8500
Goldfarb David & Associates 576 CentralAvEO 675-8500
Goldfarb E 21 DogwoodTerSpfd 376-9140
Goldfarb Eva S 38 WindermereRdMtc 744-8202
Goldfarb Herbert Mrs 35 DelwickLaShHl 467-8125

Goldfarb Herbert A MD
29 TheCrescentMtc 744-7470
Goldfarb Irvin MD 85 SJeffersonOr 672-0775
Goldfarb Irvin MD FACC
306 MartinLutherKingBlvdNewark 624-0805
Goldfarb J LlewellynPark 243-9421
Goldfarb J 1 FordhamRdLiv 740-8698
Goldfarb J LlewellynPark 678-4550
Goldfarb L F 4 TanglewoodDrSum 908 522-6664
Goldfarb L & M 19 WoodcrestDrLiv 740-2049
Goldfarb L S DDS 15 CalicoLaNtly 661-0999
Goldfarb Larry 8 JadeMeadowDrSpfd 564-5162
Goldfarb M 297 SummitAvSum 908 273-9314
Goldfarb Michael MD 120 MillburnAvMlb 467-8509
Goldfarb N 48 BrandonAvLiv 994-0028
Goldfarb R 14 FairwayDrWO 243-1464
Goldfarb R 14 FairwayDrWO 736-5738
Goldfarb R 212 SouthOrangeAvSO 275-1457
Goldfarb R 110 VoseAvSO 378-9416
Goldfarb Robin 18 EssexAvMpl 763-4150
Goldfarb S 165 FairfieldAvWCald 364-1713
Goldfarb Stanley & Virginia
SouthOrangeArea 763-1275
Goldfarb Steven J DC
1339 PleasantValleyWyWO 325-8884
Goldfarb Virginia B SouthOrangeArea 763-1275
Goldfard Virginia B 55 SpeirDrSO 763-7272
Goldfeder D 41 ParkDrLiv 740-9762
Goldfeder Matthew 5 ManleyTerMpl 275-6368
Goldfein B J WO 731-6601
Goldfein Warren WO 736-6420
Goldfeld Y 42 WynnewoodRdLiv 992-6569
Goldfine K 14-K HighlandPlMpl 763-7554
Goldfinger A 24 HuttonAvWO 731-2919
Goldfinger Block Glickenhaus Romm CPA's
623 MorrisAvSpfd 379-9100
Goldfinger E 101-A LinnDrVro 857-1132
Goldfinger Morris & Co Inc
167 FerryNewark 589-9505
Goldfinger Nail Salon 202 FranklinAvNtly 661-4297
Goldfinger Nail Salon 53 SOrangeAvSO 762-3737
Goldfinger Richard E CPA
623 MorrisAvSpfd 379-9100
Goldfinger's Children's World
174 FerryNewark 344-6900
Goldfischer A 369 ClarkSO 275-5029
Goldfischer A & S 369 ClarkSO 763-8774
Goldfischer Anne ACSW
28 MillburnAvSpfd 467-8210
Goldfischer Howard 11 MarieTerWO 736-8972
Goldfischer Jay 11 MarieTerWO 736-5224
Goldflam K 63 HazelAvLiv 535-8267
Goldgraber Zvi 12 MellonAvWO 731-6672
Goldhaar Ellen 51 MorningsideRdVro 857-5996
Goldhammer S 26 ParisCirWO 325-8525
Goldhor A B Mrs 430 MainWO 731-1259
Goldie Arthur 31 GilbertPlWO 731-4510
Goldie Industrial Supply
539 SweetlandAvHillside 908 964-5130
Goldilox's Bakery & Deli
392 BloomfieldAvCald 228-2327

GOLDIN ---See Also GOLDEN

Goldin Alan & Lynne 51 HarvardMtc 783-2903
Goldin B 28 MorrisAvSum 908 277-6783
Goldin Benjamin CPA
261 SpringfieldAvBrkHt 908 665-8655
Goldin E 7 AdalinaCtCdrGv 256-8371
Goldin H L 21 MelrosePlMtc 783-4993
Goldin M & J 15 SycamoreAvLiv 716-0881
Golding Abena 25 MortonPlEO 675-2006
Golding C A 59 DaveyDrWO 325-3991
Golding C E 8 WellsLaShHl 376-9156
Golding D E 457 RidgewoodAvGlRdg 744-7650
Golding Jherome 44 MortonPlEO 672-1532
Golding K E 227 AudleySO 762-7549
Golding M O 102 N16thEO 677-2404
Goldinger N 2300 RachelTerPnBk 808-1534
Goldinger Richard & Cheryl
39 CrestwoodDrMpl 761-1722
Goldklang Marvin S 21 CoventryRdLiv 994-1945
Goldlust Isaac 26 AndreaDrNCald 812-0469
Goldlust Sara 59 WestvilleAvCald 226-3342
Goldman A 23 HooperAvWO 736-2854
Goldman Adam S 40 FerrisDrWO 669-0672
Goldman Alan 497 RidgewoodAvGlRdg 509-8356
Goldman Albert 180 WMtPleasantAvLiv 994-3143
Goldman Albert PE LivingstonArea 992-2722
Goldman Alex Dr 78 PittRdSpfd 379-9227
Goldman Alison 34 HemlockRdLiv 535-1025
Goldman Alla & Walter
14 BayowskiRdWO 325-2073
Goldman Allen & Ellen
26 WoodcrestAvMlb 379-7958
Goldman Andrew & Diane
13 NottinghamRdLiv 533-0160
Goldman Ann 34 StonewallDrLiv 992-8818
Goldman Arthur 48 AvonDrEsxFels 226-5577
Goldman Associates 1 EdisonPlFairfield 808-6914
Goldman Associates Inc FairfieldArea 882-9400
Goldman Barbara 7 DaveyDrWO 736-5944
Goldman Bernard DMD
295 LupineWyShHl 376-2983
Goldman Brett 34 HemlockRdLiv 535-1025
Goldman Bruce E attorney
101 EisenhowerPkwyRsInd 228-5888
Goldman C 608 LongviewRdSO 763-7242
Goldman C D 47 OverhillRdNewProv 908 508-9520
Goldman Clifford 145 HighlandAvMtc 783-7916
Goldman D 1 ClaridgeDrVro 239-3323
Goldman D M 48 AvonDrEsxFels 736-1535
Goldman D M Harvey S Rabbi
432 ScotlandRdSO 763-4116
Goldman Daniel 27 AshwoodDrLiv 994-3206
Goldman David 27 MadisonAvMpl 763-4926
Goldman Donald S 40 BearBrookLaLiv 994-3819
Goldman E H 211 UpperMountainAvMtc 783-0722
Goldman Edward 309 SmithManorBlvdWO 731-8101
Goldman Eric 47 UnionMtc 744-6457
Goldman Fred 42 SunnysideRdWO 731-5267
Goldman G 40 GolfOvalSpfd 467-2292
Goldman & Gittelman PC
811 CliftonAvClifton 778-8885
Goldman Group Inc 301 SLivingstonAvLiv 716-0055
Goldman Group Inc WestOrangeArea 325-0660
Goldman Harold J CPA
34 MapleSum 908 273-5525
Res 57 EdgewoodRdSum 908 273-5515
Goldman Harvey S Rabbi & Judith Z
450 RidgewoodRdNSO 761-6567
Goldman Herbert 26-B NobHillRsInd 364-0957
Goldman Hilton P lawyer 80 MainWO 736-9800
Goldman Howard 72 PlymouthMtc 783-0451
Goldman I J OD 500 FranklinAvNtly 667-0600
Res 30 RooseveltNtly 667-1174
Goldman Isadore 22 TiffanyDrLiv 994-4445
Goldman Isadore 22 TiffanyDrLiv 994-9215
Goldman J 63 GreenHillRdSpfd 908 598-1460
Goldman J L 5 RooseveltPlMtc 783-5196
Goldman J R 1400 RachelTerMtvil 244-0511
Goldman Jacobson Kramer Fradkin & Starr
PA 101 EisenhowerPkwyRsInd 228-5888
Goldman Jay 14 StMaloDrPnBk 882-7948
Goldman Jay & Sheri 40 KeanRdMlb 379-8358
Goldman Jill F 34 MapleSum 908 522-1200
Goldman Joseph & Linda
71 EvergreenAvBlm 743-1765
Goldman Judith CSW RoselandArea 226-0150
Goldman K 60 FarBrookDrShHl 376-2993
Goldman Kenneth 11 HemlockCtMpl 763-5881
Goldman Kenneth J 38 DorisonDrShHl 467-6767
Goldman L 4 AlvinTerSpfd 467-4495
Goldman L 386 HighOr 672-8559
Goldman L 30 PorterRdWO 325-2172
Goldman L C 47 OverhillRdNewProv 908 508-9520
Goldman Lawrence 52 StonewallDrLiv 992-0004
Goldman Lisa 211 UpperMountainAvMtc 744-2223
Goldman M 11 BerkeleyRdMpl 275-0534
Goldman M 100 HillwoodTerVro 239-7401
Goldman M J 26 StonewallDrLiv 740-9225
Goldman Marc & Ellen 2 HarvardPlLiv 535-8855
Goldman Marc J DDS office
116 MillburnAvMlb 379-6400
Goldman Mark attorney-at-law
55 WashingtonEO 677-9000
Goldman Martin 18 HighfieldTerNCald 403-8405
Goldman Martin S lawyer
667 EagleRockAvWO 736-8800
Goldman Marvin & Arleen
34 HemlockRdLiv 533-1266
Goldman Michael I 170 GlenviewRdSO 761-0239
Goldman Michael L 11 BerkeleyRdMpl 763-0726
Goldman N 469 MillburnAvMlb 376-1812
Goldman N 1199 PleasantValleyWyWO 243-9058
Goldman N S 7 AshlandCald 403-0269
Goldman Paul CPA 265 FranklinAvNtly 667-9774
Goldman Paul A 18 CamelotDrLiv 992-4265
Goldman Paul A insurance
19 MicrolabRdLiv 992-5500
Goldman R 819 BloomfieldAvMtc 783-6380
Goldman R 34 TaylorDrWCald 403-8675
Goldman Robt 60 FarBrookDrShHl 376-2993
Goldman Robert & Gail
145 WesternDrMlb 379-2375
Goldman Rose 10 MadisonAvMtc 746-5523
Goldman S 11 CromwellPkwySum 908 522-1826
Goldman S 40 KeanRdMlb 258-9625
Goldman Saml & Rose 46 MohawkDrSpfd 467-0919
Goldman Saul & Sylvia WestOrangeArea 736-3450
Goldman Scott 52 WellingtonRdLiv 992-6322
Goldman Sherry 160 GordonhurstAvMtc 509-6096
Goldman Sidney 2 ClaridgeDrVro 857-4210
Goldman Stanley 821 SmithManorBlvdWO 731-5873
Goldman Stanley D
821 SmithManorBlvdWO 731-5764
Goldman Stanley D attorney
170 ChangebridgeRdMtvil 575-5636
Goldman Stephen & Mindy
28 StonewallDrLiv 533-1739
Goldman Stevan & Nina 3 BrandonAvLiv 992-5111
Goldman Steve & Amy 8 LessingRdWO 669-1307
Goldman Steven 36 CayugaWyShHl 467-9548
Goldman W 77 ChristopherMtc 746-0756
Goldmann Kathi L MA CADC
28 BeechwoodRdSummit 908 757-6093
Goldmeier Burton 1 ClaridgeDrVro 239-4371
Goldmeier Lee S 18 ClubRdUMtc 744-1610
Goldmunz E 12 CullenDrWO 731-6377
Goldner Alan 18 MapleTerMpl 762-3718
Goldner Alan 18 MapleTerMpl 762-5023
Goldner Joan 441 HillsidePlSO 378-3278
Goldner Joan 441 HillsidePlSO 761-5928
Goldrick M R 100 HillwoodTerVro 857-3126
Goldring D E 45 OakwoodDrNewProv 908 771-9841
Goldring Gary F 57 SeminoleWyShHl 376-5525
Goldring & Goldring MaplewoodArea 763-3717
Gold's Health Massage
43-A BloomfieldAveCald 228-2438
Goldsammler Barry & Carol
9 MellonAvWO 325-8524
Goldsamt Bonnie Blume lawyer
25 PomptonAvVro 239-5900
Goldsamt J S 39 PorterPlMtc 744-8455
Goldsberry Charles 109 ElmOr 674-8657
Goldsborough Mildred J Mrs
5 RooseveltPlMtc 744-6412
Goldschein B 1155 PleasantValleyWyWO 731-7482
Goldschmid Andreas
41 CanoeBrookRdMlb 376-1105
Goldschmidt Harlene Ph D
2 WNorthfieldRdLiv 533-9600
Goldschmidt Steve & Rita
18 FerncliffRdBlm 893-9263
Goldslager J 83 BrooksideTerNCald 228-2431
Goldsman F 14 MoranRdWO 731-7283
Goldsman Floyd C attorney
WestOrangeArea 325-2121
Goldsman Floyd C attorney
141 SHarrisonEO 676-1555
Goldsman Leon 27 FordhamRdLiv 992-4631
Goldsman S 105 EdgewoodAvWO 731-4935
Goldsmith David & Joan 15 CornellDrLiv 740-0448
Goldsmith Ellen & Fred 429 WaltonRdMpl 761-1750
Goldsmith H 219 WalnutLiv 740-2427
Goldsmith Henry M & Harriet W
315 TillouRdSO 762-6914
Goldsmith Herbert S 76 OaklandRdMpl 763-3208
Goldsmith J R 377 SHarrisonEO 678-8244
Goldsmith Jeffrey 115 ScotlandRdSO 763-2583
Goldsmith Karen 190 MorrisAvSpfd 376-0646
Goldsmith L A 21 HanfordPlCald 226-5786
Goldsmith L Michael 767 ValleyRdUMtc 509-0712
Goldsmith Leonard 35 HighviewRdCald 228-5316
Goldsmith M 42-D ForestDrSpfd 379-9181
Goldsmith M 54 HeritageCtMtvil 402-7705
Goldsmith M 304 HillsideAvNtly 235-0618
Goldsmith M 80 SykesAvLiv 994-2469
Goldsmith Marc A DDS 1 ClevelandPlSpfd 376-4653
Goldsmith Marc K CPA
111 NorthfieldAvWO 669-5700
Goldsmith Morris 200 MtPleasantAvWO 736-7699
Goldsmith Murray & Lissa
4 RikerHillRdLiv 994-3807
Goldsmith N 13-L NobHillRsInd 226-5607
Goldsmith Philip W & Carol
50 WestviewRdShHl 376-0216
Goldsmith & Platter PA
111 NorthfieldAvWO 669-5700
Goldsmith Richard B lawyer
293 EisenhowerPkwyLiv 992-5800
Goldsmith Richard B & Barbara
ShortHillsAreaShHl 467-4558
Goldsmith Warren G 58 RevereCtMtvil 263-8763
Goldsmith Wm & Denise
20 HilldaleRdMtvil 882-7807
Goldspiel M 46 WestonNtly 667-2571
Goldstar Beepers 272 MainOr 672-3181
Goldstar Electronics 272 MainOr 673-2550
Goldsteen David 75 WalnutMtc 509-6008
Goldstein A 353 ParkAvNtly 661-9525
Goldstein Alan 159 JacobyMpl 275-0821
Goldstein Alan MD 27 SurreyLaLiv 994-4796
Goldstein Alan S 92 RidgeDrLiv 994-9326
Goldstein Alvin DO 154 SLivingstonAvLiv 994-2700
Goldstein Amy J 25 VillaTerMpl 761-8561
Goldstein Arthur 12 ForestDrSpfd 379-7214
Goldstein Arthur S lawyer
5 BeckerFarmRdRsInd 533-6515
Goldstein B 2 ClaridgeDrVro 239-4904
Goldstein B 32 MidlandBlvdMpl 763-7668
Goldstein B 31 ParkwayMtc 509-7414
Goldstein B 454 ProspectAvWO 736-9878
Goldstein B J 21 JanetLaSpfd 376-5646
Goldstein B S 955 SpringfieldAvSpfd 379-2621
GOLDSTEIN BALLEN O'ROURKE & WILDSTEIN lawyers 1 HoweAvPassaic 473-1113
Goldstein Benj 8 HolmesWO 731-3599
Goldstein Bruce I lawyer GatewayINewark 645-4800
Goldstein C 8 DevonshireTerWO 731-1045
Goldstein C J 156 ECedarLiv 533-0390
Goldstein Candy & Saul
49 UniversityCtSO 762-5332
Goldstein Chas K 91 SProspectVro 239-7341
Goldstein Daniel 14 ColgateRdMpl 762-1589
Goldstein Daniel 14 ColgateRdMpl 763-7151
Goldstein David & Sharon
22 BretonDrPnBk 808-0075
Goldstein Dental Care
81 NorthfieldAvWO 325-2725
Goldstein E 221 LindenAvGlRdg 680-8254
Goldstein E 190 MorrisAvSpfd 467-2192
Goldstein Elliott 2 BarkMillTerMtvil 402-6730
Goldstein Eric 454 ProspectAvWO 669-5969
Goldstein G E 127 OldShortHillsRdWO 731-9108
Goldstein Geo 110 EagleRidgeWyWO 731-2332
Goldstein Gideon 30 DorisonDrShHl 467-9186
Goldstein Glen M DMD
81 NorthfieldAvWO 325-2725
Goldstein H 8 HarkeyCtRsInd 228-5810
Goldstein H 1 MellonAvWO 731-2684
Goldstein Howard 70 EssexAvGlRdg 680-1690
Goldstein I 43-B BirchRdCdrGv 857-9117
Goldstein I 18 SummitWO 325-8074
Goldstein I M 65 UnionMtc 509-0058
Goldstein I R 21 JanetLaSpfd 376-7263
Goldstein Irwin 33 StonewallDrLiv 992-9283
Goldstein Ivan R 19 BoulderwoodDrLiv 994-9667
Goldstein J 94 KnollwoodRdShHl 376-8327
Goldstein J 16 MohawkDrLiv 994-1167
Goldstein J 180 TichenorAvSO 763-3618
Goldstein J & S 72 FairfieldDrShHl 258-1953
Goldstein J & S MD 72 FairfieldDrShHl 467-5117
Goldstein J L 94 KnollwoodRdShHl 376-8316
Goldstein Jack 19 LewisDrMpl 763-4183
Goldstein Jeremy 65 AcademySO 763-9565
Goldstein Jerry ESQ & Eileen
27 StonyBrookRdMtvil 299-1393
Goldstein Jerry D ESQ
27 StonyBrookRdMtvil 263-5646
Goldstein Joel 299 StCloudAvWO 736-1792
Goldstein Joel S 2 TangerDrLiv 740-0223
Goldstein Josephine 18 BrowningDrLiv 992-6570
Goldstein Joshua Rabbi
37 CypressTerSpfd 379-3350
Goldstein K 79 ValleyRdMtc 783-0403
Goldstein Ken 33 OaklandAvBlm 680-8789
Goldstein L 43 ConfortiAvWO 731-2656
Goldstein L 23 NDerbyRdSpfd 376-8437
Goldstein L 78 RiggsPlWO 736-9109
Goldstein L & E 21 HamptonTerLiv 992-2134
Goldstein Lisa & Jonathan
7 HamiltonDrSNCald 228-5412
Goldstein M 11 BayowskiRdWO 736-7877
Goldstein M 2 BerkeleyRdLiv 994-0066
Goldstein M 519 BloomfieldAvCald 226-4077
Goldstein M 61 ForestAvCald 228-4083
Goldstein M 55 SouthernSlopeDrMlb 376-0717
Goldstein M & L 20 GlensideTerUMtc 783-8623
Goldstein M A 47 RockledgeDrLiv 994-2668
Goldstein M D 80 CarlsonPkwyCdrGv 256-5061
Goldstein Marjorie & Frank
1 TamarackDrLiv 740-8949
Goldstein Marvin M lawyer
75 LivingstonAvRsInd 992-4800
Goldstein Matthew & Amy
24 EuclidAvMpl 761-6114
Goldstein Michael 519 BloomfieldAvCald 228-8808
Goldstein Michael 7 BrentwoodDrLiv 992-1590
Goldstein Mitchell & Shelly
13 BrittanyRdMtvil 882-0668
Goldstein N MD
28 BeechwoodRdSum 908 277-4472
Goldstein Neil B & Joyce
70 GlenviewRdSO 762-9586
Goldstein P E 19 StonegateDrRsInd 228-4559
Goldstein P R 1480 PleasantValleyWyWO 731-0731
Goldstein Partnership The
741 NorthfieldAvWO 731-8555
Fax Number 731-0370
Goldstein Paul D 90 ClarevillAvMtc 744-0786
Goldstein Philip & Vicki
685 LongviewRdSO 275-5025
Goldstein Phyllis 10 GastonWO 731-8496
Goldstein R J & Associates
250 PassaicAvFairfld 575-3530
Goldstein R S 5 ClarkenDrWO 243-9048
Goldstein Raphael & Janet
69 BrookfieldRdUMtc 744-3426
Goldstein Richard 8 BurlingtonRdLiv 535-9325
Goldstein Richard & Ellen
304 BeechSpringRdSO 762-0040
Goldstein Richard Esq 60 EvergreenPlEO 675-8277
Goldstein Robert 616 SouthOrangeAvMpl 763-7412
Goldstein Robert J 84 HighlandAvMtc 746-0726
Goldstein Robert T 240 ForestAvGlRdg 509-1783
Goldstein S EagleRidgeWyWO 731-0198
Goldstein S 96 ElmPlNtly 284-1796
Goldstein S & B 4 StonehengeRdUMtc 509-9677
Goldstein S & H 70 EssexAvGlRdg 748-0992
Goldstein S Mr & Mrs 93-A TroyDrSpfd 467-1228
Goldstein Stanley 17 NormandyRdPnBk 575-8425
Goldstein Stanley James
29 LuddingtonRdWO 731-6483
Goldstein Steven 50 MounthavenDrLiv 716-0116
Goldstein Steven 25 OverhillWyBrkHt 908 665-8320
Goldstein Steven attorney SpringfieldArea 912-0555
Goldstein Steven & Melissa
75 KewDrSpfd 379-0132

47780 c Bell Atlantic

Area Code 973

Goldstein Steven MD
33 OverlookRdSum 908 277-3525
Goldstein Steven MD
57 WillowbrookBlvdWayne 754-4000
Goldstein Steven MD
57 WillowbrookBlvdWayne 754-4040
Goldstein Steven H DPM
349 ENorthfieldRdLiv 992-9214
Goldstein Sydnie & Harriet
90 ClarewillAvUMtc 744-2759
Goldstein Talia 1 TamarackDrLiv 740-8949
Goldstein Tamara Psy D 206 MainMlb 467-6707
Goldstein W & R 2 HickoryDrMtvil 299-2860
Goldstein Wm 16 LowellTerBlm 338-6493
Goldston Hildaid 432 SCenterOr 674-9036
Goldston L 432 SCenterOr 674-9036
Goldt Walter C Jr 9 RossmoreTerLiv 992-8392
Goldthwaite J 45 CedarGreenLaBrkHt 908 508-9122
Goldthwaite P W
45 CedarGreenLaBrkHt 908 464-6119
Goldtrap L 50 QuinbyPlWO 669-5634
Goldwasser Nathan
448 UpperMountainAvUMtc 744-5358
Goldwater L 7 OrientWyNCald 228-5673
Goldwater S 359 StilesCtWO 669-8533
Goldweitz Joseph 7 CableCtMtvil 263-4037
Goldwert Lainei & Mark 6 MoranRdWO 243-9878
Goldwert Sidney 6 MoranRdWO 243-0595
Goldwert Sidney & Suzanne
6 MoranRdWO 325-8942
Goldwin Melvin & Edith P
47 NewcombDrNewProv 908 464-2862
Goldworth A 4 MacopinAvUMtc 744-3120
Goldworth Eben 819 BloomfieldAvMtc 783-8661
Goldworth Samuel Ph D 30 WarrenPlMtc 783-9112
Goldwyn Linda F 36 ParkRdShHl 912-8939
Goldy D 460 CentreNtly 661-1797
Golebiewska Zofia 79 ColfaxRdSpfd 467-4753
Golem Scott & Lisa 18 ElmwoodRdVro 857-5911
Golembeski D 29 SycamoreAvLiv 994-3338
Golembieski E T 93 SatterthwaiteAvNtly 667-6455
Golen F 639 CentreNtly 667-8851
Goler Barry Mr & Mrs 16 ConnelDrWO 736-4872
Golestani F 144 EMtPleasantAvLiv 597-0727
Golestani Farideh DDS pediatric dentist
144 EMtPleasantAvLiv 597-1818
Golestani J 15 SpringfloralDrNewProv 908 464-9515
Goley M L 43 GatesAvMtc 746-3954
Golf Course Superintendent Association
66 MorrisAvSpfd 379-1100
Golf Day 276 USHwyNo46Fairfld 575-3480
Golf L D 73 CarnegieAvEO 672-8896
Golgolab Dara 24 EvergreenDrNCald 226-3852
Golia E 47 ChestnutNtly 667-3207
Golia Lorene E attorney 360 PassaicAvNtly 661-0710
Golia Stephen 189 HighfieldLaNtly 667-1238
Golick George 33 SummitRdVro 239-5882
Golik Frances 45 ChurchMtc 744-3209
Golin Steve 108 EssexAvGlRdg 743-3110
Golini Stephen 12 KlimbackCtWCald 228-5276
Golini Stephen M 355 RutgersLaPrspy 808-8491
Golino M 313 ValleySO 761-0927
Golinski V 17 MattDrFairfld 575-0556
Goll B 18 KirkWO 731-2507
Goll L 11 MillstoneDrLiv 992-1362
Goll Malissa 33 SMunnAvEO 672-2315
Goll P 103 WNorthfieldRdLiv 992-2909
Golle Robt G & D M
96 HawthorneDrNewProv 908 665-1499
Gollender Walt 138 SValleyRdWO 731-4114
Goller Ethan 365 NFullertonAvMtc 743-8950
Goller Ethan 365 NFullertonAvMtc 744-6690
Goller Larry Cantor 18 HaranCirMlb 258-0189
Gollett T 310 SClintonEO 673-5857
Gollin Brian 25 CottlerAvSpfd 379-5448
Gollin Jack 416 RidgewoodRdNSO 762-6692
Gollmann Peter 47 WoodlandAvSum 908 273-0286
Gollob Edw H 6 NotchHillDrLiv 994-1532
Gollob Herman C 40 FrederickMtc 746-4350
Gollob Louis 750 NorthfieldAvWO 325-7850
Gollon Burton 116 WaughawRdMtvil 299-7101
Gollop Keith D 21 WarmanMtc 509-1943
Golloub Cory MD 350 MainRdMtvil 334-9404
Gollub Nat 68 ClarkenDrWO 325-2276
Golob Shmuel 1417 LaurelwoodAvLkwd 740-9016
Golod Ella & Emil 8 BlackstoneDrLiv 535-6249
Golod Eugene 401 HobartAvShHl 467-9676
Golod Maria 401 HobartAvMlb 258-1507
Gologorsky I & B 12 TimberHillDrLiv 740-1385
Gologorsky Steven 4 DeerHillDrMtvil 331-3698
Golojuch Thaddeus 34 AmeliaLiv 716-9167
Golomb P 474 SummitRdMtnsd 908 277-1937
Golombek Frances 74 BirchBlm 338-7822
Golombek Steven 11 DrummondTerLiv 994-4794
Golon S 139 FairfieldAvWCald 226-7316
Golovinsky Vladimir 70 CedarNtly 284-0386
Golowich Steven
1371 SpringfieldAvNewProv 908 790-0606
Golowko Michael 19 VirginiaRdMtvil 316-4885
Golson C 8 MapleAvMtc 655-1457
Golson P 56 SMunnAvEO 677-7075
Golson T 250 ProspectEO 676-5520
Golszewski H 150 NSpringBlm 748-3892
Goltra Steve 75 AcornDrNewProv 908 771-0998
Goltsch M E 70 HolidayDrWCald 226-0709
Goltsch P K WestCaldwellArea 226-2019
Goltsch R F 10 ClevelandCald 226-4224
Goltz Frances 536 RidgeRdCdrGv 857-5812
Golub D 18 BroadlawnDrLiv 992-3924
Golub Harvey 454 ProspectAvWO 736-0137
Golub Harvey & Dorene
454 ProspectAvWO 736-1390
Golub J 10 HillsideAvRsInd 228-4669
Golubj R 299 ECedarLiv 716-0688
Golub J R asinms 299 ECedarLiv 716-0688
Golub Robert Rabbi 299 ECedarLiv 716-0681
Golub Stuart 130 NewRdPrspy 575-0649
Golubic Thomas 25 EthanDrMuryHl 908 464-3927
Golubieski Walter
67 HansellRdMuryHl 908 464-7033
Golubiewski B 6 BarbaraDrFairfld 227-0074
Golubinski-Schulz Architects
9 ColumbusBlm 748-8704
Golubinski W 9 ColumbusBlm 748-8180
Golubowski T J 44 ThomasBlm 743-8654
Golway Terrence 20 BurrRdMpl 763-4742
Goman R W Jr 34 MontroseAvVro 239-0575
Goman's Moving 18 CommerceRdFairfld 882-8894
GOMAN'S MOVING VeronaArea 239-5462
Gombas R 30 ShermanAvBrkHt 908 771-9412
Gomber D F 54 BrooksideDrNewProv 908 508-9651
Gomberg Leah & David 7 HighlandAvMpl 275-0927
Gomer D 25 HillsideTerLiv 597-9462
Gomer J 25 HillsideTerLiv 535-9666
Gomes C 71 WaldoAvBlm 429-7514
Gomes L & P 38 FarrandaleAvBlm 748-3310
Gomes M 8 PhyllisLaFairfld 575-0131
Gomes Mario R 9 KirkwoodPlCald 403-9137
Gomes Patricia 370 CentralAvOr 673-6924
Gomes Warren 307 HalstedEO 678-3731
Gomez A 63 ElmMtc 509-7695
Gomez A 9-G RiverRdNtly 667-5793
Gomez A Mr & Mrs 10 RoseTerVro 239-5164
Gomez Alvaro 259 N16thBlm 743-4742
Gomez Anastasia 17 ChurchNtly 661-5282
Gomez C & G 8 ElmwoodCtLiv 597-0789
Gomez Daniel 171 SouthOrangeAvSO 378-9480
Gomez Deli Grocery 133 TremontAvEO 675-7265
Gomez Digna 78 ParkAvSum 908 598-9536
Gomez E A 955 SSpringfieldAvSpfd 376-0503
Gomez Estela 7 LincolnPlMpl 378-3334
Gomez Franco 48 NWillowMtc 509-8478
Gomez Fredrick 41 MiddleAvSum 908 277-6841
Gomez G 42 LincolnAvWO 325-7545
Gomez Grace 473 ParkAvOr 672-5095
Gomez Ismael & Awilda
22 CoolidgeAvWO 325-6283
Gomez J 28 S17thEO 678-4309
Gomez James 15 ArculariusTerMpl 761-0481
Gomez Joselin
401 ElkwoodAvNewProv 908 464-7525
Gomez Jos 9 PhilipDrFairfld 227-1186
Gomez Juan 889 EdwardsRdPrspy 244-0325
Gomez Julio 347 FranklinBlm 680-0474
Gomez M 21 WillowMlb 467-1484
Gomez Maritza A 23 GlendaleNtly 284-1757
Gomez Miriam 146 HiltonAvMpl 763-3513
Gomez Modesto 108 RotaryDrSum 908 598-0346
Gomez N 59 MidlandAvGlRdg 680-1601
Gomez Oscar 324 CentralAvOr 675-2166
Gomez P 8 WillowMlb 467-1154
Gomez Paula
401 ElkwoodAvNewProv 908 464-7286
Gomez R 640 FranklinAvNtly 661-9371
Gomez R 31 JeffersonAvBlm 748-0435
Gomez Rafael 103 NWalnutEO 673-5302
Gomez Rajab 158 SArlingtonAvEO 672-7865
Gomez Renzo M 51 SpruceBlm 748-7496
Gomez Robert & Ana Yira 17 DoddBlm 566-0077
Gomez T 15 ChelseaPlEO 675-6355
Gomez Victor 92 LincolnMtc 744-3417
Gomez Victor & Noreen
440 WaltonRdMpl 761-0522
Gomez-Greenfield E C
23 CambridgeTerSpfd 467-4096
Gomide G 18 ProspectSO 762-8618
Gomolka K 154 IrvingtonAvSO 761-7321
Gomolka S 91 LocustAvMlb 467-8835
Gomosky Jennifer 324 ValleySO 763-1136
Gomperz Paul A 272 HartshornDrShHl 379-7881
Gomperz Paul A CLU ChFC
343 MillburnAvMlb 379-7666
Gona A 103 WindsorDrPnBk 808-5976
Goncalves H 40 CongerBlm 748-9139
Goncalves Hamilton 64 ParkAvBlm 429-7424
Goncalves M 128 BloomfieldAvBlm 743-2070
Goncalves U 8 CliftonPlFairfld 808-0933
Goncalvez Maria 60 SMunnAvEO 676-8466
Goncebat Sara 70 LawrenceDrMlb 379-8864
Gonclaves M 128 BloomfieldAvBlm 743-5514
Gonczlik Ernest J 45 BrierCtNewProv 908 464-1174
Gonda Vladimir 74 IrvingAvLiv 597-0804
Gondell B 118 PineGroveAvSum 908 522-0990
Gondola Restaurant & Cocktail Lounge
238 FranklinAvNtly 661-3316
Gonella Thomas 90 ForestDrShHl 564-8772
Gong Jiong 17 WestoverAvCald 403-9164
Gong Q 125 NorthfieldAvWO 325-8919
Gong Y 21 DeerfieldRdLiv 740-2018
Gongla S W 269 HarrisonNtly 667-3397
Gongora E Golt 211 GlenridgeAvMtc 744-4929
Gongora P F 79 EssexAvMtc 783-7172
Gonia J & D 160 MountainviewAvNtly 667-5426
Gonik Michael 822 SmithManorBlvdWO 731-3424
Gonin Xavier 150 NMountainAvMtc 783-5762
Gonka Joseph R 83 WilliamsonAvBlm 429-8349
Gonnella Alfredo 44 ElmRdCald 228-5480
Gonnella Anthony F 12 WoodsEndRdWO 736-0632
Gonnella Anthony F 12 WoodsEndRdWO 736-5670
Gonnella C 191-D HancoxAvNtly 667-8625
Gonnella F 209 HillsideAvSpfd 376-4254
Gonnella Frank
50 ShadyGroveLaBrkHt 908 464-5934
Gonnella Giovanni 330 HighlandAvOr 675-0690
Gonnella I 19 GillespieRdBlm 743-5509
Gonnella John A attorney
287 BloomfieldAvCald 226-0027
Gonnella M 24 BerkeleyTerLiv 740-1869
Gonnella M 66 GenobleRdMtvil 335-3905
Gonnella P 219 BaldwinBlm 748-7613
Gonnella Philip 121 N17thBlm 748-1885
Gonnella S 354 WalnutNtly 661-3854
Gonnella T 36 StevensAvCdrGv 890-0229
Gonnella T J 5 DillonRdWCald 228-1854
Gonnella Tom & Arlene 90 ForestDrShHl 379-5289
Gonnelli Steve 175 JeromePlBlm 743-7773
Gonnello J 53 HoweAvNtly 667-1862
Gonnello L 56 WestlandRdCdrGv 239-0616
Gonnello P 250 ClaremontAvVro 857-5851
Gonnello Robert 129 TennysonDrShHl 379-3372
Gonsales Juan 44 WeaverSum 908 598-1090
Gonsalves Chris M 582 FranklinAvNtly 661-9661
Gonsalves Gerard 190 MillburnAvMlb 467-8014
Gonsalves Gerard DMD
2168 MillburnAvMpl 763-1300
Gonsalvs Greg 81 HellerWyMtc 744-4699
Gonsiewski D 283 ChestnutNtly 667-2131
Gonski M 26 MorrisAvMtvil 334-5831
Gonski Sabine 17 MontvilleAvMtvil 334-1465
Gonter J L 42 ClaraPlCdrGv 239-5222
Gonter R O 42 ClaraPlCdrGv 239-5222
Gonyea Marc & Jennifer
47 KensingtonTerMpl 762-2852

GONZALES ---See Also GONZALEZ

Gonzales Carlos S 48 JamesMtc 509-6095
Gonzales Cecil 207 N17thBlm 748-3822
Gonzales Gina & Eric 118 PassaicAvNtly 284-0235
Gonzales Henry & Elisa
7 StCharlesAvWCald 244-6359
Gonzales Jorge 7 StCharlesAvWCald 244-7870
Gonzales M 24 ParkAvSum 908 522-1272
Gonzales Milton 81 RobbinsAvBrkHt 908 464-2366
Gonzales N 147 ClevelandOr 414-1205
Gonzales Pedro 500 MainOr 674-3508
Gonzales Tara 180 ParkMtc 783-7349
Gonzalez A 345 AmperePkwyBlm 429-3326
Gonzalez A 7 MadisonAvMpl 762-8395
Gonzalez A 35 MainMlb 379-3097
Gonzalez A 15 SuttonDrBrkHt 908 322-4199
Gonzalez Alberto 26 HenryBlm 743-8995
Gonzalez Amy & Anastasio
102 FairviewAvVro 857-3071
Gonzalez B 79 ForestMtc 655-1498
Gonzalez Benjamin 370 CentralAvOr 673-6253
Gonzalez C 63 GreenbrookDrBlm 743-7068
Gonzalez C 80 MorningsideRdVro 239-1149
Gonzalez C 80 MorningsideRdVro 857-9233
Gonzalez Carlos 63 WatchungAvMtc 744-6287
Gonzalez Carlos 2 WynnewoodRdLiv 716-9529
Gonzalez Carlos Jr & Rosetta
238 N15thBlm 429-8185
Gonzalez Carlos E 49 ParkAvBlm 680-1064
Gonzalez Carlos Mr & Mrs
30 GlensideAvSum 908 273-1922
Gonzalez Ceasar 116-D DaveyBlm 743-3785
Gonzalez Claudio 59 ParkAvSum 908 273-1790
Gonzalez-Cortez Alma 14 NelsonPlMpl 763-2350
Gonzalez Danny 137 SDayOr 675-8038
Gonzalez Danny 66 RidgeOr 675-9138
Gonzalez Donald S & Beth
29 LincolnRsInd 226-1654
Gonzalez E 29 ParkRdMpl 763-9369
Gonzalez Enrique 22 BabcockPlWO 325-9394
Gonzalez Evelyn 6 GrahamTerMtc 655-9224
Gonzalez F tree service
56 ParkAvSum 908 273-2228
Gonzalez Frank 56 ParkAvSum 908 277-1731
Gonzalez Franklin 19 BeauvoirAvSum 908 598-0445
Gonzalez G Rev 7 MadisonAvMpl 763-6189
Gonzalez Gabriel 21 BurnetHillRdLiv 597-0075
Gonzalez Gerber
402 ElkwoodAvNewProv 908 508-0772
Gonzalez H 443 ConoverTerOr 677-2943
Gonzalez Hector 285 N17thBlm 680-1156
Gonzalez Heidi 60 KirkWO 325-5010
Gonzalez J 79 WilletBlm 566-9460
Gonzalez J & C 50 HowardPlNtly 235-0689
Gonzalez J C 465 MountainAvSpfd 467-0408
Gonzalez James
144 CanoeBrookPkwySum 908 273-9011
Gonzalez Javier 142 HickoryOr 673-5970
Gonzalez Jeronimo 16 MillersLaMtvil 334-8893
Gonzalez Jorge 140 FranklinAvNtly 661-3677
Gonzalez Jose 12-A DonaldBlm 748-3630
Gonzalez Jose 32 ParkAvSum 908 277-0433
Gonzalez Joseph 176 MainWO 731-6857
Gonzalez Katherine 10 HughesPlSum 908 277-6241
Gonzalez L 466 SLivingstonAvLiv 535-9490
Gonzalez Laila 44 SMunnAvEO 672-3748
Gonzalez Lorraine 63 ElmMtc 655-1368
Gonzalez M 32 BoydenAvMpl 763-3631
Gonzalez M 52 BroughtonAvBlm 743-7977
Gonzalez M 64 ParkAvBlm 566-0906
Gonzalez M & E 38 ElmRdCald 403-9462
Gonzalez M T 5 LapisCirWO 669-0510
Gonzalez Manuel I 127 WatchungAvMtc 655-9893
Gonzalez Marco A lawyer
4 BeckerFarmRdRsInd 535-5300
Gonzalez Marianne
15 SuttonDrBrkHt 908 322-4612
Gonzalez Marisol 95 CherryWO 731-1087
Gonzalez Marta 227 NewarkAvBlm 680-1419
Gonzalez Marvin 172 OrangeBlm 748-8002
Gonzalez Milagros MD 1135 BroadClifton 779-3133
Gonzalez Nilda 61 GlenwoodAvEO 676-1376
Gonzalez P 106 NWalnutEO 677-2987
Gonzalez P A 683 GroveMtc 746-8947
Gonzalez R 17 MeadowbrookLaCdrGv 812-2779
Gonzalez R 94 RidgeOr 675-0647
Gonzalez R 7 SunsetPkUMtc 746-8939
Gonzalez Rafael D 13 FairmountTerWO 243-1045
Gonzalez Ricardo Msgr 94 RidgeOr 674-0110
Gonzalez Roy 155 ThomasBlm 743-0506
Gonzalez S 31 ForestAvCald 364-0689
Gonzalez Sandro 527 CaryOr 414-8798
Gonzalez Tony R 12 EthanDrNewProv 908 790-8618
Gonzalez V 23 WatsonAvWO 243-8695
Gonzalez-Delgado A 18 JohnBlm 743-2297
Gonzalez Perez Indiana 27 FreemanWO 674-4053
Gonzer Jerome 59 AmeliaAvLiv 992-4196
Gonzer L J 15 KeanRdShHl 467-2110
Gooch Bryant 5 GreenRidgeDrMtvil 257-1019
Gooch R 125 WalnutMtc 744-2483
Gooch R 125 WalnutMtc 744-5676

GOOD ---See Also GOODE

Good Allen H 15 HobartAvShHl 379-7222
Good B 108-A WabenoAvSpfd 379-8570
Good B R 6 RevereCtMtvil 335-5979
Good Bob 30 FrederickMtc 509-2529
Good Cr BloomfieldArea 748-8235
Good Duane W 88 FairwayTheCdrGv 857-3718
Good Edw C 121 SecondSO 762-5721
Good Edward M 121 SecondSO 762-2549
Good Gary 14 DogwoodTerLiv 992-7380
Good Guys Department Stores
575 BloomfieldAvBlm 748-2710
Good H L 29 PrincetonAvBrkHt 908 464-6843
Good Harmony Foods Inc
587 CentralAvEO 677-9367
Good Harry 7-A RiverRdMtvil 334-5409
Good Health Inc 290 CentralAvOr 676-0616
Good Humor Bryers Ice Cream Corp
Northeast Region VeronaArea 857-4944
Good J 30 FrederickMtc 509-0554
Good Kenneth & Eileen
22 BeechAvBrkHt 908 464-0908
Good Life Management 6 DowningPlLiv 992-2351
Good P K 30 FrederickMtc 746-2310
Good Patrick James 128 BroadBlm 748-5768
Good Products 16 CooksLaCald 228-6500
Good Quinita 143 ClaremontAvMtc 744-9075
Good R K 295 ClaremontAvMtc 746-3430
Good Robt 41 KlinePlBrkHt 908 464-2772
Good Shepherd Academy
24 BrooklineAvNtly 667-2049
Good Taste Kitchen 303-A ParkAvEO 676-9759
Good Time LivingstonMall 994-1035
Good William & Constance
192 ClarkenDrWO 736-8007
Good Wm F 192 ClarkenDrWO 736-5080
Good Message The
777 SpringfieldAvSum 908 277-2260
Goodacre Robert C Mr & Mrs
25 BelleTerreRdWO 736-9694
Goodall Craig & Mary Ellen
18 DorsetLaSum 908 273-7478
Goodall Rubber Company
275 NorthfieldAvWO 243-1727
Goodchild Seth 363 RidgewoodAvGlRdg 680-1737

GOODE ---See Also GOOD

Goode Andre & Kimberley
74 StonehouseRdGlRdg 783-1334
Goode Arthur Lee III 148 SMunnAvEO 674-8647
Goode C 145 ChestnutMtc 509-2209
Goode C S 145 ChestnutMtc 783-0421
Goode Consulting 23 WoodlandAvEO 672-1136
Goode E H 42 MtHebronRdMtc 746-0112
Goode F 111 PassaicAvNtly 667-9095
Goode F V 460 ValleyRdMtc 744-7178
Goode H 10 EnfieldAvMtc 509-0478
Goode J L 460 ValleyRdMtc 744-7178
Goode Linda 383 BradfordOr 675-6148
Goode R NorthCaldwellArea 403-9855
Goode Raymond III 23 WoodlandAvEO 674-0561
Goode Richard 287 GlenwoodAvEO 677-0058
Goode S M 80 FerndaleDrBrkHt 908 464-6601
Goode S M 80 FerndaleDrBrkHt 908 508-0183
Goode T 83 StMary'sPlNtly 667-1427
Goodell B E 41 TimberDrBrkHt 908 464-1926
Goodell Tim & Marianne
28 WindsorRdSum 908 273-0238
Gooden P 122 N18thEO 266-1490
Goodfriend D 10 RichlandDrSpfd 467-3487
Goodgold S 836 BloomfieldAvMtc 744-8265
Goodhart Peter & Beth
26 OxbowLaSum 908 522-3047
Goodheart Chrisine
172 DivisionAvSum 908 277-3728
Goodhill Ralph architect
119 WGreenbrookRdNCald 226-4085
Goodhill Yvonne
119 WGreenbrookRdNCald 226-0140
Goodie Bag The SpringfieldArea 258-9313
Goodin W 11 MadisonGlRdg 680-4551
Gooding J 1 ClaridgeDrVro 857-7876
Gooding L 43 GreenbrookDrBlm 429-3136
Gooding Miranda 695 GroveUMtc 746-3103
Gooding R 130 ProspectEO 674-0256
Gooding W 637 RidgewoodRdMpl 763-1996
Goodkin M 40 MorningsideDrLiv 992-8274
Goodkin M P 40 RipplingBrookDrShHl 376-2497
Goodluck P L Dr
31 WellingsRdNewProv 908 464-7191
Goodman A 71 EllingtonEO 676-5202
Goodman Adrienne Stampfli MA
14 ForestAvCald 226-9602
Goodman Alan J MD
209 SLivingstonAvLiv 992-4171
Goodman Alfred 6 StanfordCtWO 731-4045
Goodman Arthur W 4 ShelleyTerWO 731-3911
Goodman Ashley 8 TuxedoDrLiv 992-3421
Goodman B 19 AsaMtvil 299-1531
Goodman B & L 24 ClairidgeCtMtc 783-4741
Goodman B & S 101 GordonhurstAvMtc 509-0098
Goodman Billy 8 GodfreyRdMtc 746-4835
Goodman Billy 8 GodfreyRdMtc 746-7325
Goodman Brett 20 OtisPlVro 571-9195
Goodman Brett T 22 BerkeleyTerLiv 994-9440
Goodman Bros Monuments Inc
ElizabethArea 908 527-1994
Goodman Bruce J 73 ShrewsburyDrLiv 994-9862
Goodman Colleen 30 AddisonDrFairfld 227-1001
Goodman Danl 34 CobblewoodRdLiv 992-6026
Goodman Daniel CPA
114 WestMtPleasantAvLiv 533-0990
Goodman David Mr 9 PutnamRdLiv 533-6848
Goodman Don 21 LaurelPlFairfld 227-3393
Goodman Dorie K 47 OrtonRdWCald 226-0608
Goodman E 335 MaolisAvGlRdg 429-2335
Goodman E 52 ShepardAvEO 673-2713
Goodman Ed & Debbie 8 HaranCirMlb 912-8009
Goodman Edna & D 29 HenshawAvSpfd 912-8928
Goodman Frank 3 BarberryWyEsxFels 228-5670
Goodman Frank
410 RollingRockRdSpfd 908 273-2550
Goodman Frederic Jewelers
233 BellevueAvUMtc 744-0400
Goodman Gary & Adrienne
27 KnutsenDrWO 325-8120
Goodman Gary S CPA 14 ForestAvCald 226-4606
Goodman H & S 375 BeechSpringRdSO 762-2284
Goodman Harvey S 12 WiltonTerVro 857-2657
Goodman Herbert L MD
11 CobaneTerWOrg 731-5760
Goodman Hilton L 3 VincentPlVro 239-8925
Goodman Howard P
25 SteppingRidgeRdNCald 812-0067
Goodman Irving E 39 GilbertPlWO 731-5173
Goodman Irwin 21 OrchardLaLiv 992-6628
Goodman Irwin 220 TuscanRdMpl 763-5435
Goodman J Y 232 OrangeRdMtc 783-0939
Goodman James 66 ClevelandOr 676-2189
Goodman James 190 ParkEO 678-4268
Goodman James 24 WardPlMtc 744-1772
Goodman Jerry 2 ClaridgeDrVro 857-7523
Goodman Jerry 33 ManchesterWyPnBk 882-9709
Goodman John 151 HighlandAvGlRdg 429-9535
Goodman Jonathan 136 WalkerRdWO 736-1735
Goodman Joseph 29 ArdenRdLiv 994-3079
Goodman Julius & Son decorator
OrangeArea 674-0253
Goodman K 291 OrangeRdMtc 783-9740
Goodman K D 10 LocustPlLiv 992-7591
Goodman Kenneth MD 2 CoventryRdLiv 992-7468
Goodman L 24 MinnisinkDrRslnd 226-8089
Goodman Larry 10 TanglewoodDrLiv 992-1863
Goodman Laurie S 62 UndercliffRdMtc 783-0142
Goodman Leonard M lawyer 59 MainWO 736-5333
Goodman & Lustgarten 59 MainWO 736-5333
Goodman M 19-D NobHillRslnd 226-9399
Goodman M Dr WestOrangeArea 731-4521
Goodman M S 53 EvergreenAvNtly 235-0256
Goodman Mark & Susan
36 RooseveltRdMpl 761-5986
Goodman Mark H 56 ElmwoodPlShHl 564-6578
Goodman Matthew 18-A FultonMtvil 331-8491
Goodman Meta 339 ParkAvOr 673-8093
Goodman Michael L
34 TreeTopDrSpfd 908 273-5812
Goodman Morris & Doris
5 WhiteOakDrNCald 226-5350
Goodman Morris Ph D 5 HastingsLaLiv 992-3398
Goodman Morris Ph D 96 MillburnAvMlb 763-3352
Goodman Nikolai MontclairArea 783-0907
Goodman Paul D 468 RidgewoodRdMpl 762-9036
Goodman R 12 MidvaleAvWCald 403-8094
Goodman R M & S B 209 WyomingAvMpl 763-7967
Goodman Richard 1 MichelleWyPnBk 227-6931
Goodman Richard 70 SilverSpringRdShHl 376-1354
Goodman Richard C 467 ValleyMpl 762-5992
Goodman Rowland D 2nd MD PA office
201 SLivingstonAvLiv 994-9295
Goodman S 22 BerkeleyPlMtc 746-2009
Goodman S 59 FalmouthShHl 564-6344
Goodman S 40 ForestMtc 655-1707
Goodman S 5 RidgeAvBlm 743-1745
Goodman Sol 616 SOrangeAvMpl 761-7713
Goodman Stanley 38 ShadowlawnDrLiv 740-8894
Goodman Stanley L lawyer
75 LivingstonAvRslnd 992-4800
Goodman Stephanie 244 WashingtonOr 673-8059
Goodman Steve 22 BerkeleyPlMtc 746-2009
Goodman Steve 22 BerkeleyPlMtc 783-8643
Goodman Steve & Maureen
53 LaneAvWCald 403-8646
Goodman Susan 3 VincentPlVro 857-7913
Goodman Todd 39 GlenAvWO 736-4184
Goodreds J 96 WashingtonCtMtvil 402-5461
Goodrich Associates 373 USHwyNoFairfld 575-5846
Goodrich Bruce 53 ChristopherMtc 746-4328
Goodrich Meeker 18 BerkshireRdMpl 763-9478
Goodrich S 97 BloomfieldAvNtly 667-1342
Goodrich Tire Distributor
390 McLeanBlvdPaterson 684-1433
Goodridge E 545 ParkAvEO 677-2909
Goodridge V 12 CanfieldOr 675-8355
Goodsell Robert 11 CarteretUMtc 509-8833
Goodsell Robert A lawyer
75 LivingstonAvRslnd 994-1100
Goodson Christopher 203 WhitfordAvNtly 235-1079
Goodson G 19 ShawneeTrMtvil 335-3272
Goodson J F 203 WhitfordAvNtly 235-1830
Goodson M 509 FairviewAvOr 672-5274
Goodson M 31 ForestMtc 744-7937
Goodson M P 23 MountainAvSum 908 598-0928
Goodson Sharoyn E 431 ParkAvOr 678-5759
Goodstein D Mr & Mrs
25 WallaceRdSum 908 273-6232
Goodstein Harvey A
38 EvergreenAvNewProv 908 464-5462
Goodtree Hal 530 ValleyRdUMtc 509-1431
Goodtree Selma 530 ValleyRdUMtc 746-4347
Goodwell Construction Co
SnyderAvBrkHt 908 464-4729
Goodwill Finest Thrift Shop
507 BloomfieldAvMtc 509-2712
Goodwill G A 48 LancelotDrBrkHt 908 665-2266
GOODWILL HOME & MISSIONS INC—
Office & Mission 79 UniversityAvNewark 621-9560
Truck Calls 79 UniversityAvNewark 621-9560
Outlet Store 65 UniversityAvNewark 621-9560

GOODWILL INDUSTRIES OF NEW JERSEY INC
400 WorthingtonAvHarrison 481-2300

Goodwill Thrift Shop
113 SLivingstonAvLiv 994-1377
Goodwin Chas 500 ParkwayDrEEO 677-2981
Goodwin D SouthOrangeArea 762-5353
Goodwin E 454 ProspectAvWO 669-1944
Goodwin E R 360 CumberlandRdSO 763-6615
Goodwin Eric 46 FranklinPlMtc 783-1650
Goodwin G 740 VoseAvOr 674-4505
Goodwin H A 46 FranklinPlMtc 783-6498
Goodwin J 43 MonroePlBlm 566-0310
Goodwin James D 61 GordonhurstAvUMtc 744-8453
Goodwin John H 208 BeaufortAvLiv 992-6073
Goodwin Ken 69 OrchardSum 908 598-9707
Goodwin Laura 278 BroadBlm 743-9248
Goodwin M L Mr & Mrs
36 WashingtonCtLiv 535-9130
Goodwin Michael 42 JohnFairfld 227-4874
Goodwin N A 139 NOratonPkwyEO 676-8673
Goodwin Ralph 19 RenaLaBlm 429-0014
Goodwin Richard D
630 SnyderAvBrkHt 908 464-0049
Goodwin Robert & Agatha
43 MeadowbrookRdShHl 467-2528
Goodwin S 365 BerkeleyAvBlm 429-8344
Goodwin S 156 ClaremontAvMtc 509-7730
Goodwin S Miss 32 SMunnAvEO 674-8695
Goodwin V M 36 HawthornePlMtc 746-2921
Goodwin William E Jr
419 WashingtonAvMtc 746-0753
Goodwin Wm E 36 HawthornePlMtc 746-2921
Goodwyn A 14 DoddTerEO 674-3986
Goodwyn B 98 WildwoodAvUMtc 509-1139
Goodwyn B 75 WoodlandAvEO 678-1271
Goodwyn Benson 14 DoddTerEO 673-4229
Goodwyn E 139 NOratonPkwyEO 678-2016
Goodwyn Florence Mrs 28 WardPlMtc 744-2607
Goodwyn R 115 MapleAvMtc 744-1487
Goodwyn T 180 ProspectEO 678-1520
Goodyear Authorized Tire Dealer & Service—
MillburnArea 467-8473
680 MorrisTpkShHl 467-8473
GOODYEAR AUTHORIZED TIRE & SERVICE
370 BloomfieldAvMtc 744-9300
Goodyear Dealer-T & S Tire Center
280 StateHwyNo10EHnvrTwp 887-2232
Goodyear-Kirk's Nutley Tire & Auto Service Center 126 WashingtonAvNtly 235-9202
Goodyear Kirk's Orange Tire & Auto Servicecenter 154 CentralAvOr 672-6720
Goodyear Nutley Tire & Auto Service Center
126 WashingtonAvNtly 235-9202
Goodyear Of Caldwell
523 BloomfieldAvCald 226-2273
Goodyear T & S Tire Service
LivingstonArea 533-1815

GOOLD —See Also GOULD

Gooler S 851 SpringfieldAvNewProv 908 790-0842
Gooley Terry 2 ProspectAvMtc 746-9199
Goonan K M 2 SunsetDrSum 908 273-9008
Goor Marty 353 HighlandAvUMtc 783-0235
Goor Ryan 353 HighlandAvUMtc 744-0561
Goorin A 200 MtPleasantAvWO 243-1590
Goorwitz Lois D Ph D
207 BellevueAvUMtc 746-9511
Goosay N 246-C DaveyBlm 743-8095
Goosedown USA Inc 3 TomalinHillRdMtvil 402-0500
Goosman Juliette 311 SLivingstonAvLiv 597-1548
Goosman M 147 ParkAvVro 239-4972
Goosman Michael J 147 OrchardBlm 748-2842
Gootman A 18 MayhewDrLiv 992-8388
Goozman Irving Mr & Mrs
14 RockSpringAvWO 736-2007
Gopal Ganesh 679 ValleyRdUMtc 509-9022
Gopalkrishna Ajay 91 WarrenNtly 661-0916
Gopalkrishnan S 29 PerkinsDrWO 669-4639
Gopu Jayamala 158 HighOr 676-9319
Gora J & J 10 OverlookRdSum 908 277-9509
Gorab J & D 30 UnderwoodRdMtvil 299-8246
Goralski E & L 107 RevereCtMtvil 299-5183
Gorbenko D W 80 WMcClellanAvLiv 740-2011
Gorbenko D W 80 WMcClellanAvLiv 994-4596
Gorbis Sherman DO 467 ValleyMpl 763-3300
Gorcica J 19 NormandyRdMtvil 227-1755
Gorcica William Jr 16 MattDrFairfld 575-0496
Gorczycki Daryl & Henry
20 GlannonRdLiv 992-6689
Gorczyk P 26 SunsetDrSum 908 273-2923
Gorden M 484 LongHillDrShHl 467-1638
Gordetsky F 2 OxfordDrLiv 535-9353
Gordillo Victor 373 HighOr 677-0165
Gordin P 955 SSpringfieldAvSpfd 379-9236
Gordineer R 55 SMunnAvEO 672-8748
Gordner Ward L 20 FairviewAvSum 908 273-1135
Gordon A 156 ECedarLiv 992-7149
Gordon A 2 CliveHillsRdShHl 376-9467
Gordon A 143 KonnerAvPnBk 575-9520
Gordon A 52 LlewellynAvBlm 743-5747
Gordon A 90 NorthfieldAvWO 243-2666
Gordon A 5 RooseveltAvWO 731-8669
Gordon A M 151 MontroseAvSO 762-3734
Gordon A S 45 LongacreDrLiv 992-8087
Gordon Alan 23 ConditCtRslnd 228-2874
Gordon Andrea 1 CrestwoodDrMpl 378-3409
Gordon Andrew & Julie 9-A NobHillRslnd 226-7438
Gordon Arthur M 3 GarfieldAvWO 736-1725
Gordon Arthur S 6 DealLaLiv 994-3538
Gordon Audley J 226 NMapleAvEO 675-3435
Gordon B 13 WoodlandRdMtvil 257-1563
Gordon B & S 146 LindenAvSpfd 467-8146
Gordon Barbara 96 NMountainAvMtc 509-0775
Gordon Barbara A 124 HamiltonEO 678-0886
Gordon Bernice 630 WilliamEO 677-3251
Gordon Bruce E MD NutleyArea 235-1400
Gordon C 34 OhioMpl 275-5142
Gordon Carol F & Jas B
369 ScotlandRdSO 762-3286
Gordon Christine 179 MarionDrWO 325-7339
Gordon D 563 ValleyOr 673-2031
Gordon D D MontclrAreaMtc 744-3649
Gordon Daniel 36 NishuaneRdMtc 746-9649
Gordon Dart Electric 489 ValleyMpl 763-3354
Gordon David 115 OldShortHillRdWO 731-4605
Gordon David A & Mona M
16 LarkspurDrPrspy 227-6398
Gordon Dean 11 HillsideAvGlRdg 429-3361
Gordon Debbie 8 MohawkDrLiv 994-9750
Gordon Denise 81 ChesterAvBlm 566-0739
Gordon Douglas A 480 LaurelOr 414-1373
Gordon E 71-C NewEnglandAvSum 908 598-1095
Gordon E M 88 OrtonRdWCald 228-3742
Gordon Edward 133 MapleAvMtc 783-9688
Gordon Edward
40 WatchungWyBrkHt 908 665-2026
Gordon Edward W II 133 MapleAvMtc 509-2366
Gordon Elena A 60 WabenoAvSpfd 912-8940
Gordon Elmer E 19 CentralPlWO 731-5167
Gordon Elsa 94 SMunnAvEO 674-7469
Gordon Eric 1 CrestwoodDrMpl 378-3409
Gordon F 31 EdisoniaTerWO 736-0071
Gordon F 18 LaurelPlWCald 226-7032
Gordon F 83 TelfordEO 673-5861
Gordon F F 29 MissionMtc 744-5389
Gordon Fax 49 BakerRdLiv 740-1993
GORDON FERGUSSON INTERIOR DECORATING SERVICES
1207 SpringfieldAvIrvington 373-5880
Gordon Frank 165 JacobyMpl 378-9188
Gordon Fred 32 MountainWyWO 736-0421
Gordon Frederic & Faye
817-B SSpringfieldAvSpfd 467-3961
Gordon Frederick J MD FACS
22 OldShortHillsRdLiv 533-1050
Gordon G 81 ForestAvVro 857-1741
Gordon G 237 IvyCtOr 673-7636
Gordon G 340 ThomasBlvdOr 672-7352
Gordon Gary D ESQ 100 ExecutiveDrWO 731-4434
Gordon Gary R 8 MohawkDrLiv 994-3721
Gordon Gaspard 360 JacksonOr 675-0460
Gordon Geoffrey 16 StonyBrookDrNCald 364-0494
Gordon George 481 WilliamEO 677-2242
Gordon George Sr 500 ParkwayDrEEO 678-5570
Gordon Gerard 49 BeechAvBrkHt 908 464-6702
Gordon & Gordon PC 80 MainWO 736-0094
Gordon Gregory 25 N18thEO 674-4436
Gordon H C 55 EppirtEO 676-2049
Gordon H L 28 CollinwoodRdMpl 762-2947
Gordon Harrison J lawyer 80 MainWO 736-0094
Gordon Harvard & Dorothy
206 BarringerCtWO 731-8847
Gordon Henry S 16 HearthstoneTerLiv 994-3088
Gordon Herbert R DDS 20 EtonDrNCald 228-1677
Gordon Herbert R DDS PA
507 BloomfieldAvCald 228-3366
Gordon Hillard
36 ColumbusAvNewProv 908 790-1344
Gordon Howard 34 HillsideAvWO 669-3487
Gordon Ira 2 RaleTerLiv 535-3262
Gordon Irwin insurance 55 WashingtonEO 675-5262
Gordon J 300 SBurnetEO 673-8968
Gordon J 348 ClevelandOr 678-4384
Gordon J 55 EppirtEO 414-0609
Gordon J 219 InwoodAvUMtc 783-7759
Gordon J 107 NewEO 675-3291
Gordon J 97 PlymouthAvMpl 762-1349
Gordon J A 252 IvyCtOr 674-1103
Gordon J R 547 LibertyOr 674-4399
Gordon Jas R 123 SMunnAvEO 676-6515
Gordon Jas W 66 LindenAvVro 239-5144
Gordon Janella 190 NParkEO 678-4568
Gordon Jeremy 7 NBeechcroftRdShHl 379-6759
Gordon Jerome CaldwellArea 364-0289
Gordon Jerome & Barbara
19 FairmountRdWCald 228-0320
Gordon John 78 GlenRockRdCdrGv 239-1629
Gordon John F Jr 38 ByronRdShHl 379-9183
Gordon John J PE 98 StanleyAvNtly 667-8532
Gordon Jonathan L 485 MorrisAvSpfd 467-5820
Gordon Jos 10 CanoeBrookPlSum 908 277-1750
Gordon Jos lawyer 159 MillburnAvMlb 376-3763
Gordon K 40 MontclairAvMtc 746-3446
Gordon K 302 ParkMtc 744-9198
Gordon K 211 ParkPlOr 677-3758
Gordon K M ESQ ShortHillsArea 379-3370
Gordon K T 38 BurnettAvMpl 762-6599
Gordon & Kanengiser lawyers
159 MillburnAvMlb 376-3763
Gordon Katherine 40 MontclairAvMtc 746-5561
Gordon Kevin 22 MeyerCtWO 243-2619
Gordon L 72 CanoeBrookPkwySum 908 277-4541
Gordon L 42 CentralAvEO 675-5819
Gordon L 62 HarrisonAvMtc 746-5074
Gordon L 15 RutgersMpl 761-8992
Gordon L 100 StoneHillRdSpfd 912-8046
Gordon L 114 N17thEO 674-7478
Gordon L G 15 PettitBlm 566-0669
Gordon L K 2 FairfieldMtc 783-7127
Gordon Lascelles 56 SMunnAvEO 678-2271
Gordon Laura & Ira 363 BloomfieldAvMtc 509-2060
Gordon Lawrence M 30 TalbotCtShHl 564-8127
Gordon Leo & Marci 43 BurnetMpl 761-1467
Gordon Lionel 454 ProspectAvWO 736-8059

47780 © Bell Atlantic

Area Code 973

Gordon M CaldwellArea 228-0307
Gordon M 82 HighWO 736-1788
Gordon M & N 90 TwoBridgesRdMtvil 316-8918
Gordon Marc 105 MilliganPlSO 275-5387
Gordon Marc J WestOrangeArea 669-1696
Gordon Marc J lawyer 485 MorrisAvSpfd 467-5820
Gordon Marcia T 81 MidlandAvGlRdg 743-2708
Gordon Mark 10 ParkLaCald 228-4492
Gordon Mark N 484 LongHillDrShHl 379-6647
Gordon Mark W & Robin B
11 BurnettTerMpl 761-1106
Gordon Michael 80 MainWO 736-0094
Gordon Michael 390 MorrisAvSum 908 522-3104
Gordon Michael Neil 22 NDerbyRdSpfd 467-3074
Gordon Michelle 93 EllingtonEO 673-8289
Gordon Morton 10 RowanRdSum 908 273-8260
Gordon N 149 MainMlb 467-1894
Gordon N 27 ValleyRdMtc 744-3986
Gordon N J 165 FranklinBlm 566-9397
Gordon P J 76 GreatOakDrShHl 564-9587
Gordon P M 99 CypressMlb 763-6403
Gordon Paul 38 JeffersonAvShHl 467-5165
Children's Telephone 467-5167
Gordon Philip E & Pearl B 32 OceanMlb 379-7815
Gordon Publications Inc
301 GibraltarDrMrsPl 292-5100
Gordon R H 61 TrochaAvLiv 992-7334
Gordon R S 119 WellingtonAvShHl 376-4523
Gordon Rainford 544 NorwoodEO 675-5773
Gordon Renee Plevy
115 OldShortHillsRdWO 325-5082
Gordon Rob & Scott
8 DogwoodLaNewProv 908 464-0041
Gordon Robert 6 SummitWO 731-8928
Gordon Ronald 9 BryantDrLiv 992-2552
Gordon S 27 BrairwoodDrShHl 564-5486
Gordon S 8 DogwoodLaNewProv 908 508-0204
Gordon S 24 HarringtonTerWO 669-1820
Gordon S B Rabbi 12 WellesleyRdMpl 762-6628
Gordon S J 283 EMtPleasantAvLiv 992-8217
Gordon S J 41 WychwoodRdLiv 994-4389
Gordon Sanford & Barbara
32 HemlockRdLiv 740-0556
Gordon Saul C 61 TrochaAvLiv 992-6682
Gordon Saundra 75 NArlingtonAvEO 676-6334
Gordon Scott D 30 EuclidAvMpl 379-7249
Gordon Sharon & Eric
24 HarringtonTerWO 669-1810
Gordon T 443 SClintonEO 677-3653
Gordon T 189 MidlandAvEO 677-7718
Gordon T 161 NOratonPkwyEO 676-0665
Gordon & Thomas Companies
2 NewMainEO 676-1100
Gordon Thomas S 36 GreatOakDrShHl 379-3349
Gordon Timothy 130 NewRdPrspy 244-1789
Gordon Timothy P 26 LocustAvMlb 379-9312
Gordon Valerena D 38 NewEO 674-8616
Gordon W A 152 OrtonRdWCald 228-3117
Gordon W A 152 OrtonRdWCald 228-7792
Gordon W B 124 EdgemontRdUMtc 746-8008
Gordon William M Ph D
224 LorraineAvMtc 744-8791
Gordon Wm E 11 CanterburyLaShHl 467-9792
Gordon Wm E 32 CromwellPkwySum 908 277-0288
Gordon Y 165 JacobyMpl 378-8615
Gordon Y 165 JacobyMpl 378-8615
Gordon-Knapp K 26 RonaldTerSpfd 376-9229
GORDON'S WAREHOUSE OUTLET
10 ProspectMadison 377-5000
Gordon's West Indian & American Food
Store 150 BrightonAvEO 675-9701
Gordy Leonard H WOrangeArea 736-1943
Gore A D 20 DevonshireRdCdrGv 239-4962
Gore C 46 NArlingtonAvEO 675-7043
Gore S 421 MainWO 731-0874
Gore William N & Connie
174 KentPlaceBlvdSum 908 277-3941
Gorecki J T 110 RedwoodRdSpfd 376-3561
Gorelik Adeliya 2200 RachelTerMtvil 227-6216
Gorelik E 83-D TroyDrSpfd 467-3820
Gorelik Gregory 30 BurrRdMpl 761-4306
Gorelik Joseph
397 RollingRockRdSpfd 908 598-0960
Gorelik Lazor 17 EvergreenAvSpfd 379-4724
Gorelov Alatoly 27 ShortHillsCirMlb 376-2512
Gorelov I 41 ShortHillsCirMlb 467-9783
Gorelov Zakhar 51 KnollwoodDrLiv 535-2580
Gorelov Zor 51 KnollwoodAvLiv 716-0384
Goren C 175 SadlerRdBlm 893-9215
Goren C 175 SadlerRdBlm 893-9353
Goren Dave 112 NSpringBlm 748-4157
Goren David 8 UndercliffRdMlb 379-1668
Goren Marc MillburnArea 467-7588
Goren Sara Lee 179 GroveMtc 746-8308
Gorer Leonard W 24 HighlandDrNCald 226-1745
Goret D & J 18 DowningPlLiv 597-9334
Gorfinkel A R 200 LorraineAvUMtc 746-2128
Gorfinkle Neil 170 LeslieBlm 743-8045
Gorga Agency Inc insurance
710 USHwyNo46Fairfld 244-4444
Gorgia Thomas 11 6thNewProv 908 464-5532
Gorgia Thomas Jr 37 OaklandAvSpfd 912-0715
Gorgone J 161 MapleNewProv 908 508-1712
Gorham Anthony 378 ValleySO 275-3968
Gorham J 16 MontaguePlMtc 509-9172
Gorham R 60 ParkwayDrEEO 673-1232
Gorham S 11 GrayWCald 226-4389
Goria R 71 GalesDrNewProv 908 665-0298
Gorin A 205 SpringRidgeDrBrkHt 908 665-8003
Gorin Abbott 729 RidgewoodRdMlb 378-9523
Gorin Bart 923 RidgewoodRdMlb 379-5626
Gorin Marvin L 412 MorrisAvSum 908 273-9035
Goring A 32 PineDrCdrGv 256-5349
Goring G 36 LakeEO 673-3675
Goriscak John 6 OakRidgeNCald 228-0011
Gorka H 56 HughesMpl 761-5325
Gorkowitz B 9 CherryHillRdLiv 597-9547
Gorman A S 21 PostLaLiv 994-4317
Gorman Allan & Susan 96 EssexAvMtc 783-6786
Gorman C 40 MillersLaMtvil 263-0364
Gorman E Mrs 360 NGroveEO 675-9041
Gorman E J 229 KingslandNtly 667-1051
Gorman Edw J 42 MillersLaMtvil 335-7887
Gorman G 180 MidlandAvMtc 509-1079
Gorman J 32 SunsetAvBlm 680-1746
Gorman James M 16 IrvingTerBlm 743-2830
Gorman Jas T 7 WindingWyVro 239-7711
Gorman John 67 PrimroseDrNewProv 908 665-1336
Gorman John V
593 UpperMountainAvUMtc 746-0715
Gorman Jos H Jr 12 BoxwoodDrWCald 226-5165
Gorman Joseph M 32 SunsetAvBlm 743-3727
Gorman K 400 DigaetanoTerWO 669-0709
Gorman Lisa 527 BloomfieldAvCald 364-1228
Gorman M 120 ParkerAvMpl 763-0011
Gorman M 25 WestRdMlb 258-1753
Gorman Michael 44 HickoryDrMpl 762-1233
Gorman Michael 65 OverlookRdUMtc 509-8998
Gorman N B 21 RamseyDrSum 908 277-1609
Gorman P 27 LongviewWO 243-1306
Gorman R 59 EstellaAvNCald 226-8928
Gorman R T Mrs 164 WillowBlm 743-7020
Gorman Raymond H DDS
120 ParkerAvMpl 763-0012
Gorman Robert T MD
886 PomptonAvCdrGv 239-8660
Gorman S & M 80 LocustAvMlb 564-5250
Gorman T & P 47 WoodlandAvSum 908 273-9095
Gorman Walter 11 PineTerWShHl 912-9737
Gorman William & Alicia
9 CaldwellAvSum 908 273-7657
Gorman Wm J 12 HighlandDrLiv 992-4664
Gormley Dennis 150 RunnymedeRdWCald 403-8987
Gormley J A BerkeleyHtsArea 908 464-2484
Gormley J A Jr MapleAvPnBk 227-3595
Gormley J E 16 GenobleRdMtvil 335-6488
Gormley R 55 PerkinsDrWO 669-2662
Gorney J 165 FairfieldAvWCald 228-5247
Gorney Michael 30 BrunswickRdCdrGv 857-2565
Gornitsky Richard 42 SycamoreAvLiv 716-0454
Gornstein Martin 35 GreenHillRdSpfd 908 273-1939
Gornstein N 131 GreenwoodDrMlb 376-0647
Gorny & Gorny Paterson-Clifton Mortuary
519 MarshallPat 684-5400
Gorny M 15 CheyenneDrMtvil 402-9554
Gorny R 15 CheyenneDrMtvil 299-0801
Gorny W L BrkHtArea 908 464-8616
Goroff Michael 26 RossRdLiv 535-2746
Goroll J 116 RaymondAvSO 762-3889
Gorospe M 119 ThomasBlm 429-9375
Gorrell Timothy 55 MonroePlBlm 748-1980
Gorrian Thomas C 15 ArgyleRdUMtc 746-4432
Gorrin G lawyer 570 WMtPleasantAvLiv 994-0904
Gorrin Gorrin & McFadden attorneys
570 WMtPleasantAvLiv 994-0904
Gorrin Jeffrey E lawyer
570 WMtPleasantAvLiv 994-0904
Gorringe J 10 EssexRdSum 908 273-8669
Gorry Wm 142 MerkelDrBlm 338-9266
Gorski Edw 26 AnnVro 857-0408
Gorski Edw BloomfieldArea 429-1422
Gorski Lisa 400 SouthOrangeAvSO 378-5289
Gorski M 361 FranklinBlm 748-7636
Gorski P 52 StonybrookRdWCald 226-3291
Gorski Waldron Architects
395 PleasantValleyWyWO 243-9600
Gorski William L
23 RooseveltAvBrkHt 908 771-9836
Gorsky M 159 WestvilleAvCald 226-6340
Gorti R 39 WedgewoodDrVro 857-4576
Gorton E E 42 MountainAvSum 908 273-8404
Gortor B 161 SummerOr 674-1179
Gorvan F J 109 McCshRdUpMtclr 746-8271
Gorvits Michael 23 PrestonDrLiv 992-2247
Gorzelnik F 197 N15thBlm 748-4488
Goscinski John J 271 FairviewAvCdrGv 857-5143
Gosen A J DMD
744 GallopingHillRdRosellePark 908 241-1800
Goshen Cybil 13-B RiverRdNtly 235-0469
Gosky B J 53 RavineAvNtly 667-6280
Goslau John 106 LakewoodAvCdrGv 857-0979
Goslin A K & B B 215 NewarkAvBlm 743-1690
Gosling Chas B 78 MapleMlb 763-5783
Gospel Plus Ministries Inc
352 NMapleAvEO 674-5546
Gospin J 65 MounthavenDrLiv 535-9144
Goss Anthony 276 LindenAvVro 239-2616
Goss Don R 8 CottageCtMpl 763-3530
Goss E J 131 CypressMlb 763-1294
Goss F 216 GroveMtc 744-2788
Goss Frank M 140-B TierneyDrCdrGv 571-1635
Goss Harvey 19 PagePlLiv 994-1673
Goss J 49 ClevelandCald 228-7547
Goss L 31 MorrisPlBlm 748-4105
Goss M 97 CentralAvMtc 744-8747
Goss P 212 WoodlandAvSum 908 273-5939
Goss T MaplewoodArea 763-4643
Goss T 48 MorseAvBlm 680-1344
Goss Wm 73 CourterAvMpl 762-0889
Gossa Rahel 5 MeekerWO 736-6540
Gosselink John & Kathleen
47 McKinleyAvWCald 228-8754
Gosselink M 9 WestoverAvCald 403-1396
Gossett Donald E
42 StoneridgeRdNewProv 908 665-0954
Gossett George B 15 WhiteOakRdRslnd 226-4167
Gossett Toy 35 WakefieldPlCald 228-7106
Gosslee Lois Mrs 311 BroadBlm 743-7348
Gossmann H 27 BrainerdRdSum 908 277-3179
Gossner C J 34 SchindlerTerWO 243-1940
Gossweiler A E 20 ClonavorRdWO 325-1617
Gossweiler J 383 RutgersLaPrspy 575-7129
Gostkowski A J 8 CarolinaAvWO 731-4154
Gostkowski V 38 BeekmanBlm 748-7584
Goswell John 15 GlenridgePkwyMtc 746-9877
Gotay Waleska 432 CentreNtly 235-1056
Gotch R 119 MontgomeryBlm 743-7880
Gotfried F ShortHillsArea 379-5513
Gotham City Balloon Co 158 SpringMlb 467-9797
Gotham City Clothing Co 158 SpringMlb 467-9797
Gotham Garbage Bag Co
Toll Free 800 429-1942
Gotham Home Inspection Service Inc
GlenRidgeArea 429-2797
Gotham Ltd 546 ValleyRdUMtc 509-1212
Gotham Sales Co 150 MorrisAvSpfd 912-8412
Gothelf S 14 VanRiperAvMtvil 335-7486
Gothels Larry 100 StoneHillRdSpfd 379-3312
Gotlib G 156 ECedarLiv 992-7908
Gotlieb Itzhak & Talia 5 BalsamCtRslnd 226-4642
Gotlieb Peter & Diane 26 BadgerDrLiv 992-9792
Gotlinger J B 193 SagamoreRdMlb 564-9367
Goto Noriko 11 VincentPlMtc 746-7312
Gott M MD 64 BriarHillsCirSpfd 379-2096
Gottardi Claudio 10 PellingtonCtMtvil 575-5073
Gottdenker Glenn 28 RidgewoodDrLiv 992-0410
Gottdenker Stefanie 28 RidgewoodDrLiv 992-6488
Gottesman A 19 BrainardMtc 746-3342
Gottesman Fred P 52 CrestmontRdWO 731-3789
Gottesman Harold A 37 BeverlyRdWO 736-1424
Gottesman J W 7 QuakerRidgeRdMrstwn 994-9271
Gottesman L 64 WoodmontRdUMtc 746-8128
Gottesman Max 519 BloomfieldAvCald 226-1327
Gottfried Abe 156 ECedarLiv 992-0772
Gottfried Ellen 56 WalnutMtc 783-0051
Gottfried R 319 IndependenceWySpfd 467-1309
Gotthainer T E 232 BerkeleyAvBlm 743-5284
Gotthainer Thos 232 BerkeleyAvBlm 743-7213
Gotthard G 50 BrowningRdShHl 467-4907
Gottheimer Emily 4 LongviewAvNCald 403-1409
Gottheimer G 4 LongviewAvNCald 226-3616
Gottheimer R 9-J NobHillRslnd 403-7882
Gotthelf Cheryl 181 AlexanderAvMtc 744-0642
Gotthoffer L 99 ProspectSum 908 277-2527
Gottlieb A 54 SommerAvMpl 763-3897
Gottlieb A M 12 EuclidAvMpl 763-7748
Gottlieb Albert & Donna
60 MidlandBlvdMpl 761-0295
Gottlieb Alfred 12 HeddenPlNewProv 908 464-1158
Gottlieb Alice & Allan 45 AthensRdShHl 379-7975
Gottlieb Barry 311 LupineWyMlb 258-1831
Gottlieb Barry D 454 ProspectAvWO 669-1414
Gottlieb C & L 129 KennethTerSO 763-5311
Gottlieb Carrie 12 EuclidAvMpl 275-1106
Gottlieb D 29-F NobHillRslnd 228-3852
Gottlieb Dennis
96 NewEnglandAvSum 908 273-2429
Gottlieb Ellen & Edward 73 SullivanDrWO 669-9617
Gottlieb G 12 LongviewRdLiv 992-3957
Gottlieb H N 9 ConcordDrLiv 994-0608
Gottlieb Helen 100 StoneHillRdSpfd 467-3673
Gottlieb Henry & Agnes H
41 OverlookAvWO 669-0682
Gottlieb J 884 SSpringfieldAvSpfd 564-5217
Gottlieb J 955 SSpringfieldAvSpfd 912-0566
Gottlieb Jeff 159 FranklinBlm 748-3103
Gottlieb L 24 BelmontDrLiv 535-8729
Gottlieb L 2 ClaridgeDrVro 239-1250
Gottlieb L M 39 RockledgePlCdrGv 239-0839
Gottlieb Marc 134 GreenwoodDrMlb 564-7246
Gottlieb Martin 25 LakeviewTerMtvil 316-8615
Gottlieb Meyer LivingstonArea 994-2950
Gottlieb Murray 69 NicholasAvWO 736-2389
Gottlieb Ricki L MD
29 SouthNewProv 908 771-9824
Gottlieb Seymour 177 IrvingtonAvSO 763-4475
Gottlieb Stanley N 11 WaterfordDrMtvil 331-3987
Gottlieb Tad 17-B DonaldBlm 566-0069
Gottschalk H E 12 CrossbrookRdLiv 992-0552
Gottschalk J A 166 MaplewoodAvMpl 763-4388
Gottschalk S B 5 BoltenPlBlm 338-7387
Gottschall Carl 9 WhitfieldCald 226-1572
Gottschall S T 9 WhitfieldCald 226-1572
Gottscho E 7 WBeechcroftRdShHl 564-6060
Gottsegen G 32 ChestnutLiv 533-4426
Gottshalk Dennis 50 OakwoodAvLiv 994-2557
Gotty G 28 RidgewoodDrLiv 992-2635
Gotz-Rother M 120 WyomingAvSSO 763-4129
Goubert E 214 ForestAvGlRdg 744-3539
Goudie Patrick 291 HighNtly 661-1934
Goudket Bertram & S Corman
37 OrangeHeightsAvWO 731-7714
Gough Gary 20 ByronPlLiv 992-4125
Goul Christopher 594 BroadBlm 680-9489
Goul S M 279 BerkeleyAvBlm 743-2513
Goulbourne A 324 BloomfieldAvMtc 783-4532
Goulbourne C 460 ConoverTerOr 678-0891
Goulbourne S 314 GistPlOr 414-8711
Goulbourne S 133 NOratonPkwyEO 678-8309
Goulbourne Seiwright 256 HighlandAvOr 675-8778
Goulbourne Sherine
334 BloomfieldAvMtc 744-3087
Gould Arthur H & Anne K
320 RiverBendRdBrkHt 908 464-1834
Gould Bruce 177 PineBrookRdMtvil 227-9525
Gould C 480 ValleyRdUMtc 746-9727
Gould Carol S ED D WestOrangeArea 731-9650
Gould Carol S ED D 19 GrandViewAvWO 325-9033
Gould Charles 109 ParkerAvMpl 763-8188
Gould Charles & Pattie 109 ParkerAvMpl 761-7203
Gould David 70 WhittleseyAvWO 669-8489
Gould G M 287 TillouRdSO 762-8764
Gould George L 520 EagleRockAvWO 731-6861
Gould H E 18 HanfordPlCald 226-3337
Gould H M 454 ProspectAvWO 669-3840
Gould J 3 CapeCtMlb 379-6676
Gould J E 216 ClaremontAvVro 857-1453
Gould Kenneth
92 BriarwoodDrWBrkHt 908 464-8238
Gould L J & A S 1 SeminoleWyShHl 379-0609
Gould Leon B 26 MonroeAvRslnd 226-4481
Gould M 49 KnollwoodDrLiv 994-2511
Gould M 750 NorthfieldAvWO 243-1898
Gould Mark 955 SSpringfieldAvSpfd 258-1332
Gould Marvin DDS 262 MorrisAvSpfd 379-5177
Res 28 BriarHillsCirSpfd 376-4858
Gould Mei-Mei NewProvidenceArea 908 665-1066
Gould Nathan H WestOrangeArea 731-9650
Gould Peter & Nicole 2 HomesteadTerLiv 992-4918
Gould R 14 MapleTerMpl 762-2095
Gould Ralph 171 JeromePlBlm 743-8294
Gould Robert & Alice 21 KnollTerWCald 575-8875
Gould S Stephan 2 LakesideAvNCald 403-8481
Gould Samuel B 74-C ForestDrSpfd 379-7029
Gould Susan & William
20 CampbellRdShHl 912-9746
Goulden R 14 GreenHillRdSpfd 908 277-3980
Goulder Carolyn & Michael
34 ElstonRdMtc 783-7312
Gouldourne Howard
316 BloomfieldAvMtc 744-7715
Goulds Pumps Inc—
Repair Division 22 MadisonRdFairfld 808-1000
Sales Division 22 MadisonRdFairfld 575-6400
Gounraj Eileen 19 ClaremontAvMtc 744-5469
Goupil Dennis & Lynn 14 CableCtMtvil 263-5655
Gourary Barry S 187 GatesAvMtc 783-9298
Gourary Barry S MontclairArea 783-5570
Gourdet Eleante 465 LakesideAvOr 672-5984
Gourdet Guirand 243 EppirtEO 673-8079
Gourdet J 511 MonroeOr 673-3647
Gourdet Jos L 465 LakesideAvOr 673-1264
Gourdet Jusner 41 NJeffersonOr 673-3837
Gourdet M J 48 NDayOr 676-7831
Gourdet O 465 LakesideAvOr 672-7912
Gourdine T L 57 SFullertonAvMtc 746-4766
Gourdine Tamiko 29 DoddBlm 281-9090
Gourgue Demosthene 23 MountainDrWO 669-0474
Gourgue G 274 ClevelandOr 673-0297
Gourley Michael 418 ClarkSO 761-1549
Gourmet Basket Of Millburn
348 MillburnAvMlb 467-4438
Gourmet Buffet 555 NorthfieldAvWO 736-8636
Gourmet Dining 125 FairviewAvCdrGv 364-8064
Gourmet Express 203 BloomfieldAvBlm 429-7038
Gourmet Galaxy 659 EagleRockAvWO 736-0060
Gourmet Pizza 1279 BroadBlm 338-4477
Gourmet Sandwich Shoppe The
155 GroveBlm 743-7327
Gourvitz Elliot H 150 MorrisAvSpfd 467-3200
Gouse A A 72 DogwoodLaNewProv 908 464-2775
Gouss Bernard & Lee 24 FarBrookDrShHl 379-4817
Gouss M G 529 WyomingAvMlb 376-8559
Gouterman Ira H MD—
30 WestvilleAvCald 228-6866
752 KearnyAvKearny 201 997-8008

Gouterman Nancy 24 HillcrestRdCald ···· 228-3433
Govan Robert 548 NGrvEO ···· 675-5752
Govan Robert 548 NGrvEO ···· 678-4938
Goveia B 327 LincolnBrkHt ···· 908 508-0678
Goveia Gary 747 PlainfieldAvBrkHt ·· 908 322-9069
Gover Daniel 26 PiersonRdMpl ···· 378-8772
Governale A 65 TimberDrBrkHt ···· 908 464-8675
Governale Andrew F Jr
38 GatheringRdPnBk ···· 227-3213
Governale J P 2 StacieCtSum ···· 908 522-0843
Governance Group Inc The
33 UnionPlSum ···· 908 277-1800

GOVERNMENTAL OFFICES ---See Blue Pages

Governmental Systems
201 BloomfieldAvVro ···· 857-3857
Govero Robert R
254 ChangeBridgeRdPnBk ···· 227-2592
Govil Prabhat MD 1781 SpringfieldAvMpl 763-1223
Govindarajan Meeta 28 CeroneCtWO ···· 243-2728
Govindarjan G 40 ExeterDrBrkHt ···· 908 464-0594
Govindarjan G 40 ExeterDrBrkHt ···· 908 464-6298
Govlick Joseph E attorney MontclairArea · 744-4844
Govlick Joseph E attorney
EastOrangeArea ···· 677-9000
Govlick Joseph E attorney at law
55 WashingtonEO ···· 677-9000
Govrin David Mr & Mrs 86 CedarMlb ···· 912-9629
Gow Frank 269 EagleRockAvRsInd ···· 226-8172
Gow Timothy 37 GreenbriarDrSum ·· 908 273-5843
Gowe Edward 108 ShrewsburyDrLiv ···· 994-0751
Gower Marian 528 BroughtonAvBlm ···· 338-0755
Gower Marian 528 BroughtonAvBlm ···· 338-9495
Gower S J 528 BroughtonAvBlm ···· 338-0755
Gowers Vincent Jr 3 ColumbusBlm ···· 429-8748
Gowi-Madison Co advertising specialties
5 WhittleseyAvEO ···· 672-2700
Gowin M E 107 MorningsideRdVro ···· 857-3116
Goyal Naresh 147 Orange ···· 680-9752
Goycoechea L 76 GroveBlm ···· 429-9062
Goydan John E 506 SummitAvMpl ···· 762-6144
Goykhman Jeff 62 RosemontTerWO ···· 325-6936
Goytil G 950 EdwardsRdPrspy ···· 575-1070
Goza Darrell 45 LindsleyPlEO ···· 678-5736
Gozlan D 64 GardenOvalSpfd ···· 376-0379
Gozo A 955 SSpringfieldAvSpfd ···· 258-0786
Grabas M 55 OverlookRdCdrGv ···· 239-9523
Grabell R 11 AvalonDrMtvil ···· 575-7874
Grabelsky Robert Ph D
58 ChathamRdShHl ···· 376-2225
Grabelsky Robert B Ph D
57 WindingWyWO ···· 325-0041
Graber A 111 PassaicAvNtly ···· 661-9144
Graber Barbara CCC LivingstonArea ···· 992-8237
Graber Benjamin 23 NotchHillDrLiv ···· 992-8575
Graber Charles & Rhonda
1 MeadowLaRsInd ···· 228-6478
Graber David 44 BriarHillsCirSpfd ···· 379-5231
Graber E 153 MontclairAvMtc ···· 746-7746
Graber H 72 EssexAvMpl ···· 762-2467
Graber Matthew 65 NFullertonAvMtc ···· 744-1762
Graber R A 68 WilliamsonAvBlm ···· 748-1755
Grabill Jim 8 TaraLaMtvil ···· 263-8764
Grabiner Fred & Linda 24 CoventryRdLiv · 992-8191
Grabinsky G Mr & Mrs 40 RiverRdMtvil ·· 263-3066
Grabois A & G SummitArea ···· 908 273-0069
Grabois Daniel 17 MullarkeyDrWO ···· 325-3704
Grabon Frank 52 BayAvBlm ···· 743-3610
Grabon Paul 52 BayAvBlm ···· 743-4477
Grabon Paul Mr & Mrs 13 BeekmanBlm ·· 680-1061
Graboski Stanley W 14 BeverlyRdLiv ···· 994-1492
Grabowkowski J 10 CampLaFairfld ···· 808-1254
Grabowski Brian 12 ThomasCald ···· 228-3870
Grabowski C E 20 MapleLaEsxFels ···· 226-8969
Grabowski Chester & Cheryl
19 DruidHillRdSum ···· 908 273-5416
GRABOWSKI CONSTRUCTION INC
770 NorthfieldAvWO ···· 731-0111
Grabowski Dennis L
161 MountainAvWCald ···· 226-0172
Grabowski E C 186 BroughtonAvBlm ···· 338-3756
Grabowski Frank J 86 ElstonBlm ···· 743-2567
Grabowski G 2-C TroyDrSpfd ···· 258-9128
Grabowski Geo 17 StCharlesAvWCald ···· 575-9221
Grabowski H 599 PassaicAvNtly ···· 667-8342
Grabowski John contractor
770 NorthfieldAvWO ···· 731-0111
Grabowski L E 770 NorthfieldAvWO ···· 669-5524
Grabowski Lorraine F
770 NorthfieldAvWO ···· 731-3391
Grabowski Paul 51 LaurelAvWO ···· 736-1013
Grabowski Stephen 153 GregoryAvWO ·· 325-7487
Grabowsky J 14 EvergreenPlMpl ···· 763-6938
Grabowsky Richard 63 UndercliffRdMtc ·· 744-1875
Grabowy John 73 WabenoAvSpfd ···· 379-2994
Grabowy Joseph 73 WabenoAvSpfd ···· 467-5129
Grabowy S J 269 BrookhavenWyShHl ···· 376-7439
Grace Adam & LisaAnne
42 GodfreyRdMtc ···· 744-8433
Grace Apostolic Church 9 SMunnAvEO ·· 674-5900
Grace Associates 740 ValleyRdUMtc ···· 509-1155
Grace Chapel 6 WashbnPlCaldwl ···· 226-1062
Grace Cleaners 75 WalnutMtc ···· 509-9508
Grace Consulting Inc
322 USHwyNo46Prspy ···· 244-1221
Grace E A Jr 89 HighGlRdg ···· 743-5722
Grace Episcopal Church
200 HighfieldLaNtly ···· 235-1177
Grace Khalid 17 WestcottEO ···· 678-1718
Grace L P 512 BloomfieldAvCald ···· 364-1488
Grace Lutheran Church
304 SLivingstonAvLiv ···· 992-0145
Grace Luthren Parsonage
3 BerkeleyTerLiv ···· 992-2843
Grace Material Handling Co
495 PlainfieldAvBrkHt ···· 908 665-1102
Grace Nicholas & Sons
805 FairmontAvChatham ···· 701-0055
Grace Nicholas & Sons
MurrayHillArea ···· 908 464-4080
Grace Nicholas & Sons Inc
335 CentralAvNewProv ···· 908 464-0077
Grace Presbyterian Church
153 GroveMtc ···· 744-2565
Grace Richard 1 ClaridgeDrVro ···· 239-1455
Grace Robt M 32 StonehouseRdGlRdg ··· 744-8227
Grace Robt M Jr 34 ForestAvGlRdg ···· 429-8638
Grace T 768 SpringfieldAvSum ···· 908 273-7945
Grace Thomas 52 CourterAvMpl ···· 761-8481
Grace UAME Church 450 NMapleAvEO ··· 677-0989
Graceffo A 1 MarionCtFairfld ···· 227-2248
Graceffo Cindy 15 WalnutPkwyMtc ···· 746-6838
Graceffo Ken 8 VanRiperAvMtvil ···· 335-3172
Gracey Joseph D 54 BowdoinMpl ···· 762-9373
Gracey's Hair Salon 203 ParkerAvMpl ··· 763-3051
Gracha Nelson A 115 OldShortHillsRdWo · 243-5811
Gracia C 310 ParkMtc ···· 655-9478
Gracia M 310 ParkMtc ···· 783-1348
Gracia R L 284 ParkUMtc ···· 509-2931
Graciano Corp NewarkArea ···· 857-0507
Gracielome M 171 SouthOrangeAvSO ···· 763-1963
Gracious Home The
BerkeleyHeightsArea ···· 908 665-0031
Graczyk A T 19 ColtFairfld ···· 256-3336
Graczyk T 80 NewRdPrspy ···· 227-2303
Grad J G 2 ClaridgeDrVro ···· 857-3868
Grad R L 200 MtPleasantAvWO ···· 731-4949
Grad Richard 87 ChestnutLiv ···· 992-0835
Graddy Patricia M 180 WashingtonBlm ·· 429-3140
Grade Service Systems Inc
GlenRidgeArea ···· 743-0330
Grader Gideon S 60 CromwellCtBrkHt 908 665-2705
Grader Orit 60 CromwellCtBrkHt ···· 908 665-1785
Gradick David 227 NArlingtonAvEO ···· 676-0427
Gradone & Keefe Jewelers
419 SpringfieldAvSum ···· 908 277-2125
Gradone L 49 RedMapleAvBlm ···· 338-7663
Gradone P V 76 DurrellVro ···· 239-2250
Grados M L 20 YantecawAvBlm ···· 338-8360
Grados S 336 CentralAvOr ···· 673-1620
Grady A M 11 SandraLaBlm ···· 893-8188
Grady C 18 HopperAvNtly ···· 661-9449
Grady Cathy 138 GordonhurstAvMtc ···· 744-3751
Grady Clare M 290 ClaremontAvMtc ···· 744-0504
Grady David J & Lynn 387 ParkUMtc ···· 783-1329
Grady Derrick 431 ParkAvOr ···· 678-9503
Grady Eileen NormalAvUMtc ···· 783-2728
Grady Hugh G MD 377 SHarrisonEO ···· 672-4040
Grady Jane 138 GordnhurstAvUMtc ···· 655-9142
Grady Jim & Kelly 212 BaldwinGlRdg ···· 680-0226
Grady John 320 ClaremontAvMtc ···· 744-6836
Grady John H 22 WestDrLiv ···· 992-9264
Grady Joseph 18 HopperAvNtly ···· 667-1776
Grady Jos J 27 HillsideAvMtc ···· 746-6832
Grady K 41 FaberPlNtly ···· 667-0061
Grady K 277 MainWO ···· 325-1871
Grady M E 40 WatchungWyBrkHt ···· 908 771-9521
Grady M F 44 WentzAvSpfd ···· 376-2019
Grady Richard F MD 42 NFullertonAvMtc · 744-0879
Grady Robert L Jr 16 SeymourMtc ···· 655-9228
Grady S A 74 WaldoAvBlm ···· 680-9491
Grady T 138 GordonhurstAvMtc ···· 744-3113
Grady Thomas 760 BloomfieldAvVro ···· 571-1250
Grady Thos J 16 GordonCtBlm ···· 893-0507
Grady William E 42 GloucesterRdSum 908 598-1557
Grady Wm 138 GordonhurstAvUMtc ···· 744-5435
Gradzki E 33 BellevueAvBlm ···· 338-9351
Gradzki Jan 182 GlenridgeAvMtc ···· 744-1597
Gradzki W 154 IrvingtonAvSO ···· 763-5745
Graeb S Mr & Mrs 27 CrescentAvSum 908 277-3689
Graebel Movers International
PineBrookArea ···· 227-7676
Graebel-Northeastern Movers Inc
331 ChangeBridgeRdMtvil ···· 227-7310
Graeber John J DMD
470 RidgedaleAvEastHanoverTownship ·· 884-1046
Graebner John & Francis
2 WoodlandRdShHl ···· 379-4432
Graef C W 4 OldFarmRdNCald ···· 228-3616
Graef Jocelyn 143 ChestnutMtc ···· 783-5586
Graeme Joy 2 OrchardVro ···· 239-7367
Graepel J G & D
325 ElkwoodAvNewProv ···· 908 665-1867
Graesser Foster 10 CrestmontRdMtc ···· 746-2608
Graessle Rolin A 129 KnollTerWCald ···· 575-1973
Graessle Wm 27 BerkleyMpl ···· 761-4599
Graeven A J 47 FriedlandRdNtly ···· 667-1575

GRAF ---See Also GRAFF

Graf Arthur L 17 MerlinPlMtvil ···· 227-2852
Graf Arthur L 17 MerlinPlPnBk ···· 227-3666
Graf Financial Advisors Inc
350 PassaicAvFairfld ···· 808-9199
Graf G 127 StevensAvCdrGv ···· 785-4941
Graf Henry Rev 59 PeachtreeRdMpl ···· 763-0527
Graf I A 641 LincolnAvOr ···· 678-3230
Graf J C 22 SpierDrLiv ···· 992-6071
Graf Rene 170 MarionDrWO ···· 243-0789
Grafanakis George
44 HighPointDrSpfd ···· 908 277-0482
Grafanakis K 44 HighPointDrSpfd ··· 908 273-6641
Grafas G 40 ProspectSum ···· 908 277-3129
Grafas Painting 20 EWillowMlb ···· 376-6116
Grafas Van 40 ProspectSum ···· 908 273-0513

GRAFF ---See Also GRAF

Graff Brian 174 BlackburnRdSum ···· 908 522-8303
Graff D L 4 BretonDrMtvil ···· 575-0092
Graff David & Maritza
174 BlackburnRdSum ···· 908 277-2831
Graff E 1155 PleasantValleyWyWO ···· 243-1918
Graff John T 140 DaveyBlm ···· 748-4376
Graff R 273 AshlandRdSum ···· 908 277-3536
Graff Sheri 16 ColumbusAvNewProv · 908 665-9828
Graffeo A 10 DailyNtly ···· 667-3353
Graffeo Philip III 37 GlenviewRdNtly ···· 667-2476
Graffino Donatella MD
197 BloomfieldAvVro ···· 857-0330
Graffino Donatella MD
101 OldShortHillsRdWO ···· 243-6245
Grafton Wm & Tracy 6 SCresMpl ···· 762-8464
Grah Karl 24 RemerAvSpfd ···· 376-5723
Grah Wm 18 ArdenRdLiv ···· 992-6873
Graham A 15 FranklinAvWO ···· 736-8498
Graham Alan 31 OldIndianRdWO ···· 731-8547
Graham Alan 31 OldIndianRdWO ···· 736-4713
Graham Arthur 46 ChestnutEO ···· 414-8816
Graham Avis 90 WardOr ···· 673-0227
Graham B 12 RosedaleAvMlb ···· 763-2255
Graham B P 6 HamiltonTerUMtc ···· 746-5624
Graham Baxter 84 BeekmanRdSum ·· 908 273-1326
Graham Benj Montclair ···· 744-7652
Graham C 4 CarnegieAvEO ···· 673-7047
Graham C 495 MainOr ···· 678-4233
Graham C 749 ScotlandRdOr ···· 676-4319
Graham C 464 SevenOaksRdOr ···· 674-1914
Graham C J Jr 43 ConfortiAvWO ···· 325-3716
Graham C R 7 KenwoodAvVro ···· 239-2911
Graham Carly 262 WatchungAvWO ···· 731-8982
Graham Carter & Gardner
21 RidgewoodTerMpl ···· 378-8055
Graham Charles 112 HollywoodAvEO ···· 677-7507
Graham Charles 58 OzoneAvCdrGv ···· 857-1911
Graham Chas S 55 LopezRdCdrGv ···· 256-4635
Graham D 210 AmherstEO ···· 676-6099
Graham D 19 EvergreenRdSum ···· 908 598-0687
GRAHAM DAVE CO MaplewoodArea ··· 763-2146
Graham David & Jill
19 EvergreenRdSum ···· 908 598-0766
Graham Delannie 89 NormanEO ···· 674-4187
Graham Douglas Industrial Design
18 BoontonAvMtvil ···· 334-5084
Graham E W Dr 47 OakridgeRdWO ···· 731-5257
Graham Elizabeth 410 ProspectEO ···· 675-8791
Graham Fern 341 BoydenAvMpl ···· 763-2730
Graham Floor Service Inc
354 BerrymanPlOr ···· 672-5027
Graham Gary D 18 DawsonAvWO ···· 736-4819
Graham Glessnor 356 NArlingtonAvEO ··· 674-6103
Graham H 28 LoreleiRdWO ···· 325-2443
Graham J OrangeArea ···· 678-6480
Graham J 220 ProspectEO ···· 678-5934
Graham J 99 RhodeIslandAvEO ···· 675-2585
Graham J 67 VanNessCtMpl ···· 762-6527
Graham J & L 88 BriarwoodTerCdrGv ···· 857-8354
Graham J B 345 NFullertonAvMtc ···· 746-6545
Graham J Frank 2 BoltenPlBlm ···· 338-9584
Graham Jack 130 TulipSum ···· 908 598-0410
Graham James 303 NWalnutEO ···· 673-3097
Graham John F 6 StratfordDrLiv ···· 533-0496
Graham John M 126 PineBrookRdMtvil ··· 335-1471
Graham John W 185 MayhewDrSO ···· 762-4159
Graham Kenneth 90 NorthRdBrkHt ·· 908 322-1938
Graham Kenneth R 90 NorthRdBrkHt 908 322-8848
Graham L CPA 298 TaylorRdSShHl ···· 376-6459
Graham L E 101 SMountainAvMtc ···· 746-1087
Graham L E Jr 298 TaylorRdSShHl ···· 376-5534
Graham L S & G L 15 FranklinAvWO ···· 669-1757
Graham Lauria 61 HawthorneRdEsxFels ·· 226-1951
Graham M 54 ArdsleyRdMtc ···· 509-1114
Graham M 77 CentralAvEO ···· 678-8234
Graham M 124 GalesDrNewProv ···· 908 665-9864
Graham M 9 HighPointPlNCald ···· 228-2253
Graham M Arnold DDS
11 AndreaDrFairfld ···· 256-6929
Graham M B 452 PomptonAvCdrGv ···· 571-1397
Graham M J 36 HawthornePlMtc ···· 655-1021
Graham Mary 255 SHarrisonEO ···· 676-0229
Graham Mary Mrs 220 ProspectEO ···· 677-1620
Graham McVey 9 OakKnollRdSum ··· 908 273-5119
Graham P 145 MountainAvSum ···· 908 598-0497
Graham P 352 WilliamEO ···· 677-2375
Graham-Pierce & Assoc Inc
SummitArea ···· 908 522-0097
Graham R E 20 GardenOvalSpfd ···· 376-3826
Graham R F 7 KenwoodAvVro ···· 239-2911
Graham R T 130 NewRdPrspy ···· 575-9407
Graham Randy 24 JerseyBlm ···· 748-6822
Graham Richard A 228 HalstedEO ···· 675-5371
Graham Robert 95 HaddonPlMtc ···· 783-1677
Graham Robert
353 UpperMountainAvUMtc ···· 744-3783
Graham Ronald A
92 PineWyNewProv ···· 908 464-3116
Graham Russell D 1 BongartDrWO ···· 731-4014
Graham S 57 MissionMtc ···· 783-4053
Graham Sean 433 MainWO ···· 325-7379
Graham Shauna 246 MorrisAvSum ·· 908 273-8882
Graham Shawn 571 BloomfieldAvMtc ···· 655-9891
Graham Suzette 10 ChelseaPlEO ···· 672-3519
Graham T D 23 MtProspectAvVro ···· 239-1010
Graham T H & Co MaplewoodArea ···· 762-8402
Graham T W 345 RiverBendRdBrkHt · 908 464-8230
Graham Thomas J
91 SpringfieldAvSum ···· 908 277-0516
Graham Todd H 21 RidgewoodTerMpl ···· 762-5780
Graham V 70 CentralAvMtc ···· 746-9180
Graham V 115 HillyerEO ···· 677-0652
Graham V 223 SpringdaleAvEO ···· 676-4676
Graham W 39 ElmwoodAvMtc ···· 509-5207
Graham William & E 45 LynwoodRdVro ·· 239-5258
Graham Wm A 190 PassaicAvRsInd ···· 228-7908
Graham Y 243 SHarrisonEO ···· 414-1243
Graham-Tafaro S 59 NFullertonAvMtc ··· 509-8079
Graifer Charles 115 OldShortHillsRdWO ·· 731-4806
Graifman S 205 BarringerCtWO ···· 325-2549
Graighead Latanya 39 EatonPlEO ···· 673-5146
Grain D & L 75 CrestDrSO ···· 761-7521

GRAINGER ---See Also GRANGER

GRAINGER DIV OF W W GRAINGER INC—
308 AllwoodRdClifton ···· 777-7700
165 ClintonRdWCald ···· 227-7220
57 EmmetNewark ···· 648-0040
55 JacksonDrCranford ···· 908 272-7156
Grainger Melvin J 90 FranklinCdrGv ···· 857-2639
Graiser Clifford
116 BradfordNewProv ···· 908 665-9538
Grajdura Labno 3 JohnFairfld ···· 882-8135
Grajera Joe 10 FairwayBlm ···· 338-1650
Grajera Joseph 10 FairwayBlm ···· 338-5322
Gralla Gene 806 MorrisTpkMlb ···· 258-1559
Gralla J 316 WesternDrSSO ···· 762-1830
Gralnick Irving CPA 899 MountainAvSpfd 376-4300
Gralnick Strauss D'Angerio
899 MountainAvSpfd ···· 376-4300
Gralnick Strauss D'Angerio
899 MountainAvSpfd ···· 376-4300
Gram Mama's Cafe 277 FairfieldRdFairfld 575-0274
Gram Martin W 320 SHarrisonEO ···· 678-0202
Gramby S 780 SpringdaleAvEO ···· 672-3070
Gramcko H 54 PhyllisRdWO ···· 736-1363
Gramcko Harry J Home Improvement
54 PhyllisRdWO ···· 731-4744
Gramcko M 143 JacobyMpl ···· 275-0569
Gramcko Marion
25 TimothyFieldRdNewProv ···· 908 464-0888
Gramegna M 41 FlorenceAvBlm ···· 748-7741
Gramens A W Dr 1576 SpringfieldAvMpl ·· 762-2526
Gramigna Edward & Elizabeth
165 OakRidgeAvSum ···· 908 273-1402
Gramlich G Mrs 564 IrvingtonAvMpl ···· 378-3621
Gramm Jeffrey 35 LakeviewTerMtvil ···· 331-1418
Gramm Walter 35 LakeviewTerMtvil ···· 331-1412
Gramma Raj & Asha Raj
33 LondonderryWySum ···· 908 273-3598
Grammont L 242 ProspectEO ···· 677-2359
Grammont Mirelle 41 MainOr ···· 414-0286
Gramo P R 81 BroughtonAvBlm ···· 743-7401
Gramo P R 100 CedarRidgeDrCdrGv ···· 239-7168
Gramo Rebecca 11 HanfordPlCald ···· 364-1809
Gramoglia C 29 ChurchNtly ···· 667-3858
Gramon Elementary School
110 GlenviewRdSO ···· 378-8811
GRAMON SCHOOL THE
24 DwightPlFairfld ···· 808-9555
Gramprie Alan & Manon
21 PortlandPlMtc ···· 746-4405
Granadas Tomas 26 LlewellynAvWO ···· 731-6902
Granat J 26 PorterRdWO ···· 731-3961
Granat Michael L & Debbie
54 TremontTerLiv ···· 740-1304
Granata C 112 MapleWO ···· 736-0151
Granata D A 40 LynwoodRdCdrGv ···· 239-8252
Granata Nicola 59 ChangeBridgeRdMtvil · 263-2117
Granata Peter A 216 WalnutLiv ···· 992-6107
Granatir Charles MD 7 WhittierWyLiv ··· 535-8220
Granato O 10 GastonWO ···· 731-8239
Granato P M 23 GatesAvSum ···· 908 273-4875

47780 © Bell Atlantic

Area Code 973

Granato S 80 HillcrestTerEO ---------- 674-8009
Grancagnolo E C 13 VincentPlVro ---------- 857-0293
Grancagnolo N W 54 PatersonAvClft ---------- 667-3989
Grancagnolo Virginia 13 VincentPlVro ---------- 857-8064

GRAND ---See Also GRANDE

Grand Auto Service 694 BloomfieldAvMtc 783-2212
Grand Carpet 50 USHwyNo22Spfd ---------- 564-6119
Grand Central Studios
419 NorthfieldAvWO ---------- 325-8280
Grand Getty 694 BloomfieldAvMtc ---------- 783-2212
Grand Larceny 257 ProspectAvWO ---------- 731-4144
Grand Larceny 275 EUSHwyNo22Spfd ---------- 564-6066
Grand Liquors Inc 532 WilliamEO ---------- 672-0081
Grand Openings 1275 BloomfieldAvFairfld 808-0790
Grand Pamela 33 LindenAvSpfd ---------- 467-1124
Grand-Pierre J 357 NOratonPkwyEO ---------- 674-3805
Grand R M 44 WCedarLiv ---------- 992-1387
Grand Realty Group Inc
67 SummitAvSum ---------- 908 608-0100
Grand Rental Station 53 FarrandBlm ---------- 748-7000
Grand Slam Telecom
1275 BloomfieldAvFairfld ---------- 244-1141
Grand Summit Hotel The
570 SpringfieldAvSum ---------- 908 273-3000
Grand Trucking Co 251 MontgomeryBlm ---------- 748-9837
Grand Union 277 EisenhowerPkwyLiv ---------- 992-2299
Grand Union Company
404-406 SpringfieldAvBrkHt ---------- 908 464-8997
Grand Union Supermarket
404-406 SpringfieldAvBrkHt ---------- 908 665-6889
Grand Union Supermarket
404-406 SpringfieldAvBrkHt ---------- 908 665-9338
Grand Union Supermarkets Employment
Office SpringfieldAvBrkHt ---------- 908 665-6889
Grand Union Supermarkets Employment
Office SpringfieldAvBrkHt ---------- 908 665-9338
GRAND VARIETY 371 BloomfieldAvCald 228-0332
Grand Outdoors The FairfieldArea ---------- 575-8823
Grand-Pierre Anne 52 HiltonEO ---------- 678-8402
Granda Jose 152 FranklinAvNtly ---------- 667-5481
Granda W C 12 BeechwoodRdVro ---------- 239-5187
Grandchamp Luc 119 ThacherLaSO ---------- 378-3791

GRANDE ---See Also GRAND

Grande Associates real estate
329 BellevilleAvBlm ---------- 743-3296
Grande C 34 FritzBlm ---------- 338-9232
Grande Jolly 33 WedgewoodDrVro ---------- 857-8216
Grande Jos A 233 AmperePkwyBlm ---------- 743-0067
Grande M 114 CoeymanAvNtly ---------- 667-6606
Grande Paul 74 CedarNtly ---------- 661-3398
Grande R 43 NorwoodPlBlm ---------- 893-9350
Grande Saml A 50 ErnestNtly ---------- 667-5389
Grande Shirley & Mark 18 KingsleyWO ---------- 736-7636
Grande Stephen 17 MendlTerMtc ---------- 509-7804
Grander R 35 CottageBrkHt ---------- 908 464-3907
Granderson T 63 ForestMtc ---------- 744-5732
Grandey Richard R
39 DeerfieldRdNewProv ---------- 908 464-8961
Grandey Richard R
39 DeerfieldRdNewProv ---------- 908 665-2965
Grandinette Virginia 34 ConoverAvNtly ---------- 667-3402
Grandinetti D 160 GordonhurstAvMtc ---------- 509-8982
Grandinetti P 24 KorwelCirEWO ---------- 731-8351
Grandison Melanie 104 ElmMtc ---------- 744-5080
Grandison N 449 MountainviewAvOr ---------- 677-1125
Grandma's Attic 174-½ BroadBlm ---------- 429-0121
Grandmont Paul E 40 LeoTerBlm ---------- 338-8852
GrandPierre D 170 RutledgeAvEO ---------- 673-7821
Grandslam Telecommunications
1275 BloomfieldAvFairfld ---------- 244-9880
Grandt Douglas
227 KentPlaceBlvdSum ---------- 908 273-3960
Grandusky Michael 98 WhittinghamPlWO 325-6369
Grandview Service Center
GrandviewAvNCald ---------- 256-7868
Grandy Horace 50 SMunnAvEO ---------- 676-2707
Graneri G 63 ArnoldTerSO ---------- 762-4850
Granese Toni 765 VoseAvOr ---------- 673-7787
Granet H 178 CrestwoodDrSO ---------- 763-1225
Granet L E 2 ClaridgeDrVro ---------- 857-2789
Granet Murray A 178 CrestwoodDrSO ---------- 763-0136
Granet S 13 SheffieldRdNCald ---------- 226-7829
Graney John H
103 BriarwoodDrWBrkHt ---------- 908 464-5126
Graney's Cocktail Lounge 171 NParkEO ---------- 675-9588
Grangeia John 140 MyrtleAvCdrGv ---------- 239-6574
Granger E W 12 PrincetonAvBrkHt ---------- 908 464-9777
Granger J E 60 HighfieldRdBlm ---------- 338-7570
Granger Maureen & Joe
97 BlackburnRdSum ---------- 908 273-7934
Granger Michael 79 WashingtonEO ---------- 674-5807
Granger N 74 SMunnAvEO ---------- 672-4892
Granger N 278 RutledgeAvEO ---------- 675-2390
Granger R J 53 FoxRunMuryHl ---------- 908 464-8566
Granger Robt C & Michele
25 FairfieldMtc ---------- 783-1415
Granholm T P 49 ShadowLaBrkHt ---------- 908 464-1464
Granick E 85 RemerAvSpfd ---------- 376-6252
Granick L P R 356 MaolisAvGlRdg ---------- 748-0722
Granieri M 57 OldIndianRdWO ---------- 736-0596
Granieri N 57 OldIndianRdWO ---------- 325-1803
Granison W L 132 HaddonPlUMtc ---------- 744-2135
Granite Graphics Inc 447 NorthfieldAvWO 325-1881
Granito Anthony L M 40 ParisCirWO ---------- 731-9678
Granito Anthony L M 40 ParisCirWO ---------- 731-9761
Granito Harry 430 MainWO ---------- 325-2514
Granito J 9 BonnyviewDrLiv ---------- 992-5537
Granito J 184 NMunnAvEO ---------- 676-4581
Granito Jerry 19-B RiverRdNtly ---------- 562-9575
Granito M 10 SummitRdVro ---------- 857-8943
Granizo Francis 29 NDerbyRdSpfd ---------- 376-6281
Grannis C B 242 MidlandAvMtc ---------- 744-8048
Grannum Michael 453 LakesideAvOr ---------- 675-6321
Granof Perry 140 SunsetAvVro ---------- 857-8765
Granovetter Zachary 9 AldenRdGlRdg ---------- 429-9655
Granovsky Boris 10 BrowningDrLiv ---------- 740-0167
Granovsky Robt 6 SheffieldCtLiv ---------- 533-0715
Granowitz Ed 11 DistlerAvWCald ---------- 575-0684
Granstrand Brian attorney
710 USHwyNo46EFairfld ---------- 244-2905
Grant A 160 GordonhurstAvMtc ---------- 746-8868
Grant A 44 OberlinMpl ---------- 763-0171
Grant A L 5 LakeviewPlVro ---------- 239-3845
Grant-Allison C WestOrangeArea ---------- 325-1196
Grant Angela 448 SpringdaleAvEO ---------- 676-8121
Grant Associates LivingstonArea ---------- 597-1831
Grant Barrie 14 LloydCtNtly ---------- 661-3798
Grant Barth 190 MillburnAvMlb ---------- 376-4415
Grant C 259 AmherstEO ---------- 678-1080
Grant C 22 GrenadaPlMtc ---------- 783-7481
Grant C 50 PineMtc ---------- 509-9269
Grant C A 56 HiltonAvMpl ---------- 762-4639
Grant C W 12 SummitEO ---------- 672-2148
Grant Christopher B
229 AshlandRdSum ---------- 908 608-0483
Grant Clarence 146 RenshawAvEO ---------- 673-7936
Grant D 89 HighMtc ---------- 746-6931
Grant D & W 541-C MorrisAvSpfd ---------- 376-5673
Grant Daniel V Jr 48 TulipSum ---------- 908 277-0094
Grant Donald 18 SummitEO ---------- 672-2783
Grant E 70 CarltonEO ---------- 672-3967
Grant E 136 ChangeBridgeRdMtvil ---------- 402-0209
Grant E J 70-A FremontBlm ---------- 743-5823
Grant Edmond & Susan
51 FernPlBrkHt ---------- 908 771-0181
Grant Erington & Lita
24 WillowdaleAvMtc ---------- 509-8947
Grant F & E D 227 OrangeRdMtc ---------- 746-3864
Grant Gary D 7 KnollwoodDrNCald ---------- 228-0225
Grant George LivingstonArea ---------- 535-0771
Grant Guyton C A 10 ParkerAvMpl ---------- 762-7476
Grant H 7 BrandonAvLiv ---------- 994-2771
Grant H W 56 HiltonAvMpl ---------- 378-8814
Grant Harold 41 JohnFKennedyPkwyMlb ---------- 564-6437
Grant Harry 67 HazelAvWO ---------- 731-6751
Grant Howard & Judy 2 CadmusCtWO ---------- 669-3870
Grant Jas 319 GregoryAvWO ---------- 736-2165
Grant Jason & Diane 144 MercerPlSO ---------- 761-7495
Grant John 442 SClintonEO ---------- 677-1597
Grant John W & Marva
460 SpringdaleAvEO ---------- 678-5403
Grant Joyce 530 SClintonEO ---------- 674-0788
Grant K 146 RenshawAvEO ---------- 675-5007
Grant Kenneth 210 OrangeRdMtc ---------- 783-9201
Grant L OrangeArea ---------- 676-5572
Grant L 361 HenryOr ---------- 676-4942
Grant L 407 StirlingAvSO ---------- 761-1338
Grant L 355 ThomasBlvdOr ---------- 674-2403
Grant L 15 WashingtonTerEO ---------- 675-4814
Grant Lewis Rev 572 SClintonEO ---------- 676-7232
Grant M 225 NArlingtonAvEO ---------- 674-5543
Grant M 253 NArlingtonAvEO ---------- 678-4782
Grant M 101 BedfordEO ---------- 674-0490
Grant M 765 ValleyOr ---------- 677-3702
Grant M 765 VoseAvOr ---------- 673-6387
Grant M 120 WashingtonEO ---------- 676-4471
Grant Marcia 432 BloomfieldAvMtc ---------- 746-0248
Grant Martin 3 SCtrOr ---------- 672-8462
Grant Martin J 56 BryantDrLiv ---------- 716-0003
Grant Mary A Miss 29 WoodlandAvMtc ---------- 783-5868
Grant P 120 NOratonPkwyEO ---------- 675-2540
Grant P J Co WestOrangeArea ---------- 325-2820
Grant Palma esthetician 74 ChurchMtc ---------- 744-4149
Grant Patrick & Maureen
85 CentralAvNewProv ---------- 908 464-7372
Grant Q 56 SWalnutEO ---------- 676-7054
Grant R 195 ProspectEO ---------- 675-2476
Grant Robert 195 ProspectEO ---------- 675-2954
Grant Robert E 43 ConfortiAvWO ---------- 243-1107
Grant Robert J 286 NLivingstonAvLiv ---------- 992-0759
Grant Ruben & Mary 112 NWalnutEO ---------- 672-5401
Grant Rubin 777 SpringdaleAvEO ---------- 672-5836
Grant S 276 BeaufortAvLiv ---------- 994-9072
Grant S 25 LindsleyRdNCald ---------- 256-4480
Grant S 268 ProspectEO ---------- 675-3521
Grant S 7 ThomasBlm ---------- 429-8916
Grant S 31 WaterfordDrMtvil ---------- 263-5070
Grant Steven & Michele
185 PineBrookRdMtvil ---------- 808-2757

GRANT THORNTON INTERNATIONAL
---See Grant Thornton

Grant Thornton LLP
9 CampusDrParsippany ---------- 540-0250
Grant Victor 220 ProspectEO ---------- 678-4359
Grant W T 262 SCtrOr ---------- 672-6615
Grant William F MD eye physician & surgeon
100 BergenNewark ---------- 972-4292
Grant-Waters Corey 31 BeechEO ---------- 676-3019
Grant-Wells Gertrude 160 ProspectEO ---------- 675-3966
Grante Guiseppe 3 FlynnTerWO ---------- 731-4362
Grante M 7 WilliamNtly ---------- 661-5245
Grantham Kirk A 268 ClaremontAvMtc ---------- 783-5237
Grantland Enterpises Inc
460 BloomfieldAvMtc ---------- 509-7688
Grant's Nut Shop 54 ThomasBlm ---------- 743-4117
Granulation Technology Inc
6 AudreyPlFairfld ---------- 276-0740
Granville Daisy 17 PrinceOr ---------- 674-1065
Granville Jacki & Loren 3 TristamPlMtvil 244-0575
Granville Jacki & Loren 3 TristamPlMtvil 244-5583
Granville Sales Inc 349 FranklinAvNtly ---------- 667-9346
Granwell Products Inc
185 FairfieldAvWCald ---------- 403-0080
Grapek Arthur R 321 WyomingAvNSO ---------- 763-7951
Grapenthin Dan 24 ThomasNewProv 908 771-5595
Grapes R W 30 HarvardMtc ---------- 744-8612
Graphic Alliance 81 TwoBridgesRdFairfld 276-0620
Graphic Alliance Inc
81 TwoBridgesRdFairfld ---------- 227-0808
Graphic Arts Resources Inc
CedarGroveArea ---------- 857-7370
Graphic Communications International Union Local 612
1099 BloomfieldAvWCald ---------- 227-6801
Graphic Concepts And Reproductions Inc
389 PassaicAvFairfld ---------- 882-6900
Graphic Integration Inc 141 NewRdPrspy 244-1220
Graphics By Verdon 119 WalnutMontclair
Toll Free ---------- 800 754-8700
Graphics Design 9 CommerceRdFairfld ---------- 882-7740
Graphics Fifty Five 13 StMaloDrPnBk ---------- 227-4122
Graphics III CedarGroveArea ---------- 239-1887
Graphics III 131 RoselandAvCald ---------- 226-4343
Graphics Unlimited 4 RosemontCtWO ---------- 325-3666
Grappi Jas J 63 RidgeDrBrkHt ---------- 908 464-8815
Grappi S 12 ShermanAvBrkHt ---------- 908 771-9586
Grapshi D 836 BloomfieldAvMtc ---------- 746-8590
Gras C 140 SMapleAvSpfd ---------- 376-3719
Gras William 18 RemerAvSpfd ---------- 379-5953
Grasak Mildred SouthOrangeArea ---------- 275-5353
GraSal Investment Group Inc
345 AmperePkwyBlm ---------- 566-0313
Grasmere R H 11 EuclidAvMpl ---------- 762-4814
Grass Master Lawn Care
NorthCaldwellArea ---------- 226-1224
Grassano Alfred R 142 ByrdAvBlm ---------- 338-4386
Grassano Lempel & Co
351 FranklinAvNtly ---------- 235-1743
Grassano Lempel & Co Llc
116 FairfieldRdFairfld ---------- 575-4744
Grassano Mario 33 MangerRdWO ---------- 325-0226
Grasshopper The 292 GroveAvCdrGv ---------- 239-1189
Grassi H 836 BloomfieldAvMtc ---------- 746-1097
Grassia A 70 MitchellWO ---------- 243-9209
Grassia T 100 CedarRidgeDrCdrGv ---------- 857-3534
Grassman-Blake Inc 58 EWillowMlb ---------- 379-6170
Grassmann Edward C & Robert E
32 EdgewoodAvSpfd ---------- 379-6405
Grasso A 65 RiggsPlSO ---------- 762-0483
Grasso Alan 79 NestroRdWO ---------- 325-1724
Grasso Anthony C investigations bureau
113 StevensAvCdrGv ---------- 256-3900
Grasso Armand J 20 ThrumontRdWCald ---------- 226-4261
Grasso Eugene 530 ValleyRdUMtc ---------- 746-3424
Grasso Fred 56 EReidPlVro ---------- 239-4368
Grasso Georgette 1900 RachelTerPnBk ---------- 227-0377
Grasso Gerald 218 AmperePkwyBlm ---------- 748-8932
Grasso Gregory S attorney at law
139 EMcClellanAvLiv ---------- 994-4364
Grasso J 551 HillsideTerWO ---------- 736-2769
Grasso J 456 ValleySO ---------- 762-3940
Grasso J Mr & Mrs
96 CanoeBrookPkwySum ---------- 908 522-1915
Grasso John J 10 GodfreyAvRsInd ---------- 226-5699
Grasso Jos 926 BloomfieldAvGlRdg ---------- 743-2415
Grasso L 7 EdgemontRdWO ---------- 325-1277
Grasso L 54 FischerAvNtly ---------- 667-8801
Grasso M 1637 BroadBlm ---------- 338-0817
Grasso M E 926 BloomfieldAvGlRdg ---------- 743-7935
Grasso Michael A MD
111 NorthfieldAvWO ---------- 325-2103
Grasso N 15 NorwoodAvSum ---------- 908 277-2146
Grasso P 109 ConoverAvNtly ---------- 661-3680
Grasso R 109 BerkeleyAvBlm ---------- 748-1457
Grasso R 89 SadlerRdBlm ---------- 338-3735
Grasso Richard M 189 LibertyBlm ---------- 743-8374
Grasso Robt 127 WillardAvBlm ---------- 748-2225
Grasso T A 30 OakwoodAvLiv ---------- 992-5157
Grate Escape Products WestOrangeArea ---------- 669-1844
Grates John A 18 OakRidgeAvSum ---------- 908 522-0725
Gratkowski Francis S 27 FarrandaleAvBlm 743-3701
Grattan Lisa A 768 SpringfieldAvSum 908 598-9048
Grau Chas A 53 GatheringRdPnBk ---------- 227-2306
Grau S 955 SSpringfieldAvSpfd ---------- 467-3191
Grau William 43 MapleDrNCald ---------- 228-5779
Graubard Myron 272 OldShortHillsRdShHl 379-5052
Graubart Lillian
1155 PleasantValleyWyWO ---------- 669-0225
Graulich A 89 FieldstoneDrSpfd ---------- 467-9192
Graulich A 89 FieldstoneDrSpfd ---------- 467-9532
Graulich W C Jr 104 WestlandRdCdrGv ---------- 239-0386
Graulich Walter C III 175 RidgeRdCdrGv ---------- 239-5906
Graulich Wm 3rd 278 WHobartGapRdLiv ---------- 992-9595
Graupner Frank E
170 RunnymedePkwyNewProv ---------- 908 464-3781
Grauso Joseph A DC Berkeley Heights Chiropractic Center
492 SpringfieldAvBrkHt ---------- 908 665-0770
Gravagna F J 56 WalnutMtc ---------- 744-3994
Gravatt J 234 FairfieldAvWCald ---------- 227-5040
Gravel D 116 LindenAvVro ---------- 239-7783
Gravel J 116 LindenAvVro ---------- 239-7783
Gravelle Heather 311 MeekerSO ---------- 762-7640
Gravelle Mitchell 311 MeekerSO ---------- 762-3515
Graves A 12 N20thEO ---------- 674-2156
Graves A B 6 RiverRdNtly ---------- 667-8417
Graves Aaron 12 ManheimRdEsxFels ---------- 364-0290
Graves Alan 35 SunnysideTerEO ---------- 674-3252
Graves B 44 ParkerAvMpl ---------- 763-1916
Graves Daniel & Jennie 10 RidgeTerShHl 467-9530
Graves Djena N 68 StockerRdEsxFels ---------- 403-8812
Graves J 129 AndersonPkwyCdrGv ---------- 812-8297
Graves John C 1 LynwoodRdVro ---------- 571-9001
Graves L 340 ThomasBlvdOr ---------- 674-5594
Graves Leroy Sr 160 NArlingtonAvEO ---------- 672-6490

GRAVES LEROY & SON
160 NArlingtonAvEO ---------- 672-6491

Graves R 129 AndersonPkwyCdrGv ---------- 256-3227
Graves Rhonda 258 FranklinBlm ---------- 429-1976
Graves S 65-A TroyDrSpfd ---------- 376-5450
Graves Wm E 144 MiltonPlSO ---------- 763-2390
Gravesande Gloria 80 GirardAvEO ---------- 675-9190
Gravesande Patricia 246 SArlingtonAvEO 414-8293
Gravil M 26 StateEO ---------- 414-8396
Gravina Nancy & Tom 26 RidgeRdRsInd ---------- 228-7226
Gravina S 15 LitchfieldPlSpfd ---------- 376-6699
Graviner Inc IndustrialRdBrkHt ---------- 908 464-8350
Gravity Systems 89 SummitAvSum ---------- 908 608-0200
Gravvanis Construction Co Inc
544 BloomfieldAvVro ---------- 857-2037
Gravvanis K 15 HillLiv ---------- 535-3888
Grawehr T R DDS 5 StephenDrMtvil ---------- 227-1073
Gray A 44 N18thEO ---------- 672-8885
Gray Andrew & Deborah 20 DowningPlLiv 740-0227
Gray Antione 114 NArlingtonAvEO ---------- 677-2669
Gray Arthur D & Susan
403 BarringerCtWO ---------- 669-1985
Gray B L 172 JacobyMpl ---------- 762-6592
Gray Barry 111 HollywoodAvEO ---------- 414-9307
Gray Brandon J 18 OakGroveRdCald ---------- 226-2765
Gray C 346 AmherstEO ---------- 676-7958
Gray C 15 WinthropTerEO ---------- 678-8712
Gray C Mrs 17 HighMtc ---------- 783-6984
Gray Castor W 263 TillouRdSO ---------- 763-2121
Gray Charleston 72 FourthSO ---------- 763-0694
Gray Claire C 55 LenoxAvEO ---------- 678-3315
Gray Cora 220 ProspectEO ---------- 676-9432
Gray Corey 312 FairviewAvCdrGv ---------- 239-7051
Gray D 12 RaceNtly ---------- 667-5371
Gray D 9 WellsCtBlm ---------- 338-5717
Gray David 171 WildwoodAvUMtc ---------- 783-3683
Gray David 13 2ndNewProv ---------- 908 790-0866
Gray David A & Mary
171 WildwoodAvUMtc ---------- 744-9063
Gray Dawn 237 SClintonEO ---------- 673-4269
Gray Donald E 76 FranklinCdrGv ---------- 239-5924
Gray E 34 OakCrestRdWO ---------- 325-6803
Gray E 120 ParkEndPlEO ---------- 676-9449
Gray E D 235 GroveAvVro ---------- 239-1297
Gray E D 235 GroveAvVro ---------- 239-5530
Gray Edward Mr & Mrs
926 BloomfieldAvGlRdg ---------- 743-7818
Gray F M 806 MorrisTpkShHl ---------- 379-2280
Gray Felicia 266 4thAvEO ---------- 676-2912
Gray Frank E 15 RainbowTerWO ---------- 325-0112
Gray Frederick W 14 StocktonRdSum 908 277-6914
Gray Geo R 40 RensselaerRdEsxFels ---------- 228-1750
Gray H G 1 ClaridgeDrVro ---------- 239-3732
Gray Henry H 200 MtPleasantAvWO ---------- 669-5518
Gray Herbert N 45 ForestDrSpfd ---------- 467-8228
Gray Herbert N agency 45 ForestDrSpfd ---------- 467-0900
Gray Irving W & Co insurance
101 SLivingstonAvLiv ---------- 992-5775
Gray J 65 UnionMtc ---------- 783-7248
Gray James C 6 HillaryPlNewProv ---------- 908 508-9750
Gray James F 218 MountainAvSum ---------- 908 277-4194
Gray James R Mr & Mrs 23 MayfairDrWO 243-9722
Gray James W 196 N19thEO ---------- 672-5532
Gray Jeffrey Maplewood ---------- 378-9114
Gray John 65 GirardAvEO ---------- 674-2118
Gray John R 102 SBurnetEO ---------- 672-0030
Gray John R 31 RegentPlBrkHt ---------- 908 322-0596

47780 © Bell Atlantic

Gray K 969 BloomfieldAvGlRdg ---- 509-1959
Gray K 247 NOratonPkwyEO ---- 672-3930
Gray K 4 SuffolkAvMpl ---- 762-0098
Gray K 180 WalnutMtc ---- 744-8096
Gray K D 4 SuffolkAvMpl ---- 763-7984
Gray Kenneth Dr 7 FarmsteadRdNCald --- 403-0880
Gray Kenneth R MD
112 BloomfieldAvCald ---- 364-1444
Gray L 828 BloomfieldAvMtc ---- 509-2338
Gray L SouthOrangeArea ---- 762-1199
Gray L 545 ParkAvEO ---- 674-7783
Gray Lucy 182 NArlingtonAvEO ---- 675-1479
Gray M 320 SHarrisonEO ---- 673-1290
Gray M 12 HeritageCtMtvil ---- 331-1391
Gray M 364 OrangeRdMtc ---- 655-9337
Gray M E VeronaArea ---- 239-1880
Gray M R 160 CentralAvWCald ---- 226-2888
Gray Michael 31 TheCresMtc ---- 509-8573
Gray Michael S 28 ParkRdShHl ---- 376-9457
Gray Nancy & Todd 20 MewsLaSO ---- 378-7899
Gray O 241 NWalnutEO ---- 676-0040
Gray O Mrs 105 SummitEO ---- 673-2775
Gray P 2 MtVernonRdMtc ---- 655-9707
Gray P 56 SMunnAvEO ---- 675-8734
Gray P 5 RahwayRdMlb ---- 467-3924
Gray R 87 BayMtc ---- 744-3306
Gray R BerkeleyHeightsArea ---- 908 771-9415
Gray R 92 LindenAvVro ---- 239-6040
Gray R E 32 MarcyAvSpfd ---- 379-3689
Gray Ralph 955 SSpringfieldAvSpfd ---- 912-9782
Gray Ralph DDS 71 ValleySO ---- 378-2070
Gray Richard & Chai-Hoon
65 ConistonRdMlb ---- 912-8591
Gray Robert 3 CedarNtly ---- 667-4523
Gray Robert 3 CedarNtly ---- 667-7920
Gray Robert C 256 GregoryAvWO ---- 672-0452
Gray Robert C 256 GregoryAvWO ---- 736-0458
Gray Robert G 36 TaylorDrWCald ---- 403-9781
Gray Robert M 300 LinnDrVro ---- 857-4015
Gray S 108 CurtisBlm ---- 743-7869
Gray S NewProvidenceArea ---- 908 464-1127
Gray S 250 ProspectEO ---- 676-6327
Gray S 222 WyomingAvNSO ---- 762-5228
Gray S G 72 OxbowDrNewProv ---- 908 464-4165
Gray S M 15 HenryBlm ---- 748-7349
Gray Samuel M MD
512 EBroadWstfld ---- 908 232-6151
Gray Sonny 70 SBurnetEO ---- 676-9428
Gray T E OrangeArea ---- 673-3268
Gray T J Mr & Mrs 23 KensingtonTerMpl - 763-9129
Gray Tammel 754 ScotlandRdOr ---- 672-9374
Gray W J 537 BloomfieldAvMtc ---- 783-3650
Gray W R 14 ChurchBlm ---- 743-6776
Gray W V 216 MidlandAvEO ---- 677-1913
Gray Walter B 19 ManorRdVro ---- 857-1054
Gray Warren DDS office
116 MillburnAvMlb ---- 376-6266
Res 444 WhiteOakRidgeRdShHl ---- 467-8555
Gray Whyte 8 SFullertonAvMtc ---- 746-1335
Gray William J 889 EdwardsRdPrspy ---- 244-4407
Gray Wm H Jr 181 ENorthfieldRdLiv ---- 992-4941
Gray Wm J 139 ClaremontAvMtc ---- 744-6631
Graybar Electric Company Inc
799 EdwardsRdPrspy ---- 227-4040
Graybar Electric Company Inc
50 McWhorterNewark ---- 589-5100
Graybill R P 31 LlewellynAvBlm ---- 748-3502
Graydon A 13 RuddCtGlRdg ---- 566-0340
Graydon A 13 RuddCtGlRdg ---- 743-9718
Graydon A & M 19 GlensideRdSO ---- 763-0858
Graydon America Inc
BerkeleyHeightsArea ---- 908 508-0323
Graydon L 29 GlenwoodDrShHl ---- 376-9421
Graydon Marcia Klosk ESQ
76 SOrangeAvSO ---- 763-0200
Grayer C 55 SMunnAvEO ---- 672-2651
Grayer P 300 OakwoodAvOr ---- 676-4041
Grayeski Frank J
215 BlackburnRdSum ---- 908 598-7285
Grayson A C 112 PrincetonNtly ---- 667-3395
Grayson Andrea ESQ 500 MorrisAvSpfd -- 467-2100
Grayson B 90 NEssexAvOr ---- 675-4185
Grayson Bette R attorney
140 MountainAvSpfd ---- 467-4040
Grayson D C 28 ElmCtSO ---- 763-5356
Grayson E 80 GlenridgeAvMtc ---- 509-7865
Grayson Edw L WestOrangeArea ---- 731-5585
Grayson G E III 523 ProspectEO ---- 676-1549
Grayson Gareth 192 WNorthfieldRdLiv --- 994-0490
Grayson K 54 GlenwoodRdMtc ---- 655-9559
Grayson K 151 NWalnutEO ---- 678-4457
Grayson L 385 AldenOr ---- 672-9402
Grayson M 1 HawthornePlEO ---- 676-2983
Grayson Paul 7 BellegroveDrMtc ---- 744-2474
Grayson Paul 2 HemlockCtMpl ---- 763-6263
Grayson R J 9 RochonCtMtvil ---- 808-9453
Grayson Stephanie & Kenneth
21 MayhewDrLiv ---- 736-2235
Grayson Stuart B 12 KewDrSpfd ---- 376-1744
Grazia Kyle & Lisa 9 FaitouteAvSum - 908 522-0742
Grazia Sal 44 CrestDrBrkHt ---- 908 665-4255
Graziani E 15 SeminoleWyShHl ---- 376-7712
Graziani Vittorio 79 BattusrolRdSum - 908 273-0076
Graziano A 10 ProspectPlSpfd ---- 467-0495
Graziano A financial secretary
ShunpikeRdSpfd ---- 908 277-3722
Graziano A J 7 HolmesWO ---- 736-9380
Graziano Alexandes ESQ
354 EisenhowerPkwyLiv ---- 740-8600
Graziano Anthony 26 HunterdonRdWO --- 243-7122
Graziano Carl 24 ChestnutNtly ---- 284-0150
Graziano E 78 RaymondAvNtly ---- 235-1445
Graziano Frank J 37 SlopeDrShHl ---- 376-1239
Graziano Guy J
75 RichlandDrNewProv ---- 908 464-4091
Graziano I 43 ChurchNtly ---- 667-6872
Graziano J 17 BelmontAvBlm ---- 743-0084
Graziano J Mr & Mrs
234 WashingtonBrkHt ---- 908 771-8957
Graziano James 5 WedgewoodDrVro ---- 571-1567
Graziano Jos 55 KetnerBlm ---- 338-5414
Graziano L 230 CentreNtly ---- 661-2597
Graziano L 24 ChestnutNtly ---- 284-0150
Graziano Nicholas F
212 NMountainAvMtc ---- 746-5695
Graziano Nick 5 ChurchNtly ---- 667-1812
Graziano S 28 DoddNtly ---- 661-0871
Graziano Sabato 25 WilsonNtly ---- 667-7475
Graziano Thomas 12 KinderDrBlm ---- 338-1044
Graziano Thomas A DPM
799 BloomfieldAvVro ---- 571-9210
Graziano Vito
114 MountainAvNewProv ---- 908 464-3650
Graziosa Vincent Jr 147 RavineAvWCald - 403-9078
Graziosa Vincent A 4 BeechwoodRdWCald 226-6058
Grazioso A V 58 EvergreenDrNCald ---- 228-4317
Grazioso C 3 EllisRdWCald ---- 226-2141
Grazman Brent 9 WoodlandTerLiv ---- 535-8494
Grazul M E 47 WoodlandAvSum ---- 908 273-5042
Grazul V 47 WoodlandAvSum ---- 908 277-4457
Grazynski H 38 GardenOvalSpfd ---- 379-4489
Grbic John 63 NMountainAvMtc ---- 509-2942
Greadington J 102 BurchardAvEO ---- 677-2259
Greaney E J 8 PlainSum ---- 908 522-9406
Greany R 3 LaliqueDrMtvil ---- 299-9180
Grease Monkey Of Springfield
590 MorrisAvSpfd ---- 379-7766
Great Adventure RouteNo537Jackson 732 928-2000
Great Atlantic Developers 59 SecondSO - 763-3996
Great Eastern 532 NorthGroveEO ---- 675-4228
Great Escape Travel
45-A ENorthfieldRdLiv ---- 994-4646
Great Expectations Inc
29 BurroughsWyMpl ---- 763-5807
Great Golf Learning Centers Inc
615 SLivingstonAvLiv ---- 994-4653
Great Graphics 5 LawrenceBlm ---- 429-2666
Great Scott It's Magic VeronaArea ---- 857-4004
Great Wall The 114 SOrangeAvSO ---- 761-8789
Great-West Life Assurance Co
5 SylvanWyParsippany ---- 267-6900
Great Western Mortgage
30 WMtPleasantAvLiv ---- 535-3000
Great China The 150-A ValleyRdMtc ---- 744-2724
Great Commission Learning Center Inc The
579 McChesneyOr ---- 673-9000
Great Oak Group The ShortHillsArea ---- 912-0811
Greater Cornerstone Baptist Church
237 N18thEO ---- 414-0422
Greater Newark Chapter Of CLU ChFC
1 FaasCtWO ---- 669-5868
Greater North American Funding Corp
WestOrangeArea ---- 243-0660
Greater North American Funding
Corporation 30 TwoBridgesRdFairfld --- 227-0206
Greatorex J 769 PomptonAvCdrGv ---- 857-8447
Greatorex R 10 GarfieldPlUMtc ---- 746-3696
Greatorex Ronald 51 HallerDrCdrGv ---- 857-2568
Greaves Deborah 34 MelrosePlWCald ---- 226-1387
Greaves E 17 WebsterPlEO ---- 414-9084
Greaves Kirk 508 IrvingtonAvMpl ---- 763-1953
Greaves M 342 AmherstEO ---- 673-3118
Greaves N 202 ParkAvEO ---- 672-5762
Greaves Norman 89 LafayetteAvEO ---- 674-4938
Greb H 28--F NobHillRsInd ---- 403-8459
Grebe J 7 BeechwoodRdVro ---- 239-9042
Grebel H 15 BakerRdLiv ---- 740-8624
Greben Jerome 454 ProspectAvWO ---- 669-1681
Grebenau Mark & Ruth 46 PorterRdWO -- 325-7947
Greberis J 76 SummitAvSum ---- 908 277-1896
Greberis John 39 SMapleAvSpfd ---- 376-0246
Grebo S N 42 LondonderryWySum --- 908 277-6007
Grecchi Giulio 204 SagamoreRdMlb ---- 379-1923
Grecco Fred 17 BerkeleyPlLiv ---- 992-3978
Grecco V 18 KorwelCirEWO ---- 736-3614
Grece W N 27 InwoodRdEsxFels ---- 226-8691
Greco A 19 CobblestoneTerMtvil ---- 402-5174
Greco Anthony P 588 FranklinAvNtly ---- 284-1102
Greco Bros Inc 49 ECentreNtly ---- 235-1881
Greco C 37 ArlingtonAvCald ---- 226-0251
Greco Carl A 8 CapeCtMlb ---- 376-3427
Greco D 61 CentreNtly ---- 661-2270
Greco D 16 FerncliffRdBlm ---- 338-6916
Greco Donald & Mary Jo
8 MeadowbrookCtSum ---- 908 277-2473
Greco Donna & Louis 54 MartinBlm ---- 680-9817
Greco Drew 42 SProspectVro ---- 857-5296
Greco F 52 RevereCtMtvil ---- 257-9856
Greco Frank G & Paula M
11 FreedomCtMtvil ---- 334-8041
Greco J 108 ShunpikeRdSpfd ---- 912-0375
Greco J A 72 WhitfordAvNtly ---- 667-7390
Greco J H 21 DarlingAvBlm ---- 893-9187
Greco Jerome A 31 BaldwinPlBlm ---- 748-3598
Greco Jerome D 405 DigaetanoTerWO --- 325-3326
Greco John 22 BillingsleyDrLiv ---- 740-0851
Greco John A Jr 8 SherbrookDrBrkHt 908 464-1546
Greco John A Jr 8 SherbrookDrBrkHt 908 665-0511
Greco John R 39 HeronRdLiv ---- 994-1918
Greco Jos 9 CraigPlNtly ---- 661-2172
Greco Joseph 308 HooverAvBlm ---- 429-9566
Greco L N 430 MainWO ---- 325-2128
Greco Leo 59 PlymouthAvMpl ---- 763-8249
Greco M 49 BurnetHillRdLiv ---- 992-4403
Greco M A 1800 RachelTerMtvil ---- 808-5862
Greco P S 22 UnderwoodRdMtvil ---- 263-0226
Greco R 28 WindermereRdMtc ---- 509-2353
Greco Ralph A Jr 57 WilsonNtly ---- 667-4780
Greco Robt 127 SummitAvSum ---- 908 598-0944
Greco S 160 GordonhurstAvMtc ---- 783-1319
Greco S 747 ValleyMpl ---- 763-5158
Greco S 248 VreelandAvNtly ---- 284-1369
Greco S S 6 EagleTerWO ---- 325-0124
Greco Sandra 28 CollamoreTerWO ---- 669-5701
Greco Steam Carpet Cleaning
2566 PlainfieldAvScotchPlains ---- 908 233-2130
Greco Steven DMD 518 FranklinAvNtly --- 661-3099
Greco Thomas 49 JoergAvNtly ---- 235-1416
Greco Thomas 49 JoergAvNtly ---- 235-1963
Greco Toni Lynn 405 DigaetanoTerWO --- 243-1443
Greco V 121 CoeymanAvNtly ---- 235-0890
Greco Virginia 100 NEssexAvOr ---- 678-3617
Greebel Arnold 58 BristolCtBrkHt --- 908 665-0367
Greebel M 24 CornellWO ---- 731-4686
Greeder Scott & Erin 11-A TroyDrSpfd --- 258-1447
Greef & Company 293 EisenhowerPkwyLiv 994-0300
Greef Howard A CPA
293 EisenhowerPkwyLiv ---- 994-0300
Greek American Deli 239 MainWO ---- 736-0836
Greek Island Travel
201 WarrenJerseyCity ---- 201 451-3355
Greek J 36 BurnetMpl ---- 761-7673
Greek Shop The 274 CentralAvOr ---- 674-1963
Greeley D 12 MartinBlm ---- 748-5352
Greeley Kristen 53 ElmMlb ---- 762-2960
Greeley L 397 ForestAvGlRdg ---- 783-1396
Greeley N C & M A
15 PrincetonDrNewProv ---- 908 464-6234
Greeley S 37-B DonaldBlm ---- 429-7915
Greeley W R 54 CurtissPlMpl ---- 762-7304

GREEN ---See Also GREENE

Green A 472 SClintonEO ---- 676-3018
Green A 8 KlingWO ---- 669-2769
Green A 6 MellonAvWO ---- 731-6703
Green A 55 SMunnAvEO ---- 675-8426
Green A 739 SpringdaleAvEO ---- 675-9074
Green A 128 TennysonDrShHl ---- 376-6931
Green A A 25 SaratogaWyShHl ---- 376-0950
Green A E 110 SOratonPkwyEO ---- 676-2750
Green A F 89 SMountainAvMtc ---- 783-7029
Green A I 20 GlenridgeAvMtc ---- 746-6190
Green-A-Lawn 776 BroadBlm ---- 743-4765
Green A M 49 LyonsPlSpfd ---- 379-2411
Green Aaron 46 HartDrWO ---- 736-7150
Green Acres At Verona Inc
9 GreenAcresDrVro ---- 239-0393
Green Acres Lawn Sprinkling Service
BloomfieldArea ---- 743-3448
Green Alan C architect 15 ValleySO ---- 763-2322
Green Alman 323 HeywoodAvOr ---- 676-2923
Green Amy MD 326 ParkUMtc ---- 783-4669
Green Annie Mae 93 HoffmanBlvdEO ---- 675-1651
Green Arlene Rev 298 RhodeIslandAvEO - 414-0744
Green B 15 DeHartRdMpl ---- 762-0882
Green B 33 SMapleAvSpfd ---- 467-4594
Green B C 55 EParkEO ---- 678-7356
Green B K 261 SHarrisonEO ---- 677-9023
Green Benj 11 LakeviewDrWO ---- 731-4604
Green Bernice 676 ParkAvEO ---- 672-6972
Green Briar Residential Health Care Facility
Inc 181 PinebrookRdMtvil ---- 227-1123
Green Brook Country Club—
Main Office WGreenbrookRdNCald ---- 228-1800
Greenskeeper Building
WGreenbrookRdNCald ---- 226-7052
15th Hole WGreenbrookRdNCald ---- 226-9863
Golf Shop WGreenbrookRdNCald ---- 226-2406
Tennis Pro Shop GreenbrookRdNCald ---- 226-0661
Green Brook Family Dental Care PA
1000 NWashingtonAvGreenBrook -- 732 968-8585
Green Brook Plaza Inc
67 WoodmontRdPnBk ---- 808-9075
Green C 410 SClintonEO ---- 677-9562
Green Carolyn 495 MainOr ---- 678-8236
Green Charlene 415 HalstedEO ---- 414-9363
Green Charles Pastor
580 MtProspectAvNewark ---- 484-6660
Green Christine 19 SunnysideTerEO ---- 675-3565
Green D 108 JacobyMpl ---- 761-0544
Green D & K 35 SpringholmDrBrkHt -- 908 790-8689
Green D A Mr & Mrs
45 CountryClubLaSpfd ---- 467-6776
Green D W 305 HartfordRdSO ---- 761-4117
Green D W 305 HartfordRdSO ---- 761-5833
Green Darrin E 15 EppirtEO ---- 678-8922
Green David 189 UnionMtc ---- 783-6673
Green David 60 WashingtonEO ---- 677-2764
Green Deborah 24 FentonDrShHl ---- 376-3180
Green Design Group Llc SpringfieldArea - 467-4512
Green Don C 86 GatesAvMtc ---- 744-4603
Green Donald MD 26 DeerTrailRdNCald -- 226-5333
Green Donald H MD 119 GroveMtc ---- 744-2460
Green Douglas & Paula 186 HardingDrSO 763-7438
Green Douglas S MD
1199 PleasantValleyWyWO ---- 325-6210
Green E 61 GlenwoodAvEO ---- 676-1942
Green E 125 HopperAvNtly ---- 235-1172
Green E A 29 DouglasPlVro ---- 857-4232
Green E L 10 GrenadaPlMtc ---- 744-5346
Green Earl Jr 355 ThomasBlvdOr ---- 672-7597
Green Edgar 430 ValleyRdMtc ---- 655-8841
Green Edw 15 EppirtEO ---- 672-7984
Green Emma Mrs 129 NArlingtonAvEO --- 673-4358
Green F 19 MorrisAvSum ---- 908 277-3317
Green F 200 MtPleasantAvWO ---- 731-2667
Green Farm 308 BroadSum ---- 908 598-0641
Green Farm 296 GlenwoodAvBlm ---- 748-7415
Green Frank 51 PleasantAvMtc ---- 746-1997
Green Fred 317 MorrisAvSum ---- 908 273-0985
Green Frederic P 19 WaterfordDrMtvil --- 316-9203
Green G 12 FrinkMtc ---- 744-5261
Green G 641 LincolnAvOr ---- 672-9618
Green G 177 PiersonOr ---- 676-4673
Green G Gary DMD 277 BloomfieldAvCald 228-0252
Green Gable Rooming House
308 PassaicAvNtly ---- 235-9502
Green George 119 HarrisonAvMtc ---- 783-3133
Green Grald 241 SArlingtonAvEO ---- 674-7789
Green Grove Fruit & Garden Center
1439 StuyvesantAvUnion ---- 908 687-1823
Green H 6 GlenwoodAvEO ---- 673-4274
Green H 613 ThomasOr ---- 677-3997
Green H Kermit Jr
13 BerkeleySqBrkHt ---- 908 322-3882
Green H L 50 SMunnAvEO ---- 414-9417
Green Helaine MSW
46 MartinsLaBrkHt ---- 908 464-0717
Green Henry C Jr 26 TarantoCtMpl ---- 763-7767
Green Herman 45 MarquetteRdMtc ---- 655-1591
Green Hill 103 PleasantValleyWyWO ---- 731-2300
Green Hill Publishing 55 WashingtonEO - 674-0229
Green Hill Retirement Community For
Women 103 PleasantValleyWyWO ---- 731-2300
Green I 111 SMunnAvEO ---- 676-8015
Green I 231 WardPlSO ---- 762-3545
Green I Mrs 55 SMunnAvEO ---- 672-1284
Green Irene 156 ECedarLiv ---- 535-9461
Green J 129 NArlingtonAvEO ---- 674-7345
Green J 19-A NobHillRsInd ---- 228-2178
Green J 148 ParkMtc ---- 509-7004
Green J 33 ValhallaWyVro ---- 857-8569
Green J E 11 GaryRdSum ---- 908 273-0448
Green J V III 73 InwoodAvUMtc ---- 783-7499
Green Jack 29 GroverLaWCald ---- 226-5128
Green Jack 66 HellerWyUMtc ---- 746-0023
Green Jack 609 SouthOrangeAvSO ---- 763-4995
Green Jackie 26 DeerTrailRdNCald ---- 226-5333
Green Jacob 4 GlenwoodPlSum ---- 908 273-1522
Green Jacob L 2 ClaridgeDrVro ---- 571-1993
Green Jade 227 FranklinAvNtly ---- 284-1222
Green James 275 ProspectEO ---- 676-3605
Green James 22-G 9thAvEO ---- 673-8068
Green Jerrold A & Helaine
46 MartinsLaBrkHt ---- 908 464-1013
Green John F 17 SunsetTerMpl ---- 378-5469
Green John N MD 111 NorthfieldAvWO -- 669-1111
Green John V Jr 88 AfterglowAvVro ---- 746-4194
Green Jon 416 TwinOakRdSO ---- 763-8783
Green Jon D MD 349 ENorthfieldRdLiv --- 992-1671
Green Jon & Nikki 116 RandolphPlWO --- 243-9615
Green Jon W lawyer
959 SSpringfieldAvSpfd ---- 258-1000
Green Joseph III 1 MidlandAvGlRdg ---- 429-8438
Green Josephine Mrs 27 ParkRdMpl ---- 762-5834
Green Joyce 2 CherryWO ---- 243-0166
Green Julius 1 ClaridgeDrVro ---- 239-2112
Green K 34 HoffmanBlvdEO ---- 675-5436
Green K Irma Rev 1228 TuxedoSqTea ---- 562-0778
Green Kellyann 11 RyersonAvCald ---- 226-9592
Green L 115 OldShortHillsRdWO ---- 731-6911
Green Laura A 12 SMountainAvMtc ---- 783-3926
Green Lawrence 31 NCrescentMpl ---- 763-7455
Green Lawrence 22 WarrenRdMpl ---- 762-1337
Green Lee 454 ProspectAvWO ---- 736-7120
Green Luther 30 WindingWyWO ---- 243-1770
Green M 29 FairviewPlBlm ---- 743-7611
Green M 467 LincolnAvOr ---- 672-0293
Green M 170 NOratonPkwyEO ---- 672-7359

47780 © Bell Atlantic

Area Code 973

Green M 82-D WabenoAvSpfd 376-7358
Green M A 43-A ProvDrSpfd 379-1166
Green M H 283 ChestnutNtly 667-8923
Green M L 26 WashingtonMtc 744-0032
Green Malcolm J 15 SunnysideTerEO 672-3295
Green Maple Landscaping Inc
CaldwellArea 226-3021
Green Marion 29 StephenMtc 566-6147
Green Mark E 160 TimberDrBrkHt 908 508-0154
Green Meadow Irrigation NutleyArea 667-5564
Green Meadow Landscaping NutleyArea 667-5564
Green Meadows Children's Farm
RoselandArea 228-6966
Green Melvin W 926 BloomfieldAvGlRdg 743-8793
Green Michael 56 HudsonAvEO 677-7466
Green Michele 12 BerkeleyHeightsPkBlm 429-9384
Green Morris 8 BrunswickRdMtc 746-3205
Green Murray 41 MorleyLaBlm 338-8484
Green N 53 LincolnEO 677-1912
Green N 217 N16thBlm 743-6513
Green Nathaniel L 200 MtPleasantAvWO 731-4730
Green Nelson 819 BloomfieldAvMtc 744-3244
Green O 16 FairmountTerEO 676-1794
Green O & S 15 DeHartRdMpl 762-1731
Green-Osman & Assoc
65 WillowbrookBlvdWayneTwp 256-7300
Green P 42 ShepardAvEO 675-0708
Green Pasture Baptist Church
50 NorthMapleAvEO 678-4370
Green Peter P 53 LloydRdMtc 746-8829
Green R 12 AppleTreeLaCdrGv 239-1621
Green R 18 CrescentRdLiv 992-4321
Green R 580 IrvingtonAvMpl 763-8075
Green R 184 SnyderOr 672-2503
Green R 674 ValleyRdUMtc 655-8868
Green R 33 NWalnutEO 678-3578
Green R D 396 AmherstEO 675-6934
Green R M 25 SGrvEO 677-9446
Green R Rev 400 OakwoodAvOr 672-5768
Green R W 44 HazelwoodAvLiv 992-5947
Green Ramon 16 BerkshireRdMpl 763-6015
Green Rebecca 88-½ ElmMtc 783-5153
Green Richard 120 ECedarLiv 992-5279
Green Richard A 105 NAshbyAvLiv 992-6173
Green Robt B 796 ValleyRdUMtc 744-7047
Green Robt C 361 RiverBendRdBrkHt 908 464-3964
Green Robin 13 BerkeleySqBrkHt 908 322-3908
Green Rose Morra 8 BrunswickRdMtc 746-3205
Green Rudy 54 LessingRdWO 736-2391
Green S 65 ForestMtc 746-3041
Green S 27 HallClft 667-5339
Green S 82 HudsonAvMpl 763-9021
Green S 8 NassauRdUMtc 783-4074
Green S 435 SpringdaleAvEO 675-5136
Green S 17 SylvanWyWCald 403-8259
Green S 222 NWalnutEO 673-3347
Green S A 28 SevenOaksDrNewProv 908 464-7906
Green S E 179 MidlandAvMtc 744-0905
Green Saml 10 SmithManorBlvdWO 669-2778
Green Sid 99 NAshbyAvLiv 992-7062
Green Sol 22 OakdaleAvMlb 763-3876
Green Stephen 12 OakviewAvMpl 763-7974
Green T 9 DoddTerEO 672-8723
Green T 220 GregoryAvWO 243-7097
Green T 750 NorthfieldAvWO 731-7065
Green T G 26 BerkeleySqBrkHt 908 322-6498
Green Tameka 495 MainOr 676-8366
Green Thomas 6 VincentPlVro 857-8499
Green Thomas Kirsten 377 SHarrisonEO 678-7143
Green Turtle Bay Vitamin Co
SummitArea 908 277-2240
Green Valley Contractors
SummitArea 908 522-9594
Green W 5 AmeliaMtc 744-6581
Green W H 250 DuaneOr 675-1796
Green W P 50 RichardDrShHl 467-1519
Green Walter P 50 RichardDrShHl 376-2315
Green-Weiner S 50 RichardDrShHl 376-2315
Green William & Julianna
131 CornellAvBrkHt 908 771-5539
Green Willie 250 BloomfieldAvBlm 680-1689
Green Willie C 187 HeywoodAvOr 414-1256
Green Wm MD & Anne M
36 ColonialWyShHl 376-7182
Green Wm David 174 ForestAvWCald 226-2112
Green Y 108 JacobyMpl 761-1799
Green Y EastOrangeArea 676-5118
Green Z M 448 LincolnAvOr 414-1230
Green-Connor Yvonne M
195 ReynoldsOr 675-8323
Greenapple David
147 SummitAvSum 908 277-1012
Greenaway G 35 GlenridgeAvMtc 746-7614
Greenbank Thos K 23 HillcrestTerVro 239-4595
Greenbaum Brad 11 StonybrookRdWCald 228-7333
Greenbaum Daniel J 51 BurnettTerMpl 761-0208
Greenbaum Interiors
MtKembleAvMorristown 425-5500
Greenbaum J 134 HellerWyUMtc 783-9477
Greenbaum J 62 WatchungAvUMtc 744-6140
Greenbaum Jeffrey J 31 HemlockRdLiv 992-5097
Greenbaum L 156 ECedarLiv 597-0340
Greenbaum L 44 UndercliffTerSWO 731-3252
Greenbaum M 331 CumberlandRdSO 761-5645
Greenbaum Robert S attorney 732 549-5600
Res 243 IrvingAvSO 762-8970
GREENBAUM ROWE SMITH RAVIN DAVIS & HIMMEL 6 BeckerFarmRdRsInd 535-1600
Greenbaum Sig Inc 38 DaveyBlm 748-4014
Greenbaum Steven & Susan
16 OldFarmRdNCald 228-8781
Greenbaum William I 59 PilgrimRdShHl 467-9559
Greenberg A 21 MechanicMlb 564-8869
Greenberg A M 26 SMountainRdMlb 467-5598
Greenberg Aaron R 26 ShrewsburyDrLiv 994-2789
Greenberg Aaron R public relations
26 ShrewsburyDrLiv 992-3908
Greenberg Albert & Kathryn
76 ChestnutMlb 564-6337
Greenberg Alfred
24 MercerRdMuryHl 908 771-0568
Greenberg Andrew Mr & Mrs
6 KnutsenDrWO 731-5707
Greenberg Ann 4-B LakesideDrMlb 564-8711
Greenberg B 467 ValleyMpl 763-3141
Greenberg B J 12 ProspectPlSpfd 376-4849
Greenberg B Landscape Architect
380 MillburnAvMlb 376-0538
Greenberg Benj 25 HemlockTerSpfd 376-2349
Greenberg Bennett 155 SagamoreRdMlb 761-1593
Greenberg Bernard 189 HillDrSO 763-4812
Greenberg C 1 HellerPlMpl 762-0677
Greenberg C 419 ThorndenSO 762-7113
Greenberg C & J 38 WildwoodDrShHl 467-2023
Greenberg Carl lawyer
150 JohnFKennedyPkwyShHl 379-4800
Greenberg & Company 155 MorrisAvSpfd 467-3838
Greenberg D 1480 PleasantValleyWyWO 325-3927
Greenberg David 19 EHartshornDrShHl 258-0884
Greenberg David 51 MeadowbrookPlSO 761-0756
Greenberg E 20 HallerRdWO 736-5569
Greenberg E 10 HillsideAvVro 239-6359
Greenberg E 19 MidhurstRdMlb 258-0168
Greenberg E L 33 JanetLaSpfd 379-4321
Greenberg E S 609 SouthOrangeAvSO 763-2068
Greenberg Edmund 270 HighlandRdSO 763-8479
Greenberg Edward 10 RidgewoodRdNSO 763-1969
Greenberg Eilen R attorney
500 MorrisAvSpfd 379-7555
Greenberg F 668 BloomfieldAvWCald 226-1701
Greenberg Fred & Linda
3 BrookRidgeCtCdrGv 571-9826
Greenberg Harold 4 HarrisonCtSO 762-3902
Greenberg Harry A 235 SHarrisonEO 674-4666
Greenberg Howard 18 BraemoreRdUMtc 744-1007
Greenberg Howard S 8 StonehamDrLiv 994-0111
Greenberg Howard S lawyer
101 EisenhowerPkwyRsInd 226-1500
Greenberg Hyman 8 MounthavenDrLiv 994-1983
Greenberg I CedarGrove 239-3415
Greenberg I SummitArea 908 273-2248
Greenberg Irman & Diane
158 ForestHillRdWO 731-8426
Greenberg Irwin J 331 WNorthfieldRdLiv 994-9546
Greenberg J 2 ClaridgeDrVro 239-9380
Greenberg J 43 ConfortiAvWO 731-8978
Greenberg J 28-M NobHillRsInd 226-6622
Greenberg J 16 ProspectCald 226-6628
Greenberg J L ESQ WestOrangeArea 731-6155
Greenberg Jack 15 BurnettTerWO 243-2989
Greenberg Janette W
293 UpperMountainAveMtc 783-3653
Greenberg Jeffrey 20 WarnerRdMpl 378-8256
Greenberg Jeffrey C Ph D
340 ENorthfieldRdLiv 533-9049
Greenberg Joan L 1 ClaridgeDrVro 857-3880
Greenberg Joel 189 HillDrSO 763-2519
Greenberg Joel & Dorrie SpringfieldArea 379-4877
Greenberg Jonathan 206 MainMlb 376-8894
Greenberg Jordan 255 ConwayCtSO 762-9177
Greenberg Josiah & Janette W
293 UpperMountainAvMtc 509-7573
Greenberg Judith C CPA
155 MorrisAvSpfd 467-3838
Greenberg L 27 FarHillsRdSpfd 908 277-2441
Greenberg Leonard 96 EvergreenAvSpfd 379-9143
Greenberg Leonard
1581 SpringfieldAvMpl 761-0032
Greenberg Les & Jackie 1 MidhurstRdMlb 258-9227
Greenberg M 101 AcademyNewProv 908 464-7569
Greenberg M 2 ClaridgeDrVro 239-3404
Greenberg M 19 MidhurstRdMlb 258-0161
Greenberg M 37 WardellRdLiv 994-0155
Greenberg M & D 721 RidgewoodRdMlb 763-5978
Greenberg M & D 721 RidgewoodRdMlb 763-7901
Greenberg Malcolm H attorney
20 NorthfieldAvWO 669-4848
Greenberg Manya 564 IrvingtonAvMpl 275-0043
Greenberg Mark
1112 SylvanLaMtnsd 908 522-1480
Greenberg Mark & Adriane
225 UnderhillRdSO 762-1271
Greenberg Mark D 25 BrowningRdShHl 467-1517
Greenberg Martin 12 PowellDrWO 669-5923
Greenberg Martin 721 RidgewoodRdMlb 763-0069
Greenberg Martin & Shirley
190 MillburnAvMlb 467-1708
Greenberg Martin J MD
124 EMtPleasantAvLiv 994-4130
Greenberg Martin L 692 LongviewRdSO 378-9256
Greenberg Milton A & Bros cotton converters
1 HellerPlMpl 761-1625
Greenberg Mitchell A 81 OakviewAvMpl 762-8235
Greenberg P L MaplewoodArea 762-7656
Greenberg R 13 RedwoodRdSpfd 467-8849
Greenberg Richard 200 MtPleasantAvWO 731-6507
Greenberg Richard 163 ProspectNtly 667-7829
Greenberg Richard & Catharina
67 JeffersonAvMlb 564-6181
Greenberg Richard CPA
600 SLivingstonAvLiv 994-4808
Greenberg Robert lawyer
495 PlainfieldAvBrkHt 908 464-6326
Greenberg Robt & Ellen
161 LongHillDrShHl 376-0301
Greenberg Robin 11 WashingtonPkMpl 762-3093
Greenberg Rosalie MD
33 OverlookRdSum 908 598-0200
Greenberg Russell 96 EvergreenAvSpfd 379-9143
Greenberg Sam 750 NorthfieldAvWO 731-6577
Greenberg Samuel M 45 SullivanDrWO 669-8070
Greenberg Sheldon 745 BroadBlm 748-8055
Greenberg Sidney 2 SchmittRdWO 731-6455
Greenberg Stanley 32 TiffanyDrLiv 992-0576
Greenberg Stanley & Co Inc
65 WillowbrookBlvdWayneTwp 812-6908
Greenberg Stanley J CPA
155 MorrisAvSpfd 467-3838
Greenberg Stephen M
616 SouthOrangeAvMpl 762-7929
Greenberg Stephen M lawyer
75 NLivingstonAvRsInd 535-1900
Greenberg Stephen Michael
28 LongviewRdLiv 992-6303
Greenberg Steven M
12 WildwoodDrNCald 228-3078
Greenberg Steven M lawyer
200 ExecutiveDrWO 731-9800
Greenberg Steven S 21 SlopeDrShHl 379-4998
Greenberg Stuart D CPA
155 MorrisAvSpfd 467-3838
Greenberg Ted 42 DalewoodRdWCald 226-2688
Greenberg W & A 225 UnderhillRdSO 761-8774
Greenberg & Walden lawyers
495 PlainfieldAvBrkHt 908 464-6326
Greenberg William S
13 WoodlandRdMtvil 335-7608
Greenberg William S attorney at law
80 MainWO 325-0071
Greenberger Andrew J DMD
97 NorthfieldAvWO 731-8300
Greenberger Andrew & Sherry DMD &Sherry 104 RectorMlb 912-0385
Greenberger Gerald
84 WhiteOakRidgeRdShHl 376-3584
Greenberger Lee 253 MidlandAvMtc 783-0718
Greenberger R R 54 LessingRdWO 736-2391
Greenblatt E A 20 ClairidgeCtMtc 744-6906
Greenblatt Judy 63 HarveyDrShHl 376-6210
Greenblatt Steve & Amanda
11 ShadysideAvSum 908 598-7145

GREENBROOK ---See Also GREEN BROOK

GREENBURG ---See Also GREENBERG

Greenburg Susan & Jonathan
314 StephanieDrNCald 256-4796
Greendale G 71 PlymouthMtc 746-6312
Greendorfer Robt 516 VoseAvSO 762-5880
Greendorfer T 2 ClaridgeDrVro 857-1612
Greendyk Peter Mr & Mrs
114 HorseneckRdMtvil 334-3991

GREENE ---See Also GREEN

Greene A 44 BillingsleyDrLiv 992-8224
Greene A 92 FellswoodDrLiv 992-7202
Greene A 12 IrvingMtc 746-9108
Greene A 545 ParkAvEO 676-9862
Greene A & C 171 GarfieldPlMpl 762-3092
Greene A S 154 IrvingtonAvSO 762-1557
Greene Alan S 253 ParkAvNCald 228-3657
Greene Allen S 100 MinnisinkRdShHl 379-9114
Greene Andrew MD
120 SummitAvSum 908 273-4300
Greene Arlene 45 FrancisPlWCald 228-4601
Greene B 52 WillardAvBlm 743-0433
Greene Barry H Rabbi
1025 SOrangeAvShHl 379-1555
Greene Bernard H 153 UnionMtc 746-9418
Greene Bruce H DO 741 NorthfieldAvWO 325-6120
Greene & Bushwell L T C Associates
200 ExecutiveDrWO 325-7447
Greene C 52 HillcrestRdMpl 275-6349
Greene C 125 HopperAvNtly 235-1172
Greene C 103-B ParkwayDrWEO 677-1062
Greene C H 7 RyndaRdMpl 762-5624
Greene Charles 186 ParrowOr 674-4988
Greene Chester H Mr & Mrs
236 SBurnetEO 677-0271
Greene Collin 9 LawtonEO 678-3527
Greene Cynthia 631 ThomasOr 675-6328
Greene D 29-C DonaldBlm 743-2839
Greene D 220 ProspectEO 676-9176
Greene D 780 SpringdaleAvEO 677-1435
Greene David 37 HawthornePlSum 908 273-8046
Greene David 40 LenoxAvEO 676-5341
Greene David W 304 HillsideAvNtly 667-1615
Greene Dragon Studio 21 GlenwoodAvEO 677-1820
Greene E & Co 5 DanielRdFairfld 227-3927
Greene E L 777 SpringdaleAvEO 674-8860
Greene Edward 164 SHarrisonEO 678-6156
Greene Edwin 2 ClaridgeDrVro 857-9759
Greene Elliot H 186 ZeppiLaWO 731-1818
Greene Eloise 132 RhodeIslandAvEO 672-4154
Greene Family Chiropractic
95 NorthfieldAvWO 669-0166
Greene G 22-J NobHillRsInd 228-7854
Greene G 11 SeymourMtc 744-8230
Greene G R 5 EckhardtCirMtvil 299-3966
Greene G W 340 ThomasBlvdOr 672-6617
Greene Geo 59 CentralAvCald 228-0598
Greene Hal 293 WhitfordAvNtly 667-6767
Greene Harry D 20 CedarAvMtc 746-4609
Greene J 20 BromleyPlBlm 338-0975
Greene J 129 BrookwoodEO 675-7990
Greene J 7 CarlisleDrLiv 597-9522
Greene J 73 HerbertTerWO 736-6468
Greene J 206 OakwoodPlOr 678-1615
Greene J A 98 WarrenPlMtc 746-4925
Greene J G 64 RiggsPlWO 731-7278
Greene J G Jr 705 TremontCtOr 675-6508
Greene J Jr 3 JeffersonPlMtc 746-6225
Greene J M 56 DenhamRdSpfd 379-1197
Greene J R NewProvArea 908 665-0852
Greene Jack 68 WoodlandAvWO 731-9087
Greene Johnathan 457 TillouRdSO 761-0986
Greene Jonathan & Barbara
81 EssexRdSum 908 598-8265
Greene Jonathan G 108 WestvilleAvCald 403-1578
Greene Jordan Dr 439 WashingtonAvMtc 744-2933
Greene Jordan L DC 95 NorthfieldAvWO 669-0166
Greene Jos T 732 MosswoodAvOr 676-5481
Greene Judith A Mrs 98 WarrenPlMtc 746-5432
Greene Jules 5 WardPlMtc 744-7138
Greene K 209 GlenridgeAvMtc 655-9431
Greene K 223 HollywoodAvEO 675-0219
Greene K 57 MaolisAvBlm 743-1546
Greene K 72 WarringtonPlEO 678-6226
Greene Karin 138 LincolnMtc 783-1481
Greene Kenneth 467 ValleyMpl 761-7484
Greene L 344 NArlingtonAvEO 674-3867
Greene L 378 HighNtly 667-4896
Greene L 41 MarcyAvEO 678-0086
Greene L 10 N16thEO 676-1905
Greene L C 111 SMunnAvEO 675-9725
Greene L J 37 LenoxCtMtvil 335-5217
Greene Leonard 22 TuxedoDrLiv 992-8571
Greene Lewis Morris
311 SLivingstonAvLiv 597-9230
Greene M 55 GlenwoodAvEO 672-1217
Greene M 340 OrangeRdMtc 744-4621
Greene M 286 SylvanRdBlm 338-7143
Greene M B 81 HillcrestRdMpl 763-4331
Greene M D 15 ForestDrSpfd 912-8114
Greene Margo 330 RichmondAvSO 763-2086
Greene Margo & Stephen
330 RichmondAvSO 763-4579
Greene Mark 401 ParkMtc 783-6970
Greene Mark & Linda 401 ParkMtc 783-6841
Greene Martin 200 ExecutiveDrWO 325-7447
Greene Martin I 200 MtPleasantAvWO 731-5889
Greene-McIntosh M 269 ReynoldsTerOr 414-8224
Greene Mildred B Mrs 24 S17thEO 675-5543
Greene N Sr 100 HollywoodAvEO 675-6944
Greene Nancy S
35 CanoeBrookRdShortHills 258-9637
Greene Nathan 73 GroveMtc 783-0699
Greene Nathan 75 GroveMtc 783-0006
Greene Nelson & Carolyn
52 HillcrestRdMpl 275-6348
Greene O 5 BretonDrPnBk 227-8910
Greene Pamela 29 KendalAvMpl 762-7362
Greene Paul & Carrie 2 WoodlandCresSO 763-3868
Greene Peter & Rebecca 246 LenoxAvSO 763-4395
Greene Peter A lawyer 80 MainWO 731-3400
Greene Pierce & Julie 39 FairviewAvSO 378-8005
Greene R 53 ColtonCirWO 731-6724
Greene R 15 TroyCtMpl 275-1189
Greene R & C 71 KenwoodPlEO 675-1734
Greene R & C 87-B ForestDrSpfd 258-0039
Greene Ralph 449 MainOr 266-1078
Greene Richard W MD 91 MillburnAvMlb 763-5700
Greene Robert 72 WarringtonPlEO 678-1165
Greene Robert A 93 JesseCtMtvil 402-7224

47780 © Bell Atlantic

Greene Robert Geo MD PA
66 SFullertonAvMtc ---- 746-3646
Greene S 609 SouthOrangeAvSO ---- 762-7016
Greene S E 31 EppirtEO ---- 672-9526
Greene S E 31 EppirtEO ---- 673-1346
Greene Samuel E Jr 31 EppirtEO ---- 672-2363
Greene Stacy 19 SpringRidgeDrBrkHt 908 464-5494
Greene Stephen A MD 247 ParkAvNCald ---- 226-9478
Greene Steven I 8 OxfordRdNCald ---- 403-0595
Greene Steven I attorney
1129 BloomfieldAvWCald ---- 575-5001
Greene Suzin & Roger 253 HighlandRdSO 762-4775
Greene T 275 ProspectEO ---- 676-8814
Greene Timothy 320 SHarrisonEO ---- 675-0507
Greene Vanessa 473 NGrvEO ---- 674-7028
Greene W H 28 MelrosePlWCald ---- 226-8068
Greene Wm 710 BerkeleyAvOr ---- 678-0945
Greene Wm W WestOrangeArea ---- 731-0762
Greene Y 25 SMunnAvEO ---- 675-0767
Greenebaum Eric 68 NHillsideAvLiv ---- 992-2560
Greenebaum T 9 HighlandDrSum ---- 908 598-9866
Greener Jos T 44 WBradfordAvCdrGv ---- 239-5427
Greenert Rhonda 62 WalkerRdWO ---- 736-9999
Greenfeder W 224 GrantAvNtly ---- 667-8762
Greenfeder Wayne D lawyer
675 MorrisAvSpfd ---- 912-8700
Greenfeig Michael 38 KorwelCirWWO ---- 731-2396
Greenfieg Susan 115 OldShortHillsRdWO ---- 325-1214
Greenfield Alan 3 NatalieDrWCaldwell ---- 226-2788
Greenfield Alan & Rhoda
3 NatalieDrWCald ---- 226-2753
Greenfield Arthur 750 NorthfieldAvWO ---- 731-0359
Greenfield Auto Services
201 SussexAvNewark ---- 482-1895
Greenfield C 55 LynwoodRdVro ---- 239-6833
Greenfield Chas 35 WalnutMuryHl ---- 908 464-3808
Greenfield Clifford Lee
23 HeritageCtMtvil ---- 263-2042
Greenfield Danl & Margo
62 OldShortHillsRdShHl ---- 379-9096
Greenfield Daniel MD
256 ColumbiaTpkFlrPk ---- 301-0055
Greenfield Daniel MD
62 OldShortHillsRdShHl ---- 379-5199
Greenfield Daniel P MD
24 LackawannaPlMlb ---- 376-0026
Greenfield Donald A MD
2130 MillburnAvMpl ---- 762-3532
Greenfield Doris 156 ECedarLiv ---- 597-0525
Greenfield Dorothy K Mrs
143 TuscanRdMpl ---- 762-0570
Greenfield E W 63 MaplewoodAvMpl ---- 763-2536
Greenfield Elizabeth 42 BurnettTerMpl ---- 378-3374
Greenfield Geo 89 CarteretWO ---- 731-1097
Greenfield H H 74 ProspectBlm ---- 743-0085
Greenfield J 63 MaplewoodAvMpl ---- 378-8685
Greenfield Jeffrey 200 MtPleasantAvWO ---- 669-8311
Greenfield Jerry 262 BaltusrolWySpfd ---- 379-7802
Greenfield L A 200 MtPleasantAvWO ---- 736-3539
Greenfield & Newman
2130 MillburnAvMpl ---- 762-3532
Greenfield P F Mrs 412 WyomingAvMlb ---- 763-3416
Greenfield Paul 10 RidgewoodRdNSO ---- 761-8591
Greenfield R 41 UpperMountainAvMtvil ---- 263-1808
Greenfield R 41 UpperMountainAvMtvil ---- 263-8555
Greenfield Roy CPA
651 WMtPleasantAvLiv ---- 994-4321
Greenfield S 281 MontroseAvSO ---- 762-1834
Greenfield S J 412 WyomingAvMlb ---- 763-3412
Greenfield S Mr & Mrs
595 NorthfieldAvWO ---- 731-6643
Greenfield Sol 52 NorwoodRdSpfd ---- 467-4923
Greengrove Jas B 31 OverlookTerNtly ---- 235-1549
Greengrove K A 31 OverlookTerNtly ---- 667-3677
Greengrove R T 162 GrantAvNtly ---- 667-7425
Greenhalgh H 9 BrookdaleGardensBlm ---- 743-0732
Greenhalgh W 107 RavineAvWCald ---- 226-1629
Greenhalgh W J 72 EdgemereRdLiv ---- 992-6876
Greenholtz G 96 WestvilleAvCald ---- 403-0357
Greenholtz H 19 SherwoodRdShHl ---- 467-2417
Greenholtz Sheldon 19 SherwoodRdShHl 467-2417
Greenhouse Jules 9 MosswoodTerMpl ---- 763-2981
Greenhut Andrew 55 MonroePlBlm ---- 429-3032
Greening R 180 SummitAvSum ---- 908 277-6245
Greenlawn Professional Landscaping Inc
MaplewoodArea ---- 378-8156
Greenleaf Dianne 67 SMunnAvEO ---- 674-6306
Greenleaf Edward J 153 FranklinBlm ---- 429-9278
Greenleaf F 1977 SpringfieldAvMpl ---- 763-6754
Greenleaf Landscape Systems & Services
Toll Free ---- 800 540-1657
Greenleaf M 100 LlewellynAvBlm ---- 743-8578
Greenlee C E Jr 124 ShortHillsAvShHl ---- 467-1972
Greenleelance F 55 GlenwoodAvEO ---- 678-3561
Greenlee N 352 WilliamEO ---- 675-2398
Greenlee Richard P DDS PA
1 KnollwoodRdShHl ---- 376-5266
Res 1 KnollwoodRdShHl ---- 379-5197
Greenm Georgia 21 LocustDrSum ---- 908 598-8213
Greenman D 73 GlenviewDrWO ---- 736-4331
Greenman J 74 WhiteoakDrSO ---- 762-0931
Greenman James 17 EdisonDrSum ---- 908 273-4199
Greenman James L MD 150 MorrisAvSpfd 376-5777
Greenman Jane & Charles
46 HillcrestAvSum ---- 908 598-1840
Greenman Roy 178 HardingDrSO ---- 762-0319
Greenman S 178 HardingDrSO ---- 378-2005
Greenman Sanford 109 LaurelDrSpfd ---- 376-3963
GreenPoint Mortgage Corp
400 SylvanAvEnglewoodCliffs ---- 201 816-3940
Green's Less Go Delivery Inc
410 SClintonEO ---- 674-5568
Greens N' Things Florist
47 WatchungPlzMtc ---- 744-7432
Greens N' Things House Plants
125 WatchungAvMtc ---- 744-7432
Green's Ninja Ryu Club Of Martial Arts
116 RhodeIslandAvEO ---- 678-5599
Greenspam Paul 63 RidgeDrNewProv 908 464-2457
Greenspan Alyssa 115 OldShortHillsRdWO 243-2643
Greenspan B Dexter 24 OakwoodAvBlm ---- 743-0441
Greenspan Construction
LivingstonAreaLiv ---- 994-3392
Greenspan D S 4 FlandersDrMtvil ---- 575-1030
Greenspan David S 4 FlandersDrMtvil ---- 882-8562
Greenspan H F 44 WarfieldMtc ---- 744-9073
Greenspan Harvey & Nina
20 DawsonAvWO ---- 731-3307
Greenspan Howard F & Associates
99 CloveRdLtFl ---- 744-2388
Greenspan Jack 100 StoneHillRdSpfd ---- 467-0839
Greenspan Jamie LivingstonAreaLiv ---- 994-3392
Greenspan Jamie & Jill
10 TamarackDrLiv ---- 992-2424
Greenspan Linda I DO 1135 BroadClifton ---- 779-3133
Greenspan Louis 16 CamelotDrLiv ---- 992-7773
Greenspan Mabel 20 ParkEdgeBrkHt 908 665-4196
Greenspan N 107 GreenwoodDrMlb ---- 467-4960
Greenspan Scott 30 NDerbyRdSpfd ---- 258-9456
Greenspan Sheldon G OD PA
152 ParsippanyRdParsippany ---- 887-2797
Greensport I 14 RutgersWO ---- 731-7347
Greenspun David T 45 ChurchMtc ---- 655-9454
Greenstein G M 57 FalconRdLiv ---- 994-3425
Greenstein J L 14 StaffordPlMtvil ---- 334-3559
Greenstein Jack J 95 GenobleRdMtvil ---- 263-8851
Greenstein Jess 7 RobinCtSpfd ---- 376-1508
Greenstein Paul 24 HuttonAvWO ---- 736-6429
Greenstein R 4 HobsonDrLiv ---- 535-5653
Greenstein S 100 SagamoreRdMlb ---- 762-4363
Greenstein Steven OrangeArea ---- 672-6551
Greenstein T 43 GlenviewDrWO ---- 736-1316
Greenstone E 188 BellevueAvUMtc ---- 783-6734
Greenstone Jay & Judith
404 DigaetanoTerWO ---- 669-0623
Greenstone Louis 320 SHarrisonEO ---- 673-4506
Greenstone S 454 ProspectAvWO ---- 731-0543
Greentree Interiors Inc 159 WalnutMtc ---- 783-6153
Greenwald Aron C 27 HighOr ---- 676-2491
Greenwald Barry 65 SykesAvLiv ---- 740-1329
Greenwald Beth 202 BarringerCtWO ---- 736-7834
Greenwald Howard P
25 HaddonfieldRdShHl ---- 376-5469
Greenwald Ira 7 WingateDrLiv ---- 994-0476
Greenwald Jay 7 BirchwoodDrLiv ---- 535-3079
Greenwald Jerry & Mike
202 BarringerCtWO ---- 736-7834
Greenwald Jess & Jane 28 MarionAvShHl 376-9327
Greenwald Jesse & Jane
28 MarionAvShHl ---- 376-8521
Greenwald John 96 EllaBlm ---- 680-1347
Greenwald Kathleen & Mark
220 OaklandRdMpl ---- 762-7035
Greenwald L 23 PineWO ---- 731-7432
Greenwald Lawrence 10 ClubBlvdWO ---- 731-2058
Greenwald Michael 7 RockSpringAvWO ---- 736-5524
Greenwald R & M 63 MitchellAvWCald ---- 228-0317
Greenwald Robert & Dorothy
88 FairviewAvVro ---- 239-3158
Greenwald Robt H
166 ChaucerDrBrkHt ---- 908 464-5233
Greenwald S 5 BirchTreeLaLiv ---- 716-9594
Greenwald Travel 284 ClaremontAvVro ---- 239-0553
Greenway Doug 30-G ElmSum ---- 908 522-8748
Greenway Logistics Inc
25 USHwyNo22ESpfd ---- 376-9009
Greenwich Center The 68 EssexMlb ---- 912-4333
Greenwitz I 136 IndependenceWySpfd ---- 467-0527
Greenwood D R 108 SMapleAvSpfd ---- 376-9153
Greenwood Dara 103 UndercliffRdMtc ---- 744-1266
Greenwood David 103 UndercliffRdMtc ---- 744-1266
Greenwood J 681 FranklinAvNtly ---- 661-1645
Greenwood Power Equipment
6 FultonMtvil ---- 334-0255
Greenwood R H 103 UndercliffRdMtc ---- 744-1266
Greenwood Richard & Gail
8 CarleenCtSum ---- 908 522-1647
Greenwood Services 6 FultonMtvil ---- 334-9898
Greenwood Services LivingstonArea ---- 533-1989
Greenwood Stephaine
103 UndercliffRdMtc ---- 744-1266
Greenwood Tree Experts 6 FultonMtvil ---- 335-6650
Greenwood Tree Experts MorristownArea 538-7844
Greenwood W S 287 VreelandAvNtly ---- 235-1242
Greer E 89 HoffmanBlvdEO ---- 672-1183
Greer G A 297 LincolnAvOr ---- 673-3510
Greer J 13 HanfordPlCald ---- 226-6436
Greer Jan P 36 ForestDrNMlb ---- 379-4207
Greer Maurice Wm MD
2168 MillburnAvMpl ---- 275-0409
Greer Patricia & Brad
147 ColonialRdSum ---- 908 273-2815
Greer Peter & Terry 36 LloydRdMtc ---- 783-4372
Greer Robert 45 NFullertonAvMtc ---- 746-6764
Greer Robert & Kathleen
15 SommerAvMpl ---- 763-8781
Greer S 46 JanetLaSpfd ---- 376-3797
Greeting Cards & Gifts 217 MainWO ---- 731-4555
Greets & Treats Inc
277 EisenhowerPkwyLiv ---- 740-8880
Greets & Treats Inc-Colombo
277 EisenhowerPkwyLiv ---- 740-8880
Greey Edward 467 ParkAvBrkHt ---- 908 771-0059
Greg Clayton 2 VoseAvSO ---- 762-0411
Greg Manning Auctions Inc
775 PassaicAvWCald ---- 882-0004
Gregersen Nils 19 BurnsideUMtc ---- 746-1121
Gregersen Nils 19 BurnsideUMtc ---- 746-1181
Gregg B 144 HighOr ---- 676-8796
Gregg Bryan 495 MainOr ---- 673-7973
Gregg Don & Audrey 350 ParkUMtc ---- 746-4461
Gregg Harry H 58 StonebridgeRdMtc ---- 746-2544
Gregg Jeremiah C 4 FrancisPlMtc ---- 509-0689
Gregg Thomas 694 SpringdaleAvEO ---- 673-7499
Gregg W E 23 ParkLaEsxFels ---- 226-3202
Greggs Wayman Jr 754 ScotlandRdOr ---- 678-4618
Grego L & B 96 KentPlaceBlvdSum ---- 908 273-8639
Grego Michael 27 ChestnutAvSum ---- 908 273-1470
Gregoire Jean Mr 34 HillsideAvVro ---- 857-4984
Gregor C 278 VanWinkleAvNtly ---- 667-3224
Gregor Gerald J 278 VanWinkleAvNtly ---- 667-9591
Gregor L 122 BloomfieldAvBlm ---- 743-6981
Gregori C A 384 HillsidePlSO ---- 763-2228
Gregori Caterina A MD
OldShortHillsRdLiv ---- 533-5286
Gregorio Wm 542 UnionAvNewProv ---- 908 464-5057
Gregoroff N MontclairArea ---- 655-1763
Gregorowicz J 24 CottagePlBlm ---- 748-6872
Gregorowicz M 218 BroadBlm ---- 748-1477
Gregory A 21 CrestViewHillRdLiv ---- 597-0174
Gregory Anita Mrs 20 MorseAvEO ---- 674-3016
Gregory B 179 CooperAvMtc ---- 744-7447
Gregory Badolato tile contractor
NewProvidenceArea ---- 908 464-8407
Gregory C E Jr 10 CypressAvNCald ---- 228-0801
Gregory Cynthia 349 ENorthfieldRdLiv ---- 992-3654
Gregory D 21 CrestViewHillRdLiv ---- 533-1613
Gregory D 165 GroveBlm ---- 743-6435
Gregory D 192 RensselaerRdEsxFels ---- 228-2859
Gregory D C 353 HaywardOr ---- 676-7264
Gregory D'Alessandro Enterprises Inc
150 RiverRdMtvil ---- 331-0013
Gregory David 118 OaklandRdMpl ---- 762-3179
Gregory E 19 BaccarattCtMtvil ---- 257-9293
Gregory E 17 MtVernonSqVro ---- 857-8705
Gregory E 4 WatsonAvEO ---- 676-5243
Gregory E R 283 BellevueAvUMtc ---- 746-8998
Gregory Edw P 10 WindingWyVro ---- 239-3033
Gregory Frances 545 ParkAvEO ---- 676-4237
Gregory G 4 WatsonAvEO ---- 674-1271
Gregory Gregory & Zakia
201 TurrellAvSO ---- 761-5531
Gregory Inc 15 DanielRdFairfld ---- 808-8399
Gregory J 15 BeachMpl ---- 763-3839
Gregory J 20 MorseAvEO ---- 673-8655
Gregory James J & M Rita
12 PassaicAvSum ---- 908 277-0380
Gregory Joe Jr 20 MorseAvEO ---- 673-6682
Gregory John Jr 92 N18thEO ---- 675-0165
Gregory Josefina & Gene
49 MarionAvNewProv ---- 908 508-1344
Gregory K 21 HanfordPlCald ---- 228-6922
Gregory K 67 SMunnAvEO ---- 678-0451
Gregory K 83-B TroyDrSpfd ---- 379-4751
Gregory K Lauray & Co
2040 MillburnAvMpl ---- 761-7400
Gregory Keith 15 LindsleyPlEO ---- 672-6854
Gregory L 500 ParkwayDrEEO ---- 677-1709
Gregory M 17 MtVernonSqVro ---- 239-5139
Gregory M 39 ParkEndPlEO ---- 678-0249
Gregory M 480 NWalnutEO ---- 675-3168
Gregory Margaret &John
142 OrtonRdWCald ---- 226-5853
Gregory Margaret H 500 ParkwayDrEEO ---- 675-0607
Gregory Michael 179 CooperAvUMtc ---- 746-1153
Gregory N C 80 FairEO ---- 676-4158
Gregory Norma 454 AldenOr ---- 675-3482
Gregory O Miss 198 HickoryOr ---- 674-7408
Gregory Phyllis T 454 MeadeOr ---- 673-6981
Gregory R 183 GreenwoodAvEO ---- 673-2356
Gregory R A 92 N18thEO ---- 676-6366
Gregory Rickey 326 TremontAvEO ---- 672-1153
Gregory Robert L & Mary P
161 RyderWyNewProv ---- 908 464-0514
Gregory Signs 1453 SpringfieldAvMpl ---- 761-0165
Gregory T J 660 ProspectMpl ---- 762-7053
Gregory Thos R 24 GoodhartDrLiv ---- 992-4078
Gregory William R 115 MtHebronRdUMtc 783-3077
Gregory-Yuppa Fay 38 VirginiaRdMtvil ---- 334-8384
Gregory's 125 CentralAvOr ---- 676-8776
Gregowitz K B
68 DogwoodLaNewProv ---- 908 464-6060
Greg's Auto Care 155 SpringMlb ---- 376-3625
Grehl S 70 FremontBlm ---- 680-8279
Greico C M plumber 31-A NewarkWyMpl ---- 378-9028
Greicus J 68 YaleNtly ---- 667-6192
Greif H 1155 PleasantValleyWyWO ---- 736-0955
Greif Michele 103 MartinRdLiv ---- 992-0741
Greifinger Gertrude F Mrs
178 NWoodsDrSO ---- 762-1790
Greifinger Richard 1 BrooklawnDrShHl ---- 467-2125
Greig Alexander & Theresa
152 FranklinBlm ---- 748-0001
Greig Alexander & Dawn 58 BayAvBlm ---- 429-2021
Greig Edward 744 FranklinAvNtly ---- 667-7582
Greig S 152 FranklinBlm ---- 429-8352
Greig T G III 50 ProspectHillAvSum ---- 908 522-1868
Greiner A 63 BeverlyRdCdrGv ---- 239-4990
Greiner S 91 PilchBlm ---- 893-9133
Greipel Rudolph C
216 SouthgateRdMuryHl ---- 908 464-3193
Greiss John Mr & Mrs 315 GrantAvNtly ---- 661-3923
Grejtak A 68 PeachTreeRdMpl ---- 763-5909
Grelecki L 40 CongerBlm ---- 680-1686
Grell T & S 105 SouthTerMlb ---- 258-1976
Grella F 26 FundusRdWO ---- 736-0169
Greller Jason & Claudia
20 NMountainAvMtc ---- 746-9608
Greller Roman 227 WPassaicAvBlm ---- 338-6672
Grello Monica 158 PearlNewProv ---- 908 790-1371
Grena J M 118 WillardAvBlm ---- 748-7410
Grena Joseph M Jr 77 HillBlm ---- 748-9627
Grenafege Jas & Cynthia 80 CypressMlb ---- 762-6296
Grenci G A 47 RoselandAvCald ---- 226-0718
Grenci J A 47 RoselandAvCald ---- 226-0036
Grenell A S 36 HydeRdBlm ---- 338-7051
Grenert James 121 BeverleyRdUMtc ---- 783-7837
Grenex Corporation ---- 325-7554
Grenz Diane 48 BrooksideAvLiv ---- 533-1738
Grenz Timothy 48 BrooksideAvLiv ---- 533-1738
Gresham Hazel 216 AmherstEO ---- 672-2697
Greskiv I 1605 SpringfieldAvMpl ---- 763-9138
Gress Cindy 87 HatfieldCald ---- 364-2599
Gress Felix 29 BrittanyRdMtvil ---- 227-0484
Gressianu E 33 SherbrookePkwyLiv ---- 992-7345
Gretel Steinhart 14 CullenDrWO ---- 731-3179
Gretkowski J 51 WaughawRdMtvil ---- 263-1559
Greulich J 40 SSpringGardenAvNtly ---- 661-1288
Greulich N 48 RaymondAvNtly ---- 235-0773
Greulich R & D 324 RidgewoodAvGlRdg ---- 680-1669
Grevatt Ren Associates
209 CooperAvUMtc ---- 509-2801
Grevesen J 17 PineBrookRdMtvil ---- 402-1646
Grevin R M 32 EmersonTerBlm ---- 338-9383
Grew John C MD 222 EdgewoodTerSO ---- 762-7593
Grewal Amarjit 12 BatesDrFairfld ---- 227-3418
Grewal Jasbir 28 WildwoodAvWO ---- 736-3603
Grewcock Dave & Jane
20 HickoryRdSum ---- 908 273-1550
Grewe David 26 MontclairAvMtc ---- 744-0724
Greww International Industries
ShortHillsArea ---- 379-1933

GREY ---See Also GRAY

Grey A J 3 HolmehillLaRsInd ---- 226-8356
Grey B 57 PlymouthMtc ---- 783-8388
Grey Bernice 71 1stAvEO ---- 676-7941
Grey David & Nicole 504 CentreNtly ---- 562-0238
Grey Dove 159 SLivingstonAvLiv ---- 994-2266
Grey Geo W Jr 29 ElmwoodRdCdrGv ---- 239-3898
Grey J 59 ElstonRdUMtc ---- 744-7517
Grey J R 31 AldomCirWCald ---- 228-2888
Grey Jackie 5 RooseveltPlMtc ---- 509-1442
Grey K 222 ParkMtc ---- 746-6219
Grey Lorrain & Wellington
420 BeardsleyAvBlm ---- 748-9232
Grey M 867 ValleyRdMtc ---- 655-1659
Grey Mark 181 PassaicAvRsInd ---- 403-8184
Grey S 33 StanleyRdSSO ---- 763-8771
Grey V 200 AmherstEO ---- 674-0105
Grey Wilma 33 StanleyRdSSO ---- 761-5370
Greyhound-Trailways Bus Lines—
Transportation Center—
Baggage PennRRStaNewark ---- 622-4704
Pick-Up & Delivery ---- 622-3302
Agent PennRRStaNewark ---- 622-6740
Greyhound-Trailways Lines Charter Service
charters & tours 525 11thAvNYCNY ---- 212 971-6306
Grgec N & R 11 MartindaleRdShHl ---- 376-2376
Gribben E A 136 ChangeBridgeRdMtvil ---- 335-9034
Gribbin John E 30 CortlandtRsInd ---- 228-5444
Gribbon John J MD 62 SFullertonAvMtc ---- 744-3900
Gribinskaya Raisa 68 ParkAvBlm ---- 743-7453
Grice A L 250 ProspectEO ---- 414-0463
Grice D 425 TompkinsOr ---- 672-6950
Grice D 99 WatchungAvWO ---- 674-5898
Grice David 324 GlenwoodAvEO ---- 672-1371
Grice-Ford W 258 SBurnetEO ---- 676-8455
Grice J 232 ElmwoodAvMpl ---- 762-9193

47780 © Bell Atlantic

Area Code 973

Grice T 94 HarvardAvMpl ---- 763-1803
Gricenko L 125 OrchardRdMpl ---- 762-8721
Grider L 22 WoottonRdEsxFels ---- 228-6407
Gridley Publications
450 SpringfieldAvSum ---- 908 273-0468
Grieb Robt 12 SagamoreRdPrspy ---- 227-0776
Grieco A 4 CanterburyRdLiv ---- 992-6359
Grieco A 11 RaynorRdWO ---- 736-1784
Grieco A 195 StonehouseRdBlm ---- 743-6382
Grieco Barbara 75 ColumbusAvMtc ---- 746-9765
Grieco C 721 ValleyMpl ---- 762-9371
Grieco C M plumber 721 ValleyMaplewood 622-0771
Grieco E 29 MaolisAvBlm ---- 748-0254
Grieco Franca 11 RaynorRdWO ---- 669-5836
Grieco G 1 BerkeleySqBrkHt ---- 908 322-9868
Grieco Gene & Tracy 61 SAshbyAvLiv ---- 597-1059
Grieco Gerald
15 OldLaneExtensionRdMtvil ---- 299-6953
Grieco Gloria E lawyer 31 ParkMtc ---- 744-1900
Grieco-Grenier T 44 FloydRdVro ---- 857-7148
Grieco J 34 WedgewoodDrVro ---- 857-1084
Grieco James 31 MontclairAvMtc ---- 746-4283
Grieco Jeanne 5 ParkBlm ---- 748-4217
Grieco M 5 HowellDrWO ---- 731-1371
Grieco M 27 WalterBlm ---- 338-8486
Grieco M F X 5 HowellDrWO ---- 731-2152
Grieco M J 55 NewBrookLaSpfd ---- 379-1096
Grieco Mark A 54 VanNessAvFairfld ---- 256-3471
Grieco Michelle
260 SpringfieldAvSum ---- 908 273-5508
Grieco Nicholas 6 TenneyRdWO ---- 736-3887
Grieco Pat 10 HazelTerNtly ---- 661-2748
Grieco Ralph A attorney
758 MorrisTpkShHl ---- 376-6800
Grieco S T 145 YoungAvCdrGv ---- 857-1154
Grieco Vincent 29 MaolisAvBlm ---- 748-3825
Grieco W F HamiltonDrWNCald ---- 226-5434
Grieco-Grenier T 44 FloydRdVro ---- 857-2858
Griefen Edward 72 ParkAvMpl ---- 763-5442
Grieger Philip F 3 KeasbeyRdOr ---- 675-0639
Grier B 67 SMunnAvEO ---- 414-0175
Grier J 23 BallTerMpl ---- 762-1034
Grier M 179 SHarrisonEO ---- 678-1065
Grier M L 49 DonnaDrFairfld ---- 882-4964
Grier Tony 68 GreenwoodAvMtc ---- 783-8742
Grierden John DMD
230 PlainfieldAvBrkHt ---- 908 665-0949
Grierden Judith DMD
230 PlainfieldAvBrkHt ---- 908 665-0949
Grierson Susan & Robert
516 RichmondAvMpl ---- 763-0070
Gries Jean-Michel 15 DoremusSum ---- 908 608-0176
Gries John J 34 JesseCtMtvil ---- 335-5704
Griesbach T 150 NorthRdNtly ---- 667-0187
Griese K & B 180 InwoodAvMtc ---- 746-4996
Griese R P 246 HighfieldLaNtly ---- 661-2092
Griese W 246 HighfieldLaNtly ---- 284-0261
Grieshaber Gerald E 51 SunsetAvBlm ---- 748-8124
Grieve B 28 ElkRdVro ---- 857-9854
Grieves Leonard A 57 GroveMtc ---- 744-4164
Grieves P D 350 NFullertonAvUMtc ---- 746-1747
Grieves Travel Agency 602 ValleyRdUMtc 744-0010
Griff S 118 SMountainAvMtc ---- 746-5201
Griffa Arthur 245 FullerTerOr ---- 676-5437
Griffel Jack & Marsha
170 LorraineDrBrkHt ---- 908 464-4643
Griffel M 241 HillsideAvSpfd ---- 376-9383

GRIFFEN ---See Also GRIFFIN

Griffin A 17 ProspectCald ---- 403-0426
Griffin A 195 UnionAvNewProv ---- 908 464-5569
Griffin A M 31 BankNtly ---- 667-8975
Griffin Anthony J 184 WFairviewAvSO ---- 762-7233
Griffin Arnold 497 LindenPlOr ---- 674-0815
Griffin Beth & Gerry 38 FreemanPlWO ---- 731-9351
Griffin Brad 41 EspyRdCald ---- 228-7139
Griffin C F Rev 52 WillowdaleAvMtc ---- 744-4079
Griffin C M 28 MechanicMlb ---- 467-0646
Griffin Clara 500 ParkwayDrEO ---- 676-6899
Griffin D & L 36 ColumbiaWO ---- 736-5918
Griffin Deirdre 424 HighlandAvUMtc ---- 783-3749
Griffin Derric 63 RossEO ---- 673-9147
Griffin E 135 SCenterOr ---- 676-3144
Griffin E 135 WilliamEO ---- 674-8077
Griffin Faith 264 OakRidgeAvSum ---- 908 273-8113
Griffin G E Jr 60 HarperTerCdrGv ---- 239-5921
Griffin J 340 ThomasBlvdOr ---- 675-8859
Griffin J A 5 SuttonPlVro ---- 239-9436
Griffin J E 4 PinewoodTerFairfld ---- 228-3215
Griffin J F 57 OverlookRdCald ---- 228-1538
Griffin J L BerkeleyHeightsArea ---- 908 464-0768
Griffin Jeffrey A 40 DeweyBlm ---- 338-0922
Griffin John A 134 ShortHillsAvShHl ---- 379-4160
Griffin John & Krina
37 DorrRdNewProv ---- 908 508-9644
Griffin Jonathan 377 SHarrisonEO ---- 672-4384
Griffin Joseph Sr 195 N19thEO ---- 414-9087
Griffin K 17 BirchwoodDrShHl ---- 564-8595
Griffin K 61 MadisonAvSum ---- 908 273-2180
Griffin Kathy 254 ParkMtc ---- 783-0314
Griffin L 11 MartinRdVro ---- 239-5552
Griffin L E 105 HoffmanBlvdEO ---- 675-3507
Griffin M t 20 GlenridgeAvMtc ---- 746-7962
Griffin M A 68-A ForestDrSpfd ---- 379-9169
Griffin M T 52 KeatsRdShHl ---- 379-3820
Griffin Mark 15 ParkAvVro ---- 857-8878
Griffin Martha 83 N19thEO ---- 414-8057
Griffin P 155 CentralPlOr ---- 673-5488
Griffin P 134 ShortHillsAvShHl ---- 379-6492
Griffin P H 37 ClintonBlm ---- 743-5947
Griffin Peter 65 ClaremontAvVro ---- 571-1620
Griffin R 444 NGroveEO ---- 678-1787
Griffin Robert 115 MaolisAvBlm ---- 748-0312
Griffin Robert & Christi Ne
39 BristolCtBrkHt ---- 908 790-8642
Griffin Robt E 154 CarteretGlRdg ---- 743-0621
Griffin Robt H 41 WarrenPlMtc ---- 783-6830
Griffin Russ 475 ParkAvOr ---- 672-0751
Griffin Shahri 9 VillageGreenCtSO ---- 378-3025
Griffin Timothy 44 CornellAvBrkHt ---- 908 464-6051
Griffin V 10 WhiteOakRdRsInd ---- 226-5878
Griffin W 26 ArsdaleTerEO ---- 675-5093
Griffin W 18 HubertPlMpl ---- 761-0323
Griffin W A Jr 25 NewellDrBlm ---- 338-1657
Griffin William A 55 AfterglowAvVro ---- 857-8886
Griffin William T
140 GallinsonDrMuryHl ---- 908 464-3969
Griffin Wilson 364 OrangeRdMtc ---- 746-9389
Griffin Wm real estate 1018 BroadBlm ---- 338-4422
Griffin Wm A 149 RaabAvBlm ---- 338-9202
Griffing Bill 128 BloomfieldAvBlm ---- 680-1354
Griffing Lucy 292 TimberDrBrkHt ---- 908 790-1104
Griffinger Michael R lawyer
1 RiverfrontPlzNewark ---- 596-4500
Griffin's Iron Dragon Karate
460 CentralAvEO ---- 674-6607
Griffis Emily 324 ValleySO ---- 763-0799
Griffith Audrus 27 MissionMtc ---- 746-8941
Griffith Benjamin A 21 TaftCtLiv ---- 992-2896
Griffith C 69 HarrisonAvWO ---- 669-3713
Griffith C 447 ProspectEO ---- 673-5456
Griffith D L 26 LocustDrSum ---- 908 598-9333
Griffith David & Archer 77 KendalAvMpl ---- 762-1691
Griffith E 399 GlenwoodAvEO ---- 672-6393
Griffith E Jr 50 HenshawAvSpfd ---- 376-2653
Griffith Edw W 24 CarnegieAvEO ---- 678-3930
Griffith G 13 HenryBlm ---- 680-1565
Griffith G 13 HenryBlm ---- 680-1875
Griffith Gregory 21-A DonaldBlm ---- 743-1345
Griffith I 33 NWalnutEO ---- 676-0514
Griffith J 164 SHarrisonEO ---- 675-9160
Griffith J A 23 StephenMtc ---- 746-5136
Griffith J F 40 HillsideAvShHl ---- 912-8590
Griffith J W 263 ForestAvGlRdg ---- 744-6947
Griffith James 50 SMunnAvEO ---- 677-2823
Griffith Janis 220 NArlingtonAvEO ---- 678-7161
Griffith Joel 115 OldShortHillsRdWO ---- 669-9587
Griffith John & Leah
12 BlackburnPlSum ---- 908 608-0172
Griffith Joseph E
611 MountainAvBrkHt ---- 908 464-5582
Griffith Kathleen 23 WashingtonTerEO ---- 675-8777
Griffith Kelly 160 MidlandAvMtc ---- 783-5652
Griffith L SummittArea ---- 908 277-8586
Griffith L J 40 HillsideAvShHl ---- 467-1746
Griffith L M 106 MillBlm ---- 748-3539
Griffith Myrtle 480 NWalnutEO ---- 672-3595
Griffith P Le Roy 10 CrestmontRdMtc ---- 744-9393
Griffith Peter & Mary Jo
15 DivisionAvSum ---- 908 508-9260
Griffith Regina & Robert 145 HighNtly ---- 667-8856
Griffith Richard S 115 MarionDrWO ---- 325-8317
Griffith Robert 198 ForestAvGlRdg ---- 743-3428
Griffith S 72 SteubenEO ---- 673-9383
Griffith Scott 96 FerndaleDrBrkHt ---- 908 464-9760
Griffith Shade Co 308 WashAvNutly ---- 667-1474
Griffith Solj 11 AmperePlzEO ---- 678-6466
Griffith Theo 33 RidgeRdRsInd ---- 226-3913
Griffith V 24 CarnegieAvEO ---- 673-8816
GRIFFITH WILLIAM H MD 48 EssexMlb **379-3633**
Griffith William H MD 90 WashingtonEO ---- 677-0052
Griffithf Kimberley 35 ParkBlm ---- 743-0058
Griffiths A R 9 CapeCtMlb ---- 379-6844
Griffiths D H 204 PassaicAvLiv ---- 992-0382
Griffiths David 274 DaleDrMlb ---- 376-0113
Griffiths K A 101 HobartAvSum ---- 908 522-9334
Griffiths M K 165 BlackburnRdSum ---- 908 273-2206
Griffiths Michele K
165 BlackburnRdSum ---- 908 522-8820
Griffiths Norman 60 SMunnAvEO ---- 677-9253
Griffiths P 588 ArgyleAvOr ---- 675-9370
Griffiths Qwyn Brian 10 CrestmontRdMtc 746-3109
Griffiths R 12 ChestnutAvSum ---- 908 273-9578
Griffiths Randall A 792 PomptonAvCdrGv 239-1578
Griffiths Robt 23 FellswoodDrVro ---- 239-7793
Griffiths Stacey A 172 WashingtonBlm ---- 429-7478
Griffiths V 191 SJeffersonOr ---- 672-3267
Griffiths V W 7-A YaleNtly ---- 284-0133
Griffler L 360 StCloudAvWO ---- 669-8028
Griffoul C 169 BigPieceRdFairfld ---- 244-9346
Griffoul E 169 BigPieceRdFairfld ---- 227-1960
Griffoul Roger 29 AddisonDrFairfld ---- 227-3665
Grifiths M 345 ClaremontAvMtc ---- 783-0197
Grifo S M 254 NFullertonAvMtc ---- 744-1298
Grigal A 91 CaldwellPlSpfd ---- 379-5085
Grigal A SouthOrangeArea ---- 761-8555
Grigaux P & G
105 NewEnglandAvSum ---- 908 598-0763
Griggs A Mrs 151 SteubenEO ---- 673-5166
Griggs Amy 108 NMountainAvMtc ---- 746-3191
Griggs Co 16 WardPlCald ---- 228-4548
Griggs J 400 OakwoodAvOr ---- 675-0122
Griggs J B 263 LincolnEO ---- 676-7116
Griggs Jas B Jr 265 LincolnEO ---- 675-6156
Griggs Janet 18 9thAvEO ---- 672-8165
Griggs Jason 16 UnionAvNtly ---- 235-0876
Griggs Wm N & Darlene T
101 CooperAvUMtc ---- 746-0392
Grigoriu Adriana 8 TrafalgarDrLiv ---- 716-9597
Grigory E 145 FreemanAvEO ---- 674-2854
Grigsby Pearl 16 BrookwoodEO ---- 673-6263
Grigsby R 370 RiverRdNtly ---- 661-1444
Grill David & Shirley 11 PrescottAvMtc ---- 744-5669
Grill Gary 15 MeadTerGlRdg ---- 743-0482
Grill Gary & Dawn 63 AdamsPlGlRdg ---- 743-0482
Grill M 750 NorthfieldAvWO ---- 736-0154
Grill Norman G 106 MidlandAvGlRdg ---- 748-0383
Grill Rhea 21 BowdoinMpl ---- 378-2207
Grilli Anthony 4 PoplarPlFairfld ---- 882-1079
Grilli E 90 PineVro ---- 571-1148
Grilli Massimo 16 TuersPlMtc ---- 783-1060
Grillias Bobby 28 CambridgeRdVro ---- 857-4023
Grillo A 935 BroadBlm ---- 748-2775
Grillo A 234 EPassaicAvNtly ---- 667-5929
Grillo A 3100 RachelTerPnBk ---- 244-1714
Grillo Anthony Co Inc 358 OxfordDrShHl ---- 467-4786
Grillo Anthony & Elaine
358 OxfordDrShHl ---- 467-2066
Grillo Carl J 37 BroadwayLaFairfld ---- 808-1316
Grillo D 151-B LinnDrVro ---- 857-2150
Grillo L P 22 CarrieCtNtly ---- 667-8638
Grillo Mark 22 CarrieCtNtly ---- 667-2249
Grillo Mirma 91 AshlandAvWO ---- 731-8763
Grillo Nicholas 7 MountainAvCdrGv ---- 256-7229
Grillon Jacques 10 StocktonBlm ---- 429-8751
Grillon R & M 299 ParkUMtc ---- 746-0028
Grillon T 10 StocktonBlm ---- 743-6248
Grillone Michael G 21 NorthfieldCtLiv ---- 992-9491
Grillos J 122 WyomingAvMpl ---- 761-4371
Grillos Lucille
8 SouthgateRdNewProv ---- 908 464-2833
Grillos Mark 122 WyomingAvMpl ---- 761-7305
Grimal Enterprises 16-A KanouseLaMtvil ---- 334-6800
Grimal Robt S 16-A KanouseLaMtvil ---- 334-0662
Grimaldi Bruce DMD
151 SummitAvSum ---- 908 277-0171
Grimaldi C Jr 31 DonnaCtNtly ---- 667-8019
Grimaldi Elias G 96 MtPleasantAvWO ---- 669-8756
Grimaldi Elias Jr 50 HazelAvWO ---- 243-6720
Grimaldi F 11 PersonnetteCald ---- 226-2761
Grimaldi Michael 207 OrangeRdMtc ---- 509-9455
Grimaldi Salvatore C
926 BloomfieldAvGlRdg ---- 429-8010
Grimbilas C C 38 DunnellRdMpl ---- 763-2911
Grimes Alicia
135 CanoeBrookPkwySum ---- 908 273-0867
Grimes C 205 EagleRockAvWO ---- 243-2776
Grimes Christopher 736 EagleRockAvWO 731-9550
Grimes J Peter 26 NormandyTerWO ---- 736-0683
Grimes Larry 13 FairfieldAvWCald ---- 226-8673
Grimes M 129 NWalnutEO ---- 676-3357
Grimes P 2 ArnoldWyVro ---- 239-8396
Grimes R 243 SHarrisonEO ---- 678-4671
Grimes Thomas M
135 CanoeBrookPkwySum ---- 908 273-7909
Grimes-Frederick Dorothea
955 SSpringfieldAvSpfd ---- 912-0301
Grimley J E 76 OakviewTerShHl ---- 376-8933
Grimm Cheryl L 200 SpringfieldAvSpfd ---- 467-5464
Grimm Juerg 2 ArgyleCtSum ---- 908 273-8055
Grimm Robt 11 WoodcrestCirSpfd ---- 376-2490
Grimm Siegel Associates Inc
1129 BloomfieldAvWCald ---- 575-9300
Grimm Wendell J 10 WarfieldUMtc ---- 744-9179
Grimmer J MlbAreaMlb ---- 258-9294
Grimmig M 291 MainMlb ---- 258-0920
Grimmig M 45 OakRidgeAvSum ---- 908 273-1453
Grimshaw F M 46 EdgewoodRdSum ---- 908 273-1299
Grimsley W C Jr
179 HicksonDrNewProv ---- 908 665-0764
Grimyser C 64 MyrtleAvCdrGv ---- 857-8689
Grimyser Robt 90 WindingWyCdrGv ---- 239-7667
Grinbaum G 44 TanglewoodDrLiv ---- 992-5126
Grinberg Paul 306 HighlandRdSO ---- 761-1329
Grinberg Paul & Jessica
306 HighlandRdSO ---- 763-6748
Grindle Robert 5 AcornPlNCald ---- 226-4305
Grindlinger P S 100 StoneHillRdSpfd ---- 376-3365
Grindrod J 165 FranklinBlm ---- 743-1953
Grines Zvi 105 ConoverAvNtly ---- 667-2953
Grinnell Fire Protection Systems Company Inc 2323 RandolphAvAvenel ---- 732 381-7722
Grinnelli J 35 BrooksideTerNCald ---- 226-1265
Grinspec Inc 219 SouthNewProv ---- 908 665-2200
Grinspec Insurance Agency Inc
219 SouthNewProv ---- 908 464-3300
Grinsted F M 340 ThomasBlvdOr ---- 676-5748
Grinthal E Ted 410 TimberDrBrkHt ---- 908 665-1714
Grinthal S 410 TimberDrBrkHt ---- 908 665-4004
Grip Doug & Karen 10 MinnisinkRdMlb ---- 467-3628
Grippaldi F H 6 WindRidgeDrNCald ---- 403-3296
Grippaldi Vincent 100 StoneHillRdSpfd ---- 379-2837
Gripper Albert 95 BrookwoodEO ---- 678-7633
Grippi S 9 MemphisAvNtly ---- 661-5059
Grisby Jeffrey 24 WilliamSum ---- 908 273-2706
Grisby Jehonias 238 MorrisAvSum ---- 908 277-2935
Griscti A 14 BarryDrWO ---- 731-5197
Griscti Carmella
127 GalesDrNewProv ---- 908 508-0352
Grise Charlene DVM
274 WashingtonAvNtly ---- 667-7772
Grisez James 20 W3rdNewProv ---- 908 508-0245
Grisham L 77 GlenwoodAvEO ---- 672-1057
Grishman A 79 BeekmanRdSum ---- 908 598-0764
Grishman E 79 BeekmanRdSum ---- 908 277-2326
Grisky R 88 PineGroveAvSum ---- 908 273-5565
Grissom B 21 ChestnutRdWO ---- 669-4835
Grissom E 293 NOratonPkwyEO ---- 674-6030
Grissom H 125 SummitAvSum ---- 908 598-8246
Grissom Lee M 112 ForestAvGlRdg ---- 680-1314
Grissom Lee M 112 ForestAvGlRdg ---- 680-4339
Grissom M 210 N19thEO ---- 673-5295
Grissom W L 40 ForestAvGlRdg ---- 743-5808
Griswold J R 322 FranklinPlSO ---- 763-9118
Griswold Leavitt E 40 CongerBlm ---- 743-1381
Griswold P 74 OverlookTerNtly ---- 235-0098
Gritman A H 166 LindenAveGlRdg ---- 748-1303
Gritman Robt E 166 LindenAvGlRdg ---- 748-8789
Gritsay L 26 EdgewoodAvSpfd ---- 467-5895
Gritsay Y 98 RectorMlb ---- 467-5843
Gritsei Nadia 47 ShortHillsCirMlb ---- 376-7283
Grivoyannis Elias & Beth
364 WhiteOakRidgeRdShHl ---- 912-8087
Griwert John G attorney
360 PassaicAvNtly ---- 661-0710
Grizzanti Jos 72 AfterglowAvVro ---- 239-8450
Grizzetti R J 11 SylvanWyWCald ---- 228-1659
Grizzle T 503 ValleyRdWO ---- 243-8792
Grizzly 4WD Truck & Auto Center Inc
240 MainMdsn ---- 660-9034
Gro-A-Lawn MontclairArea ---- 746-1660
Grob Ernest 31 WestEndAvSum ---- 908 273-2011
Grob J 583 SLivingstonAvLiv ---- 535-8808
Grob J J Jr 19 BrowningDrLiv ---- 992-1501
Grob J W 30 LavinaCtNewProv ---- 908 464-5883
Grob L 83 BigPieceRdFairfld ---- 808-0072
Grob N 100 StoneHillRdSpfd ---- 467-8538
Grob Warren D
240 CentralAvNewProv ---- 908 464-5184
Grobarz Rob & Darlene 62 SMapleAvSpfd 467-1197
Grobarz T N
109 HawthorneDrNewProv ---- 908 464-4284
Grobe Edward 15 OakTerWO ---- 325-8143
Grobe Ira J 82 WoodlandAvVro ---- 239-6963
Grobeis D G 43 VillageDrLiv ---- 992-5358
Grobeis G H Jr 26 MidwayDrLiv ---- 992-5993
Grober Nathan MD 374 SpringdaleAvEO ---- 675-0333
Grobert Alan
15 CharnwoodRdNewProv ---- 908 508-1117
Grobert Henry 46-B TroyDrSpfd ---- 564-5003
Grobet File Co Of America Inc
750 WashingtonAvCarlstadt ---- 201 939-6700
Groblewski R 53 ParkAvCald ---- 226-6337
Grobstein Naomi MD 48 FairfieldMtc ---- 744-8511
Groch V 45 ChurchMtc ---- 783-9483
Grochola Mitch 16 PrincetonClft ---- 235-1681
Grochola R 16 PrincetonClft ---- 667-9101
Grocki Diana 71 GatesAvMtc ---- 744-5624
Grod H 14 ColonialWoodsDrWO ---- 731-7265
Grod J 219 EHobartGapRdLiv ---- 533-1970
Grod Joshua 45 WindsorDrPnBk ---- 882-5729
Grodeck R W 5 PineGroveRdBrkHt ---- 908 464-2461
Groder Howard MD FACOG
181 FranklinAvNtly ---- 667-1500
Groder J C 395 MeiselAvSpfd ---- 376-0557
Grodman Ian 26 OberlinMpl ---- 761-8757
Grodner Lenard & Michele
118 EdgemontRdUMtc ---- 783-6360
Grodner M L 205 LelakAvSpfd ---- 467-9081
Grodsky Associates Inc 76 SOrangeAvSO 378-3886
Grodsky F 40 LaurelPlWCald ---- 226-6402
Grodsky Sheldon 443 WaltonRdMpl ---- 763-7236
Grody G 6-F NobHillRsInd ---- 226-9154
Grodziak P 251 PlainfieldAvBrkHt ---- 908 464-6897
Grodzski Goran 234 McCoshRdClft ---- 655-1874
Groel Arthur 7 RoseTerCdrGv ---- 239-4787
Groel O R 23 CollinsAvBlm ---- 338-4327
Groeling E 85 MorningsideRdVro ---- 239-5432
Groendyk H J 72 PineDrCdrGv ---- 256-2369
Groff Walter L MD
33 OverlookRdSum ---- 908 598-0220
Groff William 58 MorleyLaBlm ---- 893-0413
Groffman Laurence 33-D ForestDrSpfd ---- 258-1051
Groffman Laurence rabbi
1025 SOrangeAvShHl ---- 379-1555
Groffsky Herman 200 MtPleasantAvWO ---- 731-9246

47780 © Bell Atlantic

Grogan Allen E 5 CentralAvWO 669-0026
Grogan Allen E TallOaksEsxFels 226-5301
Grogan E 1480 PleasantValleyWyWO 731-9494
Grogan Eric L 51 GalesDrNewProv ... 908 790-0143
Grogan M 265 4thAvEO 414-9439
Grogan Sandra 210 NClintonEO 673-0623
Grogan Sean R 2 SuzanCtWO 243-2664
Grohbrugge Ken 7 DavidDrMtvil 335-0483
Grohbrugge L 7 DavidDrMtvil 334-3316
Grohe C A 33 GodfreyAvRsInd 226-8873
Grohman Michael & Donna
459 OverhillRdSO 762-7652
Grohoski Frank R
72 SherwoodDrNewProv 908 464-0179
Grohoski Lisa
72 SherwoodDrNewProv 908 464-6035
Grohowski F & S 13 StonybrookRdWCald 228-8553
Grohs S E 982 ChimneyRidgeDrSpfd 908 277-0062
Grohsgal Andrew
122 OldShortHillsRdShHl 376-6857
Grohsgal B 122 OldShortHillsRdShHl 467-0148
Grohsgal Clifford J 190 MillburnAvMlb 379-6516
Grohsgal James 122 OldShortHillsRdShHl 564-9612
Groisser Daniel MD dermatologist
349 ParkUMtc 744-5152
Groisser E 520 SmithManorBlvdWO 736-6306
Groisser Victor W MD FACP FACG
21 PlymouthMtc 746-5888
Grom D 11 GalesDrNewProv 908 508-1299
Grom Mark 78 SMountainAvCdrGv 571-9824
Grom Matthew 78 SMountainAvCdrGv 571-9717
Gromann Fred F 51 HawthorneAvBlm 338-5741
Gromann J 371 StCloudAvWO 731-4650
Gromek Chas J 204 ECedarLiv 992-5249
Gromek E 42 GlenAvFairfld 256-2395
Gromek E 12 MarmonTerWO 669-1505
Gromek Eugene J CPA
140 FairfieldRdFairfld 882-8505
Gromek M 12 MarmonTerWO 736-1665
Grondahl Jennifer 174 SouthOrangeAvSO 275-0208
Groner Dennis Ph D CLU ChFC
2 BearBrookCtLiv 740-0099
Gronroos & Company
1044 StateHwyNo23Wayn 628-7700
Gronroos Cynthia 188 ClaremontAvMtc 746-7774
Gronroos W 136 ChangeBridgeRdMtvil 335-4762
Gronsky R 31 CollegeAvMtc 783-8507
Gronsky Robin lawyer 31 CollegeAvMtc 746-5025
Groom J P 149 ParkMtc 509-9393
Groom John Paul consultant
MontclairArea 509-8121
Groome J 90 ECentreNtly 667-4355
Groome J W 40 HazelwoodAvLiv 992-9377
Groome Jerome 5 MitchellAvRsInd 228-3999
Groome Michael 255 VreelandAvNtly 661-2632
Groome Michael 255 VreelandAvNtly 667-7446
Groome Wm E 5 ProspectPlPnBk 575-6059
Groomer The 385 BroadBlm 748-7685
Groomes A 465 RidgewoodRdMpl 762-3848
Grooming Gallery 23 MidlandAvMtc 509-8969
Grooming Room The 93 MainMlb 467-3450
Gropp Bernard 120 AshlandRdSum 908 273-6008
Gropper D A 67 BalmoralDrBrkHt 908 665-0614
Gropper Diane 155 ChristopherMtc 509-1789
Gropper Jeff 20 TuxedoDrLiv 716-0785
Gropper Robert 245 ForestAvGlRdg 744-7255
Groppi V E 6 HardingDrBrkHt 908 464-1716
Grorud A E 15 CoachmanCtBrkHt 908 464-7563
Grosch K 43 SheffieldRdSum 908 273-5626
Grosch N T 28 PierettiCtBlm 893-1336
Grosch Nicholas 28 PierettiCtBlm 893-0707
Groscup Garrett W
151 RyderWyNewProv 908 665-0981
Grosh Joanne 49 FranklinAvNtly 661-2685
Grosh P 45 ChaseNtly 667-8402
Groshardt Shirley 595 NrthfldAvWO 731-9460
Groskoph John & Donna
7 HobartAvSum 908 598-9637
Grosman Alan M lawyer 75 MainMlb 467-9520
Res 14 BirchwoodDrShHl 467-0766
Grosman & Grosman lawyers 75 MainMlb 467-9520
Gross Abram R 100 StoneHillRdSpfd 376-3306
Gross Adam 3-C TroyDrSpfd 379-1545
Gross Arnold 71 WentzAvSpfd 467-1394
Gross Arthur 11 DarbyCtNewProv 908 665-0832
Gross B 10 RidgewoodRdNSO 762-6934
Gross Benjamin 30 WinfieldWySpfd 564-8694
Gross C 312 OrangeRdMtc 783-9594
Gross C Alan 91 FarBrookDrShHl 467-1224
Gross Caroline & Marc 14 KingstonDrLiv 994-4797
Gross Chas F 22 MielePlSum 908 273-0516
Gross D E 286 MeekerSO 275-6158
Gross D J 72 CentralAvMtc 746-7459
Gross David 140 LeonardoDrWO 243-9196
Gross David & Lori
41 BeachmontTerNCald 228-2868
Gross David R lawyer
150 JohnFKennedyPkwyShHl 379-4800
Gross Dennis 244 RutgersLnPrspy 227-8918
Gross Dental Laboratories
193 MountainAvSpfd 912-7279
Gross E 750 NorthfieldAvWO 731-0447
Gross Edwin 4 VanNessPlWCald 575-8443
Gross Elaine 130 NewRdPrspy 227-7830
Gross Ellen MSW 17 GroveAvVro 239-7747
Gross Ezriel 15 DevonshireTerWO 731-6716
Gross F 1 ClaridgeDrVro 571-1369
Gross Gayle 19 DurandRdMpl 763-3438
Gross Geo C 24 GreenfieldAvSum 908 273-3748
Gross Gerald 57 MelrosePlMtc 509-0189
Gross H 750 NorthfieldAvWO 731-9360
Gross Harvey & Ruth 61 KeanRdShHl 376-2941
Gross Ira 10 FXDowneyCtPrspy 575-8995
Gross Irving 59 ParkEdgeBrkHt 908 464-8950
Gross Irving J Mrs 6 SummitWO 736-9309
Gross J 102 DavisAvBlm 338-6453
Gross J 139 SMapleAvSpfd 467-1654
Gross J 712 ProspectMpl 762-4642
Gross James 5 WoodsEndRdWO 669-8143
Gross Jeffrey 768 SpringfieldAvSum 908 522-9022
Gross Joel H 418 WyomingAvMlb 376-1763
Gross Jonathan 1 RiggsPlWO 669-1781
Gross Jonathan M lawyer
4 BeckerFarmRdRsInd 535-5300
Gross K 24 GolfOvalSpfd 467-2793
Gross Kenneth 18 SMountainRdMlb 467-9821
Gross L 75 LloydRdMtc 783-1514
Gross Laslo 36 MorningsideDrLiv 716-9410
Gross Lawrence 26 PitneyWO 669-0848
Gross Lawrence J 24 GolfOvalSpfd 467-2792
Gross Lori 41 LarkinCirWO 736-0768
Gross M 35 CottageBrkHt 908 771-7475
Gross M 388 RidgewoodAvGlRdg 748-0791
Gross M 86 RutgersMpl 761-5539
Gross M E 69 AshlandRdSum 908 277-6356
Gross Mark 26 ForestAvGlRdg 566-0334
Gross Mark 26 ForestAvGlRdg 566-0824
Gross Mark & Carolyn
14 MountainsideParkTerUMtc 783-1682
Gross Martin 1 SandalwoodDrLiv 994-2654
Gross Martin & Arlene 2 ClaridgeDrVro 857-2889
Gross Martin Associates
111 NorthfieldAvWO 736-4810
Gross Michael M 43 StonegateDrRsInd 228-0670
Gross Mitchel J 45 PiersonRdSMpl 762-6055
Gross N 130 NewRdPrspy 575-7084
Gross N C 68 NorwoodAvUMtc 744-6731
Gross P J 732 SpringfieldAvSum 908 522-0393
Gross Paul graphic artist
732 SpringfieldAvSum 908 522-0333
Gross Paul & Beryl 4 HorseneckRdMtvil 575-8438
Gross Peter A 162 UnionMtc 783-9621
Gross Philip M 8 PellingtonCtPnBk 808-5557
Gross Phyllis & Steven 49 FarleyRdMlb 467-4675
Gross R 21 LoreleiRdWO 736-8475
Gross R 20 SummitWO 736-1179
Gross R D 5 CambridgeDrNCald 226-1001
Gross Richard & Alison 20 FentonDrShHl 376-1179
Gross Richard DDS 52 TremontTerLiv 992-8956
Gross Robt K 64 NewmanAvVro 239-3417
Gross Ron & Sharon 19 DeerfieldRdShHl 258-4077
Gross Sheldon A & Charlotte
321 WyomingAvNSO 762-4522
Gross Sheldon Realty 80 MainWO 325-6200
Gross Stanley J 200 ZeppiLaWO 669-1090
Gross Steven 640 OverhillRdSO 763-1652
Grosst 8 MissionMtc 783-6815
Gross Tracey 21 WilliamWO 243-0667
Gross Whitney 138 RoselandAvCald 228-8853
Grossbard A 39 HowellDrVro 239-4078
Grossbard Cliff 19 LoreleiRdWO 731-6362
Grossbard & David Assoc Inc
492 FranklinAvNtly 667-2600
Grossbard Sue 200 MtPleasantAvWO 325-1513
Grossbart Fredk MD
115 OldShortHillsRdWO 736-6514
Grossbarth M B 25 JanetLaSpfd 379-9164
Grossbarth N 25 JanetLaSpfd 379-9380
Grossbaum Shneur 225 ENorthfieldRdLiv 597-0656
Grossberg A C 70 MapleAvBrkHt 908 464-5051
Grossberg A C 70 MapleAvBrkHt 908 464-9509
Grossberg Bruce 153 HarrisonBlm 680-0240
Grossberg Marc & Aileen 204 ParkMtc 744-3836
Grossberg R & B 9 FredonDrLiv 716-0866
Grossberger S S 43 PleasantAvWCald 364-7658
Grosse M & L 12 MayhewDrLiv 992-8311
Grossenbacher A 26 WalnutPkwyMtc 655-1190
Grosser Albert J
425 EagleRockAvRsInd 228-9272
Grosser Joel & Amira
21 WakemanWO 669-8799
Grossett J & B 26 EderTerSO 762-6668
Grossi Anthony attorney
710 USHwyNo46EFairfld 244-2909
Grossi D 3 KennedyDrFairfld 227-2185
Grossi Maria 186 LincolnAvOr 673-6837
Grossklaus C 25 ValhallaWyVro 239-2352
Grossklaus R 36 OldEagleRockAvRsInd 226-7999

GROSSMAN ---See Also Grosman

Grossman A 23 BarkMillTerMtvil 335-3834
Grossman Arthur D 38 SpringbrookRdLiv 994-3427
Grossman Arthur D lawyer
70 SouthOrangeAvLiv 597-0777
Grossman B 115 OldShortHillsRdWO 731-5735
Grossman Barbara
141 OldShortHillsRdWO 731-9686
Grossman Ben 17 PagePlLiv 994-9051
Grossman C 53 StMary'sPlNtly 235-0145
Grossman D 1 ClaridgeDrVro 239-2957
Grossman D I 20 KentPlaceBlvdSum 908 522-3023
Grossman Daniel V 112 WesternDrShHl 467-8625
Grossman David 39 ErwinPkRdMtc 509-9592
Grossman David 50 PiersonRdMpl 378-3580
Grossman David L MD
469 ElmwoodAvMpl 762-3215
Grossman David L MD
2115 MillburnAvMpl 762-4526
Grossman Dorothy 218 HighNtly 667-8685
Grossman E 200 MtPleasantAvWO 731-3786
Grossman E 11 PowellDrWO 736-4008
Grossman E 145 UnionAvMpl 763-5095
Grossman E & H 128 MaplewoodAvMpl 763-6738
Grossman Flora Handbags & Accessories
171 SLivingstonAvLiv 535-1535
Grossman Frederick 53 RumsonRdLiv 994-2158
Grossman G 206 MainMlb 258-0873
Grossman H 35 HighlandDrWCald 226-0236
Grossman Harvey S 80 MainWO 736-5858
Grossman Harvey S & Debra 4 ReidWO 736-5754
Grossman Howard CPA—
Office 65 ENorthfieldRdLiv 992-6000
Res 1 ClaridgeDrVro 857-1414
Grossman I 16 TremontTerLiv 992-7031
Grossman Isadore 41 ConfortiAvWO 731-9581
Grossman J A 18 TarantoCtMpl 763-6502
Grossman Jed & Patty
15 KlimbackCtWCald 403-8212
Grossman Jonathan Mr & Mrs
61 SilverSpringRdShHl 564-9661
Grossman Karen 138 BeaufortAvLiv 992-5761
Grossman L 41 ConfortiAvWO 243-2759
Grossman L 173 LelakAvSpfd 379-6116
Grossman L E 17 BerkshireRdMpl 275-0363
Grossman Loren & Amy 4 WildePlMtc 509-9792
Grossman Lynne 71 HillsideAvWCald 228-9315
Grossman M 573 BroughtonAvBlm 338-0816
Grossman M 21 NotchHillDrLiv 992-8931
Grossman M 112 WesternDrShHl 467-0552
Grossman M B 23 KenzTerWO 325-0733
Grossman Mark 275 NorthfieldAvWO 243-0856
Grossman Martin 16 FawnDrMtvil 335-5783
Grossman Max 506 WatchungAvBlm 338-5323
Grossman Morris
81-C BrookdaleGardensBlm 743-4649
Grossman Morris I 5 HilltopCtSpfd 379-6067
Grossman Morton A 5 LeeCtMtvil 335-5095
Grossman N 10 GastonWO 736-1844
Grossman Neil 28 WLawnRdLiv 994-3913
Grossman Perry MD 137 ParkerAvMpl 763-0032
Grossman Philip 110 VoseAvSO 762-3172
Grossman R Mark 425 NorthfieldAvWO 669-3609
Grossman R W 156 ECedarLiv 994-1150
Grossman Rachelle 82 CobaneTerWO 243-0422
Grossman Randle
72 BurlingtonRdMuryHl 908 464-5228
Grossman Robert & Susan
78 WindingWyWO 731-0847
Grossman Robert & Beth
752 RidgewoodRdMlb 379-1883
Grossman Ross & Deborah
61 ColchesterRdNewProv 908 464-4076
Grossman Ruth 6 RichlandDrSpfd 467-3370
Grossman S 218 HighNtly 667-3663
Grossman S 1 LincolnAvSum 908 522-1478
Grossman Sanford 26 DeerPathShHl 376-9299
Grossman Securities SouthOrangeArea 762-3338
Grossman Seth L 141 OldShortHillsRdWO 731-2991
Grossman Seymour 68 GerdesAvVro 857-2404
Grossman Stanley 6 RichlandDrSpfd 376-7713
Grossman Stephen & Carol
12 ElmPlNCald 403-8982
Grossman Steve 16 TremontTerLiv 716-0436
Grossman Terrance & Louisa
14 HorseshoeRdBrkHt 908 790-9302
Grossman Wendy L DPM 1310 BroadBlm 338-1181
Grossmann Glen E 1 ELincolnVro 571-1565
Grossmann H & S 25 PineTerEShHl 467-8693
Grossmann K 290 MainWO 325-6833
Grosso A 7 AshlandCald 228-4884
Grosso A & Son landscaping
MaplewoodArea 763-8268
Grosso Adolfo 29 BloomfieldAvBlm 743-8313
Grosso Albert 120 EPassaicAvNtly 667-6949
Grosso Andrew 630 WChristopherOr 672-1856
Grosso Anthony 30 IdealCtNtly 661-4236
Grosso Arnaldo 499 EagleRockAvRsInd 403-9837
Grosso C E 118 MyrtleAvMlb 379-4363
Grosso David 118 MyrtleAvMlb 467-7955
Grosso J 1371 SpringfieldAvNewProv 908 464-7574
Grosso J 20-D TroyDrSpfd 467-8281
Grosso Jos A 223 AudleySO 762-8770
Grosso Kenneth 111 ParkMtc 509-9471
Grosso Kenneth C 18 PlymouthMtc 744-2971
Grosso Martin 32 McCoshRdUMtc 746-2068
Grosso Michael 21 PilgrimCtBlm 743-1247
Grosso Michael J 113 SylvanRdBlm 338-4583
Grosso Robert & Suzanne
85 HillsideAvSpfd 376-8694
Grosso Tina 935 BroadBlm 429-8212
Grosz Ivan 37 BaldwinBlm 748-1552
Grosz M H 21 FieldingRdShHl 376-1391
Grote A K 83-A TroyDrSpfd 258-0675
Grote J H 127 MidlandBlvdMpl 762-4187
Grotenstein H 87 CentralAvMtc 783-6414
Grott Z 750 NorthfieldAvWO 669-7302
Grotta Foundation For Senior Care
SouthOrangeAre 761-4900
Grotta Glassman & Hoffman P A
75 LivingstonAvRsInd 992-4800
Grotta Harold E LlewellynPark 325-1266
Grotta Harold E lawyer
75 LivingstonAvRsInd 992-4800
Grotta Louis W 8 SpringHillDrWO 731-6888
Grotyohann E L 115 HillsideAvWCald 228-3077
Grotyohann Geo C 43 ForestAvBrkHt 908 464-1442
Grotyohann Robert 31 FranciscoAvWCald 228-7726
Groucho Marks
598 CentralAvNewProv 908 464-7019
Groudan L 98 EileenDrCdrGv 812-9346
Ground Level Entertainment
EastOrangeArea 678-5622
Ground Zero Marketing WestOrangeArea 669-9686
Group Dental Associates
175 FranklinAvNtly 284-1011
Group Four Associates
526 BloomfieldAvCald 228-0541
Group G Inc CaldwellArea 226-0310
Group H H Inc 112 MainRdMtvil 334-1005
Group Masters Insurance Agency
69 BrianRdWCald 228-7227
Group Thermo Inc
10 SummitAvBrkHt 908 665-0700
Group Travel Management
188 EagleRockAvRsInd 226-3453
Group Vision Associates P A
209 SLivingstonAvLiv 994-1888
Grouss J A 214 LivingstonAvNewProv 908 464-7528
Grouss John & Nancy
218 LivingstonAvNewProv 908 464-9456
Grouss K 36 ClarkSum 908 522-1514
Groux M 411 BloomfieldAvVro 857-7281
Grove Associates 50 USHwyNo46Prspy 227-1366
Grove Cada R & Susan E
9 PlymouthRdSum 908 522-9554
Grove Citgo 141 BloomfieldAvBlm 743-7597
Grove Contracting CedarGroveArea 239-2040
Grove Delicatessen 121 GroveMtc 783-7469
Grove Foods Inc 3 EdisonPlFairfld 244-6330
Grove L J 209 KentPlaceBlvdSum 908 273-8859
Grove Landscaping 32 DepotVro 857-4290
GROVE LIQUOR SHOP 131 GroveMtc **744-9877**
Grove Motor Service Co 1 WillardPlMtc 744-9538
GROVE PHARMACY INC 123 GroveMtc **744-5550**
Grove Plaza Florist 119 GroveMtc 744-7477
Grove Plaza Luncheonette & Restaurant
115 GroveMtc 744-9738
Grove R B 43 MeaDrBrkHt 908 464-5493
Grove Service Station
141 BloomfieldAvBlm 429-1725
Grove Street Laundromat 127 GroveMtc 783-7514
Grove Vacuum 49 BloomfieldAvBlm 743-7623
Groveman Bernard 11 ShawneeRdShHl 912-8045
Grover Albert E 65 HawthornePlMtc 746-1382
Grover Amrit B 25 AldomCirWCald 226-3973
Grover Andrea 79 EdgewoodAvWO 736-3195
Grover Arvind MD 2168 MillburnAvMpl 763-5765
Grover Associates 1050 ShermanAvEliz 376-0088
Grover Cleveland Assoc
2 ArlingtonAvCald 403-2430
Grover Cleveland Middle School 228-9115
Grover D 100 MainOr 673-0852
Grover Donald 6 BowersRdCald 228-6914
Grover Lov 70 SouthgateRdMuryHl 908 464-2785
Grover M M 10 KennethRdUMtc 746-7511
Grover N 69 MadisonAvSum 908 273-8465
Grover Warren 79 EdgewoodAvWO 736-3279
Groves A Mrs 564 IrvingtonAvMpl 762-0693
Groves C 20 StonegateDrRsInd 403-1774
Groves C J 108 SteubenEO 672-1245
Groves C J 108 SteubenEO 677-0375
Groves E Mrs 430 MainWO 736-8487
Groves George F 37 OldchesterRdEsxFels 228-0842
Groves James 61 WoodlandAvSum 908 273-3193
Groves John R 43 WarmanMtc 509-2687
Groves M 24 MapleTerEO 677-1468
Groves Richard 41 YaleTerWO 736-3582
Groves Russell J 43 WarmanMtc 744-3666
Groves Timothy 6 WilsonTerWO 731-4836
Groves Wm Everette
102 MtHebronRdUMtc 746-8087
Grow James M 378 MeekerSO 762-5691
Grow R H 25 WhitmanDrNewProv 908 464-6496
Growley J D 15 SwanRdLiv 994-3834
Grubb & Ellis Commercial Real Estate
Services 200 ExecutiveDrWO 669-3311
Grubb Jane 17 ValleyRdMtc 509-1697

47780 © Bell Atlantic

Area Code 973

Grubb K 171 RiverbendRdBrkHt 908 771-0806
Grubb Robt J
30 HawthorneDrNewProv 908 464-0959
Grube C 184 BellevueAvMtc 746-4824
Grube Douglas J 94 CollinwoodRdSMpl .. 762-8107
Grube J A 27 SandfordAvWCald 227-8935
Grube Ms J 405 BloomfieldAvCald 228-6852
Grube Rory 27 SanfordAvWCald 808-9817
Grubel Jacob 446 WyomingAvMlb 379-2177
Grubel Mary Mrs 129 BaldwinBlm 748-5360
Gruben Arnold H 200 MyrtleAvCdrGv 239-6730
Gruber A 41 HeronRdLiv 533-1282
Gruber Aaron 41 HeronRdLiv 992-9575
Gruber Alan H 61 CedarGrovePkwyCdrGv . 857-1067
Gruber Charles 30 EastDrLiv 535-1889
Gruber Charles W
171 SatterthwaiteAvNtly 661-2043
Gruber Craig 425 SRidgewoodRdSO 762-8108
Gruber D 5 BirchTreeLaLiv 535-9153
Gruber David & Frances 47 FerrisDrWO . 736-5861
Gruber E B 463 RichmondAvMpl 762-1006
Gruber Elaine 47 FerrisDrWO 736-5862
Gruber Frank R 116 BoydenAvMpl 761-7577
Gruber Gabriel G MD
120 SummitAvSum 908 273-4300
Gruber Harry J 4 TanglewoodLaBrkHt 908 508-1688
Gruber K 10 WildwoodDrNCald 226-6619
Gruber L I 31 MohawkRdShHl 467-3129
Gruber Michael 57 BrooklineAvNtly 284-0771
Gruber R 156 ECedarLiv 597-9344
Gruber S 116 BoydenAvMpl 761-1888
Gruber Sol 99 GrandviewAvNCald 228-2736
Grubiak Matthew 17 BoydenPkwyMpl 275-9071
Grubic E S SummitArea 908 277-6269
Grubin Chas J Dr
105 NewEnglandAvSum 908 273-7933
Grubin Harold MD 673 MountainDrSO ... 762-3130
Grubin I 6 TudorCtSpfd 564-6515
Grubin Pauline W 200 MtPleasantAvWO . 325-3060
Grubler Gary & Iris 18 NHillsideAvLiv 992-9597
Grubman Celia & Jerold
194 EileenDrCdrGv 812-4457
Grubman Eric 120 HobartAvSum 908 273-8337
Grubnik V 21 CountrysideDrLiv 535-9321
Grubstein J 22 ChristyLaSpfd 467-8269
Gruca Barbara 14 CrescentRdPnBk 808-9708
Gruccio E W 36 DanielDrCdrGv 239-4310
Gruchacz B S 2 CrossWO 731-8159
Gruchacz Michael 41 RidgeAvBlm 566-9518
Gruchacz S 133 SummerOr 672-4516
Gruchacz Stephen R 112 OakviewAvMpl . 763-5364
Gruen E 57 SalterPlMpl 761-5404
Gruen Emil D Rev 52 CollinwoodAvLiv ... 992-1132
Gruen J 72 YorkshireDrCdrGv 239-7692
Gruen Liss 124 GarnerAvBlm 893-8279
Gruen Mark 16 LawrenceAvWO 669-8830
Gruen Susan 200 MtPleasantAvWO 669-8188
Gruenberg Elizabeth
12 ChestnutAvSum 908 277-3970
Gruenberg Hans S 17 HickoryDrMpl 762-7562
Gruenberg John 280 HillsideAvLiv 716-0143
Gruenberg P Mrs 116 BaltusrolWySpfd .. 379-7629
Gruenhagen Daryl 10-B AlfredLaBlm 680-1837
Gruenman V 27 HarvardMtc 746-1699
Gruenwald Jeffrey & Ilene
715 VarsityRdSO 761-1244
Gruenwald Larry & Renee
364 RedmondRdSO 762-3986
Gruenwald Larry MD 173 SOrangeAvSO . 762-0400
Gruer Samuel & Naomi
213 SagamoreRdMlb 564-5942
Gruesser John 234 AudleySO 378-3243
Grueter Dunninger & Co CPA's
195 FairfieldAvWCald 226-1388
Grueter James 52 ColonialTerNtly 667-0901
Grueter John CPA 195 FairfieldAvWCald . 226-1388
Grueter Joseph 48 BeechNtly 661-4478
Gruettemann Karl
73 HollyGlenLaBrkHt 908 464-2064
Gruetzmacher William
46 ValleyViewAvSum 908 273-7013
Grugnale E 347 BellevilleAvBlm 748-6478
Gruhacz Stephen & Linda
112 OakviewAvMpl 378-9125
Gruhin & Gruhin attorneys
371 FranklinAvNtly 667-8100
Gruhin Stephen W 21 CunninghamDrWO . 731-7552
Gruhn D J 32 BerkeleyPlBlm 743-7513
Grum Donald R 30 NAshbyAvLiv 992-3114
Grum Enterprises Inc
NewProvidenceArea 908 464-8682
Grum G 4 RaleTerLiv 597-9161
Grum Hand-Crafted Sleighs
38 RusselPlSum 908 608-0311
Grum J P 4 RaleTerLiv 992-7611
Grumbach Geo J 6 FernwoodCirWO 736-5135
Grumman Systems Support Corp
10 KingsbridgeRdFairfld 882-6869
Grummer Barry Paul 72 WindsorDrPnBk . 808-8922
Grunberg J 44 RidgeviewAvWO 731-8360
Grunberg Lorraine M 24 HuttonAvWO ... 669-8436
Grund Grace & Curtis 3 DoddMtc 783-3921
Grund Margaret 362 PassaicAvWCald 575-7179
Grund Robt B 362 PassaicAvWCald 575-9513
Grundfest L O 2 ClaridgeDrVro 239-0057
Grundig V 16 BrookCtSum 908 273-1273
Grundler H L 10 PiermontPlWCald 226-2230
Grundner M 185 FernwoodAvUMtc 746-3279
Grundy Dallas A 99 N22ndEO 676-7664
Grundy J L 48 HobsonBlm 338-4418
Grundy T 466 SCentreOr 674-0462
Gruner J W 123 TulipSum 908 273-3413
Gruning Herman W 29 ClintonAvMpl 762-0114
Grunkin L 692 BloomfieldAvWCald 226-3778
Grunstein L R 6 SheffieldRdNCald 228-4858
Grunt Gerald 4 TroyDrLiv 992-7711
Grunt Jeffrey Mr & Mrs 6 ChaucerCtLiv .. 535-1886
Grunt L 110 VoseAvSO 761-8867
GRUNTAL & CO INCORPORATED
7 BeckerFarmRdRsInd 533-4000
Gruntfest Peter 349 TichenorAvSO 763-0797
Gruntfest R SouthOrangeArea 761-5528
Grunwald Regina
1155 PleasantValleyWyWO 731-0665
Grupe C 851 SpringfieldAvSum 908 464-6179
Grupo Mendel OrangeArea 414-9222
Gruppuso Donna 519 BloomfieldAvCald .. 403-1276
Gruppuso V B 53 TremontTerLiv 740-1581
Gruschow A 69 VanNessCtMpl 761-4853
Grusczynski Jos 133 SummitAvUMtc 746-1975
Grushkin Gary & Renee 21 BradfordAvWO 669-8163
Gruska Barbara 31 TimberAcresRdShHl .. 467-0149
Gruskin Kenneth ShortHillsArea 376-4411
Gruter A J 145 BrunswickRdCdrGv 239-3428
Grutt Arthur T DMD 175 FranklinAvNtly .. 284-1011
Grutt Maureen 54 MountainAvBlm 338-1043
Gruttadauria Ben 14 GlenfieldRdBlm 338-8090
Gruttadauria Joseph 326 GrantAvNtly ... 284-0966
Gruzglin Yakov Mr 11 ParkPlBlm 680-9509
Gruzglina Mayya 64 ParkAvBlm 743-1059
Grygier J 95 FairwayTheCdrGv 239-3856
Grynkewich A E 5 MidwayDrLiv 992-5318
Gryphon Development Co Inc
SummitArea 908 598-0025
Gryskiewicz C 171 DarlingAvNtly 235-1310
Gryskiewicz W C Mr 17 ChapmanBlm 748-0838
Grywalski R 75 ColfaxRdSpfd 379-4908
Grzanka Raymond 47 HughesMpl 761-5735
Grzegorze Grace 183-C DaveyBlm 743-1114
Grzelak Michael W DMD
137 SummitAvSum 908 273-0884
Grzesh M I 15 ChelseaDrLiv 992-8289
Grzeszczak Sharyn 11 DouglasMlb 376-8668
Grzmil Grazyna 107-D DaveyBlm 743-1538
Grzyb P 161 BaldwinBlm 429-3088
Grzybacz Ursula 842 BroadBlm 743-8228
Grzybowska Agnieszka
322 MeadowbrookLaSO 275-3823
Grzybowski R M 500 ParkwayDrEEO 678-3899
Grzybowski T F 123 WindingWyCdrGv ... 239-5276
Grzybowski William 88 WNorthfieldRdLiv 535-0542
Grzybowski William 88 WNorthfieldRdLiv 992-1997
Grzymski Jos 296 HartshornDrShHl 467-2437
Grzywinski A 279 ProspectNtly 667-4412
Gschwend K
112 SherwoodDrNewProv 908 665-1817
Gsell G 16 ForestMtc 746-4521
Gsell G 9 VirginiaAvWO 325-1707
Gsell Robert 26 GrandViewAvWO 736-1145
Gu B 1 TurnerLaMtvil 299-7613
Gu B 1 TurnerLaMtvil 331-0345
Gu Huiqing 31 ParkRdMpl 761-8358
Gu Neil & I-Chiao Hunng
10 MeekerCtRsInd 403-0352
Guadagno J & L 34 RamseyDrSum .. 908 522-9082
Guadagno L 34 RamseyDrSum 908 273-2203
Guadagno Michael M 43 NorthernDrShHl 912-9546
Guadagno S D 41 PillotPlWO 736-2472
Guadagnoli J 72 HighGlRdg 743-4239
Guadalupe Luis 9 PineTreePlWCald 227-0029
Guagliardi Faverio 27 SpringNtly 667-1751
Guagliardo M 1695 BroadBlm 338-5942
Guaglione R Mrs 162 SanAntonioAvNtly .. 667-5797
Guaglione W 162 SanAntonioAvNtly 667-8163
Guaimano Maria 114 LopezRdCdrGv 256-7137
Guala V A 7 DogwoodPlNCald 226-3847
Gualad Angela 266 ParkerAvMpl 762-3998
Gualano Anthony A attorney at law
127 PineMtc 509-0800
Gualano Anthony R attorney at law
25 PomptonAvVro 857-8787
Gualberto J 487 ChestnutNtly 667-0259
Guallarb L 266 ParkerAvMpl 275-1275
Guallpa A 500 MainOr 676-9398
Gualotuna Fabian 105 WillardAvBlm 743-4968
Gualtier Quentin E 16 WindingWyNCald .. 226-5051
Gualtier Richard 16 WindingWyNCald ... 228-7380
Gualtier Richard R CPA
16 WindingWyNCald 226-4667
Gualtier Robt L 254 ParkAvNCald 228-5374
Gualtieri C 124 MyrtleAvMlb 467-3376
Gualtieri Gregory J
8 SpringRidgeDrBrkHt 908 665-9436
Gualtieri J 18 BrookwoodRdSO 762-8362
Gualtieri Jacklyn M
8 SpringRidgeDrBrkHt 908 508-1711
Gualtieri John 421 CentreNtly 667-5427
Gualtieri N 41 BrookshireDrCdrGv 890-7243
Gualtieri S 818 RidgeRdCdrGv 239-5219
Gualtieri Ubaldo 366 WarwickAvSO 763-5310
Guaman Guido 19 UnionPlSum 908 273-2173
Guanci Danielle 1300 RachelTerMtvil 808-4520
Guanci G 433 EPassaicAvBlm 338-3679
Guancione Dennis BloomfieldArea 743-2927
Guancione L Jr 44 RaymondAvNtly 235-0975
Guaranccia M MD 460 FranklinAvNtly ... 667-8640
Guaranteed Auto Repair Center
390 CentralAvEO 676-8383

GUARANTY ---See Also GUARANTEE

Guarco Philip 17 BellegroveDrMtc 746-3209
Guardabascio L R 3 WestDrFairfld 808-9729
Guardabascio N P 23 LexingtonAvBlm ... 748-1196
Guardabasco J J 54 YantecawAvBlm 338-6913
Guardado Carlos 217 SJeffersonOr 678-6469
Guardado Maria L 163 N18thEO 676-6187
Guardia Robert 31 BrankoRdBrkHt .. 908 322-5408
Guardian Angel 177 FranklinAvNtly 667-5061
Guardian Group Medical Insurance The
HackensackArea 201 664-1600
Guardian Life Insurance Company Of America 50 KulickRdFairfld 227-0001
Guardian Life Insurance Company Of America 365 ParkAvScotchPlains .. 908 322-6160
Guardian Life Insurance Company Of America 65 WillowbrookBlvdWaynTwp . 256-7300
Guardian Protection Services
106 NaylonAvLiv 535-9889
Guardian Security Systems Inc
25 JustRdFairfld 575-3344
Guardsman Security Systems Inc
3 GraymoorRdLiv 994-4145
Guardsman Woodpro
478 WatchungAvBlm 338-5538
Guarducci A 107 MidlandAvMtc 744-2779
Guarducci Edward & Patricia
112 SunsetAvVro 857-2517
Guarducci Jos 125 FranklinVro 239-6144
Guarducci Marc 1 LaurelCtVro 571-1463
Guarducci Paul 70 WoodlandAvGlRdg ... 748-6352
Guarduci J 47 DavidRdCdrGv 239-8266
Guarente Bros Landscape Assoc
28 SAshbyAvLiv 716-0040
Guarente Carlo & Kelly 28 SAshbyAvLiv . 994-0366
Guarente G 177 GregoryAvWO 731-0709
Guariglia D 152 OhlsonAvNtly 661-0679
Guariglia M D 128 IndependenceWySpfd . 912-4344
Guariglia R A 9 AhernWyRsInd 226-1061
Guariglia V Jr 120 BeaufortAvLiv 992-2895
Guarini C R 18 ProspectSO 763-4067
Guarini L 36 WashburnPlCald 403-9630
Guarino A 46 GlendaleNtly 661-0748
Guarino Arthur 566 ValleyRdWO 243-0254
Guarino C 44 ClintonRdFairfld 244-0725
Guarino C & K 213 ENorthfieldRdLiv 535-1563
Guarino Carmen 58 WellingtonAvWO 736-0816
Guarino D 16 MonroeNtly 667-6190
Guarino G 30 RidgewoodDrLiv 992-1083
Guarino G 3 SalterDrMtvil 257-9053
Guarino Gerard 98 WalkerRdWO 736-1503
Guarino Joseph 75 GarrabrantAvBlm 338-5020
Guarino Jos 231 WalnutMtc 744-6062
Guarino K 566 ValleyRdWO 731-2914
Guarino Keith 138 LincolnMtc 783-1341
Guarino L 155 RoselandAvCald 403-7577
Guarino Louis 72 MohrAvBlm 338-5426
Guarino M 82 BrooklineAvNtly 661-3130
Guarino M Jr 32 CollamoreTerWO 669-3570
Guarino Michael 59 ForestHillRdWO 731-2713
Guarino Michael 64 HorseneckRdMtvil ... 334-7178
Guarino P 12 BayowskiRdWO 669-3486
Guarino P 37 PulaskiBlm 748-1694
Guarino Peter 59 HarrisonAvRsInd 226-4411
Guarino Peter attorney 55 WashingtonEO 675-7732
Guarino Peter A 15 CheshireTerWO 736-2589
Guarino R 3 FranklinAvNtly 661-0474
Guarino Renee 134 PassaicAvNtly 661-3264
Guarino Richard A Dr
469 RidgewoodAvGlRdg 746-6657
Guarino Robert Jr 17 ChapmanBlm 743-6695
Guarino Sharon 514 ProspectMpl 275-0615
Guarino Stella 42 CarrieCtNtly 667-5687
Guarino Tommaso 58 RiverRdMtvil 316-4973
Guarino Vito 42 LakewoodTerBlm 748-6715
Guarnaccia Michael MD
599 FranklinAvNtly 661-0244
Guarnaccia S 31 FairfieldMtc 746-9785
Guarnaccia Steven 31 FairfieldMtc 746-6049
Guarneri S 41 LombardBlm 748-1652
Guarneri S 111 WalnutBlm 748-5362
Guastadisegni D 1 SouthTerShHl 376-4973
Guastella Joseph
155 WoodlandAvSum 908 277-1274
Guasto Construction Inc 9 DoddEO 674-4600
Guay R 281 ForestRdSO 761-0905
Guayara Gabriela 141 WatsonAvWO 669-8620
Gubar S 7 OxfordMtc 744-0785
Guber E 60 MelrosePlMtc 783-6641
Guber M 60 MelrosePlMtc 744-4992
Guber T 70 JeffersonAvMpl 761-1663
Guber Z & H 60 MelrosePlMtc 509-1728
Guber Zev 60 MelrosePlMtc 783-5009
Guberman Ira & Alayna 11 LuftLaWO 325-1746
Guberna Gerardo 19 FreemanWO 675-1078
Gubernat D J 117 LongviewWO 736-6853
Gubernat J C 26 CypressTerSpfd 379-1147
Gubitosa P & C 2 LorraineDrMtvil 244-5960
Gubitosi V 558 KingslandNtly 667-1586
Gubler Ueli 4 InnessPlGlRdg 746-8209
Gubner Saml 2 PittRdSpfd 564-5614
Gucci Shops Inc ShortHillsMallShHl 564-7600
Guccione Joseph Q
387 MorrisAvSum 908 608-0375
Guchinskiy Vladislav 5 WestwoodDrNWO 243-2547
Guckian James A Jr Mr & Mrs
34 HillsideAvLiv 994-2583
Guckian Kevin & Mary Beth
69 ColchesterRdNewProv 908 464-2805
Gudelanis John 20 LaSalleRdUMtc 783-7582
Guderian D 26 OverlookAvWO 731-6518
Guderian J M 187 WatchungAvWO 675-4804
Gudge Y 149 FranklinTerMpl 763-3758
Gudger A 293 NOratonPkwyEO 673-3610
Gudhka L 62-A TroyDrSpfd 467-4391
Gudhka L K 3 YaleCtLiv 533-1942
Gudiel Carlos 17 FairviewAvSO 275-0271
Gudinas J 2-B CrystalAvWO 243-2772
Gudinas John 37-B NewarkWyMpl 761-4722
Gudz Alan 41 KorwelCirWWO 731-3412
Gudz B 44 OakCrestRdWO 731-0605
Gue Jorel 232 SClintonEO 673-0870
Gueci Richard DC
141 ButlerPkwySum 908 273-2225
Guella L J 28 BaldwinBlm 748-5097
Guellec Diane & Kongal 182 ZeppiLaWO . 669-3554
Guemarez D 9-A PattonDrBlm 429-8740
Guemeryl Leonardo 59 OakwoodAvUMtc . 509-7451
Guendella J 70 SFullertonAvMtc 746-0910
Guenot Eugene 42 CarlosDrFairfld 227-6769
Guensch Ronald E 155 LexingtonAvMpl .. 762-5674

GUENTHER ---See Also GUNTHER

Guenther H Jr 109 SMapleAvSpfd 376-7562
Guenther Hans 122 SummitAvMtc 744-7054
Guenther J 75 ProspectEO 678-3139
Guenther W 122-S OratnPkwyEO 672-5420
Guercio Nina 473 ParkAvOr 675-8353
Guercio Phaqs 23 GlenridgePkwyMtc 783-3251
Guercio Vincent J 23 GlenridgePkwyMtc . 783-9376
Guerin Frank Jr 172 RidgeAvBlm 743-0082
Guerin J MontclairArea 857-3436
Guerin J MontclairArea 857-7226
Guerin Keith 271 RichmondAvSO 275-1125
Guerin Mike 27 OtsegoRdVro 239-9868
Guerin R & S 62 CayugaWyMlb 564-9780
Guerin S 25 ConcordAvMpl 763-7325
Guerino A A 482 ConoverTerOr 672-1701
Guerino Anthony 13 UndercliffTerWO 325-0691
Guerino E C 17 SpringBlm 748-4305
Guerino F 442 EssexAvBlm 743-7320
Guerino G 10 GastonWO 731-3219
Guerino H P 1 CrestviewWO 731-9209
Guerino J A 80 EdisonAvNtly 235-1833
Guerino L 11 FerncliffRdBlm 338-6791
Guerino L 11 FerncliffRdBlm 893-9344
Guerino P 16 OakridgeRdBlm 338-8998
Guerino Robt 61 KingslandNtly 667-3068
Guerke R M 71 FranklinCdrGv 239-5343
Guerra C 55 CrystalAvWO 731-9403
Guerra Cesar 9 MidwayDrLiv 597-0244
Guerra Cesar & Michelle
50 EssexAvGlRdg 680-0481
Guerra Daniel & Rita 5 BergenDrCdrGv .. 812-9321
Guerra David Yzark 676 BloomfieldAvBlm 566-0316
Guerra Egberto 499 ParkAvEO 414-0624
Guerra George 160 AndersonPkwyCdrGv . 256-8387
Guerra J Mr & Mrs
1083 PomptonAvCdrGv 812-0148
Guerra Juan 434-A CarrollOr 672-6367
Guerra Julio C MD 29 SouthNewProv 908 771-9824
Guerra M & J 38 RoseTerCdrGv 857-6572
Guerra Norina 282 CentreNtly 661-5194
Guerra S 30 GrayMtc 509-0738
Guerra S MaplewoodArea 761-0813
Guerra Stephanie 400 SOrangeAvSO 378-2133
Guerreiro V 105 SuttonDrBrkHt 908 322-6218
Guerreiro V 105 SuttonDrBrkHt 908 322-7305
Guerrero Alirio & Marne 51 GrayMtc 744-4319
Guerrero C 5 McKinleyAvWO 325-1083
Guerrero C 50 PineMtc 783-5810
Guerrero Cesar 391 HighlandAvOr 677-2822
Guerrero D 24 BerkleyMpl 378-5824
Guerrero D 78 ShermanAvSBrkHt ... 908 464-5356
Guerrero G 222 MillburnAvMlb 376-3214

47780 © Bell Atlantic

Guerrero J 3 McKinleyNtly 562-5826
Guerrero J 130 NewRdPrspy 244-1088
Guerrero Jinky 67 BirchRdCdrGv 857-4306
Guerrero Milton 82 WatsonAvWO 669-0835
Guerrero Miriam
664 SpringfieldAvBrkHt 908 464-3524
Guerrero Ramon & Hilda 3 McKinleyNtly 661-1756
Guerrero Ruben
664 SpringfieldAvBrkHt 908 464-0121
Guerrero Zaida Mrs 151 JeromePlBlm 748-6069
Guerrier A 291 HickoryOr 675-8938
Guerrier D 73 CarltonEO 676-2768
Guerrier F 24 MtPleasantPlWO 731-9528
Guerrier Jean 200 LincolnAvOr 674-1254
Guerrier Linda 260 SouthOrangeAvSO 761-4693
Guerrier Louis 720 BloomfieldAvVro 239-4492
Guerrieri Anthony 69 AshlandAvWO 669-3858
Guerrieri Anthony 65 HooverAvBlm 566-0133
Guerrieri Anthony 25 WilsonTerLiv 535-6573
Guerrieri Landscaping 25 WilsonTerLiv 994-3331
Guerrieri M 117 SValleyRdWO 736-3534
Guerrieri Michael 126 RavineAvWCald 228-7445
Guerrieri S 19 ParkDrLiv 992-8378
Guerriero Carmine 24 HuttonAvWO 243-1077
Guerriero Jeffery
16 BrookRdNewProv 908 665-9268
Guerriero Leonard J 356 HooverAvBlm 429-7971
Guerriero N C 149-A LinnDr 239-5114
Guerriero N C III 48 KentDrRsInd 228-0444
Guerriero N C III VeronaArea 857-3253
Guerriero Nadia 45 WestmountDrLiv 597-0030
Guerriero P 10 WindingWyWO 669-9821
Guerriero Peter Mr & Mrs
73 PiersonRdSMpl 378-9604
Guerriero S C 37 BerkeleyPlBlm 748-7106
Guerriero V J
102 LivingstonAvNewProv 908 790-9267
Guerrina K 21 LyonsAvRsInd 226-3146
Guerrini J 42 SouthTerShHl 379-4608
Guess 1200 MorrisTpkShHl 258-0510
Guess J 55 ArsdaleTerEO 673-0911
Guess K 41 GlenridgeAvMtc 746-8729
Guess R H DDS 277 NBroadElizabeth 908 354-8283
Res 587 ProspectMpl 763-0815
Guest A 55 ArsdaleTerEO 675-0255
Guesualdo Peter 32 WalnutLiv 535-1505
Guettier Philippe 116 CypressMlb 762-4488
Guevara D 150 GreenwoodAvEO 678-1765
Guevara M 63 MorrisEO 677-2408
Guevara Maria 140 FranklinAvNtly 667-6971
Guevara Oscar 214 MainOr 676-2259
Guevara Oscar 214 MainOr 676-9195
Guevara Salvador 29 DrydenTerShHl 376-3787
Gugala W 15 ForestMtc 746-4837
Gugelev Boris 483 WatchungAvBlm 338-9868
Gugger J 188 BellevueAvUMtc 783-0450
Gugger Robt J 70-C FremontBlm 748-6716
Gugig Darryl & Benton 1 ElizabethRdMtc 746-2682
Guglielmi Gary 26 HawthorneAvNtly 661-9266
Guglielmi R 49 WoodcrestDrLiv 992-6491
Guglielmi R J 4 RockledgePlCdrGv 857-0916
Guglielmino Michael
504 BroughtonAvBlm 338-0693
Guglielmino Richard 51 StanleyAvNtly 661-2624
Guglielmo G 244 CoeymanAvNtly 661-0120
Guglielmo Lawrence 3 KinkeadDrLiv 994-0437
Gugliemino Michael ACSW
BloomieldAvBlm 338-4880
Gugliociello A D 287 ProspectNtly 667-3824
Gugliotta Paulette 14 StLukesPlMtc 509-1575
Gugliuzza Charles 720 SSpringfieldAvSpfd 376-8809
Guhl J 8 ShrumpPlWO 731-9006
Guhne Margie 311 MillburnAvMlb 376-9306
Guiao L 2 BlairRdNtly 667-2325
Guibilo B Mrs 34 HuckRdBlm 338-5791
Guida C 31 OakviewAvMpl 762-6792
Guida D 9 MeadCtSum 908 277-3925
Guida Jerome 48 ThirdSO 763-1152
Guida Kenneth 323 HillsideAvSpfd 376-6620
Guida Pat Associates
24 SpielmanRdFairfld 227-7418
Guida Paul 22 SurreyLaBrkHt 908 464-5070
Guider Dennis & Susan
74 MountainviewAvNtly 284-0491
Guider J G 6 AldonTerBlm 338-3198
Guider J J 16 LakeNtly 667-0952
Guidera A E 53 StonegateDrRsInd 228-9309
Guidera J J
120 HawthorneDrNewProv 908 464-5334
Guidera S 120 HawthorneDrNewProv 908 771-0499
Guidetti & Goldberg
5 BeckerFarmRdRsInd 740-1100
Guidetti Ron Plumbing & Heating Inc
18 VeronaRdMuryHl 908 464-9265
Guidetti V plumber
BerkeleyHeightsArea 908 464-1810
Guidetti V plumber
397 EmersonLaBrkHt 908 322-4966
Guidi R 8 FairwayTheUMtc 783-4815
Guidicipietro Theresa
208 ClaremontAvVro 857-4202
Guido A J 281 LindenAvVro 239-6188
Guido Ann 134-B BoydenAvMpl 762-6955
Guido I Mrs 42 ParkAvBlm 743-6287
Guido M 18 BillingsleyDrLiv 535-6508
Guido M 414 BroadBlm 680-9260
Guido Mary A 31 RidgewoodAvGlRdg 743-7846
Guido T 162 SpringOr 736-2350
Guidone Global Enterprises
CedarGroveArea 857-4611
Guidone S T 48 OldOrchardCtCdrGv 857-1076
Guidry A & R 94 GatesAvMtc 509-1609
Guidry T & R 876 BroadBlm 743-4609
Guiffredo D 57 MidlandAvGlRdg 743-9291
Guilas Pedro 31 ArchbridgeLaSpfd 379-2324
Guilbert Ron & Linda 99 InwoodAvUMtc 783-3022
Guilbert Ronald J 99 InwoodAvMtc 746-1539
Guild G W 56 HazelAvWO 731-7780
Guild Gerald 20 BlackburnPlSum 908 277-4207
Guild Kathryn
11 TimothyFieldRdNewProv 908 771-0120
Guild M S 183 WildwoodAvUMtc 783-7719
Guilder Alan 6 CambrayRdMtvil 575-3672
Guildford D 101 GrantAvNewProv 908 464-7587
Guiles E 14 CrescentRdLiv 535-3931
Guiles J 93 BedfordEO 673-1084
Guiliana Frank 31 WoodhullAvWO 736-1266
Guiliana N 31 WoodhullAvWO 736-1266
Guiliano A M 113 MyrtleAvNtly 667-0403
Guiliano E 115 OldShortHillsRdWO 669-8803
Guiliano Lisa & Thomas
71 RichardAvWCald 244-1920
Guiliano M 67 ConoverAvNtly 661-1820
Guiliano M 51 RoselandAvCald 228-3728

GUILIANO MICHAEL G DO ---See Giuliano Michael G DO

Guiliano Thos 39 MacLeodLaBlm 338-5725
Guillaume Didier 306 SHarrisonEO 674-7375
Guillaume El 542 ProspectEO 672-9041
Guillaume Herbert G & V Maura
1 TurnberryCtMpl 762-3335
Guillaume Jeffrey 3315 SteubenEO 678-1288
Guillen L 319 SouthOrangeAvSO 763-0587
Guillen L EastOrangeArea 672-3410
Guillermo's Couture Inc
500 ProspectAvWO 736-9191
Guilmartin K 57 UnionMtc 783-2303
Guilshan James 40 RidgeDrMtvil 335-2219
Guimond Mark 36 DonnaDrFairfld 882-1562
Guin Philip C 36 ErwinParkRdMtc 746-1940
Guinan M P Mrs 44 RidgehurstRdWO 325-2847
Guinee James 399 SnyderAvBrkHt 908 464-3041
Guinee James M 24 WebsterDrBrkHt 908 665-8980
Guinee Roger 10 RooseveltPlMtc 783-9678
Guinivan P F 767 SpringfieldAvSum 908 277-0498
Guinta Anthony & Sandra
111 KoehlerAvBlm 748-7924
Guinta C 36 CarltonTerBlm 893-9546
Guinta K 59 BarbaraBlm 338-4154
Guinta Rebecca 17 DartmouthRdWO 243-7012
Guio K M 33 HighOr 677-2152
Guio Karen 33 HighOr 676-5110
Guions B 2-D VictorPlBlm 743-8363
Guions J 208 NParkEO 678-0525
Guior Rick 50 BellevueAvSum 908 598-0224
Guippone Al & Florence
86 BrooksideDrNewProv 908 464-8046
Guirand Philippe 131 SClintonEO 678-3394
Guis & Associates Inc
161 USHwyNo202Mtvil 263-1704
Guisante Roy 30 FoxRunMuryHl 908 665-0583
Guissarri Anthony 161 SagamoreRdMlb 762-3156
Guitar Studio The
430 SpringfieldAvBrkHt 908 464-2610
Guittari Nicholas S MD 303 CentreSO 762-3070
Guizio R & C 7 WoodlandRdFairfld 808-8737
Gujrathi Sunil 641 FranklinAvNtly 667-0413
Gul Tex Inc CedarGroveArea 857-6667
Gula Robert 18 InwoodRdShHl 467-5430
Gulamali Sadru 43 MontaguePlMtc 746-5121
Gulati Chander P
24 HorseshoeRdBrkHt 908 464-4876
Gulbin Wm V 102 WilliamNtly 667-2308
Gulbronson Gregg 24 BeasleyWO 669-1419
Gulchin Isaak 4 WoodsideRdSpfd 376-5694
Gulden Gary & Rita
24 OakRidgeAvSum 908 273-7536
Guldner Donald L 26 BonnyviewDrLiv 992-8551
Guletsky W N 4 DeerTrailRdNCald 226-4317
Gulezynski Bozna
28-D MeadowbrookPlMpl 378-3669
Gulich Wm & Linda 9 SHamptonDrFairfld 575-6429
Gulick Jas B 9 AmherstCtMpl 762-5667
Gulick John W 9 AmherstCtMpl 762-5667
Gulick John W 9 AmherstCtMpl 763-5171
Gulick Mary G Mrs
StateHwyNo28Somerville 908 725-5876
Gulick Savtri S 183 MontaguePlSO 762-2219
Gulizio James V
308 WhiteOakRidgeRdMlb 379-8963
Gulkin & Beinhaker esquires
354 EisenhowerPkwyLiv 740-8600
Gulkin Hock & Lehr
354 EisenhowerPkwyLiv 533-0900
Gulkin S 9 NatalieDrWCald 226-7172
Gulkin S 48 WarwickCirSpfd 376-5493
Gulkin Stanley J ESQ
354 EisenhowerPkwyLiv 740-8600
Gulla A P 60 RichardAvWCald 227-6397
Gulla Anthony F 225 WestvilleAvWCald 403-9440
Guller Jeffrey MD 465 HardingDrSO 762-1079
Gulow L B 666 BloomfieldAvWCald 226-7058
Gulrich Clarida 156 ECedarLiv 992-9016
Gum M J 11 CraigPlFairfld 227-4564
Gumbert R James 13 BeverlyRdLiv 992-4154
Gumbrecht D 291 ParkAvNtly 667-8920
Gumbs Andrea 324 ValleySO 762-3917
Gumbs C 41 SMunnAvEO 673-6883
Gumbs K 115 HalstedEO 674-4462
Gumbs Shurle 22 HillyerOr 673-4113
Gumbs U 115 HalstedEO 675-0775
Gumede C 16 WillowdaleAvMtc 744-1534
Gumeny M 7 CarteretPlNtly 667-1307
Gumm L 114 AshwoodAvSum 908 273-4536
Gumm L 114 AshwoodAvSum 908 273-6236
Gummel H K 192 GallinsonDrMuryHl 908 464-9568
Gump F MD 33 ProspectHillAvSum 908 273-1395
Gumport Michael
104 BellevueAvSum 908 273-0126
Gumprecht W D 12 JanetLaBrkHt 908 322-6129
Gumul L 55 GroveMtc 509-9379
Gunanayagam P 43 ConfortiAvWO 325-2779
Gunderson Amy L 45 NFullertonAvMtc 783-1009
Gundlach Lynne & Steven
8 JarombekDrMtvil 263-0453
Gundy Allen 29 BurnettTerWO 325-7769
Gungor Cenap 9 DoddBlm 743-5464
Gunhouse Robert 173 SummitAvSum 908 273-2899
Gunin J 115 OldShortHillsRdWO 736-4351
Gunin Jason 13 HickoryPlLiv 992-1339
Gunn C 77 MissionMtc 655-0880
Gunn D 27 BeverlyRdWO 731-2097
Gunn Dolly M 220 ProspectEO 414-8022
Gunn K L 133 MidlandAvMtc 783-9051
Gunn L 414-A CarrollOr 677-2474
Gunn L Mrs 133 MidlandAvMtc 746-5812
Gunn S 6 HarvardMtc 509-0141
Gunn V & J 47 DivenSpfd 258-9262
Gunneson Brett
182 PlainfieldAvBrkHt 908 665-8280
Gunneson E & A 16 ChurchLaMtvil 299-7995
Gunneson Ed 307 WaltonAvSO 761-4955
Gunneson Lee 182 PlainfieldAvBrkHt 908 464-8648
Gunnigle C 101 GatesAvMtc 783-6794
Gunning A D 111 HalstedEO 672-8211
Gunning Frank 79 SawMillDrBrkHt 908 464-6105
Gunning J 329 RidgewoodAvGlRdg 743-8066
Gunning John A 49 MountainViewWO 731-7004
Gunning John A Jr 24 ShepardTerWO 736-2565
Gunning R 24 ShepardTerWO 243-9257
Guns Bob 88 KentPlaceBlvdSum 908 522-9237
Gunsberg Ben 16 TrinityPlMtc 783-3021
Gunsberg M 304 HillsideAvNtly 667-3309
Gunter Darryl 210 HighlandRdSO 761-6039

GUNTHER ---See Also GUENTHER

Gunther Arnold 29 LoreleiRdWO 736-3754
Gunther D Msgr 9 StCloudAvWO 736-1785
Gunther Greg 11 DrumHillDrSum 908 273-5882
Gunther J T 42-A LinnDrVro 857-8454
Gunther John & Donna
11 RamseyDrSum 908 598-1692
Gunther M 100 ColtRdSum 908 598-1645
Gunthorpe K 378 OrangeRdMtc 746-9365
Gunthorpe O 25 CrossMtc 783-5072
Gunzel Frederick A 8 SunsetRdWCald 228-4192
Guo A 32 ParkMtc 655-8988
Guo Li 90 WarrenNtly 235-9379
Guo S 8 BenningtonRdLiv 740-9888
Gupta Ajay K MD 88 ParkMtc 746-2341
Gupta Anand MD
170 ChangeBridgeRdMtvil 227-1010
Gupta Avinash 18 ValentineRdBlm 429-8840
Gupta Brij M 16 AstorPlGlRdg 429-8151
Gupta Manish 889 EdwardsRdPrspy 276-0804
Gupta Nikhil 530 ValleyRdMtc 746-4767
Gupta Piyush M 29 McGuireDrWO 325-8855
Gupta Ramesh 57 LawrenceDrBrkHt 908 665-2369
Gupta Ravindra 265 DeroseCtWO 731-5063
Gupta Ravindra 265 DeroseCtWO 731-5250
Gupta Sandip 22 KorwelCirEWO 243-1512
Gupta Sanjay 12 USHwyNo46Mtvil 882-3014
Gupta Sanjiv & Ratna
16 CampbellRdFairfld 575-0776
Gupta Vikram 130 NewRdPrspy 882-7991
Gupton Greg & Mary 15 FowlerDrWO 669-2801
Gura Ian & Cynthia 19 TiffanyDrLiv 992-2030
Gurak R J 23 AscotWySum 908 277-6913
Gural William & Eleanor
37 SkylarkRdSpfd 908 273-1263
Gurba John 149 WatchungAvWO 672-5667
Gurdon Evelyn 350 SHarrisonEO 676-8926
Gurdziel J S 18 ManhattanCtNtly 667-5340
Gurek's Diner 1469-SpgfldAvMpl 761-9872
Gurey Stephen M 34 ScarsdaleDrLiv 533-0821
Gurfinkel B 168 BayAvGlRdg 748-4725
Gurhan Ali 47 RoseTerCdrGv 857-7832
Gurian David I 21 LougheedAvWCald 228-4866
Gurian David I MA audiologist
775 BloomfieldAvWCald 226-3333
Gurian Hearing & Vision Center Inc
775 BloomfieldAvWCald 226-3333
Gurian J 136 GarnerAvBlm 338-6928
Gurien H 12 DogwoodTerLiv 716-9334
Gurin Joseph & Alene 14 NKoewingPlWO 669-9520
Gurin Joseph CFP 14 NKoewingPlWO 669-0069
Gurin Maxine J
270 MorrisEssexTpkSum 908 598-9198
Guritzky Glenn 165 WesternDrShHl 564-8074
Guritzky S 45 AldomCirWCald 226-4806
Gurke H 110 BeverlyRdFairfld 226-1716
Gurkoff J 25 EGreenbrookRdNCald 226-2240
Gurkoff J 25 EGreenbrookRdNCald 403-9586
Gurland Gerald 454 ProspectAvWO 731-5131
Gurland J 616 SouthOrangeAvMpl 761-0417
Gurland K Dr 5 DenmanCtShHl 467-4484
Gurland L & J 22 KramerAvWCald 226-0656
Gurley Vernon 18 HillcrestTerEO 672-9182
Gurmankin R 21 WindRidgeDrNCald 228-7781
Gurmankin R 21 WindRidgeDrNCald 403-7809
Gurnani R 23 YaleMpl 378-8264

GURNEE ---See Also GURNEY

Gurnee Michael 35 CypressMlb 762-8966
Gurney W Paul 111 SycamoreAvLiv 992-7039
Gurniak David 97 InwoodAvMtc 509-1279
Gurny Milton 40 HollyDrShHl 376-6929
Guron Gunwant 46 HeronRdLiv 535-1753
Gurowsky P E 955 SSpringfieldAvSpfd 467-7917
Gurriere Kenneth 26 WelshmanCtCald 364-0701
Gurry C A 460 FranklinAvNtly 667-2978
Gurry Donald H 7 PeachtreeRdMpl 762-7599
Gursky L 109 RiverRdNtly 661-9198
Gurtler W G 7 WilliamNtly 667-5412
Gurtman A R 72 PearlBrookDrClft 744-2280
Gurtman Frank 2 SoderRdNCald 228-5218
Gurtman Judith Ph D 11 SunsetDrNCald 226-4073
Gurtman Lawrence 2 ClaridgeDrVro 857-4519
Gurtman V 1 ClaridgeDrVro 857-8474
Guru Grocery Store 97 FreewayDrEEO 676-1336
Gurvich Klaire 7 FernwoodRdLiv 535-0557
Gurvich M & E 7 FernwoodRdLiv 535-1196
Gurwin Eric B MD
120 SummitAvSum 908 273-4300
Gurwin K 5 CoventryRdLiv 992-2494
Guryan Sheppard 275 HighlandRdSO 763-6619
Guryan Sheppard A lawyer
75 EisenhowerPkwyRsInd 226-2700
Gus Automotive Serv
LaurelAv&OregonVauxhall 908 688-8877
Gusberg D 1155 PleasantValleyWyWO 731-7497
Gusciora Stanley 160 ValleyRdMtc 746-5681
Gushanas M 48 PiersonRdSMpl 762-0494
Gushard C 58 SunriseTerCdrGv 239-7822
Gushard W 361 FranklinBlm 743-3506
Gushue L 51 WashingtonMtc 783-7511
Gusick A 309 SouthOrangeAvSO 763-5262
Gusky M 152-A LinnDrVro 239-7062
Gusman M 37 VanNessCtMpl 762-2395
Gusmer Charles Rev
339 PomptonAvCdrGv 239-6342
Gusmer P 36 BurnetMpl 761-0315
Gusoff G K 16 ProspectRdLiv 992-4133
Gusrae Kaplan & Bruno attorneys
NewarkArea 623-0330
Guss Howard & Lynne
978 ChimneyRidgeDrSpfd 908 273-6145
Guss Samuel & Lisa 6 HickoryDrMtvil 402-7753
Gussman Marc 7 MarloRdLiv 533-0377
Gussoff Jeffrey & Deborah
147 LorraineAvUMtc 744-4767

GUSTAFSON ---See Also GUSTAVSON

Gustafson Carl Inc 6 OakcroftAvMtc 744-4554
Gustafson Chris 679 BloomfieldAvVro 857-0195
Gustafson J W 24 VirginiaRdMtvil 299-0805
Gustafson John W 24 VirginiaRdMtvil 263-8421
Gustafson Paul H 36 WashingtonAvWCald 228-0145
Gustafson Richard 61 WilliamsonAvBlm 748-2553
Gustafson Richard DVM
709 BloomfieldAvBlm 748-8042
Gustafsson B A 32 FremontBlm 680-1477
Gustafsson Magnus 25 MechanicMlb 379-2986

GUSTAVSON ---See Also GUSTAFSON

Gustavson E G Jr 10 CookLaVro 239-1071
Gustini Peter 138 AlexanderAvMtc 655-0710
Gutai E 63 StanfordAvWO 731-2953
Gutbier Paul 349 BloomfieldAvCald 228-4557
Gutch Brad 519 BloomfieldAvCald 364-0486
Gutch Douglas D
77 WindsorWyBrkHt 908 790-1343
Gutekunst John 1 SkylineDrWO 325-8192
Gutelle Andrew 61 ChristopherMtc 509-8106
Guterl F & J 96 WildwoodAvMtc 746-3011
Guterman C 1 SheridanDrShHl 379-2274
Guterman I 1 LisaPlMtvil 227-1679
Guterman I 1 LisaPlPnBk 227-1910

47780 © Bell Atlantic

Area Code 973

Guterman J 41 HartDrNSO 763-4398
Gutermuth Henry 24 MonroeAvEO 678-7772
Gutermuth M 19 ProspectPlWO 731-0321
Gutfleish Harry M lawyer
225 MillburnAvMlb 467-2700
Guth A 20 MawalDrCdrGv 239-8785
Guth A 20 MawalDrCdrGv 857-2378
Guth A 20 MawalDrCdrGv 857-9718
Guth Donald R 40 CenterAvCdrGv 785-0713
Gutheil Todd 293 ChestnutNtly 661-2268
Guthreau Helen 100 BoydenAvMpl 763-2763
Guthrie D R 160 HalstedEO 672-2900
Guthrie S 13 HillcrestTerEO 672-2916
Guthrie T D 121 OverlookRdCdrGv 239-0037
Guthrie Thos J 40 OakridgeRdVro 239-0402
Guthrie Wm A Rev 8 RosemontCtWO 731-4828
Guthrie-Richards K 241 NWalnutEO 674-5922
Gutierrex Rene A 39 BedfordRdSum 908 522-1979
Gutierrez A & M 37 CoolidgeAvWCald 228-8669
Gutierrez Alberto
75 OldCannonRdBrkHt 908 464-7934
Gutierrez Cesar 232 NWalnutEO 677-0724
Gutierrez D 17 JamesonPlWCald 228-2480
Gutierrez G & V 36 MenzelAvMpl 378-5942
Gutierrez Jean 183 ParkAvNtly 661-2628
Gutierrez Jose 208 SCtrOr 678-2357
Gutierrez L 104 CurtisBlm 429-8865
Gutierrez Luis 30 AubreySum 908 273-5374
Gutierrez R 110 GlenAvMlb 467-4279
Gutierrez Yvelise 232 NWalnutEO 672-6745
Gutin C 24 ClevelandTerWO 736-2714
Gutin C 24 ClevelandTerWO 736-2754
Gutkin A & D 6 VoelkerRdFairfld 882-0840
Gutkin Daniel 19 DeerfieldRdShHl 376-8045
Gutkin Daniel 33 HickoryRdMlb 376-8045
Gutkin G 495 LongviewRdSO 763-9177
Gutkin Martin & Wendi 6 KorwelCirEWO 731-1555
Gutkin Michael MD 22 OldShortHillsRdLiv 994-4550
Gutkind S 10 HepworthLiv 992-8793
Gutkind Selig 10 HepworthLiv 533-0724
Gutknecht H S 43 RhodaAvNtly 667-6113
Gutknecht V B 7 AshlandCald 364-1017
Gutman Bernard L & Kirczow Robert G OD
235 ProspectAvWO 736-8371
Gutman D 4-C NobHillRsInd 228-1037
Gutman J 9 BartonDrWO 669-4829
Gutman Jonathan 60 GreatHillsRdShHl 912-8265
Gutman Julius A 24 EHartshornDrShHl 376-0307
Gutman Julius A MD 62 SFullertonAvMtc 744-7840
Gutman Michael 9 BartonDrWO 736-4817
Gutman Michael L attorney
WestOrangeArea 325-7777
Gutman R 43 ConfortiAvWO 731-3616
Gutman Richard MtcArea 744-5170
Gutman Richard MtcArea 744-5961
Gutman Richard attorney at law
MontclairArea 744-6038
Gutmann Anne M 18 HillcrestRdCald 226-4279
Gutmann F T 18 HillcrestRdCald 226-0913
Gutmore C 181 RiverRdNtly 667-2203
Gutowitz M 116 RavineAvWCald 226-4690
Gutowski P J & K S 201 NMountainAvMtc 509-2148
Gutowski R J 16 MinnisinkDrRsInd 364-1665
Gutowski T R 51 MyrtleAvCdrGv 239-3259
Gutshall Mariann & Arthur
22 BerkshireRdMpl 763-6126
Guttentag Lawrence 23 BrentwoodDrVro 239-4127
Gutter Topper 334 SBroadRidgewood 201 445-1222
Gutti A 20 CollinsTerLiv 716-0573
Guttilla Christopher 763-9516
736 RidgewoodRdMlb 763-4505
Guttman A 23 LakewoodTerBlm 566-6043
Guttman Asaf 185 BroughtonAvBlm 338-3675
Guttman Ivan 185 BroughtonAvBlm 338-1207
Guttmann P M 115 OldShortHillsRdWO 669-1368
Gutto Carmine F 23 MountainAvCald 403-7598
Guttridge Douglas 5 ProspectMtvil 263-5134
Gutwald Peter & Amy
36 KentPlaceBlvdSum 908 598-9195
Gutwirth Ronald M attorney 90 SMainOr 678-8660
Gutzmore Glenn 14 BowdoinMpl 761-6520
Gutzweiler A 91 BirchRdCdrGv 857-4228
Guy Albert 237 NClintonEO 672-8654
Guy B J 109 HollywoodAvEO 672-0497
Guy Charlynn 1 RooseveltAvEO 674-1722
Guy G 237 NClintonEO 673-3091
Guy Geoff & Kim 838 USHwyNo202Mtvil 331-0562
Guy Shalonda 409 AmherstEO 673-2675
Guy T 95 OrchardRdMpl 378-3604
Guyadeen V 36 WaldoAvBlm 566-0454
Guyadeen V 36 WaldoAvBlm 748-8552
GuyDon Construction Inc 83 DorsaAvLiv 597-0206
Guyer David E MD—
33 OverlookRdSum 908 273-7200
29 SouthNewProv 908 464-4200
Guyer Walter R 22 KeatsRdShHl 376-8268
Guyet John G 37 RyndaRdSO 763-6438
Guyett Robert L 20 ParsonageHillRdShHl 912-9466
Guyette James 11 SandraLaBlm 893-0244
Guymar Construction Co 99 DorsaAvLiv 992-9154
Guyot Francis 434 BloomfieldAvMtc 746-6824
Guyre L N 8 VincentPlVro 239-3076
Guy's Barber Shop 27 SCtrOr 674-9575
Guys & Dolls 120 FranklinAvNtly 667-2110
Guy's Restaurant 407 MainOr 675-0485
Guysinger D 33 ExeterRdShHl 376-6876
Guyton Margaret L Dr
305 MountainAvBrkHt 908 464-3206
Guyton Richard L & Margaret L
305 MountainAvBrkHt 908 464-2719
Guyton Shirley 114 MercerPlSO 762-4584
Guyton Wm Jr 9 AmeliaMtc 744-5682
Guyway Travel Services Inc 67 ValleySO 762-9696
Guz Peter 340 MountainAvSpfd 376-2064
Guze V S 66 SunsetAvVro 746-8612
Guziejewski S 39 ClaremontAvBlm 338-5966
Guzio C C 63 HenningDrFairfld 227-4587
Guzman Alfredo 142 HickoryOr 678-5612
Guzman Ana 111 USHwyNo46Fairfld 808-0339
Guzman Angel R
1127 MountainAvBrkHt 908 508-9180
Guzman B 38 AlbanyAvNtly 235-0652
Guzman C 345 JacksonOr 676-2596
Guzman Carlos 51 MorrisPlBlm 429-7810
Guzman Carlos 6 SayreSum 908 273-4701
Guzman E 34 HowardBlm 743-0887
Guzman F 299 MechanicOr 676-5967
Guzman Freddy 206 MatthewOr 676-0785
Guzman Hugo 84 LincolnAvOr 672-1908
Guzman J 47 CharlesClft 783-0547
Guzman John Mr & Mrs
559 UpperMountainAvMtc 783-5319
Guzman Josephine 425 NorthfieldAvWO 731-3454
Guzman M L 7 PittsfordWyNewProv 908 464-0812
Guzman Omar 53 OakridgeRdWO 243-0281
Guzman Pedro 2 VanNessTerMpl 378-3842
Guzman R L 697 CentreNtly 661-3071
Guzman Ramone 35 RiveredgeDrFairfld 276-1985
Guzman Sandra 20 SummitWO 731-3206
Guzy Harold M 4 ColonyDrEWO 736-3331
Guzzardi Mary 390 MorrisAvSum 908 277-2558
Guzzi T 663 SpringfieldAvBrkHt 908 790-1030
Guzzo A & J 32 LakeNtly 235-9033
Guzzo Edward M 27 NewarkAvNtly 667-6259
Gwaltney H Miss 181 OakwoodPlOr 678-5438
Gwaltney N 162 SteubenEO 672-5018
Gwaltney Walter 377 SHarrisonEO 672-7799
Gwinn J 21 LongAcresRdFairfld 227-3621
Gwirtsman J J 21 HemlockTerSpfd 379-3947
Gwirtzman A S 88 LocustAvMlb 379-6508
Gwyn-Williams L E 46 HillsideAvVro 239-1570
Gxoyiya Rhodes 96 WalkerRdWO 731-3438
Gydigital Corp RoselandArea 736-0084
Gyebi A WOArea 731-1043
Gyetvay S A 73 NJeffersonOr 678-4156
Gyimoty Steven 68 ProspectBlm 429-9588
Gyiraszi M 123 HillsideAvGlRdg 743-1862
Gyma 78 OakridgeRdVro 239-2244
Gymboree Inc—
Main Office 227-7588
Fax Number 227-8992
Gymboree Store The
JohnFKennedyPkwyShHl 912-8333
GYMNASTIC WORLD INC
263 HillsideAvNtly 667-1090
Gyori Pete 1016 MaryAllenLaMtnsd 908 608-0485
Gyory Andrew 439 ElmwoodAvMpl 378-3828
Gyurek Elmer P 461 WyomingAvMlb 379-2161
H Corp Enterprises Inc
360 GlenwoodAvEO 676-6744
H Reisman Corp 377 CraneOr 677-9200
H Sand & Co
LivingstonAv&EagleRockAvRsInd 226-9667
H2o Plus ShortHillsMallShHl 912-8855
HAHT Software Inc 209 CooperAvMtc 783-2100
H B Galleries 425 MainOr 678-1911
H & C Development Assn 35 LongEO 673-1248
HCO Plus-Hospital Center At Orange
188 SEssexAvOr 266-2073
H & D Property Management Llc
41 ArchBlm 743-2011
H D B Institute 7 GlenwoodAvEO 673-0101
H & E Auto Repair 110 PineMtc 509-2026
H & E Elberson Electric Inc VeronaArea 857-1474
H & E Elberson Electric Inc
21 3rdAvRsInd 226-0528
H E Goldston Associates 274 CentralAvOr 674-1963
H E Schanz Co Inc 351 BloomfieldAvCald 226-1600
HELPMATES-CAREER MEDICALS Home Care Services 387 PassaicAvFairfld 575-6605
H-E-S Electronics
Toll Free 800 225-2765
H-E-S Electronics
Toll Free 800 622-0189
HG & A Advertising 21 KnollwoodTerCald 364-1414
HGC Systems Inc 49 RhodeIslandAvEO 672-0017
HGI 271 USHwyNo46WFairfld 227-5885
H H Associates payroll & accounting service
OrangeArea 678-6834
H & H Co air conditioning repair
3 BelairDrFairfld 882-1533
H & H Construction Co Inc
92 BurnettAvMpl 761-5291
H & H Developers ChangeBridgeRdMtvil 299-0202
H H Goldberg & Co Inc
133 SummitAvSum 908 598-1571
H & H Maintainance Contractors Ltd
266 LibertyBlm 748-4324
H & H Manufacturing Inc
5 LawerenceBlm 743-7248
H & H Photographers Inc
WestOrangeArea 325-6320
H & H Precision Products
30 CommerceRdCdrGv 239-2120
H & H Provision Co Inc 3 TroyDrLiv 533-1440
H &H Upholstery CliftonArea 772-4443
HHH Inc 382 SpringfieldAvSum 908 273-7830
H H I Management Co Inc
57-A EMtPleasantAvLiv 992-3803

HIP-HEALTH PLAN OF NEW JERSEY—
Plan Administration
1 HIPPlzNorthBrunswick 732 937-7600
Health Centers—
Mountainside Health Care Center
1450 UsHwyNo22W
Mountainside 908 654-1500
Union Health Care Center
2401 MorrisAvUnion 908 686-0880
Edison Health Care Center
312 PiersonAvEdison 732 906-6665
Somerset Health Care Center
1 World'sFairDrSomerset 732 469-4300

HIP Of New Jersey 200 BroadacresDrBlm 338-0010
HI-TEC Leasing 2195 MillburnAvMpl 763-3256
HIV Antibody Testing & Counseling
100 MadisonAvMorristown 993-8910
H J Tebbs Inc 19 GardnerRdFairfld 575-7785
H & K Business Forms
955 SSpringfieldAvSpfd 912-0101
H K Giftworld LivingstonMallLiv 992-8605
H & K Graphics
Toll Free 800 345-2439
H & K Graphics 955 SSpringfieldAvSpfd 912-0101
HKK Chain Corp Of America
9 RiversideDrPnBk 575-7860
H & L Distributors Inc SpringfieldArea 467-8333
HLC Group International Inc
209 SLivingstonAvLiv 533-0941
HLR Federal Credit Union
536 WashingtonAvNtly 338-1133
HLS Interiors Inc 141 OldShortHillsRdWO 669-5742
HMS Printing Partnership
328 BellevilleAvBlm 748-5640
H N T B 330 PassaicAvFairfld 227-6460
H-N-W International Inc CaldwellArea 364-0800
HONDA Open Road
USHwyNo1Edison 732 985-0290
HOSPI-COACH 625 ParkAvEO 676-3575
H P Connor Co 49 CedarAvMtc 783-0670
H & P Equipment Co Inc
14 SkylineDrMtvil 335-9770
H P Marketing Corp 16 ChapinRdPnBk 808-9010
HPC POS Systems Corp
220 LittleFallsRdCdrGv 239-9666
H P I Inc 20 EvergreenPlEO 673-7733
HPSC Financial 30 TwoBridgesRdFairfld 882-9602
HQ Business Centers
1 SpringfieldAvSum 908 273-5100
HQ Summit 1 SpringfieldAvSum 908 273-5100
H & R BLOCK ---See Block H & R
H & R Block 555 PomptonAvCdrGv 239-4007

H & R BLOCK PREMIUM ---See Block H & R Premiun

H & R Trucking Co 115 MorrisAvSpfd 376-0890
HRT Management Co
395 SpringfieldAvBrkHt 908 464-1552
H & S Financial Group Ltd
112 MainRdMtvil 334-1005
H & T Tool 19 GardnerRdFairfld 227-4858
HVP Distribution Center 1 SteelCtRsInd 403-1605
H W General Contractors Inc
23 FairfieldAvWCald 226-2155
H & W Supreme Cleaning Service
EastOrangeArea 414-8900
Ha Amy 884 SSpringfieldAvSpfd 912-9333
Ha Chulho 49 MelroseDrLiv 994-9754
Ha P 6 CloverNtly 284-1670
Ha P 125 NutleyAvNtly 667-6918
Ha Quyen 119 CrestwoodAvNtly 667-4125
Ha Vu 85 NRockledgeDrLiv 992-8792
Haack Edw L 84 PersonetteAvVro 239-7283
Haack G 121 MorseAvBlm 743-5678

HAAG ---See Also HAGUE HAIGH

Haag Halmer 17 GillespieRdBlm 680-1667
Haag Joseph J 5 RooseveltPlMtc 744-4811
Haag Michael 193 GarfieldPlMpl 762-6595
Haagen-Dazs Exclusive Bulk Distributor By Martin Ice Cream Co
120 ArlingtonAvBlm 743-6200
Haagen Dazs Ice Cream Shop
79 SLivingstonAvLiv 533-0298
Haagen-Dazs Ice Cream Shoppe
358 MillburnAvMlb 379-9280
Haagensen C G 377 SHarrisonEO 678-4516
Haagensen Soren 102 OldHollowRdMlb 376-8326
Haaker David 79 LarkinCirWO 669-0149
Haar G & J 53 HamiltonDrENCald 403-1112
Haar Robert W 3 BelairDrFairfld 575-1065
Haarmann & Reimer Corp
70 DiamondRdSpfd 467-5600

HAAS ---See Also HAASE

Haas Andrew 47 NFullertonAvMtc 746-1929
Haas Arthur 451 SLivingstonAvLiv 994-1743
Haas Arthur S 82 ChestnutWO 736-4412
Haas Brian 49 BradfordNewProv 908 665-9347
Haas Bruce R DDS
502 PleasantValleyWyWO 731-4772
Haas Bruce R DDS
502 PleasantValleyWyWO 736-1569
Res 17 DevonshireTerWO 325-0817
Haas C & E 17 PiersonRdSMpl 378-8520
Haas Edward 131 WatchungAvUMtc 744-3894
Haas F 133 SummitAvSum 908 273-5441
Haas Frederic D 7-L NobHillRsInd 403-9390
Haas Fredrick 16 DecampCtWCald 403-1892
Haas Geo M Mrs 319 BoydenAvMpl 761-5273
Haas Henry G 139 ShermanAvGlRdg 748-6535
Haas Henry W 139 ShermanAvGlRdg 748-8725
Haas J 21 CarynPlFairfld 227-0863
Haas James 50 ForestMtc 509-9021
Haas James 47 NFullertonAvMtc 746-0886
Haas James R Landscape Spectrum
1225 BloomfieldAvFairfld 575-0752
Haas Jeffrey 115 WestoverAvWCald 403-9520
Haas Joe A 27 HillsideAvMtc 744-0429
Haas Kenneth R 198 CedarCdrGv 239-2814
Haas Kevin 480 ValleyRdMtc 509-9421
Haas L 30 MontgomeryBlm 748-4106
Haas N 14 EvelynPlBlm 748-7079
Haas P 42 DaveyDrWO 731-0252
Haas & Plishtin DDS
502 PleasantValleyWyWO 731-4772
Haas & Plishtin DDS
502 PleasantValleyWyWO 736-1569
Haas R J 73 DeerfieldRdWCald 226-7774
Haas Richard K 197 NFullertonAvMtc 509-8427
Haas Robert 315 AshlandRdSum 908 273-2097
Haas Robert 47 NFullertonAvMtc 746-0558
Haas Robert 375 PassaicAvWCald 808-8349
Haas S M 31 TrinityPlMtc 509-7603
Haas S V Jr 16 UndercliffTerWO 731-6781
Haas Sidney V 16 UndercliffTerWO 731-3185
Haas Z SouthOrangeArea 763-5386
Haas-Pellow M 267 SHarrisonEO 672-4809

HAASE ---See Also HAAS

Haase Bernd W
137 RiverBendRdBrkHt 908 464-9152
Haase Dennis 47 UnionMtc 744-7406
Haase Dennis attorney
76 SouthOrangeAvSO 761-7667
Haase Elaine 25 TarantoCtMpl 761-6532
Haase F 25 TarantoCtMpl 762-4768
Haase Lori 157 FranklinAvMpl 762-4954
Haase M & D 46 EuclidAvMpl 761-8991
Haase Norman G 340 OrangeRdMtc 744-4127
Haase Randall & Judith
37 MountainAvMpl 762-3022
Haase W 48 ClubbBlm 338-0573

HAASS ---See Also HAAS HAASE

Haavisto A M 40 KeelerSpfd 564-7490
Haavisto Alpo 3 ProspectPlSpfd 379-5962
Haavisto T 3 ProspectPlSpfd 258-1942
Haba M 51 BirchAvNCald 364-1964
Haba Mary 51 BirchAvNCald 226-9254
Haband Co Mens And Ladies Clothing—
265 No 9th Prospect Park—
Customer Service 942-9000
Order Desk 942-1010
Executive Offices 942-2600
Fairview Advertising 942-2600
Haband Surplus Outlet
125 BloomfieldAvBlm 748-4434
Habas Katrina 627 SSpringfieldAvSpfd 564-7729
Habba Saad F MD 12 BankSum 908 273-3434
Habenschaden F 445 MorrisAvSpfd 376-7296
Haber A 7 AspenDrNCald 226-5724
Haber A 8 FitzrandolphRdWO 731-6498
Haber Alberto 85 ClarkenDrWO 736-4175
Haber David 30 FairviewPlBlm 429-1947
Haber Edward Rev 125 NSpringBlm 743-0220
Haber Gusdavo Carlo 142 PomptonAvVro 857-5174
Haber Harry P 130 NewRdPrspy 227-3457
Haber Howard 3 SuzanCtWO 731-6725
Haber Jonathan A DPM
519 BloomfieldAvCald 228-5042
Haber L 103 GlenAvMlb 379-0087

47780 © Bell Atlantic

Haber Lawrence 24 SurreyLaLiv 994-0907
Haber Lisa 16 EnclosureNtly 667-9306
Haber-McKenzie L 32 OverlookTerMpl ... 762-5351
Haber R 12 BurnettBlm 338-9476
Haberberg Henry 83 SevernaAvSpfd 376-2093
Haberbusch Carl A 104 SummitAvUMtc ... 746-8415
Haberbusch Robt 104 SummitAvUMtc ... 746-9332
Haberle J E 430 MainWO 325-0456
Haberlin J 35 KingslandNtly 667-1256
Haberman Building Corporation
59 MainWO 736-0330
Haberman F A Jr 25 JamieCtBlm 743-7207
Haberman F M 25 JamieCtBlm 566-9748
Haberman Fred Sr 25 JamieCtBlm 748-2418
Haberman Jack 71 SykesAvLiv 992-9386
Haberman Jack glass
79 BloomfieldAvCald 228-2121
Haberman Jess 10 WeberRdWO 243-2831
Haberman Mitchell & Macey
135 ECedarLiv 535-6362
Haberman R L 13 2ndAvRsInd 226-8666
Haberman Werner
40 PassaicValleyRdMtvil 299-8904
Habermann A Jr 112 StateBlm 743-5569
Habermann Rolf G 51 SkytopRdCdrGv ... 857-3225
Habermas Derek 114 StevensAvCdrGv ... 812-7634
Habermas H Marty 25 GlenAvFairfld 785-8159
Habermas Harold 10 CraigPlFairfld 227-4359
Habermas M 26 CarlosDrFairfld 227-6973
Haberski N 2600 RachelTerMtvil 244-1382
Haberstroh K 168 WashingtonBlm 743-5960
Habety Fatemeh 76 WatchungAvMtc 746-4930
Habib Emad 7 JeffersonAvMpl 762-5975
Habib F 35 GlessAvNtly 661-4932
Habib Sherief 10 RidgewoodRdNSO 275-9019
Habibi Rima 160 WilliamsonAvBlm 743-9647
Habig Louis C 79 DivisionAvNewProv 908 464-8597

HACK ---See Also HOCH HOCK

Hack E 109 RaabAvBlm 893-0123
Hack Edward 109 RaabAvBlm 893-0387
Hack Eugene D
113 YantacawBrookRdUMtc 509-0311
Hack John 133 GarfieldBrkHt 908 665-9337
Hack L 41 DaveyDrWO 669-1170
Hacker Bernard 21 StevensAvCdrGv 785-1714
Hacker Catherine 423 EssexAvBlm 743-1080
Hacker E 246 PassaicAvFairfld 808-9317
Hacker E J 78 WhittleseyAvWO 325-2685
Hacker Howard 153 FranklinBlm 743-3838
Hacker Instruments Inc
SherwoodLaFairfield 226-8450
Hacker Kenneth 75 LopezRdCdrGv 256-5882
Hacker P 64 LittleFallsRdFairfld 575-8592
Hacker S & C 7 BeekmanRdSum 908 608-0135
Hacker S J 157 HighfieldLaNtly 667-0246
Hackett A 78 DerwentAvVro 857-7201
Hackett A 340 OrangeRdMtc 746-0798
Hackett Alice S 24 WalnutTerBlm 748-6413
Hackett E 100 CedarRidgeDrCdrGv 857-0130
Hackett M 12 LexingtonAvMtc 783-9081
Hackett M 94 WabenoAvSpfd 376-0553
Hackett M A 28 VirginiaAvWO 325-2721
Hackett Malika OrangeArea 672-3220
Hackett Merlin 82 HighOr 676-0750
Hackett Michael 82 HighOr 676-9629
Hackett Mims 361 AldenOr 674-7599
Hackett Reginald William 155 PittRdSpfd 258-1584
Hackett Robley M 78 DerwentAvVro 857-2374
Hackett Thos 2 MeadowbrookCtSum ... 908 277-2919
Hackett Tracey L attorney at law
339 MainOr 674-4369
Hackett W P 90 NorthfieldAvWO 736-9312
Hackett William 78 DerwentAvVro 857-8329
Hackinger W 18 CraneAvWCald 226-4431
Hackley Geo A 170 GlenwoodAvEO 674-8231
Hackley Randall 17 StanfordPlMtc 783-3820
Hackley Wm H Mrs 37 SteubenEO 675-5387
Hackman Baring & Co 47 MapleSum 908 608-0235
Hackney B G 59 CedarAvMtc 744-8162
Hackney C 82 WillowdaleAvMtc 746-3287
Hackney Clarence Jr 229 GroveMtc 746-0368
Hackney Lawrence & Caryan
324 VoseAvSO 763-7360
Hacotrans 407 MainEO 676-3400
Hacotrans Services Inc 394 CentralAvEO ... 672-2370
Hadad Henry & Lara NewProvidence 908 508-1258
Hadani David 45 ChurchMtc 783-7920
Hadar Haya 955 SSpringfieldAvSpfd 912-8253
Hadar Richard 174 KilburnPlSO 761-4547
Hadash Terrence D 713 PassaicAvWCald ... 227-5384
Hadassah Northern N J Region Women's Zionist Organization Of America
1005 CliftonAvClifton 472-1401
Hadaway Wm S 16 NorthviewTerCdrGv ... 239-3791
Hadco Builder Renovators
9 WoodmereRdWCald 226-8789
Haddad A Mr & Mrs
9 WoodmereRdWCald 228-7579
Haddad Andre 467 EssexAvBlm 743-1627
Haddad D 433 GroveMtc 746-9421
Haddad J F 18 PowderHornWyBrkHt ... 908 508-0711
Haddad Jos R
18 PowderHornWyBrkHt 908 464-2354
Hadden Kim 551 BloomfieldAvWCald 226-4578
Haddley Johnny 428 FranklinAvNtly 284-1183
Haddock J 203 WalnutNtly 235-1754
Haddock Wm J 203 WalnutNtly 235-1487

HADDON ---See Also HAYDEN

Haddon Susan
34-A KentPlaceBlvdSum 908 608-0510
Haden W J 481 FairviewAvCdrGv 857-3384
Hader Aaron 105 AdamsTerClft 783-4414
Hader H F 1 OvalRdMlb 379-4759
Hader Stephen 13 MarquetteRdMtc 744-8315
Hader Stephen M 13 MarquetteRdMtc ... 746-0788
Hadera Adhanom Glyesus 259 OgdenOr ... 675-0971
Hadis B 600 UpperMountainAvUMtc 746-8029
Hadland Karen 130 NewRdPrspy 808-2695
Hadley David & Karen
42 WadeDrSum 908 277-3135
Hadley E N 23 TimberDrNCald 228-3505
Hadley F 19 BowdoinMpl 763-6988
Hadley F S 133 FranklinAvWO 736-8693
Hadley J L 36-D WabenoAvSpfd 376-3985
Hadley Jerry 69-B MeadowbrookPlMpl ... 762-7222
Hadley L 444 FairviewAvOr 678-1498
Hadley L 92 SunnysideTerEO 675-0294
Hadley M 297 HalstedEO 675-1032
Hadley M 120 MiltonPlSO 762-5496
Hadley M 211 N19thEO 677-9438
Hadley Richard P 40 HickoryDrMpl 762-6181
Hadley Stephen P
416 CharnwoodRdNewProv 908 790-1407
Hadley Steven Mr & Mrs 2 ClaridgeDrVro 571-9844
Hadlock Kevin & Camey
412 MorrisAvSum 908 598-9359
Hadly Hugh DaK Ventures
799 BloomfieldAvVro 239-3777
Hado Chas 958 RidgewoodRdMlb 376-1085
Hado Dennis 28 ChurchMlb 376-6247
Hado Edw C 87 MyrtleAvMlb 376-2521
Hado Eric 145 SummitAvSum 908 608-0166
Hadow K 1756 SpringfieldAvNewProv 908 464-3926
Hadsall Bertel Jr 13 CarrollFairfld 227-1068
Hadsall R A 25 CrescentDrFairfld 575-9331
Hadsall Rick 25 CrescentDrFairfld 276-0551
Hadtke F B 17 PewterLaNewProv 908 464-5873
Hady E 105 RaymondAvNtly 667-6430
Hadyka Jonathan 29 OxfordMtc 744-8543
Hadzic Admir 111 ValleyRdMtc 746-8238
HAEBERLE & BARTH funeral directors
1100 PineAvUnion 908 686-6666
Haeems Maurice M
172 ColonialRdSum 908 522-0988
Haemotronic Ltd 45 KulickRdFairfld 575-0614
Haenlin Edward 15 GlenridgeAvMtc 783-7509
Haenn M 23 LakeviewPlVro 857-4039
Haenssler Richard 65 LindenPlSum ... 908 277-2004
Haenssler W 65 LindenPlSum 908 273-4951
Haerle Glenn C 178 BroadBlm 748-0875
Haertel Robert 13 ParkviewDrMlb 376-7518
Haertel Robert 13 ParkviewDrMlb 376-8449
Haery F DMD 37 NFullertonAvMtc 744-8777
Haery M 14 SkytopTerMtc 509-1000
Haery Mahmoud M 14 SkytopTerUMtc ... 746-7841
Haeusser E 21 HamiltonPlNtly 284-0578
Haeusser E & R 22 HamiltonPlNtly 661-4715
Haeussler Juergen 124 ValleyRdMtc 783-9511
Haeussler M 17 GlenRidgePkwyBlm 680-8308
Hafer Joy 20 RooseveltRsInd 403-0408
Hafer L S ofc 682 ParkAvEO 672-9914
Hafer P 8 OakLaVro 239-3727
Haffner Darryl 95 LindenAvVro 857-9551
Haffner S 46 HazelwoodRdBlm 748-5633
Hafitz J 27 WildwoodTerGlRdg 743-6032
Haft L 27 LarkinCirWO 731-2086
Haft Stuart 674 GroveUMtc 744-1866
Haftel Howard W 60 GerdesAvVro 239-7209
Haftel Richard 20 ProspectAvMtc 746-7380
Haga Bauke 58 DoddGlRdg 744-5917
Hagadorn Matthew 19 AubreySum ... 908 598-9180
Hagaman C V 10 EHartshornDrShHl 376-2648
Hagaman C V Consultant
10 EastHartshornDrShHl 376-3835
Hagaman John A 288 ForestAvGlRdg 744-7867
Hagaman T Carter 21 HickoryDrMpl 762-6378

HAGAN ---See Also HAGEN

Hagan Charles 135 SCtrOr 673-9220
Hagan David 19 ShadysideAvSum ... 908 608-0127
Hagan E M 18 GardenRdSum 908 273-6425
Hagan Erin 39 LakeviewPlVro 239-6191
Hagan John P 105 ForestHillRdWO 325-1744
Hagan Richard 777 SpringfieldAvSum 908 598-0490
Hagan Robert G & Laura H
39 LakeviewPlVro 571-9709
Hagan Stephanie Frangos lawyer
293 EisenhowerPkwyLiv 992-0900
Hagan T 263 MtVernonAvOr 414-8961
Hagarty John 18 SommerAvMpl 275-1448
Hage Alfred W 5 NorthTerMpl 762-0532
Hage Anthony & Jeanine
442 LawnRidgeRdOr 672-2369
Hagedoorn B Jr 61 MainRdMtvil 316-8024
Hagelellen 17 WinsorPlGlRdg 429-0632
Hagelin L 66 RoselandAvCald 226-1795
Hagelin R 66 RoselandAvCald 403-8574
Hagelin Reed funeral director
66 RoselandAvCaldwell 226-0024
Hagelthorn Kenneth G 37 FairwayAvWO ... 736-4828
Hageman Andrew F Jr 13 GardinerPlMtc ... 746-2755
Hagemann Donald E
40 CanoeBrookRdShHl 376-3287
Hagemann Richard L 29 PineTerWMlb ... 564-6210
Hagemann W C 67 CrestRdNewProv ... 908 464-7371
Hagemann Wm E 32 FremontBlm 743-9476
Hagemeister Mark & Debbie
5 GreenMeadowsRdMtvil 331-0501

HAGEN ---See Also HAGAN

Hagen E 132 ConoverAvNtly 667-4254
Hagen E R 105 NewEnglandAvSum ... 908 277-9523
Hagen J S 42 ClevelandRdCald 226-0361
Hagen J S 15 KramerAvWCald 226-9353
Hagen John 132 ConoverAvNtly 235-1329
Hagen Jutta 519 BloomfieldAvCald 226-6426
Hagen K 4 FairfieldAvWCald 226-7391
Hagen K A 371 FairviewAvCdrGv 239-7980
Hagen K A 371 FairviewAvCdrGv 857-3292
Hagen Michael P 165 BaldwinBlm 743-8105
Hagen P 768 SpringfieldAvSum 908 522-1322
Hagen P M 10 RidgewoodRdNSO 763-6307
Hagen R 115-B TierneyDrCdrGv 857-1963
Hagenbush R C 6 SouthviewDrBrkHt ... 908 464-6271
Hager Brendan 86 ForestAvVro 857-2819
Hager Bruce 33 CarolinRdMtc 509-1886
Hager Christopher W 8 ClaremontPlBlm ... 338-9897
Hager Elana LivinstonArea 992-6143
Hager F J 10 ManheimRdEsxFels 226-5436
Hager Francis 14 DeerPathBrkHt 908 771-9111
Hager Jennifer 10 EdgecliffRdUMtc 746-2056
Hagert S 22 HawthorneAvNtly 667-4270

HAGERTY ---See Also HAGGERTY

Hagerty Dennis 131 CentreNtly 667-9419
Hagerty Dennis J
77 CedarGrovePkwyCdrGv 239-8549
Hagerty G J 448 WaltonRdMpl 763-4442
Hagerty J A 11 ForestAvWO 736-3656
Hagerty John & Megan
43 DruidHillRdSum 908 277-1338
Hagerty Richard W 24 CatonTerCald 228-1077
Hagerty T & M 40 VernonTerBlm 743-7957
Hagey Lori 60 NewBrookLaSpfd 376-5851
Haggblom A 100 HillwoodTerVro 857-1769
Hagger Nigel & Jennifer
15 HughesPlSum 908 277-4551
Haggerty Donohue & Monaghan PA
1 SpringfieldAvSum 908 277-2600
Haggerty Edw C 15 NorwoodAvSum ... 908 273-3863
Haggerty Edward C & Associates
387 SpringfieldAvSum 908 522-1500
Haggerty F 98 SalterSpfd 379-5054
Haggerty James C 67 HemlockRdShHl 467-3097
Haggerty John J attorney RoselandArea ... 535-1822
Haggerty Jos D 660 BrentwoodDrSO 762-4158
Haggerty L 85 DogwoodLaNewProv ... 908 508-9661
Haggerty L 234 EagleRockAvWO 325-1446
Haggerty M 37 ParkLaSpfd 379-1958
Haggerty R C 40 CongerBlm 743-8008
Haggerty Robert
85 DogwoodLaNewProv 908 464-4415
Haggerty Roland 45 TuscanRdMpl 762-0937
Haggerty Thos 10 GastonWO 669-0701
Haghighi Babak DDS 63 SFullertonAvMtc 783-8776
Haghverdi Mojdeh 708 ValleyRdMtc 655-0968
Hagins H Mrs 217 OrangeRdMtc 744-2881
Hagler A 75 WestlandRdCdrGv 239-3290
Hagler Daryl 39 SMunnAvEO 674-5244
Hagler Mike 7-C StoneHillRdSpfd 564-6468
Hagmann Geo R Jr 34 BerkeleyRdMlb ... 762-1654
Hagmann H 193 BaldwinBlm 743-8171
Hagner Donald R
56 BlackburnRdSum 908 522-1367
Hagopian A 151-A RidgeRdCdrGv 239-5103
Hagos Messin 364 BerwickOr 677-3715
Hagovsky Mathias R Ph D
22 OldShortHillsRdLiv 994-3145

HAGUE ---See Also HAAG HAIGH

Hague Elliot & Jay 5 RooseveltPlMtc 746-9603
Hague J Jr 10 PlymouthCtBlm 743-7591
Hague R H 212 DogwoodLaBrkHt 908 464-9221
Hague Robt J 220 DogwoodLaBrkHt ... 908 464-1281
Haguelauer S 159 FranklinBlm 429-3501
Hagy Scott 119 MyrtleBlm 566-9463
Hagyar K 389 RutgersLaPrspy 244-5740
Hahlbeck Mark 13 ColgateRdMpl 763-8728

HAHN ---See Also HANN

Hahn Alex 174 RoselandAvCald 228-2735
Hahn Alex 178 RoselandAvCald 364-1065
Hahn B 2-L NobHillRsInd 226-6923
Hahn Chanwook 19 WindingLaBlm 338-0841
Hahn Charles R 35 SylvanWyWCald 228-3689
Hahn Conrad F III 166 BerkeleyAvBlm 429-7863
Hahn Eduard attorney
710 USHwyNo46EFairfld 244-4067
Hahn Frank H 964 MountainAvBrkHt ... 908 464-7430
Hahn H S 275 ClaremontAvMtc 746-6924
Hahn Harry S 275 ClaremontAvMtc 746-6486
Hahn Heather 44 WedgewoodDrVro 571-9139
Hahn Jos T 12 SMountainAvMtc 744-2652
Hahn Matthew 112 ParkMtc 509-0968
Hahn N Mrs 154 RenshawAvEO 672-0482
Hahn R A 519 BloomfieldAvCald 226-5386
Hahn Tim & Lorie 9 OakwoodCtCdrGv ... 509-8118
Hahn Y S 154 KnollwoodDrNewProv ... 908 464-6974
Hahnebach Wm B C 45 GlenRdVro 239-5607
Hahnel Ernest 64 HighOr 414-0480
Hahon D 42 EvergreenAvBlm 429-0430
Hahon D 42 EvergreenAvBlm 429-2865
Hahon N E 42 EvergreenAvBlm 429-2865
Haid J 1 ELincolnVro 239-9033
Haidara Allima 45 BoydenPkwyMpl 378-3764
Haidekker Ilona 12 RiverRdNtly 667-7009
Haider S 88 GlenRidgeAvGlRdg 748-6995
Haider Zeeshan 6 GregoryAvWO 325-2723
Haidinger S 41 GlenridgeAvMtc 509-8469
Haidri A Y 202 HillsideAvSpfd 376-9149
Haidri Nazar H MD
2333 MorrisAvUnion 908 687-0810
Haidri Shamima 21 MemorialRdWCald ... 226-6017
Haiet Harry 467 ValleyMpl 763-4753
Haiet Hyman 70 OsborneGlRdg 748-2291

HAIG ---See Also HAAG HAGUE HAIGH

Haig E Hawley 18 EdgemontAvSum ... 908 273-8699
Haig Edward Sr 545 ParkAvEO 675-1126

HAIGH ---See Also HAAG HAGUE

Haigh John 1 PrimrosePlSum 908 273-0275
Haight Chas E real estate & insurance
60 RoselandAvCald 228-1144
Haight Chas E Jr 5 PhilipsLaRsInd 228-3596
Haight Charles F 56 WoodmontRdPnBk ... 808-1065
Haight Charles F 56 WoodmontRdPnBk ... 882-9322
Haight G A 471 ChestnutNtly 667-5385
Haight R J 3 HarvardTerWO 731-8936
Haight Roger E 134 SylvanRdBlm 338-9419
Haigler S 65 HawthorneAvGlRdg 680-4362
Haigney Peter J DC 70 ParkMtc 746-7766
Haiken Leonard S 68 SpeirDrSO 762-2371
Haiken Robert 31 MorningsideDrLiv 994-0362
Haiken Robt M 122 MadisonTerSpfd 376-8637
Hailaire D 73 WarringtonPlEO 414-8854
Hailes V L 98 AmperePkwyEO 675-2790
Hailey K 4 GrantMtc 655-0514
Hailey R M 545 ChestnutOr 675-7516
Hails J & S 25 AndreaDrNCald 785-3544
Haim Alain & Anna 429 BaldwinRdMpl ... 762-8605
Haim J 28 HarvardAvMpl 763-7203
Haimann David 93 ClaremontAvVro 239-1291
Haimann Howard A CPA
25B HanoverRdFlorhamPark 822-3366
Haimbach Frank 580 ParkUMtc 783-3824
Haimes David & Miriam 11 LaneCtUMtc ... 783-6624
Haimi-Cohen Raziel 2 LayngTerSpfd 912-0695
Haimoff P DDS
393 WhiteOakRidgeRdShHl 379-3976
Haimoff Paul 393 WhiteOakRidgeRdShHl ... 376-1767
Haimoff Paul DDS office
511 MillburnAvShHl 376-1500
Hain Robt & Mary Ann
57 RicemanRdBrkHt 908 665-0919
Haine Leonard A 20 FoxRdCdrGv 857-1583
Haine Milton 27 BeasleyWO 731-2979

HAINES ---See Also HAYNES

Haines A 20 GavinRdWO 325-1261
Haines Andrew 357 TichenorAvSO 378-3424
Haines Barbara J 23 SayreSum 908 522-0927
Haines Carl W 61 WellingtonAvShHl 376-3478
Haines J M 28 GlannonRdLiv 992-4444
Haines J R 51 NewmanAvVro 239-3565
Haines Joseph L architect 24 LakeNtly ... 667-7473
Haines Leo 15 ManhattanCtNtly 667-9266
Haines M 12 ChestnutAvSum 908 277-2426
Haines Michael Allen & Wendy Pierce
15 EdwardCtNewProv 908 464-4579
Haines R 29 BeverlyRdSpfd 376-4558
Haines Ruth Mrs 266 ElmwoodAvEO 674-8993
Haines-Stiles Geoff 41 RowanRdSum 908 273-4108
Haines William 11 BedfordRdSum ... 908 273-3452
Haines-Stiles Geoff
428 SpringfieldAvSum 908 598-0949
Hains Marianne
1170 SpringfieldAvNewProv 908 790-0903
Hainzl Donald 24 WalnutDrPnBk 227-3009
Hainzl John V 24 WalnutDrPnBk 575-3552

HAIR ---See Also HERR

Hair Affair 531 NrthfldAvWOrg 731-2400
Hair Again 761 MountainAvSpfd 379-2555
Hair Art 298 SpringfieldAvBrkHt 908 464-6330
Hair Beautiful 182 GlenridgeAvMtc 746-5270

47780 © Bell Atlantic

Area Code 973

Hair & Beyond 582 PomptonAvCdrGv 239-2974
Hair And Beyond 10 SouthNewProv 908 665-1094
Hair Care 556 ValleyRdWO 669-3556
Hair Center 43 ENorthfieldRdLiv 992-4151
Hair Chalet 1632-Spgfld AvMplwd 763-2272
Hair Classics Unisex 1 NHarrisonEO 414-9130
Hair Color Clinic 174 EagleRockAvRsInd 226-9172
Hair Company The NutleyArea 667-9000
Hair Connections V L M 27 FranklinBlm 748-8115
Hair Core Family Haircutters
320 StateHwyNo10EastHanoverTownship 428-9433
Hair Design By Flora
244 BloomfieldAvCald 226-4545
Hair Designs 65 MontgomeryBlm 429-1700
Hair Designs By Michael Anthony
442 MainWO 736-3335
Hair Directors The 330 LakeviewAvClft 772-1292
Hair Dynasty 249 MainWO 736-7662
Hair Fair Beauty Salon
388 BloomfieldAvCald 228-9817
Hair Galaxy 514 BloomfieldAvVro 239-2660
Hair Garden 11 HighNtly 667-6800
Hair House 127 ValleyRdMtc 783-3982
Hair Hut 710 ValleyOr 675-1628
Hair I Am 1962 SpringfieldAvMpl 275-5235
Hair Line 93 MainMlb 376-4272
Hair Loft The 337 FranklinAvNtly 661-4336
Hair N Stuff Unisex Salon 393 MainEO 672-6235
Hair & Nail Bizz 1062 BroadBlm 338-5676
Hair & Nail Care Studio
26 MillburnAvSpfd 467-9091
Hair & Nails Perfect
372 SpringfieldAvBrkHt 908 665-2558
Hair Port 448 PleasantValleyWyWO 325-9889
Hair Removal Center Of Livingston
349 ENorthfieldRdLiv 992-3654
Hair Replacement Research Center
72 BurroughsPlBlm 748-5600
Hair Salon 440 SpringfieldAvSum 908 522-9080
Hair Salon In Summit
440 SpringfieldAvSum 908 522-9080
Hair Salon Of Summit
440 SpringfieldAvSum 908 522-9080
Hair Satisfaction 166 SCtrOr 672-3351
Hair Shop The 4 VillagePlzSO 763-5087
Hair Spectrum Ltd 465 MtPleasantAvWO 731-0878
Hair Stop 899 BloomfieldAvWCald 227-8363
Hair Styling By Carmen Inc
26 CenterSpfd 379-2368
Hair Time 124 SOrangeAvSO 762-6227
Hair T'is II 16 AmperePkwyEO 675-7724
Hair To Please 135 LaFranceBlm 743-9834
Hair Together 166 MainChatham 635-4676
Hair Trek Inc 570 BloomfieldAvBlm 429-1814
Hair Trend Limited 232 LincolnAvOr 673-9847
Hair Trends 808 BloomfieldAvWCald 575-9059
Hair Waves 309 BloomfieldAvCald 226-0300
HAIR WE ARE 95 HarrisonAvWO **325-3630**
Hair Weaving By Armetta
137 SouthOrangeAvSO 763-2236

HAIRE ---See Also HERR

Haire J 103 ElmOr 676-1743
Haire Thos B Jr 126 ProspectSum 908 273-3982

HAIREM BEAUTY SALON
60 StirlingRdWatchung 908 754-6800

Hairhouse 127 ValleyRdMtc 783-3982
Hairizons Unlimited 86 UnionAvNtly 661-0332
Hairport beauty salon 26 CenterSpfd 376-7065
Hairs My Line 640 EagleRockAvWO 325-8499
Hair's Our Place 17 JamesBlm 743-7488
Hair's What's In 82A WashingtonBlm 743-7090
Hairs Where Its At 88 BroughtonAvBlm 748-8497
Hairston C 141 ForestMtc 783-7591
Hairston Damon 67 GlenridgeAvMtc 655-1994
Hairston G 118 SGroveEO 678-3211
Hairston J 20 LowellAvSum 908 522-9501
Hairston Lakisha 248 ReynoldsTerOr 672-9527
Hairston S & J 20 LowellAvSum 908 522-9001
Hairston V 221 HoffmanBlvdEO 678-4629
Haislip G C Rev 225 FullerTerOr 675-7115
Hait H H 5 RichardDrShHl 376-8414
Hait Hyman M 3 PrincetonRdLiv 994-1650
Hait Wm 19 MorningsideDrLiv 994-0261
Haitian Church Of God 592 MainEO 673-2778
Haitian Transfer Express Co Of NJ Inc-Hatrexco 603 CentralAvEO 678-9422
Hajaj Dalia 44 UnionMtc 655-1865
Hajduczok B Z 16 MangerRdWO 731-7421
Hajdukiewicz Paul 140 OakviewAvMpl 275-1129
Hajela Durgesh MD
397 RidgewoodAvGlRdg 429-8842
Hajir T 115 MercerPlSO 763-0333
Hake E A 68 ArdsleyCtNewProv 908 464-7723
Hake G 851 SpringfieldAvSum 908 665-0325
Hakim Albert 112 AshlandRdSum 908 273-7447
Hakim Ali 7 WindermereCtLiv 535-0884
Hakim C 379 StCloudAvWO 731-8083
Hakim Hussein 7 WindermereCtLiv 597-0619
Hakim N 616 SouthOrangeAvMpl 763-1013
Hakim Noori MD 21 EagleRockAvRsInd 226-4040
Hakim P J 107 FalconRdLiv 597-1146
Hakim Victor CPA FairfieldArea 244-0004
Hakimi T 585 BloomfieldAvWCald 364-8127
Hakimzadeh Amir 140 ForestAvVro 239-3787
Hakkarainen H 157 PassaicAvSum 908 273-5785
Hakoshima Maho 68 ClintonRdGlRdg 748-2864
Hakoshima Y 239 MidlandAvMtc 783-9845
Hakoun Matt 3 ForestAvVro 239-4445
Hal Wheeler's Canine Beauty Salon
1126 PomptonAvCdrGv 256-0694
Hal Wheeler's Pet Center
1126 PomptonAvCdrGv 256-0694
Hal Wheeler's Pet Salon
1126 PomptonAvCdrGv 256-0694
Hal Wheeler's School For Dogs
1126 PomptonAvCdrGv 256-0694
Halaal Place Plus 55 4thAvEO 678-3050
Halachik E 69 WLindsleyRdCdrGv 256-5933
Halachik M P 77 WLindsleyRdCdrGv 785-0630
Haladovsky I 56 AdamsTerClft 746-1084
Halal Caterers & Merchandise Inc
57 4thAvEO 676-8825
Halal Community Restaurant
951 SouthOrangeAvEO 676-8919
Halal Restaurant 7 AmperePkwyEO 672-0460
Halal Sandwiches 56 CentralAvEO 677-2012
Halamandaris Theo 90 NorthfieldAvWO 325-8160
Halas P 749 ScotlandRdOr 674-7752
Halasz D 77 GenobleRdMtvil 299-8154
Halata Eric 160 SummitAvSum 908 273-5341
Halatin M 6 HamiltonPlMtvil 227-3641
Halback E 9 TaconicRdLiv 992-0627
Halbert David 15 WashingtonAvWCald 228-4943
Halbert E 91 LopezRdCdrGv 812-5430
Halchak Alyce C lawyer
1 RiverfrontPlzNewark 596-4500
Halchak E 51 RhodaAvNtly 284-0895
Halchak Theodore 112 SummitAvUMtc 744-3542
Haldar Sankar 10 HathawayPlGlRdg 429-0784
Haldeman A G 43 OrchardLaBrkHt 908 322-4508
Haldeman Jas A
76 OldCannonRdBrkHt 908 464-0542
Haldenwang E P
25 ValleyViewAvSum 908 273-2523
Halderson Troy & Anne
32 GlenParkRdGlRdg 680-0284
Haldipur G 8 WrightCtBlm 748-4726
Hale Albert L 43 BeechAvBrkHt 908 464-9132
Hale Dyishcha 71 ChestnutMtc 509-2450
Hale F 12 SummitEO 673-1747
Hale G A 24 FriarTuckCirSum 908 273-0385
Hale John 5 HolmehillLaRsInd 228-8762
Hale L 38 NBurnetEO 674-4492
Hale R N 71 ChestnutMtc 744-4066
Hale Resources
382 SpringfieldAvSum 908 273-2267
Hale S 56 WalnutMtc 509-1393
Halecki James 13 ParkRsInd 228-9554
Halecki Jim home improvements
13 ParkRsInd 226-6649
Halecki L S 13 ParkRsInd 228-1030
Halecky A 20 HarvardTerWO 731-6387
Halek G W 99 BeechwoodRdSum 908 277-4223
Haley C 4 ShermanCtBlm 743-2146
Haley Dulce 49 BellevueAvBlm 338-6647
Haley F Mrs 121 ShepardAvEO 674-3145
Haley Hugh 466 HighlandAvOr 678-7094
Haley J 241 GroveMtc 783-3271
Haley John & Linda 297 ForestDrSShHl 376-4987
Haley L 195 ProspectEO 673-2449
Haley M 573 BroughtonAvBlm 338-0046
Haley Michael & Ellen
178 KentPlaceBlvdSum 908 273-9465
Haley N S 22 WilliamSum 908 273-4551
Haley O 56 WalnutMtc 746-1044
Haley Robert 170 EppirtEO 677-2175
Haley Stuart Inc RoselandArea 228-0505
Haley Stuart Inc SummitArea 908 522-0666
Haley T 205 ShepardAvEO 675-9035
Haley Timothy 13 BrooksideAvCald 403-9223
Haley Timothy S ESQ 13 BrooksideAvCald 228-9644
Haley Wm J & Lynne A 806 MorrisTpkMlb 379-0147
Halford Wm H Jr 11 OrangeHeightsAvWO 731-2852
Halfpenny G 39 OrangeHeightsAvWO 325-0785
Halgren Thomas A 566 HighlandAvUMtc 744-0163
Haliburton D 500 ParkwayDrEEO 672-1340
Haliczer A 389 RollingRockRdSpfd 908 598-1352
Halik R M 619 HighlandAvLtFl 746-2967
Halik Raymond R
9 NewcombDrNewProv 908 665-0887
Halik Richard 10 AlmiraBlm 743-8057
Halima Moussa 311 MainOr 677-1221
Halka C 500 ParkwayDrEEO 676-4531
Halka Catherine 170 IrvingtonAvSO 763-9078
Halka R E 100 LlewellynAvBlm 748-3590
Halkias Gear & Machine Works Inc
12 WillowBlm 748-4901
Hall A 19 EdgertonTerEO 675-8141
Hall A Craig 133 SummitAvSum 908 277-6567
Hall Alexander A 94 ElliottPlEO 675-6534
Hall Alexander A Jr DMD
137 EvergreenPlEO 674-1414
Hall Alexander M 286 IrvingtonAvSO 761-0717
Hall Alvin J MD 2700 RachelTerMtvil 244-1086
Hall Andrew 46 BerkshireDrBrkHt 908 464-1060
Hall-App R & D BloomfieldArea 338-6112
Hall Arthur 48 ElmwoodTerWCald 226-5404
Hall B 225 WardPlSO 762-4197
Hall B T 6 HawthornePlSum 908 522-9293
Hall Bert J 86-A TierneyDrCdrGv 857-1182
Hall Burton 40 SMunnAvEO 675-8810
Hall C 61 FairmountTerEO 673-1310
Hall C 36 GrayMtc 746-0553
Hall C 765 ValleyOr 672-7932
Hall C 24 WillowdaleAvMtc 509-1168
Hall C A 77 OrangeRdMtc 746-9609
Hall C E 171 MountainAvWCald 228-5266
Hall C Wm Jr 18 CarlisleDrLiv 992-6560
Hall Charles 161 N14thEO 676-0926
Hall Chas A 14 ShelleyRdShHl 379-2873
Hall Chris 181 RidgewoodAvGlRdg 748-3639
Hall Christine 11 MorrisAvSum 908 522-3044
Hall Craig & Patricia 28 BaileyRdMlb 275-1443
Hall Curtis 9 N17thEO 678-5907
Hall D 67 SMunnAvEO 677-1884
Hall D 534 ProspectMpl 762-8292
Hall D 444 RiverRdNtly 661-9764
Hall D 129 WilliamOr 675-4151
Hall D L 251 SBurnetEO 673-5699
Hall Darryl 220 ProspectEO 673-5098
Hall David 26 SpringholmDrBrkHt 908 790-1518
Hall David H 4 CavellPlWCald 226-7825
Hall David J 41 CambridgeRdMtc 783-6963
Hall Doug 227 MidlandAvEO 678-7804
Hall Douglas 30 PrescottAvMtc 744-8927
Hall E 70 SBurnetEO 674-2203
Hall E 25 ELindsleyRdCdrGv 812-2914
Hall E 220 ProspectEO 674-2784
Hall E 311 ReynoldsTerOr 675-4560
Hall E 3702 SteubenEO 676-7148
Hall E 340 ThomasBlvdOr 678-8933
Hall E 40 WashingtonEO 674-0414
Hall E L 300 NDayOr 673-3140
Hall Emma & Mark 156 IrvingAvSO 762-0863
Hall F 14 GreenAcresDrVro 857-8702
Hall F A 181 SatterthwaiteAvNtly 667-8373
Hall Florence 250 ProspectEO 673-6581
Hall Frank 20 GlenRdWO 731-5909
Hall & Fuhs Inc
1463 USHwyNo22Mountainside 908 232-4600
Hall G C 8 OklahomaAvMtvil 334-2943
Hall G H 396 HeywoodAvOr 678-7314
Hall G H Mrs 396 HeywoodAvOr 678-9128
Hall Garden Center
700 SpringfieldAvBrkHt 908 665-0331
Hall Genevieve 585 PlainfieldAvBrkHt 908 464-1835
Hall George A 9 PorterRdMpl 762-6485
Hall Ginger 55 PassaicAvNtly 661-4299
Hall H K 6 WilliamSum 908 522-1859
Hall Harleston J
261 UpperMountainAvUMtc 746-9866
Hall I 115 KierstеadAvNtly 661-0630
Hall J 43 BeechtreeRdWCald 808-5567
Hall J NutleyArea 667-4746
Hall J C Ph D 226 EagleRockAvRsInd 226-7852
Hall J F 436 HarrisonNtly 667-7442
Hall Jack Mr & Mrs 77 RidgeRdCdrGv 239-3674
Hall Jackie 78 ElmwoodAvEO 672-8864
Hall Joanne 162 ParkAvEO 673-8463
Hall John 44 EssexRdCdrGv 857-1865
Hall John & Gwen
181 RidgewoodAvGlRdg 748-8867
Hall John R W Jr 34 HartleyRdSum 908 273-8632
Hall Judith & Doug
9 ColonyCtNewProv 908 665-1522
Hall K 3 DemarestRdLiv 994-0725
Hall K 61 HillsideAvSpfd 258-1708
Hall K 17 MontclairAvMtc 744-6923
Hall K 185 NMunnAvEO 678-8523
Hall K 32 SpringholmDrBrkHt 908 464-4865
Hall Kelly 183 HollywoodAvEO 673-0271
Hall Kevin 52 BristolCtBrkHt 908 508-1024
Hall L 47 FrancisPlWCald 403-8087
Hall L 7 StLukesPlMtc 783-6739
Hall L 76 StMary'sPlNtly 667-5570
Hall L 151 WilliamEO 674-4433
Hall L C 160 GordonhurstAvUMtc 744-3245
Hall L K 64 ColonialTerEO 678-3116
Hall L L 261 MidlandAvMtc 744-1831
Hall Lance 8 CambridgeDrShHl 467-2107
Hall Larry 4 RavineRdVro 857-9464
Hall Lawrence 28 MullarkeyDrWO 325-9116
Hall Lawrence Ph D 100 NorthfieldAvWO 325-8118
Hall Linda 306 RidgewoodAvGlRdg 429-8799
Hall Lisa 97 NFullertonAvMtc 746-5323
Hall M 154 SArlingtonAvEO 675-4149
Hall M 312 HooverAvBlm 743-5253
Hall M 11 KingmanRdSSO 763-8788
Hall M 274 OldShortHillsRdShHl 379-6166
Hall M & C 66 HuntleyRdSum 908 273-7891
Hall Malcolm 125 GatesAvMtc 783-5302
Hall Marolyn 195 NCtrOr 673-7102
Hall Merlyn 8 ProspectTerEO 674-6128
Hall Natasha 115 SClintonEO 672-7489
Hall Ollie Rev 12 KentPlaceBlvdSum 908 277-2383
Hall Oswald 364 NGrvEO 677-3539
Hall P E Mrs 351 SClintonEO 672-1555
Hall Pamela Psy D
12 KentPlaceBlvdSum 908 277-2383
Hall R 46 RussellPlSum 908 522-3280
Hall R 340 ThomasBlvdOr 672-9521
Hall R J & T Y 390 PassaicAvNtly 235-1659
Hall R M 576 MountainAvNCald 226-4198
Hall Richard 135 AndersonPkwyCdrGv 785-3729
Hall Richard Mr Mrs 114 BirchBlm 338-6127
Hall Robert & I-Fan
79 BeechAvBrkHt 908 464-3158
Hall Robert Associates 37 MapleSum 908 277-8560
Hall Robt J 59 TanglewoodDrSum 908 273-6798
Hall Robt J 173 VillageRdSO 762-2181
Hall Ruby Mrs 25 SGroveEO 676-0595
Hall S EastOrangeArea 672-2725
Hall Sharon attorney 59 SecondSO 762-2232
Hall Sheila D 30 GatesAvMtc 509-9335
Hall Stephanie 158 SHarrisonEO 673-1547
Hall Stephen C MD
33 OverlookRdSum 908 522-4500
Hall T 58 PortlandRdSum 908 273-0796
Hall T 194 SanfordEO 674-0979
Hall T 99 SpruceBlm 743-0642
Hall Terry & Emory 231 ProspectSO 761-7489
Hall Thelma 545 ParkAvEO 674-7238
Hall Thomas 45 DawsonDrWCald 226-1674
Hall Thomas 134 MorrisAvSum 908 598-9188
Hall Thomas 227 WarwickAvSO 762-7001
Hall Thos A 314 LincolnBrkHt 908 464-0935
Hall Thomas E Plumbing & Heating
SouthOrangeArea 762-8698
Hall V 5 GlenwoodPlSum 908 598-1311
Hall V 400 OakwoodAvOr 674-0789
Hall V 340 ThomasBlvdOr 672-2952
Hall Wallace 56 VanNessTerMpl 763-3807
Hall Warren 30 WarrenNtly 235-9480
Hall Wendy 431 GroveUMtc 746-1023
Hall William Dr 19 YaleMpl 761-0144
Hall Wm L 83 NormalAvUMtc 783-9379
Hallacy P 65 HawthornePlMtc 509-9737
Hallahan J 26 MadisonGlRdg 680-8162
Hallak Jos 51 4thAvEO 678-0837
Hallam A H 104 WildwoodAvUMtc 744-4876
Hallas Wm R 16 BakerRdLiv 992-4491
Hallberg Ingrid M 160 SummitAvSum 908 608-0370
Hallen Thomas 8 MountainPlMtc 655-1154
Hallenbake R 126 FranklinBlm 748-5093
Hallenborg Ralph 77 ProspectSum 908 608-0540
Haller Alice & Michael
46 ShadysideAvSum 908 273-6358
Haller Alice Milmed attorney
382 SpringfieldAvSum 908 273-1974
Haller Charles 3000 RachelTerPnBk 575-6187
Haller H 67 MounthavenDrLiv 992-4667
Haller Jacob 207 NFullertonAvMtc 746-5598
Haller Milmed Alice
46 ShadysideAvSum 908 598-0090
Haller N 5 EdgarSum 908 277-1999
Haller Stephen P lawyer
293 EisenhowerPkwyLiv 992-0900
Haller Steven & Linda 21 TildenCtLiv 533-0706
Haller Welding Inc 30 CommerceRdCdrGv 239-0634
Halleran L W 72 HallerDrCdrGv 239-0677
Halleran M 15 SHamptonDrFairfld 227-4690
Halleran R 15 SHamptonDrFairfld 227-4017
Hallett A V 100 CedarRidgeDrCdrGv 239-4661
Halliday L 18 EuclidAvSum 908 598-0729
Halliday Mark J 87 UnionAvMpl 761-1592
Halligan C 200 CoudertPlSO 763-2811
Halligan D 4 ColonialWoodsDrWO 731-6907
Halligan E V 15 ParkTerWO 325-1614
Halligan Edward V Jr & L
5 RutgersCtRsInd 228-5459
Halligan J 207 RidgeRdNtly 661-3431
Halligan Timothy 275 NorthfieldAvWO 731-0193
Hallinan R J 91 CedarMlb 467-8963
Hallingse C Jr 366 CentralAvNewProv 908 464-6449
Hallingse D & J
366 CentralAvNewProv 908 464-7234
Hallingse J 366 CentralAvNewProv 908 464-7234
Hallingse Painting And Decorating
NewProvidenceArea 908 464-2516
Hallissey Robt C 806 MorrisTpkShHl 379-7164
Halliwell Jill A 390 MorrisAvSum 908 273-2873
Halliwell K 147 CentralAvWCald 226-2359
Hallman Carol 212-A DaveyBlm 429-1035
Hallman L 81 EatonPlEO 674-5955
Hallmarc Photographers Inc
65 ENorhtfieldRdLiv 597-0888
Hallmark Auto Sales
134 SussexAvNewark 242-0133
Hallmark Capital Management Inc
100 PassaicAvFairfld 808-4144
Hallmark Claire 48 LynwoodRdVro 857-9774

Hallmark Cruising & Traveling
25 BrooksideLaBrkHt ---- 908 322-8429
Hallock Edw C 18 FriarTuckCirSum -- 908 273-6116
Hallock Geo B 9 ArcadiaCtBlm ---- 338-4544
Hallock J L 25 MadisonAvMtc ---- 746-1665
Hallock Joseph A 175 FairfieldAvWCald -- 403-1000
Hallock L 100 SagamoreDrNewProv -- 908 790-1786
Hallock R S 33 MtPleasantAvWO ---- 669-3337
Hallock Richard
100 SagamoreDrNewProv ---- 908 665-0154
Hallock Thomas 651 MountainAvNCald -- 226-0542
Halloran Mark 28 WakefieldPlCald ---- 403-0512
Halloran T M 22 HillsideAvCald ---- 228-0747
Hall's Garden Center
700 SpringfieldAvBrkHt ---- 908 665-0331
Halma G 16 WoodlandRdFairfld ---- 227-5024
Halma John 51 RoweBlm ---- 429-5758
Halma W 100 LakesideDrNtly ---- 661-5011
Halo Lighting Cooper Industries Inc
100 VentureWySecaucus ---- 201 348-1201
Halo Martin A 102 BelmontDrLiv ---- 994-3785
Halpen Susan 22 ForestDrSpfd ---- 376-1081
Halper A 107 MapesAvSpfd ---- 376-4093
Halper A & A 8 EssexCtLiv ---- 994-1010
Halper C 5 LockhernDrLiv ---- 992-1116
Halper C 38 WakefieldPlCald ---- 226-7022
Halper Edward CPA MillburnArea ---- 376-9116
Halper Ellin 83 FalconRdLiv ---- 740-9392
Halper Ellin 67 ShrewsburyDrLiv ---- 994-0174
Halper Eric 83 FalconRdLiv ---- 994-0175
Halper Eric 67 ShrewsburyDrLiv ---- 994-0175
Halper Frederic 45 ChristopherMtc ---- 744-5949
Halper I Paper & Supplies Inc
95 FreewayDrWOr ---- 675-6633
Halper Jeffrey 5 LockhernDrLiv ---- 992-0659
Halper Jeffrey 5 LockhernDrLiv ---- 994-4651
Halper K 767 SpringfieldAvSum ---- 908 273-1879
Halper Keith & Nancy
767 SpringfieldAvSum ---- 908 598-9483
Halper Louise 45 ChristopherMtc ---- 744-5949
Halper Robert 3 ChesterRdUMtc ---- 783-0633
Halper Ronni 8 ChetwyndTerLiv ---- 992-6474
Halper Saml 8 ChetwyndTerLiv ---- 992-6769
Halper Scott 83 FalconRdLiv ---- 994-0171
Halper Scott 67 ShrewsburyDrLiv ---- 994-0171

HALPERIN ---See Also HALPERN HALPRIN

Halperin B 35 MidvaleDrNewProv --- 908 790-1872
Halperin E F 47 MartinRdLiv ---- 994-2941
Halperin Mark 19 OakLiv ---- 992-8937
Halperin Michelle & David
11 GreenAcresDrVro ---- 571-9154
Halperin R L 327 LongHillDrShHl ---- 564-8161
Halperin Susan 96 EssexAvMtc ---- 783-6786

HALPERN ---See Also HALPRIN

Halpern Alan 16 GoodhartDrLiv ---- 716-0641
Halpern B 29 HartDrNSO ---- 763-4526
Halpern D 44 MurrayHillSqNewProv -- 908 508-0690
Halpern David & Sharon
8 StonehengeTerLiv ---- 740-9386
Halpern E 36 KnollwoodDrLiv ---- 533-9077
Halpern Gabriel H lawyer
70 SouthOrangeAvLiv ---- 597-0777
Halpern George 440 LongHillDrShHl ---- 376-1264
Halpern Gerald A & Susan
42 StonewallDrLiv ---- 535-8572
Halpern J Samuel attorney
443 NorthfieldAvWO ---- 669-9660
Halpern Jeffrey 38 HillsideAvGlRdg ---- 743-9228
Halpern Jos
1072 SpringfieldAvNewProv ---- 908 665-1888
Halpern Leo S Dr PrspyArea ---- 575-5353
Halpern Murray 21 BonnyviewDrLiv ---- 535-5862
Halpern Phil & Linda
23 RidgewoodTerMpl ---- 762-7573
Halpern Philip 23 RidgewoodTerMpl ---- 762-1929
Halpern R 8 HausmannCtMpl ---- 761-5850
Halpern R 19 SylvanWyShHl ---- 376-0542
Halpern Richard G 44 FernhillRdSpfd 908 522-9090
Halpern Richard G Associates Inc
505 MorrisAvSpfd ---- 379-6723
Halpern Robin & Mitchell 2 ParkRdShHl - 379-3008
Halpern Roger 5 MartindaleRdShHl ---- 376-8260
Halpern S 7 DevonDrWO ---- 731-4367
Halpern Shari 221 AudleySO ---- 275-0941
Halpern Steven & Deborah
46 HighSum ---- 908 277-2910
Halpern Steven MD
99 BeauvoirAvSum ---- 908 522-2353
Halpern Stuart 3 LangtreeDrLiv ---- 994-1483
Halpern Susan L 7 DevonDrWO ---- 736-2882
Halpern T 182 ClarkenDrWO ---- 736-8547
Halpern Wm 20 RutgersWO ---- 731-6971
Halpert Alan P 19 FordhamRdLiv ---- 994-0606
Halpert & Co Municipal Bonds
284 MillburnAvMlb ---- 379-6000
Halpert And Company Inc
284 MillburnAvMlb ---- 379-6000
Halpert F David 221 KingslandTerSO ---- 763-6419
Halpert Jean 100 CedarRidgeDrCdrGv ---- 857-3516
Halpert M 171-B LinnDrVro ---- 857-2178
Halpin A DMD 669 BloomfieldAvBlm ---- 748-8092
Halpin Brian 15 SouthernSlopeDrMlb ---- 564-6012
Halpin Carl 84 ChestnutWO ---- 243-7240
Halpin F 1288 BroadBlm ---- 338-3879
Halpin G 1284 BroadBlm ---- 338-3816
Halpin Michael 1 FawnDrMtvil ---- 335-0034
Halpin Michelle 26 CypressMlb ---- 378-3307
Halpin Patricia W 100 ClaremontAvVro -- 239-3161
Halpin William F 36 MechanicMlb ---- 376-8552
HALPIN'S FRANK BROOKDALE FUNERAL HOME 1284 BroadBlm ---- 338-5900
Halpren Daniel A 105 GreenwoodDrMlb -- 564-8679

HALPRIN ---See Also HALPERN

Halprin Arthur E DDS
277 BloomfieldAvCald ---- 228-0252
Res 19 ClevelandRdCald ---- 226-4666
Halprin G W 15 SpringHillDrWO ---- 736-2433
Halprin M 102 SmullAvWCald ---- 226-3723
Halsall T 151 BrookfieldAvNtly ---- 667-4339
Halsell Michael & Jacqueline
372 WhiteOr ---- 678-3054
HALSEY FABRIC SHOP
91 HalseyNewark ---- 623-4985
HALSEY JAMES W land surveyor
Lee'sHillRdBaskingRidge ---- 425-1258
Halsey L 40 WatchungWyBrkHt ---- 908 464-4817
Halsey R W 72 DenhamRdSpfd ---- 376-4146
Halsey Ticket Service MillburnArea ---- 379-0088
Halsey Traffic Services
17 BrittanyRdMtvil ---- 227-7155
Halski L 412 ElmwoodAvMpl ---- 761-5355
Halski Peter R 412 ElmwoodAvMpl ---- 762-9205
Halsman I 297 NMountainAvUMtc ---- 746-9155
Halstater Aaron 91 MorningsideRdVro --- 239-2073
Halstead B 39 BroadviewAvMpl ---- 762-5375
Halstead Mark 42 BaltusrolRdSum -- 908 598-0923
Halstead S NutleyArea ---- 661-4685
Halstead Wilma Rev 7 RussellPlSum 908 273-2134

HALSTED ---See Also HALSTEAD

Haltmaier A 38 BarnsdaleRdMlb ---- 564-7213
Haltmaier John 54 LakeviewAvShHl ---- 376-1753
Halton M F 50 SCresMpl ---- 762-5321
Haluszczak Thos & Barbara
36 WentworthDrBrkHt ---- 908 508-0651
Halverstadt Jeff & Stephanie
34 WestEndAvSum ---- 908 522-4574
Halvorsen John I 234 WaltonAvSO ---- 762-8369
Halvorson Edith MD 120 ProspectSO ---- 763-3314
Halvorson Glenn 444 WaltonRdMpl ---- 763-3345
Haly V 34 WilliamEO ---- 672-6669
Haly W 17 ArsdaleTerEO ---- 678-4634
Halycky S 287 SHarrisonEO ---- 677-9617

HAM ---See Also HAMM

Ham Bruce 3000 RachelTerMtvil ---- 227-0291
Ham J 206 JeromePlBlm ---- 748-6586
Hamady Steve 218 RoselandAvEsxFels --- 228-5643
Hamaker Don & M J 154 LindenAvGlRdg - 743-1187
Hamal Associates Inc 19 PorterRdWO --- 669-3736

HAMANN ---See Also HAMMOND HEYMAN

Hamann Donald R
34 ValleyViewAvSum ---- 908 273-1357
Hamaty Ely 150 WoodbineCirNewProv 908 508-9206
Hambacher Michael 4 RowePlBlm ---- 748-4021
Hambacher P M 88 EagleRockAvRslnd --- 403-3439
Hamberger E J 29 MadisonAvMpl ---- 761-1466
Hamberger John DMD
155 SLivingstonAvLiv ---- 992-0075
Hamberger John T 16 HighlandDrLiv ---- 992-4533
Hamberger John T Jr DMD
155 SLivingstonAvLiv ---- 992-0075
Hamblet A 112 LincolnEO ---- 676-4354
Hambrick C 186 EppirtEO ---- 672-1740
Hambrick L 583 BeachOr ---- 678-5867
Hambright Charles L 2 HighlandAvMtvil -- 335-2602
Hambright K Mrs 268 OakwoodAvOr ---- 674-1754
Hambro Steven M lawyer
155 MorrisAvSpfd ---- 467-5100
Hambrose James 96 OverlookTerBlm ---- 338-7723
Hamburg Perry L 17 LenoxTerWO ---- 736-0886
Hamburger Jerome B 105 NorthRdNtly -- 667-2717
Hamburger M A 74 HudsonAvMpl ---- 763-7394
Hamburger S 8 HighPtCdrGv ---- 857-9123
Hamburger Steve 11 CarterRdWO ---- 736-0296
Hamburger Steve 11 CarterRdWO ---- 736-1361
Hamburger Susan 4 WoodlawnTerCdrGv - 857-4636
Hameed Asia 134 SGrvEO ---- 673-5462
Hamel C 128 BroadBlm ---- 743-3143
Hamel H & K 39 KendalAvMpl ---- 761-0689
Hamel Katherine 6 ParkAvBlm ---- 429-4899
Hamel P C 8 ManorRdLiv ---- 994-2462
Hamelin Gregory 25 ChestnutRdVro ---- 239-7321

HAMER ---See Also HAMMER

Hamer C P 71 ForestAvCald ---- 226-1911
Hamer Gregory J 325 HartshornDrShHl -- 467-9445
Hamer John 303 BloomfieldAvCald ---- 226-1741
Hamer S 112 NormanEO ---- 674-7460
Hamerman Chas E 175 ProspectEO ---- 675-6036
Hameroff Irving 10 RosemontCtWO ---- 731-0860
Hamersky Richard CPA
220 SouthOrangeAvLiv ---- 597-1165
Hamerslag Nell Billie
239 IndependenceWySpfd ---- 564-7464
Hamersma Edw 152 PineBrookRdMtvil --- 575-4165
Hamid Amer 147 VoseAvSO ---- 761-4767
Hamid Syed 77 GroveMtc ---- 746-8697

HAMILL ---See Also HAMMEL

Hamill Alison C 82 WoodlandRdMlb ---- 379-7399
Hamill C 1 BurnettTerWO ---- 731-6437
Hamill R & L 12 PlymouthMtc ---- 744-1528
Hamill R E 64 GalesDrNewProv ---- 908 464-7376
Hamill Simon 122 MapleWO ---- 243-2814
Hamill V 30 AldonTerBlm ---- 338-6030
Hamilton A 46 CliffordEO ---- 672-8033
Hamilton A 51 EParkEO ---- 678-1260
Hamilton A 9 GouldPlCald ---- 364-0770
Hamilton A T 237 SClintonEO ---- 672-1441
Hamilton Allen M 14 CarltonEO ---- 672-7456
Hamilton Amy 16 HelenAvWO ---- 736-6532
Hamilton Arlene 90 ChesterAvBlm ---- 566-0349
Hamilton B 44 LinwoodPlEO ---- 674-6551
Hamilton B 454 ProspectAvWO ---- 731-7133
Hamilton B J 14 CarltonEO ---- 675-3217
Hamilton B W 57 PleasantAvWCald ---- 226-0088
Hamilton Bernadette 558 SClintonEO --- 678-3314
Hamilton Bernard Mr & Mrs
43 WatsesssingAvBlm ---- 680-0436
Hamilton C 114 MtPleasantAvWO ---- 736-8669
Hamilton C 276 ProspectEO ---- 674-2628
Hamilton C M 48 ParkTerNCald ---- 364-7530
Hamilton C W 749 ScotlandRdOr ---- 673-6689
Hamilton Charlie 53 GrandviewPlMtc ---- 655-0820
Hamilton Chris 79 CathedralAvNtly ---- 667-8713
Hamilton Chris 41 HarrisonAvMtc ---- 744-4946
Hamilton Craig 218 ENorthfieldRdLiv ---- 992-3603
Hamilton Cuthbert & Arlene
90 ChesterAvBlm ---- 429-3356
Hamilton D 935 BroadBlm ---- 748-1599
Hamilton D 425 CentralAvOr ---- 674-0295
Hamilton D 681 ProspectAvWO ---- 731-3363
Hamilton D C 777 SpringdaleAvEO ---- 676-6895
Hamilton David 9 WBeechcroftRdMlb ---- 379-0635
Hamilton Dawn 425 CentralAvOr ---- 674-5698
Hamilton Dionne 309 SClintonEO ---- 675-1371
Hamilton Dominique J 158 ChapmanOr - 675-7022
Hamilton E 10 CrestmontRdMtc ---- 746-4857
Hamilton E 22 LinwoodPlEO ---- 678-4648
Hamilton E 57-A MountainAvSpfd ---- 912-8078
Hamilton E 273 ScotlandRdSO ---- 763-7324
Hamilton Edward D Jr
79 CathedralAvNtly ---- 667-6969
Hamilton F 47 HighlandAvMpl ---- 378-3353
Hamilton G 12 StephenMtc ---- 509-0940
Hamilton G F 28 PorterPlMtc ---- 746-4602
Hamilton Geo A 110 OzoneAvCdrGv ---- 239-2364
Hamilton George W 77 OrangeRdMtc ---- 746-6317
Hamilton H 27 HighOr ---- 675-3848
Hamilton H W 3 BeaumontTerWO ---- 669-5698
Hamilton Harry W Jr 12 JamesonPlWCald 226-0190
Hamilton Heather 425 CentralAvOr ---- 677-7318
Hamilton Henry & Kathleen
33 EuclidAvMpl ---- 762-4627
Hamilton House 30 WoodlandAvSum 908 522-0293
Hamilton House 30 WoodlandAvSum 908 598-0522
Hamilton House Museum
971 ValleyRdClft ---- 744-5707
Hamilton J 108 HillsideAvLiv ---- 992-1383
Hamilton J B 34 LaurelPlWCald ---- 226-9363
Hamilton J C 305 NMountainAvUMtc ---- 744-6866
Hamilton James 133 NMunnAvEO ---- 672-4428
Hamilton Jas N 96 GordonhurstAvUMtc -- 783-4908
Hamilton Johnna 114 WatsonAvEO ---- 674-3206
Hamilton Ken 16 HelenAvWO ---- 736-6532
Hamilton L 754 ScotlandRdOr ---- 675-8729
Hamilton Lizz 108 HillsideAvLiv ---- 992-8919
Hamilton Lysette 16 CoolidgeAvBlm ---- 743-6558
Hamilton M 377 SHarrisonEO ---- 677-9712
Hamilton M M 19 JohnsonAvBlm ---- 338-8827
Hamilton M S 6 GraniteDrCdrGv ---- 571-1018
Hamilton M V 661 LincolnAvOr ---- 678-0714
Hamilton Mark 9 WBeechcroftRdShHl ---- 379-4943
Hamilton Mary B 635 ValleyRdUMtc ---- 744-3594
Hamilton Matthew 231 LittleFallsRdFairfld 256-5607
Hamilton Nancie CMT NutleyArea ---- 667-6463
Hamilton P 8 GlenRidgePkwyBlm ---- 429-8755
Hamilton P 161 MainWO ---- 243-6726
Hamilton Paul
25 LowerOverlookRdSum ---- 908 522-4562
Hamilton Plumbing & Heating
79 FairfieldAvWCald ---- 403-1680
Hamilton R 191 ElmwoodAvEO ---- 414-0767
Hamilton R A Corp
299 WFortLeeRdBogota ---- 201 498-9353
Hamilton R M 306 NMountainAvUMtc ---- 783-9482
Hamilton R W 108 HillsideAvLiv ---- 992-8096
Hamilton Richard Jr
46 DeerfieldRdWCald ---- 403-1045
Hamilton S 32 NSpringGardenAvNtly ---- 667-5228
Hamilton S W 16 LaurelAvSum ---- 908 277-6896
Hamilton Samuel 398 PomptonAvCdrGv - 239-3647
Hamilton Samuel Jr 20 MapleTerMpl ---- 762-7890
Hamilton Susan 17 CoventryRdLiv ---- 994-4037
Hamilton T 112 AmperePkwyEO ---- 674-2457
Hamilton T 23 BurnettTerWO ---- 736-8021
Hamilton T 172 WashingtonBlm ---- 748-2540
Hamilton Thomas 112 MapleSum --- 908 277-4182
Fax ---- 908 273-7685
Hamilton Tree & Crane CaldwellArea ---- 403-8733
Hamilton Vanessa 425 CentralAvOr ---- 678-3849
Hamilton Volney 615 ThomasOr ---- 673-8295
Hamilton W 221 SHarrisonEO ---- 675-2683
Hamilton W Jr 100 LlewellynAvBlm ---- 748-3319
Hamilton William L 6 GraniteDrCdrGv --- 571-1018
Hamilton Wm 474 ProspectNtly ---- 661-2457
Hamilton Wm A Jr 19 JohnsonAvBlm ---- 338-8827
Hamilton Wm E 99 SummitAvUMtc ---- 746-2883
Hamilton Wm L 15 BirchtreeDrFairfld ---- 227-3554
Hamilton-Moore Jeanne MontclairArea - 783-0035
Hamler F T 143 SClintonEO ---- 676-2064
Hamlet Anthony 207 FreewayDrEEO ---- 675-6878
Hamlet F 212 VoseAvSO ---- 763-4999
Hamlet H 93 AnninRdWCald ---- 226-9122
Hamlett F 69 ChestnutEO ---- 414-8642
Hamlett R EastOrangeArea ---- 673-8946
Hamlett Robin 56 ChurchSO ---- 763-4172
Hamlett Wm Mrs 124 MapleAvMtc ---- 744-4457
Hamlett Y & G 5 LittleEO ---- 675-0195
Hamlette M 96 GlenwoodAvEO ---- 677-3196
Hamlin Companies 3 BushkillDrLiv ---- 716-0520
Hamlin Herman 8 MadisonAvEO ---- 678-7054
Hamlin K B 60 DaleDrSum ---- 908 273-9584
Hamlin L 15 WarnerRdMpl ---- 762-5909
Hamlin Melissa 24 HughesPlSum --- 908 522-9583
Hamlin R 15 StevenTerWO ---- 325-2644
Hamlin T 7 BrookwoodEO ---- 673-1391
Hamlin W 889 EdwardsRdPrspy ---- 227-0083

HAMM ---See Also HAM

Hamm A M 364 MountainAvBrkHt --- 908 464-1378
Hamm Arzella Mrs 175 ProspectEO ---- 673-5686
Hamm D 44 ForemostMountainRdMtvil --- 263-0348
Hamm Donald
57 CommonwealthAvNewProv ---- 908 464-0236
Hamm G 560 BerkeleyAvOr ---- 677-0179
Hamm J 349 BradfordOr ---- 677-9066
Hamm Kathleen A 190 MillburnAvMlb --- 258-0245
Hamm L 109 WalnutNtly ---- 667-9214
Hamm-Miller Paula 40 LexingtonAvMtc - 746-9733
Hammadi Ashanti 93 BellOr ---- 676-1159
Hammarstrom G M 40 CongerBlm ---- 748-7748
Hammeke E M 127 GrantAvNewProv - 908 464-7389

HAMMEL ---See Also HAMILL

Hammel A 12 CayugaCtSpfd ---- 379-3490
Hammel Todd 2 EdgewoodPlMpl ---- 762-7988
Hammer A 26 WashingtonWO ---- 669-5639
Hammer Alan & Susan 3 FawnDrLiv ---- 994-3320
Hammer Alfred 26 WashingtonWO ---- 736-2898
Hammer David 312 4thSBrig ---- 266-7530
Hammer David Mr & Mrs
127 ClarkenDrWO ---- 669-1969
Hammer E S 308 HillsideAvLiv ---- 992-5387
Hammer F 265-A ElmwoodAvMpl ---- 762-1686
Hammer F M 75 NWalnutEO ---- 672-4037
Hammer Ira J lawyer
1 RiverfrontPlzNewark ---- 596-4500
Hammer Irwin J DDS
72 GreenHillRdSpfd ---- 908 277-2572
Hammer Irwin J DDS
7 SSpringfieldAvSpfd ---- 376-7718
Hammer J 4 GatesAvSum ---- 908 277-1383
Hammer Jerome J 7 FowlerDrWO ---- 669-2556
Hammer Juergen 706 ValleyRdMtc ---- 744-2099
Hammer Kimberly 20 SummitAvSum 908 598-0901
Hammer Lawrence & S 97 LessingRdWO - 731-2021
Hammer Lawrence DMD
509 EagleRockAvWO ---- 731-9886
Hammer Leroy 31 BelmontDrLiv ---- 992-6324
Hammer M 26 WashingtonWO ---- 736-9271
Hammer M L 4 CanoeBrookDrLiv ---- 994-9049
Hammer Michael plumbing & heating
23 JustRdFairfld ---- 244-1988
Hammer Morris 4 CanoeBrookDrLiv ---- 994-9048
Hammer Murray 15 EssexRdSpfd ---- 376-2613
Hammer N F 47 ClintonAvMpl ---- 762-4778
Hammer O 18 ConfortiAvWO ---- 731-2796
Hammer R 23 PitneyWO ---- 731-6645
Hammer S & M 3 FawnDrLiv ---- 994-3216
Hammer Seth 122 KiplingAvSpfd ---- 564-9311
Hammer Seth A DDS
7 SSpringfieldAvSpfd ---- 376-7718
Hammer Stephen J 32 ClaremontDrMpl -- 761-5618
Hammer Steve 19 SpringBlm ---- 429-5735
Hammer Taneia 170 SClintonEO ---- 414-9169
Hammett J L Co school supplies
685 LibertyAvUnion ---- 908 686-6500
Hammett's Learning World
330 PomptonAvVro ---- 239-1747
Hammill Brian 747 ValleyMpl ---- 378-3167
Hammill G J 22 BrooksideAvCald ---- 226-3084

47780 © Bell Atlantic

Area Code 973

Hammill & Gillespie Inc
154 SLivingstonAvLiv ---- 994-3650
Hammill N J 31 TheCresMtc ---- 744-3155

HAMMOND ---See Also HEMMAN

Hammond Ashley 81 HighlandAvGlRdg -- 743-2504
Hammond C 73 BoydenAvMpl ---- 763-3860
Hammond C D Jr 61 WoodlandRdMpl ---- 762-3308
Hammond Carrie
22 UpperMountainAvMtc ---- 744-5020
Hammond Clifford 3019 WinthropTerEO - 674-6999
Hammond Contracting Co Inc industrial heating 106 MontgomeryBlm ---- 743-1118
Hammond D N 27 WelshmanCtCald ---- 226-0529
Hammond Donald 386 ProspectNtly ---- 661-1318
Hammond Donald & Laura
34 LaurelAvSum ---- 908 522-1399
Hammond Doug 19 IrvingPlSum ---- 908 273-3467
Hammond Everton 300 WatchungAvOr -- 675-6873
Hammond Florence 67 SMunnAvEO ---- 678-8094
Hammond Gary 129 LincolnMtc ---- 655-0537
Hammond Hugh 16 HighlandAvNtly ---- 667-2941
Hammond Inc publishers 515 ValleyMpl -- 763-6000
Hammond John C 20 ScheiberTerCdrGv -- 239-4290
Hammond Josh 4 JeffersonAvMpl ---- 762-6790
Hammond L E 19 LindenAvMtc ---- 746-3765
Hammond Map Co 515 ValleyMpl ---- 763-6000
Hammond Moses 12 NewfieldEO ---- 672-5890
Hammond Organ Authorized Sales & Service 1150 EJerseyElizabeth
Toll Free ---- 800 492-4588
Hammond P A 58 NEssexAvOr ---- 677-0377
Hammond R L 20 WilberTerBlm ---- 338-9467
Hammond R S 10 HighlandAvNtly ---- 667-7494
Hammond Stephen A
44-A WabenoAvSpfd ---- 379-5871
Hammond Stephen W 36 SalterPlMpl --- 762-3235
Hammond V 426 SCtrOr ---- 672-5702
Hammond William H Jr
277 KentPlaceBlvdSum ---- 908 273-3719
Hammonds J H 320 SHarrisonEO ---- 672-1928
Hammonds Jimmy D
390 LongviewAvBrkHt ---- 908 665-2495
Hammoudeh Ayman Jaber
65 ChapinRdPnBk ---- 808-0483
Hampshire House 129 NArlingtonAvEO -- 677-2638
Hampson R 18 MaplePlNtly ---- 667-6989
Hampson R C 22 WillowBrookDrNCald --- 226-6453
Hampton A D 33 N20thEO ---- 674-5046
Hampton B 33 N20thEO ---- 674-5046
Hampton-Clarke Inc
175 USHwyNo46WFairfld ---- 244-9770
Hampton G M 44 MyrtleAvMlb ---- 762-2213
Hampton H 209 NArlingtonAvEO ---- 678-7059
HAMPTON HOUSE INC furniture
467 BloomfieldAvMtc ---- 744-0900
Hampton J 234 EagleRockAvWO ---- 669-3859
Hampton J 377 SHarrisonEO ---- 675-1911
Hampton J C 110 ElmOr ---- 675-5314
Hampton K G 34 GrayMtc ---- 744-3927
Hampton Medical Group PA
332 SpringfieldAvSum ---- 908 273-1111
Hampton-Muchell L 458 LincolnAvOr --- 675-0159
Hampton Ulysses 209 NArlingtonAvEO --- 672-8391
Hamrah Aziz Oriental Rug Cleaning Co
527 SomersetNorthPlainfield ---- 908 756-7811
Hamrin S 289 ClaremontAvMtc ---- 509-1191
Ham's Deli 620 FreemanOr ---- 676-6860
Hamsco Travel 204 TaylorOr ---- 672-6391
Hamway E 174 SpringfieldAvSum ---- 908 598-0634
Hamway E & C 9-C EdgarSum ---- 908 273-2385
Hamway Edward Jr
174 SpringfieldAvSum ---- 908 273-4512
Han Alice 181 WHobartGapRdLiv ---- 533-0918
Han Chang Hong 207 UnionMtc ---- 783-6383
Han H 7 WhiteOakLaMtvil ---- 263-2418
Han Harold 88 ColchesterRdNewProv 908 508-9857
Han Ho 165 GordonhurstAvUMtc ---- 783-0162
Han Ki Hyun MD PA 468 IrvingtonAvSO -- 762-1535
Han Kwang Dong 72 MyrtleAvCdrGv ---- 239-5980
Han Liang-Shu 14 GreenAcresDrVro ---- 239-3480
Han Sang-Baek 21-H RiverRdNtly ---- 667-4404
Han Shenaggo 116 IrvingtonAvSO ---- 378-5941
Han Tae Hee 290 KillarneyDrBrkHt --- 908 464-3771
Han W 7 FalconRdLiv ---- 535-0819
Han Younglim 14 TowerRdLiv ---- 535-5247
Hanabergh C
30 SouthgateRdNewProv ---- 908 790-1333
Hanabergh Kevin 8 AppleTreeLaCdrGv --- 239-8155
Hanagan Boys 22 CrescentAvSum --- 908 273-1378
Hanagan J 27 SheffieldRdSum ---- 908 277-0158
Hanahan Z 20 ParkTerUMtc ---- 783-4420
Hanak P 12 ChestnutAvSum ---- 908 277-1498
Hanan Elyse 23 KearneyTerLiv ---- 992-4032
Hanan Jay 93 FalconRdLiv ---- 533-0488
Hanan Morton 23 KearneyTerLiv ---- 533-1279
Hanauer B F 143 ForestHillRdWO ---- 736-3234
Hanauer E J 30 WindingWyShHl ---- 376-7747
Hanauer E S 2 SurreyLaLiv ---- 535-2768
Hanauer J B & Co 4 GatehallDrParsippany 829-1000
Hanauer Lonnie B MD 116 MilburnAvMlb 376-2545
Hanauer Lonnie B MD & Mesnard William J MD 116 MilburnAvMlb ---- 376-2545
Hanauer Marjorie 1 ClaridgeDrVro ---- 239-0311
Hanauer Realty Advisors
101 EisenhowerPkwyRslnd ---- 228-4800
Hanauer Ronald I DDS
530 BloomfieldAvVro ---- 239-1713
Hanawalt Rob 10 ProspectCald ---- 364-1008
Hanaway H 62 HarveyDrSum ---- 908 277-6280
Hanaway H 193 WatchungAvBlm ---- 893-0653
Hanbicki Edw J
1088 SaddleBrookRdMtnsd ---- 908 273-4966
Hanbicki Louise
1088 SaddleBrookRdMtnsd ---- 908 273-2377
Hance C A 15 BrookHollowLaNewProv 908 464-1061
Hance Lisa 1200 RachelTerMtvil ---- 227-0211
Hancharik N 77 SycamoreAvLiv ---- 992-1984
Hanchett G D Jr
186 KentPlaceBlvdSum ---- 908 273-2438
Hanciles Daisy 436 LincolnAvOr ---- 678-7292
Hanciles George 20 SummitAvSum - 908 277-1785
Hancle E 100 ChestnutEO ---- 673-7089
Hancock B 613 WalshAvOr ---- 678-2345
Hancock D 7 BirchwoodDrShHl ---- 376-4270
Hancock Lynnell 6 ElizabethRdUMtc ---- 783-1756
Hancock Robt J
329 MountainAvMuryHl ---- 908 464-3149
Hancock W E MontclairArea ---- 744-4586
Hancox Realty 226 HancoxAvNtly ---- 667-9115
Hand C 41 GregoryTerBlm ---- 338-1936
Hand E F 66 MonroeAvRslnd ---- 226-2077
Hand Francis C 21 RooseveltRdMpl ---- 763-0824
Hand Jay L 33 OrangeHeightsAvWO ---- 736-5424
Hand Mark 428 BerkeleyAvOr ---- 675-4787
Hand S 35 PleasantViewAvNewProv -- 908 665-9631
Hand Therapy Partnership
385 MorrisAvSpfd ---- 467-4443
Hand Wm H 65 BaltusrolRdSum ---- 908 277-4013
Handabaka Thomas J
31 LavinaCtNewProv ---- 908 771-0333
Handcrafters 163 SLivingstonAvLiv ---- 992-6270
Handel A J 59 FremontBlm ---- 748-7837
Handel A R 2 LansingPlUMtc ---- 746-7422
Handel C E 55 MonroePlBlm ---- 680-8802
Handel J 30 PeaseAvVro ---- 239-5224
Handel Jos T 247 LittleFallsRdCdrGv ---- 239-0488
Handel Richard 280 WyomingAvMpl ---- 762-7331
Handeli Larry & Lori 92 PittRdSpfd ---- 376-9686
Handelman A 92 EssexAvGlRdg ---- 743-7174
Handelman L 95 WarrenNtly ---- 667-4413
Handelman Stanley 4 BargeCtMtvil ---- 335-5852
Handelman Teren & Ron
98 MtHebronRdMtc ---- 744-8020
Handelman W 7 DockeryDrWO ---- 731-3043
Handelsman S 207 InwoodAvUMtc ---- 744-2526
Hander H B 26 KnollwoodDrMuryHl -- 908 464-1054
Hander O B 30 ColtRdSum ---- 908 273-3244
Handford John 56 WalnutMtc ---- 746-4696
Handibode Kevin 2 WoodlandRdMpl ---- 763-8605
Handicapped Treatment Center
110 BergenNewark ---- 972-7040
Handleman Rose
1155 PleasantValleyWyWO ---- 669-7325
Handler Bruce & Kalindi
1 AmherstPlUMtc ---- 746-6784
Handler Dan 25 YaleTerWO ---- 731-1423
Handler Geo R lawyer 91 MainWO ---- 325-8886
Handler H 34 PorterRdMpl ---- 761-4692
Handler Harry 191 FernwoodAvUMtc ---- 746-8283
Handler Howard 6 HighlandPlMpl ---- 275-1088
Handler Howard & Lisa
16 ShenandoahDrNCald ---- 228-2770
Handler J 49 JanetLaSpfd ---- 376-3104
Handler J 200 MtPleasantAvWO ---- 736-2780
Handler J G 15 LakewoodAvCdrGv ---- 239-5198
Handler Jodi & Ellmers James
25 RiverRdNtly ---- 667-2707
Handler M 14 ColonyDrEWO ---- 736-4378
Handler M 133 KonnerAvPnBk ---- 227-2895
Handler M 72 WarrenRdWO ---- 669-1683
Handler Matt 14 ColonyDrEWO ---- 736-5310
Handler William L attorney-at-law
91 MainWOrg ---- 325-8886
Handler Wm L 14 ColonyDrEWO ---- 736-4295

HANDLEY ---See Also HANLEY

Handley Wm W Jr 78 MasselTerSO ---- 763-5846
Handmaids Inc 37 MapleSum ---- 908 273-0707
Handrinos George 121-A BakerMpl ---- 761-6391
Hands 439 MainOr ---- 678-3110
Hands Across New Jersey
NewBrunswickArea ---- 732 247-4265
Hands David & Ann-Marie
44 ArthursCtBrkHt ---- 908 508-9737
Hands G W 53 GlenwoodAvBlm ---- 748-2983
Hands W L 53 GlenwoodAvBlm ---- 743-7878
Handshuh T 219 SouthOrangeAvSO ---- 762-7382
Handsman D F 46 KorwelCirWWO ---- 736-4634
Handsman Jeffrey C DMD
743 NorthfieldAvWO ---- 731-3302
Handsman M A 9 CullenDrWO ---- 325-2719
Handville L MontclairArea ---- 744-6642
Handwerk Carla 48-B ForestDrSpfd ---- 258-1817
Handwerk J 363 GroveRdSO ---- 762-4010
Handwerker M 42 NBaumsCtLiv ---- 535-8484
Handwerker Michael Mr & Mrs
42 NBaumsCtLiv ---- 533-0718
Handwriting And Typewriting Identification Expert 30 LakewoodAvCdrGv ---- 857-2375
Handy-Dandy Dari-Deli
319 OrangeRdMtc ---- 744-7066
Handy J B 61 ParkAvCald ---- 226-4387
Handy James M 16 ArcluriusTerMpl ---- 761-5787
Handy L M 280 WashingtonOr ---- 677-2842
Handy Philip 324 ValleySO ---- 761-0042
Haneke G 13 HillsideAvGlRdg ---- 429-1164
Haneke T 13 HillsideAvGlRdg ---- 429-8846
Hanenberg Construction
5 SunsetTerCdrGv ---- 857-3694
Hanenberg Daniel Jr 5 SunsetTerCdrGv -- 857-0915
Hanenberg Thomas 11 OverlookTerNtly -- 562-0243

HANES ---See Also HAINES HAYNES

Hanes Drive Factory Outlet
HanesDrWayne ---- 696-6204
Hanes M 1 WoodhillDrMpl ---- 762-0820

HANEY ---See Also HEANEY

Haney James K lawyer
100 ExecutiveDrWO ---- 736-0444
Haney Ronald 171 VoseAvSO ---- 763-2386
Haney Thomas E 22 RidgeDrMtvil ---- 263-8056
Hanf Hans 60 RhodaAvNtly ---- 667-2199
Hanflig J 49 MounthavenDrLiv ---- 740-2577
Hanfling A J 321 WyomingAvNSO ---- 763-3727
Hanford E & W 150 WatchungPlNtly ---- 661-1347
Hanft Ronald 405 NFullertonAvUMtc ---- 746-3419
Hanft William 229 BeaufortAvLiv ---- 535-8166
Hangge S & M 70 GrissingCtCdrGv ---- 857-1940
Hanif M 73 CarnegieAvEO ---- 674-3484
Hanifan P M 91 WoodlandRdBlm ---- 743-7075
Haniff M R 461 MountainviewAvOr ---- 678-4417
Haniff Marlon & Alliza 1 VosselerCtWO -- 243-1523
Haniff R 514 GlebeOr ---- 678-8185
Hanifin M P MontclairArea ---- 744-4949
Hanily Bar & Grill 437 MainWO ---- 325-9885
Hanjian Tim 117 VoseAvSO ---- 763-3561
Hank Joel Orchestra & Entertainment Inc
SpringfieldArea ---- 908 654-1444
Hanke Alice & Paul
12 BuckinghamGardensPkwyMpl ---- 762-0857
Hankerson Chele 710-A BurnsideOr ---- 676-5112
Hankerson J M 34 StocktonPlEO ---- 675-8059
Hankerson Jerry J 56 HudsonAvEO ---- 676-7211
Hankin H A 23 WindRidgeDrNCald ---- 226-3055
Hankins Associated Merchandising
551 BerkeleyAvOr ---- 678-2552
Hankins Edward 15 PlymouthCtBlm ---- 748-4307
Hankins Jerry 551 BerkeleyAvOr ---- 673-4739
Hankins JJ Sr 16 JacksonNtly ---- 667-6957
Hankinson Jeffrey A DMD
58 ChathamRdShHl ---- 376-5268
Hankinson Jeffrey A DMD
20 KnobHillDrSum ---- 908 277-2925
Hankowski Stephen 36 HeronRdLiv ---- 994-2631
Hanks C 52 NArlingtonAvEO ---- 678-7433
Hanks Todd 48 ElmRdCald ---- 228-5940
Hanks V 164 GlenwoodAvBlm ---- 680-1994
Hanlan James 20 SummitAvSum ---- 908 522-8247
Hanley A J 9 NewmanAvVro ---- 239-5861
Hanley Alan P 15 WashingtonWO ---- 678-8189
Hanley Ann Marie 36 WhitfieldCald ---- 226-1998
Hanley Arlene 18 TheCresMtc ---- 509-7774
Hanley Construcion Co Inc
56 HawthorneAvGlRdg ---- 680-0121
Hanley Edmund J 3 EdisoniaTerWO ---- 731-9141
Hanley Francis 1 EvergreenDrNCald ---- 228-7739
Hanley George T attorney
425 EagleRockAvRslnd ---- 226-4600
Hanley Gerald S 45 WoodcrestAvShHl --- 467-1301
Hanley Jas F 29 FairmountTerWO ---- 325-0506
Hanley John 37 DoddNtly ---- 235-0028
Hanley Jos E 12 HarrietWO ---- 325-0208
Hanley K S 44 MontclairAvMtc ---- 744-5773
Hanley Kevin 32 GalesDrNewProv --- 908 790-8668
Hanley L 6 HalseyPlSO ---- 763-2186
Hanley M 74 BlanchardRdSO ---- 762-4949
Hanley M J MD
105 NewEnglandAvSum ---- 908 273-2737
Hanley Mary T 412 MorrisAvSum ---- 908 598-9074
Hanley Miles & Mildred
28 BelgradeTerWO ---- 243-1219
Hanley P J 29 FairmountTerWO ---- 325-0506
Hanley P J 97 SProspectVro ---- 239-5170
Hanley Peter W 875 GroveClft ---- 783-6854
Hanley Robt 2 WeaverSum ---- 908 522-3268
Hanley S A 56 HawthorneAvGlRdg ---- 743-6589
Hanley Thomas J 23 BenningtonRdLiv --- 992-6471
Hanley W 88 GlenroyRdFairfld ---- 227-3543
Hanley William James DMD
223 LorraineAvUMtc ---- 746-6056
Hanley Wm J 26 ClaremontAvMpl ---- 761-4408
Hanley Wm J attorney at law 5 RegentLiv - 994-2030
Hanlon Andrew 80 HawthorneAvBlm ---- 893-8061
Hanlon Brian 497 SouthOrangeAvSO ---- 762-9555
Hanlon Cathie 726 BloomfieldAvVro ---- 571-1358
Hanlon Dorothy V 93 ParkEdgeBrkHt 908 464-1215
Hanlon H T 255 MorrisAvSum ---- 908 273-9096
Hanlon J E CPA 568 SLivingstonAvLiv ---- 535-8156
Hanlon Janet K attorney at law
7 StaffordPlMtvil ---- 402-5544
Hanlon John J 615 BeachOr ---- 673-1214
Hanlon Karen 36 WestvilleAvCald ---- 226-7231
Hanlon M A 22 HuntPlNtly ---- 667-3340
Hanlon M J 21 ForestAvNtly ---- 667-6372
Hanlon Margaret Mary Sister
264 CapuchinWyOr ---- 672-3204
Hanlon Michael & Mary Grace
7 BriarCliffRdLiv ---- 740-0972
Hanlon Michael P & K 36 WestvilleAvCald 228-9120
Hanlon Mr & Mrs M 22 ClevelandRdMtc -- 509-9354
Hanlon P 77-A ForestDrSpfd ---- 258-1645
Hanlon Robert 18 DartmouthRdWO ---- 325-6136
Hanlon Thomas 56 GloucesterRdSum 908 277-3397
Hanlon Thos A 215 BloomfieldAvNtly ---- 667-9235
Hanlon Thos L 228 HillsideAvLiv ---- 992-9116

HANLY ---See Also HANLEY

Hanly John 294 WhiteOakRidgeRdShHl --- 376-4879
Hanly Thos 123 MyrtleAvNtly ---- 667-8319

HANN ---See Also HAHN

Hann D 44 CrystalAvWO ---- 736-1418
Hann Gail 92 ElmOr ---- 673-3317
Hann Gregory 400 SouthOrangeAvSO ---- 378-5554
Hann J R 67 ClintonAvNewProv ---- 908 665-0277

HANNA ---See Also HANNAH

Hanna E 67 DayBlm ---- 338-6181
Hanna J 6 EtonDrNCald ---- 228-0945
Hanna Jennis 68 GlenRidgeAvGlRdg ---- 429-2135
Hanna Moneer K MD
101 OldShortHillsRdWO ---- 325-7188
Hanna Sabah 6 ParkAvBlm ---- 680-8242
Hanna Steve 3 CloverNtly ---- 667-8395

HANNAH ---See Also HANNA

Hannah Byron 41 ParkWCald ---- 226-5605
Hannah D F 761 MosswoodAvOr ---- 672-0664
Hannah E 10 FranklinCdrGv ---- 857-0551
Hannah Felicia 44 CambridgeDrBrkHt 908 464-0323
Hannah Flowers 25 BarnsdaleRdShHl ---- 379-4255
Hannah G 8 WakefieldPlCald ---- 226-8079
Hannah John 3 WedgewoodDrVro ---- 239-2872
Hannah Julia 391 AldenOr ---- 414-9811
Hannah Samuel 52 DoddEO ---- 676-8740
Hannam Lynda 7 ForestLiv ---- 994-5193

HANNAN ---See Also HANNON

Hannan A M 24 JerseyBlm ---- 748-1402
Hannan Colleen 32 CambridgeRdVro ---- 239-1992
Hannan P 17 PlymouthMtc ---- 655-0153
Hannan Robert 104 ClintonAvMtc ---- 746-2956
Hannan Sean 104 ClintonAvMtc ---- 746-2110
Hannauer Lee 3-C TroyDrSpfd ---- 379-1545
Hannemann A W
270 ChaucerDrBrkHt ---- 908 464-0439
Hanney E & R EastOrangeArea ---- 673-0533
Hanney S 18 JohnBlm ---- 429-7181
Hannibal Edward 123 SArlingtonAvEO --- 676-0058
Hannifin J A 32 FremontBlm ---- 743-5746
Hannifin L 132 GalesDrNewProv ---- 908 464-7269
Hannigan Jerome 8 LaurelPlGlRdg ---- 429-0483
Hannisian Michael R attorney
85 LivingstonAvRslnd ---- 535-0500

HANNOCH APPRAISAL CO INC

220 SOrangeAvLiv ---- 994-0900
Hannoch Franklin Jr 6 BelvedereDrLiv --- 992-5142
Hannoch James 11 StonewallDrLiv ---- 992-3826
Hannoch K 11 StonewallDrLiv ---- 992-3826
Hannoch Weisman PA
4 BeckerFarmRdRslnd ---- 535-5300

HANNON ---See Also HANNAN

Hannon A 21 DogwoodRdWO ---- 731-6374
Hannon Edw F Jr 554 ProspectNtly ---- 235-0273
Hannon Edward L Jr 134 MargaretAvNtly 667-3385
Hannon F P 7 LyonsAvRslnd ---- 228-1034
Hannon Floor Covering Centers warehouse
148 BroadwayNewark ---- 485-1940
Hannon J 111 WestlandRdCdrGv ---- 239-2523
Hannon John 111 WestlandRdCdrGv ---- 239-2339
Hannon Kevin P 1 SouthSum ---- 908 598-7195
Hannon Peg 51 RoselandAvCald ---- 228-5972
Hannon R 86 WarrenNtly ---- 667-5164
Hannon Robt J 72 TwinOaksOvalSpfd ---- 376-3466
Hannon S B 8 LongviewDrMtvil ---- 402-1727
Hannon T J 61 SpringBlm ---- 748-7606
Hannouch Razzouk 75 HighWO ---- 325-2929
Hanomansingh Monadai 359 DoddEO --- 677-1021
Hanopole Irwin 33 ColonialWoodsDrWO - 736-0303
Hanover A 2 ChristyLaSpfd ---- 467-4242

47780 © Bell Atlantic

Hanover Cresent Homes Inc
5 WarriorWyPrspy ---- 808-9612
Hanover Floral Co
61 RidgedaleAvEastHanover ---- 887-5241
Hanover Insurance Co NewarkArea ---- 429-0454
Hanover Manor
16 EagleRockAvEastHanover ---- 992-7425
If No Answer Call ---- 887-2682
Hanover Mechanical Inc
122 USHwyNo202Mtvil ---- 299-0637
Hanover Sewer & Drain Cleaning Service
SummitArea ---- 908 273-9340
Hanover Shoes 17 LivingstonMallLiv ---- 992-6224
Hanover Supply Co
269 StateHwyNo10EastHanover ---- 994-3553
Hanrahan E 65 HillBlm ---- 680-9770
Hanrahan Ed & Ann 179 SmullAvWCald ---- 226-4582
Hanrahan J & J
320 WhiteOakRidgeRdShHl ---- 912-8907
Hanrahan John & Debbie
50 BirchAvNCald ---- 228-7649
Hanrahan M 37 LincolnRslnd ---- 228-9318
Hanrahan Mike 748 SSpringfieldAvSpfd ---- 467-1257
Hanretty L 40 CongerBlm ---- 748-8545
Hans J 26 TheCresMtc ---- 655-0661
Hansburg Daniel & Freda
3 MeadowviewLaBrkHt ---- 908 665-4020
Hansbury J T 1-A ForestDrSpfd ---- 467-0749
Hansbury J T 80 WoodlandRdMlb ---- 467-0749
HANSE WILLIAM C lawyers
2035E HamburgTpkWayn ---- **831-8700**
Hansel George J 13 UnderwoodRdMtvil ---- 263-4219
Hanselman E 4 FrancisPlCald ---- 226-7897
Hanselman Kenneth 370 CentralAvNCald ---- 228-2838
Hanselman M 45 WoodlawnAvClft ---- 746-3806

HANSEN ---See Also HANSON

Hansen A M & William D 70 ForestAvCald 228-0003
Children's Telephone 70 ForestAvCald ---- 228-0006
Hansen Alissa 267 HooverAvBlm ---- 748-4798
Hansen Amy 133 FellsRdEsxFels ---- 403-3277
Hansen Arnold A 88 CedarMlb ---- 376-0729
Hansen B 75 MontclairAvMtc ---- 509-1194
Hansen Bruce 108 WoottonRdEsxFels ---- 403-3443
Hansen Bud 10 DiannDrMtvil ---- 263-2192
Hansen C 82 N19thEO ---- 674-8845
Hansen C H 37 MeadowLaBlm ---- 338-8650
Hansen Carsten 6 HancockCtMtvil ---- 402-0070
Hansen Christian 9 GreenAcresDrVro ---- 571-1572
Hansen Douglas 318 EdwardsRdPrspy ---- 227-4706
Hansen Douglas C 318 EdwardsRdPrspy ---- 575-1161
Hansen E 25 CoddingtonTerLiv ---- 994-0735
Hansen E 216 ThorndenSO ---- 762-2642
Hansen Emil L Jr 69 FairviewAvWO ---- 731-6382
Hansen Eric 327 WarwickAvSO ---- 762-4967
Hansen Erik & Ginnean
10 HighlandAvMtvil ---- 263-3950
Hansen G Arthur 48 RennerAvBlm ---- 338-8589
Hansen G D Sr 251 FairviewAvVro ---- 239-4462
Hansen George D Jr 45 BrooksideTerVro ---- 857-3255
Hansen Harry A III 188 ClaremontAvMtc ---- 746-0365
Hansen Henry
851 SpringfieldAvNewProv ---- 908 790-0852
Hansen Howard N 304 StCloudAvWO ---- 731-0201
Hansen J Kent 21 NymphRdWO ---- 731-7590
Hansen J M 355 PassaicAvNtly ---- 661-5067
Hansen John 5 NRidgeRdLiv ---- 535-9618
Hansen John & A 25 MyrtleAvMtc ---- 746-6886
Hansen Jon 42 GolfRdBlm ---- 338-8912
Hansen K 200 GlenwoodAvBlm ---- 429-1333
Hansen K P 48-OldFarmRdBrkHt ---- 908 322-7975
Hansen Larry 7 BelleviewTerWO ---- 325-1170
Hansen Michael 1 EagleRockAvWO ---- 731-2006
Hansen Michael H Rev 76 BroadBlm ---- 429-9792
Hansen Michael J
77 UpperMountainAvMtc ---- 783-8713
Hansen Ove 41 BirchwoodAvWO ---- 736-3768
Hansen Paul 48 ElmwoodPlMlb ---- 467-2575
Hansen Paul fax 48 ElmwoodPlMlb ---- 467-2761
Hansen Ralph 150 WalkerRdWO ---- 736-5329
Hansen Robert 50 LaurelPlWCald ---- 228-2924
Hansen Robert 9 WestoverAvCald ---- 226-5545
Hansen S K 22 DunnderDrSum ---- 908 608-0333
Hansen & Schulz 17 WhiteBirchTerCald ---- 226-7132
Hansen & Sorensen Inc upholstering
CaldwellArea ---- 228-0972
Hansen & Sorensen Inc upholstering
524 BloomfieldAvVro ---- 239-1213
Hansen T 1048 BloomfieldAvWCald ---- 575-8664
Hansen Thos 84 EmrsnLaBrkHt ---- 908 322-9293
Hansen Timothy 4 GlenRdWO ---- 736-3469
Hansen W 97 CathedralAvClft ---- 661-1034
Hansen W C 251 FairviewAvVro ---- 239-7769
Hansen W J 49 EdisonAvNtly ---- 667-6617
Hansen Warren 40 KnollwoodRdShHl ---- 376-6072
Hanser Wilma M 106 ElmWO ---- 325-0830
Hansford J 12 StanfordPlMtc ---- 744-0658
Hansford S 570 SpringdaleAvEO ---- 678-9835
Hansler J 9 FloydAvBlm ---- 743-0329
Hanslod Fazila 1 ClaridgeDrVro ---- 857-6939

HANSON ---See Also HANSEN

Hanson A 46 ConditTerWO ---- 731-6605
Hanson Amy 62 DoddGlRdg ---- 746-1529
Hanson Augustine 416 CarrollOr ---- 677-2940
Hanson Carl J 13 LinwoodPlEO ---- 675-1338
Hanson Carl W 1 DaleDrFairfld ---- 227-6366
Hanson D 21 SunsetDrMlb ---- 762-2174
Hanson D 21 SunsetDrMlb ---- 763-9162
Hanson E R 53 EChurchBlm ---- 748-8564
Hanson H E
316 CharnwoodRdNewProv ---- 908 464-5280
Hanson H M 384 TurrellAvSO ---- 762-0895
Hanson Henry R 263 HooverAvBlm ---- 743-0226
Hanson Hugo & Jody 17 FairwayTheUMtc 746-1237
Hanson Hugo H II CPA 543 ValleyRdUMtc 783-6119
Hanson J E 55 ParkAvBlm ---- 748-3401
Hanson J E Jr 7 ArdenPlSum ---- 908 273-0940
Hanson J M 39 MarionRdUMtc ---- 783-5623
Hanson James 146 PassaicAvLiv ---- 740-0761
Hanson James E Inc industrial & commercial
department 235 MooreHackensack ---- 201 488-5800
Hanson Jean 42 ClintonAvMpl ---- 275-0340
Hanson Jodi Studio MontclairArea ---- 744-8352
Hanson John C 19 RolandDrShHl ---- 376-7669
Hanson Josh 618 SpringdaleAvEO ---- 675-4338
Hanson Karen 224 VillageRdSO ---- 762-4017
Hanson Kirk 309 RutgersLaPrspy ---- 882-5495
Hanson M P 341 NMapleAvEO ---- 678-1739
Hanson-Ocasio L 208 EagleRockAvRslnd ---- 226-4149
Hanson Peter & Lynn
56 ChapmanPlGlRdg ---- 566-9526
Hanson Richard 62 DoddGlRdg ---- 783-9768
Hanson Robert B Inc
8 EdgewaterDrDenville ---- 627-2322
Hanson Robin 8 SummitGlRdg ---- 748-9115
Hanson Sayeda 85 WashingtonEO ---- 675-1785
Hanson Victor 208 EagleRockAvRslnd ---- 403-8797
Hanssem Corp 636 USHwyNo46Fairfld ---- 882-0388
Hansson G 8 HardingRdWCald ---- 226-2378
Hanst Robt E 10 CrossWO ---- 731-8343
Hanstein B 32 BrookBrkHt ---- 908 771-0001
Hanstein J 91-B TroyDrSpfd ---- 467-2762
Hantman Alan 22 FairmountRdWCald ---- 226-6467
Hanze Kathy & Carlos 20 CarteretWO ---- 731-7810
Hanzl J 50 GenobleRdMtvil ---- 331-0121
Hanzl Ken 8 MooreRdMtvil ---- 402-0178
Hao Chin-Hui 33-D DonaldBlm ---- 566-0396
Hao H & A 515 BloomfieldAvMtc ---- 744-7948
Hapner-Yengo Jonda 146 RandolphPlWO 243-8621
Happ Kevin 240 McManeAvBrkHt ---- 908 508-1893
Happe L 31 StevensAvCdrGv ---- 256-4571
Happe M 24 HayAvNtly ---- 667-2009
Happel A 17 NotchHillDrLiv ---- 992-1915
Happel G 26 AddisonDrShHl ---- 379-2192
Happy Days Adult Health Care
67 SMunnAvEO ---- 678-0755
Happy Garden Chinese Restaurant
237 ParkAvEO ---- 678-0080
Happy Garden Restaurant
487 CentralAvEO ---- 677-0569
Happy Wok 553 FranklinAvNtly ---- 667-8888
Hapward Curt 2800 RachelTerPnBrk ---- 276-1168
Hapward Richard H Jr
8 TwinBrookRdWCald ---- 228-2925
Hapward's Tennis Shop
135 WeavrAvBlmfld ---- 748-2477
Haq Naveed U 141 OldShortHillsRdWO ---- 736-8365
Hara Izumi 52 WaysidePlMtc ---- 744-0573
Hara Ken 348 HighlandAvUMtc ---- 783-7577
Harabin G 207 LorraineAvMtc ---- 509-0395
Harabin Lisa 11 RyersonAvCald ---- 364-1626
Harac Jewelers 605 ValleyRdMtc ---- 746-0505
Harac S 70 EugeneDrMtvil ---- 402-8837
Harac's On Valley 605 ValleyRdMtc ---- 746-0505
Harada Ken 445 MorrisAvSpfd ---- 912-7035
Harahan R 306 MorrisAvSum ---- 908 273-3816
Harahan Wm B Jr 50 ClairBlm ---- 338-7628
Haralam C 263 BloomfieldAvBlm ---- 429-1208
Harambee Child Care Center
60 GlenwoodAvEO ---- 675-4411
Harambee Gallery 4 MidlandAvMtc ---- 744-9033
Harambee Life Center 60 GlenwoodAvEO 675-5000
Haramia Phillip A 208 WashingtonGlRdg ---- 748-3545
Haramis Harry T MD
124 EMtPleasantAvLiv ---- 535-0600
Haran Rathi E MD 2130 MillburnAvMpl ---- 762-3888
Harasts S 16 CherylRdPnBk ---- 227-3347
Harasty L DMD 41 HerbertTerWO ---- 669-2694
Harasty Lynn DMD 1018 BroadBlm ---- 338-1414
Haratz Michael S ESQ
101 EisenhowerPkwyRoseland ---- 622-6200
Harazda Thaddeus C
1125 SpringfieldAvNewProv ---- 908 665-0971
Harback Edward & Winifred
28 FieldstoneDrSpfd ---- 379-4388
Harbeck Peter 35 HighlandAvGlRdg ---- 748-0253
Harbers H F 17 TroyDrShHl ---- 379-4025
Harbeson Chris & Joan
75 GenobleRdMtvil ---- 402-6744
Harbin Adjustment Co
376 HollywoodAvFairfld ---- 244-1440
Harbison A 143 ChurchNtly ---- 667-6762
Harbor Haven Day Camp LivingstonArea ---- 992-1655
Harbor Haven Day Camp
WestOrangeArea ---- 669-0800
Harbor Haven Day Camp
1418 PleasantValleyWyWO ---- 669-0800
Harbor The 1405 ClintonHoboken ---- 201 656-4040
Harbot Die Casting Corp 52 ECentreNtly ---- 667-0905
Harbour K A 19 BrookwoodDrMpl ---- 761-6541
Harbour Lights Cruises MontvilleArea ---- 227-0862
Harclay House Assoc 299 SHarrisonEO ---- 675-0966
Harclerode Rah 46 GrovePlEO ---- 678-8819
Harco Rubber Products & Fabrication Co
88 ClintonRdFairfld ---- 882-8445
Harcsztark Harry DDS FAGD
204 BellevueAvUMtc ---- 783-6200
Hard Bodies Personal Trainers
CedarGroveArea ---- 239-6822
Hard News Inc 190 UnionMtc ---- 509-1610
Hard Rocks 7 OakPlMtc ---- 783-4346
Hardaway G 331 HaywardOr ---- 676-2043
Hardee Cornell 179 N18thEO ---- 675-0061
Hardek S 7 LeaycraftLaCald ---- 226-1332

HARDEN ---See Also HARDIN

Harden Arthur III 328 LenoxAvSO ---- 763-3702
Harden F H
28 CommonwealthAvNewProv ---- 908 665-0437
Harden K 42 DoddBlm ---- 743-2732
Harden Steven 99 MyrtleBlm ---- 748-6853
Hardenberg B A 26 ParkwayECald ---- 228-3277
Hardenberg James 9 CypressAvVro ---- 857-2836
Hardenburg Harold C Jr MD office
396 MorrisAvSum ---- 908 273-3832
Hardeo Aswan 18 EllaBlm ---- 743-2681
Hardeo Mohanram 38 GraceBlm ---- 429-0206
Harder Douglas 1335-A PomptonAvCdrGv 256-4189
Harder G A Mrs 1147 StephanieDrNCald ---- 890-1178
Harder John E 9 LanningRdVro ---- 239-3551
Harder John R 16 OldQuarryRdCdrGv ---- 744-2896
Harder Locksmithing 52 SOrangeAvSO ---- 762-4650
Harder Roy 57 OtsegoRdVro ---- 239-3120
Hardgrove H 30 RonaldTerSpfd ---- 376-3348

HARDIE ---See Also HARDY

Hardie Graeme J 210 RutgersPlNtly ---- 667-3148
Hardiman Robt D
115 WoodlandAvSum ---- 908 522-5578

HARDIN ---See Also HARDEN

Hardin David S attorney
480 MorrisAvSum ---- 908 273-1212
Hardin Edward L DDS 377 SHarrisonEO ---- 678-5960
Hardin Edward L DDS 377 SHarrisonEO ---- 678-9225
Hardin Geo R 30 GloucesterRdSum ---- 908 273-1739
Hardin J A 17 WaysidePlMtc ---- 746-2145
Hardin L M 110 ProspectSum ---- 908 598-0908
Hardin Lamont 94 FairmountTerEO ---- 678-5830
Hardin Lindsay Rev 9 NorthRdShHl ---- 467-7981
Hardin Ray I 6 NBeechcroftRdShHl ---- 379-2435
Hardin Wm D 15 GapViewRdShHl ---- 376-0300
Hardina Annmarie 11 BoydenAvMpl ---- 763-2078
Hardina Edward & Anne
37 WaterLaBrkHt ---- 908 322-9888
Harding B DMD 2040 MillburnAvMpl ---- 275-0700
Harding Charles F 9 SommerAvMpl ---- 763-6390
Harding Creek Custom Cabinet Co
1100 MtKembleAvHardingTownship ---- 538-3326
Harding E 282 NewarkAvBlm ---- 748-9551
Harding E M 207 NFullertonAvMtc ---- 783-9618
Harding Ford 9 SommerAvMpl ---- 763-9284
Harding Homer W 60 TuxedoRdMtc ---- 744-8959
Harding J L 255 LindenAvVro ---- 239-5329
Harding J M 74 SpringbrookRdSpfd ---- 467-3332
Harding Jean 317 AmherstEO ---- 676-7549
Harding Rydel 553 ProspectEO ---- 673-5445
Harding T F 74 SpringbrookRdSpfd ---- 467-3332
Harding W Cory 110 HighMtc ---- 509-8462
Harding Warren G
464 UpperMountainAvUMtc ---- 744-9092
Hardison Miesha 324 ValleySO ---- 763-0217
Hardman Donald Mr & Mrs
252 SummitAvSum ---- 908 522-8799
Hardman Incorporated
600 CortlandtBelleville ---- 751-3000
Hardman O Z 3 EdgertonTerEO ---- 672-7379
Hardman Thos A 288 ECedarLiv ---- 992-6787
Hardnett S 47 BurnettTerWO ---- 243-9515
Hardrick C 229 NMapleAvEO ---- 674-1372
Hardware Bath & Spa
461 USHwyNo46Fairfld ---- 575-0500
Hardware Designs Inc
135 NewDutchLaFairfld ---- 808-0266
Hardwick B 25 SGrvEO ---- 414-1361
Hardwick F 268 OakwoodAvOr ---- 673-0283
Hardwick Howard J 4 OatesTerWCald ---- 226-8144

HARDY ---See Also HARDIE

Hardy A 214 GlenwoodAvEO ---- 673-6374
Hardy Brent 37 MechanicMlb ---- 258-9021
Hardy Cary R lawyer
382 SpringfieldAvSum ---- 908 277-2200
Res 1 OakKnollRdSum ---- 908 277-1954
Hardy Charles N 612 SevenOaksRdOr ---- 678-0579
Hardy Clifton 79 ChestnutEO ---- 672-5272
Hardy Clifton 79 ChestnutEO ---- 676-8240
Hardy D A 148 SMunnAvEO ---- 674-7898
Hardy Deborah 220 ProspectEO ---- 673-1053
Hardy Dorothy 241 ShepardAvEO ---- 677-1196
Hardy Edmond W CPA
100 ExecutiveDrWO ---- 325-7200
Hardy Genevieve 17 CarnegieAvEO ---- 674-7844
Hardy J M 879 BroadBlm ---- 566-9619
Hardy J R 509 AcademyMpl ---- 762-6161
Hardy J R 18 HobartAvSum ---- 908 522-0560
Hardy Jerolyn 188 ProspectNtly ---- 667-2337
Hardy L 54 WoodlandAvEO ---- 673-4365
Hardy M E 33 EppirtEO ---- 675-7805
Hardy Monique 433 LincolnAvOr ---- 674-1794
Hardy O 36 BoydenEO ---- 673-0614
Hardy R 17 CarnegieAvEO ---- 672-8286
Hardy S 449 ValleyOr ---- 675-2699
Hardy Wm 407 ProspectNtly ---- 284-1336

HARE ---See Also HERR

Hare A Scott & Lori
84 LivingstonAvNewProv ---- 908 665-9884
Hare Jeffrey & Alisa 4 TulipCtLiv ---- 994-9353
Harel 110 VoseAvSO ---- 763-6627
Harel G 955 SSpringfieldAvSpfd ---- 564-5870
Harel Y DR 51 WestDrLiv ---- 597-9264
Harel Yaron Dr 51 WestDrLiv ---- 716-9283
Harel Yaron Dr & Hannah 51 WestDrLiv ---- 716-9282
Harelik Clara T Esq 1 SDerbyRdSpfd ---- 379-4657
Harelik Melvin 11 NDerbyRdSpfd ---- 379-7081
Haren Monument Co
597 CentralAvNewark ---- 482-3895
Harewood Dave Mr & Mrs 86 GirardAvEO 414-8189
Harewood Rahama L 35 BurroughsWyMpl 762-0366
Harewood T 55 GlenwoodAvEO ---- 673-2781
Hargadon M 91 ClarewillAvMtc ---- 746-0665
Hargis James I 11 UpperMountainAvMtc ---- 746-3260
Hargis Lorne 53 BroadviewAvMpl ---- 762-1689
Hargrave E R 34 CliffordEO ---- 673-1384
Hargrave J 238 RutgersPlNtly ---- 661-0220
Hargrave Vanessa 45 ChurchMtc ---- 744-8339
Hargraves Archie Rev 5 HighMtc ---- 746-0675
Hargrove B 27 RutledgeAvEO ---- 678-8539
Hargrove-Bell Mary 69 MissionMtc ---- 746-6323
Hargrove Bernika 444 HalstedEO ---- 676-1790
Hargrove Billy 32 ForestMtc ---- 655-0563
Hargrove C 351 AldenOr ---- 672-8253
Hargrove Derrick 32 ForrestMtc ---- 783-2887
Hargrove Ernest L 500 ParkwayDrEEO ---- 672-7594
Hargrove James & Shelley
22 FellscrestRdEsxFels ---- 226-0076
Hargrove M 123 SMunnAvEO ---- 674-6560
Hargrove O Mrs 545 ParkAvEO ---- 673-2933
Hargrove Ronald L 90 WatsonAvEO ---- 678-6888
Hargrove Thomas A Jr 67 NewfieldEO ---- 675-9223
Hargrove Yulanda 764 ScotlandRdSO ---- 763-6486
Hargroves E Pitts 165 FranklinBlm ---- 748-5109
Hargrow D 7 SMapleAvEO ---- 673-4669
Hargrow J 94 N17thEO ---- 678-5232
Harig P M 104 CanoeBrookPkwySum ---- 908 273-4564
Harilal Selene 258 FranklinBlm ---- 743-0523
Haring Jas 71 EdisonAvNtly ---- 661-2637
Hariri E MD 33 AspenDrLiv ---- 597-1448
Hariri E MD 33 AspenDrLiv ---- 597-1449
Hark Daniel J 52 RhodaAvNtly ---- 235-0388
Hark Jeffrey 33 KendalAvMpl ---- 763-4047
Harkavy Abraham I attorney
667 EagleRockAvWO ---- 736-8800
Harkavy Goldman Goldman & Caprio PA
667 EagleRockAvWO ---- 736-8800
Harkavy Jack Z & Co Inc licensed real estate
broker 12 VoseAvSO ---- 763-0770
Harkeem J 646 LangdonOr ---- 678-0217
Harkeem K 67 SMunnAvEO ---- 414-6972
Harker T 519 BloomfieldAvWCald ---- 228-4811
Harkin Harry L 40 JaneRdNewProv ---- 908 665-1078
Harkins B J 14 WarwickRdSum ---- 908 273-4391
Harkins Daniel 11 EuclidAvSum ---- 908 277-4702
Harkins E P 8 HansellRdMuryHl ---- 908 464-0136
Harkins M 52 ParkAvVro ---- 239-7874
Harkins M 19 YaleTerMtc ---- 783-3129
Harkis M 147 MtPleasantAvWO ---- 731-9398
Harknett S 102 ClevelandTerBlm ---- 748-7372
Harlan A 29 VillageDrMtvil ---- 316-9132
Harlan Bradford 29 VillageDrMtvil ---- 299-8256
Harlan Gerald R 219 StevensAvCdrGv ---- 785-3358
Harlan Justin 219 StevensAvCdrGv ---- 785-3582
HARLAND JOHN H CO 32 FairfieldPlWCald
§- **575-0654**
(§See Customer Guide Index Concerning
The Use Of Telephone Service
Observing Equipment At This Number)
Harland Lou 100 HillwoodTerVro ---- 857-8377
Harle Richard 460 FranklinAvNtly ---- 284-0551
Harle W 20 RaymondAvNtly ---- 661-1536
Harlelin Donald S CLU ChFC
6 BeckerFarmRdRslnd ---- 716-7515
Harlem R 16 DanielDrCdrGv ---- 857-9553
Harley Clarence 17 BurrRdMpl ---- 763-6898
Harley-Davidson Of Essex
168 BloomfieldAvBlm ---- 748-2500
Harley E R 41 KarenWySum ---- 908 277-1766

47780 © Bell Atlantic

Area Code 973

Harley Eugene & Judy
594 UpperMountainAvMtc 509-8411
Harley Jennie 44 SMunnAvEO 673-3601
Harley Jos J 90 CanoeBrookPkwySum 908 273-7205
Harley Lance 12 SummitEO 676-5426
Harley X 65 WildwoodAvMtc 509-2719
Harling J 339 ValleySO 378-8170
Harlovic A M 556 SpringfieldAvSum 908 273-6314
Harlow A 142 PomptonAvVro 857-8263
Harlow F E Jr 72 GardenOvalSpfd 379-4990
Harm Steve 68 KentPlaceBlvdSum 908 273-8745
Harm Walter 217 BaltusrolAvSpfd 379-9179

HARMAN ---See Also Harmon

Harman B EOArea 677-7109
Harman D 686 BloomfieldAvNtly 748-0104
Harman John M
36 ConstantinePlSum 908 277-3859
Harman K 686 BloomfieldAvNtly 661-9414
Harman K 106 GirardAvEO 672-8831
Harmatuck D F 50 WoodcrestDrLiv 992-8644
Harmelin H 100 StoneHillRdSpfd 379-2417
Harmelin Sanford 315 LongHillDrShHl 376-3524
Harmen Brown Construction
LivingstonArea 992-5563
Harmen Brown Construction
8 WindermereCtLiv 533-9331
Harmer Rooke 775 PassaicAvWCald 882-0887

HARMON ---See Also HARMAN

Harmon Barry 2 AlexanderLaShHl 379-1732
Harmon Charles S 55 OverlookTerBlm 338-4884
Harmon Cove Outlet Center
20 EnterpriseAvSec 201 348-4780

HARMON COVE OUTLET CENTER
20 EnterpriseAvSecaucus
Toll Free 800 358-2373

Harmon D W 104 FarleyRdShHl 467-2381
Harmon David & Carrie
147 MohawkRdMlb 258-1381
Harmon Discount 36 ClintonRdWCald 226-6522
Harmon Discount 275 USHwyNo22ESpfd 564-8858
Harmon F 47 YaleMpl 762-4942
Harmon J 26 OrchardRdMpl 763-9579
Harmon Joyce 61 NArlingtonAvEO 675-5609
Harmon Lola 50 SMunnAvEO 674-3491
Harmon M A 263 ParkAvEO 675-5338
Harmon Martin Dr 18 LenapeRdSpfd 379-5033
Harmon Myles B 18 LenapeRdSpfd 379-5033
Harmon Nash Executive Office
20 SandParkRdCdrGv 239-7773
Harmon P 12 OakEO 677-9312
Harmon Robert 66 ElmwoodRdCdrGv 857-4653
Harmony A 34 CrystalAvWO 736-9076
Harmony B W 27 EspyRdCald 226-2691
Harmony Health Plan Inc
200 ExecutiveDrWO 669-2900
Harmony Liquor Store 117 CentralAvOr 674-0222
Harms George 769-½ MountainAvSpfd 564-6048
Harms R 22 TudorCt 258-4055
Harms Sharon L 60 ShermanAvGlRdg 748-3649
Harmyk G 12 MarstonPlGlRdg 680-9219
Harnaga Robert 64 EthanDrNewProv 908 665-8002
Harned Clifford 204 ForestMtc 783-6553
Harned James Jr Mr & Mrs
23 RikerHillRdLiv 535-8859
Harner Harold F 40 RoselandAvCald 403-8894
Harner J 32 DawsonDrWCald 228-9118
Harnett Paul 47 ParkviewTerSum 908 522-8829
Harnew W H & S M 79 CedarMlb 467-0169
Harnick J 127 OldShortHillsRdWO 669-1344
Haro Edgar 195 MainMlb 258-1408
Harold Davis Orchestras 44 UnionMtc 744-3116
Harold's Limousine Cab Service
EastOrangeArea 678-1034
Harovas J 365 BloomfieldAvVro 857-0263
Harovas Perry 24 HuttonAvWO 243-9388
Harp Jeffrey 42 DogwoodCirPnBk 808-3982
Harp K 80 NewRdPrspy 575-6688
Harpel Roy W 28 FoxHillRdFairfld 227-2449
Harper A 70 SBurnettEO 678-8123
Harper A 57 FairfieldRdFairfld 808-6416
Harper Alterrick 374 HalstedEO 678-7678
Harper B 60 FairEO 675-6704
Harper B E 31 MonroeAvEO 678-1949
Harper Bobbie Lee 111 ShepardAvEO 674-8034
Harper C 85 LincolnMtc 746-6260
Harper Christa 50 GreenwoodAvMtc 655-0711
Harper Clifton 60 SMunnAvEO 678-6333
Harper D A 244 HorseneckRdFairfld 808-4492
Harper D J 53 RyndaRdSO 762-7062
Harper E 19-½ CentralAvMtc 655-1327
Harper E 50 GreenwoodAvMtc 783-6308
Harper E D 6 BlairPlSum 908 273-4253
Harper E E 66 9thAvEO 676-7802
Harper Glenwood B DMD
185 CentralAvEO 672-2276
Harper J 221 NMapleAvEO 678-5569
Harper J D 214 CentralAvWCald 228-3585
Harper Jim & Rhonda
872 RidgewoodRdMlb 379-4228
Harper L 188 ClaremontAvMtc 783-5862
Harper L 192 SnyderOr 673-9018
Harper L 148 N18thEO 675-0129
Harper Lesly ESQ 280 SHarrisonEO 674-4900
Harper M 377 SHarrisonEO 675-0976
Harper M Mr & Mrs 24 FernwoodAvRsInd 226-8399
Harper N 156 NDayOr 673-8871
Harper S 344 CentralAvOr 676-7350
Harper Survey Consultants P A
161 BrooksideAvWCald 364-8220
Harper V 6 BlairPlSum 908 273-8164
Harper V 54 ElmwoodAvEO 414-0428
Harper V 50 SMunnAvEO 673-7652
Harper W R 161 BrooksideAvWCald 228-5023
Harper W R 161 BrooksideAvWCald 364-0623
Harper Wylon 4-H NobHillRsInd 228-1007
Harpster C 95 OxfordGlRdg 746-3347
Harpster Frank & Mary
1051 ProspectAvMtnsd 908 277-1975
Harpster J & C 95 OxfordGlRdg 783-4493
Harquail Bros Inc
324 SpringfieldAvSum 908 273-2858
Harquail Bros Inc-Star Auto Stores
324 SpringfieldAvSum 908 273-2858
Harraka A 136 ChangeBridgeRdMtvil 335-9243
Harraka Chiropractic Center
28 USHwyNo46WMtvil 227-1223
Harraka Louis 11 ColeRdFairfld 227-4973
Harrell Arthur 26 AshwoodAvSum 908 273-9582
Harrell J 449 MountainviewAvOr 675-1142
Harrell Kevin 266 BrightonAvEO 675-7242
Harrell L A 64 WhittinghamPlWO 669-1740
Harrell Scott P 169 HarrisonAvMtc 746-7869
Harrell Toni 26 AshwoodAvSum 908 277-1635
Harrell V 169 HarrisonAvMtc 746-9460
Harrell Wm E 266 BrightonAvEO 673-2335
Harrell Herbert Dorothy
292 OrangeRdMtc 744-2930
Harrield Denison D Jr 140 BroadSum 908 277-2684
Harrield Denison D Jr Pastor
142 BroadSum 908 277-0574
Harries G S 414 MainWO 325-0424
Harriet Eisenberg Inc
171-179 SLivingstonAvLiv 994-7117
Harriet Field Nursery School Inc
9 ChurchLaMtvil 335-5944
Harriet Ziefert Inc 4 CrestwoodDrMpl 763-8191
Harrigan Arthur W 10 EuclidAvSum 908 273-8035
Harrigan R 17 DaisyRdBrkHt 908 464-4273
Harrigan T 219 BellevueAvMtc 746-8221
Harrigan's Family Restaurant
144 USHwyNo202-MainRdMtvil 263-0111
Harrilall M 23 JeffersonAvBlm 429-8897
Harrill R L 21 GlenfieldRdBlm 338-3922
Harrington B 10 LindenAvMtc 509-2809
Harrington B 67 WillowGlRdg 680-4884
Harrington C J Jr 34-A ForestDrSpfd 467-2449
Harrington Charles J III ESQ 66 ParkMtc 744-1688
Harrington Christie & James
27 BroadviewAvMpl 761-1602
Harrington Construction Co Inc
MaplewoodArea 761-5282
Harrington D 60 EthanDrNewProv 908 508-0725
Harrington Daniel
396 UnionAvNewProv 908 665-0217
Harrington Daniel G 40 CongerBlm 748-1273
Harrington E P 8 TaylorDrWCald 226-5493
Harrington Edward
206 LittleFallsRdCdrGv 239-4930
Harrington F J 24 SilverLakeDrSum 908 273-7936
Harrington F J 24 SilverLakeDrSum 908 277-0318
Harrington H A 12 PlymouthDrLiv 992-0409
Harrington J 191 LorraineAvUMtc 783-7601
Harrington J & A 196 LelakAvSpfd 376-5497
Harrington J A 415-C RidgeRdNArl 201 997-3997
Harrington J J Jr 36 OakviewAvMpl 762-9345
Harrington James 191 LorraineAvMtc 509-1905
Harrington Jason & Harmony
955 SSpringfieldAvSpfd 376-8854
Harrington Jeffrey
24 SilverLakeDrSum 908 273-8516
Harrington Jill 396 UnionAvNewProv 908 665-6863
Harrington John 54 DevonshireRdCdrGv 239-0492
Harrington Jos F 249 NewarkAvBlm 748-1893
Harrington K 237 GroveAvVro 857-0802
Harrington & King Perforating Co Inc The
15 EssexRdParamus 201 368-1800
Harrington Lacy 425 CentralAvOr 675-0150
Harrington Leigh W 44 CarolPlBlm 338-6206
Harrington M 12 FrancineAvWCald 227-0497
Harrington M 430 MainWO 669-3226
Harrington M 1 SMapleAvEO 677-2265
Harrington P 24 AshwoodTerWO 669-1039
Harrington Parker 78 FranklinEO 414-9844
Harrington Preston & Nancy
256 ValleyRdMtc 744-6048
Harrington Rodney M 117 ReynoldsPlSO 763-4724
Harrington Scott & Laura
91 WestvilleAvCald 403-7811
Harrington Software
658 RidgewoodRdMpl 761-5914
Harrington Thomas 157 WalnutMtc 655-0049
Harrington Thomasina 232 SanfordEO 672-0233
Harrington V 293 NClintonEO 675-1609
Harrington W 237 GroveAvVro 239-6147
Harriott Michael M Rev Dr
11 MadisonAvMtc 746-7439
Harriott R K 189 ForestAvGlRdg 743-8437
Harriott S 256 NCtrOr 677-9383
Harriott Thomas
15 PrincetonAvBrkHt 908 665-1628
Harris A 25 SGroveEO 676-2457
Harris A 121 HarrisonAvMtc 744-7428
Harris A 300 OakwoodAvOr 674-7666
Harris A 473 ProspectEO 673-6066
Harris A 40 TanglewoodDrLiv 992-9394
Harris A 76 WatsonAvEO 674-8805
Harris A 4 N16thEO 678-6404
Harris A Kay 22 OtsegoRdVro 239-2679
Harris Alan 16 SpringfloralDrNewProv 908 508-9430
Harris Albert R 1 CloverhillPlMtc 746-9326
Harris Alex 21 KensingtonTerMpl 762-7419
Harris Alfred 22 SchmittRdWO 731-0339
Harris Alfred W 55 MeadowbrookRdShHl 376-2043
Harris Alphonse B 377 SHarrisonEO 677-0299
Harris Andrew 18 OsborneBlm 680-4240
Harris Andrew S & Patricia
102 LawrenceDrShHl 564-7848
Harris August Jr 28 ElmwoodAvMtc 509-8871
Harris B 596 BerkeleyAvOr 673-1921
Harris B 310 NMountainAvMtc 655-9216
Harris B 400 OakwoodAvOr 677-2432
Harris B 250 ProspectEO 675-7979
Harris B B 35 BeechEO 675-0656
Harris B L 39 S17thEO 676-6446
Harris Barbara D 780 SpringdaleAvEO 675-4465
Harris Billy 44 VincentRdCdrGv 890-9031
Harris Bob 340 TremontAvEO 674-1188
Harris Brian C LlewellynPark 736-1211
Harris Brian C lawyer
570 WMtPleasantAvLiv 994-6677
Harris C 42 ForestMtc 744-3299
Harris C 320 SHarrisonEO 673-8303
Harris C 377 SHarrisonEO 675-7087
Harris C 64 MontaguePlMtc 509-2913
Harris C 93 RidgeOr 678-2404
Harris C 37-J SussexAvEO 677-0039
Harris C 28 WheelerMtc 744-5361
Harris C 66 9thAvEO 676-2362
Harris C E 1905 SpringfieldAvMpl 761-1044
Harris C E 47 N16thEO 673-0696
Harris C & K 10 ArthurTerLiv 535-0745
Harris Carlton 107 NMapleAvEO 673-6520
Harris Cedric 140 HalstedEO 676-6020
Harris Chapman & Co
374 HartshornDrShHl 467-0570
Harris Christopher 2900 RachelTerMtvil 575-7693
Harris Clifford E 33 HillsideAvLiv 994-1395
Harris Connie Mrs 109 GirardAvEO 675-9038
Harris Constance Mrs 99 HillyerOr 673-7242
Harris Corp Dracon Division
1 ConstitutionCtMtvil 334-8900
Harris Craig M 14 FarmingdaleAvBlm 338-3576
Harris D 139 BrookwoodEO 677-3127
Harris D 156 GroveMtc 746-5170
Harris D 156 GroveMtc 746-6342
Harris D 402 HalstedEO 677-1246
Harris D 58 MissionMtc 509-2905
Harris D 55 SMunnAvEO 678-8349
Harris D 67 SMunnAvEO 676-7225
Harris D OrangeArea 677-9169
Harris D EOrangeArea 675-3314
Harris D 210 SpringdaleAvEO 674-6833
Harris D 372 WhiteOr 673-1013
Harris D L 25 WarrenCtSO 763-1398
Harris D M 106 MarionDrWO 325-0090
Harris D V 164 WatsonAvWO 736-6721
Harris David 7 LackawannaBlvdBrkHt 908 464-4511
Harris David 44 VincentRdCdrGv 785-8849
Harris David 47 WashingtonCtMtvil 316-4887
Harris David & Kathleen
261 RidgewoodAvGlRdg 743-1504
HARRIS DICKSON lawyer
250 BellevueAvUMtc **744-2100**
Harris Diner 21 NParkEO 675-9703
Harris Donna 69 NArlingtonAvEO 674-7960
Harris Dorothy & Lee 86 MapleAvMtc 744-1723
Harris Dwight Jr 64 OakwoodAvMtc 744-7886
Harris Dylan 571 BroadBlm 680-0041
Harris E 363 BeechSpringRdSO 763-0475
Harris E H 170 NOratonPkwyEO 678-5689
Harris E L 8 BirchDrRsInd 228-7977
Harris E M 160 GordonhurstAvUMtc 744-0730
Harris E Ms 18 ChaunceyAvEO 414-8357
Harris Earl 10 CarriageWyMtc 655-1455
Harris Edward 777 SpringdaleAvEO 676-2444
Harris Edw L Jr & C
14 CambridgeRdGlRdg 744-4088
Harris Elaine lawyer 177 ValleySO 763-7660
Harris Elbert 60 ParkwayDrEEO 678-3049
Harris Eldred 12 N16thEO 673-0235
Harris Elizabeth & George
499 LindenPlOr 674-8138
Harris Elvira 36 HawthornePlMtc 655-0240
Harris Eric L & Shirley 240 ConwayCtSO 761-6236
Harris F 51 BirchBlm 338-4048
Harris F 324 HalstedEO 675-3364
Harris F 11 HartleyMtc 746-3647
Harris F 15 OliveEO 672-4707
Harris & Falcon Electrical Electronic & Maintenance Corp OrangeArea 676-2346
Harris Felicia 42 McKayAvEO 676-1176
Harris Fletcher 117 ShepardAvEO 672-0492
Harris Floor Waxing Service
514 NMapleAvEO 676-4626
Harris Florence M 40 GlenviewDrWO 325-8686
Harris Frank A 174 N16thEO 672-4170
Harris Fred & Ellen 12 MelrosePlMtc 509-0097
Harris Fresnel R 111 SHarrisonEO 674-9146
Harris G 394 HooverAvBlm 566-9236
Harris Gabriel 25 WarrenCtSO 763-2779
Harris Garner 126 SpringfieldAvBrkHt 908 665-1379
Harris George 436 LincolnAvOr 678-7875
Harris George R 21 VanVleckMtc 783-7398
Harris George R lawyer
250 BellevueAvUMtc 744-2100
Harris Geo S 1 SidehillCtLiv 992-2764
Harris Gerald L 95 ParkAvBrkHt 908 464-0663
Harris H 25 FieldRdMpl 762-8110
Harris H 98 HighOr 677-7772
Harris H 7 MemphisAvNtly 661-0273
Harris H 14 MillerMtc 655-9515
Harris H OrangeArea 673-0350
Harris H 55 RandolphPlSO 762-6309
Harris H 38 SchuylerTerEO 672-5686
Harris H A & Sons Inc
160 FairfieldRdFairfld 227-1600
Harris Ian MSW 50 ChurchMtc 746-6367
Harris Ian MSW ACSW
41 CoolidgeAvWCald 226-0068
Harris J 352 BerrymanPlOr 672-4723
Harris J 469 ElmwoodAvMpl 275-0601
Harris J 6 FlorencePlCald 226-4593
Harris J 10 GastonWO 736-5447
Harris J 98 HighOr 675-6972
Harris J 110 JamesBlm 743-3455
Harris J 75 MarcyAvEO 676-8443
Harris J 32 SMunnAvEO 672-6540
Harris J 446 ProspectEO 674-8088
Harris J 107 N16thEO 672-5843
Harris J E 44 DoddMtc 746-6672
Harris J E 9 PleasantAvMtc 783-4668
Harris J J 36 GlenwoodRdUMtc 744-4750
Harris J M Mrs 545 ParkAvEO 672-7323
Harris Jack S CPA 42 FilmoreAvLiv 992-8636
Teen Telephone 992-8040
Harris Jacqueline R WestOrangeArea 731-5462
Harris James 266 SHarrisonEO 674-1472
Harris James 372 WhiteOr 675-4706
Harris Jamie L SouthOrangeArea 763-1275
Harris Janet & Kevin 44 PrincetonMpl 762-1828
Harris Janice 26 PiersonRdMpl 378-8772
Harris Jason B 106 MarionDrWO 731-6315
Harris Jay 136 WindsorWyBrkHt 908 464-0579
Harris Jay 136 WindsorWyBrkHt 908 464-6584
Harris Jean M 14 FarmingdaleAvBlm 338-6514
Harris Jeffrey 132 SunsetAvVro 239-0793
Harris Jill 231 BlackburnRdSum 908 273-5724
Harris Joan & John 42 CampbellRdShHl 912-9490
Harris Joel & Sandra 33 ChristyLaSpfd 467-9471
Harris John 806 MorrisTpkShHl 564-3655
Harris John & Stacey 11 HilltopRdShHl 379-9545
Harris John Rev OrangeArea 673-9215
Harris Jonathan L MD 42 HardingDrSO 763-3117
Harris Jos 67 LenoxAvEO 673-6203
Harris Joseph H 173 WatsonAvWO 736-6409
Harris Juanita 191 RhodeIslandAvEO 678-0306
Harris K 656 CameronRdSO 378-8481
Harris K 83 ChristopherMtc 783-0479
Harris K 500 ParkwayDrEEO 674-2673
Harris K 175 ProspectEO 673-7418
Harris K D 66 9thAvEO 678-7747
Harris K L 10 OxfordMtc 744-6882
Harris Kalisha 261 ParkAvOr 675-0313
Harris Katie Mrs 176 CentralPlOr 674-0604
Harris Kenneth 20 HitchcockPlMtc 746-4689
Harris Kenneth 11D VanWinkleBlm 743-8662
Harris Kenneth Sr 44 ClarkSum 908 598-0877
Harris Kim 339 OrangeRdMtc 744-2431
Harris Kinney 167 PiersonOr 673-1654
Harris & Klein Attorneys 177 ValleySO 763-7660
Harris L 41 SMunnAvEO 675-8268
Harris L 50 SMunnAvEO 672-3179
Harris L 50 SMunnAvEO 673-4591
Harris L B 70 LeslieEO 414-9456
Harris La Roy 340 ThomasBlvdOr 674-1898
Harris-Lanier 1 ChapinRdPnBk 575-6550
Harris Lauren 330 GistPlOr 673-9317
Harris Lauren K lawyer
382 SpringfieldAvSum 908 277-2200
Harris Lee 320 HalstedEO 673-1219
Harris Lois Mrs 2 KlimbackCtWCald 226-8755

Harris Louis 1 ClaridgeDrVro ---- 239-5342
Harris Louis III 146 BloomfieldAvMtc ---- 744-9014
Harris Louislene 121 NMapleAvEO ---- 678-1610
Harris M 10 DepotSqMtc ---- 746-6497
Harris M 64 ElyPlEO ---- 675-4023
Harris M 301 HaywardOr ---- 677-3824
Harris M 120 HighlandAvMtc ---- 746-9850
Harris M 24 JerseyBlm ---- 429-1737
Harris M 12 McKayAvEO ---- 673-0495
Harris M 17 ShepardAvEO ---- 673-3463
Harris M 60 WashingtonEO ---- 678-6932
Harris M 123 WashingtonEO ---- 674-8315
Harris M B 123 SMunnAvEO ---- 674-7306
Harris M E 348 CentralAvOr ---- 674-1532
Harris M I 9 ParkDrWWO ---- 325-3512
Harris Manuel & Martha 156 ECedarLiv -- 992-8998
Harris Marcus 30 LindenAvEO ---- 672-7667
Harris Marilyn 7 ChaucerCtLiv ---- 994-9114
Harris Marion 777 SpringdaleAvEO ---- 678-0262
Harris Marjorie 235 SHarrisonEO ---- 672-9098
Harris Mark 18 MadisonAvMtc ---- 744-6193
Harris Mark 36 RipplingBrookDrShHl ---- 467-0569
Harris Marquita 119 ElmOr ---- 678-1540
Harris Michael 412 MorrisAvSum --- 908 273-4035
Harris Michael 40 WashingtonEO ---- 672-2792
Harris Michael & Amy 7 HoskierRdSO --- 275-6285
Harris Michael MD—
Office 315 ENorthfieldRdLiv ---- 994-0010
Optical Department 315 ENorthfieldRdLiv - 994-9199
Harris Michael J MD P A
405 NorthfieldAvWO ---- 736-2800
Harris Michael J Inc
NewProvidenceArea ---- 908 665-2966
Harris Michael J Inc OrangeArea ---- 676-7717
Harris Michael J Inc roofing & sheet metal
BloomfieldArea ---- 338-1011
Harris Michael J Inc roofing & sheet metal
645 NewPointRdElizabeth ---- 908 353-1700
Harris Mildred 207 CentralPlOr ---- 674-9123
Harris N 20 WhittleseyAvWO ---- 325-9278
Harris N C Jr 264 HighlandAvOr ---- 676-3569
Harris N C Jr 2 EdgewoodAvWO ---- 325-5841
Harris Nan 158 N15thEO ---- 672-2968
Harris O 52 JamesBlm ---- 743-2247
Harris Odell 678 EagleRockAvWO ---- 669-0512
Harris P 11 HeddenPlEO ---- 672-1122
Harris P 32 MaplePlNtly ---- 235-0957
Harris P 449 MountainviewAvOr ---- 676-4708
Harris P 175 ParkerAvMpl ---- 761-8832
Harris P 175 ParkerAvMpl ---- 761-8837
Harris P 50 PineMtc ---- 783-5805
Harris P 27 ShermanAvEO ---- 678-5295
Harris P 4 N16thEO ---- 676-6261
Harris P Mrs 1 CloverhillPlMtc ---- 746-9326
Harris P Mrs 183 HollywoodAvEO ---- 672-0471
Harris P Jeffrey 108 MidlandAvMtc ---- 783-7490
Harris Paul R 668 LincolnAvOr ---- 674-6601
Harris Peter 175 ForestWyEsxFels ---- 228-2887
Harris R BerkeleyHeightsArea ---- 908 464-8868
Harris R 18 ChelseaPlEO ---- 676-1965
Harris R 18 ChelseaPlEO ---- 676-1894
Harris R 514 NMapleAvEO ---- 676-4624
Harris R 26 ParkAvCald ---- 403-3405
Harris R 780 SpringdaleAvEO ---- 678-3278
Harris R 17 WardPlMtc ---- 744-8055
Harris R 17 WardPlMtc ---- 783-0824
Harris R & C 232 ParkAvNCald ---- 226-6240
Harris R C Jr 31 NewEO ---- 672-0873
Harris Ralph Councilman
23 MadisonAvEO ---- 676-0020
Harris Richard 5 TuxedoDrLiv ---- 740-1587
Harris Richard 417 WildenPlSO ---- 762-5188
Harris Robert 88 ForestHillRdWO ---- 669-8949
Harris Robt 32 OldOakDrSum ---- 908 665-0390
Harris Robert D 287 BloomfieldAvVro ---- 857-0648
Harris Robert G DDS 2040 MillburnAvMpl 275-0700
Harris Robt L 63 BigPieceRdFairfld ---- 227-2517
Harris Rodger 23 FairmountTerEO ---- 673-7048
Harris Rodger & Ellen 46 HighOr ---- 674-3264
Harris Ronald 457 AbingtonAvBlm ---- 743-2259
Harris Ronald 40 WatchungWyBrkHt - 908 665-9345
Harris Roofing
645 NewPointRdElizabeth ---- 908 353-1700
Harris S 3 GarrityTerPnBk ---- 227-4626
Harris S 86 GreenwoodAvMtc ---- 744-5045
Harris S 40 TanglewoodDrLiv ---- 992-9394
Harris S 32 N15thEO ---- 673-6333
Harris S S 188 BellevueAvUMtc ---- 744-0467
Harris Sam & Priscilla 130 SClintonEO -- 674-5442
Harris Samuel 34 CivicPlBlm ---- 338-6839
Harris Samuel C 118 4thAvEO ---- 674-5263
Harris Scott P & Lori 58 DuffieldDrSO --- 762-8634
Harris Sean 241 LincolnAvOr ---- 675-1442
Harris Semiconductor Corp
USHwyNo202Somerville ---- 908 685-6000
Harris Sharon 26 LinwoodPlEO ---- 672-2854
Harris Shelly 84 WhittleseyAvWO ---- 243-9304
Harris Sonia D lawyer 626 CentralAvEO -- 672-4114
Harris Sonny 26 GlenwoodDrMlb ---- 912-4441
Harris Stanley & Claire
20 BelgradeTerWO ---- 736-1350
Harris Stephen & Steffanie
63 ConistonRdShHl ---- 564-8899
Harris T 106 NFullertonAvMtc ---- 655-1902
Harris T 340 ThomasBlvdOr ---- 414-8223
Harris T E 120 RiverBendRdBrkHt ---- 908 464-0838
Harris T L Jr 98 LincolnMtc ---- 746-9669
Harris T R 14 WestoverTerWCald ---- 228-7816
Harris Thalia 355 ThomasBlvdOr ---- 672-5540
Harris Thelma Mrs 109-A LinnDrVro ---- 239-2272
Harris Thos E 381 BroughtonAvBlm ---- 338-4582
Harris Thomas V 60 ParkwayDrEEO ---- 677-0220
Harris 3-M Document Products Inc
15 HendersonDrWCald
Toll Free ---- 800 526-2214
Harris V 448 LincolnAvOr ---- 672-8794
Harris V 557 NorwoodEO ---- 675-0327
Harris Vincent 2 EssexRdMpl ---- 761-0744
Harris W 129 NArlingtonAvEO ---- 677-7083
Harris W 302 TichenorAvSO ---- 763-6252
Harris W & S 39 AlanDrFairfld ---- 808-3299
Harris W & S 39 AlanDrFairfld ---- 882-9495
Harris W Gerard 179 SHarrisonEO ---- 673-2940
Harris W M 275 ProspectEO ---- 675-0180
Harris Willehimina 111 SMunnAvEO ---- 675-2409
Harris Willie 1199 PleasantValleyWyWO -- 325-9518
Harris Wm 22 MeckesSpfd ---- 379-5810
Harris Wm 149 ShepardAvEO ---- 676-0139
Harris Wm T 539 SevenOaksRdOr ---- 677-0487
Harris Yvonnia 320 SHarrisonEO ---- 677-0458
Harrison A 11 FranklinPlMtc ---- 746-2261
Harrison A 244 NParkEO ---- 673-2444
Harrison A L 11 FranklinPlMtc ---- 655-9098
Harrison Agency Inc 640 FranklinAvNtly - 235-9400
Harrison Alan & Leanore 41 MartinRdVro 857-0107
Harrison Andrew Jr 23 BerkeleyAvBlm --- 748-1344
Harrison Ann 268 OakwoodAvOr ---- 677-3636
Harrison Arms 287 SHarrisonEO ---- 678-5150
Harrison Arnold & Helene
8 VanDuyneCtMtvil ---- 335-4585
Harrison Avenue Tavern Inc
36 HarrisonAvWO ---- 736-9686
Harrison B 27 WayneAvEO ---- 678-5798
Harrison B 87 N19thEO ---- 672-9085
Harrison B R 20 HausmannCtMpl ---- 762-3956
Harrison Beverly L 51 NDayOr ---- 675-1806
Harrison Bonnie 9 RidgewoodDrLiv ---- 533-9111
Harrison C 27 WayneAvEO ---- 675-0849
Harrison Chang Associates
255 SHarrisonEO ---- 674-5552
Harrison D 60 EParkEO ---- 675-0118
Harrison D 87 N19thEO ---- 672-7718
Harrison D D 23 EnfieldAvMtc ---- 746-1393
Harrison D L 75 JeffersonAvMpl ---- 763-0847
Harrison David 59 CedarAvMtc ---- 744-4604
Harrison David 34 TaylorMlb ---- 258-4067
Harrison David & Beth 22 BrucePathMlb - 912-8416
Harrison David H 24-F NobHillRsInd ---- 226-8363
Harrison David H 24-F NobHillRsInd ---- 228-1569
Harrison Dental Laboratories
137 EvergreenPlEO ---- 673-1111
Harrison Deryk & Frances
31 ValleyViewAvSum ---- 908 273-1654
Harrison Douglas & Joan
134 PassaicAvNtly ---- 661-1924
Harrison Dry Cleaners 191 SHarrisonEO - 673-2998
Harrison E 119 MeadowbrookRdLiv ---- 992-5066
Harrison E 101 MohrAvBlm ---- 338-8923
Harrison E 55-57 SMunnAvEO ---- 677-0948
Harrison E 479 ProspectEO ---- 677-2366
Harrison E & E 78 PortlandRdSum --- 908 273-7507
Harrison E H 305 SBurnetEO ---- 675-2514
Harrison F 90 NorthfieldAvWO ---- 325-7162
Harrison G 92 NEssexAvOr ---- 673-7503
Harrison G E 104 WellingtonAvMlb ---- 258-0129
Harrison Gerald L 11 DelwickLaShHl ---- 467-1932
Harrison H C 160 ClairmontTerOr ---- 678-5879
Harrison Helen P 108 PassaicAvNtly ---- 667-8773
Harrison Hillman 539 ValleyRdUMtc ---- 783-4023
Harrison Hillman Janet CIC
539 ValleyRdUMtc ---- 783-4023
Harrison J 36 DeweyBlm ---- 338-9133
Harrison J 1 DoddMtc ---- 783-6631
Harrison J 248 ReynoldsTerOr ---- 673-4788
Harrison J & R 25 MountainAvMpl ---- 378-3598
Harrison J III 36 DeweyBlm ---- 338-0902
Harrison J A 76 DenhamRdSpfd ---- 376-6086
Harrison J F 397 HighNtly ---- 667-1476
Harrison J H 97 HopperAvNtly ---- 667-2178
Harrison Jas EOAreaEO ---- 678-5245
Harrison James 67 WestRdShHl ---- 376-7708
Harrison James M 38 N16thEO ---- 678-4795
Harrison Jeff & Shari 15 ConsulRdLiv --- 994-6569
Harrison Jeremy 36-A MalvernPlVro ---- 857-8514
Harrison Joseph 14 SummitAvSum - 908 598-9124
Harrison K & E 7 FalconCtLiv ---- 597-0295
Harrison K M 299 SHarrisonEO ---- 673-6871
Harrison Keith 101 RoselandAvCald ---- 403-3293
Harrison Keith W 101 RoselandAvCald --- 403-0457
Harrison Kenneth J 101 SummitAvUMtc - 783-2936
Harrison Kenneth J engineer
101 SummitAvUMtc ---- 783-4505
Harrison Kenneth W 123 SMunnAvEO --- 414-0895
Harrison L 287 BeechwoodOr ---- 675-2812
Harrison L 36 ProspectTerEO ---- 674-5082
Harrison L 95 SycamoreAvLiv ---- 992-2655
Harrison Lawrence E 45 HighGlRdg ---- 743-3818
Harrison Leo 345 IndependenceWySpfd -- 379-5954
Harrison M & K
196 WentworthDrBrkHt ---- 908 464-8012
Harrison M C 195 ElmwyndDrOr ---- 672-4370
Harrison Mark & Janette
200 SpringfieldAvSum ---- 908 273-3823
Harrison Martha I 41 MartinRdVro ---- 857-0107
Harrison Michael SouthOrangeArea ---- 761-7293
Harrison Michael attorney
651 WMtPleasantAvLiv ---- 740-9406
Harrison N 50 WoodlandAvEO ---- 672-0160
Harrison N E Jr 7 FalconCtLiv ---- 992-1204
Harrison N G 4 RyndaRdSO ---- 762-4532
Harrison P 47 BrookwoodEO ---- 414-0780
Harrison P J 74 LynwoodRdVro ---- 239-9466
Harrison P M 248 ReynoldsTerOr ---- 678-4459
Harrison Park Towers Management Office
377 SHarrisonEO ---- 673-7220
Harrison Patrick 29 OakDrCdrGv ---- 785-9080
Harrison Paul F 99 MyrtleAvNtly ---- 667-7034
Harrison Peter G
105 WentworthDrBrkHt ---- 908 771-9278
HARRISON-PUCCI FUNERAL HOME
540 FranklinAvNtly ---- 667-3131
Harrison R 43 HarrisonAvWCald ---- 226-5533
Harrison R E 69 BrooksideAvCald ---- 226-5572
Harrison R E 50 CoolidgeAvWCald ---- 226-8949
Harrison R W 5 HillsideAvCdrGv ---- 857-4571
Harrison Research Labs Panelist
Information UnionArea ---- 761-1160
Harrison Richard M
78 PortlandRdSum ---- 908 273-1930
Harrison Richard M CLU insurance
6 BeckerFarmRdRsInd ---- 994-0100
Harrison Robt L 70 UpperMountainAvMtc - 744-2340
Harrison S O 254 RhodeIslandAvEO ---- 678-3082
Harrison Sabal & Co LLC
25 USHwyNo22Spfd ---- 258-0303
Harrison Sterling 547 ParkMtc ---- 746-3749
Harrison Supply Co
FtOfClaySt BridgeEastNewark ---- 483-4494
Harrison T 92 SJeffersonOr ---- 673-6953
Harrison T 600 MainEO ---- 678-6643
Harrison T 80 PineMlb ---- 763-6498
Harrison T R 85 NSpringGardenAvNtly --- 667-9832
Harrison V 24 AshwoodTerWO ---- 243-0575
Harrison Vincent J 117 WellingtonAvShHl 379-4447
Harrison W J 539 PlainfieldAvBrkHt -- 908 464-3637
Harrison W R 2 WatchungPlSum ---- 908 273-3313
Harrison William & Loretta
45 BirchAvNCald ---- 226-2027
Harrison Wm 8 HarvardMtc ---- 744-8663
Harrison Wm G 164 ParkAvWCald ---- 228-4647
Harrison Wm J Jr 141 MeiselAvSpfd ---- 376-1775
Harriston Edw & Karen
119 StonehouseRdBlm ---- 748-0976
Harrity Edmund M 19 LakeviewTerMtvil -- 402-6539
Harrity O A & R D 12 CraneAvWCald ---- 226-4731
Harrold John F 15 CoolidgeDrBrkHt - 908 464-1919
Harrop Chas R 83 LaurelAvLiv ---- 992-6242
Harrop Robert T 10 LongviewRdLiv ---- 597-0147
Harrow A E 10 BoydenPkwySMpl ---- 762-6049
Harrs Robt & V J 2 MidlandAvGlRdg ---- 748-8397
Harry J Katz attorney MontclairArea ---- 744-7003
Harry Shaundal M 76 ChestnutMtc ---- 783-6092
Harry V 77 OrangeRdMtc ---- 746-3608
Harry's Hardware 79 WMtPleasantAvLiv - 992-0258
Harry's Mobil Service Station
1789 SpringfieldAvNewProv ---- 908 464-3767
Harry's Rubbish Removal
42 CumberlandAvVro ---- 239-4357
Harsch E 76 EssexAvGlRdg ---- 748-6465
Harsch Kathrina 11 HenryBlm ---- 680-9785

HART ---See Also HARTE

Hart Alice 170 NOratonPkwyEO ---- 674-2293
Hart Andrew & Storey 77 PorterPlMtc --- 783-7898
Hart B 955 SSpringfieldAvSpfd ---- 379-4847
Hart B 955 SSpringfieldAvSpfd ---- 467-9276
Hart Brian 21 ParkwayMtc ---- 783-3426
HART BUICK CO 907 AllwoodRdClifton - 472-3630
Hart C 12 ChestnutAvSum ---- 908 522-1684
Hart C J 7 PearlSum ---- 908 522-3241
Hart Charles 77 LivingstonAvNewProv 908 771-9204
Hart Consulting Inc 237 ECedarLiv ---- 533-1987
Hart Craig 278 DaleDrShHl ---- 912-8846
Hart D 14 LindsleyAvMpl ---- 762-7457
Hart D N 117 VoseAvSO ---- 275-5239
Hart David E 41 SquireHillDrCdrGv ---- 239-8715
Hart Drake 1036 ChancellorAvMpl ---- 763-1285
Hart Durrant 595 BerkeleyAvOr ---- 672-2969
Hart E 22 RavineAvWCald ---- 226-6469
Hart Father & Sons roofing & waterproofing
SummitArea ---- 908 273-3131
Hart H L 20 ChestnutRdVro ---- 857-1022
Hart H L Mrs 236 MilltownRdSpfd ---- 376-5945
Hart Harold H 206 ProspectSO ---- 762-0236
Hart J 8 WashingtonAvSum ---- 908 273-1015
Hart J C 590 NassauOr ---- 678-2772
Hart J & R Rev 21 ParkwayMtc ---- 783-6783
Hart Jeff R 185 SMountainAvMtc ---- 744-1807
Hart Jeff R 185 SMountainAvMtc ---- 744-6085
Hart John Rev 368 HillsideAvNtly ---- 661-4087
Hart Josephine 111 SMunnAvEO ---- 676-5248
Hart Kenneth Associates
28 WoodlandRdMpl ---- 761-7676
Hart Kenneth Father & Sons roofing & waterproofing 28 WoodlandRdMpl ---- 761-7676
Hart Kenneth & Sons Roofing
28 WoodlandRdMpl ---- 763-7156
Hart L 368 HillsideAvNtly ---- 667-9286
Hart L 24 OrangeRdMtc ---- 783-7437
Hart Lawrence F 26 MtVernonAvWO ---- 325-2662
Hart Luz M 8 EdgewoodPlMpl ---- 761-7787
Hart M M 47 CrescentRdLiv ---- 992-1624
Hart M W 10 CrestmontRdMtc ---- 746-7924
Hart Mack 30 WilliamMtc ---- 509-9619
Hart Margaret 376 MontroseAvSO ---- 763-0911
Hart Marion 538 EPassaicAvBlm ---- 338-8513
Hart Nashta 439 WyomingAvMlb ---- 912-0930
Hart R L 149 OakviewAvMpl ---- 762-8270
Hart Stephen & Nashta
439 WyomingAvMlb ---- 912-8122
Hart W S 111 GalesDrNewProv ---- 908 464-1443
Hart W T 15 BeverlyRdSpfd ---- 379-6368
Hart William 25 NewcombDrNewProv 908 665-8914

HARTE ---See Also HART

Harte Douglas DMD
100 WMtPleasantAvLiv ---- 992-7558
Harte James W Jr
71 TanglewoodDrSum ---- 908 273-9330
Harte John F 27 OrchardSqCald ---- 403-1126
Harte Judith Mrs 27 WestmountDrLiv ---- 992-6137
Harte K 444 WyomingAvMlb ---- 376-0733
Harte Lawrence S DDS PA
100 WMtPleasantAvLiv ---- 992-7558
Harte Thomas 48 JeffersonAvShHl ---- 379-6506
Harte Thomas 6 WedgewoodDrVro ---- 239-2648
Harte V 16 EtonDrNCald ---- 364-0733
Hartelius Arnold 13 HillcrestRdCald ---- 403-9433
Hartelius Arnold G CPA
469 MorrisAvSum ---- 908 277-4145
Hartenstein F 70 JacksonvilleRdMtvil ---- 335-2306
Harter Daniel 46 JacksonvilleRdMtvil ---- 257-1429
Harteveld Drew & Noelle
175 MaplewoodAvMpl ---- 763-6468
Hartfield O 545 ParkAvEO ---- 677-9576
Hartfield Sylvester 72 NParkEO ---- 677-3413
Hartford E H Jr 299 UnionAvNewProv 908 464-6359
Hartford L 34 StewartAvNtly ---- 235-1937
Hartford Life Insurance General Agency
Vogel William S 200 FreewayDrEEO --- 676-6100
Hartford P C 445 MorrisAvSpfd ---- 564-8935
Harth Wm F 2 FordLaRsInd ---- 226-6576
Hartigan Jan 60 OverlookRdMtc ---- 744-1113
Hartigan M J Jr 26 AshwoodTerWO ---- 325-2108
Hartigan Mark 15 CurryLaWO ---- 731-6567
Hartigan Michael 43 ConfortiAvWO ---- 731-9649
Hartigan Simon 60 OverlookRdMtc ---- 744-1113
Hartin E T 6 CedarAvMtc ---- 783-5122
Hartin R 38 HuckRdBlm ---- 338-7888
Hartin Sean 38 HuckRdBlm ---- 338-8495
Hartinger John S 47 ArdsleyRdMtc ---- 746-1995
Hartjen H 36 YoungAvCdrGv ---- 857-9452
Hartke G Wm 3rd 150 MorningsideRdVro - 239-8470
Hartke J 23 FranklinVro ---- 857-0447
Hartke L A 42 OrchardBlm ---- 743-1236
Hartke Systems Inc
10 WashingtonAvFairfld ---- 244-0661
Hartke T 26 NorthEndTerBlm ---- 893-0946
Hartland B 14 HiltonAvMpl ---- 763-4364
Hartland K 52 MonroePlBlm ---- 429-0732
Hartlaub Dotten Terry & Townsend PC
lawyers 573 SpringfieldAvSum ---- 908 273-5730
Hartlaub R Jeffrey lawyer
573 SpringfieldAvSum ---- 908 273-5730
Hartlaub Robert J 90 FranklinPlSum - 908 273-0828
Hartleb E 5 HathawayLaVro ---- 239-1843
Hartleb E P 22 EllaBlm ---- 748-7926
Hartlee Systems Inc 150 RiverRdMtvil --- 263-4649
Hartley A J 129 FellsRdEsxFels ---- 226-2409
Hartley A R 17 LewisDrSpfd ---- 467-8137
Hartley Daniel 267 KentPlaceBlvdSum 908 277-1021
Hartley Megan & Paul 41 ClintonAvMpl -- 762-7983
Hartley Mosaic 41 ClintonAvMpl ---- 762-1602
Hartley Nanette E 89 CourterAvMpl ---- 763-3244
Hartley Paul Rowlings 41 ClintonAvMpl -- 762-5685
Hartley Robert 382 BloomfieldAvBlm ---- 748-1268
Hartline Greg 48 FairfieldAvWCald ---- 364-1976
Hartline Tim 48 FairfieldAvWCald ---- 364-0069

HARTMAN ---See Also HARTMANN

Hartman A MontclairArea ---- 744-8657
Hartman A 55 OverlookTerNtly ---- 667-1340
Hartman A J 249 NArlingtonAvEO ---- 673-9389
Hartman Adrian R
5 BrookHollowLaNewProv ---- 908 464-4464
Hartman Bruce W 51 MadisonAvMpl ---- 762-7511
Hartman C 56 WalnutMtc ---- 783-7895
Hartman D 48 ElstonRdMtc ---- 746-5993
Hartman D 30 HighlandAvNtly ---- 661-0175

47780 © Bell Atlantic

Area Code 973

Hartman David G 60 ElmNewProv 908 464-9375
Hartman Douglas 24 RiveredgeDrFairfld 808-8546
Hartman Douglas H 48 ElstonRdUMtc 746-0772
Hartman E LivingstonArea 597-1561
Hartman Fania 9 OakwoodAvLiv 994-2278
Hartman G Mitchell 19 WelshRdEsxFels 403-9266
Hartman Geo T 481 HarrisonNtly 235-1305
Hartman H 6 ChestnutHillPlGlRdg 748-3353
Hartman H E II 9 SpruceRdNCald 228-3093
Hartman J 52 CarteretWO 325-2850
Hartman Kurt 180 OrangeRdMtc 655-0503
Hartman Patricia 86 WPassaicAvBlm 893-9650
Hartman R 256 ConwayCtSO 763-5337
Hartman R 9 OakwoodAvLiv 994-1322
Hartman R J 3 WestEndAvSum 908 273-9349
Hartman Richard 452 CentralAvOr 678-7879
Hartman Robt Jr 58 EAlmiraBlm 680-4349
Hartman Roman 3 TromblyDrLiv 994-7224
Hartman S J 70 FalconRdLiv 992-5568
Hartman Steven 159 GregoryAvWO 243-0466
Hartman Steven & Lili 40 BurnettTerMpl 763-9220
Hartman Susan 160 GordonhurstAvMtc 746-4710
Hartman W Jr 47 PiersonRdSMpl 762-3914
Hartman W B 8 SheffieldRdNCald 226-2440
Hartman William B 5 OldFarmCtMtvil 334-2725

HARTMANN ---See Also HARTMAN

Hartmann C 85 HillsideAvWCald 228-4434
Hartmann C W 2 UnderhillCtNtly 661-0642
Hartmann Carol A lawyer 354 MainWO 731-9831
Hartmann Christopher E attorney
103 EisenhowerPkwyRsInd 228-9600
Hartmann Elsie
105 NewEnglandAvSum 908 273-3938
Hartmann Fred 60 CampLaFairfld 227-2441
Hartmann G 326 ParkAvNtly 661-4969
Hartmann H 2 UnderhillCtNtly 661-0536
Hartmann Hans 91 ForestAvVro 239-2314
Hartmann Harold L Jr 11 JeffersonCtMtvil 331-0851
Hartmann Harold L Sr
11 JeffersonCtMtvil 331-0851
Hartmann J C 184 AndersonPkwyCdrGv 256-6291
Hartmann Jas J 346 HobartAvShHl 376-3147
Hartmann K S 396 CentralAvNewProv 908 464-9505
Hartmann Kathryn Mrs
39 VanNessTerMpl 761-4706
Hartmann L 528 MorrisAvSum 908 277-2340
Hartmann M 17 WynnewoodRdLiv 994-5122
Hartmann Mary MaplewoodArea 762-6385
Hartmayer P 39 WillowRdSum 908 273-3319
Hartmayer P 39 WillowRdSum 908 273-3581
Hartner E A 17-B PattonDrBlm 743-8145
Hartner Scott 104-B LinnDrVro 857-0309
Hartnett A 578 HamiltonRdSO 762-6288
Hartnett Anne C DDS 90 ParkMtc 744-1555
Hartnett Brian 157 GarfieldPlMpl 762-3431
Hartnett C & K 204 WNorthfieldRdLiv 994-9423
Hartnett Gerald 11-G NobHillRsInd 228-9362
Hartnett Jim 74 GordonhurstAvUMtc 746-4323
Hartnett K 9 GlenwoodDrMtvil 299-8772
Hartnett Kevin 9 GlenwoodDrMtvil 299-0090
Hartnett L E 49 WaynePlNtly 667-2924
Hartnett Robert F 65 CourterAvMpl 763-9209
Hartnett Ronald F 4 TamarackLaPnBk 227-1664
Hartop D 374 HooverAvBlm 743-9860
Hartos T 228 RutgersLaPrspy 227-5662
Hartsfield D P 346-B NOratonPkwyEO 675-3466
Hartsfield E 78 HighMtc 783-3997
Hartsfield Grace 28 RosedaleAvMtc 746-6289
Hartsfield Lucile 22 OakPlMtc 744-0094
Hartsfield N W 78 HighMtc 746-4927
Hartsfield Ollie 78 HighMtc 783-6412
Hartsfield R Mrs 89 N19thEO 673-1856
Hartshorn Arboretum 324 ForestDrShHl 376-3587
Hartshorn Group The
180 SmithRdParsippany 884-1010
Hartshorn Ronald 130 NewRdPrspy 882-0984
Hartshorn S 314 NParkEO 678-1375
Hartshorn Services
8 WoodhollowRdParsippany 884-0700
Hartshorn Stewart 153 HighlandAvShHl 379-3332
Hartsuff D 1-C BeechSpringDrSum 908 598-9334
Hartunian Paul EssexArea 509-5244
Hartwell B 564 ThomasBlvdOr 673-0633
Hartwick Vincent J 22-F NobHillRsInd 228-5816
Hartwig C D 22 SaratogaWyShHl 379-2096
Hartwig G 30 CentralAvCald 403-1782
Hartwig W 9 ColumbusAvNewProv 908 790-9349
Hartwig W W 1 SpruceLaVro 239-7266
Hartwood Systems Inc
5 BeckerFarmRdRsInd 994-0106
Hartwyck Nursing & Convalescent Center
PomptonAv&ELindsleyRdCdrGv 256-7220
Hartwyk C M ESQ 250 RidgewoodRdSSO 762-4946
Hartwyk Jas G & Christopher
250 RidgewoodRdSSO 378-8485
~~Hartwyk James G Jr 60 ParkPlSO 378-2209~~
Hartwyk Jos 107 WatsonAvWO 325-1726
Hartwyk K 768 SpringfieldAvSum 908 598-9050
Hartwyk Paul & Valerie
41 PlymouthRdSum 908 273-4605
Hartwyk Wm 35 NorthviewTerCdrGv 239-2193
Harty J 80 NewRdPrspy 808-0646
Harty Kathleen 92 RiggsPlWO 731-2674
Harty Patrick T 177 AshlandAvBlm 429-3126
Hartz Judith A lawyer
5 BeckerFarmRdRsInd 992-5300
Hartz-Mountain Products Division Of Hartz Mountain Pet Foods Inc
192 BloomfieldAvBlm 743-8500
Hartz Paula 51-A JamesMtc 655-8999
Hartz Richard 173 MontaguePlSO 761-5970
Hartzell Jon K 124 LloydRdMtc 655-0897
Harvard A 21 MariePlMpl 763-5739
Harvard Business Products
WestOrangeArea 736-5860
Harvard C 77 ParkAvMpl 762-1322
Harvard Maintenance Inc
SummitArea 908 522-0001
Harvard Printing Co 540 CentralAvOr 672-0800
Harvard Studio Photography
MontclairArea 783-5374

HARVCO CONSTRUCTION CO
466 SouthernBlvdChatham Township 822-3500

Harvest Garrett 16 ElliottPlWO 669-1465
Harvest Geo 517 MorrisOr 678-5781
Harvest Keith 780 SpringdaleAvEO 672-4527
Harvest L 751 StirlingDrWOr 675-4841
Harvest Richard 18 CarltonEO 675-0492
Harvest Temple Church Of God
135 HighWO 325-3270
Harvey A 610 ProspectMpl 762-9143
Harvey A Jr 149 BellevilleAvBlm 743-0810
Harvey B A 133 MorrisAvSum 908 273-5955
Harvey B Morgan 18 BellaireDrMtc 746-4078
Harvey Bohdan 182 ChestnutNtly 235-1879
Harvey C 777 SpringdaleAvEO 676-2483
Harvey C 219 WhiteOakRidgeRdMlb 376-6022
Harvey Clifford FairfieldArea 228-8647
Harvey David A MD 37 ElmwoodRdCdrGv 239-7733
Harvey Dennis & Ann Marie
200 SpringfieldAvSpfd 258-0690
Harvey Emeric 124 GordonhurstAvMtc 783-5894
Harvey F E Mrs 440 NGroveEO 674-7104
Harvey F K 23 FairviewAvNewProv 908 464-5359
Harvey G 89 LibertyBlm 743-0488
Harvey G 10 WheelerWO 243-1690
Harvey Gerald
18 CountrysideDrNewProv 908 464-3237
Harvey H 289 SClintonEO 674-8538
Harvey H 21 WoodlandRdMpl 761-0671
Harvey H H 756 MosswoodAvOr 676-6698
Harvey J M 90 HobartAvShHl 376-0105
Harvey Jack 156 ECedarLiv 992-7934
Harvey Jacqueline 745 McLaughlinPlOr 678-2046
Harvey K 18 CountrysideDrSum 908 464-3237
Harvey K 116 MyrtleAvMlb 258-0302
Harvey Karimu F lawyer 55 WashingtonEO 676-5100
Harvey Karimuf Est 385 HartfordRdSO 763-1970
Harvey Kevin P 320 SHarrisonEO 674-4668
Harvey L 411 TillouRdSO 763-5163
Harvey L G 48 CobaneTerWO 669-0514
Harvey M 18 NutmanPlWO 669-5630
Harvey Marketing Corp 23 HellerDrMtc 744-8300
Harvey N M 149 BellevilleAvBlm 743-0810
Harvey Nadiyah 10 VernonPlEO 672-4296
Harvey P Mr & Mrs 31 BrooksideRdMpl 762-5177
Harvey R 204 LexingtonAvMpl 762-8176
Harvey R C 5-F BeechSpringDrSum 908 273-3932
Harvey R L 6 HathawayLaVro 239-8469
Harvey Richard D & Catherine M
23 HellerDrUMtc 509-7334
Harvey Robert P 90 HobartAvShHl 376-0105
Harvey S 21 CentralAvMtc 783-9713
Harvey S 25 MyrtleAvMtc 744-3160
Harvey Scott & Michele 63-A TroyDrSpfd 258-0344
Harvey T 33 FlorenceNtly 284-1296
Harvey W E 210 N15thEO 677-7992
Harvey W R 27 YarmouthDrNewProv 908 508-1980
Harvey Woods C 658 RidgewoodRdMpl 763-7350
Harvin T 55 RiggsPlSO 378-9288
Harvis Daniel & Rose
20 BaltusrolPlSum 908 273-5743
Harvis Danl L 20 BaltusrolPlSum 908 273-1563
Harvis David 31 HughesPlSum 908 273-3440
Harvis J 17 HughesPlSum 908 273-2540
Harwal Sales 58 OakwoodAvOr 676-1868
Harwani Ramesh 9 PineDrCdrGv 812-0720
Harwick Wade 8 MontroseAvSum 908 273-5662
Harwood A 50 WLindsleyRdCdrGv 812-0997
Harwood Brett S 451 RichmondAvMpl 762-0664
Harwood Fine Arts Inc 51 DunnellRdMpl 762-7934
Harwood J 22 AthensRdShHl 376-3381
Harwood L 175 LongHillDrShHl 376-0367
Harwood M 50 CrescentPlShHl 376-7365
Harwood M Kimbel & Kathleen L
51 DunnellRdMpl 763-6590
Harwood Marilyn 6 SummitWO 731-6973
Harwood S ShortHillArea 467-1292
Harwood S R 130 SummitAvUMtc 783-3062
Harwood S R 130 SummitAvUMtc 783-7233
Harwood Scott 115 OldShortHillsRdWO 736-8190
Harwood W 40 DelwickLaShHl 376-3640
Harz Joanne 616 SouthOrangeAvMpl 762-9007
Hasal C 926 BloomfieldAvGlRdg 680-0434
Hasan Anwer 955 SSpringfieldAvSpfd 258-0466
Hasan B 400 HighlandTerOr 675-1351
Hasan E 150 SHarrisonEO 414-0018
Hasan K 425 HartshornDrShHl 376-9397
Hasan Munir John 476 HardingDrSO 762-6803
Hasan Rashidah ESQ
535 MartinLutherKingBlvdNwk 676-1222
Hasan Sameer 188 ForestMtc 509-6584
Hasan Syed 196-D DaveyBlm 743-5694
Hasan Syed 99 SycamoreAvLiv 992-8694
Hasan Syed A 4 CollinsTerLiv 597-0451
Hasan Syed M 91 UnionAvNtly 667-8589
Hasan Tariq 30 GregoryCtBrkHt 908 464-5809
Hasan Wakeelah 107 WilsonPlOr 678-5311
Hasbrouck D M 11 HilldaleRdPnBk 882-8197
Hasbrouck R W Jr
83 AcornDrNewProv 908 464-9430
Haschenko A 461 BoydenAvMpl 763-8350
Haschenko Nick Jan 461 BoydenAvMpl 378-7951
Hasco Industries Inc 10 ParkAvWO 736-9550
Hasco Products Inc 1 OakRdFairfld 882-7810
Hascsak Ronald 32 HartshornTerWO 736-5239
Hascup Bruce 8 FletcherDrMtvil 299-8823
Haselmann A 26 RoseAvSpfd 376-0273
Haselnus F 14-A LovelCtNtly 667-9285
Haselton George S 6 SkytopTerMtc 744-8632
Haselton P H Jr 25 JeffersonAvShHl 376-4964
Haselton S J 441 WyomingAvMlb 376-4304
Hasen J 24 1stNewProv 908 771-0773
Hasenfeld M F 2 ClaridgeDrVro 571-1899
Hashem Abul 29 LittleFallsRdFairfld 808-1508
Hashem Orabi DDS 179 WashingtonBlm 429-2264
Hashemi M 448 RiverRdNtly 667-4965
Hashimoto K 27 WalkerDrNewProv 908 665-2582
Hashkowitz Robt 23 BillingsleyDrLiv 994-1692
Hashmi Nashib 5-G NobHillRsInd 364-1267
Haskel P 107 BellevueAvUMtc 744-6563
Haskell David 4 CedarRdMtvil 334-2257
Haskell Elwood F
78 PleasantViewAvNewProv 908 464-8064
Haskell L 613 ThomasOr 676-7230
Haskell N 65 PortlandPlMtc 744-5981
Haskell Wm A Jr 106 HobsonBlm 338-9034
Haskins C 19-K NobHillRsInd 403-1604
Haskins Danl 269 WhiteOakRidgeRdShHl 376-3165
Haskins F M 195 LindenAvVro 857-1809
Haskins G 142 OrchardBlm 429-1126
Haskins James W 544 NGroveEO 676-4719
Haskins Kenneth 5 EberhardtCtMtvil 299-2706
Haskins M 182 NArlingtonAvEO 678-0737
Haskins Mark 142 OrchardBlm 743-4348
Haskins P 1327-A PomptonAvCdrGv 812-9483
Haskins P & J 22 ParkLaSpfd 564-6317
Hasko S 111 SummitAvBlm 429-1795
Haslach P 768 SpringfieldAvSum 908 598-1301
Haslam R T Jr 106 ShortHillsAvShHl 376-4728
Hasney H N 127 OldShortHillsRdWO 669-8815
Hasney Saml 65 MadisonAvSum 908 273-3793
Haspel A Jr
27 CharnwoodRdNewProv 908 464-4532
Haspel A J 124 BerkshireDrBrkHt 908 464-6063
Haspel Andrew 124 BerkshireDrBrkHt 908 771-5593
Haspel M 41 BaltusrolRdSum 908 273-0771
Haspil Stephane 195 WilliamOr 672-3178

HASS ---See Also HAAS HAASE

Hass H 609 SouthOrangeAvSO 763-0888
Hass Wendy & Jay 36 FarBrookDrShHl 379-6574
Hassan Abdel H 30 TichneorPlMtc 744-5733
Hassan Ahmed 89 SValleyRdWO 731-8698
Hassan Hanan 185-A DaveyBlm 743-1280
Hassan I 263 EagleRockAvWO 669-1733
Hassan Mostafa 89 SValleyRdWO 325-1785
Hassan T 150 HighOr 414-0536
Hassani E 56 MechanicMlb 912-9381
Hassani T L C 2115 MillburnAvMpl 762-2400
Hassanzadeh Asad
189 ChangeBridgeRdMtvil 263-3053
Hassanzadeh J 80 NewRdPrspy 882-3622
Hassard Grace 36 HawthornePlMtc 783-7245
Hasse Edw Rev 46 MontroseAvVro 857-0261
Hasselblad Victor Inc
10 MadisonRdFairfld 227-7320
Hasselbrook James P 18 ShepardPlNtly 667-2683
Hassell Arthur P 10 EuclidAvSum 908 273-3559
Hassell E H 30 KentPlaceBlvdSum 908 273-4820
Hassell L 411 AdrianneCtOr 672-7547
Hasselman Kurt
976 MountainAvBrkHt 908 464-6224
Hassen Matthew & Lucia
36 ShadowLaBrkHt 908 665-0630
Hassert Barbara 93 DurrellVro 239-2431
Hassert Mark 19 WestEndAvSum 908 273-0648
Hassett G P 161 MapleWO 325-3863
Hassett Howard 331 ParkAvNtly 667-6181
Hassett M 430 MainWO 736-7320
Hassey M T 20 SeymourMtc 655-1719
Hassi Edward 503 GroveMtc 746-0470
Hassimi F 103 ParkAvSum 908 598-9503
Hassler John & Suzanne 5 GirardPlMpl 762-4311
Hassler Richard & Jo Ann
10 EmersonPlUMtc 744-4694
Hassler W E 33 BrookshireDrCdrGv 785-4616
Haste S 54 ChurchSO 378-8092
Hastings & Co 600 SLivingstonAvLiv 992-8893
Hastings Dan & Beth LlewellynPkWO 325-7319
Hastings E 93 PineMtc 783-1282
Hastings E B Mrs 188 RenshawAvEO 678-9284
Hastings H 45 WedgewoodDrVro 239-8621
Hastings John Mr & Mrs
2300 RachelTerPnBk 882-4661
Hastings R A 29 SylvanWyWCald 226-4832
Hastings Sasthmo 352 ClevelandOr 673-0327
Haswell Daphne 52 ElmMtc 783-6298
Haswell Nigel 68 BurchardAvEO 674-7470
Hasz Chas H 89 DelmoreAvBrkHt 908 464-2466
Haszcz A 35 WoodsideTerWO 669-1914
Haszko K E 162 DarlingAvBlm 338-6594
Hatab John O 130 HobartAvShHl 467-9263
Hatanaka Yasuyuki 29 CentralAvMtc 783-5493
Hatanaka Yasuyuki 29 CentralAvMtc 783-5518
Hatch Alfrederic S
11 RensselaerRdEsxFels 228-2775
Hatch D M 165 N18thEO 672-3356
Hatch Donald 15 EvergreenDrBrkHt 908 464-2101
Hatch John & Clark
11 RensselaerRdEsxFels 226-5160
Hatch Kim S 40 CrescentRdPnBk 227-3413
Hatch L D 56 WalnutMtc 783-3948
Hatch P E 137 MontclairAvMtc 746-3673
Hatch Phillip 137 MontclairAvMtc 746-2318
Hatchard John DMD
57 WillowbrookBlvdWayne 754-4000
Hatchard John MD
57 WillowbrookBlvdWayne 754-4000
Hatchell C 44 PleasantWyMtc 509-2166
Hatcher A R 129 WalnutMtc 744-4186
Hatcher C E 250 ProspectEO 674-7671
Hatcher D 38 ElliottPlEO 672-1038
Hatcher Joseph W 7 FalmouthShHl 467-4329
Hatcher M 229 GroveAvVro 857-7599
Hatcher M 151 NWalnutEO 672-1328
Hatcher Mckinley 30 ForestMtc 509-0638
Hatcher William Msgr 60 ByrdAvBlm 338-9709
Hatchett Adrienne C 50 GreenwoodAvMtc 509-9070
Hatchett Calvin 61 NWillowMtc 783-6711
Hatchett Sidney 356 JacksonOr 672-9306
Hatchman T 26 ParkwayECald 403-8666
Hatem George J 1 GardenRdSum 908 522-1954
Hatem R 9 DonnaDrFairfld 227-1038
Hatfield D & E 172 BlackburnRdSum 908 598-0665
Hatfield Glen R 11 LuddingtonRdWO 736-5148
Hatfield James M & Kelly Patricia
215 OakRidgeAvSum 908 522-1455
Hatfield James M DDS endodontist
38 WoodlandAvSum 908 522-0010
Hathaway A 190 GroveAvVro 239-3148
Hathaway B 86 MadisonAvNewProv 908 464-6506
Hathaway C F 20 SummitWO 669-1462
Hathaway Doug 21 CypressAvVro 857-7905
Hathaway E 38 CathedralAvNtly 667-0763
Hathaway Geo W 40 FranklinVro 239-9227
Hathaway Interiors Inc VeronaArea 239-1631
Hathaway L & C 67 ElmSum 908 273-9563
Hathaway M M 163 MyrtleAvCdrGv 239-4370
Hathaway V 298 AmperePkwyBlm 748-2054
Hathighat Nasatran 56 FairviewAvSO 378-9695
Hatkin A 115 OldShortHillsRdWO 731-3561
Hatoff F 750 NorthfieldAvWO 736-7254
Hatrak C S 378 ClaremontAvMtc 509-2068
Hatrak T S Mrs 18 ClintonAvMtc 744-4305
Hatt Christine
851 SpringfieldAvNewProv 908 508-1154
Hatt J 102 ElmwoodRdVro 857-2643
Hatten L Rev 60 SMunnAvEO 678-7920
Hatten L Rev 123 SMunnAvEO 678-7920
Hatten Mark 145 LincolnMtc 783-7264
Hatten Wm 144 GroveMtc 783-4094
Hatton Alan 32 ElizabethCald 228-4391
Hatton H 198 SawMillDrWBrkHt 908 464-1064
Hatzakis Tasos 67-A TroyDrSpfd 258-9793
Hatzenbuhler R J 64 AfterglowAvVro 746-4374
Hatziemanuel C 1 BrittanyRdMtvil 882-8382
Hatzimanolis Geo 186 BeaufortAvLiv 992-2903
Hatzimanolis O 186 BeaufortAvLiv 740-1287
Hatzimanolis O 186 BeaufortAvLiv 740-9307
Hatzlhoffer Anthony
831 CentralAvNewProv 908 665-2608
Hatzopoulos A & S 379 ParkUMtc 744-8552
Hauben D M 167 HollandRdSO 762-0484
Hauck D 851 SpringfieldAvSum 908 598-1550
Hauck F 68 MorrisAvSum 908 273-2139
Hauck Fred P 43 MontgomeryBlm 743-1328
Hauck G H 11 SheridanRdSum 908 273-5369
Hauck K 412 MorrisAvSum 908 277-1436
Hauck R 7 WoodmontRdPnBk 244-0812

Hauck Thos 21 JohnBlm ---- 748-6412
Hauer Gabor 3 NelsonLaMtvil ---- 335-4410
Hauer Gary & Kathy
120 SwensonCirBrkHt ---- 908 464-4424
Hauer H 82 WarwickBlm ---- 743-7644
Hauer I 150 UnionAvNtly ---- 235-0075
Hauer J 111 WillowBlm ---- 743-3390
Hauer James 242 ParkAvBrkHt ---- 908 464-0830

HAUG ---See Also HOAG HOGG

Haug Albert O 728 RidgewoodRdMlb ---- 763-7582
Haug E 39 RectorMlb ---- 258-0267
Haug E 39 RectorMlb ---- 467-0621
Haug Eugene R 15 ParkRdShHl ---- 379-4703
Haug H 114 ProspectPlSO ---- 762-4052
Haug H A 36 ParkMtc ---- 746-6610
Haugen Charles N 33 BadeauSum ---- 908 273-8982
Haugen E C 33 BadeauAvSum ---- 908 273-9139
Hauger K 61 HillsideAvVro ---- 239-5303
Haugh Elizabeth J Mrs 39 RectorMlb ---- 467-0621
Haugh Kevin & Ellen 43 BrittanyRdMtvil ---- 575-6940
Haugh R M 8 ClearviewDrSum ---- 908 273-1811
Haugh Richard M Jr
41 MountainAvSum ---- 908 277-3361
Haughton A 190 BloomfieldAvMtc ---- 744-2435
Haughton Anthony 6 DavisAvEO ---- 675-7473
Haughton D 326 RidgeRdCdrGv ---- 239-7143
Haughton N 8 LancasterTerWO ---- 325-8067
Haughton Pearline 38 SWalnutEO ---- 674-2678
Haughton S 55 GlenwoodAvEO ---- 678-4302
Haughton William F 14 BraemoreRdUMtc 744-8156
Hauke Thomas 208 CerruttiCtWO ---- 325-8059
Hauke Thomas P 28 OxfordTerWO ---- 736-0690
Haumersen Brian
402 ElkwoodAvNewProv ---- 908 464-5167
Hauner J 175 DivisionAvNewProv ---- 908 464-5617
Haupt Ayse Dilek
5 SevenOaksDrNewProv ---- 908 771-0367
Haupt Barry 110 WoodlawnAvClft ---- 744-5119
Haupt E 146 ForestMtc ---- 783-0561
Haupt K 107 RavineAvWCald ---- 226-0587
Hauptfleisch Louis A
10 ShermanAvSum ---- 908 273-4258
Hauptman F 254 WNorthfieldRdLiv ---- 992-5876
Hauptman Laurie 11 WoodlandTerLiv ---- 740-9456
Hauptman Martin D attorney at law
200 ExecutiveDrWO ---- 731-1100
Hauptman & Richmond PA
200 ExecutiveDrWO ---- 731-1100
Hauptman Yale S attorney at law
349 ENorthfieldRdLiv ---- 994-2287
Haurand C H 73 CrestDrSum ---- 908 464-5637
Hauschildt A P
52 EvergreenAvNewProv ---- 908 464-5432
Hausdorff M 26 CrestwoodDrWO ---- 325-5074
Hausdorff Mark A 26 CrestwoodDrWO ---- 325-5738

HAUSE ---See Also HAWES HOWES

HAUSER ---See Also HOUSER

Hauser A 650 ScotlandRdOr ---- 675-7966
Hauser B 26 LongviewRdLiv ---- 992-4844
Hauser Caryl 84 HawthorneAvEO ---- 675-8480
Hauser F M 77 BrooksideTerNCald ---- 228-3339
Hauser G W 23 SwanRdLiv ---- 533-1718
Hauser H 43 MemorialRdWCald ---- 403-9644
Hauser H W 27 DoddRdWCald ---- 226-8784
Hauser Harold W 855 BloomfieldAvGlRdg 743-3424
Hauser Harold W 7 MeadTerGlRdg ---- 748-1021
Hauser Henry E 17 HermanGlRdg ---- 748-5487
Hauser L R 26 FreemanRsInd ---- 228-4144
Hauser M Mrs 339 HillsideAvSpfd ---- 467-8760
Hauser Nolan 275 HartshornDrShHl ---- 376-5652
Hauser Philip 71 BeverleyRdUMtc ---- 744-7261
Hauser R 33 ArlingtonAvCald ---- 226-1647
Hauser R V 352 RunnymedeRdEsxFels ---- 228-2752
Hausker Arthur J 95 MapleSum ---- 908 277-3598
Hausman Alfred 76 NewBrookLaSpfd ---- 564-5063
Hausman B 38 ChestnutRdWO ---- 736-8456
Hausman Bruce 26 AmeliaNCald ---- 228-4655
Hausman Leonard 12 ClaremontDrShHl ---- 376-3666
Hausman Leonard Ph D ShortHillsArea ---- 379-9494
Hausman M 80 NewBrookLaSpfd ---- 467-5672
Hausman S 48 LeonardTerRsInd ---- 403-7662
Hausman S 46 MartinRdLiv ---- 533-9095
Hausman Stanley lawyer 7 ClevelandCald 226-8474
Hausman & Sunberg attorneys
7 ClevelandCald ---- 226-8474
Hausman Walter 5 RooseveltPlMtc ---- 744-7293
Hausmann Funeral Home IrvingtonArea ---- 374-5400
Hausner Jack 325 GroveRdSO ---- 762-2595
Hausner Joseph 100 StoneHillRdSpfd ---- 376-0790
Hausner Robert 48 ParisCirWO ---- 731-6231
Hauss D 26 CarterRdWO ---- 325-2159
Hauss G Mr & Mrs 26 UndedrcliffTerWO ---- 669-9611
Havas Michael & Debbie
73 RobbinsAvBrkHt ---- 908 464-4845
Have Faith Productions BloomfieldArea ---- 566-0664
Havel J 115 MyrtleAvCdrGv ---- 239-4801
Havel J V 146 ForestAvWCald ---- 228-1453
Havelock Stephen J
21 BeekmanTerSum ---- 908 277-1387
Haven D 49 SkyviewRdBlm ---- 338-0930
Haven E M 341 ParkAvNtly ---- 235-1347
Haven Engineering Inc 18 OknerPkwyLiv ---- 994-4030
Haven Manor 51 LincolnEO ---- 678-7490
Haven Michael 30 GouldPlCald ---- 226-8692
Haven Nancy C 28 StanfordPlMtc ---- 783-4115
Havens Ford Inc
427 WUnionAvBoundBrook ---- 732 356-0072
Havens K A 40 CongerBlm ---- 680-8216
Haver Thomas & Barbara 356 ParkUMtc ---- 746-4813
Haverick Duane 262 USHwyNo202Mtvil ---- 331-0687
Haveron Owen 111 HawthorneAvNtly ---- 667-6706
Haveron Owen F Mr & Mrs
152-B LinnDrVro ---- 239-9589
Haversang Ernest L
194 HollywoodAvFairfld ---- 227-1130
Haversang G 160 PineBrookRdMtvil ---- 882-1361
Haverstick Matthew 71 ParkwayEastBlm ---- 429-8246
Haverstick S Alexander
25 MadisonTerShHl ---- 376-4615
Haverty M R 410 ProspectEO ---- 673-3775
Haveson Jeffrey 123 RooseveltAvWO ---- 736-4088
Haveson Melissa attorney
425 EagleRockAvRsInd ---- 226-4600
Haviland David 10 CrestmontRdMtc ---- 746-3697
Haviland R 595 NorthfieldAvWO ---- 325-7932
Haviland T R 15 HarrisonDrBrkHt ---- 908 771-9893
Haviland V 29-A AubreySum ---- 908 522-1744
Havison S 80 McCoshRdClft ---- 746-5416
Havourd Bruce A
291 KentPlaceBlvdSum ---- 908 277-2861
Havrilla Dennis & Carol
18 WhitneyDrBrkHt ---- 908 322-2213
Havrilla M 143 GatesAvMtc ---- 655-0744
Havrilla Thomas Mr & Mrs
140 WestvilleAvCald ---- 403-8655
Hawana Sabry & Fawzia
189 GregoryAvWO ---- 736-8447
Hawco Francis & Marie
65 KnollTerWCald ---- 575-1496

HAWES ---See Also HOWES

Hawes A W 17 HitchcockPlMtc ---- 746-6517
Hawes F W 168 SagamoreRdMlb ---- 761-7513
Hawes S 33 AmperePlzEO ---- 678-6521
Hawk C 18 McKayAvEO ---- 675-3383
Hawk C 1905 SpringfieldAvMpl ---- 763-8966
Hawk C A 53 LexingtonDrLiv ---- 994-0023
Hawk D L 40 ClintonAvMpl ---- 762-5295
Hawk R 59 SClintonEO ---- 673-4211
Hawk Security Services BloomfieldArea ---- 429-1011

HAWKE ---See Also HAUCK

Hawkes John 212 RidgewoodRdSSO ---- 763-9341
Hawkes M 212 RidgewoodRdSSO ---- 763-8996
Hawkey B G Mrs 3 EmersonPlUMtc ---- 746-0527
Hawkey Harold 29 ClairidgeCtMtc ---- 746-8730
Hawkey Harold R attorney
799 BloomfieldAvVro ---- 239-8600
Hawkey Melissa 66 FremontBlm ---- 743-6509
Hawkins A 2 BordenTerMpl ---- 762-2622
Hawkins A 287 SHarrisonEO ---- 673-5992
Hawkins A 204 HickoryOr ---- 678-2415
Hawkins A R 30 PalmerBlm ---- 338-6702
Hawkins A R 30 PalmerBlm ---- 893-1405
Hawkins A W 12 DevonDrWO ---- 325-0423
Hawkins Al 445 CentralAvOr ---- 674-2058
Hawkins Associates Inc
311 SpringfieldAvSum ---- 908 522-1977
Hawkins B 100 OldIndianRdWO ---- 736-2806
Hawkins Barbara 429 BeardsleyAvBlm ---- 566-9072
Hawkins Benj 21 KiersteadAvNtly ---- 667-5730
Hawkins C 294 MontgomeryBlm ---- 566-0687
Hawkins C WOrangeArea ---- 669-3239
Hawkins C 54 SawMillDrBrkHt ---- 908 665-1589
Hawkins Cassandra 262 OrangeRdMtc ---- 783-7324
Hawkins Coal Co 198 ParkAvNtly ---- 667-1800
Hawkins David Mrs 43 AlexanderAvNtly ---- 667-2147
Hawkins Dawn 28 MissionMtc ---- 655-0947
Hawkins Donald T
59 TwinFallsRdBrkHt ---- 908 665-1649
Hawkins E 28 LindsleyAvWO ---- 243-7211
Hawkins E L 377 SHarrisonEO ---- 675-8971
Hawkins Eldridge lawyer
55 WashingtonEO ---- 676-5070
Hawkins Eric D 8001 SussexAvEO ---- 677-1144
Hawkins Fuel 198 ParkAvNtly ---- 667-1800
Hawkins G Kenneth MD
38 WoodlandAvGlRdg ---- 743-1010
Hawkins Gloria 55 N14thEO ---- 676-4573
Hawkins Gordon 26 PutnamAvBrkHt ---- 908 464-5325
Hawkins Ian & Randi 36 PrescottAvGlRdg 509-9816
Hawkins J E 43 AlexanderAvNtly ---- 667-2147
Hawkins J S 31 CypressAvNCald ---- 228-1017
HAWKINS JOHN & SON fuel
198 ParkAvNtly ---- **667-1800**
Hawkins Julio C
48-B ConstantinePlSum ---- 908 273-0560
Hawkins Julius 330 NMapleAvEO ---- 677-0310
Hawkins K 36 SanfordEO ---- 677-9292
Hawkins Karen 31 TelfordEO ---- 673-5521
Hawkins Katie 31 TelfordEO ---- 674-3104
Hawkins Keith 175 ProspectEO ---- 678-0176
Hawkins Larry Jr 88 GreenwoodAvMtc ---- 744-1012
Hawkins Larry Sr 88 GreenwoodAvMtc ---- 744-0487
Hawkins M J 340 OrangeRdMtc ---- 744-5546
Hawkins M K 115 OakviewAvMpl ---- 763-2696
Hawkins N & R 84 HillcrestTerEO ---- 673-2932
Hawkins O 320 SHarrisonEO ---- 672-5849
Hawkins O 12 WilliamWO ---- 736-6430
Hawkins Ollie H lawyer
103 EisenhowerPkwyRsInd ---- 403-9000
Hawkins P A 28 MonroePlMtc ---- 746-1008
Hawkins Petra S 46 CarnegieAvEO ---- 676-8603
Hawkins R EastOrangeArea ---- 672-9643
Hawkins R 42 EdgewoodAvNewProv ---- 908 665-8147
Hawkins R D EOArea ---- 678-8783
Hawkins Robert & ALexa
108 SquireHillRdMtc ---- 783-0898
Hawkins Robert & Ezelle 24 WatsonAvEO 672-2742
Hawkins Robt J 62 GatesAvMtc ---- 746-5919
Hawkins S 4 ChestnutEO ---- 677-3916
Hawkins S J 269 ReynoldsTerOr ---- 674-6133
Hawkins Taimah 169 NArlingtonAvEO ---- 676-9467
Hawkins Teddy & Wilton
199 UpperMountainAvUMtc ---- 746-1402
Hawkins-Bell R 283 SCtrOr ---- 674-2145
Hawks E Mr & Mrs 88 RidgeRdNtly ---- 661-4466
Hawks Joseph & Jo Anne 256 MainMlb ---- 912-6999
Hawley B 5 CareyCtMtc ---- 744-2220
Hawley John C 101 MapesAvNtly ---- 667-5099
Hawley Jonathan 46 RidgehurstRdWO ---- 731-1859
Hawley Real Estate 389 BroadBlm ---- 743-5452
Haworth R 11 RiverRdNtly ---- 284-0614
Hawriluk Geoffrey 47 RoselandAvCald ---- 364-1422
Hawrse E 33 NWalnutEO ---- 673-0007
Hawrusik F 30 RidgedaleAvSum ---- 908 273-3855
Hawrylo Richard R MD
124 ColumbiaTpkFlorhamPark ---- 822-3000
Hawryluk A 112 HarperTerCdrGv ---- 571-9697
Hawryluk L & D 19 ClairidgeCtMtc ---- 744-0972
Hawryluk O 112 HarperTerCdrGv ---- 239-1172
Hawryluk Paul 38 PittRdSpfd ---- 376-1682
Haws L Donald 24 FieldstoneDrSpfd ---- 379-5004
Hawthorne Denis 1 AshwoodAvSum ---- 908 598-0930
Hawthorne F W Co 263 CentralAvEO ---- 676-4696
HAWTHORNE F W CO 511 ValleyRdWO **736-5462**
Hawthorne G Mrs 19 FreewayDrEEO ---- 677-0723
Hawthorne K M 47 N17thEO ---- 678-0855
Hawthorne Keith A MD
5 FranklinAvBelleville ---- 429-8333
Hawthorne Keith A MD
769 NorthfieldAvWO ---- 731-9442
Hawthorne L 268 SClintonEO ---- 675-4388
Hawthorne M 108 PassaicAvNtly ---- 235-0446
Hawthorne M 26 PorterRdMpl ---- 761-5825
Hawthorne Mark 466 HighlandAvOr ---- 678-1638
Hawthorne P 133 RhodeIslandAvEO ---- 676-0771
Hawthorne Paint Company
BloomfieldArea ---- 429-8113
Hawthorne R 262 NDayOr ---- 672-8166
Hawthorne Towers 36 HawthornePlMtc ---- 744-1839
Hawthorne Towers 36 HawthornePlMtc ---- 744-6869
Hay Andre T 447 ProspectEO ---- 266-1218
Hay Chas P Jr 28 WaldronAvSum ---- 908 277-6431
Hay D Mr & Mrs 18 NormandyRdMtvil ---- 882-0052
Hay Peter M 24 BedfordRdSum ---- 908 273-6729
Hayakawa Kazuhiro 16 1stNewProv ---- 908 464-5292
Hayashi J 147 VoseAvSO ---- 761-0338
Hayat M A 646 MountainAvBrkHt ---- 908 464-6219

HAYBAND CO ---See Haband Co Mens And Ladies Clothing

Hayday J 220 MillburnAvMlb ---- 379-1844
Hayden C 512 GlebeOr ---- 414-0500
Hayden Charles 87 AdamsTerClft ---- 746-7346
Hayden D 440 ElmwoodAvMpl ---- 763-9179
Hayden Elisabeth 935 BroadBlm ---- 566-6178
Hayden Emma Mrs 277 LincolnEO ---- 673-8705
Hayden Harry N 180 FranklinBlm ---- 429-9717
Hayden J 3 FranklinAvNtly ---- 235-9695
Hayden J N 715 ParkAvHob ---- 762-4279
Hayden John J 3 TwinBrookRdWCald ---- 403-0827
Hayden L M 1 WillowLaNCald ---- 226-2999
Hayden M 14 FranklinPlMpl ---- 378-3390
Hayden M 14 StephenMtc ---- 783-1063
Hayden Michael 91 MainRdMtvil ---- 402-1169
Hayden S 173 ChaucerDrBrkHt ---- 908 665-2265
Hayden Tom 39 MeadowviewLaBrkHt 908 665-8644
Hayden William C 12 KnollwoodDrNCald ---- 226-1789
Haydu G J 28 ButtonwoodRdEsxFels ---- 226-9054
Haydu cka J 12 CrownBlm ---- 743-0373
Haydu cka Patrick 30 DaveyBlm ---- 748-1583
Haye Desmond 58 ClevelandOr ---- 676-3749
Hayek Jeannine 688 PassaicAvNtly ---- 667-7477
Hayek Michael Jr 3 WestDrFairfld ---- 227-1487
Hayek Raymond 48 HolmesNtly ---- 661-0379
Hayek S R 4 EClarkPlSO ---- 378-3113
Hayenhjelm A 344 BerkeleyAvBlm ---- 429-2392

HAYES ---See Also HAYS

Hayes A Jr 81 EMcClellanAvLiv ---- 740-9280
Hayes Andrew H 37 StonyBrookRdMtvil ---- 402-0042
Hayes C 4 NewmanAvVro ---- 857-0154
Hayes Carrie F 403 ClaremontAvMtc ---- 783-1581
Hayes Cindy 125 SummitAvSum ---- 908 273-0763
Hayes Cletus 179 SHarrisonEO ---- 674-6413
Hayes Culver F 90 OaklandBrkHt ---- 908 464-4936
Hayes D A 43 EParkEO ---- 676-6199
Hayes D J 89 SpruceBlm ---- 748-8913
Hayes Daniel J 113 WoodlawnAvClft ---- 746-2270
Hayes Debra 399 LincolnAvOr ---- 678-9534
Hayes Doris 255 ElmwoodAvEO ---- 676-6622
Hayes E 150 ClevelandOr ---- 678-3329
Hayes F 255 ElmwoodAvEO ---- 672-5850
Hayes G & J 10 BrookfieldRdMtc ---- 783-8654
Hayes H R 320 SHarrisonEO ---- 674-1379
Hayes Ivy 500 ParkwayDrEEO ---- 677-7131
Hayes J 70 SBurnetEO ---- 678-0631
Hayes J 22 StonyBrookDrNCald ---- 228-9305
Hayes J F 28 BrentwoodDrVro ---- 239-3218
Hayes James 884 SSpringfieldAvSpfd ---- 258-9774
Hayes Janice 202 SanfordEO ---- 673-0186
Hayes John 151 PearlNewProv ---- 908 665-9001
Hayes Joyce 102 MountainHouseRdSO ---- 763-5574
Hayes Julie 530 AcademyMpl ---- 763-6802
Hayes K H 406 NWalnutEO ---- 672-5189
Hayes L 70 MayfairDrWO ---- 731-0231
Hayes L 500 ParkwayDrEEO ---- 673-4985
Hayes L 28 StateEO ---- 672-8437
Hayes L 5 SuzanCtWO ---- 243-1336
Hayes L Mrs 7 BrookwoodEO ---- 674-3299
Hayes L Mrs 14 CharlesMtc ---- 746-8454
Hayes L J 454 ProspectAvWO ---- 669-0668
Hayes Lorene B 16 CharlesMtc ---- 783-7258
Hayes M 339 ParkAvOr ---- 677-2186
Hayes M 103 ShepardAvEO ---- 673-7560
Hayes M E 780 SpringdaleAvEO ---- 673-0807
Hayes M F 80 MountainAvMlb ---- 763-6694
Hayes Mark 31 AubreyRdMtc ---- 783-8502
Hayes Mary 129 SilverSpringRdShHl ---- 376-1371
Hayes Michael 905 BroadBlm ---- 680-9107
Hayes Michael 314 WashingtonBrkHt 908 464-2910
Hayes Michelle 115 OldShortHillsRdWO ---- 731-8167
Hayes N
77 CommonwealthAvNewProv ---- 908 464-3271
Hayes O Darrell
6 BrookHollowLaNewProv ---- 908 464-0816
Hayes Olga 110 ParkAvSum ---- 908 598-7379
Hayes P 98 HighOr ---- 674-7772
Hayes P R 66 InwoodRdNewProv ---- 908 665-0740
Hayes Paul D 8 NorthTerMpl ---- 761-0035
Hayes Paul R 516 NArlingtonAvEO ---- 677-0442
Hayes Pearly H DDS 576 CentralAvEO ---- 672-2281
Hayes Pump Inc 220 LittleFallsRdCdrGv ---- 857-7070
Hayes R 38 ByrdAvBlm ---- 338-7809
Hayes R 123 SMunnAvEO ---- 678-0741
Hayes R 362 ParkAvEO ---- 676-4964
Hayes R G 4 BeachMpl ---- 762-6893
Hayes R J Dr & D S Mrs 525 ParkUMtc ---- 746-5167
Hayes R M 238 ClaremontAvMtc ---- 509-1170
Hayes R P 525 UpperMountainAvUMtc ---- 746-2910
Hayes R S 190 ForestAvGlRdg ---- 748-3885
Hayes Richard 7 WoodwildWyBrkHt ---- 908 665-9865
Hayes Richard J 26 FordLaRsInd ---- 228-0567
Hayes Robert 12 MountainAvBlm ---- 338-7618
Hayes Ronald 40 WashingtonEO ---- 676-0057
Hayes Rozelyn & Tyrone Sr
410 ProspectEO ---- 675-5808
Hayes Rutherford P
694 SpringfieldAvSum ---- 908 277-6617
Hayes Sharlean 492 ParkAvEO ---- 672-2273
Hayes Stanley 55 StonegateDrRsInd ---- 403-9642
Hayes T 220 NArlingtonAvEO ---- 676-5200
Hayes T 21 ProspectPlWO ---- 325-8134
Hayes T J Dr 525 ParkUMtc ---- 783-6813
Hayes T J Jr 37 WashingtonMtc ---- 744-0002
Hayes T L 8 WashingtonMtc ---- 783-5123
Hayes Thomas H 17 MapleTerVro ---- 857-1721
Hayes Timothy 530 AcademyMpl ---- 763-6802
Hayes V P 10 CrestmontRdMtc ---- 744-4104
Hayes W & P 49 HobartAvSum ---- 908 522-0386
Hayes W M 406 NWalnutEO ---- 672-7672
Hayes Wm L 1 ProspectMtvil ---- 334-3652
Hayes Y W 37 SanfordEO ---- 673-1879
Hayford M 192-B DaveyBlm ---- 680-8776
Haygood Alfred 256 N19thEO ---- 672-6305
Haygood J 60 RooseveltAvEO ---- 672-8267
Hayhurst R 17-D YaleNtly ---- 667-0881
Haymaker John 71 BalmoralDrBrkHt ---- 908 464-1128

HAYMAN ---See Also HAMMOND HEYMAN

Hayman Loa D 251 RidgewoodAvGlRdg ---- 743-8225
Hayman W 157 HalstedEO ---- 677-1102
Haymann Francois 15 FellswoodDrVro ---- 239-4551
Haymon Melton Mr & Mrs
375 NOratonPkwyEO ---- 675-5221
Haymon Roosevelt 473 NGrvEO ---- 675-4017
Hayner E M 123 HillsideAvVro ---- 239-3583
Hayner E P 5 GreenAcresDrVro ---- 857-5006

HAYNES ---See Also HAINES

Haynes A 94 SHarrisonEO ---- 676-1752
Haynes A 28 MonroeAvEO ---- 674-0942
Haynes A L 571 BloomfieldAvMtc ---- 783-7322
Haynes Barbara
44 MidvaleDrNewProv ---- 908 790-1747
Haynes C 38 N19thEO ---- 672-6864

47780 © Bell Atlantic

Area Code 973

Haynes Christopher 16 HawthorneAvBlm 893-0007
Haynes Greer 11 SeymourMtc 744-1204
Haynes H S 3 SutherlandRdMtc 746-0131
Haynes I 45 ChurchMtc 746-1698
Haynes J 40 WashingtonEO 677-0063
Haynes L 245 ReynoldsTerOr 678-2745
Haynes M 42 SunnysideTerEO 673-1568
Haynes M W 545 ParkAvEO 672-2424
Haynes McLean 889 EdwardsRdPrspy 808-9826
Haynes Milt 44 MidvaleDrNewProv 908 508-1950
Haynes Milton E & Barbara R
44 MidvaleDrNewProv 908 464-5770
Haynes Nancy 45 JohnBlm 680-8718
Haynes Pat 16 GlenwoodRdMtc 746-7705
Haynes Petra 140 4thAvEO 672-2272
Haynes R 200 BrightonAvEO 673-3298
Haynes R 400 HighlandTerOr 676-5023
Haynes R 3 SommerAvEO 672-4611
Haynes R G 130 BellevueAvUMtc 744-2405
Haynes R G 130 BellevueAvUMtc 783-4761
Haynes R W 10 MattDrFairfld 882-0219
Haynes Raja Ee 21 CottagePlEO 673-5004
Haynes S 500 ParkwayDrEEO 673-8728
Haynes S 42 SunnysideTerEO 672-1396
Haynes Saml A 76 SunnysideTerEO 678-4212
Haynes Shelly A 44 GreenbrookDrBlm 743-4521
Haynes Sydney M 450 S4thMpl 378-7677
Haynes William 220 ProspectEO 672-6735
Haynesworth Andrew Jr CPA
144 GatesAvMtc 746-7255
Haynesworth Group The 144 GatesAvMtc 746-7255
Haynor Anthony L 22 CottageSO 378-2261
Hayon J 200 SpringfieldAvSpfd 564-5775
Hayre L S 64 FairwayAvVro 857-0588

HAYS ---See Also HAYES

Hays A R 215 KentPlaceBlvdSum 908 273-8489
Hays J & M 19 NorthviewRdNewProv 908 665-4073
Hays Jeff 30 RiverviewDrUMtc 744-8570
Hays John S 84 LaneAvWCald 228-3836
Hays Larry D 24 WarfieldUMtc 746-4507
Hays Michelle 22 GouldVro 239-4981
Hayser Frank J 454 ProspectAvWO 325-5141
Hayt Hayt & Landau
2 IndustrialWyWEatntwn 732 544-9080
Hayter L E 239 HillsideAvNtly 661-2071
Hayter S G 85 EvergreenAvBlm 748-8816
Haythe D 6 HawthornePlMtc 746-5562
Hayton Meryl 244-B PomptonAvCdrGv 571-1512
Hayton R E 571 UpperMountainAvUMtc 746-6256
Hayum R 23 StonyBrookDrNCald 226-0136
Hayward E 31 LakeviewTerMtvil 263-4204
Hayward E J 5 RidgedaleAvSum 908 273-6294
Hayward S Mr & Mrs 89 GreenwoodDrMlb 379-8838
Hayward W 156 WilliamEO 676-1816
Haywas Y 47 HudsonAvMpl 763-3761
Haywood L 76 GardenOvalSpfd 379-5642
Haywood R M 165 FranklinBlm 748-0025
Hayworth Henry C
41 SilverLakeDrSum 908 277-0263
Haz Y 427 CentreNtly 284-1115

HAZAN ---See Also HAZEN

Hazan S 218 GallinsonDrMuryHl 908 464-3653
Hazapis Tony 223 BellevueAvMtc 509-9244

HAZARD ---See Also HAZZARD

Hazard O J 95 MontclairAvMtc 746-9811
Hazard P 227 ValleyRdMtc 509-7890
Hazardous Waste Engineering Consultants
50 PassaicAvFairfld 882-8478
Haze John J DMD 150 RiverRdMtvil 263-9190
Hazel D 123 SMunnAvEO 673-3439
Hazel J H 227 NOratonPkwyEO 678-9772
Hazel Kate 55 GroveAvVro 571-1593
Hazel Kenneth 33 NWalnutEO 414-8564
Hazel M B 8008 SussexAvEO 672-1430
Hazel Michael 433 AbingtonAvBlm 748-2815
Hazel R 18 WatsonAvWO 669-0971
Hazel T 277 SClintonEO 677-2478
HAZELCREST MANOR NURSING HOME INC 60 HazelwoodRdBlm 743-2366
Hazell Mary Mrs 36 HawthornePlMtc 744-2420
Hazell N 660 TremontCtOr 673-8859
Hazelton S 51 StocktonRdSum 908 598-9445
Hazelwood L 209 NParkEO 675-5113
Hazen Carl & Susan 101 GroveBlm 748-4957
Hazen Herman 16 WestgateRdLiv 992-7278
Hazen Marian & Jos C Jr
105 EssexRdSum 908 522-1840
Hazen S A 40 CongerBlm 748-9415
Hazer M & Y 7 ProspectCald 403-3344
Hazle D 55 VirginiaAvMtc 783-9139
Hazle Sara 55 VirginiaAvMtc 783-1255
Hazlehurst R P Jr 38 SinclairTerShHl 379-2969
Hazlett Paul Rev 70 RicemanRdBrkHt 908 464-2695
Hazlewood Chesla 400 HighlandTerOr 674-6348
Hazlitt Charles P
205 ElkwoodAvNewProv 908 665-1531
Hazlitt P W 205 ElkwoodAvNewProv 908 665-6818
Hazuda Lee 8 ENormalAvClft 746-1968
Hazuka A 46 CrescentRdLiv 992-9665
Hazzard H 443 OrangeRdMtc 746-5740
Hazzard R 443 OrangeRdMtc 744-1430
Hazzard Richard 123 BloomfieldAvNtly 235-0697
Hazzard V 926 BloomfieldAvGlRdg 743-3504
Hbobker David 53 FloydRdVro 239-6651
He Jenny Ming 56 FairviewAvSO 761-6206
He Qiao-Yun 9 RikerHillRdLiv 994-5191
He Xiao-Yuan 27 EHobartGapRdLiv 992-0620
Heacock James 305 AmperePkwyBlm 748-1856
Heacock Kent 17 NewEnglandRdMpl 763-5987
Head James M 14 ForestMtc 783-6077
Head L 320 SmithManorBlvdWO 736-7290
Head Latricia 754 ScotlandRdOr 673-4331
Head-Lines Hair Studio 18 SJeffersonOr 674-5392
Headache Center 320 BellevilleAvBlm 743-0665
Headache Treatment Centerof Essex
1018 BroadBlm 338-6220
Heade Yasha 180 HalstedEO 675-7893
Headhunters Executive Search
25 RiverRdNtly 667-2799
Heading Bruce F D 305 RidgeRdCdrGv 857-0769
Headley A 9 LenoxTerSO 763-9568
Headley Construction OrangeArea 674-1980
Headley Gladys 366 ParkAvOr 673-9469
Headley Lynn 40 CongerBlm 680-8471
Headley-Moore E 40 FranklinPlMtc 509-1792
Headley Wm E 75 NorwoodAvSum 908 277-3057
Headlines Hair & Nail Salon
33 MapleSum 908 522-9686
Headman I B 246 WalnutNtly 661-0726
Headquarters Plaza Hotel
3 HeadquartersPlzMorristown 898-9100
Headway 442 PleasantValleyWyWO 736-1720
Headways Rehabilitation Program
MaplewoodArea 275-3938
Headworks 679 BloomfieldAvVro 239-8609
Headworks Inc 679 BloomfieldAvVro 239-9638
Heady D & K T 415 ClaremontAvMtc 655-9414
Heady H 47 ColonialTerSpfd 376-6052
Heagstedt Bruce
14 ValleyViewAvSum 908 273-2863
Heal Kevin & Elaine
31 CanoeBrookPkwySum 908 277-6156
Heald J P 960 BloomfieldAvGlRdg 743-3628
Heald M 7 DeerTrailRdNCald 228-0058

HEALEY ---See Also HEALY

Healey Bill 18 NottinghamRdShHl 912-9096
Healey D M Ph D 548 FranklinAvNtly 667-5584
Healey David 175 RidgewoodAvGlRdg 743-8243
Healey Dennis 800 BloomfieldAvNtly 661-1239
Healey E J 17 OrchardBlm 748-3227
Healey G 112 CanoeBrookPkwySum 908 277-1857
Healey John B 4 MountainWyWO 736-1343
HEALEY KEVIN M DPM podiatrist
152 LakeviewAvClifton 340-8970
Healey L 7 WilliamNtly 661-9468
Healey Martin & Catherine
47 WoodlandAvSum 908 277-1798
Healey Stephen
299 CharnwoodRdNewProv 908 464-5884
Healey T 98 AlexanderAvNtly 667-2517
Healey Thos 180 AshlandAvBlm 743-3934
Healey Thomas S editorial consultant
CedarGroveArea 857-3669
Healing F 268 OakwoodAvOr 673-0744
Healing Hands Chiropractic Center
240 EagleRockAvWO 731-7750
Health & Beauty Of America Inc
CedarGroveArea 857-4242
Health Benefits Plus Inc
120 MountainAvSpfd 912-9117
Health Care Center At Montclair
56 ChurchMtc 655-0500
Health Care Financial Services Co
600 BloomfieldAvBlm 748-8474
Health Care Information Service Inc
220 SHarrisonEO 672-7646
Health Care Market Research
124 LittleFallsRdFairfld 808-6640
Health Care Techniques Inc
604 PomptonAvCdrGv 239-5544
Health Claim 36 RosemontTerWO 731-4344
Health Food Centre Clairmont
515 BloomfieldAvMtc 744-7122
Health Food Mart Inc 770 MorrisTpkShHl 467-0525
Health Food Shoppe The
545 ValleyRdUMtc 783-7590
Health Force 652 BloomfieldAvBlm 748-4000
Health Full-Life Center
194 EagleRockAvRsInd 228-2250
Health Learning Center 22 SParkMtc 744-4998
Health Monitor Network Inc 26 ParkMtc 744-1515
Health Park 1 At St Mary's
135 SCenterOr 266-3010
Health Professionals & Allied Employees
110 KinderkamackRdEmerson 201 262-5005
Health Professionals International Inc
20 EvergreenPlEO 674-1555
Health Program Analysts & Administrators
137 EvergreenPlEO 674-1200
Health Scan Inc CedarGroveArea 239-3139
Health Shoppe The 539 BloomfieldAvMtc 746-3555
Health Smart 68 BeaufortAvLiv 992-3441
Health Style Inc 217 FairviewAvVro 857-7271
Health Systems Enterprises
WestOrangeArea 669-2130
Health Word 3 RegentLiv 992-7800
Healthcare Advisors LivingstonArea 535-8590
Healthcare Businesswomen's Association
333 USHwyNo46Fairfld 575-0606
Healthcare Compliance Group Inc
MontclairArea 783-1051
Healthcare Data Corp 51 CommerceSpfd 376-1620
Healthcare Financial Enterprises Inc
MontclairArea 783-1051
Healthcare Marketing Communications Counsel 333 USHwyNo46Fairfld 575-9555
Healthful Living 950 EdwardsRdPrspy 227-8989
Healthnet Inc 5 NRegentLiv 994-7410
HealthScan Products Inc
908 PomptonAvCdrGv 857-3414
HEALTHSOUTH—
315 ENorthfieldAvLiv 535-1010
20 ValleySO 763-0447
HealthSouth Rehabilitation Hospital Of NJ
14 HospitalDrTomsRiver 732 244-3100
Healthways Inc-Medicare
8000 MidlanticDrMountLaurel
Toll Free 800 624-4478
Healthways Medicare Plan
8000 MidlanticDrMountLaurel
Toll Free 800 624-4478
HEALTHY MOTHERS & HEALTHY BABIES OF ESSEX COUNTY INC
60 ParkPlNwk 621-7758
Healthy Start Family Resource Center
60 GlenwoodAvEO 677-2100

HEALY ---See Also HEALEY

Healy A M 42 CharlesLiv 992-8349
Healy C 58 LakewoodAvCdrGv 857-2796
Healyc J 28 ArlingtonAvCald 403-1188
Healy D & J 22 ColtRdSum 908 273-7045
Healy Deanna M 7 ParkWCald 228-6281
Healy Deborah 9 GatesAvMtc 746-2549
Healy Dixcy & Floyd advertising
1120 BloomfieldAvWCald 882-9440
Healy E 5 McKinleyNtly 661-4239
Healy E M 2 HighBlm 338-7152
Healy F J 83 HarperTerCdrGv 239-4465
Healy Glenn R 206 ShortHillsAvSpfd 912-4385
Healy J 926 BloomfieldAvGlRdg 748-6398
Healy Jas Mrs 15 HalcyonPlBlm 748-0415
Healy John 190 MorrisAvSpfd 376-7808
Healy John F 5 McKinleyNtly 667-5816
Healy K 80 DavisAvBlm 893-1167
Healy Kay 430 MainWO 325-7279
Healy Ken Mr & Mrs 2 MounthavenDrLiv 533-0428
Healy M 213 InwoodAvUMtc 746-2650
Healy M & L 15 CrescentRdLiv 533-1474
Healy M M BloomfieldArea 748-4618
Healy M Sean 2400 RachelTerMtvil 244-1014
Healy Martin 38 RoselandAvRsInd 228-7818
Healy P 27 FriedlandRdNtly 667-3014
Healy P 58 LakewoodAvCdrGv 857-2211
Healy Paul 111 YantacawBrookRdUMtc 744-3804
Healy R A & B 453 BaldwinRdMpl 763-4562
Healy R P 83 BriarwoodTerCdrGv 239-6673
Healy Ray 480 ValleyRdUMtc 744-7827
Healy S M 13 AubreySum 908 598-9362
Healy Thomas 13 CherryLaCald 403-9635
Healy Thomas 20 RockledgePlCdrGv 857-4668
Healy-Wedsworth K M
4 GreenbriarDrBrkHt 908 464-1094
Healy-Wedsworth Tom
4 GreenbriarDrBrkHt 908 464-1094
Heaney Michael J 24 OakleyAvSum 908 277-6643
Heaney Michael J MAI
24 OakleyAvSum 908 273-4660
Heaney Patrick 2 MtVernonSqVro 571-1763
Heaney W J 1 AdamaryPlPnBk 575-9470
Heaps I DDS 2 BonnyviewDrLiv 992-3351
Heaps Ruth Mrs 2 BonnyviewDrLiv 992-5499

HEARD ---See Also HURD

Heard C F Jr 55 WentworthDrBrkHt 908 464-5020
Heard Chas F Jr CPA
469 MorrisAvSum 908 277-4145
Heard Jacqueline 16 RooseveltPlMtc 509-8391
Heard Vicki 172 ValleyRdMtc 783-5091
Hearing Aid Associates
328 SomersetNorthPlainfield 908 756-5227
Hearing Aid Bureau EastOrangeArea 675-3030
Hearing Aid Center
2008 MorrisAvUnion 908 687-2636
Hearing Aid Center 500 ValleyRdUMtc 744-2466
Hearing Aids Plus 454 MorrisAvSpfd 379-4141
Hearing Health Associates
556 EagleRockAvRsInd 226-2262
Hearly M 54 HawthorneAvEO 672-1757
Hearn Helyn 43-A ForestDrSpfd 379-7652
Hearn M E 92 MonroePlBlm 743-6095
Hearn Robert 167 USHwyNo202Mtvil 331-7858

HEARNE ---See Also HEARN

Hearne William 36 WaylandDrVro 239-0638
Hearns Deborah 67 SMunnAvEO 672-8847
Hearns J & E 28 WalnutTerBlm 748-0695
Hearns S E 20 LongEO 675-1165

HEARST ---See Also HURST

HEART ASSOCIATION ---See American Heart Association
Heart Breakers tavern
611 BloomfieldAvBlm 748-5848
Heart Disease Research Foundation—
Memorial Scrolls 50 CourtBrooklynNY 718 649-6210
Wills Bequests & Education
50 CourtBrooklynNY 718 649-9003
Heart Fred 35 SmullAvCald 226-7753
Heart Group PA—
161 MillburnAvMlb 467-4220
Billing Inquiries 467-4092
Heart Health & Vascular Lab
101 OldShortHillsRdWO 731-4466
Heart & Lung Diagnostic Center
276 EssexMlb 376-8511
Heart Tech Inc 1 EisenhowerPkwyRsInd 226-7778
Heart To Heart Health Care Services Inc
60 EvergreenPlEO 674-7700
Hearth Microwave Oven Service
LivingstonArea 535-1212
Hearth Microwave Service
LivingstonArea 535-1212
Heartland Industries Inc NutleyArea 235-0884
Heary Michael Mr & Mrs 25 LeoTerBlm 338-0994
Heaslip Kenn & Debbie
28 ClaremontAvLiv 535-1305
Heaslip R J & M E 38 FranklinVro 239-1650
Heat-Timer Corporation
20 NewDutchLaFairfld 575-4004
Heath Carl E & P D
48 HawthornePlSum 908 273-2073
Heath D 23 RyndaRdMpl 762-1539
Heath Donald P 11 EuclidAvSum 908 273-1259
Heath E 124 MapleAvMtc 783-3293
Heath E 175 ProspectEO 677-1367
Heath Jean Paul 80 ParkOr 674-4023
Heath Jennifer 172 RutgersLaPrspy 227-2654
Heath M E 33 CurtisBlm 748-7457
Heath Richard 57 ChestnutEO 675-5595
Heath Stratton 62 DrydenRdMtc 655-0919
Heath Village
Schooley'sMountainRdHackettstown 908 852-4801
Heather Nail 416 BroadBlm 743-4900
Heather Tia 79 ThomasBlm 743-3294
Heaton Anthony W 97 MapesAvNtly 235-0279
Heaton Anthony W 97 MapesAvNtly 667-1841
Heaton Forrest W & Sally A
2 MontviewRdSum 908 277-6288
Heaton J 97 MapesAvNtly 284-0283
Heavenly Baskets FairfieldArea 808-5883
Heavenly Limo & Car Service OrangeArea 673-8347
Heavy Duty Components Inc
1275 BloomfieldAvFairfld 575-9393
Hebard A 463 WaltonRdMpl 762-4047
Hebbeler C C 173 MapleNewProv 908 464-8933
Hebda P 113 SummitAvBlm 743-1495
Hebel Lauren 206 MontgomeryBlm 680-1681
Hebel Mark & Mona 7 TangerDrLiv 994-4427
Hebel P K 45 KensingtonTerMpl 762-2239
Hebenstreit C G 20 TipTopWyBrkHt 908 665-0536
Hebenstreit L V 24 BoltenPlBlm 338-8562
Hebenstreit R 17 WoodlandAvNCald 226-0424
Heber J F 352 RichmondAvSO 762-8078
Heber & Nila Roueller 89 CherryWO 243-5848
Heberling B & L 40 BirkendeneRdCald 226-0985
Heberling K E 12 WarwickRdSum 908 277-6411
Heberling T & W 5 AldomCirWCald 226-0035
Hebert B 50 StonehouseRdGlRdg 746-4245
Hebert P 598 ValleyRdMtc 746-9269
Hebert R 122 RyndaRdSO 762-8510
Hebert S A 33 BensonBlm 748-6462
Hebert Scott 60 YaleMpl 762-0468
Hebrank R A 49 CoolidgeAvWCald 228-1707
Hebrew School 300 ENorthfieldRdLiv 994-3950
Hebron Charles E 355 HighOr 673-2743
Hechel Harvey MD 24 KorwelCirEWO 731-8019
Hechler D 10 WLakeDrMtvil 263-0899

HECHT ---See Also Heck

Hecht Albert D 24 HuttonAvWO 736-5490
Hecht Albie 70 DrydenRdMtc 746-7285
Hecht E 40 DalewoodRdWCald 226-8920
Hecht Ernest 18 BirchwoodDrShHl 467-5646
Hecht Gary DC 493 MorrisAvSpfd 564-5885
Hecht I 9-D NobHillRsInd 226-6341
Hecht J 18 ArdenPlShHl 467-0943
Hecht J 2 EmersonDrLiv 992-2986
Hecht Joseph C 145 LindenAvVro 239-8662
Hecht K & E 18 BirchwoodDrShHl 467-3115
Hecht Morris 6 FlynnTerWO 731-5715

47780 © Bell Atlantic

Hecht Ronald 2 YorktownTerLiv ····· 994-6678
Hecht S 1155 PleasantValleyWyWO ····· 669-5601
Hecht S 8 RipplingBrookDrShHl ····· 376-4755
Hecht Trailers OrangeArea ····· 680-0076

HECK ---See Also HECHT

Heck Betty 118 GarnerAvBlm ····· 338-5367
Heck D A 33-C ForestDrSpfd ····· 564-8749
Heck S C 19 RyndaRdMpl ····· 763-6080
Heckel Chas J 64 MidlandAvGlRdg ····· 748-7925
Heckel E L 327 AcademySO ····· 762-8466
Heckel & Heckel Corp escavating
154 LincolnBrkHt ····· 908 464-5103
Heckel J & L 64 MidlandAvGlRdg ····· 743-3220
Hecker A 935 BroadBlm ····· 743-0902
Hecker E S 340 TimberDrBrkHt ····· 908 464-1883
Hecker Frances Ph D
224 LorraineAvUMtc ····· 783-3761
Hecker J & K 4 GlenwoodDrMtvil ····· 334-6562
Hecker Lee 8 MeadowbrookRdMlb ····· 379-7431
Heckman Hans S 73 RolandRdBrkHt ····· 908 665-3688
Heckman John 6 BerkeleyTerLiv ····· 992-0462
Heckman Robt W 47 ColonialWyShHl ····· 379-9404
Heckmann A M 16 ChurchMlb ····· 467-4196
Heckmann D P 32 RectorMlb ····· 467-4252
Heckstall E 44 SMunnAvEO ····· 676-6233
Hector A E 83 EvergreenAvNewProv ····· 908 665-1734
Hector C 70 HillcrestTerEO ····· 672-6402
Hector Edward J 309 GregoryAvWO ····· 736-3410
Hector G M 754 ScotlandRdOr ····· 675-0534
Hector Jean Baptiste 8 EmersonEO ····· 674-4151
Hector K OrangeArea ····· 678-3664
Hector K 354 TremontAvEO ····· 414-8370
Hector Louis IV & Deborah
139 UnionAvNewProv ····· 908 790-1444
Hectus George & Judy 16 MadisonCtMtvil 331-0360
Hectus R 100 HillwoodTerVro ····· 857-1657
Hedden J F 28 GraceBlm ····· 748-5397
Hedden John 47 NFullertonAvMtc ····· 744-7875
Hedden M J 40 ShelterPlBlm ····· 748-3445
Hedden Maureen 36 MartinBlm ····· 680-8004
Hedden Thomas 28 GraceBlm ····· 680-1922
Hedderson Mary Ann 145 WashingtonBlm 429-8795
Heddy C 387 MorrisAvSum ····· 908 273-2931
Heddy D 154 PineBrookRdMtvil ····· 227-2267
Hedeen Barbara 103 WildwoodAvUMtc ····· 744-8240
Hedemark Fred 7 AllenTerBrkHt ····· 908 464-6433
Hedenberg G A 50 RavineAvCald ····· 228-4796
Hederman Deborah 25 RutgersMpl ····· 378-9553
Hedgeman D 112 LincolnEO ····· 675-2488
Hedgepeth A 25 SGroveEO ····· 674-5597
Hedgepeth M 25 SGrvEO ····· 676-6930
Hedges Karen 15 NorwoodAvSum ····· 908 522-1603
Hedian Juan 44 ClintonBlm ····· 743-2990
Hedler Kurt 21 BaldwinPlBlm ····· 566-9509
Hedlund C J 157 WesternDrShHl ····· 376-3046
Hedman Arvid F Capt 48 OverlookRdCald 226-4005
Hedwig Gruenewald Nursery School
160 MillburnAvMlb ····· 379-4040
Heebner H 60 GlendaleAvLiv ····· 994-4490
Heelan E 323 IndependenceWySpfd ····· 467-4419
Heelan J 18 HighlandDrNCald ····· 403-8644
Heenan D 5 RooseveltPlMtc ····· 744-7963
Heenan V S 28 GatesAvMtc ····· 655-1804
Heeney J F 9 ByrdPlBlm ····· 338-7445
Heeney R M 456 RiverRdNtly ····· 667-6464

HEER ---See Also HERR

Heere P N 11 ChetwyndTerLiv ····· 992-3898
Heeren Bill & Elaine
955 SSpringfieldAvSpfd ····· 467-0129
Heeren Edward 15 RogersPlBrkHt ····· 908 665-9650
Heerens Paul Donald
28 WaterLaBrkHt ····· 908 322-7139
Heerens Paul Donald financial planning
28 WaterLaBrkHt ····· 908 322-6822
Heerschap L M 197 WalnutMtc ····· 783-0147
Heerwagen E J 28 MeadowbrookRdShHl ····· 379-3066
Heerwagen H F 27 LewisDrSpfd ····· 376-6473
Heerwagen Herbert A 133 ParkerAvMpl ····· 761-4056
Heeschen T K 2 WashburnPlCald ····· 226-0069
Heffelfinger L 46 NArlingtonAvEO ····· 677-0330
Heffelfinger L L 46 NArlingtonAvEO ····· 677-2331
Heffelfinger Lewis
85 OverhillWyBrkHt ····· 908 464-3652
Heffelfinger Philip 233 HighNtly ····· 667-7555
Heffelfinger S 108 PassaicAvNtly ····· 284-0739
Hefferan James
43 HawthorneDrNewProv ····· 908 464-5647
Hefferan James J MD 161 MillburnAvMlb 467-4220
Heffern D 36 SpringfloralDrNewProv ····· 908 665-8043
Heffernan C 34 ParkAvBlm ····· 748-3433
Heffernan D 211 ProspectSO ····· 762-0790
Heffernan E 162 StateBlm ····· 743-1891
Heffernan Edward 11 ForestAvGlRdg ····· 748-2950
Heffernan J 45 AubreyRdUMtc ····· 783-2933
Heffernan J 11 ForestAvGlRdg ····· 748-7512
Heffernan J 2 ParkTerMtc ····· 746-0039
Heffernan Kathleen A MD
120 SummitAvSum ····· 908 273-4300
Heffernan Leger & Associates
92 SummitAvSum ····· 908 277-6764
Heffernan M A 378 TurrellAvSO ····· 763-4332
Heffernan M M 188 BellevueAvUMtc ····· 744-2470
Heffernan M & P
15 DeerfieldRdNewProv ····· 908 508-0153
Heffernan Patrick 27 HillsideAvMtc ····· 655-8959
Heffernan R M 39 ParkAvMpl ····· 761-5233
Heffernan T 122 EssexAvMtc ····· 783-4097
Heffes Robert & Alison 28 TiogaPassShHl 258-0859
Heffley M 40 RoselandAvCald ····· 403-8253
Heffley Robt 62 BurnetMpl ····· 762-6388
Heffran M 18 WilberNewProv ····· 908 464-7524
Heflich George H DMD 192 ChestnutNtly 667-2500
Heflin Alice 29 ForestMtc ····· 744-4357
Heflin Steven 177 IrvingtonAvSO ····· 763-4706
Hefner Keith 9 LexingtonAvMtc ····· 783-0230
Heft Edw J Jr 18 HarvardSum ····· 908 273-1878
Hefter Arie & Ellen 7 HickoryRdWO ····· 731-6696
Hefter Richard & Pamela
21 WebsterAvSum ····· 908 273-9068
Hegarty Brian 224 BowdenRdCdrGv ····· 857-8756
Hegarty M 955 SSpringfieldAvSpfd ····· 467-0780
Hegarty P & B 28 1stNewProv ····· 908 508-9331
Hegarty R A 46 SnyderAvBrkHt ····· 908 464-1367
Hegarty Timothy 161 CarteretGlRdg ····· 429-3366
Hegazy Mohamed Fathy
382 ProspectNtly ····· 661-2897
Hege Ronald L 65 BurnettTerWO ····· 736-7692
Hegedus J 16 SylvanTerSum ····· 908 277-0460
Hegedus R 80 ElmSum ····· 908 522-6563
Hegeman F M 32 FrederickMtc ····· 746-3340
Hegeman N P 23 LincolnRsInd ····· 403-9043
Hegen L 58-B LindenAvSpfd ····· 379-3549
Hegenauer P 105 ShermanAvGlRdg ····· 743-2616
Heger M 9 MerlinPlPnBk ····· 227-0761
Heggie Iain & Theresa
1 SMountainTerMtc ····· 509-0470
Heggie James III 22 BurnsideDrShHl ····· 376-5529
Heggins Jas 103 N16thEO ····· 673-0320
Heguy Omar 141 OldShortHillsRdWO ····· 325-7480
Heiber S L 20 SpierDrLiv ····· 992-5637
Heiblim Robert 27 HighviewRdCald ····· 226-5558
Heick C 28 HarrisonAvWO ····· 325-7874
Heick William L insurance
588 EagleRockAvWO ····· 325-3111
Heick Wm L 38 WinchesterRdLiv ····· 992-2696
Heicklen W & L 14 BillingsleyDrLiv ····· 535-6057
Heicklen Wayne 14 BillingsleyDrLiv ····· 597-0289
Heid E 412 MorrisAvSum ····· 908 277-1168
Heide Carl W 1 FairfieldDrShHl ····· 379-7188
Heide E C 5 LyonsAvRsInd ····· 226-2108
Heide F A 99 FieldstoneDrSpfd ····· 376-4763
Heide M J 26 KensingtonTerMpl ····· 763-5448
Heideger A Jr 29 LeeDrWCald ····· 226-3610
Heidelberg Roger 41 ClonavorRdWO ····· 731-4105

HEIDEN ---See Also HAYDEN

Heider J 3 WhitfordAvNtly ····· 667-7830
Heider James A C 62 StonehouseRdGlRdg 783-3109
Heider James A C 62 StonehouseRdGlRdg 783-7848
Heider Melissa 3 WhitfordAvNtly ····· 235-9877
Heider W A 3 WhitfordAvNtly ····· 667-9625
Heidt Christian 3rd 89 GordonRdEsxFels ····· 226-7342
Heidt Fredk 25 HolmesNtly ····· 667-4249
Heier Joel & Sharon 10 HomesteadTerLiv 994-0378
Heier R 130 NewRdPrspy ····· 808-0949
Heighes Carlos
119 SouthgateRdNewProv ····· 908 508-9398
Height William S Jr 218 MillburnAvMlb ····· 376-5809
Heights Cafe The
430 SpringfieldAvBrkHt ····· 908 665-2233
Heijerman Mark & Shelley
360 FairfieldRdFairfld ····· 575-6466
Heike Chester 41 BriarwoodTerCdrGv ····· 239-7118
Heike Jeffrey 32 PrescottAvMtc ····· 783-1035
Heikerk Barbie 243 SHarrisonEO ····· 673-8949
Heil B 28 HartDrWO ····· 669-8131
Heil Edward Mr & Mrs 43 PitcairnDrRsInd 226-5823
Heil H 32 CathedralAvNtly ····· 667-8567
Heil Jas 9 LongviewAvNCald ····· 226-0808
Heilbronner W L 8 VanBreemenCtUMtc ····· 746-5241
Heilbrun Eli 9 BeekmanBlm ····· 566-0169
Heilig E 115 OldShortHillsRdWO ····· 736-7119
Heilweil E 2 BirchtreeDrFairfld ····· 227-6122
Heim B 143 FranklinAvWO ····· 325-2518
Heim J A 11 PlymouthRdSum ····· 908 273-6085
Heim J M 23 ClarendonPlBlm ····· 748-0473
Heim John G 101 ProspectSum ····· 908 522-0299
Heim L 51 BrooklineAvNtly ····· 235-9439
Heim R H 201 LenapeLaBrkHt ····· 908 665-1680
Heim Richard F 6 MulbrookLaMtvil ····· 335-7691
Heimall F W 20 LenoxTerWO ····· 731-0147
Heimall L R 52 NArlingtonAvEO ····· 676-2521
Heimall Wm G 92 CourterAvMpl ····· 762-4059

HEIMAN ---See Also HYMAN

Heiman Udo G 119 ForestHillRdWO ····· 736-1286

HEIMANN ---See Also HYMAN

Heimann J A & L M 21 PineRdRsInd ····· 403-8450
Heimann Joshua & Karen
ShortHillsAreaShHl ····· 376-1487
Heimark Larry 104 MontgomeryBlm ····· 680-1566
Heimbach Peter L 29 2ndNewProv ····· 908 771-0171
Heimbuch J F 162 LindenAvSpfd ····· 376-8126
Heimerdinger Charles & JoAnne
39 ConstantinePlSummit ····· 908 522-0781
Heimlich P J 56 BriarwoodTerCdrGv ····· 239-7552
Heimowitz C L 100 LlewellynRdMtc ····· 746-3393
Heimowitz Marilyn LCSW 50 ChurchMtc ····· 746-9494
Heimowitz Marilyn LCSW MontclairArea ····· 736-8785
Heimstaedt Henry G 27 WadeDrSum 908 277-4277

HEIN ---See Also HEINE

Hein Barry 219 ConwayCtSO ····· 761-7014
Hein E 54 HudsonAvMpl ····· 762-1473
Hein Frank W 1 ChesterRdUMtc ····· 744-1985
Hein Herbert MD 9 HighviewRdShHl ····· 376-2982
Hein John 423 RichmondAvMpl ····· 762-3690
Hein Tina 47 SpringfloralDrNewProv ····· 908 508-1608

HEINE ---See Also HEIN

Heine Tom 1 EuclidAvSum ····· 908 273-5337
Heinecke C 41-C ForestDrSpfd ····· 467-5397
Heinegg James 58 ElmwoodTerWCald ····· 403-0589
Heinel Jeffrey 1199 PleasantValleyWyWO 325-0033
Heineman Geodi 65 ChapinRdMtvil ····· 244-0506
Heineman R M 25 NHillsideAvLiv ····· 994-2926
Heineman W 100 LlewellynAvBlm ····· 429-0504
Heinemeier Geo F 13 WillowMlb ····· 376-0169
Heinemeyer Donald
317 SpringfieldAvSum ····· 908 277-3326
Heinemeyer F W 500 BoydenAvMpl ····· 761-4538
Heinen F A 28 BrooklineAvNtly ····· 667-9632
Heinen Jos 38 StonyBrookRdMtvil ····· 334-1755
Heinen M 319 ForestDrSShHl ····· 379-5535
Heinen Richard 2 ClaridgeDrVro ····· 239-8487
Heinen William 20 SummitGlRdg ····· 566-9802
Heinicke Kurt E 9 HathawayPlGlRdg ····· 680-1920
Heinkel L D 19 ErwinPlCald ····· 403-0992
Heinkel R E 132 MyrtleAvCdrGv ····· 239-6025
Heinkel's Automotive Inc
1443 SpringfieldAvMpl ····· 761-5440
Heinl S 124 OrchardSum ····· 908 277-2268
Heinl W L 11 NassauDrSum ····· 908 273-0134
Heinle Josephine E Mrs
76 ValentineRdBlm ····· 748-0985
Heinle S N 121 ShortHillsAvSpfd ····· 376-3748
Heinlein Tivadar 1669 SpringfieldAvMpl ····· 762-2853
Heinn Company-Binders
22 DeerfieldRdShHl ····· 467-4122
Heinold H H 31 MorrisPlBlm ····· 680-0314
Heinold Mark 36 RutgersLaPrspy ····· 227-9313
Heinold Mark 36 RutgersLaPrspy ····· 276-0699
Heinonen Esa 61 WallaceRdSum ····· 908 522-0734
Heinowitz A 955 SSpringfieldAvSpfd ····· 258-0424

HEINS ---See Also HEINZ HINDS HINES

Heins David 88 BayMtc ····· 783-0206
Heins-Glaser Nancy 125 ShermanPlSO ····· 761-5004
Heintjes J 8 HighviewTerCdrGv ····· 239-8316
Heintz Christopher & Tina 94 SpringMlb ····· 379-4836
Heintz John F 78 ElkwoodAvNewProv 908 665-0642
Heintz L 12 ChestnutAvSum ····· 908 273-0180
Heintz Robt B AIA architect
272 ForestDrSShHl ····· 467-1240
Res 272 ForestDrSShHl ····· 376-7266

HEINZ ---See Also HINDS HINES HYNES

Heinz C B 6 RobertCtWO ····· 669-1474
Heinz Edw N 87 WCedarLiv ····· 992-1499
Heinz F 29 HeadleyPlMpl ····· 762-7162
Heinz K 16 BartonDrRsInd ····· 669-1563
Heinz Otto 61 RevereAvMpl ····· 761-5345
Heinz Thos 11 GreenRidgeDrMtvil ····· 334-8307

HEINZE ---See Also HEINZ HINDS HINES

Heinze Fax 48 ElmwoodPlMlb ····· 467-2761
Heinze Jas 429 ElmwoodAvMpl ····· 762-4249
Heinze R 46 ProspectBlm ····· 743-3368
Heinze R A 46 ProspectBlm ····· 743-8058
Heinzelman Robert 12 CedarRdMtvil ····· 299-0772
Heinzelmann R 3 SpringbrookRdEMtvil ····· 335-5004
Heinzelmann Werner
11 SchneiderLaMtvil ····· 335-3652
Heinzen Donna & Tom
905 BloomfieldAvGlRdg ····· 748-0622
Heinzerling R 145 StonehouseRdBlm ····· 748-1124
Heir Gary M DMD 769 NorthfieldAvWO ····· 731-3251
Heir Leonard 22 CanterburyDrNCald ····· 226-3251
Heischuber Paul 16 ClaremontDrMpl ····· 762-4897
Heischuber Simon 21 TulipRdSpfd ····· 376-2390
Heisel John E 10 TuxedoRdGlRdg ····· 509-1813
Heiser G 419 RidgewoodAvGlRdg ····· 746-0455
Heiser J 77 HighlandAvGlRdg ····· 743-7684
Heiser M Scott 17 FranciscoAvWCald ····· 403-0286
Heiser Robert 309 FranklinAvNtly ····· 562-0184
Heisinger C & T
167 RunnymedePkwyNewProv ····· 908 771-0116
Heisinger Kenneth 34 PassaicAvFairfld ····· 227-6717
Heisinger Kenneth awnings
34 PassaicAvFairfld ····· 227-1471
Heisler Dawn E
851 SpringfieldAvNewProv ····· 908 790-0849
Heisler Machine & Tool Co Inc
224 PassaicAvFairfld ····· 227-6300
Heisler Mitch & Pat Berry
34 StanfordPlMtc ····· 746-6487
Heisler Williams B 72 BurnetMpl ····· 761-1249
Heisner Jill & Robert
30 ShadowlawnDrLiv ····· 716-9420
Heiss E M 5 PondRdPrspy ····· 227-6792
Heissenbuttel L 22 ClairidgeCtMtc ····· 744-5223
Heissler R M 194 TimberDrBrkHt ····· 908 464-6541
Heist H 20 HighlandTerVro ····· 857-2224
Heistein Robert K MD 235 MillburnAvMlb 467-9440
Heistein V 22 SurreyLaLiv ····· 994-1480
Heit Daniel J 120 ClaremontAvMtc ····· 783-1387
Heitler Richard B 31 StonybrookRdWCald 228-1143
Heitlinger Mark & Debbie
6 AldrinDrWCald ····· 808-5925
Heitmann J 38 BrookfieldRdUMtc ····· 783-6960
Heitmann Ongo 106 ForestAvBrkHt ····· 908 665-8411
Heitzman William 40 BurnetLiv ····· 535-6314
Heitzmann D & A 236 FranklinBlm ····· 743-0211
Hekmati Daoud 135 RutgersLaPrspy ····· 244-8983
Helb James M surveyor CaldwellArea ····· 403-0830
Helbein P 16 WedgewoodDrVro ····· 239-5894
Helber E 293 ChestnutNtly ····· 667-7522
Helbig Sandra 16 HighlandPlWO ····· 669-0219
Helbig Sandra D lawyer 16 HighlandPlWO 731-9828
Helbig Thomas E MD 61 FirstSO ····· 762-8344
Helbig Werner R 15 KearneyTerLiv ····· 992-8467
Held C 27 WindsorDrMtvil ····· 808-7154
Held L 158 GregoryAvWO ····· 731-7679
Held M 71 NFullertonAvMtc ····· 783-7428
Held Renee 21 BradfordAvWO ····· 669-8163
Held T 25 CrystalAvWO ····· 731-2329
Helderman Lesley & Paul
27 BroadlawnDrLiv ····· 535-3159
Helen Hirsh Store 457 MtPleasantAvWO ····· 736-4484
Helen K Designs 108 EagleRidgeWyWO ····· 736-9136
Helen & Karl Mini-Mart 500 NWalnutEO ····· 676-7132
Helena Fashion Center
26 ShunpikeRdSpfd ····· 467-0094
Helena Nejman massage therapist
636 MorrisTpkShHl ····· 376-4669
Helene Interiors 14 BlackstoneDrLiv ····· 992-6009
Helene W S 15-E NewEnglandAvSum 908 273-1908
Helene W S 15-E NewEnglandAvSum 908 273-1923
Helen's Dressmaking Shop Inc
265 MainChatham ····· 635-9354
Helewa Kevin 104 RandolphPlWO ····· 736-5365
Helfand E 44 RicemanRdBrkHt ····· 908 464-0351
Helfand L 32 CottageLaSpfd ····· 467-2934
Helfant M B 42 AvalonDrMtvil ····· 575-3595
Helfant S 42 AvalonDrMtvil ····· 808-1412
Helferty Hugh P
148 CanoeBrookPkwySum ····· 908 273-8452
Helfgott F 115 OldShortHillsRdWO ····· 736-5317
Helfgott L 147 SummitAvSum ····· 908 522-1808
Helfgott Saul 12 FranklinCtMtvil ····· 334-2103
Helfield G 2 DevonshireTerWO ····· 736-4915
Helfman Alan MD 2040 MillburnAvMpl ····· 762-6629
Helfmann Barry L Psy D
28 MillburnAvSpfd ····· 467-9333
Helfmann L 240 KentPlaceBlvdSum ····· 908 598-1227
Helfrecht L M 98 KimballAvLiv ····· 994-0929
Helfrich D 11 ParkBlm ····· 743-1880
Helfrich F J 14 CanterburyLaBrkHt ····· 908 665-8667
Helfrich R 99 MidlandAvMtc ····· 744-3895
Helfrich Sean R 43 CarolPlBlm ····· 338-3163
Helgesen Valerie M 356 ProspectSO ····· 763-0407
Helgeson B H 219 McManeAvBrkHt ····· 908 464-1774
Helhert J 70 ParkAvBlm ····· 680-4925
Helias D A 238 SValleyRdWO ····· 731-7798
Hellams G 13 WinthropTerEO ····· 672-7018
Hellams H 564 IrvingtonAvMpl ····· 761-6913
Hellams M 149 HalstedEO ····· 678-4699
Hellawell Dennis 28 LindsleyAvWO ····· 325-5817
Helle Austin 45 HoltonLaEsxFels ····· 228-1586
Helle Austin Company Inc
886 PomptonAvCdrGv ····· 857-3735
Hellen Patrick J 69 SCentreSO ····· 763-0749
Hellenic American Deli Inc 239 MainWO 736-0836
Heller Aaron 67 DoddGlRdg ····· 783-8087
Heller Abe 8 BayowskiRdWO ····· 731-9610
Heller B 23 ParkAvCald ····· 228-6101
Heller B 110 VoseAvSO ····· 761-6447
Heller Barry & Debra 4 RosedaleTerLiv ····· 994-2773
Heller C & I 62 SullivanDrWO ····· 731-7096
Heller Chas J 16 BradleyTerWO ····· 736-2884
Heller Craig M ESQ
30 TwoBridgesRdFairfld ····· 575-9600
Heller David & Margie 30-H NobHillRsInd 403-8953
Heller E 6 ParkEdgeBrkHt ····· 908 464-3680
Heller Eric 46 HobsonBlm ····· 893-0938
Heller Evvi 19 RooseveltAvWO ····· 325-7388
Heller F 217 GlenwoodAvEO ····· 674-1530
Heller Glenn 90 MontclairAvMtc ····· 509-9039
Heller Glenn 90 MontclairAvMtc ····· 746-7077
Heller Glenn 90 MontclairAvMtc ····· 746-7111
Heller H A 3 LenapeDrMtvil ····· 263-1072
Heller Harry 470 BoydenAvMpl ····· 761-4451
Heller & Heller Of East Orange Inc
39 4thEO ····· 673-2677
Heller & Heller Of Nutley
200 FklnAvNutly ····· 667-2677

47780 © Bell Atlantic

Area Code 973

Heller Howard N
182 GallinsonDrMuryHl ····· 908 665-2316
Heller Hugh M 468 RedmondRdSO ····· 763-5573
Heller I S 12 LaurelAvSum ····· 908 273-6690
Heller J 17 ColonyDrEWO ····· 325-6163
Heller J 955 SSpringfieldAvSpfd ····· 379-3110
Heller J 955 SSpringfieldAvSpfd ····· 912-8141
Heller J 16 StonegateDrRsInd ····· 228-6905
Heller J 22 WedgewoodDrWO ····· 731-1674
Heller Jay 6 EvergreenPlMpl ····· 763-7387
Heller Jefferson 819 BloomfieldAvMtc ··· 746-2695
Heller Jerome W 63 FalmouthShHl ····· 467-7873
Heller L 28 WakefieldPlCald ····· 403-9845
Heller L F 39 TanglewoodDrLiv ····· 994-4090
Heller Lee 76 GlenviewDrWO ····· 731-6581
Heller M 45 AshwoodAvSum ····· 908 522-9095
Heller M 45 WindsorDrPnBk ····· 808-9519
Heller M S 15 CountrysideDrLiv ····· 992-3566
Heller M S 1-A NobHillRsInd ····· 403-9165
Heller Marge & Martin 68 HarveyDrShHl · 467-2644
Heller Nancy J attorney
111 DunnellRdMpl ····· 762-3393
Heller P S 257 WaltonAvSO ····· 763-1183
Heller Paige 1700 RachelTerPnBk ····· 276-0373
Heller Paul H 99 KentDrRsInd ····· 364-8104
Heller Peter 180 WalnutMtc ····· 744-1267
Heller Peter MSW ACSW
65 SOrangeAvSO ····· 762-4984
Heller R 7-B NobHillRsInd ····· 226-2816
Heller R L & J A 11 ClaremontAvLiv ····· 994-3920
Heller Richard D 2 RosemontCtWO ····· 731-5869
Heller Robt 34 DelbartonDrShHl ····· 379-2797
Heller S 426 HardingDrSO ····· 763-0916
Heller S & J 162 GouldAvNCald ····· 403-6993
Heller Steven A 95 DruidHillRdSum ·· 908 277-6788
Heller Steven J MD 315 ENorthfieldRdLiv 535-9000
Heller Susan Associates Inc FairfieldArea 808-0448
Heller T 44 OvalRdMlb ····· 467-4263
Heller Tena R 301 SouthOrangeAvSO ···· 761-0623
Heller Thomas J 25 MelroseDrLiv ····· 535-1664
Heller Truck Body Corp
138 USHwyNo22Hil ····· 923-9200
Heller Walter J 118 BoydenAvMpl ····· 761-4246
Heller William J lawyer
4 BeckerFarmRdRsInd ····· 535-5300
Hellerman Michael 479 BaldwinRdMpl ··· 761-7745
Hellerwork Bodymind Therapy
WestOrangeArea ····· 731-8634
Hellevig A & Jack 1 InnessPlGlRdg ····· 746-9470
Hellinger Laura DMD 106 BroadBlm ····· 748-1478
Hellman A 30 WestviewRdVro ····· 239-1695
Hellman Eric S 10 ColumbusAvMtc ····· 509-9404
Hellman Harry 17 MangerRdWO ····· 731-3280
Hellman Harvey 23 WaterfordDrMtvil ···· 316-4977
Hellman Laura J MD
315 ENorthfieldRdLiv ····· 535-3200
Hellman Marc A 477 LongHillDrShHl ····· 467-7987
Hellman Max C
95 OverhillRdNewProv ····· 908 464-0690
Hellman Philip 512 BloomfieldAvCald ···· 403-2443
Hellman S 143-B TierneyDrCdrGv ····· 239-5347
Hellman Wm 123 FairfieldAvWCald ····· 226-7615

HELLMANN ---See Also HELLMAN

Hellmann Christopher 3 MtVernonRdMtc 746-6753
Hellmann International Forwarders Inc
35 FademRdSpfd ····· 258-0200
Hellmuth Stephen 58 WoodlandRdShHl ·· 379-3541
Hellow A J 69 FairfieldAvWCald ····· 403-0168
Hellquist E A 34 ConstantinePlSum ·· 908 277-1575
Hellriegel John 235 ClaremontAvMtc ···· 783-8347
Hellrigl Maria Pia 55 GrosvenorRdShHl ·· 258-0388
Hellring Bernard 95 HardingDrSO ····· 762-4822
Hellring H 62 CollinwoodRdMpl ····· 378-3899
Hellring S 95 HardingDrSO ····· 762-4822
Hellstern R 9 SpencerRdGlRdg ····· 429-1019
Hellstern Richard 9 SpencerRdGlRdg ···· 748-4921
Hellwig David & Arthur
851 SpringfieldAvSum ····· 908 665-7909
Hellwig Yvonne 47 StagerNtly ····· 235-0479
Helm A P 64 PeachtreeRdMpl ····· 763-8103
Helm Christian B DC 199 BroadBlm ····· 748-1601
Helm Geo F Jr 4 OldQuarryRdCdrGv ····· 744-4090
Helm Gerald 2 BromleyPlBlm ····· 338-6960
Helm Harold H 49 GlenwoodRdUMtc ····· 744-0192
Helm John R 49 GlenwoodRdUMtc ····· 744-0192
Helm K 50 MidlandAvMtc ····· 783-8309
Helm M 18 DemarestRdLiv ····· 535-8168
Helm M M 52 BromleyPlBlm ····· 338-7542
Helmacy John & Lisa 37 ParkRdShHl ···· 467-0053
Helmacy P S 926 BloomfieldAvGlRdg ····· 748-2368

HELMAN ---See Also HELLMAN

Helman Leonard Dr 52 BoydenAvMpl ···· 763-5661
Helman S G 17 BerkeleyPlMtc ····· 744-3514
Helme Allen F 22-B YaleNtly ····· 661-0256
Helme J M 8 MaryAvPnBk ····· 882-1362
Helme James M Jr 70 MorrisonRdSpfd ·· 467-2755
Helme Michael D 12 RooseveltPlMtc ···· 655-1403
Helmer J 7 RiveredgeDrFairfld ····· 575-0582
Helmer K D 96 ChristopherMtc ····· 744-2163
Helmer Michael 5 MidlandTerSum ·· 908 277-1695
Helmer R M & P T 58 OldShortHillsRdShHl 376-5644
Helming Daniel 515 SummitAvMpl ····· 763-2474
Helmke D 129 TaylortownRdMtvil ····· 316-0474
Helmke Robert 5 NormandyRdPnBk ····· 227-0280
Helmlinger B 61 RiggsPlWO ····· 736-0341
Helmlinger F
135 PittsfordWyNewProv ····· 908 464-7764
Helmlinger Neal 48 ElmWO ····· 669-9667
Helmold Fred NewProvidenceArea ·· 908 464-5897
Helms Alison 84 MidlandBlvdMpl ····· 762-1692
Helms Briscoe Performance Group
139 SouthMuryHl ····· 908 508-9442
Helms C R 112 ProspectNtly ····· 235-0781
Helms E E 450 HillsidePlSO ····· 763-0037
Helms Gates M 38 GlensideRdSO ····· 763-5553
Helmstaedter Chas 403 EssexAvBlm ····· 748-1524
Helmstetter Allan
15 CanoeBrookPkwySum ····· 908 598-0961
Helmstetter Ann-Margaret & Dan
20 MonmouthCtLiv ····· 740-0208
Helmstetter Douglas J 5 CobbTerRsInd ·· 226-7055
Helmstetter F J 665 EPassaicAvBlm ····· 338-5872
Helmstetter Fred 14 LincolnAvChat ····· 635-1445
Helmstetter Lisa & Wm
217 ENorthfieldRdLiv ····· 994-2770
Helmstetter Michael & Susan
8 DogwoodTerLiv ····· 535-9709
Helmstetter Richard 61 PiersonRdSMpl ·· 761-5633
Helmy Samir S 149 CarteretGlRdg ····· 429-4902
Helou D 7 DanaPlWCald ····· 228-6273
Helou M 510 BloomfieldAvCald ····· 403-8534
Helou Tom 25 FundusRdWO ····· 325-3750
Help Desk Inc OrangeArea ····· 676-0634
Help-In-Home Domestic Employment
Agency MontclairArea ····· 783-1221
Help Is Here After School Care Program
263 WilliamOr ····· 673-2870
Help Is Here Crisis Prevention And
Intervention 32 ParkOr ····· 673-2471
Help Line 19 DurandRdMpl ····· 763-4357
Help U Build Factory Direct
Toll Free ····· 800 992-0386
Help Yourself Associates GlenRidgeArea 743-0303
Help Yourself Associates MontclairArea · 783-9616
Helping Hand Invalid Coach
EastOrangeArea ····· 678-0280
Helsabeck David K Jr
26 SalemRdMuryHl ····· 908 464-1957
Helsel John T 165 WhitfordAvNtly ····· 661-0861
Helsel L 108 ParkMtc ····· 509-7690
Helsel R H 52 KarenWySum ····· 908 273-2316
Helsel Stephen & Carolyn
188 PomptonAvCdrGv ····· 571-1411
Helton Ben 67 SMunnAvEO ····· 673-2549
Helton C W 23 WilliamWO ····· 243-0520
Helton C W 23 WilliamWO ····· 243-1853
Helton G R & S F 9 MountainAvMtvil ····· 334-4258
Helton L 133 ClevelandOr ····· 673-9467
Helvey Jay 4 StacieCtSum ····· 908 598-1640
Helvey Relerford 4 StacieCtSum ···· 908 598-1624
Helweil Mark & Susan 14 StonehamDrLiv 992-1460
Helwig Alfred III MD 120 MillburnAvMlb · 564-7500
Helwig C 378 BloomfieldAvVro ····· 857-1233
Helwig E 1552 BroadBlm ····· 338-7973
Helwig Edw O 20 PineDrCdrGv ····· 256-4407
Helwig G C 105 NewEnglandAvSum ·· 908 277-1632
Helwig K 834 RidgeRdCdrGv ····· 571-9598
Hemeleski John P 126 ParkviewDrBlm ··· 338-8358
Heminuk Lovey 24 RevereCtMtvil ····· 263-0764
Hemlak S 1 CottageLaBrkHt ····· 908 665-2334
Hemlock N J 15 NorthTerMpl ····· 762-8848
Hemm C M 145 FairviewAvBrkHt ···· 908 464-0611
Hemmarine Ramchand
537 BeardsleyAvBlm ····· 748-6655
Hemmel Company The
11 LockwardRdCald ····· 228-2220
Hemmel W P 11 LockwardDrCald ····· 226-1756
Hemmendinger Jess & April
51 YantecawAvBlm ····· 893-0985
Hemmens A Z 23 HillsideAvCald ····· 226-5619
Hemmens John 7 LenoxTerWO ····· 669-0307
Hemmer Associates OrangeArea ····· 677-0100
Hemmer D E 170 SummitAvBlm ····· 748-0207
Hemmer E W Jr 23 FultonBlm ····· 748-8628
Hemmer Eugene 96 OrchardBlm ····· 429-9241
Hemmer G 31 ProspectCald ····· 403-9140
Hemmer Geo P Jr 11 ErnstAvBlm ····· 338-8262
Hemmer H 156 ECedarLiv ····· 597-1639
Hemmer Janis 400 SOrangeAvSO ····· 762-4421
Hemmer William J
133 SummitAvSum ····· 908 273-1370
Hemmerich L 741 PomptonAvCdrGv ····· 746-1492
Hemmerle Tom 40 VeronaPlVro ····· 857-8537
Hemminger Paul 137 ClarewillAvUMtc ··· 744-2920
Hemminway V 74 EatonPlEO ····· 672-6890
Hemophilia Association Of New Jersey
37 WProspectEastBrunswick ····· 732 238-5250
Hemophilia Resources Of America Inc
387 PassaicAvFairfld ····· 882-8777
Hemp Supply Inc 50 SCtrOr ····· 676-3200
Hemphill B 39 WhittleseyAvEO ····· 674-4640
Hemphill D 60 SMunnAvEO ····· 678-2510
Hemphill E 120 SHarrisonEO ····· 674-7316
Hemphill G F 82 DruidHillRdSum ···· 908 277-0483
Hemphill Oscar Sr 49 FreemanAvEO ····· 672-6775
Hemphill P 500 ParkwayDrEEO ····· 672-3311
Hempstead T 126 HighNtly ····· 667-0567
Hems Russell 148 WNorthfieldRdLiv ····· 994-4148
Henaghan Colum 62 FairfieldRdFairfld ··· 575-5518
Henchy-Boyle J 208 BellevueAvMtc ····· 783-2914
Hencinsky Chas K 426 GroveUMtc ····· 744-8481
Hencinsky Dawn 8 HanfordPlCald ····· 364-7562
Hencinsky H 30 ForestAvCald ····· 364-1870
Hencinsky J 72 ParkTerNCald ····· 228-2386
Henckel Robin 2900 RachelTerPnBk ····· 575-6889
Hencoski V 12 ChestnutAvSum ····· 908 522-0619
Hendee Sharon 50 AubreyRdMtc ····· 783-4003
Hendel Rudi 203 SummitAvSum ···· 908 273-3378
Hendel Rudy 203 SummitAvSum ···· 908 273-1555
Henderickson M 33 BrownMpl ····· 761-6251
Hendershot R 70 ChestnutLiv ····· 994-3357
Henderson A 315 SmithManorBlvdWO ··· 669-8104
Henderson Alan 518 HighlandAvUMtc ··· 746-3548
Henderson Alan M Mr & Mrs
35 OrchardLaBrkHt ····· 908 322-7239
Henderson Alfred 126 NSpringBlm ····· 748-8138
Henderson Andrew D 16 FultonMtc ····· 744-2391
Henderson Anna 56 WalnutMtc ····· 746-0423
Henderson B 53 GreenwoodAvMtc ····· 744-4063
Henderson Ben 11 NHarrisonEO ····· 677-3255
Henderson C 210 RutgersLaPrspy ····· 808-8363
Henderson C & M 93-C ForestDrSpfd ···· 376-8970
Henderson Cordell 373 NGrvEO ····· 675-6991
Henderson D 24 CottagePlEO ····· 678-8924
Henderson D 168 HamiltonEO ····· 672-3936
Henderson D 23 ParkPlBlm ····· 566-0846
Henderson D 40 WashingtonEO ····· 676-1958
Henderson D & G 95 LaurelAvLiv ····· 535-8264
Henderson David 18 WarrenCtSO ····· 378-8564
Henderson Debbie & Sylvester
3 SBrookwoodDrMtc ····· 746-8075
Henderson E 12 MelmoreGardensEO ····· 676-2448
Henderson E 329 ParkAvEO ····· 672-0704
Henderson E R 18 CottagePlEO ····· 672-9533
Henderson Electronics burglar alarm
19 NHarrisonEO ····· 676-9190
Henderson Elroy Mrs 340 OrangeRdMtc · 744-5380
Henderson Felipa 133 BaldwinBlm ····· 680-0033
Henderson G Jr 153 CentralPlOr ····· 673-5034
Henderson Gordon 153 CentralPlOr ····· 673-5034
Henderson Graeme
14 RidgedaleAvSum ····· 908 522-9426
Henderson H 128 SArlingtonAvEO ····· 672-5870
Henderson H 777 SpringdaleAvEO ····· 675-4835
Henderson H Jr 90 BurchardAvEO ····· 676-4474
Henderson H F Industries
45 FairfldPlWCald ····· 227-9250
Henderson Harry & Violette
56 GrandviewPlNCald ····· 403-1915
Henderson I Mrs 545 ParkAvEO ····· 672-7086
Henderson J D 23 IrwinPlBlm ····· 338-4498
Henderson J H 111 SMunnAvEO ····· 673-4175
Henderson Jas S Jr 517 BerkeleyAvOr ··· 675-4824
Henderson Joe 29 ForestDrSpfd ····· 376-6572
Henderson Joyce BloomfieldArea ····· 680-4492
Henderson Kiyoko 56 ElmMtc ····· 783-0682
Henderson L 1 BlackburnPlSum ····· 908 522-0629
Henderson M 419 OrangeRdMtc ····· 744-2031
Henderson M 343 ParkAvEO ····· 672-8536
Henderson Mary Mrs 23 MonroePlMtc ··· 744-7790
Henderson Norman 191 MontclairAvMtc · 744-3295
Henderson P SouthOrangeArea ····· 763-5738
Henderson R 29 WashingtonTerEO ····· 673-3719
Henderson Raymond & Monica
60 ClintonRdGlRdg ····· 680-1630
Henderson Robt B 83 ForestHillRdWO ··· 731-4923
Henderson S 41 N16thEO ····· 673-4262
Henderson Sam 3004 WinthropTerEO ··· 677-9644
Henderson T 50 LinwoodPlEO ····· 677-1296
Henderson T 13 SussexAvEO ····· 414-9678
Henderson T E 276 ProspectEO ····· 675-0642
Henderson Thomas 45 BedfordNwk ····· 673-4096
Henderson Thomas S 474 ParkUMtc ···· 744-2411
Henderson V 31 ShelleyTerWO ····· 669-8594
Henderson V 124-A ThirdSO ····· 761-4966
Henderson V J 90 BurchardAvEO ····· 678-0117
Henderson Vincent 149 OakwoodAvOr ··· 676-1712
Henderson W 764 ScotlandRdSO ····· 762-2476

HENDLER ---See Also HANDLER

Hendler Diane & David 91 NAshbyAvLiv · 994-3240
Hendler Howard Dr & Mrs
14 WoodlandRdShHl ····· 912-8128
Hendler Laura & Manny
13 HemlockDrVro ····· 857-2538
Hendler Lauren 81 MontaguePlMtc ····· 746-9820
Hendlin D 5 LaurelDrSpfd ····· 379-5211
Hendre Praveen 21-B RiverRdNtly ····· 661-9059
Hendrian B 926 BloomfieldAvGlRdg ····· 748-1266
Hendrian Marshall & Marlene
304 MaolisAvGlRdg ····· 743-4067
Hendrick Gene 416 EmersonLaBrkHt 908 322-3860
Hendrick M 174 OakEO ····· 674-6517
Hendrick Martin 22 HemlockDrMtvil ····· 263-0633
Hendrick Mary M 48 MapleAvMtc ····· 655-9587
Hendrick S 22 HemlockDrMtvil ····· 331-0085
Hendricks Appraisal Company The
7 HuttonAvWO ····· 736-3886
Hendricks C 342 BoydenAvMpl ····· 763-0993
Hendricks C 30 ManchesterRdWO ····· 669-5911
Hendricks C 734 NorthfieldAvWO ····· 669-1872
Hendricks D 27 AshwoodTerWO ····· 669-0955
Hendricks Denise 243 SHarrisonEO ····· 674-2580
Hendricks E 300 NDayOr ····· 673-2483
Hendricks E 252 NCtrOr ····· 676-7318
Hendricks E 44 S20thEO ····· 676-4667
Hendricks G 477 WillowOr ····· 673-2247
Hendricks G C 160 SummitAvSum ··· 908 598-9151
Hendricks Gordon 345 LincolnAvOr ····· 677-7040
Hendricks Jill & Cindy
20 HenriettaDrFairfld ····· 882-1359
Hendricks K 32 SMunnAvEO ····· 678-8154
Hendricks L 149 HalstedEO ····· 676-2016
Hendricks L 70 MorrisonRdSpfd ····· 376-5088
Hendricks L E 30 CloverhillPlMtc ····· 783-9732
Hendricks Louis 20 SummitWO ····· 243-2489
Hendricks M 65 HighWO ····· 325-7750
Hendricks O M 175 ProspectEO ····· 674-8131
Hendricks R W 15 HighwoodRdWO ····· 731-7644
Hendricks Richard C 16 WalnutDrPnBk ·· 227-2789
Hendricks Willie B Mrs
184 GlenwoodAvEO ····· 677-2172
Hendricks Wm A 20 HenriettaDrFairfld ··· 227-0845
Hendricks Appraisal Company The
7 HuttonAvWO ····· 736-5656
Hendrickson E S 151 VoseAvSO ····· 762-0942
Hendrickson Henry 50 GreenwoodAvMtc · 783-7962
Hendrickson J 403 LawnRidgeRdOr ····· 676-9581
Hendrickson James 293 ClaremontAvMtc 655-0149
Hendrickson Michael 8 TremontAvEO ··· 676-4270
Hendrickson N 727 EagleRockAvWO ····· 325-3439
Hendrickson N 727 EagleRockAvWO ····· 736-4003
Hendrickson Robert
119 RidgewoodAvGlRdg ····· 743-4009
Hendrickson S 534 JoyceOr ····· 676-6295
Hendrickson Scott 24 HillsideAvMtc ····· 746-3004
Hendrickson Thos 78 LopezRdCdrGv ···· 256-6323
Hendrickson Timothy 42 OrchardBlm ···· 743-9575
Hendriksen E A 24 LoreleiRdWO ····· 731-0465
Hendriksen R D 24 LoreleiRdWO ····· 731-1240

HENDRIX ---See Also HENDRICKS

Hendrix H 67 AmherstEO ····· 678-4466
Hendrix Kenneth D 110 KewDrSpfd ····· 376-7737
Hendrix Richard P 164 GarfieldPlMpl ···· 763-2594
Hendrix T 11 HillcrestTerEO ····· 672-0551
Hendry John D 163 GregoryAvWO ····· 736-0846
Hendry John Mr & Mrs
43 BriarHillRdCdrGv ····· 857-7479
Hendry Wm F 35 WoodlawnTerCdrGv ···· 239-7317
Hendrzak R 36 MarcyAvSpfd ····· 467-4348
Hendy A 174 MorrisAvSpfd ····· 912-8699
Hendy Dionne 18 SummitEO ····· 673-8495
Henegan K 8 NorfolkAvMpl ····· 763-5945
Henehan F A 78 CambridgeDrBrkHt ·· 908 665-1085
Hener Donald 76 PrincetonClft ····· 667-4885
Hengen R F
253 SouthgateRdNewProv ····· 908 464-5029
Hengert T 60-C WabenoAvSpfd ····· 379-7101
Hengoed James Dr 11 HillcrestPlNCald ·· 228-1970
Henig Edward B 145 ParsonageHillRdShHl 376-8874
Henig-Elona Lee 21 LocustDrSum ·· 908 277-0886
Henig-Elona Lee lawyer
4 BeckerFarmRdRsInd ····· 535-5300
Heningburg William 120 ParkEndPlEO ··· 678-0468
Henke A D Mr & Mrs
19 LongAcresRdFairfld ····· 227-7031
Henke Barbara 477 LincolnPlOr ····· 677-3050
Henke Holger & Simone 94 ParkAvNtly ·· 284-0489
Henke Robert 114 GroveMtc ····· 655-0001
Henkel George B lawyer
75 EisenhowerPkwyRsInd ····· 364-0111
Henkoff C 530 ValleyRdUMtc ····· 783-6860
Henkoff Isaac 38 MarquetteRdUMtc ····· 783-9078
Henkoff Isaac lawyer
425 EagleRockAvRsInd ····· 403-8800
Henle Gerhard 57 WestoverAvWCald ···· 364-1384
Henley Danl 21 ElizabethCald ····· 226-0257
Henley E & M 42 ClonavorRdWO ····· 731-6322
Henley W J 3 MorgantineRdRsInd ····· 226-7031
Henn J 311 SLivingstonAvLiv ····· 597-9677
Henn M E 44 MeaDrBrkHt ····· 908 464-7427
Henn R 24 OakcroftAvUMtc ····· 744-8190
Henne Douglas 12 WestminsterDrMtvil ·· 263-8719
Hennebach R L 33 TennysonDrShHl ····· 376-7145
Henneberry Richard & Company
WestEndAvSum ····· 908 522-0477
Hennefeld Laurence & Ruth
215 MayhewDrSO ····· 761-6129
Hennegan Wm G 19 LenapeDrRsInd ····· 228-1356

HENNESSEY ---See Also HENNESSY

Hennessey Janet L 23 DouglasRdGlRdg 748-6031
Hennessey Josey 46 LindenAvVro 239-7031
Hennessey Sales Group Inc 36 DepotVro 239-8500

HENNESSY ---See Also HENNESSEY

Hennessy B M 111 PassaicAvNtly 284-0044
Hennessy Fintan 11 ElkRdVro 857-7653
Hennessy M 193 HooverAvBlm 680-0281
Hennessy M 25 NorwoodAvMtc 783-2608
Hennessy M 286 WashingtonBrkHt 908 464-4839
Hennessy Maurice F
50 HighlandsAvSpfd 908 273-1822
Hennie Fred C Jr 15 FairwayTheUMtc 744-6053
Hennig R & L 140 GordonhurstAvMtc 744-6936
Hennigan Associates 364 GlenwoodAvEO 672-2020
Hennigan Chas T 3 DanaPlWCald 228-0891
Hennigan Pat 160 ValleySO 378-2225
Hennigan S C 2 GlenRdWCald 226-4448
Hennigan T 116 WestvilleAvCald 403-0495
Hennigan T E 94 SycamoreAvLiv 992-5475
Hennigan Thos X 94 SycamoreAvLiv 992-1989
Hennigan Tom 116 WestvilleAvCald 226-4190
Henning A C 610 WhiteOakRidgeRdShHl 376-4586
Henning H H 22 ShermanAvSum 908 273-2521
Henning J MontclairArea 783-2107
Henning Kirk 40 JeffersonNtly 667-0512
Henning M S GlenRidgeArea 680-8395
Henning Neil 2 MidroWyWO 731-6307
Henning Neil S NutleyArea 661-3898
Henning P 15 BaltusrolRdSum 908 277-0043
Henning S 168 OaklandRdMpl 378-7959
Henning Suzanne Interior Design
MillburnArea 761-6500
Henning William F 43 ConfortiAvWO 325-0928
Henning Wm 64 SunsetAvVro 239-2083
Henningham V 17 LakeEO 673-1771
Hennings R W 90 RolandRdMuryHl 908 464-2641
Henningsen James 24 HighlandAvGlRdg 743-2943
Hennion William 29 WashingtonCtMtvil 316-6295
Hennon Elizabeth
734 SpringfieldAvSum 908 598-0532
Hennon T J 98 BeechwoodRdSum 908 273-0419
Henoch Oil Co CliftonArea
Toll Free 800 242-1897
Henri Le Salon 342 BloomfieldAvCald 403-0564
Henrichs E F 56 ColonialTerSpfd 467-3322
Henrici-Hall G 226 EagleRockAvRslnd 226-7852
Henriksen A 7 AshlandCald 403-2861
Henriksen R 151 BakerAvBrkHt 908 464-6080
Henry A 64 EParkEO 676-5539
Henry A 14 SwayzeWO 243-0369
Henry A 14 SwayzeWO 243-0861
Henry A 151 NWalnutEO 675-9167
Henry A 82 WoodlandRdMlb 379-8505
Henry A & R 7 EagleRockWyMtc 746-3690
Henry A M 38 ParkBlm 743-7693
Henry Alfred 108 NClintonEO 673-1831
Henry Alyson MaplewoodArea 275-0626
Henry Ann Marie 14 FordhamRdLiv 535-2832
Henry B 524 KingslandNtly 661-4119
Henry Bill 55 JohnsonAvWCald 575-1081
Henry Burton I 25 AmeliaNCald 226-3103
Henry C 39 GalesDrNewProv 908 508-1718
Henry C B 50 CraneCald 226-1686
Henry C B Sr 11 HawthornePlMtc 783-6580
Henry Charles Sr 11 HawthornePlMtc 509-1665
Henry Cynthia OrangeArea 676-0921
Henry D 153 WilliamEO 675-5159
Henry D S Mrs 17 FellswoodDrLiv 992-0646
Henry Dave Marquis 52 CliffordEO 672-2304
Henry David A 23 LinwoodTerCald 226-3881
Henry E 157 SHarrisonEO 672-0037
Henry E 178 ParkviewTerOr 678-0508
Henry E 354 TremontPlOr 675-8564
Henry E 216 WaltonAvSO 761-6689
Henry Elvis 479 ProspectEO 678-4510
Henry F 70 SBurnetEO 678-4012
Henry F J 15-A LocustDrSum 908 277-2467
Henry Fiona 27 StateEO 676-4916
Henry Francis A & Maryann D
6 SchneiderLaMtvil 263-9212
Henry G E 7 AshlandCald 228-9668
Henry H C 29 SMunnAvEO 672-8690
Henry Harold 88 MapleWO 325-1395
Henry I J 29 HighPointDrSpfd 908 273-5126
Henry J 60 EParkEO 677-2729
Henry J 10 FranklinPlMtc 783-7699
Henry J 302 HarrisonNtly 667-6658
Henry J 304 HillsideAvNtly 661-1561
Henry J 17 MelmoreGardensEO 676-4865
Henry J 112 SetonPlSO 378-8273
Henry J A 104 OldFarmRdBrkHt 908 322-4843
Henry Jas B Jr 158 ClarkenDrWO 669-5246
Henry Jean 31 TuscanMpl 275-1143
Henry Jean Fritz 33 HillcrestRdMpl 763-8949
Henry Joseph 435 AldenOr 672-3811
Henry Joseph E 17 BerkeleyRdSpfd 912-8840
Henry Joseph W 451 AldenOr 678-0371
Henry Julian 237 ParkPlOr 672-7615
Henry K 150 SHarrisonEO 678-8650
Henry L 81 MorrisAvSpfd 379-5416
Henry L 77 SMunnAvEO 675-0664
Henry L 597 TremontAvOr 678-5744
Henry L 51 WashingtonAvWCald 228-4179
Henry Loxley 410 ProspectEO 673-6277
Henry M 130 ForestMtc 783-9492
Henry M E 318 MaolisAvGlRdg 748-3029
Henry M K 17 DrydenTerShHl 379-4082
Henry Marie Gladys 299 SHarrisonEO 676-4204
Henry N 10 OverlookRdSum 908 277-1751
Henry Neva 332 NMapleAvEO 675-6885
Henry Ott Consultants 48 BakerRdLiv 992-1793
Henry P 269 SHarrisonEO 675-0284
Henry P 52 HillsideAvWO 243-1766
Henry P Mrs 130 SOratonPkwyEO 673-5396
Henry Paul 370 CentralAvOr 675-4545
Henry Paul 66 FairfieldRdFairfld 244-0531
Henry R 33 HighOr 675-1708
Henry Raymond J 11 ElmwoodPlShHl 467-1493
Henry Reggie & Charlotte
351 BigPieceRdFairfld 244-2429
Henry Regina 64 FairviewPlUMtc 744-6828
Henry Robert 203 EBradfordAvCdrGv 857-0189
Henry Robt M 2 AshwoodAvSum 908 277-3266
Henry S 48 BrightonAvBlm 748-2490
Henry S F 111 GatesAvMtc 509-9838
Henry S J 21 WheelerMtc 744-4723
Henry Sylvia 200 AmherstEO 677-0292
Henry T 215 NMountainAvMtc 783-5508
Henry T A 263 MtVernonAvOr 678-5565
Henry Thomas A 249 TurrellAvSO 763-5358
Henry V 371 BellevilleAvBlm 743-7081
Henry W 157 SHarrisonEO 672-0270
Henry W Bernado 214 OakwoodAvOr 673-8273
Henry Wayne & Debbie
65 BrookfieldRdUMtc 509-8880
Henry Wm R 256 SpringfieldAvSum 908 273-3331
Henry-Dindial Nicole A MD
425 EssexMlb 379-3051
Henry's Auto Repair 22 EssexAvSOr 672-4854
Henry's Carpentry EastOrangeArea 675-0593
Henry's Fine Foods 318 BlmfldAvVro 239-0411
Henry's Maintenance Cleaning Service
LivingstonArea 740-8715
Henry's Roofing EastOrangeArea 675-0593
Henry's Tile EastOrangeArea 675-0593
Hensal David 125 GatesAvMtc 509-1342
Hensel Enclosures Inc
277 FairfieldRdFairfld 882-1144
Hensel J C 6 HillcrestAvSum 908 273-6774
Hensel K 1 EssexRdSum 908 522-1580
Hensler M 39 FairmountTerWO 325-2398
Hensley E 474 MaryAllenWyMtnsd 908 273-0597
Hensley Kermelle 73 NFullertonAvMtc 746-2089
Hensley L 474 MaryAllenWyMtnsd 908 598-7434
Henson K 60 SMunnAvEO 672-4806
Henson Karl 41 RutgersLaPrspy 244-1848
Henston Douglas & Melissa
20 ClubDrSum 908 522-9513
Henston Louis V 18 SBeechcroftRdShHl 379-6561
Hentisz Roman 18 NorthTerMpl 763-9124
Henton Ellen 354-B NOratonPkwyEO 675-6901
Hentz C NutleyAreaNtly 661-4530
Heon Matthew 35 OldEagleRockAvRslnd 364-0968
Heon T 512 BloomfieldAvCald 228-4321
Hepatitis Foundation International
30 SunriseTerCdrGv 239-1035
Hepburn Lawson E 5 WillowdaleCtMtc 746-5331
Hepburn Mededith 66 MadisonAvMtc 744-1342
Hepburn R G 16 MountainWyCdrGv 239-7250
Hepburn-Jones V 6 ProspectTerMtc 783-0809
Hepp R 40 CongerBlm 748-0327
Hepworth Harry 257 AcademySO 378-5820
Heraeus Amersil Inc 17 MadisonRdFairfld 227-6010

HERALD ---See Also HEROLD

Herald K S 18 SunsetDrSum 908 277-2658
Herald-News The—
988 Main Av Passaic—
From The Caldwell Area 365-3000
After 5 PM 365-3100
Obituaries 365-3115
Circulation 365-3200
General Information 365-3000
Personnel 365-3236
Herasme L 115 OldShortHillsRdWO 325-3877
Herb Schwartz 52 CummingsCirWO 325-3336
Herb Steb's Walk-Well Scientific Shoe Fitting 413 SpringfieldAvSum 908 273-7979
Herbalife
Toll Free 800 858-8446
Herbalife A Distributor
Toll Free 800 863-4372
Herbalife-Distributor
Toll Free 800 200-9876
Herbalife-Distributor
75StanleyAvDayton 732 329-0333
Herbalife Distributor-Gloria Sanders
FairfieldArea 227-2069
Herbalife Distributor Jane Brick
WestOrangeArea 325-3656
Herbalife Distributors
Toll Free 800 618-8488
Herbalife Distributors
Toll Free 800 981-1900
Herbalife Distributors Sy Jacobs
5 LeeCtMpl 761-5142
Herbalife Independent Distributor
Toll Free 800 500-4200
Herbalife Independent Distributor
50 SouthOrangeAvSO 762-6406
Herbalife Independent Distributors
Toll Free 800 705-9001
Herban Edward 180 MainWO 669-2152
Herberg Arthur 68 WarwickCirSpfd 379-9327
Herbert A J 7 WellesleyRdUMtc 509-0780
Herbert Avrill 60 ParkwayDrEEO 678-6749
Herbert B 97 WilsonPlOr 678-3548
Herbert C 60 NArlingtonAvEO 674-0038
Herbert C 64 GalesDrNewProv 908 464-4461
Herbert C 616 IrvingtonAvMpl 762-2409
Herbert C 636 ThomasBlvdEO 672-6887
Herbert C A 10 OliveEO 673-6417
Herbert D 64 EParkEO 673-0052
Herbert D P 200 MtPleasantAvWO 243-1060
Herbert Erwin L 10 CobblewoodRdLiv 994-1899
Herbert Fannie Mrs 777 NorthfieldAvWO 736-5974
Herbert Home Improvement
BloomfieldArea 429-0631
Herbert M 292 OrangeRdMtc 744-2930
Herbert N Gray agency 45 ForestDrSpfd 467-0900
Herbert R 34 LawrenceBlm 748-2196
Herbert Raymond 44 MtHebronRdMtc 744-8207
Herbert Richard J DC 134 EvergreenPlEO 266-1242
Herbert Tajal 385 ParkAvOr 675-0918
Herbitter Howard 23 OakridgeRdWO 325-7313
Herbst A H 273 ElmwoodAvMpl 763-4080
Herbst Abbe Ilene attorney-At-Law
HackensackArea 201 487-0330
Herbst D F 18 DogwoodDrSum 908 273-4026
Herbst E 9 ClaremontAvMpl 762-6648
Herbst Edwin 53 WoodlandAvWO 731-7199
Herbst Gary C 92 ProspectSum 908 273-7127
Herbst J W 6 GlenridgePkwyMtc 746-3002
Herbst Peter & Vicki 9 FairviewPlMtc 746-3932
Herbst Richard 12 GapViewRdShHl 467-4591
Herbst Robert & Nancy 69 PerkinsDrWO 736-1587
Herbst Steven 3 CummingsCirWO 669-1445
Herbster & Difiglia WestOrangeArea 736-0643
Herbstman E 25 CobblestoneTerMtvil 263-2865
Herbstman Mark 1 ClaridgeDrVro 857-0754
Herbstreith M L 61 StonehouseRdBlm 429-9040
Herc Emily ShortHillsArea 467-4687
Herc Z S ShortHillsArea 376-5969
Herceg A 28 SouthgateRdMuryHl 908 464-6243
Herche J 279 MontgomeryBlm 743-4768
Herchick E 38 TaylortownMtvil 335-8280
Hercules Jorge 376 MechanicOr 678-7419
Hercules Jose 164 TaylorOr 673-3239
Herd Thomas & B 20 RockledgeRdMtvil 335-2130
Herdegen M J 73 FranklinVro 239-4064
Herdegen W A 564 IrvingtonAvMpl 763-8220
Herder A W 18 SCedarPkwyLiv 994-0319
Herder C R 431 ValleyOr 673-8659
Herder Thomas 149 OhlsonAvNtly 667-1221
Herekar Dilip 11 HolmesWO 669-2685
Herelle A 10 PineMtc 746-1755
Herfort David R 251 MontroseAvSO 763-5373
Hergenhan Wm C 612 EPassaicAvBlm 338-4530
Hergenrother John 40 HighlandAvMlb 467-0862
Hergenrother R L Sr
75 OldOrchardCtCdrGv 239-5736
Herget M 7 ParkMtc 746-4396

HERING ---See Also HERRING

Hering R 223 LelakAvSpfd 912-0681
Herinya W A 23 DeerfieldDrWO 731-2714
Heritage Financial Advisors
150 RiverRdMtvil 331-9400
Heritage Home Design Corp
14 ClairidgeCtMtc 746-4358
Heritage House 50 SMunnAvEO 677-9111
Heritier M 1 WarrenPlMtc 746-5015
Herkalo A S 92 LindenAvSpfd 379-5923
Herkner M B 65 HawthornePlMtc 783-7993
Herko Russell L 301 DoddEO 676-0431
Herleth L 571 RutgersLaPrspy 808-9532
Herlich Richard 233 MontaguePlSO 378-2278
Herlich Richard 233 MontaguePlSO 378-8523
Herlihy Wm 72 SMapleAvSpfd 379-5037
Herling Karl 171 VoseAvSO 761-4106
Herlo Inc
73 MainWoodbridgeTownship 732 750-8811

HERMAN ---See Also HERMANN HERRMANN

Herman A 25 MarmonTerWO 243-2637
Herman Alan 20 ArlingtonDrLiv 994-2428
Herman Auther 115 OldShortHillsRdWO 731-9182
Herman B 2 ClaridgeDrVro 239-8691
Herman Barbara 27 SpartaRdShHl 467-3937
Herman Barry orchestras & entertainment
355 EisenhowerPkwyLiv 535-1940
Herman Bennett & Associates
300 MainOr 678-2218
Herman Carl 750 NorthfieldAvWO 325-1927
Herman Carl H MD
198 MountainAvNewProv 908 464-8253
Herman Carl J 135 WatchungAvUMtc 746-9416
Herman Carl J attorney
349 ENorthfieldRdLiv 740-8944
Herman Chris 250 ElmwoodAvMpl 762-3579
Herman Daniel & Cindy
19 ColumbusAvMtc 509-0215
Herman David 14 WeberRdWO 325-0530
Herman Dennis M 55 CobaneTerWO 736-2262
Herman E M 144 WPassaicAvBlm 338-9734
Herman Evans J & Nancy
36 GlenviewDrWO 736-2514
Herman Fred 18 GerdesAvWO 669-3203
Herman Gary D 187 EMcClellanAvLiv 994-7311
Herman George 45 ChurchMtc 509-8444
Herman Glenn 22 ValhallaWyVro 239-3452
Herman H Dr 27 SpartaRdShHl 467-3648
Herman J 180 OrangeRdMtc 655-9254
Herman J M 48 MountainAvMlb 378-3725
Herman Jeffrey 27 GardenOvalSpfd 467-4673
Herman Joel 69 WedgewoodDrMtvil 335-2611
Herman Josh 626 BloomfieldAvNtly 661-1814
Herman Karl A 20 HalstedVro 239-1337
Herman Kenneth G Jr 58 MitchellWO 736-6404
Herman L 501 BloomfieldAvCald 228-4986
Herman L 2 ClaridgeDrVro 239-8691
Herman Leonard & Tamar
66 FieldstoneDrSpfd 258-9506
Herman Leslie audiologist
75 SummitAvSum 908 277-6886
Herman Lewis 20 DoddTerVro 239-3951
Herman Louise 396 NFullertonAvMtc 746-5089
Herman M 750 NorthfieldAvWO 325-9028
Herman Mark Dr 62 DaveyDrWO 731-7650
Herman Martin & Esterina
30 HolidayDrWCald 226-4938
Herman Melissa 14 WeberRdWO 325-0530
Herman Michael 57 WarrenRdWO 731-5509
Herman N 765 VoseAvOr 678-4348
Herman Phillip 540 MitchellOr 414-0572
Herman R 11 BeechwoodRdVro 857-3070
Herman Richard 34 BowdoinMpl 378-9407
Herman Richard DPM EastOrangeArea 673-7979
Herman Richard D DPM
612 BloomfieldAvBlm 429-1300
Herman Robert 530 ParkAvOr 414-0709
Herman Robert S & Corinne
370 NorthfieldAvWO 243-1272
Herman Rolla 258 ValleyRdMtc 509-2286
Herman Ross & Judith
57 MountainAvNewProv 908 665-8464
Herman Russel & Ellen
103 SpringRidgeDrBrkHt 908 771-9059
Herman S 35 VanderbiltDrLiv 992-2014
Herman S & M 74 TuscanRdMpl 761-8870
Herman S DDS 175 FranklinAvNtly 284-1011
Herman T A 14 ParkLaSpfd 379-3071
Herman William & Andrea
6 FellsManorRdCald 364-1544

HERMANN ---See Also HERMAN HERRMANN

Hermann Allan J MD 159 MillburnAvMlb 376-4306
Hermann F 44 ChristopherMtc 744-6258
Hermann G 147 4thAvEO 678-3607
Hermann Jesse & Julie
45 BlackburnPlSum 908 273-6559
Hermann Leasing Co
263 McLeanBlvdPaterson 279-2888
Hermann Richard F 204 BerkeleyAvBlm 743-5112
Hermann Sally EastOragneArea 674-8462
Hermanns M J 101 GatesAvMtc 509-1184
Hermanowski J 3 FletcherDrMtvil 402-7324
Herman's Auto Parts And Supplies
82 WMtPleasantAvLiv 992-0554
Herman's Delivery Service Inc
20 DoddTerVro 239-7455
Hermans Jamey 99 BroughtonAvBlm 566-0433
Hermes Machine Tool Co Inc
5 GardnerRdFairfld 227-9150
Hermes W L 8 BrookshireDrCdrGv 256-3398
Hermina Savy 160 ValleyRdMtc 746-5681
Hermo F V 5 WhitfordAvNtly 661-2804
Hermo Joseph 8 MiltonAvSum 908 277-0571
Hermo S F 29 PrescottAvMtc 746-9386
Hermon M 74 NMapleAvEO 675-1548
Herms B 16 RossmoreTerLiv 992-5464
Hermus Gary P 22 ClintonAvMpl 762-3199
Hernadez Maria 203 GarfieldPlSO 763-9570
Hernandez A 96 CherryWO 736-8668
Hernandez Alejandro 48 NJeffersonOr 676-2207
Hernandez Alex 280 BroadBlm 743-6599
Hernandez Angel 111 PassaicAvNtly 661-2669
Hernandez Carlos M & Joan
323 RadelTerSO 763-6493
Hernandez-Corsi E 18 UndercliffTerSWO 325-2118
Hernandez Diego 34 MapleAvWO 736-2705
Hernandez E 91 GreenwoodAvEO 675-1063
Hernandez Edwin
22 LivingstonAvNewProv 908 464-4674
Hernandez F 43-A BirchRdCdrGv 857-0359
Hernandez Franklin 24 SJeffersonOr 677-9154
Hernandez George 52 BuckinghamRdWO 669-0777

47780 © Bell Atlantic

Area Code 973

Hernandez Gilberto 168 WashingtonBlm - 680-9306
Hernandez Gregg 6-A RiskAvSum - 908 598-8015
Hernandez Herbert Raul 605 NassauOr - 677-3848
Hernandez J NewProvidenceArea - 908 508-1508
Hernandez Joel 20 ElmwoodAvBlm - 281-9053
Hernandez Joel 197 NCtrOr - 675-5302
Hernandez Jorge 628 ForestOr - 677-9755
Hernandez Jose L 9 BerkeleyRdSpfd - 376-1934
Hernandez Julio
107 KentPlaceBlvdSum - 908 273-4919
Hernandez L 935 BroadBlm - 566-9840
Hernandez L 106 OakviewAvMpl - 763-1655
Hernandez Lia 106 OakviewAvMpl - 275-1227
Hernandez M 70 SBurnetEO - 678-8403
Hernandez M 17 HighlandPlMpl - 761-6083
Hernandez M 29 KlingWO - 325-5973
Hernandez M 226 LaurelAvMpl - 378-8845
Hernandez M 85 UnionAvNtly - 284-1513
Hernandez M 10 WaldoAvBlm - 748-8973
Hernandez Manuel 111 HalstedEO - 672-5534
Hernandez Michael J 221-B DaveyBlm - 743-8607
Hernandez Miguel 269 MainWO - 325-9644
Hernandez Norma 142 LincolnAvOr - 677-7374
Hernandez Oscar 87 DayBlm - 338-0105
Hernandez Pedro 45 BrookwoodDrMpl - 762-4801
Hernandez Purnima Rathi DDS
382 WPassaicAvBlm - 338-1383
Hernandez R D 20 WhitfordAvNtly - 667-6343
Hernandez Santos 20 OsborneBlm - 429-7242
Hernandez Silvano 200 MatthewOr - 678-6284
Hernandez T 69 BaldwinPlBlm - 429-8396
Hernandez Theodoro 299 MechanicOr - 673-8770
Hernandez Travel Agency
115 BloomfieldAvNwk - 482-4256
Hernandez Walderez 60 SMunnAvEO - 672-9398
Hernandez William L
291 GlenwoodAvBlm - 748-1588
Hernandez Y 60 SMunnAvEO - 678-2022
Hernandez Y 140 NewarkAvBlm - 748-5591
Hernandez Y 58 9thAvEO - 675-9050
Hernandez Yolanda 150 MainWO - 731-8106
Herndon Dolores 15 MelroseAvEO - 672-1666
Hernon Sheryl & Robt
890 RidgewoodRdMlb - 912-9190
Hero H 3 BenjaminDrSpfd - 376-0917
Herod L 106 NWalnutEO - 414-1156
Herod M 489 SCtrOr - 678-9189
Herold M 17 MadisonAvMtc - 783-0192
Herold Norbert 17 MadisonAvMtc - 783-0192
Heron's Tree Service SummitArea - 908 277-6060
Heron's Tree Service SummitArea - 908 598-7191
Herr Jonathan 22 WestEndAvSum - 908 598-9481
Herr K J 40 LindenPlSum - 908 522-0156
Herr M 113 HarrisonAvMtc - 783-0896
Herr Richard 113 HarrisonAvMtc - 744-2251
Herr Wm A 43 LaurelDrNewProv - 908 665-0995
Herrador K 65 HillcrestRdMpl - 275-0427
Herre E P 190 TookerAvSpfd - 467-0549
Herre J 955 SSpringfieldAvSpfd - 467-9795
Herrera A 2700 RachelTerPnBk - 882-8014
Herrera C 12 ChestnutAvSum - 908 277-4173
Herrera Concepcion
476 NewEnglandTerOr - 675-7829
Herrera Greg & Victoria
45 JaneRdNewProv - 908 464-6643
Herrera H 271 RidgeRdCdrGv - 239-6307
Herrera Louis 21 ColonialWoodsDrWO - 325-8083
Herrera Paul F 47 WhitneyRdShHl - 379-3112
Herrera R & E 63 KetnerBlm - 338-1588
Herrera W 522 MorrisAvSum - 908 273-6304

HERRIGEL BOLAN MANAHAN & TROXELL
374 MillburnAvMlb - 379-5850
Herrigel G A 132 PenwoodDrMuryHl - 908 464-1069
Herrigel J & K
132 PenwoodDrNewProv - 908 464-4788
Herrigel J & K Mr & Mrs
162 StoneridgeRdNewProv - 908 464-5768
Herrigel Rodger K lawyer
374 MillburnAvMlb - 379-5850

HERRING ---See Also HERING

Herring C 310 HalstedEO - 672-6343
Herring C L 329 LawnRidgeRdOr - 674-1071
Herring L 148 OakEO - 676-4525
Herring V 175 ProspectEO - 677-9586
Herrington Joan 34 NSpringBlm - 743-1806
Herrington V & J 741 BloomfieldAvVro - 857-9840
Herriot Lena 44 SMunnAvEO - 675-0170
Herrling Anthony C & Jane E
14 BrunswickRdMtc - 783-6038

HERRMAN ---See Also HERMAN HERMANN HERRMANN

Herrman D W Service CedarGroveArea - 857-2991

HERRMANN ---See Also HERMAN HERMANN

Herrmann Artie & Gina
159 WLindsleyRdCdrGv - 812-7132
Herrmann D 650 BloomfieldAvVro - 857-8033
Herrmann D J 51 OrchardRdMpl - 762-7966
Herrmann Emil 87 ElmRdCald - 228-4296
Herrmann J 40 UplandWyCdrGv - 857-5859
Herrmann J W
554 PheasantHillRdMtnsd - 908 273-0607
Herrmann John 3 LansingPlUMtc - 746-2486
Herrmann Joseph 3 LansingPlMtc - 783-1630
Herrmann L 95 WNorthfieldRdLiv - 533-1377
Herrmann L J 224 WalnutMtc - 744-5883
Herrmann M 17 ProspectCald - 226-0827
Herrmann Mark A 751 VoseAvOr - 674-2686
Herrmann Milton S 40 FloydRdVro - 239-0948
Herrmann Otto 81 MorrisAvSpfd - 376-0591
Herrmann R 13 BaltimoreNtly - 661-9337
Herrmann R 159 ChestnutMtc - 736-7833
Herrmann Ralph E 112 WarwickCirSpfd - 379-5084
Herrmann Steven 36 StonyBrookRdMtvil - 299-1272
Herrmann William 251-D DaveyBlm - 680-1726
Herrnstadt Mary 28 MorrisAvSum - 908 598-9756
Herron J Mr & Mrs 511 MeiselAvSpfd - 912-5237
Herron M 400 HooverAvBlm - 743-7895
Herron N L 166 UpperMountainAvMtc - 783-3266
Herron Salihah A Collection Agency
60 EvergreenPlEO - 676-0011
Her's & Her's Gift Shop
5 MontgomeryBlm - 748-0155

HERSCH ---See Also HERSH HIRSCH HIRSH

Hersch Jackie & Nathan
28 UndercliffTerWO - 325-7854
Hersch Karl 1 JohnSum - 908 598-0151
Hersch S 100 HillwoodTerVro - 239-2362
Herschdorfer Charlotte 20 SummitWO - 736-7408
Herschkovics Zoltan 39 SWillowMtc - 746-9743
Herschlag Irwin A MontclairArea - 783-9309
Herschlag J 160 AlexanderAvUMtc - 746-4899
Herschman Zvi MD
101 OldShortHillsRdWO - 736-1220
Herscu Jos 955 SSpringfieldAvSpfd - 376-3850
Herse Robt B 71 BeekmanRdSum - 908 273-3109

HERSH ---See Also HIRSCH HIRSH

Hersh A 91-B ForestDrSpfd - 376-4416
Hersh Anne W 12 OrangeHeightsAvWO - 731-5519
Hersh Bruce & Lori 50 DuffieldDrSO - 762-4344
Hersh Bruce D ESQ 50 DuffieldDrSO - 762-2270
Hersh David & Claire 57 GlenviewDrWO - 731-0429
Hersh Donald Dr 2083 MillburnAvMpl - 763-2020
Hersh George 12 WesleyCtSO - 762-2918
Hersh George K Jr 12 WesleyCtSO - 762-2653
Hersh Glenn F 51 GrandviewPlUMtc - 783-5116
Hersh Hearing Aid Center
276 MorrisAvSpfd - 379-3582
Hersh Jeffrey & Lora 327 MilltownRdSpfd 258-0669
Hersh L 100 StoneHillRdSpfd - 376-7971
Hersh L N 8 TudorTerLiv - 992-7776
Hersh Lora 327 MilltownRdSpfd - 258-9027
Hersh M 111 IndependenceWySpfd - 564-8052
Hersh Marc 569 UpperMountainAvMtc - 744-8357
Hersh P 12 WesleyCtSO - 762-9842
Hersh Philip I 3 EvergreenRdWCald - 228-2011
Hersh R 91-B ForestDrSpfd - 376-4416
Hersh R 34-A WabenoAvSpfd - 564-9320
Hersh R S 50 LarkinCirWO - 669-0298
Hersh Richard Mr & Mrs
26 MohawkDrSpfd - 564-8130
Hershbain E 39 MelroseDrLiv - 992-1827
Hershbain H 4 McChesneyCtWO - 731-8615
Hershbain J 101 AcademyNewProv - 908 464-2869
Hershberg E B 10 HighlandPlWO - 736-0028
Hershel A 31 TheCresMtc - 746-8448
Hershey G R 93 NorthRdNtly - 667-2436
Hershey Ice Cream 22 MountainAvSpfd - 376-1434
Hershey Joel 15 ManchesterWyPnBk - 227-4096
Hershey Lloyd 3 AstorPlGlRdg - 743-1168
Hershey's Ice Cream Co
22 MountainAvSpfd - 376-1434
Hershps J 123 RolandAvSO - 763-7555
Hershkovitz Leonard 27 LakeviewTerMtvil 263-4797
Hershkowitz Assoc Inc
7 IndependenceCtMtvil - 334-2040
Hershkowitz B 564 IrvingtonAvMpl - 761-1764
Hershkowitz Ben 38 WoodrowPlWCald - 403-7761
Hershkowitz G 111 CentralAvWCald - 403-0869
Hershkowitz H 7 IndependenceCtMtvil - 334-1872
Hershkowitz J 305 PassaicAvWCald - 575-0127
Hershkowitz M 445 MorrisAvSpfd - 467-1769
Hershkowitz S 485-½ ValleyRdMtc - 746-7672
Hershon C 100 StoneHillRdSpfd - 912-8546
Hersh's Hearing Aid Center
276 MorrisAvSpfd - 379-3582
Hersinger E 45 ElmMtc - 509-2177
Hersinger Edna Sister 139 GregoryAvWO 731-5425
Herskovits Ken 360 StCloudAvWO - 669-8028
Herskowitz Harold C 54 RockledgeDrLiv - 992-6447
Herskowitz & Herskowitz Inc
54 RockledgeDrLiv - 992-5468
Herslow H E 541 MorrisAvSpfd - 564-8763
Herson Aida 42 KorwelCirWWO - 669-0745
Herson John 73 GroveMtc - 746-4431
Herson M Rabbi 24 SchmittRdWO - 736-4226
Herson Mark 356 StilesCtWO - 736-4853
Hersperger H 64 TemplarWySum - 908 273-6395
Herssens A 53 ThackerayDrShHl - 467-0847
Herst E 455 WyomingAvMlb - 376-5648
Hersztain Fanny 16 ForestLiv - 533-1312
Hertan D 1025 SummitLaMtnsd - 908 277-2069
Hertel Robert & Lisa 30 AppletonRdGlRdg 743-7976
Hertel Robert Ph D 30 AppletonRdGlRdg - 743-7084
Herterick M 34 FranklinVro - 239-1427
Hertling C J 25 JacobBlm - 338-8126
Hertz Clifton Passaic Truck Licensee—
275 MainAvPassaic - 777-1879
593 BroadClifton - 777-1879
Hertz Fred 26 RoyalAvLiv - 992-6379
Hertz J J 44 BrianRdWCald - 228-0281
Hertz K 26 RoyalAvLiv - 535-0903
Hertz M 70 DelwickLaNewProv - 908 665-2754

HERTZ PENSKE TRUCK RENTAL ---See Penske Truck Rental

Hertz Penske Truck Rental
600 EdwardsRdPrspy - 227-3325
Hertz Rent A Car—
40 ClaremontAvMtc - 744-7409
13 NorthfieldAvWO - 669-8333
Hertz Rent A Car Licensee—
275 MainAvPassaic - 777-1879
593 BroadClifton - 777-1879
Hertz Steven M MD 225 MillburnAvMlb - 379-5888
Hertz T 46 YorkshireDrCdrGv - 239-6527
Hertzan P & E 10 TaftCtLiv - 992-8104
Hertzberg A 16 EuclidPlMtc - 783-5695
Hertzberg David 115 OldShortHillsRdWO - 325-0759
Hertzberg Emily 49 WynnewoodRdLiv - 740-8583
Hertzberg Glenn 2 FairviewDrNCald - 226-3783
Hertzberg H 29 SandalwoodDrLiv - 992-9721
Hertzberg H & S 29 SandalwoodDrLiv - 992-9605
Hertzberg J Mr & Mrs LivingstonArea - 992-7534
Hertzberg Janet & Glenn
2 FairviewDrNCald - 226-1175
Hertzberg L 49 WynnewoodRdLiv - 994-2930
Hertzberg Philip P & Lisa
17 NatalieDrWCald - 403-0015
Hertzberg Robt 16 WellesleyRdUMtc - 783-7515
Hertzberg S & R 17 KnutsenDrWO - 731-9870
Hertzoff C 3 DonnaRdSpfd - 379-3673
Hertzoff Edwin F 2 RipplingBrookDrShHl - 376-6824
Herval Construction & Masonry Corp
1140 BloomfieldAvWCald - 244-1603

HERZ ---See Also HERTZ

Herz Harry J ESQ CedarGroveArea - 239-0510
Herz Harry J ESQ attorney at law
39 SFullertonAvMtc - 746-2888
Herz J 70 DurrellVro - 239-6821
Herzfeld Charles 11 PiersonRdSMpl - 762-2798
Herzfeld Esther EA 150 RiverRdMtvil - 299-1221
Herzfeld Henry 11-M NobHillRsInd - 403-0341
Herzfeld V 18 ParkRdMpl - 761-0312
Herzig N 9 CarltonDrUMtc - 746-6863
Herzig R 52 DouglasDrMtvil - 299-7838
Herzinger Mark Mr & Mrs 7 SterlingDrLiv 992-7523
Herzinger P 23 RectorMlb - 376-4572
Herzliner Michael CPA
110 HillsideAvSpfd - 467-9555
Herzlinger H 465 BaldwinRdMpl - 762-5189
Herzlinger M H 53 ChristyLaSpfd - 376-6560
Herzner Werner 15 SchneiderLaMtvil - 335-3846
Herzog F M 57 RevereAvMpl - 761-6507
Herzog H G 17 NellCtFairfld - 227-4673
Herzog Heine Geduld Inc
51 JohnFKennedyPkwyShHl - 912-2000
Herzog M D 6 JeromePlUMtc - 746-3579
Herzog Ronald 11 PiersonBlm - 338-8712
Herzot J 15 TheCresMtc - 655-9354
Hesby John E 12 BrankoRdBrkHt - 908 322-1408
Hesby Richard A 12 BrankoRdBrkHt - 908 322-8690
Heselton F L 1 BirchAvNCald - 228-0696
Heslop Wendy 1900 RachelTerMtvil - 276-1271
Hespe William & Sally
287 KentPlaceBlvdSum - 908 522-8714
Hespos G 115 ForestAvGlRdg - 743-6053
Hespos Gerald attorney
115 ForestAvGlRdg - 680-1676

HESS ---See Also HESSE

Hess Brian 613 BloomfieldAvMtc - 746-5195
Hess E F 36 MelroseDrLiv - 992-3540
Hess & Fitzgerald Appliance
WestOrangeArea - 325-9088
Hess H C 64 OakviewAvMpl - 762-7271
Hess James D 392 BloomfieldAvBlm - 429-7854
Hess K H 218 BroadBlm - 743-6026
Hess Kenneth 71 VanNessCtMpl - 275-5388
Hess M 79 FerncliffRdBlm - 893-9568
Hess M & H 16 BlackburnPlSum - 908 273-5973
Hess P H 16 OaklandTerMpl - 762-1945
Hess Paul S & Helen
18 BeechwoodTerWO - 731-3770
Hess S 4 MountainPlUMtc - 783-7408
Hess Scott 4 MountainPlUMtc - 783-7408
Hess T 27 OakleyAvSum - 908 277-3723
Hess William J 9 ParmleyPlSum - 908 273-5669
Hessberger Partnership architects
476 MorrisAvSum - 908 277-1500

HESSE ---See Also HESS

Hesse Alberta 534 EagleRockAvWO - 736-2837
Hesse Fred A 36 MorleyLaBlm - 893-9525
Hesse N 156 SycamoreAvLiv - 740-1411
Hesse R W 205 WMtPleasantAvLiv - 992-2596
Hesse T 10 HighlandDrLiv - 994-3854
Hesse W 42 CottageSO - 378-3478
Hesselbirg K 41 EagleRockAvRsInd - 226-4501
Hesselbrock L C 19 PrincetonPlUMtc - 744-9337
Hesselgrave F S 24 LenoxTerWO - 325-1248
Hessels Debi 18 HowardPlNtly - 235-1126
Hessels R 73 BeechNtly - 667-3733
Hesselson David A 7 InnessPlGlRdg - 783-6473
Hessing S 43 AppleTreeRdBrkHt - 908 322-9021
Hessinger Philip S 9 PinOakRdWCald - 226-7541
Hession Curran A 41 FreemanRsInd - 228-7467
Hession J A 71 FalconRdLiv - 992-1440
Hession William J 17 GlenwoodRdUMtc - 783-5311
Hessling G John 124 SmullAvWCald - 228-0026
Hester Dione 120 MainOr - 672-8334
Hester G 697 SpringdaleAvEO - 674-0825
Hester G R 95 WardOr - 675-9058
Hester J 12 ProspectCald - 364-0590
Hester J Jr 248 ReynoldsTerOr - 672-5492
Hester John J 497 LindenPlOr - 673-4235
Hester Jos 149 HalstedEO - 676-9156
Hester M 2 LawtonEO - 674-2201
Hester M A 28 RosedaleAvMtc - 744-2796
Hester M M 3910 SteubenEO - 676-5067
Hester Robert C
631 UpperMountainAvUMtc - 509-1508
Hesterfer P 17 ClarkGlRdg - 743-5933
Hesterfer S 230 ENorthfieldRdLiv - 535-2811
Hesterhagen Kenneth & Arlene
23 EMcClellanAvLiv - 992-7987
Heston J 15 VeraPlMtc - 744-8550
Heteji P S & C A Jr 20 OakwoodAvLiv - 994-1819
Heter Mark L 34 StLukesPlMtc - 509-9711
Heter Stuart 44 BroughtonAvBlm - 748-5997
Hetherington G V 524 EagleRockAvWO - 731-2936
Hetherington J 110 GlenAvMlb - 467-2851
Hetrick C 135 SCtrOr - 676-1951
Hetrick Fredk L 108 SmullAvWCald - 228-0624
Hettenbach Fred plumbing
57 ChristyLaSpfd - 376-8164
Hetyei A 139 SycamoreAvLiv - 992-2353
Hetz Frank W 65 FieldstoneDrSpfd - 376-4690
Hetzel Gerard V 8 BirchwoodDrShHl - 379-2534
Hetzel K 62 EPassaicAvBlm - 748-3050
Hetzer R 1 LouisburgSqVro - 239-7742
Heubel Richard C attorney at law
636 MorrisTpkShHl - 258-9212
Heuberger William
555 UpperMountainAvUMtc - 746-2551
Heuckroth S 349 PassaicAvNtly - 661-4732
Heuer A J 65 ClintonBlm - 680-9546
Heuer John F 42 RedmanTerWCald - 228-9470
Heuer Time & Electronics Corp
960 SSpringfieldAvSpfd - 467-1890
Heumann Sanford 14 SandalwoodDrLiv - 992-2929
Heumann Sanford & Muriel
14 SandalwoodDrLiv - 992-7233
Heun Brian 1291 ValleyRdMtc - 783-3817
Heun Raymond C 172 HawthorneAvGlRdg 748-7369
Heun Raymond C 172 HawthorneAvGlRdg 748-9360
Heussler E F 35 EssexAvBlm - 743-1733
Heussler Kevin 8 FosterBlm - 338-3547
Heuston T 35 FoxHillRdFairfld - 227-1911
Heutele M E 25 HughesMpl - 761-5474
Heuverkamp Erwin K
65 BrunswickRdCdrGv - 239-0461
Heveran J CaldwellArea - 227-7877
Hewell L 26 WarwickEO - 678-7412
Hewes C 567 GroveUMtc - 744-2573
Hewes C R 567 GroveUMtc - 509-8054
Hewett Arthur 29 DelmoreAvBrkHt - 908 464-4330
Hewett Greg 60 BeechwoodLaBrkHt - 908 322-4993
Hewett S 29 DelmoreAvBrkHt - 908 464-0033
Hewitt Cheryline 787 VoseAvOr - 675-3688
Hewitt E 15 RhodeIslandAvEO - 678-7841
Hewitt G 39 ParkEndPlEO - 673-3010
Hewitt H Mrs 17 MontaguePlMtc - 746-2768
Hewitt J 445 CentralAvOr - 676-3638
Hewitt J A Jr WestOrangeArea - 736-4363
Hewitt Pat 22 TuersPlMtc - 655-0231
Hewitt R 7 WilliamNtly - 661-2017
Hewitt Robert T 14 TheFairwayUMtc - 509-0547
Hewitt-Robins Conveyor Equipment
Division 40 FairfieldPlWCald - 808-5800
Hewitt S 18 RiverRdNtly - 667-3816
Hewlett Michael E 276 SnyderOr - 677-0949
Hewlett Nicole 64 ParkAvBlm - 748-3278

HEWLETT-PACKARD COMPANY—
For Pre-Sales Product Information
See Our Ad Under "Computer Dealers"
For A Dealer Nearest You
Toll Free - 800 752-0900

See next page

Continued - From previous page

HEWLETT-PACKARD COMPANY—
Sales & Support Office
W-120 CenturyRdParamus 201 599-5000
New Jersey Division
150 GreenPondRdRockaway 627-6400
Hewson Daniel 126 MidlandAvMtc 509-1736
Hey John 122 HopperAvNtly 667-0643
Heyboer Kelly 245 NFullertonAvMtc 744-8886
Heydeck S 800 BloomfieldAvVro 857-7151
Heydemann Steven 9 NassauRdUMtc 746-2495
Heydenreich A Associates
23 SpielmanRdFairfld 227-0700
Heydenreich Alfred E 62 HoltonLaEsxFels 226-8026
Heydi Carol Mrs ACSW 41 OrtonRdWCald 228-7585
Heydt Edw E 41 OrtonRdWCald 228-2839
Heydt Stephen 8 FairEO 676-4996
Heyeck E M 171 BaltusrolAvSpfd 376-2197
Heyeck Edward 171 BaltusrolAvSpfd 376-5685
Heyeck H 79 RolandAvSO 762-2898
Heyeck R 107 RiverRdNtly 661-4788
Heyeck Thor 79 RolandAvSO 762-7832
Heyer Charles 75 BrunswickRdCdrGv 239-3592
Heyer M C 75 BrunswickRdCdrGv 239-0722
Heyer R M 100 HillwoodTerVro 239-3786
Heyer Suzanne Stahl lawyer
4 BeckerFarmRdRsInd 535-5300
Heyison Joseph A attorney-At-Law
HackensackArea 201 487-0330
Heykoo Eric 95 WarrenNtly 235-0713
Heykoop A PineBrookRdMtvil 334-5813
Heyliger P H 63 EllaBlm 566-9317
Heyliger S 63 EllaBlm 743-7520

HEYMAN ---See Also HAMMOND

Heyman A 94 SykesAvLiv 992-6317
Heyman Chester 35 WMcClellanAvLiv 992-7721
Heyman Cr 35 WMcClellanAvLiv 533-1189
Heyman G 200 MtPleasantAvWO 736-5767
Heyman Gerard 31 ClarkenDrWO 243-2462
Heyman Jeff 52 MartindaleRdShHl 912-4493
Heyman Judith S 616 SouthOrangeAvMpl 761-5677
Heyman K 10 CrestmontRdMtc 746-7817
Heyman Kenneth R Jr
52 MartindaleRdShHl 912-8788
Heyman Michael 18 WillowNewProv 908 665-9178
Heyman P 8 BriarcliffCtMpl 763-8725
Heyman Peter 10 ArthursCtBrkHt 908 464-3497
Heyman R 1155 PleasantValleyWyWO 669-5294
Heyman Thos V & Mary B
107 HellerWyUMtc 746-6223

HEYMANN ---See Also HAMMOND

HEYN ---See Also HEIN HEINE

Heyn E 304 HillsideAvNtly 661-3881
Heyrich F Jr plumbing
PeckmanRdLittleFalls 256-1730
Heyrich John Inc plumbing & heating
82 ValleyRdMtc 744-0454
HEYRICH JOHN PLUMBING HEATING SHEET METAL 82 ValleyRdMtc 744-0454
Heys Tom 20 HillsideAvWO 736-1548

HEYWOOD ---See Also HAYWOOD

Hi-Brown Beauty Studio 134 HickoryOr 672-8117
Hi-Tech Cleaners Inc 314 BroadSum 908 277-1822
Hi-Tech Delivery Systems Inc
124 LittleFallsRdFairfld 882-0660
Hi Tech Driving School MontclairArea 744-0004
Hi Tech Driving School 122 SCtrOr 678-2265
Hi-Tech Electronic & Jewelry Inc
235 MainOr 672-7292
Hi-Tech Etc & Jewelry Inc
501 BloomfieldAvMtc 509-1110
Hi-Tech Trading Furniture Inc
WCaldwellArea 808-6909
Hiat Herschel 35 FairviewTerMpl 762-7091
Hiat Herschel & Jill 35 FairviewTerMpl 762-8537
Hiatt Ronald 51 CollinsAvBlm 893-8062
HIB CONSTRUCTION CO INC
182 ColumbiaTpkFlorhamPark 377-1704
Hibbard D 281 WoodlandAvSum 908 273-1431
Hibbert E 29 SMunnAvEO 676-0970
Hibbert Hopeton 123 SMunnAvEO 675-9197
Hibbert J 219 VillageRdSO 378-3635
Hibbitts Ryan 3100 RachelTerMtvil 882-3141
Hiben Paul 12 SuburbanDrWO 736-4629
Hibo Henry Jr 21 OaklandTerFairfld 226-5696
Hicham Hifdi 327 SpringfieldAvBrkHt 908 464-0467
Hickel Antonio & Deborah 62 SalterPlMpl 762-5242
Hickerson L 165 FranklinBlm 748-9460
Hickerson V 16 ForestMtc 509-1727
Hickey A B 31 BlackburneTerWO 731-3476
Hickey A J Jr 42 AubreyRdUMtc 746-6917
Hickey Andrew J Agency
42 AubreyRdUMtc 783-5558
Hickey D 16 HardingRdWCald 226-8061
Hickey Dennis J
195 MountainAvBrkHt 908 464-2443
Hickey G R 501 CentreNtly 667-2263
Hickey J A 76 WoottonRdEsxFels 226-6179
Hickey J I 226 VreelandAvNtly 667-6360
Hickey John 28 CarltonTerBlm 338-1077
Hickey John 28 CarltonTerBlm 338-1143
Hickey John 83 ChristopherMtc 509-2604
Hickey K 180 AshlandAvBlm 743-8229
Hickey M C 202 ChristopherMtc 783-0312
Hickey Norman W 27 WindingWyShHl 379-5881
Hickey P M 14 WestoverRdVro 857-3937
Hickey R H 67-A BirchRdCdrGv 239-6611
Hickey Robert 9 BriarcliffCtMpl 763-0664
Hickey T 111 PassaicAvNtly 235-0577
Hickey T Mr & Mrs 162 WHobartGapRdLiv 740-1654
Hickey Thomas 44 FunstonPlNtly 661-4099
Hickey Thomas MontclairArea 744-8825
Hickey Victoria A 46 OzoneAvCdrGv 857-7988
Hicklin Dan 169 StonehouseRdBlm 429-3385
Hicklin Dan 169 StonehouseRdBlm 743-6802
Hicklin J A 48 SunnysideTerEO 675-7290
Hickman Andy 8 SylvanTerSum 908 608-0096
Hickman Building & Remodeling
BerkeleyHeightsArea 908 665-2929
Hickman Carolyn 357 MillburnAvMlb 564-8123
Hickman E 50 PineMtc 746-3533
Hickman F 777 SpringdaleAvEO 677-3438
Hickman H W 15 CrossbrookPlLiv 994-3045
Hickman J Kenneth
45 TemplarWySum 908 277-1699
Hickman James G 21 EdgewoodTerMlb 762-6127
Hickman L 61 DerwentAvVro 239-6613
Hickman Lula Mrs 56 WalnutMtc 746-0246
Hickman P 9 ClarendonPlBlm 743-7055
Hickman Thomas B 181 RiverRdNtly 661-1504
Hickok Ernest S CLU
382 SpringfieldAvSum 908 277-1427
Hickok & Matthews silversmiths
337 MainRdMtvil 335-3400
Hickory Landscape Inc MillburnArea 908 273-1868
Hickox D C 43 HawthornePlSum 908 273-3129
Hicks 350 CentralAvEO 675-1102
Hicks A 328 CarteretTerOr 672-4513
Hicks A 312 RhodeIslandAvEO 673-9471
Hicks A 56 TwinOakRdShHl 376-9245
Hicks Anita 76 EParkEO 675-4289
Hicks Art 164 ChapmanOr 677-2514
Hicks Aubrey C 445 CentralAvOr 675-1739
Hicks Brian 23 ColfaxRdSpfd 912-9733
Hicks C 2017 OstwoodTerMpl 275-5289
Hicks C A 50 SMunnAvEO 672-0393
Hicks D 1½ LindenAvEO 677-0354
Hicks D Mr & Mrs 412 MorrisAvSum 908 273-3689
Hicks David B 275 ParkUMtc 744-0608
Hicks F C 377 SHarrisonEO 678-5045
Hicks Gerald R 57 ChangeBridgeRdMtvil 316-6666
Hicks J 94 EatonPlEO 675-3871
Hicks J 71 S16thEO 673-7865
Hicks J E 268 OakwoodAvOr 676-1548
Hicks Jerry Paving MillersLaMtvil 334-3090
Hicks John 171 LincolnMtc 783-8853
Hicks Julia 400 OakwoodAvOr 675-0805
Hicks L K 335 WhiteOr 673-1141
Hicks M 86 NewfieldEO 673-8747
Hicks M 160 WilliamEO 673-8454
Hicks M E 335 WhiteOr 675-6632
Hicks Marion D 220 ProspectEO 414-1092
Hicks Michael B 37-A MeadowbrookPlMpl 275-0475
Hicks Michelle 14 HenryBlm 748-2675
Hicks Morris L 12 HathawayLaMtvil 316-5769
Hicks R 10 HarrisonAvWO 669-2785
Hicks R & D 66 TelfordEO 676-6596
Hicks R A 135 ClaremontAvMtc 746-5092
Hicks R M Hicks Jr 79 PalmerDrLiv 597-0824
Hicks Raymond M Jr 79 PalmerDrLiv 992-0074
Hicks Robert 431 ParkAvOr 675-5650
Hicks Robert G attorney
959 SSpringfieldAvSpfd 379-4200
Hicks & Sons Moving & Storage
MillersLaMtvil 334-3090
Hick's & Sons Moving Trucking & Storage
MillersLaMtvil 334-3090
Hicks Tara 4 HawthornePlEO 678-4689
Hicks Thos P 568 HighlandAvMtc 783-6891
Hicks V 351 BradfordOr 678-4187
Hicock Robt K 12 SquireHillRdNCald 228-3794
HICom Inc—
Data 101 ClintonRdFairfld 227-3211
Voice 101 ClintonRdFairfld 227-5455
Hidalgo A 9 RidgewoodTerMpl 761-7624
Hidalgo D 15 FoxHollowRdMtvil 227-6890
Hidalgo David 258 ReockOr 674-5631
Hidalgo Felix 141 MorrisAvSum 908 522-1730
Hidalgo L 10-A GeorgeSum 908 522-3102
Hidalgo M Mtvil 575-5802
Hidalgo Ramon 48 HillBlm 743-0753
Hidalgo Ronald 7 CottageLaSum 908 273-8619
Hidden Beauty Inc 776 BloomfieldAvVro 857-7371
Hideout At Jim Johnston's
58 EisenhowerPkwyRsInd 228-2457
Hieber S M 106 BrooksideDrNewProv 908 665-1727
Hiebert J 42 ElmwoodPlShHl 564-7248
Hiemenz K 109 MainMlb 467-0938
Hieronymus Jim 30 MountainAvSum 908 277-6544
Higbie Alan & Andrea
93 OverlookRdUMtc 744-6683
Higby Phillip J 393 HorseneckRdFairfld 227-7249
Higdon Elevator Co Inc
67 SNewmanHackensack 201 489-1161
Higginbottom Anthony 148 SMunnAvEO 675-9224
Higgins A 133 RutgersPlNtly 661-0657
Higgins Anthony 17 HamiltonDrENCald 403-8338
Higgins Anthony attorney
710 USHwyNo46EFairfld 244-4064
Higgins B 38 HazelwoodAvLiv 994-0194
Higgins B 319 NMapleAvEO 673-2978
Higgins B 319 NMapleAvEO 675-8572
Higgins Bill & Teresa 15 HillsideAvNtly 235-9288
Higgins And Bonner Funeral Home
414 WstmnstrAvElizabeth 908 352-5414
Higgins C 63 GrandviewPlMtc 746-2259
Higgins C R 1731 SpringfieldAvMpl 275-1385
Higgins D 432 SClintonEO 414-8011
Higgins D 64 ParkAvBlm 743-4376
Higgins E W 46 WashingtonCtLiv 992-4619
Higgins Fire Protection Inc
1120 CentralAvHillside 908 352-3487
Higgins Funeral Home—
Watchung
752 MountainBlvdWatchung 908 756-0017
North Plainfield
461 SommersetNorthPlainfield 908 756-0017
Plainfield 209 W8thPlainfield 908 756-0017
Higgins G 2 OldFarmRdVro 239-5156
Higgins Gloria 138 NDayOr 673-5297

HIGGINS HOME FOR FUNERALS—
Watchung
752 MountainBlvd
Watchung 908 756-0017
North Plainfield
461 SommersetNorthPlainfield 908 756-0017
Plainfield 209 W8thPlainfield 908 756-0017

Higgins Imported Motors
545 ValleyRdUMtc 509-9522
Higgins J 411 MainWO 325-1839
Higgins J W 9 RobertCtWO 325-1598
Higgins Jeffrey & Peggy
50 PrincetonDrNewProv 908 464-7232
Higgins John 88 NestroRdWO 325-0559
Higgins John R Jr 2 MinnisinkDrRsInd 226-5567
Higgins Jos 67 MaplewoodAvMpl 762-7057
Higgins Kenneth E 85 BellevueTerBlm 893-0696
Higgins Kevin 14 OakRidgeAvSum 908 598-0945
Higgins M 314-B ChangeBridgeRdPnBk 882-9598
Higgins M & J 132 LakesideDrNtly 661-3327
Higgins Michael Mr & Mrs
212 GatesAvMtc 744-6148
Higgins-Paskas C 63 GrandviewPlMtc 509-8219
Higgins Patrick M
14 SouthgateRdNewProv 908 464-6252
Higgins R 291 MillburnAvMlb 467-3670
Higgins R L 35 UnionPlBlm 338-6720
Higgins R T 13 TaylorDrWCald 228-3756
Higgins Robert J 7 MewsLaSO 763-8219
Higgins S 6 WalnutDrPnBk 227-0955
Higgins Stephen E 329 ParkMtc 655-1924
Higgins Supply Corporation
1120 CentralAvHillside 908 352-3487
Higgins T & M 15 StonebridgeRdMtc 783-2512
Higgins T A 120 ChurchNtly 667-7470
Higgins T C 18 BrainerdRdSum 908 277-2088
Higgins Thomas & Kathryn
544 WatchungAvBlm 893-0427
Higgins Thomas Jr 10 CarleenCtSum 908 522-1957
Higgins Thomas G MD
85 WoodlandRdShHl 376-2900
Higgins Thomas P 39 MacopinAvUMtc 509-9374
Higgins Thos S 192 MontclairAvMtc 744-4938
Higgins Tim & Karaan
452 UpperMountainAvMtc 655-0884
Higgins W 43-A DoddNtly 235-1330
Higgins W L 181 RiverRdNtly 284-0183
Higgins William E 489 SummitAvMpl 378-3788
Higginson Allison 8 JeffersonAvMpl 378-3259
Higginson B 69 DelwickLaNewProv 908 464-7954
Higgs A & M 32 GrandAvEO 675-2762
High Class Enterprises Inc OrangeArea 672-0559
High Country Sports Inc
465 MtPleasantAvWLiv 994-3630
High J A Jr 14 PersonetteCdrGv 239-5313
High Maintenance Inc 20 BurnsideDrShHl 258-1989
High Performance Enterprises Ltd
4 KlingWO 731-6693
High Point Tool Co 15 SpielmanRdFairfld 227-2570
High Precision Machine Shop Inc
1275 BloomfieldAvFairfld 227-5110
High Ridge Of Montville
28 DoremusDrMtvil 402-6580
High Robert 6 LackawannaPlSO 378-2326
High Speed Instant Signs Unlimited
24 EchoPlzSpfd 379-3336
High Speed Quick Commercial Printing & Copying 24 EchoPlzSpfd 379-3336
High Street Residence 19 HighOr 674-9752
High Tech Appraisal Services Inc
777 MountainAvNewProv 908 464-4594
High Tech Business Machines Inc
BloomfieldArea 743-4600
High Tech Graphics
1275 BloomfieldAvFairfld 808-6828
High Tech Investigations LivingstonArea 716-0321
High Tech Services Inc CedarGroveArea 857-2992
High Touch Video WCaldwellArea 403-0555
Higher Ground Associates
SouthOrangeArea 763-9367
Highfield John W & Cheryl
83 WellingtonAvShHl 912-8317

HIGHLAND ---See Also HYLAND

Highland K 71 MidlandBlvdMpl 761-4883
Highland Lake Estates—
Main Office' SouthOrangeArea 762-3504
Fax SouthOrangeArea 761-1523
Highland Productions 8 ParkMtc 744-6495
Highland Properties 466 HighlandAvOr 677-2853
Highland Resources Corp 20 ChurchMtc 746-4900
Highlawn Pavilion—
Banquet Information & Facilities 731-3100
Reservations 731-3463
Highsmith G & D 726 ValleyOr 672-1349
Highsmith J M 37 SussexAvEO 673-5497
Hight Charles CPA 24 GerdesAvVro 857-3707
Hight Mattie F 327 OrangeRdMtc 746-0375
HighTech Connect LivingstonArea 535-8838
Highton Y 16 CentralAvCald 226-2377
Hightower D 262 OrangeRdMtc 783-6474
Hightower Herma 12 CrestmontRdMtc 746-3510
Hightower Mary 87 HamiltonEO 678-6073
Highview House Ltd 123 SMunnAvEO 677-1578
Higley Tim 117 VoseAvSO 762-6609
Hijazi Rezq 279 ParkMtc 655-8887
Hilaire Adeline 541 ValleyOr 674-7641
Hilaire G 27 MelroseAvEO 675-3032
Hilaire Patrick & Katherine
53 FranklinAvMpl 275-3818
Hilaire T A 78 SandRdFairfld 227-0668
Hilas George D 168 MeiselAvSpfd 467-8984
Hilas Mihail 8 DenhamRdSpfd 379-5738
Hilbert Anne 25 SherbrookDrBrkHt 908 464-1981
Hilbert Joseph 32 PrincetonMpl 761-6645
Hilbrandt Frank tile contractor
133 N19thKenilworth 908 272-5611
Hilcher John 513 EPassaicAvBlm 338-1550
Hilcher John 513 EPassaicAvBlm 893-0232
Hilcher John D CPA 650 BloomfieldAvBlm 680-1900
Hild Carpet & Floor Machine Agency
216 UnionHackensack 201 342-2453
Hildabrand Sophia J
29 ColonyCtNewProv 908 464-1341
Hildebrand C 17 HighlandPlMpl 378-8702
Hildebrand Eric W 44 DurandRdMpl 762-6072
Hildebrand M J 2 CrestviewCtRsInd 226-3268
Hildebrand M J 2 CrestviewCtRsInd 228-0267
Hildebrand Mary attorney
7 BeckerFarmRdRsInd 992-1990
Hildebrand Wm B 39 BurnetMpl 763-1738
Hildebrand Wm B 12 CarolinaAvWO 736-3091
Hildebrand Wm B Jr 100 PlymouthAvMpl 762-9239
Hildebrand Wm Jr 658 RidgewoodRdMpl 762-2668
Hildebrandt David 74 SpringBlm 748-0257
Hildebrandt Mary F 101 MidlandAvGlRdg 748-1093
Hildebrandt O A 17 ChurchNtly 667-3086
Hildebrandt R 52 GlenRidgeAvGlRdg 680-4524
Hildebrandt R C 89 SpruceBlm 429-2411
Hildebrandt Robt D
162 RidgewoodAvGlRdg 748-1426
Hildebrant D H 3 HathawayLaVro 239-1067
Hildebrant M 43 GalesDrNewProv 908 464-5909
Hilden Bronco Bill 26-B TroyDrSpfd 376-8133
Hildner Dennis 244 HillsideAvSpfd 912-0910
Hildner Thomas & Barbara
10 ExeterRdShHl 467-9824
Hildreth D A 665 RidgewoodRdMlb 761-4542
Hildreth R W 76 CedarGrovePkwyCdrGv 857-1960
Hile J L ValhallaRdMtvil 334-3668
Hileire Myrthil 224 SClintonEO 675-1547
Hilelson A 6 LansingPlMtc 746-6724
Hileman James D
181 GallinsonDrMuryHl 908 665-0429
Hilger Frederick 14 HighlandPlMpl 761-1687
Hilkene J A Jr 55 HawthorneAvNtly 667-3270
Hilker K L 38 ExeterRdShHl 379-2625
Hilkman T 8 BretonDrPnBk 227-3419
Hill A 652 FranklinAvNtly 661-4495
Hill A 55 RandolphPlSO 378-3329
Hill A 72 ThirdSO 275-0704
Hill A T 61 DruidHillRdSum 908 273-6928
Hill Alice M Mrs 19 IrvingEO 673-8470
Hill B 182 AshlandAvBlm 743-2262
Hill B 220 ProspectEO 672-7970
Hill Bruce William 335 EssexMlb 467-1290
Hill C EastOrangeArea 678-8312
Hill C 480 NWalnutEO 678-4723
Hill C S 424 FairviewAvCdrGv 239-3352
Hill Charles 9 NorthviewTerMpl 762-0157
Hill City Bagel 223 BroadSum 908 277-2995

47780 © Bell Atlantic

Area Code 973

Hill City Cleaners—
Main Store 9 AshwoodAvSum ····· 908 273-0170
Drive In 799 SpringfieldAvSum ····· 908 273-1120
Hill City Delicatessen 10 MapleSum · 908 273-3034
Hill City Distributors
2 AshwoodAvSum ····· 908 277-6866
Hill City Drapery Cleaning
9 AshwoodAvSum ····· 908 273-0170
Hill City Exterminator Co
45 AshlandRdSum ····· 908 277-2964
If No Answer Call ····· 908 277-1611
Hill City Florist 11 BeechwoodRdSum 908 273-1424
Hill City News Service
223 BroadSum ····· 908 277-0155

HILL CITY SAVINGS & LOAN ASSOCIATION ---See City Savings Bank

Hill Cobbie & Marguerite 38 S17thEO ··· 678-5769
Hill D 54 DoddMtc ····· 744-0755
Hill D 54 DoddMtc ····· 744-8998
Hill D 41 MainOr ····· 674-3827
Hill D 10 RidgewoodRdNSO ····· 761-6214
Hill D & A 12 WindingWyMlb ····· 258-1392
Hill D L 11 BristolCtLiv ····· 994-1639
Hill D M 4 ProspectEO ····· 674-0226
Hill Daniel 108 EagleRockWyMtc ····· 744-7459
Hill Daniel Ph D 108 EagleRockWyMtc ··· 746-2680
Hill David Rev 208 LibertyBlm ····· 743-8622
Hill Donald 121 KenzelAvNtly ····· 661-2709
Hill Douglas 54 DoddMtc ····· 783-7142
Hill Douglas & Sarah
25 MadisonAvNewProv ····· 908 665-1913
Hill E 150 ClevelandOr ····· 678-0985
Hill E 314 IndependenceWySpfd ····· 376-7621
Hill E 43 EParkEO ····· 672-3053
Hill E 194 ThomasGlRdg ····· 743-8831
Hill E C 65 AnninRdWCald ····· 226-5103
Hill Evaleon 116 TurrellAvSO ····· 763-3754
Hill F M 4 ProspectTerEO ····· 674-0226
Hill Frank 1v 11 BristolCtLiv ····· 994-2719
Hill Fred 15 AndreaDrFairfld ····· 785-0277
Hill Frederick W 25 HawthorneRdShHl ··· 376-2522
Hill Frederick W Mr & Mrs
25 HawthorneRdMlb ····· 379-7750
Hill G 119 ForestMtc ····· 746-3885
Hill G Blair 108 NOratonPkwyEO ····· 676-2748
Hill G & C 44 JohnsonAvBlm ····· 338-1269
Hill G & L 25 PrescottAvMtc ····· 744-6566
Hill G Mr & Mrs 1 MariaPlFairfld ····· 808-9085
Hill George 42 ParkAvBlm ····· 743-2715
Hill George J Dr 3 SilverSpringRdWO ···· 736-0738
Hill Gilbert A 12 OverhillRdVro ····· 239-5326
Hill Gregg 311 ReynoldsTerOr ····· 678-6019
Hill Gregory 25 PrescottAvMtc ····· 783-8094
Hill Howard 32 BeauvoirAvSum ····· 908 598-7185
Hill J 33 EderTerSO ····· 762-6056
Hill J 7 MartinRdVro ····· 239-0902
Hill J 170 SanfordEO ····· 673-6006
Hill J 39 S17thEO ····· 678-9218
Hill J Hayward 33 WarmanMtc ····· 746-9150
Hill J L 18 ElmwoodAvMtc ····· 746-3226
Hill James Mrs 100 HillwoodTerVro ····· 857-3826
Hill Jay Repairs 90 ClintonRdFairfld ····· 575-9145
Hill Jerome 51 StocktonPlEO ····· 675-2746
Hill Jim & Ellen 58 MartinRdLiv ····· 994-2575
Hill John 71 PortlandPlMtc ····· 509-1422
Hill John 194 ThomasGlRdg ····· 429-3024
Hill John 5 VincentPlMtc ····· 783-9474
Hill John & Natalie 70 WalkerRdWO ····· 325-0606
Hill John H 1 LenoxCtMtvil ····· 335-6694
Hill Joseph 7 MeadeWO ····· 675-5315
Hill K 89 BrightonAvEO ····· 676-0235
Hill K 11 BristolCtLiv ····· 533-0041
Hill K 131 SteubenEO ····· 675-1289
Hill K 95 SunriseTerCdrGv ····· 857-1693
Hill K J 368 OldShortHillsRdShHl ····· 376-5375
Hill K T 12 WoodlandRdMpl ····· 763-6208
Hill Kevin 465 MillburnAvMlb ····· 912-7451
Hill L 44 CarltonEO ····· 676-5717
Hill L 44 CarltonEO ····· 678-8480
Hill L 4 MountainAvMpl ····· 763-4564
Hill L B 9 WhitmanWO ····· 736-1257
Hill L H Jr 18 IdealCtNtly ····· 667-7399
Hill Leah 51 MorrisPlBlm ····· 429-3496
Hill Lester R 480 ValleyRdUMtc ····· 746-1711
Hill Lisle 9 HighlandAvNtly ····· 667-9318
Hill M 557 BeachOr ····· 674-5658
Hill M 15 EPassaicAvBlm ····· 748-2635
Hill M Mrs 275 SHarrisonEO ····· 675-1745
Hill M W 46 HoweAvMtc ····· 744-5514
Hill Malaney 22 EderTerSO ····· 275-5465
Hill Mitchell H 54 BaltusrolWyShHl ····· 379-6271
Hill N 624 HamiltonRdSO ····· 763-7162
Hill N 81 MonroePlBlm ····· 748-6205
Hill N S DDS 43 PassaicAvSum ····· 908 277-1869
Hill Neal 59 FernwoodRdMpl ····· 763-3942
Hill Neal 59 FernwoodRdMpl ····· 763-9328
Hill P EssexCtyArea ····· 667-1592
Hill P 28 FranklinAvNtly ····· 667-3244
Hill Patricia 1 MariaPlFairfld ····· 808-0125
Hill Percival S III 48 HawthorneAvNtly ··· 667-5109
Hill Peter 417 MorrisAvSum ····· 908 608-0068
Hill Preston 193 HarrisonAvMtc ····· 746-9168
Hill Publishing Inc 9 MartinRdVro ····· 239-3122
Hill R 17 DavenportRdMtvil ····· 334-4032
Hill R 9 RenshawAvEO ····· 673-4374
Hill R 241 NWalnutEO ····· 674-6425
Hill R Jr 89 NewfieldEO ····· 673-7369
Hill R C 10 LloydCtNtly ····· 667-1055
Hill R F Jr 6 GrandViewAvWO ····· 731-5431
Hill R P 47 GreenbriarDrSum ····· 908 277-2562
Hill Rashaun 464 MeadeOr ····· 674-6217
Hill Renae 54 WayneAvEO ····· 678-4822
Hill Reverand 239 SClintonEO ····· 678-5259
Hill Robert E 174 SummitAvSum ···· 908 273-3209
Hill Robt S 395 AmherstEO ····· 675-4971
Hill Ronald 29 9thAvEO ····· 674-1915
Hill Ronald J DMD PA 230 CentreNtly ··· 661-2992
Hill Roy G 9 MayhewDrFairfld ····· 226-3550
Hill S 481 SClintonEO ····· 414-1365
Hill S 10 GastonWO ····· 669-5681
Hill S 118 HollywoodAvEO ····· 677-9487
Hill S G 114 ElmOr ····· 676-6249
Hill S J 6 KnollwoodRdShHl ····· 467-2923
Hill S L 272 MountainAvNewProv ···· 908 665-1593
Hill Susan & James 95 GroverLaWWCald · 403-8880
Hill T 17 PhyllisLaFairfld ····· 808-9724
Hill T 55 RandolphPlSO ····· 761-0410
Hill Valet Cleaners & Dyers 60 BroadBlm 743-9065
Hill Victor 581 ThomasOr ····· 672-4677
Hill William & Patricia
78 OverlookRdCdrGv ····· 239-7488
Hill William C Dr 17 LenapeDrMtvil ····· 402-5477
Hill Willie 120 ParkEndPlEO ····· 266-2480
Hill Wm 118 HollywoodAvEO ····· 678-0754
Hill Wm 60 WilliamWO ····· 736-9861
Hill Yvette 95 WashingtonEO ····· 672-3655
Hill-McNair D 178 N16thEO ····· 676-2982
Hillaire Wychetude 200 SpringdaleAvEO · 675-3891
Hillary's Bloomers 11 InwoodPlMpl ····· 275-6215
Hillary's Chinese Cuisine
201 MorrisAvSpfd ····· 379-3393
Hillcrest Appraiser CaldwellArea ····· 226-0239

HILLCREST EXXON STATION
PomptonAv&MyrtleAvCdrGv ····· 239-7887

Hillcrest Farms & Greenhouse
377 BloomfieldAvVro ····· 239-0809
Hillcrest Paving & Excavating Inc
201 RutgersMpl ····· 762-9336
Hilldale Sondra 122 WalnutBlm ····· 566-9833
Hille Glenn 133 MontclairAvMtc ····· 783-5108
Hille Robert 33 RidgeDrBrkHt ····· 908 665-7026
Hillegass R 21 HighlandAvMtvil ····· 257-9593
Hillenbrand B 4 ManorHillRdSum ··· 908 273-8385
Hillenbrand M R 935 BroadBlm ····· 743-0207
Hillenbrand V 73 Christopherflr2 ····· 746-1114
Hillenius Steven J 97 ColtRdSum ··· 908 273-5367
Hiller B J 2-C RiverRdNtly ····· 661-3164
Hiller B J 2-C RiverRdNtly ····· 661-2922
Hiller C 45 EssexAvMtc ····· 746-8522
Hiller E 63 RoselandAvCald ····· 403-0482
Hiller E 52 StanfordAvWO ····· 731-3802
Hiller E & N 52 StanfordAvWO ····· 731-5956
Hiller K 1600 RachelTerPnBk ····· 575-0566
Hiller Marvin H 35 ProspectRdLiv ····· 992-7749
Hillerud D 160 GordonhurstAvMtc ····· 655-1309
Hillhouse John N 19 MountainAvSum 908 598-8026
Hilliard C 6-C TroyDrSpfd ····· 376-3139
Hilliard D W 180 OrangeRdMtc ····· 655-1163
Hilliard E 36 HawthornePlMtc ····· 655-9298
Hilliard Fatinah 867 ValleyRdMtc ····· 655-8830
Hilliard Geo F 115 LongviewWO ····· 736-2150
Hilliard L 138 ClaremontAvMtc ····· 746-1070
Hilliard Nellie Mrs 174 N16thEO ····· 672-8874
Hilliard Rob 41 ColonialTerSpfd ····· 467-9289
Hilliard Sandra 41 ColonialTerSpfd ····· 376-4085
Hillis E 30 BrierCtNewProv ····· 908 464-9232
Hillman A 360 HighlandAvUMtc ····· 783-5721
Hillman B 12 LexingtonAvMtc ····· 746-3498
Hillman Emma Mrs 243 ParkAvEO ····· 675-6276
Hillman G 15 GoodhartDrLiv ····· 992-1777
Hillman G C 6 CharlesMtc ····· 744-7858
Hillman Gail ESQ 38 BeachBlm ····· 680-4466
Hillman Gail JD 100 NorthfieldAvWO ···· 731-1535
Hillman George C III 11 HighlandTerVro · 857-4985
Hillman J 7 CecilLanePlWO ····· 731-7837
Hillman J 787 VoseAvOr ····· 673-2104
Hillman Janet Harrison CIC
539 ValleyRdUMtc ····· 783-4023

HILLMAN-KOHAN VISION CENTER ---See Pearle Vision Center

Hillman M 500 ParkwayDrEEO ····· 676-2306
Hillman Mark 15 GoodhartDrLiv ····· 535-8813
Hillman R 41 WarrenNtly ····· 284-6091
Hillman Robt 500 ParkwayDrEEO ····· 677-2209
Hillmann Robert & Marilyn
13 MerklinAvWO ····· 731-0326
Hillmedo E 69 NArlingtonAvEO ····· 672-0038
Hills Barry 41 TelfordEO ····· 674-5220
Hills D C 154 OrangeRdMtc ····· 783-9785
Hills John F 27 TheCresMtc ····· 783-4179
Hills M L 102 PearlNewProv ····· 908 464-6062
Hills Michael 9 OldLaneExtensionRdMtvil · 402-7314
Hills S 154 OrangeRdMtc ····· 783-6750
Hillsberg N & M 102 CooperAvUMtc ····· 509-0483
Hillsboro Associates Inc
710 USHwyNo46Fairfld ····· 882-6661
Hillsdon-Smith J 51 CypressAvVro ····· 857-4297
Hillside Cemetery office
1401 WoodlandAvScotPl ····· 908 756-1729

HILLSIDE DOOR CO
628 RamseyAvHillside ····· 908 686-2622

HILLSIDE GARDENS INC
70 GrandviewAvNCald ····· 226-1220
Hillside Hair Studio-Barber Salon
1130 NBroadHillside ····· 908 352-6333
Hillside Industrial Center Realty Co
177 MainWO ····· 736-8822
Hillside Seafood House Inc
905 MountainAvSpfd ····· 258-9009
Hillside Vacuums 144 HillsideAvHillside ·· 923-7200
Hillside & Valley Child Development Center
494 HillsideAvOr ····· 675-3114
Hillside & Valley Presbyterian Church
494 HillsideAvOr ····· 675-3501
Hillson D 66 WhittinghamTerMlb ····· 376-7721
Hilltop Child Care RyersonAvCald ····· 228-5566

HILLTOP CHRYSLER PLYMOUTH
517 SpringfieldAvSum ····· 908 273-4343
Hilltop Electric Inc SummitArea ···· 908 273-2839
Hilltop Fuel Heating & Air Conditioning Co
VeronaArea ····· 857-0150
Hilltop Pediatrics 33 OverlookRdSum 908 598-0190
Hillyer Chip 28-F MorrisAvSum ····· 908 277-2133
Hillyer Curtis 74 StewartRdShHl ····· 376-2226
Hillyer D 26 ClintonRdWCald ····· 364-2662
Hillyer De Forest E 78-A WabenoAvSpfd · 376-5489
Hillyer Dora J 271 USHwyNo46Fairfld ···· 882-4937
Hillyer K 7 ElmPlSum ····· 908 273-0372
Hilmer O 35 AmherstPlLiv ····· 994-2819
Hilowitz Alan 52 CobaneTerWO ····· 243-8773
Hilowitz R M 958 BroadBlm ····· 338-5313
Hilowitz Realtors 958 BroadBlm ····· 338-3331
Hilscher Bernd J 101 RiverRdNtly ····· 667-5311
Hilscher J 14 StocktonBlm ····· 429-1598
Hilson Arthur T 89 CourterAvMpl ····· 763-3244
Hilss W 50 WHobartGapRdLiv ····· 992-1833
Hilterhaus M 380 ForestAvGlRdg ····· 783-1595

HILTI INC 50 SCtrOrange
Toll Free ····· 800 879-8000
Hilton A & M 10 DruidHillRdSum ···· 908 273-4553
Hilton At Short Hills The
41 JFKennedyPkwyShHl ····· 379-0100
Hilton B 147 FranklinBlm ····· 743-6013
Hilton C 14 CrownBlm ····· 429-1927
Hilton Catherine 960 BloomfieldAvGlRdg · 748-7442
Hilton D 37 BloomfieldAvCald ····· 228-4399
Hilton E 153 BellevueAvMtc ····· 744-1648
Hilton G A 21 RomanoNtly ····· 235-9006
Hilton J & K 201 CoudertPlSO ····· 761-5669
Hilton James R 30 JoannaWySum ··· 908 273-4222
Hilton L 21 FranklinPlMtc ····· 746-5216
Hilton Lee Stokes 30 JoannaWySum 908 273-3095
Hilton R M 251 CentralAvWCald ····· 226-0312
Hilton R S 24 DeHartRdMpl ····· 763-7791
Hilton Reservations Worldwide
Toll Free ····· 800 445-8667
Hilton Screen & Lumber Co
2170 SpringfieldAvVauxhall ····· 908 686-7108
Hilton United Methodist Church
285 BoydenAvMpl ····· 761-5744
Hilton United Methodist Church
287 BoydenAvMpl ····· 761-9858
Hilton-Kingdon L 304 HillsideAvNtly ···· 667-1345
Hiltz R A 116 OldBloomfieldAvPrspy ····· 808-2870
Hiltzik Dave 1 StonewallDrLiv ····· 992-2582
Hilu Debora 20-E NormalAvMtc ····· 509-2150
Hilzenrath E 2 SilverLakeDrSum ····· 908 273-7826
Hilzenrath L 2 SeminoleWyShHl ····· 467-5844
Hilzenrath M 30 KilmerDrMlb ····· 258-0568
Himelrick R C 16 WalnutBlm ····· 743-3846
Himelson Gary & Beth 17 RennesMtvil ··· 227-8301
Himelstein N 5 BrandonAvLiv ····· 994-4332
Himes Joseph E 114 PierLaFairfld ····· 227-5199
Himmel Chuck 6 SummitWO ····· 736-1899
Himmel Marlis 30 KaramCirWO ····· 736-9211
Himmel Michael B lawyer
99 WoodAvSIselin ····· 732 906-7790
Himmelbauer William 14 SeymourMtc ··· 509-2387
Himmelblau L 75 SpringbrookRdLiv ····· 992-6385
Himmelman R 302 UnionAvNewProv · 908 464-7409
Himmelstein J A 4 NorfolkAvMpl ····· 762-4116
Himmelstein Linda 9 HighlandPlWO ····· 731-2046
Hincapie Hernando 41 WatchungAvWO ·· 676-1237
Hincapie L 20 HomerAvNtly ····· 235-9216
Hinchcliffe M 76 WHobartGapRdLiv ····· 533-1220
Hinchliffe I R 25 EagleRockAvRsInd ····· 403-8056
Hinchliffe J R 20 FellswoodDrLiv ····· 992-2417
Hinchliffe Richard 49 ClintonRdGlRdg ··· 743-0238
Hinck David R 48 PleasantAvWCald ····· 226-1625
Hinck R M 52 CentralAvCald ····· 226-3640
Hinckley Edward S 347 LongHillDrShHl ·· 467-0574
Hind Helen R 6 HenryPlMpl ····· 761-5432
Hind J 33 NWalnutEO ····· 675-6497
Hind J H 39 BearBrookLaLiv ····· 992-3113
Hind Jas R 31 SalterPlMpl ····· 763-5867
Hind M 39 BearBrookLaLiv ····· 597-1621
Hindelong John
144 KentPlaceBlvdSum ····· 908 273-9185
Hinderling Peter H MD
33 FairviewPlUMtc ····· 509-7760
Hindi Fadia R 38 OrchardBlm ····· 748-6591
Hindi T N 16 SycamoreAvLiv ····· 992-0557
Hindin Lee Dr WestOrangeArea ····· 736-0571
Hindin Paul 48 NicholasAvWO ····· 731-7561

HINDS ---See Also HEINZ HINES HYNES

Hinds Audrey M MD 100 EvergreenPlEO · 678-1631
Hinds D 28 WilsonTerLiv ····· 992-2685
Hinds J A 530 ValleyRdUMtc ····· 746-3236
Hinds L & A 326 NMapleAvEO ····· 673-3184
Hinds M 10 GastonWO ····· 731-4251
Hinds Marva 221 SHarrisonEO ····· 414-8005
Hinds R 129 NArlingtonAvEO ····· 414-1202
Hinds R 304 NArlingtonAvEO ····· 673-2166
Hinds R 43 CarltonEO ····· 678-3640
Hinds Rickford 201 SnyderOr ····· 673-0553
Hinds Roger Jr 36 MarionRdUMtc ····· 744-2328
Hinds Y 220 NArlingtonAvEO ····· 672-4619

HINE ---See Also HEIN HEINE

Hine George 18 ChestnutLiv ····· 533-6938
Hiner Elizabeth 35 OxfordMtc ····· 509-7866
Hiner John & Lisa 116 EssexAvGlRdg ···· 680-0062
Hiner John & Lisa 116 EssexAvGlRdg ···· 743-5932
Hiner Robert F 270 HooverAvBlm ····· 748-8305
Hiner S 67 GreenwoodAvMtc ····· 744-7501

HINES ---See Also HEINZ HINDS HYNES

Hines A 38 NBurnetEO ····· 675-4837
Hines A J 15 ShermanAvGlRdg ····· 748-1763
Hines B 11 NHarrisonEO ····· 674-7628
Hines B V 201 UnionAvNewProv ····· 908 508-9125
Hines Beatrice Y 280 CentralAvOr ····· 675-5426
Hines D 21 PleasantAvMtc ····· 655-0650
Hines H 15 NJeffersonOr ····· 674-3909
Hines H 15 NJeffersonOr ····· 678-5865
Hines Harley 98 ClarkenDrWO ····· 731-8679
Hines J H 35 WatsonEO ····· 675-0194
Hines John 64 LindenAvSpfd ····· 258-9743
Hines Larry T 34 BuckinghamCirPnBk ···· 227-1460
Hines Leonard & Helen
321 WyomingAvNSO ····· 762-2997
Hines P 68 LafayetteAvEO ····· 672-6801
Hines Patrick 19 ArgyleRdMtc ····· 746-9403
Hines Paul 68 LafayetteAvEO ····· 672-7121
Hines Richard 505 MeiselAvSpfd ····· 467-2011
Hines Richard L Rev 132 SpringMlb ····· 376-4327
Hines Ricky 261 SHarrisonEO ····· 675-2661
Hines Roofing & Construction
71 LenoxAvEO ····· 678-6566
Hines Selina 139 ElmOr ····· 674-7787
Hines T 68 LafayetteAvEO ····· 675-2010
Hines Travis 280 CentralAvOr ····· 675-0757
Hines Tyrell 280 CentralAvOr ····· 675-2690
Hines Vincent 201 UnionAvNewProv · 908 508-9130
Hines W 120 ElmOr ····· 676-9706
Hines William E Jr 17 HausmannCtMpl ·· 762-1598
Hiney F J 26 LocustDrSum ····· 908 273-3557
Hiney Peggy 28 CentralPlWO ····· 736-0498
Hingel C M 80 WhiteOakRidgeRdShHl ···· 376-1247
Hingel E 28 LarkinCirWO ····· 736-9230
Hingel J 1634 BroadBlm ····· 338-9168
Hingle John & Laura
185 RoselandAvEsxFels ····· 226-7574
Hingos E F 7 AshlandCald ····· 403-0114
Hingos Richard J Inc land surveying & planning 255 BellevueAvUMtc ····· 783-1114
Hinkel Frederick B
15 WoodcrestDrNewProv ····· 908 464-7424
Hinkel R A 111 BrooksideAvCald ····· 226-6789
Hinkes A 6 SummitWO ····· 325-7584
Hinkes D 24 LyonsPlSpfd ····· 912-8541
Hinkes Marc R 89-A TroyDrSpfd ····· 376-6437
Hinkes P 19 BernadetteCtSpfd ····· 467-3113
Hinkis Jonathan 297 BerkeleyAvBlm ····· 680-8788
Hinkle J 78 RiggsPlWO ····· 325-5134
Hinkle Raymond L 47 TaylortownRdMtvil · 334-7757
Hinko Joseph 749 ScotlandRdOr ····· 672-9296
Hinkson G 286 SCtrOr ····· 677-3271
Hinkson-Jenkins C 194 HarrisonAvMtc ·· 655-9083
Hinman Walter L
28 OxbowDrNewProv ····· 908 464-9203
Hino W A 152 ForestAvWCald ····· 228-2578
Hinrichs H J Jr 107 DavisAvBlm ····· 338-7286
Hinshaw Michael W Jr
4-E BeechSpringDrSum ····· 908 273-3027
Hinson E 98 HighOr ····· 677-7017
Hinson J Jr 393 SClintonEO ····· 672-9595
Hinson J L 43 NWalnutEO ····· 675-2051
Hinton A 340 ThomasBlvdOr ····· 678-8188
Hinton Alice 400 OakwoodAvOr ····· 678-1668

Hinton B 60 WashingtonEO 672-7134
Hinton B M 64 EParkEO 672-4881
Hinton Collien & Caroline 17 MissionMtc 746-2670
Hinton E 21 MeadowEO 672-4243
Hinton F 16 FrinkMtc 746-0903
Hinton Felicia 256 HighOr 673-6009
Hinton G 478 TremontAvOr 673-5601
Hinton J C Mrs 500 ParkwayDrEEO 678-1071
Hinton J L 25 CanterburyLaShHl 379-5418
Hinton J W 82 LafayetteAvEO 674-2127
Hinton Ji-Reh 449 MainOr 677-0698
Hinton K 15 WarwickEO 675-0332
Hinton Kay Ms 562 LincolnAvOr 676-9351
Hinton Kim 82 LafayetteAvEO 675-7886
Hinton L 50 GreenwoodAvMtc 744-2254
Hinton L 50 GreenwoodAvMtc 744-7386
Hinton L 9 LindenAvMtc 746-4860
Hinton M 340 OrangeRdMtc 744-4709
Hinton Mary 340 OrangeRdMtc 744-4709
Hinton P D 157 HalstedEO 675-5751
Hinton R J 32 FranklinVro 857-1930
Hinton Roger 764 EClarkPlOr 674-5557
Hinton S 111 SHarrisonEO 674-0833
Hinton Sandra 536 RidgeRdCdrGv 571-1121
Hinton T 268 OakwoodAvOr 673-9089
Hintz Charles Bradley 324 HighlandRdSO 378-9249
Hintze M 640 PlainfieldAvBrkHt 908 508-1239
Hintzen Charles 41 BlackburneTerWO 736-5087
Hintzen W 488 WhiteOr 673-2555
Hiotis Costas 21 ParkEdgeBrkHt 908 508-1850
Hiotis M 36 ColumbiaAvBrkHt 908 464-3290
Hipkins T 172 HighNtly 284-0951
Hipol-Ligot Clarita 50 RiggsPlWO 731-6841
Hippe D 169 WatsessingAvBlm 743-2313
Hippe Gregg A 169 WatsessingAvBlm 743-2795
Hippe R Jr 191 WatsessingAvBlm 748-7631
Hippe Richard 17 ClarkPlBlm 748-9458
Hippolyte Benicois 41 GreenwoodAvMtc 783-0504
Hippolyte P 618 ThomasOr 673-3124
Hirai Geo T 14 FairwayTheUMtc 746-9246
Hirai Shinji 2000 RachelTerMtvil 575-9143
Hiraiwa Kazunori 720 BloomfieldAvVro 857-0987
Hirano M 1 HighOaksDrBrkHt 908 464-1036
Hirata Anne & Leo 75 MapleAvWO 736-1589
Hiris Richard W 23 LindenAvVro 857-2028
Hirlemann H Jos 45 HunterdonRdWO 736-2420
Hirner John A 15 MidlandTerSum 908 273-8509
Hirose Masako 11-B RiverRdNtly 667-6230
Hirpara A S 22 DakaCtBlm 338-5264

HIRSCH ---See Also HERSH HIRSH

Hirsch A 177 IrvingtonAvSO 761-1071
Hirsch A M 45 NAshbyAvLiv 992-1186
Hirsch Alan R 156 MorningsideRdVro 239-7648
Hirsch Amy H 114 HaddonPlMtc 746-6428
Hirsch B 117 VoseAvSO 762-5921
Hirsch Barry & Judy 94 VereTerLiv 992-2360
Hirsch Dina A 806 MorrisTpkMlb 376-3138
Hirsch E & F 9-M NobHillDrRsInd 403-3483
Hirsch Elizabeth G Mrs
124 GlensideRdBrkHt 908 464-0755
Hirsch Elizabeth G Mrs
124 GlensideRdMuryHl 908 464-0903
Hirsch George R LivingstonArea 716-9436
Hirsch H 100 FalmouthMlb 379-4137
Hirsch Howard 100 FalmouthMlb 379-1597
Hirsch Howard 7 StonehengeTerLiv 535-1653
Hirsch I 8 BaroneRdWO 731-3587
Hirsch I B 33 EvergreenRdSum 908 273-6372
Hirsch Jerry 34 BearBrookLaLiv 994-3645
Hirsch L 292 ShortHillsAvSpfd 912-9876
Hirsch L 21 WinsorPlGlRdg 429-3382
Hirsch L L 14 ConditCtRsInd 226-7479
Hirsch M 11 ColonialWyNewProv 908 665-1569
Hirsch M 61 GarfieldBrkHt 908 665-4002
Hirsch M 8-J NobHillRsInd 228-5395
Hirsch M 123 SummitAvSum 908 273-6617
Hirsch Martin & Lisa 243 HighlandAvMtc 655-9710
Hirsch Myron R 319 LenoxAvSO 762-5687
Hirsch Myron R CPA
412 RidgewoodRdMpl 762-9200
Hirsch P & D 141 HaddonPlUMtc 746-2643
Hirsch R A 19 TildenCtLiv 992-3513
Hirsch R D 125 NorthfieldAvWO 736-0124
Hirsch Richard & Donna
19 OakRidgeSpfd 908 277-1017
Hirsch S 74 GardenOvalSpfd 379-4375
Hirsch S 7-M NobHillRsInd 364-8042
Hirsch S 750 NorthfieldAvWO 731-6325
Hirsch S R 63 OldShortHillsRdWO 731-5312
Hirsch Sidney 24 HighPointCdrGv 239-1421
Hirsch Stuart 11 ColonialWyNewProv 908 665-1195
Hirsch T 45 CoeymanAvNtly 667-3006
Hirsch Theo MD 1 ClaridgeDrVro 239-5735
Hirsch U S A Inc 38 FairfieldPlWCald 808-6500
Hirsch W O 267 FairviewAvCdrGv 239-5257
Hirsch Wm Jr 21 SquireHillDrCdrGv 857-0188
Hirsch Wolfe & Deluca LLC
412 RidgewoodRdMpl 762-9200
Hirschberg Andrew NorthCaldwellArea 403-9516
Hirschberg C 365 ForestRdSO 763-8175
Hirschberg Development Co Inc
17 CountryBrookDrMtvil 263-8900
Hirschberg Development Co Inc
150 RiverRdMtvil 263-0711
Hirschberg M 2 CloudDrMtvil 402-0565
Hirschberg Stephen N DPM
387 PassaicAvFairfld 227-1200
Hirschberg Stuart & Terry
68 OakviewTerShHl 467-8409
Hirschberg Y 12 VanNessCtMpl 378-8715
Hirschberger H 30 RockSpringRdWO 731-8888
Hirschburg Phillip J 77 FrancineAvWCald 575-1394
Hirschel Edw 36 GolfOvalSpfd 467-0846
Hirschel Jeffrey 45 WMcClellanAvLiv 994-7291
Hirschel R L 45 WMcClellanAvLiv 992-5183
Hirschfeld Alan 42-A LakesideDrMlb 376-8132
Hirschfeld David J 79 TroyDrShHl 376-2899
Hirschfeld H R 59 GardenOvalSpfd 467-5107
Hirschfeld M L 31 HillsideTerLiv 992-7265
Hirschfeld Robt 26 MelroseDrLiv 992-6909
Hirschfeld Sherman I 77 MartinRdLiv 716-9127
Hirschhorn Allan 35 SterlingDrLiv 992-4827
Hirschhorn Ellen & Isidor
454 ProspectAvWO 731-5171
Hirschhorn Norman & Susan
3 MidroWyWO 731-4544
Hirschhorn Warren
146 WoodlandAvSum 908 273-7849
Hirschmann Henry 26 ChestnutRdWO 736-1876
Hirschmann Peter 228 ThorndenSO 763-5664
Hirschoff John S 28 EnfieldAvMtc 744-7584
Hirschorn C 125 LaurelDrSpfd 376-7328
Hirschorn D 130-B BoydenAvMpl 762-5638
Hirschorn David 584 AshwoodRdSpfd 564-6354
Hirschorn Gladys Ph D
154 SLivingstonAvLiv 740-9440
Hirschorn Jeffrey O 35 NHillsideAvLiv 992-8707

HIRSH ---See Also HERSH HIRSCH

Hirsh Helen Store 457 MtPleasantAvWO 736-4484
Hirsh Susan & Cliff 23 OaklandAvWCald 228-2670
Hirshberg Craig 142 HaddonPlUMtc 744-3318
Hirshberg R 1 TimberRdMtvil 335-5683
Hirshfield E T 147 ForestAvBrkHt 908 464-0923

HIRST ---See Also HURST

Hirst Alan G 45 BroadSum 908 522-8876
Hirst Jonathan 32 GardenOvalSpfd 912-8239
Hirth Audrey 166 RutgersLaPrspy 227-1478
His & Her Electric Co LivingstonArea 535-9069
His Place 78 LivingstonMallLiv 994-9635
Hiscano D V 6-A HillcrestAvSum 908 273-5666
Hiscano Raphael A 11 WestRdShHl 376-7519
Hiscox David & Robin
98 RiverBendRdBrkHt 908 464-7918
Hiser Harold R Jr 123 HighlandAvShHl 467-4063
Hislip E & Z 379 OrangeRdMtc 655-1179
Hislop James A 94 ColtRdSum 908 273-6212
Hislop W W 37 GerdesAvVro 239-0321
Hisnay Cynthia A
135 RunnymedeRdWCald 403-0120
Historic Restoration Trust Of Nutley
3 KingslandNtly 661-3410
Hit Or Miss 8 SouthParkMtc 746-8943
Hit Or Miss Women's Apparel
BloomfieldAvWCald 882-1033
Hitachi Authorized Service
401 BloomfieldAvMtc 746-6982
Hitch Sportswear Inc 326 MainOr 675-2280
Hitchcock Chris 391 ForestAvGlRdg 783-3655
Hitchcock Daniel 6 JeromePlMtc 783-5617
Hitchcock Keith & Antje
10 ParkAvSum 908 273-2064
Hitchcock M 181 SpringRidgeDrBrkHt 908 665-9524
Hitchcoff D StonyBrookRdMtvil 299-9737
Hitchen J 26 WhitmanDrNewProv 908 464-6594
Hitchener John 12 PleasantAvMtc 509-0541
Hitchins R 105 NewEnglandAvSum 908 277-6121
Hitchner D & F 6 DogwoodDrSum 908 273-8285
Hitchon Jonathan
67-F NewEnglandAvSum 908 277-1016
Hite A 806 MorrisTpkMlb 564-8298
Hite Aesha 68 CliffordEO 675-5413
Hite L 40 BeekmanTerSum 908 273-7138
Hitec Leasing 2195 MillburnAvMpl 763-3256
Hiteshew Kent 166 ChristopherMtc 783-5477
Hitti Antoine & Hala 35 EdgewoodRdBlm 566-0036
Hittner B D Mrs 32 ColonyDrEWO 736-3033
Hittner L B 53 NBaumsCtLiv 994-0712
Hittner M Mrs 32 ColonyDrEWO 736-3033
Hitzig N & L 369 LongHillDrMlb 258-1785
Hixson E 500 ParkwayDrEEO 675-0581
Hixson Jeffrey S 433 ParkUMtc 746-1883
Hjelmstrom Teresa 264 BellevilleAvBlm 748-9499
Hlad Harold 60 JesseCtMtvil 402-8860
Hlad J Mrs 22 BadgerDrLiv 992-4082
Hladsky Barbara 79 BrightonAvBlm 748-6979
Hladun Walter J 71 SmullAvCald 226-4960
Hlavacek Jeffery & Robin 33 WestRdShHl 564-9075
Hlavacek Robt J 16 OechsnerCtBrkHt 908 464-6322
Hlavin George MD ofc
22 OldShortHillsRdLiv 994-3668
Hlawaty Roland 170 HawthorneAvGlRdg 748-9377
Hlibczuk G C 87 RectorMlb 376-3516
Hlousek Lubor 370 RiverRdNtly 284-0635
Hluboky Geo 12 WedgewoodDrVro 857-1322
Hluch Walter D 121 PassaicAvSum 908 522-9388
Hmltn K 448 ProspectEO 673-5243
Hnat J 801-B MountainAvSpfd 376-7785
Hnat Peter J 11 RaleighCtBrkHt 908 464-9077
Hnatiw Wasyl 6 MacopinDrLiv 533-0645
Hnatow Miguel 45 CedarsRdCald 226-0984
Hnatusko M 16 EspositoDrFairfld 227-0823
Hnyda Anthony 134 PakeNtly 667-8323
Ho Aire B F 212 ELindsleyRdCdrGv 256-8473
Ho Aire Barry F 54 CarlosDrFairfld 882-8943
Ho C Y 50 ElmNewProv 908 665-6450
Ho Danison 6 ManchesterWyMtvil 227-4962
Ho Donna D 111 RiverRdNtly 667-5783
Ho Edward 66 WindsorDrPnBk 882-5752
Ho Eugene 42 ChestnutHillDrBrkHt 908 771-0140
Ho F 125 NorthfieldAvWO 736-9748
Ho Hochun 4 WedgewoodDrVro 857-0109
Ho J F 7 BrooksideDrMlb 376-4511
Ho Jayson 5 WarriorWyPrspy 227-6215
Ho Kan Leong 62 FairfieldDrShHl 564-9369
Ho Kang 11 RochonCtMtvil 575-8785
Ho Lee Kitchen Inc
500 PleasantValleyWyWO 736-8110
Ho Liem 339 ValleyRdWO 736-6807
Ho R 144 BowdenRdCdrGv 857-7992
Ho Raymond 44 WoodcrestDrLiv 535-8781
Ho Richard 41 KnollwoodDrNewProv 908 665-7261
Ho Siu Chuen 98 EllaBlm 429-7772
Ho Siupong 123 HarrisonBlm 748-5586
Ho Steven 29 BretonDrMtvil 227-8682
Ho T 512 BloomfieldAvCald 226-2153
Ho Tehfah 113 RobbinsAvBrkHt 908 464-6981
Ho Tin Kam 25 VanderbergPlCdrGv 812-9377
Hoadley J A 18 SargentNtly 661-1492

HOAG ---See Also HAUG HOGG

Hoag D 63 AdamsPlGlRdg 743-0482
Hoag Robert P lawyer
6 BeckerFarmRdRsInd 535-1400
Hoagland F L 284 WinthropTerSO 762-3203
Hoagland R B Mrs 14 WarrenPlMtc 746-4730
Hoang Bang 77 GroveMtc 746-0356
Hoang Bich N 16 DistlerAvWCald 575-9536
Hoang Canh 43 LeoTerBlm 338-4986
Hoang Huong Thi 1059 PomptonAvCdrGv 812-2605
Hoar V 39 NFullertonAvMtc 746-1220
Hoare G P 8 TaylorPlShHl 376-6798
Hoare Geo P 143 SmullAvWCald 226-8047
Hoarle Brian& Susan 364 FranklinBlm 429-1861
Hoarle R E 36 CathedralAvNtly 667-3052
Hoarle Robert Jr 530 KingslandNtly 235-0756
Hoarle T 14 NSpringGardenAvNtly 667-0355
Hoatson A M 46 MorrisRdWO 731-4566
Hoatson W 33 PleasantValleyWyWO 736-8678
Hoban Rida 111 PassaicAvNtly 661-1052
Hoban Thos M 67 FalmouthShHl 912-0278
Hobart Corporation—
4 GloriaLaFairfld 227-9265
3005 HadleyRdSouthPlainfield 908 753-7070
Hobart Corporation 4 GloriaLaFairfield
Toll Free 800 339-1805
Hobart Management Inc
758 MorrisTpkShHl 379-1553
Hobart Press SummitArea 908 273-5208
Hobbie L 111 BrookfieldAvNtly 667-1036
Hobbie M P 353 TurrellAvSO 761-0987
Hobbie S A 11 SeymourMtc 509-0463
Hobbie William V 241 NMountainAvMtc 783-0678
Hobbley W 106 N17thEO 675-9137
Hobbs A 280 ECedarLiv 994-1223
Hobbs A 275 ProspectEO 675-4671
Hobbs A E 540 ParkAvEO 674-3222
Hobbs Alma 44 SchuylerTerEO 675-1938
Hobbs B 2 BrookwoodRdSO 275-5172
Hobbs Corey 150 ClevelandOr 672-4717
Hobbs D 60 CliffordEO 677-0962
Hobbs Jack L 67 ExeterDrBrkHt 908 464-2838
Hobbs L 27 FreemanWO 675-7819
Hobbs Milton B 157 N19thEO 676-7850
Hobbs Reginald W 23 WardPlMtc 744-5073
Hobbs W B Mr & Mrs
109 BellevueAvSum 908 598-0064
Hobeck A 17 NMountainAvMtc 783-3990
Hoberman F 100 StoneHillRdSpfd 467-3557
Hoberman F 26 VillageDrMtvil 299-1972
Hoberman M J 7 WestwoodDrNWO 669-5937
Hoberman Thomas CPA
101 EisenhowerPkwyRsInd 228-4600
Hobicorn B 69 CrystalAvWO 736-4132
Hobin P & J 82 GordonhurstAvUMtc 746-0945
Hoblitzell J W 142 KonnerAvMtvil 808-0332
Hobnob Inc 597-0909
Hobson Allen 35 WynnewoodRdLiv 994-2590
Hobson C B 213 OakEO 674-0391
Hobson C M 17 TremontAvWO 736-5498
Hobson Duane 40 LawrenceBlm 680-0115
Hobson L J 377 SHarrisonEO 678-8394
Hobson Louis Jr 500 ParkwayDrEEO 678-2559
Hobson M L 17 KlingWO 736-2082
Hobson Ronnie Sr 67 BayMtc 509-5251
Hobson W H 20 EmersonEO 674-4207
Hobson W R 94 NGroveEO 675-6489
Hobson William 51 KarenWySum 908 273-3576
Hocart Wm T 7 WoottonRdEsxFels 226-5550

HOCH ---See Also HACK HOCK

Hoch A G 28 SouthgateRdMuryHl 908 464-0633
Hoch C W Jr 5 JamesCtWO 325-0373
Hoch Donald Jr 120 MountainviewAvNtly 667-7478
Hoch Gregory C 27 GlenridgeAvMtc 744-9176
Hoch Kenneth C 124 ChesterAvBlm 748-5287
Hoch L Clinton LlewellynPark 731-2932
hochadel martin h agency real estate
2137 MorrisAvUnion 908 688-7000
Hochbaum Martin 89 EssexAvMtc 783-2864
Hochbaum S 31 FairfieldMtc 655-1205
Hochbaums 31 FairfieldMtc 746-6049
Hochberg A 32 RidgewoodAvGlRdg 743-5849
Hochberg Barry 9 HowellDrWO 731-8090
Hochberg George & Jane
42 BeverlyRdWO 325-8086
Hochberg George S lawyer
354 EisenhowerPkwyLiv 533-7285
Hochberg J 38 BerkeleyPlLiv 992-7222
Hochberg J & B 12 DaveyDrWO 669-8094
Hochberg James C 8 WindsorDrLiv 535-6512
HOCHBERG JANE K PSY D
248 ColumbiaTpkFlrPk 377-5078
Hochberg Mark S MD 36 StewartRdShHl 467-4719
Hochberger Stuart C
85 WoodlandAvSum 908 522-3178
Hochenberg Mark 77 AdamsTerClft 744-0556
Hochheiser A 884 SSpringfieldAvSpfd 376-4381
Hochheiser S 109-B LinnDrVro 239-7517
Hochheiser S 73 RidgeDrLiv 535-1182
Hochman M 15 GregoryTerBlm 338-7525
Hochman Michael & Sueanne
36 RavineAvCald 228-3423
Hochman N L 454 ProspectAvWO 736-4026
Hochman R 112 RaymondAvSO 762-5637
Hochman S MontclairArea 509-2410
Hochman Steven 87 WildwoodAvUMtc 509-2090
Hochreiner John R 49 ColfaxRdSpfd 379-1067
Hochstein Erich 25 GarretCdrGv 239-5168
Hochstuhl C F 41 OsborneBlm 748-3332
Hochstuhl Robert 802 BroadBlm 743-4796
Hochuli R 563 ProspectMpl 762-7525
Hochwald Bertrand & Nuria
24 BrookSpfd 564-7116
Hochwalt C A Jr 136 InwoodAvUMtc 744-8066

HOCK ---See Also HACK HOCH

Hock Frederick W ESQ
354 EisenhowerPkwyModToAddMapFDb
Liv 740-8600
Hock Howard E MD 131 UnionMtc 744-1125
Hock Robert 11 HenryBlm 743-0664
Hock Robt M 71 ValentineRdBlm 748-5380
Hocker Cynthia 5 MarshallWO 736-3901
Hocker Wallis G 20 AddisonDrShHl 376-3529
Hockfield Alex 29 EagleRockWyMtc 744-1276
Hockfield B 29 EagleRockWyMtc 509-2911
Hockfield Barbara 29 EagleRockWyMtc 509-0481
Hockman Lewis Ltd 200 ExecutiveDrWO 325-3838
Hockman Wm S 454 ProspectAvWO 736-7763
Hockstein D 79 SkylarkRdSpfd 908 277-1952
Hockstein Steven 37 JanetLaSpfd 376-1782
Hockstein Steven & Karen 48 HarvardMtc 783-1709
Hoctor J 824 ValleyRdUMtc 746-0782
Hoctor Keith & Paula 2 YorkshireDrCdrGv 857-4276
Hodapp J 176 MillburnAvMlb 376-6054
Hodapp Jean 176 MillburnAvMlb 564-8986
Hodapp Leonard L 92 MeiselAvSpfd 379-5495
Hodde Jeffrey B
67-B NewEnglandAvSum 908 522-0667
Hodes A L 19 NDerbyRdSpfd 379-5508
Hodes Frank R 56 BriarHillsCirSpfd 379-9317
Hodes Geo 394 RollingRockRdSpfd 908 522-0031
Hodes Robert D ESQ BloomfieldArea 743-0016
Hodes Robert D PA 356 MillburnAvMlb 376-5536
Hodes Sanford J lawyer
4 BeckerFarmRdRsInd 535-5300
Hodge B 136 SBurnetEO 673-8111
Hodge C 12 SMountainAvMtc 744-2270
Hodge C 220 ProspectEO 676-4245
Hodge C & K 165 FranklinBlm 680-8870
Hodge Cyril attorney 140 SHarrisonEO 675-1120
Hodge D 21 UpperMountainAvMtc 746-9328
Hodge D Miss 318 AmherstEO 672-6703
Hodge H Mrs 32 WayneAvEO 675-2621
Hodge J 56 MontroseAvSum 908 273-1138
Hodge J 56 MontroseAvSum 908 277-2081
Hodge Kurleen G 576 IrvingtonAvMpl 763-7650
Hodge L 136 SBurnetEO 672-9524
Hodge Lori Jane 9 ArlingtonCtCald 226-5650
Hodge Louis 129 N17thEO 673-2435
Hodge Michael 43 ConfortiAvWO 243-8885
Hodge O 273 HickoryOr 675-6291
Hodge R D 35 MariePlMpl 761-4367
Hodge R H 221 NArlingtonAvEO 673-1313
Hodge Robert D 9 ArlingtonCtCald 226-4110
Hodge Sharon 17 SummitEO 675-6817

Area Code 973

Hodge W 28 OregonMpl 275-1498
Hodge Z 116 WatchungAvWO 674-3173
Hodgen James 79 HighMtc 744-5109
Hodges C EastOrangeArea 678-4461
Hodges Christopher 100 ElmMtc 746-2636
Hodges D 55 GroveMtc 509-7741
Hodges Dan 3 KentDrRsInd 226-2795
Hodges Deborah 26 NCresMpl 763-4572
Hodges Fred 22 GrovePlEO 677-0057
Hodges G 107 NewEO 414-9897
Hodges J 400 OakwoodAvOr 677-0829
Hodges L 79 SunnysideTerEO 678-4439
Hodges Leonard 17 ShepardAvEO 672-9376
Hodges Y 29 HillBlm 429-2561
Hodgetts Robt 16 BuckinghamCirPnBrk 227-7292
Hodgetts Robert 31 RoseTerCdrGv 239-6569
Hodgetts Wm T 469 FairviewAvCdrGv 239-5786
Hodgkins Margaret
39 WoodlandAvSum 908 273-3134
Hodgkins Robin & Rev Peggy
39 WoodlandAvSum 908 273-3134
Hodgkiss R H 23 MtPleasantPkwyLiv 992-6192
Hodgkiss W H 53 NAshbyAvLiv 994-9117
Hodgman J B 10 RidleyCtGlRdg 743-5963
Hodgson David 64 FarleyRdShHl 467-3740
Hodgson E 69 NArlingtonAvEO 676-5274
Hodgson Heidi 447 ProspectEO 676-7218
Hodgson Joyce 24 ElmwoodAvMtc 746-6929
Hodgson R 86 WarrenPlMtc 744-5210
Hodgson T Robert 12 StonehengeRdUMtc 746-3816
Hodic Michael 65 SevernaAvSpfd 912-0817
Hodor M 10 AshlandCald 364-8157
Hodos S 375 ChestnutNtly 661-0895
Hodosh Richard M MD
10 ParrottMillRdChatham 635-2597
Hodosh Ronnie 472 LongHillDrShHl 467-4592
Hodshon R 50 WebsterDrBrkHt 908 464-6683
Hodson Christopher
20 OakRidgeAvSum 908 598-8212
Hodson Michael 20 OakRidgeAvSum 908 522-9542
Hodulich H 71 MadisonAvSum 908 273-4094
Hodulik A 59 GabrielDrMtvil 575-9570
Hodzic Suad 31 ValleyViewRdVro 239-3763
Hoechst Celanese Corporation—
US Hwy No 202-206 N Somerville—
Note: If The Extension Number Is Known
Dial 231 Followed By The Four Digits
Of The Extension Number—
If Not Known Dial 908 231-2000
Corporate Headquarters—
Personnel Department 908 231-2371
Dyes & Pigment Division 908 231-2000
Specialty Products Group 908 231-2000
Film Division 908 231-2000
Hoechst-Roussel Pharmaceuticals Inc—
Subsidiary Of Hoechst-Celanese
Corp 908 231-2000
Customer Service/Order
Department 908 719-5917
Hoechst-Roussel Agri-Vet Company 908 231-2000
Agricultural Chemicals
Toll Free 800 524-1206
Customer Service/Order Department
Toll Free 800 247-4838
Animal Health Division Veterinary
Pharm's 908 231-2500
Customer Service/Order
Department 908 231-2500
Feed Additives 908 231-2800
Advanced Material Group 908 598-4000
Advanced Technology Group
86 MorrisAvSum 908 522-7500
Hoeckele W K 9 ManchesterWyPnBk 227-3197
Hoedemaker John J 30 ShepardPlNtly 667-2842
Hoeffner Timothy E 77 HillsideAvGlRdg 566-0103
Hoehn John 81 CaldwellPlSpfd 467-0195
Hoehn John 81 CaldwellPlSpfd 467-4642
Hoehn M 260 ChaucerDrBrkHt 908 464-6456
Hoehn R 35 OrangeHeightsAvWO 669-0410
Hoehn Ray 247 WatchungAvWO 736-9530
Hoekstra Gordon 983 ValleyRdClft 655-9438
Hoeler Keefe R 251-D ElmwoodAvMpl 763-3449
Hoelle Wm 27 TarantoCtMpl 761-6534
Hoeller John P Jr 5 RidgewoodTerMpl 761-5936
Hoelscher Gregg & Robin
27 BerkeleyRdMlb 761-0704
Hoenicke Rita ACSW
51 UpperMontclairPlzUMtc 744-4671
Hoenig Egon O 46 WellingtonRdLiv 992-9439
Hoenigmann Frank W
266 BrookhavenWyShHl 376-8564
Hoepner W A 45 4thAvRsInd 226-1693
Hoerl David F
48 WoodcrestDrNewProv 908 464-5732
Hoerle Ralph A 57 BroadviewAvMpl 761-7434
Hoermann M J 530 ValleyRdMtc 783-9342
Hoermann Ralph 26 HickoryDrNCald 226-8434
Hoerner K & P 6 MayhewDrLiv 535-9008
Hoernlein R 100 CedarRidgeDrCdrGv 857-0284
Hoernlein R F 11 ClaraPlCdrGv 239-3179
Hoerrmann H K 103 KeyesRdLiv 992-9331
Hoesly A Jr electrical contractor
8 GlenAvSum 908 273-1856
Hoesly A Mr & Mrs 22 RussellPlSum 908 522-8734
Hoesly M A 289 RiverBendRdBrkHt 908 665-1957
Hoey Amy & Philip 7 DrumHillDrSum 908 598-1250
Hoey John J 245 LindenAvVro 857-8288
Hoey Michael D 64 ParkerAvMpl 275-0919
Hof Arnold 167 RutgersAvBrkHt 908 464-1169
Hof Julius R 78 SpringRidgeDrBrkHt 908 464-0557
Hofbauer C F 2 OaklandAvBlm 748-4686
Hofbauer Michael
74 PineGroveRdBrkHt 908 464-0277
Hofele F 46 CumberlandAvVro 239-3046
Hofer Rita 16 ShermanCtBlm 743-1754
Hofer Wolfgang 11 SoderRdNCald 226-2806
Hoferek G 79 IrvingTerBlm 743-6119
Hoff Bros SpringfieldArea 908 277-3678
Hoff C E 148 FranklinBlm 743-0003
Hoff Harvey 616 SouthOrangeAvMpl 762-8064
Hoff Joseph 177 GreenwoodAvEO 676-2553
Hoff K 177 GreenwoodAvEO 673-7435
Hoff Kenneth 77 WilliamsonAvBlm 748-5832
Hoff Louise 177 GreenwoodAvEO 673-7550
Hoff M 6 CloverhillPlMtc 744-5161
Hoff R L 17 JohnPnBk 227-4495
Hoff Richard L 100 FairwayTheCdrGv 239-0219
Hoff Scott 11 HighNtly 667-9667
Hoff Thomas J 10-G NobHillRsInd 228-7965
Hoffa Mark 20 McClellanTerWO 325-6785
Hoffberg S MontclairArea 731-8316
Hoffenberg L 29 FairviewPlBlm 429-7029
Hoffer David respiratory therapist
20 GolfOvalSpfd 912-8932
Hoffer E 51 ManhattanCtNtly 667-8735
Hoffer E 2 OberlinMpl 762-4086
Hoffer I 124 HarperTerCdrGv 239-9279
Hoffer Jack & Cherryl
34 HawthorneRdShHl 912-8765
Hoffer Jack DDS 460 BloomfieldAvMtc 783-3535
Hoffer Jack DDS 187 MillburnAvMlb 258-9535
Hoffer Janet MSW 38 FairwayAvWO 736-7377
Hoffer Ray 27 BarryDrWO 731-0016
Hoffer Stanley 179 FranklinAvMpl 763-0061
Hoffer Wm 2 TwinOakRdLiv 992-0447
Hofflich L J 315 LupineWyShHl 467-8985
Hofflich R 315 LupineWyShHl 376-5930
Hofflich S A 315 LupineWyShHl 912-0197

HOFFMAN ---See Also HOFFMANN HOFMANN

Hoffman A 100 LlewellynAvBlm 743-0032
Hoffman A 14 MorningsideDrLiv 533-1457
Hoffman A 10 RidgewoodRdNSO 763-8936
Hoffman A 16 ValemontWySum 908 273-0133
Hoffman A MD 223 MidlandAvMtc 744-2374
Hoffman Alice 110 VoseAvSO 763-3495
Hoffman Andrew
77 SherbrookDrBrkHt 908 464-7136
Hoffman Architects
61 DeForestAvSum 908 277-4300
Hoffman Arthur H 391 ElmwoodAvMpl 762-4381
Hoffman B 2 ClaridgeDrVro 857-2111
HOFFMAN B M W—
Authorized Sales & Service
425 BloomfieldAvBlm 748-8200
Parts 425 BloomfieldAvBlm 748-8373
Hoffman B & S 507 BloomfieldAvCald 403-1117
Hoffman Barry 16 WebsterDrBrkHt 908 665-1712
Hoffman Brian 153-A TierneyDrCdrGv 239-2721
Hoffman Brodie
74 KentPlaceBlvdSum 908 522-6623
Hoffman C A 494 EPassaicAvBlm 338-8148
Hoffman Carl J 530 ValleyRdUMtc 746-9338
Hoffman Carpets
799 USHwyNo46Parsippany 334-2137
Hoffman Cheryl 221 SHarrisonEO 678-2171
Hoffman Chevrolet Inc—
425 BloomfieldAvBlm 748-8200
Sales 425 BloomfieldAvBlm 748-8200
Service 425 BloomfieldAvBlm 748-8204
Retail Parts 425 BloomfieldAvBlm 748-8200
Hoffman Chevrolet Used Cars
425 BloomfieldAvBlm 748-4215
Hoffman Claire 139 OakviewAvMpl 762-3444
Hoffman-Cowen J 168 WatchungAvWO 674-5342
Hoffman D 24 HillsideAvMtc 783-9199
Hoffman D 12 LeeRdLiv 992-8652
Hoffman D L 18 FairfieldTerShHl 258-1810
Hoffman David 815 MountainAvSpfd 467-2916
Hoffman David MD
52 DeforestAvSum 908 273-9500
Hoffman David J 6 HughesPlSum 908 273-3946
Hoffman Dean 17 JohnHenryDrMtvil 335-6208
Hoffman Dean & Sue
17 JohnHenryDrMtvil 335-6177
Hoffman Diana L AIA
61 DeForestAvSum 908 277-4300
Hoffman E J 115 BradfordNewProv 908 464-7084
Hoffman E K 125 GatesAvMtc 744-2714
Hoffman E M 110 VoseAvSO 762-9427
Hoffman E R 18 SummitWO 736-6542
Hoffman Eileen M 78 WillowGlRdg 748-7191
Hoffman Eli 32 CoddingtonTerLiv 994-4644
Hoffman Elizabeth 5 BraemoreRdUMtc 783-1597
Hoffman F C 50 WLindsleyRdCdrGv 890-0140
Hoffman F E 47 HawthornePlSum 908 522-0731
Hoffman F Jr 184 GroveTerLiv 992-4620
Hoffman Floors 287 BloomfieldAvVro 239-7474
Hoffman Frank 12 CurtisBlm 743-4992
Hoffman Frank A MD 160 WalnutMtc 783-5276
Hoffman G Frederic 79 IrvingAvLiv 994-0151
Hoffman G H 261 MainRdMtvil 335-1424
Hoffman G V Jr 16 ValemontWySum 908 273-1661
Hoffman Gene R 76 TroyDrShHl 379-1686
Hoffman H 37 ChaseNtly 284-0361
Hoffman H 51 CypressMlb 763-0775
Hoffman H A 955 SSpringfieldAvSpfd 376-8692
Hoffman Harold L 3 ShadowlawnDrLiv 994-0867
Hoffman Harold L lawyer
75 LivingstonAvRsInd 992-4800
Hoffman Howard & Jan 2 CrestCirSO 275-0801
Hoffman Ian 8 HighlandPlMpl 762-1826
Hoffman Import & Distributing Co
16 BleekerMlb 673-3771
Hoffman J 17 ColtonCirWO 325-9290
Hoffman J F 231 HighlandAvOr 672-8301
Hoffman J M 58-A LinnDrVro 857-0427
Hoffman Jeffrey 11 CottageCtBrkHt 908 790-0968
Hoffman Jos 13 LaurelAvLiv 992-2034
Hoffman Jos 35 OldShortHillsRdWO 731-1346
Hoffman K L 12 WaddingtonAvWO 731-5613
Hoffman K L 12 WaddingtonAvWO 736-5692
Hoffman Kenneth & Karel
5 NewEnglandRdMpl 761-7213
Hoffman L 38 HillBlm 429-2210
Hoffman L 33 MechanicMlb 379-1439
Hoffman Lewis 17 VillageDrMtvil 299-0889
Hoffman M 46 RugbyRdCdrGv 857-1830
Hoffman M 74 VaccaDrWO 736-3340
Hoffman M A 271 IvyCtOr 677-1338
Hoffman M M 25 ElizabethCald 226-7464
Hoffman Marcella Sister
7 RyersonAvCald 226-0801
Hoffman Marie 530 ValleyRdMtc 655-1066
Hoffman Mark & Nancy 49 OakwoodAvLiv 992-6877
Hoffman Martin 391 ThorndenSO 763-9391
Hoffman Michael & Corrine
75 TudorLaBrkHt 908 771-9050
Hoffman New Yorker Inc
25 LackawannaPlBlm 748-0500
Hoffman O G 20 ClaremontDrShHl 376-5891
Hoffman Philip E & Bee 2 ClaridgeDrVro 857-2111
Hoffman R 28 BeasleyWO 736-4979
Hoffman R 430 MainWO 731-6018
Hoffman R 10 MeeLaNewProv 908 665-8632
Hoffman R C 18 SummitWO 736-2993
Hoffman Richard J 39 FarBrookDrShHl 467-8306
Hoffman Richard M CPA
160 SLivingstonAvLiv 992-9400
Hoffman Robt 33 MechanicMlb 379-3056
Hoffman Roger 46 RotaryDrSum 908 598-0092
Hoffman Ron & Renee
56 InwoodRdNewProv 908 665-5954
Hoffman Ronald
321 PleasantValleyWyWO 325-8070
Hoffman Russell R MD
576 SpringfieldAvSum 908 273-3335
Hoffman S J 8 CummingsCirWO 669-1523
Hoffman Scott L 90 UnionMtc 744-6407
Hoffman Scott & Michele
43 SpringbrookRdLiv 992-9336
Hoffman Steven & Lynne 75 PalmerDrLiv 716-0616
Hoffman T 204 ParkAvNtly 667-4674
Hoffman V 37 ChaseNtly 284-1827
Hoffman W 163 DarlingAvNtly 235-0646
Hoffman W A Jr 227 HighlandAvMtc 783-9435
Hoffman Warren MontclairArea 783-0127
Hoffman Wilbur F 26 GlendaleAvLiv 992-0115
Hoffman William Jr 22 WillowGlRdg 743-9174
Hoffman Wm E 3 FairfaxDrBrkHt 908 464-5195
Hoffman Wm K 15 LindaLaSum 908 277-1045

HOFFMANN ---See Also HOFFMAN HOFMANN

Hoffmann Donald W 33 AubreyRdUMtc 783-1207
Hoffmann E & J 16 CharlesLiv 597-0015
Hoffmann Gerhard
33 AndersonPkwyCdrGv 256-0908
Hoffmann J 9 GaryRdSum 908 273-0858
Hoffmann J A 9 RandolphPlVro 239-0979
Hoffmann Klaus
1041 SummitLaMtnsd 908 273-7870
HOFFMANN-LA ROCHE INC—
Note: If The Extension Number Is Known Dial
235 Followed By The Four Digits Of The
Extension Number If Not Known Dial
340 KingslandNtly 235-5000
HLR Federal Credit Union—
340 KingslandNtly 235-4761
Child Care Services—
500 KingslandNtly ..... §- -235-1194
(§See Customer Guide Index Concerning
The Use Of Telephone Service
Observing Equipment At This Number)
Hoffmann-La Roche Printing Dept
701 UnionBlvdTot 235-8213
Hoffmann-La Roche Warehouse
701 UnionBlvdTot 235-8216
Hoffmann Lawrence C
61 HillsideAvWO 731-7627
Hoffmann M E
31 VistaLaNewProv 908 665-1851
Hoffmann Steven & Nancy
7 GregoryDrMtvil 402-9549
Hoffmann T A 150 RaabAvBlm 338-8914
Hoffmann's Foreign Auto Repair
4 ErieMtc 744-6402
Hoffmeister E S 98 MyrtleAvNtly 667-7489
Hoffmire Geo H 18 ChurchBlm 743-3573
Hoffmire Robert A 18 ChurchBlm 748-8614
Hoffner Edw A 358 MontroseAvSO 762-2495
Hoffspiegel Paul W 56 SullivanDrWO 731-2775
Hofker A 69 NewmanAvNtly 667-6514
Hofler Johann 18 RectorMlb 564-5284
Hoflund Keith Mr & Mrs 1 OrchardMlb 467-0421

HOFMAN ---See Also HOFFMAN HOFFMANN HOFMANN

Hofman Hartmut 77 MapleAvBrkHt 908 790-9252
Hofmann D M
50 WindsorWyBrkHt 908 464-2790
Hofmann Design Build Inc
160 BroadSum 908 273-1700
Hofmann Design Build Inc
2 CayugaWyShHl 258-9033
Hofmann E G 452 RidgewoodRdSSO 763-5843
Hofmann E M 37 IrvingTerBlm 748-7823
Hofmann John W 10 JamesMtc 509-0972
Hofmann K 33 GreatHillsRdShHl 376-4961
Hofmann L 14 GerdesAvWO 243-0813
Hofmann Louis J 18 PlymouthMtc 746-7793
Hofmann Robert 14 GerdesAvWO 325-8546
Hofmann Thomas & Leslie
3 BrookRdNewProv 908 665-0771
Hofstadter A & S 2 CavellPlWCald 403-1192
Hofstaetter Thomas & Ulla
270 KillarneyDrBrkHt 908 665-9259
Hoft James 1 PovershonRdNtly 661-0938
Hoft James D 1 PovershonRdNtly 661-1295
Hogan B 107 ChaucerDrBrkHt 908 665-0352
Hogan B 107 ChaucerDrBrkHt 908 665-1538
Hogan D 76 ColtRdSum 908 273-8567
Hogan D G 26 BrookfieldRdMtc 783-0427
Hogan J P 76 McKinleyNtly 667-7676
Hogan John 50 HamiltonRdVro 239-7988
Hogan John G & Anne M
72 GrandviewPlUMtc 744-6791
Hogan John J 236 SawMillDrWBrkHt 908 464-6264
Hogan John T Jr 343 ParkAvNtly 667-8915
Hogan M 354 SouthOrangeAvSO 763-1312
Hogan P 75 BaldwinPlBlm 748-3680
Hogan P 52 DivisionAvSum 908 273-7884
Hogan Patty 61 DeForestAvSum 908 277-9574
Hogan Robert 50 CraneCald 228-1311
Hogan William J 37 FranklinCdrGv 239-6754
Hogans Verbena 387 NGroveEO 674-4454
Hogans W 355 ThomasBlvdOr 676-1968
Hogarth Brian
1472 SpringfieldAvNewProv 908 464-4084
Hogarth Kevin 5 BriarCliffRdLiv 597-9277
Hogarty & Associates Inc 101 ParkMtc 783-1108
Hogarty D 400 NFullertonAvUMtc 746-0654
Hogarty Daniel J 400 NFullertonAvUMtc 783-5957

HOGE ---See Also HAUG HOAG HOGG

Hogenauer David E 9 ECedarLaMpl 762-1475
Hogenbirk H & K 2300 RachelTerMtvil 575-4570
Hogenbirk Richard D 181 RiverRdNtly 667-8155
Hogendorn E 7 RoyalAvLiv 535-4344
Hogendorn E 7 RoyalAvLiv 535-8581

HOGG ---See Also HAUG HOAG

Hogg B H 35 MountainViewWO 736-0512
Hoggk S 25 WoodlandRdMpl 763-3885
Hoggard Amber A 145 OrangeBlm 566-0171
Hoggard C 17 ProspectCald 364-8452
Hogge Thomas W 176 TookerAvSpfd 564-5639
Hogges M 5-C AlfredLaBlm 743-8041
Hoggs L 111 SHarrisonEO 676-3864
Hogle-Upadhyay P & J
464 ElmwoodAvMpl 763-0522
Hogrelius K E 218 PrincetonAvBrkHt 908 464-8680
Hogrelius Thos
218 PrincetonAvBrkHt 908 464-0255

HOGUE ---See Also HAUG HOAG HOGG

Hogue D 51-53 HiltonAvMpl 761-1185
Hogya Louis 25 PassaicAvRsInd 226-6295
Hohenleitner J 59 WindingWyWO 669-0970
Hohl Heinrich SummitArea 908 598-9345
Hohmann Albert 40 ChristopherMtc 783-7923
Hohmann T M 280 GroveAvVro 239-3851
Hohmuth Benjamin 189 LibertyBlm 743-0120
Hohner O 65 RutherfordRdBrkHt 908 464-6980
Hohokus Inn EFklnTpkHohokus 201 445-4115
Hoholick John 103 CentralAvWCald 226-8226

Hoibak David G Mr & Mrs
BloomfieldAreaBlm 338-0885
Hoimark Contracting & Paving Inc
ShortHillsArea 912-9009
Hoimark Contracting & Paving Inc
VeronaArea 239-8837
Hoimark Contracting & Paving Inc
WestOrangeArea 736-1994
Hoimark J 38 MalvernPlVro 239-0767
Hoing N F 320 SHarrisonEO 676-1910

HOIT ---See Also HOYT

Hoit Gentry 83 BlackburnRdSum 908 608-0064
Hoit Roger W 83 BlackburnRdSum 908 273-8939
Hoizumi Y 1 GlenviewRdNCald 228-8955
Hojegian L 101 BeverleyRdUMtc 783-3505
Hojegian Leon 101 BeverleyRdUMtc 783-5738
Hojo Inn By Howard Johnson
625 USHwyNo46EPrspy 882-8600
Hojreh Tachi 9 BirchwoodDrLiv 994-6655
Hokanson Alice & Florence
165 FairfieldAvWCald 226-7870
Hokanson Rudolph
2 PlymouthRdSum 908 277-0275
Hokanson S 42 NMountainAvMtc 783-9198
Hoke R C 42 SurreyLaBrkHt 908 464-1416
Hokus Pokus 362 StateHwyNo10EHnvr 503-1400
Holahan Joseph A MD
57 WillowbrookBlvdWayne 754-4000
Holahan Joseph A MD
57 WillowbrookBlvdWayne 754-4040
Holandez E 26 MaolisAvBlm 680-8962
Holbert Laura 169 NArlingtonAvEO 678-9120
Holbig C 90 JesseCtMtvil 299-1783
Holbrook A M 100 HillwoodTerVro 239-2329
Holbrook H B 560 BerkeleyAvOr 414-1951
Holck K J 2 KnollwoodDrNCald 228-5309
Holcomb B 140 ChristopherMtc 746-2333
Holcomb Doug 37 ChurchSO 763-2520
Holcomb J 18 BellMtc 746-0324
Holcomb Maeolis 129 NArlingtonAvEO 673-0833
Holcomb T 38 BurrRdMpl 761-7683
Holcomb Tod 1 AldonTerBlm 338-9204
Hold Everything ShortHillsMallShHl 912-7474
Holda J M 204 EileenDrCdrGv 785-3138
Holda John M DDS 30 AcademyRdCald 228-3422
Holdeith A E 9 HolderithRdWCald 226-8525
Holden A 186 GregoryPlWO 243-1014
Holden C M 92 ParkWCald 403-9605
Holden C W 4 StLawrenceAvMpl 761-1864
Holden Donald K 8 LyonsAvRsInd 226-7352
Holden G 160 GordonhurstAvMtc 746-6609
Holden Henry 720 SmithManorBlvdWO 731-2374
Holden Hortecia 183 N16thEO 673-1028
Holden James K & Drina
129 OrangeRdMtc 509-7425
Holden K 15 FreemanRsInd 226-6804
Holden Michael 151 ThomasBlm 748-3697
Holden R 131 ParkOr 673-6774
Holden R 120 WPassaicAvBlm 893-9199
Holden R G 17 PierLaRsInd 226-8617
Holden T & J 458 ProspectNtly 235-0576
Holden V 408 FairviewAvOr 673-5304
Holder Agatha 6 N21stEO 677-7759
Holder Claudette 51 WilliamEO 678-7008
Holder Dorothy 55 SMunnAvEO 675-8297
Holder Elliot E Jr 369 HalstedEO 677-3777
Holder J 193 HoffmanBlvdEO 675-6823
Holder Jemma 167 LeslieBlm 743-6025
Holder K 25 SussexAvEO 676-5720
Holder Kevin D MD 5 StanleyRdSO 762-6077
Holder L 193 HoffmanBlvdEO 676-3688
Holder L 187 TremontAvEO 672-5776
Holder Mark 28 GrandViewAvWO 731-1585
Holder Mark 28 GrandViewAvWO 731-1819
Holder N 9 CoddingtonTerLiv 992-9332
Holder Richard J 300 LinnDrVro 571-1645
Holder S 296 SHarrisonEO 677-3215
Holder Terrence 112 LincolnEO 674-2791
Holder W C 335 HartfordRdSO 763-6416
Holder Wilton 7 ChestnutEO 673-7086
Holderied G 37 SherwoodDrNewProv 908 464-5936
Holderness S 136 ChangeBridgeRdMtvil 335-3952
Holdiman A D 109 GrantAvNewProv 908 464-7103
Holdiman Alan D NewProvidenceArea 908 464-1234
Holding Zeke 119 N19thEO 675-2444
Holdorf Paul 397 MapleNewProv 908 771-5581
Holdren Jane 11-H RiverRdNtly 661-9451
Holds G 41 MariePlMpl 762-5927
Holdsworth Jas R 41 RockledgeRdMtvil 334-8330
Hole In The Wall Pizzeria
481 FranklinAvNtly 667-0747
Holecko M 1300 RachelTerMtvil 244-0031
Holevas Tom 25 HawthornePlSum 908 277-2493
Holey W 45 HillsideTerLiv 992-7851
Holgado D 14 CottagePlMtc 746-2053
Holgate Associates
170 ChangeBridgeRdMtvil 808-0039
Holgate C J 11 ShelleyRdShHl 379-3178
Holgerson Nils 21-A PattonDrBlm 748-4350
Holic Sophie 156 CountrysideDrBrkHt 908 771-0768
Holick Amber 150 KingslandNtly 667-3604
Holick Paul F 23 FernwoodTerNtly 667-3459
Holick T 111 ECentreNtly 284-1037
Holick William 23 FernwoodTerNtly 667-3459

HOLIDAY ---See Also HOLLIDAY

Holiday Akbar A 150 HighOr 676-3859
Holiday Decorators
635 BloomfieldAvWCald 226-6605
Holiday Hairdressers
29 PassaicNProv 908 665-0110
Holiday Inn reservations-worldwide
Toll Free 800 465-4329
HOLIDAY INN HARMON MEADOW SPORTSPLEX
300 PlazaDrSecaucus 201 348-2000
Holiday Inn Of Springfield
304 USHwyNo22Spfd 376-9400
Holiday Inn Of Springfield-Ruby's
304 USHwyNo22Spfd 376-9400
Holiday Inn Worldwide Development
30 TwoBridgesRdFairfld 575-8890
Holiday Office Park Inc 10 MicrolabRdLiv 992-5700
Holiday Salvage & Wrecking 87 HighOr 673-5145
Holiday Salvage & Wrecking
185 SJeffersonOr 673-5145
Holiday Travel 50 HenningDrFairfld 227-2855
Holimon M 50 SMunnAvEO 676-4498
Holistic Services MontclairArea 783-9277
Holl Anthony 62 ParkTerWO 325-0179
Holl & Associates 87 FranklinAvNtly 661-2301
Holl B R 7 NewEnglandAvSum 908 273-4325
Holl Frank 85 ChristopherMtc 744-4690
Holl J 234 SpruceBlm 429-0069
Holl J F 53 FairviewAvSO 762-6392
Holl John 45 FairviewAvSO 763-7398
Holl Michael A 85 ChristopherMtc 744-9134
Holl R 115 RooseveltAvWO 736-8018
Holl Randall 115 RooseveltAvWO 736-1506
Hollaender Morton & Patti
16 BrownCtLiv 740-1257
Hollaender Scott 16 BrownCtLiv 740-1257
Hollaender Sidney 43 FairwayDrWO 243-0225
Hollaender Sidney 43 FairwayDrWO 325-8284
Hollan Kendal 378 ValleySO 762-2886
Holland A 300 LinnDrVro 239-5087
Holland A 68 RutledgeAvEO 673-0830
Holland C 640 HamiltonRdSO 761-4296
Holland Chas L 28 BondPlWCald 226-0938
Holland Clay Jr 51 BrooksideRdWO 736-4689
Holland Craig 1 ProspectSO 761-8414
Holland D 45 CarteretBlm 748-1018
Holland D 7 WilliamNtly 661-0851
Holland Drusilla 179 SHarrisonEO 673-6326
Holland Frances 103 BarringerCtWO 669-3741
Holland Frances C ESQ
103 BarringerCtWO 325-0400
Holland Frank L 32 NanceRdWO 731-7999
Holland G 161 BellevueAvMtc 655-9257
Holland G 502 BurnsideOr 672-0684
Holland George C 41 EdgemereRdLiv 992-8099
Holland Geo H 41 EdgemereRdLiv 992-8099
Holland Geo W 10 AcornPlNCald 228-5275
Holland Glenn 14 WaldenPlMtc 509-2620
Holland Harrison J 116 GirardAvEO 672-0511
Holland & Holland 103 BarringerCtWO 325-0400
Holland J 582 ProspectNtly 661-0144
Holland J L 40 RoselandAvCald 403-8668
Holland Jack 204 ConwayCtSO 761-4642
Holland James 104 RutgersLaPrspy 882-9735
Holland Jay 363 CrestmontRdCdrGv 857-3101
Holland K 68 MasselTerSO 378-7942
Holland Keisha 108 ParrowOr 674-5174
Holland Kelly 1 HanfordPlCald 228-7897
Holland Kym T 50 BrookwoodEO 674-5240
Holland L 114 BurchardAvEO 678-0399
Holland L 207 LittleFallsRdFairfld 785-3926
Holland L 200 SpringfieldAvSpfd 376-9322
Holland Leroy 248 ReynoldsTerOr 676-5048
Holland M W 106 EdgemontRdUMtc 746-5724
Holland P 43 FerndaleRdNCald 226-4137
Holland P C 28 TerraceAvNtly 667-0439
Holland Rhonda 34 GatesAvMtc 509-2987
Holland Richard K 29 NatalieDrWCald 228-5399
Holland Richard K CPA
411 PomptonAvCdrGv 857-0666
Holland Roderick 384 HighlandAvMtc 744-3787
Holland S L 63 RoselandAvCald 228-5229
Holland Shannon 363 CrestmontRdCdrGv 857-3224
Holland T 148 SMunnAvEO 675-2996
Holland Terri 167 NOratonPkwyEO 678-5829
Holland Thomas E MD 492 MainChatham 635-2432
Holland V 242 ProspectEO 673-0432
Holland V D 35 HarrisonAvWCald 228-1790
Holland V N 108 ParrowOr 678-5681
Holland Wanda 187 ParrowOr 676-7859
Hollander B 1 BayoskiRdWO 736-2594
Hollander David I MD
316 EisenhowerPkwyLiv 716-0900
Hollander David M J 147 SMapleAvSpfd 467-0869
Hollander Edw 84 KiplingAvSpfd 379-4696
Hollander Harry 747 ValleyMpl 763-2955
Hollander Jeffrey 12 ArdenPlSum 908 598-1924
Hollander Jeffrey I 6 WaltonLaLiv 992-0146
Hollander L 17 LincolnAvWO 669-8414
Hollander L 36 RyndaRdSO 761-8322
Hollander L 19 TromblyDrLiv 992-0890
Hollander Larry & Barbara
17 LincolnAvWO 669-1750
Hollander Lawrence 9 BongartDrWO 325-3593
Hollander M 395 DigaetanoTerWO 731-7222
Hollander M A 40 MitchellAvWCald 226-5206
Hollander Monroe
105 NewEnglandAvSum 908 273-5753
Hollander Nathan & Yaffa
24 PorterRdWO 736-5624
Hollander P 19 BriarHillsCirSpfd 564-6460
Hollander Peter 1 TheCrsgNCald 226-4661
Hollander Photographic
147 SMapleAvSpfd 467-0870
Hollander Robert
1199 PleasantValleyWyWO 669-8498
Hollander Robt 15 SummitWO 731-0964
Hollander Stanley J MD P A 94 ParkMtc 746-2422
Hollander T 73 SullivanDrWO 669-9706
Hollar Gregory M R 1 RidgewayAvWO 325-1926
Hollar R H 36 MelmoreGardensEO 673-6208
Holle C 7 ReeveCirMlb 376-0402
Holle Christine MSN
95 SummitAvSum 908 522-0285
Holle D 320 EssexAvBlm 748-1442
HOLLE JACOB A FUNERAL HOME
2122 MillburnAvMpl 762-2200
Holle Jacqueline 5 MelmanTerMpl 762-0173
Holle R J 7 ReeveCirMlb 379-5830
Holle Richard Jacob funeral director
2122 MillburnAvMpl 762-2200
Hollenbaugh David & Jen
42 FranklinPlSum 908 273-8312
Hollenberg Robert 27 TremontTerLiv 535-6086
Hollenberg Walter & Stephanie
32 ParkviewDrMlb 467-6797
Hollen's Hardware & Power Equipment Inc
589 PomptonAvCdrGv 239-2256
Holler Albert 75 SMapleAvSpfd 376-0397
Holler E M 60 ClarkGlRdg 748-6151
Holler G 75 MadisonTerSpfd 376-4107
Holler H 8 MarionRdVro 239-3991
Holler Richard 59 EmilyAvNtly 667-5923
Holler Richard F 412 GroveUMtc 744-3475
Holleran Beverly 555-D MorrisAveSpfd 564-5826
Holleran M H 291 RedmondRdSO 763-1376
Holleran T 32 NorthTerMpl 763-3832
Hollerbach L
321 CharnwoodRdNewProv 908 464-2317
Hollerith J M 30 MarquetteRdUMtc 746-5011
Hollerith Richard III 7 SkylineDrMtvil 402-1086
Holleuffer F B 52 CarlsonPkwyCdrGv 785-8285
Holley Denise 27 FairwayAvWO 243-9776
Holley E 236 TillouRdSO 762-5542
Holley Gloria 600 MainEO 678-4442
Holley J A 620 NGroveEO 672-2974
Holley Keith insurance agent & broker
143 HoffmanBlvdEO 672-0287
Holley L L 526 GlebeStOr 673-5926
Holley M 78 ElmwoodAvEO 672-8098
Holley M M 38 LarkinCirWO 731-8553
Holley Michael J 171 SouthOrangeAvSO 762-6578
Holley P A 851 SpringfieldAvNewProv 908 665-1542
Holley R F 46 SheridanAvWO 736-0631
Hollfelder D 37 SSpringGardenAvNtly 661-9553
Hollfelder Geo C 3 CollardLaMtvil 227-0890
Hollfelder John 168 RidgeAvBlm 743-8529
Hollfelder Kurt & Debbie
37 SSpringGardenAvNtly 667-1850
Hollick Ronald D 10 MitchellPlGlRdg 744-7847

HOLLIDAY ---See Also HOLIDAY

Holliday C 101 WillowBlm 748-0617
Holliday C 101 WillowBlm 429-1213
Holliday D 28 FairviewPlBlm 429-2922
Holliday K minister 257 NArlingtonAvEO 414-1085
Holliday Shelia 434 LincolnAvOr 414-1004
Hollier J 292 WinthropTerSO 763-5058
Hollingdale Stephen 30 EntwistleAvNtly 661-4268
Hollinger A 9 OhioMpl 761-8480
Hollinger Barry 135 EagleRockAvRsInd 364-0357
Hollinger Reginald J 54 ProspectAvMtc 509-8584
Hollinger Robert G 10 LarkspurDrPrspy 227-3618
Hollinger Victor 9 OhioMpl 763-4171
Hollingshead Jose A 56 WalnutBlm 743-7907
Hollingsworth C 150 ClevelandOr 675-6216
Hollingsworth Desmond 40 N18thEO 677-4662
Hollingsworth H T
160 GordonhurstAvUMtc 744-9328
Hollingsworth Noel
271 RhodeIslandAvEO 672-9386
Hollingsworth S 73 OverlookRdUMtc 746-7660
Hollins Helen E 377 SHarrisonEO 678-1149
Hollins M 50 SMunnAvEO 414-8939
Hollins S 32 SMunnAvEO 673-8499
Hollins Toussaint 385 ParkAvOr 672-4186
Hollis D 218 NewOr 673-6560
Hollis Dana P 15 BillingsleyDrLiv 992-9772
Hollis Douglas MontclairArea 746-9245
Hollis J 266 4thAvEO 672-7459
Hollis J E 40 CongerBlm 743-0444
Hollis O H 14 TelfordEO 675-1658
Hollis T 179 SHarrisonEO 672-0711
Hollister Bruce F Mr & Mrs
18 CrescentPlShHl 379-5561
Hollister Colostomy Supplies
75 NewarkPomptonTpkSingac 256-5400
Hollister Paul 111 MidlandBlvdMpl 761-6773
Hollman Theresa 135 ParkerAvMpl 763-3242
Holloman B 51 FairmountTerEO 675-4683
Holloman L 97 PineMtc 655-8882
Holloman Lawrence 554 NorwoodEO 674-7805
Hollomon C S 151 SClintonEO 678-4341
Hollover Spencer 68 MounthavenDrLiv 994-0249
Hollow Day Care Center 17 TalbotMtc 783-5580
Hollow Steven 159 AcademySO 762-3632
Hollow Steven & Michele
159 AcademySO 762-3854
Holloway C 355 ThomasBlvdOr 266-1441
Holloway D 284 ProspectEO 675-6680
Holloway D & R 517 ScotlandRdSO 763-8482
Holloway Douglas E 29 CoolidgeAvWCald 228-1118
Holloway E 70 SArlingtonAvEO 673-8194
Holloway Essex Jr 70 SBurnetEO 673-0360
Holloway F L 29-D LongEO 673-6634
Holloway H 233-C DaveyBlm 748-2961
Holloway H 94 SMunnAvEO 672-0661
Holloway H 17 UpperMountainAvMtc 744-3435
Holloway K 105 BellOr 414-9721
Holloway K W 13 DealLaLiv 992-7903
Holloway Lambert A 15 GodfreyRdUMtc 746-9638
Holloway M 22 PeachtreeRdMpl 275-1482
Holloway P 33 LafayetteOr 678-3774
Holloway S & Willie 453 NMapleAvEO 673-4829
Holloway Steven 26 WalnutPkwyMtc 509-2530
Holloway William III 139 RavineAvWCald 228-4484
Hollowbush J 297 MainMlb 467-7506
Hollowell Charles & Gay
21 BristolCtBrkHt 908 665-1130
Hollstein Barb 25 KilmerDrMlb 376-1976
Hollstein Ralph C 101 EssexRdSum 908 273-5983
Holly Eleanor 100 CedarRidgeDrCdrGv 857-0801
Holly G 162 WatchungPlNtly 284-1475
Holly Jacob A Funeral Home
2122 MillburnAvMpl 762-2200
Holly Ruth MD 141 SanfordEO 672-5899
Hollyer A Rene 50 HamiltonRdGlRdg 680-1185
Hollyer A Rene ESQ 185 BroadBlm 748-7977
Hollyer Lauraine Ph D 185 BroadBlm 748-7644
Hollyfield Janet Mrs 24 WilliamMpl 762-6082
Hollywood A 40 CongerBlm 429-1202
Hollywood A J Jr 17 OldSalemRdWO 736-1054
Hollywood Assoc Ltd
277 FairfieldRdFairfld 227-0979
Hollywood C M 127 OldShortHillsRdWO 736-1131
Hollywood Deli 397 USHwyNo46Fairfld 227-3329
Hollywood Douglas & Marilyn
151 DarlingAvBlm 338-4380
Hollywood Furniture
1730 StuyvesantAvUnion 908 688-7057
Hollywood J 33 BriarLaNtly 667-3328
Hollywood J 78 NewNtly 667-7687
Hollywood J F Jr 160 NutleyAvNtly 667-0578
Hollywood Looks 435 HollywoodAvFairfld 882-1448
Hollywood M 46 PortlandPlMtc 746-4312

HOLLYWOOD MEMORIAL PARK AND MAUSOLEUM
1500 StuyvesantAvUn 908 688-4300

Hollywood Michael
19 ShadysideAvSum 908 598-9761
Hollywood Monumental Co office & plant
1618-StuyvsntAvUnion 908 686-1379
Hollywood Motor Car 86 ParkOr 673-3336
Hollywood Nails 593 CentralAvEO 676-0053
Hollywood S 73 GardenOvalSpfd 564-6469
Hollywood Tan 435 HollywoodAvFairfld 882-9307
Hollywood W EssexCtyArea 467-2501
Hollywood Weave Hair Supply
601 CentralAvEO 673-9007
Holm Personnel Consultants
333 USHwyNo46Fairfld 808-1933
Holm Steven M 18-M NobHillRsInd 403-1669
Holman C L 5 RooseveltPlMtc 746-0125
Holman C M 27 WilliamSum 908 273-8673
Holman Carl R 496 MeadeOr 673-6528
Holman D P 10 WoodcroftRdSum 908 273-0273
Holman Edwin 4 HarveyDrMlb 379-9006
Holman J 615 NGrvEO 673-0590
Holman John W 2 SunningdaleCtMpl 275-1346
Holman L M 84 DeweyBlm 338-6339
Holman Michael J 1 FairwayBlm 338-0071
Holman Plaza Mrs 55 SMunnAvEO 673-3608
Holman Roscoe 487 CentralAvEO 676-8632
Holman Thomas 27 KnollwoodRdShHl 376-8023
Holmberg David 252 NMountainAvMtc 744-6925
Holmberg E A 61 KiplingAvSpfd 379-2903
Holmes A 319 GlenwoodAvEO 674-3814
Holmes A 220 ProspectEO 675-3680
Holmes A J 15 EBeechcroftRdShHl 379-6838

47780 © Bell Atlantic

Area Code 973

Holmes A T LlewellynPark 736-0860
Holmes Agency Insurance
291 MorrisAvSum 908 273-2422
Holmes Arlene Mrs 90 SGroveEO 676-4784
Holmes B 233 ParkPlOr 678-5134
Holmes B A 323 SpringdaleAvEO 675-3563
Holmes Brian 179 ValleyRdMtc 746-2208
Holmes Bryan & Jamie
20 MaplewoodAvMpl 761-4754
Holmes C 82 EllingtonEO 678-3750
Holmes C 195 WMtPleasantAvLiv 535-0758
Holmes C 149 SanfordEO 675-6113
Holmes C 26 TremontTerLiv 994-5134
Holmes C 57 YoungAvCdrGv 239-2419
Holmes C L 248 ReynoldsTerOr 677-7745
Holmes Carolyn 38 GlenwoodRdUMtc 783-6181
Holmes Carolyn D 672 ValleyRdMtc 783-9115
Holmes Chesley 18 9thAvEO 677-2739
Holmes D 661 LincolnAvOr 672-5250
Holmes Dale 68 MontaguePlMtc 746-8036
Holmes Denis L 39 OldShortHillsRdMlb 379-5622
Holmes Diana 339 HalstedEO 675-5204
Holmes Dwight 463 HighlandAvOr 677-3007
Holmes E 85 BeechEO 414-8955
Holmes E 27 CedarCdrGv 857-1383
Holmes E 100 ShermanAvGlRdg 743-8144
Holmes E & S 15 KenzTerWO 243-0538
Holmes E D 40 ClaremontAvBlm 338-7429
Holmes Financial Services
291 MorrisAvSum 908 273-2404
Holmes Garrieth 183 GarfieldPlMpl 763-3731
Holmes Geo 30 WashingtonAvSpfd 379-9637
Holmes Harold 4 CheriLaFairfld 227-9523
Holmes Herbert MD 2130 MillburnAvMpl 761-5560
Holmes Howard 24 FerndaleBrkHt 908 508-1789
Holmes I H 629 ThomasOr 674-1821
Holmes J M 17 EdgarSum 908 273-8149
Holmes James L rev 459 HeywoodAvOr 676-3135
Holmes Jason 11 StanleyRdWO 731-6391
Holmes Jean learning consultant
10 VillagePlzSO 761-1406
Holmes Jean learning consultant
90 WoodlandAvSum 908 273-6446
Holmes Jean Mrs 183 AshlandRdSum 908 277-2888
Holmes John W
145 ColchesterRdNewProv 908 665-0323
Holmes Joyce M MD office
290 CentralAvOr 675-6867
Holmes K 65 BrianRdWCald 228-6345
Holmes K 15 WayneAvEO 676-7226
Holmes K B 136 ChangeBridgeRdMtvil 316-5488
Holmes L 64 CambridgeEO 678-7674
Holmes L 520 CentreSO 762-3086
Holmes L 34 ChurchMlb 467-7819
Holmes L 210 NGrvEO 678-0372
Holmes L W DMD & Carleen
520 ScotlandRdSO 763-6273
Holmes Lila 100 LlewellynAvBlm 748-6404
Holmes M 181 GreenwoodAvEO 678-3789
Holmes M 35 LindenAvVro 239-5622
Holmes M 777 SpringdaleAvEO 676-2717
Holmes M A 570 NMapleAvEO 676-1094
Holmes M E 45 ElmwoodAvMtc 746-0391
Holmes N M & K E 765 ValleyRdOr 676-0895
Holmes Party & Tool Rental
643 BloomfieldAvVro 239-1722
Holmes Party & Tool Rental
643 BloomfieldAvVro 239-3312
Holmes Patrick & Donna
30 BoydenAvMpl 763-6559
Holmes Peter 46 FranklinPlSum 908 277-2677
Holmes Philip 14 CrownBlm 748-5370
Holmes Protection Of New Jersey Inc
21 NorthfieldAvEdison 732 225-4433
Holmes R 50 EppirtEO 674-0664
Holmes R E 229 KingslandTerSO 762-3406
Holmes R R 50 BurnettTerMpl 762-4999
Holmes R W 24 LenoxAvEO 672-0013
Holmes Robert C 85 PorterPlMtc 744-2595
Holmes Robt O 64 CambridgeEO 672-8707
Holmes S 14 AyrEO 678-6558
Holmes S S 57 YoungAvCdrGv 239-2419
Holmes Sherlock & Kieta 3 ForestPlMtvil 316-6559
Holmes Stephen Jr 430 MainWO 731-2830
Holmes Steven 55 RandolphPlSO 761-0906
Holmes Steven & Jan 62 ForestHillRdWO 736-1451
Holmes T 227-B NArlingtonAvEO 673-8595
Holmes T R 44 WaterfordDrMtvil 335-6857
Holmes V 57 SWalnutEO 674-8889
Holmfelt Geo 45 HarveyDrSum 908 522-9033
Holmgren Eric 177 ClaremontAvMtc 746-7112
Holmin Ralph 971 BloomfieldAvGlRdg 746-2137
Holmok Wm M 2 LenoxTerSO 763-1321
Holobowicz S 495 MainOr 678-7732
Holopikian C M 10 WhiteBirchTerCald 226-4796
Holota E 12 WindsorDrLiv 992-6332
Holover L M 69 SpringbrookRdLiv 992-4077
Holover N & Sons
461-463 IrvingtonAvSouthOrange 762-7200
Holover Nathan 8 TiffanyDrLiv 992-7441
Holover Sanford 28 BrooksidePlLiv 992-5338
Holowach M 139 LopezRdCdrGv 256-5888
Holowchak M 30 NorthRdShHl 467-5541
Holpert N K 36 HardingDrFairfld 882-0030
Holsey Tino & Danielle 65 RandolphPlSO 378-8451
Holsman Judy & Mel 116 SummitAvBlm 429-7655
Holst-Knudsen Carl T
185 ForestWyEsxFels 226-4191
Holstein Carlton A 27 ConnelDrWO 736-3795
Holsten Mitch Dr 37 NFullertonAvMtc 509-7773
Holsten R 58 AppleTreeRowBrkHt 908 322-7431
Holsten's Brookdale Confectionery
1063 BroadBlm 338-7091
Holsten's Confectionery 1063 BroadBlm 338-7091
Holt Chas W Jr 362 TimberDrBrkHt 908 464-0950
Holt David O MorristownArea 908 277-3027
Holt E B 18 ErwinPlWO 736-0227
Holt G 74 FreemanAvEO 677-3650
Holt G F 4 EcclestonCtMtvil 402-0338
Holt G O 10 SkytopTerUMtc 744-3362
Holt Geo W 8 LexingtonAvMtc 744-0313
Holt H W 25 ClevelandRdCald 228-1277
Holt I J 24 BedfordEO 678-6959
Holt Isaac 55 OakEO 675-5265
Holt J & P 410 LenoxPlSO 763-0449
Holt J ESQ 24 BedfordEO 678-6959
Holt Jason attorney-at-law
7 GlenwoodAvEO 673-0300
Holt John F 38 DouglasDrMtvil 334-7833
Holt Josel 174 N18thEO 673-2353
Holt Kirk 241 RidgewoodRdSSO 761-4068
Holt Lawrence J 6 BurlingtonRdBrkHt 908 665-0036
Holt Michael B lawyer
201 StateHwyNo17Rutherford 201 896-8500
Holt P 372 WhiteOr 672-7884
Holt R H 24 HillsideAvVro 239-7257
Holt R T 1 CanterburyDrMtc 744-4614
Holt S 385 HighlandAvMtc 509-1392
Holt S & T 410 LenoxPlSO 763-7904
Holt Stephen 75 PlymouthFairfld 244-5757
Holt Steven P lawyer
70 SouthOrangeAvLiv 597-0777
Holt W C 74 FreemanAvEO 677-2164
Holtermann R H 14 MountainAvWO 325-0988
Holton Barbara LCSW 22 SParkMtc 783-8313
Holton D 65 EthanDrMuryHl 908 464-5942
Holton Robt K 96 ForestWyEsxFels 226-5196
Holtz A Howard MD
101 OldShortHillsRdWO 243-6256
Holtz Alan & Jill 249 WHobartGapRdLiv 994-3353
Holtz H 29 HickoryDrMpl 378-8727
Holtz J 61 ParkAvMpl 763-3704
Holtz Leslie 435 TwinOakRdSO 762-3785
Holtz Lilian Mrs 2 ClaridgeDrVro 239-0086
Holtz Neil 465 MelrosePlSO 763-0295
Holtz R 105 PassaicAvRsInd 226-8183
Holtz Ronald J 21 ParkCirShHl 564-6020
Holtz S Jerome MD P A
108-112 BroughtonAvBlm 743-1331
Holtz Viola 2 ClaridgeDrVro 571-1214
Holtzberg H 74 RooseveltRsInd 228-2291
Holtzman Jonathan 21 FarmsteadRdShHl 564-6324
Holtzman Joseph M 20 LorraineDrPnBk 227-4146
Holtzman Mark & Shari
57 GregoryCtBrkHt 908 665-2540
Holtzman Melvin & Linda
71 EugeneDrMtvil 331-1168
Holtzman S M 551 ValleyRdMtc 655-1784
Holtzman Stephen M & Shari
551 ValleyRdMtc 744-8121
Holub Anthony 22 WoodcrestDrLiv 994-0657
Holub C 79 ReigateRdBlm 338-6080
Holub J F 78 DebbiePlBrkHt 908 665-1368
Holubek William 6 RenaLaBlm 680-4673
Holubka Jacquelin MD
101 OldShortHillsRdWO 243-6256
Holubosky D 122 IndianaMpl 762-9548
Holubosky L M 3 MewsLaSO 761-1699
Holubowich Leonard A
17 EvergreenRdWCald 226-0843
Holup J L 76 WatchungAvMtc 655-9709
Holusha John 175 ShermanAvGlRdg 748-2419
Holwitt Kenneth N MD FACS
39 SFullertonAvMtc 744-0200
Holy Cross Christian Nursery School
639 MountainAvSpfd 379-7160
Holy Cross Lutheran Church
639 MountainAvSpfd 379-4525
Holy Family CCD 28 BrooklineAvNtly 667-6018
Holy Family Church 28 BrooklineAvNtly 661-1337
Holy Family Day Nursery
174 FranklinAvNtly 235-1170
Holy Ghost Prayer Tower 172 N14thEO 266-9566
Holy Innocents' Episcopal Church
681 ProspectAvWO 731-0259
If No Answer Call 731-1819
Holy J 4 ParisCirWO 669-8483
Holy Monument Prayer Tower
EastOrangeArea 676-6854
Holy Name Of Jesus Church
200 MidlandAvEO 675-4444
Holy Sepulchre Cemetery
125 CntrlAvEOrg 678-3757
Holy Spirit Lutheran Church
70 RiverRdMtvil 263-1696
Holy Trinity Episcopal Church
307 MainWO 325-0127
Holy Trinity Episcopal Church
307 MainWOrg 325-0369
Holy Trinity Evangelical Lutheran Church
103 GouldAvNCald 228-1230
If No Answer Call 226-5728
Holy Trinity Greek Orthodox Church
250 GallowsHillRdWestfield 908 233-8533
Holy Trinity Lutheran Church
153 GlenwoodAvEO 678-1484
Holy Trinity Lutheran Church
158 VreelandAvNtly 667-0256
Holynsky O 224 WMtPleasantAvLiv 533-0014
Holynskyj Oleh 224 WMtPleasantAvLiv 535-4329
Holyoak David 151 VoseAvSO 763-9510
Holzapfel D M 180 WalnutMtc 655-9689
Holzberg Norman MD FACS
741 NorthfieldAvWO 243-0600
Holzel Stephen MontclairArea 744-4470
Holzel Stephen 26 ParkMtc 744-4470
Holzel Stephen E Bloomfield 429-0122
Holzer Herman 7 HarrisonCtSO 763-1761
Holzer Lecia 125 NorthfieldAvWO 669-0529
Holzer Wm J 7 HarrisonCtSO 763-1743
Holzhauer J H 730 RidgewoodRdMlb 762-5821
Holzman A & S SouthOrangeArea 763-1602
Holzman Dave 1155 PleasantValleyWyWO 325-9073
Holzman E 352 CentralAvOr 672-8447
Holzman J MaplewoodArea 763-1012
Holzman J & F SouthOrangeArea 763-5876
Holzman Jeffery 108 PassaicAvNtly 661-1912
Holzman L 750 NorthfieldRdWO 736-2035
Holzman Susan M ESQ
101 EisenhowerPkwyRoseland 622-6200
Holzmann G 15 ChestnutHillDrBrkHt 908 464-0256
Holzschue Creg 11 KirkpatrickLaWCald 276-1119
Holzschuh Gerald 11 MorrisAvSum 908 273-7237
Hom A 47 WarnerAvSpfd 258-9113
Hom B S 505 NorwoodEO 674-4325
Hom G 90 LawrenceDrBrkHt 908 665-8532
Hom Leonard 46 NAshbyAvLiv 994-4765
Hom Nedine 46 NAshbyAvLiv 994-3864
Hom R 505 NorwoodEO 676-2216
Hom S 112 MilliganPlSO 763-7509
Homa G R 7 CountrysideDrLiv 535-1682
Homa Jonathan 16 TaftCtLiv 716-0627
Homa Pirouz 75 MidlandAvMtc 655-1239
Home Air Care
Toll Free 800 647-4822
Home Air Care 343 SnyderAvBrkHt 908 771-8894
Home Care Central
101 EisenhowerPkwyRsInd 228-9424
Home Care Council Of N J
201 BloomfieldAvVro 857-3333
Home Care Inc 51 ForestAvCald 226-3312
Home Care Information System Inc
300 BroadacresDrBlm 338-2020
Home Dairy 323 MainOr 673-9730
Home Design Associates
43 FairfieldAvWCald 226-0330
Home Dry Cleaning Service
142 WatsessingAvBlm 743-3555
Home Entertainment Systems
LivingstonArea 428-1000
Home Fitness Too 33 TaylorDrWCald 403-1975
Home Fix-It Service LivingstonArea 740-1772
Home Food Corp 47 ParkAvEO 675-3235
Home Funding Group Inc 50 ChurchMtc 783-8844
Home Health Aides Of SAGE
50 DeForestAvSum 908 273-8400
Home Health Radiology Services
7 GlenwoodAvEO 675-7566
Home & Hospital Medical Personnel Inc
825 BloomfieldAvVro 857-9200
Home Inspection Specialists OrangeArea 676-2988
Home Interiors & Gifts
378 BloomfieldAvCald 403-1222
Home King Realty Corp 315 ValleySO 762-9311
Home Liquors 360 BloomfieldAvVro 239-9813
Home Liquors store 209 MainOr 675-9582
Home Modernizing Inc NutleyArea 235-0770
Home Mortgage Insurance Agency Of G N J
Toll Free 800 360-4663
Home Mortgage Network
518 MillburnAvShHl 912-0809
Home Mortgage Network The
327 BloomfieldAvCald 226-2577
Home Mortgage Network The
357 SpringfieldAvSum 908 273-8411
Home Office 521 SLivingstonAvLiv 535-0852
Home & Office Maintenance
MillburnArea 258-0006
Home & Office Maintenance
SummitArea 908 277-3050
Home Owners Heaven Inc
351 USHwyNo22NorthPlainfield 908 757-1344
Home Pest Associates Div Of Ikadelta Corp
27 FreemanWO 676-0808
Home Remodeling
21 MountainviewAvNtly 667-0269
Home Remodeller's Group
41 PlymouthFairfld 227-9393
Home Tech Engineering Inc
558 RidgewoodAvGlRdg 744-6674
Home Title Agency BloomfieldArea 338-2600
Home Title Agency 265 BroadBlm 429-2600

HOME TITLE DIVISION CHICAGO TITLE INSURANCE COMPANY ---See Chicago Title Insurance Company

Home Mortgage Network The
518 MillburnAvShHl 912-0808
HomeAid Resources Inc MontclairArea 857-7400
Homebase Productions 15 GloriaLaFairfld 808-5544
Homebrite Cleaning Services
79 DivisionAvNewProv 908 522-0687
HomeCorp 1 WoodlandAvMtc 744-4141

HOMED CONVALESCENT EQUIPMENT INC
Toll Free 800 452-9777

HoMed Convalescent Equipment Inc
9 WhippanyRdWhippany
Toll Free 800 452-9777

HOMEDCO ---See Apria Healthcare

Homeland Roy 209 LindenAvVro 239-5823
Homemaid Inc 15 JerseyBlm 680-8122
HomePlace 187 MillburnAvMlb 379-6066
Homepro Inspections Inc LivingstonArea 992-1919
Homer Edward J 2 JoannaWyShHl 379-2197
Homer Edward J 2 JoannaWyShHl 379-6391
FAX 2 JoannaWyShHl 379-6391
Homere Remy & Emide 11 WheelerWO 736-0357
Homes For America Realty Inc
2115 MillburnAvMpl 763-7407
Homes Of Montclair Ecumenical Corp
1 WoodlandAvMtc 744-4141
Homestead Healthcare
95 SummitAvSum 908 273-1510
Homestead Oil Co HillsideArea 908 964-1050
Homestead Robt J 16 SpurrPlNtly 667-2218
Homestead Roofing Co CaldwellArea 403-9120
Hometown Moving & Storage
9 LorettaClifton 546-3832
Homework Hotline 50 SFullertonAvMtc 746-5437
Homiletic And Pastoral Review The
10 AudreyPlFairfld 882-8700
Homlish K 46 ClintonAvSpfd 379-7252
Homma R I Jr 6 KingwoodDrLtFl 785-4255
Hommen William John III
19 CrestmontRdWO 325-1838
Hommen Wm Jr 19 CrestmontRdWO 736-3956
Homsi Emile 200 SpringfieldAvSpfd 467-1006
Homyak E 343 ParkAvNtly 235-0421
Homyak H K 194 N17thBlm 743-2913
Homyak K H 18 WedgewoodDrVro 857-9611
Homyak N 114 KingslandNtly 667-6796
Homza Irene 273 HooverAvBlm 743-4527
Homza Jos 95 PassaicValleyRdMtvil 299-2889
Hon Libor 44 EdgemereRdLiv 740-9823
Honaman C 172 BayAvGlRdg 748-6154
Honaman R Keith 360 RidgeRdCdrGv 857-0372
Honan J G 230 PrincetonAvBrkHt 908 464-1788
Honcharuk Lois RN MSN
33 OverlookRdSum 908 277-0050
Honczarenko A 137 FranklinAvNtly 235-0022
Honczarenko A 137 FranklinAvNtly 235-0087
Honda At Martin's Manhattan
677 11thAvManhattanNY 212 974-1010
Honda Authorized Service
225 RiverDrPassaic 777-5100
Honda Of Essex 1170 BloomfieldAvWCald 808-9100
Honda Of Route 22—
Sales 105 USHwyNo22Hillside 705-9300
Service 1465 NBroadHillside 705-9200
Parts 1465 NBroadHillside 705-9100
Honda Fax No 705-3571
Honda V I P
555 SomersetNorthPlainfield 908 753-1500
Hone E W 72 FerndaleDrBrkHt 908 464-4374
Hone Painting & Restoration Inc
42 ClevelandRdCald 403-1501
Hone Painting & Restoration Inc
SummitArea 908 273-5400
Honeker C M 5 MonroeAvRsInd 226-7633
Honeker Charles 5 MonroeAvRsInd 226-1217
Honer C & D 72 WoodlandRdShHl 912-0617
Honeycheck L 20 CurryLaWO 243-9394
HONEYWELL—
Home & Building Control—
574 SpringfieldAvWestfield 908 233-9200
Service 908 654-2595
Home Control-Comfort Control—
Sales-Information 908 654-2500

See next page

Continued - From previous page

HONEYWELL—
Burglar Alarms Fire Alarms And Alarm Monitoring—
Service-Sales 908 654-2600
Alarm Monitoring 732 636-8600
Installation-Sales 908 654-2600
Industrial Automation Control—
Systems 908 654-2470
Control Products
Toll Free 800 343-0228
Industrial Services Center
Toll Free 800 523-7751
Micro Switch Division 908 654-2610
Branch Administration—
574 SpringfieldAvWestfield 908 233-9200
Honeywell Photo 39 USHwyNo46PnBk ... 808-9626
Honeywell R C & V E Kay 14 BrookPlBlm .. 429-1219
Hong Am Chinese Kitchen
458 CentralAvOr 674-6939
Hong Bok Kee 1091 PomptonAvCdrGv ... 890-8873
Hong David Y 39 WillowGlRdg 748-9213
Hong Donne 6 StephenCtUMtc 744-8157
Hong Eun S 115 OldShortHillsRdWO 243-1879
Hong Hyun-Shig 12 MaplewoodDrLiv 533-1827
Hong Jacur 174 WashingtonBlm 743-0824
Hong John K 17 GarrityTerPnBrk 227-0987
Hong Jong U 300 NMountainAvUMtc 746-0460
Hong Joseph 17 GarrityTerPnBrk 227-2025
Hong Joseph MD 30-A RiskAvSum .. 908 277-7607
Hong K 16 RikerHillRdLiv 994-4160
Hong Kong Chinese Kitchen
357 BloomfieldAvCald 228-5977
Hong Kong Cleaners 41 HarrisonAvWO .. 669-1141
Hong Kong Kitchen 74 4thAvEO 677-9254
Hong Kyung Hwan 313 StCloudAvWO ... 243-9893
Hong Li-Na 522 BloomfieldAvNtly 661-9385
Hong Li-Na 522 BloomfieldAvNtly 667-9072
Hong Rin S 3 TowerRdLiv 994-1952
Hong Rolando Y MD
204 EagleRockAvRsInd 403-8313
Hong S H 7 MapleDrNCald 228-3622
Hong Sung 57 RolandRdMuryHl 908 464-1286
Hong Thomas 18 EmersonDrLiv 992-9766
Hong Wen-Hai 10 SylvanDrPnBk 575-8536
Hong Yang 522 BloomfieldAvNtly 667-9072
Hong Yoon-Pyo 14 ExeterRdShHl 376-5727
Hongu Yujiug 806 MorrisTpkMlb 379-0759
Honig D 82 MeadowbrookRdShHl 379-2182
Honig Jack 340 ThomasBlvdOr 672-8278
Honig L 718 VarsityRdSO 762-7453
Honig Richard B 10 GarrityTerPnBk 882-0155
Honigfeld Abraham L 177 IrvingtonAvSO 762-8871
Honigfeld Brad 36 HerbertTerWO 731-9740
Honigfeld Irwin DDS
546 BloomfieldAvVro 239-2792
Res 37 BrentwoodDrVro 239-7827
Honigfeld T 19 MacopinCtLiv 992-8576
Honma Tatsuo 59 ForestAvGlRdg 743-9003
Honn Francis J 33 FellscrestRdEsxFels ... 228-1905
Honold Fred Jr & Karen
7 BlackburnPlSum 908 522-0377
Honomichl A 12 HamiltonAvBrkHt ... 908 665-4239
Honor John R 61 StateEO 675-1460
Honore F 369 ParkAvOr 414-0037
Honore M 15 WilliamWO 731-4519
Honore Wayne 345 TichenorAvSO 275-1672
Hontiveros J 91 WilliamWO 325-9282
Hoo David 33 HawthornePlSum 908 598-7240
Hoo David & Kathleen
33 HawthornePlSum 908 273-5809
Hoo-Girard Kathleen
33 HawthornePlSum 908 273-5809
Hood A 475 ParkAvEO 674-4948
Hood Allen 100 StoneHillRdSpfd 376-4149
Hood C 549 ScotlandRdOr 676-7997
Hood D 754 ScotlandRdOr 414-0872
Hood D MD 50 PomptonAvVro 857-3400
Hood Emmett 70 JohnsonDrNewProv 908 464-6636
Hood Frank J 19 FoxHillRdFairfld 227-1024
Hood Herbert A Jr 17 OxfordMtc 746-4207
Hood Hugh 39 SheffieldRdSum 908 522-0152
Hood J J 48-A NewarkWyMpl 761-4461
Hood L 97 TuscanRdMpl 763-0305
Hood M 12 MapleAvMtc 746-0443
Hood P 17 MeekerPlMlb 376-0997
Hood Queen 41 BeechtreeRdWCald 808-5889
Hood Susan 28 EppirtEO 674-2061
Hooey R D 21 EdisoniaTerWO 736-1292
Hoogerhyde Marinus 46 EvergreenAvNtly 667-4378
Hoogstra Brad CPA 150 RiverRdMtvil 299-9443
Hooimeijer A 31 CobblestoneTerMtvil 299-1153
Hook L 100 HillwoodTerVro 239-7227
Hook M 73 FourthSO 763-0945
Hook N J 107 BrightonAvEO 676-5307
Hooke C 73 FourthSO 763-0549
Hooke J E 11 DuryeaRdUMtc 744-9127
Hooke Robt L
105 NewEnglandAvSum 908 277-2594
Hooker Al-Terriq 540 NGrvEO 675-7847
Hooker D G 62-A ForestDrSpfd 564-7483
Hooker E H 207 HillsideAvGlRdg 743-5036
Hooker Helen A 806 MorrisTpkMlb 564-6474
Hooks Anita 725 ParkAvEO 678-3125
Hooks J 15 FriendshipPlMtc 783-1353
Hooks P 12 NWillowMtc 744-0545
Hooks R 159 ChapelOr 677-0836
Hooks R 159 ChapelOr 677-3711
Hooks R 15 FriendshipPlMtc 783-8730
Hooks Theodore 70 SBurnetEO 675-4688
Hoolko Gail LivingstonArea 535-9036
Hoolko R 24 PenwoodRdLiv 992-9396
Hoon W H 201-A EBradfordAvCdrGv 857-8056
Hoonhout Joan R realtor
255 BellevueAvUMtc 744-4100
Hoonhout R A 62 StockerRdEsxFels 403-1581
Hoonhout Robert A attorney 51 ParkMtc .. 783-5010
Hoonhout Robert J 238 DevonRdEsxFels .. 226-6333
Hooper A 67 SMunnAvEO 673-0469
Hooper B 284 BellevueAvUMtc 744-3584
Hooper C 98 HighOr 675-4092
Hooper Geo G 324 HighNtly 667-4268
Hooper Hubert 27 CharlesClft 744-1097
Hooper J 44-½ CentralAvCald 228-9680
Hooper J F 78 1stAvEO 674-1653
Hooper T 8 BellaireDrMtc 744-8865
Hooper T H & D B 8 BellaireDrMtc 509-8835
Hooper Wm A 72 DogwoodLaBrkHt .. 908 464-9214
Hooper Wm E 33 WoodsideTerWO 325-0989
Hoops Harold 220 ENorthfieldRdLiv 994-9235
Hoops John J 14 DiannDrMtvil 335-5139
Hoops P 201 WalnutLiv 994-2827
Hoos F C 277 BayAvGlRdg 746-5261
Hoos P L 171 HillsideAvGlRdg 748-6065
Hooshmand Farrokh MD
332 BloomfieldAvBlm 743-8335
Hooten D 517 ScotlandRdSO 763-6198
Hooten E 83 EatonPlEO 678-2339
Hooton T Campbell MD 86 WarenPlMtclr 744-5357
Hoots O 12 ChestnutAvSum 908 277-0576
Hooven B 21 ClairidgeCtMtc 744-3218
Hooven J M 21 ClairidgeCtMtc 744-5156
Hoover Chad & Zackary
26 TimberAcresRdMlb 376-9077
Hoover D 42 EllaBlm 748-2690
Hoover F L 129 RutgersMpl 763-4795
Hoover Geo 38 NassauRdVro 857-3321
Hoover H 68 ClintonBlm 429-0833
Hoover Harry F 20-C YaleNtly 661-2844
Hoover L S 185-C DaveyBlm 743-4516
Hoover Ludmila 36 ForestDrBlm 743-5081
Hoover M 70 HillBlm 566-0886
Hoover R B 308 ParkUMtc 746-5463
Hoover Theresa 308 ParkUMtc 746-8405
Hoover Wesley S 26 TimberAcresRdMlb .. 376-5963
Hoovler Keith 75 HughesMpl 763-2560
Hooyman J 35 SummitAvFairfld 785-8492
Hooyman Baker Barbara
647 RidgewoodAvBlm 744-5041
Hop Hing Chinese Restaurant
428 SpringfieldAvBrkHt 908 508-9070
Hop Poh Kitchens 49 CentralAvOr 675-6726
Hopaluk Anna 98 MadisonTerSpfd 564-7526
Hope Anthony J 44 IntervaleRdLiv 992-6624
Hope Counseling Center
201 BloomfieldAvVro 857-0727
Hope Danny 156 ECedarLiv 992-0399
Hope Evelyn BloomfieldArea 338-8152
Hope Julius C Rev 14 OberlinMpl 763-6334
Hope Lawrence 780 SpringdaleAvEO 414-9150
Hope Linda 935 BroadBlm 748-7567
Hope M 62 HinrichsPlBlm 748-0054
Hope R 10 ClayClft 235-9291
Hope W C 44 EasternPkwyWCald 575-6442
Hopeline Learning Center
SouthOrangeArea 761-0489
Hopf N 35 SpringbrookRdEMtvil 335-0285
Hopgood R C Jr 372 RidgewoodAvGlRdg .. 743-5902
Hopkins A 326 GistPlOr 676-8179
Hopkins Anthony 73 SMapleAvSpfd 467-1058
Hopkins Arthur C Jr 935 BroadBlm 680-9122
Hopkins B 5 LongacreDrLiv 740-9380
Hopkins Chester I
13 BeekmanTerSum 908 273-0732
Hopkins Chester I
13 BeekmanTerSum 908 273-5836
Hopkins Chris & Laura
37 FitzrandolphRdWO 731-0434
Hopkins Christopher T 470 MeiselAvSpfd 258-0059
Hopkins D M 1 GilbertPlWO 731-5087
Hopkins E EastOrangeArea 672-3410
Hopkins F F 27 LongviewRdCdrGv 857-3525
Hopkins George B 143 ClarkenDrWO 736-1887
Hopkins Gregory L 50 SMunnAvEO 676-3692
Hopkins H 10 SayreSum 908 277-4134
Hopkins J 12 ElmDrCdrGv 857-0499
Hopkins J E 15 LakeviewTerMtvil 402-7686
Hopkins J P 495 MainOr 673-6755
Hopkins Jamie 188 PiersonOr 674-8596
Hopkins Jim 45 MeadBrkHt 908 790-0183
Hopkins John J 129 SummitAvUMtc 746-0733
Hopkins John N 18 SpeerPlNtly 235-0244
Hopkins K F 2400 RachelTerMtvil 882-8890
Hopkins L 25 SGroveEO 678-8848
Hopkins L A 1 AlanWO 325-1730
Hopkins N 174-C DaveyBlm 748-7903
Hopkins Norma 780 SpringdaleAvEO 674-1474
Hopkins P 7 KirkWO 736-8777
Hopkins R 98 DoddEO 678-5227
Hopkins R 106 NGrvEO 675-8013
Hopkins R L 9 PineRdgDrSum 908 277-3087
Hopkins S 10 SayreSum 908 273-9204
Hopkins Stephen L ElstonRdUMtc 783-1023
Hopkins Steven lawyer
570 WMtPleasantAvLiv 994-6677
Hopkins Thomas J
30 ColchesterRdNewProv 908 771-9158
Hopler E T 530 ValleyRdMtc 783-3117
Hopler J 26 ShepardTerWO 736-5125
Hopler John 26 ShepardTerWO 731-9355
Hopler L J Jr 33 LeeDrWCald 226-8589
Hopmayer N 138 TurrellAvSO 763-2705
Hopp J Mr & Mrs 68 BellevueTerBlm 338-4799
Hopp R 104 FairviewAvNewProv 908 665-1910
Hoppe M J 106-B MountainAvBrkHt .. 908 464-3304
Hoppecke Battery Systems Inc
BloomfieldArea 338-9666
Hopper C 29 FranklinPlMtc 746-7075
Hopper J 42 TelfordEO 676-6140
Hopper J 42 TelfordEO 676-6148
Hopper M 255 AmperePkwyBlm 429-9728
Hopper Mrs J 21 MyrtleAvCdrGv 239-4906
Hopper R 9 PeckmanCtVro 857-0237
Hoppes C 100 HillwoodTerVro 239-8803
Hoppes Franklin L 127 WalkerRdWO 731-6448
Hoppin C E 605 SpringfieldAvSum ... 908 273-4360
Hoppin S 564 ValleyOr 674-6535
HOPPING FUNERAL HOME
145 EMtPleasantAvLiv 992-1414
Hopping Rick 407 WalkerRdWO 736-7782
Hopson A 124 ParkOr 672-9463
Hopson Mark & Sabine 17 RemerAvSpfd .. 912-9631
Hopson O 428 SpringdaleAvEO 676-3362
Hopson S 15 ForestMtc 655-9382
Horacek George 21-17 SaddleRiverRdFrLn 882-7395
Horak A 5 ChapelSum 908 273-7150
Horan A 144 MountainAvSum 908 273-1775
Horan C Mrs 14 WashingtonWO 673-1842
Horan Fredk G 82 WhitneyRdShHl 376-7534
Horan J C 78 HarrisonVro 857-2325
Horan James 47 NFullertonAvMtc 783-0734
Horan James 46 MontaguePlMtc 746-0199
Horan James J 400 EssexAvBlm 429-2050
Horan John J 30 JoannaWyShHl 379-6029
Horan K 37 BuckinghamCirPnBk 882-4909
Horan L 38 CentreNtly 661-0124
Horan Richard & Linda 22 LowellPlWO .. 325-2955
Horan S 209 ProspectNtly 284-0521
Horan S 209 ProspectNtly 661-9030
Horan Wm A 75 ChangeBridgeRdMtvil 334-2149
Horaz L 291 ParkAvNtly 661-3950
Horbacewicz S 445 MorrisAvSpfd 379-5916
Horbatt K L 56 HighSum 908 273-8290
Horbatt Wm 40 WhitneyRdShHl 376-0356
Horbatuk Wm J 66 ReigateRdBlm 338-4494
Hordes Philip G 81 PalmerDrLiv 992-7374
Hordon Harris E 364 HardingDrSO 761-6591
Hordynsky Insurance
1733 SpringfieldAvMpl 761-7334
Hordynsky Nicholas 364 MilltownRdSpfd .. 376-7956
Horey Wm 13 GreenwoodAvWO 731-8179
Horgan J 6 BodwellTerMlb 467-7957
Horing Sheldon 65 CornellDrLiv 992-8637
Horishny Jos 57 WoodcrestCirSpfd 379-9191
Horizon Access PC 799 BloomfieldAvVro .. 571-9180
Horizon Business Forms Inc
299 FairfieldAvFairfld 575-4740
Horizon Contracting Llc 9 GatesAvMtc .. 744-4666
Horizon Financial Corp
387 PassaicAvFairfld 244-5626
Horizon High Reach
Toll Free 800 443-6002
Horizon Hill Associates Inc—
Business Office MurrayHillArea 908 464-6617
Clinical Office 72 FloralAvMuryHl 908 464-5050
Horizon Manor 89 ChristopherMtc 746-7896
Horizon Manor 73 OverlookRdUMtc 746-9047
Horizon Productions
395 PleasantValleyWyWO 669-3777
Horizon Productions
11 WashingtonAvShHl 379-8889
HORIZON RARE COIN GALLERIES INC
496 SpringfieldAvSum 908 522-9229
Horizon Temporaries
1259 USHwyNo46EParsippany 334-1800
Horizon Management Care Inc
240 NGrvEO 672-5277
Horizons Unlimited 86 UnionAvNtly 661-0332
Horkay Stephen W 12 LaurelPlFairfld 227-0719
Horkitz Richard A 428 RidgewoodRdMpl .. 763-6592
Horling M 82 PineBrookRdMtvil 299-8047
Hormazabal Robinson
249 BellevilleAvBlm 743-4973

HORN ---See Also HORNE
Horn A M 48 GreenwoodAvWO 731-0544
Horn Arthur S attorney 247 FranklinAvNtly 235-1550
Res 43 SummitRdVro 239-7619
Horn B J 15 WestwoodDrNWO 669-3128
Horn Batia 9 GlenviewDrWO 731-2880
Horn Brian 97 StuebenEO 672-2962
Horn David 53 HarveyDrSum 908 277-2669
Horn David M 26 OldSalemRdWO 325-0804
Horn George E 50 ClarkSum 908 277-3259
Hornj E 26 OakdaleAvMlb 761-7101
Horn J & K 38 LewisAvSum 908 598-7353
Horn James M 293 ParsonageHillRdShHl .. 376-7857
Horn Jay S 1 CraigRdSpfd 379-6261
Horn Jean J 18 RuddCtGlRdg 743-0250
Horn Jerome 85 LocustAvMlb 467-1099
Horn Matthew & Dawn 5 ProspectPlSpfd .. 467-3147
HORN MATTHEW DDS
440 ChestnutUnion 908 686-0409
Horn N 4 GlensideAvSum 908 598-1722
Horn Of Africa Journal 34 MapleSum 908 273-6363
Horn R 63 ProspectHillAvSum 908 277-2372
Horn Robin 26 OakdaleAvMlb 378-8853
Horn Roosevelt 220 ProspectEO 675-6836
Horn S 26 ArdenPlShHl 376-1113
Horn S 63 GroveBlm 429-2682
Horn Sabine & Leis
9 BrantwoodDrSum 908 277-6020
Horn-Sale Inc restaurant
265 ProspectAvWO 731-4000
Horn W 366 HighlandAvOr 678-3128
Horn W Donald 293 ParsonageHillRdShHl 376-7546
Horn W E 52 ComleyPlBlm 743-0196
Horn Wm 5 FrederickMtc 655-1408
Horn Wm 374 OldShortHillsRdShHl 376-6177
Horn Wm Rabbi 40 EdgarSum 908 277-6648
Hornbeck Brad 6 RenaLaBlm 566-0521
Hornchak E 49 WashingtonWO 669-1403

HORNE ---See Also HORN
Horne B 3502 SteubenEO 672-5819
Horne I Mrs 111 SMunnAvEO 675-0922
Horne Jas N 1 OldForgeLaBrkHt 908 322-7919
Horne Joel C & Shauna R
49 TemplarWySum 908 522-8977
Horne Jonathan 30 CarterRdWO 669-4825
Horne Julie 22 SMountainAvCdrGv 857-7660
Horne K 103 LawrenceDrBrkHt 908 790-1091
Horne Kim 25 SMunnAvEO 672-3653
Horne M 116 ClevelandOr 672-5056
Horne Michael & Lenore
51 MullarkeyDrWO 669-1357
Horne W M 280 SClintonEO 674-8146
Hornew Scott 519 OverhillRdSO 763-8032
Hornecker Bruce A 206 MainMlb 467-0723
Hornecker H N 441 WhiteOakRidgeRdShHl 379-5288
Hornecker James A 26 EdgewoodTerMlb 762-5935
Horner Amy 22 GloucesterRdSum ... 908 522-8720
Horner C 579 PlainfieldAvBrkHt 908 464-9784
Horner C J 252 KentPlaceBlvdSum ... 908 277-0961
Horner G K 252 KentPlaceBlvdSum .. 908 277-0961
Horner J R 5 OechsnerCtBrkHt 908 464-5444
Horner L M 22 GloucesterRdSum 908 273-8077
Horner M 159 ParkMtc 509-0259
Horner Neil & Donna 44 OtsegoRdVro ... 239-6443
Horng Rong 37 BalmoralDrBrkHt 908 464-2582
Horniacek J 15 OwaissaAvSpfd 467-8947
Horning Andrew C 89 FellswoodDrLiv 992-9671
Hornish Kevin 29 PersonnetteCald 364-0433
Hornish M 24-C TroyDrSpfd 376-3411
Hornstein H 43 NRidgeRdLiv 533-0090
Hornstein Jos Capt
196 SSpringfieldAvSpfd 467-8971
Hornstein L F 78 MountainViewRdMlb 379-2299
Hornstein Lee 55 NMountainAvMtc 746-8102
Hornstein S 91 OakviewAvMpl 763-5712
Hornung A Jr 10 HillLiv 740-0442
Hornung Philip 338 ECedarLiv 992-3346
Horobetz A 7 VillaTerMpl 763-0996
Horodnyk J 340 MountainAvSpfd 379-7168
Horohoe Thomas L
26 ClementRdNewProv 908 464-0819
Horoschak E 203 EPassaicAvBlm 743-9378
HOROSCOPES 201 976-7777
Horovitz Arieh 83 OakviewAvMpl 378-8363
Horowictz Sol T 27 CherryHillRdLiv 992-9041
Horowicz P 21 MtVernonRdUMtc 509-0026

HOROWITZ ---See Also HORWITZ
Horowitz A D 4 WoodmereCtNCald 226-2707
Horowitz A & M 100 StoneHillRdSpfd 564-8606
Horowitz A & Son 300 FairfieldRdFairfld .. 575-7070
Horowitz Alyssa MD 330 RatzerRdWayn .. 694-2222
Horowitz & Associates P C
76 SOrangeAvSO 761-0520
Horowitz Barry 18 RonaldTerWO 736-7876
Horowitz Ben 121 WildwoodAvUMtc 509-2211
Horowitz Brothers
2933 VauxHallRdVauxhall 908 688-2080
Horowitz C 1-A ForestDrSpfd 379-9596
Horowitz Caren 18 MenzelAvMpl 761-4995
Horowitz D 51 ElmwoodPlMlb 376-5236
Horowitz David & Lisa 8 WinstonDrLiv ... 535-3380
Horowitz Fred A 67 SykesAvLiv 994-0235
Horowitz Gary 955 SSpringfieldAvSpfd 564-8887

47780 © Bell Atlantic

Area Code 973

Horowitz Gerald & Jaime 1 LakeviewTerMtvil 335-7552
Horowitz Goodwin CPA 899 MountainAvSpfd 376-4300
Horowitz Gregory 10 LittlebrookRdSpfd 908 522-9294
Horowitz H 14 WaddingtonAvWO 325-1781
Horowitz H Hillel Rabbi 34 EdgemontRdWO 731-0291
Horowitz Herman 176 HillsideAvSpfd 379-4498
Horowitz Howard R 160 LelakAvSpfd 376-3902
Horowitz Irvin M 10 ProspectAvMtc 744-8697
Horowitz Irving & Helen 67 PerkinsDrWO 669-0680
Horowitz J 2 NuttingPlWCald 228-3371
Horowitz J 152 TookerAvSpfd 467-1279
Horowitz J 84 WindsorWyBrkHt 908 665-4160
Horowitz J A 12 VillageGreenCtSO 762-7205
Horowitz J S 76 FernwoodRdSum 908 277-2721
Horowitz Jerome M DDS 460 WyomingAvMlb 379-2162
Horowitz Jerome M DDS & Rita T 460 WyomingAvMlb 376-8411
Horowitz Joseph A 1072 SaddleBrookRdMtnsd 908 522-0431
Horowitz Mark 80 GardenOvalSpfd 564-6068
Horowitz Michael S MD PA 112 BloomfieldAvCald 364-1444
Horowitz Milt & Carla 17 MadisonAvMtc 744-0629
Horowitz Murray 19 WedgewoodDrVro 239-5953
Horowitz N & J 506 ProspectMpl 763-3888
Horowitz Paul 17 MoranRdWO 243-2467
Horowitz Paul J 61 OverlookRdCald 226-0446
Horowitz Paul J 61 OverlookRdCald 226-5740
Horowitz Peter 3 SheffieldCtLiv 992-3993
Horowitz Richard F 15 EmersonTerBlm 338-6940
Horowitz Robert 298 VoseAvSO 762-8174
Horowitz Robert Mr & Mrs 298 VoseAvSO 378-8946
Horowitz Ronald J 85 BeekmanRdSum 908 273-3869
Horowitz S 36 SouthernSlopeDrMlb 379-4023
Horowitz S 1 WestgateRdLiv 994-1419
Horowitz Stuart 62 WalkerRdWO 736-1277
Horowitz Susan MSW 1 LenoxPlMpl 762-5366
Horowitz Z 2 ClaridgeDrVro 239-0686
Horowitz-Jay Sheri attorney 339 BloomfieldAvCald 228-3400
Horrigan J J Jr 55 CumberlandAvVro 239-7918
Horris Richard 200 ValleyRdMtc 509-7051
Hors D'Oeuvres Unlimited 4209 DellAvNorthBergen 201 865-4545
Horse Council Of New Jersey The MoorestownArea 609 231-0771
Horsewood C A 29 BaltusrolWySpfd 467-0822
Horsford Christopher 32 MountainAvSum 908 273-9508
Horsford Marguerite & Yony 345 JacksonOr 678-5178
Horsky John 42 LincolnAvWO 669-8632
Horsley C M 377 SHarrisonEO 675-9106
Horsley D 32 SMunnAvEO 672-6621
Horsley L B 31 KingmanRdSO 275-5299
Horsley L B 31 KingmanRdSO 762-2885
Horsley Tahirah 376 ParkAvEO 676-2673
Horsley Y 110 ElmwoodAvEO 676-4094
Horstmann Williiam 105 RidgewoodAvGlRdg 429-0455
Horton C 53 EAlmiraBlm 748-3709
Hortone 777 SpringdaleAvEO 674-9176
Horton Edwin 57 ChestnutEO 675-8311
Horton Georgette L 145 SummitAvSum 908 598-0303
Horton Henry H 33 DerwentAvVro 239-6594
Horton J 141 SCentreSO 378-3091
Horton James & Karen 468 ElmwoodAvMpl 763-5943
Horton James H 377 SHarrisonEO 676-0305
Horton M Mr & Mrs 84 FellswoodDrLiv 994-1298
Horton Meade 34 DeBaryPlSum 908 273-2134
Horton Michael R 303 WesternDrSSO 763-4141
Horton Mussa 9 HilltopPlMtc 509-2071
Horton P 69 BoydenAvMpl 762-1330
Horton Richard III 60 EParkEO 675-7120
Horton Riley E attorney at law 499 BloomfieldAvMtc 746-0700
Horton S 111 HalstedEO 675-5036
Horton S & M 121 OaklandRdMpl 762-5625
Horton Thomas J 82 ArnoldTerSO 378-9336
Horton Willie 217 SClintonEO 676-8719
Horton Wm L 35 RidgeRdSum 908 277-3592
Horutz J 48 CraneCald 403-0921
Horuzy E A 53 EvansRdBlm 338-5415
Horuzy Ellenore 661 ValleyRdMtc 509-8362
Horvat Andrew 6 CrescentRdPnBk 227-5439
Horvath C J 83 PlymouthFairfld 227-3588
Horvath F 58 ForestHillsWyCdrGv 239-0408
Horvath J 242 BaldwinGlRdg 743-2376
Horvath K H 13 ViewmontTerMtvil 316-4858
Horvath Stephen P 57 ElmwoodRdVro 857-3856
Horvath Steven 39 RoselandAvCald 228-2803
Horvath Tibor 6 HemlockTerSpfd 467-8284

HORWITZ ---See Also HOROWITZ

Horwitz Alan 87 ChestnutMtc 746-8380
Horwitz Bernard & Lila 19 CobaneTerWO 731-1017
Horwitz H 100 StoneHillRdSpfd 912-8271
Horwitz Joseph M 6 PagePlLiv 992-7894
Horwitz Lawrence & Lois 18 AvonRdSpfd 379-2073
Horwitz Max 510 MeiselAvSpfd 376-4593
Horwitz William & Tracy 240 MillburnAvMlb 258-0317
Ho's Vegetable Store 173 MainOr 677-3136
Hosanagara Sathish K 150 NewRdPrspy 276-1217
Hosay John Jr 14 ClubRdUMtc 744-5247
Hosford David 20 EvergreenRdSum 908 273-3053
Hosie W 140 StagerNtly 667-9581
Hosinger Brad 374 EmersonLaBrkHt 908 322-0638
Hoskin E 365 ForestRdSO 763-8175
Hoskin E DMD 365 ForestRdSO 378-2404
Hoskins A 69 WyomingAvSSO 761-1858
Hoskins L OrangeArea 673-1712
Hoskins Michael 103 NMunnAvEO 676-6444
Hosokawa Micron Powder Systems 20 ChathamRdSum 908 273-6360
Hosokawa Mikropul Division 20 ChathamRdSum 908 598-1100
Hospi Tel Mfg Corp 545 NArlingtonAvEO 678-7100
HOSPICE CARE-CENTER FOR THE 3 HighGlRdg 429-0300
Hospice Network Of New Jersey 3 HighGlRdg 748-0516
Hospice Of New Jersey 400 BroadacresDrBlm 893-0818
Hospice Of West Essex Thrift Shop 160 RoselandAvCald 228-5164
Hospice Support Groups 3 HighGlRdg 429-0300
Hospice-West Essex 799 BloomfieldAvVro 857-7300
HOSPITAL CENTER AT ORANGE—
Note: The Following Departments Can Be Dialed Directly—
Emergency Room 266-2121
New Jersey Orthopaedic Hospital Unit 266-2020
Patient Information And Calls-Hospital Center At Orange 266-2500
Admiting 266-2100
Business Office 266-2280
Cardiology 266-2262
Day Care 266-2306
Health Start 266-2322
Home Care 266-2073
Laboratory 266-2150
Meals On Wheels 675-6715
Patient Representative 266-2581
Physical Therapy 266-2033
Public Affairs 266-2025
Same Day Surgery 266-2240
Social Service 266-2170
Transportation Services 266-2079
Volunteer Department 266-2115
Metcalf Institute For Radiotherapy 266-2085
All Other Departments & General Information 188 SEssexAvOr 266-2000
Hospital & Doctor's Service Bureau 55 WashingtonEO 674-0550
Hospital Mountainside BayAv&HighlandAvMtc 746-6001
HOSPITAL OVERLOOK ---See Overlook Hospital
Hospital Planning & Rescue Company Inc 636 MorrisTpkMlb 467-3343
Hospital Research Assoc Inc 383 USHwyNo46Fairfld 575-3650
Hospital St Vincent's 45 ElmMtclr 746-4000
Hosrley D 112 RooseveltAvEO 672-6621
Hossain Izzat 47 BergenRdBrkHt 908 790-1401
Hossain Mohammed I 15 CrownBlm 743-1161
Hossain Mohammed M 39 CentralAvCald 403-1946
Hosseini M 12 GlenRidgePkwyBlm 429-3184
Hossic E 7 HinrichsPlBlm 743-3880
Hosted T J Jr 160 SummitAvSum 908 273-7621
Hostess Cake Bakery 9 StewartPlFairfld 244-0544
Hot Bagels Abroad 150 ValleyRdMtc 655-0400
Hot Bagels Abroad Inc 1129 BroadBlm 338-9616
Hot Bagels And Deli Of West Caldwell 897 BloomfieldAvWCald 227-9871
Hot Bagels Of Fairfield 397 USHwyNo46WFairfld 575-9522
Hot Dog Associates 56 WaysidePlMtc 655-1177
Hot Line Listening Center SummitArea 908 522-0800
Hot Pursuit Mobile Communications Inc 12 ClarkGlRdg 743-5011
Hot Sam Pretzels LivingstonMallLiv 533-0295
Hot Tub Adventures NutleyArea 667-4600
Hotaling Carol & Dave 710 PassaicAvWCald 575-8555
Hotcard-C W Sports 146 USHwyNo22Spfd 467-8585
Hotcard USA 146 USHwyNo22Spfd 467-9001
Hotchkiss Debra L 45 TremontPlMtc 746-2478
Hotchkiss Douglass 301 DiamondHillRdBrkHt 908 665-7958
Hotel Llewellyn 259 MainWOrg 736-1838
Hoth L George 58 ChestnutHillPlGlRdg 748-4260
Hotpoint Appliance Repair By A-All Brand Appliance Repair Co MontclairArea 744-8887
Hotsy Aqua-Tech SnyderRdPortMurray 908 852-6110
Hott R 103 HaddonPlMtc 509-7715
Hotz Brad 23 PerkinsDrWO 736-9265
Hotz Deborah 33 WindermereRdUMtc 744-2145
Hotz Michael 33 WindermereRdUMtc 744-2145
Hou Don & Ellen 13 NassauRdVro 857-9160
Hou-Frost H 250 LorraineDrBrkHt 908 771-5596
Hou Funting 250 LorraineDrBrkHt 908 665-7960
Hou J 15 CayugaWyShHl 376-7508
Hou K 206 MainMlb 258-0254
Hou Peter 5 KeatsRdShHl 912-9535
Houben K 228 ValleyRdMtc 744-1427
Houchens Cameron 11 SpurrPlNtly 667-4575
Houck Gregory C Rev 30 AshwoodTerWO 731-7851
Houck J 24 BaltusrolRdSum 908 522-1450
Houck M E 402 TimberDrBrkHt 908 790-1744
Houde Olga 31 LaurelPlWCald 226-7581
Houde Steve CaldwellArea 364-1968
Hough J 6 EvergreenRdSum 908 273-8186
Hough James E 509 FairviewAvOr 673-5112
Hough Robt 38 TudorCtSpfd 376-8977
Hough Sylvia 254 NewarkAvBlm 748-8909
Hough W L 59 NSpringGardenAvNtly 667-1733
Houghton Bradley 377 CharltonAvSO 762-7489
Houghton Elizabeth 245 MainMlb 912-9391
Houghton M 147 VoseAvSO 762-9130
Houlihan Christopher MD 57 WillowbrookBlvdWayne 754-4000
Houlihan R E 52 RiggsPlWO 736-1227
HOULIHAN'S restaurants—
1200 MorrisTpkShHl 376-1068
645 USHwyNo46Fairfld 808-1300
372 WMtPleasantAvLiv 992-0455
Houlis Theodore public accountant 1793 SpringfieldAvMpl 761-4743
Houlker V 56 SMunnAvEO 676-1403
Houpt Wm H 91 SpringfieldAvSum 908 273-6782
Hourani L 248 CentreNtly 235-0768
Hourigan K Mr & Mrs 145 PakeNtly 667-7899
Hourigan P 18 GarthwaiteTerMpl 763-5860
Hourigan Stephen 18 GarthwaiteTerMpl 763-5860
Hourihan James M 94 ParkMtc 655-1787
Hourihan Robt Mr & Mrs 124 WHobartGapRdLiv 740-1535
House Doctors MontclairArea 744-1050
House Helpers CaldwellArea 364-0055
House J T 10-A RiskAvSum 908 522-1566
House M 67 SMunnAvEO 676-3036
House Of Brata 46A FairfieldMtc 783-7348
House Of God Church 96 WilliamOr 675-8816
House Of Italy FairfieldArea 882-4645
House Of Lyn's 174 SCentreOr 672-0940
House Of Music Magazines 327 MainOr 672-2119
House Of Norway 491 USHwyNo46Fairfld 227-3367
House Of Prayer Church 138 HickoryOr 676-8141
House Of Rainbow Inc 15 MeekerWO 736-4300
House Of Rizla 2 HendersonDrWCald 882-5500
House Of Silver USHwyNo202Mtvil 335-3400
House Of Taipei 115 USHwyNo46Prspy 882-8115
House Of The Hearing 631 BloomfieldAvMtc 744-2495
House Of The Holy Comforter 33 MtPleasantAvWO 736-1194
Houseal B 197 HoffmanBlvdEO 677-3420
Household Appliance Center 65 PassaicAvFairfld 227-6808
Household Finance Corp Northern Region Headquarters 300 ExecutiveDrWO 669-5959
Household Finance Corporation LivingstonArea 992-3610
Household Finance Corporation WestOrangePlz 325-1905
Householder D 46 LaneAvCald 403-1363
Householder N & R 4 LaneAvCald 226-8571
Housel B 187 BroughtonAvBlm 338-5918
Housel D A 187 BroughtonAvBlm 338-3695
Housel Morgan Jr 969 BloomfieldAvGlRdg 783-6780
HouseMaster Of America Home Inspection & Warranty Service Toll Free 800 553-4677
Housen B 161 ProspectEO 676-2997

HOUSER ---See Also HAUSER

Houser C A Jr 18 MadisonGlRdg 748-8156
Houser David 1400 RachelTerPnBk 882-2546
Houser J L 4 ProvostSqCald 226-4286
Houser James 216 InwoodAvMtc 783-7709
Houser L A 18 CollegeAvUMtc 783-0096
Houshmand D MD 280 HenryOr 678-2901
Housing Authority Of The City Of East Orange—
Main Office 160 HalstedEO 678-0250
Public Housing 70 SBurnetEO 675-0558
Management Office 27 SussexAvEO 678-3994
Housley R & L 17 RutgersMpl 763-8977

HOUSMAN ---See Also HAUSMAN

Housman P 51 NMountainAvMtc 744-9044
Housman Theodore S Jr 60 GreatOakDrShHl 376-6174
Houss D 26 CarterRdWO 325-9293
Houst William & Swati 145 RiverBendRdBrkHt 908 464-7767
Houston A T 14 BradleyTerWO 731-7953
Houston Bellma 221 WalnutMtc 744-2235
Houston Boyd 30 LenoxAvEO 673-7124
Houston D T Jr 12 EastLaShHl 467-4420
Houston Darlene 12 NewMtc 655-1152
Houston David T Co-Colliers International— 275 OldNewBrunswickRdPiscataway 732 981-9393
1160 ParsippanyBlvdSParsippany 335-5030
Houston J 276 ProspectEO 674-9321
Houston K S 12 WestcottEO 675-8392
Houston Kristine 60 FirstSO 761-6459
Houston L 19 MadisonAvEO 675-3271
Houston M L 14 ErwinParkRdMtc 746-9456
Houston P 145 RidgeDrMtvil 334-2668
Houston S 62 UnionAvNtly 667-7917
Houston-Schrenzel D J 17 ClaremontDrShHl 467-4596
Houston Sydney Mrs 108 EssexRdSum 908 273-6691
Houston T & E 42 MacLeayRdMtvil 257-1424
Houston Tamara 12 WestcottEO 674-3692
Houston V L 14 ErwinParkRdMtc 746-2184
Houston Yvonne 458 ParkAvEO 672-3255
Houthuysen Glen G 97 CumberlandAvVro 857-0874
Hovan Robert 143 MtVernonNtly 661-0183
Hovaniak M 20 OklahomaAvMtvil 402-8191
Hover V C 73-D MountainAvSpfd 467-1905
Hovey Lorrie 417 EmersonLaBrkHt 908 322-7953
Hovis Dorothy E Mrs 127 WatsonAvEO 673-3209
Hovland E 31 PassaicAvRsInd 226-0933
Hovland I 41 GerdesAvVro 239-4707
Hovland Russell W 147 CountrysideDrBrkHt 908 771-0762
Hovnanian K Enterpirses Inc 737 BroadBlm 680-4588
Hovsepian M 45 ElmMtc 744-4738
How Fit Inc physical fitness 615 SLivingstonAvLiv 992-0111
How Yai Meng 21 StonybrookRdWCald 228-5355
Howald Rudolph F 49 MangerRdWO 731-5359
Howar Dennis & Kristine 20 BarneyLaMtvil 334-4796
Howard A 377 BloomfieldAvMtc 744-9185
Howard A 12 ChestnutAvSum 908 277-3447
Howard A 71 SummitAvSum 908 273-5790
Howard A 108 WardOr 672-6799
Howard A 60 WellingtonAvShHl 467-4396
Howard A L 110 AmherstEO 678-0684
Howard Andrew & Rebecca 14 ForestMtc 509-9715
Howard Archie 123 SMunnAvEO 675-1728
Howard Arthur MD 22 OldShortHillsRdLiv 994-3668
Howard B 42 BroadSum 908 273-8890
Howard B 146 ChaucerDrBrkHt 908 464-4554
Howard Berkeley 9 SussexRdWO 736-4597
Howard Bruce & Debbie 122 OakRidgeAvSum 908 273-7259
Howard C 35 JamesMtc 746-3593
Howard C 60-½ ParkPlSO 762-5179
Howard C Storer 2 WalnutSum 908 598-1117
Howard Chester 434 BloomfieldAvMtc 783-9384
Howard D 110 AmherstEO 676-1481
Howard Danielle 415 HighlandAvOr 676-1079
Howard Debra 3 BondPlWCald 403-7532
Howard Diana 235 SBurnettEO 675-9185
Howard Don Personnel 565 PomptonAvCdrGv 239-1137
Howard Donald 70 CarltonEO 672-9515
Howard Donald D Sr 107 ParkerAvMpl 763-0182
Howard Drugs 482 BloomfieldAvCald 226-0754
Howard E 190 GreenwoodAvEO 673-9388
Howard E 74 LenoxAvEO 676-3372
Howard E 183 ParkviewTerOr 675-8663
Howard E 500 ParkwayDrEEO 678-6255
Howard E 667 ProspectMpl 762-5513
Howard E P 500 ParkwayDrEEO 673-3249
Howard F 133 ClevelandOr 676-5846
Howard G 52 ChristopherMtc 746-6576
Howard G E 40 CongerBlm 743-0348
Howard G F 290 ForestRdSO 763-4599
Howard Glenn 20 LongAcresRdFairfld 227-5474
Howard Gregg 29 TaraLaMtvil 316-0313
Howard Gregg 29 TaraLaMtvil 316-0725
Howard H 340 ThomasBlvdOr 674-0545
Howard J 6 ElmwoodAvMtc 783-0448
Howard J 116 PineBrookRdMtvil 335-3989
Howard J W 51 YaleBlm 338-6466
Howard James 3 WaylandDrVro 239-0377
Howard Jeffrey 3900 RachelTerPnBk 244-9249
Howard John 190 N17thEO 672-1851
Howard Johnson Lodge Of North Plainfield USHwyNo22NorthPlainfield 908 753-6500
Howard Johnson Nationwide Reservations Toll Free 800 446-4656
Howard Johnsons 625 USHwyNo46Prspy 882-8600
Howard Judy M 328 RutledgeAvEO 414-9553
Howard Justin 19 HighOr 675-8063

Howard Kristin 84 GalesDrNewProv 908 464-0841
Howard L 1 ErnstAvBlm 338-5031
Howard Leon 151 ForestHillRdWO 731-6529
Howard Leonard 454 ProspectAvWO 731-5742
Howard Leslie 6 KingslandCtSO 763-3557
Howard M 3 BondPlWCald 226-5628
Howard M 6 BowdoinMpl 378-3162
Howard M 175 HarrisonAvMtc 744-8945
Howard M 233 ProspectEO 674-0342
Howard M 549 ThomasBlvdOr 678-2325
Howard Mark 13 ParisCirWO 731-2349
Howard N 53 ParkWCald 403-9193
Howard N A 1 EuclidAvSum 908 273-0574
Howard Needles Tammen & Bergendoff
330 PassaicAvFairfld 227-6460
Howard Olivia C lawyer 604 CentralAvEO 672-3366
Howard P M 31 LeeRdLiv 992-4409
Howard Q 80 NParkEO 676-6296
Howard R 54 AmherstPlLiv 994-0758
Howard R 136 EppirtEO 675-6658
Howard R 190 NParkEO 676-4365
Howard R 157 OrangeRdMtc 783-6567
Howard R EastOrangeArea 672-6053
Howard R & Co PA
355 EisenhowerPkwyLiv 994-7390
Howard Robert 35 JamesMtc 746-3593
Howard Robt A Jr
146 ChaucerDrBrkHt 908 464-0727
Howard Robt B 74 CromwellCtBrkHt 908 464-2213
Howard Robert E accountant
355 EisenhowerPkwyLiv 994-7390
Howard S 425 CentralAvOr 676-9368
Howard S 280 WashingtonOr 678-8148
Howard S Katz CPA MontclairArea 655-1366
Howard Scott 177 IrvingtonAvSO 762-8449
Howard Sheldon 38 TremontTerLiv 992-9347
Howard T 169 NArlingtonAvEO 414-8860
Howard T 5 StanleyRdWO 325-7167
Howard Tamara 25 SMunnAvEO 676-4570
Howard Tom & Amy 60 WellingtonAvShHl 564-8655
Howard V L 122 AmperePkwyEO 675-1965
Howard Virginia 351 MainOr 673-7379
Howard W O MD 195 ParkviewTerOr 678-2431
Howard William 21 ForestPlMtvil 335-4023
Howard William D
41 CommonwealthAvNewProv 908 508-0314
Howard Wm E Jr 7 ValleyViewRdVro 239-0572
Howarth D 21 MacopinCtLiv 992-0103
Howarth Louis E
100 GrantAvNewProv 908 464-7405
Howarth M P 8 ClaremontDrShHl 379-4634
Howarth S 20 CambridgeTerSpfd 258-1277
Howcorp Const Co MorrisTpkSum 908 273-9883
Howe C 70 NMitchellAvLiv 535-1235
Howe Christopher & June
22 AndoverDrShHl 379-2329
Howe Douglas G 25 FairviewAvSum 908 273-7136
Howe Douglas J
77 SycamoreAvBrkHt 908 790-1290
Howe James 28 GatesAvMtc 783-0910
Howe Jas E 33 KeatsRdShHl 376-0037
Howe K 54 FranklinPlSum 908 522-3292
Howe M 25 YantecawAvBlm 893-8075
Howe R M 86 FranklinPlSum 908 273-4295
Howe R W 34 FrederickMtc 744-5290
Howe Richard R 86 WoodfieldDrShHl 376-1568
Howe Robert & Kimberly
141 OldShortHillsRdWO 669-5920
Howe Scale
Toll Free 800 879-4571
Howe Scale 15 GardnerRdFairfld 227-3522
Howe V 87 ChestnutMlb 379-7394
Howe Wm A 41 FernPlBrkHt 908 464-2608
Howe Wm B 39 OhioMpl 761-6496
Howell A 56 N20thEO 675-8223
Howell A M 231-A DaveyBlm 429-9497
Howell Bridget 483 MountainviewAvOr 414-9279
Howell D 150 ClevelandOr 678-3342
Howell D 419 SClintonEO 672-5680
Howell D 23 FranklinEO 675-5909
Howell E 106 NGrvEO 677-1146
Howell J H 28 BedfordEO 673-0135
Howell K 14 McchesneyCtWO 243-8631
Howell K A 94 SHarrisonEO 678-1479
Howell Lucille Mrs 80 MissionMtc 783-4233
Howell M 165 FranklinBlm 680-0136
Howell M 372 ParkAvEO 677-9279
Howell P 250 ProspectEO 678-9535
Howell Rachel 21 OrchardRdMpl 763-9033
Howell Richard R 25 MeckesSpfd 376-2243
Howell T 828 MountainAvSpfd 467-0906
Howell-Thornhill R 5 BriarcliffCtMpl 761-8829
Howell W Scott 1 OakGroveRdCald 228-5880
Howell Waliah 447 ProspectEO 674-4651
HOWELL & WILLIAMS CO INC printers
95 SummitAvSum 908 277-6161
Hower C W 16 CedarsRdCald 226-2235
Hower Thomas R 180 OrangeRdMtc 783-6816
Howery J W 34 MayhewDrSO 763-0937

HOWES ---See Also HAWES

Howes Aloysius 7 CentralAvMtc 746-6187
Howes J 12 CaldwellAvSum 908 608-0168
Howes M M 16 RidgeAvWO 736-0243
Howes R 25 EHarrisonPlLiv 994-4260
Howett L C 12 NetherwoodTerEO 674-7716
Howey E 9 NMountainAvMtc 509-0145
Howie A 29 WalnutMtc 744-8562
Howie M 17 MewsLaSO 762-1339
Howland & Associates Inc
201 ForestAvGlRdg 655-0305
Howland C 39 NewarkAvBlm 680-4813
Howland Chris 2 VoseAvSO 762-0411
Howland E J 15 ParkDrLiv 992-3443
Howland Jack R 23 DogwoodDrWO 731-1558
Howland M & P 201 ForestAvGlRdg 783-0533
Howland Richard D 158 RaymondAvSO 762-4502
Howland Sean 21 HighGlRdg 743-6350
Howlett J H 67 SeamanRdWO 736-1124
Howlett Margaret 119 HaddonPlUMtc 746-7816
Howley J 42 WindingWyCdrGv 857-1871
Howley Joseph 223 SMountainAvMtc 783-8361
Howley Joseph J 20 LaurelPlWCald 228-7988
Howley Joseph T 10 MorningsideAvMtc 744-8926
Howley Robt 50 PlymouthAvMpl 763-6791
Howley S & Stewart Robert 15 CharlesLiv 597-1247
Howley William 35 StocktonPlEO 676-6197
Howlin Wolf Enterprises
WestOrangeArea 731-4995
Howson T 51 ForestRdMuryHl 908 464-5849
Hoxholli Hajdar 4 HickoryDrMtvil 331-1374
Hoxsey R L 245 KentPlaceBlvdSum 908 277-3640
Hoy David 115 GalesDrNewProv 908 464-8449
Hoy M E 52 RennerAvBlm 338-5606
Hoy Ralph E 35 AfterglowAvVro 239-6043
Hoydich N 96 HiltonAvMpl 761-6321
Hoyer H F 229 WatchungAvUMtc 746-0009
Hoyer Horst MontclairArea 783-4814
Hoyer Michael 300 MontgomeryBlm 566-9069
Hoyer USA Inc MaplewoodArea 763-9798
Hoyle Elwood 49 MadisonAvMtc 746-2109
Hoyle Randall 9 HawthorneRdCald 403-1517
Hoyle Suzy 29 FultonBlm 748-6209
Hoyle Suzy & Charlie 29 FultonBlm 680-0191
Hoyos Rick 265 ScotlandRdSO 761-5730
Hoyt A 39 LexingtonDrLiv 740-0029
Hoyt Daisy 138 LincolnMtc 783-9147
Hoyt H & J 180 JeromePlBlm 429-7255
Hoyt H H Jr 59 FairfieldDrShHl 376-9535
Hoyt J 180 JeromePlBlm 748-0079
Hoyt Paul 146 PrincetonNtly 661-2521
Hoyte K 70 LindsleyPlEO 673-3230
Hradil J 58 VreelandAvNtly 235-0047
Hradil Robert & Lois
10 FrostLaNewProv 908 464-7941
Hrapko A M 501 ProspectNtly 667-3280
Hrebenak Brian M
5 SpringbrookRdWMtvil 335-0691
Hreniuk Edward Jr 25 BondPlWCald 403-9616
Hresko J 38 ChestnutNtly 667-2351
Hresko Joseph 38 ChestnutNtly 667-8249
Hress Jonathan 10 CrestmontRdMtc 655-1474
Hribar Henry J Jr 21 StonegateDrRslnd 228-0154
Hric Debby & Steven III
15 SummitAvCdrGv 239-2621
Hricko C A 22 KnollTerWCald 808-5881
Hrinuk Fred J 76 SevernaAvSpfd 379-1498
Hrinuk K 32 ColeRdFairfld 227-1111
Hrisko Jos 21 WoodlandAvVro 239-3134
Hristache V 13 BrookwoodDrMpl 763-6657
Hrobak S J RiverRdMtvil 334-7024
Hrobsky D 28 SpringRidgeDrBrkHt 908 464-4679
Hrobsky K H 28 SpringRidgeDrBrkHt 908 464-0486
Hrobsky K H 28 SpringRidgeDrBrkHt 908 464-4003
Hrubash Geo 10 PaulineDrNtly 667-4778
Hrubash J 43 CrestwoodAvNtly 661-4930
Hruby J E 8 SalvatoreCtFairfld 227-4562
Hruby John 18 LongAcresRdFairfld 244-1557
Hryciw O 100 CedarRidgeDrCdrGv 239-3949
Hrycyshyn G 12 OrlandoDrFairfld 808-1403
Hrycyshyn S 24 TookerAvSpfd 376-2058
Hryniewicki Adam
149 PassaicNewProv 908 771-9808
Hryniewicki Eva 149 PassaicNewProv 908 464-4019
Hryniewicki Jan 149 PassaicNewProv 908 790-1793
Hryniw Tammy 40 ChurchSO 763-7043
Hrynkiewicz T & D
212 PrincetonAvBrkHt 908 464-1110
Hryshko J 167 MaplewoodAvMpl 762-8734
Hryshko M 26 MadisonAvMpl 378-9587
Hryszko C 431 SLivingstonAvLiv 533-0854
Hrywna M 417 MountainAvSpfd 379-3743
Hrywna Mark & Mary
417 MountainAvSpfd 258-1098
Hrywna Miroslaw 126 JacobyMpl 761-4307
Hrywny M 400 HooverAvBlm 743-9526
Hsi B 2100 RachelTerMtvil 808-8519
Hsiao C 9 TanneryLaRslnd 228-1022
Hsiao C F 207 ParkMtc 783-4316
Hsiao Hung-Yin & Lillian
91 HaddonPlMtc 746-1685
Hsiao Wm S S 78 WMcClellanAvLiv 992-3155
Hsieh C 24 CedricRdSum 908 273-2244
Hsieh C 4 LakesideDrNCald 228-5020
Hsieh C W 77 BirchBlm 893-6414
Hsieh Cathy 1300 RachelTerMtvil 276-0779
Hsieh Chunyuan 80 MyrtleAvMlb 912-0096
Hsieh Jack 327 GarfieldBrkHt 908 665-1861
Hsieh Jimmy C 9 PewterLaNewProv 908 665-2284
Hsieh Kai 130 NewRdPrspy 808-6482
Hsieh M 82 GabrielDrMtvil 227-0797
Hsieh Ming 28 LorraineDrPnBk 882-5488
Hsieh Monica Woan-Tyng
21 CoddingtonTerLiv 597-1060
Hsieh Tiem 3000 RachelTerMtvil 244-5763
Hsiung Shih L 176 MillburnAvMlb 467-6766
Hsu Amy 6 LarkspurDrPrspy 227-8793
Hsu Chih-Yuan 46 GabrielDrMtvil 575-7736
Hsu Ching Jung 124 ParkAvBrkHt 908 771-8956
Hsu David 935 BroadBlm 429-2566
Hsu Hwailing 320 HillsideAvLiv 716-0133
Hsu J 5 CountryBrookDrMtvil 402-7677
Hsu Kun Chen 205 ChaucerDrBrkHt 908 665-0866
Hsu Linda 45 ColtonCirWO 243-9417
Hsu Mei-Chu 205 ChaucerDrBrkHt 908 464-6291
Hsu Robt Y 733 FranklinAvNtly 667-1440
Hsu Steve 495 LindenPlOr 678-9758
Hsu Tab 69 BryantDrLiv 992-5892
Hsu Yichaun 76 DouglasDrMtvil 316-5896
Hsu Yilun 39 SpringbrookRdWMtvil 402-1810
Hsu Yung 141 OldShortHillsRdWO 669-3852
Hsue Yubin 5 AudobonRdLiv 740-0104
Hsueh Linda MD 120 SummitAvSum 908 273-4300
Hu Chao-Huang 87 WilletBlm 566-9669
Hu David 4 AshAvWO 669-3485
Hu Enyung 26 LexingtonAvMpl 275-0671
Hu James 58 ConoverAvNtly 235-0150
Hu Jerry 51 ChurchMlb 376-0192
Hu Jing 16 PlymouthMtc 509-9321
Hu Ping Benjamin 91 ButlerPkwySum 908 277-6120
Hu S 171 FellswayTheMuryHl 908 665-2305
Hu Steffi 229 EHobartGapRdLiv 535-3978
Hu Xiaoli 130 NewRdPrspy 276-0584
Hu Yan 200 SpringfieldAvSpfd 258-1003
Hua Xuelei 49 WoodcrestDrNewProv 908 790-1235
Hua Yu-Lin 130 NewRdPrspy 244-0858
Huaman Marco 67 MissionMtc 655-0590
Huaman Marisol 166 MainWO 669-0873
Huaman T 223 WatchungAvWO 731-4509
Huamane Margarita 201 NDayOr 672-4703
Huamani Kristen & Mark
74 HolidayDrWCald 226-4065
Huang Amy 102 SalterSpfd 379-8536
Huang B 86 ForestHillRdWO 736-8443
Huang Bin Bin 40 CrescentRdLiv 535-9807
Huang Borshyang 5 NorwoodTerMlb 762-0602
Huang Charlie 61 HobartAvShHl 379-1125
Huang Chichuan 50 EMcClellanAvLiv 716-0774
Huang Chien-Yuan 889 EdwardRdPrspy 808-6265
Huang Ching-Chung
111 ButlerPkwySum 908 273-6643
Huang David 53 RutgersLaPrspy 575-7432
Huang Eric & Hui-Ming
65 WoodmontRdPnBk 882-9349
Huang Hsingmai 6 HolmehillLaRslnd 226-8756
Huang Hsuan 177 IrvingtonAvSO 378-5593
Huang J 3 WarriorWyPrspy 244-8984
Huang James C
127 PittsfordWyNewProv 908 464-1175
Huang Jiawu 52 WynnewoodRdLiv 597-6426
Huang Joseph 130 NewRdPrspy 575-7249
Huang Jun 100 ChestnutWO 731-7047
Huang Kanglin & Min Luo
40 RidgeDrBrkHt 908 508-9328
Huang Kuei-Huang MD
912 PomptonAvCdrGv 857-4727
Huang Kuosen 38 IntervaleRdLiv 740-0164
Huang Michael 187-A DaveyBlm 743-3949
Huang Michael 53 RutgersLaPrspy 227-5537
Huang R 123-A DaveyBlm 748-9419
Huang S 61 HobartAvShHl 379-3712
Huang S 111 ParsonageHillRdShHl 379-3544
Huang Shao Bin 35 MainMlb 376-5365
Huang Shih-Chen 101 MountainAvBlm 893-0912
Huang Shufen
1167 SpringfieldAvNewProv 908 790-1172
Huang Shyue-Cheng 14 BadgerDrLiv 994-1071
Huang Suefang 25 LynwoodRdCdrGv 857-0821
Huang Sujuan 67 GalesDrNewProv 908 508-1796
Huang Tammy 3 WoodlandRdMpl 763-5542
Huang Wei 130 NewRdPrspy 808-1401
Huang Weikuang 454 ProspectAvWO 669-1788
Huang Wen 15-B VanWinkleBlm 429-0622
Huang Y H 4 SquireCtLiv 535-8417
Huang Yanbin 83 MartinRdLiv 992-3951
Huang Yen 15 DemarestRdLiv 535-5272
Huang Z 11 SunsetDrMlb 763-4238
Huaromo Lourdes & Victoriano
397 HillsideAvOr 678-7291
Huashuayo Carmen & Severo
482 SpringfieldAvBrkHt 908 464-4631
Huaylla Maria M 32 BroadBlm 743-3138
Hub Realty 447 NorthfieldAvWO 731-2791
Hubach Neal A 302 AldenRdSpfd 379-5176
Hubal A 25 WashingtonAvWCald 228-2794
Hubay C & T 5 CharlesDrFairfld 575-9530
Hubay David 5 CharlesDrFairfld 882-8581
Hubay & Son Inc 5 CharlesDrFairfld 227-4922
Hubbard E 136 HighWO 669-1532
Hubbard Eric & Susan
38 SweetbriarRdSum 908 273-8109
Hubbard F G 87 WhittredgeRdSum 908 273-4272
Hubbard G 81 NJeffersonOr 672-3749
Hubbard G M Jr 155 HobartAvSum 908 277-4022
Hubbard J 220 NArlingtonAvEO 414-9602
Hubbard K 12 WheelerWO 669-1638
Hubbard M 166 AlexanderAvUMtc 746-7970
Hubbard M 67 ChapinRdMtvil 244-1643
Hubbard Milton
15-C NewEnglandAvSum 908 277-4157
Hubbard N B 16 OrangeRdMtc 746-1528
Hubbard Paul L 652 FranklinAvNtly 667-9336
Hubbard Peter 7 NorwoodAvSum 908 273-2424
Hubbard Theodore
161 MapleNewProv 908 790-9188
Hubbard Wayne 47 BrightonAvEO 677-1257
Hubbard William 76 VernonTerEO 673-2656
Hubbell Robert & Jane
39 UpperMountainAvMtc 783-3590
Hubbi W 175 WatchungAvWO 678-4119
Hubcap Store The 21 SpielmanRdFairfld 808-1339
Hubcher Grace 22 HolmehillLaRslnd 226-9372
Huber C 15 WoodshireTerMtvil 402-0320
Huber Chiropractic Centre
1955 SpringfieldAvMpl 761-1153
Huber D 8 CrescentRdLiv 992-5462
Huber D A 31 OverlookTerMpl 762-8748
Huber F Jr 22 EtonDrNCald 226-6802
Huber F W 239 ElkwoodAvNewProv 908 464-3008
Huber Frank J 16 AndersonPkwyCdrGv 256-1622
Huber H J 99 FernwoodRdSum 908 277-0962
Huber J J DMD 68 SunsetAvVro 239-2271
Huber J R 29 RoseAvSpfd 467-8066
Huber James J DMD 99 NorthfieldAvWO 736-9050
Huber Jessica & Thomas
199 RutgersPlNtly 667-8348
Huber John 302 SpringfieldAvSum 908 273-8258
Huber John 63 WestlandRdCdrGv 857-0456
Huber Joseph & Sharon
22 CharlemagnePlPnBk 227-8485
Huber Mark & Lisa
219 GallinsonDrBrkHt 908 508-1953
Huber Mary 9 IrvingPlSum 908 522-8310
Huber R 221 WatchungAvUMtc 744-1883
Huber Richard E 20 HighlandDrLiv 992-3551
Huber S G 74 MelrosePlMtc 655-1699
Huber Sandra 26 DevonshireRdSCdrGv 239-5117
Huber Scott P DC 1955 SpringfieldAvMpl 761-1153
Huberfeld Nicole 40 CongerBlm 743-4919
Huberman Bruce 10 OaklawnRdMlb 379-7219
Hubert Arthur S 36 CortlandtRslnd 228-9679
Hubert Gerard & Kathleen 15 AlanWO 731-7941
Hubert J 19 GlenroyRdFairfld 575-4479
Hubert J 10 KnollwoodDrLiv 740-0081
Hubert J 4 TimberRdMtvil 299-8784
Hubert Jos M Jr
106 SpringfieldAvBrkHt 908 665-1988
Hubert Neil J 28 ChurchMlb 379-5407
Hubertus James 158 LongHillDrMlb 376-1052
Hubinger T & V
31 SpringRidgeDrBrkHt 908 771-0703
Hubka J 28 UnionPlBlm 338-6102
Hubler C A 4 LindaPlFairfld 575-6345
Hubley E 11 BuckinghamGardensPkwyMpl 763-6076
Hubley R W 4 OaklandTerMpl 762-2273
Hubner A H GlenRidgeArea 429-2840
Hub's 631 ValleyRdUMtc 744-4354
Hubscher M A 50 KentPlaceBlvdSum 908 273-4409
Hubschman A 36 HawthornePlMtc 746-1579
Hubschman L E 321 WyomingAvNSO 763-3323
Hubschmann O MD
101 OldShortHillsRdWO 325-6732
Hubschmann Otakar R MD
LivingstonArea 994-1003
Hubschmitt David 23 GrandviewPlNCald 226-9250
Hubsmith Robert J 16 WarrenRdMpl 762-5905
Huchel K 11 RyersonAvCald 364-0295
Huches C A 115 OldShortHillsRdWO 736-4855
Huchital Daniel & Helen E
21 WarrenRdMpl 762-5420
Huck Anthony & Teresa
151 CanoeBrookPkwySum 908 522-9019
Huck C O 12 SycamoreAvLiv 992-6046
Huckaby B 444 LakesideAvOr 414-0101
Huckfeldt T 93 CanoeBrookPkwySum 908 273-1108
Hucklebridge N 7 RobertCtWO 731-8382
Huckman Matthew J 29 ForestDrSpfd 912-0716
Hudachek Joseph F 51 MorrisAvSpfd 379-2264
Hudak James & Maria 19 CraneAvWCald 226-5815
Hudak John G attorney
425 EagleRockAvRslnd 226-4600
Huddle Inn The 31 PassaicAvFairfld 575-3423
Huddleston Joel 17 RenaLaBlm 680-4667
Hudes Bernard 525 SummitAvMpl 762-3540
Hudgins Kenneth 354 ClarendonPlOr 673-4101
Hudgins Marilyn J 10 CrestmontRdMtc 509-2964
Hudgins P A 238 MorrisAvSpfd 467-1426
Hudgins Pearl 26 WilliamSum 908 277-2877
Hudig J Maurits 44 EdgemontRdMtc 783-7991

Area Code 973

Hudkins Robt D 6 EdgarSum ····· 908 277-4383
Hudley W 12 SMountainAvMtc ····· 655-1930
Hudley William L 12 SMountainAvMtc ··· 783-3926
Hudnell Ronald 355 ThomasBlvdOr ····· 677-1796
Hudnett R 87 LakesideDrNtly ····· 661-2460
Hudson B 340 OrangeRdMtc ····· 783-8679
Hudson Betty 77 MyrtleAvMtc ····· 744-2456
Hudson Blue Print Co
883 ClintonAvIrvington ····· 372-5200
Hudson Blue Print Co Inc MontclairArea · 744-2634
Hudson Blue Print Co Inc OrangeArea ··· 677-3211
Hudson Blue Print Co Inc
SummitArea ····· 908 273-8808
Hudson Cabot M 13 HowardVro ····· 857-2844
Hudson Chas J 135 ForestAvBrkHt ·· 908 464-9322
Hudson City Paper Co 12 YorkAvWCald ·· 226-1811

HUDSON CITY SAVINGS BANK—

Administrative Center
80 WCenturyRdParamus · 201 967-1900
Branch Offices—
Livingston 232 LivingstonAvSLiv ····· 740-2028
Livingston 277 EisenhowerPkwyLiv ···· 994-4684
Millburn 62 MainMlb ····· 467-1270
Orange 288 MainOr ····· 678-9368
Orange 313 HenryOr ····· 678-6040
Roseland 187 EagleRockAvRsInd ····· 226-7405
Summit 341 SpringfieldAvSum ··· 908 273-0122
West Caldwell 767 BloomfieldAvWCald 403-1881
Mortgage Origination
80 WCenturyRdParamus ····· 201 967-1900

Hudson Control Group Inc
44 CommerceSpfd ····· 376-7400
Hudson D L 166-B WatsonAvWO ····· 325-7788
Hudson E 135 AmherstEO ····· 675-6502
Hudson E MontclairArea ····· 744-5254
Hudson Essex-Passaic Soil Conservation District 15 BloomfieldAvNCald ····· 364-0786
Hudson Food Market 517 LincolnPlOr ··· 673-3334
Hudson H C 5 ClevelandTerEO ····· 672-4607
Hudson J 319 CentralAvOr ····· 672-1508
Hudson J 10 WilliamSum ····· 908 598-0921
Hudson J Morgan 218 FellsRdEsxFels ···· 228-3763
Hudson J R 10 OakLaVro ····· 857-0742
Hudson Jas Jr 47 WBradfordAvCdrGv ···· 239-0375
Hudson John H 27 WoodsideRdCdrGv ··· 857-3127
Hudson John K 116 ColtRdSum ····· 908 273-3238
Hudson Manufacturing Corp
12 EWillowMlb ····· 376-7070
Hudson Margaret 787 VoseAvOr ····· 677-0657
Hudson Mary 20 SummitWO ····· 243-1078
Hudson Michael 935 BroadBlm ····· 566-9360
Hudson Novella 50 GreenwoodAvMtc ···· 783-9121
Hudson Place Restaurant 98 WalnutMtc · 746-0789
Hudson R F 14 MeadowLaBlm ····· 338-9324
Hudson Reprographics MontclairArea ··· 744-2634
Hudson Reprographics OrangeArea ····· 677-3211
Hudson Reprographics SummitArea 908 273-8808
Hudson Robotics Inc 44 CommerceSpfd · 376-7400
Hudson Ross 80 LindberghBlvdBlm ····· 893-0528
Hudson S 135 EMcClellanAvLiv ····· 716-0972
Hudson Title Agency 130 PomptonAvVro 239-6767

HUDSON UNITED BANK—

Main Office 3100 Bergenline Av Union City—
General Information
Toll Free ····· 800 482-5465
Business Development
85 PomptonAvCdrGv ····· 857-6822
Corporate Offices
1000 MacArthurBlvdMahwah ···· 201 236-2600
Human Resources
1000 MacArthurBlvdMahwah ···· 201 236-2660
Mortgage Lending
1000 MacArthurBlvdMahwah ···· 201 236-6100
Mortgage Servicing
1000 MacArthurBlvdMahwah ···· 201 236-6115
Retail Lending
1000 MacArthurBlvdMahwah ···· 201 236-2680
Trust Department
1 EssexGreenShoppingPlzWO ····· 243-8978
Branches—
1500 USHwyNo202BaskingRidge ····· 425-2500
95 NWashingtonAvBergenfield ··· 201 439-1282
509-A SWashingtonAvBergenfield · 201 384-7820
50 MinebrookRdBernardsville ···· 908 766-3999
85-107 PomptonAvCdrGv ····· 857-0500
354 PalisadeAvCliffsidePark ····· 201 313-5211
732 AndersonAvCliffsidePark ····· 201 313-5206
733 PalisadeAvCliffsidePark ····· 201 313-5216
295 CliftonAvClifton ····· 365-1717

See next column

Continued - From previous column

HUDSON UNITED BANK—

Branches—
309 LakeviewAvClifton ····· 478-4527
985 PaulisonAvClifton ····· 478-4070
221 MadisonAvConventStation ····· 984-3250
324 NorthAvDunellen ····· 732 968-3700
280 PassaicAvFairfld ····· 227-4772
410 FairviewAvFairview ····· 201 313-5200
848 KingGeorgeRdFords ····· 732 738-7771
807 FranklinAvFranklinLakes ····· 201 848-5408
6812 ParkAvGuttenberg ····· 201 854-3000
341 EssexHackensack ····· 201 487-4944
418 BelmontAvHaledon ····· 595-7189
60-68 14thHoboken ····· 201 217-6105
101 WashingtonHoboken ····· 201 217-7620
609 WashingtonHoboken ····· 201 217-7630
25 KinnelonRdKinnelon ····· 838-3430
68 MainLittleFalls ····· 256-1516
425 ValleyBrookAvLyndhurst ····· 201 935-5130
195 FranklinTrnpkMahwah ····· 201 236-2625
25 WPleasantAvMaywood ····· 201 843-5530
29 EMainMendham ····· 543-3300
536 BloomfieldAvMtc ····· 783-1392
149 KinderkamackRdMontvale ···· 201 391-9017
32 SpeedwellAvMorristown ····· 898-4500
4223 BergenTpkNorthBergen ····· 201 319-3130
7815 KennedyBlvdNorthBergen ··· 201 295-5390
530 HighMountainRd
NorthHaledon ····· 423-2000
155 JeffersonPassaic ····· 815-1521
100 HamiltonPlzPaterson ····· 742-6000
330 21stAvPaterson ····· 742-7033
399 UnionAvPaterson ····· 304-2958
22 LakesideAvPomptonLakes ····· 839-2006
1525 IrvingRahway ····· 732 388-2853
245 EMainRamsey ····· 201 818-6644
240 MainRidgefieldPark ····· 201 641-3690
145 SkylineDrRingwood ····· 962-2290
103 EisenhowerPkwyRsInd ····· 228-0858
361 UnionBlvdTotowa ····· 304-2875
3100 BergenlineAvUnionCity ····· 201 348-2300
4312 BergenlineAvUnionCity ····· 201 348-2631
800 SummitAvUnionCity ····· 201 348-2550
604 ValleyRdUMtc ····· 744-5530
357 PatersonWallington ····· 201 935-6661
2055 HamburgTpkWayneTownship ···· 839-5300
4200 ParkAvWeehawken ····· 201 348-2346
6137 BergenlineAv
WestNewYork ····· 201 295-5380
455 ProspectAvWO ····· 736-5900
690 WyckoffAvWyckoff ····· 201 891-2027

Hudson Vitamins Prescription Center
20 MainWO ····· 731-7540
Hudson Wendell 35 PleasantAvMtc ····· 746-7593
Hueber Lloyd W 6 WilsonDrBrkHt ··· 908 464-6384
Huebner Chas & Madelene
10 StAndrewsCtMpl ····· 762-7003
Huebner J 3 ArgyleRdUMtc ····· 744-5913
Huebner M 3 ArgyleRdMtc ····· 509-6076
Huebner Robt A & A
16 PrincetonAvBrkHt ····· 908 464-2203
Huebner W 3 ArgyleRdUMtc ····· 509-2416
Huebner Wm Jr 20 HighGlRdg ····· 748-8393
Huege M 46 ParkEdgeBrkHt ····· 908 508-1223
Huegel G 37 HamptonTerLiv ····· 994-3288
Huegel Gerry 4 MellonAvWO ····· 736-8538
Huegel M 2 ArlingtonAvCald ····· 403-9272
Huelbig P & K 91 HawthorneAvBlm ····· 338-5586
Huelbig R E 20 ClementsCtRsInd ····· 403-1141
Huelbig Richard 41 AcademyRdCald ····· 403-0680
Huelsebusch Peter
15 HillsideTerNewProv ····· 908 665-6482
Huemer D & L 48 OaklandRdMpl ····· 763-5508
Huemer David R MaplewoodArea ····· 763-7793
Huerfano Fabian
108 UnionAvNewProv ····· 908 665-9161
Huertas Brigida 137 MainWO ····· 736-7502
Huertas Carlos 214 MorrisAvSum ··· 908 598-1778
Hueston M O 72 EthanDrMuryHl ···· 908 464-0882
Hueston R 12 HazelwoodAvLiv ····· 740-1572
Huether A J 10 GastonWO ····· 731-0620
Huether E B 77 StMary'sPlNtly ····· 661-0823
Huettenmoser C
65 SherwoodDrNewProv ····· 908 665-1725
Huetter M 4 LyonsAvRsInd ····· 226-6137
Huettl A 234 WoodlandAvSum ····· 908 522-0427
Huetz J T 36 CourterAvMpl ····· 761-4965
Huetz Robt & Son painters 28 NewarkMpl 762-1863
Huetz S 65 TuscanRdMpl ····· 762-6447
Huey D & J 46 HighlandAvNtly ····· 667-3710
Huey David 90 MidlandAvMtc ····· 744-1894
Huey Howard & Mei 48 ShadowlawnDrLiv 740-1005
Huey J 340 ThomasBlvdOr ····· 676-4891
Huey M 125 GatesAvMtc ····· 509-7358
Huey Martin 165 LittleFallsRdCdrGv ····· 239-5764
Huey Massage Therapy Center
139 SouthNewProv ····· 908 665-7860
Huey P & Kenneth Sr 33 LincolnRsInd ··· 226-2757
Huff Brian 17 WashburnPlCald ····· 226-5645
Huff Charlotte 597 BloomfieldAvNtly ····· 284-1941
Huff Communications
597 BloomfieldAvNtly ····· 667-0070
Huff D 332 GrayOr ····· 678-5536
Huff David 146 DaveyBlm ····· 566-9830
Huff David 35 FarringtonWCald ····· 226-5811
Huff David S 19 SunsetLaBrkHt ····· 908 464-3464
Huff Jack 597 BloomfieldAvNtly ····· 667-6451
Huff Martin 11 SheffieldRdNCald ····· 226-9114
Huff R 23 ClintonAvSpfd ····· 467-8377
Huff Wm R Mrs 558 ProspectMpl ····· 762-8295
Huffenus D & V 138 RolandAvSO ····· 762-4528

HUFFMAN KOOS—

StateHwyNo10CirLiv ····· 992-1600
50 USHwyNo46ETotowa ····· 785-0600
1859 StGeorgesAvRahway ····· 732 388-3700
Hufnagel H 86 GatesAvMtc ····· 746-4135
Hufnagel Hans 14 ForestMtc ····· 783-0040
Hufnail Donald W
22 OakRidgeAvSum ····· 908 273-4266
Hug Carl 263 GregoryAvWO ····· 731-5973
Hug Chas M 263 GregoryAvWO ····· 731-7405
Hug Charles M attorney
490 ProspectAvWO ····· 731-3812
Hug Charles M lawyer
201 BloomfieldAvVro ····· 857-7000
Hug G 13 CherylRdPnBk ····· 575-1754
Hug Gerard M 11 HeltonTerMtvil ····· 402-5609
Hug I 76 GabrielDrMtvil ····· 575-0674
Hug Laura 76 GabrielDrMtvil ····· 575-4478
Huges John E lawyer 203 BellevueAvUMtc 746-0262
Hugeunin H 216 ElmwoodAvEO ····· 675-2710
Hugg Kimberly 13 CherylRdPnBk ····· 244-9589
Hugg Lou S 197 RoselandAvEsxFels ····· 228-1227
Huggan D 9 EastwoodPlCdrGv ····· 239-6174
Huggett W K 181 HorseneckRdFairfld ···· 882-9232
Huggett William K
124 GrandviewAvNCald ····· 228-4048
Huggins A F 463 AcademySO ····· 763-1463
Huggins Agency 60 EvergreenPlEO ····· 673-4616
Huggins Angela 206 AmherstEO ····· 675-0883
Huggins E 588 ThomasBlvdEO ····· 673-9034
Huggins Herman 22 CottageSO ····· 275-5159
Huggins L 204 ProspectSO ····· 762-4063
Huggins L Gale 69 WoodlandAvGlRdg ···· 743-8575
Huggins Latisha 162 NMapleAvEO ····· 672-1383
Huggins N 25 MeadowbrookRdMpl ····· 763-1126
Huggins P 100 ShepardAvEO ····· 677-7147
Huggins Vincent & Lynette
25 MeadowbrookRdMpl ····· 763-9236
Hughes A 314 AmherstEO ····· 672-4901
Hughes A 243 MorrisAvSum ····· 908 598-1328
Hughes A 25 SGrvEO ····· 675-4303
Hughes A M 241 AmherstEO ····· 676-5446
Hughes Albert & Audrey
31 CrestRdNewProv ····· 908 464-2860
Hughes Alice S 39 ColtonCirWO ····· 243-0692
Hughes Axis 31 CrestRdNewProv ···· 908 508-0872
Hughes B A 73 FarrandaleAvBlm ····· 743-3759
Hughes Barbara 130 SBurnetEO ····· 673-2402
Hughes Barry 55 RandolphPlSO ····· 763-6352
Hughes Benjamin 431 LenoxPlMpl ····· 763-0873
Hughes Bettie Lee 75 GroveMtc ····· 744-7640
Hughes C 777 SpringdaleAvEO ····· 678-5479
Hughes C B 143 BrookwoodEO ····· 678-2387
Hughes C P 2 ClaridgeDrVro ····· 857-2344
Hughes C W 79 WhitneyDrBrkHt ···· 908 322-1716
Hughes & Capaccio Associates
12 WaysideLaNtly ····· 284-0477
Hughes Conrad 11 IrvingMtc ····· 655-9420
Hughes D 26 LocustDrSum ····· 908 273-2849
Hughes D 234 WaverlyPlSO ····· 763-3478
Hughes D H 23 OakcrestPlNtly ····· 667-4493
Hughes D J 215 KillarneyDrBrkHt ···· 908 508-9197
Hughes D J & W S 39 RidgeRdRsInd ····· 403-0403
Hughes Dale T
1371 SpringfieldAvNewProv ····· 908 771-9201
Hughes David 926 BloomfieldAvGlRdg ··· 743-5435
Hughes David 71 LindenAvBlm ····· 680-4848
Hughes David J 24 FerncliffTerShHl ····· 467-1098
Hughes David J 215 KillarneyDrBrkHt 908 665-2954
Hughes David L 21 PearlSum ····· 908 277-1876
Hughes Derek 87 MiltonAvNtly ····· 235-1453
Hughes E 18 EdisoniaTerWO ····· 736-1628
Hughes Eddie 24 SGroveEO ····· 677-2631
Hughes Emily 77 NFullertonAvMtc ····· 746-9187
Hughes Fire & Security Systems
MontclairArea ····· 338-0789
Hughes Francine 115 OldShortHillsRdWO 243-0756
Hughes Francis 14 RevereCtMtvil ····· 334-7402
Hughes G 324 SCtrOr ····· 674-4517
Hughes G J 11 ElmDrCdrGv ····· 857-6963
Hughes Gary & Mary Jo
12 LorettaDrCdrGv ····· 256-8382
Hughes Gwendolyn 35 ElliottPlEO ····· 673-0864
Hughes Henry L
97 CedarGreenLaBrkHt ····· 908 322-8241
Hughes Hubbard & Reed
150 JohnFKennedyPkwyShHl ····· 379-2200
Hughes J 111 SHarrisonEO ····· 672-1039
Hughes J 417 MorrisAvSum ····· 908 273-3057
Hughes J 19 ParkEdgeBrkHt ····· 908 508-0327
Hughes J 45 PleasantWyMtc ····· 744-2882
Hughes J 35 WaysidePlMtc ····· 744-1387
Hughes J C 10 WyndhamRdShHl ····· 376-6671
Hughes J E 7 AshlandCald ····· 226-7103
Hughes J E 297 GlenwoodAvEO ····· 676-9659
Hughes J J 88 MonroePlBlm ····· 743-9285
Hughes J P 205 FranklinAvNtly ····· 667-8328
Hughes J P 182 MayhewDrSO ····· 761-1196
Hughes James Jr 189 NOratonPkwyEO ·· 266-1282
Hughes Jas F 48 LibertyWO ····· 731-2087
Hughes Jas W 15 RutgersPlBlm ····· 338-9332
Hughes Jeffrey & Susan
82 PrincetonDrNewProv ····· 908 771-9562
Hughes John 68 GlensideRdMuryHl ·· 908 464-0748
Hughes John A
19 ValentineRdNewProv ····· 908 464-3809
Hughes John J 173 SouthOrangeAvSO ··· 762-0475
Hughes John T 161 MyrtleAvMlb ····· 467-6792
Hughes Joseph 540 UpperMountainAvMtc 783-0854
Hughes Jos P 62 2ndNewProv ····· 908 464-8346
Hughes K 34 DouglasRdGlRdg ····· 429-1307
Hughes K 34 DouglasRdGlRdg ····· 566-0378
Hughes K 15 GlenRidgePkwyBlm ····· 748-5622
Hughes K 15 GlenridgeAvMtc ····· 746-1185
Hughes Karl 98 MohrAvBlm ····· 338-0097
Hughes Kenneth J 110 NewarkAvBlm ···· 743-6829
Hughes L 357 MillburnAvMlb ····· 258-1805
Hughes L 7003 SussexAvEO ····· 674-4785
Hughes L A 128 HillcrestAvSum ····· 908 273-7756
Hughes L B Jr 133 SummitAvSum ··· 908 273-2881
Hughes L H 141 OldShortHillsRdWO ····· 669-1198
Hughes L J 25 ParkCtVro ····· 857-8497
Hughes Laurence B 9 UndercliffRdMlb ··· 467-2340
Hughes Lonica 189 NMunnAvEO ····· 678-8758
Hughes Louis 9 HighMtc ····· 744-7907
Hughes M 55-D TroyDrSpfd ····· 376-6413
Hughes M 657 UpperMountainAvMtc ····· 746-4665
Hughes M D 42 ElmwoodAvMtc ····· 746-4412
Hughes M F 65 NFullertonAvMtc ····· 744-0709
Hughes Mark T 142 CentralAvMtc ····· 746-6554
Hughes Martin 17 HillsideAvGlRdg ····· 748-7290
Hughes Michael & Dannah
2 RathbunRdMtvil ····· 331-8224
Hughes Michael P 28 VanDykePlSum 908 273-5906
Hughes Michael P 28 VanDykePlSum 908 522-1482
Hughes Michele 79 EatonPlEO ····· 678-1108
Hughes P 32 ManchesterRdWO ····· 736-7632
Hughes Peter 100 SummitAvMtc ····· 746-5908
Hughes Peter 100 SummitAvMtc ····· 746-7529
Hughes Peter & Susan
21 SnowdenPlGlRdg ····· 680-8956
Hughes R 6 FreemanRsInd ····· 403-8247
Hughes R 536 RidgeRdCdrGv ····· 571-1023
Hughes R 749 ScotlandRdOr ····· 672-1981
Hughes R K Inc insurance—
Office 185 KingslandNtly ····· 235-1200
Evenings, Sat, Sun, & Holidays Call ····· 571-9888
Hughes R L 54 GlenRockRdCdrGv ····· 571-9888
Hughes Ronald 799 BloomfieldAvVro ···· 239-3777
Hughes Ronald Jr 10 CrestmontRdMtc ··· 744-4754
Hughes Ross R 11 ValleyViewRdVro ····· 239-5403
Hughes S 281 RutledgeAvEO ····· 676-7798
Hughes S 22 WalnutTerBlm ····· 743-1132
Hughes S 61 YantecawAvBlm ····· 893-9673
Hughes Skip 30 SeelyTerBlm ····· 566-0753
Hughes T 125 BrookfieldAvNtly ····· 667-1285
Hughes T 8 EmersonPlUMtc ····· 746-9267
Hughes T 25 HollandRdSO ····· 378-5545
Hughes T 27 RugbyRdCdrGv ····· 239-7298
Hughes T Sr 13-A SussexAvEO ····· 678-5384
Hughes Thos E 5 CooperAvRsInd ····· 228-1258
Hughes Thomas J 206 MillburnAvMlb ···· 376-9807
Hughes Tom 25 PerkinsDrWO ····· 669-4645
Hughes V B 238 BaldwinBlm ····· 748-2104
Hughes W 257 EppirtEO ····· 677-3486
Hughes Walter 68 StockerRdEsxFels ····· 228-1786
Hughes Wm Jr 69 BurnetMpl ····· 762-1430
Hughes-Struble J 61 SFullertonAvMtc ··· 746-9360
Hughey Mike 1 DavisPlEO ····· 676-4218
Hughley N 176 MillburnAvMlb ····· 258-9592
Hughley S S 36 HawthornePlMtc ····· 783-2975
Hughs S 100 BeechEO ····· 672-5273
Hugin Construction 18 MargaretAvNtly ·· 661-4008
Hugin Construction Siding & Roofing
18 MargaretAvNtly ····· 661-4008
Hugin Robert & Kathleen
58 OxbowLaSum ····· 908 273-8610
Hugnagel K L 9 ColonyDrSum ····· 908 277-1559
Hugo Boss ShortHillsMall ····· 379-7779
Hugo Frank Associates Inc
34 HobartSum ····· 908 277-2670
Hugo Mary C Mrs 71 WestoverAvWCald ·· 226-3748
Hugs And Kisses Florist 125 ProspectEO · 414-1123
Huguenin B A 509 SCtrOr ····· 676-3831
Huguenin E 69 ChristopherMtc ····· 746-9183
Huguenin E 295 RhodeIslandAvEO ····· 675-3505
Huguenin H 77 ParkAvEO ····· 674-4498
Huguenin J 414 AmherstEO ····· 675-0576
Huguenin Mark 46 NArlingtonAvEO ····· 675-1557
Hugues C & L 315 RadelTerSO ····· 762-4805
Huhn Douglas 53 UnionMtc ····· 509-6054
Huhn R 38 GlenTheCdrGv ····· 857-7399
Hui M 77 SMunnAvEO ····· 673-6489
Hui Roy & Judy 96 BelmontDrLiv ····· 597-0186
Hui T L 8 MillbrookCtLiv ····· 535-9126

47780 © Bell Atlantic

Hui Tony 55 EAlmiraBlm ---- 743-8553
Hui Waikung
51 EvergreenAvNewProv ---- 908 508-1031
Hui Y K 17 BelmontDrLiv ---- 535-9336
Huizing H 531 MountainAvBrkHt ---- 908 464-5882
Huizing John 5 CorsiRdBlm ---- 338-5314
Huk G & L 50 NormalAvUMtc ---- 783-7532
Hukkelhoven Mathias & Catharina
872 MountainAvBrkHt ---- 908 508-9054
Huland El L 33-D PattonDrBlm ---- 748-8491
Hulbert R 38 ChaseNtly ---- 667-3007
Hulcom Jeanette 17 ChurchNtly ---- 235-1890
Hulett James 108 LlewellynPkWO ---- 325-6301
Hulett R W 70 BrowningRdShHl ---- 376-5261
Hulighan George 18 NutmanPlWO ---- 736-0261
Hulighan William 31 ParkAvWO ---- 736-4852
Hulin L S 40 HarrisonDrBrkHt ---- 908 464-3399
Hulin Tyrone 33 ElmwoodAvMtc ---- 746-0794
Huling William H 74 WalnutMuryHl ---- 908 464-1544
Huljak R J 38 ClintonAvSpfd ---- 376-6734
Hull A Eugene 684 BloomfieldAvWCald ---- 228-1164
Hull Amy 60 LakeviewAvMlb ---- 258-0461
Hull Auto Inc 256-8 NParkEO ---- 672-9520
Hull C 97 HillsideAvVro ---- 857-9811
Hull D 4 RutgersLaPrspy ---- 575-0354
Hull David K 68 SagamoreRdMlb ---- 763-6125
Hull E 273 RutledgeAvEO ---- 677-9856
Hull John T 46 ParkLaEsxFels ---- 226-1845
Hull Jonathan 11 WatsonAvEO ---- 673-9237
Hull K 11 WatsonAvEO ---- 674-1484
Hull Ken 571 LibertyOr ---- 674-1370
Hull L 8 HarvardMtc ---- 744-8663
Hull L 126 WashingtonBrkHt ---- 908 464-5887
Hull Lawrence 3 MontgomeryAvMtvil ---- 335-5014
Hull M 166 KingslandNtly ---- 235-0380
Hull P & A 322 BeechSpringRdSO ---- 275-5365
Hull R 30 ColumbiaWO ---- 736-0210
Hull Ronald A 448 ProspectEO ---- 678-8642
Hull Vicci Construction Corp
107 WalnutAvCranford ---- 908 276-2606
Hull W D 18 FloydRdVro ---- 239-6578
Hull W D Jr 103 ElmwoodRdVro ---- 239-4838
Hull Winston 11 WatsonAvEO ---- 678-7673
Hulley Scott 25 RiverRdNtly ---- 661-1439
Hulmes E P TaylortownRdMtvil ---- 263-9187
Hulnick Robt DDS 2 ClaridgeDrVro ---- 239-7656
Hulse G 20 CollinsAvBlm ---- 338-9875
Hulse S 92 LincolnAvOr ---- 678-4064
Hulse W S III 95 HillcrestAvSum ---- 908 522-0044
Hulshizer H M 62 LakeRdShHl ---- 467-8943
Hulsizer R H 184 WoodlandAvSum ---- 908 273-5468
Hulsizer R H attorney
99 SummitAvSum ---- 908 277-1277
Hulstrunk Wm 10 FarviewRdMlb ---- 376-4340
Hult J W 125 BeechNtly ---- 661-2151
Hultay Dennis 40 ClarkAvBlm ---- 743-4855
Hulten Robt A 45 WestRdShHl ---- 467-8188
Hults Servisoft Water Service Inc
WestfieldArea ---- 908 233-1200
Hulyo J 88 TwoBridgesRdFairfld ---- 227-6609
Hulzenga Wm 28 VirginiaRdMtvil ---- 316-6933
Humala Rosanna 889 EdwardsRdPrspy ---- 276-0489
Human Backhoe Inc
NewProvidenceArea ---- 908 464-5886
Human Growth Center Of New Jersey
1018 BroadBlm ---- 338-9444
Human Needs Food Pantry
92 GreenwoodAvMtc ---- 746-4669
Human Resources For Industry Inc
76 BeverlyRdUMtc ---- 746-8686
Human Resources Partnership
SummitArea ---- 908 522-0315
Human Resources Unlimited
WestOrangeArea ---- 736-8112
Human Works SouthOrangeArea ---- 761-0060
Humane Societies
124 EvergreenAvNewark ---- 824-7080
Humane Society 124 EvergreenAvNewark 824-7080
Humanus Corporation MontclairAreaMtc ---- 783-2500
Humascan Inc SummitAreaSum ---- 908 273-6820
Humbert Philippe 224 ChristopherMtc ---- 744-0914
Humberto Benjamin Mr
157 HollywoodAvFairfld ---- 575-5690
Hume Bob 7 JeffersonAvMpl ---- 762-4141
Hume R R 46 ColtRdSum ---- 908 273-6676
Humes J L 137 HillsideAvBrkHt ---- 908 464-4107
Humiston M
1645 SpringfieldAvNewProv ---- 908 508-1331
Hummel Barry L 16 LaurelPlWCald ---- 226-4369
Hummel C B 21 MapleDrNCald ---- 228-2898
Hummel Carl 30 BorticRdCdrGv ---- 239-3449
Hummel Donald W 14 SunnieTerWCald ---- 226-5658
Hummel E K 6 CapronLaUMtc ---- 783-5128
Hummel J 132 WashingtonBlm ---- 748-1296
Hummel Jeff 34 UnionMtc ---- 509-2097
Hummel M 430 MainWO ---- 731-5028
Hummel M O'Sullivan 16 LaurelPlWCald ---- 226-4369
Hummel N 57 BensonGlRdg ---- 748-7062
Hummel P 9 OtisPlVro ---- 571-1762
Humphrey A 53 BrookBrkHt ---- 908 464-0242
Humphrey A F Rev 894 ValleyRdUMtc ---- 746-2323
Humphrey A F Rev 894 ValleyRdUMtc ---- 783-3313
Humphrey A S 70 PineGroveAvSum ---- 908 277-6405
Humphrey Brian 33 WashingtonAvWCald ---- 403-1505
Humphrey Brian 33 WashingtonAvWCald ---- 403-8381
Humphrey E 321 ParkAvEO ---- 678-0699
Humphrey E C 777 SpringdaleAvEO ---- 678-2518
Humphrey Geralyn G lawyer
4 BeckerFarmRdRsInd ---- 535-5300
Humphrey H H Jr 75 OakviewTerShHl ---- 376-2663
Humphrey H H Jr 75 OakviewTerShHl ---- 376-4045
Humphrey Peter B 30 HillcrestRdGlRdg ---- 429-9232
Humphrey R & M
74 SpringfieldAvBrkHt ---- 908 464-6655
Humphreys A C 2 ArdsleyRdGlRdg ---- 744-1291
Humphreys Amy & Jonathan
280 KentPlaceBlvdSum ---- 908 273-9082
Humphreys Chris 131 MillburnAvMlb ---- 376-1781
Humphreys H 935 BroadBlm ---- 743-3881
Humphreys Harold 112 EppirtEO ---- 678-8630
Humphreys L 22 WHarrisonPlLiv ---- 716-9623
Humphreys Peter & Celia
41 KenilworthDrShHl ---- 467-1152
Humphries C & E 19 BarbaraDrFairfld ---- 227-0589
Humphries E 112 DarlingAvBlm ---- 338-9513
Humphries John 19 ValhallaWyVro ---- 239-7117
Humphries K 185 SouthOrangeAvSO ---- 762-3193
Humphry F D 10 GastonWO ---- 731-3228
Humprey F 262 GroveBlm ---- 743-4625
Hunan Cottage 14 USHwyNo46Fairfld ---- 575-6158
Hunan Cottage 14 USHwyNo46EFairfld ---- 808-8328
Hunan Dynasty 41 ENorthfieldRdLiv ---- 716-0177
Hunan Garden 4 VillagePlzSO ---- 378-8455
Hunan House
A&PShoppingCenterValleyRdUMtc ---- 746-8811
Hunan Palace chinese restaurant
308 GlenwoodAvBlm ---- 748-0732
Hunan Restaurant Inc
538 SpringfieldAvBrkHt ---- 908 464-4488
Hunan Spring Chinese Restaurant
288 MorrisAvSpfd ---- 379-4994
Hunchar P 8 SycamoreAvBrkHt ---- 908 771-9485
Hunchar Russell 27 JanetLaBrkHt ---- 908 322-5072
Hundermark S 144 MorrisAvSum ---- 908 277-2075
Hundermark T W
143 DivisionAvNewProv ---- 908 464-2654
Hundert Murray B Ph D 46 WingateDrLiv 994-2519
Hundertmark Glenn & Thelma
614 UpperMountainAvLtFl ---- 746-9238
Hundley G 500 ParkwayDrEEO ---- 673-3685
Hundley J B 12 InwoodRdShHl ---- 376-5899
Hundley Robt W
391 UpperMountainAvUMtc ---- 744-1209
Hundley T L 573 BroughtonAvBlm ---- 338-0719
Huneke A J Sr 12 EPassaicAvBlm ---- 743-0938
Huneke John H 14 FernwoodRdSum ---- 908 273-5251
Hung Chun K MD 85 SHarrisonEO ---- 678-6031
Hung D 6 SurreyLaLiv ---- 533-0344
Hung Henry 54 PassaicAvSum ---- 908 273-1951
Hung Ming-Hsing 16 NBaumsCt ---- 535-3398
Hung Robert 14 YaleCtLiv ---- 535-9776
Hung V 14 BalmoralDrLiv ---- 535-3021
Hung-Yue's Variety Store
73 WashingtonBlm ---- 743-6897
Hungerland G 22 RamkayDrFairfld ---- 227-1634
Hunkele E 17-D PattonDrBlm ---- 748-7843
Hunkele G A 81 ParkerAvMpl ---- 762-2084
Hunken Steven 384 TurrellAvSO ---- 275-1464
Hunnex William R Anne Marie
43 OakridgeRdVro ---- 857-3425
Hunoval Edward R 123 MilliganPlSO ---- 763-2306
Hunoval Mathias Jr
10 MountainViewTerMpl ---- 763-1053
Hunrath Philip 1 NDerbyRdSpfd ---- 258-0155
Hunsch Mark & Mary
34 AppletonRdGlRdg ---- 680-9036
Hunsicker R 7 WentworthRdSum ---- 908 522-9495
Hunsinger Gilbert 1 WinsorPlBlm ---- 743-3865
Hunt A 92 AmherstEO ---- 672-8873
Hunt A 30 ElbertaRdMpl ---- 762-5254
Hunt A H 276 HalstedEO ---- 675-8569
Hunt Ann 43 ChestnutLiv ---- 992-0247
Hunt B 220 ProspectEO ---- 674-5307
Hunt B M 21 GlendaleRdSum ---- 908 277-4265
Hunt B Mrs 19 LewisAvSum ---- 908 273-6745
Hunt C 12 SMountainAvMtc ---- 655-0662
Hunt C 357 ParkMtc ---- 744-3981
Hunt Club Restaurant & Lounge
570 SpringfieldAvSum ---- 908 273-3000
Hunt D 240 CentralAvEO ---- 678-1709
Hunt David 52 ElmwoodRdVro ---- 239-9399
Hunt David 34-B YaleNtly ---- 667-8752
Hunt Dexa 24 SunnieTerWCald ---- 226-4266
Hunt Donald P 14 HarvardMtc ---- 746-0743
Hunt E 179 HollywoodAvEO ---- 674-3027
Hunt E G 353 SCtrOr ---- 672-8718
Hunt E M 88 ShepardAvEO ---- 676-8861
Hunt G 177 ClairmontTerOr ---- 678-5405
Hunt G C II 220 ProspectEO ---- 676-8798
Hunt Harold C 413 AdrianneCtOr ---- 675-6872
Hunt J 49 DerwentAvVro ---- 239-5029
Hunt J 23 HoffmanBlvdEO ---- 678-3829
Hunt J 286 NWalnutEO ---- 675-7645
Hunt J B 24 BrookfieldRdUMtc ---- 746-5296
Hunt J E 21 GlendaleRdSum ---- 908 277-4265
Hunt J L 605 UpperMountainAvMtc ---- 655-9511
Hunt James 340 OrangeRdMtc ---- 783-4039
Hunt James & Noelle 378 WyomingAvMlb 275-5475
Hunt James A 95 ReigateRdBlm ---- 893-9379
Hunt James T 45 VincentRdCdrGv ---- 785-0380
Hunt John F 25 GreenviewWyUMtc ---- 746-9345
Hunt Joseph F 96 BrightonAvGlRdg ---- 743-6844
Hunt Joseph F 18 HawthornePlSum ---- 908 273-3844
Hunt K 90 NParkEO ---- 672-4084
Hunt K A 347 TichenorAvSO ---- 763-5572
Hunt Kathleen O 24 LindsleyAvMpl ---- 275-5422
Hunt Kevin 10 MalvernPlVro ---- 571-1532
Hunt Kevin S 347 TichenorAvSO ---- 763-5572
Hunt L 259 ReynoldsTerOr ---- 672-5362
Hunt L 377 TremontAvEO ---- 672-5876
Hunt Lara Desiree 106 WhittinghamPlWO 731-0558
Hunt M 22 RosewoodTerBlm ---- 429-9725
Hunt Michelle 64 MewsLaSO ---- 763-3025
Hunt P A 149 MtPleasantAvWO ---- 731-2629
Hunt Patricia MS RN
24 BrookfieldRdUMtc ---- 509-7775
Hunt R 241 NClintonEO ---- 675-9281
Hunt R E 15 CedricRdSum ---- 908 273-8076
Hunt Rexford C 530 ValleyRdMtc ---- 783-5772
Hunt Richard & Linder 64 ForestAvGlRdg 680-0261
Hunt S G MD 185 CentralAvEO ---- 675-3434
Hunt Scott 32 DarbyCtNewProv ---- 908 508-0818
Hunt Shawn 226 HillsideAvNtly ---- 235-1094
Hunt T 1 CliffVro ---- 857-7531
Hunt T 265 MtPleasantAvWO ---- 243-7081
Hunt T 45 VincentRdCdrGv ---- 785-0558
Hunt Terrence 210 SBurnetEO ---- 674-3121
Hunt Thos 175 SouthMuryHl ---- 908 464-1136
Hunt Thomas P 45 WalkerRdWO ---- 731-3696
Hunt Toms & Lynne
71 ButlerPkwySum ---- 908 277-6147
Hunter A B 23 CarnegieAvEO ---- 678-0812
Hunter B C 241 WilliamOr ---- 678-1942
Hunter Beulah 26 MillBlm ---- 429-3601
Hunter C 138 PassaicNewProv ---- 908 771-0531
Hunter Charles 140 BellevueAvUMtc ---- 746-2479
Hunter Chine 77 OrangeRdMtc ---- 744-0476
Hunter D 62 LafayetteAvEO ---- 672-2348
Hunter D 115 LincolnMtc ---- 655-0915
Hunter D 40 MelmoreGardensEO ---- 676-0070
Hunter D 195 ParkAvOr ---- 673-5667
Hunter D E 12 SunnieTerWCald ---- 228-3382
Hunter David 11 OldOrchardCtCdrGv ---- 239-8250
Hunter David E Jr 489 MountainAvNCald ---- 228-7695
Hunter Dorian 647 GroveUMtc ---- 746-9804
Hunter Elvis J 125 MapleAvMtc ---- 746-6282
Hunter G 88 ArsdaleTerEO ---- 677-7801
Hunter G 355 ThomasBlvdOr ---- 675-2573
Hunter G 9 TichenorPlMtc ---- 744-5889
Hunter J 159 SetonPlSO ---- 762-4609
Hunter J 264 ShepardAvEO ---- 676-1777
Hunter J D 95 ParkEndPlEO ---- 676-6936
Hunter J L
71 PleasantViewAvNewProv ---- 908 464-8327
Hunter Jack 100 CedarRidgeDrCdrGv ---- 857-7296
Hunter James B 79 BlackburnPlSum ---- 908 608-0178
Hunter Jason 32 CarlosDrFairfld ---- 882-1646
Hunter K 1 ClaridgeDrVro ---- 857-9804
Hunter K 233 ProspectEO ---- 674-4335
Hunter K & D 1 WellingtonRdLiv ---- 535-0567
Hunter L 641 LincolnAvOr ---- 675-5455
Hunter L 281 LorraineDrBrkHt ---- 908 464-1691
Hunter L 400 OakwoodAvOr ---- 676-9179
Hunter M 264 ShepardAvEO ---- 676-1777
Hunter-Manns Joanna 307 GroveMtc ---- 744-8695
Hunter Mark 89 ElmwoodDrLiv ---- 740-1156
Hunter Michael 15 CrestwoodLaSum 908 522-9317
Hunter Mildred 9 WheelerMtc ---- 746-8161
Hunter N 228 WardPlSO ---- 762-9553
Hunter Q 3 GlenviewRdSO ---- 761-1609
Hunter R 232 NWalnutEO ---- 678-7073
Hunter Robert 138 RidgewoodAvGlRdg ---- 743-2689
Hunter Robt 12 TowerDrSpfd ---- 376-9536
Hunter Robert F 89 ElmwoodDrLiv ---- 994-3521
Hunter Ronald 310 SClintonEO ---- 673-6293
Hunter Russel 110 ClaremontAvMtc ---- 509-0705
Hunter S 39 DeweyBlm ---- 338-8172
Hunter S 81 LaneAvWCald ---- 364-0309
Hunter S 268 OakwoodAvOr ---- 675-7472
Hunter S 536 RidgeRdCdrGv ---- 857-3022
Hunter S & Y R 227 InwoodAvMtc ---- 655-9838
Hunter Scott & Dana 28 JohnsonAvWCald 575-0285
Hunter Tammy 68 FairmountTerEO ---- 678-0779
Hunter Thomas A IV 39 HemlockRdShHl ---- 376-5540
Hunter W & R 540 SClintonEO ---- 678-2308
Hunter William & Lorrie
134 ShermanPlSO ---- 763-4315
Huntington D R 136 OaklandRdMpl ---- 762-7160
Huntington J L 184 ColonialRdSum ---- 908 273-9541
Huntington Learning Center
LivingstonArea ---- 994-2900
Huntington Learning Center
SpringfieldArea ---- 258-0100
Huntington Learning Center
SpringfieldArea ---- 258-1260
Huntington's Disease Society N J Chapter
USHwyNo130&CranburyCirCranbury 609 448-3500
Huntley Greg 4100 RachelTerMtvil ---- 808-1731
Huntley J Jr 6 WoodcrestDrLiv ---- 992-6993
Hunton A 32 HoweAvNtly ---- 235-0222
Hunziker G A 69 HawthorneAvGlRdg ---- 680-9664
Hunziker P 345 ClaremontAvMtc ---- 744-4103
Hunziker W J Jr 95 BeverleyRdUMtc ---- 744-3128
Hupe R 598 ValleyRdMtc ---- 655-9323
Huppert Louis P
15 NewEnglandAvSum ---- 908 277-2466
Hur Kyu 31 MeadowviewLaBrkHt ---- 908 790-1331
Hur Young 104 WarrenNtly ---- 667-0075
Hurckes Lisa MD 120 SummitAvSum 908 273-4300

HURD ---See Also HEARD

Hurdalkova H 960 BloomfieldAvGlRdg ---- 680-9535
Hurdle Kenneth B 51 FranklinAvMpl ---- 762-3160
Hurewitz Jules 11 CornellWO ---- 736-1637
Hurlbut E R 5 GrosvenorRdShHl ---- 376-7986
Hurlbut M 377 SHarrisonEO ---- 674-2589
Hurle J 142 BakerAvBrkHt ---- 908 771-8817
Hurler J 61 HobartAvSum ---- 908 273-0892
Hurley C L Jr 22 BaltusrolPlSum ---- 908 277-3846
Hurley Clare 240 CentralAvEO ---- 678-2796
Hurley Dan 14 NassauRdMtc ---- 744-0234
Hurley Daniel J III 1 LenapeDrRsInd ---- 226-4360
Hurley Daniel M ESQ 636 MorrisTpkShHl ---- 467-1300
Hurley Denis & Dawn NtlyArea ---- 661-4577
Hurley J 247 MainWO ---- 325-9287
Hurley J 24 ThomasNewProv ---- 908 771-0543
Hurley J R 40 MelroseDrLiv ---- 992-6035
Hurley James 51 PiersonRdSMpl ---- 762-0418
Hurley Jas W & Barbara 5 RobertCtMtc ---- 857-7794
Hurley John B 454 ProspectAvWO ---- 736-7949
Hurley Kelly 31 TrinityPlMtc ---- 746-7471
Hurley L NtlyArea ---- 284-6068
Hurley Lance W 9 WLawnRdLiv ---- 992-3203
Hurley Lynda MA 9 WLawnRdLiv ---- 992-7932
Hurley M Associates Inc
571 CentralAvMuryHl ---- 908 790-9693
Hurley M Associates Inc MurhyArea ---- 908 771-5533
Hurley M F 89 LakewoodAvCdrGv ---- 857-8612
Hurley Matthew & Kelly 31 TrinityPlMtc ---- 746-6686
Hurley Michael & Laura
34 ClarendonPlBlm ---- 429-0658
Hurley P 192 AshlandRdSum ---- 908 598-0512
Hurley R G 580 SSpringfieldAvSpfd ---- 258-9704
Hurley Robert B 960 BloomfieldAvGlRdg ---- 743-9409
Hurley & Vasios PA 636 MorrisTpkShHl ---- 467-1300
Hurling G H Mrs 51 NWillowMtc ---- 746-2533
Hurling K A 51 NWillowMtc ---- 746-2533
Hurling W 79 BrookwoodEO ---- 678-9568
Hurlman Dorothy
296 ChaucerDrBrkHt ---- 908 464-5394
Hurlman Greg 296 ChaucerDrBrkHt ---- 908 464-3613
Hurlman K 296 ChaucerDrBrkHt ---- 908 508-9373
Huron J Roy 30 ManhattanCtNtly ---- 667-3488
Huron Vaughn L 3 MarshallWO ---- 731-0026
Hurowitz E 32 BuchananCtWO ---- 731-2239
Hurrel S 60 ClarkenDrWO ---- 243-9543
Hurricane Demolition
NewProvidenceArea ---- 908 508-9807
Hurring R C 71 NSpringGardenAvNtly ---- 667-1470
Hurst A 16 ForestMtc ---- 746-5524
Hurst Latasha 37 ArsdaleTerEO ---- 673-8156
Hurst R J 212 SmullAvNCald ---- 226-6967
Hurt D 102 CarnegieAvEO ---- 676-1246
Hurt Patricia G 21 PleasantAvMtc ---- 783-2934
Hurtado A 3 GlenwoodPlSum ---- 908 273-6594
Hurtado M 173 WatsessingAvBlm ---- 566-9170
Hurtt Carl 90 RidgeAvWO ---- 243-2731
Hurtubise D A 32 ClevelandAvNtly ---- 235-0171
Hurtz Marcie B MD breast surgery
39 SFullertonAvMtc ---- 509-1818
Hurwich S & M 52 AubreyRdUMtc ---- 746-7424
Hurwit Daniel 3 SuttonWyLiv ---- 994-2116
Hurwitt F M 5 MurrayHillSqNewProv ---- 908 665-9236

HURWITZ ---See Also HOROWITZ HORWITZ

Hurwitz C 24 FairfieldMtc ---- 509-1641
Hurwitz C 96 NewEnglandAvSum ---- 908 273-5788
Hurwitz M L 396 MeiselAvSpfd ---- 379-9408
Hurwitz W A 36 HawthornePlMtc ---- 509-2985
Huryk R 37 ClonavorRdWO ---- 669-8113
Hus Pei-Fen 29 BongartDrWO ---- 325-5826
Husain Jabir 72 MangerRdWO ---- 669-6785
Husain Mansoor 73 WhitneyDrBrkHt ---- 908 322-9886
Huseby A 32 FremontBlm ---- 748-8527
Husek F SummitArea ---- 908 273-5410
Husek Frank E 19 TulipSum ---- 908 522-8387
Husek Paul 16 CentralAvCald ---- 226-1675
Husek Peter 12 NewEnglandRdMpl ---- 762-8242
Huseland Norman
34 CanterburyLaBrkHt ---- 908 464-1948
Huseman Michael 66 WatchungAvMtc ---- 509-9873
Hushen S 103 RemerAvSpfd ---- 376-2859
Husick M J 172 GordonhurstAvMtc ---- 744-4160
Husky Auto Repair 31 OrangeBlm ---- 748-5599
Husni E 516 FairviewAvCdrGv ---- 239-7992
Hussain Akhtar 189-A DaveyBlm ---- 743-3977
Hussain Faiyaz 4 AppleTreeCtLiv ---- 716-9051
Hussain Jamal 78 BoydenAvMpl ---- 763-5645
Hussain Manazir 27 RutgersLaPrspy ---- 808-4020

47780 © Bell Atlantic

Area Code 973

Hussain Mustak A 470 LaurelOr 678-5520
Hussain S M Dr 187 OldShortHillsRdShHl ... 376-8818
Hussameldin Safwan 89 SValleyRdWO ... 731-9324
Hussar Michael 176 WalnutBlm 680-9795
Husseini Mazen 39-B BirchRdCdrGv 571-9622
Hussey Danl L 81 WhitneyRdShHl 376-3277
Hussey J 15 MyrtleBlm 743-1789
Hussey John 5 LawrenceBlm 566-0815
Hussey K & V 33 MontclairAvNtly 667-8791
Hussey T 1 WestviewAvRslnd 226-2618
Husted Daniel 419 RichmondAvSO 761-1348
Husted Marianne 202 BellevueAvMtc 744-1069
Huster Brokerage Ltd
311 SpringfieldAvSum 908 273-5300
Huster H H 41 BeekmanRdSum 908 273-0829
Huston Jan A MD 225 MillburnAvMlb 379-5888
Huston John M ShortHillsArea 258-9001
Huston John M & B K ShortHillsArea 467-0151
Huston Lumber & Supply Co Inc
2 InterhavenAv&SomersetNorth
Plainfield 908 756-5700
Huston Spenser S
11 PembrokeRdSum 908 273-4625
Husvar E E 12 SylvanTerSum 908 273-4219
Husvar Jeffrey 23 OtisPlVro 239-4144
Huszar D 32 GenobleRdMtvil 335-3865
Hut Mirek 296 HighfieldLaNtly 284-0975
Hutch David 41 MonroeCdrGv 239-7084
Hutch E 44 LauraAvNtly 235-1967
Hutchason A L 28 AlbanyAvNtly 661-2008
Hutchason R 17-D LovelCtNtly 661-2720
Hutchens Laura 107 MidlandAvMtc 746-7587
Hutcheon C R 297 RidgewoodAvGlRdg ... 743-2449
Hutcheon C R Inc 225 BellevilleAvBlm ... 743-9770
Hutcheon J B 7 ForestDrSpfd 376-5966
Hutcheon K 59 RhodaAvNtly 661-3819
Hutcheon R Gordon MD
57 WillowbrookBlvdWayne 754-4000
Hutcheon R Gordon MD
57 WillowbrookBlvdWayne 754-4040
Hutcheson D 44 SMunnAvEO 672-7002
Hutcheson Dorothy 22 MidlandAvEO 672-9446
Hutcheson Edward Jr 17 ShortHillsCirMlb 564-5927
Hutcheson K 15 EmersonEO 678-6365
Hutchings S D & D S 39 EdgewoodRdBlm 743-0124
Hutchins Barry 1 JacksonPlCald 226-3636
Hutchins Curtis 175 ProspectEO 675-4583
Hutchins D 20 N23rdEO 678-9407
Hutchins G 3 WoodlandAvMtc 655-8822
Hutchins H 85 HughesMpl 761-0458
Hutchins Hope Melissa 7 RosedaleAvMlb 762-7071
Hutchins Jay C III 175 ProspectEO 673-8081
Hutchins L Paul 150 OakviewAvMpl 763-0318
Hutchins Nashonda 7 HenrySum 908 277-1664
Hutchins P 5 PilchBlm 338-9570
Hutchins Paul Ph D 2130 MillburnAvMpl ... 763-1818
Hutchins R S 32 ParkRslnd 226-1416
Hutchins Robin 150 OakviewAvMpl 763-0318
Hutchins Smith M 8 HawthorneAvEO 674-3360
Hutchins Stephen 659 PassaicAvNtly 661-3829
Hutchins Tammy 204 BerkeleyAvBlm 566-0944
Hutchins Violet Mrs 1 JacksonPlCald 226-3167
Hutchins Zahira 165 RhodeIslandAvEO ... 676-6443
Hutchinson A 463 HillsideAvOr 673-5059
Hutchinson A 191 HoffmanBlvdEO 414-9156
Hutchinson B M 48 PillotPlWO 731-9709
Hutchinson Brenda 265 RutledgeAvEO ... 674-5385
Hutchinson David L 109 RiverRdNtly 667-6815
Hutchinson Diana 109 N16thEO 675-0520
Hutchinson E 47 CarnegieAvEO 678-2169
Hutchinson Geo R 348 BerkeleyAvBlm ... 743-1617
Hutchinson Glenda 460-A CarrollOr 676-6652
Hutchinson Glenn & Earl
820 CentralAvNewProv 908 464-3143
Hutchinson Harold & Nancy
276 NFullertonAvMtc 783-8316
Hutchinson Henry G 265 RutledgeAvEO ... 672-0087
Hutchinson J 51 WashingtonMtc 783-4881
Hutchinson J & J 175 ForestAvGlRdg 429-2545
Hutchinson M 299 SHarrisonEO 674-8893
Hutchinson Michael & Denise
50 PineMtc 509-1769
Hutchinson N E 86 GroverLaWCald 226-9093
Hutchinson Norma R 102 BoydenAvMpl ... 763-3143
Hutchinson Peter & Maryann
21 TrinityPlMtc 744-3791
Hutchinson Roland 58 WalnutCresMtc ... 509-2165
Hutchinson T 41 ProspectTerEO 672-4350
Hutchison B 62 OverlookTerBlm 338-6479
Hutchison D 86 WoodlandRdBlm 748-9430
Hutchison David C 41 NewmanAvNtly ... 661-1996
Hutchison G J 6 MapesAvSpfd 379-5105
Hutchison H 31 MorrisPlBlm 743-4875
Hutchison P 16 LindaPlFairfld 575-9190
Hutchison S 64 ClaremontAvBlm 338-6219
Huth J general contractor FairfieldArea ... 227-6248
Hutler D 82 RaceNtly 667-7106
Hutnik Chas A 203 BaldwinGlRdg 743-3596
Hutnyan J S 314 SylvanRdBlm 338-5982
Hutsko Stephen 472 ProspectNtly 235-1789
Hutson Audwin C 21 JacobyMpl 275-3912
Hutson Nate 42 FranklinAvWO 669-8590
Hutson R L 145 ColonialRdSum 908 273-1595
Huttenberg P V 44 DrumHillDrSum ... 908 273-6724
Hutter Andrew M MD 609 MorrisAvSpfd ... 912-0050
Hutter B 14 ChelseaDrLiv 535-8428
Hutter D 40 VeronaPlVro 571-9138
Hutter M H 92 BowdenRdCdrGv 239-1029
Hutter Richard A 22 MooreTerWO 243-1970
Hutter Robert V P MD—
Office OldShortHillsRdLiv 533-5760
Res 30 SurreyLaLiv 994-2850
Hutter Stephen 17 EmersonLaBrkHt ... 908 322-8287
Hutter Theresa 40 WatchungWyBrkHt 908 790-0839
Huttle E L 78 SouthviewDrBrkHt 908 464-4354
Hutton Cedric 150 HighOr 414-0688
Hutton Construction Co Inc
41 VillagePkRdCdrGv 857-2501

HUTTON E F & COMPANY INC ---See Shearson Lehman Hutton Inc

Hutton G 495 MainOr 414-8441
Hutton J T 55 GlenwoodAvEO 672-4057
Hutton Lafayette Apartments Co
160 RandolphPlWO 731-7612
Hutton Lafayette Apt Rentals
160 RandolphPlWO 731-8208
Hutton Lafayette Gardens
160 RandolphPlWO 731-7612
Hutton M 161 WatchungAvWO 673-8863
Hutton R 35 LakewoodAvCdrGv 857-5424
Hutton Richard S & Eileen
9 WebsterAvSum 908 273-1545
Hutyk H 60 ConoverAvNtly 667-4582
Huwyler Andre P DMD 73 ParkMtc 783-1500
Huxley-Williamhouse 27 FederalPlzBloomfield
Toll Free 800 651-9073
Huyck William & Susan
354 RiverBendRdBrkHt 908 665-1272
Huykman Richard 7 SunsetCtMtvil 334-5454
Huyler N R Jr 106 MontgomeryBlm 743-1369
Huyler T K 17-A RockawayValleyRdMtvil ... 299-1259
Huynh B 44 JeffersonNtly 667-3430
Huynh Carole & Kiet 363 ThorndenSO ... 763-0242
Huynh Hue V 33 ConcordAvMpl 275-1421
Huynh P 41 MontgomeryRdLiv 535-8852
Huynh Pam manicuring
641 EagleRockAvWO 669-8522
Huynh Quang 100 ChestnutWO 325-0402
Hvasta John Jr 2 LisaPlPnBk 227-2957
Hvidsten M 27 EdgecliffRdMtc 746-2624
Hvizdak N 15 ParkTerMtc 783-7176
Hwang A 89 FranklinVro 239-7327
Hwang C 62 ShrewsburyDrLiv 535-1858
Hwang C B 17 HillBlm 748-1576
Hwang Catherine T L CPA LivingstonArea 992-7332
Hwang Cheng Chee 6 CafferataCtMtvil ... 334-8953
Hwang David Mr & Mrs
955 SSpringfieldAvSpfd 912-0397
Hwang Edward 62 ShrewsburyDrLiv 597-1371
Hwang Euikon 104 ConfortiAvWO 736-7057
Hwang Jae S 38 ManchesterWyPnBk 808-8975
Hwang Joe 240-A DaveyBlm 748-3785
Hwang Karate Studio 20 MillburnAvSpfd ... 467-3939
Hwang Karate Studio Racquetball & Health
Center 20 MillburnAvSpfd 467-3939
Hwang M 80 LongviewWO 243-2419
Hwang P 4 SparrowDrLiv 597-0247
Hwang Rosalyn 24 BeechtreeRdWCald ... 227-4330
Hwang Sook 150 KillarneyDrBrkHt ... 908 464-6078
Hwang Sun Myun
45 SherbrookDrBrkHt 908 464-1528
Hwang Ted 273 ValleyRdMtc 744-0773
Hwang Uisung 65 ChapinRdMtvil 276-0451
Hwang Yong Oh 66 CrestmontRdWO 669-0451
Hy Cohen Literary Agency Ltd
MontclairArea 783-9494
Hy-Grade Oil Company
301 RiverRdClifton 779-3552
Hy-Test Industries 99 MorrisAvSpfd 467-4607
Hyacinth Foundation AIDS Project—
Hotline 78 NewNewBrunswick
Toll Free 800 433-0254
Business Office 78 NewNewBrunswick 732 246-0204
Hyacinth K 10 AldenPlMpl 761-6482
Hyacinthe Simone 22 NJeffersonOr 675-1632
Hyams Gina M 142-½ WatchungAvMtc ... 783-8753
Hyans Edw M 131 BlanchardRdSO 763-1990
Hyans Peter MD 120 SummitAvSum ... 908 273-4300
Hyatt B W 8 NewmanAvNtly 667-3544
Hyatt C 60 GrandviewPlUMtc 744-2592
Hyatt F B 412 FairfieldRdFairfld 227-6293
Hyatt H R 8 NorthfieldCtLiv 992-7642
Hyatt Hotels & Resorts worldwide
reservations
Toll Free 800 233-1234
Hyatt Linval 72 EatonPlEO 678-5638
Hyatt M 12 OsborneTerMpl 763-5622
Hyatt Velma 8 HillcrestAvWO 731-4257
Hyatt-Gyetvay John & Sarah
46 RavineAvCald 403-0891
Hybertsen Mark & Karen 50 WalkerRdWO 731-2849
Hybl John M 30 LakewoodTerBlm 748-4262
Hybrids Floral Designs The
51 UpperMontclairPlzUMtc 783-0292
Hyde A 40 StLukesPlMtc 783-6877
Hyde Bruce P 225 BellevilleAvBlm 743-6883
Hyde C 34 MurrayHillSqNewProv 908 665-8033
Hyde David F 25 BurnsideDrShHl 912-5204
Hyde J Stuart 33 CromwellPkwySum ... 908 273-8125
Hyde John F 41 NFullertonAvMtc 746-3042
Hyde John P WabenoAvSpfd 258-0230
Hyde L 1155 PleasantValleyWyWO 669-2727
Hyde Paul 43 EssexAvMtc 746-4343
Hyde R 43 MercierPlBrkHt 908 322-7882
Hyde Richard H 43 EssexAvMtc 746-0863
Hyde W E 311 ForestAvGlRdg 744-6383
Hydock E P 90 HenshawAvSpfd 564-8744
Hydock Edw G 1 ShunpikeRdSpfd 376-4976
Hydock Kenneth G CPA
293 EisenhowerPkwyLiv 994-9494
Hydro Air Inc 145 FairfieldRdFairfld 575-0935
Hydroform Corp International
8 NewarkWayMpl 761-4000
Hydronics Institute The
35 RussoPlBrkHt 908 464-8200
Hyer F C 18 OakDrRslnd 226-7952
Hyer J & M 402 MillburnAvMlb 564-8087
Hyer M B 32 OakDrRslnd 226-8475
Hyers J 1900 RachelTerPnBk 575-8047
Hygeia Marketing Associates
1120 BloomfieldAvWCald 227-8239
Hygrade Printing Corp Inc
8 FairfieldCresWCald 575-7714
Hyjek Andrew 40 BeechtreeRdWCald 227-1115
Hyla Michelle 115-D DaveyBlm 429-7802
Hyland B T 133 ForestAvGlRdg 743-9818
Hyland J E 84 FairfieldAvWCald 403-9670
Hyland John 85 OrchardLaBrkHt 908 322-0525
Hyland John & Eileen 1 KennethRdMtc ... 509-1385
Hyland John R & Karen A
85 OrchardLaBrkHt 908 322-5817
Hyland Patrick & Elizabeth
86 ParkAvWCald 364-2697
Hyland Thos M 7 BenningtonRdLiv 994-7789
Hyland Thomasina 56 WarrenPlMtc 746-1499

HYLTON ---See Also HILTON

Hylton C 79 WashingtonEO 673-8038
Hylton L 287 SHarrisonEO 675-3079
Hylton Milton E 363 ParkAvEO 674-6222
Hylton Samuel 522 IrvingtonAvMpl 275-1524
Hylton Sharon 400 HighlandTerOr 674-2305
Hylton Wayne 76 EParkEO 678-9235
Hyman B 136 ChangeBridgeRdMtvil 316-5753
Hyman Bruce & Arlene 6 MarionAvShHl ... 379-7346
Hyman Charles 42 BurnettTerMpl 378-3374
Hyman David & Ellen 65 RockledgeDrLiv ... 992-4940
Hyman David M lawyer
1 RiverfrontPlzNewark 596-4500
Hyman David & Pilar 76 TuscanRdMpl ... 378-9594
Hyman Denise 40 StanleyRdSO 763-2578
Hyman Howard DPM FACFS
2168 MillburnAvMpl 762-9294
Hyman J 26 MelmoreGardensEO 673-1633
Hyman Jonathan & Elaine 27 FairfieldMtc 744-1467
Hyman Joseph B 100 StoneHillRdSpfd ... 379-5349
Hyman L 65 RockledgeDrLiv 992-3409
Hyman Paul 32 LongacreDrLiv 992-5273
Hymans Jacqueline K 254 MainMlb 564-7245
Hymanson Herbert J CPA BloomfieldArea 743-8790
Hymanson Parnes & Giampaolo
BloomfieldArea 743-8790
Hymowitz Norman Ph D 7 BradfordAvWO 731-6997
Hynda Kristina 31 MorrisPlBlm 743-3257
Hynds John 935 BroadBlm 680-9392

HYNES ---See Also HEINZ HINDS HINES

Hynes D C & M E 8 ClubDrSum 908 522-9266
Hynes H 67 WaltonAvNewProv 908 464-7543
Hynes P 189 LibertyBlm 748-5203
Hynes Phillip L
78 NewEnglandAvSum 908 273-3924
Hynes R K 61 CourterAvMpl 763-4559
Hynes T 242 HighNtly 235-1835
Hynes Vincent T 7 JoannaWyShHl 379-2646
Hyperfocal Film Company
BloomfieldArea 338-0561
Hypertension & Renal Group PA
22 OldShortHillsRdLiv 994-4550
Hypertension & Renal Physiology Labs
349 ENorthfieldRdLiv 597-1107
Hypnosis Clinic MaplewoodArea 763-6866
Hypnosis Work Shop MaplewoodArea ... 763-6866
Hypolite A 77 SMunnAvEO 676-1689
Hypolite E 120 WatsonAvEO 672-2269
Hypolite St Pierre 58 NCtrOr 676-6461
Hypotenuse Inc 15 BloomfieldAvVro 857-8500
Hyppolite A 11 DevonshireTerWO 669-9893
Hyppolite D Jr 209 LaurelAvMpl 762-5224
Hyppolite Gertrude 242 NOratonPkwyEO ... 675-5415
Hyppolite Jhonny 271 SanfordEO 673-0021
Hyppolite Lutha 116 ProspectEO 673-8787
Hyppolite Paul 6-A VanWinkleBlm 429-8743
Hyppolite Wally 269 SanfordEO 678-6346
Hy's appliance & furniture
288 ValleyBlvdWd-Rdg 201 438-0300
Hyseni Rais 178 RoselandAvCald 364-0878
Hysko A M 133 SummitAvSum 908 277-3443
Hyun Clara M DMD 71 GregoryAvWO 731-0505
Hyun John K 71 GregoryAvWO 731-0506
Hyundai Ramsey Sales & Service
1555 StateHwyNo17Ramsey 201 818-3400
Hyunjun Kim 130 NewRdPrspy 882-8946
Hyvesson David A 29 HighBlm 338-6759
Hyzak P 23 ErwinPlCald 364-1050
Hyzak P 23 ErwinPlCald 364-1094
Hyzak Paul 23 ErwinPlCald 228-5945
Hyzer May R B 23 ArculariusTerMpl 761-6771
I Am Temple 904 SchaffernothPlSpfd 467-8130
I Appeal Opticians 206 BellevueAvUMtc ... 744-1369
I Do I Do Bridals 149 FranklinAvNtly 667-5544
i Fratelli Ristorante 1099 BroadBlm 338-4888
I Halper Paper & Supplies Inc
95 FreewayDrWOr 675-6633
I Scream Factory The
268 SpringfieldAvBrkHt 908 464-4222
I Work For You Dry Cleaners
274 CentralAvOr 676-9675
I Work For You Entertainment Group
274 CentralAvOr 676-9675
I A Limousines 6 MidlandAvMtc 783-0775
I A C WestOrangeArea 243-7162
I B Masonry Construction Inc
WestCaldwellArea 226-4720
IBM CORP—
General Information
On-Line: www.ibm.com
Toll Free 800 426-4968
Service-Maintenance
Toll Free 800 426-7378
IBM Global Svcs 10 RooneyCirWO 243-3400
IBN Computers WestOrangeArea 669-5280
I-B-R Schools 35 RussoPlBrkHt 908 464-8200
I B S 81 TwoBridgesRdFairfld 575-4950
I C Technology Inc 26 OknerPkwyLiv 740-0979
I C A 743 NorthfieldAvWO 325-7000
ICA Designs International Inc
14 MainMlb 912-7211
ICCL & Co 2520 PolkAvUn 379-2550
ICI Americas Inc 187 MountainviewAvNtly 661-0714
I C M Inc 5 BeckerFarmRdRslnd 535-3400
I C M S Repair Service
17 PutnamAvBrkHt 908 464-3993
ICON Group Inc BerkeleyHeightsArea 908 665-8311
I D Drew Inc 513 WMtPleasantAvLiv 992-7890
I D D Contracting Inc WestOrangeArea ... 674-0489
IDD Information Services
293 EisenhowerPkwyLiv 994-3700
IDEAS Company 295 BloomfieldAvCald ... 403-9797

IDS FINANCIAL SERVICES ---See American Express Financial Advisors Inc

IEM Corp 32 HillsideAvCald 228-0023
IGM Ltd 38 FairfieldPlWCald 575-7501
IIM Inc interior architecture & design
154 PineMtc 744-6640
I & J Property Management Inc
50 NMunnAvEO 678-7500
IKEA Elizabeth
1000 CenterDrElizabeth 908 289-4488
IKON Office Solutions
567 USHwyNo46Fairfld 882-5777
I L A-N Y S A MEDICAL CENTER OF
NEWARK 131 CliffordNewark 344-8890
I M Inc 12 CommerceRdFairfld 227-3740
I M A realty 622 CentralAvEO 678-9400
I M C C 200 USHwyNo46Prspy 882-0444
IMF Logic Designs Inc
94 PassaicValleyRdMtvil 331-9515
IMF Sales Inc 28 CherylRdPnBk 575-1784
IMPACT Self Defense 40 NHillsideAvLiv ... 716-0030
IMS 150 RiverRdMtvil 334-0656
IMS 150 RiverRdMtvil 334-5952
IN US systems inc 101 USHwyNo46PnBk ... 575-7552
INCOM America Inc
330 SnyderAvBrkHt 908 665-8488
INS Investigations Bureau Inc
LivingstonArea 992-9239
I N S Technologies Inc
20-22 JustRdFairfld 808-6400
INSSINC 300 BroadacresDrBlm 338-0321
I N V Boutique 597 CentralAvEO 672-4966
I & P Associates 20 PhyllisRdWO 731-6560
IPC-Huth International
200 ExecutiveDrWO 325-5156
IPC New Jersey 241 RutgersMpl 761-1440
I P G Inc 277 FairfieldRdFairfld 882-0224
IPM Inc 4 EdisonPlFairfld 882-8033
I P O Financial Network Corp
212 ShortHillsAvSpfd 379-5100
I R Service Corp 10 RobertCtVro 239-0303
I S Furniture Rental Corp
260 SchuylerAvKearny 201 998-6400

47780 © Bell Atlantic

I S Furniture Rental Corp
WestOrangeArea 736-8257
I & S Investment Co 2040 MillburnAvMpl 763-1393
I S Rental Corp
260 SchuylerAvKearny 201 998-6400
ISBN 121 ChanlonRdNewProv 908 665-6770
ISH Inc 81 ElmwoodRdCedarGrove 800 284-8018
ISIS Information Systems
820 MorrisTpkMlb 379-0777
ISS Architectural Group Inc The
42 OknerPkwyLiv 994-9669
ITAS 18 CanoeBrookDrLiv 992-5073
ITE G LLC ShortHillsArea 379-5277
I T I Electronics Inc 12 KulickRdFairfld 882-6405
ITT Aerospace communications div
100 KingslandRdClifton 284-0123
ITT Avionics 100 KingslandRdClft 284-0123
ITT Standard 1113 SylvanLaMtnsd 908 598-7441
IUE-AFL-CIO Pension Fund
1460 BroadBlm 893-0333
IVY Corp 23 FairfieldPlWCald 575-1992
I W K Packaging Machinery Inc
39 PlymouthFairfield 227-5575
Iaboni Vincent 242 BellevueAvMtc 509-2591
Iaccarino Michael 100 PlymouthRdNtly 667-6802
Iachio G 318 BroughtonAvBlm 338-9432
Iaci Daria 3 HuntingdonLaRslnd 403-3372
Iaci J V 3 HuntingdonLaRslnd 228-1781
Iaco Steve 341 WashingtonAvNtly 235-1962
Iacobacci Gary Councilmn
315 AmperePkwyBlm 743-5971
Iacobazzi D 510 WyomingAvMlb 467-3443
Iacobazzi J 311 SLivingstonAvLiv 597-0024
Iacobelli Carlo 39 MillBlm 743-7934
Iacobelli D D 40 CongerBlm 748-6792
Iacobelli Dionisio 39 MillBlm 680-8903
Iacobelli G 56 SunsetRdFairfld 226-9350
Iacobelli G C 57 ProspectNtly 667-8095
Iacobelli Onorio 5 MitchellAvWCald 228-0735
Iacobone Patricia & Samuel
18 WashingtonAvBrkHt 908 464-2251
Iacobucci R H 317 HillsideAvNtly 235-0329
Iacobucci Robt 41 CathedralAvNtly 661-3470
Iacobucci Ronald J 27 GlenviewDrSpfd 912-8645
Iacona Gregory 179 WalnutMtc 746-4849
Iacona Louis J SouthOrangeArea 275-5353
Iacono C 652 FranklinAvNtly 667-2055
Iacovelli J 34 HeritageCtMtvil 335-8039
Iacovelli L 7 EdgarSum 908 598-7358
Iacovelli Michael & Rosaria
22 OakwoodDrNewProv 908 665-9422
Iacovo Sal 701 ProspectAvWO 669-0058
Iacullo A 487 CentreNtly 667-6076
Iacullo Anthony J ESQ
963 BloomfieldAvGlRdg 429-9400
Iacullo Carmine III 5 FlynnTerWO 736-0517
Iacullo J 130 ByrdAvBlm 338-2535
Iacullo J 294 MontgomeryBlm 743-9143
Iacullo L B Mrs 44 HarrietWO 325-0440
Iacullo R 517 RidgewoodAvGlRdg 744-6751
Iacullo Robert J 23 HolidayDrWCald 226-8763
Iacullo Thomas 30 EasternPkwyWCald 509-1328
Iacullo Thomas 30 EasternPkwyWCald 882-1522
Iadanza Costanzo 49 ParkAvSum 908 277-1148
Iadanza D 17 HuntleyRdSum 908 273-6709
Iadanza Dorothy 472 BeardsleyAvBlm 743-3358
Iadarola Ralph E Sr
41 WilliamsburgDrRslnd 226-8861
Iadarola Wm M 78 DaveyDrWO 325-3428
Iaione Wm D 1098 ProspectAvMtnsd 908 273-2142
Iakovlev Lioudmila 153 FranklinBlm 429-2594
Ialeggio D 42 McCallAvLiv 992-0664
Ialeggio R 42 McCallAvLiv 992-8814
Iamele D 46 BrookfieldRdUMtc 783-7259
Iamundo A 13 SMountainRdMlb 376-1042
Iandiorio L 66 MasselTerSO 763-1878
Iandiorio M 179 WFairviewAvSO 763-4882
Iandolo Jos 17 FloydAvBlm 748-8064
Ianetti F 34 SylvanWyWCald 226-7961
Ianiro Carl 8 HighlandBlvdWO 669-1118
Ianiro Carl P 2 WBrookDrCald 226-7808
Ianiro James 6 HighlandBlvdWO 669-0528
Ianiro Paul 5 MountainDrWO 731-5797
Ianiro Paul Contractors Co 419 ValyOrg 678-2545
Iannaccone Carmine A lawyer
4 BeckerFarmRdRslnd 535-5300
Iannaccone Marybeth 115 BaldwinBlm 748-5271
Iannacone Albert
122 CommonwealthAvNewProv 908 665-0287
Iannacone G 31 NewarkAvBlm 743-0771
Iannacone J 226 N17thBlm 748-3464
Iannacone K 90 NorthfieldAvWO 325-5897
Iannacone R S 90 NorthfieldAvWO 325-0398
Iannarone Anthony J 103 RhodaAvNtly 235-1065
Ianneci V J 137 UnionAvNtly 667-2919
Iannella M 348 MapleNewProv 908 464-7304
Iannella Pat 25 AspenCtNewProv 908 665-2232
Iannelli Frank 19 GregoryRdSpfd 564-9007
Iannelli M 14 ChapelSum 908 273-0651
Iannelli P 121 MapesAvSpfd 379-5985
Iannelli T J 7 EdgewoodTerFairfld 882-9198
Iannetta A 32 MarshallWCald 226-0279
Iannetta Frank MD
170 ChangeBridgeRdMtvil 575-5540
Iannetta John M & Sandra L
119 PleasantViewAvNewProv 908 508-1871
Iannia B 306 AmperePkwyBlm 743-7260
Iannicelli Frank 30 JeffersonNtly 667-2321
Iannicelli J 39 HayAvNtly 284-0002
Iannicelli M J 20 SpeerPlNtly 667-7871
Iannini J 82 KenzelAvNtly 667-9708
Iannini J 365 WalnutNtly 235-1814
Iannitelli Antonio 15 AndrewCtBlm 748-7579
Iannitelli D 23 GlessAvNtly 667-6675
Iannitelli L 36 BromleyPlBlm 338-3507
Iannone A B MD 659 ParkAvEO 674-4189
Iannone Frank L 52 MontclairAvMtc 744-9136
Iannone J NutleyArea 667-4188
Iannone Jennie 16 WalnutCresMtc 744-8931
Iannone L 85 ClintonRdFairfld 227-4980
Iannone Michael 72 ClaremontAvVro 239-5677
Iannone Mildre 11 WhiteWO 736-1074
Iannone P B 10 GlenRdWO 731-1816
Iannone S 115 OldShortHillsRdWO 731-2686
Iannotte David & Allyson
82 SouthgateRdMuryHl 908 508-0885
Iannucci Robert T attorney
SouthOrangeArea 762-7340
Iannuzzelli Daniel 45 ChurchMtc 655-9518
Iannuzzelli G 136 OrchardBlm 748-8262
Iannuzzelli P Mr & Mrs 14 MelroseDrLiv 740-0624
Iannuzzelli R 73 LarkenCirWO 669-8566
Iannuzzelli Vince 51 LeonardTerRslnd 403-0673
Iannuzzi James 180 MainWO 243-6737
Iannuzzi Larry 89 PeaseAvVro 239-0330
Iannuzzi Larry J 89 PeaseAvVro 239-3884
Iannuzzi Louis J 256 N16thBlm 748-0780
Iannuzzi S 21 LexingtonAvBlm 743-1875
Iansito J M 236 LaurelAvLiv 533-1297
Iansito Jeff 236 LaurelAvLiv 533-1916
Iansito Michelle 171 SouthOrangeAvSO 275-0894
Iansito Ralph 202 BroadBlm 748-6521
Iansito Ralph 103 RiggsPlWO 731-6306
Iantosca A 171 CollegePlSO 762-7947
Iantosca A Jr 284 RichmondAvSO 763-6457
Iantosca Carmem Jr 239 LenoxAvSO 762-3641
Iantosca Carmen G Sr 90 RolandAvSO 763-5928
Iantosca Chas 75 MasselTerSO 762-0313
Iantosca J R 306 RichmondAvSO 763-0731
Iantosca John Jr 461 BaldwinRdMpl 761-0173
Iantosca Jos 176 ChurchSO 762-6089
Iantosca M 13 FourthSO 761-7541
Iantosca R C 171 CollegePlSO 762-7947
Ianuale Anthony V 37 CloverhillPlMtc 744-4245
Ianuale Mario F 8 CloverhillPlMtc 744-1464
Ianuale Terry 8 CloverhillPlMtc 744-5654
Ianucci Michelle ACSW 14 SmullAvCald 364-1044
Ianuzeli Ralph 100 HillwoodTerVro 857-9033
Ianuzzi A 272 WalnutNtly 661-1425
Iapicca M 73 NJeffersonOr 675-8566
Iaria B 40 CongerBlm 748-6869
Iarossi Anthony 231 RobertsRdOr 675-2914
Iarussi M S 36 RogersPlBrkHt 908 464-1336
Iarussi Mauro 154 GarfieldBrkHt 908 464-5336
Iatesta J 125 ChestnutWO 325-0034
Iatesta L 9 WheelerWO 325-7803
Iatesta Matthew A 9 RidgeviewAvWO 731-0358
Iatesta Michael 250 NewarkAvBlm 748-9485
Iatesta Michael MA 100 ValleyRdMtc 783-7192
Iati L 400 SOrangeAvSO 761-4825
Ibanez P 77 OrangeRdMtc 744-2127
Ibanez Silvia 81 OrchardBlm 748-4708
Ibasitas F 130 ConoverAvNtly 667-3375
Ibbarando Melinda 11 ProspectCald 403-1568
Ibe C 16 BrookwoodDrMpl 762-0495
Ibeh S U 31 StocktonBlm 680-1881
Ibeh S U 31 StocktonBlm 680-4436
Iberer D M 17 PovershonRdNtly 667-7120
Iberer Michael C DC 150 RiverRdMtvil 299-9050
Ibikunle T 111 OrangeRdMtc 746-8377
Ibrahim Essam & Tamam
105 NSpringBlm 429-2839
Ibrahim F 174 CentralPlOr 676-8962
Ibrahim M Ismail 31 HaddonfieldRdShHl 912-9671
Ibrahim M R 935 BroadBlm 743-8043
Ibrahim R 123 SMunnAvEO 676-0047
Ibranyl G L Jr DPM 197-A HooverAvBlm 743-0984
Ibsen Peter 35 LaneAvWCald 228-0093
Ibsen Peter radio & television service
465 PomptonAvCdrGv 239-7373
Ice Blue Productions Inc 190 UnionMtc 509-1610
Ice Cream Delight & Deli 424 ParkAvEO 677-1354
Ice Cream Factory The 49 FreemanWO 736-5055
Ice Hut Of Nutley Inc 371 CentreNtly 235-9599
Icenogle C Scott 666 BloomfieldAvWCald 364-1045
Ichiban Sushi Masa
776 BloomfieldAvWCald 808-7178
Ichino Takeshi 10 ElswayRdShHl 467-2864
Icken Jos M 24 TiffanyDrLiv 992-6295
Icolari D 436 HarrisonNtly 667-2910
Icolari V 436 HarrisonNtly 667-3314

ICON OFFICE SOLUTIONS ---See IKON Solutions

Icon Services Inc 19 OxbowLaSum 908 273-0449
Iczkowski Daniel 201 HillsideAvGlRdg 429-0393
Id Deen Samir 233 ProspectEO 675-7777
Id-Deen Rasul 18 EatonPlEO 672-2057
Idan Daniel & Amiee 16 WilsonTerWCald 403-8975
Ideal Appliance Service SummitArea 908 273-4407
Ideal Engraving Co Inc 400 SJeffersonOrg 676-4151
Ideal Health Care Inc 2062 MillburnAvMpl 762-4400
Ideal-Jacobs Printing Co 22 EWillowMlb 467-3010
Ideal Tuxedos 432 KearnyAvKearny
Toll Free 800 564-3324
Idel Max 3 SunningdaleCtMpl 762-4194
Idelberger A 6 RutgersCtRslnd 226-1564
Iden R F 20 KingwoodRdWO 731-2658
Ideson H 72 EmersonLaBrkHt 908 322-5146
Idlett Diane 133 MitchellWO 731-2446
Idlewild Of NJ Inc
25K CommerceRdFairfld 882-0720
Idnani Narain 134 CanoeBrookRdShHl 379-3384
Idone Joseph 3 WardWittyDrMtvil 263-0642
Idris Mohamud 765 ValleyOr 678-4395
Iehle Philip R 146 FranklinBlm 748-2393
Iellimo Guglielmo 10 BromleyCtMtvil 299-9753
Ieni John R 253 RidgewoodAvGlRdg 748-0876
Ierley P 115 BrunswickRdCdrGv 239-4586
Iermiero Jerry 17 TiffanyCtMtvil 402-5616
Ierrobino Carl 68 CaldwellPlSpfd 376-4426
Ierrobino Tracey 68 CaldwellPlSpfd 376-7843
Ierrobino Victor 47 HumbertNtly 562-0260
Ierubino A T 383 HillsideAvNtly 235-9109
Ierubino Alex insurance
302 SpringfieldAvBrkHt 908 464-4500
Iervolino H 418 ElmwoodAvMpl 763-0835
Iervolino Steven 2 OsborneTerMpl 763-7369
Ievoli M P 17 UndercliffTerWO 325-7411
Iezzi Anthony 1109 SylvanLaMtnsd 908 598-0462
Iezzi R 1109 SylvanLaMtnsd 908 273-8134
Iferika Bayo 55 GlenwoodAvEO 675-1323
Iferika Bayo 394 ParkAvOr 675-7148
Iffland Kavanagh Waterbury PC
MontclairArea 746-7204
Iffy Leslie MD 5 RobinHoodRdSum 908 273-2651
Ifill Franklin 123 SMunnAvEO 678-7028
Ifill M 215 DuaneOr 673-8661
Ifill M 32 N22ndEO 678-0623
Ifill S 182 OakwoodPlOr 672-4259
Ifill V 675 ProspectMpl 762-2711
Ifrach Izhak 91 ProspectEO 675-1161
Ifran Ferriera Ricardo 62 HarrisonAvWO 325-5752
Ifversen Edw 29 WhartonAvNtly 667-1312
Ifversen T 215 ParkAvNtly 667-2161
Iganga Thelma EastOrangeArea 678-1239
Igarashi Tadashi 147 BrookfieldAvNtly 667-8424
Igashira L K 174 SummitAvSum 908 273-0917
Igenesis In 82 ChestnutHillDrBrkHt 908 508-9205
Iggy's Alignment Service 169 GroveBlm 743-8364
Ighodalo Productions
161 NArlingtonAvEO 678-3711
Iglesia Luis R 293 ChestnutNtly 235-1184
Iglesias Robert & Carolyn
355 WEndRdSO 763-3275
Iglewski A L 45 ProspectCald 364-0563
Iglewski J E 63 WatsessingAvBlm 743-2865
Iglewski J E 63 WatsessingAvBlm 743-9051
Ignace Wesner 40 FieldingCtSO 763-8643
Ignacio Angel 141 OldShortHillsRdWO 243-1801
Ignacio M 11 HopperAvNtly 284-0773
Ignacio Ricardo 18 MidlandBlvdMpl 275-5093
Ignatoff R 609 SouthOrangeAvWSO 763-7285
Ignotis M 9 GouldPlCald 364-8164
Ignozza Joseph 6 TobinAvWCald 228-3582
Igo Allan B 133 PineWyNewProv 908 665-1274
Igolnikov Vera 18 RossmoreTerLiv 992-5615
Igwe Eugene 20 FremontWO 736-8842
Iheme Ego 24 KingmanRdSSO 763-9094
Ihling P & D 27 OakLaEsxFels 228-0873
Ihmels Johannes 371 LittleFallsRdCdrGv 857-2644
Ihnat J F 39-C DonaldBlm 743-3191
Ihnen H F 84 CanoeBrookPkwySum 908 273-2317
Ihnen M 25 DoddMtc 744-8049
Ijalba E 92 AmeliaAvLiv 740-0120
Ijames T C 166 SummerOr 672-1902
Ijoma Chukwuka 140 WashingtonEO 414-8959
Ike John 37 RidgewoodTerMpl 761-4382
Ikerd B Baron 179 MarionDrWO 669-9886
Ikle A Donald 36 GlenOaksAvSum 908 277-6742
Ikner Kim L 289 NMapleAvEO 676-4053
Ikner Roberta 457 LakesideAvOr 675-5995
Ikram Aman 47 HighGlRdg 566-9772
Ikurekong Edem 10 RawsonBlm 748-5636
Ilardi C 29 ChestnutRdWO 669-1654
Ilardo J Jr 800 BloomfieldAvVro 571-1424
Ilari B 229 GlenridgeAvMtc 783-4038
Ilaria Gerardo Mr & Mrs 10 LincolnNtly 235-0605
Ilaria Grace 140 ChesterAvBlm 429-9329
Ilaria Granite & Marble LivingstonArea 992-9363
Ilaria Granite & Marble
209 WatchungAvWO 325-6161
Ilaria H J 28 FerncliffRdBlm 338-4102
Ilaria Harry W 72 EugeneDrMtvil 402-1181
Ilaria Michael 188 ECedarLiv 992-2648
Ilaria N 171 AcademySO 763-7126
Ilaria P 9 MonmouthCtLiv 533-0051
Ilaria Ralph 86 BrookdaleAvNtly 661-9722
Ilaria S & A 132 BroughtonAvBlm 429-1264
Ilaria Wm L 47 CraigPlBlm 338-0268
Ilario Anthony 14 HighlandPlMpl 378-7954
Ilas Accents Inc 48 CommerceSpfd 564-5991
Il Bacio Ristorante 720 BloomfieldAvMtc 746-4600
Ilbeigi Mostafa Shahrokh MD
291 ParkAvNtly 667-6132
Il Capriccio Ristorante
633 StateHwyNo10Whippany 884-9175
Iletawolona Inc 203 ParkAvEO 677-2255
Ilg B 16 PitneyWO 736-9642
Ilg Jas H 26 BrookwoodDrMpl 762-6832
Ilg L 676 ParkAvEO 672-2512
Il Giacalone's Deli 119 SLivingstonLiv 994-3064
IlGrande A 105 RiverRdNtly 667-9194
Il Grande Alex 4 EvergreenAvNtly 667-0462
Ilgrande Alex Jr 2 MeadowCtMtvil 334-1272
IlGrande Tony 4 CentralAvCald 403-8856
Iliescu Valentin 181 RiverRdNtly 667-0029
Iljas Jusuf 35 EllisRdWCald 228-0385
Ilko Wm B Jr 59 ShermanAvCdrGv 239-7309
Ilkowitz Stuart 25 HamptonTerLiv 535-1415
Ilkson Atilla 36 WinchipRdSum 908 665-9155
Ill-Eagle Enterprises Ltd
487 BloomfieldAvCald 403-7888
Ill Town Unisex Salon 363 MainEO 673-2244
Illengwarth J 10 PineRdRslnd 226-3996
Illenye D M 24 RidgeRdNtly 667-4754
Illerma E 30 ClarkSum 908 277-2486
Illescas S 8 ClubMtc 746-6980
Illge S 55 RavineAvCald 228-3454
Illge W H 17 WestoverAvCald 228-1084
Illiano D T 31 LopezRdCdrGv 785-0226
Illington Michael 12 VincentPlMtc 509-7392
Illingworth D D 30 FieldingCtSO 763-7922
Illingworth D S 132 BigPieceRdFairfld 227-2293
Illingworth M 12 VincentPlMtc 744-1639
Illis William 102 TwinFallsRdBrkHt 908 665-1741
Illsley N 419 WaltonRdMpl 275-0176
Illuminati A 16 MaplewoodAvMpl 762-9209
Illusions II 551 ValleyRdUMtc 744-9699
Illuzzi Michael Dr 21 AubreySum 908 273-0545
Illyes Eva 29 ClevelandTerWO 731-3913
Illyes T & E 29 ClevelandTerWO 736-8583
Ilnyckyj W 282 NMountainAvUMtc 746-7829
Il Paino Italian Delicatessen
244 USHwyNo46EFairfld 882-0041
Il Sapore D'Italia 34 MapleSum 908 522-0636
Ilsley Patrick 30 SheffieldRdSum 908 273-9375

IL TULIPANO RESTAURANT
1131 StateHwyNo23CdrGv 256-9300

Ilutzi Talib 52 CummingsCirWO 736-7736
Il Vicolo 113 SLivingstonAvLiv 740-0016
Ilyanshova Alexandra 935 BroadBlm 566-9554
Imaeda Tamotsu 37 ManorRdLiv 994-1340
Image Color Lab 95 EMtPleasantAvLiv 992-3128
Image Designers 266 EssexMlb 376-0235
Image Maker The
430-B SpringfieldAvBrkHt 908 665-2089
Image Makers Photography Models Promotions 626 CentralAvEO 677-3727
Image One Career Uniforms
LivingstonArea 533-9388
Image Plant 50 OakGroveRdCald 228-5664
Image Studio 8 MountainAvSpfd 376-4004
Image Systems Inc WestOrangeArea 731-8515
Images Hair And Nail Salon 93 MainMlb 376-1162
Images Lounge 216 USHwyNo46EFairfld 575-1087
Images Of Maya Hair Studio
156 SanfordEO 673-7939
Imagin Nails 220 ShermanAvBrkHt 908 771-0045
ImagiNails 220 ShermanAvBrkHt 908 771-0045
Imaginarium ShortHillsMallShHl 376-8200
Imagine 773 MountainAvSpfd 467-0992
Imagine Design 43 RoselandAvCald 226-6133
Imagine Graphic Design Inc
WestOrangeArea 669-0308
Imaging Center-Livingston
LivingstonArea 994-0020
Imaging Center-Livingston
772 NorthfieldAvWO 325-6743
Imaging Consultants Of Essex PA
OldShortHillsRdLiv 533-5800
Imaging Consultants Of Essex Billing Service 769 NorthfieldAvWO 669-8440
Imani Baptist Church Of Christ
428 CentralAvEO 678-7222
Imbert Teresito 17 HazelAvWO 736-6889
Imbibo Robert 28 W3rdNewProv 908 464-1606
Imbimbo A P 265 ChaucerDrBrkHt 908 464-6842
Imbimbo D Jr 145 WashingtonBrkHt 908 464-0909
Imbimbo Doug 15 PerkinsDrWO 325-5099
Imbimbo J & K 18 DeepDaleDrBrkHt 908 771-0144
Imbimbo M R 54 LaurelDrNewProv 908 665-0135
Imbimbo Michael Jr
63 GalesDrNewProv 908 665-2346
Imbimbo Paul 153 WashingtonBrkHt 908 464-0081

47780 c Bell Atlantic

Area Code 973

Imbimbo Ralph 12 MtVernonAvWO ····· 731-0081
Imbimbo S 101 LincolnBrkHt ····· 908 665-1375
Imbimbo Saml 109 LincolnBrkHt ···· 908 464-0342
Imbimbo Stephen 100 ForestAvBrkHt 908 464-9108
Imbriaco Joseph E attorney
480 MorrisAvSum ····· 908 273-1212
Imbriano John & Jane 9 KempDrSpfd ··· 376-9493
Imbrogno Loretta DC 103 ParkMtc ····· 783-0444
Imegwu O 50 ClaremontAvMpl ····· 762-9411
Imfeld M 15 GlenviewRdNtly ····· 667-5223
Imgrund Christopher
322 AshlandRdSum ····· 908 598-7389
Imgrund Mark & Chris
108 EssexRdSum ····· 908 273-1689
Imgrund Robert & Carol 59 QuinbyPlWO · 731-7739
Imhof William 170 WashingtonBlm ····· 429-4978
Imhoff Company
Toll Free ····· 800 442-0026
Imhoff Dewey R
48 UpperMountainAvMtvil ····· 263-3231
Imhoff J 193 RutgersPlNtly ····· 667-0459
Imhoff Jeffrey 55 GerardRdNtly ····· 667-7447
Imi Systems 8 RollingHillRdShHl ····· 564-8877
Immaculata Foundation Inc 37 FultonMtc 746-9509
Immaculata Mary Sister 55 DayBlm ····· 338-9118
Immaculate Conception Church
30 NFullertonAvMtc ····· 509-1111
Immaculate Conception Schools—
Director Of Religious Education
17 MunnMtc ····· 744-0338
Grammar School 17 MunnMtc ····· 744-6672
High School CottagePlMtc ····· 744-7445
Nurse's Office 17 MunnMtc ····· 744-0139
Immaculate Conception Seminary
SOrangeAvSO ····· 761-9575
Immaculate Heart Of Mary school
276 ParkerAvMpl ····· 763-0031
Immaculate Heart Of Mary Church
276 ParkerAvMpl ····· 763-0031
Immacultate Heart Of Mary After School Program 276 ParkerAvMpl ····· 763-3622
Immediate Health Care Medical Center
2300 VauxhallRdUnion ····· 908 688-4424
Immediate Medical Care Center
200 USHwyNo46Prspy ····· 882-0444
Immediate Medical Service
150 RiverRdMtvil ····· 334-5952
Immediato C 39 UnionPlBlm ····· 338-1543
Immediato J 4 CorsayRdNtly ····· 667-1480
Immediato J Jr 89 KonnerAvPnBk ····· 227-5853
Immedica Inc 871 MountainAvSpfd ····· 912-0026
Immedicenter—
557 BroadBlm ····· 680-8300
1358 BroadClifton ····· 778-5566
Immerso P 6 DavidsonRdBlm ····· 338-8490
Imnet Corporation WestOrangeArea ····· 325-8045
Impact Instrumentation Inc
27 FairfieldPlWCald ····· 882-1212
Impact Pest Control Inc CaldwellArea ··· 364-0771
Impact Research Inc UpperMontclairArea 746-4720
Impaglia Richard P 30 WatchungAvWO ·· 673-5366
Impellizeri A P 5 HighPtCdrGv ····· 857-8195
Imperatice Anna 10 AugustusBlm ····· 743-4459
Imperato J 470 ValleyRdMtc ····· 509-1615
Imperatrice E 52 LeoTerBlm ····· 338-6196
Imperatrice Edw 52 LeoTerBlm ····· 338-8571
Imperatrice Joseph G 316 HooverAvBlm · 429-7767
Imperial Acceptance Corp 71 ValleySO ·· 763-8888
Imperial Dax Company Inc
120 NewDutchLaFairfld ····· 227-6105
Imperial Fuel Oil Co Inc
178 WashingtonAvNtly ····· 667-4768
Imperial Furniture 561 BloomfieldAvVro · 857-7900
Imperial George T attorney at law
499 BloomfieldAvMtc ····· 746-0700
Imperial House 250 ProspectEO ····· 672-2449
Imperial J 9 BirkendeneRdCald ····· 226-4799
Imperial Limousine Corp
SouthOrangeArea ····· 762-0769
Imperial Office Equipment Inc
291 USHwy46Denville ····· 625-4300
Imperial Palace Chinese Food
71-½ BellevilleAvBlm ····· 743-1900
Imperial Plumbing & Heating Co
178 WashingtonAvNtly ····· 667-4768
Imperial Pools Inc
275 USHwy46WFairfield ····· 575-6818
Imperial Zazzaro & Calabro PA
499 BloomfieldAvMtc ····· 746-0700
Imperiale Mark F 12 WestRdWO ····· 731-8513
Imperiale P & L 400 HillsideAvNtly ····· 235-9319
Implementation Specialists For Health Care
81 ElmwoodRdCedarGrove ····· 800 284-8018
Implex Corp 100 NaylonAvLiv ····· 533-0717
Importech 181 RoselandAvCald ····· 226-8440
Imported Jewelry Outlets
22 SHarrisonEO ····· 675-7787
Impotent Centers Of America Company
743 NorthfieldAvWO ····· 325-7000
Impressive Events 102 CooperAvUMtc ··· 783-0016
Impressive Promotions NutleyArea ····· 667-7154
Imprinters Plus 71 NewarkWyMpl ····· 275-0300
Impro Construction Co WestCaldwellArea 226-1168
Improta Allison 400 SouthOrangeAvSO ··· 378-5412
Improve Inc MontclairAreaMtc ····· 746-4456
Improved Funding Techniques Inc
170-A7 ChangeBridgeRdMtvil ····· 575-4611
Impulse 383 CentreNtly ····· 667-0755
Imtiaz Muhammad A 222-A DaveyBlm ··· 566-9077
In Days Of Old Antiques 173 MainWO ··· 325-7955
In Good Taste 194 EssexMlb ····· 379-1920
In Harmony 32 ArdsleyRdMtc ····· 655-8883
In Her Majesty's Service 31 W3rdSO ···· 762-6513
In Jersey 600 EssexRdNeptune ····· 732 922-0770
In Jersey
3601 StateHwyNo66Neptune ····· 732 922-0770
In Order Inc MontclairArea ····· 744-4835
In Private Inc 111 LehighDrFairfld ····· 244-9791
In Style Sportswear Inc 399 HooverAvBlm 748-0176
In Sync Photography Ltd Inc
447 SpringfieldAvSum ····· 908 522-1801
In Tune Music Group Inc
71 NewarkWyMpl ····· 275-1077
Inada Michael 31 TaraLaMtvil ····· 316-8588
Inada T 90 TimberDrBrkHt ····· 908 665-6843
Inam Ghazali 5 WoodcroftPlShHl ····· 376-4475
Inamorato S 45 PittRdSpfd ····· 376-0234
Inarc Converting FairfieldArea ····· 808-9335
Inca Kola 17 JamesBlm ····· 680-9700
Incandela Jos 41 WebsterAvSum ··· 908 273-7996
Incao Paul & Anne 3 AmherstPlMtc ····· 509-8134
Incatasciato P 28 BaltusrolWyShHl ····· 376-4778
Incatasciato P 28 BaltusrolWyShHl ····· 467-5181
Ince C 516 PleasantValleyWyWO ····· 731-4199
Ince Gary 676 ParkAvEO ····· 674-4888
Ince J 516 PleasantValleyWyWO ····· 736-4180
Incentives Travel Inc 387 PassaicAvFairfld 882-8080
Inch J 249 BroadBlm ····· 748-1092
Inciong M 180 MaplewoodAvMpl ····· 275-0125
Inclusive Community-United Church Of Christ The 10 StPaul'sPlNtly ····· 284-1780

INCOME TAX INFORMATION ---See United States Government In Blue Pages

Income Tax Professionals ChathamArea · 635-3767
Incredible Furniture Outlets Ltd
19 AGardnerRdFairfld ····· 227-6680
Indano J 25 OrchardLaLiv ····· 992-4397
Indano Joseph E Rev 25 OrchardLaLiv ··· 992-8220
Indek Wm 7 FosterBlm ····· 338-3893
Independence Built Program
475 NorwoodEO ····· 677-0601
Independent College Fund Of New Jersey
797 SpringfieldAvSum ····· 908 277-3424
Independent Graphics Ad Specialities
MontclairArea ····· 743-6945
Independent Machine Co
2 StewartPlFairfld ····· 882-0060
Independent Mercedes Service
1275 BloomfieldAvFairfld ····· 882-0545
Independent Mortgage Co 345 MainWO · 243-1311
Independent Music Press Inc
CaldwellArea ····· 575-4671

INDEPENDENT PRESS THE—
80 SouthNewProv ····· 908 464-1025
Classified Advertising
Toll Free ····· 800 472-0119

INDEPENDENT SYSTEMS INC
46-A ChathamRdShHl ····· 376-2623

Independent Telephone Contracting
Toll Free ····· 800 633-0066
Independent TV 23 RoselandAvCald ····· 226-5214
Independent Video 206 FranklinAvNtly ·· 667-4556
Indergrund Robert L 42 BrooksideTerVro · 239-7329
Inderjeet Latchman 28 WeaverAvBlm ···· 680-0249
Inderwies R 7 HighOaksDrBrkHt ····· 908 464-4922
India Market 395 SpringfieldAvBrkHt 908 508-9450
Indian L 45 GillespieRdBlm ····· 680-4663
Individual Business Consultants
60 EvergreenPlEO ····· 676-9033
Indonesian Presbyterian Church Usa
30 ParkEndPlEO ····· 672-4055
Indovino Lisa 118 BellevueAvMtc ····· 746-8225
Indulgence Hair 9 NDayOr ····· 672-0033
Industrial Brake Exchange
2 BurnettAvMpl ····· 762-4840

INDUSTRIAL BRUSH CO INC
ClintonRdFairfld ····· 575-0455

Industrial & Commercial Leasing Co
ChathamArea ····· 467-9490
Industrial & Commercial Leasing Co
SpringfieldArea ····· 467-9490
Industrial Component Associates
571 BloomfieldAvVro ····· 857-3393
Industrial Components 99 ECentreNtly ·· 667-4567
Industrial Crating Co
41 RamapoValleyRdMahwah ····· 201 529-5111
Industrial Edge U S A 560 WhiteOr ····· 676-6700
Industrial Environmental Associates
24 CommerceRdFairfld ····· 227-1700
Industrial Filters Co
9A IndustrialRdFairfld ····· 575-0533
Industrial Market Link Inc
428 SpringfieldAvSum ····· 908 522-0601
Industrial Properties Inc 177 MainWO ··· 736-3262
Industrial Properties Inc 177 MainWO ··· 736-8395
Industrial Razor Blade Co Inc
575 NassauOr ····· 673-4286
Industrial Rubber And Plastic Company
633 FranklinAvNtly ····· 667-9261
Industrial Time & Systems-ITS
24 KulickRdFairfld ····· 244-0444
Industrial Water Management Inc
MaplewoodArea ····· 378-2034
Industry Analysts Inc
1275 BloomfieldAvFairfld ····· 227-8699
Industry Publications Inc
389 PassaicAvFairfld ····· 227-5151
Inert Space CeadarGroveArea ····· 857-2202
Inet Vision Inc SummitArea ····· 908 598-1122
Infanger L E
851 SpringfieldAvNewProv ····· 908 665-6462
Infante Daniel 59 BeverlyRdCdrGv ····· 857-7152
Infante F 19 RockSpringRdWO ····· 731-1235
Infante J Jr 14 RussellPlSum ····· 908 277-4511
Infante Jos III 43 WoodlandAvMuryHl 908 464-2322
Infante Jos P 43 AlbertTerBlm ····· 338-6793
Infante Mark A lawyer 50 NorthfieldAvWO 325-3808
Infante S 1 RosedaleTerLiv ····· 992-4315
Infante Samuel D Jr 108 WarwickBlm ··· 429-9039
Infantes Robert 173 WFairviewAvSO ····· 761-6728
Infanti Michael 22 ShermanCtBlm ····· 680-1434
Infantini Donna L 2206 MillburnAvMpl ··· 275-6369
Infantini John
1542 SpringfieldAvNewProv ····· 908 464-7991
Infantini Michael
47 WoodlandAvSum ····· 908 273-2361
Infectious Disease Group 199 BroadBlm · 748-4583
Infeld Martin 6 TuersPlUMtc ····· 746-0987
Inference Development Corp
232 MontaguePlSO ····· 763-8287
Infinitech Inc 12 McchesneyCtWO ····· 736-3636
Infiniti
Toll Free ····· 800 826-6500

INFINITI AUTHORIZED SALES & SERVICE
401 BloomfieldAvBlm ····· 743-3100

Infiniti Ramsey Sales & Service
365 StateHwyNo17UpperSaddle River ····· 201 327-5100
Infiniti Salon 388 PomptonAvCdrGv ····· 239-7055
Infinity 21 ENorthfieldRdLiv ····· 994-2448
Infinity Capital Management Inc
101 EisenhowerPkwyRslnd ····· 228-3900
Info-Line Communications
MaplewoodArea ····· 763-2400
Info Source 170 ScotlandRdOr ····· 672-4100
Info-Tech Systems Inc
271 USHwyNo46WFairfld ····· 227-9167
InfoGenesis Inc sales office
92 WestvilleAvCald ····· 403-3211
Infolink Inc OrangeArea ····· 673-2343
InfoResources Corp
59 TwinFallsRdBrkHt ····· 908 508-9777
Information Center For Psychotherapy
238 2ndClft ····· 478-4360
Information International Inc
MaplewoodArea ····· 761-4522
Information Products Center Inc
259 NewRdPrspy ····· 227-8772
Service 259 NewRdPrspy ····· 227-8602
Information Resources Inc
100 PassaicAvFairfld ····· 808-5000
Informatique Systems Inc
WestCaldwellArea ····· 575-0311
Informatique Systems Inc FortLeeArea ·· 575-0311
Informedia Group Inc 266 EssexMlb ····· 912-4434
Informedia Group Inc MaplewoodArea ··· 763-0900
Infotax-Tax Research & Business Information Services 107 VoseAvSO ·· 378-9489
Infotree Systems Inc LivingstonArea ····· 597-9777
Infranco A 11 NewEnglandRdMpl ····· 275-1593
Infrared Services Inc 150 RiverRdMtvil ·· 263-1177
Infurna Maurizio 33 RutgersLaPrspy ····· 882-5423
Infusion Services 45 KulickRdFairfld ····· 575-9519
Ingalls Gregory 180 CoeymanAvNtly ····· 562-9548
Ingalls Jeremy & Marjean
262 RutgersPlNtly ····· 667-5805
Ingalls S 7 AshlandCald ····· 228-9159
Ingalls S D 133-A LinnDrVro ····· 239-7322
Ingalls W T 367 RutgersLaPrspy ····· 276-0314
Ingargiola Peter 415 ClaremontAvMtc ··· 783-9822
Ingate J 27 GrantAvNewProv ····· 908 464-7045
Ingate S 100 StoneHillRdSpfd ····· 376-4169
Ingato I 28-C MeadowbrookPlMpl ····· 763-6957
Ingato John 112 ForestAvBrkHt ····· 908 464-8265
Ingato M 43 ConfortiAvWO ····· 325-0815
Ingato V 354 CentralAvNCald ····· 226-4125
Ingber M 20 BarkMillTerMtvil ····· 263-2477
Ingber Mark 416 WyomingAvMlb ····· 762-1419
Ingber Mark J attorney at law
354 EisenhowerPkwyLiv ····· 535-8740
Ingemi A III 75 GlenroyRdFairfld ····· 808-2871
Ingemi A P Jr 75 GlenroyRdFairfld ····· 227-5052
Ingerman D 14 ChestnutNewProv ··· 908 508-0138
Ingerman Jeffrey & Joanne
19 WessmanDrWO ····· 736-2713
Ingersoll David & Joann
34 WestoverRdVro ····· 239-9004
Ingersoll J B Mr & Mrs
152 DivisionAvSum ····· 908 273-9606
Ingersoll John H
66 GreenbriarDrBrkHt ····· 908 464-6925
Ingersoll L 29 WakefieldPlCald ····· 226-6608
Ingersoll Pennie
66 GreenbriarDrBrkHt ····· 908 464-6925
Ingersoll-Rand Equipment Corp
98 StateHwyNo10EastHanoverTownship · 887-1212
Ingersoll Todd & Stephanie
4 RockawayValleyRdMtvil ····· 402-0977
Ingerto Ethel K 17 GrandviewAvNCald ··· 226-5686
Ingham K 52 EppirtEO ····· 672-2639
Ingham R H 1 ProspectSO ····· 763-6676
Ingianni Rudy V 194 AshlandAvBlm ····· 743-7755
Ingilis C 12 SteppingRdgNCald ····· 785-9174
Inginac Paul 55 WhittleseyAvWO ····· 736-5807
Inglemoor Care Center Of Livingston
311 SLivingstonAvLiv ····· 994-0221
Inglemor Care Center Of Livingston
311 SLivingstonAvLiv ····· 597-9159
Inglesby K L 17 FernwoodRdSum ···· 908 522-1505
Inglesby Thomas V MD cardiologist
120 SummitAvSum ····· 908 273-4300
Inglese Ralph & Laurie
91 OakviewTerShHl ····· 376-8331
Inglesino M P 74 GroveAvVro ····· 239-1651
Inglesino Stephen & Lisa
9 FreedomCtMtvil ····· 331-1557
Inglis C L 33 GlendaleNtly ····· 667-7657
Inglis G 134 PassaicAvNtly ····· 667-3055
Ingoglia N 382 WoodlandPlSO ····· 762-5539
Ingold Carl 46 MorleyLaBlm ····· 338-9344
Ingold E & C 5 FitzrandolphRdWO ····· 731-6067
Ingra Ben 15 DonnaCtNtly ····· 235-1062
Ingraham C 394 CentreNtly ····· 661-1908
Ingraham Chris 62 AmherstEO ····· 674-0773
Ingraham J
848 SpringfieldAvNewProv ····· 908 508-9178
Ingram A M 41 ElmwoodAvMtc ····· 744-4508
Ingram B J 19 LindsleyAvMpl ····· 763-1873
Ingram E M 98 HighOr ····· 673-1670
Ingram F 168 MitchellWO ····· 731-7183
Ingram J 200 ForestMtc ····· 746-6790
Ingram J L Rev 73 MarcyAvEO ····· 677-1292
Ingram James T 38 MainTerBlm ····· 338-6786
Ingram Jamil L 88 ChestnutEO ····· 675-1535
Ingram K CedarGroveArea ····· 239-5673
Ingram L 22 HillsideTerNewProv ····· 908 464-7986
Ingram Lonnie Sr 396 NGrvEO ····· 674-1595
Ingram M 41 ElmwoodAvMtc ····· 509-0461
Ingramm J T 38 MainTerBlm ····· 893-9190
Ingrascina T 16 CharlesClft ····· 744-4399
Ingrassia C 7 HighviewTerBlm ····· 338-4678
Inguaggiato John & Robert
26 BurnettTerMpl ····· 763-0382
Inguagiato Frank 398 PomptonAvCdrGv ·· 857-3795
Inguagiato J 5 RadcliffDrNewProv ··· 908 464-2570
Inguagiato Jaime 1 PinOakRdWCald ····· 228-4550
Inguagiato Jaime & John
1 PinOakRdWCald ····· 228-1374
Inguagiato John J 120 SilverSpringRdShHl 376-5105
Inguil Kleven 24 SJeffersonOr ····· 672-3819
Inhalation Therapy Co
600 USHwyNo46Clifton ····· 478-5100
Inhouse Production Inc 150 RiverRdMtvil 299-8100
Inhwan Bae 227 MainOr ····· 673-3135

INITIAL SECURITY SERVICE
55 WashingtonEO ····· 672-5511

Initial Stitch 734 SpringfieldAvSum ·· 908 277-2024
Initially Yours 133 EastMcClellanAvLiv ··· 994-9711
Ink-Credible Tattoo Inc 7 MidlandAvMtc · 783-9633
Inkley Fred & Tori 36 SummitAvCdrGv ··· 857-8053
Inkworks LivingstonArea ····· 994-1203
Inky Cosmetics Inc 49 PineVro ····· 571-9171
Inlander Michael 44 ECedarLiv ····· 535-0641
Inlander Ronald S & Susan
38 SchindlerTerWO ····· 669-1748
Inlander W 454 ProspectAvWO ····· 669-0606
Inlander's Livingston Sunoco
247 SLivingstonAvLiv ····· 994-9593
Inlingua Language Centers
95 SummitAvSum ····· 908 522-0622
Inlingua Translation Services
95 SummitAvSum ····· 908 522-0622
Inman G 431 ParkAvOr ····· 678-5186
Inman J A 43 ConfortiAvWO ····· 243-0645
Inman J E 15 FairfieldCtFairfld ····· 808-1469
Inman W 20 GlenridgeAvMtc ····· 783-8357
Inn Crowd USHwyNo46Prspy ····· 227-9880
Inn-Jay Art Exhibit 108 GolfRdBlm ····· 338-7701
Innaccone Simon Jr
69 MarionAvNewProv ····· 908 464-4121
Innacola Ralph C
105 NewEnglandAvSum ····· 908 522-1267
Innarella A 30 JohnBlm ····· 429-0770
Innarella Joseph 10 GodfreyAvRslnd ···· 228-8807
Innarella M 81 DivisionBlm ····· 748-7877

Innarella Philip 231 ClaremontAvMtc ···· 783-5568
Innarella Philip & Maria 75 BerkeleyAvBlm ···· 743-2270
Inne Dispensables Inc 12 GardnerRdFairfld ···· 227-2700
INNELLA ROBIN R DO 900 StuyvesantAvUnion ···· 908 964-6600
Inneo Geralyn attorney at law 33 WestBlm 743-7373
Inner City Research & Development Group Inc 714 ScotlandRdOr ···· 672-5300
Inner Eye boutique 395 BloomfieldAvMtc · 744-9590
Innes B Y 140 ShermanAvGlRdg ···· 748-3569
Innis Harry G 64 BrowningRdShHl ···· 376-0314
Innis M 545 ParkAvEO ···· 676-3950
Inniss E 235 SHarrisonEO ···· 678-5872
Inniss F 252 AmperePkwyBlm ···· 743-2360
Inniss J 137 SBurnetEO ···· 675-7796
Inniss L 325 TremontAvEO ···· 672-0846
Inniss M 530 ParkAvOr ···· 678-6867
Innocent Flora & Jean Mr 38 WinansEO · 675-1018
Innocent T 446 ConoverTerOr ···· 675-7420
Innone T 62 BrookwoodEO ···· 676-1078
Innova International Corp 57 UnionPlSum ···· 908 522-0220
Innova International Corporation 57 UnionPlSum ···· 908 522-8850
Innovative Automation Inc 575 NassauOr 672-4255
Innovative Career Planning Inc FairfieldArea ···· 808-8188
Innovative Collectors Inc 626 CentralAvEO ···· 675-8722
Innovative Computer Exchange 60 PomptonAvVro ···· 571-9400
Innovative Design Associates MontclairAreaMtc ···· 509-6969
Innovative Exams 700 MorrisTpkShHl ···· 379-8998
Innovative Eyewear 700 MorrisTpkShHl ·· 379-1500
Innovative Graphics 105 WalnutMtc ···· 746-5355
Innovative Idea 494 MainEO ···· 675-3420
Innovative Inc 20 EvergreenPlEO ···· 673-3555
Innovative Solutions Plus 195 FairfieldAvWCald ···· 364-1231
Innovative Solutions Plus 195 FairfieldAvWCald ···· 364-1838
Innovative Telecommunications Systems Inc 219 NewRdPrspy ···· 575-7582
Inoa Jose A 116 ProspectEO ···· 678-2691
Inocencio Ralph S public accountant 21 MattDrFairfld ···· 227-7735
Inocencio Ramon 49 CharlesBlm ···· 566-0620
Inova Inc 9 MarsCtMtvil ···· 316-5700
Insabella L 100 CedarRidgeDrCdrGv ···· 857-3577
Insabella L & R 514 EagleRockAvRsInd ··· 403-8068
Insabella N 156 ECedarLiv ···· 597-0073
Insabella P & A 69 ParkAvMpl ···· 763-3637
Insabella P R Jr 18 AshwoodDrLiv ···· 992-2269
Insalaco Michele 22 PassaicAvNtly ···· 667-1202
Insano Anthony 281 BloomfieldAvNtly ··· 667-6643
Insauto P 3 EdgewoodAvSpfd ···· 467-3367
Insauto S 3 EdgewoodAvSpfd ···· 376-3288
Inselberg E 200 SpringfieldAvSpfd ···· 376-6511
Inselberg E 74-C TroyDrSpfd ···· 376-6511
Inserra F 2 HepworthCtWO ···· 325-7911
Inserra G 41 KingslandNtly ···· 661-2742
Inserra J J 54 CrestRdNewProv ···· 908 464-1339
Inside Market 15 BadeauAvSum ···· 908 598-9029
Inside Out Boutique 15 ChurchMtc ···· 655-1888
Inside Track MurrayHillArea ···· 908 464-8180
Insignalia V & R 17 JerseyBlm ···· 429-8595
Inspect A-Home Inc ASHI 37 JanetLaSpfd 379-4124
Installer Service Warehouse 5 LawrenceBlm ···· 748-9225
Instant Executive Offices 30 TwoBridgesRdFairfld ···· 227-4400
Instant Executive Offices At The Atrium 30 TwoBridgesRdFairfld ···· 227-4400
Instant Fuel Oil Service Inc BloomfieldArea ···· 575-5975
Instant Printing 355 MainOr ···· 675-6266
InstantLink 227 BloomfieldAvNtly ···· 667-6333
Instantwhip Wayne Foods Inc 15 ArlingtonAvKearny ···· 201 997-4279
Institute For Advancement Through Education 13 CollinwoodRdMpl ···· 763-5069
Institute For Applied Psychological Consultation & Training 100 NorthfieldAvWO ···· 325-2006
Institute For Change 460 BloomfieldAvMtc ···· 744-0373
Institute For Digestive Health Inc 170 ChangeBridgeRdMtvil ···· 227-1010
Institute For Dispute Resolution 45 ParkMtc ···· 744-2177
Institute For Health Research The SummitArea ···· 908 277-0076
Institute For Language Study 19 NewtownTrnpkWestportCT ···· 203 845-2333
Institute For Medical Information 383 USHwyNo46Fairfld ···· 575-3507
Institute For Psychoanalysis & Psychotherapy Of NJ 19-B ProspectSO 762-1553
Institute For Reproductive Medicine And Science Of Saint Barnabas OldShortHillsRdLiv ···· 533-8286
Institute For Vasectomy Vasectomy Reversal Male Infertility Sexual Dysfunction & Sexually Transmitted Diseases 420 MorrisAvSpfd ···· 379-6949
Institute Of Behavioral Awareness 810 SpringfieldAvSSpfd ···· 376-8744
INSTITUTE OF BOILER & RADIATOR MANUFACTURERS ---See Hydronics Institute The
Institute Of Preventive Medicine 320 BellevilleAvBlm ···· 743-1151
Instituto Linguistico Cortina 19 NewtownTrnpkWestportCt ···· 203 845-2333
Instron Corp 155 MorrisAvSpfd ···· 379-7676
Instructivision Inc 3 RegentLiv ···· 992-9081
Instrument Marketing Services 291 FairfieldAvFairfld ···· 575-5252
Insty Prints Of Fairfield 15 GloriaLaFairfld 808-8470
Insurance Brokers Association Of New Jersey Inc MorrisPlainsArea ···· 538-9099
Insurance Consultants Of America 80 MainWO ···· 325-2200
Insurance Mart Agency 143 HoffmanBlvdEO ···· 672-0287
Insurance Medical Reporter 105 NewarkPomptonTpkLtFl ···· 325-9000
Insurance Medical Reporter WestOrangeArea ···· 325-9000
Insurance Overload Systems 100 PassaicAvFairfld ···· 227-6234
Insurance Planning Concepts 120 MountainAvSpfd ···· 258-9234
Insurance Planning Consultants 568 SLivingstonAvLiv ···· 994-7155
Insurance Restoration Specialist Inc CaldwellArea ···· 227-2900
Insurance Services 885 SOrangeAvEO ··· 672-4544
INSURANCE WORLD INC 492 FranklinAvNtly ···· 667-2600
Insync Design BeldenPl&ValleyRdUMtc ··· 783-5700
Intaport Trading Corp FairfieldCommonsFairfld ···· 882-8882
Intedge Industries Inc 29 NLivingstonAvLiv ···· 740-0092
Integra counsulting firm 46 ChurchMtc ··· 783-6729
Integra Construction EastOrangeArea ··· 677-0807
Integrated Automata Inc 246 SMountainAvMtc ···· 783-7843
Integrated Behavioral Care 35 BeechwoodRdSum ···· 908 598-2400
Integrated Business Systems Inc 81 TwoBridgesRdFairfld ···· 575-4950
Integrated Computer Management 5 BeckerFarmRdRsInd ···· 535-3400
Integrated Computer Solutions Inc 45 USHwyNo46PnBk ···· 808-9646
Integrated Document Technologies III 355 EisenhowerPkwyLiv ···· 994-2227
Integrated Fleet Technology 10 PlogRdFairfld ···· 575-8884
Integrated Industrial Systems Inc 20 KulickRdFairfld ···· 808-1010
Integrated Resources Equity Corp 79 MidlandAvMtc ···· 744-3410
Integrated Solutions For Health Care Inc 188 SEssexAvOr ···· 676-3100
Integrated SupplyNet 2 MadisonRdFairfld 575-6620
Integrated Technology Education Group LLC ShortHillsArea ···· 379-5277
Integration Technologies Inc 111 NorthfieldAvWO ···· 731-4002
Integrative Technologies Intl Inc 45 RiverRdSum ···· 908 273-3030
Integrity Center 11 SFullertonAvMtc ···· 744-0693
Integrity Enterprises Inc 4 SpielmanRdFairfld ···· 227-2013
INTEGRITY HOUSE 103 LincolnPkNewark ···· 623-0600
Intek 425 EagleRockAvRsInd ···· 403-7788
Intek Auto truck leasing 425 EagleRockAvRsInd ···· 403-7788
Intek Car Leasing Inc 425 EagleRockAvRsInd ···· 403-7788
Intek Corp 425 EagleRockAvRsInd ···· 403-7788
Intek Truck Leasing Ltd 425 EagleRockAvRsInd ···· 403-7788
Intel-Tech Llc 124 LittleFallsRdFairfld ···· 244-0996
Intelisano C 88 LynwoodRdVro ···· 857-0159
Intelligence Devices Div Of ILS 72 RalphBelleville ···· 759-0007
Intempo Restaurant 1640 BroadBlm ···· 893-0188
Intense Imagination 1555 SpringfieldAvMpl ···· 762-7377
Inteplast Corporation 9 PeachTreeHillRdLiv ···· 994-8000
Inteq Corporation 1855 SpringfieldAvMpl 275-6397
Inter-Coastal Service Group 329 ParkAvOr ···· 675-3240
Inter-Coastal Service Group 329 ParkAvOrange Toll Free ···· 800 464-1041
Inter-Coastal Tax Service 329 ParkAvOr · 675-3240
Inter-Cor Inc 10 BloomfieldAvMtvil ···· 575-1442
Inter-Power Inc 16-B MontesanoRdFairfld 808-3335
Inter Tech Associates Inc 88 SunsetAvVro ···· 239-8324
Inter Tel Security Systems 209 BloomfieldAvBlm ···· 743-3415
Interactive Audio Corp 212 ShortHillsAvSpringfield ···· 912-5200
Interactive Design Group 1259 USHwyNo46Prspy ···· 808-1733
Interactive Marketing 659 EagleRockAvWO ···· 243-9877
Interactive Northwest Inc 23 OberlinMpl · 761-4292
Interactive Quarterly MontclairArea ···· 783-3600
Interactive Technologies Inc 371 SpringfieldAvSum ···· 908 273-1116
Interboro Systems Corporation 651 MountPleasantAvWLiv ···· 533-0465
Intercom Of America Inc 18 MohawkDrLiv ···· 740-9000
Interconnections Product Group 277 FairfieldRdFairfld ···· 882-0224
InterConsult 11 RobinHoodRdSum ·· 908 273-1308
Intercontinental Maritime Inc 126 BellevueAvUMtc ···· 744-2600
Intercounty Airport Transportation Service Inc 115 WPassaicRochPk ···· 379-6900
Interealty Corp 560 CentralAvMuryHl 908 665-4140
Interet Inc 374 MillburnAvMlb ···· 912-7400
INTEREXCHANGE CARRIER ANNOUNCEMENT ···· 201 976-3636
Interexec 271 USHwyNo46WFairfld ···· 227-8292
Interface Consulting Inc 150 RiverRdMtvil ···· 263-5300
Interfaith Hospitality Network For The Homeless Of Essex County 47 ClevelandOr ···· 414-9856
Interflo MaplewoodArea ···· 763-9493
Intergoods Ltd 28 CharlemagnePlPnBk ··· 227-3127
Interhome Inc 124 LittleFallsRdFairfld ···· 882-6864
Interiano B 85 UnionAvMpl ···· 761-8468
Interiano Daniel 276 FranklinBlm ···· 566-0561
Interim HealthCare Of Morris Plains BloomfieldArea ···· 783-7600
Interior Dimensions NutleyArea ···· 661-4132
Interior-Exterior Renovations Co WayneArea ···· 696-3579
Interior Paint & Decorating NewProvidenceArea ···· 908 464-0097
Interior Space Specialists 42 OknerPkwyLiv ···· 994-9669
Interiors By Irena 10 ByronRdShHl ···· 376-7194
Interlocking Pavers Inc 321 MillburnAvMlb Toll Free ···· 800 649-0078
InterMarket Technology Inc 18 CommerceRdFairfld ···· 244-1455
Intermec Corporation 100 PassaicAvFairfld ···· 575-5599
Intermix Marketing 25 CollinwoodRdMpl · 763-8108
Intermodal Data Comm Systems Inc 18 CentralAvWO ···· 674-1254
Internal Medicine & Cardiology Associates P A 85 WoodlandRdShHl ···· 376-2900
Internal Medicine Faculty Practice At St Barnabus 101 OldShortHillsRdWO ···· 243-6256
Internal Medicine News & Cardiology News 51 JohnFKennedyPkwyMlb ···· 379-8777
Internal Medicine & Pulmonary & Critical Care 646 SanfordAvNwk ···· 373-7700
International Alliances Inc BerkeleyHeightsArea ···· 908 464-5900
International Assn Of Bridge Structural And Ornamental Iron Workers And Shopmen's Local Union No 545 300 MainOr ···· 675-5071
International Association For Cardiac Biological Implants 67 EWillowMlb ···· 376-7889
International Benefits Group 354 EisenhowerPkwyLiv ···· 740-1747
International Brotherhood Of Boilermakers Local No 28 976 BroadwayBayonne 201 339-2315
International Brotherhood Of Electrical Workers Local 827 AFLCIO 33 WestBlm ···· 429-9700
International Brotherhood Of Electrical Workers Local No 52 1560 SpringfieldAvMpl ···· 763-9494
International Brotherhood Of Electrical Workers Local 2066 707 SummitAvUnCy ···· 201 863-0766
International Brotherhood Of Teamsters Local 723 170 ChangebridgeRdMtvil ··· 575-5323
International Brotherhood Of Teamsters Petroleum Local No 866 170 ChangebridgeRdMtvil ···· 808-1138
International Business Communications 259 ForestAvGlRdg ···· 783-1567
International Cable Corp 603 SpringfieldAvSum ···· 908 273-4470
International Car Parts 123 ClintonRdFairfld ···· 575-0180
International Car Parts 123 ClintonRdFairfld ···· 226-9050
International Chemical Workers Local 9 522 MorrisAvSum ···· 908 277-9606
International Communications Inc 100 WashingtonWO ···· 243-1700
International Congress Of Oral Implantologists Inc 248 LorraineAvUMtc ···· 783-6300
International Consultants 172 SCenterOr 675-6472
International Consultants 172 SCtrOr ··· 672-4244
International Cord Sets 6 SpielmanRdFairfld ···· 227-2118
International Corp warehouse 660 RamseyAvHillside ···· 908 686-8100
International Deli 749-B IrvingtonAvMpl · 762-6200
International Electrical & Flag Decorating Corp 131 FranklinBlm ···· 429-3111
International Engraving Corp 68 ClintonRdFairfld ···· 882-0400
International Export Ltd SouthOrangeArea ···· 275-1600
International Flag 131 FranklinBlm ···· 429-3111
International Foods 1275 BloomfieldAvFairfld ···· 575-9575
International Foundation 170 ChangeBridgeRdMtvil ···· 227-6107
International Freight Transport Inc 430 MountainAvBrkHt ···· 908 665-7888
International Grocery 174 SCentreOr ···· 672-0940
International Health Awareness Network 33 OverlookRdSum ···· 908 522-3117
International Health Services Inc 57 ElyPlEO ···· 674-0409
International House Of Pancakes— Bloomfield 542 BloomfieldAvBlm ···· 743-9177
Verona 631 BloomfieldAvVro ···· 239-5533
International House Of Pancakes Brookdale 1129 BroadBlm ···· 893-0151
International Import Inc 199 EileenDrCdrGv ···· 890-9390
International Information Technologies Inc 101 EisenhowerPkwyRsInd ···· 403-1994
International Interior Design Association NJ Chapter 42 OknerPkwyLiv ···· 994-7053
International Logistics System CaldwellArea ···· 882-9023
International Logistics Systems Inc 72 RalphBelleville ···· 881-0001
International Longshoreman's Local No 1478-2 30 HennesseyNewark ···· 344-1433
International Longshoremen Association Local 1478-2 Pension Fund 99 MorrisAvSpfd ···· 467-4441
International Magazines 216 MainOr ···· 677-0007
International Mailing Systems Inc 250 TremontAvEO ···· 672-5002
International Marine Supply 819 PomptonAvCdrGv ···· 857-2646
International Maritime Inc 83 CrestRdNewProv ···· 908 665-2766
International Marketing Enterprises 443 SpringfieldAvSum ···· 908 522-0860
International Medical News Group The 51 JohnFKennedyPkwyMlb ···· 379-8777
International Motors 215 ValleySO ···· 761-1254
International Outlets Inc NewProvidenceArea ···· 908 508-0433
International Phone Card Exchange VeronaArea ···· 857-2121
International Photographers 49 MtPleasantAvWO ···· 731-2766
International Products Of The Handicapped 14 ViewmontTerMtvil ···· 227-1717
International Proteins Corp 204 PassaicAvFairfld ···· 227-2710
International Restaurant Security PassaicArea ···· 546-6404
International Sales Consultants 1837 SpringfieldAvMpl ···· 762-5758
International Scale Service 235 FairfieldAvWCald ···· 226-2100
International Sea & Air Shipping Corp MontclairArea ···· 783-2995
International Sea & Air Shipping Corp OrangeArea ···· 673-7777
International Sea & Air Shipping Corp SummitArea ···· 908 273-4949
International Service Quality Assoc ShortHillsArea ···· 379-6333
International Sophrology Institute 248 LorraineAvUMtc ···· 783-6300
International SOS Assistance Inc BloomfieldArea ···· 680-8744
International Spice Corp 216 LittleFallsRdCdrGv ···· 571-1300
International Sports Advisors 122 NMountainAvMtc ···· 509-0300

47780 © Bell Atlantic

Area Code 973

International Standard Book Numbering
121 ChanlonRdNewProv 908 665-6770
International TeleCommerce Corp
111 NorthfieldAvWO 731-4002
International Testing Laboratories Inc
580 MarketNewark 589-4772
International Trade Center
500 InternationalDrMountOlive 347-9100
International Transportation Solutions
214 InwoodAvMtc 746-5757
International Union Of Electronic Electrical Salaried Machine And Furniture Workers AFL-CIO
355 MurrayHillPkwyEastRutherford · 201 933-9494
International Video Productions Inc
516 BloomfieldAvMtc 655-1611
International Vintners—
Main Office 16 BleekerMlb 376-6600
Order Dept 16 BleekerMlb 673-3771
International Wireless Technologies
101 EisenhowerPkwyRslnd 403-1998
International Wireless Technologies Llc
101 EisenhowerPkwyRslnd 403-1998
Internet Access 2000 WestfieldArea 908 301-0555
Internet Marketing & Design
17 JamesBlm 748-9500
Internet Medical Group
181 FranklinAvNtly 667-8117
Internet World Trade Center Inc
PinebrookArea 244-0065
Internetech Solutions Group
356 MillburnAvMlb 379-9424
Interrante M
265 WoodbineCirNewProv 908 665-0820
Interrealty Corp 96 ParkMtc 509-5400
Interscope Corp 12 BankSum 908 273-4499
Interstate Cellular Systems
631 MorrisTpkSpfd 379-7600
Interstate Contracting UnionArea ··· 908 687-7255
Interstate Locksmith Group Inc
BloomfieldArea 893-0302
Interstate Locksmith Group Inc
LivingstonArea 994-7772
Interstate Locksmith Group Inc
OrangeArea 736-6747
Interstate Locksmith Group Inc The
SouthOrangeArea 763-6880
Interstate Power Washing
SpringfieldArea 564-9328
Interstate Service 116 ChesterAvBlm ···· 680-0300
Interstate Wrecking Co Inc
52 CommerceSpfd 376-2950
Intertec 26 ParkMtc 783-3326
Intertech MontclairArea 746-1611
Intertech 1191 ValleyRdClft 746-1611
Intervarsity Christian Fellowship
153 GroveMtc 746-7212
Interweave Center For Holistic Living
422 ClarkSO 763-8312
Interweave Center For Holistic Living
SummitArea 908 277-2120
Intile A 21 CampbellRdFairfld 808-0713
Intile A 47 GlenAvFairfld 256-6933
Intile A Jr 15 CarltonDrUMtc 746-8160
Intile A D 14 ArthurPlMtvil 227-5805
Intile A M 47 GlenAvFairfld 256-8323
Intile C 83 RiggsPlWO 243-9392
Intile Gregory 349 ValleySO 275-5419
Intile Helen 16 BoxwoodDrFairfld 403-0320
Intile J 11 GarrabrantAvBlm 338-4960
Intile Joseph 80 ElmwoodDrLiv 740-0061
Intile Jos 60 HollywoodAvFairfld 227-2698
Intile Joseph Jr 19 HuttonAvWO 325-8280
Intile Joseph A 419 NorthfieldAvWO 325-6411
Intile Joseph A 345 StCloudAvWO 243-5605
Intile M J 181 HooverAvBlm 743-1050
Intile N C 225 WatchungAvUMtc 746-6152
Intile Realty 419 NorthfieldAvWO 325-1147
Intile Ronald A 319 RoselandAvEsxFels ··· 226-3038
Intile Samuel 10 GastonWO 669-8835
Intile & Son Plumbing Heating & Service Co
FairfieldArea 227-5983
Intile T Jr 19 GroverLaCald 228-9383
Intile Tile & Marble EssexFellsArea 226-2167
Intili A 7 AshlandCald 226-7634
Intili Benj R 12 PlymouthFairfld 227-0028
Intili John 53 BloomfieldAvCald 226-0867
Intili John & Karen 38 OakGroveRdCald ·· 228-6142
Intili John A 37 OakGroveRdCald 226-1791
Intili John A 37 OakGroveRdCald 228-4982
Intili John A 38 OakGroveRdCald 226-9094
Intili Josephine Mrs 53 BloomfieldAvCald 228-1199
Intili K 72 FairfieldAvWCald 226-6079
Intili Thos A 473 ParkAvOr 676-4984
Intimate Moment 21 FranklinAvNtly 667-1803
Intimate Secrets LincolnParkArea 696-6900
Intindola Brian A & Joy
175 HancoxAvNtly 284-1949
Intindola C 85 NutleyAvNtly 284-0202
Intintola Anthony G chiropractor
80 FairfieldRdFairfld 575-5627
Intintola J M 38 FritzBlm 338-0028
Intintola M A 71 WashingtonAvNtly 661-3332
Intintola Marcella Mrs
132 ParkviewDrBlm 338-4631
Intiso Charles P Sr 67 LopezRdCdrGv ···· 256-5910
Intner Jonathan 32 ClairidgeCtGlRdg ···· 509-7782
Intoccia Gary attorney
710 USHwyNo46EFairfld 244-2906
Intool Inc 20 ChapinRdMtvil 808-5071
Intra-Global Marketing R Taylor
336 SHarrisonEO 676-9664
Intrabartola Vincent 50 ThornTerWO ···· 731-5079
Intrabartolo K 52 HamiltonRdVro 857-2389
Intrafoil Inc 225 BellevilleAvBlm 748-0800
Intrastate Insurance Agency
406 BloomfieldAvMtc 509-1011
Intravest Inc 966 SSpringfieldAvSpfd ····· 379-6707
Intrend International Inc
170 ChangebridgeRdMtvil 575-7220
Intrface Consulting Inc 150 RiverRdMtvil 263-5300
Intruder Alert Security Inc
EastOrangeArea 677-3584
Invasive & Non-Invasive Cardiology P A
101 OldShortHillsRdWO 731-9598
Invengen LLC 430 MountainAvMuryHl 908 790-1300
Invengen LLC 430 MountainAvMuryHl 908 790-8400
Inventerprise NorthCaldwellArea 228-1991
Invention Factory 149 MiltonPlSO 762-2626
Inventory Specialists Inc 27 WestBlm ··· 566-0130
Inverary D 568 NMapleAvEO 677-3773
Inverary Ruby 176 WilliamOr 678-3925
Invertronics 18 LakeShoreDrLakeHiawatha 334-6471
Investigative Service Group 564 ForestOr 674-5400
Investigative Strategies Group Inc
564 ForestOr 674-5400
Investment Center The financial services
124 LittleFallsRdFairfld 808-9338
Investment Support Systems Inc
300 BroadacresDrBlm 338-0321
Investment Support Systems Inc
300 BroadacresDrBlm 338-7272

INVESTORS SAVINGS BANK—
Corporate Office—
249 MillburnAvMlb 376-5100
Banking Offices—
243 MillburnAvMlb 258-9095
TheMallShHl 376-3344
207 MorrisAvSpfd 467-0655
173 MountainAvSpfd 376-7660
493 SLivingstonAvLiv 992-5550
371 ENorthfieldRdLiv 994-4900
27 ProspectEO 673-1881
1331 SpringfieldAvIrvington 374-8200
34 UnionAvIrvington 373-1510
1065 StuyvesantAvIrvington 371-0840
977 StuyvesantAvUn 908 686-6466
2475 USHwyNo22Union 908 686-4442
1128 LibertyAvHillside 908 351-2600
77 CentralAvClark 732 396-8810
56 WestfieldAvClark 732 381-4600
130 WatchungAvPlainfield 908 756-9100
169 MainChat 701-1400
16 WaverlyPlMadison 408-9222
1655 OakTreeRdEdison 732 767-0908
Investors Securities Systems Inc
32 ParsonageHillRdShHl 376-4541

INVISIBLE FENCE
999 MtKembleAvMorristown ·· 425-1226

Invisible Fencing-Morris Fence Inc
999 MtKembleAvMorristown 425-1226
Invision Eyecare 615 SLivingstonAvLiv ··· 533-1333
Invision Productions Company
360 GlenwoodAvEO 414-8833
Invitations Etcetera Inc
129 SLivingstonAvLiv 992-3020
Inwirika R 7 JeffersonAvMpl 762-0652
Inwood A W 500 ParkwayDrEEO 677-3776
Inwood Alan R & Linda C 18 ReeveCirMlb 379-6694
Inwood Media Inc 184 InwoodAvUMtc ··· 744-1584
Inwood S MillburnArea 564-6242
Inya'Agha Ezenwa U 55 GlenwoodAvEO ·· 672-9035
Inzar M 33 WilliamMtc 744-3253
Inzerillo Vincent 33 SurreyLaLiv 992-9312
Inzetta G 212 N15thBlm 743-8792
Ioannides Charles 47 UnionMtc 655-8994
Iocolano Mark 60 PeaseAvVro 857-4405
Iodice Raffaele 236 OaklandRdMpl 762-5901
Ioele Frank 80 OakviewAvMpl 378-3502
Ioffe Daniel 12 ElmwoodRdSpfd 912-4373
Ioffe Max 37 UnderwoodDrWO 736-8991
Ioffe Zinovy & Anna 12 ElmwoodRdSpfd · 376-3441
Iomega Sales Office
30 TwoBridgesRdFairfld 575-4300
Ionescu Alex 331 ParkAvNtly 661-3162
Ionis David 448 RiverRdNtly 661-3079
Ionpure Technologies Corp
490 HendricksCausewayRidgefield ·· 201 941-0711
Iorio C FairfieldArea 227-3023
Iorio D 349 HickoryTerFairfld 575-8518
Iorio Frank J 1733 SpringfieldAvMpl ····· 762-7725
Iorio J T Jr 40 FriedlandRdNtly 667-6049
Iorio Louis 24 WestviewRdWO 736-8138
Iosebidze D 14 ClonavorRdWO 243-9623
Iosebidze N 14 ClonavorRdWO 243-9442
Ioselev B 29 FranklinAvWO 736-2955
Ioshpa D 8 WakemanWO 731-8771
Iosso Peter P 35 WaltonAvNewProv · 908 464-8493
Iota Phi Theta Fraternity Inc
27 GlenParkRdEO 678-4682
Iovin Edna 200 MtPleasantAvWO 325-0036
Iovin Stephen & Margaret
4 FairmountTerWO 325-0245
Iovine L J 1 EdgewoodRdBlm 566-9255
Iovine N 65 ElstonRdMtc 509-1153
Iovino A 13 JamesonPlWCald 228-1114
Iovino A E 60 MohrAvBlm 338-7060
Iovino J & N 16 LaurelPlGlRdg 566-0678
Iovino L G 139 OakridgeAvNtly 284-0746
Iovino L J 8 WhiteBirchTerCald 226-5497
Iovino L Mrs 7 WilliamNtly 661-0096
Iovino Lawrence 93 ParkAvCald 228-2479
Iovino N 100-E EMcClellanAvLiv 992-7150
Iozzi C 316 ParkUMtc 744-8050
Ip Thomas 45 FarmsteadRdShHl 467-3180
Iparraguirre Z & A 45 DoddBlm 429-7086
Ipp M 101 MartinRdLiv 992-4247
Ippolito A 56 HunterdonRdWO 731-1206
Ippolito A 236 IrvingtonAvSO 763-6437
Ippolito A & F 37 BerkeleyPlBlm 743-5993
Ippolito Anthony 252 HenryOr 675-8452
Ippolito B 83 BirchBlm 893-9060
Ippolito B 85 BirchBlm 893-0473
Ippolito Brian 368 NorthfieldAvWO 669-8484
Ippolito E 34 HarrisonNtly 667-5483
Ippolito Elena 68 HartDrWO 731-8627
Ippolito F 35 MorrisRdWO 731-6383
Ippolito J V 54 FlorenceNtly 667-5057
Ippolito Jos 376 JacksonOr 674-9047
Ippolito M Mrs 50 HancoxAvNtly 667-6379
Ippolito Mary Jean 14 EstePlBlm 338-1960
Ippolito P 19 OceanMlb 379-3641
Ippolito P 25 OldCannonRdBrkHt ···· 908 464-4939
Ippolito Patrick J 44 CrescentRdLiv ····· 992-7617
Ippolito Paul & Jacki
37 RogersPlBrkHt 908 665-8395

IPPOLITO PAUL FUNERAL SERVICE—
Orange 252 HenryOr 673-1369
Summit 7 SummitAvSum 908 273-1367
Berkeley Heights
646 SpringfieldAvBrkHt 908 277-6446

Ippolito Paul Memorial
7 SummitAvSum 908 273-1367
Ippolito Robert J 121 MidlandAvMtc ····· 746-7842
Ippolito Stellato Funeral Home
7 TwoBridgesRdFairfld 882-5588
Ippolito T 7 ProspectCald 226-4717
Ippolito Vincent M WestCaldwellArea ···· 226-0002
Ippolitto Construction Co BloomfieldArea 743-1836
Ippolitto G 94 PrincetonClft 284-0705
Iqbal Ali 3 PondRdPrspy 808-0624
Iqbal Hussain 157 RutgersLaPrspy 575-6387
Iqbal Naveed 130 NewRdPrspy 882-3123
Iqbal Noor 3 PondDrPrspy 808-2654
Iqbal S 388 BellevilleAvBlm 429-0590
Iqbal Saima 6 FoxHollowRdMtvil 882-3181
Iqbal Sakhi 157 RutgersLaPrspy 575-6387
Iqbal Shamin 6 FoxHollowRdMtvil 808-7247
Iqbal Zia 15 CrossbrookRdLiv 994-1893
Iqbal Zia 15 CrossbrookRdLiv 994-7319
Iraci Associates 577 PomptonAvCdrGv ··· 857-5800
Iraci Ink MontlcairArea 744-0635
Iraci J L 60 BrooksideTerNCald 228-4614
Iraci L M 363 BloomfieldAvMtc 744-3497
Iraola Saul Ivan 682 ValleyOr 678-3068
Irber F 39 FairfaxDrBrkHt 908 464-8696
Irby B 26 NishuaneRdMtc 744-8472
Irby E 394 BradfordOr 674-3502
Irby Kristel 475 ValleyRdWO 673-2460
Irby L E 98 HighOr 678-0226
Irby M 414 AmherstEO 676-6980
Irby P 364 OrangeRdMtc 744-0278
Irby R M 475 ValleyRdWO 675-5039
Irby S 73 GroveMtc 744-7322
Irby S 104 SMunnAvEO 677-9400
Irby Thomas R 467 ValleyMpl 761-7063
Ireland Brent 5 RooseveltPl 509-8379
Ireland Timothy 16 StLukesPlMtc 509-9436
Irene & Liz Party Centre NutleyArea ····· 661-2161
Irene's Uniform Center
28 EMtPleasantAvLiv 994-1260
Iribe Yuji 70-D FremontBlm 566-9068
Irion C E 16 MarionRdUMtc 746-7683
Iris Berman Nursery School
85 WMtPleasantAvLiv 994-7225
Iris Construction Company
966 SSpringfieldAvSpfd 467-0600

IRIS GARDENS ---See Presby Iris Gardens

Irish American Society
31 WashingtonWO 325-9502
Irish Channel Inc The 520 ThomasBlvdOr 674-8598
Irish Imports-As You Like It
51 UpperMontclairPlzUMtc 744-5521
Irish Imports-My Irish Cottage
452 SpringfieldAvSum 908 522-1811
Irish Language Learning Center
MontclairArea 783-0429
Iritsky Keith 90 WestoverAvWCald ····· 403-8541
Iritz G Mr & Mrs 23 ElmwoodDrLiv ····· 740-9373
Irizarry Bernice 113 WatchungAvWO ···· 674-5243
Irizarry John 721 ProspectMpl 761-1595
Irlandez E 53 GolfRdBlm 338-5272
Irlando Richard A MD
741 NorthfieldAvWO 325-6120
Iroku Elizabeth 2 SCentreSO 762-1836
Irom S 764 ScotlandRdSO 763-1206
Iromuanya Nnabugwu MD
523 HamiltonRdSO 275-1477
Iron Age Safety Shoes
325 USHwyNo46EPrspy 227-3881
Iron Workers Local No 11 1500 BroadBlm 338-3777
Iron Workers Shopmen's Local No 545
300 MainOr 675-5071
Ironbound Heat Treating Co
304 CoxRoselle 908 245-0717
Irons C W 22 WashburnPlCald 226-5507
Irons J 21 GlenwoodAvOr 672-7920
Irons J 21 RidgeviewAvWO 736-1111
Irons Jonathan ESQ WestOrangeArea ··· 736-8488
Ironwood Real Estate Agency
277 FairfieldRdFairfld 808-8208
Irrigation Association Of NJ
66 MorrisAvSpfd 379-1100
Irslinger C 955 SpringfieldAvSpfd ····· 376-2639

IRVIN ---See Also IRVINE

Irvin E S 85 WatsonAvEO 675-0965
Irvin I 406 NWalnutEO 678-2959
Irvin Milton 28 WoodmereDrSum ···· 908 277-2638
Irvin R 95 GroveMtc 744-7399
Irvin Reginald 60 WashingtonEO 675-0295
Irvin S 305 RidgewoodRdNSO 763-4435
Irvin S F 85 WatsonAvEO 675-0965

IRVINE ---See Also IRVIN

Irvine C 180 ProspectEO 676-4106
Irvine-Cozzarelli Memorial Home
276 WashingtonAvBelleville 759-1114
Irvine E 14 MeadCtSum 908 277-3281
Irvine G M 90 NorthfieldAvWO 736-3230
Irvine J 80 YoungAvCdrGv 239-5693
Irvine John M
42 MeadowviewLaBrkHt 908 508-0670
Irvine L 115 HollywoodAvEO 675-9308
Irvine L L 42 MeadowviewLaBrkHt ··· 908 665-4154
Irvine Paul 7 SpringLaMtvil 335-9392
Irvine R W 133 HollywoodAvEO 676-2105
Irving Carrie 174 N17thEO 675-7667
Irving Chapel 115 HalstedEO 677-7485
Irving Chapel 552 ParkAvEO 672-9587
Irving E A 89 SpringfieldAvBrkHt ···· 908 464-8054
Irving E A Mrs 500 ParkwayDrEEO ····· 678-8757
Irving J 13 ColonyDrNCald 226-2183
Irving L 75 NArlingtonAvEO 414-0882
Irving L 242 ProspectEO 677-1351
Irving M 15 WaterfordDrMtvil 402-1441
Irving M & M 117 HicksonDrNewProv 908 464-1102
Irving Malcolm
117 HicksonDrNewProv 908 464-6210
Irving Menlow Corp
257 ElizabethAvNewark 242-5200
Irving N W 80 DiamondHillRdBrkHt ·· 908 464-5875
Irving William 182 WatchungAvWO ····· 672-1422
Irvington Dental Group
2040 MillburnAvMpl 275-0700
Irvington Education Association
1036 ChancellorAvMpl 762-2326
Irvington Electronics Service Co
1051 ClintonAvIrvington 375-0753

IRVINGTON GENERAL HOSPITAL—
832 ChancellorAvIrvington 399-6000
Patient Information 399-6200
Physicians' Referral 399-6066

Irvington OB & GYN Group PA
2040 MillburnAvMpl 763-9050
Irvington Pediatric Associates
1065 ClintonAvIrvington 371-1600
Irwin D 115 OldShortHillsRdWO 731-4086
Irwin Elaine 90 AfterglowAvVro 783-4198
Irwin G E 17 GreenRidgeDrMtvil 335-0838
Irwin J 246 RidgewoodRdSSO 762-3283
Irwin J 246 RidgewoodRdSSO 762-7143
Irwin J M 91 EssexAvMtc 746-2463

47780 © Bell Atlantic

Irwin James & Elizabeth
21 HillburyRdEsxFels ---- 228-7591
Irwin Jas M 91 EssexAvMtc ---- 746-2489
Irwin John 190 SpringfieldAvSum ---- 908 273-2723
Irwin O P 1 EuclidAvSum ---- 908 522-1563
Irwin Steven R ESQ 80 MainWO ---- 325-0191
Irwin Sylvia L DMD P A
242 WashingtonAvNtly ---- 667-1567
Irwin T H 224 FellsRdEsxFels ---- 228-1249
Irwin Thomas L PA lawyer
685 BloomfieldAvVro ---- 239-4200
Irwin W 136 WindingWyCdrGv ---- 239-3948
Irwin W F 10 ManorRdLiv ---- 992-4377
Isaac Michael DPM 73 LapisCirWO ---- 669-4771
Isaac Richard & Linda 47 FellswoodDrLiv 716-0297
Isaac Shayne 218 NArlingtonAvEO ---- 678-8939
Isaac Willie & Catherine
216 OakwoodPlOr ---- 678-4487
Isaacs A 2 JuniperWySpfd ---- 908 277-0545
Isaacs A 126 SOratonPkwyEO ---- 673-5025
Isaacs D 2 MewsLaSO ---- 761-6233
Isaacs Eric D 36 ParkRdShHl ---- 912-8939
Isaacs Harold 45 MorrisRdWO ---- 731-2668
Isaacs Howard Properties
50 MapleSum ---- 908 273-5266
Isaacs I 126 SOratonPkwyEO ---- 676-6761
Isaacs J 28 SCrescentMpl ---- 762-2112
Isaacs J 79 LindsleyAvWO ---- 736-2369
Isaacs R P 78 ElmwoodDrLiv ---- 992-4340
Isaacs Wendy 265 SpringfieldAvSum ---- 908 598-1852
Isaacs-Smith Patricia 19 LindenAvWO ---- 243-9845
Isaacson A 156 ECedarLiv ---- 740-0966
Isaacson Fred 158 LelakAvSpfd ---- 379-5794
Isaacson Irwin J 15 CherryPlNtly ---- 667-6189
Isaacson Kenneth J attorney
200 ExecutiveDrWO ---- 736-0100
Isaacson Lily 402 DigaetanoTerWO ---- 243-0041
Isaacson N 40 LawrenceAvWO ---- 736-5456
Isaacson S 193 WatchungAvBlm ---- 893-0453
Isaacson S R 833 StephanieDrNCald ---- 890-1029
Isaacson Steve S 41 OakCrestRdWO ---- 325-0844
Isaacson V R 14 TroyCtMpl ---- 761-0958
Isabel James 234 FairfieldAvWCald ---- 575-1575
Isabel L 36 SunsetAvVro ---- 239-6430
Isabella Fashions 549 MountainAvSpfd ---- 564-5864
Isabella J 133 NorthRdNtly ---- 667-2643
Isabella J 17 YantecawAvBlm ---- 338-5765
Isabella Michael 32 DoddNtly ---- 667-3899
Isabella Termite & Pest Elimination
134 RunnymedeRdWCald ---- 403-1422
Isacson Harry 39 WedgewoodDrVro ---- 857-2050
Isacson J M 25 CherylRdPnBk ---- 575-1549
Isahac R S 382 LakesideAvOr ---- 674-8991
Isaiah House Inc 85 N14thEO ---- 677-1530
Isajiw L 1605 SpringfieldAvMpl ---- 378-2450
Isaksen N 41 AshwoodDrLiv ---- 597-9145
Isanuk L 30 GarfieldAvWO ---- 731-4134
Isbeck H 110 VoseAvSO ---- 763-4396
Isbell R N Jr 22 OakCrestRdWO ---- 731-4581
Ischia Construction & Paving Corporation
32 WalnutLiv ---- 535-3254
Ise Phil ParsippanyArea ---- 808-0677
Isen Roy 14 CherryLaCald ---- 226-8853

ISENBERG ---See Also Eisenberg

Isenberg D 147 MorrisAvSum ---- 908 522-3006
Isenberg Debra 28 BellevueAvSum ---- 908 598-1723
Isenberg Henry W Jr 16 RutgersWO ---- 731-0260
Isenberg Jeff & Denise
270 NFullertonAvMtc ---- 746-1631
Isenburg T 131 ChurchNtly ---- 667-8523
Isermann C D 15 HuttonAvWO ---- 731-8346
Isermann Howard LivingstonArea ---- 992-7976
Isham David 52 VirginiaAvMtc ---- 746-2413
Ishee S 38 RutgersMpl ---- 762-6915
Isherwood Brian 17 TromblyDrLiv ---- 716-9654
Ishiba I 117 ClarkGlRdg ---- 680-9508
Ishii Y 40 CongerBlm ---- 743-1564
Ishikawa Y 40 AubreyRdMtc ---- 783-8072
Ishikawa Yoshie 226 MillburnAvMlb ---- 564-9238
Ishikawa Yuki & Helene 40 AubreyRdMtc 746-6288
Ishita Kazuyki 507 BloomfieldAvCald ---- 364-2606
Ishitawa Akemi 37 TheCresMtc ---- 744-4326
Ishmael T 641 LincolnAvOr ---- 675-0535
Ishmuratova Polina 55 MonroePlBlm ---- 748-3973
Isi North America Inc 30 ChapinRdPnBk ---- 227-2426
Isidor John L 2 AlexanderAvUMtc ---- 746-7452
Isidore Christopher 50 PineMtc ---- 744-3021
Isik Jewelry 275 USHwyNo22Spfd ---- 912-8113
Iskandarani Nimer MD
38 PattenTerCdrGv ---- 857-0621
Iskandarani S 38 PattenTerCdrGv ---- 857-7602
Iskeliunas V 41 SunsetRdFairfld ---- 364-1099
Islam A W 39 SMunnAvEO ---- 677-2740
Islam Aamer 5 WashingtonCtMtvil ---- 335-3488
Islam Mohammad A 29 LittleFallsRdFairfld 227-9288
Islamic Center Of East Orange
61 LincolnEO ---- 672-6690
Islamic Day School 215 NOratonPkwyEO ---- 672-4124
Islamic Information Center 64 4thAvEO ---- 674-2551
Island Fashions 1 CharlesWO ---- 736-0930
Island Home Remodeling Inc
160 OrangeBlm ---- 429-1480
Island Mortgage Network
363 USHwyNo46WFairfld ---- 244-8550
Island Spice 1901 SpringfieldAvMpl ---- 378-8781
Islander Pools BloomfieldArea ---- 338-0888
Isleem Mohamed 20 HarperTerCdrGv ---- 239-6185
Isler B 18-E NobHillRsInd ---- 228-3112
Isler B C 18-E NobHillRsInd ---- 228-3775
Isler E M 45 HighMtc ---- 744-1170
Isler Ella Louise 81 N17thEO ---- 678-3333
Isler J 20 WebsterPlEO ---- 674-1374
Isley Robt 30 ColfaxRdSpfd ---- 379-4977
Ismael Nicolas 275 ProspectEO ---- 676-7706
Ismaelito Anthony 77 MartinBlm ---- 748-7380
Ismail Ali 38 JohnBlm ---- 748-6019
Ismail B 31 HaddonfieldRdShHl ---- 912-9671
Ismail B 186 SmullAvWCald ---- 228-5307
Ismail E 9 SunnysideRdWO ---- 731-9212
Ismail Jamal 186 SmullAvWCald ---- 228-5307
Ismail Mismail 363 AldenOr ---- 673-8029
Ismail Sherif M 65 DevonshireRdCdrGv ---- 857-5680
Ismail T A & J 186 SmullAvWCald ---- 228-5387
Ismail Tarek 24-C VanWinkleBlm ---- 748-1518
Ismail Tarek A 38 JohnBlm ---- 748-6019
Isolantite Manufacturing Comp Inc
WarrenAvStirling ---- 908 647-3333
Isom Peter 162 ParkerAvMpl ---- 763-7119
Isom Shawn 246 FullerTerOr ---- 674-7119
Ison Technologies Inc
45 USHwyNo46PnBk ---- 808-1122
Isonio B 8 BelleTerreRdWO ---- 243-9826
Isons L 426 CentralAvOr ---- 676-0906
Isquith I 85 HillsideAvVro ---- 239-2825
Israel Barry S 111 PassaicAvNtly ---- 667-0507
Israel Bonds 2 WNorthfieldRdLiv ---- 994-0516
Israel Crane Museum House
110 OrangeRdMtc ---- 783-1717
Israel F K 21 BlackstoneDrLiv ---- 533-1493
Israel Jean 157 ELindsleyRdCdrGv ---- 256-7478
Israel Jeffrey 12 GlenviewRdNCald ---- 226-9214
Israel Jos MD 25 SpringHillDrWO ---- 731-7557
Israel Lena 1155 PleasantValleyWyWO ---- 243-7237
Israel Marley 10 OaklawnRdShHl ---- 379-2226
Israel Matthew 16 BriarwoodDrShHl ---- 379-3439
Israel N 10 OaklawnRdShHl ---- 379-3127
Israel Peter 51 SParkMtc ---- 509-0816
Israel Peter & Peg 92 EagleRockWyMtc ---- 744-8246
Israel Robert & Elise 26 RossmoreTerLiv ---- 994-9481
Israel Sanford
386 RollingRockRdSpfd ---- 908 273-0014
Israel-Shieli S 228 SpruceBlm ---- 748-2051
Israel Tours & Travel
133 SLivingstonAvLiv ---- 535-8442
Israel Travel Advisory Service Inc
18 CanoeBrookDrLiv ---- 992-5073
Israel Yoron & Jacqueline
148 GarfieldPlMpl ---- 762-6386
Israel-Mcgee Iven & Charles
37 SunnysideTerEO ---- 678-2506
Israeli Daniel 11 CrestwoodDrWO ---- 669-1166
Israeli Robt 2 NottinghamRdMlb ---- 258-1821
Israelow L 2 ClaridgeDrVro ---- 857-9292
Isramed Inc 12 CommerceRdFairfld ---- 227-3740
Israni Dinesh 66 SpringbrookRdEMtvil ---- 334-0304
Israni Kartar 9 TomalynHillRdMtvil ---- 263-3217
Israsena Nurak
118 YantacawBrookRdUMtc ---- 744-0119
Isreal R 416 HillsideAvOr ---- 676-3092
Isreal Tour Connection
133 SLivingstonAvLiv ---- 535-2575
Isreal Wilson 393 MainEO ---- 674-3149
Issa Raed 39 LackawannaPlBlm ---- 743-9498
Isselian Michael 199 StonehouseRdBlm ---- 748-2208
Isserman L Mrs 15 StonehillRdSO ---- 763-4119
Istecki M 530 ValleyRdMtc ---- 746-5983
Istivan & Michelini attorney
303 ClaremontAvMtc ---- 746-7995
Istivan Ronald D 303 ClaremontAvMtc ---- 746-7995
Istivan Ronald D attorney
303 ClaremontAvMtc ---- 746-7480
Isuzu-Fette Authorized Sales-Service
1137 USHwyNo46Clifton ---- 779-7000
IT & T 295 BloomfieldAvMtc ---- 744-2799
Italia A M 9 GreenMeadowsRdFairfld ---- 227-3042
Italian American Club
146 MorrisAvSum ---- 908 608-0228
Italian Cultural Club 126 LincolnAvOr ---- 678-6160
Italian Food Co 179 LincolnAvOr ---- 676-9777
Italian Tile Imports Corp
461 USHwyNo46Fairfld ---- 575-7850
Italian Tile & Wallpaper
461 USHwyNo46Fairfld ---- 575-7850
Italian Traveler Newsletter The
154 SLivingstonAvLiv ---- 535-6572
Italian Tribune Newspaper
427 BloomfieldAvNewark ---- 485-6000
Italianissimo 40 ClintonRdWCald ---- 228-5158
Italiano A S 66 EvergreenAvNewProv ---- 908 464-3269
Italiano J S 21 WaltonAvNewProv ---- 908 665-1693
Italiano Jas 3 RosemontTerWO ---- 731-7522
Italiano M & O 160 ChurchNtly ---- 667-8137
Italmoda By Alex Men's Shop
38 SLivingstonAvLiv ---- 740-0883
Itami Shuji 34 OakLaVro ---- 857-3652
Item The newspaper 100 MillburnAvMlb ---- 376-1200
Ithen Geoffrey 21 SCtrSO ---- 762-1869
Itkin A 31 TrinityPlMtc ---- 783-1511
Itkin Allen B DDS 23 OldShortHillsRdWO ---- 669-1122
Itkin Anne & Sidney 38 AldonTerBlm ---- 338-7596
Itkis Michael 103 MyrtleAvMlb ---- 379-0705
Itkis Michael L 103 MyrtleAvMlb ---- 379-0709
Ito H 3 PagePlLiv ---- 533-9136
Ito Janine 14 GlensideTerUMtc ---- 509-2232
Iton Tyrone 35 ForestMtc ---- 509-0081
Itri Aldo 455 RidgewoodRdSSO ---- 762-2877
Itri Aldo 455 RidgewoodRdSSO ---- 763-4595
Itri I 10 RobinCtSpfd ---- 376-6029
Itri T I 10 RobinCtSpfd ---- 376-6029
Itriyev Shota 2 TudorTerLiv ---- 597-0391
Itriyev Shota 2 TudorTerLiv ---- 716-0714
It's A Cinch Fitness 131 MillburnAvMlb ---- 376-4500
It's A Wrap 182 FairfieldRdFairfld ---- 808-9727
It's About Time Dry Cleaner
133 NMunnAvEO ---- 678-7707
It's All About U 416 CentralAvOr ---- 414-1222
It's Full Potentail Art Collection
45 FairfieldPlWCald ---- 882-5154
It's In The Bag 128 WatchungAvUMtc ---- 746-4320
It's Just A Look Hair Design
2 MidlandAvMtc ---- 783-9731
Itsy-Bitsy Consignments Nearly New Clothing For Your Child 21 SParkMtc ---- 746-0707
Itty George 317 CarteretPlOr ---- 674-3464
Iturrey T 15 GlenridgeAvMtc ---- 655-1769
Itwaru B 522 BeardsleyAvBlm ---- 748-9170
Itzcovitz James & Jean
16 CambrayRdMtvil ---- 882-3837
Itzkowitz Jeffrey H 14 SouthOrangeAvSO 762-6444
Itzkowitz K 180 SummitAvSum ---- 908 273-9193
Itzkowitz Stanley 1 RumsonRdLiv ---- 992-6189
Iuliani Anthony J NCald ---- 228-0462
Iuliani Joseph A NCald ---- 228-5222
Iuliano Frank J DDS
560 RidgewoodAvGlRdg ---- 744-3224
Iuliano G 25 EvergreenAvNewProv ---- 908 464-3052
Iuliano G 25 EvergreenAvNewProv ---- 908 790-1180
Iulo K J 40 BrittanyRdMtvil ---- 882-3020
Iulo Thos 16 OakLaMtvil ---- 402-1960
Iuorno V L 45 ChurchMtc ---- 783-7863
Iuso A 8 HepworthPlWO ---- 731-7461
Iuso A J 8 HepworthPlWO ---- 669-5830
Iuso A Mr & Mrs 1 WellingtonAvWO ---- 325-1024
Iuso Anthony 27 BradfordAvWO ---- 731-8077
Iuso E 8 HepworthPlWO ---- 731-7553
Iuso M 174 ForestHillRdWO ---- 736-5583
Iuso Martino 202 GregoryAvWO ---- 731-4472
Iuspa Michael 11 PeckmanCtVro ---- 239-2598
Iuzzolino Anthony MD
33 OverlookRdSum ---- 908 522-1000
Iuzzolino Victor 26 ArverneRdWO ---- 325-3304
Ivahnenko Greg 50 JohnBlm ---- 748-7971
Ivan Hair Stylists 14 NorthfieldAvWO ---- 731-6030
Ivanko Spasojai 10 RidgewoodRdNSO ---- 763-0403
Ivanov Dentcho 66 ChurchMlb ---- 376-7472
Ivanov-Dobsky Dmitri 283 ChestnutNtly ---- 667-1549
Ivchenko J A 15 MaplewoodDrLiv ---- 535-1615
Ivchenko James A 15 MaplewoodDrLiv ---- 994-1988
Ivers E 16 RyndaRdMpl ---- 762-4431
Iversen G 215 CoudertPlSO ---- 761-0549
Iverson Ginger ACSW
223 LorraineAvUMtc ---- 744-5258
Iverson R W II 783 ValleyRdUMtc ---- 746-4375
Ives H 27 GlensideAvSum ---- 908 277-2821
Ives S 10 RayPlFairfld ---- 227-0728
Ivey A 26 MarquetteRdMtc ---- 746-1569
Ivey Chris 124 MapleAvMtc ---- 746-1204
Ivey E 26 SaratogaWyShHl ---- 379-7548
Ivey K 29 SMunnAvEO ---- 266-9575
Ivey L 85 MapleAvMtc ---- 509-2253
Ivey T MD 28 RidgewoodAvGlRdg ---- 748-9873
Ivinsky T 15 ValleyWyWO ---- 325-1165
Ivkovich C 16 MonmouthCtLiv ---- 992-0776
Ivkovich V 16 MonmouthCtLiv ---- 992-2270
Ivlivea A 851 SpringfieldAvNewProv ---- 908 790-8669
Ivonyx infusion services
216 LittleFallsRdCdrGv ---- 857-9800
Ivory Bird Antiques The
555 BloomfieldAvMtc ---- 744-5225
Ivory Coast Hair Braiding
74 CityHallPlzEO ---- 677-7100
Ivory Dental Lab 769 NorthfieldAvWO ---- 736-9140
Ivory Foods Inc 344 SHarrisonEO ---- 675-2421
Ivory J 263 IrvingtonAvSO ---- 762-5212
Ivory Jacqueline 6 KensingtonTerMpl ---- 378-2216
Ivory Sarah 14 HarvardEO ---- 673-4528
Ivory Systems 710 USHwyNo46Fairfield ---- 244-0386
Ivory's alterations & cleaners 46A MainWO 731-9042
Ivy Benjamin F 105 ShepardAvEO ---- 674-6374
Ivy Cleaners ShortHillsArea ---- 376-2084
IVY HILL PARK APTS 5 ManorDrNwk ---- 371-7500
Ivy James & Jenne 100 WindsorDrMtvil ---- 882-1358
Ivy Lodge MaplewoodArea ---- 763-4885
Ivy Mortgage 230 CentreNtly ---- 235-9090
Ivy Plaza Liquors 521 IrvingtonAvNewark 371-7600
Ivy Plaza Shoppers World Of Liquor
521 IrvingtonAvNewark ---- 371-7600
Iwankiw L 13 WellesleyRdMpl ---- 763-5727
Iwansky David & Joyce
101 HawthorneAvBlm ---- 893-1111
Iwanyzkyj Mykola 41 RyndaRdSO ---- 763-5927
Iwaseczko O 84 UnionAvMpl ---- 762-0186
Iweagwu J 147 HalstedEO ---- 678-8005
Iwu Cecilias Chika 324 ValleySO ---- 762-4582
Ix V 117 VoseAvSO ---- 762-4806
Iyengar D 9 ChelseaDrLiv ---- 535-1168
Iyengar S S 39 LynwoodRdCdrGv ---- 239-8960
Iyer Bala 3 PassaicValleyRdMtvil ---- 402-5509
Iyizoba D 18 RockSpringAvWO ---- 325-7939
Iza M 71 SawMillDrBrkHt ---- 908 508-0662
Izak Sherry 4 WindermereCtLiv ---- 597-0717
Izard D 10 PembrokeRdSum ---- 908 277-3151
Izenberg L 62 TennysonDrShHl ---- 376-3395
Izmirlian J N Sr 32 BeverlyRdSum ---- 908 273-5144
Izquierdo M 87 RutgersLaPrspy ---- 244-9890
Izraeli D 40 ClevelandRdCald ---- 403-2417
Izraeli H 31 EasternPkwyWCald ---- 575-8815
Izsa F 105 CarlsonPkwyCdrGv ---- 256-5901
Izsak T 10 BrandonAvLiv ---- 740-9883
Izykowski W K 18 ColonyCtNewProv ---- 908 464-4768
Izzard R 500 ParkwayDrEO ---- 672-0844
Izzillo T 40 MarionRdMtc ---- 783-0377
Izzo A 78 BarbaraBlm ---- 338-0449
Izzo I 36 LeeRdLiv ---- 992-7819
Izzo Joseph Jr DMD 81 NorthfieldAvWO ---- 325-2725
Izzo Lisa 73 EthanDrNewProv ---- 908 508-9638
Izzo M 51-B TroyDrSpfd ---- 467-1464
Izzo N 70 DouglasDrMtvil ---- 402-1032
Izzo S 71 KendalAvMpl ---- 763-6138
Izzo Steven 1275 BloomfieldAvFairfld ---- 226-5737
J Arthur Johnsen 215 GlenridgeAvMtc ---- 746-3080
J Crew ShortHillsMallShHl ---- 912-9488
J Cunningham 237 ClevelandOr ---- 676-6995
J Curtis & Company 20 ChurchMtc ---- 509-2607
J Fickett Associates
1020 SpringfieldAvMountainside ---- 908 654-6700
J Fidler Millinery 47 SParkMtc ---- 746-8389
J Hafler & Assoc MurrayHillArea ---- 908 464-8090
J Herbro Carpet 373 HwyNo46Fairfld ---- 227-3541
J Heyman 467 LincolnAvOr ---- 674-9364
J Holl 45 FairviewAvSO ---- 763-9782
J Hoyer & Associates Inc
91 ClintonRdFairfld ---- 882-8163
J J's Mens Wear 211 MainOr ---- 677-2246
J-Kat Enterprises 15 MadisonAvMtc ---- 744-8600
J Kinney Inc 26 LawDrFairfld ---- 575-1007
J Krupp Inc SpringfieldArea ---- 467-4999
J Mac Flooring Inc BloomfieldArea ---- 429-7726
J Michaels Jewlers
370 SpringfieldAvBrkHt ---- 908 771-9800
J Monteleone & Sons landscaping
687 RidgedaleAvEastHanover ---- 428-8262
J Paul Studios 25 ENorthfieldRdLiv ---- 533-0330
J Pisa Inc 210 BaldwinGlRdg ---- 748-9388
J P's Horse Source ChapinRdPnBk ---- 227-2121
J Quincy & Associates
43 PassaicAvSum ---- 908 522-0303
J Riggings Inc 112 EisenhowerPkwyLiv ---- 535-3615
J Riscinti & Son BloomfieldArea ---- 743-0108
J Rossi Decorating Center 403 MainOr ---- 674-9700
J R's Auto Body 94 ShermanAvBrkHt 908 665-9125
J R's Auto Body & Truck Refinishing
94 ShermanAvBrkHt ---- 908 665-9125
J Santucci Landscaping FairfieldArea ---- 575-5096
J Searles Transportation
316 GlenwoodAvEO ---- 672-5005
J Trifari Roofing & Siding
95 StonybrookRdMtvil ---- 335-5244
J T's 161 GlenridgeAvMtc ---- 746-4799
J T's Pet Specialties 161 GlenridgeAvMtc 746-4799
J A George & Assoc Inc
48 LindenPlSum ---- 908 273-8941
JA LaMaita Inc NewProvArea ---- 908 665-1338
J A B Builders 36 DepotVro ---- 239-1563
JA BE Enterprise 20 LakeviewDrWO ---- 736-0529
JAC Trading Inc
145 WoodlandAvSum ---- 908 273-4118
JAF Equipment Inc 88 ForestWayEsxFels ---- 226-3841
JAIN Center Of NJ Inc
233 RunnemedeRdEsxFels ---- 226-2539
If No Answer Call ---- 228-4355
JAN Management Corp
293 ChangebridgeRdPnBk ---- 575-5854
JAS Dietetic Assistant School
17 NEssexAvOr ---- 675-1444
J A T Assoc 134 EvergreenPlEO ---- 676-5080
J & B Business Machines Inc
256 ColfaxAvClft ---- 778-7800
J & B Furniture Repair & Restorations
575 NassauOr ---- 266-2888
JB Home Inspections Inc
CedarGroveArea ---- 571-1414
J B Industries 133 LaFranceAvBlm ---- 429-4824
J & B Landscaping MontclairArea ---- 744-2037
J B Properties & Co
50 WSouthOrangeAvSO ---- 275-1000
J B Winberie Restaurant & Bar
2 KentPlaceBlvdSum ---- 908 277-4224

47780 © Bell Atlantic

Area Code 973

JBA Barge Line Inc
393 SpringfieldAvSum ... 908 273-4834
J B C Control Corp 54 ClintonRdFairfld ... 227-6161
JBC Industries 57 IndustrialRdBrkHt ... 908 665-0404
J B L Patent Service Co
32 MapleSum ... 908 522-1152
J B & S Lees Inc 4 EdisonPlFairfld ... 575-6270
JC Construction
146 OldChangeBridgeRdMtvil ... 331-0589
J & C Development Group Inc
7 CharlesMtc ... 783-4740
JC Electronics MaplewoodArea ... 763-4925
J C Manufacturing Inc
7 CountryClubCtLiv ... 535-1336
J C Penney Company Inc
116 LehighDrFairfld ... 575-6122
J & C Snack Bar & Catering
601 PassaicAvWCald ... 244-9958
JCF Research Associates Inc
66 FourthNewProv ... 908 771-9600
JC & H Insurance Clinic 333 DoddEO ... 676-0959
J C J Home Improvements 18 BallTerMpl 763-7315

JCP&L ---See GPU Energy

JCPENNEY CO INC—
Department Stores—
WayneTowneCenterWayne ... **785-3200**
Styling Salon ... 785-3287
If No Answer Call ... 785-4525
Catalog Telephone Shopping—
To Place An Order
Toll Free ... 800 222-6161
To Check On An Order ... 785-4211
Custom Decorating ... 785-3200
Jewelry Repair ... 785-3200
Portrait Studio ... 785-0883
Gift Registry
Toll Free ... 800 527-4438
Rockaway Town Square Mall—
USHwyNo80AndMtHopeAvRockaway ... 361-4500
Styling Salon ... 361-4765
Catalog Telephone Shopping—
To Place An Order
Toll Free ... 800 222-6161
To Check On An Order ... 328-1551
Custom Decorating ... 361-4500
Jewelry Repair ... 361-4500
Portrait Studio ... 361-4500
Gift Registry
Toll Free ... 800 527-4438
JCS Communications Inc NutleyArea ... 661-2958
JCS Company Inc 19 RidgewoodDrLiv ... 992-7862
J D Custom Tailor & Tuxedo Rental
525 MillburnAvShHl ... 379-4111
J D Fitness Inc 100 WMtPleasantAvLiv ... 992-3244
J D Landscaping Inc 429 TompkinsOr ... 414-9790
J D McBride SnyderAvBrkHt ... 908 464-7645
J D Medical Inc LivingstonArea ... 535-9501
J D Plastics 54 ClintonRdFairfld ... 575-0340
J D C Diversified Contracting
MaplewoodArea ... 761-6644
JDC Financial Services LivingstonArea ... 994-0065
J D C Welding & Fabrication
273 SnyderAvBrkHt ... 908 464-2368
JDK Associates 18 LackawannaPlMtc ... 744-4513
J D N Assoc SpringfieldArea
Toll Free ... 800 439-4722
J D V Equipment 26 CommerceRdFairfld ... 244-1633
J & E Auto Repair Inc 357 ColumbiaOr ... 677-2066
J & E Magnifico 187 WashingtonAvNtly ... 667-1245
JEG Electrical Contracting VeronaArea ... 239-0424
J E I Livingston 3 RoyalAvLiv ... 535-0710
JEI Wayne 369 PassaicAvFairfld ... 227-2029
J E M Automotive
1291 SpringfieldAvNewProv ... 908 665-0433
J E S Securities
428 SpringfieldAvSum ... 908 277-7600
JESCO 467 SpringfieldAvSum ... 908 273-6315
JESCO Associates 17 JamesBlm ... 748-9118
J F D Sports 16 MolterPlBlm ... 748-1123
J F F Research 168 ChestnutNtly ... 661-0410
JFK Hartwyck At Cedar Brook Nursing Convalescent & Rehabilitation Ctr
1340 ParkAvPlainfield ... 908 754-3100
JFS Emigre Service 111 ProspectEO ... 674-4210
JFS-A Plus Food Market
152 PassaicAvFairfld ... 808-1124
J & G Automotive 91 MarylandPlOr ... 677-7322
JG Brokerage Inc 3 BarnetRdPnBk ... 808-2266
J G Locksmith 50 FranklinBlm ... 680-1808
J & G Man Inc 20 BranfordPlNewark ... 642-8235
J G Optical Inc 108-112 BroughtonAvBlm ... 743-1353
JH Appliance Repair 90 ClintonRdFairfld ... 575-5890
J H COHN LLP 75 EisenhowerPkwyRslnd **228-3500**
J H Jarrell & Co 651 WMtPleasantAvLiv ... 597-0749
J & H Painting & Paper Hanging
FairfieldArea ... 575-3653
J H Yang & Co Inc
NewProvidenceArea ... 908 771-7474
JhdcG Associates Inc
11 LindaLaSum ... 908 273-6595
J H J Enterprises Ltd 34 MapleSum ... 908 522-1200
J & J Antiques MontclairArea ... 744-8386
J & J Appliance Sales & Service Co
66 WigwamAvNorthHaledon ... 304-0616
J & J Car Care Inc 482 FranklinAvNtly ... 235-9815
J & J Cards 55 KingsleyWO ... 731-2102
J&J Carribean Restaurant 390 ValleySO ... 761-5818
J & J Cleaners & Launderers
235 ProspectAvWO ... 731-0969
J & J Consultants executive search
WestOrangeArea ... 243-2323
J & J Distributing Co—
Main Office 16 BleekerMlb ... 379-1234
Order Dept 16 BleekerMlb ... 673-3771
J & J Distribution Corp NutleyArea ... 284-1555
J & J Enterprises 44 GlenwoodAvEO ... 672-8181
J & J Enterprises 399 HooverAvBlm ... 429-3363
J & J Industrial Supply Inc
113 ECentreNtly ... 235-0100
J&J Medical Service BloomfieldArea ... 338-5315
J J Nissen Baking Co
1275 BloomfieldAvFairfld ... 244-0255
J & J Pest Control 39 ValleyViewRdVro ... 239-8193
JJ Products Inc—
Main 364 GlenwoodAvEO ... 676-0212
Fax 364 GlenwoodAvEO ... 676-1623
J J Restaurant 229 MillburnAvMlb ... 912-0262
J & J Sales & Marketing Inc
2 ClaridgeDrVro ... 239-5828
J & J Summit Ltd MontclairArea ... 744-6484
J & J Tel-Alert Inc 12 EdgewoodTerMlb ... 376-7938
J & J Truck And Equipment Repair Inc
116 NDayOr ... 676-2772
J K Office Machines 2 BankSum ... 908 273-8811
JK Sprinklers SpringfieldArea ... 379-5725
J & K Typing Service MurrayHillArea 908 464-3383
JK Utility Advisory Inc 33 ClintonAvMpl ... 762-0269
JK Utility Advisory Inc
76 SouthOrangeAvSO ... 762-3700
JKL Gifts ShortHillsArea ... 908 273-5606
J & L Generator NutleyArea ... 661-1935
J & L Home Modernizing Inc NutleyArea 235-0770
J L Rhythmics Musical Entertainment
LivingstonArea ... 994-9779
J L Wilson Associates
180 GlenridgeAvMtc ... 783-8049
JLB International Inc 55 ECedarLiv ... 533-6996
J L P Express Inc trucking
31 HallerDrCdrGv ... 857-7474
J L P Express Inc trucking MontclairArea ... 783-5644
JLT Associates GlenRidgeArea ... 566-0500
J M Associates realty 177 MainWO ... 736-0157
J & M Brown Associates tutoring
331 CentralAvOr ... 677-9009
J & M Equipment Co
408 StateHwyNo17Carlstadt ... 201 438-1572
J M Grace Inc NutleyArea ... 667-2654
JM Leather Corporation
782 NorthfieldAvWO ... 669-8711
J M Medical Services WestOrangeArea ... 736-9602
J M Painting & Construction Company Inc
CaldwellArea ... 227-4210
J M Painting & Construction Company Inc
131 HarrisonAvRslnd ... 403-0245
J M Pigott Landscaping Inc FairfieldArea 244-0844
J & M Sweet Shoppe 123 WalnutMtc ... 509-2020
J & M Transportation LivingstonArea ... 992-4734
J & M Transportation MontclairArea ... 746-2935
J & M Transportation ShortHillsArea ... 746-2658
JMB Realty Corp FairfieldArea ... 882-8862
JMJ Carpet Care MountainsideArea ... 908 277-2825
JMJ Carpet Care Co MontclairArea ... 744-9147
J M J Sales Co 40 IndustrialRdBrkHt ... 908 508-0500
JMK & Associates 259 HalstedEO ... 672-8600
JMK & Associates Home Improvements
259 HalstedEO ... 672-8600
J M K Auto Sales Inc
391 USHwyNo22Spfd ... 379-7744
J M K Body Shop 5-C CornellPkwySpfd ... 564-9300
J M K Service 391 USHwyNo22Spfd ... 379-7744
JMMS Enterprises MaplewoodArea ... 761-4071
J & N Amoco 29-35 FranklinAvNtly ... 235-9832
J & N Service Center
23-35 FranklinAvNtly ... 235-9832
J N D Automotive Inc 19 BeachBlm ... 748-8873
JNM Group Inc 160 SummitAvSum ... 908 277-7777
JO Graphics Inc 256 ParkUMtc ... 744-9100
J O B Contracting 130 MainWO ... 243-1555
J O D Construction Inc CedarGroveArea ... 571-1865
JP Design Service 64 ClintonRdFairfld ... 808-7051
J P Lee's Millburn Restaurant
318 MillburnAvMlb ... 912-9899
J P Lee's Mongolian Barbecue
318 MillburnAvMlb ... 912-9899
J & P Packaging Services Inc
LittleFallsArea ... 575-7658
J P Western Wear ChapinRdPnBk ... 227-2121
J P D Valet Inc VeronaArea ... 857-3600
JPG Textiles Inc 40 NHillsideAvLiv ... 716-0030
J Q Automotive 1050 BroadBlm ... 893-9239
J & R Billing Service VeronaArea ... 857-7150
JR Engineering & Machine Corp
3 DundarRdSpfd ... 379-5692
J & R Jewelry BloomfieldArea ... 429-8117
J R's Welding NutleyArea ... 235-1045
J R Sales 71 ValleySO ... 275-1120
J & R Towing Service OrangeArea ... 676-0161
J & R Town Getty 661 BloomfieldAvNtly ... 661-4848
J R A & Associates Inc 356 WarwickAvSO 762-7800
J R A Enterprises Inc SCRREA IFA
SpringfieldArea ... 379-3634
J R B Associates 7 BeaumontPlWhippany ... 887-1988
J R D Adjusting Inc 21 BloomfieldAvBlm ... 680-4900
J R E Inc 22 FairfieldPlWCald ... 808-0055
JRW Photographers Inc
USHwyNo202NBedminster ... 908 234-0037

JR'S AUTO BODY & TRUCK REFINISHING
---See J R's Auto Body

J S Amoco Gas & Wash 10 SussexAvEO ... 673-6060
J S Automotive 376 LackawannaPlSO ... 763-2644
J & S Convience Store 19 AmperePkwyEO 675-0500
J S Enterprise Inc SummitArea ... 908 598-1880
J S Held Inc WestCaldwellArea ... 226-1160
J S Held Inc WestCaldwellArea ... 226-9205
J S Held Inc 271 USHwyNo46Fairfld ... 882-5771
J & S Tool Co Inc 70 OknerPkwyLiv ... 533-0700
J & S Vacuum Cleaner Co repairing
321 MainOr ... 677-1651
J S P Software & Technology Inc
29 RooseveltRslnd ... 403-3241
J S R Insurance Inc 674 BloomfieldAvNtly 667-6245
J & T Automotive 12 WardBlm ... 743-6754
J & T Construction Inc
1581 SpringfieldAvMpl ... 762-1760
J T Electric 434 HarrisonNtly ... 338-3535
J T Graphics 1140 BloomfieldAvWCald ... 244-0330
JT Graphics 1140 BloomfieldAvWCald ... 244-0330
J & T Medicoach Services Inc
300 MainOr ... 675-5475
JT Murdoch Shoes 623 BloomfieldAvBlm ... 748-6484
J T Pet Specialties 161 GlenridgeAvMtc ... 746-4799
JT's Deli & Convenience Store
596 ScotlandRdOr ... 677-9480
J T Swiss Machines 67 CrestmontRdWO ... 731-1110
J T K Landscaping Co BloomfieldArea ... 566-9777
JTP Associates 52 CraigPlBlm ... 338-3980

J U A ---See N J Automobile Insurance Underwriting Association

JV Precision Tool VillageParkRdCdrGv ... 857-7122
JVC Authorized Service
401 BloomfieldAvMtc ... 746-6982
JVC Service & Engineering Company Of America—
107 LittleFallsRdFairfld ... 808-2100
East Coast Service 107 LittleFallsRdFairfld 808-9279
JVK Chrome Dental Lab 46 DoddEO ... 673-6388
J & W Exterminating Co
9 KnollwoodDrWO ... 731-4200
J & W Import export corp
272 MorrisAvSpfd ... 912-9360
J W Lee Air Conditioning & Heating Inc
NewProvidenceArea ... 908 665-0890
J & Y Cleaners 391 WPassaicAvBlm ... 338-8124
Ja-Ce Co Inc 683 BloomfieldAvBlm ... 429-8955
Jaaj Kavi 324 GroveMtc ... 744-2472
Jaan Henry Realtors 1 LackawannaPlzMtc 746-9200
Jabbar Abdul 10 OverlookRdSum ... 908 598-9683
Jabbary Hamid 12 AndreaDrNCald ... 785-4049
Jabbie Billor 365 ParkAvEO ... 676-9707
Jabe Sales Co 2 LocustPlLiv ... 994-4059
Jaber Abdelnasser & Abeer
30 PrincetonMpl ... 762-9038
Jabin Risa 139-A BradfordAvCdrGv ... 571-1543
Jablonowski B OrangeArea ... 674-1657
Jablons Joshua 33 ErwinParkRdMtc ... 746-4845
Jablonski Bernhardt
143 EBradfordAvCdrGv ... 857-5105
Jablonski C 279 SouthOrangeAvLiv ... 992-4756
Jablonski F G 54-D WabenoAvSpfd ... 376-5004
Jablonski Paul 70 ParkAvCald ... 364-8441
Jablonski Ted & Susan
45 OaklandPlSum ... 908 277-4496
Jac Rit Corp 71 HamiltonEO ... 678-6780
Jacala Jerry 54 RolandRdBrkHt ... 908 790-0520
Jacamarz 494 MainEO ... 673-9223
Jacangelo Jos 5 TollTerFairfld ... 227-5162
Jacangelo M 24 WLindsleyRdCdrGv ... 256-1859
Jacangelo Pia MSW
124 LittleFallsRdFairfld ... 882-4099
Jacas Ann 444 NorwoodEO ... 678-6124
Jacek A 430 MainWO ... 243-0746
Jacek Irena 35 GouldPlCald ... 403-0967
Jacek Irena 717 MainNCald ... 256-6589
Jacelone Peter chiropractor
267 ParkerAvClifton ... 772-8837
Jacey C F Jr 123 HobartAvSum ... 908 273-5169
Jachewicz F 20 EthanDrMuryHl ... 908 464-6462
Jachim John 10 GonnelliNtly ... 667-5360
Jacinto Abraham L 16 MountainViewWO ... 325-9209
Jacinto Lester 47 HartDrNSO ... 761-9801
Jacinto Rebecca 216 NorthfieldAvWO ... 731-9890
Jacir Nabil N MD 120 SummitAvSum 908 273-4300
Jack-B-Quick 299 MillburnAvMlb ... 379-1515
Jack-B-Quick SummitArea ... 908 277-1818
Jack Christopher's Auto Service
34 UnionAvNtly ... 284-1463
Jack D R Lt Col
851 SpringfieldAvNewProv ... 908 665-0454
Jack Daniel 617 SinclairTerSO ... 762-3076
Jack Finn General Contracting Co
64 WildwoodAvMtc ... 744-4629
Jack Gold Surgical Appliances Inc—
1030 StateHwyNo10RandolphTownship ... 584-0200
331 CentralAvOr ... 674-8050
Jack Masklee Inc FairfieldPlWCald ... 226-7759
Jack Maureen 180 MainWO ... 669-2152
Jack Of All Trades MontclairArea ... 857-5225
Jack Robt 40 WinsorPlGlRdg ... 680-8105
Jack Williams & Son Chimney Contractors
BloomfieldArea ... 743-6663
Jack Williams & Son Chimney Contractors
NutleyArea ... 284-0867
Jack Williams & Son Chimney Contractors
OrangeArea ... 731-2566
Jacke Howard R 40 WynnewoodRdLiv ... 992-9356
Jackette K 60 LancelotDrBrkHt ... 908 665-0767
Jacketti Mary Jane
56 BuenaVistaRdCdrGv ... 571-9668
Jackewicz M 160 SummitAvSum ... 908 598-1174
Jackey B 166 BroughtonAvBlm ... 338-4287
Jackie Enterprises 5 LawrenceBlm ... 566-9690
Jackiewicz E B 34 AndreaDrNCald ... 812-8463
Jackiewicz H J 7 DeerfieldDrWO ... 731-3694
Jackiewicz R 119 NewBrookLaSpfd ... 379-9007
Jackiewicz Roman 119 NewBrookLaSpfd ... 467-9820
Jacklen Abe 190 MillburnAvMlb ... 376-6480
Jackler H 69 ClaremontAvBlm ... 338-7279
Jacklowsky Adrian 125 GatesAvMtc ... 746-9636
Jacklyn C A 92 RavineAvWCald ... 228-3348
Jacklyn Kling Distinctive Framework
MontclairArea ... 783-6524
Jackman D H Mrs
186 SatterthwaiteAvNtly ... 667-9385
Jackman Dudley DMD 71 ValleySO ... 378-2070
Jackman L 56 HamptonPlNtly ... 235-0746
Jackman L 281 SnyderOr ... 673-1244
Jackman M 98 HighOr ... 677-3725
Jackman Steven & Debbie
7 RahwayRdMlb ... 376-2644
Jacknis M 4 BriarCtSO ... 761-1061
Jacko J T 136 TremontAvEO ... 678-8006
Jackovino A 41 CourterAvMpl ... 763-5653
Jackovino Adam
552 MountainAvBrkHt ... 908 665-2962
Jackovino J D 75 GalesDrNewProv ... 908 665-0921
Jackovino John
552 MountainAvBrkHt ... 908 665-2229
Jackowitz B 16 DriftwoodDrLiv ... 740-8794
Jackowitz Fran 16 DriftwoodDrLiv ... 740-9038
Jackowitz Peter J 64 ShrewsburyDrLiv ... 535-0533
Jackowitz S 25 ECherylRdPnBk ... 882-3314
Jackowski Norman
955 SSpringfieldAvSpfd ... 467-1857
Jackowski Zbzislaw
1009 MaryAllenLaMtnsd ... 908 522-1406

JACKS ---See Also JACQUES

Jack's Auto Barn 135 RoselandAvCald ... 226-5956
Jack's Auto Repairs 110 DeweyBlm ... 338-7120
Jack's Cafe 684 BloomfieldAvVro ... 239-5321
Jack's Chimney & Roofing Co
WestCaldwellArea ... 227-6955
Jacks Christopher D 102 BroadBlm ... 680-4689
Jack's Floor Waxing Service
248 SmullAvNCald ... 226-3938
Jack's Getty Service 701 BloomfieldAvVro 239-9840
Jack's Quality Auto Repair
1933 SpringfieldAvMpl ... 761-1933
Jack's Radiator Service
1933 SpringfieldAvMpl ... 762-0962
Jack's Rug Cleaning Service
248 SmullAvNCald ... 226-3938
Jacksic Christopher 45 McCallAvLiv ... 992-6321
Jackson A 177 DoddEO ... 672-3465
Jackson A 77 SMunnAvEO ... 673-8016
Jackson A 175 ProspectEO ... 672-8818
Jackson A 113 SanfordEO ... 673-6289
Jackson A 745 StirlingDrWOr ... 676-6122
Jackson A 6511 SussexAvEO ... 675-7409
Jackson A 467 ValleyMpl ... 762-0665
Jackson A C 163 ClairmontTerOr ... 673-3065
Jackson A L Rev 150 WillowdaleAvMtc ... 744-4722
Jackson A T 214 ElmwyndDrOr ... 678-2613
Jackson A W 17 LincolnRdSpfd ... 376-0358
Jackson Alice 165 FairfieldAvWCald ... 403-8177
Jackson Alice 287 SHarrisonEO ... 677-3806
Jackson Amy 67 TanglewoodDrSum ... 908 273-6381
Jackson Andre 353 LincolnAvOr ... 678-4269
Jackson Andrew D 35 MonroeAvEO ... 675-9395
Jackson Andrew L 22 N19thEO ... 673-8328
Jackson Anthony & Yvonne
29 GrandAvEO ... 672-2531
Jackson Auto Repair 315 HighOr ... 672-3382

Jackson B 26 CottagePlEO 672-7065
Jackson B 209 ProspectEO 414-6964
Jackson B Mrs 50 N20thEO 675-2285
Jackson Bernice 500 ParkwayDrEEO 674-0163
Jackson Bertha 19 ElmwoodAvMtc 746-3630
Jackson Brett & Dorene
60 HawthornePlMtc 744-8286
Jackson Brian 4 ForestRdMpl 763-6799
Jackson C 39 BrightonAvEO 673-9059
Jackson C 25 SGroveEO 673-7599
Jackson C 203 NewOr 675-6802
Jackson C 466 NorwoodEO 674-0586
Jackson C 18 RevereCtMtvil 316-8979
Jackson C 71 RidgeOr 414-0385
Jackson C 4 StoneDrWO 736-8965
Jackson C 99 UndercliffRdMtc 783-7168
Jackson C 237 UpperMountainAvMtc 746-6271
Jackson C 155 WilliamEO 677-3318
Jackson C 22 N19thEO 672-7898
Jackson C Mrs 138 NClintonEO 676-7121
Jackson C A 23 FranklinPlMtc 744-1884
Jackson C L 222 NOratonPkwyEO 672-5777
Jackson C N 148 SMunnAvEO 676-2026
Jackson C R 6 HomewoodWyMtc 744-8899
Jackson C R 267 ParkAvEO 675-0806
Jackson C V 33 WilcoxAvEO 675-8574
Jackson C Y 749 ScotlandRdOr 678-0690
Jackson Calvin R 2 TuersPlUMtc 744-1727
Jackson Carolyn 12 MissionMtc 783-7479
Jackson Charles 160 ProspectEO 673-1205
Jackson Chiropractic Center
362 FranklinBlm 748-3006
Jackson Christopher 74 RalstonAvSO 763-8026
Jackson Clarence 471 TremontAvOr 673-6902
Jackson Claretta 600 MainEO 677-7041
Jackson Claudette 88 BessidaBlm 338-5255
Jackson Clementine 500 ParkwayDrEEO 674-3675
Jackson Curtis 26 WinansEO 676-1049
Jackson D 132 NArlingtonAvEO 676-3137
Jackson D 68 BrightonAvEO 673-6036
Jackson D 26 ChelseaPlEO 672-4025
Jackson D 79 NFullertonAvMtc 783-7968
Jackson D 269 SHarrisonEO 675-6539
Jackson D 258 WilliamEO 676-1486
Jackson D & V MontclairArea 744-0521
Jackson D L 107 WillowBlm 743-2267
Jackson Dale 836 BloomfieldAvMtc 655-9250
Jackson David 218 MillburnAvMlb 379-3694
Jackson David B
20 WoodmereDrSum 908 273-3670
Jackson Debbie 34 GirardAvEO 674-2933
Jackson Deidre L 19 CarltonDrMtc 509-5208
Jackson Derick 31 CambridgeEO 673-5150
Jackson Donald 82 HighOr 672-9254
Jackson Dwight 5 MacopinAvUMtc 744-7265
Jackson E 97 EllingtonEO 673-0380
Jackson E 12 MadisonAvEO 675-0927
Jackson E 212 MorrisAvSum 908 522-0012
Jackson E 530 ParkAvOr 675-2978
Jackson E 75 PleasantAvMtc 746-3643
Jackson E 175 N19thEO 675-0608
Jackson E L 257 DoddEO 675-6753
Jackson E L 451 HighlandAvOr 675-6325
Jackson Edith ESQ 180 GlenridgeAvMtc 783-3292
Jackson Edward W 12 WalnutCresMtc 509-9590
Jackson Eugene 3504 SteubenEO 677-1205
Jackson F 161 SClintonEO 673-0698
Jackson F A 26 MtVernonNtly 667-2755
Jackson G 463 AldenOr 675-4060
Jackson G 438 FairviewAvOr 672-9453
Jackson G 111 SMunnAvEO 673-5311
Jackson G L 94 SHarrisonEO 677-0527
Jackson G R 296 NWalnutEO 675-8468
Jackson Geoffrey & J 8 GiffordCtMpl 762-0949
Jackson Gilbert R & Rose
67 TanglewoodDrSum 908 273-1756
Jackson H 79 ChestnutWO 243-2865
Jackson H 213 NDayOr 673-4993
Jackson H Mrs 162 TremontAvEO 676-2649
Jackson H A 105 ShepardAvEO 672-9415
Jackson Henry Jr 29 EHighlandAvOr 414-9229
Jackson Henry Mrs 14 NewMtc 746-5797
Jackson J 46 SArlingtonAvEO 672-0916
Jackson J 140 MapleAvMtc 746-9169
Jackson J 132 NGrvEO 676-5983
Jackson J 248 ReynoldsTerOr 676-4284
Jackson J 5 StephenMtc 746-1381
Jackson J 491 WilliamEO 674-4527
Jackson J B 49 KenmoreTerEO 675-6296
Jackson J G 91-B ParkwayDrWEO 674-1831
Jackson J Garfield 25 WayneAvEO 672-8421
Jackson J H 142 BessidaBlm 338-7309
Jackson J W 37 HillsideTerNewProv 908 464-0793
Jackson Jas J 486 EPassaicAvBlm 338-7490
Jackson Jason-Lamont 15 FourthSO 762-5899
Jackson Jeffery & Gail 26 NathanDrMtvil 316-6958
Jackson Jennifer 469 BeardsleyAvBlm 680-9242
Jackson Jill 50 GreenwoodAvMtc 509-2373
Jackson Jim 66 GreenwoodAvEO 675-0780
Jackson John W 55 GlenwoodAvEO 673-8670
Jackson Joseph
233 MountainAvMuryHl 908 464-3318
Jackson Jos H 128 HalstedEO 675-0592
Jackson K 3 AubreySum 908 598-0340
Jackson K 55 GlenwoodAvEO 677-9423
Jackson K 181 HighWO 243-1652
Jackson K 46 HillcrestTerEO 674-3905
Jackson K 45 WhittleseyAvWO 325-5983
Jackson K D WestOrangeArea 736-3499
Jackson Karl 85 HalstedEO 675-4207
Jackson Kathryn 17 BellegroveDrMtc 746-3209
Jackson Keith 18-A FultonMtvil 263-1585
Jackson Kenneth D 24 HighwoodRdWO 736-2876
Jackson Kevin 61 SMunnAvEO 678-0804
Jackson Kevin 143 N15thEO 673-5268
Jackson Kevin 143 N15thEO 675-7480
Jackson Kimber 142 BessidaBlm 338-4112
Jackson Kimberly 251 SHarrisonEO 676-9515
Jackson L 129 NArlingtonAvEO 673-0098
Jackson L 147 BrookwoodEO 675-7528
Jackson L 56 SMunnAvEO 414-9879
Jackson L 61 SMunnAvEO 678-1249
Jackson L 300 OakwoodAvOr 675-3429
Jackson L 321 ParkAvEO 673-8984
Jackson L 15 PiersonPlMtc 429-7605
Jackson L 777 SpringdaleAvEO 676-5736
Jackson L 340 ThomasBlvdOr 678-7995
Jackson L 460 NWalnutEO 678-9554
Jackson Larry 29 SWillowMtc 746-0508
Jackson Lester 670 ProspectMpl 762-0643
Jackson Linda G 31 AlanDrFairfld 227-2988
Jackson Lindsay 5 LaurelAvMpl 761-6569
Jackson Lucille E Mrs
780 SpringdaleAvEO 676-8284
Jackson Lynne 50 EvelynPlNtly 667-7220
Jackson M 35 ClintonBlm 743-3853
Jackson M 664 IrvingtonAvMpl 761-1372
Jackson M 31 MeadowbrookRdMpl 378-9287
Jackson M 400 OakwoodAvOr 678-5352
Jackson M 18 ProspectSO 762-8278
Jackson M 275 ProspectEO 676-3025
Jackson M 466 SCtrOr 677-1514
Jackson M 173 WatsonAvWO 736-8085
Jackson M 27 WilliamEO 678-6942
Jackson M D 10 CottagePlNtly 661-0343
Jackson M E 434 DoddEO 675-6299
Jackson M L 61 GenobleRdMtvil 334-6969
Jackson M L 186 GlenwoodAvEO 678-5706
Jackson M L 378 HalstedEO 676-9030
Jackson M L EastOrangeArea 672-8230
Jackson M L 31 VirginiaAvMtc 746-5780
Jackson M L 8 WilfredMtc 746-5378
Jackson M R 364 OrangeRdMtc 744-1312
Jackson Marcus 256 SBurnetEO 672-7882
Jackson Marie 29 BurroughsWyMpl 275-1263
Jackson Mark N 82 DruidHillRdSum 908 277-0483
Jackson Marrissa 497 LindenPlOr 677-2772
Jackson Mary 98 HighOr 678-1701
Jackson Mary 67 WatsonAvEO 673-9401
Jackson Mattie H 55 SMunnAvEO 674-4586
Jackson Melvin 305 SClintonEO 674-4844
Jackson Melvin 125 SHarrisonEO 676-4789
Jackson Michael 311 ReynoldsTerOr 674-1981
Jackson Michelle 422 EssexAvBlm 743-1275
Jackson Michelle 422 EssexAvBlm 748-9295
Jackson Mike 45 ProspectSO 378-8973
Jackson Milton B 162 N14thEO 672-4359
Jackson Minta Mrs 106 ElliottPlEO 675-7878
Jackson Moses 243 SHarrisonEO 414-0797
Jackson Myrtle C Rev
85 WillowdaleAvMtc 744-4390
Jackson N 251 SHarrisonEO 266-1474
Jackson N 2 PleasantAvMtc 783-5528
Jackson National Life
5 BeckerFarmRdRsInd 716-0793
Jackson Nicole 534 NMapleAvEO 678-9280
Jackson Oliver 7 LaurelAvMpl 761-6589
Jackson Olivia 129 WilliamEO 678-8481
Jackson Oscar S 589 TremontAvOr 676-4130
Jackson P 370 CentralAvOr 678-1853
Jackson P 87 GordonhurstAvUMtc 783-4690
Jackson P 22 MonmouthCtLiv 992-0906
Jackson P 16 OakPlMtc 746-8260
Jackson P 777 SpringdaleAvEO 674-0681
Jackson P
21 TimothyFieldRdNewProv 908 508-1824
Jackson P 282 4thAvEO 677-9210
Jackson Paul J lawyer 666 FranklinAvNtly 284-1099
Jackson Peter 130 BessidaBlm 338-1679
Jackson R 33 AmperePlzEO 673-2477
Jackson R 105 HawthorneDrNewProv 908 464-3225
Jackson R 31 MorrisPlBlm 748-0320
Jackson R 543 NGrvEO 672-3397
Jackson R 220 ProspectEO 675-7504
Jackson R 11 RutgersMpl 763-8216
Jackson R 460 WilliamEO 676-5682
Jackson R S 37 ForestMtc 744-2208
Jackson Raphael 88 MountainAvBlm 338-8295
Jackson Reginald T Rev
338 OakwoodAvOr 678-3130
Jackson Richard 40 EllingtonEO 674-2480
Jackson Richard 458 OrangeRdOr 678-0671
Jackson Richard Jr 71 CrestwoodAvNtly 667-0939
Jackson Robert 17 BordenPlLiv 535-3239
Jackson Robert 590 ChristopherOr 673-2035
Jackson Robert 467 ValleyMpl 763-5317
Jackson Robert 49 VanNessCtMpl 761-8982
Jackson Robt B 12 KilmerDrShHl 379-3211
Jackson Robert D 35 VirginiaAvMtc 746-1808
Jackson Ronald M 41 NFullertonAvMtc 509-1963
Jackson Rose 67 TanglewoodDrSum 908 273-5222
Jackson Roy F DC 362 FranklinBlm 748-3006
Jackson Russell 5 StephenMtc 746-2649
Jackson S 204 BerkeleyAvBlm 680-9692
Jackson S 88 BessidaBlm 338-9554
Jackson S 42 CharlesBlm 748-3777
Jackson S 433 LincolnAvOr 673-7036
Jackson S 44-D LindenAvSpfd 376-5624
Jackson S 108 ParrowOr 676-7106
Jackson S 202 StirlingAvOr 678-7520
Jackson S B 44 LexingtonAvMtc 744-8469
Jackson S L 185 N16thEO 675-6014
Jackson Scott T 10 LakeEO 414-0115
Jackson Sharonda 230 NClintonEO 675-0919
Jackson Stacey 32 ChelseaPlEO 675-4341
Jackson Stacy 5 CanterburyDrMtc 746-2837
Jackson Stanley 7 HamiltonRdGlRdg 429-9791
Jackson Steven & Carol
806 MorrisTpkShHl 379-5466
Jackson Steven E 806 MorrisTpkMlb 258-1880
Jackson T 438 FairviewAvOr 675-6272
Jackson T 116 SGroveEO 676-0961
Jackson T 73 HamiltonEO 414-1342
Jackson T L 293 GlenwoodAvEO 673-4583
Jackson T L 67 WatsonAvEO 673-0009
Jackson T R 27 ParkEndPlEO 674-3006
Jackson Tanya 215 NWalnutEO 674-8575
Jackson Thomas E MD 47 MapleSum 908 522-9400
Jackson Thomas H & Peggy
50 MiddleWySum 908 665-0461
Jackson Tracy 259 NCtrOr 672-2209
Jackson Ty 100 GlenwoodAvEO 677-2237
Jacksonv 70 SBurnetEO 677-3995
Jackson Verna E 89 ParkMtc 509-1966
Jackson Veronica 438 FairviewAvOr 676-5873
Jackson Virginia Mrs 300 OakwoodAvOr 674-8722
Jackson W A 191 HoffmanBlvdEO 676-2535
Jackson W E 75 NewbrookLaSpfd 379-3599
Jackson W L 125 ElliottPlEO 673-3189
Jackson W Ward 2 BrooklawnDrShHl 379-2762
Jackson Walter Jr
646 SSpringfieldAvSpfd 564-8131
Jackson Wayne 366 MechanicOr 672-7052
Jackson Whitney 364 WhiteOr 675-6066
Jackson William 61 NArlingtonAvEO 672-1850
Jackson Y & K 94 SMunnAvEO 414-0332
Jackson Yolanda 84 BedfordEO 675-7686
Jackson Z EOArea 266-1311
Jackson Z M 35 LindenAvMtc 509-0004
Jackson-McLemore N 5 N16thEO 675-4822
Jacksons Sales Company OrangeArea 675-1211
Jacob Abraham H 38 HooverAvWO 325-7791
Jacob Albert 19 CurtisAvWO 669-1622
Jacob Albert 76 ForestRdCdrGv 239-7503
Jacob Albert actuary 500 BloomfieldAvVro 239-7500
Jacob Albert Mrs 76 ForestRdCdrGv 239-6765
Jacob C 3 IrisRdSum 908 273-9620
Jacob D 1155 PleasantValleyWyWO 243-9892
Jacob David 68 MewsLaSO 762-6761
Jacob George & Susan 18 EssexRdSpfd 258-9211
Jacob Isac P 4 LindenAvWO 325-3570
Jacob Jerrold Dr 12 CanoeBrookDrLiv 533-0776
Jacob Jessy 889 EdwardsRdPrspy 808-8657
Jacob John & Carol
11 WhitewoodDrNewProv 908 790-9350
Jacob K 19 DianeCtNewProv 908 771-9871
Jacob M C 50 ColumbiaWO 669-4691
Jacob Michael 20 DaleDrWO 669-3789
Jacob Molly 60 LlewellynAvWO 325-8751
Jacob N 737 IrvingtonAvMpl 762-2178
Jacob P 32 FairwayAvWO 669-1974
Jacob Ralph 777 SpringdaleAvEO 673-7495
Jacob Rennie M 57 MeadowLaBlm 338-8857
Jacob Sara 80 MayfairDrWO 736-7147
Jacob Simon 25 WedgewoodDrWO 731-5745

JACOBI ---See Also JACOBY

Jacobi Frank 59 GrandviewPlUMtc 744-6173
Jacobi Michelle N 190 NCtrOr 676-8315
Jacobitz Harry & Catherine
70 SpringRidgeDrBrkHt 908 464-4561
Jacobitz K 851 SpringfieldAvNewProv 908 464-1267
Jacobo E 279 WilliamOr 673-9270
Jacobovitz P 32 HarperTerCdrGv 239-5732
Jacobovitz Scott 17 NRidgeRdLiv 535-9188
Jacobowitz Myron 10 DorsetCirCald 226-1052
Jacobowitz Wm 12 ByronPlLiv 992-6919
Jacobs A DMD 2 RichardDrShHl 376-3976
Jacobs Adam 17 ArverneRdWO 325-8166
Jacobs Alan 4 HardwellRdShHl 467-3880
Jacobs Alan L 119 MillburnAvMlb 564-6075
Jacobs Alan N MD 159 MillburnAvMlb 379-2215
Jacobs Allan CPA 160 SLivingstonAvLiv 992-9400
Jacobs Allen & Joanne
2 EatonCtSum 908 273-6091
Jacobs Alma 1 ClaridgeDrVro 239-4589
Jacobs Andrew Mr & Mrs
22 HickoryRdShHl 376-7022
Jacobs Andrew R 153 LloydRdMtc 746-7123
Jacobs Arnold 64 CypressMlb 762-3175
Jacobs B 10 SmithManorBlvdWO 243-0634
Jacobs B C III 12 DawsonTerLiv 992-7929
Jacobs Barry Mr & Mrs
18 MichelleWyPnBk 882-3528
Jacobs Bernard 1 ClaridgeDrVro 857-0558
Jacobs C 1 ClaridgeDrVro 857-5252
Jacobs C 540 ProspectEO 672-1989
Jacobs Charles S
64 CountrysideDrSum 908 464-7842
Jacob's Construction Co Inc
1 LindenAvWO 325-8018
Jacobs D 17 ArverneRdWO 325-0024
Jacobs D 27 CornellWO 243-1595
Jacobs D 6 LondonTerSpfd 564-6470
Jacobs D 47 MohawkRdShHl 379-6824
Jacobs D 180 WalnutMtc 746-6617
Jacobs D J 1648 BroadBlm 338-4296
Jacobs Dale F 540 ParkUMtc 746-9099
Jacobs Dale M MD P A
25 FranklinPlSum 908 277-2381
Jacobs Daniel M
416 BloomfieldAvMtc 746-9687
Jacobs David 17 ArverneRdWO 325-2800
Jacobs David 6 LondonTerSpfd 564-8897
Jacobs David 3 WoodlandRdMpl 763-5542
Jacobs David B 44 MeekerCtRsInd 403-0621
Jacobs David S & Melinda
123 CypressMlb 378-9106
Jacobs Donald P lawyer
150 JohnFKennedyPkwyShHl 379-4800
Jacobs Douglas P & Rosalind S
30 SpringbrookRdLiv 992-8364
Jacobs E 18 MarmonTerWO 736-3193
Jacobs E 36 WheelerMtc 744-0155
Jacobs E L 351 AcademySO 762-0768
Jacobs Eli 88 LindenMlb 379-1205
Jacobs Elizabeth 71 MyrtleAvMtc 746-5776
Jacobs Estelle 142 HawthorneAvSpfd 379-2330
Jacobs Eugene & Becky
280 WatchungAvWO 243-8764
Jacobs F Jr 168 GrandviewAvNCald 226-7270
Jacobs Francis J 82 LittleFallsRdCdrGv 239-9275
Jacobs Fred T 8 MorningsideRdVro 239-3206
Jacobs G 21 HarvardMtc 783-7827
Jacobs G 177 IrvingtonAvSO 762-2076
Jacobs G H 25 StonewallDrLiv 992-1049
Jacobs Gary 5 RipplingBrookDrMlb 564-7264
Jacobs H 1 ClaridgeDrVro 239-4034
Jacobs H 16 CoventryRdLiv 716-0510
Jacobs H & D 13 GerdesAvWO 736-4753
Jacobs Harry Mr & Mrs 66 ConfortiAvWO 325-2668
Jacobs Howard 70 UndercliffTerSWO 736-7777
Jacobs I 7 DowningPlLiv 992-7823
Jacobs I 88 LindenAvVro 857-9283
Jacobs J LivingstonArea 740-1012
Jacobs J 4 BretonPlLiv 992-0052
Jacobs J 297 ParkAvEO 673-8514
Jacobs J 727 PomptonAvCdrGv 239-1282
Jacobs J 11 RockledgeRdMtc 744-1383
Jacobs J 11 RockledgeRdMtc 744-9081
Jacobs J ShortHillsArea 379-1819
Jacobs J H 17 LewisDrMpl 275-0708
Jacobs J W 20 BurnettTerWO 731-6429
Jacobs James 94 SHarrisonEO 676-2496
Jacobs James & Sylvia
69 RosemontTerWO 736-2072
Jacobs Jason K 12-B YaleNtly 661-9241
Jacobs Jeffrey B 71 MountainViewRdMlb 564-5288
Jacobs John 1648 BroadBlm 338-8949
Jacobs Jos insurance
52 DeForestAvSum 908 273-3540
Res 187 GregoryAvWO 731-6237
Jacobs Jos M 35 CollamoreTerWO 731-5536
Jacobs K 91 ProspectEO 672-8277
Jacobs Keith SouthOrangeArea 762-3548
Jacobs Krisi 31 YaleMpl 762-3945
Jacobs Kurian 35 LeoTerBlm 338-0133
Jacobs L 17 ColonyDrWWO 731-7402
Jacobs L 27 FundusRdWO 669-8321
Jacobs L 7 TowerDrMpl 275-0836
Jacobs L 110 VoseAvSO 763-7686
Jacobs L 148 NWalnutEO 676-1363
Jacobs L & A 42 OakridgeRdVro 239-1478
Jacobs L Mrs 14 ParisCirWO 243-0355
Jacobs Larry R 187 GregoryAvWO 731-4684
Jacobs Lee 22 PlainSum 908 598-0778
Jacobs Lee 22 PlainSum 908 598-1522
Jacobs Lenny 27 FundusRdWO 669-9684
Jacobs Leo 15 EdgewoodAvWO 731-1571
Jacobs Leonard D 23 HartDrNSO 763-2733
Jacobs Levy Equity Management Inc
3 ADPBlvdRsInd 716-0066
Jacob's Limousine Service
223 SanfordEO 673-5900
Jacobs Lowell & Lynn 12 HarrisonCtSO 763-6730
Jacobs M 21 ColonialWyShHl 467-0642
Jacobs M 155 EvergreenPlEO 673-6506
Jacobs M 7 LaurelCtShHl 467-6714
Jacobs M 7 LaurelCtShHl 467-6743

Area Code 973

Jacobs M 2700 RachelTerPnBk 575-4585
Jacobs M 163 ValleyRdMtc 509-2747
Jacobs Marc 22-½ KingsleyWO 731-4093
Jacobs Mark 50 WoodmereDrSum .. 908 273-6750
Jacobs Martin G MD 769 NorthfieldAvWO 736-2212
Jacobs Martin S DMD 16 SmullAvCald ... 226-8444
Jacobs Michaels E 92 ForestHillRdWO ... 736-0939
Jacobs Nancy 177 IrvingtonAvSO 761-7221
Jacobs Neal 2 VillageDrLiv 994-3225
Jacobs Norbert delicatessen MillburnArea
Toll Free 800 244-5804
Jacobs P 1500 RachelTerPnBk 227-2743
Jacobs Paul S 57 MewsLaSO 762-9577
Jacobs Peter 806 MorrisTpkShHl 467-3036
Jacobs Peter 71 MyrtleAvMtc 746-5776
Jacobs R 13 AsaMtvil 299-6960
Jacobs R 5 HamptonCtNCald 226-3585
Jacobs R 24 HuttonAvWO 731-8737
Jacobs R L 16 OrchardRdMpl 761-6649
Jacobs R & T 10 BeekmanTerSum ... 908 598-9394
Jacobs Richard 8 AlexanderAvBlm 338-3544
Jacobs Richard & E Rosalyn
23 RumsonRdLiv 994-0947
Jacobs Richard & Janet
628 HighlandAvLtFl 746-6774
Jacobs Richard J 73 ElmwoodDrLiv 992-7511
Jacobs Robt J 3 RidgeDrMtvil 335-6037
Jacobs Roger B 31 UndercliffTerWO 731-9579
Jacobs Ronald 35 MidlandAvMtc 509-7514
Jacobs S 5 LeeCtMpl 761-7725
Jacobs Sanford 228 GroveMtc 783-4107
Jacobs Susan 183 WFairviewAvSO 763-4426
Jacobs T 50 SMunnAvEO 675-4840
Jacob's Taxi Service 223 SanfordEO 673-5900
Jacobs Tricha 297 LincolnAvOr 678-9509
Jacobs V 364 BeechSpringRdSO 763-9416
Jacobs W H 133 HenshawAvSpfd 376-1270
Jacobs W T 49 GlenviewRdSO 762-9385
Jacobs William 143 ForestAvGlRdg 748-4695
Jacobs William 2 VillageDrLiv 533-1630
Jacobs Y 52 ClevelandOr 678-2938
Jacobsen C G 484 HardingDrSO 762-2410
Jacobsen D A 337 VoseAvSO 763-5885
Jacobsen E R 851 SpringfieldAvSum . 908 508-9262
Jacobsen H B 1 ClaridgeDrVro 571-1110
Jacobsen I 185 ENorthfieldRdLiv 992-0905
Jacobsen J G 174 WashingtonBlm 743-1568
Jacobsen John G 5 AndoverDrShHl 564-8825
Jacobsen Lloyd 191 HighlandAvShHl 467-1755
Jacobsen M 61 EdisonAvNtly 667-9136
Jacobsen Mitch 22 FranklinTerSO 763-6358
Jacobson A 91 HighfieldLaNtly 667-5287
Jacobson A 5 RooseveltPlMtc 783-7854
Jacobson Allen 616 SouthOrangeAvMpl .. 761-7328
Jacobson Allen S 5 BillingsleyDrLiv 992-7527
Jacobson Amanda & Glenn
82 MohawkRdShHl 376-5651
Jacobson B 21 NBaumsCtLiv 535-0922
Jacobson Brad 609 SouthOrangeAvWSO . 378-8722
Jacobson C 79 WalnutLiv 992-4452
Jacobson Carol G attorney
744 BroadNewark 622-2090
Jacobson Donald & Lisa
133 WestviewRdMtc 783-7005
Jacobson Douglas 125 GatesAvMtc 744-6385
Jacobson Glenn A 4 BroadlawnDrLiv 535-5677
Jacobson Glenn A 70 SouthOrangeAvLiv . 597-0920
Jacobson H 153 WestvilleAvCald 403-8966
Jacobson Herbert V 18 NorthviewAvUMtc 744-4947
Jacobson Hirsch 23 WessmanDrWO 325-1425
Jacobson I E 219 SouthOrangeAvSO 762-0140
Jacobson J R 200 MtPleasantAvWO 731-2882
Jacobson J T 94 AnninRdWCald 228-2847
Jacobson Jordan 4 KayserLaWO 731-1193
Jacobson K L 24 OsbornePlWO 325-5831
Jacobson Kim 3300 RachelTerPnBrk 244-0417
Jacobson Kurt 12 CypressAvNCald 228-0424
Jacobson L 2 KendallAvSO 763-0057
Jacobson Louis C 616 SouthOrangeAvMpl 762-8317
Jacobson Michael 40 HillcrestRdWCald .. 403-9280
Jacobson Nancy & Jake
179 MontaguePlSO 763-9595
Jacobson Noah 4 KayserLaWO 731-1193
Jacobson Norbert & Ruth
11 GreentreeRdWO 325-0538
Jacobson O 100 LlewellynAvBlm 743-9623
Jacobson Paul T 4 BrainerdRdSum .. 908 277-2494
Jacobson Richard & S 26 LapisCirWO ... 325-9118
Jacobson Robert 82 MohawkRdShHl 376-6166
Jacobson Robert 48 OceanMib 376-3967
Jacobson Ronald E 6 BriarHillsCirSpfd ... 376-9318
Jacobson S Kenneth MD PA
1985 SpringfieldAvMpl 763-5010
Jacobson Scott D attorney
101 EisenhowerPkwyRsInd 228-5888
Jacobson Solomom H
4 HampshireRdBrkHt 908 508-0570
Jacobson Wayne 24 GlenviewRdNCald ... 228-7654
Jacobstein George 47 CrescentPlShHl ... 376-0333
Jacobus A C 1022 BroadBlm 338-7482
Jacobus Anne 36 HawthornePlMtc 783-9037
Jacobus Christine 713 RutgersLaPrspy ... 808-5752
Jacobus D C 54 ChurchSO 761-7308
Jacobus E R 26 ParkerAvWMpl 763-2986
Jacobus F 43 MtVernonAvBlm 748-7951
Jacobus Jay A 17 StonyBrookRdMtvil 299-0543
Jacobus John 48 OverlookRdCdrGv 239-1130
Jacobus L M 104 AlexanderAvUMtc 746-8470
Jacobus Louis
411 ElkwoodAvNewProv 908 665-0328
Jacobus R B 128 HawthorneAvNtly 667-3354
Jacobus R H 42 PlymouthFairfld 227-0193
Jacobus Robert Jr
175 SouthNewProv 908 771-9685
Jacobus William 595 NorthfieldAvWO ... 325-0591
Jacobus Wm N 35 WalterBlm 338-7037

JACOBY ---See Also JACOBI

Jacoby A 32 SilverSpringRdShHl 379-3699
Jacoby A James 21 WoodfieldDrShHl 376-2391
Jacoby B 415 ClaremontAvMtc 509-7843
Jacoby E 66-A ElmRdCald 228-8685
Jacoby F 955 SSpringfieldAvSpfd 376-6546
Jacoby Mark S 57 ParkAvMpl 761-7027
Jacoby Melvin 14 LongacreDrLiv 994-3936
JACOBY & MEYERS LAW OFFICES—
General Information
Toll Free 800 975-3425
Personal Injury Unit 1 NewarkCtrNewark . 643-2707
Local Branch Offices—
Clifton 1197 MainAv 772-6466
Woodbridge 1 WoodbridgeCenterDr 732 855-7477
Jacoby & Meyers Law Offices
MontclairArea 746-2424
Jacoby Mike 45 WaterfordDrMtvil 299-0534
Jacoby N 1-D DonaldBlm 680-4380
Jacoby P & E 8 RedmanTerWCald 228-7417
Jacoby Scott & Julie 23 FowlerDrWO 669-1275
Jacoby Tamar 78 HawthornePlMtc 744-6117
Jacome Aly 169 HarrisonBlm 680-4364
Jacome Beatriz 168 WashingtonBlm 748-2597
Jacovini M 13 ForestAvCald 226-5515
Jacovini Michael 13 ForestAvCald 228-7418
Jacovino A 11 HobartAvSum 908 273-1604
Jacque Celeste A MD
447 NorthfieldAvWO 243-1718
Jacqueline Cosmetics Inc
SummitArea 908 522-1710
Jacqueline's Creative Faux Finishing
BloomfieldArea 571-1220

JACQUES ---See Also JACKS

Jacques A 204 TaylorOr 674-5542
Jacques Andre 33 NWalnutEO 675-6236
Jacques C G 54 MorrisonRdSpfd 376-1653
Jacques Celeste A MD
447 NorthfieldAvWO 243-1718
Jacques Erick 400 HighlandTerOr 678-1781
Jacques G 32 NClintonEO 672-8119
Jacques Howard
496 PlainfieldAvBrkHt 908 464-4356
Jacquin Harry Jr 39 LaFranceAvBlm 748-5390
Jacukiewicz L H
1348 PleasantValleyWyWO 731-4075
Jacullo M 19 MitchellAvWCald 226-0482
Jacunski R Rev 219 BloomfieldAvCald ... 228-9579
Jacunski Robert Rev 217 HooverAvBlm .. 743-5975
Jade Garden 885 SOrangeAvEO 678-7959
Jade Isle Restaurant
158 TerrillRdScotchPlains 908 322-6111
Jade Limousine Service LivingstonArea . 994-3180
Jade Limousine Service ShortHillsArea .. 376-9712
Jade Limousines Inc
124 LittleFallsRdFairfld 808-1665
Jadeo J D O 192 LincolnAvOr 675-0856
Jadick John 20 HillsideAvSum 908 522-1009
Jadwig European Skin Care
212 BellevueAvMtc 744-7317
Jadwig European Skin Care
509 FranklinAvNtly 661-4148
Jaeckle Karl B 280 ForestDrSShHl 379-5449
Jaedi Stephanie M 490 TremontAvOr 676-9848
Jaegel Herman 22 GreenAvRsInd 226-3536

JAEGER ---See Also YAEGER YAGER YEAGER

Jaeger D 25 PhyllisLaFairfld 227-1837
Jaeger Edw A 653 BroadBlm 743-1329
Jaeger Florist Inc
1083 SpringfieldAvIrvington 375-4998
Jaeger Henry 68 AlexanderAvUMtc 744-7275
Jaeger International Shop
ShortHillsMallShHl 376-8266
Jaeger Karl 24 FerndaleRdNCald 228-8836
Jaeger Karl 58 HillsideAvWO 731-3271
Jaeger Kenneth C 15 HillsideAvWO 731-5368
Jaeger M R 7 StLukesPlMtc 783-5631
Jaeger Overhead Door
2322 MorrisAvUnion 908 686-0074
Jaeger Patricia 148 MidlandAvGlRdg 429-2127
Jaeger R & S 13 YaleTerWO 731-3328
Jaeger & Son plumbing & heating
221 HarrisonNtly 667-1504
Jaeger Stephen R 5 RooseveltPlMtc 744-5571
Jaeger T 188 ForestMtc 746-8630
Jaeger Timothy J attorney at law
959 SSpringfieldAvSpfd 912-9099
Jaeger Wm 44 ForestMtc 746-1349
Jaeger-Stivaly D 225 WalnutMtc 783-5793
Jaehnig Edw 174 HighlandAvShHl 379-2794
JAEKEL GEO INC heating
515 LehighAvUnion 908 687-0900
Jaennot Benniot 151 N14thEO 414-8604
Jafari Arezoo Mrs 731 RidgewoodRdMlb . 378-3947

JAFFA ---See Also JAFFE JOFFE

JAFFE ---See Also JOFFE

Jaffe B 723 SmithManorBlvdWO 736-5855
Jaffe Earl 7 TowerDrMpl 275-0836
Jaffe G 68 RidgewoodAvGlRdg 743-1075
Jaffe Gerald 30 IrwinPlBlm 338-7434
Jaffe Gerald M & Hilda 88 SunsetAvVro . 239-1994
Jaffe Harold 12 FarviewRdMlb 376-8062
Jaffe Herbert 1199 PleasantValleyWyWO . 736-1562
Jaffe Herbert M 31 WychwoodRdLiv 994-2328
Jaffe Howard T 220 TillouRdSO 763-3339
Jaffe Ira 1600 RachelTerMtvil 244-0749
Jaffe J 25 DogwoodCirMtvil 227-8142
Jaffe J 58 WhiteoakDrSO 762-8868
Jaffe J A 90 ChestnutHillDrMuryHl ... 908 464-9556
Jaffe Jay & Marla 22 ThurstonDrLiv 597-0605
Jaffe Kenneth Inc 71 ValleySO 378-3200
Jaffe Kenneth S 11 EbersbachLaRsInd ... 228-1166
Jaffe Lawrence E 26 OvalRdMlb 379-9050
Jaffe Leonard MD 609 MorrisAvSpfd 467-9500
Jaffe Lori & S 5 HepworthCtWO 325-3579
Jaffe M 1 EuclidAvSum 908 522-8943
Jaffe M 6 MacopinAvUMtc 744-1743
Jaffe M P DC 45 RiverRdSum 908 522-0005
Jaffe Mark & Amanda 37 OaklandRdMpl . 763-1712
Jaffe Michael 215 WyomingAvMpl 761-1184
Jaffe Michael L Ph D 303 IrvingtonAvSO . 763-9009
Jaffe Morris 26 OvalRdMlb 379-9450
Jaffe R 61 OverlookRdCald 226-0446
Jaffe R M 37 RidgeviewAvWO 731-3654
Jaffe Rita 43 ConfortiAvWO 243-2836
Jaffe Robert 38 MohawkDrSpfd 467-4925
Jaffe Robert H 8 MountainAvSpfd 467-2246
Jaffe Robert S 38 ExeterRdShHl 379-2625
Jaffe S 10 AdinaTerMtvil 882-8527
Jaffe Sanford M 7 HarvardAvMpl 762-5035
Jaffe & Schlesinger PA
8 MountainAvSpfd 467-2246
Jaffe Sol S 7 NanceRdWO 731-3229
Jaffe Steven 30 BowdoinMpl 762-5090
Jafferjee Husein
267 UpperMountainAvMtc 783-5348
Jaffess Judith 31 NCrescentMpl 763-7455
Jaffin Edw Mrs 60 HarvardAvMpl 762-4161
Jaffre Lisa 3 DianeCtNewProv 908 790-0199
Jaffrey H R 223 KentPlaceBlvdSum .. 908 522-1246
Jaffrey Paula 223 KentPlaceBlvdSum 908 522-5564
JAFRA COSMETICS INTERNATIONAL INC
Toll Free 800 551-2345
Jagacinski C 61 LakewoodTerBlm 743-2265
Jagacinski J 61 LakewoodTerBlm 743-5787
Jager Cecelia 13 LakewoodTerBlm 743-9438
Jager Steven 29 WychwoodRdLiv 992-4097
Jagernauth I 42 HudsonAvMpl 763-1552
Jagernauth Karen R 117-A DaveyBlm 680-4427
Jagernauth S 22 WHarrisonPlLiv 992-7587
Jagger H C 215 MountainAvNCald 228-7387
Jagiello John Paul
122 MountainAvBrkHt 908 771-0265
Jagiello M 122 MountainAvBrkHt 908 771-7480
Jagiello M P 132 FranklinCdrGv 239-4212
Jagnandan I 454 PropectAvWO 736-2528
Jagnandan Rudy 129 OrangeBlm 743-5674
Jago R F 248 RidgeRdNtly 667-4158
Jago V 51 WashingtonMtc 744-8436
Jagoda Y 31 WindsorDrMtvil 808-4443
Jagodzinski C 23 ParkWCald 403-0798
Jagodzinski Cliff 23 ParkWCald 403-0290
Jagodzinski Cliff 23 ParkWCald 403-0798
Jag's Hair Studio 590 ValleyRdUMtc 744-3372
Jaguar Authorized Sales & Service
134 MainMadison 377-0240
Jaguar Authorized Sales & Service-
Regency Motors 638 BloomfieldAvMtc . 746-4500
Jaguar Gian 273 BellevilleAvBlm 429-7642
Jaguar Of Westfield
576 NorthAvEWestfield 908 233-4000
Jaguar-Regency Sales & Leasing
638 BloomfieldAvMtc 746-4500
Jaguar Steelware USA Inc
330 FairfieldRdFairfld 882-9105
Jah Painting Inc WestOrangeArea 325-2519
Jahl A 139 TulipSum 908 522-0403
Jahl Victor 19 BaltusrolPlSum 908 273-5098
Jahn Anthony F MD
556 EagleRockAvRsInd 226-2262
Jahn Catherine 14 PassaicAvNtly 235-0918
Jahn P 241 HighfieldLaNtly 284-0188
Jahns Wayne R 11 HemlockRdShHl 564-8109
Jahnsen Daniel S attorney
427 BloomfieldAvMtc 746-9512
Jaico D 14 TuscanRdLiv 992-4645
Jaico E 79 SAshbyAvLiv 994-3880
Jaico R 79 SAshbyAvLiv 533-0487
Jaikishan Parekh 21 RocklandTerVro 857-8662
Jaime Maria 396 MainOr 674-7579
Jaimes Arcando 253 N16thBlm 429-9848
Jaimes L 174-A DaveyBlm 748-5324
Jain Adish 76-A WabenoAvSpfd 376-4504
Jain Chandra 214 GlenwoodAvEO 674-0835
Jain Chandra 65 ProspectEO 677-0499
Jain Dinesh 27 BrookfieldRdMtc 509-9059
Jain Hemh 91 GlenroyRdFairfld 882-8198
Jain Madho 59 ChestnutHillPlGlRdg 748-2109
Jain P R 9 BrittanyRdMtvil 575-9684
Jain S 91 GlenroyRdFairfld 882-1457
Jain Sampath & Dolores 59 BryantDrLiv . 533-1617
Jain Sonal 354 SouthOrangeAvSO 275-0441
Jainarain Ghamsham 2 MapleAvMtc 509-7310
Jairam C 64 ElmWO 731-9418
Jaisingh Gopal 4 EberhardtCtMtvil 316-9036
Jaisingh Sushama 4 EberhardtCtMtvil ... 316-9138
Jaiyesimi Abidemi 191 VillageRdSO 762-6530
Jaiyesimi L 532 ValleyRdWO 243-1050
Jajko Dean A 12 SylvanTerSum 908 522-9224
Jake Contracting Corp
401 MorrisAvSpfd 258-1808
Jakel M 25 WessmanDrWO 731-1902
Jaker D S 16 ParkRdMpl 763-2638
Jakes K 196 ShepardAvEO 678-8180
Jakimowicz Patrick & Ginny
16 MulfordCtRsInd 226-9405
Jakobs M 530 ValleyRdMtc 783-5697
Jakohalmi Zoltan
230 MountainAvBrkHt 908 665-1519
Jakovics R 117 WhittleseyAvWO 325-2096
Jakubowics D 23 MidlandAvGlRdg 680-0214
Jakubowski H & A 9 GallowayCtWO 669-2570
Jakubowski John & Amy
138 OaklandRdMpl 275-0523
Jalallar Jalal 18 LarkspurDrPrspy 882-0417
Jalallar Mallooda 12 LarkspurDrPrspy ... 808-1976
Jalallar O 14 LarkspurDrPrspy 882-8424
Jalan M 30 TaraLaMtvil 334-9131
Jalan Pradeep & Rashmi
32 GatheringRdPnBk 808-9192
Jalap Tina 27 WheatlandAvWO 325-0425
Jalili Atahollah 5 ParkBlm 743-9852
Jalili P 71 BarbaraBlm 893-1398
Jalonack R 24 ElmwoodDrLiv 535-3877
Jalosky D 8 DanaDrLiv 994-2226
Jam Music Disc Jockeys NutleyArea 284-0858
Jamaican Bakery 424 ParkAvEO 673-3972
Jamal Ismael MaplewoodArea 763-3959
Jamar Alfred A
124 DiamondHillRdBrkHt 908 665-0039
Jamas Children's University
86 WashingtonEO 678-7033
Jamas Day Care 141 HoffmanBlvdEO 674-2448
Jambhekar Shriniwas & Priya
3 AlisonCtNewProv 908 665-8421
Jambor Jennifer M 7 ShrumpPlWO 669-2511
Jambor Joan 24 BerkeleySqBrkHt ... 908 322-5507
Jambor P 7 ShrumpPlWO 669-0625
Jambor Perry 7 ShrumpPlWO 669-3811
Jambor R J 384 DigaetanoTerWO 731-5905
Jamco Company 76 NEssexAvOr 672-7314
Jamerlan Miriam 11 FundusRdWO 736-8884
Jamerson K 49 GlenridgeAvMtc 746-7685
James A 60 ArsdaleTerEO 677-1516
James A Degnan Senior Citizens Housing
Corp 430 MainWO 731-9714
James A W 51 ClevelandTerEO 678-9262
James Adeleide 225 WashingtonOr 675-3450
James Anthony Inc BloomfieldArea 893-0435
James Auto Body Works
317 SpringfieldAvSum 908 273-2850
James B 25 CrossBlm 748-0154
James Billy 378 NArlingtonAvEO 674-1599
James Brandford 446 NGroveEO 674-3163
James C 461 FairviewAvOr 414-1055
James C 220 ProspectEO 266-1359
James C 71 RosemontTerWO 736-7869
James C E 135 HighMtc 746-5535
James Caldwell High School 228-6981
James Caravella & Sons
137 USHwyNo202Mtvil 334-4099
James Carlos 382 HawthorneOr 675-1720
James Carol 7 ChestnutEO 674-3656
James Caterers 25 LivingstonAvSLiv 992-3030
James Compton 197 TaylorOr 675-3024
James D 202 BroadBlm 429-8098
James D 935 BroadBlm 748-4285
James D 16 NewfieldEO 675-3862
James D E 21 SwainePlWO 731-6348
James D Mrs 76 EppirtEO 414-9688
James D Mrs 107 SummitEO 674-8114
James D S 92 AshlandAvWO 736-2274
James Daniel & Co WestOrangeAreaWO . 731-3388
James E 86 FairEO 673-4929
James E 117 MapleAvMtc 783-5817
James E 34 ParkAvBlm 748-4156

47780 © Bell Atlantic

James E E 60 ParkwayDrEEO 414-0258
James E G 59 LafayetteAvEO 675-3736
James E T Mrs 103 HollywoodAvEO 678-1389
James Edgar & Tanya 248 ReynoldsTerOr 675-1091
James Edwin W 32 BennettAvCdrGv 239-9263
James Elaine E 6 GlenwoodPlSum 908 522-4598
James Eric 30 MeadowbrookRdMpl 378-2028
James F 46 AvalonDrMtvil 227-4382
James F C 500 ParkwayDrEEO 673-0773
James Francois 164 WildwoodAvMtc 744-1158
James G 56 LibertyWO 669-1711
James G 436 LincolnAvOr 678-8261
James G 24 OldChesterRdEsxFels 226-3489
James Gail MontclairArea 744-2164
James Gaston 25 NHarrisonEO 674-1463
James Gaston 25 NHarrisonEO 674-3413
James Gaston & Jean 25 NHarrisonEO 674-0320
James Gaston H 151 NWalnutEO 676-3539
James Geo 157 SHarrisonEO 674-2183
James Glenn 179 WalnutMtc 746-9648
James Glenroy 42 MapleAvMtc 783-9578
James Gloria 77 SMunnAvEO 673-0078
James Grady Jr 17 DavisAvEO 672-6733
James Gregory 49 ThornTerWO 731-8472
James H I 11 AnnVro 239-3740
James H Jr 537 MtPleasantAvWO 736-3790
James H Paul 41 CobblewoodRdLiv 992-3105
James Heather A 23 VanBreemenCtUMtc 744-7236
James I L 173 SouthOrangeAvSO 762-5491
James Ian 29 EdgemontAvSum 908 277-0485
James Irene 69 GlenridgeAvMtc 655-9318
James J 79 RhodeIslandAvEO 676-0854
James J 154 N14thEO 673-9377
James J H ShortHillsArea 467-9248
James J M 487 AbingtonAvEO 672-4330
James J M 71 HillsideAvMlb 564-9587
James J Padakis Inc WestOrangeArea 325-8900
James Jerome 220 ProspectEO 676-7310
James Jerome Pastor 327 WarwickAvSO 763-7423
James Jewelers MontclairArea 334-3333
James Jewelers MontclairArea 744-1008
James John architect MaplewoodArea 378-3118
James John Paton 32 TennysonDrShHl 379-2632
Children's Telephone 32 TennysonDrShHl 564-5007
James John W III 96 JeffersonAvMpl 378-3456
James Jonathan B attorney at law
NewarkArea 564-5188
James Jonothan 35 SouthernSlopeDrMlb 912-8337
James K 180 WalnutMtc 783-3299
James K 49 N14thEO 676-9256
James K 58 S20thEO 673-5086
James K A 615 BloomfieldAvBlm 743-7613
James K D 562 MtPleasantAvWO 731-8931
James K F 32 SMunnAvEO 673-7715
James K R 9 DoddBlm 680-4385
James Kathleen 233 HalstedEO 672-4899
James Keisia 536 NorwoodEO 676-5182
James Kenneth W 39 CambridgeRdBlm 748-6077
James L 22 ElbertaRdMpl 378-9111
James L 197 OrangeRdMtc 746-9352
James L Mrs 111 SMunnAvEO 673-1689
James Lewis C 7 LenoxCtMtvil 402-1077
James Lionel B 14 BirchPlNewProv 908 665-2209
James M 401 NArlingtonAvEO 673-8753
James M 224 SBurnetEO 672-3574
James M 217 SClintonEO 677-9893
James M 18 HausmannCtMpl 763-0863
James M 121 KingmanRdSSO 762-7147
James M 11 LeeCtMpl 763-1420
James M L 340 ThomasBlvdOr 674-7953
James Maqobozo Mabis 44 SMunnAvEO 677-2388
James Marcia 214 GlenwoodAvEO 672-8299
James Michael 7 DunnderDrSum 908 273-2598
James N 211 InwoodAvUMtc 783-7885
James Newburn & Lorna 253 EppirtEO 674-7996
James O L 440 NGroveEO 678-3384
James Odessa MSW LCSW
6 SouthOrangeAvSO 761-0700
James O'Leary & Sons BloomfieldArea 429-2256
James Oscar S Mr & Mrs
110 OldIndianRdWO 736-2670
James P M 21 OwenDrMpl 762-8396
James Painting Co
2088 SpringfieldAvVauxhall 908 964-3411
James Painting Inc
2088 SpringfieldAvVauxhall 908 964-3411
James Paulette 40 SMunnAvEO 673-1729
Jamespauline 243 SHarrisonEO 676-2969
James R 37 WeaverSum 908 522-8976
James Rhashonda 23 BoydenEO 673-0961
James Richard Lloyd 37 WarrenCtSO 762-3505
James Robert 85 TelfordEO 678-2941
James Robert & Valerie
433 SummitAvSO 763-8907
James Robert E Ph D 90 RubySpfd 376-2228
James Robert E Ph D 90 RubySpfd 564-6298
James Robt L 46 WellsCtBlm 338-5981
James Ronnie 110 WashingtonEO 672-7942
James Rose Wood Floors 11 MapleAvWO 731-1185
James S 320 ClaremontAvMtc 744-5405
James S 2 ClaridgeDrVro 857-0316
James S 250 ProspectEO 674-8112
James S 787 VoseAvOr 676-6028
James Sali 47 MangerRdWO 736-7634
James Shelly 410 DoddEO 676-4419
James Simon F 340 OrangeRdMtc 783-0465
James Stewart Polshek & Partners
MontclairArea 783-1000
James Susan 84 LakewoodAvCdrGv 239-7916
James T 589 ChestnutOr 677-1405
James T P 84 LakewoodAvCdrGv 239-0265
James Victor L EastOrangeArea 676-3797
James W 714 ScotlandRdOr 676-6005
James W Harte Consulting
71 TanglewoodDrSum 908 273-4741
James W Robert
36 MeadowviewLaBrkHt 908 790-1426
James Wesley 297 LincolnAvOr 678-0370
James Wilhemina 238 NCtrOr 414-0054
James William DC 714 ScotlandRdOr 678-2858
James Wm D III 89 BeverlyRdFairfld 228-3871
James-Barber Desiree
10 BenvenueAvWO 243-2455

JAMESON ---See Also JAMIESON JAMISON

Jameson David H 25 WellingtonRdLiv 992-1975
Jameson Larry 39 HickoryDrMpl 763-7396
Jameson Lisa 470 ParkAvEO 678-9695
Jameson M 56 OakGroveRdCald 228-0594
Jameson Mark chimney svc NutleyArea 661-9090
Jameson Mark chimney svc
RockawayArea 761-4422
Jameson S 89 ShermanAvGlRdg 743-1522
Jameson Timothy 56 OakGroveRdCald 226-8951
James's Driving School 19 NHarrisonEO 673-5929
Jamestown Apartments 221 HarrisonNtly 667-6175
Jamgochian George
159 WHobartGapRdLiv 533-9366
Jamgochian George
159 WHobartGapRdLiv 533-9391
Jamgotchian H 237 ECedarLiv 533-0853
Jamie International 500 MorrisAvSpfd 467-5527

JAMIESON ---See Also JAMESON JAMISON

Jamieson Geoffrey P
116 PineGroveRdBrkHt 908 464-2342
Jamieson M 304-A ShortHillsAvSpfd 376-7835
Jamiolkoski M 577 MorrowOr 675-2474
Jamiolkowski M 386 NFullertonAvMtc 783-9005

JAMISON ---See Also JAMESON JAMIESON

Jamison A 162 ParkAvEO 674-2092
Jamison Brandy 40 SMunnAvEO 678-8024
Jamison C 195 NMapleAvEO 672-1953
Jamison C 164 N18thEO 676-3922
Jamison Capital Management
LivingstonArea 992-9460
Jamison D 226 WhitfordAvNtly 284-0729
Jamison Family Chiropractic Center
133 SLivingstonAvLiv 994-0033
Jamison H 62 PittBlm 748-4829
Jamison Herbert L & Co
100 ExecutiveDrWO 731-0806
Jamison M 6-G BeechSpringDrSum 908 598-0238
Jamison Mary 106 NGrvEO 676-5718
Jamison Patricia DC
133 SLivingstonAvLiv 994-0033
Jamison Paul 33 JamieCtBlm 748-3001
Jamison Paul J LivingstonArea 992-9460
Jamison Tom 2 SalemPlLiv 994-9636
Jamnik J 750 NorthfieldAvWO 736-7838
Jan Press Photomedia
72 SLivingstonAvLiv 992-8812
Janacek Jos S 113-A TierneyDrCdrGv 857-0643
Janacek P 47 ColonialWoodsDrWO 736-8370
Janatofsky I 385 ParkAvOr 677-1667
Janay Gad 10 MaywoodCtNCald 226-6886
Janazzo David
1055 SpringfieldAvNewProv 908 464-3896
Janczyk A M 34 HillcrestTerVro 857-0509
Jandoli Anthony Sr 10 GastonWO 325-9484
Jandoli F 6 LongacreDrLiv 992-4227
Jandoli H P 30 RoseTerCdrGv 239-2864
Jandoli J 37 YoungAvCdrGv 857-9207
Jandoli James Mr & Mrs
50 WLindsleyRdCdrGv 785-4183
Jandoli Jos T 12 OxfordTerWO 736-2498
Jandoli Louis A 907 PleasantValleyWyWO 736-2415
Jandoli Norman 34 LowellAvWO 731-2708
Jandoli Robt 65 RandolphPlSO 762-2482
Jandoli Robert Jr 94 MapleWO 243-7092
Jandoli S 48 KentPlaceBlvdSum 908 273-3504
Jandoli Samuel Jr 28 MooreTerWO 325-0482
Jandoli Stephen
907 PleasantValleyWyWO 669-6757
Jandoli Stephen Mr & Mrs
919 PleasantValleyWyWO 736-3821
Jandura H F 11 ChangeBridgeRdMtvil 334-4193
Janecek Douglas 83 ChristopherMtc 744-3058
Janeck K 134 CarteretGlRdg 429-2402
Janeczko John Jr 2 PlainNtly 661-4928
Janek H 28 BerkleyMpl 761-4742
Jane's Fabric Shop Inc
1755 SpringfieldAvMpl 763-0646
Janes George & Nancy 59 WhitneyRdMlb 912-0537
Jane's Hosiery 328 GlenwoodAvBlm 743-3273
Janes John K 23 RutgersPlBlm 338-4306
Janes K 530 EPassaicAvBlm 338-8553
Jane's Nail Salon 563 BloomfieldAvBlm 748-5262
Jane's Nails 41 SLivingstonAvLiv 535-4343
Janes S 214 ForestAvGlRdg 744-3539
Janes S A 11 GymotyRdWCald 226-4213
Janes Valdur F & Li 180 NLivingstonAvLiv 994-3281
Jane's Interior Plantscape Design &
Maintenance WestOrangeArea 325-3656
Janeski A 46 NSpringBlm 743-9556
Janet Shops 550 BloomfieldAvBlm 748-4992

JANETT B N REALTORS ---See Prudential
Janett Real Estate

Janett B N Realtors- Relocation Dept
538 BloomfieldAvVro 239-7700
Janett G R 454 ProspectAvWO 325-8006
Janett Steven A 8 RavineRdVro 239-8181
Janette Nutley Center 242 FranklinAvNtly 667-1900
Janetzki L 8 SymingtonAvLiv 992-1569
Jang Jae M 54 KingsleyWO 325-8576
Jang Jr-Jyun 10 MariannePlPrspy 575-0997
Jang Sik Choi 221 CentralAvOr 672-0227
Jang Young 125 NorthfieldAvWO 669-0076
Jani Axat & Anjana 20 WalnutPkwyMtc 783-1458
Jani D 72 IrvingAvLiv 994-9668
Jani King Commercial Cleaning Services
BloomfieldArea 743-1644
Jani-King Of New Jersey Inc
30 TwoBridgesRdFairfld 808-0909
Jani Shalin 157 WeaverAvBlm 748-2837
Jani Sharmila DPM 295 MainChat 635-0593
Jani Subhash 155 LakesideDrNtly 235-0849
Janiak Violette 460 RiverRdNtly 661-1899
Janicke G 20 BroadTerBlm 743-7856
Janicki R 11 TwomblyDrSum 908 273-2108
Janiec Chet 32 McCoshRdClft 783-0114
Janiec J 67 SouthernSlopeDrMlb 376-0878
Janiec John 28 OverlookTerNtly 235-0316
Janifer J B 134 ForestMtc 744-1984
Janifer K A 15 MadisonAvMtc 509-9595
Janiga Bruce 11 BeverlyRdWO 731-7575
Janik D 5 GroveCald 228-9631
Janik V 5 GroveCald 228-7752
Janish Anthony 77 OrangeRdMtc 744-2794
Janish T 48 RoselandAvCald 228-9337
Janiv Amnon 44 CanoeBrookRdMlb 376-8247
Janiw L 15 BrookwoodDrMpl 763-4093
Janke M E 2-D LovelCtNtly 667-9451
Jankiewicz James 32 WilletBlm 566-9718
Janko J & D 120 BeechNtly 661-1641
Jankoff Sakofsky Yegelwel & Gabe
attorneys at law SpringfieldAreaSpfd 912-7434
Jankola F 80 OldRdLiv 992-6443
Jankolovits M 51 AubreyRdUMtc 783-0977
Jankovics E 13 LocustDrSum 908 273-1656
Jankowiak A 65 UnionAvNtly 284-1491
Jankowski A J 21 CedarGrovePkwyCdrGv 857-0968
Jankowski Denise & William
387 CentralAvNewProv 908 790-9077
Jankowski Edward 173 ValleyRdMtc 655-1492
Jankowski K 27 LindenPlSum 908 598-8028
Jankowski K 152 MtVernonNtly 235-0907
Jankowski K 152 MtVernonNtly 667-1691
Jankowski S 31 TheFairwayUMtc 746-7293
Jankowski T 866 MountainAvBrkHt 908 771-7473
Jankowski T A 130 NewRdPrspy 227-8968
Jankowski W S 27 LindenPlSum 908 277-3718
Jankowski Walter 34 KroyCtCdrGv 857-9257
Jankowsky B 26 KenzTerWO 325-3013
Janmar Sales Corp 6 ChestnutRdWO 731-1356
Jann Allan 9 MeadowbrookCtSum 908 273-7778
Jann Allen 9 MeadowbrookCtSum 908 273-4133
Jann Allen Mr 9 MeadowbrookCtSum 908 273-4133
Jannah A 32 SMunnAvEO 675-0736
Jannah Latifah 43 FranklinPlMtc 783-1575
Jannelli Carmine 12 ChestnutAvSum 908 273-2802
Jannelli D 209 StephanieDrNCald 256-6518
Jannelli J M
800 OldSpringfieldAvSum 908 273-9433
Jannelli Mary L MD
316 EisenhowerPkwyLiv 716-0900
Jannelli Raymond Jr
971 CentralAvNewProv 908 464-0832
Jannelli S 126 BeechwoodRdSum 908 273-9254
Jannelli Tony 126 BeechwoodRdSum 908 273-9266
Jannicelli Danl 45 HowardPlNtly 667-3772
Jannicelli Don PT 199 BroadBlm 680-1971
Jannicelli Jos 130 N15thBlm 743-4996
Jannicelli Micheal 105 FranklinBlm 743-3004
Jannifer K A 15 MadisonAvMtc 509-8383
Jannotti Gene LlewellynParkWO 325-0404
Janoff D 2 ClaridgeDrVro 239-5919
Janoff M 68 AnninRdWCald 226-4573
Janoff Neil & Debbie
188 NLivingstonAvLiv 597-9446
Janofsky L E lawyer 175 FairfieldAvWCald 364-1330
Janos Elizabeth 653 PomptonAvCdrGv 857-0058
Janosik B 136 ChangeBridgeRdMtvil 263-4982
Janosy A 97 TwoBridgesRdFairfld 227-6878
Janow R 16-M NobHillRsInd 226-0258
Janow R & N 514 WyomingAvNSO 762-4987
Janowitz E 3 MooreRdMtvil 335-2484
Janowitz W 35 HillcrestAvMtvil 334-1989
Janowski H 36 MapesAvSpfd 376-8819
Janowski J 20 WarnerAvSpfd 467-5996
Janowski R 207 CrestwoodDrSO 763-8425
Janowski Roberta 27 ColonyDrEWO 736-3347
Janquitto Nicholas 16 SMitchellAvLiv 992-9178
Jan's Peddler
2933 VauxHallRdVauxhall 908 964-8133
Janselwicz Anna P 37 ParkEdgeBrkHt 908 771-9120
Jansen E 33 EllaBlm 748-4408
Jansen John C 116 LorraineAvUMtc 746-0698
Jansen K & M 11 MarleyAvCdrGv 256-9309
Jansen Michael & Theresa
15 InwoodRdShHl 912-0869
Jansen Reamy 97 MontclairAvMtc 744-9045
Jansen T Mrs 38 PhilipDrFairfld 227-0608
Jansen's Spirits & Entrees
151 PlainfieldAvBrkHt 908 464-1077
Jansky John 42 EWhiteTerNtly 667-0142
Janson Jas 15 DonnaDrFairfld 808-2973
Janson Peter 9 WestoverAvCald 228-5876
Jansons Martins 79 ValleyRdMtc 509-1582
Jantausch Arthur 48 SunsetAvVro 746-6393
Jantelle S 469 SLivingstonAvLiv 992-0405
Janti Jules 164 SValleyRdWO 243-5888
Janto G 695 ProspectMpl 762-7229
Janton Greg 25-B BloomfieldAvMtvil 808-7094
Jantzen A 801 ProspectMpl 761-6588
Jantzen Stephen R 54-B WabenoAvSpfd 379-3009
January B 353 ValleyRdWO 731-7344
Janukowicz C 69 HighlandAvSpfd 908 273-0921
Janukowicz R 25 WingateDrLiv 992-9843
Janulin Thos E 92 RhodaAvNtly 667-7152
Janulis Konstantinas & Rose
333 TillouRdSO 762-7144
Janulis Peter P 361 GregoryAvWO 325-7935
Janus Computing Inc 159 MidlandAvMtc 783-9407
Janus R 611 SmithManorBlvdWO 669-8672
Januszewski Walter 69 WoodlandRdBlm 748-5022
Januszkiewicz A 56 ManhattanCtNtly 284-1394
Janvier L 147 ClevelandOr 674-9109
Janzer R M 8 CherylRdPnBk 575-0811
Janzer R M 8 ECherylRdMtvil 882-0676
Janzow M D 6 MitchellPlGlRdg 746-9774
Japan Airlines—
Passenger Reservations & Information
Toll Free 800 525-3663
Cargo Reservations & Information
Toll Free 800 552-2746
Japhet G 262 GroveMtc 783-0405
Jaques D 658 ValleyRdMtc 783-6407
Jaques S 127 SummitAvSum 908 522-9020
Jaquindo Felix 59 RidgeAvWO 325-2675
Jaquindo G A 357 ColumbiaOr 678-0794
Jaquindo G A 56 WMcClellanAvLiv 992-2541
Jara B 6 SayreSum 908 522-0491
Jara Felix 68 ParkAvSum 908 273-8347
Jara Marcelo 104 ParkerAvMpl 378-9092
Jaramillo E & S 17 DaleDrWO 325-3467
Jaramillo J 390 BroadBlm 743-0579
Jaramillo Jaime 382 BloomfieldAvBlm 748-8417
Jaramuzchett Mirian 168 WashingtonBlm 748-4120
Jardillo B 20 HenrySum 908 273-5293
Jardine David 1 CobaneTerNWO 325-7148
Jardine & Pagano PA 11 ClevelandPlSpfd 467-1620
Jardine Thomas V lawyer
11 ClevelandPlSpfd 467-1620
Jardiniere 120 SOrangeAvWSO 763-2830
Jarella Construction Company
CedarGroveArea 239-1121
Jaremko M 103 MountainViewRdMlb 467-3832
Jaret Robt S 52 NMitchellAvLiv 992-0163
Jariwala Rajendra 7 MontgomeryRdLiv 992-5642
Jarkovsky A M 83 WestvilleAvCald 403-7848
Jarkovsky James
1741 SpringfieldAvNewProv 908 771-0257
Jarkovsky Lyn
1741 SpringfieldAvNewProv 908 771-9301
Jarkovsky M 8 ClintonRdWCald 575-3397
Jarman G H Sr Mrs 38 SWalnutEO 676-7979
Jarman Joel 11 TromblyDrLiv 533-9063
Jarman Marc 11 TromblyDrLiv 533-0394
Jarmel Marvin 55 KnollwoodDrLiv 994-1053
Jarmel Matthew & Cyndy
47 MtPleasantPkwyLiv 533-0722
Jarmick Thomas 471 SCtrOr 672-6123
Jarmon P V 377 SHarrisonEO 678-3968
Jarmond J 83 GirardAvEO 675-5076
Jarmond-Asmah Naomi 19 HighOr 674-1035
Jarocha Robt P 27 PiersonRdSMpl 762-3019
Jarombek G 10 MorrisAvMtvil 334-2218
Jaros M R 7 AshlandCald 228-5776
Jarosiewicz H 65 BromleyPlNtly 235-0140
Jarosik Jas M 344 HighlandAvMtc 509-7685
Jarosinski J W 23 WellesleyMpl 761-5907
Jaroslovsky Rich 9 EdwardsPlShHl 912-5235
Jarossy S A 91 AnninRdWCald 228-0460
Jarosz A 54 BirchBlm 338-0216
Jarosz A SpringfieldArea 258-1012
Jarosz J 140 NSpringBlm 748-1705

47780 © Bell Atlantic

Area Code 973

Jarowicz H 68 BellBlm ---- 338-4155
Jarrell Betty Lou Mrs 9 SMapleAvEO ---- 676-9389
Jarrell Edward G
41 SpringfloralDrNewProv ---- 908 508-1488
Jarrett C 209 ProspectEO ---- 673-6709
Jarrett J 1 SuzanCtWO ---- 731-7531
Jarrett Orlando 495 NorwoodEO ---- 678-1931
Jarrett S 370 VoseAvSO ---- 762-2993
Jarrett Tyrone 276 SnyderOr ---- 675-4316
Jarrett Wayne 10 CrestmontRdMtc ---- 509-8015
Jarrold George 87 DruidHillRdSum -- 908 273-2418
Jarski H Miss 204 BerkeleyAvBlm ---- 748-8911
Jarski S 24 DogwoodCirPnBk ---- 227-5883
Jarsons 28 MillburnAvSpfd ---- 467-2727
Jarvers Yoko 152 MapleSum ---- 908 598-8333
Jarvis David 609 SouthOrangeAvSO ---- 275-6381
Jarvis E M Mrs 36 WhartonAvNtly ---- 667-4925
Jarvis Frank M 36 WhartonAvNtly ---- 667-4925
Jarvis Frank M Jr 49 YaleNtly ---- 667-4641
Jarvis Harold C Jr 126 WhitfordAvNtly --- 235-1381
Jarvis Inc 411 BerkeleyAvBlm ---- 748-0008
Jarvis Lorentz & Wood attorneys
SummitArea ---- 908 273-2022
Jarvis Lorentz & Wood attorneys at law
139 SouthNewProv ---- 908 771-5555
Jarvis M S 234 EagleRockAvWO ---- 325-0049
Jarvis M W 609 SouthOrangeAvSO ---- 275-5237
Jarvis P A Jr attorney
139 SouthNewProv ---- 908 771-5555
Jarvis P A Jr attorney SummitArea -- 908 273-2022
Jarvis Vincent 10 PineMtc ---- 655-9155
Jarvis-Walker Group
30 VreelandRdFlorhamPark ---- 966-0900
Jarymowycz George & Maria
37 GreatHillsRdMlb ---- 564-7112
Jarzynska Emilia 354 SouthOrangeAvSO - 275-0932
Jascio Beauty Supply & Unisex Salon
433 CentralAvEO ---- 675-0747
Jascur C M 33 TuscanMpl ---- 761-6952
Jasey Neil N 9 KeasbeyRdSO ---- 763-3020
Jasieniecki S 15 CottagePlBlm ---- 743-3675
Jasinska W Mrs 126 HenshawAvSpfd ---- 376-1585
Jasinski A BloomfieldArea ---- 748-2580
Jasinski J 126 StMary'sPlNtly ---- 235-1447
Jasinski Z 55 ParkAvBlm ---- 748-8254
Jaskiewicz Bob 12 SMountainAvMtc ---- 509-1869
Jaskiewicz Julia 12 SMountainAvMtc ---- 509-8879
Jasko H 10 EvergreenCtGlRdg ---- 743-6209
Jaskolski Sandra & Robert
16 OakRidgeAvSum ---- 908 273-4351
Jaslow S P MD LlewellynPk ---- 736-9817
Jasnowitz R 17 NairnPlNtly ---- 235-9431
Jason Contractors Inc 12 MainMlb ---- 376-4220
Jason-Craig Orchestras & Entertainment
BloomfieldArea ---- 748-7800
Jason-Craig Orchestras & Entertainment
WestOrangeArea ---- 731-0101
Jason D Ms 269 ReynoldsTerOr ---- 677-9117
Jason Industrial Supply Inc
340 KaplanDrFairfld ---- 227-4904
Jason Mills Carpet
1275 BloomfieldAvFairfld ---- 575-9295
Jason Ross Jewelers Fax BloomfieldArea 748-2466
Jason Ross Jewelers Inc
586 BloomfieldAvBlm ---- 748-7677
Jason Tynan 5 DwightPlFairfld ---- 244-9505
Jasper E 484 WilliamEO ---- 675-0668
Jasper Engine & Transmissions
10 MadisonRdFairfld
Toll Free ---- 800 827-7455
Jasper Lee 60 HarvardAvMpl ---- 762-8438
Jasper M 8 AckermanNtly ---- 667-8350
Jass Janet 48 MewsLaSO ---- 762-6008
Jassie Martin MD 3 CathedralAvNtly ---- 667-4852
Jast M 935 BroadBlm ---- 743-1693
Jasterzbski Thos Mr & Mrs
27-A RiverRdMtvil ---- 299-8653
Jastrzebowski W & K
30 ParkviewTerSum ---- 908 273-8053
Jaszczult Joan DO 181 FranklinAvNtly --- 667-8117
Jaszkowski T 530 ValleyRdMtc ---- 783-4052
Jaszyn C 955 SSpringfieldAvSpfd ---- 564-7694
Jatczak Henry A 21 HolmehillLaRsInd ---- 226-9223
Jaturong Chaungchom K 571 BeachOr -- 672-9511
Jaudes Christian 12 BurrRdMpl ---- 763-0619
Jaugstetter D A 7 SalterDrMtvil ---- 263-8690
Jauw Soei 9 JohnMtvil ---- 227-0887
Java John 79 GabrielDrMtvil ---- 227-4051
Javadpoor Seyed 3-C RiverRdNtly ---- 235-9479
Javellana A 6 DemorayCtPnBk ---- 227-5934
Javellas Margaret 25 ParkDrNWO ---- 325-1439
Javellas P 25 ParkDrNWO ---- 669-1924
Javens Chris 27 NAshbyAvLiv ---- 535-3840
Javerbaum A 1-C NobHillRsInd ---- 226-2711
Javerbaum Kenneth S attorney
959 SSpringfieldAvSpfd ---- 379-4200
Javerbaum Wurgaft & Hicks attorney
959 SSpringfieldAvSpfd ---- 379-4200
Javetski William 6 DeBaryPlSum ---- 908 608-0153
Javis Shawn 268 NOratonPkwyEO ---- 673-8639
Javitz Stan Jr 25 RiverRdNtly ---- 667-0299
Javornik George 20 KendalAvMpl ---- 761-8445
Jaw Paul J Rev 12 HighlandAvMtc ---- 746-8358
Jaw Paul Rev 24 NFullertonAvMtc ---- 744-4086
Jaworek T E 28 MapesAvNtly ---- 235-1456
Jaworowski Erick M 49 ParkAvBlm ---- 680-1761
Jaworski Christopher 21 BeekmanBlm --- 743-6965
Jaworski M 21 BeekmanBlm ---- 429-2435
Jaworsky M 28 HillcrestRdMpl ---- 761-5564
Jaxx Studio 175 MillburnAvMlb ---- 467-8844
Jay-Art 24 EdgewoodTerMlb ---- 762-7769
Jay-Co 482 HorseneckRdFairfld ---- 227-2843
Jay-Dee Printing Co Inc
16 PassaicAvFairfld ---- 227-7787
Jay Gerish Co Inc 2 YorkAvWCald ---- 403-0655
Jay Harold M 7 VistaTerLiv ---- 994-2324
Jay-Hill Repairs 90 ClintonRdFairfld ---- 575-9145
Jay J W 35 NRidgeRdLiv ---- 994-0832
Jay John R 18 ClaremontDrMpl ---- 275-6269
Jay And Kampf attorneys
339 BloomfieldAvCald ---- 228-3400
Jay Larry 35 NRidgeRdLiv ---- 992-0177
Jay Leve 66 OverlookRdMtc ---- 566-9572
Jay M 433 SpringfieldAvSum ---- 908 598-7424
Jay Mark H 71 BaltusrolWyShHl ---- 912-9066
Jay Michael 19 DalewoodRdWCald ---- 228-6518
Jay Michael attorney
339 BloomfieldAvCald ---- 228-3400
Jay Plastics 54 ClintonRdFairfld ---- 575-0340
Jay R Advertising 1442 BroadBlm ---- 338-2002
Jay Rosenblatt Photography & Visual Communications Inc WestOrangeArea - 731-1616

JAY R'S AUTO BODY & TRUCK REFINISHING ---See J R's Auto Body & Truck Refinishing

Jay Sanders Inc 181 ParkMtc ---- 744-8999
Jay Sheree 18 ClaremontDrMpl ---- 275-6269
Jay Slitting Co 50 SCtrOr ---- 677-0585
Jay Steven A 35 NRidgeRdLiv ---- 994-0783
Jay Steven A CPA 30 TwoBridgesRdFairfld 808-1022
Jay-Tee's Pet Specialties
161 GlenridgeAvMtc ---- 746-4799
Jayanti Fiber Industries Ltd
399 HooverAvBlm ---- 748-0733
Jayaraman A 162-A DaveyBlm ---- 566-9395
Jayaswal Pankaj & Anju 25 RiverRdNtly - 667-8734
Jaycox Dyer 19 SampsonBlm ---- 338-6784
Jaycox J R office 50 WashingtonEO ---- 675-9950
Jaydor Corp 16 BleekerMlb ---- 379-1234
Jaye E 58 UniversityCtSO ---- 762-3132
Jayne C S 76 TwinOaksOvalSpfd ---- 379-5694
Jayne W 52 PittRdSpgfd ---- 376-6388
Jay's Electrical Service
180 ClaremontAvVro ---- 239-6164
Jay's Exterminating Service
635 WMtPleasantAvLiv ---- 992-5131
Jay's Footwear Plaza 29 SLivingstonAvLiv 992-0338
Jay's Shoe Box 29 SLivingstonAvLiv ---- 992-0338
Jayson Air Conditioning & Heating
LivingstonArea ---- 992-1030
Jayson Air Conditioning & Heating
MontclairArea ---- 655-1757
Jayson Air Conditioning & Heating
SummitArea ---- 908 273-4733
Jayson F H 50 SkylarkRdSpfd ---- 379-3318
Jayson Heating & Cooling Co
MontclairArea ---- 746-3949
Jayson Heating & Cooling Co
SouthOrangeArea ---- 763-2326
Jayson Heating & Cooling Co
WestfieldArea ---- 908 233-1200
Jayson Kenneth E 1 BarryLaShHl ---- 379-4453
Jayson L 458 LincolnAvOr ---- 674-8645
Jayson L G 10 BrookPlWO ---- 731-8483
Jayson Oil Co MontclairArea ---- 746-3949
Jayson Oil Company Inc
2401 VauxhallRdUnion ---- 908 688-1111
Jayson P 750 NorthfieldAvWO ---- 325-6175
Jayson Pool Service MontclairArea ---- 746-3949
Jayson Pool Service
NewProvidenceArea ---- 908 665-0065
Jayson Pool Service SouthOrangeArea -- 763-2326
Jayson Richard 21 HighviewRdShHl ---- 376-1526
Jayson Soft Water Co MontclairArea ---- 746-3949
Jayson Soft Water Co
NewProvidenceArea ---- 908 665-0065
Jayson Soft Water Co SouthOrangeArea - 763-2326
Jazmin Candida 170 CentralPlOr ---- 674-6722
Jazuk H Mr & Mrs 90 SpringMlb ---- 376-0062
Jazz Excursions MaplewoodArea ---- 763-0291
Jbara Fateh 253 AudleySO ---- 378-8164
Jbara Mohamed 14 WestviewRdShHl ---- 467-4246
JCPenny Co Inc 116 LehighDrFairfld ---- 575-5443
Je-Dom's For Hair 1277 BroadBlm ---- 338-8793
Jean Adrien E Mr & Mrs
116 WoodsideRdMpl ---- 762-4394
Jean Antoine 433 WashingtonOr ---- 674-3712
Jean-Baptist Edner 15 ClarkGlRdg ---- 743-3966
Jean-Baptist S 246 DuaneOr ---- 675-1172
Jean Baptist Yves 196 ClevelandOr ---- 673-5370
Jean-Baptiste A 17 GraceBlm ---- 748-0913
Jean-Baptiste Aunomdieu
171 NOratonPkwyEO ---- 676-9466
Jean Baptiste Claude 30 MtVernonNtly -- 235-0285
Jean-Baptiste Marie 447 CentralAvOr --- 673-1361
Jean-Baptiste Marie C 149 HalstedEO --- 674-8305
Jean-Baptiste Rachel 13 BerkleyMpl ---- 763-1511
Jean-Charles Marie 149 HalstedEO ---- 673-6065
Jean-Charles N 4-A VanWinkleBlm ---- 748-8753
Jean-Charles Victoire 125 SHarrisonEO - 672-6203
Jean Culsoit & Zelestine
95 WatsonAvWO ---- 243-2336
Jean D 256 NParkEO ---- 675-3969
Jean Dorothy 101 WardOr ---- 673-7443
Jean Evanne 22 NJeffersonOr ---- 672-5146
Jean-Francois M 48 MountainViewWO -- 243-2616
Jean Francois Marie Eva
480 NewEnglandTerOr ---- 672-7226
Jean G 232 SClintonEO ---- 673-3599
Jean J 678 ScotlandRdOr ---- 675-5287
Jean Jean Leseve 61 ClevelandOr ---- 675-1775
Jean Jeanty 23 BoydenPkwyMpl ---- 763-8352
Jean Joseph 285 NCtrOr ---- 673-5469
Jean K 112 LincolnEO ---- 674-5873
Jean-Louis Butler OD
321 GlenwoodAvBlm ---- 748-4647
Jean-Louis E 31 JacobyMpl ---- 762-7761
Jean-Louis Gerard 93 ClevelandOr ---- 675-7091
Jean-Louis Mirlande
352 SouthOrangeAvSO ---- 378-9077
Jean Louis Rose C 12 StockmanWO ---- 669-1966
Jean M 235 SHarrisonEO ---- 677-9571
Jean M 205 ParkAvOr ---- 674-2912
Jean M E 290 OgdenOr ---- 673-3722
Jean M G 157 HalstedEO ---- 675-3913
Jean Marc 54 OldRdLiv ---- 740-9830
Jean Marie 142 MainWO ---- 243-9658
Jean-Marie L 178 GlenwoodAvBlm ---- 429-2767
Jean Mary A 414 WashingtonOr ---- 674-9169
Jean Mary C 72 WatchungAvWO ---- 678-8559
Jean-Michel Brulan 27 VirginiaAvWO --- 736-6324
Jean-Michel Magalie
15 MeadowbrookRdMpl ---- 763-8530
Jean Noel Remy 106 WhittleseyAvWO --- 731-6796
Jean Paul 69 BedfordEO ---- 672-3662
Jean-Paul Ramond 80 ElmMtc ---- 783-6160
Jean Philippe M 10 FranklinTerSO ---- 763-4359
Jean Pierre E 217 DuaneOr ---- 674-3571
Jean-Pierre Fritz 99 HoffmanBlvdEO ---- 673-7181
Jean-Pierre Vianise 12 BrookwoodDrMpl 762-0703
Jean-Pierre W Mr & Mrs
329 BerkeleyAvBlm ---- 743-3735
Jean R 119 RutgersMpl ---- 378-3505
Jean R 119 RutgersMpl ---- 762-9419
Jean Raphaelita 584 McChesneyOr ---- 672-5493
Jean & Robert Hairdressers
540 BroadNewark ---- 622-7461
Jean Rose 53 NDayOr ---- 674-5598
Jean Samuel 17 RooseveltAvEO ---- 672-2811
Jean Samuel 17 RooseveltAvEO ---- 676-2576
Jean Sony 64 MarcyAvEO ---- 672-9025
Jean Tax Services 300 ParkerAvMpl ---- 763-9448
Jean Vincent 179 CentralPlOr ---- 672-3312
Jean Yves 353 SCtrOr ---- 672-9152
Jean-Baptiste Dee 30 MtVernonNtly ---- 667-3661
Jean-Baptiste Joseph 17 ChestnutEO --- 672-8695
Jean-Baptiste Maro 70 EssexAvMpl ---- 378-9373
Jean-Baptiste N V 58 BeechEO ---- 678-7230
Jean-Baptiste Rachel 13 BerkleyMpl ---- 378-8214
Jean-Baptiste Trica 15 ClarkGlRdg ---- 743-8187
Jean-Charles Frantz 12 AmperePkwyEO - 677-2854
Jean Charles Thierry 19 NewfieldEO ---- 675-7558
Jean-Charles V 110 WashingtonEO ---- 672-3745
Jean-Francois P 434 LincolnAvOr ---- 674-4883
Jean-Francois V 119 UnionMtc ---- 655-0336
Jean-Jacques Evens 448 LincolnAvOr --- 672-4694
Jean-Jacques Joseph 74 BurnettAvMpl - 761-5588
Jean-Leger S 158 HighOr ---- 674-2993
Jean-Louis Amida 280 HalstedEO ---- 674-3013
Jean-Louis G 156 SteubenEO ---- 678-2013
Jean-Louis Hansy 10 MapleAvMtc ---- 783-0375
Jean-Mary Francois 17 WebsterPlEO ---- 675-5687
Jean-Mary Yverose 234 ParkMtc ---- 746-4067
Jean-Noel Rigaud 285 NCtrOr ---- 677-1859
Jean-Pierre Charles 250 NDayOr ---- 674-3459
Jean-Pierre Marie Rose
39 NFullertonAvMtc ---- 783-8047
Jean-Pierre Mirianne 250 NDayOr ---- 678-2632
Jeanbird Inc 35 GatesAvMtc ---- 783-8083
Jeanette Shop The 29 MplSumit ---- 908 277-2739
Jeanette's Professional Dry Cleaning Outlet
1275 BloomfieldAvFairfld ---- 575-4449
Jeanlouis Wigeby 20 PeachtreeRdMpl --- 762-8940
Jeannette Chas 118 DaveyBlm ---- 748-2510
Jeannetti J 47 EReidPlVro ---- 239-9305
Jeanphilippe Oncila 131 SHarrisonEO --- 676-6381
Jeanpierre M 66 NEssexAvOr ---- 672-6773
Jeanpierre R 96 TiffanyPlMpl ---- 275-0528
Jeans M 130 KnollTerWCald ---- 882-5623
Jeanty Dianna 11 GroveTerMtc ---- 655-8878
Jeanty Duvinson 37 IrvingMtc ---- 744-7511
Jeanty Emmanuel 223 ProspectEO ---- 677-3935
Jeanty Evelyn 28 VernonTerEO ---- 673-7755
Jeanty Julifnne 44 MapleAvMtc ---- 744-6715
Jeanty M 103 PineMtc ---- 509-0772
Jeanty M 28 VernonTerEO ---- 672-3673
Jeanty M L 29 FreemanWO ---- 673-4474
Jeanty Olga 37 IrvingMtc ---- 783-3371
Jeanty Rene 80 ElmMtc ---- 783-0526
Jebaily J 160 SummitAvSum ---- 908 273-6371
Jebens Lynne 111 ParkMtc ---- 783-3783
Jecko N B 19 AlmiraBlm ---- 748-9231
Jeczo Jozsef 58 GlenAvFairfld ---- 256-0191
Jedd B Mr & Mrs 31 BraemoreRdMtc ---- 746-5051
Jeddis Clifford F 4 RiverviewDrWUMtc --- 746-0751
Jeddis Gregory & Randi
18 StonewallDrLiv ---- 994-6639
Jeddis R MSW 324 BellevilleAvBlm ---- 680-1197
Jedele C 35 CentralAvCald ---- 226-4699
Jedele Edw 92 OldBloomfieldAvPrspy ---- 808-6776
Jedonne Frantz 287 AmherstEO ---- 676-3707
Jedruch Jacek 21 NassauDrSum ---- 908 277-1948
Jedwabnik Lorri 18 BriarCliffRdLiv ---- 994-1427
Jee George 256 WestvilleAvWCald ---- 228-4877
Jee Kung Jom 390 BloomfieldAvCald ---- 226-6168
Jeees Construction & Consultants 'Inc
322 HeywoodAvOr ---- 676-8171
Jeep Eagle Authorized Sales & Service
1633 SpringfieldAvMpl ---- 761-6026
Jeep Eagle Authorized Sales & Service
1305 StGeorgesAvColonia ---- 732 388-1200

JEEP-EAGLE AUTHORIZED SALES & SERVICE
158 E2ndPlainfield ---- 908 756-2460

Jeep Eagle Borough—
Sales & Service 168 HamburgTpkWayne -- 595-7666
Parts Department 168 HamburgTpkWayne 595-6660
Jeep Eagle Chrysler Plymouth Borough—
Sales & Service 168 HamburgTpkWayne -- 595-7666
Parts Department 168 HamburgTpkWayne 595-6660
Jeep Eagle Chrysler Plymouth Ramsey Sales & Service
1555 StateHwy17Ramsey ---- 201 818-9600
Jeep Eagle 17
633 StateHwyNo17Paramus ---- 201 444-8100
Jefairjian Michael & Betty 28 GlenAvMlb 763-0883
Jeff Allen Construction Inc
LivingstonArea ---- 535-0711
Jeff Jeffreys Music 378 BloomfieldAvCald 364-0600
Jeffcoat M 458 SClintonEO ---- 678-1206
Jeffcoat Z 16 N16thEO ---- 676-6751
Jefferies And Company Inc
51 JfkPkwyShHl ---- 912-2900
Jefferis N 467 ValleyMpl ---- 763-6489
Jeffers Frederick 266 GlenwoodAvEO --- 675-4684
Jeffers Linda 212 LorraineAvUMtc ---- 783-5773
Jeffers M 16 MyrtleAvNtly ---- 661-2036
Jeffers Paul J 219 WyomingAvMpl ---- 763-1984
Jeffers Robt M 3 ColonyDrEWO ---- 736-7889
Jeffers S F 320 TaylorRdSShHl ---- 379-2906
Jefferson C 407 GlenwoodAvEO ---- 674-5291
Jefferson C 2 MillBlm ---- 566-9501
Jefferson Cafe & Food Market
88 MapleAvMtc ---- 744-2106
Jefferson Craig M 76 EParkEO ---- 673-8878
Jefferson Dylisaly 304 HalstedEO ---- 674-8936
Jefferson E P 545 ParkAvEO ---- 678-2619
Jefferson Elementary School ---- 228-5994
Jefferson Fatima B 180 ProspectEO ---- 672-1198
Jefferson G 739 BurnsideOr ---- 672-0126
Jefferson Jimmy 36 MarstonPlMtc ---- 509-2443
Jefferson K 401 ProspectEO ---- 678-4988
Jefferson K 45 StateEO ---- 676-4285
Jefferson K W Rev 22 BrunswickRdMtc -- 746-9604
Jefferson Laundromat 84 MapleAvMtc -- 744-8250
Jefferson Medical Assoc 85 SJeffersonOr 673-3522
Jefferson Prosthetic & Orthotic Co
120 ProspectSO ---- 762-0780
Jefferson R 227 SClintonEO ---- 678-6554
Jefferson R C 14 HollandRdSO ---- 762-3586
Jefferson Robt 681 ProspectMpl ---- 762-7193
Jefferson Robert L 40 EastwoodEO ---- 675-3567
Jefferson Thomas J 22 CottageSO ---- 761-6955
Jeffery C 10 FarHillsRdSpfd ---- 908 522-1311
Jeffery R H 25 WoodbineCirNewProv - 908 665-0236
Jeffery Robert 1 EuclidAvSum ---- 908 273-3794
Jeffrey Dworkin Infant & Child Development Center
470 ProspectAvWO ---- 669-1611
Jeffrey E 70 SArlingtonAvEO ---- 672-1653
Jeffrey J J 121 GrantAvNtly ---- 667-6702
Jeffrey John & Jean 19 OverlookRdCald - 364-8480
Jeffrey L R Jr 50 GloucesterRdSum -- 908 273-0479
Jeffrey Matthews Financial Group Llc
284 MillburnAvMlb ---- 467-1223
Jeffrey Michael 49 MapleMlb ---- 763-4310
Jeffrey Optics 36 ENorthfieldRdLiv ---- 533-1331
Jeffrey Paul
157 RunnymedePkwyNewProv ---- 908 464-6027
Jeffrey Richard 72 LloydRdMtc ---- 744-5978
Jeffrey S 333 ParkMtc ---- 655-1072

Jeffrey Simms & Associates PC
443 NorthfieldAvWO ---- 731-5454
Jeffrey Walter Jr 30 SaratogaWyShHl ---- 379-6083
Jeffrey Wm 34 CentralAvCald ---- 403-1950
Jeffreys Co VeronaArea ---- 239-2500
Jeffreys Jeff 16 FriendshipPlMtc ---- 783-3690
Jeffreys & Lutjen Inc custom built kitchens & bathrooms NutleyArea ---- 284-1086
Jeffries Alice 159 OaklandRdMpl ---- 761-0968
Jeffries B 453 ConoverTerOr ---- 678-3920
Jeffries E F 18 HolmesAvNewProv ---- 908 771-9558
Jeffries Emily MD
1252 SpringfieldAvNewProv ---- 908 464-7300
Jeffries Estelle 340 OrangeRdMtc ---- 509-8218
Jeffries J 235 SHarrisonEO ---- 678-6837
Jeffries J & E 28 HartDrNSO ---- 762-3590
Jeffries J Mrs 8 PiersonBlm ---- 338-9005
Jeffries L 260 AmherstEO ---- 676-3750
Jeffries L 220 ProspectEO ---- 673-5652
Jeffries N 48 IrvingEO ---- 674-6946
Jeffries N 500 ParkwayDrEEO ---- 414-8050
Jeffries N Jr 39 NetherwoodTerEO ---- 674-0542
Jeffries R 25 GlenOaksAvSum ---- 908 598-1083
Jeffries R & C 25 GlenOaksAvSum ---- 908 598-9144
Jeffries Reginald T 309 NMapleAvEO ---- 678-5475
Jeffries Robt L 48 IrvingEO ---- 672-4361
Jefre Bridals & Formal Wear
217 USHwyNo22GreenBrook ---- 732 968-7733
Jegers H R 12 BunyanDrLiv ---- 992-9042
Jegge M 54 JacksonvilleRdMtvil ---- 335-6396
Jehan Marc 749 ScotlandRdOr ---- 678-9611
Jehl Wilbur F MD 515 MtnAvNCaldwl ---- 226-4080
Jehle Jas W 78 LindenAvBlm ---- 748-8060
Jehovah Witnesses Congregation Of Verona
42 PersonetteAvVro ---- 239-3495
If No Answer Call ---- 239-9441
Jehovah's Witnesses Congregation Of Arlington 70 NArlingtonAvEO ---- 674-6960
Jehovah's Witnesses Congregation Of Bloomfield-East Orange
129 HoffmanBlvdEO ---- 673-1178
If No Answer Call ---- 677-3042
Jehovah's Witnesses Congregation Of Montclair—
Kingdom Hall No 1 330 OrangeRdMtc ---- 783-7522
Kingdom Hall No 2 330 OrangeRdMtc ---- 783-7808
Jehovah's Witnesses Congregation Of Nutley 23 HuntPlNtly ---- 667-8754
Jehovah's Witnesses Congregation Of Orange East Orange 259 ElmwoodAvEO 675-8590
Jehovah's Witnesses Congregation Of Springfield 591 SpringfieldAvSpfd ---- 467-3688
If No Answer Call ---- 908 687-9023
Jehovah's Witnesses-English Congregation Of Gillette 10 NorwoodDrGillette ---- 908 647-1197
If No Answer Call 10 NorwoodDrGilet 908 464-7281
Jehovah's Witnesses-Spanish Congregation Of Gillette
10 NorwoodDrGillette ---- 908 647-1197
If No Answer Call 10 NorwoodDrGilet 908 277-6841
Jekonski J S 18 WoodmontRdPnBk ---- 227-3664
Jekot John 294 MontgomeryBlm ---- 680-9216
Jelart Rest Home At Montclair
32 SWillowMtc ---- 509-0828
Jelin S 4 HalseyPlSO ---- 763-6903
Jelin S K 216 CrestwoodDrSO ---- 762-2546
Jelin S K 216 CrestwoodDrSO ---- 762-3362
Jelinek Kevin 37 SevernaAvSpfd ---- 376-6146
Jelinek Ronald H 33 WindsorDrPnBk ---- 808-4026
Jelinek Warren H 20 ColfaxRdSpfd ---- 376-2753
Teenline 20 ColfaxRdSpfd ---- 376-5149
Jelinski J 166 StateBlm ---- 566-9222
Jellinek Harry & Reada 40 CongerBlm ---- 429-7935
Jellinek J S 14 MelmanTerMpl ---- 762-1505
Jellinek L 171 VoseAvSO ---- 762-4674
Jellinek Robt 665 RidgewoodRdMlb ---- 763-8591
Jelling Of Roseland 4 BeckerFarmRdRsInd 740-9092
Jelly J M 26 CatonTerCald ---- 226-1177
Jelter Toril H & James E
46 AlexanderAvUMtc ---- 783-3056
Jem Container Corp SummitArea ---- 908 273-6930
Jem Technology Inc
40 OldBloomfieldAvPnBk ---- 244-0130
Jemas J 77 LlewellynAvBlm ---- 743-2250
Jemas Nardone Llc 14 ForestAvCald ---- 228-0064
Jemas Paul 14 BirkendeneRdCald ---- 228-0807
Jemas Stephen 105 MilliganPlSO ---- 762-7345
Jemas T 56 BruceCtCdrGv ---- 857-0214
Jemas W 7 MarieTerWO ---- 731-4942
Jemi Inc 20 SternAvSpfd ---- 376-2109
Jemison C H 120 WoodlandAvSum ---- 908 277-1054
Jemmco Printing Inc
1275 BloomfieldAvFairfld ---- 575-4486
Jen J Frank 40 ScottAvBrkHt ---- 908 665-8112
Jen-Tar Inc 117 HarrisonAvRsInd ---- 403-6833
Jencarelli C 118 WalnutMtc ---- 783-2010
Jencarelli C R 2 ArlingtonAvCald ---- 403-3244
Jencarelli Charles & Noele
12 GatesAvRsInd ---- 403-9819
Jencarelli W 273 BaldwinGlRdg ---- 744-3728
Jencarelli's Tavern & Old World Pizza
118 WalnutMtc ---- 744-1144
Jenerette Artemus 84 N18thEO ---- 678-4073
Jenerson C 6 VernonPlEO ---- 673-3021
Jenewein S 170 NorthfieldAvWO ---- 669-8505
Jeng Weiwen 6 MillbrookCtLiv ---- 535-0523
Jeng Weiwen 6 MillbrookCtLiv ---- 994-3023
Jengo D J 435 CentreNtly ---- 235-9234
Jengo Pam 36 WoodcrestDrLiv ---- 535-9428
Jenik Brian 13 DoddTerVro ---- 857-7339
Jenkin Daniel 160 GordonhurstAvUMtc ---- 509-0021
Jenkins A 170 SClintonEO ---- 675-8527
Jenkins A 44 MadonnaPlEO ---- 676-1341
Jenkins A 19 StephenMtc ---- 783-4782
Jenkins A 57 WashingtonBlm ---- 743-9172
Jenkins A R 64 ParkAvBlm ---- 748-4263
Jenkins Alva Mrs 36 EdgertonTerEO ---- 675-5425
Jenkins B 332 GrayOr ---- 676-8437
Jenkins B 490 TremontAvOr ---- 675-4893
Jenkins B 46 WarrenCtSO ---- 378-2206
Jenkins Barbara B Psy D
467 SpringfieldAvSum ---- 908 273-3469
Jenkins Barron 170 SClintonEO ---- 674-0318
Jenkins Brenda 67 MayfairDrWO ---- 736-1611
Jenkins Brush Co manufacturing
444 PomptonAvCdrGv ---- 239-5150
Jenkins C W 384 NArlingtonAvEO ---- 674-0199
Jenkins Carol A 71 WashingtonAvNtly ---- 235-1009
Jenkins Chas A Rev 45 BowdenRdCdrGv ---- 239-1448
Jenkins D 123 SMunnAvEO ---- 676-1204
Jenkins D 14 StocktonPlEO ---- 672-7333
Jenkins D A 150 BeechwoodRdSum ---- 908 273-8194
Jenkins David 71 WashingtonAvNtly ---- 661-0656
Jenkins Doris 500 NWalnutEO ---- 676-6234
Jenkins E 111 SMunnAvEO ---- 676-8621
Jenkins E Mrs 139 CentralPlOr ---- 678-2049
Jenkins Edw M 60 PleasantAvMtc ---- 744-0290
Jenkins Ernest 220 ProspectEO ---- 675-4537
Jenkins F 25 PleasantAvMtc ---- 783-5417
Jenkins Floyd 41 UnionMtc ---- 746-1191
Jenkins Fred W real estate management
38 ChathamRdShHl ---- 467-5700
Jenkins Fred W Sr
429 RidgewoodAvGlRdg ---- 744-5252
Jenkins Fred W Jr 73 MountainAvNCald ---- 226-6698
Jenkins G 379 RidgewoodRdSSO ---- 762-3462
Jenkins G 29 VanNessCtMpl ---- 761-4931
Jenkins G R 50 SMunnAvEO ---- 678-4272
Jenkins Garry W 379 RidgewoodRdSSO ---- 762-9332
Jenkins Geo P 485 RidgewoodAvGlRdg ---- 744-0025
Jenkins Geo S 13 NorthEndTerBlm ---- 338-6852
Jenkins H 240 CentralAvEO ---- 678-1549
Jenkins H 55 SMunnAvEO ---- 678-4832
Jenkins H E 26 NishuaneRdMtc ---- 746-3565
Jenkins H M 100 CedarRidgeDrCdrGv ---- 239-3334
Jenkins I P 93 HookMountainRdMtvil ---- 227-6360
Jenkins Ida 27 WatsessingAvBlm ---- 748-4051
Jenkins Irvin E Col
23 GuenevereWyBrkHt ---- 908 508-1442
Jenkins J 25 SGroveEO ---- 677-2418
Jenkins J 495 MerrillCtOr ---- 414-9544
Jenkins J 201 MountainAvSum ---- 908 273-4143
Jenkins J 7 TroyCtMpl ---- 762-6935
Jenkins J J 15 KenwoodPlEO ---- 675-3227
Jenkins James 46 DoddEO ---- 676-4409
Jenkins James 10 NorthviewTerMpl ---- 762-3247
Jenkins Jas 510 RichmondAvMpl ---- 762-2233
Jenkins Jesse III 334 SpringdaleAvEO ---- 675-5506
Jenkins Jesse III ESQ 201 OakwoodAvOr ---- 678-0061
Jenkins Jesse Law Office Of
EastOrangeArea ---- 672-2500
Jenkins John 98 SBurnetEO ---- 678-6179
Jenkins Joseph 25 ElmwoodAvMtc ---- 509-9025
Jenkins K 15 KenwoodPlEO ---- 673-6775
Jenkins Kami 2061 MillburnAvMpl ---- 763-7646
Jenkins L 414 BerwickOr ---- 674-2537
Jenkins L 376 ClarendonPlOr ---- 678-9807
Jenkins L 42 LinwoodPlEO ---- 672-9209
Jenkins L 120 WashingtonEO ---- 678-1510
Jenkins L T Mrs 55 SMunnAvEO ---- 676-8942
Jenkins M 43 BoydenPkwyMpl ---- 761-0319
Jenkins M 3 BrookwoodEO ---- 678-2250
Jenkins M A
1756-C SpringfieldAvNewProv ---- 908 665-2492
Jenkins M W Sons Inc brushes
444 PomptonAvCdrGv ---- 239-5150
Jenkins Miriam V 61 NArlingtonAvEO ---- 677-3866
Jenkins O Mrs 76 EppirtEO ---- 675-1081
Jenkins P 150 ChestnutWO ---- 325-6219
Jenkins P 54 PrincetonEO ---- 672-2517
Jenkins P 246 ShepardAvEO ---- 677-0930
Jenkins Peter C & Barbara S Rev
486 SummitAvMpl ---- 378-9163
Jenkins R 6 HainesDrBlm ---- 338-3814
Jenkins R 740 VoseAvOr ---- 672-6471
Jenkins R E 214 SValleyRdWO ---- 736-1291
Jenkins Raymond 99 ValleyRdMtc ---- 783-9231
Jenkins Realty Corp CedarGroveArea ---- 239-7106
Jenkins Reginald A MD 185 CentralAvEO 678-7475
Jenkins Reginald K MD 56 HobsonBlm ---- 338-4441
Jenkins Renea 174 WashingtonBlm ---- 743-7456
Jenkins Renee 372 RidgewoodRdSSO ---- 762-4968
Jenkins Richard G 170 GatesAvMtc ---- 509-0485
Jenkins Sabrina 400 SOrangeAvSO ---- 761-4719
Jenkins Steve 278 TimberDrBrkHt ---- 908 790-8752
Jenkins Steven 361 BellevilleAvBlm ---- 748-9427
Jenkins T 27 FranklinEO ---- 672-1001
Jenkins T 9 HighMtc ---- 509-7863
Jenkins T R 117 CarlsonPkwyCdrGv ---- 256-2293
Jenkins Tasha 651 LincolnAvOr ---- 676-2604
Jenkins Terance 376 ClarendonPlOr ---- 678-2503
Jenkins Thaddeus 9 CareyCtMtc ---- 746-7113
Jenkins V 55 GlenwoodAvEO ---- 677-3383
Jenkins V Mrs 340 OrangeRdMtc ---- 744-0494
Jenkins Verone Jr 107 HollywoodAvEO ---- 672-4811
Jenkins W 404 ClarkSO ---- 761-7525
Jenkins W 87 RhodeIslandAvEO ---- 676-2004
Jenkins W B 146 NEssexAvOr ---- 675-7791
Jenkins William 545 ParkAvEO ---- 678-5371
Jenkins Wm 79 EppirtEO ---- 675-2325
Jenkins Yolanda 7 RobertCtWO ---- 731-4366
Jenkinson A 43 N22ndEO ---- 675-8465
Jenks Ken D 30 WallaceRdSum ---- 908 277-2386
Jenmilt 442 MainEO ---- 672-0407
Jenn Air Appliance Repair By A-All Brand Appliance Repair Co MontclairArea ---- 744-8887
Jenn Air Appliance Repairby A-All Brand Appliance Repair Cola Montclair Area
HackettstownArea ---- 744-8887
Jenn-Air Factory Service
11 ChapinRdPnBk ---- 808-2626
Jenn-Aire Appliance Repair By Affordable Appliance Repair LivingstonArea ---- 992-2026
Jenn-Aire Appliance Repair By Affordable Appliance Repair MontclairArea ---- 509-2991
Jennco Pharmaceutal Co
12 DwightPlFairfld ---- 244-6637
Jenncol Corp real estate
110 HillsideAvSpfd ---- 467-8068
Jenne Donald DMD 175 FranklinAvNtly ---- 667-3456
Jennel Plumbing & Heating CaldwellArea 226-7933
Jennel Plumbing & Heating Inc
CedarGroveArea ---- 239-0090
Jenner E 18 GlenwoodDrMtvil ---- 335-8720
Jenner Geo M 30 SawMillDrBrkHt ---- 908 464-4378
Jenner Lillie 35 CottageBrkHt ---- 908 665-8339
Jennewein S 170 NorthfieldAvWO ---- 669-2571
Jennifer Convertibles Inc
700 MorrisTpkShHl ---- 467-3882
Jennifer Leather 700 MorrisTpkShHl ---- 467-0139
Jennings & Associates 44 SMunnAvEO ---- 672-1562
Jennings Bonnie K MD SummitArea 908 277-2277
Jennings Carol 25 NHarrisonEO ---- 674-0443
Jennings Chas W 787 SSpringfieldAvSpfd 564-6171
Jennings D 111 CrawfordEO ---- 676-3423
Jennings D & M 88 WillowdaleAvMtc ---- 744-1167
Jennings Dana & Deborah
34 GodfreyRdMtc ---- 744-2582
Jennings E 21 ElmwoodAvBlm ---- 743-4776
Jennings E J 44 SMunnAvEO ---- 677-3989
Jennings E Judson
299 RidgewoodAvGlRdg ---- 429-8657
Jennings Elbe 96 RandolphPlWO ---- 731-4764
Jennings & Gillen 500 MorrisAvShHl ---- 564-5650
Jennings H 960 BloomfieldAvGlRdg ---- 743-3895
Jennings I 240 CentralAvEO ---- 414-0961
Jennings J 339 WarwickAvSO ---- 763-2253
Jennings J K 23 WalnutSum ---- 908 273-1083
Jennings John 50 SMunnAvEO ---- 673-2682
Jennings John 50 SMunnAvEO ---- 674-7049
Jennings John F 25 TimberAcresRdShHl ---- 379-6424
Jennings John F ESQ 81 EvergreenPlEO ---- 676-2111
Jennings John F ESQ attorney
25 TimberAcresRdShHl ---- 564-9200
Jennings John P 455 SouthOrangeAvSO ---- 762-5907
Jennings Kenneth 92 DurrellVro ---- 239-6152
Jennings L 564 IrvingtonAvMpl ---- 378-9478
Jennings L 111 SMunnAvEO ---- 675-3123
Jennings M 76 ValleyWyWO ---- 669-0197
Jennings M K 63 WLawnRdLiv ---- 992-6176
Jennings M T 380 ParkAvOr ---- 678-4211
Jennings Mark 1 KimberlyCtSpfd ---- 376-9548
Jennings Otis 34 ProspectBlm ---- 743-1130
Jennings P 92 DurrellVro ---- 239-9137
Jennings P 92 DurrellVro ---- 857-8690
Jennings R 842 BloomfieldAvMtc ---- 746-6077
Jennings R 429 SClintonEO ---- 676-7724
Jennings R 55 SMunnAvEO ---- 675-4104
Jennings R C 53-D TroyDrSpfd ---- 564-8847
Jennings R W 77 LeslieEO ---- 677-1691
Jennings S 339 WarwickAvSO ---- 763-4434
Jennings S & A 79 GordonhurstAvMtc ---- 655-1729
Jennings T F 39 YantecawAvBlm ---- 338-6760
Jennings Tamara 312 ParkAvEO ---- 673-2984
Jennings V A 7 RyersonAvCald ---- 403-8462
Jennis I M 77 HerbertTerWO ---- 731-5535
Jennis J M 56 SpeirDrSO ---- 762-2030
Jennis M & M 4 CherokeeCtMtvil ---- 334-9240
Jenny Craig Weight Loss Centres—
Bloomfield 15 WardBlm ---- 680-8282
Springfield USHwyNo22&MountainAvSpfd 912-9151
West Caldwell 555 PassaicAvWCald ---- 808-7343
Jenny Engineering Corp 2 EdisonPlSpfd ---- 379-6699
Jenny Environmental Services Inc
2 EdisonPlSpfd ---- 467-6778
Jenny Frederick R 14 WaylandDrVro ---- 857-1290
Jenny G E Mrs 32 ValleyViewRdVro ---- 239-7464
Jenny Patricia 166 ChristopherMtc ---- 783-5477
Jenny Robt J 616 SouthOrangeAvMpl ---- 763-3485
Jenny's clothing 96 ArsdaleTerEO ---- 676-1300
Jens M L 171 MontclairAvMtc ---- 783-7152
Jensen A F 25 ElmWO ---- 731-8060
Jensen B 305 MainMlb ---- 379-5414
Jensen B E 7 RennesPnBk ---- 227-6319
Jensen C E 25 EdisonAvNtly ---- 667-8093
Jensen Construction Co FlorhamParkArea 377-4600
Jensen D A 11 OakleyTerNtly ---- 667-4738
Jensen D S 126 NewarkAvBlm ---- 743-0734
Jensen Daniel 301-A BloomfieldAvNtly ---- 661-4312
Jensen Dave & Jan 2 WhitneyTerVro ---- 857-4034
Jensen David 22 PlainSum ---- 908 598-0778
Jensen Erik G 1 RiggsPlWO ---- 736-7118
Jensen G A 105 RavineAvWCald ---- 228-2037
Jensen H O 100 LlewellynAvBlm ---- 743-7080
Jensen J G 231 HillsideAvLiv ---- 992-6509
Jensen John 83 WalnutBlm ---- 680-4752
Jensen Ken 3 DouglasDrMtvil ---- 334-9840
Jensen Kimberly 7 LincolnAvSum ---- 908 608-0253
Jensen Laurie J 29 TheCresMtc ---- 783-3722
Jensen Louis J 18 EugeneDrMtvil ---- 334-1280
Jensen M V 50 ClintonAvNewProv ---- 908 665-0538
Jensen Per W 2600 RachelTerMtvil ---- 227-4079
Jensen R 25 ElmWO ---- 736-9408
Jensen R B 152 HawthorneAvGlRdg ---- 748-1220
Jensen R M 19 CraigPlBlm ---- 338-7202
Jensen Research Corp
169 RamapoValleyRdOakland ---- 201 337-4000
Jensen Riley E Rev
35 TanglewoodDrSum ---- 908 273-6044
Jensen Robt L 105 GrandviewAvNCald ---- 228-0358
Jensen S H 18 FitzrandolphRdWO ---- 736-0057
Jensen Sal 15 ElmWO ---- 325-7830
Jensen Stanley T 307 MainMlb ---- 376-3762
Jensen Thomas 45 OrchardRdMpl ---- 762-0629
Jensen Veronica 467 LincolnAvOr ---- 675-1966
JENSEN'S MONUMENT CO
31 HooverAvBlm ---- 748-1643
Jenshoej Bjarne
20 GeorgeRdNewProv ---- 908 665-1292
Jentis A 219 SouthOrangeAvSO ---- 762-4659
Jentis G & B 39 ShadowlawnDrLiv ---- 992-1348
Jentis Gerald R Dr optometrist
209 SLivingstonAvLiv ---- 994-1888
Jenty M 361 ParkAvOr ---- 676-8728
Jeon Jinny 519 BloomfieldAvCald ---- 226-3577
Jeon John B 98 MerkelDrBlm ---- 338-1150
Jeon Kwang 125 NorthfieldAvWO ---- 731-8930
Jeong Jin K 49 GabrielDrMtvil ---- 808-4015
Jeppesen H 155 BellevueAvMtc ---- 783-0772
Jeppesen H 155 BellevueAvMtc ---- 783-1429
Jepsen Klaus 9 ArdenPlShHl ---- 379-5002
Jeral Construction Services
366 PassaicAvNtly ---- 667-2233
Jerbasi S 117 WildwoodAvUMtc ---- 744-5097
Jerchower Ephraim T attorney
MaplewoodArea ---- 762-0439
Jereb M M 32 KlineBlvdNewProv ---- 908 464-3096
Jerejian Edward A ESQ attorney
18 TonyGalentoPlzOr ---- 672-8000
Jeremias Bert 39 LincolnRsInd ---- 226-5474
Jeremias Robt 31 GrayWCald ---- 226-9121
Jeremias Robert J 31 GrayWCald ---- 403-0366
Jeret M 48 KiplingAvSpfd ---- 376-0388
Jerez C 170 GroveMtc ---- 744-7199
Jermak R 238 SagamoreDrNewProv ---- 908 665-1718
Jermakian A 166-B DaveyBlm ---- 429-3430
Jerman Co Daniel L 275 RailroadPlHackensack
Toll Free ---- 800 654-3733
Jerman J C 55 GlenwoodAvEO ---- 672-9042
Jermstad S 35 RockledgePlCdrGv ---- 239-6362
Jernick R Jr 80 AlexanderAvNtly ---- 284-0579
Jernick Robt H DDS 180 HighNtly ---- 667-9243
JERNICK W J JR real estate insurance
301 FranklinAvNtly ---- 667-1030
Jernick Wm 20 OakCrestAvNtly ---- 667-5131
Jernick's Alignment Service
7 ChestnutPlNtly ---- 235-0525
Jernquist H 47 ChestnutMlb ---- 379-3885
Jernstedt Chas J
273 ChaucerDrBrkHt ---- 908 464-9463
Jerolimic Marco 21 CraneAvWCald ---- 228-2328
Jerome Anderson 304 FullerTerOr ---- 675-6520
Jerome Auto Sales 393 BloomfieldAvBlm 748-1414
Jerome D 143 ShermanAvGlRdg ---- 748-9289
Jerome K 240 CentralAvEO ---- 674-4112
Jerome Lisma 63 GroveBlm ---- 748-1777
Jerome M 60 FloydAvBlm ---- 429-0679
Jerome M 305 HalstedEO ---- 672-4715
Jerome M 56 RandolphPlWO ---- 243-7073
Jerome R D 3 RamkayDrFairfld ---- 575-6463
Jerome's Brasstowne Liquors
1994 SpringfieldAvMpl ---- 762-7899
Jeronimo Nelson 25 BerkleyMpl ---- 378-9681
Jeros Urish 94 WarrenRdWO ---- 669-5290
Jerpe K 46 ParkAvMpl ---- 763-9319
Jerrold J Krumholz & Associates
200 BurnettAvMpl ---- 763-0511
Jerry Morese Auto Sales
585 MorrisAvSpfd ---- 376-1661

Area Code 973

Jerry Rose Florist 176 MaplewoodAvMpl - 762-1085
Fax Machine - 762-3387
Jerry's Disposal SpringfieldArea - 376-3222
Jerry's Shoe Service 608 MainEO - 674-9852
Jerry's Towing NewProvidenceArea - 908 464-6408
Jerry's Unisex Hair Styling
226 MountainAvSpfd - 379-6314
Jersey Animal Coalition Inc The
MaplewoodArea - 763-7322
Jersey Bi Glass Window Systems
MontclairArea - 748-4001
Jersey Central Air Conditioning & Heating
Toll Free - 800 206-6060
Jersey Central Power & Light Company—
MadisonAv&PunchBowlRdMrstwn - 800 662-3115
MadisonAv&PunchBowlRdMrstwn - 455-8200

JERSEY CENTRAL POWER & LIGHT COMPANY ---See GPU ENERGY

JERSEY CITY STATE COLLEGE—

2039 Kennedy Blvd—
Note: The Following Departments Can Be Directly Dialed—

Admissions - 201 200-3234
A Harry Moore School - 201 200-3138
Alumni - 201 200-3196
Athletic Department - 201 200-3317
Continuing Education - 201 200-3449
Financial Aid - 201 200-3173
Forrest A Irwin Library - 201 200-3016
Graduate Studies - 201 200-3410
Human Resources - 201 200-2335
Library - 201 200-3016
President - 201 200-3111
Public Information - 201 200-3426
Registrar - 201 200-3333
Security - 201 200-3128
Student Residence - 201 200-2338
Student Services - 201 200-3585
Vice President Academic Affairs - 201 200-3003
Vice President Administration & Finance - 201 200-3035
Vice President Development & Public Affairs - 201 200-3344
Vice President Student Affairs - 201 200-3507
Weekend College - 201 200-3089
Women's Center - 201 200-3189
Main Number-Operator - 201 200-2000

Jersey Development WestOrangeArea - 731-3200
Jersey Digital Scale 19 WhitfieldCald - 226-7008
Jersey Door & Windowman Inc
MontclairArea - 744-2670
Jersey Door & Windowman Inc
OrangeArea - 674-1833
Jersey Electronics EssexCountyArea
Toll Free - 800 388-4263
Jersey Explorer Children's Museum
192 DoddEO - 673-6900
Jersey General 7 EmersonDrLiv - 994-4979
Jersey Janitor Supply 230 MarketNewark 623-2959
Jersey Machine Tool Repairing & Rebuilding 1275 BloomfieldAvFairfield - 575-1044
Jersey Muscle 411 BroadBlm - 743-6076
Jersey National Liquor Co
1 CentralAvMountLaurel - 609 234-8200
Jersey Paint And Wallpaper Co Inc
120 USHwyNo46Prspy - 227-9292
Jersey Paper Co
DistributionRdSouthBrunswick - 732 821-7000
Jersey Plastic Molders Inc
149 ShawAvIrvington - 926-1800
Jersey Plumbing & Heating
575 NassauOr - 678-7478
Jersey Power Equipment NutleyArea - 667-1022
Jersey Power Equipment Inc
10 MainAvClft - 667-1022
Jersey Professional
302 USHwyNo46Fairfld - 882-3366
Jersey Refrigeration BloomfieldArea - 743-3642
Jersey Scales & Systems
19 WhitfieldCald - 226-7008
Jersey Side Software 149 MiltonPISO - 762-2626
Jersey Skyline 3 OakRdFairfld - 882-3488
Jersey Steel Doors Inc 95 N11thNewark - 482-4020
Jersey Transfer & Trust Co
201 BloomfieldAvVro - 239-2712
Jersky Stanley 16 CurryLaWO - 736-7943
Jerusalem Baptist Church
161 CentralPlOr - 675-4007
Jerusalem Stone 658 MorrisTpkMlb - 379-8195
Jerusalem Supermarket 252 SanfordEO - 675-6920
Jerusalem West 16 MtPleasantAvELiv - 533-1424
Jerusalem West 110 SouthOrangeAvLiv - 740-0563
Jervae Real Property Management Inc
55 WashingtonEO - 675-1919
Jervey H 100 RolandRdMuryHl - 908 464-9393
Jervis Maurice 293 SCtrOr - 672-6923
Jervis Paul 55 SMountainAvMtc - 746-3634
Jerzy Painting & Remodeling Co
79 OldShortHillsRdMlb - 379-5366
Jesco Inc FairfieldArea - 882-8855
Jesco Inc 101 USHwyNo46PnBk - 227-2221
Jeselsohn F S 2 RoseLaSum - 908 273-0191
Jesena Edgardo 33 ElstonBlm - 743-9571
Jeskey Donna 171 StateBlm - 743-1802
Jesper USA Inc 275 USHwyNo46Fairfld - 808-3310
Jespersen K 40 ClonavorRdWO - 731-0176
Jespersen Kevin R ESQ
636 MorrisTpkShHl - 912-0700
Jesperson Kevin 40 ClonavorRdWO - 731-6422
Jespy A 65 AcademySO - 762-0260
Jespy B 65 AcademySO - 762-0642
Jespy C 65 AcademySO - 762-0719
Jespy D 65 AcademySO - 762-0876
Jespy Inc 65 AdademySO - 762-6909
Jespy Inc 111 MilliganPlSO - 762-2005
Jess Jones Chrysler Plymouth Audi Sales & Service
5200 KennedyBlvdWestNew York - 201 863-5368
Jessani Vishni 244 CrescenziCtWO - 243-9503
Jesse Scott Photography & Video Inc
114 BroughtonAvBlm - 429-9110
Jesselson Kurt E 14 FairwayAvWO - 736-2227
Jessen Karl 6 AlvinTerSpfd - 564-9649
Jesse's Barber Shop No 2 16 SanfordEO - 673-0817
Jesse's Room Inc MontclairArea - 746-1133
Jessica Mc Clintock Boutique
TheMallAtShortHills - 258-0074
Jessup P F Jr 39 StonehillRdSO - 761-6712
Jessup Peter Mr & Mrs
2900 RachelTerPnBk - 575-8554
Jester H 190 PineBrookRdMtvil - 227-7958
Jestin Edward J SpringfieldArea - 912-9593
Jesuele J 55 DistlerAvWCald - 227-8915
Jesuele Joe 519 BloomfieldAvCald - 364-0524
Jesuele Leonard W 17 GrandviewPlNCald 226-4639
Jet USA Airlines
Toll Free - 800 453-8872
Jeter A 368 ElmwoodAvMpl - 761-0613
Jeter A G 175 OrangeRdMtc - 746-2843
Jeter Gerard A 175 OrangeRdMtc - 744-7646
Jeter Jacquinta T
48 LancelotDrBrkHt - 908 665-1137
Jeter Joe 20 EssexEO - 414-9069
Jeter T 500 NWalnutEO - 673-2086
Jeter V 32 WhittierEO - 673-1030
Jeter Wayne & Debra
127 OldShortHillsRdWO - 669-2655
Jeter Wilbert 123 N17thEO - 674-5078
Jetley R 8 AbingtonRdWO - 669-1169
Jett D 25 SchindlerTerWO - 736-9887
Jetter Harold & Aline 70 SBurnetEO - 676-5253
Jeudy A 410 BerwickOr - 677-7656
Jeudy A 735 SpringdaleAvEO - 672-5878
Jeudy Pat 25 MarcyAvEO - 414-8040
Jeudy Sheila 735 SpringdaleAvEO - 675-0790
Jeune Gustaze 151 SMunnAvEO - 674-5689
Jeune Jean-Loude 167 N17thEO - 414-0210
Jeune M 361 ParkAvOr - 672-1623
Jewel Kenneth L MD
445 BloomfieldAvCald - 228-5330
Jewel Precision Sheet Metal & Maching Inc
25 CanfieldRdCdrGv - 857-5545
Jewel Tickets—
Toll Free - 888 307-3366
BloomfieldArea - 893-9267
Jewelers Pinnacle Inc The 109 MainMlb - 467-1020
Jewell E 21 ConcordAvMpl - 378-8447
Jewell Home Healthcare Services
614 CentralAvEO - 672-7070
Jewell R D 284 ProspectEO - 677-3809
Jewelle J 35 EdgarEO - 677-1107
Jewelry Exchange 275 USHwyNo22Spfd - 379-6555
Jewelry Exchange Of Fort Lee
180 MainFortLee - 201 302-9393
Jewelry Hookup 1676 BroadBlm - 338-8783
JEWELRY SOURCE THE
180 MainFortLee - 201 302-9700
Jewett Edward & Alexandra 553 ParkMtc 746-2809
Jewett Kent C 11 HighSum - 908 273-5458
Jewett M 6 TristamPlMtvil - 575-8668
Jewett M H 17 WarmanMtc - 744-2056
Jewish Chapels
Toll Free - 800 525-3834
Jewish Community Center—
Office 67 KentPlaceBlvdSum - 908 273-8130
Nursery School 67 KentPlBlvdSum - 908 277-3919
Religious School
67 KentPlaceBlvdSum - 908 273-2800
Jewish Community Center Of Metropolitan NJ 760 NorthfieldAvWO - 736-3200
JEWISH COMMUNITY FOUNDATION OF METROWEST
901 StateHwyNo10Whippany - 884-4800
Jewish Community Library
901 StateHwyNo10Whippany - 428-7400
Jewish Commuunity Housing Corp
750 NorthfieldAvWO - 731-2020
Jewish Education Association Of Metrowest
901 StateHwyNo10Whippany - 428-7400
JEWISH FAMILY SERVICE AGENCY OF CENTRAL JERSEY
346 SouthAvFanwood - 908 889-4848
JEWISH FAMILY SERVICE AGENCY OF CENTRAL N J
655 WestfieldAvElizabeth - 908 352-8375
Jewish Family Service Of Metrowest
CaldwellArea - 575-1189
Jewish Family Service Of Metrowest
500 MorrisAvSpfd - 467-3300
Jewish Family Service Of Metrowest
66 WMtPleasantAvLiv - 740-1233
Jewish Family Service Of Metrowest I & R
500 MorrisAvSpfd - 467-8312
Jewish Federation Plaza
750 NorthfieldAvWO - 731-2020
Jewish National Fund
Toll Free - 800 281-5375
Jewish National Fund
25 USHwyNo22Spfd - 564-9030
Jewish News Metrowest
901 StateHwyNo10Whippany - 887-3900
Jewish Service For The Developmentally Disabled Of Metro West
33 ClintonRdWCald - 244-0445
Jewish Vocational Service Older Worker Job Placement Programs
111 ProspectEO - 674-4830
Jewish Vocational Service Work Center On Aging 111 ProspectEO - 674-2415
Jewish Vocational Service Work Center On Aging 111 ProspectAvEO - 674-6330

JEWISH VOCATIONAL SERVICES—

Main Office 111 ProspectEO - 674-6330
Assessment Unit 54 SMapleAvEO - 674-8334

Jeydel P K 616 SouthOrangeAvMpl - 378-3554
Jezek Jennifer 15 WillowBrookDrNCald - 228-2539
Jezek L K 11 ChaucerDrBrkHt - 908 508-0814
Jezek S 15 WillowBrookDrNCald - 226-5997
Jezo M 74 DevonshireRdCdrGv - 239-5037
Jhanna Fine Jewelry 357 MillburnAvMlb - 376-9225
Jhaveri L R 12 TallPineLaShHl - 376-5815
Jhaveri Nisreen 5 IrisRdSum - 908 598-0520
Jhaveri S 13 MyrtleAvCald - 228-4355
Ji Jianghai 130 NewRdPrspy - 808-1481
Ji Jianxiong 21 LockhernDrLiv - 716-9762
Jiang Beijie 19 SterlingDrLiv - 597-1695
Jiang Can 28 DonaldBlm - 743-6737
Jiang Ping 24 SylvanDrMtvil - 276-1216
Jiang Q 116 IrvingtonAvSO - 378-8483
Jiang Xingjian & Nan 11 HenningDrFairfld 882-0083
Jiang Yiqin 8 BodwellTerMlb - 467-2130
Jiaravanont T 8 DartmouthCtLiv - 740-0778
Jiaravanont Tida 8 DartmouthCtLiv - 740-8660
Jiffy Budget Signs 105 USHwyNo46Fairfld 227-0268
Jiffy Lube LivingstonMallLiv - 740-0995
Jiffy Lube 176 MountainAvSpfd - 467-3020
Jiffy Lube USHwyNo46&VanWinkleRdPnBk 227-0428
Jiffy Prints Inc 105 USHwyNo46Fairfld - 227-0268
Jiggetts A 204 WilliamOr - 673-7371
Jiggetts L 61 SanfordEO - 675-0724
Jiles T 383 HighlandAvOr - 677-1839
Jilla R & J 387 MountainAvBrkHt - 908 464-5450
Jill's Pet Care & Housesitting Service
SummitArea - 908 273-5780
Jill's Valley Grooming
395 SpringfieldAvBrkHt - 908 464-0003
Jim Carrigan Associates
26 LocustDrSum - 908 273-8006
Jim Dandy's 563 FranklinAvNtly - 661-2222
Jim Luongo Home Improvements
373 ProspectNtly - 661-3210
Jim Luongo & Son 373 ProspectNtly - 661-3210
Jim Rose Jewelry 549 MountainAvSpfd - 379-2527
Jim Vayas Painting & Home Improvement
MaplewoodArea - 378-2231
Jimcosky Andrew 33 WilsonTerLiv - 994-1912
Jimenes Edilio 255 ProspectEO - 675-5182
Jimenes Heriberto 376 StCloudAvWO - 325-5747
Jimenez A 8 WashingtonAvSum - 908 273-8485
Jimenez Alvis 7 EdgarSum - 908 608-0146
Jimenez-Borges E E 9 EssexAvBlm - 429-2925
Jimenez Dania 42 ColonialTerSpfd - 376-9608
Jimenez E 27 OrchardSum - 908 598-8114
Jimenez Francisco M 50 CrestmontRdWO 736-4851
Jimenez G 5 ElmwoodAvWO - 669-1204
Jimenez Glisel insurance
35 BeechwoodRdSum - 908 277-4099
Jimenez H 70-C FremontBlm - 680-4626
Jimenez H 72 SouthgateRdNewProv - 908 508-0410
Jimenez Herb 151 ChestnutMtc - 655-1604
Jimenez J 24 AppletonPlUMtc - 783-3160
Jimenez J 107-A MorrisAvSum - 908 522-6571
Jimenez Javier
109 SpringfieldAvSum - 908 598-1925
Jimenez Kenneth M
12 CastleDrBrkHt - 908 790-1595
Jimenez Luis G 889 EdwardsRdPrspy - 227-6157
Jimenez M 13 CarlosDrFairfld - 575-4977
Jimenez Maria T 21 LibertyWO - 325-0327
Jimenez Mauricio 52 ParkAvSum - 908 598-8319
Jimenez R 226 NDayOr - 414-9220
Jimenez Rolfi 41 AubreySum - 908 598-7256
Jimenez Winston A 335 HenryOr - 674-8516
Jiminez-Borges E E 58 OsborneBlm - 743-0728
Jiminez Francisco
67 HicksonDrNewProv - 908 464-3540
Jiminez Rolando 50 BrookfieldRdMtc - 783-0563
Jiminez Terecita 173 MapleWO - 731-1016
Jimmi Gerard's Coiffures
631 FranklinAvNtly - 284-1554
Jimmy Buffs 60 WashingtonWO - 325-9897
Jimmy Reid's Restaurant
1200 StateHwyNo17Ramsey - 201 327-0800
Jimmy's Auto Repair
222 NFullertonAvMtc - 783-6339
Jimmy's Car Wash 111 SOrangeAvSO - 762-9637
Jimmy's Coffee Shop & Deli
349 ENorthfieldRdLiv - 740-1404
Jimmy's Coffee Shop & Deli II
769 NorthfieldAvWO - 243-1118
Jimmy's Coil Cleaning CaldwellArea - 226-1778
Jimmy's Hot Dog Junction
1546 SpringfieldAvMpl - 275-0525
Jimmy's Resturant Delivery Svc
OrangeArea - 676-0889
Jim's Super Service Inc 550 BroadBlm - 748-3359
Jimson Joseph 163 N15thBlm - 429-2821
Jin Lin chinese restaurant
180 ScotlandRdOr - 675-3864
Jin Sang 59 GrandviewAvNCald - 226-1460
Jin Se 206 BroadBlm - 743-7316
Jin Yong & Jing 40 BeverlyRdSum - 908 277-9522
Jines Douglas & Linda
39 BrookdaleRdBlm - 338-5904
Jingirian Hovig 521 BloomfieldAvNtly - 661-3727
Jingirian Vram 521 BloomfieldAvNtly - 661-3249
Jingles J 700 EagleRockAvWO - 669-0378
Jinks Edward 3 EarlCtMtvil - 402-5139
Jinks Lawrence 2 JeffersonCtMtvil - 335-5740
Jinny Nail Salon 108 SouthOrangeAvWSO 763-4343
Jinselli P 52 MonroePlBlm - 429-3478
Jinx Proof Tattooing & Body Piercing
7 MidlandAvMtc - 783-9633
Jinxx The Magical Clown
171 USHwyNo202Mtvil - 334-7053
Jiritano Drew 9 HinrichsPlBlm - 743-2086
Jiroux W J 67 RiggsPlWO - 731-7215
Jithendranath V 2 RockSpringAvWO - 243-0838
Jithendranath V 2 RockSpringAvWO - 243-0901
Jitnarine Somnauth 310 AmperePkwyBlm 429-9289
Jituri V 11-C RiverRdNtly - 667-7531
Jiviens F 70 SBurnetEO - 673-1798
Jno-Finn Miranda 206 MontgomeryBlm - 429-7733
Jnobaptiste S 167 SMunnAvEO - 672-2572
Jo-Bell Tire Co 1459 SpringfieldAvMpl - 761-4717
Jo-Dene's Beauty Salon 25 SanfordEO - 674-9000
Jo & Mary's Beauty Salon 160 MainOr - 414-8884
Joa Fuen & Judy
43 PineGroveRdBrkHt - 908 665-8556
Joa-Lyn Enterprise Inc
23 TaylortownRdMtvil - 316-5998
Joab Gerard & Julienne 148 MapleAvMtc 509-9470
Joachim Greg 24 WaltonAvNewProv - 908 464-6968
Joachim Peter 1013 ChancellorAvMpl - 762-7394
Joachim Wm 57 GordonhurstAvMtc - 746-0529
Joan Ciampi Tvl 20 YorktownTerLiv - 992-9488
Joan & David ShortHillsMallShHl - 379-2287
Joan Elizabeth Designs Inc VeronaArea - 239-2424
Joanell Labs 102 DorsaAvLiv - 992-5400
Joanis Enice 467 LincolnAvOr - 674-5808
Joanna Augustyn Design Inc
925 BroadBlm - 748-4229
Joanne's Nails 349 MillburnAvMlb - 376-5451
Joannidis Chris & Rosemary
12 GlenwoodWyWCald - 403-2959
Joanow N 226 LakewoodDrBlm - 748-6379
Joan's Answering Service 15 VoseAvSO - 763-1933
Joaquin J 37 WedgewoodDrWVro - 239-9866
Joasil Velino 179 SHarrisonEO - 678-5616
Joassaint M 25 MarcyAvEO - 677-9285
Job Corps 500 PlainfieldAvEdison - 732 985-4800
Job Haines Home—
Main Office 250 BloomfieldAvBlm - 743-0792
Nurses Office 250 BloomfieldAvBlm - 743-0104
Flr 2 250 BloomfieldAvBlm - 429-1939
Flr 3 250 BloomfieldAvBlm - 429-1634
Nursing Patients 250 BloomfieldAvBlm - 429-1719
Job P 512 BloomfieldAvCald - 226-1722
Joberth Painters 28 HighlandAvGlRdg - 743-5843
Jobfather The MontclairArea - 655-9200
Jobst N 58 WestEndAvSum - 908 598-9378
Jochem Chris & Carolyn
286 WestvilleAvWCald - 228-7042
Jochnowitz Joe & Carol
408 SummitAvSO - 763-9125
Jockel B 98 HazelwoodRdBlm - 748-2645
Jockel Vivian 163 ValleyRdMtc - 746-6249

47780 © Bell Atlantic

Jocz E 24 SpeerPlNtly 667-1228
Joe A's 24 Hour Towing 1 WillardPlMtc 744-7771
Joe Caputo Tennis Pro Shop
28 BakerMpl 762-1160
Joe & Son Towing SpringfieldArea 564-9288
Joe T 40 WashingtonEO 674-1973
Joe The Plumber Inc
99 ShermanAvCdrGv 239-3113
Joe Valente Plumbing & Heating Co Inc
81 ElmwoodTerWCald 228-4433
Joehlin N C 57 MitchellAvWCald 226-7670
Joel Amos E Jr 131 WyomingAvNSO 762-0317
Joel Lucy 50 SMunnAvEO 675-0282
Joel Perry guitar & music instruction
KearnyArea 201 997-1127
Joel Perry Orchestras & Bands
KearnyArea 201 997-1127
Joel Seiden & Co 2 WNorthfieldRdLiv 994-4500
Joel's Pizzeria 136 SValleyRdWO 731-6121
Joe's American Bar & Grill
ShortHillsMallShHl 379-4444
Joe's Auto Body Shop 519 ProspectEO 677-3774
Joe's Auto Service 27 USHwyNo46PnBk 227-4033
Joe's Auto Wrecker MillburnArea 258-1035
Joe's Auto Wreckers BloomfieldArea 566-9330
Joe's Auto Wreckers EastOrangeArea 678-1625
Joe's Barber Shop 36 DoddBlm 748-3228
Joe's Drive In Pizzeria
2062 SpringfieldAvVxhall 908 964-3157
Joe's Fruit Market 201 MainOr 674-8972
Joe's Luncheonette 161 MainOr 673-4128
Joe's Pizzeria 392 BloomfieldAvCald 226-4482
Joe's Pizzeria 185 ChangeBridgeRdMtvil 335-4120
Joe's Pizzeria & Vittoria Ristorante
101 SpringfieldAvSum 908 522-0615
Joe's Refrigeration Service
8 CorsayRdNtly 661-0995
Joe's Welding Service 18 OknerPkwyLiv 535-5717
Joesphson Pauline
1155 PleasantValleyWyWO 736-8474
Joey R's Auto Electric Specialists
467 ValleyRdWO 674-4918
Joey R's Auto Repair Center
467 ValleyRdWO 674-4918
Joey R's Brake Specialists
467 ValleyRdWO 674-4918
Joey R's Inc 467 ValleyRdWO 674-4918
Joey R's Transmissions 467 ValleyRdWO 674-4918
Joey R's Truck Repairs 467 ValleyRdWO 674-4918
Joey R's Wholesale Transmissions
467 ValleyRdWO 674-4918
Joey's Jewelers 248 MainOr 677-0504

JOFFE ---See Also JAFFE

Joffe A T 955 SSpringfieldAvSpfd 467-8435
Joffe E 173 SouthOrangeAvSO 378-3911
Joffe Inna MD 204 EagleRockAvRsInd 226-5212
Joffe Jos 77 ParkerAvMpl 762-8258
Joffe L 146 ColonialRdSum 908 277-0941
Joffe Lee 10 WoodlandAvGlRdg 429-2515
Joffe M 146 ColonialRdSum 908 277-8584
Joffe R A 86 ShermanAvCdrGv 571-1282
Joffee Lee attorney-at-law
330 E38thNYCNY 212 687-8227
Johanette Wallerstein Institute
LlewellynParkWO 731-1394
Johann Albert F Jr DMD
124 GregoryAvPassaic 471-3500
Johannes Anthony 148 SMunnAvEO 672-8987
Johannsen John
51 PitneyAvNewProv 908 464-0712
Johannsen M 176 MilltownRdSpfd 376-6059
Johansen A 9 EdgewoodAvWO 731-2841
Johansen Co Inc 126 ELincolnAvRah 908 253-3464
Johansen Eric 417 MorrisAvSum 908 273-3008
Johansen Eric & Dana
28 CharlemagnePlPnBk 575-6299
Johansen Knut 33 LongacreDrLiv 992-4070
Johansen Mark 12 CarltonDrMtc 746-3594
Johansky P 15 ManorRdVro 857-0498
Johanson A E
177 RunnymedePkwyNewProv 908 464-7262
Johanson Karin DVM
133 GalesDrNewProv 908 464-8811
Johanson Kenneth R
72 LaurelDrNewProv 908 464-0442
Johanson Lars 72 HillsdaleRdCdrGv 239-3463
Johanson Lee C 47 CarltonTerBlm 338-7817
Johansson Lars 7 AldonTerBlm 338-1376
Johansson T 170 MainWO 731-5949
Johantgen R F 217 CoeymanAvNtly 667-5434
Johar Gurinder 480 ValleyRdMtc 783-1083
Johe Rene 18 SamuelWO 243-0887
Joher Muhammad A 36 CloverNtly 661-9108
Johl Hershan 378 ValleySO 378-3762
Johl Hershan 378 ValleySO 762-3648
Johm Varghese 110-A DaveyBlm 743-1361
John A 15 TheCrescentMtc 509-2473
John Aney P 43 HillBlm 680-8280
John B Anthony Company
16 PassaicAvFairfld 808-4188
John B Wiggins EDM Service 260 NewOr 678-3007
John C 310 BoydenAvMpl 761-8596
John Catherine 194 ParkAvEO 676-5310
John Choi Realty
107 EMountPleasantAvLiv 535-5888
John Christian Entertainment
51 CrestwoodDrWO 669-8848
John Christian Limited
37 LittleWolfRdSum 908 522-9292
John Creo Contracting Co Inc
63 HolidayDrWCald 228-4846
John Dennie Real Estate 10 SloanSO 763-6353
John Di Milia & Sons Inc 52 JamesMtc 746-1230
John Dylan Salon
262 SpringfieldAvBrkHt 908 665-0707
John E Michaels & Associates
271 USHwyNo46Fairfld 535-3331
John F 67 SMunnAvEO 672-2895
John F Kennedy Medical Center
55 MorrisAvSpfd 376-8278
John Franks 219 EBroadWestfield 908 233-1171
John Guest USA 10 BloomfieldAvPnBk 808-5600
John Hall & Co Inc GlenRidgeArea 680-4449
John Hancock Life Insurance Co
150 MorrisAvSpfd 379-9651
John Hancock Mutual Life Ins Co—
20 WaterviewBlvdParsippany 263-0300
150 MorrisAvSpfd 379-1120
365 WPassaicRochellePark 201 843-1300
John J Kassner & Co Inc
277 FairfieldRdFairfld 244-8947
John J Quinn Funeral Home
145 EMtPleasantAvLiv 992-1414
John James 31 TowerRdLiv 992-6371
John Jose 12 WalnutBlm 680-4378
John Joseph Inc
695 WestBrookRdRingwood 830-0669
John K 129 NArlingtonAvEO 414-8065
John Kar Limousine
104 BloomfieldAvMtvil 882-8299
John Kar Limousine ParsippanyArea 882-8299
John Kar Limousine PinebrookArea 882-8299
John Kennath 30 LenoxAvEO 677-1580
John Kennedy Cooper attorney
103 EisenhowerPkwyRsInd 403-3339
John Manoj A 48 LoreleiRdWO 736-3510
John Mary 463 HillsideAvOr 678-3196
John Mary Sister ChangeBridgeRdMtvil 335-2894
John Mc Carthy Inc consulting engineers
SummitArea 908 598-9101
John Michael 4100 RachelTerMtvil 227-8415
John O Lasser Associates Inc
220 SouthOrangeAvLiv 535-9600
John Ondia 30 LenoxAvEO 677-1580
John P 71 FairmountTerEO 672-3468
John P 4 VincentPlVro 857-1410
John P A 18 NCedarPkwyLiv 992-9647
John Patrick Production Inc
150 MorrisAvSpfd 467-4665
John Philip 249 BellevilleAvBlm 743-2955
John Poppenberg 240 CrescenziCtWO 325-1860
John R T 18 NCedarPkwyLiv 992-9647
John Richard & Lynn 96 ForestAvGlRdg 743-6187
John Rinaldi Hair Cutting Studio
260 BellevueAvUMtc 744-3844
John Roche Productions BloomfieldArea 680-8026
John Rogers Center For Immunodeficiency Disorders & Pediatric Infectious Diseases
101 OldShortHillsRdWO 243-6245
John Roy 340 ElizabethOr 672-5835
John S 122 NMapleAvEO 674-5270
John Shajan 144 WatsonAvWO 731-1579
John & Sons FairfieldArea 244-0126
John & Sons Drain Cleaning FairfieldArea 244-0126
John Suma 314 HooverAvBlm 429-2653
John Thomas & Coralinda
32 EuclidAvMpl 275-1655
John Vincent 48 HillBlm 429-2354
John Vincent K 9 ClevelandTerWO 669-8198
John W Noonan attorney at law
159 MillburnAvMlb 379-8565
JOHNESEE THE NUTLEY HOME FOR FUNERALS 267 CentreNtly 667-2300
Johnnies AMC Jeep CaldwellArea 226-2528
Johnnies' Motor Sales & Service avanti & used cars CaldwellArea 226-2506
Johnnie's Motors 878 BloomfieldAvWCald 882-1118
Johnnie's Motors Sales & Service
CaldwellArea 226-2506
Johnnies' Motors Sales & Service avanti & used cars 878 BloomfieldAvWCald 882-1118
Johnnie's Music World Inc
491 CentralAvEO 677-0045
Johnnie's Service Station
188 BloomfieldAvNtly 235-0723
Johnny Electric
223 Flanders-NetcongRdFlanders 927-4350
Johnny Rockets ShortHillsMall 258-9338
Johnny's Coins And Jewelry
13 OldBloomfieldAvPnBk 575-9192
Johnny's Pizzeria II 34 MainWO 731-9505
John's Accu-Tax Service
1630 SpringfieldAvMpl 763-9250
John's Automotive Inc
4 LackawannaPlzMtc 509-0707
Johns Brian 31 UnionMtc 783-8366
Johns C 176 BrookwoodEO 675-6232
Johns-Chin S A
86 BriarwoodDrWBrkHt 908 464-6197
Johns D M 77 HillcrestAvBrkHt 908 464-6056
John's Exterminating Service Inc
18 WheelerMtc 783-1324
John's Hairdresser ChatmRdShHl 379-3233
John's II Deli & Catering 1290 BroadBlm 338-5759
John's Janitorial Service 18 WheelerMtc 783-1324
Johns Kevin & Rebecca 14 LincolnGlRdg 748-4714
John's Light Hauling & Moving
BloomfieldArea 743-0123
Johns M & J 127 RidgeCtOr 677-2226
Johns P F 220 ProspectEO 678-3090
Johns R K 60 HillcrestAvSum 908 522-0292
John's Serv Sta 629 RdgRdNArl 201 991-9833
John's Sport Shop Inc 400 MainOr 674-4443
John's Unisex Shop 324 DoddEO 674-9579
John's Welding Iron & Rail
334 MechanicOr 677-3748

JOHNSEN ---See Also JOHNSON JOHNSTON JOHNSTONE

Johnsen E 107 WoodlandRdNewProv 908 508-1432
Johnsen Henry L
15 KendrickRdNewProv 908 464-6343
Johnsen J 40 BroughtonAvBlm 429-7968
Johnsen J Arthur 215 GlenridgeAvMtc 746-3080
Johnsen L E & Co RoselandArea 403-1600
Johnsen R 47 RidgewoodRdSSO 763-8576
Johnsen Sigurd Edw MD
82 YantacawBrookRdUMtc 744-3011

JOHNSON ---See Also JOHNSEN JOHNSTON JOHNSTONE

Johnson A 22 AldenRdMtc 744-9453
Johnson A 8 CoolidgeRdMpl 763-0225
Johnson A 10 DoddTerEO 674-6744
Johnson A 4 ElbertaRdMpl 275-1163
Johnson A 25 SGroveEO 678-0521
Johnson A 287 SHarrisonEO 673-3819
Johnson A 44 LeoTerBlm 338-9316
Johnson A 152 LexingtonAvMpl 763-6883
Johnson A MontclairArea 655-1805
Johnson A 50 SMunnAvEO 673-3981
Johnson A 111 SMunnAvEO 675-1680
Johnson A 118 SanfordEO 672-5910
Johnson A 777 SpringdaleAvEO 414-0662
Johnson A 8-D VanWinkleBlm 429-8479
Johnson A 7 WilliamNtly 661-0670
Johnson A 45 N16thEO 677-1957
Johnson A B 8 PowderHornWyBrkHt 908 464-6324
Johnson A G 108 N17thEO 672-1281
Johnson A M 30 WarrenCtSO 378-3195
Johnson A P 81 AmperePkwyEO 675-5034
Johnson A S 694 SpringdaleAvEO 677-3872
Johnson A W 164 CollegePlSO 378-3948
Johnson A Y 178 SmullAvWCald 226-3902
Johnson A Y 178 SmullAvWCald 228-2348
Johnson Agency Inc The real estate & insurance 20 ProspectWestfield 908 232-0300
Johnson Alesia 302 SHarrisonEO 678-2523
Johnson Alfred 40 WashingtonEO 675-0870
Johnson Alfred & Abegail
10 CoolidgeRdMpl 761-6886
Johnson Alfred ED D
WCaldwellAreaWCald 228-1634
Johnson Alfred D 100 ForestAvWCald 228-2248
Johnson Alisa 493 LindenPlOr 677-7566
Johnson Alison Psy D
5 DoremusSum 908 273-0958
Johnson Allan 91 EppirtEO 678-0791
Johnson Alvin 780 SpringdaleAvEO 673-7182
Johnson Ann-Marie 39 BloomfieldAvCald 403-1757
Johnson Annette Power 935 BroadBlm 743-3206
Johnson Antoine 13 ElbertaRdMpl 763-4043
Johnson Arthur 76 EParkEO 673-0890
Johnson & Assoc D K
540 SpringfieldAvBrkHt 908 464-9102
Johnson Austin B Jr
431 MountainAvNCald 226-3092
Johnson Austin B Jr attorney
10 ForestAvCald 226-6682
Johnson B 49 SClintonEO 673-0761
Johnson B 45 NFullertonAvMtc 783-0807
Johnson B 17 HardingMpl 762-2723
Johnson B 111 SHarrisonEO 672-4796
Johnson B 241 NCtrOr 672-7342
Johnson B 190 OakwoodPlOr 674-1718
Johnson B 340 OrangeRdMtc 655-1226
Johnson B 410 ProspectEO 673-1774
Johnson B 226 TuscanRdMpl 378-3147
Johnson B C 9 FletcherDrMtvil 334-2877
Johnson B E & D A 38 EvelynPlNtly 667-3333
Johnson B F 18 VincentPlVro 571-9676
Johnson Barb 61 GlenwoodAvEO 674-0688
Johnson Barbara & Donald S
31 WindsorSum 908 273-2949
Johnson Barry 225 ShortHillsAvSpfd 564-8073
Johnson Barry P 240 TurrellAvSO 762-0263
Johnson Benjamin 152 ElmOr 673-8741
Johnson Benjamin C 228 MidlandAvEO 675-6018
Johnson Bernard 750 NorthfieldAvWO 669-2687
Johnson Bette B 344 BloomfieldAvMtc 509-8029
Johnson Beverly A 28 WilliamSum 908 273-8311
Johnson Brian 44 SMunnAvEO 672-2001
Johnson Brian 16 WarringtonPlEO 672-6779
Johnson Brian F 29 WheatlandAvWO 325-1378
Johnson Bruce 17 GlenOaksAvSum 908 277-3591
Johnson Buick Inc 1 GreenwoodAvMtc 746-8700
Johnson Byron & Juanita
318 HighlandAvOr 674-1030
Johnson C 376 ClaremontAvMtc 783-2047
Johnson C 10 EdgewoodAvWO 243-2527
Johnson C 4 GainesRdMtvil 402-8490
Johnson C 299 SHarrisonEO 673-2840
Johnson C 36 HawthornePlMtc 746-9122
Johnson C 158 HighOr 672-5782
Johnson C 31 HudsonPlBlm 338-7019
Johnson C 267 NMapleAvEO 678-1291
Johnson C 515 MorrisOr 266-1321
Johnson C 461 ParsonageHillRdMlb 258-0784
Johnson C 56 RavineAvCald 403-8220
Johnson C 129 NWalnutEO 672-2882
Johnson C Mrs 36 MountainAvWO 325-0689
Johnson C B 38 BerwynOr 672-4745
Johnson C C Mrs 317 NWalnutEO 673-6725
Johnson C E 56 SMunnAvEO 676-3268
Johnson C E 10 WayneAvEO 677-1660
Johnson C L 666 BloomfieldAvWCald 226-3338
Johnson C L 94 FellswoodDrLiv 992-4582
Johnson C L 220 ProspectEO 678-8707
Johnson Carl 228 MilltownRdSpfd 467-1082
Johnson Carl 32 OakwoodAvBlm 429-7561
Johnson Carl E 57 WoodmontRdPnBk 227-0352
Johnson Carlin 242 N19thEO 672-1932
Johnson Carlton 102 N16thEO 677-3965
Johnson Carmen 3 MillNCald 228-4868
Johnson Carol G Rev 19 ChurchVro 239-3212
Johnson Carole R Rev 9 ParkDrLiv 992-9621
Johnson Charles 129 NWalnutEO 676-5057
Johnson Chas 364 WhiteOr 672-6410
Johnson Chas B 138 NMountainAvMtc 783-4430
Johnson Chas M 8 DeBaryPlSum 908 273-1473
Johnson Chas W 6 DivenSpfd 467-0367
Johnson Charmaine 73 GroveMtc 509-6009
Johnson Cheril 46 GlenwoodAvEO 678-5976
Johnson Chris 83 OldShortHillsRdWO 243-0860
Johnson Christopher 175 ProspectEO 673-8324
Johnson Christopher A
433 MountainAvNCald 228-8785
Johnson Clarice Mrs 429 WildenPlSO 763-4621
Johnson Clarke B
615 SnyderAvBrkHt 908 464-0381
Johnson Contracting FairfieldArea 808-4475
Johnson Cordelia 20 N16thEO 678-3873
Johnson Cornelius 14 NWalnutEO 678-9783
Johnson Craig R
29 ChestnutHillDrBrkHt 908 464-3919
Johnson Curtis 241 DuaneOr 678-8785
Johnson Curtis Jr 185 VillageRdSO 762-0910
Johnson Curtis A Jr MD 280 SHarrisonEO 678-5698
Johnson D 25 BarkMillTerMtvil 263-2959
Johnson D 47 CarteretBlm 429-2463
Johnson D 87 ElmRdCald 403-1125
Johnson D 182 GlenwoodAvEO 677-2349
Johnson D 25 HamiltonEO 672-3554
Johnson D 296 SHarrisonEO 673-0671
Johnson D 377 SHarrisonEO 675-1481
Johnson D 82 HobsonBlm 893-0694
Johnson D 78 HollywoodAvEO 672-1750
Johnson D 3 JohnSum 908 277-1944
Johnson D 400 OakwoodAvOr 672-1811
Johnson D 643 ParkAvEO 674-5615
Johnson D 60 ParkwayDrEEO 675-0916
Johnson D 21 RutledgeEO 673-0903
Johnson D 45 UniversityCtSO 275-0840
Johnson D 467 ValleyMpl 763-9205
Johnson D 40 WashingtonEO 674-1584
Johnson D 299 WhitfordAvNtly 284-0332
Johnson D 39 WilliamOr 675-8224
Johnson D A 20 WagnerBlm 338-1763
Johnson D D 258 SBurnetEO 678-0325
Johnson D D 136 UnionAvMpl 763-7624
Johnson D L 37 BoydenPkwySMpl 761-6927
Johnson D L 35-B MeadowbrookPlMpl 762-6490
Johnson D M 170 NOratonPkwyEO 674-5150
Johnson D S 17 RoyalAvLiv 597-6432
Johnson Dale R 12 ShepardTerWO 731-2891
Johnson Daniel 294 NMountainAvUMtc 655-0567
Johnson Daniel R 161 AcademySO 761-0119
Johnson David GlenRidgeArea 748-8886
Johnson David 358 HooverAvBlm 429-2656
Johnson David 80 OxbowDrNewProv 908 771-9424
Johnson David 597 RutgersLaPrspy 882-4698
Johnson David 25 WaldronAvSum 908 273-6772
Johnson David 25 WaldronAvSum 908 522-0455
Johnson David B 29 EssexRdEsxFels 364-0225
Johnson David C 157-A RidgeRdCdrGv 857-2379
Johnson David-Creative Carpentry
MillburnArea 467-4473
Johnson David L 21 ChestnutPlMlb 376-2731

Area Code 973

Johnson Dawn L 1 ProspectSO 761-6497
Johnson Deanna V 10 BrookEndDrWO ... 325-3715
Johnson Deanna V WestOrangeArea 325-7345
Johnson Denise 76 N19thEO 672-5853
JOHNSON DENISE WILLIAMS PH D
185 CentralAvEO 675-9200
Johnson Derrick L 88 NClintonEO 677-7854
Johnson Derrick L 462 HillsideAvOr 677-7854
Johnson Desmond D 248 ReynoldsTerOr . 673-0846
Johnson Diane 604 CentralAvEO 673-6420
Johnson Doreen 38 MountainViewAvEO .. 672-8760
Johnson Doris 545 ParkAvEO 676-6634
Johnson Doug 53 WoodlandAvGlRdg 743-3964
Johnson Drake & Piper International Corporation 100 HalstedEO 678-1974
Johnson Duplicator Sales & Service Inc
EastOrangeArea 675-9223
Johnson E 53 ArlingtonAvCald 364-1436
Johnson E 211 NClintonEO 675-5974
Johnson E 215 GlenwoodAvEO 673-3561
Johnson E 271 SHarrisonEO 674-6657
Johnson E 173 SMunnAvEO 675-9319
Johnson E 48 NewfieldEO 674-8937
Johnson E 8 EPassaicAvBlm 748-5165
Johnson E 5 WalnutPlMtc 509-2145
Johnson E 12 WarmanMtc 744-4489
Johnson E & G 25 S17thEO 678-4570
Johnson E B Mrs 90 SteubenEO 677-0448
Johnson E G 88 CooperAvMtc 783-8608
Johnson E J 250 NParkEO 676-1866
Johnson E J 90 WhitfordAvNtly 667-9597
Johnson E K 9 MeadowEO 676-9799
Johnson E Moore 777 SpringdaleAvEO ... 672-9630
Johnson E N
71 WoodcrestDrNewProv 908 464-6689
Johnson E O 500 ParkwayDrEEO 673-2735
Johnson E O Mrs 400 OakwoodAvOr 675-8799
Johnson Earl 25 S17thEO 414-8467
Johnson East B 38 WarwickEO 675-9177
Johnson Ed 764 ScotlandRdSO 378-8036
Johnson Edward & Joyce
87 SagamoreDrMuryHl 908 464-3855
Johnson Edward MD 4 LiddyPlWCald 228-4820
Johnson Edw J 3rd 12 AldenRdMtc 744-3596
Johnson Edward V 87 HallerDrCdrGv 857-1842
Johnson Eleanor 360 CarrollOr 676-6031
Johnson Electrolab 9 44thMpl 761-4222
Johnson Elwood Chicky EastOrangeArea 675-7858
Johnson Emil Contracting Co
130 ValleyRdMtc 746-8413
Johnson Eric K 955 SSpringfieldAvSpfd .. 258-1681
Johnson Eric L 112 WildwoodAvUMtc 746-0586
Johnson Eric W 19 FairmountAvUMtc 783-3889
Johnson Ernestine w 44 IrvingMtc 746-8925
Johnson Errol & Selena 431 CarrollOr ... 677-9559
Johnson Estelle 50 SMunnAvEO 675-8358
Johnson Eula 500 ParkwayDrEEO 414-0637
Johnson Evald 186 WoodlandAvVro 239-3933
Johnson F 1 SMapleAvEO 675-5611
Johnson F 297 NCtrOr 676-4107
Johnson F Jr 147 PittRdSpfd 379-4259
Johnson F M 400 OakwoodAvOr 676-5642
Johnson F M 55 RandolphPlSO 762-8575
Johnson Floyd & Eileen
175 BaldwinPlBlm 748-7558
Johnson Frank & Susan
40 GlenBrookCrestDrShHl 379-2297
Johnson Frank K 104 MontgomeryBlm ... 743-0489
Johnson Franklin 5 RooseveltPlMtc 783-7733
Johnson Fred D 19 TelfordEO 674-5516
Johnson G 70 SBurnetEO 677-3654
Johnson G 26 MonroePlMtc 655-9425
Johnson G 111 SMunnAvEO 673-8524
Johnson G MD 77 MainWO 736-9000
Johnson G J 245 N17thBlm 748-8943
Johnson G W Jr 10 FriarTuckCirSum . 908 273-6969
Johnson Gallagher Burgio & Martin
attorneys 10 ForestAvCald 226-6682
Johnson Gary 29 CypressMlb 763-4253
Johnson Geo 152 LindberghBlvdBlm 338-5669
Johnson Girls The 604 CentralAvEO 673-6420
Johnson Gregory 465 RidgewoodRdMpl .. 761-7111
Johnson Gregory 465 RidgewoodRdMpl .. 762-3848
Johnson H 89 BayMtc 783-6022
Johnson H 32 NBurnetEO 676-8708
Johnson H 345 CarrollOr 672-3007
Johnson H 258 GlenwoodAvEO 678-9788
Johnson H 106 WoodlandAvEO 678-8366
Johnson H A 680 TremontCtOr 678-1670
Johnson H B 16 BarberryWyEsxFels 226-2808
Johnson H D 125 SArlingtonAvEO 673-7064
Johnson H E 64 LancelotDrBrkHt 908 464-7964
Johnson H M 38 WayneAvEO 676-5507
Johnson H T 2 ClaridgeDrVro 239-8223
Johnson Harold 181 ForestMtc 509-9889
Johnson Harold C 162 OhlsonAvNtly 667-4477
Johnson Harold O 56 NMapleAvEO 672-4958
Johnson Harry L 25 BaltusrolWyShHl 564-8132
Johnson Harvey 70 SBurnetEO 677-3621
Johnson Hattie R 205 NParkEO 678-6653
Johnson Henry C Jr 314 OakwoodAvOr .. 672-2709
Johnson Herbert M 217 OakwoodAvOr .. 672-6688
Johnson Hodges Jr 137 NWalnutEO 674-4540
Johnson Howard minister 44 IrvingMtc .. 746-0266
Johnson Howard U Rev
175 GlenRidgeAvMtc 746-6799
Johnson I 27 FieldstoneDrSpfd 564-6390
Johnson I J 320 SHarrisonEO 675-3448
Johnson I L 155 WardOr 676-0239
Johnson J 27 BerwynEO 675-5053
Johnson J 152 ElmOr 672-9558
Johnson J 47 HarveyDrSum 908 273-7568
Johnson J 77 MarcyAvEO 678-0540
Johnson J 500 ParkwayDrEEO 672-2982
Johnson J 446 ProspectEO 677-2350
Johnson J 216 RhodeIslandAvEO 673-6323
Johnson J 3301 SteubenEO 674-1296
Johnson J 136 UnionAvMpl 763-7624
Johnson J 230 WallaceOr 677-7586
Johnson J 215 WashingtonEO 673-5179
Johnson J A
101 CanoeBrookPkwySum 908 277-6415
Johnson J B 102 BellevueAvMtc 655-9430
Johnson J B 102 BellevueAvUMtc 744-6891
Johnson J C 6 EatonPlEO 674-5109
Johnson J C 65 NFullertonAvMtc 509-1678
Johnson J D 44 SMunnAvEO 675-5156
Johnson J D 123 SMunnAvEO 675-4851
Johnson J E 182 NMapleAvEO 678-9190
Johnson J E 94 MarcyAvEO 677-0340
Johnson J F MontclairArea 744-3772
Johnson J J 4 GainesRdMtvil 334-3966
Johnson J K 23 MelroseAvEO 677-9198
Johnson J K 515 NorwoodEO 676-6086
Johnson J L 44 SMunnAvEO 676-1861
Johnson J L 230 WallaceOr 675-7128
Johnson J M 51 CedarAvMtc 783-9028
Johnson J R 231 N18thEO 677-7891
Johnson Jack 60 BlackburnPlSum 908 277-6527
Johnson Jack 28 WilliamSum 908 273-3959
Johnson Jacy 125 LincolnMtc 655-1162
Johnson Jamar 158 SHarrisonEO 676-6703
Johnson James 55 GroveMtc 783-2860
Johnson James 199 SmullAvWCald 228-1570
Johnson James W 12 CarltonEO 676-1682
Johnson Jan M 10 BerkeleyPlMtc 655-1607
Johnson Janis 69 MeckesSpfd 467-4718
Johnson Jason Mr & Mrs
28 MarshallWCald 226-0756
Johnson Jeffrey Mr & Mrs
75 HudsonAvMpl 378-8916
Johnson Jerry M 31 CambridgeEO 673-6714
Johnson Jesse W 30 StateEO 676-6271
Johnson Jill L 955 SSpringfieldAvSpfd ... 258-0602
Johnson Jim 39 ManorRdLiv 994-3723
Johnson Joe & Keating
456 RedmondRdSO 761-5599
Johnson John 232 WilliamOr 676-1382
Johnson John & Michele
429 CharnwoodRdNewProv 908 665-8916
Johnson John B II 57 ChestnutEO 676-1354
Johnson Johnnie 16 HawthorneAvEO 672-9155
Johnson Jones L 500 NMapleAvEO 674-6440
Johnson Jos 12 ShepardTerWO 736-4426
Johnson Joseph C 455 MarylandOr 675-8775
Johnson Joseph R MplArea 763-5898
Johnson Julie 45 OrchardSum 908 273-1938
Johnson Julio 476 BloomfieldAvVro 571-9091
Johnson K 97 AmperePkwyEO 675-7507
Johnson K 36 HawthornePlMtc 655-0865
Johnson K 97 LenoxAvEO 676-0674
Johnson K 515 NorwoodEO 674-5050
Johnson K 515 NorwoodEO 678-6146
Johnson K A 57 GouldPlCald 403-1865
Johnson K L 293-A ElmwoodAvMpl 761-0619
Johnson Karen 299 SHarrisonEO 678-1509
Johnson Karen Interiors Ltd
226 SummitAvSum 908 598-1779
Johnson Karl E 35 ErnstAvBlm 338-4798
Johnson Kathryn W 172 WilliamEO 673-7276
Johnson Keith & Arlene 20 SterlingDrLiv 994-2314
Johnson Ken landscaping
10 MidvaleAvFairfld 575-5799
Johnson Kenneth Sr 55 GlenwoodAvEO .. 414-1247
Johnson Kevin 27 GrovePlEO 678-9088
Johnson Kevin 90 OverlookRdCdrGv 571-9193
Johnson Khawhyn 3317 SteubenEO 672-6167
Johnson L 50 BrookdaleRdBlm 893-0077
Johnson L 512 SClintonEO 677-2798
Johnson L 64 NDayOr 677-3057
Johnson L 51 FranklinAvMpl 763-3791
Johnson L 320 SHarrisonEO 677-1672
Johnson L 75 HudsonAvMpl 378-2182
Johnson L 109 MidlandAvGlRdg 748-7612
Johnson L 93 MtProspectAvVro 239-0034
Johnson L 364 OrangeRdMtc 744-6040
Johnson L 161 RhodaAvNtly 667-5489
Johnson L 275 SpringdaleAvEO 673-1832
Johnson L 355 ThomasBlvdOr 673-4870
Johnson L 23 TwoBridgesRdMtvil 402-1074
Johnson L 27 WheatlandAvWO 325-7413
Johnson L 1 WhittleseyAvWO 669-3175
Johnson L 142 N15thEO 677-2839
Johnson L A 74 DruidHillRdSum 908 273-0017
Johnson L C 557 MountainAvBrkHt .. 908 464-0530
Johnson L H 50 BrookdaleRdBlm 893-9692
Johnson L J 32 WatsonAvWO 325-2320
Johnson L M 29 BrookwoodEO 678-7665
Johnson L M 32 FranklinAvMtc 744-6795
Johnson L M 34-B MeadowbrookPlMpl ... 762-7372
Johnson Laird R
103 CanoeBrookPkwySum 908 522-0497
Johnson Lamont 353 LincolnAvOr 414-8077
Johnson Larry 217 RutledgeAvEO 673-4312
Johnson Larry L attorney at law
339 MainOr 677-2266
Johnson Leah V Mrs 29 HighMtc 746-4141
Johnson Lee 376 ParkAvEO 675-9403
Johnson Leroy 161 GlenridgeAvMtc 744-8209
Johnson Lewis Jr 51 BrookwoodEO 673-3635
Johnson Lily P 15 ElmWO 325-1314
Johnson Lincoln 33 MonroePlMtc 746-2320
Johnson Linda 479 NClintonEO 676-7490
Johnson Lloyd J 193 PassaicAvRsInd 226-2382
Johnson Lodie 78 ElmwoodAvEO 674-4960
Johnson Louis 1 WhittleseyAvWO 731-1429
Johnson Louis J 82 HighOr 672-1597
Johnson Louis W Jr 137 ParkOr 675-6953
Johnson Louise 83 BedfordEO 676-1432
Johnson Lucetta 27 StateEO 677-3590
Johnson Luther 46 SpringdaleAvEO 672-5472
Johnson M 266 AudleySO 763-7202
Johnson M 926 BloomfieldAvGlRdg 743-1149
Johnson M 935 BroadBlm 748-8171
Johnson M 198 CentralPlOr 674-8589
Johnson M 46 CrestDrSO 761-7699
Johnson M 36 DoddNtly 284-0656
Johnson M 82 FairEO 678-9670
Johnson M 1 FernwoodRdMpl 378-9552
Johnson M 164 SHarrisonEO 674-7330
Johnson M 108 JacobyMpl 762-4546
Johnson M 93 LincolnMtc 744-2044
Johnson M 65 MelmoreGardensEO 673-8804
Johnson M 5 NassauPlEO 674-6130
Johnson M 373 ParkAvEO 674-8729
Johnson M 230 SpringdaleAvEO 674-4833
Johnson M 674 ValleyOr 678-0433
Johnson M 56 WalnutMtc 783-9743
Johnson M 25 S17thEO 672-4039
Johnson M Mrs 500 NWalnutEO 266-1040
Johnson M A 12 BeechAvBrkHt 908 464-0670
Johnson M B 215 MontclairAvUMtc 746-4045
Johnson M C 106 WoodlandAvEO 674-9255
Johnson M Del 38 ParkviewTerSum . 908 277-2799
Johnson M E 12 EClarkPlSO 763-8580
Johnson M E 31 RandolphPlWO 243-2397
Johnson M E 22 WilliamMtc 746-8168
Johnson M J 476 LaurelOr 675-4472
Johnson M K 34 RawsonBlm 748-8919
Johnson M L 508 GlebeOr 674-2311
Johnson M M 148 ClaremontAvMtc 746-3704
Johnson M M 518 NMapleAvEO 672-7644
Johnson M M 518 NMapleAvEO 672-9169
Johnson M Mr & Mrs
77 ProspectHillAvSum 908 608-9210
Johnson M R Mrs 30 StateEO 672-5846
Johnson Machinery Co Inc
225 BellevilleAvBlm 743-1110
Johnson Majorie 44 SMunnAvEO 678-0624
Johnson Maria 195 ProspectEO 414-9178
Johnson Marjorie 332 GrayOr 672-6134
Johnson Mark 458 HalstedEO 678-4283
Johnson Mark 21 TheCresShHl 564-9135
Johnson Mark C 10 EuclidPlMtc 744-2575
Johnson Marsha 268 ProspectEO 672-4782
Johnson Marva 93 LincolnMtc 744-4936
Johnson Mary 232 WilliamOr 677-3709
Johnson Mary H 22 EatonPlEO 676-5358
Johnson Matthew 87 ElmRdCald 226-6352
Johnson Matthew B Ph D
99 NorthfieldAvWO 731-2334
Johnson Maurice P
143 RidgewoodAvGlRdg 748-1332
Johnson Maxine 46 MapleAvMtc 509-0210
Johnson Melisa 125 SHarrisonEO 674-4788
Johnson Meta M & Jacob A
305 MontaguePlSO 763-0231
Johnson Micah 17 WarringtonPlEO 675-8472
Johnson Michael 46 NArlingtonAvEO 677-9471
Johnson Michael 179 WilliamEO 677-9471
Johnson Michael & Anna
79 MerkelDrBlm 893-0038
Johnson Michael B 100 ForestAvWCald .. 228-5213
Johnson Michael D 29 CottagePlEO 677-2704
Johnson Michelle 68 ArsdaleTerEO 678-3295
Johnson Michelle 103 LenoxAvEO 674-9017
Johnson Miguel 551 BloomfieldAvWCald . 228-4868
Johnson Mildred WestOrangeArea 325-6662
Johnson Monica 103 LenoxAvEO 672-1674
Johnson Moses R 54 KendalAvMpl 761-1174
Johnson Mr & Mrs J Sr 172 HarrisonBlm . 680-1532
Johnson N 7 ChestnutEO 678-6359
Johnson N 105 HenshawAvSpfd 379-4962
Johnson N C 243 SHarrisonEO 674-1045
Johnson Naju 651 LincolnAvOr 677-3739
Johnson Naron 467 FranklinBlm 743-5329
Johnson Natalie MD 470 ProspectAvWO . 243-0290
Johnson Nathaniel 17 MarstonPlMtc 744-1677
Johnson Nathaniel III 16 HawthorneAvEO 673-1534
Johnson Nathaniel Jr Financial Services Inc
91 HarrisonAvMtc 783-0119
Johnson Nathaniel G 70 PleasantAvMtc .. 746-3184
Johnson Nathaniel Jr 91 HarrisonAvMtc . 783-1078
Johnson Neil 5 DoremusSum 908 522-9137
Johnson Neil 39 RhodaAvNtly 661-3556
Johnson Nicole 204 ClairmontTerOr 675-0444
Johnson Nicole F 124 WillowBlm 566-9008
Johnson O 79 N22ndEO 673-6149
Johnson O B Rev 328 HawthorneOr 675-0652
Johnson Olita C 221 SHarrisonEO 675-7284
Johnson Or Berish Design
7 CathedralAvNtly 284-1711
Johnson P 170 SClintonEO 675-0489
Johnson P 10 PineMtc 744-8569
Johnson P 410 ProspectEO 676-5712
Johnson P 73 SWalnutEO 673-3625
Johnson P 34 WarmanMtc 746-7677
Johnson P A 1199 PleasantValleyWyWO .. 243-2529
Johnson P H 816 ValleyRdUMtc 746-4871
Johnson P L 205 NParkEO 678-8656
Johnson P L 48 NewfieldEO 675-6258
Johnson Pamela 283 OrangeRdMtc 744-0592
Johnson Paul 108 MidlandAvMtc 746-5629
Johnson Paul 46 ShermanAvSBrkHt . 908 790-0542
Johnson Paul A & Karen J
114 WestviewRdUMtc 783-3291
Johnson Paul E 10 RedwoodRdLiv 992-3773
Johnson Paula 370 SHarrisonEO 266-0904
Johnson Pearl 30 RidgeOr 676-2685
Johnson Peter 40 FairwayBlm 338-1314
Johnson Peter 45 MaplewoodAvMpl 763-8735
Johnson Philip 214-C DaveyBlm 748-3221
Johnson Phosha 163 GreenwoodAvEO ... 678-5103
Johnson Precisa Balance Division Johnson Scale Co 235 FairfieldAvWCald 226-2100
Johnson Precisa Balances
235 FairfieldAvWCald 226-2100
Johnson R 51 BrookwoodEO 673-6288
Johnson R 150 EppirtEO 674-0880
Johnson R 38-A ForestDrSpfd 376-5706
Johnson R 70 FremontBlm 429-8210
Johnson R 14 GrandAvEO 672-1418
Johnson R 400 HighlandTerOr 678-1398
Johnson R 18 KensingtonPlEO 414-0573
Johnson R 3 MyrtleAvNtly 667-7334
Johnson R 138 ParkOr 673-1949
Johnson R 108 ParrowOr 673-4376
Johnson R A Inc 8 BogertRdPnBk 575-5355
Johnson R A Inc
339 ChangeBridgeRdPnBk 575-3353
Johnson R G 116 MorseAvBlm 748-7814
Johnson R H 21 RubySpfd 376-7264
Johnson R L 732 BerkeleyAvOr 672-1654
Johnson R M 61 MontclairAvNtly 284-0727
Johnson R W Rev 66 SagamoreRdMlb ... 763-5377
Johnson Ralph 15 FourthSO 762-4702
Johnson Rasberry 66 NGroveEO 675-7317
Johnson Raymond A 8 BogertRdPnBk 575-9337
Johnson Razon 173 WatsonAvWO 669-9724
Johnson Rhoda W 50 FerndaleRdNCald .. 228-2974
Johnson Rich 16 ElbertaRdMpl 762-4120
Johnson Richard 189 ClaremontAvMtc ... 744-8863
Johnson Richard 305 NMapleAvEO 674-0206
Johnson Richard D 63 NMountainAvMtc . 744-2161
Johnson Robert 42 LincolnAvWO 669-9827
Johnson Robert Jr 70 ChestnutEO 675-7493
Johnson Robert A 5 MapleAvMtvil 808-7043
Johnson Robt E Rev
625 UpperMountainAvUMtc 746-1465
Johnson Robt W 38 FranklinCdrGv 857-1807
Johnson Robert W
65 HollyGlenLaBrkHt 908 771-9676
Johnson Robert W 60 ShermanAvGlRdg . 748-3649
Johnson Robert W
14 WestEndAvSum 908 273-0416
Johnson Roger W 25 ChestnutLiv 992-1188
Johnson Ronald
112 SulfrianRdNewProv 908 464-7966
Johnson Rosa 77 RavineAvWCald 228-0297
Johnson Ross & Tina 116 BerkeleyAvBlm 743-0208
Johnson Ruben Jr 495 MountainviewAvOr 673-4901
Johnson Rudolph 6 GlenwoodAvEO 675-0569
Johnson Rudy 26 EnfieldAvMtc 655-9377
Johnson Rusty 218 ParkMtc 783-0416
Johnson S 9 BeachMpl 761-5110
Johnson S 15 EdgertonTerEO 674-8203
Johnson S 299 SHarrisonEO 674-8220
Johnson S 320 SHarrisonEO 675-4367
Johnson S 160 HighWO 325-8331
Johnson S 12 HillsideAvSum 908 273-1706
Johnson S 25 HoweAvMtc 783-9455
Johnson S 44 SMunnAvEO 673-6395
Johnson S 60 ParkwayDrEEO 674-2174
Johnson S 764 ScotlandRdSO 275-6175
Johnson S 324 ValleySO 762-8421
Johnson S 575 ValleyRdWO 243-2625

Johnson S A 5 JonesPlWO 736-4946
Johnson S E OrangeArea 678-6396
Johnson S J 46 LenoxAvEO 673-5757
Johnson S M 199 SmullAvWCald 228-3872
Johnson S Mrs 34 EmersonEO 674-5843
Johnson Sadie Mrs 23 GrenadaPlMtc 746-4934
Johnson Scale Co 235 FairfieldAvWCald 226-2100
Johnson Sharon MD
1897 SpringfieldAvMpl 378-8450
Johnson Shirley 24 HuttonAvWO 325-7757
Johnson Sidney A 21 EderTerSO 761-1645
Johnson Solomon S 13 ShermanAvEO 674-1202
Johnson Stacy 84 FairEO 672-5885
Johnson Steven 7 SpruceLaVro 239-7039
Johnson Stuart 2 CornellWyUMtc 746-7296
Johnson T 254 SBurnetEO 675-8886
Johnson T 46 ChurchSO 761-6163
Johnson T 243 SClintonEO 674-8964
Johnson T 99 NEssexAvOr 675-3837
Johnson T 566 ScotlandRdOr 676-3125
Johnson T 207 N19thEO 676-6473
Johnson T & E 45 MaplewoodAvMpl 761-7112
Johnson T & J 27 WilliamSum 908 273-8673
Johnson T A 15 HowellDrWO 731-3538
Johnson T B 311 NGroveEO 675-3428
Johnson T E Mrs 25 WilliamSum 908 277-0292
Johnson Theo 37 ColonialTerSpfd 379-3067
Johnson Theodore 109 N18thEO 678-3441
Johnson Thomas 95 BrookwoodEO 677-0582
Johnson Thomas 71 MountainviewAvNtly 667-7907
Johnson Thomas S UpperMontclairArea 746-0732
Johnson Tijuana 1 ManorCtMtc 746-9324
Johnson Timothy 35 BloomfieldAvMtvil 244-6383
Johnson Timothy V 12 GrenadaPlMtc 746-1656
Johnson Tommie J 238 EppirtEO 675-6930
Johnson Travis 467 ValleyMpl 275-0757
Johnson Turbine Support
2 PhillipsMnrMtvil 263-5696
Johnson Ulric 502 HalstedEO 674-1540
Johnson Ulysees 300 OakwoodAvOr 675-1690
Johnson V 182 NArlingtonAvEO 672-8012
Johnson V 78 ElmwoodAvEO 675-0195
Johnson V 110 WashingtonBrkHt 908 665-2303
Johnson V G 54 RidgeDrNewProv 908 464-5361
Johnson V L 17 MapleDrNCald 228-2642
Johnson V M 84 WaldoAvBlm 743-9607
Johnson V W 1 GlennonPlWO 736-3875
Johnson W 124 WatchungAvMtc 509-0528
Johnson W 232 WilliamOr 678-9838
Johnson W Jr 16 ProspectCald 403-8782
Johnson W D 51 EspyRdCald 226-3232
Johnson W H 388 HalstedEO 674-3307
Johnson W R 466 SCenterOr 673-2827
Johnson Wallermae 550 SClintonEO 672-4266
Johnson Walter O 5 TobinAvWCald 226-8793
Johnson Walter R 21 NewmanAvVro 239-1023
Johnson Warne 15 PrincetonPlUMtc 746-2073
Johnson Wayne 67 NewBrookLaSpfd 379-4506
Johnson Wayne M VMD
124 WatchungAvUMtc 744-1942
Johnson William 24 CrescentRdPnBk 227-5940
Johnson William & C 50 OzoneAvCdrGv 857-4360
Johnson William F 27 WheatlandAvWO 325-0425
Johnson William G 741 BloomfieldAvVro 857-3450
Johnson William G Mr & Mrs
318 TaylorRdSShHl 564-9796
Johnson William Joseph Rev & Annette Power 935 BroadBlm 743-3206
Johnson William T 550 BeechOr 673-5916
Johnson Willie 3 OrchardCtMtc 744-7254
Johnson Winston 500 SCtrOr 675-7367
Johnson Wm C 134 GlenwoodAvBlm 429-7421
Johnson Wm F Jr 123 LopezRdCdrGv 256-5161
Johnson Wm H 289 OrangeRdMtc 746-8054
Johnson Wm J 10 FairviewPlUMtc 746-6467
Johnson Y 25 WilliamMtc 783-6767
Johnson-Andre R 38 HillsideAvMtc 746-1189
Johnson's Auto Electric 35 PrincetonEO 672-9857
Johnson's Barbers 28 SHarrisonEO 678-0400
Johnson's Electrolab 9 44thMpl 761-4222

JOHNSTON ---See Also JOHNSEN JOHNSON JOHNSTONE

Johnston B W 359 NFullertonAvMtc 744-8313
Johnston D 263 WaltonAvSO 762-5533
Johnston D M 61 McCoshRdClft 746-5429
Johnston Dean 22 CrestwoodDrMpl 762-0957
Johnston Dean 22 CrestwooodDrMpl 761-1271
Johnston Donald & Tricia
487 RidgewoodRdMpl 378-9154
Johnston Donald R DDS 9 RavineRdVro 746-0918
Johnston Eugene J & Brenda T
17 RyndaRdMpl 763-8016
Johnston F 127 ElmMtc 744-5281
Johnston Frank G 22 WilliamMpl 762-8138
Johnston H NewProvidenceArea 908 665-2751
Johnston Harold
11 NewEnglandAvSum 908 277-1308
Johnston J 275 BroadBlm 566-9645
Johnston J 266 IrvingtonAvSO 761-7458
Johnston J 15 LindenAvBlm 748-2263
Johnston J & C 22 CrystalAvWO 669-5828
Johnston J E 24 WhittierEO 674-7420
Johnston J P Sr 18-H NobHillRsInd 228-1189
Johnston Jas F
97 PleasantViewAvNewProv 908 464-8931
Johnston Jas P 58 EisenhowerPkwyRsInd 228-2780
Johnston K 293 ChestnutNtly 661-2231
Johnston K 36 MeadowEO 672-2918
Johnston Kevin 211 HorseneckRdFairfld 575-0529
Johnston Letter Co Inc
267 MtPleasantAvNewark 482-7535
Johnston Linda 93 ClaremontAvVro 571-1069
Johnston Lloyd Jr 107 ElmMtc 509-0065
Johnston M Mrs 14 GlenviewRdNCald 226-2622
Johnston Maclean Lois A Ph D
1644 SpringfieldAvNewProv 908 464-6115
Johnston Mark & Margaret
332 MeadowbrookLaSO 378-9302
Johnston & Murphy Shop
TheMallAtShortHillsShHl 379-9055
Johnston P 905 BroadBlm 743-4130
Johnston P G 84 FischerAvNtly 667-1056
Johnston Phillip & Lauri 34 EdgarPlNtly 667-9178
Johnston R 336 BroadBlm 743-1887
Johnston R 20 WakefieldPlCald 226-3825
Johnston Robert 14 MunnMtc 509-9270
Johnston Scott 36 SalemRdNewProv 908 790-1313
Johnston Thos 10 GastonWO 731-2751
Johnston Thos 263 WaltonAvSO 762-3194
Johnston W 11 ColtRdSum 908 277-1956
Johnston W G 57 ForestDrSpfd 379-4385
Johnston W G 44 WilberTerBlm 338-5489
Johnston Wm G 44 WilberTerBlm 338-0715
Johnston Y 144 KingmanRdSSO 275-0136
Johnston Y M 144 KingmanRdSSO 378-3101

JOHNSTONE ---See Also JOHNSEN JOHNSON JOHNSTON

Johnstone Candace 140 SagamoreRdMlb 762-1276
Johnstone D 153 SummerOr 676-5005
Johnstone G M G 140 SagamoreRdMlb 762-1282
Johnstone J W 8 LaurelPlMtc 655-9261
Johnstone James Brian 157 HarrisonBlm 743-0522
Johnstone Kenneth Mrs
370 ElmwoodAvEO 675-5299
Johnstone Wm L 18 RosneyTerWO 731-3723
Johnston's Steakhouse
58 EisenhowerPkwyRsInd 228-2457
Joice L 151 PineMtc 783-5803
Joiner M 147 HalstedEO 675-7752
Joiner V 146 WalnutMtc 783-9054
Joinnides Paul 43 LocustDrSum 908 273-9437
Joint Apprentice Training Committee Local No 52 IBEW 1560 SpringfieldAvMpl 763-9498
Joint Meeting Sewage Disposal Commission HaranCirMlb 379-2924
Joint Meeting Sewage Disposal Commission 500 S1stElizabeth 908 353-1313
Joint P 316 HighOr 676-5661
Joisil Odiles 220 NParkEO 676-8305
JOJAN PHOTOGRAPHERS
485 MorrisAvSpfd 376-1565
Jolab Inc 106 NaylonAvLiv 535-3300
Jolar Construction Co
6 WatsessingAvBlm 743-2036
Jolen Services 1129 BloomfieldAvWCald 244-0077
Jolibois M 147 ClevelandOr 674-2771
Jolir Word Processing Service
45 LlewellynAvWO 243-7227
Jolley Edward 22 HillyerOr 675-2071
Jollin P 67 WinsorPlGlRdg 743-5351
Jolly Chris 14 JerseyBlm 680-4772
Jolly Steven 257 NArlingtonAvEO 674-3982
Jolly Time Pizzeria 599 CentralAvEO 678-6212
Jolly Todd L DMD 629 FranklinAvNtly 235-0333
Jolly's Restaurant & Pizzeria Inc
271 MorrisAvSpfd 376-0392
Jomar Sales 1275 BloomfieldAvFairfld 882-0878
Jomar Vending Service Inc
28 GatheringRdPnBk 227-1349
Jon Dylan Salon
262 SpringfieldAvBrkHt 908 665-0707
Jon Kris Consulting Group Inc
139 SouthNewProv 908 771-0500
Jon Rinaldi Hair Cutting Studio
260 BellevueAvUMtc 744-3844
Jonach Electronics Inc
622 StateHwyNo10Whippany 428-9440
Jonach F L 29 DorsetLaShHl 379-5793
Jonas A 64 BriarHillsCirSpfd 467-0548
Jonas Arthur 74 WalkerRdWO 736-2976
Jonas B 2 NBrookDrShHl 467-0294
Jonas C 36 ParkviewDrMlb 376-8085
Jonas Colvin 48 NewEO 673-6912
Jonas D 18 WaddingtonAvWO 736-0457
Jonas Irvin L 40 N17thEO 676-3052
Jonas J 96 WestEndAvSum 908 277-4573
Jonas Mavis 357 TremontAvEO 678-6405
Jonas P 16 HemlockDrMtvil 335-8495
Jonas Patrick 16 HemlockDrMtvil 335-4490
Jonas Robert 200 MtPleasantAvWO 731-6021
Jonassen Arthur 9 ChestnutCald 226-7168
Jonathan Dayton Regional High School
MountainAvSpfd 376-6300
Jonathan S A 64 CollinwoodRdMpl 378-8356
Jonathan Steven A 64 CollinwoodRdMpl 763-1352
Jonathan's 263 CentralAvEO 674-9314
Jonathan's Balloons At The Light Closet
242 BellevueAvUMtc 783-6321
Jonathan's One Man Orchestra
MaplewoodArea 763-0497
Jonca Andrzej 102 WarrenNtly 667-9334
Joneja Dev 265 HighlandAvMtc 744-3112
Jonell Salon 539 MillburnAvShHl 564-5252
Jonelle Design Associates Inc
91 RoselandAvCald 403-9662
Jones A 228 IrvingAvSO 762-6321
Jones A 41 LombardBlm 748-7257
Jones A 25 SMunnAvEO 676-4511
Jones A 8 OakEO 675-1327
Jones A 400 OakwoodAvOr 676-6871
Jones A 352-B NOratonPkwyEO 676-2732
Jones A 220 ParkPlOr 672-1594
Jones A 275 ProspectEO 675-3324
Jones A 69 RhodeIslandAvEO 673-2556
Jones A 353 SCtrOr 678-2828
Jones A 9 SeelyTerBlm 566-9437
Jonesa 435 SpringdaleAvEO 673-4041
Jones A 98 SunriseTerCdrGv 239-6517
Jones A 24 TremontAvEO 678-5739
Jones A 493 TremontAvOr 676-9844
Jones A & A 28 OhioMpl 275-1545
Jones A B 531 GroveTerSO 378-2340
Jones A L 232 IvyCtOr 672-5722
Jones A R 44 EderTerSO 763-4399
Jones A T 10 ShepardAvEO 676-7818
Jones Abdus 60 ParkwayDrEEO 678-7603
Jones Alan M 9 BellaireDrMtc 655-8945
Jones Alban L 156 GreenwoodAvEO 678-2268
Jones Albert A 80 BrightonAvBlm 743-9817
Jones Alene 130 NewRdPrspy 227-4865
Jones Allan 1 RoseTerWO 736-2671
Jones Allister 500 ParkwayDrEEO 676-9378
Jones Amy 129 NDayOr 676-1841
Jones Andrew C 319 ForestDrSShHl 379-5535
Jones Annalisa 29 BoydenPkwySMpl 763-4009
Jones Anthony 263 NParkEO 674-3166
Jones Anthony 380 ParkAvOr 676-3956
Jones Anthony 259 ReynoldsTerOr 678-5171
Jones Arthur Rev 587 SpringdaleAvEO 674-5859
Jones B 80 ArsdaleTerEO 677-1808
Jones B 254 RunnymedeRdWCald 403-2415
Jones B 500 SCtrOr 673-1302
Jones B 765 ValleyOr 673-1802
Jones B D 43 EssexRdMpl 762-8571
Jones B J 355 ThomasBlvdOr 678-8869
Jones B M 237 HighNtly 667-8485
Jones B R 8 RutgersMpl 761-1034
Jones Barbara 19 GabrielDrMtvil 882-5748
Jones Barry 211 OakwoodPlOr 673-4765
Jones-Bell Linda 50 SMapleAvEO 676-1112
Jones Benjamin 19 JohnBlm 680-4785
Jones Benjamin F 723 MosswoodAvOr 678-8629
Jones Benj F Mrs 580 ProspectMpl 762-0577
Jones Bernice & Derald
229 ShepardAvEO 674-1142
Jones Bert 211 SpruceBlm 429-3461
Jones Blanche 252 HalstedEO 678-3814
Jones Bob & Carolyn CaldwellArea 226-1519
Jones Booker T Sr 545 ParkAvEO 673-5158
Jones Brian 324 ValleySO 275-0805
Jones-Bruce N & R 547 ValleyOr 678-5527
Jones Bruce R 955 SSpringfieldAvSpfd 379-4864
Jones Bryan L 254 RunnymedeRdWCald 228-6828
Jones C 57 ChestnutEO 675-4380
Jones C 17 HoweAvMtc 746-6763
Jones C 209 ProspectEO 676-2001
Jones C 249 ProspectEO 674-6445
Jones C 38 SWalnutEO 675-1962
Jones C 110 WashingtonEO 676-2789
Jones C Mrs 18 PiersonPlMtc 746-4329
Jones C A 37 ForestMtc 746-6975
Jones C E 400 OakwoodAvOr 678-7083
Jones C M 32 CottagePlEO 676-5392
Jones C Mrs 17 BeasleyWO 736-2690
Jones C W 101 MyrtleAvNtly 661-1181
Jones Calvin 59 EParkEO 678-8526
Jones Carl H 47 OaklandAvBlm 743-7586
Jones Carlisle 332 NArlingtonAvEO 677-7857
Jones Carlisle 55 EssexRdSum 908 273-6469
Children's Telephone 908 273-6203
Jones Carolee 265 NParkUMtc 783-0422
Jones Chas 511 EagleRockAvRsInd 226-8614
Jones Charles A 138 ElmwoodAvEO 678-0675
Jones Chas E Jr 69 SandRdFairfld 227-0157
Jones Chas E Jr 69 SandRdFairfld 227-4883
Jones Chas J 21 CollinsAvBlm 338-6246
Jones Charles K 187-A FairfieldRdFairfld 882-9286
Jones Chas R Jr & Gail
215 RoselandAvEsxFels 228-4685
Jones Chemicals Inc
RiverRdWarwickNY 914 986-1141
Jones Chester H 6 WindingWyWO 731-5402
Jones Chris & Mary Beth
116 OaklandRdMpl 763-3893
Jones Christina Mrs 20 GlenridgeAvMtc 746-6118
Jones Christopher 10 TarantoCtMpl 763-6646
Jones Clarence L 248 BroughtonAvBlm 338-8936
Jones Cliff & Pat 84 ChangeBridgeRdMtvil 263-2593
Jones Clifford 9 StephenMtc 746-5686
Jones Cobey 55 GlenwoodAvEO 672-0870
Jones Coranell 334 SClintonEO 675-1438
Jones Craig 90 NParkEO 414-8861
Jones Craig & Carol 137 ForestAvGlRdg 429-8898
Jones Craig & Sue 21 BeachmontTerNCald 228-1265
Jones Curtis 6 ProspectTerMtc 783-0809
Jones D 161 NArlingtonAvEO 678-7321
Jones D 12 BurnettTerWO 669-9798
Jones D 672-A BurnsideOr 673-8939
Jones D 641 CentralAvEO 676-4678
Jones D 98 HighOr 677-0883
Jones D 453 ParkAvEO 414-9803
Jones D 18 PiersonPlMtc 783-7493
Jones D 5 RhodeIslandAvEO 674-3237
Jones D 5 RhodeIslandAvEO 674-4654
Jones D 435 SpringdaleAvEO 675-5948
Jones D 182 SpringfieldAvBrkHt 908 508-9653
Jones D 76 WarringtonPlEO 414-8603
Jones D 22 WillowdaleAvMtc 783-1069
Jones D 237 N19thEO 673-2986
Jones D A 237 HighNtly 667-8485
Jones D A 259 ReynoldsTerOr 676-3162
Jones D H 42 HickoryRdNtly 235-9112
Jones D R 38 PrincetonEO 677-0426
Jones D S 22 WebsterPlEO 674-8965
Jones Darrius 36 HawthornePlMtc 783-1185
Jones David 676 ParkAvEO 674-1469
Jones David C 21 BeachmontTerNCald 403-0990
Jones David M 168 GatesAvMtc 746-8618
Jones David R 217 NMountainAvMtc 783-5526
Jones David R 11-L NobHillRsInd 228-9498
Jones David R 432 TwinOakRdSO 378-8929
Jones David T 27 ParkPlBlm 429-2508
Jones David W 38 ErnestNtly 667-3374
Jones David W 14 FidelityPlMtc 783-3963
Jones Denise 169 ValleyRdMtc 783-9603
Jones Diane M 21 CrossMtc 655-1812
Jones Donald 1480 PleasantValleyWyWO 736-1389
Jones Donald & Cardy 38 CrestDrSO 762-7786
Jones Donna 23 PleasantWayMtc 655-1298
Jones Donna 54 ShermanMtc 744-8305
Jones Donna M 20 FranklinPlMtc 509-0198
Jones Donovan 233 ProspectEO 673-8587
Jones Doreen 32 CambridgeRdVro 239-1992
Jones Dorothy 292 AmperePkwyBlm 743-3181
Jones Doug 530 ValleyMpl 761-5612
Jones Douglas & Ellen 31 ElmAvPrspy 808-1628
Jones Dwayne 86 N22ndEO 674-0691
Jones E 88 AmperePkwyEO 678-1241
Jones E 24 AndreaDrNCald 812-0308
Jones E 52 BlackburneTerWO 325-3881
Jones E 935 BroadBlm 566-9567
Jones E 231 MorrisAvSum 908 522-9497
Jones E 645 MtPleasantAvWO 325-6752
Jones E 56 SMunnAvEO 677-9482
Jones E 364 OrangeRdMtc 746-8118
Jones E 140 ParkAvEO 677-0826
Jones E 14 PassaicValleyRdMtvil 334-4626
Jones E 7 PiersonPlMtc 744-2489
Jones E 447 ProspectEO 414-0515
Jones E 82 WilliamOr 674-3390
Jones E F 40 CongerBlm 748-7176
Jones E H 55-57 SMunnAvEO 675-4594
Jones Earnest 311 ReynoldsTerOr 673-4251
Jones & Eckert Architects & Planners
101 SHarrisonEO 678-4431
Jones Edw 204 BerkeleyAvBlm 748-7784

JONES EDWARD investments ---See Edward Jones/investments

Jones Edward W Jr 302 GroveRdSO 762-3710
Jones Elizabeth H 168 GroveAvCdrGv 239-4198
Jones Eric 282 HalstedEO 673-1684
Jones Ernest C Jr 57 WilliamEO 678-7049
Jones Ernest N 58 GrovePlEO 414-0090
Jones Evelyn 291 HighOr 673-5717
Jones F 114 HoffmanBlvdEO 677-3258
Jones F 55 SMunnAvEO 672-4994
Jones F 400 OakwoodAvOr 678-2035
Jones F 56 WalnutMtc 746-1119
Jones F X Jr 23 MarquetteRdUMtc 746-7338
Jones Fleming Jr public accountant
GlenRidgeArea 743-7410
Jones Francis X 45 HamiltonDrENCald 226-9327
Jones Frank J & Veronica
122 RotaryDrSum 908 522-1683
Jones G 370 CentralAvOr 672-2442
Jones G 98 HighOr 674-7447
Jones G 72 NOratonPkwyEO 672-8639
Jones G 413 TremontPlOr 675-1946
Jones Garrett C 9 SmullAvCald 228-7925
Jones Geo 25 SGroveEO 676-5429
Jones George E 709 IrvingtonAvMpl 761-8422
Jones Georgia L lawyer 60 TaylorPlSO 275-9125
Jones Gerald W Jr DPM 185 CentralAvEO 673-9255
Jones Grace Pastor 199 ReynoldsOr 414-0968
Jones Gregory 160 GordonhurstAvMtc 655-1445
Jones Gregory 73 NewfieldEO 672-7864

47780 © Bell Atlantic

Area Code 973

Jones Gretchen Mrs 500 ParkwayDrEEO 674-4994
Jones Griffith H attorney 55 ParkMtc 746-6700
Jones H 151 NDayOr 673-6561
Jones H 29 LaneAvWCald 228-0890
Jones H 81 NMapleAvEO 675-1318
Jones H 390 MorrisAvSum 908 522-0993
Jones H 268 OakwoodAvOr 673-2791
Jones H 25 SGrvEO 677-3275
Jones H Mrs 545 ParkAvEO 673-4198
Jones H R 155 HillsideAvNtly 667-7331
Jones H W 72 WarnerAvSpfd 376-5817
Jones Harold 530 HendersonDrSO 763-2989
Jones Harry 400 SouthOrangeAvSO 378-2536
Jones Helen O 20 SummitWO 243-0892
Jones Herbert 5 WhitneyPlEO 673-7556
Jones Herbert Jr 122 WillowdaleAvMtc 783-0361
Jones Hilman G 530 HendersonDrSO 763-2989
Jones I 175 NOratonPkwyEO 674-1069
Jones I 780 SpringdaleAvEO 672-7531
Jones India Mrs 20 GlenridgeAvMtc 744-7136
Jones J 60 EParkEO 678-2119
Jones J 33 FranklinPlMtc 746-6341
Jones J 181 GregoryAvWO 669-3207
Jones J 11 HamiltonDrWNCald 226-5076
Jones J 26 McKayAvEO 676-3880
Jones J 51 MidlandBlvdMpl 761-6036
Jones J 175 ProspectEO 672-3605
Jones J 92 RooseveltAvEO 673-7471
Jones J 297 ShepardAvEO 678-8372
Jones J 6710 SussexAvEO 678-8569
Jones J 150 TremontAvOr 674-5038
Jones J 57 WalnutMtc 783-1240
Jones J 28 11thAvEO 672-4967
Jones J Jr 24 GrenadaPlMtc 744-2858
Jones J A 220 ProspectEO 678-2918
Jones J C Mrs 220 ProspectEO 675-3662
Jones J M 75 PineGroveAvSum 908 273-4076
Jones J Scott 28 PalmerBlm 338-0267
Jones Jack 120 WashingtonEO 673-1651
Jones Jackie 190 ParkEO 673-2541
Jones Jackson Gale 48 WellesleyMpl 761-8498
Jones James 254 SouthOrangeAvSO 378-8776
Jones James 6710 SussexAvEO 676-2097
Jones James 211 TuscanRdMpl 378-2336
Jones James E 87 NClintonEO 414-9855
Jones Jas E 25 GrenadaPlMtc 744-7813
Jones Jane W MD 47 MapleSum 908 277-1552
Jones Janet & Albert 27 FranklinPlMtc 746-3782
Jones Janette 26 FultonMtc 746-8373
Jones Janice 110 WashingtonEO 673-9047
Jones Jason 20 MapleAvPnBk 276-0835
Jones Jaye 23 VirginiaAvMtc 783-6041
Jones Jeffery D 103 OakridgeAvNtly 667-7729
Jones Jeffrey C 77 MonroeCdrGv 239-4591
Jones Jeffrey K 299 SHarrisonEO 676-6262
Jones Jerome 369 ParkAvOr 678-5336
Jones Jerry 79 DivenSpfd 376-1681
Jones Joe Jr 106 NGrvEO 673-5076
Jones John MaplewoodArea 763-2017
Jones John E 90 NormanEO 676-4912
Jones John P & K
380 MountainAvBrkHt 908 665-5926
Jones Joice 300 ElmwoodAvEO 675-8485
Jones Joseph 80 FairEO 675-7282
Jones Jos 268 OakwoodAvOr 672-5241
Jones Joseph P 339 CumberlandRdSO 763-1361
Jones K 19 CrescentRdLiv 994-3268
Jones K 339 MechanicOr 678-7745
Jones K 276 ProspectEO 678-7315
Jones K 161 ValleyRdMtc 744-3026
Jones K Sr 130 WalnutMtc 655-1956
Jones Keisha 66 HawthorneAvEO 674-1273
Jones Keisha 48 HillBlm 429-4841
Jones Keith 2 OaklandPlSum 908 522-1537
Jones Keith 60 WashingtonEO 675-3342
Jones Kyle 504 GlebeOr 678-9593
Jones L 65 AmherstEO 414-0823
Jones L 106 SArlingtonAvEO 676-3677
Jones L 339 MechanicOr 678-2121
Jones L 300 OakwoodAvOr 677-3237
Jones L 545 ParkAvEO 675-4324
Jones L 340 ThomasBlvdOr 674-4525
Jones L 16 WayneAvEO 673-5820
Jones L A 302 DoddEO 673-4559
Jones L A 777 SpringdaleAvEO 672-5213
Jones L D 283 FullerTerOr 672-1204
Jones L J Jr 59 WoodlandAvEO 675-6531
Jones L L 136 4thAvEO 677-1029
Jones L M 112 WardOr 673-2769
Jones L O 256 HalstedEO 677-1974
Jones L R 140 CollegePlSO 763-3539
Jones Lamurr A 169 NArlingtonAvEO 677-7070
Jones Larry 7 EuclidPlMtc 783-6256
Jones Lawrence 2 MerrywoodDrWO 736-4564
Jones Leland 129 NDayOr 675-5125
Jones Leroy J Jr Assemblyman
100 EvergreenPlEO 266-2839
Jones Linell 111 OakEO 677-9055
Jones Linwood A attorney-at-law
55 WashingtonEO 676-7439
Jones Lucian 20 FernwoodRdSum 908 273-1683
Jones Lugreta 257 SHarrisonEO 414-9394
Jones Luther 218 WallaceOr 675-1814
Jones M 59 AshlandAvEO 677-1910
Jones M 194 AshlandAvBlm 748-2008
Jones M 506 BloomfieldAvCald 364-1728
Jones M 76 ColumbusAvMtc 744-2895
Jones M 11 ElmMtc 655-0615
Jones M 101 ElmMtc 746-3251
Jones M 243 NFullertonAvMtc 744-7782
Jones M 28 GreenbriarDrSum 908 273-3088
Jones M 312 NorthfieldAvWO 736-1512
Jones M 59 ParkAvEO 678-4337
Jones M 220 ProspectEO 676-4888
Jones M 340 ThomasBlvdOr 675-5470
Jones M 64 N15thEO 676-8875
Jones M & J 11 MonroeNtly 667-8530
Jones M Miss 85 N18thEO 676-2340
Jones M A 302 GroveRdSO 763-0176
Jones M A 34 NutleyAvNtly 667-8173
Jones M A 471 ProspectEO 673-8749
Jones M E 83 ClevelandOr 678-4947
Jones M E 24 GrenadaPlMtc 783-3431
Jones M E 777 SpringdaleAvEO 675-1639
Jones M E 5 WinfieldWO 325-1590
Jones M J 204 MorrisAvSum 908 273-2191
Jones M L 460 OrangeRdOr 675-8546
Jones M M 70 SBurnetEO 673-3865
Jones M T 116 ProspectEO 676-8754
Jones Mamie 111 SMunnAvEO 673-0152
Jones Marc 63 ChestnutNewProv 908 790-1209
Jones Marcos 320 SHarrisonEO 678-1026
Jones Mardi 197 WalnutMtc 655-1280
Jones Marian 45 CarltonEO 676-7454
Jones Marina 175 ProspectEO 674-3182
Jones Marjorie 240 CentralAvEO 676-4885
Jones Mark A
32 DelawareAvNewProv 908 464-4685
Jones Marshall III 113 RiverRdNtly 661-1720
Jones Matthew P 71 OldRdLiv 992-5410
Jones Maude 55 EvergreenDrBrkHt 908 464-6071
Jones Melvina & Edward
377 SHarrisonEO 673-2820
Jones Michael 24 WashingtonAvNtly 661-3250
Jones Michael-Barrett 249 BroadBlm 680-1547
Jones Michael E attorney
25 MainHackensack 201 489-3000
Jones Michael E & Beth 48 ConcordDrLiv 992-2324
Jones Monica 25 NHarrisonEO 266-1342
Jones N 35 BrookwoodEO 675-8483
Jones N 360-A CarrollOr 673-0509
Jones N 13 GiffordCtMpl 763-9584
Jones N 440 HalstedEO 677-2182
Jones N 75 LafayetteAvEO 674-1931
Jones N C 935 BroadBlm 566-6073
Jones N F 555 ParkUMtc 744-5688
Jones N P 156 BloomfieldAvMtc 746-7909
Jones O 111 HalstedEO 673-1669
Jones O L 806 MorrisTpkShHl 467-9611
Jones P 23 DurrellVro 857-0047
Jones P 115 HalstedEO 676-8464
Jones P 9 KathayDrLiv 533-9206
Jones P 681 MosswoodAvOr 672-6454
Jones P 400 OakwoodAvOr 675-3619
Jones P C 100 OverlookRdUMtc 744-5877
Jones P D 297 ShepardAvEO 678-7108
Jones P D 413 WyomingAvNSO 763-7537
Jones P G 167 WalkerRdWO 731-6083
Jones Paul J 34 HoltonLaEsxFels 228-0266
Jones Pete 109 CentralAvOr 678-4329
Jones Peter 93 BellOr 677-3159
Jones Philip C 222 AcademySO 761-8787
Jones Quenlan 312 NorthfieldAvWO 243-8888
Jones R 154 BrightonAvEO 675-1606
Jones R 60 DivenSpfd 376-3611
Jones R 201 EagleRockAvWO 325-0816
Jones R 34 EnfieldAvMtc 746-2598
Jones R 22 JohnBlm 680-4687
Jones R 156 LincolnMtc 655-9139
Jones R 286 NGrvEO 676-5421
Jones R 115 OldShortHillsRdWO 325-8230
Jones R 545 ParkAvEO 674-3940
Jones R 12 PersonnetteCald 228-6588
Jones R 28 ProspectAvMtc 509-2579
Jones R 450 ScotlandRdOr 266-1272
Jones R 478 TremontAvOr 676-0721
Jones R 56 WalnutMtc 783-3729
Jones R & A 380 NWalnutEO 677-0489
Jones R B 137 ClaremontAvMtc 744-6990
Jones R B 329 TremontAvEO 675-3394
Jones R C 211 OakwoodPlOr 672-0354
Jones R D 132 WalnutMtc 744-5078
Jones R E Jr 16 WarnerPlNewProv 908 464-6570
Jones R H 3 BrookwoodEO 676-2478
Jones R H 270 SHarrisonEO 674-9065
Jones R J 156 LincolnMtc 509-2027
Jones R J 156 LincolnMtc 509-7766
Jones R J
1623 SpringfieldAvNewProv 908 464-5379
Jones R L 56 LindsleyPlEO 672-1730
Jones R W 225 BaldwinTerOr 674-7547
Jones Rachelle 132 NArlingtonAvEO 674-2184
Jones Ralph 96 ClubDrNewProv 908 771-0397
Jones Ralph 12 ColumbusAvMtc 746-9776
Jones Ralph C Jr 66 LindberghBlvdBlm 338-7633
Jones Rashon A 24 SchuylerTerEO 675-4318
Jones Raymond E 550 CentreNtly 667-4114
Jones Raymond H 21 LorraineGlRdg 743-5876
Jones Rees Inc 55 SParkMtc 744-4031
Jones Rees L 10 BelleclairePlMtc 744-1895
Jones Regina 53 BerwynOr 675-5383
Jones Rhys & Geraldine 6 WalnutCresMtc 746-6682
Jones Richard 486 SpringfieldAvSum 908 522-1357
Jones Richard J 70 SMapleAvSpfd 376-5427
Jones Robert 376 ClaremontAvMtc 509-2794
Jones Robt 48 GreenbriarDrSum 908 522-1159
Jones Robert 352 WilliamEO 414-9640
Jones Robert A 31 BenningtonRdLiv 535-3830
Jones Robert A 463 MillburnAvMlb 376-4199
Jones Robert A 130 NewRdPrspy 227-6415
Jones Robert B 20 BeekmanTerSum 908 608-0150
Jones Robert C 26 MooreTerWO 731-0288
Jones Robt D 297 ElmwoodAvMpl 763-4143
Jones Robert E Jr
16 WarnerPlNewProv 908 665-8198
Jones Robt F 77 MonroeCdrGv 239-4591
Jones Robert J 57 MayfairDrWO 669-3178
Jones Robt Trent Companies
173 GatesAvMtc 744-3033
Jones Robt W 30 ColumbusAvMtc 744-0634
Jones Robert W 581 HighlandAvMtc 744-8358
Jones Robt W 59 RoselandAvCald 226-4079
Jones Rochelle 89 WilliamOr 675-5446
Jones Roger D K 43 CloveRdLtFl 783-3308
Jones Roger L 21 LaurelPlWCald 226-5177
Jones Ronald P & Kim S
583 HamiltonRdSO 378-3623
Jones Rory 325 MaolisAvGlRdg 566-0841
Jones Rosalyn 526 ScotlandRdOr 673-3672
Jones Rosemary 281 GroveMtc 746-4946
Jones Rosia M 75 NWalnutEO 675-0246
Jones Russell 169 ValleyRdMtc 783-0703
Jones Russell 169 ValleyRdMtc 783-5642
Jones S 486 BoydenAvMpl 761-8732
Jones S 259 ClevelandOr 674-6799
Jones S 2 HawthornePlMtc 744-3213
Jones S 19 HighOr 675-7572
Jones S 34 MadisonAvMpl 763-3372
Jones S 538 NMapleAvEO 672-1896
Jones S 25 SMunnAvEO 266-1416
Jones S 300 NOratonPkwyEO 673-0780
Jones S 60 ParkwayDrEEO 672-8658
Jones S 141 SanAntonioAvNtly 667-5848
Jones S 180 WilliamEO 672-6719
Jones S C 257 OrangeRdMtc 746-4593
Jones S J 137 WillowdaleAvMtc 509-7647
Jones S M 195 ProspectEO 675-6178
Jones Sanford 7 ClaremontDrMpl 761-0105
Jones Scot 14 HillburyRdEsxFels 228-0833
Jones Sean 199 ReynoldsOr 414-0968
Jones Sharon D 456 HalstedEO 673-0316
Jones Sheree L 479 BurnsideOr 673-5303
Jones Shikilia 19 HighOr 676-5316
Jones Sid 270 BloomfieldAvBlm 743-8493
Jones Spencer 480 MeiselAvSpfd 379-4826
Jones Stacey 221 ClevelandOr 678-8554
Jones Stephanie & Stephen
132 OaklandRdMpl 762-7427
Jones Stephen & Lynne 24 DurrellVro 239-2025
Jones Steve 617 ThomasOr 672-7847
Jones Steven 10 BlackburnPlSum 908 273-8791
Jones Steven & Mary
81 OakRidgeAvSum 908 277-3137
Jones Steven B & Joanne
35 WychwoodRdLiv 740-1425
Jones Suzette 12 WebsterPlEO 678-0928
Jones Sylvester 105 ParkAvEO 674-2896
Jones Sylvona 68 VanNessTerMpl 378-9687
Jones T 106 BurchardAvEO 414-0156
Jones T 63 ElmMtc 783-7647
Jones T 55 GlenwoodAvEO 678-5143
Jones T 22 GrovePlEO 674-7264
Jones T 27 HillcrestRdMpl 275-3806
Jones T 3 MarberneTerLiv 994-9718
Jones T 67 ParkAvEO 674-7188
Jones T 545 ParkAvEO 672-1011
Jones T 33 WheelerMtc 655-0430
Jones T barber 6 OakEO 675-9638
Jones T Jr 7 SheffieldPnBk 227-1394
Jones T F 251 NParkEO 672-7660
Jones T N 88 RenshawAvEO 676-9871
Jones T W 377 SHarrisonEO 675-2522
Jones T W 17 PassaicValleyRdMtvil 335-8233
Jones Tammy 10 SummitEO 673-7703
Jones Thomas 24 WestlandRdVro 857-1993
Jones Thomas 173 N19thEO 672-3624
Jones Thos E 347 ParkAvBrkHt 908 464-0914
Jones Thomas F & Irene
64 EssexAvGlRdg 748-2886
Jones Thomas J Atty SouthOrangeArea 762-6560
Jones Thomas R & Ellen 7 OrchardSqCald 228-1158
Jones Tiffany 18 SummitEO 674-8446
Jones Toy 540 GlebeOr 674-8035
Jones Tyrone 300 WatchungAvOr 678-5688
Jones V 55 EParkEO 673-7251
Jones V 67 GlenwoodAvEO 672-5394
Jones V 278 NCtrOr 676-5483
Jones V 50 PineMtc 783-8521
Jones V 37 SunnysideTerEO 672-8871
Jones V 85 WashingtonEO 676-7060
Jones V B 123 BessidaBlm 893-9346
Jones V D 581 HighlandAvUMtc 744-2045
Jones V L 447 ProspectEO 675-3431
Jones V M 158 ClaremontAvMtc 746-3503
Jones Vanessa 386 FairviewAvOr 674-5139
Jones Vilma 490 LincolnPlOr 672-3846
Jones W 54 BurroughsWyMpl 378-3134
Jones W 572 ForestOr 675-0084
Jones W 339 MechanicOr 675-9366
Jones W 500 SCtrOr 677-1414
Jones W G 257 OrangeRdMtc 744-7831
Jones Walter 38 PineGroveAvSum 908 522-1822
Jones Walter A 38 PineGroveAvSum 908 273-5392
Jones Wayne C 53 ForestMtc 783-6068
Jones William 104-B DaveyBlm 429-8388
Jones William 30 GatesAvMtc 744-5307
Jones William J & Vera R 16 NanceRdWO 736-3198
Jones Willie Jr 73 NewfieldEO 672-9313
Jones Wm 50 SMunnAvEO 672-2755
Jones Wm 10 PleasantAvMtc 746-8946
Jones Wm 211 SpruceBlm 743-3975
Jones Wm B Mrs 13 BadgerDrLiv 992-2182
Jones Wyatt N 12 CarltonEO 675-3733
Jones-Adams Wanda
133 RhodeIslandAvEO 673-7343
Jones-Bell Linda 50 SMapleAvEO 672-3703
Jones El P 158 HighOr 675-8935
Jones-Martinho J 5-B VictorPlBlm 748-3933
Jones-Murray B 175 ProspectEO 672-3902
Jones-Ullman L 190 AlexanderAvMtc 746-5379
Jong Won 5 MarionAvShHl 467-8316
Jonotti J Ott 35 BarnsdaleRdShHl 467-9452
Jonovich Thomas Mr & Mrs
52 RoseAvNewProv 908 790-1515
Jons Gary S 190 NCtrOr 676-8315
Jonsberg S 6 JeromePlMtc 783-8319
Jonsson Arne 515 WatchungAvBlm 338-9596
Jonsson B 88 MonroePlBlm 429-2571
Joo Eui-Don 29 TipTopWyBrkHt 908 464-7731
Joo Eui-Don 29 TipTopWyBrkHt 908 665-8385
Joong Jimmy 34 StonybrookRdWCald 228-4140
Joost Fredk 560 BerkeleyAvSO 763-0328
Jopell Home Improvement Co Inc
39 FranklinAvNtly 661-0134
Joralemon B A 851 SpringfieldAvSum 908 665-2686
Joralemon M 65 PortlandPlMtc 783-0139
Joralemon P L 81 IrvingAvLiv 992-1541
Jorda G E 143 LindenAvSpfd 467-1754
Jordan A 33 LawrenceEO 676-7835
Jordan A 7 WilliamNtly 235-9138
Jordan Albert 145 SummitAvSum 908 522-9155
Jordan Alvaro 252 NCtrOr 674-3754
Jordan Andrew S
428 WhiteOakRidgeRdShHl 376-1644
Jordan Arthur 426 CentralAvOr 675-6536

JORDAN BARIS INC real estate—
Sales Offices—
50 MtPleasantAvWO 736-1600
203 IrvingtonAvSO 763-7700
Commercial-Investment Dept 761-7200
Relocation Dept 736-2475
Administration 736-1600
Appraisals 736-2504

Jordan Barry 13 WillardPlMtc 783-4046
Jordan Brian 195 LorraineAvMtc 746-8658
Jordan C A 196 MountainAvNCald 226-9087
Jordan C L 46 NewMtc 746-1157
Jordan Carl O 345 LincolnAvOr 672-9157
Jordan Chas D 98 NLivingstonAvLiv 992-1051
Jordan Chris 113 WestEndAvSum 908 522-9192
Jordan Chris 113 WestEndAvSum 908 273-1985
Jordan Crystal 403 MainEO 674-0201
Jordan D G 166 ClarkenDrWO 736-8148
Jordan Darryl 67 SMunnAvEO 678-8966
Jordan Delaney 27 GlensideAvSum 908 608-0399
Jordan Edwards Management Corp
369 PassaicAvFairfld 227-8774
Jordan Elaine 372 ParkAvEO 673-6708
Jordan Emmett V 12 GlennonPlWO 731-1129
Jordan F E 10 CrawfordEO 676-9626
Jordan Frank A 5 AvonAvLiv 535-3332
Jordan G 173 GordonhurstAvUMtc 744-7627
Jordan G L 55 NMountainAvMtc 744-5031
Jordan Guy 75 SouthgateRdNewProv 908 508-9023
Jordan H A MillersLaMtvil 334-3384
Jordan J 4 EvelynCtMpl 378-8969
Jordan J 20 KensingtonPlEO 677-2517
Jordan J 750 ValleyRdMtc 744-0937
Jordan J M 125 ChestnutMtc 746-3871
Jordan J T 28 HamiltonDrENCald 226-2113
Jordan Jas A 955 SSpringfieldAvSpfd 376-3739
Jordan Justin & Barbara
38 StanfordPlGlRdg 655-9217

47780 © Bell Atlantic

Jordan K 5 BlackburnPlSum 908 277-1626
Jordan Karen 3 ArlingtonCtCald 364-0621
Jordan Kenneth 15 MeadowbrookRdShHl 379-4670
Jordan Kimberly 18 OakEO 674-0172
Jordan Kurt Mr & Mrs
18 StonyHillCtSum 908 273-8296
Jordan L 179 SHarrisonEO 674-5317
Jordan L G CedarGroveArea 857-7323
Jordan L L 403 MainEO 673-1794
Jordan Lena 180 ProspectEO 672-6407
Jordan Lisa A 56 MontgomeryBlm 748-1835
Jordan M & M 93 SherbrookDrBrkHt 908 464-7364
Jordan M E 144 WalkerRdWO 243-0780
Jordan M G 15 NorthernDrShHl 376-3068
Jordan M K 60 EParkEO 674-8186
Jordan P 12 LlewellynRdMtc 746-1598
Jordan P 19 WhittredgeRdSum 908 273-0378
Jordan Peter G 45 HighlandAvGlRdg 743-5781
Jordan R 529 NorwoodEO 674-7018
Jordan R & Associates Inc
1773 SpringfieldAvMpl 763-3301
Jordan R E 89 MtProspectAvVro 857-2804
Jordan R & L 122 HobartAvShHl 376-0566
Jordan R M 51 ProspectNtly 235-0017
Jordan R M 56-A WabenoAvSpfd 467-3386
Jordan R W 15 BeechwoodRdWCald 226-4687
Jordan Ramsey T 11 ParkPlBlm 429-1867
Jordan Robert A 51 ClevelandCald 228-4385
Jordan Robert R & Agnes 16 FordLaRsInd 226-3787
Jordan S 449 MountainviewAvOr 414-0991
Jordan Steven J 26 ClintonAvMpl 762-5841
Jordan T 11 AyrEO 676-6968
Jordan T 27 LincolnRsInd 226-4263
Jordan T 12 WillowmereAvMtc 744-1645
Jordan Thom 43 OrchardBlm 743-6219
Jordan Thomas 23 FairwayBlm 893-0390
Jordan Thomas 23 FairwayBlm 893-1187
Jordan Thomas 137 MeiselAvSpfd 376-2377
Jordan Thomas Jr 17 SchaeferRdMpl 762-7293
Jordan Wilfred DDS 100 StoneHillRdSpfd 467-0172
Jordan William J 370 RiverRdNtly 661-0126
Jordan Winston 280 CentralAvOr 676-7376
Jordet David M 58 ChestnutRdVro 857-5353
Jordet G M 58 ChestnutRdVro 239-6355
Jordi Peter 265 HighNtly 235-1528
Jordine Rex 216 DuaneOr 673-3725
Jordmain Paul 108 MorrisAvSum 908 273-1051
Jordon Wm C Jr 35 DurandRdMpl 762-3285
Jordyn Taylor Woman 1091 BroadBlm 338-3888
Jorge Carlos 115 OldShortHillsRdWO 669-1633
Jorgensen A 51 JamesMtc 744-2276
Jorgensen C W 120 LakewoodAvCdrGv 239-3172
Jorgensen R 40 PiersonRdSMpl 762-5133
Jorgenson D W 25 DougalAvLiv 992-4591
Jorita Manufacturing Co Inc
40 BrownAvSpfd 376-1700
Jorn D F 43 SunriseTerCdrGv 239-4880
Jo's Carpet Binding
494 RosevilleAvNewark 484-0828
Josa Nursery School Inc
387 MapleMuryHl 908 464-3311
Fax 387 MapleMuryHl 908 508-9646
Josaphat R 2077 OstwoodTerMpl 762-4490
Josco Systems And Automation
235 FairfieldAvWCald 226-2100
Josco Systems & Automation Division Johnson Scale Co
235 FairfieldAvWCald 226-2100
Jose Ismael 263 BloomfieldAvBlm 743-0518
Jose Tejas 647 USHwyNo46Fairfld 808-8201
Josenhans Jas G
397 DiamondHillRdBrkHt 908 464-4732
Joseph Adam 58 KendalAvMpl 275-3977
Joseph Adeline Pierre
60 NArlingtonAvEO 675-8095
Joseph Alan Construction
293 ChangebridgeRdPnBk 575-7277
Joseph Aline 506 MorrisOr 673-8133
Joseph Andrews For Hair
69 SOrangeAvSO 762-6131
Joseph Antoine 244 SValleyRdWO 731-1178
Joseph C 707 SpringdaleAvEO 678-5896
Joseph C 29 WoodlandAvMtc 509-1092
Joseph Chas 389 EssexAvBlm 429-2391
Joseph Christina 58 CentralAvMtc 509-0502
Joseph Clifford 16 HighfieldTerNCald 228-2082
Joseph & Company
442 PleasantValleyWyWO 736-1720
Joseph Craig & Marilyn
95 SycamoreAvBrkHt 908 508-1930
Joseph D 252 AmperePkwyBlm 566-0776
Joseph D A 519 BloomfieldAvCald 226-1992
Joseph D J 195 NFullertonAvMtc 746-4223
Joseph David 398 BloomfieldAvMtc 746-3536
Joseph David 56 HighlandAvMtc 744-4630
Joseph E 132 NArlingtonAvEO 674-7509
Joseph E 97 DarlingAvBlm 338-8521
Joseph E 147 4thAvEO 678-3820
Joseph Eleanor 581 BerkeleyAvOr 672-7674
Joseph Elvonia 41 GroveBlm 748-1051
Joseph Emmanuel T 2 CloverhillPlMtc 509-9408
Joseph Enide 45 MelmoreGardensEO 672-0453
Joseph Equilve 41 MainOr 675-6007
Joseph G 37 HickoryNtly 661-4876
Joseph George 29 RiverRdMtvil 263-6349
Joseph George C 67 GroveAvVro 239-2306
Joseph Gladys 19 OliveBlm 748-7122
Joseph Heidi R ESQ 406 HobartAvShHl 379-0661
Joseph Herbertson 122 SummitEO 674-3440
Joseph Israel 55 RubySpfd 376-6461
Joseph Israel III 55 RubySpfd 376-0378
Joseph J 585 BloomfieldAvWCald 403-2665
Joseph J 389 EssexAvBlm 743-0180
Joseph J R 23 KirkWO 243-1502
Joseph J S 442 RidgewoodAvGlRdg 744-4912
Joseph Jackie 480 NewEnglandTerOr 676-1581
Joseph Janet 11-½ SchuylerTerEO 677-3638
Joseph Jean 177 GarfieldPlMpl 762-0982
Joseph John F 41 N16thEO 675-5438
Joseph Jules 497 TremontAvOr 414-0218
Joseph Kathy 661 ProspectMpl 763-2626
Joseph Kent 115 N17thEO 672-8096
Joseph Kimberly 110 WashingtonEO 672-5035
Joseph Kushner Hebrew Academy
110 SouthOrangeAvLiv 597-1115
Joseph L 389 EssexAvBlm 743-1556
Joseph L 654 LangdonOr 672-7584
Joseph L 373 ParkAvEO 673-8041
Joseph L 76 WashingtonEO 675-4580
Joseph L M 16 OberlinMpl 275-0946
Joseph Larest 49 SClintonEO 674-4768
Joseph Leon 16 CrestViewHillRdLiv 994-3132
Joseph Linsley 234 ClevelandOr 672-7581
Joseph Loty 366 ParkAvOr 672-2746
Joseph M 239 AmherstEO 676-8914
Joseph M 247 AmherstEO 672-6544
Joseph M 61-B ForestDrSpfd 379-8886
Joseph M 65 ProspectEO 676-6502
Joseph M 95 SycamoreAvBrkHt 908 508-1929
Joseph M I 41 LindsleyPlEO 675-0729
Joseph M L 16 OberlinMpl 275-0952
Joseph Marc 147 HalstedEO 673-7274
Joseph Miracia 299 NDayOr 675-3566
Joseph N 370 CentralAvOr 676-3159
Joseph Nadia 22 CottageSO 763-7421
Joseph Odette 381 WhiteOr 673-0678
Joseph P 30 LenoxAvEO 673-0167
Joseph Paul 451 AcademySO 761-6450
Joseph Paul C 80 SmullAvWCald 226-6196
Joseph Pierre 318 OrangeRdMtc 783-9489
Joseph R 27 FellswoodDrLiv 740-1427
Joseph R 44 LinwoodPlEO 678-6236
Joseph Realty 156 HalstedEO 673-8480
Joseph Ricciardi Wallcoverings
91 WashingtonAvNtly 661-1521
Joseph Robespierre 16 WhittleseyAvWO 325-6135
Joseph Rolaine 370 SHarrisonEO 672-3616
Joseph Ronald 14 FranklinEO 674-9331
Joseph S 365 RidgewoodRdSSO 762-3079
Joseph S B MaplewoodArea 762-4785
Joseph S H 169 MontclairAvMtc 744-4819
Joseph S T 24 CoolidgeRdMpl 761-1306
Joseph S T 24 CoolidgeRdMpl 763-4728
Joseph Saint Sister 28 LivingstonAvRsInd 226-8105
Joseph Shajumon 17 MyrtleAvNtly 661-3295
Joseph Sidon 448 LincolnAvOr 674-9064
Joseph Siegmund Plumbing & Heating
321 OrangeRdMtc 746-6595
Joseph Troy 162 ParkwayDrEEO 676-0923
Joseph V 49 WarwickEO 673-3824
Joseph Vetrini & Associates
25 FloydRdVro 857-2175
Joseph W 501 ParkAvEO 672-8789
Joseph W Jenkins 7 MountainDrWO 731-5962
Joseph Wendyann 132 RhodeIslandAvEO 678-3540
Joseph Yeadon & Company Financial & Investment Service 598 MainEO 678-4664
Joseph Fox D 62 BeverleyRdMtc 783-9108
Josephs A 180 TichenorAvSO 763-9149
Josephs Allen S MD 340 ENorthfieldRdLiv 994-3322
Joseph's Auto Electric 80 SanfordEO 672-8970
Joseph's Auto Electric 80 SanfordEO 674-9570
Joseph's Barber Shop
756 IrvingtonAvMpl 762-2197
Joseph's House Of Beauty
116 MarketClifton 777-8035
Joseph's Imported Parts 80 SanfordEO 672-8970
Josephs J 32 PlymouthAvMpl 762-9188
Josephs Jonathan 191 BellevueAvUMtc 783-6338
Joseph's Limousine Service Of New Jersey
WestOrangeArea 736-0249
Joseph's Limousine Service Of New Jersey
WestOrangeArea
Toll Free 800 834-0285
Josephs M 131 HawthorneAvSpfd 376-0545
Josephs Philip 41 LaurelDrSpfd 379-9263
Joseph's Photographers
194 ChestnutNtly 667-2440
Joseph's Restaurant 13 HermanGlRdg 748-6100
Joseph's Studio Of Photography
194 ChestnutNtly 667-2440
Josephsen Alfred P DMD
31 HarrisonAvWCald 228-0076
Josephson A 3 CollinsAvBlm 338-6951
Josephson Barbara A 2 ClaridgeDrVro 239-4664
Josephson David & Jeanne
48 CarolinRdMtc 783-6503
Josephson Marion & Seymour
650 ProspectAvWO 325-8366
Josephson Pinni 1 ClaridgeDrVro 857-8965
Josephthal Lyon & Ross Inc
30 GalesiDrWayne 256-6800
Jose's Barber Shop 104 SEssexAvOr 672-9471
Jose's Mexican Cantina
24 SouthNewProv 908 464-4360
Josette 602 CentralAvEO 672-4264
Josey G J 748 StirlingDrESO 763-7024
Josey P 53 NewEO 414-0364
Joshi H 112 FranklinCdrGv 239-9325
Joshi Hargovind L 132 SMapleAvSpfd 467-9146
Joshi Hemangi
21 ShadyGroveLaBrkHt 908 665-2977
Joshi Rajula 120 ClarewillAvMtc 746-9186
Joshi Ramchandra 26 AvalonDrMtvil 575-6802
Joshi Sanat 35 FellswoodDrLiv 992-3841
Joshi Sandeep 53 BoltonBlvdBrkHt 908 790-1550
Joshi V 39 OakLaVro 571-1547
Joshi Yash & Sajni 63 WadeDrSum 908 598-0898
Joshua Gemma 16 RoseTerWO 669-8428
Josifovski Pande V MD
123 HighlandAvGlRdg 748-0678
Josifovsky Kathy
548 SpringfieldAvSum 908 598-0862
Josil Neton 179 SHarrisonEO 678-3698
Josko J 276 PassaicAvWCald 575-8004
Joslin Center For Diabetes Saint Barnabas Outpatient Centers
101 OldShortHillsRdWestOrange 325-6555
Joslin Diabetes Clinic At Saint Barnabas Outpatient Centers
101 OldShortHillsRdWO 325-6555
Joslin Richard A 29 BeekmanRdSum 908 273-7032
Josloff Brett & Karen 28 KnutsenDrWO 731-4262
Josloff Dean Mr & Mrs 3 LapisCirWO 325-3776
Josloff Paul 100 StoneHillRdSpfd 467-3957
Joslyn Allen S 249 ValleyRdMtc 783-9411
Jospe D 69 SevernaAvSpfd 564-8075
Josselyn Suzy
52 MeadowviewLaBrkHt 908 771-0412
Jost & Co 420 USHwyNo46Fairfld 227-3888
Jost Paul H 566 RidgewoodRdMpl 763-7052
Josten's 6 ProvostSqCald 403-8755
Jostens regional office
195 FairfieldAvWCald 226-4623
Josten's Sale Service
295 BloomfieldAvCald 403-0344
Jostens Yearbooks MontclairArea 746-1506
Joswick D 275 NorthfieldAvWO 243-0730
Jouard David 30 FairviewPlMtc 748-4883
Jouard David & Faith 30 FairviewPlMtc 655-1752
Jouard Woziak Advertizing Design
30 FairviewPlMtc 655-1313
Joubert E 15 CarrieCtNtly 284-1886
Joubert H L 331 HawthorneOr 676-3374
Joubert Joseph 116 ProspectEO 673-2145
Joukhai Bahri 529 BloomfieldAvCald 403-9346
Joule Energy 412-A ParkUMtc 509-8838
Jounco H P International Co
29 SMunnAvEO 675-8387
Jounos Geo R 255 MainWO 325-9008
Jouravlev Andrei 87 ElmRdCald 364-8225
Jourdan-Duryee A MD
60 MountainAvSum 908 277-2465
Jousset C 15 HamiltonDrNNCald 364-1556
Jousset M 15 HamiltonDrNNCald 364-1552
Jova Paul 60 PlymouthRdNtly 667-9053
Jova S 55 MountainAvSum 908 598-8296
Jovicevich A 126 OakviewAvMpl 763-0381
Jovita Design Associates
39 MidlandAvMtc 783-7055
Jovnas D 412 BroadBlm 429-3455
Jovson N R 499 MountainviewAvOr 673-7726
Jow H 30 HastingsRdBrkHt 908 665-0950
Joy C L 551 BloomfieldAvWCald 228-4672
Joy Charles H 1036 ChancellorAvMpl 275-0995
Joy Elise & D Richard
1200 SpringfieldAvNewProv 908 665-1521
Joy James 47 MangerRdWO 731-5251
Joy Jose 33 MontgomeryRdLiv 597-1545
Joy Leonard F 71 RidgewoodAvGlRdg 748-5131
Joy Luck House 21 BellevilleAvBlm 743-3388
Joy Market 6 SFullertonAvMtc 744-0100
Joy Raju 47 MangerRdWO 243-9879
Joy Rosa 120 MilliganPlSO 762-1902
Joy Thomas H 7 TanneryLaRsInd 228-3425
Joyce A TheNutleyAreaNtly 667-2064
Joyce Anthony W 1 BarnesPlBlm 338-9255
Joyce Brian M 304 HillsideAvNtly 235-0532
Joyce & Brown attorneys 112 BroadBlm 743-1500
Joyce C 16 LindenPlNtly 661-2753
Joyce Chas V 10 HarringtonTerWO 731-0284
Joyce Elizabeth A attorney at law
820 MorrisTpkShHl 467-7517
Joyce Evelyn 164-B DaveyBlm 748-8043
Joyce Howard H 47 BowersRdCald 226-3802
Joyce J 483 ParkUMtc 509-1425
Joyce J J 35 FoxRunMuryHl 908 464-1119
Joyce Jas C 351 HartfordRdSO 762-8503
Joyce John 52 OverlookRdCdrGv 239-2521
Joyce Jos A 512 BloomfieldAvCald 226-4035
Joyce K 107 RhodaAvNtly 661-1729
Joyce K C 305 GroveMtc 783-9284
Joyce L 454 ProspectAvWO 669-5622
Joyce M & P 223 ParkerAvMpl 378-8935
Joyce M R 62 CambridgeRdMtc 746-2746
Joyce Michaels Hair Concepts
169 EagleRockAvRsInd 228-2880
Joyce Patrick attorney SummitArea 908 273-5721
Joyce S & P 100 GlenRidgeAvGlRdg 748-3066
Joyce W L 58 CollinwoodAvLiv 992-8317
Joyce Walker 35 FoxRunMuryHl 908 464-6369
Joyez Beauty Salon 408 ScotlandRdOr 677-1607
Joyma House 403 WPassaicAvBlm 338-1600
Joyner Arthur L 32 KiersteadAvNtly 667-7017
Joyner-Boyce V 164 ParkwayDrEEO 676-6074
Joyner C 536 LibertyOr 674-2636
Joyner Cynthia 606 ThomasOr 676-1442
Joyner J 1 9thAvEO 677-3254
Joyner Jessie H 40 WashingtonEO 673-7594
Joyner K 12 ParkEndPlEO 676-6875
Joyner L 312 HawthorneOr 672-1423
Joyner L 184 HollywoodAvEO 674-0082
Joyner L S 536 LibertyOr 678-6565
Joyner Leon 277 AmherstEO 676-4266
Joyner Robt 35 WarwickEO 678-6373
Joyner Tawana 50 LenoxAvEO 676-6405
Joy's School Of Hair Design
44 GlenwoodAvEO 673-4141
Jozsa Michael 110 FarleyRdShHl 376-4046
Jozwiak T 9 BayAvBlm 743-0538
J's Produce 171 DoddEO 678-0600
Ju Chung Shyan 24 WMcClellanAvLiv 535-6353
Ju Peicheng 10-B RiskAvSum 908 273-8754
Juan Garcia 124 EPassaicAvNtly 667-3669
Juanell's Beauty Center
282 IrvingtonAvSO 763-5561
Juarez M 361 HighOr 672-1405
Juarez Nestor 370 HighOr 673-3884
Juarez R 361 HighOr 672-4976
Juban R J 141 CoeymanAvNtly 667-5234
Jubilee 35 MapleSum 908 273-9148
Jubilee J 165 FranklinTerMpl 761-1618
Judas M 750 NorthfieldAvWO 731-1472
Judas M 747 ValleyMpl 762-0681
Judd C E 12 RedmanTerWCald 228-2185
Judd Eric 115 OldShortHillsRdWO 325-0743
Judd H B 750 NorthfieldAvWO 736-5971
Judeh Aiman 11 WashingtonMtc 509-2462
Judeh Hani 11 WashingtonMtc 509-8841
Judge C Mrs 422 DoddEO 678-0723
Judge Christopher 13 WoodlandTerLiv 740-8779
Judge David C 106 TennysonDrMlb 376-4284
Judge E 29 MooreTerWO 325-0197
Judge E M 69 ArsdaleTerEO 673-8775
Judge G L 5 BordenPlLiv 994-0458
Judge H J 31 CedarsRdCald 226-1994
Judge James 40 CongerBlm 429-9860
Judge James E 23 CalvinTerWO 325-1769
Judge L 80 NewRdPrspy 882-1287
Judge L 62 SValleyRdWO 325-7297
Judge Laura 3 HillsideAvCald 403-8762
Judge M E 11 AckermanNtly 667-5475
Judge Mary 29 MooreTerWO 325-0871
Judge Patrick 173 WalnutBlm 743-6399
Judge Paul 4 WinthropPlMpl 761-1063
Judge T V 3 HillsideAvCald 228-3993
Judge Thos V MD EagleRidgeDrWO 731-9044
Judge William Jr
45-A RogersAvBrkHt 908 322-0243
Judge Wm B 45 RogersAvBrkHt 908 322-6006
Judges Sewerage & Drain Cleaning Services 200 NewOr 676-7011
Judi D's Oasis-West 594 ScotlandRdOr 675-5206
Judi Scher Spector RD
SpringfieldArea 908 273-0395
Judith Carroll Hair Fashion Inc
401 BroadBlm 748-7019
Judith Ripka Jewelry TheMallAtShortHills 376-3033
JUDKINS' COLONIAL HOME
428 W4thPlainfield **908 756-4429**
Judkins D 129 TheFellswayNewProv 908 665-8587
Judkins Keith Mr & Mrs
20 RidgewoodAvGlRdg 743-5006
Judkins Kirk 559 SpringfieldAvBrkHt 908 464-2553
Judkowitz Marc 115 HarrisonBlm 748-8464
Judlowe A 8 FairviewPlUMtc 744-7153
Judo & Karate Club
107 WSouthAvCranford 908 276-3544
Judovits Robert & Shifra
32 BurnetHillRdLiv 992-3280
Judson A & E 60 FernPlBrkHt 908 464-4316
Judson A Mrs 194 GregoryPlWO 736-5651
Judson Darlene 555 TremontAvOr 676-3914
Judy Grastorf achilles perry
455 WaverlyPlOr 673-3366
Judy Supermarket 293 ParkAvEO 678-9820
Judy Yorio's Compatibles BloomfieldArea 429-0187
Judy's Beauty Palace 6 SParkMtc 744-2076

Area Code 973

Judy's Slipcovers & Draperies 159 FranklinAvNtly 667-7229
Jueds W 42 TwinOakRdShHl 379-6594
Juelis N 237 BaldwinBlm 748-3543
Juengling D & L 10 RogersPlBlm 338-3550
Juergensen H 36 BaltusrolRdSum 908 277-6965
Juganne M M 242-A MillburnAvMlb 467-0798
Juge A 142 BradfordNewProv 908 464-7099
Juggles The Amazing Clown CaldwellArea 226-6363
Juhase K 38 WhitneyRdShHl 564-8619
Juhase T 260 AshlandRdSum 908 598-7375
Juhase T Mr & Mrs 260 AshlandRdSum 908 598-1204
Juhasz Albert 5 CortlandtRsInd 226-4013
Juhasz L P 37 FranklinVro 239-5956
Jui Daniel & Kathleen 165 ColonialRdSum 908 522-1554
Juiliano George 131 WalnutNtly 661-2167
Juiliano Gia 2 BarbaraDrFairfld 244-0237

JUKEBOX EDDIES—
General Information 39 USHwyNo22Greenbrook 732 968-3338
Parties & Reservations 39 USHwyNo22Greenbrook 732 968-8555

Jukes E & J 752 StirlingDrOr 678-2113
Jukes Horace 33 NWalnutEO 673-7962
Juleceus M 442 HillsideAvOr 673-5917
Jules A 273 BoydenAvMpl 275-0974
Jules Frantz 27 RidgehurstRdWO 731-5018
Jules J 671 LincolnAvOr 675-9053
Jules M 434 LincolnAvOr 673-6592
Jules Mitch 48 HillBlm 748-8657
Jules V 671 LincolnAvOr 673-0973
Jules Wagner 273 BoydenAvMpl 762-4519
Jules Yves 18 SummitEO 675-9275
Juleus E 6 SunsetCtMtvil 335-5955
Juleus E M 6 SunsetCtMtvil 402-4335
Julian Jos 29 BeechwoodRdWCald 226-1272
Julian M 189 LibertyBlm 748-8146
Julian Marcie & Matthew 43 MontclairAvMtc 746-3008
Julian Odef 189 LibertyBlm 566-6155
Julian P 7 ParkPlNCald 256-1439
Julian R 616 SouthOrangeAvMpl 762-0726
Julian R H 132 HalstedEO 674-2139
Julian Richard E 353 WyomingAvMlb 379-2289
Julian Robert 9 ConoverAvRsInd 228-2689
Juliana Nails 363 BloomfieldAvBlm 748-9209
Juliano Angelo 390 TremontPlOr 674-6656
Juliano C 390 JulianoWyOr 672-6938
Juliano H 115 OldShortHillsRdWO 736-5946
Juliano J 153 FranklinBlm 748-9761
Juliano J 33 ParkAvMpl 763-1844
Juliano J Dr 390 TremontPlOr 677-1827
Juliano Jos 309 IndependenceWySpfd 376-3091
Juliano Joseph M DC 6 NorthfieldAvWO 731-8700
Juliano Michael 464 AustinPlOr 676-4350
Juliano Michael B 6 EdgewoodCtNCald 403-0446

JULIANO MICHAEL G DO ---See Giuliano Michael G DO

Julia's Shoppe Belle Cheveau beauty salon 193 MainOr 675-5514
Julich Donald & Beatrice 26 WingateDrLiv 992-3679
Julich R 12 LarkspurPlLiv 740-0323
Julich Richard F 12 WindsorDrLiv 992-4407
Julich Robert 33 EHobartGapRdLiv 992-1905
Julich Robert G Jr 57 BurnetLiv 994-4831
Julie Sari Palace Inc 7 GeorgeBlm 338-7129

JULIEN ---See Also JULIAN

Julien Buthler 399 LincolnAvOr 677-1788
Julien C 125 SHarrisonEO 674-3153
Julien D 706 VarsityRdSO 762-8405
Julien Guirlande 67 MitchellWO 243-1243
Julien Jean-Walter 213 NCtrOr 672-5495
Julien Raoul 20 PortlandPlMtc 746-0686
Julie's House Of Clay 73 ParkAvBlm 429-8067
Julie's Stitch Nitch 136 WashingtonBlm 743-7333
Julina V 12 SMountainAvMtc 509-1788
Julio Perez 27 LincolnAvOr 676-9643
Julio's Inc 20 AshlandAvWO 325-1307
Julius' Barber Shop 52 WSouthOrangeAvSO 762-9634
Julius R 14-G NobHillRsInd 403-9536
Julius R N 229 NArlingtonAvEO 675-6804
Julius Robert 50 WardellRdLiv 994-3708
Jumipit D 491 BeardsleyAvBlm 680-1341
Jump America—
MaplewoodArea 763-5930
MontclairArea 744-7152
ShortHillsArea 912-7042
Jumpeer Inc 466 PomptonAvCdrGv 857-1433
Jun We Sick 57 WashingtonBlm 429-7591
Jun-Hui Zhang 114 WalnutMtc 746-7208
Juncal Manuel C 48 HillBlm 743-2554
Juncker G R 298 BeechSpringRdSO 763-4698
Junction Car & Truck Wash 1275 BloomfieldAvFairfld 244-9669
Junda E 5 GlenroyRdFairfld 227-4490
Junda Emma R Mrs 5 KennethCtSum 908 598-9194
Jundo Kan International 67 ChurchMtc 744-0555
Junejo Shohab & Nazia 19-C DonaldBlm 743-6163
June's Southern Gourmet Inc 61 WashingtonBlm 429-1799
Jung A 955 SSpringfieldAvSpfd 376-8706
Jung A Jr 151 IrvingAvSO 761-1449
Jung E 1 QuarryTerWO 669-4611
Jung E H 29 CedarLaRsInd 226-7170
Jung E K 52 MangerRdWO 731-0323
Jung E Mr & Mrs 58 GenobleRdMtvil 299-3943
Jung J 113 ElmwoodRdVro 857-8096
Jung Jennifer 1 ParkviewAvWCald 575-5515
Jung Karen & Thomas 26 HamiltonRdVro 239-6777
Jung P 27 SpierDrLiv 535-5287
Jung P T 92 WestviewRdShHl 564-6305
Jung Sun L 4 EssexCtLiv 992-7029
Jung Young H 58 RutgersLaPrspy 244-0323
Jungdahl Robert 2 MtVernonRdMtc 655-9707
Jungkvist Patrick 69 OaklandRdMpl 762-1912
Jungle T 28 2ndAvRsInd 226-2675
Jungmann Elina 22 HillsideTerLiv 992-2005
Junior D B 165 WeaverAvBlm 748-6517
Junior League Of Montclair Newark Inc headquarters 40 SFullertonAvMtc 746-2499
Junior League Of Montclair Newark Inc president MontclairArea 744-5239
Junior League Of Summit Costume Shop 105 MainMlb 379-5355
Junior League Of Summit Inc—
Consignment Floor 37 DeForestAvSum 908 273-7343
Thrift Floor 37 DeForestAvSum 908 273-7344
Office 37 DeForestAvSum 908 273-7349
Junior League Of The Oranges & Short Hills 105 MainMlb 379-9655
Junior's Auto Repair 7 LabelMtc 744-2520
Junkin J Carie 11 ThornTerWO 736-1813
Juno Dominick 271 USHwyNo46Fairfld 808-9774
Juon V 8 TudorCtSpfd 376-1665
Jurado Abdiel 1 LaurelAvWO 243-0579
Jurado Monica BloomfieldArea 743-8516
Juran Ellen 43 CobblewoodRdLiv 535-5733
Jurczak R 8 RidgewoodTerMpl 762-2768
Jurewicz G 39 SevenOaksDrNewProv 908 665-1058
Jurgensen D 56 ElmMlb 762-8790
Jurgensen J 205 NewarkAvBlm 748-4398
Jurgensen K 114 BeverlyRdBlm 893-0381
Jurgensen Marie 787 NorthfieldAvWO 669-1695
Jurist Michael L 82 PineMlb 378-3110
Jurista Steven Z lawyer 225 MillburnAvMlb 467-2700
Jurkevich Jason 467 ValleyMpl 761-5707
Jurkowski Jos 437 HorseneckRdFairfld 227-0367
Jurofsky H 4 InvernessCtShHl 376-2971
Fax 4 InvernessCtShHl 376-6197
Jurofsky H 4 InvernessCtShHl 467-9854
Jurovitsky Sonia & Eric 24 AynsleyCtMtvil 334-5352
Jurow Steven 34 HamiltonRdGlRdg 748-4634
Jurusz V 46 StLukesPlMtc 746-2014
Jusefowytsch Alex 44 HamptonDrBrkHt 908 322-2643
Jushchenko George 17 HolmesWO 325-7701
Jusino Amanda & Victor 154 MainWO 736-9224
Jusino V 154 MainWO 325-1104
Jusinski W 394 HighNtly 284-0184
Juskiewicz E A 23 BrooksideAvCald 226-6446
Just A Dream 627 EagleRockAvWO 731-2424
Just Ahead Beauty Salon 408 IrvingtonAvSO 763-9815
Just Andrew 37 FerncliffRdBlm 338-9651
Just Ask Us 112 OrionRdBrkHt 908 464-0095
Just Bead It 422 BloomfieldAvCald 403-7675
Just Craig R 40 RectorMlb 376-7695
Just Dancin' 149 GroveBlm 429-7637
Just Delicious 306 SpringfieldAvSum 908 522-0235
Just Exterminating Services Inc SummitArea 908 273-2999
Just G F 92 NorthRdNtly 667-0457
Just In Time Moving & Delivery Service BerkeleyHeightsArea 908 771-9444
Just In Time Moving & Delivery Service MontclairArea 857-5050
Just Jake's 30 ParkMtc 655-8987
Just Living Rooms inc 423 USHwyNo46Fairfld 808-1515
Just My Size 190 MainOr 677-9083
Just Pets 251 FranklinAvNtly 284-1122
Just Pros 310 BloomfieldAvMtc 655-0610
Just Sandwiches 855 BloomfieldAvGlRdg 748-5777
Just Stuff 51 HillsideAvVro 239-7233
Just Stumps VeronaArea 571-1232
Just Suspension 311 USHwyNo46Fairfld 808-0066
Just Termites & Wood Destroying Insects ElmwoodParkArea 201 703-0654
Just Us 639 SpringfieldAvBrkHt 908 464-9412
Just Us Books Inc 356 GlenwoodAvEO 676-4345
Just Us Jewelers 197 MainLincolnPark 694-0229
Just Us Kids 45 GlenwoodPlEO 675-6710
Just Us Kids Day Care Center 520 WilliamEO 675-8100
Just Us Nails 639 SpringfieldAvBrkHt 908 771-0909
Justa Edwin A 15 MadisonCtMtvil 263-0567
Juste Frederick 6 HarrisonAvWO 736-9175
Juster J BrookdaleGardensBlm 743-7022
Justeve Leasing 370 BloomfieldAvBlm 743-6560
Justice A L & C M 585 BloomfieldAvWCald 403-0758
Justice James C 17 BowersRdCald 226-7415
Justice M 32 RidgeviewAvWO 736-3106
Justice Robt 15 RaceNtly 667-9759
Justina Ann Apartments 30 GatesAvMtc 744-8644
Justin's Beauty Supplies 14 BellevilleAvBlm 748-4823
Justnes David 1 WaxbergLaPnBk 808-0981
Justnes Harald 22 WashburnPlCald 228-1016
Justnes J Mr & Mrs 194 PineBrookRdMtvil 808-5977

JUSTUS BUICK CO
880 BloomfieldAvWCald 226-7878
Justus Buick Sales 880 BloomfieldAvWCald 226-7878
Justus Buick Service 880 BloomfieldAvWCald 227-0535
Jusulavage J 158 SValleyRdWO 736-0466
Jusulavage Julius 158 SValleyRdWO 243-9480
Juterbock E E 8 ExeterRdShHl 376-5272
Jutrzenka Chas C 32 WatsessingAvBlm 743-2179
Jutrzenka David 32 WatsessingAvBlm 743-2179
Jutrzenka Gary 32 WatsessingAvBlm 743-4159
Juvan Luci 106-A LinnDrVro 857-8214
Juvvadi Ramana 2 KaramCirWO 243-0641
Juweid Malik 50 SunsetAvBlm 429-0984
Juzwik A & T 103 OakwoodDrNewProv 908 771-9242
Jyotishi Manish 104 ElmMtc 509-9688
K Dee Ink 1811 SpringfieldAvMpl 763-0101
K Hovnanian At Montclair Mews MontclairArea 744-3433
K Hovnanian Reservoir Ridge Sales Office 69 GlenRockRdCdrGv 857-8007
K K Cosmetics 171 BrookwoodEO 673-1343
K Line America 535 MountainAvNewProv 908 582-9000
K Line America 535 MountainAvNewProv 908 582-9300
K-9 Carousel 1794 SpringfieldAvNProv 908 464-6024
K One Hour Photo 584 BloomfieldAvBlm 566-9600
K-Seal Inc 76 CummingsCirWO 736-7966
K-B Automatic Typing Service 233 LittleFallsRdCdrGv 571-1109
K & B Courier Service 300 ParkerAvMpl 761-0320
K B Electronics Inc 1114 GoffleRdHwthn 304-0307
K & B Services 19 RiverRdMtvil 334-4454
K B A Inc 91 ClintonRdFairfld 882-8163
K B K & Company Inc LivingstonArea 535-9424
KBS-ED TV 414 EagleRockAvWO 736-1777
K B T Builders NutleyArea 284-0022
K C Auto Search & Travel & Tours 626 CentralAvEO 678-8087
K C Classics Inc 855 BloomfieldAvGlRdg 783-5095
K C Computer Consultants ShortHillsArea 379-5255
K C Landscaping & Paving SpringfieldArea 908 273-2611
KC Mechanical Corp CedarGroveArea 857-0713
K C Paving SpringfieldArea 908 273-2611
K C Professional Cleaning Service 32 DepotVro 857-5616
K C M 24 BeechwoodRdSum 908 273-4447
K&D Oil Co Inc HasbrouckHeightsArea Toll Free 800 242-1897
K&D Oil Co Inc RutherfordArea Toll Free 800 242-1897
KDI triangle Electronics Inc—
Main Office 60 SJeffersonRdWhippany 884-1423
Sales Office 60 JeffersonRdWhippany 887-8100
Acct & Personnel 60 SJeffersonRdWhippany 887-5700
KDM Development Corp 209 CooperAvUMtc 746-3317
K & E Impressions Unlimited 1863 SpringfieldAvMpl 762-9590
K G M Consulting Inc BloomfieldArea 429-9639
K & J Associates 6 CherylRdPnBk 227-1670
KJF's Custom Design 394 BloomfieldAvCald 226-2557
K & K Trophy Mart 1448 NBroadHillside 923-7284
K L Designs 40 ChathamRdMlb 376-2424
K L Whitney Co NorthCaldwellArea 228-7124
KLAD Ltd 7 OakPlMtc 744-6352
KLM Royal Dutch Airlines passenger reservations & information Toll Free 800 374-7747
KLS Enterprises 210 CentralAvOr 672-0309
K & M Auto Driving School MontclairArea 746-9595
KMT Insurance Agency Services MontclairArea 746-2209
K & N Nameplate Inc 198 PassaicAvFairfld 227-7770
KPMG Peat Marwick LLP 150 JFKennedyPkwyShHl 467-9650
K R Graphics & Printing 787 RidgewoodRdMlb 564-7575
K R Merson WestOrangeArea 325-0640
KRA Insurance Agency Inc 193 MorrisAvSpfd 467-8850
KRB Pest Control GlenRidgeArea 680-9406
K R M Electric Inc 44 ChestnutNtly 284-1044
K & S Barber Shop 57 SWalnutEO 266-1009
K's Food Plus 191 ChangeBridgeRdMtvil 299-0305
K & S Music LivingstonArea 533-0829
KS Services Inc 44 GlenwoodAvEO 674-3377
K & S Video Store 231 ParkAvEO 677-7087
K S M Environmental Service Maintenance 1980 SpringfieldAvMpl 761-5556
K & T Automotive Repair NutleyArea 661-2034
KTV Authorized Service 401 BloomfieldAvMtc 746-6982

K & Z ELECTRICAL CONTRACTORS INC
RD3Blrstn 908 362-8281
Kaar H 884 RidgewoodRdMlb 467-8669
Kaaret Dave & Holly 711 GlensideAvBrkHt 908 665-6869
Kaba Abraham 150 ClevelandOr 673-5673
Kabadi Ashok & Nipunik 2 OxfordDrMtvil 257-0014
Kabaki Z 182 SanfordEO 675-0961
Kabakibi Nabil 182 N16thBlm 748-8225
Kabakibi Wade 270 BloomfieldAvBlm 748-3970
Kabakow C 955 SSpringfieldAvSpfd 258-0020
Kabalin Fedor 44 PlymouthAvMpl 763-3890
Kabaria Harry 7 NancyPlBlm 680-4570
Kabaria V 26 IrvingTerBlm 748-6124
Kabasenche W A 147 LittleFallsRdCdrGv 239-3773
Kabashinski J 18 GrissingCtCdrGv 239-7307
Kabat Marek 87 AlexanderAvNtly 661-1459
Kabat Mary L LCSW 414 EagleRockAvWO 243-4994
Kabay J K 128 GreatHillsRdShHl 564-6378
Kabis R A 658 BloomfieldAvWCald 403-9739
Kabler G & E 1 TwinBrookRdWCald 403-8580
Kabot Battaglia & Hammer Inc Agent court stenographers 59 MainWO 669-3141
Kabugua James 16 N20thEO 678-8676
Kacer Maria 47 MeaDrBrkHt 908 464-7750
Kacergis J 85 BlackburnRdSum 908 277-0940
Kacew Leo & Ida 43 ConfortiAvWO 669-0738
Kachadurian J 12 FrederickCtCdrGv 256-8837
Kachia Sangare 60 SMunnAvEO 678-0330
Kachina P 22 MitchellAvRsInd 226-5265
Kachmar G J 122 KnollwoodDrNewProv 908 464-1356
Kachmar George & Ann 122 KnollwoodDrNewProv 908 464-2008
Kachmar M 113 WhittredgeRdSum 908 273-2368
Kachmar Susan 5 RussellCtMtvil 257-9691
Kaciuba Elzbieta 114 HarrisonBlm 429-2570
Kacvinski E 9 BayAvBlm 748-9720
Kaczer Bruce 36 OakAvWO 731-6786
Kaczkowski Peter & Agnes 132 RoselandAvCald 228-0403
Kaczmarczyk D 884 SSpringfieldAvSpfd 258-0497
Kaczmarczyk H 6 CottageCtMpl 762-4131
Kaczmarek David L 68 ClaremontAvVro 239-6780
Kaczmarek Don 68 ClaremontAvVro 239-4340
Kaczmarek Ed 21 PeaseAvVro 239-0205
Kaczmarek Edward 68 ClaremontAvVro 239-4340
Kaczmarek T 36 RutgersAvBrkHt 908 508-9866
Kaczor J 65 StanleyRdNCald 785-0258
Kaczorowski Robert J 174 SummitAvSum 908 522-1775
Kaczynski R F 12 MidwoodAvVro 239-5306
Kaczynski Thos 10 WilliamsburgDrRsInd 226-8243
Kadampanattu J 38 CambridgeRdBlm 748-1366
Kadar A M 230 ENorthfieldRdLiv 597-0986
Kadas C 16 PersonnetteCald 226-6795
Kade Dennis 64 PineWyNewProv 908 508-0927
Kaden Roger 157 WalnutMtc 783-7049
Kaden W Christopher 55 PiersonRdSMpl 763-9032
Kadenacy S 82-B TroyDrSpfd 564-6480
Kaderis D G 34 AldonTerBlm 338-9867
Kadet E 10 ShirlawnDrShHl 564-8106
Kadin J 10 SmithManorBlvdWO 736-9575
Kadin P J & M 8 WyndhamRdShHl 467-8258
Kadish David 14 MohawkDrSpfd 258-9090
Kadish G 13 BerkeleyRdSpfd 379-9140
Kadish H 100 StoneHillRdSpfd 467-3399
Kadish Jeffrey lawyer 651 WMtPleasantAvLiv 994-2500
Kadish L 13 BerkeleyRdSpfd 376-6031
Kadish Lori Psy D SpringfieldArea 379-7737
Kadish Morris 18 SummitWO 669-0765
Kadison Mark 15 WingateDrLiv 992-0314
Kadlec Chas W 8 WoodcroftRdSum 908 273-6945
Kadlec S 89 ElliottPlEO 674-2923
Kadosh Jackie 186 SSpringfieldAvSpfd 258-9804
Kadosh Yuda 10 MohawkDrSpfd 912-9523
Kadri Iftekhar MD 239 CentralAvEO 676-4646
Kadri Robt C 32 BergenRdMuryHl 908 464-5586
Kadushin E 22 BrittanyRdMtvil 227-2790
Kadushin E 22 BrittanyRdMtvil 227-6327
Kaegi Geo A Dr podiatrist 45 ValleyWyWO 325-0174
Kaehler Rita M ACSW 116 MillburnAvMlb 467-8210
Kaelblein F T 30 MeiselAvSpfd 379-3234
Kaeli H 57 CorsiRdBlm 338-3642
Kaelin Mark 3 GlenridgePkwyMtc 509-1858
Kaelin Michael A 176 CanoeBrookPkwySum 908 277-2293

Kaes William & Patricia
352 SouthMuryHl 908 464-2561
Kaesshaefer S 80 WoodlandRdMpl 763-4685
Kaesshaefer Steve 80 WoodlandRdMpl 763-1928
Kaesshaefer W R 80 WoodlandRdMpl 763-3654
Kaeton Elizabeth 28 MidlandBlvdMpl 275-1022
Kaeton Elizabeth 28 MidlandBlvdMpl 275-1395
Kafaf P 110 LindenAvVro 239-6571
Kafafian Haig Dr HoneysuckleRdWO 731-2580
Kafafian L 546 ProspectMpl 762-4524
Kafalas A 5 EvelynCtMpl 761-5659
Kafele Ayele 506 FinlayPISO 275-0480
Kafka George J DDS 14 BordenPlLiv 994-9684
Kaflowitz Steven
128 RunnymedePkwyNewProv 908 665-0765
Kagan C 26 LocustDrSum 908 598-0352
Kagan & Co Inc 15 SeymourCald 226-4468
Kagan Debra 66 BeverleyRdUMtc 746-6645
Kagan Harry C 12 CatonTerCald 226-3214
Kagan Leonard 7 HamiltonLaLiv 992-5661
Kagan Mike 117 VoseAvSO 762-9072
Kagan School Of Piano 12 CatonTerCald 226-3214
Kagan Stanley S & Rhoda H
15 SeymourCald 226-4486
Kagan Yury 130 NewRdPrspy 808-9435
Kah Myung K 125 NorthfieldAvWO 243-9570
Kahalani Rafael 16 RidgeviewAvWO 736-1268
Kahan I 110 VoseAvSO 762-4103
Kahan J & D 311 HillsideAvLiv 992-5321
Kahan J & L 16 MoranRdWO 736-7172
Kahl G M 9 LeeRdLiv 992-0223
Kahl W 43 OrtonRdWCald 226-3581
Kahlau Georg 160 OverhillWyBrkHt 908 464-8614
Kahle Engineering Corp 50 SCtrOr 678-2020
Kahm Todd 7 JeffersonAvMpl 761-0206

KAHN ---See Also CAHN CONN

Kahn A L 266 MillburnAvMlb 467-1849
Kahn Arlen 115 OldShortHillsRdWO 736-8744
Kahn Arnold 115 OldShortHillsRdWO 731-2654
Kahn B 35 FerrisDrWO 325-2616
Kahn Carol V 23 EssexRdEsxFels 228-5092
Kahn Clifford 125 RidgewoodAvGlRdg 743-8876
Kahn Dale 718 SmithManorBlvdWO 325-1783
Kahn David & Brenda 100 JesseCtMtvil 299-8541
Kahn David MD 396 NFullertonAvMtc 655-0152
Kahn E 14 EtonPlSpfd 467-8571
Kahn E B 368 WoodlandPlSO 763-4765
Kahn Emanuel 110 VoseAvSO 763-7789
Kahn Ethel Dr 454 ProspectAvWO 736-1901
Kahn Farid 35 ParkBlm 748-4840
Kahn Harvey 155 MillburnAvMlb 376-5043
Kahn Harvey Studio 155 MillburnAvMlb 467-0223
Kahn Ivan 33 HavenwoodDrLiv 992-4986
Kahn J 5 KnobHillDrSum 908 273-9572
Kahn J S & R L 80 ClintonAvMlb 761-5511
Kahn Jeffrey S Dr 80 ClintonAvMlb 763-8685
Kahn Jeffrey S Ph D CedarGroveArea 857-8857
Kahn Jeffrey S Ph D 82 MidlandAvMtc 783-6699
Kahn Jeffrey S Ph D
47 SummitAvSum 908 273-5558
Kahn Kenneth & Lisa
11 WhiteOakDrNCald 228-7946
Kahn L 75 LyonsPlSpfd 379-3540
Kahn L 14 MeadowbrookPlMpl 762-5565
Kahn L 12 RiverLaMlb 376-2179
Kahn Laurence & Amy
350 CrestmontRdCdrGv 857-5331
Kahn Leon J 13-K NobHillRsInd 226-8606
Kahn Linda N ACSW LCSW 46 EssexMlb 376-2827
Kahnmark 5 HarvardEO 677-9398
Kahn Michael Ph D 109 WoodsideRdMpl 761-5303
Kahn Michael J 109 WoodsideRdMpl 761-5066
Kahn Milton & Karen
801 RidgewoodRdMlb 379-0639
Kahn Murray 3 RutgersMpl 762-4986
Kahn Neal & Janet
170 KonnerAvPineBrook 575-6774
Kahn P A 5 GorhamAvLiv 535-8375
Kahn Paul J 200 GregoryAvWO 731-6194
Kahn Peter M 12 TarltonDrLiv 992-5594
Kahn Richard 123 SMunnAveEO 676-3807
Kahn Robt 217 WhiteOakRidgeRdShHl 379-1713
Kahn S 15-A DonaldBlm 429-2669
Kahn S 14 EtonPlSpfd 379-5706
Kahn Steven S 227 ClarkenDrWO 736-1921
Kahn Sultan 88 ShunpikeRdSpfd 564-6228
Kahn Sultan 88 ShunpikeRdSpfd 912-8995
Kahn T 90 CooperAvUMtc 783-5798
Kahn Valerie 34 KentDrRsInd 228-3637
Kahn Vicki 138 RoselandAvCald 364-0313
Kahn Warren 165 GreenwoodAvEO 678-2623
Kahn Warren 12 ScotlandDrLiv 535-9139
Kahn Warren B attorney 150 RiverRdMtvil 299-2960
Kahnowitz S 11 CobblewoodRdLiv 740-8772
Kahnt W G 19 LavinaCtNewProv 908 464-2545
Kahofer Stephen 168 LittleFallsRdFairfld 227-4728
Kahraaz E B 275 ProspectEO 674-3588
Kahrs Mark 9 EverittPlMpl 378-8437
Kahwaty's Korner Deli 250 HighNtly 284-1806
Kaicher J & G 111 GordonhurstAvMtc 509-9780
Kaicher J V 70 HawthornePlMtc 744-7838
Kaifa C EastOrangeArea 675-9242
Kail B 7 DunnRdWO 736-9590
Kaim T H 30 FellscrestRdEsxFels 228-1788

KAIN ---See Also CAIN CAINE KANE

Kain G E 17 SparrowDrLiv 992-5692
Kain Ian M 105 ChangeBridgeRdMtvil 263-3563
Kain J 22 JohnBlm 566-0966
Kain J D 54 E5thNewProv 908 464-7536
Kain Lewis Rev 105 ChangeBridgeRdMtvil 334-5544
Kaipio H 564 IrvingtonAvMpl 378-8415

KAISER ---See Also KAYSER KEYSER

Kaiser A R 6 RockSpringRdWO 731-7872
Kaiser Anthony J MD P A
781 BloomfieldAvMtc 744-1461
Kaiser Bank Equipment Corp
1703 SpringfieldAvMpl 275-6100
Kaiser Bank Equipment Corp
346 TimberDrBrkHt 908 464-4238
Kaiser Brent 27 DelawareAvNewProv 908 508-1431
Kaiser Brett J 38 LawrenceAvWO 736-2791
Kaiser C 36 LondonderryWySum 908 273-5212
Kaiser C 6-K RiverRdNtly 235-9185
Kaiser Carol M 64-B LindenAvSpfd 467-1171
Kaiser Cindy 23 StonyBrookRdMtvil 402-8567
Kaiser D 44 FerrisDrWO 325-1478
Kaiser David F 2 OakwoodCtMtvil 316-8739
Kaiser F G 27 DelawareAvNewProv 908 464-4764
Kaiser H 12-D TroyDrSpfd 376-4959
Kaiser Jas F & Margo Y
10 HillviewTerSum 908 273-8595
Kaiser Jani 312 HighOr 675-6655
Kaiser Matthew 17 FairfieldDrMlb 912-9627
Kaiser Matthew 609 SouthOrangeAvSO 275-5370
Kaiser N J 2 NorthernDrShHl 379-2803
Kaiser Peter 37 NairnPlNtly 667-8971
Kaiser R T 417 MorrisAvSum 908 598-1828
Kaiser Richard A MD P A 73 ParkMtc 744-2800
Kaiser Richard W
20 SpringRidgeDrBrkHt 908 665-8348
Kaiser S 298 SHarrisonEO 678-5310
Kaiser Samuel J 32 McCallAvLiv 535-1449
Kaiser T B 20 SpringRidgeDrBrkHt 908 464-7749
Kaish Stanley 23 SmithfieldDrSpfd 379-9402
Kaiveal Mini Store Inc
168 WashingtonAvNtly 667-4020
Kaiyah's Unisex Hair Salon 248 ParkAvOr 414-0400
Kajouras Michael Mr & Mrs
46 FranciscoAvWCald 228-2582
Kajzer Jennifer 557 SouthOrangeAvSO 763-2915
Kakounis G 40 NewBrookLaSpfd 376-1562
Kakuk G 18 SummitAvFairfld 256-6287
Kakutani T 42 HawthornePlSum 908 277-2698
Kalafsky A 20 WalnutCresMtc 744-3568
Kalainikas L A 197 WalnutMtc 783-1691
Kalaman T G 43 CobblestoneTerMtvil 402-0344
Kalambur R G 88 GeorgeBlm 338-8025
Kalan Marc 15 ReeveCirMlb 467-4410
Kalan Neil & Karen 24 OakDrCdrGv 812-7361
Kalan V 5 MarcyBlm 748-7946
Kalaris Tom 280 OakRidgeAvSum 908 277-0908
Kalas D B MD 142 WoodlandAvSum 908 277-1565
Kalas Timothy A lawyer
382 SpringfieldAvSum 908 277-2200
Kalas V 20 HazelwoodAvLiv 994-2835
Kalas William 143 SummitAvBrkHt 908 771-9442
Kalata J E 34 WashingtonAvBrkHt 908 464-9453
Kalata R 15 TaylorDrWCald 403-1894
Kalathia Shanti 27 GeorgeBlm 338-8811
Kalati A 16 BlumLaNtly 235-0152
Kalati O 16 BlumLaNtly 235-0740
Kalavelil G 15 HazelAvWO 325-2989
Kalaydjian C 133 HawthorneAvGlRdg 748-3347
Kalb Barrett F attorney 80 MainWO 736-2255
Kalb Barrett F attorney 80 MainWO 736-9800
Kalb David 168 KonnerAvMtvil 808-1505
Kalb Elliott 11 WoodlandAvNCald 403-6709
Kalb Gerald 54 EuclidAvMpl 762-4133
Kalb L 955 SSpringfieldAvSpfd 564-6521
Kalb Laurie OTR 154 SLivingstonAvLiv 535-5010
Kalb M 30 EGreenbrookRdNCald 226-3020
Kalb R 955 SSpringfieldAvSpfd 564-6180
Kalb Stan 61 DenhamRdSpfd 376-3013
Kalber Michael T 377 SHarrisonEO 677-1844
Kalcom Inc MaplewoodArea 378-5881
Kaldy Russell 37 BloomfieldAvCald 226-2836
Kale A 11 EdgewoodTerMlb 761-5863
Kale L J 4 SouthgateRdMuryHl 908 464-5598
Kale Martin 52 OberlinMpl 762-5796
Kaleda M J 65 MontgomeryBlm 680-4715
Kaleen Norman D attorney
103 EisenhowerPkwyRsInd 228-9600
Kalellis Mickey 324 ValleySO 378-8096
Kalem Daniel D & Susanne E
174 HenshawAvSpfd 376-0582
Kalem Rekoon Asociates insurance
193 MorrisAvSpfd 467-8850
Kalemba Carl R 5 MeadowCtFairfld 227-2350
Kalemba Stanlye 169 SmullAvWCald 228-1104
Kalemkerian John & Barbara
12 MtVernonRdMtc 509-2457
Kalen Wendy 26 NewEnglandRdMpl 762-2804
Kalender S 64 EugeneDrMtvil 335-6262
Kalenowski H P 42 TompkinsWO 675-1847
Kalenowski S 300 LinnDrVro 239-6293
Kalenowski S 117 VoseAvSO 763-2497
Kales V 7 ArthurTerLiv 533-1835
Kaletski A J 59 LoreleiRdWO 731-4237
Kalevich S F 68 RidgeDrNewProv 908 665-8557
Kalfakakos V 48-B WabenoAvSpfd 467-0336
Kalfakakos V 48-B WabenoAvSpfd 467-9864
Kalfas Andrew 14 BogertRdPnBk 575-2604
Kalfas Andrew 14 BogertRdPnBk 808-5710
Kalfin Robert 7 PotterCtMtc 655-1871
Kalfur Robert 767 SpringfieldAvSum 908 608-0449
Kalfus Donald & Phyllis
13 WychwoodRdLiv 994-1117
Kalfus Donald I DDS 264 BoydenAvMpl 761-4910
Kali Tara 257 MainMlb 258-0723
Kalicharan P 40 CongerBlm 743-6531
Kalichstein Joseph & Rowain
101 DurandRdMpl 763-7781
Kalici Mason Construction
WestCaldwellArea 403-8484
Kalick S & L 33 OakviewAvMpl 762-1786
Kaligo A 33 NorthTerMpl 762-1752
Kaligo A 33 NorthTerMpl 762-9197
Kalika Michael 208 SummitAvSum 908 273-1163
Kalina Shawn 9 HighlandRdCdrGv 571-1504
Kalinichev Mikhail 118 CooperAvMtc 655-9127
Kalinick M 71 HallerDrCdrGv 239-0150
Kalinine Viatcheslav
127 OldShortHillsRdWO 736-6439
Kalinoski E 15 MtVernonAvBlm 743-1197
Kalinoski L 40 ScheiberTerCdrGv 239-7131
Kalinowski A 8 FlorencePlCald 228-5639
Kalinski S 99 ValleyRdMtc 783-6486
Kalischer Alan L MD
33 OverlookRdSum 908 277-0330
Kalish Herbert S 65 FalmouthShHl 379-6142
Kalish Israel 5 LessingCtWO 736-9177
Kalish Meyer Dr 79 HudsonAvMpl 762-2009
Kalisher L 94 NRockledgeDrLiv 994-9282
Kalishman Martin 8 TromblyDrLiv 994-1230
Kalishman S 750 NorthfieldAvWO 669-5895
Kaliss A & G 31 MontaguePlMtc 509-0883
Kalkan Alan 48 CampLaFairfld 227-8385
Kalkan V 57 YorkshireDrCdrGv 239-0882
Kalkbrenner Eric J
153-A EBradfordAvCdrGv 571-9094
Kall Harold L 59 DariaLaBrkHt 908 771-8975
Kall L 18 OtsegoRdVro 239-9233
Kallakavumkal Antony & Kathrina
78 TookerAvSpfd 379-4865
Kallaur R 262 WoodbineCirNewProv 908 665-1639
Kallel Accamma & David
31 GlenviewDrWO 736-2611
Kallen L WestOrangeArea 736-3329
Kaller R P
1148 SpringfieldAvNewProv 908 508-0687
Kallianes C 19 LongviewRdCdrGv 239-7433
Kallies Margaret 565 RidgewoodAvGlRdg 509-9580
Kallikkadan Leejo 379 MontroseAvSO 275-6399
Kallikkadan T 2 NelsonPlSpfd 564-8022
Kallio Sinikka 445 MorrisAvSpfd 912-9452
Kallmuencer Manfred
102 GlensideAvSum 908 273-2854
Kallmuenzer E 51 MichiganAvSum 908 277-3982
Kallmuenzer Yolanda
45-A WestviewAvNewProv 908 771-0492
Kallop A M 39 RotaryDrSum 908 273-8903
Kallumkal Johnson 431 AbingtonAvBlm 748-5003
Kallus C & D 5 CottageSO 275-5221
Kallus Lou 48 SullivanDrWO 325-3455
Kallus M & L 5 FairwayAvWO 736-2722
Kalman B 94 TennysonDrMlb 376-7322
Kalman D J 68 GreenbrookDrBlm 743-5217
Kalman M E 275 ParkUMtc 744-0608
Kalman Robert 17 LongviewRdLiv 535-2681
Kalmanek Charles 86 GreatHillsRdShHl 376-2671
Kalmanson Kenneth & Judith
102 SquireHillRdUMtc 783-1206
Kalmar Edward MD 181 FranklinAvNtly 667-8117
Kalmos Michael lawyer
430 SpringfieldAvBrkHt 908 508-0300
Kalmykov Edward 7 RikerHillRdLiv 597-1376
Kalmykov Edward 7 RikerHillRdLiv 597-1408
Kalnitsky Allan 23 BlackburneTerWO 731-6249
Kalnitsky Steven 6 BarryDrWO 325-7384
Kalochoritis Marios 27 AlmiraBlm 748-4150
Kalogeras A 11 ClarendonPlBlm 748-7147
Kalogeratos Gerasimos Eros
935 BroadBlm 743-3536
Kalogiannis Kirk A Dr 105 RiverRdNtly 661-9444
Kalolwala S 134 PassaicAvNtly 667-0775
Kalooky Ricky 4 ParallelNtly 661-0065
Kaloudis Nikolaos 375 CentreNtly 661-4070
Kalra Manmohan 39 HarveyDrMlb 467-5695
Kalt William 130 NewRdPrspy 575-6989
Kaltenbacher Jos C 1 ClaridgeDrVro 239-9043
Kaltenbacher Philip D LlewellynParkWO 731-2550
Kalter Joanmarie 54 DoddMtc 783-7142
Kalter William 955 SSpringfieldAvSpfd 912-8141
Kalter's dry cleaning 466 BloomfieldAvCald 228-1175
Kalthoff C 400 GroveMtc 746-2757
Kaltman Leah MD 456 ProspectAvWO 731-6767
Kaltnecker J A 10 RectorMlb 564-8145
Kalty Craig R 955 SSpringfieldAvSpfd 912-8538
Kalu Ukoha 299 SHarrisonEO 674-1089
Kalucki M J 24 PulaskiBlm 743-1949
Kalucki Stephen 104 HowardPlNtly 235-1189
Kalucki Stephen A 88 MapleAvBrkHt 908 464-1731
Kalus E M 15 RiverRdNtly 667-6364
Kaluschny Robert 11 MountainViewWO 736-7099
Kaluskar S 12-B AlfredLaBlm 429-7011
Kaluta W 48 BroughtonAvBlm 743-0509
Kalweit F 104 SycamoreAvLiv 992-3373
Kam D W 12 FlorencePlWO 736-2303
Kam F & K 186 ForestHillRdWO 243-8739
Kam Gregg 32 NottinghamRdMlb 379-5608
Kam Lee Restaurant 150-160 MainOr 674-1642
Kam Lee Restaurant 150-160 MainOr 674-7872
Kam Terry W L 12 WoodcroftPlMlb 912-9720
Kamakaris P 11 ClarendonPlBlm 748-7143
Kaman Industrial Technologies Corporation
502 BloyHillside 908 687-0004
Kamangar M 68 SagamoreRdMlb 763-9596
Kamanzi Lucas 73 GroveMtc 509-8297
Kamara A 133 MiltonPlSO 763-4961
Kamarinos J & P 19 SValleyRdWO 325-8987
Kamarinos M 19 SValleyRdWO 325-1920
Kamatani K 87 PersonetteAvVro 857-4066
Kamath A 146 MapleAvBrkHt 908 508-1802
Kamath Praveen 213 StCloudAvWO 243-1815
Kamber Scott & Paulette MillburnArea 376-3744
Kamberogiannis P 307 AcademySO 762-6130
Kambon Bomani 49 FreemanAvEO 674-6862
Kamdar Tejal 819 BloomfieldAvMtc 783-9707
Kamderi Nobel 176 MillburnAvMlb 258-9688
Kamel M J 10 RichardAvWCald 227-5522
Kamen Amy
1141 SaddleBrookRdMtnsd 908 522-8763
Kamen G 1141 SaddleBrookRdMtnsd 908 277-1953
Kamen Steven & Genesia P
71 SlopeDrShHl 376-6163
Kamenetskiy I 49 ShortHillsCirMlb 379-8504
Kamenir C 26 StoneDrWO 243-9467
Kamenir Melvin 26 StoneDrWO 736-4250
Kamens Elizabeth 70 WhittinghamTerMlb 467-1248
Kamens H F 747 ValleyMpl 761-5642
Kamens Harold 333 RadelTerSO 762-4718
Kamens Harold Professional Corporation
lawyer 76 SouthOrangeAvSO 763-2124
Kamens Jules 11 HartDrNSO 763-4490
Kamenski H S 49 JamesBlm 429-0771
Kamenski Kevin & Lisa 285 HooverAvBlm 748-7174
Kamensky Donald L 36 BirchWO 325-1967
Kamensky Patricia 12 HighlandAvMtvil 263-4003
Kamholz Ed 3 LoreleiRdWO 243-0820
Kamiel Andrew 10-J NobHillRsInd 228-7558
Kamiel Jerald 2 SylvanCtLiv 994-3952
Kamienski R B Mrs 104 RhodaAvNtly 667-1797
Kamienski Walter & Mary
47 MainRdMtvil 335-3531
Kamienski Walter Jr 47 MainRdMtvil 402-0673
Kamienski Walter & Mary
47 MainRdMtvil 335-3531
Kamihara Yasuo 41 FairviewPlUMtc 744-0017
Kamil Jan 142 OakwoodDrNewProv 908 508-1522
Kamilow J Mark 17 MaplewoodDrLiv 535-8252
Kamin & Associates WestOrangeArea 731-8866
Kamin G 14 BrentwoodDrVro 239-7490
Kamin Henry F 31 MorrisPlBlm 748-7864
Kamin Ronald M 14 BrentwoodDrVro 239-7473
Kamin Stephen
11 MountainRidgeDrCdrGv 890-1628
Kamine T & M 9 ClaridgeCtMtc 655-0642
Kamine Tana 9 ClaridgeCtMtc 655-0643
Kaminetsky Simon S 46 MullarkeyDrWO 736-3876
Kamins R 148 FairfieldDrShHl 564-6014
Kaminska M 95 AshlandAvWO 669-8693
Kaminskas H A 136 LeonardoDrWO 736-9299
Kaminski A 590 BroughtonAvBlm 338-9787
Kaminski Andre W 14 ChadwickRdLiv 533-1918
Kaminski Frank 97 EPassaicAvBlm 743-7005
Kaminski Krzysztof 19 PlymouthCtBlm 680-8339
Kaminski M 49 WashburnPlCald 226-2170
Kaminski Mark E 23 BaldwinBlm 680-1415
Kaminski R D 89 YorkshireDrCdrGv 239-1685
Kaminski T M 232 ParkMtc 744-8070
Kaminski Tammy M DC
616 BloomfieldAvWCald 228-6624
Kaminski Theo 16 WestoverTerWCald 226-9475
Kaminski V J 36 DavenportRdMtvil 334-1135
Kaminski W 34 WoodrowPlWCald 228-2316
Kaminski W 34 WoodrowPlWCald 403-8213
Kaminsky F J 18 RidgeviewAvWO 731-8778
Kaminsky Howard T & Debby B
64 GreatHillsRdShHl 379-3062
Kaminsky Jack 13 PenwoodRdLiv 533-1507
Kaminsky S 405 ParkUMtc 783-6031
Kamler A 11 MerlinPlPnBk 227-5160
Kamler Philip 2 ClaridgeDrVro 239-9215
Kamlet H 192 WMtPleasantAvLiv 992-6686
Kamlet R 72 BryantDrLiv 994-1326
Kamm Jerome 10 GreenviewWyUMtc 783-6428

47780 © Bell Atlantic

Area Code 973

Kammel E D 7 WilliamNtly 284-1126
Kammer L 9 FlorencePlWO 731-7913
Kammerer H 22 PlymouthCtBlm 748-7083
Kammlott K 293 ChestnutNtly 661-5156
Kammona H 29 BeauvoirAvSum 908 277-4848
Kamochi N & B 152 GlenwoodAvBlm 748-3208
Kamowski H 60 HainesDrBlm 338-9103
Kamp Charles 89 SmullAvWCald 226-8812
Kamp W 12 ColonyDrWWO 736-9128
Kampa I 4 MtVernonCtLiv 994-2386
Kampe M W 13 HarvardNtly 667-5453
Kamper E Jr 172 RunnymedeRdWCald 228-3945
Kamper Edw O 40 PleasantAvWCald 226-5955
Kamper George photographic illustration
363 BloomfieldAvMtc 509-0399
Kamper Lab 40 PleasantAvWCald 403-1159
Kamper-Mc Carthy Kevin
94 AlexanderAvMtc 509-2396
Kampf A D 68 GolfOvalSpfd 467-3392
Kampf C 44 HartDrWO 669-4732
Kampf J 44 HartDrWO 669-4732
Kampf Jeffrey attorney
339 BloomfieldAvCald 228-3400
Kamphausen J 27 ScottRdBlm 338-9434
Kamphausen Mark 27 ScottRdBlm 893-9380
Kan Ken 69 LawrenceDrShHl 467-2799
Kan Susan 171 SouthOrangeAvSO 275-6244
Kanaan Y 1215 BroadBlm 338-0424
Kanak D 67 HighNewProv 908 464-4329
Kanakis H 11 ElmBlm 429-0209
Kanaley-Borden Plumbing & Heating
7 MyrtleAvNtly 661-0889
Kanaley J 12 RutherfordRdBrkHt 908 665-9648
Kanaley K 15 HarveyDrSum 908 522-3025
Kanaley R 12 MitchellWO 736-4468
Kanan Steven 229 EHobartGapRdLiv 992-4803
Kanarek Jonathan & Kirby
4 WilshireDrLiv 740-9106
Kanarick Michael D lawyer
103 EisenhowerPkwyRsInd 403-9000
Kanarick R 150 KonnerAvPnBk 227-5479
Kanca Dennis M & Charlene J
4 MagnumCtBrkHt 908 665-4201
Kanceljak W 177 BurnettAvMpl 761-6630
Kandakar George D 79 WashingtonEO 674-5680
Kandal Keith attorney at law
Toll Free 888 529-2481
Kandall R J 19 ShelleyRdShHl 379-5610
Kandarai George B 79 WashingtonEO 674-5680
Kandarian Jamie 147 SummitAvSum 908 273-1760
Kandathil Bhanu 539 MtPleasantAvWO 731-0546
Kandathil J 548 SpringfieldAvSum 908 273-5310
Kandathil Mathew 539 MtPleasantAvWO 669-0875
Kandel Charles 10 DorrienRdLiv 740-1473
Kandel E R 94 DurrellVro 239-2205
Kandel Keith attorney at law OrangeArea 243-2899
Kandel Keith lawyer 81 NorthfieldAvWO 736-0734
Kandel S 30 JanetLaSpfd 258-0031
Kandel Solon & Vivian 30 JanetLaSpfd 379-4902
Kandic L 93 LakewoodTerBlm 429-0156
Kandle Paul 218 MontgomeryBlm 743-6592
Kandola Joe 11 CoolidgeAvWO 325-9402
Kandravy Frank Jr 5 CarynPlFairfld 227-3669
Kandybin Alex I
74 PossumWayNewProv 908 665-1061
Kandzierska Agnieszka
2 WestoverTerWO 736-1853

KANE ---See Also CAIN CAINE KAIN

Kane A 43 ConfortiAvWO 731-6385
Kane Abigail Ph D 103 ParkMtc 509-2955
Kane Alan 35 TalbotCtShHl 467-9080
Kane Alan R 12 BrooksideAvCald 364-0787
Kane Albert D 391 HartshornDrShHl 376-7485
Kane Allan C Associates
191 NorthAvECranford 908 276-8870
Kane C 5 WilberNewProv 908 464-7050
Kane C & B 93 DeerfieldRdWCald 226-0191
Kane Charles 1 NutwoldAvWO 325-0257
Kane Donald F 26 NMountainAvMtc 746-1343
Kane E C 14 WestwoodDrSWO 736-4483
Kane E J 9 ParkPlNCald 785-3941
Kane Edw A 10 LlewellynAvBlm 748-8662
Kane Eleanor 51 DavenportRdMtvil 335-5198
Kane Evan O
234 WoodbineCirNewProv 908 665-0584
Kane Frank 5 SpringfloralDrNewProv 908 665-7907
Kane Galleries 1 DouglasRdGlRdg 748-3880
Kane Galleries SummitArea 908 277-4242
Kane George 381 AldenOr 676-6584
Kane Gerald 21 HilltopCtSpfd 376-8420
Kane Gerald F WestOrangeArea 325-3135
Kane H W 43 WoodlandTerLiv 992-5689
Kane I M 136 CentreNtly 667-9349
Kane J 27 EdgarSum 908 522-0708
Kane J 28 PlainSum 908 277-6142
Kane J B 121 TwinFallsRdBrkHt 908 464-3967
Kane J E 55 EParkEO 674-5066
Kane Jas Mrs 271 TichenorAvSO 763-2790
Kane Jas J Mrs 15 FreemanPlWO 731-6292
Kane Jamie 214 BerkeleyAvBlm 680-1011
Kane John M 10 BadeauAvSum 908 273-4016
Kane John N & D C 9 ParkPlNCald 785-3941
Kane John N DC 495 WatchungAvBlm 338-4100
Kane Joseph 7 FairEO 672-0055
Kane Joseph Mr & Mrs 8 WhiteOakDrLiv 535-3369
Kane K & E 89 HookMountainRdMtvil 575-1384
Kane Kevin J 10 LlewellynAvBlm 680-1889
Kane L 209 AshlandRdSum 908 273-6768
Kane Leonard D 750 NorthfieldAvWO 736-7718
Kane M H 27 EdgarSum 908 273-1343
Kane M S 132 MeiselAvSpfd 912-9506
Kane Maryann 182 ForestMtc 783-3362
Kane Matthew J 43 ConfortiAvWO 731-1339
Kane Patrick & Abigail
286 LindenAvGlRdg 680-4310
Kane Peter G 5 SheridanRdSum 908 273-8712
Kane R & D 89 WhitneyRdMlb 379-5361
Kane Randall W 229 WalnutMtc 509-0563
Kane Robt 67 EvergreenAvBlm 743-1995
Kane Robt L 65 KnollwoodRdShHl 376-8231
Kane Roberta 34 TwinFallsRdBrkHt 908 665-9396
Kane Steve & Beth 77 ChristopherMtc 655-8874
Kane T J 119 SylvanRdBlm 893-9126
Kane Thomas 170 MontroseAvSO 763-8397
Kane Thomas J 77 FellswoodDrLiv 740-2587
Kane Walter III 151 WesternDrShHl 467-0948
Kane Wm J ESQ 836 BloomfieldAvMtc 744-7423
Kanefsky Irving DDS 45 HemlockRdShHl 376-3284
Kanefsky Michael 41 StonewallDrLiv 716-0252
Kanefsky Michael DMD
610 BloomfieldAvBlm 743-5116
Kanegis David P 182 SummitAvUMtc 509-8509
Kanegis David P 182 SummitAvUMtc 746-6788
Kanehann John W 143 ParkerAvMpl 762-8496
Kaneko Tsukasa 501 BloomfieldAvCald 364-7547
Kanellis Gary 13 LloydCtNtly 661-9721
Kanengiser G 3 AthensRdShHl 376-4620
Kanengiser Gerald lawyer
159 MillburnAvMlb 376-3763
Kanengiser Irving 7 CrestwoodDrWO 731-4710
Kanengiser M 100 StoneHillRdSpfd 379-6760
Kanengiser Paul 100 StoneHillRdSpfd 912-9615
Kanengiser Sidney 100 StoneHillRdSpfd 379-2033
Kanengiser Steven MD
175 CedarLaTeaneck 201 836-6400
Kanengiser Steven MD
57 WillowbrookBlvdWayne 754-4000
Kanengiser Steven MD
57 WillowbrookBlvdWayne 754-4040
Kaneps I 19 IrvingPlSum 908 598-1451
Kaner L J 417 MorrisAvSum 908 277-1509
Kaner R 415 SmithManorBlvdWO 731-4455
Kaneshige Timothy 19 RidgewoodTerMpl 762-6721
Kang Chi-Ming 7 CedarsRdCald 226-6535
Kang David Seidae 344 FranklinBlm 748-1443
Kang Edwin 45 ChurchMtc 655-1019
Kang Eugene 12 ElmMtc 655-9459
Kang Ki 53 StonyBrookRdMtvil 263-2595
Kang Soon 72 GalesDrNewProv 908 790-1335
Kang Tai & Yeemei 26 CliveHillsRdShHl 376-2252
Kang Yun Suk 9 HighlandPlMpl 275-5152
Kangaroo Men 128 BeverlyRdFairfld 228-2653
Kangas K 34 EssexRdMpl 275-1622
Kangas M 343 ParkAvNtly 661-3569
Kania Nirmala MD 185 CentralAvEO 674-4542
Kania Nirmala MD 100 NorthfieldAvWO 736-3800
Kania R 5 BrownCtLiv 533-1501
Kania Ramesh MD 185 CentralAvEO 674-4542
Kania Robert J 60 StonyBrookRdMtvil 263-8023
Kania Walter 191 MapleNewProv 908 464-7275
Kanic M & L 93 LakewoodTerBlm 429-0214
Kaniecki J 49 MapleWO 325-7173
Kanige Jeffrey 513 WyomingAvMlb 912-9649
Kaniuk M 7 OldOrchardCtCdrGv 857-1044
Kaniuka Roman accountant
300 ParkerAvMpl 763-1111
Kann Fred S & Margot
15 WoodlandAvNCald 226-7987
Kannankeril Mary MD psychiatrist
825 BloomfieldAvVro 857-7501
Kannell Joanne DMD 81 NorthfieldAvWO 325-0964
Kanner Frederick W
15 GreenbriarDrSum 908 277-1819
Kano Technologies Inc EOrangeArea 678-9498
Kanouse Michael 131 RandolphPlWO 736-6836
Kanowitz Jane M MD OldShortHillsRdLiv 533-5658
Kansara Hari 84 LowellAvWO 731-7968
Kansas G & B 1 WilfredMtc 783-8719
Kansi Ida 1155 PleasantValleyWyWO 736-7731
Kansky L 7 GreenRidgeDrMtvil 263-2690
Kansky R A Mrs 29 EllaBlm 748-8784
Kansky Randy & Beverly
16 NHillsideAvLiv 597-6446
Kantanas N 20 ScottTerLiv 740-2043
Kantanas V Betsy 20 ScottTerLiv 533-9746

KANTER ---See Also CANTER CANTOR KANTOR

Kanter Arthur ESQ 139 MaplewoodAvMpl 762-6020
Kanter Eric D 454 ProspectAvWO 669-9619
Kanter Eric D MD 349 ENorthfieldRdLiv 716-0123
Kanter H 61 CromwellCtBrkHt 908 464-3812
Kanter Jonathan & Shira 381 ParkUMtc 746-8878
Kanter L 10 MadisonAvMtc 655-0496
Kanter Leo 361 ClaremontAvMtc 783-0935
Kanter P 52 CraneCald 403-1431
Kanter Samuel 2 ClaridgeDrVro 239-5320
Kanter William 22 SCedarPkwyLiv 533-1449
Kantharia A S 128 ColumbiaAvNtly 284-1613
Kantharia S 128 ColumbiaAvNtly 284-1188

KANTOR ---See Also CANTER CANTOR

Kantor Aoe 13 FieldstoneDrLiv 597-0191
Kantor E 23 DawsonAvWO 736-3249
Kantor F 12 CottageLaSpfd 379-9271
Kantor Gary 35 ClevelandTerWO 731-1195
Kantor J 33 HaranCirMlb 376-6752
Kantor J 13-A NobHillRsInd 226-9484
Kantor J 14 SkylineDrWO 736-3213
Kantor Jerome 41 CarteretWO 731-3994
Kantor L Jr 173 HardingDrSO 763-5293
Kantor Lawrence 16 HighwoodRdWO 731-4861
Kantor Lawrence Inc plumbing fixtures &
supplies 169 ScotlandRdOr 676-2766
Kantor Lawrence Inc plumbing fixtures &
supplies 169 ScotlandRdOr 678-1000
Kantor M 8 JilsonRdMtvil 335-0439
Kantor M 8 JilsonRdMtvil 402-7404
Kantor Mark 8 JilsonRdMtvil 263-8087
Kantor Michael 33 ClevelandTerWO 736-9373
Kantor Neal 126 HillsideAvWCald 226-0669
Kantor Philip 41 ColonialWyNewProv 908 790-0621
Kantor R B 78 OldShortHillsRdShHl 564-9143
Children's Telephone
78 OldShortHillsRdShHl 564-9070
Kantor Richard 263 KingslandTerSO 275-5155
Kantor Ruth B MD 454 MorrisAvSpfd 467-3267
Kantor S 13 FieldstoneDrLiv 994-2939
Kantor S 206 MillburnAvMlb 376-7088
Kantorek John & Sandra
165 MapleAvBrkHt 908 665-2394
Kantorek R 3 ParkEdgeBrkHt 908 508-0764
Kantorowicz Steven 39 ChurchNtly 284-1789
Kantowitz Jeffrey attorney
200 ExecutiveDrWO 736-0100
Kantrowitz Claudia MA
11 ShortHillsAvShHl 467-6578
Kantrowitz David
1480 PleasantValleyWyWO 736-8253
Kantrowitz H 41 BearBrookLaLiv 994-9079
Kantrowitz Karl 7 CarlsonRdWO 731-9685
Kantrowitz Lawrence
1480 PleasantValleyWyWO 736-4310
Kantrowitz Wm 9 HepworthPlWO 731-9154
Kantrowitz Kream Phyllis LCSW
WestOrangeArea 731-0810
Kantscheidt Steven
52 ForestRdNewProv 908 790-0057
Kanwal Urmila 2 DartmouthRdWO 736-7036
Kanwisher S E 19-B NobHilRsInd 228-0770
Kanzler D 204 HillsideAvBrkHt 908 464-5539
Kanzler E R 98 MorrisonRdSpfd 376-7942
Kanzler Geo Jr 124 ReynoldsPlSO 761-5359
Kanzler John 935 BroadBlm 743-1492
Kao Brenda M 53 LincolnAvLiv 740-0948
Kao Brenda M 53 LincolnAvLiv 740-9433
Kao Hwa-Cheng 50 DouglasDrMtvil 263-3270
Kao J 249 BeaufortAvLiv 533-1414
Kao M MaplewoodArea 762-3067
Kao W 11 EdisonDrSum 908 522-1104
Kaouski Ruth M 36 WMcClellanAvLiv 597-0459
Kapaca Travel-Carlson Wagonlit Travel
447 BloomfieldAvCald 228-5456
Kapadia D 6 AnnVro 857-0532
Kapadia Kutubuddin 8 RedwoodDrFairfld 227-7272
Kapadia S B 15 RoseTerCdrGv 239-6795
Kapahi Vijay & B L 120 HighlandAvMtc 746-2969
Kapalin Ildiko 167 OaklandRdMpl 763-1261
Kapanadze I 3 ShortHillsCirMlb 379-9348
Kapchuck M Mark 80 BroughtonAvBlm 743-7163
Kapchus J F 42 CavellPlWCald 228-2820
Kapcin Marie 5 MidlandAvMtc 783-8354
Kapczynski Veronica 5 ConcordDrLiv 994-2372
Kapelanski R 2 ArlingtonAvCald 226-5433
Kaphan M 627 SSpringfieldAvSpfd 379-7449
Kaphan Ron 2 WadeCtMtvil 402-7610
Kapila B MD pediatrician 185 CentralAvEO 675-8545
Kapila R MD internist 185 CentralAvEO 675-8545
Kapila R Dr 34 CrestDrSO 763-5874
Kapila Vikrant 34 CrestDrSO 378-3094
Kapilow S 122 WashingtonBrkHt 908 464-9282
Kapitan A 12 ChestnutAvSum 908 273-4259
Kapitza Frank W 376 HollywoodAvFairfld 276-0650

KAPLAN ---See Also CAPLAN

Kaplan A MaplewoodArea 763-7142
Kaplan A 104 FellswoodDrLiv 535-2913
Kaplan A 45 GreatHillsRdShHl 379-6109
Kaplan A 750 NorthfieldAvWO 736-6850
Kaplan A Carol Psy D 2 BraytonRdLiv 535-1770
Kaplan Aaron N MD
680 PleasantValleyWyWO 731-1000
Kaplan Aliza 34 SCrescentMpl 763-4225
Kaplan Arnold E 40 WMcClellanAvLiv 992-7885
Kaplan B 65-D ForestDrSpfd 376-7578
Kaplan B 3 WinstonDrLiv 992-8245
Kaplan B T 110 VoseAvSO 762-9335
Kaplan Barry 28 VillageDrMtvil 316-0595
Kaplan Barry DMD 301 BellevilleAvBlm 743-3825
Kaplan Barry DMD
101 OldShortHillsRdWO 325-8744
Kaplan Bob & Nan 16 MitchellAvWCald 403-1231
Kaplan Boris 234 EagleRockAvWO 669-9858
Kaplan C 99-A TroyDrSpfd 376-4739
Kaplan C P 225 WoodbineCirNewProv 908 771-0565
Kaplan Charles & Rhoda 82 PalmerDrLiv 992-1946
Kaplan Consulting Group Inc
66 WMtPleasantAvLiv 533-4442
Kaplan D 144 OakviewAvMpl 762-5244
Kaplan Dan 28 StanfordAvWO 736-0980
Kaplan Daniel 169 LelakAvSpfd 467-5187
Kaplan Daniel 13 RuddCtGlRdg 743-9718
Kaplan Daniel & Barbara
35 WestmountDrLiv 597-0602
Kaplan Daniel I 15 ChadwickRdLiv 994-0520
Kaplan Darin 16 HollyLaEsxFels 228-2306
Kaplan David 69 RooseveltRsInd 403-8293
Kaplan David & Piedad
527 BloomfieldAvCald 226-8765
Kaplan David & Kim 93 IrvingAvLiv 992-3991
Kaplan Dawn 15 GloriaLaFairfld 575-8777
Kaplan Donald R 92 WhitneyRdShHl 564-9789
Kaplan E 11 CadmusCtWO 731-3488
Kaplan E 653 UpperMountainAvLtFl 744-2715
Kaplan E 68 VanNessCtMpl 761-0638
Kaplan Edgar N MontclairArea 509-7750
Kaplan Edgar N 6 WoodmontRdMtc 746-0811
Kaplan Edw DDS P A office
301 BellevilleAvBlm 743-3825
Kaplan Edward Dr 1 ClaridgeDrVro 239-3567
Kaplan Elizabeth 40 CongerBlm 429-8582
Kaplan Elliot L MD office 55 MorrisAvSpfd 379-9600
Kaplan Elsa Mrs 41 CollamoreCirWO 325-0814
Kaplan Erik M 205 ParkerAvMpl 275-0868
Kaplan Faith & Ron 23 DoddMtc 509-8162
Kaplan G 72 AmeliaAvLiv 994-9496
Kaplan G 236 ClarkenDrWO 669-5197
Kaplan Gabriel MD 55 MorrisAvSpfd 912-9736
Kaplan Geo 11 ErwinPlCald 226-6204
Kaplan Gerald lawyer
161 MadisonAvMorristown 539-6030
Kaplan Geraldine 27 CornellDrLiv 740-0470
Kaplan Gilda 6 FlynnTerWO 731-5715
Kaplan Glenn attorney
349 ENorthfieldRdLiv 740-9080
Kaplan H 105 BelmontDrLiv 994-1392
Kaplan H 15 McKinleyAvWCald 228-1495
Kaplan H 29 RumsonRdLiv 992-5725
Kaplan Harold L 32 CambridgeRdBlm 743-2753
Kaplan Henry & Tina 127 RooseveltAvWO 669-8433
Kaplan Howard 54 ChristyLaSpfd 379-4237
Kaplan Howard 5 OxfordMtc 783-1664
Kaplan I W 8 WoodsideRdSpfd 467-2068
Kaplan Isaac 171 MeadowbrookPlSO 275-0337
Kaplan J 344 IndependenceWySpfd 912-9741
Kaplan J 24 LapisCirWO 736-5451
Kaplan J 109 MainMlb 564-5099
Kaplan J 20 SommerAvMpl 763-1921
Kaplan J 15 WashingtonCtLiv 992-3830
Kaplan J M 164 EileenDrCdrGv 256-8038
Kaplan James & Lisa 27 ExeterRdShHl 564-6063
Kaplan Janice 1980 SpringfieldAvMpl 761-6700
Kaplan Janice A 23 ShadowlawnDrLiv 740-1299
Kaplan Jason 30 RutgersMpl 275-9003
Kaplan Jay 87 WMcClellanAvLiv 994-1468
Kaplan Jeffrey N DPM 228 SOrangeAvSO 762-9060
Kaplan Jeffrey N Dr 78 RidgeDrLiv 992-3368
Kaplan Jerome 53 BelgradeTerWO 731-6534
Kaplan Jerome J & Carol 2 BraytonRdLiv 992-3380
Kaplan Jerome M 9 ArchbridgeLaSpfd 379-3795
Kaplan Jonathan & Susan
30 GreenwoodAvWO 325-5833
Kaplan Joseph 104 FieldstoneDrSpfd 376-5297
Kaplan Julius Y 10 WindsorDrLiv 992-1454
Kaplan K 129 ChaucerDrBrkHt 908 665-0877
Kaplan K 3100 RachelTerMtvil 882-2650
Kaplan K 4 WoodmontRdMtc 744-3785
Kaplan K & S 97 MeiselAvSpfd 379-2418
Kaplan K S 30 LafayetteAvSum 908 277-1432
Kaplan Kenneth 48 MaplewoodAvMpl 761-0798
Kaplan L 32 BarkMillTerMtvil 299-0380
Kaplan Lee & Becky 137 RaabAvBlm 893-0613
Kaplan Leonard 3 OvalRdMlb 379-3145
Kaplan Lewis 10 HickoryRdWO 736-3554
Kaplan Linda 15 UnderwoodDrWO 325-0414
Kaplan M 512 BloomfieldAvCald 403-1565
Kaplan M 935 BroadBlm 748-5851
Kaplan M 18 LeaycraftLaCald 228-7747
Kaplan M 100 StoneHillRdSpfd 379-6483
Kaplan M 6 YorkMtvil 402-7682
Kaplan M & A 29 MayhewDrSO 275-0061
Kaplan Merri 16 HollyLaEsxFels 228-2306
Kaplan Michael 53 OakwoodAvBlm 748-4934
Kaplan Michael & Jane 2 ForestDrWO 731-6629
Kaplan Michael D & Wendy C
5 YorkPlNCald 228-7906

Kaplan Michael D CPA
165 PassaicAvFairfld 227-0086
Kaplan Michael D CPA 5 YorkPINCald 228-7443
Kaplan Mike 65 ClintonBlm 748-4428
Kaplan Mitchell 955 SSpringfieldAvSpfd 376-5411
Kaplan Mitchell A 343 MilltownRdSpfd 376-8367
Kaplan N 24 GreendaleRdCdrGv 239-3663
Kaplan N 1 NuttingPlWCald 403-6702
Kaplan N B 20 GrahamTerMtc 783-1031
Kaplan Nancy A DPM 420 MorrisAvSpfd 376-8210
Kaplan Navah & Gabriel SpfdArea 908 273-7324
Kaplan Neil 107-B LinnDrVro 571-1614
Kaplan Nell Sommese 93 IrvingAvLiv 992-3991
Kaplan P 955 SSpringfieldAvSpfd 376-3171
Kaplan R 57 HarrisonAvMtc 655-1197
Kaplan R 822 PomptonAvCdrGv 857-7333
Kaplan Richard 12-L NobHillRsInd 226-3307
Kaplan Richard 2 TaconicRdLiv 992-4816
Kaplan Richard 165 YaleAvBrkHt 908 790-1454
Kaplan Richard B DDS periodontics
519 BloomfieldAvCald 228-8500
Kaplan Rick 351 ValleySO 761-7388
Kaplan Robt 100 StoneHillRdSpfd 379-2450
Kaplan Robert & Barbara
51 ClevelandRdCald 403-9701
Kaplan Robert CPA 110 HillsideAvSpfd 467-9555
Kaplan Robert H 65 GatheringRdPnBk 227-2773
Kaplan Robert H 65 GatheringRdPnBk 575-7883
Kaplan Roberta Wennik Ph D
316 RedmondRdSO 763-4630
Kaplan Roger 251 WyomingAvMpl 763-6545
Kaplan Ronald 7 MerlinPlMtvil 882-4588
Kaplan Ronald M 104 FairwayAvVro 239-6609
Kaplan Ronald M 104 FairwayAvVro 857-2500
Kaplan Ronald S 23 ShadowlawnDrLiv 740-1299
Kaplan S SouthOrangeArea 378-3013
Kaplan S 28 VillageDrMtvil 257-0351
Kaplan S L 14 ChestnutHillPlGlRdg 743-4989
Kaplan S M 76 OxfordGlRdg 746-5460
Kaplan S W 2 MidvaleAvWCald 228-0671
Kaplan Sam 115 OldShortHillsRdWO 731-9193
Kaplan Saml A 110 VoseAvSO 275-5040
Kaplan Simon M 67 WoodlandAvWO 731-8827
Kaplan Sol 63 CrestmontRdWO 325-2624
Kaplan Stan 28 StanfordAvWO 736-1904
Kaplan Steven 75-A TroyDrSpfd 376-0616
Kaplan Steven F 19 BurnettAvMpl 762-8994
Kaplan T 27 WedgewoodDrVro 857-2438
Kaplan Tal 89 CedarMlb 467-8908
Kaplan W 24 SouthTerShHl 467-4640
Kaplan Wendy MSW NorthCaldwellArea 226-6599
Kaplan William M 9 GabrielDrMtvil 227-1549
Kaplan Y 115 OldShortHillsRdWO 731-5860
Kaplan-Warman Nancy DPM
85 SHarrisonEO 674-1425
Kaplan-Warman Nancy DPM
420 MorrisAvSpfd 376-8210
Kapleau Arnold 5 PrincetonRdLiv 740-8806
Kapler A William III
515 RidgewoodAvGlRdg 746-8143
Kaplinsky Glenn R 41 BillingsleyDrLiv 716-9043
Kaplon B 38 OsborneAvNewProv 908 464-4794
Kaplonski J Jr 27 WindsorPlNtly 661-2805
Kaploun Alex 33 MounthavenDrLiv 533-1692
Kaplow & Co insurance
Stuart Applebaum President
348 MillburnAvMlb 467-8711
Kaplow Richard J lawyer 66 MorrisAvSpfd 379-5757
Kaplow Sidney I 4 SpringHillDrWO 736-2442
Kaplow Wesley & Amy 84 MountainAvMlb 762-5057
Kaplowitz A D 158 BaltusrolAvSpfd 376-0982
Kaplowitz Brian & Leslie
153 WyomingAvMpl 761-5495
Kaplowitz Gerald 9 ChetwyndTerLiv 994-1238
Kaplowitz Howard 5 NHillsideAvLiv 535-5240
Kaplowitz Jack 2 ClaridgeDrVro 239-1482
Kaplowitz Martin LCSW LivingstonArea 994-4477
Kaplowitz Samuel DC 100 ValleyRdMtc 509-7675
Kaplowitz Stewart V 527 HillsideTerWO 731-6327
Kaplun B 264 MountainAvSpfd 912-8556
Kaplun M 264 MountainAvSpfd 912-4428
Kaplun Tal 89 CedarMlb 467-5593
Kaplus D 141 OldShortHillsRdWO 731-7609
Kaplus Howard L 543 HartfordCtSO 762-6272
Kaplus Howard L attorney
76 SOrangeAvSO 763-7778
Kaplus Irwin S 15 BrookwoodDrWCald 228-1196
Kaplus & Laves 76 SOrangeAvSO 763-7778
Kapner B 141 OldShortHillsRdWO 731-3306
Kapner G 4 LavinaCtNewProv 908 508-9169
Kapner J & F 5 BelviderePlMtc 746-6210
Kapner J A 5 BelviderePlMtc 746-5126
Kapner R 7 WoodmontRdMtc 744-4599
Kapner Richard J 7 WoodmontRdMtc 744-1421
Kapner Robert S & Leonore E
7 WoodmontRdMtc 744-1421
Kapnick Geo DDS 7 SummitRdVro 239-5381
Kapnick R 30 OtsegoRdVro 857-8879
Kapoor Akhilesh
26 SpringfloralDrNewProv 908 508-1433
Kapoor Vinod 806 MorrisTpkShHl 379-8584
Kapoor Vinod 10 WarriorWyPrspy 276-1895
Kapotis Gus 70 MeiselAvSpfd 379-1762

Kapp Andrew
56 TheFellswayNewProv 908 665-1568
Kapp Anita D interiors 8 VictoriaTerUMtc 744-2570
Kapp J J 8 VictoriaTerUMtc 746-8331
Kapp M 56 TheFellswayNewProv 908 771-0949
Kappagantula Subrahmanyam
1070 BloomfieldAvWCald 227-0114
Kappe H C 11 DawsonDrWCald 226-1959
Kappe Rudolf 4 MapleAvMtc 746-5824
Kappell G E 43 HawthorneRdEsxFels 226-5063
Kappler Albert 235 ElmwoodAvMpl 761-5275
Kappmeier H 184 GroveAvVro 239-2995
Kappock Eugene 116 BeverleyRdUMtc 744-2780
Kappraff Arlene CSW 155 KilburnPlSO 762-2311
Kapral B J 19 OklahomaAvMtvil 335-6861
Kapral John 10 MontvilleAvMtvil 334-6016
Kapral Karen 19 OklahomaAvMtvil 316-5078
Kapral Rose Mrs 12 MontvilleAvMtvil 334-7765
Kapsimalis Peter J DMD
284 AshlandRdSum 908 273-2372
Kapsol J 42 BillingsleyDrLiv 994-7082
Kapur K 33 WaddingtonAvWO 736-9032
Kapura Peter 41 LittleFallsRdCdrGv 239-4846
Kapuscinski B 17 VanRiperAvMtvil 263-5276
Kapuscinski Theodore
83 ClubDrSum 908 464-4271
Kapushy F & D 23 WhartonAvNtly 284-0720
Kapusinski A Ph D 7 LongviewRdCdrGv 239-1164
Kapusinski Frank 7 LongviewRdCdrGv 857-8457
Kapustenko Peter 510 MillburnAvMlb 564-7850
Kaputsof C M 2 SpencerRdGlRdg 429-4984
Kar John G 33 NWalnutEO 672-3281
Kar Tapas R 192-A DaveyBlm 748-9667
Karaces Wm N 24 HollyGlenLaSBrkHt 908 464-2873
Karaffa C 7 AshlandCald 403-6001
Karafin T 105 MilliganPlSO 762-7672
Karagiannis E 321 NFullertonAvMtc 744-4230
Karagjozi Vesim 395 BroadBlm 680-4348
Karakos C & J 177 KonnerAvMtvil 882-7730
Karali P 9 OtisPlVro 571-1762
Karalic Azrudin 935 BroadBlm 429-7795
Karam Jose 25 GlenwoodAvBlm 680-9117
Karamanis Stelios 11 GrandviewAvNCald 228-2809
Karambelas S D 22 FernwoodRdMpl 763-0821
Karamolegos Denise 11 NewarkAvBlm 743-1457
Karan Luke 164 JacobyMpl 762-5740
Karan Phyllis MSW Individual Family & Group Counseling
86 SummitAvSum 908 277-1009
Karanja D 113 ParkMtc 746-6693
Karas C C PT 8 ArdsleyRdGlRdg 783-8659
Karas Dimitri & Catherine
8 ArdsleyRdGlRdg 783-8660
Karas E S 5 WestoverTerWO 736-8181
Karas Eric S 5 WestoverTerWO 736-7522
Karas James 27 BriarHillsCirSpfd 467-9340
Karas James N 137-D RidgeRdCdrGv 857-4248
Karas Mary Mrs 349 NMapleAvEO 672-6260
Karas Michael & Andrea 23 CarolinRdMtc 744-6450
Karas S 22 DayBlm 338-6419
Karas Stephen & Patricia
2 FordhamRdLiv 994-1954
Karas Tina 8 ArdsleyRdGlRdg 783-3682
Karasek Robert DMD
559 PlainfieldAvBrkHt 908 464-2470
Karasek Robt DMD
559 PlainfieldAvBrkHt 908 464-2470
Karasick Ira 460 BloomfieldAvMtc 783-7272
Karasig M 360 SouthOrangeAvSO 763-2710
Karasik Leonid 291 MillburnAvMlb 376-3047
Karassik Igor J 476 WaltonRdMpl 762-1561
Karaszewski Jos 12 ChestnutAvSum 908 273-4194
Karaszewski Sylwester
327 HorseneckRdFairfld 882-8261
Karate USA 277 EisenhowerPkwyLiv 533-1101
Karathanasis Bill 274 BroadBlm 748-1480
Karavish John J HamiltonDrWNCald 226-7587
Karayev Samuel 37 BuckinghamRdWO 731-2119
Karbane D M 33 WaterfordDrMtvil 334-6452
Karcher Harry M 128 RaymondAvSO 763-6231
Karcher William 24 FranklinPlMtc 509-9858
Karchin Julie S lawyer 7 HighlandPlMpl 763-3900
Karchin Louis S 24 MohawkRdShHl 564-9237
Karchmar S 750 NorthfieldAvWO 731-9702
Karchounes Stratis 83 ElmwoodDrLiv 992-6240
Karcz M 11 HollywoodAvFairfld 575-5067
Karcz Walter 158 SandRdFairfld 808-9337
Karczag Ladislau 28 DogwoodRdWO 731-7019
Karczewski J 217 AshlandAvBlm 680-8839
Karczewski J 217 AshlandAvBlm 680-9331
Karczewski William 217 AshlandAvBlm 743-1241
Kardan Farzad 51 BarbaraBlm 338-0724
Kardan Farzad 51 BarbaraBlm 338-7327
Kardan K 101 NewarkAvBlm 743-6864
Kardashian I 176 TichenorAvSO 762-4098
Kardashian John J 750 ValleyRdUMtc 744-0653
Kardashinetz T & M
35 WoodwildWyBrkHt 908 665-7816
Kardel Gertrude M 165 BaldwinBlm 743-9238
Karel Jack R MD 2 ClaridgeDrVro 857-7457
Karen Chapple 508 SClintonEO 677-2982
Karen Johnson Interiors Ltd
226 SummitAvSum 908 598-1779

Karen Lee Ballard The Home Collection
20 EWillowMlb 376-6676
Karen Killeen Thomas 6 BeverlyRdLiv 992-5281
Karen's Kloset 65 ValleySO 763-8271
Karetnick H 2 DockeryDrWO 736-3594
Karfo John K
1674 SpringfieldAvNProv 908 464-7633
Karger Louise MD
150 SmithRdParsippany 884-0202
Kargman Business Consulting Inc
11 BrooksideAvCald 228-4955
Kargman Kenneth & Mary Lynn
5 LargoLaLiv 994-5175
Karia Lakhamshi & Manjula
115 OldShortHillsRdWO 669-3355
Karig's Livingston Hardware Store Inc
27 NLivingstonAvLiv 992-0022
Karim Baher A 25 DurrellVro 857-2632
Karim Baher A 25 DurrellVro 857-5457
Karim Iqbal 2 DavenportRdMtvil 402-5970
Karim Kwamena 174 SHarrisonEO 677-0235
Karinja Mark 48 CobaneTerWO 669-0514
Karinja Mark T ESQ 70 SouthOrangeAvLiv 535-3388
Karins Kurtains 275 USHwyNo22ESpfd 467-3070
Kariotis S 2 BeekmanRdSum 908 273-1310
Karis Lock Co 73 USHwyNo46Fairfld 882-0350
Karjian Lucine 61 WatchungAvMtc 746-0977
Karkevandian E 148 DivisionAvSum 908 598-0312
Karkevandian Ebrahim
148 DivisionAvSum 908 598-8313
Karkowsky J 6 MooreRdMtvil 257-9023
Karkowsky Ladis 6 MooreRdMtvil 334-8366
Karkut F 41 MerkelDrBlm 338-0033

KARL ---See Also Carl Carle

Karl Associates 597-0909
Karl Donald J & Beverly
71 OldFarmRdBrkHt 908 322-4238
Karl Edw 323 LupineWyShHl 379-5240
Karl J R MountainsideArea 908 522-1918
Karl K 31 CheyenneDrMtvil 335-8617
Karl S L MontclairArea 655-1701
Karl Sarah L Ph D
51 UpperMontclairPlzMtc 746-1341
Karlan Michael A 37 LenoxCtMtvil 299-7857
Karlan Peter & Tanya
30 SpringbrookRdEMtvil 335-7705
Karlan S I 1 StewartAvNtly 667-4470
Karla's Tailor Shop 3 BrooksideAvCald 226-6056
Karle Glen 6-F BeechSpringDrSum 908 277-6424

KARLIN ---See Also CARLIN

Karlin A 24 HamptonTerLiv 994-7205
Karlin Images 245 MidlandAvMtc 783-7211
Karlin Joseph MD 18 SylvanWyWCald 226-6047
Karlin L 183 GreatHillsDrSO 763-3542
Karlin Ross P DMD 187 MillburnAvMlb 258-9700
Karlin S 9 TwinOakRdLiv 740-1270
Karlok Daniel 395 OrangeRdMtc 783-7059
Karlowicz M 3 AdamsCtNtly 667-2155
Karl's Appliance 65 PassaicAvFairfld 227-1777
Karl's Lawn Irrigation & Lighting Co
ParsippanyArea 808-6648
Karl's Sales 65 PassaicAvFairfld 227-1777
Karl's Sales & Service Co Inc
520 BloomfieldAvMtc 744-3447
Karl's Sales & Service Co Inc
65 PassaicAvFairfld 227-1777
Karl's Sales & Service Co Inc
1529 SpringfieldAvMpl 762-7036
Karl's Tv 65 PassaicAvFairfld 227-1777
Karlsen A 108 ProspectWCald 403-8298
Karlsen Borghild 20 OakGroveRdCald 228-2733
Karlsen Oyvind 20 OakGroveRdCald 226-8146
Karlson Eric A 39 EssexAvBlm 748-2499
Karlson Karen 6 OrchardLaLiv 992-6752
Karlson Ken 11 OldLaneExtensionRdMtvil 335-7533
Karlson Thomas 10 TrinityDrLiv 992-8985
Karlsruher David 465 RichmondAvMpl 763-4229
Karmann Chesley
108 WoodlandAvSum 908 277-3077
Karn J 8 NorwoodTerNCald 226-6837
Karnagel Geo 46 RidgeDrLiv 992-2962
Karnak Travel 369 PassaicAvFairfld 808-5858
Karnas B 25 HuckRdBlm 338-0252
Karnas C 47 OxfordMtc 746-2365
Karnash John & Dorine
124 CrestDrBrkHt 908 665-1460
Karnaugh Peter 210 HiltonAvMpl 761-4855
Karner Jozsef 17 MapleAvPnBk 882-9116
Karnish A 400 SOrangeAvSO 761-4532
Karnitsky Craig DC 100 ValleyRdMtc 509-7675
Karnofsky Brian & Karen 21 CullenDrWO 669-8550
Karns D L 8 BruceRdMtc 509-8501
Karns Jens 12 WarfieldMtc 509-2505
Karns Ray & Debbie 8 BruceRdMtc 783-4389
Karns Wm & Bente 12 WarfieldUMtc 744-4915
Karol Cheryl 76 TerraceAvNtly 667-0250
Karolczak J 9 ELibertyBlm 743-7751
Karole L E 78 NewEnglandAvSum 908 522-0242
Karole Steven & Teri 234 ForestAvGlRdg 509-2569
Karolski B A 43 WalterBlm 338-1108
Karolski S J 443 ChestnutNtly 667-8258

Karos H 412 BerkeleyAvBlm 743-0524
Karosen Laurence E attorney
112 BroadBlm 743-1500
Karosen Lee Graham attorney
7 BeckerFarmRdRsInd 740-1530
Karosen Lee Graham attorney
7 GristmillRdCedarKnolls 267-2751
Karosky K 765 ValleyOr 676-6013
Karp A 5 HickoryDrNCald 228-9391
Karp Adam 42 RainbowRidgeDrLiv 597-9220
Karp Adrian I lawyer
520 SpeedwellAvMorrisPlains 267-7787
Karp Bernard 18 SkylarkRdSpfd 908 522-0898
Karp Brad 879 BroadBlm 748-9049
Karp Claudia 866 MorrisTpkShHl 376-9314
Karp Daniel 26 WarwickCirSpfd 376-0262
Karp Daniel A 31 SheridanAvWO 736-0041
Karp Eli DFM
1605 SpringfieldAvNewProv 908 464-1653
Karp H 1 DrummondTerLiv 992-4934
Karp Jack 10 ThackerayDrShHl 467-2979
Karp Jeffrey 54 WillowGlRdg 743-2713
Karp Jos J 47 BurrRdMpl 762-9247
Karp Kevin Mr & Mrs
973 ChimneyRidgeDrSpfd 908 273-9145
Karp L 98 PittRdSpfd 467-4643
Karp M 149 MainMlb 564-5194
Karp Mark 1075 PomptonAvCdrGv 812-9433
Karp Martin 10 NewBrookLaSpfd 376-3901
Karp Michael 866 MorrisTpkShHl 376-2756
Karp Michael & Susan 43 BurnetHillRdLiv 597-0934
Karp Michael N attorney-at-law
70 SouthOrangeAvLiv 597-0110
Karp Micheal 866 MorrisTpkMlb 376-1611
Karp Norton 1 RiverRdNtly 661-2463
Karp Paul L 57 HunterdonBlvdMuryHl 908 665-0440
Karp R 1 ClaridgeDrVro 239-5648
Karp Robert MD 62 SFullertonAvMtc 744-7840
Karp Ronald 58 RunnymeadeRdBrkHt 908 464-3334
Karp Ronald A Associates
47 MapleSum 908 522-1414
Karp Ronald A Associates Inc
47 MapleSum 908 522-1414
Karp S & M J 7 OxfordMtc 783-5381
Karp Scott Mr & Mrs 157 KonnerAvPnBk 244-9754
Karp Stanley 7 OxfordMtc 783-0751
Karp Stephen 22 DepaoloCtRsInd 226-6397
Karpack Christine insurance agent
141 NewRdPrspy 227-1060
Karpack Christine insurance agent
141 NewRdPrspy 227-1332
Karpas Alan 17 MayhewDrLiv 994-0486
Karpas Michael 30 TanglewoodDrLiv 535-1256
Karpe Susan 32 FairviewAvWO 669-3283
Karpeh D 12 EvelynCtMpl 763-5932
Karpel Fran & Ephraim
26 MorningsideDrLiv 535-8856
Karpel Zev 19 CoolidgeAvWO 731-1694
Karpel Zvi H Rabbi 19 CoolidgeAvWO 731-2054
Karpen M & H 509 SmithManorBlvdWO 736-5393
Karpen Michael 6 GoodhartDrLiv 535-5778
Karper E 27 RoyalAvLiv 535-8438
Karpf C 2 ClaridgeDrVro 239-7390
Karpf Fred 15 ParkwayWCald 403-6711
Karpf Lara 65 RandolphPlSO 761-0683
Karpf Norman S lawyer
64 SchuylerAvKrny 201 998-7355
Karpilo Edw 519 BloomfieldAvCald 226-3898
Karpilovsky M 40 CambridgeDrMlb 467-1964
Karpinski A 118 SagamoreDrMuryHl 908 464-8227
Karpinski E R
136 PittsfordWyNewProv 908 464-6332
Karpinski Edward 238 ClintonRdWCald 575-8922
Karpinski Edw 28 IrvingTerBlm 748-0629
Karpinski Walter 35 MountainAvSum 908 273-5961
Karpman Jesse Dr & Mrs
196 WoodlandAvSum 908 598-9698
Karpoff Emanuel 16 WashingtonCtLiv 992-3782
Karpow C A MD 31 RockledgeRdMtvil 299-9084
Karpowitz M A 154 HooverAvBlm 748-2115

KARR ---See Also CARR

Karr James piano technician
14 TwaitsRdMtvil 263-2101
Karr Sanford J CPA 636 MorrisTpkShHl 376-7877
Karras Geo E 3 DianeCtNewProv 908 665-9742
Karras William Jr 25 WalnutSum 908 598-1342
Karriem Namil M EastOrangeAreaEO 674-0801
Karriem R D 18 BallPlMpl 763-6610
Karros P A 17 DoddBlm 429-1245
Karsen K 1193 SpringfieldAvNewProv 908 790-0212
Karski K 76 SeminoleWyShHl 564-5824
Karski M 76 SeminoleWyShHl 379-4123
Karski Steven 76 SeminoleWyMlb 467-9801
Karsmarski J 103 MidlandBlvdMpl 763-1309
Karsnak Michael 70 MapesAvNtly 667-2028
Karstadt Ellen 412 ClarkSO 761-7041
Karstadt Murray & Ellen 412 ClarkSO 761-0892
Karsten M Donatell 225 CedarCdrGv 239-1924
Karsten M Donatell 225 CedarCdrGv 239-6368

47780 © Bell Atlantic

Area Code 973

Kartal Sarder 92 MonroePlBlm ---- 429-9233
Kartanowicz Michele 6 TobyTerMtvil ---- 257-0939
Karten S & L 113 OakviewAvMpl ---- 762-2066
Kartischko S 460 RiverRdNtly ---- 667-6103
Kartus Harry & E 5 WildwoodDrNCald ---- 228-1190
Kartzman Bertram H 7-K NobHillRsInd ---- 226-8462
Kartzman Julius Inc delicatessen
25 MillRdIrvington ---- 374-2600
Kartzman R 26 BeekmanHillRdCald ---- 228-7082
Kartzman S 16-K NobHillRsInd ---- 226-4408
Karu Michael CPA 160 SLivingstonAvLiv ---- 992-9400
Karu Michael H 6 VosselerCtWO ---- 325-1867
Karve S 148 CanoeBrookPkwySum ---- 908 273-8452
Karvelas Dennis 45 BeverlyRdBlm ---- 893-0866
Karvelas Richard 59 OakwoodAvUMtc ---- 744-8348
Karvonidis Louis 44 AmeliaAvLiv ---- 535-1218
Karwacki B 3 DunnRdWO ---- 736-0095
Karwell Paul H attorney
630 SpringfieldAvBrkHt ---- 908 665-0400
Karwinski F 186 RutgersLaPrspy ---- 575-3481
Karwowski B 63 BarbaraBlm ---- 338-5381
Karwowski B 202 ParkerAvMpl ---- 763-3719
Karwowski E 39-A NewarkWyMpl ---- 378-8146
Karwowski J 81 GrantAvNewProv ---- 908 464-6813
Karwowski R 233 BaldwinBlm ---- 748-9846
Karydes Argirios A attorney MontclairArea 744-7417
Karydes Christopher B DDS
331 ClaremontAvMtc ---- 746-1616
Karydes Eugenia 41 EdgewoodRdBlm ---- 680-1104
Kasbar F W 739 SpringfieldAvSum ---- 908 273-4011
Kasbar M & W 45 MountainAvSum ---- 908 608-0151
Kasbarian Raymond P
15 SutherlandRdMtc ---- 746-8656
Kascik Jos A Jr 59 VillageDrMtvil ---- 334-5638
Kasdan Peter E Rabbi 5 DarbyTerLiv ---- 994-2188
Kasdan Warren B 22 CrestmontRdMtc ---- 746-6000
Kasegrande G 33 MountainAvBlm ---- 338-9011
Kasen D 8 ChelseaDrLiv ---- 994-4283
Kasen Daniel & Evelyn 2 ClaridgeDrVro ---- 857-8820
Kasen Gerald D 75 CourterAvMpl ---- 763-9466
Kasen Irving 104 LongviewWO ---- 731-7061
Kash A 9-B LovelCtNtly ---- 667-1161
Kashanian F VeronaArea ---- 857-8167
Kashdan Alan 24 UnderwoodRdMtvil ---- 334-7282
Kashkevich O 263 BloomfieldAvBlm ---- 748-5683
Kashmann Bernard L 21 AdinaTerMtvil ---- 882-3460
Kashmann M 14 MidroWyWO ---- 731-1288
Kashnikow Constantine MD
340 ENorthfieldRdLiv ---- 994-0880
Kashtan Robert 14 JenniferLaMpl ---- 762-1716
Kashuba Craig 935 BroadBlm ---- 680-0482
Kashuba Donald 19 ClevelandCald ---- 226-1964
Kashyap Arun & Teri 58 HunterdonRdWO 669-0798
Kasianik H 14 BoydenAvMpl ---- 763-7298
Kasica D 161 MitchellWO ---- 736-8943
Kasinetz Moshe A Rabbi
85 WMtPleasantAvLiv ---- 994-2620
Kasinetz Moshe A Rabbi
93 NLivingstonAvLiv ---- 994-0262
Kasireddy A 130 NewRdPrspy ---- 244-0373
Kaskel Neal 6 WestminsterTerWO ---- 731-2650
Kaskel Robt & Michelle 22 DuncanMlb ---- 376-3219
Kaskimura Norie 971 BloomfieldAvGlRdg 744-7951
Kaslander Amelia Ferrari DC
616 BloomfieldAvWCald ---- 228-6624
Kaslander Lumber Co Inc 373 5thNewark 483-4452
Kaslander R A 137 FairwayAvVro ---- 239-6361
Kaslander Robert A Jr 123 FairwayAvVro 857-4362
Kasler Jason 955 SSpringfieldAvSpfd ---- 376-6467
Kasler Jason 955 SSpringfieldAvSpfd ---- 376-7009
Kasley S 5 RiggsPlWO ---- 669-8826
Kasline C T 58 GrandviewPlUMtc ---- 744-1850
Kaslow Andrew & Diane 15 TaftDrShHl ---- 467-3499
Kaslow Daniel 12 MarylandRdMpl ---- 762-8436
Kaslow E R 708 ValleyMpl ---- 763-9453
Kasner M & V 421 SmithManorBlvdWO ---- 731-1930
Kasner Victor H DDS 97 NorthfieldAvWO 731-8300
Kasnetz P 11 RidgeTerMlb ---- 379-6390
Kasoff Fred 2 ClaridgeDrVro ---- 239-7441
Kasoff Fred 200 MtPleasantAvWO ---- 669-1520
Kasoff Jeffrey 151 PassaicAvSum ---- 908 273-6178
Kasoff Pearl 750 NorthfieldAvWO ---- 736-3616
Kason Corp Inc 67-71 EWillowMlb ---- 467-8140
Kasparek S 3 RockledgePlCdrGv ---- 239-8073

KASPER ---See Also CASPER

Kasper B CaldwellArea ---- 228-7478
Kasper J 36 LeoTerBlm ---- 893-8231
Kasper Jerome 23 HickoryRdWO ---- 731-4245
Kasper Jos 26 ErnestNtly ---- 667-7610
Kasperek J 37 HudsonAvMpl ---- 762-5797
Kasperowicz L 15 OverlookTerBlm ---- 338-0111
Kasper's Wines & Liquors
1718-Spgfld AvMplwd ---- 762-3221
Kaspriskie E & M 12 OldSalemRdWO ---- 243-7025
Kaspriskie Jos P 18 GregoryAvWO ---- 731-4981
Kasprzak Jim 24 FranklinPlSum ---- 908 273-3270
Kass Alan A DPM FACFAS
114 WMtPleasantAvLiv ---- 994-2323
Kass Alan P 51 WatchungAvUMtc ---- 744-6114
Kass B 15 DriftwoodDrLiv ---- 992-9850
Kass Bernard 136 ChangeBridgeRdMtvil ---- 299-1325
Kass Bernard 136 ChangeBridgeRdMtvil ---- 334-4001
Kass F H Jr 15 GlensideRdSO ---- 763-6270
Kass Irving & Barbara
77 WedgewoodDrMtvil ---- 402-9769
Kass Jerome 90 CypressMlb ---- 763-7722
Kass P S 173 SouthOrangeAvSO ---- 763-5127
Kass R 40 GlenwoodRdMtc ---- 744-9188
Kass S & D 6 HighviewCtMtvil ---- 334-6799
Kassa Yemegnushal 545 CentralAvOr ---- 676-7704
Kassabian John MD 315 ENorthfieldRdLiv 994-4848
Kassak D 38-B LakesideDrMlb ---- 912-8936
Kassalow Laurent 1 MarberneTerLiv ---- 535-9220
Kassan A 171 SagamoreRdMlb ---- 564-8973
Kassan J S 44 OceanMlb ---- 379-8857
Kassar Gregory 293 NLivingstonAvLiv ---- 597-1067
Kassarate Severin 195 ProspectEO ---- 675-7026

KASSEL ---See Also CASSEL CASTLE

Kassel Bernard 835 MountainAvSpfd ---- 467-5516
Kassel Jack 14 SunsetPkUMtc ---- 783-0303
Kassel S 35 ScottAvBrkHt ---- 908 464-0558
Kassel Wm F 21 WhiteTerNtly ---- 667-4247
Kasselian Michael DDS
2040 MillburnAvMpl ---- 275-0700
Kassem N 49 WilliamsburgDrRsInd ---- 228-4273
Kassem N MD 49 WilliamsburgDrRsInd ---- 226-2696
Kassenoff Melvyn M 3 ShelleyTerWO ---- 731-7399
Kasser Foundation 26 ParkMtc ---- 783-7722
Kassin Alissa 200 MtPleasantAvWO ---- 669-5286
Kassin Gary A 32 OakAvWO ---- 731-5395
Kassin Michele 115 OldShortHillsRdWO ---- 731-6273
Kassoff Mitchell 2 FosterCtSO ---- 762-1776
Kast P 62 YaleNtly ---- 284-1257
Kast P 62 YaleNtly ---- 667-0407
Kastell International Inc
27 MacopinAvMtc ---- 746-5112
Kastin Geller L 28 ManleyTerMpl ---- 763-8715
Kastl Robt O 30 GatheringRdMtvil ---- 227-3489
Kastle Financial Group 9 LawDrFairfld ---- 227-9100
Kastler D F MD 182 HighlandAvMtc ---- 746-7034
Kastner Howard 18 TromblyDrLiv ---- 533-1517
Kastner Kathleen A 196 RutgersLaPrspy 808-0019
Kastner L C 14-F HighlandPlMpl ---- 762-1729
Kastner T 7 GardenMtc ---- 509-9146
Kastner Wm 11 FoxHillLaShHl ---- 376-6696
Kaston Sanford 18 SherwoodRdSpfd ---- 379-3531
Kaston Sanford CMA 18 SherwoodRdSpfd 379-6850
Kastrunis J 425 OldBloomfieldAvPrspy ---- 882-6684
Kastrunis Mike 425 OldBloomfieldAvPrspy 882-1953
Kasturi Rajeev 519 BloomfieldAvCald ---- 364-0317
Kasturi Rajeev 519 BloomfieldAvCald ---- 364-0471
Kasturi Shrenik 26-A DonaldBlm ---- 743-6566
Kasturi Vijay 191-A HancoxAvNtly ---- 235-0375
Kasvandik Herta 42 ParkAvBlm ---- 743-7015
Kaswiner B DDS 3 WoodlandCresSO ---- 762-2719
Kaswiner Lee DDS 165 MountainAvSpfd 379-3803
Kaswiner Lee DDS And Kaswiner Bertram
DDS 165 MountainAvSpfd ---- 379-3803
Kaszerman Eleanor 156 ECedarLiv ---- 597-1990
Kaszerman J 12 WeberRdWO ---- 736-4186
Kaszerman Philip 12 WeberRdWO ---- 736-2340
Kaszonyi M 69 WestvilleAvCald ---- 364-1760
Kaszuba Kazimiar
187 PleasantValleyWyWO ---- 731-2004
Kata C 29 PhyllisLaFairfld ---- 244-1478
Katague D M 412 MorrisAvSum ---- 908 598-0152
Katcavage Charles 10 MontgomeryBlm ---- 748-2396
Katchen Tracey 531 HighlandAvMtc ---- 744-2524
Katcher E M 126 TurrellAvSO ---- 763-0189
Katcher Jules 23 SchmittRdWO ---- 731-0641
Katcher Sandra & Stuart 6 NipponCtMtvil 331-1628
Katcher Stuart 36 RoselandAvRsInd ---- 403-8225
Katchikian L 25 CarterRdWO ---- 325-6133
Katcoff Fredda ESQ
52 UpMontclairPlzUMtc ---- 744-4000
Katcoff Joel 22 SuburbanDrWO ---- 731-1624
Katcoff Joel 22 SuburbanDrWO ---- 736-1153
Kate & Abby's Daily Bread 15 SloanSO ---- 763-2229
Kate Farrell Personnel
60 RoselandAvCald ---- 228-0022
Kates H E 32 CambridgeEO ---- 672-7676
Kates Karen 9 AldenRdGlRdg ---- 429-9655
Kath Doug W 28 OverhillRdNewProv 908 464-9574
Katharine Gibbs Placement Agency
33 PlymouthMtc ---- 744-2010
Katharine Gibbs Placement Agency
33 PlymouthMtc ---- 744-7986
Katharine Gibbs School 50 ChurchMtc ---- 744-6962
Katharine Gibbs School 33 PlymouthMtc 744-2010
Katharine Gibbs School 33 PlymouthMtc 744-6967
Kathenes G H 20 LeeRdLiv ---- 992-5842
Kathenes Larry R 24 GreenAvRsInd ---- 226-8952
Katherine Rocca Performing Arts Co
627 EagleRockAvWO ---- 669-1791
Katherine Skin Care 188 ProspectNtly ---- 667-9118
Kathiravel U 127 OldShortHillsRdWO ---- 736-0916
Kathi's Room 307 OrangeRdMtc ---- 783-0468
Kathleen Musante Skin Care Studio Inc
37 NFullertonAvMtc ---- 744-5990
Kathy Jeanne Co Inc 27 LawDrFairfld ---- 575-9898
Kathy's Beautyrama 377 SHarrisonEO ---- 676-5333
Kathy's Court 2 NorthfieldRdWLiv ---- 716-0518
Kathy's Kourt Inc 2 NorthfieldRdWLiv ---- 716-0518
Katie 70-½ MorseAvBlm ---- 743-9282
Katie Kellog Ltd 19 MainRdMtvil ---- 334-3377
Katirgis John & Jane
123 RunnymedeRdWCald ---- 226-3997
Katkin Nat & Mary 40 CongerBlm ---- 748-5748
Katkovskiy Vladamir 249 BellevilleAvBlm 748-3080
Katlan Piedad 680 PleasantValleyWyWO 325-9758
Kato Hisanori 16 WinansRdLiv ---- 535-8233
Kato Kay 60 ChapmanPlGlRdg ---- 743-6280
Kato Laboratories Inc International
SummitArea ---- 908 273-7570
Katon B 133 RolandAvSO ---- 763-6878
Katona J M 51 RutgersLaPrspy ---- 808-5713
Katowitz David 8 CarteretUMtc ---- 744-8440
Kats Boris 27 BaltusrolRdSum ---- 908 598-0802
Kats Boris 41 ShortHillsCirMlb ---- 258-0264
Kats Brett 24 MaplewoodAvMpl ---- 275-0641
Kats Steven 21 TomalynHillRdMtvil ---- 334-9582
Katsafouros James 143 ParkAvVro ---- 239-7059
Katsafouros M 8 WingateDrLiv ---- 994-0448
Katsampes Chris P MD 48 HollyDrShHl ---- 379-5198
Katsoff Stanton H 15 AudobonRdLiv ---- 992-4334
Kattak George M CPA
405 NorthfieldAvWO ---- 736-3333
Kattermann Ann & George
6 AdamaryPlPnBk ---- 276-0376
Katti Nagaraj 409 SnyderAvBrkHt ---- 908 665-1207
Katti Nagaraj & Lakshmi
409 SnyderAvBrkHt ---- 908 665-0501
Kattwinkel Steven 70 UnionAvNtly ---- 667-6656
Kattwinkel Walter 3 EssexClft ---- 667-5506
Katuna Howard 334 ElmwoodAvMpl ---- 763-5808
Katwaroo Ian 1558 SpringfieldAvMpl ---- 275-5105
Katz A 17 FarmsteadRdShHl ---- 379-9528
Katz A 163 HardingDrSO ---- 762-8756
Katz A 1155 PleasantValleyWyWO ---- 736-5034
Katz A 657 PomptonAvCdrGv ---- 857-1613
Katz A 313 StephanieDrNCald ---- 812-3915
Katz A & E 31 SylvanWyWCald ---- 228-4151
Katz A S 109 RooseveltAvWO ---- 731-2068
Katz Alan 24 HillsideAvMtc ---- 655-1442
Katz Alex NewProvidenceArea ---- 908 665-2592
Katz Allan & Edith 170 ForestHillRdWO ---- 731-6475
Katz Allan G 170 ForestHillRdWO ---- 731-5856
Katz Andrew M 692 EagleRockAvWO ---- 736-1597
Katz April L ESQ 16 DaveyDrWO ---- 669-6746
Katz Armand 18 MarionRdUMtc ---- 783-4566
Katz Arnold 362 StilesCtWO ---- 731-7164
Katz Arthur M MD 636 MorrisTpkShHl ---- 376-4257
Katz Arthur S & Associates architects
OrangeArea ---- 243-0081
Katz & Associates Inc
219 SouthNewProv ---- 908 464-7048
Katz B 227 IndependenceWySpfd ---- 376-3978
Katz B 115 OldShortHillsRdWO ---- 325-7335
Katz Barry A Ph D 513 WMtPleasantAvLiv 994-7177
Katz Benj 26 RichlandDrSpfd ---- 379-9035
Katz Bernard 156 ECedarLiv ---- 535-8207
Katz C 955 SSpringfieldAvSpfd ---- 379-5456
Katz Carl 9 SoderRdNCald ---- 228-8740
Katz D 2600 RachelTerMtvil ---- 575-1340
Katz D & C 5 CollamoreTerWO ---- 325-7159
Katz Dan photographics 62 FranklinEO ---- 672-0004
Katz Daniel 36 AspenRdWO ---- 731-8956
Katz Daniel And Elaine
291 HighlandRdSO ---- 762-2583
Katz Darcy L 59 RoselandAvCald ---- 403-7772
Katz David MD 611 PleasantValleyWayWO 731-3477
Katz David B ESQ
101 EisenhowerPkwyRoseland ---- 622-6200
Katz David B ESQ 349 ENorthfieldAvLiv ---- 992-0800
Katz David D 264 SSpringfieldAvSpfd ---- 379-9295
Katz Diane & David Atty 106 VereTerLiv 992-0423
Katz Donald 9 ForestLiv ---- 994-0369
Katz Donald MontclairArea ---- 744-6252
Katz Donald 4 RussellTerMtc ---- 655-9028
Katz Douglas 24 ElmWO ---- 736-1585
Katz E 150 GrassmanPlBrkHt ---- 908 771-0965
Katz Elizabeth 15 OakleyAvSum ---- 908 522-3273
Katz Elliot 22 StonewallDrLiv ---- 994-1484
Katz Eric D ESQ
150 GrassmanPlBrkHt ---- 908 665-8071
Katz Erving 77 WyomingAvSSO ---- 762-6906
Katz Evan R 112 RotaryDrSum ---- 908 277-1034
Katz F 24 CanteburyLaShHl ---- 467-0313
Katz Francine & Bruce 4 BarkMillTerMtvil 331-8469
Katz Frank F & Renee Kroll
67 LawrenceAvWO ---- 736-2587
Katz Fred M 454 ProspectAvWO ---- 669-1958
Katz G 370 CentralAvOr ---- 673-2854
Katz G 9 JeffersonCtMtvil ---- 299-7618
Katz G 15 LarkinCirWO ---- 325-0017
Katz Gary 24 RutgersWO ---- 736-2167
Katz Gary 49 StonybrookRdWCald ---- 403-2457
Katz H 835 MountainAvSpfd ---- 467-0265
Katz H SpringfieldArea ---- 379-3713
Katz H 29 TulipRdSpfd ---- 467-3732
Katz H 67 UnionMtc ---- 744-0574
Katz H J 208 BaldwinBlm ---- 743-2499
Katz H L 9 ShelleyTerWO ---- 731-3537
Katz H S 785 PleasantValleyWyWO ---- 736-1387
Katz Harry J attorney MontclairArea ---- 744-7003
Katz Harvey 8 YorkPlNCald ---- 403-7510
Katz Harvey 8 YorkPlNCald ---- 403-8434
Katz Henry B 76 CummingsCirWO ---- 736-7966
Katz Herbert 9 HemlockRdLiv ---- 994-9576
Katz Herbert M 295 PassaicAvWCald ---- 227-7649
Katz Howard 56 ConcordDrLiv ---- 994-0278
Katz Howard lawyer 56 ConcordDrLiv ---- 994-9849
Katz Howard & Marion
135 ButlerPkwySum ---- 908 277-3037
Katz Howard S 16 WaddingtonAvWO ---- 731-9210
Katz I T 706 BloomfieldAvWCald ---- 364-0672
Katz Ira 5 RooseveltPlMtc ---- 509-7327
Katz J 31 BrankoRdBrkHt ---- 908 322-5408
Katz J 16 LuddingtonTerWO ---- 736-5630
Katz J H 677 LongviewRdSO ---- 763-0673
Katz J H 677 LongviewRdSO ---- 763-3486
Katz J W 21 MyrtleAvMlb ---- 763-3798
Katz Jeanne 75 VaccaDrWO ---- 736-5024
Katz Jeffrey H 182 MeiselAvSpfd ---- 467-1597
Katz Jeffrey I MD 741 NorthfieldAvWO ---- 325-6100
Katz Jeffrey M 12 RoyalAvLiv ---- 716-0074
Katz Joan Noroff MD 636 MorrisTpkShHl 376-4257
Katz Jonathan B 61 HilltopRdShHl ---- 258-0351
Katz Jos 514 ProspectMpl ---- 762-7730
Katz Juan 12 ClaremontAvLiv ---- 994-4495
Katz Karen & Jay 68 WMcClellanAvLiv ---- 992-3965
Katz Kenneth 73 SpringbrookRdLiv ---- 994-2936
Katz L 402 DigaetanoTerWO ---- 243-1217
Katz L 659 NassauOr ---- 325-3741
Katz L 246 RutgersLaPrspy ---- 882-3450
Katz L 270 VoseAvSO ---- 763-9554
Katz L G 61 SevernaAvSpfd ---- 376-2076
Katz Lanny 407 ParkUMtc ---- 744-6355
Katz Lawrence 36 SullivanDrWO ---- 325-8711
Katz Lawrence P 7 VanVleckMtc ---- 783-4890
Katz Leon & Lisa 4 TimberHillDrLiv ---- 535-6521
Katz M 512 BloomfieldAvCald ---- 228-4280
Katz M 156 ECedarLiv ---- 535-1066
Katz M 186 FranklinBlm ---- 748-2533
Katz M 20-G NobHillRsInd ---- 226-4734
Katz M & H 6 KnollwoodDrLiv ---- 994-7108
Katz Marion F CPA SummitArea ---- 908 598-9015
Katz Max 6 SummitWO ---- 325-3958
Katz Melissa 15 WaterburyRdMtc ---- 509-6038
Katz Michael A 7 PossumWyMuryHl 908 464-8845
Katz Morris 85 DayBlm ---- 338-6871
Katz Mortimer 10 HemlockCtMpl ---- 763-3879
Katz Mortimer lawyer MillburnArea ---- 376-5661
Katz Norman 667 BrentwoodDrSO ---- 275-5266
Katz Norman 4 RussellCtMtvil ---- 335-8849
Katz Norman 1 RutgersCtRsInd ---- 228-1929
Katz Novoa architects MillburnArea ---- 379-1331
Katz P 2 WilshireDrLiv ---- 992-8668
Katz P J 37 MinnisinkDrRsInd ---- 364-2532
Katz Peter C 36 WoodlandRdMpl ---- 762-7516
Katz R 292 ChangeBridgeRdMtvil ---- 276-0932
Katz R 46 McClellanTerWO ---- 669-9820
Katz R L 17 CamelotDrLiv ---- 994-0349
Katz R & M 56 TudorCtSpfd ---- 258-1007
Katz R S & V J C 53 LapisCirWO ---- 731-1473
Katz Richard 1700 RachelTerPnBk ---- 882-3676
Katz Robert LivingstonArea ---- 992-0355
Katz Robert 53 LapisCirWO ---- 731-1798
Katz Robert E 80 OldHollowRdMlb ---- 376-8968
Katz Robert N 78 CummingsCirWO ---- 731-8017
Katz Roberta 37 NFullertonAvMtc ---- 746-6510
Katz Robin 2 EtonDrNCald ---- 364-0955
Teenage Telephone 2 EtonDrNCald ---- 364-0988
Katz Ruth 10 StonehamDrLiv ---- 992-6547
Katz S 611 PleasantValleyWyWO ---- 731-3433
Katz S Mr & Mrs 268 DeroseCtWO ---- 325-5808
Katz Saul & Susan 109 SagamoreRdMlb ---- 762-1857
Katz Seymour 1 LenapeRdShHl ---- 379-6945
Katz & Shulman attorneys at law
349 ENorthfieldAvLiv ---- 992-0800
Katz Sigmund 24 CoolidgeAvWO ---- 731-1821
Katz Stanley LlewellynPark ---- 325-3017
Katz Stanley H 303 HartfdRdSO ---- 763-5017
Katz Steve 2 MaryAllenPathMtnsd ---- 908 273-3055
Katz Steven & Phyllis 30 MadisonGlRdg ---- 429-1554
Katz T 40 CongerBlm ---- 743-4637
Katz William 114 OldchesterRdEsxFels ---- 403-1744
Katzban J 98 GordonhurstAvUMtc ---- 746-9661
Katzen G 25 BeckerRdSpfd ---- 564-9259
Katzenstein J 9 BlackburnRdSum ---- 908 273-2953
Katzevich Dan 5 KathayDrLiv ---- 597-0403
Katzke Warren 172 WashingtonBlm ---- 743-4607
Katzman B 62 RonaldTerSpfd ---- 467-4298
Katzman E CPA 395 PleasantValleyWyWO 669-3800
Katzman Elihu 11 OrchardLaLiv ---- 994-0659
Katzman H 110 VoseAvSO ---- 378-3963
Katzman Jos A 345 ClaremontAvMtc ---- 746-0846
Katzman S & E 39 MerrywoodLaShHl ---- 379-3678
Katzmann Fred L 48 BennettAvCdrGv ---- 239-1832
Katzmann Lynne & Andrew
14 GreenviewWyMtc ---- 655-0056
Katzourin D & R 6 RedwoodRdSpfd ---- 376-3697

47780 © Bell Atlantic

Katzwer Norman & Tamar
76 MangerRdWO 243-2335
Kauble R 158 OrangeBlm 748-6740
Kaucher K 114 NSpringBlm 748-1716
Kaudelky Jas 10 ValleyViewDrMtvil 334-6820
Kauder L 616 SouthOrangeAvMpl 762-4380
Kauders F 40 CongerBlm 743-3361
Kauf Gary 40 BarkMillTerMtvil 335-6867

KAUFFMAN ---See Also KAUFMAN KAUFMANN

Kauffman B E 87 ChestnutMtc 746-8380
Kauffman C 18 DockeryDrWO 243-9387
Kauffman Christopher
127 OldShortHillsRdWO 243-0151
Kauffman Dean R Jr 40 HallerDrCdrGv 239-7389
Kauffman Gary 22 ClairidgeCtMtc 744-1099
Kauffman John X Mr & Mrs
279 RunnymedeRdEsxFels 226-7597

KAUFFMANN ---See Also KAUFFMAN KAUFMAN KAUFMANN

Kaufhold D S 40-C ForestDrSpfd 379-2382
Kaufhold R D 54 WHobartGapRdLiv 994-0479

KAUFMAN ---See Also KAUFFMAN KAUFMANN

Kaufman A 177 IrvingtonAvSO 761-8897
Kaufman A 46 RawleyPlMlb 376-5476
Kaufman A 39 StonegateDrRsInd 228-9480
Kaufman A 12 SylvanWyWCald 226-6947
Kaufman A 733 ValleyMpl 275-5340
Kaufman A L 28 TaylortownRdMtvil 335-4787
Kaufman Alan 25-C NobHillRsInd 226-7780
Kaufman Allen Dr 9 BristolCtLiv 535-9009
Kaufman Arthur 69 BurnettTerWO 325-1504
Kaufman Arthur 33 CrestmontRdWO 731-8146
Kaufman Arthur 49 TremontTerLiv 992-5996
Kaufman B 82 HillsideAvWCald 226-7317
Kaufman B John 20 FranklinPlMpl 762-2790
Kaufman Barry 30 CherylRdPnBk 227-6046
Kaufman Barry F 238 OaklandRdMpl 762-2267
Kaufman Barry L
57 HollyGlenLaBrkHt 908 665-9169
Kaufman Bertha & Harry
1155 PleasantValleyWyWO 669-0171
Kaufman Brian D 14 LindenPlSum 908 522-1011
Kaufman D 61 CrestmontRdWO 736-0852
Kaufman D 34 KearneyTerLiv 994-3713
Kaufman D M 507 BloomfieldAvCald 226-2518
Kaufman David S 454 ProspectAvWO 736-9713
Kaufman Dean M & Beth Z
98 DurandRdMpl 762-8252
Kaufman Donald B
SummerhillRd&OldStageRdEBrns 675-2671
Kaufman E 49 BeverleyRdMtc 509-0711
Kaufman E 750 NorthfieldAvWO 325-9032
Kaufman E 454 ProspectAvWO 669-0107
Kaufman Fred I 19 BerkeleyRdSpfd 376-1127
Kaufman & Garshell lawyers
25 PomptonAvVro 857-4600
Kaufman George J
90 WhittinghamTerMlb 376-1819
Kaufman Honora C 16 CedricRdSum 908 273-2648
Kaufman I 17-D BrookdaleGdns 743-2546
Kaufman Ira 707 PleasantValleyWyWO 736-8840
Kaufman J 12 GlenRdWO 731-5116
Kaufman J S 3-B VanWinkleBlm 748-0690
Kaufman Jeffrey S 21 RamseyDrSum 908 277-1609
Kaufman K & L 1107 SummitLaMtnsd 908 273-2630
Kaufman Kenneth S 12 BrookPlWO 731-2899
Kaufman L 112 EssexAvGlRdg 429-2762
Kaufman L 28 TaylortownRdMtvil 335-4077
Kaufman L B 88 MapleMlb 762-1896
Kaufman L H 27 WestDrLiv 994-2624
Kaufman M 926 BloomfieldAvGlRdg 743-8582
Kaufman M & H
21 PenwoodDrNewProv 908 508-1224
Kaufman Marvin 11 LancasterAvPnBk 227-3770
Kaufman Michael
21 PenwoodDrNewProv 908 582-0447
Kaufman Mitchell E
182 WNorthfieldRdLiv 597-9769
Kaufman P 656 RidgewoodAvUMtc 783-2861
Kaufman Peter 36 BrittanyRdMtvil 227-5650
Kaufman R C 136-A TierneyDrCdrGv 857-9585
Kaufman Richard S 360 WarwickAvSO 762-9381
Kaufman Robt 8 BelvedereDrLiv 994-1222
Kaufman Robert 190 GreatHillsDrSO 378-2223
Kaufman Ruth 12 GlenRdWO 325-8759
Kaufman Steven 34 GreenwoodDrMlb 467-3305
Kaufman Theodore 530 GroveTerSO 761-5120
Kaufman Toby B Ph D 530 GroveTerSO 762-2415
Kaufman Walter C
926 BloomfieldAvGlRdg 743-8582
Kaufman William & Kelly
46 WaterLaBrkHt 908 322-8123
Kaufman William & Kelly
46 WaterLaBrkHt 908 322-8904

KAUFMANN ---See Also KAUFFMAN KAUFMAN

Kaufmann Asa 59 GlendaleAvLiv 992-0729
Kaufmann Donald 7 WaddingtonAvWO 731-2496
Kaufmann Ken
13 WoodbineCirNewProv 908 464-2802
Kaufmann M Bruce 59 GlendaleAvLiv 992-8077
Kaufmann Max 13 OxfordDrLiv 992-3824
Kaufmann S 71 GrandviewPlMtc 783-3116
Kaufmann Stuart A 248 ReynoldsTerOr 677-3164
Kaufmann Thomas & Marian
11 ECherylRdMtvil 575-4432
Kauger Gregory M
402 WhiteOakRidgeRdShHl 379-3267
Kaugher David K 50 GlenRdVro 239-8372
Kauhl K 152 FranklinVro 239-7296
Kaulson Laboratories Inc
691 BloomfieldAvWCald 226-9494
Kaumar Ashweni 570 BloomfieldAvMtc 655-0758
Kaunfer David 18 WoodcrestCirSpfd 379-6517
Kaup E G 8 EssexRdEsxFels 226-5948
Kaup L 9 RobertCtWO 736-5717
Kaup Matthew 185 SouthOrangeAvSO 761-4807
Kaup Milda 38 HighviewRdCald 226-3181
Kaupp C B & Sons Inc 8 NewarkWayMpl 761-4000
Kaupp C B & Sons Inc 24 NewarkWyMpl 763-3844
Kaupp C N 175 HartshornDrShHl 376-4851
Kaupp Wm P 25 HilltopRdMlb 376-2799
Kaus E H 548 SpringfieldAvSum 908 277-1858
Kaus Robt 127 SummitAvSum 908 277-3933
Kaushansky Sergey 18 SycamoreAvLiv 535-3361
Kaushik Neerja DR 935 BroadBlm 566-0744
Kaushik Raj R MD FACS
39 SFullertonAvMtc 744-0200
Kauta Satish K 125 RandolphPlWO 325-1657
Kauthar K 262 NMapleAvEO 672-6711
Kautz Henry 172 DivisionAvSum 908 277-2737
Kautz James C 251 OakRidgeAvSum 908 277-2394
Kautz R & N 28 MarionRdUMtc 746-4049
Kautzman D F 53 HighSum 908 273-9181
Kavalos Pete 9 JocineDrFairfld 882-9591
Kavan B 1-C BeechSpringDrSum 908 598-9329

KAVANAGH ---See Also CAVANAGH CAVANAUGH

Kavanagh Eileen 101 GatesAvMtc 744-2096
Kavanagh H D 54 LexingtonDrLiv 992-2748
Kavanagh J 59 HeritageCtMtvil 299-5161
Kavanagh Joann 3 HighviewCtMtvil 316-0504
Kavanagh-Organization Planning Inc
605 ValleyRdMtc 783-0233
Kavanagh Ronald 3 HighviewCtMtvil 316-2505

KAVANAUGH ---See Also CAVANAGH CAVANAUGH KAVANAGH

Kaveberg Vivian 955 SSpringfieldAvSpfd 467-0484
Kaveh Systems Inc LivingstonArea 716-9809
Kaveny Bros Boilers-Furnaces
7 NWillowMtc 744-1500
KAVENY F PAUL INC plumbing & heating
32 ValleyRdMtc 746-5257
If No Answer Call 744-3707
Kaveny J Gordon P E Consulting Engineer
7 NWillowMtc 744-1500
Kaveny & Kaveny Gas Heating
7 NWillowMtc 744-1500
KAVENY PAUL F 32 ValleyRdMtc 744-3707
Kaveny Paul F 32 ValleyRdMtc 744-5796
Kavesh J S 29 GlenridgeAvMtc 746-8307
Kavourakis George 130 NewRdPrspy 244-1406
Kawada Miyuki 108 FairviewAvSO 275-1225
Kawalek Jeff & Laurey 683 ProspectMpl 761-8522
Kawalek Roman 8 MerrywoodDrWO 731-6654
Kawan A 479 MorrisAvSum 908 277-3111
Kawan Joseph 479 MorrisAvSum 908 273-7241
Kawase H 111 FalconRdLiv 992-7366
Kawase Yayoi 147-A RidgeRdCdrGv 571-1173
Kawecki Keith 18 WestlandRdCdrGv 857-5133
Kawecki Walter
28 MountainsideParkTerUMtc 783-9288

KAY ---See Also KAYE

Kay A S 32 NWillowMtc 746-3464
Kay Alan S 555 AshwoodRdSpfd 467-5704
Kay Alex 9 WashingtonPkMpl 275-1650
Kay-Bee Toy & Hobby Shop
LivingstonMallLiv 992-1301
Kay Bryan & Joy 1 OrchardCtMtc 655-1049
Kay Corrina Mrs 93 SArlingtonAvEO 676-3847
Kay Evelyn MaplewoodArea 761-6641
Kay Financial Services
4 BeckerFarmRdRsInd 533-0666
Kay H A 136 LeonardoDrWO 736-9299
Kay H J 162 RaabAvBlm 338-6104
Kay Harriet 19 ScarsdaleDrLiv 992-1760
Kay Herbert 19 BoxwoodDrWCald 226-9413
Kay Herbert Research Inc WestEssexArea 403-0101
Kay J 511 AcademyMpl 763-7423
Kay Jack W 19 ScarsdaleDrLiv 992-1598
Kay Jerry 2 ClaridgeDrVro 857-4505
Kay John & Barbara 64 WaterfordDrMtvil 331-9654
Kay L 288 AraneoDrWO 669-8582
Kay Management Group Inc 410 MainOr 673-2700
Kay Managemnet Group Inc
MontclairArea 655-0429
Kay Michael F Mr & Mrs
7 EdgewoodAvWO 325-8263
Kay P 273 ParkerAvMpl 762-4121
Kay Richard & Kathleen
46 HamiltonDrENCald 228-5350
Kay Robt S 336 WyomingAvMlb 762-7747
Kay Robin 582 EPassaicAvBlm 338-7266
Kay Saul 12 HooverAvWO 731-3452
Kay T J 8 CatonTerCald 226-8401
Kay William & Kathleen
141 CooperAvUMtc 746-3745
Kayal Jos 9 RooseveltAvWCald 575-0154
Kayal P 500 SCtrOr 677-1002

KAYE ---See Also KAY

Kaye A 3 CunninghamDrWO 736-2430
Kaye Bernard 28 MorrisAvSum 908 522-0177
Kaye Bonnie Psy D 480 ValleyRdMtc 746-7586
Kaye D 21 UnderwoodRdMtvil 334-9491
Kaye D J 120 OldchesterRdEsxFels 228-8963
Kaye Daniel & Christine
285 LindenAvGlRdg 748-3239
Kaye Gerald 454 ProspectAvWO 731-0990
Kaye Goldie C & Harold H DDS
23-G NobHillRdRsInd 226-5028
Kaye Howard 580 HighlandAvUMtc 744-0086
Kaye Irving 16 GallinsonDrBrkHt 908 665-0586
Kaye Jerome R 19 SlaytonDrShHl 376-8292
Kaye Kenneth 43 ForestAvVro 857-4578
Kaye Louis H ShortHillsAreaShHl 379-4919
Kaye M 13 RiverRdNtly 235-0570
Kaye & MacDonald Inc steam engineers
15 CentralAvWO 674-8060
Kaye Marc M attorney
1 NBrookDrAtSOrangeAvShHl 379-1870
Kaye Marketing Services
248 LorraineAvUMtc 783-6300
Kaye Marybeth 86 CooperAvMtc 655-0547
Kaye Melvin S 11 FarmsteadRdShHl 376-3514
Kaye Richard 26 ElbertaRdMpl 378-2238
Kaye Richard 26 ElbertaRdMpl 378-2238
Kaye Richard 26 ElbertaRdMpl 761-0868
Kaye Robt A 12 ExeterRdShHl 467-0453
Kaye S 16 CanterburyRdLiv 740-0496
Kaye S 36 RidgewayAvWO 736-0232
Kaye Samuel MD 3 CunninghamDrWO 736-3399
Kaye Sheryl A
1 NBrookDrAtSOrangeAvShHl 379-8899
Kaye Shetal & Richard 26 ElbertaRdMpl 378-3067
Kaye Susan T MD 99 BeauvoirAvSum 908 273-4700
Kayes W 196 ThomasGlRdg 748-9177
Kayhart Grover 52 OakGroveRdCald 226-2308
Kayhart L 55 RevereCtMtvil 334-7127
Kayhart-Tobia L 20 ParkDrLiv 597-1782
Kaylor Robert & Lynn 15 HarvardTerWO 325-6206
Kaylor Thos M 55 SunriseTerCdrGv 239-4964
Kayne Eric 3100 RachelTerMtvil 808-2749
Kayode Agunbiade & Company CPA
134 EvergreenPlEO 676-9851
Kayo's Barber Shop 224 BloomfieldAvMtc 744-8178
Kays C 47 RoselandAvCald 403-0041
Kays E G 43 MontgomeryBlm 743-6385
Kay's Hair Fashions 657 ScotlandRdOr 673-2388
Kay's Hardware 265 MorrisAvSpfd 376-0877
Kays Shepard K 112 ParkAvVro 239-2884
Kay's Stationery Store 265 MorrisAvSpfd 376-9868
Kaysen C M 49 SunsetAvBlm 748-9165

KAYSER ---See Also KAISER KEYSER

Kayser G Carl 656 GroveUMtc 746-3223
Kayser K W WOrange 731-4884
Kayser R 9 KenwoodAvVro 239-4355
Kayser Robert 57 QuinbyPlWO 731-7786
Kayserman Larisa MD
39 SFullertonAvMtc 783-7830
Kazal A 24 ParkerAvWMpl 763-1106
Kazalski Leon 9 MidwoodAvVro 239-1866
Kazanfer Al 39 LynwoodRdVro 857-3157
Kazanjian J 25 HighwoodRdWO 736-1672
Kazanowski L 297 WesternDrNSO 762-7172
Kazar C 197 WoodbineCirNewProv 908 665-0319
Kazarov Paul 256 GroveMtc 509-9221
Kazdoba Victor 25 FairviewPlUMtc 509-2631
Kazeem T 55 DorisonDrMlb 258-9337
Kazem I 10 SmithManorBlvdWO 325-0308
Kazenel J 14 ParkAvMpl 275-0367
Kazimir R 43 RavineAvCald 226-7188
Kazior D E 7 WardWittyDrMtvil 299-1228
Kazmar H John Jr 36 WBeechcroftRdShHl 376-3981
Kazmi Khuram 83 RiggsPlWO 731-5516
Kazyak L 190 MillburnAvMlb 376-6838
Kduff Edw 310 SpringfieldAvBrkHt 908 464-4820
Ke J 5 CarltonDrMtc 783-6430
Keafer M 55 MonroePlBlm 748-6923
Keahon Dale 24 UnderwoodRdMtvil 334-7282
Kealey Michael 16 SawmillDrBrkHt 908 665-9189
Kealy Darryl 186 ClaremontAvVro 239-6848
Kealy James 50 MountainAvBlm 338-4404
Kealy Robert M attorney
111 SouthOrangeAvSO 275-1700
Kean C 97 GordonhurstAvMtc 746-0602
Kean C 15 MayhewDrFairfld 228-0678
Kean Francis 153 FranklinBlm 680-9446
Kean Thomas 239 N16thBlm 743-5138
Kean Wm 1199 PleasantValleyWyWO 243-8669
Keane Brendan 9 SBrookwoodDrMtc 746-7741
Keane D 20 WestwoodDrNWO 731-1393
Keane D D 46 YaleBlm 338-7354
Keane Diarmuid & Alison
26 OxfordTerWO 325-5777
Keane E T 69 MitchellAvWCald 226-6675
Keane Edw G 80 HawthorneAvNtly 667-3419
Keane Francis X
120 OakRidgeAvSum 908 273-6558
Keane J 73 HillcrestRdWCald 228-6916
Keane John F 54 MidvaleDrNewProv 908 665-1547
Keane John F X
54 MidvaleDrNewProv 908 464-3646
Keane K D 377 SHarrisonEO 677-9327
Keane Kenneth J 26 MainTerBlm 338-9361
Keane M 13 DogwoodRdWO 731-4570
Keane M A 140 NSpringBlm 748-0529
Keane Mark 69 MitchellAvWCald 403-9525
Keane Matthew 26 WebsterAvSum 908 273-8582
Keane Michael 65 ClarkGlRdg 748-3974
Keane Michael 344 RadelTerSO 378-8017
Keane Toby 27 HenryBlm 743-4553
Keane William 5 WadeCtMtvil 316-4919
Keaney C 266 ClaremontAvMtc 744-8306
Keaney E 430 MainWO 325-2652
Keaney Jos 36 RidgehurstRdWO 325-0321
Keaney P 2 BromleyDrWO 731-2354
Keaney Peter 171 WestvilleAvWCald 403-8881
Keaney Peter paperhanger 935 BroadBlm 748-3451
Keaney Shannon C 162-C DaveyBlm 566-0307
Kean's Cleaners & Shirt Laundry
168 MplwdAvMplwd 763-0400
Keans Kenneth J 26 MainTerBlm 893-0317
Kearburn Inc 296 RoselandAvEssexFells 736-4848
Kearburn Inc 296 RoselandAvEsxFels 403-6991
Kearfott Guidance & Navigation Corp—
Plant No 1 1250 McBrideAvLittleFalls 785-6000
Plant No 2 90 NewDutchLaFairfield 785-6000
Plant No 3 1225 McBrideAvLittleFalls 785-6000

KEARNEY ---See Also CARNEY

Kearney A 36 IrvingEO 672-4191
Kearney A 153 PiersonOr 673-6721
Kearney A M 4 GlenTerMtvil 334-6109
Kearney Brian 27 CambridgeRdVro 857-8609
Kearney C 315 ClaremontAvMtc 746-9052
Kearney Carol & Anthony
95 SunsetAvGlRdg 744-1494
Kearney Chris 9 ColtonCirWO 325-1339
Kearney Colin 296 RoselandAvEsxFels 226-7236
Kearney Cynthia 153 PiersonOr 673-6721
Kearney E 17 PilchBlm 338-8736
Kearney E M 341 ParkAvNtly 235-0387
Kearney Edw 31 HobartAvSum 908 273-6645
Kearney Edw P MD 83 SFullertonAvMtc 744-4878
Kearney H M 400 HooverAvBlm 743-9777
Kearney J David
36 YarmouthDrMuryHl 908 464-3347
Kearney J K 86 ArlingtonAvCald 226-1930
Kearney James E 30 ArdenRdLiv 994-0017
Kearney Jeffrey 53 BrightonAvEO 674-1987
Kearney John M lawyer
6 BeckerFarmRdRsInd 535-1400
Kearney Jos W 10 MyrtleAvCald 226-6549
Kearney K 41 BrentwoodDrVro 571-1737
Kearney M 357 MountainAvSpfd 467-9457
Kearney M A 27 CambridgeRdVro 857-0629
Kearney M C 4 GlenTerMtvil 402-9130
Kearney M I 60 JamesMtc 744-5671
Kearney M I 23 ParkPlBlm 566-9709
Kearney Martin 505-A PomptonAvCdrGv 239-2401
Kearney Masonry WestOrangeArea 731-0951
Kearney Paul 713 ProspectMpl 762-5986
Kearney Paul A MD 2 WoodcroftPlShHl 376-0043
Kearney T J 296 RoselandAvEsxFels 226-8069
Kearney Thos CPA 151 VoseAvSO 762-3371
Kearney Timothy T 86 WatsessingAvBlm 680-1683
Kearney Tom 296 RoselandAvEsxFels 228-3307
Kearney William M 21 WellesleyMpl 763-4489
Kearney Wm G 41 BrentwoodDrVro 857-0239
Kearney Wm T 141 YoungAvCdrGv 239-1647
Kearns Colleen 11 ErwinPkMtc 744-2195
Kearns D M 190 WyomingAvMpl 762-4053
Kearns E 50 MapleWO 736-6547
Kearns Joe 304 ECedarLiv 992-6749
Kearns L D 17 BallTerMpl 378-3114
Kearns M 44 CampbellLaBrkHt 908 665-0867
Kearns M Mrs 22 HenriettaDrFairfld 575-3670
Kearns Ned & Carol 24 OrtonRdWCald 226-4641
Kearns Peter 175 RidgeRdCdrGv 857-0235
Kearns Richard 180 BellevueAvMtc 509-2417
Kearns Richard J 182 MapleAvBrkHt 908 665-0187
Kearns T J 456 RiverRdNtly 667-7841
Kearny Federal Savings Bank
614 KearnyAvKearny 201 991-4100
Kearny Hearing Aids Center
500 ValleyRdUMtc 744-2466
Kearny Moving Van Co Inc
326 MapleKearny 201 991-8479
Kearny Radio 745 KearnyAvKearny 201 998-3913

47780 © Bell Atlantic

Area Code 973

Kearny Sheet Metal Works 579 DavisAvKearny 201 991-4745
Kearse A Millburn Area 564-9536
Kearse P & T 29 GreenwoodDrMlb 564-9490
Kearse T Ph D Millburn Area 564-9536
Kearse Terence Ph D 28 MillburnAvSpfd 467-9333
Kearsley S 51 BirchBlm 893-0047
Keat Anthony Auto Detailing Services 14 SummitEO 678-7166
Keating C 955 SSpringfieldAvSpfd 379-0197
Keating D 31 BrookdaleRdBlm 338-5993
Keating Deborah L 200 FranklinBlm 748-1090
Keating G C 138 MainWO 669-1674
Keating J 22 HillsideWyShHl 564-6216
Keating J J 75 ReigateRdBlm 338-6062
Keating James & Donna 54 BrooksideTerVro 857-4198
Keating Jas E 20 ClearviewDrSum 908 273-5241
Keating Jas M & Jacqueline 25 NorthviewAvUMtc 746-3716
Keating Janet W CPA 7 ColumbusAvCart 732 969-0348
Keating John J contractor 43 BriantPkwySum 908 277-4097
Keating John P 50 FritzBlm 338-6526
Keating John R 191 WesternDrShHl 376-8719
Keating Joseph W 22 HillsideWyShHl 564-8867
Keating K 377 SHarrisonEO 673-8145
Keating Laurence Jr 13 ColonyDrEWO 669-0881
Keating Len 171 CanoeBrookPkwySum 908 273-1705
Keating M 18 DriftwoodDrLiv 533-9277
Keating Paul F CPA 7 ColumbusAvCart 732 969-0348
Keating R J 24 EdisonDrSum 908 273-1917
Keating Richard J 24 WindingWayShHl 376-3438
Keating Robt C 502 CentralAvNewProv 908 464-2670
Keating Robert M 373 WEndRdSO 761-1263
Keating Robt M 15 MtAraratRdShHl 376-3569
Keating T 30 RaymondAvNtly 661-2436
Keating Thomas 35 ChaucerDrBrkHt 908 464-5364
Keating Thomas 306 SpringfieldAvSum 908 273-5872
Keating Thomas D 294 CentreNtly 667-4654
Keating Thomas T attorney at law FairfieldArea 403-1443
Keating Thos W 20 BirchLaShHl 379-4640
Keating William DO 350 MainRdMtvil 402-0025
Keating Wm M 57 MountainAvBlm 338-6513
Keaton J C 83 RidgeRdNtly 667-0448
Keaveney B 45 NFullertonAvMtc 744-1973
Keaveny Michael 192 ClaremontAvMtc 746-5357
Kebabjian Dean V 36 WestviewRdWCald 403-0210
Kebakis C 56 CrestmontRdWO 736-8981
Kebede Hailu 26-C VanWinkleBlm 743-5992
Kebede Kelemua 484 FairviewAvOr 673-8938
Kebless Kenneth & Barbara 93 SandRdFairfld 808-4019
Kececi Erol And Kathleen 26 ClintonRdGlRdg 680-8996
Keck Thomas 1 WestLaMpl 763-5726
Kecmer W 100 LlewellynAvBlm 743-4022
Kecofa U S A Inc 16 ChapinRdMtvil 244-9349
Kecoglu Berc 154 IrvingtonAvSO 378-3044

KEE ---See Also KEY

Kee David 664 IrvingtonAvMpl 763-4783
Kee M 275 ProspectEO 675-0879
Kee P 389 AmherstEO 677-9375
Kee-Wee Maintenance Corp 217 BeaufortAvLiv 992-3405
Kee Wm H Jr 23 GlenwoodPlEO 672-2445
Kee Che H 29 WoodlandAvVro 857-0251
Keebler P Mr & Mrs 36 HawthornePlMtc 746-3570
Keech Douglas 5 GregoryDrMtvil 335-4361
Keefe Daniel 324 NFullertonAvMtc 783-8068
Keefe E 10 UndercliffTerSWO 736-6809
Keefe Geo E 46 WordsworthRdShHl 379-4957
Keefe J 10 UndercliffTerSWO 731-7026
Keefe John J 24 OakTreeLaBlm 338-8460
Keefe Michael E 851 SpringfieldAvNewProv 908 665-8617
Keefe Robert 24 BaltusrolPlSum 908 273-9454
Keefe Thos A 354 BloomfieldAvNtly 667-1881
Keegan B 41 BirkendeneRdCald 403-7784
Keegan C E 216-D DaveyBlm 748-5815
Keegan D 506 EPassaicAvBlm 338-9008
Keegan Frank J 206 MillburnAvMlb 376-3338
Keegan J 2 CoolidgeAvBlm 743-8303
Keegan J J 506 EPassaicAvBlm 338-7592
Keegan J T 78 HillcrestAvBrkHt 908 464-0765
Keegan James F lawyer 80 MainWO 736-9800
Keegan John Jr 17 HastingsRdBrkHt 908 790-1635
Keegan Lift Inc 2 CoolidgeAvBlm 680-4700
Keegan M C 15 GarretCdrGv 857-3590
Keegan Michael R 15 GarrettCdrGv 857-3016
Keegan Ronald 35 PhilipDrFairfld 575-9202
Keegan T 34 RidgeOr 674-3521
Keegan Thomas 29 PhilipDrFairfld 227-8038
Keegan Thos 60 PrincetonDrNewProv 908 464-7354
Keegan Thomas & Evelyn 34 RidgeOr 673-3671
Keehn H 6 NDerbyRdSpfd 376-8052
Keehn Kenneth G 22 BromleyCtNewProv 908 464-0637
Keel D 25 GrayMtc 746-9123
Keelan J 20 SylvanWyWCald 226-5247
Keelan John P 28 SpierDrLiv 992-0863
Keeler I C 149 GrantAvNewProv 908 790-1010
Keeley John 19 RectorPlBlm 338-6386
Keeley M G 400 HooverAvBlm 743-1553
Keels Sam 35 NBurnetEO 675-3726
Keen H 29 HarvardEO 675-3548
Keen P 18 PiersonRdSMpl 763-2789
Keena John 10 RobertCtWO 731-9606
Keenan A 33 BirkendeneRdCald 226-3517
Keenan A W 21 LewisAvSum 908 273-4750
Keenan B J 7 BrianRdWCald 228-5062
Keenan D J 245 ParkAvNCald 226-0011
Keenan E 47 DeerfieldRdNewProv 908 665-2355
Keenan E J 99 LopezRdCdrGv 256-7211
Keenan Eileen 7 BrianRdWCald 228-7864
Keenan F Edward 19 BlaineMlb 467-0348
Keenan G J 45 OakwoodAvLiv 992-0746
Keenan J 26 LocustDrSum 908 273-5828
Keenan J D III 11 KnollwoodTerCald 228-4552
Keenan J F 26 NDerbyRdSpfd 564-8598
Keenan J M 15 VillageDrLiv 716-0273
Keenan J M 279 4thAvEO 676-7413
Keenan James B lawyer 1 RiverfrontPlzNewark 596-4500
Keenan Julie 45 BlackburnPLSum 908 273-6559
Keenan K SummitArea 908 522-1243
Keenan M 45 HollywoodAvFairfld 882-9243
Keenan M E 495 MainOr 675-4485
Keenan Mairead 261 ClaremontAvVro 239-3464
Keenan Mike 105 SadlerRdBlm 338-0778
Keenan O J 114 MyrtleAvMlb 379-2023
Keenan Plumbing & Heating 114 MyrtleAvMlb 376-0277
Keenan Randy 6 LockwardRdCald 403-3287
Keenan Richard P 23 HardingRdWCald 226-3934
Keenan Robt A 37 LincolnAvLiv 533-6819
Keenan Robert F 340 ThomasBlvdOr 675-0738
Keenan Robert R 828 BloomfieldAvMtc 744-2004
Keenan Ronald G 2 HathawayLaVro 239-0075
Keenan Ruth 6 WillowPlNtly 667-5473
Keenan Stuart B 12 WindingWyVro 239-2932
Keenan Wm 16 EdgewoodTerMlb 763-5379
Keenan Wm R 20 OaklandAvWCald 226-7046
Keene A Bertram 99 WhiteOakRidgeRdShHl 379-4514
Keene Douglas 4 PitcairnDrRsInd 228-0209
Keene J 2300 RachelTerMtvil 244-0305
Keene K 224 BlackburnRdSum 908 273-4294
Keene Tricia 217 HooverAvBlm 680-4563
Keeney S W 73 PassaicAvSum 908 277-1358
Keenoy P 26 MoorePlNtly 667-7906
Keen's Tennis & Sportswear 454 PleasantValleyWyWO 731-2760
Keep In Touch-Cards & Gifts 831 StateHwyNo10Whippany 884-2555
Keep It Smooth Unisex Hair Salon 300 ParkerAvMpl 378-3121
Keep The Faith Inc 10 AudreyPlFairfld 244-1990
Keeper H 500 ParkMtc 746-7542
Keepers Clinton A 117 OverlookRdCdrGv 857-1191
Keepsake Studio Of Photography 24 FranklinAvNtly 667-7050
Keer Electrical Supply Co 287 MtPleasantAvNewark 484-7400
Kefer Israel 49 ChristyLaSpfd 376-0439
Kefer M 49 ChristyLaSpfd 376-1008
Keffer Hugh & Maggie 86 SalterSpfd 379-4706
Kegelman Brian J 7 OaklawnRdSum 908 273-1046
Kegler Carlton 114 NArlingtonAvEO 672-9353
Kegler T D 182 NArlingtonAvEO 672-1823
Kegley Bill 955 SSpringfieldAvSpfd 467-1142
Kegley Wm 955 SSpringfieldAvSpfd 467-2148
Keh K 272 ParkMtc 746-3499
Keh K 272 ParkMtc 746-7308
Kehayes I 5 HowellDrWO 731-7985
Kehayes Steven 13 RidgeTerWCald 226-5614
Kehayros J 926 BloomfieldAvGlRdg 743-1213
Kehl Philip J 15 ElmwoodPlShHl 376-3887
Kehlbeck Wm 229 ForestAvGlRdg 509-2613
Kehoe C & J 78 EdgewoodRdSum 908 598-0861
Kehoe John P 43 MountainAvMtvil 263-2513
Kehoe T 111 PassaicAvSum 908 273-2833
Kehoe W 62 ValleyWyWO 731-3977
Kehr A 609 SouthOrangeAvWSO 762-4542
Kehr Michael 47 BrianRdWCald 226-1996
Keicher C R 46 ParkWCald 226-4660
Keidan Brian 65 BeekmanRdSum 908 273-0240
Keiderling Joseph C 60 HawthorneDrNewProv 908 464-1636
Keifer Chas 194 HarrisonBlm 743-5209
Keifer S 16 MapleWO 736-5019
Keiffer Jeffrey 165 WalnutBlm 743-0471
Keigher Frank A 228 BaldwinGlRdg 743-7461
Keigher Frank T 217 BaldwinGlRdg 743-8328
Keigher Jas 27 CentralPlWO 736-0560
Keigher Michael 30 CentralPlWO 736-9597
Keigher S 10 MooreTerWO 736-9851
Keighley T J 23 NuttingPlWCald 226-6832
Keighley Thomas 115 OldShortHillsRdWO 731-8057
Keij B 21 FitzherbertBlm 338-0488
Keil Andrew 50 WLindsleyRdCdrGv 812-3975
Keil Gerald W 5 HighlandPlWO 325-1982
Keil Gordon 45 BrunswickRdMtc 509-0973
Keil Gordon 45 BrunswickRdMtc 783-8532
Keil K 5 ManleyTerMpl 761-6560
Keil Stuart R 6 EdgewoodAvNWO 736-3391
Keil Sydney S 40 OakridgeRdWO 731-5662
KEIL'S PHARMACY 732 ValleyRdUMtc 744-2113
Keim C & S 67 HoltonLaEsxFels 226-2442
Keim D & G 15 KnutsenDrWO 325-7505
Keim Hugo MD GlenRidgeArea 429-9800
Keim W Franklin Mrs 29 WaysidePlMtc 746-1944
Keimel F A 52 BrookBrkHt 908 464-9762
Keimel Fredk 17 GodfreyAvRsInd 226-5219

KEISER ---See Also KAISER KAYSER KEYSER

Keiser Jerry & Pam 511 MelrosePlSO 762-9429
Keisewetter Michael 71 RoselandAvCald 403-9125
Keisman E C 3 EmersonDrLiv 994-1667
Keisman J 936 RidgewoodRdMlb 467-4639
Keita Ramata 74 SMunnAvEO 678-4005
Keith D 28 HiltonEO 673-8434
Keith Dennis 8 MendlTerMtc 746-2906
Keith E M 45 WoodlandAvSum 908 277-2747
Keith G 41 GrandviewPlNCald 226-8204
Keith Lauren & Jonathan 129 BaldwinPlBlm 748-3608
Keith M E 19 IrisRdSum 908 273-1526
Keith Paul 60 HemlockRdShHl 467-3888
Keith-Shannon P 34 AshwoodDrLiv 992-0365
Keith's Custom Cabinets— Main Ofc 4 BarnetRdPnBk 808-7033
Fax 808-4055
Kelahan Paul 34 HillsideAvWO 669-0670
Kelaher John P 70 CrescentDrNewProv 908 665-0742
Kelber Geo J 9 DogwoodDrWO 731-0180
Kelco Industries Inc 45 JacksonDrCranford 908 709-1000
Keleshian Pedro 381 MechanicOr 673-5242
Keleshian Pedro 7 RobertCtWO 731-9353
Keleshin P 31 JoyceWO 731-5214
Kelhoffer M 45 NMitchellAvLiv 992-8324
Kelin Leo 183 ClarkenDrWO 325-6904
Kelin R & S 31 PorterRdWO 325-7417
Kelkar Maneesha 48 TallOaksDrSum 908 464-3544
Kellam Gail 725 ParkAvEO 672-8869
Kellam Oscar 178 BrookwoodEO 675-7145
Kelland F S 185 ParkAvWCald 228-4329
Kelleher & Associates 150 RiverRdMtvil 299-9721
Kelleher E 800 OldSpringfieldAvSum 908 273-8243
Kelleher I 935 BroadBlm 743-4887
Kelleher J F 26 DuncanPlNtly 667-7420
Kelleher John C 211 BlackburnRdSum 908 277-6685
Kelleher Joseph 70 TallOaksDrSum 908 665-9233
Kelleher Joseph & Peggy 18 ChesterRdUMtc 746-1934
Kelleher Jos A Jr real estate MontclairArea 746-6828
Kelleher K & D 170 KilburnPlSO 761-0696
Kelleher Landscaping MontclairArea 744-2037
Kelleher M D 69 YaleBlm 338-3902
Kelleher M E 179 SummitAvUMtc 744-4240
Kelleher P G 66 NewEnglandAvSum 908 277-6759
Kelleher S 16 BurnettBlm 893-9262
Kellenberger R 71 OverlookRdCald 228-1696
Kellenyi T 33 ClintonAvMpl 762-7610
Keller Allen S 177 ParkMtc 655-0184
Keller B 24 HuttonAvWO 731-8183
Keller B & K 31 GlenwoodDrShHl 376-6508
Keller Brian management consultant 18 BankSum 908 608-0300
Keller Bruce 128 HighlandAvMtc 744-0993
Keller C Lawrence 51 OldShortHillsRdShHl 379-3956
Keller C R 9 FlorencePlCald 226-2096
Keller Clarke 46 FloydRdVro 239-7544
Keller D 52 ParkLaEsxFels 228-3327
Keller David 98 BurnettAvMpl 763-7648
Keller David 18 ProspectSO 763-2707
Keller Denise 30 WaylandDrVro 239-2574
Keller-Depken Trading As K&D Oil Co HasbrouckHeightsArea 201 288-0723
Keller Douglas A 136 OakviewAvMpl 763-2892
Keller E H 21 DunnderDrSum 908 273-2483
Keller E H 147 OakviewAvMpl 763-1989
Keller E H 530 ValleyRdMtc 746-2854
Keller E R 180 WalnutMtc 746-5202
Keller E R 180 WalnutMtc 783-5770
Keller Edw D 35 StonegateDrRsInd 228-5268
Keller Engineering Co RutherfordArea Toll Free 800 242-1897
Keller Ernest 2 MaryAllenPathMtnsd 908 273-3055
Keller G 5 RotaryLaSum 908 277-2062
Keller G E 161 SSpringfieldAvSpfd 379-4358
Keller Gary A 261 RiverBendRdBrkHt 908 464-9341
Keller Henry 34 HillcrestAvSum 908 273-5806
Keller Henry 34 HillcrestAvSum 908 522-0211
Keller Herbert H 258 MainMlb 379-3280
Keller James & Michelle 78 NewEnglandAvSum 908 522-9380
Keller Jeff & Anita 9 LaurelPlMtc 509-7443
Keller John R 110 SummitAvMtc 746-0533
Keller Joseph 25 WynnewoodRdLiv 597-1760
Keller Jos D R 21 DunnderDrSum 908 273-2483
Keller K 787 RidgewoodRdMlb 379-4443
Keller Margaret M attorney-At-Law HackensackArea 201 487-0330
Keller Mark D ESQ 155 MorrisAvSpfd 376-6500
Keller Mark S 55 ParkAvBlm 748-2185
Keller N 10 SmithManorBlvdWO 325-7122
Keller P 787 RidgewoodRdMlb 379-2980
Keller P J 497 MountainAvSpfd 376-6530
Keller R 11-C NobHillRsInd 226-2318
Keller Richard Jr 3000 RachelTerMtvil 244-1358
Keller Richard C 6 CheyenneDrMtvil 335-1698
Keller Robert W 15 SommerAvGlRdg 748-4466
Keller Roger 80 CainSpfd 467-9465
Keller Steven 28 EvergreenRdSum 908 277-3557
Keller Steven SummitArea 908 273-9061
Keller T 214 SnyderAvBrkHt 908 464-9421
Keller T 50 SunriseTerCdrGv 239-3883
Keller Vincent J 143 HamiltonAvBrkHt 908 464-2762
Keller W 311 SLivingstonAvLiv 992-6971
Keller Wm H 90 WoodlandRdMuryHl 908 464-2571
Kellers Jas Mc W 14 BeekmanRdSum 908 273-1910
Kellett A R 7 AshlandCald 228-4944
Kellett David 26 CollegeAvMtc 509-1347
Kellett J 446 ProspectNtly 667-0480
Kellett M 61 HazelAvLiv 992-5178
Kellett Terrence 61 HazelAvLiv 740-8783

KELLEY ---See Also KELLY

Kelley Annie 23 WalnutSum 908 598-7273
Kelley Avinash & Juliet 507 BloomfieldAvCald 364-1804
Kelley B W 42 WalkerDrNewProv 908 665-0459
Kelley Blake & Susan 1 HighPointDrMtnsd 908 273-3481
Kelley Brian & Tara 46 FunstonPlNtly 661-3996
Kelley C 242 SpringdaleAvEO 673-6878
Kelley Dana 75 GalesDrNewProv 908 508-0470
Kelley David P 226 SnyderOr 674-5418
Kelley E A 47 MillBlm 743-2745
Kelley Edw T II 237 ProspectSO 761-4256
Kelley George 201 ChristopherMtc 744-8345
Kelley Greens Landscaping BerkeleyHeightsArea 908 464-6668
Kelley Howard 8 LenoxTerWO 736-3098
Kelley J 424 CarrollOr 677-9348
Kelley J 27 EssexAvMtc 509-2053
Kelley J 50 MurrayHillSqNewProv 908 665-4263
Kelley J G 7 AshlandCald 228-0379
Kelley Jean A D & W Paul 368 MountainAvBrkHt 908 508-1973
Kelley M 175 N16thEO 677-2668
Kelley M A 1 CraneCald 228-0570
Kelley P E 15 GladdingRdCald 226-4899
Kelley Patricia 21 ArgyleGlRdg 748-7091
Kelley Paul M 9 OxfordTerWO 731-5587
Kelley Peter 15 GladdingRdCald 226-8380
Kelley Peter plumbing & heating 15 GladdingRdCald 226-4899
Kelley Robt 21 ArgyleGlRdg 748-7091
Kelley S WestOrangeArea 731-4261
Kelley S L 69 NArlingtonAvEO 676-0648
Kelley S L 69 NArlingtonAvEO 676-3766
Kelley Thos E 157 RaabAvBlm 893-9541
Kelley W 9 ForestRdMpl 378-3938
Kelley Wm J 48 WindermereRdUMtc 783-2407
Kelligrew Peter 47 OxbowLaSum 908 522-0893
Kelliher J F 412 MorrisAvSum 908 277-3712
Kellish Joyce & Martin 1567 SpringfieldAvNewProv 908 464-9359
Kellman Carol 378 ValleySO 763-9835
Kellman J & D 107 PlymouthAvMpl 762-3876
Kellman Maureen 197 TaylorOr 673-8172
Kellman Paul 117 SherbrookDrBrkHt 908 464-5096
Kellner Arthur D 8 ThackerayDrRsInd 228-4477
Kellner Arthur D Ph D CaldwellArea 228-0580
Kellner Curtis 19 NewEnglandRdMpl 763-7354
Kellogg A 545 ParkAvEO 672-8204
Kellogg J C 51 WoodcrestAvMlb 376-4194
Kellogg James C 47 JoannaWyMlb 379-6354
Kellogg K 39 WBeechcroftRdMlb 376-2227
Kellogg Peter 39 StewartRdShHl 379-6317
Kellogg William MD 131 BellevueAvSum 908 277-4600
Kellogg William T & Cynthia 131 BellevueAvSum 908 273-5761
Kellun Angela 5 BalstonDrVro 571-1338

KELLY ---See Also KELLEY

Kelly A 30 EdgarSum 908 522-9025
Kelly A 44 EPassaicAvBlm 743-1764
Kelly A Mrs 8 SunnysideTerEO 674-2287
Kelly A J Jr 105 DurandRdMpl 762-4623

Kelly A M 148 ChestnutWO 669-8037
Kelly Arlene Restaino
57 BaltusrolRdSum 908 277-1101
Kelly B 3 HarvardMtc 783-9603
Kelly B 100 HillwoodTerVro 571-1134
Kelly B 193 HollywoodAvEO 678-1176
Kelly B 106 RolandAvSO 761-0872
Kelly Brian 15 StaffordPlMtvil 299-1285
Kelly Broadcasting 414 EagleRockAvWO 736-0800
Kelly Broadcasting 476 ThomasBlvdOr 676-0767
Kelly Broadcasting Systems Inc
520 ThomasBlvdOr 673-6500
Kelly Brothers flags 213 AshlandAvBlm 743-1799
Kelly Bruce J 26 JohnBlm 429-9522
Kelly Bryan 45 MechanicMlb 467-1559
Kelly C BloomfieldArea 743-7095
Kelly C 16 CharlesEO 675-7463
Kelly C 31 ClintonAvSpfd 258-0967
Kelly C 226-A DaveyBlm 743-0613
Kelly C 497 ValleyRdWO 731-8718
Kelly C Agency The
308 SpringfieldAvBrkHt 908 464-1314
If No Answer Call 908 665-0114
Kelly Carol 12 HickoryDrNCald 226-3507
Kelly Catherine M Mrs
34 SunnysideRdWO 731-1032
Kelly Charles M 400 SouthOrangeAvSO 763-6058
Kelly Christopher 67 ChapinRdPnBk 882-9727
Kelly D 19 EvelynCtMpl 763-1668
Kelly D 46 HathawayDrNewProv 908 508-0993
Kelly D 42 HighWO 669-9812
Kelly D 250 ProspectEO 676-1989
Kelly D 18 RooseveltAvEO 677-4219
Kelly D Mr & Mrs 8 BeechwoodRdVro 239-5216
Kelly D Mr & Mrs 54 JamesBlm 748-7028
Kelly D W 35 LebedaDrFairfld 227-1851
Kelly Daniel 26 DeerfieldRdLiv 992-4103
Kelly David & Nancy F 471 BaldwinRdMpl 378-8601
Kelly David P 28 OberlinMpl 763-5134
Kelly Donald M 497 ParkMtc 744-6809
Kelly E 5 ParkDrNWO 731-8722
Kelly E T 28 HillBlm 748-6699
Kelly Ed flags 213 AshlandAvBlm 743-1799
Kelly Ed Painting & Decorating
40 ChurchSO 763-7517
Kelly Ed Painting & Decorating
SouthOrangeArea 763-7517
Kelly Edward 11 CatonTerCald 364-0335
Kelly Edward 130 ProspectEO 672-7983
Kelly Edw 310 TichenorAvSO 762-8290
Kelly Edw G Jr 213 AshlandAvBlm 748-5290
Kelly Edward J Rev 787 NorthfieldAvWO 736-5620
Kelly Eileen 39 ConditTerWO 736-2260
Kelly Eric 119 OaklandRdMpl 761-7544
Kelly F 99 SummitEO 672-5614
Kelly F P 18 MielePlSum 908 273-3861
Kelly Frank 34 KuntzAvBrkHt 908 790-0136
Kelly Frank & Linda 12 NorfolkAvMpl 762-8809
Kelly Frederick 330 HighlandAvUMtc 783-0581
Kelly G & D 4 BeekmanRdSum 908 598-0752
Kelly G J 82 ElmwoodRdVro 857-0773
Kelly Gail M 28 PlymouthPlRsInd 226-7484
Kelly George F 17 NClintonEO 674-6839
Kelly Gerard 16 GreenAvRsInd 228-8852
Kelly H J Mrs 162 SValleyRdWO 731-8543
Kelly H O 11 NHarrisonEO 676-7462
Kelly Hasana 103 NWalnutEO 675-6397
Kelly International Travel & Multiple Services 300 MainOr 678-8988
Kelly J 46 ForestAvCald 226-5084
Kelly J 155 GrantAvNtly 661-0893
Kelly J 72 PlymouthRdNtly 661-2595
Kelly J 20 UndercliffTerWO 736-8264
Kelly J 32 N23rdEO 678-7886
Kelly J E 7 LaurelPlUMtc 744-5575
Kelly J F Co 150 RiverRdMtvil 299-9100
Kelly J J 34 BowersRdCald 226-4827
Kelly J P 17 ChesterRdUMtc 783-5245
Kelly Jas 33 EdisonDrSum 908 273-6052
Kelly James 25 RiverRdNtly 667-3464
Kelly Jas A 259 AshlandRdSum 908 277-4150
Kelly James C 28 LessingRdWO 736-3783
Kelly Jas F 217 ForestAvGlRdg 746-3392
Kelly James F & Marcia T
144 WyomingAvMpl 378-3847
Kelly Jeffrey & Corinne
50 MurrayHillSqNewProv 908 665-2963
Kelly John 23 GlenviewDrWO 731-5668
Kelly John 106 GrantAvNewProv 908 464-1247
Kelly John 172 WashingtonBlm 748-6383
Kelly John & May 416 RidgeRdCdrGv 239-6522
Kelly John F 242 ProspectNtly 661-5013
Kelly John G 25 PrincetonPlUMtc 783-9638
Kelly John L 11 ParkBlm 743-3119
Kelly John T 346 UpperMountainAvMtc 783-9856
Kelly John V assemblyman
371 FranklinAvNtly 667-6123
Kelly John V MD PC 382 WPassaicAvBlm 338-1900
Kelly John William 13 RockSpringRdWO 736-9141
Kelly Jos 75 NLivingstonAvLiv 992-3915
Kelly Jos E 348 MaolisAvGlRdg 743-8806
Kelly Joseph G 300 HamiltonAvBrkHt 908 464-1304
Kelly Joseph G 59 HillsideAvGlRdg 743-2617
Kelly Joseph P attorney at law
RoselandArea 228-3200
Kelly Judy 200 FranklinBlm 748-3412
Kelly K 20 LlewellynAvBlm 429-7543
Kelly K 84 EMcClellanAvLiv 992-1517
Kelly K 10 MurrayHillSqMuryHl 908 665-9660
Kelly K 153 OrangeBlm 743-1447
Kelly K 106 StephanieDrNCald 812-1726
Kelly Kenneth J 8 DunnderDrSum 908 522-1053
Kelly Kevin 47 RiverBendRdBrkHt 908 771-0804
Kelly Kevin & Diona 254 CentralAvWCald 364-0792
Kelly Kim 122 GreenwoodAvEO 675-8098
Kelly Kristina 127 WatchungAvMtc 783-7162
Kelly L 421 BloomfieldAvVro 857-5934
Kelly L B 377 SHarrisonEO 678-4004
Kelly L D 37 WedgewoodDrVro 857-7332
Kelly L J 32 WilberTerBlm 338-1765
Kelly Lawrence
767 SpringfieldAvSum 908 273-7029
Kelly Leonard 8 KlimbackCtWCald 226-7844
Kelly Liz 48 FremontBlm 429-2240
Kelly M 26 BennettAvCdrGv 571-1254
Kelly M 35 CottageBrkHt 908 665-4129
Kelly M 181-B DaveyBlm 429-2467
Kelly M 23 HeltonTerMtvil 335-0262
Kelly M 100 HillwoodTerVro 239-6646
Kelly M 25 ELindsleyRdCdrGv 812-4227
Kelly M 16 MeadowbrookRdMpl 761-6361
Kelly M 390 OrangeRdMtc 783-3905
Kelly M 232 NOratonPkwyEO 674-0020
Kelly M 101 RooseveltAvEO 677-3320
Kelly M 12 SummitEO 676-4363
Kelly M 15 WildwoodTerGlRdg 748-3681
Kelly M A 22 VanNessCtMpl 763-8292
Kelly M J 47 WedgewoodDrVro 857-5437
Kelly M J Jr 69 ArnoldTerSO 762-7376
Kelly M M 115 OldShortHillsRdWO 325-1146
Kelly M V 6 MartinRdVro 239-2853
Kelly Margaret K 769 PomptonAvCdrGv 239-7998
Kelly Marvin 19 EuclidAvSum 908 598-0907
Kelly Mary Ann 398 HighNtly 661-5109
Kelly Mary J 12 DillonRdWCald 364-0570
Kelly Mary J Mrs 460 NMapleAvEO 673-4753
Kelly Mary L 237 ProspectSO 761-5298
Kelly Michael 88 MountainAvSum 908 273-7677
Kelly Michael 17 OsborneTerMpl 763-1651
Kelly Michael 31 WatsonAvWO 669-1686
Kelly Michael & Christine
68 LaurelDrNewProv 908 790-9284
Kelly Michael E Rev 11 BeverlyRdWO 669-0022
Kelly Michael P 107 EmersonLaBrkHt 908 322-6711
Kelly Michael S 28 WalnutMtc 509-2775
Kelly N 300 RidgewoodRdSSO 275-1171
Kelly O 200 AmherstEO 673-2736
Kelly O 117 NOratonPkwyEO 674-2657
Kelly P 117 GarnerAvBlm 893-1463
Kelly P 25 PrincetonPlMtc 783-7552
Kelly P 249 ProspectEO 674-5715
Kelly P 275 ProspectEO 678-9576
Kelly P C 17 OsborneTerMpl 763-7260
Kelly P C DPM podiatrist
493 MorrisAvSpfd 379-1113
Kelly P J 502 EagleRockAvRsInd 226-2053
Kelly P J 117 GarnerAvBlm 338-4416
Kelly P M 217 EppirtEO 676-2452
Kelly Patrick J 104 RiggsPlWO 736-4562
Kelly Paulette 410 ProspectEO 672-2749
Kelly Peter 16 AshlandRdSum 908 598-9443
Kelly Peter 15 GladdingRdCald 226-4899
Kelly Peter & Ellen
60 HighlandsAvSpfd 908 277-1605
Kelly Peter Mr & Mrs
7 SweetwoodCtWCald 403-1149
Kelly Peter M
134 SagamoreDrNewProv 908 464-8088
Kelly Q 19 EvelynCtMpl 762-4791
Kelly R 42 OldLaMtvil 263-2512
Kelly R 94 PlymouthAvMpl 762-2509
Kelly R 3 SpringdaleRdWCald 403-3433
Kelly R & V 41 MarquetteRdUMtc 746-4772
Kelly R D 1 SunsetDrSNtly 667-8606
Kelly R H 26 WellingtonAvWO 736-2890
Kelly R J 60 MitchellWO 731-9323
Kelly R J 800 OldSpringfieldAvSum 908 522-9238
Kelly R J 24 2ndAvRsInd 226-5946
Kelly R M 33 BerkeleyRdMlb 762-3631
Kelly R M 164 OldchesterRdEsxFels 403-1013
Kelly R P 61 SProspectVro 239-9174
Kelly R V 52 MidlandAvGlRdg 743-2477
Kelly Ralph 161 OrtonRdWCald 226-6441
Kelly Ralph W 26 WestminsterTerWO 731-0166
Kelly Raymond 24 SRidgewoodRdSO 763-5901
Kelly Richard Rev 217 ProspectSO 378-9708
Kelly Richard A 17 DemarestRdLiv 992-5045
Kelly Richard Mr & Mrs
62 DavenportAvRsInd 228-3070
Kelly Robert 188 HooverAvBlm 743-2712
Kelly Robert & Allison
3 SpringdaleRdWCald 403-3226
Kelly Robert J 38 LaurelAvSum 908 273-3931
Kelly Robert J 29 WestEndAvSum 908 522-0737
Kelly Robert & Lisa 200 BellevilleAvBlm 748-2953
Kelly Robert M 57 PineMlb 763-5391
Kelly Roger 780 SpringdaleAvEO 672-6997
Kelly Rowland L
608 SpringfieldAvSum 908 273-6423
Kelly Ryan 109 MainMlb 258-0571
Kelly S 83 YantecawAvGlRdg 746-8554
Kelly S A 10 FordPlMuryHl 908 464-5973
Kelly S M 300 WilsonRdSpfd 912-9038
Kelly Services 8 MainFlemington 908 788-2900
Kelly Services 30 TwoBridgesRdFairfld 808-8850
Kelly Shawn L lawyer
HeadquartersPlzIIMorristown 538-0800
Kelly Sheryl D 806 MorrisTpkShHl 912-9759
Kelly Shiobian 47 RiverBendRdBrkHt 908 508-9641
Kelly Sonia 49 SClintonEO 673-4928
Kelly-Sordelet K 46 ForestMtc 509-0569
Kelly T 492 ProspectMpl 762-3158
Kelly T 23 ProspectTerMtc 746-7884
Kelly T 431 SpringdaleAvEO 672-4841
Kelly T Mr & Mrs 17 VillageDrLiv 740-1934
Kelly T P 43 KetnerBlm 338-6442
Kelly Thennisher 207 TaylorOr 678-5053
Kelly Thomas 34 PortlandRdSum 908 273-1466
Kelly Thomas 34 PortlandRdSum 908 273-6434
Kelly Thos C 17 CanoeBrookPkwySum 908 277-1554
Kelly Thomas C 48 RoselandAvCald 228-9469
Kelly Thomas C 83 YantecawAvGlRdg 746-6268
Kelly Thomas C attorney
175 FairfieldAvWCald 403-1661
Kelly Thos J 69 HillsideAvVro 239-1792
Kelly Thos J 36 LorraineGlRdg 743-7147
Kelly Thomas J 100 WalnutNewProv 908 508-0949
Kelly Thos J Jr 30 ClubLaNewProv 908 665-1325
Kelly Thomas M 75 LincolnGlRdg 743-9081
Kelly Thomas P lawyer
100 ExecutiveDrWO 736-3969
Res 81 LindenMlb 376-3841
Kelly Tony 44 CharlesBlm 429-8148
Kelly V 60 AdamsTerClft 509-2346
Kelly V 166 MyrtleAvMlb 564-9080
Kelly W J 557 SummitAvMpl 762-6647
Kelly W J Jr 31 WatsonAvWO 325-2192
Kelly William 79 WinsorPlGlRdg 566-0512
Kelly Wm & Kathleen 79 WinsorPlGlRdg 680-1002
Kelly Wm B 193 WFairviewAvSO 762-4146
Kelly Wm J 55 HamiltonRdVro 857-0873
Kelly Z 248 ReynoldsTerOr 677-7746
Kelly's Kids Day Care Center
213 GlenridgeAvMtc 509-1171
Kelly's Kids Day Care Center
495 ValleyMpl 761-8811
Kelm R 42 RidgeAvBlm 748-8782
Kelman D NutleyArea 661-3432
Kelman George A lawyer
4 BeckerFarmRdRsInd 535-5300
Kelman Joseph 64-C LindenAvSpfd 379-3491
Kelman Larry 10 BeekmanHillRdEsxFels 228-5699
Kelmanson Matthew & Speth Greg
197 WalnutMtc 655-9642
Kelob Children's Academy Day Care Center
13 MainWO 736-2054
Kelrus Educational Consulting
SouthOrangeArea 762-7008
Kelsay L Wm Jr
354 DiamondHillRdBrkHt 908 464-1206
Kelsay M 57 ColfaxRdSpfd 376-0916
Kelser Leo 86 BlackburnRdSum 908 273-7173
Kelsey Bruce 82 WestRdShHl 379-3398
Kelsey E 160 GrassmanPlBrkHt 908 771-9663
Kelsey Gregory 60 ParkwayDrEEO 673-5853
Kelsey J F Jr 82 WestRdShHl 379-3398
Kelsey Joyce 377 SHarrisonEO 675-5665
Kelsey Richard 5 RooseveltPlMtc 744-4478
Kelsey Ronald 1275 BloomfieldAvFairfld 575-1949
Kelsey Thos V A
45 MurrayHillSqNewProv 908 771-9368
Kelsey V A 45 MurrayHillSqNewProv 908 771-9071
Kelshaw G 12 ShermanAvEO 676-1543
Kelshaw Jennifer 30-B SkylineDrMtvil 299-9630
Kelso David & Sara
87 HillcrestAvSum 908 273-7403
Childrens Line 908 273-7445
Kelso E M 180 WalnutMtc 783-5575
Kelsten Chas 54 SheridanAvWO 731-4470
Keltner K Dr 109 WildwoodAvMtc 746-2464
Keltner William F 45 SandersonAvWCald 228-8918
Keltom Gutter Service
50 ForestAvBrkHt 908 464-3280
Kelton John & Janet 508 AcademyMpl 762-1695
Kelton K 15 HudsonAvMpl 762-8628
Keltos Joseph 167 ColumbiaAvNtly 667-6260
Keltos M & M 23 HarvestLaLiv 994-9585
Kelvinator Authorized Appliance Repairs
157 GroveBlm 429-9310
Kelvinator Factory Service—
Service
Toll Free 800 444-4944
Parts
Toll Free 800 284-8020
Kelz-Rudnitsky R 18 RossRdLiv 535-0963
Kem-L Co printers 93 GreenwoodAvEO 675-1188
Kemble Aaron 41 KingsleyWO 731-5872
Kemble Y Mr & Mrs 474 ProspectSO 378-8464
Kemelman Rosdislav 254 CentreNtly 284-1822
Kemenczy & Sinatra attorneys at law
72 BurroughsPlBlm 680-1510
Kemeny Andrew G 190 GatesAvMtc 783-5121
Kemmerer Bruce 30 BellowsLaMtvil 257-0837
Kemner K & E 37 LivingstonAvRsInd 226-9132
Kemokar K 116 SGrvEO 672-3490
Kemp A D 23 WestwoodDrSWO 731-8442
Kemp C & B 13 CheyenneDrMtvil 263-0611
Kemp C Mrs 480 NWalnutEO 414-0956
Kemp Charisse 173 NOratonPkwyEO 674-5278
Kemp D 388 BellevilleAvBlm 680-8126
Kemp D 27 JarombekDrMtvil 335-1468
Kemp D 239 PrincetonAvBrkHt 908 464-7981
Kemp Dennis E 6 NorthTerMpl 762-6646
Kemp G C 29 SouthMunnAvEO 674-7959
Kemp O O 108 BaldwinBlm 748-4094
Kemp P 92 TiffanyPlMpl 761-4619
Kemp Stanley W 92 GroveAvVro 239-7698
Kemp W D 39 ParkRdMpl 762-1586
Kemp Y 56 SWalnutEO 675-5223
Kempczynski R J 20 CrestHillRdVro 239-7362
Kempczynski S R 504 KingslandNtly 667-8456
Kemper Electric Inc VeronaArea 239-6823
KEMPER INSURANCE COMPANIES
25 DeForestAvSum 908 522-4000
Kemper Kathleen 935 BroadBlm 429-8232
Kempf K 24 StanfordPlMtc 744-1763
Kempf Kathryn MontclairArea 783-6893
Kemph Carleton R lawyer
4 BeckerFarmRdRsInd 535-5300
Kempinski Michael 57 UnionMtc 744-0199
Kemple J & C 34 WinchesterRdLiv 992-9531
Kempler S 2 ClaridgeDrVro 857-4020
Kempner A S 4 JeffersonCtMtvil 402-0154
Kemprowski Chris W lawyer
6 BeckerFarmRdRsInd 535-1400
Kemprowski Noel A lawyer
4 BeckerFarmRdRsInd 535-5300
Kemps Wm G 70 RalphPlBrkHt 908 322-4461
Ken Dara Studio 14 SmullAvCald 226-4750
Ken Gartman's Martial Art Academy
191 MountainAvSpfd 467-1088
Ken-Kwofie J 200 FranklinBlm 429-1863
Kena Prince Antwi 361 ParkAvOr 676-4809
Kenah Peter 1 HinrichsPlBlm 743-2936
Kenann G 4 EdgewoodTerMlb 762-6182
Kenchen Jan R 1 FairmountTerWO 243-0497
Kendall A 157 SHarrisonEO 676-0410
Kendall A G 37 PassaicAvLiv 992-6391
Kendall B N 128 ChestnutMtc 744-6158
Kendall J M 176 GarnerAvBlm 338-8757
Kendall K 128 ChestnutMtc 746-1283
Kendall K J 39 JohnFairfld 227-1926
Kendall Martin H 220 SmithManorBlvdWO 669-3192
Kendall P D & E T 48 EuclidAvMpl 762-5945
Kendellen Gary 36 LaurelAvSum 908 277-3344
Kendellen Rosalind M attorney at law
36 LaurelAvSum 908 273-0799
Kenderes Robt 29 SuttonDrBrkHt 908 322-1671
Kendig Karen 25 DorchesterRdSum 908 522-1610
Kendig Speakers Network
SummitArea 908 522-1610
Kendler Danl 750 NorthfieldAvWO 325-7957
Kendler M 40 CongerBlm 748-8232
Kendrick C B 220 ProspectEO 676-9382
Kendrick Jas B 9 RennesPnBk 575-1016
Kendrick James B 9 RennesPnBk 575-1428
Kendrick James G 56 MaplewoodAvMpl 275-0917
Kendrick R 8 GreenMeadowsRdMtvil 299-0669
Kendrick Scott 42 OldRdLiv 994-9860
Keneally K 21 RectorMlb 467-2445
Kenefick J 14 ParkerAvMpl 763-2376
Kenefick R G 64 BurnettAvMpl 762-9503
Keness Arthur 66 MounthavenDrLiv 992-8564
Keness I 42-A ForestDrSpfd 376-8566
Keness S 66 MounthavenDrLiv 992-6347
Keng T 62 ForestAvBrkHt 908 665-6831
Kenlan E Jr 14 WestoverRdVro 857-3937
Kenlan Edward O Jr lawyer 75 MainMlb 912-9889
Kenmar Construction Inc BloomfieldArea 743-7303
Kenmar Construction Inc BloomfieldArea 748-1688
Kenmore Appliance Repair By Affordable Appliance Repair LivingstonArea 992-2026
Kenmore Appliance Repair By Affordable Appliance Repair MontclairArea 509-2991
Kenmore Appliance Repairby A-All Brand Appliance Repair Co MontclairArea 744-8887
Kenmore Specialists
1551 SpringfieldAvMpl 372-5100
Kenna Kenny 37 MonroePlBlm 743-0854
Kenna L 378 ClaremontAvMtc 509-0715
Kennan David 28 RidgewoodTerMpl 761-1087
Kennard Wm P 59 ParkWCald 228-7531
Kenneally Desmond & Jeanie
31 HillcrestTerVro 571-9021
Kennedy A 7 AshlandCald 226-0881
Kennedy A C A 17 GreatOakDrShHl 467-6798
Kennedy Angela 238 ElmwoodAvMpl 761-8875
Kennedy Ann Marie 23 FairwayBlm 893-0390
Kennedy Anthony J 80 HighlandAvGlRdg 743-3601

47780 © Bell Atlantic

Area Code 973

Kennedy Associates 575 NassauOr ····· 731-3627
Kennedy B 48 BayAvBlm ····· 743-8248
Kennedy B 905 BroadBlm ····· 748-2214
Kennedy B T 234 PineWyNewProv ··· 908 464-3047
Kennedy-Barrow F 129 NArlingtonAvEO · 674-5849
Kennedy Ben & Lara
113 GlenRidgeAvGlRdg ····· 748-0909
Kennedy Benjamin
26 RidgedaleAvSum ····· 908 598-9339
Kennedy Brenda J 195 ProspectEO ····· 674-7151
Kennedy C Mrs 46 BrooksideTerVro ····· 239-7311
Kennedy C M Jr 889 EdwardsRdPrspy ···· 575-8022
Kennedy Craig A 45 ChurchMtc ····· 746-5066
Kennedy D 24 KentPlaceBlvdSum ···· 908 522-1791
Kennedy D 11 VincentPlMtc ····· 655-1491
Kennedy D D 41 NanceRdWO ····· 736-5212
Kennedy D M 95 GlensideRdBrkHt ··· 908 508-9046
Kennedy Daniel & Kerry
4 RockledgeRdMtc ····· 783-1411
Kennedy E 57 AshlandAvWO ····· 731-0298
Kennedy E 314 BoydenAvMpl ····· 761-0594
Kennedy E 184 GlenwoodAvEO ····· 673-5898
Kennedy E 1 StilesLaMtvl ····· 882-9333
Kennedy E 50 WarnerAvSpfd ····· 379-6911
Kennedy E M 94 ParkAvNtly ····· 667-9252
Kennedy Eugene 71 MorrisAvSum ·· 908 273-3580
Kennedy Frank T ShortHillsArea ····· 379-2999
Kennedy G 14 DecampCtWCald ····· 228-0262
Kennedy G 1 StilesLaMtvil ····· 575-1576
Kennedy H Jr 179 WhittleAvBlm ····· 338-9148
Kennedy H C Jr 20 MtPleasantPlWO ····· 731-0590
Kennedy H F 152 PassaicNewProv ··· 908 464-5008
Kennedy Helene A 9 CambrayMtvil ····· 575-8183
Kennedy & Imbriani attorneys
150 RiverRdMtvil ····· 334-1355
Kennedy Import Exporting Co
19 AlexanderAvBlm ····· 338-8574
Kennedy J 48 CollinsAvBlm ····· 893-0557
Kennedy J 1 ColtFairfld ····· 882-3586
Kennedy J 35 MapleNewProv ····· 908 464-7020
Kennedy J 194 PassaicAvLiv ····· 535-3240
Kennedy J & S 66 ShermanAvBrkHt ·· 908 665-7035
Kennedy J A 15 ClaremontDrShHl ····· 379-3078
Kennedy J D 41 HardingDrBrkHt ···· 908 464-1216
Kennedy J M 9 FittingPlNtly ····· 667-7204
Kennedy J P 14 DecampCtWCald ····· 228-3059
Kennedy J P & R S 84 WellingtonAvShHl · 912-8977
Kennedy J R 955 SSpringfieldAvSpfd ····· 376-2247
Kennedy Jas 24 DorsetCirCald ····· 226-0368
Kennedy James 83-A TierneyDrCdrGv ··· 857-2364
Kennedy James J 17 OswegoLaShHl ····· 912-8085
Kennedy James M
3 GreenMeadowsRdMtvil ····· 299-6191
Kennedy James N 141 SummitAvUMtc ··· 744-4226
Kennedy Jerome M 33 FairmountTerWO · 325-0529
Kennedy Jim 16 LorettaDrCdrGv ····· 785-1075
Kennedy John 88 CedarGrovePkwyCdrGv · 239-5220
Kennedy John 4 WilberTerBlm ····· 338-6432
Kennedy John Lisa 20 VeraPlMtc ····· 746-0094
Kennedy John A CPA
290 SLivingstonAvLiv ····· 992-5656
Kennedy John C lawyer
414 EagleRockAvWO ····· 669-0100
Kennedy John J 9 CambrayRdMtvil ····· 882-9143
Kennedy John J lawyer 430 BroadBlm ··· 429-7091
Kennedy John P 17 GreatOakDrShHl ····· 467-9463
Kennedy Joseph 15 FleetwoodAvFairfld ·· 403-8609
Kennedy Joseph 196 HillsideAvGlRdg ···· 743-1598
Kennedy Jos C 48 CollinsAvBlm ····· 338-9560
Kennedy Jos C 73 GatesAvMtc ····· 746-9362
Kennedy Jos P 31 GrissingCtCdrGv ····· 239-0997
Kennedy Judith
42 TimothyFieldRdBrkHt ····· 908 508-1148
Kennedy Julie 39-A NMountainAvMtc ···· 783-3425
Kennedy K 935 BroadBlm ····· 566-9033
Kennedy Kathi 79 WNorthfieldRdLiv ····· 535-0878
Kennedy & Kennedy ESQ 430 BroadBlm · 429-7091
Kennedy Lawrence
60 PrincetonAvBrkHt ····· 908 464-6069
Kennedy Lawrence 80 StanleyAvNtly ···· 667-1962
Kennedy Lisa M & Derek
82 EssexAvGlRdg ····· 743-7160
Kennedy M 41 NanceRdWO ····· 736-5213
Kennedy M 15 OsborneBlm ····· 680-1045
Kennedy M A 31 CarolPlBlm ····· 338-1031
Kennedy Marie 208 ForestMtc ····· 783-8048
Kennedy Michael & JoAnn
250 OldShortHillsRdShHl ····· 379-4581
Kennedy N L 36 EdgemontRdMtc ····· 744-4639
Kennedy Natalie 612 VarsityRdSO ····· 762-8995
Kennedy Oliver 612 VarsityRdSO ····· 762-6611
KENNEDY OPTICIANS
552 BoulevardKenilworth ····· 908 276-2020
Kennedy P 206 BloomfieldAvNtly ····· 235-1716
Kennedy P & K 42 ParkAvVro ····· 857-7726
Kennedy P A 218 SpruceBlm ····· 743-3393
Kennedy Patrick J 171 VoseAvSO ····· 763-1592
Kennedy Paul 155 BaldwinBlm ····· 429-2330
Kennedy Paul MD office
117 WatchungAvMtc ····· 783-2984
Kennedy Paul G 388 MeadowbrookLaSO · 762-5009
Kennedy Peter S 80 HighlandAvGlRdg ··· 748-1821
Kennedy R 8 DayBlm ····· 338-0935
Kennedy R 249 WalnutNtly ····· 667-4958
Kennedy R 15 WoodlawnTerCdrGv ····· 239-8633
Kennedy R & B 36 SpenserShHl ····· 467-4735
Kennedy R M 16 OverlookTerShHl ····· 379-6249
Kennedy Robt A
33 HollyGlenLaSBrkHt ····· 908 464-0340
Kennedy Robt J 1 WarwickCirSpfd ····· 379-4589
Kennedy Robt M 13 EllisRdWCald ····· 228-2660
Kennedy Robert R 453 BoydenAvMpl ···· 763-1890
Kennedy Robert R 8 DayBlm ····· 338-0830
Kennedy Roderick E III
74 SMountainAvMtc ····· 655-0407
Kennedy Scott Francis 208 ForestMtc ··· 783-8048
Kennedy Sheron
36 GlenBrookCrestDrShHl ····· 467-1089
Kennedy Socorro 57 AshlandAvWO ····· 736-3439
Kennedy Steven
207 MountainAvNewProv ····· 908 771-0463
Kennedy T 16 LorettaDrCdrGv ····· 785-1453
Kennedy T 4 MadisonAvEO ····· 676-6728
Kennedy T Mrs 48-A TroyDrSpfd ····· 376-8730
Kennedy Terrence 19 HardingMpl ····· 275-5495
Kennedy Thomas
298 MountainAvNewProv ····· 908 464-2605
Kennedy Thos A 49 PineTerEMlb ····· 376-2271
Kennedy Thomas F
70 FernwoodRdSum ····· 908 277-6450
Kennedy Thos W 134 WildwoodAvUMtc ·· 744-7914
Kennedy Timothy 125 ChristopherMtc ··· 744-6931
Kennedy Timothy & Deborah
34 CanoeBrookPkwySum ····· 908 273-4093
Kennedy Transport Inc 239 NewRdPrspy · 808-6651
Kennedy William & Holly
250 WhiteOakRidgeRdMlb ····· 258-9125
Kennedy Winston G 612 VarsityRdSO ···· 762-4051
Kennedy Wm 57 OverlookRdUMtc ····· 744-7376
Kennedy Wm Jr 48 ChapmanPlGlRdg ···· 743-4710
Kennedy Wm E 109 KennethTerSO ····· 762-8548
Kennedy Wm J 15 WrightCtBlm ····· 743-3371
Kennedy Wm V lawyer 430 BroadBlm ···· 429-7091
Kennel Club Of N J
Toll Free ····· 800 562-6981
Kennel Club Of N J Inc
1954 StateHwyNo23Wayn ····· 696-2870
Kennelly D P
1116 SaddleBrookRdMtnsd ····· 908 277-3114
Kennelly Jas M Jr 16 BirchwoodDrShHl ·· 379-6318
Kennelly Jon 444 RiverRdNtly ····· 661-1728
Kennelly Tammy 10 LloydCtNtly ····· 667-0442
Kenneth Cole TheMallAtShortHills ····· 258-1601
Kenneth J Stoyack AIA ····· 661-2708
Kenneth L Jordan Heart Fund
48 PlymouthMtc ····· 746-1268
Kenneweg Richard 234 RutgersLaPrspy ·· 575-4730
Kenney A 6 OberlinMpl ····· 763-6160
Kenney A Mrs 33 TelfordEO ····· 676-0199
Kenney Bernice 97 TimberDrBrkHt ·· 908 665-2722
Kenney Brian 42 EthanDrMuryHl ···· 908 508-1610
Kenney Elmer E 36 PlymouthAvMpl ····· 762-3992
Kenney G A 25-E LongEO ····· 672-9239
Kenney Gordon 67 WestEndAvSum ·· 908 273-3298
Kenney J P & R S 84 WellingtonAvShHl ·· 467-4155
Kenney John & Lizanne
11 FernwoodRdSum ····· 908 598-1064
Kenney Kristen E 63 GalesDrNewProv 908 790-8617
Kenney L J 69 DayBlm ····· 338-3727
Kenney Lata & Brian
25 MorehousePlNewProv ····· 908 508-1787
Kenney M 67 BaltusrolWyShHl ····· 379-5976
Kenney M 429 ValleyRdMtc ····· 783-1667
Kenney Madelinne 30 SmullAvCald ····· 226-5185
Kenney Maureen 30 SmullAvCald ····· 226-7097
Kenney Raymond 39 DayBlm ····· 338-7297
Kenney Raymond & Marlene
16 BayAvBlm ····· 429-0719
Kenney Steel Treating Corp
100 QuincyPlKearny ····· 201 998-4420
Kenney T 29 WalnutLiv ····· 533-0433
Kenney T M 31 ShepardPlNtly ····· 661-0423
Kenney V 4 RydalPlMtc ····· 746-9544
Kenney Willie V 41 SanfordEO ····· 673-2594
Kenney Wm L 509 FairviewAvOr ····· 672-2638
Kenngott Monument Co
480 SOrangeAvNewark ····· 373-6917
Kenniff M 56 PiersonRdSMpl ····· 761-7032
Kennington John S Inc decorator
84 RiverRdSum ····· 908 277-1472
Kennison Hugh F 111 AvonDrEsxFels ···· 226-5647
Kenny A L 373 BloomfieldAvNtly ····· 661-0058
Kenny C F Jr 6 KennethRdUMtc ····· 744-4417
Kenny E M 926 BloomfieldAvGlRdg ····· 429-8215
Kenny F 60 GlenbrookRdNewProv ··· 908 665-0020
Kenny G 20 LongacreDrLiv ····· 740-1527
Kenny Geo J 102 NMountainAvMtc ····· 746-7513
Kenny Geo J attorney
85 LivingstonAvRsInd ····· 535-0500
Kenny J 21 OaklandAvWCald ····· 228-3895
Kenny J 21 OaklandAvWCald ····· 228-4659
Kenny J 90 WatsessingAvBlm ····· 743-8534
Kenny Jeffrey P 32 FremontBlm ····· 748-8360
Kenny John J 519 BloomfieldAvCald ····· 226-7794
Kenny Jos P 43 ClarkSum ····· 908 277-3753
Kenny K 69 RiggsPlSO ····· 763-8152
Kenny Korner 48 FranklinBlm ····· 429-0497
Kenny Michael 4 WindsorPlMtc ····· 746-6959
Kenny Michael 4 WindsorPlUMtc ····· 746-6991
Kenny Oed 22 JohnBlm ····· 748-3732
Kenny P 36-A TierneyDrCdrGv ····· 571-1193
Kenny Paul 35 ClarkSum ····· 908 598-9060
Kenny Peter P 101 EssexAvMtc ····· 746-4651
Kenny Raymond P MD FACP FACG—
21 PlymouthMtc ····· 746-5888
181 FranklinAvNtly ····· 667-8939
36 NewarkAvBelleville ····· 751-3300
Kenny Rogers Roasters
563 NorthfieldAvWO ····· 669-1900
Kenny Roydon A 60 ParkTerNCald ····· 226-6771
Kenny T R 10 CrestmontRdMtc ····· 744-4128
Kenny Thomas J GillensRdPnBk ····· 227-3073
Kenny V 46 SSpringfieldAvSpfd ····· 376-3216
Kenny V P 86 RolandAvSO ····· 762-0144
Kenny Walter L 220 StCloudAvWO ····· 736-4016
Kenny's 387 MillburnAvMlb ····· 376-1060
Kenny's Professional Drain Cleaning & Plumbing OrangeArea ····· 676-5355
Kenote Peter & Marie
127 SunriseTerCdrGv ····· 239-5758
Kenower L 106 NMountainAvMtc ····· 783-6065
Kenower Leland 106 NMountainAvMtc ··· 783-6066
Kenrick J B K 120 CooperAvUMtc ····· 783-5682
Ken's Automotive Service
666 PomptonAvCdrGv ····· 239-2718
Ken's Carpets 770 BloomfieldAvVro ····· 239-6666
KEN'S DRUGS prescriptions
169 MaplewoodAvMpl ····· 762-3867
Ken's Garage Of Parsippany
116 OldBloomfieldAvPrspy ····· 227-9199
Ken's Town Tavern
10 VanNessAvLittleFalls ····· 256-7708
Kenschaft P 56 GordonhurstAvUMtc ····· 744-7340
Kenseal Construction Products Inc
25 ColumbiaWO ····· 325-6330
Kenselaar Robt 459 BaldwinRdMpl ····· 763-6991
Kent Albert & Natalie
54 GreenwoodDrMlb ····· 376-3848
Kent Arnold R attorney
25 HanoverRdFlorhamPark ····· 822-2222
KENT ARNOLD R A PROFESSIONAL CORPORATION 25 HanoverRdFlrPk ·· 822-2222
Kent B 221 WatchungAvWO ····· 325-6209
Kent Barnaby 125 KentDrBrkHt ····· 908 464-0764
Kent D 107-C DaveyBlm ····· 743-9759
Kent Electronics 55 USHwyNo46PnBk ··· 575-3300
Kent Fairfield 32 DurandRdMpl ····· 762-8416
Kent G L WestOrangeAreaWO ····· 731-6677
Kent Georgia L MD WestOrangeArea ···· 731-9522
Fax ····· 731-9522
Kent Gregory A 61 ClevelandRdCald ····· 226-2718
Kent H 3 CrestviewCtRsInd ····· 226-1633
Kent H 56 WalnutMtc ····· 783-5341
Kent J 24 NutwoldAvWO ····· 736-8104
Kent J Brown 138 MiltonPlSO ····· 763-9073
Kent J C 17 ProspectCald ····· 226-3726
Kent J P 8 NutwoldAvWO ····· 325-1090
Kent M G 26 BrightonAvBlm ····· 748-5523
Kent Matthew 10 BrooksideAvCald ····· 403-2619
Kent Oscar & Sarah 43 CrestwoodDrWO · 731-3608
Kent Paper Company 27 FederalPlzBlm ·· 680-4600
Kent Phyllis 61 ClevelandRdCald ····· 226-4679
Kent Place School
42 NorwoodAvSum ····· 908 273-0900
Kent S 264 RutgersLaPrspy ····· 244-0206
Kent S M 35 OaklandAvWCald ····· 228-2488
Kent Thos E 24 RogersPlBrkHt ····· 908 464-0752
Kent Wayne 55 DaveyDrWO ····· 731-9318
Kent Wayne & Patricia 55 DaveyDrWO ·· 243-1178
Kent Wm B Jr 662 BloomfieldAvBlm ····· 748-8713
Kenter A 1026 BloomfieldAvWCald ····· 575-0842
Kentler Donald 6 GarfieldPlUMtc ····· 746-3562
Kenton Realty Company 3-5 VoseAvSO ·· 275-0880
Kentos Mark D 15 ProspectTerMtc ····· 744-8668
Kentucky Fried Chicken—
434 CentralAvEO ····· 674-9300
929 SouthOrangeAvEO ····· 676-0444
2704 USHwyNo22Union ····· 908 688-4843
1353 StuyvesantAvUnion ····· 908 688-8142
Kentucky Fried Chicken
792 BloomfieldAvWCald ····· 575-9767
Kentz Gilson & O'Hara lawyers
57 UnionPlSum ····· 908 277-3131
Kenwood John 55 GrandviewPlUMtc ····· 783-9750
Kenyon Edw T lawyer
382 SpringfieldAvSum ····· 908 277-2200
Kenyon Edward T lawyer
382 SpringfieldAvSum ····· 908 277-2200
Kenyon J 11 LindenPlSum ····· 908 522-9571
Kenyon Joanne 180 WoodlandAvSum 908 598-8040
Kenyon R M 6 OxfordTerWO ····· 731-4603
Kenyon T 2 RooseveltPlMtc ····· 783-5919
Kenyon V 19 ParkwayDrMtvil ····· 808-9650
Keochakian Geoffrey 36 NWillowMtc ···· 509-7860

KEOGH ---See Also KEHOE

Keogh F E 33 BryantDrLiv ····· 992-1406
Keogh G 39 WoodsideTerWO ····· 325-3084
Keogh John & Joann 25 FairmountTerWO 325-0154
Keogh Kevin 39 WoodsideTerWO ····· 736-2920
Keohan Michael 50 WildwoodAvWO ····· 731-2720
Keohane John J Jr 2 WilliamsBlm ····· 338-5794
Keohane W M 11 ConcordDrLiv ····· 992-7107
KeoKuJang Japanese & Korean Restaurant
245 USHwyNo46EPrspy ····· 244-0032
KeoKuJang Japanese Restaurant
245 USHwyNo46EPrspy ····· 244-0032
KeoKuJang Korean Restaurant
245 USHwyNo46EPrspy ····· 244-0032
Keon Enterprises 333 GregoryAvWO ···· 731-3831
Keoppel D K 2 WeldonPlMtvil ····· 335-4390

KEOUGH ---See Also KEHOE

Keough Daniel G ESQ
783 SpringfieldAvSum ····· 908 277-2410
Keough Michael Mr & Mrs
15 LocustDrSum ····· 908 598-8352
Keown C Ray 8 MadisonCtMtvil ····· 402-8312
Keown David 263 USHwyNo202Mtvil ···· 335-4078
Kepler G A 65 MerrywoodLaShHl ····· 379-6967
Kepler R J 30 MaplewoodAvMpl ····· 762-9290
Kepner James
630 SpringfieldAvBrkHt ····· 908 665-9861
Kepner Mark 48 ClarkenDrWO ····· 669-8952
Kepniss S 51 WestviewRdShHl ····· 564-6154
Keppel J D 29 FrederickMtc ····· 746-5758
Keppel Marine Agencies Inc
571 CentralAvNewProv ····· 908 464-2020
Keppler B F 82 DelmoreAvBrkHt ···· 908 464-0577
Keppler Bernard H
92 GlensideAvSum ····· 908 277-2939
Keppler Michael B 82 RedwoodRdSpfd ·· 376-6234
Keppler Michael H 22 MtVernonRdUMtc · 783-4681
Keppler Stephen 96 BattleHillAvSpfd ···· 376-0743
Keramedjian K 30 GatesAvMtc ····· 744-3418
Kerans J Michael 8 AmeliaNCald ····· 403-0281
Kerbel Howard 551 ParkUMtc ····· 783-6573
Kerber Fred 11 EatonPlBlm ····· 338-8946
Kerber Fred 11 EatonPlBlm ····· 338-9387
Kerbs Larry Studio 215 RutgersMpl ····· 378-9366
Kerby Russell T Jr lawyer
480 MorrisAvSum ····· 908 273-1212
Kerda H 85 OrchardRdMpl ····· 763-7471
Kerekes Gail 27 SpringNtly ····· 235-0593
Kerekes R J 149 BeechNtly ····· 661-5170
Kerekes Robert W Jr 539 RutgersLaPrspy 244-0988
Kerekes Theodore J
960 BloomfieldAvGlRdg ····· 429-9685
Kerelchuk Samuel
144 HorseneckRdFairfld ····· 227-3774
Keremedjiev V 420 ValleyRdMtc ····· 744-9003
Keresey R E Jr 32 ErwinParkRdMtc ····· 746-8808
Keresztes Frank 221 HarrisonNtly ····· 235-0838
Keresztes J 314 WesternDrNSO ····· 378-9465
Keri Memorial Funeral Home
125 MainLincolnPark ····· 694-1582
Kerian John 24 HilldaleRdPnBk ····· 808-6537
Kerian's Mens Wear
588 BloomfieldAvBlm ····· 748-4869
Keriazos G Mr & Mrs 66 OverlookTerNtly · 667-4037
Kerin John 45 OakNtly ····· 235-9164
Kerkhan D W 22 HuntleyRdSum ····· 908 277-4469
Kerkhan Glenn R 22 HuntleyRdSum · 908 277-0984

KERLEY ---See Also CURLEY

Kerley M V 38 RutgersMpl ····· 762-6915
Kerman D 217 ECedarLiv ····· 994-4338
Kern A 851 SpringfieldAvNewProv ··· 908 464-6483
Kern Arthur S MD 15 WinthropRdShHl ··· 379-6834
Kern Arthur S MD PA 90 MillburnAvMlb ·· 763-7433
Kern Donald 121 CraneCirNewProv ·· 908 464-0479
Kern Gerry 2 CharlesLiv ····· 992-5932
Kern J B 14 ColonialWyLiv ····· 994-9159
Kern John & Kim 24 NotchHillDrLiv ····· 994-4549
Kern Lindsay 61 PossumWyNewProv · 908 665-9443
Kern M & A 324 HooverAvBlm ····· 429-7951
Kern Mr & Mrs Kurt A 98 BerkeleyAvBlm · 743-8421
Kern N 15 TurnerLaMtvil ····· 316-6247
Kern R 15 WinthropRdShHl ····· 379-4978
Kern Raymond Jr
331 DiamondHillRdBrkHt ····· 908 464-1454
Kern Stanley R MD
519 SouthOrangeAvSO ····· 762-0600
Kern Thomas G 27 WarwickRdSum ·· 908 598-0965
Kern Wm 87 NFullertonAvMtc ····· 746-1018
Kern Wm A 100 StoneHillRdSpfd ····· 376-8346
Kernan Associates Inc
6 OechsnerCtBrkHt ····· 908 665-2273
Kerner C 21 HemlockRdLiv ····· 533-0446
Kerner Dance Studio
66 EMtPleasantAvLiv ····· 992-2413
Kerner J 33 ConditCtRsInd ····· 403-7541
Kerner Martin 11 WoodlandRdMpl ····· 763-3744
Kerner Michael MD 25 MorrisAvSpfd ···· 467-1313
Kerner Paul LivingstonAreaLiv ····· 740-2247
Kerner Robert S DDS 35 FairviewAvVro ·· 239-4012

47780 © Bell Atlantic

Kernighan V W 166 LawrenceDrBrkHt 908 464-0473
Kernisan R 320 ClaremontAvMtc 509-5260
Kernizan Pierre 457 HighlandAvOr 676-7223
Kernkraut Steven 263 LongHillDrShHl 376-4136
Kerns B T SummitArea 908 277-3905
Kerns J E 6 FairviewAvWO 731-5386
Kerns James & Karen
381 MeadowbrookLaSO 761-5714
Kerns M 102 WildwoodAvMtc 744-5975
Kerr A 202 HillsideAvGlRdg 680-9786
Kerr Anne 86 EdgemontRdMtc 509-0261
Kerr B 41 RoselandAvRslnd 226-0267
Kerr C 10 CrestmontRdMtc 655-9279
Kerr Charles Mr & Mrs 126 FranklinBlm 429-7369
Kerr D E 63 LindenAvEO 674-4932
Kerr David H 15 WinsorPlGlRdg 743-0248
Kerr G 80 NormanEO 674-2445
Kerr G Allen 51 WarwickCirSpfd 379-5057
Kerr H T 4 GlensideTerUMtc 746-6170
Kerr Hopeton H 42 MapleAveMtc 783-3658
Kerr James 80 CrawfordEO 676-6361
Kerr John C 11 JeffersonAvMpl 763-4903
Kerr John C Jr 320 ClaremontAvMtc 746-3847
Kerr John D 10 ByrneRdWO 736-4376
Kerr Joseph & Martha 31 FranklinPlMtc 746-4989
Kerr K 131 MorrisAvSum 908 598-1909
Kerr Kregg 130 NewRdPrspy 244-0591
Kerr L 9 MelroseAvEO 675-9245
Kerr Leeka 39 WillardAvBlm 748-0686
Kerr M MaplewoodArea 762-6635
Kerr M 300 MontgomeryBlm 748-9699
Kerr M 15 RiverBendRdBrkHt 908 665-0899
Kerr M 111-B TierneyDrCdrGv 857-7517
Kerr Michael 15 RiverBendRdBrkHt 908 508-9384
Kerr Michael 90 WarrenNtly 661-0186
Kerr Pearl 193 TaylorOr 674-7247
Kerr Russell G 10 RalphPlBrkHt 908 322-1343
Kerr Samuel Raymond
48 RobertsonRdWO 325-7323
Kerr Stirling D 37-C PattonDrBlm 429-9447
Kerr Sweet Shop 221 SpringdaleAvEO 678-9780
Kerr T K 27 ValhallaWyVro 239-0227
Kerr Tomblin 205 TaylorOr 673-5594
Kerrigan David P 63 WestoverAvWCald 228-5653
Kerrigan E 37 GleenwoodDrMtvil 331-7886
Kerrigan G 37 GlenwoodDrMtvil 263-1403
Kerrigan Kevin 18 ShadowLaBrkHt 908 771-0083
Kerrigan P M 30 DeerfieldRdLiv 992-7391
Kerrigan Timothy 73 ForestAvCald 226-5743
Kerrison S 160 GordonhurstAvMtc 509-1916
Kersbergen D 966 CentralAvNewProv 908 665-2985
Kersbergen J G
966 CentralAvNewProv 908 464-3136
Kersbergen Jonathan
966 CentralAvNewProv 908 464-6713
Kersey C 276 RobertsRdOr 674-1387
Kersey M 175 BellevilleAvBlm 743-4638
Kersey S 386 TremontAvEO 676-8238
Kershaw Anne 36 HardingDrFairfld 882-0022
Kershaw R 8 OakCrestRdWO 736-5675
Kersner B 1155 PleasantValleyWyWO 736-4381
Kerstein A 163 GrantAvNewProv 908 464-4920
Kerstein Gary I 36 NDerbyRdSpfd 379-0476
Kerstein J 50 StonehouseRdGlRdg 746-4245
Kerstner W 86 BoontonAvMtvil 263-2956
Kerton Jane E 1 RevereCtMtvil 299-7881
Kerton S 87 BedfordEO 678-9679
Kerton S R 221 SHarrisonEO 676-8738
Kerwin M 68 BurnettTerWO 731-3969
Kerwin M 27 WillardAvBlm 743-3708
Kerzelis A 15 JohnWO 736-8139
Kerzelis E 15 JohnWO 736-0396
Kerzman Harry 1 ClaridgeDrVro 239-7313
Kerzner I 57 WoodlandAvWO 736-0733
Keschl P 28 RevereAvMpl 761-7317
Keselica Michael Jr
28 FernhillRdSpfd 908 277-4333
Keseling James 8 WoodlandAvNtly 661-0432
Keselman J 60 WarwickCirSpfd 564-5278
Keselman S 7 WestDrLiv 992-0327
Keselman Stacey 4 WestDrLiv 533-9012
Kesely K M 6 MeckesSpfd 379-0051
Kesim Ali O 174 MorrisAvSpfd 564-7887
Kesiro T 223 ProspectEO 672-3060
Kesler Melvyn Scott 28 SwayzeWO 736-0135
Kesner H 65 MayhewDrSO 762-0176
Kesner Helen & Leo 17 SpringHillDrWO 731-0717
Kess Driving School MillburnArea 467-1315
Kess Driving School SpringfieldArea 467-1315
Kess Koncepts 175 NewBrookLaSpfd 564-6336
Kessel Marc 116 NewBrookLaSpfd 467-4916
Kessel Peter 175 NewBrookLaSpfd 564-5083
Kesselbrenner Michael & Doree
10 DevonshireRdLiv 535-9555
Kesselhaut Arthur N 6 MohawkDrSpfd 376-2293
Kesselhaut Ilene ED D
315 ENorthfieldRdLiv 533-0056
Kesselhaut Martin lawyer
70 SouthOrangeAvLiv 597-0777
Kesselhaut Richard Mr & Mrs
47 LexingtonDrLiv 994-9537
Kesselman E 6 SummitWO 669-7352
Kesselman Gene 12-G NobHillRslnd 228-6506
Kesselman Howard M 101 FairviewAvWO 736-5294
Kesselman Lenny & Helene
24 AspenDrLiv 740-9337
Kesselman Paul 182 AshlandAvBlm 748-3859
Kesselman Ron & Irene
9 ColumbusAvGlRdg 509-8013
Kesselman S 454 ProspectAvWO 736-4530
Kessie Alexander Sarfo 40 WashingtonEO 673-6447
Kessler A M 15 RockledgeRdMtc 783-4170
Kessler Albert E DDS P A
383 WyomingAvMlb 376-2969
Res 383 WyomingAvMlb 762-8198
Kessler Andrew 130 NewRdPrspy 575-8784
Kessler Andrew S lawyer
425 EagleRockAvRslnd 403-8800
Kessler Andrew S ESQ
7 SoBrookwoodDrMtc 746-3919
KESSLER ASSOCIATES INC
454 WilliamEO **678-1060**
Kessler B 30 BerkeleySqBrkHt 908 322-7385
Kessler B J 23 LittlebrookRdSpfd 908 277-3616
Kessler C 1155 PleasantValleyWyWO 669-1538
Kessler D 10 CrossWyNewProv 908 464-8356
Kessler D A 16 ChaucerRdShHl 912-0569
Kessler David ESQ 1373 BroadClifton 773-1200
Kessler Debra 10 OverlookRdSum 908 277-1655
Kessler Donald A 16 ChaucerRdShHl 564-8544
Kessler Dore I 46 BeverlyRdSpfd 376-1208
Kessler Edward 245 SummitAvSum 908 273-6468
Kessler F E 1 ClaridgeDrVro 857-4071
Kessler Glenn 9 PellinoreLaBrkHt 908 665-8081
Kessler H 169 GregoryAvWO 731-8518
Kessler H Jr 159 FranklinBlm 429-7106
Kessler Institute For Rehabilitation The—
PleasantValleyWyWO 731-3600
240 CentralAvEO 414-4700
Kessler Institute For Rehabilitation The
110 GroveAvCdrGv 571-6600
Kessler J 684 IrvingtonAvMpl 378-9042
Kessler J D 219 SouthOrangeAvSO 763-7409
Kessler J Newman 7 SoBrookwoodDrMtc 746-3919
Kessler Jack 43 CornellDrLiv 994-0589
Kessler Janet MSN 57 UnionPlSum 908 522-9048
Kessler Jeffrey T 80 HemlockRdShHl 376-8909
Kessler John 112 FarleyRdShHl 467-2233
Kessler Jonathan & Paula 62 ParkAvCald 403-7641
Kessler K 9 DaveyBlm 748-6117
Kessler Ken 202 ThomasGlRdg 748-5434
Kessler-Levy S 127 OldShortHillsRdWO 731-8202
Kessler M 6 GlenRockRdCdrGv 571-9394
Kessler M 117 OaklandRdMpl 763-7118
Kessler M & D 14 FordhamRdLiv 535-0837
Kessler Mark T 15 CambrayRdMtvil 575-4732
Kessler Max 750 NorthfieldAvWO 731-2839
Kessler Michael 609 SouthOrangeAvSO 275-0658
Kessler Michael A MD 16 CherryHillRdLiv 994-9578
Kessler Michael L 101 NAshbyAvLiv 992-5599
Kessler P 179 WMtPleasantAvLiv 994-3229
Kessler Physical And Rehabilitation
42 FairfieldPlWCald 276-0221
Kessler Physical Therapy & Rehabilitation
PleasantValleyWyWO 731-3600
Kessler Richard F & J 179 NWoodsDrSO 762-2237
Kessler Robt 40 CongerBlm 748-2363
Kessler Sam 28 MorrisAvSum 908 273-4771
Kessler Solomon Dr
179 WMtPleasantAvLiv 994-3229
Kessler Sports Institute
1199 PleasantValleyWyWO 736-9090
Kessler Stephanie & Richard
19 SpringbrookRdWMtvil 334-3708
Kessler Steven 27 BayowskiRdWO 669-0908
Kessler Steven & Andrea
163 SmullAvWCald 364-1365
Kessous Jacques 392 NFullertonAvMtc 746-0927
Kest P 62 YantecawAvBlm 338-5772
Kesten M 21 AspenDrLiv 992-3087
Kestenbaum Harold 31 ClevelandTerWO 731-0696
Kestenbaum Howard 32 OakwoodAvUMtc 783-0172
Kestenbaum Melvyn I 13 BretonDrPnBk 227-2383
Kestenbaum Philip 64 GolfOvalSpfd 467-2870
Kester R 289 ClaremontAvMtc 655-9673
Kester Ronald A MD 9 RockledgeRdMtc 783-7205
Kesting T 30 DelmoreAvBrkHt 908 665-1994
Kestler Apirian Judith
884 SSpringfieldAvSpfd 376-4692
Kestler J 249 LongHillDrShHl 379-2405
Keswani Jyoti 30 BrankoRdBrkHt 908 322-8066
Keswani Moti 176 WMtPleasantAvLiv 994-1515
Keswani Rohit 77 GroveMtc 783-3192
Keswani Satty Gill MD
176 WMtPleasantAvLiv 994-1515
Ketcha O 141 BroughtonAvBlm 748-4312
Ketcham G 31 WadeDrSum 908 522-1935
Ketcham Lucille 66 EPassaicAvBlm 748-0352
Ketchersid G 11-A OklahomaAvMtvil 316-8284
Ketchersid G 11-A OklahomaAvMtvil 335-8816
Ketkar Suhas 15 DorsetLaShHl 912-8960
Kettell Madeline 787 NorthfieldAvWO 669-0269
Kettell Richard E 275 NorthfieldAvWO 669-3832
Kettenring Jon 29 PineGroveAvSum 908 273-8625
Kettle M L 21 WestwoodDrNWO 731-0287
Kettler O 32 MullarkeyDrWO 736-1428
Kettles Floyd 355 ThomasBlvdOr 675-5618
Kettmann Hans 134 YoungAvCdrGv 239-1454
Ketyer Sidney MD 75 GlenviewRdSO 762-6674
Ketyer Stephen M 210 CoudertPlSO 762-9558
Ketyer Stephen M attorney
7 HighlandPlMpl 762-2800
Keuhlen B J 22 WaldenPlWCald 228-0357
Keuhner P 376 ValleyRdWO 736-9508
Keum Michael 6 FitzrandolphRdWO 736-2383
Keum Sang-Hak 6 FitzrandolphRdWO 736-8354
Keusch R 55 NMountainAvMtc 746-9570
Kevah Konner Inc USHwyNo46PnBk 227-3100
Kevco Electric Inc BloomfieldArea 743-8526
Kevelier M 55-½ ForestMtc 783-5785
Kevelson K 83 SullivanDrWO 731-3748
Kevin Associates Inc BerkeleyHts 908 464-8491
Kevin Sullivan Landscaping LLC
BerkeleyHeightsArea 908 665-0666
Kevin's African Hair Braiding
437 MainEO 673-0946
Kevin's Suburban Dessert Shoppe
269 MillburnAvMlb 376-4393
Kevin's Suburban Dessert Shoppe
1 WMtPleasantAvLiv 994-9626
Kevra V 6 FremontRdSum 908 277-1053
Kewalramani Rajiv
22 MountainAvSum 908 277-2560
Keweshan D 159 SummitAvSum 908 598-8279

KEY ---See Also KEE

Key Crest Restaurant 48 ClintonRdFairfld 575-9249
Key D 82 MissionMtc 744-4685
Key Ellen L 340 ThomasBlvdOr 676-2037
Key Ingredient Consultants
1140 BloomfieldAvWCald 227-5797
Key J 73 GroveMtc 783-6183
Key-Key Building Services
NorthCaldwellArea 226-0102
Key L 260 OgdenOr 675-2688
Key Largo Salon 281 MainMlb 912-8088
Key Nigel & Laurie 120 WesternDrShHl 258-0305
Key Personnel Center 346 MainChatham 635-2910
Key Pharmaceuticals KenilworthArea 908 298-4000
Key Realty Inc 410 MainOr 675-8822
Key Travel Unlimited & Cruise Center
31 CarteretBlm 748-8900
Keybida A 19 RutgersMpl 762-2827
Keybida Robert P DMD
1855 SpringfieldAvMpl 761-4831
Keyboard Consultants Inc
116 FairfieldRdFairfld 882-0063
Keyes C 153 SArlingtonAvEO 673-9474
Keyes C 220 ProspectEO 673-9474
Keyes Chiropractic Center
150 RiverRdMtvil 316-8888
Keyes Elizabeth 220 ProspectEO 675-6449
Keyes Gerald 35 LaurelAvLiv 535-6103
Keyes Kevin DC 150 RiverRdMtvil 316-8888
Keyes M 30 GatesAvMtc 783-1386
Keyes Tracy L 502 MorrisAvSum 908 277-9581
Keyes W & L 14 FredonDrLiv 992-6934
Keyes William Jr Mr & Mrs
670 MountainAvBrkHt 908 665-6402
Keyes Wm J 227 SutnDrBrkHt 908 322-8013
Keyishian S 61 CarteretBlm 743-7522
Keyles Jerry 7 FairviewTerMpl 762-5980
Keyles Michael & Carmella
7 FairviewTerMpl 763-6007
Keyles Stan & Claire 10 NassauRdUMtc 746-9342
Keyles Stanley Psy D VeronaArea 783-2956
Keyloun Elizabeth & Peter
136 HobartAvShHl 564-8177
Keys Brian 754 ScotlandRdOr 677-3074
Keys C 16 RooseveltPlMtc 783-5962
Keys D 495 MainOr 672-9198
Keys David & Constance 252 ValleyRdMtc 783-7125
Keys Moya 50 BradfordAvMtc 655-0839
Keys Moya 595 RidgewoodAvGlRdg 746-8191

KEYSER ---See Also KAISER KAYSER

Keyser C Jack
1110 SpringfieldAvNewProv 908 665-0499
Keyser E J 77 SpruceNtly 667-2253
Keyser H G 14 BeechNtly 667-0588
Keyser J J MD
124 ColumbiaTpkFlorhamPark 822-3000
Keyser John Dr 2 CrestAcreCtSum 908 277-1917
Keyser Joseph W MD
382 SpringfieldAvSum 908 277-2655
Keystone Records & Accessories
849 SOrangeAvEO 414-9432
Keyt Jeffrey 24 KentPlaceBlvdSum 908 273-7576
Keyworth A R 32 WoodcrestCirSpfd 376-4173
Khachaturian Armen 265 ForestAvGlRdg 746-4171
Khachaturian Engineering Associates Inc
17 JamesBlm 429-7065
Khadan John 296 SpringdaleAvEO 678-5683
Khadder F 121 BeekmanRdSum 908 522-1164
Khademi Mansour Dr 50 AddisonDrShHl 376-3429
Khafi Mohammad G 130 NewRdPrspy 244-9737
Khaig Dimitri 43 ConfortiAvWO 731-5687
Khais Igor 115 OldShortHillsRdWO 731-1138
Khait Dmitry 165 FranklinBlm 743-1685
Khaitan Prakash 9 MtPleasantPlWO 731-2657
Khaitan Prakash 9 MtPleasantPlWO 731-3116
Khalaf Gregory S & Karen
19 PearlSum 908 273-5015
Khalaf Hassan 145 WashingtonBlm 743-7940
Khalaf Karen S AIA SummitArea 908 273-3233
Khalaf S & M 1700 RachelTerMtvil 808-2201
Khaleedah & Hadiyah Beauty Supplies &
Variety 303 ParkAvEO 677-1540
Khalev Igor 43 McClellanTerWO 325-7804
Khalev Igor 25 WhitfieldCald 403-8457
Khalev L 25 WhitfieldCald 226-2684
Khalev Leonid 25 WhitfieldCald 403-9265
Khalil Mikel 22 RidgeAvBlm 743-8468
Khalil Mohamed & Elaine
5 BeekmanRdSum 908 277-3595
Khalil Mohsen 10 JohnHenryDrMtvil 335-3066
Khalime Vadim 26-A LakesideDrMlb 258-1941
Khalimovskiy Gennadiy 7 ProspectCald 364-8150
Khalupa Yosif 23 PaulineDrNtly 284-1657
Khan A 716 NorthfieldAvWO 731-9695
Khan Ahmer 88 ShunpikeRdSpfd 467-4685
Khan Amir 475 ParkAvOr 675-5525
Khan Ayube & Carmen 71 HighWO 736-0248
Khan Cecil 530 SevenOaksRdOr 678-9167
Khan F 24 GrantMtc 783-7065
Khan Fazal 318 GrantAvNtly 667-1753
Khan Gaznabi 376 ClaremontAvMtc 744-2154
Khan Goolam 43 SWillowMtc 744-5370
Khan H 400 HighlandTerOr 672-1835
Khan H 22 McKinleyAvWO 325-7810
Khan H 180 RidgeAvBlm 429-0796
Khan Iqbal 1324 BroadBlm 893-1325
Khan Jamshed Y
23 ConstantinePlSum 908 598-8292
Khan Khursheed A 54 RandolphPlWO 669-4755
Khan L 70 JohnsonAvWCald 244-0015
Khan M 26 HiltonAvMpl 762-3443
Khan M 9 OvalRdMlb 379-9638
Khan M B Dr 29 LauraDrCdrGv 857-4734
Khan M J 20 FultonMtvil 316-8323
Khan M Yusuf 37 ECherylRdPnBk 575-8099
Khan Mark 5 HarvardEO 676-7568
Khan Market 142-A USHwyNo46Prspy 882-3252
Khan Mohammad 22 LawrenceBlm 743-6831
Khan Mohammed 72 GillespieRdBlm 748-4145
Khan Muhammad A 22 LawrenceBlm 743-9670
Khan Nasir 461 SummitRdMtnsd 908 273-4642
Khan Nazar 2 MapleAvMtc 783-0099
Khan Paul R 70 FremontBlm 743-4072
Khan R 1605 SpringfieldAvNewProv 908 464-1863
Khan Rahat 2-A HooperAvWO 731-6710
Khan Rashid & Syeda
291 MountainAvSpfd 379-9279
Khan Reeaud 606 ForestOr 673-3364
Khan S 22 McKinleyAvWO 731-1011
Khan S 328 NutleyAvNtly 661-4583
Khan S 328 NutleyAvNtly 661-4879
Khan Sabrina 88 MonroePlBlm 743-5743
Khan Sadaat 2-A HooperAvWO 243-0678
Khan Shahab 30 WynnewoodRdLiv 535-5889
Khan Shehzad 411 MainWO 736-9434
Khan Shokuet 4 GrantMtc 655-9114
Khan Siddiqua 88 ShunpikeRdSpfd 467-4525
Khan Tariq 56 WindsorDrMtvil 244-0731
Khan Curley K W 88 HeritageCtMtvil 331-0041
Khanarian Garo 141 CornellAvBrkHt 908 464-3209
Khandros Mikhail 6 OakdaleAvMlb 761-4889
Khani Ghassan 24 WoodmereDrSum 908 522-0720
Khanna Anisha & Bahri Sujapa
263-A ElmwoodAvMpl 761-0919
Khanna K MD 401 RidgewoodAvGlRdg 748-6470
Khanna K C 390 NFullertonAvUMtc 744-6607
Khanna M MontvilleArea 575-5403
Khanna R 112 ShrewsburyDrLiv 994-1227
Khanna Rajat 45 CobblewoodRdLiv 535-1634
Khanna Rajat 45 CobblewoodRdLiv 716-9667
Khanna S MD 401 RidgewoodAvGlRdg 748-6470
Khanna Sunil 99 HookMountainRdMtvil 244-9646
Khanna Y K MD 1086 BloomfieldAvWCald 575-4172
Khanna Yash K MD PA 280 HenryOr 678-2901
Khanokh Y 54 BurnetLiv 994-3606
Kharpertian T & Z 50 NishuaneRdMtc 783-0394
Khasin David 12 HooperAvWO 736-8068
Khasin I 34 AlcottDrLiv 535-8518
Khasin M 34 AlcottDrLiv 716-9395
Khasin Michele 34 AlcottDrLiv 533-9222
Khawaja A A 72 RidgewayAvWO 731-9297
Khawaja T & M 38 NishuaneMtc 783-1320
Khayat R 23 TemplarWySum 908 273-4728
Khaytovich Yefim 835 MountainAvSpfd 564-6371
Khazanov Aleksey 11 GreatHillsTerMlb 258-0705
Khedekar Dileep 3 MurpheyCtWO 325-2968
Khedkar S S 45 MurrayHillBlvdBrkHt 908 464-1639
Khedkar S S 45 MurrayHillBlvdBrkHt 908 665-2115
Kheirddin Khalid 45 LindenAvBlm 566-6072
Khela Navtej S 84 NestroRdWO 325-1943
Khera K 21 MapleLaEsxFels 403-8501
Khidekel Vadim 955 SSpringfieldAvSpfd 376-3725
Khim Jimin 141 OldShortHillsRdWO 243-7065

47780 © Bell Atlantic

Area Code 973

Khimchenko Vladimir
348 BloomfieldAvCald 403-9291
Khin Sol 1155 PleasantValleyWyWO 243-2385
Khodarkovskiy Michael 80 JesseCtMtvil 299-8681
Khodayar Amir K 20 HawthorneRdShHl 467-0411
Khodorov Fred 47 WellingtonAvMlb 258-9636
Khodrkovskiy Michael 80 JesseCtMtvil 299-0932
Khokhar Rizwana T MD 36 ParkAvVro 239-7001
Khokhar Zahir A DDS MS MHS
23 SSpringfieldAvSpfd 379-0055
Khona S 7 NorwoodTerMlb 762-4961
Khonje Cheni 107 RiverRdNtly 661-1061
Khordos Bella 35 ShelleyRdSpfd 379-4907
Khorochvski Anatoli 835 MountainAvSpfd 376-0849
Khost Alex 23 BirkendeneRdCald 228-4853
Khost Gregory 23 BirkendeneRdCald 228-4853
Khost H P Jr 14 CatonTerCald 228-1820
Khost Peter 23 BirkendeneRdCald 228-4853
Khotyakov Y 114 AdamsTerSpfd 912-4470
Khotyakov Yury 114 AdamsTerSpfd 376-3982
Khoury Aldo MD
57 WillowbrookBlvdWayne 754-4000
Khoury Dimitri 27 StagTrFairfld 227-2941
Khovitch Efim 89 HillsideAvSpfd 912-4345
Khoyan Vahan D 176 EagleRockWyMtc 744-4408
Khoyan Vahan D 176 EagleRockWyMtc 783-9227
Khrakovsky A 39 EstePlBlm 338-1272
Khubani A & N 6 WaterfordDrMtvil 263-6566
Khubani Ashok 16 SHamptonDrFairfld 808-1174
Khubani C N 5 PeachTreeDrMtvil 263-3221
Khubani L 8 HenryBeachCtMtvil 263-2360
Khubani P 14 SunsetCtMtvil 335-7541
Khubani Raj 5 PeachTreeCtMtvil 263-4852
Khubani Victor 20 SHamptonDrFairfld 808-6565
Khuja Asad 1300 RachelTerMtvil 575-5038
Khuri E 105 RiverRdNtly 661-4101
Khusidman Vitaly 54 WMcClellanAvLiv 535-9574
Kiah Isabelle 39 CentralAvMtc 746-6539
Kiambu Inc 355-A MainEO 678-0171
Kiamie Dennis 1 NormandyRdPnBk 808-0416
Kiamie L 1 NormandyRdMtvil 227-8595
Kiang K 20 AldrinDrWCald 575-1462
Kiani Ali G MD 11 WestviewRdWCald 228-0619
Kibat E 154 IrvingtonAvSO 762-8947
Kibret Meseret G 361 HenryOr 673-4969
Kichel Dalila & Vi 73 BrooksideTerNCald 403-1599
Kicior Krzysztof 182 RidgewoodAvGlRdg 748-7665
Kickenweitz Theresa 11 ProspectCald 226-8669
Kicks 'N' Sticks MillburnArea 908 688-6463
Kid E Kraze 244 USHwyNo46EFairfld 882-3115
Kid Konnection 160 SouthOrangeAvSO 378-9499
Kida Edw J 21 SchneiderLaMtvil 334-9460
Kida J & L 4 CrescentRdMtvil 244-9676
Kida Patricia F 21 SchneiderLaMtvil 334-1569
Kidambi Ramanujan 130 NewRdPrspy 227-7282
Kidangan Jose K 39 WoodlandRdBlm 748-0043
Kidd A Duncan & Jean H
91 CentralAvMtc 746-3762
Kidd D 362 EmersonLaBrkHt 908 322-2018
Kidd E 287 SHarrisonEO 675-5167
Kidd F 291 ParkAvNtly 667-5512
Kidd H 291 ParkAvNtly 661-0996
Kidd I 38 NBurnetEO 675-2330
Kidde John L 154 OldchesterRdEsxFels 226-6713
Kiddie Kampus 108 BloomfieldAvCald 226-1244
Kidding Around Childrenswear
1260 SpringfieldAvNewProv 908 508-1860
Kidne A Mr & Mrs 18 KingmanRdSO 275-5480
Kidney Disease Research Foundation
donations & memorials
454 ProspectAvWO 736-3245
Kidney Foundation Of NJ
HackensackArea 201 342-7894
Kidon J 75 BeachBlm 680-1908
Kids At Heart 260 SLivingstonAvLiv 992-2440
Kids Club Of Alice In Wonderland
81 EastwoodEO 673-2146
Kids Computer Place 22 SParkMtc 746-0119
Kids Corner The 12 ParkBlm 429-9667
Kids Decor Inc 358 MillburnAvMlb 379-0095
Kids Foot Locker ShortHillsMallShHl 912-8233
Kids Gifts 426 SpringfieldAvSum 908 273-1444
Kids Guide BerkeleyHeightsArea 908 665-0607
Kids Medical Club Of NJ
20 ChapinRdMtvil 808-1712
Kids Of All Ages 15 DogwoodDrWO 731-3701
Kids Of America 30 ChapinRdPnBk 808-8242
Kids-R-Us 599 WMtPleasantAvLiv 740-8757
Kids World 301 IrvingtonAvSO 762-0777
Kidwell Harold 61 TaylorRdShHl 379-3700
Kidz Kuts Ltd LivingstonMallLiv 994-3004
Kiebler K 763 USHwyNo202Mtvil 316-6937
Kiefer Alan P 88 OakridgeRdVro 239-6635
Kiefer Bruce 129 ChestnutWO 731-4061
Kiefer Brushes 62 DepotVro 239-7878
Kiefer Brushes 19 FairfieldPlWCald 808-6444
Kiefer Greg 89 ParkAvVro 571-1996
Kiefer John M 3rd 9 BondPlWCald 226-9258
Kiefer K MaplewoodArea 761-5634
Kiefer L 9 BondPlWCald 228-2679
Kiefer Lawrence B
316 AshlandRdSum 908 273-7755
Kiefer W G 92 PersonetteAvVro 239-0663
Kieffer Adam T 257 MorrisAvSum 908 273-6187
Kieffer J D 257 MorrisAvSum 908 273-3964
Kieffer M 64 FairviewAvNewProv 908 508-1254
Kieffer M 180 WalnutMtc 655-0617
Kieffer Mark 26 PattonDrBlm 680-0153
Kiehl Robert & Alice 8 LindenPlSum 908 273-8271
Kiehls Since 1851 Inc 35 FairfieldPlWCald 808-2200
Kiel S 46 SpeirDrSO 763-5875
Kielczewski S 19 GlenviewDrWO 669-0917
Kielich J 29 PearlNewProv 908 665-0393
Kielkowski Andrzej 23 CrestmontRdVro 857-4070
Kiell Jos M 177 IrvingtonAvSO 761-1688
Kielty Gerald 175 JacobyMpl 761-7264
Kiely Brian J & Christine 16 BlacksLaSpfd 379-5156
Kiely-Rivero R 23 CurtisBlm 566-0390
Kientz D I 36 MontroseAvVro 239-4394
Kientz Malcolm 50 GillespieRdBlm 748-0830
Kienzle Michael
578 SpringfieldAvSum 908 277-1998
Kieran Peter 8 BrynMawrWyFairfld 575-8305
Kierce Roger MD
57 WillowbrookBlvdWayne 256-0886
Kierce Roger MD
57 WillowbrookBlvdWayne 754-4000
Kierman Michael 6 BromleyDrWO 731-4513
Kierman S 43 ConfortiAvWO 669-0622
Kiernan A P 76 NewEnglandAvSum 908 273-2893
Kiernan Ann F lawyer
959 SSpringfieldAvSpfd 258-1000
Kiernan C 304 HillsideAvNtly 667-8658
Kiernan C 135 TheFellswayMuryHl 908 464-0091
Kiernan F L Sr 1 ClaridgeDrVro 239-3615
Kiernan Frank B 490 RidgewoodAvGlRdg 746-1386
Kiernan Frank W 26 SpencerRdGlRdg 748-6924
Kiernan Funeral Home
101 UnionAvBelleville 759-3503
Kiernan J 135 EvansRdBlm 338-3875
Kiernan J A Jr 45 LenoxRdSum 908 273-7643
Kiernan James T 659 PassaicAvNtly 667-1184
Kiernan John 28 ChestnutPlNtly 667-4387
Kiernan John 320 ClaremontAvMtc 744-7739
Kiernan John P 327 WarwickAvSO 378-8521
Kiernan K 111 OrchardBlm 748-1330
Kiernan K 10 ProspectTerMtc 746-1989
Kiernan K 10 WaterfordDrMtvil 402-7966
Kiernan Kevin 1 DoddTerVro 857-8616
Kiernan Kevin 291 MainMlb 379-3191
Kiernan Kevin attorney
200 ExecutiveDrWO 736-7033
Kiernan Kevin M ESQ 94 ValleyRdMtc 509-8900
Kiernan L 54 DakaCtBlm 893-9492
Kiernan Louis P 37 MountainAvSum 908 277-4127
Kiernan M 137 ShermanAvGlRdg 743-3242
Kiernan M V 15 ManorRdLiv 992-6942
Kiernan Mary 2 CliffVro 571-1921
Kiernan Maurice J Jr 80 HillBlm 748-1102
Kiernan Michael & Tracy
14 WalnutPkwyMtc 509-2965
Kiernan Miriam Sister 7 RyersonAvCald 364-0346
Kiernan P 153 FranklinBlm 680-4501
Kiernan Peter 173 RidgeRdCdrGv 571-1396
Kiernan Peter 10 WashingtonAvWCald 228-9779
Kiernan Peter L 2 CliffVro 571-9169
Kiernan R 263 BloomfieldAvBlm 743-9753
Kiernan Robt E Jr 39 WaylandDrVro 239-6988
Kiernan Robert T 2 ArlingtonAvCald 364-2610
Kiernan Stephen M Jr & Dianne
12 BurnsideMtc 783-7137
Kierspel Max 77 PalmerDrLiv 992-0775
Kierstead G W 10 HazelwoodRdBlm 748-0778
Kierstead R W 30 WillowBrookDrNCald 226-5609
Kiesel H L 424 OldShortHillsRdShHl 564-6466
Kieser John 12 BrookCtSum 908 277-0964
Kiesling Gordon S 332 TaylorRdSShHl 564-9517
Kiessler Joseph 2200 RachelTerPnBk 244-0966
Kiessling H L 15 OliveBlm 743-3621
Kiesznoski Darren
427 PlainfieldAvBrkHt 908 771-9816
Kietz Leonard 9 MountainRidgeDrLiv 535-0687
Kievit Electrical Contracting NutleyArea 667-1513
Kievit John 37 MaplePlNtly 667-3315
Kievit Jos J 90 OhlsonAvNtly 667-0303
Kievit Norman H 7 WilliamNtly 667-1671
Kievning Fredk 39 BurnetLiv 992-5674
Kievning W Jr 115 OldShortHillsRdWO 731-2878
Kigel Lev 35 TowerRdLiv 740-0463
Kigel N 8 LawrenceDrShHl 467-4766
Kiger Lucinda 15 MechanicMlb 564-8794
Kigner J 501 AshwoodRdSpfd 379-4556
Kihiczak George MD 116 MillburnAvMlb 467-5499
Kihiczak Ihor G 8 OberlinMpl 763-5426
Kiick J 69 StonegateDrRsInd 403-0143
Kiken E 616 SouthOrangeAvMpl 378-5962
Kiker Jeff 21 WestEndAvSum 908 277-6433
Kilanowski J 22 SylvanDrPnBk 575-5761
Kilanowski Kurt 22 SylvanDrMtvil 575-5822
Kilarjian Albert 624 ProspectMpl 762-7283
Kilberg David 190 MillburnAvMlb 564-9489
Kilbourn D S 229 GlenridgeAvMtc 746-5730
Kilbride M T
145 KnollwoodDrNewProv 908 464-6385
Kilbride M T
145 KnollwoodDrNewProv 908 771-8838
Kilbury C F 21 MontclairAvVro 239-7042
Kilby D 10 PineMtc 744-2752
Kilby T 291 FullerTerOr 674-8918
Kilcarr S M Rev 11 BeverlyRdWO 669-0864
Kilcommons S 19-B TroyDrSpfd 467-9577
Kilcommons Thomas 7 NormanRdMtc 509-5271
Kilcommons-Smith Maureen
6 MeadowbrookRdShHl 376-3164
Kilduff James A 47 WoodlandAvSum 908 273-3725
Kilduff M 23 OakForestLaSum 908 273-6339
Kiley B 172 MyrtleAvMlb 564-5280
Kiley Edgar P 1 DunnRdWO 736-4136
Kiley H 62 EdgewoodAvWO 731-3681
Kiley Jack 62 EdgewoodAvWO 731-3681
Kiley Jack Inc 29 DoddBlm 748-6300
Kiley K 40 CongerBlm 429-0924
Kiley Kevin 23 HarvardTerWO 736-2997
Kiley Real Estate 185 LibertyBlm 748-5050
Kilgallen R 35 GenobleRdMtvil 334-8126
Kilgariff B 500 BloomfieldAvCald 228-9028
Kilgen Geo J Jr 15 HillcrestRdGlRdg 748-4444
Kilgen George Year Round Landscaping
WestOrangeArea 325-0535
Kilgen Karen J 41 OldOakRdGlRdg 743-0004
Kilgishova T 33 ShortHillsCirMlb 912-8514
Kilgore D 36 CharlesBlm 566-6153
Kilgore P 178 WatchungAvWO 673-0397
Kilgore Robt J 118 WellingtonAvShHl 379-9497
Kilgore Capital Llc 252 MainWO 325-3300
Kilgour And Sweet 343 MillburnAvMlb 376-5358
Kilian L 96 MorrisonRdSpfd 564-8015
Kilian Mark H
58 PittsfordWyNewProv 908 665-2344
Kilian T & E 50 TremontPlMtc 744-6773
Kilianski Stephen 22 HawthorneAvNtly 667-4270
Kilik Allen & Phyllis 100 LakeRdShHl 376-6024
Kilik E 52 OldBrookLaMuryHl 908 464-4024
Kilkeary D 26 BarbaraBlm 338-1876
Kilkeary D 26 BarbaraBlm 338-8422
Kilkenny A L 158 WardPlSO 761-5497
Kilkenny Thos J 158 WardPlSO 761-5497
Killackey John G 5 MooreRdMtvil 299-5288
KILLAM ASSOCIATES CONSULTING ENGINEERS 27 BleekerMlb 379-3400
Killam Mgmt Operational Svcs
27 BleekerMlb 379-6147
Killam Spence & Cathryn
2600 RachelTerMtvil 227-7437
Killane A 77 OrangeRdMtc 746-1844
Killane A 26 WinansEO 672-9410
Killary K 15 FieldstoneDrLiv 535-2815
Killebrew L 11 MillerMtc 509-6544
Killeen Agency Inc 30 MemorialRdWCald 228-4412
Killeen F J 56 MaolisAvBlm 743-2997
Killeen J F 132 HillsideAvGlRdg 743-4668
Killeen J J 30 MemorialRdWCald 226-5204
Killeen M 24 ElstonBlm 429-3036
Killeen Michael & Ilia 24 ElstonBlm 680-0462
Killen D A 580 ValleyRdWO 669-1361
Killen Derek 44 MapleBlm 748-8976
Killen-Monroe B
44 ButtonwoodRdEsxFels 226-2197
Killer Bee Sporting Goods
373 CentreNtly 667-5425
Killgrew F 12 BromleyCtNewProv 908 464-8060
Killian B A 49 MontaguePlMtc 746-9533
Killian B B 16 HalstedVro 239-4365
Killian E 77 StonehouseRdBlm 748-4082
Killian Lawrence 25 CrossBlm 743-4561
Killian M 131 GreenwoodAvEO 678-1915
Killian Maureen T 25 CatonTerCald 226-8942
Killian P 131 GreenwoodAvEO 678-8551
Killian Thomas W 75 ColtRdSum 908 522-8810
Killian William 5 BlandCtBlm 429-2670
Killias B 320 SHarrisonEO 678-0367
Killiebrew H N Jr 26 NanceRdWO 731-4903
Killilea E A 192 LakesideDrNtly 667-7279
Killilea M 430 MainWO 731-5677
Killilea Ted Mr & Mrs 25 HainesDrBlm 893-0508
Killimett S 11 BoydenPkwyMpl 761-7407
Killion Extruders Inc
200 CommerceRdCdrGv 239-0200
Killion F T 55 ParkLaEsxFels 226-3458
Killion K 307 WaltonAvSO 761-4955
Killough Mark & Elaine
50 ValleyViewAvSum 908 273-2315
Killwey John 637 MountainAvBrkHt 908 790-1037
Kilmer Insulation Corporation
76 ClevelandOr 672-1466
Kilpatrick Ellen L 30 BerkleyMpl 275-6197
Kilpatrick K 98 WillardAvBlm 743-3478
Kilpatrick William 171 GlenridgeAvMtc 509-9856
Kilpert Richard 31 ShadowLaBrkHt 908 464-2172
Kilroe I M 43 HickoryBlm 429-9445
Kilroy Robt 5 WinchesterRdLiv 994-9250
Kim Aekyung 17 ClaremontAvLiv 992-9389
Kim B 76 MonroePlBlm 748-3655
Kim Bong 39 BrierCtNewProv 908 464-7010
Kim Brian Y 24 OrchardSum 908 608-0252
Kim Byung Suk 3 CanterburyLaMlb 258-1180
Kim C 39 RutgersLaPrspy 882-7831
Kim C Nam 22 WoodstoneDrCdrGv 857-3130
Kim C S 37 BillingsleyDrLiv 535-9687
Kim Chan-Min 115 OldShortHillsRdWO 736-9783
Kim Chul Kyu 9 RavineAvCald 228-9034
Kim Chung Shik MD 317 StCloudAvWO 736-5432
Kim Chung Sook 130 NewRdPrspy 244-0928
Kim D 50 AmeliaAvLiv 535-8415
Kim D & H 1 ArdmoreRdWO 669-2951
Kim Deuk Soo 65 ChapinRdMtvil 575-7792
Kim Dong Hwan 117 WalnutMtc 746-7541
Kim Doyoung 44 RockledgeDrLiv 533-1799
Kim Earl T 114 WoottonRdEsxFels 403-1404
Kim Eunsop 127 OldShortHillsRdWO 731-1404
Kim Franz 258 SouthOrangeAvSO 275-3820
Kim H 12 DevonPlNewProv 908 790-0048
Kim H 45 MadisonAvNewProv 908 665-8097
Kim H 119 MarionDrWO 731-9284
Kim H S 10 OverlookRdSum 908 598-0509
Kim Hae Tong 53 WellingtonRdLiv 992-1426
Kim Hae W 8 MountainViewRdMlb 564-9399
Kim Haeja 7 TulipCtLiv 994-1224
Kim Hanna 11 LocustPlLiv 740-0189
Kim Helen WestOrangeArea 736-8228
Kim Hong 19 RiverRdNtly 661-9572
Kim Hyea In 34 TowerRdLiv 740-0942
Kim Hyeong 54 WynnewoodRdLiv 992-9703
Kim Hyesook 425 NorthfieldAvWO 669-1449
Kim Hyo Yop 24 HuttonAvWO 736-4235
Kim Illsoo 4 ColonyCtNewProv 908 464-6430
Kim In Whan 25 GrandTerLiv 535-1363
Kim Inchan 9 ClaremontAvLiv 597-1354
Kim Institute For Rehabilitation Medicine
PC 15-17 MicrolabRdLiv 597-0034
Kim Institute For Rehabilitation Medicine
PC WestOrangeArea 736-3434
Kim J 10 OverlookRdSum 908 598-9370
Kim J 111 PassaicAvNtly 661-2890
Kim J & K 15 TwinOakRdMlb 376-8938
Kim J P 19 TaconicRdLiv 994-4110
Kim Jae 18 ParkhurstPlMtc 509-0480
Kim Jae Hwa 5 SquireHillRdNCald 228-6117
Kim Jae-Pil 7 HomesteadCtMlb 258-1089
Kim Jae-Yoo 7 ClubDrSum 908 522-9026
Kim Jason 17 WMcClellanAvLiv 992-3348
Kim Jea 2 TanglewoodDrLiv 535-3908
Kim Jeongki 19 CarlisleDrLiv 740-9474
Kim & Jim Landscaping MillburnArea 467-1285
Kim Jin 54 ParkAvVro 857-3254
Kim Joon Kyu 9 WardPlCald 403-8561
Kim Julie 512 BloomfieldAvCald 403-0472
Kim Jung 2 DanaDrLiv 740-2038
Kim K 5 CarltonDrMtc 783-3122
Kim K 188 ForestMtc 783-3463
Kim K S 300 ClaremontAvVro 857-7356
Kim Kapyon 82 FellswoodDrLiv 597-9564
Kim Ki-Chung 42 MainWO 243-0034
Kim Ki Jong 36 BrandonAvLiv 533-0624
Kim Kichung 8 CassienTerWO 325-8328
Kim KiHo MD 15-17 MicrolabRdLiv 597-0034
Kim Kihong 13 GlendaleNtly 661-2351
Kim Koong 46 TudorCtSpfd 379-0671
Kim Kwang Rae 48 SpringbrookRdEMtvil 335-4558
Kim Kyong 18 ChaucerRdShHl 912-8682
Kim Kyung 266 WMtPleasantAvLiv 535-5610
Kim M 6 MadisonCtMtvil 316-4920
Kim M 584 WhiteOakRidgeRdShHl 467-8276
Kim Mankyum 8 FordhamRdLiv 535-3859
Kim Mim Ho 11 RyersonAvCald 403-1027
Kim Min Won 6 StratfordCtMtvil 334-7667
Kim Muyng 343 FranklinAvNtly 235-1823
Kim Myong S 67 WildwoodAvMtc 746-6132
Kim Myung 32 WingateDrLiv 716-0878
Kim Myung K 66 CrestmontRdWO 669-3814
Kim Myung Ja 9 WardPlCald 226-4948
Kim N 29 MorrisAvSum 908 522-0966
Kim P Koh 53 RockSpringAvWO 736-5617
Kim Peter 806 MorrisTpkShHl 376-8602
Kim Peter automobile sales
170 USHwyNo22Spfd 467-2106
Kim Peter automobile sales
170 USHwyNo22Spfd 467-3733
Kim Raymond & Young
889 EdwardsRdPrspy 227-0995
Kim S 246 GlenAvMlb 376-7863
Kim Sang 67 ChapinRdPnBk 575-3684
Kim Sang Hyop 33 BerkshireDrBrkHt 908 771-0227
Kim Sebastian 36 HawthornePlMtc 783-4479
Kim Sherry & Gilbert 26 ParkwayECald 364-0948
Kim Shirley 80 NewRdPrspy 575-5925
Kim Songsu 49 HunterdonRdWO 325-2350
Kim Soojin 21 LindenAvWO 325-0496
Kim Soon Bae 130 NewRdPrspy 227-3662
Kim Soon Bin 18 ParkhurstPlMtc 655-1801
Kim Soonkyum 49 SpringbrookRdLiv 994-5127
Kim Suk Kyong 181 RiverRdNtly 284-0969
Kim Sun Nam 14 CrescentDrFairfld 575-4748
Kim Sung 41 ShrewsburyDrLiv 533-9118
Kim Sunsee 73 FellswoodDrLiv 535-5816
Kim T 15 HermanWyMtvil 299-1743

Kim Taehwoe 13 GillensRdMtvil ····· 227-7069
Kim Taek J 22 WhitakerPlWCald ····· 575-4982
Kim Tai Ok 96 KentDrRslnd ····· 403-1295
Kim Terry Tae I 625 USHwyNo46EPrspy ·· 227-1307
Kim Unju 861 ValleyRdMtc ····· 744-0315
Kim Wang-Yeon 5 DoddRdWCald ····· 228-9476
Kim Won Young 108 KimballAvLiv ····· 535-6583
Kim Woo S 50 RockSpringAvWO ····· 736-4284
Kim Wooyoung 7 GoodhartDrLiv ····· 994-4652
Kim Y 56 SilverSpringRdMlb ····· 467-5584
Kim Y B 497 WashingtonAvNtly ····· 661-3051
Kim Y M 111 CandlewoodDrMuryHl ·· 908 464-3835
Kim Yong-Seon 123 SMunnAvEO ····· 676-3165
Kim Young 2 HillaryCtLiv ····· 994-0527
Kim Young 56 SilverSpringRdMlb ····· 467-7549
Kim Young Hee 42 OakwoodAvLiv ····· 535-2927
Kim Young M MD 97 BeverleyRdUMtc ··· 744-3303
Kim Young Mee 269 ChestnutNtly ····· 667-2195
Kim Young Shik 15 CliffsideDrLiv ····· 716-9312
Kim Young Soo 64 ParkAvBlm ····· 743-5302
Kimball Andrew 5 CurtissPlMpl ····· 762-8544
Kimball-Litton Business Systems Inc—
Divisional Headquarters
151 CortlandtBelleville ····· 759-6500
Plant 151 CortlandtBelleville ····· 759-6509
Kimball Peter D
19 CromwellPkwySum ····· 908 273-1406
Kimball Systems Division Litton Industries
151 CortlandtBelleville ····· 759-6500
Kimber Clyde 447 ProspectEO ····· 675-1343
Kimber Warren S III
18 HickoryRdSum ····· 908 522-0382
Kimberland Kendall G 25 LincolnGlRdg ·· 429-7113
Kimberland M H 1 ColtRdSum ····· 908 277-1989
Kimberland V F 819 BloomfieldAvMtc ···· 655-9124
Kimberly Cleaners 154-A ValleyRdMtc ··· 746-8480
Kimble C A 312 ChangeBridgeRdPnBk ···· 244-0574
Kimble's Limo Service CaldwellArea ···· 403-2970
Kimble's Limo Service LivingstonArea ··· 740-8589
Kimbrough Arthur P 95 OrchardSum 908 273-1839
Kimbrough Mamie 178 BrookwoodEO ··· 674-2514
Kimelblat Alexander 14 WittkopPlMlb ··· 467-8492
Kimelman Jill & Boaz
128 GreenwoodDrMlb ····· 376-0860
Kimes Bryan 185 GarfieldPlMpl ····· 763-4924
Kimmel A 16 CarteretUMtc ····· 783-4529
Kimmel B R 9 CarteretBlm ····· 748-6717
Kimmel Bill 74 WoodlandRdShHl ····· 912-9776
Kimmel Bruce 454 ProspectAvWO ····· 736-1005
Kimmel Charles & Minna 40 CongerBlm · 743-3288
Kimmel David 209 AshlandAvBlm ····· 743-6321
Kimmel Elsie 175 WesternDrShHl ····· 912-0180
Kimmel K & S 58 GlendaleAvLiv ····· 992-6555
Kimmel L 291 ParkAvNtly ····· 667-0946
Kimmel M 29 WarfieldMtc ····· 783-1716
Kimmel Sanford 7 BriarwoodDrShHl ····· 376-4764
Kimmel W J 55 AmeliaAvLiv ····· 740-8859
Kimmelman Burt 9 LancasterAvMpl ····· 763-8761
Kimmelman J 112 FairfieldDrShHl ····· 467-9338
Kimmelman S 955 SSpringfieldAvSpfd ··· 379-3324
Kimmerle Walter W 100 LindenAvSpfd ·· 379-3705
Kimmins S 5-C StoneHillRdSpfd ····· 564-9410
Kimmy Nails nail salon 15 BroadBlm ····· 743-7021
Kim's Cleaners 963 SOrangeAvEO ····· 678-6341
Kim's Nail Salon 563 BloomfieldAvBlm ··· 743-3234
Kim's Nail Salon 119 WMtPleasantAvLiv · 597-0767
Kim's Nails 354 BloomfieldAvCald ····· 403-8366
Kim's Tae Kwon Do School 42 MainWO · 243-0034
Kim's Universal Martial Arts Institute
48 WashingtonBlm ····· 429-2427
Kimssy H S 50 GabrielDrMtvil ····· 575-6878
Kimura Koji 90 OldShortHillsRdShHl ····· 912-0193
Kimura L 75 GroveBlm ····· 680-1441
Kin Chang-Shk 10 EvergreenDrNCald ···· 364-0835
Kin John 5 4thAvRslnd ····· 403-2658
Kin Panphil 70 SouthgateRdMuryHl ·· 908 665-9082
Kin S 161-A TierneyDrCdrGv ····· 239-3860
Kinard Alvin public accountant
300 MainOr ····· 676-8540
Kinard David 221 NMountainAvMtc ····· 744-5216
Kincade School Of Martial Arts
312 OrangeRdMtc ····· 744-5703
Kincey A M 87 N17thEO ····· 678-4339
Kincey B D 111 SMunnAvEO ····· 676-9166
Kinch M 48 HartDrWO ····· 325-2372
Kinch P 191 RyderWyMuryHl ····· 908 665-9307
Kinchelow J 10 GrayMtc ····· 509-0727
Kinchelow M 240 CentralAvEO ····· 676-5404
Kinchelow Wm D DVM 14 GardinerPlMtc 744-3877
Kind-Fuller Andrew & Kenwyn
17 HillsideWyMlb ····· 564-7292
Kindberg L C 39 OaklandAvBlm ····· 743-4084
Kindblom Ralph M
64 DruidHillRdSum ····· 908 273-3099
Kindel R 17 RidgeviewAvWO ····· 736-9838
Kinder Jay 277 FairfieldRdFairfld ····· 575-1555
Kinder John 34 MartinBlm ····· 748-8275
Kinder L 100 WatsessingAvBlm ····· 680-9243
Kinder R 36 MartinBlm ····· 748-4547
Kinder Tower 400 HooverAvBlm ····· 748-0982
KinderCare Learning Centers
100 OldShortHillsRdLiv ····· 535-3336
Kindler M 1075 PomptonAvCdrGv ····· 256-5563
Kindler P J 197 LakesideDrNtly ····· 667-6532
Kindred S Rev 162 ParkAvEO ····· 675-7111
Kindred Spirits 22 SFullertonAvMtc ····· 746-5988
Kindt David & Cindy
474 UpperMountainAvMtc ····· 744-3974
Kindzierski John A Jr 8 HeatherLaLiv ···· 597-9608
Kindzierski John A MD
316 EisenhowerPkwyLiv ····· 716-0900
Kiner Dylan 302 CarteretPlOr ····· 674-9126
King A 142 BellevueAvUMtc ····· 744-2210
King A 243 FranklinBlm ····· 743-7465
King A 626 ThomasOr ····· 674-5386
King A 49 WestoverAvWCald ····· 228-3607
King A & M 82 UnionAvMpl ····· 378-3928
King A Ph D 37 HighPointCdrGv ····· 239-4392
King A J Mrs 60 ForestMtc ····· 746-0471
King Aimee 44 MadisonAvMtc ····· 783-6426
King Albert A 848 RidgewoodRdMlb ····· 376-8486
King Alfred 208 HooverAvBlm ····· 429-7567
King Anthony 443 BurnsideOr ····· 675-1259
King B 15 MelroseAvEO ····· 672-0525
King B 182 ParkviewTerOr ····· 673-3570
King B E 15 MelroseAvEO ····· 678-3479
King Brenda VMD 2 ForestMtc ····· 783-7279
King Brian 1-B WaughawRdMtvil ····· 257-1436
King C 1 BeaumontTerWO ····· 731-1024
King C 43 CollegeAvUMtc ····· 746-7489
King C 47 GroveBlm ····· 680-1137
King C 214 MountainAvSum ····· 908 522-4525
King C G 62 AmherstEO ····· 675-4518
King C J Mrs 70 PleasantAvMtc ····· 746-3184
King C L 507 BloomfieldAvCald ····· 228-2980
King C L EssexCountyArea ····· 414-8480
King Carol 67 FieldingCtSO ····· 761-0232
King Carol 1980 SpringfieldAvMpl ····· 762-2006
King Celia 90 PlymouthAvMpl ····· 763-3677
King Centre For The Performing Arts
400 FairfieldRdFairfld ····· 244-9100
King Charles 246 WallaceOr ····· 677-3187
King Chas T 115 HobartAvShHl ····· 379-4549
King D 36 HawthornePlMtc ····· 746-3169
King D 384 TurrellAvSO ····· 762-6899
King Danielle S 530 ValleyRdUMtc ····· 655-1237
King Danny 5 WhiteOakDrLiv ····· 597-0976
King David 182 AshlandAvBlm ····· 743-9372
King David 27 LuddingtonRdWO ····· 325-3728
King David Jr 29 NewfieldEO ····· 673-6384
King Denis 9-C PattonDrBlm ····· 429-3399
King Dennis 24 CedarAvMtc ····· 746-1019
King Dunbar 175-B LinnDrVro ····· 239-7946
King E 15 ArdenCtBrkHt ····· 908 464-6194
King E 287 SHarrisonEO ····· 414-9197
King E 732 IrvingTerOr ····· 672-2595
King E 60 EParkEO ····· 673-5457
King E 122 ProspectSum ····· 908 277-0329
King Edward 186 GarfieldBrkHt ····· 908 665-8144
King Engine Bearings
371 LittleFallsRdCdrGv ····· 857-0705
King Esther 560 ScotlandRdOr ····· 673-6449
King F 271 NDayOr ····· 672-6373
King F & E P 10 LondonTerSpfd ····· 564-6392
King Fleurette & Trevoir
76 HillcrestRdMpl ····· 761-1760
King Fresh Fish Market 357 MainEO ···· 672-5596
King G 400 OakwoodAvOr ····· 673-7148
King G M 28 UnionMtc ····· 746-3335
King Garett 330 HartfordRdSO ····· 378-3003
King Geo J 218 AlexanderAvUMtc ····· 744-4526
King Geo J Jr 55 LexingtonDrLiv ····· 992-7022
King Gordon 19 NassauRdMtc ····· 744-7465
King H H 689 SpringdaleAvEO ····· 677-1109
King Henry 74 MyrtleAvMlb ····· 376-1793
King Henry T 24 PittRdSpfd ····· 379-3565
King Howard 334 BloomfieldAvMtc ····· 746-9296
King I 270 ClaremontAvMtc ····· 509-0852
King & I Landscaping Inc
109 SadlerRdBlm ····· 338-1770
King J 434 WashingtonAvMtc ····· 744-3756
King J D 55 RollinsonWO ····· 731-3049
King J E 10 GastonWO ····· 736-8499
King J M 59 CentreNtly ····· 667-5866
King J M 63 ClintonAvNewProv ····· 908 665-9683
King J M 15 RidgeTerWCald ····· 403-9056
King J P 58 OvalRdEsxFels ····· 226-8131
King J W 21 LynwoodRdVro ····· 239-0459
King Jake & Michelle
1874 SpringfieldAvMpl ····· 762-8633
King James Care Center Of Chatham
415 SouthernBlvdChatham ····· 822-1500
King Jeffrey & Grace 18 MartinRdWCald · 226-9256
King Jewelers 275 USHwyNo22Spfd ····· 564-5690
King Joan 124 DoddEO ····· 672-7605
King John & Brigitte 18 SummitGlRdg ··· 748-0870
King John & Teresa 47 CoolidgeAvWCald 228-2870
King John A 219 RunnymedeRdEsxFels ··· 226-6901
King John E 11 InnessPlGlRdg ····· 746-4352
King John Jas Van Nostrand
45-B TroyDrSpfd ····· 379-3989
King John R 27 GlenbrookRdNewProv 908 464-5154
King K & W 98 KingNtly ····· 667-5237
King K M 29 KiplingAvSpfd ····· 379-9563
King K & W 27 BeekmanTerSum ····· 908 522-0858
King Ken 39 KenwoodAvVro ····· 857-4609
King Kevin 17 ProspectCald ····· 364-1503
King Keyanna 56 SMunnAvEO ····· 673-5753
King Kristie 50 PineMtc ····· 744-6256
King Kywanna 204 NMapleAvEO ····· 673-8762
King L 22 ErnestNtly ····· 235-0748
King L 148 OakEO ····· 675-5575
King L & P 23 SterlingDrLiv ····· 716-9093
King L & S 20 HamptonDrBrkHt ····· 908 322-9146
King L D 48 OceanMlb ····· 912-9326
King L G 15 WordsworthRdShHl ····· 467-1014
King Lawrence J 19 SouthSum ····· 908 273-9324
King Lester 94 TiffanyPlMpl ····· 762-9062
King Linda 44 EPassaicAvBlm ····· 429-3489
King Linda ACSW 86 SummitAvSum · 908 273-5147
King Louis I MD 247 ParkAvEO ····· 673-8141
King M 462 AcademySO ····· 762-6541
King M 103 BuckinghamRdUMtc ····· 746-4793
King M 39 JarombekDrMtvil ····· 402-0510
King M 15 OakviewAvMpl ····· 763-3821
King M 500 ParkwayDrEEO ····· 675-5180
King M 68 ShermanAvBrkHt ····· 908 771-9306
King M 19 SouthSum ····· 908 273-9324
King M D 50 SArlingtonAvEO ····· 672-0974
King Matt 147 SMountainAvMtc ····· 783-8363
King Michael W & Eileen
1-A SchneiderLaMtvil ····· 316-9054
King N E 10 LenapeDrRslnd ····· 364-0128
King Neville 152 WilliamEO ····· 414-9008
King Norma 334 BloomfieldAvMtc ····· 746-8627
King Of Belleville Inc aluminum windows
259 WashingtonAvBelleville ····· 759-1161
King P 297 FairfieldRdFairfld ····· 227-2369
King P 325 MechanicOr ····· 414-9820
King P 30 NorthRdBrkHt ····· 908 322-5165
King Patrick A 297 FairfieldRdFairfld ····· 227-5786
King Perry 775 ProspectMpl ····· 761-5436
King Peter & Moira 17 OakridgeRdVro ··· 239-9495
King Peter J 1 WhiteOakLaMtvil ····· 575-8262
King Printing Inc 8 ChurchMtc ····· 746-7014
King R 11 RyersonAvCald ····· 364-0136
King R 52 SWalnutEO ····· 676-5691
King R 223 WatchungAvMtc ····· 509-7432
King R 52 WillowdaleAvMtc ····· 744-7649
King R 124 N19thEO ····· 673-6978
King R D 179 ClarkenDrWO ····· 325-7257
King Richard & Amanda 778 ValleyRdMtc 744-4669
King Robert A Jr Mr & Mrs
129 MidlandBlvdMpl ····· 378-3312
King Robert C 7 ClaremontDrShHl ····· 376-1857
King Robt R Jr NewProvidenceArea ·· 908 665-8514
King Roe 159 ValleyRdMtc ····· 746-3642
King Ron & Jennifer 216 CoudertPlSO ··· 763-0933
King Ronald R 30 SadlerRdBlm ····· 338-6158
King Rose 86 HillyerOr ····· 672-0682
King Ryan M 179 ClarkenDrWO ····· 325-7257
Kings 519 BloomfieldAvCald ····· 364-7592
King S 232 SClintonEO ····· 677-0694
King S 396 SClintonEO ····· 675-2718
King S 51 ManhattanCtNtly ····· 661-2943
King Scott 78-A ForestDrSpfd ····· 467-3921
King Shang-Ying & Shue-Fen
29 LakeviewTerMtvil ····· 257-1910
King Skye 280 UpperMountainAvUMtc ···· 655-1555

KING SOLOMON MEMORIAL PARK
DwoslineRd&AllwoodRd
Clifton ····· 473-5646

King Stanle 351 SpringfieldAvSum ·· 908 273-3523
Kingsteve & Paige 519 BloomfieldAvCald · 364-7684
King Steven 39 WoodrowPlWCald ····· 403-1033
King Susie 11 InnessPlGlRdg ····· 783-3298
King T 225 LibertyBlm ····· 743-7666
King T 315 NGrvEO ····· 672-7221
King T 33 NWalnutEO ····· 676-0885
King Thom 5 BerkeleyPlMtc ····· 744-4843
King Thom B 5 BerkeleyPlMtc ····· 655-9450
King Thomas 111 SMunnAvEO ····· 675-6153
King Thomas 102 RolandAvSO ····· 762-5877
King Thos F 141 HillsideAvVro ····· 239-2606
King Thomas M 99 HawthorneAvBlm ···· 338-4130
King Timothy J CPA 405 NorthfieldAvWO 736-3333
King Tonia 254 NGrvEO ····· 414-1346
King Tunde 159 FranklinBlm ····· 566-6039
King V B 106 ElmwoodAvEO ····· 677-1732
King Victoria 315 AshlandRdSum ··· 908 273-2097
King W 360 RiverRdNtly ····· 235-1228
King W H 44 MorseAvBlm ····· 743-3554
King W T 122 ProspectSum ····· 908 277-2097
King Walter 275 NMapleAvEO ····· 676-0021
King Walter Rev 42 StLukesPlMtc ····· 655-1782
King Walter G 110 BloomfieldAvMtc ····· 509-1765
King Wayne L 27 SycamoreTerLiv ····· 740-1661
King William H 67 FieldingCtSO ····· 761-0195
King Wm J 447 ProspectNtly ····· 667-2288
King World 830 MorrisTpkShHl ····· 376-1313
King Y 22 ErnestNtly ····· 667-6756
Kingdom Of Animals Pet Services
NorthCaldwellArea ····· 228-8530
Kingery Bernard T & Catherine
92 OakridgeAvNtly ····· 667-7726
Kingman B A 226 GlenAvMlb ····· 376-6449
Kings Cleaners Inc 778 MorrisTpkShHl ··· 467-3900
Kings Fine Wines & Spirits
778 MorrisTpkShHl ····· 467-1650
Kings Fine Wines & Spirits
784 SpringfieldAvSum ····· 908 598-4502
King's Inn Hotel
StateHwyNo23&USHwyNo46Wayne ···· 256-7500
Kings Loss Prevention 2 DedrickPlWCald 575-4102
King's & Queen's Quarters Hair Styling
118 WashingtonBlm ····· 748-5788
Kings Super Markets—
Home Office 2 DedrickPlWCald ····· 575-3320
Stores—
159 MaplewoodAvMpl ····· 761-4092
Meats ····· 761-4129
Deli ····· 761-4628
650 ValleyRdMtc ····· 509-4828
Deli ····· 509-4831
Service Meats ····· 509-4830
Seafood ····· 509-4832
784 SpringfieldAvSum ····· 908 598-4500
255 SLivingstonAvLiv ····· 535-4940
Seafood ····· 535-4945
Meats ····· 535-4943
Deli ····· 535-4944
300 PomptonAvVro ····· 571-4188
Deli ····· 571-4191
Meats ····· 571-4190
Seafood ····· 571-4192
Cookingstudio ····· 571-4193
Floral ····· 571-4194
778 MorrisTpkShHl ····· 258-4000
Meats ····· 258-4004
Deli ····· 258-4005
Catering ····· 258-4008
Fine Wines & Spirits ····· 258-4010
Seafood ····· 258-4006
Bakery ····· 258-4014
Floral ····· 258-4007
875 BloomfieldAvWCald ····· 244-4540
Service Meats ····· 244-4544
Floral ····· 244-4547
Deli ····· 244-4545
Seafood ····· 244-4546
Fine Wines & Spirits ····· 244-4548
Produce ····· 244-4543
Cookingstudio Sh Hl ····· 258-4009
Cookingstudio Vro ····· 571-4193
Kings Super Markets
434 SpringfieldAvBrkHt ····· 908 464-4476
Kings Wine & Spirit Shop
784 SpringfieldAvSum ····· 908 598-1105
Kingsberry A 500 ParkwayDrEEO ····· 677-9884
Kingsberry V 88 ParkAvEO ····· 677-1737
Kingsbridge Financial Group Ltd
513 FranklinAvNtly ····· 667-8650
Kingsbury John W 27 InvernessCtShHl ·· 376-5177
Kingsland Auto Repair Inc
577 WashingtonAvNtly ····· 284-0233
Kingsland Contractors
300-A KingslandRdMtvil ····· 334-0749
Kingsland R 71 ClaremontAvBlm ····· 893-8103
Kingsley Corp 55 KingsleyWO ····· 731-7371
Kingsley Edward & Jeanne
9 DeerPathBrkHt ····· 908 665-9210
Kingsley James
161 ColchesterRdNewProv ····· 908 771-8825
Kingsley Quinn USA 500 MorrisAvSpfd ··· 376-0044
Kingsley Scott S & Gail D
57 SMountainAvMtc ····· 783-6728
Kingsley Wines & Liquors
480 ValleyRdWO ····· 674-0476
Kingsly M 60 FalmouthShHl ····· 376-7520
Kingsly Shirley Mrs 17 JoannaWyShHl ··· 376-3796
Kingston A 24 CottagePlNtly ····· 667-3574
Kingston A D 128 GordonhurstAvUMtc ··· 746-5495
Kingston Bill 45 WilfredWO ····· 243-2580
Kingston C 257 EssexMlb ····· 376-6746
Kingston C 40 WatchungWyBrkHt ··· 908 790-1050
Kingston Douglas P 115 HarrisonAvMtc ·· 746-3604
Kingston F 137 MtVernonNtly ····· 235-1887
Kingston G 560 BerkeleyAvOr ····· 672-7737
Kingston J D 411 BloomfieldAvVro ····· 239-1285
Kingston J D 239 DoddEO ····· 678-4387
Kingston John J 1331-B PomptonAvCdrGv 785-4143
Kingston K 61 NMountainAvMtc ····· 509-9373
Kingston Kevin 239 DoddEO ····· 674-7070
Kingston R R 474 BloomfieldAvVro ····· 239-7130
Kingston R R 82 HarrisonAvWO ····· 736-1310
Kingston S 255 LindenAvVro ····· 857-8830
Kingston T D 10 StewartAvNtly ····· 667-1943
Kingston Wm P 239 DoddEO ····· 677-2995
Kinkade Catherine studio RikerHillLiv ···· 992-5065
Kinkade Merwin & Catherine
257 MidlandAvMtc ····· 783-5110
Kinkead Brian 89 EdgemontRdUMtc ····· 655-1814
Kinkead Robt W 37 MacLeayRdMtvil ····· 263-2499
Kinkel B 2600 RachelTerPnBk ····· 575-6687
Kinkela K L 349 ProspectNtly ····· 667-1936
Kinkle Jeffrey E 26 ElizabethCald ····· 228-6626

47780 © Bell Atlantic

Area Code 973

Kinko's Copies 55 USHwyNo22Spfd ····· 376-3966
Kinks The Nappy Spot 279 LincolnAvOr ·· 676-4491
Kinley D L BerkeleyHeightsArea ····· 908 665-9329
Kinley D L 167 KlineBlvdBrkHt ····· 908 665-1291
Kinloch D 23 HoffmanMpl ····· 761-5503
Kinloch Donald 23 HoffmanMpl ····· 762-6488
Kinloch Robt 72 RhodaAvNtly ····· 661-5154
Kinnard Stephen 112 MaplewoodAvMpl ·· 762-3275
Kinnard Stephen D attorney
85 LivingstonAvRslnd ····· 535-0500
Kinnaugh Paul D
87 HookMountainRdMtvil ····· 575-2771
Kinne Birge W Jr 22 OakcroftAvUMtc ···· 746-1030
Kinnear D J 10 MarionAvSpfd ····· 379-2032
Kinnear E E 10 MarionAvSpfd ····· 379-2032
Kinnear F A 10 MarionAvSpfd ····· 376-5563
Kinnear S J 38 ShadysideAvSum ···· 908 273-0964
Kinnett R 400 HooverAvBlm ····· 429-1363
Kinney A 155 RoselandAvCald ····· 364-0722
Kinney Alfred R ESQ 2040 MillburnAvMpl 275-0808
Kinney C 491 WilliamEO ····· 672-2241
Kinney C Jr 27 ColonialTerEO ····· 674-2924
Kinney Christopher 43 WoodmontRdUMtc 746-8287
Kinney J 75 ConcordAvMpl ····· 761-7086
Kinney J F Jr 36 NorfolkAvMpl ····· 763-2874
Kinney J Inc 26 LawDrFairfld ····· 575-1007
Kinney James J 36 BurnettTerWO ····· 731-7224
Kinney Jos A Jr 50 ClaremontDrMpl ····· 763-3769
Kinney Justin 54 FranklinPlSum ····· 908 273-4134
Kinney K 207 EagleRockAvWO ····· 325-9085
Kinney Kevin 39 SandersonAvWCald ····· 403-7808
Kinney Lashana 15 ShrumpPlWO ····· 325-8834
Kinney S M III 15 LindenPlSum ····· 908 273-0320
Kinney Shoes 112 EisenhowerPkwyLiv ··· 992-9405
Kinniery Mary C 71 BoydenAvMpl ····· 761-1333
Kino Kimberly 28 FranklinAvNtly ····· 667-4865
Kinoy Arthur 76 NFullertonAvMtc ····· 746-6291
Kinsella Edw J 22 OverlookAvWO ····· 731-5122
Kinsella H 1060 ProspectAvMtnsd ··· 908 273-0650
Kinsella John 133 ChristopherMtc ····· 509-9128
Kinsella Kevin P LivingstonArea ····· 716-0401
Kinsella M 190 RidgewoodAvGlRdg ····· 743-5183
Kinsella Phillip 5 JohnFairfld ····· 882-1869
Kinsella T 508 WyomingAvMlb ····· 564-6546
Kinsella T H 508 WyomingAvMlb ····· 376-8878
Kinsey A R 16 WildePlMtc ····· 746-8476
Kinsey Charles & Lorraine
53 KnollTerWCald ····· 575-5308
Kinsey K K 8 SylvanPlWO ····· 325-8470
Kinsky Edgar 19 ClaremontAvMpl ····· 762-5897
Kinslow E 247 LindenAvVro ····· 857-0890
Kinslow Wm Mr & Mrs 5 KevinTerFairfld · 575-0031
Kinstle James 31 TheCresMtc ····· 744-3672
Kinstlick R 23 SchindlerTerWO ····· 243-0722
Kintiroglou Constantinos MD
357 WalnutLiv ····· 740-0990
Kintzing Ellen 449 BoydenAvMpl ····· 378-9436
Kinum Christopher
32 TanglewoodDrSum ····· 908 277-0577
Kinya Inc 174 KilburnPlSO ····· 761-8390
Kinzel & Co CPA 195 FairfieldAvWCald ··· 226-1430
Kinzel P 11 ClevelandRdCald ····· 226-8618
Kinzel Philip J CPA 195 FairfieldAvWCald 226-1430
Kip S J Jr 188 BellevueAvMtc ····· 509-6952
Kipkemboi David 12 HartleyMtc ····· 783-6991
Kipnees Helane 4 ChestnutHillRdNCald ·· 226-3638
Kipnees Robt & Helane
4 ChestnutHillRdNCald ····· 228-0707
Kipnis Louis H 151 VoseAvSO ····· 761-6533
Kipnis T 45 WilfredWO ····· 325-2672
Kipp Derick 589 HighlandAvUMtc ····· 746-0908
Kipp Donald 10 VanNessPlWCald ····· 227-5696
Kipp Glenn 29 ChelseaPlEO ····· 673-6345
Kipp James & Tracy 3100 RachelTerPnBrk 808-8357
Kipp R 41 BeechtreeRdWCald ····· 882-2693
Kipperman Eric 9 CoventryRdLiv ····· 533-6760
Kipple C MontclairArea ····· 744-5583
Kira Development Corp
615 WMtPleasantAvLiv ····· 533-0008
Kiraly D 20 FerndaleRdShHl ····· 379-7249
Kiraz George A 38 EthanDrNewProv · 908 790-1739
Kiraz George A 38 EthanDrNewProv · 908 790-9644
Kirbas J 56 SawyerAvEO ····· 674-6158
Kirbas R J 10 PineTreePlWCald ····· 227-0946
Kirberger Robt H MaplewoodAreaMpl ···· 762-2412
Kirby 639 StGeorgesAvRosl ····· 743-0634
Kirby Authorized Sales & Service
BloomfieldArea ····· 743-0634
Kirby Authorized Sales & Service
639 StGeorgesAvRoselle ····· 908 241-7474
Kirby B & P 33 PersonetteAvVro ····· 239-8573
Kirby E 37 BirchwoodAvWO ····· 736-0696
Kirby Ed Jr 70 WhittinghamPlWO ····· 669-0217
Kirby Gordon 192 ChristopherMtc ····· 744-8689
Kirby H 81 SmullAvNCald ····· 403-9301
Kirby I 34 QuinbyPlWO ····· 243-0350
Kirby J 6 NorthernDrShHl ····· 379-3893
Kirby James 93 WoodlandAvVro ····· 857-3767
Kirby John E Sr & D 74 CumberlandAvVro 239-8857
Kirby Joseph 46 HamiltonEO ····· 672-7571
Kirby M 12 MiltonMpl ····· 762-0292
Kirby M L 100 WarrenNtly ····· 667-3616
Kirby R 530 ValleyRdMtc ····· 746-9260
Kirby Robert 180 WalnutMtc ····· 783-0275
Kirby Sales & Service-A & M Merchandising
346 BellevilleTpkNorthArlington ···· 201 955-0001
Kirby Theodore 46 RidgeRdRslnd ····· 228-1770
Kirby Vacuum Of New Jersey
BloomfieldArea ····· 743-0634
Kirby Vacuum Of New Jersey
639 StGeorgesAvRosl ····· 743-0634
Kirch Roy Jr 26 ConistonRdShHl ····· 379-4067
Kirchdorfer R 19 WedgewoodDrWO ····· 669-2774
Kircher B J Sr 45 VillageDrLiv ····· 994-1140
Kircher E 400 HooverAvBlm ····· 748-4218
Kircher R 14 AddisonDrFairfld ····· 227-4095
Kircher W W 36 TaftNtly ····· 661-0733
Kircher Walter 74-C WabenoAvSpfd ····· 376-2836
Kirchgessner A 58 GreenbrookDrBlm ···· 680-4743
Kirchheim D 48 RoselandAvCald ····· 226-0378
Kirchhoff Bruce 625 RidgewoodRdMpl ··· 762-3751
Kirchner D & R 17 SpringMlb ····· 379-9502
Kirchner I E 85 BattleHillAvSpfd ····· 379-5696
Kirchner I L 29 PineCtNewProv ····· 908 665-1122
Kirchner K 23-A TroyDrSpfd ····· 379-9658
Kirchner L 561 EPassaicAvBlm ····· 338-7255
Kirchner Terry 15 MaplePlNtly ····· 667-9537
Kirck Charles H 41 HarrisonAvWCald ···· 226-7680
Kirczow Robert G OD 235 ProspectAvWO 736-8371
Kirdek Contracting Inc 4 KokoraAvMtvil · 263-0655
Kiritsis S 25 EdgemereRdLiv ····· 992-8724
Kirk Ann M DDS 629 FranklinAvNtly ····· 235-0333
Kirk D 521 FranklinAvNtly ····· 661-0218
Kirk D A 84 NAshbyAvLiv ····· 992-7518
Kirk Dan 159 ShortHillsAvSpfd ····· 564-5909
Kirk Daniel 207 BaldwinGlRdg ····· 748-6997
Kirk E 17 EllaBlm ····· 680-9899
Kirk E 59 WhittinghamPlWO ····· 731-4679
Kirk Equipment Inc 666 ParkAvEO ····· 677-0440
Kirk G 1155 PleasantValleyWyWO ····· 731-5332
Kirk Harry C Jr 2 WhiteTerNtly ····· 667-8846
Kirk Helen L 52 CoeymanAvNtly ····· 667-5178
Kirk I 287 SHarrisonEO ····· 673-8977
Kirk J 59 WhittinghamPlWO ····· 731-4679
Kirk J E 165 CentreNtly ····· 661-1613
Kirk J M 25 NewEnglandRdMpl ····· 762-4772
Kirk James 266 DaleDrShHl ····· 376-7075
Kirk James J 125-B TierneyDrCdrGv ····· 239-3143
Kirk June 26 ParkwayECald ····· 364-1342
Kirk K 18 GlenwoodPlEO ····· 414-9308
Kirk K 341 IndependenceWySpfd ····· 379-4180
Kirk K 121 ParkMtc ····· 746-8365
Kirk Lillian 545 ParkAvEO ····· 676-5372
Kirk M 17 LeeDrWCald ····· 403-0456
Kirk M C 45 HolmesNtly ····· 661-3992
Kirk Matt 17 LeeDrWCald ····· 226-5475
Kirk Paul 660 NassauWO ····· 325-0708
Kirk Preston 247 EppirtEO ····· 675-2695
Kirk Preston R 247 EppirtEO ····· 676-0183
Kirk R 27 AubreyRdUMtc ····· 783-5668
Kirk Robert C & Esther Bruce
5 HillsideAvShHl ····· 376-3834
Kirk S 22 HazelAvWO ····· 325-2272
Kirkbride A C 45 ElmMtc ····· 783-3571
Kirkeby Getty Service Station
575 ValleyRdMtc ····· 744-9718
Kirkeby's Getty Service
575 ValleyRdUMtc ····· 746-7552
Kirker Steven 104 ProspectNtly ····· 667-7231
Kirkhus Raymond 5 EllaBlm ····· 680-9718
Kirkhus Raymond 11-B OxfordMtc ····· 746-5214
Kirkland Elvira J 777 SpringdaleAvEO ···· 674-3553
Kirkland G C 32 ChelseaPlEO ····· 672-6025
Kirkland G C 31 NewEO ····· 414-9113
Kirkland J T 21 SheridanRdSum ····· 908 522-1250
Kirkland Tawine 106 NGrvEO ····· 675-0699
Kirkland W 73 AmherstEO ····· 674-7303
Kirkman R 479 UpperMountainAvUMtc ··· 746-5454
Kirkpatrick Harold 72 ChestnutMtc ····· 746-5090
Kirkpatrick Harold C 340 OrangeRdMtc ·· 655-0438
Kirk's Automatic Transmissions
20 RiverRdNorthArlington ····· 201 998-9666
Kirk's Market Inc 220 SpringdaleAvEO ··· 678-1270
Kirk's Nutley Tire & Auto Service Center
126 WashingtonAvNtly ····· 235-9202
Kirk's Orange Tire & Auto Servicenter
154 CentralAvOr ····· 672-6720
Kirksey Wm 777 SpringdaleAvEO ····· 672-8670
Kirkup Thos E
21 WoodruffCtNewProv ····· 908 464-5345
Kirkwood Eugene 48 MapleMlb ····· 762-2857
Kirkwood James R 26 CarteretUMtc ····· 746-7908
Kirkwood Michael & Kathleen
14 IrisRdSum ····· 908 273-5376
Kirkwood NY 25 USHwyNo22ESpfd ····· 467-0089
Kirlew L 433 LincolnAvOr ····· 676-1918
Kirlin Campbell & Keating lawyers
85 BloomfieldAvCald ····· 228-7400
Kirn Peter F 24 JeffersonAvShHl ····· 376-6097
Kirn Peter F 24 JeffersonAvShHl ····· 564-9060
Kirnan Matthew 49 FellsRdVro ····· 857-2148
Kirnan Matthew J PC 130 PomptonAvVro 571-1601
Kirner Insurance Agency Inc
622 BloomfieldAvBlm ····· 743-1468
Kirner P 935 BroadBlm ····· 429-8983
Kirov Nikolai 25 HolmesNtly ····· 667-1590
Kirpalani Johnny 168 ClarkenDrWO ····· 736-4102
Kirpan K 28 ProspectAvMtc ····· 509-2579
Kirrane J 15 PatersonAvNtly ····· 284-1424
Kirrane Mary Caroline MD
48 FairfieldMtc ····· 744-8511
Kirsch D & H 23 TaftCtLiv ····· 535-8472
Kirsch D & H 23 TaftCtLiv ····· 992-8464
Kirsch George B 289 RidgewoodAvGlRdg · 748-1291
Kirsch Harris B 23 TaftCtLiv ····· 992-8453
Kirsch Harry Dr 139 EvansRdBlm ····· 338-6566
Kirsch Harvey 880 MountainAvSpfd ····· 376-2972
Kirsch Herbert P 80 OldFarmRdBrkHt 908 322-8117
Kirsch J 438 BeardsleyAvBlm ····· 743-0118
Kirsch J 53 ClaremontAvBlm ····· 338-1553
Kirsch J M 5 RooseveltPlMtc ····· 509-1257
Kirsch Jack 9 HartDrSSO ····· 763-6894
Kirsch Jeff 470 GroveMtc ····· 746-4787
Kirsch L 12 GardenOvalSpfd ····· 467-5478
Kirsch Lubi 411-½ OrangeRdMtc ····· 509-8367
Kirsch M 200 MtPleasantAvWO ····· 731-5164
Kirsch Nathan C 93 CedarMlb ····· 376-2785
Kirsch Ned 17 AcademyNewark ····· 623-0100
Kirsch Ned 27 HoskierRdSO ····· 763-3114
Kirsch P D & C N 93 CedarMlb ····· 376-7592
Kirsch Robert M OD
EssexGreenShoppingPlzWO ····· 736-9700
Kirsch Steven 100 EvergreenAvSpfd ····· 467-9262
Kirsch Susan Lavitt Ph D
209 CooperAvUMtc ····· 744-8587
Kirsch T 417 HillsideAvSpfd ····· 467-2534
Kirschbaum Gerald
418 UpperMountainAvUMtc ····· 746-4413
Kirschbaum Mitchell 35 SurreyLaLiv ···· 992-2531
Kirschbaum R W 90 WhittinghamTerMlb · 379-9503
Kirschenbaum A E WestOrangeArea ····· 736-8236
Kirschenbaum Abrame MD
385 MorrisAvSpfd ····· 467-8655
Kirschenbaum Bernard
12 GregoryRdSpfd ····· 467-0177
Kirschenbaum Jeffrey & Sheri
14 PorterRdWO ····· 736-3273
Kirschenbaum Richard
20 StonehamDrLiv ····· 994-2367
Kirschenbaum Richard E 7 WLakeDrMtvil 335-7642
Kirschenbaum S 13-B NobHillRslnd ····· 228-2639
Kirschenbaum Stephen
68 WestviewRdShHl ····· 376-6180
Kirschner Barry & Virginia
491 LongHillDrShHl ····· 379-2224
Kirschner Heather 81 EvergreenDrNCald · 228-4988
Kirschner Jerome & Rita 2 ClaridgeDrVro 239-0656
Kirschner Marvin A MD 16 OxfordDrLiv ·· 994-0163
Kirschner Ruth 30 ParkviewDrMlb ····· 379-6575
Kirschner Saml R 30 ParkviewDrMlb ····· 379-6575
Kirschner Stan 81 EvergreenDrNCald ···· 228-4236
Kirschner Stefi 4 WildwoodAvLiv ····· 992-8690
Kirschner Steve 83 BeverlyRdSpfd ····· 258-0284
Kirsh Edward 115 OldShortHillsRdWO ···· 325-0552
Kirshenbaum Magghew
68 EugeneDrMtvil ····· 263-5427
Kirshey J & K 208-B DaveyBlm ····· 748-9434
Kirshner R 63 UndercliffRdMlb ····· 564-5871
Kirson Braff Elaine 463 TwinOakRdSO ··· 763-0181
Kirson Ellen 127 OldShortHillsRdWO ····· 669-2816
Kirson J 463 TwinOakRdSO ····· 761-4389
Kirson Jessica 41 ColtonCirWO ····· 731-2511
Kirson K & J 267 DaleDrShHl ····· 564-9282
Kirspel Marc 61 SycamoreAvLiv ····· 992-5027
Kirsten Edw B 145 BeechNtly ····· 667-0783
Kirsten Jerome C 63 NicholasAvWO ····· 731-2373
Kirsteuer C 194 HiltonAvMpl ····· 761-6518
Kirtland J L 149 CornellAvBrkHt ····· 908 464-9215
Kirtland James 149 CornellAvBrkHt · 908 771-5607
Kirton R O 50 SMunnAvEO ····· 673-3563
Kirves Rauno J 21 GlenroyRdFairfld ····· 227-2864
Kirwin Patrick J 400 HooverAvBlm ····· 680-8716
Kirwin Richard 616 RidgewoodRdMpl ···· 762-2109
Kiscaras P 10 SkylineDrNCald ····· 226-6653
Kisch M A 25 RemerAvSpfd ····· 379-4845
Kish A F 164 StateBlm ····· 748-7797
Kish K 87 AshwoodAvSum ····· 908 273-7899
Kish S 57 FranklinBlm ····· 566-9728
Kishan Rakesh & Simi
519 BloomfieldAvCald ····· 364-0180
Kishinsky Lloyd 26 FowlerDrWO ····· 325-1337
Kishore Thomas 2900 RachaelTerPnBk ··· 882-8442
Kishpaugh Robert B 10 YaleTerWO ····· 731-9482
Kisiel V J 27 BaldwinBlm ····· 743-4085
Kiskel Jos V 223 EMcClellanAvLiv ····· 992-6226
Kisker Stephen 200 SpringfieldAvSpfd ··· 912-9198
Kiskiel J 346 HooverAvBlm ····· 429-8835
Kislak Organization
1000 USHwyNo9Woodbridge ····· 732 750-3000
Kisler Andra & Scott 7 WindsorPlMtc ···· 744-8994
Kislowski Edw 229 McCshRdUpMtclr ····· 744-3914
Kislowski J 12 LarkinCirWO ····· 736-8098
Kislowski M 400 HooverAvBlm ····· 429-2611
Kiss Bruno E 24 BaldwinPlBlm ····· 743-3677
Kiss David 165 SagamoreDrNewProv · 908 665-8279
Kiss Elmer 23 LongviewWO ····· 731-2746
Kiss R C 88 SProspectVro ····· 239-5575
Kissel Henry & Marianne 25 WalterBlm ·· 338-8522
Kissel J & J 8 FranklinAvWCald ····· 882-1851
Kissenberth G W
109 PossumWyMuryHl ····· 908 464-0151
Kissi N 196 ClevelandOr ····· 675-8762
Kissil Nicholas insurance
1571 MorrisAvUnion ····· 908 688-8111
Kissinger M L 1 CliffVro ····· 857-4325
Kissinger P 43 AfterglowAvVro ····· 571-1510
Kissinger Ronald 140 GouldAvNCald ····· 228-0963
Kissner Steven 214 ConwayCtSO ····· 763-3316
Kist Joesph 189 LibertyBlm ····· 743-0120
Kistner Daniel 11 MidroWyWO ····· 736-0933
Kistner Gary 86 HillsideAvVro ····· 857-7829
Kistner J 23 OrangeBlm ····· 748-3642
Kistner J L WOArea ····· 731-6640
Kistner James 24 ElmwoodRdVro ····· 239-5021
Kistner Kenneth 109 ParkAvVro ····· 239-4042
Kistner Una & Doug 15 CraneTerVro ···· 857-8951
Kisza Mr & Mrs 177 IrvingtonAvSO ····· 763-6819
Kita Enterprises 23 ValleySO ····· 761-1620
Kita T K 31 HighPtCdrGv ····· 239-8711
Kita Group The MontclairArea ····· 509-2509
Kitagawa Takeshi 25 MechanicMlb ····· 564-6311
Kitahara S 16 WalnutSum ····· 908 273-0326
Kitamatsu H 121 BakerMpl ····· 763-1026
Kitaplioglu Omer 122 SalterSpfd ····· 564-7579
Kitay Annalee DC
904 PleasantValleyWyWO ····· 325-0065
Kitay C 16 BraemoreRdMtc ····· 744-5618
Kitay Denise DDS 271 USHwyNo46Fairfld 244-9299
Kitay Howard 2 CountrysideDrLiv ····· 992-9384
Kitay Seymour 77 OakviewTerShHl ····· 467-9171
Kitchell C 16 SpringbrookRdEMtvil ····· 335-8211
Kitchell E 175 OldBloomfieldAvPrspy ····· 882-1611
Kitchell Eugene 191 ParkPlOr ····· 678-4624
Kitchell John J 14 RemerAvSpfd ····· 376-8322
Kitchell Mary 677 SpringfieldAvBrkHt 908 464-6421
Kitchell Robert E 24 HighlandAvMtvil ···· 334-1561
Kitchen Aid
Toll Free ····· 800 223-7551
Kitchen Aid SoOrangeArea ····· 761-0877
Kitchen Aid SummitArea ····· 908 273-9494
Kitchen Aid Appliance Repairs
SpringfieldArea ····· 912-0044
Kitchen Aid Dishwasher Repair & Parts
1551 SpringfieldAvMpl ····· 372-5100
Kitchen Aid Specialists
1551 SpringfieldAvMaplewood ····· 763-9055
Kitchen Aid Specialists
1551 SpringfieldAvMaplewood
Toll Free ····· 800 763-9055
Kitchen & Bath Studio ParsippanyArea ·· 227-1334
Kitchen C P 37 ValhallaRdMtvil ····· 335-8755
Kitchen Care CaldwellArea ····· 226-5506
Kitchen Carpentry 55 RogersAvBrkHt 908 464-7777
Kitchen Connection SpringfieldArea ····· 379-4413
Kitchen Depot 33 USHwyNo46Fairfld ···· 808-4444
Kitchen Design Center The
46 FairfieldMtc ····· 744-0088
Kitchen Expo 33 USHwyNo46Fairfld ····· 808-4444
Kitchen George 7 HawthorneAvGlRdg ···· 748-1502
Kitchen Magic OrangeArea ····· 673-1027
Kitchen R A 12 ClintonAvMpl ····· 761-0271
Kitchen Spruce Up CaldwellArea ····· 226-5506
Kitchen Store Inc The 10 PlazaPlLiv ····· 535-8777
Kitchen & Bath Studio The
423 HazelClifton ····· 546-1372
Kitchenaid Factory Service 50 KulickRdFairfld
Toll Free ····· 800 772-2202
Kitchener P 28 RoweBlm ····· 429-1823
Kitchener P 28 RoweBlm ····· 743-8159
Kitchens & Baths 21 MountainviewAvNtly 667-0269
Kitchens By Tanke 1550 SpringfieldAvMpl 761-5010
Kitchens By Turano 428 FranklinAvNtly ·· 235-0011
Kitchin T 30 PlymouthPlRslnd ····· 403-7586
Kitchner Jonathan 27 RutgersWO ····· 736-7361
Kitischian Jessie 4 AdamsCtNtly ····· 661-2558
Kitsch'N Couture WestOrangeArea ····· 731-0041
Kitson Allan Jr 20 OakPlMtc ····· 746-1352
Kitson L 20 OakPlMtc ····· 744-2982
Kitson R 810 CentralAvNewProv ····· 908 508-0281
Kitson Ralph W 20 GordonPlNewProv 908 464-2181
Kitson S 20 OakPlMtc ····· 783-5650
Kitson S E 39 MorehousePlNewProv · 908 665-1131
Kitson S E 39 MorehousePlNewProv · 908 665-9659
Kitson Sydney 3 FrostLaNewProv ···· 908 665-2730
Kitsopoulos A 65 EdgemontRdMtc ····· 746-1186
Kitsopoulos S C
11 RobinHoodRdSum ····· 908 273-7396
Kitt Allan 240 ParkerAvMpl ····· 763-4810
Kitt Shirley 70 SBurnetEO ····· 677-2870
Kittrell C B 777 SpringdaleAvEO ····· 677-1679
Kittrell D 98 HighOr ····· 677-1226
Kittrell J 15 LexingtonAvMtc ····· 783-7148
Kittrell J B 40 MapleAvMtc ····· 744-0805
Kittrell J V 77 OrangeRdMtc ····· 746-4792
Kittrell-Stewart Kareese
15 LexingtonAvMtc ····· 509-7561

Kitts Richard G 27 SommerAvGlRdg 748-7324
Kitzing A 141 HenshawAvSpfd 376-4850
Kitzinger H H 519 BloomfieldAvCald 228-3606
Kitzis Alex 181 ParkerAvMpl 763-2166
Kivet Wm 56 BrunswickRdCdrGv 857-0010
Kivowitz Harry WOrangeArea 736-2395
Kivowitz J 22 WoodsideRdSpfd 467-2541
Kiwanis Club Of Livingston
70 ENorthfieldRdLiv 992-6986
Kiwior H 23 FrancineAvWCald 575-8578
Kiwior J J 23 FrancineAvWCald 227-5772
Kiwior L 92 GenobleRdMtvil 331-8485
Kiwor S L 54 HillsideAvNtly 667-4576
Kizel Paul attorney
103 EisenhowerPkwyRsInd 228-9600
Kizell Paul & Margo 10 WoodcroftPlShHl 258-0205
Kizilay Patricia Dr 466 OverhillRdSO 378-7670
Kizilay Y Dogan MD 466 OverhillRdSO 378-9064
Kizzia J W 22 ColonyDrSum 908 273-3127
Kjellberg K 123 WhitfordAvNtly 667-8983
Klaas Thomas H 26 BeauvoirAvSum 908 522-1339
Klabenesh M 48 ElmwoodRdVro 239-7124
Klabin M 136 ChangeBridgeRdMtvil 299-7849
Klabin Saul 6 RobinCtMtvil 227-0470
Klachkin E 93 SpringbrookRdLiv 994-0862
Klachko W 39 SulfrianRdMuryHl 908 464-0369
Klacik G 104 OakRidgeAvSum 908 273-9488
Klacik Geo Jr 27 OakForestLaSum 908 273-7850
Klae Construction Inc 300 PomptonAvVro 857-3822
Klafter David 1480 PleasantValleyWyWO 731-0535
Klahn D H 374 HartshornDrShHl 467-4486
Klahr Gary 3 MarcyPlWO 731-0491
Klahr Herman A Rev
19 EdgemontAvSumit 908 273-5364
Klaich S A 146 BakerAvBrkHt 908 464-0803
Klaif M A 11 OxbowLaSum 908 277-9578
Klaiman S 2 ClaridgeDrVro 857-1591
Klajman A 97 GiordanoDrWO 731-1610
Klamka Thomas 21 WLawnRdLiv 535-3427
Klanfer S 750 NorthfieldAvWO 731-5768
Klangasky Martin 15 BaldwinBlm 748-1682
Klank Matt 10 EdgehillRdWO 325-2630
Klank Sandra 9 FrancisPlMtc 783-0675
Klapholz J 48 KiplingAvSpfd 376-0388
Klapper B D 37 TaraLaMtvil 335-0206
Klapper Barry 45 MapleDrNCald 403-8542
Klapper C & J 55 TemplarWySum 908 598-0919
Klapper Karin 37 TaraLaMtvil 299-0591
Klappholz A D 75 WebsterDrBrkHt 908 464-0805
Klappholz David 75 WebsterDrBrkHt 908 508-9084
Klappholz Jacob 40 KensingtonTerMpl 762-0986
Klapwald A & M
44 OxbowDrNewProv 908 508-1062
Klar B 456 PleasantValleyWyWO 731-6246
Klar S 11 AlcottDrLiv 535-1469
Klar S 11 AlcottDrLiv 535-1992
Klardie Leslie Ann DMD
78 FloralAvMuryHl 908 665-1161
Klarfeld J 136 BriarHillsCirSpfd 379-3871
Klarman J LivingstonArea 992-4331
Klarman J R 40 TowerRdLiv 992-5010
Klass Colleen 84 SteubenEO 676-7810
Klass G 2 BalmoralDrLiv 994-1092
Klass W 128 PassaicAvLiv 597-1158
Klassen T 14 PassaicAvNtly 661-9610
Klatsky Robert 152 NutleyAvNtly 667-5550
Klatt Bradford & Robin 20 NHillsideAvLiv 740-0246
Klatt M 9 LivingstonAvRsInd 228-7438
Klattenberg R 17 GrandViewAvWO 731-8782
Klattenberg Richard 17 GrandViewAvWO 731-4018
Klaus J 100 WarrenNtly 667-5974
Klaus T V Service 14 DenmanPlSum 908 598-1365
Klausner Arnold 8 DawsonAvWO 731-1888
Klausner Bernard 51 HavenwoodDrLiv 992-7875
Klausner Michael
193 WhiteOakRidgeRdMlb 467-9033
Klausner P 10 CornellWO 731-1168
Klausner Robt 77 CrestDrSO 761-1162
Klausner S 77 CrestDrSO 763-7071
Klaussen Ilmar 14 ElfRdWO 731-0993
Klaussen P WestOrangeArea 243-9559
Klayman Herman 2 ClaridgeDrVro 239-4086
Klayman Herman CPA
354 EisenhowerPkwyLiv 535-2919
Klayman Limsky Loren Kypriotis & Co
354 EisenhowerPkwyLiv 535-2919
Klayman Max 69 SykesAvLiv 992-0482
Klebanoff G 2 ClaridgeDrVro 239-6588
Klebaur Edw J 32 CedarGreenLaBrkHt 908 464-2289
Klebaur N M 123 BakerMpl 763-1299
Kleber M 18 PilgrimCtBlm 748-9457
Kleber R 72 MontclairAvCdrGv 785-8858
Klecak Wm F 33 HighfieldLaNtly 562-9553
Klech Carl 10 LittleWolfRdSum 908 277-6556
Klech Carl T 22 OrchardSum 908 273-3577
Klecha John 3300 RachelTerMtvil 227-1158
Klecha R 67 PassaicAvRsInd 228-9351
Klecker J 33 WoodmontRdMtvil 244-0076
Kleczkowski C 69 HeritageCtMtvil 334-8527
Klee Kenneth 384 MeadowbrookLaSO 763-1912
Kleedorfer R 12 RingPlCdrGv 256-3795
Kleefeld C & K WestOrangeArea 669-3771
Kleefeld Cheryl F Ph D VeronaArea 239-2213
Kleefeld Cheryl F Ph D WestOrangeArea 325-0667
Kleefeld J & E WestOrangeArea 669-9509
Kleen H 132 NutleyAvNtly 667-8125
Kleen Kare office & house cleaning
CedarGroveArea 857-5666
Kleen Rite Carpet Dyeing & Cleaning Co
LivingstonArea 533-0100
Kleen Smart Systems 50 SCenterOr 677-1234
Kleen-Smart Systems EastOrangeArea 325-1600
Kleer Video Productions
28 BloomfieldAvPnBk 227-7922
Kleer Video Productions
28 BloomfieldAvPnBk
Toll Free 800 969-5533
Klees Walter A 74-B ForestDrSpfd 376-0547
Kleiman D & S 12 WashingtonCtLiv 740-0112
Kleiman Gladys MillburnArea 467-1773
Kleiman M 12 WashingtonCtLiv 994-0776
Kleiman Morton 28 SunsetCtMtvil 299-8341
Kleiman Paul 35 MeadowviewLaBrkHt 908 464-5682
Kleiman R 28 SunsetCtMtvil 263-1845

KLEIN ---See Also KLINE

Klein A 1480 PleasantValleyWyWO 731-3660
Klein A & P 91 ChestnutMlb 912-9786
Klein Alan S 6 EllerhausenDrMtvil 331-3680
Klein Albert L 47 GlenviewRdSO 762-7732
Klein Albert L CLU insurance
101 SLivingstonAvLiv 992-5775
Klein Allan Dr 21 MountainRidgeDrLiv 994-0116
Klein Allen 10 TreeTopDrSpfd 908 273-2021
Klein Allen H 3 BowlingDrLiv 994-3985
Klein Allen R 43 HuntleyRdSum 908 273-8041
Klein Andrew J V MD 174 AustenRdOr 673-1693
Klein B 8 GoodhartDrLiv 533-0007
Klein B 1480 PleasantValleyWyWO 325-2087
Klein B 57 RosemontTerWO 731-1262
Klein B L 52 HunterdonRdWO 731-6906
Klein Bart 16 SuffolkAvMpl 763-8570
Klein Bart J attorney at law
2066 MillburnAvMpl 763-6060
Klein C 1 ClaridgeDrVro 571-1271
Klein C 300 LupineWyShHl 467-8987
Klein Chas J Co The realtors
151 MaplewoodAvMpl 763-0600
Klein D 49 ColonialTerNtly 667-4737
Klein D 66 HerbertTerWO 736-2460
Klein D 55 MonroePlBlm 748-1493
Klein D R 37 BryantAvBlm 338-9065
Klein David E 300 LupineWyShHl 467-4684
Klein Debby 14 TildenCtLiv 992-0837
Klein Denise 27 HickoryRdWO 731-0745
Klein Diane Ph D 14 SummitGlRdg 743-9045
Klein Diane Ph D SummitArea 908 273-0077
Klein Diane Phd 185 BroadBlm 743-3034
Klein E 100 ColtRdSum 908 598-1645
Klein E 311 SLivingstonAvLiv 533-0632
Klein E 750 NorthfieldAvWO 669-0254
Klein E 34 RonaldTerSpfd 467-8779
Klein E G 141 OldShortHillsRdWO 243-0822
Klein Eileen MD 99 BeauvoirAvSum 908 522-5858
Klein Eileen MD
1252 SpringfieldAvNewProv 908 464-7300
Klein Elmer I 2 ClaridgeDrVro 239-1848
Klein Eric 509 EagleRockAvRsInd 364-0840
Klein F 472 SLivingstonAvLiv 992-4121
Klein Francis C 14 SummitGlRdg 743-3123
Klein Francis C & Associates architects
484 BloomfieldAvMtc 783-0688
Klein Frederick PineBrookArea 227-6020
Klein G 29 BelgradeTerWO 669-9510
Klein G & L 60 TookerAvSpfd 912-8243
Klein G M 86 BelmontDrLiv 992-4661
Klein G R 48 LindenMlb 258-1598
Klein Gary 40 RoselandAvCald 228-1370
Klein Geo L 8 DoddTerVro 239-4126
Klein Gretchen 94 LaneAvWCald 364-0193
Klein H 15 ConnelDrWO 731-1232
Klein H 33 OakdaleAvMlb 763-1468
Klein H 221 ParkerAvMpl 762-2681
Klein Harris 28 RossmoreTerLiv 535-3134
Klein Harvey 124 WyomingAvSSO 762-6962
Klein Henry 280 NMountainAvUMtc 746-0826
Klein Herbert & Jacqueline
11 BrookRidgeCtCdrGv 571-0028
Klein Herbert C lawyer
4 BeckerFarmRdRsInd 535-5300
Klein Icmd 300 LupineWyShHl 467-1677
Klein Irving 616 SouthOrangeAvMpl 763-3005
Klein Irving T 377 SHarrisonEO 675-1258
Klein Ivan Berta 16 WestviewRdWO 736-5311
Klein J 7 ArchbridgeLaSpfd 467-3564
Klein J 519 BloomfieldAvCald 226-6954
Klein J R 36 FairwayDrWO 736-1529
Klein Jack 8 UndercliffTerWO 736-3793
Klein Jacob & Alice 48 RockledgeDrLiv 994-4149
Klein Jeffrey A & Eileen L
9 MarberneTerLiv 716-0097
Klein Jeffrey S 1 NRidgeRdLiv 992-6214
Klein Jerome 8 LayngTerSpfd 379-4768
Klein Joanne 124 WyomingAvSSO 762-6962
Klein Joel 7 WestDrLiv 533-9155
Klein John 605 BroadBlm 748-3938
Klein Jos 26 WaddingtonAvWO 736-5752
Klein Joseph A 22 BurnettGlRdg 746-4138
Klein Jos W 7 MountainWySWO 731-1979
Klein Kabinets Inc
106 ChangeBridgeRdMtvil 263-0696
Klein Ken 46 ChaseNtly 661-2584
Klein Kenneth 72 NAshbyAvLiv 716-0749
Klein L 18 BrentwoodDrVro 239-7627
Klein L & L 10 BurnsideUMtc 746-4246
Klein L S 15 TulipRdSpfd 376-9141
Klein Lee 156 WalkerRdWO 325-6683
Klein Louis 723 SmithManorBlvdWO 243-0747
Klein M 3 BowlingDrLiv 994-9307
Klein M 109 GregoryAvWO 731-5628
Klein M 15 MacLeayRdMtvil 335-5150
Klein M 200 SpringfieldAvSpfd 912-9114
Klein M & S 68 ClintonAvMlb 378-8790
Klein Marvin 200 SpringfieldAvSpfd 376-1403
Klein Mathew 124 WyomingAvSSO 762-7086
Klein Max 1155 PleasantValleyWyWO 669-0289
Klein Melissa 19 GatesAvSum 908 598-1481
Klein Melvin 61 LeeRdLiv 992-3853
Klein Melvin A 511 SmithManorBlvdWO 731-8319
Klein Michael 12 AdinaTerMtvil 575-3411
Klein Michael E 29 BelgradeTerWO 325-2054
Klein Mildred Mrs 610 OverhillRdSO 763-8334
Klein Milton 610 OverhillRdSO 763-8333
KLEIN MILTON & ASSOCIATES PA
1122 USHwyNo22WMountainside 908 232-8500
Klein Moe 115 OldShortHillsRdWO 731-6177
Klein N 2 ClaridgeDrVro 239-2656
Klein N 17 MendlTerMtc 509-7804
Klein N 200 SpringfieldAvSpfd 376-5176
Klein Neil A 810 BloomfieldAvVro 571-1186
Klein Nicole 65 ChapinRdMtvil 575-4681
Klein P 45 MorrisAvSpfd 912-8082
Klein P 179-A OldBloomfieldAvPrspy 808-4079
Klein P 45 RidgewoodTerMpl 761-6772
Klein Paul I 177 ValleySO 763-7660
Klein Peter 208 LittleFallsRdCdrGv 857-5119
Klein Peter 22 SandalwoodDrLiv 994-2258
Klein Philip S MD 150 MorrisAvSpfd 376-5777
Klein Phyllis S 11 ShortHillsAvShHl 467-5556
Klein Phyllis S lawyer
293 EisenhowerPkwyLiv 992-0900
Klein R 48 ECedarLiv 535-1716
Klein R 2 ClaridgeDrVro 857-9439
Klein R 388 MeiselAvSpfd 376-7040
Klein R 47 TremontTerLiv 994-0454
Klein R 107 TuscanRdMpl 763-1631
Klein R J 73 WellingtonAvShHl 376-6432
Klein R R 320 SHarrisonEO 674-8919
Klein Raymond A 224 BaltusrolAvSpfd 467-5120
Klein Rebecca & Douglas
14-B HighlandRdCdrGv 857-7447
Klein Richard M MD P A
405 NorthfieldAvWO 736-2800
Klein Richard S ED D psychologists
526 BloomfieldAvCald 228-4700
Res 8 FairwayAvWO 325-2774
Klein Richard W Rev 7 WashburnPlCald 226-0554
Klein Robt A 3 HalseyPlSO 762-9329
Klein Robt C 30 MapleTerMpl 763-4296
Klein Robt J 6 JanetLaSpfd 376-5943
Klein Roger S MD 512 WBroadWstfld 908 232-6151
Klein S 15 BrookPlWO 731-2603
Klein S 354 ElmwoodAvMpl 763-5878
Klein S MaplewoodArea 275-1169
Klein S 27 MountainAvMpl 763-2970
Klein S & A 19 KensingtonTerMpl 763-6299
Klein S B 16 WindsorRdSum 908 277-1667
Klein S Jr 32 ValhallaRdMtvil 334-8811
Klein S W 378 ThorndenSO 762-4298
Klein Sanford 33 MorrisRdWO 736-4476
Klein Scott 1 ClaridgeDrVro 857-2323
Klein Seymour 68 NMitchellAvLiv 994-2450
Klein Shaun 41 DavisAvBlm 893-0571
Klein Shaun 41 DavisAvBlm 893-0571
Klein Stephen 367 HooverAvBlm 743-1990
Klein Stephen W 378 ThorndenSO 763-5469
Klein Steven 15 WendoverRdMtc 783-6032
Klein T 106 ChangeBridgeRdMtvil 263-0358
Klein T 955 SSpringfieldAvSpfd 376-0537
Klein Theo H 26 BrooksidePlLiv 994-0781
Klein Thomas 955 SSpringfieldAvSpfd 564-9560
Klein V 501 BloomfieldAvCald 403-8363
Klein V 106 WoodsideRdMpl 762-5709
Klein W 49 LindenAvBlm 743-5512
Klein W 339 RutgersLaPrspy 808-9606
Klein W J 205 SadlerRdBlm 338-4031
Klein Walter C 7 AddisonDrShHl 376-5020
Klein Walter C 1 SpringfieldAvSum 908 273-0700
Klein Warren MD 556 EagleRockAvRsInd 228-9216
Klein Warren M MD
556 EagleRockAvRsInd 228-3111
Klein William 7 AlexanderLaShHl 376-4984
Klein William 16 StoneDrWO 325-2191
Klein Wm J 5 JocineDrFairfld 575-1693
Klein Y 10 MadisonAvMtc 783-0483
Kleinbeck Fred 500 ParkwayDrEEO 677-2760
Kleinberg Arthur I 34 MountainRdVro 239-7983
Kleinberg Danl 3 CentennialRdLiv 994-1767
Kleinberg Ethan H 354 SouthOrangeAvSO 761-6869
Kleinberg J Ph D 224 WHobartGapRdLiv 994-9375
Kleinberg J L 98 RectorMlb 379-2003
Kleinberg L 141 RaymondAvSO 761-6989
Kleinberg Len 8 WashingtonCtLiv 994-4731
Kleinberg M Joyce Ph D
224 WHobartGapRdLiv 535-3093
Kleinberg Paul R 1 ClaridgeDrVro 857-3221
Kleinberg Samuel
61 BeechwoodLaBrkHt 908 322-9678
Kleine F J 24 CarlosDrFairfld 227-6641
Kleiner David 32 WilliamsonAvBlm 429-0288
Kleiner I 22 SchindlerTerWO 669-4699
Kleiner L 15 OakRidgeSpfd 908 273-8630
Kleinert Bernard 308 MilltownRdSpfd 379-9247
Kleinert M 14 HolmesWO 731-4424
Kleinert Milton 22-E NobHillRsInd 226-4121
Kleinert Robt 7 HubertPlMpl 763-1948
Kleinfeld David
136 FellswayTheMuryHl 908 665-2402
Kleinfeld Douglas 11 OakKnollRdSum 908 522-1349
Kleinfeld Douglas R attorney
219 SouthNewProv 908 508-0800
Kleinfelder W C 13 WebsterAvSum 908 273-8653
Kleinfield D 876 CentralAvNewProv 908 464-9176
Kleinhandler Bernard 30 HarvardAvMpl 763-7050
Kleinhaut Joseph 20 TanglewoodDrLiv 992-8138
Kleinknecht C T 512 BeardsleyAvBlm 429-4957
Kleinknecht Electric Of NJ
202-204 RutgersMpl 761-1600
Kleinkopf Robert 27 WoodlandAvVro 239-6283
Kleinman Eileen & Judson
8 OrchardLaLiv 535-6436
Kleinman H 17 AvonRdSpfd 467-3729
Kleinman Harry 37 AubreyRdMtc 746-4315
Kleinman L 179 WatchungAvUMtc 783-1192
Kleinman M & G 4 WaltonLaLiv 716-0206
Kleinman Mitchell 2 WhiteOakDrNCald 403-1551
Kleinman Norman 179 WatchungAvUMtc 783-1237
Kleinmunz V 17 BayowskiRdWO 243-0002
Kleinschmidt D NutleyArea 667-3859
Kleinschmidt Harry 21 MartinBlm 743-7629
Kleinwaks & Co real estate 116 MainOr 676-6677
Kleinwaks Eugene real estate appraiser
116 MainOr 676-6677
Kleinwaks J Louis 377 SHarrisonEO 676-0582
Kleissler R J 109 CentralAvWCald 226-6011
Kleissler Richard ED S
109 CentralAvWCald 228-2807
Kleiven E 59 RooseveltAvWO 731-8594
Kleiven R 37 MooreTerWO 736-4326
Kleiza Egidijus 379 MontroseAvSO 378-9082
Klejmont S 4 MtVernonAvSum 908 277-0893
Klekanos A J 520 BloomfieldAvNtly 667-9333
Klelis Charles 13 HillNCald 226-1439
Klelis Edw 13 HillNCald 226-0322
Klem Richard 94 DarlingAvBlm 338-8212
Kleman Geo R 332 MapleNewProv 908 665-1507
Klemens Jos 74 HazelwoodAvLiv 992-3832
Klemens Walter 37 VanNessTerMpl 763-2242
Klemick M K 180 FranklinBlm 429-7967
Klemm Jerome C
107 CambridgeDrBrkHt 908 464-1562
Klemm R E 30 SherwoodLaNtly 667-1479
Klemm Thomas 217 AlexanderAvUMtc 509-2375
Klemme C W 35 WoodfieldDrShHl 376-3970
Klemme Carl 20 RuthvenPlSum 908 598-1137
Klemser G A Jr 67 LaurelDrNewProv 908 665-0735
Klena Chas 27 NorwoodTerMlb 763-0669
Klener Igor 58 MinnisinkRdMlb 564-6193
Klenert Joel 21 WalnutCtSO 763-3037
Klenke D 53 BeverlyRdLiv 992-5686
Klenner A 40 LindberghBlvdBlm 338-1882
Klepov Vanco 506 SpringfieldAvBrkHt 908 790-0176
Kleppe Andrew W 34 MeekerCtRsInd 226-7298
Kleppe Andrew W lawyer 13 SmullAvCald 226-0526
Kleppe R Stanley
91 TanglewoodDrSum 908 277-6266
Klepper B NewProvidenceArea 908 665-2142
Klesmer Donald K CaldwellArea 228-5050
Klesse Associates 38 ChathamRdShHl 379-6602
Klesse Timothy & Sharon
32 HillsideAvShHl 379-4712
Klestzick Joyce R MSW MaplewoodArea 378-9211
Kletter Norman 40 HarrietWO 731-0485
Klevans L 30 TimberAcresRdShHl 912-9819
Klie H A 39 HydeRdBlm 338-3674
Kliesch Irma 11 EFifthNewProv 908 464-7935
Kliesch Mark 483 CentralAvNewProv 908 665-2514
Kligerman Thomas 14 WashingtonPkMpl 763-8710
Klika V J 8 OakridgeRdBlm 338-4028
Klimaski Chas S 7 ValentineRdBlm 748-7529
Klimback & Pontus Plumbing & Heating Inc
117 HarrisonAvRsInd 226-1149
Klimback W 25 LaneAvWCald 226-4670
Klimchock S 6 JohnsonRdWO 736-9640
Klimczak S 61 NorwoodAvUMtc 509-1591
Klimek Danl T 25 CrestmontRdWO 731-9338
Kliminski T J 136 CollegePlSO 762-5830
Klimkiewicz W L 28 PineTerWShHl 467-8743

KLINE ---See Also KLEIN

47780 © Bell Atlantic

Area Code 973

Kline B 34 MechanicMlb ---- 258-1754
Kline Beth 18 WelshmanCtCald ---- 403-0784
Kline & Company Inc 165 PassaicAvFairfld 227-6262
Kline David 6 HatfieldCald ---- 364-0460
Kline Geo L Jr MD 65 ENorthfieldRdLiv -- 994-0343
Kline Jeffrey & Sara 27 WalnutCtSO ---- 763-7829
Kline Jennifer L 10 DarbyCtNewProv 908 790-9322
Kline John M 50 IrvingAvLiv ---- 716-0759
Kline Lisa 268 ClaremontAvMtc ---- 746-3538
Kline Oscar Rabbi 520 ProspectMpl ---- 762-5722
Kline Oscar Rabbi 14 PlymouthPlMpl ---- 762-2288
Kline P & B
897 SpringfieldAvNewProv ---- 908 464-2348
Kline S F & Baumann C E Guild Opticians
19 ScotlandRdSO ---- 762-8021
Kline Sandy R Dr 1 LackawannaPlzMtc --- 744-5415
Kling C W 53 CourterAvMpl ---- 761-6714
Kling Frank E 107 SycamoreAvLiv ---- 992-1611
Kling J 88 HillsideAvNtly ---- 661-3620
Kling Michael 53 CourterAvMpl ---- 761-0835
Kling Roger E 473 ParkUMtc ---- 783-5148
Kling Sweep Chimney Services
MaplewoodArea ---- 378-2048
Klinge Lester 39 SylvanWyWCald ---- 228-1764
Klinge R 36 GouldPlCald ---- 226-6089
Klingel H 105 NewEnglandAvSum --- 908 273-2532
Klingelhofer T W 63 OrionRdBrkHt -- 908 508-1572
Klingenburg A 14 ShelleyDrNewProv 908 464-0214
Klingenburg D 165 WillowBlm ---- 743-9140
Klingenstein C 15 EBeechcroftRdShHl ---- 379-9466
Klinger A 24 LarkinCirWO ---- 325-6658
Klinger D 38-D ElmSum ---- 908 273-5191
Klinger D 38-D ElmSum ---- 908 273-5765
Klinger Frank J 7 JoanDrMtvil ---- 334-8099
Klinger Frank X 7 JoanDrMtvil ---- 334-1269
Klinger J VeronaArea ---- 857-3739
Klinger Joel & Nancy
132 MorningsideRdVro ---- 239-5155
Klinger M 21 HarveyDrShHl ---- 379-1379
Klinger Michael J 17 VistaWySpfd -- 908 273-3346
Klinger Richard 259 MainWO ---- 243-7155
Klinger S 30 HomerAvNtly ---- 667-8581
Klinger S 74 KeanRdShHl ---- 912-8307
Klingerman J 3-C DonaldBlm ---- 680-1806
Klingher Mel Assoc 261 BloomfieldAvVro 239-4350
Klinghoffer M 65 HerbertTerWO ---- 325-7931
Klinghoffer S H 33 WildwoodDrShHl ---- 912-4332
Klingner A W 54 StonybrookRdWCald ---- 226-1463
Klink Carl F Jr 24 BeverlyRdSpfd ---- 379-2640
Klink L & I 109 HaddonPlMtc ---- 509-9444
Klink Peri & Richard 43 RichardAvWCald - 575-9077
Klinker C S 24 ChestnutMuryHl ---- 908 464-5668
Klinkman David & Karen 23 MapleTerMpl 275-1408
Klipjan-Gijs 12 SMountainAvMtc ---- 509-2896
Klipp Melissa 251 WyomingAvMpl ---- 763-6545
Klittich Richard 73 OakridgeRdWO ---- 731-8281
Kloby G 41 OakwoodAvUMtc ---- 744-1349
Kloby Gerald 370 ClaremontAvMtc ---- 744-6444
Klock F 23 BrooksideTerVro ---- 857-2925
Klock John H lawyer
1 RiverfrontPlzNewark ---- 596-4500
Kloepper R G 28 DalewoodRdWCald ---- 228-3693
Kloepper R G & P L 28 DalewoodRdWCald 228-3693
Klohs Chemical Inc 387 PassaicAvFairfld - 882-4990
Klonsky David 142 FranklinVro ---- 239-3265
Klopf Donn R 26-B DonaldBlm ---- 429-0346
Kloppenberg George F 15 HillsideAvVro - 239-3423
Kloppers U 36 HawthornePlMtc ---- 744-3592
Klos C F 25 LakewoodAvCdrGv ---- 857-9878
Klosowski F J 18 WestgateRdLiv ---- 992-9467
Klosowski Frank Jr 63 HillsideAvLiv ---- 535-3833
Kloss D 23 OceanMlb ---- 379-4935
KLOSS JACK general contractor
68 PeaseAvVro ---- **239-4409**
Kloss Jas J 68 PeaseAvVro ---- 239-0280
Kloss K 6 SummitAvSum ---- 908 273-4931
Kloss L 124 GalesDrNewProv ---- 908 464-0778
Klosters Trading Corp 45 DeerPathShHl - 376-5252
Klotz F J 462 RiverRdNtly ---- 661-0305
Klotz M E 52 MyrtleAvMlb ---- 763-3072
Kloubek Alexander 5 ValleyWyWO ---- 325-0212
Kloud Jay & Joanne 100 StoneHillRdSpfd 376-0103
Kloud Jay L attorney 100 MorrisAvSpfd --- 912-9191
Kloud S 10 OakRidgeSpfd ---- 908 277-3099
Klu C 50 NJeffersonOr ---- 678-8829
Klubenspies Julia A attorney at law
959 SSpringfieldAvSpfd ---- 912-9099
Klubert Ronald 74 LuddingtonRdWO ---- 731-7067
Kluck Kevin 80 NewRdPrspy ---- 575-1393
Klueber W & M 100 StoneHillRdSpfd ---- 912-8016
Klufas John 830 RidgewoodRdMlb ---- 376-6819
Klug D & Z 69-A PattonDrBlm ---- 743-8436
Klugel D L 428 SummitAvSO ---- 762-3821
Klugel Dave 474 ValleyOr ---- 678-3793
Kluger Barry 32 JesseCtMtvil ---- 316-8717
Kluger Mark 35 GladdingRdCald ---- 226-1093
Klughaupt Zachary 237 UnderhillRdSO --- 763-5190
Klugler Irwin 15 GlenridgeAvMtc ---- 783-5489
Klugman C 80 RiverRdSum ---- 908 277-0813
Klugman D 65 AthensRdShHl ---- 379-0112
Klugman F 534 AshwoodRdSpfd ---- 379-9061
Klugman J 125 NorthfieldAvWO ---- 736-1217
Klugman R 19 SouthernSlopeDrMlb ---- 379-5275
Klugman S DDS 10 SmithManorBlvdWO -- 669-0702
Klukowicz J 54 CathedralAvNtly ---- 667-5464
Klumb Richard 514 ParkAvBrkHt ---- 908 464-1047
Klurman Edw 39 NHillsideAvLiv ---- 994-9109
Klus Maria 935 BroadBlm ---- 743-5603
Klusey S 30 CoolidgeRdMpl ---- 763-6678
Kluska R 71 GroveBlm ---- 743-8259
Klussman William 36 ManchesterWyPnBk 575-8590
Kluver J W 69 AppleTreeRdBrkHt ---- 908 322-5683
Kluxen Chas L 32 PittBlm ---- 748-4226
Kluxen M 47 OaklandAvBlm ---- 429-8714
Kmet B 17 GiffordCtMpl ---- 763-4416
Kmetz Robert 25 RiverRdNtly ---- 661-5146
Kmiec Jos 10 FarmingdaleAvBlm ---- 338-8179
Kmiec P 331 ParkAvNtly ---- 284-1968
Kmiec Peter P 39 AckermanBlm ---- 338-6148
Kmieczak J 26 IrvingTerBlm ---- 748-8303
Kmit Robert 130 NewRdPrspy ---- 227-2603
Kmit T 265 PlainfieldAvBrkHt ---- 908 464-1302
Kmon Anita 149 RhodaAvNtly ---- 667-3293
Kmosko Chas J
1766-A SpringfieldAvNewProv ---- 908 665-2172
Knabb Wm R 22 EdisonDrSum ---- 908 273-3392
Knabe Robt C 28 MorrisRdWO ---- 731-0170
Knaggs James M 68 OxfordGlRdg ---- 746-8613
Knapik M 402 BerkeleyAvBlm ---- 743-5225
Knapp A 69 NFullertonAvMtc ---- 783-3226
Knappa 134 TwinFallsRdBrkHt ---- 908 790-0896
Knapp C T 67 PittsfordWyNewProv -- 908 665-1444
Knapp D A 134 TwinFallsRdBrkHt ---- 908 790-0896
Knapp Donald A 266 ForestDrSShHl ---- 376-5488
Knapp Dorothy F 15 BadgerDrLiv ---- 992-0160
Knapp E H 22 EllaBlm ---- 743-0267
Knapp G 231 ShortHillsAvSpfd ---- 376-4552
Knapp H F 31 WCedarLiv ---- 992-2757
Knapp J B 92 ElmWO ---- 736-3482
Knapp John Carl 350 HooverAvBlm ---- 748-7124
Knapp John P 20 EuclidAvMpl ---- 761-0605
Knapp John W
159 RiverBendRdBrkHt ---- 908 464-0799
Knapp L 40 CongerBlm ---- 748-8828
Knapp Lawrence 60 WatchungAvUMtc --- 746-3018
Knapp Michael 15 KlinePlBrkHt ---- 908 771-0593
Knapp Michael 15 RidgeOr ---- 736-2925
Knapp Robert 26 RonaldTerSpfd ---- 376-9229
Knapp Robert E MD
709 SpringfieldAvSum ---- 908 277-3232
Knapp Robert S 19 LaSeclaPlBrkHt -- 908 508-9691
Knapp Steven 159 RiverBendRdBrkHt 908 665-8598
Knapp Thomas 2 OakLaVro ---- 857-5928
Knapp W 9 HerbertPlWCald ---- 575-8909
Knapp W Travers 431 EssexAvBlm ---- 748-0017
Knapp Werner & Brigitta
7 ChesterRdUMtc ---- 783-0852
Knapp Werner Mr 7 ChesterRdUMtc ---- 783-1245
Knarvik D 314 MeadowbrookLaSO ---- 762-1305
Knarvik R 314 MeadowbrookLaSO ---- 761-6432
Knaster A 156 ECedarLiv ---- 992-9477
Knauer Howard 8 HowellDrWO ---- 736-1861
Knauer J 25 HoskierRdSO ---- 275-0435
Knauer Keith 25 VirginiaRdMtvil ---- 316-8941
Knauer T 25 VirginiaRdMtvil ---- 335-4259
Knazan E 20 LorraineDrPnBk ---- 227-5396
Kneale P R C 87-B BrookdaleGardensBlm - 748-8276
Knecht David O 433 RidgewoodRdMpl --- 762-8166
Knechtel Kenneth 32 BoontonAvMtvil --- 334-3087
Knechtges Michael G 44 WalnutSum 908 277-3766
Knee Carole G 451 MountainAvNCald ---- 228-8535
Knee David 451 MountainAvNCald ---- 228-4378
Knee J 100 StoneHillRdSpfd ---- 379-7024
Knee S E 572 SevenOaksRdOr ---- 678-7221
Knee S E 572 SevenOaksRdOr ---- 678-9198
Knee Stephen H 451 MountainAvNCald -- 228-8543
Kneese K 35 MadisonAvNewProv ---- 908 464-5562
Knef H 564 IrvingtonAvMpl ---- 761-5257
Knehr Helmut K 1581 SpringfieldAvMpl -- 762-6562
Kneisley Kay 45 ChurchMtc ---- 744-8122
Kneller M 91 SpringfieldAvSum ---- 908 273-5105
Knep Stanley J MD
50 MtProspectAvClifton ---- 471-3680
Kneser R 165 OakridgeAvNtly ---- 661-2281
Kneuer Paul J 121 HaddonPlUMtc ---- 746-4713
Knewitz E 357 MillburnAvMlb ---- 258-0311
Knezovic T 45 ElmwoodPlMlb ---- 376-9434
Knickerbocker D 15 TrinityPlMtc ---- 509-2527
Knierim E 72 RaceNtly ---- 661-3581
Knierim John J 62 EPassaicAvNtly ---- 661-0298
Kniffin D B 7 CarletonCtMpl ---- 762-3075
Knight A 130 MidlandBlvdMpl ---- 762-4066
Knight A 12 SummitEO ---- 678-9017
Knight Antonio 247 NGrvEO ---- 678-4595
Knight B 377 SHarrisonEO ---- 676-8998
Knight B 13-B SussexAvEO ---- 672-8368
Knight B W 58 HillyerOr ---- 674-2526
Knight C 121 N17thEO ---- 676-3230
Knight Christine & David
69 KnollTerWCald ---- 808-4046
Knight Clara M 355 ThomasBlvdOr ---- 673-5770
Knight D Mrs 220 ProspectEO ---- 414-0605
Knight Dexter 311 ReynoldsTerOr ---- 672-2235
Knight E 449 CentreNtly ---- 661-2873
Knight E 40 WatchungWyBrkHt ---- 908 790-1868
Knight Electric Inc 129 FairfieldRdFairfld - 227-7753
Knight Ernest III 57 N22ndEO ---- 414-9019
Knight G 228 NOratonPkwyEO ---- 414-8927
Knight H D 11 WillowPlNtly ---- 667-5399
Knight Herbert 133 WatsonAvEO ---- 672-1842
Knight J 311 NMapleAvEO ---- 678-0846
Knight J OrangeArea ---- 678-0098
Knight John & Michele
9 SunsetDrSum ---- 908 598-9782
Knight Julian & G Belsky 13 ElstonRdMtc 746-5580
Knight K 74 SMunnAvEO ---- 676-6849
Knight Keith 8 LaSalleRdMtc ---- 744-7579
Knight-Langford B 84 VanNessCtMpl ---- 762-2978
Knight M 220 ProspectEO ---- 675-7149
Knight M B 6 DavenportAvRsInd ---- 403-8949
Knight M K 57 N22ndEO ---- 677-9701
Knight Mark 22 CliffordEO ---- 677-7562
Knight S 50 SMunnAvEO ---- 672-3881
Knight S 57 N22ndEO ---- 672-9123
Knight T 247 NGrvEO ---- 675-2814
Knight Thomas A 576 PassaicAvNtly ---- 667-0073
Knight Thomas A 576 PassaicAvNtly ---- 667-9058
Knight W J 40 GroveAvVro ---- 239-7744
Knight Westley SouthOrangeArea ---- 761-7118
Knighton C 25 SMunnAvEO ---- 675-1228
Knighton E 209 VanWinkleAvNtly ---- 235-1216
Knighton S E 22 GlenTerMtvil ---- 334-0136
Knights Lodric 270 HighOr ---- 672-7340
Knights Of Columbus
299 EisenhowerPkwyLiv ---- 533-9791
Knights Of Columbus 42 ParkMtc ---- 746-9452
Knights Of Columbus 190 StateBlm ---- 743-1688
Knights Of Columbus Insurance
309 BloomfieldAvCald ---- 226-0118
Knights Of Columbus Insurance
453 PlainfieldAvBrkHt ---- 908 464-0396
Knights Of Columbus NJ
172-174 MainWO ---- 736-5632
Knights Of Columbus Of Caldwell
27 PersonnetteCald ---- 226-9702
Knights Of Columbus-Regina Pacis Council
249 HiltonAvMpl ---- 275-0011
Knights Of Columbus Springfield Council
5560 ShunpikeRdSpfd ---- 908 277-3722
Knights Of Columbus-St Mary's
150 ChestnutNtly ---- 667-0104
Knights Of Pythias Grand Lodge
473 BroadwayBayonne ---- 201 437-7339
Knightwatch Security Inc
NorthCaldwellArea ---- 403-1444
Knipping G VeronaArea ---- 857-1705
Knispel E W 52 NestroRdWO ---- 731-0214
Knitter D 187 MaplewoodAvMpl ---- 761-6013
Kniznik David 38 RevereCtMtvil ---- 257-9832
Knob R 4 FranklinCtBrkHt ---- 908 665-4096
Knob R 4 FranklinCtBrkHt ---- 908 665-4105
Knob Randolph MD
104 NEuclidAvWestfield ---- 908 654-0888
Knob Randolph MD
369 SpringfieldAvBrkHt ---- 908 464-6747
Knoblauch Jas 21 ElstonRdUMtc ---- 744-3792
Knobler B & M WestOrangeAreaWO ---- 243-1865
Knochel E M 564 IrvingtonAvMpl ---- 761-4973
Knochel W J 15 NanceRdWO ---- 731-3845
Knodle R 411 BloomfieldAvVro ---- 239-6787
Knodle R Jr 50 HillsideAvVro ---- 239-7669
Knoell A F 100 LlewellynAvBlm ---- 743-1360
Knoell I L 20 LindberghBlvdBlm ---- 338-9339
Knoeller C 14 CliffVro ---- 239-8935
Knoeller Christian T
32 HarrisonDrBrkHt ---- 908 464-0592
Knoeller Thos E 399 EPassaicAvBlm ---- 338-6170
Knoepfel D H 42 GlenfieldRdBlm ---- 338-0795
Knoepfel E 56 WalnutMtc ---- 744-3890
Knoerzer C E 540 HighlandAvUMtc ---- 744-7552
Knof G A MontclairArea ---- 743-8357
Knof Michael 81 JacksonvilleRdMtvil ---- 263-1949

KNOLL ---See Also NOEL NOLL

Knoll Robert 7 ColonialTerMpl ---- 763-0508
Knoll Ronald
44 CommonwealthAvNewProv ---- 908 464-4194
Knoop B Wm 68 BlackburnRdSum --- 908 273-2458
Knoop Stacey 72 FairviewAvWO ---- 731-4148
Knoop T 28 SunsetDrSum ---- 908 273-3042
Knoop Walter & Elizabeth
161 LloydRdMtc ---- 509-2933
Knopf Barry 454 ProspectAvWO ---- 736-6303
Knopf E 104 JoergAvNtly ---- 667-3914
Knopf S 104 JoergAvNtly ---- 284-0649
Knopf S Mr & Mrs 50 CollinsAvBlm ---- 338-1473
Knopfelmacher I 3 RiverRdNtly ---- 667-4021
Knopp Randy 50 StewartRdShHl ---- 564-8852
Knoppers Antonie T 7 OxbowLaSum 908 277-0455
Knops Ken 200 ThomasGlRdg ---- 429-4821
Knorr G C
305 RunnymedePkwyNewProv ---- 908 464-3235
Knorr G C 10 SylvanTerSum ---- 908 522-8914
Knorr G Christopher
10 SylvanTerSum ---- 908 598-0489
Knorr R 25 GlenTheCdrGv ---- 239-1369
Knorr T Mr & Mrs
20 OxbowDrNewProv ---- 908 665-8960
Knoske P 14 MontroseAvVro ---- 857-1049
Knot Shop Inc ShortHillsMallShHl ---- 379-3933
Knoth Thomas E 133 NMountainAvMtc --- 746-6388
Knott Harry 93 SunsetAvVro ---- 239-3682
Knott Norris 101 ElmMtc ---- 783-5796
Knott Patricia 21 ClarkSum ---- 908 598-0560
Knott R 3 HeritageCtMtvil ---- 334-9713
Knott R C 187 WestvilleAvWCald ---- 226-7552
Knott Wm 222 EagleRockAvRsInd ---- 228-4149
Knotts Co 350 SnyderAvBrkHt ---- 908 464-4800
Knouff K 291 ParkAvNtly ---- 661-1559
Knowledge Works WestCaldwellArea ---- 403-3255
Knowles A 449 MarylandOr ---- 673-5640
Knowles Brent 107 SummitAvUMtc ---- 783-9567
Knowles C 461 MountainviewAvOr ---- 678-4974
Knowles David H 6 GardenRdSum --- 908 273-2160
Knowles E T 49 SheridanAvWO ---- 731-5367
Knowles F Wendell 18 WindsorPlUMtc --- 746-4876
Knowles Franklin 6 VanNessTerMpl ---- 378-9550
Knowles G 100 WhittleseyAvWO ---- 736-2817
Knowles John J 6 VanNessTerMpl ---- 761-5426
Knowles Jos R 7 TowerDrSpfd ---- 376-6554
Knowles Louise Mrs
47 EvergreenDrNCald ---- 226-9246
Knowles V 20 OldForgeLaBrkHt ---- 908 322-6647
Knowles W Lee 10 MountainTerUMtc ---- 744-5994
Knowlton Aborah MontclairArea ---- 746-7199
Knowlton Michael & Lunetta
94 EssexRdSum ---- 908 598-9114
Knowlton Oliver 77 SMountainAvMtc ---- 744-4741
Knowlton Oliver 77 SMountainAvMtc ---- 746-0364
Knox Agency 417 MorrisAvSum ---- 908 273-2000
Knox C 162 HickoryOr ---- 673-8134
Knox D H Jr 157 UnionAvNewProv --- 908 464-4780
Knox Donald E 45 HathawayDrMuryHl 908 464-3721
Knox Donald E 45 HathawayDrMuryHl 908 464-4855
Knox E Richard Rev 1 ParkRsInd ---- 226-0305
Knox F G 955 SSpringfieldAvSpfd ---- 467-2737
Knox Frank 69 NormanEO ---- 673-8511
Knox G 217 SClintonEO ---- 673-1761
Knox H F 137-A HighMtc ---- 744-0237
Knox J 11 HomewoodWyMtc ---- 744-9149
Knox J A 8 SearsPlMtc ---- 744-2508
Knox James & Sally 66 EppirtEO ---- 672-4907
Knox Kenneth 90 AdamsTerSpfd ---- 379-3769
Knox-Leet Wendy 141 NMountainAvMtc 746-5455
Knox Mack 110 WashingtonEO ---- 414-9185
Knox P 136 ChangeBridgeRdMtvil ---- 331-0761
Knox Roger F & Carol
417 MorrisAvSum ---- 908 273-2707
Knox S R 164 ParkMtc ---- 783-6074
Knox Stephen R ESQ
299 CherryHillRdParsippany ---- 335-3900
Knox T 108 RollinsonWO ---- 243-5814
Knox W 107 WilsonPlOr ---- 676-8767
Knuckles Mary 26 WinansEO ---- 677-7076
Knudsen R 231 ChaucerDrBrkHt ---- 908 464-7931
Knudsen R S 22 HighviewRdCald ---- 226-0663
Knudson Arthur B 65 LynwoodRdVro ---- 239-3321
Knudson R 7 CascadePlWCald ---- 226-0038
Knudtsen Jas 58 ElmWO ---- 325-1279
Knudtson L 74 HillsideAvWCald ---- 226-8138
Knull H G 42 CanterburyLaBrkHt ---- 908 464-1243
Knust Wm & Judith 144 StagerNtly ---- 667-5693
Knutowicz John F 11 HighwoodRdWO --- 669-0744
Knutsen Arthur 21 WashingtonCtLiv ---- 992-7417
Knutsen D 51 JamesMtc ---- 509-9005
Knutson & Associates
303 PlainfieldAvBrkHt ---- 908 665-2252
Knutson Dale & Susan
303 PlainfieldAvBrkHt ---- 908 464-1972
Ko Chan Yu 121 BeaufortAvLiv ---- 716-0695
Ko Jae-Boong 67 RutgersLaPrspy ---- 227-2544
Ko Kin I 199 SawMillDrWBrkHt ---- 908 464-4044
Ko Kin I 199 SawMillDrWBrkHt ---- 908 464-7514
Ko M L 31-B 1stNewProv ---- 908 464-0662
Ko Ren-Huai 71 SpringbrookRdLiv ---- 994-2354
Ko Ro Corset Shop 308 MillburnAvMlb --- 379-1790
Ko S E 199 SawMillDrWBrkHt ---- 908 665-5972
Ko Suvit 18 GabrielDrMtvil ---- 227-0915
Ko Yun 162 NewBrookLaSpfd ---- 467-1565
Koa Lee 101 JacobyMpl ---- 378-9227
Koay Lok 8 MillersLaMtvil ---- 334-1547
Koay P L 8 MillersLaMtvil ---- 334-4876
Kobak A 53 RooseveltAvWO ---- 736-1142
Kobak James LlewellynPark ---- 325-3452
Kobayashi M 251 GregoryAvWO ---- 736-1180
Kobb Alan J 200 SpringfieldAvSpfd ---- 258-9271
Kobberger B 2 MidhurstRdMlb ---- 376-2685
Kobberger Robt Jr 18 OverlookTerShHl -- 379-2364
Kobel Nicholas 68 BentleyRdCdrGv ---- 239-5520
Kober J 235 MorrisAvSum ---- 908 598-8283
Koberle Peter 821 BloomfieldAvMtc ---- 509-0283
Kobernick Gary & Nicole
65 WoodlandAvVro ---- 239-7003
Kobernick J 72 OxfordGlRdg ---- 509-1411
Kobert & Roman Inc WestCaldwellArea -- 808-1580
Kobeski E 16 MapleAvWO ---- 731-2645

47780 © Bell Atlantic

Kobetic R 73 LongviewWO 669-0490
Kobi Christopher L 60 WashingtonEO 676-2009
Kobialka Debbie 10 DeerPathBrkHt .. 908 771-8820
Kobilarcik J MainRdMtvil 334-4371
Kobin A & M 16 CrestTerMtvil 335-1927
Kobinah S 39 FitzherbertBlm 338-0664
Koblentz E 63 TudorCtSpfd 379-6917
Koblenz E S 20 CampbellLaBrkHt 908 665-1525
Koblenz Michael 100 StoneHillRdSpfd 376-4088
Koblenzer Oscar Mrs 193 TookerAvSpfd 376-3262
Kobler S 61 FellswoodDrEsxFels 228-3137
Koblish Antony & Julie 412 ParkMtc 509-0878
Koblyakova Yelena 291 MillburnAvMlb 376-3256
Koblyakova Yelena 291 MillburnAvMlb 376-3256
Kobray Dennis & Gale 77 LocustAvMlb 376-8465
Kobren S & I 300 WilsonRdSpfd 564-8522
Kobrick Frank 616 SouthOrangeAvMpl 762-3740
Kobrick Lee 12 CarteretRdLiv 740-2292
Kobrin Bruce 86 MapesAvSpfd 376-1396
Kobrin Seymour 37 FernhillRdSpfd .. 908 273-4145
Kobryner Max 100 StoneHillRdSpfd 379-3921
Kobukowski L 31 ClintonAvSpfd 379-4240
Koburov A 80 HillsideAvBrkHt 908 464-3593
Koby Fredk J 11 ClarkSum 908 273-3472
Kobylarz A G 29 CollegeAvUMtc 744-3957
Kobylinski Christopher J 45 ChurchMtc 744-8329
Kocan Peter 133 SummitAvSum 908 522-0894
Kocan S M 10 RobinPlFairfld 227-7978
Koch A T 1 UpperMountainAvMtc 746-9564
Koch B L 235 AshlandRdSum 908 273-2250
Koch C 37 OakridgeRdVro 857-2812
Koch C B 777 SpringfieldAvSum 908 273-5118
Koch Chas L 482 RidgewoodRdMpl 762-4843
Koch Conrad N 89 MayfairDrWO 731-2503
Koch D 20-F NobHillRsInd 226-5082
Koch D L 180 KlineBlvdBrkHt 908 464-0634
Koch David 20-F NobHillRsInd 226-5082
Koch Edward 304 HobokenRdERuth 201 933-8634
Koch F 467 ValleyMpl 762-4738
Koch G F 43 WilfredWO 325-0274
Koch G V 40 HighPtCdrGv 239-2675
Koch Gary W 116 BellevilleAvBlm 748-5497
Koch Henry 3 MountainPlNCald 226-2838
Koch J J 339 RidgeRdCdrGv 857-2107
Koch Jeremy 109 HiltonAvMpl 763-5926
Koch John B 86 LopezRdCdrGv 256-3129
Koch John M 25 OldOakRdGlRdg 748-1259
Koch John Mr & Mrs 31 FellsRdVro 239-8244
Koch Karl 404 EssexAvBlm 743-1547
Koch L 49 CheriLaFairfld 575-1740
Koch L 3 EagleDrMtvil 257-0288
Koch L 3 EagleDrMtvil 257-0289
Koch L C 19 ReeveCirMlb 376-3366
Koch Lawrence
8 SpringfloralDrNewProv 908 508-1296
Koch M M 9 HamiltonTerUMtc 746-3252
Koch Marvin 20 FosterCtSO 761-7461
Koch Michelle 18 FremontWO 243-1981
Koch R 17 CortlandtRsInd 228-2449
Koch Richard & Jane 28 LancasterAvMpl 763-0455
Koch Robt 30 VirginiaAvWO 669-8801
Koch Robert K MD
324 SouthAvWestfield 908 789-7300
Koch W A 176 RidgeAvBlm 429-9846
Koch W K 777 SpringdaleAvEO 678-4674
Kochan Charles 35 NanceRdWO 736-2626
Kochanski Richard J 32 LorraineGlRdg 429-8062
Kochel A Jr 37 BrooksideTerNCald 403-7534
Kocher Chas 10 CassienTerWO 731-0031
Kocher G C 851 SpringfieldAvSum 908 464-8357
Kocher John E 34 UnderwoodRdMtvil 335-8431
Kochick P 530 ValleyRdMtc 783-6002
Kochis S 279 NLivingstonAvLiv 992-9028
Kochman Richard 35 AldomCirWCald 226-5338
Kochman T 395 ClaremontAvMtc 744-8460
Kocian Jos 9 HenrySum 908 277-3141
Kocian L B 2 AdinaTerMtvil 882-8985
Kocian Paul 9 HenrySum 908 522-1896
Kocinsky J 8 AlanDrFairfld 227-4268
Kocis Steven & Carolyn
96 OldFarmRdBrkHt 908 322-4275
Kock F 244 ClaremontAvMtc 746-9559
Kockler C F 18 FairfaxDrLiv 992-5823
Kocmond Peter 12 StCharlesAvWCald 227-8183
Kocornik R W 29 ClevelandRdCald 226-9571
Kocot C 27 PenwoodDrNewProv 908 771-0576
Kocsis G J 527 BloomfieldAvCald 228-4134
Kocsis J R 527 BloomfieldAvCald 228-5075
Kocur S J 29 VirginiaAvLiv 992-0909
Kocur Wm 68 IrvingAvLiv 994-3417
Koczot Gerald J
55 SpringfieldAvBrkHt 908 464-1754
Koczot Jerry 275 SouthNewProv 908 464-6501
Koczot Joseph 55 SpringfieldAvBrkHt 908 464-4447
Koczur A 329 HillsideAvLiv 994-1174

KODAK ---See Eastman Kodak Company

Kodak C 27 StratfordDrLiv 994-9063
Kodak W Jewelers 211 FranklinAvNtly 667-4466
Kodak W Jewelers
1000 StuyvesantAvUn 908 686-0708
Kodare Rowena I 138 N15thBlm 680-8286
Kodderberg & Spillman
300 ExecutiveDrWO 736-5000
Koditek Robert W 75 ThirdSO 763-7607
Kodman C 130 NewRdPrspy 808-9747
Kodua Eric 12 NewfieldEO 678-0397
Koduri Sailaja 221 HarrisonNtly 667-4018
Koebel F E Jr 8 GreenviewWyUMtc 746-9890
Koecher H 29 CottlerAvSpfd 376-2572
Koechlin Robert J 22 BongartDrWO 736-4758
Koechling G W DDS 28 MapleLaEsxFels 226-8435
Koefer Josef 65 TaylortownRdMtvil 402-8242
Koegel George W 48 CrescentRdLiv 992-3415
Koegler C A 24 HardingDrSO 761-7674
Koegler Claire Ann attorney at law
447 NorthfieldAvWO 669-2707

KOEHLER ---See Also KOHLER KOLLER

Koehler F L 6 CliffsideDrLiv 992-6460
Koehler Fred W 627 SSpringfieldAvSpfd 379-1693
Koehler J E 196 UnionAvNewProv 908 464-4064
Koehler R E ESQ 136 MainWO 736-1537
Koehler William R 61 WashingtonCtLiv 994-0819
Koehne M 16 FairviewAvWO 669-1402
Koehne Thomas P 24 BirchwoodAvWO 736-2177
Koehnlein A J 134 RollinsonWO 736-7018
Koehnlein Bill & Karl 31 ColumbusAvMtc 746-7165
Koehnlein C 18 WashingtonBlm 748-7664
Koehnlein W 14 BelleTerreRdWO 325-3369
Koeikan Karate 317 BloomfieldAvCald 228-0609
Koeller William DMD 175 FranklinAvNtly 667-3456
Koellhoffer Paul 329 AcademySO 762-6376
Koellhoffer & Son painters
108 CarsonPkwyCdrGv 239-8030
Koelmel D 18-D DonaldBlm 429-3046
Koelmel D 11 IvanhoeTerBlm 893-1156
Koelmel J Jr 10 StocktonRdSum 908 277-6376
Koempel Edward 103 RedwoodRdSpfd 467-3598
Koene N 85 CornellAvBrkHt 908 464-8574
Koenemund Ernest
1634 SpringfieldAvMpl 378-3639
Koenig A L 49 FalconRdLiv 992-8445
Koenig C 46 ParkAvCald 226-2104
Koenig Charles R Jr 61 SmullAvCald 226-0450
Koenig D & M 2 WindRidgeDrNCald 228-8933
Koenig David A DDS
2 WestNorthfieldRdLiv 535-0800
Koenig Ezra & Emma 18 AdamsPlGlRdg 429-2063
Koenig Fredk R 16 GlenRdWO 731-6853
Koenig Geo F 22 CambridgeRdLiv 992-0526
Koenig H 234 EagleRockAvWO 243-9529
Koenig Jo 18 RomanoNtly 284-1716
Koenig Kenneth R 44 CheriLaFairfld 575-1569
Koenig Margaret 31 MartinRdVro 239-5516
Koenig P 548 SpringfieldAvSum 908 522-0844
Koenig P A 13 OldQuarryRdCdrGv 744-8623
Koenig Robert & Joi 23 SMountainRdMlb 912-8344
Koenig Robt J 19 VeraPlMtc 746-7233
Koenig Robin 18 AdamsPlGlRdg 429-2075
Koenig Stephen 31 MartinRdVro 239-5869
Koenig Stuart R attorney
571 PomptonAvCdrGv 239-8800
Koenig Todd 9 MeadowbrookRdMpl 762-0084
Koenig W W 3 WinchesterRdSum 908 273-7448
Koenig Rubin Jeanne
13 OldQuarryRdCdrGv 239-9783
Koeniger John C 574 RidgewoodRdMpl 763-9028
Koenigsberg I 750 NorthfieldAvWO 731-3361
Koenigsberg Paul & Arlene
1 HighviewCtMtvil 299-1772
Koenigsfest Ed & Carol
454 ProspectAvWO 325-8505
Koenitzer E 17-A SValleyRdWO 731-5333
Koenneke D N 32 MartinRdVro 239-5549
Koepf S 34 ByronPlLiv 992-4024
Koepp David 22 BroadTerBlm 743-9323
Koepp Stephen J 84 EdgemontRdUMtc 783-7641
Koeppel R 616 SouthOrangeAvMpl 762-9032
Koeppel Steven 245 MidlandAvMtc 744-3570
Koeppel Wm 70 WhiteoakDrSO 763-9025
Koermer Gerald 37 StonegateDrRsInd 228-7658
Koerner George 170 GroveAvVro 239-0021
Koernig M F 2 HarveyCtSum 908 277-0174
Koes Margaret 42 TompkinsWO 674-3425
Koes R 50 ElmwoodRdVro 239-5157
Koester David 54 NewEnglandAvSum 908 273-2663
Koester David A
54 NewEnglandAvSum 908 273-5215
Koester David J
89 SulfrianRdNewProv 908 464-8520
Koester Kurt 89 SulfrianRdNewProv 908 464-6186
Koester T R 283 ValleyRdMtc 744-8509
Koestler Ken 40 OldEagleRockAvRsInd 403-2867
Koether M E 14 AldomCirWCald 403-9793
Koets Alon 2 WilshireDrLiv 992-8717
Koets T 2 WilshireDrLiv 740-1112
Koff A 35 LenoxTerWO 731-2620
Koff Bernard E 70 MayhewDrSO 762-2458
Koffi Kouadio 60 SMunnAvEO 677-3250
Koffi L K 60 SMunnAvEO 676-5596
Koffler L 171 SouthOrangeAvSO 761-0803
Kofie G 40 WashingtonEO 676-1708
Kofke Gene & Sally 75 EssexAvMtc 744-2255
Kofke Gene E 75 EssexAvMtc 746-8152
Kofman Jeffrey 4 LapisCirWO 736-7799
Kofman R 219 SouthOrangeAvSO 761-5386
Kofsky Stanton MD 27 BonnyviewDrLiv 716-0014

KOGAN ---See Also COGAN

Kogan Leonid 22 CottageSO 378-2325
Kogan Mark 14 BirchLaShHl 379-7982
Kogan Michael 399 BerwickOr 674-6697
Kogan Mikhail 22 SpruceBlm 566-9615
Kogan R 14 SummitAvSum 908 273-8318
Kogel Gerry 195 ProspectEO 675-8487
Koger J 23 WeaverAvBlm 680-4554
Koggan Arthur H 134 BrentwoodDrSO 761-1660
Koggan Robt 172 GatesAvMtc 783-6917
Kogge A 190 2ndAvCdrGv 785-4459
Kogut K 935 BroadBlm 748-1340
Koh B 51 WLindsleyRdCdrGv 785-4059
Koh Donna 58 PineMlb 762-5934
Koh F M 53 RockSpringAvWO 736-1019
Koh Robert W K 11 MarionAvMlb 912-8982
Koh Robert W K 11 MarionAvMlb 912-9838
Kohan Allen & M W 240 HighlandRdSO 761-1307
Kohanik W 31 TaylorDrWCald 226-3465
Kohaut John E Jr 10 HepworthPlWO 731-8157
Kohaut Matthew 9 GatesAvSum 908 273-4282
Kohen Daniela 152 PassaicNewProv 908 790-1388
Kohen M N 32 AlcottDrLiv 992-8197

KOHL ---See Also COLE

Kohl Barbara
136 WoodbineCirNewProv 908 464-1724
Kohl Benedict 75 MinnisinkRdShHl 376-8031
Kohl Doug 65 AdamsPlGlRdg 743-3946
Kohl Gary 255 ForestAvGlRdg 744-3793
Kohl George & Veronica
43 SommerAvMpl 763-3158
Kohl K 309 MillburnAvMlb 912-9667
Kohl Richard 115 OldShortHillsRdWO 731-1728

KOHLER ---See Also KOEHLER KOLLER

Kohler C 33 JohnsonAvWCald 244-5996
Kohler E 48 LindsleyRdNCald 256-2836
Kohler E M 542 RidgewoodAvGlRdg 744-6949
Kohler F 43 ClementNtly 667-6445
Kohler Gary 16 ClearviewDrSum 908 598-1458
Kohler Gloria 56 HilltopDrCdrGv 785-0908
Kohler Gretchen 56 FranklinPlSum 908 522-3171
Kohler H 41 SpringholmDrBrkHt 908 464-5787
Kohler J 107 EssexAvMtc 746-9577
Kohler J 915 SpringfieldAvNewProv 908 771-0503
Kohler Otto 15 SalemRdMuryHl 908 464-3713
Kohler V 90 WPassaicAvBlm 338-7028
Kohler W J 100 MyrtleAvNtly 667-5384
Kohli Swadesh 141 OldShortHillsRdWO 243-9887
Kohlman Paul 106 StateBlm 748-7233
Kohlsaat Eric P 67 LindenAvVro 239-3688

KOHN ---See Also COEN COHAN COHEN COHN CONE

Kohn B 9 TowerRdLiv 597-9032
Kohn Chas M 4 ProspectCald 226-7919
Kohn D & C 65 AmeliaAvLiv 992-5450
Kohn David 78 HawthornePlMtc 744-0081
Kohn Dennis 462 RiverRdNtly 667-8133
Kohn Dennis F & Associates
48 FranklinAvNtly 562-0141
Kohn Jonathan 49 CurtissPlMpl 762-9230
Kohn K 205 HighfieldLaNtly 667-6516
Kohn Kenneth 111 PassaicAvNtly 667-6142
Kohn Larry 16 TarltonDrLiv 992-4137
Kohn Leona 44 BurroughsWyMpl 762-2203
Kohn M 177 IrvingtonAvSO 762-7696
Kohn M R 24 GarnetTerLiv 992-3027

KOHN MICHAEL jeweler
226 WNorthAvWstfld 908 233-8811

Kohn Milton 74-B WabenoAvSpfd 379-4625
Kohn & Needle lawyers
1763 SpringfieldAvMpl 763-4500
Kohn Peter 15 WellesleyRdMpl 762-5588
Kohn R 21 JohnHenryDrMtvil 299-1813
Kohn Robert E 600 LongviewRdSO 763-6072
Kohn S 19 KnollwoodDrWO 325-5109
Kohn Sheldon 64 TwinOaksOvalSpfd 467-0762
Kohn Steve 19 KnollwoodDrWO 669-1877
Kohn Stuart 100 StoneHillRdSpfd 564-9110
Kohn William 3 EllisWO 325-2193
Kohnen Mathew 76 WilliamNtly 667-1759
Kohno Kazunari 10 MohawkRdMlb 564-5953
Kohos Samuel Mrs 1 ArverneRdWO 736-4765
Kohout B T 37 NMountainAvMtc 783-3258
Kohout S 42 PhyllisRdWO 325-5078
Kohut Frank 107 ColumbusBlm 748-8265
Kohut Julius 25 WhittleseyAvWO 325-7762
Kohut P 32 ColonialWoodsDrWO 731-5943
Kohut R 18 MapleAvWO 736-3938
Kohut Steve 48 BlackburnPlSum 908 522-1046
Kohut Sylvester Jr 467 TillouRdSO 378-3544
Kohutis Eileen A Ph D 2 WNorthfieldRdLiv 716-0174
Koifman G 25 DenhamRdSpfd 379-7197
Koiveroglou V 15 JohnWO 669-1894
Kojima Kishichiro
120 KillarneyDrBrkHt 908 771-7414
Kojima Kishicho
120 KillarneyDrBrkHt 908 464-1207
Kokab Ashraf 24 CraigPlBlm 338-0740
Kokes M 72 AdamsPlGlRdg 743-5811
Kokidis P 28 ClevelandTerWO 736-2060
Kokielov I 23 ShortHillsCirMlb 376-5675
Kokkalis Barbara 88 OakviewAvMpl 762-1318
Kokkalis James Peter Architects & Planners
CedarGroveArea 857-1222
Kokolsky M 47 UnionMtc 783-4014
Kokoro 172 MaplewoodAvMpl 378-7988
Kol Ree Associates
1923 SpringfieldAvMpl 763-4244
Kola Ratnaji 22 BristolCtBrkHt 908 508-9399
Kolaitis G 73 NestroRdWO 669-4794
Kolaitis J 8 KnobHillDrSum 908 273-1042
Kolankowski Wm 35 PiersonRdSMpl 763-0327
Kolator A J 15 NorwoodAvSum 908 522-0214
Kolb D 70 FremontBlm 748-9585
Kolb Ernest D
121 CommonwealthAvNewProv 908 665-0141
Kolb Harry A 54 RawleyPlMlb 376-7468
Kolb M A 17 PineBrookRdMtvil 402-1646
Kolb R 70-A FremontBlm 743-6770
Kolba Marshall & Ellen 346 ParkUMtc 746-7328
Kolba Nick 346 ParkUMtc 509-7366
Kolbe K 38 KentDrRsInd 228-2239
Kolbe K William 111 OldchesterRdEsxFels 226-9345
Kolbert L 200 MtPleasantAvWO 731-1630
Kolbusz Andrew 14 PeachtreeRdMpl 761-5424
Kolcz M 9 AnnetteRdFairfld 227-2005
Koldorf A P 21 GardenOvalSpfd 379-9139
Kole A 20 OakAvWO 731-5611
Kole D 764 ScotlandRdSO 762-2707
Kole David 56 BuchananCtWO 731-7301
Kole Jamie 27 MadisonAvMpl 761-8798
Kole Jamie 27 MadisonAvMpl 763-4926
Kole K 47 EthanDrNewProv 908 790-0248
Kole Karen 20 OakAvWO 731-8628
Kole P 65 NFullertonAvMtc 783-4217
Kole Real Estate Management
OrangeArea 414-0057
Kole S Mrs 51 UndercliffRdMlb 376-6757
Kole Veronica 51 UndercliffRdMlb 467-4457
Kole Walter & Joy 133 BakerAvBrkHt 908 464-6873
Kolend N 750 NorthfieldAvWO 736-2552
Kolenovic R & J 160 GordonhurstAvMtc 783-9659
Kolenovic Sal & Salema 55 ParkAvVro 857-8748
Kolenski Josef Dr 1 NutwoldAvWO 325-1199
Koleoso Olawuwo 12 EnfieldAvMtc 746-4706
Koles R 99 CentralAvWCald 228-5987
Kolesar R 136 BerkeleyAvBlm 743-4020
Kolfhaus Eugene E 18 CottlerAvSpfd 376-2975
Kolh & Co Inc 182 GlenridgeAvMtc 783-0621
Kolibachuk John F
1199 PleasantValleyWyWO 736-2663
Kolibas R M 126 MerkelDrBlm 338-5948
Kolich A F 18 WindingWyVro 239-5346
Kolin Jack H 7 EllisWO 731-5506
Kolinger Frank 13 ChestnutCald 226-6496
Kolinski Stuart 63 DoddGlRdg 655-0664
Koliopoulos E VeronaArea 239-9309
Koliopoulos E VeronaArea 239-2031
Koliver E 24 FordhamRdLiv 597-0677
Kollar J S 18 StonybrookDrNCald 226-9220
Kollar Jos J 330 HillsideAvNtly 667-7449
Kollat Robt V 120-B DaveyBlm 743-6418

KOLLER ---See Also KOEHLER KOHLER

Koller Albert 142 MainWO 669-2998
Koller Arnold J 200 MtPleasantAvWO 325-0976
Koller J 10-G NobHillRsInd 228-7965
Koller J 100 StoneHillRdSpfd 258-9397
Koller Janine 971 BloomfieldAvGlRdg 746-6769
Koller John J & Marilynn C
295 RunnymedePkwyNewProv 908 464-0446
Koller John Realtors CedarGroveArea 239-4444
Koller W 378 BloomfieldAvVro 857-7438
Koller Zoltan 47 EagleRockAvRsInd 226-5317
Kollin Daniel W 3 DarbyTerLiv 994-3908
Kollin Jeffrey & Robin 20 SycamoreTerLiv 992-4791
Kollinger P 6 SummitWO 731-7788
Kollist Erik 198 GroveMtc 744-3324
Kollist Erik 198 GroveMtc 783-6826
Kollmar H R 15 SunsetTerMpl 763-8818
Kollmar S L 11 BriarCliffRdLiv 533-0418
Kollmer Plastic Surgery Center The
101 OldShortHillsRdWO 731-0900
Kollmer W Lance MD
101 OldShortHillsRdWO 731-0900
Kolm Robt 128 BroadBlm 748-2862
Kolmodin A W 41 DonnaDrFairfld 227-0816
Kolmodin Lilo 76 KirkWO 736-9582
Kolodin B 7 WhittierWyLiv 992-7276
Kolodin D & E 4 ValleyPlMtc 655-1837
Kolodin Eric L DPM FACFS
1199 PleasantValleyWyWO 736-9090
Kolodin Richard & Valerie
71 KeanRdShHl 376-1608
Kolodiy O 30 SCrescentMpl 763-1797

47780 © Bell Atlantic

Area Code 973

Kolodka P 198 LexingtonAvMpl 761-5990
Kolodny R 16 ForestMtc 744-1950
Kolodny V 83 MaplewoodAvMpl 763-5059
Kolodziejski A 1605 SpringfieldAvMpl 762-8450
Kolodziejski K & L 31 MapleWO 669-5999
Kolomatis Gregory 77 MapleAvWO 669-0325
Kolon Scen'a Inc 3 SperryRdFairfld 575-2550
Kolongowski L 26 ConstantinePlSum 908 273-4358
Kolosky Harvey 12 PitcairnRdLiv 994-4247
Kolowrat N 97 McCoshRdClft 783-4650
Kolpak M 675 PassaicAvNtly 667-6953
Kolsby J 15 WoodsideAvWCald 228-1869
Kolstein B 33 ParkwayEBlm 743-3956
Kolstein E 33 ParkwayEastBlm 429-0489
Kolster David 1022 BroadBlm 338-4661
Kolster David J 1022 BroadBlm 893-9201
Kolster J F 59 BeverleyRdUMtc 744-4527
Kolton Carol MSW ACSW
100 ValleyRdMtc 744-4161
Kolton Stephen & Ellen
63 GardenOvalSpfd 376-0656
Kolts Eric 100 StoneHillRdSpfd 467-2076
Koltun J 35 SeamanRdWO 731-1685
Koltunowicz Urszula
7-A IrvingPlSum 908 273-4388
Kolubinskyj Peter
398 RollingRockRdSpfd 908 273-4128
Kolucki Orpha 214 N17thBlm 743-9215
Kolz K 86 RectorMlb 376-8691
Koman R 10 DelwickLaShHl 467-3679
Koman R & L 10 DelwickLaShHl 467-5988
Komar B & P 480 ValleyRdMtc 783-5345
Komar Gary & Debra 17 HowardVro 239-2759
Komar Gerald G 747 BroadBlm 748-3910
Komar P 317 SummitAvSum 908 598-9427
Komarow M 86 OrionRdBrkHt 908 464-9174
Komendant August 205 HighlandAvUMtc 744-6889
Komenos B 41 RidgeviewAvWO 731-5190
Komerican Education Group Inc
WestOrangeArea 243-2998
Komich Jos A C
1021 MaryAllenLaMtnsd 908 273-0219
Komin Gregory attorney at law
387 PassaicAvFairfld 244-5959
Kominik Walter 519 BloomfieldAvCald 226-2342
Kominsky A J 9 MohawkDrSpfd 376-8886
Komisar Danny 33 WestRdShHl 564-5970
Komisaruk B 36 HarvardAvMpl 762-7807
Komish S 10 GastonWO 736-8708
Komitor Stan 5 HillaryCtLiv 992-2233
Komlo Stephen B 62 LopezRdCdrGv 812-7970
Kommajesula Harisha
1026 BloomfieldAvWCald 808-2075
Kommana Rama 10 OverlookRdSum 908 277-2946
Komnath Michael 9 NRidgeRdLiv 992-7157
Komorowski Stephen & Bridget
28 LorraineGlRdg 680-1440
Kompany C 143 MorrisAvSum 908 277-2907
Komperda Kazimierz 501 ValleyMpl 763-7336
Komrower S 6 HilltopCtSpfd 467-1656
Komrower S 100 StoneHillRdSpfd 467-1656
Komrower Stuart attorney
25 MainHackensack 201 489-3000
Komuves Flavio 378 ValleySO 761-4926
Kon-Ti-Ki Animal House 43 FreemanWO 325-8788
Konapaka W D 57 HayAvNtly 284-0241
Konawal J 31 TheCresMtc 655-1257
Konchalski Joseph M
43 MeadowbrookRdMpl 378-3704
Kondo Paul 219 AcademySO 763-0436
Kondo Shigeo MD 9 SunningdaleCtMpl 762-5193
Kondo Tsuyoshi 28 HillsideAvMtc 746-3929
Kondoleon A 22 CottageSO 275-5345
Kondoleon M 204 RidgewoodRdSSO 761-4527
Kondratowicz S 76 MonroeCdrGv 239-6163
Kondreck Joel 9 GrayWCald 403-2682
Kondreck Joel R 9 GrayWCald 226-7095
Kondreck Studios photographers
577 WashingtonAvBelleville 759-2050
Kone B 9 MayPlNtly 661-1586
Kone Fatou 400 HighlandTerOr 673-8854
Kone H 60 SMunnAvEO 672-7125
Kone Kadidia 56 SMunnAvEO 676-5570
Kone Siaka Mr & Mrs 39 DeweyBlm 893-0429
Konecky John 8 EdgemereRdLiv 535-1350
Konefal C 26 MarionRdMtc 744-9194
Konefal R & C 26 MarionRdUMtc 744-6929
Konefsky Steven Mr & Mrs
32 KnollwoodDrLiv 992-5704
Koneru Baburao & Umarani
1417 PleasantValleyWyWO 731-0889
Konesky Ian 37 ChristyLaSpfd 376-4995
Koney Construction 10 RobinLaCdrGv 857-1528
Koney R 10 RobinLaCdrGv 857-2147
Kong C MD 10 OverlookRdSum 908 522-8324
Kong Ikhwan 11 WestminsterDrLiv 533-6831
Kong L 53 LowellAvWO 736-0118
Kong M & G 784 ProspectMpl 762-2127
Kong Peter 165 OverhillWyBrkHt 908 464-8324
Kong Wang 68 JamesBlm 743-9124
Kong Yan K 68 JamesBlm 743-7815
Konheim Seth L 130 LindenAvGlRdg 743-7267
Konica Business Machines U S A Inc—
Sales 25 CommerceDrCrnfd 908 931-9300
Service 25 CommerceDrCrnfd
Toll Free 800 456-5664
Konick G BerkeleyHeightsArea 908 665-0075
Konicov Howard & Judith
357 LenoxAvSO 378-2162
Konieczny F 70-B FremontBlm 748-0213

KONIGSBERG ---See Also KOENIGSBERG

Konigsberg Edward 271 MountainAvSpfd 467-4162
Konigsberg Harold 157 ClarkenDrWO 736-5104
Konigsberg Mark 66 HerbertTerWO 736-2460
Konigsberg Seth 18 SummitWO 325-6769
Konins W 35 BerkeleyPlLiv 535-6550
Konish N 4 GeorgeMtc 744-2243
Konkimalla Satya-Prakash
44 LoreleiRdWO 669-1164
Konkowski C 2 RawleyPlMlb 912-0618
Konkowski Jos E 312 MeekerSO 762-9368
Konn J 110 FerncliffRdBlm 338-6688
Konn T 165 HooverAvBlm 748-8503
Konner Alvin 15 BoulderwoodDrLiv 994-1115
Konner Benn 42 HobartAvMlb 376-8712
Konner Bus Co 65 USHwyNo46PnBk 244-0252

KONNER CHEVROLET GEO INC
950 BloomfieldAvWCald 226-6666

Konner D & I 10 PenwoodRdLiv 994-3669
Konner Norman 69 ArlingtonAvCald 226-1410
Konner Sandra Associates
69 ArlingtonAvCald 575-1665
Konner Scott 147 TurrellAvSO 378-3565
Konnick David P 41 LongviewWO 736-9871
Kono Sumio 23 KingslandNtly 235-1868
Konop Richard 3 RidgeviewAvWO 736-9611
Konopinski Mathew A 3 EverittPlMpl 762-8632
Konopka Frank 21 EmersonDrLiv 994-7028
Konopka J S 26 SnowdenPlGlRdg 748-3485
Konopka Lynn 28 TremontAvWO 243-7275
Konopka P 78 DurrellVro 857-1821
Konopka R 27 NassauRdUMtc 746-1410
Konopka Ronald 550 CentreNtly 667-8614
Konopka S 56 FitzrandolphRdWO 243-9755
Konopka S J Jr 16 MayPlNtly 667-8347
Konopko L 1 EuclidAvSum 908 273-1688
Konrad A 542 EagleRockAvWO 736-0802
Konrath Wilhelm 10 GlannonRdLiv 992-1519
Konsig Robert & Susan 57 OvalRdMlb 912-8644
Konsoulis Geo Jr 30 DonnaDrBlm 338-7099
Konstanboulakis Gus 35 ColumbiaWO 731-2032
Konsulis A C 10 FairwayTheCdrGv 857-0463
Konta Frederick & Nancy
44 ClaremontDrMpl 763-5532
Konteatis Z 207 EdgewoodTerSO 378-9726
Kontogiannis Angelo 31 JarombekDrMtvil 335-9271
Kontorov Boris 74 HarrisonAvWO 669-0495
Kontos A 27 FairmountTerWO 669-0211
Kontos Andy 27 FairmountTerWO 669-3111
Konvalinka D 49 HillcrestAvMtvil 299-9105
Konvalinka J A 234 EagleRockAvWO 325-1644
Konwickie G E 179 ForestMtc 783-4872
Konwikie Frank 179 ForestMtc 783-4872
Konwiser E H 212 EdgewoodTerSO 763-5178
Konwiser G 128 ProspectPlSO 761-4483
Konwiser Ralph U Inc electrical contractor
630 TremontAvOr 674-4477
Konwiser S 21 LuddingtonTerWO 731-9058
Konzelmann J A 117 ClarewillAvUMtc 746-3665
Konzi D MainRdMtvil 334-4237
Koo Jaehoi 1254 StephanieDrNCald 256-8854
Koo James 4 MtPleasantPkwyLiv 740-0116
Koo L P 55 MonroePlBlm 743-1917
Koo W 4 CambrayRdMtvil 808-0295
Koock K J 2 RobinHillRdNCald 228-2817
Kook Howard B DC
1576 SpringfieldAvMpl 762-2526
Kookie Batter Corp 277 FairfieldRdFairfld 575-5454
Koole Wm 346 BerkeleyAvBlm 748-9311
Kooluris S Geo & Hortense
195 HartshornDrShHl 376-0323
Koomar S 21 HighSum 908 273-5061
Koomar Steven & Martha
21 HighSum 908 273-5051
Koon J 123 DoddEO 673-1652
Koonce L Mrs 16 CliffordEO 672-2795
Koonce Mary 536 RidgeRdCdrGv 857-3354

KOONS ---See Also KUNZ KUNZE

Koons Geo 69 HamptonDrBrkHt 908 322-7054
Koons L 66 OxfordGlRdg 744-1533
Koons Larry 190 MillburnAvMlb 376-3770
Koons S C 10 PineMtc 746-7393
Koontz D E 145 MapleSum 908 273-7231
Koontz Donald N 73 BellevueAvSum 908 522-0245
Koontz Jeffries And Associates Inc
18-22 BankSum 908 598-1900
Koontz Stephen 51-A JamesMtc 746-3813
Koonz Barbara J ESQ
53 CardinalDrWestfield 908 233-5575
Koonz Sprinkler Supply Inc
39 WaverlyAvSpfd 379-9314
Koopman Andrew 221 HarrisonNtly 661-2714
Koorse A 61 NAshbyAvLiv 994-0656
Koorse Bill 316 EMtPleasantAvLiv 533-6881
Koort Robt 264 ParkMtc 509-0032
Koosman M A 115 OldShortHillsRdWO 325-3477
Koot H M 222 ConwayCtSO 762-4361
Kooyenga Christopher & Stephanie
123-B LinnDrVro 239-0115
Kopack Kevin N Ms PT 194 2ndAvCdrGv 256-0330
Kopacsi Rosemarie 80 ErnstAvBlm 338-4834
Kopacsi Rosemarie Ph D
460 BloomfieldAvMtc 509-0574
Kopacz Eugene
115 WoodbineCirNewProv 908 665-0438
Kopacz J 48 NSpringBlm 743-5826
Kopacz Kenneth MD
556 EagleRockAvRslnd 226-2725
Kopacz S 132 SummitAvBlm 748-1734
Kopacz Stephen A Rev 120 ProspectNtly 667-2580
Kopala Stanley J
218 RunnymedePkwyNewProv 908 665-9672
Kopanycia Peter
535 SpringfieldAvSum 908 277-4444
Kopcha Douglas G 70 OrchardRdMpl 762-3905
Kopczynski Tom 14 PassaicAvSum 908 598-0858
Kopec L 51 WashingtonMtc 655-9677
Kopec Richard 255 McCoshRdUMtc 746-2366
Kopech K 160 GordonhurstAvMtc 746-4417
Kopech R I 15 TheCresMlb 912-4391
Kopelan P 348 WashingtonGlRdg 429-7796
Kopelman Joel MD FACS
47 MapleSum 908 522-9200
Kopelman M 243 ConwayCtSO 762-2158
Kopeloff Scott P 54 BrookSpfd 258-0696
Kopelow Richard & Alice
138 HaddonPlMtc 746-3320
Kopelow Richard C 14 MarionRdUMtc 746-3576
Kopels Abraham 64 CummingsCirWO 731-2521
Kopels P 146 NewBrookLaSpfd 376-0002
Kopelson J 156 ECedarLiv 992-4771
Kopeluk M 3 PeaceValleyRdMtvil 335-4462
Kopen Scott 7 GroverLaCald 364-7507
Kopen Scott 7 GroverLaCald 364-7508
Koper Ronald 37 VillageDrMtvil 402-6550
Koper Sharon 37 VillageDrMtvil 402-6002
Kopera A 51 PlymouthAvMpl 762-4831
Kopeske J 250 BaltusrolWySpfd 376-5338
Kopeykis Tzilya
212 IndependenceWySpfd 379-2190
Kopf A J 10 GrayWCald 226-7522
Kopf Robt W 200 SuttonDrBrkHt 908 322-8427
Kopfer M 155 OakridgeAvNtly 284-0607
Kopich Richard 146 WalnutBlm 748-5064
Kopilnick Nancy & Richard
32 RiverviewDrMtc 744-4623
Kopin B 320 SHarrisonEO 672-6450
Kopin Gregg 64 MorrisAvSum 908 273-1018
Kopin Scott 23 BrandonAvLiv 992-5693
Kopinsky J F Jr 22 VillageDrLiv 992-4312
Kopitman Jacob 2 ShrumpPlWO 736-7715
Kopitz Jodi 21 AdinaTerMtvil 882-3460
Kopko C M 12 MapleAvWO 325-3303
Kopley R C 39 WoodlawnTerLittleFalls 256-2828
Koplik Richard 44 WindermereTerShHl 379-1290
Koplik William Rev 346 EMtPleasantAvLiv 992-8510
Koplin-Pontiac-Volvo 505 NBroadElizabeth
Toll Free 800 788-6110
Koplin-Pontiac-Volvo
505 NBroadElizabeth 908 354-6100
Koplin Stephen A 2 ClaridgeDrVro 239-4675
Koplin Todd 7 SummitWO 736-7506
Koplitz Bruce & Stacey
14 DevonshireRdLiv 992-2035
Koplowitz N 815 MountainAvSpfd 258-0576
Kopolsky Paul 100 CedarRidgeDrCdrGv 239-4426
Kopp G K 36 YaleTerWO 736-3162
Kopp George K 36 YaleTerWO 736-4252
Kopp John 13 DorsetLaSum 908 277-3159
Kopp Richard 172 KentPlaceBlvdSum 908 273-0705
Kopp William Mr & Mrs
107 BuckinghamRdUMtc 746-1972
Kopp-002 7 RyersonAvCald 226-3977
Koppala Balaji 224-B DaveyBlm 680-1438
Koppel Andrew H ESQ
76 SouthOrangeAvSO 763-1335
Koppel E G 156 ECedarLiv 597-9854
Koppel J 12 BoulderwoodDrLiv 994-2565
Koppel Paul M
390 RollingRockRdSpfd 908 277-1576
Koppel Volrad 250 NMountainAvUMtc 744-3411
Koppelman Bennett CPA
623 MorrisAvSpfd 258-1333
Koppelman & Eglow CPA
623 MorrisAvSpfd 258-1333
Koppelon Robert
1155 PleasantValleyWyWO 731-0752
Koppenaal Maureen & Peter
19 InwoodRdShHl 376-0494
Koppenheffer Ronald 30 WellingtonRdLiv 535-1740
Koppenol Douglas
76 NewEnglandAvSum 908 522-1985
Koppers Co Inc PittsburghArea
Toll Free 800 558-2706
Koppl Roger & Maria 49 ElmMlb 378-3655
Koppula S 38-E WhiteTerNtly 284-1241
Koprowski Walter Jr lawyer
130 PomptonAvVro 857-2525
Koprowski Walter Jr 4 HathawayLaVro 857-2876
Kopsias U 133 LaurelDrSpfd 376-5893
Kopsows Scott P 190 NCtrOr 676-8315
Kopstein R 1-K NobHillRslnd 228-5650
Kopylov Dmitri 7 RobertCtWO 736-0305
Korab R 41 MenzelAvMpl 761-4959
Korabeh S 56 ClevelandOr 676-6821
Koral A W 530 ValleyRdUMtc 783-7860
Korattiyil K 20 ShepardTerWO 243-9033
Korattiyil Kuriakose 1 LocustPlLiv 740-1715
Korayem Hesham 356 CentralAvNCald 228-5509
Korayem Mohamed
1083 PomptonAvCdrGv 785-9308
Korayem Mohamed
1083 PomptonAvCdrGv 812-9425
Korb Daniel R DDS 900 PomptonAvCdrGv 857-9899
Korb David William 2400 RachelTerMtvil 808-0453
Korb George 55 KarenWySum 908 273-1380
Korb J 186 HartshornDrMlb 376-6616
Korb J L 186 HartshornDrMlb 379-3999
Korber Theodora M 93 NewNtly 661-4692
Korbman Jack Rev 8 BoyntonDrLiv 740-0221
Korby A 479 PomptonAvCdrGv 239-2188
Korby Alfred J 14 HillsideAvCald 228-3839
Korby Gallery Ltd The
479 PomptonAvCdrGv 239-6789
Korby K 479 PomptonAvCdrGv 239-0517
Korczukowski F A 7 LowellAvWO 736-8656
Korczukowski F D 7 LowellAvWO 325-3824
Korde Christine 18-C NobHillRslnd 403-0166
Korde Gerald L 9 ChetwyndTerLiv 994-1238
Kordell R 36 MacLeayRdMtvil 299-2307
Korduba George B ESQ
8 WardWittyDrMtvil 335-4555
Korean United Presbyterian Church Of NJ
27 BayAvBlm 743-5455
Korec F 12 PiersonBlm 338-8657
Koref Craig 87 KewDrSpfd 379-6530
Koref Emil 136 BradfordNewProv 908 464-7571
Korenman Sanders 21 RyndaRdSO 761-0491
Korenstein Arthur WestOrangeArea 325-2090
Korenstein Arthur & Associates
47 ParkAvWO 325-8770
Korenstein Howard 52 MapleMlb 762-8336
Koretz Richard 111 HillsideAvLiv 994-3053
Korey E 44 LindenMlb 379-6577
Korey P M 139-B LinnDrVro 857-4359
Korf G 5 CreightonDrLiv 992-7236
Korfin D 65 LongviewWO 731-8337
Korfmann Francis J 76 DevonRdEsxFels 226-2614
Korfmann L 42 MeekerCtRslnd 226-3384
Korfmann L 23 ShortHillsCiMlb 467-4024
Koribanick J F 160 RutgersPlNtly 667-1267
Korkes R A RiverRdMtvil 335-6846
Korkhin Boris 6 WashingtonCtLiv 716-0653
Korkhin V 17 CliffsideDrLiv 992-2071
Korkis Jacob 32 AcademyRdCald 226-8060
Korkmaz Rug Gallery 639 PassaicAvNtly 661-3355
Korkmazskiy Filipp
125 SummitAvSum 908 273-3397
Korkuc D S 12 PlainSum 908 273-5109
Korlie Mark S 442 BloomfieldAvMtc 783-1720
Kormalos M 40 RavineAvCald 228-3235
Kormalos Mikes 40 RavineAvCald 403-0410
Korman Associates Real Estate
459 PleasantValleyWyWO 731-9700
Korman Y 11 HawthorneAvSpfd 376-2728
Korn A & H 20 SeymourMtc 509-1246
Korn Barbara 454 ProspectAvWO 731-1412
Korn D 42 WarrenCtSO 763-7088
Korn James R 959 SSpringfieldAvSpfd 912-9099
Korn L 29 StanfordPlMtc 746-3512
Korn M & A 2 TaylortownRdMtvil 263-3696
Korn M L 12 SandersonAvWCald 226-3083
Korn Milton 2 ClaridgeDrVro 239-8298
Korn Milton 2 ClaridgeDrVro 239-8558
Korn Peter L attorney at law
959 SSpringfieldAvSpfd 912-9099
Korn Plumbing & Heating Inc
10 NorthfieldAvWO 731-4565
Korn R 9 BeechRdWO 731-4393
Korn R 10 MadisonAvMtc 746-3955
Korn S LCSW SummitArea 746-1065
Korn Stuart 38 WoodlandRdWCald 228-0024
Kornacki J & M 197 HorseneckRdFairfld 227-8353
Kornacki Joanne 191 BellevueAvMtc 655-1068
Kornas Theordore J 660 FranklinAvNtly 667-9086
Kornblau Arthur 26 MayfairDrWO 731-2079
Kornblit Orin 438 BeardsleyAvBlm 743-0118
Kornbluh L 27 BretonDrPnBk 227-4041
Kornbluh M 2 ClardigeDrVro 571-9331
Kornbluh R 43 SherbrookePkwyLiv 716-9366

47780 c Bell Atlantic

Kornblum Avi & Nancy 92 ConfortiAvWO 243-1154
Kornblum F 25-M NobHillRsInd 228-5518
Kornblum S 144 ShortHillsAvSpfd 379-7129
Kornbluth Kennth 130 NewRdPrspy 227-9537
Kornbluth Mac 11-A NobHillRsInd 228-2961
Korndorfer G 326 CentralAvWCald 228-0326
Kornegay E 304-A SHarrisonEO 678-2708
Kornegay George 29 OhioMpl 761-0971
Kornegay M B 210 NGroveEO 675-5252
Kornegay Ruby 161 N19thEO 672-4374
Korner Barry 115 OldShortHillsRdWO 669-1623
Korner Deli 250 HighNtly 284-1806
Korner Steven Ph D 47 MapleSum 908 273-0505
Kornfeld Harold 14 ClintonAvMpl 762-1596
Kornfeld Howard MD
10 OverlookRdSum 908 522-0836
Kornfeld K 52 SMapleAvSpfd 379-0114
Korngruen K & D 132 BirchBlm 338-8871
Kornhaber Robert C Ph D 206 MainMlb 376-6062
Kornhauser Lee R 115 OldShortHillsRdWO 736-6308
Kornoelje J C 61 PortlandPlMtc 783-2972
Kornspan C 15 ChristyLaSpfd 379-7295
Kornspan J 17 TenneyRdWO 736-0892
Kornstein Alan 9 TamarackDrLiv 740-1131
Kornstein Alan F ESQ attorney
101 EisenhowerPkwyRoseland 622-6200
Kornstein D & J ShortHillsArea 564-9292
Korody D A 339 IndependenceWySpfd 379-7824
Korol's Custom Crafts Ltd
MaplewoodArea 762-3030
Koroma L 50 LenoxAvEO 414-9022
Koroneos George 35 HarrietWO 731-3659
Koroneos Louis & Sylvia 35 HarrietWO 731-3119
Korothy J 16-B HighlandRdCdrGv 239-4934
Korotkin Arnie 42 MelrosePlMtc 783-1463
Korovikov Andrei 56 LocustAvMlb 258-0176
Korovin Alexander 16 EdgemereRdLiv 533-1781
Korovin E 1 WillardLaMtvil 299-7906
Korpanty R C 12 MacopinDrLiv 992-8795
Korr David 84 NRockledgeDrLiv 992-7478
Korres George 190 HillsideAvGlRdg 743-2659
Korson Stephen 115 KentPlBlvdSum 908 277-4561
Korson Stephen DDS
115 KentPlaceBlvdSum 908 522-0640
Korsonsky Michael & Anita
48 NAshbyAvLiv 994-1413
Korsten James MD
151 SummitAvSum 908 277-3314
Korte H C 17 HardingPlLiv 992-7660
Korte H E 7 AshlandCald 364-1864
Korteweg Wayne 233 ShermanVGlRdg 783-6373
Kortrey Douglas 86 SpringBlm 748-7568
Kortum Don 182 AshlandAvBlm 429-2505
Korwatch M 293 NOratonPkwyEO 675-9087
Koryan A F 20 GouldVro 857-4320
Koryga Martin 55 GrandviewAvNCald 226-3681
Korzeniowski Henry T 11 PlymouthDrLiv 716-9569
Korzeniowski Jozef 26 PettitBlm 748-4986
Korzon G M 41 NFullertonAvMtc 746-5165
Korzun J T 11 CarlisleDrLiv 992-6771
Kos Motorcars Inc 369 BloomfieldAvMtc 783-4267
Kos Suzanne 23 PortlandPlMtc 509-2044
Kos Walter 23 PortlandPlMtc 509-2044
Kosak D 15 HansellRdNewProv 908 790-1279
Kosakevitch I 367 MontroseAvSO 763-3059
Kosanowicz Alfred W
33 FairviewAvWO 731-2056
Kosarin P J 30 StonewallDrLiv 992-7972
Kosch T 89 BattleHillAvSpfd 376-4661
Koschal K 31 LarkinCirWO 669-5677
Koschik David 52 WaysidePlMtc 744-0573
Koschnick C 41 HarrisonAvMtc 746-7579
Koschorreck W 11 ChapelCtMtvil 334-9146
Koscielny M 186 FranklinBlm 680-9808
Koscienski M T 10 OakwoodAvLiv 992-8182
Kosciuszko Edward 259 HighlandAvMtc 744-1994
Koseff H 45 GatesAvMtc 509-6073
Kosek G 26 LittleFallsRdCdrGv 239-2308
Koserowski F T 16 FairwayDrWO 243-1822
Koserowski F T 16 FairwayDrWO 736-5472
Kosh Nicholas gutters & downspouts
CaldwellArea 226-3322
Koshar Andrew 180 FranklinAvNtly 661-4371
Kosher-Irishman Delicatessen
392 CentralAvEO 673-2407
Koshy Alex 57 AmperePkwyEO 678-8615
Kosicanova A 28 BarnettBlm 338-7706
Kosich S 103 HorseneckRdMtvil 316-8145
Kosiecki W 18 ShelleyDrNewProv 908 508-0194
Kosiek J C 14 CanalRdMtvil 335-9357
Kosielski T 905 BroadBlm 748-0844
Kosinski A J 79 PrincetonDrNewProv 908 464-7507
Kosinski C R Jr 52 SommerAvMpl 763-4501
Koske G 9 ColeRdFairfld 882-1604
Koski Douglas 15 OrchardBlm 429-7252
Koski Gene 70 HardingDrSO 763-2584
Koski L 64 AdamsTerClft 744-5043
Koski W R 64 AdamsTerClft 744-4144
Kosko C M 110 ShrewsburyDrLiv 992-3575
Kosko John & Brenda 87 GroveAvVro 857-3695
Kosko John S Jr 38 PhilipDrFairfld 227-0608
Kosko M 236 N16thBlm 748-8910
Kosky B M 6 SummitWO 736-5437

Koslap M P 41 GrantAvNewProv 908 464-1275
Kosloski Aloysius Jr 252 MainMlb 912-6967
Kosloski H J 24 SpeirDrSO 763-0314
Kosloski Micahel J 25 SilverSpringRdShHl 376-1241
Kosloski Michael J lawyer ShortHillsArea 762-1300
Koslow A 124 JacobyMpl 761-4874
Koslow Sol 65 StevensAvCdrGv 256-1195
Koslowsky Bernard DDS 988 BroadBlm 338-6667
Koslowsky R 7 LenapeTrCdrGv 857-6656
Kosma E M 12 ChestnutAvSum 908 273-2943
Kosmides Wm 1 HamiltonRdGlRdg 748-3977
Kosnett Irwin 21 SycamoreTerSpfd 379-9157
Kosowski A 105 NewEnglandAvSum 908 277-0037
Kosowski I C 149 MontroseAvWSO 762-6403
Kosowsky L 311 SLivingstonAvLiv 716-0358
Koss Joel 16 AspenDrLiv 535-9422
Koss Joel 16 AspenDrLiv 535-9423
Koss Raymond W 74 LuddingtonRdWO 731-7067
Koss S 445 MorrisAvSpfd 379-4316
Kossack E M Mrs 61 BromleyPlBlm 338-5613
Kossak R 12 NRidgeRdLiv 740-1725
Kossakowski A & C 352 NorthfieldAvWO 731-3122
Kossey Joe 291 MainMlb 376-3149
Kossin Darin & Wendy 25 AdinaTerMtvil 244-9761
Kosson Glass MontclairArea 509-1810
Kosson Richard A 18 RaleTerLiv 992-5134
Kosson Richard A CPA 90 MillburnAvMlb 763-1900
Kossup T 17 BrooksideRdWO 731-6289
Kossup T 14 JocineDrFairfld 227-5695
Kost R 26 MountainViewRdMlb 258-0759
Kostadinov Andrej 27 SanfordAvWCald 575-0248
Kostal C Z 42 ClubDrSum 908 464-2645
Kostal K A 160 GordonhurstAvUMtc 744-9146
Kostan Piano Inc 18 PassaicAvFairfld 244-9224
Kostant E 253 IrvingAvSO 762-3424
Kostecki Danny 92 CherryWO 736-4196
Kostecki Frank 76 WhittleseyAvWO 736-8560
Kostecki James 14 GlenviewDrWO 243-2423
Kostek W 243 RiverBendRdBrkHt 908 464-1357
Koster A L 473 LongHillDrShHl 376-0086
Koster Arnold L OrangeArea 672-6551
Koster Arnold L attorney
1743 StGeorgesAvRahway 732 388-5454
Koster Chava Rabbi 176 WalnutMtc 509-7830
Koster David 33 SpringholmDrBrkHt 908 790-1275
Koster L P 36 HillsideCresNtly 667-7837
Koster Lawrence 33 BattleHillAvSpfd 379-7028
Koster Lawrence T
156 MountainviewAvNtly 284-1837
Koster Mary 33 SpringholmDrBrkHt 908 790-1275
Koster Milton S 7 FernwoodTerNtly 667-3288
Koster-Rabin L 473 LongHillDrShHl 376-0086
Kostic Milan 53-D PattonDrBlm 743-8222
Kostidakis Angela 8 IrvingTerBlm 748-9066
Kostidakis P 8 IrvingTerBlm 743-3494
Kostin V 366 MountainAvSpfd 376-9289
Kostiuk C F 50 HowardBlm 748-8994
Kostka Andrew J 79-D TroyDrSpfd 379-9356
Kostka D OklahomaAvMtvil 334-8880
Kostka Donna L 6 OklahomaAvMtvil 334-3874
Kostka E 430 MainWO 325-1693
Kostrezewa Edw Mrs 95 CooperAvUMtc 783-4665
Kostrowski P
68 GlenbrookRdNewProv 908 464-1498
Kostruba Jerry
1570 SpringfieldAvNewProv 908 771-9102
Kostyak W H 14 AlanWO 736-2866
Kostyk S E 588 BloomfieldAvWCald 228-9703
Kosydar Walter 14 DuncanMlb 376-6513
Kot S 107 WentzAvSpfd 467-1078
Kot Walter Jr 16 HydeRdBlm 338-3760
Kotacska Warren 320 LenoxAvSO 762-0987
Kotak A 35 SheridanAvWO 731-3573
Kotch Jerome 76 ShadowLaBrkHt 908 790-0229
Kotches W F 61 MapleAvBrkHt 908 464-4090
Kotchkoski L L 7 ThornTerWO 731-8250
Koteen Stephan & Andrea
26 CedarLaRsInd 228-0331
Kotel Howard 39 MounthavenDrLiv 992-6419
Koteras K 14 GreenMeadowsRdFairfld 227-5242
Koteras R B 14 GreenMeadowsRdFairfld 227-0079
Kothari A 149 MainMlb 258-1728
Kothari Ajit 5 TomalynHillRdMtvil 335-7438
Kothari J 74 WindsorDrPnBk 882-1402
Kothari Kirit V 133 AlexanderAvNtly 667-5159
Kothari Neha 6 SummitWO 243-2558
Kothari Prakash 74 WindsorDrPnBk 808-6427
Koticha Apoorva 181 HighlandAvMtc 746-5828
Koticha M 181 HighlandAvMtc 744-5529
Kotinsky Dave
193-B ChangeBridgeRdMtvil 257-0248
Kotinsky Ronald 14 JorgensenLaFairfld 808-9102
Kotkin Richard 170 PineMtc 655-9039
Kotkin Richard lawyer
14 SouthOrangeAvSO 762-6444
Kotla Gopinath 17-C AlfredLaBlm 566-0493
Kotlarz P 57 MountainViewRdMlb 467-1924
Kotler B 1 ClaridgeDrVro 857-2343
Kotler B 16 GailCtSpfd 376-7553
Kotler Bernard CPA 1 ShortHillsAvShHl 467-8980
Kotler H 64-D TroyDrSpfd 376-3142
Kotler Stephen 34 SycamoreTerSpfd 379-1914
Kotlowitz Robt W 28 ArdsleyRdMtc 744-6185

Kotlowski B S 179 RutgersAvBrkHt 908 464-9786
Kotlyar Arkady 27-C DonaldBlm 748-0464
Kotocavage A 45 LoreleiRdWO 731-3395
Kotok E G 14 HelenAvWO 731-5072
Kotopoulos S 36-A RiskAvSum 908 598-1375
Kotopoulos Sotos SummitArea 908 522-1541
Kotowski Wieslaw 14 NormandyTerWO 243-1619
Kott David & L 7 TroyDrLiv 994-2873
Kottas Michael 61 SunsetAvVro 783-9344
Kottas Michael MD 61 SunsetAvVro 744-4848
Kottick Judith 610 UpperMountainAvUMtc 746-7370
Kottler William F MD OldShortHillsRdLiv 533-5357
Kotulak Jos 21 BankNtly 667-4162
Kotulski Andrew 20 MarionRdUMtc 744-0294
Kotys H 47 RectorMlb 564-6051
Kotzampaltiris Paul 253 HighlandRdSO 763-9881
Kou Samuel 7 OakRidgeAvSum 908 277-0995
Kouadjane Frederic A 60 SMunnAvEO 672-2496
Kouame Bossomala 60 SMunnAvEO 672-5553
Kouame Livingston 365 SClintonEO 414-8953
Kouame M 60 SMunnAvEO 677-2257
Kouane Amea 60 SMunnAvEO 676-1279
Kouevi Ayih 245 AmperePkwyBlm 748-9397
Koufidakis P 181 ClarkenDrWO 736-4785
Koufidakis Phil 181 ClarkenDrWO 736-7309
Koukhta I 10 RobertCtWO 243-5806
Koukota Yuriy 123 HillsideAvLiv 535-1958
Koukoularis Kleanthis 64 HighOr 676-3110
Koukoulis J 26 MarcyBlm 429-0619
Koukoulis Pantelis 16 CurtisBlm 743-4689
Koul Satish 141 OldShortHillsRdWO 243-1466
Koulen Derek 91-A TierneyDrCdrGv 857-1810
Koumaras E 200 WFairviewAvSO 763-4852
Kounalakis Michael S
9 ChestnutHillDrMuryHl 908 464-2594
Kountoris W R 787 NorthfieldAvWO 243-8862
Koury C 664 RidgewoodAvMtc 783-6848
Kousba Ahmed 383 BroadBlm 748-4462
Koutoudis A J 58 CobaneTerWO 325-7117
Koutoudis Andrew 58 CobaneTerWO 325-6907
Koutroumbis S 397 MorrisAvSpfd 564-9605
Koutsaftes Charles 28 MayfairDrWO 736-0036
Kouvaras Michael 707 ProspectMpl 763-9519
Kouwenhoven A B 35 ExeterRdShHl 379-3476
Kouyo Aime 39 SMunnAvEO 673-4079
Kouzouian M A Rev 250 StCloudAvWO 736-0739
Kovac L 54 MapesAvNtly 667-1372
Kovac S P 38 CoolidgeAvWCald 226-7819
Kovach A Roofing Co PatersonArea 785-2175
Kovach C 140 WhittleAvBlm 338-0805
Kovach Geo 70 OrchardRdMpl 763-2526
Kovach John 30 ElizabethCald 228-7014
Kovach M 48 GouldPlCald 228-1815
Kovach Michael & Amy
24 ThrumontRdWCald 226-3528
Kovach Roofing Co PatersonArea 785-2175
Kovacs A L 1199 PleasantValleyWyWO 325-2226
Kovacs Brendan 479 ValleyRdWO 672-0184
Kovacs C H 56 WalnutMtc 783-3316
Kovacs Fred 558 MtPleasantAvWO 325-9208
Kovacs H & G 366 WatchungAvBlm 338-0722
Kovacs J 467 ValleyMpl 763-0889
Kovacs James A MontclairArea 509-0750
Kovacs John & Laurel
11 EdwardCtNewProv 908 508-0503
Kovacs K 207 EPassaicAvBlm 743-0606
Kovacs L 141 OldShortHillsRdWO 669-5907
Kovacs Mark & Nancy
24 KensingtonTerMpl 762-6630
Kovacs Oliver R lawyer
313 StatePerthAmb 732 826-9595
Kovacs P A 19 SMapleAvSpfd 376-6966
Kovacs Robert 41 RalphRdWO 325-1885
Kovacs Robert J 2 CrestviewCtRsInd 226-3268
Kovacs S 36 GladdingRdCald 403-1870
Kovacs Sylvia 36 GladdingRdCald 228-7238
Kovacs Wm F EssexFellsArea 226-4030
Kovala MontclairArea 655-9149
Koval Bernard & Beatrice
20 CambridgeRdGlRdg 744-7862
Koval C 58 BroughtonAvBlm 429-3042
Koval G H 4 RidgewoodDrLiv 994-3410
Koval Giselle 77 PineDrCdrGv 890-2779
Koval J 77 PineDrCdrGv 890-0092
Koval Michael W 23 FellswoodDrLiv 992-8110
Koval N T 264 AmperePkwyBlm 743-0326
Koval S 127 OldShortHillsRdWO 736-7132
Kovalcik Andrew 8 HighlandAvMtvil 257-0713
Kovalev Eugene 31 WashingtonAvSpfd 379-4529
Kovaliski Andrea 53 AmperePkwyEO 674-8928
Kovanic H 12 CummingsCirWO 731-5998
Kovanic Peter H 12 CummingsCirWO 731-5892
Kovar Amy 36 GreenfieldAvSum 908 598-9569
Kovar Frank 46 AddisonDrMlb 379-4590
Kovar John & Amy
36 GreenfieldAvSum 908 273-3912
Kovar Z 46 AddisonDrMlb 376-4273
Kovarcik Andrea 819 BloomfieldAvMtc 509-2953
Kovatis P Peter 60 BentleyRdCdrGv 239-0466
Kovats Andre 13 BakerRdLiv 992-7438
Kovel Steven 371 WyomingAvMlb 763-0386
Koven Andrew 10 BeechcroftRdShHl 258-0058
Koven Geraldine Kahn 16 GlenviewRdSO 762-2091

Koven Harold 16 GlenviewRdSO 762-2091
Koven Jay 319 ParkMtc 509-0219
Kovesdi R 26 GalesDrNewProv 908 508-0715
Kowal A 2 ClaridgeDrVro 239-0743
Kowal Anna 18 NSpringBlm 429-1789
Kowal Boris & Marta 165 WyomingAvSO 761-7752
Kowal Construction Co Inc
188 ECedarLiv 740-2455
Kowal Gerard S 348 ParkAvNtly 667-3349
Kowal I O 45 WilsonDrBrkHt 908 464-5806
Kowal Myron & Leslie
46 LeonardTerRsInd 364-7693
Kowal Peter 24 IrisRdSum 908 273-8841
Kowal R 33 WalnutMtc 509-0510
Kowalchik John Jr 10 PhyllisRdWO 731-8774
Kowalchuk John 7 HamptonTerLiv 992-0887
Kowalczewski Z 66 MontclairAvMtc 746-0610
Kowalczyk L 103 FernwoodRdSum 908 273-3329
Kowalczyk T 89 BradfordNewProv 908 771-0316
Kowalewski Andrew & Lori
45 BarberryLaNewProv 908 790-8606
Kowalik M & J 1 GreenbriarDrSum 908 273-8432
Kowaloff I W 12 BromleyDrWO 731-0308
Kowalski Bronislaw
417 MorrisAvSum 908 273-4196
Kowalski D 128 FranklinAvNtly 235-1636
Kowalski Eugene 300 RidgewoodRdNSO 763-4387
Kowalski Eugene R
296 HorseneckRdFairfld 227-9118
Kowalski Halina B DMD
170 ChangeBridgeRdMtvil 575-6100
Kowalski Halina B DMD 15 CherylRdPnBk 575-9406
Kowalski Joey 522 MtPleasantAvWO 731-0423
Kowalski Joseph 204 MidlandAvGlRdg 429-1803
Kowalski Julie 522 MtPleasantAvWO 736-0188
Kowalski Leon & Lisa
176-B PomptonAvCdrGv 571-9895
Kowalski M J 203-C DaveyBlm 429-7787
Kowalski Michael E
128 ChaucerDrBrkHt 908 665-1354
Kowalski Philip J 28 FairviewAvSO 763-8730
Kowalski Raymond S
70 LittleFallsRdCdrGv 239-2913
Kowalski Robt 59 LindenAvVro 857-3471
Kowalski Ronald 836 BloomfieldAvMtc 746-2915
Kowalski Stephen 15 CherylRdPnBk 575-9406
Kowalski Thaddeus J
73 StoneridgeRdNewProv 908 464-2923
Kowalski W 7 AshlandCald 228-6849
Kowalski W S 27 CedarGrovePkwyCdrGv 239-0528
Kowalsky L 22 FoxHillRdFairfld 575-1005
Kowalsky Michael 22 FoxHillRdFairfld 575-8232
Kowalyk John 14 CarlisleDrLiv 994-3384
Kowblansky W LivingstonArea 994-9345
Kowiak L 15 DartmouthRdWO 736-0578
Kowiak L 15 DartmouthRdWO 736-7174
Kowitt Stephen 10 ColtRdSum 908 598-9518
Kowuser S 36 WatsonAvEO 674-4992
Koyas J 3900 RachelTerPnBk 244-0243
Koytila Joe 355 PassaicAvNtly 284-1812
Koza Lisa 11 GeorgeSum 908 273-6519
Kozak A 339 BoydenAvMpl 763-6656
Kozak Boris & Janet 37 ParkDrLiv 992-6221
Kozak C 17 SummitGlRdg 748-7016
Kozak D 22 FosterBlm 338-8969
Kozak Ferenc 8 WitherspoonNtly 667-1350
Kozak Paul veterinarian
428 FairfieldRdFairfld 227-5220
Kozak Paul VMD 428 FairfieldRdFairfld 227-5220
Kozak Robert 69-A TroyDrSpfd 379-5203
Kozak S 430 MainWO 731-8786
Kozak Stefan 354 BoydenAvMpl 378-8664
Kozak Ted J 10 SalterDrMtvil 335-8160
Kozakiewicz T 62 EAlmiraBlm 743-0675
Kozakiewicz T 81 MyrtleAvCdrGv 857-0943
Kozakiewicz Z 112 JacobyMpl 763-3263
Kozan Sherman & Bobbe 5 MoranRdWO 325-6461
Kozar John M dds 65 ENorthfieldRdLiv 992-0779
Kozel Richard ESQ 160 KonnerAvPnBk 882-2825
Kozell Mr & Mrs J A 26 ReddingPlMtvil 299-3929
Kozeniesky Arnold & Joan
3 RobinLaCdrGv 857-3190
Koziar S 138 BeechNtly 667-7012
Kozicki Walter 18 BlackstoneDrLiv 994-1058
Kozielski J Jr 30 OakridgeAvNtly 667-0325
Kozinski B 15 FairwayBlm 338-7331
Koziol Joseph M MD
101 OldShortHillsRdWO 325-6732
Koziol Peter 89 RolandRdBrkHt 908 508-0212
Kozlenko G 249 BellevilleAvBlm 748-5054
Kozlenko Igor 15 GailCtSpfd 376-6731
Kozlik S 157 SHarrisonEO 676-5128
Kozlik Shlomo 210 CentralAvOr 414-1989
Kozloff Kenneth 7 VanNessDrMtvil 299-9522
Kozloff N F 4 EderTerSO 763-1464
Kozlowski Gene 70 HardingDrSO 763-2584
Kozlowski J 20 ExeterDrBrkHt 908 464-6064
Kozlowski J 15 4thAvRsInd 228-1823
Kozlowski John Jr 2 WaterfordDrMtvil 263-5528

47780 © Bell Atlantic

Area Code 973

Kozlowski Michael
20 ShadysideAvSum 908 277-0375
Kozlowski Patricia ACSW 75 MainMlb ... 467-4700
Kozlowski S
154 TheFellswayNewProv 908 508-1548
Kozlowski T 117 MaplewoodAvMpl 763-7399
Kozlowsky George 43 ConfortiAvWO 736-5349
Kozlowsky T 30 ECedarLiv 533-9361
Kozma E 34 LewisDrSpfd 467-0077
Kozma M E 49 StanleyRdNCald 256-5678
Kozsik John 33 BoydenPkwySMpl 761-4243
Kozub Walter 30 HenshawAvSpfd 376-3276
Kozubal David 182 RutgersLaPrspy 808-0789
Kozuch Jan 23 CrestmontRdVro 239-2056
Kozuszko Wm 96 HiltonAvMpl 761-1953
Kozy Kritter Sitters MorrisCountyArea ... 575-5256
Kozyra Barry A 361 ChestnutNtly 661-3406
Kozyra Barry A lawyer
5 BeckerFarmRdRsInd 992-5300
Kozyra John 102 MarionDrWO 243-0096
Kozyrev Alexei 28 BuckinghamRdWO 243-1076
Kpmg Peat Marwick
55 RensselaerRdEsxFels 226-0110
Kpodi N 25 NHarrisonEO 414-0033
Kra David & M 20 ClevelandTerWO 325-1052
Kra Ethan E Dr 26 SwayzeWO 325-2628
Kra M Aaron Rabbi 30 CurtisAvWO 243-9340
Kraar Martin 7 DanaDrLiv 716-9235
Kraar Sherry MillburnArea 912-4494
Kraar Stephen 7 DanaDrLiv 716-9101
Krabbe Kris 409 MeekerSO 762-9068
Krabill K 12 ElmMtc 783-2847
Krachmarov Chavdar & Anita
146 RaymondAvNtly 562-0245
Kracin Emilia 311 PlainfieldAvBrkHt ... 908 464-5587
Krack Matthew D 200 BellevilleAvBlm ... 429-3201
Kracke John & Sue 24 GrandviewPlNCald 228-4660

KRAEMER ---See Also CRAMER KRAMER

Kraemer Aaron 452 RichmondAvMpl 763-5195
Kraemer Aaron architect
452 RichmondAvMpl 763-0084
Kraemer Adam 467 ValleyMpl 762-1580
Kraemer Burns Mytelka & Lovell PA
675 MorrisAvSPlf 912-8700
Kraemer Edward C Jr
105 HollywoodAvFairfld 227-4545
Kraemer Fred Jr 18 PassaicValleyRdMtvil 299-2942
Kraemer Frederick E Mr & Mrs
18 PassaicValleyRdMtvil 334-7981
Kraemer Geo 46 BriarwoodDrEBrkHt ... 908 464-2909
Kraemer H Red 464 BoydenAvMpl 761-4497
Kraemer Louis 28-B LakesideDrMlb 467-3411
Kraemer Michael S Sr 17 GrayWCald 228-9686
Kraemer Waldron lawyer
675 MorrisAvSpfd 912-8700
Kraemer Waldron & Jean 5 EuclidAvMpl ... 762-6387
Kraemer's Appraisal Service Inc
41 JohnsonRdWO 736-9335
Kraetsch Richard
75 HamptonDrBrkHt 908 322-7831
Kraeuter Chas E 62 BattleHillAvSpfd 379-4338
Kraeuter Robt B 660 ProspectAvWO 731-1799
Kraeutler H 205 WalnutLiv 535-0897
Kraeutler M L 205 WalnutLiv 994-2427
Kraeutler Mary Mrs 106 KimballAvLiv 992-0861
Kraeutler Tracy 205 WalnutLiv 716-9721
Krafchick J A 96 FalconRdLiv 992-4193
Kraft A C 220 ProspectEO 678-3423
Kraft Anne M 98 BroughtonAvBlm 743-2098
Kraft Daniel 37 BurnetHillRdLiv 992-6132
Kraft H 1500 RachelTerMtvil 244-9225
Kraft Harry & Mildred 1 ClaridgeDrVro ... 857-8069
Kraft International Marketing Inc
51 DwightPlFairfld 808-8511
Kraft J 69 PitneyAvNewProv 908 665-0590
Kraft John L 9 TiffanyCtMtvil 263-0610
Kraft Linda & John 26 WashingtonCtLiv ... 994-3296
Kraft M 16 ErwinPlWO 736-0424
Kraft M 30 RaindowRidgeDrLiv 992-9806
Kraft Melvin 6 FalconCtLiv 992-7826
Kraft Paula J MD
360 SpringfieldAvSum 908 273-2877
Kraft Thomas P 8 WashingtonAvSum 908 522-1006
Kraft W H 2 AshwoodCtSum 908 277-2709
Kragen Arthur C MD 24 WesleyCtSO 763-5355
Kragh E 27 NBaumsCtLiv 597-1331
Kraham S 58 KendalAvMpl 275-3977
Krahnert K 51 RidgeDrBrkHt 908 464-9417
Kraiker D 123 MilliganPlSO 763-7274
Krail C 25 RiverRdNtly 235-1163
Krain Howard & Kimberly
41 LondonderryWySum 908 277-1153
Krain Michael 11 GreenAcresDrVro 571-9154
Krais William A 18 CourterAvMpl 762-7267
Krajewski James 45 OakridgeRdWO 731-5011
Krajewski S 86 CherryWO 731-2276
Krakauer J 40 CongerBlm 748-7308
Krakauer Merrill 1 DeerPathShHl 379-6473
Krakauer Ronald 8 SpruceRdNCald 364-1520
Krakobsky Greg 117 CentreNtly 667-3735
Krakowiak N 184 HancoxAvNtly 667-5066
Krakowski Thomas E PE
WestCaldwellArea 226-1818
Kral A 17 ReeveCirMlb 379-9510
Kral Fernando 183 ValleyRdMtc 509-8866
Krall F 92 TanglewoodDrSum 908 522-1673
Krall Roger & Linda CaldwellArea 403-9097
Kram B 24 StonegateDrRsInd 226-3069
Kram Daniel & Joan 16 BeverlyRdWO ... 325-0103
Kram R 25 SummitWO 736-9278
Kram Realty Inc 520 PleasantValleyWyWO 731-5252
Kramarczyk Maria DDS
1705 SpringfieldAvMpl 763-4142
Kramberg Robert D MD 59 MainWO 325-8388
Kramedjian S 191 WalnutLiv 992-8833

KRAMER ---See Also CRAMER KRAEMER

Kramer A 6 AdamsCtNtly 667-5620
Kramer Anke C 266 ForestAvGlRdg 744-1513
Kramer B 58 BuchananCtWO 736-3166
Kramer Bertram A & Edna M
2 OakRidgeNCald 228-0193
Kramer Brian 81 MontaguePlMtc 655-8943
Kramer C A 218 HighlandAvMtc 509-1335
Kramer C A 26 RutgersLaPrspy 575-8751
Kramer C G 14 ShrumpPlWO 731-5695
Kramer Charles 228 FranklinAvNtly 667-7859
Kramer Chas Jr 19 HickoryDrMpl 761-6538
Kramer Charles F 228 FranklinAvNtly 667-7859
Kramer Charles F 228 FranklinAvNtly 667-8900
Kramer Charles R Jr lawyer 75 MainMlb ... 912-9889
Kramer Cosmo 58 BellevueAvSum ... 908 608-0060
Kramer Daniel 61 HillsideAvVro 239-5303
Kramer David 34 KnutserDrWO 669-5752
Kramer Edw & Anita
20 MountainviewRdVro 239-1360
Kramer Edward L 53 MorningsideRdVro ... 239-2789
Kramer Elliot I attorney
101 EisenhowerPkwyRsInd 228-5888
Kramer Ethan 198 RutgersLaPrspy 882-0985
Kramer Evan & Beth 69 RockledgeDrLiv ... 535-9214
Kramer Fred & Susanna 13 FairfaxDrLiv ... 535-9546
Kramer G M 36 ArdenCtBrkHt 908 464-6860
Kramer Gary M DDS PA
438 SpringfieldAvBrkHt 908 464-0629
Kramer Glenn 30 WoodmereDrSum ... 908 277-2478
Kramer Harvey Insurance Agency
228 FranklinAvNtly 667-8900
Kramer Ink CaldwellArea 364-1601
Kramer J 505 MountainAvNCald 228-3335
Kramer J ShortHillsArea 467-3676
Kramer J & S 53 ColtRdSum 908 522-1251
Kramer J T 101 PlymouthAvMpl 762-3115
Kramer Jack 38 KnollwoodDrLiv 992-1703
Kramer Joanne Brennan
10 BirkendeneRdCald 226-5419
Kramer John P 418 SLivingstonAvLiv 992-3015
Kramer Jonathan 454 ProspectAvWO 669-0966
Kramer Julian S 59 MainWO 325-7222
Kramer Karl 22 PlymouthPlRsInd 226-4256
Kramer L 2 FairfieldMtc 783-7127
Kramer L 40 FoxHillRdFairfld 227-2798
Kramer L 70 OakCrestRdWO 731-3015
Kramer L D 4 CambridgeRdGlRdg 655-8867
Kramer Larry 57 McCoshRdUMtc 509-1791
Kramer Lawrence J
56-C BrookdaleGardensBlm 748-1724
Kramer Lynn W ACSW MS OTR
37 MapleSum 908 277-1505
Kramer M S 7 BraytonRdLiv 994-1789
Kramer Marc 6 FaasCtWO 325-6288
Kramer Marsha 52 KayserLaWO 669-3551
Kramer Marty 17 DawsonAvWO 736-4015
Kramer Mary P 19 HickoryDrMpl 378-3787
Kramer Monroe M 17 DawsonAvWO 731-3473
Kramer Neil MD 101 OldShortHillsRdWO ... 243-6230
Kramer Patrick 218 HighlandAvMtc 509-1339
Kramer Paul & Marcia 5 MountainPlMtc ... 744-0078
Kramer R 57 AppleTreeRowBrkHt 908 322-2117
Kramer R CedarGroveArea 857-4740
Kramer R 2 ClaridgeDrVro 239-7135
Kramer R F 7 StuartCtPnBk 227-3244
Kramer R G 22 SuttonPlVro 239-8375
Kramer Richard A 9 EdgewoodAvNWO ... 736-5576
Kramer Richard S Mr
36 RoselandAvRsInd 403-1168
Kramer Robt 10 BirkendeneRdCald 226-5419
Kramer Robert 18 MulfordLaMtc 746-1263
Kramer Robt 130 ShermanAvCdrGv 239-9434
Kramer Robert P lawyer 80 MainWO 736-9800
Kramer S 20 MagnoliaLaCald 228-9422
Kramer S 1480 PleasantValleyWyWO 731-8215
Kramer S 18 RuthvenPlSum 908 598-1911
Kramer Sari 35 PkwyMtc 744-1583
Kramer Sari L Ph D MontclairArea 783-2404
Kramer Sari L Ph D 88 ParkMtc 783-4004
Kramer Sasha 35 ParkwayMtc 746-8352
Kramer Sigmond 26 GlenfieldRdBlm 338-0063
Kramer Stan 5 LaurelPlMtc 509-7550
Kramer Stan LCSW MontclairArea 744-6170
Kramer Theodore 123 FairviewAvWO 731-2781
Kramer Theodore & Andrea
73 WhitneyRdMlb 912-8859
Kramer Vincent R Jr attorney
354 EisenhowerPkwyLiv 992-5666
Kramer William 24 KilmerDrShHl 467-2852
Kramer William E 190 ThomasBlm 743-2972
Kramerman M 81 EdgewoodAvSpfd 376-5158
Kramers I 8 MapesAvSpfd 376-6715
Kramer's Pork Store
14 EMtPlsntAvLvgstn 992-1987
Kramlick Michael J 87-A TroyDrSpfd 912-8548
Krampetz Les 348 ElmwoodAvMpl 763-5732
Krampf Harry 109 VereTerLiv 994-4382
Krampf I R 10 TristamPlPnBk 227-1681
Krams M 27 JamesonPlWCald 403-1579
Krams Michael D 27 JamesonPlWCald ... 403-0622
Krandel Craig 21 LeeTerMlb 379-1625
Krane D J 54 MapleAvPnBk 575-8257
Krane Debbie 54 MapleAvPnBk 575-8328
Kranichfeld Wm
16 WestminsterRdSum 908 273-5012
Kranis Jeff & Lisa 27 SheridanPlWO 731-0688
Kranis Jeffrey M DMD
1126 BloomfieldAvClifton 777-2723
Kranish Clif & Rachel 60 MewsLaSO 763-5121
Kranke H 98 MeiselAvSpfd 467-8311
Krannawitter J A 37 SlaytonDrShHl 379-5424
Krantz Boris & Elaine
260 LorraineDrBrkHt 908 464-4472
Krantz G K 39 OaklandAvBlm 743-8117
Krantz R A Jr 35 LakeRdShHl 379-2247
Krantz Ricki 470 ValleyRdMtc 783-0919
Krantz S 115 OldShortHillsRdWO 325-7832
Kranz D 40 NishuaneRdMtc 744-4393
Kranzlin Norbert 113 ECedarLiv 992-4907
Kranztohr M 2 ClaridgeDrVro 239-5630
Krapes Steven 21 GodfreyRdUMtc 783-7568
Krapf George J 145 FranklinAvWO 325-2442
Krasilovsky E S 24 HillsideAvMtc 783-6606
Kraskin A J 840 RidgewoodRdMlb 379-1175
Krasner B 2 ClaridgeDrVro 239-6844
Krasner G 11 DaleDrWO 731-4673
Krasner H 89 LowellAvWO 731-5636
Krasner H 195 ProspectEO 676-8510
Krasner N 512 BloomfieldAvCald 228-2927
Krasner Richard N 100 StoneHillRdSpfd ... 376-7644
Krasner S S 55 NanceRdWO 731-9149
Krasner Sidney D 387 BeechSpringRdSO ... 763-6567
Krasney Richard 17 WestoverAvCald 226-2706
Krasney S 28 BerkshireRdMpl 762-5325
Krasney Saml A 38 HickoryDrMpl 762-5695
Krasney Samuel Associates Inc
MaplewoodArea 763-4224
Krasnikov Dmitriy 140-A LinnDrVro 857-5344
Krasnikov V 33 ShortHillsCirMlb 379-8512
Krasnoff J 87 AddisonDrShHl 564-8960
Krasnoff P 2 ParisCirWO 669-5829
Krasnoff S BloomfieldArea 748-2157
Krasnomowitz A L 136 VeazyNCald 256-3389
Krasnomowitz Alex E 136 VeazyNCald ... 256-3399
Krasnomowitz Alex E CPA
175 FairfieldAvWCald 403-8889
Krasnosheyn Vladimir
115 OldShortHillsRdWO 669-4767
Krasnoshteyn Gennady
28 WellingtonRdLiv 994-2750
Krasnoshteyn Vladimir
564 IrvingtonAvMpl 378-8807
Krasny J T 70 ElkwoodAvNewProv ... 908 665-0797
Krasny Walter & Anne
31 RooseveltAvBrkHt 908 771-9459
Krassner K 62 FellsRdVro 857-2303
Krassy A 340 OrangeRdMtc 783-9001
Krassy Jos G 77 EagleRockWyMtc 783-7762
Krastin A J 61 W5thNewProv 908 464-8892
Krastin Allan F 61 W5thNewProv 908 464-8892
Krastin Fred C 61 W5thNewProv 908 464-8892
Krasutsky A P III 13 MillerCald 403-8066
Kraszewski I 109 YoungAvCdrGv 239-2669
Kratil F M 60 ESherbrookePkwyLiv 992-3542
Kratina K 188 ClaremontAvMtc 509-2776
Kratsch E H 22 WestlandRdCdrGv 239-1116
Kratsch R E 32 HighviewRdCald 226-8670
Kratz G & L 177 ColonialRdSum 908 273-7185
Kratzsch W K 8 EatonPlBlm 338-7026
Kraucak J 157 AlexanderAvNtly 661-1342
Krauleidies Horst
45 EvergreenRdSum 908 277-1499

KRAUS ---See Also KRAUSE KRAUSS

Kraus A 32 GordonRdEsxFels 403-9817
Kraus A 750 NorthfieldAvWO 736-2025
Kraus Alan E lawyer
HeadquartersPlzIIMorristown 538-0800
Kraus Bud & Arlene 136 PershingAvNtly ... 661-3430
Kraus Carl 5 ChamplainTerMtc 744-1055
Kraus Denise 28 ChangeBridgeRdMtvil ... 316-8656
Kraus F R 43 RevereCtMtvil 331-9257
Kraus G 95 TuscanRdMpl 378-8787
Kraus Jack H 580 BloomfieldAvWCald 226-3761
Kraus K 291 ForestDrSMlb 258-1722
Kraus Manuel & Barbara
3 ColonyDrWWO 736-2029
Kraus Norma 356 ProspectSO 763-0407
Kraus O S 356 ProspectSO 763-0407
Kraus R G Jr 291 ForestDrSShHl 564-8107

KRAUSE ---See Also KRAUS KRAUSS

Krause Alan S DMD 150 RiverRdMtvil 334-5556
Krause Chas A DDS 177 IrvingtonAvSO ... 762-1825
Krause Chas F III lawyer
400 38thUnionCity 201 863-6772
Krause E 159 ParkerAvMpl 762-3144
Krause Frank W DDS MS
118 NorthAvWCranford 908 272-5595
Krause Gard 1 DoddRdWCald 226-5345
Krause J 18 ColtRdSum 908 277-3863
Krause John T
4 EvergreenAvNewProv 908 464-0820
Krause Jonathan 144 HartshornDrShHl ... 376-4737
Krause & Krause attorneys
28 MillburnAvSpfd 376-0506
Krause L 2 GarfieldAvWO 243-9455
Krause L R 54 SunnysideRdWO 731-0187
Krause Leslie Elliott 144 HartshornDrShHl 376-3206
Krause Peter 12 HamiltonAvBrkHt ... 908 665-2642
Krause R 23 WestviewRdVro 857-9892
Krause Steven & Fayth 2 ArlingtonDrLiv ... 716-9616
Krause V Mr & Mrs 10 AudobonRdLiv 992-3964
Krauser Andrew 21 PitneyWO 736-5613
Krauser R 42 SilverSpringRdShHl 376-1447
Kraushar Marvin F MD
101 OldShortHillsRdWO 669-0900
Krauskopf A 98 ShermanAvBrkHt 908 771-8862
Krauskopf A L
70 WhitmanDrNewProv 908 508-1371
Krauskopf B 85 OakRidgeAvSum 908 273-7788
Krauskopf D W
70 WhitmanDrNewProv 908 665-0602
Krausman J 410 ValleyRdMtc 783-3851

KRAUSS ---See Also KRAUS KRAUSE

Krauss Alan D 26 WhitmanWO 736-4687
Krauss Alan D lawyer 80 MainWO 736-9800
Krauss Alan D Law Offices Of
516 BloomfieldAvMtc 509-1999
Krauss B 6 HartDrWO 325-6815
Krauss B 41 SpringRdLiv 994-1475
Krauss C J 62 GerardRdNtly 667-7393
Krauss E 100 CedarRidgeDrCdrGv 857-9041
Krauss-Fells Co Inc 568 SLivingstonAvLiv 992-4799
Krauss Geo 141 FranklinAvWO 736-1297
Krauss Geo & Dorothy
54 NewEnglandAvSum 908 598-9762
Krauss Ira W & Mary
183 GrantAvNewProv 908 665-0053
Krauss J 23 AudobonRdLiv 992-4669
Krauss Joel 190 MillburnAvMlb 379-0036
Krauss Keith R attorney
85 LivingstonAvRsInd 535-0500
Krauss R 50 ThackerayDrShHl 467-0480
Krauss Robt 50 ThackerayDrShHl 467-8426
Krauszers 24 GroveAvVro 239-7871
Krauszer's 376 HollywoodAvFairfld 882-9056
Krauszer's 150 ValleyRdMtc 783-2885
Krauszer's Food 645 BloomfieldAvVro ... 857-7051
Krauszers Food Store 300 BroadBlm 429-7837
Krauszers Food Store PomptonAvCdrGv ... 239-7277
Krauszers Food Store
417 SpringfieldAvBrkHt 908 790-0870
Krauszer's Food Stores
979 PleasantValleyWyWO 669-0466
Krauszer's Food Stores 2 ValleyRdSWO ... 325-7928
Krauszers 101 9 HarrisonAvWO 731-9733
Krauszers 102 2 CentralAvWO 731-9850
Kraut Lewis 35 PitcairnDrRsInd 226-9295
Krauter Leslie 25 ProspectAvMtc 783-7910
Krauter Neil 25 ProspectAvMtc 744-5120
Krauth D C 95 CambridgeDrBrkHt ... 908 464-2758
Krauth Gary 25 BaltusrolPlSum 908 273-8601
Krauth M Mrs 19 SherwoodPlWO 731-1432
Krautheim M 64 ChestnutMtc 746-7653
Krautheim R S 264 HarrisonNtly 235-1637
Krautsack B 237 CoeymanAvNtly 667-9264
Krautsack S 237 CoeymanAvNtly 667-2160
Krautter Donald H
285 WoodbineCirNewProv 908 665-0634
Krautter H J 162 BriarwoodDrEBrkHt ... 908 464-1631
Kravariotis Efstathios 19 MarcyAvSpfd ... 258-9290
Kravchenko V 747 ValleyMpl 761-0947
Kraven M 15 TennisPlNtly 667-6484
Kraven T A 224 EPassaicAvNtly 667-1761
Kraver F 9 ByronPlLiv 994-9687
Kravetz Arthur F 170 NewBrookLaSpfd ... 467-4623
Children's Telephone 467-1451
Kravetz O 30-A YaleNtly 667-0626
Kravetz R 81 BelmontDrLiv 994-3086
Kravis H Z 36 DalewoodRdWCald 226-6044
Kravis Herbert Z RPT
36 DalewoodRdWCald 226-4500
Kravis I I 136 ChangeBridgeRdMtvil 316-9097
Kravitz Howard SouthOrangeArea 762-7711
Kravitz Ronald 545 MorrisAvSpfd 379-1456
Krawczuk John 198 WPassaicAvBlm 338-7426

Krawczynski Stanley 493 EPassaicAvBlm 338-8778
Krawec V 7-C VanWinkleBlm 748-6515
Krawiec J 3 PulaskiBlm 743-7223
Krawiec M 8 ChapmanBlm 748-6311
Krawiec T J 3 PulaskiBlm 748-0016
Krawitz George 7 FlandersDrPnBk 575-1819
Krawitz Jill S 7 FlandersDrPnBk 575-4930
Krawitz L 2 SquireCtLiv 994-9218
Krayer D L 76 DaveyDrWO 325-8529
Krayer Wilson A
54 MadisonAvNewProv 908 665-0620
Kraynanski D 158 BowdenRdCdrGv 857-2549
Kraynanski M Mrs 17 GarretCdrGv 239-9346
Kraynyk N 63 RockledgeDrLiv 992-5445
Krayton E C 5 KnollPlWCald 808-5842
Krayton L T 5 KnollPlWCald 808-8483
Krchak Keith 28 JanetLaBrkHt 908 322-9125
Krcil Kelly 35 RogersAvBrkHt 908 322-8475
Kream A E 172 MarionDrWO 325-2315
Kream Arnold E 172 MarionDrWO 325-7977
Kreations N' Music MontclairArea 743-3921
Krebs A J 77 StonebridgeRdMtc 744-1134
Krebs Jason 955 SSpringfieldAvSpfd 467-9145
Krechatik Gourmet 613 StateHwyNo10Liv 716-9115
Kreder Electric Inc MaplewoodArea 762-6203
Kreder Electric Inc
NewProvidenceArea 908 464-8980
Kreel Steven 15 AdamaryPlPnBk 575-1917
Kreel W 536 RidgeRdCdrGv 857-4425
Kreg Richard 28 BrookdaleAvVro 239-7486
Kreger B 17 WarrenPlMtc 746-2708
Kreger E 11 EssexRdSpfd 912-8238
Kreger S 214 SnyderAvBrkHt 908 665-5964
Kreger V Jr 35 MacLeayRdMtvil 316-6202
Kregloski Frank 26 BrookdaleAvVro 239-4087
Kregloski Richard 28 BrookdaleAvVro 239-7486
Kreg's Kitchen Co 269 BloomfieldAvVro 857-2220
Kreg's Kitchens cabinets
269 BloomfieldAvVro 857-2220
Krehbiel Jeff 19 CrystalAvWO 731-3338
Krehbiel N W 19 CrystalAvWO 731-2237
Krehel Andrew 119 ParkMtc 746-5563
Kreider Jeff 17 DartmouthRdWO 243-7012
Kreie Ative Associates 98 BroadBlm 429-9853
Kreie R 14 PalmerBlm 338-8276
Kreikemeier Kenneth
12 BeaumontTerWO 731-2969
Kreil Allan & Renee
66 CedarGrovePkwyCdrGv 857-4627
Kreil D 21 GrayWCald 228-7330
Kreinberg L 7 ChetwyndTerLiv 535-1288
Kreinberg M 20 SBaumsCtLiv 994-3487
Kreinberg Saml 3 WaltonLaLiv 992-3112
Kreiner D ShortHillsArea 376-7958
Kreiner K P S 80 WestviewRdShHl 376-7210
Kreisbuch Alan 45 FerrisDrWO 669-1783
Kreischer Gustav L 217 LindenAvGlRdg 743-8539
Kreiser M 56 RoseAvSpfd 376-8356
Kreismer C R 36 HighfieldLaCdrGv 239-6345
Kreismer G 28 HighfieldLaCdrGv 857-9052
Kreismer Louis M 97 FellswoodDrLiv 992-6376
Kreiss Henry 13 FairfieldAvWCald 226-8673
Kreiss Richard 71 ChestnutHillPlGlRdg 748-2930
Kreitchman Morton A 62 CrestDrSO 762-5444
Kreitler Edith 27-A ForestDrSpfd 258-0221
Kreitler J T 38 SlopeDrShHl 467-2753
Kreitman J 3900 RachelTerMtvil 808-8753
Kreitzberg Benj 32 FieldstoneDrLiv 992-5034
Children's Telephone 992-2832
Kreitzberg Irving 4 GiffordCtMpl 761-6196
Kreitzer Richards R 333 ForestRdSO 763-2645
Kreitzman's Memorial Home
1055 EJerseyElizabeth 908 351-4414
Krejci R SummitArea 908 522-1415
Krejpcio Sebastian 17 MorrisAvMtvil 257-1842
Krell Carl 29 RedwoodRdSpfd 376-0147
Krell Carl Inc 7 GlenwoodAvEO 676-3166
Krell E 16 SheffieldRdSum 908 277-3109
Krell J CloveRdLtFl 744-1624
Krell Mark J MD—
29 SouthNewProv 908 464-4200
33 OverlookRdSum 908 273-7200
Krell Seymour 100 StoneHillRdSpfd 467-9690
Krelle L 125 RutgersPlNtly 661-2005
Kremen John 150 StagerNtly 667-4728

KREMER ---See Also CRAMER KRAEMER KRAMER

Kremer Peter 77 GolfRdBlm 338-7383
Kremer W 77 GolfRdBlm 338-7337
Kremins E 47 HamiltonDrENCald 403-3322
Kremins Elyse A ESQ CaldwellArea 403-3322
Krempa C RoselandArea 228-5130
Krempasky Matthew F 23 CaldwellPlSpfd 376-7939
Krengel C 100 HillwoodTerVro 239-1875
Krenkowitz S 39 ThornTerWO 731-8149
Krenrich John A & Son carpentry & roofing
41 GroveAvVro 239-4082
Krentz C N 33 CambridgeRdBlm 748-2094
Krentz N 64 FranklinBlm 748-4016
Krenzin Chuck & Karen 119 RyndaRdSO 763-5015
Krepps William A Rev & Mrs
20 StPaul'sPlNtly 661-0503
Kreps Matthew 284 ClaremontAvVro 239-8561
Kresch A 750 NorthfieldAvWO 325-1511
Kresch K 62 PlymouthMtc 509-2717
Kresge George J 8 SoderRdNCald 226-3159
Kreshok E 106-C WabenoAvSpfd 912-9582
Kreske Manufacturing Co Inc
25 LibertyWO 736-8599
Kresofsky Robert & Eva
140 RaymondAvSO 762-0673
Kress A G III
145 FellswayTheNewProv 908 464-8894
Kress E Donald 13 HenryBlm 743-4833
Kress J Alex 8 BirdseyeGlenVro 239-0602
Kress-Matheus Inc insurance
1533-A StuyvesantAvUnion 908 964-1484
Kress S A 145 ClarkenDrWO 325-2366
Kressaty S 69 BloomfieldAvCald 226-7719
Kressel Louis 822 RidgeRdCdrGv 239-9398
Kressel M 15 SilverSpringRdWO 731-6375
Kressel Morris CPA 75 SOrangeAvSO 763-5750
Kressler James R 10 YorkshireDrCdrGv 857-9560
Kressler Jim 7 LarkinCirWO 736-7026
Kressler Michael 39 EReidPlVro 857-1323
Kressler W 29 LombardBlm 743-8409
Kret Gary 152 OakviewAvMpl 761-1165
Kretchman Arthur 785 RidgewoodRdMlb 564-7259
Kretchmer C 23 CountryClubLaSpfd 467-4931
Kretchmer Walter 69 AthensRdShHl 376-0296
Kretschmer D 18 KaramCirWO 736-7259
Kretschmer Wm S
76 HawthorneDrNewProv 908 464-4213
Kretschmer Wm S Jr
56 SulfrianRdMuryHl 908 665-0849
Kretzmer C J 11 ParkBlm 748-9050
Kreuder A R 3 GreenAcresDrVro 239-1768
Kreuger J 460 RidgewoodRdSSO 763-3726
Kreusser C 30-C ElmSum 908 598-7156
Kreuzer J H 20 SunsetDrSum 908 273-2827
Kreuzer M L 43 GordonhurstAvUMtc 744-2159
Krevans Gerald 616 SouthOrangeAvMpl 762-2140
Krey A 30 JeffersonAvShHl 467-0853
Kreysig Robert
851 SpringfieldAvNewProv 908 508-1330
Krezmien M 119 SFullertonAvMtc 746-2349
Kriak Michael 2 FaasCtWO 736-7176
Krich E 200 MtPleasantAvWO 325-8899
Krichevsky Moisey 17 LouisburgSqVro 857-4330
Krichm J J 634 LongviewRdSO 762-6448
Krichman Monroe S
48 MountainViewRdMlb 376-8991
Krichman R 32 RumsonRdLiv 994-2885
Krick David W 69 BeechNtly 667-6032
Kridel N 38 WLawnRdLiv 992-9545
Kridel Nancy CPA
101 EisenhowerPkwyRsInd 228-4600
Kriedman Warren S MD
90 MillburnAvMlb 763-8808
Kriedt P H 57 BrentwoodDrVro 239-3618
Krief A Dr Rabbi 17 DogwoodCirPnBk 227-0982
Kriegel I 501 BloomfieldAvCald 226-4440
Kriegel V D 125 GatesAvMtc 744-1683
Kriegel V D 11 UndercliffDrMtc 744-5613

KRIEGER ---See Also KRUEGER KRUGER

Krieger Abbott J MD
22 OldShortHillsRdLiv 994-1002
Krieger Arthur L 320 SHarrisonEO 678-0541
Krieger Leo 1155 PleasantValleyWyWO 736-3290
Krieger Lewis L attorney
70 SouthOrangeAvLiv 535-5700
Krieger Lloyd 296 UnderhillRdSO 763-1041
Krieger Lloyd 296 UnderhillRdSO 763-1220
Krieger M 377 SHarrisonEO 678-0198
Krieger M 49 NottinghamRdShHl 376-7734
Krieger Paul 8 CarterRdWO 731-4167
Krieger R M 454 ProspectAvWO 731-5644
Krieger Scott 15 TanglewoodDrLiv 533-0951
Krieger Scott & Robyn
15 TanglewoodDrLiv 533-0931
Krieger Stanley M & Betty E
137 BriarwoodDrWBrkHt 908 464-2746
Kriegman J 115 OldShortHillsRdWO 325-0252
Kriegman L W
1084 SaddleBrookRdMtnsd 908 273-3865
Kriegman Samuel M & Carolyn
18 LakeShoreDrMtvil 263-8858
Kriegman & Smith
101 EisenhowerPkwyRsInd 228-5900
Kriegsfield M 512 BloomfieldAvCald 403-1823
Kriegsman Edw H 12 GerdesAvWO 736-5746
Kriegsman Edwin Jr 103 CrestDrSum 908 464-6048
Kriegsman K & M 40 AndersonPkwyCdrGv 256-2953
Krien Dennis & Susan
25 SnowdenPlGlRdg 743-8143
Kriesel H 4 GeorgeMtc 744-7394
Krietz J 136 ChangeBridgeRdMtvil 316-0332
Krifuks S 71 ElmwoodDrLiv 535-5251
Kriger Patricia 7 TomalynHillRdMtvil 299-9577
Krigsman S 374 NFullertonAvMtc 783-9406
Krigsman Spencer & Elaine B
374 NFullertonAvMtc 783-7498
Krikorian Gregory 17 PineTerWMlb 467-8430
Krikorian I 33 LafayetteOr 673-2774
Krikorian J H MD 120 SummitAvSum 908 273-4300
Krikorian M G 22 HazelAvLiv 992-9479
Krikorian R 16 SunsetDrMlb 763-7570
Krill Albert 29 MarmonTerWO 731-7655
Krill Julius Y 690 BloomfieldAvWCald 226-1842
Krill Michael 29 MarmonTerWO 325-2458
Krill T 281 CharnwoodRdNewProv 908 464-3942
Krilov Goran 30 JohnsonDrNewProv 908 790-0014
Krim H 110 VoseAvSO 761-8810
Krimsky M & S 16 BirchwoodDrLiv 740-8638
Kring G 8 MurrayHillSqNewProv 908 790-8738
Krinitt R 100 StoneHillRdSpfd 467-3974
Krinsman A 20 BriarCtSO 761-6838
Krinzman M 21-K NobHillRsInd 226-3211
Kripalani L A 340 NFullertonAvUMtc 783-7864
Krippahne Daniel G
169 RunnymedeRdWCald 226-1179
Kris Psychic Consultant
350 MillburnAvMlb 376-5244
Krischer D 151 HighlandAvMtc 744-2633
Krischer N 151 HighlandAvMtc 744-4366
Krischer S E 52 UplandWyCdrGv 239-9491
Krishnakumar R 167 USHwyNo202Mtvil 316-2521
Krishnamoorthy Raghu 17 SValleyRdWO 731-7508
Krishnamoorthy Sriram
190 MorrisAvSpfd 467-0756
Krishnamsetty Raghu 18-A VanWinkleBlm 429-7972
Krishnan Akola
110 PleasantViewAvNewProv 908 464-5638
Krishnan S M 390 MorrisAvSum 908 522-1524
Krishnan Suresh 454 ProspectAvWO 669-3579
Krishnan U R MD 9 AthensRdShHl 467-3588
Krishnaswamy Anitha
137-B EBradfordAvCdrGv 571-1472
Krishnaswamy V 75 MidlandBlvdMpl 763-2604
Kriss M DDS 100 StoneHillRdSpfd 376-4088
Kristeller Adrian Ralph 8 WarnrRdMplwd 763-0338
Kristeller Gene 2 ClaridgeDrVro 857-8684
Kristen Distributing Co
2 SlaterDrElizabeth 908 354-1512
Kristen L 190 MorrisAvSpfd 376-1967
Kristiansen Alan 1000 BloomfieldAvWCald 882-6118
Kristiansen Timothy 26 GrayWCald 403-9408
Kristin Michaels Clothing
64 ParkEndPlEO 266-9577
Kristjuhan Ross 10 MadisonCtMtvil 331-1508
Kristoffersen A V B 159 EMcClellanAvLiv 994-1288
Kristol David 3 LindenPlSum 908 273-0143
Kriston Theresa M MD FAAP
116 MilburnAvMlb 376-0370
Kritikos S 6 LeeCtMpl 761-1154
Kritzstein Rebecca 53 HillsideAvShHl 376-4986
Krivak C 29 FairviewPlBlm 743-6631
Krivak M A 70 PrincetonClft 667-3804
Krivak W 955 SSpringfieldAvSpfd 379-2988
Krivenky M 15 SchaeferRdMpl 761-4255
Krivit Maurice M lwyr
40 JournSqJerseyCity 201 653-4543
Krivopal A 38 GlenAvMlb 762-2833
Krivopal Michael 249 BellevilleAvBlm 748-2708
Krivopal Yan 249 BellevilleAvBlm 748-2791
Krivoruchko Vladimir 249 BellevilleAvBlm 748-8078
Krivoshein Alex 6 MabeyLaMtvil 402-1120
Krivoshein T 6 MabeyLaMtvil 402-4864
Krizousky J 807 CentralAvNewProv 908 464-4282
Kroeber R 64 MountainHouseRdSO 762-4383
Kroeckel R P 53 CambridgeRdMtc 744-6547
Kroeger John & Maureen
3 BaldwinDrNewProv 908 665-4206
Kroeger John C 116 MaplewoodAvMpl 762-8812
Kroeger S M 142 SalterSpfd 376-5980
Kroeger Thos L 22 RoyalAvLiv 992-4519
Kroener Julius E Jr 6 HenningDrFairfld 227-1641
Kroessig R F 75 SeamanRdWO 731-4263
Kroeze Edgar 3 GymotyRdWCald 226-7660
Kroeze H J 276 StCloudAvWO 731-1481
Krohley A 27 HoffmanMpl 762-0520
Krohn D 41 AldonTerBlm 338-8925
Krohn H C 60 WoodlandRdBlm 743-6710
Krohn Lawrence & Nitza
115 WestviewRdUMtc 744-6692
Krohnert A & K 174 SouthOrangeAvSO 275-1440
Krois E V 319 ProspectSO 762-4279
Krol Miroslaw K 400 SOrangeAvSO 275-5041
Krol R H 8 WellingtonRdLiv 992-5205
Krolak H C 53 PlymouthRdNtly 667-3069
Kroll A 115 OldShortHillsRdWO 736-2282
Kroll Albert G ESQ 300 ExecutiveDrWO 243-0100
Kroll Construction SoOrangeArea 762-1614
Kroll H P 219 SouthOrangeAvSO 378-9376
Kroll L 91 SunsetAvGlRdg 746-7344
Kroll Paul A 304 SLivingstonAvLiv 992-0145
Kroll R 90 CedarMlb 467-0661
Kroll Robert 9 CanteburyLaSum 908 273-6739
Kroll Robert E CPA 622 EagleRockAvWO 736-3662
Kroll Robert E CPA WestOrangeArea 736-3662
Kroll Robert G DDS 110 BergenNewark 972-7040
Kroll S 164 AndersonPkwyCdrGv 812-2416
Kroll & Stone DDS 110 BergenNewark 972-7040
Kroll's Mkt 118 WashBlm 748-1183
Krolmuna Edward 42 ParkAvBlm 429-7996
Krom Frederick B
185 SummitAvSum 908 273-9150
Kromer C 117 VoseAvSO 761-1737
Kromer M 149 WyomingAvMpl 275-1053
Kromphold J 46 ENorthfieldRdLiv 535-5804
Krompier Jeffrey A 316 BeaufortAvLiv 533-1254
Kron M 57 GerdesAvVro 239-4536
Kron R 29 MorleyLaBlm 338-6115
Kronacher Gerald 32 WMcClellanAvLiv 992-5429
Kronberg M 18 StratfordDrLiv 992-5647
Kronberg Martin F attorney
90 MillburnAvMlb 762-4700

KRONE ---See Also KROHN

Krone H Lester 188 ParsonageHillRdMlb 467-1815
Krone Steven & Jeanette
41 HolidayDrWCald 226-5034
Kronen Leonard 2 ConnelDrWO 731-8262
Kronengold Andrew & Debbie
5 MarloRdLiv 994-3016
Kronengold Charles J MD
22 OldShortHillsRdLiv 992-5005
Kronengold Jack 100 StoneHillRdSpfd 258-9795
Kroner D 750 NorthfieldAvWO 731-3259
Kroner Robert B lawyer
111 NorthfieldAvWO 731-2201
Kronert Leo A 143 TookerAvSpfd 379-3038
Kronert Tara 143 TookerAvSpfd 467-0883
Krones L 271 ClaremontAvMtc 783-0825
Krones Peter M 13 BeekmanHillRdCald 228-7657
Krongard Howard J 9 CornellWyUMtc 744-0468
Krongard P F 1 RiverviewDrWUMtc 783-6155
Kronick Andrew & Kathleen
422 WaltonRdMpl 763-3340
Kronick B 693 LongviewRdSO 762-4458
Kronick-Dan C 180 OrangeRdMtc 783-1231
Kronisch Elizabeth attorney
139 EMcClellanAvLiv 994-1016
Kronisch M W 6 BrentwoodDrLiv 992-5593
Kronisch Myron 139 EMcClellanAvLiv 994-1016
Kronisch Schkeeper & Lesser
139 EMcClellanAvLiv 994-1016
Kronman Barry & Sharon
485 LongviewRdSO 762-8784
Kronman Steve 15 WestminsterDrMtvil 299-2717
Kronthal Jeffrey W 150 HartshornDrShHl 379-2093
Krop M 3 ChristyLaSpfd 376-3578
Kropczynski F 52 GalesDrNewProv 908 464-4180
Kropfl Walter J 34 ChestnutMuryHl 908 464-5043
Kropilak Glenn 7 StephenDrMtvil 882-3753
Kropilak L 8 StephenDrMtvil 227-1125
Kropinicki A R 42-A LindenAvSpfd 379-3746
Kropp D L 27-G NobHillRsInd 228-2336
Kropp Paul 10 WebsterAvSum 908 522-0213
Kross H M 154 BoydenAvMpl 762-5738
Krosser S 31 BuckinghamRdWO 669-1244
KROSSER SCOTT A DMD 175 MainMlb 467-1900
Krotenberg B C & R MD 25 AthensRdShHl 376-1859
Krotenberg Jos 53 ESherbrookePkwyLiv 994-0764
Krotoff O 71 TaylortownRdMtvil 402-5607
Krotoff S 71 TaylortownRdMtvil 335-3446
Krotoff Sophia 71 TaylortownRdMtvil 335-3714
Krotzer E F 9 LocustPlLiv 992-5553
Krouk Norman 7 OxfordDrLiv 992-2734
Krouk Reggie 7 OxfordDrLiv 992-4595

KROUSE ---See Also KRAUS KRAUSE KRAUSS

Krouse George 4 ErwinPkMtc 744-6341
Krouse William R 13 WestviewRdVro 239-6299
Krov Jeff 815 MountainAvSpfd 467-5985
Krovatin William 146 BeechNtly 284-1489
Kroy-Merlin Lettering Machine Distributors
321 SnyderAvBrkHt 908 665-9790
Krucinski J M 10 GastonWO 325-3835
Kruczek Fred 298 AmperePkwyBlm 748-2029
Krueger D & C 301 WaltonAvSO 275-0062
Krueger G 16 BristolCtBrkHt 908 464-7319
Krueger James & Holly
188 BellevueAvMtc 509-7645
Krueger Jerome 30 NMitchellAvLiv 992-9385
Krueger M 815 MountainAvSpfd 376-4801
Krueger M W 321 HartshornDrShHl 379-3978
Krueger Manuel 50 VanNessCtMpl 761-7299
Krueger Milton J 43 MounthavenDrLiv 992-2812
Krueger Norman H 60 HazelwoodAvLiv 992-2893
Krueger Norman H CPA
60 HazelwoodAvLiv 533-0337
Krueger R E 9 WarrenCtSO 763-8517
Krueger S 200 MtPleasantAvWO 731-7379
Krueger S H 132 ProspectPlSO 762-5663
Krueger T 57 WhiteOakRidgeRdShHl 564-6416
Krueger Wm 253 BurnettAvMpl 761-6335
Krueger Wm 44 VanNessCtMpl 763-8481
Krueger Wm F Jr 5 DuncanMlb 376-1852
Krueser Charles 19 LaneAvWCald 228-5612
Krug A T 7 AshlandCald 228-7873
Krug E 2 ClaridgeDrVro 857-5077
Krug Electric 2 ParkAvCald 226-6024
Krug H P 38 RumsonRdLiv 994-0359
Krug Henry A 100 StoneHillRdSpfd 379-7784
Krug Industries 4 CommerceSpfd 467-1040
Krug J L 935 BroadBlm 748-1208
Krug Leslie 65 BrownAvSpfd 912-9322

Area Code 973

Krug Tammy 110 ShermanAvSBrkHt 908 790-0086
Kruge J A 21 BearBrookLaLiv 994-3298

KRUGER ---See Also KRIEGER KRUEGER

Kruger A 12 CeroneCtWO 243-6762
Kruger B 9 Roe-RiRdPnBk 575-0366
Kruger Bernard M DMD
555 PassaicAvWCald 575-1507
Kruger J 5 EvergreenCtMtvil 335-9159
Kruger Joseph 235 WHobartGapRdLiv 533-1470
Kruger K 35 HazelwoodRdBlm 748-5548
Kruger Kruger & Albenberg
24 BeverlyRdWO 325-8040
Kruger L 485 ValleyMpl 761-7190
Kruger M 19 SpringbrookRdEMtvil 263-0383
Kruger Marc 5 NatalieDrWCald 226-1923
Kruger Paul 31 HowellDrVro 239-2676
Kruger Paul & Susan 31 HowellDrVro 857-5622
Kruger Philip 3 UnderwoodRdMtvil 299-0309
Kruger R 99 EPassaicAvBlm 748-4781
Kruger T & L 6 VanDuyneCtMtvil 299-1023
Kruglinski Anthony D
35 RockSpringRdWO 325-8077
Kruglinski Anthony D
35 RockSpringRdWO 325-8805
Kruglinski Anthony D
35 RockSpringRdWO 736-5598
Kruglinski John 130 OverhillWyBrkHt 908 464-5437
Kruglinski Michael P 96 MountainAvBlm 338-7256
Krugman Gary J DMD 23 BroadlawnDrLiv 992-4099
Krugman Geo DDS 23 BroadlawnDrLiv 992-6120
Krugman J C 108 GreenwoodDrMlb 376-1771
Krugman James 62 MyrtleAvMtc 744-7388
Krugman M MD 62 MyrtleAvMtc 509-2153
Krugman Martin 63 FellsRdVro 857-0700
Kruk A 118 N17thBlm 680-8889
Kruk G 156 ECedarLiv 597-9374
Kruk J J 621 ProspectNtly 284-0707
Kruk J J 621 ProspectNtly 284-1717
Kruk L 621 ProspectNtly 284-1717
Kruk L R 621 ProspectNtly 284-0707
Kruk W 44 RaceNtly 667-3601
Krukowski B 70 CypressMlb 763-6185
Krukowski K A 456 RiverRdNtly 667-1985
Krukowski W 31 BaldwinBlm 748-0465
Krulewitz D B 685 BroadBlm 743-7569
Krulewitz J 20 MorleyLaBlm 338-6272
Krull M 46 LloydRdMtc 746-9213
Krull Stewart 63 LowellAvWO 731-7518
Krull Thomas K 46 LloydRdMtc 746-2044
Krulwich Lewis J 82 PortlandRdSum 908 273-2738
Krum Dale 291 MillburnAvMlb 912-8217
Krumeich F A 107 OaklandRdMpl 763-5061
Krumeich L 501 BloomfieldAvCald 228-9568
Krumholz Carol 66 LessingRdWO 731-4765
Krumholz E 200 SpringfieldAvSpfd 379-2136
Krumholz M L 100 StoneHillRdSpfd 376-0798
Krumholz Martin 11 JadeMeadowDrSpfd 564-6239
Krumholz Martin 11 JadeMeadowDrSpfd 564-9276
Krummel H Karl 5 FoxHollowRdMtvil 575-5196
Krup Steven 31 RugbyRdCdrGv 857-4933
Krupa M 9 AubreySum 908 273-0620
Krupar W J 128 AndersonPkwyCdrGv 256-2743
Krupin Michael & China 35-B RectorMlb 258-9380
Krupit M & L 105 PittRdSpfd 564-7538
Krupka C 31 ElmwoodAvBlm 743-6411
Krupka J 47 ClevelandCald 228-9135
Krupka J 2 WhartonAvNtly 661-3539
Krupka Shlomo & Sherry
304 EMtPleasantAvLiv 597-0711
Krupkin Ruvim 412 MorrisAvSum 908 598-1149
Krupkin Wm 200 MtPleasantAvWO 736-3348
Krupnick Albert I 2 CanoeBrookDrLiv 533-0088
Krupnick Gary & Tammy
505 SummitAvMpl 763-6829
Krupnick Janet & Moss
16 EdgarSum 908 273-7991
Krupnick K 505 SummitAvMpl 763-6306
Krupnick K 505 SummitAvMpl 763-7740
Krupnick Larry 2400 RachelTerMtvil 808-8271
Krupp Arthur L & Rosa Lind
4 MeadowLaNCald 228-1527
Krupp B 300 UpperMountainAvUMtc 744-3651
Krupp Jeffrey 15 SmithfieldDrSpfd 467-1606
Kruppa C 889 EdwardsRdPrspy 276-0558
Krupski Sander 89 LongviewWO 325-5059
Krus M 26 StagTrFairfld 227-2067
Krusa Elmer L Jr 82 HighOr 675-9110
Krusch E 100 StoneHillRdSpfd 379-1178

KRUSE ---See Also CREWS CRUSE

Kruse Bette 29 HawthorneAvNtly 667-1911
Kruse Geo C 21 StonebridgeRdMtc 746-2804
Kruse Hans G 35 KarenWySum 908 273-7128
Kruse Harold 177 LibertyBlm 743-7254
Kruse James & Janet 33 VirginiaAvLiv 535-3032
Kruse Kevin 28 HarrietWO 669-4650
Kruse Kevin 28 HarrietWO 669-9602
Kruse L 64 CampLaFairfld 808-9840
Kruse Phil & Elizabeth 15 BaroneRdWO 669-2608
Krush Jos Jr 36 WilletBlm 743-3757
Krushefski Lori Ann 34 CambridgeRdVro 239-4509
Krushenick J 7 WindsorPlUMtc 509-9542
Krusik Brent 495 MainOr 675-6432
Kruskal Jos B & Rachel 42 OaklandRdMpl 763-2516
Kruszenski Kevin & Leigh
159 SummitAvSum 908 273-4718
Krutenat D 185 CentralAvNewProv 908 464-1646
Kruth Leon 16 NottinghamRdLiv 992-3172
Kruth Sonnie 6 ClintonPlMlb 378-8733
Krutovskiy Yefim 355 BellevilleAvBlm 680-9432
Krutoyarsky I 65 OakAvWO 325-5770
Krutoyarsky Leonid 835 MountainAvSpfd 467-0326
Kruty Renay 668 MorrisAvSpfd 376-7465
Kruvant Beth Toni counselor at law
55 ParkMtc 744-8900
Kruvant C S 18 RichardDrShHl 379-4586
Kruvant Cathy attorney 71 ValleySO 763-8484
Kruvant Charles 233 ProspectEO 675-9303
Kruvant Fredric Mr & Mrs 4 ThamesDrLiv 535-6339
Kruvant H 169 HillDrSO 762-5122
Kruvant J Kenneth attorney 71 ValleySO 763-8484
Kruvant P 12 SMountainAvMtc 744-6371
Kruvant Philip 177 HillDrSO 763-4335
Kruvant Philip office 71 ValleySO 763-8454
Kruvant Roger office 71 ValleySO 763-8454
Kruvant Roger & Beth 154 UnionMtc 744-7367
Kruvant Steven & Amy
37 CypressAvNCald 226-5036
Kruzhkova E 291 MillburnAvMlb 912-0783
Kruzhkova Renata 291 MillburnAvMlb 379-2369
Krych R 70 BeverlyRdWCald 228-1620
Krygar Michael Mrs
480 MountainviewAvOr 676-3879
Krynski C 564 IrvingtonAvMpl 762-0108
Kryshak Walter 183 ForestAvWCald 403-9736
Krysiak John 29 HanfordPlCald 403-7773
Krystal Grocery 60 NGroveEO 675-0603
Krystal Klear Enterprises—
Toll Free 800 281-4520
631 WChristopherOr 674-0431
Krystal Nail 1893 SpringfieldAvMpl 763-5251
Krystal Nails 283 GlenwoodAvBlm 680-1800
Krystalla H 3 MariannePlPrspy 882-9836
Krystalla M A 3 MariannePlPrspy 882-9836
Krystle's Nail Salon
439 SpringdaleAvEO 674-6604
Krystofiak Arthur
36 WashingtonPkMpl 763-8614
Kryston G 108 GalesDrNewProv 908 464-1535
Kryston Hardware Ltd
480 SpringfieldAvSum 908 273-2049
Krytzer Beth 43 CottageSO 762-5082
Krytzer D 8 HighlandPlMpl 761-6851
Krywinski T E 14 BonnyviewDrLiv 992-6962
Kryzanoski R 146 HawthorneAvGlRdg 743-7962
Krzyzanowski Michal 935 BroadBlm 429-0570
Ksenofontov Sergey 95 SValleyRdWO 243-1086
Ksiezopolski S 28-B MontclairAvMtc 744-1001
Ku Chia Chun 4 LawrenceWyCdrGv 890-4316
Ku Kehbin 7 BeaconAvLiv 992-8946
Ku Pyne-Hwa 6 BrookPlWO 731-7376
Ku Wenfu 46 ColonyCtNewProv 908 771-5578
Ku Yu-Pin 75 OldShortHillsRdMlb 912-8912
Kubala J R 16 GlenAvRsInd 226-1191
Kubani Nikky 21 FawnDrMtvil 335-9404
Kubat J 15 FritzBlm 338-7093
Kubek Gary W 70 HarveyDrShHl 379-6886
Kuber A F Jr 41 WoodlandTerLiv 992-4575
Kubersky Edw S 9 LongviewRdLiv 533-0926
Kubichek B MillburnTwp 379-3444
Kubichek Frank W 78 SAshbyAvLiv 992-7532
Kubichek Robert 278 ParkUMtc 783-5366
Kubichek S 78 SAshbyAvLiv 992-3696
Kubick J C 270 HillsideAvSpfd 376-0665
Kubick & Kubick Hearing Aid Center
393 MillburnAvMlb 467-1690

KUBICK & KUBICK OPTICIANS
393 MillburnAvMlb **467-1690**

Kubicka Richard 619 MorrisAvSpfd 258-0419
Kubik J & M 6 StonyBrookRdMtvil 299-0440
Kubilus A 68 FourthSO 763-3639
Kubin Peter 26 KearneyTerLiv 994-4356
Kubo Arthur 149 MiltonPlSO 761-7462
Kubo J 26 CraigPlNtly 667-5163
Kubrak Joseph 75 LeonardTerRsInd 364-2616
Kubrak Shawn 74 OakridgeRdWO 325-5838
Kubrak Shawn 74 OakridgeRdWO 669-8452
Kubrak T 66 LaneAvCald 228-3789
Kucek M 22 WellsCtBlm 338-6994
Kucenski J 9 JamieCtBlm 748-9389
Kucera J 18 BriarwoodDrWBrkHt 908 464-7712
Kucharski Douglas & Victoria
129 UnionMtc 746-5070
Kucharski H 414 ElmwoodAvMpl 763-3458
Kucher Alexander 33 HemlockTerSpfd 467-2920
Kucher David 34 MorseAvBlm 748-8650
Kucher Harney & Miller
365 ParkAvScotchPlains 908 322-1700
Kucher Howard A & Mildred L
27 AcornDrSumit 908 464-9522
Kucher W 34 MorseAvBlm 743-0672
Kuchinsky J 44 ZahnTerLiv 994-2166
Kuchta A 16 HilldaleRdPnBk 227-3549
Kuchta A J 42 GlenAvMlb 379-3432
Kuchta E 40 WatchungWyBrkHt 908 508-1730
Kuchta Jas A 25 MapesAvNtly 661-3322
Kucinski Alfred & Blanche
121 TuscanRdMpl 763-2077
Kucinski C Jr 21 RavineAvNtly 667-5983
Kucinski Eugene Mr & Mrs 24 HalstedVro 239-6863
Kucinsky T 29 RavineAvNtly 667-9298
Kucyna Bohdan 49 WilsonTerLiv 597-0939
Kuczborski Anthony W
25 GladdingRdCald 228-2286
Kuczek Robt 285 EssexAvBlm 743-7881
Kuczek Thomas 90 BrookdaleAvNtly 667-2847
Kuczek Thomas Jr 16 LindberghBlvdBlm 893-0309
Kuczenski Francis W J 41 FreemanPlWO 731-5726
Kudinova Svetlana 249 BellevilleAvBlm 748-9811
Kudish Steven 16 SpierDrLiv 994-2848
Kudisher J S 12 CampbellRdShHl 376-5291
Kudla Matthew 28 LynwoodRdCdrGv 857-1388
Kudla Matthew P CPA
28 LynwoodRdCdrGv 857-8818
Kudla S 19 CarterRdWO 736-3882
Kudlach A R 486 ChestnutNtly 667-5836
Kudlich John P 133 OrtonRdWCald 226-3392
Kudlick J & M 25 WaylandDrVro 857-8693
Kudman Warren & Judith
214 SagamoreDrNewProv 908 464-2727
Kudrak Donna Marie 50 LlewellynAvBlm 743-4674
Kudrak P J 50 LlewellynAvBlm 743-3958
Kuebler Karen L 91 PersonetteAvVro 857-0486
Kuebler Norman 21 CampbellLaBrkHt 908 665-1646
Kuehl J 18 HarkeyCtRsInd 403-8053
Kuehn Margaret & Mark
162 HillcrestAvSum 908 522-0933
Kuehner I E 143 SValleyRdWO 731-7901
Kuehner L 72-D TroyDrSpfd 467-8572
Kuei-Huang Huang MD
111 SOrangeAvSO 762-8989
Kuen William B 7 DiannDrMtvil 334-1666
Kuen William B DMD 382 WPassaicAvBlm 338-1383
Kuenstner N J 18 WarwickRdSum 908 598-0876
Kuenstner Robt 21 HatfieldCald 228-1946
Kueppers Robert J 323 MontroseAvSO 762-1615
Kufel J M 19 LancelotDrBrkHt 908 771-9142
Kufel John J
163 CommonwealthAvNewProv 908 665-0385
Kuffour Frimpong 40 WashingtonEO 676-3985
Kuffour Peter 40 WashingtonEO 672-3729
Kufta Geo F 4 HighlandAvMtvil 334-2818
Kugel Mark 102 EagleRockAvRsInd 403-0821
Kugelman William R attorney
9 LawDrFairfld 882-7744
Kugit Donald & Helene 33 VillageDrMtvil 316-4982
Kugler Edward F MD
17-15 MapleAvFairLawn 201 797-0588
Kugler Jeffrey H 56 GenobleRdMtvil 402-2521
Kugler K & J 7 AllwoodTerLiv 716-9587
Kuglin L P 626 TremontAvOr 674-1736
Kuglin Matthew 49 OakridgeRdWO 325-8474
Kuglin Michael 332 ECedarLiv 533-0889
Kuglin William III 10 MarmonTerWO 736-8605
Kuhl Andrzej 106 SFullertonAvMtc 783-5902
Kuhl & Associates Inc ValleyRdUMtc 746-3839
Kuhl M F 75 FifthSO 762-0191
Kuhl Margaret 145 ElmWO 731-0104
Kuhlkin C 66 StanleyRdNCald 890-0376
Kuhlman Charles C 11 BellaireDrMtc 783-7539
Kuhn A K 5 HighlandAvMtvil 334-7256
Kuhn Andre 25-D ForestDrSpfd 258-9661
Kuhn D 412 MorrisAvSum 908 522-9303
Kuhn Geo M 20 LowellTerBlm 338-8518
Kuhn-Hessberger Partnership architects
476 MorrisAvSum 908 277-1500
Kuhn J 72 WatchungAvMtc 655-0827
Kuhn P 66 PineGroveAvSum 908 273-7472
Kuhn Tom 75 BarbaraBlm 338-5008
Kuhn William 3900 RachelTerPnBk 808-0119
Kuhn Wm G 445 RichmondAvMpl 762-4545
Kuhne K 2 LaurelPlUMtc 783-2070
Kuhnis G 18 WoodlawnTerGreatNotch 256-1802
Kuhnis P P 838 BloomfieldAvMtc 746-1834
Kuhrt B 119 HawthorneAvNtly 667-7839
Kuiken Bros Co—
6-02 FairLawnAvFairLawn 201 796-2082
246 KinderkamackRdEmerson 201 262-6666
GoffleRd&LakeAvMidlandPark 201 652-1000
Kuiken J BayMtc 783-7331
Kuiken K 175 ForestMtc 783-0937
Kuindersma D 93 NAshbyAvLiv 740-0377
Kujat J 73 ParkEdgeBrkHt 908 464-0341
Kuk Myung Ho 884 SSpringfieldAvSpfd 912-0547
Kukan Thomas
472 CharnwoodRdNewProv 908 790-1156
Kukan's Automotive MaplewoodArea 763-0102
Kukin & Bieg PC 5 SRegentLiv 535-1978
Kukin D 45 EdgemontRdWO 731-0130
Kukin I 45 EdgemontRdWO 731-0130
Kukin Jonathan ESQ 5 SRegentLiv 535-1978
Kukis W L 24 HarrisonDrBrkHt 908 464-2321
Kukoff Jay 34 AddisonDrShHl 379-2685
Kukoff Jay & Olga 955 SSpringfieldAvSpfd 379-1904
Kukoff Michael & Jill 34 AddisonDrShHl 379-5744
Kulacs Engraving Service
243 SpringdaleAvEO 673-1268
Kulavis Paul 28 BellevueAvSum 908 598-1723
Kulback Bruce & Lisa
100 KillarneyDrBrkHt 908 771-0627
Kulchar C 12 BruceCtCdrGv 571-1968
Kulchar Richie 273 ForestDrSShHl 379-6790
Kulczycki S 118 PrincetonNtly 667-8972
Kulda D M 30 MidvaleDrNewProv 908 464-7265
Kulesha Alex 13 ValleyWyWO 669-7344
Kulesha I Mrs 13 ValleyWyWO 325-1442
Kulesz David Mr & Mrs
99 OrionRdBrkHt 908 665-5914
Kulick A 135 HarrisonAvRsInd 403-9330
Kulick W 54 SandRdFairfld 227-3798
Kulik E 154 HawthorneAvGlRdg 743-7757
Kulik J 30 LincolnAvLiv 740-0136
Kulik Ronald S 43 ConfortiAvWO 669-0112
Kulik V A 17 DeerfieldRdLiv 992-3175
Kulik Vincent Appliance LivingstonArea 994-5144
Kulikowski Joseph Jr 80 NewRdPrspy 808-5552
Kulinch Sveta 7 KorwelCirEWO 736-9120
Kulinka C 380 EssexMlb 379-0626
Kulinski Patricia A 70-A FremontBlm 743-9264
Kulka Abby 32 CharlemagnePlPnBk 575-0948
Kulka Robt A LivingstonArea 994-0179
Kulkarni Avinash U 297 WalnutLiv 994-4384
Kulkarni Mohan H MD PA LivingstonArea 992-2330
Kulkarni Ranjana LivingstonArea 992-3656
Kulkarni Surendra 17-I RiverRdNtly 661-1349
Kull Andrea
146 CanoeBrookPkwySum 908 273-1442
Kull C 139 WeaverAvBlm 748-2370
Kull C W 29 HazelAvLiv 992-1355
Kull D 368 HooverAvBlm 680-1081
Kull D 51 RidgeDrBrkHt 908 464-0279
Kull G & M A 33 MountainAvSum 908 273-0555
Kull George
146 CanoeBrookPkwySum 908 273-4749
Kull Herman F 36 BogertRdPnBk 227-4236
Kull Leo 58 WestoverAvWCald 226-6375
Kull R 837 PattersonRdPointPleasant 732 892-7783
Kullar Harjeet 5 MiddleAvSum 908 277-3414
Kullman Betty Interiors
16 MerrywoodDrWO 731-7791
Kullman H 16 MerrywoodDrWO 731-7782
Kulowski Mike 771 IrvingtonAvMpl 763-0859
Kulp Reuben H 53 ForestAvVro 239-6029
Kulwin Clifford & Robin 12 DuryeaRdMtc 509-2538
Kulzy M 75 NutleyAvNtly 667-2328
Kulzy Walter W 110 SummitAvBlm 748-7942
Kuman Livingston Center
107 MountPleasantAvELiv 992-2883
Kumar A 118 PassaicAvNtly 661-4454
Kumar Amitabh 347 BellevilleAvBlm 429-7508
Kumar Anil 87 MerkelDrBlm 893-0848
Kumar Arum 147 N15thBlm 429-7804
Kumar Ashok 77 OrangeRdMtc 744-5991
Kumar Ashok & Manjula
200 HicksonDrNewProv 908 665-0976
Kumar Bibha 17 ParsonDrWO 325-8983
Kumar Franklin 36 WalnutLiv 994-4087
Kumar Kambam 46 BrookValleyRdMtvil 331-9273
Kumar Kambam R 46 BrookValleyRdMtvil 331-1287
Kumar Mark 153 IrvingtonAvSO 378-8319
Kumar Nanda 111 GalesDrNewProv 908 790-0567
Kumar Neena 5 ParkRdMpl 761-6638
Kumar Pawan 17 WestoverAvCald 228-4711
Kumar Rajesh 48 HillBlm 743-1943
Kumar Sabeena VeronaArea 857-9580
Kumar V 23 MonmouthCtLiv 740-1892
Kumeh F-Tuan 765 ValleyOr 675-1305
Kummer Gary M
44 MorehousePlNewProv 908 665-0240
Kummer Richard Sr
777 SpringfieldAvSum 908 273-9335
Kummer Richard E ESQ
299 CherryHillRdPrspy 335-3900
Kumon Learning Center Of Upper Montclair
MonclairArea 746-4848
Kumon Math & Reading Center
DenvilleArea 625-9559
Kumon Math & Reading Center
640 EagleRockAvWO 731-7599
Kumon Math & Reading Center
343 MillburnAvMlb 258-0963
Kumon Math & Reading Center
ParsippanyArea 739-9559
Kumon Montclair Math & Reading Center
7 ParkMtc 746-0101
Kumon Of Bloomfield 1405 BroadBlm 338-1400
Kumpf C 63 RidgeviewAvNewProv 908 771-7406
Kumpf Clifford 20 JohnsonRdWO 731-6432
Kun M 18 GenobleRdMtvil 299-6922
Kuna Jos 105 JamesBlm 743-3746
Kunadia Ramesh 40 HudsonPlBlm 893-0148
Kunapuli Shiv 768 SpringfieldAvSum 908 522-0558
Kunca F F 42 BurnetMpl 762-0837
Kundla Gregory P 46 NanceRdWO 731-1772

47780 © Bell Atlantic

Kundrat H Jr 29 WaltonAvNewProv 908 665-1873
Kundtz T & M 108 ForestDrNShHl 376-1218
Kuneman Robert C 20 AppletonRdGlRdg 743-5027
Kuner H 113 KiplingAvSpfd 379-7228
Kuner Martin attorney at law
443 NorthfieldAvWO 243-2800
Kung James 9 NorthfieldCtLiv 740-0486
Kung Yuk 1 HighwoodRdWO 736-8363
Kungel K 113 HillsideAvLiv 992-9427
Kungurtseva Marina 34 MainMlb 376-1789
Kunick Jeffrey R 70 SunriseTerCdrGv 239-3081
Kunierz Earl LynwoodWyWO 325-1946
Kunin Brett K 8 HickoryRdWO 243-2366
Kunion Stacey 53 MounthavenDrLiv 535-3422
Kunis G 54 NewBlm 748-7130
Kunis Herman J 926 BloomfieldAvGlRdg 748-7935
Kunisky A 21 ShortHillsCirMlb 379-9278
Kunisky E 23 ShortHillsCirMlb 379-9386
Kunka Matthew 393 HighlandAvMtc 744-3898
Kunkel Tanzia 2 ClaremontPlMtc 509-9685
Kunkis L R 9 MillbrookCtLiv 992-7339
Kunkle E 1 LincolnPlMpl 763-5084
Kunnath M Rev 17 MsgrOwensPlNtly 235-0733
Kunnirickal Laly 116 ThomasBlm 743-8059
Kunnumpurath Frances
4 BrooksideRdWO 731-7528
Kunnumpurath Francis 4 BrooksideRdWO 731-7381
Kunnumpurath Francis 4 BrooksideRdWO 731-7514
Kunnumpurath Francis 4 BrooksideRdWO 731-8329
Kunst Gerhard J 27 VictorAvGlRdg 748-9424
Kunst Thos H 23 WhiteTerNtly 667-2720
Kunstadter C & R 111 SummitAvUMtc 744-8372
Kuntz A W Jr 223 SpringfieldAvBrkHt 908 464-1685
Kuntz C P 130 ForestAvBrkHt 908 464-0017
Kuntz John F 382 SpringfieldAvSum 908 277-2200
Kuntz Thomas 30 ClairidgeCtGlRdg 783-7538
Kunu T 64 HillsideAvVro 239-1393
Kunyz Jos 30 ClintonAvSpfd 376-6568

KUNZ ---See Also KOONS KUNZE

Kunz Bruce 34 ParkTerWO 731-1891
Kunz Christel 168 ParkerAvMpl 762-6508
Kunz H P 227 WashingtonGlRdg 743-4669
Kunz Henry 17 RidgeRdRsInd 226-4180
Kunz J 26 PineWO 325-3161
Kunz Leonard G & Sandra 73 MillBlm 748-2543
Kunz R T 95 BriarHillsCirSpfd 379-6889

KUNZE ---See Also KOONS KUNZ

Kunze F N 16 MountainAvWO 325-0652
Kunzier F J 43 EvergreenDrNCald 228-5372
Kunzman K F 73 CobaneTerWO 325-3850
Kunzman Kenneth F attorney
85 LivingstonAvRsInd 535-0500
Kunzman Kenneth N MD
56 UnionAvSomerville 908 722-1022
Kuo Chung Kai 10 FredonDrLiv 992-8656
Kuo Dominic 5 StratfordCtMtvil 334-1709
Kuo Henrey 5 HighviewCtMtvil 335-2628
Kuo Jo-Chi 80 RiverRdMtvil 402-8639
Kuo John 21 LynwoodRdCdrGv 571-1692
Kuo K 28 ManchesterWyPnBk 808-1625
Kuo K 1 RobinCtMtvil 575-9147
Kuo M 54 ClaremontAvBlm 338-5547
Kuo M 8 PitcairnDrRsInd 226-2205
Kuo Meiyunkuo 28 ManchesterWyPnBk 808-6561
Kuo Richard 158 HighOr 677-7869
Kuo Richard 156 SMunnAvEO 676-3178
Kuo Richard 207 NWalnutEO 677-1565
Kuo V 15 RandRdPnBk 227-9202
Kupchik J J 685 GroveUMtc 746-0390
Kupchik M 34 LincolnAvWO 731-2416
Kupcho Terri A 666 BloomfieldAvWCald 226-1474
Kupec Robert 42 WhitneyRdShHl 379-2861
Kuper Paul 350 HooverAvBlm 680-9632
Kuperman Henry L MD
179 GreatHillsDrSO 762-1486
Kuperman Jamie 56 AshwoodAvSum 908 608-0289
Kuperman Leah & Richard
2 StLawrenceAvMpl 762-2896
Kuperman M 18 LyonsPlSpfd 379-3970
Kuperman S 18 LyonsPlSpfd 467-8218
Kupersmith Carl R 6 HilltopCtSpfd 376-6649
Kuperstein Hyman SpringfieldArea 376-7535
Kuperwood Enterprises Inc
449 MtPleasantAvWO 243-2722
Kupferer Albert L 25 McKinleyAvWO 325-1554
Kuplinsky J 54 TremontPlMtc 509-1475
Kupp Edward 145 PassaicNewProv 908 665-8681
Kupper Associates
15 SteltonRdPiscataway 732 752-5600
Kupper Mariarosa 35 TheCresMlb 912-9493
Kupperman E 21 GregoryAvWO 736-1465
Kupperman G S 356 GregoryAvWO 731-5310
Kupperman Ken 26 DeHartRdMpl 763-5265
Kupperman M K 72-D ForestDrSpfd 379-2975
Kupperman N G 609 SmithManorBlvdWO 325-6835
Kupperman S 36 FreemanPlWO 669-0857
Kupperman Stewart 36 FreemanPlWO 669-0856
Kupras David 45 FairfieldMtc 655-1554
Kupratis J J 59-A MeadowbrookPlMpl 762-6138
Kupris A J 21 BillingsleyDrLiv 992-0774
Kupritz Maurice 7 TanglewoodDrLiv 992-3224
Kupszta Anthony 27 HenryBlm 680-8265
Kupyak E 229 EMcClellanAvLiv 597-9515
Kur G 64 BeechNtly 667-6926
Kur S 159 WentzAvSpfd 376-5202
Kuraguntla Emmanuel
17 MtVernonAvBlm 748-6425
Kurak C 31 LlewellynAvWO 325-1038
Kurak Michael Mr & Mrs 7 LenoxTerSO 762-6525
Kuras G M 11 HawthorneAvGlRdg 743-1940
Kurash M 90 JamesBlm 743-5152
Kuraslewicz Roman 889 EdwardsRdPrspy 575-1526
Kurasz C 130 NewRdPrspy 575-7430
Kurasz Ed 91 IrvingTerBlm 566-6099
Kuravsky Lev 12-E RiverRdNtly 667-3696
Kurbanoglu K 261 FranklinAvNtly 235-9335
Kurdek D 70 MerkelDrBlm 338-6108
Kurdek E 9 AdamsPlGlRdg 748-5611
Kurdek J 6 PhyllisRdWO 325-1161
Kurdes Theodore T
94 WaltonAvNewProv 908 665-1673
Kurdyla M 8 EvelynCtMpl 761-1325
Kurdziel Kevin & Maureen 21 UnionPlBlm 338-9022
Kurdziel Lucja 211 CentralAvWCald 364-0821
Kurebanas Chas K lawyer BloomfieldArea 748-3666
Kurebanas Chas K lawyer 50 SCtrOr 675-2121
Kurek C 25 BrooksideTerVro 857-9398
Kurek Gregory & Sandra
220 ThorndenSO 761-0795
Kurens P J LlewellynParkWO 731-6401
Kurer Marika 56 LlewellynRdMtc 655-1155
Kureshepi Alma 11 SunnysideRdWO 731-4881
Kureshepi M & J 4 BonnyviewDrLiv 533-0714
Kuriakose Rema 12 ElmwoodAvBlm 743-7731
Kurian G 14 BromleyPlBlm 338-8494
Kurian J & L 66 HillcrestAvBrkHt 908 464-3001
Kurian P 116 ThomasBlm 680-1642
Kurian Pannosc 17 FundusRdWO 669-4695
Kuriawa T J Mr & Mrs
44 RockledgeRdMtvil 263-8352
Kurie H K 4-A HighlandRdCdrGv 857-9321
Kurie J R 24 AmherstPlLiv 740-1975
Kurikawa S 15 CummingsCirWO 736-6474
Kurinec Paul 56 HillcrestAvMtvil 334-8793
Kurinzi Arnold 32 BayowskiRdWO 669-1815
Kuritsky A 8 RollingHillRdShHl 376-8245
Kuritsky Stuart M 443 NorthfieldAvWO 325-7800
Kuritzkes Alexander
6 MurrayHillSqNewProv 908 464-0438
Kuriyan Vikram 90 SilverSpringRdMlb 467-7918
Kurk Products Co 26 CommerceRdFairfld 882-1686
Kurkewicz Walter 4 MayhewDrFairfld 228-1136
Kurlan Helene 45 ProspectSO 763-0906
Kurlan R 23 HemlockRdLiv 994-2264
Kurlan R DDS 23 HemlockRdLiv 533-0363
Kurlan Ronald DMD 45 ProspectSO 763-2940
Kurland Dana & Seth 108 ClarkenDrWO 736-3093
Kurland L J 19 CummingsCirWO 731-3688
Kurland R B 7 BuckinghamRdWO 731-2435
Kurland S 57 CypressMlb 763-3634
Kurland Samuel
1155 PleasantValleyWyWO 736-0266
Kurman J & P 25 OakridgeAvNtly 284-0095
Kurner A 174 WashingtonBlm 743-1007
Kurnos C 225 WyomingAvMpl 763-1163
Kurnos Philip 36 NorwoodRdSpfd 376-8110
Kurpad Ravi 454 RiverRdNtly 667-7076
Kurpaska Jeffrey 394 SouthNewProv 908 665-4119
Kurpaska Jeffrey & Lisa NewProv 908 665-4118
Kurrle F 73 BloomfieldAvCald 226-2527
Kursar S L & L R Sr
116 TwinFallsRdBrkHt 908 464-9057
Kurschus Gunter H 7 VanDykePlSum 908 273-0461
Kurshan V 37 NorthTerMpl 762-1441
Kursky Manuel 6 BaroneRdWO 325-2217
Kurson Ken 4 WaterburyRdMtc 744-1765
Kurst M 476 RidgewoodAvGlRdg 744-3449
Kursun Attila 12-I RiverRdNtly 284-1064
Kurta B BloomfieldArea 748-2925
Kurtin M 14-½ MidlandAvGlRdg 680-4759
Kurtosi Akos 22 VanWinkleBlm 748-9073
Kurt's Kitchen & Bath Concepts Inc
615 MorrisAvSpfd 912-8780
Kurtyka Steven 15 RollinsonWO 669-8261
Kurtz C 108 LongviewWO 669-2943
Kurtz Carla R 202 BroadBlm 748-7599
Kurtz Charles & Beverly
335 LongHillDrShHl 467-3853
Kurtz D A 42 CrestmontRdWO 731-3247
Kurtz Ellen R 27 CherryHillRdLiv 992-9041
Kurtz F 82 ChurchMtc 509-2456
Kurtz Harry P 641 MountainAvBrkHt 908 464-6168
Kurtz J 54 MenzelAvMpl 761-5728
Kurtz J Phillip 9 WestgateRdLiv 533-9268
Kurtz James 3-A DonaldBlm 748-3244
Kurtz Louis F 39-A ForestDrSpfd 379-2650
Kurtz M 19 EdgewoodAvNWO 731-6851
Kurtz M 135 IndependenceWySpfd 379-5437
Kurtz M 70 SpringbrookRdLiv 992-8840
Kurtz M C 41 CypressMlb 763-1174
Kurtz M S 14 WestmountDrLiv 994-2744
Kurtz Marc 44 UndercliffTerSWO 669-8834
Kurtz Marshall 115 OldShortHillsRdWO 731-5076
Kurtz Matthew 42 ParkAvBlm 429-8461
Kurtz Morris 57-C TroyDrSpfd 376-9258
Kurtz Norman A 26 BroadlawnDrLiv 994-0320
Kurtz Norman A lawyer 93 DorsaAvLiv 994-4410
Kurtz P & C 44 ParkAvBrkHt 908 508-9659
Kurtz R 851 SpringfieldAvNewProv 908 273-9326
Kurtz S 100 StoneHillRdSpfd 376-6351
Kurtz S 11 WalnutLiv 533-0481
Kurtzer C M 2 WychwoodRdLiv 994-5150
Kurtzer Charles DPM
33 OverlookRdSum 908 598-8044
Kurtzer Charles M DPM EastOrangeArea 674-8962
Kurtzer Charles M DPM
124 EMtPleasantAvLiv 992-0002
Kurtzer D 127 OldShortHillsRdWO 243-7196
Kurtzer E 90 EvergreenAvSpfd 376-4577
Kurtzer Edward 90 EvergreenAvSpfd 467-3066
Kurtzer Stuart attorney 87 FranklinAvNtly 235-0200
Kurtzman Cohen Matera & Gurock
58 VoseAvSO 763-8134
Kurtzman M J 35 HolmesNtly 667-5563
Kurtzman R 101 HenshawAvSpfd 467-0208
Kurtzweg G 27 TarantoCtMpl 761-6183
Kuruc George 17 HowardPlNtly 667-8018
Kurucz J 103 ParkAvSum 908 273-3835
Kuruvilla Thomas 48 KirkWO 325-3641
Kurylko Lubomyr
307 CharnwoodRdNewProv 908 464-7884
Kuryllo J J 101 StevensAvCdrGv 256-3666
Kurz I 96 WatchungAvMtc 783-4766
Kurz J M 29 HighWO 736-1338
Kurz R H 10 HighPointDrMtnsd 908 273-6696
Kurz Robt S 454 ProspectAvWO 669-1365
Kurz Ron 153 WeaverAvBlm 429-8447
Kurzeja-Cote B R
114 BaltusrolRdSum 908 273-6876
Kurzeja Robert 15 WeaverAvBlm 429-0675
Kurzman Robert 69 RoseAvSpfd 467-9361
Kurzner K 39 BenjaminDrSpfd 467-4541
Kurzweil Kenneth 28 LaliqueDrMtvil 299-9835
Kurzweil Kenneth 28 LaliqueDrMtvil 335-3954
Kurzweil L W & L S 121 EssexAvMtc 746-0816
Kurzweil Milburn 5 TroyDrLiv 994-0167
Kurzweil Stan & Bette
205 WesternDrShHl 467-9178
Kus Andrew 8 WoodlandRdNewProv 908 464-3708
Kus Jonathan
8 WoodlandRdNewProv 908 464-5409
Kus Michael 163 AlexanderAvMtc 783-7439
Kuschel Eberhard
25 LivingstonAvNewProv 908 464-8850
Kuscher R C 31 RutgersWO 731-1846
Kuschner Jeffrey R attorney
180 GlenridgeAvMtc 783-3377
Kusel Daniel 7 NorwoodAvSum 908 598-1538
Kuser Debra Tantum attorney at law
75 MainMlb 376-6200
Kushel J 200 IrvingtonAvSO 761-0111
Kusher F 150 BaltusrolWySpfd 467-9688
Kushma Michael 10 WoodlandAvNCald 228-0453
Kushma Randal 68 CobaneTerWO 669-0574
Kushmerick L 47 MaplewoodAvMpl 762-4496
Kushmerick P J 585 BloomfieldAvWCald 228-9067
Kushner C 200 MtPleasantAvWO 243-9524
Kushner Charles & Seryl 30 FawnDrLiv 992-7487
Kushner G 15 VillageDrMtvil 263-1971
Kushner H 3 ParsonDrWO 731-3098
Kushner Harold 27 BelgradeTerWO 325-1208
Kushner Jeff & Aggie 18 HellerDrMtc 783-3717
Kushner L 15 ElstonRdUMtc 744-0949
Kushner L 106 WhittinghamPlWO 736-0076
Kushner M 121 WalkerRdWO 736-1849
Kushner Murray 4 VistaTerLiv 994-2934
Kushner R SouthOrangeArea 762-0708
Kushner R & J 540 PageTerSO 763-8844
Kushner S & Sackner Stanley C DO P A
80 MorrisAvSpfd 908 289-3443
Kushner Steven Rabbi 381 EssexAvBlm 429-7984
Kushner Steven Rabbi 381 EssexAvBlm 748-7455
Kushner T 35 MeadowbrookRdMpl 761-5427
Kushner Ted M 180 PearlBrkHt 908 665-2308
Kusic J 52 LyonsPlSpfd 379-2738
Kusik Alan 28 CobaneTerWO 731-0092
Kusik John E 5 RoyaltonPlBlm 429-8679
Kuskin Glenn CPA 405 NorthfieldAvWO 736-3333
Kuskin H 616 SouthOrangeAvMpl 763-4136
Kuskin Irving 106 BarringerCtWO 243-0231
Kuskin R & J 23 DrumHillDrSum 908 277-6106
Kuskin Richard 33 HartDrS-SO 763-4086
Kuskin Shirley H 40 CongerBlm 748-5174
Kuskin Susan 33 HartDrS-SO 763-4086
Kuskovsky Mark 56 WCedarLiv 992-6230
Kusmick Scott 7 RoseTerCdrGv 239-0624
Kusnan Joseph 18 NathanDrMtvil 334-3435
Kusnetz M 13 BrownMpl 761-5675
Kusnetz S 1 LansingPlMtc 746-0877
Kusnierz Earl MD 350 BloomfieldAvBlm 743-4748
Kusnierz M 998 SOrangeAvShHl 258-0526
Kusseluk H 580 HighlandAvUMtc 744-0086
Kussick L 1 SurreyLaLiv 533-0544
Kussick L 1 SurreyLaLiv 992-8628
Kusterer Jeff 19 StocktonBlm 743-6394
Kusterer W 16 WestonNtly 667-4655
Kustes A 7 GouldPlCald 228-4295
Kustin B & J 51 MountainAvBlm 893-6463
Kusumgar Minesh 40 LaurelAvLiv 992-3697
Kusumgar & Nerlfi 40 LaurelAvLiv 533-1856
Kusumgar & Nerlfi 6 StoneyBrookDrNCald 364-0438
Kusy Michael 38 StonegateDrRsInd 228-2957
Kutash H 4 RossRdLiv 992-1413
Kutash Irwin L Ph D P A
340 ENorthfieldRdLiv 994-2330
Kutash L 3 ParkRdMpl 763-3359
Kutchai Joshua 217 GlenridgeAvMtc 746-4452
Kutcher C 139 WatsonAvWO 736-5672
Kutcher M B 70 WoodlandAvVro 239-7673
Kuten R 454 ProspectAvWO 669-8558
Kuten R 454 ProspectAvWO 669-9880
Kutenski Joan 1199 PleasantValleyWyWO 243-9224
Kuteyi R 20 VernonTerEO 676-8996
Kutik R S 856 RidgewoodRdMlb 467-4516
Kutko M 551 GroveTerSO 275-0420
Kutler A F 10 SandraLaBlm 338-7761
Kutler G Ph D 76 WhiteOakDrSO 762-6678
Kutler S & E 97-B TierneyDrCdrGv 571-1015
Kutlow A Merrill 20 ManchesterWyPnBk 227-2466
Kutlow Thomas 117 VoseAvSO 378-3058
Kutoroff G & P 105 RiverRdNtly 667-7975
Kutosh L & B 3 ConcordAvMpl 762-2952
Kutsik Michael 206 MainMlb 379-8187
Kutting Crew Unisex Salon
941 SouthOrangeAvEO 266-9550
Kuttner Bernard A ESQ
24 LackawannaPlMlb 467-8300
Kuttner C 18 BongartDrWO 325-7557
Kuttner Law Offices 24 LackawannaPlMlb 467-8300
Kuttner R 59-A TroyDrSpfd 258-1733
Kutyla F 10 HenryPlMpl 378-5895
Kutyla G 25 FitzherbertBlm 338-7470
Kutzen Herb 81 FalmouthShHl 467-3518
Kutzleb T 102 OakridgeAvNtly 661-9135
Kuyat H 221 ParkerAvMpl 762-2752
Kuykendall B 319 NFullertonAvMtc 746-4885
Kuykendall Bill 50 OverlookRdUMtc 783-4278
Kuyper G MountainAvMtvil 335-3286
Kuzbik Grace 53 MorrisPlBlm 743-3810
Kuzbyt Wm 131 HorseneckRdFairfld 882-5694
Kuzenka P 16 JeffersonAvMpl 761-4464
Kuzik C 3 SValleyRdWO 736-3078
Kuzik D 34 JoyceWO 731-9525
Kuzik Peter Jr 3 SValleyRdWO 731-9099
Kuzik Thos M 5 HelenAvWO 736-3592
Kuziw Jerrry & Olga
27 WoodshireTerMtvil 334-6595
Kuziw S 27 WoodshireTerMtvil 334-2901
Kuzma J 59-C TroyDrSpfd 467-3448
Kuzmak L I MD—
Newark Ofc 657 IrvingtonAv 374-1717
Livingston Ofc 340 ENorthfieldRd 994-7003
Kuzmich Rosa 64 ParkAvBlm 429-8070
Kuzmick A & J
123 RiverBendRdBrkHt 908 464-4550
Kuzmick Gerald S 35 EatonCtBrkHt 908 464-1050
Kuzmick Joyce 30 OvalRdEsxFels 226-7476
Kuzmick Paul Jr 30 OvalRdEsxFels 226-7476
Kuzmick Paul L 30 OvalRdEsxFels 226-7476
Kuzminski N 138 WalnutNtly 667-7647
Kuznar Christopher 296 HighfieldLaNtly 667-6875
Kuznetsova Maria 153 FranklinBlm 748-9686
Kuzniar Slawomir 14 BurnetMpl 763-6618
Kuznick J 9 AlpineWyLiv 992-1626
Kuzsma Richard 86 MorningsideRdVro 857-0937
Kuzuri-Kijiji Inc housing development
100 SussexAvEO 672-1155
Kuzy Robert J 5 HeltonTerMtvil 402-6373
Kvalnes Robert 15 MartinsLaNewProv 908 508-9599
Kvalnes Robert G
15 MartinsLaNewProv 908 464-5594
Kveglis A 6 BuckinghamCirPnBk 227-4814
Kvidahl Frank J 16 HarvardNtly 667-4546
Kwack Tae S 63 ReigateRdBlm 338-0298
Kwaczynski Adam 40 VeronaPlVro 571-9125
Kwai Benjamin 31 ManchesterWyPnBk 808-8292
Kwak K 26 VanDykePlSum 908 522-3164
Kwality Foods 263 MorrisAvSpfd 379-6887
Kwaloff B 172 ParkMtc 746-8165
Kwalwasser William & Cynthia
256 GlenAvMlb 379-3830
Kwan Conrad 24 BrantwoodDrSum 908 277-4274
Kwan Henry 37 KnobHillDrSum 908 277-6520
Kwan Min-Fun 57 GloucesterRdSum 908 522-3208
Kwan Peter C MD 60 EvergreenPlEO 674-6461
Kwanho Pak 200 MtPleasantAvWO 243-2823
Kwapniewski L 8 SylvanPlNtly 667-0877
Kwapniewski Richard 90 HatfieldCald 226-2760
Kwapniewski S 7 WilliamNtly 661-0965
Kwarta Grazyna 10 LackawannaPlSO 275-1441
Kwartler Jed 322 HartfordRdSO 762-7546
Kwartler Jed MD 55 MorrisAvSpfd 379-3330
Kwasniewka J 1881 SpringfieldAvMpl 763-6218
Kwatkoski Wm 23 FilmoreAvLiv 992-7008
Kwei K P S DDS 98 ParkAvSum 908 522-9255
Kweit R 54 BlackburneTerWO 669-8509
Kwende Elias 18 N19th 675-2382

47780 © Bell Atlantic

Area Code 973

Kwestel R 66 MaplewoodAvMpl 763-7124
Kwiatkoski Paul 154 ForestAvGlRdg 743-3932
Kwiatkowski M 868 MorrisTpkMlb 376-8461
Kwiatkowski Stan & Sandy
13 OakridgeRdWO 243-0175
Kwiatkowski Thomas 42 WoodsideTerWO 736-8815
Kwiatkowski Thos P 45 OberlinMpl 761-0450
Kwiecien G & A 4 KathayDrLiv 992-2191
Kwiecinski A 8 PatersonAvDelwna 667-3976
Kwik-Kopy Printing Center
309 USHwyNo46Prspy 575-5806
Kwik Shoppe 147 ValleyRdMtc 744-4483
Kwik Wash Laundromat & Dry Cleaners
57 NewRdPrspy 882-3489
Kwitnicki S & D 15 EvergreenRdSum 908 277-1903
Kwo David 7 AdamsCtNtly 661-2081
Kwo Ten 1160 SpringfieldAvNewProv 908 790-1189
Kwock C 31 JesseCtMtvil 331-9165
Kwock Gilbert 11 FletcherDrMtvil 334-8050
Kwok Frankie & Yanchi
149 TennysonDrMlb 564-5872
Kwok Hon Sum 123 BuckinghamRdMtc ... 746-9430
Kwok Kim 1 WatsonAvWO 669-8603
Kwok Kwok Hing 643 CentralAvEO 675-8381
Kwok Lintak 2 OakCrestRdWO 325-2017
Kwok Perry 205 HighlandRdSO 763-1034
Kwok Perry 205 HighlandRdSO 763-1095
Kwok Perry 205 HighlandRdSO 763-5457
Kwolek Thos A 75 HallerDrCdrGv 239-4041
Kwon E 123 MilliganPlSO 378-9264
Kwon Haeyoung 551-C MorrisAvSpfd 379-7463
Kwon J R 1291 ValleyRdMtc 655-8909
Kwon M 100 EPassaicAvNtly 661-9098
Kwon O 104 WarrenNtly 661-3239
Kwon Ok 55 HarrisonAvMtc 744-5154
Kwon Sung & Jisook 45 JohnBlm 743-2603
Kwon Tae-An 36 ManchesterRdWO 731-5423
Kwon Young 155 RoselandAvCald 226-8634
Kwon Young S 394 CentreNtly 235-1612
Kwong Wing Fai 6 CarrieCtNtly 667-9342
Kwons Family Tae Kwon Do
396 SpringfieldAvBrkHt 908 771-5577
Kyle Glen 40 ClubbBlm 893-8271
Kyle J 47 SawMillDrBrkHt 908 464-0639
Kyle Jas G 25 CurtissPlMpl 763-1740
Kyle John D 612 SmithManorBlvdWO 736-7832
Kyle Jos 7-C DonaldBlm 743-3587
Kyle Josh & Corinne 32 RandolphPlWO .. 243-8787
Kyle Richard A 76 NormalAvUMtc 783-4085
Kyle T 180 WalnutMtc 746-2119
Kyles M 237 NOratonPkwyEO 674-3316
Kylis C 183 WhittleAvBlm 893-9257
Kylis Charles F & Maria 74 RiverRdMtvil . 402-0031
Kylis Kevin 14 ChapmanBlm 743-6449
Kymer L 851 SpringfieldAvSum 908 273-4460
Kymer Scott 16 MapleNewProv 908 790-9170
Kynor Ralph H 111 N17thEO 675-6187
Kyong Charles 28 HearthstoneTerLiv 994-4079
Kyono Steve & Lisa 10 ChesterRdMtc 655-0623
Kypriotis E 15 OakDrRsInd 228-1364
Kypriotis Rina CPA
354 EisenhowerPkwyLiv 535-2919
Kyreakakis Andrew J ESQ
317 BellevilleAvBlm 748-7474
Kyrejko W 38 LoreleiRdWO 731-4872
Kyriacou Dean A 25 ClubRdFairfld 808-7479
Kyriacou George 25 ClubRdFairfld 575-9378
Kyriacou George 25 ClubRdFairfld 882-1767
Kyriakakis Gus 34 DunnellRdMpl 378-9399
Kyriazes Geo 11 BeaumontTerWO 736-1979
Kyriazis E 29 SpringBlm 680-8915
Kyriazis Hazel 29 SpringBlm 743-9706
Kyritsis Bill 44 OakNtly 661-0044
Kysen Trading Company 380 ParkAvOr .. 676-0985
Kyser D 25 HoskierRdSO 275-0435
Kysilewskyj R M MD 625 EPassaicAvBlm . 338-5752
Kyzima R 14 GordonPlNewProv 908 665-0706
Kyzima Walter 156 GrantAvNtly 284-1032
Kyzima Wm 79 ParkEdgeBrkHt 908 790-9194
Kyzyk Andrew P & Roxanne M
272 AudleySO 763-9573
L C's Lounge 10 MainEO 673-4100
L DelMauro & Sons Inc
52 HawthorneAvSpfd 564-6094
L-Ghee Studios 627 ThomasBlvdEO 675-2511
L Magrini Inc LivingstonArea 992-2601
L Patrick Group 300 ExecutiveDrWO 736-9585
L Thomas 14 SummitEO 673-4933
L A Carpet Dingman'sFerryPa 717 828-9321
LA Nails 184 DarlingAvBlm 338-0818
LA Salomon Inc 150 RiverRdMtvil 335-8300
LAA Productions 116 ProspectEO 675-5188
LAB Services
1130 USHwyNo22Mountainside 908 232-6844
LAR Consultants 155 ProspectAvWO 669-5900
L B Quality Plus Nurses Inc
69 FairviewAvVro 239-8385
LBC Mabuhay East Coast Corp
61-B BellevilleAvBlm 748-7998
L & C BRAKE SYSTEM 37 JonesNewark **642-0263**
L C Consultation Services
36 OverlookCald 228-9175
L & C Decor Distributors Inc 26 NCtrOr .. 672-7040
L & C Hair Salon 510 HartfordCtSO 378-3884
LCAH 332 BloomfieldAvBlm 743-8419
LCAH 526 BloomfieldAvCald 226-6870
LCAH 799 BloomfieldAvVro 571-1927
LCAH 799 BloomfieldAvVro 857-5598
LCAH 359 CentreNtly 661-3165
LCAH 170 ChangeBridgeRdMtvil 244-0351
LCAH 170 ChangeBridgeRdMtvil 808-6639
LCAH 187 ChestnutNtly 667-3183
LCAH 316 EisenhowerPkwyLiv 535-0880
LCAH 68 EssexMlb 467-4941
LCAH 188 SEssexAvOr 674-8156
LCAH 129 FranklinAvNtly 661-4293
LCAH 622 FranklinAvNtly 667-4587
LCAH 161 HalstedEO 678-0338
LCAH 345 HenryOr 414-0530
LCAH 345 HenryOr 414-8343
LCAH 562 KingslandNtly 661-4005
LCAH 201 SLivingstonAvLiv 994-3862
LCAH 209 SLivingstonAvLiv 535-0520
LCAH 194 MainMlb 379-6127
LCAH 555 MainOr 675-8404
LCAH 350 MainRdMtvil 402-8970
LCAH 89 MillburnAvMlb 378-2421
LCAH 120 MillburnAvMlb 467-8679
LCAH 187 MillburnAvMlb 379-5743
LCAH 374 MillburnAvMlb 379-1433
LCAH 2040 MillburnAvMpl 761-5909
LCAH 2040 MillburnAvMpl 762-3487
LCAH 2130 MillburnAvMpl 762-1379
LCAH 2168 MillburnAvMpl 762-3163
LCAH 2168 MillburnAvMpl 762-3741
LCAH 55 MorrisAvSpfd 376-6393
LCAH 55 MorrisAvSpfd 376-7637
LCAH 150 MorrisAvSpfd 379-8320
LCAH 124 EMtPleasantAvLiv 716-9080
LCAH 100 SMunnAvEO 673-1730
LCAH 741 NorthfieldAvWO 731-1471
LCAH 340 ENorthfieldRdLiv 716-0715
LCAH 349 ENorthfieldRdLiv 994-4394
LCAH 22 OldShortHillsRdLiv 994-3398
LCAH 94 OldShortHillsRdLiv 740-1209
LCAH 530 OldShortHillsRdShHl 912-0976
LCAH 111 SOrangeAvSO 378-3607
LCAH 12-B SouthOrangeAvSO 763-4905
LCAH 73 ParkMtc 655-0918
LCAH 55 WPassaicAvBlm 338-6223
LCAH 50 PomptonAvVro 857-2294
LCAH 908 PomptonAvCdrGv 857-3379
LCAH 908 PomptonAvCdrGv 857-7926
LCAH 276 ProspectEO 678-2030
LCAH 456 ProspectAvWO 669-8527
LCAH 216 ShortHillsAvSpfd 376-3891
LCAH 319 SpringfieldAvBrkHt 908 771-0154
LCAH 45 USHwyNo46PnBk 244-9124
LCAH 200 USHwyNo46Prspy 882-0274
LCAH 350 USHwyNo202Mtvil 331-7969
LCAH 242 WashingtonAvNtly 661-2504
LCAH 40 WatchungWyBrkHt 908 771-9344
LCAH 40 WatchungWyBrkHt 908 771-9802
LCAH 280 WhiteOakRidgeRdMlb 912-4321
LCAH 85 WoodlandRdMlb 912-8654
LCH Confidential Investigations Inc
58 LaFranceAvBlm 429-9660
LCI Graphics Inc 1515 BroadBlm 893-2913
LCL Equities 165 FranklinBlm 743-8247
LCL Equities 322 WUSHwyNo46Prspy 882-5050
L D Bohm Studios 7 ParkMtc 746-3434
L & D Fashion Labels For Less
540 BloomfieldAvMtc 509-0111
LDA Of New Jersey OceanportArea .. 732 571-1221
LDS Renovating 90 TookerAvSpfd 467-5862
L & E Jewelry 55 WashingtonBlm 566-0646
L & F Products
225 SummitAvMontvale 201 573-5700
LFI Inc 271 USHwyNo46Fairfld 882-0550
LFO-ABBEY CARPET OF SPRINGFIELD—
USHwyNo22Spfd **376-5220**
NewarkArea 485-0600
LFS Family Day Nursery Of Bloomfield &
Glen Ridge 224 BroadBlm 743-6688
L-G Studios upholsterers
627 ThomasBlvdEO 675-2511
L G Travel Associates
709 BloomfieldAvVro 857-9690
L G A Marketing & Communications
438 SpringfieldAvBrkHt 908 665-2171
L G & A Studios MontclairArea 748-7630
L H Marx Sales Assoc Inc
18 PassaicAvFairfld 244-1226
L & I Construction Inc 151 DayOr 678-1018
LIG Insurance Agency Inc
219 SouthNewProv 908 464-0044
L & J Auto Store Inc 360 BloomfieldAvMtc 744-5731
LJ Cabinet Maker 120 CoitIrvington 373-8212
L J Graham Co Inc CaldwellArea 403-9595
L & J Motors 1539 SpringfieldAvMpl 762-2882
LK Allen Ltd 80 PomptonAvVro 239-3636
L & K Tool & Machine Co Inc
325 ChangeBridgeRdPnBk 575-7018
L K D Investigations Unlimited
LivingstonArea 535-0660
L & L Auto Repairs
26 USHwyNo46WestPnBk 227-6656
L L Chletsos 156 ECedarLiv 597-0354
L & L Design Group Inc SouthOrangeArea 761-0075
L & L Motors 23 NCentreOr 677-0879
L & L Motors 23 NCentreOr 677-1427
L & L Painting & Home Improvements
SpringfieldArea 908 273-6025
L & M Advertising VeronaArea 571-1553
L & M Co SouthOrangeArea 762-2440
L & M Manufacturing & Trade
1425 PomptonAvCdrGv 812-9396
L & M Sunoco 221 CentralAvEO 672-9894
LMD Advertising & Public Relations
170 ChangeBridgeRdMtvil 244-0165
LMR Group 300 BroadacresDrBlm 338-2020
LMS NutleyArea 667-1155
L M S North America FairfieldArea 227-8722
LN Art 615 SLivingstonAvLiv 535-0677
LOREN Industries Inc MaplewoodArea ... 761-7300
L P Drilling Inc 986 EdwardsRdPrspy 227-1579
L P Electric 35 MonroePlBlm 748-4341
L & P Rock Corp 986 EdwardsRdPrspy ... 227-1811
L & P Rock Corp 986 EdwardsRdPrspy ... 227-2150
LPA Associates Inc 2 BrookWyWO 669-6777
L P C 400 USHwyNo46EFairfld 575-3456
LPG Services 51 BeechCdrGv 857-9208
L P M Parts & Service Of New Jersey Inc
609 CommerceRdLinden 908 862-1600
LRC Enterprises Inc 4 MansfieldCtLiv 994-4077
L R F SLATER COMPANIES
301 SLivingstonAvLiv **994-2400**
L & S Hardware Store 97 4thAvEO 672-9772
L & S Mobil 400 USHwyNo46WPrspy 575-8500
L & S Pool Service
1324 StuyvesantAvUnion 908 687-2277
L S Transit Systems Inc 1515 BroadBlm .. 893-6000
L S C Realty Development Corp
204 HillsideAvLiv 992-6550
LSJ Molding Inc
333 IndependenceWaySpfd 467-8808
LT Graphics Inc 200 SmullAvWCald 228-2728
L & T Temp Services 44 GlenwoodAvEO .. 675-3113
LTC Inc 9 TrafalgarDrLiv 597-0165
LTD Printing Unlimited 236 MorrisAvSpfd 379-7117
L T I Publications Inc
710 USHwyNo46EFairfield 575-8770
L T S Lohmann Therapy Systems Corp
21 HendersonDrWCald 575-5170
L V Contracting Inc 116 NClintonEO 672-5262
L & W Limousine Service EastOrangeArea 675-5297
L & Z Transportation MontclairArea 746-2925
L & Z Transportation WestOrangeArea ... 731-2851
L Z Warren & Co PA 600 SLivingstonAvLiv 994-4808
La Sow Kham 36 StevensAvCdrGv 785-0391
Laba Peter 536 SevenOaksRdOr 672-1047
La Badia J 23 OakwoodAvGlRdg 783-7387
La Badia L 45 ClaremontAvBlm 338-4190
La Badie R & D 13 GlenviewRdNCald 226-5732
Labak Renate & Alex
233 OldShortHillsRdMlb 467-2769
La Banca A 931 PleasantValleyWyWO 736-5820
La Banca Frank Auto Service 44 NParkEO 678-8851
LaBanca Margherita 500 ParkwayDrEEO . 676-8411
Labanca Robert 619 LangdonOr 676-7419
LaBanca Vincent 45 HenningDrFairfld 808-9483
Labao Ricardo C 32 LincolnAvLiv 716-0615
La Bar F 905 BroadBlm 743-1242
La Bar Norman 592 CentreNtly 667-2997
LaBarbera K 61 HeritageCtMtvil 334-7944
Labarbera Laura 55 PassaicAvNtly 667-2304
LaBarbera Michael 185 ParkMtc 744-5371
LaBarbera P 75 EatonPlBlm 338-4698
LaBarbera Thomas 5 JothamRdMtvil 334-3651
La Barca Frank 5 HilldaleRdPnBk 227-5618
La Barge Lawrence E
440 PlainfieldAvBrkHt 908 464-2476
La Barge S 440 PlainfieldAvBrkHt 908 464-1551
LaBarre Adele
156 CountrysideDrBrkHt 908 771-0388
La Barre D M 38 CraneCald 226-5030
La Barre & Schuch Inc 30 BleekerMlb ... 376-6060
Labat C L 42 WellesleyMpl 763-9325
Labat Michael 53 MountainAvMpl 763-0488
Labat Michael 42 WellesleyMpl 763-4955
La Bate Joseph 5 MontclairAvNtly 284-1456
La Baugh W 114 ElmwoodRdVro 239-3180
L'Abbate Balkan Colavita & Contini
820 MorrisTpkShHl 379-5770
Labe G 466 BaldwinRdMpl 275-0576
Labe Mark attorney
710 USHwyNo46EFairfld 244-4065
Labe Mark & Karen 64 DaveyDrWO 325-8789
La Beaute 216 FranklinAvNtly 667-0914
La Bella Jos J
1561 SpringfieldAvNewProv 908 464-5703
La belle R M 28 UnionMtc 509-8281
Labenda V 24 RidgeRdCdrGv 239-4609
Labendz Phillip CPA 50 USHwyNo46Prspy 882-0909
LaBendz Ralph & Marilyn
9 WoodlandRdWCald 364-2638
LaBerth E 60 ParkwayDrEEO 414-8885
Labiak John NutleyArea 667-4041
LaBianca C & L 17 MelrosePlMtc 783-6796
Labiner Shelley
448 UpperMountainAvUMtc 744-5358
La Bish Robt 32 VeronaRdMuryHl ... 908 464-3886
Labisi D 370 ClaremontAvMtc 509-1384
Labissiere Jean-Claude MD 280 HenryOr 676-6661
Labit Gilbert 9 BaltusrolPlSum 908 277-6634
LaBold Steven & Kim 4 MapesAvSpfd 912-0708
Labonia M 63 ParkEdgeBrkHt 908 508-1883
La Boninicana III 244 ParkAvOr 672-0428
La Boone James 96 SOratonPkwyEO 678-0721
Labor Relations Associates P C
76 SOrangeAvSO 761-1500
Labs Karl 16 DunnderDrSum 908 273-4262
Lab Basics Inc 1 SteelCtRsInd 228-1911
Laboratory Corporation Of America—
2130 MillburnAvMpl 762-4070
22 OldShortHillsRdLiv 992-4261
1011 CliftonAvClifton 365-1186
41 WilsonAvNewark 491-0838
1293 BroadBlm 338-6616
Laboratory For Environmental Planning
100 HalstedEO 678-1960
Lab Mark 6 ConnelDrWO 325-3751
Laborde Imel 147 4thAvEO 673-9402
Laborde Jean-Edner 278 WilliamEO 676-4022
LaBorde Mervyn 320 SHarrisonEO 676-2449
Laborde Roland 60 NArlingtonAvEO 676-4991
Laborde W 236 MtVernonAvOr 675-7509
Laborers' International Union Of North America AFL-CIO Local No 112
16 N4thHarrison 482-6414
Laborers International Union Of North America AFL-CIO Local 694
304 GlenwoodAvBlm 429-2010
Laborers Local No 526 189 MainMlb 379-4842
Laborer's Welfare & Pension Fund Of Union County headquarters
629 NewarkAvElizabeth 908 354-1592
Labounty Kristin
212 WashingtonBrkHt 908 790-1036
Labow M A 36 WilberTerBlm 338-0433
Labowitch Alfred 23 LenapeRdSpfd 379-9220
Laboy Flora 62 ParkAvEO 675-4343
Laboy Lillian 867 ValleyRdMtc 655-8880
La Bracio Richard 73 ArlingtonAvCald ... 226-1552
Labrie B 5 HowardPlNtly 661-1785
Labrie Roger P 311 SummitAvSum .. 908 273-8727
Labriola Anna R DMD
330 HartshornDrShHl 467-5540
Labruna Fernando 364 ValleyRdWO 325-3705
LaBruna Vincent F DPM
707 SOrangeAvSO 761-4444
LaBrunda A 11 OrangePlWO 325-3293
La Brunda Louis 56 BrooksideAvLiv 992-0978
La Brunda M J Jr 46 ConditCtRsInd 228-2971
Labrunda Stephen 100 IrvingAvLiv 535-9734
La Bruno Al 115 OakridgeAvNtly 235-0504
La Bruno J
21 BuckinghamGardensPkwyMpl 762-5922
La Bruto P 158 HighOr 676-4014
La Brutto Joseph
471 CentralAvNewProv 908 464-2144
Labruzza Robert J DC
963 BloomfieldAvGlRdg 429-2225
Labtech Corp CaldwellArea 575-8665
Labudde C & Y 50 OsborneBlm 429-1940
Labudde James 64 GregoryAvWO 243-9343
LaBue Anthony F lawyer 80 MainWO 325-2100
Labumsky L 53 ShortHillsCirMlb 379-7123
Labus Chas F 11 WaylandDrVro 239-7426
Lacaille 454 CentralAvOr 676-6332
La Candia Thomas 25 ELindsleyRdCdrGv . 890-1896
La Capra Albert 148 ParkAvWCald 228-2825
La Capra D 13 MidroWyWO 736-0926
La Capra J R 104 NewarkAvBlm 748-9297
LaCapra Louis & Prapaporn
22 TheCresShHl 376-7867
La Capra V 36 RooseveltRsInd 226-6125
La Capra Vincent 60 WoodlandAvVro 239-2651
Lacara D 79 LopezRdCdrGv 890-7144
Lacaruba Craig 49 HighfieldRdBlm 338-5532
Lacayo Alfonso 146 WalnutMtc 783-0681
Laccitiello A 51 ErnestNtly 667-3933
Laccitiello C 89 PlymouthFairfld 244-1589
Laceria Jr A J 2-A BuckinghamRdWO 669-0351
Lacerna Felisa 3 WhittleseyAvWO 325-7205
Lacey Emanuel 141 WillowdaleAvMtc 746-5053
Lacey Gary & Elia 70 MitchellWO 243-2503
Lacey Ian S 34 BurroughsWyMpl 378-3739
Lacey J 141 WillowdaleAvMtc 783-4283
Lacey Jas R 224 BayAvGlRdg 748-8229
Lacey John P 151 RidgewoodAvGlRdg ... 743-6484
Lacey K H 69 BrunswickRdCdrGv 239-3960
Lacey Mary 4 OverhillRdSO 378-5961
Lacey Michael & Jamie
147 CommonwealthAvNewProv 908 790-1861
Lacey P A 13 SilverSpringRdWO 736-2298

47780 © Bell Atlantic

Lach C 10 CarolinaAvWO 731-1611
Lach D W 5 DorisonDrMlb 376-6361
Lach Nancy & Frank 30 SterlingDrLiv 716-9770
Lach Rob 45 ParkAvBlm 680-1126
LaChance J 31 DavenportMtvil 402-4052
LaChance James 102 ClarkenDrWO 243-9629
La Chance M V 113 GalesDrNewProv 908 508-1945
La Chase R N 196 PineBrookRdMtvil 227-1716
Lachelier Francois 33 HewlittRdMtvil 334-8676
Lachenauer Ray 37 ParkAvWO 325-2439
Lachenauer Yusmaira
1083 PomptonAvCdrGv 812-6403
Lachenmayer T 55 LaneAvWCald 226-8783
Lacher M 36 MeekerCtRsInd 403-6994
Lachman Leigh MD 65 ENorthfieldRdLiv 535-2837
Lachman Matthew
971 BloomfieldAvGlRdg 655-1013
Lachs J 36 TimothyFieldDrNewProv 908 508-0676
Laciano James & Janet
12 DorrRdNewProv 908 665-9671
Lacibal Eva 23 EdisonBlm 429-7267
La Cicero W P 10 HetheringtonRdNtly 667-9875
Lacinski G 10 CrestmontRdMtc 744-7141
Lack Robert J 299 LongHillDrShHl 467-2946
Lack Walter & Carolyn
137 LorraineAvUMtc 746-6064
Lackawana Plaza 294 BloomfieldAvMtc 744-8789
Lackawanna Shoe & Parcel Service
1 LackawannaPlzMtc 746-1218
Lackawanna Tavrn 44 EsxMlb 376-9864
Lackawanna Taxi MontclairArea 783-7966
Lackaye Jim 47 BaltusrolRdSum 908 522-0811
Lackaye S W 11 HuntleyRdSum 908 273-5619
Lackey Chris 5 YaleTerWO 669-3528
Lackey Chris 5 YaleTerWO 669-9715
Lackey D BloomfieldArea 429-0864
Lackey D 247 WyomingAvSO 761-7678
Lackey S 935 BroadBlm 429-0046
Lackowitz Anthony 50 FitzrandolphRdWO 731-0257
Lackowitz Richard 17 ConnelDrWO 731-2907
La Cocina Inc 35 LittleFallsRdFairfld 882-8586
Lacognata Dennis 6 CrestviewCtRsInd 403-8924
Lacognata J & C 28 GregoryTerBlm 338-3759
Lacognata P 6 CrestviewCtRsInd 403-0995
Lacomba Lourdes 4 VanDuyneCtMtvil 331-9489
Lacombe Dufort 385 ParkAvOr 674-4821
LaConte David 400 SouthOrangeAvSO 275-1913
La Conte R 45 SheridanAvWO 736-1646
LaConte R Jr 138 N17thBlm 429-0351
LaConte Thomas J attorney
25 MainHackensack 201 489-3000
La Contessa Corp 40 SLivingstonAvLiv 992-1090
La Conti-Herrenkohl Lorraine Ph D
2 WNorthfieldRdLiv 740-0048
La Conti John MD 173 SOrangeAvSO 762-0400
La Conti-Herrenkohl Lorraine Ph D
383 NorthfieldAvWo 376-2208
Lacopo C 204-B DaveyBlm 743-8908
Lacopo F 40 WatchungWyBrkHt 908 665-2570
Lacorazza Frances A
11 BlackburneTerWO 736-3369
Lacordaire Academy—
Convent 155 LorraineAvUMtc 744-1121
Elementary 155 LorraineAvUMtc 746-2660
Secondary 155 LorraineAvUMtc 744-1156
La Corte Frank J 4 JohnPlCdrGv 256-2407
La Corte J 11 CableCtMtvil 316-0846
LaCorte J 16 FriedlandRdNtly 235-9276
LaCorte N 184 SylvanRdBlm 338-4485
La Corte R S 1059 PlainfieldAvBrkHt 908 322-7173
La Cosmetique 50 ChurchMtc 744-4991
LaCosta Dennis 212 BerkeleyAvBrkHt 908 464-8186
Lacoste 1200 MorrisTpkMlb 258-1123
La Couronne Restaurant
23 WatchungPlzMtc 744-2090
Lacroix Corrine A attorney
111 DunnellRdMpl 762-3393
LaCroix Henry N 32 DogwoodDrWO 736-8811
Lacroix Judith L 437 WashingtonAvNtly 667-4271
La Croix Suzanne 34 DogwoodDrWO 731-3334
Lacruz John A 42 WhittinghamPlWO 731-4735
Lacsina M 74 BeverlyRdBlm 893-9491
Lacson Alice 224 NewarkAvBlm 743-5467

LACY ---See Also LACEY

Lacy D 18 MeadowbrookRdShHl 564-5873
Lacy Debra 10 HilldaleRdPnBk 808-6861
Lacy J W 10 HilldaleRdPnBk 227-9223
Lacy J W 10 HilldaleRdPnBk 227-9318
Lacy Katzen Ryen & Mittleman
RoselandArea 403-8001
Lacy V 8 StonyBrookRdNCald 228-5986
Lada William E Jr 87 BroadviewAvMpl 275-6266
Ladany John & Patty 45 ForestMtc 746-6568
Ladany Katie 45 ForestMtc 746-2232
Ladas H 43 HunterdonBlvdBrkHt 908 790-0927
Laday C BloomfieldAreaBlm 338-8655
Ladd Frances A
88 KentPlaceBlvdSum 908 522-3293
Ladden Walter J 2 CrestwoodDrMpl 763-9157
Laddin Warren 100 LindenAvVro 857-3349
Laddy R 100 CedarRidgeDrCdrGv 857-1153
Ladeji Bose 67 SMunnAvEO 414-0845
Ladell Ronald & Betsy 86 SycamoreAvLiv 740-8664
Laden D 68 GlenviewDrWO 736-2984
Laden Paul DDS 551 SOrangeAVSO 763-5090
Lader Harvey R 56 HavenwoodDrLiv 535-9722
La Difference 472 ParkAvEO 674-0332
Ladner Ira 5 BalmoralDrLiv 992-5443
Ladocsi G 177 HobartAvShHl 379-1395
Ladocsi Lewis T MD 825 BloomfieldAvVro 239-5010
Ladocsi Lewis T MD 315 ENorthfieldRdLiv 533-9040
La Dolce Vita BloomfieldArea 338-0991
Ladolcetta M 5 NCedarPkwyLiv 994-3347
Ladov Jonathan 44 BeverleyRdMtc 655-0055
Ladov Norman 115 InwoodAvUMtc 746-6424
Ladson E 111 SMunnAvEO 673-4007
Ladson F Mrs 219 NMunnAvEO 678-6007
Ladson L 221 NMunnAvEO 676-1932
Ladson W 2 WeaverSum 908 273-0912
Ladu Elizabeth 22 PorterPlMtc 509-8008
Ladu Elizabeth 22 PorterPlMtc 744-3412
LaDuca Dona 73 GenobleRdMtvil 402-7472
La Duca Edw S 111 EssexAvBlm 429-4911
La Duca John 477 EPassaicAvBlm 893-8284
La Duca Jos J 19 BayardNtly 667-0411
La Duca P 16 ClairidgeCtMtc 509-8290
La Duca R 225 CentreNtly 667-0670
La Ducer Insurance Agency
247 FranklinAvNtly 667-4013
Lady Foot Locker ShortHillsMallShHl 564-8822
Lady Footlocker LivingstonMallLiv 535-8883
Lady Gambert 306 MillburnAvMlb 376-1400
Lady Rowma 66 WMtPleasantAvLiv 992-0080
Laennec Publishing Inc
253 PassaicAvFairfld 882-9500
LaFalce J 491 ValleyOr 672-6482
La Falce R 40 CongerBlm 566-0376
La Falce R & S 36 ElmwoodRdVro 857-3829
La Falmme R 227 DevonRdEsxFels 226-9298
La Fauce P A 5 CecilLanePlWO 736-4981
La Fay Harold 44 NewarkAvBlm 743-0178
Lafayette Auto Glass MontclairArea 744-5557
Lafebre H 171 VoseAvSO 378-2428
La Feme Nail Salon
43-A BloomfieldAvCald 228-2229
Lafer J 29 SagamoreRdPrspy 227-0633
Lafer Leonard M Inc
170 HaddenfieldRdClft 779-4042
Lafer Nathan G 28 PlymouthAvMpl 762-9120
La Fera Contracting Co Inc
149 VeronaAvNewark 485-3500
La Ferrara G 186 WalnutLiv 992-7230
Laferrera John J Rev
219 BloomfieldAvCald 226-0743
Laferrera Philip 31 CrawfordEO 673-2275
La Ferriere James 16 HomerAvNtly 667-3790
LaFerriere M 21 HickoryRdNtly 667-0849
La Fetra Stephen 164 ForestAvVro 239-1022

L'AFFAIRE 22 INC
1099 USHwyNo22
Mountainside 908 232-4454

Lafferty J 30 FairmountRdNewProv 908 508-1129
Lafferty R 68 SAshbyAvLiv 535-5249
Lafferty Ryan 767 SpringfieldAvSum 908 273-3875
Laffey Michael 31 WoodlandTerLiv 992-5211
Laffey Thomas 2 MichelleWyMtvil 882-0525
Laffiette E 612 SevenOaksRdOr 678-9379
Laffiette Stella M 612 SevenOaksRdOr 678-9277
Lafforgue Jean-Louis & Martine
258 DaleDrShHl 379-5373
Lafiosca David 4 ArdsleyCtNewProv 908 464-4267
La Flesh H F 74 HookMountainRdPnBk 227-3256
La Flesh Robert 74 HookMountainRdPnBk 227-3089
LaFlesh Robert J 39 DogwoodCirPnBk 575-1062
Lafleur D 463 HighlandAvOr 673-1338
La Focaccia 523 MorrisAvSum 908 277-4006
Lafond Mary 210 NGrvEO 676-7072
Lafond Nadine 51 ChurchSO 761-0183
LaFontaine B 4 WestEndAvSum 908 273-5264
Lafontaine Ernest 111 GatesAvMtc 744-0167
La Fontanella Restaurant bloomfield area
1640 BroadBlm 893-0188
Lafontant Jean 61 NArlingtonAvEO 676-8576
Lafontant Jerolme 156 HalstedEO 414-0825
Laforest Rose N 3-B DonaldBlm 748-0106
La Forge J C 8 ChesterRdUMtc 744-8987
La Forge Jas C 8 ChesterRdUMtc 744-0241
La Forge Michael CPA
293 EisenhowerPkwyLiv 994-9494
Laforge P 183 ElkwoodAvNewProv 908 790-1480
LaForgia P Jr 12 DonatoDrCdrGv 785-0718
Laforpune Richard 40 BrookwoodDrMpl 761-6682
La Forte Saml 85 YantecawAvGlRdg 744-5192
LaFortune M 50 PineMtc 744-7020
La Frada A 73 SeamanRdWO 736-2745
La Fragola V 111 PassaicAvNtly 667-1921
Lafrance Oliese 265 AmherstEO 672-7177
LaFrance S 173 SouthOrangeAvSO 762-2816
Lafras Enterprises Inc 81 SecondSO 762-4100
LaFreniere M L 3 BayGlRdg 680-1172
Lafres Henri 150 ClevelandOr 414-9009
LaGala R & A Adriana 94 ClarkenDrWO 243-0953
LaGana Gregory M MD
65 MountainBlvdExtWarren 732 563-1616
Laganas C & S 58 TallOaksDrNewProv 908 464-6132
Laganga M 51 OzoneAvCdrGv 239-3368
Lagarias J 133 SummitAvSum 908 277-6017
La Gary Wayne 29 PlymouthDrBrkHt 908 665-2297
Lagas E S 20 DogwoodTerLiv 992-1247
Lagasi Anthony J attorney
369 PassaicAvFairfld 227-7751
Lagasi R J 86-B LinnDrVro 239-6824
Lagasi V 50 MonroeCdrGv 239-7912
Lagasse D 60 HarrisonAvMtc 783-8485
Lagatic Romeo 8 HooperAvWO 731-6182
Lagattuta S 138 StevensAvCdrGv 256-8541
Lage M 93 LaFranceAvBlm 743-6792
Lage R 12 SMountainAvUMtc 744-2492
Lage Rita 530 ValleyRdMtc 744-2492
Lagemann R Barry 713 ProspectMpl 763-8895
Lagergren K 7 AdamsCtNtly 667-8271
Lagermasini R R 23 FairviewPlUMtc 746-2415
Lagerquist J 10 GabrielNtly 661-3905
Lages Elwin 112 BellevilleAvBlm 748-0291
Laggy L 130 NewRdPrspy 882-5380
Lagier Thomas 157 SHarrisonEO 674-8847
Lagin M 37 RosemontTerWO 669-3156
La Giovane Italia Sports Club Inc
154 LincolnAvOr 673-9879
Laglia Daryl 1 StarkeyPlMtvil 331-3665
Laglia Gary 1 StarkeyPlMtvil 331-9821
Laglia Gary insurance
886 PomptonAvCdrGv 857-1442
Lagniappe Louisiana Food Specialties Inc
270 NewOr 674-0498
Lagniappe Louisianna Foods 270 NewOr 674-0498
Lago Adriana 151 SDayOr 678-5790
Lagoc A MontclairArea 746-0775
Lagomarsino Fred 7 WestRdWO 731-3645
Lagos Fernando 46 RidgeDrBrkHt 908 665-5925
Lagos G S 166 WatsessingAvBlm 743-0010
Lagowitz Andrea & Ian 173 ClarkenDrWO 731-2161
LaGraize Christopher & Tami
115 OldShortHillsRdWO 243-1834
LaGrand Landscaping
274 WashingtonBrkHt 908 790-0505
LaGravenis R J 19 WinansRdLiv 992-9816
Lagreca A H 10 BarbaraDrFairfld 227-2922
La Greca B 171 MyrtleAvMlb 376-1778
LaGreca K 377 WyomingAvMlb 378-8233
Lagreca S J 56 WatsonAvWO 669-8774
LaGreca Sal 175 FairfieldAvWCald 403-0200
La Greca Thos 377 WyomingAvMlb 378-8344
Lagrotta Richard 11 WestDrLiv 597-1278
Lagrotta Richard 11 WestDrLiv 597-1280
LaGrua F & A 1 FernwoodPlMtc 746-6447
LaGuardia & Associates Entertainment
77 ParkMtc 783-1171
LaGuardia Don & Maryann
12 LapisCirWO 731-6892
Laguardia P & A 106 ForestAvWCald 403-6981
Laguda Muhammed 241 SArlingtonAvEO 676-1588
Laguerre Wallace 5 ElyPlEO 676-0051
Laguette Robyn 204 ProspectSO 275-1276
Laguna J R 32 HallClft 667-1447
Laguna L 174 ValleyRdMtc 783-9882
Laguna Marinela 373 WildenPlSO 761-8993
Lagurre Virginie 43 MenzelAvMpl 763-4729
Lah In K 454 ProspectAvWO 669-0750
Lahara J 6 FieldRdMpl 761-5546
La-Hendri Rest Home 94 GlenwoodAvEO 674-9628
Lahiere Gary 143 FranklinVro 239-3823
Lahm J 19 ColonialTerNtly 235-9038
Lahmaidi J & L 260 N17thBlm 566-0693
Lahue Michael A 82 ChurchMtc 655-1178
Lai A K 3 BrankoRdBrkHt 908 322-1670
Lai Bernard 45 BlackburneTerWO 736-4582
Lai C 275 NorthfieldAvWO 243-1769
Lai Chen Huei-Mei 40 HilldaleRdPnBk 808-8815
Lai Chien-Na 519 BloomfieldAvCald 364-0188
Lai Ching-Shun 40 HilldaleRdPnBk 808-8815
Lai John 198 StevensAvCdrGv 256-4973
Lai Julie 18 LincolnAvWO 736-3762
Lai Larry 10 MerlinPlPnBk 575-1664
Lai Lawrence 10 BerkeleyHeightsPkBlm 743-1926
Lai Len David & Frances
18 ChestnutHillDrMuryHl 908 464-4551
Lai Lili K 50 StoneridgeRdNewProv 908 464-5987
Lai Lily-Chunfang 116 IrvingtonAvSO 378-2018
Lai Michael 127 OaklandRdMpl 763-2053
Lai Ming-Yee 245 HillsideAvSpfd 376-1128
Lai Roger 258 SouthOrangeAvSO 275-0839
Lai S 9 HolbrookCtMtvil 299-9344
Lai Simon 22 HighlandAvMtvil 299-2850
Lai Soo 20 TowerRdLiv 535-8559
Lai Tu 100 ChestnutWO 731-8185
Lai Vincent 130 NewRdPrspy 575-0710
Lai W 39 BurnetHillRdLiv 533-9344
Lai W 39 BurnetHillRdLiv 992-3393
Lai Wei 36 LynwoodRdCdrGv 239-5004
Lai Y F 56 PatersonAvClft 667-7753
Lai Yuan-Fen 245 HillsideAvSpfd 376-1147
Laiacona Thomas A 1663 BroadBlm 338-8584
Laible David 17 LapisCirWO 669-1568
Laible M & C 20 ParkPlShHl 376-7633
Laico Jos P 11 TowerDrSpfd 376-1041
Laico R J 84 HayAvNtly 667-1409
Laidlaw Angus 230 ValleyRdMtc 746-0939
Laidlaw Environmental Services
FairfieldArea 882-0770
Laidlaw G Ross Rev 9 MountainAvBlm 338-9328
Laidlow A 40 WashingtonEO 672-3506
Laietta Lu Ann 76 DerwentAvVro 857-5392
Laifer F 110 VoseAvSO 762-0711
Laiks L 2 ClaridgeDrVro 857-9141
Laiks Richard MillburnArea 912-0345

LAINE ---See Also LANE LAYNE

Laine M 30 GarretCdrGv 239-6984
Laine M 12 StuartTerWO 736-9419
Laine M B
1489 SpringfieldAvNewProv 908 464-8293
Laine R 12 StuartTerWO 669-3898
Lainer Harriet 21 FairviewTerMpl 275-0507
Lainer Ilene F lawyer
75 LivingstonAvRsInd 992-4800
Lainer S 21 FairviewTerMpl 763-5014

LAING ---See Also LANG LANGE

Laing Alma R 430 MainWO 325-1477
Laing B 13 StuartTerWO 325-3281
Laing Earl MD 78 FloralAvMuryHl 908 464-9018
Laing J M 90 NewEnglandAvSum 908 277-1194
Laing Richard 35 ValleyViewAvSum 908 273-8305
Laing W L 112 GroveAvVro 239-8046
Laipsker Joseph 11 AudobonRdLiv 716-9033
Lair William A 55 MonroePlBlm 429-8767
Lair William A 27 WatsessingAvBlm 743-1141
Laird D E 104 OakDrCdrGv 256-5691
Laird D E 23 WoodmontRdPnBk 227-3608
Laird Eugene 196 BroughtonAvBlm 338-5852
Laird J 29 SunsetRdWCald 228-9040
Laird Lucille M Ms 22 JohnsonAvBlm 338-7558
Laird Robert C 35 VreelandAvMtvil 334-4359
Laiserin A J 19-B AlfredLaBlm 429-9124
Laiso S 9 ViewmontTerMtvil 334-1207
Laiza Rosa 322 MecanicOr 678-1377
Lajeunesse Sharon
46 RogersAvBrkHt 908 322-0484
La Jolie Maison
359 SpringfieldAvSum 908 598-7170
Lakas W 41 StCharlesAvWCald 575-0305
Lakatos Peter & Shirley
1031 PlainfieldAvBrkHt 908 322-8391
Lakdawala Ketan 19-A AlfredLaBlm 680-4685
Lake Contractors VeronaArea 571-1957
Lake Equipment Leasing 44 MainMlb 912-5005
Lake F E 9 ExeterRdShHl 467-3196
Lake Jean'Pierre & Gail 56 DuffieldDrSO 762-2934
Lake K 4 GroveTerMtc 746-5509
Lake N J 263 BloomfieldAvBlm 743-0973
Lake Oliver 209 OrangeRdMtc 746-1938
Lake T A 9 ExeterRdShHl 564-8028
Lake Timothy & Lorraine
68 SawMillDrBrkHt 908 790-9047
Lake View Restaurant
551 BloomfieldAvVro 239-1904
Lake Wm 45 OsborneBlm 743-0498

LAKELAND BUS LINES INC
425 EBlackwellDvr 366-0600

Lakeland Kitchen Cabinet Co
86 MainBlmdl 838-0300
Lakeland Marc 68 HillsideTerLiv 992-5408
Lakeland Personnel Inc ParsippanyArea 402-7878
Lakeland R J 10 ColonialTerMpl 762-9568
Laken A S Mr & Mrs
200 SpringfieldAvSpfd 379-1996
Lakes Staci 56 HiltonEO 678-6752
Lakeside At Watchung OrangeArea 674-0799
Lakeside Delicatessen Of Verona
542 BloomfieldAvVro 239-1128
Lakeside Enterprises 55 LakesideAvWO 736-4450
Lakeside Imaging 391 LakesideAvOr 672-5800
Lakeside School 123 ClevelandOr 678-7778
Lakeside Village 206-210 MainMlb 379-0447
Lakeview Savings Bank—
Administrative Offices
989 McBrideAvWestPaterson 890-3100
Commercial Loan
989 McBrideAvWestPaterson 890-3110
Construction Loan
989 McBrideAvWestPaterson 890-3120
General Information
989 McBrideAvWestPaterson 890-1234
Human Resources
989 McBrideAvWestPaterson 890-3115
Mortgage Operation
989 McBrideAvWestPaterson 890-3130
Lakeville Laminating Corp
70 ClintonRdFairfld 575-1654
Lakew Zemenay 14 HamiltonTerMtc 746-7536
Lakhan M 70 KnollTerWCald 227-5996

Area Code 973

Lakhiani Ken 405 SmithManorBlvdWO 669-1593
Lakin Donald 117 ParsonageHillRdMlb 564-6335
Lakin Isadore 9 KnollwoodDrLiv 992-6736
Lakin J 160 GordonhurstAvMtc 655-1675
Lakin Jeffery F MD 410 CentreNtly 661-2739
Lakind Barry 9 CharlemagnePlPnBk 227-5446
Lakind C 30-B TroyDrSpfd 467-1764
Lakind Howard P 56 GrandviewPlUMtc 746-8325
La Kind Steven 2100 RachelTerPnBk 882-3541
Lakios A 158 HighOr 673-5117
Lako Associates Inc 535 MorrisAvSpfd 258-0223
Lakomy Dawn 21 McClellanTerWO 243-9816
Lakos-Kirman E 315 StephanieDrNCald 812-6337
Lakra Ajit K 11 AndersonPkwyCdrGv 256-6686
Lakritz Jon 955 SSpringfieldAvSpfd 376-8834
Laks David 746 ValleyRdMtc 746-4428
Laks David 746 ValleyRdMtc 746-5035
Laks Diana HaledonArea 857-7656
Lakshmi-Ratan Ramnath
17 CrestRdNewProv 908 665-8325
Laky J 33 PinoCtClft 783-7521
Lal Rafiq 2-C PattonDrBlm 680-9470
Lala Mahesh 454 ProspectAvWO 736-5061
Lalancette Roger 62 ForestHillRdWO 731-7024
Lalevee P F 43 WoodcrestCirSpfd 376-1446
Lalevee Robert & Geralyn
166 WentworthDrBrkHt 908 464-7885
Lalicata Sandra Mrs 484 CaryOr 675-2821
Lalin H 12 RobinHillRdNCald 228-1086
Lall Robin 5-A TroyDrSpfd 912-7498
Lall Victor 370 CentralAvOr 678-9034
Lalla Ghanshyam MD P A
383 NorthfieldAvWO 736-7750
Lalla Pushpa MD P A 383 NorthfieldAvWO 736-7750
L'Allemand Chas C 44 WalnutMuryHl 908 464-4882
Lallis John 235 SawMillDrWBrkHt 908 464-7330
Lally David 90 HixonPlSO 763-3195
Lally G 22 ParkviewDrMlb 376-1841
Lally M 251 GardnerAvSO 762-0618
Lally M 402 SouthNewProv 908 665-0097
Lally M 402 SouthNewProv 908 665-8412
Lally M A 2 BrentwoodDrNCald 226-9147
Lally Tim 24 BrooksideAvCald 226-0524
Lally Wm J 23 BirdseyeGlenVro 239-7583
Laloi M 115 GirardAvEO 678-7843
Lalomia Vincent 109 WildwoodAvMtc 746-2464
LaLonde Alexa Richman lawyer
4 BeckerFarmRdRsInd 535-5300
Lalonde Scott & Alexa
10 WatchungAvMtc 655-9011
Lalor M J 23 BoltenPlBlm 338-4148
Lalsee Madona 32 SMunnAvEO 414-9361
L'Altrelli Anthony CPA
220 SouthOrangeAvLiv 994-1616
LaLuna A 226 LakewoodDrBlm 748-2473
Lalwani Deepak 198-B PomptonAvCdrGv 571-1727
Lalwani Manoj 20 VineBlm 429-3442
Lalwani Motiram & Pushpa Dr
20 VineBlm 429-3442
Lalwani Prakash 454 ProspectAvWO 669-8477
Lalwani Steven Dr & Deena Dr
16 VictoriaTerUMtc 744-8102
Lam Bill 276 EisenhowerPkwyLiv 992-3153
Lam Bill 141 MadisonCtLiv 716-9815
Lam Daniel & Catherine
45 PrincetonAvBrkHt 908 790-0622
Lam Dieu 661 PomptonAvCdrGv 857-7105
Lam F 61 MsgrOwensPlNtly 661-1321
Lam Frankie P
1200 SpringfieldAvNewProv 908 508-0538
Lam George 955 SSpringfieldAvSpfd 379-6599
Lam Hung 11 ChelseaDrLiv 535-1880
Lam K 1 DorseyCtMtvil 331-1833
Lam Kin 1 DorseyCtMtvil 299-8698
Lam Kin Ching 106 TerraceAvWO 325-6221
Lam L 39 CharlesLiv 992-2017
Lam L 2400 RachelTerMtvil 808-1913
Lam Phyliss 75 NMitchellAvLiv 740-1076
Lam Quang 15 WalnutBlm 429-0861
Lam S MD 10 OverlookRdSum 908 598-8295
Lam S W Mr & Mrs 81 HobartAvSum 908 277-3285
Lam T 276 EisenhowerPkwyLiv 992-6540
Lam Tim M 28 SandalwoodDrLiv 535-1328
Lam Wing 955 SSpringfieldAvSpfd 379-6592
Lamwing 329 ValleySO 762-1893
Lam Yau Kei 411 ParkAvBrkHt 908 464-4078
Lam Yau Kei 411 ParkAvBrkHt 908 508-1931
Lamacchia Michael MD
57 WillowbrookBlvdWayne 754-4040
Lamadeieu Duveau 241 SArlingtonAvEO 678-5391
La Magna Anthony 23 MartinBlm 429-7573
La Magna E V 29 CampbellRdFairfld 227-1781
LaMagna F 47 OaklandAvBlm 748-9494
La magna P 161 HorseneckRdFairfld 227-4555
LaMagra S 84 ElmRdCald 228-4935
La Magra Vincent 441 WashingtonAvNtly 661-0638
La Maita Jas J 429 BerwickOr 674-9162
La Maita T M 298 LincolnBrkHt 908 464-0767
LaMalva Jos 10 DenmanCtShHl 376-7647
Lamana M 82-B LinnDrVro 857-1712
LaMandri M 65 JamesBlm 743-1816
La Manna Albert 112 NewBrookLaSpfd 564-9326
La Manna Construction BloomfieldArea 748-5040
La Manna D 444-G RiverRdNtly 667-8731
La Manna Jas 52 ErnstAvBlm 338-8142
La Manna John 25 MaolisAvBlm 743-9487
LaManna John 101 ThomasBlm 748-5040
Lamanna Stefan 11 TwaitsRdMtvil 335-7372
La Mar Carroll & Lynn 94 ProspectNtly 284-6080
LaMar Crystal 40 WashingtonEO 673-4307
Lamar Eunice 16 FranciscoAvWCald 226-7863
Lamar Photographers Inc
Toll Free 800 246-3542
Lamar Photographers Inc
343 BloomfieldAvMtc 746-8699
Lamar Wedding Center
343 BloomfieldAvMtc 746-8699
LaMarca J 95 LaneAvWCald 226-7768
LaMarca John 10 JaneRdNewProv 908 508-9695
LaMarca M L 55 DoddNtly 661-3117
Lamarca N 478 CentreNtly 667-8624
LaMarche K 62 ShermanAvSBrkHt 908 790-1453
LaMarche Mfg CedarGroveArea 857-2577
La Marges Jas 100 HillsideAvSpfd 912-0541
Lamarre R 45 ChurchMtc 744-0722
LaMartine Gene 71 ChristopherMtc 783-0747
Lamassena Marie
40 WatchungWyBrkHt 908 665-1290
Lamattina Jos 26 FosterBlm 338-8795
Lamb Brian P 1000 BloomfieldAvWCald 882-8678
Lamb C H 33 KingsHillCtSum 908 277-2922
Lamb Cheryl & Glen 8 WiltonTerVro 857-1742
Lamb David 768 SpringfieldAvSum 908 598-9545
Lamb Dennis P 35 ValhallaWyVro 239-2832
Lamb E Anthony Jr 16 LindaLaSum 908 277-3234
Lamb Earl A Associates Inc
BerkelyHeightsArea 908 665-2999
Lamb Gerald 53 BorticRdCdrGv 239-0049
Lamb J 29 DoddMtc 746-2747
Lamb J 111 GatesAvMtc 746-8673
Lamb J E 29 DoddMtc 744-7327
Lamb Jack 74 GerdesAvVro 857-9331
Lamb John J 104 RiggsPlWO 673-0368
Lamb John T 15 ThackerayDrRsInd 226-1470
Lamb John T Jr 56 EvergreenDrNCald 226-4585
Lamb Kathleen 27 SilverLakeDrSum 908 273-2643
Lamb L Y 121 MainWO 736-7314
Lamb M E 29 DoddMtc 746-2747
Lamb M R 25 PineVro 857-5236
Lamb Malcolm D 11 MargaretDrPnBk 227-2279
Lamb Of God Fellowship
WestOrangeArea 243-9505
Lamb R 43 GlenRidgePkwyGlRdg 783-7622
Lamb Robert & Jacque
275 RoselandAvEsxFels 228-2816
Lamb Robert & Susan 27 AndreaDrNCald 256-8384
Lamb Roger E 80 UndercliffRdMtc 783-7510
Lamb V 75 WoodlandRdMpl 761-6529
Lamb Wm 278 EagleRockAvRsInd 228-1069
Lambaise Anthony 2 ColonyDrEWO 736-3664
Lambda Families Of New Jersey
MaplewoodArea 763-8511
Lambdin Jack H 25 WoodsEndRdWO 731-4306
Lambeck R 342 IndependenceWySpfd 376-2565
Lamberson Michael 139 HillsideAvGlRdg 748-3223
Lambert A 34 NWillowMtc 746-6987
Lambert A & C 7 GilbertPlWO 325-8753
Lambert A G 500 ParkwayDrEO 673-2378
Lambert Amy MD 22 OldShortHillsRdLiv 992-5200
Lambert B 750 NorthfieldAvWO 731-1287
Lambert Barry P 5 RandDrWO 669-4849
Lambert C 65 EllingtonEO 675-5521
Lambert C 114 SOratonPkwyEO 414-0708
Lambert Charles 10 CoddingtonTerLiv 992-1831
Lambert Chas Mrs 42 NewMtc 744-8213
Lambert Clark MD 66 PlymouthMtc 744-3129
Lambert D 28 AshwoodTerWO 669-0194
Lambert D 98 HighOr 672-2627
Lambert D 112 HollandRdSO 762-4598
Lambert D J 90 SycamoreAvLiv 992-0024
Lambert Dan 166 WHobartGapRdLiv 994-0012
Lambert Dan & Deb
166 WHobartGapRdLiv 994-3909
Lambert Don G 7 CrowellPlMpl 763-9196
Lambert E 296 OgdenOr 676-3356
Lambert E 485 PageTerSO 761-6789
Lambert E 485 PageTerSO 761-6830
Lambert Geoffrey J 90 SycamoreAvLiv 992-9366
Lambert Hubert 79 HarrisonAvWO 243-0956
Lambert John S 24 SheridanRdSum 908 273-3432
Lambert K J 158 BurnettAvMpl 761-6727
Lambert Karen & Ron
84 ForestRdNewProv 908 665-9431
Lambert Ken 28 EatonPlBlm 338-0761
Lambert Ken & Linda 21 RutgersLaPrspy 882-5076
Lambert L 261 AmperePkwyBlm 429-7959
Lambert L 500 ParkwayDrEEO 672-1092
Lambert LeRoy 52 SagamoreRdMpl 378-9243
Lambert Lillian 306 SClintonEO 675-8128
Lambert Linden 50 WilliamEO 674-7164
Lambert Lisa & Geoffrey 17 EdisonAvNtly 667-5183
Lambert M K 97 SummitEO 678-7917
Lambert Marguerite K W Mrs
97 SummitEO 678-0141
Lambert Matthew
149 BlackburnRdSum 908 277-6349
Lambert Melvin 805 RidgewoodRdMlb 376-2466
Lambert Michael 158 BurnettAvMpl 761-1434
Lambert P 151 BaldwinBlm 429-7088
Lambert P 46 LewisAvSum 908 522-9182
Lambert P 176 RutgersLaPrspy 808-2806
Lambert R 94 BrooksideDrNewProv 908 464-2658
Lambert R 45 RevereCtMtvil 334-7947
Lambert Sima 60 IrvingAvLiv 992-5702
Lambert W P 37 HunterdonRdWO 731-7104
Lamberth T 26 MenzelAvMpl 275-5445
Lamberti A 45 HenningDrFairfld 808-9483
Lamberti John M 17 WalnutPkwyMtc 783-5107
Lamberto C 2 BishopsLaShHl 379-9588
Lamberto V S MD 120 SummitAvSum 908 273-4300
Lambertson S W 11 WestwoodDrSWO 731-2417
L'Ambiance 380 SpringfieldAvSum 908 273-2320
Lambiase A 605 CentreNtly 667-4105
Lambiase A F 7 FrancavillaDrFairfld 227-8524
Lambiase A M 60 GrayGlRdg 655-0685
Lambiase A M 466 PomptonAvCdrGv 239-7577
Lambiase N 500 ParkwayDrEEO 675-7703
Lambiase T 605 CentreNtly 667-8646
Lambie Keith D
372 UpperMountainAvUMtc 746-1117
Lambly Allen 283 ChestnutNtly 661-1597
Lambo Debra LCSW 209 CooperAvMtc 744-0854
Lambo P 107 ElmWO 325-3635
Lambo R 64 LynwoodRdVro 239-1839
Lamborn B H 10 CrestmontRdMtc 783-1082
Lamborn Betty 10 CrestmontRdMtc 783-7955
Lamborn R G 48 WillardAvBlm 748-1462
Lamborn Richard 51 SParkMtc 746-7625
Lamborn Sam 75 MontaguePlMtc 744-2885
Lamboy E 22 HuntPlNtly 667-6798
Lamboy E 21 WaldoAvBlm 748-5372
Lamboy I 35 ConstantinePlSum 908 598-0738
Lambrakopoulos Stasey 11 WheelerWO 325-5761
Lambrianakos John
15 LaurelDrNewProv 908 464-0112
Lambrides Lamos Moulthrop & Co CPA's
26 ParkMtc 744-8660
Lambroschino Gina 55 MaolisAvBlm 748-1887
Lambroschino M 19 RiverRdNtly 235-0862
Lambroschino V BloomfieldArea 748-0993
Lambrou Panos 22 ColonialWoodsDrWO 736-2178
Lambson A M 92 DeweyBlm 338-4080
Lambton Jonathan 390 MorrisAvSum 908 598-1148
Lambusta J 23 CrystalAvWO 325-3752
Lambusta P 12 MewsLaSO 763-4752
Lambusta P V 275 NorthfieldAvWO 736-7146
Lamco Plumbing & Heating
MaplewoodArea 761-0985
Lamden L 381 WalnutLiv 992-5583
Lamel L H 20 VillageGreenCtSO 763-7210
Lamendola Frank 129 WildwoodAvMtc 746-2409
Lamendola Frank A 129 WildwoodAvMtc 746-1469
Lamer Timothy 148 OaklandRdMpl 762-2167
Lami Frank 44 CrescentRdPnBk 227-8829
Lamitola S 512 BloomfieldAvCald 226-3236
Lamkin John Tucker 10 HarvardAvMpl 761-0248
Lamkin R 35 McClellanTerWO 731-1280
Lamm T 24 StLawrenceAvMpl 762-7314
Lammey W D & J C 1600 RachelTerMtvil 882-6533
Lamoglia I 84 MiltonAvNtly 667-8665
Lamoglia Wm 486 BloomfieldAvNtly 661-0361
Lamond Jane 63 MississippiAvWO 669-3433
La Monica A 142 HarrisonBlm 748-0250
LaMonica Anthony 43 SullivanDrWO 243-0895
LaMonica J 30 BerkeleyHeightsPkBlm 566-0520
La Monica Jeff 65 JamesBlm 743-1282
LaMonica Jennie & Andrew
43 SullivanDrWO 243-0896
La Monica Josephine Mrs
30 BerkeleyHeightsPkBlm 743-4972

LA MONICA MEMORIAL HOME
299 BloomfieldAvBlm 743-4434

Lamonica Philip J 90 DeerfieldRdWCald 364-0124
La Monica R 84 RavineAvWCald 228-4775
La Monica Thos 31 MortonBlm 680-8806
Lamont Dianne 39 SMunnAvEO 266-1228
Lamont Johnny 54 EppirtEO 676-8471
Lamont Thomas 11 ChestnutCald 228-9237
Lamont Wm 55 NMountainAvMtc 744-4608
Lamoreaux Richard 545 HighlandAvUMtc 746-3423
La Morey Russell 208 SmullAvNCald 228-1155
La Morgese D 531 MountainAvSpfd 376-5853
La Morgese Dominick
531 MountainAvSpfd 376-6140
La Morgese Joseph paving
576 LyonsAvIrvington 375-2271
La Morgese K 44 HerbertTerWO 243-1361
Lamorin Racel 18 WaldoAvBlm 680-8406
La Morte F Jr 211 HillsideAvLiv 994-9855
La Morte Frank A 6 ParisCirWO 736-9499
LaMorte Frank A lawyer
405 NorthfieldAvWO 669-4600
LaMorte G 386 ParkMtc 783-8090
La Morte G DDS 204 BeaufortAvLiv 740-0418
Lamorte G DDS 204 BeaufortAvLiv 992-5098
La Morte Gregory C DDS periodontist
202 SouthOrangeAvSO 762-1881
La Morticella Anthony 23 LindsleyAvMpl 762-7495
La Morticella C M 23 LindsleyAvMpl 762-3028
Lamothe James 27 ErwinPlWO 325-2044
Lamothe M K 29 ChestnutEO 677-9865
LaMothe Philip T 81 ChristopherMtc 746-9810
Lamothe Serge & Marie 38 MenzelAvMpl 763-8329
LaMotta C M 24 HickoryDrNCald 226-7444
La Motta Frank T 97 JeffersonTerSpfd 376-1267
La Motta L 6 MansfieldCtLiv 992-6087
La Motta M A 11 WarrenPlMuryHl 908 464-3985
LaMotta Michael 103 MyrtleAvCdrGv 239-6827
LaMotta Michael 46 SkytopRdCdrGv 571-1218
La Motta Michael A
955 SSpringfieldAvSpfd 467-1249
LaMotta Micheal 46 SkytopRdCdrGv 239-9328
LaMotta R 78 EvergreenAvBlm 429-9440
La Motta Samuel J & Frances N
2 StocktonRdSum 908 273-8940
Lamotte A 29 ProspectBlm 743-1126
Lamotte Pearl 74 WoodlandRdMlb 467-4097
Lamour Emm 33 NWalnutEO 674-8601
L'Amour Limousine Service Inc
LivingstonArea 992-4214
Lamour Ronald & Angela
218 NArlingtonAvEO 673-5468
Lamp Shop The 19 UnionPlSum 908 273-2795
Lamparello Michael 37-D LovelCtNtly 284-0919
Lampariello James 116 WhitfordAvNtly 661-3287
Lampariello Joseph insurance
155 FranklinAvNtly 235-1562
Lampariello Vincent P
13 HemlockTerSpfd 376-0509
Lampe D 218 BroughtonAvBlm 338-0806
Lampe J M 282 WNorthfieldRdLiv 992-2783
Lampe Jim & Mike 282 WNorthfieldRdLiv 992-0738
Lampe John 54 SpringfieldAvSum 908 273-6086
Lampe M 282 WNorthfieldRdLiv 992-3850
Lampe Michael 282 WNorthfieldRdLiv 597-0899
Lampe W Owen 20 InvernessCtShHl 376-8827
Lampert Esther 543 ValleyRdUMtc 746-9723
Lampert S 7 TaftCtLiv 992-6863
Lampf Jesse 3 CountrysideDrLiv 535-9154
Lampf Lipkind Prupis & Petigrow lawyers
80 MainWO 325-2100
Lampf Louis 17-H NobHillRsInd 226-4033
Lampf Stephen 3 CobblewoodRdLiv 994-4175
Lampf Stephen E lawyer 80 MainWO 325-2100
Lamphear M 27 HillsideAvMtc 509-7030
Lamphier J 5 JoralemonBlm 743-1677
Lamphier J 5 JoralemonBlm 743-1878
Lampkin Robert J CPA 55 WashingtonEO 674-7010
Lampkowitz F 935 BroadBlm 748-0564
Lampley I Mrs 35 MelroseAvEO 674-8671
Lampley Kurt 88 NClintonEO 672-1479
Lampley P 670 ValleyRdMtc 746-2816
Lampon J & M 182 SpruceBlm 748-7807
Lamprecht V 450 RiverRdNtly 667-3686
Lampron G A 7 MapleBlm 748-8959
Lampron William J 7 MapleBlm 748-4406
Lampton David M 14 LincolnPlMpl 378-8179
Lamson E 671 BloomfieldAvWCald 228-0727
Lamson J P 35 JohnsonAvWCald 575-8048
Lamson W M 9 LougheedAvWCald 228-1862
La Mura A 10 HasemannCtWCald 882-0789
LaMura F 36 ParkTerCald 228-5157
LaMura M 8 DomessinaLaCald 226-8754
LaMura M 38 NassauRdVro 857-1854
Lamvermeyer D J
36 RadcliffDrNewProv 908 464-2379
Lamvermeyer M E
36 RadcliffDrNewProv 908 508-1823
Lamy James 9 FernwoodRdSum 908 273-7204
Lan D P 609 SouthOrangeAvSO 762-8713
Lan Gis 5 PitcairnDrRsInd 228-9068
Lan Kun-Chen 376 SouthNewProv 908 790-8881
Lan Pen-Ming 36-A HighlandRdCdrGv 571-1631
Lan Tran 40 ManchesterRdWO 243-1866
Lana & Tom For Nails
9 BloomfieldAvNCald 403-1011
Lanaman Garry 205 WatchungAvUMtc 746-9540
Lanao C 105 AshlandAvWO 736-7244
Lanazafama Michael 564 IrvingtonAvMpl 762-7044
Lancaster Charles 36 PierettiCtBlm 338-5325
Lancaster Consultants Inc
412 PleasantValleyWyWO 736-9067
Lancaster Olin Mr & Mrs 20 GroverLaCald 403-8886
Lancaster Roger 25 VirginiaRdMpl 763-3432
Lancaster W Elmer Rev
27 OakridgeRdWO 731-5651
Lance A L 7 EmersonEO 673-7354
Lance Construction Company
BloomfieldArea 680-8330
Lance D W Jr
11 MurrayHillMnrNewProv 908 464-3344
Lance E 131 SHarrisonEO 675-3005
Lance George 45 NWillowMtc 655-8890

Lancer's Shell Station
37 WMtPleasantAvLiv 992-6667
Lance's Tropical Food & Deli
108 BloomfieldAvMtc 746-0766
Lanceter Arnold 75 NewmanAvVro 857-2982
Lanceter G 530 ValleyRdMtc 746-5743
Lanciani Of Short Hills Inc
MallAtShortHills 258-1999
Lancieri Joseph A watch repairing
1581 SpringfieldAvMpl 761-0017
Land E 50 SMunnAvEO 678-0774
Land F E 92 CrestDrBrkHt 908 464-0992
Land L 220 ProspectEO 674-4727
Land & Land Insurance Corp
74 AcademySO 763-6718
Land Of Liquors 27 CarteretBlm 748-0424
Land Title Agency Inc WestOrangeArea 736-9200
Land Tyler 384 TurrellAvSO 378-9384
Landa E 9 KingstonDrLiv 533-0328
Landano P Miss 385 ParkAvOr 672-5386
Landara John 4 SylvanRdVro 857-2493
Landara M Miss 84 BayMtc 746-0536
Landara S A Jr 173 WoodlandAvVro 239-2409
Landas Michael 293 ChestnutNtly 284-0964
Landau A 188 SmullAvWCald 228-6358
Landau Arthur G 69 HookMountainRdMtvil 575-8027
Landau David 27 FalconRdLiv 992-7464
Landau Lawrence 7 DogwoodTerSpfd 376-3308
Landau Lawrence & Co SpringfieldArea 467-1616
Landau M 32-B WabenoAvSpfd 467-9565
Landau Mark 5 HickoryDrMtvil 335-2620
Landau Martin 32 CarlosDrFairfld 227-2933
Landau P 134 TurrellAvSO 763-5555
Landau P S 412 MorrisAvSum 908 277-0362
Landau Richard PE
768 SpringfieldAvSum 908 522-1185
Landau Roger & Laurie 156 MyrtleAvMlb 467-9054
Landau Todd M Mr & Mrs
20 LenoxRdSum 908 273-0929
Landau Veda 4 CobaneTerNWO 736-4717
Landaverde Leonor 248 WatchungAvWO 669-1951
Landaverry German 147 HalstedEO 674-2576
Lande Donald 11 MillbrookCtLiv 535-8453
Lande L 11 MillbrookCtLiv 535-0512
Landel Originals 151 ForestMtc 783-2202
Landells Michael ShHlArea 564-7492
Lander Andrew P 13 GlenviewDrWO 325-7223
Lander R H 1 ShadowLaBrkHt 908 464-9720
Lander Rich & Kathy
572 SnyderAvBrkHt 908 665-9529
Lander Richard MD FAAP
203 HillsideAvLiv 992-5588
Landers Bill R
86 SouthgateRdNewProv 908 508-0626
Landers Clifford E 25 FrederickMtc 744-4261
Landers James A 93 MidlandAvGlRdg 748-2279
Landers Patricia J 45 ChurchMtc 655-8808
Landers Thos J 15 WilsonTerWO 325-1111
Landesberg Richard B 9 TroyDrSpfd 376-0341
Landesberg Ruth K 9 AspenRdWO 731-0121
Landew S 117 VoseAvSO 762-1515
Landfear Geo F 74 RaymondAvNtly 667-2397
Landgraf A J 7 ClearyPlFairfld 575-9348
Landgraf F J 28 FranklinAvNtly 562-0285
Landgraf J F 50 ClevelandRdCald 228-2111
Landgraf M 158 WalnutBlm 680-1408
Landgrebe B 14 HibbenPlUMtc 783-7085
Landgrebe C 19 HibbenPlUMtc 746-9310
Landi Craig 23 DaleDrSum 908 277-3694
Landi Joe 420 HillsidePlSO 763-3718
Landi Mike 45 ChurchMtc 746-4180
Landi Pascal 41 EvergreenRdSum 908 277-3105
Landis Daniel 88 MonroePlBlm 748-4165
Landis & Gyr Powers Inc
44 USHwyNo46PnBk 575-6300
Landis M S 11 GardenRdSum 908 522-0380
Landis P 94 ChristopherMtc 783-7569
Landis Peter 94 ChristopherMtc 746-0696
Landman Chemical Corp
107 MountPleasantAveELiv 535-5850
Landman M E MD 1185 BroadBlm 338-8583
Landmark Cocktail Lounge
259 WMtPleasantAvLiv 533-9787
Landmark Design Inc 401 MorrisAvSpfd 376-1990
Landmark II Banquet & Meeting Rooms
26 StateHwyNo17EastRutherford 201 438-3939
Landmark Monument Co
24 EMtPleasantAvLiv 994-3966
Landmark Plumbing & Heating
4 HixsonCtMtvil 331-8487
Lando Abe 425 NorthfieldAvWO 736-4444
Lando Christopher & Margaret
115 FarleyRdMlb 258-1628
Lando David J 60 StanfordAvWO 731-2122
Landolfi Jos Agency 74 AcademySO 763-9418
Landolfi Joseph M MD NutleyArea 667-3200
Landolfi Joseph P
20 OverhillWyBrkHt 908 665-9278
Landolfi M Mrs 28-A MeadowbrookPlMpl 762-4389
Landolfi P 4 OldSalemRdWO 736-1873
Landolfi Philip 263 GroveAvVro 857-2510
Landolfo Carmella 313 HooverAvBlm 748-1862
Landolt Jennifer L 191 BellevueAvMtc 655-0036
Landon D 309 ParkUMtc 783-5609
Landon James A AIA 25 PomptonAvVro 857-8570
Landon P A 93 GenobleRdMtvil 316-0244
Landon R C Jr 18 TaylorDrWCald 226-7652
Landosca George Jr
61 EBradfordAvCdrGv 857-5491
Landosca John Jr 433 FrankfortOr 672-1714
Landow E M 54 DawsonDrWCald 226-2165
Landow H M 153-A TierneyDrCdrGv 857-7511
Landow L 22 LynnDrSpfd 467-2477
Landow P 22 LynnDrSpfd 376-7082
Landra Apartments 111 PassaicAvNtly 235-1683
Landreman Rich 81 WestRdMlb 258-0023
Landress Deanne & Steven
401 ElmwoodAvMpl 762-2072
Landress Steven 401 ElmwoodAvMpl 762-2072
Landrigan R J 16 MountainviewAvNtly 667-6044
Landrum Jas 43 StocktonPlEO 676-4584
Landry E J 207 SHarrisonEO 414-8978
Landry H T 91 PassaicAvSum 908 273-2740
Landry R 27 BrookfieldAvNtly 667-8636
Lands M 71 GroveMtc 783-3009
Lands W F 80 GroveAvVro 239-7512
Landsberg H 72 CrestmontRdWO 731-2478
Landsberg M 22 EdgarRdWO 736-4814
Landsberg U 56 UndercliffTerSWO 736-5711
Landsberger David & Lue
52 WashburnPlCald 228-8673
Landsberger K 103 HarrisonVro 239-6257
Landsberger Seth 44 OakridgeRdVro 857-7776
Landscape Associates 22 JeffersonAvMpl 762-5711
Landscape Maintenance Service At West Orange 454 ProspectAvWO 325-1233
Landscape Techniques Inc
187 WashingtonAvNtly 667-8050
Landsittel David T
459 CharnwoodRdNewProv 908 464-4399
Landsman Bruce 2073 OstwoodTerMpl 762-4608
Landsman Carl 22 ShadowlawnDrLiv 992-2255
Landsman J 26 SunsetCtMtvil 334-3360
Landsman J W 179 ScotlandRdSO 763-3274
Landsman Joshua S DDS
175 FranklinAvNtly 661-5200
Landsman Robert E Ph D
16 RooseveltPlMtc 744-8241
Landua Christopher 20 MidlandAvGlRdg 429-7395
Landwehr James M
6 ClearviewDrSum 908 522-9561
Landy Alex NorthCaldwellArea 228-4867
Landy Alex NorthCaldwellArea 228-9265
Landy Craig 142 MontclairAvMtc 744-3691
Landy Jerard 365 IrvingAvSO 275-1610
Landy Rafael 19 UnionPlSum 908 598-8056
Landy Thomas 204 BellevueAvMtc 509-9074

LANE ---See Also LAYNE

Lane A 61 HobartAvSum 908 273-3186
Lane A Geo 46 HillsideAvCald 226-4758
Lane A Z 110 RidgewoodAvGlRdg 743-5705
Lane Andrew 806 MorrisTpkMlb 564-9059
Lane Beth 17 OxfordMtc 783-5164
Lane Bettina & Mark 17 CrestmontRdVro 857-3001
Lane Bob 4 EdgewoodPlMpl 761-1031
Lane Bryant Inc LivingstonMallLiv 994-0990
Lane C 176 MidlandAvMtc 746-3243
Lane C Jr 430 ProspectNtly 667-2167
Lane Chas B 10 GlenridgePkwyMtc 746-1053
Lane Christi 25 NMountainAvMtc 655-9680
Lane D 67 SMunnAvEO 673-8139
Lane Dickson & Georgene
11 NMountainAvMtc 783-8708
Lane Don 25 WardPlSO 762-2786
Lane Donald 48 SAshbyAvLiv 535-3303
Lane Donald E Jr 828 BloomfieldAvMtc 783-7440
Lane Douglas 6 BradfordWyCdrGv 746-4408
Lane Enterprises Inc 70 ParkMtc 783-0498
Lane Gordon 153 OakEO 677-9368
Lane Harold 52 CheriLaFairfld 227-1519
Lane Harold Jr 75 HillcrestTerEO 673-9052
Lane I William MillburnArea 467-1108
Lane J 69 ForestAvGlRdg 743-9890
Lane J 235 ShepardAvEO 675-6950
Lane J M 11 StPaul'sPlNtly 235-1436
Lane Jeff & Hillary 31 RidgewoodDrLiv 535-9381
Lane Jenifer 41 BeekmanBlm 748-1949
Lane Jerold H 6 UndercliffTerWO 325-2577
Lane John 14 PassaicAvNtly 661-4298
Lane John 14 PassaicAvNtly 661-9052
Lane John & Rachael 51 EdgemontRdWO 325-1365
Lane Margaret D 500 ParkwayDrEEO 674-7534
Lane & Mc Auliff Builders Inc
748 MorrisTpkShHl 564-8656
Lane Meat & Provision WestOrangeArea 731-7070
Lane Paper Corp 8 FairfieldCresWCald 575-7719
Lane R 32 BerkeleyRdMlb 761-5839
Lane Realty 486 BloomfieldAvMtc 744-9133
Lane Richard Mr & Mrs
14 WilliamSum 908 277-6153
Lane Robert E 62 GlenRockRdCdrGv 857-2134
Lane T E 16 GreenMeadowsRdMtvil 335-2299
Lane Thericka 354 SouthOrangeAvSO 762-7707
Lane Warren B 66 WindermereTerShHl 379-9617
Lane Webber Properties
748 MorrisTpkMlb 912-8844
Lanel Francine 60 MiltonMlb 763-3655
Lanes Bob 36 BroadBlm 429-1517
Lanes J 205 HawthorneAvSpfd 376-5892
Lanes J 25 IntervaleRdLiv 994-0290
Lanese Nicholas M 98 LindenAvVro 857-5877
Lanewala S 48 EllisRdWCald 403-7680
Lanewala Saify 48 EllisRdWCald 228-3620
Lanfrank L 61 MonroeAvRsInd 226-3580
Lanfrank Maria 25 ParkTerWO 325-3694
Lanfrank V 35 ElmCtSO 763-0243
Lanfrank Victor Jr 49 OverlookRdLiv 740-9116
Lanfrank Victor Sr 43 ParkAvWO 736-7513
Lanfrank Vincent S 35 ElmCtSO 762-8414

LANG ---See Also LANGE LAYNG

Lang A 17 NotchHillDrLiv 992-1915
Lang A 34 WarrenNtly 235-9032
Lang A F 20 EmersonTerBlm 338-4254
Lang Antone 34 EParkEO 672-1534
Lang Arthur J 50 EBradfordAvCdrGv 239-4393
Lang Bridget A DMD 264 BoydenAvMpl 761-4910
Lang Charles S CPA
570 WMtPleasantAvLiv 994-1616
Lang D P 23 CarlsonPkwyCdrGv 256-2763
Lang Deborah A 521 BellevilleAvGlRdg 748-5822
Lang Donald 31 FairwayDrWO 736-4293
Lang E 85 FloydAvBlm 743-6788
Lang E 20 SummitWO 736-1127
Lang Eileen M 16 SamuelWO 243-9884
Lang Frank J 4 HighPointPlNCald 226-3612
Lang George M
146 RiverBendRdBrkHt 908 665-0059
Lang H 90 BeverlyRdBlm 338-6123
Lang I 11 RumsonRdLiv 535-1120
Lang J 34 CottlerAvSpfd 379-5143
Lang James & Roxie 123 LincolnMtc 783-0285
Lang Jeffrey B 287 HighlandAvMtc 655-0355
Lang K 10 OakNtly 235-0197
Lang Lisa 32 StLukesPlMtc 744-6452
Lang M 9007 SussexAvEO 676-4220
Lang P 116 LaurelDrSpfd 467-5467
Lang P 45 WoodlandAvSum 908 273-2814
Lang Paul 224 LorraineDrBrkHt 908 665-9349
Lang Peter G 45 NEndTerBlm 893-8142
Lang R J 64 KetnerBlm 893-9203
Lang Richard E Dr 17 NotchHillDrLiv 992-1915
Lang Robert 23 JeffersonAvBlm 748-1023
Lang Robert 23 JeffersonAvBlm 748-6537
Lang S 123 LincolnMtc 783-4294
Lang T 67 SMunnAvEO 673-9343
Lang Thomas G 68 MasselTerSO 763-0516
Lang Thomas P 15 PleasantAvWCald 226-7440
Lang Walter W 68 MartinRdLiv 992-6714
Langan Greg 72 SunsetAvVro 239-7073
Langan I 171 SouthOrangeAvSO 762-8451
Langan J M 27 OrchardBlm 743-0149
Langan John 69 MyrtleAvMlb 761-1302
Langan Kevin 55 ChestnutHillPlGlRdg 429-9558
Langan P 27 OrchardBlm 429-7470
Langan T F 114 UndercliffRdMtc 744-2278
Langan Tom & Angela 253 ForestAvGlRdg 744-2827
Langbeen Brian 91 PlymouthFairfld 227-9360
Langbeen Donald Flooring Co
85 PlymouthFairfld 227-2234
Langbein Fred & Joanne
18 BellegroveDrUMtc 744-5339
Langberg Eric 25 MtPleasantPkwyLiv 533-0665
Langdo Theo 20 WestwoodDrSWO 736-2878
Langdon John Jr 66 BakerRdLiv 994-7180

LANGE ---See Also LANG

Lange Andrew 66 LibertyWO 736-8766
Lange C 162 KlineBlvdBrkHt 908 464-1340
Lange Clifford H attorney at law
139 SouthNewProv 908 665-6800
Lange David J MD
124 ColumbiaTpkFlorhamPark 822-3000
Lange Diane A 176 WalnutMtc 783-7995
Lange Douglas 15-D VanWinkleBlm 743-8287
Lange Drew 66 LibertyWO 736-0986
Lange E 2208 MillburnAvMpl 275-0285
Lange Edw 82 OzoneAvCdrGv 239-0093
Lange F 7 CarteretUMtc 746-6911
Lange Gregg & Beth 48 OakwoodAvUMtc 783-3420
Lange H 90 NorthfieldAvWO 731-8070
Lange John & Jacqueline
90 GroverLaWWCald 226-8125
Lange M & J 5 BarnesPlBlm 338-4335
Lange M Dr 335 HardingDrSO 761-5410
Lange Media 48 OakwoodAvUMtc 509-0960
Lange P F 87 ReidPlVro 239-2325
Lange R 14 DalewoodRdWCald 228-3562
Lange Robert 25 CollamoreTerWO 325-0302
Lange Robert T NewProvidenceArea 908 665-0527
Lange Torben 15 WoodlandRdShHl 258-0198
Lange Trevor 70 HillsideAvShHl 258-1243
Lange V 81 VanNessCtMpl 378-5710
Langehough Steven 202 GroveMtc 783-7416
Langel J E 2 ClaridgeDrVro 857-8176
Langel Robt 4 TangerDrLiv 992-0622
Langel S 2 ArlingtonAvCald 226-5861
Langell James D
115 BlackburnRdSum 908 273-3405
Langelotti R 19 NewEnglandAvSum 908 598-0276
Langen Heinz 20 SProspectVro 239-4307
Langenbach Paul 93 HollywoodAvFairfld 882-1718
Langendorff Jane & Frank
16 VincentLaShHl 258-1969
Langendorff Michael U
19 WindingWyWO 731-3489
Langer F 249 BellevilleAvBlm 748-7841
Langer Freddy & Ellie 9 CurtisAvWO 669-9679
Langer George DDS & Montemurno Robert DMD 372 MorrisAvSpfd 379-4471
LANGER IAN DMD
807 WoodAvNLin 908 486-6640
Langer J 18 OaklandRdMpl 762-8469
Langer Joe 37 WestminsterTerWO 731-1283
Langer Michael & Linda 8 LenapeRdSpfd 564-9757
Langer Paul & Loraine 14 WhitmanWO 731-0886
Langer Sherman 13 SunsetTerMpl 763-4160
Langer Sherman 13 SunsetTerMpl 763-5166
Langer T 119 SFullertonAvMtc 783-6136
Langevine L 28 WalnutPkwyMtc 509-1983
Langevine N 112 LincolnEO 678-6824
Langevine William A 24 MortonPlEO 672-6467
Langfelder Philip 136 MidlandAvMtc 655-1095
Langford Curtis G 84 VanNessCtMpl 762-2978
Langford David 33 JamieCtBlm 748-0403
Langford E 28 GrandviewAvNCald 226-8175
Langford Richard F CPA
100 ExecutiveDrWO 325-7200
Langford W 300 OakwoodAvOr 674-3668
Langheld A T 384 TurrellAvSO 763-0468
Langheld J A business MaplewoodArea 763-9114
Langheld Wm 6 SunsetTerMpl 763-2617
Langhorn Sheena 530 ParkAvOr 414-0551
Langhorne Astrid 78-C TroyDrSpfd 467-8767
Langhorne R 6 CarletonCtMpl 761-1223
Langhorne Thos C 23 UndercliffRdMlb 376-2702
Langione Y 560 BerkeleyAvOr 676-7618
Langlais C 67 DarlingAvBlm 893-9376
Langley Donald G 100 DurandRdMpl 762-0492
Langley Edsel C 49 ForestDrNShHl 376-4942
Langley Jos 20 HillsdaleRdCdrGv 239-2625
Langlieb Geoffrey 55 NMountainAvMtc 744-2546
Langlois Irene M 81 OakviewAvMpl 762-8235
Langlois M 41 NJeffersonOr 676-4098
Lango Paul 59 NewmanAvVro 857-9195
Langone Patsy A 355 AcademySO 761-6848
Langone Patsy A 355 AcademySO 761-8567
Langone R 52 ColumbiaWO 736-7106
Langowski Lynn 7 StLukesPlMtc 655-0811
Langsam Jeffrey 141 ConnettPlSO 762-3619
Langsam Jeffrey architecht
141 ConnettPlSO 762-4411
Langsam Joseph 1 WashingtonAvShHl 912-8810
Langsdorf John J & Doris M
6 BellegroveDrUMtc 744-4881
Langsner Alan MD 405 NorthfieldAvWO 736-8883
Langstaff Bard H 6 PrincetonPlUMtc 744-0437
Langstaff Richard 277 ValleyWyMtc 744-4296
Langton Philip J 22 ChestnutRdVro 857-6591
Langtree Agency Inc
201 BloomfieldAvVro 239-7000
Language Builders MaplewoodArea 761-6077
Lanham Doug & Susan 44 WilliamWO 325-6238
Lania Michael T 35-A TroyDrSpfd 564-6279
Lania V 26 DonnaCtNtly 661-2759
Laniado R 33 JoannaWyShHl 467-4143
Lanier Business Products Center—
Sales 1 ChapinRdPnBk 575-6550
Service 1 ChapinRdPnBk 575-8090
Supplies
Toll Free 800 624-2270
Lanier G H Jr 27 LakeRdShHl 376-4262
Lanier M 352-A NOratonPkwyEO 676-6108
Lanier Romaine Mrs 98 ParrowOr 676-7110
Lanigan E D 492 RidgewoodRdMpl 763-5490
Lanigan L D 30 UnionAvMpl 762-3851
La Nique 28 SFullertonAvMtc 744-6399
Lanka Venkata 108 RooseveltAvWO 669-9526
Lankala M 125 NorthfieldAvWO 731-8243
Lankin M 9 WLindsleyRdCdrGv 785-4909
Lanna Chris 34 WestwoodDrSWO 669-3818
Lanneaux F 76 NormanEO 678-4692
Lanni C 200 BellevilleAvBlm 748-0177
Lanni J P 1 LongacreDrLiv 994-2038
Lanni N 136 ChangeBridgeRdMtvil 263-4511
Lanni P 100 WarrenNtly 667-6687
Lannigan Elizabeth 160 GroveMtc 748-5510
Lannigan William 42 DunnellRdMpl 763-9174
Lannigan Wm E & E Griffin 160 GroveMtc 744-4948
Lanning E 27 ClaremontDrMpl 378-7931
Lanning John M Jr 27 ClaremontDrMpl 761-6419
Lanning M 885 CentralAvNewProv 908 464-4251
Lanno P 297 LincolnAvOr 674-1438
Lanno P A 297 LincolnAvOr 674-8480
Lannon C R 75 LindsleyAvWO 731-7626
La Noce John
190 BriarwoodDrEBrkHt 908 665-1767

Area Code 973

Lanop-Novell CNE & Microsoft MCSE Certification Training 100 ExecutiveDrWO 736-7367
Lanpigua Yesenia 221 AmperePkwyBlm 680-9628
Lansdell Protective Agency NewarkInternationalAirport 961-4880
Lansey H C 16 BroadlawnDrLiv 992-4369
Lansing M 115 OldShortHillsRdWO 731-7729
Lansing Susan 60 WildwoodAvMtc 746-0322
Lansing Tracy 17 WoodsEndRdWO 736-4209
Lansky E L 211 LenoxAvSO 275-5357
Lant James & Vicki 519 MorrisAvSum 908 273-6090
Lanteri Vincent MD 524 CliftonAvClifton 340-8895
Lantern Agency Inc 64 FloralAvMuryHl 908 464-5100
Lantier T J Mr & Mrs 3 EllaRdCald 364-2555
Lantier W 90 ColfaxRdSpfd 912-0394
Lantz G A 452 RidgewoodRdMpl 763-6950
Lantz H 25 StocktonBlm 748-2954
Lantz Mary 85 MaplewoodAvMpl 763-6996
Lantz Stuart 3 BrianRdWCald 228-2705
Lantzman S & Z 9 DawsonDrWCald 364-1222
Lanuto J Jr 198 BowdenRdCdrGv 239-8096
Lanuto Mary Jane 32 WedgewoodDrVro 239-8285
Lanyard C 10 WilshireDrLiv 740-9034
Lanyard Danielle 10 WilshireDrLiv 994-2362
Lanyard Jason 10 WilshireDrLiv 994-0475
Lanza Antonio 202 IrvingtonAvSO 762-8145
Lanza Art G 23 EdgewoodTerMlb 761-4481
Lanza C 43 EllisRdWCald 228-2790
Lanza J 15 WindsorPlNtly 667-6102
Lanza John 23 BowersRdCald 226-8602
Lanza L 29 RiverBendRdBrkHt 908 464-3360
Lanza Robt & Janet 32 WhitneyDrBrkHt 908 322-9853
Lanza S Mrs 202 N15thBlm 743-1936
Lanza Thomas 19 BrooklineAvNtly 661-3053
Lanza W 3 HollisterRdMtvil 316-0437
Lanzafama J J 231 LindsleyAvSO 763-2618
Lanzara E P 48 DistlerAvWCald 575-0846
Lanzet I E 5 AspenDrLiv 992-0632
Lanzl Glenn 50 ElmwoodDrLiv 535-8369
Lanzl Jos E 259 GardnerAvSO 763-7250
Lanzo Geo 50 FloydRdVro 857-0296
Lanzo Stephen 4 YaleTerMtc 783-3093
Lanzone S 140 LivingstonAvNewProv 908 771-8925
Lanzoni Vincent MD 1 FarviewRdMlb 376-0079
Lao Jocelyn MD 304 HillsideAvNtly 284-1655
Lao N 3 SquireCtLiv 994-4107
Lao Sonia 6 TarltonDrLiv 716-9114
Lao V 4 HamiltonPlPnBk 808-8946
Laoi Treasa 42 MontroseAvSum 908 273-4039
Laona Vincent 36 FreemanPlNtly 661-9061
Lapa Alan S MD 329 BellevilleAvBlm 748-3800
Lapa Alan S MD 2040 MillburnAvMpl 762-2782
La Paglia Vincent J 10 GlenwoodRdUMtc 746-2769
La Palerma Tina 103 PlymouthAvMpl 378-9016
LaPara D 97 SherwoodDrNewProv 908 508-9151
LaPara J 97 SherwoodDrNewProv 908 508-0577
La Pasta Alyssa J 519 BloomfieldAvCald 364-8140
La Pastaria 327 SpringfieldAvSum 908 522-9088
Lapat M 108 OakviewAvMpl 761-4062
Lapczynski Joseph 3 ChapelCtMtvil 299-8591
Lape A E Jr 79 SunriseTerCdrGv 857-1399
Lape Arthur E 18 MartinBlm 743-7485
Lapena Adel 63 BriarHillsCirSpfd 376-2133
LaPenna J 18 JohnBlm 748-4809
LaPenta J 4 MadisonCtMtvil 402-2511
Laperruque Scott & Amy 806 MorrisTpkShHl 912-0572
La Petite Gaminerie 1200 MorrisTpkMlb 467-3123
La Petite II Inc 401 BloomfieldAvCald 228-8845
Lapeyrolerie D 229 ShepardAvEO 673-3999
Lapeyrolerie Jacques B DDS 185 CentralAvEO 674-0044
Lapeyrolerie M DDS 185 CentralAvEO 674-0132
Lapeyrolerie Michele Marie DDS 185 CentralAvEO 674-0132
Lapides Charles 165 FairfieldAvWCald 226-5194
Lapides Jack 15 SherbrookePkwyLiv 992-9343
Lapides Judith 2 DeBaryPlSum 908 598-9739
Lapides Real Estate Corp Inc 2075 MillburnAvMpl 761-1040
La Pidus Michael 85 MohawkRdShHl 376-1543
LaPietra K 157 RandolphPlWO 731-9780
Lapin ShortHillsMallMlb 379-5444
Lapin Kenneth & Linda 44 EfstisCtWO 325-2594
Lapin Michael 206 MillburnAvMlb 258-9550
Lapinski F 11 SKingmanRdSO 763-8788
Lapinski Keith 2 CloveRdLtFl 655-0625
Lapinsky L 64 DaleDrSum 908 273-7558
Lapinsky Lynn 47 DivisionBlm 429-0407
La Pizza 178 EagleRockAvRsInd 226-6268
Laplaca C 564 ForestOr 414-1257
La Placa Welding Co VeronaArea 239-1926
Laplace Sheryl 304 FullerTerOr 675-6520
La Plaga C 25 BrooksideTerVro 239-1375
Laplanche Jean-Pierre 12 JohnsonDrNewProv 908 665-9297
Laplante F 50 GreenwoodAvMtc 783-3104
La Plante Paul A 274 WhiteOakRidgeRdShHl 467-9634
Children's Telephone 467-4238
Laplaski Edw 16 ClubbBlm 338-5067
LaPoff Stephen I MD 557 BroadBlm 680-8300
Lapofsky A 110 VoseAvSO 761-6360
LaPointe Tamara Ann 215 EagleRockAvWO 669-9663
Lapolla L 160 ValleySO 378-9051
LaPoma L 22 RomaNtly 667-2794
Lapone Carl 113-B TierneyDrCdrGv 571-1678
Lapone Louis 293 CentralAvWCald 226-6978
LaPooh L 202 BellevueAvUMtc 783-6549
La Porta G 682 PomptonAvCdrGv 857-1874
LaPorta Gina M DC 682 PomptonAvCdrGv 239-2225
LaPorta John 30 MonroeCdrGv 857-3732
Laporte D 733 VoseAvOr 676-8995
Laporte Daniel 17 WhitmanAvEO 673-3902
LaPorte Julio 80 BurchardAvEO 673-0734
La Posta F M 470 NMapleAvEO 674-0940
La Pow P J 30 NutmanPlWO 736-0771

LAPP INC ---See OLFLEX Wire & Cable Inc

Lappostato F Mr & Mrs 70 EvergreenDrNCald 228-1610
Lapread E 50 SMunnAvEO 414-8938
Lapse Distributors WestOrangeArea 736-0611
Lapshin Boris 291 MillburnAvMlb 467-5395
Lapsley L 134 ChestnutWO 325-9248
Laptook Kenneth N lawyer 5 BeckerFarmRdRsInd 533-6557
Lapushchik Edward 2 OldLaMtvil 335-4886
Lapychak Luba 207 ParkerAvMpl 762-1284
La Quaglia A M 50 VernonTerBlm 743-3316
La Quaglia Alan 28 HighviewTerBlm 893-9307
LaQuaglia J 29 FairviewPlBlm 748-0104
LaQuaglia M P 112 YantacawBrookRdUMtc 509-8417
La Quaglia Michael A 280 BerkeleyAvBlm 743-0336
La Quay J 130 FranklinBlm 748-0162
Laque M 11 PiersonPlMtc 743-7092
Lar Ron Electric Service Inc UnionArea 908 687-0443
Lara J & D 109 DevonRdEsxFels 226-8186
Lara Jesus 55 MonroePlBlm 566-0081
Lara Jesus 55 MonroePlBlm 748-0501
Lara Juan 32 HillyerOr 677-0953
Lara M 312 ParkAvOr 674-8902
Laracca Frank 3 DogwoodTerLiv 597-0897
Laracca Landscaping WhippanyArea 884-2557
Laracca M 186 WNorthfieldRdLiv 992-9308
La Racca Pat 85 MounthavenDrLiv 992-9351
Laracca's Landscaping 3 DogwoodTerLiv 535-3322
Laracuente A Mr & Mrs 39 FarrandaleAvBlm 680-4915
Laracy E 548 EagleRockAvWO 731-2008
Laracy Paul 9 CobbTerRsInd 403-9049
Laracy Raymond 340 ClarkSO 762-8534
Laraia Richard & Christina 98 HunterdonBlvdMuryHl 908 665-8025
Laraja J G 23 CornellWyUMtc 746-7382
Laraja Joseph Jr 43 BirdseyeGlenVro 857-4649
Laraja Nikki 43 BirdseyeGlenVro 857-4084
Larang Renita 26 SunnysideRdWO 325-1789
Larangeira J Jr 10 HalstedVro 239-2818
Larangera H 277 NLivingstonAvLiv 535-0891
Laraque Max 421 ParkinsonTerOr 672-9127
Larathe H 449 MountainviewAvOr 673-0378
Laratta F 121 BaldwinPlBlm 743-6419
Laratta J 48 BertonPlNtly 667-2135
Laratta J Mr & Mrs 19 GlenwoodDrMtvil 335-9270
Laratta Robert 52 MontgomeryBlm 743-4798
Larbalestrier Dorothy 79 AshlandAvWO 325-5749
Larbie Felicia & Michael 18 SummitEO 678-3957
Larco M & C 547 ValleyRdMtc 746-2999
Lardier A E 17 GlessAvNtly 667-9112
Lardier C A 135 BeechNtly 661-2914
Lardier Mae 15 GlessAvNtly 667-9054
Lardier R A 17 GlessAvNtly 667-8866
Lardiere A J 9 ShadowlawnDrLiv 994-3922
Lardiere F P 68 YaleNtly 667-1456
Lardiere John A 12 BrownNtly 661-5265
Lardiere Jos 15 JacobBlm 338-5664
Lardiere M 52 SeamanRdWO 243-2827
Lardiere R A 500 ParkAvEO 677-1545
Lardiere Robert F DPM 230 CentreNtly 667-5070
Lardieri A 1 ThrumontRdWCald 226-3183
Lardieri C 46 AlbertTerBlm 338-0957
Lardieri Fred 550 CentreNtly 284-0093
Lardieri J 425 MtPleasantAvWO 736-9168
Lardieri J 121 OrangeBlm 748-4893
Lardieri J Jr 9 BerkeleyHeightsPkBlm 748-0699
Lardieri Nicholas 5 CypressAvVro 857-2085
Lardieri V G 3 FoxRdMtvil 263-5730
Lardizabal C 236 WhiteOakRidgeRdShHl 379-6427
Lardner Michael 56 DrydenRdMtc 509-2893
Lardner Mike 35 RidgeRdNtly 661-9541
Lardner Thos W 35 RidgeRdNtly 667-0470
LaReau J 349 HillsideAvNtly 667-7314
Lareau N 6 WoodhillRdMtvil 331-0759
La Reaux J 217 AshlandRdSum 908 273-4922
La Regina D 40 WatchungWyBrkHt 908 790-0009
Larel's Hair Salon 42 SArlingtonAvEO 677-3649
Larena J 21 AspenRdWO 325-7245
Largaespada Roy 24 FranklinPlSum 908 273-9562
Large E 10 PlymouthPlRsInd 226-6247
Large W 17 ProspectCald 403-8194
Largey Fred 1132 SaddleBrookRdMtnsd 908 522-0869
Largey Thomas 66 RollinsonWO 736-3477
Lari P 9 GouldPlCald 403-1913
Laricchiuta L 23 BakerAvBrkHt 908 464-0878
Lariccia K 41 CentralAvCald 403-9777
LaRiccia L J & Son VeronaArea 239-3650
LaRiccia & McCormack Inc Plumbing & Heating 100 WatchungAvMtc 744-7941
La Riccia R 29 OakNtly 235-1098
Larice A 5 EdgemontRdWO 731-3490
Larice L 1 CalvinTerWO 669-8306
Larigan B S 153 AlexanderAvNtly 667-7813
Lark A 6 StoneDrWO 736-8483
Lark A & K 64 BlackburnRdSum 908 273-3190
Lark Andrew attorney 64 BlackburnRdSum 908 273-2992
Larkey C 421 BloomfieldAvVro 857-6978
Larkey C 115 OldShortHillsRdWO 243-9485
Larkey Emelianoff A 10 WhittleseyAvWO 736-2024
Larkey I G & A F 2 ClaridgeDrVro 857-9670
Larkey Jos 19 GoodhartDrLiv 994-0621
Larkey L J 26 AubreyRdUMtc 746-6356
Larkey Leonard M 40 CongerBlm 743-0742
Larkey Morris M 30-A WestvilleAvCald 403-8502
Larkey Riser Richard & Lois 346 RidgewoodRdSSO 763-2219
Larkin A 197-B RidgeRdCdrGv 857-1713
Larkin D 264 MidlandAvMtc 746-6978
Larkin F X 49 CambridgeRdMtc 744-8962
Larkin G 45 ElmMtc 655-0477
Larkin Geo 34 EnfieldAvMtc 744-4823
Larkin J P 27 RotaryDrSum 908 273-2158
Larkin James 94 SHarrisonEO 677-3394
Larkin James 22 RocklandTerVro 239-9394
Larkin James J 2 ClaridgeDrVro 857-9441
Larkin Jerry & Eileen 44 VernonTerBlm 743-8342
Larkin John 52 TolstoiPlCdrGv 890-0785
Larkin M 27 RotaryDrSum 908 273-9092
Larkin Michael J 10 SmithManorBlvdWO 243-0209
Larkin Robt 134 GroveMtc 744-5348
Larkin Robt S 46 ChristopherMtc 783-5436
Larkin Timothy A 55 ParkAvBlm 566-0844
Larkin Vincent 145 SummitAvSum 908 598-0799
Larkins M 121 ReynoldsPlSO 762-0565
Larko V 87 AshwoodAvSum 908 277-6271
Lark's Transmission Service 43 SCtrOr 675-9333
Lark's Transmissions Service 259 ReockOr 672-7373
Larli L 176 CharltonAvSO 762-4349
Larmonie Mattie 16 JohnSum 908 273-7689
Larner Henry A lawyer 150 JohnFKennedyPkwyShHl 379-4800
Larner Henry A & Nancy 17 WBeechcroftRdShHl 467-3703
Larner Jason 3000 RachelTerMtvil 227-2252
Larner Mark & Sheryl 25 PostLaLiv 992-3432
Larner Mark & Sheryl 25 PostLaLiv 994-2561
Larner Mark D lawyer 150 JohnFKennedyPkwyShHl 379-4800
Larner S 25 PostLaLiv 994-2635
Larner Samuel A 2 HobsonDrLiv 992-8889
Larner Samuel A lawyer 150 JohnFKennedyPkwyShHl 379-4800
Larner Sheryl ED S 882 PomptonAvCdrGv 239-0852
Larnes A 44 SMunnAvEO 672-1044
Larnes E 400 OakwoodAvOr 673-3767
Larney N M 16 AmherstPlLiv 992-4985
La Rocca A 42 FerncliffRdBlm 338-4019
La Rocca A R 562 ProspectMpl 762-6057
LaRocca Annmarie 45 MississippiAvWO 736-4501
La Rocca C 25 MorleyLaBlm 661-0658
LaRocca D 15 WashburnPlCald 228-4460
La Rocca Danl J 69 ForestAvCald 403-0783
La Rocca Fred 146 RhodaAvNtly 667-6015
La Rocca John 33 DonnaDrFairfld 227-4835
La Rocca Michael 19 MtAraratRdShHl 379-3480
La Rocca N 99 BeachBlm 743-6048
LaRocca Richard 173 SouthOrangeAvSO 275-1507
LaRocca Tony 134 EvergreenPlEO 414-8700
La Rocco A 840 BroadBlm 748-6646
LaRocco Anthony P lawyer 1 RiverfrontPlzNewark 596-4500
La Rocco Associates 383 FranklinBlm 680-9100
LaRocco G 92 MonroePlBlm 748-4404
La Rocco Phil 162 MidlandAvGlRdg 743-4338
Laroche L 361 ParkAvOr 675-0792
LaRoche Matthew 19 ForestAvBrkHt 908 771-5969
Laroche P 176 SHarrisonEO 675-0174
La Roche Todd 34 WellesleyRdMtc 783-7133
Larochelle Dennis & Dawn 14 CrossbrookRdLiv 535-1189
LaRode M 545 ParkAvEO 674-4582
LaRode Roger 17 WebsterPlEO 673-4703
La Roque A 55 FleetwoodAvFairfld 228-7997
La Rosa C 137 BaltusrolWySpfd 376-8810
LaRosa Daniel 246 SpruceBlm 429-2399
LaRosa N 24 ElkRdVro 571-1961
La Rosa R 55 DavenportAvRsInd 228-3064
La Rosa Restaurant 200 BroadAcresDrBlm 338-3001
LaRosa Sandro 125 BlackburnRdSum 908 273-3265
La Rose C C 131 MaplewoodAvMpl 762-3469
La Rose Carol Cohen 131 MaplewoodAvMpl 763-8386
Larose Eddy 70 LongviewWO 243-1954
LaRose Ingrid 161 NArlingtonAvEO 676-4040
La Rose Jacqueline A 55 GlenwoodAvEO 677-7965
La Rose Mark 29 BrookwoodDrMpl 763-6993
La Rose Ronald W 131 MaplewoodAvMpl 762-3385
La Rose S 29 BrookwoodDrMpl 763-6993
LaRouche Daniel 14 MarionAvMlb 912-0046
LaRouche Daniel 14 MarionAvShHl 912-0047
Larowe C 48 SommerAvGlRdg 748-8321
Larranaga A & T 15 DuryeaRdMtc 509-6547
Larranaga C VeronaArea 239-9559
Larres K 64 ForestHillRdWO 731-3827
Larrier John & India 68 MidlandBlvdMpl 378-2345
Larrigui M 59 SunnysideTerEO 678-1987
Larrinaga F Capt 18 EstePlBlm 338-1531
Larrison J 136 PassaicAvLiv 992-2771
Larronda Cris 343 FranklinAvNtly 235-0846
Larry Ferrara Orchestra ShortHillsArea 467-5080
Larry Roberts Security NutleyArea 235-0115
Larry's Auto Repair 142 ValleyRdMtc 746-4511
If No Answer Call 744-9383
Larry's Barber Shop 616 ValyRdUpMtclr 744-1718
Larry's Carpet & Custom Flooring 586 PomptonAvCdrGv 239-7063
Larry's Kosher Deli Restaurant Appetizing & Caterers 1353 SouthAvPlainfield 908 755-8013
Larry's Place Unisex Barber Shop 167 MaplewoodAvMpl 763-4710
Larry's Snack Bar 171 BoydenAvMpl 378-2443
Larry's Sunoco MaplewoodArea 763-0102
Larry's Texaco Service Station 142 ValleyRdMtc 744-9383
Larry's Texaco Station 142 ValleyRdMtc 746-4511
Larscom VeronaArea 857-2587
Larsen A 2 HinrichsPlBlm 429-2679
Larsen A E 340 ThomasBlvdOr 673-2182
Larsen C G 40 FerndaleRdNCald 226-8059
Larsen D & J 19 PearlBrookDrClft 746-8954
Larsen D M 442 ValleyRdMtc 746-4958
Larsen Djery 293 SCtrOr 672-2809
Larsen E R 265 LindenAvVro 857-8763
Larsen Edwin R 265 LindenAvVro 239-6246
Larsen Erik 53 WoodcrestCirSpfd 258-9037
Larsen G C 57 CoolidgeAvWCald 228-9109
Larsen H P 65 WestEndAvSum 908 522-1323
Larsen J A 91 RiggsPlWO 736-5669
Larsen Jennifer 161 BellevueAvMtc 746-9593
Larsen L J 146 WoodlandAvVro 239-8740
Larsen Laura 53 WoodcrestCirSpfd31 258-9336
Larsen P 64 BalmoralDrBrkHt 908 464-0971
Larsen P Insurance Agency MontclairArea 744-0611
Larsen Paul 12 BlackburneTerWO 731-9491
Larsen Richard W 20 BakerRdLiv 535-3477
Larsen Sean 64 BalmoralDrBrkHt 908 771-0253
Larsen Thorvald R 48 HawthorneRdShHl 376-5974
Larsen Tory N 67 MyrtleAvMtc 509-2740
Larsen W Thos Jr 46 HighlandAvMpl 763-2061
Larsen William 787 NorthfieldAvWO 325-2010
Larson A 12 BlandCtBlm 429-9200
Larson Alan 17 FalconRdLiv 535-8524
Larson C 293 ChestnutNtly 661-5118
Larson C & K 37 HawthorneRdMlb 912-8187
Larson Curtis D 127 OldShortHillsRdWO 736-9857
Larson D 247 GallinsonDrBrkHt 908 665-1455
Larson Danl A 7 HighviewTerCdrGv 239-7085
Larson E 77 BrooksideAvCald 226-6150
Larson E 9 MooreRdMtvil 263-4854
Larson E & M 15 MapleTerMpl 763-5721
Larson Elizabeth & Tom 11 MyrtleAvNtly 667-8497
Larson George 39 PierLaFairfld 882-3530
Larson J 12 YorkTerShHl 376-8157
Larson Joe 291 MainMlb 467-0338
Larson Julie 51 GenobleRdMtvil 316-5725
Larson Lewis F 200 PassaicNewProv 908 665-1298
Larson Norman H 21 PrimroseDrNewProv 908 464-8084
Larson Norman H 21 PrimroseDrNewProv 908 464-8343
Larson Peter 14 OrtonRdWCald 226-1288
Larson Robt H & Pat 6 FairviewPlUMtc 746-8788
Larson Roger 78 ForestDrSpfd 379-7151
Larson S 238 BaldwinGlRdg 743-8567
Larson S A 27 WoodlawnTerCdrGv 857-2229
Larson Scott & Barbara 7 HighviewTerCdrGv 239-7085
Larson Trudy 255 ConwayCtSO 762-9177
Larson Victoria 21 EdgewoodRdBlm 748-5448
Larson's Specialty Products CedarGroveArea 857-2663
Larsson K 59 ElmwoodRdVro 239-2103
Lart H 159 DivisionAvSum 908 464-3899
LaRue C 95 WarrenRdWO 736-5373
LaRue J F 320 SHarrisonEO 672-6077

47780 © Bell Atlantic

LaRue Toi 491 CaryOr ---- 672-3140
La Russa Schaedler Inc
50 USHwyNo46Prspy ---- 227-2000
La Russo A 11 SValleyRdWO ---- 731-5690
La Russo Anthony 68 BelmontDrLiv ---- 992-0722
La Russo Anthony J 253 SmullAvNCald -- 228-5435
La Russo Anthony J lawyer
175 FairfieldAvWCald ---- 228-6160
La Russo Salvatore 7 VanNessPlWCald --- 882-9832
LaRusso William & Susan
9 BriarCliffRdLiv ---- 716-0716
Larzelere S 39 SMitchellAvLiv ---- 992-6088
Larzleer E 47 LindenAvSpfd ---- 467-5139
Larzleer Lori 10 ArchbridgeLaSpfd ---- 564-7250
Las Vegas Reservations Office
860 BloomfieldAvVro ---- 239-7722
Las Walter 58 SkytopRdCdrGv ---- 571-1672
Lasagne Joseph Fr 510 ValleyOr ---- 672-8341
La Sala A V CedarGroveArea ---- 239-7398
LaSalle A M 25 WilsonNtly ---- 661-1316
Lasalle David Mr & Mrs
258-½ GlenwoodAvEO ---- 678-8609
La Salle G 10 GastonWO ---- 731-4036
La Salle Gilda 430 MainWO ---- 325-6406
La Salle I 55 GlenParkRdEO ---- 672-5624
LaSalle J 260 GlenwoodAvEO ---- 414-0498
LaSalle Jerry 105 EssexAvMtc ---- 744-7523
La Salle L 9 LindenAvVro ---- 239-7638
La Salle L 45 WilliamsburgDrRsInd ---- 226-8927
La Salle N V 226 TremontAvEO ---- 673-8181
La Salle Partners 45 USHwyNo46PnBk --- 227-6600
La Salle Travel Services 70 TaylorPlSO -- 378-3400
La Salvia Patrick 8 WetmoreAvMpl ---- 763-9198
Lasaracino David & Laura
9 StocktonRdSum ---- 908 273-7780
La Sasso Daniel
40 WatchungWyBrkHt ---- 908 464-7165
La Sasso Jas 55 StationBrkHt ---- 908 464-9460
Lasauskas P 11 WellesleyMpl ---- 761-5472
La Scala F 49 FranklinCdrGv ---- 239-2856
Lascala J 169 PineBrookRdMtvil ---- 882-4656
LaScala Larissa 49 FranklinCdrGv ---- 857-0986
La Scala T 17 ParkAvCald ---- 403-0675
La Scala Tom 169 PineBrookRdMtvil ---- 882-4577
Lascari Chas E 37 WoodlandRdMpl ---- 275-1340
Lascari L 350 ChangeBridgeRdPnBk ---- 227-4918
Lasday D 276 ParkUMtc ---- 746-0316
Lasday Richard DVM & Audrey
60 MusanoCtWO ---- 736-0055
Lasek D 51 EAlmiraBlm ---- 680-4490
Lasek E 33 WoodlandAvGlRdg ---- 743-6640
La Selva & Co MontclairArea ---- 746-4419
Lasenberry John 70 SBurnetEO ---- 677-2886
Lasenberry Joseph L 60 ParkwayDrEEO -- 414-8267
Laser Michael 51 ChristopherMtc ---- 746-6505
Laser Tech Services MontclairArea ---- 509-0949
Laser Tech Services 32 PierLaWFairfld --- 276-0848
Lashell David BloomfieldArea ---- 743-8579
Lasher Alan 17 OakHillRdShHl ---- 379-6206
Lasher Matt 75 NestroRdWO ---- 325-6289
Lasher Nancy 57 GenobleRdMtvil ---- 335-3934
Lasher Robt 71 ValleyWyWO ---- 325-0779
Lasher S 67 OsborneGlRdg ---- 743-8679
Lasher Stephen 118 LindenAvVro ---- 239-4521
Lashewycz Lydia MD 52 WLawnRdLiv ---- 740-1414
Lashinsky A E 810 SSpringfieldAvSpfd ---- 467-1186
Lashinsky Arthur E & Frances M
810 SSpringfieldAvSpfd ---- 376-8741
Lashley D M 415 HalstedEO ---- 675-3087
Lashley M 83 ShepardAvEO ---- 675-5737
Lashley Tanya 83 ShepardAvEO ---- 678-2775
Lashuk W Jr 34 OliveBlm ---- 743-7215
Lashuk Walter 30 OliveBlm ---- 743-4431
Laskaris A 429 BloomfieldAvVro ---- 239-1776
Laskaris G 349 GregoryAvWO ---- 669-0160
Laskaris J P 100 CedarRidgeDrCdrGv ---- 857-9884
Laskay M 206 MainMlb ---- 376-8012
Laske Robert 14 ShadowlawnDrLiv ---- 597-1268
Lasker P 2 ApacheCtMtvil ---- 335-7974
Laskey M 17 WindingWyWO ---- 731-0340
Laski M 115 ButlerPkwySum ---- 908 522-9416
Laski P A 83 ProspectNtly ---- 661-1013
Laskos J C 44 YoungAvCdrGv ---- 239-4048
Laskoski S 463 ValleyRdMtc ---- 509-2185
Laskowski A J 35 PassaicAvRsInd ---- 228-0683
Laskowski B 111 ElmwoodRdVro ---- 857-2310
Laskowski Funeral Home
1600 StuyvesantAvUnion ---- 908 686-0601
Lasky Geo 219 StCloudAvWO ---- 731-1299
Lasky J 29 NewmanAvVro ---- 239-3935
Lasky Marc B 97 AddisonDrShHl ---- 376-2492
Lasman G & J 12 TildenCtLiv ---- 533-6752
Lasoff Barbara 55 TrochaAvLiv ---- 535-8466
Lasofsky R 441 HillsidePlSO ---- 761-5928
Lason B 248 ReynoldsTerOr ---- 678-2717
Lasonic Electronic Corp
50 DwightPlFairfld ---- 882-2968
La Sorsa A Miss 168 HighWOrg ---- 675-3110
Laspina T 431 SpringfieldAvSum ---- 908 277-1543
Lassalle Evelyn 350 SJeffersonOr ---- 672-7803
La Ssegur Duchesse 157 HalstedEO ---- 675-8316
Lasser C J 74-B TroyDrSpfd ---- 379-1568
Lasser E 340 ThomasBlvdOr ---- 678-3215
Lasser Hochman LLC
75 EisenhowerPkwyRsInd ---- 226-2700
Lasser John O office
220 SouthOrangeAvLiv ---- 535-9600
Lasser John O Associates Inc
220 SouthOrangeAvLiv ---- 535-9600
Lasser K 120 ProspectstSOrange ---- 201 569-2600
Lasser M L 3 DorothyAvLiv ---- 994-3937
Lassins E 47 StonegateDrRsInd ---- 226-3470
Lassiter Benj 21 ClarkSum ---- 908 273-6789
Lassiter D W 454 HalstedEO ---- 672-2694
Lassiter G M 264 ShepardAvEO ---- 672-0127
Lassiter Jas E Jr DDS
475 SpringfieldAvSum ---- 908 273-5656
Lassiter James J 902 RidgewoodRdMlb -- 376-0944
Lassiter L A 138 SteubenEO ---- 672-1502
Lassiter M 399 LincolnAvOr ---- 266-1023
Lassiter M L 365 OlcottOr ---- 677-0031
Lassiter M N Mrs 433 LenoxPlMpl ---- 762-0403
Lassiter Paul 425 AdrianneCtOr ---- 673-5813
Lassiter R D 323 HardingDrSO ---- 762-4387
Lassiter Ruth 93 BellOr ---- 672-3685
Lassiter-Harvey S 765 VoseAvOr ---- 672-9171
Lassiter-Steele Jackie 5 ProspectBlm --- 680-8902
Lassus Diahann W CFP
1 AcademyNewProv ---- 908 464-0102
Lassus Wherley & Associates PC
1 AcademyNewProv ---- 908 464-0102
Last Lady Sport Fishing Charters
90 BloomfieldAvBlm ---- 748-0681
Last Minute Construction
33 ColonialTerNtly ---- 667-3059
Lastella A 100 HillwoodTerVro ---- 857-9857
La Stella C 19 HenriettaDrFairfld ---- 227-5684
La Stella E 38 HillsideAvVro ---- 239-7410
La Stella F 12 HillsideAvVro ---- 239-5059
La Stella H 7 AshlandCald ---- 403-0252
La Stella J R 275 BaldwinGlRdg ---- 744-8735
La Stella S 143 RutgersLaPrspy ---- 808-4611
Laster Jeffrey 3000 RachelTerPnBk ---- 276-0894
Laster M P 100 StoneHillRdSpfd ---- 912-7215
Lastfogel J 25 CarteretPlNtly ---- 661-3190
Lastfogel John 20 SummitWO ---- 736-6310
Lastimosa Almar 171 BellevilleAvBlm ---- 429-3156
Lasting Connections
277 FairfieldRdFairfld ---- 575-2903
Lastorino K Mr & Mrs 10 HamptonTerLiv - 535-1568
La Strada Restaurant 355 MillburnAvMlb - 467-3420
La Sure Shirley 120 GreenwoodAvEO ---- 675-6546
Laszlo Gabor 7 RidleyCtGlRdg ---- 429-8524
Laszlo Ivan MD 2130 MillburnAvMpl ---- 762-8888
Laszlo Joseph 806 MorrisTpkShHl ---- 379-7310
Laszlo Miklos 36 FairwayAvWO ---- 731-0476
Laszlo Paul 169 ForestAvGlRdg ---- 429-8457
Lat Kirsh 46 MeadowLaBlm ---- 338-9675
Latanzio George & Reiko
122 WoodlandRdNewProv ---- 908 665-5958
Lataro Steven 37 BellevueTerBlm ---- 338-6917
Latchford S 11 StarlingWyBrkHt ---- 908 790-9695
Latchman Desiree 396 ClarendonPlOr --- 675-2886
Latchmansingh Kowsila
441 BeardsleyAvBlm ---- 743-3720
Lateef Ahkeer 401 AbingtonAvBlm ---- 743-4049
Lateef Ahki 754 ScotlandRdOr ---- 677-7947
Lateiner Roger M 114 EdgemontRdUMtc - 783-3488
Latella A 64 BentleyRdCdrGv ---- 857-0350
Latella Anthony J 850 BloomfieldAvMtc -- 655-1635
Latella Frank N 69 RidgeDrLiv ---- 992-2561
LaTempa Anthony DMD
271 USHwyNo46Fairfld ---- 227-1256
Laterza Mike 60 BellevueTerBlm ---- 893-1102
Lath Russell 627 SpringfieldAvSum -- 908 598-7381
Latham E 23 PassaicAvNtly ---- 235-9589
Lathan A 27 N21stEO ---- 677-7048
Lathin Inc 34 BuckinghamCirPnBk ---- 227-0217
LATHING ENTERPRISES INC
NutleyArea ---- 235-1220
Latif A 1575 BroadBlm ---- 338-1564
Latif A 1575 BroadBlm ---- 338-1832
Latif Ashraf 356 MeekerSO ---- 762-5065
Latif Michael Mr 1575 BroadBlm ---- 338-1564
Latimer C 467 ValleyMpl ---- 762-9538
Latimer Edward A MD 24 PortlandPlMtc - 744-1880
Latimer L 458 BurnsideOr ---- 672-3609
Latimer Louis 377 SHarrisonEO ---- 266-0925
Latimer P R 330 UpperMountainAvUMtc -- 744-0553
Latimer Robt T MD 24 PortlandPlMtc ---- 746-2250
Latimer Stephen & Judith 141 BirchBlm - 893-0267
Latimer William E Jr 206 HeywoodAvOr - 674-2590
Latino Louis 8 KentDrRsInd ---- 403-0241
Latino Louis 8 KentDrRsInd ---- 403-1048
Latino 1310 A M 1 PercypennyLaPrspy --- 575-5887
Latish Todd & Ruth 33 ParkRdMlb ---- 564-8062
Latoff Marie A lawyer
4 BeckerFarmRdRsInd ---- 535-5300
Latona Donald Jr 2 BellegroveDrMtc ---- 746-2833
Latona Jos A 19 NorwoodTerMlb ---- 763-3006
Latona Joseph Mr 7 StLukesPlMtc ---- 746-1659
Latona Joseph S 96 BriarHillsCirSpfd ---- 912-5226
Latona L 5 MartinRdVro ---- 857-7535
Latonya Beauty Salon 39 NDayOr ---- 677-3599
La Toque Of Providence
10 SouthNewProv ---- 908 665-1094
Latora P 557 PheasantHillRdMtnsd --- 908 598-1941
Latore J R 30 HudsonAvMpl ---- 378-9006
Latore Peter J 53 KingsleyWO ---- 736-5874
Latori Peter F 65 ProspectCald ---- 228-2444
LaTorraca Alex M & Christian David M
attorneys 329 BellevilleAvBlm ---- 429-8090
LaTorraca & Christian attorneys
329 BellevilleAvBlm ---- 429-8090
LaTorraca F DMD 34 HighOr ---- 675-0653
La Torraca Michael & Lori
80 FrancineAvWCald ---- 882-0437
La Torraca R P 79 MohrAvBlm ---- 338-7277
LaTorraca R P Jr 30 OakridgeRdBlm ---- 338-4677
Latorraca R Realtors 476 BroadBlm ---- 743-0400
Latorre Alfredo 77 SMunnAvEO ---- 676-3637
Latorre Carlos 292 MainWO ---- 736-5521
La Torre Construction
100 USHwyNo22ESpfd ---- 564-6510
Latorre Fernando 188 ClaremontAvMtc -- 655-0951
Latorre Joseph 14 HayAvNtly ---- 661-4340
LaTorre M 148 WPassaicAvBlm ---- 338-9310
La Torre P V 599 PleasantValleyWyWO --- 731-0945
La Torre Wm 148 WPassaicAvBlm ---- 338-6895
La Touche C Y SpringfieldArea ---- 564-7594
La Trace F 155-B EBradfordAvCdrGv ---- 239-7446
Latranyi Miklos 4 ProvostSqCald ---- 364-0147
Latrechiano D 20 HooverAvWO ---- 243-0094
Latrechiano Donna & Vincent
20 HooverAvWO ---- 243-0313
Latrechiano Vincent 20 HooverAvWO --- 731-1737
Latroy Ileen 63 VernonTerEO ---- 672-0255
Latta B 126 MidlandAvMtc ---- 783-2406
Latta Jas 725 BurnsideOr ---- 673-3855
Latta N 32 WarringtonPlEO ---- 674-3568
Latta Otho T 97 OakEO ---- 676-3009
Lattal Frank A attorney
85 LivingstonAvRsInd ---- 535-0500
Lattanzio Nicholas 53 OakwoodAvMtc --- 746-2982
Latter R F 179 PittsfordWyNewProv -- 908 665-0479
Lattibeaudiere A 133 NOratonPkwyEO --- 672-1916
Lattimer David 345 BigPieceRdFairfld ---- 808-9467
Lattimer Jeffrey 681 USHwyNo46WFairfld 575-1200
Lattimer Realty 681 USHwyNo46WFairfld - 575-1200
Lattimore A 41 JamesMtc ---- 746-3176
Lattimore C 268 OakwoodAvOr ---- 678-5179
Lattimore D 220 ProspectEO ---- 414-0997
Lattimore P 28 PeachtreeRdMpl ---- 763-5468
Lattin Clark P 24 KendrickRdNewProv 908 790-8680
Lattuca Janine B DDS 29 SmullAvCald --- 228-2233
Lattuca Jos 136 ChangeBridgeRdMtvil ---- 402-0683
Latvian American Shipping Lines Inc
19 NMountainAvMtc ---- 744-6565
Latz J 294 GlenwoodAvBlm ---- 748-9202
Latz Stephen 51 HighlandAvMpl ---- 761-8506
Latz Stephen 51 HighlandAvMpl ---- 762-8596
Latza B 177 LibertyBlm ---- 743-5084
Latzer S 11 HighlandAvMpl ---- 762-6046
Latzman Gary 3 BearBrookLaLiv ---- 740-1635
Lau Chun-Chee 42 BearBrookLaLiv ---- 994-3907
Lau Edward 205 AmperePkwyBlm ---- 746-6988
Lau J 113 ElmwoodRdVro ---- 857-1048
Lau Jim 588 AshwoodRdSpfd ---- 379-0633
Lau Jim 588 AshwoodRdSpfd ---- 379-1025
Lau Louis 11 MtAraratRdMlb ---- 258-1082
Lau Louis 37 SchmittRdWO ---- 669-0850
Lau M 300 LinnDrVro ---- 239-5087
Lau Peter 13 TreeTopDrSpfd ---- 908 522-0076
Lau R 50 HilltopRdShHl ---- 379-1490
Lau R 14 SharonRdSpfd ---- 908 598-8245
Lau Ronnie LlewellynPark ---- 325-6883
Lau Siu 1 RockhillDrLiv ---- 992-8549
Lau Tak 30 FritzBlm ---- 338-6438
Lau Yi-Pin 6-B RiverRdMtvil ---- 331-9158
Lau Yuk King 8 BeechRdWO ---- 325-9110
Laub A 36 KayserLaWO ---- 731-9229
Laub B 1 HubertPlMpl ---- 763-8379
Laub Francis 16 RuthvenPlSum ---- 908 598-1883
Laub Kenneth 6 FlandersDrMtvil ---- 808-9284
Laub Mike 178 RoselandAvCald ---- 364-1466
Laubach Gerald & Doris
28 DevonRdEsxFels ---- 228-3954
Laubach L W 222 NutleyAvNtly ---- 235-1262
Laubach W R 96 YoungAvCdrGv ---- 239-3485
Lauber Amy 14 KlingWO ---- 731-6126
Lauber Robt H DDS 4 TheCresShHl ---- 376-3070
Res 4 TheCresShHl ---- 376-3071
Lauber Wm David
1496 SpringfieldAvNewProv ---- 908 464-8854
Lauber Wm H 311 GrantAvNtly ---- 667-0669
Laucirica Louis F 30 OldChesterRdEsxFels 226-3365
Lauckner D 28 EReidPlVro ---- 857-9414
Lauda A V 161 WilliamsonAvBlm ---- 743-1210
Lauda J R 15 LaliqueDrMtvil ---- 331-1438
Lauda N 13 ReynoldsRdGlRdg ---- 743-8102
Laudadio D 40 CongerBlm ---- 743-2992
Laudadio Jos 135 LindberghBlvdBlm ---- 338-6982
Laudati Don 88 UnionAvNtly ---- 235-1621
Laudati Mary Mrs 162 PakeNtly ---- 661-0396
Laudati R 156 CanoeBrookPkwySum - 908 273-7883
Lauder Ronald 620 ArgyleAvOr ---- 676-5785
Lauderbaugh Ted Plumbing
MontclairArea ---- 744-0407
Lauderdale Millwork
81 IndustrialRdBrkHt ---- 908 508-9550
Laudi B 39 LakeviewTerMtvil ---- 334-5446
Laudise M 65 LenapeLaBrkHt ---- 908 790-0249
Laudise Robt A 65 LenapeLaBrkHt --- 908 464-2239
Laudise T 747 ValleyMpl ---- 762-2562
Lauer A 12 HillsideAvNtly ---- 667-6131
Lauer Arnold M 55 MonroePlBlm ---- 748-1190
Lauer D A 18 YaleNtly ---- 667-9103
Lauer Diane 10 FittingPlNtly ---- 667-4577
Lauer Gertrude 5 EthanDrMuryHl --- 908 464-5271
Lauer H 9 FieldstoneDrLiv ---- 994-0187
Lauer H Chaim & Phyllis 24 WhitmanWO 243-0345
Lauer J W 16 BroadviewAvMpl ---- 763-1527
Lauer K J 31 CraigPlBlm ---- 338-7014
Lauer Kelly 31 CraigPlBlm ---- 338-0788
Lauer Lucille 55 MonroePlBlm ---- 743-9733
Lauer P A 55 MonroePlBlm ---- 748-7674
Lauer Ronald M DDS
5 EthanDrMuryHl ---- 908 464-5270
Res 25 LittleWolfRdSum ---- 908 273-3772
Lauer Steven 23 FranklinPlMpl ---- 763-2556
Lauer Steven Assoc 23 FranklinPlMpl ---- 763-6340
Laufen C 119 WyomingAvSSO ---- 762-7099
Laufer A 1 AlbertCtSpfd ---- 912-9677
Laufer Edw J BerkeleyHeightsArea -- 908 464-1191
Laufer M 1 AlbertCtSpfd ---- 376-8019
Laufer Norman & Tiby
454 ProspectAvWO ---- 669-8343
Laufer's Carpet Workroom 50 SCtrOr --- 672-4888
Laufhutte Robert Sr 180 IndianaMpl ---- 761-4478
Laufman Irwin 9 RosedaleTerLiv ---- 992-7774
Laufman P 311 SLivingstonAvLiv ---- 597-0468
Laufman P 750 NorthfieldAvWO ---- 731-6085
Laughing Light Candle Company
ShortHillsArea ---- 379-1222
Laughinghouse James 188 ElmwyndDrOr 678-5870
Laughinghouse Mamie 188 ElmwyndDrOr 678-3358

LAUGHLIN ---See Also LOUGHLIN

Laughlin James 141 ConnettPlSO ---- 763-3089
Laughlin Ralph 28 GarthwaiteTerMpl ---- 763-5309
Laughlin Richard T 17 LocustDrSum 908 273-8676
Laughman P 67 GreenwoodAvMtc ---- 744-7623
Laughna B 106 OaklandRdMpl ---- 763-8848
Laughter Remedy The 20 ChurchMtc ---- 783-8383
Laulicht M 18 CrestwoodDrWO ---- 736-4787
Launch Group The MillburnArea ---- 379-0773
Launder E 926 BloomfieldAvGlRdg ---- 743-1473
Launderama 100 SMainOr ---- 674-0328
Laundromat The 288 GlenwoodAvBlm --- 429-0388
Laundry Depot 9 HarrisonAvWO ---- 736-9274
Laundry Depot 40 SussexAvEO ---- 676-2005
Laura Anthony 27 BaldwinDrBrkHt --- 908 665-1765
Laura Ashley Inc—
Home Furnishings ShortHillsMallMlb ---- 912-9150
Mother & Child ShortHillsMallShHl ---- 564-9600
Laura B 167 AshlandAvBlm ---- 748-1580
Laura Jose 50 LibertyWO ---- 325-0105
Laura P 643 GroveMtc ---- 783-3615
Laura Pam 643 GroveMtc ---- 743-8794
Laura Rosemary E lawyer
4 BeckerFarmRdRsInd ---- 535-5300
Laura's Interior Designs
330-A SpringfieldAvSum ---- 908 277-3331
Lauray Gregory K CPA
2040 MillburnAvMpl ---- 761-7400
Lauray Kelly 709 ProspectMpl ---- 762-2865
Laureano M 106 RollinsonWO ---- 736-7818
Laureate International Inc
101 OldShortHillsRdWO ---- 669-5800
Lauren K 45 ChurchMtc ---- 746-6279
Lauren Linda psychic consultant
WestOrangeArea ---- 731-0780

LAURENCE ---See Also LAWRENCE

Laurence Craig Distinctive Catering And Event Management
1799 SpringfieldAvMpl ---- 761-0190
Laurencelle E A 111 RedwoodRdSpfd ---- 376-0659
Laurencelle R Jr 111 RedwoodRdSpfd --- 912-9613
Laurencelle R G 111 RedwoodRdSpfd ---- 376-3977
Laurencot Nancy 30 JohnBlm ---- 748-4784
Laurent D 44 VernonTerEO ---- 673-1535
Laurent J 44 VernonTerEO ---- 674-7203
Laurent Neil 39 EderTerSO ---- 761-0690
Laurent Neil & Assoc Inc
SouthOrangeArea ---- 761-0075
Laurent S A 39 EderTerSO ---- 761-0690
Laurenzi Mark & Margarethe
24 DeBaryPlSum ---- 908 273-4870
Lauretti Jeff 15 CameronRdNewProv 908 508-9468
Lauri K 9 KnutserDrWO ---- 669-1582
Lauria John D 165 TierneyDrCdrGv ---- 857-5399
Lauria Joseph & Connie
42-B ForestDrSpfd ---- 376-8450
Lauria Jos C 13 LenoxTerWO ---- 325-3517
Lauria Joseph C attorney
85 LivingstonAvRsInd ---- 535-0500
Lauria M L 114 ElmWO ---- 325-0939

47780 © Bell Atlantic

Area Code 973

Lauria S & J 143 TennysonDrShHl 564-8830
Lauricella Kenneth A
93-A TierneyDrCdrGv 857-7696
Lauridsen D H 155 TurrellAvSO 762-6798

LAURIE ---See Also Lowry

Laurie James 206 MainMlb 379-7011
Laurier Gloria 684 IrvingtonAvMpl 378-9350
Laurier Phillippe 18 WellsCtBlm 893-1267
Laurino Henry M 20 BirchwoodDrShHl 376-7849
Laurino Marie 130 NewRdPrspy 227-1381
Laurita James L 11 BerkeleyPlLiv 992-7795
Laurita Thos 44 CrestwoodDrMpl 762-7887
Lauritano J 45 FiarfieldAvWCald 226-5093
Laurite C 19 AndoverPlBlm 893-0182
Laurite Jos 100 KingNtly 667-6199
Laurite Salvatore J 102 KingNtly 667-8452
Lauro A 17 WHarrisonPlLiv 994-9043
Lauro A W 8 DorothyAvLiv 992-6017
Lauro Elva 7 AshlandCald 403-0657
Laurora Kenneth 10 ShelterPlBlm 429-3254
Laury Asbury Jr 83 MidlandAvEO 678-4557
Laury Evelyn 439 ParkAvEO 675-7692
Laury George 355 ThomasBlvdOr 674-1870
Laury Joyce 160 ProspectEO 673-4838
Laury M 204 ClevelandOr 673-1195
Lausier Marie 44 WhittleseyAvWO 736-5496
Lausten F 56 HillsideAvVro 239-1941
Laustsen J
1107 SaddleBrookRdMtnsd 908 273-4552
Laut R E 6-B WashingtonAvSpfd 376-8113
Laute E Karl 178 LindenAvSpfd 564-9549
Lautenberg S 67 LapisCirWO 669-3301
Lautenschlager A
41 OsborneAvNewProv 908 665-0181
Lautenschlager E H
14 RogersPlBrkHt 908 464-0570
Lauter W 28 SommerAvMpl 763-4204
Lauterbach L E 5 HarvardTerWO 325-0644
Lauterback D 10 CarterRdWO 325-0224
Lauterhahn C H 24 LorettaDrCdrGv 256-4957
Lauterhahn C R 43 GlenParkRdEO 676-7779
Lauterhahn John 24 LorettaDrCdrGv 890-2337
Lauton Barry MD pediatric & adolescent
medicine 34 HighlandsAvSpfd 908 273-2755
Lava Karen & Larry 7 RosemontTerWO 731-7481
La Vacca A 28 FontaineAvBlm 748-5550
La Vacca A 230 NewarkAvBlm 429-0473
LaVacca Anthony Dr 10 ThomasBlm 429-1977
La Vacca G 19 MyrtleBlm 743-6576
LaVacca R 10 ThomasBlm 743-6811
Lavado Wilmer 80 ChestnutWO 669-2806
Lavake M 192 ELindsleyRdCdrGv 812-8038
Laval M Jr 500 ParkwayDrEEO 672-0169
Lavalle D 22 EdisoniaTerWO 669-2802
Lavalle S 1 RutgersWO 325-1774
LaValley Robert 5 BrooksideDrMlb 376-6057
LaValley Robert plumbing & heating
5 BrooksideDrMlb 376-8130
Lavara Julio 41 WaldoAvBlm 743-7252
La Vecchia Carol consultant
363 HillsideAvNtly 284-0652
Lavecchia D 57 HarrisonNtly 235-0398
Lavecchia Francesca Mrs
282 ProspectNtly 667-7327
LaVecchia J B 270 IrvingAvSO 763-0629
Childrens Telephone 270 IrvingAvSO 763-9070
La Vecchia John B attorney
85 LivingstonAvRsInd 535-0500
La Vecchia Jos 11 MeekerPlMlb 379-2788
LaVecchia Robt S 363 HillsideAvNtly 235-9468
Lavecchia Salvatore
18 MiddleAvSum 908 273-1846
La Vecchia Vittorio 100 CypressMlb 763-1103
LaVecchio Robert 670 ValleyRdUMtc 746-7648
Lavelle Frank 63 RiggsPlWO 669-9723
Lavelle Louis 17 MapleWO 736-1955
Laveman L & M 71 ESherbrookePkwyLiv 994-0298
Lavenburg E 6 CapstickAvMtvil 331-8031
Lavenburg E 6 CapstickAvMtvil 402-2214
Lavenburg Robert
215 ChangeBridgeRdMtvil 402-0038
Lavender S 8 WiiliamSum 908 273-6813
Lavender Swan The MontclairArea 746-6461
Lavenia Joseph Essex-UnionArea 908 665-2433
Lavenia K 185 RiverBendRdBrkHt 908 464-5628
Lavenir Inc cosmetics
101 StonehouseRdGlRdg 680-1753
Laventure R 749 ScotlandRdOr 672-8173
Laverda Chas 220 PomptonAvVro 239-2987
LaVergne Marilyn & Lance
15 GardinerPlMtc 783-2301
Laverty E 53 LibertyAvBrkHt 908 464-9405
Laverty J 14 OakdaleAvMlb 763-5461
Laverty J H 430 MainWO 325-0153
Laverty J J 14 OakdaleAvMlb 763-3975
Laverty John Jr 108 LindenAvSpfd 564-8762
Laverty Keith 14 OakdaleAvMlb 763-9017
Lavery H T 17 SommerAvGlRdg 748-5298
Lavery John H 41 CedarGrovePkwyCdrGv 239-4476
Lavery Matt N 42 LincolnAvWO 736-0508
Lavery Matthew & Timothy
384 TurrellAvSO 275-1609
Lavery Rob A 176 SpringdaleAvEO 673-0992
Lavery Robert 41 LynwoodRdVro 857-4486
Laves Benjamin 244 GregoryAvWO 325-3518
Laves Benjamin S attorney
200 ExecutiveDrWO 731-5110
Laves R Ph D 182 InwoodAvMtc 746-5650
Lavigne Don 226 MillburnAvMlb 376-2732
La Vigne John 100 WarrenPlMtc 746-6864
LaVilla Floor Covering 23 CenterwayEO 673-4545
La Villa Pizza 1035 BroadBlm 338-9340
La Villa Victoria 11 ParkMtc 746-4426

LAVIN ---See Also LEVIN LEVINE

Lavin Carl H 16 ProspectAvMtc 744-0074
Lavin Douglas & Christaine
12 PineTerWMlb 258-1247
Lavin Lisa & Steve 9 PotterCtMtc 783-0329

LAVINE ---See Also LEVIN LEVINE

Lavine B 67 ElkwoodAvNewProv 908 771-5548
Lavine C 237 ClevelandOr 677-9359
Lavine G 40 WashingtonEO 675-6992
Lavingno A 100 HillwoodTerVro 239-1952
Lavingno C 34 DerwentAvVro 239-9247
Lavingno Jeffrey 411 BloomfieldAvVro 857-1013
Lavinthal Fredric 2 DowningPlLiv 740-0285
Lavis Jaimie 34 RiggsPlSO 378-9686
La Visentin Leonardo 8 WalnutDrMtvil 808-1577
Lavista Armando 78 HenningDrFairfld 575-0254
Lavitola Gus 200 SpringfieldAvSpfd 467-3799
Lavkovski Avi & Caryn
955 SSpringfieldAvSpfd 912-9053
Lavner G 252 ChristopherUMtc 783-7344
Lavner James 149 EBradfordAvCdrGv 857-8261
Lavner Jules 252 ChristopherUMtc 783-5438
Lavoie J A 450 RiverRdNtly 661-0922
Lavoie Justin J & Megan 12 GouldPlCald 228-0928
LaVolpe Robert Mr & Mrs 5 ConnelDrWO 736-0746
Lavorato S & R 39 WestoverAvWCald 226-3859
Lavorato Teresa 44 WindingWyWO 731-4961
Lavorato Ulrike 44 WindingWyWO 731-0870
La Vorgna R T 83 EvergreenDrNCald 226-0804
Lavoritano N Jr 118 WatsonAvWO 325-2661
Lavornia A 96 WhitneyDrBrkHt 908 322-4923
La Voy Kenneth Jr 199 NMountainAvMtc 744-2277
Lavrag Siuol N 71 ValleySO 761-4311
Res 20 StoneDrWO 736-9476
Law Center At Fairfield
375 PassaicAvFairfld 882-0200
Law Firm Of Lewis Benjamin Freimark The
433 GroveMtc 227-7575
Law H 140 GrassmanPlBrkHt 908 464-7963
Law-Hub Inc 5 BeckerFarmRdRsInd 535-1641
Law Office Systems Inc
168 MidlandAvMtc 746-6454
Law Offices Of Allen I Gross
44 GlenwoodAvEO 676-8337
Law Offices Of Daniel J Fox 339 MainOr 674-3733
Law Offices Of David S Abramson
101 ParkMtc 744-7706
Law Offices Of Gina M Apostolico
300 ExecutiveDrWO 325-5800
Law Offices Of Granstrand & Caiati
710 USHwyNo46EFairfld 244-2900
Law Offices Of Rowain Kalichstein
101 DurandRdMpl 763-8566
Law Offices Of Steven Goldstein
SpringfieldArea 912-0555
Law Photo Inc BloomfieldArea 680-9300
Law Pros Legal Placement Services
107 EMtPleasantAvLiv 535-8446
Law Wah 44 ParkDrLiv 535-1688
Law Offices Of Scott A Felcher PC
LivingstonArea 994-7100
Lawal Oluwole 67 SMunnAvEO 672-1809
LaWare D 85 MtProspectAvVro 239-2547
Lawatsch Frank E 11 TheFairwayUMtc 744-5417
Lawder E B 27 GarthwaiteTerMpl 762-8205
Lawes G 515 UpperMountainAvUMtc 746-7891
Lawest Transport Systems Inc
MontclairArea 783-0315
Lawler E 17 ProspectCald 228-4684
Lawler E Jr 27 LynwoodRdVro 239-5413
Lawler Eliz D 101 SmullAvWCald 226-5427
Lawler Harry J 18 SummitWO 325-1609
Lawler J E 178 RoselandAvCald 228-0635
Lawler John 551 HighlandAvMtc 744-8798
Lawler John & Kelly 179 CharltonAvSO 763-2767
Lawler S P 19 BeachPlMpl 762-5064
Lawler Stephen 9 GreenbriarDrSum 908 273-3864
Lawler Terence
59 CedarGreenLaBrkHt 908 322-4971
Lawless Christopher
60 TemplarWySum 908 277-6109
Lawless F 30 OakridgeRdVro 239-8913
Lawless F E 219 IndependenceWySpfd 467-8635
Lawless J N 62 SunsetAvVro 239-4552
Lawless J V 11 ByronRdNCald 226-0711
Lawless K & L 81 GroveAvVro 571-1464
Lawless Kevin 282 CentreNtly 235-1519
Lawless P D 34 FairviewAvSum 908 598-1160
Lawless Paul R attorney
882 PomptonAvCdrGv 239-1040
Lawless Robt P 198 ThomasGlRdg 748-1232
Lawless Wm 430 MainWO 731-1844
Lawley S 5 AlanDrFairfld 227-3403
Lawlor Andrew J 6 KennethCtSum 908 273-8255
Lawlor J 30 SagamoreDrMuryHl 908 771-9035
Lawlor James 162 SummitAvBlm 429-2695
Lawlor Kevin & Beth 66 KendalAvMpl 762-4943
Lawlor M C 574 BroadBlm 743-7131
Lawlor Michael J 98 MorrisonRdSpfd 564-7270
Lawlor Rita M 6 KennethCtSum 908 273-6615
Lawn A C 165 CedarCdrGv 857-0318
Lawn-A-Mat MontclairArea 509-7877
Lawn Doctor Of Parsippany- Montville
8 GrangeRdParsippany 335-1515
Lawn Doctor Of Springfield-Summit
SummitArea 908 273-2220
LAWN KING OF SPRINGFIELD SUMMIT—
SummitArea **908 273-1118**
Springfield Area 908 273-1118
Lawn Master Inc 1225 BloomfieldAvFairfld 227-9241
Lawn Plus-Professionals
24 FranklinPlSum 908 273-6382
Lawn Watch CaldwellArea 857-5474
Lawnsmith's Landscaping
BloomfieldArea 748-4080

LAWRANCE ---See Also LAURENCE LAWRENCE

LAWRENCE ---See Also LAURENCE

Lawrence A 548 SClintonEO 675-2546
Lawrence A Mrs 25 ChelseaAvEO 672-7172
Lawrence A L 11 OakGroveRdCald 226-1459
Lawrence A R 108 BoydenAvMpl 761-1079
Lawrence Alan 190 MidlandAvGlRdg 743-9277
Lawrence Basil 6 DeyMtc 655-0858
Lawrence Brian G 293 ChestnutNtly 667-7792
Lawrence C 684 EagleRockAvWO 736-6492
Lawrence C 191 HoffmanBlvdEO 414-9154
Lawrence C A 77 VanNessCtMpl 763-5470
Lawrence Carmen 85 CollinwoodRdSMpl 378-9027
Lawrence Carolyn 17 RidgeTerShHl 376-4033
Lawrence Chris & Debbie
157 MourningsideRdVro 857-7783
Lawrence Chris & Donna
10 SeamanRdWO 731-2885
Lawrence Clifford 292 TremontAvEO 673-8957
Lawrence Commercial Hardware
6 WSouthOrangeAvSO 763-8471
Lawrence Const Co
50 IndustrialRdBrkHt 908 464-9609
Lawrence D 114 GroveMtc 783-0684
Lawrence D 10 HollandTerMtc 746-8494
Lawrence David lawyer
1120 BloomfieldAvWCald 244-9969
Lawrence David MD 231 MillburnAvMlb 467-2277
Lawrence David D F & Mary Ellen
25 LafayetteAvSum 908 598-1948
Lawrence David N
41 GreenbriarDrSum 908 273-2058
Lawrence Desmond 207 NClintonEO 673-5602
Lawrence Dwayne 73 GroveMtc 509-2649
Lawrence E H Rev 357 NOratonPkwyEO 674-6528
Lawrence Frank 107 RiverRdNtly 661-2499
Lawrence Frank D 103 ChestnutMtc 744-3953
Lawrence Frank M 47 WildwoodTerGlRdg 748-5321
Lawrence G 95 HamiltonEO 672-4085
Lawrence G S 55 MonroePlBlm 743-5328
Lawrence Huntley & Audrey
37 CollamoreCirWO 736-8386
Lawrence I 340 OrangeRdMtc 783-3628
Lawrence J 85 NFullertonAvMtc 744-8416
Lawrence J A 11 OakGroveRdCald 226-1459
Lawrence J D 63 TallOaksDrNewProv 908 464-5435
Lawrence J P 35 IrvingMtc 744-4123
Lawrence Jas D 63 AddisonDrShHl 912-0403
Lawrence Jim 70 FreemanAvEO 677-4588
Lawrence Judy 121 NWalnutEO 674-7162
Lawrence K 15 FerncliffRdBlm 338-7252
Lawrence Keith A 31 CentralAvCald 228-7516
Lawrence L 55 PleasantAvMtc 783-9095
Lawrence L T 7 AshlandCald 226-3343
Lawrence Lincoln 295 TremontAvOr 678-3267
Lawrence M 26 BirdseyeGlenVro 857-3578
Lawrence M 92 MarcyAvEO 673-5598
Lawrence M 6 OrangePlWO 325-1665
Lawrence M 90 SProspectVro 239-3925
Lawrence M 378 ValleySO 275-0216
Lawrence M A 3 WinthropTerEO 674-8774
Lawrence M E 376 ClarendonPlOr 678-9840
Lawrence M & J 16 EdgarPlNtly 661-2824
Lawrence M S 22 WoottonRdEsxFels 228-6469
Lawrence Mark E & Kemik Oy
12 GlenviewRdSO 275-0817
Lawrence Mark & Stacey 9 SwainePlWO 736-1903
Lawrence Marketing Associates Inc
12 GlenviewRdSO 761-4747
Lawrence Matthew 658 ValleyRdMtc 783-5812
Lawrence Michael 11 EFifthNewProv 908 508-9105
Lawrence Michael G
81 MorningsideRdVro 239-2927
Lawrence N 21 DeerPathShHl 379-5941
Lawrence N S 55 PleasantAvMtc 744-8356
Lawrence Novlet M attorney at law
55 WashingtonEO 677-3330
Lawrence O 40 WashingtonEO 678-7756
Lawrence Patricia M 10 WoodfieldDrShHl 376-7522
Lawrence R E 29 WestEndAvSum 908 277-3588
Lawrence Reginald 320 SHarrisonEO 674-9026
Lawrence Richard CedarGroveArea 571-1713
Lawrence Robert Jr
130 BeechwoodRdSum 908 277-4016
Lawrence Robert E 125 LindenAvVro 239-6981
Lawrence Robt M 21 DeerPathShHl 379-7143
Lawrence Rosenthal 177 MainWO 736-3262
Lawrence S 48 ArlingtonAvCald 226-1668
Lawrence S 48 ArlingtonAvCald 403-9072
Lawrence S 30 LexingtonAvMtc 746-3272
Lawrence S 209 ProspectEO 678-6340
Lawrence S 107 WilliamOr 677-1048
Lawrence Service Co 84 RidgeDrLiv 535-9702
Lawrence Tokunboh 418 S4thSO 378-2531
Lawrence Tonelle 11 AmperePkwyEO 673-5918
Lawrence William III 33 BrunswickRdMtc 746-6198
Lawrence William F Jr
33 BrunswickRdMtc 783-9709
Lawrence Wm R 2 ShadowlawnDrLiv 992-3874
Lawrence Wm W 43 WarrenPlMtc 746-9657
Lawrenson R S 136 PassaicAvLiv 992-2771
Lawrenz S 202 BaldwinGlRdg 748-0339
Lawrie M 23 BrownMpl 762-5141
Lawrie Robert A 180 HawthorneAvGlRdg 748-5531
Laws Derwin B 220 HighfieldLaNtly 667-8320
Laws M D 18 N18thEO 673-9414
Laws Thomas 11 HarvardMtc 744-6518
Lawshe Gordon 15 ElizabethCald 403-8529
Lawshe H T Mrs 6 WelshmanCtCald 226-9284
Lawshe Jeffrey & Lori 40 CraneCald 403-9673
Lawson Anthony Ray 55 GlenwoodAvEO 673-3794
Lawson Arthur 361 WarwickAvSO 761-6246
Lawson Benjamin 171 NewBrookLaSpfd 564-8026
Lawson Bryn 85 GregoryAvWO 325-0956
Lawson C 392 RidgeRdCdrGv 857-7222
Lawson C Mr & Mrs 59 ParkAvVro 857-7625
Lawson C W 112 MyrtleAvCdrGv 857-6630
Lawson D 130 BuckinghamRdMtc 509-0138
Lawson F 64 ParkAvBlm 429-9121
Lawson Frank 40 NSpringGardenAvNtly 667-9188
Lawson G 180 HalstedEO 673-5199
Lawson G 44 SMunnAvEO 676-4336
Lawson G 100 RooseveltAvEO 675-4584
Lawson Gary 55 GlenwoodAvEO 674-0941
Lawson H B 288 MeekerSO 275-0457
Lawson I 151 VoseAvSO 378-8563
Lawson J 65 AmherstEO 673-1129
Lawson James 14 WastsonAvEO 673-2039
Lawson Latre 60 SMunnAvEO 676-2584
Lawson M 90 KenwoodPlEO 676-2948
Lawson Moses 115 WillowdaleAvMtc 509-8990
Lawson Products Inc
28 IndustrialRdFairfld 227-2720
Lawson R 466 HighlandAvOr 672-9352
Lawson Russell 529 MtPleasantAvWO 736-2865
Lawson S A 223 ChaucerDrBrkHt 908 464-9173
Lawson S K 44 SMunnAvEO 673-3132
Lawson Sarah S 193 EppirtEO 678-5267
Lawson Shakisa 65 AmherstEO 678-2874
Lawson Tamica 79 WashingtonEO 677-1650
Lawson W F 16 OklahomaAvMtvil 402-1854
Lawthers K 44 SalterSpfd 467-1968
Lawton B 136 N15thBlm 429-9646
Lawton David 71-B TroyDrSpfd 564-7673
Lawton E 174 SanfordEO 674-6807
Lawton Hubert 39 CharlesBlm 566-0158
Lawton James R 285 LongHillDrShHl 376-4657
Lawton M 501 BloomfieldAvCald 364-1956
Lawton R 6 ColtRdSum 908 522-0696
Lawton R 2 WeaverSum 908 273-4845
Lawyer K 134 CooperAvUMtc 783-9087
Lawyer Referral Service-Union County Bar
Association CourthouseEliz 908 353-4715
Lawyer Tiffany III 134 CooperAvUMtc 746-0347
Lax C 35 ClaremontDrMpl 763-2904
Lax David J ESQ 62 LocustAvMlb 376-8312
Lax Melvin 12 HighSum 908 273-6188
Lax Oscar 12 LenoxTerSO 762-4560
Lax Philip 35 ClaremontDrMpl 763-2958
Lax S 35 EdgemereRdLiv 535-2725
Laxer Bruce 10 GlenviewRdNCald 228-5342
Laxer Bruce D CFP
30 TwoBridgesRdFairfld 227-8800
Laxina Nestor & Maria 18 NairnPlNtly 661-9268
Laxmeter Eli 214 FranklinBlm 748-0330

LAY ---See Also LEE LEIGH

Lay B 2 FranklinCtBrkHt 908 665-4013
Lay C & R 52 PineVro 239-7040
Lay Kevin J 33 MonroeAvRsInd 364-8257
Lay V 89 ChestnutNtly 661-3242
Laya Guillermo 171 MontclairAvMtc 655-0472
Layao Antonio 550 HillsideTerWO 325-9749
Layaou E W Jr 148 MountainviewAvNtly 667-8894

Layden Kevin T 316 ParkAvBrkHt ---- 908 790-8616
Layden M 90 KlineBlvdBrkHt ---------- 908 665-9477
Layden T 227 BloomfieldAvNtly ---------- 667-7667
Layendecker M 41 BrittanyRdMtvil ------ 575-3475
Layeni C 661 LincolnAvOr ---------- 676-6815
Layer M & J 480 MountainviewAvOr ------ 672-0591
Layer Timothy 31 BaileyRdMlb ---------- 378-3684
Layerz Full Service Salon
547 BloomfieldAvBlm ---------- 429-1868
Layman Howard A MD
769 NorthfieldAvWO ---------- 731-9737

LAYNE ---See Also LANE

Layne C 160 ChestnutMtc ---------- 746-9517
Layne Debra A 119 TremontAvEO ------- 676-7199
Layne George 110 WashingtonEO ------- 674-8097
Layne H T 112 EssexRdSum -------- 908 273-8146
Layne J 361 ParkAvOr ---------- 672-2648
Layne M 241 CedarCdrGrv ---------- 239-3656
Layne M 460 RiverRdNtly ---------- 284-1107
Layne St Elmo 31 ElmwoodAvMtc ------- 746-0358
Layne Trevor MD 1855 SpringfieldAvMpl - 763-9696
Layng E T 8 SurreyRdSum ---------- 908 273-4832
Layng E T III 192 WyomingAvMpl -------- 761-7747
Layng L Josephine 28 ForstDrShHl ------ 379-3640
Layode Lloyd G 77 OrangeRdMtc -------- 744-7046
Layto Josefa & Jerome 160 ProspectEO - 674-9307

LAYTON ---See Also LEIGHTON

Layton Alan A DMD 75 MainMlb -------- 376-1944
Layton E J 10 MadisonAvMtc ---------- 509-0745
Layton Paul 111 GatesAvMtc ---------- 746-4471
Layton R 36 WestviewRdVro ---------- 857-0646
Layton R K 137 BaldwinBlm ---------- 743-2903
Layton W 17 MtVernonRdUMtc ---------- 746-4307
Layza R 475 ValleyOr ---------- 676-0693
La-Z-Boy 111 USHwyNo22ESpfd -------- 376-2300
La-Z-Boy Furniture
675 PomptonAvCdrGv ---------- 857-0303
La-Z-Boy Furniture
111 USHwyNo22ESpfd ---------- 376-2300
La-Z-Boy Furniture Galleries
675 PomptonAvCdrGv ---------- 857-0303
Lazala Virginia 5 WalnutCtSO ---------- 378-8695
Lazar Allan MD 124 EMtPleasantAvLiv --- 994-9868
Lazar Arthur & Shirley 50 WLawnRdLiv -- 535-9327
Lazar Bobbi dresses 277 SLivingstonAvLiv 992-4583
Lazar E 181 HighWO ---------- 669-4705
Lazar Emily 73 UpperMountainAvMtc ---- 744-4911
Lazar Howard 54 RosemontTerWO ------ 736-8450
Lazar J 25 RiverRdNtly ---------- 667-6176
Lazar Janet G
142 OakwoodDrNewProv ---------- 908 508-1522
Lazar John Jr 19 FairviewPlBlm -------- 748-3479
Lazar K 500 ValleyRdMtc ---------- 746-9433
Lazar Lawrence 5 WessmanDrWO -------- 731-8548
Lazar Levine & Company LLP
4 BeckerFarmRdRsInd ---------- 533-1040
Lazar Michael 1859 SpringfieldAvMpl ---- 761-1010
Lazar N & L 5 WessmanDrWO ---------- 731-8410
Lazarde Michelle 15 GlenridgeAvMtc ---- 509-7826

LAZARE ---See Also LAZAR

Lazares Juan 56 RutgersMpl ---------- 762-6104
Lazaro Sylwin 26 WalnutSum -------- 908 522-0061
Lazarovitch D & R 57 EvergreenDrNCald - 403-2859
Lazarow R 36 HawthornePlMtc ---------- 783-7228
Lazarska Ania 54 ParkAvVro ---------- 857-3293
Lazarus Amy 35 ElstonRdUMtc ---------- 744-7341
Lazarus H S 7 RosedaleTerLiv ---------- 535-1274
Lazarus J 18 ClevelandTerWO ---------- 731-6103
Lazarus James J 199 CrestwoodDrSO ---- 762-4733
Lazarus Lawrence S
488 BloomfieldAvWCald ---------- 403-9553
Lazarus Lawrence S
588 BloomfieldAvWCald ---------- 228-5081
Lazarus Lynne MD
35 BeauvoirAvSum ---------- 908 608-9208
Lazarus Max A 20 BlanchardRdSO ------- 762-6607
Lazarus Philip 183 MilltownRdSpfd ------ 376-7434
Lazarus R 308 ForestRdSO ---------- 762-5526
Lazarus Robert J
548 SpringfieldAvSum ---------- 908 273-7808
Lazarus S 332 GrayOr ---------- 672-3692
Lazas John P 71 FairviewAvNewProv - 908 508-1261
Lazcano A 39 AndersonPkwyCdrGv ------ 256-9412
Lazcano Yolanda Dr
39 AndersonPkwyCdrGv ---------- 256-4677
Lazebnik Viktor 76 FourthSO ---------- 763-3546
Lazer Ellen 10 TildenCtLiv ---------- 535-9460
Lazer Robert & Ellen 10 TildenCtLiv ----- 535-9502
Lazev S 12 GladdingRdCald ---------- 364-0834
Lazicky Gregory E CPA 14 ForestAvCald - 403-8877
Lazicky Gregory E CPA
140 MountainAvSpfd ---------- 376-7878
Laznik A & D 19 SunsetTerMpl ---------- 378-8064
Laznik Abraham 19 SunsetTerMpl ------- 378-8067
Lazo Jose 32 AlpineRdMtvil ---------- 299-8516
Lazris Yale I lawyer 155 ProspectAvWO --- 736-4600
Lazur E 150 KingslandNtly ---------- 667-9127
Lazy Boy Furniture Galleries
675 PomptonAvCdrGv ---------- 857-0303
Lazy Daisy 165 MaplewoodAvMpl -------- 762-2323

Lazzara Antonio 46 GrantAvNewProv 908 464-7082
Lazzara Carmen 124 BigPieceRdFairfld --- 575-0490
Lazzaro Rosa 30 OldEagleRockAvRsInd --- 226-3212
Lazzarotti David 13 TheGlenCdrGv ------ 857-0238
Lazzarotti Jim painting contractor
MontclairArea ---------- 783-6050
Lazzarotti Jim painting contractor
6 ValleyWyWO ---------- 669-0667
Lazzarotti Joseph 13 GlenTheCdrGv ----- 857-2246
Lazzizera C 15 HardingPlLiv ---------- 994-4681
Lazzizera Vito 463 NewEnglandTerOr ---- 675-2065
Lazzizzera M 41 EvergreenAvBlm -------- 743-5489
Le Chau 26 ConstantinePlSum ------ 908 598-1378
Le Hoa 420 CentralAvEO ---------- 266-1055
Le Jin 24 HaranCirMlb ---------- 467-7938
Le Jin 24 HaranCirMlb ---------- 467-7975
Le Khue N 12 ChestnutAvSum ------ 908 273-6914
Le Khuong 462 MorrisAvSum ------- 908 522-0441
Le L 41 SWillowMtc ---------- 783-1382
Le Phoung 1551 SpringfieldAvMpl ------- 275-0566
Le Vinh 801 MountainAvNewProv ---- 908 665-2295

LEA ---See Also LEE LEIGH

Lea C S Jr 9 BrownMpl ---------- 763-4027
Lea Charles 32 HathawayPlGlRdg -------- 429-7821
Lea E 103 LincolnMtc ---------- 509-8536
Lea Limo Service 48 CrossbrookRdLiv --- 992-6890
Leach Amanda 317 WilliamEO ---------- 672-7297
Leach Angela 527 BloomfieldAvCald ----- 226-5589
Leach George 377 SHarrisonEO --------- 673-5560
Leach J L 59 MadisonAvMtc ---------- 783-7333
Leach Jas E 20 LexingtonAvMtc --------- 744-6943
Leach Karen 317 WilliamEO ---------- 673-4416
Leach L Jr 22 OxfordTerWO ---------- 736-7631
Leach L Jr 22 OxfordTerWO ---------- 736-8940
Leach L Sr 67 GlenwoodAvEO ---------- 674-6913
Leach Leon 59 MadisonAvMtc ---------- 746-1342
Leach M 441 OverhillRdSO ---------- 378-3495
Leach M M 20 LexingtonAvMtc ---------- 744-6943
Leach N Mrs 209-B HancoxAvNtly ------- 667-1851
Leach P 417 TremontAvOr ---------- 678-2825
Leach Paul W 40 ParkEndPlEO ---------- 674-9143
Leach Robert S 762 MountainAvSpfd ---- 912-9328
Leach Robert T 68 WabenoAvSpfd ------ 258-0664
Leach Scott & Dana 46 MonroeAvRsInd -- 364-7544
Leach Timothy S 45 WatsonAvWO ------ 669-1478
Leach Warren 31 ElmwoodAvMtc ------- 783-6465
Leacock George 158 HighOr ---------- 672-1432
Leacock Richard 28 LakesideAvWO ------ 731-0365
Leacy C 7 BeekmanBlm ---------- 748-9425
Lead Consulting & Inspection Inc
652 MorrisTpkShHl ---------- 912-0222
Lead Consulting & Inspection Inc
SummitArea ---------- 908 273-3064
Leader M 46 RedwoodRdSpfd ---------- 564-8681
Leader Morton 12 EdgemereRdLiv ------ 992-1618
Leader Morton 12 EdgemereRdLiv ------ 992-6277
Leader Sharon & Tyrone 10 FairwayDrWO 243-0706
Leading Edge Products Inc
10 CottageBrkHt ---------- 908 464-8386
Leaf Emanuel M CPA
310 PassaicAvFairfld ---------- 808-9500
Leaf Saltzman Manganelli Pfeil Leddy &
Tendler P A 310 PassaicAvFairfld ------ 808-9500
Leaf Saltzman Manganelli Pfeil Leddy &
Tendler P A SummitArea --------- 908 273-5070
Leaffer Marshall 330 AcademySO ------- 378-8616
League A W 12 OregonMpl ---------- 378-8592
League Of Mortgage Lenders
LivingstonArea ---------- 740-9848
League Of Mortgage Lenders
322 USHwyNo46Prspy ---------- 244-1723
League Of Women Voters Of New Jersey
204 WStateTrenton ---------- 609 394-3303
League Of Women Voters Of New Jersey
204 WStateTrenton
Toll Free ---------- 800 792-8683
League Olga 5 CottageSO ---------- 762-0421
Leahy B J 300 OakwoodAvOr ---------- 676-6783
Leahy Kevin 9 MidroWyWO ---------- 669-2759
Leahy Tim 13 GillensRdMtvil ---------- 227-2706
Leaity J 265 BerkeleyAvBlm ---------- 748-4991
Leake S 262 ElmwoodAvEO ---------- 678-4946
Leake Wm E 479 AbingtonAvBlm -------- 748-4806
Leal E 238 BroughtonAvBlm ---------- 338-7786
Leal Felix 118 N15thBlm ---------- 429-4994
Leal Jos R 10 SCrescentMpl ---------- 762-4937
Leal Lulis 21 DerwentAvVro ---------- 239-5099
Leal M 17 DeanWO ---------- 677-0082
Leal Obdulia 21 DerwentAvVro ---------- 239-5099
Leal R J Mr & Mrs 38 AbbottRdMtvil ----- 331-0549

LEAMAN ---See Also LEHMAN LEHMANN

Leaman D 25 HillcrestRdMtvil ---------- 331-1531
Leaman D H 2 JoanDrMtvil ---------- 334-7581
Leaman John C MD
523 RidgewoodAvGlRdg ---------- 744-3732
Leaman John C MD P A 265 BroadBlm --- 429-7979
Leaman John C MD P A EastOrangeArea - 674-1311
Leaman K G 8 StagTrFairfld ---------- 227-1770
Leaman L 253 RunnymedeRdEsxFels ----- 228-7675
Leaman R M 121-B LinnDrVro ---------- 857-9494

Leamon James & Carol Rev
20 MalvernPlVro ---------- 239-5031
LeaMond Edmund W 14 NorwoodTerMlb - 762-5352
Lean Inc 531 MtPleasantAvWO ---------- 669-5170
Lean On Me Relocation Consultants Inc
SummitArea ---------- 908 665-0238
LeAndre L 436 PageTerSO ---------- 763-2948
Leandro Esther 67 UnionPlSum ------ 908 598-7253
Leanto Ltd 177 MainWO ---------- 731-7273
Leanza Frank P 75 MainMlb ---------- 467-8080
Leanza L 11 SummitGlRdg ---------- 429-7031
Leanza Wm J 20 RutherfordRdBrkHt - 908 464-2761
Leanza-Smith R 11 SummitGlRdg ------- 743-8547
Lear D 454 RiverRdNtly ---------- 661-4459
Lear G 84 ProspectHillAvSum -------- 908 522-1737
Res 160 WatchungAvUMtc ---------- 746-5829
Leard Norman W III DDS
131 WatchungAvUMtc ---------- 744-3972
Res 160 WatchungAvUMtc ---------- 746-5829
Learmont Peter & Mary 483 HillsideAvOr 672-1683
Learner M L 111 OrchardBlm ---------- 566-0539
Learning Center LivingstonArea --------- 994-2900
Learning Strategies II
25 WatsessingAvBlm ---------- 680-9763
Learning Strategies Inc
25 WatsessingAvBlm ---------- 680-9763
Learningsmith Inc 1200 MorrisTpkMlb --- 376-3311
Leary J B 53 SylvanPlNtly ---------- 235-9145
Leary Jas 176 BayAvGlRdg ---------- 429-1279
Leary Jas 24 MartinBlm ---------- 748-1165
Leary John 510 MillburnAvMlb ---------- 376-8995
Leary P 12 DouglasPlVro ---------- 857-8058
Leary R 31 OrtonRdWCald ---------- 228-3739
Leask C B 363 BellevilleAvBlm ---------- 429-0373
Leath K 59 ArnoldTerSO ---------- 763-3313
Leath Paul L 163 SBurnettEO ---------- 672-3265
Leath V 59 ArnoldTerSO ---------- 762-3266
Leather Shop Inc 129 SouthOrangeAvSO - 763-6606
Leather Shop The 251 MillburnAvMlb ---- 763-6608
Leatherbee John H Jr
86 RotaryDrSum ---------- 908 273-2793
Leathercraft Process
1 SaintGeorgesAvRoselle ---------- 908 241-2600
Leavall D 45 MountainAvSum -------- 908 273-8212
Leavens Wm B Jr LlewellynPark --------- 736-0030
Leaves Ltd 124 WalnutMtc ---------- 744-8152

LEAVITT ---See Also LEVITT

Leavitt C L 93 StonebridgeRdMtc -------- 744-1892
Leavitt Gordon 131 HillsideAvGlRdg ----- 748-5481
Leavitt W 5 ShunpikeRdSpfd ---------- 467-3127

LEAVY ---See Also LEVEY LEVI LEVY

Leavy G 10 GastonWO ---------- 731-6114
Leavy S 412 MorrisAvSum ---------- 908 598-1938
Leawe Bamdele O 83 OrchardRdMpl ----- 762-7121
Lebeda Anton 297 HollywoodAvFairfld --- 227-0629
Lebeda Jas 224 SandRdFairfld ---------- 227-6595
Lebeda John W 36 WestvilleAvCald ----- 226-5380
Lebeda John W lawyer 36 WestvilleAvCald 226-4550
Res 36 WestvilleAvCald ---------- 226-5380
Lebeda Louis 251 ClintonRdWCald ------ 575-8970
Lebeda Thomas 234 OldSandRdFairfld --- 227-4329
Lebeda's Boot Hideaway
232 OldSandRdFairfld ---------- 227-4444
Lebel L 42 RiskAvSum ---------- 908 598-1040
LeBel Phillip 83 HighMtc ---------- 746-5690
Le Benger Jeffrey D MD
120 SummitAvSum ---------- 908 273-4300
LeBenger Kerry S MD
120 SummitAvSum ---------- 908 273-4300
Lebenstein D 18 WellingtonAvMlb ------- 379-1743
LeBental Mary 11 FalconRdLiv ---------- 533-6870
Leber J 15 EssexAvMpl ---------- 378-2202
Leber J 132 GalesDrNewProv -------- 908 771-9409
Leber Jas 40 BerkshireDrBrkHt ------- 908 665-1618
Leber Louis 48 RoselandAvCald --------- 228-4483
Leber Richard 69 ElmPlNtly ---------- 667-5442
Lebersfeld Eric 73 ClarkenDrWO -------- 731-8468
Lebersfeld H J 10 PrincetonTerShHl ----- 467-1665
Lebersfeld Max 44 NorthRdShHl -------- 467-8560
Le Bert G Miss 385 HillsidePlSO --------- 762-0049
LeBlanc Bruno 40 CainSpfd ---------- 258-1578
LeBlanc E C 29 EuclidAvSum -------- 908 273-3214
LeBlanc E C 29 EuclidAvSum -------- 908 273-9022
Le Blanc Juanita 20 HudsonAvEO -------- 673-6328
Leblanc Sonia 272 MainOr ---------- 672-7579
Le Blanc W J Jr 1 EuclidAvSum ------ 908 273-4983
Leblein F Jr 58 ConfortiAvWO ---------- 736-2173
Leblein H F 17 ChurchNtly ---------- 667-7992
Leblein Robert J 61 BrooksideTerVro ---- 239-2513
Lebo E 43 ElliottPlEO ---------- 673-1925
Lebo George C 172 LittleFallsRdFairfld --- 882-0679
LeBoeuf E G 17 LibertyBlm ---------- 680-9320
LeBoeuf K 40 PlymouthRdNtly ---------- 667-1725
LeBoeuf Lamb Leiby & MacRae lawyers
Summitarea ---------- 908 273-6886
Le Borgne John J 44 ClarkAvBlm -------- 748-6225
Lebovics Robert S MD
556 EagleRockAvRsInd ---------- 226-2262
Lebovitz Amy
990 ChimneyRidgeDrSpfd ---------- 908 273-2670
Lebovitz Amy S 955 SSpringfieldAvSpfd -- 564-6556

Lebovitz Arthur E & Elaine R
1 HemlockCtMpl ---------- 762-5652
Lebovitz B 990 ChimneyRidgeDrSpfd - 908 273-2670
Lebovitz Marc 163 MainMlb ---------- 376-6043
Lebovitz R 990 ChimneyRidgeDrSpfd - 908 273-7578
Lebow A & L 32 DorsetLaShHl ---------- 379-7973

LEBOWITZ ---See Also LEIBOWITZ

Lebowitz A 27 RossRdLiv ---------- 994-3957
Lebowitz Alan 92 WarrenRdWO ---------- 325-1145
Lebowitz N 2 TildenCtLiv ---------- 535-3483
Lebret Bastiaan 34 WoodlandRdMpl ----- 762-9288
LeBron Greg 24 ElkRdVro ---------- 571-1440
Lebron K 131 RavineAvWCald ---------- 228-5762
Lebzelter E I 72 ShermanAvSBrkHt -- 908 790-8610
Lecamp J P & T J 14 KingsHillCtSum 908 273-0637
Le Carl E B 17 EdgarSum ---------- 908 277-1077
Le Cates F A 89 OakLaEsxFels ---------- 228-5989
Leccese Joseph & Nancy
115 HillcrestAvSum ---------- 908 598-0299
Le Chateau 6 ClevelandOr ---------- 674-2244
Lechleiter Wm 32 WoodsideTerWO ------ 325-0570
Lechman G 272 ClaremontAvMtc -------- 783-1573
Lechman P 272 ClaremontAvMtc -------- 744-3513
Lechner W 21 MeeLaNewProv ------ 908 464-4754
Lechter Albert 40 ChelseaDrLiv --------- 535-0850
Lechter Albert WestOrangeArea -------- 736-3487
Lechters Housewares
LivingstonMallShoppingCtrLiv --------- 533-9457
Leck Franklin T 19 WardellRdLiv -------- 992-7167
Leck Linda NCAC 19 WardellRdLiv ------ 535-8888
Lecker Greg 33 OakleyAvSum ------ 908 273-5031
Lecki R 111 PassaicAvNtly ---------- 667-6277
Lecky R P 11 GreenbriarDrSum ------ 908 522-9493
LeClair C A 34 DeBaryPlSum -------- 908 598-0337
Le Clair J & L 6 WinthropPlMpl ---------- 378-8465
Leclair S M 545 ParkAvEO ---------- 676-5102
Le Cohen Sara 63 MorrisAvSum ------ 908 273-1533
Le Cohen Sara 63 MorrisAvSum ------ 908 598-9780
Le Compte R Laurent 7 FerncliffTerGlRdg 746-9806
LeComte F 159 BriarwoodDrEBrkHt -- 908 665-2527
Leconte I 42 ChurchSO ---------- 762-7452
Leconte W 253 HalstedEO ---------- 676-1449
Le Cour H 100 CedarRidgeDrCdrGv ------ 857-1548
L'Ecuyer Mary 161 MapleNewProv -- 908 790-1171
Ledbetter C S 25 EssexRdSum ------ 908 598-0912
Ledbetter J D 144 AndersonPkwyCdrGv -- 256-2345
Leddy C 8 BonnyviewDrLiv ---------- 992-3303
Leddy J J 39 OaklandAvWCald ---------- 226-4066
Leddy Kevin 36 BenningtonRdLiv -------- 535-6517
Leddy L 70 ElmRdCald ---------- 403-0156
Leddy M 23 GouldPlCald ---------- 228-3912
Leddy P 25 WedgewoodDrVro ---------- 857-8458
Leddy Peter R 41 MountainRdVro -------- 239-6124
Leddy R P 36 BenningtonRdLiv ---------- 992-5155
Leddy S G 108 MontgomeryBlm --------- 566-9011
Leddy Thos M 31 PortlandRdSum --- 908 522-9597
Leddy Thomas M CPA
310 PassaicAvFairfld ---------- 808-9500
Ledebuhr Kurt L
132 StoneridgeRdNewProv -------- 908 464-4775
Ledee K 377 SHarrisonEO ---------- 678-2843
Leder Bruce 405 ParkUMtc ---------- 783-6031
Leder E 204 SpruceBlm ---------- 748-1921
Lederback J 49 HillsideAvNtly ---------- 667-6616
Lederer-Whiting N 90 FairfieldAvWCald - 226-5593
Ledergerber Juan 1 MisnerCtFairfld ----- 882-8930
Lederman D & V 8 TremontTerLiv -------- 716-9181
Lederman D & V 8 TremontTerLiv -------- 716-9548
Lederman Daniel & Marcia
30 BarkMillTerMtvil ---------- 316-5079
Lederman E 10 SmithManorBlvdWO ------ 736-1449
Lederman Fred M 134 MitchellWO ------ 731-5817
Lederman Harriet G VMD
147 MillburnAvMlb ---------- 467-1700
Lederman N & M 9 IroquoisDrLiv ------- 716-9559
Lederman Peter B
17 PittsfordWyNewProv ---------- 908 665-0359
Lederman V 47 UnionMtc ---------- 746-5132
Ledesma L 53 PiersonRdSMpl ---------- 378-9484
Ledesma U 117 AshlandAvWO ---------- 243-1294
Ledo C 12 MarstonPlGlRdg ---------- 680-9219
LeDonne A 7 AshlandCald ---------- 403-7947
Le Donne John 138 RunnymedeRdWCald - 226-2645
Le Donne John 138 RunnymedeRdWCald - 226-8967
LeDonne John & Carol 48 StanleyRdSO -- 763-4744
LeDonne John Carol 7 GodfreyRdUMtc -- 746-4831
LeDonne Tiffany BayMtc ---------- 744-0910
Le Doux D 348 BerkeleyAvBlm ---------- 743-9011
Le Doux Helen 348 BerkeleyAvBlm ------ 743-1617
LeDoux Mark 276 ScotlandRdSO -------- 762-8306
Le Duc E 189 ParsonageHillRdShHl ------ 376-7258
Ledward Ashley & Jacqueline
36 HawthornePlMtc ---------- 509-7377

LEE ---See Also LEIGH

Lee A 5 FerndaleDrBrkHt ---------- 908 771-0312
Lee A 560 MountainAvBrkHt -------- 908 508-0828
Lee A 5-I RiverRdNtly ---------- 661-2312
Lee A 10 SchaeferRdMpl ---------- 763-4521

47780 © Bell Atlantic

Area Code 973

Lee A 74 WindingWyCdrGv 239-6543
Lee Afara 223 ProspectEO 675-1691
Lee Alan 16 ColumbusAvNewProv ... 908 508-1178
Lee Alana 56 DrydenRdMtc 509-2893
Lee Alexander M attorney
354 BloomfieldAvCald 364-1688
Lee Alfred 425 RidgewoodRdMpl 763-9006
Lee Amy 113 ChestnutNtly 667-8889
Lee An-Tai 320 SHarrisonEO 678-2044
Lee Andrew 5-A AlfredLaBlm 429-3196
Lee Anthony E 385 TurrellAvSO 762-4384
Lee Arthur Mrs 544 McChesneyOr 672-6612
Lee B 10 AlvinTerSpfd 258-9279
Lee B 40 FranklinAvWO 736-1752
Lee B 31 HazelwoodAvLiv 994-3189
Lee B 17 MyrtleAvCald 228-3859
Lee B 20 NorthviewAvMtc 783-8622
Lee B 200 SpringfieldAvSpfd 379-3149
Lee B S 34 CrawfordEO 677-3055
Lee Barry 97 AdamsTerClft 746-2356
Lee Beatrice S 42 LongEO 673-5590
Lee Bennie 183 N16thEO 678-5039
Lee Bob & Linda 40 MapleLaEsxFels 228-3868
Lee Brenda 70 CarltonEO 677-7934
Lee Brook Farm 134 EvergreenPlEO 672-9232
Lee Bruce 39 CoolidgeRdMpl 763-0366
Lee Bumwoo 1 RiverRdNtly 284-1641
Lee Byung Moo 29 NHillsideAvLiv 994-3471
Lee C 8 EnfieldAvMtc 746-7999
Lee C 71 GregoryAvWO 325-1729
Lee C 2 HillsideTerLiv 535-8418
Lee C 85 NLivingstonAvLiv 992-0151
Lee C 2-L RiverRdNtly 661-5294
Lee C F 20 FletcherDrMtvil 402-2259
Lee C F 171 OakwoodPlOr 675-7319
Lee C F 45 SlaytonDrMlb 376-2945
Lee C W 336 TremontAvEO 674-3448
Lee C Y 20 FletcherDrMtvil 331-9186
Lee Casey K MD 556 EagleRockAvRsInd 226-2725
Lee Catherine V 84 WilletBlm 748-5480
Lee Chang 211 BeaufortAvLiv 994-2912
Lee Charles 6 FowlerPlMtvil 331-7906
Lee Chas F 98 HighOr 678-0587
Lee Charles H MD 19 GlendaleLaFairfld 227-8659
Lee Charlotte 19 GlenwoodRdUMtc 746-3420
Lee Chi Sook Christina
3 GreenbrookDrBlm 281-9052
Lee Chia Cheng 26 CoeymanAvBlm 338-1258
Lee Chin
118 RunnymedePkwyNewProv 908 665-9487
Lee Chong 64 DayBlm 338-0004
Lee Chong 42 ParkAvBlm 743-3391
Lee Chong 70 RooseveltRsInd 403-8427
Lee Chongwon 44 BlackstoneDrLiv 994-9554
Lee Choong Ki 36 WestwoodDrSWO 325-2464
Lee Chris 45 GlenRockRdCdrGv 571-9696
Lee Christina Silva lawyer
103 EisenhowerPkwyRsInd 403-9000
Lee Christopher J 249 BroadBlm 680-1826
Lee Chun Jae 10 LoisPlBlm 743-8912
Lee Chung Han
534 UpperMountainAvUMtc 509-1576
Lee Cleaners 55 WSouthOrangeAvSO 761-5324
Lee Co The USHwyNo46Denville 627-5200
Lee Connie C MD ShortHillsArea 379-3707
Lee D 132 MilliganPlSO 762-2694
Lee D 114 MontgomeryBlm 429-7195
Lee D 80 NewRdPrspy 808-8591
Lee D 69-B NewEnglandAvSum 908 598-1407
Lee D S 139 OhlsonAvNtly 661-1564
Lee D S 62 SalemRdNewProv 908 771-0920
Lee D S 62 SalemRdNewProv 908 771-9067
Lee D T 45 IrvingEO 675-3621
Lee Daniel D 806 MorrisTpkMlb 258-0482
Lee David M 9 HighlandDrNCald 226-7806
Lee Dean 18 CherylRdPnBk 575-6459
Lee Denny 6 ManorRdLiv 992-5204
Lee Derek 21 PrincetonNtly 284-1063
Lee-Don Co SummitArea 908 273-6464
Lee Donald H 19 DouglasPlVro 239-8438
Lee E 36 AlpineRdMtvil 402-6608
Lee E 10 CainCtMtvil 334-9268
Lee E 41-D PattonDrBlm 429-3288
Lee E 340 ThomasBlvdOr 675-5917
Lee E D 146 LincolnMtc 783-0878
Lee E M 40 AmherstPlLiv 597-0280
Lee Edward 108 AcademySO 762-0640
Lee Edward Jr 5 PlymouthDrLiv 992-0784
Lee Edward E 291 ParkAvNtly 284-0329
Lee Edward H lawyer 155 MorrisAvSpfd 467-5100
Lee Elaine Choy MD 85 NLivingstonAvLiv 992-4009
Lee Elliott 62 MapleBlm 743-2599
Lee Emory L 175 ProspectEO 672-6417
Lee Ethel 566 ScotlandRdOr 675-7756
Lee Eunrhi 45 CoddingtonTerLiv 716-9403
Lee F 98 ParrowOr 677-0710
Lee F H 38 InwoodRdNewProv 908 665-0525
Lee Fenner & Lee SouthOrangeArea 761-4604
Lee Francis 9 DaleDrWO 325-0888
Lee Francis 9 DaleDrWO 325-7272
Lee Francis 1199 PleasantValleyWyWO 731-6759
Lee Francis A 192 NewarkAvBlm 429-8535
Lee Francisco 13 RandRdPnBk 227-5958
Lee Frank P 392 HarrisonNtly 667-3239
Lee Frank R 22 McKinleyAvWCald 226-6256
Lee Frederick H 29 PutnamAvBrkHt ... 908 464-7589
Lee G 461 MountainviewAvOr 678-6261
Lee G 67 SMunnAvEO 673-3418
Lee G A 228 LaurelAvMpl 275-5434
Lee G J 220 ProspectEO 678-0638
Lee G M 20 SalemRdNewProv 908 665-2281
Lee G V 21 MeckesSpfd 376-8533
Lee Gene 7D RiverRdNtly 661-2369
Lee Grace 6 AdinaTerMtvil 882-8075
Lee Grace Hyunsook 292 HooverAvBlm 748-7684
Lee H 21 NCedarPkwyLiv 740-1764
Lee H 16 ScotlandDrLiv 994-4010
Lee H Md 30 MohawkRdShHl 467-0606
Lee H W 66 RooseveltRsInd 226-3064
Lee Henry C 22 CambridgeDrShHl 912-9684
Lee Henry I 134 ByrdAvBlm 338-8465
Lee Hija 22 SkytopTerMtc 783-1399
Lee Hon W 108 FellswoodDrLiv 535-8832
Lee Hu-Jung 306 HooverAvBlm 748-0531
Lee Hugh J 42 MontroseAvSum 908 273-5325
Lee Hung Sheng 40 AmherstPlLiv 533-1960
Lee Hwa J & Sejin 44 NRidgeRdLiv 716-0789
Lee Hyanz Enterprise Inc 327 MainOr 414-1011
Lee Hyun 20 1stNewProv 908 508-1855
Lee Hyun S 4 CarteretRdLiv 533-1602
Lee I 11 WatchungRdShHl 467-2457
Lee Ilbok Dr 29 LeeTerShHl 467-8878
Lee In MD 769 NorthfieldAvWO 669-3544
Lee Industrial Supply Inc
228 BurnettAvMpl 762-7744
Lee Ingrid 220 MillburnAvMlb 564-8071
Lee J 120 BuckinghamRdUMtc 744-1591
Lee J 16 ForestMtc 746-5667
Lee J 17 GrayMtc 744-7062
Lee J 120 MontgomeryBlm 743-4664
Lee J 11 NancyPlBrkHt 908 665-1469
Lee J 425 NorthfieldAvWO 325-0485
Lee J 15 ParkviewAvWCald 882-3415
Lee J 749 ScotlandRdOr 674-3170
Lee J 137 ValleyRdMtc 783-6578
Lee J 120 WashingtonEO 674-6564
Lee J C MD PA 600 PassaicAvWCald 575-1658
Lee J D 12 DevonPlNewProv 908 771-9469
Lee J J 10 MitchellWO 669-6782
Lee Jack C & Susan H
19 BrankoRdBrkHts 908 322-1743
Lee Jae 98 MaolisAvBlm 429-8880
Lee Jae K 18 MangerRdWO 731-6192
Lee Jae S 51 KeatsRdShHl 912-0604
Lee Jaejoon 1 HighlandDrLiv 533-1197
Lee Jaison C 3 JohnsonRdWO 736-7908
Lee James 333 HillsideAvLiv 994-2460
Lee James 454 ProspectAvWO 736-9295
Lee James M MD FACS
134 EvergreenPlEO 672-2214
Lee James Seunghan 5 OaktreeLaLiv 535-3220
Lee Janet 19-B DonaldBlm 680-4464
Lee Janet S 91 ChristopherMtc 746-8958
Lee Jarrott T 458 NWalnutEO 678-5377
Lee Jason 222 WalnutMtc 746-4325
Lee Jason 222 WalnutMtc 783-5197
Lee Jay C Y 14-C RiverRdNtly 661-4366
Lee Jay W
1573 SpringfieldAvNewProv 908 665-1438
Lee Jerome 159 WatsonAvWO 669-1688
Lee Jeung B 41 HillsideTerLiv 740-0720
Lee Jiaeh 658 ValleyRdMtc 783-8629
Lee Jin H 181 RiverRdNtly 667-4141
Lee John 251 SHarrisonEO 677-1648
Lee John A RidgeRdWO 325-3329
Lee John G 549 LaurelPlSO 762-8516
Lee John K MD 519 BloomfieldAvCald 226-7700
Lee Johnny 110 KonnerAvMtvil 227-1335
Lee Jon 275 DiamondHillRdBrkHt 908 464-6846
Lee Jonathan 39 LakeviewPlVro 857-8146
Lee Jong 14 StonewallDrLiv 533-1762
Lee Joseph 105 RiverRdNtly 667-2033
Lee Jos F 75 BrightonAvBlm 743-1585
Lee Jung 47 CongressionalPkwyLiv 992-9043
Lee K 485 CentralAvEO 673-8521
Lee K 106 SHarrisonEO 676-8277
Lee K 15 LessingRdWO 731-3596
Lee K 125 NorthfieldAvWO 325-0630
Lee K 8 RiverRdNtly 661-9607
Lee K S 6 HearthstoneTerLiv 992-2937
Lee K S 8 ScycamoreAvLiv 535-0996
Lee King W 31 HazelwoodAvLiv 992-1367
Lee Kun Yung 11 HardingPlLiv 597-9480
Lee Kwang Chool 42 OakwoodAvLiv 535-6041
Lee Kwang H 27 BrookfieldRdUMtc 783-8739
Lee Kyung M 3 BellegroveDrMtc 783-4421
Lee Kyung S 128 CentralAvWCald 226-5947
Lee L 140 BriarwoodDrEBrkHt 908 464-8304
Lee L 12 FarmsteadRdShHl 467-4106
Lee L 24 MadisonAvEO 673-4565
Lee L 16 MeadowLaVro 239-1985
Lee L G 3 RooseveltRsInd 228-3216
Lee L J 89 InwoodAvMtc 746-0988
Lee Lance 53 NEssexAvOr 673-7197
Lee Larry 38 LincolnAvLiv 992-1388
Lee Lavance 481 WilliamEO 672-5237
Lee Leviten Ian 30 GrosvenorRdShHl 912-9379
Lee Lisher Mrs 183 N16thEO 678-1468
Lee Liyu 5 MorrisPlNCald 403-0305
Lee Loretta 63 MidlandAvEO 673-0842
Lee Lucye 60 ParkwayDrEEO 673-3166
Lee M 240 SArlingtonAvEO 672-6577
Lee M 17 HillcrestTerEO 672-0996
Lee M 55 LaurelAvBlm 429-9272
Lee M 123 SMunnAvEO 678-1925
Lee M 190 NewarkAvBlm 680-9831
Lee M 7 PenwoodRdLiv 597-9350
Lee M H 17 StarlingWyBrkHt 908 665-0221
Lee M J 23 ClevelandOr 673-5491
Lee Mann 2-D YaleNtly 667-1709
Lee Mao K 13 RandRdPnBk 227-6475
Lee Marjorie 22 BristolCtBrkHt 908 771-0699
Lee Marjorie 52 RadcliffDrNewProv 908 464-7141
Lee-Martin Gallery 348 MillburnAvMlb 258-9200
Lee Michael 120 MainOr 673-0974
Lee Miranda 479 WhiteOr 674-8532
Lee Moon S 107 ColtRdSum 908 522-8837
Lee Morris 45 ChurchMtc 783-3145

LEE MYLES TRANSMISSION
667 BloomfieldAvVro 239-0598

Lee Myles Transmissions—
358 KearnyAvKearny 201 997-2222
1415 StuyvesantAvUnion 908 687-0300

LEE MYLES TRANSMISSIONS
198 BroadSum 908 522-1484

LEE MYLES TRANSMISSIONS
290 StateHwyNo10EastHanover Township 386-9285

Lee N 355 ThomasBlvdOr 672-1769
Lee Nack Sook 51 KeatsRdShHl 376-7336
Lee Nancy 110 KonnerAvMtvil 227-7967
Lee Norman 13 DemarestRdLiv 992-6330
Lee O 463 HighlandAvOr 678-7994
Lee Orr 170 NOratonPkwyEO 675-6185
Lee P 11 CherryHillRdLiv 716-0409
Lee P 470 EssexAvBlm 743-9841
Lee P 90 PassaicAvNtly 284-0927
Lee Pan Kyo 43 ShortHillsCirMlb 912-9295
Lee Patricia 485 CentralAvEO 674-5776
Lee Patricia 118 KiplingAvSpfd 564-5198
Lee Paul H 44 HarperTerCdrGv 857-2875
Lee Pauline F 90 PassaicAvNtly 667-3762
Lee Peter 24 WeissDrMtvil 299-7785
Lee Phillips M Jr & Janice
20 GarthwaiteTerMpl 762-7845
Lee Ping Chuan 40 AmherstPlLiv 533-1960
Lee Po-Shing 247 CrescenziCtWO 669-2673
Lee Pow D 8 ElmwoodAvMtc 746-5113
Lee Quinton 11 WestmountDrLiv 533-0855
Lee R 765 ValleyOr 677-7741
Lee R 21 WardPlMtc 783-6482
Lee R 35 N20thEO 676-6586
Lee R & D 202 LindenAvVro 239-4729
Lee R & L UpperMonclairArea 783-7004
Lee R & N 7 ByronRdShHl 912-9141
Lee R W 168 N18thEO 674-0037
Lee Randall S 34 TallOaksDrNewProv 908 508-1137
Lee Richard 20 BarnstableRdBrkHt 908 771-0173
Lee Richard 10 PineMtc 783-6715
Lee Richard & Denise 22 ECherylRdPnBk 227-2818
Lee Richard R 20 BarnstableRdBrkHt 908 771-0183
Lee Rin Cho 45 CoddingtonTerLiv 994-3154
Lee Rin Sung 21 BryantDrLiv 740-1568
Lee Rin Tae 45 CoddingtonAvLiv 992-7492
Lee Robt 391 ValleyRdWO 736-3389
Lee Robt E 145 OhlsonAvNtly 667-8531
Lee Robert F 47 WhitmanDrNewProv 908 665-2326
Lee Ronald & Marian 145 SCentreSO 378-8693
Lee Ruth M 126 N14thEO 674-4637
Lee S 29 NHillsideAvLiv 597-0457
Lee S 178 MarionDrWO 243-1042
Lee S 17 NorthfieldCtLiv 535-5008
Lee S 400 SouthOrangeAvSO 763-0213
Lee S 7 PenwoodRdLiv 740-1419
Lee S 1347-A PomptonAvCdrGv 785-8144
Lee S 25 RoweBlm 429-9605
Lee S 410 SouthOrangeAvSO 762-3280
Lee S SummitArea 908 598-0283
Lee S Allen storm windows
14 CountrysideDrLiv 992-0470
Lee S H 149 SpringRidgeDrBrkHt 908 464-5681
Lee S H 27 SylvanDrMtvil 882-7427
Lee S J 15 AynsleyCtMtvil 331-0305
Lee S J 101 GatesAvMtc 746-6120
Lee S P 320 SHarrisonEO 672-6592
Lee S W 107 RiverRdNtly 661-4240
Lee Sangjin 33 SagamoreRdPrspy 227-6005
Lee Sangman 17 NorthfieldCtLiv 535-1242
Lee Sen Hoi 633 ScotlandRdOr 414-8169
Lee Senh 856 SpringfieldAvNewProv 908 508-0806
Lee Seung E 34 NBaumsCtLiv 992-9414
Lee Seung H 67 MillersLaMtvil 335-5309
Lee Seungja 68 WaterfordDrMtvil 316-9266
Lee Shek Lin 53 WhartonAvNtly 667-7916
Lee Sing 12 GatheringRdPnBk 575-4340
Lee Siobhan 31 CentralAvMtc 783-3587
Lee Somi 24-D VanwinkleBlm 748-3956
Lee Son S 5 GouldPlCald 226-3003
Lee Song Nyene 130 NewRdPrspy 276-0377
Lee Sook J 10 OverlookRdSum 908 598-9736
Lee Soowon 153 FranklinBlm 680-1417
Lee Sophia Mrs 205 GroveAvVro 239-6617
Lee Stanley 34 ConstantinePlSum 908 598-7427
Lee Stephen & Mary 57 HillsideAvGlRdg 743-1337
Lee Steve 573 MountainAvSpfd 467-4051
Lee Steve 120 ParkEndPlEO 674-3755
Lee Steven & Jo Ann 46 RumsonRdLiv 740-0841
Lee Su Fun 9 MenzelAvMpl 275-1390
Lee Sukjoon 1 ArdmoreRdWO 243-2966
Lee Sun-Hong & Myongsuk
10 CambrayRdMtvil 808-1789
Lee Sung-Yong 879 BroadBlm 743-7790
Lee Sungjae 42 ProspectRdLiv 992-6842
Lee T 180 EileenDrCdrGv 256-0635
Lee T 591 ValleyRdWO 731-1303
Lee T K 6 MountainWySWO 736-8042
Lee Ta Ren 6 TromblyDrLiv 716-9325
Lee Taesoung 48 MangerRdWO 731-6824
Lee Terrance MD 7 AspenDrLiv 994-7342
Lee Terrance MD 185 CentralAvEO 674-0559
Lee Terrance MD PA 111 NorthfieldAvWO 731-5006
Lee Terry 540 GroveTerSO 762-0771
Lee Terry 540 GroveTerSO 762-6426
Lee Theodore 85 DurrellVro 239-9295
Lee Thomas 16 WoottonRdEsxFels 403-1107
Lee Thomas F 30 ForestAvGlRdg 429-7502
Lee Thos J 30 ForestAvGlRdg 429-0655
Lee Tim W 59 SheridanAvWO 669-0608
Lee Tony 256 AcademySO 275-0521
Lee Tony 91 HawthorneAvGlRdg 429-1531
Lee Tony 40 OceanMlb 379-3497
Lee Tree Service Inc CliftonArea 509-6000
Lee Tzong-Luu 21 BrentwoodDrVro 239-9038
Lee Tzou-Yan 244 RidgewoodAvGlRdg 748-0274
Lee Tzuo-Yan 244 RidgewoodAvGlRdg 429-7964
Lee V O 21 MsgrOwensPlNtly 667-0597
Lee Vincent 178 NLivingstonAvLiv 992-9212
Lee W 19 RichardAvWCald 575-6436
Lee W 23 WeissDrMtvil 263-4393
Lee W H 8 TroyDrLiv 994-4989
Lee W M 118 DarlingAvBlm 338-7074
Lee William 9 ArthurPlMtvil 808-0185
Lee William 31 CarolPlBlm 338-0027
Lee William 119 GregoryAvWO 731-6222
Lee William Jr 47 JacksonvilleRdMtvil 334-6244
Lee William Rev 35 MeckesSpfd 379-3797
Lee William I 77 OverlookRdMtc 783-7693
Lee Willie H II 39 UniversityCtSO 762-4469
Lee Wilson & Mary 51 HearthstoneRdBlm 338-7674
Lee Winifred 210 NGrvEO 676-0621
Lee Wm C 36 BedfordEO 676-6427
Lee Wm J 45 HooverAvBlm 743-5685
Lee Won-Chan 23 ParkCtVro 571-1156
Lee Woo-Hyeong
68 EthanDrNewProv 908 508-1804
Lee Woon 21-A RiverRdNtly 661-4303
Lee Wu S 25 SanAntonioAvNtly 284-1651
Lee Y S 14 CarteretRdLiv 535-9057
Lee Yong W 49 FellswoodDrLiv 740-0526
Lee Young 15 DaisyRdBrkHt 908 790-0829
Lee Young 45 DerwentAvVro 857-8968
Lee Young 10 GarnetTerLiv 535-6433
Lee Young 8 HorseneckRdMtvil 227-7207
Lee Young 172 OrtonRdWCald 403-1576
Lee Young B 36 EdgemereRdLiv 533-1429
Lee Yuen 187 WHobartGapRdLiv 992-4094
Lee Yuet Man 5 CardinalCtBrkHt 908 508-0211
Lee Yuk Hung 34 LincolnAvLiv 533-1510
Lee Yun Lun 1300 RachelTerMtvil 244-9914
Lee Yung 160 HicksonDrNewProv 908 665-2384
Lee-Fudge S & J 586 ChestnutOr 675-1209
Lee-Munir D M 24 MonroePlMtc 655-1415
Lee-Pow Eileen 34 CloverhillPlMtc 509-2599
Lee-Pow R 9 GroveTerMtc 746-9304
Lee Shim Jung B 29 GabrielDrMtvil 882-0556
Leeb Reuben 297 ScotlandRdSO 762-4095
Leebow Albert 454 ProspectAvWO 669-2990
Leebow Albert 37 RichardDrShHl 376-5657

LEECH ---See Also LEACH

Leechow Richard 20 ShelleyTerWO 325-1450
Leechow Richard 20 ShelleyTerWO 325-3865
Leeder Kenneth 89 LenapeLaBrkHt 908 464-7979
Leeds A 12 RosedaleTerLiv 992-8742
Leeds Berkley D 35 MarshallWCald 226-1912
Leeds Fairway 28 MadisonAvMpl 763-1213
Leeds Gary 221 MontroseAvSO 763-2801

47780 © Bell Atlantic

Leeds Harold C MD FACS
22 OldShortHillsRdLiv ---------- 533-1050
Leeds Judith Kazdym
14 RosemontCtNCald ---------- 226-3552
Leeds M 44 McClellanTerWO ---------- 736-4022
Leeds M MurrayHillArea ---------- 908 464-3817
Leeds M R 18 OaklandRdMpl ---------- 761-1615
Leeds Morton 6 SunningdaleCtMpl ---------- 762-1141
Leeds Ronald 14 RosemontCtNCald ---------- 226-5651
Leeds Steven 103 HaddonPlUMtc ---------- 509-9599
Leeds William Investments
WestOrangeArea ---------- 325-0046
Leeds Wm D 5 FernwoodCirWO ---------- 325-8411
Leedy D 1676 BroadBlm ---------- 893-9530
Leedy M 25 RuthvenPlSum ---------- 908 598-9609
Leeks L 125 ProspectEO ---------- 674-7288
Leelike George 12 FranklinPlMpl ---------- 762-8514

LEEMAN ---See Also LEHMAN LEHMANN

Leeman H A 12 HardingPlLiv ---------- 992-8469
Leemook Vionne 31 ChelseaAvEO ---------- 414-8508
Leen Kevin L MD office
65 ENorthfieldRdLiv ---------- 992-6487
Leen M H 454 ProspectAvWO ---------- 669-8334
Leen Marla E DPM
123 SummitAvSum ---------- 908 277-3668
Leeper Labs SummitArea ---------- 908 273-0999
Lees A Bryan 7 StephenMtc ---------- 744-7503
Lee's Barber Shop 210 SpringdaleAvEO ---------- 676-8788
Lees C 23 RidgeAvBlm ---------- 748-2838
Lee's Cleaners 384 MainEO ---------- 678-4239
Lees Economat 195 MainOr ---------- 677-7710
Lee's Garden-Chinese Restaurant
17-B UnionPlSum ---------- 908 522-0115
Lees L L 462 CharnwoodRdNewProv ---------- 908 464-5780
Lee's Laundry 633 ScotlandRdOr ---------- 672-3737
Lees M 103 BaltusrolRdSum ---------- 908 273-9459
Lee's Market & Kitchen 545 ValyRdWOrg 731-9500
Lee's Nails 497 CentralAvEO ---------- 266-9191
Lee's Shirt Service 160 AmherstEO ---------- 678-1133
Lee's Tailors 218 MainOr ---------- 675-0667
Lees Thomas 30 PassaicAvNtly ---------- 661-9499
Lee's 21 Club Ltd 14 PutnamRdLiv ---------- 740-9199
Leeson Lewis J Dr 134 RidgeDrMtvil ---------- 335-2673
Leeward Resources Inc
MurrayHillArea ---------- 908 790-1012
Lefchuk S J 304 FairviewAvCdrGv ---------- 239-7225
LeFebure Corporation
45 USHwyNo46Mtvil ---------- 244-1133
LeFebvre Chris 210 AshlandAvBlm ---------- 680-9666
Lefebvre M 462 MeiselAvSpfd ---------- 467-4625
Leff Arthur 1 ClaridgeDrVro ---------- 239-1930
Leff B 67 ChestnutLiv ---------- 992-6922
Leff Coleman 8 PutnamRdLiv ---------- 994-2049
Leff Coleman J CPA 514 SLivingstonAvLiv 992-0053
Leff Coleman J CPA OrangeArea ---------- 736-9204
Leff Corey 14 BirchTreeLaLiv ---------- 716-0855
Leff Danl 106 GreenwoodDrMlb ---------- 379-9506
Leff Joseph 83 JohnsonAvBlm ---------- 893-9333
Leff Kenneth M ESQ
76 SouthOrangeAvSO ---------- 763-1335
Leff L 10 BaldwinTerLiv ---------- 992-9207
Leff L 11 LowellTerBlm ---------- 338-4724
Leff L 31 MangerRdWO ---------- 669-0751
Leff Laurence DMD 460 BloomfieldAvMtc 783-3535
Leff Laurence DMD 187 MillburnAvMlb ---------- 258-9535
Leff Laurence C 20 PenwoodRdLiv ---------- 994-0339
Leff Lawrence & Andrea
71 CayugaWyShHl ---------- 379-8936
Leff Leonard DDS 515 ValleyRdWO ---------- 731-8313
Leff M E 311 SLivingstonAvLiv ---------- 533-1179
Leff Mitchell & Deborah
9 WildwoodAvLiv ---------- 535-5284
Leff Paul Julie 77 OvalRdEsxFels ---------- 403-6095
Leff S 14 BirchTreeLaLiv ---------- 533-6826
Leff Samuel 487 LindenPlOr ---------- 676-4062
Leff Stuart Dr 3 HearthstoneTerLiv ---------- 740-8762

LEFFLER ---See Also LOEFFLER

Leffler H 7 RidgeviewAvNewProv ---------- 908 464-0368
Leffler S 5 VincentRdCdrGv ---------- 256-4334
Lefkon Bruce W MD
22 OldShortHillsRdLiv ---------- 994-4949
Lefkovits David A & Sandra C
22 AppletonPlGlRdg ---------- 748-4575
Lefkovits E 340 GregoryAvWO ---------- 731-7659
Lefkovits E 340 GregoryAvWO ---------- 736-5409
Lefkovits E 340 GregoryAvWO ---------- 736-9670
Lefkovits Judy 28 LongviewRdLiv ---------- 992-6303
Lefkovits O 340 GregoryAvWO ---------- 731-0440
Lefkowitz Barry 4 BordenPlLiv ---------- 535-3621
Lefkowitz Charles O 6-G NobHillRsInd ---------- 226-9481
Lefkowitz H 11 DeBaryPlSum ---------- 908 598-1074
Lefkowitz Jerry 14 FawnDrLiv ---------- 533-1635
Lefkowitz L 80 NewRdPrspy ---------- 227-7848
Lefkowitz L S DDS
213 SummitRdMtnsd ---------- 908 654-4949
Lefkowitz Mark I 102 KnollTerWCald ---------- 575-8472
Lefkowitz Mark I CPA
651 WMtPleasantAvLiv ---------- 994-3627
Lefkowitz Martha Mrs
418 RollingRockRdSpfd ---------- 908 273-8969
Lefkowitz Matthew 1 DeerPathShHl ---------- 379-6473
Lefkowitz Myer 26 CoventryRdLiv ---------- 994-2560
Lefkowitz P & D WCaldwellArea ---------- 226-1910
Lefkowitz S 560 BerkeleyAvOr ---------- 677-0026
Lefkowitz William 1-A ManorRdLiv ---------- 992-2835
Leflein K 810 BloomfieldAvVro ---------- 239-3026
Leflein William 17 LaliqueDrMtvil ---------- 331-0489
Lefler A R 168 BeechwoodRdSum ---------- 908 277-6043
LeForest P 28 GreenbrookDrBlm ---------- 743-5143
Le Francis C 28 HerbertTerLiv ---------- 992-8541
LeFrancis Louis C 17 BeekmanBlm ---------- 748-2767
Leftin M & W 6 OldLaneExtensionRdMtvil ---------- 402-5998
Lefton D 34 CherryHillRdLiv ---------- 992-0865
Lefton P 34 CherryHillRdLiv ---------- 992-3194
Leftwich B 43 ColonialTerEO ---------- 674-2533
Leftwich Norman 103 PineMtc ---------- 655-1623
Lega Mario C 49 RobbinsAvBrkHt ---------- 908 665-9597
Legacy Enterprises Inc 344 SHarrisonEO ---------- 675-7100
Legacy Limousine LivingstonArea ---------- 533-1313
Legacy Publishing Co WestOrangeArea ---------- 731-4414
Legal Assistant Services Inc
411 PomptonAvCdrGv ---------- 857-7883
Legal Clinic 14 HalstedEO ---------- 673-2130
Legal Courier UpperMontclairArea ---------- 744-2005
Legal Courier 15 WardPlCald ---------- 228-0211
Legal Ease Litigation Exhibits
484 BloomfieldAvMtc ---------- 655-0505
Legall Trevor 3 KingmanRdSSO ---------- 275-6114
Legall Trevor 3 KingmanRdSSO ---------- 763-6039
LeGallee Mark R 18 SnowdenPlGlRdg ---------- 680-9270
Legari H 161 AndersonPkwyCdrGv ---------- 256-6311
Legari John 18 PersonetteCdrGv ---------- 857-5365
Legas Ralph & Antonina
57 JohnsonDrNewProv ---------- 908 508-9613
Legato Gerard J attorney
219 SouthNewProv ---------- 908 508-1555
Legato Marilyn RN CNSC
261 SpringfieldAvBrkHt ---------- 908 508-1199
Legatt T 66 GlendaleAvLiv ---------- 992-5313
Legawiec E F 6 GreenMeadowsRdFairfld ---------- 227-0342
Legay Nathaniel B Rev
29 BrooksideRdWO ---------- 243-9080
Lege Dominic J 755 SSpringfieldAvSpfd ---------- 379-5229
Legedza W R 2 TroyDrSpfd ---------- 379-4271
Legedza Z 110 TookerAvSpfd ---------- 564-6290
Legend Productions 23 GlenwoodAvBlm ---------- 429-1108
Leger C 7 WhiteOakDrNCald ---------- 228-1785
Leger Carly 124 NDayOr ---------- 676-9178
Leger Dady 244 NCtrOr ---------- 678-5696
Leger Darrell 61 WebsterDrBrkHt ---------- 908 665-4266
Leger Eleanor & Albert
101 ClarewillAvMtc ---------- 783-1278
Leger Emery E 61 WebsterDrBrkHt ---------- 908 464-0103
LeGer Marc 270 WaltonAvSO ---------- 763-9301
Leger Phillip P 133 BloomfieldAvVro ---------- 571-9798
Leger Wood Flooring MontclairArea ---------- 748-5757
Legette Mattie 114 ParkAvEO ---------- 673-7963
Legg Barry D 9 EssexRdEsxFels ---------- 228-2235
Legg D 80 PineVro ---------- 571-9116
Legg Mason Wood Walker
140 CentralAvWestfield ---------- 908 232-2686
Legge J R 25 ParkviewAvWCald ---------- 575-1411
Legge M 57 MonroeCdrGv ---------- 239-0010
Leggett Jos H 107 WildwoodAvUMtc ---------- 744-5670
Leggett Paul Rev 63 TuxedoRdMtc ---------- 783-5598
Leggins L Jr 905 BroadBlm ---------- 748-7522
Leggins Leonard 551 BloomfieldAvMtc ---------- 783-0316
Legman Fran 18 SkytopTerUMtc ---------- 744-6440
Legman M 18 SkytopTerUMtc ---------- 746-0466
Le Goff A P 31 MorrisPlBlm ---------- 680-1381
Le Goff L 53 CedarCdrGv ---------- 239-0350
Legow D M 26 CamelotDrLiv ---------- 992-2322
Legow David 11 FairfieldDrShHl ---------- 564-6396
Legow Donald lawyer
160 SLivingstonAvLiv ---------- 992-8200
Legow G C 3 GoodhartDrLiv ---------- 992-1181
Children's Telephone 3 GoodhartDrLiv ---------- 992-1674
Legow Gerald C CPA
160 SLivingstonAvLiv ---------- 992-8200
Legow L & D 26 CamelotDrLiv ---------- 992-3546
Legow N 2 ClaridgeDrVro ---------- 239-2778
LeGrand Dori 27 HughesMpl ---------- 763-3569
Le Grand L 35 StokesTerLiv ---------- 992-4635
LeGrande J 15 SMapleAvEO ---------- 677-0667
Le Grande R 27 HughesMpl ---------- 762-8539
Le Gree M 445 CentralAvOr ---------- 675-0962
LeGuen A J 17 MelroseDrLiv ---------- 533-1348
Leh Edward 40 ParkPlShHl ---------- 376-5060
Lehigh Daniel 74 CoeymanAvNtly ---------- 667-7872
Lehigh Valley Dairies Inc
880 AllentownRdLandsdalePA
Toll Free ---------- 800 937-3233

LEHMAN ---See Also LEHMANN

Lehman A C Mrs 168 HarrisonBlm ---------- 429-1087
Lehman A J 311 RedmondRdSO ---------- 762-2666
Lehman Architectural Partnership
39 WoodlandRdRsInd ---------- 228-8800
Lehman Construction Corp
39 WoodlandRdRsInd ---------- 228-7689
Lehman E 186 HarrisonBlm ---------- 748-5217
Lehman Fred G 76 HarrisonVro ---------- 239-3126
Lehman G 109 BrooksideAvCald ---------- 228-0540
Lehman J A 30 RichardDrShHl ---------- 376-7474
Lehman John E 39 WoodlandRdRsInd ---------- 228-8800
Lehman Lehman & Gruber counsellors at law
70 SouthOrangeAvLiv ---------- 740-0770
Lehman M 12 GrimesTerMtvil ---------- 334-0721
Lehman M 29 JesseCtMtvil ---------- 334-9406
Lehman M & H 21 DorisonDrShHl ---------- 376-4412
Lehman M H 2 ClaridgeDrVro ---------- 239-7194
Lehman Michael E lawyer
70 SouthOrangeAvLiv ---------- 740-0770
Lehman Myron & Doris
616 SouthOrangeAvMpl ---------- 761-1378
Lehman Picard 210 ProspectNtly ---------- 667-9068
Lehman T 71 HayAvNtly ---------- 667-1035
Lehman Thomas 39 WoodlandRdRsInd ---------- 228-8800
Lehman Thos C 62 UndercliffTerSWO ---------- 731-2546
Lehman Wm E Jr 2 ClaridgeDrVro ---------- 239-1132

LEHMANN ---See Also LEHMAN

Lehmann Alfred 52 MitchellWO ---------- 731-8450
Lehmann E 212 WalnutMtc ---------- 744-5492
Lehmann Erich 63 AndersonPkwyCdrGv ---------- 785-8528
Lehmann Harry G 112 FranklinVro ---------- 239-0618
Lehmann J 8 JennyCtCdrGv ---------- 256-7457
Lehmann Joanne CPA 77 ParkMtc ---------- 744-4145
Lehmann M J 234 BaldwinBlm ---------- 748-6915
Lehmann R 5 GreenAcresDrVro ---------- 239-8303
Lehmann U 18-D VanWinkleBlm ---------- 748-1911
Lehmbeck L 55 NMountainAvMtc ---------- 746-7159
Lehmert R 666 ProspectAvWO ---------- 325-0012
Lehmkuhl D S 56 NormalAvEUMtc ---------- 744-7095
Lehn Kenneth & Augustina
10 CollinwoodRdMpl ---------- 762-7236
Lehnen Joseph 44 NorthviewAvMtc ---------- 744-0515
Lehner F A 20 ArchbridgeLaSpfd ---------- 379-3655
Lehner F Al CPA 570 WMtPleasantAvLiv ---------- 994-1616
Lehner H J 62 RaymondAvNtly ---------- 661-2094
Lehner & Whyte Inc 8 SFullertonAvMtc ---------- 746-1335
Lehotay J 151 VoseAvSO ---------- 763-1925
Lehovich O 387 MorrisAvSum ---------- 908 277-6348
Lehr D 51 ElmRdCald ---------- 403-9768
Lehr E W 156 ClarkenDrWO ---------- 731-0707
Lehr F H 16 MyrtleAvSum ---------- 908 273-4714
Lehr Frank H Associates
101 SHarrisonEO ---------- 673-2520
Lehr Gary ESQ 354 EisenhowerPkwyLiv ---------- 740-8600
Lehr Hanns H Dr 180 WalnutMtc ---------- 746-2493
Lehr Ida 750 NorthfieldAvWO ---------- 736-8715
Lehr John 131 CentreNtly ---------- 667-6795
Lehr Steven 47 SullivanDrWO ---------- 325-1815
Lehr Steven attorney 375 PassaicAvFairfld 575-8002
Lehr Steven R attorney
25 MainHackensack ---------- 201 489-3000
Lehrbaum Fabiana 12 SamuelWO ---------- 731-5068
Lehrer Arnold Curtis ED D P A psychologist
ScotchPlains ---------- 908 654-4118
Lehrer E 29 CurtissPlMpl ---------- 762-2730
Lehrer Maxine Brooks Ph D P A psychologist
ScotchPlains ---------- 908 654-4118
Lehrer Scott 1 BrooksideRdSO ---------- 762-9438
Lehrer Shari 86-A LinnDrVro ---------- 239-2687
Lehrhoff Arthur 61 WinthropRdShHl ---------- 379-7759
Lehrhoff B 56 CrestDrSO ---------- 761-1194
Lehrhoff Bernard J MD—
318 ChestnutRosellePark ---------- 908 654-5100
659 KearnyAvKearny ---------- 201 997-0640
Lehrhoff Bernard J MD
743 NorthfieldAvWO ---------- 325-0091
Lehrhoff N Altman 23 OakRidgeSpfd 908 273-8585
Lehrhoff Seymour 194 NWoodsDrSO ---------- 763-0172
Lehrhoff Steve 23 SlaytonDrMlb ---------- 912-8676
Lehrman Maurice 72 WyomingAvSSO ---------- 763-4611
Lehrman N B 20 OakCrestRdWO ---------- 731-2576
Lehvonen P 268 OakwoodAvOr ---------- 673-2024

LEIB ---See Also LIEB

Leib Barclay 33 TwinOakRdShHl ---------- 467-3797
Leib Electric Co Inc
57 IndustrialRdBrkHt ---------- 908 464-4524
Leib John 614 ValleyRdMtc ---------- 783-1665
Leib L Robert 11 HighviewDrLiv ---------- 994-3270
Leib M L
111 RunnymedePkwyNewProv ---------- 908 464-5480
Leib Roy 71 MapleWO ---------- 325-7765
Leibe G 5 RooseveltPlMtc ---------- 744-9053
Leibel August W
201 WashingtonBrkHt ---------- 908 464-1391
Leibel E G 11 BaldwinDrNewProv ---------- 908 464-7192
Leibel Saml 15 PlymouthPlMpl ---------- 763-0438
Leibell Jerry 25 BerkeleyTerLiv ---------- 992-0592
Leiber Joseph
153 BrooksideDrNewProv ---------- 908 464-3522
Leibler Armand E 71-A TroyDrSpfd ---------- 376-0636
Leibman E 2-A BrowningDrLiv ---------- 992-2455
Leibovich D 83 SEdgemereRdLiv ---------- 716-9640
Leibovich E 83 SEdgemereRdLiv ---------- 716-9660
Leibovich H & I 24 WestoverTerWO ---------- 325-6276
Leibovich J & S 83 SEdgemereRdLiv ---------- 533-1961
Leibovici Beni 9 TiffanyDrLiv ---------- 994-2459
Leibovitz Tuvia 266 ParkAvNCald ---------- 364-1229
Leibovitz Tuvia 266 ParkAvNCald ---------- 403-1503
Leibowitz Alan 148 GreatHillsRdShHl ---------- 379-5322
Leibowitz Elliot S
322 WUSHwyNo46Prspy ---------- 882-5050
Leibowitz H 28-D NobHillRsInd ---------- 226-7724
Leibowitz Joel L 54 SpeirDrSO ---------- 763-8359
Leibowitz Joel L 322 WUSHwyNo46Prspy 882-5050
Leibowitz Karen 189 HillsideAvLiv ---------- 740-9061
Leibowitz Larry J CPA
600 SLivingstonAvLiv ---------- 994-4808
Leibowitz Louis 100 StoneHillRdSpfd ---------- 467-0997
Leibowitz Marc 54 SpeirDrSO ---------- 378-3750
Leibowitz Mark 167 MyrtleAvMlb ---------- 564-6582
Leibowitz Ronni E attorney
520 WestfieldAvEliz ---------- 908 355-5111
Leibowitz Sam 2 ClaridgeDrVro ---------- 239-5774
Leibowitz Saul A 14 CountrysideDrLiv ---------- 992-2383
Leiby B 36 BoydenPkwyMpl ---------- 762-3240
Leiby Kenneth Jr 56 MeadowbrookRdShHl 467-3869
Leiby Kenneth L Jr
56 MeadowbrookRdShHl ---------- 467-2339
Leiby Linda LCSW 28 MillburnAvSpfd ---------- 467-9333
Leibzon A Mr & Mrs 49 WinthropRdShHl ---------- 467-2181
Leichman B 818 ValleyRdMtc ---------- 509-0071
Leichman Laurie 65 OverlookRdUMtc ---------- 509-8998
Leichman R 818 ValleyRdUMtc ---------- 509-0088
Leicht Howard 28 GatheringRdMtvil ---------- 227-2939
Leicht Janet DPM
1811 SpringfieldAvNewProv ---------- 908 665-0010
Leicht Leonard 10 CharlemagnePlMtvil ---------- 227-3863
Leichter A 79 LawrenceDrMlb ---------- 912-7040
Leichter Donald MD
99 BeauvoirAvSum ---------- 908 522-5340
Leichter Harry 7 BrookshireDrCdrGv ---------- 256-7746
Leichter I 4 FernwoodAvRsInd ---------- 226-0199
Leichti E 4 AppletonPlUMtc ---------- 783-0025
Leid Merle 225 BurnettAvMpl ---------- 762-7797
Leidecker L 212-D DaveyBlm ---------- 748-6302
Leidig Chas 37 TuscanMpl ---------- 761-5921
Leidner B A 89 TennysonDrShHl ---------- 467-5659
Leiendecker K 12 PorterRdMpl ---------- 762-9344
Leifer Jerome H CPA 2066 MillburnAvMpl 762-1022
Leifer L L 30 ConnelDrWO ---------- 325-8630
Leifer Larry L lawyer 2066 MillburnAvMpl 763-8555
Leifer Laurie 27 MaplewoodAvMpl ---------- 762-0480
Leifer Noel A 9 BuckinghamCirPnBk ---------- 227-4068
Leifer T 23 HerbertTerLiv ---------- 992-2651

LEIGH ---See Also LEE

Leigh Alan 2 MidvaleAvFairfld ---------- 227-0695
Leigh Brian 3 PeachTreeCtMtvil ---------- 299-8721
Leigh Brian & Lisa 3 PeachTreeCtMtvil ---------- 263-3089
Leigh G M 45 WoodlandAvSum ---------- 908 273-3796
Leigh John K III 57 BensonGlRdg ---------- 748-7062
Leigh K 297 LincolnAvOr ---------- 414-1130
Leigh Oscar 30 PorterRdMpl ---------- 763-2154
Leigh P A 18 RichardAvWCald ---------- 575-1221
Leigh Susan M 2 RiggsPlWO ---------- 669-5840
Leight Adam Mr & Mrs 15 FairviewTerMpl 762-7701
Leight Kelly lawyer 460 BloomfieldAvMtc ---------- 744-4242
Leightman Caryl 141 ClarkenDrWO ---------- 736-9828
Leightman Caryl W attorney
500 MorrisAvSpfd ---------- 564-5644

LEIGHTON ---See Also LAYTON

Leighton Anton 11 OtisPlVro ---------- 239-1097
Leighton C 127 OldShortHillsRdWO ---------- 731-6774
Leighton Fred Mr & Mrs
76 GlenviewRdSO ---------- 763-8588
Leighton Jeffrey & Natalie
142 MountainAvSum ---------- 908 598-0395
Leighton Jim 36 BoydenPkwyMpl ---------- 275-0291
Leighton L 242 WashingtonAvNtly ---------- 661-9753
Leighton Linda 210 CedarCdrGv ---------- 239-9170
Leighton Michael 28 WychwoodRdLiv ---------- 740-0513
Leighton Michael R attorney
25 MainHackensack ---------- 201 489-3000
Leinbach W 109 UnionMtc ---------- 509-1617
Leinbach Wilmer D 109 UnionMtc ---------- 744-5967
Leinberger Rodney J
524 UpperMountainAvMtc ---------- 509-0260
Leiningen Karl Boris
11 GalesDrNewProv ---------- 908 771-8928
Leinwand E & B 24 MullarkeyDrWO ---------- 669-6759
Leinwand Jason 6 ValleyViewWO ---------- 325-7436
Leipow Robt 734 RidgewoodRdMlb ---------- 761-4863
Leipuner M E 15 GlenridgeAvMtc ---------- 746-0249
Leipzig Thomas A
16 GreenbriarDrSum ---------- 908 522-1059
Leis G Robert dentist—
Office 275 ProspectEO ---------- 676-2541
352 CentralAvNCald ---------- 226-6700
Res 352 CentralAvNCald ---------- 226-6741
Leis K 64 MountainAvNCald ---------- 403-8082
Leiser T 19 DuncanMlb ---------- 912-4431
Leisher P 36 WindsorWyBrkHt ---------- 908 464-7809
Leissler Chas H 104 DeerfieldRdWCald ---------- 226-7992
Leist Arthur & Peter 1700 RachelTerPnBk 227-2870
Leisten Chas 21 RandDrWO ---------- 736-5843
Leister J & K 38 MidvaleDrNewProv ---------- 908 508-1592
Leister L 303 MainMlb ---------- 379-3218
Leisure Arts Center
90 USHwyNo22WSpfd ---------- 376-7317
Leisure Life Travel NutleyArea ---------- 284-1105

47780 © Bell Atlantic

Area Code 973

Leisure Living Inc 311 USHwyNo46Fairfld 808-0305
Leisure Travel 72 SouthNewProv 908 665-1550
Leisure Worlds Travel Agency
291 BloomfieldAvNtly 667-7945
Leisuretowne sales office
107 SPlymouthCtSouthampton 609 859-9000
Leiszner L A 53 RavineAvCald 226-2399
Leit Financial Assoc Inc
405 NorthfieldAvWO 731-4900
Leit Norman 23 MohawkDrLiv 994-9136
Leit S ShortHillsArea 379-9446
Leitao C 25 NHarrisonEO 674-9084
Leitch H Joseph
20 SweetbriarRdSum 908 273-3035
Leitch Peter 657 PomptonAvCdrGv 857-5913
Leitch S A J 20 SweetbriarRdSum 908 273-9211
Leite D F 24 DenhamRdSpfd 564-9029
Leite F M 24 DenhamRdSpfd 379-5011
Leiter C & A 6 WillowTerVro 239-6879
Leiter F R 147-A LinnDrVro 857-0158
Leiter N 28 FalconRdLiv 992-6404
Leitgeb Sharon & Chuck
16 JohnHenryDrMtvil 402-8828
Leith John A 15 PierLaRslnd 226-8540
Leitinger A J 28 NBaumsCtLiv 994-4628
Leitner A J & J 36 RidgewoodTerMpl 762-2721
Leitner L 16 RobertDrShHl 467-3103
Leitner Stuart P MD OldShortHillsRdLiv 533-5852
Leitz Edw 64 PrimroseDrNewProv 908 464-7916
Leitz Herman 232 SpringfieldAvSum 908 273-9378
Leitz K 91 CentralAvCald 226-2190
Leitz K 91 CentralAvCald 226-3042
Leitzow H W 155 WildwoodAvUMtc 744-4913
Leiva Alexander 323 MorrisAvSpfd 564-5679
Leiva Robert 317 MorrisAvSpfd 376-0215
Leiwant A J E 8 FawnDrLiv 994-4773
Leiwant A L 2 ClaridgeDrVro 857-2896
Leiwant Alan 8 FawnDrLiv 992-6468
Leiwant Bruce 280 WMtPleasantAvLiv 992-6773
Leiwant & Co Inc LivingstonArea 740-1445
Leiwant David And Aurora
MaplewoodArea 761-1098
Leiwant I K 454 ProspectAvWO 669-8135
Leiwant M 66 MohawkRdShHl 467-9040
Le Jardin Restaurant
1844 SpringfieldAvMpl 762-9191
Le Jardon Salon 285 ScotlandRdOr 675-9651
Lejda Lee 28 HillsideAvMtc 746-0576
Lejnieks Ana J MontclairArea 746-5615
Le Johns Inc 26 MainWO 736-0120
Lejuez Donald 389 MillburnAvMlb 376-8328
Lejuez Eric & Diana 108 EssexRdSum 908 273-1690
Lejuez Robt 9 BirchtreeDrFairfld 575-9439
Leka Lutfi 18 StilesLaPnBk 244-9281
Lekht Boris 17 ShortHillsCirMlb 376-2595
Lekht Pavel 127 OldShortHillsRdWO 731-4705
Lekkas Angelos 9 GerdesAvWO 736-1453
Lekkas P 9 GerdesAvWO 325-8221
Lekwauwa C 253 HiltonAvMpl 275-0535
Lelak M M 51 GillespieRdBlm 743-9039
Leland M 36 RidgeDrEBrkHt 908 464-6624
Leland Will & Mary
36 RidgeDrEBrkHt 908 464-9364
Lele Victor 361 NGrvEO 678-5023
Lelescu Anja Nicolai 36 CedarCdrGv 857-4336
Lelet S M 16 BrookshireDrCdrGv 890-1519
Lelinho Joseph 15 HillNCald 228-4806
Lelinho Joseph 15 HillNCald 403-8662
Lelinho M 54 EntwistleAvNtly 235-1634
Lelinho Michael 54 EntwistleAvNtly 667-7581
Lella J 64 MountainHouseRdSO 761-1698
Lelli Corrado Jr Mr & Mrs
8 MontgomeryRdLiv 994-1702
Lelliott J 30 RolandRdBrkHt 908 464-0642
Lema D M 216 MainOr 674-3652
Lema Jose S 340 HenryOr 672-2131
Lema Kleber 324 CentralAvOr 676-6861
Lema Teresa 155 ScotlandRdOr 672-8382
Lemaine Jacques 225 TuscanRdMpl 275-5037
Lemaldi J 657 PomptonAvCdrGv 857-7260
Lemaldi M J 348 BloomfieldAvCald 226-7538
Le Mani Interior Design
1191 ValleyRdClft 655-1870
Lemanski Carl 454 MountainAvBrkHt 908 464-4120
Lemanski M 77 HenshawAvSpfd 467-2966
Lemanski Robert 23 CrestmontRdVro 857-8528
Lemanski Stanley 9 RiverRdMtvil 335-9568
Lemar Enterprises 60 EvergreenPlEO 414-1999
Lembeck B 128 CooperAvUMtc 509-7569
Lembke Anthony C & Diane S
109 RotaryDrSum 908 598-0552
Lembo A 329 BroughtonAvBlm 338-8682
Lembo August T CaldwellArea 228-9446
Lembo Construction & Paving Co
107 ArverneRdWO 736-3624
Lembo Frank & Gail 10 FoxRdCdrGv 239-5790
Lembo J 107 ArverneRdWO 736-2215
Lembo Jason 10 FoxRdCdrGv 239-9138
Lembo Michael NormalAvUMtc 783-2539
Lembo R V 146 SanAntonioAvNtly 667-5732
Lembo Ralph 11 WardPlCald 228-4808
Lembo S 10 FoxRdCdrGv 857-8298
Lemchen Leo & Eleanor 2 ClaridgeDrVro 857-1223
Lemcke-Duebecke Eric 19 44thMpl 378-2387
Lemcoff Norberto 10 ElkinDrLiv 535-1957
Leme Paulo 113 TennysonDrShHl 376-1951
Lemega Jerry L Architect
94 ThousandOaksDrAtlantic
Highlands 732 872-2512
Lemer A 255 SpringdaleAvEO 674-4163
Lemerman A 43 WMcClellanAvLiv 992-1094
Lemerman M 134-B LinnDrVro 239-0771
Lemerman Nathan 7 CanterburyLaShHl 379-1055
Lemes Carlos 36 TompkinsWO 675-1414
Lemes J E 54 ChurchSO 275-1074
Lemieux R 4 ParkPlNCald 256-3369
Leming Stanley 28 GatesAvSum 908 277-6691
Lemire F 13 StanfordPlMtc 783-1683
Lemkau Kurt W 41 WestRdShHl 467-3555
Lemley Lawrence 35 TuxedoRdMtc 783-2960
Lemley W & K 71 WestlandRdCdrGv 857-3528
Lemm J K 8 HenningDrFairfld 227-0180
Lemma D 36 CornellWO 731-8268
Lemma F L 20 WoodcrestLaNtly 235-1380
Lemma Jeffrey 84 MyrtleAvMtc 744-1103
Lemmer Timothy & Kathryn
32 OxfordMtc 783-5437
Lemmerman I 10 SmithManorBlvdWO 736-8987
Lemmon Charles 58 BrooksideAvLiv 992-9153
Lemmon Kim 43 ColonialTerEO 414-8657
Lemoine E F 187 HillsideAvNtly 667-4803
Lemoine L 631 ThomasBlvdEO 674-0244
LeMole S 82 WalnutNewProv 908 771-9360
Lemon Derrick 52 GatesAvMtc 509-8530
Lemon Dorothy E 18 MadisonAvMtc 655-0936
Lemon Kim 15 BradfordAvWO 731-2094
Lemon T 452 BeardsleyBlm 743-6799
Lemongello A Jr 124 HawthorneAvNtly 667-5635
Lemongello C L 204 BerkeleyAvBlm 748-7784
Lemongello D 19 CharlesBlm 748-2235
Lemongello David 346 HooverAvBlm 748-8781
Lemongello Gina ESQ
300 ExecutiveDrWO 325-5800
Lemongello Mark 300 WilsonRdSpfd 912-9527
Lemongello P 5 DalewoodRdWCald 228-4372
Lemongello Ralph DC 1031 BroadBlm 338-0940
Lemongello Ralph Mrs BlmArea 743-8320
Lemons Gary & Fannie 106 HollandRdSO 378-3866
Lemos G 9 FairviewPlBlm 748-2265
Lemos German 21 TrinityDrLiv 994-7037
Lemos Rafael 28 CongressionalPkwyLiv 994-0586
Lempel Joseph CPA 116 FairfieldRdFairfld 575-4744
Lempel Steven CPA 116 FairfieldRdFairfld 575-4744
Lempert L 1 ClaridgeDrVro 857-0358
Le Munyon R 14 SpringBlm 743-4354
Lemus G 279 4thAvEO 677-2019
Lemus Jose E 366 ColumbusOr 673-9092
Lemus M 279 4thAvEO 678-7777
Lemus Manuel 201 SJeffersonOr 677-2714
Lemus Sergio 175 ProspectEO 677-7508
Len Edwin K 24 PearlNewProv 908 464-5543
Lena Marie 125 NorthfieldAvWO 669-9845
Lena Roberts Inc 165 MaplewoodAvMpl 762-2323
Lenac Albert 105 WoodlawnAvClft 746-9377
Lenahan D 347 BellevilleAvBlm 743-4115
Lenahan D 55 PrimroseDrNewProv 908 464-7112
Lenahan Edward & Cinnamon
82 ElmRdCald 228-9690
Lenahan Frank P 34 BeverlyRdBlm 338-5746
Lenahan Thomas
231 LorraineDrBrkHt 908 508-0077
Lenart D 10 LaurelPlFairfld 276-0474
Lenart D 10 LaurelPlFairfld 882-8612
Lena's Unisex Haircutters Inc
16 1stAvBlm 743-8914
Lencewicz S 8 MooreTerWO 325-0183
Lencha H 48 HighNewProv 908 464-3895
Lenchinsky Bill 23 WoodmontRdMtc 746-1965
Lenchinsky S 23 WoodmontRdMtc 746-0552
Lenci Donna & Gary 71 RutgersMpl 763-5631
Lenck Eric 167 CanoeBrookPkwySum 908 277-3337
Lenczewska Joanna
412 MorrisAvSum 908 522-3026
Lenczewska Joanna
412 MorrisAvSum 908 598-9162
Lenczuk J G 935 BroadBlm 748-7046
Lenczyk S 5 ParkDrSWO 325-1180
Lendach Timothy B
67 KnollwoodDrNewProv 908 508-1274
Lendemer M 149 MontroseAvWSO 763-3851
Lendemer M E 102 RevereCtMtvil 334-6165
Lender D 41 WaldoAvBlm 429-0749
Lender David & Michele
40 BradfordAvMtc 783-0232
Lender Edw R 38 OakridgeRdBlm 338-8819
Lendman L 8 CarteretUMtc 744-8440
Lendor C 120 HiltonAvMpl 763-6698
Lendover Sam & Linda 15 BaldwinTerLiv 992-5859
Lenehan Arthur F 9 HamiltonDrENCald 403-0966
Lenehan J M & F K 439 EssexAvBlm 743-3146
Lenehan Kevin 22 MulfordLaMtc 783-3787
Lenehan S 9 HamiltonDrENCald 228-7481
Leness Beauty Supplies
1267 SpringfieldAvNewProv 908 665-1193
Leneus Joseph 285 NCtrOr 675-3748
Lenez G G 160 AshlandAvBlm 743-8072
Lenfestey M 29 HeadleyPlMpl 378-8057
Leng Vitt MD 265 NewarkAvBlm 748-3121
Lengle W K 53 MayfairDrWO 731-7550
Lengua Manuel 300 OakwoodAvOr 674-5207
Lengyel Jos 176 BaltusrolAvSpfd 379-4572
Lenhard Sean & Tina
1502 SpringfieldAvNewProv 908 464-9576
Lenhard W E 615 PleasantValleyWyWO 736-5273
Lenhardt C 615 PleasantValleyWyWO 736-5273
Lenhardt Wm J
11 GreenMeadowsRdFairfld 227-0369
Lenhart Dana D 77 GlenRidgeAvGlRdg 566-6062
Lenhart John A 264 OakRidgeAvSum 908 273-8113
Lenhart K P 22 CaldwellPlSpfd 376-1149
Lenhart Peter J 176 PassaicNewProv 908 665-1408
Lenhoff R 14-E NobHillRslnd 226-8937
Leniart Michael 160 SummitAvSum 908 273-7881
Leniartek Malgorzata 174 IrvingtonAvSO 762-4570
Lenihan Bernard F 24 WestminsterDrMtvil 299-8372
Lenihan Edw J 19 SummitRdVro 857-0947
Lenihan Edw J 19 SummitRdVro 857-5440
Lenihan G 23 GodfreyAvRslnd 226-6416
Lenihan Mary 7 AshlandCald 403-8470
Lenis J 25 TaylorDrWCald 226-8957
Lenkeit J N 136 ChangeBridgeRdMtvil 334-4103
Lenker John N 28 NorthviewTerCdrGv 239-8671
Lenkey Laszlo 493 RichmondAvMpl 378-8542
Lenkey Robin 955 SSpringfieldAvSpfd 467-9145
Lenkow Ivanka 12 WindingWyNCald 226-7657
Lenkowicz Stanley
38 PittsfordWyNewProv 908 464-6687
Lenkowski C D 101 LibertyBlm 743-0191
Lenkowsky Aron 2 BrowningCtRslnd 403-1345
Lenkowsky D K 2 BrowningCtRslnd 228-5745
Lenkowsky Joseph A 61 FairwayAvVro 857-9272
Lenmen Painting Contractors
64 DavenportAvRslnd 228-3226
Lennard E 58 FranklinPlMtc 746-2280
Lenney J G 40 SommerAvGlRdg 748-9031
Lenney T E 63 RidgewoodAvGlRdg 748-4698
Lenney Thomas E lawyer
88 PomptonAvVro 239-3377
Lennie M 206 ConoverAvNtly 667-7540
Lennon B 821 BloomfieldAvMtc 744-8916
Lennon Byron E 352 NMapleAvEO 674-9147
Lennon C 430 MainWO 325-9071
Lennon Dina Lee 42 OverlookAvWO 669-8419
Lennon E 56 MechanicMlb 376-0031
Lennon Garfield 150 HighOr 678-4244
Lennon Linda 39 FranklinAvMpl 761-5403
Lennon M G 279 FranklinBlm 743-7778
Lennon M T 11 ColumbusAvMtc 744-8325
Lennon Marilyn 372 ParkAvEO 672-0660
Lennon Peter F Rev
400 SouthOrangeAvSO 763-9362
Lennon Richard D 107 HobartAvSum 908 273-1802
Lennon T 38-C MeadowbrookPlMpl 762-4152
Lennon William J 7-C ProspectCald 228-7279
Lennox Associates SpringfieldArea 376-0030
Lennox N 8 AldonTerBlm 893-9373
Lenny & John's Subs
161 BloomfieldAvBlm 429-1736
Lenny Tufano & Sons Painting
SpringfieldArea 908 273-6025
Lenosky J L 60 HenningDrFairfld 227-8492
Lenosky T 60 HenningDrFairfld 227-2154
Le Nouveau Salon 174 EagleRockAvRslnd 228-5757
Lenox Title Agency Inc 256 BroadBlm 748-8122
Lenoxx Electronics Corp 8 FranklinBlm 743-5885
Lens H 52 ParkAvVro 857-1596
Lens Mode 150 MainMlb 467-2000
LensCrafters 200 USHwyNo22Spfd 467-2266
LensCrafters main office LivingstonMall 535-1171
LensCrafters main office LivingstonMallLiv 535-3344
Lenskold J & R M
126 ShermanAvSBrkHt 908 665-4162
Lent John J 75 OakwoodAvUMtc 783-4928
Lent M B 18 EssexRdEsxFels 226-4055
Lentchner David 70 FarrandaleAvBlm 429-7548
Lenter Seymour 46 GreenwoodDrMlb 376-0449
Lenter Seymour & Lois
46 GreenwoodDrMlb 376-8693
Lentin Alan 37 OakwoodAvMtc 509-1997
Lentine A 139 FellswayTheNewProv 908 464-3020
Lentine Anthony 36 ParkAvCald 403-2891
Lentine J 4 ProspectCald 228-3384
Lentine Neil & Christine
11 OldFarmRdNCald 403-1616
Lentini A 12 SpringLaWCald 226-1165
Lentini A 12 SpringLaWCald 226-7409
Lentini A 12 SpringLaWCald 228-4794
Lentini J 86 WoodlandAvSum 908 277-6126
Lentini O 128 OakridgeAvNtly 235-9345
Lento C 102 MyrtleAvCdrGv 857-8257
Lento Chris 102 MyrtleAvCdrGv 857-0466
Lento D 61 UnionAvNtly 284-0272
Lento Kathie & John
55 SawMillDrBrkHt 908 790-9271
Lento L J 352 OldCountryRdFairfld 575-8981
Lento Lorraine 151 ConoverAvNtly 661-4604
Lento Louis 12 LisaPlMtvil 227-6172
Lento Louis J 139 SunriseTerCdrGv 857-9038
Lento V A 26 HarvardTerWO 731-8366

LENTZ ---See Also LENZ

Lentz A Allen 168 BigPieceRdFairfield 227-5638
Lentz Chris ParkAvFairfld 882-6521
Lentz David & Judith Dimant
27 HadrianDrLiv 535-9269
Lentz E A 276 FairviewAvCdrGv 239-4481
Lentz Eric ESQ 542 SnyderAvBrkHt 908 464-6371
Lentz Fredrick L Rev 179 VreelandAvNtly 667-4352
Lentz & Gengaro 443 NorthfieldAvWO 669-8900
Lentz Judith Dimant MSW
769 NorthfieldAvWO 669-4800
Lentz L 2 ClaridgeDrVro 239-4053

LENZ ---See Also LENTZ

Lenz Albert 46 ENorthfieldRdLiv 740-9469
Lenz Daniel & Jane 439 WildenPlSO 763-2471
Lenz Paul 46 RiskAvSum 908 598-1718
Lenz S & E 41 BellevueAvSum 908 273-1718
Lenza Garry 15 SpringbrookRdEMtvil 263-8550
Lenza Sarah 38 NassauRdVro 571-9036
Lenze Power Transmission
175 USHwyNo46WFairfld 227-5311
Lenzi B 192 BurnettAvMpl 275-6365
Lenzi Sandra 64 ParkAvBlm 429-7424
Lenzi Thos 7 WardellRdLiv 992-6609
Lenzo Chris & Janine 173 RidgeRdCdrGv 857-1764
Lenzo E 286 WNorthfieldRdLiv 992-1820
Leo Agency The 256 BroadBlm 748-5858
Leo Art Studio 54 FranklinEO 677-3300
Leo C 67 ClevelandOr 674-6957
Leo Frank M 8 FordLaRslnd 226-8557
Leo Frank M executive office
256 BroadBlm 748-5858
Leo Kevin 228 SBurnetEO 677-7074
Leo P 320 ClaremontAvMtc 746-3850
Leo Patricia A 28 ConklinCtRslnd 228-9705
Leo T V Real Estate Agency
124 LittleFallsRdFairfld 227-2676
Leo Theodore F 280 BroughtonAvBlm 893-8258
Leo Theodore J & Lynda C 53 ParkPlBlm 429-7362
Leo Theodore J Law Offices Of
256 BroadBlm 748-1221
Leo-Kababa J R 76-B WoodlandRdMlb 258-1957
Leomar Luncheonette & Deli 277 HighOr 674-9060

LEON ---See Also LEONE

Leon Bernard S 30 BuckinghamCirPnBk 227-3583
Leon C 448 MainEO 672-1828
Leon Densley P 17 ShepardAvEO 674-0185
Leon E 106-A MountainAvBrkHt 908 665-4027
Leon Edwardo 709 RutgersLaPrspy 808-9345
Leon Eileen NutleyArea 661-9400
Leon Kleber & Huna 394 CentreNtly 235-0289
Leon M Mr & Mrs 8-D YaleNtly 661-3921
Leon Miguel 140 FranklinAvNtly 661-3692
Leon P 527 BloomfieldAvCald 228-3225
Leon P 7 ProspectCald 228-7405
Leon R 129 IrvingAvSO 763-0609
Leon R 15 JeromePlUMtc 746-1884
Leon S Bodner 52 BriarHillsCirSpfd 379-4147
Leon Seymour 343 BloomfieldAvVro 857-0967
Leon Tool Co 345 ChangebridgeRdPnBk 575-9292
Leonard Alvin R ESQ 155 MorrisAvSpfd 376-6500
Leonard B 164 GallinsonDrMuryHl 908 464-3333
Leonard B A & Lisa
131 PassaicNewProv 908 464-7847
Leonard B Alan NewProvidenceArea 908 464-0929
Leonard B S 60 LyonsPlSpfd 376-0705
Leonard Blair 10 HuntPlNtly 284-0066
Leonard Bornstein Entertainment
44 MainMlb 467-3060
Leonard C 180 ProspectEO 677-0218
Leonard Daniel J 4 DalewoodRdWCald 226-5370
Leonard Daniel R 17 ElliottPlWO 736-7164
Leonard Devin 16 KensingtonTerMpl 763-2063
Leonard E N 22 OakDrRslnd 226-5442
Leonard F 6 MayfairDrFairfld 227-0155
Leonard Flora 500 ParkwayDrEEO 677-3403
Leonard J 80 NewRdPrspy 575-0998
Leonard J L
1596 SpringfieldAvNewProv 908 464-3567
Leonard Jack & Sharon 2 JesseCtMtvil 402-5020
Leonard Jay B 27 WoodcrestAvShHl 467-9477
Leonard Jeffrey 42 LaurelAvSum 908 598-0295
Leonard John F 27 ShunpikeRdSpfd 564-8025
Leonard L & C 147 BrentwoodDrSO 275-0538
Leonard & Leonard PA 155 MorrisAvSpfd 376-6500
Leonard M 105 HamiltonAvBrkHt 908 464-1272
Leonard M 15 OakForestLaSum 908 273-9220
Leonard M 44 SommerAvMpl 763-0651
Leonard M B 22 StLukesPlMtc 744-0961
Leonard Mark S 111 PittRdSpfd 912-9462
Leonard Mary 3 HenriettaDrFairfld 227-1805
Leonard Mitchell 9 BordenPlLiv 740-1410
Leonard N 777 SpringdaleAvEO 675-4582

Leonard Richard N 12 FernwoodAvRsInd · **226-0861**
Leonard Robt 1 CenturyCtMtvil · **316-9136**
Leonard S 49 SouthernSlopeDrMlb · **376-2792**
Leonard Scott G ESQ 155 MorrisAvSpfd · **376-6500**
Leonard T J 8 StonyBrookRdMtvil · **334-6543**
Leonard Thomas A 125 MontgomeryBlm · **680-9805**
Leonard Timothy
81 CedarGrovePkwyCdrGv · **239-6057**
Leonard Todd J ESQ 155 MorrisAvSpfd · **376-6500**
Leonard Warren 4 EssexRdMpl · **761-5985**
Leonard Wholesale Inc
25 USHwyNo22ESpfd · **376-0088**
Leonard Woods & Associates Inc
221 ECedarLiv · **992-0121**
Leonardi B R 29 CarrieCtNtly · **667-0305**
Leonardi J 9 RooseveltBlvdNCald · **228-2455**
Leonardi J 9 RooseveltBlvdNCald · **228-6205**
Leonardis A 23 RooseveltRdMpl · **763-2455**
Leonardis D 81 JacobyMpl · **761-4822**
Leonardis Kitchens Inc
35 AirportRdMorristown · **829-7112**
Leonardis Louis BloomfieldArea · **748-5509**
LEONARDIS MEMORIAL HOME
210 RidgedaleAvFlorhamPark · **377-5050**
Leonardis R 1073 PleasantValleyWyWO · **325-0070**
Leonardis R M 3 GlenviewDrWO · **325-3499**
Leonardis Rose A 107 JeffersonNwk · **344-0597**
Leonardis Victor 5 KingslandCtSO · **762-4132**
Leonardo Armondo 340 ThomasBlvdOr · **674-1417**
Leonardo C Y 18 WilletBlm · **748-8482**
Leonardo Ernesto 345 JacksonOr · **678-0538**
Leonardo F 834 BroadBlm · **743-7192**
Leonardo F A 43 ThornTerWO · **731-7954**
Leonardo Frederick G 76 LessingRdWO · **731-4248**
Leonardo Maurice 399 BloomfieldAvCald **226-1618**
Leonardo R 240-B PomptonAvCdrGv · **857-6962**
Leonardo Steven J CPA
60 USHwyNo46Fairfld · **882-1100**
Leonardo Sue Mrs 7 WilliamNtly · **667-6661**
Leonard's Barbara Shop 1 HanfordPlCald **226-6828**
Leonards Kenneth 129 MapleSum · **908 273-9307**
Leonardson B W 11 ProspectAvMtc · **746-9366**
Leoncio F 372 ValleySO · **762-6824**

LEONE ---See Also LEON

Leone A 58 ECedarLiv · **533-0259**
Leone A 58 SkylarkRdSpfd · **908 277-2847**
Leone A 2 TudorPlPnBk · **227-4988**
Leone Anthony 3 GrantTerWO · **325-2731**
Leone Anthony Louis 17 FairviewAvVro · **239-1678**
Leone B Mr & Mrs 43 HazelAvLiv · **716-9610**
Leone Bernardina 274 NLivingstonAvLiv · **533-0844**
Leone D 10 EspositoDrFairfld · **808-7404**
Leone D 19 ForestAvCald · **364-0745**
Leone-Dembin Barbara lawyer
100 ExecutiveDrWO · **736-0444**
Leone Dennis 505 CentreNtly · **667-6109**
Leone E 147-B TierneyDrCdrGv · **857-5647**
Leone E 40 WatchungWyBrkHt · **908 508-9020**
Leone Frank & Catherine
42 TipTopWyBrkHt · **908 464-3989**
Leone Gene 58 SkylarkRdSpfd · **908 598-1770**
Leone J 6 GraceCtFairfld · **227-5243**
Leone J 35 MonroeCdrGv · **857-4480**
Leone J 25 PiersonRdSMpl · **762-4178**
Leone Joe & Maria
386 HollywoodAvFairfld · **575-5393**
Leone Jos 33 ColeRdFairfld · **227-1475**
Leone Joseph A MD 75 MainMlb · **467-9744**
Leone Jos A MD 71 MinnisinkRdShHl · **379-3855**
Leone Jos A MD 71 MinnisinkRdShHl · **467-2140**
Leone Julius 16 LincolnRsInd · **228-2514**
Leone L 8 DoddEO · **675-0951**
Leone Louis 181 MayhewDrSO · **761-1869**
Leone M 163 WentzAvSpfd · **467-4521**
Leone Peter 49 ClubbBlm · **338-0591**
Leone Raymond & Susan
10 OaklandTerMpl · **762-3730**
Leone S 416 BloomfieldAvBlm · **680-4686**
Leone S 274 NLivingstonAvLiv · **994-0961**
Leone Sal Jr 7 MichelleWyMtvil · **808-8970**
Leone Sebastian 8 CentralPlCald · **226-4304**
Leone Sebastian 84 FairfieldRdFairfld · **575-5321**
Leone Sue 19 NutmanPlWO · **736-2669**
Leone V 14 GlendaleLaFairfld · **227-1750**
Leong Eddie 73 GolfRdBlm · **338-8838**
Leong James 22 WalkerDrNewProv · **908 665-9376**
Leong L 7 CoolidgeAvBlm · **680-0493**
Leong Sam 672 GroveUMtc · **744-8458**
Leonida K 427-A CarrollOr · **675-0120**
Leonido R 40 PrincetonClft · **667-6587**
Leon's Picture Framing & Art Gallery
322 OrangeRdMtc · **744-3995**
Leonte Jennifer 38 FaberPlNtly · **661-9692**
Leopaldi Anthony & Anne
50-B HighlandRdCdrGv · **239-1838**
Leopaldi Jerry 17 FranklinVro · **239-2464**
Leopaldi Jerry Video Theatrical Enterprises
356 BloomfieldAvMtc · **746-3755**
Leopaldi School Of Theatrical Arts
356 BloomfieldAvMtc · **746-3755**
Leopold A 238 ClarkenDrWO · **731-7279**
Leopold Les 20 MountainsideParkTerMtc · **744-1133**
Leopold Les 20 MountainsideParkTerMtc · **744-4840**
Leopold Robt 67 PalmerDrLiv · **992-6414**
Leo's Barber Shop 339 ValleySO · **763-9773**
Leo's Hardware Plumbing Electrical Supply Co Inc WestOrangeArea · **736-5716**
Lep Profit International
896 FrelinghuysenAvNewark · **623-8000**
Lepadatu Florin A 44 ElmbrookPlBlm · **338-7348**
Lepage J 321 IndependenceWySpfd · **379-2721**
LePage Richard
41 TimothyFieldRdBrkHt · **908 508-9293**
LePage Richard A
41 TimothyFieldRdBrkHt · **908 508-0035**
Leparulo B 105 NewEnglandAvSum · **908 273-0287**
Leparulo Louis
105 NewEnglandAvSum · **908 273-2758**
Lepe C 41 AlexanderAvUMtc · **783-6471**
Le Penica K 512 BloomfieldAvCald · **228-7263**
Lepeniotis C 19 SilverSpringsRdWO · **669-3842**
Lepinsky Alexander F Jr
9 BarbaraDrFairfld · **575-7946**
Lepkowski Kazimierz P
40-A NewarkWyMpl · **761-6536**
Le Pochat M & D 6 RobertCtWO · **736-7684**
Le Pochat Pierre 25 ParkMtc · **509-0072**
Leporati J 12 MarionRdUMtc · **746-0710**
Leporati Judith A 18 OsborneBlm · **748-0662**
Le Pore A 56 BrooksideTerNCald · **226-4418**
Lepore A 102 HillsideAvSpfd · **564-9567**
Le Pore A T 22 FairviewAvWO · **731-2531**
Lepore Albert 100 CedarRidgeDrCdrGv · **857-5453**
Lepore Anthony 15 VirginiaAvLiv · **535-9023**
Lepore Ben 257 EssexMlb · **379-7764**
Lepore Daniel
22 SpringfloralDrNewProv · **908 464-5301**
Lepore Donald 36 OakleyAvSum · **908 273-3451**
Lepore F 21 EvansRdBlm · **338-5611**
Lepore Frank 29-B TaylortownRdMtvil · **299-8052**
Lepore Frank 872 USHwyNo202Mtvil · **402-6245**
Le Pore Giovanni
127 GalesDrNewProv · **908 508-0250**
Lepore Jeffrey 22 FairviewAvWO · **243-0038**
Lepore Josephine Mrs
114 MtPleasantAvWO · **736-1586**
Lepore Kenneth J 131 BryantAvSpfd · **467-1845**
Lepore M 8 Roe-RiRdPnBk · **227-0653**
Lepore M 355 ThomasBlvdOr · **677-9441**
Lepore P 490 ParkUMtc · **783-8317**
Lepore P Mr & Mrs 23 CraigPlBlm · **338-4491**
Lepore Patty NutleyArea · **667-5113**
Lepore Philip 8 Roe-RiRdPnBk · **808-4153**
Lepore Philip & Son Acoustics Inc
WestOrangeArea · **731-7316**
Lepore R 4 WhittleseyAvWO · **325-2453**
Lepore Silvio 147 PassaicAvNtly · **667-2327**
Lepore U 59 MiltonAvNtly · **661-2353**
Lepow Howard G 21 HardwellRdShHl · **467-8867**
Lepow James 21 HardwellRdShHl · **564-8613**
Lepp S 34 BrookdaleAvVro · **239-8850**
Leppert Herbert W 11 WestlandRdCdrGv · **239-1958**
Leppler J ShortHillsArea · **379-4392**
Lepre A 154 IrvingtonAvSO · **761-4467**
Lepre Louis V 6 StewartAvNtly · **667-2382**
Lepre Michael 42 ForestAvCald · **226-4507**
Lepre R 110 BloomfieldAvNtly · **667-7739**
LePree Thomas 42 ErnestNtly · **667-7054**
Lepri P 115 PierLaFairfld · **227-3439**
Lepselter Joan P
25 SweetbriarRdSum · **908 273-4188**
Lepselter Martin
25 SweetbriarRdSum · **908 273-2615**
Lepselter Martin P
25 SweetbriarRdSum · **908 273-4197**
Leques M 193 HicksonDrNewProv · **908 665-9576**
Leraris M 5 RobinPlFairfld · **575-8160**
Leraris Sadie 59 RoselandAvCald · **403-1375**
Lerch K 126 BradfordNewProv · **908 464-7595**
Lereah Paul 969 BloomfieldAvGlRdg · **746-9232**
Lerice Fritz 37 MarcyAvEO · **677-2585**
LeRitz C M 7 ProspectCald · **228-7265**
Lerman Craig & Susette 82 RidgeDrLiv · **994-7310**
Lerman Elwood I 74 SherbrookePkwyLiv · **992-0480**
Lerman Elwood I CPA
405 NorthfieldAvWO · **736-3333**
Lerman F 219 SouthOrangeAvSO · **761-4598**
Lerman J B 955 SSpringfieldAvSpfd · **467-3770**
Lerman L 39-A TroyDrSpfd · **564-8678**
Lerman Stephan 34 MorningsideDrLiv · **533-1301**
Lerna J M Corp EastOrange · **678-0700**
Lernard Bornstorn Assoc
321 MillburnAvMlb · **763-5249**
Lerner A 83 PlymouthMtc · **746-2953**
Lerner Alvin & Janet 15 ScotlandDrLiv · **992-7502**
Lerner B 198 ClarkenDrWO · **731-6195**
Lerner B 1700 RachelTerPnBk · **227-6532**
Lerner David Littenberg Krumholz & Mentlik attorneys
600 SouthAvWWestfield · **908 654-5000**
Lerner Dorine 87 MainMlb · **379-6140**
Lerner Duane Communication
44 MainMlb · **376-2255**
Lerner E 24 HuttonAvWO · **731-8877**
Lerner Eric DC 120 MillburnAvMlb · **376-5522**
Lerner Frank 83 PlymouthMtc · **746-9779**
Lerner G 376 DigaetanoTerWO · **325-0087**
Lerner G 376 DigaetanoTerWO · **325-1284**
Lerner Howard & Jill 13 TowerDrMpl · **763-6234**
Lerner I 19 MeadowviewLaBrkHt · **908 665-9837**
Lerner J 49 MelrosePlMtc · **655-9505**
Lerner J 5 SkylineDrWO · **731-5444**
Lerner Joan ASID interiors
1 ShenandoahDrNCald · **226-1255**
Lerner Jonathan J attorney
103 EisenhowerPkwyRsInd · **403-9200**
Lerner Joseph G MaplewoodArea · **378-9757**
Lerner Jules 37 FieldstoneDrLiv · **994-3689**
Lerner Keith 49 FilmoreAvLiv · **994-1568**
Lerner Kent S MD 799 BloomfieldAvVro · **571-9390**
Lerner L 376 DigaetanoTerWO · **243-1367**
Lerner L R 176 GroveTerLiv · **533-1140**
Lerner Lawrence I attorney at law
600 SouthAvWWestfield · **908 654-5000**
Lerner Lenore & Larry 176 GroveTerLiv · **992-2245**
Lerner Lenore MSW LCSW
LivingstonArea · **533-0826**
Lerner M 86 GalesDrNewProv · **908 790-1719**
Lerner M 12 MarieTerWO · **731-8920**
Lerner M Mrs 18 LongviewRdCdrGv · **239-7515**
Lerner M S 270 RaymondCtSO · **762-6701**
Lerner Marvin & Marilyn
159 NewBrookLaSpfd · **564-8913**
Lerner Marvin MD 124 EMtPleasantAvLiv · **994-9868**
Lerner Melissa 33 AlcottDrLiv · **533-0316**
Lerner Michael E 454 ProspectAvWO · **325-8315**
Lerner Michael J lawyer
1 RiverfrontPlzNewark · **596-4500**
Lerner Milton J 6 StevenTerWO · **731-6250**
Lerner Morris R 30 UndercliffRdMlb · **376-1929**
Lerner Noah & Barbara 30 CliffsideDrLiv · **716-9566**
Lerner P 100 StoneHillRdSpfd · **376-9281**
Lerner R 760 AnnaPlNPlf · **467-0281**
Lerner R 66 VanNessCtMpl · **762-3051**
Lerner R E 664 ProspectMpl · **762-6251**
Lerner S 91 CanoeBrookPkwySum · **908 522-0518**
Lerner S 176 GroveTerLiv · **992-5981**
Lerner Samuel & Joan
1 ShenandoahDrNCald · **226-7662**
Lerner Shop 112 EisenhowerPkwyLiv · **994-3956**
Lerner Stuart & Melissa
91 CanoeBrookPkwySum · **908 522-0029**
Lerner William 33 AlcottDrLiv · **533-0617**
Lernihan John 162 WalnutBlm · **748-4465**
Leroe Bernard W 32 MewsLaSO · **275-5338**

LE ROI ---See Also LEROY

LeRoux David 28 DepaoloCtRsInd · **228-7305**
Le Roy E 99-A BirchRdCdrGv · **857-4656**
Lerro R 30 DickinsonLaLiv · **535-9848**
Lerro Romeo 437 MainEO · **674-9242**
Lerro's Bowler's Acme 437 MainEO · **674-9242**
Lert C & L 268 WinthropTerSO · **762-3551**
Lert J 173 BLinnDrVro · **239-2259**
Lert Robbie Jane registered investment advisor LivingtonArea · **535-9455**
Lert S 2 RutgersLaPrspy · **575-9211**
Lertdarapong D 20 ForestAvNtly · **661-4160**
Lertwattanaruk P 177-D DaveyBlm · **429-8468**
Lesaca August & Concepcion
20 HowellDrWO · **731-3586**
Le Saffre Daniel 54 FranciscoAvWCald · **226-2519**
Lesaint Stephane & Barbara
433 MeekerSO · **275-1361**
Lesaski L P 213 SmullAvNCald · **228-6933**
Lesch Bob LivArea · **992-1337**
Lesch D L 41 SAshbyAvLiv · **994-2114**
Lescher J & B 14 FoxRunNewProv · **908 464-7853**
Lesco Service Center 15 DanielRdFairfld · **575-6967**
Lescouarnec S & C 145 ForestMtc · **744-4745**
Lesenger B 2 ClaridgeDrVro · **857-1724**

LESER ---See Also LESSER

Lesesne David 731 ProspectMpl · **378-8554**
Lesesne David & Akua 731 ProspectMpl · **761-1585**
Lesh Martin R 16 SalterDrMtvil · **263-8753**
Leshchinsky Leonid 22 HearthstoneTerLiv **533-6813**
Leshe Greg 35 WalnutCtSO · **378-3677**
Leshe Greg 35 WalnutCtSO · **761-7545**
Lesher Fritz 510 MillburnAvShHl · **258-0882**
Leshner Franchino & Co
1711 USHwyNo46Parsippany · **335-2100**
Leshner Warren J CPA
1711 USHwyNo46Parsippany · **335-2100**
Leshnoff S D 52 ParkAvCald · **226-9204**
Lesiak E 5 FrederickCtCdrGv · **890-8809**
Lesiak Thomas 250 ClarkenDrWO · **669-8201**
Lesiczka Adam Dr 12 WoodlandRdWCald · **364-8473**
Lesiczka Adam Mr 12 WoodlandRdWCald **364-8473**
Lesjak D M 8 FowlerDrWO · **669-0649**
Leskanic B 261 FranklinBlm · **680-9636**
Leske Edw Co Inc 556 MorrisAvSum · **908 277-3348**
Lesko E 50 ClintonRdGlRdg · **680-0148**
Lesko F 272 CentreNtly · **667-3029**
Lesko J 7 BensonCtShHl · **564-6038**
Lesko K 72 WillowGlRdg · **743-4732**
Lesko K Ph D 480 WaltonRdMpl · **275-1285**
Lesko Michael 110 HillsideAvVro · **857-2195**
Lesko Roman Mr & Mrs
116 WyomingAvSSO · **763-8796**
Leslie A 340 ThomasBlvdOr · **414-0849**
Leslie A Bruce 21 FairviewAvWO · **731-4545**
Leslie C 250 RutgersLaPrspy · **227-2285**
Leslie Carter OrangeArea · **677-3319**
Leslie D 45 ElmwoodDrLiv · **597-1661**
Leslie D M 1 KnutsenDrWO · **243-1942**
Leslie G 18 SherwoodDrNewProv · **908 464-9109**
Leslie J 26 NRidgeRdLiv · **994-9125**
Leslie J & L 74 ElmMtc · **744-2597**
Leslie Jay 263 WinthropTerSO · **761-7445**
Leslie Jay 263 WinthropTerSO · **761-8784**
Leslie Jewelers 1581 SpringfieldAvMpl · **378-9210**
Leslie John & Paulette 39 ChestnutLiv · **740-0297**
Leslie K 11 NormanRdUMtc · **746-6734**
Leslie NJ Service Center
8 SpeilmanRdFairfld · **882-3221**
Leslie Richard D II 291 SClintonEO · **673-4428**
Leslie Robert 10 PersimmonWySpfd · **908 273-6072**
Leslie Wm Jr 51 CambridgeDrShHl · **379-2654**
Leslie's Swimming Pool Supplies Inc
275 USHwyNo22ESpfd · **258-9696**
Lesnak A 36 DogwoodCirPnBk · **575-8236**
Lesnevich Gary 247 ChristopherUMtc · **783-4886**
Lesnevich Shannon 247 ChristopherMtc · **746-6335**
Lesnewich Alan G
52 AshwoodRdNewProv · **908 665-2416**
Lesnewich Robt
117 SherwoodDrNewProv · **908 771-0384**
Lesnewich S & M A
35 WebsterDrBrkHt · **908 771-0079**
Lesniak S & I 4 InwoodTerMtc · **509-2205**
Lesnick A 209 GlenridgeAvMtc · **783-4791**
Lesnik J & M 609 SouthOrangeAvWSO · **761-4773**
Lesnik Larry 2 BrentwoodDrLiv · **533-1973**
Lesnik Leon 57 CountryClubLaSpfd · **376-0473**
Lesnik Stanley J 24 SpringHillDrWO · **731-6882**
Lesoine Edward 15 KirkwoodPlCald · **364-0871**
LeSoine I 23 HopeNtly · **667-7780**
Le Soine Raymond & Donna
56 WestonNtly · **667-1796**
Lesourd David 21 BurnsideDrShHl · **467-4607**
Lesperance Milien 253 WashingtonOr · **675-4153**
Lespinasse Jean-Alex 41 MainOr · **672-6619**
Les Ron Orchestras LivingstonArea · **533-0829**
Less J H 40 ParkviewDrMlb · **379-9079**
Less Richard & Lynn
145 SummitAvSum · **908 598-1581**
Less S 11 RahwayRdMlb · **564-9224**
Lessa Alfred 69 ParkAvBrkHt · **908 464-1232**
Lessa J 151 HarrisonNtly · **667-5964**
Lessard Robert Jr 585 BloomfieldAvNtly · **661-4994**
Lessenthien E 15 LewisAvSum · **908 273-6731**
Lesser Allen 23 FieldstoneDrLiv · **992-7266**
Lesser B 110 VoseAvSO · **761-4684**
Lesser D 5 ReidWO · **736-7527**
Lesser H 2 DevonDrWO · **736-2613**
Lesser Jonathan MD 574 HighlandAvMtc · **783-6534**
Lesser M 68 MountainViewRdMlb · **467-1561**
Lesser Marc E attorney
139 EMcClellanAvLiv · **994-1016**
Lesser Michelle & Steven
74 ElmwoodDrLiv · **597-1106**
Lesser Pearl 46 GlenviewDrWO · **325-0661**
Lesser Scott 3 TrafalgarDrLiv · **716-0819**
Lessin H 78-A LinnDrVro · **857-5586**
Lessin Max B 835 MountainAvSpfd · **376-5172**
Lessing Bruce S Inc plumbing & heating
375 CharnwoodRdNewProv · **908 464-6367**
Lessing D 47 WaltonAvNewProv · **908 665-0868**
Lessinger E 100 HillwoodTerVro · **239-5569**
Lessner Craig M
382 SpringfieldAvSum · **908 277-2200**
Lessor Capital Services
7 EdgewoodRdSum · **908 273-0814**
Lessor Ralph 77 PearlNewProv · **908 464-4552**
Lestardo E G 75 VreelandAvNtly · **667-9080**
Lester A 96 NormanEO · **674-0260**
Lester Arthur I MD NutleyArea · **235-1400**
Lester B R 500 ParkwayDrEEO · **676-8370**
Lester C Noecker School PassaicAvRsInd **226-9510**
Lester David & Danielle
244 LittleFallsRdFairfld · **256-2231**
Lester Diane & Fredrick 744 HaxtunAvOr **678-2245**
Lester E 37 ExeterRdShHl · **467-4115**
Lester E 18 HawthornePlEO · **266-1370**
Lester E 500 ParkwayDrEEO · **675-8549**
Lester H 70 CarltonEO · **673-4757**
Lester Harvey DMD 769 NorthfieldRdWO · **736-4420**
Lester J 47 N21stEO · **672-7393**
Lester John 3 FreedomCtMtvil · **402-4393**
Lester K Mrs 149 WilliamEO · **674-1332**
Lester Kenneth 56 BlackburnPlSum · **908 277-0474**
Lester Maxwell 3rd
175 CanoeBrookPkwySum · **908 273-5050**
Lester P 70 ChestnutMtc · **744-5499**
Lester Richard M Law Offices
SouthOrangeArea · **378-9494**

47780 © Bell Atlantic

Area Code 973

Lester Schwab Katz & Dwyer MillburnArea ... 912-9501
Lester Thomas C & Madeleine 47 WoodlandAvSum ... 908 277-2539
Lester Thomas V & Judith A 3 MagnoliaDrNewProv ... 908 464-7737
Lester W 7 RaynorRdWO ... 243-0085
Lester William M 616 SouthOrangeAvMpl 762-1730
Lester Taylor Laura & Nicholas 103 OakviewAvMpl ... 378-3217
LeStrange-Polsky M 19 PrincetonMpl ... 763-3201
Lesvos General Contracting LivingstonArea ... 597-0779
Let It Rock 424 BloomfieldAvMtc ... 783-1213
Let Me Frame It 127A RoselandAvCald ... 226-1343
Leta F 79 SouthgateRdNewProv ... 908 464-5857
Letchko John 5 JacksonPlCald ... 226-5382
Lete Jose 300 SpringfieldAvSum ... 908 273-7661
Le Techni 1 LackawannaPlzMtc ... 744-7780
Letendre S J 10 PineMtc ... 655-1209
Le Terrace Swim Club 39 EvergreenAvNtly ... 235-1467
Lethbridge C A 275 MainMlb ... 379-2684
Letizia Alfred 288 GlenAvShHl ... 376-1203
Letizia Geatano 8 ColeridgeTerFairfld ... 808-5734
Letkowski R J 31 StonyBrookRdMtvil ... 335-7702
Leto R A 43 BroadSum ... 908 522-9323
Le Topp Salon 1799 SpringfieldAvMpl ... 762-1113
Let's Face It Kitchens Toll Free ... 800 339-8176
Let's Make Up Store 25 ENorthfieldRdLiv ... 992-2585
Lett G 24 TuersPlUMtc ... 744-1088
Lett M 54 StanleyRdSSO ... 275-3920
Letter Perfect 361 BloomfieldAvCald ... 403-8834
Letterman H 44 DelawareAvNewProv 908 464-5323
Letterman Herb Ph D 44 DelawareAvNewProv ... 908 508-9015
Lettire David & Meryl 721 PleasantValleyWyWO ... 669-8078
Lettman J 424 UpperMountainAvUMtc ... 783-6695
Lettman Mercedes 127 OldShortHillsRdWO ... 731-4425
Letts Edward 65 HawthornePlMtc ... 509-8077
Letu E L 531 MountainAvNCald ... 228-4862
Letulle D 935 BroadBlm ... 566-9769
Letven Wendy 273 WashingtonGlRdg ... 743-3028
Letwin Michael 15 MarionRdMtc ... 744-3826
Letwin Michael 15 MarionRdUMtc ... 509-8937
Leu Bradley 79 ProspectAvWO ... 243-9152
Leu Geo G 1 LapisCirWO ... 669-2527
Leu Ming-Chuan 3 HamiltonPlPnBk ... 227-7129
Leu Richard 222 SSpringfieldAvSpfd ... 912-9394
Leu Yin 19 StMaloDrMtvil ... 575-3419
Leuchs Lilla C 258 NMountainAvUMtc ... 746-7243
Leuchs Robt 258 NMountainAvUMtc ... 746-7243
LEUKEMIA SOCIETY OF AMERICA INC NORTHERN N J CHAPTER 45 SpringfieldAvSpfd ... 376-9559
Leung B 5 AdamaryPlPnBk ... 575-9408
Leung B 48 HawthorneAvBlm ... 338-1652
Leung Christopher 95 JonesDrNewProv ... 908 464-5319
Leung Fiona 7 HughesMpl ... 275-1365
Leung G & D 218 LongHillDrShHl ... 258-1290
Leung J 35 ClubBlvdWO ... 325-2722
Leung K 24 BergenDrCdrGv ... 812-1536
Leung K 74 SMunnAvEO ... 673-6588
Leung M & J 491 ValleyOr ... 673-4164
Leung Mun 18 TimberDrNCald ... 228-8873
Leung P 33 SAshbyAvLiv ... 535-8294
Leung S Y 5 AdamaryPlPnBk ... 882-7976
Leung T 23 WarrenNtly ... 667-2885
Leung T K 232 GroveAvVro ... 239-1262
Leung W & K 37 FalconRdLiv ... 740-9353
Leung William 2-C BuckinghamRdWO ... 669-6775
Leung Y 10 DawesAvWO ... 325-2399
Leung Y P 5 WLakeDrMtvil ... 263-9008
Leung Yat 82 HawthorneAvBlm ... 338-6299
Leus J 16 RectorPlBlm ... 338-1944
Leuthe D 15 WinfieldWO ... 325-0582
Leuthold K 44-A BeauvoirAvSum ... 908 273-9456
Leutz James 97 LynwoodRdVro ... 857-0213
Leutz Mark 128 GalesDrNewProv ... 908 508-9639
Leuzarder Linda & Tim 54 NewmanAvVro 239-2999
Leuzarder M 54 NewmanAvVro ... 239-2999
Leuzzi Orlando 17 ElmwoodAvWO ... 669-9661
Leuzzi R 100 HillwoodTerVro ... 239-2433
Lev H 183 ParkMtc ... 744-1951
Lev S 16 PrincetonMpl ... 762-7281
Lev Shetsen Inc realtors 12 SouthOrangeAvSO ... 275-0600
Leva Joseph P 61 FalconRdLiv ... 994-1577
Leva Louis 23 StLukesPlMtc ... 783-7425
Leva Paul Paving NorthCaldwellArea ... 226-8484
Levadi Victor S 21 TiffanyDrLiv ... 992-7069
Levadi Victor S & Barbara 21 TiffanyDrLiv 533-1741
Levai Robert MD 123 HighlandAvGlRdg ... 748-9246
Le Van K M 740 SpringfieldAvSum ... 908 273-6825
Levanda R 1 DickinsonLaLiv ... 992-4817
Levandoski A M 45 ElmMtc ... 783-3920
LEVANDOSKI FUNERAL HOME 44 BayAvBlm ... 743-6969
Levandoski M 11 BellegroveDrUMtc ... 746-0880
Levatino William 74 OverlookRdUMtc ... 746-2457
Levavy Bardin & Sue Ellen 41 EssexRdMpl ... 763-1841
Levchik Robt J 9 CenturyCtMtvil ... 334-3346

LEVE ---See Also LEVEY LEVI LEVY

Leve Jay H 66 OverlookRdMtc ... 744-8330
Levedag Fred 20 HarperTerCdrGv ... 239-5930
Levee I M 35 NWestgateRdLiv ... 740-8729
Levee Ira M attorney 103 EisenhowerPkwyRsInd ... 228-9600
Levee Murray & Sons Inc plumbers 15 NewarkWyMpl ... 761-4574
Levee Raymond F Ph D 290 BroadBlm ... 743-3036
Level On The Level Inc MontclairArea ... 783-0369
Leven Joseph 5 WoodmereCtNCald ... 228-1093
Leven L 35 WillowBrookDrNCald ... 228-5305
Leven N 60 HerbertTerWO ... 736-4762
Levenberg B 7 BeaumontTerWO ... 325-3696
Levenberg Joel T 53 GreenwoodDrMlb ... 376-8171
Levenberg Karen 37 CottageLaSpfd ... 379-7916
Levenchuck David 432 BeardsleyAvBlm ... 743-7578
Levendoski H 174 WashingtonBlm ... 429-9184
Levendusky M 192 RaymondAvNtly ... 667-0525

LEVENE ---See Also LEVIN LEVINE

Levene C G 10 RotaryLaSum ... 908 273-3468
Levene C G 10 RotaryLaSum ... 908 273-5840
Levene Stuart 52 SpringFloralDrNewProv ... 908 790-0572
Levenez John 16 CraigPlBlm ... 338-6721
Levens M 10 GastonWO ... 731-4242
Levens P 9 MidroWyWO ... 731-5056

LEVENSON ---See Also LEVINSON

Levenson A 80 HawthorneAvSpfd ... 376-4932
Levenson D 373 UnionAvNewProv ... 908 464-1358
Levenson E Montville ... 335-5290
Levenson Harry 1155 PleasantValleyWyWO ... 669-1404
Levenson Herbert attorney 15 VillagePlzSO ... 761-0179
Levenson Margie B & Howard J 180 SummitAvSum ... 908 598-0389
Levenson Robt J 39 HawthorneRdEsxFels 228-9277
Levenson S G 22 ConklinCtRsInd ... 364-1670
Levenstein Diana ACSW 37 NFullertonAvMtc ... 746-6861
Levenstein L 15 MarshallWO ... 736-4854
Levent Mahmut 27-D DonaldBlm ... 429-7175
Leventhal A 31 MorrisPlBlm ... 429-0232
Leventhal Alan 25 VillageDrMtvil ... 334-0776
Leventhal Chiropractic 555 PassaicAvWCald ... 575-6651
Leventhal Emanuel 1 ClaridgeDrVro ... 239-0588
Leventhal Gerald & Kathleen 36 BurroughsWyMpl ... 378-9897
Leventhal Jack 91 ParkMtc ... 783-5929
Leveque J 36 CliffordEO ... 673-4907
Leveque Nedzeri 562 ScotlandRdOr ... 674-4904
Lever Michael 25 MorningsideDrLiv ... 716-0241
Leverett L 97 WoodlawnAvMtc ... 744-1394
Leverett T 176 HollywoodAvEO ... 672-5932
Levering Josh & Ronnie 537 ParkMtc ... 783-6547
Leverock Lisa 467 ValleyMpl ... 275-0882
Levers B 197 HillsideAvGlRdg ... 748-7992
Levers T 140 BellevueAvMtc ... 746-1345
Leverson J 76 CarltonEO ... 672-1927
Levesque Gerald E 17 GatheringRdPnBk ... 227-1439
Levesque Jerry 17 GatheringRdPnBrk ... 882-6996
Levesque R 16 ConstantinePlSum ... 908 273-6637

LEVEY ---See Also LEVI LEVY

Levey David H 183 AlexanderAvUMtc ... 783-1197
Levey F 750 NorthfieldAvWO ... 731-0389
Levey Gerald J 27-B NobHillRsInd ... 364-0053
Levey Howard 8 MichelleWyPnBk ... 227-9093
Levey J 2 LockhernDrLiv ... 992-6454
Levey James S GlenRidgeArea ... 429-7930
Levey Jerry 2 LockhernDrLiv ... 533-1240
Levey Lawrence 1400 RachelTerMtvil ... 575-3775
Levey Lawrence 11 StonehengeRdUMtc ... 783-7794
Levey Mark MD FACS 741 NorthfieldAvWO ... 243-0600
Levey Myron 125 ForestWyEsxFels ... 228-3267
Levey R S 7 BowlingDrLiv ... 994-0418
Levey Robert & Gail 229 VreelandAvNtly ... 284-0341
Levey S K 183 AlexanderAvUMtc ... 783-1197
Levey Spencer C psychologists 72 FloralAvNewProv ... 908 665-9787

LEVI ---See Also LEVEY LEVY

Levi Andrew S & Renee 629 RidgewoodRdMpl ... 378-8719
Levi Elizabeth 173 MidlandAvMtc ... 744-7332
Levi F D Jr 240 WhiteOakRidgeRdShHl ... 467-1206
Levi M 5 McKinleyAvWCald ... 228-3758
Levi Mannie DDS pedodontics 204 BellevueAvUMtc ... 783-4491
Le Vicchi Anna 51 OrchardRdMpl ... 763-0590
Le Vicchi John 20 OrchardRdMpl ... 763-9038
Levick Michael A 125 GatesAvMtc ... 783-3810
Levidow Bea & Bill 18 EtonPlSpfd ... 467-8278

LEVIE ---See Also LEVEY LEVI LEVY

LEVIEN ---See Also LEVIN LEVINE

LEVIN ---See Also LEVINE

Levin A 19 PenwoodRdLiv ... 994-7417
Levin A D 28 AlcottDrLiv ... 992-2192
Levin Alan & H Dr 88 ClaremontAvMpl ... 762-2376 FAX ... 762-2014
Levin Alessa 300 LinnDrVro ... 571-1459
Levin Alexander MD 135 SCenterOr ... 266-3390
Levin B 117 SagamoreRdMlb ... 763-1033
Levin Barry E MD 494 EssexAvBlm ... 748-6508
Levin Betty E CCMHC 117 SagamoreRdMlb ... 763-1035
Levin C A 31 NorfolkAvMpl ... 762-0181
Levin Clancy Foster & Arena lawyers 70 SOrangeAvLiv ... 994-2126
Levin Clancy Foster & Arena lawyers 70 SouthOrangeAvLiv ... 994-0011
Levin David M 37 EvansRdBlm ... 338-4538
Levin Dennis & Wendy 5 Effingham-LowCtMtvil ... 808-6631
Levin E 6 LakeviewDrWO ... 731-9097
Levin E 19 PenwoodRdLiv ... 994-0842
Levin Eric 117 SFullertonAvMtc ... 744-8853
Levin Eric 117 SFullertonAvMtc ... 744-8853
Levin H Ph D 88 ClaremontAvMpl ... 762-2014
Levin Henry Dr 24 HuttonAvWO ... 731-5507
Levin J 73 RidgeDrEBrkHt ... 908 665-9065
Levin Jakov 198 WHobartGapRdLiv ... 994-4155
Levin Jakov 200 WHobartGapRdLiv ... 535-3224
Levin Joshua M lawyer 70 SouthOrangeAvLiv ... 994-0011
Levin Joshua M ESQ 9 ProspectHillAvSum ... 908 273-5588 Children's Phone 9 ProspectHillAvSum ... 908 273-5641
Levin Judy 26 LocustDrSum ... 908 598-1315
Levin Julian 81 SpringbrookRdLiv ... 992-4149
Levin Julie 16 AudobonRdLiv ... 535-3081
Levin Julie 16 AudobonRdLiv ... 535-3655
Levin L 9 HighlandDrSum ... 908 598-9866
Levin Mark attorney 5 BeckerFarmRdRsInd 740-9299
Levin Marnie 54 FranklinPlSum ... 908 598-8119
Levin Martin 321 WyomingAvNSO ... 378-9798
Levin Melvin 5 CheshireTerWO ... 736-0754
Levin Michael 96 HillsideAvNtly ... 667-5349
Levin Neal T 623 HamiltonRdSO ... 762-8037
Levin Richard & Janet 53 BirkendeneRdCald ... 226-3595
Levin S 14 SteppingRidgeDrFairfld ... 890-9180
Levin V J 7 OakKnollRdSum ... 908 522-9569
Levin Vladimir 449 CentralAveNewProv ... 908 790-1317
Levin Y M J 16 BearBrookLaLiv ... 994-1147
Levina Polina 139 ENorthfieldRdLiv ... 994-4141
Le Vind John W 11 EuclidAvSum ... 908 522-8999
Le Vind M B 47 WoodlandAvSum ... 908 522-8213

LEVINE ---See Also LEVIN

Levine A 156 ECedarLiv ... 535-8266
Levine A 64 GlenviewDrWO ... 731-3612
Levine A 92-A LinnDrVro ... 571-1024
Levine A 141 RolandAvSO ... 762-6746
Levine A 100 StoneHillRdSpfd ... 258-1567
Levine A 14 TaftCtLiv ... 992-0406
Levine A 414 ValleyRdUMtc ... 746-0722
Levine A M 14 ForestMtc ... 746-8789
Levine A S 100 StoneHillRdSpfd ... 564-5017
Levine Alan 131 RyndaRdSO ... 275-0734
Levine Alan B DC 124 EMtPleasantAvLiv ... 992-9492
Levine Allan 9 WeberRdWO ... 736-5071
Levine Allen 3 KathayDrLiv ... 992-3537
Levine Alvin H 87 RoselandAvCald ... 226-4798
Levine Arthur 150 HartshornDrShHl ... 467-8383
Levine Arthur 15 JohnsonAvBlm ... 338-6025
Levine B 22 HickoryDrMpl ... 763-4915
Levine B 20-C NobHillRsInd ... 403-8938
Levine B 100 StoneHillRdSpfd ... 376-8549
Levine B & R 85 ChestnutLiv ... 740-0635
Levine B I 71 BurnettTerWO ... 731-4054
Levine Barry F 22 BearBrookLaLiv ... 994-3205
Levine Bernard 117 VoseAvSO ... 763-7033
Levine Bruce 15 CarteretRdLiv ... 533-1950
Levine Charles 80 EdgemereRdLiv ... 740-9005
Levine Christine D 36 FairwayTheCdrGv ... 239-3116
Levine Corrugated Box 400 USHwyNo46EFairfld ... 575-3456
Levine D B 210 MayhewDrSO ... 762-1125
Levine Dave Inc moving BloomfieldArea ... 338-4340
Levine David E 9 CharlesLiv ... 994-1547
Levine David L 8 OaklandTerMpl ... 762-8352
Levine DeSantis & Associates attorneys at law 150 EssexMlb ... 376-9050
Levine Donald R 88 WarrenPlMtc ... 509-0831
Levine E Rev 8 RosemontCtNCald ... 228-7508
Levine Edward M 10 UndercliffRdMlb ... 467-2062
Levine Eli 100 StoneHillRdSpfd ... 467-0339
Levine Esiah N 91 AmeliaAvLiv ... 992-1293
Levine F 245 MainMlb ... 564-9710
Levine Frank 30 HarvestLaLiv ... 597-9490
Levine G 40 CrestRdNewProv ... 908 464-8370
Levine G 376 GroveRdSO ... 762-1181
Levine G 43 KnollwoodDrLiv ... 994-1269
Levine Gilbert & Jamie 27 MerrywoodLaShHl ... 467-7811
Levine Greg 43 KnollwoodDrLiv ... 994-2082
Levine H 35 GerdesAvVro ... 239-6556
Levine H 2 GlenHillLaMlb ... 379-6032
Levine H 8 KnollwoodDrWO ... 325-2582
Levine H 28 OakridgeRdWO ... 736-1360
Levine Harold & Marie 284 ParkUMtc ... 744-7998
Levine Harry 29 NBaumsCtLiv ... 994-3791
Levine Harry 17-D NobHillRsInd ... 226-6521
Levine Harry B 3 DrummondTerLiv ... 992-9177
Levine Herbert 28 OakridgeRdWO ... 731-8424
Levine Hilde 35 RosedaleAvMlb ... 761-1485
Levine Hoffman Blackwell & Karu 160 SLivingstonAvLiv ... 992-9400
Levine Howard H & Jacqueline K 10 BeaumontTerWO ... 731-4168
Levine Industries 70-94 LevinePaterson ... 742-1000
Levine Irving 8 BirchDrRsInd ... 403-9869
Levine Irving 27 MerrywoodLaShHl ... 467-7811
Levine Irving 711 RutgersLaPrspy ... 882-9592
Levine Irwin 3 SteppingRidgeRdNCald ... 256-7085
Levine J 23 CourterAvMpl ... 762-7207
Levine J 40 CrestRdNewProv ... 908 508-9236
Levine J 5 GabrielDrMtvil ... 808-9576
Levine J 63 SmithfieldDrSpfd ... 376-1030
Levine J 21-C TroyDrSpfd ... 467-3879
Levine J 61 WellesleyMpl ... 378-3818
Levine Jacob 12 LeeCtMpl ... 761-5905
Levine Jacob & Sharon 219 ProspectSO ... 762-7333
Levine Jay 101 LaurelDrSpfd ... 564-7691
Levine Jay G DPM 170 ChangeBridgeRdMtvil ... 808-5778
Levine Jeffrey Ph D 66 CourterAvMpl ... 763-0725
Levine Jeffrey M 16 FriendshipPlMtc ... 744-0717

LEVINE JEROME H DDS
256 ColumbiaTpkFlorhamPark 822-1200

Levine Jerry 71 MontroseAvWSO ... 763-4409
Levine Jerry 393 RollingRockRdSpfd ... 908 273-7937
Levine Jill 116 MyrtleBlm ... 680-4767
Levine Joel M 5 FlandersDrPnBk ... 575-0865
Levine Joel M 5 FlandersDrPnBk ... 575-0867
Levine Jonathan R 35 RosedaleAvMlb ... 275-3994
Levine Judy 10 PiersonRdSMpl ... 378-9274
Levine K 15 CarteretRdLiv ... 533-1950
Levine K 161 DezenzoLaWO ... 736-0874
Levine K 208 ForestMtc ... 509-2875
Levine K 150 HartshornDrShHl ... 376-7590
Levine L 189 LibertyBlm ... 680-1499
Levine L G 22 BearBrookLaLiv ... 994-3205
Levine Larry 31 WedgewoodDrVro ... 239-8567
Levine Leonard 403 ThorndenSO ... 762-5348
Levine Leonard S 21 SpringRdLiv ... 994-3717
Levine Lyuba 200 MtPleasantAvWO ... 243-9737
Levine M 248 ParkAvNCald ... 226-0503
Levine Mana 98 LorraineAvUMtc ... 744-8258
Levine Mana MSW 51 UpperMontclairPlzUMtc ... 744-6244
Levine Marc 284 TimberDrBrkHt ... 908 508-0689
Levine Marc Dr 2 ChaucerRdShHl ... 912-9598
Levine Marc MD 340 ENorthfieldRdLiv ... 994-0880
Levine Marc L DVM 2 ChaucerRdShHl ... 912-8710
Levine Marc L DVM 66 ValleySO ... 763-2600
Levine Martin DO 41 CambridgeDrShHl ... 379-7731
Levine Martin A & Rosemarye M 71 BlackburnRdSum ... 908 277-6693
Levine Max 21-D NobHillRsInd ... 226-7715
Levine Mel 248 ParkAvNCald ... 226-6807
Levine Meryl 40 CrestRdNewProv ... 908 665-6499
Levine Michael 11 MendlTerMtc ... 744-2916
Levine Michael 28 SShermanAvBrkHt 908 508-1127
Levine Michael & Laura 11 MendlTerMtc ... 744-8148
Levine Mitchell 21-C TroyDrSpfd ... 467-3879
Levine Molly 750 NorthfieldAvWO ... 731-5527
Levine Murray 115 OldShortHillsRdWO ... 243-5895
Levine Nadege 141 RolandAvSO ... 275-1506
Levine Nancy 127 OldShortHillsRdWO ... 731-4543
Levine Neil 11 HoffmanMpl ... 762-4886
Levine Neil 11 HoffmanMpl ... 762-7397
Levine Neil & Martha 25 WarrenBlm ... 743-9564
Levine P 11 FawnDrLiv ... 992-5902
Levine P A 24 McGuirkLaWO ... 736-9688
Levine Packaging Corp Toll Free ... 800 453-8463
Levine Packaging Corp 400 USHwyNo46EFairfld ... 575-3456
Levine Packaging Supply Corp 400 USHwyNo46EFairfld ... 575-3456
Levine Patricia 16 BeechwoodTerWO ... 736-5508
Levine Philip 408 BloomfieldAvMtc ... 746-0784
Levine Philip 10 UndercliffRdMlb ... 467-8532
Levine Polina 139 ENorthfieldRdLiv ... 992-9392
Levine R 37 MewsLaSO ... 761-1228

Levine R 2 SparrowDrLiv 740-2051
Le Vine R F 7 SilverSpringRdShHl 467-2780
Levine Richard 640 FranklinAvNtly 661-9558
Levine Robt 4 LockwardRdCald 226-8260
Levine Robt 50 NMunnAvEO 675-6904
Levine Robert & Mana
98 LorraineAvUMtc 744-8276
Levine Robert Ph D
51 UpperMontclairPlzUMtc 744-6244
Levine Ronald 768 SpringfieldAvSum 908 273-8758
Levine Ronald & Yola
768 SpringfieldAvSum 908 522-0917
Levine S 37 AspenRdWO 736-8508
Levine S 132 ClarkenDrWO 243-1175
Levine S 26 CrestDrBrkHt 908 464-6736
Levine S 125 LorraineAvMtc 783-8529
Levine S MaplewoodArea 762-9405
Levine S 58 MeadowbrookRdMlb 379-5017
Levine S 12 TuxedoRdGlRdg 744-7250
Levine S A 89 IrvingAvLiv 994-2894
Levine S & R 305 ChestnutNtly 284-1160
Levine Sam 15 WeberRdWO 736-5848
Levine Samson A 161 DezenzoLaWO 736-1559
Levine Sandra 661 LongviewRdSO 762-5816
Levine Sanford & Sons Pkg Corp
400 USHwyNo46EFairfld 575-3456
Levine Selma 1199 PleasantValleyWyWO 731-5518
Levine Seth 8 ThurstonDrLiv 533-0386
Levine Seth D attorney
204 EagleRockAvRsInd 228-6000
Levine Sharon L attorney
103 EisenhowerPkwyRsInd 228-9600
Levine Stanley 691 HaxtunAvOr 674-8832
Levine Stanley M 3 SandalwoodDrLiv 535-9562
Levine Stephen J DC 15 VillagePlzSO 761-0022
Levine Steven 235 BeaufortAvLiv 994-9174
Levine Steven 23 WashingtonPkMpl 763-6535
Levine Steven & Laura 370 LenoxAvSO 762-9199
Levine Steven Dr & Mrs
983 ChimneyRidgeDrSpfd 908 273-1137
Levine Steven L 809 SSpringfieldAvSpfd 258-1840
Levine Steven L CPA
160 SLivingstonAvLiv 992-9400
Levine T 72 BriarHillsCirSpfd 467-0523
Levine Theo M 717 PleasantValleyWyWO 669-0462
Levine Todd 57 GlenviewRdSO 761-4310
Levine Tracy & Fred 10 NorwoodTerMlb 763-4170
Levine V 1 ClaridgeDrVro 857-8474
Le Vine W D 345 WalnutLiv 992-9594
Levine Wayne M ESQ & Irene
46 IrwinSpfd 379-4423
Levine Wm 10 HarvardPlLiv 992-5925
Levine-Charlap Sandra 55 KendalAvMpl 762-8232
Levins L Mrs 684 LangdonOr 672-3778
Levinsky James G 37 MartinRdWCald 226-8508
Levinsky P 6 NewmanAvVro 239-0755
Levinsohn D & A 594 RidgewoodAvGlRdg 744-3668

LEVINSON ---See Also LEVENSON

Levinson Axelrod Wheaton & Grayzel PC
140 MountainAvSpfd 912-0006
Levinson Eye Care Center
150 RiverRdMtvil 263-8000
Levinson Howard B OD 150 RiverRdMtvil 263-8000
Levinson I 83 MtProspectAvVro 239-4755
Levinson Ira 22 CherryHillRdLiv 992-3673
Levinson J 7 HollyDrFairfld 227-1134
Levinson Jack 156 ECedarLiv 597-1443
Levinson Joel MD P A 25 MorrisAvSpfd 467-1313
Levinson L 100 StoneHillRdSpfd 467-8708
Levinson Lillian And Barnett
156 ECedarLiv 992-4283
Levinson Marc 9 StonyBrookDrNCald 228-2881
Levinson Michael 31 RossRdLiv 994-2952
Levinson N 750 NorthfieldAvWO 736-6403
Levinson P Dr 12 SheffieldRdNCald 403-1484
Levinson R & G 454 ProspectAvWO 731-9787
Levinson Robert 30 BurnetHillRdLiv 740-1675
Levinson Robert 396 FranklinAvNtly 661-1060
Levinson Robert A MD
204 EagleRockAvRsInd 228-0232
Levinson Sonya 64 ParkAvBlm 748-5544
Levinson Warren 8 HamiltonRdGlRdg 680-4435
Levinson Y 64 ParkAvBlm 748-4360
Levinson Yale 70 PittRdSpfd 467-1347
Levinstein Hyman
132 RobbinsAvBrkHt 908 464-3328
LEVINSTONE BERTRAM MD
769 NorthfieldAvWO 731-6333
Levinstone Daniel 9 WellesleyMpl 275-1446
Levinstone R & M 31 SouthernSlopeDrMlb 376-6962
Levinthal L 7 RedwoodRdLiv 992-3396
Le Visage European Skin Care Clinic
6 BeechwoodRdSum 908 273-4066
Levison Anne 3 ThackerayDrShHl 379-3829
Levison C Engel 224 ThorndenSO 762-6435
Levison D 37 GlenviewDrWO 243-7011
Levison Howard 343 HardingDrSO 762-5458
Levison Howard W 343 HardingDrSO 762-7131
Leviss A 200 MtPleasantAvWO 325-8432
Leviss Stewart & Karen 4 CurryLaWO 731-8955
Leviston M 300 OakwoodAvOr 674-7031
Levit Alexander 35 ShortHillsCirMlb 376-1880
Levit H & S 224 WarwickAvSO 763-0201
Levitan Ari 15 HooverAvWO 243-8698
Levitan Chas & Ellen 7 RochonCtMtvil 227-0415
Levitan & Frieland lawyers
66 WMtPleasantAvLiv 535-1800
Levitan & Frieland PC
66 WMtPleasantAvLiv 535-1800
Levitan Michael & Sandy
372 LongHillDrShHl 467-8433
Levitan P 225 SummitAvSum 908 522-1465
Levitan Peter & Mary Lee
225 SummitAvSum 908 522-3004
Levitan Philip I lawyer
66 WMtPleasantAvLiv 535-1800
Levitan Vladimir 51 NFullertonAvMtc 783-5231
Levitano John & Paige 11 LaurelPlGlRdg 748-8678
Levitano Paige 11 LaurelPlGlRdg 748-8610
Levitch Morton 108 ConfortiAvWO 731-2399
Levitch S 60 BryantDrLiv 992-5706
Leviten T 95 MyrtleAvNtly 667-0449
Levithan A 43 AthensRdShHl 376-7216
Levitin Nicholas Mr & Mrs
20 CrystalAvWO 243-1787
Levitsky S 141 OldShortHillsRdWO 243-1320

LEVITT ---See Also LEAVITT

Levitt Abraham Rev 38 ColonyDrEWO 731-9411
Levitt B 348 ElmwoodAvMpl 763-5782
Levitt Bruce 257 KingslandTerSO 762-5004
Levitt Bruce H attorney-at-law
443 NorthfieldAvWO 243-9000
Levitt David 34 GreenwoodAvWO 736-1934
Levitt David B 6 DorrienRdLiv 740-1556
Levitt E L 601 RidgewoodRdMpl 763-9543
Levitt Edward insurance
392 SpringfieldAvSum 908 273-6030
Levitt Eleanor & Harry
46 TanglewoodDrLiv 992-0783
Levitt H 148 OldIndianRdWO 731-7993
Levitt I 247 AudleySO 762-9277
Levitt J & D 18 DaveyDrWO 325-5717
Levitt J G 522 StephanieDrNCald 812-1933
Levitt Joel MD FACS FAAP
741 NorthfieldAvWO 243-0600
Levitt K 12 WhitakerPlWCald 882-7724
Levitt L 17 HooverAvWO 731-8302
Levitt Lawrence lawyer 75 MainMlb 379-4466
Levitt Leo M 2 ClaridgeDrVro 239-3771
Levitt M 22 CambrayRdMtvil 227-1059
Levitt M 115 OldShortHillsRdWO 731-3618
Levitt Marlo 157 KonnerAvPnBk 244-9754
Levitt Merrill H & Vivian
1 KnollwoodDrWO 736-5111
Levitt Paul C 38 BuckinghamCirPnBk 575-7746
Levitt R 110 VoseAvSO 763-4497
Levitt Robert A 26 ClaremontAvLiv 994-1716
Levitt Ruth 2 ClaridgeDrVro 239-3619
Levitt Saml 12 MellonAvWO 736-4730
Levitt & Slafkes attorneys-at-law
443 NorthfieldAvWO 243-9000
Levitt Stephen 2 ClaridgeDrVro 857-4581
Levitt Steve 13 ManleyTerMpl 762-5679
Levitt Stuart Mr & Mrs
30 ShrewsburyDrLiv 535-3879
Levitt's Plant Food Supply
621 EdwardsRdPrspy 227-0552
Levitz Alan 389 MeiselAvSpfd 379-2948
Levitz Furniture Company Of Fairfield
531 USHwyNo46Fairfld 227-4610
Levitz Gerald S 42 ConditCtRsInd 226-8908
Levkov Sergey
20 SouthgateRdNewProv 908 508-9585
Levkovitz J 58 ParisCirWO 731-0676
Levolor Blinds By Summit Glass Showcase
465 SpringfieldAvSum 908 277-0365
Levonaitis Barbara 33 WoodlandTerLiv 597-1598
Levowsky B 79 LinnDrVro 239-0360

LEVOY ---See Also LEVEY LEVI LEVY

Levron Tim 187 ClarkenDrWO 669-1848

LEVY ---See Also LEVEY LEVI

Levy A S 117 EdgemontRdUMtc 746-7214
Levy Alon & Merav
621 MountainAvBrkHt 908 464-0028
Levy Arthur 63 SilverSpringRdShHl 376-8797
Levy B 1155 PleasantValleyWayWO 731-0197
Levy Bruce & Laurie 15 JarombekDrMtvil 299-1525
Levy C 767 SpringfieldAvSum 908 277-2428
Levy C E 7 SherwoodRdShHl 467-2463
Levy D 240 CentralAvEO 676-2454
Levy D 3 EdgarRdWO 325-0886
Levy D 549 LaurelPlSO 762-7956
Levy D 296 NorthviewTerSpfd 467-2338
Levy Daryl 105 MilliganPlSO 378-3588
Levy Debra 57 NormalAvMtc 509-9681
Levy E Robert 8 MarberneTerLiv 535-1114
Levy Edward H 77 EdgemontRdMtc 744-0464
Levy Edward S lawyer
175 FairfieldAvWCald 226-8200
Levy Edward S ESQ 16 FoxRunNCald 403-1416
Levy Ellen 115 OldShortHillsRdWO 325-2732
Levy F & K 26 GreenHillRdSpfd 908 598-9293
Levy G 52 HawthorneRdEsxFels 226-4557
Levy G 16 MurrayHillSqNewProv 908 464-8847
Levy H 36 KewDrSpfd 376-7973
Levy H R 26 CanterburyRdLiv 994-0241
Levy H R 320 SHarrisonEO 672-1589
Levy Harry Dr 20 ClubBlvdWO 731-6324
Levy I Arthur 27 CarterRdWO 731-8876
Levy Ira A lawyer 60 ParkPlNewark 643-0040
Levy J 4 HazelwoodRdBlm 429-9186
Levy J 67 WMcClellanAvLiv 992-7225
Levy J 55 ParkAvBlm 748-3153
Levy J & L Mr & Mrs 13 TimberHillDrLiv 992-1407
Levy James D 400 WyomingAvMlb 762-3759
Levy Jason T Dr
339 MainRd&USHwyNo202Mtvil 335-8600
Levy Jeffery 9 DogwoodRdWO 325-0793
Levy Jeffrey E MD 745 NorthfieldAvWO 731-6400
Levy Jill Berman 337 HighlandAvUMtc 744-7176
Levy Jody Mr & Mrs 8 NorwoodRdSpfd 564-8933
Levy Joseph 48 FremontBlm 429-2240
Levy Jules M 750 NorthfieldAvWO 669-9673
Levy Julian S 105 NewEnglandAvSum 908 273-2794
Levy Karen LCSW BCD
209 CooperAvUMtc 783-5588
Levy Kenneth 5 ColonialTerMpl 763-4983
Levy Kenneth A 25 OutlookPlGlRdg 743-7837
Levy L 36 FieldingCtSO 275-6214
Levy L 58-B LakesideDrMlb 379-2672
Levy L E 40 WLincolnVro 239-6857
Levy Laura L 8 IvyTerMpl 762-1417
Levy Lawrence 78 KeanRdMlb 379-3927
Levy Leonard 8 MtVernonRdMtc 746-9130
Levy Leonard G 8 MtVernonRdUMtc 746-0222
Levy Louis E 26 FarmsteadRdShHl 376-4044
Levy Lybeck & Bertele PC MillburnArea 912-7200
Levy M 36 GardenOvalSpfd 379-9359
Levy M 12 SMountainAvMtc 746-5808
Levy M F 200 MtPleasantAvWO 736-1577
Levy Marcia 405 UpperMountainAvUMtc 746-5842
Levy Mark 7 BordenPlLiv 994-9822
Levy Mark 454 ProspectAvWO 731-1904
Levy Mark & Deborah
23 LondonderryWySum 908 273-3069
Levy Martin 79 SpringbrookRdLiv 992-2298
Levy Mary 56 CummingsCirWO 325-7756
Levy Michael 209 AshlandRdSum 908 273-6737
Levy Michael 209 AshlandRdSum 908 273-6768
Levy Milton A & Elizabeth J
32 GlenridgePkwyMtc 744-3738
Levy Morris 2 ClaridgeDrVro 857-5973
Levy Murray 127 OldShortHillsRdWO 731-1054
Levy N 115 OldShortHillsRdWO 731-7865
Levy Natan 415 ClaremontAvMtc 783-0381
Levy P 549 LaurelPlSO 762-8640
Levy Phil 138 ClaremontAvMtc 744-8767
Levy R 91 PittRdSpfd 376-6963
Levy R B 515 GroveTerSO 763-5541
Levy Richard 337 HighlandAvUMtc 744-7176
Levy Richard & Debra 57 NormalAvMtc 783-2944
Levy Robert 225 ClarkenDrWO 669-1804
Levy Robert E & Stephanie G
450 WaltonRdMpl 761-1251
Levy Roger H 43 WebsterDrBrkHt 908 464-5344
Levy S 197 HillsideAvLiv 535-5060
Levy S A 100 StoneHillRdSpfd 467-2413
Levy Sean 26 KeanRdShHl 379-0143
Levy Sherrie 1 ClaridgeDrVro 239-5260
Levy Stan R 277 WesternDrNSO 763-6375
Levy Stanley 67 WMcClellanAvLiv 992-5260
Levy Stanley insurance
412 PleasantValleyWyWO 731-7700
Levy Stephen 47 KendalAvMpl 762-1985
Levy Stephen 44 ManorRdLiv 740-8711
Levy Steven 25 RiverRdNtly 661-4479
Levy Steven 13 StMaloDrPnBk 882-5578
Levy Stuart 12 BrittanyRdMtvil 575-6610
Levy T 7 HilldaleRdPnBk 575-9515
Levy T & J 11 BallTerMpl 762-1601
Levy Tae Kwon-Do School
420 PomptonAvCdrGv 239-1770
Levy W 15 ECherylRdPnBk 882-0675
Levy W M 125 WentworthDrBrkHt 908 665-9336
Levy William 585 BloomfieldAvWCald 226-8108
Levy Wm 71 ShrewsburyDrLiv 533-9108
Lew C 151 VoseAvSO 763-2881
Lew Chiyuan W 178 RoselandAvCald 403-7537
Lew Corp 513 WMtPleasantAvLiv 535-1973
Lew D 200 MtPleasantAvWO 731-2611
Lew Electric BeaufortAvLiv 535-1233
Lew Herman & Janice
325 WashingtonGlRdg 748-8856
Lew K 25 BeechtreeRdWCald 575-0312
Lew Karen 25 BeechtreeRdWCald 808-5810
Lewandoski Thomas 24 ConditCtRsInd 226-4742
Lewandowski E 58 PineMlb 762-5934
Lewandowski E 112 NSpringBlm 743-8183
Lewandowski I 10 MadisonAvMtc 655-0161
Lewandowski Kurt 378 ClaremontAvMtc 783-5831
Lewandowski R
40 ColonialWyNewProv 908 464-3211
Lewandowski Sabina 55 RolandAvSO 763-8354
Lewandowski Stanley & Christine
10 CrestmontRdMtc 509-0123
Lewcyk W A DMD & Martino V J DDS
304 BloomfieldAvVro 239-0032
Lewcyk William DMD
304 BloomfieldAvVro 239-0032
Lewczak Joseph 238 BaldwinGlRdg 566-0351
Lewczyk Stan 48 ForestAvCald 226-0208
Lewczyk Tom 62 ForestAvCald 228-9072
Lewell L 87 RandolphPlWO 731-9555
Lewellen David 40 CongerBlm 748-9486
Lewicki & Son Company NutleyArea 667-5541
Lewin Gerhard S 21 YaleTerWO 731-7186
Lewin Insurance Inc PomptonLakesArea 835-2550
Lewin Malcolm 21 TimberDrNCald 226-1291
Lewin Robert 495 MainOr 673-1347
Lewinsohn Gerald & Leiter Shulamit
21 FawnDrLiv 994-0422
Lewinson Avi A 47 GouldPlCald 226-6026
Lewinson E 299 SHarrisonEO 675-3377
Lewinter Beth C MSW
37 NFullertonAvMtc 783-6351
Lewinter David & Linda
60 RedwoodAvWO 731-7254

LEWIS ---See Also LOUIS

Lewis A 105 BedfordEO 672-6438
Lewis A 779 EClarkPlOr 674-7601
Lewis A 35 GlenridgeAvMtc 783-9230
Lewis A 45 HillsdaleRdCdrGv 239-6146
Lewis A 206 WatchungAvUMtc 744-6810
Lewis A & A 433 ProspectEO 677-7237
Lewis A C 44 PleasantAvMtc 744-1120
Lewis A J Milk & Cream Inc
88 ClintonRdFairfld 808-1067
Lewis A Jr 240 N19thEO 675-3118
Lewis Aaron 652 FranklinAvNtly 667-5651
Lewis Abby 200 SpringfieldAvSpfd 467-0059
Lewis Alan E 71 GrandviewPlMtc 783-3116
Lewis Alan S DPM 150 RiverRdMtvil 335-9494
Lewis Aldale & Andel 230-B DaveyBlm 748-8817
Lewis Allen C 40 WashingtonEO 672-6549
Lewis Amelie Scott 140 InwoodAvMtc 783-9195
Lewis Angela 128 SteubenEO 674-3596
Lewis Anna 64 RidgewayAvWO 669-4648
Lewis Arnold D 42 IntervaleRdLiv 992-0785
Lewis Arthur 55 NBaumsCtLiv 740-0493
Lewis Arthur 219 EHobartGapRdLiv 597-0068
Lewis Arthur 28 WindRidgeDrNCald 228-7091
Lewis B 115 LeslieEO 672-2403
Lewis B 345 MapleNewProv 908 464-0132
Lewis B 77 SMunnAvEO 677-3363
Lewis B 324 SCtrOr 676-7085
Lewis B 44 SpeirDrSO 763-4211
Lewis B & J 454 ProspectAvWO 325-3125
Lewis B & J 454 ProspectAvWO 325-7193
Lewis B L 24 ManorRdLiv 992-9673
Lewis Bradford 238 GroveMtc 744-6976
Lewis Burt 300 ClaremontAvVro 239-2084
Lewis Business Machines
Toll Free 800 886-0010
Lewis C 32 SMunnAvEO 678-2435
Lewis C 512 ScotlandRdSO 763-4166
Lewis C 69 ValleyRdMtc 744-3948
Lewis C 341 WhiteOr 673-3448
Lewis & Carey Inc funeral directors
312 WMainBoonton 334-0842
Lewis Carol R Psy D 315 ENorthfieldRdLiv 761-0200
Lewis Catherine 31 RiverviewDrMtc 746-3361
Lewis Chas J 54 WalnutNewProv 908 464-6044
Lewis Charlotte 77 PalmerDrLiv 597-9240
Lewis-Chester Associates Inc
119 SummitAvSum 908 273-6100
Lewis-Chester Realty Group
119 SummitAvSum 908 273-6100
Lewis Cindy & Andy 64 SpeirDrSO 762-8408
Lewis Clifford 500 NWalnutEO 672-9423
Lewis Clifton 33 WarmanMtc 746-9450
Lewis Clinton 67 ChapinRdMtvil 244-9344
Lewis Cole 51 OverlookRdCald 226-4499
Lewis Contracting Corp
122 BrightonAvEO 675-0014
Lewis Cynthia 62 GreenwoodAvMtc 509-6093
Lewis Cyrus 21-L NobHillRsInd 403-7631
Lewis D 222 ElmwoodAvEO 673-2519
Lewis D 226 ElmwoodAvMpl 761-0537
Lewis D 115 HillyerEO 673-9305
Lewis D 294 HooverAvBlm 748-7203
Lewis D 57 LindenMlb 258-1895
Lewis D 400 OakwoodAvOr 677-2362
Lewis D C 8 PinOakRdWCald 226-0836
Lewis D E 105 NewEnglandAvSum 908 273-4492
Lewis David G 22 GlensideTerUMtc 744-0171
Lewis Debra & Arthur 55 NBaumsCtLiv 716-7086
Lewis Diane 39 ChurchNtly 667-5395
Lewis Dienne 7 ChestnutEO 676-2642
Lewis Donald 777 SpringdaleAvEO 678-2677
Lewis Donald & Chevelle 153 N16thEO 675-6553
Lewis Drywall Inc 122 BrightonAvEO 675-7770
Lewis Dudley Inc WCaldwellArea 226-0561
Lewis E 300 OakwoodAvOr 672-3258
Lewis E Miss 202 PiersonOr 672-6827

47780 © Bell Atlantic

Area Code 973

Lewis E A 54 TanglewoodDrSum ---- 908 598-0510
Lewis E H 103 LakewoodTerBlm ---- 743-1148
Lewis E P 46 MadonnaPlEO ---- 677-2489
Lewis E S 34 LynwoodRdVro ---- 857-1053
Lewis Edward 78 FranklinAvMpl ---- 761-5288
Lewis Edward 300 MainOr ---- 678-6644
Lewis Edward L 72 OakviewAvMpl ---- 762-7825
Lewis Edw W 18 BaileyRdMlb ---- 762-4815
Lewis Esther 671 LincolnAvOr ---- 414-9479
Lewis F 17-B LovelCtNtly ---- 667-0460
Lewis F A 50 WLindsleyRdCdrGv ---- 890-1463
Lewis F F 36 EParkEO ---- 676-3275
Teenager's Telephone ---- 676-3257
Lewis F J 36 SMunnAvEO ---- 672-3307
Lewis Fannie J Mrs 10 CurryLaWO ---- 325-0058
Lewis Fred 67 SpeirDrSO ---- 763-5241
Lewis G 129 CooperAvMtc ---- 746-8860
Lewis G 297 HighlandRdSO ---- 762-6349
Lewis G 180 WalnutMtc ---- 783-9775
Lewis G A Verona ---- 239-4437
Lewis Gary 44 PleasantAvMtc ---- 655-9588
Lewis Gary CDT 185 CentralAvEO ---- 675-0081
Lewis Geo 7 SecondSO ---- 762-6193
Lewis Gertrude M Mrs 17 WinthropTerEO 675-8352
Lewis H 38 ParkAvBlm ---- 743-6588
Lewis Harold 433 LincolnAvOr ---- 673-1406
Lewis Harry 272 GroveMtc ---- 744-3796
Lewis International 60 CourterAvMpl ---- 761-7335
Lewis International 500 MorrisAvSpfd --- 467-7800
Lewis J 132 NArlingtonAvEO ---- 678-8704
Lewis J 182 BriarwoodDrEBrkHt ---- 908 508-0377
Lewis J 67 ChestnutEO ---- 414-1108
Lewis J 10 CrestmontRdMtc ---- 744-3703
Lewis J 80 FairEO ---- 674-1077
Lewis J 17 MapesAvNtly ---- 661-4062
Lewis J WestOrangeArea ---- 325-9114
Lewis J 128 ParkerAvMpl ---- 763-9275
Lewis J 955 SSpringfieldAvSpfd ---- 258-1337
Lewis James 44 SMunnAvEO ---- 672-1942
Lewis James W 15 GardinerPlMtc ---- 744-7679
Lewis Jeffrey 11 SeymourMtc ---- 744-8618
Lewis Jeffrey A 1099 PomptonAvCdrGv -- 256-7949
Lewis Joffre A 18 SilverSpringRdShHl ---- 376-1588
Lewis John NutleyArea ---- 667-0829
Lewis John A 109 MapleSum ---- 908 273-8499
Lewis John L 60 BlackburnRdSum --- 908 273-9205
Lewis John V 59 BrookfieldAvNtly ---- 667-4320
Lewis Jones S 90 ChestnutMlb ---- 376-5028
Lewis Jones T 467 ValleyMpl ---- 763-5016
Lewis Joseph C 110 BrookwoodEO ---- 676-6543
Lewis K 184 ForestHillRdWO ---- 325-5733
Lewis K 165 HobartAvSum ---- 908 598-1390
Lewis K 120 WashingtonEO ---- 678-8311
Lewis K B 52 CoeymanAvNtly ---- 667-1539
Lewis K B 115 HalstedEO ---- 677-2707
Lewis Karyn & Jeffrey
184 ForestHillRdWO ---- 243-1498
Lewis Kathleen 234 McCoshRdClft ---- 509-1925
Lewis L 49 ArsdaleTerEO ---- 676-5328
Lewis L 29 BroadviewAvMpl ---- 763-3565
Lewis L 115 OldShortHillsRdWO ---- 325-1366
Lewis L 165 NOratonPkwyEO ---- 675-8653
Lewis L Jeffrey attorney
76 SouthOrangeAvSO ---- 763-0010
Lewis L Jeffrey Mr & Mrs 50 SalterPlMpl - 761-7080
Lewis L N 271 SBurnetEO ---- 674-1315
Lewis Leon L 50 RockledgeRdMtvil ---- 263-0589
Lewis & Lewis realtors 4 SloanSO ---- 763-0063
Lewis Lois 219 WardPlSO ---- 763-1181
Lewis Lou N 271 SBurnetEO ---- 673-6320
Lewis M 70 SBurnetEO ---- 678-1244
Lewis M 203 HickoryOr ---- 673-3034
Lewis M L 25 CatherineCtCdrGv ---- 239-9393
Lewis M L 128 SteubenEO ---- 674-0774
Lewis M M 780 SpringdaleAvEO ---- 674-1428
Lewis Mark 58 NewEO ---- 677-1742
Lewis Mark 58 NewEO ---- 677-2090
Lewis Mark 96 NewEnglandAvSum -- 908 277-0879
Lewis Mark Mr & Mrs 548 ProspectMpl -- 762-1805
Lewis Mc Carthy 5 RooseveltAvEO ---- 672-8811
Lewis Michael 27 GirardPlMpl ---- 763-7497
Lewis Michael S CPA
101 EisenhowerPkwyRsInd ---- 228-4600
Lewis Milton H 2 ClaridgeDrVro ---- 239-2698
Lewis Morgan E 138 NutleyAvNtly ---- 667-9444
Lewis Morris 64 RidgeDrMtvil ---- 335-3960
Lewis N 19 N16thEO ---- 414-0208
Lewis N A 76 HilltopAvBrkHt ---- 908 322-2517
Lewis Nancy 500 NWalnutEO ---- 676-1606
Lewis Nat Mrs 51 OverlookRdCald ---- 226-4499
Lewis Nicholas H 12 MeadowbrookRdMpl 762-4818
Lewis Nicolus 71 SMountainAvMtc ---- 509-2359
Lewis O 399 LincolnAvOr ---- 414-8334
Lewis Odessa 74 ParkwayWestBlm ---- 743-3920
Lewis Ovid Evans Ms 28 N22ndEO ---- 675-7344
Lewis P 96 TelfordEO ---- 676-2116
Lewis P & A 44 SpeirDrSO ---- 761-6106
Lewis P A 64 MadisonAvMtc ---- 744-5018
Lewis P B 27 GirardPlMpl ---- 763-9592
Lewis P D 3 MountainRidgeDrLiv ---- 535-9122
Lewis P G 78 FarleyRdShHl ---- 467-8824
Lewis P L 321 WyomingAvNSO ---- 763-4289
Lewis Patrick 7 ChestnutEO ---- 674-3249
Lewis Patrick S 378 ValleySO ---- 275-0493
Lewis Paul 226 NMunnAvEO ---- 676-8912
Lewis Paul A 10 VictorPlBlm ---- 566-0406
Lewis Paul B 153 StonehouseRdBlm ---- 743-9132
Lewis Pauline 6 MerklinAvWO ---- 736-2145
Lewis R 147 BrookwoodEO ---- 675-6935
Lewis R 1 ClaridgeDrVro ---- 857-2522
Lewis R 17 WestcottEO ---- 674-6694
Lewis R Miss 102 PomptonAvVro ---- 239-4151
Lewis R D 11 WelshmanCtCald ---- 228-0184
Lewis R F 12 DealLaLiv ---- 533-1389
Lewis R N Mrs 509 MadisonOr ---- 672-6288
Lewis Rachel 354 UpperMountainAvMtc -- 509-2297
Lewis & Rappel Fine Art SpringfieldArea - 379-7800
Lewis Reggie 195 ProspectEO ---- 676-1520
Lewis Richard 29 SMunnAvEO ---- 414-1096
Lewis Rick 45 WedgewoodDrVro ---- 571-1011
Lewis Robert 52 WatsonAvEO ---- 675-4619
Lewis Robert 11 WelshmanCtCald ---- 403-8294
Lewis Robert 6 WildwoodAvLiv ---- 994-6553
Lewis Robert F II 70 UndercliffRdMtc ---- 783-5099
Lewis S 1 BargeCtMtvil ---- 263-2033
Lewis S 4 BongartDrWO ---- 325-9101
Lewis S 52 CottageSO ---- 378-8732
Lewis S 36 HighWO ---- 731-0529
Lewis S 77 OrangeRdMtc ---- 509-8017
Lewis S 87 PilchBlm ---- 338-4480
Lewis S MD 321 WyomingAvNSO ---- 761-1988
Lewis S B 45 WashingtonTerEO ---- 673-2667
Lewis S G 15 CarleenCtSum ---- 908 273-8654
Lewis Sandra 331 ParkAvNtly ---- 235-1148
Lewis Sanford M MD P A
315 ENorthfieldRdLiv ---- 994-1144
Lewis Security Incorporated
EastOrangeArea ---- 675-8032
Lewis Shirlrese 523 NorwoodEO ---- 673-0476
Lewis Shola 4 BongartDrWO ---- 325-8892
Lewis Sidney A 28 ParksideUMtc ---- 783-9485
Lewis Sinnie 560 BerkeleyAvOr ---- 678-2778
Lewis Steven 27 ParkCtVro ---- 571-1584
Lewis T 264 HillsideAvNtly ---- 667-0388
Lewis T S 232 ElmwoodAvEO ---- 674-6530
Lewis Tom 364 OrangeRdMtc ---- 783-5172
Lewis V 463 HillsideAvOr ---- 675-5660
Lewis V & S 3 MenzelAvMpl ---- 762-6454
Lewis V N 52 CottageSO ---- 762-4902
Lewis W 129 NArlingtonAvEO ---- 674-0108
Lewis W 47 NorthviewAvMtc ---- 509-7034
Lewis W 373 ParkAvEO ---- 675-9289
Lewis Walter Dr 60 DrydenRdMtc ---- 783-6157

LEWIS WILLIAM FURRIERS ---See Bergen Fur Co Inc

Lewis William W
11 SulfrianRdNewProv ---- 908 665-2356
Lewis Wintworth 48 NWillowMtc ---- 744-3748
Lewis Y 112 OrchardSum ---- 908 277-3480
Lewis Yolande 22 BellegroveDrMtc ---- 783-6258
Lewis Sr James R 661 LincolnAvOr ---- 676-1379
Lewitt Daniel E 25 BuckinghamRdWO ---- 731-1314
Lewitt J 6 SummitWO ---- 731-5502
Lewko Michael MD 716 BroadClifton ---- 754-4152
Lewko Michael MD
16 VanBreemanCtUMtc ---- 744-8126
Lewkovich J J 8 VermontMpl ---- 761-6044
Lewkowicz Carol Mrs 32 FairwayTheUMtc 746-4071
Lew's Foreign Car Garage Inc
126 RoselandAvCald ---- 226-6885
Lewton R 522 WyomingAvMlb ---- 467-8095

LEWY ---See Also LOWY

Lewy I 44 LeonardTerRsInd ---- 364-2637
Lewycky V 771 IrvingtonAvMpl ---- 762-1638
Lex Electronics 43 USHwyNo46Mtvil ---- 227-7880
Lex Gerad 94 YoungAvCdrGv ---- 857-5106
Lex Gerard 94 YoungAvCdrGv ---- 239-6155
Lexa H W 114 JamesBlm ---- 743-7988
Lexa J E 9 PettitBlm ---- 429-1547
Lexicon Corp LivingstonArea ---- 533-4446
Lexington Cheese Company
149 NewDutchLaFairfld ---- 575-9127
Lexis-Nexis MillburnArea ---- 378-2310
Lexplex Courier Services Inc
RoselandArea ---- 535-8244
Lexplex Duplicating Inc
4 BeckerFarmRdRsInd ---- 992-3808
Lexus A 1 Leasing
627 11thAvManhattanNY ---- 212 757-7088

LEXUS AUTHORIZED SALES
USHwyNo22BoundBrook ---- 732 271-4000
Lexus Pools WestOrangeArea ---- 731-1505

LEY ---See Also LEE LEIGH

Ley J T 7 ErnstAvBlm ---- 893-0850
Ley Louis J 136 ChangeBridgeRdMtvil ---- 335-9365
Ley Wm J 68 GreenwoodAvMtc ---- 744-2749
Leybenson Z 1162 SOrangeAvSO ---- 762-2336
Leybenson Z 5 SlaybachTerWO ---- 736-9126
Leye William H 77 SMapleAvSpfd ---- 379-2326
Leyendecker D & S 38 ColonyDrEWO ---- 731-9546
Leyesa Maximo A Jr 65 RidgeAvWO ---- 243-9760
Leyfman Y 44 KayserLaWO ---- 325-6475
Leyh Paul 73 HarvardAvMpl ---- 378-2262
Leyland B A 16 KnollwoodDrNCald ---- 226-0702
Leynor E 200 SpringfieldAvSpfd ---- 379-8572
Leynor Michael 85 FranklinAvNtly ---- 661-4976
Leynor Neal Ph D 33 MainChatham ---- 635-6866
Leys Martin 18 ParkAvMpl ---- 378-3781
Leyton P 19 LibertyWO ---- 731-8813
Leyva Gilmer 139 MainWO ---- 669-1071
Leyva Jose Antonio 217 WilliamOr ---- 414-0896
Leyva M 93 LakesideDrNtly ---- 661-1385
Leyzerov Solomon 55 MonroePlBlm ---- 743-1036
Leyzerovich E 27 OakdaleAvMlb ---- 378-8087
Leyzerovich Mikhail 27 OakdaleAvMlb --- 761-0584
Leyzeroz Lev 347 BellevilleAvBlm ---- 566-9511
Lezajski D 2 LancasterAvPnBk ---- 227-3491
Lezinski L 192 HillsideAvBrkHt ---- 908 464-0235
Lezinski L 192 HillsideAvBrkHt ---- 908 665-6880
Leznicki J 74 PeaseAvVro ---- 857-4602
Lherisson Paul F 151 SMunnAvEO ---- 674-5054
Lheritier Jacques 76 HawthorneRdEsxFels 226-7540
L'Heureux K L 50 WesternDrShHl ---- 467-1134
Lhota A 56 WalnutMtc ---- 509-8172
L'Hote M A 71 WashingtonAvNtly ---- 667-0801
Li Alan Y 42 ClarmeontAvBlm ---- 893-0649
Li Bing & Yong 4 LancasterAvMtvil ---- 575-9213
Li Bo 21 LenoxTerWO ---- 669-2664
Li C 11 CrescentRdLiv ---- 994-7124
Li Chen Chuang 28 MeadowbrookLaCdrGv 812-9323
Li Feng-Liang 36 AlpineRdMtvil ---- 402-9540
Li Francis 24 AlexanderAvUMtc ---- 509-7488
Li G 107 BrookdaleAvNtly ---- 661-3997
Li G 107 BrookdaleAvNtly ---- 667-4667
Li H 19 ElmwoodAvWO ---- 325-1874
Li Henry S 12 GalesDrNewProv ---- 908 508-0966
Li Hinfai 42 ScarsdaleDrLiv ---- 992-1668
Li Huamin 141 OldShortHillsRdWO ---- 325-5746
Li Jiahong 10 AlpineWyLiv ---- 992-6964
Li Joseph 37 KorwelCirWWO ---- 736-5183
Li K 75 HillsideAvBrkHt ---- 908 665-1405
Li Kam C 7 BrooksidePlLiv ---- 992-2118
Li L 15 HerbertTerLiv ---- 533-1042
Li Lemin 17 MtAraratRdMlb ---- 912-9321
Li Li 10 OverlookRdSum ---- 908 608-0332
Li M 15 OsborneBlm ---- 680-0304
Li M 68 WabenoAvSpfd ---- 258-1690
Li Ming Tang 572 ParkAvEO ---- 414-8878
Li Ming Y 85 RotaryDrSum ---- 908 273-7814
Li Mitchell 35 ClubBlvdWO ---- 243-0476
Li Qi Peter
225 RunnymedePkwyNewProv ---- 908 508-0239
Li Qiqin 688 EagleRockAvWO ---- 669-0797
Li Quan-Hui 22-A WalnutSum ---- 908 598-9585
Li Rebecca 38 WoodcrestDrLiv ---- 535-8234
Li Renguan 448 LincolnAvOr ---- 672-3631
Li S Y 61 WardPlSO ---- 762-0358
Li Shaoyong 32 CliffordDrMtvil ---- 263-1416
Li Shirley 121 EdgemontRdUMtc ---- 783-1125
Li Shousong & Yan Lin
50-B WabenoAvSpfd ---- 912-9428
Li Sueyuan Y 61 WardPlSO ---- 762-7329
Li T 24 PearlSum ---- 908 277-0326
Li T I & A 10 AvalonDrMtvil ---- 227-7844
Li Weisheng 5 AlexanderAvMtc ---- 746-4765
Li Won Por 16 MeiselAvSpfd ---- 379-0636
Li Xiang 1 GatheringRdMtvil ---- 575-6751
Li Xiao Qin 53 RiggsPlSO ---- 763-6217
Li Xiong 423 PlainfieldAvBrkHt ---- 908 790-1278
Li Xuhui 291 ParkAvNtly ---- 562-0275
Li Y M 15 PrincetonRdLiv ---- 533-0106
Li Yajing 39 NFullertonAvMtc ---- 746-3241
Li Yan 22 AshwoodDrLiv ---- 992-5137
Li Yan 14 SanfordAvWCald ---- 227-4320
Li Yanbin 101 AcademyNewProv ---- 908 508-9082
Li Yi Ming 2800 RachelTerMtvil ---- 276-1118
Li Yin Ying 16 ElmBlm ---- 680-4836
Li Yue-Ping 360 BroadBlm ---- 748-9128
Li Zai-Ming 173 SouthOrangeAvSO ---- 378-8852
Li Zhihua 653 RidgewoodRdMpl ---- 761-5266
Lia Jos 11 ConcordRdFairfld ---- 575-0320
Liaci A 76 FourthSO ---- 275-1588
Liaci C 14 JoergAvNtly ---- 667-6996
Liaci D 14 JoergAvNtly ---- 661-3912
Liakakos Louis 17 FairfieldAvWCald ---- 226-8211
Liakakos William 17 FairfieldAvWCald --- 403-1012
Liakas Christ 65 HarrisonAvRsInd ---- 226-8671
Liam Nelson For Hair 162 ChestnutNtly -- 661-0750
Lian Z 36 EthanDrNewProv ---- 908 665-8263
Liang Ernie NutleyArea ---- 661-2015
Liang Hong Shu 10 MillbrookCtLiv ---- 994-1462
Liang Hongbin 98 GalesDrNewProv -- 908 508-9167
Liang Jeff 11 GlannonRdLiv ---- 716-0180
Liang Liang 16 MounthavenDrLiv ---- 740-9114
Liang Luobin 372 CharltonAvSO ---- 761-6045
Liang Mei Yuan 2 EckhardtCirMtvil ---- 334-8292
Liang P 118 FellswoodDrLiv ---- 535-1693
Liang P 20 VincentRdCdrGv ---- 890-9658
Liang Rang 35 RidgeCtCdrGv ---- 239-1622
Liang Rueysen R 23 MelroseDrLiv ---- 597-9762
Liang Timothy 118 FellswoodDrLiv ---- 535-5606
Liang Tong Xuan 176 MillburnAvMlb ---- 912-9165
Liang W E 15 ArthurPlMtvil ---- 227-7495
Liang Wenshang 35 RidgeCtCdrGv ---- 239-1702
Liantonio Anthony 5 PassaicAvRsInd ---- 228-7698
Liantonio C 18 MacLeayRdMtvil ---- 334-3699
Liantonio John J 9 KnutserDrWO ---- 669-1582
Liantonio Thomas P 38 ClarkAvBlm ---- 748-7359
Liantonio William 234 SanfordEO ---- 673-4084
Liantonio William 236 TremontAvEO ---- 672-4378
Liao K 44 RidgeDrMtvil ---- 257-0752
Liao Lily 130 KillarneyDrBrkHt ---- 908 464-2062
Liao Lily 130 KillarneyDrBrkHt ---- 908 508-1106
Liao T Y 105 SAshbyAvLiv ---- 740-1637
Liao Wu-Fei 12 FordhamRdLiv ---- 992-4859
Liaros Bill 40 CongerBlm ---- 680-1450
Liashek P 152 LeslieBlm ---- 743-5018
Liaukus Dainius 30 CloverhillPlMtc ---- 655-1484
Liaukus Vincas 20 NMountainAvMtc ---- 655-1827
Liauw Peter 1200 RachelTerPnBk ---- 808-8270
Liaw Shuming 39 LyonsPlSpfd ---- 912-0117
Libassi M 416 HillsidePlSO ---- 761-7330
Li Bassi N 38 EstePlBlm ---- 338-6146

LIBBEY ---See Also LIBBY

Libby M 69 VirginiaAvLiv ---- 992-6319
Liben Jo Ann 62 WhittinghamTerMlb ---- 912-9772
Libenson David 257-B DaveyBlm ---- 748-9279
Libera Matthew 32 ElbertaRdMpl ---- 762-7110
Liberal Finance Service
1915 USHwy46Prspy ---- 335-0888
Liberato J M 37 BrookRdNewProv --- 908 665-9171
Liberato Michael
76 SouthgateRdNewProv ---- 908 790-9044
Liberato Rocco 38 ClaremontAvMtc ---- 744-1817

LIBERMAN ---See Also LIEBERMAN

Liberman Arthur R MD
895 SOrangeAvShHl ---- 379-4251
Liberman E 66 LenoxTerWO ---- 731-2010
Liberman H 102 BarringerCtWO ---- 736-4999
Liberman L 18 SummitWO ---- 736-1315
Liberman P 10 BrierCtNewProv ---- 908 508-1420
Liberman Solon L 99 HillsideAvVro ---- 239-6111
Liberson Eunice Mrs 1 ClaridgeDrVro ---- 239-0522
Libertarian Party Of New Jersey
Toll Free ---- 800 201-6557
Liberti R 25 WitherspoonNtly ---- 667-9763
Liberty A Jr 9 WestoverAvWCald ---- 228-6576
Liberty Casket Co 55 SanfordEO ---- 678-4282
Liberty Cleaners 529 MorrisAvSum -- 908 277-0901
Liberty Construction & Developing Inc
BloomfieldArea ---- 748-6777
Liberty Courier Service 14 AshlandAvWO 325-8410
Liberty Drug & Surgical
195 MainChatham ---- 635-6200
Liberty Electrical Construction
BloomfieldArea ---- 748-6777
Liberty Getty 124 WMtPleasantAvLiv ---- 535-3003
Liberty Home Inspection NutleyArea ---- 284-1930

LIBERTY LINCOLN-MERCURY INC
790 StateHwyNo3Clifton ---- 473-7800

Liberty Mold & Duplicating Co
80 FademRdSpfd ---- 376-8300

LIBERTY MUTUAL GROUP—
6 BeckerFarmRdRsInd ---- 740-9400
Personal Claims
Toll Free ---- 800 746-7430
Liberty Nail Salon Supply 90 CentreNtly - 667-8867
Liberty Optical Manufacturing Co Inc
380 VeronaAvNewark ---- 484-4100
Liberty Plumbing & Heating
NewProvidenceArea ---- 908 464-9119
Liberty Rehabilitation Institute
55 MeadowlandsPkwySecaucus ---- 201 392-3368
Liberty Services WestCaldwellArea ---- 403-7820
Liberty Surgical Supply
195 MainChatham ---- 635-6200
Liberty Temple Universal Church Of Christ
23 ParkOr ---- 673-4424
Liberty Transportation & Storage Co Inc
1080 GardenStateRdUnion ---- 908 964-8390
Liberty Travel—
760 MorrisTpkShHl ---- 376-9060
StateHwyNo46LittleFalls ---- 785-1660
45 BloomfieldAvVro ---- 857-1001
LivingstonMallLivingston ---- 994-2580
Libes Irving & Lillian 1900 RachelTerPnBk 575-5180
Libes Stewart C 354 EisenhowerPkwyLiv - 533-0600
Libizov Vladimir 64 LlewellynAvWO ---- 243-6702
Libkin Leonid 8 HighlandPlMpl ---- 762-4248

LIBMAN ---See Also LIEBMAN

Libman D 9 MountainWySWO ---- 731-6527
Libman James E 200 SpringfieldAvSpfd -- 379-7292
Libman Jos 2 ClaridgeDrVro ---- 857-0996
Libman V 7 HuntingtonRdLiv ---- 535-9251
Liboff A & M 662 EdwardsRdPrspy ---- 227-2769
Liboff Joel T 37 RavineAvCald ---- 228-4889
Libolt Daniel 100 CedarRidgeDrCdrGv ---- 239-7635
Libonati Ralph Co 1 SilverCtSpfd ---- 379-1631

47780 © Bell Atlantic

Library For The Blind And Handicapped Services JohnFitchPlzTren
Toll Free 800 792-8322

Library Free Public—
Bloomfield 90 BroadBlm 429-9292
Adult Services 429-9294
Children's 429-9591
Reference 429-9295
Caldwell 268 BloomfieldAvCald 226-2837
Cedar Grove MunicipalPlzCdrGv 239-1447
East Orange 21 SArlingtonAvEO 266-5600
Glen Ridge RidgewoodAvGlRdg 748-5482
Livingston MemorialParkLiv 992-4600
Maplewood—
Main 51 BakerMpl 762-1622
Hilton Branch 1688 SpringfieldAvMpl 762-3979
Millburn 200 GlenAvMlb 376-1006
Montclair—
50 SFullertonAvMtc 744-0500
Bellevue Av Branch 185 BellevueAvUMtc 744-2468
If No Ans Call 744-0500
Newark—
Main 5 WashingtonNewark 733-7800
Business 34 CommerceNewark 733-7779
Orange 348 MainOr 673-0153
South Orange 65 ScotlandRdSO 762-0230
Springfield 66 MountainAvSpfd 376-4930
West Caldwell 21 ClintonRdWCald 226-5441
West Orange 46 MtPleasantAvWO 736-0198

Libretti Gennaro 38 RockSpringRdWO 731-7430
Libretti John P attorney
22 GatheringRdMtvil 808-4417
Libretti's Restaurant 554 NassauOr 673-5155
Libretti's Tavern 554 NassauOr 673-9595
Librizzi Chas 17 WilliamsburgDrRsInd 228-4747
Librizzi George F & Melinda A
56 EstellaAvNCald 403-0993
Librizzi J 29 HickoryBlm 429-3614
Librizzi J T 65 HastingsAvNtly 667-4547
Librizzi Linda 37 AcademyRdCald 226-6170
Librizzi M A 49 MorrisAvSpfd 467-1727
Librizzi Victor Jr attorney
610 PomptonAvCdrGv 239-7675
Libson G 10 StevenTerWO 325-8995
Libson Y 46 LongacreDrLiv 716-9188
Liburd J 107 VoseAvSO 275-1605
Liburdi L 19 FairviewTerMpl 378-2407
Licandro A M 26 WalterBlm 893-1353
Licari A 240 ENorthfieldRdLiv 535-0704
Licari A 240 ENorthfieldRdLiv 740-8795
Licari John 40 WatchungWyBrkHt 908 508-9346
Licata Arthur A 6 HeatherCtBrkHt 908 665-9095
Licata Joseph A CPA
354 EisenhowerPkwyLiv 740-0200
Licata M L 78 DivisionAvSum 908 277-2586
Licata R 111 ECedarLiv 992-2009
Licatese Frank 13 HenshawAvSpfd 564-9429
Li Causi A 253 HillsideAvSpfd 376-9487
LiCausi Nick 15 WilsonNtly 235-9060
Liccardo Louis 430 MainWO 731-0245
Liccese A A 13 GirardPlMpl 762-6206
Licciardello Gregory & C 47 OaklandAvBlm 743-2673
Licciardello Lorraine 79 HighMtc 744-5109
Licciardi S 733 ValleyMpl 763-1116
Licciardolo R 1 GenobleRdMtvil 299-8974
Lichnowski Casimir 265 WyomingAvMpl 762-0781
Licht Gary 50 DouglasRdGlRdg 748-3512
Licht Gary 26 FairwayAvWO 731-3068
Licht Gary & Diane 50 DouglasRdGlRdg 748-7043
Licht Harry 26 FairwayAvWO 736-0216
Licht Irving 504 LongHillDrShHl 376-7940
Licht Mark 27 NBaumsCtLiv 740-9170
Lichtenberg D 58 JesseCtMtvil 402-5153
Lichtenberg Etta 156 ECedarLiv 992-4150
Lichtenberg I 15 ColumbiaAvNtly 667-1695
Lichtenberg Mark S MD 55 MorrisAvSpfd 376-0540
Lichtenberger George 135 SCtrOr 672-4013
Lichtenberger Wm 39 AcademyRdCald 226-8648
Lichtenberger Wm C 110 MapesAvNtly 667-6338
Lichtenbert E M 65 HawthornePlMtc 783-0253
Lichtenegger G 93 CumberlandAvVro 239-0893
Lichtenstein Brian 65 BrowningRdMlb 379-3299
Lichtenstein C P 304 RadelTerSO 762-7050
Lichtenstein G 82 WOakwoodAvLiv 992-3147
Lichtenstein H 17 AshwoodDrLiv 992-1492
Lichtenstein Lee M 6 LindenCtWO 736-2814
Lichtenstein Michael & Anne
43 BrianRdWCald 403-3491
Lichtenstein P 19 OakridgeRdWO 731-2955
Lichtenstein Sheryl DC
508 PleasantValleyWyWO 669-8888
Lichtenstein Steven 10 BonnyviewDrLiv 533-9190
Lichtenstein Todd 2 CliffWO 731-0333
Lichter D 25 TrinityPlMtc 744-7899
Lichter Lee 51 BriarHillsCirSpfd 376-4638
Lichter Sidney & Vivien 96 FranklinVro 857-7415
Lichtig R D 15 NuttingPlWCald 226-1148
Lichtman Associates 4 TaylorMlb 467-1641
Lichtman B 41 FellswoodDrLiv 535-9604
Lichtman Cecil 216 CrestwoodDrSO 762-2546
Lichtman Cecil GleneaglesDrNewVernon 992-5145
Lichtman Hope 11 ParkBlm 429-1361
Lichtman Igal 22 ChelseaDrLiv 535-9599

Lichtman Industries 4 TaylorMlb 467-0010
Lichtman J & Sons leather 4 TaylorMlb 467-0010
Lichtman Jules LlewellynPark 325-0055
Lichtman Nat 176 MillburnAvMlb 564-7562
Lichtman Paul 63 SpringbrookRdLiv 992-3988
Lichtman Robt & Natalie
16 RooseveltAvWO 669-0374
Lichtstein S 10 CherryHillRdLiv 533-0630
Lichtstein S & J
767 SpringfieldAvSum 908 608-0360
Lichtstein Stephen P lawyer
4 BeckerFarmRdRsInd 535-5300
Licinski J 206 SpruceBlm 743-8096
Licitra E 36 DerwentAvVro 239-2153
Licitra S E 36 DerwentAvVro 239-6793
Licker Emanuel 141 OldShortHillsRdWO 731-7296
Licker Emanuel 145 ParkOr 675-3080
Liddell J J 34 ReigateRdBlm 338-6621
Liddell Lance 208 SCtrOr 676-0275
Liddell Mary Robert Sister
7 RyersonAvCald 228-4801
Liddle D 438 ValleyOr 678-6977
Liddle Robt K 24 MalvernPlVro 857-1375
Liddy C 11 DavenportRdMtvil 334-8096
Liddy G 765 VoseAvOr 675-5298
Liddy Jerome 27 ClintonRdGlRdg 743-8207
Liddy M 27 GlensideAvSum 908 598-0255
Liddy M T 49 LenoxCtMtvil 316-0589
Liddy Sylvester J 55 HillcrestRdWCald 226-0776
Liddy Thos B J MD 112 FalconRdLiv 992-6725
Liddy Tim & Tania 99 OaklandRdMpl 275-5322
Li De Va Hair & Nails 21 FranklinAvNtly 562-0118
Lidel Carl J Capt & Mrs
90 NewEnglandAvSum 908 277-1429
Lideva Hair & Nails 21 FranklinAvNtly 562-0118
Lidia's Place 470 ProspectAvWO 731-9112
Lidman I 32 SpierDrLiv 597-1052
Lido Diner USHwyNo22Spfd 376-1259
Lids LivingstonMall 597-9050
Lidz Edw & Carole 22 HartDrNSO 763-1685
Lie Hans P 132 BriarwoodDrEBrkHt 908 464-1293
Lieb A 217 SmullAvNCald 226-5829
Lieb Andrew 217 SmullAvNCald 226-5132
Lieb Christine 2 ParkwayDrPnBk 227-0408
Lieb D Dr 91 SullivanDrWO 669-5768
Lieb E 3 RallCtRsInd 228-3110
Lieb Herbert E MD 741 NorthfieldAvWO 325-6100
Lieb John 31 DeerTrailRdNCald 226-8486
Lieb L Robt 11 HighviewDrLiv 994-3258
Lieb Lester 31 DeerTrailRdNCald 226-1064
Lieb M 110 VoseAvSO 378-3863
Lieb Murray 75 TuscanRdMpl 762-5597
Lieb Sanford A 24 GailCtSpfd 376-3271
Lieb Seth 376 WyomingAvMlb 761-0841
Lieback P A 5 BatesDrFairfld 227-3775
Lieback Peter 5 BatesDrFairfld 227-4415
Liebau Glen 56 SpringbrookRdEMtvil 263-9483
Liebeck L 21 BeauvoirAvSum 908 273-7114
Liebelt Edward T 69 ElmwoodRdVro 857-3545
Liebenberg B C 109 FranklinCdrGv 857-7402
Liebenberg Bruce 109 FranklinCdrGv 857-3902
Liebenow W Harold 21 DogwoodTerLiv 992-9044
Liebenthal I 50 HunterdonRdWO 731-4419
Lieber Aharon & Zahava
4 LouisburgSqVro 857-8923
Lieber Bob & P 24 ThackerayDrShHl 467-3341
Lieber Darin J & Karen 9 RidgeTerShHl 564-7829
Lieber Eugene 74 CentralAvMtc 783-6425
Lieber Karin-Lexis Nexis ShortHillsArea 564-5638
Lieber Martin C 7 KingslandCtSO 763-6717
Lieber Murray 34 ShrewsburyDrLiv 994-0403
Lieber Ralph & Patti 466 OverhillRdSO 763-3161
Lieber Rita 206 MillburnAvMlb 379-6822
Lieberberg F 36 KilmerDrShHl 379-4222
Lieberfarb C 5 HighlandAvMpl 763-7713
Lieberfarb Inc 48 SDayOr 676-9090

LIEBERMAN ---See Also LIBERMAN

Lieberman Abe 2 ClaridgeDrVro 239-8344
Lieberman Alan 35 UnderwoodDrWO 736-3903
Lieberman Allen 128 ForestHillRdWO 731-6784
Lieberman B 80 EllaBlm 743-3033
Lieberman B 616 SouthOrangeAvMpl 762-1770
Lieberman Ben 10 ClairidgeCtMtc 746-5184
Lieberman Bruce S 7 HemlockRdLiv 994-3963
Lieberman C 750 NorthfieldAvWO 669-5754
Lieberman C H 17 WLawnRdLiv 533-4409
Lieberman Denis 361 RidgewoodRdNSO 762-2341
Lieberman Eileen & Harvey
41 AldomCirWCald 228-4340
Lieberman Emily 2 ClaridgeDrVro 239-2140
Lieberman F 12 BeechwoodTerWO 731-5627
Lieberman G 13 HadrianDrLiv 533-0042
Lieberman G 13 HadrianDrLiv 535-1819
Lieberman Harvey G & Eileen
41 AldomCirWCald 228-4338
Lieberman Herbert
115 OldShortHillsRdWO 731-7905
Lieberman Herbert A 4 BrowningDrLiv 992-4893
Lieberman Jeff CPA 185 FairfieldAvWCald 403-0400
Lieberman Kenneth
1480 PleasantValleyWyWO 731-5603

Lieberman Lawrence DDS
114 WMtPleasantAvLiv 992-1275
Lieberman Lester H 69-A ForestDrSpfd 376-0632
Lieberman Lionel 11 HighlandPlWO 731-4783
Lieberman Louis 5 DunnRdWO 731-1613
Lieberman M 78 WCedarLiv 992-7658
Lieberman M 115 OldShortHillsRdWO 731-6608
Lieberman Marvin J MD PA
33 MayhewDrLiv 992-3556
Lieberman Michael 454 ProspectAvWO 325-8048
Lieberman Miles 412 BroadBlm 748-5186
Lieberman Mitchell & Susan
140 GlenviewRdSO 378-8555
Lieberman N 392 HooverAvBlm 429-7562
Lieberman P 5 AndoverDrNCald 228-0939
Lieberman R 43 CypressMlb 761-6386
Lieberman R & J 43 BowdoinMpl 762-9466
Lieberman Robert 2 GlensideDrWO 731-4391
Lieberman Robert & Yvette
17 SchmittRdWO 731-2516
Lieberman Robert Jay 21 BretonDrPnBk 227-3518
Lieberman S 176 MillburnAvMlb 564-9481
Lieberson A 19 NorthDrLiv 533-6744
Liebert Mark B PT physical therapist
69 FairwayAvVro 857-7004
Liebert Mark R 69 FairwayAvVro 239-0641
Liebert Michael 10 SunsetDrNCald 228-8849
Lieberum Dan 157 SummerOr 674-6277
Liebes David DDS 340 ENorthfieldRdLiv 740-8919
Liebes J H 6 GymotyRdWCald 403-1198
Liebeskind B 1 DogwoodTerSpfd 379-9081
Liebeskind D M 1 DogwoodTerSpfd 379-9081
Liebeskind M 110 VoseAvSO 763-0374
Liebeskind R 5 RooseveltPlMtc 744-6573

LIEBESMAN WILLIAM P MD
577 WestfieldAvWestfield 908 233-0077

Liebhauser A 42 WalnutCresMtc 783-5191
Liebhauser C A 24 HillsideAvMtc 783-0178
Liebhauser Catherine A MD
399 MountainAveNCald 228-7876
Liebhauser Catherine A MD 85 ParkMtc 746-7712
Liebhauser David 399 MountainAvNCald 364-0950
Liebhauser W A Dr 399 MountainAvNCald 228-4921
Liebhauser W A MD 85 ParkMtc 746-4990
Liebler Frank 31 RidgeRdRsInd 226-1475
Liebler N 78 MidlandAvGlRdg 748-3733

LIEBMAN ---See Also LIBMAN

Liebman A 23 DaleDrWO 736-4106
Liebman Burt H 13 EuclidAvMpl 763-0062
Liebman Burt H 13 EuclidAvMpl 763-7288
Liebman David 1 FredonDrLiv 994-1243
Liebman Edward 595 NorthfieldAvWO 731-9086
Liebman J 935 BroadBlm 748-5193
Liebman J 1 ClaridgeDrVro 239-8435
Liebman J 195 ProspectEO 674-3279
Liebman Jeff 14 TallOaksDrNewProv 908 464-5111
Liebman Laurence 42 HooverAvWO 731-9129
Liebman Mada L 13 EuclidAvMpl 763-7288
Liebman Meyer attorney 75 SOrangeAvSO 763-3030
Liebman N 23 DaleDrWO 736-5091
Liebman Norman P 332 HillsideAvLiv 994-3040
Liebman Richard 45 NFullertonAvMtc 509-7633
Liebman Saul 29 SycamoreTerSpfd 379-9187
Liebmann Abe & Gail 20 PitneyWO 731-2664
Liebmann David 1 KathayDrLiv 716-7084
Liebmann David & Jodi 1 KathayDrLiv 994-2868
Liebold Elizabeth S 21 NMountainAvMtc 744-1355

LIEBOWITZ ---See Also LEIBOWITZ

Liebowitz Dana 451 MountainAvNCald 228-8561
Liebowitz H 100 HillwoodTerVro 857-5228
Liebowitz Louis F 17 OakLiv 740-9876
Liebowitz M & S 44 DavenportRdMtvil 257-1475
Liebowitz Mitchell A attorney at law
350 MainWO 736-5596
Liebowitz Seymour DC
674 EagleRockAvWO 731-8484
Lieby L M 75 BroughtonAvBlm 743-9147
Liedberg Brian 41 CarteretBlm 748-3102
Lieder Edw H 141 FellswayTheMuryHl 908 464-5275
Lieder J 501 BloomfieldAvCald 228-1281
Lieder Stephen
141 TheFellswayNewProv 908 508-1011
Liedtka Henry 16 MtVernonRdUMtc 509-9546
Liedtke N F 13 FranklinVro 239-6671
Lief S 15 CromwellCtBrkHt 908 464-4016
Liem Chris T MD 5 OutlookWySpfd 908 277-1354
Liem Peter 1 LenfellLaEsxFels 228-5248

LIEN ---See Also LYON

Liendo Hector I 66 CherryWO 243-2618
Liendo Luis 109 WhittleseyAvWO 736-7918
Liendo Rosario 63 RidgeAvWO 736-4806
Liese Amy M 25 OrchardBlm 748-3736
Lieser Joan K MD 530 MorrisAvSpfd 912-7262
Liest E 572 SevenOaksRdOr 678-7221
Lieu Danh H 797 SSpringfieldAvSpfd 912-0765
Lievre Philippe 15 LocustDrSum 908 608-0446
Life Chem Bay&HighlandAvMtc 655-9398
Life Department General Agent
BloomfieldArea 429-7550

Life Instructors Inc
219 SouthNewProv 908 464-4900
Life Liters 3 SuzanCtWO 669-8556
Life O' The Party BloomfieldArea 338-5656
Life O' The Party LivingstonArea 992-2669
Life Science Technologies LP
21 DwightPlFairfld 244-5599
Life Service Agency Inc
200 FreewayDrEEO 676-6100
Life Span Weight Loss
320 BellevilleAvBlm 743-1151
Life Uniform & Shoe Shops—
Bloomfield Store 39 BroadBlm 743-3482
Livingston Store
LivingstonMallShoppingCenterLiv 994-0515
LifeSavers Inc NorthCaldwellArea 228-6503
Lifestyle Fitness Center Of Springfield
215 MorrisAvSpfd 376-3776
Lifetime Aluminum Storm Window Corp
14 CountrysideDrLiv 992-0470
Lifetouch National School Studios
323 BellevilleAvBlm 743-2434
Lifetouch National School Studios Inc
WestOrangeArea 731-1416
Liffey M 59 BrownNtly 661-0295
Lifland A 115 OldShortHillsRdWO 731-4595
Lifschitz R 76 LarkinCirWO 736-5640
Lifschultz Kerri 58 RidgeAvWO 731-2865
Lifshitz Ohad Ph D 26 LexingtonDrLiv 740-8964
Lifson D C 11 ChestnutHillPlGlRdg 743-9764
Lifson Donna MD 62 SFullertonAvMtc 744-7840
Lifson Edw A Jr 394 HartshornDrShHl 379-2255
Lifson Les 24 ConnelDrWO 736-1508
Lifson Wm E 365 LongHillDrShHl 376-2946
Liftec EdisonArea 732 968-7100
Liftin Alan J MD 22 OldShortHillsRdLiv 535-5800
Liftin Alan J MD 30 WestvilleAvCald 228-6866
Lifting The Veil MontclairArea 746-3722
Lifton Harvey J 25 KensingtonTerMpl 378-8833
Ligammari S T 44 SalemRdNewProv 908 464-2035
Ligas A 40 WatchungWyBrkHt 908 665-4045
Lige L M 396 TremontAvEO 677-3485
Ligeralde David 40 WillowGlRdg 429-7095
Ligeralde Dionn 40 WillowGlRdg 566-9863
Ligertwood Alan S
851 SpringfieldAvNewProv 908 598-9380
Ligeza Mark 68 MarcyBlm 743-4287
Liggeri S 9 BrentwoodDrVro 857-4207
Liggett John R 85 ExeterDrBrkHt 908 464-1123
Liggins A 108 BloomfieldAvMtc 746-9193
Liggins A 55 SunnysideTerEO 676-2651
Liggins Annie 86 MarcyAvEO 674-3414
Liggins C 161 ProspectEO 672-3228
Liggins Everett A 69 EdgertonTerEO 676-6572
Liggins M 82 HighOr 677-3587
Liggins S 162 N17thEO 675-9481
Light A 3 MorrisCtCdrGv 239-4439
Light Closet The 242 BellevueAvUMtc 783-6321
Light David 420 TimberDrBrkHt 908 665-1760
Light Dianna M 32 UrmaPlBlm 893-9368
Light Gerald BerkeleyHtsArea 908 464-8182
Light Martin 22 MidvaleDrNewProv 908 464-1261
Light N A 134 SpringRidgeDrBrkHt 908 464-2056
Light Of Day Awards 311 ClaremontAvMtc 746-1321
Light P & T 37 MeaDrBrkHt 908 508-0519
Light Rosaleen
47 ChestnutHillDrMuryHl 908 665-0855
Light Source Energy Services
CaldwellArea 226-2373
Lightcap J 48 WalnutCresMtc 509-9434
Lightfoot J 33-D YaleNtly 667-0529
Lightford Mende 239 NClintonEO 672-9528
Lighthouse Electrical Construction Inc
CaldwellArea 226-2411

LIGHTNER ---See Also LEITNER

Lightner A R 150-B LinnDrVro 239-2286
Lightner D E 32 CentralAvCald 226-8103
Lightner Joel M 12 NCedarPkwyLiv 994-4214
Lightnin 11 MelanieLaEHanover 884-4111

LIGHTNIN-PROCESS EQUIPMENT SALES & SERVICE
11 MelanieLaEHnvr 884-4111

Lightning Press
615 StatehwyNo23PomptonPlains 839-1470
Lightning Service Electric Corp
40 EWillowMlb 379-6800
Lights Camera Action 15 GloriaLaFairfld 227-3991
Ligochem Inc 9 LawDrFairfld 575-0082
Ligon A 7 FairmountAvUMtc 744-6730
Ligon J A 505 HighlandAvUMtc 509-9192
Ligon John A & Kathleen
505 HighlandAvUMtc 783-3939
Ligon Mark 3 HazelwoodRdBlm 680-1138
Ligons I 114 NArlingtonAvEO 676-0601
Ligons I M 469 SClintonEO 674-0382
Ligons Timothy 355 BellevilleAvBlm 566-9331

47780 © Bell Atlantic

Area Code 973

Ligos Mark 43 NFullertonAvMtc 655-9334
Ligot Jaime MD 50 RiggsPlWO 731-6841
Ligresti Dominick J MD—
181 FranklinAvNtly 661-0442
36 NewarkAvBlv 759-6569
Liguori D 238 OaklandRdMpl 762-2267
Liguori E 12 FernhillRdSpfd 908 277-0463
Liguori G 269 ClaremontAvVro 239-4246
Liguori Louis & Bernice
48 ColumbusAvNewProv 908 464-0098
Liguori-Zarro Linda 411 SLivingstonAvLiv 994-9247
Lijoi Peter B
124 CanoeBrookPkwySum 908 273-2441
Like M 25 RiverRdNtly 661-5006
Likins Bob 15 WoodcrestAvShHl 379-2756
Likos Robert J PineBrookArea 227-9304
Likos Spiro 23 OsbornePlWO 731-4073
Li L 9 DrewCtNCald 890-7648
Lil' Sub Shoppe 261 FranklinAvNtly 667-4066
Liles James 53 FreemanAvEO 678-8194
Liles James Sr 53 FreemanAvEO 678-8194
Liles T 241 ShepardAvEO 676-6982
Liles T & J 25 OldBloomfieldAvMtvil 882-4669
Lilien Bernard 24 StanfordAvWO 736-2204
Lilien Edw 32 HillsideTerLiv 992-6284
Lilien Edw F 7 WarwickCirSpfd 376-1603
Lilien J 1 BallPlMpl 762-6650
Lilien Lawrence 25 BlackstoneDrLiv 992-5691
Lilien Neil 18 MorainePlShHl 467-3220
Lilien Steven A DMD 364 FranklinBlm 748-1515
Lilies N Lizards 514 MillburnAvShHl 467-0333
Lilikas Marinos V DMD
49 NMountainAvMtc 746-7771
Lilinstein Edw 35 CunninghamDrWO 669-3877
Liljefors A 36 WarrenNtly 667-8082
Liljegren J 25 ColtonCirWO 736-9576
Lill D J 234 IndependenceWySpfd 258-1991
Lillard E T 767 SpringfieldAvSum 908 273-8621
Lillard J W 22 SunsetTerMpl 762-7168
Lillejord M 26 MountainRidgeDrCdrGv 256-7615
Lilley J 219 ChristopherMtc 746-4026
Lilley J 108 ParkMtc 744-8940
Lilley R D 10 EuclidAvSum 908 522-9226
Lilli Diane 85 ClarkGlRdg 680-4542
Lillian Jonathan & Deborah
169 WildwoodAvUMtc 509-8168
Lillian Nash MD 15 JamesFlrPk 822-9019
Lillian Rebecca 26 WalnutMtc 509-2435
Lillie Rubin ShortHillsMallShHl 912-0440
Lillis D & A 726 EagleRockAvWO 325-0109
Lillis D & A LivingstonArea 992-0858
Lillis John 293 WesternDrSSO 761-8379
Lillis John 293 WesternDrSSO 763-4543
Lillis John F 72 StevensAvCdrGv 256-4794
Lillo M M 218 ParkAvNtly 667-4991
Lillo P 141 ProspectNtly 661-0249
Liloia Anthony M 9 MemphisAvNtly 661-0260
Liloia Arnold N 515 ProspectNtly 284-1539
Liloia D 18 LinnRdNtly 667-6613
Liloia D A 584 BloomfieldAvWCald 226-6632
Liloia J 255 CentreNtly 284-0932
Liloia K Mrs 45 WashingtonAvNtly 667-5468
Liloia Mario 253 N17thBlm 281-9051
Liloia P Jr 22 EdgarPlNtly 667-9287
Liloia Peter DDS 15 WaynePlNtly 667-6250
Liloia Robert 33 WoodrowPlWCald 226-0735
Lilore A 926 BloomfieldAvGlRdg 680-8918
Lilore A 33 HillsideAvMtc 783-5630
Lilore Jos 22 GerardRdNtly 667-1792
Lilore Mark 93 MountainAvBlm 338-8042
Lilore Rocco 126 PakeNtly 667-7358
Lilov Vladimrir 19 BoydenPkwyMpl 763-9583
Lilson Inc 382-384 FranklinAvNtly 667-8823
Lily Nails Salon 454 BloomfieldAvMtc 744-7738
Lily's 2222 MillburnAvMpl 761-0044
Lim Angelo 600 ValleyMpl 762-9166
Lim Chon Mi 7 AshAvWO 243-5852
Lim D & J 46 EPassaicAvBlm 680-4278
Lim E 20 EuclidPlMtc 509-8525
Lim Ed Mr & Mrs 71 MyrtleAvCdrGv 857-7362
Lim Edward 78 StagerNtly 667-7260
Lim Eun J 1251 StephanieDrNCald 890-7607
Lim Hai 3 FreemanRsInd 228-6312
Lim K 12 OakwoodAvLiv 716-9016
Lim Kee Ho 25 BenningtonRdLiv 994-4144
Lim M 768 SpringfieldAvSum 908 522-9357
Lim Maria Olivia Luz 22 WinchesterRdLiv 740-1224
Lim R 938 PleasantValleyWyWO 736-3569
Lim San Lee 28 LindenAvBlm 743-0813
Lim Sungwoong 35 HunterdonRdWO 731-4813
Lim Vicente D 3 HamiltonDrENCald 226-5779
Lim Woon T 48 OldShortHillsRdShHl 912-9828
Lim Y H 7 LinwoodTerCald 403-9674
Lim Yang Won 140 FranklinAvNtly 235-1752
Lima Alceu 4 PewterLaNewProv 908 508-1507
Lima Eli 115 OldShortHillsRdWO 731-3492
Lima Francesco MD 1358 BroadClft 778-5566
Lima Frank 364 ProspectNtly 667-6033
Lima Frank 56 SpringfieldAvSum 908 522-9166
Lima Giovanni MD 322 ChestnutNtly 667-5766
Lima J 115 OldShortHillsRdWO 731-3651
Lima Lawrence 66 MorrisAvSum 908 273-3058
Lima O A Jr 33 LincolnRdSpfd 376-1385
Lima Roxana 394 WhiteOr 675-5481
Lima T 174 SummitAvSum 908 277-3002
Lima T 174 SummitAvSum 908 522-0915
Limage Levelt 370 CentralAvOr 676-7185
Limage M 14 NWalnutEO 673-5514
Limattan Corp 1 ChapinRdPnBk 882-8222
Limbachia Ghanshyan
224 PomptonAvVro 857-3112
Limbada Services 22 ClintonBlm 680-9335
Limbada Suliman 22 ClintonBlm 743-8657
Limbada Suliman 22 ClintonBlm 748-8625
Limbada Suliman consultant
22 ClintonBlm 680-9335
Limbaga B 153 AndersonPkwyCdrGv 890-1198
Limbal N 82 HighOr 673-6784
Limbal Natalia 82 HighOr 673-5632
Limerick-Andries P Rev 297 HalstedEO 674-8587
Limited Express JFKPkwy&HwyNo24ShHl 564-6544
Limited Risk Investors Inc FawnDrMtvil 334-2384
Limited The
JohnFKennedyPkwy&StateHwyNo24ShHl 912-4476
Limited The LivingstonMall 992-6301
Limited Too LivingstonMallLiv 992-7281
Limitone Anthony Jr
8 BeekmanRdSum 908 277-3237
Limitone Vincent 233 LincolnAvOr 672-6463
Limma Michael 13 LancasterAvMpl 763-5813
Limo Jose 18 ShepardTerWO 669-3616
Limone Jas Jr 20 HillBlm 743-1922
Limongelli Anthony 165 ForestAvVro 857-8902
Limongello C 77 KiersteadAvNtly 284-1753
Limongello M 11 CrossbrookLaWCald 226-8135
Limousine 4 Hire-Full Car Service
MontclairArea 509-2512
Limousine Service Of B P Inc
586 CentralAvEO 676-4949
Limousines Unlimited Inc
MurrayHillArea 908 665-9175
Limpert Wm 28 HamptonTerLiv 992-2352
Lim's Dental Studio 187 MillburnAvMlb 376-4667
Limsky H 6 SquireCtLiv 994-4395
Limsky Herbert CPA
354 EisenhowerPkwyLiv 535-2919
Limson R 92 WCedarLiv 535-9058

LIN ---See Also LINN LYNN

Lin A 19 MontgomeryAvMtvil 257-1172
Lin Albert W 10 NorthRdBrkHt 908 322-9488
Lin Andrew 71 HobartAvShHl 467-0904
Lin Angel 31 SylvanDrMtvil 808-2920
Lin B S & E 145 KillarneyDrBrkHt 908 665-1159
Lin C J 37 EdgemereRdLiv 597-9496
Lin C M 5 BerkeleyTerLiv 992-4146
Lin Chao-Ren 101 BrookfieldAvNtly 284-1835
Lin Charles 2800 RachelTerMtvil 227-2956
Lin Chih-Mei 106 ShortHillsAvMlb 379-6374
Lin Ching-Yi 75 OldShortHillsRdShHl 379-1181
Lin Ching-Yi 75 OldShortHillsRdShHl 379-2537
Lin Chris 955 SSpringfieldAvSpfd 376-6807
Lin D 19 MontgomeryAvMtvil 299-9795
Lin D & M 4 MinnisinkDrRsInd 228-7725
Lin Daohui 572 ParkAvEO 675-5120
Lin Don J 5 WindRidgeDrNCald 403-9288
Lin Edward S 6 HuntingdonLaRsInd 228-7691
Lin Eric 7 WinstonDrLiv 535-0517
Lin Frank 352 ChestnutNtly 667-9779
Lin Fu 107 FairwayTheCdrGv 857-9467
Lin Gong-Biao 302 MorrisAvSpfd 467-1996
Lin Greenberg Alan
22 MountainViewRdMlb 376-5862
Lin H C 27 FentonDrShHl 379-5805
Lin Heng 23 TimerRdMtvil 402-8431
Lin Henry 41 NHillsideAvLiv 533-0770
Lin Henry 41 NHillsideAvLiv 533-9217
Lin Hsiao-Tih 164 LittleFallsRdFairfld 276-1988
Lin Hung-Yi 24 ShelleyDrNewProv 908 771-0897
Lin Inn-Shian 57 DaveyDrWO 736-7868
Lin Ishin 16 ParisCirWO 243-1034
Lin J 40 SouthernSlopeDrMlb 912-0486
Lin Joseph 53 EdgewoodAvWO 669-1495
Lin Jun-Liang 1 StMaloDrMtvil 808-8918
Lin Kuan-Neng 67 WoodmontRdPnBk 808-8308
Lin Kurt 5 BellegroveDrMtc 655-9466
Lin And Li attorneys at law
55 MorrisAvSpfd 376-2555
Lin Louis DMD & Gimbel Marc DMD
endodontics 150 RiverRdMtvil 335-8046
Lin Mao 254 ParkMtc 655-8903
Lin May 35 OldBloomfieldAvMtvil 808-0099
Lin Michael 77 SEdgemereRdLiv 535-1162
Lin Ming Q 17 ValleyWyWO 669-3257
Lin Mu Lan 288 MainWO 243-1545
Lin Paul & Yuet 140 HaddonPlMtc 655-9093
Lin Peter H 35 CollegeAvUMtc 509-9255
Lin Qing 340 BoltonBlvdBrkHt 908 464-3744
Lin Qingfu 14 VirginiaRdMtvil 402-7640
Lin Qizhi 355 BellevilleAvBlm 748-5958
Lin Sungtse Mr 3900 RachelTerPnBk 575-7029
Lin Tao Zhen 24 SunsetRdLiv 740-0826
Lin Wayne W 5 FletcherDrMtvil 263-0473
Lin Wei Min 17 ValleyWyWO 325-3166
Lin Xing 6 FernwoodRdLiv 716-9765
Lin Y 14 HenshawAvSpfd 912-9115
Lin Yung-Hsun 59 RidgeDrMtvil 402-8417
Lin Zi-Yu 396 CentreSO 378-3082
Lin Zih-Ru 15-B NewEnglandAvSum 908 273-7198
Linaac M 11 AndoverPlBlm 893-1373
Linage 9 BloomfieldAvNCald 226-4622
Linao Thelma 298 RidgewoodAvGlRdg 743-2149
Linardakis Nicholas 4 KlimbackCtWCald 228-7717
Linardi R 15 EricRdFairfld 227-2844
Linarducci D 11 KarenRdMtvil 882-9077
Linarducci Robt & Eileen
306 TichenorAvSO 763-8720
Linares Alejandro 144 CentralAvMtc 509-2642
Linares And Coviello
307 MontgomeryBlm 748-4600
Linares I 157 SMountainAvMtc 509-1489
Linares Jose lawyer 307 MontgomeryBlm 748-4600
Linberg Enterprises LivingstonArea 597-1400
Lincare Inc 280 USHwyNo46Prspy 808-9515
Lincer Richard & Ellen
24 BrooklawnDrShHl 379-2363
Lincoln Barber Shop 12 LincolnEO 675-1226
Lincoln Carpet & Floor Care
2 BelviderePlMtc 783-0356
Lincoln Continental Authorized Sales & Service 200 CentralAvOr 676-3000
Lincoln Continental Authorized Sales & Service 2800 SpringfieldAvUnion 908 964-7700
Parts Department
2800 SpringfieldAvUnion 908 964-0544
Lincoln E 10 BeechCdrGv 857-6530
Lincoln Elementary School 228-3987
Lincoln F III 55 McKinleyAvWCald 228-5958
Lincoln Fabric Center 973 SOrangeAvEO 672-2752
Lincoln Fish Market 14 LincolnEO 672-0297
Lincoln Franklin B Jr 22 RolandDrShHl 376-2481
Lincoln Galleries
Toll Free 800 242-5825
Lincoln Galleries Appraisers & Auctioneers—
225 ScotlandRdOr 677-2000
MadisonArea 377-8444
Lincoln Geo C 7 LebedaDrFairfld 227-2010
Lincoln Hope M 67 GalesDrNewProv 908 665-9089
Lincoln Investment Corp
650 BloomfieldAvBlm 743-0363
Lincoln Investment Planning Inc
BensonEastJenkintownPa
Toll Free 800 242-1421
Lincoln Jonathan & Kathleen
9 ShadysideAvSum 908 273-3685
Lincoln Laundry Inc
445 SpringdaleAvEO 675-1829
Lincoln Lois
741 BloomfieldAvVro 857-3418
Lincoln-Mercury Authorized Sales And Service 638 BloomfieldAvMtc 746-4500
Lincoln Mercury Car Rental
68 RiverRdSum 908 273-2828
Lincoln Mercury Car Rental System
68 RiverRdSum 908 273-5555
Lincoln Mercury Inc
2800 SpringfieldAvUnion 908 964-7700
Parts Department
2800 SpringfieldAvUnion 908 964-0544

LINCOLN MERCURY MONTCLAIR
638 BloomfieldAvMtc 746-4500

Lincoln Mercury Sales & Leasing
638 BloomfieldAvMtc 746-4500

LINCOLN MERCURY-SUMMIT—
Sales & Leasing
68 RiverRdSum 908 273-2828
Service Parts & Body Shop
68 RiverRdSum 908 273-7400
Car Rentals 68 RiverRdSum 908 273-5555

Lincoln Mercury-Thomas
369 SouthAvWestfield 908 232-6500
Lincoln Mold & Die Corp
239 E1stAvRoselle 908 241-3344
Lincoln Monument Co The
405 OrangeRdMtc 744-1800
Lincoln Motel 430 BroadNewark 643-8300
Lincoln Motel 88 EvergreenPlEO 675-3500
Lincoln National Life Insurance Co Inc
710 EUSHwyNo46Fairfld 227-5353
Lincoln Park Intermediate Care Center
499 PineBrookRdLincolnPark 696-3300
Lincoln Park Nursing Center
499 PineBrookRdLincolnPark 696-3300
Lincoln Park Nursing & Convalescent Home
521 PineBrookRdLincolnPark 696-3300
Lincoln R H 5 & 10 Stores
973 SOrangeAvEO 672-2688
Lincoln R J 114 MontclairAvMtc 746-4248
Lincoln R T 9 FoxRdMtvil 299-0509
Lincoln S 28 BirchWO 243-8738
Lincoln Storage Warehouses
225 ScotlandRdOr 677-2000
Lincoln Storage Warehouses-Mayflower Agency 225 ScotlandRdOr 677-2000
Lincoln Technical Institute
2299 VauxHallRdUnion 908 964-7800
Lincoln Technical Institute Inc-Corporate Office 200 ExecutiveDrWO 736-9340
Lincoln Thomas C
566 RidgewoodAvGlRdg 783-9166
Lincoln Tree Service MillburnArea 912-9602
Lincoln Tree Service VeronaArea 239-5717
Lincoln Upholstery Cleaning
2 BelviderePlMtc 783-0356
Lincoln V 19 CrestHillRdVro 239-1376
Lincoln Vault The
Toll Free 800 242-5825
Lincoln W 7 DavisAvEO 678-7825
Lincoln W 7 DavisAvEO 678-8601
Lincoln Y J 52 CottageSO 762-4390
Lind Eugene J MD
1001 PleasantValleyWayWO 736-2290
Lind J & M 136 IndianaMpl 378-9371
Lind Jeffrey A
189 LivingstonAvNewProv 908 771-0427
Lind Peter E 25 TiffanyDrLiv 740-8704
Lind R 32 YoungAvCdrGv 857-5381
Lind R A 55 JesseCtMtvil 257-0056
Lind Robert 2 KevinTerFairfld 227-0473
Linda D's Interiors 44 VillageDrMtvil 263-5168
Linda J Wood Consultant Services
SummitArea 908 522-5566
Lindabury H P III 6 KingsHillCtSum 908 277-0918
Lindabury Mc Cormick & Estabrook lawyers
53 CardinalDrWestfield 908 233-6800
Lindahl J 128 BroadBlm 743-0759
Lindai M 156 ECedarLiv 597-9091
Lindars L E 199 WoodlandAvSum 908 277-3579
Linda's Beauty Salon
430 BroughtonAvBlm 338-9113
Linda's Chicken 771 BloomfieldAvWCald 226-5522
Linda's Chicken 6 SouthOrangeAvSO 275-6118
Linda's Flame Roasted Chicken
63 UnionPlSum 908 273-7733
Linda's Florist 36 FarleyPlShHl 379-2188
Lindauer Edw E 74 WentzAvSpfd 376-5822
Lindauer L & E 37 SeminoleWyShHl 379-2454
Lindauer S 475 WaltonRdMpl 761-6274
Lindberg C R MurrayHillArea 908 464-6401
Lindberg E W 39 MyrtleAvCdrGv 239-1312
Lindberg I 15 MidlandAvMtc 746-7278
Lindberg Victor B
10 GreenMeadowsRdFairfld 575-9271
Lindblad C 56 MechanicMlb 379-7378
Lindblom Kris 54 HillcrestRdWCald 226-2490
Lindblom N W 806 MorrisTpkMlb 376-5285

LINDE ---See Also LIND

Linde Edward L II 142 ParkAvWCald 403-1766
Linde Griffith Construction Co
SpringNewProv 908 464-5088
Linde J A 142 ParkAvWCald 403-1766
Linde John 11 WildwoodDrNCald 228-1606
Linde Joseph F Rev
VAHospitalTremontAvEO 672-8251
Lindeblad P 41 PlymouthFairfld 575-2644
Lindeblad Paul Piano Restoration
41 PlymouthFairfld 575-0163
Lindeblad Paul Piano Sales
41 PlymouthFairfld 575-0163
Lindell Jay 2 StonehengeRdMtc 509-8957
Lindell Jerry 8-B DonaldBlm 743-7294
Lindell Michael 11 LoisPlBlm 748-4495

LINDEMAN ---See Also LINDEMANN

Lindeman B 10 RidgewoodRdNSO 275-9036
Lindeman Buick Co
430 NorthAvWestfield 908 232-8484
Lindeman Harry Jr 53 HartDrNSO 763-0735
Lindeman Philip 2nd 23 HoskierRdSO 762-6052
Lindeman Samuel O 100 StoneHillRdSpfd 912-0950
If No Answer Call 807-3174

LINDEMANN ---See Also LINDEMAN

Lindemann A 31 TheCresMtc 746-3539
Lindemann Bert C 27 RiverviewDrUMtc 783-5579
Lindemann J 100 HillwoodTerVro 239-9549
Linden Associates 556 MainOr 675-8300
Linden Avionics Inc
EssexCountyAirprtFairfld 808-0630
Linden D 9 SMountainRdMlb 376-5313
Linden E 236 CentralAvWCald 228-2265
Linden Electric Supply Corp
725 StGeorgeAvRoselle 908 241-8100
Linden F 300 OakwoodAvOr 672-4947
Linden J 96 RectorMlb 912-0649
Linden M R 4 HemlockDrNCald 228-1423
Linden Martin J 3 CoolidgeAvWO 731-6895
Linden Paul 1155 PleasantValleyWyWO 325-5119
Linden Wm Ph D P A 220 MillburnAvMlb 379-2430

Lindenbaum S 11 OakleyTerNtly 667-4738
Lindenfelser G A 72 LyonsPlSpfd 376-4860
Lindenmaier Werner A
101 LorraineAvUMtc 744-9420
Lindenmeier L 163 RyderWyNewProv 908 508-1271
Lindenmeier L 163 RyderWyNewProv 908 508-9285
Lindenmeier R
10 SouthgateRdNewProv 908 771-0076
Linder Dennis & Linda 9 RollinsonWO 669-8780
Linder H 400 OakwoodAvOr 677-9555
Linder M 185 UpperMountainAvMtc 744-0125
Linder V 27 ChurchLaMtvil 263-1129
Linderman John P
160 DiamondHillRdBrkHt 908 464-1129
Linderoth Martin 20 RutanPlBlm 338-8355
Lindert K 116 ConoverAvNtly 235-1496
Lindert K 116 ConoverAvNtly 667-6990
Lindert Timothy 116 ConoverAvNtly 235-1496
Lindert W A 193 EssexAvBlm 743-6855
Lindesay Lucille M 10 GrandAvEO 678-3232
Lindgren Andrew 58 ParkWCald 226-1553
Lindgren Gwen 99 OxfordGlRdg 744-7270
Lindgren Robt 13 MtPleasantPkwyLiv 992-2555
Lindholm C F II
10 MountainsideParkTerUMtc 746-0018
Lindholm Clifford III 42 TuxedoRdMtc 746-0017
Lindholm K C
10 MountainsideParkTerUMtc 746-2665
Lindhorst W Kenneth
18 ShermanAvSum 908 273-1125
Lindhorst W Kenneth
18 ShermanAvSum 908 522-0506
Lindlau D 634 LincolnAvOr 676-4004
Lindlau M 210 DoddEO 677-0178
Lindley G 23 EatonCtBrkHt 908 464-3049
Lindley Kristine 31 MorrisPlBlm 743-2224
Lindley Robt J 22 WinsorPlGlRdg 748-2803
Lindmark R 111 SHarrisonEO 677-2832
Lindner C 75 PilchBlm 338-3833
Lindner C H Jr 32 KentDrRslnd 228-8843
Lindner Consulting Services Inc
7 WestmountDrLiv 740-1319
Lindner Gregory 32 BrainerdRdSum 908 273-2096
Lindner John T 13 PlymouthPlRslnd 226-6716
Lindner Laurie LCSW SummitArea 908 277-0993
Lindner R 33 RutherfordRdBrkHt 908 790-1447
Lindner R W 7 WestmountDrLiv 533-1319
Lindner Robert J Sr 935 BroadBlm 748-8308
Lindo Felix 294 NCtrOr 676-2753
Lindo Lewis 164 N16thEO 672-6081
Lindo Neil A
209 CommonwealthAvNewProv 908 464-8673
Lindo Stephen 32 LaurelPlUMtc 744-5083
Lindo Teasha 219 NWalnutEO 675-9455
Lindor Daniella 155 NEssexAvOr 674-1840
Lindquist C 22 CedarLaRslnd 226-7059
Lindquist Philip 136 PrincetonClft 667-3508
Lindquist Steels Inc
104 SnyderRdSouthPlainfield 908 561-9700
Lindroth Jas R 25 OakdaleAvMlb 762-9517

LINDSAY ---See Also LINDSEY

Lindsay Bryan attorney
425 EagleRockAvRslnd 226-4600
Lindsay Courtney 2 LobellCtBlm 748-8142
Lindsay D 22 DickinsonLaLiv 992-0234
Lindsay Donna 70 CarltonEO 673-2089
Lindsay J S 14 PassaicAvNtly 667-5374
Lindsay John G 71 JeffersonAvShHl 376-3093
Lindsay N 457 HighlandAvOr 414-8799
Lindsay S 731 BerkeleyAvOr 676-2142
Lindsay Thomas R 20 BrightonTerPrspy 244-5789
Lindsay Thomazina 324 CarteretPlOr 676-5987
Lindsay Thomazina 109 SClintonEO 672-6414
Lindsay William S 777 SpringdaleAvEO 678-5863

LINDSEY ---See Also LINDSAY

Lindsey D 57 RockledgeDrLiv 994-7339
Lindsey Deli 530 ScotlandRdOr 672-3191
Lindsey Herbert 51 EParkEO 673-0147
Lindsey L 476 AldenOr 676-6669
Lindsey Marshall 158 ValleyRdMtc 746-9504
Lindsey-Street Post 322 American Legion
25 UnionPlSum 908 522-8700
Lindsey-Street Post 322 American Legion
25 UnionPlSum 908 522-9625
Lindsey Yvette 430 BroughtonAvBlm 338-4131
Lindskog Michael Mr & Mrs
47 StonyBrookRdMtvil 402-6839
Lindslay Marshall 32 N19thEO 678-5549
Lindsley J 62 EssexRdSum 908 522-1394
Lindsley Karen
1127 PlainfieldAvBrkHt 908 322-6723
Lindsley Margaret M MA
161 USHwyNo202Mtvil 402-6303
Lindstorm Ruth 54 MargaretAvNtly 235-0512
Lindstrom Arnold 215 ConwayCtSO 762-3376
Lindstrom D S 86 HobartAvSum 908 522-9364
Lindstrom David S 86 HobartAvSum 908 522-1694
Lindstrom J & J 45 ParkRdMpl 762-1228
Line Clark 389 ElmwoodAvMpl 763-1397
Line One SummitArea 908 522-0749
Linehan I G 1 PiersonRdSMpl 761-5855
Linehan John P 14 MitchellAvRslnd 226-6489
Linehan Maurice 310 HighlandAvMtc 744-1175
Linen J S 17 LenoxRdSum 908 522-0743
Linen Town Inc 264 MainOr 672-0768
Linens 'N Things
EssexGreenShoppingPlzWO 736-0107
Linens 'N Things 350 USHwyNo22WSpfd 258-0436
Linens 'N Things 636 USHwyNo46Fairfld 882-5090
Liner Deborah Ph D 26 BerkeleyRdMlb 763-3226
Liner Steve 10 OverlookAvWO 325-7445
Lines John A 14 NutleyAvNtly 667-2787
Lines Russell 41 KendalAvMpl 763-5214
Lines Stephen 23 LaurelAvSum 908 273-5562
Linett B 310 HartfordRdSO 761-1891
Linett E S 128 BeekmanRdSum 908 277-0554
Linett Eugene S 128 BeekmanRdSum 908 277-1007
Linett & Harrison Advertising Direct Marketing Sales Promotion
306 MainMlb 912-8800
Linetzky Arlene 11 BruceRdMtc 783-5420
Linfante Arthur A III 19 WestwoodDrNWO 736-5440
Linfante Chas 11 LopezRdCdrGv 256-7897
Linfante E A 530 ValleyRdMtc 509-1292
Linfante M 11 LopezRdCdrGv 256-0065
Linfante M E 74 SpringBlm 748-9224
Linfoot R & L 32 ClaremontAvBlm 338-3177
Ling Carl 7 JohnPnBk 575-6323
Ling Christopher D 23 DavenportRdMtvil 331-7963
Ling Heak 782 NorthfieldAvWO 325-5014
Ling Ling Catering Of Chinese Cuisine
59 MainMlb 912-8838
Ling Ling Chinese Cuisine 59 MainMlb 912-8838
Ling M 4 DisneyPlLiv 716-0570
Ling Matthew 189-D DaveyBlm 429-0792
Ling Ming-Liang 62 RalstonAvSO 761-0681
Ling Peirliou 5 BristolCtLiv 992-3559
Lingenfelter M 6 SommerAvEO 673-2461
Linger D D 22 RocklandTerVro 857-9138
Linger E 76 EssexAvGlRdg 748-6465
Linger & Larkin-Creative Concept And Design 573 BloomfieldAvVro 239-8811
Lingerie By Seena 2 WRooseveltPlzLiv 992-4909
Lingerie Francoise & Parfums
329 MillburnAvMlb 467-1920
LINGERIE & LACE
9 BeechwoodRdSum 908 273-0955
Lingner J 9 SheridanDrMbl 912-8792
Lingo M 45 ChurchMtc 746-4707
Linhart P M 74 TallOaksDrSum 908 464-1742
Linhart Peter B 74 TallOaksDrSum 908 464-2429
Linhart Timothy C 45 BriantPkwySum 908 277-0538
Link C J 286 RutledgeAvEO 675-1707
Link Charlise 286 RutledgeAvEO 675-2299
Link Computer Graphics
369 PassaicAvFairfld 808-8990
Link G 29 OakRidgeAvSum 908 598-0128
Link Geo 45 DonnaDrFairfld 227-4358
Link Instruments 369 PassaicAvFairfld 808-8990
Link J 32 MacopinAvUMtc 509-9149
Link K 449 MountainviewAvOr 676-6891
Link M 513 GroveMtc 746-9637
Link Martin 44 MartinRdLiv 740-1031
Link Martin J DDS 515 ValleyRdWO 731-8313
Linke G P 97 MidlandAvGlRdg 743-4231
Linke Ray E 32 BlackburneTerWO 736-4411
Linker David 8 RainbowRidgeDrLiv 992-3069
Linker David 8 RainbowRidgeDrLiv 992-8784
Linker J 16-C TroyDrSpfd 467-3475
Linker S 115 OldShortHillsRdWO 731-0426
Linkov E 83 NHillsideAvLiv 535-2922
Linkov L 73 SAshbyAvLiv 992-2926
Linkov R R 519 BloomfieldAvCald 403-3284
Links Alan 148 ShunpikeRdSpfd 379-8350
Links Allan & Janie 148 ShunpikeRdSpfd 379-0133
Linkus A V 11 HillsideAvCdrGv 239-1567
Linkus Alexander 11 HillsideAvCdrGv 857-4009

LINN ---See Also LYNN

Linn Benj 60 DalebrookRdBlm 338-6775
Linn R 11 GlensideRdSO 378-9435
Linn Roger S & Lette
103 MeadowbrookRdShHl 379-3729
Linnco Trading Corp 10 MaryCtBrkHt 908 665-4095
Linneman H V Jr 30 UplandWyVro 239-3954
Linneman Megan 796 ProspectMpl 275-0730
Linnen S 224 ENorthfieldRdLiv 740-8845
Linnett A 5 MeadowLnRslnd 226-8737
LINNETT ROBT E AGENCY
91 RoselandAvCald 226-0243
Linnett Roger 11 HemlockDrNCald 226-5544
Linnwood Electric Inc 38 LinnRdNtly 661-3319
Linoleum & Carpet Factory Outlet Inc
USHwyNo22Spfd 376-5220
Linoleum Factory Outlet
USHwyNo22Spfd 376-5220
Lin's Garden 84 CentreNtly 661-4130
Linsco-Private Ledger Corp
293 EisenhowerPkwyLiv 535-5775
Linsenmeyer Todd 40 EvergreenDrNCald 403-0986
Linsky Michael 72 SpenserDrShHl 467-8468

LINSLEY ---See Also LINDSLEY

Lintern D 262 AudleySO 275-3812
Linton M D 341 FranklinAvNtly 661-0426
Linton Margaret D 341 FranklinAvNtly 661-0240
Linton Peter 15 WestwoodDrSWO 731-6076
Lintott Monica Ph D 78 EssexAvGlRdg 743-0105
Linwood H 74 NHillsideAvLiv 533-1255
Linz Curt MD 137 CentreNtly 667-4460
Linz Ruth Mrs 137 CentreNtly 661-3219
Linzer S 180 ScotlandRdOr 674-3515
Linzer Sanford 23 MayhewDrLiv 992-1617
Lioi F 111 NFultonBlm 748-5291
Lioi Jos M 112 GroveBlm 743-1762
Liokumovich Lyudmila 69 WCedarLiv 535-8594
Liokumovich Lyudmila & Leonid
69 WCedarLiv 535-3005
Liola D L X 18 BrooksideTerNCald 226-2307
Liola Frank 18 BrooksideTerNCald 226-4388

LION ---See Also LYON

Lion Gate 19 ChurchMtc 783-4611
Lione M 54 LoreleiRdWO 731-1182
Lione M D 54 LoreleiRdWO 731-0939

LIONEL AUTHORIZED SALES & SERVICE-CHOO-CHOO EDDIE'S
38 AmesAvRutherford 201 438-4588

LIONEL AUTHORIZED SALES SERVICE & PURCHASING AT THE TRAIN STATION
RomaineRdMountainLakes 263-1979

Lionel Factory Authorized Sales & Service
158 SpringMlb 379-4242
Lions Club Of Maplewood
2168 MillburnAvMpl 763-5252
Lions Club Of New Providence-Berkeley Heights 369 SpringfieldAvBrkHt 908 464-0123
Lions Clubs Of New Jersey
Toll Free 800 554-6675
Lion's Eye Bank Of N J 90 BergenNewark 972-2060
Lions Eye Bank The 90 BergenNewark
Toll Free 800 653-9379
Liontakis Nicholas 77 RutgersLaPrspy 808-7138
Lior U 52 WarrenRdWO 669-0902
Liotta G 43 GeorgeBlm 338-5691
Liotta James 8 MullarkeyDrWO 731-7121
Liotta James F 8 MullarkeyDrWO 736-6822
Liotta R & M 7 PorterRdMpl 762-8247
Liotti Gennaro 31 ClevelandAvNtly 667-5407
Liotti Joseph DO 193 FairfieldRdFairfld 808-9242
Liotti Linda DO 193 FairfieldRdFairfld 808-9242
Lioudis George & Diane
606 SpringfieldAvSum 908 277-9518
Lipani David A 126 BrooklineAvNtly 667-0752
Lipani J P 34 EspyRdCald 228-4512
Lipari C 2 LebedaDrFairfld 575-6151
Lipari Jack 10 HillsideDrFairfld 575-7470
Lipari R 7 WestviewRdWCald 226-4345
Lipat Gregorio Dr & Mrs
1 HamiltonDrENCald 226-1417
Lipat M L 12 RutanPlBlm 893-8076
Lipco Industries Inc
395 PleasantValleyWyWO 325-6781
Lipcon Jules 22 AynsleyCtMtvil 402-9198
Lipere Frank 222 SnyderAvBrkHt 908 464-2877
Lipfert Oscar 15 BoydenPkwySMpl 761-5097
Lipinska Malgorzata 49 ForestAvVro 571-1594
Lipinski E T 3 CloverLaVro 239-4642
Lipinski Edward 3 CloverLaVro 239-1728
Lipinski Erich 3 CloverLaVro 571-1853
Lipinski Jos 300 OakwoodAvOr 677-1383
Lipinski S 165 ECedarLiv 992-6680
Lipka K & S 11 CamelotDrLiv 535-1856
Lipke S 32 TanglewoodDrLiv 533-0033
Lipkin E A 136 ChangeBridgeRdMtvil 334-3304
Lipkin Gerald 3 StonehengeCtMtvil 263-4579
Lipkin Jeff 61 GlendaleAvLiv 716-9031
Lipkin Kenneth 8 BarkMillTerMtvil 299-8436
Lipkin P 94 RidgeDrMtvil 331-7875
Lipkin Peter & Randi 39 CypressAvNCald 403-1671
Lipkind K 52 LibertyAvBrkHt 908 508-9455
Lipkind Stuart & Ellen 45 ParkviewDrMlb 467-2509
Lipkind William D lawyer 80 MainWO 325-2100
Lipko Jeffery 245 HillsideAvNtly 667-8357

LIPMAN ---See Also LIPPMAN

Lipman D & J 56 RockledgeDrLiv 535-9457
Lipman D & M 286 NMountainAvUMtc 783-2890
Lipman David 3 BrantwoodTerShHl 467-4292
Lipman J 40 HighWO 736-0340
Lipman J 25 PinewoodCrescentBrkHt 908 771-0677
Lipman Joseph 320 CrestmontRdCdrGv 857-4291
Lipman M 40 ParkMtc 744-0393
Lipman Pearl Mrs 2 SylvanCtLiv 994-3958
Lipman R N 60 EdgemereRdLiv 994-2099
Lipman S 41 HavenwoodDrLiv 535-1796
Lipman S W 37 TowerDrSpfd 376-5426
Lipman Ted MD 2 WNorthfieldRdLiv 535-8512
Lipmanowicz Henri
17 ProspectHillAvSum 908 522-1292
Lipnack Marina 141 OldShortHillsRdWO 243-2492
Lipner Z 17 FloydRdVro 857-2968
Lipnick L & D BerkleyHtsArea 908 665-8481
Lipnicki Thomas Rev 17 NClintonEO 673-1077
Lipoma Vincent J DMD 30 HuckRdBlm 338-1120
Lipow S 60 LongviewWO 731-9563
Lipowitz David S 275 NorthfieldAvWO 243-2533
Lipowski Stanley A consulting engineer
25 AshwoodDrLiv 994-2228
Lipowski Stanley Dr 25 AshwoodDrLiv 992-5477

LIPP ---See Also LIPPE

Lipp Leon S 10 CurtisAvWO 731-8304
Lipp R 750 NorthfieldAvWO 669-3516
Lipp Wm B & Marylang 107 11thBelmar 674-2211
Lippa Peter & Rosalyn
1 BoyletownRdMtvil 334-7650
Lippa S 93 CumberlandAvVro 239-0893
Lippe Harvey T DDS 260 StCloudAvWO 736-1119
Lippe Jack H 2 TerracePlWCald 575-1288
Lippe James & Sylvia 69 SpenserDrShHl 376-6758
Lippe Paul 100 StoneHillRdSpfd 467-0517
Lippel Alan C ESQ MontclairArea 429-7875
Lippel Edward 52 MooreTerWO 731-6574
Lipper A Michael
100 FernwoodRdSum 908 522-1248
Lipper Analytical Services Inc
47 MapleSum 908 273-2772
Lipper Jay & Amy LivingstonArea 597-1186
Lipper K 100 FernwoodRdSum 908 273-4154
Lipper S 55 MullarkeyDrWO 736-4666
Lipper Steven 17 BaldwinDrNewProv 908 464-6353
Lipper Sy 55 MullarkeyDrWO 736-2294
Lippert A Mrs 54 MainTerBlm 338-5983
Lippert Harry 170 HenshawAvSpfd 379-7531
Lippey Mae 750 NorthfieldAvWO 669-0153
Lippincott Edw
343 UpperMountainAvUMtc 744-1664
Lippitz E Cantor 21 VillageGreenCtSO 378-9132
Lippke Henrik 2 TowerRdLiv 992-3164
Lippke Henrik 2 TowerRdLiv 992-9238

LIPPMAN ---See Also LIPMAN

Lippman Alan J MD 16 FarviewRdMlb 379-6579
Lippman B Inc 505 MorrisAvSpfd 564-8600
Lippman Barry 16 LewisDrMpl 762-7638
Lippman C C 115 OldShortHillsRdWO 243-0039
Lippman H 67 UnionMtc 744-0871
Lippman I 37 RawleyPlMlb 376-9119
Lippman M 88 ProspectNtly 661-1755
Lippman Marvin 115 OldShortHillsRdWO 731-6512
Lippman Paul 2 TroyDrLiv 992-7665
Lippman R A 98 TulipSum 908 522-1370
Lippman R S 130 TreeTopDrSpfd 908 277-1191
Lippman Steve
851 SpringfieldAvNewProv 908 790-0955
Lippmann John E 311 ParkUMtc 783-4661
Lippolis Mark Mr & Mrs 40 WilletBlm 743-8559
Lipps Raymond E
412 WhiteOakRidgeRdShHl 379-5919
Lippy Fran Jewelers 615 SLivingstonAvLiv 992-6002
Lipschitz Darren 86-A LinnDrVro 239-2687
Lipschultz D A 27 NewBrookLaSpfd 376-0708
Lipschultz Larry 18 StanfordPlMtc 746-9739
Lipschutz L 11 ElmwoodDrLiv 992-6254
Lipschutz R 25 SGroveEO 675-0320
Lipscomb A 115 SpringdaleAvEO 673-5564
Lipscomb J 56 SMunnAvEO 672-6817
Lipscomb M & J 208 DoddEO 673-9187
Lipscomb May Mrs 2 ClaridgeDrVro 239-0420
Lipscomb S 375 MountainAvNCald 403-2629
Lipscomb W 158 RenshawAvEO 678-6601
Lipsey F 11 MooreRdMtvil 402-6424
Lipsey I 531 SevenOaksRdOr 672-9197
Lipsey James B 47 EvergreenRdSum 908 277-0835
Lipsey Jos Jr 47 EvergreenRdSum 908 273-2622
Lipsey William 31 StratfordDrLiv 535-0594
Lipshitz D 46 SpringbrookRdLiv 992-6118
Lipsitch C MD 50 PomptonAvVro 857-3400
Lipsitch M 530 ValleyRdMtc 783-6112
Lipsius Marc R MD FACS office
39 SFullertonAvMtc 744-0200
LIPSKY AGENCY 405 MainEO 675-4001
Lipsky Mark D 10 FlandersDrPnBk 227-1025
Lipsky Marvin A MD 25 MorrisAvSpfd 467-1313
Lipsky R 28 LakeviewDrWO 325-2214
Lipstein A 7-D TroyDrSpfd 379-6924
Lipstein H D 37 ByronRdShHl 564-7647
Lipstein Howard lawyer 535 MorrisAvSpfd 376-2153
Lipstein M 20 NormandyTerWO 731-7825
Liptak J 45 ChurchMtc 509-9157
Liptak R Jr 75 DurrellVro 857-3607
Liptak W 41 LombardBlm 429-0228
Lipton C 4 CarriageWyMtc 509-1924
Lipton J 19 WMcClellanAvLiv 716-0582
Lipton J 18 SummitWO 731-1415
Lipton Lawrence S 57 BenvenueAvWO 736-3353
Lipton M 251 BaltusrolWySpfd 376-6738

47780 © Bell Atlantic

Area Code 973

Lipton M A 49 MontroseAvSum ····· 908 273-0285
Lipton Mark 266 ForestRdSO ····· 763-5536
Lipton Milton & Barbara B
282 ScotlandRdSO ····· 763-4007
Lipton S 156 ECedarLiv ····· 597-0343
Lipton S 49 MontroseAvSum ····· 908 273-0285
Liptrot Brian 437 HighlandAvOr ····· 676-8969
Liptsin Tatyana 14 GouldPlCald ····· 226-0544
Liput-Perry B 3 TiffanyCtMtvil ····· 331-1099
Lipyanek A M 541 MorrisAvSpfd ····· 379-5930
Liquor Lobby 110 HarrisonAvWO ····· 325-0833
Liquor Plus Inc 246 MainOr ····· 414-1213
Liquor Plus Inc 246 MainOr ····· 675-6267
Liquori J A 144 BerkeleyAvBlm ····· 748-8882
Liquori P 95 WatsonAvWO ····· 243-2972
Liquori Wm J 149 BerkeleyAvBlm ····· 743-6114
Liquortown USA Inc 25 ValleySO ····· 762-9682
Lira M 24 FernwoodRdMpl ····· 763-1037
Liri America Corp 4 LincolnDrFairfld ····· 244-0787
Liro Joseph R 135 WoodlandAvSum ····· 908 598-0393
Liroff R B 187 HillDrSO ····· 762-0622
Liroff Richard B 187 HillDrSO ····· 762-7965
Lis Benjamin Jr 417 MorrisAvSum ····· 908 522-1570
Lis Public Relations Firm
75 CarnegieAvEO ····· 414-0955
Lisa Anthony 23 SawMillDrBrkHt ····· 908 464-0824
Lisa Brian Hair Fashions 1405 BroadBlm ····· 338-3131
Lisa C J 54 OakleyTerNtly ····· 284-0080
Lisa Charles 54 OakleyTerNtly ····· 667-0174
Lisa J 27 PossumWyNewProv ····· 908 771-7430
Lisa Jewels Co 25 GlennRdWO ····· 325-3022
Lisa John 10 GardenOvalSpfd ····· 379-2630
Lisa John Mr 7 BalsamPlNCald ····· 228-9676
Lisa Of Copenhagen WestCaldwellArea ····· 226-1505
Lisa S 149 N16thBlm ····· 429-0609
Lisa Zapson 116 SilverSpringRdMlb ····· 258-1889
Lisacchi L G 96 IrvingTerBlm ····· 743-2590
Lisacchi N A 75 DayBlm ····· 338-9678
Lisante A Jr 78 SpringbrookRdSpfd ····· 467-9540
Lisanti J J 187 MidlandAvGlRdg ····· 743-2946
Lisanti Luigi 51 WalnutBlm ····· 680-1735
Lisanti T CedarRidgeDrCdrGv ····· 239-3320
Lisa's Custom Tailoring 95 StagerNtly ····· 667-4004
Lisa's Deli 328 MainOr ····· 674-9366
Lisath Roy 827 BloomfieldAvMtc ····· 746-9089
Lisbon Bakery 92 CentreNtly ····· 661-9758
Lisbona Albert C attorney
427 BloomfieldAvMtc ····· 746-9512
Lischick D Mr & Mrs 30 UndercliffTerWO ····· 736-9734
Lischin Jeffrey 14 RussellCtMtvil ····· 316-0458
Liscio John 19 BellegroveDrUMtc ····· 509-2256
Liscio John C 19 BellegroveDrUMtc ····· 509-8882
Lisella J 101 PierLaFairfld ····· 227-4438
Lisewski C & R
15 EvergreenAvNewProv ····· 908 464-3712
Lish M F 263 CoeymanAvNtly ····· 667-0450
Lishchynsky Damian 119 ConnettPlSO ····· 763-1165
Lishner Melissa 8 BuchananCtWO ····· 669-1378
Lisi Cynthia 38 OldLaMtvil ····· 331-9151
Lisi M 1 BrunswickRdMtc ····· 783-7776
Lisi Steve & Cindy 38 OldLaMtvil ····· 263-2334
Lisiecki Jos 90 KiplingAvSpfd ····· 376-3089
Lisiecki Richard
311 CentralAvNewProv ····· 908 464-7513
Lisiura Jane 6 GreenbrookDrBlm ····· 748-6475
Lisiura T 26 LenapeDrMtvil ····· 335-0045
Lisjon Products Corp 15 BrowningDrLiv ····· 992-3896
Lisk G 3 WarrenPlMuryHl ····· 908 464-2562
Liska A 512 BloomfieldAvCald ····· 226-1003
Liska Geza 60 LynwoodRdVro ····· 239-9146
Liska J 50 WinchesterRdLiv ····· 740-1365
Liska P 138 SunsetAvVro ····· 857-0950
Liska's Cycle Tune 30 ECentreNtly ····· 667-5504
Lisky Andrew J 15 WalnutMuryHl ····· 908 464-0440
Lisman Alvan 19 WoodwildWyBrkHt ····· 908 464-0414
Lismarc Realty Management Corp
1140 BloomfieldAvWCald ····· 244-1601
Lisovicz J 496 RidgewoodAvGlRdg ····· 783-0126
Lisovicz James P lawyer
6 BeckerFarmRdRslnd ····· 535-1400
Lisovicz Paul A 36 ShermanAvGlRdg ····· 748-4750
Lisowski A DMD 204 ClarkenDrWO ····· 731-5858
Lisowski Andrea DMD
1149 BloomfieldAvClft ····· 473-2410
Lisowski J S 33 ValleyRdNtly ····· 667-4101
Lisowski John I lawyer
651 WMtPleasantAvLiv ····· 994-2500
Lisowych Ija 362 HeywoodAvOr ····· 672-2479
Liss B 42 GardenOvalSpfd ····· 376-0796
Liss Charles hair designer
26 MillburnAvSpfd ····· 467-4499
Liss Conrad J 82 BradfordNewProv ····· 908 464-7662
Liss E N 11 HadrianDrLiv ····· 994-4717
Liss Gregory 256 WoodlandAvSum ····· 908 273-2127
Liss H 10 LancasterAvPnBk ····· 227-4783
Liss Henry R MD 10 ParrottMillRdChatham 635-2597
Liss Henry R MD 29 RidgeRdSum ····· 908 273-2468
Liss Henry R MD 29 RidgeRdSum ····· 908 273-7311
Liss Home Care & Surgical
407 SpringfieldAvSum ····· 908 273-7060
Liss K L 1-A MapesAvSpfd ····· 912-0862
Liss M 1 ClaridgeDrVro ····· 857-1214
Liss M J 42 MohawkDrSpfd ····· 467-3527
Liss Medical Arts Pharmacy
33 OverlookRdSum ····· 908 522-0111
Liss Pharmacy—
Main Number 407 SpringfieldAvSum ····· 908 277-0399
Prescriptions 407 SpringfieldAvSum ····· 908 277-0399
Billing Dept 38 WoodlandAvSum ····· 908 273-5783
Liss Pharmacy
503 SpringfieldAvBrkHt ····· 908 464-2323
Liss Scott 14 AlvinTerSpfd ····· 564-9590
Lissad Barbara 15 OverlookTerMpl ····· 761-0427
Lissaint A 19 LittleEO ····· 678-9195
Lissak Robin 27 SpeirDrSO ····· 762-6791
Lissenden Wm T 19 NorwoodRdSpfd ····· 564-9228
Lissner A 4 EssexRdSpfd ····· 379-7547
Lisson Donna MD 62 SFullertonAvMtc ····· 744-7840
Lissy Daniel
851 SpringfieldAvNewProv ····· 908 790-0947
List B 175 MtVernonNtly ····· 661-9283
List Darren A 491 ValleyOr ····· 677-1497
List Link LivingstonArea ····· 533-0070
List M 47 WatchungAvUMtc ····· 746-6218
Lister Gregg S 14 BenvenueAvWO ····· 731-2887
Lister J 129 BriarwoodDrWBrkHt ····· 908 508-1734
Lister M 20 BrookfieldRdMtc ····· 509-5245
Lister M 10 CrestviewCtMtc ····· 783-7919
Lister Mark A MD 567 FranklinAvBlv ····· 751-4500
Lister P 22 PlymouthMtc ····· 509-0737
Lister Stuart 29 BurnettTerMpl ····· 763-5438
Liszczynsky M 77 UnionCdrGv ····· 239-6449
Liszczynsky R M 77 UnionCdrGv ····· 239-7101
Liszner Richard A 14 YorkshireDrCdrGv ····· 239-2554
Li Ta Fang 55 KeatsRdShHl ····· 376-9285
Litchfield S K 530 ValleyRdUMtc ····· 746-6758
Litchfield Thomas &Janice
86 GillespieRdBlm ····· 680-9340
Litchman Martin & Joyce
30 HarvardTerWO ····· 736-8089
Lite Marcia weight loss counselor
87 ForestDrSpfd ····· 376-8515
Lite P 404 UpperMountainAvUMtc ····· 783-5183
Lite Sanford 30 SuburbanDrWO ····· 731-2599
Litehiser K S 6 PeachtreeWyMrsTwp ····· 275-6157
Lites & Sound Inc 640 FranklinAvNtly ····· 235-9350
Lites & Sound Inc 640 FranklinAvNtly ····· 235-0221

LITHOTRIPSY TREATMENT GROUP PC
22 MadisonAvParamus ····· 201 845-4846

Litigation Management 34 ParkMtc ····· 783-0358
Litigation Technologies Inc
LivingstonArea ····· 535-3282
Litinger B 40 BriarwoodDrShHl ····· 467-4549
Litinger Neal Ph D 2168 MillburnAvMpl ····· 762-9333
Litman D 9 EverittPlMpl ····· 378-2013
Litman D J 9 EverittPlMpl ····· 378-8437
Litman E 104 PlymouthAvMpl ····· 378-9241
Litman Julius & Paige
1462 StephanieDrNCald ····· 890-0454
Litner Rachel 68 ShrewsburyDrLiv ····· 994-5167
Litner Rachel & Steven
68 ShrewsburyDrLiv ····· 994-1240
Litner Steven J LivingstonArea ····· 994-2170
Litninov Sergey & Kate 287 MainMlb ····· 376-1923
Litosch Andrew
129 CanoeBrookPkwySum ····· 908 273-7339
LITOVSKY CLARA MA counseling service
Counseling Adult-Child-Adolescent
2083 MillburnAvMpl ····· **762-2695**
Litovsky Julio 11 WilshireDrLiv ····· 992-4017
Litow L 2 MurrayHillSqNewProv ····· 908 508-0438
Lits M & A 7 MelroseDrLiv ····· 535-6567
Litt A D 11 AldrinDrWCald ····· 227-2031

LITTELL ---See Also LITTLE LYTLE

Littell Mark R 65 NorwoodAvUMtc ····· 783-1117
Littell R S 127 HillsideAvLiv ····· 992-4596
Littenberg Joseph S attorney at law
600 SouthAvWWestfield ····· 908 654-5000
Litterio D 62 YaleBlm ····· 338-1604
Litterio F R 410 CharltonAvSO ····· 763-2647
Litterio M 34 MtVernonAvBlm ····· 748-5724
Litterman Robert & Mary
15 ConistonRdShHl ····· 376-7360
Litterst A R 40 VirginiaAvLiv ····· 992-6968

LITTLE ---See Also LITTELL LYTLE

Little A 69 MontaguePlMtc ····· 509-9680
Little A 130 OakridgeRdVro ····· 239-5253
Little Angels 1275 BloomfieldAvFairfld ····· 808-6908
Little Baird 3000 RachelTerMtvil ····· 808-5081
Little Boutique 113 WatchungAvMtc ····· 783-4320
Little Bryant 246 FranklinBlm ····· 566-9407
Little Bryant 5 HamiltonPlNtly ····· 667-2251
Little C 10 GastonWO ····· 325-1683
Little Cabinet Maker Shop MontclairArea 746-0040
Little City Recording Studio
EastOrangeArea ····· 678-7377
Little Cyrus 6 RutledgeAvEO ····· 676-6136
Little D 325 MechanicOr ····· 414-8819
Little D 45 SewardWO ····· 736-4691
Little Eric 42-A MainMlb ····· 379-6998
Little F 10 RooseveltPlMtc ····· 655-0502
Little Falls Florist
166 NewarkPomptonTpkLt ····· 256-3033
Little Falls Vacuum Service
77 MainLittleFalls ····· 256-8223
Little Folks Studios
270 PleasantValleyWyWO ····· 736-2014
Little G 33 SussexAvEO ····· 674-9077
Little H 36 HawthornePlMtc ····· 746-4985
Little J 481 RidgewoodRdMpl ····· 378-5929
Little Jas 45 CambridgeRdMtc ····· 783-4280
Little Jas 632 ThomasOr ····· 674-4686
Little James S 64 BeekmanRdSum ····· 908 273-1281
Little James S office
31 WoodlandAvSum ····· 908 277-1547
Little James W 17 NorthernDrShHl ····· 379-2305
Little-Job-Er The SouthOrangeArea ····· 763-8660
Little John A Jr 155 WashingtonAvWCald 226-1181
Little John F 5 CoolidgeDrBrkHt ····· 908 464-6822
Little K M 84 ElstonBlm ····· 429-0927
Little K M 33 HighfieldLaCdrGv ····· 239-4471
Little K R 7 AshlandCald ····· 228-8522
Little Karen 59 GirardAvEO ····· 675-6433
Little Lou Productions
224 ShortHillsAvSpfd ····· 564-9242
Little M 451 WaltonRdMpl ····· 762-9439
Little M E 18 MeadowbrookRdMpl ····· 762-5828
Little M Tinney 6 FairwayDrWO ····· 736-2874
Little Man's Friend Hardware & Lumber
387 MainEO ····· 677-0140
Little Melvin 424 SClintonEO ····· 678-0923
Little Mimi 12 KnutsenDrWO ····· 325-5923
Little Nursing & Convalescent Home
71 ChristopherMtc ····· 744-5518
Little Ones 529 MillburnAvShHl ····· 467-4020
Little P F pharmacy 547 FranklinAvNtly ····· 667-0822
Little Patricia S 960 BloomfieldAvGlRdg ····· 680-5575
Little Patrick & Patricia 420 CentreNtly ····· 235-0234
Little Patrick M ESQ 373 CentreNtly ····· 661-1644
Little People's Country Club
105 EMcClellanAvLiv ····· 992-5407
Little Philosopher School Of Learning The
133 ParkAvEO ····· 678-2966
Little R 55 GlenwoodAvEO ····· 674-6018
Little R 11 TroyCtMpl ····· 761-8977
Little R F 17 RikerHillRdLiv ····· 992-1167
Little Red Train Early Learning Center
160 WSouthOrangeAvSO ····· 378-3006
Little Robert 12 KnutsenDrWO ····· 325-5923
Little Rock Early Learning Center
3 BeckerFarmRdRslnd ····· 992-2901
Little Rock Holiness Temple
7 SMunnAvEO ····· 675-5025
Little Roesohn 182 CentralAvEO ····· 678-8065
Little S 459 ConoverTerOr ····· 675-2915
Little Saigon Restaurant
231-C FranklinAvNtly ····· 235-0790
Little Sharon 12 WilliamMtc ····· 509-0886
Little Something 42 WPassaicAvBlm ····· 893-0300
Little Steven & Christine 246 FranklinBlm 429-2363
Little T M 385 ParkAvOr ····· 676-0740
Little Thomas 167 MountainviewAvNtly ····· 661-1087
Little Train Deli 24 LittleFallsRdFairfld ····· 808-4180
Little V 237 WilliamOr ····· 673-1959
Little Venton 180 ProspectEO ····· 674-1418
Little Yellow Book 748 MorrisTpkShHl ····· 564-6331
Little Ones The 153 GlenwoodAvEO ····· 672-1617
Little Ones The Infant Toddler Ctr
881 SouthOrangeAvEO ····· 672-8881
Little-Virgin B 310 FranklinPlSO ····· 378-2520
Littlefair Thomas 19 WashingtonAvWCald 228-1917
Littlefield C P 177 LibertyBlm ····· 680-8935
Littlefield Joshua 124 InwoodAvUMtc ····· 746-1678
Littlefield Walter L 34 OakwoodAvUMtc ····· 744-4135
Littlejohn M 112 ElmwoodAvEO ····· 676-8545
Littlejohn Mark 35 HollandRdSO ····· 763-9258
Littlejohn Scott & Linda
37 DelwickLaNewProv ····· 908 464-7617
Littlejohn Y 92 NOratonPkwyEO ····· 675-5428
LITTLE'S PHARMACY INC
547 FranklinAvNtly ····· **667-0822**
Littman David 3 FarmsteadLaFairfld ····· 882-8622
Littman Edward J DMD
315 ENorthfieldRdLiv ····· 994-9696
Littman Harold 24 ClonavorRdWO ····· 731-4267
Littman Jewelers LivingstonMall ····· 994-2090
Littman R 115 OldShortHillsRdWO ····· 325-1845
Littman Robert C attorney
EastOrangeArea ····· 678-4352
Littman S 42 ParkviewDrMlb ····· 379-9482
Littman Woody 9 SymeAvWO ····· 325-3550
Littmann F 17 LombardyPlMpl ····· 761-5442
Litton SoOrangeArea ····· 761-0877
Litton SummitArea ····· 908 273-9494
Litton Electron Tube Division
788 MorrisTpkShHl ····· 379-3131
Litton Factory Parts & Service
LivingstonArea ····· 535-1212
Litton Factory Service LivingstonArea ····· 535-1212
Litvack Sidney
24 ElizabethCtNewProv ····· 908 464-2636
Litvak And Accardi lawyers
570 WMtPleasantAvLiv ····· 992-3370
Litvak Bernard 750 NorthfieldAvWO ····· 325-1070
Litvak H S 47 GlenviewDrWO ····· 669-5510
Litvak M 28 SouthernSlopeDrMlb ····· 467-4145
Litvak Martin 28 SouthernSlopeDrMlb ····· 467-9231
Litvak Steven I lawyer
570 WMtPleasantAvLiv ····· 992-3370
Litvak Yetta 750 NorthfieldAvWO ····· 736-0193
Litvan Yefim 206 MainMlb ····· 376-4853
Litvany D 162 ThomasBlm ····· 429-2474
Litvany James 223 BellevueAvMtc ····· 746-1112
Litvin Alexy 62 KiplingAvSpfd ····· 912-8096
Litvin P 24 SterlingDrLiv ····· 716-9066
Litvin Yair MD 622 EagleRockAvWO ····· 736-1221
Litvinskiy Mikhail 300 OakwoodAvOr ····· 678-1658
Litwack Aida 269 GregoryAvWO ····· 736-5749
Litwack M 26 ShadowlawnDrLiv ····· 992-4165
Litwack Marc 26 ShadowlawnDrLiv ····· 992-3754
Litwack Steve 100 StoneHillRdSpfd ····· 376-8535
Litwack Travel Service-Carlson Wagonlit Travel 58 EMtPleasantAvLiv ····· 992-4141
Litwak B 13-F NobHillRslnd ····· 364-1817
Litwin Barry J DDS 578 FranklinAvNtly ····· 667-3515
Litwin Gerald & Alisa
121 BeechwoodRdSum ····· 908 273-5387
Litwin Lawrence B ESQ
43 MapleAvMorristown ····· 538-4220
Litwin & Litwin 1600 StuyvesantAvUnion ····· 375-5555
Litwin S 1 WhittierWyLiv ····· 994-4922
Litwin Stuart & Laura 500 GroveTerSO ····· 762-7938
Litwin Thos L 50 BlanchardRdSO ····· 763-2688
Litwinka & Co 67 UnionMtc ····· 744-0559
Litwinka S M 8 LenoxCtMtvil ····· 402-7466
Litwinoff D 18 SummitWO ····· 736-3766
Litwinoff Philip & Cynthia Schwartz
11 LindenAvWO ····· 736-3565
Litwinoff Philip H CPA 11 LindenAvWO ····· 736-4354
Litz Brad & Audrey 41 LenoxCtMtvil ····· 402-6153
Litz C 156 ECedarLiv ····· 533-0871
Litzebauer Brothers Inc MontclairArea ····· 748-2828
Litzebauer Brothers Inc
1550 SpringfieldAvMpl ····· 761-4141
Litzebauer F A Jr 38 WaverlyAvSpfd ····· 379-4872
Litzenburg Susan 16 BoontonAvMtvil ····· 335-9280
Litzenburg T & S 16 BoontonAvMtvil ····· 335-2270
Litzkes M 12 ChestnutAvSum ····· 908 273-8538
Litzky Leo & Hannah 43 EdgewoodAvWO 731-2350
Litzlbeck R G 112 RobinAvLiv ····· 992-6598
Liu A 806 MorrisTpkMlb ····· 376-7029
Liu B 52 CottageSO ····· 378-3306
Liu Chengjie 5 BryantDrLiv ····· 597-1105
Liu Chengyu 34 JohnBlm ····· 429-4854
Liu Chi-Kao 170 PassaicAvRslnd ····· 228-5215
Liu Chung 346 CumberlandRdSO ····· 762-3707
Liu Derong 49 WMcClellanAvLiv ····· 597-1423
Liu E 191 AlexanderAvNtly ····· 667-0911
Liu G 31 RubySpfd ····· 258-4048
Liu Geo E 7 RossmoreTerLiv ····· 992-4755
Liu Guang-Fu 16 PlymouthMtc ····· 509-5284
Liu Guang-Fu 16 PlymouthMtc ····· 509-8241
Liu Harry C 24 BoulderwoodDrLiv ····· 992-9397
Liu Hengli 18 GatheringRdPnBk ····· 227-5838
Liu J 77 NorthHillsideAvLiv ····· 535-6026
Liu Jerry 27 WaughawRdMtvil ····· 299-1084
Liu Joseph 7 YantacawPlNtly ····· 667-9005
Liu Karen 10 ColumbusAvMtc ····· 509-9404
Liu Leh Fu 15 BergenDrCdrGv ····· 890-9652
Liu Linghua 17 WoodlandTerLiv ····· 597-9816
Liu Lydia 95 FairfieldDrShHl ····· 379-9422
Liu M 77 NHillsideAveLiv ····· 535-6025
Liu May 206 MainMlb ····· 258-0181
Liu Ming 28 OakwoodAvBlm ····· 748-4862
Liu N 61 MayfairDrWO ····· 736-8932
Liu P 3 GolfRdBlm ····· 338-1670
Liu P W 95 FairfieldDrShHl ····· 379-3081
Liu Philip 4 RutledgeRdMtvil ····· 227-3255
Liu Philip 1 WindermereCtLiv ····· 597-0112
Liu Ray Jinz 37 WoodsideTerWO ····· 731-7166
Liu Raymond C 65 ChapinRdMtvil ····· 575-3212
Liu Shwu-Huey
70 GrandviewAvBrkHt ····· 908 508-0507
Liu Ssu-Cheng 8 LeMansPlPnBk ····· 575-1705
Liu Ssu-Jone 16 HermanWyMtvil ····· 263-8169
Liu T 8 DavenportAvRslnd ····· 228-5426
Liu T 9 JohnHenryDrMtvil ····· 335-8326
Liu Tien-Wei 46 MarionAvBrkHt ····· 908 464-7255
Liu Tsung-Han 48 SpringbrookRdLiv ····· 533-1450
Liu W 512 BloomfieldAvCald ····· 228-6639
Liu W 152 HarrisonNtly ····· 661-1855
Liu Wenching 67 ChapinRdMtvil ····· 244-1689
Liu Xiao 270 GregoryAvWO ····· 736-1809
Liu Yu-Huei 41 BenningtonRdLiv ····· 535-9387
Liu Yuan 64 SevenOaksDrNewProv ····· 908 464-1418
Liu Yue-Sheng 10 MillstoneDrLiv ····· 535-8270
Liu-Chiu J 124 ECentreNtly ····· 667-6079
Liuzza M 281 ElmwoodAvMpl ····· 762-0213
Liuzzo Anna M attorney 1246 BroadBlm ····· 893-0900

Livant J 35 HeronRdLiv ---- 992-1283
Livchits Michael 153 FranklinBlm ---- 566-0721
Live Home Video WestCaldwellArea ---- 226-7535
Li Vecchi Thos 38 GlenAvRsInd ---- 226-3937
Livelli Chas 530 ValleyRdUMtc ---- 746-6078
Livelli John 512 BloomfieldAvCald ---- 228-6658
Livelli M 184 GarnerAvBlm ---- 338-4546
Livelli Mary 13 ValentineRdBlm ---- 748-2945
Livelli Paul D 540 KingslandNtly ---- 661-2656
Livelli Paul D 59 OtsegoRdVro ---- 239-4777
Livengood H R 145 ReynoldsPlSO ---- 763-5131
Livenstein Martin A
609 SouthOrangeAvSO ---- 762-8863
Livera Frank N 155 RoselandAvCald ---- 228-2124
Livera M 133 BloomfieldAvVro ---- 239-4329
Liverakos Peter R 3 BayowskiRdWO ---- 731-7624
Liverance Wallace B Jr lawyer
47 MapleSum ---- 908 277-2221
Livermore Albert 27 TaylorRdShHl ---- 467-9722
Livesay Susan 25 BerkleyMpl ---- 761-5206
Livesey Patrick 11 MonmouthCtLiv ---- 992-6344
LiveWorks Inc 51 JFKPkwyShHl ---- 467-4676
Livieratos A 95 RiggsPlWO ---- 325-0891
Livieratos G 92 LincolnAvOr ---- 672-4839
Livieratos George 19 LincolnAvOr ---- 672-2222
Living Designs 9 RowanRdSum ---- 908 273-6699
Living Water Roofing BloomfieldArea ---- 680-0055
Living Water Tabernacle
124 LittleFallsRdFairfld ---- 575-3239
LIVING WELL LADY FITNESS INC
299 GlenwoodAvBlm ---- 743-2200
Livingston American Little League
MeadowBrookRdLiv ---- 992-1214
Livingston Animal Hospital
619 WMtPleasantAvLiv ---- 992-8888
Livingston Asphalt LivingstonArea ---- 992-4422
Livingston Asphalt RoselandArea ---- 364-1840
Livingston Auto Reconditioners
111 EMtPleasantAvLiv ---- 992-0876
Livingston Bagels 37 ENorthfieldRdLiv ---- 994-1915
Livingston Bicycle Repair
69 ENorthfieldRdLiv ---- 740-1554
Livingston C 412 FrankfortOr ---- 677-0189
Livingston Camera Mart
37 SLivingstonAvLiv ---- 992-8383
Livingston Car Wash
111 EMtPleasantAvLiv ---- 992-0876
Livingston Chamber Of Commerce Inc
LivingstonArea ---- 992-4343
Livingston Chateau 348 ENorthfieldRdLiv 992-0197
Livingston Chiropractic & Rehabilitation
Center 25 SLivingstonAvLiv ---- 597-9766
Livingston Cleaners 114 SLivingstonAvLiv 535-5255
LIVINGSTON COLLISION INC
521 WMtPleasantAvLiv ---- 992-5274
Livingston Community Players
LivingstonArea ---- 992-7710
Livingston Consulting Group Inc
200 ExecutiveDrWO ---- 736-9100
Livingston Consulting Group Inc
LivingstonArea ---- 736-9100
Livingston Country Club
345 SouthOrangeAvLiv ---- 992-0818
Livingston Country Club
345 SouthOrangeAvLiv ---- 992-6655
Livingston Craig H attorney
661 FranklinAvNtly ---- 661-4545
Livingston Decorators 106 ECedarLiv ---- 992-1080
Livingston Dermatology Associates
201 SLivingstonAvLiv ---- 994-1170
Livingston Dermatology Associates At
Warren 65 MountainBlvdExtWarren 732 271-0222
Livingston Driving Service
21 EmersonDrLiv ---- 994-3303
Livingston E 607 WalshAvOr ---- 674-2965
Livingston Education Association
RobertHarpDrLiv ---- 992-3385
Livingston Endodontic Associates P A
201 SLivingstonAvLiv ---- 994-1661
Livingston Extended Day Program
BelmontDrLiv ---- 992-5783
Livingston Extended Day Program
148 NLivingstonAvLiv ---- 992-3444
Livingston Fertility 176 WMtPleasantAvLiv 994-1515
Livingston Financial Services
68 ShrewsburyDrLiv ---- 994-2170
Livingston Five Star Limousine
CaldwellArea ---- 403-1666
Livingston Five Star Limousine
RoselandArea ---- 994-1182
Livingston Florist LivingstonArea ---- 533-4422
Livingston Florist LivingstonArea
Toll Free ---- 800 887-5027
Livingston Florist & Gift Service
Toll Free ---- 800 654-3569
Livingston Flower Fair Inc
142 SLivingstonAvLiv ---- 992-5816
Livingston Garage 16 SLivingstonAvLiv ---- 992-0110
Livingston Glass 69 WMtPleasantAvLiv ---- 992-2281
Livingston Gospel Hall
405 EMtPleasantAvLiv ---- 535-1485
Livingston Gutter & Leader Co
50 WinchesterRdLiv ---- 992-7141
Livingston Gymnastics Academy
355 EisenhowerPkwyLiv ---- 992-8007
Livingston Hardware Store
27 NLivingstonAvLiv ---- 992-0022
Livingston Hotel
StateHwyNo10&WalnutLiv ---- 994-3500
Livingston Insurance Agency Inc
301 SLivingstonAvLiv ---- 994-9898
Livingston Italian Deli
126 SLivingstonAvLiv ---- 992-7792
Livingston J K 491 PlainfieldAvBrkHt - 908 508-9557
Livingston Korean United Methodist Church
94 EMtPleasantAvLiv ---- 533-1840
Livingston Laser Center PA
315 ENorthfieldRdLiv ---- 992-8006
Livingston Lloyd E 7 LorraineRdSum - 908 277-3914
Livingston Locksmith LivingstonArea ---- 992-4992
Livingston M 18 PineTerEShHl ---- 564-6204
Livingston M E 18 PineTerEShHl ---- 467-1784
Livingston Maintenance Corp
LivingstonArea ---- 992-9417
Livingston Mall Management
112 EisenhowerPkwyLiv ---- 994-9390
Livingston Mall Merchants Association Inc
112 EisenhowerPkwyLiv ---- 994-9392
Livingston Manor Inc real estate management
22 NLivingstonAvLiv ---- 535-9510
Livingston Masonic Temple Corp
2 OldRdLiv ---- 994-0455
Livingston National Little League
CongressionalPkwyLiv ---- 992-7808
Livingston Natural Foods
25 WNorthfieldRdLiv ---- 992-8243
Livingston News Deliveries
LivingstonArea ---- 228-5672
Livingston Orthopaedic Group P A
201 SLivingstonAvLiv ---- 994-0600
Livingston Pediatric Dental Associates
315 ENorthfieldRdLiv ---- 992-5555
Livingston Pharmacy
163-A SLivingstonAvLiv ---- 992-5020
Livingston Pizza 73 WMtPleasantAvLiv ---- 740-0066
Livingston Public Relations Inc
26 ShrewsburyDrLiv ---- 992-3908
Livingston Richard B attorney
2040 MillburnAvMpl ---- 740-0557
Livingston Richard B esquire
MaplewoodArea ---- 763-2808
Livingston Richard B esquire
505 MorrisAvSpfd ---- 379-1200
Livingston Richard B & Enid
30 ByronRdShHl ---- 467-0443
Livingston Richard L MD
402 ThorndenSO ---- 762-5085
Livingston Student Development Program
56 AshwoodDrLiv ---- 992-5662
Livingston Summer Outdoor Center
20 FoxcroftDrLiv ---- 716-0002
Livingston Sunoco 247 SLivingstonAvLiv - 994-9593
Livingston Taxi 615 SLivingstonAvLiv ---- 740-1999
Livingston Technologies Division Of
Livingston Svcs Corp
94 OldShortHillsRdLiv ---- 533-5671
Livingston Texaco 56 WMtPleasantAvLiv - 740-0458
Livingston Texaco 56 WMtPleasantAvLiv - 740-9011
Livingston Tire Co 56 ENorthfieldRdLiv ---- 533-0101

LIVINGSTON TOWNSHIP OF ---See Blue Pages

Livingston Tribune 495 SLivingstonAvLiv - 992-1771
Livingston Typing & Shorthand School
447 SpringfieldAvSum ---- 377-6900
Livingston Unico NorthfieldRdLiv ---- 740-0261
Livingston United Methodist Church
WHobartGapRd&WalnutLiv ---- 992-0640
Livingston Vacuum Center
599 SLivingstonAvLiv ---- 992-6151
Livingston W E WestOrangeArea ---- 736-8236
Livingston Wallpaper & Design Center Inc
19 WMtPleasantAvLiv ---- 992-5171
Livingston Wines & Liquors 26 PlazaPlLiv 992-2953
Livingston Laser Center P A
315 ENorthfieldRdLiv ---- 535-3456

LIVINGSTONE ---See Also LIVINGSTON

Livingstone J 26 MaplewoodAvMpl ---- 763-7687
Livingstone Lewis 11 WillowdaleCtMtc ---- 509-9323
Livingstone Pamela 6 NewEnglandRdMpl 761-6343
Livingstone Randolin 207 FreewayDrEEO 414-0840
Livingwell Lady Fitness Centers
2491 USHwyNo22Union ---- 908 687-5711
Livolsi N 348 EssexAvBlm ---- 680-4341
Livolsi N 16 WestoverAvCald ---- 226-4070
Livolsi S 7 AshlandCald ---- 228-5918
Livolsi Silvio V 348 EssexAvBlm ---- 748-8139
Livorse M 10 ManchesterWyMtvil ---- 227-4888
Livorsi J A 43 DavenportRdMtvil ---- 402-2253
Livorsi Louis 116 PomptonAvCdrGv ---- 239-5043
Livsey Matt 70 GlenRockRdCdrGv ---- 239-0628
Livshen Gregory 407 SLivingstonAvLiv ---- 740-9391
Livshin N M DMD 118 PomptonAvVro ---- 239-3555
Li Yvonne MD 111 SOrangeAvSO ---- 763-0260
Liz Claiborne At Short Hills
ShortHillsMallShHl ---- 467-5588
Liz Claiborne Men's ShortHillsMallShHl ---- 258-9543
Liza Designer Label For Less
81 SOrangeAvSO ---- 378-8889
Lizaire Daniel 61 GlenwoodAvEO ---- 674-9002
Lizak Noy 249 BellevilleAvBlm ---- 748-9514
Lizardo Loreto D MD 498 WilliamEO ---- 678-7443
Lizerman J 5 LynnDrSpfd ---- 379-9343
Lizurej P 118 BeverlyRdBlm ---- 893-0445
Lizza Construction 15 WBradfordAvCdrGv 239-5559
Lizza Construction LivingstonArea ---- 992-2866
Lizza Construction SummitArea ---- 908 522-1105
Lizza J J 251 BigPieceRdFairfld ---- 227-0965
Lizzack Morton 4 HarvardPlLiv ---- 992-2762
Lizzio E Bonnie ACSW 47 MapleSum 908 277-0004
Lizzo Rick NutleyArea ---- 284-1515
Ljubich Mark
24 SouthgateRdNewProv ---- 908 665-7852
Ljubicich R L 29 DeerfieldDrWO ---- 736-4916
Ljungkvist Douglass 132 ParkAvNtly ---- 667-7764
Llach Franciso 77-D ForestDrSpfd ---- 379-8314
Lladoc Merle 45 RooseveltAvWO ---- 669-4790
Llanes B 25 FernwoodRdMpl ---- 761-8539
Llanfair House
1140 BlackOakRidgeRdWayne ---- 835-7443
Llerena Cesar 46 NJeffersonOr ---- 674-7685
Llerena I 161 N15thBlm ---- 743-7547
Llewellyn Amoco Gas Service
83 MainWO ---- 325-9622
Llewellyn-Edison Savings Bank SLA—
Branch Office 25 WNorthfieldRdLiv ---- 992-3240
Branch Office 83 NorthfieldAvWO ---- 731-7150
Llewellyn Hotel 259 MainWOrg ---- 736-1838
Llewellyn J 108 HillyerEO ---- 677-3365
Llewellyn Liquors 56 MainWO ---- 736-1414
Llewellyn Mary 76 MissionMtc ---- 509-2743
Llewellyn Shoe Repair 272 MainWO ---- 736-1806

LLEWELLYN-EDISON SAVINGS BANK FSB
474 ProspectAvWO ---- 736-0020

Llibre M 41 StanfordPlGlRdg ---- 509-2006
Lliguicota Jose A 101 SDayOr ---- 672-1725
Llitera Ranier 2 LincolnTerCald ---- 403-7663
Llobell G E 390 MorrisAvSum ---- 908 273-8262
Lloyd A 11 WashingtonAvWCald ---- 226-0454
Lloyd Auto Repaire 223 SanfordEO ---- 672-8728
Lloyd C 700 EagleRockAvWO ---- 325-8463
Lloyd Charles Jr 39 KnollwoodRdShHl ---- 379-6143
Lloyd D 109 HawthorneAvGlRdg ---- 680-8184
Lloyd Exchange Travel Bureau Inc
1988 MorrisAvUnion ---- 908 686-4600
Lloyd Geo Jr 35 KendalAvMpl ---- 762-8310
Lloyd Henry ShortHills ---- 564-6220
Lloyd Henry ShortHills ---- 564-8667
Lloyd Jeffrey 20 ScarsdaleDrLiv ---- 992-6167
Lloyd Jeffrey 20 ScarsdaleDrLiv ---- 992-7848
Lloyd M 501 BloomfieldAvCald ---- 403-0730
Lloyd Robt C 11 WilberNewProv ---- 908 464-7338
Lloyd S P 812 MountainAvBrkHt ---- 908 464-6361
Lloyd Zbar 33 AfterglowWyMtc ---- 746-2244
Lloyd's Barber Shop 97 4thAvEO ---- 672-9772
Lluberes Vinicio 7 StLukesPlMtc ---- 655-9691
Llumpo Jaime 213 N17thBlm ---- 743-3802
Llynfell International Inc export import
753 EagleRockAvWO ---- 325-1333
Ln Post N 36 AlanDrFairfld ---- 882-9697
Lo B 49 SpeirDrSO ---- 761-1797
Lo C 116 FellswoodDrLiv ---- 994-7442
Lo Sherman 125 AlexanderAvMtc ---- 783-5545
Lo Shing T 119 FellswoodDrLiv ---- 535-6363
Lo Susan 454 ProspectAvWO ---- 731-8638
Lo Tien-Yu 37 LindenAvVro ---- 857-1608
Lo Yick 5 UnderwoodRdMtvil ---- 263-9073
Loa Wunfie 251 RidgewoodAvGlRdg ---- 743-8225
Loachamin Fernando 548 FranklinAvNtly 667-7370
Loaiza F 20 BurnetLiv ---- 535-6130
Loaiza Maritza 30 FarleyPlShHl ---- 258-0078
Loaiza R 460 ValleyRdWO ---- 674-4192
Loaiza Wilfredo 60 ParkAvSum ---- 908 598-1183
Loaiza Willan O 107 MyrtleBlm ---- 743-4827
Loalbo John M lawyer
120 SnyderAvBrkHt ---- 908 464-6333
Loan Search WestOrangeArea ---- 243-0960
Loar Manufacturing Corp
1275 BloomfieldAvFairfld ---- 575-1434
Loayza Lisa 34 MartinRdWCald ---- 403-1794
LoBasso John 18 WillardLaMtvil ---- 299-9458
Lobasso Steven 42 BarbaraBlm ---- 893-0856
Lobasso Steven 42 BarbaraBlm ---- 893-9647
Lobato H 20 BriarwoodDrMlb ---- 912-6985
Lobb Michael J 512 BloomfieldAvCald ---- 228-8652
Lobban W 210 ReynoldsOr ---- 678-0193
Lobbato Concetta 17 WedgewoodDrVro ---- 857-2382
Lobdell Kim & Joe 104 ForestAvWCald ---- 403-1953
Lobe L 59 LeonardTerRsInd ---- 226-7675
Lobe Paul 10 KenzTerWO ---- 669-1680
Lobefaro Christine 14 WinsorPlBlm ---- 429-2133
Lobefaro Luigi 21 OsborneBlm ---- 748-4716
Lobel Benjamin 155 BrentwoodDrSO ---- 761-1771
Lobel Karen 105 MilliganPlSO ---- 762-4626
Lobel L L 52 AndersonPkwyCdrGv ---- 256-6569
Lobel Michael 20 SweetwoodCtWCald ---- 403-8671
Lobello Jas sheetrock 23 BeckerRdSpfd ---- 376-6009
Lo Bello R J 11 LarkspurDrPrspy ---- 227-0548
Lobelson D 49 WaynePlNtly ---- 667-2924
LoBianco Michael
174 SummitAvSum ---- 908 273-0723
Lo Biondo A 121 OakviewAvMpl ---- 762-1409
Lo Biondo J 79 WindingLaBlm ---- 338-6770
LoBiondo Joseph DPM—
5 FranklinAvBelleville ---- 759-1416
543 ValleyRdMtc ---- 746-4550
LoBiondo S 12 DecampCtWCald ---- 226-9348
LoBiondo Sal Jr & L
14 CobblestoneTerMtvil ---- 263-3197
Lobiondo V 55 GreenbrookDrBlm ---- 743-9767
Lobnig R 88 BeechAvBrkHt ---- 908 771-0511
Lobo Ivonne 13 IrvingPlSum ---- 908 608-1959
Lobo Maria Elena 7 EdgarSum ---- 908 273-7868
Lobo Maria Elenea 7 EdgarSum ---- 908 277-2623
Lobo R 32-A OrchardSum ---- 908 273-5053
Loboda J A 45 WarrenCtSO ---- 762-7066
Lobosco Vincent 30-A WestvilleAvCald ---- 403-3388
Lobovfky L 16 DelwickLaNewProv ---- 908 771-0090
Lobozzo E 207 IndependenceWySpfd ---- 376-8491
LoBrace Bennett J CPA
45 SpringfieldAvSpfd ---- 379-5400
LoBrace J R 16-D TroyDrSpfd ---- 467-9525
Lobsenz Andrew M
40 MurrayHillSqNewProv ---- 908 665-8570
Lobsitz M M 117 EssexAvMtc ---- 746-4080
Lobsitz Thomas M 455 GroveMtc ---- 746-9859
LoBue Philip J 48 VillageDrMtvil ---- 334-1080
LoBue S BayMtc ---- 655-9598
Lobur Belle 167 BaldwinPlBlm ---- 743-4273
Lobur P Jr 167 BaldwinPlBlm ---- 743-1528
Lobur Pat 167 BaldwinPlBlm ---- 680-8116
Local Art Corp SpringfieldArea ---- 258-9711
Local 827 IBEW Unit 24
1140 BloomfieldAvWCald ---- 882-6797
Local 52 I-B-E-W 1560 SpringfieldAvMpl 763-9494
Local No 522 IBT 233 BroadElizabeth 908 964-0522
Local No 68 Employee Assistance Program
825 BloomfieldAvVro ---- 857-3441
Local No 68 Employee Assistance Program
CaldwellArea ---- 228-6663
Local Pastimes Inc 806 MorrisTpkShHl ---- 379-8898
Local 68 Operating Engineers
11 FairfieldPlWCald ---- 227-0600
LOCAL 262 OF NJ 137 EvergreenPlEO ---- 678-3434
Local Union No 502 311 ValleySO ---- 762-3898
Local 1245 Of The United Food Union
Membership Department
275 PatersonAvLittleFalls ---- 256-8480
Locantore Nunzio 5 MalcolmDrFairfld ---- 808-0454
Locantore P 5 EdgewoodTerFairfld ---- 227-4745
Locascio B A 46 BurnetMpl ---- 761-4297
Locascio J 138 ShermanAvCdrGv ---- 239-0203
LoCascio Joseph 21 SylvanPlMtc ---- 744-3954
Lo Cascio Jos 21 SylvanPlMtc ---- 744-7566
Locascio Kristina Rak 52 SalterPlMpl ---- 378-3429
Locascio Louis 47 GillespieRdBlm ---- 743-5129
Locascio Michael 164 LindberghBlvdBlm - 338-6216
LoCascio Modesto 1 FrancavillaDrFairfld - 808-9928
Lo Cascio R 11 DeyAvFairfld ---- 256-8991
LoCascio Ralph 11 BruceRdMtc ---- 783-0626
Locascio Sebastiano B
5 HathawayPlGlRdg ---- 748-2294
Locascio Wm 297 BowdenRdCdrGv ---- 239-9373
Lo Castro Marcy 11 RockhillDrLiv ---- 994-1672
Locatell Bill & Heidi 22 HillcrestTerVro ---- 239-7677
Lochbaum J J 2 DorsetRdBrkHt ---- 908 464-2871
Locher Paul J 586 UpperMountainAvUMtc 746-1094
Lochetta Nicholas J II lawyer
38 RoselandAvRsInd ---- 228-7818
Lochhead C 6-L NobHillRsInd ---- 228-6857
Lochli D 42 ForemostMountainRdMtvil ---- 402-2020
Lochmann Thomas
45 GrantAvNewProv ---- 908 790-0571
Lochot M C 376 ClaremontAvMtc ---- 746-7478
Lo Cicero B 100 FairwayAvVro ---- 239-4593
Locicero G 24 OliveBlm ---- 748-2820
Lo Cicero M 54 MeadowLaBlm ---- 338-3649
Locilento Brian 13 GillensRdPnBk ---- 244-0245

LOCK ---See Also LOCKE

Lock Anne A 851 SpringfieldAvSum ---- 908 508-0233
Lock C A 24 RoseTerWO ---- 736-4091
Lock Thomas Michael 160 AcademySO ---- 275-5074
Lockard Gregory 18 BowersRdCald ---- 228-8907
Lockdale C 12 ChestnutAvSum ---- 908 277-6226

LOCKE ---See Also LOCK

Locke C Mrs 597 EPassaicAvBlm ---- 338-8133
Locke Jeffrey C 30 AndreaDrNCald ---- 812-6464
Locke John & Julie
360 RidgewoodRdNSO ---- 378-8142
Locke K N 103 ParkAvSum ---- 908 277-6383

Area Code 973

Locke Linda CNM
57 WillowbrookBlvdWayne 754-4000
Locke R S 49 SevernaAvSpfd 376-4970
Locke W & D 1 TaborCtLiv 992-1821
Locke Walter M 597 EPassaicAvBlm 338-7342
Locker Alan 144 MarionDrWO 731-2356
Locker Benj 377 SHarrisonEO 672-0012
Locker Elizabeth A lawyer
490 MorrisAvSum 908 273-5545
Locker Roslyn 37 OceanMlb 376-8912
Locker S 151 VoseAvSO 762-8896
Lockett A 18 CambridgeEO 675-5545
Lockett A 102 HighMtc 746-9012
Lockett A L 377 SHarrisonEO 673-0931
Lockett D 495 MainOr 674-5172
Lockett Lowell R 102 HighMtc 746-9012
Lockett T Mrs 36 S20thEO 675-6734
Lockhart Angela DC 239 NewRdPrspy 808-6262
Lockhart B 11 HighlandTerVro 857-0747
Lockhart C 40 ElyPlEO 674-6563
Lockhart Chiropractic Center
239 NewRdPrspy 808-6262
Lockhart D 497 ProspectMpl 763-5852
Lockhart E 224 SouthOrangeAvSO 763-9288
Lockhart Edw Jr 135 SanfordEO 675-4357
Lockhart Fredk 2 WeaverSum 908 277-2977
Lockhart Gail C 70 MeckesSpfd 467-4543
Lockhart Hasson 90 NParkEO 676-0228
Lockhart J 12 SouthernTerMtc 744-6468
Lockhart James 12 SouthernTerMtc 746-2397
Lockhart Lawrence 70 MmeckesSpfd 467-9670
Lockhart Lawrence 2 WeaverSum 908 277-2977
Lockhart M 37 ErwinParkRdMtc 783-3745
Lockhart Marcia 17 ShepardAvEO 678-0850
Lockhart Mariko 17 FranklinPlMtc 783-4907
Lockhart Michael 11 LorraineGlRdg 429-0396
Lockhart Myrna 433 LincolnAvOr 673-7127
Lockhart S 26 NWillowMtc 746-1645
Lockhart William 325 HenryOr 675-3111
Locklear Richard 87 OrchardSum 908 277-6216
Lockmiller A 62 ForestHillRdWO 736-1451
Locks D 21 AldenRdMtc 655-1624
Locks James & Brian 10 WeissDrMtvil 263-2456
Lockshin J 33 CentralAvCald 403-0877
Lockward B & E 4 HamptonDrBrkHt 908 322-4180
Lockward L G 4 MidvaleAvWCald 226-0807
Lockward Lacey 4 MidvaleAvWCald 226-4269
Lockward Lewis G 68 RichardAvWCald 882-3638
Lockward S 90 PierLaFairfld 575-0810
Lockward W 15 NorthviewTerCdrGv 239-7829
Lockwell Locksmith BloomfieldArea 743-0197
Lockwood Carolyn W & George K
86 TulipSum 908 273-9086
Lockwood Charles Jr 28-A ByronPlLiv 740-0673
Lockwood D 65 FifthSO 763-5827
Lockwood H 25 ELindsleyRdCdrGv 890-7672
Lockwood M 25 WilcoxAvEO 678-6090
Lockwood M J
334 RiverBendRdBrkHt 908 464-6442
Lockwood Mathew 265 GroveMtc 783-0283
Lockwood Matthew 265 GroveMtc 783-0283
Lockwood N H 43 MapleWO 325-2175
Lockwood Ron 283 ChestnutNtly 661-4375
Lockwood S C 328 FairviewAvCdrGv 239-1173
Lockwood V R 7 BondPlWCald 228-4029
Lockwood W H
854 SpringfieldAvNewProv 908 665-1677
Lockwood William S CPA
411 PomptonAvCdrGv 857-0666
Lo Conte Dump Truck Service
64 NCentreOr 676-9839
LoConte John S 206 MainMlb 467-4576
Loconte Rocco 712 NorthfieldAvWO 736-3521
Locorriere Judy 98 OverlookRdUMtc 783-2832
Locovare John W 55 ProspectSum 908 273-4169
Lo Curcio F V 86 WarrenNtly 667-5757
Lo Curcio V Jr 571 ProspectNtly 667-9396
Lo Curto J D 53 SpruceNtly 661-2329
Lo Curto Peter 53 SpruceNtly 661-2329
Locust Gardens Apartment
26 LocustDrSum 908 277-1450
Lodato Anthony 28 WarwickCirSpfd 379-6785
Lodato Arnold 35 NutleyAvNtly 661-4830
Lodato & Company 166 BloomfieldAvVro 239-3535
Lodato G 88 RavineAvWCald 226-8477
Lodato George 88 RavineAvWCald 403-7568
Lodato Geo J 88 RavineAvWCald 226-7490
Lodato Gesuele J lawyer
215 GlenridgeAvMtc 783-4454
Lodato Joseph 135 FairviewAvBrkHt 908 464-1922
Lodato R 10 AnnVro 239-3175
Lodato R 166 HenshawAvSpfd 379-5270
Lodato Wm 15 HuntPlNtly 667-7171
Loder B 160 GordonhurstAvUMtc 783-7917
Loder James 11 WoodlandAvGlRdg 429-0858
Loderick Clifford F 12 LewisAvSum 908 277-6858
Lodge Anna M 80 ElmSum 908 273-5925
Lodge D W 7 MooreTerWO 736-4959
Lodge E V 283 ChestnutNtly 284-1758
Lodge F J Jr 14 MooreTerWO 325-1428
Lodge Frank & Winnie
105 NLivingstonAvLiv 994-1408
Lodge Gisele 56 SMunnAvEO 675-3681
Lodhia Jay 454 ProspectAvWO 731-2704
Lodise Trading Company
1581 SpringfieldAvMpl 762-5182
Lo Dolce R J 31 ButlerPkwySum 908 277-0925
Lo Dolce R J 31 ButlerPkwySum 908 277-2384
Lodziana Zdzislaw DDS
274 MountainAvBrkHt 908 790-1503
Loe Jan 369 ClaremontAv 746-0518
Loeb C 342 ParkUMtc 746-9616
Loeb Robt 56 BensonGlRdg 748-6104
Loebs Terrance 4 YaleMpl 378-9793
Loeffel Thomas A 1249 ValleyRdMtc 783-5288
Loeffler A 239 HollywoodAvFairfld 227-6249
Loeffler C 61 HenshawAvSpfd 376-3120
Loeffler Joseph G MD 55 MorrisAvSpfd 376-2002
Loeffler Richard A 10 HighBlm 338-9014
Loeffler Scott J CPA
188 EagleRockAvRsInd 226-5985
Loeffler T C 36 StewartLaBrkHt 908 464-1428
Loeffler W E 61 HenshawAvSpfd 379-4017
Loehr Gary R 66 DouglasDrMtvil 402-2133
Loehr John R 58 MontclairAvNtly 667-5932
Loepsinger P 955 SSpringfieldAvSpfd 467-2491
Loesberg C C 64 CornellDrLiv 992-4443
Children's Telephone 64 CornellDrLiv 992-6086
Loesberg M 12 RemerAvSpfd 467-0657
Loesch C 3 DouglasNewProv 908 508-9609
Loesch D 215 AudleySO 762-8312
Loesch Roger E 67 ClintonAvMtc 746-5104
Loeschauer M 108 RidgeAvBlm 743-0186
Loeser Brian 737 BloomfieldAvNtly 661-2138
Loeser J D 116 ValleySO 761-0215
Loeser M B 21 DevonDrWO 731-5093
Loeser Mel Associates Inc
21 DevonDrWO 736-3804
Loeser Peter 25 UniversityCtSO 763-7240
Loeshelle Harold 90 LaurelDrSpfd 467-3291
Loesner Julia 495 MainOr 675-0829
Loesner R J 39 GlenroyRdFairfld 227-2664
Loesner Richard 2400 RachelTerMtvil 244-1328
Loevsky L 16 HamiltonDrENCald 226-4624

LOEW ---See Also LOW LOWE

Loew R 116 StonehouseRdGlRdg 783-9253

LOEWE ---See Also LOW LOWE

Loewe M 27 TompkinsWO 677-2223
Loewen James V attorney
103 EisenhowerPkwyRsInd 403-9200
Loewenberger Marvin 12 FairfaxDrLiv 994-1890

LOEWENSTEIN ---See Also LOWENSTEIN

Loewenstein Robert A lawyer
150 JohnFKennedyPkwyShHl 379-4800
Loewenstern David & Deborah
18 RyndaRdMpl 761-5949

LOEWY ---See Also LOWY

Loewy C T 85 AppleTreeRowBrkHt 908 322-2887
LoFaro Carmine attorney MontclairArea 509-0900
LoFaro & Reiser MontclairArea 509-0900
Lofcan L 530 ParkAvOr 677-7609
Loffa T 616 SouthOrangeAvMpl 762-8311
Loffredo Edward 34 EllaBlm 429-8331
Loffredo Froelich & Co LLC
150 RiverRdMtvil 331-0800
Loffredo G 245 TurrellAvSO 762-2397
Loffredo Provisions Inc
378 WashingtonOr 676-8428
Loffredo Robt L 169 GroveAvVro 239-5723
Loffredo T Mrs 356 HenryOr 672-4944
Loffredo V 1500 RachelTerMtvil 882-4636
Loffredo William J 180 OrangeRdMtc 783-3075
Loffredo William J CPA 150 RiverRdMtvil 331-0800
Lofink Karlheinz
1020 MountainAvBrkHt 908 508-0543
Lofquist S 36 MarmonTerWO 731-1361
Lofrano M 207 HillsideAvGlRdg 680-4305
Lofredo A 38 SkylarkRdSpfd 908 273-8550
Loftin A 234 N18thEO 673-5570
Loftman H 58 MapleAvMtc 746-4841
Lofton Oliver attorney at law
280 SHarrisonEO 678-5038
Lofton Olivia 118 SummitEO 676-3889
Lofton V 170 NOratonPkwyEO 674-7646
Loftus Edward 9 WestviewCtCdrGv 857-1776
Loftus J C 17 WinthropPlMpl 763-1079
Loftus M M 500 ParkAvEO 672-2419
Loftus Sean 11 LewisAvSum 908 273-4374
Loftus Tracey 52 HorseneckRdMtvil 335-2569
Logan A 25 TrinityPlMtc 746-9334
Logan A V 186 GlenviewRdSO 763-0844
Logan B 86 NFullertonAvMtc 783-5934
Logan D 30 AvalonDrMtvil 575-8433
Logan E 220 ProspectEO 678-9289
Logan E G 974 ChimneyRidgeDrSpfd 908 273-8210
Logan E G 974 ChimneyRidgeDrSpfd 908 273-8215
Logan E W Jr 36-A TroyDrSpfd 376-1523
Logan F 64 TuxedoRdMtc 746-1617
Logan Gayle S 33 N21stEO 676-4277
Logan H 751 PlainfieldAvBrkHt 908 322-6179
Logan J 29 HamiltonRdVro 857-0160
Logan J 34 RutgersLaPrspy 882-9020
Logan J 226 WardPlSO 761-0821
Logan K 217 KentPlaceBlvdSum 908 277-3857
Logan Kamrha 45 SWillowMtc 655-9179
Logan L A 105 NewEnglandAvSum 908 273-3536
Logan Leanora 17 HighMtc 509-9746
Logan M 21 MontaguePlMtc 744-1136
Logan M C 80 GlenridgeAvMtc 783-9745
Logan M F 15 MariePlMpl 761-6867
Logan N 63 RoseTerCdrGv 239-7877
Logan P 54 NMapleAvEO 672-1812
Logan R A 57 FellswoodDrLiv 992-5663
Logan Robert 75-B MountainAvSpfd 379-8885
Logan Robt 82-A PineBrookRdMtvil 335-4736
Logan Robert J
40 MillPondRdNewProv 908 771-9431
Logan Roderick 27 ChestnutAvSum 908 273-6134
Logan S H 40 LocustDrSum 908 277-6084
Logan Saml B 16 BoydenEO 674-8059
Logan Tania 23 BoydenPkwySMpl 762-8997
Logan Technology Inc
122 FairfieldRdFairfld 808-0550
Logatto J 45 WalnutNewProv 908 464-2276
Logeta Development Corp
1 HadrianDrLiv 533-0022
Logie H 345 ClaremontAvMtc 783-2211
Login Brothers Book Co Inc
4 SperryRdFairfld 882-0440
Logio Thomas MD
137 SummitAvSum 908 273-4444
LoGiudice Barry 22 ClintonAvMtc 744-3241
Logix Corp 369 PassaicAvFairfld 882-9870
Logotech Inc 18 MadisonRdFairfld 882-9595
Logothetis E 68 TennysonDrShHl 376-2807
Logothetis Julie 7 LaurelAvSum 908 598-9181
Logoyda Stephen 118 BrunswickRdCdrGv 239-5779
Logreco J 108 BellevilleAvBlm 680-1896
Logsdon Alec B 3 HillsideAvNtly 667-8922
Loguda Charles A MD
33 OverlookRdSum 908 522-0880
Loguda Chris 271 KentPlaceBlvdSum 908 273-5651
Loguda Cynthia
271 KentPlaceBlvdSum 908 522-0473
Logue D & W 582 HighlandAvMtc 655-1711
Logue James P 200 SpringfieldAvSpfd 564-8157
Loguidice B L 500 ParkwayDrEEO 678-2445
Loh Hong & Lai 42 BlackburnPlSum 908 598-0169
Loh Inkyu 190 MorrisAvSpfd 379-0719
Loh Karl 314 FranklinPlSO 762-8299
Loh Tai Ching Ru 13 RumsonRdLiv 992-3483
Lohan Michael 32 SommerAvMpl 763-5068
Loheac Michael 131 ShermanPlSO 378-9470
Lohf Judith C 24 WaynePlNtly 667-6088
Lohf Robert & Joana 85 VreelandAvNtly 667-8483
Lohman A 27 MullarkeyDrWO 325-2030
Lohman Herman MD P A
OldShortHillsRdLiv 533-5076
Lohman K 69 WashingtonEO 673-0156
Lohman Lillian Mrs 30 LindenAvWO 736-5298
Lohman Max 12 GraymoorRdLiv 994-9030
Lohman S 500 SHarrisonOr 673-4810
Lohmann C 160 AshlandRdSum 908 522-0890
Lohmann Herbert Jr
75 ElmwoodTerWCald 228-4386
Lohmann M 37 FerndaleRdNCald 226-1516
Lohmann Robt 71 ClarkAvBlm 743-8406
Lohnes John P 222 GroveMtc 746-0225
Lohse A W & Co Inc 7 TaylorRdShHl 376-5598
Lohse Austin W 7 TaylorRdShHl 376-5598
Lohsen Floyd 99 PassaicNewProv 908 665-0756
Loia Jason 29 OverlookRdCald 228-1874
Loiacono J 27 LopezRdCdrGv 785-4125
Loibissio A 32 AndersonPkwyCdrGv 256-3035
Loibissio R C 246 WashingtonGlRdg 743-6961
Loigman Barry MD 445 BloomfieldAvCald 228-5330
Loigman Barry MD 116 ParkMtc 746-2525
Loigman Carol 7 TanglewoodRdNCald 226-8292
Loihle M 429 ValleyRdMtc 509-2160
Loikith D'Alessio & Kugelman PC
9 LawDrFairfld 882-7744
Loikith Thomas attorney 9 LawDrFairfld 882-7744
Loil Gerard 38 WhiteOakDrNCald 403-1029
Loines Shannon 184 BellevueAvMtc 783-6620
Loiseau Lhericia 41 HughesMpl 762-5576
Loiselle M N 381 PassaicAvNtly 661-4781
Loizias Marcos 24 ParkviewDrMlb 467-1428
Loizides P 56 WalnutMtc 746-8167
Loizou Christopher 34 MayfairDrWO 669-3802
Loizou L 34 MayfairDrWO 731-9410
Lokhandwala T 640 FranklinAvNtly 667-2408
Lokker Brian 41 ElstonRdMtc 783-0981
Lokko-Motive LLC 1 SloanSO 275-0574
Lola's Alterations 713 BloomfieldAvVro 239-1015
Lolatte R 43 LewisAvSum 908 273-4053
Lolli Raymond 58 WindsorDrPnBk 227-1706
Lolli Raymond A 58 WindsorDrPnBk 227-1695
Loma G Mr & Mrs 108 RiggsPlWO 736-2801
Lomaestro Michael 39 WatchungAvUMtc 744-7144
Lomaga Iryna H 320 RidgewoodAvGlRdg 743-0554
Lomago George & Erika
320 RidgewoodAvGlRdg 743-0436
Lomakin Mary Mrs 17 LocustAvMlb 376-2633
Lomakin Paul 71 HarveyDrShHl 376-8885
Lo Manto A J 9 ParkAvVro 239-7578
Lomar Instrument Co Inc MonclairArea 743-2640
LoMauro K 66 BerkeleyAvBrkHt 908 665-8486
Lomax B 52 DoddEO 673-5701
Lomax Coraxbelle T 252 N19thEO 678-0719
Lomax D 32 MonroePlMtc 783-9040
Lomax M 130 FranklinBlm 743-7709
Lomax Richard 77 OakridgeRdWO 325-5868
Lomax T 434 LincolnAvOr 414-8233
Lomazow Steven M MD 59 MainWO 731-1159
Lomazow Steven M MD
50 NewarkAvBelleville 751-5643
Lombard A 39 LibertyWO 669-1961
Lombard D 488 WalnutNtly 284-1755
Lombard Management Services
17 LombardDrWCald 575-4522
Lombarde Sal 295 WhitfordAvNtly 661-3533
Lombardi A 411 BloomfieldAvVro 571-9132
Lombardi A 4 CrossbrookLaWCald 228-3722
Lombardi A 169 HarrisonBlm 748-3925
Lombardi A 1600 RachelTerMtvil 808-2720

LOMBARDI A landscaping
73 NWillowMtc 746-9547

Lombardi A Mr & Mrs 34 PeaseAvVro 857-7589
Lombardi A J 576 ProspectMpl 763-2862
Lombardi A M 12 PovershonRdNtly 667-5975
Lombardi Alan 174 PrincetonAvBrkHt 908 464-1068
Lombardi Alex 14 BrookfieldRdUMtc 746-6361
Lombardi Alex 14 BrookfieldRdUMtc 783-7578
Lombardi Antonio J 32 AubreySum 908 273-1642
Lombardi B 131 FairwayAvVro 239-1633
Lombardi B 131 FairwayAvVro 239-4123
Lombardi Benjamin 22 PineVro 239-6470
Lombardi C 40 GroverLaWCald 364-0172
Lombardi C 57-A MeadowbrookPlMpl 763-3649
Lombardi C R 24 GlannonRdLiv 535-1291
Lombardi Carl 40 GroverLaWCald 403-2882
Lombardi Carpenter Contractors
MillburnArea 379-5252
Lombardi Carpenter Contractors
WestOrangeArea 731-0106
Lombardi D 40 CongerBlm 743-4779
Lombardi D 29 RockSpringAvWO 731-2593
Lombardi Domenic 2 ElizabethAvLiv 992-4615
Lombardi Donald N Ph D
576 ProspectMpl 763-9335
Lombardi Donna & Nicholas
3 LinwoodTerCald 403-1537
Lombardi E 1 NormandyTerWO 731-7763
Lombardi E N Jr 371 CrestmontRdCdrGv 239-6585
Lombardi E N Jr 371 CrestmontRdCdrGv 239-6652
Lombardi G 454 ProspectAvWO 731-3443
Lombardi G 58 SheridanAvWO 243-0763
Lombardi G 50 WalnutCresMtc 746-7514
Lombardi G Inc—
Asphalt Paving 50 WalnutCresMtc 744-1293
Garage 69 NWillowMtc 746-1879
Lombardi G Mr & Mrs 106 ByrdAvBlm 338-6236
Lombardi Gary 10 CambridgeRdLiv 994-7434
Lombardi Gary V 36 MonroeAvRsInd 403-1886
Lombardi Geo 100 HillwoodTerVro 857-8797
Lombardi J 119 ClaremontAvMtc 744-4009
Lombardi J 85 ForestAvVro 857-5846
Lombardi J 139-D RidgeRdCdrGv 239-7939
Lombardi J 31 TheCresMtc 655-9641
Lombardi Jeff 28 StonegateDrRsInd 228-7987
Lombardi Jewelers 4 ChurchMtc 783-0774
Lombardi John A attorney
603 SpringfieldAvSum 908 273-0100
Lombardi John A Jr 4 TowerDrSpfd 376-6457
Lombardi Jos 128 SCentreSO 762-8178
Lombardi K 15 ByrdAvBlm 338-9634
Lombardi Kathleen 40 GroverLaWCald 403-2882
Lombardi L 300 ClaremontAvVro 571-1715
Lombardi L 81 RiggsPlWO 731-6910
Lombardi L M 15 CraigPlBlm 893-8066
Lombardi Louis F 72 MapleAvBrkHt 908 464-3961
Lombardi Louis G 1 FaberPlNtly 667-4142
Lombardi Louis J 18 ParkWCald 403-8430
Lombardi M 53 MainTerBlm 893-1422
Lombardi M 19 WrenCtBrkHt 908 508-0425
Lombardi M J 31 BeechtreeRdWCald 575-1671
Lombardi Mairus 51 OverlookRdLiv 992-0249
Lombardi Mario 505 ValleyMpl 763-6213
Lombardi Michael 176 GlenwoodAvBlm 748-4924
Lombardi Michael 86 LessingRdWO 669-0049
Lombardi Michael D 6 ArlingtonCtCald 226-7622
Lombardi N 42 BakerAvBrkHt 908 665-6888
Lombardi Nancy G 25 WalnutSum 908 273-7118
Lombardi Nicholas 162 HillsideAvLiv 535-1676
Lombardi Nicholas 162 HillsideAvLiv 535-3317
Lombardi Nicholas Mr & Mrs
42 BakerAvBrkHt 908 665-1341
Lombardi Nick 4 KimberlyCtSpfd 467-2795
Lombardi P 113 RiverRdNtly 284-0286
Lombardi Philip A 51 FitzrandolphRdWO 731-9480

47780 © Bell Atlantic

Lombardi R 68 WashingtonCtMtvil 334-8507
Lombardi R M 12 WedgewoodDrWO 731-2278
Lombardi Ralph 10 DaroCtMtvil 299-8828
Lombardi Ralph 1 LoreleiRdWO 731-3533
Lombardi Richard 52 WalnutCresMtc 744-0971
Lombardi Robert 388 HooverAvBlm 748-9663
Lombardi Robt A 13 MtnvwPlMtc 746-4398
Lombardi Robt & Jennifer
88 BakerAvBrkHt 908 665-0047
Lombardi Ron 69 PierLaFairfld 227-4057
Lombardi Ronald & Geri
11 WhiteOakRdRslnd 403-9163
Lombardi S 19 BrookSpfd 379-6450
Lombardi S R 9 RockawayValleyRdMtvil 334-7098
Lombardi Sebastian P
300 ExecutiveDrWO 243-9100
Lombardi Steven P lawyer
155 MorrisAvSpfd 467-5100
Lombardi V 357 AcademySO 762-6212
Lombardi V R 2 TaraLaMtvil 334-1953
Lombardi Victor 9 PortlandPlMtc 509-9069
Lombardini J 45 LindenAvBlm 743-9643
Lombardini J 4 MonroeNtly 667-2543
Lombardino D 268 OakwoodAvOr 675-9113
Lombardino M 747 ValleyMpl 378-9374
Lombardino M Miss 11 VanNessCtMpl 762-5925
Lombardino Mary 176 ChristopherMtc 509-1553
Lombardino P M 262-B DaveyBlm 743-9087
Lombardi's Liquors And Delicatessen
261 IrvingtonAvSO 763-1177
Lombardo A 7 WilliamNtly 667-9410
Lombardo A G Jr
342 DiamondHillRdBrkHt 908 464-1512
Lombardo C 9 OldJacksonvilleRdMtvil 334-1581
Lombardo C 16 SayreSum 908 273-3537
Lombardo Cynthia 578 IrvingtonAvMpl 761-5350
Lombardo Iron & Railing Co
345 ColumbiaOr 672-7578
Lombardo Iron & Railing Co
134 SValleyRdWO 736-6300
Lombardo J Miss 156 ECedarLiv 597-9656
Lombardo J J 42 BowdenRdCdrGv 239-5314
Lombardo J M 8 CharlesLiv 992-7914
Lombardo James V 53 KnollwoodDrLiv 994-2859
Lombardo John V 56 PleasantAvWCald 228-4497
Lombardo Joseph M 8 CharlesLiv 992-7072
Lombardo K 39 4thAvRslnd 403-1553
Lombardo L M 56 PleasantAvWCald 228-2087
Lombardo Leonard
73 UnionAvNewProv 908 464-4382
Lombardo M 5 LackawannaBlvdBrkHt 908 665-9545
Lombardo Paul 7 SummitWO 736-1606
Lombardo Paula 56 PleasantAvWCald 228-0616
Lombardo S D 298 GrantAvNtly 235-0048
Lombardo Sal 350 NorthfieldRdWO 736-9627
Lombardo Sofio 334 GregoryAvWO 669-3524
Lombardo V 5 NorthfieldAvWO 243-7276
Lombardo Wm A 60 AshwoodDrLiv 992-6704
Lombardo's Chimney Service
MaplewoodArea 762-9131
Lombardo's Roofing Co MaplewoodArea 762-9131
Lombardozzi C 935 BroadBlm 429-7447
Lombardozzi E 10 LombardBlm 566-0252
Lombardozzi P 2 AndrewCtBlm 743-1124
Lombardozzi Vincent 39 MillBlm 743-9034
Lombardy Judith A Ph D
382 WPassaicAvBlm 893-9777
Lombardy K 135 WeaverAvBlm 748-3129
Lombardy Mariano MD 264 BoydenAvMpl 763-8606
Lombardy Mariano MD
382 WPassaicAvBlm 338-6253
Lombardy N J 454 MeiselAvSpfd 467-8643
Lombardy Patrick 15 ClintonAvMpl 762-8577
Lombeida E 18 BrookSpfd 376-6015
Lombert E 359 WPassaicAvBlm 338-4111
Lombos Germelino 13 WoodlandRdMlb 258-9198
Lombreglia Chrisanne
1705 WindsorCtDenvl 598-0075
Lombreglia Chrisanne
45 WoodlandAvSum 908 598-0075
Lomelo Patrick C 186 MatthewOr 672-2395
Lo Mi Enterprises Inc 21 JesseCtMtvil 335-5571
Lomicky Steve 182 ChestnutNtly 235-1780
Lomita David 60 CornellDrLiv 535-0992
Lomker James W 354 EisenhowerPkwyLiv 740-1800
Lomonaco G 22 OrchardSqCald 228-6329
LoMonaco Jon Paul 79 RoselandAvCald 226-4493
Lomonico Phil 79 CoeymanAvNtly 661-0559
Lo Monte Frank 1207 BroadBlm 338-3970
Lomrantz Paul 416 SmithManorBlvdWO 736-9095
Lomuscio G 9 WitherspoonNtly 667-7431
Lon Richard G MD
33 OverlookRdSum 908 598-0190
Loncar T 15 RockledgePlCdrGv 857-1347
Loncar T III 15 RockledgePlCdrGv 239-1852
Lonchar R 184 MidlandAvGlRdg 748-4101
London A 19 StonehengeRdUMtc 746-0140
London Bram 45 NHillsideAvLiv 992-2021
Children's Telephone 992-3552
London Bruce 36 RosemontTerWO 731-5837
London Cheril 292 WilliamEO 675-6070
London D 95 EllingtonEO 675-3630
London D SouthOrangeArea 762-9403
London D S 6 ArdsleyRdGlRdg 509-0228
London Daniel E 108 MountainAvNCald 403-0684
London E 45 McClellanTerWO 736-9649
London J 165 WillowBlm 748-5866
London J 165 WillowBlm 748-8123
London J R 53 HavenwoodDrLiv 994-0281
London J T 222 BaldwinTerOr 674-4936
London J T 149 SGrvEO 675-7822
London James 131 NOratonPkwyEO 674-2746
London L 62 VanNessCtMpl 378-3810
London Lauvern 143 NOratonPkwyEO 414-8942
London Leon 143 NOratonPkwyEO 672-7178
London Lorraine 44 SMunnAvEO 673-5972
London Mary EastOrangeArea 678-8140
London Press Inc 4 BarnetRdPnBk 227-5270
London R Ph D 53 HavenwoodDrLiv 994-6649
London Remington & Berneta
117 SanfordEO 414-0418
London Robert & Koreen
143 NOratonPkwyEO 673-7120
London Ronald 131 NOratonPkwyEO 676-7794
London S L 12 BirchwoodRdNCald 226-0326
London Saml 91 MountainAvNewProv 908 464-3247
Londono M 251 MainWO 731-6240
Londono R 1150-A MorrisTpkMlb 908 277-2057
Londono R 17 OrchardSum 908 598-9727
Londono Rodrigio
1150-A MorrisTpkMlb 908 277-0953
Lonergan D C 18 BaltusrolPlSum 908 273-1807
Lonergan John 6 HobartAvSum 908 273-9107
Lonergan M L 296 MillburnAvMlb 379-4647
Lonergan N 16 RiverRdNtly 235-0183
Lonero E 10 OakcrestPlNtly 667-1273
Lonero Gerald P 132 MiltonPlSO 763-7937
Lonero Joseph N 33 AckermanNtly 667-8736
Lonero N 200 SpringfieldAvSpfd 376-8064
Long A 142 PomptonAvVro 857-1190
Long A 19 SchuylerTerEO 414-8431
Long A 780 SpringdaleAvEO 678-1437
Long A 87 StevensAvCdrGv 256-2321
Long Barbara MS 390 BerwickOr 678-7980
Long C A 47 HudsonPlBlm 338-4633
Long Christopher 12 GlenroyRdFairfld 227-7215
Long Corky 46 FranklinPlSum 908 522-1660
Long D M 15 WaylandDrVro 239-2894
Long David 99 CentreNtly 661-4480
Long David & Barbara 22 BelmontDrLiv 992-8909
Long David J 115 OldShortHillsRdWO 243-0395
Long David J & Marsha 2 LancerDrShHl 379-1997
Long David W 295 MillburnAvMlb 564-7616
Long Doug 53 SagamoreRdMlb 762-2587
Long E 7 DraperTerMtc 783-0134
Long E 36 HawthornePlMtc 783-0134
Long E 275 ProspectEO 674-0742
Long E 754 StirlingDrESO 763-8291
Long E Jeffrey 2 AsaMtvil 334-8693
Long Esco C
883 SpringfieldAvNewProv 908 665-0774
Long F W 53 SagamoreRdMlb 762-4770
Long Fred R Jr 65 HawthornePlMtc 783-6076
Long G A 30 SommerAvMpl 763-3607
Long G M 357 FranklinBlm 748-5810
Long G Mr & Mrs 61 PineDrCdrGv 812-2137
Long Gerard 64 NGrvEO 678-4123
Long H D 29 NorwoodPlEO 672-4295
Long H L 1480 PleasantValleyWyWO 243-2348
Long H S 28 GatesAvMtc 744-7581
Long Hill Chapel 525 ShunpikeRdChatham 377-2255
Long Hing Restaurant 320 OrangeRdMtc 783-4088
Long J 36 WoodcrestAvShHl 467-9427
Long James M 17 MonroePlMtc 509-9291
Long Jeff 8 AdamsCtNtly 661-4796
Long K 91 BriarwoodDrEBrkHt 908 464-8482
Long K 91 BriarwoodDrEBrkHt 908 665-8606
Long L 20 BirchWO 736-0268
Long L 33 KetnerBlm 338-8860
Long L 85 WashingtonEO 672-9344
Long L & R 19 BayowskiRdWO 669-8688
Long L A 30 JohnBlm 429-7292
Long Laura L 77 LibertyBlm 743-0846
Long Lawrence J 12 GlenroyRdFairfld 227-5319
Long Lawrence J Jr 13 WedgewoodDrVro 239-5094
Long Michael 149 MountainAvSum 908 273-3981
Long Michael Electrical Contractor
219 S18thEO 673-1102
Long Michael S 29 BrainerdRdSum 908 598-1651
Long Michael S 10 GastonWO 325-8984
Long P D 126 AshwoodAvSum 908 273-8658
Long P L 397 ThorndenSO 762-0967
Long Paul F 38 KnollwoodDrMuryHl 908 665-1685
Long Philip L 397 ThorndenSO 762-2459
Long R E 695 PlainfieldAvBrkHt 908 322-6975
Long Richard 269 ChestnutNtly 667-8783
Long Robt E III 46 FranklinPlSum 908 522-1660
Long Robert N 177 GrantAvNtly 284-1622
Long Sharon L 132 AlexanderAvMtc 509-2518
Long Stephen & Leslie 88 TulipSum 908 273-5819
Long T 11 SCedarPkwyLiv 740-8696
Long T 29 NorwoodPlEO 678-5412
Long T 233 ProspectEO 672-2254
Long T C 467 ValleyMpl 762-2732
Long Teresa 315 NGrvEO 675-7297
Long Term Care Management Co
33 UnionPlSum 908 522-0808
Long Thatcher 50 LloydRdMtc 746-0870
Long Theresa 20 JerseyBlm 429-7132
Long Tim & Amy 561 MorrisAvSum 908 273-3766
Long Timothy 175 N16thEO 414-8853
Long W E 77 LibertyBlm 743-8042
Long William C 81 MidlandAvMtc 509-0364
Long Winifred 3 EvergreenRdSum 908 598-0453
Longacre Deborah L 306 TremontPlOr 675-8293
Longarzo A A 17 HudsonNtly 667-3721
Longchamp Marc 18 GrovePlEO 674-8565
Longchen Nyingthig Buddhist Society
MontclairArea 783-7373
Longden A T 18 BellevueTerBlm 893-9270
Longell D M 620 MountainAvBrkHt 908 464-1255
Longenbach Robin 19 NewarkAvNtly 661-9215
Longendyck G J 23 FranklinAvWCald 575-0747
Longenecker Rick 12 ColonialTerMpl 763-7963
Longevity Institute Internationale
89 ValleyRdMtc 783-6868
Longford Leasing SummitArea 908 277-1111
Longhi L V 77 HillsideTerLiv 992-0352
Longhine John
121 CandlewoodDrMuryHl 908 464-1643
Longley Alan 63 JeffersonAvShHl 564-9346
Longley Edward 7 StLukesPlMtc 746-0066
Longley H 222 ParkMtc 509-1873
Longley J J 10 InwoodPlMpl 763-0782
Longley J J 426 SpringfieldAvSum 908 273-8110
Longley N H 24 ArculariusTerMpl 762-3978
Longley S B MD office
24 ArculariusTerMpl 763-1100
Longman C 11 JacobyMpl 275-9055
Longman Howard 10 NHillsideAvLiv 597-1358
Longo A 132 McCoshRdClft 746-5639
Longo A 21 ParkBlm 748-7197
Longo A & D 3 AlysonDrFairfld 575-8377
Longo A & D 3 AlysonDrFairfld 808-1003
Longo A F 6 LebedaDrFairfld 227-4595
Longo A R 4 GoodhartDrLiv 994-1162
Longo Anthony & Luann 37 FloydRdVro 857-4657
Longo Benjamin J 387 TurrellAvSO 762-6333
Longo C 213 LindenAvVro 857-9702
Longo C 153 RidgeRdCdrGv 571-9812
Longo C Miss 10 GastonWO 736-0803
Longo Danl 45 ParkAvWO 731-5864
Longo E 127 OldShortHillsRdWO 736-1928
Longo E R 39 SkytopRdCdrGv 239-5312
Longo F 30 MorningsideRdVro 857-1374
Longo F H 174 WatsonAvWO 325-2140
Longo G 5 EspositoDrFairfld 227-0992
Longo G 264 SanfordEO 677-1136
Longo G 21 SycamoreTerLiv 992-1732
Longo G F 28 HarrisonAvWO 325-9165
Longo J 10 GastonWO 325-0767
Longo J 302 SHarrisonEO 672-9332
Longo J 37 MapleAvBrkHt 908 464-7091
Longo J 104 McKinleyNtly 235-1951
Longo J Dr 715 BloomfieldAvNtly 667-0153
Longo J M 16 NMountainAvMtc 744-2087
Longo John & Vicky 173 AlexanderAvNtly 661-9745
Longo John N DC 715 BloomfieldAvNtly 661-2303
Longo Jos 28 HarrisonAvWO 325-0613
Longo Joseph 27 LongviewWO 669-2638
Longo Jos A 49-C LovelCtNtly 661-0891
Longo K 231 ChaucerDrBrkHt 908 464-7931
Longo K 340 ValleyRdWO 736-5536
Longo L 6 LebedaDrFairfld 244-9389
Longo L P 16 NMountainAvMtc 744-3239
Longo M 25 ElmWO 669-0411
Longo M 10 SanfordAvWCald 808-4894
Longo M R 24-B TroyDrSpfd 467-4909
Longo Matthew 48 ParkAvCald 403-0686
Longo Nicholas G 591 PassaicAvNtly 667-9225
Longo P M 21 NorwoodTerMlb 378-2123
Longo Partnership
309 SouthNewProv 908 464-9300
Longo Paul 116 MapleWO 325-1465
Longo Peter J 42 ConditTerWO 736-0819
Longo Phyliss 24 FriedlandRdNtly 667-3925
Longo R 117 WashingtonBlm 429-0195
Longo R D 47 KirkWO 325-2813
Longo S 279 HighOr 672-6371
Longo S 5-D StoneHillRdSpfd 912-7414
Longo T 43 SpruceNtly 667-7854
Longo T F 76 WaldoAvBlm 748-5746
Longo Theresa Mrs 47 KirkWO 325-2813
Longo Thomas 15 PhillipsBlm 338-5913
Longo Thomas 17 RichardAvWCald 575-4363
Longo Thos 293 SanfordEO 675-8409
Longo Vincent 10 LindenAvVro 857-3203
Longobardi Tom A 11 ValhallaWyVro 239-1798
Longos C 359 EPassaicAvBlm 338-1881
Longstaff Francis A 18 TennysonDrShHl 912-5238
Longthorne Michael W
115 DevonRdEsxFels 228-1844
Longton Bruce C 30-A NMountainAvMtc 746-1673
Longua Bert
800 OldSpringfieldAvSum 908 277-2972
Longua G 39 HarrisonAvMtc 783-0857
Longview At Montville
78 WedgewoodDrMtvil 331-1100
Longview Capital Management
7 CedarSum 908 598-9680
Longview Capital Management Inc
7 CedarSum 908 598-9864
Longview Estates Affordable Housing
5 RevereCtMtvil 331-1960
Longview Gatehouse VreelandAvMtvil 334-4399
Longview Recreation Bldg
CornsilkTerAndConklinDrMtvil 299-5220
Longville Felix Mr & Mrs 135 JacobyMpl 378-3618
Longwell Dennis C 95 FarleyRdShHl 376-5933
Longworth D 1 JillTerFairfld 575-7417
Longworth L 432 ValleyRdUMtc 509-9747
Lonisin M 19 PatersonAvClft 661-0809
Lonneman Marcel J SummitArea 908 273-5612
Lonnquist C 18 OverlookDrBrkHt 908 464-5139
Lonnquist Chet 18 OverlookDrBrkHt 908 464-2996
Lonoff A Mrs 50 HighlandAvMpl 763-0301
Lonoff B 50-A HighlandRdCdrGv 857-7390
Lonoff B K 2 ClaridgeDrVro 239-7442
Lonoff R Joy 49-B BirchRdCdrGv 239-9078
Lonon M Kilgore 155 SanfordEO 673-9043
Lonsdale Bruce 16 WalnutSum 908 598-1307
Lonsdale R K Mrs 156 OrtonRdWCald 226-4688
Lonsert Michael 23 SussexRdMuryHl 908 508-1156
Lonsiak John 65 ChristopherMtc 746-2309
Lonsinger S 19 WakefieldPlCald 226-6307
Lonstrup P T 49 CoolidgeRdMpl 378-3553
Lontka Robert 110 HillsideAvCald 403-2438
Lonto J J 1 ClaridgeDrVro 239-9051
Lonto K 18 ClaraPlCdrGv 239-3559
Lonzello J A 39 ArlingtonAvCald 226-8695
Lonzetta L J 34 SpringBlm 281-9032
Lonzetta M R 34 SpringBlm 281-9032
Looby Robert F 176 SummitAvBlm 748-2324
Looges David E 473 EPassaicAvBlm 338-4650
Look Jerome 12 LocustNtly 661-4867
Look No Further Travel
143 HoffmanBlvdEO 675-0145
Looker Full Service Hair Salon
544 BloomfieldAvVro 239-3205
Looker Larry B 75 DeerfieldRdWCald 226-5055
Lookers 150 RiverRdMtvil 263-2100
Lookers By Ellen Inc WestOrangeArea 243-0244
Looking Glass Children's Center
16 BellevueAvBlm 338-0264
Looking-Glass Hairdresser The
405-½ BloomfieldAvCald 226-1054
Looking Glass Wash & Clean
168 BloomfieldAvNtly 235-0808
Lookshire M 38 SchaeferRdMpl 378-3184
Lookup A 6 WelshRdEsxFels 226-7068
Loomar Jon DDS 291 MainChatham 635-9191
Looney D H 1 EuclidAvSum 908 522-0082
Looney R 14 ForestMtc 509-0436
Looney W & K 48 CumberlandAvVro 857-4478
Looney Wm 26 DouglasRdGlRdg 743-8530
Loop Sharlyn 45 HarrisonAvMtc 509-1435
Looper M 7 IrvingMtc 509-1735
Looper M D 7 IrvingMtc 509-1285
Loorom M 81 FernwoodRdEO 673-2257

LOOS ---See Also LUCE

Loos L H 199 ShermanAvGlRdg 743-4610
Loos M 17 ThomasNewProv 908 665-0023
Looschen Sarah 2200 RachelTerMtvil 575-5267
Lopa B 16 MtAraratRdShHl 379-5287
Lopa Christopher 116 HillsideAvNtly 284-0411
Lopatequi Reinaldo 106 NFullertonAvMtc 744-4454
Lopatin M 36 HawthornePlMtc 744-3438
Lopen M 30 OverlookRdCald 228-4489
Lopen Michael 30 OverlookRdCald 228-9445
Lopes A 160 WNorthfieldRdLiv 994-9310
Lopes A 22 WashingtonCtLiv 535-6101
Lopes Caterina 365 HooverAvBlm 429-1907
Lopes D 580 TremontAvOr 673-3877
Lopes Felix 84 WatsonAvWO 243-1994
Lopes Joe & Angie
678 MountainAvBrkHt 908 790-0641
Lopes Leonel F 51 WalnutMtc 746-3531
Lopes M 68 DouglasRdGlRdg 429-2899
Lopes M SpringfieldArea 467-3104
Lopes R SouthOrangeArea 761-0048
Lopez A 62 FranklinBlm 429-1055
Lopez A 119 RidgeDrMtvil 402-1275
Lopez Andrew 6-D DonaldBlm 429-7981
Lopez Anthony 27 ArchBlm 566-0209
Lopez Anthony 93 FellswoodDrLiv 597-1306
Lopez Balboa Enrique
158 SMountainAvMtc 783-5218
Lopez Benito 28 DogwoodCirPnBk 575-8580
Lopez Benito 5 NelsonPlMpl 763-6052
Lopez Bievenido
112 PlainfieldAvBrkHt 908 508-1503
Lopez C A 74 CourterAvMpl 378-9218
Lopez Carlos 15 WillardAvBlm 680-9003
Lopez Carmen 482 ScotlandRdOr 414-9781
Lopez Clarissa 58 LindsleyPlEO 672-4696
Lopez D 595 HamiltonRdSO 275-5482
Lopez Diana 286 OrangeRdMtc 744-1462

47780 © Bell Atlantic

Area Code 973

Lopez E 158 CentralPlOr ---- 673-5121
Lopez E 86 MountainAvSum ---- 908 273-1738
Lopez Edmundo 192 ClaremontAvMtc ---- 746-7717
Lopez Edward J 5 CrescentDrFairfld ---- 882-5365
Lopez F 431 ParkAvOr ---- 675-7809
Lopez Guanina 324 ValleySO ---- 378-5561
Lopez Guillermo 50 NMunnAvEO ---- 673-5316
Lopez Guillermo 50 NMunnAvEO ---- 678-2642
Lopez Hilaria 17 MeekerWO ---- 325-9545
Lopez Ilva 8 GrovePlEO ---- 673-4143
Lopez J 362 NorthfieldAvWO ---- 736-4167
Lopez J 136 OrangeBlm ---- 743-0302
Lopez J A 237 NMountainAvMtc ---- 783-6975
Lopez J David 36 HillsdaleRdCdrGv ---- 857-8728
Lopez Javier 32 ClintonRdFairfld ---- 276-0748
Lopez Javier 61 SFullertonAvMtc ---- 746-5954
Lopez John 119 RidgeDrMtvil ---- 257-9757
Lopez John 162 UnionMtc ---- 509-5256
Lopez John P 119 RidgeDrMtvil ---- 402-1275
Lopez John V 65 GrandviewPlUMtc ---- 744-5416
Lopez Jose 243 SHarrisonEO ---- 672-1710
Lopez Jose 243 SHarrisonEO ---- 675-6096
Lopez Jose 63 HillsideAvSpfd ---- 258-0474
Lopez Jose A 47 MississippiAvWO ---- 736-8179
Lopez Joseph 36 HillsdaleRdCdrGv ---- 239-2412
Lopez Joseph 237 NMountainAvMtc ---- 783-4608
Lopez Juan 1 OrangePlWO ---- 243-6723
Lopez Julio 360 MechanicOr ---- 673-0975
Lopez Kenneth 270 SClintonEO ---- 675-1521
Lopez Kimiko M 618 IrvingtonAvMpl ---- 275-6107
Lopez Luchie 55 GlenwoodAvEO ---- 676-1891
Lopez Luis 364 ValleyRdWO ---- 243-9005
Lopez M 13 KeelerSpfd ---- 376-6630
Lopez M A 25 ConstantinePlSum ---- 908 522-0847
Lopez M L 500 ParkwayDrEEO ---- 675-3750
Lopez Maria 50-A TroyDrSpfd ---- 379-8339
Lopez Mario 28 ElmwoodRdVro ---- 239-2779
Lopez Matthew T 165 FranklinBlm ---- 680-0125
Lopez Myrna 460 FranklinAvNtly ---- 667-5970
Lopez N 9 MartinBlm ---- 743-9338
Lopez O 14 CortlandNtly ---- 284-0359
Lopez O 5 EuclidPlMtc ---- 509-7394
Lopez P 36 AfterglowWyMtc ---- 509-9842
Lopez P 61 HarrisonAvWO ---- 243-9558
Lopez P A 19 CrescentDrNewProv ---- 908 665-1657
Lopez Peggy 47 JamesMtc ---- 746-6457
Lopez R 31 EdisonBlm ---- 680-1109
Lopez Richard 100 BelmontDrLiv ---- 597-0420
Lopez Richard J 48 KorwelCirWWO ---- 736-8101
Lopez Rodolfo 14 LenoxCtMtvil ---- 331-8271
Lopez Rosa 10 GroveTerMtc ---- 744-6977
Lopez S 19 BuckinghamRdWO ---- 669-8026
Lopez S 29 HartleyRdSum ---- 908 522-0810
Lopez S J 1 MacopinDrLiv ---- 597-1167
Lopez-Silvero Alberto MD
133 PineGroveAvSum ---- 908 598-1232
Lopez Zulema 433 MainWO ---- 731-2581
Lopez Zulma 24 WoodlandRdBlm ---- 429-2014
Lo Piccolo M 104 PrincetonClft ---- 667-8473
Lopinski John 194 BigPieceRdFairfld ---- 227-4097
Lopomo Francine 133 FairfieldRdFairfld ---- 276-0293
Lo Pomo N D 7 AshlandCald ---- 228-5851
Lopomo R 28 BadgerDrLiv ---- 992-5234
Lo Porto Bernard J 2 SunsetRdWCald ---- 228-2429
LoPorto C 2 SunsetRdWCald ---- 228-6625
Lo Porto Cal 76 HawthorneAvBlm ---- 338-1345
Lopreiato J 56 MartinBlm ---- 680-9880
Lopreiato O 9 CarrieCtNtly ---- 667-4095
Lopreiato P 71 WashingtonAvNtly ---- 667-4639
Lopreiato R 67 LeonardTerRsInd ---- 228-7604
Lopresti J 140 WoodlawnAvClft ---- 783-4997
Lopresti M 31 HazelwoodRdBlm ---- 748-3345
Lopresti Mario MSW 182 InwoodAvMtc ---- 746-5650
Lo Presti Michael 57 KlinePlBrkHt ---- 908 464-4724
Lopresti N Joshua 519 BloomfieldAvCald ---- 228-6484
Lopresti R & M 182 InwoodAvUMtc ---- 746-7052
Lopresti Rona Ph D 182 InwoodAvMtc ---- 746-5650
Lopresti S 7 OrchardLaFairfld ---- 227-4959
Lopresti Steven 31 HazelwoodRdBlm ---- 743-7703
Loprete Gregory 5 CottageSO ---- 761-0787
Loprete L J & D M 27 LongviewRdLiv ---- 535-5689
Loprete Linda 72 MounthavenDrLiv ---- 740-8816
Loprete Michael D lawyer
1 RiverfrontPlzNewark ---- 596-4500
Loprete Sherry 5 PineRdRsInd ---- 228-0886
Loprete Sherry 6 WhiteOakRdRsInd ---- 364-0980
Loprire Kimberly 42 GillespieRdBlm ---- 680-9105
Lopuch Dan 75 EdgewoodAvWO ---- 731-2568
Lopuch J J 32 WoodlandRdMpl ---- 762-5040
Lopus Alex F 63 HoltonLaEsxFels ---- 226-1317
Lopus N 63 HoltonLaEsxFels ---- 226-3241
Lopuski Frank C 14 GlenTerMtvil ---- 263-0924
Lor-Jen Construction Co Inc
WestOrangeArea ---- 731-0705
Lora Bunis 18 BelgradeTerWO ---- 736-8544
Lora Carlos And Elizabeth
32 HarrisonAvWO ---- 325-8749
Lora E 473 ParkAvOr ---- 674-1511
Lora Gustavo 33 LongviewWO ---- 736-0064
Lora Jose 21 NorthfieldAvWO ---- 669-3169
Lora Luis 89 WhittleseyAvWO ---- 669-1107
Lora R 659 PassaicAvNtly ---- 667-4953
Lorber B S 595 NorthfieldAvWO ---- 731-6162
Lorber Charles S lawyer
310 PassaicAvFairfld ---- 575-1400
Lorber Schneider Nuzzi Bilinkas & Mason
attorneys 310 PassaicAvFairfld ---- 575-1400
Lorca G ValleyMpl ---- 763-9239
Lorch Edgar 395 ForestAvGlRdg ---- 783-7288
Lord Albert T Jr 35 LakeviewPlVro ---- 239-0398
Lord Audrey 285 SnyderOr ---- 674-0325
Lord B T 70 BeechAvBrkHt ---- 908 464-0065
Lord Communications Joan R
7 BrantwoodTerShHl ---- 379-9272
Lord H 180 AshlandAvBlm ---- 743-9784
Lord Ivy 336 SpringfieldAvSum ---- 908 273-0199
Lord John 22 GlenwoodRdUMtc ---- 783-7215
Lord K 851 SpringfieldAvSum ---- 908 598-0851
Lord P S 1674 BroadBlm ---- 338-6046
Lord Piano Service 35 LakeviewPlVro ---- 239-0098
Lord R 1155 PleasantValleyWyWO ---- 736-0315
Lord Russell & Angie 8 GrenadaPlMtc ---- 509-0199
Lord S D 345 BeechSpringRdSO ---- 762-2625
Lord Samuel D attorney
85 LivingstonAvRsInd ---- 535-0500
Lord & Taylor SouthOrangeAvLiv ---- 994-0800
Lordi Anthony G 24 BondPlWCald ---- 226-2705
Lordi Anthony Jr 77 LeonardTerRsInd ---- 403-9795
Lordi C 1 ClaridgeDrVro ---- 239-3589
Lordi George 191 CoeymanAvNtly ---- 667-5282
Lordi George 31 MorrisPlBlm ---- 743-9768
Lordi George attorney
1025 BloomfieldAvWCald ---- 882-7797
Lordi Jas P 44 LaneAvCald ---- 226-7842
Lordi K 13 PlymouthDrLiv ---- 994-3596
Lordi Katherine M attorney
54 FremontBlm ---- 743-0050
Lordi Kenneth LivingstonArea ---- 992-2789
Lordi P G 415 RidgewoodAvGlRdg ---- 744-7923
Lordi T 7 FrancisPlMtc ---- 783-9221
Lordi & Tafro 1025 BloomfieldAvWCald ---- 882-7797
Lordi & Tafro NewarkArea ---- 344-4454
Lordi Vito 44 LaneAvCald ---- 228-4984
Lordi William A 44 LaneAvCald ---- 226-6862
Lorditch Maria & Michael
100 FairviewAvNewProv ---- 908 771-0461
Lordnum Albertha 63 BurchardAvEO ---- 673-1024
Lordo J 67 SMunnAvEO ---- 674-3138
Lordon Associates Inc
40 LynwoodRdCdrGv ---- 857-3422
Lordy Jos 145 BloomfieldAvNtly ---- 667-9195
Lordy K A 5 MyrtleAvMlb ---- 763-2351
Lordy P C Jr MillburnArea ---- 762-3644
Lordy Peter 145 BloomfieldAvNtly ---- 667-2877
LoRe Carmen 14 BrookfieldAvNtly ---- 661-4985
Lore E 30 MountainAvCdrGv ---- 890-0560
Lore Joseph 163 BloomfieldAvNtly ---- 667-6705
Lore Karen 3 EvergreenAvBlm ---- 680-8812
LoRe Matthew 40 WashingtonEO ---- 674-6450
Lore Sweeping Co Inc
55 WashingtonAvNtly ---- 235-0438
Loreca R Mr & Mrs 202 BroadBlm ---- 680-8133
Loree James & Melissa 431 ClarkSO ---- 378-9790
Lorell H & J 39 DelwickLaShHl ---- 379-7083
Lorell Jeffrey W 4 MewsLaSO ---- 761-6623
Lorello & Lombardy 382 WPassaicAvBlm ---- 338-6253
Lorello Robt J MD 264 BoydenAvMpl ---- 763-8606
Lorello Robt J MD 382 WPassaicAvBlm ---- 338-6253
Lorello Robt J MD office
5 FranklinAvBelleville ---- 751-0111
Loren Jeffrey P CPA
354 EisenhowerPkwyLiv ---- 535-2919
Lorenc E 21 MeadowbrookPlMpl ---- 762-0014
Lorenc J M 20 LindenPlNtly ---- 667-6939
Lorenson's Jewelers
446 SpringfieldAvSum ---- 908 273-1676
Lorent Drew 28 MartinBlm ---- 748-6388
Lorent Jos W 31 MartinBlm ---- 743-5405
Lorentz George A attorney
SummitArea ---- 908 273-2022
Lorentz John M attorney
139 SouthNewProv ---- 908 771-5555
Lorentz John M attorney SummitArea 908 273-2022
Lorentz Pauline Mrs
20 SouthviewDrBrkHt ---- 908 464-0515
Lorenz E 9 CarolinRdMtc ---- 655-1540
Lorenz E 101 LindenAvSpfd ---- 376-5491
Lorenz E 13 VanNessCtMpl ---- 275-1337
Lorenz J 32 LivingstonAvNewProv ---- 908 665-9174
Lorenz M 30 EssexRdSum ---- 908 273-6272
Lorenz Maurice 30 EssexRdSum ---- 908 273-2358
Lorenz P M & L M 64 AnninRdWCald ---- 228-5189
Lorenzana Pat 28 EMtPleasantAvLiv ---- 533-9295
Lorenze Ken & Fran 34 DavenportRdMtvil 263-5805
Lorenzen Eric 3 CooperAvRsInd ---- 228-6647
Lorenzen S & E 3 CooperAvRsInd ---- 228-6647
Lorenzo A 29 CambridgeRdVro ---- 239-4618
Lorenzo Anthony T 42 SmullAvCald ---- 226-6298
Lorenzo Evelyn 206 MorrisAvSpfd ---- 564-5936
Lorenzo F P 148 N15thBlm ---- 748-1022
Lorenzo J 76 OldRdLiv ---- 994-3561
Lorenzo Jean T 291 MainMlb ---- 467-8715
Lorenzo K 32 GreenAvRsInd ---- 226-4351
Lorenzo Maria A 100 HillwoodTerVro ---- 857-9793
Lorenzo Martin A 148 N15thBlm ---- 429-2123
Lorenzo Patrick S 523 RutgersLaPrspy ---- 276-1218
Lorenzo R 512 BloomfieldAvCald ---- 403-9438
Lorenzo R 210 N15thBlm ---- 748-7986
Lorenzo Richard J & M P
108 HolmesOvalNNewProv ---- 908 464-2222
Lorenzo S M 9 ClevelandCald ---- 364-1468
Lorenzo-Carrero Nilda
205 NOratonPkwyEO ---- 676-1641
Lorenzo's Gourmet Bagel & Deli
223 FranklinAvNtly ---- 667-6407
Loreto Anthony G 14 KennethCtSum 908 522-0335
Loreto Rita 14 KingsHillCtSum ---- 908 273-1087
Lori Henry K Jr 254 WashingtonGlRdg ---- 748-8514
Lori P Mr & Mrs 12 CrossPlGlRdg ---- 680-4934
Loria B 851 SpringfieldAvNewProv ---- 908 273-6730
Loria D 181 PineBrookRdMtvil ---- 808-4402
Loria Philip Sr
52 MeadowviewLaBrkHt ---- 908 771-0805
Loria Ronald 76 ColumbiaAvBrkHt ---- 908 464-4428
Loria V 14 5thNewProv ---- 908 464-7505
Lorico Arsenia N 458 LincolnAvOr ---- 677-9148
Lorimer Edward 50 BeekmanBlm ---- 743-2561
Loring L 176 WalnutMtc ---- 744-4302
Loring M M RN 370 CentralAvOr ---- 674-0594
Lorino C 50 HillcrestAvMtvil ---- 335-5284
Lorino Gerald 206 MontgomeryBlm ---- 748-2681
Loriot C Vincent
23 PowderHornWyBrkHt ---- 908 464-6305
Lorjuste J 5 EppirtEO ---- 672-5341
Lorkim Inc 381 CentreNtly ---- 667-4440
Lorms L 92 WatchungAvUMtc ---- 744-0291
Lornic Safety Equipment Co Inc
724 BloomfieldAvVro ---- 857-0760
Lorosa S 50 NDayOr ---- 677-0550
Lorquet C 29 CottagePlEO ---- 674-7439
Lorre Lawrence 256 WaltonAvSO ---- 763-0667
Lorriane Violet 71 VanNessTerMpl ---- 763-3609
Lortech Plastics
45 IndustrialRdBrkHt ---- 908 464-2255
LoRusso Anthony 47 UnionMtc ---- 509-8928
Lo Russo N 17 BogertRdPnBk ---- 575-6256
Lorusso Rocco E 8 RainbowTerWO ---- 325-3274
Los Andes Painting Co Inc OrangeArea ---- 674-5828
Losanno Anthony 21 MapesAvSpfd ---- 376-2328
Lo Sapio Jas 31 PorterPlNewProv ---- 908 771-0404
Losardo Anthony MD
312 BellevilleTpkKearny ---- 201 998-9411
Losardo Anthony MD 181 FranklinAvNtly ---- 667-5511
Losbanos Sroilan 44 SMunnAvEO ---- 677-9006
Loscalzo A 30 HillsideAvCdrGv ---- 857-0886
Losche J 20 BrooksideAvCald ---- 226-1203
LoSchiavo Bart SpringfieldArea ---- 467-5193
Losee J H 78 WilletBlm ---- 743-2356
Losi Josephine 38 IdealCtNtly ---- 667-3408
Losi S & J 125 ClarkGlRdg ---- 429-8015
Losman Jacques Dr 475 BerkeleyAvSO ---- 761-1693
Losonczy Michael 1900 RachelTerMtvil ---- 808-2636
Losonczy T J 332 WEndRdSO ---- 762-6585
Lospaluto L 68 FarmingdaleAvBlm ---- 338-6417
Lospinoso N 8 LincolnAvWO ---- 736-9603
Losquadro Wm 43 ForestHillsWyCdrGv ---- 239-8934
Loss Stuart H 6 BlackberryLaNCald ---- 403-3336
Lossman J O 33 BelleTerreRdWO ---- 731-1840
Lostaglio J R 614 ProspectNtly ---- 235-1672
Los Tapatios 10 MainWO ---- 736-8869
LoStuto J Mr & Mrs 547 SummitAvMpl ---- 761-4728
Lotfi A 9 HallClft ---- 235-9375
Loth M 216 IndependenceWySpfd ---- 376-3750
Loth M B 1 MidwayDrLiv ---- 992-6064
Lothes Stephen H 20 CeroneCtWO ---- 243-7245
Lothian J D 355 ValleyRdWO ---- 669-3733
Lothrop D 70 ParkAvMpl ---- 762-2879
Lothrop James 39 OaklandAvBlm ---- 748-5265
Lo Tien-Yu 37 LindenAvVro ---- 571-9852
Lotito & Sons Italian Specialties
66 FranklinAvNtly ---- 235-1778
Lotrecchiano Angelo 15 WestoverAvCald 226-7443
Lotrecchiano Gerardo 13 PinOakRdWCald 228-0895
Lotrecchiano J 15 WestoverAvCald ---- 403-8893
Lotrecchiano M 15 WestoverAvCald ---- 364-0429
Lotrecchiano Michele 32 HillcrestTerVro 239-5180
Lotsa Luv Learn & Play Center
415 BoydenAvMpl ---- 761-4886
Lotsa Pasta 275 BellevueAvMtc ---- 744-7900
Lotson Anthony 232 ParkerAvMpl ---- 761-7096
Lotstein Robt 34 LenoxCtMtvil ---- 402-7634
Lott A 85 WashingtonEO ---- 676-0329
Lott Albert E 17 MtPleasantPkwyLiv ---- 992-0537
Lott Gordon 35 WaldoAvBlm ---- 748-2311
Lott M EOrangeArea ---- 675-5592
Lott Mary 676 ParkAvEO ---- 675-8239
Lott R 277 MtVernonAvOr ---- 672-1339
Lott-Coulon M 40 RoselandAvCald ---- 364-1747
Lotter M C 17 PeachtreeRdMpl ---- 762-9057
LOTTERY WINNING NUMBER ---- 201 976-2020
Lotti D & Beer Laurence B
117 FairviewAvNewProv ---- 908 771-8923
Lotto Daniel 27 AldomCirWCald ---- 364-1312
Lotto Erica J 27 AldomCirWCald ---- 364-0262
Lottowne 295 BloomfieldAvMtc ---- 509-1300
Lotus-Authorized Sales & Service
68 RiverRdSum ---- 908 273-2828
Lotus Cafe 125 SouthOrangeAvSO ---- 275-0800
Lotus Refrigeration EastOrangeArea ---- 672-6822
Lotz G G 70 HarrisonVro ---- 239-2992
Lotz Gregory G ESQ 66 ParkMtc ---- 744-1688
Lotze C 67 CharnwoodRdNewProv ---- 908 665-0996

LOU ---See Also LEW

Lou David 28 DougalAvLiv ---- 716-0309
Lou E 70 ParkWCald ---- 403-9039
Lou H 41 EthanDrNewProv ---- 908 464-3119
Lou Mascolo's Florist
417 BloomfieldAvBlm ---- 743-6251
Lou Odor Photography
BerkeleyHeightsArea ---- 908 665-9566
Lou Rocco Shoe Boutique
599 BloomfieldAvBlm ---- 743-2237
Lou-Rocco Shoes 599 BloomfieldAvBlm ---- 743-2237
Loubier G 127 ConnettPlSO ---- 763-2823
Loucas N 2-H BeechSpringDrSum ---- 908 277-1621
Loucke Wyn 512 BellevilleAvGlRdg ---- 748-1425
Loucks D C 155 ForestAvWCald ---- 226-2982
Loucks E M 168 MapleWO ---- 325-0703
Loucks M 41 EspyRdCald ---- 228-7351
Loucopolos Tom 29 BrooksidePlLiv ---- 992-4741
Loucopoulos Elias 34 RosedaleAvMlb ---- 761-1635
Loudon Jas 121 FranklinCdrGv ---- 239-3285
Loudon James F 49 ClaremontAvBlm ---- 893-0630
Loudon Michael P 88 HobartAvSum ---- 908 522-0951
Loudon Nicholas 1 UpperMountainAvMtc ---- 744-8985
Louer Robert 11 GalesDrNewProv ---- 908 508-1305
Loughlin Christine 85 FranklinAvNtly ---- 661-3297
Loughlin E M 7 WilliamNtly ---- 667-5811
Loughlin J P advertising
38 ChathamRdShHl ---- 379-9177
Loughlin John 93-D ForestDrSpfd ---- 467-8049
Loughlin M 7 AshlandCald ---- 226-4934
Loughlin R 2 OrangeNtly ---- 661-3098
Loughlin Thomas & Ashbrook
41 LocustDrSum ---- 908 277-0203
Loughlin Thos J 72 JohnsonAvBlm ---- 338-0699
Loughney J T 54 HillcrestRdWCald ---- 226-1307
Loughney Mark 114 OakviewAvMpl ---- 378-5919
Loughran J J 2 ApacheCtMtvil ---- 316-5767
Loughren M E 39 RidgeviewAvWO ---- 731-5640
Loughrey K 11 JonesPlWO ---- 325-3942
Loughrey Thomas A 2 SheridanAvWO ---- 731-0116

LOUIE ---See Also LOWY

Louima Altema 154 HighWO ---- 669-1751
Louine Marie L 90 EllaBlm ---- 680-4419
Louis A 780 SpringdaleAvEO ---- 672-9024
Louis Alain 79 PassaicAvNtly ---- 667-4461
Louis B 68 HudsonAvEO ---- 414-8242
Louis Barber Shop 288 BloomfieldAvVro ---- 571-9626
Louis Carolo & Marie 41 ParkAvWO ---- 243-2552
Louis Daniel 204 ClevelandOr ---- 674-3091
Louis Dicemon 429 HalstedEO ---- 678-2732
Louis Electronics NutleyArea ---- 667-6679
Louis Gerard 183-A DaveyBlm ---- 429-2371
Louis' Hairdressers 20 SFullertonAvMtc ---- 746-5594
Louis Ilocia 70 ElmWO ---- 736-8308
Louis J 6 HighlandAvMpl ---- 275-1517
Louis J 40 LarkinCirWO ---- 731-2313
Louis Jasmin 19 WashingtonTerEO ---- 677-0380
Louis Jean 14 NWalnutEO ---- 677-7742
Louis Jean A & Marie C 4 LawrenceAvWO 731-9535
Louis Jisele 360 JacksonOr ---- 674-7282
Louis Marc 14 BrookwoodDrMpl ---- 762-3128
Louis Marie 497 ParkAvEO ---- 414-9472
Louis Marie Carmelle 23 BabcockPlWO ---- 325-2131
Louis Matula 56 WhittinghamPlWO ---- 736-5615
Louis N 75 WashingtonEO ---- 676-9299
Louis Patrick 163 NOratonPkwyEO ---- 678-6495
Louis Pierre Antoine 306 MainWO ---- 736-6529
Louis Pierre Henry 445 CentralAvOr ---- 678-7385
Louis Richard 61 GardenOvalSpfd ---- 379-2759
Louis Roland 448 ProspectEO ---- 672-0047
Louis Sauveur 118 FranklinAvWO ---- 731-0183
Louis Vuitton ShortHillsMallMlb ---- 258-1087
Louis Vuitton ShortHillsMallShHl ---- 564-9788
Louis Wilda 56 NCtrOr ---- 674-1851
Louis-Charles T 20 RidgeviewAvWO ---- 731-6351
Louis-Jacques Jean P 156 N18thEO ---- 675-7729
Louis-Jean Brunel & Marie L
258 WatchungAvWO ---- 669-2704
Louisdon M 211 NCtrOr ---- 678-4427
Louise Roxanne hypnosis Livingston ---- 403-9788
Louise's Fresh Produce
364 WashingtonOr ---- 674-4275
Louisiana Bistro The 250 MorrisAvSpfd ---- 258-1133
Louissaint C 61 GlenwoodAvEO ---- 675-0065
Louissaint Islande 79 NEssxAvOr ---- 673-7764
Louissaint Tanya 447 CentralAvOr ---- 674-4742
Louissant Bocinette 53 LincolnEO ---- 414-0475
Louissant E 3 MeekerWO ---- 731-3079
Louissant I 27 BoydenPkwySMpl ---- 762-5960
Louiz Paulette Larie 249 ProspectEO ---- 675-0203
Loukakos P 17 ThomasNewProv ---- 908 665-0310
Loumos W A 346 HartshornDrShHl ---- 379-5511

Loupis George 103 BriarHillsCirSpfd 912-9632
Loupis Nicole 103 BriarHillsCirSpfd 912-9459
Lourenco Michael 188 TichenorAvSO 763-4107
Lourenco Richard 19 MarcyBlm 429-7383

LOURIE ---See Also LAURIE LOWRY

Lourie Gwen 3 AndoverDrNCald 403-8603
Lourie S 22-H NobHillRsInd 226-5109
Louros C 71 ColfaxRdSpfd 912-9727
Lou's Barber Shop 405 WPasaicAvBlmfld 338-4017
Loutie ShortHillsMallShHl 467-4606
Louvis Frank 615 ValleyRdUMtc 744-8229
Louvis George 615 ValleyRdUMtc 746-4351
Louzek L & F 228 ConwayCtSO 761-0949
Lovaas M 47 WoodlandAvSum 908 273-5475
Lovaas Thomas J
47 WoodlandAvSum 908 598-0607
Lovallo Chas 7 BelairDrFairfld 227-1685
Lovallo L 414 BloomfieldAvVro 857-0645
Lovallo L A 103 ParkviewDrBlm 338-6754
Lovallo Mark 7 BelairDrFairfld 575-1140
Lovallo Robert 42 PulaskiBlm 743-0893
Lovallo T C 213 ParkAvNtly 667-4624
Lovas Edw J 58 VanNessAvFairfld 256-4754
Lovas G 11 TimberRdMtvil 335-6358
Love A 117 4thAvEO 678-1730
Love Art R 95 CedarNtly 667-2182
Love C 30 NormanRdMtc 509-1073
Love Ciarra 250 WatchungAvWO 325-0738
Love D J 30 NormanRdUMtc 746-0604
Love Dan 160 SummitAvSum 908 522-0582
Love E 158 SHarrisonEO 675-6705
Love E 259 ParkMtc 509-2766
Love E 259 ParkMtc 746-7838
Love F T 203 ShepardAvEO 676-1645
Love G 99 EllaBlm 680-4907
Love James & Nadine 35 BayowskiRdWO 325-7731
Love Joanne & Jim
222 OakRidgeAvSum 908 277-0256
Love John C attorney 57 WashingtonEO 674-6000
Love K 99 EllaBlm 743-1322
Love K 109 N16thEO 672-3854
Love L ESQ 338 WarwickAvSO 763-8505
Love Letters 2 WNorthfieldRdLiv 994-1212
Love M 340 ThomasBlvdOr 672-9550
Love M J 33 GouldPlCald 364-1412
Love Marsha 126 EssexAvMtc 783-1015
Love Of Jesus Ministries
448 HighlandAvOr 676-4200
Love P A 30 BeverlyRdCdrGv 239-2394
Love & Randall 57 WashingtonEO 674-6000
Love Richard 100 StoneHillRdSpfd 258-0360
Love Tyrone 90 NOratonPkwyEO 673-8409
Love W D Sr 50 PleasantWyMtc 746-5093
Love Willard D Jr 306 ElmwyndDrOr 674-8973
Love Wilma 111 LincolnMtc 655-9269
Love-Carter S 190 4thAvEO 678-4018
Loveall Anne & Tom 174 IrvingtonAvSO 762-5282
Loveall C M 14 BurrRdMpl 762-6352
LoVecchio J 10 InwoodTerUMtc 783-8662
Loveikas C 8 ByrneRdWO 736-1786
Lovejoy Benita 66 NGrvEO 672-4752
Lovejoy S 20 AlexanderAvUMtc 744-8758
Lovejoy S 32 HamptonPlNtly 667-5216
Lovejoy Stow & Beth
17 PineRidgeDrSum 908 277-3074
Lovejoy W P 7 SunsetPkUMtc 746-4014
Lovejoy Wendy A
54 SilverLakeDrSum 908 273-6781
Loveless I M 9 PlymouthPlRsInd 226-7390
Loveless R 4 ParkRsInd 228-2188
Loveless Richard 255 MontgomeryBlm 748-1226
Loveless Robt W 18 PaulineDrNtly 661-2247
Loveless Warren C 11 ValleyWyWO 325-3859
Lovell B SummitArea 908 522-9389
Lovell Joan A lawyer 675 MorrisAvSpfd 912-8700
Lovell John F 27 MainMlb 564-6164
Lovell Sean 55 MonroePlBlm 429-3681
Lovell Thomas H
40 GreenbriarDrSum 908 277-1182
Lovelock Pauline 50 FernwoodRdMpl 275-1015
Lovelocke Paula 34 BeechEO 266-9553
Lovely Living Antiques DenvilleArea 328-7600
Lovely Nails 615 SLivingstonAvLiv 535-9365
Lovenguth R 212 RutgersLaPrspy 227-7476
Lovenguth Wm 10 GastonWO 736-2183
Loventhal David 23 WingateDrLiv 994-3874
Loventhal Scott 9 LakeviewTerMtvil 334-8643
Loveranes Rico & Dina 11 HughesMpl 378-3086
Loverde Christine 7 ConditCtRsInd 228-4689
Loverde Frank 7 ConditCtRsInd 226-5953
Loverde Joseph 274 BroadBlm 743-0798
Loverde Joseph G DMD 274 BroadBlm 748-1118
Loverde Patrick J DDS 274 BroadBlm 748-1118
Loverde Paul A 7 ConditCtRsInd 403-9576
Loverdi James Mr & Mrs
55 HarrisonAvRsInd 228-1304
Lo Verme E 335 RidgewoodAvGlRdg 429-0415
LoVerme Paul & Kathy
335 RidgewoodAvGlRdg 680-9263
LoVerme Paul J MD
1140 BloomfieldAvWCald 575-0999
LoVerme Paul J MD 557 BroadBlm 743-0999

Lovett Anne B ED D
27 OverlookDrBrkHt 908 464-2932
Lovett Anne B ED D 7 UnionPlSum 908 277-0204
Lovett B 10 LangtreeDrLiv 994-7382
Lovett D T 24 ValemontWySum 908 273-5129
Lovett Douglas 100 MainOr 676-2124
Lovett E 15 StocktonPlEO 672-6527
Lovett Eula 20 N19thEO 673-9213
Lovett J E 8 HarveyCtSum 908 277-4588
Lovett Juanita Ph D
86 SummitAvSum 908 273-5147
Lovett L 8 HawthornePlEO 678-7894
Lovett L 28 SunsetDrSum 908 273-3042
Lovett L R 32 SanfordEO 672-7820
Lovett Wm E 27 OverlookDrBrkHt 908 464-6678
Lovette J 300 SBurnetEO 674-4922
Lovette J 213 N19thEO 677-0798
Lovi John D 117 BellevueAvMtc 746-6643
Lovico J 11 GlenwoodAvBlm 429-9009
Loving Care Agency Inc
45 SpringfieldAvSpfd 467-1018
Loving Care Kennels
235 USHwyNo202Mtvil 299-0968
Loving Care Professional Grooming
235 USHwyNo202Mtvil 299-0968
Loving Hands Health Care Agency
405 NorthfieldAvWO 243-5700
Loving Hands Health Care Agency
676 WintersAvParamus 201 265-3523
Loviscek T 1 ProspectSO 378-3336
Lovit Herbert 34 BurlingtonRdMuryHl 908 464-0525
Lovit S 6 TheFernwayBrkHt 908 322-7495
Lovitch J 14-C LovelCtNtly 661-1154
Lovitz David 1 RollingHillRdShHl 379-2243
Lovius Judy 196 SpringdaleAvEO 678-6157
Lov'N Kare Carpet Center MontclairArea 744-3443

LOW ---See Also LOWE

Low Cost Psychotherapy 424 MainEO 677-2505
Low Ernest 20 BeechwoodTerWO 731-2924
Low L 53 DaveyDrWO 325-7781
Low Steven & Jennie
19 HillcrestAvBrkHt 908 790-9289
Low Voltage Systems Technologyinc
369 PassaicAvFairfld 808-6884
Lowack G 588 FranklinAvNtly 562-0035
Lowack Richard 21 RaceNtly 661-2983
Lowcock Nick 21 NewellDrBlm 338-8217
Lowden David W 208 FernwoodAvUMtc 783-4522

LOWE ---See Also LOW

Lowe A 10 GastonWO 731-2154
Lowe A 72 PierLaFairfld 575-4042
Lowe A A 40 SpringbrookRdLiv 992-2921
Lowe Alison & Greg 42 AspenDrLiv 992-3622
Lowe B 300 OakwoodAvOr 675-1903
Lowe Benjamin 11 CrestCirBrkHt 908 665-1615
Lowe Bryan 12 BriarCtSO 378-2494
Lowe C 15 RossEO 672-3712
Lowe Cathrine M 889 EdwardsRdPrspy 227-4775
Lowe Darren A & Patricia
39 DogwoodLaNewProv 908 665-9348
Lowe E 341 AmherstEO 675-8923
Lowe Enterprises Inc EastOrangeArea 675-5349
LOWE FRANKLIN & SON plumbing & heating
2 BeachBlm 743-5222
Lowe Gregory & Laurie
8 HampshireRdNewProv 908 665-4035
Lowe Industrial Roofing MaplewoodArea 763-7003
Lowe J 92 PlymouthAvMpl 763-0756
Lowe Jas E 72 PierLaFairfld 227-6423
Lowe John G 23 ReservoirPlCdrGv 857-7003
Lowe John G Jr 23 ReservoirPlCdrGv 239-5873
Lowe K 50 ForestMtc 509-0699
Lowe L E 275 NorthfieldAvWO 731-7929
Lowe Lucille 3004 SGroveEO 673-8240
Lowe M 115 OldShortHillsRdWO 736-4247
Lowe Matthew G & Ann
39 MillPondRdNewProv 908 464-8352
Lowe Michael C & Constance R
40 CummingsCirWO 731-1568
Lowe Opal 269 SHarrisonEO 675-3020
Lowe P 18 PorterRdMpl 762-9523
Lowe Patrick 31 StateEO 675-5060
Lowe Plumbing Co 2 BeachBlm 743-5222
Lowe R 260 ForestAvGlRdg 746-1223
Lowe R 1462 StephanieDrNCald 812-8962
Lowe Roofing 37-43 NParkEO 677-1700
Lowe Scott 622 EPassaicAvBlm 338-1276
Lowe T 57 ChestnutEO 673-3217
Lowe V 20 WashingtonCtMtvil 402-0108
Lowe William C MD 18 MayhewDrSO 762-7126
Lowe William C MD 18 RolandDrShHl 376-7371
Lowe Wm J 37 PrincetonAvBrkHt 908 464-1380
Lowelin Agency WestOrangeArea 736-5915
Lowell B 190 MillburnAvMlb 376-6838
Lowell Ed 10 RidgewoodRdNSO 762-4442
Lowell Felice 467 ValleyMpl 378-3652
Lowell Robt 109 IrvingAvSO 762-5915
Lowen J H 8 WhitmanAvEO 672-8379
Lowen Keisha 59 N15thEO 674-1260
Lowen Kim Y 158 N18thEO 678-8909
Lowenbach Ralph M 605 MountainDrSO 763-1171

Lowenbach Ralph M ESQ
101 EisenhowerPkwyRoseland 622-6200
Lowenberg J M 26 TallPineLaShHl 467-2692
Lowenberg Randy 873 RidgewoodRdMlb 258-9746
Lowenfish D 598 ValleyRdMtc 746-2565
Lowenfish Edward M 9 StonehamDrLiv 992-0433
Lowenfish Edward M 9 StonehamDrLiv 992-6848
Lowenfish Robert 30 BretonDrPnBk 227-5496
LowenGroup Design & Construction
120 ArlingtonAvBlm 566-0111
Lowengrub J 7 LeeTerShHl 376-3945
Lowengrub Saml 18 SummitWO 731-2127
Lowenstein A 25 WinansRdLiv 994-9677
Lowenstein Aaron 609 SouthOrangeAvSO 378-3302
Lowenstein Alan
36 MagnoliaDrNewProv 908 665-6844
Lowenstein Alan
36 MagnoliaDrNewProv 908 771-7478
Lowenstein Alan V 285 RidgewoodRdNSO 763-0123
Lowenstein David 25 HemlockRdShHl 467-5756
Lowenstein Gail real estate
2 EMtPleasantAvLiv 994-4323
Lowenstein Gregory & Gail 57 ECedarLiv 992-2818
Lowenstein J 37 LaurelAvLiv 992-6253
Lowenstein K 31 RooseveltRdMpl 762-7766
Lowenstein L Inc 479 ValleyMpl 763-5660
Lowenstein L Inc decorators
LivingstonArea 379-2800
Lowenstein M 22-C TroyDrSpfd 376-1918
Lowenstein M R & S A 24 HuttonAvWO 669-3578
Lowenstein Richard A 5 SheffieldCtLiv 992-8393
Lowenstein Robt 20 MountainWyWO 731-5722
Lowenstein Robt Dr 14 BeechRdWO 736-1070
LOWENSTEIN SANDLER KOHL FISHER & BOYLAN 65 LivingstonAvRsInd 992-8700
Lowenstein-Mace Lori & Thomas
445 SummitAvSO 763-9406
Lowenthal Dennis A MD
150 MorrisAvSpfd 376-5777
Lowenthal E & J
700 SpringfieldAvSum 908 273-3280
Lowenthal Henry I MD
123 HighlandAvGlRdg 748-9246
Lowenthal M 7 WindingWyWO 669-8067
Lowenthal Mark Psy D 1 LenoxPlMpl 763-2777
Lowenthal Michael & Linda
7 WindingWyWO 669-4711
Lowenthal Walter & Randie
50 NHillsideAvLiv 535-3102
Lower Dennis E 33 HillsideAvMtc 509-2548
Lowery B 6 WhittredgeRdSum 908 273-4214
Lowery C 20 WychwoodRdLiv 994-4662
Lowery D 355 ThomasBlvdOr 675-6505
Lowery Danelle 674 BloomfieldAvNtly 667-6245
Lowery G M 32 RobertDrMlb 467-0455
Lowery Group The 32 RobertDrShHl 379-0400
Lowery J 780 SpringdaleAvEO 674-4397
Lowery M 45 ElmMtc 509-8260
Lowery P E 344 OldShortHillsRdMlb 467-9591
Lowery R H 6 WhittredgeRdSum 908 277-6105
Lowery Robert H
6 WhittredgeRdSum 908 277-6149
Lowinger E N 206 MainMlb 379-3049
Lowinger Jennifer 2 SuzanCtWO 736-7969
Lowinger Joel D lawyer
893 RidgewoodRdMlb 376-8400
Lowinger M P 110 VoseAvSO 378-3799

LOWMAN ---See Also LOHMAN

Lowman Jeffrey M
138 WoodlandAvSum 908 273-1855
Lowman L A 138 WoodlandAvSum 908 273-1855
Lowney J A
851 SpringfieldAvNewProv 908 771-0790
Lowney M 192 TichenorAvSO 275-1627
Lownif Mini Market 136 SEssexAvOr 672-7198
Lowrance Lowell 519 BloomfieldAvCald 364-8218

LOWRIE ---See Also LAURIE LOWRY

Lowrie Brenda 16 ShepardTerWO 669-5853

LOWRY ---See Also LAURIE

Lowry A M 12 HanfordPlCald 226-6461
Lowry A M 12 HanfordPlCald 228-9432
Lowry D 18 BrooksideAvCald 403-8170
Lowry F C Jr 125 ElmMtc 783-5535
Lowry L A 291 ParkAvNtly 235-1736
Lowry S 220 ProspectEO 677-9301
Lowry Stephen F 298 WashingtonGlRdg 743-5536
Lowry W K 21 JoannaWySum 908 273-3614
Lowy A 29 MelroseDrLiv 992-4306
Lowy Adam 404 LongHillDrShHl 376-5434
Lowy Donald 29 LincolnAvLiv 992-1243
Lowy G & H 30 GarrityTerPnBk 882-5676
Lowy Gabriel 30 GarrityTerMtvil 882-5680
Lowy Harry P Jr 10 RedwoodRdSpfd 379-9105
Lowy Jenn 404 LongHillDrShHl 376-5434
Lowy M R & F L 616 SouthOrangeAvMpl 275-5275
Lowy Robt & Sandra 23 EvergreenAvLiv 740-8823
Lowy Virginia 3 BongartDrWO 736-0037
Loxton G 125 GatesAvMtc 509-1632
Loxton V 22 StLukesPlMtc 783-5844
Loya T G 163 ShortHillsAvSpfd 467-1329

Loyacano Nace 57 LexingtonAvMpl 761-5261
Loyal C 35 LongEO 678-4204
Loyas T 10 RutgersLaPrspy 882-2453
Loyd International SouthOrangeArea 763-1199
Loynd James 20-A ChurchMlb 376-4745
Loynd Richard B 19 RandallDrShHl 467-8797
Loza J 12 ChestnutAvSum 908 277-2849
Loza T 22 NewmanAvNtly 667-9121
Lozado B 205 ParkerAvMpl 762-4290
Lozain Pierre Entoine 441 HalstedEO 675-4685
Lozanguiez G 93 HollywoodAvEO 676-0006
Lozanguiez L 274 SClintonEO 677-3452
Lozano Araceli 210 FranklinBlm 566-0715
Lozano Bernardo 3 MarmonTerWO 669-2610
Lozano Humberto 87 PineMtc 746-8907
Lozano Jos 67 OakridgeAvNtly 667-5366
Lozano Rolando MD 190 MeiselAvSpfd 467-1009
Lozano Yomira 84 ValleyRdMtc 509-2275
Lozito F 70 HenningDrFairfld 227-4250
Lozito Michael 48 GlenAvFairfld 785-0171
Lozito N 48 GlenAvFairfld 785-8773
Lozito P 3 Anna-MarieCtFairfld 227-8463
Lozner B 79 OldHollowRdShHl 467-2416
Lozner Jerrold S MD
120 SummitAvSum 908 273-4300
Lozovsky Sergey 329 BloomfieldAvCald 403-1586
Lozowick Jack 2-G NobHillRsInd 403-9333
Lozowick Jules H 24-G NobHillRsInd 403-0243
Lu A 87 WarrenNtly 562-0065
Lu Daniel 30 ShermanAvCdrGv 857-1256
Lu Dora 955 SSpringfieldAvSpfd 379-1127
Lu Funbing 7 HenryBeachCtMtvil 263-8615
Lu Liang 47 EdgemereRdLiv 597-0981
Lu Lu Beauty Salon 556 BloomfieldAvBlm 748-2700
Lu Ning 219-D DaveyBlm 566-9654
Lu Qing 1 ClaremontAvLiv 992-3829
Lu Shi Hua 373 BroadBlm 748-9226
Lu Wei 145 JeffersonCtLiv 597-9541
Lu Wei 23 TudorCtSpfd 467-8752
Lu X 1-C AlfredLaBlm 429-0421
Lu Xiaojia 55 MontclairAvNtly 667-4263
Lu Yie Dr 1 EvansFairfld 882-0499
Lu Zen C 2 KennethRdMtc 746-1183
Lu Zen C 2 KennethRdMtc 746-3922
Lubanski Raymond 79 DerwentAvVro 571-9884
Lubanski Raymond 79 DerwentAvVro 857-1811
Lubarsky Eugene S 42 ClevelandCald 403-0640
Lubarsky James E attorney
317 BellevilleAvBlm 748-7474
Lubash Sam & Julie 28 HawthorneAvSpfd 376-9290
Lubavitch Center Of Essex County
456 PleasantValleyWyWO 731-0770
Lubavitch-Rabbinical College Of America
226 SussexAvMorrisTownship 267-9404
Lubba G 31 WebsterAvSum 908 598-0048
Lubben H 1591 BroadBlm 338-0026
Lubbos Joseph 3 ChestnutWO 243-0979
Lube Albert 28-C NobHillRsInd 228-0809
Lube On The Go
Toll Free 800 690-5823
Lube On The Go LivingstonArea 992-7997
Lubeck Judy 7 DaisyRdBrkHt 908 508-0760
Lubeck Norman C
195 McManeAvBrkHt 908 464-2033
Lubell Daniel Eugenia 1 WoodcrestAvMlb 258-9116
Luber S 46 BattleHillAvSpfd 376-2736
Luberoff Benjamin
19 BrantwoodDrSum 908 273-4844
Lubertazza A 147 FairfieldRdFairfld 882-9365
Lubertazza J 35 ColumbiaAvNtly 667-6639
Lubertazzi Paul F 34 HilldaleRdPnBk 227-1097
Lubertazzi S 6 SpringbrookRdWMtvil 316-5901
Lubertazzo M 550 CentreNtly 667-6551
Luberti N 36 ExeterRdShHl 376-5759
Luberti Neil & Lois 36 ExeterRdShHl 376-5759
Luberto A 640 FranklinAvNtly 235-0853
Luberto A 27 WoodfernRdSum 908 522-0229
Luberto P 476 HarrisonNtly 661-0957
Lubetkin C 16 CottageLaSpfd 379-5463
Lubetkin Chas S 7 CoddingtonTerLiv 992-7777
Lubetkin Danl lawyer RoselandArea 403-9100
Lubetkin H 18 ErwinPlCald 226-4059
Lubetkin J 10 SmithManorBlvdWO 731-8229
LubExpress Co Inc 600 PomptonAvCdrGv 571-1000
Lubiak Henry J 13 McClellanTerWO 736-0266
Lubiak T C 71 RalstonAvSO 762-7850
Lubin Alan MD 173 SOrangeAvSO 762-0400
Lubin B 14 OakRidgeSpfd 908 277-6011
Lubin Carmelle 265 AmherstEO 674-7972
Lubin D 32 WoodlandAvGlRdg 748-5912
Lubin G & W LivingstonArea 994-4232
Lubin Gabriel 2 MapleAvMtc 783-3495
Lubin Harold MD 769 NorthfieldAvWO 992-1731
Lubin Herman 20 CrestViewHillRdLiv 992-0126
Lubin J 935 BroadBlm 429-3263
Lubin J 26 OrchardRdMpl 761-1340
Lubin M 7 OvalRdMlb 379-9368
Lubin R 471 HardingDrSO 763-7870
Lubisco Gary 46 MapleMlb 762-7793
Lubitz Mitchel 80 ShrewsburyDrLiv 994-1818

47780 © Bell Atlantic

Area Code 973

Lublang M G 19 FranklinVro ····· 857-0353
Lublin S Joshua 113 GreenwoodDrMlb ··· 258-0811
Lubman C J 93 LowellAvWO ····· 731-6986
Lubman E 11 ByronRdShHl ····· 467-1125
Lubman M 60 ColonialTerSpfd ····· 467-3998
Luboff A 27 FairviewAvNewProv ····· 908 464-4886
Lubow B 269 ChestnutNtly ····· 667-5927
Lubow B 47 WoodlandAvWO ····· 731-5767
Lubrano Anthony 2 LaurelCtVro ····· 857-1763
Lubrano John Mr & Mrs
47 LongviewRdCdrGv ····· 857-4749
Lubrano L 251-C DaveyBlm ····· 566-0547
Lubrano William A 131 RotaryDrSum 908 277-4233
Lubrano William A 131 RotaryDrSum 908 598-9632
Luby B 17 MaplewoodAvMpl ····· 763-4833
Luby D 105 NewEnglandAvSum ····· 908 598-0640
Luby Daniel 51 2ndNewProv ····· 908 771-9271
Luby Don Roofing & Contracting
11 HighNtly ····· 667-3768
Luby Walter 299 ForestDrSShHl ····· 376-5367
Luc Cylotte 224 ParkPlOr ····· 673-4390
Luc M 489 MerrillCtOr ····· 674-8301
Lucaci Geo 305 SummitAvSum ····· 908 273-5455
Lucam Corp 127 AshlandAvWO ····· 736-3424
Lucar Inc 1260 BloomfieldAvFairfld ····· 227-8581
Lucarelli L D 157 LaFranceAvBlm ····· 429-8780
Lucarello Q H 31 NBaumsCtLiv ····· 992-8309
Lucariello G J 64 OverlookTerBlm ····· 338-4033
Lucariello & Gualano attorneys
610 FranklinAvNtly ····· 235-9300
Lucariello Hugh E attorney
610 FranklinAvNtly ····· 235-9300
Lucariello Hugo J 69 CoeymanAvNtly ···· 667-6634
Lucas A 73 BessidaBlm ····· 338-1710
Lucas Aerospace Inc—
24 AOG Service
30 VanNostrandAvEngwd ····· 201 567-6411
Product Support Division
30 VanNostrandAvEngwd ····· 201 567-6400
Lucas C J 340 ThomasBlvdOr ····· 676-6085
Lucas Carroll 41 NorthviewTerCdrGv ····· 239-7826
Lucas E 25 SGroveEO ····· 677-0194
Lucas Elmer 54 HunterdonRdWO ····· 731-2631
Lucas F 443 CentreNtly ····· 667-8746
Lucas Franklin 400 OakwoodAvOr ····· 678-4731
Lucas G 70-A FremontBlm ····· 429-1934
Lucas G E 285 AmherstEO ····· 672-5517
Lucas Geo E 15 DarlingAvBlm ····· 338-6749
Lucas H 95 NWalnutEO ····· 672-2858
Lucas Harold 86 RenshawAvEO ····· 672-0904
Lucas Henry C Jr & Ellen K
18 PortlandRdSum ····· 908 273-8426
Lucas J 38 NewEO ····· 672-8827
Lucas J A 61 OakwoodAvBlm ····· 743-4427
Lucas J W 44 SMunnAvEO ····· 675-8624
Lucas Jennifer VMD
706 BloomfieldAvWCald ····· 226-3727
Lucas John L Jr 1099 PomptonAvCdrGv ·· 812-9679
Lucas Jonathan
15 NewEnglandAvSum ····· 908 273-4653
Lucas K 595 NorthfieldAvWO ····· 325-8516
Lucas K 30 RedMapleAvBlm ····· 893-8082
Lucas Katharine 27 EspyRdCald ····· 364-1095
Lucas Keeya L 400 HighlandTerOr ····· 677-3366
Lucas L Rev 223 ProspectEO ····· 673-9061
Lucas L J 481 LenoxAvSO ····· 763-8423
Lucas M 7 RiggsPlWO ····· 243-2305
Lucas & Mason Fuel Oil Co OrangeArea · 673-1840
Lucas R 911 SpringfieldAvNewProv ·· 908 665-9731
Lucas Robert & Jennifer
39 WashingtonCtMtvil ····· 334-5160
Lucas Thomas E 108 ConnettPlSO ····· 763-4350
Lucas Timothy 2 WashburnPlCald ····· 226-3296
Lucas Walter lawyer 50 NorthfieldAvWO ·· 736-4949
Lucas Walter & Kitta 135 ForestHillRdWO 731-7652
Lucas William G 142 SGroveEO ····· 673-8364
Lucas Y 24 OakwoodAvGlRdg ····· 744-0217
Lucash J 447 PlainfieldAvBrkHt ····· 908 508-9096
Lucas's Public Relations Firm
94 NOratonPkwyEO ····· 678-7786
Lucchese Vincent 127 ParkAvVro ····· 571-1441
Lucchetta Joseph 93 RidgeOr ····· 673-7899
Lucci John T 85 ParkAvVro ····· 239-4986
Lucciola Elia 340 ThomasBlvdOr ····· 676-5729
Lucciola M 103 NSpringBlm ····· 748-7108
Lucciola P 129 WaltonAvNewProv ··· 908 790-0216
Luccz Rosa 156 BaldwinBlm ····· 743-9102

LUCE ---See Also LOOS

Luce Andrew 7 RandDrWO ····· 243-9456
Luce C 7 RandDrWO ····· 669-3732
Luce D 85 ParkAvVro ····· 239-4986
Luce George G 6 EGreenbrookRdNCald ··· 226-4881
Luce R C 94 NJeffersonOr ····· 672-5758
Luce R Philip Jr 32 DrumHillDrSum · 908 273-8270
LUCE SCHWAB & KASE INC
9 GloriaLaFairfld ····· 227-4840
Luce W C 32 SCrescentMpl ····· 763-9043
Lucenko Leonard & Larissa
7 ClearviewTerWO ····· 669-8858
LUCENT TECHNOLOGIES—
Consumer Products-Sales & Service
Formerly AT&T
Toll Free ····· 800 222-3111
Small Business Communications Systems—
Sales ····· 800 247-7000
Repair ····· 800 628-2888
Large Business Communications Systems—
Sales ····· 800 822-2000
Repair ····· 800 242-2121
Local Offices—
Bell Laboratories
600 MountainAvMuryHl ····· 908 582-3000
600 MountainAv ····· 908 582-8500
Lucente Robert 1 ProspectSO ····· 762-7614
Lucenti Philip Jr
11 SommerAvGlRdg ····· 743-8073
Lucero B Theresa
14 HughesPlSum ····· 908 598-0823
Lucero Eloina
28 MaywoodCtNCald ····· 228-7016
Lucero Recardo
19 FreemanWO ····· 672-6250
Lucerto Anthony 13 ManorTerOr ····· 675-7496
Lucerto N 10 GastonWO ····· 736-4670

LUCEY ---See Also LUCY

Lucey E A 44 PlymouthMtc ····· 744-3278
Luchesi Robt 174 ParkAvWCald ····· 228-3086
Luchs Philip 105 MilliganPlSO ····· 762-5328
Lucia Joseph C 34 FayPlSum ····· 908 277-0497
Luciani D M 15 MeeLaNewProv ····· 908 464-8676
Luciani J 26 RedwoodRdSpfd ····· 379-2281
Luciani M A 19 SteppingRidgeRdNCald ··· 256-6282
Luciani M P 564 IrvingtonAvMpl ····· 763-6112
Luciani R L 26 RedwoodRdSpfd ····· 379-4130
Luciani R L 26 RedwoodRdSpfd ····· 379-4134
Luciani R L MD 235 MillburnAvMlb ····· 467-9440
Luciani T 319 SmithManorBlvdWO ····· 736-5798
Luciani V 10 GlensideAvSum ····· 908 273-3754
Luciano A 136 ChangeBridgeRdMtvil ····· 334-2962
Luciano A C 87 PalmerDrLiv ····· 992-5670
Luciano B 95 WaldoAvBlm ····· 743-8232
Luciano Enrico Law Offices
375 PassaicAvFairfld ····· 227-3433
Luciano G 556 ValleyRdWO ····· 243-8748
Luciano H 32 WakefieldPlCald ····· 228-2102
Luciano J 19 GrantMtc ····· 509-2564
Luciano J 14 ProspectCald ····· 228-2929
Luciano J R 17 OldOakDrNewProv ··· 908 464-1785
Luciano Joanne 5 ChurchNtly ····· 667-5064
Luciano Jos 57 NutleyAvNtly ····· 667-4195
Luciano Leonard & Sally
147 OrtonRdWCald ····· 228-8997
Luciano M 100 HillwoodTerVro ····· 239-6580
Luciano M WestOrangeArea ····· 731-8675
Luciano M F Jr 13 HarvardSum ····· 908 273-4764
Luciano Michael 12 EssexRdSpfd ····· 376-1692
Luciano Michael A attorney
19 WMountPleasantAvLiv ····· 740-9898
Luciano N 93 KeyesRdLiv ····· 992-0578
Luciano R J 8 RockledgePlCdrGv ····· 857-1415
Luciano S 11 SpringbrookRdEMtvil ····· 335-7508
Luciano Thomas Mr & Mrs
12 BoyntonDrLiv ····· 992-6432
Luciano W D 28 RedmanTerWCald ····· 403-0079
Luciano Wm 519 BloomfieldAvCald ····· 228-3813
Lucibello Piano & Organ
E-65StateHwyNo4Paramus ····· 201 845-6722
Lucic Michel
68 SouthgateRdNewProv ····· 908 508-9184
Lucich Fred 5 ScotlandDrLiv ····· 992-7657
Lucid R 34 BarberryLaNewProv ····· 908 771-0587
Lucido Robert & Jacqueline
38 ElmSum ····· 908 277-2893
Lucila Rafael R MD 716 BroadClifton ···· 754-4100
Lucille Farm Products Inc
150 RiverRdMtvil ····· 334-6030
Lucin Susan 20 LombardDrWCald ····· 808-8423
Lucin Zak 20 LombardDrWCald ····· 244-5765
Lucio's Salon & Spa
565 WMtPleasantAvLiv ····· 992-2725
Lucius Howard A 4 TroonCtMpl ····· 762-1566
Luciw E 25 NottinghamRdWO ····· 731-3149
Luck Winfred 399 LincolnAvOr ····· 414-9899
Luckemeier Wesley E 510 MillburnAvShHl 467-0907
Luckenbach Denise M lawyer
6 BeckerFarmRdRsInd ····· 535-1400
Luckewicz W 21 AshwoodDrLiv ····· 992-7036
Luckey Owen 31 TrinityPlMtc ····· 746-9249
Luckfield Darren & Katherine
16 HemlockRdShHl ····· 376-2583
Lucking R C 61 SummitAvBlm ····· 748-8306
Luckstone John
58 HunterdonBlvdMuryHl ····· 908 464-8896
Luckwich M 27 BerkeleyHeightsPkBlm ··· 743-4741
Lucky Dog 26 BeverlyRdCdrGv ····· 857-5008
Lucky Inn Chinese Restaurant
1 AmperePkwyEO ····· 673-2826
Lucky Inn Chinese Restaurant
1 AmperePkwyEO ····· 673-3535
Lucky Mini Mart 322 CentralAvOr ····· 675-9144
Lucky's Family Grocery Store
231 ParkAvEO ····· 675-4044
Lucrezia G 133 SummitAvSum ····· 908 522-0830
Lucus Patrick J Jr 118 OakviewAvMpl ··· 378-8928
Lucy Cleaners 10 BowdenRdCdrGrv ····· 239-9705
Lucy Cleaners 1044 BroadBlm ····· 893-9860
Lucy G 99 HillsideAvSpfd ····· 376-0561
Lucy L 45 QuinbyPlWO ····· 669-1013
Lucy's Beauty Shop 301 ParkAvEO ····· 674-9754
Lucy's Diner 1 LakeviewPlVro ····· 239-1474
Lucy's Upholstery 87 BroughtonAvBlm ··· 748-9767
Luczak E 16 GarnetTerLiv ····· 535-1540
Luczak Ronald 9 TwinBrookRdWCald ···· 226-4489
Luczka P & C 12 ElmMtc ····· 746-2623
Ludaway O 123 SMunnAvEO ····· 676-7861
Ludd E 142 ClairmontTerOr ····· 676-3524
Luddecke W F 10 HawthorneAvGlRdg ···· 748-2774
Luddy J F 65 JamesBlm ····· 743-1905
Luddy Johanna K Mrs 35 MountainAvCald 226-5242
Luddy M 53 ECedarLiv ····· 992-9716
Lude M 8 WinansEO ····· 678-2385
Ludgate John & Debra
238 WoodlandAvSum ····· 908 277-1784
Ludizaca Luis 218 FranklinAvNtly ····· 284-1349
Ludlow B F 23 SuttonPlVro ····· 239-9318
Ludlow J K 377 SHarrisonEO ····· 675-2838
Ludlow John A 132 InwoodAvUMtc ····· 744-3925
Ludlow R 207 ConwayCtSO ····· 762-3174
Ludlow Steven F 50 GroveAvVro ····· 857-3563
Ludlum Michael 52 OakwoodAvUMtc ···· 783-6224
Ludman A 123 NMountainAvMtc ····· 744-2055
Luduwig Carlos H 37 UnionPlBlm ····· 893-9331
Ludwick Anthony 15 MontvilleAvMtvil ··· 334-2312
Ludwig Adam 436 MintonPlOr ····· 676-0481
Ludwig Adam 141 UpperMountainAvMtc · 744-6120
Ludwig Aluminum 374 Route46WPrspy ·· 227-6650
Ludwig Brian J 6 ReidWO ····· 731-0734
Ludwig Donald J 24 TimberDrBrkHt · 908 464-0403
Ludwig E 750 NorthfieldAvWO ····· 669-2576
Ludwig Gordon & Ann 15 FranklinPlMpl ·· 378-9353
Ludwig H 7 WatchungAvWO ····· 675-2607
Ludwig Herbert 5 ThrumontRdWCald ···· 228-1518
Ludwig J 141 UpperMountainAvMtc ····· 746-8663
Ludwig Jay 23 CullenDrWO ····· 731-2558
Ludwig L 15 BelvedereDrLiv ····· 992-1761
Ludwig S 15 CrossbrookLaWCald ····· 228-1543
Ludwig Shari 67 WarrenRdWO ····· 736-2910
Ludwig Vincent E attorney
70 SouthOrangeAvLiv ····· 740-0097
Ludwig William 67 WarrenRdWO ····· 736-3724
Ludwig Windows Doors & More
374 Route46WPrspy ····· 227-6650
Ludwig-Meyers F 77 OrchardLaBrkHt 908 322-4362
Lue Eugene 190 SpringRidgeDrBrkHt 908 464-8645
Lue M 25 ChestnutEO ····· 676-7411
Luebkert Richard 1 ProspectSO ····· 763-2024
Luechinger M E 50 WLindsleyRdCdrGv ··· 812-7576
Luedecker James
36 BalmoralDrBrkHt ····· 908 464-8260
Lueder D B 17 AshwoodTerWO ····· 325-0271
Luehs B 19 OakleyAvSum ····· 908 273-8543
Luehs C & J M 117 FranklinCdrGv ····· 239-6762
Luehs E & D 163 StevensAvCdrGv ····· 890-0836
Luehs Thomas & Carolyn
19 WaylandDrVro ····· 239-4038
Luening T 60 ArthursCtBrkHt ····· 908 464-1610
Luepke Fred 15 OsborneBlm ····· 748-1654
Luetters Maria 17 SevernaAvSpfd ····· 564-8533
Lufrano Arthur 81 WatchungAvUMtc ···· 509-1646
Lufrano R 335 RoselandAvEsxFels ····· 228-7021
Luftig Allan & Janice 14 ParkviewDrMlb · 564-7631
Luftig Don 1044 StephanieDrNCald ····· 256-8008
Luftman J 8 WillowBrookDrNCald ····· 228-5039
Luftman Marcelo 6 OakTerWO ····· 731-1202
Luftman Marcelo 6 OakTerWO ····· 736-9286
Lugard Clifford 9 N16thEO ····· 672-4273
Lugaric Thomas F 14 LenapeTrCdrGv ···· 239-0570
Lugaric Thomas F
14 LenapeTrCdrGv ····· 239-4472
Lugariello H E CedarGroveArea ····· 239-9008
Luggage Center
333 SpringfieldAvSum ····· 908 273-6674
Lugo A 935 BroadBlm ····· 748-5419
Lugo G 149 N17thBlm ····· 743-4618
Lugo I M 500 ParkwayDrEEO ····· 672-1969
Lugo Tanaya 384 TurrellAvSO ····· 762-5636
Lugojeanu L 74 OverlookRdCdrGv ····· 857-2275
Lugowe P F 72 HighfieldLaNtly ····· 235-9458
Luhrs C 25 AddisonDrShHl ····· 564-7623
Luhrs Hildi 172 BellevilleAvBlm ····· 680-8826
Lui Po 8 DawsonTerLiv ····· 533-1308
Luibil Louis Jr 25 BellaireDrMtc ····· 509-1862
Luis Gonzalez 113 SGrvEO ····· 673-4440
Luisi Glenn 147-B USHwyNo202Mtvil ···· 263-2297
Luisi Peter F 1 ClaridgeDrVro ····· 239-5454
Luisi-Purdue Linda MD
825 BloomfieldAvVro ····· 239-5010
Luisi-Purdue Linda MD
315 ENorthfieldRdLiv ····· 533-9040
Lujano A V 11 BerkeleyHeightsPkBlm ····· 429-3320
Lujano V 11 BerkeleyHeightsPkBlm ····· 429-2632
Lujon's Upholstering Co
1275 BloomfieldAvFairfld ····· 882-9664
Luk K-C 66 EvergreenDrNCald ····· 226-4271
Luk L 85 KentDrRsInd ····· 403-1860
Luka Norman L MD 5 FranklinAvBelleville 759-9000
Lukabu Khabouji 2 HenryAvNCald ····· 812-1636
Lukach Kenneth 652 FranklinAvNtly ····· 661-4546
Lukacher V 300 WilsonRdSpfd ····· 467-1865
Lukacs B B 4 BeattieWyMuryHl ····· 908 464-2849
Lukas Chester Mrs 85 EPassaicAvBlm ···· 743-7673
Lukas George 91 WoodlandAvSum ··· 908 273-8563
Lukas J 29 HillcrestTerVro ····· 857-3555
Lukas S 15 GillespieRdBlm ····· 743-1663
Lukas S K 91 WoodlandAvSum ····· 908 273-7534
Lukas Tracie 2600 RachelTerMtvil ····· 276-1160
Lukasiewicz G 467 ProspectNtly ····· 661-4638
Lukasik M A 29 ClonavorRdWO ····· 325-3759
Lukasik Timothy 24 SecondSO ····· 761-5187
Lukaszek Laura Dr
369 SpringfieldAvBrkHt ····· 908 464-0123
Lukaszewski P & D 15 GillespieRdBlm ··· 743-4286
Lukavsky Joe & Sandy 96 MidlandAvMtc · 655-9266
Lukawitz S 453 CentralAvNewProv ··· 908 464-7593
Luke A 69 MontaguePlMtc ····· 509-2590
Luke Arun 22-C AlfredLaBlm ····· 680-4625
Luke Corlette 27 HighOr ····· 677-4690
Luke E Walsh Agency Inc
19 MicrolabRdLiv ····· 992-5500
Luke James & Jane 52 EssexRdCdrGv ··· 857-8749
Luke James B Jr 131 RutgersLaPrspy ···· 227-2004
Luke Joseph 400 HalstedEO ····· 673-4525
Luke Maurice 729 SpringdaleAvEO ····· 672-9315
Luke Peter Carter& Marianne Petrea
127 SummitAvSum ····· 908 273-6450
Luke Richard 34 CavellPlWCald ····· 228-3174
Lukens Robert E 14 BerkeleyRdMlb ····· 378-3148
Luker M 551 BloomfieldAvWCald ····· 403-1255
Lukes Auto Service 286 GroveAvVro ····· 239-2611
Lukey T 125 AlexanderAvMtc ····· 783-5545
Lukin S & L 8 HawthorneDrLiv ····· 535-3148
Lukiw I 400 MilltownRdSpfd ····· 376-4829
Lukk E S MurrayHillArea ····· 908 464-4446
Lukose Thomas 275 FranklinBlm ····· 680-1436
Lukowiak Jeffery A 24 BloomfieldWyWO · 325-2823
Lukowiak Marie B Mrs 83 OrchardBlm ··· 743-2917
Lukowiak Peter A Jr
10 HolmesOvalSNewProv ····· 908 508-9343
Lukowiak Raymond 83 OrchardBlm ····· 743-2917
Lukowiak Thomas 42 HuckRdBlm ····· 338-5513
Luks J & J 113 WillowdaleAvMtc ····· 746-3479
Luksenberg Jake & Raya
23 JadeMeadowsDrSpfd ····· 912-7280
Luland J L 110 PassaicAvNtly ····· 235-0589
Lulek J 134 RunnymedeRdWCald ····· 228-2283
Lulewicz J W 18 HazelwoodAvLiv ····· 992-8053
Lulewicz M 180 OrangeRdMtc ····· 746-9160
Lulla Richard 84 GalesDrNewProv ··· 908 771-9814
Lullaby Family Day Care 47 AmherstPlLiv 992-7882
Lullabye Diaper Service—
Montclair Area ····· 676-9388
Orange Area ····· 676-9388
Summit Area ····· 676-9388
Lulling A J 18 CarolinRdUMtc ····· 783-7038
LuluBelle The Clown NutleyArea ····· 235-0078
Lulu's Professional Alterations & Dress Making 455 PleasantValleyWyWO ····· 325-3613
Lum C 16 RussellPlSum ····· 908 608-0270
Lum Danzis Drasco Positan & Kleinberg
103 EisenhowerPkwyRsInd ····· 403-9000
Lum Lung Paul
73 BriarwoodDrWBrkHt ····· 908 464-7669
Lum William Boyce Psy D office
58 ChathamRdShHl ····· 376-9388
Res 12 HawthornePlSum ····· 908 522-0193
Luma L 5 EppirtEO ····· 675-2162
Lumax Manufacturing Co Inc
44 BrownAvSpfd ····· 379-5877
Lumba C 11 WarrenCtSO ····· 762-8747
Lumba Cesar 11 WarrenCtSO ····· 762-8747

LUMBARD ---See Also LOMBARD

Lumbard Warner 180 GregoryAvWO ····· 731-5096
Lumber Barn Inc
14 EisenhowerPkwyRsInd ····· 226-5700
Lumber Barn Services
14 EisenhowerPkwyRsInd ····· 226-5700
Lumber Technology Corp 75 MainMlb ··· 467-1766
Lumberman's Underwriting Alliance
219 SouthNewProv ····· 908 464-0044
Lumbermens Mortgage Corporation
700 RahwayAvUnion ····· 908 688-3322
LUMBERMEN'S MUTUAL CASUALTY CO
25 DeForestAvSum ····· 908 522-4000
Lumberteria Inc 104 ECentreNtly ····· 667-1000
Lumbreyer A 17 LongacreDrLiv ····· 992-1157
Lumenarc Inc 37 FairfieldPlWCald ····· 227-8048
Lumer Electric Corp LivingstonArea ····· 992-2601
Lumer J 21 ChestnutHillDrMuryHl ··· 908 464-9087
Lumia M 502 BloomfieldAvCald ····· 226-0474
Lumino M 113 GalesDrNewProv ····· 908 464-8738
Lumitron Company 326 BroadSum ·· 908 273-8998
Lumley Noel C 103 SycamoreAvLiv ····· 992-0544

Lummus Crest Inc 1515 BroadBlm ····· 893-1515
Lumpkin Gary 39 GlenridgeAvMtc ····· 744-5634
Lumpkin James Rev
235 MtPleasantAvWO ····· 736-7016
Lumpkin L & K 20 GlenridgeAvMtc ····· 783-0571
Lumpkins L 92 EllingtonEO ····· 676-4219
Lumus Company 1515 BroadBlm ····· 893-1515
Lumus Edgar 279 4thAvEO ····· 266-1464
Luna A 10 ParkAvBlm ····· 680-9267
Luna Alberto 70 FontaineAvBlm ····· 429-2336
Luna Aurelio MD 8 BoyletownRdMtvil ···· 299-9108
Luna Eric R 10 BretonDrMtvil ····· 575-2510
Luna Hector 130 LincolnAvOr ····· 414-0875
Luna Josefina Y 183 WatsonAvWO ····· 243-8768
Luna Maria 6-B RiverRdNtly ····· 667-3159
Luna Mario Jr 89 ClintonAvMtc ····· 509-9575
Luna S 53 OakwoodAvBlm ····· 748-4911
Luna Stage Company Inc 7 OakPlMtc ···· 744-3309
Luna W 37 MainTerBlm ····· 893-0765
Lunceford Brian 43 OxfordMtc ····· 744-3547
Lunch Box The 176 BroadBlm ····· 566-0154
Lund B 137 IndependenceWySpfd ····· 376-5409
Lund Barton A 10 CrestmontRdMtc ····· 746-1137
Lund Carsten 56 MarionAvBrkHt ···· 908 665-0761
Lund G 114 MtPleasantAvWO ····· 736-6493
Lund Mark H 10 CrestmontRdMtc ····· 783-1505
Lund N 5 RooseveltPlMtc ····· 509-2713
Lund Nean 100 OrchdLaBrkHt ····· 908 322-4320
Lund Robt 189 WestvilleAvWCald ····· 226-8974
Lund Thor A 140 SpringRidgeDrBrkHt 908 464-8545
Lundberg H G 11 OverhillRdSum ···· 908 464-3110
Lundell G Emil 538 ChestnutOr ····· 672-0920
Lundell L A 767 SpringfieldAvSum ··· 908 273-8794
Lundgren K 30 JohnBlm ····· 429-8133
Lundgren L 15 DickinsonLaLiv ····· 992-1326
Lundh Peter 160 SummitAvSum ···· 908 598-9722

LUNDIN ---See Also LONDON

Lundon Thos J 14 YorktownTerLiv ····· 992-7442
Lundquist H C 117 MountainAvSum · 908 277-0048
Lundquist James & Carol
32 AndreaDrNCald ····· 812-0527
Lundry K M 16 WindermereRdMtc ····· 655-0986
Lundsten William R attorney
19 HuttonAvWO ····· 669-0025
Lundt Ernest 40 CongerBlm ····· 743-1215
Lundy A 480 NewEnglandTerOr ····· 677-7071
Lundy J 18 RevereAvMpl ····· 378-3264
Lundy L 787 VoseAvOr ····· 672-1690
Lundy Lawrence 14 HathawayLnVro ····· 857-3492
Lundy Michael & Barbara
9 FordhamRdLiv ····· 994-9119
Lundy Wm J 23 GlenwoodDrMtvil ····· 299-1844
Lundy-Day Mel 15 FernwoodTerNtly ····· 284-0172
Lundy-Day Mel Mrs 15 FernwoodTerNtly · 284-1526
Lunetta P 23 GreenfieldAvSum ····· 908 273-5427
Lung Diagnostics Inc
123 HighlandAvGlRdg ····· 680-8822
Lung Hui-Yu 3 FranklinAvNtly ····· 667-4517
Lung Yuan C 208 InwoodAvUMtc ····· 746-6733
Lunga Evers & Johnson PC
710 USHwyNo46Fairfld ····· 227-4200
Lungin Igor 115 OldShortHillsRdWO ····· 736-4145
Lungin Vitaly 115 OldShortHillsRdWO ···· 325-5053
Lungren H 442 BloomfieldAvNtly ····· 667-2977
Lunin Diana & Joe 497 ParkUMtc ····· 783-6226
Lunin Scott B 12 AspenDrLiv ····· 740-1561
Lunin Scott B ESQ 76 SOrangeAvSO ····· 762-7055
Luning F 60 ArthursCtBrkHt ····· 908 464-3348
Lunis Y 635 ScotlandRdOr ····· 673-6302
Lunn A 22 GlannonRdLiv ····· 992-1762
Lunnar Air Corp PinebrookArea ····· 575-4169
Lunney Eileen 130 CentralAvWCald ····· 364-1562
Lunney Eileen & Cathal
130 CentralAvWCald ····· 364-1979
Lunney T 20 ColeRdFairfld ····· 244-1876
Lunsford A 389 NArlingtonAvEO ····· 675-4174
Lunsford E 63 NMunnAvEO ····· 674-4125
Lunsman J 12 ParkDrSWO ····· 731-0345
Lunsman J 119 WatsonAvWO ····· 325-3314
Lunsman K 83 AshlandAvWO ····· 243-2771
Lunsmann John J 13 2ndNewProv ·· 908 464-1557
Lunzer R 96 JeffersonTerSpfd ····· 379-5067
Luo Ding 18-A DonaldBlm ····· 743-7710
Luo Errou 59 StanfordAvWO ····· 731-5466
Luo Shiuh 51 WoodcrestDrLiv ····· 992-1672
Luo Yin 935 BroadBlm ····· 429-2301
Luoma J D 66 BellevueAvUMtc ····· 744-8684
Luong Minh 17 FranklinBlm ····· 566-0272
Luongo C 430 MainWO ····· 325-8363
Luongo Charles
98 BurlingtonRdMuryHl ····· 908 464-6511
Luongo Chas 23 ErwinPlWO ····· 736-0443
Luongo Chris 147 SummitAvSum ··· 908 522-1898
Luongo Christopher 34 MapleSum ·· 908 598-1815
Luongo E J 29 ErwinPlWO ····· 736-0699
Luongo Emanuel 144 WillardAvBlm ····· 680-1854
Luongo G 311 ValleySO ····· 762-3293
Luongo J 138 HorseneckRdFairfld ····· 227-1490
Luongo J L 138 HorseneckRdFairfld ····· 227-6625
Luongo Jas 373 ProspectNtly ····· 667-8630
Luongo John 355 TremontAvEO ····· 676-3810
Luongo Karen M AIA SummitArea ·· 908 464-8148
Luongo M 153 FranklinBlm ····· 566-9537
Luongo M 53 MountainRdVro ····· 857-2024
Luongo M 212 SmithManorBlvdWO ····· 325-1773
Luongo Michael BloomfieldArea ····· 748-2024
Luongo Michael 267 PassaicAvWCald ···· 575-6707
Luongo Michael & Tara
151-B EBradfordAvCdrGv ····· 239-3986
Luongo Nick 665 LongviewRdSO ····· 762-1986
Lupenski P 15 FranklinCtMtvil ····· 334-6451
Lupepele Kadima 132 RhodeIslandAvEO · 676-1067
Luper Lewis 31 GailCtSpfd ····· 379-4296
Lupi Lauren 15 MountainRdVro ····· 239-0348
Lupi R M 15 MountainRdVro ····· 239-8414
Lupia J 66 LindsleyAvWO ····· 669-3854
Lupiano N 134 PassaicAvNtly ····· 661-1877
Lupico J 35 FosterBlm ····· 338-6099
Lupico J F 35 FosterBlm ····· 338-0384
Lupin M 19 WinthropRdShHl ····· 379-5564
Lupin S 19 WinthropRdShHl ····· 379-6167
Lupin Saul CPA 100 ExecutiveDrWO ····· 325-7200
Lupinacci A 182 LakesideDrNtly ····· 235-0201
Lupinacci A 76 PatersonAvClft ····· 235-0736
Lupinacci L 105 SadlerRdBlm ····· 338-5429
Lupke Chas P 78 NHillsideAvLiv ····· 992-5351
Lupo Cosimo 8 HardingPlLiv ····· 535-1148
Lupo Cynthia 75 ElmPlNtly ····· 284-0436
Lupo F V 136 ChangeBridgeRdMtvil ····· 316-0690
Lupo H 320 SHarrisonEO ····· 676-6511
Lupo J 136 ChangeBridgeRdMtvil ····· 331-1832
Lupo J 56-A LindenAvSpfd ····· 376-1242
Lupo J R PA CPA 25 PomptonAvVro ····· 239-2239
Lupo James 23 CrestmontRdVro ····· 857-8929
Lupo Jos 20 MidwoodAvVro ····· 239-3393
Lupo Joseph 47 MyrtleAvNtly ····· 667-1039
Lupo Joy 22 WitherspoonRdVro ····· 857-5324
Lupo M A 162 FairfieldAvWCald ····· 226-0399
Lupo N 926 BloomfieldAvGlRdg ····· 743-3574
Lupo R 926 BloomfieldAvGlRdg ····· 748-7652
Lupo Vincent 104 MohrAvBlm ····· 338-8965
Lupo W A 40 OakridgeAvNtly ····· 667-6097
Luppescu H & E 616 SouthOrangeAvMpl · 761-0505
Luppi R 167 UpperMountainAv ····· 783-8645
Luppino D 9 FairviewPlBlm ····· 680-9715
Luppino F D 105 NewEnglandAvSum · 908 273-2823
Luppy Arthur 24 FairfieldTerShHl ····· 379-5686
Lupton Steven E 33 TemplarWySum · 908 522-9046
Lupu Mihail 349 WalnutNtly ····· 661-2606
Lupus Erythematous Foundation Of N J
ElmwoodPark ····· 201 791-7868
Luques A 192 AmperePkwyBlm ····· 743-4677
Luquetta Fabio 86 BayMtc ····· 509-2862
Lurex Scientific BloomfieldArea ····· 748-6600
Lurie E WOArea ····· 325-0843
Lurie Eric D 56 OakCrestRdWO ····· 243-0407
Lurie Lynn 10 BeechcroftRdShHl ····· 258-0058
Lurie R Thornton 81 GreatOakDrShHl ···· 379-6623
Lurie Richard C 66 PierLaFairfld ····· 227-5673
Lurie Robert G 84 WatchungAvUMtc ····· 783-5156
Lurie Stephanie & Mark
379 NFullertonAvUMtc ····· 783-9828
Lurie Stuart & K 43 ECherylRdPnBk ····· 808-8429
Lurie Todd 20 HarvardAvMpl ····· 275-1420
Lurinsky M 231 GroveMtc ····· 509-0489
Lurke B 555 LibertyOr ····· 673-8407
Lurker A G 15 ClintonBlm ····· 743-3230
Lusardi Don J 414 RollingRockRdSpfd 908 273-2053
Lusardi J 27 GreenfieldAvSum ····· 908 273-0424
Lusardi J & A
47 CanoeBrookPkwySum ····· 908 522-1760
Lusardi Peter 79 KonnerAvPnBk ····· 575-9682
Luschar Karen 10 ClarendonPlBlm ····· 743-6303
Luschenat Wesley 150 ForestAvWCald ··· 226-5787
Luse Kelly L 50 KewDrSpfd ····· 467-0551
Lusma Mario 49 SClintonEO ····· 673-4265
Lussan J 126 MaplewoodAvMpl ····· 378-8662
Lusskin Richard 180 WalnutMtc ····· 783-3959
Lustado Edgardo 16 AmeliaNCald ····· 228-7080
Lustan Rod 39 HeadleyPlMpl ····· 378-9453
Lustar Products Co 101 VictoryRdSpfd ··· 379-4435
Lustbader David counsler at law
615 WestMtPleasantAvLiv ····· 740-1000
Lustbader Gary ESQ 80 MainWO ····· 736-1533
Lustbader & Lustbader
447 NorthfieldAvWO ····· 731-2600
Lustbader Mark 18 EvergreenTerMlb ···· 467-2134
Lustbader Marvin 131 MarionDrWO ····· 731-8118
Lustbader Philip M counselor at law
615 WestMtPleasantAvLiv ····· 740-1000
Lustbader Philip M & Lustbader David
counselors at law
615 WestMtPleasantAvLiv ····· 740-1000
Lustbader R 4 ThurstonDrLiv ····· 740-8974
Lustbader S 11 FellsManorRdCald ····· 403-8901
Lustbader Saul CPA
177 MadisonAvMorristown ····· 267-4200
Luster Clifford 11 MohawkDrLiv ····· 992-9170
Luster Gary I 580 BloomfieldAvWCald ···· 364-8174
Luster J & A 82-A TroyDrSpfd ····· 912-8104
Luster Lucille Mrs 430 WashingtonAvMtc 746-1575
Lustgarten Richard A lawyer 59 MainWO · 736-5333
Lustgarten Stanley 21 MitchellPlGlRdg ··· 783-6930
Lustig A 1 MorningsideDrLiv ····· 994-3600
Lustig Art Mrs 8 RichardDrShHl ····· 376-3552
Lustig Leonard 26 WCedarLiv ····· 992-3404
Lustig Melvin MD 6 ColonialWoodsDrWO · 731-3980
Lustig N 81 MorrisAvSpfd ····· 376-0664
Lustig S 174 SSpringfieldAvSpfd ····· 467-2099
Lustre M 89 BryantAvBlm ····· 338-6111
Luten Mazerine 259 SHarrisonEO ····· 676-4431
Luter Melissa 10 PineMtc ····· 744-1908
Luteran Michael 17 SpringRdLiv ····· 994-4233
Luteran Michael & Ida 17 SpringRdLiv ··· 994-4233
Luterman Jim 41 NFullertonAvMtc ····· 655-9220
Lutes L 21 WheelerMtc ····· 746-4478
Lutgen Chas E 300 OakwoodAvOr ····· 674-0527
Luth John E 181 SummitAvSum ····· 908 598-7209
Lutheran Brotherhood SummitArea · 908 273-9493
Lutheran Church Of Montclair
153 ParkMtc ····· 744-6043
Lutheran Church Of The Holy Spirit
70 RiverRdMtvil ····· 263-1696
Lutheran Church St John's E L C A
587 SpringfieldAvSum ····· 908 273-3846
Luthers A M 106 AmperePkwyEO ····· 678-0883
Luthy A J LlewellynPkWO ····· 243-0344
Luthy Kim 25 VirginiaAvWO ····· 669-9596
Lutitsky Yuri 291 MillburnAvMlb ····· 376-8983
Lutkins Krista 131 TuscanRdMpl ····· 763-7563
Lutkins W 15 FeldstonePlWCald ····· 228-8909
Lutolf Michael 87 MitchellWO ····· 243-1774
Lutsky Manuel 30 BrooksidePlLiv ····· 992-7139
Lutsky S A 564 IrvingtonAvMpl ····· 762-1418
Lutter D 39 SweetwoodDrCdrGv ····· 857-5640
Lutter David MontclairArea ····· 857-3968
Lutterodt C 174 CentralPlOr ····· 676-6705
Lutton E Dale 35 LorraineGlRdg ····· 743-4991
Lutton J & A 30 MielePlSum ····· 908 277-6459
Luttropp John 395 ClaremontAvMtc ····· 509-7415
Lutwiniak T T 40 BromleyPlBlm ····· 338-7865
Lutz A J 7 GenobleRdMtvil ····· 334-0798
Lutz B 66 CoolidgeAvWCald ····· 364-1451
Lutz C E 14 DillonRdWCald ····· 228-2836
Lutz Environmental Co Inc
2020 ClintonLinden ····· 908 862-6633
Lutz F 59 RoselandAvCald ····· 403-0343
Lutz H 452 PomptonAvCdrGv ····· 239-3686
Lutz J 526 HighlandAvUMtc ····· 746-1885
Lutz J G 24 RoyalAvLiv ····· 992-4937
Lutz Jeffrey W lawyer 134 EvergreenPlEO 675-5840
Lutz Joanne 24 RoyalAvLiv ····· 716-9409
Lutz Karl market 382 BroadBlm ····· 748-0446
Lutz Linda 50 ValentineRdBlm ····· 748-2716
Lutz Meat Market 382 BroadBlm ····· 748-0446
Lutz Philip 8 LongviewAvNCald ····· 364-1757
Lutz Promotions Inc 364 WhiteOr ····· 677-7793
Lutz Robt J 254 ForestAvGlRdg ····· 744-8729
Lutz Victor & Heidi 70 MaplewoodAvMpl · 378-9532
Lutz W 18 HenshawAvSpfd ····· 912-0669
Lutz William R Dr 183 InwoodAvUMtc ··· 783-6977
Lutzke D 13 ChelseaDrLiv ····· 740-8980
Lutzke Harry 28 LenoxTerWO ····· 736-4467
Lutz's Pork Store Inc
1055 StuyvesantAvUn ····· 908 688-1373
Lutzy Judith 8 LapisCirWO ····· 243-0985
Lutzy R 119 CoccioDrWO ····· 736-6861
Lutzy Rebecca 8 LapisCirWO ····· 243-0610
Luu A 162 SpringOr ····· 243-8826
Luu Kevin Q 206 BroadBlm ····· 429-2906
Luu M Tran 257 HooverAvBlm ····· 743-5023
Lux Michael S MD FACC
673 MorrisAvSpfd ····· 467-0005
Luxana G 410 ProspectEO ····· 673-7727
Luxenberg Michael 33 CrestwoodDrWO ·· 736-1931
Luyzi L 3 SpurrPlNtly ····· 661-3093
Luzano G 300 LinnDrVro ····· 239-2922
Luzarraga A Jr 16 HighlandAvShHl ····· 376-2039
Luzenberg D 400 OakwoodAvOr ····· 674-0934
Luzniak Edw W 296 NewRdRkwyNk ····· 227-0459
Luzniak R 17 DebbiePlBrkHt ····· 908 665-9316
Luzzi A D 169 PakeNtly ····· 667-7395
Luzzi D M 19 HuntPlNtly ····· 667-7905
Luzzi J A 19 HuntPlNtly ····· 667-7905
Luzzi Jos 61 EllenNtly ····· 667-3785
Luzzi Ken 38 SpruceBlm ····· 748-9651
Luzzi Kenneth general contractor
38 SpruceBlm ····· 429-0765
Luzzi L 88 KenzelAvNtly ····· 661-3093
Luzzi Richard A 25 DerwentAvVro ····· 239-0462
Luzzi Richard J plumbing & heating
VeronaArea ····· 239-2204
Luzzi Vincent A
100 HawthorneDrNewProv ····· 908 665-1389
Lwowski J 551 BloomfieldAvWCald ····· 364-0929
Ly A 100 ParkMtc ····· 509-2669
Ly Dan L 13 TaconicRdLiv ····· 992-6703
Ly Heim 73 ChestnutWO ····· 243-9491
Ly Jimmy 12 HudsonNtly ····· 235-1395
Ly Khanh 595 NorthfieldAvWO ····· 731-6995
Ly N 11 WashingtonAvSum ····· 908 522-3215
Ly Vi-Gia 56 KingslandNtly ····· 661-4412
Lyall B 20-C RiverRdNtly ····· 284-6036
Lybeck Mark ESQ 18 MorrisAvSpfd ····· 258-1688
Lycan A S 11 BeekmanTerSum ····· 908 522-1058
Lycan Thomas W Mr & Mrs
30 MyrtleAvSum ····· 908 598-1602
Lycan Tom & Sarah
11 BeekmanTerSum ····· 908 522-1498
Lydle Chris 1 CableCtMtvil ····· 334-4712
Lydon A 17 BeauvoirAvSum ····· 908 273-7250
Lydon Bedford H Jr
31 HillcrestAvSum ····· 908 273-1979
Lydon John J 37 TerraceAvNtly ····· 235-1044
Lydon Michele 64 PittBlm ····· 429-7702
Lydon Thos P Jr & Sharon K
49 WoodmereDrSum ····· 908 273-6634
Lyken David 416 LakesideAvOr ····· 672-9124
Lyken L M 299 SHarrisonEO ····· 677-2690
Lyken-Mical Winifred 361 ParkAvOr ···· 673-0778
Lykes Dispensing Systems Inc
32 DwightPlFairfld ····· 575-8676
Lyle David 5 ReynoldsRdGlRdg ····· 743-7747
Lyle E 436 LincolnAvOr ····· 673-9279
Lyle F E 22-D VanWinkleBlm ····· 429-9741
Lyle Glen 12 ChestnutAvSum ····· 908 273-3436
Lyle S L 31 WalnutSum ····· 908 277-4448
Lyles Ray V 16 ConistonRdShHl ····· 467-9256
Lyman F 85 MawalDrCdrGv ····· 239-3685
Lyman Isiah 12 BirchwoodAvEO ····· 676-4229
Lyman J 172 NLivingstonAvLiv ····· 716-0719
Lyman Michael 18 EvergreenRdSum · 908 273-6128
Lyman Neil W MD 769 NorthfieldAvWO ·· 736-2212

LYME CARE CENTER THE
Toll Free ····· 800 842-5248

Lyn Ernst Interiors Of The Wall Paper Studio
100 BakerMpl ····· 762-3134
Lyn-Sung Martin MontclairArea ····· 746-9110
Lyna Sandra & John 134 MeiselAvSpfd ·· 376-5013
Lynch A 8 CrestviewCtRsInd ····· 226-6834
Lynch A 170 IrvingtonAvSO ····· 763-5041
Lynch A 43 RobertsonRdWO ····· 731-4198
Lynch Alice Mrs 50 SMunnAvEO ····· 676-8721
Lynch Anthony 393 HighlandTerOr ····· 674-0720
Lynch B 100 BedfordEO ····· 676-8555
Lynch B 35 HillcrestRdMpl ····· 763-2052
Lynch B J 17 SummitWO ····· 731-4012
Lynch Brendan J 9 CarterRdWO ····· 325-8610
Lynch Brian 23 WaylandDrVro ····· 857-7164
Lynch C 65 UnionMtc ····· 509-1169
Lynch Carrin 101 HillsideAvWO ····· 669-1605
Lynch Christopher 24 GatesAvRsInd ····· 228-3441
Lynch Christopher 47 ParkAvSum ··· 908 598-1931
Lynch Colleen 35 RaymondAvNtly ····· 667-4423
Lynch Cornelius J 51 GreendaleRdCdrGv · 239-2652
Lynch Cornelius J 51 GreendaleRdCdrGv · 239-8194
Lynch D 237 ParkPlOr ····· 677-9080
Lynch D 133 ProspectSO ····· 762-4783
Lynch D & J 48 ClevelandRdCald ····· 226-3929
Lynch D J 12 VillageDrLiv ····· 992-1862
Lynch Dan 9 BurroughsWyMpl ····· 762-8358
Lynch Deborah 22 NatalieDrWCald ····· 226-7525
Lynch E 960 BloomfieldAvGlRdg ····· 748-9596
Lynch E 18 DunnderDrSum ····· 908 522-1620
Lynch E 400 FairviewAvOr ····· 675-7099
Lynch E F 18 DunnderDrSum ····· 908 273-1829
Lynch E R 68 YorkshireDrCdrGv ····· 239-6606
Lynch Earl 25 SMunnAvEO ····· 676-9415
Lynch Edw P 111 BeekmanTerSum ·· 908 522-1685
Lynch Eileen 6 JeffersonAvMpl ····· 761-0181
Lynch Eileen 6 JeffersonAvMpl ····· 762-8059
Lynch F 199 N17thBlm ····· 748-0472
Lynch Flora M 56 WillowdaleAvMtc ····· 783-0720
Lynch Frank 4 SpringBlm ····· 743-9691
Lynch G 130 SBurnetEO ····· 678-0485
Lynch G 13 HawthornePlEO ····· 678-1827
Lynch G 676 ValleyRdMtc ····· 783-6458
Lynch Gail 12 SBrookwoodDrMtc ····· 744-8065
Lynch Gary Q 396 NMapleAvEO ····· 672-5650
Lynch George 1 GlenRidgePkwyMtc ····· 744-5519
Lynch H 219 WhitfordAvNtly ····· 667-2660
Lynch J 171 SouthOrangeAvSO ····· 762-6379
Lynch J C 42 EvansRdBlm ····· 338-8821
Lynch J E 1 BretonPlLiv ····· 992-5619
Lynch J J 35 RaymondAvNtly ····· 667-5771
Lynch J M 85 HorseneckRdFairfld ····· 227-1049
Lynch J M 7 PattonPlUMtc ····· 746-8757
Lynch J V 80 PierLaFairfld ····· 227-9175
Lynch J V 1 RooseveltRsInd ····· 226-3870
Lynch James 338 HooverAvBlm ····· 748-2147
Lynch Jas H 230 BroughtonAvBlm ····· 338-6695
Lynch James J 11 LenoxRdSum ····· 908 598-9125
Lynch James A 3rd 16 BeachMpl ····· 763-1622
Lynch John 18 PersonetteCdrGv ····· 857-9089
Lynch John 25 RiverRdNtly ····· 667-8895
Lynch John 29 UpperDrBrkHt ····· 908 464-1746
Lynch John J Jr Mrs 4 CarlDrFairfld ····· 227-0349
Lynch John V 22 MitchellAvRsInd ····· 226-1171
Lynch Jos F Jr 318 FranklinPlSO ····· 762-5294
Lynch Jos P DDS 73 ShermanAvGlRdg ···· 429-7042
Lynch Judi 9 BurroughsWyMpl ····· 762-8358
Lynch K 35 HillcrestRdMpl ····· 763-4764
Lynch K 145 SummitAvSum ····· 908 522-8840
Lynch K M 13 LocustDrSum ····· 908 273-8971

Area Code 973

Lynch Keith 15 OsborneBlm 429-8382
Lynch Kerwin 393 HighlandTerOr 678-5576
Lynch Kevin 180 RaymondAvNtly 284-1250
Lynch Kevin C 21 ParkRsInd 228-6118
Lynch L 74 SMunnAvEO 677-7865
Lynch L 39 SummitEO 677-1130
Lynch Leroy 169 GroveTerLiv 992-0855
Lynch M 68 ClaremontAvBlm 893-1490
Lynch M B 488 SevenOaksRdOr 673-4152
Lynch M J 619 UpperMountainAvUMtc 746-8430
Lynch Michael 11 NorwoodTerMlb 378-2025
Lynch Michael 7 SwainePlWO 243-2574
Lynch & Murray CPA 323 BellevilleAvBlm 743-2578
Lynch Owen & Diane
68 OaklandPlSum 908 273-0181
Lynch P 672 LangdonOr 675-5928
Lynch P 24 ScheiberTerCdrGv 239-3021
Lynch P D & S K 74 HawthornePlSum 908 273-8966
Lynch P J 101 GatesAvMtc 746-9627
Lynch Patrick J 247 ClaremontAvMtc 783-6382
Lynch Patrick J 20 HarringtonTerWO 325-2134
Lynch Peter 17 KensingtonPlEO 677-1673
Lynch Philip 1022 BroadBlm 338-1701
Lynch R B 35 SpenserDrShHl 379-6746
Lynch R P 14 DouglasPlVro 239-0799
Lynch R R 5 MillBlm 429-7240
Lynch R R 39 StephenGlRdg 655-1354
Lynch R T 654 MtnAvBrkHt 908 464-9457
Lynch Regis 4 MorrisAvMtvil 257-1990
Lynch Robert 11 ElmMtc 655-1878
Lynch Robert 26 SalterPlMpl 761-4665
Lynch Robert E 55 HarveyDrSum 908 277-4596
Lynch S 6 WatsonAvEO 674-1059
Lynch S J 4 MorrisAvMtvil 335-8797
Lynch Sheila 15 RockledgeRdMtc 744-2894
Lynch Stephen 6 BaldwinMtc 655-1841
Lynch T 396 NMapleAvEO 676-1091
Lynch T G 46 HighfieldLaCdrGv 239-6420
Lynch T J 16 SunsetPkUMtc 744-0395
Lynch Thomas 16 SeymourMtc 509-5229
Lynch Thomas Mr & Mrs
49 SMountainAvCdrGv 239-5923
Lynch Thomas P
2 NewProvidenceAvSum 908 273-7418
Lynch Treventon A Jr 248 ReynoldsTerOr 676-3567
Lynch V 111 SHarrisonEO 676-4258
Lynch W 653 PomptonAvCdrGv 239-9066
Lynch W Sr 653 PomptonAvCdrGv 857-2291
Lynch William 257 HooverAvBlm 680-4731
Lynch William E 20 3rdAvRsInd 228-9091
Lynch William F III 31 BowdoinMpl 762-4117
Lynch Wm 4 EnclosureNtly 667-5391
Lynch Wm P 10 BenningtonRdLiv 992-9050
Lynchant L 46 NestroRdWO 731-3864
Lynds J 138 WilliamsonAvBlm 429-0176
Lynes Jerome M attorney
85 LivingstonAvRsInd 535-0500
Lyness Catherine 81 HillcrestAvSum 908 522-0752
Lyness W 30 CrestwoodDrMpl 763-8178
Lynette Andrew H 18 ChapelHillRdShHl 564-6004

LYNN ---See Also LINN

Lynn Al 250 BloomfieldAvBlm 680-4595
Lynn Allan A 10 SmithManorBlvdWO 731-2484
Lynn Brian & Marlene 7 TwinOakRdLiv 533-0350
Lynn Chevrolet Inc
461 KearnyAvKearny 201 991-8350
Lynn Christina 92 MonroeBlm 748-8024
Lynn Edw 616 TremontAvOr 673-6922
Lynn J & P 87 TookerAvSpfd 467-0389
Lynn John A 147 VoseAvSO 762-4325
Lynn Laura 72 HeritageCtMtvil 257-1585
Lynn Margaret Mrs 539 HartfordCtSO 763-0747
Lynn R 60 GlenwoodRdUMtc 783-3171
Lynn V 1155 PleasantValleyWyWO 325-3986
Lynne Electronics 197 FranklinAvNtly 667-6066
Lynne M Winograd & Laraine E Schwartz
VeronaArea 239-7099
Lynne Peyser Associates ShortHillsArea 992-8950
Lynner S K 62 ValleyViewAvSum 908 273-2560
Lynne's 26 ShermanCtBlm 743-5807
Lynne's After-Five Fashion
446 PleasantValleyWyWO 243-6616
Lynne's Auto Sales Inc
318 BloomfieldAvBlm 743-2111
LYNNE'S INFINITI 401 BloomfieldAvBlm **743-3100**
Lynne's Nissan City Inc—
Sales 318 BloomfieldAvBlm 743-2111
Leasing 370 BloomfieldAvBlm 743-6560
Service 370 BloomfieldAvBlm 743-3000
Parts—
Retail 743-1977
Wholesale 743-8387
Lynne's Nissan & Subaru
318 BloomfieldAvBlm 743-2111
Lynne's Nissan & Subaru
318 BloomfieldAvBlm 743-6560
Lynne's Nissan & Subaru
370 BloomfieldAvBlm 743-3000
Lynne's Nissan & Subaru
370 BloomfieldAvBlm 743-8387
Lynne's Subaru Inc—
Parts 26 ShermanCtBlm 429-2799
Service 26 ShermanCtBlm 429-9446
Lynn's Nails Inside Salon West
1267 SpringfieldAvNewProv 908 508-1133
Lynott M 16 WesleyCtSO 761-0126
Lynskey T J Jr 19 ColfaxRdSpfd 467-1482
Lynx Enterprises Inc SummitArea 908 277-3617
Lynx Technologies Inc LittleFallsArea 256-7200
Lyon A 176 ChristopherMtc 509-5257
Lyon Alan D Jr 403 EPassaicAvBlm 338-5797
Lyon Alistair 30 VreelandAvMtvil 334-0293
Lyon Carl F Jr 8 EdgewoodDrSum 908 522-1413
Lyon David 168 GroveAvVro 857-1977
Lyon Edw G 58 UnionCdrGv 239-0334
Lyon Glenn 19 StratfordDrLiv 992-4211
Lyon H 220 ProspectEO 673-4236
Lyon Henry T 168 GroveAvVro 239-8132
Lyon John 84 MountainAvNCald 226-6996
Lyon Moving & Storage
168 ElizabethAvNewark 824-9500
Lyon Rick 2 DayBlm 338-8338
Lyons Alan 28 MorehousePlNewProv 908 665-0865
Lyons Alton 79 WashingtonEO 414-9026
Lyons B 262 ParkMtc 509-7681
Lyons Beverly 262 ParkMtc 509-7694
Lyons Bruce B 22 SecondBlm 743-3304
Lyons C 31 ParkAvWO 243-2374
Lyons C 62 TudorCtSpfd 467-2474
Lyons C 45 WoodlandAvSum 908 522-1565
Lyons Chester 3 HinrichsPlBlm 743-5688
Lyons Company Inc The
1390 ValleyRdStirling 908 580-9300
Lyons Craig 416 NWalnutEO 678-8942
Lyons David 10 ArgyleRdUMtc 746-8832
Lyons David G Sr 9 RectorPlBlm 893-1105
Lyons E M 76 RiggsPlSO 761-5732
Lyons G T 5 GreenbriarDrSum 908 273-0731
Lyons Geo J 935 BroadBlm 748-2894
Lyons H J 61 VirginiaAvLiv 992-4182
Lyons Harold R 45 MartinRdLiv 992-6394
Lyons Holding Co 269 MorrisAvSpfd 379-4454
Lyons J C 25 ConcordDrLiv 533-9253
Lyons J H 487 LongHillDrShHl 376-3128
Lyons J Kenneth Jr 14 KnollwoodTerCald 228-5468
Lyons J P 130 NewRdPrspy 808-4663
Lyons J R 227 OldShortHillsRdShHl 376-5161
Lyons James B 7 StLukesPlMtc 655-9080
Lyons Jean 211 MontclairAvUMtc 509-9041
Lyons Jeffrey Coming Attractions
Toll Free 800 934-5699
Lyons John 28 WynnewoodRdLiv 597-1883
Lyons John 28 WynnewoodRdLiv 994-9619
Lyons Jos W 144 HooverAvBlm 743-7432
Lyons K 131 ShermanPlSO 763-1708
Lyons K 122 N18thEO 675-8445
Lyons Kevin 25 EuclidAvSum 908 522-3083
Lyons L 616 SouthOrangeAvSO 761-1980
Lyons Leigh & Chris 28 OceanMlb 467-6793
Lyons M 41 BellOr 674-4846
Lyons Meryt A 22-C YaleNtly 661-4086
Lyons Michael 40 CenterSpfd 379-6533
Lyons Owen & Nancy 18 GlenTerMtvil 263-4063
Lyons P 145 FranklinCdrGv 857-4591
Lyons P 16 OakwoodAvLiv 535-0562
Lyons Patrick A 61 SFullertonAvMtc 783-3260
Lyons R 283 SCtrOr 676-2738
Lyons Richard 194 MountainAvNCald 226-5207
Lyons Richard M 71 FifthSO 763-1839
Lyons Rob 76 NewfieldEO 675-7052
Lyons Ronald 14 ClaremontPlBlm 338-7390
Lyons S 37 FairviewAvWO 731-7521
Lyons T 51 ColonialTerSpfd 376-1056
Lyons T 101 GatesAvMtc 783-1540
Lyons Thomas N lawyer
1 RiverfrontPlzNewark 596-4500
Lyons Thos W 40 CenterSpfd 379-5232
Lyons Wm J 29 WynnewoodRdLiv 992-4233
Lysaght D 905 BroadBlm 743-1611
Lysaght Lynne & Martin
303 TaylorRdSShHl 376-6682
Lysaght Robert J 15 RuddCtGlRdg 429-2048
Lysar Financial Services Inc
8 MarcellaAvWO 325-2500
Lysenko Alex & Irena 41 VanNessTerMpl 275-3877
Lysenko David 343 HartfordRdSO 763-3076
Lysenko Jonathan 361 WaltonAvSO 378-8366
Lysgaard Harry O Rev 103 GouldAvNCald 228-1230
Lysick John 92 MonroePlBlm 743-7299
Lysick John S 64 PersonetteAvVro 239-0412
Lytell Ben P 61 WarrenRdWO 736-0488
Lyth J 40 McCoshRdUMtc 655-1798

LYTLE ---See Also LITTELL LITTLE

Lytle John V 40 UnionMtc 783-5177
Lytle W J 122 EssexAvGlRdg 429-7222

LYTTLE ---See Also LITTELL LITTLE LYTLE

Lyttleton Yulan 118 MidlandBlvdMpl 761-4272
Lytwyn & Lytwyn—
1600 StuyvesantAvUnion 908 964-4222
1600 StuyvesantAvUnion 375-5555
LYTWYN & LYTWYN funeral directors
1600 StuyvesantAvUnion **375-5555**
Lytwyn T 616 SouthOrangeAvMpl 761-7726
Lytwyn T M 292 GlenAvShHl 467-4226
Lyubavin Alexander 41 ShortHillsCirMlb 379-4129
Lyulyev Aleksandr 165 WalnutBlm 680-9065
Lyulyeva Tefya 219 SouthOrangeAvSO 763-6140
M Boyle Construction Inc
WestOrangeArea 736-8827
M Charles Productions Inc
MaplewoodArea 378-3373
M Chatfield Ltd BedminsterArea 908 781-7776
M Craves 113 N16thEO 673-6927
M Dacunza 244-A PomptonAvCdrGv 239-7636
M Farley & Co LivingstonArea 535-5296
M Frederick Landscaping
NewProvidenceArea 908 464-0166
M Matta Auto Body Inc 333 ValleyRdWO 731-7656
M Murray licensed massage therapist therapist
460 BloomfieldAvMtc 509-9702
M Plate Jewelers LackawannaPlzMtc 783-0512
M Rizzi Construction Co Inc
17 AndrewCtBlm 743-9171
M Robert Goldman & Co Of NJ Inc
374 MillburnAvMlb 467-5151
M Schlaefer Inc Construction & Excavation
474 BroadBlm 429-7700
M Shanken Communications Inc
29 MountainViewRdMlb 376-5505
M Video Productions 20 ChurchMtc 744-2837
M Weiner Exterminating Service
LivingstonArea 992-1913
M Weiner Exterminating Service
NutleyArea 284-1313
M & A Amoco Inc 18 MorrisTpkSum 908 277-6170
MA Brothers Painting
NewProvidenceArea 908 665-9858
M A Cleaning Svc 141 SHarrisonEO 677-3392
M A Enterprises 141 SHarrisonEO 677-3392
MAACO AUTO PAINTING & BODYWORKS —
113 ECentreNtly **235-0801**
1035 HudsonUnion 908 687-7474
91 USHwyNo46EastPnBk 227-1210
MAC Enterprises 277 HillsideAvLiv 992-4949
MADD Of Essex County
125 FairviewAvCdrGv 857-7081
MAP 206 BellevueAvUMtc 509-7887
M A R Sportsware Inc 43 LincolnAvOr 676-2418
M A S Products Inc
122 ClintonRdFairfld 575-7737
M A S Security Agency 113 RiverRdNtly 667-5951
M&B Auto Service Inc 7 ParkAvCald 228-4030
M B Construction 21 TaconicRdLiv 535-9393
MB Custom Home Improvement Co
MontclairArea 429-3316
M B Merchandising 32-34 ScotlandRdOr 673-5223
MB Metropolis L L C
51 JohnFKennedyPkwyShHl 912-9358
M B A Contractors 374 MtVernonNtly 667-4615
M B L LIFE ASSURANCE CORP
520 BroadNewark **481-8000**
M B M Co 1 LenoxPlMpl 763-0636
M B M Co 33 WoodlandRdMlb 258-1552
MBO Financial Corp 5 CentralAvWO 669-0026
MBS Associates 67 SMunnAvEO 674-8800
MC Appraisal Service 215 ValleySO 762-7097
M & C Enterprises 2 RussellAvNtly 667-3700
M C Machinery Systems Inc
16 ChapinRdPnBk 244-1501
M C Mason's SouthOrangeArea 275-1221
MC Namara Carpenters Inc
66 OxfordGlRdg 783-0030
M & C Realty 317 BellevilleAvBlm 748-7577
MCA Insurance Company 6 MainWO 669-3600
MCA Mortgage Corporation
81 NorthfieldAvWO 243-8778
MCC Corporation
535 MountainAvNewProv 908 582-9500

MCC POWERS ---See Landis & Gyr Powers Inc

M C G Associates Inc CedarGroveArea 857-2773
M C I Service 348 PomptonAvCdrGv 857-8844
MCI TELECOMMUNICATIONS CORPORATION—
Residential Sales-Service
Toll Free **800 950-5555**
Business Sales-Service
Toll Free 800 888-0800
MCI Telecommunications National Account
271 MtPleasantAvWO 992-0190
MCI Telecommunications National Accounts 271 MtPleasantAvWO 736-8687
MCI Telesom Corp 10 MarcellaAvWO 736-5499
MCL Associates 19 ColonyDrSum 908 273-8060
M C L Wireless 72 WindingWayWO 325-8663
MCM Design Associates
57 DebbiePlBrkHt 908 665-4200
M C M Inc 333 FairfieldRdFairfld 575-8333
MCM Inc MontclairArea 744-9888
MCM Inc 122-C USHwyNo202Montville 334-8471
M C N Distributors 23 KulickRdFairfld 575-7577
M C O Dental Laboratory
148 CentralAvMtc 744-7411
M C R Consultants Inc 37 KilmerDrShHl 376-1351
MCS Appliance Repair LivingstonArea 992-0919
MCS Public Relations
86 SummitAvSum 908 273-9626
M C S Services 25 ChathamRdSum 908 277-6100
MCTS EdwardsRdPrspy 808-9651
M & D Auto 458 ScotlandRdOr 674-1611
M D Auto Service 259 CentreNtly 235-9463
MD Auto Supply Inc 624 BloomfieldAvVro 239-1338
MD Medical & Office Supply Co
20 EdgarRdWO 731-0023
MD Medical & Office Supply Co
20 EdgarRdWestOrange
Toll Free 800 863-3422
MD Office Management Services
MaplewoodArea 761-8783
M D Respiratory Service Inc SpringfieldArea
Toll Free 800 851-0610
MD Search
Toll Free 800 637-3272
MDA Corp Of NJ 113 ECentreNtly 235-0455
MDB Hair 632 BloomfieldAvVro 571-9100
MDC Group BloomfieldArea 566-9700
MDC Logistics BloomfieldArea 509-7755
M D M Associates WestCaldwellArea 228-6680
MDP Enterprises 100 USHwyNo22Spfd 467-4585
MDS Holding Inc 20 MainOr 675-7278
MDS Marketing Group 150 RiverRdMtvil 299-8500
M And E Products 154 NorthRdNtly 667-6202
M E Sales Resource 183 ClaremontAvMtc 746-3732
M E A 1805 SpringfieldAvMpl 763-0086
M E A Associates VeronaArea 239-7172
MECO Sales Inc 24-K CommerceRdFairfld 808-6668
M & F Meat Products 150 NParkEO 674-6700
M & F Meat Products Inc 177 MainWO 243-1559
MFG Consulting Inc
55 MadisonAvMorristown 682-9749
MFG Systems Corp VeronaArea 239-5944
M F S Mortgage Co 31 DeweyBlm 338-1855
M G America Inc 31 KulickRdFairfld 808-8185
M G Halpin 217 BryantAvSpfd 379-7158
M G A 250 PassaicAvFairfld 808-3300
MGA Authorized Service
401 BloomfieldAvMtc 746-6982
M G B Technology Inc
BerkeleyHeightsArea 908 771-0770
MGE UPS SYSTEMS 30 ChapinRdPnBk 882-7717
MGL Sales & Management Inc
100 EvergreenPlEastOrange 672-0850
MGP Supermarket
1451 ChestnutAvHillside 926-0582
M And H Dry Cleaners
275 SLivingstonAvLiv 994-1799
MH Fuel Co Inc 44 GlenwoodAvEO 673-8260
M&H Locksmith Co MontclairArea 744-3357
M&H Locksmith Co WestOrangeArea 736-1996
MHC Sound Control Inc
139 SouthNewProv 908 464-8897
M & I Contracting Inc 62 EdgewoodAvWO 736-5919
MIDI Room 180 BloomfieldAvMtc 746-4299
MIDSCO 710 USHwyNo46Fairfld 244-6400
MIFI International 158 SHarrisonEO 673-1699
MIS Search
450 HarmonMeadowBlvdSecaucus 201 330-0080
MIT Technology Inc
123 GreenwoodDrMlb 467-2883
MJ Firestone Affiliates Inc
1515 BroadBlm 338-9357
M & J Landscaping BloomfieldArea 338-5151
M J Paquet 420 MorrisAvSpfd 376-4351
M J Pepe Contractors Inc
NewProvidenceArea 908 464-3019
M & J Pet Food Outlet
474 BloomfieldAvCald 364-0440
M J Rich Associates ShortHillsArea 857-7050
M & JG Enterprise Inc
430 MountainAvMuryHl 908 464-4000
MJM Color Inc 2 BabcockPlWO 669-8970
M K Basile 48-A HighlandRdCdrGv 239-0018
M K S 467 EssexAvBlm 743-8875
M & L Insurance 144 BloomfieldAvMtc 744-0595
M & L Machine & Repair Company
8 MarsCtMtvil 335-4288
MLM Security & Investigative Services
OrangeArea 678-9013
M & M Automotive Service
179 MountainAvSpfd 376-5710
M & M Cards & Gifts
597F PomptonAvCdrGv 239-2949
M & M Construction Co BloomfieldArea 429-0899
M & M Custom Concrete Inc
28 BurgessPlWayne 694-7200
M & M Deli & Sit-Down
174 EagleRockAvRsInd 226-6686
M & M Die Cutting 254 LittleFallsRdFairfld 785-1577
M&M Flooring WestOrangeArea 736-2895
M & M Foreign Auto Parts 275 N16thBlm 748-5692
M M Home Improvement Sales Inc
8 MtPleasantPlWO 669-0337

M M Home Improvement Sales Inc
8 MtPleasantPlWO
Toll Free ---------- 800 966-3494
M & M Investments 626 CentralAvEO ---- 675-4500
M & M Liquor Store 22 SouthNProv - 908 464-7474
M & M Roofing Co 232 NOratonPkwyEO -- 672-6325
M & M Shipping And Handling
147 NGrvEO ---------- 674-3800
M & M Steamway Co Inc BloomfieldArea - 338-9161
M & M Video Productions
SpringfieldArea ---------- 912-9922
MMA FairfieldArea ---------- 227-6909
MMG Services Inc 50 LawrenceRdSpfd --- 564-5100
M M G Transcription
484 BloomfieldAvMtc ---------- 783-3459
MMJ Enterprises 105 NClintonEO ------- 674-8555
M M O Programs Of First Congregational Church 40 SFullertonAvMtc ---------- 744-6521
MNC Mortgage—
271 USHwyNo46WFairfld ---------- 808-4456
100 MorrisAvSpfd ---------- 376-0050
M & P Auto Body Inc
362 LackawannaPlSO ---------- 763-2773
M P Electric NutleyArea ---------- 667-5900
M & P International Inc
166 BloomfieldAvVro ---------- 239-3005
MPB Graphic Resources
NorthCaldwellArea ---------- 364-0888
M P D Printing 14 RiverRdSum ----- 908 273-7763
MPG 37 ClintonRdFairfld ---------- 227-6967
MPM Equipment 510 FranklinAvNtly ----- 667-1717
M P R Electric Inc 74 GlenroyRdEFairfld -- 808-7171
M R Advertising Inc CaldwellArea ------- 228-0712
M & R Heating & Air Conditioning Systems
630 SpringfieldAvBrkHt ---------- 908 464-9140
MR Imaging 20 HighNtly ---------- 284-1881
M R Imaging 116 ParkMtc ---------- 746-2525
MR Imaging Montclair Radiology
445 BloomfieldAvCald ---------- 228-5330
M & R Landscaping & Design
BerkeleyHeightsArea ---------- 908 665-1101
M & R Tire & Auto Center
415 WashingtonOr ---------- 677-0778
M & R Tire Co 426 WashingtonOr ------- 673-1957
M & R Tire Co 426 WashingtonOr ------- 677-0778
M R A Associates Inc 1560 BroadwayNycNy
Toll Free ---------- 800 672-6969
M R C Consultants 33 WestBlm --------- 429-1071
MRC Consulting 96 ElmPlNtly --------- 667-9205
M R C Inc 29 AsaMtvil ---------- 334-2863
MRI-Bloomfield Imaging Assoc
350 BloomfieldAvBlm ---------- 743-6611
MRI-Nutley 410 CentreNtly ---------- 661-2000

MRNJ
410 CentreNtly ---------- 661-2000

M R S Mechanical Corporation
26 GlenwoodAvOr ---------- 672-9600
M & S Auto Parts 16 LackawannaPlzMtc -- 744-6300
M & S Auto Repair
400 USHwyNo46WPrspy ---------- 227-1474
M & S Auto Repair 148 ValleyRdMtc ----- 746-0121
MS Financial Services
516 BloomfieldAvMtc ---------- 744-1586
MS International Business Systems Inc
250 TremontAvEO ---------- 672-3100
MSI Corp 1099 BloomfieldAvWCald ------ 882-8242
M S & K 745 ProspectMpl ---------- 762-5733
M S K Precision Inc 5 RayPlFairfld ------ 227-2535
MSO Furniture Outlet
277 FairfieldRdFairfld ---------- 882-5656
MSS 25 ChathamRdSum ---------- 908 277-2108
MSS 25 ChathamRdSummit --------- 908 277-4850

MT ---See MOUNT

MT Spa 402 CentreNtly ---------- 338-4600
M T C Alarms Unlimited MontclairArea -- 744-7630
MTC Consultants & Leasing Inc
8 TheFairwayMtc ---------- 746-2133
MTF Of NJ 293 EisenhowerPkwyLiv ------ 533-1165
M T I 101 EisenhowerPkwyRsInd --------- 403-0666
MTI Inspections 5 AnnaMarieCtFairfld --- 882-9292
MTI Systems 43 USHwyNo46PnBk ------- 882-8901
MTM Heating WestOrangeArea --------- 736-9031
M T S Engineering Inc 7 PerkinsDrWO --- 731-9736
MTS Industries Inc 14 SunnysidePlVro --- 239-8220
MTS Travel 1255 BroadBlm ---------- 338-4000
MUDGE Interior Design Studio
185 SClintonEO ---------- 673-6008
MVP Awards 86 HenningDrFairfld ------- 244-1488
M V S M Travel Services
SummitArea ---------- 908 273-0033
M & W Advertising Inc 15 KorwelCirEWO 731-0008
M W Holz Inc 299 GroveMtc ---------- 783-3758
MWC Enterprises MontvilleArea -------- 575-9110
MYCA 300 BroadacresDrBlm ---------- 338-0321
Ma Chieu 156 BaldwinBlm ---------- 748-6543
Ma E 228 OldShortHillsRdShHl ---------- 376-8202
Ma Eric 6 ForestPlMtvil ---------- 299-9183
Ma George 32 LeeRdLiv ---------- 533-1995
Ma H Z Ming
152 MurrayHillBlvdMuryHl -------- 908 464-1847
Ma J 7 PassaicValleyRdMtvil ---------- 316-0585
Ma Jackie 174 SummitAvSum ------- 908 273-8160
Ma L 1800 RachelTerMtvil ---------- 244-1413
Ma Lee C 148 AshlandAvBlm ---------- 743-9086
Ma Mimi 101 HighWO ---------- 731-4083
Ma Xiaojun 27 GalesDrNewProv ------ 908 508-1803
Ma Yibing 174 SummitAvSum ------- 908 273-8160
Ma Zhengxiang
1217 SpringfieldAvNewProv -------- 908 508-9369
MAACO AUTO PAINTING & BODYWORKS—
113 ECentreNtly ---------- 235-0801
1035 HudsonUnion ---------- 908 687-7474
91 USHwyNo46EastPineBrook ---------- 227-1210
Maak Carmelita 11 WellingtonAvWO ---- 669-4801
Maas Bernard 98 HaddonPlUMtc -------- 783-6533
Maas C 46 MargaretAvNtly ---------- 235-1039
Maas D 27 SalterSpfd ---------- 379-6296
Maas Dagny 251 BurnettAvMpl ---------- 761-5607
Maas Preston E 225 LibertyBlm --------- 743-9461
Maas Richard I 27 ButlerPkwySum -- 908 273-4240

MAASS ---See Also MAAS

Maass M H 153 WNorthfieldRdLiv -------- 992-0021
Maass Movers NutleyArea ---------- 661-2528
Maassmann U 10-B DonaldBlm ---------- 429-3274
Maawad Hany Fahmy 220 BerkeleyAvBlm 429-8680
Mabagos Arlene C 37 SurreyLaLiv -------- 992-5597
Mabalatan Jovenoel 283 WatchungAvBlm 338-7739
Mabalatan S 1149 BroadBlm ---------- 893-8183
Mabalatan T 1 DavidsonRdBlm ---------- 893-0976
Mabee C G 7 MartinPlFairfld ---------- 575-9276
Mabel B Inc 1013 ChancellorAvMpl ------ 378-9888
Maben Enterprises 490 MorrisAvSum 908 273-9100
Mabey C 6 GreenMeadowsRdMtvil -------- 335-2753
Mabey D 6 GreenMeadowsRdMtvil -------- 334-9515
Mabey Ellsworth 6 GreenMeadowsRdMtvil 335-9594
Mabey Wm 104 ChangeBridgeRdMtvil ---- 335-4705
Mabray C 23 ParkPlBlm ---------- 743-9407
Mabray V 122 ChestnutWO ---------- 325-8612
Mabry E 101 AcademyNewProv ------ 908 464-8922
Mabugat Elenita 500 SCtrOr ---------- 673-3470
MacAdam G T 105 AshwoodAvSum -- 908 273-2673
Macagnone Anthony 20 WashburnPlCald 403-3323
Macahuachi Luis 91 ProspectEO -------- 674-5869
Macajoux C MD 30 FundusRdWO -------- 731-0965
Macajoux Claude MD 185 CentralAvEO -- 678-1681
Mac Alpin Donald R 9 JamesonPlWCald -- 228-0178
MacAlpine D D 157 BellevueAvSum - 908 277-4247
Macaluso D E 28 AndersonPkwyCdrGv --- 256-1947
Macaluso E 53 AvonDrEsxFels ---------- 228-1055
Macalusoe 67 CrescentDrNewProv -- 908 665-0153
Macaluso G M 10 CortlandNtly ---------- 284-1765
Macaluso Geo Q & Mary S 5 CarrieCtNtly 667-7597
Macaluso Joseph montclair education assoc
WestOrangeArea ---------- 736-4658
Macaluso L J 18 WestminsterDrMtvil ---- 335-5934
Macaluso M 31 CollinsAvBlm ---------- 338-1559
Macaluso Mario 15 BeechtreeRdWCald -- 808-6876
Macaluso Mario M 232 HiltonAvMpl ------ 763-8021
Macaluso Merrilee 22 StLukesPlMtc ----- 509-1917
Macaluso P S 6 HardingAvNCald -------- 228-6935
Macaluso R 211 EagleRockAvWO -------- 325-1027
Macaluso Roy attorney
150 PassaicAvPassaic ---------- 779-1163
Macaluso Roy Mr & Mrs
16 RobinHillRdNCald ---------- 364-8461
Macan Louis 156 BloomfieldAvVro ------- 239-6050
Macancela Marco 7 FranklinAvNtly ------ 667-7930
Macanga Stephen 20 MorgantineRdRsInd 403-8967
Macari Robert R 30-E ElmSum ------ 908 273-3159

MAC ARTHUR ---See Also MC ARTHUR

MacArthur Fuel
Toll Free ---------- 800 242-0216
MACARTHUR FUEL
Toll Free ---------- **800 352-9276**
MacArthur Paul 666 ProspectMpl ------- 761-1597
MacArthur R A 4 RahwayRdMlb --------- 467-1338
Macary Louis J 62 SlaytonDrShHl ------- 467-8631

MACAULAY ---See Also MACAULEY MC CAULEY

Macaulay J 47 ForestDrSpfd ---------- 258-1907

MACAULEY ---See Also MC CAULEY

Macauley Madelyn Mrs
8 BenvenueAvWO ---------- 731-2415
Macauley S 54 CentralAvCald ---------- 364-1357
Macauley S 20-E RiverRdNtly ---------- 667-7925
Mac Auley W E 180 OrangeRdMtc ------- 783-5338
MacAvery Terence & Elizabeth
8 HillsideAvGlRdg ---------- 743-0131
Macavinta Andres
141 OldShortHillsRdWO ---------- 731-6213
Macbeth J 34 WindingWyShHl ---------- 564-5974
MacBeth S 235 SValleyRdWO ---------- 325-6208
MacBlane Randall Mr & Mrs
43 LexingtonDrLiv ---------- 992-7432

MAC BRIDE ---See Also MC BRIDE

MacBryde G 76 NFullertonAvMtc -------- 746-2175
MacBryde Gretchen ACSW
460 BloomfieldAvMtc ---------- 746-5550
MacCallum A 165 FairfieldAvWCald ------ 228-2385
MacCallum Craig 168 MidlandAvMtc ---- 509-9064
Maccarelli G 149 MapleAvBrkHt ------ 908 464-1864
Maccarelli Jeff 50 KingmanRdBrkHt - 908 322-7777
Maccarelli W C 50 KingmanRdBrkHt - 908 322-6251
Maccarelli Warren
21 PlymouthDrBrkHt ---------- 908 771-0486
Maccarin J 72 CypressMlb ---------- 763-2405
Maccario Michael E
443 MountainAvBrkHt ---------- 908 665-0255
Maccario P 443 MountainAvBrkHt --- 908 464-4373
Maccario Waterproofing
122 MainRdMtvil ---------- 335-3055
Maccario Waterproofing MaplewoodAea 763-1666
Maccarone Carmine 206 N16thBlm ------ 429-0795
Maccarone F 210 BloomfieldAvNtly ------ 667-5618
Maccarone L A 206 N16thBlm ---------- 743-1923
Maccarone R J 206 N16thBlm ---------- 748-1965

MAC CARTHY ---See Also MC CARTHY

MacCaull M 343 ParkAvNtly ---------- 235-1503
Macchi Reynolds 5 TanglewoodRdNCald - 226-0342
Macchia Carolyn 64 ValleyRdMtc ------- 509-2624
Macchia D 302 NMountainAvUMtc ------- 783-7780
Macchia D 256 SpruceBlm ---------- 748-0731
Maccia A R 508 BroughtonAvBlm -------- 338-4108
Maccia Alex 193 WatchungAvBlm -------- 338-8492
Maccia C & S 211 EPassaicAvBlm -------- 743-5318
Macciachera Paul S
15 LittlebrookRdSpfd ---------- 908 273-1384
Maccie A J 23 CollamoreTerWO ---------- 731-0178
MacCloskey Charles
305 IndependenceWySpfd ---------- 376-0799
Maccombee D 188 ClaremontAvMtc ------ 744-7352
MacConnachie D S 268 MountainAvNCald 226-3835
MacConnell Brian 80 InwoodAvUMtc ---- 509-9741
MacConnell R 61 ParkLaSpfd ---------- 376-6965
MacConnell W S 32 FremontBlm --------- 743-1670
MacCormack Martin 151 BaltusrolAvSpfd 564-5285
Mac Cosmetics TheMallAtShortHills ----- 912-8500
Maccow L 200 FranklinBlm ---------- 429-2764
Mac Cowatt H P 45 ColtRdSum ------ 908 273-3638
MacCowatt Thomas H
10 PlymouthRdSum ---------- 908 598-0027
Mac Dan EssexCountyAirportFairfld ------ 227-3625
Mac Dan Aircraft Rental Inc
EssexCountyAirportFairfld ---------- 227-3625
Mac Dan Aviation
Toll Free ---------- 800 346-2140
Mac Dan Aviation Corp
EssexCountyAirportFairfld ---------- 227-1180
Mac Dan Aviation Corp
EssexCountyAirportFairfld ---------- 244-9400

MAC DERMOTT ---See Also MC DERMOTT

MacDermott Jay & Julia
121 PenwoodDrNewProv ---------- 908 508-0605
Mac Devette M 136 ChangeBridgeRdMtvil 316-5674

MAC DONALD ---See Also Mc DONALD

MacDonald A 132 MitchellWO ---------- 731-8933
MacDonald A Jr 16 CypressAvNCald ----- 228-4830
MacDonald Andrew M 199 MainRdMtvil - 263-6724
MacDonald B 40 CongerBlm ---------- 429-9013
MacDonald D 98 JamesBlm ---------- 743-1656
Macdonald David S 66 WentzAvSpfd ---- 376-7742
MacDonald Douglas 10 CrestmontRdMtc 783-5930
MacDonald G 98 MorseAvBlm ---------- 748-4227
Mac Donald John 22 DorsetLaMlb ------- 376-1107
MacDonald John 108 LindberghBlvdBlm - 338-4383
Mac Donald K 143 WatsonAvWO -------- 243-4991
MacDonald M R & E M
27 HighlandDrNCald ---------- 364-1861
MacDonald N J 9 BarberryLaShHl ------- 376-4630
MacDonald R 55 SMunnAvEO ---------- 673-5851
MacDonald R C 120 HillsideAvWCald ---- 226-7869
MacDonald Robert J
129 PenwoodDrMuryHl ---------- 908 665-1927
Mac Donald S T 22 AlmiraBlm ---------- 743-7718
MacDonald Thelma 269 WilliamOr ------ 673-1304
Macdonald Thomas
37 MadisonAvSum ---------- 908 598-0856

MACDONELL ---See Also MC DONNELL

Mac Donell Alan 63 MidlandBlvdMpl ----- 762-1907
MacDonnell T 7 ProspectCald ---------- 228-0765
MacDougal Frank B & Phyllis
62 MiddleWySum ---------- 908 464-4418
Mac Dougall M A
1026 BloomfieldAvWCald ---------- 575-4697
MacDougall Susan & Donald
19 ArcluriusTerMpl ---------- 763-4182

MAC DOWELL ---See Also MC DOWELL

Mace Leith H 72 RockledgeDrLiv -------- 533-1346
Mace Richard 30 MangerRdWO --------- 736-1114
MacEachen Douglas 126 RidgeDrMtvil --- 263-1334
MacEachern M 142 HillsideAvBrkHt - 908 508-1623
Maceda Juan 889 EdwardsRdPrspy ------ 882-6794
Macedo J 44 NBaumsCtLiv ---------- 994-0142
Macedonia Painting Contractor
9 MeekerWO ---------- 325-6368
Macedonian Orthodox Church
1050 PomptonAvCdrGv ---------- 256-8850
Macek Thomas J
1120 SaddleBrookRdMtnsd -------- 908 273-5772
Macek W Alan 522 PassaicAvNtly -------- 667-8936
MacElroy R F 585 BloomfieldAvWCald ---- 228-2719
Macera N 428 ValleyRdUMtc ---------- 746-5777
Macerata Richard
7-C BeechSpringDrSum ---------- 908 598-0132
Maceroli Veronica
851 SpringfieldAvNewProv -------- 908 273-2299
MacEvoy C E 83 FranklinVro ---------- 239-1506
Mac Evoy D 51 LynwoodRdVro ---------- 857-1526
MacEvoy John 212 ClaremontAvVro ------ 857-9240
Mac Evoy John 4 HawthorneRdCald ------ 364-1526
MacEvoy John F realty
104 BloomfieldAvMtvil ---------- 227-4108
Macey L T 12 ParkAvSum ---------- 908 273-2697

MAC FADDEN ---See Also MC FADDEN

MacFadyen S 350 WalnutNtly ---------- 284-1247

MAC FARLAND ---See Also MAC FARLANE MC FARLAND MC FARLANE

MAC FARLANE ---See Also MC FARLAND MC FARLANE

Macfarlane C Mrs 40 WestlandRdCdrGv -- 239-2356
MacFarlane C H 105 RobbinsAvBrkHt 908 464-2976
MacFarlane Glenn A DMD
1190 BroadBlm ---------- 338-9041
MacFarlane J 15 NCrescentMpl ---------- 763-8184
Mac Farlane R 24 HomerAvNtly --------- 661-4643
Mac Farlane Robert
115 OldShortHillsRdWO ---------- 325-9766
Macfarlane Wm N 43 AfterglowAvVro --- 746-7410
Mac Fee John E 17 MapleNewProv -- 908 464-2832
MacGeorge H 53 VanNessCtMpl --------- 763-4818
MacGeorge J 276 ECedarLiv ---------- 533-1441
MacGeorge N 69-B ForestDrSpfd -------- 376-4682
MacGeorge P 10 CottageCtMpl --------- 378-8677
MacGillivray B 102 MountainAvNCald ---- 226-0710
MacGillivray K 377 HillsideAvOr --------- 677-1067

MAC GOWAN ---See Also MC GOWAN

MAC GRATH ---See Also MC GRATH

MAC GREGOR ---See Also MC GREGOR

Mac Gregor D F 31 TrinityPlMtc --------- 509-2372
MacGregor D J 12 ChestnutAvSum -- 908 522-1671
Mac Gregor David 192 ClaremontAvMtc - 783-5755
MacGregor David Co insurance
335 BelmontAvHaledon ---------- 661-4600
MacGregor David Co insurance
492 FranklinAvNtly ---------- 661-4600
MacGregor Elizabeth Dr
170 ChangeBridgeRdMtvil ---------- 575-9021
Mac Gregor G & E 10 StonyBrookRdMtvil - 257-1304
MacGregor George P MSW
170 ChangeBridgeRdMtvil ---------- 575-9021
MacGregor Jeff 83 MontclairAvMtc ------ 744-5390
Mac Gregor Jeffrey Mr & Mrs
83 MontclairAvMtc ---------- 744-5512
Mac Gregor K 512 BloomfieldAvCald ----- 228-7383
MacGregor USA Inc 20 ChapinRdPnBk --- 244-4100

MAC GUIRE ---See Also MAGUIRE MC GUIRE

MacGuire Maryann 38 SeamanRdWO ---- 736-1125

MACH ---See Also MACK

Machado D 175 BellevilleAvBlm --------- 748-4038
Machado Enrique & Valerie
7 SheridanAvWO ---------- 736-4371
Machado German 159 SDayOr ---------- 673-5163
Machado L 462 RiverRdNtly ---------- 284-0638
Machado Marie A 310 EssexMlb --------- 258-0290
Machado V R 462 RiverRdNtly ---------- 284-0897
Machado William
67 BerkshireDrBrkHt ---------- 908 464-7454
Machado Jimenez Maria 109 N15thBlm - 743-0565
Machalaba N 4 BrentwoodDrLiv --------- 992-4674
Machalak M 75 HillsideAvSpfd ---------- 379-6608

MAC HALE ---See Also MC HALE

Machalek J 1 LavinaCtSum --------- 908 508-9669
Machauer Theresa 14-C TroyDrSpfd ----- 467-0526
Machernis Michael 70 ElmRdCald ------- 364-2698
Macheska David 32 CivicPlBlm --------- 338-4203
Macheska Gregory 727 BloomfieldAvNtly 667-5863
Macheska Leonard 727 BloomfieldAvNtly 661-2673
Macheska P 263 ProspectNtly ---------- 667-0177
Macheska Walter
136 BeekmanRdSum ---------- 908 277-3824
Machette D J 72 LindberghBlvdBlm ------ 338-6783
Machi V 61 GroverLaWCald ------------ 228-5450
Machigua Juan Jr
39-A TaylortownRdMtvil ---------- 402-9629
Machin Luis 94 FerncliffRdBlm --------- 338-0070

Area Code 973

Machin Manuel 8-B YaleNtly ---- 667-0273
Machine Development & Engineering
133 1-2LaFranceAvBlm ---- 748-9293
Machiski John 32 VirginiaRdMtvil ---- 402-5303
Machler Brian C MD
101 OldShortHillsRdWO ---- 736-9535
Machler E C MontclairArea ---- 744-4273
Machlin L J 18 LocustPlLiv ---- 992-8288
Machlin R & C 4 DaleDrSum ---- 908 273-3940
Machlin X 4 DaleDrSum ---- 908 273-4082
Machlis A 9-F NobHillRsInd ---- 226-8667
Machnik M T 73 EvansRdBlm ---- 338-8047
Macht Timothy 322 ClaremontAvMtc ---- 783-8621
Machtinger Barbara 292 BerkeleyAvBlm ---- 680-4795
Machuca Mercedes 234 MontgomeryBlm 743-4857
Maciag & Associates attorneys at law
1 StationPlzSomerville ---- 908 704-8800
Maciag P 10 OrlandoDrFairfld ---- 882-0032
Maciag T S 132 HorseneckRdFairfld ---- 227-2731
Maciaj Eric & Mary 2 DogwoodCirPnBk ---- 227-0314
Maciak Ark 160 ChaucerDrBrkHt ---- 908 665-7955
Maciak L Mrs 276 BaltusrolWySpfd ---- 379-3418
Macias A L 44-A TaylortownRdMtvil ---- 299-1376
Macias John 44-A TaylortownRdMtvil ---- 299-0963
Maciejewski C 204-B LittleFallsRdCdrGv ---- 857-4158
Maciel M 44 PlymouthRdNtly ---- 661-1191
Macienne B 16 MarionPlMpl ---- 275-3836
Macieski W T 400 WalnutNtly ---- 667-6903
Macieski William 398 HooverAvBlm ---- 748-3425
Macin B LivArea ---- 533-1742
Macin L LivArea ---- 533-1646
Macina Alex 125 WardPlSO ---- 763-3907
Macinnes A & Y 26 HobartGapRdShHl ---- 379-1875

MAC INTOSH ---See Also MC INTOSH

Macintosh Information & Solution Center
ShortHillsArea ---- 379-1547
Mac Intosh J 48 BurnettTerMpl ---- 761-5180
Macintosh R P 54 YaleMpl ---- 762-5019

MAC INTYRE ---See Also MC INTYRE

Mac Intyre N 20 LaurelPlWCald ---- 228-7988
Macioce Frank M Jr 22 EssexRdSum 908 522-0903
Macioci Adeline 7 WilliamNtly ---- 562-0083
Macioci N 430 MainWO ---- 669-1504
Macioci P 20 NutmanPlWO ---- 325-8468
Macios Frank J & Marylyn
2 WoodsEndRdWO ---- 736-5837
MacIver James N 44 MontclairAvMtc ---- 655-9054
Mack Brenda 3 CherryLaPrspy ---- 227-4596
Mack C 45 ElmMtc ---- 746-6996
Mack Camera & Video Service
200 MorrisAvSpfd ---- 467-2291
Mack Cathy 177 IrvingtonAvSO ---- 762-5510
Mack Columbus P 10 PineMtc ---- 655-1621
Mack-Corr Industries Inc 123 HillOr ---- 672-2400
Mack D 392 DigaetanoTerWO ---- 243-9858
Mack D & G 11 FernwayTheBrkHt ---- 908 322-6943
Mack David W 12 BallPlMpl ---- 762-5409
Mack Dorothy Mrs 180-D DaveyBlm ---- 743-5054
Mack Floor Covering Corp
96 ClayNewark ---- 483-4521
Mack Grace D lawyer 80 MainWO ---- 325-2100
Mack Irene 65 NFullertonAvMtc ---- 509-9242
Mack J 140 GlenwoodAvEO ---- 672-1790
Mack J 169 HoffmanBlvdEO ---- 678-3691
Mack J G 11 LarkspurPlLiv ---- 994-9157
Mack J S 54 LincolnEO ---- 676-6240
Mack Jas 175 ElmwyndDrOr ---- 675-1619
Mack John 25 ForestAvVro ---- 857-9488
Mack Joseph 175 ProspectEO ---- 677-1878
Mack Julius 165 HarrisonAvMtc ---- 746-5727
Mack K 44 BeachBlm ---- 748-7093
Mack K 651 LincolnAvOr ---- 675-4935
Mack Katina 32 SMunnAvEO ---- 674-3813
Mack Kenneth CPA 159 ClarkenDrWO ---- 731-0552
Mack Kennith & Kathy 4 JenniferCtNCald 785-0366
Mack L 173 N17thEO ---- 677-3265
Mack Leone 5 DriftwayRsInd ---- 228-8859
Mack M E 40 LenoxAvEO ---- 675-8115
Mack M J 57 HickoryRdNtly ---- 667-2443
Mack Management Corp 150 JfkPkwyMlb 376-0218
Mack Management Inc 150 JfkPkwyMlb ---- 379-6500
Mack Martin 2 ClaridgeDrVro ---- 857-2891
Mack Martin & Carolyn
19 MtPleasantPlWO ---- 731-9723
Mack P 377 SHarrisonEO ---- 672-5662
Mack P 614 ThomasOr ---- 672-5159
Mack Pamela 720 BurnsideOr ---- 678-9501
Mack Patrick 100 StoneHillRdSpfd ---- 564-6061
Mack R 413 OrangeRdMtc ---- 783-6348
Mack Rahim 245 ReynoldsTerOr ---- 672-8781
Mack Richard BloomfieldArea ---- 429-9640
Mack Richard 5 DriftwayRsInd ---- 228-3753
Mack Robt H DMD 10 WashingtonBlm ---- 743-3930
Mack Thomas H 47 KnollwoodRdShHl ---- 376-4341
Mack Thomas H & Co ShortHillsArea ---- 376-5537
Mack Tylisha 29 CentralAvMtc ---- 509-0682
Mack Victor A 47 PassaicValleyRdMtvil ---- 335-2825
Mackal M C 200 ForestMtc ---- 655-1467
Mackaravitz C 45 VirginiaAvLiv ---- 994-4235
Mackasek R 52 ChestnutMillburn ---- 376-5936

MACKAY ---See Also MACKY MACKIE MC KAY

MacKay Chas A
1136 SaddleBrookRdMtnsd ---- 908 273-4716
MacKay E M 181 RiverRdNtly ---- 667-3871
MacKay Elizabeth 377 SHarrisonEO ---- 672-0867
Mac Kay Insurance Agency
237 ParkerAvMpl ---- 762-1336
Mackay J D 96 LincolnMtc ---- 744-1899
Mackay J R 290 RoselandAvEsxFels ---- 226-1645
Mac Kay Lloyd 57 CarlsonPkwyCdrGv ---- 256-4684
Mackay N 20 RomaNtly ---- 667-7702
MacKay S 446 ProspectNtly ---- 667-1629
Mackay Stephen 280 RedmondRdSO ---- 761-1074
MacKay W & T 12 AshleyPlMtvil ---- 263-5022
Mackemull E 201 LakesideDrNtly ---- 667-9369
Macken C 20 LeeDrWCald ---- 403-1317
Macken Chris 58 FerndaleRdNCald ---- 403-7802
Macken E R 376 ClaremontAvMtc ---- 783-4606
Macken F B 202 ForestWyEsxFels ---- 228-2524
Macken T 20 LeeDrWCald ---- 228-5749

MAC KENNA ---See Also MC KENNA

MAC KENZIE ---See Also MC KENZIE

Mackenzie A 169 MaplewoodAvMpl ---- 762-2384
MacKenzie Betty J
16 HollyGlenLaSBrkHt ---- 908 464-9317
Mackenzie C 39 IrvingAvLiv ---- 533-6958
MacKenzie Donald C 198 AshlandAvBlm ---- 748-8615
Mackenzie Jas I
16 HollyGlenLaSBrkHt ---- 908 464-9317
MacKenzie M G 955 SSpringfieldAvSpfd ---- 467-8626
MacKenzie R G 82 ElmwoodDrLiv ---- 992-5482
MacKenzie R H 11 SpruceRdNCald ---- 228-5237
MacKenzie R H Company Inc
11 SpruceRdNCald ---- 228-1212
Mackenzie Reporting Inc
BerkleyHeightsArea ---- 908 665-0011
Mackenzie Reporting Inc
308 SpringfieldAvBrkHt ---- 908 665-0563
Mackenzie S M
43 MeadowviewLaBrkHt ---- 908 464-1626
Mackersie Peter J 1 GapViewRdShHl ---- 379-7441
Mackessy T F & M
174 SummitAvSum ---- 908 608-0147
Mackey Curtis 204 CoudertPlSO ---- 763-0311
Mackey Edith 231 SnyderOr ---- 675-2405
Mackey Fred R Rev 19 TulipRdSpfd ---- 379-1053
Mackey George Foster attorney
1120 BloomfieldAvWCald ---- 575-1878
Mackey Sharon 4 MitchellAvRsInd ---- 226-5099
Mackey Thaddeus 231 SnyderOr ---- 675-2405

MACKIE ---See Also MACKAY MACKEY MC KAY

Mackie A L 100 LarnedRdSum ---- 908 273-4239
MACKIE & MACKIE INC mattresses & upholstering
1925 VauxhallRdUnion ---- **908 686-0319**
Mackiewicz V 41 BoydenPkwyMpl ---- 762-0576
Mackiewicz W 41 BoydenPkwyMpl ---- 762-4907
Mackin A 21 MawalDrCdrGv ---- 239-2867
Mackin E A 38 CentralAvCald ---- 226-6850
Mackin Edward 23 HazelAvLiv ---- 994-4862
Mackin H Carroll & Jonna
24 DorchesterRdSum ---- 908 277-6360
Mackin J A 21 MawalDrCdrGv ---- 857-0070
Mackin Martin J 11 WilliamSum ---- 908 522-0538
Mackin S 5 CherryLaCald ---- 226-1916
Mackin Tom
851 SpringfieldAvNewProv ---- 908 464-4905
Mackinlay C P Mrs 167 FranklinBlm ---- 743-1078
MacKinney C 12 McKinleyAvWCald ---- 403-1542
Mac Kinney C Cyrus Jr 9 MortonBlm ---- 748-3675
MacKinney D 8 HighviewRdCald ---- 228-1156
MacKinney Douglas L general contractor
271 USHwyNo46Fairfld ---- 882-0025
MacKinney Frederick 23 CavellPlWCald ---- 226-7762
MacKinney G W 55 FranciscoAvWCald ---- 226-1473

MAC KINNON ---See Also MC KINNON

MacKinnon Allan J
198 GlenwoodAvBlm ---- 748-5070
MacKinnon Malcolm D
23 GrosvenorRdShHl ---- 467-4257
MacKinnon R 11 ParallelNtly ---- 235-0911
MacKinnon W 19 MonmouthCtLiv ---- 994-1569
Mackinson D 103 KiplingAvSpfd ---- 467-0638

MACKINTOSH ---See Also MAC INTOSH MC INTOSH

Mackler Alfred 110 BeverlyRdBlm ---- 338-5736
Mackler Steven 15 LuddingtonTerWO ---- 731-4028
Macklin Alvis 30 CaldwellAvSum ---- 908 273-3483
Macklin D 56 SMunnAvEO ---- 676-8057
Macklin Ella 21 VernonPlEO ---- 675-1759
Macklin Kia 44 JamesMtc ---- 655-8846
Macko Jos A 52 HolidayDrWCald ---- 228-0135
Mackoff A 935 BroadBlm ---- 743-8615
Mackowiak Wojciech & Barbara
10 2ndNewProv ---- 908 665-8689
MacKrell Eric & Debra
106 OrchardSum ---- 908 598-0865

MACKS ---See Also MAX

Macksoud R 61 BrookfieldRdMtc ---- 509-9230
Macksoud Richard 61 BrookfieldRdMtc ---- 509-9072

MAC LACHLAN ---See Also MC LAUGHLIN MC LOUGHLIN

MacLachlan Donald S attorney
85 LivingstonAvRsInd ---- 535-0500

MAC LAREN ---See Also MC LAREN

Maclaren Deborah A 6 FrancisPlMtc ---- 746-0173
MacLaren Douglas B 15 HanfordPlCald ---- 228-0956
MacLaren E 15 HanfordPlCald ---- 364-0681

MAC LAUGHLIN ---See Also MAC LAUHLAN MC LAUGHLIN MC LOUGHLIN

MacLaughlin B 40 PlymouthAvMpl ---- 762-7519
MacLaughlin R Scott 40 PlymouthAvMpl ---- 762-8446
MacLaury-Hechct Susan
70 DrydenRdMtc ---- 746-7285
Maclay Bob 16 WindermereRdMtc ---- 655-0985
Maclay James 34 PersonnetteCald ---- 226-1108
Maclay Julio 30 FarviewRdMlb ---- 376-7526
Maclay S 23 GroverLaWCald ---- 228-7754

MAC LEAN ---See Also MC LANE MC LEAN

Maclean Alex 83-B TierneyDrCdrGv ---- 239-7369
Maclean Alistair & Lois
1644 SpringfieldAvNewProv ---- 908 464-8365
MacLean D G 5-C LovelCtNtly ---- 667-6733
MacLean Duncan Jr 68-D ForestDrSpfd ---- 376-7513
Maclean E 537 BloomfieldAvMtc ---- 655-9684
Maclean Esna Inc
BerkeleyHeightsArea ---- 908 790-1718
MacLean George & Marilyn N
16 CanterburyLaSum ---- 908 273-2051
Maclean Nicola 26 WashburnPlCald ---- 364-0730
MacLellan R 76 GroveMtc ---- 783-0873
MacLellan V 851 SpringfieldAvSum ---- 908 665-9536
Maclennan C G 107 BeekmanRdSum 908 273-0775

MAC LEOD ---See Also MC LEOD

MacLeod D W 52 WCedarLiv ---- 994-3714
MacLeod F P 45 HighviewRdCald ---- 228-4612
MacLeod G 525 BloomfieldAvNtly ---- 284-1680
MacLeod J Jr 419 UpperMountainAvMtc ---- 783-4498
MacLeod M 29 GlenridgeAvMtc ---- 746-6391
Maclosky M 26 LocustDrSum ---- 908 598-1001

MAC MAHON ---See Also MC MAHON

MacMahon Daniel 33 OrchardSum ---- 908 273-3831
MacMahon G 45 KenwoodAvVro ---- 239-5229
MacMahon Miles D
53 MountainAvSum ---- 908 273-8280
MacMahon N 45 KenwoodAvVro ---- 857-2048

MAC MANUS ---See Also MC MANUS

MacMaster John 28 MorrisAvSum ---- 908 277-4340
MacMaster W A 42 LaurelAvSum ---- 908 273-1796

MAC MILLAN ---See Also MC MILLAN MC MILLEN

Macmillan A M 30 MontgomeryRdLiv ---- 994-3129
MacMillan D P
72 BrooksideDrNewProv ---- 908 464-3775
MacMillan Donna
66 BrooksideDrNewProv ---- 908 464-7410
MacMillan E H 182 AshlandAvBlm ---- 743-1082
Mac Millan Karin 18 HobartAvShHl ---- 564-8788
MacMillan Laura-Anne 935 BroadBlm ---- 743-7136
Macmillan M 30 MontgomeryRdLiv ---- 994-3129
Macmillan Mike 8 DevonRdSum ---- 908 273-6942
MacMillan P A
130 LivingstonAvNewProv ---- 908 665-1288
MacMillan Wm P 25 FarmingdaleAvBlm ---- 338-6192
MacMoyle Robt C 352 ValleyRdWO ---- 736-2057
MacMoyle Robt H 1 WoodlandAvVro ---- 857-8541

MAC MULLEN ---See Also MC MULLEN

MacMullen S 49 ParkAvBlm ---- 748-6037
MacMunn Geo E 180 CentreNtly ---- 667-1495
MACMUNN GEO E CO 180 CentreNutly ---- **667-3440**
MacMurray R Y 670 HaxtunAvOr ---- 672-9506

MAC NAMARA ---See Also MC NAMARA

MacNaughten Alan 114 ParkAvVro ---- 239-0551
MacNaughton W J 189 SagamoreRdMlb ---- 379-4374
Macneal J M 110 AdamsTerSpfd ---- 912-7266
MacNeal Robt L
26 HawthorneDrNewProv ---- 908 464-4743
MacNeary John D 1 HarrisonAvWCald ---- 228-1987

MAC NEIL ---See Also MC NEIL MC NEILL

MacNeil R 519 BloomfieldAvCald ---- 364-2661
MacNeill J 136 KonnerAvPnBk ---- 227-8030
MacNeill Jay S 90 SulfrianRdNewProv 908 665-1819
MacNeill Scot 491 ValleyOr ---- 672-4791
MacNeille John 8 VeraPlMtc ---- 744-8221
MacNett Richard L 63 NewmanAvVro ---- 239-8482
Macon B D 495 MainOr ---- 677-7931
Macon Mark 213 LincolnAvOr ---- 672-7493
Macon Wm M 21 ClubRdFairfld ---- 882-8247
Macowski William Jr Design Associates
55 MountainAvCald ---- 228-5666
Macowski William J 20 ForestAvVro ---- 239-4071
Macowski Wm Jr 55 MountainAvCald ---- 226-9245
MacPeek Earl 326 MeekerSO ---- 762-1583
MacPeek Walt 58 WarfieldMtc ---- 746-8116
MacPhedran Harry H 34 ClintonRdGlRdg ---- 743-6213
MacPhee E 307 WalnutNtly ---- 667-3644
MacPhee John 9 EvergreenPlMpl ---- 762-6671

MAC PHERSON ---See Also MC PHERSON

MacPherson Bruce & Noni
26 WinchesterRdSum ---- 908 522-0980
MacPherson D J 3 HighviewDrLiv ---- 992-8535
Mac Pherson Don
24 OldCannonRdBrkHt ---- 908 464-4047
MacPherson M
41 PossumWyNewProv ---- 908 790-1341
Macpherson Malcolm & Elizabeth
24 BlackburnRdSum ---- 908 522-9295
Macpherson Malcolm L
276 HobartAvShHl ---- 379-9410
MacPherson Murdoch Rev
41 PossumWyMuryHl ---- 908 464-1978
Macpherson R F 34 RawleyPlMlb ---- 376-0859
Mac Pherson T
24 OldCannonRdBrkHt ---- 908 508-1220
MacPherson Wm N 167 OrangeRdMtc ---- 744-0399
MacQuilken Jon 148 WalkerRdWO ---- 736-2071

MAC RAE ---See Also MC CREA MC RAE

MacRae Alfred U
72 SherbrookDrBrkHt ---- 908 464-6769
Macrae Donald A 35 AdamsAvShHl ---- 376-4525
Macrae Emily 100 CedarRidgeDrCdrGv ---- 857-8910
MacRae Harry L 25 LocustDrSum ---- 908 273-4146
MacRae J 9 SpringholmDrBrkHt ---- 908 790-1575
Macrae R W 42 DonnaDrBlm ---- 338-7405
Macrae Rob & Lynn 35 AdamsAvShHl ---- 376-6154
Macreery John 175 RutgersLaPrspy ---- 244-0833
Macri V 105 NorthRdBrkHt ---- 908 322-2490
Macri Vincent attorney
49 RidgedaleAvEastHanover ---- 887-4254
Macron M 100 WarrenNtly ---- 667-1545
Macrone Jessica 130 NewRdPrspy ---- 575-1356
Macry Fidelina 18 MontroseAvVro ---- 857-8384
Mac Software Inc WestOrangeArea ---- 731-4552
Mac Taggart Andrew 54 FernwoodRdMpl 275-0068
MacVean James J
768 SpringfieldAvSum ---- 908 522-1024
MacVicar Theodore & Lisa 33 FritzBlm ---- 893-0790
MacWalters P 103 WoodsideRdMpl ---- 763-2369
MacWhorter R B 85 JeffersonAvMpl ---- 763-3652
MacWilliams G 24 BurnetMpl ---- 762-0760
MacWright Douglas 35 GreatHillsTerShHl 467-5453
Macy Wm B 1 ClaridgeDrVro ---- 857-4465
Macy's—
Livingston 56-59 Livingston Mall Liv—
Main Number ---- 994-2000
Services—
Bridal Registry ---- 533-6305
Credit
Toll Free ---- 800 949-6229
Macy's By Appointment Personal Shopping Service ---- 533-6355
Departments—
Bedding ---- 533-6228
Childrens ---- 533-6220
Domestics ---- 533-6209
Fine China ---- 533-6229
Housewares ---- 533-6337
Jewelry Fashion ---- 533-6333
Jewelry Fine ---- 533-6241
Juniors ---- 533-6216
Mens—
Shoes ---- 533-6380
Sportswear ---- 533-6345
Suits ---- 533-6282
Young Mens ---- 533-6238
Womens—
Dresses ---- 533-6320
Macy Woman ---- 533-6376
Sportswear ---- 533-6312
Petites ---- 533-6204
Shoes ---- 533-6348
Short Hills Kennedy Pkwy Sh Hl—
Main Number ---- 467-0800
Services—
Bridal Registry ---- 912-5605
Credit No Toll Charge
Toll Free ---- 800 743-6229
Macy's By Appointment Personal Shopping Service ---- 912-5655
Departments—
Bedding ---- 912-5528
Childrens ---- 912-5520

See next page

Continued - From previous page

Macy's—
Short Hills Kennedy Pkwy Sh Hl—
Main Number
Departments—
Domestics 912-5509
Fine China 912-5529
Housewares 912-5637
Jewelry Fashion 912-5633
Jewelry Fine 912-5541
Juniors 912-5516
Mens—
Shoes 912-5680
Sportswear 912-5602
Suits 912-5582
Young Mens 912-5538
Womens—
Petites 912-5620
Sportswear 912-5612
Dresses 912-5577
Macy Woman 912-5676
Shoes 912-5619
Bridgewater
400 CommonsWayBdgwtr 908 725-1400
Furniture Store USHwyNo22Spfd 376-8699
Macy's-Furniture Clearance
USHwyNo22&SternAvSpfd 376-8698
Macyshyn S 52-A ForestDrSpfd 467-0488
Macyshyn Z & S 28 HighlandPlMpl 761-1639
Mad-Jac Entertainment BellevilleArea 450-0511
Mad Science Of North-Central New Jersey
WestCaldwellArea 228-9700
Mad Science Of Union County
5 HighlandDrNCald 364-8050
Mad Science Of Union County
NorthCaldwellArea
Toll Free 888 286-2348
Mad Technologies LLC WestCaldwellArea 364-0411
Madacy Music Group SpringfieldArea 564-9302
Madaio Jerry 2 ArborCtLiv 533-1793
Madam 1275 SpringfieldAvNewProv 908 665-0803
Madan Michael K
260 SpringRidgeDrBrkHt 908 464-9413
Madan N 200 SpringfieldAvSpfd 258-0829
Madara Dag 3 NymphRdWO 731-1458
Madara Edw J 3 NymphRdWO 731-4260
Madara J 317 RidgewoodRdNSO 275-0607
Madarame Tetsuji
145 BriarwoodDrWBrkHt 908 665-9093
Madaras John S Jr MD
5 FranklinAvBelleville 759-9000
Madaras P L 11 RobinCtSpfd 379-1174
Maddalena E L 32 ParkDrLiv 716-9295
Maddalena Eugene 73 MonroeCdrGv 239-1459
Maddalena Louis 53 AmeliaAvLiv 992-1693
Maddalena Louis 34 MidwayDrLiv 740-0848
Maddalena M P 109 ThomasBlm 743-0704
Maddalena S 25 TulipRdSpfd 376-4718
Maddali Prakash 595 NorthfieldAvWO 325-3424
Maddalone A 50 PineMtc 783-0302
Maddalone John 81 LindberghBlvdBlm 338-1674
Maddaloni Anthony 905 BroadBlm 748-3524
Maddaloni Gale 77 FranklinAvNtly 284-0743
Maddaloni Jos 960 BloomfieldAvGlRdg 748-5573
Maddaloni Jos Jr 8 CascadePlWCald 403-9703
Maddaloni Nicholas & Heidi
61 ClintonRdGlRdg 566-9656
Maddaloni Sam 38 PittBlm 429-1522
Madden A 430 MainWO 325-3598
Madden C 204 JeromePlBlm 429-9695
Madden Daniel 11 KingwoodRdWO 669-8984
Madden Dennis E 28 StagTrFairfld 227-3410
Madden Edw G Jr 9 OxfordRdNCald 228-2987
Madden J F
324 CharnwoodRdNewProv 908 665-2983
Madden J M 49 KarenWySum 908 273-5069
Madden James & Gail
5 DeerfieldRdNewProv 908 665-7771
Madden James C 2 JeffersonAvMpl 763-1751
Madden John 97 CarteretGlRdg 429-8886
Madden John E 113 YoungAvCdrGv 239-9019
Madden L 29 WalnutSum 908 522-0340
Madden Leo W NewProvidenceArea 908 665-2313
Madden Leo W 504 ValleyRdWO 669-0396
Madden Lou 220 WoodlandAvSum 908 522-6617
Madden Louis 220 WoodlandAvSum 908 598-7278
Madden M 49 MarcyBlm 743-6257
Madden M 96 OakviewAvMpl 763-6154
Madden Robt 20 PlymouthRdNtly 667-2463
Madden Robert T Jr
8 SummitAvSum 908 273-4330
Madden T 183 StonehouseRdBlm 743-2068
Madden Thos J 119 WestoverAvWCald 226-4413
Madden Thomas M 55 ParkAvMpl 762-3072
Madden Thomas M 180 WalnutMtc 744-6198
Madden Wilson H Jr 74 PorterPlMtc 783-2412
Madden Wm E 47 LittlebrookRdSpfd 908 273-5692
Maddi D 5 GarrityTerMtvil 575-2622
Maddock F 25 ElizabethCtBlm 338-8433
Maddock Pamela 22 WHarrisonPlLiv 597-9829
Maddock Thomas II
17 MountainviewRdVro 239-0185
Maddocks Robt R 5 ParkEdgeBrkHt 908 508-1833
Maddox N S 120 HollywoodAvEO 674-2558
Maddox Richard A 905 BroadBlm 743-5508
Maddrey Wendell & Ellen
19 CornellWyMtc 783-1557
Maddux E J 220 ProspectEO 676-2077
Maddy Douglas 15 BrantwoodDrSum 908 598-9143
Made In The Shade Inc SouthOrangeArea 762-8840
Fax No SouthOrangeArea 762-2933
Madee David J
170 CanoeBrookPkwySum 908 273-8797
Madeira Olivia 32 PleasantAvMtc 655-1556
Madej Dennis 132 BellevueAvUMtc 783-4912
Madej Marek 99 TiffanyPlMpl 761-7605
Madej Pat 132 BellevueAvUMtc 746-1261
Madeka Haresh & Linda
93-A BrookdaleGardensBlm 743-2635
Madeo Elfriede M MD RoselandArea 228-6611
Madeo L 216 DarlingAvBlm 338-4014
Madeo M BloomfieldArea 743-9343
Mader H S & Robt 219 LelakAvSpfd 467-9148
Madera G 573 BroughtonAvBlm 338-5750
Madera Lydia 200 WilliamOr 674-2901
Madera Nelson 105 CentralAvOr 676-5027
Maderazo R 32 KayserLaWO 325-0918
Maderazzo Matthew
506 WhiteOakRidgeRdShHl 467-0309
Madern Hank 22 StoneBlm 338-8462
Maderski J 36 LakeNtly 667-8372
Madhavarapu R 14-D YaleNtly 562-9508
Madhivanan Rajappan 85 BayAvBlm 748-5255
Madho Krishna 359 JacksonOr 414-1234
Madhusudan Shuchee MD 243 MainMlb 379-2340
Madia U A 129 BigPieceRdFairfld 227-6421
Madigan Associates SouthOrangeArea 762-6827
Madigan Brian 25 WoodlandAvVro 857-0668
Madigan C C 327 MeadowbrookLaSO 762-5956
Madigan R D 10 HillsdaleRdCdrGv 857-2526
Madill P 126 RavineAvWCald 226-6187
Madill P C CaldArea 403-8863
Madisetty Vinod 2800 RachelTerMtvil 575-5751
Madison Business Systems Inc
16 GloriaLaFairfld 575-0700
Madison Car Wash 267 MainMadison 377-7188
Madison D 129 NEssexAvOr 675-0969
Madison Edward Co stationers
427 BloomfieldAvMtc 744-1600
Madison Employment Service
447 SpringfieldAvSum 377-6900

MADISON HOTEL THE
MadisonAvConventStation 285-1800

Madison Ione 35 PortlandPlMtc 744-6017
Madison M D 98 IrwinSpfd 376-1764
Madison Main Associates
758 MorrisTpkShHl 379-1553
Madison Mathew 200 LincolnAvOr 678-2752
Madison R K
50 ChestnutHillDrMuryHl 908 464-5618
Madison S 129 NEssexAvOr 676-4185
Madison Seafood Inc 228 WrightNewark 623-8989
Madison Shoppers
277 EisenhowerPkwyLiv 992-4441
Madison Typing & Shorthand School
447 SpringfieldAvSum 377-6900
MADISON YARN SHOP
19 CentralAvMadison 377-2442
Madison's Stationers
427 BloomfieldAvMtc 744-1600
Madison's Stationers
427 BloomfieldAvMtc 744-1602
Madlinger L & J 300 WNorthfieldRdLiv 535-1875
Madonia Nicholas R
104 LindberghBlvdBlm 893-8129
Madonia & Pilles 29 NLivingstonAvLiv 535-8400
Madonna A D 22 SouthNewProv 908 771-9051
Madonna Benj
1284 SpringfieldAvNewProv 908 665-0589
Madonna Mark 18 ArculariusTerMpl 378-3930
Madonna Steven J
71 EvergreenAvNewPro 908 464-0835
Madonna Steven J
71 EvergreenAvNewProv 908 464-4934
Madorsky Elisa & Mike 78 IrvingAvLiv 533-9187
Madorsky Maz 78 IrvingAvLiv 535-9080
Madrawski Andrzej 15 ArdmoreRdWO 669-0014
Madrawski Andrzej 15 ArdmoreRdWO 669-2924
Madrazo G
165 StoneridgeRdNewProv 908 464-2568
Madrazo Jorge 165 RutgersPlNtly 661-3698
Madrazo M 20 BergenRdMuryHl 908 464-3867
Madreperla S 16 WoodlandRdMtvil 335-0953
Madric C 96 N18thEO 673-8795
Madrigal G 42 MelroseDrLiv 535-8875
Madrigal Maribel 6 AshwoodAvSum 908 598-1724
Madronial V 7 CedarTerLiv 992-1965

MADSEN ---See Also MADISON

Madsen Wayne J DMD
756 PomptonAvCdrGv 239-6969
Madsen William & Dawilla
12 WinthropPlMpl 762-0158
Madsen Wm T 54 MorseAvBlm 743-2840
Madson Bethany 4-B HighlandRdCdrGv 857-4080
Madson Donald 102 RidgeAvBlm 748-5155
Madson M 25 OtisPlVro 857-7917
Madu Jude 41 MeadowbrookRdMpl 762-4734
Madura Karen L LCSW CADC
209 CooperAvUMtc 744-4444
Madvig Kurt M 272 RutgersLaPrspy 244-0822
Madzhidova Zamira 355 BellevilleAvBlm 429-1901
Mae N 123 HollandRdSO 762-4338
Mae N 123 HollandRdSO 378-2451
Maebert Marie F Mrs
320 CumberlandRdSO 762-2929
Maebert Richard 326 CumberlandRdSO 763-2277
Maee Steve & Joanne 60 MangerRdWO 669-3745
Maekawa Keiko SouthOrange 761-8540
Maekawa Keiko 224 MontaguePlSO 761-8831
Maekawa Keiko SouthOrange 763-0890
Maerz R 26 RidgewayAvWO 325-3156

MAES ---See Also MAYES MAYS

Maestas David & Andrea 5 ValhallaWyVro 571-1374
Maestoso Marie Elena 1 ClubRdFairfld 882-6537
Maestranzi L N 104 EPassaicAvNtly 667-3050
Maeuser Herman 68 FranklinCdrGv 857-2919
Maffei Carmine 168 BroughtonAvBlm 338-6921
Maffei Carpentry & Painting Contracting
WestOrangeArea 731-1946
Maffei D 174 SouthOrangeAvSO 275-0822
Maffei E 523 ProspectEO 676-5710
Maffei E T 88 OverlookTerBlm 338-0440
Maffei F J 17 BalstonDrVro 857-0970
Maffei Fredrick 89 ClaremontAvVro 857-7619
Maffei J 4 FrancisPlMtc 746-7920
Maffei J 1 ShortHillsCirMlb 376-6537
Maffei J I 22 BrooksideTerNCald 228-6712
Maffei James 1041 StephanieDrNCald 256-3987
Maffei Jos Mrs 101 OrchardSum 908 277-0231
Maffei M 16 ColumbusAvMtc 744-1693
Maffei Marie Ann & Steven 270 MainMlb 379-2009
Maffei Michael Mr & Mrs 65 YaleBlm 338-1355
Maffei R 49 WashingtonWO 325-2545
Maffei Robert 5 MorrisRdWO 736-1605
Maffei S 300 LinnDrVro 239-5095
Maffei Steven A DPM
654 EJerseyElizabeth 908 353-7610
Maffei Vincent 10 SpruceRdNCald 228-2636
Maffei Vincent G 42 ChristopherMtc 746-5924
Maffetone G 55 BeechCdrGv 857-9867
Maffettone E 355 BellevilleAvBlm 748-8912
Maffettone M 48 LawrenceBlm 680-0054
Maffettone P 36 TowerDrCdrGv 256-2650
Maffettone Salvatore
345 BowdenRdCdrGv 239-1831
Maffie J C 233 N17thBlm 429-8727
Maffie Keith 3 FairfieldCtFairfld 276-1107
Maffie Mario 3 FairfieldCtFairfld 276-1108
Maffie R 3 FairfieldCtFairfld 276-1106
Maffini Omar 64 SJeffersonOr 676-9151
Maffongelli J A MD 20 GlenwoodRdUMtc 746-3828
Maffongelli Joseph A Jr lawyer
533 BloomfieldAvMtc 744-5600
Res 20 GlenwoodRdUMtc 746-3828
Maffucci A Mrs 345 AmperePkwyBlm 743-4627
Maffucci B F 8 GerdesAvWO 736-9527
Maffucci J 39 HarvardMtc 744-1637
Maffucci John P 298 BloomfieldAvVro 239-0580
Maffucci S 96 WarwickBlm 748-0169
Maffucci V A 6 ElmbrookPlBlm 893-9225
Mafull S 104 StateBlm 743-0620
Magala P 16 DogwoodCirMtvil 227-7455
Magaletta F 91 FairwayTheCdrGv 857-1240
Magaletta F L 165 ParkerAvMpl 763-7078
Magaletta Louis 88 OrtonRdWCald 226-2326
Magaletta M 290 HooverAvBlm 748-5268
Magalhaes Frederico
325 BloomfieldAvCald 228-2083
Magalhaes J 45 EspyRdCald 364-8195
Magaribuchi Hiroo
106 WindsorWyBrkHt 908 508-1145
Magaril Rhona A MD 385 MorrisAvSpfd 379-7477
Magatti C V 63 CumberlandAvVro 857-2843
Magaw Bruce A attorney at law
75 MainMlb 376-6200
Magda Marian 44 EPassaicAvBlm 743-3216
Magda Melissa 400 SOrangeAvSO 761-4548
Magdar Jos 32 HighlandAvMtvil 334-2898
Magdar P C HighlandAvMtvil 334-7591
Magdits Glenn J 551 BloomfieldAvWCald 403-3407
Magdon L & N 11 TaftNtly 661-0154
Maged Bernard 73 HillsdaleRdCdrGv 239-8020
Maged Edward H 17 HillsdaleRdCdrGv 239-0693
Maged Edward H & Co CPA
80 PomptonAvVro 239-8300
Maged Jack 267 BeechSpringRdSO 763-6680
Maged Jessica 267 BeechSpringRdSO 762-5377
Maged R 16 LavinaCtNewProv 908 464-0064

MAGEE ---See Also MC GEE MC KEE

Magee Anna 161 ProspectEO 673-8691
Magee J 53-C TroyDrSpfd 258-0550
Magee K 171 SouthOrangeAvSO 761-4748
Magee Karen 88 HighNewProv 908 508-1571
Magee M 317 CarteretPlOr 674-4703
Magee M Jr 37 ConditTerWO 736-0375
Magee Matthew & Stephanie
22 KendalAvMpl 761-8864
Magee Michael 15 PowellDrWO 325-2059
Magee Peter 69 RidgeDrBrkHt 908 464-4678
Magee Richard 30 SpringbrookRdSpfd 376-4623
Magee Sam 141 ChestnutMtc 746-8471
Magee Sam 141 ChestnutMtc 746-8560
Magen Giora 71 PalmerDrLiv 535-1852
Magenheim R 36 LaurelAvLiv 992-8779
Magenheim S 23 MacopinCtLiv 994-9436
Magenta C 171 EileenDrCdrGv 890-9543
Magenta Chris 171 EileenDrCdrGv 890-7630
Magenta J F 171 EileenDrCdrGv 890-7622
Mager G 7 PeaseAvVro 571-1171
Mager R D 175 WentworthDrBrkHt 908 665-1562
Magers G 4 ParkDrLiv 992-7586
Magers Kenneth 1 MountainDrWO 731-6726
Magers Wayne 22 ColonialTerSpfd 467-0854
Magersky N A 11 HazelwoodAvLiv 992-5699
Magersky S J 11 HazelwoodAvLiv 992-7839
Maggi John 63 WatchungAvUMtc 783-3847
Maggi Richard P lawyer 75 MainMlb 467-8080
Maggie's Personal Image 174 MainOr 673-9610
Maggio A 1316 BroadBlm 338-7893
Maggio Angelo 1316 BroadBlm 338-8739
Maggio Anthony Jr 129 LindenAvVro 857-3920
Maggio Carmen J gifts
1065 BloomfieldAvClft 472-8170
Maggio Christopher 46 LibertyWO 669-0620
Maggio James Jr NutleyArea 667-2287
Maggio John 34 LorraineGlRdg 429-4959
Maggio Linda & Glenn
955 SSpringfieldAvSpfd 258-0117
Maggio R 415 ClaremontAvMtc 783-5938
Maggio Realty 1314 BroadBlm 893-1323
Maggio S 50 PineMtc 744-2398
Maggio T E 45 RockledgeRdMtvil 299-7866
Maggiore John R Carpets & Rugs
567 BloomfieldAvVro 857-8717
Magic Chef OrangeArea 761-0877
Magic Chef SummitArea 908 273-9494
Magic Chef Appliance Repair By Affordable Appliance Repair LivingstonArea 992-2026
Magic Chef Appliance Repair By Affordable Appliance Repair MontclairArea 509-2991
Magic Chef Appliance Repairs
SpringfieldArea 912-0044
MAGIC CHEF AUTHORIZED APPLIANCE REPAIRS BY PARKWAY SERVICES
157 GroveBlm 429-9310
Magic Chef Authorized Parts & Service-D B E Tech WestOrangeArea 243-1900
Magic Chef Factory Service
11 ChapinRdPnBk 808-2626
Magic Chef Specialists
1551 SpringfieldAvMplTollFree 800 763-9055
Magic Cinemas Corporate Office
513 WMtPleasantAvLiv 535-1227
Magic Circle Printing 89 WalnutMtc 746-5354
Magic Dreams Hair Designers
161 MainWO 243-2914
Magic Fine Jewelery
1581 SpringfieldAvMpl 762-6870
Magic Fountain
498 MorrisAvSum 908 273-2565
Magic Fountain Ice Cream
300 BrdBlmfld 743-2122
Magic Labs Inc 120 NewDutchLaFairfld 227-5569
Magic Nails 341 FranklinAvNtly 661-9404
Magic Shoe Repair 12 MapleSum 908 598-0994
Magic Tables Restaurant
581 NorthfieldAvWO 731-9720
Magic And The Environment Performed By Ron Owens NMountainAvUMtc 744-1916
Magic Touch Carpet & Upholstry Cleaning Inc RoselandArea 403-8115
Magical Moments 85 StonebridgeRdMtc 744-6416
Magicolor Photo Studio
227 BellevueAvMtc 744-5311
Magid A 1155 PleasantValleyWyWO 325-2124
Magid E 14 CrestwoodDrMpl 763-8213
Magid Norman & Elaine
34 BlackstoneDrLiv 994-9386
Magid Richard P 139 MainWO 669-2721
Magidova Alona 96 ShortHillsAvShHl 467-3122

MAGILL ---See Also MC GILL

Magin Rosemary Mrs 163 CollegePlSO 762-3219
Maginn Charles 16 SommerAvGlRdg 748-1179

MAGINNIS ---See Also MC GINNIS MC GUINNESS

Maginnis D 31 MinnisinkDrRsInd 228-6317
Magique' 687 BloomfieldAvWCald 228-6262
Magistro V 87 WarrenNtly 661-1377
Maglaras Fotis & Hope 12 ElliottPlWO 736-2455
Maglaras N MD NewProvidenceArea 908 508-1858
Magliacane E 489 LindenPlOr 676-8432

47780-c Bell Atlantic

Area Code 973

Magliacane E 489 LindenPlOr ---- 678-2202
Magliacane F R 143 MainWO ---- 736-0724
Magliacane's Market 150 TaylorOr ---- 674-8638
Magliacano F 400 HooverAvBlm ---- 743-1708
Magliacano G 66 JohnsonAvBlm ---- 338-8135
Magliacano Lillian 156 ECedarLiv ---- 597-0722
Magliacano R 22 EstePlBlm ---- 338-1033
Magliaro A 79 PassaicAvBrkHt ---- 908 464-2951
Magliaro A 438 ValleyRdWO ---- 675-7762
Magliaro A F 63 BurnetMpl ---- 763-6740
Magliaro Angelo 254 AcademySO ---- 763-6175
Magliaro Anthony 55 LawrenceAvWO ---- 731-2380
Magliaro Anthony 38 LibertyWO ---- 736-5988
Magliaro Arnold Jr & Sherri
308 ValleySO ---- 763-4565
Magliaro C 418 AcademySO ---- 763-4834
Magliaro C L 292 MelrosePlSO ---- 763-1324
Magliaro Carmen L lawyer
54 WSouthOrangeAvSO ---- 763-2697
Magliaro Edw A 47 WyomingAvNSO ---- 762-7733
Magliaro F T 116 FifthSO ---- 762-4355
Magliaro John 9 SquireHillRdNCald ---- 228-2529
Magliaro Michael D 96 WardPlSO ---- 762-3874
Magliaro P 32 ChurchSO ---- 762-0678
Magliaro Raffaele 422 IrvingtonAvSO ---- 762-3568
Magliaro Ralph L 19 MtPleasantAvWO ---- 736-0598
Magliaro T J 76 ArnoldTerSO ---- 763-6374
Magliaro Thomas W
21 WhittinghamTerMlb ---- 379-3325
Magliaro Wm L Jr 38 LibertyWO ---- 669-1147
Magliese Michele 57 RavineAvCald ---- 228-9220
Maglio A D 37 FlorenceAvBlm ---- 748-5085
Maglio Angelo A 28 EvelynRdRsInd ---- 226-5440
Maglio E M 44 MidlandAvGlRdg ---- 743-6440
Maglio E M 44 MidlandAvGlRdg ---- 743-1263
Maglio J A 11 EasternPkwyWCald ---- 575-3589
Maglio M 376 HooverAvBlm ---- 743-6459
Maglio Miss F 479 FranklinAvNtly ---- 235-0210
Maglio P 33 QuinbyPlWO ---- 731-3253
Maglio R 7 AshlandCald ---- 228-9297
Maglio R & J 23 KnollwoodDrWO ---- 325-1407
Maglio Victor J 159 WLindsleyRdCdrGv ---- 785-0775
Magliocca Frank 633 ValleyRdUMtc ---- 746-9534
Magliocchetti A 204 ProspectSO ---- 762-4063
Maglione David 2 AlmiraBlm ---- 429-0794
Maglione Frank 507 BloomfieldAvCald ---- 228-0371
Maglione Frank 87 FalconRdLiv ---- 740-9269
Maglione James J & Susan
86 YantacawBrookRdMtc ---- 783-7147
Maglione Jos A 41 HillsideAvVro ---- 239-0613
Maglione M 190 BellevilleAvBlm ---- 429-2012
Maglione P 7 WilliamNtly ---- 667-4850
Maglione T C 190 BellevilleAvBlm ---- 743-3245
Maglione Vincent 474 CentreNtly ---- 661-9585
Magloire E 2 WyomingAvSO ---- 275-0842
Magloire Pierre Philippe 165 FranklinBlm 748-6027
Magma Resources SummitArea ---- 908 464-2737
Magna Maintenance Co MillburnArea ---- 379-4379
Magnan Rose 28 GatesAvMtc ---- 509-5227
Magnatta J & L 169 RhodaAvNtly ---- 667-3389
Magnatta M 24 HuttonAvWO ---- 731-8272
Magnatta M 38 LaSeclaPlBrkHt ---- 908 464-1012
Magnatta R 64 ManhattanCtNtly ---- 661-1680
Magnavox Authorized Factory Service
838 StilesNLinden ---- 908 486-7200
Magnavox Authorized Sales & Service-Curry TV Service 257 HooverAvBlm ---- 743-0943
Magnavox Authorized Sales & Services
CaldwellArea ---- 228-1100
Magnavox-Sylvania Authorized Svc
401 BloomfieldAvMtc ---- 746-6982
Magnavox-Sylvania Authorized Svc
OrangeArea ---- 325-6322
Magnes Arnold B 369 ParkUMtc ---- 783-6936
Magnes Jeff 69 LakeRdShHl ---- 379-3470
Magnes Leo 650 LangdonOr ---- 677-0183
Magnes S 648 LangdonOr ---- 677-0255
Magnes Sam 6 SummitWO ---- 731-3522
Magnes Sam attorney 90 SMainOr ---- 675-3800
Magness Wm F 2 GardenRdSum ---- 908 273-7143
Magnetic North Inc 511 AcademyMpl ---- 762-4351
Magnetic North Inc 511 AcademyMpl ---- 763-9164
Magnetic Resonance Of New Jersey
410 CentreNtly ---- 661-2000
Magnier J & K 22 CatonTerCald ---- 364-1850
Magnier Thomas V 37 LexingtonDrLiv ---- 740-8986
Magnifico E 25 ChestnutNtly ---- 667-7060
Magnifico J 20 HighlandPlMpl ---- 762-0676
Magno Carmen 10 JocineDrFairfld ---- 882-1990
Magno Diana 10 SmithManorBlvdWO ---- 325-7859
Magno Loretta 20 SummitWO ---- 731-3658
Magno R 4 CloverhillPlMtc ---- 744-6865
Magnolia's 57 MainMlb ---- 379-6881
Magnolia's Wines & Spirits
42 UpperMontclairPlzMtc ---- 746-7337
Magnotta S 23 OverlookTerMpl ---- 763-3659
Magnotti Frank 89 MountainAvMlb ---- 762-4580
Magnotti Griffin Inc
1275 BloomfieldAvFairfld ---- 882-3550
Magnotti L J 17 LauraAvNtly ---- 235-1199
Magnotti M 314 GrantAvNtly ---- 667-4488
Magnotti M J 17 LauraAvNtly ---- 235-1199
Magnus S M 501 BloomfieldAvCald ---- 226-6503
Magnuson A 177 IrvingtonAvSO ---- 275-5020
Magnuson Paul A 19 FranklinPlMpl ---- 763-4734
Magnussen L 29 OakRidgeAvSum ---- 908 598-0128
Magnusson John S 10 WindsorPlUMtc ---- 744-8165
Magone N 275 WinthropTerSO ---- 275-0372
Magone Nick CPA 15 VillagePlzSO ---- 378-3300
Magori Yoshito 22 FayPlSum ---- 908 277-0281
Magotch Joseph DDS
114 WMtPleasantAvLiv ---- 992-1191
Magotch Joseph A DDS
114 WMtPleasantAvLiv ---- 992-1275
Magotch Sevda & Joseph
14 IroquoisDrLiv ---- 535-3053
Magoto A 12 KenzTerWO ---- 736-3108
Magovern John J Jr
45 SweetbriarRdSum ---- 908 277-4111
Magovern Thomas J
120 KentDrBrkHt ---- 908 464-6523
Magram Jeanne 17 WindsorPlMtc ---- 509-2748
Magrane J S 329 CrestmontRdCdrGv ---- 746-6439
Magrane J Scott 2 LakeRdShHl ---- 379-4714
Magrane Michael 29 HarperTerCdrGv ---- 239-9111
Magrane R W 7 MorningsideRdVro ---- 857-9764
Magrath S 9 LibertyBlm ---- 748-0922
Magrini G V 122 ClarewillAvMtc ---- 655-1948
Magrini G V 122 ClarewillAvUMtc ---- 509-1150
Magro Anne 35 ParkAvMpl ---- 762-1129
Magsakay M A 639 NassauOr ---- 414-9696
Maguina Alberto 377 HillsideAvOr ---- 676-2343
Maguire A 383 EssexAvBlm ---- 748-6083
Maguire A J 27 HillsideAvMtc ---- 746-7632
Maguire B 53 HighfieldRdBlm ---- 338-7448
Maguire B E 20 SummitWO ---- 325-9321
Maguire Chas E
58 EvergreenAvNewProv ---- 908 464-3035
Maguire Dianne & Robert
536 MelrosePiSO ---- 762-0212
Maguire E 45 FairmountTerWO ---- 325-0472
Maguire E 7 WilliamNtly ---- 667-3070
Maguire Irene 45 ElmMtc ---- 509-1159
Maguire J & M 28 GatesAvWCald ---- 226-4238
Maguire J F 219 SouthOrangeAvSO ---- 763-6009
Maguire James A 139-B TierneyDrCdrGv ---- 239-3465
Maguire Jas J 42 WesternDrShHl ---- 379-2761
Maguire James P 86 MinnisinkRdShHl ---- 467-2476
Maguire John B 8 GregoryAvWO ---- 731-7683
Maguire Michael F 109 WestvilleAvCald ---- 228-3379
Maguire R 536 MelrosePlSO ---- 762-6135
Maguire R A Miss 11 ParkPlBlm ---- 743-8983
Maguire R J Jr 18 SadlerRdBlm ---- 338-4748
Maguire Robt E 36 ConditTerWO ---- 736-1558
Maguire Robt J 16 WoodsideTerWO ---- 325-1193
Maguire S 512 BloomfieldAvCald ---- 364-1529
Maguire S P 200 BellevilleAvBlm ---- 680-1157
Maguire T 29 WarrenNtly ---- 235-1671
Maguires' Of Maplewood Inc
167 MaplewoodAvMpl ---- 762-4062
Magyar John 87 RutgersMpl ---- 761-6057
Magyarits Richard 180 CoeymanAvNtly ---- 667-2549
Magyera Stephen
100 MountainAvNewProv ---- 908 464-7763
Mah H W 43 ShadysideAvSum ---- 908 273-0759
Mahabir Gary 21 WatchungAvWO ---- 676-0598
Mahadeen F Mr & Mrs
136 RavineAvWCald ---- 228-8851
Mahadeen H 45 GrandviewPlNCald ---- 226-0675
Mahadeen J 80 GrandviewAvNCald ---- 228-1075
Mahadeen Ramsey 20 OakLaVro ---- 857-2061
Mahadeen Richard 519 BloomfieldAvCald 364-2617
Mahadeo S 60 SMunnAvEO ---- 678-7009
Mahaffy & Harder Engineering Co
140 ClintonRdFairfld ---- 227-4004
Mahala Tom & Bonnie
37 DivisionAvNewProv ---- 908 508-1747
Mahama A 29 SMunnAvEO ---- 675-1405
Mahama A 12 NewfieldEO ---- 673-7402
Mahama Kofi 136 ChestnutMtc ---- 783-5313
Mahaney B 97 HaddonPlMtc ---- 509-7458
Mahaney F 617 NMapleAvEO ---- 676-8739
Mahaney John C 82 BrowningRdShHl ---- 379-6240
Mahaney John C insurance
392 SpringfieldAvSum ---- 908 273-6030
Mahar Ann 28 MorningsideRdVro ---- 239-0198
Mahar Jas V 168 GordonhurstAvUMtc ---- 744-4026
Mahar S 188 BellevueAvUMtc ---- 783-0290
Maharaj A 18 SpringBlm ---- 680-1411
Maharani Indian Cuisine
296 USHwyNo46WPrspy ---- 227-8899
Mahasky Kathleen 100 GenobleRdMtvil ---- 334-2887
Mahatme Ujwala & Sandesh
690 ValleyRdUMtc ---- 744-7682
Mahbey Judy B 77 ChristopherMtc ---- 746-0756
Mahboub Ashraf 230 PassaicAvFairfld ---- 882-4593
Mahboubi-Keller Monireh MD
910 SouthOrangeAvShHl ---- 379-2626
Mahdi Fereidoon Dr 202 VreelandAvNtly ---- 661-0380
Mahdi Fran DMD 37 NFullertonAvMtc ---- 744-8777
Mahdi Lawrence F MD
329 BellevilleAvBlm ---- 748-3800
Mahdi Lawrence F MD
2040 MillburnAvMpl ---- 762-2782
Mahecha Argee 24 WinthropRdMlb ---- 258-9780
Mahecha L Argee 24 WinthropRdShHl ---- 379-1522

MAHER ---See Also MAIER MAYER MEAGHER

Maher A J 832 ValleyRdUMtc ---- 744-8597
Maher A John 4 BirchwoodDrShHl ---- 467-2779
Maher B 49 AdamsAvShHl ---- 379-0012
Maher B J 1 ClaridgeDrVro ---- 857-9074
Maher Charlotte M 234 BaldwinBlm ---- 748-6915
Maher D 272 NFullertonAvMtc ---- 783-2509
Maher D F 48 SouthgateRdMuryHl ---- 908 464-7028
Maher E 168 MaplewoodAvMpl ---- 763-0345
Maher Francis X 9 ValleyViewAvSum 908 273-4198
Maher G 3 MillBlm ---- 748-5549
Maher I 73 OaklandAvBlm ---- 748-2355
Maher Jas F 37 DevonshireRdSCdrGv ---- 239-6615
Maher Jas T Mrs 11 PortlandPlMtc ---- 744-2848
Maher John 4 TrinityDrLiv ---- 992-1084
Maher John & Ellen
22 BadeauAvSum ---- 908 273-1574
Maher John A attorney
311 SpringfieldAvSum ---- 908 277-2444
Maher John Construction Company
29 LincolnAvOr ---- 673-0121
Maher John H 39 LenapeLaBrkHt ---- 908 771-5610
Maher John M 20 HowardBlm ---- 748-0763
Maher Joseph A & Mary B
3 CobblestoneTerMtvil ---- 335-1940
Maher Jos F 11 GloucesterRdSum ---- 908 273-6082
Maher Kevin J 104 RavineAvWCald ---- 228-5491
Maher M 22 AlpineRdMtvil ---- 335-1605
Maher M 58 ParkPlSO ---- 761-4194
Maher M J 11 FerncliffTerGlRdg ---- 746-0378
Maher M J 14 WestminsterRdSum ---- 908 277-4376
Maher Matthew 23 OrchardBlm ---- 743-6858
Maher Michael 198 WestvilleAvWCald ---- 226-9179
Maher Michael Brian 93 StewartRdShHl ---- 379-7316
Maher Michael E 20 FriarTuckCirSum 908 273-3990
Maher P 10 ThrumontRdWCald ---- 226-6965
Maher Peter 387 HillsideAvNtly ---- 284-0304
Maher Richard 6 MagnoliaDrNewProv 908 464-6293
Maher Rita K 311 ForestDrSShHl ---- 376-4979
Maher Robt 37 ElstonBlm ---- 748-7791
Maher Robert 49 LenapeLaBrkHt ---- 908 464-3238
Maher T B 6 OakridgeAvNtly ---- 667-4296
Maher T W Mr & Mrs 233 WhitfordAvNtly 235-0659
Maher Timothy
38 SouthgateRdNewProv ---- 908 771-5592
Maher Timothy W 233 WhitfordAvNtly ---- 284-1760
Maher Tom & Carol 42 BirdseyeGlenVro ---- 857-8734
Maher William & Joanne
20 ShenandoahDrNCald ---- 228-9303
Maher Wm R 11 FerncliffTerGlRdg ---- 746-9791
Maheshwari Rajesh 690 RidgewoodRdMlb 763-5848
Maheshwary Aburva 33 RomaNtly ---- 661-9341
Mahgerefteh Moussa 54 KonnerAvPnBk ---- 808-6898
Mahgerfth Maryam 7 HeltonTerMtvil ---- 402-1094
Mahjoobi Mazi 115 OldShortHillsRdWO ---- 736-0286
Mahlebjian Steven
153 BrooksideDrNewProv ---- 908 464-3522
Mahler Alfred L 11 WindsorDrLiv ---- 535-1757
Mahler C 97 OakviewAvMpl ---- 763-1765
Mahler G 6 OxfordDrLiv ---- 992-7615
Mahler Harry B 72 KentDrRsInd ---- 226-0095
Mahler I 73-D TroyDrSpfd ---- 376-0695
Mahler Louis P 212 ForestAvGlRdg ---- 744-7639
Mahler R 6 OxfordDrLiv ---- 992-7615
Mahler Wm 222 MountainAvMuryHl ---- 908 464-0393
Mahlow D 192 AlexanderAvNtly ---- 661-2324
Mahlstadt Judith 19 HenrySum ---- 908 522-1779
Mahlstadt T J & Raeann
81 PleasantViewAvNewProv ---- 908 508-9559
Mahlstadt Thomas J
320 LincolnBrkHt ---- 908 464-6088
Mahmood Babar 20 WalnutDrMtvil ---- 227-4648
Mahmood Rashib 5 WalnutDrPnBk ---- 882-7919
Mahmood Shahid & Margaret
3 RutledgeRdPnBk ---- 227-8862
Mahmood Shahid CLU ChFC
PineBrookArea ---- 575-7878
Mahmoud Magdy 110 SquireHillRdMtc ---- 655-0954
Mahmoud Magdy 110 SquireHillRdMtc ---- 655-1637
Mahmoud Maya 110 SquireHillRdMtc ---- 655-1638
Mahmoud Maya 110 SquireHillRdMtc ---- 744-8802
Mahn F P 22 MemorialRdWCald ---- 226-9071
Mahn Frederick R & Diane S
35 CypressAvVro ---- 239-8353
Mahn John C 150 JeromePlBlm ---- 680-0094
Mahn Robt F 49 JohnsonAvBlm ---- 338-8161
Mahnfeldt Uwe 28 GeorgeBlm ---- 338-7234
Mahnken A 18 GlenviewDrSpfd ---- 376-9847

MAHON ---See Also MANN

Mahon B 100 HillwoodTerVro ---- 857-1292
Mahon C 47 NewBrookLaSpfd ---- 912-9797
Mahon Chas 10 WitherspoonRdVro ---- 239-7151
Mahon F M 132-A LinnDrVro ---- 239-9469
Mahon Frank X 201 HillsideAvGlRdg ---- 429-1351
Mahon G C 200 FranklinBlm ---- 748-7483
Mahon Gene 147 SummitAvSum ---- 908 598-0096
Mahon H 65 GrassmanPlBrkHt ---- 908 771-0710
Mahon Hugh 29 KearneyTerLiv ---- 597-9606
Mahon James 80 PlymouthAveMpl ---- 762-6148
Mahon James V 1 DouglasRdGlRdg ---- 748-3632
Mahon John J 29-D NobHillRsInd ---- 228-4676
Mahon K 27 JoannaWySum ---- 908 522-0194
Mahon Kevin R 1 BirchLaVro ---- 857-1128
Mahon L 299 SHarrisonEO ---- 672-8629
Mahon M 255 WatchungAvWO ---- 736-1763
Mahon R 32 FremontBlm ---- 748-2447
Mahon Thos P 62 OakleyTerNtly ---- 667-9092
Mahon Thomas P Jr 28 VreelandAvNtly ---- 667-2172
Mahon William F & Kerri
416 RidgewoodRdSSO ---- 763-9180
Mahon-Koizumi Kiyoe 101 OaklandRdMpl 762-2437
Mahonchak M 50 EdwardsRdClft ---- 783-4585
Mahoney C 48 GlenAvMlb ---- 467-4508
Mahoney Daniel 10 EdgewoodTerMtc ---- 746-6227
Mahoney David & Christina
14 ParkviewTerSum ---- 908 522-4564
Mahoney Gayle 17 GardinerPlMtc ---- 744-7580
Mahoney H J 20 HamiltonDrENCald ---- 226-4880
Mahoney H J 70 ShermanAvGlRdg ---- 429-8778
Mahoney J 56 DaveyDrWO ---- 736-3779
Mahoney J 13 HenryBlm ---- 748-9413
Mahoney J 479 SouthNewProv ---- 908 771-9260
Mahoney J 174 WashingtonAvNtly ---- 667-9376
Mahoney John 45 FranklinAvWO ---- 736-9571
Mahoney John J lawyer
139 SouthNewProv ---- 908 665-1313
Mahoney K V & C E 7 CountryLaMtvil ---- 335-3164
Mahoney L 479 SouthNewProv ---- 908 464-5856
Mahoney L & J 90 NorthfieldAvWO ---- 243-9818
Mahoney L F 85 PassaicAvSum ---- 908 522-0122
Mahoney Lynne & Charles
154 GarfieldPlMpl ---- 761-0551
Mahoney & Mahoney attorneys
209 CentralAveWestfield ---- 908 654-7300
Mahoney Margaret
22 KentPlaceBlvdSum ---- 908 598-0714
Mahoney Maureen A attorney
85 LivingstonAvRsInd ---- 535-0500
Mahoney Michael & Dabney
23 WebsterAvSum ---- 908 598-1374
Mahoney Neil J Ph D
467 SpringfieldAvSum ---- 908 277-0807
Mahoney O A J 66 TuxedoRdMtc ---- 744-4409
Mahoney O A J 66 TuxedoRdMtc ---- 744-4774
Mahoney Pat Mr & Mrs
27 GalesDrNewProv ---- 908 464-8577
Mahoney R 41 WedgewoodDrVro ---- 239-6495
Mahoney Shawn 90 MtHebronRdUMtc ---- 509-9585
Mahoney T J 11 ColonyCtSum ---- 908 277-1469
Mahoney Timothy J
153 ColonialRdSum ---- 908 598-1169
Mahoney William 565 ParkUMtc ---- 746-2141
Mahoney Wm R
55 WoodcrestDrMuryHl ---- 908 464-9156

MAHONY ---See Also MAHONEY

Mahony Arthur L 37 AbbottRdMtvil ---- 334-5856
Mahony Mark & Eileen 79 CourterAvMpl ---- 762-4193
Mahony Thomas & Michelle
45 ElmbrookPlBlm ---- 338-8707
Mahrer Henry 200 SpringfieldAvSpfd ---- 376-7137
Mahtani M 113 WellingtonAvMlb ---- 379-4061
Mai Emil H 66 EastbrookTerLiv ---- 992-2955
Mai P 165 HillsideAvLiv ---- 716-9472
Maia Helene & John 26 HaranCirMlb ---- 379-9464
Maiara Donald 162 CentralAvWCald ---- 228-2540
Maibach Alex 206 MillburnAvMlb ---- 258-4042
Maichuk David 228 RidgeRdNtly ---- 284-1374
Maichuk G 43 EdgewoodAvNtly ---- 667-3346
Maid A-Day 319 PassaicAvNtly ---- 661-1111
Maid To Please ElizabethArea ---- 908 354-7177
Maida John P 28 MorrisAvSum ---- 908 522-0711
Maida Joseph & Mary
53 BrentwoodDrVro ---- 239-4094
Maida Martin E MD 209 SLivingstonAvLiv 535-6266
Maiden Lane Jewelers
SpringfieldAvNewProv ---- 908 665-1487
Maidenberg H & V 171 MayhewDrSO ---- 762-3957
Maids Of America Inc LivingstonArea ---- 994-0344
Maids The BoontonArea ---- 263-9400
Maids The MontvilleArea ---- 263-9400
Maids The SouthOrangeArea ---- 763-8828
Maiello Angelo 287 ClaremontAvMtc ---- 509-8493
Maiello Anthony 87 NestroRdWO ---- 243-5616
Maiello J 17 HenrySum ---- 908 273-4744
Maiello John E Sr 340 OrangeRdMtc ---- 783-7749
Maiello Joseph Jr 23 RogersAvBrkHt 908 322-7538

MAIER ---See Also MAHER MAYER MEAGHER

Maier A J 35 RamseyDrSum ---- 908 273-5867
Maier A R 75 EAlmiraBlm ---- 743-1446
Maier C D 12 HarveyDrSum ---- 908 598-0794
Maier F 100 HillwoodTerVro ---- 857-2016
Maier Heidi 10 TaftCtLiv ---- 992-7728
Maier Henry K 31 MorrisRdWO ---- 736-1751
Maier J 3 TroonCtMpl ---- 762-1410
Maier K 26 LocustDrSum ---- 908 273-6429
Maier Karen 27 BeaconRdSum ---- 908 598-7101

47780 © Bell Atlantic

Maier L A 180 AshlandAvBlm 680-4805
Maier Louis 11 LittlebrookRdSpfd ... 908 273-2070
Maier Michael 123 ShermanPlSO 378-8197
Maier R J 19 GregoryTerBlm 338-4310
Maier Wm 19 EssexDelwna 667-1566
Maier's Bakery 397 USHwyNo46Fairfld ... 808-2237
Maietta P 265 HillsideAvNtly 235-1718
Maietta Rachel 2 ShawdowlawnDrSpfd ... 564-8969
Maignan Alphonse 5 GrantMtc 783-1258
Maik Ailon 24 FawnDrLiv 992-6602
Maikish-Kohn T 49 CurtissPlMpl 762-9230
Mail Boxes Etc—
1360 CliftonAvClifton 777-0344
397 USHwyNo46WFairfld 244-2499
144 NBeverwyckRdLakeHiawatha 335-5656
163 EMainLittleFalls 785-0099
41 WatchungPlzMtc 744-6611
1253 SpringfieldAvNewProv 908 771-0123
784 MorrisTpkShHl 564-9181
71 SouthOrangeAvSO 275-1144
765 MountainAvSpfd 912-8600
89 SummitAvSum 908 598-1800
759 BloomfieldAvWCald 403-0440
623 EagleRockAvWO 669-8180
Mail & More 81 NewRdPrspy 808-0312
Mail Plus Usa 379 CentreNtly 667-9088
Mailcraft Inc NutleyArea 235-1212
Mailed To Order
516 PleasantValleyWyWO 736-7717
Mailler W 171 KillarneyDrBrkHt 908 665-5962
Maillet Michael 15 RalphRdWO 325-6477
Mailley J 80 MadisonTerSpfd 467-1054
Mailley J 80 MadisonTerSpfd 467-1512
Mailley John & Kimberly
238 RiversideDrSpfd 467-0163
Mailloux P 86 MadisonAvNewProv ... 908 464-6506
Mailly W W 25 RavineAvNtly 661-4807
Maimon Lia & Abraham 17 BargeCtMtvil ... 299-8164
Main Coffee Shop 7 GlenwoodAvEO 673-3136
Main Event Band NutleyArea 661-9365
Main Hugh M PT 65 ENorthfieldRdLiv 994-1378
Main Jas T 24 LlewellynAvBlm 748-2853
Main Management & Maintenance Corp
116 MainOr 676-6677
Main Merrill 16 MapleAvBrkHt 908 464-3947
Main Orrin M 160 WoodlandAvVro 857-1409
Main Place The 465 PomptonAvCdrGv ... 239-6262
Main St Counseling Center 345 MainWO 736-2041
Main St Hand Car Wash 23 MainOr 674-7445
Main Street Auto Supply Inc 226 MainOr 672-8500
Main Street Auto Supply Inc 226 MainOrange
Toll Free 800 367-7278
Main Street Cafe 325 MainOr 676-8674
Main Street Cleaners 239 MainWO 736-9115
Main Street Counseling Center
345 MainWO 736-2041
Main Street Electronics 226 MainOr 672-5668
Main Street Gallery 14 MainWO 325-7174
Main Street Management Corp
55 SMunnAvEO 678-3892
Main Street Market 165 MainOr 677-2080
Main Street Mortgage & Funding Corp
12 GloriaLaFairfld 227-4300
Main Street Pet Pals 275 MainWO 325-8838
Main Street South Orange Inc
101 SOrangeAvSO 763-6899
Main Street Sunoco 385 MainWO 325-0273
Main Surgical Co Inc 36 NBaumsCtLiv ... 716-9072
Main Vending NutleyArea 667-5400
Main Vending 90 UnionAvNtly 667-4749
Maina R 15 HardingMpl 275-5120
Maina-Thomas A 15 HardingMpl 275-0281
Mainardi Edward Jr lawyer
277 FairfieldRdFairfld 808-6700
Mainardi Edward Sr lawyer
277 FairfieldRdFairfld 808-6700
Mainardi & Mainardi PC
277 FairfieldRdFairfld 808-6700

MAINE ---See Also MAIN

Maines V 239 McCoshRdUMtc 744-6785
Mainieri Paul G P A optician
219 BellevueAvUMtc 744-4884
Mainiero Joseph 8 NorthSum 908 277-0142
Mainiero Joseph M 8 NorthSum 908 598-9086
Mainiero Nick 64 YantacawPlNtly 661-2750
Mainiero's Sport Shop 234 FranklinAvNtly 667-0354
Mainker W S 18 OakRidgeSpfd 908 277-3675
Mainland Development Corp
277 FairfieldRdFairfld 882-3838
Maino Anna 88 PassaicValleyRdMtvil 335-7565
Maino D 104 CornellAvBrkHt 908 464-2036
Maino Kari 88 PassaicValleyRdMtvil 335-7565
Maino Robert 28 WoodlandAvWO 731-4882
Maintenance King BloomfieldArea 338-4177
Maintenance King
NewProvidenceArea 908 464-4747
Maintenance Technology 33 WestBlm 748-7111
Maio C & J 8 StratfordCtMtvil 334-1248
Maiocco L 281 WesternDrNSO 762-5243
Maiocco L L 36 BrookshireDrCdrGv 256-8308
Maiola P 45 NFullertonAvMtc 509-0551
Maione J Mrs 333 HillsideAvNtly 667-0504

Maione Joseph 53 YoungAvCdrGv 239-8956
Maione Jos plumbing & heating
1054 LorraineAvUnion 908 964-9282
Maione Loretta 20 SummitWO 731-1358
Maione Mark 15 SmithBlm 429-1995
Maione Michael & Patricia
154 LindenAvVro 857-9470
Maione Mitchell 1059 PomptonAvCdrGv 812-3167
Maione N 310 GroveAvCdrGv 857-3952
Maione P 30 BowdenRdCdrGv 857-2470
Maione William J ESQ
50 BowdenRdCdrGv 239-0177
Maioran J B 72 BirchBlm 338-7092
Maiorana John B 168 BaldwinPlBlm 748-0457
Maiorana S 169 WhittleAvBlm 338-6883
Maiorano H 40 CongerBlm 429-1472
Maiorano J 172 MyrtleAvMlb 379-2259
Maiorano Michael 40 CongerBlm 748-5373
Maiorano Richard 51 EPassaicAvBlm 743-7199
Maiorano V 508 BloomfieldAvCald 364-1799
Maiorino P G 7 RalphRdWO 731-3061
Mair D C 420 UpperMountainAvMtc 744-2286
Mairagas Antonios 7 PeachTreeDrMtvil 335-1402
Mairella Steven 256 WhitfordAvNtly 667-5436
Mairella Steven Kathleen
256 WhitfordAvNtly 661-0543
Mairena G A & S A
228 SSpringfieldAvSpfd 376-0924
Mairo David 41 MainMlb 376-4891
Mairo Joseph 48 YaleMpl 762-5731
Mais George 448 LincolnAvOr 672-7753
Mais M 29 JamesMtc 746-6528
Maisan D J
404 CharnwoodRdNewProv 908 464-3763
Maisano D 117 VoseAvSO 275-0180
Maisel Carl Dr 180 AshlndAvBlmfld 748-4445
Maisel K 35 WoodmontRdMtvil 882-3495
Maisel Paul 5 DrummondTerLiv 535-8874
Maisha K 385 HartfordRdSO 762-9337
Maisha Madada 385 HartfordRdSO 761-5527
Maiskaya E 56 WalnutMtc 744-0807

MAISON ---See Also MASON MASSON

Maison De Couture En Gros
38 ChathamRdShHl 467-4788
Maisonave Miriam 400 SouthOrangeAvSO 761-4615
Maisto R D 162 WardPlSO 763-1235
Maistros L 14 ForestMtc 744-7220
Maistros R & B 16 GeorgeBlm 893-8274
Maistros Robert 16 GeorgeBlm 893-9409
Maitin R & T 121 ForestDrNMlb 376-1773
Maitlin Allan 29 SurreyLaLiv 994-2032
Maitlin Larry 72 GreenwoodDrMlb 379-5689
Maitner R 21 MurrayHillMnrNewProv 908 790-0908
Maitner Robert
21 MurrayHillMnrNewProv 908 790-0942
Maiullo Jim 46 WashburnPlCald 403-1858
Maixner Steven ED S
882 PomptonAvCdrGv 239-0852
Maj B 8 SandRdFairfld 575-9589
Majalhaes Virgilio 7 AshlandCald 364-0513
Majana A 76 OakleyTerNtly 661-2994
Majax Corp 22 NLivingstonAvLiv 535-9510
Majdek Michael 22 OldShortHillsRdMlb 379-5083
Majernik P 5 RooseveltPlMtc 655-8850
Majeski S 86 SouthgateRdNewProv 908 771-8965
Majestic Barbers 707 ScotlandRdOr 672-9843
Majestic Building Services
98 ElmwoodRdVro 239-3767
Majewski C 204 BeechNtly 667-8165
Majewski R A Jr 126 TookerAvSpfd 467-2998
Majewski R C 11-B TroyDrSpfd 379-2284
Majewski Stephen 336 ClarkSO 762-7975
Majewski W 11 DonnaDrFairfld 227-0363
Majic Cinemas Colony Theatre
21 EMountPleasantAvLiv 992-1646
Majid Naweed Kamran 16 SunsetCtMtvil 335-4626
Majka G 41 ForestAvGlRdg 748-1539
Majka Gerard 113 RiverRdNtly 661-4738
Majka J Sr 88 CurtisBlm 748-7516
Major Anthony & Lucyna
11 ElmbrookPlBlm 338-4543
Major C 61 ElliottPlEO 674-8425
Major L 11 ElmbrookPlBlm 338-6205
Major Mechanical 139 ChestnutNtly 667-7550
Major Parthenia 276 ProspectEO 675-2957
Major Paul A 366 RiverBendRdBrkHt 908 464-1655
Major Printing Co Inc
934 SavittPlUnion 908 686-7296
Major Robt 190 PomptonAvVro 239-2310
Major Thomas J 400 SOrangeAvSO 378-5716
Majors B 42 MelmoreGardensEO 674-5044
Majoy S 16 MunnMtc 509-2379
Majtyka Jeff & Blair 39 SalterPlMpl 762-9331
Majumdar Dipankar 19 SanfordAvWCald 227-5874
Majumdar Pinaki 127 SummitAvSum 908 598-9403
Mak Attila 7 RobertCtWO 669-5545
Mak Brian 30 JohnsonDrNewProv ... 908 790-8841
Makac Eugene 7 PitcairnRdLiv 994-2691
Makar Maria L 14 BrooksideTerVro 239-7381
Makar S 84 TiffanyPlMpl 763-2044
Makarowski D 543 LincolnAvOr 672-7559
Makarushka Y I MD 467 ValleyMpl 762-4588

Makasare Nirmala 50 NMunnAvEO 674-7779
Makauskas G 6 LackawannaPlMlb 376-4897
MaKay Kim 3300 RachelTerPnBk 244-0503
Make It Happen Hair Beauty Salon
304 ParkAvOr 678-9055
Make-Up By Dawn 615 SLivingstonAvLiv 535-9365
Makeready Press Gallery
416 BloomfieldAvMtc 744-1940
Makhanda M 198 HiltonAvMpl 378-9448
Makhdoom Abdul 548 TremontAvOr 676-6196
Makhija Rajeev 585 BloomfieldAvWCald 364-8105
Makhlouf J MD 556 EagleRockAvRslnd ... 228-9190
Makihara Koji 68 ArthursCtBrkHt 908 790-9285
Makin Richard & Wendy
64 StockerRdEsxFels 364-8251
Makin Richard C 90 GlenRockRdCdrGv ... 239-3063
Makinde E 55 GlenwoodAvEO 677-7873
Makinson Walter 36 RidgeRdNtly 667-3973
Makle V B Mrs 32 ParkEndPlEO 675-3938
Maklovfi Fatiha 51-A JamesMtc 655-1264
Makoc Walter J DDS P A
41 MountainAvSpfd 379-2202
Makon J 750 NorthfieldAvWO 731-4441
Makosky Bruce
24 RadcliffDrNewProv 908 508-1241
Makosky M 23 MorrisAvMtvil 334-2280
Makovec A M 13 ManorRdLiv 992-1339
Makowski A 176 LindenAvGlRdg 748-2921
Makri L 370 ClaremontAvMtc 655-8823
Makriannis Geo 73 MapleAvWO 669-0859
Makrilos C 13 MargaretDrMtvil 575-5756
Makrin Keith 64 ParkAvBlm 748-0554
Makris J S 13 PillotPlWO 325-8165
Makrod Investment Assoc 44 AnnVro ... 239-1033
Makrygiannis Alkis 106 LexingtonAvMpl 761-6817
Makrygiannis K 18 CheshireTerWO 243-9493
Maksiak G T 24 MulfordCtRslnd 403-1417
Maksimiak Z 63 MayfairDrWO 736-9367
Maksimow Victor 176 MainWO 669-9786
Maksymo R 86 OakleyTerNtly 284-0384
Makuria Gizaw 77 OrangeRdMtc 509-8534
Makus Gary 56 BroadviewAvMpl 762-3205
Malabanan Regalado Mr & Mrs
10 EatonCtSum 908 522-1154
Malabanan Rodolfo 4 HunterdonRdWO 325-2164
Malachowsky L J 28 WakefieldPlCald 403-8429
Malachowsky Louis 4 HickoryDrNCald ... 226-0373
Maladorno D 133 HillsideAvVro 857-5234
Malady Kyle & Meral 2 EagleDrMtvil 316-0447
Malafronte Marc T 147 VoseAvSO 763-9858
Malaga A 12 FranklinAvNtly 661-5032
Malaga A 23 TildenCtLiv 535-1037
Malagiere M & S 75 GroverLaWCald 228-5244
Malak Mini Market 406 CentralAvEO 678-6069
Malaker B 799 SSpringfieldAvSpfd 376-2640
Malaki Isabelita 353 ParkAvNtly 667-6096
Malakoff Rona 365 NFullertonAvMtc 744-6690
Malamud Thos 171 HawthorneAvGlRdg 748-9087
Malamug N 11 ElyPlEO 672-7092
Malanaphy Jas A 133 LindenAvGlRdg 429-9036
Malanaphy Kevin 47 MillBlm 748-4995
Malandrakis G 12 ChestnutAvSum 908 273-3622
Malaney M 75 AshwoodAvSum 908 522-3072
Malanga A 58 RooseveltNtly 235-1663
Malanga Americo 12 CharlesNtly 667-6480
Malanga Anthony 38 BirdseyeGlenVro ... 239-4068
Malanga Anthony F Jr
11 CooksFarmRdMtvil 316-4908
Malanga Anthony F Jr
11 CooksFarmRdMtvil 316-5502
Malanga Auto Body 417 MainLittleFalls 256-0686
Malanga B A 32 MartinBlm 748-6507
Malanga D 22 RutgersWO 731-1792
Malanga E 700 BloomfieldAvWCald 226-3011
Malanga Fioravante M 3 FranklinAvNtly 667-4308
Malanga G A 500 ParkwayDrEEO 675-9163
Malanga G S 4 ParkTerWO 669-2551
Malanga Gary 1199 PleasantValleyWyWO 325-7447
Malanga Gary J 41 MartinBlm 743-6923
Malanga George 5 EatonCtBrkHt 908 771-9426
Malanga J L 10 CampbellRdFairfld 227-1290
Malanga J R 12 SpaldingDrLiv 535-2839
Malanga Joseph J 383 EPassaicAvBlm ... 338-6825
Malanga K & S RidgeRdWO 736-7397
Malanga L 92 MtHebronRdUMtc 744-3153
Malanga L J 541 CentreNtly 667-2329
Malanga Ralph L 14 DellmeadDrLiv 992-3327
Malanga Regina 11 CooksFarmRdMtvil ... 571-1142
Malanga Robt 62 BeechwoodLaBrkHt 908 322-8057
Malanga Thomas 3 EdgewoodCtNCald ... 226-3224
Malanga Thomas E DC
685 BloomfieldAvVro 239-4111
Malangone A 170-A DaveyBlm 748-3992
Malangone B 12 CarleenCtSum 908 608-0432
Malangone C 12 CarleenCtSum 908 273-1588
Malanka G E 1 WoottonRdEsxFels 226-4178
Malaon Adam 49 CharlesBlm 743-3878
Malarek Saml 102 CherryWO 325-0146
Malat Glenn & Lisa 1 GavinRdWO 669-1647
MALATESTA FRANK movers
61 IowaAvPaterson 742-2692
Malatesta S & Sons Moving & Storage
65 IllinoisAvPat 279-1500

Malatesta-Morin C E 26 ThomasBlm 680-9824
Malato Steven N 127 StonehouseRdGlRdg 748-8416
Malavarca A 59 ManhattanCtNtly 284-1206
Malay James 232 ClaremontAvMtc 744-8593
Malayil Elsamma 34 WoodlandRdBlm 748-1280
Malazo Douglas J 212 MidlandAvEO 674-9277
Malca Edward DMD 28 BowdenRdCdrGv 239-5400
Malcaluso Joseph 22 WillowBlm 429-7507
Malco 150 MainRdMtvil 402-1418
Malcolm A R 64 ValleyWyWO 325-8262
Malcolm B 59 NFullertonAvMtc 746-8327
Malcolm B D Co Inc The
325 BeaverBrookRdLincolnPark 694-2311
Malcolm B H 14 WoodmontRdUMtc 746-1990
Malcolm David 879 BroadBlm 748-5256
Malcolm Don 152 BellevilleAvBlm 743-4377
Malcolm J C 23 IvanhoeTerBlm 338-7416
Malcolm J D 175 BayAvBlm 748-7724
Malcolm Jaime 567 ProspectMpl 762-1421
Malcolm Joseph J lawyer
75 LivingstonAvRslnd 992-4800
Malcolm Kirk 11 VanNessPlWCald 575-5261
Malcolm M 15 SummitEO 672-1040
Malcolm Robt G 150 RutgersLaPrspy 575-5416
Malcolm Susan A 567 ProspectMpl 763-1854
Maldjian John & Laura 14 YaleMpl 762-7065
Maldjian Pierre 328 PassaicAvWCald 244-7284
Maldjian Pierre 328 PassaicAvWCald 808-6627
Maldonado Amos 248 AmperePkwyBlm 743-0097
Maldonado Andrew
178 ColonialRdSum 908 273-1575
Maldonado Angel 234 McCoshRdClft 655-8873
Maldonado Benjamin DMD
576 SpringfieldAvBrkHt 908 464-5630
Maldonado Edward MD
10 CrestmontRdMtc 744-5185
Maldonado Eli Rev 24 LongviewRdLiv 992-2186
Maldonado Julio 96 WardPlSO 378-3473
Maldonado L 15 CraigPlFairfld 808-1683
Maldonado M 141 SHarrisonEO 677-3279
Maldonado Maria 564 WilliamEO 678-6519
Maldonado Milton 175 BellevilleAvBlm 680-8164
Maldonado Moses & Monica
BloomfieldArea 743-1506
Maldonado Myke 16 ForestMtc 746-8142
Maldonado Raul 45 NDayOr 677-2147
Male Impotence Center Of North Jersey
772 NorthfieldAvWO 325-2900
Male Pamela 711 ValleyRdMtc 509-8026
Male Richard L 711 ValleyRdUMtc 509-0740
Maleh Ayman 271 AshlandRdSum ... 908 273-3061
Maleh Edward 79 LindenMlb 912-0434
Malek M 76 SilverSpringRdShHl 467-8750
Malek-Jones Thomas & Linda
49 GordonhurstAvMtc 509-8442
Malekunnel Kurian 16 FitzherbertBlm 338-7703
Malenboym P 5 ShortHillsCirMlb 376-3886
Malenchak D 91 BellevilleAvBlm 748-3219
Malenich John S & Andrea
285 ValleyRdMtc 783-3555
Maleski P 36 ForestAvNtly 284-1131
Malespina James 279 ScotlandRdSO 761-7344
Malet D 38 FoxHillRdFairfld 575-9346
Maletich G 448 RiverRdNtly 667-8750
Maletos Construction Inc 92 BellOr 677-7500
Maletos John 33 AvalonDrMtvil 808-6645
Maletsky Paul 673 PassaicAvWCald 575-8737
Malfatto A 135 BeverlyRdBlm 893-9138
Malfatto A 100 CedarRidgeDrCdrGv 857-8535
Malfatto Frank 280 ClaremontAvMtc 746-1920
Malfatto M J 134 BeverlyRdBlm 893-9109
Malfetano G 546 TremontAvOr 414-9876
Malfettano Michael 165-A LinnDrVro 857-8293
Malfettano S 271 N16thBlm 743-0782
Malfettone P 58 LindsleyPlEO 672-4696
Malfitan J 519 BloomfieldAvCald 226-6499
Malfitano W 316 EPassaicAvNtly 235-0949
Malgeri Stephen
95 HookMountainRdMtvil 882-5718
Malgieri Michael 254 RichmondAvSO 761-1751
Malgieri V A 60 EssexAvMpl 762-1651
Malhotra Ashish & Mona
114 ClarkenDrWO 736-7654
Malhotra Harish K MD
33 OverlookRdSum 908 273-6164
Malhotra Mahamaya MD
33 OverlookRdSum 908 273-5838
Malhotra Sangeen 31 WMcClellanAvLiv 597-0313
Malia E 446 PassaicAvWCald 575-8072
Malia Thomas Jr 54 SylvanPlNtly 661-3069
Maliakal B 125 NorthfieldAvWO 325-6429
Malian A H 9 UnderwoodRdMtvil 263-6410
Malian A M 64 StonyBrookRdMtvil 335-5969
Malian K 25 HighlandAvGlRdg 743-9381
Malian K 25 HighlandAvGlRdg 743-8795
Maliandi P 31 OakwoodAvMtc 655-9109
Malick Helene 35 CottageBrkHt 908 790-1072
Malik Adolf 59 WestcottEO 676-1039
Malik L I 9 SpringbrookRdWMtvil 331-0111
Malik N 15 LafayetteAvSum 908 273-0363

47780 © Bell Atlantic

Area Code 973

Malik R 195 SMountainAvMtc 746-3294
Malik Raashid 195 SMountainAvMtc 783-4893
Malik Sameer 224-A DaveyBlm 281-9018
Malik Sohail 130 NewRdPrspy 244-9640
Malik Y H 150 SHarrisonEO 673-6205

MALIN ---See Also MALLON

Malin Ann 49 ColtonCirWO 669-3179
Malin Lawrence 31 BriarHillsCirSpfd 467-0787
Malin P 200 MtPleasantAvWO 669-5812
Malin Robt A 105 WhittredgeRdSum 908 273-1238
Malinauskas J A
41 PleasantViewAvNewProv 908 464-1209
Malinauskas Madeline
1 CrestwoodAvNtly 667-7005
Malinow J Cole 65 HawthornePlMtc 783-5823
Malinowski D J 27 WalnutMtc 509-7305
Malinowski Edw L 60 SalterSpfd 379-4389
Malinski Sean 31 BrookdaleAvCdrGv 857-9332
Malinsky Joseph 170 GroveTerLiv 535-9358
Malinsky Y 291 MillburnAvMlb 912-9299
Malishkevich A 37 OakwoodAvLiv 716-9201
Malishkevich E 37 OakwoodAvLiv 716-0317
Malisko E M 40 CongerBlm 743-5736
Malitz I 29 BrainerdRdSum 908 598-1651
Malivert Y 10 CharlesEO 674-6235
Malizia Bernard 15 ParkDrNtly 661-0878
Malizia F A 19 MendlTerMtc 783-9695
Maljian Francois 250 HollywoodAvFairfld 227-3391
Malkhi Dahlia 16-B DouglasNewProv 908 508-1377
Malki H And R 38 BuckinghamRdWO 731-5653
Malkiewich E J 6 WakefieldPlCald 228-2893
Malkin A 2 ClaridgeDrVro 239-6020
Malkin David B 15 CanoeBrookDrLiv 740-9180
Malkin David B CLU 15 CanoeBrookDrLiv 535-9192
Malkin Drew 15 CanoeBrookDrLiv 740-9180
Malkin Drew L 1 ColtonCirWO 243-9317
Malkin F 86 SullivanDrWO 731-0462
Malkin Gregory 10 GastonWO 736-4805
Malkin Kenneth DPM 20 MoranRdWO 731-4958
Malkin Kenneth F DPM podiatrist
526 BloomfieldAvCald 226-2263
Malkin Milton 86 SullivanDrWO 731-0462
Malkin Milton attorney
443 NorthfieldAvWO 736-5886
Malkin R 71 RoselandAvCald 226-2175
Malkin S 219 SouthOrangeAvSO 762-7440
Malkinski A E 40 CongerBlm 748-3584
Malkinski S 40 CongerBlm 748-7367
Malkovskaya Anna 453 BoydenAvMpl 763-8316

MALL AT MILL CREEK THE
3 MillCreekDrSecaucus 201 392-8700

Mall At Short Hills—
Offices—
General Information 376-7692
Management Offices ShortHillsMallShHl 376-7350
Stores—
Bloomingdales 379-1001
Investors Savings & Loan Assn 376-3344
Mall Ophelia MD 99 BeauvoirAvSum 908 522-4632
Mallach David 535 SummitAvMpl 762-7898
Mallack Hugh 92-B LinnDrVro 857-0807
Mallack Lori-Ann 14 CrestHillRdVro 857-0103
Malladi Venkat 28 CheshireTerWO 669-2767
Mallampati Rao Dr 2006 SpringfieldAvMpl 762-5000
Mallaney Edward A
34 MeadowviewLaBrkHt 908 771-0744
Mallaney Joseph
29 WhittredgeRdSum 908 598-1321
Mallaney M 26 InwoodRdNewProv 908 665-5957
Mallard C 21 PassaicAvLiv 535-8525
Mallard M 146 AmherstEO 672-6327
Mallard S A 68 HighNtly 667-2350
Mallard V 37 BroadBlm 748-8246
Mallari Alex 292 IrvingtonAvSO 763-6279
Mallari Gene 168 MainMlb 258-1397
Mallax D 196-B DaveyBlm 748-1011
Mallek D 12 GodfreyAvRsInd 226-6573
Mallek M 122-A SValleyRdWO 325-7133
Mallela G 22 3rdAvRsInd 228-2198

MALLEN ---See Also MALLON

Mallen Herman 2 ClaridgeDrVro 857-1791
Mallen Herman
73 MainWoodbridgeTownship 732 750-8811
Mallen P 29 DogwoordCirMtvil 575-4318
Malleo A 1 WedgewoodDrVro 239-7752
Malleo Carmen J 3 EdisonDrSum 908 277-1072
Mallett A Jr 96 GalesDrNewProv 908 790-1186
Mallett J A 6 VanHoutonAvChatham 635-7918
Mallette Gregory & Myra 67 OrchardBlm 748-7181
Malley F 12 ChestnutAvSum 908 277-3962
Malley J 374 SouthOrangeAvWSO 761-4370
Malley M F 72 ForestAvCald 226-0369
Mallik Aparna MD
57 WillowbrookBlvdWayne 754-4000
Mallik Aparna MD
57 WillowbrookBlvdWayne 754-4040
Mallik Chandan 51 SMountainAvMtc 783-6751

MALLIN ---See Also MALLON

Mallinckrodt Inc 26 ChapinRdPnBk 227-0179
Mallios S 616 SouthOrangeAvMpl 762-1972
Mallock Leather Co 782 NorthfieldAvWO 669-8711
Mallon C J 21 HughesPlSum 908 273-3862
Mallon Diana & Eugene
217 ShortHillsAvSpfd 467-8294
Mallon Erik 844 RidgewoodRdMlb 912-7273
Mallon Heywood & Brunette
7 NelsonCtWO 731-5716
Mallon Jas P 68 GlensideAvSum 908 273-8838
Mallon John J
104 EvergreenAvNewProv 908 464-5776
Mallon R G 11 HawthorneRdCald 228-7209
Mallon Richard J 20 ParkLaCald 226-8357
Mallon Robert 23 GardenOvalSpfd 564-8110
Mallon S 17 LeeTerMlb 258-1732
Mallon S 17 LeeTerMlb 258-9344
Mallon-Slobodien Alette
236 CrestwoodDrSO 763-7131
Mallor Irving 387 MountainAvSpfd 379-6117
Mallor Julius L & Ethel C
403 MountainAvMuryHl 908 464-3736
Mallor Julius L DDS office
403 MountainAvMuryHl 908 464-2464
Mallor Norman M 467 MountainAvNCald 226-7351
Mallory C R 56 HighlandAvMpl 763-8462
Mallory Debra RN Ms counseling
6 SouthOrangeAvSO 275-5202
Mallory E B 45 ParkAvBlm 680-9646
Mallory W V 18 EdgarSum 908 273-9506
Mallow Monique 55 HobartAvSum 908 273-4731

MALLOY ---See Also MALLOY MOLLOY

Malloy A BloomfieldArea 743-7689
Malloy Carmen 5 MaolisAvBlm 748-7981
Malloy D 3 BrooklawnRdMtc 746-0201
Malloy E 15 BrianRdWCald 364-8438
Malloy F 44 FritzBlm 338-6346
Malloy Howard 746 FranklinAvNtly 661-2189
Malloy J 142 MapleAvMtc 783-5551
Malloy John 777 SpringdaleAvEO 674-1037
Malloy L 78 PassaicAvNtly 661-0393
Malloy L B 446 ProspectEO 674-6183
Malloy M 72 JamesBlm 748-5414
Malloy M & D 12 CurtisPlMpl 763-6096
Malloy Michael D 111 DunnellRdMpl 762-3393
Malloy Murrell A Jr 56 WalnutMtc 744-4429
Malloy Peter 31 ShadysideAvSum 908 277-0293
Malloy S 3 BrooklawnRdMtc 746-0201
Malloy S 37 ErnestNtly 667-5462
Malloy W 13 DahlDrMtvil 263-1147
Mallozzi A 16 BraemarCtBrkHt 908 464-2998
Mallozzi Angelo S real estate
139 SouthNewProv 908 771-0078
Mally's 8 ParkMtc 744-2523
Malm Frank B 100 StoneHillRdSpfd 379-6341
Malmgreen Gail 184 GregoryAvWO 736-4487
Malmgren D CaldwellArea 226-1216
Malmqvist Christian
34 FairviewAvSum 908 522-0148
Malmstrom R A Jr 96 ParkWCald 226-6239
Malnak Alan 30 HoffmanMpl 763-5742
Malnak Alan B 30 HoffmanMpl 761-6681
Malnati Anne 268 MidlandAvMtc 783-5027
Malnati M 52 SSpringGardenAvNtly 667-7310
Malnati N 52 SSpringGardenAvNtly 284-1974
Maloff R 125 SwensonCirBrkHt 908 665-8474
Malofienko A 510 MillburnAvMlb 376-1502
Maloid Wm C 121 CedarGrovePkwyCdrGv 239-3127
Malone Audrey DDS 325 CentralAvOr 676-3700
Malone C 68 LenoxAvEO 676-3704
Malone C A 60 RidgeOr 677-0766
Malone Chas E 305 TremontAvOr 673-3114
Malone D 971 BloomfieldAvGlRdg 744-1757
Malone D 8 LancasterAvMpl 762-8599
Malone D E 305 TremontAvOr 673-4460
Malone E 287 SHarrisonEO 675-7392
Malone E F 570 BloomfieldAvMtc 783-1431
Malone E J 202 LorraineAvMtc 746-0519
Malone Edw 13 HelenAvWO 731-0442
Malone Erwin L 10 BrooksideRdMpl 762-2787
Malone H C 305 TremontAvOr 678-1386
Malone J 120 StonehouseRdGlRdg 655-9307
Malone J R 172 ValleyRdMtc 744-7087
Malone J R 172 ValleyRdMtc 744-9246
Malone John 47 OaklandAvBlm 566-0690
Malone John F 15 WilsonDrBrkHt 908 464-0873
Malone John M 185 SouthOrangeAvSO 763-4981
Malone John P 540 CentreSO 763-8827
Malone Kenneth I EastOrangeArea 414-1174
Malone Lorien 256 TremontAvEO 678-3325
Malone M 31 FitzherbertBlm 338-6661
Malone N Mrs 70 SecondSO 763-4553
Malone Richard P Mr & Mrs
8 ValleyViewRdVro 239-9512
Malone Ryer S 1 OaklandTerMpl 763-5122
Malone T 212 HarrisonAvMtc 744-5336
Malone T B 191 ClaremontAvVro 239-7666
Malone T L 172 ValleyRdMtc 744-7087
Malone T & W 238 ForestAvGlRdg 783-6737
Malone Yolanda A
47 EthanDrNewProv 908 508-0110
Maloney Dana & Thomas
200 HarrisonAvMtc 509-7350
Maloney Danielle & Walter
58 HighSum 908 608-0455
Maloney Darren 202 ValleyRdMtc 746-2448
Maloney E 70 ShermanAvSBrkHt 908 464-9135
Maloney Francis J
50 MountainAvSum 908 273-5159
Maloney Gerard J II 9 BirchTreeLaLiv 740-1497
Maloney J C 29 SquireHillDrCdrGv 239-0063
Maloney James
66 NewEnglandAvSum 908 277-1540
Maloney James C lawyer
66 NewEnglandAvSum 908 598-1110
Maloney James E 6 WashingtonPkMpl 762-4183
Maloney K 6 ClaremontDrMlb 912-0167
Maloney Kathleen 21 PettitBlm 748-3810
Maloney Kathleen
105 SpringfieldAvBrkHt 908 771-8902
Maloney L 9 BirchTreeLaLiv 992-5843
Maloney Mark & Margie
47 SycamoreAvBrkHt 908 464-5959
Maloney Mark & Serene 89 SwainePlWO 325-8471
Maloney Matthew 8 MadisonAvMpl 275-3880
Maloney P 14 LewisAvSum 908 522-3137
Maloney Paul 70 SmullAvCald 226-0268
Maloney R 56 KentDrRsInd 226-4340
Maloney R 768 SpringfieldAvSum 908 598-0208
Maloney Richard 18 EuclidAvSum 908 522-1263
Maloney Richard 25 FreemanWO 676-7281
Maloney Robt & Jennifer 71 DavisAvBlm 893-9370
Maloney Robert R 27 GlensideAvSum 908 608-0404
Maloney Tara 48 BeechCdrGv 857-4090
Maloney Thomas 83 EvergreenAvSpfd 912-0933
Maloney Thos Iwyr 301 MainOr 672-4500
Res 38 RidgeOr 675-7342
Maloney's Pub 150 BloomfieldAvNtly 235-0077
Malony V 134 MorrisAvSum 908 273-5429
Maloof Jack A 29 VanderbiltDrLiv 992-2096
Maloof Lisa A 105 RutgersLaPrspy 276-0818
Maloratsky Irving 387 MountainAvSpfd 379-9095
Malos Thomas 281 BloomfieldAvNtly 235-9337
Malouhos George 396 MillburnAvMlb 258-1735
Malovany A 50 HighviewRdCald 226-5462
Malovany Auto Parts Inc
653 BloomfieldAvWCald 226-4774
Malovany Chas I 9 WashingtonAvWCald 226-4434
Malovany I 36 MayfairDrWO 731-3672
Maloy C 8 ComleyPlBlm 566-0673
Maloy James Q Mr & Mrs
35 BelleclairePlMtc 783-3540
Maloy Joseph 5 UndercliffTerWO 325-8677
Maloy Richard 57 UnionMtc 509-8803
Malpelli Raymond 40 PorterRdWO 731-3132
Malrechauffe J 390 ValleyRdWO 736-8390
Malsman J 76 FarmingdaleAvBlm 338-5628
Malson Earl D 273 NMapleAvEO 673-6368
Malson Ruth 111 GatesAvMtc 744-3932
Maltbie R G Co
1020 SpringfieldAvMountainside 908 233-7979
Maltby Mabel 15 TrinityPlMtc 744-7029
Maltese A Mr & Mrs
11 ManorHillRdSum 908 273-3898
Maltese Dominick J 36 AddisonDrFairfld 227-4451
Maltese L R 969 BloomfieldAvGlRdg 744-6789
Maltino F A 10 CheriLaFairfld 882-3353
Maltino Frank 10 SpruceBlm 748-0275
Maltino Fritz 211 SCtrOr 675-1737
Maltseva G 304 HillsideAvNtly 661-3448
Maltz Alan C 29 ChelseaDrLiv 994-2468
Maltz Alan C 29 ChelseaDrLiv 994-9322
Maltz H 115 OldShortHillsRdWO 243-0716
Maltz Harold 19 PorterRdWO 736-5981
Maltz J 200 MtPleasantAvWO 731-4005
Maltz L 142 ECedarLiv 597-1262
Maltzman B A 35 NorwoodRdSpfd 376-2356
Maluso David 38 WebsterAvSum 908 522-9065
Maluso N 38 WebsterAvSum 908 273-2515
Maluso N A 15 BergenRdMuryHl 908 464-3232
Maluso R T 29-A MorrisAvSum 908 273-0568
Maly B 149 BigPieceRdFairfld 227-3757
Maly Helen & Boris 149 CentralAvWCald 226-1006
Malyarov Ilya 25 BrandonAvLiv 535-3466
Malysa Jan 21 HowardBlm 743-8392
Malyska John N 115 RidgewoodAvGlRdg 748-2175
Malyszko D 406 DigaetanoTerWO 669-8869
Mamaril Conrado 122 ECentreNtly 284-0527
Mamaril J 80-B WabenoAvSpfd 379-7876
Mamary J 15 JohnHenryDrMtvil 335-8784
Mamary R 15 JohnHenryDrMtvil 335-7309
Mamary R 1 SylvanDrPnBk 575-3665
Mamary Richard 1 SylvanDrPnBk 575-5326
Mambelli Dino 44 ParisCirWO 731-5537
Mambelli Dino & Jennifer 44 ParisCirWO 731-2439
Mamber Tobin 44 FloydRdVro 239-2937
Mambru Jose 77 SMunnAvEO 678-3268
Mamchur D 26 GlenRdVro 239-8023
Mamchur L 4 ClubMtc 509-1209
Mamed Leonrig 70 ParkAvBlm 429-7945
Mameo L 258 RutgersLaPrspy 227-4198
Mamer Cheryl R
344 EmersonLaBrkHt 908 322-9596
Mamhot Leticia 1091 PomptonAvCdrGv 890-1273
Mami C 85 WMcClellanAvLiv 994-9010
Mami E 85 WMcClellanAvLiv 994-3162
Mamis Nancy 11 InnessPlGlRdg 746-4352
Mamish Aldin
105 NewEnglandAvSum 908 522-1270
Mamish Aldin
105 NewEnglandAvSum 908 598-0332
Mamma Maria Pizza 40 WashingtonWO 731-0632
Mammana Salvatore J CaldwellArea 403-1705
Mammen Joseph
20 RicemanRdBrkHt 908 665-9664
Mammen R 39 WellsCtBlm 338-8102
Mammolite Don 105 KonnerAvPnBk 575-5388
Mammon D C 29 PlymouthPlRsInd 403-9732
Mammon Robert 36 StagTrFairfld 227-4668
Mammone L 120 BakerAvBrkHt 908 771-5586
Mammoni Cosmo 7 CaldwellAvSum 908 273-9299
Mamoor A 2400 RachelTerMtvil 882-1209
Mamoor Humayon 22 BrightonTerPrspy 808-2820
Mamoun Sami M MD
204 EagleRockAvRsInd 226-7565
Mamtani M 256-B DaveyBlm 680-4353
Man C 454 ProspectAvWO 736-0523
Man Hing Chinese Restaurant
395 WPassaicAvBlm 338-5753
Man Richard & Celine
431 LongHillDrShHl 467-4228
Managed Logistics Systems Inc
120 DorsaAvLiv 740-8940
Managed Resources Inc 24 KaramCirWO 243-0626
Management Alliance Group
33 UnionPlSum 908 598-0400
Management Communications Services
86 SummitAvSum 908 273-9626
Management Group The
170 ChangeBridgeRdMtvil 227-6618
Management Network The
500 MorrisAvSpfd 379-6444
Management Protection Services
673 CliftonAvClifton 365-0888
Management Recruiters Of New Providence Inc
76 FloralAvNewProv 908 771-0600
Management Recruiters Of Short Hills
24 LackawannaPlMlb 379-4020
Management Recruiters Of Union County
1100 SpringfieldAvMtnsd 908 789-9400
Management Resourse Associates
22 OldShortHillsRdLiv 994-9161
Management Solutions Inc
261 SpringfieldAvBrkHt 908 464-8361
Management Support Services
25 ChathamRdSum 908 277-2108
Management Support Services
25 ChathamRdSummit 908 277-4850
Management Worlds Inc
357 SpringfieldAvSum 908 277-2852
Managing Dynamics Inc
50 TremontTerLiv 994-4161
Manago S 29 RaceNtly 667-9520
Manahan Peter D attorney
85 LivingstonAvRsInd 535-0500
Manahan S Associates ShortHillsArea 467-5969
Manahan Vincent D III lawyer
374 MillburnAvMlb 379-5850
Manak C 97 LindenAvSpfd 379-7265

MANALAPAN AGENCY INC
See Ad Under Insurance
1006 SouthAvWWestfield 908 317-0554

Manalio Robert 15 ClubRdFairfld 227-6971
Manani Carlos 76 WatsonAvWO 669-9585
Manansala Fides 53 FarrandaleAvBlm 566-9502
Manappuram George
5 FXDowneyCtPrspy 244-2481
Manasse E 107 HillyerEO 673-0706
Manasse G 213 WilliamOr 678-0136
Manasse M 21 SilverSpringRdWO 736-2581
Manassy F 2 StagTrFairfld 227-2944
Manca A W 28 FranklinAvWCald 575-0194
Manca Michael J 28 FranklinAvWCald 808-0335
Mance Peter T 79 MontaguePlMtc 655-0166
Mance Richard W 41 LincolnAvLiv 992-8298
Mance Victoria 463 NGrvEO 672-4339
Mancera Pedro 109 N14thEO 675-6535
Manchand P S 15 PrescottAvMtc 783-4889
Mancher Ricky 26 BriarCliffRdLiv 716-0347
Manchester D 1103 PomptonAvCdrGv 890-0052
Manchester E L Jr 46 SunriseTerCdrGv 239-8277
Manchikanti Kiran 36 HazelAvLiv 992-4629
Manchyk M 219 SouthOrangeAvSO 762-2559
Manci M 50 NAshbyAvLiv 992-5671
Mancia Ana Silvia 9 LombardyPlMpl 761-8851
Mancia Benjamin 120 SEssexAvOr 678-4691
Mancin Sylvia 2 ClaridgeDrVro 239-2627
Mancinelli C 31 CountryClubLaSpfd 258-1285

47780 © Bell Atlantic

Mancinelli F 31 CountryClubLaSpfd 467-0782
Mancinelli F 15 DorsetCirCald 228-2558
Mancinelli F P 34 EssexDelwna 667-0830
Mancini Anthony 29 LincolnBlm 748-2825
Mancini & Associates Internet Consultants
SpringfieldArea 912-4473
Mancini C 115 OldShortHillsRdWO 325-8003
Mancini C 148 PittRdSpfd 258-1226
Mancini C A 36 LakesideAvVro 239-7696
Mancini Dawn 24 MaryDrMtvil 402-7695
Mancini Frank 503 WatchungAvBlm 338-6478
Mancini G & K 1700 RachelTerPnBk 882-0229
Mancini Gerard & Rebecca
43 LindenAvVro 857-3009
Mancini Jerianne 103 BellevueAvMtc 655-1324
Mancini John 42 GerardRdNtly 667-6977
Mancini Joseph 400 SouthOrangeAvSO 763-5204
Mancini L 31 TheCresMtc 744-3813
Mancini M 411 BloomfieldAvVro 239-5109
Mancini M 7 WilliamNtly 661-5077
MANCINI M AUTO BODY SERVICE
57 ValleyRdMtc 746-8374
Mancini Michael L 1 ClaridgeDrVro 239-2479
Mancini Vincent P 512 BloomfieldAvCald 403-8725
Mancini Vito J 10 TwomblyDrSum 908 522-3033
Mancini's Landscape Associates
SpringfieldArea 912-8881
Mancino J 177 SBurnetEO 678-5515
Mancino J 15 FairfaxDrLiv 994-3098
Mancino J 47 LenoxAvEO 678-9019
Mancino J 5 MayfairDrFairfld 575-6375
Mancino Jos 7 SpierDrLiv 992-1958
Manco Christopher J 186 FranklinBlm 748-9196
Mancusi-Ungaro Gregory
203 UpperMountainAvMtc 744-0273
Mancusi Ungaro Pier L MD
200 HighlandAvGlRdg 744-9220
Mancuso A 11 BattleHillAvSpfd 467-5381
Mancuso A 3 DuvalCtFairfld 226-2418
Mancuso Anthony 34 RidgewoodTerMpl 762-5449
Mancuso C G 84 GlenroyRdFairfld 227-6606
Mancuso Carl & Rose
80 LakewoodTerBlm 748-1617
Mancuso Charles Jr
955 SSpringfieldAvSpfd 467-1963
Mancuso Edw J 188 BellevueAvMtc 744-4788
Mancuso Frank & Karen
126 ClintonRdFairfld 882-0876
Mancuso J 509 FairviewAvOr 677-1303
Mancuso Joseph 69 BloomfieldAvBlm 748-6694
Mancuso Joseph A
11 GreenMeadowsRdMtvil 334-5549
Mancuso M H 11 GreenMeadowsRdMtvil 263-4744
Mancuso P 227 NCtrOr 677-1721
Mancuso Peter A Jr 46 HoweAvNtly 661-0437
Mancuso R C 45 HopeNtly 661-3601
Mancuso Steven 37 ParkwayEastBlm 429-7046
Mand S 189 LelakAvSpfd 376-1833
Manda Albert 44 OldShortHillsRdLiv 992-3706
Manda W A Inc horticulturists
42 OldShortHillsRdLiv 992-2707
Mandal A
116 PleasantViewAvNewProv 908 665-1067
Mandala Eve 76 SykesAvLiv 992-1773
Mandala Frank 62 GrissingCtCdrGv 857-1900
Mandala M Springfield 379-2436
Mandala R 76 SykesAvLiv 992-9869
Mandalari Pat 195 FairfieldAvWCald 228-6169
Mandara Wm A 114 AshlandAvBlm 748-8285
Mandarakas A 374 MtVernonNtly 661-2576
Mandarakas Adam
685 PlainfieldAvBrkHt 908 322-7502
Mandari Pauline 85 HalstedEO 676-1594
Mandarino L 69 RugbyRdCdrGv 239-1477
Mandato Frank J
27 VeronaRdNewProv 908 464-3316
Mandato Jos Jr
463 CentralAvNewProv 908 464-5246
Mandavia Dilip 71 RutgersLaPrspy 882-6578
Mandavia Meeta 17 WestoverAvCald 228-1728
Mandee Shop 556 PassaicAvWCald 575-6233
Mandee Shop 340 PomptonAvVro 239-3311
Mandee Shops 25 BroadBlm 743-0130
Mandee Shops MorrisTpkMlb 376-6242
Mandee Shops Nutley Inc 364 CentreNtly 667-0066

MANDEL ---See Also MANDELL MENDEL

Mandel A 35 FieldstoneDrLiv 994-3482
Mandel Adley 56 RedwoodAvWO 731-2253
Mandel Berezin Booker P A
17 AcademyNewark 624-6200
Mandel C 200 MtPleasantAvWO 731-5470
Mandel Daniel B 9 PineTerWShortHills 379-6782
Mandel E SummitArea 908 464-8874
Mandel Ellen D RD SummitArea 908 771-0030
Mandel H 66-C WabenoAvSpfd 376-0629
Mandel Janet & Kenneth
9 BradfordAvWO 736-1412
Mandel Jeffrey & Pamela
40 CrestwoodDrMpl 763-8383
Mandel Kathie & David 6 HollandTerMtc 783-5257
Mandel Klaus D 34 UnionMtc 746-6470
Mandel L 247 ValleyRdMtc 655-9897
Mandel Marc MD 33 OverlookRdSum 908 598-0966
Mandel Mark 38 RedwoodAvWO 736-2079
Mandel Mark D 10 AshlandRdSum 908 522-1319
Mandel Marvin 77 WestviewRdShHl 376-3060
Mandel Michael 25 UndercliffRdMlb 912-8264
Mandel Michael S 130 NewRdPrspy 575-9437
Mandel Pamela ESQ 225 MillburnAvMlb 376-3888
Mandel R & P 512 BloomfieldAvCald 364-1051
Mandel Richard 28 HilltopRdMlb 379-3603
Mandel Robert 8 GlenviewDrWO 736-5123
Mandel Ross 40 CrestwoodDrMpl 763-8127
Mandel S ACSW PineBrookArea 227-2340
Mandel Shelly & Lenny 9 OakAvWO 325-1778
Mandel Steven S MD 81 NorthfieldAvWO 731-7711
Mandelbaum Barry R 8 ByronRdNCald 228-0125
Mandelbaum Barry R lawyer
155 ProspectAvWO 736-4600
Mandelbaum Charles CPA PA
66 WMtPleasantAvLiv 716-0200
Mandelbaum David 80 MainWO 325-0011
Mandelbaum David 38 McClellanTerWO 669-2132
Mandelbaum David 36 RossRdLiv 994-1440
Mandelbaum David ESQ 80 MainWO 325-0191
Mandelbaum Howard & Susan
50 TremontTerLiv 994-0220
Mandelbaum Irving 2 ClaridgeDrVro 857-9832
Mandelbaum Irving lawyer
155 ProspectAvWO 736-4600
Mandelbaum J 201 BarringerCtWO 731-1018
Mandelbaum J 36 RossRdLiv 994-4439
Mandelbaum J & D 24 SagamoreRdMpl 378-3269
Mandelbaum Joel & Judy
SummitArea 908 598-1206
Mandelbaum Kenneth
9 ShoreEdgeLaShHl 376-2660
Mandelbaum L H 40 AfterglowWyMtc 744-0885
Mandelbaum Leon 230 CrestwoodDrSO 763-4746
Mandelbaum Lynn 45 ChurchMtc 783-8697
Mandelbaum M 2 ClaridgeDrVro 239-7349
Mandelbaum & Mandelbaum 80 MainWO 325-0011
Mandelbaum Morris 6-A NobHillRsInd 226-8827
Mandelbaum Nathan
32 MountainRidgeDrLiv 994-0604
Mandelbaum Nathan lawyer 80 MainWO 325-0011
Mandelbaum Philip 4 FairviewTerMpl 762-6643
Mandelbaum Philip lawyer 80 MainWO 325-0011
Mandelbaum Philip lawyer 80 MainWO 325-0191
Mandelbaum Salsburg Gold Lazris Discenza & Steinberg lawyers
155 ProspectAvWO 736-4600
Mandelbaum & Targan 80 MainWO 736-2488
Mandelbaum-Bailey S 195 ClarkenDrWO 731-7845
Mandelker Ira 514 RichmondAvMpl 762-7715

MANDELL ---See Also MANDEL MENDEL

Mandell Aubin And Taylor
12 WindermereRdUMtc 746-7311
Mandell Bart & Sharyn
47 WoodmontRdUMtc 746-7242
Mandell Chip And Lee
12 WindermereRdUMtc 783-3372
Mandell Lead Inspectors Inc
BloomfieldArea 338-4099
Mandell N 36 HawthornePlMtc 783-7330
Mandell Norman 32 FairviewAvWO 669-3280
Mandell Norman & Susan
32 FairviewAvWO 669-3282
Mandell S L 35 GabrielDrMtvil 227-3048
Mandelli Edesio 44 AspenDrLiv 535-1238
Mander D 45 ShunpikeRdSum 908 273-8010
Manderichio Anthony 35 MitchellWO 736-8075
Manderichio Jamie 35 MitchellWO 736-4232
Manderichio P 6 WildwoodAvWO 731-5925
Manders C I 23 StoneDrWO 325-3366
Manders Richard 14 CambridgeTerSpfd 467-4924
Mandeville L 165 SummitAvUMtc 509-8398
Mandhar Budhan 31 LaFranceAvBlm 429-3061
Mandile Dominick & Jill
59 HillcrestAvBrkHt 908 508-1015
Mandiyan Valsan 1614 BroadBlm 893-9153
Mandola M 25 CharlemagnePlMtvil 227-3934
Mandolini Bruno 165 FairfieldAvWCald 364-0232
Mandra R 76 DayBlm 338-1711
Mandrik Alevtina 99 HighWO 736-7308
Mandry Paul W 136 UpperMountainAvMtc 783-6906
Manduck Barney 25 ParkviewDrMlb 379-9001
Mandveno N 75 RidgeRdNtly 667-7627
Mandy Chas 75-B MeadowbrookPlMpl 762-6642
Mandy's Pet Grooming Salon Inc
90 UnionAvNtly 284-1661
Mandzik M M 167 SummitAvUMtc 746-8064
Mane Attractionz 219 BroadBlm 748-0606
Mane Mortgage And Financial Services
256 BroadBloomfield 748-3231
Mane Place II The 654 BloomfieldAvVro 857-9688
Mane Place The 465 PomptonAvCdrGv 239-6262
Mane Services 256 BroadBlm 748-0614
Manee John 28 HighWO 669-1475
Manelis Brothers BloomfieldArea 338-0979
Manen T V 8 BradleyTerWO 731-2515
Maneri & Maroules attorneys
30 TwoBridgesRdFairfld 575-2755
Maneri Michael S attorney
30 TwoBridgesRdFairfld 575-2755
Maneri Mike 6 SunriseWyMtvil 257-0405
Manero's Sport Shop 234 FranklinAvNtly 667-0354
Manes Beth 955 SSpringfieldAvSpfd 376-7010
Manes S 71 GolfOvalSpfd 376-1229
Maness M 4 HighlandAvMtc 744-7784
Maness Maryrose & Frank
4 HighlandAvMtc 744-2551
Manet G 270 MainMlb 467-8479
Manetta Custom Interiors
152 RalphBelleville 667-7961
Manetto P 65 MorleyLaBlm 338-6758
Manevich Lazar 43 WCedarLiv 535-9046
Manevich V 955 SSpringfieldAvSpfd 379-9694
Manevitz Isaac & Regina
72 RooseveltBlvdNCald 226-1371
Manevitz L 3 SleepyHollowCtNCald 228-8574
Manevitz Mark 3 SleepyHollowCtNCald 226-2742
Manevitz R 72 RooseveltBlvdNCald 226-1032
Maney Jennifer & Michael 260 MainMlb 258-0170
Manfra John P 40 PineDrCdrGv 256-2912
Manfra K 40 PineDrCdrGv 256-7780
Manfra Lawrence & Cheryl
10 SunriseWyMtvil 331-9167
Manfra Nicholas M 40 PineDrCdrGv 256-2912
Manfra R 15 SunnysideRdWO 731-5088
Manfre M 816 PomptonAvCdrGv 857-0928
Manfre M 816 PomptonAvCdrGv 857-2978
Manfreda S 73 ShadowLaBrkHt 908 464-0223
Manfredi M 15 RidgeviewAvWO 325-1689
Manfredi Mark 214 WMtPleasantAvLiv 597-0756
Manfredi Robert 144 NorthRdNtly 667-3613
Manfredonia James & Annmarie
85 HillcrestAvSum 908 277-2750
Manfro Michelle E 19 AndreaDrNCald 890-1420
Mangaiyarkarasi N 2 RockSpringAvWO 243-0838
Mangal C 77 NJeffersonOr 673-5306
Mangan M 30 HaranCirMlb 467-0706
Mangan T P 28 SycamoreTerLiv 992-3106
Mangan Thos P 28 SycamoreTerLiv 992-9006
Mangan Wm & M Monica
15 HighlandAvMpl 762-1493
Manganaro A 78 SatterthwaiteAvNtly 667-4516
Manganaro D 30 ChestnutNtly 235-0551
Manganaro L 330 CrestmontRdCdrGv 857-0862
Manganelli Albert D CPA
310 PassaicAvFairfld 808-9500
Manganelli C Jr 206 BerkeleyAvBrkHt 908 464-0268
Manganelli M 83 ChangeBridgeRdMtvil 299-6544
Manganelli Michael & Nicole
114 SnyderAvBrkHt 908 665-8461
Manganelli R A 123 HookMountainRdMtvil 575-0208
Manganelli Stephen J 9 PlymouthAvMpl 763-1396
Manganello D 317 AcademySO 762-6932
Manganello E A 117 WashingtonEO 673-0996
Manganiello J
194 SpringfieldAvBrkHt 908 464-2304
Mangano Charles 1 WoodlandRdShHl 564-8635
Mangarelli A 188 RutgersPlNtly 661-1626
Mangasarian R D 33 SalterPlMpl 763-3153
Mangat S 28 MorrisAvSum 908 598-9756
Mangels K 15 BruceCtCdrGv 857-0875
Manger A 20 MelroseDrLiv 992-7974
Manger Anton L 190 LaurelAvLiv 992-4679
Manger E J & B J 15 WestwoodDrNWO 669-3128
Manger F W 81 GordonhurstAvUMtc 783-9544
Manger Hyman 91 MayfairDrWO 731-3999
Manger J 70 MangerRdWO 731-3430
Mangerere J 889 SouthOrangeAvEO 674-6304
Mangerere Joseph 60 SFullertonAvMtc 746-2666
Manghra K 597 MtPleasantAvWO 669-1610
Mangia A Casa 440 USHwyNo202Mtvil 335-0302
Mangia Questa 548 BloomfieldAvVro 239-7444
Mangia S D 17 ManleyTerMpl 378-2282
Mangia 280 5 BeckerFarmRdRsInd 740-9393
Mangiante D MontclairArea 509-2729
Mangiaracina G 162 BeaufortAvLiv 992-1334
Mangiaracina L V 10 SpringbrookRdLiv 992-2632
Mangiarelli Rosemarie 5 RainbowTerWO 325-1573
Mangili Alessandro 50 ArlingtonAvCald 228-1949
Mangili Erminio E 50 ArlingtonAvCald 226-4954
Mangili Rick 935 BroadBlm 566-0641
Mangin Albert 14 RavineRdVro 783-4562
Mangin J A 11 StonyHillCtSum 908 273-3338
Mangin M 2100 RachelTerMtvil 882-3891
Mangina C 70-B FremontBlm 748-2506
Mangina L 155 WatsonAvWO 325-2906
Mangina P 23 WestviewRdVro 857-9892
Mangina V 38 FranklinAvWO 736-4720
Manginelli M 13 HellerPlMpl 763-9171
Manginelli Paul 13 HellerPlMpl 763-9387
Manginelli Steven Electrical Contractor Inc
SouthOrangeArea 762-1919
Mangino A 47 DakaCtBlm 338-6210
Mangino Gerald A 101 MainWO 731-3810
Mangino Jas 7 TaftNtly 667-3455
Mangino Jill 125 BellevueAvMtc 783-2858
Mangino M 76 GroveAvVro 239-4920
Mangino Matthew 80 WestoverAvWCald 228-1779
Mangione F 24 HighlandAvGlRdg 743-3451
Mangione J 286 CedarCdrGv 239-5741
Mangione J 26 MontvilleAvMtvil 335-7230
Mangione Joseph 286 CedarCdrGv 239-6314
Mangiro Construction Co Inc
117-B HarrisonAvRsInd 226-1557
Manglani Neil 27 OldShortHillsRdWO 669-5939
Mangler J 102 WarrenNtly 284-1645
Mangnall D H 6 HowlandCirWCald 228-4059
Mango Alfred L 27 SchindlerTerWO 243-9030
Mango Benjamin 22 PassaicAvNtly 667-8079
Mango C 500 ParkwayDrEEO 678-9226
Mango Carol 56 DavisAvBlm 338-7623
Mango J 28 ElmwoodDrLiv 994-2863
Mango Jas 235 SHarrisonEO 677-3018
Mango Karen 42 ParkAvBlm 748-8655
Mango Michael Jr Mr & Mrs
151 CraneCirNewProv 908 771-0063
Mango S 28 HenningDrFairfld 227-4464
Mango S H 13 RawsonBlm 743-8080
Mangold Glenn E 113 SuttonDrBrkHt 908 322-5372
Mangold J 115 RolandRdMuryHl 908 665-0993
Mangold K 851 SpringfieldAvNewProv 908 464-3234
Mangold R & M 7 MidhurstRdMlb 258-1419
Mangone Stella 39 ArsdaleTerEO 676-4348
Mangravito L 336 HillsideAvNtly 667-7752
Mangru Subita MD 120 MillburnAvMlb 912-0155
Mangrum E 85 DeweyBlm 338-0678
Mangual A 123 SMunnAvEO 673-7525
Mangubat Aristeo 55 WillardAvBlm 748-2839
Mangum C 182 NArlingtonAvEO 673-1152
Mangum E 480 NWalnutEO 673-6890
Mangum L J 244 HighlandAvMtc 783-3898
Mangum W 87 RavineAvNtly 667-4453
Manhart James 68 BrunswickRdCdrGv 857-1287
Manhart Karen H 50 MountainRdVro 239-5067
Manhattan Bagel
77 EssexGreenShoppingPlzWO 243-0111
Manhattan Bagel Company
764 BloomfieldAvWCald 808-5193
Manhattan Life Insurance Co
332 BroadRedBank 732 842-1336
Manhattan Rhythm Kings
41 LowellTerBlm 893-0999
Manhattan's EastHanoverArea 503-1400
Manhatten Carpet 532 NorthGroveEO 675-5139
Manheim Kosson & Novick PC CPA's
90 MillburnAvMlb 763-1900
Manheim Stewart 78 NicholasAvWO 736-3746
Manheim Stewart S CPA
90 MillburnAvMlb 763-1900
Manheimer Marvin 26 HemlockTerSpfd 379-9230
Manhire David financial services
392 SpringfieldAvSum 908 273-6030
Manhire David & Jeanette
44 HamiltonDrENCald 364-8430
Manhoff B R 6 TimberHillDrLiv 992-4513
Mani Varughese 12 ElmwoodAvBlm 743-4913
Mania Jos 91 MapleWO 736-3738
Maniaci Chris & Lisa 74 MidlandAvMtc 744-8214
Maniacop M L & Bon
1312 PleasantValleyWyWO 731-1626
Maniar M MD 622 EagleRockAvWO 731-0123
Maniar M MD 90 WashingtonEO 676-2492
Maniar N H 9 NymphRdWO 731-4442
Maniar Nitin 9 NymphRdWO 731-6202
Manias Christos 15 OrlandoDrFairfld 575-4936
Manicone N 67 BelmontDrLiv 992-9226
Maniet Bellermann Foundation learning disabilities 676 LongviewRdSO 763-2499
Manigan E 113 OaklandRdMpl 762-5547
Manigault J 60 MadisonAvMtc 746-7237
Manikad Nestor 48 AshlandAvWO 325-8339
Manimalephu Shlaju 249 BellevilleAvBlm 743-2167
Manion James T 16 FairviewPlUMtc 746-7053
Manion M 417 MorrisAvSum 908 273-9392
Manion V P 77 BrooklineAvNtly 667-5416
Maniscalco A S 87 EvergreenAvBlm 748-6097
Maniscalco Joseph 94 ParkAvNtly 284-1176
Maniscalco Mark & Lisa
81 ForestHillRdWO 731-9673
Maniscalco P M 220 MillburnAvMlb 467-3175
Manischewitz Bernard 27 MoranRdWO 325-8070
Manischewitz David M 21 TroyDrShHl 379-2667
Mankiewicz G 35 GlenviewDrSpfd 376-3717
Mankikar Ravikiron CPA
141 OldShortHillsRdWO 731-9583
Mankins L 236 SouthOrangeAvSO 378-9055
Mankoff Alan H 41 GloucesterRdSum 908 273-7722
Mankoff Financial Group
41 GloucesterRdSum 908 273-5110
Mankoff M 200 SpringfieldAvSpfd 912-0789
Mankowitz M 3 ThurstonDrLiv 992-8194
Mankowitz M D 1 ClaridgeDrVro 857-3955
Manlapig Dulce 39 MontgomeryBlm 748-7618
Manlapig Romulo 31 MtPleasantPkwyLiv 716-9119
Manley Brian 20 CedarsRdCald 226-5897
Manley E 61 NGrvEO 675-8434
Manley Frank 27 DoddMtc 746-0275
Manley G T 23 SweetwoodCtWCald 226-7528
Manley J 218 NFullertonAvMtc 509-8402
Manley J 82 HighOr 677-2977
Manley M 84 CedarGrovePkwyCdrGv 239-3846

47780 © Bell Atlantic

Area Code 973

Manley M 61 NGrvEO 675-8602
Manley M C 764 ScotlandRdSO 762-1224
Manley R 100 HillwoodTerVro 239-1623
Manley R L Mrs 340 ThomasBlvdOr 675-8274
Manley Tony 66 StanleyRdSO 378-2161
Manley Wm J 17 WestoverAvCald 226-4583
Manly J 38 OverlookDrBrkHt 908 464-7962
Mann A 7 DeerTrailRdNCald 228-7107
Mann A & C 7 ValleyPlUMtc 783-0327
Mann A & L 17 HollyGlenLaSBrkHt 908 771-0613
Mann Carol E DMD
202 SouthOrangeAvSO 761-7003
Mann Consoli C 174 WyomingAvNSO 763-3517
Mann Dahlia Ph D 55 MainMlb 379-9462
Mann Daniel 320 SHarrisonEO 672-1490
Mann Dennis 115 OldShortHillsRdWO 669-8256
Mann E S Associates Inc 340 VoseAvSO 762-6100
Mann E S Associates Inc 340 VoseAvSO 763-4423
Mann Emmitt Sr & Dora
15 RhodeIslandAvEO 673-7546
Mann Enterprise WestCaldwellArea 228-7111
Mann Erik 32-A MeadowbrookPlMpl 761-4876
Mann Eugene S 340 VoseAvSO 763-1169
Mann Francis E MD 44 FairfieldMtc 746-1002
Mann Geo 22 GrayWCald 403-1232
Mann George J 27 ColonyDrSum 908 273-1175
Mann H 15 WessmanDrWO 669-4628
Mann J 340 VoseAvSO 763-7333
Mann J & D 40 MinnisinkRdMlb 912-9427
Mann Jack & Meryl 53 FarBrookDrMlb 467-3677
Mann Jay 473 AcademySO 378-3834
Mann Kyle 229 HalstedEO 672-9540
Mann Kyle 77 WillowdaleAvMtc 655-0640
Mann M 56 BrookwoodEO 672-1279
Mann M 180 FranklinBlm 680-1960
Mann M 110 VoseAvSO 763-6966
Mann Marsha 73 HardingDrSO 763-0487
Mann Patricia 243 MainMlb 467-4067
Mann Peter C 20 ShermanAvSum 908 273-6829
Mann R 24 ErwinPlCald 226-8035
Mann R 31 NJeffersonOr 677-3676
Mann S 24 HillsideAvMtc 655-0053
Mann S 335 PassaicAvNtly 667-6785
Mann Stuart A & Louise 135 LindenAvVro 857-5858
Mann Tracey A VMD
417 BloomfieldAvMtc 744-2052
Mann Vincent J 29 UnderwoodDrWO 243-2633
Manna Anthony
16 GreenMeadowsRdFairfld 227-3473
Manna C 200 MtPleasantAvWO 731-6264
Manna C 100 StoneHillRdSpfd 258-9443
Manna F 7 CypressAvVro 239-6444
Manna Glen P 276 MillburnAvMlb 467-2471
Manna John C 88 AshlandAvWO 736-0692
Manna M 7 WilliamNtly 661-4341
Manna N 7 CypressAvVro 239-7147
Manna Raymond 43 SunnysideRdWO 669-3110
Manna S 9 RosePlBlm 680-4307
Manna T 128 BloomfieldAvNtly 667-0081
Mannaerts Jos P 29 BriantPkwySum 908 273-1076
Mannarino A 111 FieldstoneDrSpfd 376-6055
Mannarino John 21 GillespieRdBlm 743-0059
Mannarino P 21 GillespieRdBlm 743-4323
Mannel Jos 10 PerryRdBlm 338-3186
Mannen Elizabeth
20 RicemanRdBrkHt 908 771-0250
Manners John & Suzanne
200 InwoodAvUMtc 783-1592
Manners M 354 OgdenOr 675-4711
Mannes R 61 KingmanRdSSO 763-4218
Mannesmann Tally Corp
130 PineBrookRdMtvil 299-1113
Manney Bernard J MD 41 SmullAvCald 226-8062
Manney C 82 SmullAvWCald 403-3223
Mannheim A F 9 MtVernonRdUMtc 744-5737
Manni Daniel & Iris 42 WMtPleasantAvLiv 716-0648
Manniello M J 81 PassaicAvSum 908 273-3231
Mannie's Cigarette Service
80 MilltownRdUnion 908 687-5005
MANNIE'S VENDING & COFFEE SERVICE
80 MilltownRdUnion **908 687-5005**
Manning A R 103 LongviewWO 731-3309
Manning Arthur C & D M
530 ValleyRdMtc 744-5324
Manning B 116 ProspectEO 674-7593
Manning C L 12 MarionRdVro 239-0105
Manning D 57 MountainAvCdrGv 256-7588
Manning D J 30 MarstonPlMtc 783-7187
Manning David 5 WhiteOakLaMtvil 331-9841
Manning Dawn F Law Offices Of
60 EvergreenPlEO 675-0889
Manning Dennis 134 TelfordEO 677-2544
Manning Donald J 446 RichmondAvMpl 762-1806
Manning E E 264 ForestAvGlRdg 746-8650
Manning Harley J 74 DurandRdMpl 762-8478
Manning J 44 BallTerMpl 275-0121
Manning J 16 NWillowMtc 746-0163
Manning Joel 47 HarveyDrShHl 376-0807
Manning K L 74 DurandRdMpl 762-5734
Manning Kathryn 495 MainOr 414-8548
Manning Kecia 86 HillyerOr 675-6518
Manning L 271 MainMlb 376-2075
Manning L 9 PettitBlm 566-9635
Manning L S 5 DomessinaLaCald 364-1434
Manning M 67 SMunnAvEO 672-1615
Manning M 64 NewEO 675-8583
Manning M 462 WilliamEO 678-9586
Manning Marian Mrs
36 FitzrandolphRdWO 731-3950
Manning Melinda 50 PineMtc 746-7070
Manning Michael & Sharon
55 WoodwildWyBrkHt 908 665-1805
Manning Michael J 17 ChapelBlm 748-3013
Manning Patrick
141 BlackburnRdSum 908 598-1736
Manning Patrick & Jeanne
141 BlackburnRdSum 908 598-1735
Manning Richard 49 BeverlyRdLiv 535-2817
Manning Richard D & Cecile
71 HillsideTerLiv 992-4255
Manning Robert 119 CooperAvUMtc 746-8012
Manning Ronald 3 CarlisleDrLiv 533-0474
Manning Scott 84-A TierneyDrCdrGv 857-8256
Manning Stephen & Deborah
25 MitchellAvWCald 228-1184
Manning T 70 PassaicValleyRdMtvil 335-2047
Manning T F 45 ElmMtc 746-0345
Manning W Andrew 83 MontaguePlMtc 509-8826
Manning Wm F 47 RoweBlm 748-9537
Manning Wm R 275 ProspectEO 674-5458
Manning's 64 BroadElizabeth 908 352-4219
Mannino E 38 SummitAvFairfld 812-1362
Mannino Mario 38 SummitAvFairfld 785-0533
Mannino & Son Construction Corp
LivingstonArea 535-9244
Mannion John 14 ChestnutRdVro 239-8733
Mannion Patrick J 75 MontaguePlMtc 746-4187
Mannion Steven 48 GarfieldPlMpl 763-4051
Mannion Wm H 19 NorthviewAvUMtc 746-2846
Manno A 16 WindemereRdVro 239-5379
Manno A P 3 OakridgeRdWO 731-5803
Manno Arthur 806 MorrisTpkShHl 379-3123
Manno Bruno V MD P A
134 HellerPkwyNwk 743-0263
Manno Fort P 304 GroveMtc 746-0983
Manno G 585 BloomfieldAvWCald 228-6615
Manno J 57 HenshawAvSpfd 912-9343
Manno Jos 24 ManchesterWyPnBk 227-1377
Manno K E 188 HighNtly 661-2730
Manno M V 18 YaleMpl 763-2562
Manno R 432 RidgeRdCdrGv 239-6982
Manno V 44 FoxRdCdrGv 239-7756
Manno Vincent 253 LittleFallsRdCdrGv 857-4703
Manns K 129 N14thEO 676-7750
Manns R L 21 StephenMtc 746-9046
Manns T 240 HighOr 674-7004
Manns William D Jr attorney
21-23 CourtNewark 676-2667
Manny's Cleaning Service Co
659 EagleRockAvWO 731-7979
Manny's Time Pieces
486 BoulevardKenilworth 908 276-6513
Manochio Catherine A
71 RoselandAvCald 226-4071
Manochio Gerald L 60-A NewarkWyMpl 761-5685
Manoff A 750 NorthfieldAvWO 669-1663
Manogue Jos 2 OaklandTerMpl 763-3835
Manoim Ilya 149 MainMlb 467-5027
Manoim Rona 109 MainMlb 376-8599
Manoim Ruben 11 ShortHillsCirMlb 376-4298
Manola F 303 ElkwoodAvNewProv 908 464-9448
Manolas Nikolaos 200 SpringfieldAvSpfd 379-7615
Manolis Brian & Lisa 4 ChesterRdUMtc 783-0658
Manolis Linda & Scott 5 YaleTerMtc 783-9530
Manolis Scott 4 ChesterRdUMtc 783-0658
Manolitsis Felicia 45 ChurchMtc 655-1198
Manolitsis Nick 2 HillsideDrFairfld 227-1853
Manolya Jewelry 275 USHwyNo22Spfd 376-1211
Manor Care-Arden Courts
WestOrangeArea 736-3100
Manor Care-Springhouse Assisted Living
WestOrangeArea 325-5700
Manor Mortgage Corp
322 USHwyNo46Prspy 244-9006
Manor The—
111 Prospect Av—
Reservations—
A'La Carte & Buffet 731-2360
Private Parties 325-2060
Administration & Operations 325-1400
ManorCare Health Services
1180 USHwyNo22Mountainside 908 654-0020
Manory Anthony Jr 58 RidgeDrBrkHt 908 771-0389
Manos M K 49 PovershonRdNtly 667-1949
Manos Nick & Laura
28 DeBaryPlSum 908 522-9399
Manos P 45 WilfredWO 736-4256
Manos R 56 HillsdaleRdCdrGv 239-5536
Manoukian H 136 DevonRdEsxFels 226-9168
Manowitz Nelson MD 55 MorrisAvSpfd 376-0990
Manpower—
1044 StateHwyNo23Wayne 633-0330
3 BeckerFarmRdRsInd 535-1504
Manriquez L 236 MorrisAvSum 908 273-9053
Man's World Hairstylist For Men
107 EMtPleasantAvLiv 994-1860
Mansa T 579 ArgyleAvOr 677-0844
Mansa T 579 ArgyleAvOr 677-2192
Mansbach E G 2 ClaridgeDrVro 857-4573
Mansbach J E SOArea 762-7412
Mansbach Norman J 31 LaurelAvWO 736-4024
Mansbach Wm W 8 WarrenRdMpl 763-3118
Mansfield B 177 CraneCirNewProv 908 508-0805
Mansfield E 119 HarrisonBlm 748-0514
Mansfield Geo K 28 AdamsTerClft 746-2593
Mansfield J E 341 HighNtly 667-7042
Mansfield Joe & Susan
94 MountainViewRdMlb 912-8086
Mansfield Kevin 22 OakwoodAvLiv 740-8948
Mansfield M 12 ChestnutAvSum 908 273-7720
Mansfield P 1600 RachelTerPnBk 882-9035
Mansfield R 28 LexingtonDrLiv 992-4527
Mansfield Robt
177 CraneCirNewProv 908 508-1173
Mansfield T 51 NDayOr 678-2072
Mansfield Thos A
51 GalesDrNewProv 908 464-7624
Manshel B L 34 CollamoreTerWO 325-2933
Manshel L WestOrangeArea 325-7147
Manshel Max ESQ 34 CollamoreTerWO 243-2121
Res 34 CollamoreTerWO 325-2913
Manshel Max ESQ 34 CollamoreTerWO 325-2913
Manshel Roger L ShortHillsArea 376-0022
Manshel S 18 ProspectSO 378-3685
Mansingh G 475 LakesideAvOr 678-8060
Mansion Caterers By Frungillo 256-9380
Mansky C 52 BellevueTerBlm 338-8083
Mansmann R 260 SouthOrangeAvSO 762-6998
Mansolillo F 368 WatsessingAvBlm 748-6192
Mansolillo G 209 GrantAvNtly 235-0932
Mansolillo R Donald 22 ClaremontAvBlm 338-4474
Manson C 20 JocineDrFairfld 227-5320
Manson Jesse T Rev 40 WashingtonEO 672-8613
Mansour Adel 27 HighOr 677-7512
Mansour E Hani MD OldShortHillsRdLiv 533-5924
Mansour E Hani MD & C
18 EHartshornDrShHl 467-0589
Mansour Hasan 343 FranklinAvNtly 235-9238
Mansour Khamis 3 BurnsidePlOr 676-3763
Mansouri Z 6 CrestDrBrkHt 908 464-0889
Manspeizer-Levin Michele & Itzik
31 HooperAvWO 736-3027
Manspeizer Warren 30 EdgemontRdWO 736-3420
Mansueto Donato 20 BeverlyRdLiv 535-2795
Mansur Marion 78 WaughawRdMtvil 299-5235
Mansur Seyit 36 RevereCtMtvil 335-8028
Mantec WestOrangeArea 669-1551
Mantel B 10 StanfordCtWO 731-0894
Mantel David 123 OaklandRdMpl 275-0935
Mantell Bruce ESQ attorney at law
150 JohnFKennedyPkwyShHl 467-3232
Mantell F B 24 HuttonAvWO 731-0677
Mantell J 9-G NobHillRsInd 403-8098
Mantell Paul & Irene 96 BellevueAvUMtc 509-2737
Mantell R M 63 GlendaleAvLiv 992-8338
Manterino M 68 MiltonMlb 762-6772
Mantex Inc 1140 BloomfieldAvWCald 575-7797
Manthey T 12 GrahamTerMtc 509-9351
Mantle G 9 DoddBlm 680-4197
Mantle Richard 214 FranklinBlm 743-5612
Manto E P 454 SLivingstonAvLiv 994-0387
Manto Joseph 100 WPassaicAvBlm 338-1903
Manto Jos V 100 WPassaicAvBlm 338-9695
Manton G M & L M 11 EagleTerWO 669-1058
Mantone Michael 44 PiersonRdMpl 762-1191
Mantone Paul A Jr 470 WillowOr 676-0790
Mantone Thomas 17 GlenviewRdNtly 235-1901
Mantsios Gregory 57 CambridgeRdMtc 746-8633
Mantsios Gregory 57 CambridgeRdMtc 783-5985
Manturi J 67 NJeffersonOr 673-4490
Manturi J 52 LlewellynAvWO 731-7997
Mantz J 83 StanleyAvNtly 667-4429
Mantz R L 31 HallClft 667-7345
Mantz Robert 31 HallClft 661-1357
Mantzavinos Chris 5 HatfieldCald 228-1928
Mantzavinos Kikoula 100 HillwoodTerVro 239-6240
Manual-West Thelma 311 ReynoldsTerOr 678-9453
Manuel A P 23 VirginiaAvWO 325-1187
Manuel C 23 ThrumontRdWCald 403-9737
Manuel D 24 CountryClubLaSpfd 376-5714
Manuel E 9 ParkPlWO 731-1781
Manuel J W 422 SpringdaleAvEO 672-8426
Manuel Mary 9 WakemanWO 243-9153
Manuele C 658 ValleyRdUMtc 744-6572
Manufacturers Brush Corp 4 BarnetPnBk 882-6966
Manufacturers Outlet
277 FairfieldRdFairfld 882-5656
Manufacturers Surplus Outlet
277 FairfieldRdFairfld 882-5656
Manufacturer's Village
356 GlenwoodAvEO 678-0859
Manufactures Life Insurance Co
200 ExecutiveDrWO 736-5550
Manukyan T 27 OakwoodAvLiv 992-1295
Manulife Financial Group Pension Inc
200 ExecutiveDrWO 243-0068
Manus Geo R 13 MeekerWO 731-8074
Manus R 13 MeekerWO 736-2038
Manville John 28 GroveTerNewProv 908 771-9240
Manwarren Robert 6 WinfieldCtFairfld 882-8144
Many Faces 87 MainMlb 376-4064
Manyin Keith 226 HillsideAvNtly 667-2524
Manyus Leo 24 ChelseaAvEO 678-1418
Manz Barry technical communications
350 MainRdMtvil 316-0999
Manz Chas 32 DougalAvLiv 992-3333
Manz Christopher 200 MtPleasantAvWO 243-0877
Manz K 59 HarwoodAvBrkHt 908 464-9264
Manzano Lillian 261 FranklinAvNtly 667-5226
Manzano M 26 AlbertTerBlm 893-0549
ManZbory John 200 ClaremontAvMtc 744-5163
Manze Patrick MD 332 BloomfieldAvBlm 429-2874
Manzella C A 8 CraneDrPnBk 575-1596
Manzella F 62 ChestnutHillPlGlRdg 743-0622
Manzella J 24 VillageDrMtvil 331-1824
Manzella Jos 13 VirginiaAvWO 325-3748
Manzella M 29 MadisonGlRdg 429-3602
Manzella S 394 ChestnutNtly 667-7454
Manzella V 29 MadisonGlRdg 743-0047
Manzi Dan clothier 307 IrvingtonAvSO 763-2050
Manzi Daniel D MD—
36 NewarkAvBelleville 751-3300
21 PlymouthMtc 746-5888
181 FranklinAvNtly 667-8939
Manzi G 65 ArnoldTerSO 762-9084
Manzie B L 64 ClarkenDrWO 669-8577
Manzie J 33 LombardBlm 748-5891
Manzione L 25 DruidHillRdSum 908 522-1364
Manzione M S 7 WilliamNtly 661-1848
Manzo G 163 HorseneckRdFairfld 575-4694
Manzo V 100 ArverneRdWO 669-5656
Manzon Howard 47 MorrisRdWO 731-7823
Manzor Adam 33 DogwoodDrWO 669-5652
Mao Cheng-An MD 716 BroadClifton 754-4152
Mao Cheng An MD 716 BroadClifton 754-4152
Mao Qun-Jie 6 FernwoodRdLiv 740-8760
Mao Wei Tzing 37 FellswoodDrLiv 740-8834
Mao Youdy 49 NicholasAvWO 669-8309
Maoli E D 119 WilsonNtly 661-2947
Maoli Eugene 456 RiverRdNtly 661-9578
Maoli Lawrence E 24 CraigPlFairfld 575-4015
Maolucci V 1078 LedgewoodRdMtnsd 376-7913
Mapes Daniel 60 CoolidgeAvWCald 226-1311
Maple Avenue Grocery 2 MapleAvMtc 655-9441
Maple Business Consultants
95 TallOaksDrSum 908 464-4973
Maple Chek 1942 SpringfieldAvMpl 761-7006
Maple Composition Inc 463 ValleyMpl 762-0303
Maple Construction Co
ConstantinePl&RiskAvSum 908 522-8719
Maple Group 41 MapleSum 908 277-6950
MAPLE KOSHER MEAT MARKET
2933 VauxHallRdVauxhall **908 688-2080**
Maple Landscaping Inc 82 MapleAvWO 736-4122
Maple Leaf Coffee Shop
165 MaplewoodAvMpl 763-8833
Maple Leaf Foods Usa Inc
220 SouthOrangeAvLiv 597-1991
Maple Liquors 356 MainEO 675-2550
Maple Pharmacy Inc
149 MaplewoodAvMpl 762-9512
Maple Photo 1 Hr Inc
1942 SpringfieldAvMpl 763-3188
Maple Realty Management Co
SpringfieldArea 376-8921
Maple Rest Residential Health Care Facility
59 NMapleAvEO 673-9816
Maple Rest-UMDNJ 59 NMapleAvEO 676-7328
Maplecrest Hardware Co Inc
1757 SpringfieldAvMpl 761-6633
Maplecrest Hardware Co Inc
1757 SpringfieldAvMpl
Toll Free 800 891-0330
Maplecrest Lincoln Mercury Inc
2800 SpringfieldAvUn 908 964-7700
Body Shop 2800 SpringfieldAvUnion 908 964-4166
Parts Department
2800 SpringfieldAvUnion 908 964-0544
Service Department
2800 SpringfieldAvUnion 908 964-1448
Mapleshade Landscaping Service
95 CherryWO 669-1799
Mapleton Confectionery
764 IrvingtonAvMpl 763-4619
Maplewood Amoco
1864 SpringfieldAvMpl 763-6302
Maplewood Animal Hospital
2006 SpringfieldAvMplwd 762-5000
MAPLEWOOD ASSOCIATES INC
1730 SpringfieldAvMpl **763-0707**
Maplewood Awning & Shade Co
1789 SpringfieldAvMpl 761-6565

MAPLEWOOD BANK & TRUST COMPANY
—See Summit Bank

Maplewood Barber Shop-Unisex 1966 SpringfieldAvMpl 762-9822
Maplewood Bible Chapel 127 BurnettAvMpl 761-6430
Maplewood Building Specialties Inc 224 TuscanRdMpl 761-5700
Maplewood Cab MaplewoodArea 762-5700
Maplewood Camera Inc 1 HighlandPlMpl 763-5522
Maplewood Car Service & Limousine 1859 SpringfieldAvMpl 763-3636
Maplewood Chamber Of Commerce MaplewoodArea 761-4333
Maplewood Cheese Shop 175 MaplewoodAvMpl 762-0880
Maplewood Cleaners Inc 97 BakerMpl 762-4486
Maplewood Cleaning Clinic 1945 SpringfieldAvMpl 763-7814
Maplewood Club 489 RdgwdRdMplwd 762-9826
Maplewood Country Club grounds dept 28 BakerMpl 762-0914
Maplewood Country Club main 28 BakerMpl 762-2100
Maplewood Country Club swimming pool 28 BakerMpl 762-9834
Maplewood Country Club Pro Shop 28 BakerMpl 762-0215
Maplewood Dental Group 264 BoydenAvMpl 761-4910
Maplewood Diner 1473 SpringfieldAvMpl 763-6511
Maplewood Family Chiropractic Center 1883 SpringfieldAvMpl 378-3232
Maplewood Florist MaplewoodArea 378-3090
Maplewood Florist MaplewoodArea Toll Free 800 887-5031
Maplewood Florist & Gift Service Toll Free 800 654-3569
Maplewood Garage Inc 79 DunnellRdMpl 762-9224
Maplewood Graphics 69 NewarkWyMpl 763-8787
Maplewood Gymnastics Of Livingston 355 EisenhowerPkwyLiv 992-8007
Maplewood Hair Care Salon 1573 SpringfieldAvMpl 275-1277
Maplewood Hobby 410 RidgewoodRdMpl 378-3839
Maplewood Lock & Key Shop MaplewoodArea 763-3092
MAPLEWOOD LOOP CAR SERVICE 2224 MillburnAvMpl 763-0008
Maplewood Mart 1499 SpringfieldAvMpl 378-5978
Maplewood Medical Associates PA 137 ParkerAvMpl 763-0032
Maplewood Monument Company 2122 MillburnAvMpl 762-2200
Maplewood Nurseries & Stone 160 SpringfieldAvSpfd 376-7698
Maplewood Nurseries & Stone Yard 160 SpringfieldAvSpfd 376-7698
Maplewood Nutrition Center 97-A BakerMpl 762-8880
Maplewood Obstetrics & Gynecological Center 1897 SpringfieldAvMpl 378-8450
Maplewood Optical Inc 2130 MillburnAvMpl 762-1404
Maplewood Pediatric Associates 2130 MillburnAvMpl 762-3888
Maplewood Pet Shop 168 MaplewoodAvMpl 762-3237
Maplewood Peugeot 2178 MillburnAvMpl 762-2900
Maplewood Pizzeria & Family Restaurant 513 ValleyMpl 378-8588
Maplewood Plumbing Supply Corp 1505 SpringfieldAvMpl 763-0191
Maplewood Public House 1565 SpringfieldAvMpl 762-9600
Maplewood Radiator 29 NewarkWyMpl 763-7459
Maplewood Senior Citizens Residence 564 IrvingtonAvMpl 763-4322
Maplewood Senior Citizens Residence 564 IrvingtonAvMpl 763-4578
Maplewood Service League Thrift Shop 1921 SpringfieldAvMpl 762-0004
Maplewood Shell Auto Care Inc 1611 SpringfieldAvMpl 761-5480
Maplewood Shoe Repair 155 MaplewoodAvMpl 275-3825

MAPLEWOOD & SOUTH ORANGE AFTER SCHOOL PROGRAM ---See After School Program Of Maplewood & South Orange

Maplewood & South Orange Answering Service Div Of Telephone Answering Service 15 VoseAvSO 763-1935
Maplewood & South Orange Limousine Van & Sedan Service MaplewoodArea 763-3303
Maplewood Sporting Goods 461 BaldwinRdMpl 378-3727
Maplewood Stationers 171 MaplewoodAvMpl 762-0888
MAPLEWOOD TAXI MaplewoodArea 762-5700
Maplewood Theater 155 MaplewoodAvMpl 763-3100
Maplewood Tire Co 1659 SpringfieldAvMpl 762-2500

MAPLEWOOD TOWNSHIP OF ---See Blue Pages

Maplewood Transmission Company 291 North17thBlm 762-8188
Maplewood Tree Experts 205 RutgersMpl 762-5221
Maplewood Village Alliance MaplewoodArea 762-4556
Maplewood Village Apartments 71 MeadowbrookPlMpl 762-7632
Maplewood Vision Care 1955 SpringfieldAvMpl 761-5320
Maplewood Wine & Liquor 3 HighlandPlMpl 762-0435
Mapp Majorie 210 NGroveEO 673-3223
Maps Of Antiquity MontclairArea 744-4364
Mapson Elsie 35 IrvingEO 673-9132
Maqsood Khalid 118 PassaicAvNtly 235-9386
Maquet-Diafouka M & Am 28 CampbellRdMlb 258-9253
Mar Ant Tailors 17 ScotlandRdSO 763-3706
Mar-Ca Fence 120 ParkAvBrkHt 908 464-9240
Mar Jan Co Inc 48 CarlosDrFairfld 227-2850
Mar Kal Products Corp 105 WalnutMtc 783-7155
Mar-Kal Products Ltd 105 WalnutMtc 783-7155
Mar Tech Security Systems Inc VeronaArea 239-8126
Mara A 24 CoolidgeAvWCald 226-3875
Marable A 777 SpringdaleAvEO 673-0748
Marable G 354 OrangeRdMtc 744-4584
Marabondo D 60 WestlandRdCdrGv 239-8794
Marabotto S 132 LittleFallsRdCdrGv 857-2317
Marabou Travel Agency 191 SanfordEO 678-8688
Marado Blu 555 PassaicAvWCald 882-8889
Marafino A 118 ParkAvWCald 226-3657
Marafino G 46 KirkWO 325-3520
Marafiote Jos 92 FarmingdaleAvBlm 338-4030
Maragni S B 245 ENorthfieldRdLiv 533-0981
Maragos E 7 GavinRdWO 325-0116
Maraino Anthony 48 EssexAvMpl 763-5635
Marajah A 39 HickoryDrMpl 761-7634
Marakesh Inc 321 USHwyNo46Prspy 808-0062
Maral Julie 65 ClaremontAvBlm 893-0062
Maraldo Tile Co 55 YaleNtly 667-3021
MaraMari Creative Development Group Maplewood 762-4045

MARAN ---See Also MORAN MORIN

Maran Eric 47 OaklandAvBlm 748-5195
Maran Steven 219 AcademySO 378-8051
Maran Trudy attorney 1 RiverfrontPlzNewark 624-2244
MARAN ERIK designer TheLegalCtrNwk 622-5303
Marando F 17 PatersonAvNtly 667-3122
Marangi D 16 LindsleyPlEO 672-1277
Marangi Disposal Service 49 EllisRdWCald 403-8883
Marano A 29 MontclairAvCdrGv 890-9508
Marano A 185 WatchungAvWO 672-7313
Marano A F Jr 25 NutmanPlWO 731-9367
Marano A T Jr 181 WatchungAvWO 672-6277
Marano Angelo 28 UnionMtc 783-6062
Marano Arthur 26 DepaoloCtRsInd 364-1271
Marano D 11 PalmerBlm 338-1924
Marano E 65 WilletBlm 680-1744
Marano Eye Care Center 556 EagleRockAvRsInd 226-4211
Marano Frank 16 FairwayBlm 338-7492
Marano Frank P 67 SullivanDrWO 731-5150
Marano Frank P lawyer MontclairArea 783-4600
Marano G 6 HillsideAvVro 857-5092
Marano George 60 BerkeleyAvBlm 748-4140
Marano Matthew J Jr MD 135 SCtrOr 672-7200
Marano Matthew J Jr MD opthalmologist—
Office 556 EagleRockAvRsInd 226-4211
Optical Dispensary 556 EagleRockAvRsInd 226-2898
Marano Paolo BayMtc 509-1266
Marano Ralph 38 WoodlandRdMpl 763-7443
Marano T 470 IrvingtonAvMpl 763-1767
Marano Victor C 301 NorthviewTerSpfd 379-4503
Marantz D 5 CliffsideDrLiv 992-3258
Marantz H 495 WalnutNtly 235-9303
Marantz L A 321 WyomingAvNSO 763-5824
Marantz M 20 PearlNewProv 908 464-5168
Marantz Paul 27 SagamoreRdMpl 762-3173
Marantz Saml J 601 ProspectMpl 763-4410
Maranz Allen 103 NAshbyAvLiv 992-9130
Maranz Norman A attorney 570 WMtPleasantAvLiv 992-2700
Maraolo Short Hills Inc ShortHillsMallShHl 564-5040
Maraoui B 51 ForestHillRdWO 736-2668
Maraoui C 28 RidgeviewAvWO 736-4158
Maraschi B 32 SmullAvCald 228-1915
Maraschi Dianna 18 ClementsCtRsInd 403-1761
Marasco P 104 PrincetonClft 284-1975
Marasco V P 6 ByronRdNCald 226-8071
Marasgan L 4 ParkPlSum 908 273-3478
Marashlian Appraisal Co 376 HollywoodAvFairfld 808-5240
Marashlian E 308 MountainAvNCald 364-1465
Marateo E R 318 HawthorneOr 673-3798
Marateo Ernest Mr & Mrs 500 SCtrOr 674-9190
Marateo Frederick 183 HighWO 736-9418
Marateo Fredrick T Jr 33 FranklinAvWO 325-0210
Marateo L V 304 ClevelandOr 674-2529
Marathe Ajay 141 OldShortHillsRdWO 243-2720
Marathe Mukund & Mary 651 GroveMtc 744-2364
Marathe R M 11 HarrisonCtSum 908 273-3735
Marathe Sudhanva 293 ChestnutNtly 284-1468
Maravelias P 65 NestroRdWO 736-4473
Maraviglia P 310 CentralAvWCald 228-4185
Maraviglio V 324 HooverAvBlm 748-6516
Maraziti Falcon & Healy 51 JohnFKennedyPkwyMlb 912-9008
Marberg Ethel 156 ECedarLiv 716-9314
Marble-All Products Co Inc 80 PomptonAvVro 857-2800
Marble G 102 GordonhurstAvUMtc 744-9150
Marble On Main 12 MainMlb 376-4222
Marble Queen Inc 1275 BloomfieldAvFairfld 575-7433
Marbro Inc 127 PineMtc 744-8383
Marburn Warehouse Outlet EagleRockAv&MtProspectAvWO 731-2911
Marbury M 24 OberlinMpl 762-5798
Marc Egard 287 NDayOr 673-3915
Marc Formal Wear 14 MountainAvSpfd 376-0567
Marc Mintz Assoc 60 USHwyNo46Fairfld 808-9040
Marc Renald 671 LincolnAvOr 678-8083
Marcano L 86 HillyerOr 672-5875
Marcano M 10 VanNessCtMpl 761-6150
Marcantonio Albert J 28 MechanicMlb 376-0420
Marcantonio Anthony 26 MeekerPlMlb 376-8825
Marcantonio C 440 WyomingAvMlb 376-2727
Marcantonio C Mrs 69 MidlandBlvdMpl 763-7592
Marcantonio Carl 31 GordonPlNewProv 908 771-0959
Marcantonio David 75 RectorMlb 379-9530
Marcantonio E 80-A TroyDrSpfd 467-4272
Marcantonio F Mr & Mrs 19 BerkeleyRdWyo 761-5647
Marcantonio J 370 NorthfieldAvWO 325-0038
Marcantonio J 41 ShunpikeRdSum 908 273-4077
Marcantonio Jean 75 RectorMlb 379-5268
Marcantonio Jos 20 SpringMlb 376-1921
Marcantonio Louis 15 WoodsideRdSpfd 376-8244
Marcantonio M 123 EMcClellanAvLiv 533-0285
Marcantonio Michael 123 EMcClellanAvLiv 992-8543
Marcantonio P & D 31 KnollwoodDrLiv 992-4974
Marcantonio Phyllis 59 PhyllisRdWO 731-0475
Marcantonio Sam 95 WentworthDrBrkHt 908 464-3618
Marcantonio Sam 95 WentworthDrBrkHt 908 464-8685
Marcantonio T 57-B TroyDrSpfd 564-8611
Marcantonio Vito 22 SpringMlb 376-5927
Marcantuone Alfonse J 17 WoodsideRdSpfd 564-8642
Marcantuono J 26 SeelyTerBlm 743-1472
Marceau W Robert 28 BrookfieldRdMtc 655-1350
Marceda Anthony 14 WaldenPlMtc 509-8813
Marceillant Laurent 370 SHarrisonEO 678-7955
Marcelle J 317 GlenwoodAvEO 675-3941
Marcelli General Construction WestOrangeArea 731-8731
Marcelli Maria 154 LindenAvSpfd 467-2343
Marcelliano B J 12 PearlSum 908 273-0507
Marcelliano D F 55 AshwoodAvSum 908 273-3264
Marcelliano F G 105 NewEnglandAvSum 908 277-2197
Marcelliano John 19 OakForestLaSum 908 273-2337
Marcelliano R J 129 CypressMlb 763-7770
Marcellino William 28 CheyenneDrMtvil 299-0760
Marcellino William & Janet 28 CheyenneDrMtvil 402-2498
Marcello Arthur 223 LakewoodDrBlm 680-4726
Marcello's Pizzeria 268 SpringfieldAvBrkHt 908 464-4222
Marcellus Jal-Hauda 361 ParkAvOr 266-1288
Marcellus Jean W 228 SBurnetEO 673-4707
Marcellus O T 27 WardPlMtc 746-1327
Marcelus L 125 MainWO 243-2473

MARCH ---See Also MARSH

MARCH OF DIMES BIRTH DEFECTS FOUNDATION-NORTH JERSEY CHAPTER 55 USHwyNo46PnBk 882-0700
March P 14 GrantAvNewProv 908 464-6878
March Samuel 286 EMtPleasantAvLiv 992-4717
March Samuel attorney 286 EMtPleasantAvLiv 994-2959
Marchan G 76 BriarHillsCirSpfd 912-8987
Marchan H L 108 RandolphPlWO 731-6802
Marchand R A 472 BeardsleyAvBlm 743-3358
Marchand W 281 BloomfieldAvNtly 661-3361
Marchant Angela 714 SpringfieldAvBrkHt 908 665-2083
Marchant Oscar 244 ClevelandOr 675-8851
Marchbank C 15 OsbornePlWO 731-1886
Marchegiano J F 13 FaberPlNtly 284-1149
Marchel Stephen & Stacey 20 BurnsideDrShHl 258-0457
Marchell C A 17 JohnSum 908 522-0249
Marchello D 1133 SpringfieldAvNewProv 908 665-1496
Marchello P B 1133 SpringfieldAvNewProv 908 665-0575
Marcher M & E 4 WoottonRdEsxFels 226-1934
Marchesani Mia 5 ChapmanBlm 748-5562
Marchesano Dominic 15 MillPondRdNewProv 908 665-5921
Marchesano Joseph Jr Mr & Mrs 84 HighGlRdg 743-0277
Marchesano Jos M MD 31 LackawannaPlBlm 748-7700
Marchese A 17 CoeymanAvBlm 338-8710
Marchese A 38 MalvernPlVro 857-2371
Marchese A 52 ValleyWyWO 325-1970
Marchese Anthony & Meg 15 BadeauAvSum 908 598-0012
Marchese C 293 ChestnutNtly 235-1055
Marchese Communications Inc 15 BadeauAvSum 908 598-9029
Marchese F 244 MillburnAvMlb 379-1123
Marchese J L 46 ElmRdCald 364-2574
Marchese J L WestOrangeArea 243-9815
Marchese Jas E 190 MountainAvNCald 226-0372
Marchese K L 52 ValleyWyWO 731-3052
Marchese Larry 3 HoweAvNtly 235-1209
MARCHESE LORENZO E DC chiropractor 3 HoweAvNtly 667-2342
Marchese Madeline 52 ValleyWyWO 325-2567
Marchese U 100 CedarRidgeDrCdrGv 239-7323
Marchese Vincent J 222 VreelandAvNtly 661-3354
Marchesin Clifton 1257 ValleyRdClft 746-9499
Marchesini Packaging Machinery Inc 43 FairfieldPlWCald 575-7445
Marchetta J 40 GalesDrNewProv 908 464-6535
Marchetta M 21 MorleyLaBlm 893-8174
Marchetta P Jr 30 RoseAvNewProv 908 464-0287
Marchette M 114 LaneAvWCald 403-9038
Marchette Meredith 114 LaneAvWCald 403-9327
Marchette Micro Systems Inc WestCaldwellArea 226-4594
Marchetti Christopher 364 MaolisAvGlRdg 743-3470
Marchetti Evo 268 OakwoodAvOr 414-0587
Marchetti J G 53 GlenTheCdrGv 239-2475
Marchetti John G 53 GlenTheCdrGv 239-0960
Marchetti John R 72 CarlsonPkwyCdrGv 256-8184
Marchetti K 1 DomessinaLaCald 228-1695
Marchetti Kathleen C lawyer 150 JohnFKennedyPkwyShHl 379-4800
Marchetti L 112 RidgeRdCdrGv 239-7784
Marchetti M 37 JacksonNtly 667-4150
Marchetti M 91 KiplingAvSpfd 467-3635
Marchetti Ralph 71 NewBlm 743-6281
Marchetti Rosalind 71 NewBlm 743-8716
Marchetti S V 364 MaolisAvGlRdg 743-4755
Marchetto J Z 652 FranklinAvNtly 661-0722
Marchev C S 721 SpringfieldAvSum 908 277-3311
Marchi C P 110 BloomfieldAvNtly 667-7093
Marchiafava J 48 ValleyWyWO 325-8026
Marchiafava S & L 14 LancasterTerWO 325-2048
Marchiafava V 36 WakefieldPlCald 226-6343
Marchie K 39 SpringRidgeDrBrkHt 908 464-0946
Marchigiano Michael 4 JohnsonRdWO 325-3273
Marchin M 156 ECedarLiv 597-0292
Marchini A 16 UplandWyCdrGv 239-0899
Marchini I K & Julie 22 CedarAvMtc 783-1549
Marchionda P 4 EagleDrMtvil 402-5377
Marchione R 447 BloomfieldAvCald 226-9540
Marchioni Warren 85 BrooksideAvCald 226-6246
Marchiony L Jr 21 WellesleyRdUMtc 744-7280
Marchisio R 118 HicksonDrNewProv 908 464-3485
Marchitello C P 37 HazelAvLiv 992-5768
Marchitto George 44 BryantDrLiv 992-5604
Marchman Robert A 39 RidgewoodTerMpl 378-3498
Marchut Leslie 147 MidlandBlvdMpl 762-5812
Marcia Mungenast Communications UpperMtcArea 783-0507
Marciano C A 10 GastonWO 669-8416
Marcianti Donna 259 PleasantValleyWyWO 731-1329
Marciglia M 32 HillsideAvNtly 661-3359
Marcin C 170 OverhillWyBrkHt 908 665-2947
Marcinak B 14 DorsetCirCald 228-9082
Marciniak Dawn 215 EagleRockAvWO 325-6659
Marciniak E 54 FernwoodRdMpl 763-1388
Marciniak J P 81 MaolisAvBlm 743-0857
Marciniak Pauleen 252 BloomfieldAvNtly 661-4518
Marci's Alteration Fitter 615 MorrisAvSpfd 376-8749
Marciszewski Z 17 MorrisAvMtvil 402-2493
Marck H 22 BriarLaNtly 661-0586
Marck R A & K M 46 EPassaicAvNtly 235-1323
Marcketta A M 105 SpringMlb 467-8986
Marcketta Daniel P Jr 7 HardingMpl 761-5653
Marcketta Frank 277 MorrisAvSpfd 564-9201
Marcketta Frank J 19 OrchardMlb 376-4078
Marcketta Heating & Cooling MilburnArea 376-7277

47780 © Bell Atlantic

Area Code 973

Marcketta Katharine 759 RidgewoodRdMlb 467-2867
Marcketta L 73-C MountainAvSpfd 258-9604
Marcketta M J 13 OrchardMlb 376-3481
Marcketta Michael & Lisa 13 OrchardMlb 376-0508
Marcketta Nicholas 18 MeekerPlMlb 376-0706
Marcketta S 95-D TroyDrSpfd 912-0516
Marco Inc 175 FairfieldAvWCald 403-3393
Marco Polo Restaurant & Tavern Inc 527 MorrisAvSum 908 277-4492
Marco Polo Travel Inc 348 BloomfieldAvMtc 509-0865
Marco R 58 FranklinBlm 743-0993
Marco Tony 320 AmperePkwyBlm 743-5664
Marcogliese B 25 RiverRdNtly 235-1843
Marcone Mario 371 MapleNewProv 908 464-7879
Marconi J & L 180 WalnutMtc 509-9783
Marcopoto A 36 FairwayBlm 338-9754
Marcopul A 72 WPassaicAvBlm 338-5084
Marcos H M 124 RutgersAvBrkHt 908 464-0297
Marcotrigiano A 39 ChadwickDrNtly 667-5208
Marcotte Frank B 146 PassaicAvSum 908 273-0871
Marcou Kirk 343 PassaicAvWCald 882-4957
Marcou Nick 343 PassaicAvWCald 808-1422
Marcovecchio Jos 242 GarfieldBrkHt 908 464-6983
Marcovici Josub 20 ColonialTerMpl 763-7196
Marcovici Mitch 309 LivingstonAvMuryHl 908 464-5318
Marc's Luncheonette 234 MorrisAvSpfd 379-5210
Marcuccilli C & D 23 ScheiberTerCdrGv 857-4748
Marcum E A 9 CadmusNtly 667-2940
Marcus A 33 BurnettTerMpl 761-0515
Marcus A M Rabbi 11 CurtisAvWO 736-4625
Study 700 PleasantValleyWayWO 736-1607
Marcus A M Rabbi 700 PleasantValleyWyWO 669-8814
Marcus Agency travel bureau 623 EagleRockAvWO 731-7600
Marcus Agency travel bureau 420 PleasantValleyWayWO 731-7600
Marcus Alfred J 42 CummingsCirWO 731-9453
Marcus Arlene 75 NicholasAvWO 731-4575
Marcus Arlene 75 NicholasAvWO 731-4721
Marcus Arnold D 15 ShadowlawnDrLiv 992-2824
Marcus D 59 HighWO 669-0031
Marcus D 9 LorraineDrPnBk 575-5818
Marcus Debra M 75 MainMlb 376-6200
Marcus Gail 76 WashingtonEO 674-3866
Marcus H 59 HighWO 325-6881
Marcus H 74 HudsonAvMpl 763-1856
Marcus Henry 75 NicholasAvWO 731-4575
Marcus I C 81 StewartRdShHl 376-9158
Marcus Ira 31 NorthDrLiv 994-9064
Marcus Ira B lawyer 4 BeckerFarmRdRsInd 535-5300
Marcus Irving C lawyer 75 EisenhowerPkwyRsInd 226-2700
Marcus J 26 ConditCtRsInd 228-1149
Marcus J S 5 CrestwoodDrWO 325-3795
Marcus Jay 11 CurtisAvWO 736-1253
Marcus Jed L lawyer 75 LivingstonAvRsInd 992-4800
Marcus Jerome I 62 WinthropRdShHl 379-4584
Marcus Jerry 304 HighlandAvUMtc 783-6704
Marcus Joshua 5 CrestwoodDrWO 325-5152
Marcus L 28 CornellWO 736-8734
Marcus Leonard & Joan 36 EfstisCtWO 243-0922
Marcus M 41 ColfaxRdSpfd 467-0876
Marcus Meredith 68 EmersonLaBrkHt 908 322-4041
Marcus Merrill 48 NMitchellAvLiv 533-1830
Marcus N 4-B NobHillRsInd 228-4741
Marcus R 26 ConditCtRsInd 228-1149
Marcus R 18 HowardVro 239-5218
Marcus Richard 18 HowardVro 239-7162
Marcus Richard W MD 242 WashingtonAvNtly 667-6676
Marcus Robt 32 BeachmontTerNCald 226-3323
Marcus Robt B 133 ColchesterRdNewProv 908 464-7198
Marcus Robert S 34 FarmsteadRdShHl 467-1220
Marcus Robert S attorney 111 DunnellRdMpl 762-3393
Marcus S M 9 JesseCtMtvil 331-1220
Marcus Samuel L attorney 111 DunnellRdMpl 762-6440
Marcus Stanley 7 ArgyleRdMtc 783-3984
Marcus Stanley EdgehillAvWO 731-9124
Marcus Stanley 658 ValleyRdMtc 783-7353
Marcus Travel Bureau 623 EagleRockAvWO 731-7600
Marcus William 22 OakRidgeRdBrkHt 908 464-4139
Marcuse Charles 10 MadisonAvMtc 783-9724
Marcussen D 18 ThomasBlm 748-4122
Mardany H A 8 HarrisonCtSum 908 273-6375
Mardany Lawrence Mr & Mrs 15 ChapelSum 908 273-9004
Marden David C Jr 13 FloydRdVro 239-1920
Mardenfeld S 6 CypressTerSpfd 467-5434
Marder H Dr 27-B TroyDrSpfd 564-9660
Marder Jeffrey & Sonja 7 BeasleyWO 669-1076
Marder Seymour 74 KewDrSpfd 376-1093
Mardi Gras 150 BloomfieldAvVro 857-3777
Mardiane Computer Services Inc 27 CavellPlWCald 228-3254
Mardini S M 473 MountainAvBrkHt 908 508-0922
Mardyks George & Laura 16 BearBrookLaLiv 994-1147
Mardyks R 77 ForestHillRdWO 736-5165
Marech Kate 750 NorthfieldAvWO 243-0886
Marech Max 117 MapesAvSpfd 379-9454
Mared Alias Ninn 3 DevonshireRdCdrGv 239-8362
Mareiniss Martin C lawyer SouthOrangeArea 763-8488
Mareiniss Martin C ESQ SouthOrangeArea 763-8488
Marek J 58 BirchBlm 338-7714
Marek John 46 BenningtonRdLiv 535-9496
Marek Richard MSW ACSW marriage counselor 256 ColumbiaTpkFlorhamPark 377-3600
Marelli E Mrs 40 CongerBlm 743-4003
Marelli J T 135 MainWO 325-8172
Marelli R 47 PerkinsDrWO 731-5616
Maremeghara Solomon 52 ShermanMtc 783-6350
Marenco Marta 243 MorrisAvSpfd 258-0453
Marengrau Corp 408 BloomfieldAvMtc 783-5181
Marenick Michael 101 StonehouseRdGlRdg 680-9266
Mareno S 13 MarionAvSpfd 467-2760
Marer R 806 MorrisTpkShHl 564-9798
Maresca D 23 RonaldTerWO 731-5549
Maresca Maria Sr 7 RyersonAvCald 403-9170
Maresca Neil V 6 OxfordRdNCald 226-7519
Marese R 3 ParallelNtly 667-0140
Marese William & Rita 272 PassaicAvNtly 667-7990
Maret Dave & Anita 173 BroughtonAvBlm 338-0886
Maret Philip 43 HillBlm 743-7308
Maret Stephen 53 OsborneAvNewProv 908 665-2248
Maret Timothy 2 WashburnPlCald 228-7430
Maretsky M 49 CentralAvCald 226-5666
Maretsky R 49 CentralAvCald 226-5666
Maretzky C 27 HillsideAvVro 239-8331
Maretzky P 126 WestoverAvWCald 226-6214
Marfiewicz Stephen 30 VineNtly 661-2249
Marfiewicz W 313 HighNtly 667-8366
Marflex Service Corp 39 USHwyNo46PnBk 808-9626
Marfuggi P H 1 ClaridgeDrVro 239-8278
Marfuggi R 1 ClaridgeDrVro 239-1624
Margallo W 55 WillardAvBlm 680-1730
Margent Gabriel 387 LenoxAvSO 761-1730
Margeotes Daphne A 88 SylvanRdBlm 338-8444
Margeotes H 24 MapleAvSpfd 564-5623
Margeotes J 8 BlackburneTerWO 731-1989
Margeotes P 28 RawsonBlm 743-4820
Margeotes S & Co accountants & auditors 622 BloomfieldAvBlm 748-8238
Margerm W R 71 DaleDrSum 908 522-1496
Margerum Drew 436 BroughtonAvBlm 338-1969
Margherito Frank J 28 WakefieldPlCald 403-0062
Margie J D 135 RotaryDrSum 908 273-7413
Margie Robert P MD 120 SummitAvSum 908 273-4300
Margie's Cake Box 1348 SouthAvPlf 908 755-5311
Margie's Washing Well 286 WatchungAvWO 243-9885
Margiotta James R & Rose 62 JohnsonAvBlm 338-7515
Margiotta M 36 WaughawRdMtvil 331-1565
Margiotta Michael 36 WaughawRdMtvil 263-2059
Margiotta Michael & Debra 36 WaughawRdMtvil 331-1725
Margiotta R 39 DelmoreAvBrkHt 908 464-6783
Margiotta T 39 DelmoreAvBrkHt 908 464-8252
Margoli F R 30 SagamoreRdPrspy 227-1406
Margoli V 14 SeymourMtc 655-0716
Margoli V 14 SeymourMtc 746-4484

MARGOLIES ---See Also MARGOLIS

Margolies B 64 KayserLaWO 669-8230
Margolies R 22 NanceRdWO 736-0326
Margolin Harriet 42 StonegateDrRsInd 403-2885
Margolin Joseph B attorney 45 ProspectSO 762-0800
Margolin Paul & Isabel 6 CherylRdPnBk 227-2397
Margolin Richard 7 EClarkPlSO 275-5089
Margolin S 19 LaliqueDrMtvil 299-5099
Margolin Scott 177 IrvingtonAvSO 762-8449
Margolis A & S 2 BirchwoodDrLiv 992-0986
Margolis B Mr & Mrs 11-E TroyDrSpfd 379-1375
Margolis Benard 8 RossRdLiv 992-6497
Margolis & Gordon lawyers 485 MorrisAvSpfd 467-5820
Margolis Law Group 60 PomptonAvVro 239-3000
Margolis Louis 12 ChapelHillRdShHl 467-0977
Margolis M 2 ClaridgeDrVro 239-0956
Margolis Martin G 60 PomptonAvVro 239-3000
Margolis Miriam & Jerrold 4 WellesleyRdMpl 378-2339
Margolis T 43 GreenbriarDrSum 908 277-3955
Margolis Theodore lawyer 4 BeckerFarmRdRsInd 535-5300
Margolskee J P 96 WatchungAvMtc 509-8086
Margolskee R 306 UpperMountainAvUMtc 744-5959
Margolskee Robert & Dorothy 306 UpperMountainAvUMtc 744-5179
Margot M EssexArea 243-9066
Marguet Louis 28 AppletonRdGlRdg 748-9849
Margules H 460 LenoxAvSO 763-2666
Margulies Alan 580 SSpringfieldAvSpfd 564-5275
Margulies Alan 117 SycamoreAvLiv 994-1138
Margulies Chad 18 ShadysideAvSum 908 598-1409
Margulies Chas MD 49 ParkDrNtly 667-1144
Margulies Fred & Carol 78 TayortownRdMtvil 402-5351
Margulies Harold 206 MillburnAvMlb 379-3431
Margulies Ira & Christine 19 ExeterRdMlb 564-5903
Margulies Julie 180 WalnutMtc 655-1285
Margulies Michael 22 RiskAvSum 908 522-9076
Margulies Paul 48 DeerTrailRdNCald 226-2555
Margulies Robert 36 NCrescentMpl 763-6816
Margulies S SpringfieldAreaSpfd 379-9132
Margulies Sam ESQ 45 ParkMtc 783-5515
Margulies Samuel 7 AlpineMtc 746-5273
Margulies Samuel L 45 ParkMtc 783-5515
Margulies W G 750 NorthfieldAvWO 325-1206
Margulies William 377 SHarrisonEO 678-5107
Margulis D 9 MountainAvMpl 763-2835
Margulis Elynne B MD 33 OverlookRdSum 908 273-2620
Margulis Jerry & Barbara 7 ConcordDrLiv 992-0812
Margulis Michael H 3 BarkMillTerMtvil 263-3252
Margulis Regina 147 FranklinBlm 748-1942
Margulis Shari 93 AddisonDrMlb 376-7477
Mari Angelo 43 LenoxTerWO 731-1764
Mari Stephen 43 LenoxTerWO 243-9044
Maria Montessori Early Learning Center 90 ChristopherMtc 744-2718
Maria Pintado 56 MarionAvSpfd 761-5381
Maria Priadka School Of Dance 50 SOrangeAvSO 762-7709
Maria Rafael's coiffeur 76 HobartPlClft 365-0668
Mariak H 230 NutleyAvNtly 667-1914
Mariak Mark 57-B LovelCtNtly 661-3096
Marian Cynthia 12 HearthstoneTerLiv 994-9217
Marian F A 12 HearthstoneTerLiv 994-9574
Marian Glah 60 SMunnAvEO 672-2585
Marian H 22 BeverlyRdBlm 338-5615
Marian Juan E 87 NEssexAvOr 672-4172
Marian Manor Housing Corp Inc 7 AshlandCald 226-3433
Marian Shop 407 BloomfieldAvCald 228-1676
Marian Wendy S 12 HearthstoneTerLiv 716-9630
Mariani A G 12 SchneiderLaMtvil 334-6867
Mariani Anthony J 18 HemlockDrVro 857-0546
Mariani E 160 GrandviewAvNCald 226-1748
Mariani E 4 WilliamsburgDrRsInd 226-7877
Mariani J J Jr 16 BrowningDrLiv 992-1824
Mariani J P 154 YoungAvCdrGv 239-4635
Mariani Jas 26 LongAcresRdFairfld 882-0933
Mariani Jos G 429 BerwickOr 672-4092
Mariani Leonard A 205 FernwoodAvMtc 783-6028
Mariani M E 429 BerwickOr 677-0161
Marianino E 100 NHillsideAvLiv 597-1487
Marianno Donna 505 RidgewoodRdMpl 275-5359
Mariano Alfred 12 DavenportAvRsInd 226-1174
Mariano Anne 268 OakwoodAvOr 675-4486
Mariano C A 115 OldShortHillsRdWO 243-1435
Mariano Elgio 188 TichenorAvSO 761-5373
Mariano Fran 45 MyrtleAvMtc 783-3503
Mariano J & Paul 21 NanceRdWO 669-1831
Mariano John B Jr ESQ 101 EisenhowerPkwyRoseland 622-6200
Mariano Louis 100 CedarRidgeDrCdrGv 857-5220
Mariano M 21 NanceRdWO 736-8622
Mariano Samuel 4 TristamPlPnBk 808-0702
Maria's Boutique 241 MillburnAvMlb 467-9727
Maria's Hair Plus 464 FranklinBlm 429-8972
Maria's Interpreting Service ElizabethArea 908 353-5084
Marias Jack C 8 RyndaRdSO 763-3173
Marias Jeffrey 26 StratfordDrLiv 535-3084
Marias Jonas 31 CurtisAvWO 731-3373
Maria's Nails 163-D LivingstonAvLiv 994-3081
Maria's Sewing Shop 539 NorthfieldAvWO 736-6866
Mariash R L 40 GatheringRdMtvil 227-4168
Mariconda D C 12 FoxHillRdFairfld 575-4207
Mariconda David C 12 FoxhillRdFairfld 575-4939
Maricondo Gerard J 257-C DaveyBlm 429-8168
Marie Cerona 264 NMapleEO 678-1865
Marie Della Sister 24 LindsleyAvMpl 762-8788
Marie J 135 GregoryAvWO 736-3735
Marie Moneus EastOrangeArea 673-7273
Marie Stadler Inc 20 WoodlandAvSum 908 522-0252
Marie Wildey School Of Dance 576 CentralAvEO 674-8481
Marie-Stewart G 6 GreenAcresDrVro 857-4413
Marie's Beauty Parlor 385 ParkAvOr 414-0506
Marilyn's Temps SouthOrangeArea 763-9008

MARIN ---See Also MORAN MORIN

Marin A 124 MidlandAvGlRdg 748-1184
Marin Arlene 124 MidlandAvGlRdg 748-9194
Marin C 20 CrossMtc 746-0615
Marin Jose Jair 88 HarrisonAvWO 669-1000
Marin Kenneth 24 ArverneRdWO 736-5415
Marin Marilu 83 HillBlm 566-6149
Marin Mary 179 LindenAvVro 239-5055
Marin Rosibel 302 SpringfieldAvSum 908 273-7306
Marinaccio A 30 ConstantinePlSum 908 277-6513
Marinaccio Frank 89-B BirchRdCdrGv 239-5672
Marinaccio Jenny A 12 ChestnutAvSum 908 273-2477
Marinaccio Louis J 16-A HighlandRdCdrGv 239-1712
Marinaccio P G 7 FreedomCtMtvil 263-2524
Marinace E A 160 GordonhurstAvMtc 509-1673
Marinacio Louis & Ann 1 NorwoodRdSpfd 379-4763
Marinaro A S 125 HighfieldLaNtly 667-6198
Marinaro Frank 117 EMcClellanAvLiv 992-4012
Marinaro J 5 BriarwoodDrFairfld 244-4490
Marinaro P 151 WNorthfieldRdLiv 992-2391
Marinaro Patricia 47 RidgeRdNtly 667-8377
Marinaro Robert 204 AndersonPkwyCdrGv 785-1646
Marinaro S 195 StevensAvCdrGv 256-1820
Marinaro Vincent 47 RidgeRdNtly 667-0587
Marina's Food Store 67 FranklinBlm 743-9659
Marine Agency Corp 191 MaplewoodAvMpl 763-4711
Marine Isaac K piano tuner 797 11thAvPaterson 345-7707
Marine L 11 RenaLaBlm 748-9770
Marine Midland Automotive Financial Corp 103 EisenhowerPkwyRsInd 226-7223
Marine Midland Mortgage Corporation 16 Route303TappanNY 914 365-1313
Marine Scrap Corp FairfieldArea 882-6623
Marinella F D 61 ElmwoodRdVro 857-0412
Marinelli H L 8 MargaretDrPnBk 227-2858
Marinelli J 1 TheCresMtc 783-4011
Marinello A ESQ 5 BrowningDrLiv 994-9458
Marinello Anthony attorney 66 ParkMtc 744-0075
Marinello J 10 IrvingPlNtly 661-3449
Marinello J CPA 228 FranklinAvNtly 661-0048
Marinello R C 20 DougalAvLiv 992-4847
Marinello Sue & Jim 30 VirginiaRdMtvil 402-9005
Marinescu John 10 SuttonPlVro 239-0947
Maring H C Jr 702 BroadBlm 748-0495
Maringka S 479 ChestnutNtly 284-1141
Marinha Jaine 305 NRidgewoodRdSO 761-4409
Marini Armand 266 MountainAvNCald 228-2797
Marini Builders & Remodelers Inc NorthCaldwellArea 226-2253
Marini D 1 MontroseSO 762-4867
Marini F 25 MountainViewWO 736-2627
Marini F 25 MountainViewWO 736-7190
Marini G A 5 ByronRdNCald 228-1399
Marini G A 5 ByronRdNCald 228-1721
Mariniello M 62 JesseCtMtvil 299-2777
Mariniello P 103 HillsideAvVro 239-9566
Mariniello Pat 103 HillsideAvVro 239-5636
Mariniello Thomas 434 WhiteOakRidgeRdShHl 467-8575
Marinko Jos T 5 SoderRdNCald 226-0005
Marino A 36 MtProspectAvVro 857-0634
Marino A 85 MtProspectAvVro 239-2709
Marino A 15 PutnamRdLiv 994-2972
Marino A Fred 343 ParkAvNtly 235-1430
Marino Andrew & JoAnne 4 KennedyDrFairfld 244-9928
Marino Angelo 118 PassaicAvNtly 235-0844
Marino Anthony 207 EagleRockAvRsInd 228-4961
Marino Anthony 18 EvergreenPlMpl 762-8434
Marino Anthony J 14 FittingPlNtly 667-4643
Marino Bruno 124 LexingtonAvBlm 748-4948
Marino Bruno F 68 MontgomeryBlm 748-7020
Marino Carrione & Associates Inc 532 BroadBlm 748-3700
Marino Christopher 122 SProspectVro 857-6690
Marino D C & J 6 VanRiperPlNtly 235-0005
Marino Dan 38 BoydenPkwyMpl 762-5257
Marino Dom 55 ArcherLaBrkHt 908 322-9144
Marino Ernest & Patti 24 DogwoodRdWO 325-8648
Marino F 354 SouthOrangeAvSO 762-1042
Marino Frank P 17 HilldaleRdPnBk 575-8912
Marino G J 9 NormandyRdPnBk 575-0934
Marino Galleries Inc 327 MillburnAvMlb 379-3194
Marino Gary 184 HancoxAvNtly 661-9097
Marino J 17 ColumbusAvGlRdg 509-1295
Marino J A 75 MtProspectAvVro 857-1983
Marino Jami 44 MerkelDrBlm 338-5720
Marino Jessica 44 MerkelDrBlm 338-3761
Marino John & Elizabeth 44 ProspectAvMtc 744-1009
Marino Jos 100 CedarRidgeDrCdrGv 239-1480
Marino Jos 36 NSpringGardenAvNtly 667-2702
Marino Joseph A lawyer 80 PomptonAvVro 857-2900
Marino Joseph F 94 ParkMtc 509-0493
Marino L 44 MerkelDrBlm 338-6690
Marino L 344 ParkAvNtly 667-2081
Marino L 232 RutgersLaPrspy 808-5565
Marino M 100 CedarRidgeDrCdrGv 239-0208
Marino M 460 RiverRdNtly 667-6273
Marino M J 223 WestvilleAvWCald 226-3190

Marino Mark J 69 PineDrCdrGv 812-0976
Marino Nicholas S 15 RevereCtMtvil 263-5583
Marino P 2 MtVernonCtLiv 533-0462
Marino P R 72 OakDrCdrGv 890-7643
Marino R 109 PenwoodDrMuryHl 908 464-4853
Marino Richard 10 BradleyCtEsxFels 228-9772
Marino Robt 14 InnessPlGlRdg 783-7979
Marino Vincent 3 RainbowTerWO 325-3582
Marino Vincent J
37 CraneCirNewProv 908 464-9799
Marino Vito 29 CrescentRdSpfd 376-0209
Marinos John G 26 WalnutMuryHl 908 464-4808
Marino's Lincoln Mercury
617 WFrontPlainfield 908 756-4242
Marino's Pizzeria & Restaurant
481 FranklinAvNtly 667-0747
Marinson Renovations Co NutleyArea 661-3684
Mario Haircutting & Styling
408 BroadBlm 748-9380
Mariola E 279 BloomfieldAvBlm 748-5988
Marion A 10 RooseveltPlMtc 783-5795
Marion A E 19 WheelerMtc 655-1857
Marion Charles Jr 83 DerwentAvVro 857-1749
Marion E D 137 CambridgeDrBrkHt 908 464-3137
Marion E H 95 BayMtc 746-8463
Marion Harold 150 RiverRdMtvil 334-0170
Marion Harold accountant
150 RiverRdMtvil 334-0170
Marion J Jr 826 BroadBlm 429-3004
Marion J F 12 RooseveltBlvdNCald 226-7885
Marion J J 8 GarfieldPlEO 673-4232
Marion Jewelers BloomfieldArea 743-4581
Marion Jim & Annette 826 BroadBlm 429-8659
Marion K E 67 IrvingAvLiv 533-9196
Marion Michaela 1 HillviewTerSum 908 522-1891
Marion Roofing Co Inc SummitArea 908 277-3330
Marion's Beauty Salon 436 MorrisAvSpfd 376-6153
Mario's Artcraft Shoe Repair
213 BBellevueUMtc 744-0033
Mario's Auto Collision Of Orange Inc
91 MarylandPlOr 674-0557
Mario's Auto Radiator Shop 83 ParkOr 677-1363
Mario's Auto Shop 83 ParkOr 677-1363
Mario's Barber Shop 551 CentreNtly 235-9678
Mario's Exxon 279 ParkerAvMpl 762-0325
Mario's Famous Pizza & Restaurant
1279 BroadBlm 338-4477
Mario's House Of Stromboli Pizzeria & Subs
525 SOrangeAvSO 763-8487
Mario's Il Sapore Restaurant
34 MapleSum 908 522-0636
Mario's Lock & Key
197 PatersonAvEastRutherford 201 933-3312
Mario's Maplewood Exxon
279 ParkerAvMpl 762-9629
Mario's Tailor Shoppe
396 BloomfieldAvBlm 748-9244
Maris Stella 12 HighPtCdrGv 857-7327
Marissa's Flair For Hair 166 ChestnutNtly 667-4788
Maritato A 32 WCedarLiv 680-8196
Maritato A 77 IrvingAvLiv 992-4156
Maritime Containers Exchange Corp
LivingstonArea 992-8892
Maritime Tanksystems International Inc
7 OakPlMtc 509-1182
Maritime Telecommunications Network Inc
389 PassaicAvFairfld 882-4185
Maritime Transport Inc 15 SlopeDrShHl 376-4881
Maritsch Matthew 305 AmperePkwyBlm 743-5873
Maritz Carmen & Maurizio 113 ElmWO 243-9211
Marius M 488 WaverlyPlOr 672-1685
Mariyampillai Marc 136 RoselandAvCald 403-7859
Marji Bashar 21-J RiverRdNtly 661-0371
Marji Nydick Needle Point
115 WMtPleasantAvLiv 994-0770
Mark A Spero & Co tile contractor
6 HarvardTerWO 325-9223
Mark Alan 41 SeminoleWyMlb 258-0441
Mark Andrew 14 ChelseaDrLiv 535-8549
Mark D 55 EParkEO 678-7607
Mark D 1091 PomptonAvCdrGv 256-3907
Mark E 926 BloomfieldAvGlRdg 743-4507
Mark Four Enterprises Inc
41 PlymouthFairfld 808-5050
Mark H 366 ParkAvOr 676-0377
Mark Hanes Inc 499 ValleyMpl 762-4112
Mark & Harold's One Hour Dry Cleaners
183 MaplewoodAvMpl 762-9811
Mark Henry 250 SHarrisonEO 675-3691
Mark IV Messenger Inc BloomfieldArea 893-9192
Mark J 169 HillsideAvGlRdg 429-7051
Mark J & A 41 SeminoleWyShHl 379-0590
Mark Joseph C Ph D 45 BurnetHillRdLiv 992-3520
Mark & Julie's Homemade Ice Cream
476 PleasantValleyWyWO 731-6011
Mark Laura 35 AlexanderAvMtc 783-8609
Mark Lisa 96 HarvardAvMpl 763-8227
Mark Lisa & William 96 HarvardAvMpl 378-8325
Mark Randall Rabbi 56 GroveAvVro 239-0754
Mark Rapp electronics 96-A LinnDrVro 239-7403
Mark Richard 8 HickoryDrMtvil 331-1597
Mark Richard real state consulting
366 PassaicAvNtly 667-6313
Mark Richard's Jewelers
1581 SpringfieldAvMpl 761-1002
Mark Robt 26 DartmouthRdWO 731-8579
Mark Robert & Betsy
130 MountainAvSum 908 277-2959
Mark Solutions Inc 1515 BroadBlm 893-0500
Mark Ten Nails 521 FranklinAvNtly 661-2828
Mark Twain Diner Restaurant
1601 MorrisAvUnion 908 687-1680
Mark V Industries Inc 5 LawrenceBlm 743-5307
Mark Weiss Insurance
81 TwoBridgesRdFairfld 227-7226
Mark William G 96 HarvardAvMpl 761-8934
Markale Jagdish 101 WoodlandRdBlm 743-6738
Markay Jeffrey P 58 CountryClubLaSpfd 376-1940
Markay Jeffrey Rev 40 ChurchMallSpfd 376-1695
Markel Erich 189 HighlandAvMtc 746-7735
Markel Robert 49 YaleMpl 761-5698
Marker Alarms 669 BloomfieldAvNtly 667-0134
Marker Electric Systems Inc
BloomfieldArea 338-8389
Marker Electronic Systems Inc
669 BloomfieldAvNtly 667-0134
Marker F Mrs 166 NLivingstonAvLiv 992-1538
Market Ability 11 OldFarmRdNCald 226-3623
Market Arts Health Systems Solutions
33 BleekerMlb 376-3001
Market Cheese Traders Inc
111 DunnellRdMpl 378-8600
Market Link SouthOrangeArea 762-8900
Market Lists 354 EisenhowerPkwyLiv 716-0500
Market Measures 354 EisenhowerPkwyLiv 716-0500
Market Segments Inc
700 USHwyNo46eFairfld 808-7722
Market Transition Facility Of N J
293 EisenhowerPkwyLiv 533-1165
Marketcorp International
1200 MorrisTpkMlb 258-0990
Marketing Advantage The
62 WestlawnRdLiv 740-0444
Marketing Advertising Promotions Inc
4 EdisonPlFairfld 575-5656
Marketing Alliance International
WestOrangeArea 414-0100
Marketing Answers 121 RyndaRdSO 763-5074
Marketing Data Systems
3 USHwyNo46Fairfld 575-7711
Marketing Equities 33 ClintonRdWCald 882-7700
Marketing Images Inc 11 WrightCtBlm 680-1075
Marketing Insights
90 ProspectHillAvSum 908 273-4830
Marketing Motivation Inc
112 USHwyNo202Mtvil 316-6488
Marketing Profiles Inc
64 LittleFallsRdFairfld 575-1331
Markette D 18 EdgewoodAvWO 669-3718
Markewich Anna 5 HenriettaDrFairfld 244-9079
Markey A 29 MountainViewWO 669-0340
Markey Barbara 148 FranklinBlm 748-2372
Markey F Mr & Mrs 57 CraneCald 228-3018
Markey Geo B Dr 42 MaplewoodAvMpl 762-7674
Markey Jeannie 510 MillburnAvMlb 258-9410
Markey John 24 AlanDrFairfld 575-7372
Markham Allen 18 MagnoliaLaCald 403-0415
Markham Christopher 109-D DaveyBlm 281-9091
Markham Daniel H DMD
769 NorthfieldAvWO 731-3103
Markham K 185 SouthOrangeAvSO 762-8768
Markham Karen L 177 LibertyBlm 748-9528
Markheliouk Nina 65 RandolphPlOr 763-2299
Markle D 114 LaneAvWCald 226-8991
Marklin C E 12 AspenRdWO 731-8878
Marklin & Lionel By Doherty's
721 SpringfieldAvSum 908 277-4442
Markman Carl 29 HartleyRdSum 908 273-3097
Markman S 71 RockledgeDrLiv 740-1624
Marko C 91 DarlingAvBlm 338-8139
Marko Edward 475 MountainAvSpfd 376-2586
Markoe J M 590 MountainAvNCald 226-3714
Markosian Dean 92 WatchungAvUMtc 744-0291
Markosian S 181 UnionMtc 744-3110
Markosian V 7 OrchardLaLiv 992-5457
Markouris Jack 27 BabcockPlWO 731-6771
Markov M 81 BaltusrolWyMlb 467-4191
Markovic B & A 294 GregoryAvWO 325-8578
Markovic Filip 172 WashingtonBlm 743-7051
Markovic N 25 RiverRdNtly 661-3167
Markovic P B M 104 BuckinghamRdMtc 744-6286
Markovic T 483 SouthOrangeAvSO 763-0016
Markovich J R 26 ConfortiAvWO 731-2279
Markovits J E SummitArea 908 522-8334
Markovitz Jeffrey
159 MountainAvNewProv 908 665-0902
Markovitz Michael 52 LocustAvMlb 564-8874
Markovitz Michael ShortHillsArea 376-4411
Markowicz A 200 SpringfieldAvSpfd 467-5889
Markowiec N 43 GarfieldAvWO 736-1344
Markowitz Adrienne 88 LincolnMtc 783-9067
Markowitz Angie 12 BrownCtLiv 597-0225
Markowitz B 44 MidlandBlvdMpl 762-9065
Markowitz Barbara 699 ProspectMpl 762-3135
Markowitz Ben 100 StoneHillRdSpfd 467-0972
Markowitz D 750 NorthfieldAvWO 325-1308
Markowitz David 793 SSpringfieldAvSpfd 376-4893
Markowitz David & Mary Kay
225 ForestAvGlRdg 744-2730
Markowitz Fred J 25 AvonRdSpfd 376-1821
Markowitz G 9 EdgewoodTerMlb 763-7149
Markowitz Jay 55 MartindaleRdShHl 379-8545
Markowitz K 935 BroadBlm 743-8615
Markowitz L 87 MaplewoodAvMpl 762-5289
Markowitz Lawrence 11 ProspectCald 403-8892
Markowitz Lawrence A attorney
52 UpMontclairPlzUMtc 744-4000
Markowitz Libby 210 CentralAvOr 678-3324
Markowitz M 36-A LakesideDrMlb 912-9882
Markowitz Michael D MD PA
769 NorthfieldAvWO 736-9006
Markowitz Mitchel 86 CummingsCirWO 736-3532
Markowitz N 22 RocklandTerVro 857-5920
Markowitz S 5 ColumbusAvMtc 509-0988
Markowska M 29 BerkeleySqBrkHt 908 322-6072
Markowski Edward 230 CentreNtly 667-7067
Markowski Thomas
939 StephanieDrNCald 256-4647
Markrob Service Of New Jersey Inc
385 NorthfieldAvWO 736-8335

MARKS ---See Also MARX

Marks A 212 SSpringfieldAvSpfd 379-9167
Marks C E 23 SummitWO 669-3848
Marks D 584 HighlandAvMtc 783-4685
Marks E 2 ClaridgeDrVro 857-1833
Marks E 6 SummitWO 325-0313
Marks E M 136 ChangeBridgeRdMtvil 402-5582
Marks Edward A 17 ClintonAvMpl 761-0434
Marks Frank 22 OrchardSum 908 277-1336
Marks Gary N lawyer
101 EisenhowerPkwyRsInd 226-1500
Marks H 104 RectorMlb 376-0864
Marks H A 200 MtPleasantAvWO 736-4887
Marks Henry & Patricia 14 WildePlMtc 509-2114
Marks Ida 154 LelakAvSpfd 379-1363
Marks J 25 BrookshireDrCdrGv 256-8294
Marks Jean 454 ProspectAvWO 731-8393
Marks Jeffrey D 22 MontgomeryAvMtvil 402-7322
Marks L 18 SummitWO 731-8097
Marks L K 40 FairviewAvSum 908 273-3175
Marks Leslie M Jr 3 PhilipDrFairfld 575-7959
Mark's Major Appliance Air Conditioning & Refrigeration Repair 40 UnionPlBlm 338-4929
Marks Martin L DMD
38 WoodlandAvSum 908 522-0010
Marks Morton CPA
103 EisenhowerPkwyRsInd 403-3383
Marks Morton MD 21 CenturyCtMtvil 334-0466
Marks N S 60 BeverleyRdMtc 744-3642
Marks Paul 175 ForestHillRdWO 731-5682
Marks Paul 10 PineMtc 783-9661
Marks R 212 SSpringfieldAvSpfd 912-0535
Marks R A 17 DogwoodTerLiv 992-2934
Marks Richard 37 NMountainAvMtc 783-1066
Marks Robt & Paulina 2 SherwoodRdShHl 376-7944
Marks Robert A attorney
17 AcademyNewark 643-5450
Marks Robt L 187 MaplewoodAvMpl 763-3620
Marks Zachary 18 DeBaryPlSum 908 273-5487
Markson Aldan O 42 EuclidAvMpl 763-2384
Markson J 59 ParkAvMpl 761-6354
Markstein Donald F
112 HighPointDrSpfd 908 273-2966

MARKUS ---See Also MARCUS

Markus Allan L attorney
322 USHwyNo46Prspy 227-5553
Markus C 51 WilsonTerLiv 994-0305
Markus & Cohen ESQ
322 USHwyNo46Prspy 227-5553
Markus S 24 DawsonAvWO 736-3133
Markwalter John S 65 PlymouthMtc 783-4098
Markwith Thos F 122 JamesBlm 429-8669
Marlboro File 642 BloomfieldAvVro 239-3603
Marlboro Inn—
Bed & Breakfast WatchungAv&GroveMtc 783-5300
Restaurant 334 GroveMtc 655-1944
Marlboro Inn Bake Shop Inc
133 GroveMtc 783-5556
Marlewitz J 22 PenwoodRdLiv 992-6356
Marley B 161 ThomasBlm 743-7966
Marley M 28 McchesneyCtWO 243-9736
Marley Mentha 104 FranklinAvMpl 763-2818
Marley P Jos 74 OldHollowRdShHl 376-7729
Marley-Matts K 22 StLukesPlMtc 655-9154
Marlin Alex S 75 MayfairDrWO 731-3282
Marlin D 172 ClarkenDrWO 736-5247
Marlo P A 20 SpeirDrSO 762-3938
Marlo Peter 142 SunsetAvVro 857-2933
Marlow Carolyn 86 ShrewsburyDrLiv 535-3337
Marlow David Z 3 NotchHillDrLiv 992-3974
Marlow James R F SummitArea 908 273-9549
Marlowe David & Joyce 70 HartDrWO 669-9878
Marlowe E 83 ForestHillRdWO 731-1513
Marlowe E 56 KeanRdShHl 467-4141
Marlowe E 206 WaltonAvSO 761-7669
Marlowe E M 106 MorrisAvSum 908 277-2259
Marlowe Edward 56 KeanRdShHl 467-4409
Marlowe Jacques 454 ProspectAvWO 669-0154
Marlowe James & Robin 15 WhiteWO 736-6401
Marlowe K 339 AcademySO 763-2310
Marlowe Keith 34 SurreyLaLiv 533-9114
Marlowe M K 18 SunsetDrSum 908 277-2658
Marlowe R 28 ForestAvNtly 235-1635
Marmo A 61 RidgeDrMtvil 263-2214
Marmo AC & Sons Inc LivingstonArea 992-7292
Marmo Geo C 136 ChangeBridgeRdMtvil 316-5416
Marmo J T 4 LongAcresRdFairfld 227-1529
Marmo K 30-B HighlandRdCdrGv 857-0553
Marmolejo & Milara lawyers
532 BroadBlm 566-6100
Marmolejo Virgilio 280 FranklinBlm 429-3522
Marmon E A 122 GlenAvMlb 376-5693
Marmon Mortgage 45 SpringfieldAvSpfd 912-0707
Marmur Franklin E DVM
269 SpringfieldAvBrkHt 908 464-0023
Marnell E 26-B HighlandRdCdrGv 239-9193
Marnell N 7 LaurelPlGlRdg 743-4935
Marni Sajay 125 NorthfieldAvWO 243-2331
Marni Sajay 125 NorthfieldAvWO 325-1737
Marohn Wm F 30 EdwardCtNewProv 908 665-0687
Maroldi J & E 60 EdgarPlNtly 661-3924
Marole Avhasei 39 IrvingMtc 509-8049

MARON ---See Also MORAN MORIN

Maron Ernst E 7 MalvernDrSum 908 277-6838
Maron Ruth & Arthur 12 ConklinCtRsInd 364-0048
Maron Scott MD MillburnArea 379-4644
Marone Anthony J Sr 261 HighNtly 667-4319
Marone J 70 LindsleyAvWO 731-5090
Marone L 12 FernwoodTerNtly 667-2684
Marone Ralph Jr 491 ValleyRdWO 731-7732
Maroney Harvey 2900 RachelTerMtvil 227-3551
Maroney R 33 RobinsAveBrkHt 908 508-0067
Maroni Mara 583 HighlandAvUMtc 783-4246
Maroni R J & Son Inc MontclairArea 783-6145
Maroni William J 57 MaolisAvBlm 429-3265
Marootian Greggory lawyer
Toll Free 800 905-2111
Marootian Greggory lawyer
30 WMtPleasantAvLiv 994-3732
Marootian Greggory M
62 HenningDrFairfld 227-1951
Maros F 16 RidgedaleAvSum 908 273-7063
Marotta G 10 ForestAvWO 736-0658
Marotta S P 7 ShortHillsCirMlb 379-0731
Marotta Scientific Controls Inc
78 BoontonAvMtvil 334-7800
Marotti C 145 DarlingAvBlm 893-0163
Marotti K 65 NFullertonAvMtc 746-2692
Marotti M 227 GrantAvNtly 235-9341
Marotti Tax Prep Services
162 ChestnutNtly 562-0022
Maroukian E 12 ChestnutAvSum 908 273-5678
Maroulakos G 15 FultonNtly 667-0945
Maroulakos G 467 ValleyMpl 761-7661
Maroulakos Harry DC
151 BloomfieldAvNtly 235-1365
Maroules Jerry attorney
30 TwoBridgesRdFairfld 575-2755
Marowitz Marc L 210 MainRdMtvil 299-0864
Marprowear Corp 10 CommerceRdFairfld 227-3440
Marquard Paul 80 BurnettAvMpl 763-7311
Marquardt E 36 MadisonAvSum 908 273-5265
Marquardt O Karl 7 UndrclfDrMtc 744-5582
Marquardt W W
104 CandlewoodDrMuryHl 908 464-0520
Marques Aneta 58 EatonPlEO 678-6574
Marques E 42 HavenwoodDrLiv 994-1746
Marques Mario 70 EPassaicAvBlm 566-9185
Marques Y 693 PleasantValleyWyWO 325-1046
Marquet T & L 187 WoodlandAvSum 908 277-6821
Marquette Christopher 38 CollegeAvMtc 509-6518
Marquez C 466 KingslandNtly 235-1268
Marquez Eduardo & Hortensia
69 ColtonCirWO 731-0492
Marquez Gazalo 143 RidgewoodAvGlRdg 743-7357
Marquez Juan 6 EderTerSO 762-4403
Marquez Y 188 LincolnAvOr 674-0345
Marquis B 98 EllingtonEO 678-9337
Marquis C 50 FernwoodRdMpl 763-8693
Marquis Communication Corp
LivingstonArea 992-6500
Marquis Harriet Ph D NewProvidenceArea 635-4050
Marquis J Jr & T EastOrangeArea 678-3687
Marquis Jean 130 KentDrBrkHt 908 665-8431
Marquis K 50 FernwoodRdMpl 275-0260
Marquis L 139 FreemanAvEO 672-2956
Marquis W Jas MD 11 EuclidAvSum 908 277-6026
Marquis Whose Who 121 ChanlonRdNewProv
Toll Free 800 521-8110
Marr Corbin & Elizabeth
54 KentPlaceBlvdSum 908 273-3383
Marr Richard & Deborah
320 HardingDrSO 763-7991
Marr Robert 6 LarkinCirWO 325-8862
Marra Allen C lawyer
559 BloomfieldAvMtc 744-3070

47780 © Bell Atlantic

Area Code 973

Marra C 150 LeslieBlm 743-6937
Marra C B 73 OverlookTerNtly 661-0980
Marra M 20 KinderDrBlm 338-3508
Marra M 150 LeslieBlm 743-6276
Marra M 74 NewNtly 667-4113
Marra M D 107 FernwoodRdSum 908 277-1863
Marra Michael 112 ValleyRdMtc 744-4611
Marra Peter 111 SecondSO 275-3943
Marra Peter S 218 SmullAvNCald 228-4745
Marra Peters & Partners 150 EssexMlb 376-8999
Marra Sally A 115 OldShortHillsRdWO 736-3276
Marraffino L G 1 BurnettTerWO 731-5394
Marrano M 14 WiltonTerVro 857-0018
Marrapodi C R 10 RectorMlb 467-0987
Marrapodi Cynthia MS CCC-SLP
151 SummitAvSum 908 598-0228
Marrapodi Joseph 12 UnderwoodRdMtvil 334-9834
Marrapodi P 136 ChangeBridgeRdMtvil 316-9818
Marra's Italian Specialties 444 MainWO 736-4556
Marrazza A 29 MayPlNtly 284-0209
Marrazza Anthony 29 MayPlNtly 284-1441
Marrazzo Dean 55 MonroePlBlm 429-0892
Marrazzo Gerard 31 TrinityPlMtc 783-6809
Marren J 497 RidgewoodAvGlRdg 509-8356
Marrero B 378 NArlingtonAvEO 673-8241
Marrero Carmen 200 FranklinBlm 566-9746
Marrero Edwin 40 CongerBlm 680-0425
Marrero Luis C 7 FoxHollowRdMtvil 808-9038
Marrero O'Neill 17 RutgersWO 325-6490
Marrero Victor W 10 GastonWO 325-7541
Marrese A Mrs 16 KilmerCtBlm 748-4620
Marrese Michael J 37 GroveAvVro 857-1073
Marrese S L 36 HastingsRdBrkHt 908 771-0419
Marri Peter 20 AddisonDrFairfld 227-4657
Marriage & Family Center
343 MillburnAvMlb 564-5244
Marricco D 480 SpringfieldAvSum 908 273-8392
Marrin J 13 PotterCtMtc 746-9383
Marrin Joel & Joan 11 SmithfieldDrSpfd 376-5732
Marriott Corporation 467 FranklinBlm 429-0974
Marriott David 262 ClaremontAvVro 571-1224
Marriott James
74 HolmesOvalNNewProv 908 665-2761
Marriott Mary Faith MSW
1 EmersonPlUMtc 509-9386
Marro C & S 4 ColumbusAvMtc 746-9459
Marro G 73 ChangeBridgeRdMtvil 331-8117
Marrocco Memorial Home funeral home
66 PassaicAvPassaic 473-8400
Marroccoli Daniel M
19 WestoverTerWCald 226-8854
Marron M 39 OakwoodAvLiv 992-0058
Marron R 39 ChurchMlb 376-6507
Marron Thomas & Dina
67 CommonwealthAvNewProv 908 464-5153
Marrone C 343 ElizabethOr 676-0260
Marrone John 151 SycamoreAvLiv 533-9346
Marrone Michael 15 TenneyCtWO 736-4580
Marrone P 32 OakwoodAvBlm 743-3529
Marroquin Bertha 279 4thAvEO 678-0205
Marroquin J C 175 WatsessingAvBlm 743-2983
Marroquin J C 175 WatsessingAvBlm 748-9059
Marroquin Jorge E 48 HillBlm 748-3457
Marroquin Julio 382 BloomfieldAvBlm 680-4205
Marrs Doyle G 10 BellegroveDrUMtc 783-8397
Marrugo V 249 RidgeRdCdrGv 857-9307
Mars Godfrey 50 SArlingtonAvEO 673-5090
Marsa Wm 8 NHillsideAvLiv 992-7452
Marsan Eve A 324 ValleySO 761-0679
Marsano J 11 HowlandCirWCald 226-5158
Marsat Juliet & Frederic 43 HighPtCdrGv 239-7839
Marschik J 255 SummitAvSum 908 273-7227
Marschner D 16 HarveyDrSum 908 277-3382
Marsco Investment Corporation
101 EisenhowerPkwyRsInd 228-2886
Marsden Malcolm 35 NorfolkAvMpl 761-0940
Marseglia M 141 MtPleasantAvWO 731-1034
Marsella G 530 ValleyRdUMtc 746-6078
Marsellis-Warner Corp 10 BaldwinMtc 746-9300
Marsellis Warner Corp
125 PassaicAvFairfld 227-8803
Marsette E A 44 SMapleAvEO 672-2910
Marsette T 121 NWalnutEO 672-1428

MARSH ---See Also MARCH

MARSH 265 MillburnAvMlb **376-7100**
Marsh Bennett Alan 206 NWoodsDrSO 763-3648
Marsh C 400 HooverAvBlm 429-8398
Marsh Charles Raymond 30 TheCresMtc 746-7662
Marsh D E 34 SkyviewRdBlm 338-4205
Marsh D T 363 HalstedEO 676-7450
Marsh David J 31 RawleyPlMlb 376-6698
Marsh David L 63 EugeneDrMtvil 257-0863
Marsh Dennis A 176 ChestnutNtly 667-5007
Marsh E 7 ElfRdWO 731-1036
Marsh E 87 NutleyAvNtly 667-2975
Marsh E M 175 EppirtEO 677-3056
Marsh F 421 LincolnAvOr 678-9206
Marsh Frank 150 CrestwoodAvNtly 661-0994
Marsh G 304 CentralAvWCald 226-7485
Marsh Hospital For Animals
299 BloomfieldAvVro 239-0774
Marsh Irving J 206 NWoodsDrSO 763-3651
Marsh J 94 HolmesOvalNNewProv 908 464-3352
Marsh James S Jr 8 MorrisAvSum 908 273-2512
Marsh Jerome J 6 GraymoorRdLiv 992-3563
Marsh John L 108 BeekmanRdSum 908 277-4168
Marsh Joseph 49-B TroyDrSpfd 376-2029
Marsh L 180 FairfieldAvWCald 226-3698
Marsh L 118 SGroveEO 675-3242
Marsh Leo B 212 UnionMtc 746-9209
Marsh P 324 SCtrOr 675-6495
Marsh R 21 MapleLaEsxFels 403-8501
Marsh Robert 204 HillsideAvGlRdg 743-6475
Marsh Robert 359 HooverAvBlm 743-9189
Marsh Robt & Lauren
18 DeerfieldRdWCald 228-5959
Marsh S K 181 HardingDrSO 761-0382
Marsh Stephanie 18 DeerfieldRdWCald 228-2219
Marsh V 7 ElfRdWO 731-1036
Marshal Lenora E attorney-at-law
MontclairArea 509-0810
Marshall A 136 ChangeBridgeRdMtvil 334-7530
Marshall A 340 DoddEO 678-0340
Marshall A 63 MontaguePlMtc 746-7747
Marshall A L 426 AdrianneCtOr 677-1781
Marshall Adam W attorney at law
959 SSpringfieldAvSpfd 912-9099
Marshall B 63 ElmMtc 746-5961
Marshall B E 4 LorettaDrCdrGv 256-4017
Marshall B F 15 MarcyBlm 743-2017
Marshall B O 220 ProspectEO 678-6016
Marshall Barry 158 UnionAvNewProv 908 464-7509
Marshall Barry & Michelle
116 SouthOrangeAvSO 275-0785
Marshall Brian E 4 LorettaDrCdrGv 890-1496
Marshall C 14 KensingtonPlEO 677-7677
Marshall Carl 172 BloomfieldAvNtly 667-1219
Marshall Claudine 14 TalbotMtc 746-1457
Marshall Cynthia & William
78 ParkAvMpl 763-4825
Marshall D 3003 WinthropTerEO 678-2648
Marshall D C 115 PassaicNewProv 908 464-8438
Marshall Daniel W 104 WillardAvBlm 743-6769
Marshall David 164 UnionAvNewProv 908 771-9392
Marshall David E 155 CarteretGlRdg 743-5191
Marshall Dennehey Warner Coleman & Goggin 220 SouthOrangeAvLiv 994-0303
Marshall Dennis & Rita 40 DurandRdMpl 763-1872
Marshall Diane & Scott 22 CarolinRdMtc 783-4214
Marshall Donald 26 OaklandAvBlm 748-2633
Marshall E 613 BloomfieldAvMtc 746-9104
Marshall E 350 NMapleAvEO 674-0588
Marshall E 84 N19thEO 677-0122
Marshall Elaine 148 TreeTopDrSpfd 908 273-7764
Marshall Electronics Inc
101 FairfieldRdFairfld 882-0320
Marshall Ellen C law offices
200 ExecutiveDrWO 325-3680
Marshall F 17 BelmontAvBlm 748-1531
Marshall F 149 HillcrestAvSum 908 277-1041
Marshall F 149 HillcrestAvSum 908 277-4543
Marshall F 56 WalnutMtc 746-0921
Marshall G 24 MountainAvWO 243-9539
Marshall Goldberg & Assoc
5 BeckerFarmRdRsInd 740-1151
Marshall Gwendolyn 24 WarringtonPlEO 678-7741
Marshall Herbert 6 CummingsCirWO 736-5606
Marshall Herbert Jr 49 ChestnutWyo 376-0278
Marshall Hubert 15 GiffordCtMpl 378-7898
Marshall I 497 LincolnPlOr 678-8081
Marshall I 611 SpringdaleAvEO 676-5441
Marshall J 48 MelmoreGardensEO 673-6589
Marshall J 176 MillburnAvMlb 912-0663
Marshall J 40 WashingtonEO 675-5959
Marshall J 45 WashingtonTerEO 672-2402
Marshall J A 14 HathawayPlGlRdg 748-7060
Marshall J H 13 NormandyRdPnBk 882-3797
Marshall J W 602 HighlandAvUMtc 746-9297
Marshall Jas E 2 HawthornePlEO 677-3195
Marshall Jeanne L 90 MidlandAvMtc 783-7323
Marshall John 88 GotdonhurstAvUMtc 783-4697
Marshall John 50 HighlandAvShHl 379-4053
Marshall John R 12 LisaPlMtvil 808-8432
Marshall K 10 ChurchMlb 376-1613
Marshall Katie 48 MyrtleAvMtc 783-6530
Marshall L 47 BurnettTerMpl 378-3664
Marshall L 37 LafayetteAvEO 672-6725
Marshall L 611 SpringdaleAvEO 676-6987
Marshall Larry 309 NArlingtonAvEO 675-9230
Marshall Leigh 114 GordonhurstAvUMtc 744-1979
Marshall Lisa 65 WatsonAvEO 676-1289
Marshall M 137 HighMtc 655-0587
Marshall M 23 StLukesPlMtc 509-7867
Marshall M H 158 UnionAvNewProv 908 464-4257
Marshall Marc 148 TreeTopDrSpfd 908 273-5569
Marshall Margaret & Alvin
182 NWoodsDrSO 763-2298
Marshall N H 90 NorthfieldAvWO 731-2462
Marshall Opticians 460 FranklinBlm 743-6590
Marshall Opticians Hearing Aid Dispensers
460 FranklinBlm 743-6590
Marshall P 157 SHarrisonEO 678-2982
Marshall P 125 ProspectEO 673-7432
Marshall P A 505 BerkeleyAvOr 672-0442
Marshall Philips W
24 MeadowviewLaBrkHt 908 665-0108
Marshall R 15 BirchLaShHl 376-6049
Marshall R 88 BriarHillsCirSpfd 379-9321
Marshall R 15 MarcyBlm 429-7929
Marshall R G 340 ThomasBlvdOr 674-4160
Marshall Ralph 315 LenoxAvSO 762-3774
Marshall Robt E Jr 17 HaddonfieldRdShHl 376-4933
Marshall Robt W 155 MapleSum 908 273-6332
Marshall S 24 MeadowviewLaBrkHt 908 464-5375
Marshall Sandra consultants trainer
2040 MillburnAvMpl 763-5351
Marshall Theo 194 MontgomeryBlm 743-1728
Marshall Tomas 157 HalstedEO 672-5516
Marshall Towell & Emerson Inc
2040 MillburnAvMpl 763-5351
Marshall-Troast Hearing Aid Dispensers
460 FranklinBlm 743-6590
Marshall-Troast Opticians P A
460 FranklinBlm 743-6590
Marshall V 243 SHarrisonEO 673-7010
Marshall Veronica 28 GatesAvMtc 783-2401
Marshall W 440 HalstedEO 672-0805
Marshall W G 333 CarteretTerOr 673-2789
Marshall Walter R & Erika D 17 ElmBlm 748-7920
Marshall Willard 765 VoseAvOr 678-3098
Marshall William & Katherine
49 PlymouthMtc 744-7229
Marshall Wm W 35 AshwoodAvSum 908 277-6074
Marshalls EssexMallWCald 575-7910
Marshall's Moving Service
50 ForestAvHawthorne 427-0906
Marshello Thos J 86 HawthorneAvNtly 661-0438
Marshie J J 67 ParkAvSum 908 273-5559
Marshie M 15-D NewEnglandAvSum 908 277-4396
Marshott R 56 BriarwoodDrWBrkHt 908 665-9602
Marsi Construction Co Inc 99 DorsaAvLiv 992-7717
Marsi Construction Co Inc
WestOrangeArea 325-8014
Marsiano Frank J 55 ProspectNtly 235-1490
Marsiano G C 55 ProspectNtly 235-1490
Marsiglia A 43 AlanDrFairfld 227-0527
Marsiglia A 43 AlanDrFairfld 808-8434
Marsillo James H Dr DC
SouthOrangeArea 762-5099
Marsillo John CPA 111 NorthfieldAvWO 669-5700
Marsillo John PC CPA
185 FairfieldAvWCald 364-1100
Marsillo Y M 350 MeadowbrookLaSO 761-4934
Marsters A E 176 ThomasBlm 743-9428
Marston Chiropractic FairfieldArea 276-0505
Marsven Inc 40 IndustrialRdBrkHt 908 665-8334
Marszalek M 180 WalnutMtc 746-6031
Mart Plastics & Chemicals Inc
150 RiverRdMtvil 263-1902
Marta A 53 DerwentAvVro 857-2038
Marta A 32 WashingtonAvWCald 228-6194
Fax 228-8532
Marta Calin 129 EagleRockAvRsInd 228-7796
Marta F J 23 DerwentAvVro 857-3411
Marta Thos J 18 WhitmanDrNewProv 908 464-7298
Martancik John 638 BloomfieldAvVro 239-1593
Martel George 41 WLindsleyRdCdrGv 256-7584
Martel Jeffrey & Judith
617 RidgewoodRdMpl 378-5948
Martel John 22 LaurelPlUMtc 746-8741
Martel John sales office 22 LaurelPlMtc 744-4320
Martell B 33 AubreySum 908 273-0108
Martell B 33 AubreySum 908 273-4640
Martell S E 177 LibertyBlm 429-8922
Martelli F 8 HarringtonTerWO 731-7935
Martelli Frank Jr 18 BurroughsWyMpl 763-0146
Martelli Larry 36 BurrRdMpl 762-4624
Martello E 8 ConditCtRsInd 226-3689
Martems Advanced Technology Division-A Division Of Martems Inc
WestOrangeArea 325-1088
Martems Inc 198 WyomingAvMpl 761-0068
Martemucci J 7 GalesDrNewProv 908 464-8837

MARTENS ---See Also MARTINS

Martens Chas 111 CentralAvMtc 744-0791
Martens E S MurrayHillArea 908 464-4446
Martens Erwin 6 HamiltonDrSNCald 228-1363
Martens Michael 63 ParkAvMpl 761-8526
Martens V E Jr 10 MelrosePlMtc 744-1127
Marth F L 121 WPassaicAvBlm 338-7403
Martha's Alterations
113 SLivingstonAvLiv 992-8666
Marti J 15 SevenOaksDrNewProv 908 464-0578
Martial Arts Academy Of Total Self-Defense
NutleyArea 661-2612
Martial Arts Institute Of America
881 BloomfieldAvWCald 227-7474
Martial Arts Institutes Of America
387 PomptonAvCdrGv 239-7654
Martial Yzes 157 HalstedEO 674-6241
Martielli A 73 OverlookRdMtc 744-2717
Martignetti Anthony 206 HiltonAvMpl 761-6049
Martignetti Ronald M 1 MapesAvSpfd 912-9360
Martignoni M 29 LorraineGlRdg 748-3820
Martin A 24 AlvinTerSpfd 467-3292
Martin A 9 HatfieldCald 228-5681
Martin A 150 HighOr 676-4327
Martin A 48 JohnsonAvBlm 338-4597
Martin A 110 MayhewDrSO 763-6161
Martin A MontclairArea 655-9078
Martin A Herbert 47 GreendaleRdCdrGv 239-3504
Martin Alan 27 FernwoodTerNtly 667-4472
Martin Alan 246 UpperMountainAvUMtc 783-0133
Martin Albert N Rev
25 MeadowbrookLaCdrGv 256-4560
Martin Alexander Jr 147 TuscanRdMpl 378-8435
Martin Andrew 21 HillcrestRdGlRdg 566-0501
Martin Andrew K 14 WinsorPlGlRdg 743-5839
Martin Arthur J Jr counselor-at-law
33 SmullAvCald 226-1700
Martin Automotive
78 OldBloomfieldAvPnBk 227-6658
Martin B 253 NFullertonAvMtc 744-5226
Martin B 324 WalkerRdWO 736-3540
Martin B A 955 SSpringfieldAvSpfd 379-9625
Martin B C 79 HawthorneDrNewProv 908 771-0562
Martin Barry MD 324 WalkerRdWO 736-8863
Martin Bernard J & Dorothy D
67 ClubRdUMtc 746-6088
Martin Boston F MD 81 NorthfieldAvWO 731-9200
Martin Brian & Melissa
99 UnionAvNewProv 908 790-0240
Martin C 145 ElmOr 678-6703
Martin C 499 HighlandAvMtc 783-3032
Martin C 60 ParkwayDrEEO 675-5879
Martin C 63 RoselandAvCald 364-1396
Martin C Rev 481 SpringdaleAvEO 675-7837
Martin C A 203 AmherstEO 674-8548
Martin C H Inc 373 MainEO 674-1744
Martin C S 10 MaplewoodAvMpl 763-2464
Martin Carl & Beulah 23 ChelseaDrLiv 740-2054
Martin Caryl 569-½ GroveMtc 509-8588
Martin Chas 49 HillcrestRdWCald 226-0245
Martin Christopher P 72 StMary'sPlNtly 667-3486
Martin Clara 155 AmperePkwyBlm 566-0008
Martin Claude 171 SandRdFairfld 227-0168
Martin Cornelius Rev 72 SpeirDrSO 763-2933
Martin Craig 20 BeechRdWO 243-2884
Martin D 17 AstorPlGlRdg 748-4211
Martin D 926 BloomfieldAvGlRdg 748-5657
Martin D 499 HighlandAvUMtc 744-0981
Martin D 271 MainMlb 379-5344
Martin D 69 TheFellswayNewProv 908 665-5980
Martin D L 44 SMunnAvEO 674-5152
Martin D L esquire 414 EagleRockAvWO 736-8986
Martin D M 666 PlainfieldAvBrkHt 908 508-1993
Martin Dana M Mrs
2 RobinHoodRdSum 908 273-8967
Martin Daniel 935 BroadBlm 743-8947
Martin Daniel 7 HollisterRdMtvil 299-1942
Martin Danny 466 TompkinsPlOr 672-5473
Martin David 16 CoachmanCtBrkHt 908 464-0580
Martin David 499 HighlandAvUMtc 783-5585
Martin David J DDS 336 UnionBlvdTotowa 942-6467
Martin Delores 275 ProspectEO 673-5826
Martin Donald A 121 AshwoodAvSum 908 273-6996
Martin Donna H ACSW
295 BloomfieldAvCald 403-1552
Martin Dorothy 12 ChestnutAvSum 908 277-1431
Martin E 7 KnutsenDrWO 731-0417
Martin E 613 ThomasBlvdEO 677-2684
Martin Edmund 256 SBurnetEO 672-4395
Martin Edric & Pamela 103 FranklinAvMpl 763-9886
Martin Essie 98 HighOr 673-3149
Martin F E 350 HighNtly 667-4960
Martin Frank T 118 PassaicAvSum 908 273-7486
Martin Fred 14 CrestTerMtvil 263-0113
Martin G MontclairArea 655-1509
Martin G W 377 SHarrisonEO 678-6581
Martin George 58 RotaryDrSum 908 273-1664
Martin George 15 WestoverRdVro 239-3654
Martin Gertrude 29 SMunnAvEO 675-0725
Martin Glenn & Jacqueline
91 WestoverAvWCald 226-7189
Martin Greg 75 WalnutNewProv 908 665-4011
Martin Grover A 33 LowellAvSum 908 273-6264
Martin H A 46 EBradfordAvCdrGv 239-7569
Martin H A 34 FernwoodTerNtly 667-4765
Martin H N 23 WhitewoodDrNewProv 908 464-7148
Martin Harold B 19 RosemereAvWCald 226-8554
Martin Heller Assoc
555 PomptonAvCdrGv 239-4089
Martin Herman & Elizabeth
45 BellevueAvSum 908 277-6833
Martin I 239 ElmwoodAvEO 674-8092
Martin I 70 ParkAvBlm 748-7134
Martin I A 15 MacopinAvUMtc 744-5748
Martin Ice Cream Co 120 ArlingtonAvBlm 743-6200
Martin Ice Cream Co 326 HardingDrSO 762-1183
Martin Inez W 70 DunnellRdMpl 762-6982
Martin Interiors
Toll Free 800 696-8666
Martin Interiors 1536 StateHwyNo23Wayne
Toll Free 800 696-8666

Martin J 17 ChurchNtly 235-0147
Martin J 22 GlenwoodPlEO 676-3613
Martin J 15 HolmesWO 731-7940
Martin J 246 ParkAvEO 673-7063
Martin J 35 ParkDrLiv 716-9028
Martin J A 10 WoottonRdEsxFels 226-1486
Martin J B 497 SpringfieldAvSum 908 598-0298
Martin J J 21 SommerAvGlRdg 748-2967
Martin J J 106 SpringMlb 379-3621
Martin J M 225 NewarkAvBlm 748-2733
Martin J M 63 RiverRdSum 908 273-7994
Martin J M 63 RiverRdSum 908 598-1528
Martin J T 64 RennerAvBlm 338-6652
Martin J Udell 20 DogwoodRdWO 731-2680
Martin Jackie
12 SouthgateRdNewProv 908 665-9474
Martin Jameelah 400 OakwoodAvOr 414-0259
Martin Jameelah 400 OakwoodAvOr 414-0484
Martin James 42 CedarCdrGv 239-3784
Martin Jas 33 DebbiePlBrkHt 908 464-4453
Martin James 25 SGroveEO 672-8643
Martin James 225 NewarkAvBlm 743-8497
Martin James I 8 NathanDrMtvil 335-1386
Martin James W 26 CherryPlNtly 667-2359
Martin Janet 227 ENorthfieldRdLiv 992-0485
Martin Jennifer 264 ParkAvOr 676-7726
Martin Joel 80 PineVro 857-7817
Martin John 829 BloomfieldAvMtc 509-6031
Martin John L 308 SummitAvSum 908 273-4634
Martin John P 128 NMountainAvMtc 746-3506
Martin Jon 45 GrovePlEO 673-8049
Martin Joseph A Jr 45 FranciscoAvWCald 226-5449
Martin Joseph B
497 SpringfieldAvSum 908 598-8297
Martin Joseph T 31 NMountainAvMtc 509-1457
Martin Julia 72 SunsetAvVro 239-7073
Martin K 29 NelsonPlMpl 762-8850
Martin K 230 WashingtonOr 673-9335
Martin K 4 WoodmontRdMtc 744-3785
Martin Kathleen G attorney
10 ForestAvCald 226-6682
Martin Kendall 223 MainMlb 258-1378
Martin L 99 LloydRdMtc 509-9587
Martin L 39 MooreTerWO 731-5392
Martin L 105 NewEnglandAvSum 908 273-5594
Martin L 22 ThomasBlm 680-8863
Martin L J 123-B TierneyDrCdrGv 239-2345
Martin L V 17 PrinceOr 677-0093
Martin Lena 66 ThirdSO 761-6747
Martin Leo & Theresa 22 OxfordMtc 744-5029
Martin Leon J 92 BayMtc 509-0970
Martin Lewis G DMD
78 FloralAvMuryHl 908 665-1161
Martin Lori 146 LloydRdMtc 744-5629
Martin M 61 DerwentAvVro 239-6613
Martin M 58 EdgarPlNtly 667-4002
Martin M 2 FairfaxCtNtly 667-2361
Martin M 264 StCloudAvWO 243-0835
Martin M 315 UpperMountainAvUMtc 746-3566
Martin M 245 N16thBlm 743-4203
Martin M A 49 ArlingtonAvCald 226-1337
Martin M J 73 AlexanderAvUMtc 783-3816
Martin M J 29 NelsonPlMpl 762-5384
Martin Malcolm 226 AcademySO 275-6377
Martin Mary 199 LelakAvSpfd 258-9165
Martin Mica & Walter 11 GlensideTerMtc 655-9055
Martin Michael & Lisa 257 MtVernonAvOr 673-0404
Martin Milton 780 SpringdaleAvEO 677-7138
Martin N H 33 CoeymanAvBlm 338-6283
Martin Neizhma 107 VoseAvSO 378-3738
Martin Nelson 613 ThomasBlvdEO 677-1849
Martin Nikeah 9 NassauPlEO 675-6869
Martin P 179 BerkeleyAvBrkHt 908 464-7808
Martin P 16 CableCtMtvil 331-9422
Martin P 391 HighlandTerOr 674-4725
Martin P 151 VoseAvSO 275-0459
Martin P M J 391 HighlandTerOr 674-4725
Martin Paint By Ricciardi Brothers
287 BloomfieldAvBlm 748-3030
Martin Paul 52 EdgewoodAvWO 731-9703
Martin Pearl 23 UnderwoodDrWO 325-1183
Martin Peter S 52 KentPlaceBlvdSum 908 277-4248
Martin Philip H
433 SpringfieldAvSum 908 277-2657
Martin Process Co 10 CommerceRdFairfld 227-3440
Martin R 21 EdgewoodAvWO 731-5752
Martin R 52 KentPlaceBlvdSum 908 522-3150
Martin R 7 MiddleAvSum 908 273-5229
Martin R 227 ParkerAvMpl 275-9016
Martin R 725 ScotlandRdOr 674-9346
Martin R & J 302 RidgeRdCdrGv 239-1948
Martin R R 17 GreenAcresDrVro 239-7844
Martin R S 41 CumberlandAvVro 239-2874
Martin R Walter MD 264 StCloudAvWO 736-9730
Martin Raymond 159 TookerAvSpfd 467-3824
Martin Richard 60 BeekmanRdSum 908 273-2866
Martin Richard M
574 UpperMountainAvUMtc 746-4654
Martin Richard S 135 HobartAvSum 908 273-0839
Martin Robert 16 CentralAvCald 403-9432
Martin Robt 24 PalmerBlm 338-6735
Martin Robert A
166 WoodbineCirNewProv 908 464-8059
Martin Robt B funl dir 48 ElmMtc 746-2158
Martin Robt C 196 KentPlaceBlvdSum 908 277-3321
Martin Robert Charles 48 ElmMtclr 746-2158
Martin Robert L attorney at law 90 MainOr 677-3312
Martin Robert L & Ann R
6 PortlandRdSum 908 273-5587
Martin Rod 90 MidlandAvMtc 655-1207
Martin Ron 23 ParkPlVro 857-3908
Martin Ruth A 119 RidgewoodAvGlRdg 743-4009
Martin S 42 ColumbusAvNewProv 908 464-3484
Martin S 22 DavidsonRdBlm 338-5358
Martin S 51 HillsideAvVro 239-1698
Martin S 82 MagnoliaDrNewProv 908 464-5734
Martin S L 22 GatesAvWCald 226-0635
Martin Samuel MD 626 MountainDrSO 763-1252
Martin Scott & Leslie 203 ClarkenDrWO 325-6692
Martin Sean & Ruth 19 TudorCtSpfd 376-3095
Martin Solomon 37 RenshawAvEO 676-3573
MARTIN & SONS JEWELERS
744 BroadNewark 623-7510
Martin Sophie 152 BellevilleAvBlm 743-8258
Martin Stanley H 564 IrvingtonAvMpl 763-3647
Martin Steve 151 ShortHillsAvSpfd 379-7835
Martin Susan 33 MontclairAvMtc 746-2047
Martin T MontclairArea 655-9078
Martin T 70 PierLaFairfld 227-6662
Martin T S 375 CarteretPlOr 676-5711
Martin Tammy 23 HarvardEO 675-4839
Martin Tanisha 633 ThomasOr 674-7720
Martin Thomas 50 ChristopherMtc 509-0529
Martin Thomas 100 WestlandRdCdrGv 857-9571
Martin Thomas J 7 ParkTerWCald 226-8377
Martin Thomas E 19 ChapmanBlm 566-9491
Martin Thomas J 80 ElmSum 908 598-0558
Martin Thos S 73 OakridgeAvNtly 667-7823
Martin Toni 172 SummitAvMtc 746-0451
Martin Tony 343 ParkAvNtly 661-1858
Martin Tracy 8 PenBrynRdWO 731-5851
Martin V 47 BeverleyRdUMtc 744-6989
Martin V 176 SMountainAvMtc 783-6453
Martin V J 33 EtmorePlNewProv 908 665-9599
Martin V L 7 ElmWO 731-7886
Martin Valerie 1 LynwoodRdVro 857-0736
Martin Vincent J Jr 12 PrincetonSum 908 522-9552
Martin Virginia 85 CrawfordEO 414-0622
Martin W 125 ProspectEO 676-3375
Martin W F 87 BrookdaleAvNtly 235-9219
Martin W H 22 DavidsonRdBlm 338-4066
Martin W H Mrs 43 ByrdAvBlm 338-9640
Martin W J 190 WashingtonBrkHt 908 464-6737
Martin W N 375 CarteretPlOr 673-2507
Martin William 56 SSpringGardenAvNtly 661-1689
Martin William Antiques & Home Decor
41 ChurchMtc 744-1149
Martin Willie J 115 HalstedEO 678-0033
Martin Wm 88 ClaremontAvVro 857-5260
Martin Wm C 90 LincolnEO 676-8937
Martin Wm P 31 UnionAvNtly 667-5147
Martin-Novoa I 61 HilltopRdShHl 258-0351
Martinak C 169 WalkerRdWO 736-9118
Martinak C 169 WalkerRdWO 736-9644
Martinak Jos 98 BeverlyRdBlm 338-8099
Martina's Hair Weaving & Beauty Center
OrangeArea 672-2279
Martindale-Hubble Inc
121 ChanlonRdNewProv 908 464-6800
Martindale N S 32 PleasantAvWCald 228-2962
Martindale W 53 HillsideAvGlRdg 748-9572
Martine Anthony Mr & Mrs 31 RectorMlb 258-9379
Martine Louis 34 SheffieldRdSum 908 522-0695
Martineau Robt P 14 DeHartRdMpl 762-5568
Martinelli Joseph & Lysa
20 KenwoodAvVro 857-2531
Martinelli M Mrs 53 MarleyAvCdrGv 256-0092
Martinelli Martin
63 GallinsonDrMuryHl 908 464-6307
Martinelli Richard
955 SSpringfieldAvSpfd 379-2155
Martinelli Vincent A 7 BirchwoodDrShHl 376-8362
Martinello Jos 53 CorsiRdBlm 338-8652
Martinetti C D 40 PrincetonAvBrkHt 908 464-4728
Martinetti Robert G 70 MorrisonRdSpfd 379-2302
Martinez A 255 HickoryOr 674-0969
Martinez A 777 SpringdaleAvEO 676-4043
Martinez A G 235 SHarrisonEO 673-9312
Martinez Agapito & Joana
97 WatchungAvWO 673-3504
Martinez Anna M
NormalAv&ValleyRdUMtc 783-1825
Martinez Antonio 123 SMunnAvEO 672-3022
Martinez Associates Inc
23 TaylortownRdMtvil 334-2551
Martinez Carlos 819 BloomfieldAvMtc 746-4306
Martinez Carlos 83 MyrtleBlm 566-0601
Martinez Carmenines 230 TurrellAvSO 762-9536
Martinez Cecilia 160 ValleyRdMtc 509-2585
Martinez D 197 MontgomeryBlm 743-6094
Martinez D 82 ParkMtc 746-1338
Martinez Dorian 1673 SpringfieldAvMpl 762-5856
Martinez E 279 RidgewoodAvGlRdg 743-6142
Martinez E 279 RidgewoodAvGlRdg 743-9601
Martinez E J 61 CountryClubLaSpfd 379-6466
Martinez E M 140 ECentreNtly 661-0034
Martinez Edwin 889 EdwardsRdPrspy 882-8532
Martinez Evelio G 333 HenryOr 673-2943
Martinez Evelio G 191 ScotlandRdOr 673-2943
Martinez F 96 DavisAvBlm 893-0870
Martinez Felix R 729 ProspectMpl 378-2008
Martinez Florecita 125 NorthfieldAvWO 731-5915
Martinez Frank & Renee 12 NorthTerMpl 378-2301
Martinez Gustavo 88 MitchellWO 243-9897
Martinez Helen B 733 NorthfieldAvWO 731-6467
Martinez J 17 DogwoodRdWO 669-1907
Martinez J 51 EPassaicAvBlm 429-7544
Martinez J J 144 WhittleAvBlm 338-0984
Martinez J L 366 AcademySO 762-4163
Martinez J S 750 PleasantValleyWyWO 731-9782
Martinez Jose 163 MayhewDrSO 275-5158
Martinez Jose Cecilio DR
230 TurrellAvSO 762-9536
Martinez L 35 HamiltonEO 678-0916
Martinez L R 3 CherrywoodCirWO 736-4458
Martinez M 69 BloomfieldAvBlm 680-4248
Martinez M 599 FranklinAvNtly 667-6607
Martinez M 55 JaneRdNewProv 908 464-7155
Martinez M 38 LeslieEO 674-0023
Martinez M 50 NicholasAvWO 731-3326
Martinez Maria 107 WilsonPlOr 678-2201
Martinez Mark 248 ReynoldsTerOr 676-4805
Martinez Max 11 ParkRsInd 228-2172
Martinez N 100 WatsonAvWO 736-9532
Martinez Olga 60 SMunnAvEO 678-2590
Martinez R 208 NClintonEO 676-2620
Martinez R 72 KingslandNtly 661-1110
Martinez R 31 ShortHillsCirMlb 379-5233
Martinez R 131 WoodlandRdNewProv 908 508-9845
Martinez R & K 12 ParkBlm 429-1978
Martinez Rafael A 122 BeaufortAvLiv 992-7063
Martinez Roberto 83 ECentreNtly 667-9798
Martinez Robyn & Nelson
25 LaSalleRdMtc 783-5754
Martinez Sara 29-A ForestDrSpfd 376-5324
Martinez Saul 31 JoyceWO 731-6745
Martinez Susy B 142 LincolnAvOr 673-0268
Martinez Sylvie
40 MurrayHillSqNewProv 908 665-8570
Martinez Victor 6 ArcherLaBrkHt 908 322-7394
Martinez Vincent 154 MorrisAvSum 908 273-7304
Martinez William 28 BakerMpl 275-0437
Martinezas J 780 SpringdaleAvEO 673-1136
Marting D G 99 GallinsonDrMuryHl 908 464-3821
Martingale F J 96 BerkshireDrBrkHt 908 665-7977
Martingano G 126 RobbinsAvBrkHt 908 508-9699
Martini C 10 MadisonAvMpl 761-1831
Martini E J Jr 15 WhitmanBlm 338-8038
Martini G 258 ClaremontAvVro 239-7371
Martini George 44 HowellDrVro 857-1952
Martini J 530 ValleyRdUMtc 509-0120
Martini J 58 EWhiteTerNtly 661-3393
Martini J A 12 MontroseAvSum 908 273-0987
Martini Joseph J 9 CadmusCtWO 736-7376
Martini Nicholas J
54 SalemRdNewProv 908 464-0074
Martini Scott 138 ForestHillRdWO 736-2285
Martini Stephen 87 BellevueAvMtc 744-1483
Martini William 1064 PomptonAvCdrGv 890-7768
Martini William J 68 AdamsTerClft 744-5148
Martini William J 68 AdamsTerClft 744-5979
Martinides R
430 CharnwoodRdNewProv 908 464-3393
Martinis A 195 NLivingstonAvLiv 533-1631
Martinizing Cleaners 46 FranklinBlm 429-1684
Martinizing Cleaners 239 FranklinAvNutly 235-9602
Martinkovic D F 417 MorrisAvSum 908 273-1835
Martino A 89 DivisionBlm 566-9361
Martino A 43 RidgeOr 673-5209
Martino A 7 WilliamNtly 667-3318
Martino A P 9 MattDrFairfld 575-6718
Martino Angelo 5 WillowCtSpfd 467-0056
Martino Anthony 56 CumberlandAvVro 857-7938
Martino Anthony 155-A LinnDrVro 857-5142
Martino Anthony Jr 151-A LinnDrVro 239-6564
Martino C 35 LaGrandeAvBrkHt 908 464-9073
Martino C A 96 SmullAvWCald 228-1819
Martino D 258 ClaremontAvVro 239-3658
Martino E 268 ProspectEO 672-2538
Martino E 268 ProspectEO 676-3065
Martino E 448 ProspectEO 676-1931
Martino F 91 N13thBlm 748-4580
Martino Felix G 7 MorgantineRdRsInd 403-8778
Martino J 355 HooverAvBlm 748-9305
Martino J 69 MitchellWO 736-3181
Martino J 13-M NobHillRsInd 228-5953
Martino J P 17 NelsonPlNtly 667-0788
Martino Joe 4 ArchbridgeLaSpfd 376-3563
Martino Joe 4 ArchbridgeLaSpfd 467-9553
Martino John 17 RidgewoodAvGlRdg 743-9235
Martino John & Heather
201 LawrenceDrBrkHt 908 665-8419
Martino Jos 27 ElmPlNtly 667-0647
Martino Jos F Jr 13 AvonDrEsxFels 226-6578
Martino L 439 PlainfieldAvBrkHt 908 771-8930
Martino L S 25 LindenPlSum 908 273-6563
Martino M 15 HighfieldRdBlm 338-4704
Martino M 11 KinderDrBlm 338-8273
Martino M 11 SunsetCtMtvil 334-7019
Martino Orlando & Louise
94 WoodlandRdBlm 748-3821
Martino P J 241 WhitfordAvNtly 235-9196
Martino Pasquale 59 WarwickCirSpfd 379-4517
Martino Peter Jr 40 LakesideAvVro 571-9885
Martino R 7 BruceCtCdrGv 857-9658
Martino Rose B 32 RevereCtMtvil 263-9214
Martino V J DDS 304 BloomfieldAvVro 239-0032
Martino Vincent A 34 EvergreenAvBlm 748-8386
Martino Vito bookbinding machinist
40 ColumbusBlm 748-1889
Martins Euripedes 21 SpringLaWCald 228-9757
Martin's Funeral Home 48 ElmMtc 746-2158
MARTIN'S HOME FOR SERVICES INC
48 ElmMtclr 746-2158
Martins L 536 CentreNtly 661-4307
Martin's Life Uniforms Center
39 BroadBlm 743-3482
Martins Nata 9 GregoryDrMtvil 335-6017
Martin's Pastry Shoppe
1275 BloomfieldAvFairfld 227-4267
Martins Paul R & Teresa
24 WestEndAvSum 908 598-1575
Martins T 11 GlenviewRdNCald 228-5657
Martins Teresa 24 WestEndAvSum 908 522-0543
Martins Vera 40 LaneAvCald 226-8547
Martins Vera 40 LaneAvCald 228-2695
Martinson Lloyd
49 SpringfieldAvSum 908 273-6140
Martinson Lloyd
49 SpringfieldAvSum 908 598-0407
Martinuzzi Debra Marie
44 ButtonwoodRdEsxFels 364-8086
Martirano William 87 ELindsleyRdCdrGv 812-3456
Martis David
20 CinnamonTreeLaBrkHt 908 464-3305
Martisofski V D 24 HuttonAvWO 731-3823
Martko F 87 WalnutBlm 743-0669
Martland Hospital 65 BergenNewark 643-8800
Martling L 377 DigaetanoTerWO 243-9337
Martoglio Barbara 197 ParkMtc 746-4686
Martoglio Edward 197 ParkMtc 746-4686
Martoglio & Pierri attorneys 77 ParkMtc 744-0977

MARTON ---See Also MARTIN

Marton Jos 29 OakGroveRdCald 228-0288
Marton K J 159 FranklinBlm 743-2104
Marton Randy MD
57 WillowbrookBlvdWayne 754-4000
Marton Randy MD
57 WillowbrookBlvdWayne 754-4060
Martone D 36 ScheiberTerCdrGv 239-1253
Martone E 12 BergenDrCdrGv 256-2086
Martone Frank J counselor at law
4 BrightonRdClifton 473-3000
Martone J 64 PittBlm 743-4770
Martoni G 25 DoddMtc 744-8049
Martorana B 215 EssexAvBlm 748-8407
Martorana J 8 FrederickCtCdrGv 256-7814
Martorana J & G 2 ColtFairfld 256-2785
Martorana Marc 2 ColtFairfld 890-9512
Martorana Rebecca 9 BelleviewTerWO 669-0320
Martorelli D 30 HamiltonRdVro 239-3057
Martorelli L 12 HartshornTerWO 731-1684
Martorelli L 12 HartshornTerWO 731-8107
Martorelli M 16 WestoverTerWO 731-1681
Martorelli Ralph A
127 PassaicAvSum 908 273-3890
Martucci Anthony 5 WatchungAvWO 676-7561
Martucci Blaise 69 MapleWO 669-1617
Martucci C 22 PassaicAvNtly 284-0805
Martucci D 44 FairviewAvSO 763-0362
Martucci F & B 1 WBrookDrCald 228-7616
Martucci J 23 ParkCtVro 857-0169
Martucci J A 38 MtVernonNtly 667-5304
Martucci John C 7 LongviewRdLiv 597-1230
Martucci John T 157 MapleWO 325-2684
Martucci L R Jr 44 MississippiAvWO 325-8865
Martucci Louis 307 RutgersLaPrspy 808-5717
Martucci M 44 MississippiAvWO 736-0979
Martucci Mario 181 BayAvBlm 743-8349
Martucci Paul 81 KnollTerWCald 808-2873
Martucci Paul & Rhonda
8 DardanelloCtFairfld 575-8954
Martucci T 421 BloomfieldAvVro 239-6037
Marturana L 85 SherbrookDrBrkHt 908 665-1641
Martus J J 86 WhitmanDrNewProv 908 464-9259
Martuscello Henry A attorney
430 SpringfieldAvBrkHt 908 508-0300

MARTYN ---See Also MARTIN

Martyn Howell & Cecilia
1 CambridgeRdGlRdg 744-3795
Martynetz Myron 62 MontroseAvSO 763-1342
Martyniak John 11 TobiaPlFairfld 882-1261
Marty's Dry Cleaning & Tailoring
467 MtPlsntAvWOrg 731-3666
Marty's Shoe Outlet Store 470 BroadBlm 429-9622
Marty's Shoes Outlet
750 BloomfieldAvWCald 808-6551

47780 © Bell Atlantic

Area Code 973

Marty's Shoes Outlet 720 MorrisTpkMlb 467-9695
Marty's Warehouse Shoe Outlet
390 FairfieldRdFairfld 575-4934
Martz A O 69 MountainAvBrkHt 908 464-3023
Martzloff J H 29 PittsfordWyNewProv 908 771-0769
Martzolf Ronald
18 SteppingRidgeRdNCald 256-2595
Maruca Joe 98 HarvardAvMpl 761-5082
Marucci A 67 HazelwoodAvLiv 992-2197
Marucci Anna 26 BensonBlm 429-0460
Marucci Anthony attorney-at-law
49 MtPleasantAvWO 243-9090
Marucci Armando 56 FairviewAvSO 762-1793
Marucci D 108 WalkerRdWO 736-4686
Marucci Daniel & Catherine
39 HamptonPlNtly 667-1423
Marucci Donato 437 MintonPlOr 676-1509
Marucci Donnalu & Rocco
55 NLivingstonAvLiv 992-8693
Marucci E 40 AndreaDrNCald 785-2131
Marucci F 67 HazelwoodAvLiv 992-1146
Marucci Frank 1 BrynMawrWyFairfld 227-4757
Marucci J 51 NLivingstonAvLiv 533-1727
Marucci Joe 67 HazelwoodAvLiv 740-9339
Marucci Leonard 53 NLivingstonAvLiv 992-7106
Marucci Leonardo 67 HazelwoodAvLiv 992-0213
Marucci M 14 MaplewoodAvFairfld 256-3685
Marucci M J 757 StirlingDrWOr 675-8077
Marucci Margaret G 156 ECedarLiv 597-0445
Marucci Marie M Mrs 54 RidgewayAvWO 731-7246
Marucci Mathew M 78 RiggsPlWOrg 731-9391
Marucci R 329 HenryOr 676-4817
Marucci R A 137-C RidgeRdCdrGv 857-3559
Marucci Video Productions
MayfairFarmsWO 731-7887
Marucha A 286 WilliamEO 673-3937
Maruri N 14 HepworthPlWO 736-4957
Marusich Albino 251-A DaveyBlm 748-3386
Marve Nadine E 12 LaurelPlGlRdg 680-4854
Marvec Construction Corporation
251-1/2 GroveAvVro 239-0028
Marveco Corp 271 MtPleasantAvWO 325-7100
Marveco Corp 271 MtPleasantAvWO 669-3550
Marvel Manufacturing Co
159 DwightPlFairfld 227-6090
Marvel N T 20 MidhurstRdShHl 467-1893
Marvel Packaging 490 USHwyNo46Fairfld 882-9339
Marvell Distributer Center
490 USHwyNo46Fairfld 882-9339
Marvell Pharmacal & Packaging Co
490 USHwyNo46Fairfld 882-9339
Marvelo Janitorial Service Co
339 MainOr 673-2822
Marvin Ann 12 WaldronAvSum 908 598-0324
Marvin C 1155 PleasantValleyWyWO 243-2988
Marvin Dennis & Ann
12 WaldronAvSum 908 522-0923
Marvin Herbert D C 30 FarleyPlShHl 376-7864
Marvin L Moss Company
237 MontaquePlSO 763-0432
Marvin P Mr & Mrs 2900 RachelTerMtvil 227-4940
Marvin R 59 ForestAvBrkHt 908 464-6481
Marvin S 200 OakRidgeAvSum 908 273-5194
Marvin W J 10 ThomasNewProv 908 464-8225
Marvinney Louis G
136 CanoeBrookRdShHl 376-1862
Marwood M 9 JonesPlWO 731-3045

MARX ---See Also MARKS

Marx Andra 18 ArculariusTerMpl 378-3930
Marx Arthur 26-H NobHillRsInd 226-5885
Marx C 52 ChurchMlb 467-1476
Marx D 16 ThrumontRdWCald 403-1966
Marx D R & P S 16 ThrumontRdWCald 226-5646
Marx Daniel J 14 GraceBlm 429-9707
Marx Daniel S 54 WhittinghamTerMlb 376-8492
Marx David K 28-B NobHillRsInd 228-1288
Marx Frank 16 ForestMtc 509-1541
Marx Fred 24 MaplewoodDrLiv 597-0829
Marx Jules 429 HardingDrSO 761-1217
Marx Jules 429 HardingDrSO 761-5265
Marx Kelly 404 LongHillDrShHl 376-0777
Marx L F 386 HartshornDrShHl 376-7543
Marx M 16 ChestnutPlNtly 667-0296
Marx Melvin D attorney
212 ShortHillsAvSpfd 376-1800
Marx Michael 40-A TroyDrSpfd 379-1330
Marx Myrle Mrs 10-F NobHillRsInd 403-1420
Marx S 385 ParkAvOr 674-0854
Marx Steven 20 MohawkDrLiv 533-0966
Marx Susan D Psy D 28 MillburnAvSpfd 379-6502
Marx W 317 TimberDrBrkHt 908 665-0198
Marx Walter H 317 TimberDrBrkHt 908 464-3117
Mary Baker Health Care Services
Toll Free 800 814-6279
Mary Davins Inc 240 CrescenziCtWO 325-8885
Mary Dunham Chocolates 56 BroadBlm 743-6772

MARY KAY COSMETICS INDEPENDENT SALES DIRECTORS—

Alston Claire 81 BessidaBlm 338-7772
Ashley Nancy 212 ValleyRdMtc 746-7117
Fazio Debra 31 NorthfieldTerClifton 778-7269
Gress Cynthia 87 HatfieldCald 364-2599
King Carol 67 FieldingCtSO 761-0232
Mary Rose hair designs 3 SunsetAvBlm 566-0707
Maryanski A 4 MayhewDrFairfld 228-1136
Maryanski J 101 BeachBlm 748-1644
Maryanski Mark D ESQ 1172 BroadBlm 338-0400
Maryknoll Missioners 64 FieldingCtSO 761-5883
Marykwas S 49 SummitAvBlm 748-6531
Maryland Match Corp NorthCaldwellArea 226-8889
Maryland National Mortgage Corporation
100 MorrisAvSpfd 912-3120
Maryla's Beauty Salon
1775 SpringfieldAvMpl 378-3535
Marylawn Of The Oranges office
425 ScotlandRdSO 762-9222
Mary's Consignment 68 ParkAvSum 908 598-0652
Mary's Dressmaking & Alterations
68 ParkAvSum 908 598-0529
Maryschuk W 75 YantecawAvBlm 338-4461
Marzan Issac E 346 WPassaicAvBlm 338-9888
Marzano Ann 580 RidgewoodRdMpl 762-6913
Marzano C 7 WilliamNtly 667-8223
Marzano E 95 MainWO 731-2504
Marzano Jim 434 TremontPlOr 673-7767
Marzano M 210 CoudertPlSO 761-7523
Marzano Michael 159 TimberDrBrkHt 908 665-0358
Marzano Neal 2 NestroRdWO 731-3225
Marzano Neil 161 CentralAvOr 675-3539
Marzano R V 488 SummitAvMpl 762-5710
Marzano S A 439 ParkAvOr 674-8544
Marzarella F 227 McManeAvBrkHt 908 464-9420
Marzarella J V 6 NorwoodTerMlb 762-6641
Marzarella Victor 955 SSpringfieldAvSpfd 376-2717
Marzell Company
NewProvidenceArea 908 464-4411
Marzell Miriam Shurkin MA CCC
22 OldShortHillsRdLiv 994-4468
Marzell & Oliveri Real Estate Taxpak USA
NewProvidenceArea 908 508-0558
Marzella C J 54 CarrieCtNtly 667-9244
Marzella Carmen J 16 DailyNtly 667-4553
Marzella Carmen Joseph ESQ
87 FranklinAvNtly 667-0028
Marzetta T 21 OakleyAvSum 908 598-9776
Marziale K D 127 WashingtonAvWCald 226-7012
Marziale Katherine M
127 WashingtonAvWCald 228-2059
Marzio F 428 ValleyRdWO 673-6609
Marzloff A 40 WatchungWyBrkHt 908 464-5984
Marzloff A C 8 OakTreeLaBlm 338-9311
Marzloff Nelson F 565 BroughtonAvBlm 338-8798
Marzloff Richard 561 BroughtonAvBlm 338-7638
Marzo D & P 62 RobbinsAvBrkHt 908 665-9120
Marzo R M 31 LauraAvNtly 235-0580
Marzulli John A 102 SummitAvMtc 746-2992
Marzulli R P 1 SuzanCtWO 669-3295
Marzulli R P Management
264 BellevilleAvBlm 743-2300
Marzulli Raymond P Jr 19 DayBlm 338-3506
MARZULLI RAYMOND P CO INC realtor
264 BellevilleAvBlm 743-2300
Marzullo A 337 GroveMtc 746-4877
Marzullo A 9 1stAvCdrGv 890-1343
Marzullo Alfred & Cathy Jr
35 UnionCdrGv 239-8701
Marzullo Bros 117 GroveMtc 744-6663
Marzullo E 9 1stAvCdrGv 812-1182
Marzullo Maria L 157 ChestnûtMtc 509-8226
Marzullo T F S 57 WalnutMtc 783-9423
Marzullo Vito 47 ChristopherMtc 783-4760
Marzynski Ted & Kathleen
86 BroadSum 908 598-1448
Masae Matsu Ura 21 PittBlm 281-9085
Masafy Samy & Joanne
75 WinchesterRdLiv 535-9032
Masand Ravindra 6 WynnewoodRdLiv 535-1052
Masango P 56 SMunnAvEO 676-5041
Masanko G 13 WestminsterDrMtvil 335-4597
Masar L 81 BoontonAvMtvil 335-5141
Masar Martin 136 TaylortownRdMtvil 334-3596
Masar Robin & Michael
73 BoontonAvMtvil 335-2030
Masar S A 10 ViewmontTerMtvil 334-6385
Masarsky A 7 MohawkDrLiv 994-3585
Mascarenhas A & C 33 PortlandPlMtc 744-5012
Mascarenhas M 20 DellmeadDrLiv 994-3995
Mascarenhas M 20 DellmeadDrLiv 994-4269
Mascari Jerome 227 BloomfieldAvNtly 661-4177
Mascari Jerome 227 BloomfieldAvNtly 667-3380
Mascari Jerome 227 BloomfieldAvNtly 667-5800
Mascarinas D M 105 BellevilleAvBlm 566-0150
Mascaro Carla 203 UnderhillRdSO 763-6260
Mascellino John 15 AvalonDrMtvil 227-2022
Mascenik Thomas J MD
33 OverlookRdSum 908 277-3525
Mascera Gregory attorney
10 SProspectVro 239-2800
Mascera Mary 42 InwoodRdEsxFels 226-9521
Mascera Richard & Gale 92 FairwayAvVro 857-3745
Mascera Richard U Sr DDS office
259 LorraineAvUMtc 746-0820
Res 99 FairwayAvVro 239-3512
Mascera Richard U Jr DDS 286 ParkUMtc 744-7662
For Emergency Only 286 ParkUMtc 857-3745
Maschal Craig R ESQ 155 MorrisAvSpfd 376-6500
Maschino Marc 17 WestoverAvCald 403-9070
Maschio J 18 TerraceAvNtly 661-1135
Maschuch A 32 ParkWCald 226-0987
Mascia Anthony L 23 ArverneRdWO 736-1137
Mascia L R 55 LessingRdWO 731-4092
Mascia Marie 136 ChangeBridgeRdMtvil 263-0026
Masciocco Betty 210 CentralAvWCald 228-6285
Masciocco Donato 210 CentralAvWCald 228-3716
Mascitello L 47 HighNtly 667-6980
Mascitello William J 17 NClintonEO 672-8545
Masco Diana 11 ParkPlBlm 743-5913
Mascola M 21 WitherspoonNtly 667-4083
Mascola S 323 ValleyRdWO 325-1331
Mascolo A 73 CoeymanAvNtly 235-1069
Mascolo's Florist 417 BloomfieldAvBlm 743-6251
Mascott Corp 5 RegentLiv 535-1000
Mascuch Jason
563 UpperMountainAvUMtc 509-0387
Mase L 71 JoergAvNtly 661-3057
Maseker Tim & Kathleen
145 SummitAvSum 908 522-8840
Masel Ruth K 156 ECedarLiv 716-9290
Masella Robert 13 OatesTerWCald 226-1123
Masella Thomas DMD
195 FairfieldAvWCald 226-3242
Res 15 JocineDrFairfld 227-1674
Maselli Anthony 189 WFairviewAvSO 763-2082
Maselli E A 25 LincolnBlm 743-3247
Maselli John G 161 BloomfieldAvBlm 680-4923
Maselli Joseph 8 WhitehallRdMtvil 263-5397
Maser Richard 21 ManleyTerMpl 763-3850
Maser Steven 5 CanterburyRdLiv 994-4448
Masercola R 125 GatesAvMtc 746-0095
Masese Florence 1743 SpringfieldAvMpl 763-0754
Masessa F 159 HiltonAvMpl 761-6074
Masey Chris 764 ScotlandRdSO 761-0174
Masey H 532 SummitAvMpl 762-4866
Masferre Frances 33 RollinsonWO 731-0791
Mash Inc 23 CenterwayEO 672-5122
Mashas David M 124 BoontonAvMtvil 316-0954
Mashberg A & E Dr 13 KentDrRsInd 403-1678
Mashberg J 1155 PleasantValleyWyWO 736-2401
Mashinsky Viktor 37 MechanicMlb 912-4306
Mashood Oshodi 463 HighlandAvOr 674-7630
Masi A 222 TuscanRdMpl 763-6156
Masi A 16 WellesleyMpl 763-6021
Masi A V 50 HardingAvNCald 228-4938
Masi Boyle Associates real estate
1 WoodlandAvParamus 201 265-5400
Masi Chris 50 HardingAvNCald 364-2594
Masi D R 14 CrestViewHillRdLiv 992-5720
Masi Dominic M 9 ElmPlSum 908 273-6844
Masi Don 25 YaleTerWO 731-7699
Masi Don Electronics 25 YaleTerWO 731-6288
Masi Felix J 32 EvergreenRdSum 908 273-7943
Masi Filomena 9 MainTerBlm 338-1581
Masi G 102 WoodlandAvVro 239-7981
Masi James 25 YaleTerWO 243-2411
Masi Michael 37 LindenAvSpfd 376-3341
Masi N 377 WatsessingAvBlm 743-4043
Masi P C 298 MountainAvBrkHt 908 508-1201
Masi R G 187 MontaguePlSO 763-5407
Masi S 2 MontgomeryAvMtvil 334-5275
Masi S L 155 GroveRdSO 763-0990
Masi Tina 79 BattleHillAvSpfd 379-2528
Masia Richard D 29 LittleWolfRdSum 908 277-3927
Masiak Wieslawa 237 EPassaicAvBlm 429-0018
Masias Henry 60 GlendaleAvLiv 994-4490
Masiello Arnold 110 LyonsPlSpfd 376-7099
Masiello Robt 7 LindenAvVro 239-0314
Masiello W 101 LyonsPlSpfd 564-9535
Masiero S 78 EAlmiraBlm 748-5906
Masilonis T 120 MidlandAvMtc 655-1023
Masilunas E 109 LorraineAvUMtc 783-9045
Masin L 2 ClaridgeDrVro 857-9780
Masin S 60 MountainHouseRdSO 763-0804
Masinda Frank 227 BroughtnAvBlmfld 338-6958
Masinda R 24 KetnerBlm 338-7106
Masinda S 101 ClintonRdFairfld 808-8474
Masinda S 75 KetnerBlm 338-6598
Masini Ernest F 23 MercerRdMuryHl 908 464-5247
Masini Frank 190 BeaufortAvLiv 992-0504
Masini M 37 LindsleyPlEO 676-5854
Masini Marco & Thelma
163 TremontAvEO 676-8104
Masini Pasquale 34 ParkAvWO 736-1173
Masini Thelma 63 LindsleyPlEO 675-4915
Masini Theresa 184 BellevilleAvBlm 748-6132
Masino A M 105 NewEnglandAvSum 908 273-6227
Masino F & R 13 AndreaDrFairfld 890-0450
Masino F J 40 BruceCtCdrGv 239-1195
Masino Jos 41 OldOakDrNewProv 908 464-2563
Masiuk Michael 70 FremontBlm 429-0889
Masjid Mohemmed Orange 110 ParkOr 674-9882
Masjid Ul-Wadud Of Montclair
698 BloomfieldAvMtc 744-2170
Maskal R 221 HarrisonNtly 661-4674
Maskaleris Stephen N 2 FarleyRdShHl 376-3225
Maskell C M & P A 2 LenoxCtMtvil 402-2260
Masker H 57 WhittinghamPlWO 731-8572
Masker Jas F 37 WilliamsonAvBlm 748-2111
Maskin Robt S 38 WindermereRdMtc 744-8202
Masklanka G 62 ForestHillRdWO 736-1359
Maskowitz Martin 9 RonaldTerWO 669-1601
Maslak W J 37 OakGroveRdCald 228-7002
Maslanka G 62 ForestHillRdWO 736-1451
Maslansky S M 242 StCloudAvWO 736-3872
Masler Bros Inc 10 CraigPlFairfld 882-9444
Maslin V 38 MadisonGlRdg 743-7519
Maslo G & C 69 WoodcrestCirSpfd 379-4122
Maslova Kenneth & Nadejda
65 OakAvWO 325-6181
Maslow Larry N 45 JanetLaSpfd 564-5002
Maslow M 9 NotchHillDrLiv 994-2686
Maslow Richard A 17 EvergreenTerMlb 379-9253
Maslowski Anthony V
16 DevonshireRdCdrGv 239-5292
Maslowski B A 33 RoselandAvRsInd 226-1494
Maslowski Michael 9 JohnsonAvBlm 338-7517
Maslowski Richard 199 WPassaicAvBlm 338-0559
Maslowski T 144 HooverAvBlm 743-4037
Masnyj Zenon & Susan
10 EdgewoodPlMpl 763-8007

MASON ---See Also MASSON

Mason A 340 ThomasBlvdOr 677-9075
Mason A L 309 OlcottOr 676-0241
Mason Barrister Inc 200 ExecutiveDrWO 731-9595
Mason-Bell Sharon MD
51 UpperMontclairPlzMtc 746-9615
Mason Brian lawyer 310 PassaicAvFairfld 575-1400
Mason Brian W 178 LindenAvVro 857-8591
Mason C F 28 MontroseAvSum 908 273-7170
Mason C W 31 NewfieldEO 414-9535
Mason Craig 4 WashingtonMtc 655-1714
Mason D 35 ChelseaAvEO 674-7508
Mason D 228 USHwyNo202Mtvil 402-0575
Mason D Vaughn
1377 SpringfieldAvNewProv 908 464-5798
Mason Darlene 158 SArlingtonAvEO 674-8737
Mason David 77 StevensAvCdrGv 890-9364
Mason David & Karen
346 CentralAvNCald 403-0057
Mason Denise J 11 MtVernonSqVro 857-8771
Mason Donald 434 RichmondAvMpl 763-6473
Mason E 40 CongerBlm 748-1171
Mason E 447 ProspectEO 675-5560
Mason E C 56 GrayMtc 744-1563
Mason E C 111 SMunnAvEO 674-3939
Mason E J PomptonAvCdrGv 785-1880
Mason F H 530 ValleyRdMtc 746-3442
Mason Gary 23 OldBrookLaNewProv 908 464-4956
Mason H 45 WedgewoodDrVro 857-1066
Mason H list broker 85 EdgemontRdMtc 655-1895
Mason H T 18 WhartonAvNtly 661-2343
Mason J 25 ChelseaPlEO 678-7483
Mason J 142 NMountainAvMtc 744-9143
Mason J 45 PleasantWyMtc 744-2882
Mason J 71 TookerAvSpfd 376-6192
Mason J A 227 NOratonPkwyEO 673-3761
Mason J J 115 ForestAvWCald 226-5198
Mason James E 52 GlenviewDrWO 731-8808
Mason Jeffery 434 RichmondAvMpl 762-2150
Mason Joan 88 MonroePlBlm 429-1757
Mason Jos & D 47 BirdseyeGlenVro 239-2934
Mason Joseph Dr dentist
203 BellevueAvUMtc 744-5466
Mason Judith 20 WinfieldWO 731-7009
Mason K 279 4thAvEO 675-7470
Mason Keith W 124 GalesDrNewProv 908 790-9083
Mason Keller Corp packaging
HarrisonAvRsInd 226-4200
Mason Kenneth 71-D TroyDrSpfd 467-1096
Mason L 126 BroughtonAvBlm 680-9359
Mason L G 142 NMountainAvMtc 744-9143
Mason Lee 40 MeadowviewLaBrkHt 908 790-1781
Mason Lena 340 ThomasBlvdOr 674-1470
Mason M 31 BeechEO 672-0223
Mason P J 12 StonyHillPlLiv 992-7458
Mason Patricia 8 LindsleyAvMpl 763-4523
Mason Paul 20 TroyDrShHl 379-7057
Mason Peter J 183 BroadBlm 680-0468
Mason R P 377 SHarrisonEO 676-0805
Mason Randy K 454 ProspectAvWO 669-1230
Mason Richard 21 MadisonGlRdg 748-1789
Mason Richard C 123 EMcClellanAvLiv 535-6360
Mason Robert OrangeArea 678-7022
Mason Roger T 72 ValentineRdBlm 743-5701
Mason Scott 97 EdgewoodAvSpfd 376-2286
Mason Sean G 19 PalmerBlm 893-1362
Mason T 30 KarenWySum 908 277-2926
Mason T 471 TremontAvOr 674-6191
Mason V G 183 MidlandAvMtc 783-1307
Mason William 20 WinfieldWO 669-1821
Mason Wm J 328 WashingtonGlRdg 748-2241
Mason-Fox S 764 ScotlandRdSO 762-5683
Masone D A
59 SpringfloralDrNewProv 908 464-3681
Masonic Supplies 274 CentralAvOr 674-1963

Masonic Trestleboard CranfordArea 908 931-0681
Masood Amjed 33-A DonaldBlm 748-6057
Masor Charles A MD 3 MountainWySWO 731-5730
Masor Harvey G MD
739 ChancellorAvIrvington 371-5959
Masor Harvey G MD 116 MillburnAvMlb 376-2121
Masor Morris 3 MountainWySWO 731-5730
Masoumi Hassan 200 SpringfieldAvSpfd 379-4681
Masresha B 248 ReynoldsTerOr 674-9161
Masri Alex 34 ForestDrBlm 743-4347
Masri Chafik 433 LincolnAvOr 672-1255

MASS ---See Also MAAS

Mass A 89 ClintonAvMtc 783-0848
Mass Allison 215 GlenridgeAvMtc 509-9309
Mass Carollo & Meo CPA's
100 MorrisAvSpfd 467-3151
Mass Ellen 1 HeltonTerMtvil 299-9470
Mass Ellis 1 HeltonTerMtvil 299-9470
Mass Norman S 1 TroyDrLiv 992-4492
Mass Travel International
51 NFullertonAvMtc 744-7200
Massa Al 31 ScheiberTerCdrGv 857-5172
Massa Associates Insurance 6 MainWO 669-3600
Massa C 12 StilesRdSum 908 277-3920
Massa G 23 BriarCliffRdLiv 535-3105
Massa G 11 EricRdFairfld 882-2837
Massa K 11 EricRdFairfld 575-4181
Massa M 20 JeffersonCdrGv 857-1241
Massa M 309 MountainAvNCald 226-6481
Massa Mildred CedarGroveArea 239-3174
Massa Robert S & Associates
44 RugbyRdCdrGv 857-9555
Massa Robert V DMD P A 99 VoseAvSO 761-6464
Massa Steve 309 AcademySO 762-9521
Massa Tina 309 MountainAvNCald 226-5145
Massa William R
22 NewcombDrNewProv 908 665-5966
Massa Wm F 44 EastbrookTerLiv 992-0833
Massachusetts Casualty Insurance Co
200 FreewayDrEEO 676-6100
Massachusetts Mutual Life Ins Co
6 BeckerFarmRdRsInd 994-0100
Massader L 8 ElfRdWO 736-7737
Massage Center 605 ValleyRdMtc 744-3377
Massaker George 60 DerwentAvVro 857-9826
Massaker Geo 9 ProspectPlWO 325-0438
Massar Harry A 100 StoneHillRdSpfd 376-4151
Massar T G 10 BrynMawrWyFairfld 227-4021
Massari K 371 ValleyRdWO 731-8104
Massaro J 4 MorrisAvMtvil 335-2092
Massaro P M 1 TaraLaMtvil 316-9016
Massaro Paul A attorney
460 BloomfieldAvMtc 509-8500
Massaro V 12 SMountainAvMtc 783-3324
Massaro V Mr & Mrs 12 SMountainAvMtc 783-3434
Massarsky Alan & Orah 2 CurtisTerMtc 746-7055
Massarsky Victor 70 ParkAvBlm 748-3641
Massas Stephen & Kathleen
78 EdisonAvNtly 667-9408
Massay A 41 ProspectTerEO 414-9541
Massay E 59 ColonialTerEO 676-2164
Massay George 59 ColonialTerEO 414-8144
Massay George 59 ColonialTerEO 678-6195
Massay I 91 ProspectEO 674-5737
Massay Wayne 152 WilliamEO 676-0484
Masseau P SpringfieldArea 564-8135
Masseau Robert 16 NMountainAvMtc 744-0358
Massefski Walter 12 HilldaleRdPnBk 227-2304
Massenburg Barbara Mrs
57 SMapleAvEO 672-8661
Massenburg C 6 DoddTerEO 676-5299
Massenburg N 84 BedfordEO 673-6481
Massenburg R Mrs 57 SMapleAvEO 675-3116
Massenburg T 101 N22ndEO 672-2398
Massenburg Y 410 ProspectEO 673-3846
Massengill James B MD
385 MorrisAvSpfd 467-8655
Massengill L 46 WestEndAvSum 908 277-3858
Massengill Scott 19 MyrtleAvSum 908 598-0477
Masses Louis 149 RunnymedeRdWCald 226-8311
Masses Robert 5 LeoTerBlm 338-7820
Massey Chas M 45 WilfredWO 325-1595
Massey D 400 SOrangeAvSO 761-5054
Massey Desmond 454 ProspectAvWO 669-0915
Massey Desmond lawyer
75 LivingstonAvRsInd 992-4800
Massey Evelyn 498 SJeffersonOr 672-1915
Massey Fatimah 32 MarstonPlMtc 746-1679
Massey H 318 TremontAvOr 675-8576
Massey Judy 13 GlenRockRdCdrGv 857-3124
Massey L R 460 FranklinAvNtly 667-7028
Massey M 449 MountainviewAvOr 677-1088
Massey R W 34 GrantAvNewProv 908 665-7776
Massey Raymond W 167 StateBlm 429-9017
Massey Ricardo 7-D DonaldBlm 748-3942
Massey T 13 GlenRockRdCdrGv 857-3124
Massi A R 10 PitcairnDrRsInd 226-6620
Massiah M E 500 ParkwayDrEEO 674-6895
Massicot J 31 ParkAvBlm 429-3018
Massimini F 292 NLivingstonAvLiv 992-5690
Massimino Michael F ESQ
53 CardinalDrWestfield 908 233-5575
Massimino P 1 NorthfieldCtLiv 992-7566
Massimo N A Jr 21 TookerPlSpfd 467-0922
Massini B 95 AshlandAvWO 243-2573
Massler Dennis MD 1 SCentreSO 763-8104
Massler Joshua 115 OldShortHillsRdWO 731-5076
Massola Jewelers Inc
1210 PreaknessAvWayne 633-5163

MASSON ---See Also MASON

Masson Frederick Y 25 LakeviewDrWO 731-4653
Masson J W 67 MohrAvBlm 338-5808
Masson Narinder 30 AspenDrLiv 533-6999
Masson Richard 22 WalnutBlm 680-1479
Masson W 142 MorrisAvSum 908 522-1535
Massop Alford 76 BeverlyRdWCald 228-9224
Massot James & Frances
9 ReynoldsRdGlRdg 748-6444
Massotto C 48 BirchAvNCald 226-8203
Massotto Michael 27 LincolnRsInd 226-5559
Massoumi Hossein 73 DrydenRdMtc 746-1403
Massulli Robt 60 LibertyAvBrkHt 908 464-8344
Mast Capitol Corp
355 EisenhowerPkwyLiv 992-0001
Mast Harold & Linda 11 GoodhartDrLiv 992-4801
Mastakas C 245 HighNtly 284-0203
Mastakas L 245 HighNtly 661-1836
Mastakas Michael 91 HighNtly 284-0878
Mastandrea A R 128 ParkAvNtly 667-2206
Mastandrea A & Sons Inc
90 WashingtonAvNtly 667-7616
Mastandrea Jas V 35 CrescentDrFairfld 575-0547
Mastek Controls Inc 299 FairfieldAvFairfld 882-0663
Mastellone Michael & Patricia
6 IndianLaMtvil 299-1128
Mastellone S 33 StephenMtc 783-0961
Master Annuity Purchase Co
15 JamesFlorhamPark 377-2220
Master Automotive Service
59 WalnutMtc 744-3553
Master Cuts 146 BloomfieldAvVro 857-4353
Master Dental Studios
2075 MillburnAvMpl 763-1000
Master E 76 SullivanDrWO 325-1397
Master Heat Treating Inc
51 BrownAvSpfd 379-7320
Master Manufacturing Inc
65 BrownAvSpfd 376-8930
Master Medical Reimbursement Co Inc
15 JamesFlorhamPark 377-2220
Master Pizza 379 ENorthfieldRdLiv 992-4500
Master Plumber's Educational Service Of New Jersey 161 MapleAvBrkHt 908 665-0781
Master P's Inc 114 ClaremontAvMtc 746-0203
Master Renovators SouthOrangeArea 763-2420
Master Renovators SpringfieldArea 376-2211
Master Renovators 117 SycamoreAvLiv 994-1138
Master Sales Company
241 MountainAvSpfd 912-0900
Master T S Cho's Martial Arts
881 BloomfieldAvWCald 227-7474
Master T S Cho's Martial Arts
387 PomptonAvCdrGv 239-7654
Master Theraphy 544 BloomfieldAvVro 857-4345
Masterangelo Michael 300 LinnDrVro 857-5989
Mastercare Maintenance
214 LittleFallsRdFairfld 785-3009
Masterfano D 43 ShunpikeRdSum 908 277-1163
MasterFund Inc 100 PassaicAvFairfld 575-1111
Masterlink 204 ABellevueAvUMtc 746-5557
Masterpiece Home Furnishings
257 USHwyNo46Fairfld 808-9080
Masters M 80 BellevilleAvBlm 429-1465
Masters M J 15 OldLaMtvil 331-0459
Masters Matt 80 BellevilleAvBlm 743-5802
Masters Melissa 80 BellevilleAvBlm 429-2137
Masters Phil & Karen 460 BaldwinRdMpl 378-3228
Masters T 47 ExeterDrBrkHt 908 665-0360

MASTER'S TOUCH ---See A Master's Touch

Masters Wayne B 23 KnollTerWCald 575-9467
Masters Wayne B Jr 86 PersonetteAvVro 239-7453
Masterson Christopher & Christine
86 MarionAvBrkHt 908 665-8918
Masterson F J 78 MarionAvBrkHt 908 464-0949
Masterson J E 341 SouthNewProv 908 665-0294
Masterson M 33 GrandTerLiv 992-7411
Masterson Mark D 20 CanalRdMtvil 335-1154
Masterson Steven & Cathy
20 CanalRdMtvil 331-8128
Masterson W F 828 BloomfieldAvMtc 783-5856
Mastey Glen D 11 DanaPlWCald 228-0706
Masto Robert J MontclairArea 746-6697
Mastony M 1 DaisyRdBrkHt 908 665-2723
Mastrandrea Jean & Jon
174 SpringRidgeDrBrkHt 908 665-8582
Mastrangelo A 4 CarynPlFairfld 227-1395
Mastrangelo A 4 CarynPlFairfld 227-2606
Mastrangelo Angelo A lawyer
5 BeckerFarmRdRsInd 533-6622
Mastrangelo D J 44 ChestnutRdVro 857-8306
Mastrangelo F 24 RidgeDrMtvil 316-9439
Mastrangelo F R 520 PageTerSO 762-4091
Mastrangelo John 20-A BottLaMtvil 257-0179
Mastrangelo Paul 34 PlymouthPlRsInd 364-1910
Mastrangelo Paul & Carolyn
34 PlymouthPlRsInd 364-1910
Mastrangelo Peter 104 HatfieldCald 364-0927
Mastrangelo R A 20 GlenroyRdFairfld 808-9123
Mastras F Jr 51 BenvenueAvWO 736-4253
Mastras Mark & Patty 19 FundusRdWO 731-0421
Mastriana Jos 67 BrooksideLaBrkHt 908 322-6607
Mastriani Denise 228 N17thBlm 743-4279
Mastriani L 440 AbingtonAvBlm 429-0298
Mastriani Michael 80 RiggsPlWO 325-9784
Mastrianno F 25 EspyRdCald 403-1848
Mastriano Wm J 24 CharlesBlm 748-3436
MASTRIANO'S QUALITY MARKET
1058 BroadBlm 338-6880
Mastricova E 26 LaurelPlWCald 226-3294
Mastricova Joe 26 LaurelPlWCald 228-2920
Mastro D 326 HooverAvBlm 748-9261
Mastro D 97 PassaicAvNtly 667-4430
Mastro H 59 GerardRdNtly 661-4991
Mastroardi Gerard 396 GroveMtc 746-9137
Mastrobattista Sam DMD
184 PomptonAvVro 857-9034
Mastrodomenico N 10 ElkRdVro 239-9583
Mastrodomenico N 8 GregoryDrMtvil 335-0264
Mastrodomenico Victoria 53 LakeBlm 566-6063
Mastroeni Anthony 6 GroveBlm 748-3761
Mastroeni F 108 N15thBlm 748-5314
Mastroeni M 33 RawsonBlm 743-1618
Mastrolacasa Michael
17 VanDykePlSum 908 277-2113
Mastrolia-Tynan Annette
39 OverlookTerNtly 661-1642
Mastromano F M 13 HighlandDrLiv 992-6197
Mastromonaco J & J 18 FalconRdLiv 533-9055
Mastronardi L 512 BloomfieldAvCald 228-8676
Mastronardi Vincent
115 OldShortHillsRdWO 325-3877
Mastronardi Vincent DMD
514 SLivingstonAvLiv 740-8922
Mastropolo R 803 PleasantValleyWyWO 731-6862
Mastrosimone Frank 59 GerardRdNtly 667-2170
Mastrosimone R 509 WashingtonAvNtly 667-4253
Masucci Chas 18 AndoverPlBlm 338-8977
Masucci Dennis 74 FairwayTheCdrGv 857-0199
Masucci J 21 MargaretAvNtly 667-5177
Masucci Jerry 15 CambridgeTerSpfd 376-5979
Masucci John 176 WeaverAvBlm 748-3358
Masucci Joseph & C
64 HolmesOvalNNewProv 908 464-7634
Masucci L M 777 SpringfieldAvSum 908 273-9252
Masucci N 7 ClintonAvMpl 762-8765
Masucci P 132 OakridgeAvNtly 667-5695
Masucci P 2 RevereAvMpl 763-8420
Masucci R 931 RidgewoodRdMlb 912-9288
Masucci S 477 MeiselAvSpfd 379-5245
Masullo A
1613 SpringfieldAvNewProv 908 464-0492
Masullo C 58 HickoryRdNtly 235-0131
Masullo Gina 176 BrairwoodDrBrkHt 908 464-1784
Masullo Michael 118 SuttonDrBrkHt 908 322-4677
Masullo P 110 LincolnBrkHt 908 464-9115
Masur David 184 BellevueAvMtc 783-6620
Masur K 955 SSpringfieldAvSpfd 376-3633
Masur L 29 NewEnglandRdMpl 763-0249
Masuzzo Dennis P 20 ForestMtc 509-1046
Masvidal J B 101 OakviewAvMpl 761-8785
Mata Emilio 301 MorrisAvSpfd 258-9732
Mata Franklin 49 CaldwellPlSpfd 376-1521
Mata Jivenni 473 MorrisAvSum 908 277-0892
Mata Tony 305 MillburnAvMlb 564-5907
Mataka Chas 1 WestviewRdShHl 379-6258
Matalon J 32 ShelleyRdSpfd 467-0991
Matamoros Alex 440 ConoverTerOr 678-7903
Matamoros Alfonso
21 LafayetteAvSum 908 598-9121
Matamoros Juan A
42 ColumbusAvNewProv 908 508-0208
Matanin Edw 3 GroveWCald 226-9119
Matar Adel 50 GordonhurstAvUMtc 783-0491
Matar H 9 ForestHillRdWO 731-1915
Matarazzo C 79 NutleyAvNtly 667-6167
Matarazzo C J 228 MountainAvNCald 403-7763
Matarazzo C Joe Jr 210 MountainAvNCald 226-2574
Matarazzo Carmine J
512 BloomfieldAvCald 226-8823
Matarazzo E E 228 MountainAvNCald 226-2587
Matarazzo F Mr & Mrs 3 SandRdFairfld 882-1059
Matarazzo Henry And Mary
66 GreenbrookDrBlm 748-8595
Matarazzo J 228 MountainAvNCald 403-9620
Matarazzo J 2100 RachelTerPnBk 575-6431
Matarazzo James Jr
216 MountainAvNCald 228-3590
Matarazzo Jas R 221 MountainAvNCald 228-2118
Matarazzo Jos 9 FoxHillRdFairfld 227-5357
Matarazzo Jos 6 ParkviewLaFairfld 227-7715
Matarazzo K 216 MountainAvNCald 226-7131
Matarazzo Lorraine 32 WashburnPlCald 403-1955
Matarazzo Michael 228 MountainAvNCald 403-9620
Matarazzo N J 179 KonnerAvMtvil 808-5517
Matarazzo N J 179 KonnerAvMtvil 882-9821
Matarazzo Nunzio 34 FoxHillRdFairfld 227-6929
Matarazzo P 1 EricRdFairfld 227-2387
Matarazzo Peter A 158 ValleySO 763-8166
Matarazzo T 151 VoseAvSO 761-6210
Matarazzo Vincent 519 BloomfieldAvCald 364-7680
Matarazzo Vincent 152 FranklinCdrGv 857-8905
Matarazzo Vincent 26 RobertsonRdWO 325-0509
Matarazzo's Farm 221 MountainAvNCald 226-3289
Matarese Alan & Michele
3 PeaceValleyRdMtvil 335-1825
Matari Sam 3 SylvanRdFairfld 808-7143
Matasuru Maria 54 MarleyAvCdrGv 812-9653
Matchunk F 111 ProspectNtly 667-4356
Matczak Elaine 25 OutlookPlGlRdg 743-7837
Matear John 81 LyonsPlSpfd 467-9522
Matechak Peter
380 RiverBendRdBrkHt 908 464-2134
Mateescu Adrian 124 SatterthwaiteAvNtly 661-2960
Mateescu Daniela
124 SatterthwaiteAvNtly 661-1658
Mateiro C 433 HarrisonNtly 661-9470
Matejczyk E 316 ChangeBridgeRdMtvil 227-0630
Matejka Charles
27 SteppingRidgeRdNCald 812-1142
Mateo G C 45 CloverLaBlm 338-3859
Mateo Gregory C 45 CloverLaBlm 338-1358
Mateo Rolos ESQ 85 MarylandPlOr 675-4267
Mater E 340 ThomasBlvdOr 677-1909
Matera Peter 955 SSpringfieldAvSpfd 379-0027
Materaso Robert 31 TrinityPlMtc 655-1886
Materazzi John 1 FranklinCtMtvil 263-2606
Materia D 65 AcademySO 763-9291
Materia G 27 CarolPlBlm 338-1141
Materials Expertise Inc
1275 BloomfieldAvFairfld 227-9544
Materials Learning Center 158 GroveBlm 743-5310
Materna Thomas W MD
105 MorrisAvSpfd 376-3113
Maternite By Mothers Work
ShortHillsMall 467-1272
Mates I K 243 FairviewAvVro 857-4946
Mates J 11 MidvaleAvWCald 226-0995
Mates Jason D 105 FairwayAvVro 857-4941
Mates Maurice 105 FairwayAvVro 239-6280
Matesanz M 18 ClairidgeCtMtc 746-5054
Matey A B 7 AshlandCald 228-0753
Matey G 60 ParkwayDrEEO 678-5164
Mateyka Wm 55 LapisCirWO 736-1893
Mateyshin Tatyna 40 PhyllisRdWO 243-0583
Math Clinic Of South Orange
59 SouthOrangeAvSO 763-4447
Math Healer Enterprises EOrangeArea 674-4993
Mathai Alias 26 TanglewoodDrLiv 992-1614
Mathai Mathew T 150 ColumbiaAvNtly 667-7570
Mathai Samuel P 48 HillBlm 680-0141
Mathangai A 55 GlenwoodAvEO 673-3634
Matheis A 105 BellevueAvUMtc 744-6529
Matheis K 169 WatsessingAvBlm 680-4637
Matheke Cynthia A lawyer
103 EisenhowerPkwyRsInd 403-9000
Matheke Cynthia A lawyer
150 JohnFKennedyPkwyShHl 379-4800
Matheke O G Jr MD 151 EagleRockWyMtc 783-6450
Matheleir D 56 AmperePkwyEO 673-1049
Mathelier Ernest 48 AmperePkwyEO 677-9110
Mathelier P H 370 CentralAvOr 674-4197
Mathen S 125 NorthfieldAvWO 669-1501
Matheny John & Jacqueline
73 ProspectSum 908 522-1560
Mather B A 17 CarltonDrUMtc 746-7518
Mather B D 5 GreenAcresDrVro 239-3244
Mather Clarence H 68 ProspectAvMtc 746-2754
Mather Donald F Jr
390 MorrisAvSum 908 608-0408
Mather Kenneth 21 OakLaMtvil 402-6615
Mather Thos T Jr 5 GreenAcresDrVro 239-3244
Mathers R A 100 ForestAvVro 239-5789
Mathesion Lloyd 171 SBurnetEO 675-4869
Mathesius A G 29 ParkDrNWO 325-1741
Mathesius R & B
51 CanoeBrookPkwySum 908 598-1714
Matheson B Joseph CPA MBA
SummitArea 908 277-6318
Matheson Joseph 41 AshlandRdSum 908 522-3063
Matheson P B 81 WestvilleAvCald 364-7698
Matheu John P & Helen
215 LongHillDrShHl 376-4285
Mathew A 11 TerraceAvWO 731-1292
Mathew B 935 BroadBlm 743-3674
Mathew & Co Inc 43 OverlookTerNtly 235-1698
Mathew George 39 LlewellynAvWO 736-8311
Mathew J 82 ChestnutLiv 740-8645
Mathew Jacob 25 StanfordAvWO 325-2544
Mathew Jaimon 5 SValleyRdWO 736-8360
Mathew Jeby Jacob 50 ColumbiaWO 325-2602
Mathew Joseph 116 HighWO 736-5195
Mathew Mathew 17 PlymouthMtc 746-8801
Mathew Philomina 3 BirchwoodAvWO 669-8675
Mathew Roy C 270 BloomfieldAvBlm 429-3327
Mathew S 23 BarryDrWO 669-0365
Mathew S 40 ElmbrookPlBlm 338-6985

47780 © Bell Atlantic

Area Code 973

Mathew S 43 OverlookTerNtly ---------- 661-1053
Mathew Thomas 39 LlewellynAvWO ------ 669-2833
Mathew Y 24 BryantAvBlm ---------- 893-0844

MATHEWS ---See Also MATTHEWS

Mathews A 29 FayPlSum ---------- 908 273-7694
Mathews Boyd & J P
32 HillsideTerSum ---------- 908 665-8558
Mathews C 343 ParkAvEO ---------- 673-6195
Mathews Cynthia 148 EssexAvGlRdg ------ 748-8339
Mathews Eapen P 108 MapleWO -------- 736-5418
Mathews G 158 StevensAvCdrGv -------- 256-5968
Mathews G 133 WillowdaleAvMtc ------- 746-7664
Mathews Jay 260 MillburnAvMlb -------- 376-5838
Mathews John Rev 285 ProspectAvWO -- 736-1330
Mathews Michael B 18 PrincetonPlMtc -- 783-3250
Mathews P 80 PatersonAvClft ---------- 667-2039
Mathews R 45 FairviewAvWO ---------- 736-6872
Mathews S 70 MangerRdWO ---------- 325-9611
Mathews S 13 WoodmontRdMtvil ------- 808-6775
Mathews Scott & Deb 20 WatchungPlBlm 893-8127
Mathews Thomas 21 EllisPlWCald ------ 364-8285
Mathews Tom 4 MatildaTerMtvil -------- 334-6281
Mathewson George A Co power transmission
415 RaymondBlvdNewark ---------- 344-0081
Mathewson Steven 47 MorrisAvSum 908 522-0263
Mathia A 12 ElmwoodAvBlm ---------- 680-9550
Mathia Paresh 37 JamesBlm ---------- 566-0893
Mathias C 325 BloomfieldAvCald -------- 403-7890
Mathias R F 67 DunnellRdMpl ---------- 763-0205
Mathieson Richard 30 GladdingRdCald -- 226-5019
Mathieu C 138 BrunswickRdCdrGv ------ 857-9534
Mathieu Frank 442 HillsideAvOr -------- 674-6271
Mathieu J 425-B ParkMtc ---------- 655-0162
Mathieu Jude MD 395 TurrellAvSO ------ 762-9490
Mathikolonis T 73 ValleyWyWO -------- 243-2644
Mathios R & D 65 ColtonCirWO -------- 669-9674
Mathis Austin J & Kathleen M
20 SpiceHillRdBrkHt ---------- 908 665-2231
Mathis David 490 ScotlandRdOr -------- 675-3037
Mathis E E 6 EmersonEO ---------- 672-5520
Mathis Gertude 11 PlymouthDrLiv ------ 716-9573
Mathis Harold & Barbara
99 OakviewAvMpl ---------- 763-2814
Mathis J F 96 ColtRdSum ---------- 908 277-2437
Mathis James F 96 ColtRdSum ------ 908 522-8764
Mathis Julia Mrs 424 SClintonEO ------- 675-5144
Mathis K 210 NGrvEO ---------- 678-1170
Mathis M Mr & Mrs 260 SHarrisonEO ---- 672-0903
Mathis Martin 60 ParkwayDrEEO -------- 414-9058
Mathis V 160 ProspectEO ---------- 677-3120
Mathis W 120 GrantAvNewProv ------ 908 665-0351
Mathis W B 120 GrantAvNewProv --- 908 464-1924
Mathisen Omar 22 KenwoodAvVro ------ 239-3819
Mathisen Roy 36 MarshallWCald -------- 228-5404
Mathisen S R 3 ElizabethRdMtc -------- 783-0656
Mathison James 12 PearlNewProv -- 908 508-1531
Mathur Bob & Preeti 15 HillcrestRdCdrGv 239-6399
Mathura Krishna 117 FairviewAvSO ------ 762-4501
Mathurim-Zamor S 466 ConoverTerOr --- 678-5918
Mathurin Noe 394 ParkAvOr ---------- 677-7025
Mathyas S 39 RaymondAvNtly ---------- 661-4740
Matiatos Basil G 354 SouthNewProv - 908 464-2829
Matics Michele 66-C TroyDrSpfd -------- 376-4020
Matifas Gaston A 44 RiveredgeDrFairfld -- 227-5338
Matinata Gilda 17 ParsonageHillRdLiv ---- 992-0665
Matinata I 223 MtVernonAvOr ---------- 677-2802
Matinata Nick WestOrangeArea -------- 674-7794
Matinata Vito 110 NorthfieldAvWO ------ 325-0094
Matinho D 108 MidlandAvMtc ---------- 655-9333
Matis John W 91 HarvardAvMpl -------- 762-2924
Matis M 43 FritzBlm ---------- 338-8561
Matis V 119 UnionAvNtly ---------- 661-1725
Matjasec M 58-A NewarkWyMpl -------- 761-5446
Matjasec S 58-A NewarkWyMpl -------- 761-5446
Matjucha John 806 MorrisTpkMlb ------- 258-0953
Matjucha John R MD 38 WalnutMtc ----- 746-1671
Matkiwsky Walter DO office
205 HobartAvShHl ---------- 908 353-7949
Matko Tom S
14 GreenwoodRdNewProv -------- 908 508-0582
Matkovits T 26-C NobHillRsInd ---------- 364-1307
Matlack Inc 57 RandolphAvAvenel --- 732 382-4800
Matlesky Gerald G
33 SilverLakeDrSum ---------- 908 273-4183
Matlick A 14 MountainRidgeDrLiv -------- 994-3839
Matlick Aimee DDS 209 SLivingstonAvLiv 994-1333
Matlin Ramail 807-B MountainAvSpfd ---- 376-4330
Matlock J E 25 DennisPlSum ------- 908 277-6571
Matlock V 72 RooseveltAvEO ---------- 673-4464
Matloff R 40 ClonavorRdWO ---------- 731-0176
Matloff R & B 28 ChelseaDrLiv ---------- 740-0684
Matonti E J 512 BloomfieldAvCald ------- 226-1438
Matonti John D 26 LakeShoreDrMtvil ---- 316-6263
Matos A 68 MitchellWO ---------- 669-0928
Matos Ahkira 36 OaklandAvBlm -------- 748-8236
Matos R 225 LittleFallsRdFairfld -------- 256-9642
Matour Daisy 9 ForestHillRdWO --------- 243-6795
Matovski Co 68 FranklinEO ---------- 678-9663
Matragrano P S 33 FranklinAvWCald ----- 575-0912
Matrale Gerald 9-A RiverRdNtly -------- 667-9638
Matrale J P 7 AshlandCald ---------- 228-1969
Matrick Debra S LCSW
220 MillburnAvMlb ---------- 379-6058
Matrinec S 187 BurnettAvMpl ---------- 761-6791
Matrisciano B M 61-B TroyDrSpfd ------- 376-9551
Matrisciano Joseph 23 PleasantAvWCald 226-8494
Matrisciano R & T 18 KnollwoodTerCald -- 226-4659
Matrix Consulting Group
29 CherryHillRdLiv ---------- 535-9611
Matrix M. D. 75 PlymouthFairfld -------- 808-7300
Matrix Marketing Group Inc
187 BroadBlm ---------- 680-9411
Matrix Marketing Systems 2 AlvaBlm --- 748-0010
Matrix Mitigation & Construction
MaplewoodArea ---------- 763-9226
Matro Deborah WestfieldArea ------ 908 654-0059
Matrona J 561 FranklinAvNtly ---------- 667-8678
Matrulli M 153-B TierneyDrCdrGv -------- 239-5729
Matsikoudis John & Michele
125 CentralAvNewProv ---------- 908 508-1383

MATSON ---See Also MATTSON

Matson Boyd 77 MyrtleAvMtc ---------- 744-2456
Matson F C 8-L NobHillRsInd ---------- 226-2067
Matson Ron C 30 BellevueAvSum --- 908 273-3963
Matsukuma H R 8 LeePlUMtc ---------- 783-2888
Matsushita G 35 MontclairAvMtc -------- 744-3840
Matsusiak Dorota 478 ValleyOr -------- 677-2335
Matsuura H 17 TowerRdLiv ---------- 992-6360
Matta Chas 13 HiltonAvMpl ---------- 761-6149
Matta E 151 BroadSum ---------- 908 598-9495
Matta Juan 88 WaldoAvBlm ---------- 748-2696
Matta Richard 59 RoselandAvCald ------- 364-2652
Matta Sunil & Jyoti 142 ClarkenDrWO --- 731-0013
Mattaliano Brian 8 EberhardtCtMtvil ----- 331-9272
Mattaliano Chris 195 WalnutMtc -------- 746-5522
Mattaliano Joseph Mr & Mrs
8 EberhardtCtMtvil ---------- 316-9398
Mattaliano Joyce & John
15 MountainAvMtvil ---------- 263-5639
Mattaliano Mary Z
136 ChangeBridgeRdMtvil ---------- 263-8191
Mattaliano R 92 MaplewoodAvMpl ------- 378-8413
Mattappallil L 116 HighWO ---------- 731-5731
Mattaur Erika 651 LincolnAvOr -------- 673-8197
Matteace S 295 EMtPleasantAvLiv ------- 994-9725
Mattee D 18 GraceBlm ---------- 748-7648
Mattei Anthony 16 RemerAvSpfd -------- 376-5072
Mattei George photographer
12 KulickRdFairfld ---------- 575-9064
Mattel W 12 SoderRdNCald ---------- 228-2708
Matten E 320 SHarrisonEO ---------- 675-7573
Matteo Connie ESQ 215 MillburnAvMlb -- 376-4400
Matteo M 12 ChestnutAvSum -------- 908 522-8209
Mattera A 42 CrescentRdPnBk ---------- 227-0607
Mattera Amy 11 RyersonAvCald --------- 364-0319
Mattern Adele MD 62 SFullertonAvMtc --- 744-3900
Mattern Adelle C MD
1140 BloomfieldAvFairfld ---------- 575-5770
Mattern Richard E
89 OldchesterRdEsxFels ---------- 228-3156
Mattern Richard F MD
445 BloomfieldAvCald ---------- 228-5330
Mattern Richard F MD 116 ParkMtc ----- 746-2525
Mattero William
433 SpringfieldAvSum ---------- 908 522-1066
Matters Craig 6 ClaremontPlBlm -------- 338-8080
Matters D 87-D TroyDrSpfd ---------- 376-5879
Matters Seth 5 LocustDrMtc ---------- 655-1793
Mattes M Jules & Ruth
4 HollyGlenLaBrkHt ---------- 908 464-2504
Mattesky Henry 8 DepaoloCtRsInd -------- 228-3523
Mattesky R & M 7 VreelandLaCdrGv ------ 239-6097
Mattews Steven J SouthOrangeArea ------ 762-1164
Mattey Wm E MD 129 AlexanderAvUMtc - 744-3078
Mattheis Chris 44 ParkAvVro ---------- 571-1967
Mattheis H 9 UplandWyVro ---------- 857-1576
Mattheis Harley 9 UplandWyVro -------- 239-5068
Mattheis K 9 UplandWyVro ---------- 239-5853
Mattheiss Kelly M 500 ProspectAvWO --- 669-8500
Mattheiss Leonard F
144 HicksonDrNewProv ---------- 908 464-7946
Mattheiss Mark 44 HillsideAvCald -------- 226-7145
Mattheiss Mark 101 VoseAvSO ---------- 763-0384
Mattheiss Matt 101 VoseAvSO ---------- 763-1228
Mattheiss Walter A Jr 171 VoseAvSO ---- 763-5777
Matthew Alice Sr 40 RyersonAvCald ------ 403-1688
Matthew Kim 106 HaddonPlMtc ---------- 655-0984
Matthew Muriel 745 SCtrOr ---------- 673-8958
Matthew Outdoor Advertising
NewarkArea ---------- 481-9000
Matthew Zerance Landscaping
VeronaArea ---------- 857-0867

MATTHEWS ---See Also MATHEWS

Matthews Adair 45 WoodlandAvSum 908 273-6632
Matthews B 32 ShunpikeRdSum ------ 908 273-1329
Matthews Brian & Maryellen
20 LenoxPlMpl ---------- 761-6258
Matthews Brian C lawyer
38 RoselandAvRsInd ---------- 228-7818
Matthews C 8 MadisonAvEO ---------- 678-7054
Matthews C L 46 OakDrRsInd ---------- 228-8979
Matthews Calvin C MD 399 HooverAvBlm 429-1010
Matthews Christopher & Nancy
29 MyrtleAvMlb ---------- 763-9194
Matthews D L 30 MeadowEO ---------- 676-8298
Matthews Don 36 HawthornePlMtc ------ 655-9663
Matthews E O 640 TremontAvOr -------- 673-7987
Matthews E R 421 HillsidePlSO ---------- 762-5735
Matthews Elizabeth
105 WellingtonAvShHl ---------- 376-0205
Matthews Elmer Jr
239 BlackburnRdSum ---------- 908 598-9171
Matthews G 10 PineMtc ---------- 744-5966
Matthews G 105 SummitEO ---------- 675-1427
Matthews G 237 TimberDrBrkHt ------ 908 665-6895
Matthews G B Mrs 21 ElmwoodAvMtc --- 783-3715
Matthews General Contractors
50 KewDrSpfd ---------- 376-6288
Matthews Gordon
127 WhiteOakRidgeRdMlb ---------- 467-4068
Matthews J 26 FitzrandolphRdWO -------- 731-3572
Matthews J 255 SHarrisonEO ---------- 675-8716
Matthews J 68 McKayAvEO ---------- 678-3269
Matthews J 351 TremontAvEO ---------- 675-0393
Matthews J 692 TremontCtOr ---------- 678-0857
Matthews J A III 400 MeadowbrookLaSO - 762-3037
Matthews J F 41 GordonhurstAvUMtc ---- 783-5679
Matthews J R
12 WoodruffCtNewProv ---------- 908 464-7861
Matthews Jas 75 CedarAvMtc ---------- 746-6070
Matthews Jas W 16 BerkeleyRdMlb ------ 762-0822
Matthews Jeffrey J 59 AdamsPlGlRdg --- 429-8580
Matthews John A lawyer
38 RoselandAvRsInd ---------- 228-7818
Matthews John A Jr lawyer MillburnArea - 467-1470
Matthews John C 19 BowersRdCald ------ 226-4625
Matthews John T 20 ManorRdLiv -------- 740-0069
Matthews Joshua 85 CarteretGlRdg ------ 429-2434
Matthews Judy 116 ScotlandRdSO ------- 763-8762
Matthews K 500 ParkwayDrEEO ---------- 673-3788
Matthews K F 527 BloomfieldAvCald ------ 226-3029
Matthews K P 16 BerkeleyRdMlb -------- 378-9295
Matthews L E 23 ParkCtVro ---------- 857-4349
Matthews L Gerard 320 SHarrisonEO ----- 678-0202
Matthews M 55 CountrysideDrSum -- 908 771-9530
Matthews M 187 FranklinAvNtly ---------- 667-3889
Matthews Mark K MD 90 MillburnAvMlb - 763-3720
Matthews Michael D 269 AudleySO ------ 378-9479
Matthews Milton L 25 HillsideAvVro ------ 239-1599
Matthews P 75 CedarAvMtc ---------- 783-4398
Matthews P 125 FairviewAvWO ---------- 731-5724
Matthews Pauline 24 HuttonAvWO ------- 243-1199
Matthews R 65 WashingtonAvNtly -------- 667-6030
Matthews Richard 70 SBurnetEO ---------- 414-8496
Matthews Richard A
19 BeattieWyMuryHl ---------- 908 464-9308
Matthews S 381 HallCtSO ---------- 763-9778
Matthews S 50 WLindsleyRdCdrGv -------- 256-7382
Matthews S 175 ProspectEO ---------- 676-1715
Matthews S 102 WalnutMtc ---------- 783-9217
Matthews Steven 50 KewDrSpfd --------- 379-2710
Matthews Steven J 50 KewDrSpfd -------- 376-6288
Matthews Thomas 45 WoodcrestDrLiv ---- 992-3111
Matthews Thos P 27 WCedarLiv --------- 992-4868
Matthews Thomas W lawyer
75 EisenhowerPkwyRsInd ---------- 364-0111
Matthews Tom 16 MasarRdMtvil --------- 335-3872
Matthews Tracy F DDS 462 SHarrisonOr - 674-8180
Matthews V 41 EthanDrMuryHl ------- 908 464-5171
Matthews V 270 MontroseAvSO --------- 761-0915
Matthews W 75 ProspectEO ---------- 675-4956
Matthews Willard 6 BonnyviewDrLiv ------ 994-1245
Matthews William 94 DoddEO ---------- 675-2042
Matthews Wm G
12 WoodruffCtNewProv ---------- 908 464-7861
Matthews McGowan S & D
85 HudsonAvMpl ---------- 378-8348
Matthewson S 296 NCtrOr ---------- 414-1060

MATTHIAS ---See Also MATHIAS

Matthias Maurice 369 OrangeRdMtc ------ 509-9284
Matthies Peter H 14 DenmanCtShHl ------ 379-1436
Matthies Praul Erika DVM
133 GalesDrNewProv ---------- 908 464-8811
Matthijs Emil L 225 WilliamOr ---------- 676-9081
Matthijs Larry 225 WilliamOr ---------- 677-2530
Matti S 5 ChaunceyAvEO ---------- 673-4385
Mattia A 21 ClintonBlm ---------- 748-4424
Mattia A 17 MawalDrCdrGv ---------- 239-3494
Mattia A 110 MountainAvNCald ---------- 226-2478
Mattia Antonia 704 BroadBlm ---------- 429-9784
Mattia Chet 3 WestoverTerWCald -------- 228-4995
Mattia Chiropractic Life Center
825 BloomfieldAvVro ---------- 857-1119
Mattia Gerald 3 KinkaidCtRsInd --------- 403-8872
Mattia L 851 SpringfieldAvNewProv -- 908 273-9395
Mattia Les & Nancy 42 GlenroyRdFairfld - 882-1998
Mattia Philip F 3 BlackberryLaNCald ------ 226-5120
Mattia R 20 ELincolnVro ---------- 239-2436
Mattia R 53 MohrAvBlm ---------- 893-1149
Mattia R 30 RoseAvNCald ---------- 226-6396
Mattiace D 10 TaraLaMtvil ---------- 335-4282
Mattiace F D 10 TaraLaMtvil ---------- 335-1176
Mattice L 747 ValleyMpl ---------- 378-2118
Mattie Ann Marie 144 HollywoodAvFairfld 227-4725
Mattie J 89 MountainAvBrkHt ------- 908 464-6715
Mattiello Jos 117 MargaretAvNtly ------- 667-0743
Mattie's Beauty Salon 504 ProspectEO -- 672-7877
Mattina A 100 HillwoodTerVro ---------- 571-1935
Mattina A 87 ShermanAvCdrGv ---------- 239-4265
Mattina Anna 87 ShermanAvCdrGv ------ 239-5064
Mattina E 320 AmperePkwyBlm --------- 748-4825
Mattingly Alan 142 EssexAvGlRdg ------- 743-3499
Mattingly L 150 SuttonDrBrkHt ------ 908 322-1775
Mattingly L 150 SuttonDrBrkHt ------ 908 322-5822
Mattio Jos M 41 DavenportAvRsInd ------ 226-1869
Mattioli C 27 ColumbusAvMtc ---------- 509-8265
Mattis N 46 HighOr ---------- 672-4843
Mattis Robt L 187 PineBrookRdMtvil ----- 227-2364

MATTISON ---See Also MATTESON

Mattison Wm J 8 DouglasRdGlRdg ------ 748-1452
Mattlin Jay & Laura
29 BaldwinDrBrkHt ---------- 908 464-1252
Matto Mark 19 ChapmanBlm ---------- 429-2812
Mattock Rosemarie 275 ProspectEO ----- 676-6451
Mattocks C & B 225 EmersonLaBrkHt 908 322-8234
Mattocks J 969 BloomfieldAvGlRdg ------ 783-8770
Mattos B 38 YaleMpl ---------- 378-2155
Mattos G 41 ElstonBlm ---------- 429-7140
Mattos Javier 38 YaleMpl ---------- 763-7886
Mattos Juan C 38 YaleMpl ---------- 762-6637
Mattox G 106 CarnegieAvEO ---------- 673-3729
Mattox J 106 CarnegieAvEO ---------- 677-2015
Mattox Larry 85 HalstedEO ---------- 675-6512
Mattox R 93 SteubenEO ---------- 678-2128
Mattox V Mrs 13 S17thEO ---------- 678-2486
Mattran B E 30 TierneyDrCdrGrv -------- 857-9868
Mattran K A 172-A TierneyDrCdrGv ------ 857-3156
Mattress Discounters—
Springfield 275 USHwyNo22E ---------- 379-2234
East Hanover 418 StateHwyNo10 -------- 887-9002
Matts F Jr 40 SycamoreAvLiv ---------- 992-5193
Matts George Jr 22 StLukesPlMtc ------- 655-9154
Matts Geo S 33 ColumbiaWO ---------- 325-2115
Matt's Pipe & Variety Shop 36 MainWO - 731-2548

MATTSON ---See Also MATSON

Mattson Paul 71 ChapinRdPnBk --------- 227-0856
Mattson Paul 1 HewlettRdMtvil --------- 257-1330
Mattson Susan & Jerry 40 HeadleyPlMpl - 761-5680
Mattucci F 87 ElmwoodDrLiv ---------- 992-8474
Matturri A Jr 14 HuckRdBlm ---------- 893-9401
Matturri Frances 480 NWalnutEO ------- 672-1058
Matturri James V 400 HooverAvBlm ------ 748-8382
Matturri P 28 CarolPlBlm ---------- 338-8935
Matturri R 400 HooverAvBlm ---------- 748-5687
Matturri S R 25 WhiteWO ---------- 731-9207
Matturro Chiropractic Center
20 WatsessingAvBlm ---------- 680-1001
Matturro G 7 BrookdaleAvCdrGv --------- 857-7043
Matturro Gina 7 BrookdaleAvCdrGv ------ 571-1911
Matturro M 32 ColumbusBlm ---------- 748-1329
Matula Michael 190 MorrisAvSpfd ------- 912-9365
Matulis J 40 KenwoodAvVro ---------- 239-6469
Maturo J 39 SWillowMtc ---------- 783-6726
Matus M 67 SmullAvCald ---------- 228-5155
Matusaitis K 14 CharlesLiv ---------- 994-7271
Matusaitis V J 14 CharlesLiv ---------- 994-1229
Matusiak Barbara 333 WalnutLiv -------- 740-8847
Matuskova O 340 OrangeRdMtc --------- 746-1370
Matuszczak L 7 BarbaraDrFairfld -------- 227-2028
Matuszewski R 199 WalnutMtc --------- 783-3124
Matyas F S 150 IndianaMpl ---------- 763-3836
Matysek Joseph J 251 HillsideAvSpfd ---- 379-9163
Matysek William 4 SSpringfieldAvSpfd --- 376-2148

MATZ ---See Also MATTES

Matzelle B 30 CampbellRdFairfld -------- 227-1136
Matzinger A F 2 LeedsAvPnBk ---------- 227-2084
Matzke Calvin 552 ValleyRdUMtc -------- 744-0590
Matzkin M 10 AddisonDrShHl ---------- 564-8733
Matzkin M H 10 AddisonDrShHl --------- 564-9461
Matzko E S 10 KearneyTerLiv ---------- 992-9372
Matzner B 37 HickoryRdMlb ---------- 379-1775
Matzo Michael & Karen 311 GroveMtc --- 655-1685
Mau Andrew M Jr 16 ForestMtc -------- 783-8768
Mau Eric 11 SayersPlWO ---------- 325-8637
Mau G J 80 WoodlandAvVro ---------- 857-9037
Mau Thomas 74 NFullertonAvMtc ------- 746-8766
Mauceri J 118 BerkeleyAvBlm ---------- 748-1087
Mauceri M 18 SuffockAvMpl ---------- 761-7303
Maucione A 2043 OstwoodTerMpl ------- 761-4953
Mauclair A 200 LincolnAvOr ---------- 674-4364
Maude M 64 GalesDrNewProv -------- 908 771-8863
Mauden International Ltd FairfieldArea -- 808-0156
Maudsley Wayne & Karen
19 SharonRdSpfd ---------- 908 277-2862
Mauer Gary WestOrangeArea ---------- 731-9848
Maughan J 61 NorwoodAvUMtc --------- 509-2432
Maugle E 141 OldShortHillsRdWO -------- 731-5432
Maulano Irma C 9 ColonyDrEWO --------- 731-5043
Maulbeck Benedict 61 TulipSum ---- 908 277-3555

MAULBECK BENEDICT HEATING & ELECTRICAL CO 61 TulipSum ··· 908 277-3555
Maulbeck Janet & Carl
40 RussellPlSum ··· 908 273-5831
Maulbeck M J 126 DemarestAvBlm ··· 893-0113
Maulbeck T A 61 TulipSum ··· 908 273-3987
Maull Arthur H 2 NelsonPlMpl ··· 761-4067
Maulsby R G 3 CareyCtMtc ··· 783-4028
Maultsby Lex 30 FairviewAvSum ··· 908 273-7896
Mauncele Nicholas 3rd 15 FourthSO ··· 275-0863
Mauney James P 24 NorthviewAvUMtc ··· 783-1365
Mauragas J 32 HighNewProv ··· 908 464-7883
Mauraud V 90 HughesMpl ··· 763-3985
Maureen's Hair Studio 86 WashingtonWO 325-1222
Maurella A 45 BirchBlm ··· 338-4616
Maurer A C 207 CooperAvUMtc ··· 744-4631
Maurer Brian 69 HillcrestRdWCald ··· 403-8330
Maurer C 10 ParkAvBlm ··· 743-9236
Maurer C LMT 211 GlenridgeAvMtc ··· 509-0995
Maurer Construction
BerkelyHeightsArea ··· 908 508-9300
Maurer D 10 BerkshireRdMpl ··· 762-3257
Maurer David & Laine
224 PineWyNewProv ··· 908 508-1628
Maurer Debra & Herman 46 MaolisAvBlm 748-9859
Maurer E M 2 IndependenceCtMtvil ··· 334-0267
Maurer J 219 SouthOrangeAvSO ··· 763-3562
Maurer Jennifer 17 ProspectCald ··· 364-1503
Maurer John J 9 CraneCirNewProv ··· 908 464-2863
Maurer K & E 57 SherwoodRdSpfd ··· 376-5530
Maurer M & G 83 MountainViewRdMlb ··· 467-5850
Maurer M H 6 DuryeaPlPnBk ··· 882-1901
Maurer Paul 64 HillsideAvBrkHt ··· 908 464-0328
Maurer R F 427 MountainAvSpfd ··· 564-8030
Maurer Sabrina L 24 VanDykePlSum 908 608-0111
Maurer Wayne R 69 HillcrestRdWCald ··· 228-2552

MAURICE ---See Also MORRIS

Maurice E Mrs 66 SMapleAvSpfd ··· 376-9323
Maurice J E 56 ThirdSO ··· 275-0092
Maurice J E 56 ThirdSO ··· 275-0250
Maurice Productions LivingstonArea ··· 762-8550
Maurice Raymond 24 N23rdEO ··· 676-3748
Maurice Villency Inc furniture showroom
685 StateHwyNo17Paramus ··· 201 447-4410
Maurico R 195 N16thBlm ··· 680-1540
Mauriell H 46 KingsleyWO ··· 325-1925
Mauriello D Jr 15 JeffersonCtMtvil ··· 334-5484
Mauriello D J 234 HancoxAvNtly ··· 667-7758
Mauriello Debra 62 CentreNtly ··· 667-3031
Mauriello Diane & David
48 BrookdaleRdBlm ··· 893-6567
MAURIELLO DISPOSAL INC 51 ParkOr · 672-0771
Mauriello Franklin & LoBrace CPA's
45 SpringfieldAvSpfd ··· 379-5400
Mauriello J 49 NewfieldEO ··· 677-0169
Mauriello J 51 WhittleseyAvWO ··· 325-2773
Mauriello J F 51 WhittleseyAvWO ··· 325-2673
Mauriello Joseph A CPA
45 SpringfieldAvSpfd ··· 379-5400
Mauriello Joseph A CPA
45 SpringfieldAvSpfd ··· 564-6322
Mauriello Jos A Jr MD RoselandArea ··· 228-0913
Mauriello L 905 BroadBlm ··· 748-0119
Mauriello L & Frank 212 CentralAvWCald 226-2338
Mauriello M 44 FerncliffRdBlm ··· 338-9375
Mauriello Mark L 2 NobHillRsInd ··· 403-2399
Mauriello Nicholas M 8 AshfordBrick 732 477-3777
Mauriello P J 50 SpringbrookRdSpfd ··· 379-7056
Mauriello P T 163 FreemanAvEO ··· 678-4220
Maurillo Barry 16 AlbanyAvNtly ··· 667-5154
Maurillo G 45 MidlandAvGlRdg ··· 743-5847
Mauriz Gerald Jr 26 SDerbyRdSpfd ··· 467-1632
Maurizi J 145 PineBrookRdMtvil ··· 334-0008
Maurizi Romolo
14 MeadowbrookCtSum ··· 908 273-7983
Mauro C A 129 ChristopherMtc ··· 744-3736
Mauro G 90 HazelwoodRdBlm ··· 743-3873
Mauro Gary J 55 MonroeAvRsInd ··· 226-6287
Mauro Grace tax preparation
120 DrumPointRdBrick ··· 732 920-7770
Mauro Gregory 11 FloydTerVro ··· 239-5248
Mauro J J 111 SpruceBlm ··· 743-6139
Mauro James 7 TulipSum ··· 908 608-0247
Mauro James A 7 GerardRdNtly ··· 667-5141
Mauro Michael 114 DemarestAvBlm ··· 893-9080
Mauro Michael 48 WarrenBlm ··· 748-1276
Mauro Michele L 206 MainMlb ··· 564-7214
Mauro Motors Inc
611 AmboyAvWoodbridge ··· 732 634-4100
Mauro's 23 SParkMtc ··· 744-0022
Mauro's Park South Salon 23 SParkMtc · 744-0022
Maury M 119 ChestnutWO ··· 243-7213
Maury S F 136 MaplewoodAvMpl ··· 762-3196
Maurya Brijesh 53 MorseAvBlm ··· 429-3510
Maus Richard W DVM—
133 GalesDrNewProv ··· 908 464-8811
562 SpringfieldAvWestfield ··· 908 232-1048
Mauskopf Wm S
53 StoneridgeRdNewProv ··· 908 464-5793
Mausner S 306 TremontAvOr ··· 676-9770
Mauti Joseph M MD
1020 GallopingHillRdUnion ··· 908 964-3700
Mautner A J 11 EuclidAvSum ··· 908 273-3031
Mautner Douglas 127 OldShortHillsRdWO 736-5713
Mautner Robert 153 KingslandNtly ··· 667-0804
Mautone Anthony R 23 MyrtleAvMlb ··· 763-8486
Mautone Anthony R attorney
500 ProspectAvWO ··· 736-7755
Mautone D 64 LakewoodTerBlm ··· 429-2156
Mautone Dennis M 42 HawthorneRdShHl 564-6296
Mautone Dennis M lawyer
286 UnionAvBelleville ··· 751-4104
Mautone Robt & Midge
47 EasternPkwyWCald ··· 808-9150
Mautone Thomas 11 MountainPlNCald ··· 228-2972
Mautone Vincent & Diane
141 WhittleAvBlm ··· 338-7146
Mavani Jayanti 207 N15thBlm ··· 743-7991
Mavashev B 249 BellevilleAvBlm ··· 743-4571
Mavashev David 15 OsborneBlm ··· 748-8858
Mavashev Ilya 249 BellevilleAvBlm ··· 680-8365
Maveety D J Jr 34 CrescentRdLiv ··· 992-3181
Maverics Transportation Inc
150-160 MainOr ··· 673-0836
Mavin T 423 MountainAvBrkHt ··· 908 464-7663
Mavoori Hareesh 554 SnyderAvBrkHt 908 790-1809
Mavraides Katherine Mrs
334 IndependenceWySpfd ··· 376-3936
Mavridis Bill 82 HarrisonNtly ··· 284-0591
Mavrikidis James J 18 OverlookAvWO ··· 325-7151
Mavrikidis John 18 OverlookAvWO ··· 731-7289
Mavromatis Arthur 307 HillsideAvLiv ··· 740-1478
Mavropoulos George 65 ValleySO ··· 761-6424
Mavrostomos Maria
40 BaldwinDrBrkHt ··· 908 508-1542
Mavrostomos Mike
40 BaldwinDrBrkHt ··· 908 508-1673
Mavuro M Pat 24 WarrenBlm ··· 743-0615
Mavuro M Pat 24 WarrenBlm ··· 743-1694
Maw C & B 37 McKinleyAvWCald ··· 226-1528
Mawhinney D D 12 ElmwoodDrLiv ··· 992-9656
Mawolo Beatrice 448 AldenOr ··· 677-3122
Mawson Brian 43 LeonardTerRsInd ··· 226-4859
Max Allen A DDS 264 BoydenAvMpl ··· 761-4910
Max D 139 DogwoodLaBrkHt ··· 908 464-1231
Max Douglas & Nora
139 DogwoodLaBrkHt ··· 908 464-7244
Max Freeman Refrigeration OrangeArea 672-6712
Max Frieda DMD 264 BoydenAvMpl ··· 761-4910
Max Harold 28 MorrisAvSum ··· 908 522-0770
Max Jeffery 25 BretonDrPnBk ··· 227-3899
Max Lester S 24 HuttonAvWO ··· 731-8123
Max M 750 NorthfieldAvWO ··· 731-8960
Max Mara ShortHillsMall ··· 912-9003
Max Robt R 58 HarveyDrSum ··· 908 273-4850
Max Walter Agency The
15 KorwelCirEWO ··· 731-0008
Maxam Stanley C 34 ForestMtc ··· 746-2927
Maxcy Elise 8 MainWO ··· 736-2518
Maxell Charles Jr 195 ProspectEO ··· 678-0436
Maxey C E 285 PleasantValleyWyWO ··· 731-8806
Maxfield K 429 MountainAvBrkHt ··· 908 665-8323
Maxfield M 267 ParkMtc ··· 509-9450
Maxfield Michael 267 ParkMtc ··· 509-9425
Maxie M 248 ReynoldsTerOr ··· 674-5866
Maxim Healthcare Services
76 SouthOrangeAvSO ··· 378-5551
Maxime Anne 61 ChestnutWO ··· 243-9565
Maxime H 447 ProspectEO ··· 675-2608
Maximilian At Bloomingdales
ShortHillsMallShHl ··· 379-1188
Maximo R L 47 AlbertTerBlm ··· 338-1880
Maximum Design Concepts
22 SkylineDrWO ··· 736-7005
Maxine David 15 MarcyBlm ··· 743-4749
Maxon Hyundai—
Service Dept USHwyNo22Union ··· 908 851-5609
Parts Dept USHwyNo22Union ··· 908 964-7980
Sales Dept USHwyNo22Union ··· 908 851-5500
Maxons Restoration NutleyArea ··· 338-6767
Max's Cafe And Market Place
650 SouthOrangeAvLiv ··· 992-0305
Maxson S L 5-D DonaldBlm ··· 748-3438
Maxwell Anthony 93 RidgeOr ··· 678-5572
Maxwell Bud 268 SpringfieldAvSum · 908 277-3526
Maxwell D J 29 ColumbusAvBrkHt ··· 908 464-6651
Maxwell Davie 544 ChestnutOr ··· 675-6830
Maxwell Don furniture repairs & refinishing
885 MountainsideAvMountainside ··· 908 232-0226
Maxwell E L Rev 100 AlexanderAvUMtc ··· 744-5130
Maxwell E L Pastor
Yph
100 AlexanderAvUMtc ··· 744-5130
Maxwell Edna Mae 181 SBurnetEO ··· 266-1032
Maxwell Eline & Scott 44 SmullAvCald ··· 403-9353
Maxwell Eugene 58 MapleMlb ··· 763-8049
Maxwell G 2 GrovePlEO ··· 674-1468
Maxwell G 12 LessingRdWO ··· 243-9025
Maxwell G 49 ThornTerWO ··· 736-2931
Maxwell I 25 SGroveEO ··· 676-3148
Maxwell J 9 FlorencePlCald ··· 403-1514
Maxwell J 156 KlineBlvdBrkHt ··· 908 464-7957
Maxwell J 340 ThomasBlvdOr ··· 672-0259
Maxwell J Mr & Mrs 80 DayBlm ··· 893-9663
Maxwell J T 53 MangerRdWO ··· 731-5696
Maxwell Jas 60 ClintonAvNewProv ··· 908 665-1835
Maxwell Jason 12 ElmMtc ··· 746-3903
Maxwell John 156 KlineBlvdBrkHt ··· 908 464-2248
Maxwell L 55 SMunnAvEO ··· 676-0158
Maxwell M 13 BillingsleyDrLiv ··· 992-7512
Maxwell Neil P 30 GeorgeMtc ··· 746-6915
Maxwell Paul & Elizabeth
44 PittsfordWyNewProv ··· 908 771-0207
Maxwell R 64 CarlsonPkwyCdrGv ··· 256-1804
Maxwell R 12 LessingRdWO ··· 243-1910
Maxwell Robt E 166 SummitAvBlm ··· 748-7668
Maxwell Rosemary 77 WashingtonEO ··· 678-4773
Maxwell Roy 77 S16thEO ··· 675-0915
Maxwell Stephanie 2 WoodmontRdMtc ··· 746-7074
Maxwell V 41 SanfordEO ··· 673-2810
Maxwell Wm H 314 CarteretTerOr ··· 675-1662
Maxxam Corporation 18 ChestnutRdVro · 857-1110
May Bernard & Susan
153 AshlandRdSum ··· 908 522-0465
May C 408 AmherstEO ··· 673-8325
May C C 72 BlackburnRdSum ··· 908 598-1990
May Cherie 106 SteubenEO ··· 674-8079
May Chris 72 BlackburnRdSum ··· 908 273-6567
May David 60 NewBrookLaSpfd ··· 376-5851
May E M 57 ColtRdSum ··· 908 273-6322
May Earl C 173 SouthOrangeAvSO ··· 763-6528
May Edward J 1679 BroadBlm ··· 338-3637
May Edwin 672 BroadBlm ··· 743-8496
May Edwin A Jr 17 OberlinMpl ··· 761-1774
May Financial Ltd 277 FairfieldRdFairfld ··· 575-0660
May H 25 CypressTerSpfd ··· 376-0954
May H 377 SHarrisonEO ··· 678-0640
May H & P 288 HighlandRdSO ··· 761-5655
May J 111 PassaicAvNtly ··· 661-4870
May J 777 SpringdaleAvEO ··· 675-0673
May J A 66 WoodsideRdMpl ··· 275-0016
May J E 310 RidgewoodAvGlRdg ··· 743-8204
May J N Jr 49 PineGroveAvSum ··· 908 273-2287
May J T 39 HighNewProv ··· 908 464-1150
May Jack 135 MontclairAvMtc ··· 746-0757
May Jas E 281 KentPlaceBlvdSum ··· 908 277-1714
May Jas E Jr 89 WestEndAvSum ··· 908 273-4340
May James P Jr 79 WashingtonEO ··· 676-2183
May K 2-E BeechSpringDrSum ··· 908 277-4428
May K 42 NMountainAvMtc ··· 746-5480
May Michael & Neely Drs
11 PrincetonRdLiv ··· 992-2908
May Nancy
851 SpringfieldAvNewProv ··· 908 508-1822
May P 551 BellevilleAvGlRdg ··· 429-0793
May Pan Moving & Trucking Inc
7 MartinPlFairfld ··· 227-1398
May Raymond 64 MontaguePlMtc ··· 744-1345
May Robert 23 OakHillRdShHl ··· 376-3553
May Robt L 58 JohnsonAvWCald ··· 575-1641
May Robt L 4 ShawneeRdShHl ··· 379-6467
May S 89 WestEndAvSum ··· 908 598-1066
May S 220 ProspectEO ··· 675-8051
May Simon & Hilary 10 ElizabethRdUMtc · 509-8996
May W 12 CarriageWyMtc ··· 744-1527
May W B 9 TaylorDrWCald ··· 226-9414
May Z M 244 MillburnAvMlb ··· 376-5137
Maya Kimberly Ann 2 GreenAcresDrVro ··· 857-9477
Mayala Myriam 366 ParkAvOr ··· 414-8489
Mayard Edw L 44 BeekmanRdSum ··· 908 277-3119
Mayas Jean R 60 ParkwayDrEEO ··· 672-8998
Maybaum Michael W 36 ParkLaEsxFels ··· 226-9259
Maybaum Richard H 13 LaurelCtVro ··· 857-1572
Maybaum Stephen 34 HilltopRdShHl ··· 376-5824
Maybin N A 300 ElmwoodAvMpl ··· 761-0488

MAYCOR APPLIANCE PARTS & SERVICE
---See Maytag Customer Service

Maycor Appliance Parts & Service Co
11 ChapinRdPnBk ··· 808-2626
Maydick Brendan 35 LowellAvSum ··· 908 273-0615
Maye Michael 68 PlymouthDrBrkHt ··· 908 464-4292
Mayeer J 1263 ValleyRdMtc ··· 746-2903
Mayen Walter 417 BloomfieldAvBlm ··· 748-4593
Mayens Y 65 USHwyNo46Mtvil ··· 808-0660

MAYER ---See Also MAHER MAIER MEAGHER

Mayer A 34 BrookwoodDrMplwd ··· 763-7944
Mayer A 177 IrvingtonAvSO ··· 763-7593
Mayer A 50 PineMtc ··· 783-3484
Mayer Abraham 5 DevonDrWO ··· 731-6120
Mayer Andrew 5 HamiltonPlPnBk ··· 882-9691
Mayer B 57 TimberDrBrkHt ··· 908 464-2295
Mayer B 110 VoseAvSO ··· 763-1278
Mayer Barry D 320 RidgewoodRdNSO ··· 763-6890
Mayer C 194 WatchungAvMtc ··· 744-5916
Mayer Chris Mr & Mrs 24 ParkRsInd ··· 364-0962
Mayer Costa M P 23 GlenwoodAvEO ··· 673-4735
Mayer D 5 ParkTerUMtc ··· 746-4344
Mayer Dan 37 RosemontTerWO ··· 669-3523
Mayer Edward 16 OxfordTerWO ··· 731-6695
Mayer Frank 111 ThacherLaSO ··· 761-4443
Mayer Harry S Jr 74 GlendaleAvLiv ··· 992-3687
Mayer Herbert J 29 DarlingAvBlm ··· 338-4419
Mayer Ira E 5 TiffanyDrLiv ··· 535-8411
Mayer Ivan 145 HillcrestAvSum ··· 908 277-2196
Mayer J C 23 JacksonvilleRdMtvil ··· 316-0020
Mayer J E 44 RawleyPlMlb ··· 376-5562
Mayer Jacob 34 KingmanRdSO ··· 762-1067
Mayer James 38 WatchungAvUMtc ··· 783-9143
Mayer James attorney BloomfieldArea ··· 743-0550
Mayer John 40 CentralAvMtc ··· 744-4784
Mayer John R 130 NewRdPrspy ··· 882-2548
Mayer Joseph 29 KensingtonTerMpl ··· 761-5398
Mayer Jos U 18 BeasleyWO ··· 731-0609
Mayer Judith 1085 ProspectAvMtnsd 908 277-3243
Mayer Linda 531 SSpringfieldAvSpfd ··· 379-1951
Mayer M & L 955 SSpringfieldAvSpfd ··· 258-9671
Mayer M L 428 WashingtonAvMtc ··· 744-0925
Mayer Marvin 9 PorterRdWO ··· 736-5414
Mayer Myron S
402 UpperMountainAvUMtc ··· 746-7609
Mayer Of Munich Inc 343 PassaicAvFairfld 575-4777
Mayer P 40 NorthviewAvMtc ··· 509-9420
Mayer Paul 546 ParkAvEO ··· 675-2142
Mayer R C 474 MountainAvNCald ··· 228-1855
Mayer R E 9 MorrisAvMtvil ··· 335-0717
Mayer R G 21 MapleTerMpl ··· 761-1656
Mayer Richard 355 RiverRdNtly ··· 661-0773
Mayer Richard 955 SSpringfieldAvSpfd ··· 379-6115
Mayer Robert & Jeanette 34 ElstonBlm ··· 748-1590
Mayer Robert E 15 CedarGrovePkwyCdrGv 239-9235
Mayer Robt E Jr 4 StonewallDrLiv ··· 740-0324
Mayer Robt L Jr
8 MountainsideParkTerUMtc ··· 746-5259
Mayer Ronald 59 RockledgeDrLiv ··· 992-2870
Mayer S MontclairArea ··· 744-8056
Mayer Scott & Phyllis 40 NorthviewAvMtc 509-9420
Mayer Siegfried 9 SuburbanDrWO ··· 669-0916
Mayer Wesley 10 OldwoodDrNewProv 908 790-1416
Mayer William RidgeRdWO ··· 736-4684
Mayer-Wittmann Gerhard
34 ForemostMountainRdMtvil ··· 402-6836
Mayerik Edw J 12 MontgomeryRdLiv ··· 992-5822
Mayerl Friedrich & Christa
46 WinchipRdBrkHt ··· 908 665-8340
Mayerowitz Paul & Linda 4 KentDrRsInd · 364-1218
Mayers & Associates lawyers
177 ValleySO ··· 763-4279
Mayers Carrol 116 NClintonEO ··· 678-3809
Mayers Craig B 55 GlenwoodAvEO ··· 414-1273
Mayers David 16 HenriettaDrFairfld ··· 227-8951
Mayers F 132 FranklinAvWO ··· 325-3902
Mayers Jack A 200 SpringfieldAvSpfd ··· 376-2261
Mayers Jessica Danielle
191 CharltonAvSO ··· 762-5357
Mayers Kenneth & Sharon
191 CharltonAvSO ··· 762-8842
Mayers Kenneth J lawyer 177 ValleySO ··· 763-4279
Mayers L 111 SHarrisonEO ··· 673-2991
Mayers N 304 SHarrisonEO ··· 678-9776
Mayerson Martin 1 WillowTerVro ··· 239-5716
Mayerson V 134 ECedarLiv ··· 992-8712

MAYES ---See Also MAYS

Mayes Alice 340 ThomasBlvdOr ··· 672-3886
Mayes Andrea 101 StonebridgeRdMtc ··· 509-0739
Mayes B E 55 RandolphPlSO ··· 763-9299
Mayes D 320 SHarrisonEO ··· 414-0188
Mayes D A 103 ParkAvSum ··· 908 522-1879
Mayes D A 132 SouthNewProv ··· 908 464-1965
Mayes G 178 ParkerAvMpl ··· 763-1173
Mayes Graham 107 VoseAvSO ··· 762-0378
Mayes Hester 117 MapleAvMtc ··· 746-5520
Mayes J E 20 HighviewRdCald ··· 228-0285
Mayes M NtlyArea ··· 235-1972
Mayes M F 220 ProspectEO ··· 677-3929
Mayes Paul 132 SouthNewProv ··· 908 665-1695
Mayes R M 55 RandolphPlSO ··· 763-5274
Mayes T R 304 NOratonPkwyEO ··· 672-7183
Mayes Uzera 340 ThomasBlvdOr ··· 674-7761
Mayesh J 5 HeatherLaLiv ··· 994-4224
Teenage Phone ··· 994-9446
Mayewski A J 9 MalcolmDrFairfld ··· 227-1832
Mayfair Cleaners & Launderers
291 40thIrvington ··· 372-8684
Mayfair Condominium Assoc
60 EastParkwayDrEO ··· 676-9660
Mayfair Farms Restaurant
481 EagleRockAvWO ··· 731-4300
Mayfair Foodtown Pharmacy
12 ArlingtonAvBlm ··· 748-0101
Mayfair Service Center Inc
3 CentralAvWO ··· 736-3559
Mayfield Barbara 265 SHarrisonEO ··· 675-0934
Mayfield R 127 SanfordEO ··· 678-1407
Mayflower Transit Agency
28 DwightPlFairfld ··· 808-1414
MAYFLOWER TRANSIT AGENCY
225 ScotlandRdOr ··· 677-2000
Mayhew Stephen OrangeArea ··· 676-8678
Mayhue Brenetta 245 ReynoldsTerOr ··· 673-7743
Maykish B 249 BroadBlm ··· 743-2586
Maykish J 32 HighlandAvMpl ··· 763-5254
Maykish Kristiane 8 ElizabethCald ··· 228-9472
Maykish Michael 115 SmullAvWCald ··· 226-7038
Maykisk Michael E 9 WheelerWO ··· 325-1203
Maykow Kenneth DDS 5 HighlandAvMtc · 744-6598

47780 © Bell Atlantic

Area Code 973

Mayle Jan 73 WhiteoakDrSO ---- 378-8206
Maynard Chonette 150 ClevelandOr ---- 674-9130
Maynard D J 551 ValleyRdMtc ---- 783-4041
Maynard E 144 ElmOr ---- 677-2713
Maynard E V 615 ThomasOr ---- 672-6159
Maynard Margie 172 WashingtonBlm ---- 566-0464
Maynard Oscar H 6 RoswellTerGlRdg ---- 744-0286
Maynard P 3712 SteubenEO ---- 673-3785
Maynard R M 5 BurnsideDrShHl ---- 379-7092
Maynard Robert 44 BeekmanRdSum - 908 277-6409
Maynard S J 280 CentralAvOr ---- 675-4360
Maynard Scott 23 KnollwoodDrLiv ---- 533-0353
Maynor G 18 MooreTerWO ---- 669-1576
Maynor L 18 MooreTerWO ---- 243-7004
Maynor P 123 SMunnAvEO ---- 674-2495
Mayo Chas A 436 MillburnAvMlb ---- 376-1654
Mayo D 57 GlenParkRdEO ---- 678-2342
Mayo David & Marjorie SouthOrangeArea 763-5836
Mayo Derek 14 LindsleyPlEO ---- 676-9559
Mayo Florence 935 BroadBlm ---- 748-5962
Mayo George T Jr painter 7 FidelityPlMtc - 746-6238
Mayo J E 53 ElliottPlEO ---- 678-6715
Mayo K Y OrangeArea ---- 676-6896
Mayo L 61 LuddingtonRdWO ---- 731-7811
Mayo M 777 SpringdaleAvEO ---- 673-1808
Mayo N M 7 FidelityPlMtc ---- 744-5250
Mayo Norman 21 MeekerPlMlb ---- 376-0272
Mayo Robert & Debora
16 ElmwoodPlShHl ---- 912-0925
Mayoff A 57 PortlandPlMtc ---- 744-3985

MAYPAN MOVING & TRUCKING INC
7 MartinPlFairfld ---- 227-1398

Mayr O 11 PatersonAvNtly ---- 667-0282
Mayrant Paul 66 NDayOr ---- 678-6449
Mayrer Geo F 8 StewartAvNtly ---- 667-9482
Mayrer S 73 MartinBlm ---- 743-2039
Mayron L 382 WoodlandPlSO ---- 762-5539
Mayrowetz Stanley MD P A
8 BrooksideAvCald ---- 228-3333

MAYS ---See Also MAYES

Mays D 500 ParkwayDrEEO ---- 675-7254
Mays D W 552 NArlingtonAvEO ---- 673-5587
Mays Darenda 209 ParkAvEO ---- 675-0451
Mays F 137 NWalnutEO ---- 672-3566
Mays I 120 ParkEndPlEO ---- 677-1097
Mays J W Mrs 480 PomptonAvCdrGv ---- 857-1539
Mays Joh'Nette 44 SMunnAvEO ---- 678-0758
Mays Richard P 12 ChestnutAvSum - 908 522-0820
Mays V J 22 HillcrestRdMpl ---- 761-6374
Mayse Fatimah 180 ProspectEO ---- 677-7022
Mayse H Eric 87 JacksonvilleRdMtvil ---- 299-8802
Mayson Kadari 10 BlackstockRdWO ---- 325-8155
Maytag Appliance Repair By A-All Brand Appliance Repair Co MontclairArea --- 744-8887
Maytag Appliance Repair By Affordable Appliance Repair LivingstonArea ---- 992-2026
Maytag Appliance Repair By Affordable Appliance Repair MontclairArea ---- 509-2991
Maytag Customer Service
11 ChapinRdPnBk ---- 808-2626
MAYTAG FACTORY SERVICE
11 ChapinRdPnBk ---- 808-2626
MAYTAG SALE & SERVICE BY SNYDER APPLIANCE CENTER 166 MainChat -- 635-2303
Maytag Specialists 1551 SpringfieldAvMpl 372-5100
Maytidu E 497 ValleyMpl ---- 761-4757
Maytner M C 519 BloomfieldAvCald ---- 228-1837
Mayurnik Michael & Shannon
7 HarvardTerWO ---- 731-2188
Mayzel P 42 JanetLaSpfd ---- 379-8318
Maza A 228 ECedarLiv ---- 994-4686
Maza Dan 228 ECedarLiv ---- 597-9670
Mazak Corporation 43 USHwyNo46PnBk - 575-6340
Mazalewski D 145 ElmWO ---- 736-2457
Mazalewski L 935 BroadBlm ---- 748-0897
Mazama Nesly 77 BurchardAvEO ---- 678-9099
Mazarakis Helen 222 NMountainAvMtc -- 783-4349
Mazart Gary lawyer 4 BeckerFarmRdRslnd 535-5300
Mazauskas Iris 433 ElmwoodAvMpl ---- 762-5053
MAZDA AUTHORIZED SALES & SERVICE
2195 MillburnAvMpl ---- 762-8500
Mazda Ramsey Sales & Service
145 StateHwyNo17UpperSaddle River ---- 201 825-4444
Mazda Ramsey Sales & Service
145 StateHwyNo17UpperSaddle River ---- 201 825-4445
Mazeika S 19 SmithfieldDrSpfd ---- 376-8281
Mazejy S B 195 LaurelAvLiv ---- 992-6156
Mazer E Mrs 12 GiffordCtMpl ---- 761-5823
Mazer Edward 14 OrchardDrMtvil ---- 263-9096
Mazer Edw H 119 GreenwoodDrMlb ---- 376-4287
Mazer G 2 BalsamPlNCald ---- 226-8918
Mazer G 14 OrchardDrMtvil ---- 316-6265
Mazer Robin 4 WBrookDrCald ---- 226-5760
Mazer Robin 4 WBrookDrCald ---- 226-5869
Mazerolle William R 108 MilliganPlSO --- 378-3080
Maziarz Craig M 71 FairwayAvVro ---- 857-0670
Maziarz K 71 FairwayAvVro ---- 239-5372
Maziekien Wm & E 55-B NewarkWyMpl -- 761-1241
Mazierski C 8 WashburnPlCald ---- 403-1795
Maziuk H Clark 103 ParkerAvMpl ---- 761-0776
Mazo A 10 WittkopPlMlb ---- 467-5388
Mazo Mila 834 PomptonAvCdrGv ---- 239-9360
Mazon Humberto & Carmen
22 PassaicAvNtly ---- 667-8613
Mazonkey G 507 SmithManorBlvdWO ---- 736-8256
Mazor Tillie 311 SLivingstonAvLiv ---- 533-4439
Mazuco R E 86 ParkAvBrkHt ---- 908 464-0573
Mazula Chester M 729 ValleyRdUMtc ---- 655-9696
Mazur Carp & Rubin 200 ExecutiveDrWO - 243-0200
Mazur J 66 HenningDrFairfld ---- 882-0152
Mazur John 270 HooverAvBlm ---- 743-4866
Mazur M A 12 FleetwoodAvFairfld ---- 228-2960
Mazur Michael III 12 FleetwoodAvFairfld - 228-5405
Mazur Sheryl Gandel attorney
195 FairfieldAvWCald ---- 403-0902
Mazur Steven 27 BellevueAvSum ---- 908 273-1912
Mazur Theo 274 HooverAvBlm ---- 748-2331
Mazur Vladimir 18 SpringMlb ---- 258-0654
Mazur Wieslaw MD 65 WadeDrSum - 908 598-0609
Mazur Wieslaw MD
16 WarwickRdSum ---- 908 598-9590
Mazur-Swenson Lucy
30 OverlookRdCdrGv ---- 239-4775
Mazurek Andrew 77 AshlandAvWO ---- 731-8133
Mazurek & Associates Inc
76 SOrangeAvSO ---- 761-6616
Mazurki E A 152-A BoydenAvMpl ---- 761-0655
Mazurki J 12 SalemRdNewProv ---- 908 464-4073
Mazurkiewicz A J
210 LorraineDrBrkHt ---- 908 464-0096
Mazurkiewicz Andrzej 120 UnionCdrGv -- 857-8101
Mazur's Auto Body Inc
38 RiverRdSum ---- 908 522-0221
Mazur's Bakery
323 RidgeRdLyndhurst ---- 201 438-8500
Mazz Health Systems
2 ChangeBridgeRdMtvil ---- 316-0772
Mazza A 10 ClarkSum ---- 908 273-6397
Mazza Anthony attorney 80 MainWO ---- 736-9800
Mazza C 50 MyrtleAvMtc ---- 509-0966
Mazza D 466 PomptonAvCdrGv ---- 571-1361
Mazza Dominick 49 BakerAvBrkHt --- 908 665-4047
Mazza J 50 BrooklineAvNtly ---- 661-2124
Mazza John A 12 LindaLaSum ---- 908 273-4411
Mazza Joseph Mr & Mrs
100 HillwoodTerVro ---- 857-3617
Mazza Kevin M ESQ 80 MorrisAvSpfd ---- 467-3700
Mazza Leonardo 364 WhiteOr ---- 676-4522
Mazza M 179 IndianaMpl ---- 762-2954
Mazza M A 25 HenningDrFairfld ---- 882-0781
Mazza Mark CPA 405 NorthfieldAvWO --- 736-3333
Mazza Mary 83 ChaucerDrBrkHt ---- 908 464-0365
Mazza Nicholas & Camille
231 PlainfieldAvBrkHt ---- 908 464-0419
Mazza R & M 235 WashingtonBrkHt -- 908 665-0568
Mazza S 45 PrincetonMpl ---- 761-5788
Mazza V 176 BaldwinPlBlm ---- 748-4904
Mazza V 179 IndianaMpl ---- 763-0034
Mazza V D 171 HenshawAvSpfd ---- 467-9629
Mazzaccaro T 4 MooreRdMtvil ---- 263-0051
Mazzaccaro Thomas 4 MooreRdMtvil ---- 299-5107
Mazzagetti G 95 BigPieceRdFairfld ---- 227-2178
Mazzanti Walter D MD P A
175 FairfieldAvWCald ---- 228-4990
Mazzanti Walter D MD P A 213 ParkMtc - 744-7457
Mazzarella Frank J MD
245 HillsideAvNtly ---- 667-3400
Mazzarella Gregory
960 BloomfieldAvGlRdg ---- 748-6446
Mazzarella Jill 2100 RachelTerMtvil ---- 244-0607
Mazzarella P 108 FairviewAvSO ---- 762-4124
Mazzarella Ronald 23 EastDrLiv ---- 994-1798
Mazzarella S M 162 BellevilleAvBlm ---- 680-4982
Mazzarella Steven 162 BellevilleAvBlm --- 680-4265
Mazzarese Joseph
10 RidgedaleAvSum ---- 908 522-9062
Mazzari S J 297 ParkUMtc ---- 746-0434
Mazzarino C M 36 WindingWyShHl ---- 564-5932
Mazzarisi John E 21 RonaldTerWO ---- 243-2299
Mazzarisi O 19 EdwardCtNewProv --- 908 665-0658
Mazzarisi S 110 SDayOr ---- 674-6725
Mazzaro A 15 ELincolnVro ---- 857-1707
Mazzaro Nicola 15 ELincolnVro ---- 857-3685
Mazzei Jos 88 CarlsonPkwyCdrGv ---- 239-4396
Mazzei Lorraine 753 EagleRockAvWO ---- 731-4542
Mazzella C Mr & Mrs 5 BaccarattCtMtvil - 334-1503
Mazzella Carmine A DO
558 BloomfieldAvVro ---- 239-2600
Mazzella P 3 NorwoodTerNCald ---- 364-0892
Mazzella Randi & Rich 56 MapleMlb ---- 762-1621
Mazzella's Florist 33-35 FranklinBlm ---- 743-2921
Mazzeo C 87 CentreNtly ---- 284-0005
Mazzeo Dante 214 WalnutMtc ---- 744-3858
Mazzeo Frank 155 RunnymedeRdWCald -- 226-2993
Mazzeo James 88 NSpringGardenAvNtly - 661-3816
Mazzeo M J 1 CraigPlNtly ---- 667-8217
Mazzeo Michael A
99 CentralAvNewProv ---- 908 464-2692
Mazzeo N 56 HarrisonAvMtc ---- 746-6148
Mazzeo Nicholas 56 HarrisonAvMtc ---- 746-8623
Mazzeo R J 729 BroadBlm ---- 429-0352
Mazzie C 394 BerkeleyAvBlm ---- 748-1782
Mazzie Frank 394 BerkelyAvBlm ---- 748-3149
Mazzilli C M 23 GeorgeRdNewProv -- 908 665-2364
Mazzilli Vincent 55 SeamanRdWO ---- 731-1378
Mazzini Philip & Yannah 65 UnionMtc --- 744-6894
Mazziotta N P 44 GlessAvNtly ---- 667-1033
Mazziotti J 24 BrookshireDrCdrGv ---- 890-4864
Mazziotti J 105 CumberlandAvVro ---- 571-1227
Mazziotti J Jr 105 CumberlandAvVro ---- 239-8404
Mazzo Carl 12 AynsleyCtMtvil ---- 334-8873
Mazzo J J 181 ClaremontAvVro ---- 239-1352
Mazzo Joseph 143-B LinnDrVro ---- 571-1169
Mazzocchi Anthony 19 GirardPlMpl ---- 275-1192
Mazzocchi R 54 ParkAvVro ---- 857-3339
Mazzocchi Susan 19 GirardPlMpl ---- 762-4912
Mazzola L & M 27 TaraLaMtvil ---- 335-5688
Mazzola Peter 3 FranklinCtMtvil ---- 335-4513
Mazzola Peter 3 FranklinCtMtvil ---- 335-4938
Mazzola Robt J 27 TaraLaMtvil ---- 335-6932
Mazzolla H M 31 ParkAvMpl ---- 763-0132
Mazzolla Harold M 28 MntgmryBlmfld --- 743-6900
Mazzolla Joan 31 ParkAvMpl ---- 763-0132
Mazzone Catherine J 383 TalbotDrFairfld 808-1852
Mazzone Nicoletta 354 StCloudAvWO --- 669-1286
Mazzonna Angelo
721 PleasantValleyWyWO ---- 736-2393
Mazzuca Rita 7 WilliamNtly ---- 284-0062
Mazzucca J 26 ParkwayECald ---- 403-8104
Mazzucco A 11 EatonCtBrkHt ---- 908 464-7305
Mazzucco Michael A CPA
477 CentralAvNewProv ---- 908 665-1515
Mazzucco Paul 8 ProvidenceNewProv 908 464-7085
Mazzucco Wm
491 CentralAvNewProv ---- 908 464-4851
Mazzullo E 400 HooverAvBlm ---- 743-6832
Mbagwu A 193 FranklinAvMpl ---- 378-9215
Mbamali John 161 NArlingtonAvEO ---- 672-6637
Mbuakoto Brandon Namanga
291 ParkAvNtly ---- 661-0204
Mc Kenzie Gerard 209 LorraineAvMtc ---- 744-3246
McAdam Paul J lawyer
103 EisenhowerPkwyRslnd ---- 403-9000
McAdam Root & Co 4 DevonshireRdLiv -- 992-8228
McAdams Heidi L 547 FranklinAvNtly ---- 667-8941
McAdams J 140 FranklinAvNtly ---- 667-7760
McAdams S 31 FairviewAvSum ---- 908 598-9157
Mcalarnen Ray 14 PattonDrBlm ---- 743-8583
McAlary M 30-C ForestDrSpfd ---- 376-4990
McAleavey J J Jr 283 ForestDrSShHl ---- 379-4189
McAleavey John 283 ForestDrSMlb ---- 379-5010
Mcaleavey John J 283 ForestDrSShHl --- 564-6295
McAleer J 42 HumbertNtly ---- 667-3141
McAleer James 31 ParkhurstPlVro ---- 857-1856
McAleney Patrick 889 EdwardsRdPrspy -- 808-9183
McAlinden Jas W 134 OakridgeAvNtly --- 661-3717
McAlinden L 19 HarvardNtly ---- 667-8074
McAlinden Virginia 26 WoottonRdEsxFels 228-9713
McAlister C 228 ValleyRdMtc ---- 746-5436
McAlister Chris & Val
838 SpringfieldAvNewProv ---- 908 464-3706
McAlister Ed 187 SmullAvWCald ---- 403-8974
McAlister Edw 28 CypressAvNCald ---- 228-1295
McAlister M Mrs 121 ShepardAvEO ---- 673-9498
McAlister S 196 LorraineAvUMtc ---- 783-9755
McAllaster T 95-B TierneyDrCdrGv ---- 571-1417
Mc Allester David
38 GreenwoodRdNewProv ---- 908 508-1260
Mcallister Allan Mr & Mrs
8 BergenDrCdrGv ---- 812-0386
McAllister Corena Mrs 10 DraperTerMtc - 744-7666
Mcallister Crystal 566 ScotlandRdOr ---- 676-3125
McAllister Greg 180 OrangeRdMtc ---- 783-9238
McAllister J 191 GroveMtc ---- 746-7797
Mc Allister Kevin
851 SpringfieldAvNewProv ---- 908 508-0187
McAllister L BerkeleyHtsArea ---- 908 464-2486
McAllister L 9 RobertCtWO ---- 325-9170
McAllister M 282 ParkAvOr ---- 678-8339
McAllister R 25 LexingtonAvBlm ---- 748-3775
McAllister S 45 NFullertonAvMtc ---- 783-6141
Mcalmon D M 33 HighOr ---- 675-4950
McAloon R J 10 ClarkGlRdg ---- 748-2854
McAloon Tim 47 ClarkSum ---- 908 273-0452
McAlpin T 86 FreemanAvEO ---- 674-0153
McAlvanah F 19 ParkTerUMtc ---- 744-2245
McAlvany M S 45 ShortHillsCirMlb ---- 379-4799
McAnally James F MD
236 EWestfieldAvRosellePark ---- 908 245-6000
McAnally R L 15 ForestRdMuryHl ---- 908 464-2623
McAndrew Francis 4 WarwickRdSum 908 273-3152
McAndrew John J 1 ShoreEdgeLaShHl --- 467-3183
McAndrew N 133 ClaremontAvMtc ---- 746-3889
McAndrews D M 27 WillowGlRdg ---- 429-7308
McAndrews J Jay 12 WindsorRdSum 908 522-1796
McAndrews L 27 FilmoreAvLiv ---- 994-2607
McAndrews William 40 CongerBlm ---- 743-7671
McAneney K 17 MarmonTerWO ---- 243-2996
McAneny Frank & Joanne
849 CentralAvNewProv ---- 908 464-5285
McAneny N J 20 ClaremontAvMpl ---- 763-5446
McAneny Patrick 14 PortlandRdSum 908 273-1994
McAneny T 58 OakwoodDrMuryHl --- 908 464-2972
McAngus A 66 SweetwoodDrCdrGv ---- 239-8047
Mcanuff Germaine A 60 SMunnAvEO ---- 678-5959
McA'Nulty James A MD
57 WoodlandRdMpl ---- 763-6312
McArdle Associates Inc
200 SummitAvSum ---- 908 273-9236
McArdle D 82 BelmontDrLiv ---- 740-2570
Mc Ardle E 200 SummitAvSum ---- 908 273-5461
McArdle Edward 50 GreendaleRdCdrGv -- 239-0441
McArdle F G 249 BellevilleAvBlm ---- 748-6533
McArdle J J 35 MewsLaSO ---- 762-8782
McArdle Joseph Jr 82 BelmontDrLiv ---- 740-0320
McArdle M P 2 SunsetDrSum ---- 908 273-9008
McArdle P 178 ValleySO ---- 763-1074
McArdle R 545 LibertyOr ---- 674-9058
McArdle R P 32 CloverLaBlm ---- 338-7646
McArdle R V 66 ClarkGlRdg ---- 748-0682
McArdle T J WestOrange ---- 731-0398
McArdle W A 96 LindenAvBlm ---- 748-0404

MC ARTHUR ---See Also MAC ARTHUR

McArthur C W 106 ProspectSO ---- 762-4870
McArthur J 114 KennethTerSO ---- 762-8068
McArthur L C 8 OakKnollRdSum ---- 908 273-2325
Mc Arthur La Mont 37 GlenParkRdEO ---- 678-9653
McArthur Lisa 19-D RiverRdNtly ---- 667-6998
McArthur M 19 MontgomeryRdLiv ---- 994-2398
McArthur R K 75 MounthavenDrLiv ---- 994-0005
McArthur T 269 NGrvEO ---- 673-3881
McAteer F X 159 JacobyMpl ---- 762-8556
Mc Ateer John 62 StonegateDrRslnd ---- 403-9479
McAteer M A 9 FloridaMpl ---- 761-6652

MC AULEY ---See Also MACAULEY MC CAULEY

Mc Auley Cheryl 281 OrangeRdMtc ---- 746-3602
McAuley Danl J 55 VictorAvGlRdg ---- 743-3971
McAuley H 150 LindenAvGlRdg ---- 748-0367
McAuley P 42 OakRidgeAvSum ---- 908 277-1972
McAuley P J 41 RockSpringRdWO ---- 325-8029
McAuley Patrick J attorney
85 LivingstonAvRslnd ---- 535-0500
McAuliffe E H 38 CarolinRdMtc ---- 783-6976
McAuliffe E V 38 CarolinRdUMtc ---- 783-9457
McAuliffe J 124 MorningsideRdVro ---- 857-0571
McAuliffe M 47 OaklandAvBlm ---- 680-4491
Mcauliffe R 174 BaltusrolAvSpfd ---- 376-0167
McAuliffe Wm 3 FranklinAvNtly ---- 235-9207
McAusland John 280 GroveMtc ---- 746-3480
McAusland V 38 BurnetMpl ---- 762-7418

MC AVOY ---See Also MC EVOY

Mc Avoy Kevin 104 VanNessCtMpl ---- 761-5040
McBee F 340 OrangeRdMtc ---- 746-6071
MCBEE SYSTEMS
1055 ParsippanyBlvdParsippany ---- 402-9443
McBlain J E 239 GregoryAvWO ---- 731-0036
McBrair A H 29 ParkCtVro ---- 857-8660
McBrair H L 16 GreenAcresDrVro ---- 857-1915
McBriarty Matt
14 CoddingtonDrNewProv ---- 908 464-9495

MC BRIDE ---See Also MAC BRIDE

McBride A F III 5 NBrookwoodDrMtc ---- 783-4664
McBride B 111 PassaicAvNtly ---- 667-8161
McBride B 767 SpringfieldAvSum --- 908 598-9152
McBride Edward 500 ParkwayDrEEO ---- 674-1004
McBride Enterprises industrial sales office
808 HighMountainRdFklnLk ---- 201 891-3900
McBride Florence 19 FernwoodRdLiv ---- 992-8048
McBride G 108 SArlingtonAvEO ---- 673-4859
McBride H Mrs 430 MainWO ---- 731-2011
McBride H C 70 WashingtonAvWCald ---- 226-7289
McBride Harry 195 FranklinAvMpl ---- 761-6982
McBride J 29 BurnetMpl ---- 762-8733
McBride J 25 EvelynRdRslnd ---- 226-3130
Mcbride J & D 76 IrvingAvLiv ---- 535-8541
McBride Jas 44 WatsonAvWO ---- 736-2182
McBride K 71 MonroePlBlm ---- 743-6686
McBride M 1 OldMillRdNCald ---- 364-7664
McBride M 44 WatsonAvWO ---- 325-0952
McBride Michael X attorney
85 LivingstonAvRslnd ---- 535-0500
McBride Richard L 137 CoeymanAvNtly -- 667-9579
Mc Bride Susan 446 HarrisonNtly ---- 661-1118
McBride Thomas G 178 MitchellWO ---- 736-0262
McBrien Geo coal 108 N17thEO ---- 675-7798
McBroom K MillburnArea ---- 379-7430
McCabe A 12 EatonPlBlm ---- 893-9256
McCabe B 362 CentralAvNCald ---- 226-2729
McCabe Bill & Nanci 310 EssexMlb ---- 912-8635
Mc Cabe C 115 OldShortHillsRdWO ---- 243-1215
McCabe Colleen 2 WashburnPlCald ---- 403-8698
McCabe D 312 HighlandRdSO ---- 763-0106
McCabe D S 24 OakRidgeRdCald ---- 226-7506
McCabe D W 30 GlenRidgePkwyMtc ---- 783-9733
McCabe Diane W ED D
39 SFullertonAvMtc ---- 783-7474

Mc Cabe Douglas L
13 SandersonAvWCald 226-3955
McCabe Harry 288 WhitfordAvNtly 667-1934
McCabe Henry J Jr MD
745 NorthfieldAvWO 325-0061
McCabe J E 20 WindingWyMlb 376-6137
McCabe John F 7 DogwoodTerLiv 992-0114
McCabe John Mr & Mrs
10 BarnstableRdBrkHt 908 464-4114
McCabe Jos A 39 KingslandNtly 667-9383
McCabe Jos D 788 BroadBlm 743-9128
McCabe Jos H Jr 76 SlopeDrShHl 379-4860
Mc Cabe Keith 935 BroadBlm 748-6090
McCabe M 2700 RachelTerMtvil 808-8353
McCabe M 47 RosemontTerWO 325-0481
McCabe Maria 7 GlenridgePkwyMtc 744-2522
McCabe Mark 34 MorrisRdWO 736-1245
McCabe P 47 RosemontTerWO 325-8694
McCabe P 26 SalterSpfd 379-5458
Mc Cabe Peter L 29 BeverlyRdWCald 226-2484
McCabe Peter L 29 BeverlyRdWCald 226-5554
McCabe R 127 OldShortHillsRdWO 325-6806
McCabe R 15 PassaicAvRsInd 226-2790
Mc Cabe Robert E 12 WardleAvBrkHt 908 665-7938
McCabe Robert J & Kathleen A
51 ForestAvBrkHt 908 790-1082
Mc Cabe S J 35 VirginiaAvLiv 533-1411
Mc Cabe Sean 42 GrissingCtCdrGv 857-8173
McCabe Shawn M 44 UnionMtc 509-1743
McCabe Suzanne 44 HeadleyPlMpl 762-2617
McCabe Thomas 26 SalterSpfd 376-8101
McCabe W 9 CottlerAvSpfd 379-5133
McCabe Walter J 79 RoselandAvCald 228-0832
McCaddin Henry V
19 MidlandTerSum 908 273-2497
McCaddin J 138 PassaicAvSum 908 273-3380
Mccaddin Jack 229 UnionAvNewProv 908 771-0658
McCafferty M B 28 LenoxCtMtvil 402-6781
McCafferty Patrick 104 LindenAvSpfd 376-0857
McCafferty Robert 10 CrestmontRdMtc 744-5060
McCafferty Robt G 10 CrestmontRdMtc 783-6619
McCaffery Coleen J lawyer
4 BeckerFarmRdRsInd 535-5300
McCaffery David & Coleen 89 LindenMlb 258-9293
McCaffrey D 24 FairfieldRdFairfld 227-4049
McCaffrey M 15 TallOaksDrNewProv 908 464-4342
Mc Caffrey Michael & Heather
470 CentralAvNewProv 908 508-0809
Mc Caffrey T 6 CharlesWO 325-5784
Mc Caffrey T 8 RutgersWO 325-9620
McCaffrey Terry
54 NewEnglandAvSum 908 273-0988
Mc Caffrey Thomas 4 SuzanCtWO 325-6314
McCaffrey Tom 61 StockerRdEsxFels 228-5925
McCagg James J 113 ParkMtc 783-5735
Mc Cague Kevin 14 YorkPlBrkHt 908 464-2549
Mc Cague S 14 YorkPlBrkHt 908 508-9012
McCahery Joseph 6 StacieCtSum 908 277-0065
McCahill Cathy & Laure
16 2ndNewProv 908 464-7679
McCahill Patrick J 4 MalvernDrSum 908 277-2956
McCahill T 16 2ndNewProv 908 665-0859
Mccahill W J 16 2ndNewProv 908 771-0035
McCahill Wm 87 HellerWyMtc 509-9649
McCahill Wm J 16 2ndNewProv 908 464-9055
McCain C 133 ClevelandOr 414-8660
McCain O T 83 WindingWyCdrGv 239-8345
McCain R 275 SHarrisonEO 678-5037
McCain Robt C
31 DeerfieldRdNewProv 908 464-6317
McCall G 546 LibertyOr 676-1312
McCall Gloria 69 NArlingtonAvEO 675-6962
McCall J 383 HighlandAvOr 674-3242
McCall Kristin 171 SouthOrangeAvSO 275-6223
Mc Call L 144 MorrisAvSum 908 273-7842
McCall Laverne 156 ECedarLiv 533-9022
McCall Wm M 24 HazelAvWO 731-3959
McCalla Jocelyn 52 BoydenPkwyMpl 762-0496
Mc Calla's Welding Service
105 MidlandBlvdMpl 763-6335

MC CALLUM ---See Also MC COLLUM

McCallum Andrew 119 EssexAvBlm 748-0797
Mccallum B Scott 26 ArdsleyRdMtc 783-0556
McCallum Jas E 205 EppirtEO 672-0862
Mc Callum John 100 ProspectSum 908 522-0656
Mc Callum Michael & Celia
7 WoodhillDrMpl 763-7355
Mccallum R 40 OakwoodAvMtc 655-0939
McCallum Steven 205 EppirtEO 677-3861
McCalmon R 55 LenoxAvEO 675-5296
McCalmont David 741 BroadBlm 743-2431
McCalmont David & Jeanne
661 BroadBlm 748-1382
McCambley B 51-A LinnDrVro 239-0907
McCambley Mary 430 MainWO 731-1650
McCampbell C S 171 GroveRdSO 763-9178
Children's Telephone 171 GroveRdSO 763-1886
McCampbell Edwin L MD 85 HarrisonSEO 672-3829
Mc Cann Andrew 127 SMountainAvMtc 509-8238
Mc Cann Andrew 127 SMountainAvMtc 746-8582
Mccann Andrew J 79 RoselandAvCald 364-1940
McCann Brian 16 PhyllisRdWO 325-8707
McCann Carolyn 74 FranklinAvNtly 667-2345
McCann Construction 265 BroadBlm 743-1486
McCann D M 12 ManorHillRdSum 908 273-8021
McCann Dan 115 OldShortHillsRdWO 325-3993
McCann F E 90 LincolnBrkHt 908 464-0853
McCann G 43 HarperTerCdrGv 239-6390
Mc Cann Gregory 43 HarperTerCdrGv 857-8841
McCann H C 127 MountainAvSum 908 273-0827
McCann J T 56 SchaeferRdMpl 761-6593
McCann James 126 CedarNtly 667-8947
McCann James 9 WatchungPlBlm 338-8216
McCann John 115 OldShortHillsRdWO 736-9683
McCann John & Marita 127 WilliamNtly 661-9657
McCann John A 11 LocustDrSum 908 273-6041
McCann John T 46 EdgewoodAvWO 325-2739
Mc Cann John T 87 SawMillDrBrkHt 908 464-0117
McCann Joseph & Karen
9 OakGroveRdCald 403-1076
McCann Jos P 103 SProspectVro 239-2428
McCann Kevin 7 SummitGlRdg 748-0402
Mc Cann Michael
9 ColumbusAvNewProv 908 665-6454
McCann R T 95 FranklinAvWO 325-1175
Mc Cann Robyn 12 KilmerCtBlm 743-1972
Mc Cann Stephen CPA
101 EisenhowerPkwyRsInd 364-0400
McCann T A Jr 45 KlineBlvdBrkHt 908 464-1148
McCann T J 9 LaurelPlGlRdg 748-1288
McCann W P 320 ClaremontAvMtc 746-8853
McCann William E 180 HighlandAvShHl 376-8415
McCant O 55 GlenwoodAvEO 673-3863
McCants C 8 WillowdaleCtMtc 744-8189
McCants I 220 BloomfieldAvMtc 509-1312
McCants V 306 SHarrisonEO 672-8758
McCants V 377 SHarrisonEO 676-5818
Mc Carey Darren 483 ValleyMpl 761-6322
McCargo C 11 LindenAvEO 672-6021
McCargo M 12 LindsleyPlEO 674-2408
McCargo Marguerite 42 SanfordEO 672-0435
McCarhty Frances 35 CottageBrkHt 908 464-6530
McCarney A 26 ParkwayECald 364-1613
McCarren D G Jr 24 WellsLaShHl 379-3064
McCarren Gerard 400 SOrangeAvSO 378-5731
McCarrick K 430 MainWO 325-0464
McCarrick Thomas P MD
886 PomptonAvCdrGv 239-8660
McCarron J 9 StoneDrWO 243-0207
McCarron John T 185 RidgeAvBlm 743-3859
McCarron Kelly A 38 SWillowMtc 746-3414
McCarron Lorraine 295 HooverAvBlm 429-0990
McCarron Matthew R 110 LindenAvBlm 743-7234
McCarron Matthew R 110 LindenAvBlm 743-8326
McCarron P 13 SkytopTerMtc 783-3112
McCart S K 66 MyrtleAvMlb 378-3295
MCCARTER & ENGLISH lawyers
100 MulberryNewark 622-4444

MC CARTHY ---See Also MC CARTHY

McCarthy A 17 EdgewoodAvSpfd 379-6956
McCarthy A 123 HighWO 731-0524
McCarthy A 247 IndependenceWySpfd 467-1439
McCarthy A 86 ParkMtc 744-4874
McCarthy A C 25 BodwellTerMlb 379-3904
McCarthy A C 17 ElmPlSum 908 598-9117
McCarthy A L 6 McKinleyAvWO 325-1747
McCarthy Ann ACSW 16 MapleSum 908 522-0757
Mccarthy Appraisal Svcs Inc
168 WhittleAvBlm 893-0803
McCarthy B L 430 MainWO 736-2434
Mc Carthy C 21 WillowWyBrkHt 908 790-9358
McCarthy Carol 28 HighPtCdrGv 571-9117
Mccarthy Carolyn & Chris 12 BaileyRdMlb 762-3191
McCarthy Chas F X
31 MeadowbrookRdShHl 376-0922
McCarthy Christian S
50 MapleAvBrkHt 908 464-4871
McCarthy Christine B 48 ErwinParkRdMtc 655-1965
McCarthy Christopher 58 CrescentPlShHl 564-6067
McCarthy D 44 SMunnAvEO 678-8515
McCarthy D 291 RhodeIslandAvEO 675-2047
McCarthy D C Mrs 78 LloydRdMtc 744-2736
McCarthy D E 17 BeechwoodRdVro 239-9287
McCarthy D J 54 EAlmiraBlm 743-0559
McCarthy Daniel 23 HighlandDrSum 908 277-9609
McCarthy Daniel T 26 MyrtleAvCald 226-1506
McCarthy David P
6 WestminsterRdSum 908 273-6006
McCarthy Donald 66 AshlandAvWO 669-0461
McCarthy Dorothy 99-B TroyDrSpfd 258-9232
McCarthy E 65 WestoverAvWCald 403-7589
Mc Carthy E C 57 ElmwoodDrLiv 992-2963
McCarthy Edward
1048 BloomfieldAvWCald 227-7956
McCarthy Eliz M 57 ElmwoodDrLiv 992-2637
McCarthy Eugene & Cathy
218 ForestAvGlRdg 783-6488
McCarthy Eugene F
72 CentralAvNewProv 908 464-7368
McCarthy F W 16 SheridanRdSum 908 522-1325
McCarthy F W 19 WoodmontRdUMtc 744-1548
McCarthy Frances
144 GalesDrNewProv 908 665-8054
McCarthy Frances M 64 ParkAvMpl 763-3905
McCarthy Francis Jr
104 RutgersAvBrkHt 908 464-3510
McCarthy Francis Jr
104 RutgersAvBrkHt 908 464-3902
McCarthy G 396 HooverAvBlm 743-0830
McCarthy Geo G 36 HansellRdMuryHl 908 464-5017
McCarthy Harry R Jr MD—
Millburn 116 MillburnAvMlb 376-8500
Summit Office 350 SpringfieldAvSum 908 277-0900
McCarthy J 36 WBradfordAvCdrGv 239-7361
McCarthy J 22 ThrumontRdWCald 228-3164
McCarthy J 223 WalnutMtc 509-7667
McCarthy J & M 3 WatchungPlSum 908 277-6971
McCarthy J M 11 TowerDrCdrGv 812-9170
McCarthy J W 294 MontgomeryBlm 429-2257
McCarthy Jacqueline M
10 LowellAvSum 908 522-1844
McCarthy James 40 DurrellVro 239-3785
McCarthy James 31 ElstonBlm 743-3128
McCarthy Jas J 30 StonybrookRdWCald 228-0350
McCarthy Janitorial Supply
15 MontroseAvVro 239-7188
McCarthy Jennifer 68 HillsideTerLiv 992-5408
McCarthy Jim 20 WellsLaShHl 376-6579
McCarthy John 73 HazelwoodAvLiv 740-2014
Mccarthy John 86 ParkMtc 744-1934
Mc Carthy John Inc SummitArea 908 598-9101
McCarthy John R
48 PlymouthRdSum 908 273-2214
McCarthy Jos H 201 WPassaicAvBlm 338-5344
McCarthy Joseph P 294 MontgomeryBlm 429-2257
McCarthy K 519 BloomfieldAvCald 226-8319
McCarthy K
1371 SpringfieldAvNewProv 908 790-1099
McCarthy K & C 140 MapleSum 908 598-1119
McCarthy K M 55 EatonPlBlm 338-1688
McCarthy K S 35 BuckinghamCirPnBk 227-3527
McCarthy Kevin 157 BaldwinBlm 680-0219
Mc carthy Kristin E 64 EAlmiraBlm 743-5905
McCarthy L 39 NFullertonAvMtc 509-8003
McCarthy L 63 NWalnutEO 673-2607
McCarthy Lawrence 10 HatfieldCald 228-2970
Mc Carthy Linda T attorney
425 EagleRockAvRsInd 226-4600
McCarthy M 29 BaltusrolWyShHl 376-2193
McCarthy M 63 SpringMlb 467-8145
McCarthy M 6 WestminsterRdSum 908 273-2187
McCarthy M Sister 64 EssexAvGlRdg 429-9156
McCarthy M L 90 GlendaleNtly 284-1327
Mc Carthy M W 100 StoneHillRdSpfd 467-5885
McCarthy Matthew N & Stacey
577 MountainAvNCald 403-1667
Mc Carthy Maurice J
208 KentPlaceBlvdSum 908 277-2124
McCarthy Meredith 120 GroveBlm 748-3025
McCarthy P 535 HighlandAvMtc 509-7058
McCarthy P & B 192 NMountainAvMtc 746-9309
Mc Carthy P E 20 WellsLaShHl 376-7758
McCarthy Patrick F 24 BentleyRdCdrGv 571-1105
McCarthy Patrick J & Karen
546 HighlandAvUMtc 744-3227
McCarthy Paul J 51 HazelwoodAvLiv 992-8348
McCarthy Paula ACSW 26 MillburnAvSpfd 376-4977
McCarthy R C 57 ElmwoodDrLiv 535-8423
MCCARTHY RAYMOND G & CO INC
insurance 799 BloomfieldAvVro 239-9404
McCarthy Raymond J Jr & Janet
168 WhittleAvBlm 893-0865
McCarthy Robt 65 SunsetRdFairfld 226-9380
McCarthy S 123 WatchungAvMtc 744-1620
McCarthy Stephen 25 ParkwayMtc 509-9213
McCarthy T J Jr 64 EAlmiraBlm 743-7102
McCarthy Thos 179 ThomasBlm 743-3970
McCarthy Wm P
122 PlainfieldAvBrkHt 908 464-1824
McCarthy Wm R 18 OrchardRdMpl 763-6309
McCarthy-Heyder M 56 WalnutMtc 746-6703
McCarthy's Company Inc
321 MillburnAvMlb 564-8648
McCarthy's Geographics Maps
404 BloomfieldAvMtc 744-7873
McCartney D 134 ChestnutWO 325-1808
McCartney G 37 PersonnetteCald 228-7922
McCartney J 47 CarolPlBlm 338-6038
McCartney J P 22 CollamoreTerWO 736-2674
McCartney John Jr 47 CarolPlBlm 338-8330
McCartney Printing Services
26A WorldsFairDrSomerset 732 469-6166

MC CARTY ---See Also MC CARTHY

McCarty Ellen 49 EdgarEO 673-8682
McCarty J W 7 ShermanAvSum 908 277-2064
McCarty Kevin 4 JohnSum 908 598-0413
McCarville T 21 BaileyRdMlb 763-8024
McCaskill Anthony 60 ParkwayDrEEO 676-7939
Mccaskill Levi 238 HalstedEO 414-8314
Mccaugherty Michael 4-I RiverRdNtly 661-9469
McCaulay H 129 WilliamOr 676-0032

MC CAULEY ---See Also MACAULEY

McCauley A 6 GlennonPlWO 325-0746
Mccauley D V Dr 179 SHarrisonEO 676-5529
McCauley Donald 452 RiverRdNtly 661-0270
McCauley J 3 HighWO 325-2419
McCauley Kevin 148 CentralAvWCald 364-8017
Mc Cauley Molly J
14 EvergreenDrBrkHt 908 464-5611
McCauley R 78 HarrisonAvWO 325-2076
McCauley Robert James
78 HarrisonAvWO 325-0187
Mccauley S 35 ProspectBlm 429-8139
McCauley S WestOrangeArea 731-5638
McCauley Sean 8 HazelwoodAvLiv 597-1792
McCauley Thomas & Karen
5-F NobHillRsInd 403-8796
McCauley Thomas Mr & Mrs
8 HazelwoodAvLiv 994-9838
McCaw W Ralph 140 DemarestAvBlm 338-4038
McCawley Judy 16 BrooksideTerCdrGv 857-5149
McCay M A 10 BerkeleyRdMlb 378-8867
McCeary D 148 WashingtonBlm 566-0132
McCeary M 321 ParkAvEO 678-3297
McChesney A 92 ValleyWyWO 325-1226
Mc Chesney J 169 CarteretGlRdg 743-2438
McChesney K 109 LongviewWO 325-1179
McChesney Peter & Kristin
5 ForestDrNShHl 467-2930
McChesney Robert
241 PlainfieldAvBrkHt 908 665-4030
McChesney W E 176 MtPleasantAvWO 731-9147
McChrestal Daniel J 409 ChestnutNtly 661-4470
McClain A 25 MorseAvBlm 743-3867
McClain C 11 FairfieldAvWCald 364-0271
Mcclain Donald 36 SchuylerTerEO 676-0991
Mcclain F 377 SHarrisonEO 678-3803
McClain G 216 WallaceOr 675-2599
McClain J & C 169 LeslieBlm 743-1178
McClain Jas 18 AudobonRdLiv 992-8158
McClain John T Mr & Mrs
36 DeerTrailRdNCald 228-2756
McClain Scott 179 GlenridgeAvMtc 655-9248
McClain T 225 HoffmanBlvdEO 672-5743
McClain Tim 12 HalstedVro 571-1815
McClanahan K & S 515 HartfordCtSO 275-1162
McClanahan R C Jr 11 AddisonDrShHl 467-1119
Mc Clard Peter 723 ProspectMpl 763-5899
McClary E 608 NMapleAvEO 674-7619
McClave E W Inc lumber
1 HarrisonAvHarrison 483-5670
McClave J 209 RaymondAvNtly 667-8779
Mc Clave Lumber Company Inc
1 HarrisonAvHarrison 743-4500
McClean Brian 41-D LovelCtNtly 667-6334
Mc Clean Cyril H 55 SMunnAvEO 676-1927
McClean N 340 ThomasBlvdOr 675-7908
Mc Clean Vernon E 11 ClaremontAvMtc 509-1276
McClearn K P 337 UpperMountainAvMtc 509-7583
McClearn S D 337 UpperMountainAvMtc 509-7583
McCleary John 104 SEssexAvOr 673-2941
McCleese Andrew & Beatrice
89 CherryWO 243-9229

MC CLELLAN ---See Also MC CLELLAND MC LELLAN

McClellan B 38 ClintonBlm 743-7272
McClellan D L 45 MainWO 669-3833
McClellan D L 474 WatchungAvBlm 338-6259
McClellan John P 5 WindemereRdVro 239-8374
McClellan M 5 WindemereRdVro 857-5004
McClellan Thos 180 MyrtleAvCdrGv 239-3973

MC CLELLAND ---See Also MC CLELLAN MC LELLAN

Mcclelland S 249 MidlandAvEO 673-4414
McClement W 8 CaldwellPlSpfd 376-1958
Mcclenahan Alaine 11 NorthTerMpl 763-8518
McClendon C 149 WalnutMtc 509-0628
McClendon C 149 WalnutMtc 744-8942
McClendon D 471 TremontAvOr 676-8713
McClendon N WestOrangeArea 731-2042
McClendon Wanda 19 HillyerOr 676-8980
Mc Clendon Wardelle 320 SHarrisonEO 672-5871
Mc Clennan Theodore Sr 28-B DonaldBlm 429-3491
McClester G 279 RutledgeAvEO 676-5448
McClintick Richard W 84 RhodaAvNtly 661-2006
MCCLINTOCK FLORIST OF MAPLEWOOD
92 BakerMpl 762-3525
McClintock M M 108 CentralAvCald 226-4683
McClinton Kevin 22 PineWO 669-5156
McClinton Velma 422 LakesideAvOr 677-1074
Mc Clory S 52 WhittleseyAvWO 736-9054
McCloskey Brian J 26 DougalAvLiv 535-6322
McCloskey H J 56 EChurchBlm 743-1575
McCloskey Kevin 50 DerwentAvVro 857-2258
McCloskey Nora J 50 DerwentAvVro 857-8967
McCloskey Patricia & Mark
970 ChimneyRidgeDrSpfd 908 273-1158
McCloskey T J
800 OldSpringfieldAvSum 908 273-7782
Mc Closkey Thomas D 119 BakerMpl 763-7199
Mccloskey Tim & Cindy
294 HooverAvBlm 743-0187
McCloskey Wm C Mrs 95 SProspectVro 239-1406

47780 © Bell Atlantic

Area Code 973

Mc Closky J A 155-B LinnDrVro 239-1845
Mccloud James 136 NormanEO 678-1229
McCloud K 429 TompkinsOr 673-2214
McCloud Kelli 9 WatsonAvWO 731-5841
McCloud M 166-C DaveyBlm 748-7543
McCloud M 400 OakwoodAvOr 674-3099
McCloud R 69 ForestMtc 655-1617
McCloud W E 5-C DonaldBlm 748-3589
McCloud Willie J 11 WarringtonPlEO 672-3928
McClow N 259 N19thEO 675-1640
McClughan G W 29 GarrabrantAvBlm 338-8627
McCluney A 257 OgdenOr 677-9131
McClure C S 299 WyomingAvMpl 762-9225
McClure E C 45 ChurchMtc 746-4588
Mcclure Howard H
15 TanglewoodDrSum 908 598-1920
McClure J 138 FranklinBlm 566-0726
McClure K 623 BloomfieldAvMtc 783-6088
McClure K M 17 RosewoodAvMtvil 299-9114
McClure S E 97 OakviewTerShHl 376-2930
McCluskey Frank B 94 ELindsleyRdCdrGv 785-9273
McCluskey J 2 BoydenPkwySMpl 762-8592
McCluskey M L 33 OaklandAvBlm 748-0318
McCluskey S 651 PlainfieldAvBrkHt 908 665-9481
Mccluskey Scott 2 BoydenPkwySMpl 762-2435
McClusky C 34 HillsideAvWO 243-9369
McClutchy John 275 GlenwoodAvBlm 680-9487
McClymont J Mr & Mrs 12 CharlesMtc 783-4145
McCoach Kevin MD 1310 BroadBlm 338-4844
Mc Cobb Roger 33 SMunnAvEO 414-0155
McCole D J 36 OverlookAvWO 731-1355
McColgan C 26 PineWO 325-3161
McColgan D 253 RidgeRdCdrGv 239-7379
McColgan E 213 VillageRdSO 762-6047
McColgan E J 23 EvergreenPlMpl 762-8048
McColgan Edw J
11 EdgewoodRdSum 908 277-6853
McColgan J 253 RidgeRdCdrGv 571-1205
McColgan J 160 SummitAvSum 908 277-0159
McColgan R J 342 CentralAvOr 675-6750
McCollough D C 31 ClubRdUMtc 509-1040
Mc Collough G 28 RutgersLaPrspy 882-8648
Mc Collough J H 159 GatesAvMtc 746-7230

MCCOLLUM ---See Also McCALLUM

McCollum Ellen
264 MorrisAveMountainLake 635-0374
McCollum I 221 TremontAvEO 675-4140
Mccollum Vernon W 492 ParkAvEO 674-6804
Mc Colm V 2900 RachelTerMtvil 244-1394
McComas Albert 19 ParkhurstPlVro 239-0978
McComb E 2 RoswellTerGlRdg 783-3610
McCombie S L 46 ProspectSum 908 273-3151
Mc Combie S W Dr 28 HanfordPlCald 228-3096
Mc Combs Calvin 300 MidlandAvEO 675-3609
McCombs E 98 WilliamsonAvBlm 748-4974
McCombs G 106 NWalnutEO 678-1216
McCombs J & R 26 LindberghBlvdBlm 893-9076
Mc Combs K 141 ParkerAvMpl 378-8558
McCombs M 59 ChestnutMtc 746-9258
McConnaughey Paul C 4 GilbertPlWO 731-6684
McConnell B 116 CooperAvUMtc 746-3575
Mc Connell C 191 ForestMtc 746-1198
Mc Connell Edwin 340 OrangeRdMtc 783-1259
McConnell J D 399 ForestAvGlRdg 744-0121
McConnell J H
61 WatchungBlvdMuryHl 908 464-5510
McConnell Lorraine & Turlough
35 WatchungAvMtc 783-0404
McConnell P 22 ClintonAvMtc 744-3241
McConnell R 2 MelmanTerMpl 275-6198
McConnell R K 200 FranklinBlm 748-8347
McConnell Robert 15 NorwoodTerMlb 761-8337
McConnell Robt 15 NorwoodTerMlb 762-3858
McConnell Steven W
61 WatchungBlvdBrkHt 908 464-5824
McConnell Thos 563 ParkUMtc 746-5875
McConnell Thos J 7 YaleMpl 762-2937
McConnon M 76 LongviewWO 669-4631
McConnon M 55 ParkAvBlm 680-8094
Mc Connon M S 17 1stAvCdrGv 785-4577
McConnon P A 471 TremontAvOr 674-4912
McConvey D R 16 RaleighCtBrkHt 908 464-4402
McConvey Daniel & Lori
16 RaleighCtBrkHt 908 464-1612
McConville Brion 412 MorrisAvSum 908 273-6714
McConville James P 16 ColeRdCdrGv 256-9397
McConville Jos 75 ElmRdCald 228-4423
McConville Jos H
11 FairviewAvNewProv 908 464-4824
McCool J K 43 OrchardBlm 743-1129
McCooms Mark 205 BroughtonAvBlm 338-3164
McCoppen J E 22 HamiltonDrENCald 226-8809
McCoppen Michael P Mr & Mrs
62 EssexRdCdrGv 857-3408
McCord A R 7 MitchellPlGlRdg 746-6301
McCord Donald & Aimee
322 HobartAvShHl 258-0870
McCord J 10 RubySpfd 376-2861
McCord Tanya 249 ReynoldsTerOr 675-1612
McCorkell Elsie J 40 KnollwoodRdShHl 376-6072
McCormack Bernard & Suzanne
61 RollinsonWO 736-0027
McCormack Betty 90 NorthfieldAvWO 669-8828
McCormack Brian E 5 SalterDrMtvil 263-2680
McCormack Burke 37 RockSpringRdWO 669-9648
Mc Cormack C 73 OverlookRdMtc 655-1461
McCormack E J 8 EnclosureNtly 667-6488
McCormack Eugene V
71 SatterthwaiteAvNtly 661-0362
McCormack Ferris 64 AlexanderAvNtly 667-7409
Mc Cormack J 627 BloomfieldAvWCald 226-5378
McCormack J E 33 RedmanTerWCald 228-0656
McCormack J F 46 ClevelandAvNtly 661-2298
McCormack J J 28-B HighlandRdCdrGv 239-0561
Mc Cormack James 87 HowardPlNtly 667-1102
Mccormack James E Jr 99 ValleyRdMtc 509-1992
Mc Cormack Jim 37 MapleBlm 429-2059
McCormack John H 41 BryantAvBlm 338-8408
McCormack John J 12 WilberTerBlm 338-7662
McCormack Joseph Mr & Mrs
35 ConditCtRsInd 403-9830
McCormack M 208-A PomptonAvCdrGv 857-0933
McCormack M A 30 FairviewAvWO 736-2786
McCormack Mark 36 RoselandAvRsInd 226-6695
McCormack Martin J 19 EdgarRdWO 736-3010
McCormack & Matthews lawyers
38 RoselandAvRsInd 228-7818
McCormack Michael J 19 VolkerLaLiv 716-0744
McCormack P G 126 FairfieldAvWCald 226-8977
McCormack Patrick V 34 CharlesClft 746-5953
McCormack Paul 150 MainRdMtvil 299-8936
McCormack Paul E 29 FairwayTheUMtc 744-3041
McCormack Paving 61 RollinsonWO 325-2866
McCormack R J 15 CedarLaBrkHt 908 322-5230
McCormack S Mr & Mrs 8 KinkeadDrLiv 535-6324
McCormack T 4 RobertsonRdWO 325-1096
McCormack Thomas 254 ParkUMtc 746-0362
McCormack Thos & Kay
7 RutgersCtRsInd 228-1002
McCormack Thomas M lawyer
38 RoselandAvRsInd 228-7818
McCormack Wm J 19 DartmouthRdWO 731-6186
Mccormiack Hugh 13 ScotlandRdSO 762-5843
McCormick A 129 LindenAvGlRdg 743-4024
McCormick Ann G lawyer
1 RiverfrontPlzNewark 596-4500
McCormick Bruce D CPA 151 ChurchNtly 667-6376
McCormick C E 277 MainMlb 376-5414
McCormick-Campi Kathleen lawyer
250 BellevueAvUMtc 744-2100
Mc Cormick & Company
18 BankSum 908 273-5600
McCormick Edmund 28-A LakesideDrMlb 258-1960
McCormick F 463 HighlandAvOr 414-0251
McCormick G 47 EthanDrMuryHl 908 464-7942
McCormick J Jr 6 MapleAvWO 325-0151
McCormick James M
18 BaldwinDrNewProv 908 464-6441
McCormick James M 36 PiersonRdSMpl 761-6332
McCormick John F Jr 52 OakridgeRdVro 239-6248
Mccormick K 467 ValleyMpl 762-2841
McCormick K C Mrs
51 HollyGlenLaNBrkHt 908 464-0884
Mc Cormick Karen & Michael
12 RobertsonRdWO 325-9171
McCormick Kevin 94 BellevueAvUMtc 783-7690
McCormick L 339 MechanicOr 675-8790
Mccormick L 30 NewMtc 655-0869
Mc cormick M 178 MaplewoodAvMpl 378-7855
McCormick M E 17 LincolnAvLiv 992-2855
McCormick Michael T
12 RobertsonRdWO 243-9723
Mc Cormick Organization
18 BankSum 908 273-5600
McCormick Robert Ph D
51 UpperMontclairPlzUMtc 744-8296
McCormick Robt G 51 HydeRdBlm 338-9370
McCormick T 10 MeislerRdBlm 893-1460
McCormick T H 196 AlexanderAvNtly 667-8559
McCormick Thos S 79 LawrenceAvWO 731-5833
Mc Cormick Thomas S CPA
419 NorthfieldAvWO 325-7799
McCormick Timothy 18 ProspectSO 763-3009
McCormick William T 83 MapleMlb 763-2213
McCornac Harold J 16 ByronPlLiv 992-9060
McCornac Mike 16 ByronPlLiv 597-0335
McCornell D 107 NFullertonAvMtc 746-2219
McCotter Kenneth H 51 OverlookRdUMtc 746-8794
McCourt K 357 LongHillDrShHl 564-5915
McCowan A 545 ParkAvEO 414-0158
McCoy Agency 1 LackawannaPlzMtc 655-9044
McCoy B 49 HarvardMtc 746-1974
McCoy C M 20 HoweAvMtc 783-9451
Mc Coy C T 335 GregoryAvWO 736-0285
McCoy D 33 ClubBlvdWO 325-2538
Mccoy D 22 ShermanMtc 744-3699
McCoy Darwin 230 WashingtonOr 673-3458
McCoy Donald 10 LougheedAvWCald 228-3455
McCoy Eddie 134 ShepardAvEO 673-7541
McCoy F 27 IrvingEO 676-0935
Mccoy Foster & Joan
47 SagamoreDrNewProv 908 665-8552
Mc Coy Frederick 73 BroadSum 908 273-4263
McCoy Gregory 579 HighlandAvMtc 783-4277
MCCOY INC insurance
329 BellevilleAvBlm 743-1100
McCoy J 20 GlenridgeAvMtc 783-4831
McCoy J 279 RhodeIslandAvEO 675-7031
Mc Coy Janice NormalAvUMtc 783-2184
McCoy Joe 24 JerseyBlm 748-5671
McCoy Kelly 446 SpringdaleAvEO 678-6608
McCoy Kevin 34 MitchellAvWCald 228-9763
McCoy Laurie photography MontclairArea 746-6961
Mccoy M 780 SpringdaleAvEO 678-6967
McCoy Mark 268 HorseneckRdFairfld 575-1106
McCoy Phillip B 266 4thAvEO 672-7192
McCoy R 88 EllaBlm 748-2031
McCoy R J 40 IvanhoeTerBlm 338-6119
McCoy R W 17 DeHartRdMpl 761-7672
McCoy Realty 386 ValleySO 762-1171
Mc Coy Robert 17 BallTerMpl 378-3114
McCoy Robt W Jr 31-A TroyDrSpfd 467-2496
McCoy S & P 115 SadlerRdBlm 338-0246
McCoy Steve 9 BayAvBlm 429-0715
Mc Coy Thomas 21 NorwoodPlBlm 338-3878
McCoy V 279 SBurnetEO 674-2306
McCoy V Mrs 110 ElliottPlEO 674-1605
McCoy Wm
118 CandlewoodDrNewProv 908 508-1435
Mc Cracken A SummitArea 908 598-0047
MCCRACKEN FUNERAL HOME
1500 MorrisAvUnion 908 686-4700
Mc Cracken James R
7 NorwoodAvSum 908 608-0162
McCrae D & J 13 BoontonAvMtvil 263-0098
McCrae Dianne 106 NArlingtonAvEO 672-0669
Mc Crae E M 224 HardingDrSO 762-2859
McCrae E Mrs 60 ParkwayDrEO 672-2097
McCrae Edward 377 SHarrisonEO 678-7581
McCrae Mitchell 60 ParkwayDrEEO 672-1125
McCraley C Mr & Mrs 286 ProspectNtly 284-1542
McCrann Kevin 186 ForestWyEsxFels 228-3835
McCrann Mari 186 ForestWyEsxFels 228-3835
McCrann R A 29 LavinaCtNewProv 908 464-6013
Mc Crann Thos E 186 ForestWyEsxFels 226-1488
McCrary Clarence 71 CarltonEO 672-9242
McCrary Clay A 568 ChristopherOr 675-1291
McCray D 66 ClevelandOr 678-4526
McCray D 400 OakwoodAvOr 674-4218
McCray D 95 OrchardSum 908 277-0409
McCray Derrick Jr 596 BerkeleyAvOr 674-2159
McCray J A 90 WatsonAvEO 672-0402
McCray M L 6 CareyCtMtc 746-4758
McCray Tryon 6 SouthOrangeAvSO 275-1419

MC CREA ---See Also MAC RAE MC RAE

McCrea B 46 NewcombDrNewProv 908 464-5343
McCreary Thomas W
16 LlewellynRdSum 908 273-0681
McCreath W 208 MontclairAvUMtc 744-4150
McCree L 43 CourterAvMpl 378-9715
McCree Peter 564 NMapleAvEO 673-5195
McCree R 541 ChristopherOr 678-5694
Mccree V 60 SMapleAvEO 672-7522
McCrink C 9 StanleyRdWO 731-8549
McCrink Frances M 1 DeerfieldDrWO 731-4844
McCrink Joseph 41 WedgewoodDrVro 239-2221
McCrink Tommy And Mary
49 IrvingAvLiv 535-0703
McCroary David 180 TichenorAvSO 763-8654
McCrone John 200 MtPleasantAvWO 736-0134
McCrone Michael & Kathy 171 MapleWO 325-7211
McCrory Stores Corp 5 & 10 cent store
271 MainOr 672-4764
McCrossan Kathleen 41 SalterSpfd 467-3282
McCrossan Robt J 41 SalterSpfd 376-3224
Mc Crossen T G 134 WestviewRdUMtc 746-0370
McCrossen Thomas G
134 WestviewRdUMtc 746-0383
McCudden T C
1095 SpringfieldAvNewProv 908 464-2958
McCue C W
117 CommonwealthAvNewProv 908 665-0329
McCue Charles
117 CommonwealthAvNewProv 908 464-2598
McCue K 475 ElmwoodAvMpl 761-6508
McCue Leonard D 10 FentonDrShHl 376-3793
McCue M 300 MontgomeryBlm 748-7336
Mccue Michael 33 KenzelAvNtly 661-2996
McCue S 59 ProspectNtly 235-9254
Mc Cue Thomas 59 ProspectNtly 284-1888
Mc Cue V 11 RiveredgeDrFairfld 575-4122
Mc Cue William T lawyer
47 MapleSum 908 277-2221
McCue Wm Jr 5 SouthSum 908 277-2212
McCullen M 49 HollandRdSO 763-1052
McCullen Thomas
39 WhitneyDrBrkHt 908 322-1038

MC CULLOCH ---See Also MC CULLOUGH

McCulloch C 46 ElmiraBlm 748-9148
McCulloch L F 113 HamiltonAvBrkHt 908 665-2921
McCulloch Marian 107 FranklinBlm 680-9579
McCulloch Roofing Co WestOrangeArea 736-9378
McCulloch Scott Mr & Mrs
42 ColfaxRdSpfd 564-8031
McCullom D 115 OldShortHillsRdWO 325-5836

MC CULLOUGH ---See Also MC CULLOCH

McCullough B 11 CrossbrookPlLiv 535-0974
McCullough C 25 EnclosureNtly 667-9514
McCullough C 120 N14thEO 414-8788
McCullough Carolyn S 81 GlenAvMlb 376-1645
McCullough Eugene 76 OsborneGlRdg 743-5587
McCullough Geo B 49 WoodfieldDrShHl 376-3123
McCullough Gerald
19 NewcombDrNewProv 908 464-8534
McCullough J 24 MapesAvNtly 661-2295
McCullough J 166 WillowBlm 743-8838
McCullough J Mrs 54-B LinnDrVro 239-4374
McCullough J A 19 KnobHillDrSum 908 277-1592
McCullough J D Mrs 35 DerwentAvVro 239-0243
McCullough James M III
61 WhitneyRdShHl 379-7195
McCullough Jane
64 UnionAvNewProv 908 464-7473
Mc Cullough John & Jo Ann
53 MadisonAvMtc 783-1569
McCullough John D 35 DerwentAvVro 239-0243
McCullough K Wayne 54 CaldwellPlSpfd 379-1278
Mc Cullough Kevin
339 WashingtonAvNtly 235-1555
McCullough L E 72 EastbrookTerLiv 992-3338
McCullough M 39 CraigPlBlm 338-9406
McCullough M 36 ParkLaSpfd 564-7820
McCullough N & D 70 KingmanRdSSO 761-0180
McCullough O 510 HalstedEO 675-4536
McCullough P 264 ClaremontAvMtc 746-3860
McCullough Pearl 38 ProspectBlm 566-9807
Mc Cullough V C 100 BeechEO 414-8976
McCullough V I 5 RhodeIslandAvEO 678-1078
Mc Cullough W C 21 2ndAvRsInd 228-9045
McCullough William & Barbara
6 StanfordAvWO 669-1456
Mc Cullough Winston
15 LaurelDrNewProv 908 790-0525
McCullough Wm I Jr 259 HillsideAvLiv 992-1894
Mccullough Tameka 26 ColumbiaWO 669-2505
McCumber Christian 10 LansingPlMtc 744-0072
McCumber Kirsten 10 LansingPlMtc 744-0072
McCumsey Ann Mrs 18 ChestnutRdVro 239-4043
McCumsey James R PE
395 PleasantValleyWyWO 325-7112
McCumsey-Petry PC
395 PleasantValleyWyWO 325-7112

MC CUNE ---See Also MC KEON MC KEOWN

McCune G 6 CrossWO 669-2651
Mccurdy B 81 CourterAvMpl 763-0498
McCurdy B C 81 CourterAvMpl 763-0465
McCurdy Robt 3rd 29 KingsHillCtSum 908 273-3610
McCurdy Shereen 252 NCtrOr 677-9293
McCurley I 14 BoltenPlBlm 338-9536
McCurley Janice 2 ArlingtonAvCald 226-8727
McCurley R C 9 TheGlenCdrGv 857-0094
Mc Curry A 43 DalewoodRdWCald 228-5253
McCurry J R 43 DalewoodRdWCald 228-2606
McCurtis Marvin & Doris
274 ValleyWyMtc 783-4913
Mc Cusker Donald & Meryl
56 WatchungAvMtc 509-0262
McCusker J B 460 RichmondAvMpl 378-9779
McCusker M E 54 FloydRdVro 239-1320
Mc Cusker R WestOrangeArea 669-8130
McCutchen S P 28 HickoryDrMpl 763-0118
McCutcheon Associates
700 PlazaDrSecaucus 201 864-9100
McCutcheon J F 37 ShepardPlNtly 235-1784
McCutcheon John
96 HookMountainRdMtvil 575-7838
Mc Cutcheon M 154 N14thEO 676-7626
Mc Cutcheon T A
127 MountainAvBrkHt 908 771-0958
McDade L M 231 N16thBlm 748-6095
McDaid James DC
51 DeForestAvSum 908 598-0222
McDaniel Dorothy 214 ParkAvEO 674-0791
McDaniel Dwayne 2 BurnsideMtc 783-3354
McDaniel Enterprises NutleyArea 667-3943
Mc Daniel J 764 ScotlandRdSO 275-5077
Mc Daniel J 23 WaldoAvBlm 680-9854
McDaniel J E 34 HoweAvMtc 746-2217
McDaniel R 227 NArlingtonAvEO 675-1094
Mcdaniel Robert 34 CumberlandAvVro 239-2126
McDaniel T 74 LongEO 673-5124
Mc Daniel T 31 SussexAvEO 672-1408
McDaniel W & D Jr 169 OakridgeAvNtly 667-3302
McDaniel W R 87 McKinleyNtly 667-4976
McDaniel Wm 214 ParkAvEO 674-0791
Mc daniels N C 47 MissionMtc 746-5778
McDannel John 121 MeadowbrookRdLiv 597-0375
McDenna L 22 WLincolnVro 239-1383
McDermid J 12 RutgersAvBrkHt 908 464-6321
McDermitt J H lwyr 28 WashEO 676-5800

McDermott Arthur 3 PitcairnDrRsInd ---- 228-2624
McDermott Arthur 3 PitcairnDrRsInd ---- 228-2926
McDermott B PomptonAvCdrGv ---------- 812-8687
McDermott D 7 AshlandCald ---------- 403-2926
McDermott D 29 EastwoodPlCdrGv ------- 239-4944
Mcdermott Dawn
380 BoltonBlvdBrkHt ---------- 908 771-8836
McDermott Dawn 43 GlendaleRdSum 908 273-6796
McDermott Desmond T 40 CongerBlm ---- 429-4928
Mcdermott Donna 760 EdwardsRdPrspy - 276-0498
McDermott Jas 31 GraceBlm ---------- 429-8671
Mcdermott Jerry 412 TremontAvOr ------ 677-9602
McDermott John & Michele
111 RaabAvBlm ---------- 338-5372
McDermott John J 17 CarolinaAvWO ---- 325-2495
McDermott John L Jr lawyer 75 MainMlb 467-8080
MCDERMOTT JOHN P attorney
281 LibertyBlm ---------- 429-9211
McDermott John T 36 OakwoodAvGlRdg - 783-9637
McDermott Jose & Gordon B
307 RadelTerSO ---------- 378-5854
McDermott Joseph B 144 MainRdMtvil -- 334-3733
McDermott K 34 WabenoAvSpfd -------- 379-5292
McDermott Karen 357 MontroseAvSO --- 761-7151
McDermott L 412 TremontAvOr --------- 678-5834
Mc Dermott L & D 6 LongacreDrLiv ----- 992-4227
McDermott Lee J 11 MarquetteRdUMtc -- 746-6299
McDermott M 206 HillsideAvGlRdg ------ 743-6207
McDermott M 206 HillsideAvGlRdg ------ 743-6863
McDermott M 340 ThomasBlvdOr ------- 674-8688
McDermott M A 98 SunsetAvGlRdg ------ 744-1059
McDermott M E 165 MountainAvWCald -- 226-5852
McDermott M S 38 HowardVro --------- 857-1176
McDermott M S 38 HowardVro --------- 857-3325
McDermott & McGee lawyers 75 MainMlb 467-8080
McDermott N 90 CourterAvMpl --------- 763-6839
McDermott Peter J 126 NewarkAvBlm --- 748-1662
McDermott Poyatt R
63 OldFarmRdBrkHt ---------- 908 322-5868
Mcdermott R 57 SevernaAvSpfd --------- 912-4301
McDermott R
53-B WestviewAvNewProv -------- 908 665-1982
McDermott Resources Inc
74 SPowderMillRdMrsPl ---------- 285-0066
McDermott Robert A 6 RemerAvSpfd ---- 258-0451
McDermott S 111 PassaicAvNtly -------- 667-7115
McDermott T 2 BrooklawnRdGlRdg ------ 743-8644
McDermott T J 23 WashingtonPlBlm ----- 748-2765
McDermott Thomas Jr
107 ParsonageHillRdMlb ---------- 379-4502
McDermott Thos C 31 ElmwoodPlShHl --- 376-4821
McDermott Thos M 35 EmersonTerBlm -- 893-6387
McDermott W E Jr 14 FranklinCtMtvil --- 331-0491
McDermott W J 1 SpaldingDrLiv -------- 992-5753
Mc Dermott William 30 ParkAvCald ----- 226-5664
McDermott William J attorney
155 ProspectSO ---------- 762-6780
McDermott Wm 16 GatesAvWCald ------ 226-4633
McDermott Wm J 155 ProspectSO ------ 762-5764
McDevitt Barbara 347 HillsideAvSpfd ---- 379-3334
Mc Devitt Edward 6 CoolidgeAvBlm ----- 743-4372
McDevitt Henry A 347 HillsideAvSpfd ---- 379-3235
Mc Devitt Joseph J Jr 1 RiverRdNtly ---- 284-1377
McDevitt N J 56 PitcairnDrRsInd -------- 228-2538
McDevitt Richard & Mary 292 GroveMtc - 746-3951
McDole Michael 31-B TroyDrSpfd ------- 564-6388
McDonagh Christopher W
124 StonebridgeRdMtc ---------- 783-5159

MC DONALD ---See Also MAC DONALD

Mc Donald A 41 SWalnutEO ---------- 678-7924
McDonald A S 3 WinthropPlMpl -------- 762-1332
McDonald Andrew A 360 LongHillDrShHl 376-5689
McDonald B 8 OatesTerWCald ---------- 226-6972
Mcdonald B 209 ProspectEO ---------- 673-0762
Mcdonald Barbara 51 EParkEO --------- 672-3102
Mc Donald Brian Mr & Mrs
17 StonehengeRdUMtc ---------- 783-9458
McDonald Bryan T
553 PlainfieldAvBrkHt ---------- 908 464-7944
McDonald C 47 FerndaleRdNCald ------- 228-1297
McDonald C 13 WestwoodDrSWO ------- 736-1871
Mc Donald C M 20 ShelterPlBlm -------- 429-2702
McDonald C R 176 PittRdSpfd ---------- 376-6240
McDonald & Campbell attorneys
280 SHarrisonEO ---------- 678-1111
Mc Donald Collin 241 SArlingtonAveEO --- 673-8264
McDonald D 23 LaneAvWCald ---------- 403-7884
McDonald D 14 LyonsAvRsInd ---------- 403-8160
Mc Donald D 47 WalkerRdWO ---------- 736-5074
McDonald D P 85 DevonRdEsxFels ------ 228-5391
McDonald Donn & K 91 HellerWyMtc ---- 509-0536
McDonald F W 8 PitcairnRdLiv ---------- 992-3564
Mcdonald G J 121 RavineAvWCald ------ 226-2597
McDonald George 12 MorrisRdWO ------ 731-5496
McDonald Gerald F 11 WakefieldPlCald -- 226-0204
McDonald Gerard 34 JohnBlm ---------- 680-8391
McDonald H M 93-B LinnDrVro --------- 239-3117
McDonald Harold 377 SHarrisonEO ------ 675-4248
McDonald Harrison & Louise
45 MorseAvBlm ---------- 680-8814
McDonald Isabelle 8 BellegroveDrMtc ---- 783-8058
McDonald Isabelle & Tom
8 BellegroveDrMtc ---------- 783-3583
McDonald Isabelle B MA LDTC
31 SFullertonAvMtc ---------- 783-0905
Mcdonald J 32 BenningtonRdLiv -------- 535-1390
Mc Donald J 31 WalnutSum --------- 908 598-0073
McDonald J F 47 GerdesAvVro ---------- 239-1054
McDonald J R 37 ElyPlEO ------------- 675-6573
McDonald Jas 2 SAudlenTerSpfd -------- 467-2498
McDonald James 21 CypressAvNCald ---- 228-5957
McDonald James 40 VeronaPlVro ------- 857-5442
Mc Donald James E 286 NGroveEO ------ 674-7928
McDonald Jas J lawyer 10 SProspectVro - 239-2800
McDonald John
139 WoodlandAvSum ---------- 908 273-0054
Mcdonald John C 37 RidgehurstRdWO --- 736-7845
Mc Donald K 43 EParkEO ------------- 678-8237
Mc Donald K P 181 ParkAvWCald -------- 228-1675
McDonald Kathleen M 5 CarlsonRdWO -- 243-1772
McDonald Kelly & Joseph
24 RiverviewDrUMtc ---------- 655-0146
McDonald Kenneth 26 OrlandoDrFairfld -- 244-9318
McDonald Kenneth Jr
69 HawthorneDrNewProv --------- 908 665-9468
Mc Donald Kevin A 2700 RachelTerPnBk - 244-9329
McDonald L 279 ChestnutNtly ---------- 284-1582
McDonald L 343 HalstedEO ------------ 675-5437
McDonald Lawrence J
216 TimberDrBrkHt ---------- 908 464-4096
McDonald Louis 31 AlcottDrLiv --------- 533-0588
Mcdonald M 136 ChangeBridgeRdMtvil --- 402-9110
McDonald M 73 GardenOvalSpfd -------- 564-9521
Mc Donald M 190 GroveMtc ------------ 509-0827
McDonald M G 926 BloomfieldAvGlRdg -- 748-4171
McDonald Mary Anne lawyer
1 RiverfrontPlzNewark ---------- 596-4500
McDonald Nancy C lawyer
70 SouthOrangeAvLiv ---------- 597-0777
McDonald Orlando 46 ElyPlEO --------- 677-3369
McDonald Patrick & Shelia 4 SamuelWO 669-9742
McDonald Peter J attorney 5 RegentLiv -- 994-2030
McDonald R 17 BondPlWCald ---------- 403-7743
McDonald R G 11 EmilyAvNtly ---------- 667-7665
McDonald R J 73 HighlandAvShHl ------- 376-6944
McDonald R J 12 MorrisRdWO ---------- 731-7006
McDonald R Medlina 198 HeywoodAvOr - 675-1969
Mcdonald Realty Inc EastOrangeArea ---- 678-2622
Mc Donald Robt Jr 558 VarsityRdSO ----- 763-1832
McDonald Robert W 96 MorrisonRdSpfd - 376-3075
McDonald Roger A ESQ
63 WashingtonEO ---------- 674-0302
Mcdonald Ruth 226 DoddEO ------------ 678-8867
Mc Donald Ryan 18 KingmanRdSO ------- 275-0632
McDonald Thomas 146 FreemanAvEO ---- 675-5778
McDonald Thomas P 34 DawsonDrWCald 228-1425
McDonald Thos V 5 CarlsonRdWO -------- 736-1629
McDonald V A 11 WhiteBirchTerCald ----- 228-3185
McDonald V M 33 RidgehurstRdWO ------ 669-8216
McDonald W 195 CoeymanAvNtly -------- 667-9834
McDonald W 225 LibertyBlm ---------- 743-1899
McDonald W L 14 ProspectPlSpfd -------- 376-2914
Mcdonald Walter J 665 RidgewoodRdMlb 763-8958
McDonald Walter R 16 SherwoodLaNtly -- 235-1448
McDonald's 460 USHwyNo46EFairfld ---- 882-1251
McDonald's Corporation
375 CentralAvEO ---------- 676-3170
McDonalds Of St Barnabas Hospital
OldShortHillsRdLiv ---------- 533-0223
McDonald's Restaurant—
GardenStatePkwyBlm ---------- 338-4641
425 BroadBlm ---------- 429-7244
Mc Donalds Restaurant 145 MainOr ----- 678-3680
McDonald's Restaurant
573 NorthfieldAvWO ---------- 731-8829
Mc Donald's Restaurant
1771 SpringfieldAvNewProv -------- 908 464-3730
McDonald's Restaurant USHwyNo46PnBk 882-8871
McDonald's Upholstery OrangeArea ---- 674-2774

MC DONELL ---See Also MC DONNELL

Mcdonnel E & N
236 KentPlaceBlvdSum ---------- 908 522-3016
McDonnell A R 136 GalesDrNewProv 908 464-8628
McDonnell C 232 ShortHillsAvSpfd ------ 467-8757
McDonnell E 142 ChurchNtly ---------- 667-8761
Mcdonnell E 236 KentPlaceBlvdSum - 908 522-1622
McDonnell F 142 ChurchNtly ---------- 667-1027
McDonnell J P 447 SouthOrangeAvSO --- 762-6149
Mc Donnell James
120 MountainAvSum ---------- 908 273-8694
McDonnell James & Mary
397 WyomingAvMlb ---------- 762-4607
Mc Donnell John P 68 DaleDrSum -- 908 273-4419
McDonnell M 29 RidgewoodAvGlRdg ---- 743-6488
McDonnell M A 232 ClaremontAvMtc ---- 746-1731
McDonnell Martha
15 NewEnglandAvSum ---------- 908 273-5890
Mc Donnell Michael 80 LaurelAvBlm ---- 680-8777
McDonnell Michael 28 SunsetAvBlm ---- 748-5839
McDonnell P T 35 RugbyRdCdrGv -------- 857-2251
McDonnell T 129 OrtonRdWCald -------- 228-6920
McDonnell Thomas J
200 HighlandAvShHl ---------- 376-8996
McDonough Bill & Susan
193 SummitAvSum ---------- 908 273-3130
McDonough Brian& Enid 11 BowdoinMpl 761-6833
McDonough Brian F 333 ParkMtc -------- 783-7414
McDonough Brian P 41 MtProspectAvVro 239-1099
McDonough C 79 RoselandAvCald -------- 226-1124
McDonough C C 9 CarletonCtMpl -------- 763-5352
McDonough E 56 MontroseAvVro -------- 239-8158
McDonough G Jr 75 HighNtly ---------- 667-8272
McDonough H 28 FairviewAvWO --------- 669-5856
McDonough J 22 MeekerCtRsInd --------- 226-1279
McDonough J 189 SSpringfieldAvSpfd --- 467-1175
McDonough J 16 WardellRdLiv ---------- 992-1797
Mc Donough James 55 MonroePlBlm ----- 748-4286
McDonough Jas 86 WoodlandRdShHl ----- 467-5502
McDonough Jill 189 SSpringfieldAvSpfd - 467-4998
McDonough John 16 WardellRdLiv ------- 994-0734
McDonough John & Jane
22 MeekerCtRsInd ---------- 228-8831
McDonough John C 2 ConklinCtRsInd ---- 228-2460
McDonough John E
89 KlineBlvdBrkHt ---------- 908 464-1900
McDonough K 68 PierLaFairfld ---------- 575-8137
Mcdonough Kevin 364 ParkUMtc -------- 783-6491
McDonough & Kiernan 94 ValleyRdMtc -- 509-8900

MCDONOUGH KORN EICHHORN & BOYLE PC attorneys at law
959 SSpringfieldAvSpfd ---------- 912-9099

Mc Donough L 6 ErwinPlCald ---------- 226-3848
McDonough M 35 BrookwoodDrMpl ------ 762-8719
McDonough M 43 ConfortiAvWO --------- 669-8048
McDonough M T 35 IrvingTerBlm -------- 748-6457
Mc Donough Molly 9 CarletonCtMpl ----- 762-8730
McDonough Patricia chiropractor
417 MainChatham ---------- 635-2290
McDonough Patricia DC
417 MainChatham ---------- 635-2290
Mc Donough Patrick J Jr
93 PineGroveAvSum ---------- 908 522-1121
McDonough Paul 104 BeaufortAvLiv ------ 992-9323
McDonough Paul 417 MorrisAvSum - 908 273-3369
McDonough Realty Inc 4 MissionMtc ---- 744-2580
McDonough Robert P attorney at law
959 SSpringfieldAvSpfd ---------- 912-9099
McDonough Robert W 308 TillouRdSO -- 762-9408
McDonough Rodney Jr
237 SmullAvNCald ---------- 226-6071
McDonough S 269 ChestnutNtly --------- 667-4695
McDonough Steven 55 HighGlRdg ------- 748-7937
McDonough T G 29 BellevueAvSum - 908 273-0780
MCDONOUGH TIRE CO INC
370 BloomfieldAvMtc ---------- 744-9300
McDonough V T 93 HillsideAvVro -------- 239-0787
McDonough W Thomas & Kate
9 ProspectTerMtc ---------- 746-2781
McDonough W Thomas ESQ
94 ValleyRdMtc ---------- 509-8900
McDoom A 10 OverlookRdSum ------ 908 522-1126
Mcdouall Bruce D III 4 PenBrynRdWO --- 325-5087
McDouall D 4 PenBrynRdWO ---------- 325-1050
McDougal O W 12 ChestnutAvSum -- 908 273-4856
McDougald Charles 120 MainOr --------- 673-8746
McDougall A 37 HoweAvNtly ---------- 235-9482
McDougall A 98 MidlandAvMtc ---------- 655-9367
McDougall B 44 CooperAvRsInd --------- 228-6278
McDougall Raymond 76 HillsideAvGlRdg - 743-6074
McDougall Waymond
35 AshwoodAvSum ---------- 908 273-2423
McDowall Allan S 38 MtProspectAvVro -- 239-1961
McDowall R T 2 LovelCtNtly ---------- 667-2002
Mcdowell B 35 PorterPlMtc ------------ 509-8883
McDowell E 88 ArsdaleTerEO ---------- 675-6765
McDowell E 18 NewfieldEO ------------ 674-9495
McDowell John 76 RidgeDrNewProv - 908 464-3341
McDowell Mathew 27 ErwinPlWO -------- 243-0387
McDowell Mathew 27 ErwinPlWO -------- 669-0412
McDowell Paul 41 RussellPlSum ---- 908 277-4465
McDowells Plumbing & Heating Co Inc
SummitArea ---------- 908 277-1332
McDuffee R 767 SpringfieldAvSum -- 908 598-9620
Mc Duffie B 71 4thAvEO --------------- 677-4663
McDuffie E J Jr 524 SevenOaksRdOr ----- 672-8699
McDuffie J 70 SArlingtonAvEO ---------- 678-8853
McDuffie K 170 IrvingtonAvSO ---------- 762-8307
McDuffie M 251 SBurnetEO ------------ 674-6337
McDuffie R A 1 LindenAvMtc ---------- 746-9825
McEachern A L 30 GatesAvMtc --------- 746-7940
McEachern Rebecca 18 OregonMpl ------ 761-4230
McEachron Lester 55 SMunnAvEO ------- 678-1035
McEaddy D 171 NMapleAvEO ------------ 678-9047
McElgunn's Custom Touch
1273 SpringfieldAvNewProv -------- 908 508-1771
McElhinney K 7 ConcordAvMpl ---------- 275-0009
McElhone Scott 45 HighfieldRdBlm ------ 893-0636
McElligott Thomas
93 WalnutNewProv ---------- 908 464-8773
McEllis Training Institute 300 MainOr --- 676-4980
McElnea Brenda 24 ClintonAvMtc -------- 744-7268
McElnea Brenda attorney
155 PomptonAvVro ---------- 239-9595
McElnea & WanderPolo attorneys at law
155 PomptonAvVro ---------- 239-9595
McElroy Edward 118 WatsonAvWO ------ 325-0788
McElroy G 39 HeritageCtMtvil ---------- 331-7896
McElroy Gary 55 GlendaleAvLiv --------- 992-4898
McElroy J 415 ClaremontAvMtc --------- 744-2898
McElroy J 175 SSpringfieldAvSpfd ------- 467-9314
Mc Elroy Joan LCSW MontclairArea ----- 744-3773
McElroy John & Mary
107 MidlandAvGlRdg ---------- 743-8314
Mc Elroy Lynn 120 FranklinCdrGv ------- 239-5111
McElroy M 313 HalstedEO ------------- 678-3610
McElroy M II 115 ChaucerDrBrkHt --- 908 508-0956
McElroy Nancy J 39 HeritageCtMtvil ----- 334-2405
McElroy O E 55 GlendaleAvLiv --------- 992-9584
McElroy R T 65 ParkTerWO ------------ 325-0418
McElroy Wm 100 OakDrCdrGv ---------- 785-3573
Mc Elveen William J 89 UndercliffRdMtc - 744-6952
McElwain John 341 NFullertonAvMtc ---- 783-5365
McElwee Jeffery 324 ValleySO --------- 275-6292
McElwee Kenneth L ESQ
636 MorrisTpkShHl ---------- 912-0700
McElwee Thomas 199 ThomasBlm ------- 748-4438
McElwee Thomas W 199 ThomasBlm ---- 748-6306
McElwee Wm J Jr
32 CanoeBrookPkwySum ---------- 908 273-0614
McEnany C P 179-D DaveyBlm ---------- 743-3724
McEnerney Brady & Co
293 EisenhowerPkwyLiv ---------- 535-2880
McEnery Thomas & Carol 92 WilliamNtly 661-9035
McEnery-Salgado P 19 PettitBlm ------- 743-2029
McEnroe A 112 WindsorWyBrkHt ---- 908 508-0440
McEnroe E 15 GlenridgeAvMtc ---------- 783-8747
McEnroe H A Jr 19 HarrisonCtSO ------- 763-7515
McEnroe Harry D 203 UnderhillRdSO ---- 763-6260
McEnroe Joseph E
34 ColonyCtNewProv ---------- 908 464-0141
McEnroe M B 73 MapesAvNtly ---------- 667-9753
Mc Enroe Marie 24 HillsideAvMtc ------- 746-0628
McEnroe P 26 CumberlandAvVro -------- 857-7970
Mcenroe Timothy
112 WindsorWyBrkHt ---------- 908 508-0402
McEnroe Wm 257 ClaremontAvVro ------ 239-6995
Mc Entarfer B 75 MontclairAvMtc ------- 509-0109
McEntee Robert 182 ParkAvWCald ------ 226-8320
Mc Entee Thomas 47 NFullertonAvMtc --- 509-9705
McEntyre C 14 9thAvEO --------------- 676-9169
Mcentyre S 1 SMapleAvEO ------------- 675-1097
McErlean Christopher 29 OakCrestRdWO 731-7054
Mcevilly T 527 FranklinAvNtly ---------- 661-9420

MC EVOY ---See Also MC AVOY

McEvoy E 14 ClaraPlCdrGv ------------ 239-2639
McEvoy F F 48 ValleyWyWO ------------ 325-3190
McEvoy J & D 120 BirchBlm ------------ 893-9358
McEvoy Jas A 35 AnnVro --------------- 239-0862
McEvoy John M Millburn Area ---------- 379-6434
McEvoy John M
1756-E SpringfieldAvNewProv ------ 908 464-0227
McEvoy M 51 WashingtonMtc ----------- 783-9796
McEvoy R 10 BodwellTerMlb ------------ 376-2686
McEvoy R C 69 GroveAvVro ------------ 239-5098
McEvoy R Patrick 147 WoodlandAvVro --- 239-7465
McEvoy S 6 TerraceAvNtly ------------- 661-1152
Mcewan Jennifer 45 ChurchMtc -------- 746-4096
Mc Ewan K 180 BlackburnRdSum ------ 908 277-1507
Mcewan M 192 ClaremontAvMtc --------- 509-8103
McEwan Scott 22 ElmPlNtly ------------ 661-4356
Mc Ewan Stephen 22 FloridaMpl -------- 762-2107
Mc Ewan Stewart 44 CentreNtly -------- 562-0272

MC EWEN ---See Also MC KEON MC KEOWN

McEwen John R 22 TenneyRdWO -------- 736-9581
McEwen Kaden 305 FullerTerOr --------- 672-5528
Mc Fadden C 269 LincolnEO ------------ 672-0009
Mcfadden Christopher 7 EdgarSum - 908 608-0450
McFadden Clark L lawyer
570 WMtPleasantAvLiv ---------- 994-0904
Mcfadden Connie 234 N18thEO --------- 673-0312
McFadden D & E 26 GrantAvNewProv 908 665-4238
Mc Fadden James & Carolyn
14 NassauPlNewProv ---------- 908 665-1181
McFadden James E Jr 57 SMunnAvEO --- 673-3812
Mcfadden James P & Ellen
5 ShadysideAvSum ---------- 908 608-0273
Mcfadden Jenifer & Christopher
7 EdgarSum ---------- 908 608-0447
McFadden John 9 VirginiaRdMtvil -------- 299-2815
McFadden Jos 51 GouldPlCald ---------- 226-7593
Mcfadden Kerrie 33 MountainAvSum 908 273-1348
Mc Fadden M 90 N15thEO -------------- 675-3923
Mc Fadden M 90 N15thEO -------------- 675-4434
McFadden Robt J 118 SpringMlb -------- 376-6306
McFadden Roger 22 NatalieDrWCald ---- 228-8766
McFadden Roger 22 NatalieDrWCald ---- 364-1794
McFadden Thomas K 206 BaldwinGlRdg -- 429-0646
McFaddin Richard Jr 32 HollandRdSO --- 763-8849
McFadzean A 310 BowdenRdCdrGv ------- 239-2158
McFadzean A J 176 AndersonPkwyCdrGv - 785-3556
McFall Jesse 74 FremontBlm ---------- 748-1606

Area Code 973

McFall John 249 MainWO 325-2206

MC FARLAND ---See Also MAC FARLANE MC FARLANE

McFarland D 42 ClintonRdFairfld 882-0661
McFarland E 5 RooseveltPlMtc 744-5875
McFarland G 6 WoodbineCirNewProv 908 790-9632
McFarland J 10 SGrvEO 672-8203
McFarland J E 34 WoodsideTerWO 325-3790
McFarland K 12-B NobHillRsInd 403-0393
McFarland M 519 BloomfieldAvCald 228-9642
McFarland P 148 MapleNewProv 908 665-9379
McFarland Sean 105 SummitAvUMtc 783-0714
McFarland Steve & Irene
19 WyndhamRdShHl 467-3181

MC FARLANE ---See Also MAC FARLANE MC FARLAND

McFarlane C 4 WoodlandCresSO 378-8682
McFarlane I 479 ProspectEO 676-6884
McFarlane L W 200 FranklinBlm 743-4360
McFarlane Melvin 6 GrantMtc 744-3961
McFarlane Y 243 TremontAvOr 414-0392
Mcfarlene Kimawanda 3 RidgeOr 678-9316
McFeeley Paul & Laurie
238 DevonRdEsxFels 226-1991
McFerran E L 26 TwomblyDrSum 908 522-1245
McFerran Thomas
26 TwomblyDrSum 908 522-6625
Mc Foy Camroy 293 NOratonPkwyEO 673-4713
McGaha L 136 ParkviewDrBlm 338-8188
McGahan L & W 11 ElswayRdMlb 379-2058
McGahee Byron 6 RyndaRdMpl 763-2328
McGahee Delores 531 NorwoodEO 672-1755
Mc Gahee M J 40 WarringtonPlEO 677-3817
McGahee S K 6 RyndaRdMpl 763-8035
McGahen G L 41 DrumHillDrSum 908 273-3812
McGahen G L 41 DrumHillDrSum 908 273-6693
McGainey M 40 CrossMtc 746-5766
McGall A 935 BroadBlm 748-2309
McGann E 27 WebsterAvSum 908 598-0091
McGann J A 67 TookerAvSpfd 376-9231
McGann John 120 ClarewillAvMtc 655-1945
McGarr S 100 StoneHillRdSpfd 467-8171
McGarr Sean 100 StoneyHillRdSpfd 467-4714
McGarrity Arthur
287 PleasantValleyWyWO 731-3346
McGarrity J R 137 YoungAvCdrGv 239-6061
Mc Garrity K M
526 UpperMountainAvUMtc 783-0840
Mc Garry Beverly Miss 6 PineWO 736-8593
McGarry Daniel 121 RidgeDrMtvil 316-6820
McGarry J J 68 ClarkAvBlm 748-8424
McGarry James Patrick 77 HiltonAvMpl 275-1663
McGarry Joseph 46 ProspectBlm 743-4873
McGarry K 7 ProspectCald 364-0348
McGarry Leo V 18 WhitmanBlm 338-9509
McGarry M 3 CliffRdMtvil 299-6573
Mc Garry N 284 WatchungAvOr 677-1896
McGarry P J 46 WilfredWO 325-3171
McGarry's Tavern 284 WatchungAvOr 674-6110
McGarty Barbara & Tim 43 BrownNtly 667-3919
McGarty Timothy NutleyArea 667-7077
McGarvey J 63 KendalAvMpl 761-1267
McGary Ralph T
19 HathawayDrMuryHl 908 464-0638
McGavin James 29 HickoryDrNCald 403-0325
McGavock C J 148 LincolnMtc 783-7326
McGaw J H 154 BroadSum 908 273-3679
McGeachen A 18 EPlazaNtly 667-3211
McGeary John E 26 LorraineGlRdg 748-7074
McGeary Michelle Filippone ESQ
SummitArea 908 598-9300
McGeary T J 70 MeadowbrookPlMpl 763-8988

MC GEE ---See Also MAGEE MC KEE

McGee A P 254 CentralAvWCald 228-1072
McGee C D 268 ProspectEO 676-2334
McGee D 161 NOratonPkwyEO 676-8059
McGee E 79 WashingtonEO 673-5849
McGee Edward 21 NassauRdUMtc 744-2027
McGee Frederick 34 UnionMtc 509-8948
McGee G 18 HamiltonRdGlRdg 743-7428
McGee G 1339-B PomptonAvCdrGv 785-1882
McGee J 188 BellevueAvMtc 744-4113
McGee Jennifer 49 MainTerrBlm 338-1426
McGee Jerome 466 SCtrOr 674-2218
Mc Gee John P 67 WhittleseyAvWO 243-1934
McGee John P lawyer 75 MainMlb 467-8080
McGee K P 45 ChurchMtc 783-5906
McGee L Jr 89 RavineAvWCald 228-2520
Mcgee M 49 MainTerBlm 338-1114
McGee M 49 MainTerBlm 338-1123
McGee M 676 ParkAvEO 673-2680
McGee M 497 SpringfieldAvSum 908 273-6356
McGee M E 33 MadisonGlRdg 680-9693
McGee Marcia 37 SunnysideTerEO 672-2342
Mcgee Martin & Karin 33 AlanDrFairfld 244-0684
McGee Morris G & Blanche H
61 BirkendeneRdCald 226-2936
McGee N 18 N17thEO 672-9115
McGee N 18 N17thEO 676-9772
McGee Patrick 30 ECedarLiv 533-9067
McGee R 420 HighlandAvUMtc 783-3737
McGee Robert 1 OakDrRsInd 403-0780
McGee S J 585-A CarrollOr 673-4239
Mc Gee Thomas & Carolyn
191 ParkerAvMpl 762-5245
McGee U 37 ErnestNtly 284-1731
McGee William J 35 WindingWyCdrGv 857-1271
McGeehan A E 160 MercerPlSO 762-0971
McGeehan John D DDS
1351 SpringfieldAvNewProv 908 464-5080
McGeeney Michael C
340 LivingstonAvNewProv 908 464-3669
Mc Gehee J Mr & Mrs 28 WCedarLiv 535-9557
Mc Geoch A 51 GalesDrNewProv 908 464-6479
Mc George Douglas
45 DruidHillRdSum 908 273-5646
Mc Geough Edw B 44 ColtRdSum 908 273-1029
McGeough N 111 WatsonAvWO 325-2522
McGeough P L 155 OakRidgeAvSum 908 277-6493
Mc Geown J 83 SwainePlWO 669-2714
McGeown Mary flowers
26 SFullertonAvMtc 746-7496
McGetrick Ronald NewProvidence 908 464-4639
McGettrick Rosemary 9 ClevelandCald 226-2872
McGhee A 4 HenrySum 908 598-0724
Mcghee B 86 EatonPlEO 414-8458
McGhee Byron 6 RyndaRdMpl 763-7572
McGhee Catrina 11 ElmMtc 509-1296
McGhee Christopher 11 SunsetPkMtc 744-2786
McGhee D 98 ShepardAvEO 674-1381
McGhee G H 19 GirardAvEO 675-0330
McGhee J 44 NewEO 672-1986
Mc Ghee Joanne 4 GrayMtc 783-6769
Mc Ghee John 99 OrchardSum 908 273-7372
McGhee Joseph P Jr 4 HenrySum 908 277-2498
McGhee K 34 ConstantinePlSum 908 598-8116
Mc Ghee Kirk 19 GirardAvEO 674-8597
McGhee Michael & Dawn
643 EPassaicAvBlm 338-8779
McGhee P E Ph D 20 ChurchMtc 783-8383
McGhee Patricia 139 MercerPlSO 763-2926
McGhee Paul E 45 NFullertonAvMtc 783-1009
McGhee R 123 NFullertonAvMtc 746-3810
Mc Ghee T 412 MorrisAvSum 908 273-0791
Mc Ghee Timothy 412 MorrisAvSum 908 522-8819
McGiffin Chris 37 EvergreenRdSum 908 273-0984
McGiffin N H Jr 37 EvergreenRdSum 908 273-9512
McGill C 72 DurandRdMpl 763-6929
McGill F D H 100 HillwoodTerVro 857-1385
McGill Florence MD 16 BellegroveDrUMtc 746-0198
McGill Florence MD 16 BellegroveDrUMtc 746-2246
McGill Henry A 16 BellegroveDrUMtc 746-2246
Mc Gill James 250 ProspectEO 672-2470
Mc Gill Joseph & MaryEllen
NewProvidenceArea 908 790-1029
McGill L 40 LeslieEO 672-2396
McGill M & S 142 RiversideDrSpfd 379-5768
McGill M D 33 DivenSpfd 467-3571
McGill Michael 180 OrangeRdMtc 509-8368
McGill Peter 325 HenryOr 673-7662
McGill T 77 SMunnAvEO 675-5245
McGill Thos J 260 ParkAvNCald 228-4279
McGill W MD 77 MainWO 736-9000
McGillen Robt C 11 EvansRdBlm 338-6116
McGillin F X 18 PrescottAvMtc 783-6237
McGillin M M 18 PrescottAvMtc 655-0541
McGilvray D 12 ClairidgeCtMtc 744-7824
McGinley D 13 LanningRdVro 857-5917
Mcginley D J 13 LanningRdVro 857-6511
Mcginley Gary 118 ChestnutWO 731-7978
McGinley Gerald H
33 WindermereTerShHl 379-3465
McGinley J 12 CrestHillRdVro 239-2863
McGinley James 7 AdamsCtNtly 661-4538
McGinley Jas 25 HowellDrVro 239-5118
McGinley John J Mrs 21 WoodsideTerWO 325-3525
Mc Ginley M A 86 WatchungAvWO 678-7872
McGinley Margaret M 312 GregoryAvWO 731-6956
Mcginley Mark 104 ChathamRdShHl 912-8962
McGinley Robert Mr & Mrs
1 ClarkenDrWO 731-2636
McGinley Thomas 16 ElkRdVro 857-4562
McGinn C & P 17 TuscanRdMpl 761-0449
Mc Ginn Karen 53 HighGlRdg 743-7257
Mc Ginn Keith 419 ValleyRdMtc 746-9892
Mcginn Kenneth 50 JohnBlm 429-0119
McGinn Philip W Dr 6 MountainTerUMtc 783-9267
McGinn Robert J 82 ElmMlb 761-5711
Mcginn Susan 65 RandolphPlSO 762-6399
Mcginn T 129 BroadSum 908 598-0143

MC GINNIS ---See Also MC GUINNESS

McGinnis D 21 BrianRdWCald 228-5053
McGinnis J 12 ChestnutCald 403-8348
McGinty M K 52 HighfieldRdBlm 338-6212
McGirk Marterlee 242 NOratonPkwyEO 677-9353
McGirr John 33 LynwoodRdVro 857-2679
McGirr John DMD 16 SProspectVro 239-5273
Mcgirt Derek L 28 GatesAvMtc 783-5321
Mc Givern J Morgan 33 MarionRdUMtc 509-0373
Mc Givern J Morgan 33 MarionRdUMtc 744-5607
McGivern Jas 24 OrchardBlm 743-1787
McGivney P M 35 GalesDrNewProv 908 665-1981
McGlame Kerry A MA CAC
460 BloomfieldAvMtc 509-2280
McGlaughlin J W 35 CampbellRdShHl 379-4459
Mcglinchey Eric 234 EagleRockAvWO 243-9073
McGlinchy J 20 PlymouthAvMpl 763-6729
McGloin J 48 WarrenBlm 680-8988
McGlone R A Mrs 47 SpringBlm 743-2995
McGlone T F Mrs 32 ArlingtonAvCald 226-4166
McGlotten Emma 39 GlenviewRdSO 378-8168
Mcglotten L P 73 GroveMtc 746-7814
McGlumphy J N 15 AlanDrFairfld 808-7231
McGlumphy T C 15 AlanDrFairfld 227-3081
McGlynn J C Jr Maj 16 ForestMtc 746-9789
McGlynn Katherine 65 HillcrestRdMpl 275-0418
McGlynn M A 6 JeromePlUMtc 746-3339
McGlynn M B 12 MidvaleAvFairfld 227-6078
McGlynn P 69 MapesAvNtly 667-7407
McGlynn S 48 PineTerEShHl 376-7085
McGlynn Tara 2200 RachelTerMtvil 244-2093
McGoff C 10 LarkspurPlLiv 992-7897
McGoldrick M & B 31 RidgewoodTerMpl 761-4418
McGoldrick Mark & Debbie
36 DaleDrSum 908 522-0746
McGoldrick Richard 89 WPassaicAvBlm 893-9197
Mcgoldrick S 905 BroadBlm 680-8496
McGonigal D 104 WarrenNtly 284-1046
McGonigal Deirdre 10 RooseveltPlMtc 744-3573
McGonigle D 40 CongerBlm 743-2633
McGonigle M L 10 GastonWO 731-2178
McGorry John 12 HighlandAvMtvil 299-1173
McGough C P 39 SommerAvGlRdg 680-1603
McGough J 100 StoneHillRdSpfd 467-5884
McGough M J 100 EmersonLaBrkHt 908 322-6585
Mcgough Michael 43 MayfairDrWO 731-1121
McGovern A 159 HillsideAvNtly 667-1682
McGovern A 287 ENorthfieldRdLiv 992-1532
McGovern Bernard J 52 GouldPlCald 226-5334
McGovern Corinne L ESQ 430 BroadBlm 429-5755
McGovern Diana Powell lawyer
414 EagleRockAvWO 669-0100
McGovern Eamon J 15 FitzrandolphRdWO 731-7630
McGovern Edward & Elizabeth
31 MidwayDrLiv 533-4416
McGovern Edward III
54 NewEnglandAvSum 908 277-3643
McGovern Frank J
259 WoodlandAvSum 908 277-1705
McGovern Fred 371 HighNtly 661-3186
McGovern Geo 96 OsborneGlRdg 743-3982
McGovern H 4 HagertNtly 661-0821
McGovern J 51 EspyRdCald 228-1861
McGovern J 167 WalnutBlm 748-8589
McGovern J & P 46 BurnetHillRdLiv 994-9007
Mc Govern J Mr & Mrs 31 SeamanRdWO 731-8105
McGovern J M 188 RoselandAvEsxFels 228-3747
McGovern John 130 BeverlyRdBlm 338-7041
McGovern John 28 PlymouthRdNtly 667-8880
Mcgovern John 36 RicemanRdBrkHt 908 665-6824
McGovern Lawrence 1022 BroadBlm 338-7776
McGovern M 182 AshlandAvBlm 743-2540
Mc Govern M 365 BloomfieldAvVro 239-8011
McGovern M 126 BrunswickRdCdrGv 857-1452
McGovern M 125 GatesAvMtc 509-0668
McGovern Michael 2400 RachelTerMtvil 244-0308
Mc Govern Michael 25 WinsorPlGlRdg 429-2134
McGovern Michael & Gina
182 AshlandAvBlm 743-9093
McGovern Patrick Jr 41 SalterPlMpl 763-7810
McGovern Paul B Mr & Mrs
118 RobbinsAvBrkHt 908 508-0474
Mc Govern Philip F Jr attorney
85 LivingstonAvRsInd 535-0500
McGovern Robt 223-C DaveyBlm 748-2836
McGovern Robert 61 WoodlandAvGlRdg 748-0477
McGovern Robt P 21 PitcairnDrRsInd 228-4679
McGovern S J 1 BlairRdNtly 667-9050
McGovern Stephen K 93 LindenMlb 376-9039
McGovern T O 28 FairwayBlm 338-1635
McGovern Thomas 25 WinchesterRdLiv 992-3583
McGovern Thomas A 4 GlenAvRsInd 364-7620
McGovern Thos R 172-B DaveyBlm 743-6347
McGowan Appraisals Inc SpringfieldArea 467-5118
McGowan C 5 PellinoreLaBrkHt 908 464-5475
McGowan Cormac M 39 ParkTerNCald 226-7823
McGowan Dennis C 311 MainRdMtvil 299-9342
McGowan G 311 GlenwoodAvEO 678-1904
McGowan Howard B 2 ClaridgeDrVro 857-8556
McGowan I 146 IndependenceWySpfd 376-0742
McGowan J 9 RutgersMpl 763-9315
McGowan J T 47 FunstonPlNtly 667-6232
McGowan John S 7 PortlandRdSum 908 273-7987
McGowan L 380 ClaremontAvMtc 655-1578
McGowan M 19 ForestDrSpfd 379-3440
McGowan Michael & Maryann
6 CeroneCtWO 325-3738
Mcgowan Milton 311 GlenwoodAvEO 676-1456
Mcgowan Patrick 8 ComleyPlBlm 743-7155
Mc Gowan Susan 167 WestvilleAvWCald 226-4272
McGowan Wm H
105 NewEnglandAvSum 908 273-8488
McGowman Howard B 2 ClaridgeDrVro 857-8685
McGrady C 201 NFullertonAvMtc 509-8458
McGrady Carl 208 NParkEO 676-5250
McGrady E 63 HeritageCtMtvil 299-0175
McGrady Jas
17 MagnoliaDrNewProv 908 464-3183
McGrail Lisa B
38-DMeadowbrookPlMpl 761-0542
McGrail R & J 87 LaurelAvBlm 429-7412
McGranahan Jas J 40 CongerBlm 748-7620
McGranahan Thomas 45 ChurchMtc 744-1508
McGrane Heating & Cooling Inc
NutleyArea 667-5031
McGrane John & Son 254 KingslandNtly 667-3231
McGrane Michael & Janet
6 TwinOakRdLiv 994-2714
McGrane Mortgage Co
254 KingslandNutley 667-3231
McGrath A 216 HiltonAvMpl 762-0110
McGrath A 36 SwanRdLiv 994-3782
Mcgrath A & C 286 DaleDrMlb 564-6168
Mc Grath A H 17 IrisRdSum 908 273-0794
McGrath Benedict 9 NorthTerMpl 762-8268
McGrath C E 14 OxfordTerWO 325-1891
McGrath D 34 UnionPlBlm 338-5199
McGrath Dave 14 JeffersonAvShHl 564-6312
McGrath David 36-A MontviewAvShHl 912-0880
McGrath David J 14 JeffersonAvShHl 376-1384
McGrath Edward 9 AppletonRdGlRdg 748-8190
McGrath F C 33 MayfairDr 736-0066
McGrath J Barry
73 RutherfordRdBrkHt 908 464-1513
McGrath J J 9 OberlinMpl 762-8288
McGrath J M 245 GroveMtc 744-4456
McGrath John 201 WashingtonBrkHt 908 665-2278
McGrath John C 48 ValentineRdBlm 743-0590
McGrath Joseph 18 GroveCald 226-6618
McGrath Joseph Mr & Mrs
48 SilverLakeDrSum 908 522-0852
McGrath K & A 17 OrangeHeightsAvWO 731-8842
McGrath Kenneth
35 BriarwoodDrEBrkHt 908 464-0075
Mc Grath Kenneth F
514 CentennialAvCranford 908 709-9000
McGrath Kevin 245 GroveMtc 744-4456
McGrath Kevin 2900 RachelTerMtvil 227-5656
McGrath M 7 AshlandCald 228-6298
McGrath M 18 BrookwoodRdSO 762-8362
McGrath M 177 LibertyBlm 743-0952
McGrath M A 32 LewisAvSum 908 273-8272
McGrath M M 125 InwoodAvUMtc 783-3697
McGrath Margaret 245 ForestAvGlRdg 744-7255
McGrath Michael 12 MountainviewPlMtc 509-2829
Mc Grath Michael P lawyer
88 PomptonAvVro 239-3377
McGrath P 127 GalesDrNewProv 908 464-7317
McGrath Paul 8 GlendaleRdSum 908 598-0801
McGrath S 62 RiggsPlSO 761-1487
McGrath Sean & Tracy 9 MontclairAvNtly 235-0413
McGrath Sheila 45 DrumHillDrSum 908 522-3151
McGrath T & G 23 MarionRdVro 239-7166
Mcgrath Thomas
134 CedarGrovePkwyCdrGv 571-1019
McGrath Thomas M 35 CliffVro 239-3687
McGrath Wm C 40 YantecawAvBlm 338-7215
McGrath-Spain N M 9 OrchardCtMtc 783-4220
McGrath's Paint & Hardware
1292 SpringfieldAvNewProv 908 665-0711
McGraw Dan 215 HighNtly 284-0631
McGraw J H III 2 WoodfieldDrShHl 376-6474
Mcgraw James H IV Mr & Mrs
70 StewartRdShHl 376-3989
McGraw R 7 AndreaDrFairfld 812-0448
Mcgraw W Scott 27 JoannaWyMlb 376-9038
McGreal Andrew 4 ParkDrWWO 325-1456
McGreen J D 21 AshwoodTerWO 669-4821
McGreevy D 36 EmilyAvNtly 667-6908
McGreevy D 66 MorrisAvSum 908 598-0811
McGreevy J A 7 WilliamNtly 667-5094
McGreevy Wm 53-B LawrenceAvWO 731-7078

MC GREGOR ---See Also MAC GREGOR

McGregor James 50 KenwoodAvVro 239-0600
McGregor Jas A 160 PassaicAvFairfld 226-9100
McGregor Landscape & Design
SummitArea 908 273-4004
McGregor M 167 MountainAvWCald 226-1963
McGregor Richard A 21 FranklinAvNtly 667-1619
Mc Griff A S Rev 35 WhittleseyAvEOrg 672-0077
McGriff Bobby Jr 116 ProspectEO 674-7867
McGriff C 256 HalstedEO 676-0839
McGriff Danl F 278 NClintonEO 674-0445
McGriff J 40 WashingtonEO 674-9337
McGriff Jon 394 IrvingAvSO 275-1050
McGriff Jon Jina 394 IrvingAvSO 762-8186
Mc Griff Luther EastOrangeArea 672-3647
McGroarty M 223 AmperePkwyBlm 748-4177
McGroarty Patrick 84 HawthorneAvBlm 338-8575
McGrogan H 1900 RachelTerMtvil 808-8739
McGrogan J 9 PeachHillRdMtvil 299-6927

McGrogan Raymond Jr
17 RathbunRdMtvil ---- 334-8055
McGrogan Robert 17 BarneyLaMtvil ---- 335-4795
McGrory F 82 SevernaAvSpfd ---- 376-4483
McGruther Robert R 8 KnollwoodTerCald 403-1195
Mc Guckin K 138 BriarwoodDrWBrkHt 908 771-9052
Mc Guckin K J 1A DevonDrWO ---- 731-1875
Mc Gugan J 662 PassaicAvNtly ---- 661-0070

MC GUINESS ---See Also MCGINNIS MC GUINNESS

McGuiness Daniel P
51 SnyderAvBrkHt ---- 908 464-9396
McGuinn M J 40 CongerBlm ---- 748-3495
McGuinnes D 16 DoddRdWCald ---- 228-2772

MC GUINNESS ---See Also MC GINNIS

McGuinness A 204 ValleyRdMtc ---- 744-6905
McGuinness A J 61 PrincetonClft ---- 661-3605
McGuinness D & R 206 MillburnAvMlb --- 376-2607
McGuinness D L 19 HillsideAvSum -- 908 273-2766
McGuinness E T 59 MonroeAvRsInd ---- 226-3896
McGuinness J 262 GrantAvNtly ---- 667-7833
McGuinness M F 15 LocustDrMtc ---- 783-0575
Mcguinness Marion & Michael
36 AldomCirWCald ---- 228-1272
Mc Guinness P J
64 WhitmanDrNewProv ---- 908 464-4953
McGuinness Richard
40 WatchungWyBrkHt ---- 908 771-9511
McGuinness Robt 262 GrantAvNtly ---- 667-2575

MC GUIRE ---See Also MAGUIRE

McGuire A 9 EckhardtCirMtvil ---- 335-5242
McGuire A & P 47 FairwayAvWO ---- 669-9830
Mcguire Andrew 190 ChristopherMtc ---- 509-7040
McGuire Andy & Kate 182 CooperAvMtc - 744-0563
McGuire Beth LCSW 33 MainChat ---- 635-6556
McGuire C 2 LebedaDrFairfld ---- 575-8610
McGuire C 2 LebedaDrFairfld ---- 575-9482
McGuire C 2 LebedaDrFairfld ---- 882-6935
McGuire C 12 MunnMtc ---- 509-8337
Mcguire David 4 RiggsPlWO ---- 243-1148
McGuire Dennis W
69 BeekmanRdSum ---- 908 522-1654
McGuire E 60 ClaremontAvBlm ---- 338-6282
McGuire E 148 VreelandAvNtly ---- 667-1126
McGuire Electric Co Inc
Toll Free ---- 800 421-9124
Mcguire George & Kim 76 CourterAvMpl 275-1030
McGuire J 408 BloomfieldAvMtc ---- 744-0663
Mc Guire J 293 ChestnutNtly ---- 667-2603
Mcguire James 15 IvyPlNtly ---- 661-9260
McGuire James & Lois 140 PittRdSpfd --- 376-6911
McGuire James & Marylou
258 FellsRdEsxFels ---- 403-9827
McGuire James T & Karin H
95 RutgersAvBrkHt ---- 908 771-0816
Mc Guire John E Jr 43 WhittinghamPlWO 325-7176
Mcguire K 76 CourterAvMpl ---- 275-1029
McGuire K R 175 CooperAvMtc ---- 509-7504
McGuire Kenneth J 469 RidgewoodRdMpl 762-5205
McGuire Kenneth J lawyer
354 EisenhowerPkwyLiv ---- 992-1100
Mcguire Kimberly & Brian 9 LloydCtNtly - 661-9584
McGuire M 8 FowlerPlMtvil ---- 402-7963
McGuire M P 15 NorwoodAvSum ---- 908 273-5045
McGuire Mary E
20 ExchangePlNYCNY ---- 212 269-0230
McGuire Michael 7 AdamsCtNtly ---- 235-1440
Mc Guire Michael J 50 LindsleyRdNCald - 785-3652
McGuire Michael J WOArea ---- 669-1562
McGuire P 228 EdgewoodTerSO ---- 763-5684
McGuire Pete 38 RugbyRdCdrGv ---- 239-5268
McGuire R 17 VanNessCtMpl ---- 763-4498
McGuire R & L 5 SummitAvFairfld ---- 812-1019
Mc Guire R & P 12 ParkwayECald ---- 403-0974
McGuire Robert
100 BlackburnRdSum ---- 908 598-0547
McGuire W 82 BrooklineAvNtly ---- 661-3682
McGuire Wm 54 SunsetAvBlm ---- 743-5098
Mc Guirk A J 3 WadeCtMtvil ---- 331-9643
McGuirk C J 304 ElmwoodAvMpl ---- 762-8835
McGuirk Douglas 17 StLukesPlMtc ---- 744-8293
Mc Guirk Frank A 28 MitchellAvRsInd ---- 226-7570
McGuirk Robt 20 GatesAvRsInd ---- 226-2970
McGuirk Ronald P 96 WhittinghamPlWO - 731-7329
McGuirk S 55 GroveMtc ---- 655-1103
Mc Gurk Francis E ESQ
574 BloomfieldAvBlm ---- 743-1042
McGurk Jennifer 10 OverlookTerBlm ---- 338-3496
McGurk L 6-A DonaldBlm ---- 748-2402
McGurk Laura 35 MontclairAvMtc ---- 746-2465
McGurk Thomas builders
27 AppletonPlUMtc ---- 746-7013
McGurk Thomas Jr 530 ValleyRdUMtc --- 783-7036
McGurk Thos W 27 AppletonPlUMtc ---- 746-6292
McGurrin J P 13 StoneBlm ---- 338-1817
McGwinn Christopher 60 BarbaraBlm --- 893-8220
McGyver Home Improvement
451 CoitIrvington ---- 372-0870
McHale A C & M 84-B TroyDrSpfd ---- 258-1490
McHale C E 46 BowersRdCald ---- 226-8433
Mc Hale Edward Francis
583 ProspectMpl ---- 763-7720
Mc Hale J 11 HazelAvWO ---- 243-0364
McHale Kevin 17 RutherfordRdBrkHt 908 665-8290
McHale Leo 49 ManchesterWyPnBk ---- 227-0483
Mchale M 116 WentworthDrBrkHt --- 908 464-6250
McHale Matthew 84-B TroyDrSpfd ---- 258-4079
McHale Michael 10 EdgewoodTerMtc --- 744-7810
McHale Wm 10 RobertCtWO ---- 325-0962
McHale's Landscaping & Design
LivingstonArea ---- 535-9090
McHale's Landscaping & Design
MontclairArea ---- 744-6858
Mc Harris J 247 NWalnutEO ---- 677-3907
Mc Henry A 107 NewEO ---- 673-2832
McHenry J 480 ValleyRdMtc ---- 655-8978

MC HUGH ---See Also MC CUE

McHugh C 35 GroverLaWCald ---- 226-6025
Mc Hugh C 135 SCtrOr ---- 676-9247
Mc Hugh D 14 ClaremontAvBlm ---- 338-4833
Mc Hugh D 55 ParkAvBlm ---- 680-9015
McHugh D V 58 SunnysideRdWO ---- 731-3742
Mchugh David C 412 MorrisAvSum -- 908 273-5938
McHugh David K 121 WatchungAvWO --- 678-0646
McHugh Donald attorney
49 RidgedaleAvEastHanoverTownship --- 887-4254
McHugh Donald & Macri Vincent attorneys
49 RidgedaleAvEastHanoverTownship --- 887-4254
McHugh E 56 HarrisonAvMtc ---- 746-3567
McHugh E 266 IrvingAvSO ---- 762-8766
McHugh E 93 LakewoodTerBlm ---- 429-1024
McHugh Edw C 103 EssexAvMtc ---- 746-0429
McHugh F 28 ColumbiaWO ---- 736-1117
McHugh & Imbornone lawyers
29 ColumbiaTpkFlorhamPark ---- 966-1520
MC HUGH INC plasterers 56 JamesMtc - 746-0330
McHugh J J 70 ReigateRdBlm ---- 338-7095
Mc Hugh James 17 HighlandPlMpl ---- 378-3246
McHugh James 11 RooseveltRdMpl ---- 762-3523
McHugh James 29A VreelandAvMtvil ---- 334-0784
McHugh Jas 33 WellsCtBlm ---- 893-9150
McHugh Jas T Rev 10 MountainViewWO - 736-1166
McHugh John 29 NewEnglandRdMpl ---- 763-0532
McHugh John L 449 NMapleAvEO ---- 674-1949
McHugh Jordan T 20 SandersonAvWCald 228-0653
McHugh Joseph J 274 RutgersLaPrspy --- 575-9410
McHugh Lindsay 11 RooseveltRdMpl ---- 762-3523
Mc Hugh Mary Theresa
25 EuclidAvSum ---- 908 598-9639
McHugh Michael 92 HayAvNtly ---- 667-9615
McHugh Nicole 400 MillburnAvMlb ---- 376-8310
McHugh Peter T 28 ColumbiaWO ---- 731-5019
McHugh Philip 42 MyrtleAvMtc ---- 746-7714
McHugh R M 21 ClintonAvMpl ---- 763-8946
McHugh S 109 MarionDr ---- 731-4619
Mc Hugh S 20 SandersonAvWCald ---- 226-8643
McHugh Thos P 25 ManorRdLiv ---- 992-0602
Mc Hugh Thos P lawyer
29 ColumbiaTpkFlorhamPark ---- 966-1520
McHugh Wm J MD P A
225 WilliamsonElizabeth ---- 908 355-8877
McHutchison & Co
695 GrandAvRidgefield ---- 201 943-2230
McIlroy B 54 MontclairAvCdrGv ---- 256-0252
McIlroy William R 13 LocustDrSum -- 908 277-0080
McIlwain Ann Marie & David
83 WestEndAvSum ---- 908 277-1047
McInernery L 112 ForestAvVro ---- 239-8429
McInerney A 249 BellevilleAvBlm ---- 743-3344
McInerney B And C 36 OakridgeRdVro --- 571-9863
McInerney Celine Sister
756 SpringfieldAvSum ---- 908 598-1847
McInerney D M 6 ValleyViewDrMtvil ---- 335-5716
McInerney G 390 MorrisAvSum ---- 908 277-0937

MC INNES ---See Also MC GINNIS MC GUINNESS

McInnes B R 36 HawthornePlMtc ---- 509-1956
McInnis P 6 FellswoodDrLiv ---- 992-7613
McInroy Edw A 23 ConcordDrLiv ---- 992-9171

MC INTIRE ---See Also MAC INTYRE MC INTYRE

MC INTOSH ---See Also MAC INTOSH

McIntosh Avis 3701 SteubenEO ---- 675-6129
Mc Intosh C 14 AubreySum ---- 908 522-9072
McIntosh Controls Corporation
215 LittleFallsRdFairfld ---- 890-9400
McIntosh Douglas G
54 AcornDrNewProv ---- 908 464-3469
McIntosh Elizabeth 94 NewfieldEO ---- 675-4875
McIntosh Helen Mrs 3 EdgertonTerEO --- 672-7379
McIntosh James B
109 BeechwoodRdSum ---- 908 277-1969
McIntosh James B
109 BeechwoodRdSum ---- 908 277-4468
McIntosh James B & Louise K
109 BeechwoodRdSum ---- 908 277-2883
McIntosh L 85 NEssexAvOr ---- 678-9869
McIntosh Louise 268 OakwoodAvOr ---- 678-1003
McIntosh M 35 EdgertonTerEO ---- 675-2805
McIntosh N 25 44thMpl ---- 275-0792
McIntosh R B 87 TempleDrSpfd ---- 376-3520
McIntosh S 352 HooverAvBlm ---- 748-9366
McIntosh Susan & David
60 GroverLaWCald ---- 228-7602
McIntosh Thos L 44 CrystalAvWO ---- 736-1418

MC INTYRE ---See Also MAC INTYRE

McIntyre A 681 MosswoodAvOr ---- 672-7757
McIntyre A 38 StocktonPlEO ---- 677-1752
McIntyre Barry 157 WeaverAvBlm ---- 748-8266
McIntyre And Browne PA 421 EssexMlb - 467-4211
McIntyre C 54 MontgomeryBlm ---- 748-9433
Mcintyre Caroline 25 BriantPkwySum 908 273-5128
McIntyre Chris & Ryan 24 ECherylRdPnBk 882-1795
McIntyre D 54 ShepardAvEO ---- 677-2429
McIntyre D DDS 21 WellingtonAvShHl --- 376-3692
McIntyre Daniel DDS 421 EssexMlb ---- 467-4211
McIntyre F C 287 BayAvGlRdg ---- 744-6205
McIntyre George 32 HalstedVro ---- 857-2512
McIntyre George A
147 WoodlandRdNewProv ---- 908 508-0773
McIntyre John F 19 LocustPlLiv ---- 992-8418
McIntyre John P 6 PineRdRsInd ---- 226-7813
McIntyre Jos 87 ElmwoodRdVro ---- 239-6514
McIntyre Kathleen 60 HighfieldLaNtly --- 661-1671
McIntyre M 27 OrangeHeightsAvWO ---- 736-9744
McIntyre M 27 OrangeHeightsAvWO ---- 736-9845
McIntyre Margaret M DMD 421 EssexMlb 467-4211
McIntyre Paul 186 LexingtonAvMpl ---- 763-1456
McIntyre Peter J 27 OrangeHeightsAvWO 736-4911
McIntyre Reggie 879 BroadBlm ---- 566-6116
McIntyre S 67 SMunnAvEO ---- 673-1514
McIntyre S 60 WilletBlm ---- 748-0930
McIntyre T W 24 ECherylRdPnBk ---- 882-3788
McIntyre Thos J 64 NorthAvBlm ---- 338-6683
McIntyre Warren J 84 HighlandAvGlRdg - 743-1551
McIver Homes 111 SMunnAvEO ---- 673-0202
McIver L 81 MissionMtc ---- 783-5486
Mc Iver N 10 WilliamMtc ---- 783-4623
Mc Iver Ralph 780 SpringdaleAvEO ---- 676-5068
Mciver Sara 70 SBurnetEO ---- 672-2689
McIver Stanley & Rosemarie
614 ValleyRdMtc ---- 509-2422
McIver Wm R 254 RutgersPlNtly ---- 667-0147
McKaig C 19 ForestAvCald ---- 226-4514
McKain Bonnie S 16 SeymourMtc ---- 746-3878
McKaughan Molly 6 CarteretMtc ---- 655-0129
McKaughan Molly 6 CarteretMtc ---- 744-3628

MC KAY ---See Also MACKAY MACKEY

McKay Alan 8 OakwoodAvLiv ---- 994-3615
Mc Kay Albert 490 NorwoodEO ---- 675-8221
McKay C 224 MillburnAvMlb ---- 379-6209
McKay C 197 ParkEO ---- 673-2983
McKay D 286 SCtrOr ---- 676-7128
McKay Donald 5 ValePlNCald ---- 228-5044
McKay E 64 BlackburneTerWO ---- 243-9855
McKay J E 4 LargoLaLiv ---- 992-1855
McKay J P 108 LaneAvWCald ---- 226-4554
Mckay Kathleen 8 OakwoodAvLiv ---- 716-9322
McKay Kelva S 11 WillardPlMtc ---- 746-6994
McKay Kirk & Anne 20 RyndaRdMpl ---- 763-7457
McKay R L 60 OakDrRsInd ---- 228-1378
McKayle Deborah 21 GlenRdWO ---- 243-1716
McKean L Mrs 16 TobiaPlFairfld ---- 227-1569
McKechnie Plastic Packaging
CaldwellArea ---- 228-5144

MC KEE ---See Also MAGEE MC GEE

McKee A 230 ParkMtc ---- 744-7938
McKee Christopher 518 FranklinAvNtly -- 284-0769
McKee D Kennedy 52 OaklandRdMpl ---- 762-2860
McKee D M 58 MountainAvMlb ---- 763-6013
McKee Daniel R 230 ParkMtc ---- 746-3246
McKee David 15 MorningsideCtMlb ---- 564-9448
McKee David B
129 EvergreenAvNewProv ---- 908 464-5236
Mc Kee Donald S 41 MapleLaEsxFels ---- 226-1573
McKee E M & Theodora
39 BrunswickRdMtc ---- 746-7810
McKee O H 451 EssexAvBlm ---- 748-6686
McKee R L 22 CoolidgeRdMpl ---- 763-7415
McKee Raymond 42 ElmMtc ---- 655-0288
McKee Raymond 727 ValleyMpl ---- 378-8049
McKee S 71 HellerWyMtc ---- 744-4536
McKee Theodora 76 UnionMtc ---- 783-9058
McKee Wm L 49 ManorRdLiv ---- 992-8796
McKeen J 58 JoergAvNtly ---- 667-7486
McKeen M 71 LynwoodRdVro ---- 239-1424
McKeever Lewis P 48 DalewoodRdWCald 228-4138
McKeigue K 40 TimothyFieldRdBrkHt 908 771-9366
McKeith Peter E
124 KentPlaceBlvdSum ---- 908 277-1243
McKell M 319 AcademySO ---- 761-4778
Mc Kelvey Edward F & Pamela W
11 BlackburnPlSum ---- 908 522-9052
McKelvey Glen & Cynthia
159 NMountainAvMtc ---- 746-8535
McKelvey Marissa 2 ClaremontPlMtc ---- 783-7549
McKelvey Stephen 14 MartinRdWCald --- 228-2474
McKelvey T 64 DogwoodLaBrkHt ---- 908 464-9327
Mc Kelvey Wm J
103 DogwoodLaBrkHt ---- 908 464-9335
McKelvey Wm J 98 WaldoAvBlm ---- 748-4720
Mckelvie K 49 NewellDrBlm ---- 338-0990
McKelvie Wm 9 SunsetDrSNtly ---- 667-8891
Mc Kelvin Curtis 147 ClevelandOr ---- 673-1613
McKelvin D 16 PrincetonEO ---- 677-7531
McKenna A T 163 McCoshRdUMtc ---- 744-6217
Mckenna Adriana S
5 HighOaksDrBrkHt ---- 908 790-0605
McKenna Anne 26 CollegeAvMtc ---- 509-1347
McKenna C 8 HickoryRdSum ---- 908 273-3140
McKenna Cecelia 26 EstePlBlm ---- 338-7968
McKenna Charles 2 WindingWyMlb ---- 467-0506
McKenna D R Rev 149 MeiselAvSpfd ---- 379-4448
Mc Kenna Daniel 290 EisenhowerPkwyLiv 535-8157
McKenna David attorney
710 USHwyNo46EFairfld ---- 244-2910
McKenna E 36 HawthornePlMtc ---- 655-0868
McKenna Edw J 20 GoodhartDrLiv ---- 992-1343
McKenna Erin 112 GreenwoodDrMlb ---- 376-6893
McKenna F J 393 TimberDrBrkHt ---- 908 464-0980
McKenna Frank 56 ElmwoodTerWCald --- 226-9083
McKenna J 159 KonnerAvPnBk ---- 575-6984
McKenna J 3 MarionRdVro ---- 857-2432
McKenna J T Rev 149 MeiselAvSpfd ---- 379-4448
McKenna J W 247 LenoxAvSO ---- 762-3824
McKenna Jas 926 BloomfieldAvGlRdg ---- 748-5399
McKenna James E 112 GreenwoodDrMlb - 467-3936
McKenna Jerome 163 McCoshRdUMtc --- 746-2299
Mc Kenna Jerome 163 MccoshRdClft ---- 281-9069
McKenna John 25 YantecawAvBlm ---- 893-8075
Mckenna John & Gery
8 OaklandPlSum ---- 908 273-4622
McKenna John T 22 WLincolnVro ---- 239-0627
McKenna Jos 14 AliciaCtCdrGv ---- 239-7253
McKenna Joseph 189 LibertyBlm ---- 429-7427
McKenna Joseph A 53 CobaneTerWO --- 736-9174
McKenna Jos A 24 PineRdRsInd ---- 226-3332
McKenna Jos M Ph D 138 SadlerRdBlm -- 338-5473
McKenna K 12 LaurelCtVro ---- 239-4076
McKenna Keith A 3 StLawrenceAvMpl --- 763-8367
Mc Kenna L 217 AshlandAvBlm ---- 680-9447
McKenna L 30 WashingtonCtMtvil ---- 316-5945
McKenna M T 10 GastonWO ---- 731-5875
McKenna P & S 17 OakDrCdrGv ---- 256-8433
McKenna P J 300 WEndRdSO ---- 762-4471
Mc Kenna Peter W 119 SummitAvUMtc -- 783-7634
McKenna R F 19 NRidgeRdLiv ---- 992-5731
Mckenna Reg & Karen 8 BrowningDrLiv -- 992-1026
McKenna Robert A DMD
466 PomptonAvCdrGv ---- 857-0567
McKenna Robert J attorney
615 WestMtPleasantAvLiv ---- 740-1000
Mc Kenna Shawn & Katherine
27 BraemarCtBrkHt ---- 908 665-4223
McKenna Thomas 19 NRidgeRdLiv ---- 992-4628
McKenna W J 72 WestEndAvSum --- 908 277-1351
McKenna William 22 CollinsAvBlm ---- 338-7478
McKenny Jas F 29 RadcliffDrNewProv 908 464-2166

MC KENZIE ---See Also MAC KENZIE

Mc Kenzie A 304 GlenwoodAvEO ---- 673-7456
McKenzie A 200 MtPleasantAvWO ---- 669-9818
Mckenzie Anthony A 754 ScotlandRdOr -- 672-7876
McKenzie B 55 SMunnAvEO ---- 672-4053
McKenzie B 311 NGrvEO ---- 672-0703
McKenzie C 25 N21stEO ---- 677-0917
McKenzie D 181 HollywoodAvEO ---- 676-1417
McKenzie E 17 ArsdaleTerEO ---- 676-9688
McKenzie Geo F 487 SummitAvMpl ---- 763-4539
Mckenzie I 147 ClevelandOr ---- 414-1014
Mckenzie J 7 AshlandCald ---- 364-1056
Mckenzie K 51 SlaytonDrMlb ---- 467-1042
McKenzie L 51 PleasantWyMtc ---- 746-8438
McKenzie M 78 KirkWO ---- 325-5176
McKenzie M 671 LincolnAvOr ---- 678-0475
McKenzie M 25 RiverRdNtly ---- 284-1897
McKenzie P 78 KirkWO ---- 243-1556
McKenzie R 25 MortonPlEO ---- 678-1289
McKenzie Sabina & Leonard
320 SHarrisonEO ---- 673-1512
McKenzie Scott
123 BeechwoodRdSum ---- 908 273-9527
McKenzie T 137 NWalnutEO ---- 678-0464
Mc Kenzie Terence 304 GlenwoodAvEO -- 674-3850
Mc Kenzie V 311 NGrvEO ---- 673-4792
McKenzie V T 174 RutledgeAvEO ---- 674-5604
Mckenzie W 253 SClintonEO ---- 678-9639

MC KEON ---See Also MC KEOWN

McKeon Daniel J 790 BroadBlm ---- 743-1319
Mckeon E 127 SummerOr ---- 678-0602
McKeon E J 127 SummerOr ---- 678-7590
McKeon G 8 WalnutPkwyMtc ---- 655-9031
McKeon J F Jr 55 CrestmontRdWO ---- 736-4638
McKeon J W 7 AshlandCald ---- 228-0524
McKeon John & Ann 3 TornillRdWO ---- 669-0511
McKeon John J MD
556 EagleRockAvRsInd ---- 226-4656
McKeon Michael 184-A ForestMtc ---- 783-3883
Mckeon Rose 19 VeraPlMtc ---- 744-3965
Mc Keon T 76 GordonhurstAvMtc ---- 746-7203

47780 © Bell Atlantic

Area Code 973

McKeough J 320 ClaremontAvMtc 746-9896

MC KEOWN ---See Also MC KEON

Mckeown G 51 BaltusrolRdSum 908 522-3008
McKeown J 99 SFullertonAvMtc 746-1823
McKeown L A 1 AdamsCtNtly 667-2426
McKeown Melvin 19 DaisyRdBrkHt .. 908 665-0082
McKeown Robt 91 WoodlandAvVro 239-7919
McKeown Robt V 27 WaterburyRdUMtc .. 746-2385
McKeown T 108 WildwoodAvMtc 746-9651
McKeown Thomas financial consultant
10 RidgewoodRdNSO 275-1148
Mc Keown Val 38 OakCrestRdWO 731-0664
Mc Keown Val & D 38 OakCrestRdWO ... 731-3755
McKernan Michael
141 OldShortHillsRdWO 325-7538
Mckessey G E OrangeArea 677-2210
McKie K 356 BradfordOr 673-6731
Mckiernan J 10 OverlookRdSum 908 608-0421
Mc Kiernan J 327 RoselandAvEsxFels 403-7516
Mc Kiernan Michael 188 ClaremontAvMtc 783-6227
McKillip Larry 816 PomptonAvCdrGv 857-3320
Mc Kim C 24 EdgecliffRdUMtc 746-7559
Mc Kim William J 59 BrooklineAvNtly 667-3692
Mc Kinlay Colin 188 BellevueAvMtc 509-2574
Mc Kinlay T & P 22 ManorHillRdSum 908 277-6214
McKinley C J 133 SummitAvSum 908 522-9262
McKinley Kenneth H
40 WashingtonAvShHl 379-4143
McKinley M L 84 ElmSum 908 273-1415
McKinley Richard A 34 BarkMillTerMtvil .. 335-7971
McKinley Wm J Jr
133 SummitAvSum 908 277-3779
McKinnell J R Jr 90 LindenMlb 379-3660
Mckinney Carlos 17 RyndaRdSO 763-4436
McKinney D 75 PineMtc 783-3492
Mckinney K G 87 ClarkenDrWO 731-6836
McKinnie Christopher 78 LloydRdMtc ... 746-8844

MC KINNON ---See Also MACKINNON

McKinnon J A 22 OrangeRdMtc 783-9409
McKinnon M R 52 ThomasBlm 748-1629
Mc Kinnon P 17 CloverhillPlMtc 744-4615
Mc kinnon Reginald 229 N19thEO 678-4636
Mckinnon Willie Jr 258 N19thEO 673-7035
McKinzie L 111 ThirdSO 762-9305
McKissock Gregg
40 CamptownDrBrkHt 908 771-0522
McKittrick Brian 67 LaurelAvBlm 680-9787
McKittrick J A Jr 66 BirchBlm 338-3145
McKnight B W 32 StonybrookRdWCald ... 226-0918
McKnight Bruce Jr Mr & Mrs
123 ForestAvWCald 226-6378
McKnight D 38 WilliamOr 676-4126
McKnight E 150 BoydenAvMpl 761-6429
McKnight L
468 CharnwoodRdNewProv 908 665-1128
McKnight Wm
72 SouthgateRdMuryHl 908 464-9441
Mc Koane Jennifer & Boyd
22 RotaryLaSum 908 522-1142
McKone Stacey 36 EspyRdCald 364-1032
McKown L 410 BloomfieldAvVro 239-2426
McKoy A 424 SpringdaleAvEO 673-6744
Mckoy C 175 ProspectEO 414-8265
Mckoy Christine 235 GlenwoodAvEO 675-4887
Mckoy Hattie 50 PineMtc 783-0683
McKoy I D 31 MorrisPlBlm 748-8757
McKoy Keith 94 RhodeIslandAvEO 675-8337
McKoy M 29 ChelseaPlEO 673-2580
McKoy Marilyn 50 AshlandAvWO 736-4759
McKoy Thurman & Cassandra
68 GlenviewRdSO 763-7875
Mckune K 109 SummitAvMtc 744-4195
McLafferty M 22 NSpringGardenAvNtly ... 667-8534
Mc Lafferty S 30 RutgersPlBlm 893-0575

MC LAIN ---See Also MAC LEAN MC LANE MC LEAN

McLam Scott & Maureen
152 MountainAvSum 908 522-0614
McLamb E 58 SteubenEO 674-3282

MC LANE ---See Also MAC LEAN MC LEAN

McLane Donald
23 RockawayValleyRdMtvil 316-6671
McLaren Geo 13 GreenRidgeDrMtvil 335-0499
McLaren J 272 HighOr 673-4896
McLaren J S 81 NMunnAvEO 675-2656
Mclaren Noel 203 N15thEO 678-3682
McLarty R W 102 SFullertonAvMtc 744-5830
McLarty R W 102 SFullertonAvMtc 783-2114
McLaughlan Neil Jr
1123 SaddleBrookRdMtnsd 908 273-4775

MC LAUGHLIN ---See Also MAC LACHLAN MC LOUGHLIN

McLaughlin A 9 FairviewPlBlm 680-0198
McLaughlin A 564 IrvingtonAvMpl 763-9282
McLaughlin A 62 QuinbyPlWO 731-6350
McLaughlin Amy & Steven
18 FairviewAvSum 908 598-0042
McLaughlin Andrew J LlewellynPkWO ... 325-3605
Mclaughlin Blaise 7 PortlandPlMtc 783-6981
Mc Laughlin Brian 16 ForestMtc 744-5632
McLaughlin Brian T
46 MountainViewRdMlb 467-5392
McLaughlin C 249 NArlingtonAvEO 672-2864
McLaughlin C 15 ThrumontRdWCald 403-9711
McLaughlin C & K 15 ThrumontRdWCald . 403-8614
Mc Laughlin Catherine 7 AshlandCald ... 403-0242
McLaughlin Charles Mr & Mrs
227 GarfieldPlSO 763-3472
McLaughlin Charles V 33 WarrenNtly ... 667-2354
McLaughlin D 16 CarlisleDrLiv 716-0652
McLaughlin David 723 EdwardsRdPrspy .. 244-0063
Mc Laughlin Donald & Kellie
143 HillsideAvBrkHt 908 790-0166
McLaughlin Donald & Theresa
9 KensingtonTerMpl 378-5815
McLaughlin E T 23 GrandViewAvWO 731-8575
McLaughlin E W ofc 9 GatesAvMtc 744-9948
McLaughlin Electric 206 BellevueAvUMtc 746-3262
McLaughlin F & B 225 BaldwinGlRdg 680-9104
McLaughlin Florence
1280 PleasantValleyWyWO 669-8247
McLaughlin G 287 SSpringfieldAvSpfd ... 467-8660
McLaughlin Geo D 445 SouthOrangeAvSO 762-3557
Mclaughlin Gerard J 17 WarfieldMtc 655-8833
McLaughlin Gregg 162-B DaveyBlm 748-6187
McLaughlin H Mr & Mrs
119 BerkeleyAvBlm 743-0553
McLaughlin J 29 RidgewoodTerMpl 763-7379
McLaughlin J & D 190 WoodlandAvVro .. 857-4151
McLaughlin J K 44 EdgewoodRdGlRdg ... 748-1125
McLaughlin James 164 WhittleAvBlm ... 893-0955
McLaughlin James A 320 ForestAvGlRdg . 783-0322
McLaughlin Jas F 25 NormanRdUMtc 746-1422
McLaughlin John 25 WCedarLiv 992-8597
McLaughlin John F 22 LexingtonDrLiv ... 535-5810
McLaughlin John P 41 MtPleasantPkwyLiv 716-9482
McLaughlin John S 595 NorthfieldAvWO . 669-5808
Mc Laughlin K M 50 NMunnAvEO 678-8483
Mclaughlin Kathleen
851 SpringfieldAvNewProv 908 508-9303
McLaughlin Kenneth 20 FairmountTerWO 669-0190
McLaughlin L 537 BloomfieldAvMtc 744-1378
McLaughlin L 37 KenwoodPlEO 678-8163
McLaughlin L 86 MeckesSpfd 379-6319
Mc Laughlin Leo 626 USHwyNo202Mtvil . 335-1292
McLaughlin M 32 HowardBlm 748-1031
Mc Laughlin M 115 OldShortHillsRdWO .. 731-8317
Mc Laughlin M 83 PlymouthMtc 746-3882
McLaughlin M 108 WarrenNtly 235-0901
McLaughlin M 230 WoodlandAvSum . 908 277-3807
McLaughlin M A 23 CalvinTerWO 325-1769
McLaughlin M C 24 HillsideAvMtc 744-4109
Mc Laughlin M T 512 BloomfieldAvCald .. 403-0580
McLaughlin Mark 35 CurtisBlm 748-3704
McLaughlin Medical Distributors Inc
150 RiverRdMtvil 334-0656
McLaughlin Michael 76 WoodlandRdMlb . 376-1274
Mclaughlin N D 47 LenoxRdSum 908 273-4104
McLaughlin P 8 DeyMtc 783-1144
McLaughlin P J 36 HazelAvWO 672-6658
McLaughlin P J 74 IrvingAvLiv 992-0619
McLaughlin Patrick 78 ElmwoodAvEO ... 678-8001
McLaughlin Plumbing & Heating
36 HazelAvWO 325-6403
Mc Laughlin R 77 OverhillRdNewProv 908 665-2716
McLaughlin R J 125 GatesAvMtc 783-5549
Mc Laughlin R R 103 CentralAvWCald 403-0698
McLaughlin Richard 18 LexingtonDrLiv .. 994-0157
McLaughlin Robert
139 SagamoreDrMuryHl 908 464-7969
McLaughlin Robert & Diane
48 FoxRdCdrGv 857-1092
McLaughlin Robert F
5 TipTopWyBrkHt 908 464-9013
Mc Laughlin Roger
39 GreenfieldAvSum 908 277-0260
Mc Laughlin Scott 3 ShunpkeRdSpfd 912-9435
McLaughlin T 22 SAshbyAvLiv 994-0886
McLaughlin T 32 HermanGlRdg 429-8009
McLaughlin Tara 21 WaterfordDrMtvil ... 263-1196
McLaughlin Tim 54 AdamsTerClft 746-1054
McLaughlin Timothy 65 SMountainAvMtc 655-1790
McLaughlin Timothy S 18 OaklandAvSpfd 912-0154
McLaughlin V 76 WatchungAvWO 673-5190
McLaughlin Virginia E
10 CrossbrookLaWCald 226-9448
McLaughlin W L Mrs 40 CongerBlm 566-0855
McLaughlin Wm 15 LawrenceAvWO 731-9250
McLaughlin's 320 Service Center
320 SpringfieldAvBrkHt 908 464-1826
Mc Laughlin John 77 ParkMtc 509-6013
Mclaurin Hermeion J 70 CarltonEO 414-9485
McLaury Wm Mr & Mrs
17 MidvaleDrNewProv 908 464-4937

MC LEAN ---See Also MAC LEAN MC LANE

McLean Andrew H 106 HobartAvMlb 467-0641
McLean John 13 RidgedaleAvSum ... 908 273-5065
McLean John W 11 ParkPlBlm 743-6712
McLean Jos 51 GordonhurstAvUMtc 744-3716
Mc Lean L & R 53 BerwynOr 672-7852
McLean L J 2 WashingtonPlGlRdg 429-7921
McLean Luther Jr 43 WhittierEO 675-3695
McLean M & S 324 SCtrOr 673-4839
McLean M J 10 SaratogaWyShHl 376-6191
McLean M R 41 NFullertonAvMtc 746-2129
McLean P 251 NParkEO 672-0143
McLean Rhonda Alexis
12 LuddingtonRdWO 731-1397
Mclean Roderick Dr & Mrs
23 ColonyDrEWO 243-9662
McLean S 232 IvyCtOr 673-8440
McLean S 262 TimberDrBrkHt 908 665-9010
McLean Stephen 73 HarrisonVro 857-2660
Mclean W 115 SClintonEO 673-4146
McLean W H 50 BirchLaShHl 379-2017
Mclean William 19 EmersonTerBlm 338-3852
Mc Lean William H PE
382 SpringfieldAvSum 908 273-0664
McLear John R 33 SpringbrookRdSpfd ... 379-1571
McLeer A 70 ElmRdCald 403-8382
McLeer Derry & Kathy
955 SSpringfieldAvSpfd 376-8854
Mc Leester Kenneth 130 NewRdPrspy ... 575-5422

MC LELLAN ---See Also MC CLELLAN MC CLELLAND

Mc Lellan Donald B & Jeane
78 LenapeLaBrkHt 908 464-6246
Mc Lellan Gregory 27 BristolCtBrkHt 908 665-8554
McLellan K 76 PlymouthRdNtly 667-6609
McLellan Kathryn
35 HollyGlenLaNBrkHt 908 665-0268
Mc Lellan M 400 HooverAvBlm 748-1132
McLellan Rae 83 KentPlaceBlvdSum . 908 522-3118
McLellan Robert 82 KnollwoodRdShHl ... 379-5924
McLellan William 25 WestonNtly 667-9652
McLellan William A
35 HollyGlenLaNBrkHt 908 464-5658
McLellan William A
35 HollyGlenLaNBrkHt 908 665-0268
McLemore Nina MS 35 BelleclairePlMtc .. 783-3540
McLendon Heath B
70 HillcrestAvSum 908 273-5807
McLennon D & K 52 DunnellRdMpl 378-5790
McLennon P 38 NBurnetEO 674-7892

MC LEOD ---See Also MAC LEOD

Mc Leod Betty 222 BaldwinTerOr 674-2796
Mcleod C 308 ReynoldsTerOr 414-8116
McLeod D 275 ProspectEO 673-1533
McLeod J 488 LindenPlOr 673-3073
McLeod Kenneth 110 WashingtonEO 675-7183
McLeod L 24 MartsonPlGlRdg 509-1451
McLeod M 230 LakewoodDrBlm 566-0032
McLeod M S 488 LindenPlOr 673-8583
McLeod N 726 SpringdaleAvEO 677-2818
Mc Leod P A 28 BurnettAvMpl 761-0616
McLeod Robt 458 SpringdaleAvEO 673-8211
McLeod Robert 84 WestoverAvWCald 403-8157
McLeod Sandra 14 ForestMtc 509-1474
McLeod W E 7 WitherspoonRdVro 239-9424
McLeod W H 87 MountainAvSum 908 273-2542
McLeod William G 105 DeerfieldRdWCald 403-1980

MC LOUGHLIN ---See Also MC LAUGHLIN

McLoughlin Eimear
53-A WestviewAvNewProv 908 464-6758
McLoughlin Fionbarr
53-A WestviewAvNewProv 908 464-0784
McLoughlin H 512 BloomfieldAvCald 403-8653
Mc Loughlin J 14 BrownCtLiv 533-9208
Mcloughlin John 15 BoydenPkwySMpl ... 378-2489
Mc Loughlin John J 38 BattleHillAvSpfd . 376-1484
Mc Loughlin K 104 SProspectVro 857-7540
McLoughlin Lucille MD
57 WillowbrookBlvdWayne 754-4000
McLoughlin M 15 KoewingPlNWO 736-1187
McLoughlin M
851 SpringfieldAvNewProv 908 464-6696
McLoughlin N 201 ForestMtc 744-2204
McLoughlin P 97 FranklinAvWO 731-8611
McLoughlin P 364 ProspectSO 762-0875
McLoughlin R H 27 ParkPlBlm 743-1054
Mc Loughlin Sean 57 BrooksideTerVro ... 857-9076
McLoughlin T 201 EssexAvBlm 748-4026
McLoughlin Thomas F 47 CollegeAvMtc . 746-5825
McLuskey C 651 PlainfieldAvBrkHt ... 908 464-0543
McLynn Dennis W
107 CanoeBrookPkwySum 908 522-1281
Mc Lynn Robert
107 CanoeBrookPkwySum 908 522-0244
McMahan Carol L RN LCSW
38 WoodlandAvSum 908 273-7774
McMahan Robert Jr 30 CrossbrookRdLiv . 533-1678
McMahel R E 88 FairfieldRdFairfld 808-1350

MC MAHON ---See Also MAC MAHON

McMahon A 61 WashingtonBlm 748-2777
McMahon A E 129 LinnDrVro 857-1279
McMahon Associates 26 WestoverAvCald 226-3888
McMahon B 153 FranklinBlm 429-0945
McMahon Belinda
1000 BloomfieldAvWCald 808-8175
McMahon Brian J lawyer
1 RiverfrontPlzNewark 596-4500
McMahon C R 85 StoneridgeRdSum . 908 464-3099
McMahon & Connell Associates
150 RiverRdMtvil 334-1887
McMahon D J 86 FranklinCdrGv 857-2865
McMahon Douglas & C
61 LakeShoreDrMtvil 299-8351
McMahon E 188 BellevueAvUMtc 746-7849
Mc Mahon Eileen 81 BirchRdCdrGv 239-0324
McMahon Francis 100 ProspectNtly 667-9027
McMahon J 33 FernwoodTerNtly 235-1518
McMahon J 3 LarkspurDrPrspy 575-1699
Mc Mahon J
1099 SpringfieldAvNewProv 908 464-9196
Mc Mahon J & L 48 CentreNtly 661-4723
McMahon J J 379 EPassaicAvBlm 338-3973
McMahon J J Jr 53 ClarkAvBlm 429-0947
McMahon Jas 12 OakwoodAvBlm 748-2266
McMahon Jas V 19 DecampCtWCald 226-5840
McMahon John & Christen
369 BeechSpringRdSO 763-7144
McMahon John F 13 WalnutTerBlm 748-9292
Mc Mahon John Photography
360 GlenwoodAvEO 414-8833
McMahon K 14 IdealCtNtly 667-3260
McMahon K 5-A NobHillRslnd 226-6383
McMahon K 6 RobertCtWO 736-4316
McMahon M 22 BriarHillRdCdrGv 571-1303
McMahon M 202 BroadBlm 748-0346
McMahon M 177 IrvingtonAvSO 275-3915
McMahon M 177 IrvingtonAvSO 275-3945
McMahon M 3 LarkspurDrPrspy 575-5345
McMahon M K & E 25 ColonyDrSum . 908 273-6612
Mcmahon Matthew R 935 BroadBlm 429-3365
McMahon N 16 OaklandAvWCald 228-5181
McMahon Owen M 10 RidgewoodRdNSO . 762-9169
McMahon P 60 YoungAvCdrGv 857-5187
McMahon Patrice J DVM
274 WashingtonAvNtly 667-7772
McMahon Patrick J 140 FranklinAvWO ... 325-2256
McMahon R 15 MorrisRdWO 731-1520
McMahon R F III 714 ValleyRdMtc 746-7857
McMahon R J 12 ColonyDrNCald 364-0603
McMahon Richard F & Anne Marie
714 ValleyRdMtc 746-7858
McMahon Robert & Diane
26 WestoverAvWCald 228-7608
McMahon Terrence 34 ShepardPlNtly 667-1882
McMahon Thomas F III 236 WardPlSO 762-4765
McMahon V A 207 WalnutNtly 667-5130
McMahon Vincent & Liz 36 FairviewAvSO 763-7999
McMahon Walt & Pat 9 CollamoreTerWO 325-5047
McMahon William 45 HazelAvLiv 533-0553
Mc Mally Patrick 12 HillsideAvNtly 284-0576
McManamey J J Jr 53 HarvardGlRdg 746-7235
McManamey John G Mr & Mrs
132 NorwoodAvMtc 783-2978
Mc Mane Frederick 15 RosedaleAvMlb ... 762-4191
McMane Frederick 15 RosedaleAvMlb 762-9339
McManigal S 392 DigaetanoTerWO 243-9858
Mcmanigal Susan 148 GroveMtc 783-3114
Mc Mann Vincent J Jr attorney at law
5 RegentLiv 994-2030
McManus Alfred J 496 ScotlandRdOr 678-0888
McManus Andrew 11 ParkPlBlm 680-8033
McManus B J 147 FranklinVro 239-4189
McManus D 185 MontclairAvMtc 746-6716
Mc Manus D MontclairArea 783-4714
McManus David 159 PassaicAvSum . 908 522-1239
McManus E 42 HickoryDrMpl 763-3906
McManus F L 430 MainWO 325-2687
McManus G 93 LyonsPlSpfd 376-2235
McManus Irene WildwoodAvWO 731-2081
McManus J 7 BeekmanBlm 743-4537
McManus J 18 SummitAvCdrGv 857-5067
McManus J W 63 QuinbyPlWO 731-8359
McManus John F 49 DogwoodRdWO 731-1255
McManus John G 71-A LinnDrVro 239-9292
McManus K C 551 SummitAvMpl 762-6705
Mc Manus L 121 WatchungAvWO 677-7728
McManus Lawnmower & Locksmith Service
496 ScotlandRdOr 678-0888
MCMANUS LAWNMOWER SHOP
496 ScotlandRdOr 678-0888
McManus Locksmiths—
OrangeArea 673-0900
508 SLivingstonAvLiv 992-5315
McManus Locksmiths
508 SLivingstonAvLiv 992-6832
McManus Michael J 4 CurtisTerMtc 783-1099
McManus Michael J 12 LlewellynRdMtc .. 783-1099
McManus Robt T
1105 MountainAvBrkHt 908 771-0383
McManus Robert T
676 SpringfieldAvBrkHt 908 464-1440
McManus Ronald 111 MargaretAvNtly 661-0736
Mc Manus S 24 RoseTerWO 731-0859

47780 © Bell Atlantic

McManus Thomas 30 WashingtonPkMpl 378-3875
McManus Thos B 20 RoyalAvLiv 992-5679
Mc Manus William J 4 SuzanCtWO 731-8154
McMaster J H 28 BryantAvBlm 338-8952
McMaster-Reynolds D 65 PleasantAvMtc 783-4068
McMasters Enid 22 SayreSum 908 273-7446
McMenamin R 37 OakBlm 748-4314
McMenamy E L 6 ColonyDrSum 908 277-6538
McMenamy J P 8 GlenOaksAvSum 908 522-0588
McMenimen Robt V 10 CrestmontRdMtc 744-8763
McMeo N 40 WashingtonEO 678-2884
McMichael Scott 247 ClaremontAvMtc 746-9709
McMickle David A 653 MountainAvNCald 403-0704
McMickle E S 166 WoodlandAvVro 239-2041
McMickle G Jr 204 HillsideAvGlRdg 743-5970
McMickle Margaret
34 ForemostMountainRdMtvil 402-7428
McMickle Steve & Marlene
98 GroveAvVro 857-7166
McMillan A M 15 GlenridgeAvMtc 744-2260
McMillan B 52 OakridgeRdWO 731-1914
McMillan Bonnie L attorney
1955 SpringfieldAvMpl 762-8887
McMillan Desarie 123 SMunnAvEO 674-9141
McMillan J A 43 BeverlyRdWCald 228-3097
McMillan John 147 CrestwoodAvNtly 661-1336
McMillan L F 763 BloomfieldAvMtc 744-7655
McMillan N 21 KeelerSpfd 564-6404
Mc Millan P 125 ProspectEO 678-5914
McMillan Pearl 220 ProspectEO 674-8464
McMillan Plumbing & Heating
NutleyArea 667-7816
McMillan R 182 ParkviewTerOr 672-2653
McMillan R F 27 BrownMpl 761-1447
McMillan Reah 127 BrookwoodEO 675-7431
Mc Millan Robt G & Peggy E
4 YaleTerMtc 746-3611
Mc Millan Robert L ED D
39 SFullertonAvMtc 783-7474
McMillan S 10 MontroseSO 762-6696
McMillan William 373 HarrisonNtly 661-0627
McMillan Wm 210 ParkMtc 744-2830
McMillan Wm S 75 SecondSO 762-3151

MC MILLEN ---See Also MAC MILLAN MC MILLAN

McMillen C 148 WatsonAvWO 325-2357
McMiller J 119 ChestnutEO 672-9276
Mc Miller K 120 HillyerEO 672-6478
McMillian C 174 HeywoodAvOr 678-8498
McMillian R 457 HighlandAvOr 673-3498
Mc Millian Thomas N 4 VirginiaRdMtvil 299-1932
McMillin David 57 DebbiePlBrkHt 908 464-5627
Mcmillion W 297 LincolnAvOr 675-2664
McMillon G A 542 HillsideTerWO 736-3432
Mc Millon K J 180 OrangeRdMtc 509-2486
McMillon M 46 RubySpfd 379-1928
McMinn K A 43-D ForestDrSpfd 912-0811
McMinn R 98 SProspectVro 239-8036
McMinn R W 40 MadisonAvSum 908 273-2397
McMorrow F Mrs 1 WhiteTerNtly 667-1782
McMorrow J H Jr & E A 620 ValleyMpl 763-5820
McMorrow John P 33 CollegeAvMtc 744-3459
Mc morrow Robert 1 WhiteTerNtly 667-4094
McMorrow's Landscapes Unlimited
620 ValleyMpl 763-5296
McMullan Associates Inc BloomfieldArea 743-1711
McMullan John 36 BroadTerBlm 743-1226
McMullan Roofing BloomfieldArea 743-1711
McMullan Roofing WestOrangeArea 325-6767
McMullen Edw W 739 FranklinAvNtly 667-4866
Mc Mullen Family Foundation
21 VanVleckMtc 744-0533
Mcmullen James 19 OverlookTerMpl 275-0052
McMullen John & Dee 312 HooverAvBlm 680-9783
McMullen Joseph H 27 HillcrestRdMpl 762-3589
McMullen K 246 ChristopherUMtc 783-1055
McMullen S Joseph 69 MorrisAvSum 908 273-3790
McMullen Willard 176 ChristopherMtc 746-8235
McMurray C 126 WildwoodAvMtc 655-1562
McMurray C C 80 BuckinghamRdUMtc 746-4483
McMurray George H DDS
514 ScotlandRdOr 674-0065
McMurrer M 192 ClaremontAvMtc 783-3508
Mc Murry Ralph 24 CrossGatesShHl 564-9366
Mcmurry T 360 BeaufortAvLiv 533-1599
McMurry Wm 360 BeaufortAvLiv 994-0245
McMurtrie J C 25 ValleyViewRdVro 239-4873
Mcmurtrie John D 170 GroveAveVro 857-8505
McMurtrie T Robert 16 BirdseyeGlenVro 239-4843
McMurtry S 160 SummitAvSum 908 273-0422
McNab J 9 HilltopDrCdrGv 890-4955
McNaboe James 29 ChestnutRdWO 669-1654
Mc Nair A 124 ValleyRdMtc 783-9041
McNair Carl W 15 VincentLaShHl 564-8754
Mcnair D R 16 WarnerAvSpfd 467-2319
Mcnair J 16 WarnerAvSpfd 376-8963
McNair Marjorie S 15 VincentLaShHl 564-8675
McNair R 28 EssexRdMpl 378-9199
Mc Nair T 60 SMunnAvEO 677-9665
McNally A 1026 BloomfieldAvWCald 575-3223
McNally A J 7 BarnettBlm 338-6464
McNally Andrew 115 WalnutMtc 783-6967
McNally Annette 19 OakGroveRdCald 228-6701
McNally & Associates
UpperMontclairArea 744-4419
McNally Cheryl & Daren
15 HickoryRdSum 908 598-0667
McNally Dolores 57 AcademyRdCald 364-0960
McNally & Finnegan 271 EssexMlb 912-0007
McNally Frank 19 RockledgeRdMtvil 299-5098
McNally George J 492 ProspectAvWO 731-3470
McNally J 18 FoxHillRdFairfld 227-8517
McNally J 62 MorningsideRdVro 239-5628
McNally J A RAdm 18 ElizabethRdUMtc 744-2710
McNally James 161 ThomasBlm 748-7038
McNally John K DDS
170 ChangeBridgeRdMtvil 882-1516
McNally Jos C 507 BloomfieldAvCald 226-0350
McNally K & T 253 KingslandTerSO 378-2334
McNally M 10 GastonWO 731-6104
Mc Nally M 29 PeaseAvVro 857-1860
McNally M & L 195 NewarkAvBlm 743-5574
McNally Patrick 254 GroveAvVro 571-1126
McNally R 77 MountainAvNCald 226-5836
Mc Namara Brian & Sarah
18 BroadviewAvMpl 763-1875
McNamara C W 81 MawalDrCdrGv 239-5738
McNamara D 496 ProspectMpl 763-8539
Mc Namara Danl 246 ValleyRdMtc 509-1571
McNamara Donald J 34 PeaseAvVro 239-8863
McNamara E 42 OakleyTerNtly 235-1640
McNamara Eugene 318 StCloudAvWO 736-2265
McNamara J 31 CambridgeRdVro 857-0657
McNamara J 4 FairfieldCtFairfld 882-7731
McNamara John & Marianne
22 SeamanRdWO 669-1643
McNamara John S 26 DoremusDrMtvil 263-8463
McNamara Joseph
35 CandlewoodDrMuryHl 908 665-1606
McNamara Joseph & Peggy
35 CandlewoodDrMuryHl 908 665-1586
Mc Namara K 34 BensonBlm 429-1628
Mc Namara K 34 BensonBlm 743-5590
McNamara Kevin 147 FranklinBlm 680-8352
McNamara M 26 CumberlandAvVro 239-2685
McNamara M 11 McGuireDrWO 736-3813
Mc Namara M 53 OakridgeRdVro 857-3894
McNamara M 31 ParkAvWO 325-8704
McNamara Paul Mr & Mrs
411 BloomfieldAvVro 857-1486
McNamara R 42 OakleyTerNtly 235-0468
Mc Namara Rory C
33 BuckinghamCirPnBk 882-5494
McNamara S 134 HighMtc 746-5494
McNamara Sarah MaplewoodArea 763-5277
McNamara Shawn 29 KenzTerWO 731-7607
McNamara Theresa 14-L HighlandPlMpl 378-8850
McNamee Ann 23 BellegroveDrMtc 744-1036
McNamee Jonathan 365 ProspectSO 761-5309
McNanna R 19 WarnerAvSpfd 467-2972
McNany Brian & Susan
16 HughesPlSum 908 273-5314
McNany E E 11 StLawrenceAvMpl 763-6183
McNany O Vincent 6 WellesleyRdMpl 763-3186
McNany Owen V 58 DunnellRdMpl 763-3082
McNany Phyllis 11 WillowMlb 379-4438
Mc Natt Robert & Rosemary 124 ElmMtc 746-7975
McNaught W J 156 ECedarLiv 992-9562
McNaughton Harry P
11 RockSpringRdWO 731-6740
McNaughton Jennifer B
23 WalnutSum 908 598-7352
McNeail L B 12 ChestnutAvSum 908 277-2832
McNeal E F 43 JamesMtc 744-9224
McNeal Virgie 101 GatesAvMtc 655-1688
McNeal Willie 500 ParkwayDrEEO 676-7353
McNealus Richard 26 BurnetMpl 763-1858
McNeely G 52 StonybrookRdWCald 226-3291
McNeely James 22 MelrosePlMtc 746-6089
McNeely Jim 22 MelrosePlMtc 746-6160
McNeely Marie 22 MelrosePlMtc 746-5019
McNeely Marie 22 MelrosePlMtc 746-6089
McNeely R J 12 HolidayDrWCald 226-3407
McNeil Audrey 47 ClevelandTerEO 673-5903
McNeil D 467 ValleyMpl 762-0324
McNeil David A Rev 25 NWillowMtc 744-5337
McNeil Erica 132 RhodeIslandAvEO 673-1662
McNeil G 24 DerwentAvVro 239-6575
McNeil G 111 SMunnAvEO 673-7693
McNeil J 45 DavenportRdMtvil 263-2195
McNeil J 141 HollywoodAvEO 676-0561
McNeil J 208 NParkEO 675-5563
McNeil J 249 ReynoldsTerOr 266-0939
Mcneil J 171 WatchungAvWO 673-1168
Mc Neil L 49 SClintonEO 678-0595
Mcneil L 82 HighOr 673-8064
McNeil L M 268 OakwoodAvOr 678-4614
McNeil Larry 27 BerwynEO 673-4787
McNeil Lawrence J 62 DerwentAvVro 857-0054
McNeil M 125 WilliamOr 676-1678
McNeil S & A 36 NorthviewTerCdrGv 239-2298
McNeil Scott 210 FranklinBlm 743-4535
McNeil T OrangeArea 672-7907
McNeil W 500 ParkwayDrEEO 674-0643
McNeil Yolanda 571 LibertyOr 673-0395

MC NEILL ---See Also Mc Neil Mc Niel

McNeill Allen 107 WillowdaleAvMtc 746-5332
McNeill B 171 WatchungAvWO 676-5747
McNeill Barbara 466 HighlandAvOr 673-4945
Mcneill M 19 CoolidgeAvBlm 743-5092
McNeill Ned 340 OrangeRdMtc 744-1914
McNeill Winifred 180 HighWO 325-2278
McNeilly D D 163 HicksonDrNewProv 908 665-1771
McNeilly P & T 36 HamiltonRdGlRdg 743-4918
McNelis A 851 SpringfieldAvNewProv 908 771-0694
McNelis Brian & Coleen
44 PineGroveRdBrkHt 908 665-0399
McNelis R T 3 CrossbrookLaWCald 228-4346
McNellis John O Dr veterinarian
360 NorthfieldAvWO 731-1222
Mcnerney Dolores 430 MainWO 731-4112
Mcnerney Donald 537 VoseAvSO 762-4873
McNerney G L 29 RollinsonWO 736-3320
McNerney Gerald F 22 StLukesPlMtc 509-0591
McNerney H 156 ECedarLiv 992-6811
McNett M 9 ParkCirShHl 376-3345
McNevin Susan
1584 SpringfieldAvNewProv 908 665-0745
McNevin T 3 DouglasNewProv 908 790-0914
McNichol B H 83 HallerDrCdrGv 857-1307
McNiel G 319 NArlingtonAvEO 675-3690
McNiel Ken Dr SummitArea 908 273-3465
McNiel Kenneth E 22 OldSalemRdWO 731-9570
McNiff John C Jr 16 WrightCtBlm 429-1916
Mc Ninch K 25 DevonshireRdSCdrGv 857-1235
McNinch Robert 25 DevonshireRdSCdrGv 239-6080
McNish J Rev 31 ElstonRdUMtc 744-6297
McNomee Bert 19 CableCtMtvil 334-5250
McNulty A 1 NorthPondDrShHl 376-5396
McNulty Danl E 149 GregoryAvWO 731-5413
McNulty H 35 EssexAvMpl 761-1624
Mcnulty Neal 343 ParkAvNtly 235-1012
McNulty Neil 5 WellingtonRdLiv 992-2471
McNulty Patrick 347 FranklinBlm 429-4934
Mcnulty Stacey L 43 GalesDrNewProv 908 508-0345
McNulty W & T 554 SnyderAvBrkHt 908 464-5948
McNulty Wm 128 MiltonPlSO 761-5336
Mc Nutt Robert L 44 FerndaleDrBrkHt 908 464-1609
McOmber Roger 18 ArgyleCtSum 908 522-1338
McOmish Robert 188 BellevueAvUMtc 783-5397
McOwan R H Jr 80 DeerfieldRdWCald 226-0017
McOwen Rose tax consultant
180 PineBrookRdMtvil 575-9642
McPartland P B 29 JohnPlCdrGv 785-0036
McPhail-Roye L K 270 BloomfieldAvBlm 743-8288

MC PHERSON ---See Also MAC PHERSON

Mc Pherson B A 110 ElmOr 673-0024
Mcpherson C 133 WatsonAvEO 675-1108
McPherson D 53 NWillowMtc 655-0684
McPherson D A 77 WillowdaleAvMtc 744-6816
Mcpherson David A
20 PineGroveRdBrkHt 908 790-1418
McPherson David B 71 HazelAvLiv 992-3715
McPherson E 56 SMunnAvEO 676-1360
McPherson E R 56 SMunnAvEO 673-2326
McPherson G D 157 HalstedEO 674-6880
McPherson Heather 34 SanfordEO 414-9139
McPherson J 169 ClarkenDrWO 736-9558
McPherson J 10 WestBlm 429-4873
McPherson John C 45 LakeviewAvShHl 379-3833
McPherson Malcolm J
640 UpperMountainAvUMtc 746-2677
Mcpherson N SouthOrangeArea 762-7279
McPherson Ranold A 34 SanfordEO 678-6130
Mc Pherson Rembrandt 328 ParkAvOr 675-2201
Mc Pherson Rochelle 169 ClarkenDrWO 243-8617
McPherson Rowena 413 DoddEO 675-7245
Mcpherson S 676 ParkAvEO 673-8653
McPherson Sean 268 ElmwoodAvMpl 275-3935
Mcpherson Shane 180 HighNtly 562-0028
Mcpherson Stanley 107 NewEO 673-4052
McPherson W E 26 ParkDrSWO 736-4740
McPherson W E 26 ParkDrSWO 736-6833
Mcpherson X 228 WardPlSO 762-9493
McPherson Yvonne 252 NCtrOr 673-2432
McPhial C 270 BloomfieldAvBlm 743-7250
Mc Phoy P 381 WildenPlSO 762-1439
McPhun I & D 111 OrchardRdMpl 378-2324
McQuade Drew 74 RaymondAvNtly 661-3339
McQuade Francis P 2 BurnettAvMpl 762-8066
McQuade Gerald & Anila 149 MainMlb 467-0693
McQuade Terrence 218 BroadBlm 566-0947

MC QUAID ---See Also MC QUADE

McQuaid D 382 MorrisAvSum 908 273-3836
McQuaid Kevin 72 GalesDrNewProv 908 464-9531
Mc quaid Tara 143 ClaremontAvVro 239-7284
Mcquaide Tracey 38 WalnutMtc 783-3416
McQuaig M 87 GenobleRdMtvil 257-0482
McQueary M 239 HoffmanBlvdEO 672-8218
Mc Queen Albert 1 HighlandPlWO 243-8633
McQueen Albert 1 HighlandPlWO 669-8699
McQueen Helen LPN 4 CarnegieAvEO 672-3095
McQueen M 244 AmherstEO 675-0082
Mcqueen M 244 AmherstEO 675-1127
McQueen Wm 935 BroadBlm 743-8106
McQuellen Phillip H
68 DelmoreAvBrkHt 908 464-1989
McQuilkin Associates 55-57 MainMlb 564-7800
McQuilkin David P 59 PineMlb 762-8302
McQuilkin David P 59 PineMlb 763-7871
Mc Quillan J 419 BeardsleyAvBlm 566-9553
McQuillan M
1087-A ProspectAvMtnsd 908 598-1440
Mc Quillan R 159 EmrsnLaBrkHt 908 322-6041
McQuillen Kevin 49 GlendaleNtly 661-9354
Mc Quillin Lee & Terry 40 MapleAvWO 731-7657
Mc Quillin Terry WestOrangeArea 731-9868
McQuiston Raymer & Lisa
217 EdgewoodTerSO 762-4807

MC RAE ---See Also MAC RAE MC CREA

McRae A 4 WatsonAvWO 325-8968
McRae Brian 265 RutledgeAvEO 672-7735
McRae Chas 76 McKayAvEO 674-8399
McRae D 29 MelmoreGardensEO 675-2834
McRae D W 207 StonehouseRdBlm 743-0618
McRae John J 6 HillNCald 228-4230
McRae Kevin 56 MorrisAvSum 908 277-0974
Mc Rae Moving & Storage Corp
311 NGrvEO 674-0753
McRae Thos W 124 ChristopherMtc 746-7628
McRay W H 27 EdgarEO 678-2289
McReynolds Agnes 216 NOratonPkwyEO 674-9289
MCRIDES RidgedaleAvCdrKnol 267-7600
McRimmon Associates 192 ReynoldsOr 677-9515
McRimmon M 171 ReynoldsOr 675-0637
McRimmon M A 192 ReynoldsOr 675-1669
McRobert J 463 WaltonRdMpl 762-4047
McRoberts R 7 WilliamNtly 667-2451
McRoberts Wm 479 IrvingtonAvSO 762-1891
Mc Sally Mike 609 SouthOrangeAvSO 761-0705
McSeveney J S 51 WoodlandAvVro 239-0838
McSeveney Robert 50 BirchBlm 338-5921
McShaffrey R Scott 47 OaklandAvBlm 680-8907
McShane F 302 CarteretTerOr 672-9049
Mc Shane Lawrence
55 AndersonPkwyCdrGv 785-3587
McShane R H LlewellynPkWO 731-2626
McShane R H LlewellynPkWO 731-7331
MCSHANE RICHARD H MD
Plastic Reconstructive, Hand Surgery
799 BloomfieldAvVro **857-6666**
McSharry Wm O
29 MountainviewDrCdrGv 857-0210
McSherry George MD
101 OldShortHillsRdWO 243-6245
McSherry M 40 GalesDrNewProv 908 464-4143
McSorley Richard A MaplewoodArea 763-7733
McSpirit E J 99 HillsideAvLiv 994-9139
McSpiritt M 117 WashingtonBlm 748-1866
McTague E J Jr
104 OverhillRdNewProv 908 464-8284
McTague John 26 ParkAvMpl 763-4914
McTair W 8 ChurchPlEO 675-2566
McTamney Betty 45 SpringNtly 661-2230
McTernan James Mr & Mrs
36 WaldronAvSum 908 608-0363
McTernan John F 14 SommerAvMpl 763-0771
McTernan M E 92 WhitneyRdShHl 564-9789
McTernan P 32 BurnettTerMpl 763-4893
McTernan Patrick D lawyer 669-8265
Mc Ternan Sean 74 CaldwellPlSpfd 379-3683
McTiernan E F 66 HillsideAvWCald 228-6322
McTiernan E R 19 WhartonAvNtly 667-6627
McTighe R 445 WashingtonAvNtly 661-3138
McTigue Gerald E 29 RosewoodTerBlm 743-2433
McTigue Geraldine 316 MooreAvLeonia 744-8280
McTigue J Michael 169 OrangeRdMtc 744-2250
Mc Tigue M E 16 GrahanTerMtc 783-6748
McTigue P 293 BerkeleyAvBlm 748-1469
McTigue R K 17 EagleTerWO 669-0472
McTigue Rick 17 EagleTerWO 669-8604
McVean J 169 RaabAvBlm 338-5261
McVeigh B & J 159 PleasantValleyWyWO 731-3102
McVeigh Joseph 243 MorrisAvSum 908 598-7377
McVeigh M 7 RevereCtMtvil 263-0612
McVey A A 15 CedarGrovePkwyCdrGv 239-9235
McVey John Jr 124 SuttonDrBrkHt 908 322-9010
Mcvey K 19 BriarwoodTerCdrGv 857-9212
McVey Kevin 19 BriarwoodTerCdrGv 239-8124
McVey S 214 WashingtonBrkHt 908 508-9510
McVicker H Keith 5 PinewoodCtShHl 564-8093
McWalters H B 100 ElmWO 731-6650
Mcwalters T W 21 WedgewoodDrVro 857-8937
McWatters B J 11 BarnettBlm 893-9085
Mc Wean C 70 SBurnetEO 414-9103
McWhorter Moses 111 SMunnAvEO 672-4760
Mc Williams A 102 HathawayLaEsxFels 226-6867
McWilliams Alfred R Jr & Ginny
20 StonehouseRdGlRdg 783-7534
McWilliams Donald
29 BeechtreeLaEsxFels 226-3431
McWilliams James O 180 GouldAvNCald 226-0387
Mcwilliams Jane S
102 HathawayLaEsxFels 226-3032

Area Code 973

Mcwilliams Jane S
102 HathawayLaEsxFels 226-5450
Mc Williams Mary 58 WinsorPlGlRdg 743-9139
McWilliams S E 62 OverlookTerBlm 338-6479
McWilliams Timothy C
24 HillburyRdEsxFels 226-4708
Mea Anthony
269 ElkwoodAvNewProv 908 665-0411
Mea C A 336 PlainfieldAvBrkHt 908 464-1740
Mea Frank 21 TimberDrBrkHt 908 665-0074
Meacham A 144 HighWO 325-3321
Meacham C V 410 ProspectEO 675-2528
Meacham E 16 HighfieldLaCdrGv 239-6861
Meacham M 56 WalnutMtc 746-8469
Meacham Rich 22 LongacreDrLiv 994-1815

MEAD ---See Also MEADE

Mead Arthur F Jr 172 MontclairAvMtc 744-0964
Mead B 5 HamiltonRdGlRdg 429-8094
Mead David & Carolyn 2 ArgyleRdUMtc 783-5937
Mead David J 15 GlenridgeAvMtc 655-1866
Mead F R 59 GlenbrookRdNewProv 908 464-8205
Mead Geo H Jr 653 MountainAvNCald 226-6344
Mead H D 117 BeechNtly 667-4791
Mead J 218 BerkeleyAvBlm 748-4623
Mead J 63 LibertyWO 731-9674
Mead M 59 GlenbrookRdNewProv 908 464-8205
Mead Malcolm 128 HobartAvShHl 376-6587
Mead Miller 532 NorthGroveEO 675-4423
Mead Nelson 9 HighSum 908 273-3782
Mead R 628 StephanieDrNCald 256-8535
Mead Russell 628 StephanieDrNCald 256-8286
Mead V C 56 WalnutMtc 744-1569
Mead-Wilbert Co concrete burial vaults
28 BurgessPlWayne 694-7200
Mead Wm C 144 GordonhurstAvUMtc 746-4761

MEADE ---See Also MEAD

Meade Arthur C Jr
50 DorrRdNewProv 908 464-5552
Meade B C 67 ElyPlEO 673-3261
Meade B R 40 CongerBlm 743-5380
Meade D 32 HamiltonRdGlRdg 743-9771
Meade Demetrius 639 WChristopherOr 673-3273
Meade J 178 MaplewoodAvMpl 763-3760
Meade John J Jr 23 HighlandPlMpl 763-6871
Meade K 165 LittleFallsRdCdrGv 857-1522
Meade Kermit 6 PellingtonCtPnBk 882-3589
Meade Maureen
16 KentPlaceBlvdSum 908 273-4837
Meade Michael 88 LaurelAvBlm 743-1860
Meade Paul 207 RoselandAvEsxFels 228-6951
Meade R 15 WoodhillDrMpl 762-1952
Meade T 180 ScotlandRdOr 677-2352
Meaden Edw L 26 ClairidgeCtMtc 746-6908
Meades A 122 OakviewAvMpl 761-4994
Meador A C 23 CenterAvCdrGv 256-5414
Meador H J 30 ClubRdUMtc 746-0387
Meador H J 30 ClubRdUMtc 746-3133
Meadow Craig & Gale 34 AspenRdWO 325-8283
Meadow P C 80 NewRdPrspy 575-1759
Meadowbrook Insurance Group Inc
SummitArea 908 273-8288
Meadowbrook Inventions
97 NewarkWyMplwd 761-4200
Meadowland Ford
330 CountyAvSecaucus 201 617-5577
Meadowland Ford Truck Sales-Parts Dept
330 CountyAvSecaucus 201 617-5200
Meadowlands Dodge—
Parts 85 StateHwyNo17Wood-Ridge 201 933-0114
Sales-New & Used
85 StateHwyNo17Wood-Ridge 201 939-9400
Service 85 StateHwyNo17Wd-Rdg 201 438-5659
Meadowlands Hilton Hotel
2 HarmonPlzSecaucus 201 348-6900
Meadowlands Mazda—
Parts 85 StateHwyNo17Wood-Ridge 201 933-0114
Sales-New & Used
85 StateHwyNo17Wood-Ridge 201 939-9400
Service 85 StateHwyNo17Wd-Rdg 201 438-5659
Meadowlands Paper & Packaging
277 FairfieldRdFairfld 227-6833
Meadowlands Plaza Hotel
286 USHwyNo46EFairfld 227-4333
Meadowlands Racetrack
50 StateHwyNo20EastRutherford 201 935-0056
MEADOWLANDS RACETRACK
50 StateHwyNo120EastRutherford **201 460-4039**
Meadowlands Recycling Inc
BloomfieldArea 748-6762
Meadowlands Toyota—
Parts 85 StateHwyNo17Wood-Ridge 201 933-0114
Sales-New & Used
85 StateHwyNo17Wood-Ridge 201 939-9400
Service 85 StateHwyNo17Wd-Rdg 201 438-5659
Meadowlands Truck Sales
11 SpielmanRdFairfld 227-5552
Meadowlands Trucking 99 CloveRdLtFl 744-1112
Meadows C L 15 PineGroveAvSum 908 522-9482
Meadows Condominium Assoc The
ChangebridgeRdMtvil 331-1012
Meadows Pamela 73 LenoxAvEO 673-9359
Meadows Willie Mrs 220 ProspectEO 676-4135

MEAGHER ---See Also MAHER MAIER MAYER

Meagher B M 13 BrookshireDrCdrGv 256-1767
Meagher Joseph 400 SOrangeAvSO 378-9894
Meagher Robert 95 CollinwoodRdSMpl 761-4421
Meagher Robert S & Patricia A
95 CollinwoodRdSMpl 761-0498
Meagher Thomas
45 HolmesOvalNNewProv 908 464-8465
Meagher Wm & R
260 KentPlaceBlvdSum 908 277-2083
Mealia M 851 SpringfieldAvNewProv 908 464-7559
Meals On Wheels 188 SEssexAvOr 675-6715
Meals On Wheels 60 SFullertonAvMtc 744-0473
Meals On Wheels Of Sage
50 DeForestAvSum 908 273-5550
Meanor Geraldine S MD
150 RidgewoodAvGlRdg 743-0181
Means F E 263 WhiteOakRidgeRdShHl 379-2316
Means Gerry F 29 WarrenCtSO 763-6317
Means Kenneth R 12 WheelerWO 243-1699
Means Marc E 263 WhiteOakRidgeRdMlb 258-4040
Means Margaret A
218 UpperMountainAvMtc 744-6863
Meany Louis K 37 HighlandAvShHl 467-2493
Meares Robt B 40 SMountainAvMtc 746-9348
Mears George 174 SnyderAvBrkHt 908 464-8297
Mears Michael G 25 MyrtleAvCald 228-6963
Mearsheimer T J
234 BlackburnRdSum 908 277-2362
Measday Tom & Ellen 24 ByronPlLiv 535-5267
Measel Robt B 4 SuzanCtWO 325-0443
Measley Richard & Estey
97 PassaicValleyRdMtvil 334-8601
Measurement Specialties
80 LittleFallsRdFairfld 808-1819
Mebane R 215 ParkAvEO 677-3870
Mebane W B 36 HaddonfieldRdShHl 376-4080
Mebel Juliusz 41 CedarMlb 379-3171
Meblin Yan 31 ShortHillsCirMlb 258-9480
Mebude Beatrice O 432 ElmwoodAvMpl 763-6404
Mebude Omotayo F CPA
432 ElmwoodAvMpl 763-6404
Mecca Anthony & Guida
32 AvalonDrMtvil 575-2616
Mecca B 3 FidelianWyMtvil 263-1086
Mecca Construction Co Inc 2 CornellWO 736-0731
Mecca F 239 GroveAvVro 239-0867
Mecca J 2 CornellWO 736-3883
Mecca Magic Inc 49 DoddBlm 429-7597
Mecca Mauro L 3 CenturyCtMtvil 316-9071
Mecca Pizza Restaurant 52 4thAvEO 675-0700
Mecca R 17 HickoryRdNtly 284-1127
Mecca Ray & Grace 45 GlenviewRdNtly 667-3067
Meccia Joseph & Lisa
139 ShermanAvCdrGv 239-4955
Meccia Jos J 13 MadisonGlRdg 748-3720
Meccia S A 139 ShermanAvCdrGv 571-9831
Meccia Thos G 29 AlanDrFairfld 227-2637
Meccia V A 4 RobinLaCdrGv 239-5093
Mechael Nagi N 213 LindenAvVro 239-7947
Mechalovich Revital & Raanan
48 BillingsleyDrLiv 994-3315
Mechanic Leff & Koppel PC
76 SouthOrangeAvSO 763-1335
Mechanic P G 7 MerrywoodDrWO 731-0836
Mechanic Samuel R ESQ
76 SouthOrangeAvSO 763-1335
Mechanical Contractors Assoc
211 MountainAvSpfd 912-0042
Mechanical Equipment Supply
20 SpielmanRdFairfld 882-6100
Mechanics Education Association
1805 SpringfieldAvMpl 763-0086
Mechanics Warehouse
1805 SpringfieldAvMpl 763-0086
Mechanik H 381 WalnutLiv 992-1088
Mechin Denis 10 PillotPlWO 669-3767
Mecke Andrew 40 CongerBlm 566-9596
Mecke H O 73 HighlandAvGlRdg 748-4199
Meckler Richard 35 CambridgeDrShHl 564-8924
Med-Assist 10 AustinPlClft 562-0133
Med-Care Of Fairfield Inc
150 FairfieldRdFairfld 227-0020
Med & Surg Ear Nose & Throat
NutleyArea 235-1400
Med-Tech Home Rentals Inc
1861 SpringfieldAvMpl 763-0798
Med-X Health Services Inc
27 DwightPlFairfld 305-0099
Med X-Ray Co Inc 356 GlenwoodAvEO 673-8822
Meda Daniel 223 BerkeleyAvBlm 748-7811
Meda Ramesh 130 NewRdPrspy 227-8044
Medakovic M 22 ClubBlvdWO 731-9415
Medapaty Suri 29-D DonaldBlm 743-3079

MEDBRIDGE MEDICAL & PHYSICAL REHABILITATION ---See ManorCare Health Services

MedBrite medical & prof office cleaning
CranfordArea 908 709-3316
MedCab Inc 242 WashingtonAvNtly 661-1219
Medcalf P L 81 WoodlandAvSum 908 522-1388
Medcon Inc 55 WashingtonEO 674-8985
Medcraft Wm L Jr 21 ColeridgeRdShHl 379-3287
Meddick W J 83 KnollwoodDrMuryHl 908 464-6374
Meddis A 41 IrvingAvLiv 992-1994
Mede R 166 AlexanderAvUMtc 783-3441
Medeiros A 33 HighlandAvSpfd 908 273-8613
Medeiros Alfonso MD psychiatrist
33 HighlandAvSpfd 908 277-1425
Medeiros Alvaro 21 TwinFallsRdBrkHt 908 665-2201
Medemerge P A
1005 NWashingtonAvGreenBrook 732 968-8900
Meder Aribert T 215-B EBradfordAvCdrGv 571-1299
Medford D P 55 WyomingAvSO 762-1545
Medford David J MD CaldwellArea 228-2722
Medford David J MD 81 NorthfieldAvWO 736-3322
Medford J L Associates 400 WEndRdSO 763-2200
Medford Shari
851 SpringfieldAvNewProv 908 771-9285
Medi Center PA
65 MountainBlvdExtWarren 732 563-1616
Medi Fast Billing & Collections
BerkeleyHeightsArea 908 665-0553
Medi-Phone Inc 508 SLivingstonAvLiv 535-0511
Medi-Quick Inc BloomfieldArea 743-3337
Medi-Quick Inc CedarGroveArea 857-5464
Medi Trans 284-290 SanfordEO 374-4260
Medi Trans invalid coach
284-290 SanfordEO 676-1212
Media Advantage Corporation
395 PleasantValleyWyWO 325-0050
Media Management Inc 17 GroveAvVro 239-1957
Media Technologies Inc
356 GlenwoodAvEO 676-6818
Mediago S 19 WoodlandAvVro 857-0351
Mediamix Productions Inc
180 BlackburnRdSum 908 277-0058
Median Supply Company
8 MarcellaAvWO 669-3001
MediaNow AVS 1120 BloomfieldAvWCald 882-6440
Medicaire Supply Co
Passaic&EssexCountyArea 473-7533
Medicaire Supply Co 98 SomersetGarfield 473-7533
Medical Account Services 230 BroadBlm 429-1400
Medical Associates Of Montclair PA
123 HighlandAvGlRdg 748-9246
Medical Associates Of North Jersey P A
525 WanaqueAvPomptonLakes 839-3333
Medical Associates Of Orange
258 CentralAvEO 674-5300
Medical Billing Associates RoselandArea 228-1325
Medical Billing-Collections Of NJ
NutleyArea 235-1900
Medical Billing Resources Inc
600 BloomfieldAvBlm 429-8082
Medical Business Associates
157 EagleRockAvRslnd 228-9646
Medical Business Services Inc
11 ParkMtc 744-3230
Medical Center At Willowbrook-An Affiliate Of St Joseph's Hospital & Medical 57 WillowbrookBlvdWayn 256-0886
Medical Center At Willowbrook-An Affiliate Of St Joseph's Hospital And Medical 57 WillowbrookBlvdWayne 754-4000
Medical Center Healthcare Services Inc-Nurses Registry 25-B VreelandRdFlrPk 301-6100
Medical Center Pharmacy
365 ENorthfieldRdLiv 992-2121
Medical Center Pharmacy & Liquors
365 ENorthfieldRdLiv 992-2121
MEDICAL CENTER TRANSPORT
28 BurnettAvMpl **761-0011**
Medical Center Transport
SuburbanEssexArea 762-1004
Medical Data Technology Inc
101 EisenhowerPkwyRslnd 228-8700
Medical Diagnostic Associates P A
150 MorrisAvSpfd 376-5777
Medical Education Solutions
1 SpringfieldAvSum 908 598-4620
Medical Eye Glass Center
340 ENorthfieldRdLiv 992-1679
Medical Eyeglass 825 BloomfieldAvVro 571-1416
Medical Eyeglass Center
91 MillburnAvMlb 763-4300
Medical Eyeglass Center
95 NorthfieldRdWO 325-8404
Medical Hypnosis
100 NorthfieldAvWO 736-9866
Medical Imaging Center Of The Oranges
61 MainWO 669-1989
Medical Inter-Insurance Exchange
2 PrincessRdLawrenceville 609 896-2404
Medical Laboratory Diagnostics
101 OldShortHillsRdWO 731-2900
Medical Management Corp
321 MillburnAvMlb 376-4880
Medical Marketing Conference
354 EisenhowerPkwyLiv 716-0500
Medical Optic 22 OldShortHillsRdLiv 740-0111
Medical Payments Processing
220 SHarrisonEO 672-2333
Medical Personnel Pool Inc
520 SpeedwellAvMorrisPlains 540-1400
Medical Recovery Systems
WestOrangeArea 736-8171
Medical Solutions 715 CentreNtly 661-9883
Medical Technology Program
188 SEssexAvOr 266-2150
Medical Training Institute
554 BloomfieldAvBlm 680-1700
Medical Group The 745 NorthfieldAvWO 325-0061
Medicare Claims Part B Information-PA Blue Shield
Toll Free 800 462-9306
Medicare Information-Blue Cross & Blue Shield Of New Jersey
33 WashingtonNewark 456-2112
Medicare Information-Social Security Administration—
Offices—
Clinton Hill 125 AvonAvNewark
Toll Free §- -800 772-1213
East Orange 68 SHarrison
Toll Free §- -800 772-1213
Elizabeth 24-25 RahwayAv
Toll Free §- -800 772-1213
Irvington 686 NyeAv
Toll Free §- -800 772-1213
Montclair 396 BloomfieldAv
Toll Free §- -800 772-1213
Newark 970 Broad
Toll Free §- -800 772-1213
(§See Customer Guide Index Concerning The Use Of Telephone Service Observing Equipment At This Number)
Medicare Part A Hospital & S N F- Blue Cross And Blue Shield Of New Jersey—
Providers §- -456-2545
Recipients §- -456-2112
(§See Customer Guide Index Concerning The Use Of Telephone Service Observing Equipment At This Number)
Medicare Supply Co
Passaic&EssexCountyArea 473-7533
Medicenter—
557 BroadBlm 680-8300
1358 BroadClifton 778-5566
Medicenter PA
65 MountainBlvdExtWarren 732 563-1616
Medici Anthony 5 CambrayRdPnBk 882-1714
Medici Jasper J 5 CambrayRdMtvil 575-0240
Medicine Shop Of Cedar Grove
792 PomptonAvCdrGv 239-3339
Medicine Shoppe The pharmacy
559 FranklinAvNtly 235-0909
Medicine Shoppe The
376 HollywoodAvFairfld 227-8884
Medick Jennifer H
41 EdgewoodRdSum 908 273-1884
Medidyne Corp 80 LittleFallsRdFairfld 882-4567
Medilabs Inc 1065 ClintonAvIrvington 371-1600
Medina A 530 ValleyRdMtc 744-5204
Medina Anthony 108-B DaveyBlm 748-8966
Medina C 287 N17thBlm 748-0884
Medina C Mr & Mrs 45 KarenWySum 908 273-3196
Medina Carmen & Felipe 39 NDayOr 678-2403
Medina Cindy 426 PassaicAvWCald 575-3521
Medina D 50 LibertyWO 325-9221
Medina Daniel & Marilyn
195 SylvanRdBlm 338-5022
Medina Luis E 132 ChesterAvBlm 680-4973
Medina M A 36 BearBrookLaLiv 533-0789
Medina Manuel J 18 MountainAvBlm 338-1180
Medina Marco 24 GlenviewDrSpfd 376-6747
Medina Marion 426 PassaicAvWCald 575-8533
Medina Michael 1 WaylandDrVro 571-1743
Medina Miriam 165 GarfieldPlMpl 763-6906
Medina P 57 MorrisAvSum 908 273-7234
Medina Philip 65 HughesMpl 763-4888
Medina R 60 SMunnAvEO 674-5967
Medina Raul 77 MissionMtc 655-0735
Medina Supermarket
451 SpringdaleAvEO 676-0046
Meding Douglas 61 YorkshireDrCdrGv 571-9085
Meding Robt W 48 CedarGrovePkwyCdrGv 239-4815
Medinger Frank H
105 NewEnglandAvSum 908 522-1941
Medirex Inc 20 ChapinRdPnBk 227-4774
Mediscope Diagnostic 77 MainWO 669-2676

MEDISERVE DIAGNOSTICS INC
960 PaulisonAvClifton 777-5200

Mediterranean Tile & Marble Inc
461 USHwyNo46Fairfld 808-1267
Medithon Health Systems Inc
GlenRidgeArea 429-1092

Medix Inc Hospital Information
353 USHwyNo46WFairfld 808-0088
Medley Darryl 52 GatesAvMtc 509-2609
Medley George R 29 ElmwoodPlShHl 379-1726
Medley George R 29 ElmwoodPlShHl 467-0747
Medley Herbert E 546 ParkAvEO 673-6613
Medley J H 42 ElmwoodAvMtc 783-4365
Medley M 302-A SHarrisonEO 414-8264
Medley Nancy 9 WestoverAvCald 226-7991
Medley Sylvia 430 MainWO 736-6483
Mednikoss Ann 110 VoseAvSO 762-7763
Medore P 19 HeltonTerMtvil 316-0777
Medori R 60 ProspectHillAvSum 908 522-9066
Medow Howard 5 BurlingtonRdLiv 994-0129
Medrano Noel 58 RidgeAvWO 736-8610
Medrick S 50 WLindsleyRdCdrGrv 890-9516
Medtek 106 SummitAvBlm 743-1437
Medvedovsky N 69 LapisCirWO 325-0367
Medvin Micheal 44 UnionMtc 509-7808
Medvitz Richard 402 BerkeleyAvBlm 743-5225
Mee E L 32 WhartonAvNtly 667-6354
Mee Thomas J 120 HarperTerCdrGv 857-9073
Meegan John E 9 BerkeleyRdMpl 378-8606
Meehan C B 348 OldShortHillsRdShHl 258-0452
Meehan Daniel F 55 NMountainAvMtc 509-8302
Meehan Don 665 RidgewoodRdMlb 763-7478
Meehan F 22 ECedarLaMpl 762-4960
Meehan F J 100 HillwoodTrVro 857-3805
Meehan Francis P Jr 225 HardingDrSO 762-3231
Meehan Frank 10 BurnettPlNtly 667-1872
Meehan Gary C 12 JenniferLaMpl 762-6003
Meehan Gordon photographer
WestOrangeArea 763-0015
Meehan I A 1 MurrayHillMnrMuryHl 908 464-1167
Meehan J 2 KiplingAvSpfd 258-1855
Meehan J P 4 BenningtonRdLiv 992-8478
Meehan John P 104 HawthorneAvBlm 338-6781
Meehan K 28 CurtisBlm 680-0215
Meehan K 24 HolmesNtly 661-2407
Meehan L & T 92 WestoverAvWCald 226-7241
Meehan L A 10 GastonWO 669-5803
Meehan M 28 CurtisBlm 680-1099
Meehan Matt 612 HighlandAvLtFl 746-0334
Meehan R J 19 NewmanAvVro 239-3345
Meehan S L 41 JamesMtc 746-1206
Meehan Sandy 9 WestoverAvWCald 364-0049
Meehan Stephan & Lynda
20 SpringLaWCald 228-5806
Meehan T 50 ElmwoodRdVro 857-0545
Meehan T 35 SValleyRdWO 325-7255
Meehan Terence J 4 InwoodTerFairfld 228-2129

MEEHAN-TOOKER
25 EUnionAvEastRutherford 201 933-9600

Meehan Tours Inc 343 MillburnAvMlb 376-8294
Meehan W 228 NMountainAvMtc 509-7499
Meehan Walter 93 HopperAvNtly 667-7379
Meehan William I 31 WashburnPlCald 403-9051
Meek Bruce L 54 BadgleyDrNewProv 908 464-1423
Meek D T 248 NFullertonAvMtc 746-6882
Meek T 2 KensingtonPlRslnd 228-6562
Meek Tony 2 KensingtonPlRslnd 228-2322
Meeker Frank R 11 CharlesLiv 992-4087
Meeker H G 19 HamiltonRdGlRdg 748-2323
Meeker J M 23 PlymouthPlRslnd 228-0139
Meeker K 148 EagleRockAvRslnd 364-0858
Meeker M 4 CableCtMtvil 334-8712
Meeker Newt 556 SummitAvMpl 761-6172
Meeker R H 2 CrescentRdPnBk 227-0406
Meeker Richard 31 IrvingAvLiv 992-8157
Meeker T G 38 ChestnutHillPlGlRdg 748-9581
Meekins C 67 CedarAvMtc 509-8166
Meekins E K 545 ParkAvEO 674-6983
Meekins R O 9 HunterdonRdWO 731-6658
Meekins T F 935 BroadBlm 743-6221
Meeks B A 2 GroverLaCald 228-1573
Meeks James 43 NewfieldEO 676-2615
Meeks Robert G court reporter
799 BloomfieldAvVro 239-7997
Meell David S Mr & Mrs
20 BirchPlNewProv 908 464-7867
Meels Leon 3000 RachelTerMtvil 244-0734
Meenen J 42 CharlesBlm 748-9408
Meerbergen G H 7 WindsorDrLiv 992-0302
Meerbergen O 7 WindsorDrLiv 533-0631
Meese D 70 WhittinghamPlWO 325-9063
Meeson John H 24 GlenOaksAvSum 908 277-1736
Meeson R N 78 SunriseTerCdrGv 239-3225
Meeting Place The 54 MainMdsn 966-0252
Mega Group Inc 271 USHwyNo46Fairfld 882-7373
Mega M & T 115 FranklinVro 857-8039
Mega Management Corp
88-100 FranklinAvNtly 284-1111
Mega Marketing Inc 309 MainMlb 379-0104
Mega Pet Center Inc
196 USHwyNo46Prspy 808-7387
Mega Ronald 82 HillsdaleRdCdrGv 239-5914
Megacolor Corp 373 USHwyNo46WFairfld 244-7824
Megaloudis J 147 ClaremontAvVro 239-8097
Megan W J 21 EuclidPlMtc 744-3019
Megan's Law
Toll Free 800 634-2611
Megargee Robert 112 ChestnutWO 669-4637
Megargel E 111 OakDrCdrGv 256-3817
Megaro Anthony T 11 HancockCtMtvil 331-1192
Megaro Chris P 8 ParkDrLiv 992-2157
Megaro James & Tema
28 ESpringbrookRdMtvil 335-6052
Megaro M 82 ChesterAvBlm 743-7726

MEGARO MEMORIAL HOME INC
503 UnionAvBelleville 759-7600

Megaro P 155 HarrisonBlm 748-3472
Megaro Silvana 159 FranklinBlm 429-7443
Megaro Vincent 32 BloomfieldAvBlm 748-4186
Megarr Kenneth 439 CentreNtly 667-3287
Megarr Kenneth 27 LindenAvVro 239-2371
MegaWood Industries
122 ClintonRdFairfld 575-9475
Megehee Dan 33 SunsetAvBlm 743-4728
Meggett J S 260 HalstedEO 672-5424
Meggiolaro L C 73 EvergreenAvNtly 235-1682
Megill David 306 HighfieldLaNtly 667-2278
Megiris Constantine 16 WindsorDrMtvil 808-0488
Megivern S 436 NWalnutEO 677-1378
Meglio A 7 WilliamNtly 284-1013
Meglio Dominick 34 CrescentRdPnBk 227-8436
Meglio E J 12 MarberneTerLiv 992-3217
Meglio R V 82 BromleyPlNtly 667-8830
Meglio Robyn S MD
123 HighlandAvGlRdg 743-4363
Megna A & Sons 1169 BloomfieldAvWCald 882-0599
Megna Bathrooms & Tile Imports Inc
215 BloomfieldAvBlm 743-4126
Megna Construction Co Inc
215 BloomfieldAvBlm 743-4126
Megna Construction Co Inc
7 HoffmanBlvdEO 673-6987
Megna Joseph 176 WashingtonBlm 566-0717
Megna Plumbing & Heating
215 BloomfieldAvBlm 743-5822
Megna S 64 VreelandAvNtly 661-0723
Megna S & Sons 1169 BloomfieldAvWCald 882-0599

MEGNA & SONS
1169 BloomfieldAvWCald 882-0599

Megson J & C 421 PlainfieldAvBrkHt 908 464-9471
Mehalic Jennifer 20-A RiskAvSum 908 277-3904
Meharg Wm G 37 KendalAvMpl 762-6916
Mehdi Anisa 16 RooseveltRdMpl 763-3653
Mehdizadeh Yadollah 493 CentreNtly 235-1831
Mehecha-Rowntree L A
806 MorrisTpkMlb 258-1876
Mehegan John J 68 NewmanAvVro 239-4186
Mehegan N M 2 LaneAvCald 228-3363
Mehisky F 442 RiverRdNtly 667-5938
Mehl A T 60 RidgeOr 675-0080
Mehl Froman 11 FairmountRdWCald 226-2277
Mehl Norbert 96 MeadowbrookRdMlb 379-9370
Mehl W F 220 RoselandAvEsxFels 226-1253
Mehl Walter 6 RooseveltRslnd 226-2930
Mehler Harriet MA 31 SFullertonAvMtc 744-9056
Mehlig-Curry V 30 VanNessCtMpl 378-3171
Mehling A 40 GroveTerNewProv 908 790-1045
Mehlman A G 4 WatchungPlSum 908 273-4889
Mehner Roger lawyer
382 SpringfieldAvSum 908 277-2200
Mehner Roger & Joan K
15 BlackburnRdSum 908 273-9032
Mehr Howard 148 BriarHillsCirSpfd 467-1520
Mehr Louis 5 SilverSpringRdWO 731-0433
Mehr M 11 ElmwoodAvWO 731-7681
Mehra Raman 14 PeaceValleyRdMtvil 316-0579
Mehra Vijay 549 MountainAvNCald 228-3520
Mehran Amir MontclairArea 744-6340
Mehring Andrew 15 WarnerRdMpl 762-5909
Mehring Bart A 92 OldBloomfieldAvPrspy 244-9024
Mehrok Baldev 1753 SpringfieldAvMpl 763-4214
Mehrotra J L 1500 RachelTerPnBk 882-3176
Mehrotra P 955 SSpringfieldAvSpfd 258-0488
Mehrotra R 12 FowlerPlMtvil 331-3761
Mehrotra Rajan & Rajni
1500 RachelTerPnBk 575-8431
Mehrotra Ravi 192 MidlandAvGlRdg 748-5310
Mehta Anil 21 ElbertaRdMpl 763-4745
Mehta Ashok 9 AsaMtvil 334-7107
Mehta D M 1 ArrowDrLiv 535-3629
Mehta Dhiru 6 EarlCtMtvil 263-8231
Mehta Dipak 1 TowpathCtMtvil 402-8566
Mehta Gaurang 75 PassaicAvNtly 661-3701
Mehta H 36 FunstonPlNtly 661-0106
Mehta J 22 MillersLaMtvil 335-3511
Mehta J M 119 ConoverAvNtly 661-4040
Mehta Jayant 18 ConstantinePlSum 908 273-6182
Mehta Jayesh 80 NewRdPrspy 575-1426
Mehta Jayprakash 63 PrincetonClft 284-0352
Mehta K 3 BonnyviewDrLiv 994-6671
Mehta Ketan 683 BloomfieldAvNtly 284-0367
Mehta Mahesh 119 ConoverAvNtly 661-1999
Mehta Mrugendra I MD
349 ENorthfieldRdLiv 994-9122
Mehta Nina 549 ProspectMpl 378-3179
Mehta Rajul 69 ArlingtonAvCald 403-0233
Mehta Ramesh 15 EvergreenAvNtly 667-6651
Mehta Rupang 75 PassaicAvNtly 661-3783
Mehta S MD 707 SOrangeAvSO 762-4746
Mehta S N 9 AmeliaNCald 403-8804
Mehta Saurin 82 GarfieldBrkHt 908 508-0179
Mehta Shailendra C
141 OldShortHillsRdWO 736-3819
Mehta Sharmila & Deepak
258 NLivingstonAvLiv 740-2284
Mehta Sujal 1 CrossbrookRdLiv 533-0112
Mehta Taron 2 MariannePlPrspy 227-1203
Mehta Taron 2 MariannePlPrspy 227-6498
Mehta Uday 155 BaldwinBlm 680-4598
Mei David 47 NFullertonAvMtc 655-0571
Mei Hong 51 WestonNtly 667-8969
Mei Jia Ping 390 MorrisAvSum 908 277-6270
Meienhofer K 314 NorthviewTerSpfd 258-1505

MEIER ---See Also MEYER MYER

Meier G J Jr 19 BirchWO 731-9424
Meier Jerome 2 ClaridgeDrVro 857-3760
Meier Peter P 133 SummitAvSum 908 273-1735
Meier R E & T M
94 CanoeBrookPkwySum 908 273-1902
Meier Ronald 19 ECedarLaMpl 763-8841
Meier S 39 MountainAvNewProv 908 665-4152
Meier Thos & Susan 14 SpenserDrShHl 376-2251
Meier Thos J 14 SpenserDrShHl 376-4969
Meier Wm 735 PomptonAvCdrGv 239-0828
Meierdierck W 33 RoseAvSpfd 379-2847
Meifler Adrianne MA M ED
MontclairAreaMtc 783-9149
Meijer Construction Inc CaldwellArea 228-6570
Meijer R MD
124 ColumbiaTpkFlorhamPark 822-3000
Meijer Robt Barbara
164 RensselaerRdEsxFels 226-4220
Meikle Geo K 51 ErnstAvBlm 338-0021
Meikleham Mary 210 HarrisonNtly 667-6353
Meikson Alex 48 DorothyAvLiv 740-9407
Meikson Alex 48 DorothyAvLiv 994-0654
Meilands John E 80 CedarCdrGv 239-6722
Meilen Robert 15 EuclidAvMpl 763-1533
Meiler Isaac 23 NorwoodRdSpfd 379-0085
Meiler Isaac 23 NorwoodRdSpfd 379-9585
Meiliker Vladimir 68 ParkAvBlm 748-1876
Meineke Discount Mufflers—
1071 BloomfieldAvWCald 227-6830
270 StateHwyNo23CdrGv 857-9888
172 SLivingstonAvLiv 994-1664
1796 SpringfieldAvMpl 763-3802
415 CentralAvEO 676-1976
Meiners D 10 MartinBlm 566-9354
Meinert Joseph T Sr 16 FernwoodAvRslnd 228-2434
Meinex Inc 390 MorrisAvSum 908 277-1198
Meinhard M 28 VanNessCtMpl 761-5409
Meinhard Paul 110 VoseAvSO 378-7538
Meinhardt Albert 16 BrowningRdShHl 467-9667
Meinhardt E & E 33 CherryHillRdLiv 597-1241
Meinicke H 36 SheridanAvWO 736-7626
Meininger B D 26 ClintonAvNewProv 908 464-8506
Meininger Brad
26 ClintonAvNewProv 908 464-5181
Meinke Robt J 26 MeadowbrookRdShHl 376-4810
Meinschein Paul G
39 JaneRdNewProv 908 665-7981
Meinsohn J S 17 AldomCirWCald 228-1348
Meiring Paul & Sarah
24 BlackburnPlSum 908 273-1075
Meiry Ben 26 NewEnglandRdMpl 762-0740
Meisch D & J 276 RutgersPlNtly 667-3054
Meise Edward 240 CentralAvWCald 226-3459
Meise Ken 11 LincolnNtly 661-1648
Meise Mark gutter cleaner
659 EagleRockAvWO 669-8612
Meise Mark Gutter Cleaner
WestCaldwellArea 228-4965
Meisel Herbert R 86 JeffersonTerSpfd 376-7186
Meisel J & R 7 ShadowlawnDrLiv 740-1099
Meisel Music Inc 32 CommerceSpfd 379-5000
Meisel S 45 ShadowlawnDrLiv 992-0912
Meisel Stacey L 160 GordonhurstAvMtc 655-0513
Meisel Stanley CPA
101 EisenhowerPkwyRslnd 228-4600
Meisel Tuteur & Lewis PC
101 EisenhowerPkwyRslnd 228-4600
Meiseles R 25 CarteretWO 736-4969
Meiseles R & B 528 WyomingAvMlb 376-5799
Meiselman E 5 BurnettTerWO 736-0957
Meiselman Frederick
955 SSpringfieldAvSpfd 379-4463
Meisels Allen 27 RolandDrShHl 467-0473
Meisels Allen 27 RolandDrShHl 467-0474
Meisels D & L 562 RidgewoodRdMpl 762-3717
Meisenheimer Gregory A
40 MtHebronRdMtc 744-5026
Meisenzahl F E 53 WCedarLiv 992-7166
Meisinger H H 27 EvelynRdRslnd 226-7150
Meisler Authur & Jodi
31 MacopinAvUMtc 746-8206
Meisler E 64 SouthernSlopeDrMlb 376-5193
Meislik I 86 GordonhurstAvUMtc 744-1160
Meislik Karen ESQ 111 NorthfieldAvWO 243-1166
Meislik & Levavy attorneys at law
66 ParkMtc 744-2929
Meislin W 40 HartDrWO 731-4226
Meisner Allen 115 OldShortHillsRdWO 736-2330
Meisner Daniel 33 JohnsonAvBlm 338-1689
Meisner E H 21 ElswayRdShHl 467-5067
Meisner Errol MD 548 MountainAvSpfd 467-0866
Meisner G & L 33 GenobleRdMtvil 331-1695

MEISSNER ---See Also MEISNER

Meissner Gregory
1116 SylvanLaMtnsd 908 273-8755
Meissner Kenneth 239 EagleRockAvRslnd 226-4916
Meister Charles J 355 NFullertonAvMtc 744-0349
Meister Ira & Shelly 20 TrinityDrLiv 994-6550
Meitzler Timothy 26 LaFranceAvBlm 748-7462
Meixner Arthur E 55 LyonsPlSpfd 379-2817
Meixner Eric 67 SpringBlm 743-7958
Meixner John 30 SwanRdLiv 535-0637
Meixner T 269 LindenAvVro 857-5583
Mejia Carlos
1677 SpringfieldAvNewProv 908 464-2916
Mejia Carlos S 12 JeffersonAvBlm 429-3128
Mejia E 2 HinrichsPlBlm 748-7286
Mejia F 16 AubreySum 908 273-0846
Mejia H 67 OrchardRdMpl 762-1590
Mejia J 8 PattonDrBlm 429-3273
Mejia Jj 530 ValleyRdMtc 509-2358
Mejia Julie Anne 18 PotterCtMtc 509-9864
Mekawy E C 10 RobertsonRdWO 736-4058
Mekeel J Michael 291 BloomfieldAvCald 228-2009
Mekeel J S 27 FellscrestRdEsxFels 226-0934
Mekhail R 1607 BroadBlm 893-0899
Mekilo Greg 84 HarrisonAvRslnd 403-2640
Mekoba Charles 361 ParkAvOr 678-2165
Mekonnen Nebiyu 314 BoydenAvMpl 275-5167
Mekritin Gennady 35 BenvenueAvWO 243-0834
Meky M R 482 BurnsideOr 672-4639
Mel Gambert Custom Shirtmaker
555 PassaicAvWCald 575-1130
Mel-Tone Sound Labs MaplewoodArea 763-6866
Mel-Tone Sound Labs 800 ValleyMpl 763-6866
Mel-Tone Sound Studios
MaplewoodArea 763-6866
Meladze L 17 ShortHillCirMlb 912-0453
Melaku A 544 HillsideTerWO 731-9311
Melaku T 73 ThirdSO 761-6637
Melaku Tefferi & Amsale
484 FairviewAvOr 674-1756
Melaku Terreri & Amsale
484 FairviewAvOr 675-0598
Melamed Gilad 11 KathayDrLiv 597-6423
Melamed H 412 MorrisAvSum 908 273-9020
Melamed L 311 SLivingstonAvLiv 597-9210
Melamed Leah & Gilad 11 KathayDrLiv 597-1152
Melamed Raisa 92 ShermanAvSBrkHt 908 790-0523
Melamud Elaine 42 Rutgers973Prspy 276-0999
Melander Clifford T 94 WarrenPlMtc 746-4125
Melandre Hair Color & Design
509 FranklinAvNtly 667-3100
Melanie & April's Gift & Balloon Shoppe Inc
BloomfieldArea 893-0272
Melanson Thomas 291 ParkAvNtly 284-1957
Melartin J & L 29 CarolinRdUMtc 783-7593
Melas G 815 MountainAvSpfd 564-7646
Melbourne Verne 241 SArlingtonAvEO 414-8985
Melchionda A 56 WalnutMtc 783-4719
Melchionda Arthur 179 SEssexAvOr 678-8602
Melchionda D M 39 RoseTerCdrGv 857-8784
Melchionda L 15 CarolPlBlm 338-9130
Melchionda P R 8 JonesPlWO 731-4227
Melchione E N 1480 PleasantValleyWyWO 731-7037
Melchione Louis 34 GladdingRdCald 364-7552
Melchione Phil 519 BloomfieldAvCald 226-6607
Melchione R Mr & Mrs
136 EileenDrCdrGv 256-3145
Melchionne Paul Mr 166 BowdenRdCdrGv 857-9602
Melchionne Rocco 86 HayAvNtly 667-7263

MELCHIOR ---See Also MELCHER

Melchiorre M 16 EmersonTerBlm 338-0803
Melchiorre R 3 GreenbriarDrBrkHt 908 665-1624
Melcon Steven A 39 AubreySum 908 277-3362
Melczer E 145 HillsideAvVro 857-1798
Meldahl Robert 480 ValleyRdUMtc 509-9380
Mele A J 32 BrooksideLaBrkHt 908 322-6108
Mele B J Jr 74 RavineAvNtly 661-2851
Mele Gina 111 GroveAvVro 857-1086
Mele J 856 CentralAvNewProv 908 464-2509
Mele Janine 167 MaplewoodAvMpl 763-1998
Mele K 8 KenwoodAvVro 239-0823
Mele M 117 WeaverAvBlm 748-2555
Mele P 169 LincolnBrkHt 908 464-0113
Mele P 115 WeaverAvBlm 748-5475
Mele P A Jr 114-A PearlNewProv 908 464-9492
Mele Paul 95 MidlandBlvdMpl 762-7335
Mele Scott 239 GarfieldBrkHt 908 665-8308
Mele T 8 KenwoodAvVro 239-6834
Mele T 169 LincolnBrkHt 908 464-3462
Mele V 550 CentreNtly 667-9528
Melecio Miguel A 228 LittleFallsRdFairfld 812-3816
Melee Edward 16 RevereAvMpl 761-8372

47780 © Bell Atlantic

Area Code 973

Melega Donald
91 DogwoodLaNewProv ---------- 908 464-4478
Melega T 91 DogwoodLaNewProv --- 908 665-8346
Melencio Virginia C 43 NicholasAvWO --- 669-5298
Melendes R Christopher
21 WoodlandRdShHl ---------- 467-2698
Melendez Amilcar 51 JamesMtc ---------- 744-0936
Melendez Frank & Consuelo
101 BuckinghamRdUMtc ---------- 744-8546
Melendez Grace MD 270 BellevilleAvBlm - 743-0100
Melendez Jose 502 MorrisAvSum --- 908 522-9210
Melendez Marc 671 LincolnAvOr ---------- 673-9179
Melendez S 9 DoddBlm ---------- 566-6023
Melendy J M 1201 ValleyRdMtc ---------- 509-9319
Meles T 77 SMunnAvEO ---------- 675-9120
Melette G 400 OakwoodAvOr ---------- 673-7246
Meletti J 24 PleasantAvWCald ---------- 228-4518
Melfast Inc 18 PassaicAvFairfld ---------- 227-0045
Melfi Ginger & Robert
176 HillsideAvBrkHt ---------- 908 665-8929
Melfi Robert J MD 349 ENorthfieldRdLiv - 994-3430
Melham A 279 BoydenAvMpl ---------- 763-6490
Melhorn Elizabeth A 78 ParkTerWO ---------- 325-1406
Melhorn Erwin H Jr 78 ParkTerWO ---------- 325-0305
Melhorn J F 78 ParkTerWO ---------- 325-0305
Melhorn T J 29 GlenviewDrWO ---------- 731-7365
Melhuish Chris 46 ChestnutHillPlGlRdg -- 748-5393
Melhuish Jas 46 ChestnutHillPlGlRdg ---- 748-4240
Melhuish James L lawyer
651 WMtPleasantAvLiv ---------- 994-2500
Melhuish M A 83 LindenAvBlm ---------- 743-3699
Melia A 71 GlenviewRdNtly ---------- 661-2419
Melia M 11 CarterRdWO ---------- 736-0296
Melia M 15 OakLaVro ---------- 239-2917
Melia M 25 ValleyRdMtc ---------- 744-7213
Melia Michael 14 NishuaneRdMtc ---------- 746-1079
Melia P Mrs 18 DonnaDrBlm ---------- 338-7154
Melia R 136 GalesDrNewProv ---------- 908 665-0613
Melick Edwin F 133 BeekmanRdSum 908 273-1530
Melick John M 47 HallerDrCdrGv ---------- 239-1483
Melidosian H W 58 BrooksideTerVro ----- 239-2771
Melilli J Jr 365 HighNtly ---------- 284-1575
Melilli J A 205 BeechNtly ---------- 667-1343
Melilli M 73 WarwickCirSpfd ---------- 912-9226
Melillo C 1300 RachelTerMtvil ---------- 882-0612
Melillo Carmine J 45 WLawnRdLiv ---------- 994-3968
Melillo D 1 OakGroveRdCald ---------- 226-7824
Melillo D 94 UnionAvNtly ---------- 235-1303
Melillo D 47 WashingtonAvNtly ---------- 667-5727
Melillo Dennis J DC 22 TheCrescentMtc - 744-6666
Melillo Doreen 80 HarrisonAvRslnd ------ 403-8037
Melillo Drew 67 FellswoodDrLiv ---------- 597-1809
Melillo E 619 CentreNtly ---------- 667-4840
Melillo Edw 104 HancoxAvNtly ---------- 667-1578
Melillo F 35 DonnaDrBlm ---------- 338-1980
Melillo F J 85 ButlerPkwySum ------ 908 273-5081
Melillo Frank 16 HillsideAvLiv ---------- 994-3094
Melillo G 23 GrayWCald ---------- 228-0187
Melillo James 291 ParkAvNtly ---------- 667-2111
Melillo Joel 4 TrafalgarDrLiv ---------- 992-4984
Melillo Jos 228 EMcClellanAvLiv ---------- 992-5773
Melillo K 9 RutgersLaPrspy ---------- 882-1025
Melillo L 20 NatalieDrWCald ---------- 226-0928
Melillo Luann 24 DellmeadDrLiv ---------- 994-3827
Melillo M 9 MelrosePlWCald ---------- 228-4628
Melillo M R 94 ForestAvBrkHt ------- 908 464-7896
Melillo Maria & Thomas
18 NewarkAvNtly ---------- 667-1209
Melillo Matthew 33 HillcrestAvMtvil ------ 335-6469
Melillo N A 19 CambridgeTerSpfd ------- 467-0843
Melillo N A 184 GlenwoodAvEO ---------- 675-6582
Melillo N P 363 SJeffersonOr ---------- 674-6867
Melillo P 771 EdwardsRdPrspy ---------- 227-2396
Melillo P J 33 HillcrestAvMtvil ---------- 335-3324
Melillo R 381 WatsessingAvBlm ---------- 748-3932
Melillo R Mrs 100 LlewellynAvBlm ------- 429-8282
Melillo R N 13 CarolinaAvWO ---------- 731-4177
Melillo R N 123 EMcClellanAvLiv ---------- 992-8033
Melillo Richard 95 StevensAvCdrGv ------ 785-0538
Melillo Robt 12 SharleneRdNtly ---------- 667-9284
Melillo S 49 EntwistleAvNtly ---------- 661-0374
Melillo S R 223 RiverBendRdBrkHt --- 908 464-0142
Melillo S T 48 DavenportAvRslnd -------- 228-2574
Melillo Salvatore 44 HuntleyRdSum - 908 273-2387
Melillo Thomas 165 FairfieldAvWCald ---- 403-7795
Melinis Walter 22 MeeLaNewProv --- 908 464-3792
Melintsky N 33 HeadleyPlMpl ---------- 763-3237
Melis James M 51 MarcyBlm ---------- 748-3267
Melise Donna attorney at law
193 FairfieldRdFairfld ---------- 244-0707
Meliti C A 174 ParkAvWCald ---------- 228-3086
Melito D 77 ColumbiaAvNtly ---------- 667-6781
Melito L 108 PassaicAvNtly ---------- 284-0768
Melito Michel 100 LlewellynAvBlm ------ 743-2010
Melito P J 36 SommerAvGlRdg ---------- 748-1990
Melito Ralph M 17 WagnerBlm ---------- 338-0479
Melius Jeff 34 ValhallaWyVro ---------- 857-5385
Melka David & Lois 13 LowellAvSum 908 598-1850
Melka Frank R 51 DeerfieldRdWCald ----- 226-8894
Melkowits Louis 99 BattleHillAvSpfd ----- 376-8184
Melkowits Louis J Jr
1477 SpringfieldAvNewProv ------- 908 665-2789
Mell B A 512 BloomfieldAvCald ---------- 226-4309
Mell Edward L 4 WilliamSum ------- 908 273-2498
Mell J K 22 HickoryRdSum --------- 908 277-4031
Mell John K 22 HickoryRdSum ------ 908 277-6432
Mell John K Jr 16 ValleyViewAvSum - 908 522-1068
Mell W H Inc 450 SpringfieldAvSum - 908 273-4550
Mella James A attorney-at-law
820 MorrisTpkShHl ---------- 467-9111
Mellage J J 95 RaymondAvNtly --------- 667-1227
Mellana Mark & Callie
15 SpringbrookRdSpfd ---------- 258-9438
Mellea Sam 53 MorningsideDrLiv -------- 992-7844
Mellen Brian 78-A LakesideDrMlb ------- 258-0266
Melleno R 163 HenshawAvSpfd --------- 376-5659
Meller Alan 48 TremontTerLiv ---------- 535-0948
Mellett Matthew 31 OaklandAvWCald ---- 226-5662
Mellicker M CaldwellArea ---------- 226-1667
Melligon John 1 SlopeDrShHl ---------- 376-6448
Mellilo F 500 ParkwayDrEEO ---------- 672-4127
Mellilo N R 22 CrestRdNewProv ----- 908 464-3170
Mellilo P M 17 HilltopDrCdrGv ---------- 785-4377
Mellilo P Mr & Mrs 52 FerndaleRdNCald - 403-2681
Mellin F I 12 MooreTerWO ---------- 325-1441
Melling Michael J
171 OakRidgeAvSum ---------- 908 273-5214
Mellinger C L 291 ParkAvNtly ---------- 661-2933
Mellini D P 912 PleasantValleyWyWO ---- 731-9551
Mellion K 52 WellingtonRdLiv ---------- 992-6322
Mellitas N & H 91 WhitneyRdShHl ------- 564-7891
Mellk Abraham L 512 ProspectMpl ------ 763-1777
Mellk Harlan M MD 127 MillburnAvMlb -- 379-3838
Mellk Harlan M MD 90 WashingtonEO --- 677-0052
Mellk-Rose Rita S 512 ProspectMpl ----- 763-1777
Mellman R J 105 FarleyRdShHl --------- 376-5273
Mellman Robert 509 HighlandAvMtc ----- 744-6610
Mellman Robert B 46 CarolinRdUMtc ---- 744-3760
Mellman Robert B attorney 101 ParkMtc - 746-0980
Mellman & Shapiro attorneys at law
101 ParkMtc ---------- 746-0980
Mello K 17 ByrneRdWO ---------- 669-1795
Mellody H 480 ValleyRdMtc ---------- 746-5373
Mellody M 94 NSpringBlm ---------- 429-7955
Mellon K 500 SCtrOr ---------- 673-3739
Mellon Robt F 850 CentralAvNewProv 908 464-3340
Mellon Wm A 41 CumberlandAvVro ------ 239-9127
Mellon-Saintil Nancy
188 WatchungAvWO ---------- 673-4272
Mellor Ian 12 ProspectAvMtc ---------- 783-5467
Mellor Michael 83 RyderWyNewProv 908 771-9224
Mellor Richard 12 ProspectAvMtc ------- 783-0238
Mellos G 12 BrownNtly ---------- 235-0268
Mells V 8 DivenSpfd ---------- 467-7944
Mellusi D 118 MapleNewProv ------- 908 464-5610
Mellusi Dominick
125 SpringfieldAvSum ---------- 908 277-1643
Mellusi Frank D & Annette
114 LivingstonAvNewProv --------- 908 771-0275
Mellusi Gale 795 CentralAvNewProv - 908 790-0182
Mellusi Glen & Denise Dr
239 WashingtonBrkHt ---------- 908 464-7169
Mellusi R P 67 SpringfieldAvBrkHt --- 908 464-1946
Mellusi R P 67 SpringfieldAvBrkHt --- 908 464-7152
Mellusi R & Sons Paving
67 SpringfieldAvBrkHt ---------- 908 464-6676
Melluso Louis 66 PearlNewProv ----- 908 464-4848
Melman David G 18 ArchbridgeLaSpfd --- 912-0943
Melnick Gregg & Michelle
96 NewEnglandAvSum ---------- 908 277-1221
Melnick Leslie & Arden 6 ThurstonDrLiv - 994-0377
Melnick S 12 RevereCtMtvil ---------- 263-3683
Melnik Theodore F DC 942 BroadClft ---- 338-6888
Melnikoff Anabela 335 RutgersLaPrspy -- 808-8299
Melnikoff Jeffrey 17 BloomfieldAvNCald - 228-3972
Melnikoff Meyer & Elaine
1 ClaridgeDrVro ---------- 857-3743
Melnitsky Sheldon & Nancy
33 HeadleyPlMpl ---------- 763-3266
Melnyk T 17 StoneBlm ---------- 893-0020
Melo Larry 200 SpringfieldAvSpfd ------- 467-5917
Melo Michael 315 WNorthfieldRdLiv ----- 994-0543
Melo Ronon 92 N15thEO ---------- 674-3435
Melograno F 79 NewarkAvBlm ---------- 429-9333
Melograno Gregory F 11 DarlingAvBlm -- 893-0819
Melograno Michael J 38 WalterBlm ----- 338-6321
Melon Abel 51 NDayOr ---------- 676-4191
Melon Giuseppe 29 WedgewoodDrVro --- 239-7312
Melon R 311 SLivingstonAvLiv ---------- 535-9334
Melone J 244 WaverlyPlSO ---------- 761-5553
Melone Joseph J 281 HartshornDrShHl -- 376-9233
Melone N J 48 GalesDrNewProv ----- 908 665-8324
Melone Saverio 68 BaldwinPlBlm -------- 429-8030
Melosh G 18 TuersPlUMtc ---------- 744-2266
Melroe R A 50 PineMtc ---------- 744-5995
Mel's Plumbing & Heating Inc
108 EvergreenAvSpfd ---------- 467-0754
Mel's TV Service Center MaplewoodArea 763-6866
Melson Campanile Kathleen
BloomfieldArea ---------- 893-1495
Melson Kathleen BloomfieldArea -------- 893-1495
Melson Melvin 42 FranklinAvWO -------- 243-0280
Melton D 66 NWillowMtc ---------- 655-9562
Melton J 86 MidlandAvEO ---------- 674-2081
Melton Levine F 2 ChaucerRdShHl -------- 912-9598
Melton Susie 155 KilburnPlSO ---------- 761-8796
Meltone Sound Studios MaplewoodArea - 763-6866
Meltzer Eric 66 BaltusrolWyShHl -------- 912-7263
Meltzer Harvey attorney
570 WMtPleasantAvLiv ---------- 533-0104
Meltzer Lippe Goldstein Wolf Schlissel & Sazer PC 47 MapleSum ---------- 908 273-1166
Meltzer Ruth 2 ClaridgeDrVro ---------- 857-9322
Meltzer Sid & N 8 StonyHillPlLiv -------- 535-3011
Melucci D 24 HuttonAvWO ---------- 325-7721
Melusi David Mr & Mrs
1490 SpringfieldAvNewProv -------- 908 790-1049
Meluzio John 140 ParkviewDrBlm -------- 338-8721
Melville C 157 SHarrisonEO ---------- 675-7545
Melville J F 517 HighlandAvUMtc -------- 746-2446
Melville R & E 12 ValleyPlMtc ---------- 744-3474
Melvin Alex 170 NOratonPkwyEO -------- 676-9648
Melvin B 100 N15thBlm ---------- 743-8797
Melvin Crenshaw Jr EastOrangeArea ---- 673-0295
Melvin F J 299 ReynoldsTerOr ---------- 673-1736
Melvin Jacquelyn 21 BerkleyMpl -------- 763-3312
Melvin Juanita M 126 SanfordEO -------- 675-6548
Melvin M 44 HillsideAvWO ---------- 325-2542
Melvin P M 44 HillsideAvWO ---------- 325-6131
Melvin R 25 SterlingDrLiv ---------- 535-3247
Melvin T 144 WashingtonBlm ---------- 743-2177
Melvin Teon 109 SClintonEO ---------- 675-2034
Melvin Winston 275 ProspectEO -------- 678-2090
Melwig U 337-A HaywardOr ---------- 678-0805
Membrex Inc 155 USHwyNo46Fairfld ---- 575-8388
Membrino Alfred 5 BeasleyWO ---------- 736-2658
Memelaar Peter & Mary
5 BrooksideTerNCald ---------- 226-7374
Memisoglu E 27 HighGlRdg ---------- 743-6250
Memisoglu Y 27 HighGlRdg ---------- 743-5725
Memminger J M
280 MountainAvBrkHt ---------- 908 665-1479
Memoli Michael 2 CarynPlFairfld -------- 227-6368
Memoli Philip E DMD
438 SpringfieldAvBrkHt ---------- 908 464-9144
MEMORIAL FUNERAL HOME—
Fanwood Home
155 SouthAvFanwood ---------- 908 322-4350
Plainfield Home
400 FranklinPlPlainfield ---------- 908 756-4848
Memorial Home For Aged
185 FernwdAvUpMtclr ---------- 744-3275
Memorial Society Of Essex MontclairArea 783-1145
Mena Innovative Technologies Inc
9 CommerceRdFairfld ---------- 882-8828
Mena Marco 116 BroughtonAvBlm -------- 743-0300
Mena Marco 36 ColumbusBlm ---------- 748-3316
Mena Martin 889 EdwardsRdPrspy ------ 276-0847
Mena Osvaldo 277 MorrisAvSpfd --------- 379-0157
Menachem Lauren 58-B ForestDrSpfd --- 258-0523
Menagh L R Jr 36 MountainAvMpl -------- 763-1055
Menago John S 66 ChurchMlb ---------- 379-5791
Menake Jennifer 935 BroadBlm --------- 566-0727
Menaker H 19 MaywoodCtNCald --------- 226-8875
Menaker Howard lawyer
5 BeckerFarmRdRslnd ---------- 533-6643
Menapace D H 42 WellingtonRdLiv ------- 992-2094
Menara E 355 RiverRdNtly ---------- 667-3004
Menard Alex 45 WoodlandAvSum --- 908 598-0281
Menard Michel 59 SClintonEO ---------- 675-7451
Menarguez Emilo 75 FellswoodDrLiv ---- 994-1637
Menconi Leonard 7 EberhardtCtMtvil ---- 299-0115
Menczel Jehuda 10 RockSpringAvWO --- 731-9023
Mende D 62 BeverlyRdCdrGv ---------- 239-0475
Mendeim Ivy 286 NGrvEO ---------- 673-5842

MENDEL ---See Also MANDEL MANDELL

Mendel David & Sarah
8 GreatHillsTerShHl ---------- 467-0930
Mendel Gregory & Nancy
354 HartshornDrShHl ---------- 379-1310
Mendel J 302 BellevilleAvBlm ---------- 680-4751
Mendel Wm 10 VistaTerLiv ---------- 597-9001
Mendelevich Irma 9 SycamoreTerSpfd --- 564-7114

MENDELL ---See Also MANDEL MANDELL MENDEL

Mendell Alvin 150 LindenAvSpfd --------- 467-1289
Mendello James 182 AshlandAvBlm ------ 680-4810
Mendelova M 68 GalesDrNewProv --- 908 665-1523

MENDELSOHN ---See Also MENDELSON

Mendelsohn Andrew P
29 BeekmanHillRdCald ---------- 364-0714
Mendelsohn Anna 199 WMtPleasantAvLiv 597-0608
Mendelsohn Edward & Lisa
52 HamiltonDrENCald ---------- 228-7573
Mendelsohn Elie 20 DorsetCirCald ------ 403-1610
Mendelsohn Eliezer 5 BrentwoodDrNCald 226-3087
Mendelsohn JJ & A 30 ClintonAvMtc ---- 783-1512
Mendelsohn Karen 5 BrentwoodDrNCald - 226-3599
Mendelsohn M 30 ClintonAvMtc --------- 744-5609
Mendelsohn M 320 SHarrisonEO --------- 676-7191
Mendelsohn Mark 431 ParkAvOr --------- 678-6172
Mendelsohn Richard & Nancy
505 HillsideTerSO ---------- 763-7383
Mendelsohn Steven 30 ClintonAvMtc ---- 783-5014
Mendelson A L SummitArea --------- 908 522-0322
Mendelson Bryan 16 SunsetRdLiv -------- 597-1844
Mendelson D 1 TrafalgarDrLiv ---------- 992-7927
Mendelson Jedd 4 PeachTreeDrMtvil ---- 299-9491
Mendelson Jedd lawyer
75 LivingstonAvRslnd ---------- 992-4800
Mendelson R M
27 SomersetPlMuryHl ---------- 908 464-5244
Mendelson Seth & Donna PineBrookArea 575-0790
Mendelson Stuart G MD
33 ClintonRdWCald ---------- 227-3344
Mendelson Y 394 DigaetanoTerWO ------ 731-4845
Mendelson Yaron 394 DigaetanoTerWO -- 731-9659
Mendelson Yehuda 394 DigaetanoTerWO 731-3101

MENDELSSOHN ---See Also MENDELSON

Menden Holly 29 HawthorneAvGlRdg ---- 680-8746

MENDES ---See Also MENDEZ

Mendes A 30 RomaNtly ---------- 667-3999
Mendes E 777 SpringfieldAvSum ---- 908 273-4010
Mendes J & N 97 OldchesterRdEsxFels --- 403-9349
Mendes John F MD 200 HighlandAvGlRdg 746-2200
Mendes M 20 BaldwinDrNewProv ---- 908 464-6244
Mendes M 287 SClintonEO ---------- 675-5652
Mendes R 115 RotaryDrSum --------- 908 277-2182
Mendez E 38 QuinbyPlWO ---------- 669-0007
Mendez E 23 ValleyWyWO ---------- 325-2908
Mendez Edwin 20-F RiverRdNtly --------- 667-3452
Mendez I 180 WalnutMtc ---------- 509-9536
Mendez John J 276 WPassaicAvBlm ------ 338-4853
Mendez M 16 CaldwellPlSpfd ---------- 376-3413
Mendez Matilde 207 SummitRdSpfd - 908 273-6940
Mendez-Morales T 509 WatchungAvBlm - 338-0053
Mendez N 147 BradfordNewProv ---- 908 508-0468
Mendez R 141 MurrayHillBlvdBrkHt -- 908 665-6897
Mendez Reynaldo 10 CrestmontRdMtc --- 783-5781
Mendez Ruth 297 BerkeleyAvBlm --------- 748-7151
Mendez Upholstery 83 NWillowMtc ------ 746-9392
Mendham Capital Group Inc
103 EisenhowerPkwyRslnd ---------- 226-4644
Mendham Typing & Shorthand School
447 SpringfieldAvSum ---------- 377-6900
Mendigorin J 27 GlensideAvSum ---- 908 522-8847
Mendillo E 34 MontgomeryRdLiv --------- 992-4083
Mendillo V L 2 BretonPlLiv ---------- 992-9546
Mendiola Danilo 41 BeauvoirAvSum - 908 277-3930
Mendiola P 518 FranklinAvNtly ---------- 235-1306
Mendis I 127 OldShortHillsRdWO --------- 325-6143
Mendlen Mark 54 MapleMlb ---------- 378-9593
Mendlen S 100 StoneHillRdSpfd --------- 564-7570
Mendlovitz Saul 118 ElmMtc ---------- 744-1178
Mendlowitch E 67 GroveAvVro ---------- 857-3519
Mendoker Scott 22 LawrenceAvWO ------ 325-1247
Mendola Anthony 131 SandRdFairfld ---- 227-3087
Mendola Francesca 65 WinthropRdMlb -- 258-0243
Mendola J 200 SpringfieldAvSpfd ------- 376-1493
Mendola James 11 OaklandTerFairfld ---- 226-4123
Mendola John V MD 2168 MillburnAvMpl 762-3353
Mendola L 551 BloomfieldAvWCald ------ 403-1634
Mendola L 64 DavenportAvRslnd --------- 228-8793
Mendola Nicole 104 MillburnAvMlb ------ 379-8361
Mendolia R J 47 WhitneyDrBrkHt --- 908 322-8769
Mendolla C 43 DarlingAvBlm ---------- 338-7303
Mendolla Robert & Lori 47 ChestnutNtly - 284-1558
Mendoza Daniel & Cynthia 450 MainWO - 669-9767
Mendoza Jan 460 FranklinAvNtly --------- 667-5368
Mendoza Jorge V 191 ScotlandRdOr ------ 672-2680
Mendoza Joseph William
3 WindsorRdSum ---------- 908 598-1807
Mendoza L 53 SMapleAvSpfd ---------- 379-3416
Mendoza M 10 OverlookRdSum ------ 908 277-2913
Mendoza M 131 ProspectNtly ---------- 661-0746
Mendoza M 85 SalterSpfd ---------- 379-8185
Mendoza Noel 131 ProspectNtly --------- 667-7348
Mendoza Odo 148 SMunnAvEO ---------- 676-6254
Mendozza Ester R 27 OzoneAvVro -------- 239-1519
Menegaz L 69 HopeNtly ---------- 667-5242
Menegaz L W 52 HydeRdBlm ---------- 893-9154
Meneilly Andrew 49 EssexAvMtc --------- 746-5198
Meneilly Maria 274 CharltonAvSO -------- 275-3832
Menell J 61 ArdsleyRdMtc ---------- 746-9395
Menen J G 253 AmperePkwyBlm --------- 743-9014
Menendez K & A 232 ForestAvGlRdg ------ 744-0656
Menendez L 114 MidlandAvGlRdg --------- 748-1527
Menendez L 70 OakwoodAvUMtc --------- 783-4960
Menendez Manuel 40 ElmRdCald -------- 228-4642
Menendez Mark Mr & Mrs
29 WoodlandTerLiv ---------- 994-9462
Menezes Conrad Mr & Mrs
11 GillespieRdBlm ---------- 748-6152
Menezes M 115 OldShortHillsRdWO ------ 243-0682
Meng Che 53 AcornDrNewProv ------- 908 771-9447
Mengara Daniel 174 PineMtc ---------- 746-1594
Mengel R A 26 ByronPlLiv ---------- 992-1844
Mengert Wm 141 MapleAvBrkHt ---- 908 464-2041
Menges Cindy 42 RaymondAvNtly -------- 235-0376
Mengle David 30 AubreyRdMtc --------- 746-6422
Menillo S A 28 ECherylRdMtvil ---------- 882-3146

Menillo Steven 28 ECherylRdMtvil ····· 882-2998
Meninger F J 28 CliffsideDrLiv ····· 992-9615
Menino Richard C 51 AddisonDrShHl ···· 467-0681
Menio A Jr 40 RoselandAvCald ····· 403-8148
Menio Anthony J Sr 7 AshlandCald ····· 228-3381
Menk Carl & Jean Marie
115 LlewellynRdMtc ····· 746-4643
Menk J H 32 LittleWolfRdSum ····· 908 273-8752
Menka A 196 ClevelandOr ····· 672-2237
Menke & Associates Inc
5 ColdHillRdMendham ····· 543-5850
Menke D D 51 JohnsonAvWCald ····· 575-1996
Menken A & B 176 SummitAvMtc ····· 509-1675
Menken M 46 MarleyAvCdrGv ····· 812-6683
Menker B 95 LawrenceDrShHl ····· 376-2164
Menker Joe 95 LawrenceDrShHl ····· 376-2163
Menker Theo 11 NHillsideAvLiv ····· 994-3843
Menkes Douglas 131 LenapeLaBrkHt 908 771-0274
Menkes Fred 41 MorrisRdWO ····· 736-4950
Menkes H E 166 KonnerAvPnBk ····· 227-7615
Menkes Lois & Marvin 1 ClaridgeDrVro ···· 239-0671
Menkes R A 19 NottinghamRdWO ····· 731-3378
Menkes R A 19 NottinghamRdWO ····· 731-8563
Menkin R B 14 WindingWyWO ····· 731-5045
Menko L 23 RockawayValleyRdMtvil ····· 335-4073
Menlow David 806 MorrisTpkMlb ····· 467-1130
Menlow David 67 ShrewsburyDrLiv ····· 533-1452
Menlow Irving 21 HickoryRdShHl ····· 467-0475
Menlow J 115 OldShortHillsRdWO ····· 325-2529
Menlow T 100 WestviewRdMlb ····· 912-9206
Mennekes Electronics Inc
277 FairfieldRdFairfld ····· 882-8333
Mennella K & S 6 StuartCtMtvil ····· 882-0566
Menner J F 24-D NobHillRsInd ····· 364-0839
Menner M 151 VoseAvSO ····· 763-7191
Mennig Michelle & Scott
37 RuthvenPlSum ····· 908 273-7387
Menno Travel Service 1255 BroadBlm ···· 338-4000
Mennona Francis 380 BloomfieldAvNtly ···· 235-9141
Menon Sreedhar 176 WesternDrShHl ···· 379-4764
Menorah Chapel Of Bergen County
402 ParkHackensack ····· 201 489-3817
Menorah Chapels At Millburn
2950 VauxHallRdUnion ····· 908 964-1500
Men's Counseling & Psychotherapy Service
60 PomptonAvVro ····· 857-4545
Mensah A L 245 AmperePkwyBlm ····· 743-2570
Mensah Amanda 18 SummitEO ····· 674-8426
Mensah-Bonsu Kenneth
300 ElmwoodAvEO ····· 673-7964
Mensah Emanuel Mr 60 SMunnAvEO ···· 676-2367
Mensah Emmanuel 288 4thAvEO ····· 677-3458
Mensah George 248 WatchungAvOr ····· 678-2323
Mensah Godwin 24 BirchWO ····· 243-0159
Mensah Hannah 60 SMunnAvEO ····· 676-5798
Mensah Kayi 60 SMunnAvEO ····· 673-0430
Mensah Kayi 60 SMunnAvEO ····· 673-2271
Mensah-Bonsu Amma
300 ElmwoodAvEO ····· 414-0250
Mensch W Mr & Mrs
28 WhiteOakDrNCald ····· 228-2930
Mensching D 25 AubreySum ····· 908 273-5192
Mensh Brett SpringfieldArea ····· 376-8662
Menshausen W E 15 BeechRdWO ····· 736-1271
Mensinger F A 17 SunsetRdWCald ····· 226-2147
Mental Health Association In N J The
60 SFullertonAvMtc ····· 744-2500
Mental Health Association Of Essex County
60 EvergreenPlEO ····· 676-9111
Mental Health Association Of Essex County
33 SFullertonAvMtc ····· 509-9777
Mental Health Association Of Essex County
424 MainEO ····· 414-6954
Mental Health Association Of Union County
15 AldenCranford ····· 908 272-0300
Mental Health Institute Of Livingston
375 WalnutLiv ····· 994-2191
Mental Health Resource Center
60 SFullertonAvMtc ····· 744-6522
Mental Health Services Of Mountainside Hospital BayAv&HighlandAvMtc ····· 429-6121
Mentana Donato
75 WoodlandRdMuryHl ····· 908 464-3186
Mentch Robt L
237 RunnymedePkwyNewProv ····· 908 464-9584
Mentcher S 200 MtPleasantAvWO ····· 731-4124
Menten Laurence 340 OxfordDrMlb ····· 467-5455
Menter V 36 NewEO ····· 414-0555
Mentesana Salvatore 6 MidwayDrLiv ···· 992-8022
Mentis C & E MontclairArea ····· 783-3538
Menton L 340 OxfordDrMlb ····· 467-0442
Menton Mark 11 ManorRdVro ····· 857-9672
Mentor Ericson 40 WashingtonEO ····· 672-5120
Mentor H 425 CentralAvOr ····· 414-9348
Mentor K 355 DoddEO ····· 674-1627
Mentor Learning Group Inc
50 EMtPleasantAvLiv ····· 994-3109
Mentor M 433 LincolnAvOr ····· 672-0320
Mentor M J 20 MapleAvMtc ····· 746-0377
Mentor Marie C 158 HighOr ····· 676-8130
Mentor Molege Pierre
12 BrookwoodDrMpl ····· 762-4916
Mentry Marc 81 MontaguePlMtc ····· 744-7848
Menture J P 519 ArgyleAvOr ····· 673-4609
Menture Michael 54 SValleyRdWO ····· 736-7504
Menture Thomas L 519 ArgyleAvOr ····· 673-4609
Mentzel W F 190 RiversideDrSpfd ····· 379-2574
Mentzelopoulos Alexandra DMD
256 BroadBlm ····· 743-7766
Mentzer B 418 TillouRdSO ····· 763-8263
Meny E J 4 SheffieldRdSum ····· 908 522-1581
Menz D & A 15 ByronPlLiv ····· 535-8721
Menz Norman 8 UplandWyCdrGv ····· 857-9346
Menza A 112 HawthorneAvSpfd ····· 376-7974
MENZA JOSEPH D ASSOCIATES INC
insurance 1 WashingtonParkNewark ··· 482-0755
Menza N 866 CentralAvNewProv ···· 908 771-9034
Menza Nicholas J 110 KennethTerSO ···· 761-7654
Menza V 866 CentralAvNewProv ····· 908 665-0819
Menzaco D 2 ChapelHillCtCdrGv ····· 857-0844
Menzel F Jr 11 JeffersonAvBlm ····· 429-8022
Menzel F W Sr 11 JeffersonAvBlm ····· 743-2754
Menzel H 234 EagleRockAvWO ····· 731-6573
Menzel J Y 6 BryantDrLiv ····· 994-0647
Menzel R E 197 EMcClellanAvLiv ····· 992-9159
Menzel R E Inc violins 93 SLivingstonAvLiv 994-1083
Menzel Robt 6 SheffieldPnBk ····· 575-5526
Menzies H 7 WalnutDrPnBk ····· 227-3984
Menzorio Anthony 595 NorthfieldAvWO ··· 736-3604
Meo Louise J 22 HarrisonAvRsInd ····· 403-3308
Meo P 25 ShunpikeRdSpfd ····· 564-9327
Meo Philip P Sr 228 SmullAvNCald ····· 226-6199
Meola A M 88 WarrenNtly ····· 667-7968
Meola Angela & Robert P
40 CobaneTerWO ····· 325-0594
Meola Angelina 379 EssexMlb ····· 379-5121
Meola Ann 116 IrvingtonAvSO ····· 763-2571
Meola Anthony Sr 374 HooverAvBlm ···· 748-0630
Meola C 24 BerkeleyAvBlm ····· 748-0574
Meola Carmine 213 WatsessingAvBlm ···· 748-7460
Meola D T 62 RidgeRdNtly ····· 667-5199
Meola Eugene Jr 41 HickoryBlm ····· 743-4491
Meola Gerald Mr & Mrs
16 DelawareAvNewProv ····· 908 665-1726
Meola J 386 HarrisonNtly ····· 235-1435
Meola J 265 ParkAvNtly ····· 667-9566
Meola J 4 RenaLaBlm ····· 566-0896
Meola J 4 RenaLaBlm ····· 743-4540
Meola Jennifer M 64 ElmRdCald ····· 364-0467
Meola Johanne 7 HarvardNtly ····· 284-1420
Meola John S 663 EPassaicAvBlm ····· 338-9574
Meola John S CPA 663 EPassaicAvBlm ···· 893-8009
Meola Joseph 9 DavenportRdMtvil ····· 263-8771
Meola Joseph 25 TaylortownRdMtvil ····· 334-9296
Meola M 26 WedgewoodDrVro ····· 239-4020
Meola Mark Rachel 27 WatchungAvWO ···· 676-7064
Meola Michael 644 UnionOr ····· 673-7736
Meola N 29 LowellAvSum ····· 908 273-4424
Meola Nicholas 18 EssexAvMpl ····· 762-6750
Meola Richard ESQ 7 HarvardNtly ····· 284-1420
Meola Thos 11 HighfieldRdBlm ····· 338-0840
Meola Victor 22 MontclairAvMtc ····· 509-0117
Meola Wm F 58 HayAvNtly ····· 667-6348
Meozzi Menotti 11 WoodlandAvNtly ····· 667-6919
Mepco Inc 545 NArlingtonAvEO ····· 676-2951
Mera Enrique 195 MainMlb ····· 564-9096
Mera Lizbeth 32 WoodlandAvSum ···· 908 598-1164
Mera M 8 BoydenPkwySMpl ····· 763-4231
Mera S 8 BoydenPkwySMpl ····· 762-3425
Mera Samuel 8 BoydenPkwySMpl ····· 378-2279
Merachnik S D
165 SpringRidgeDrBrkHt ····· 908 464-5940
Meramo Anthony 79 WatchungAvUMtc ···· 746-7702
Meranus Arthur R 5 ConsulRdLiv ····· 994-0102
Meranus Laurence 4 DemorayCtPnBk ···· 227-4750
Meranus Steven 5 ConsulRdLiv ····· 994-3566
Meranville C 381 AldenOr ····· 676-6025
Meranville Marsha 212 HickoryOr ····· 678-0787
Meravi Richard 7 OxfordTerWO ····· 736-3915
Meravi Ronald 279 ProspectAvWO ····· 731-2383
Merber Kenneth 7 BalmoralDrLiv ····· 533-4436
Mercadante A J 136 ChangeBridgeRdMtvil 335-4690
Mercadante Anthony 164 ChurchSO ····· 763-4525
Mercadante Carmen Jr
220 MontaguePlSO ····· 763-6054
Mercadante Dominic & Cheryl
33 HighlandAvMpl ····· 762-7978
Mercadante J M 63 MasselTerSO ····· 763-0042
Mercadante J V 98 RevereCtMtvil ····· 335-0263
Mercadante James 42 DavenportRdMtvil ···· 335-3122
Mercadante John L
105 NewEnglandAvSum ····· 908 598-8247
Mercadante Joseph 160 MitchellWO ···· 325-2817
MERCADANTE JOSEPH M INC
MillburnArea ····· 467-8622
Mercadante Jos T
12 ProvidenceNewProv ····· 908 464-7959
Mercadante Louise 398 PomptonAvCdrGv 239-1204
Mercadante P & J 21 RichardDrShHl ···· 376-7409
Mercadante Richard 453 TillouRdSO ···· 761-0514
Mercadante Richard T 56 RiggsPlSO ···· 763-1094
Mercadante Robert & Robin
33 HilltopRdShHl ····· 467-8419
Mercadante Steve & Nancy
343 RichmondAvSO ····· 763-7105
Mercadante Thos C 335 AcademySO ···· 763-3848
Mercadante V T 13 WilfredMtc ····· 746-0410
Mercado A 53 UnionMtc ····· 655-1747
Mercado Americo Jr 1 CherryWO ····· 736-9798
Mercado C 20 EvelynCtMpl ····· 275-0815
Mercado E & M 16 ClarkPlBlm ····· 680-1189
Mercado George 3 HillsideAvLiv ····· 535-8762
Mercado Jaime 25 HenryBlm ····· 743-6393
Mercado M 141 OldShortHillsRdWO ····· 243-2511
Mercado Pablo & Yaneth 28 HardingMpl 761-0809
Mercado Reinaldo D
145 FairfieldAvWCald ····· 228-7530
Mercante Thomas M 91 WhitfordAvNtly ···· 284-0298
Mercanti Michael
157 CraneCirNewProv ····· 908 508-1208
Merced P 114 WyomingAvNSO ····· 763-0387
Merceda Joanelson 231 SClintonEO ····· 677-2868
Merceda R 134 SpringOr ····· 669-3499
Mercedes-Benz Authorized Dealer—
Sales 34 RidgedaleAvMorristown ····· 267-9200
Service 34 RidgedaleAvMorristown ····· 267-9205
Parts 34 RidgedaleAvMorristown ····· 267-9209
Body Shop 103 RidgedaleAvMorristown ··· 267-9222
Mercedes Benz Authorized Sales
9 WSouthOrangeAvSO ····· 762-5304
Mercedes-Benz Authorized Sales And Service—
Sales 34 RidgedaleAvMorristown ····· 267-9200
Service 34 RidgedaleAvMorristown ····· 267-9205
Parts 34 RidgedaleAvMorristown ····· 267-9209
Body Shop 103 RidgedaleAvMorristown ··· 267-9222
Sales 213 ValleySO ····· 762-7500
Sales 405 StateHwyNo17Paramus ···· 201 265-7800
Service 405 StateHwyNo17Paramus ···· 201 265-7804
Parts 405 StateHwyNo17Paramus ···· 201 265-7808
Mercedes-Benz Authorized Sales & Service
1230 BloomfieldAvFairfld ····· 227-3600
Mercedes-Benz Authorized Sales & Service
416 MorrisAvElizabeth ····· 908 351-3131
Mercedes-Benz Authorized Sales & Service
1250 USHwyNo22Bridgewater ····· 908 685-0800
Mercedes-Benz Authorized Sales & Service
213 ValleySO ····· 762-7500
Mercedes Benz-Cumming Motors
416 MorrisAvElizabeth ····· 908 351-3131
Mercedes-Benz Trucks Authorized Sales & Service-SpringfieldTruck Center Inc
311 MorrisAvSpfd ····· 376-0222
Mercedes Infinity Lexus Luxury Car Rentals
8 BeechwoodTerWO ····· 669-1400
Mercedes Regla 105 ParkAvEO ····· 674-9324
Mercer Alan 57 OakridgeAvNtly ····· 667-2145
Mercer B 20 MadonnaPlEO ····· 676-1899
Mercer C 554 McChesneyOr ····· 674-2874
Mercer E 21 GabrielDrMtvil ····· 575-7173
Mercer F Mrs 292 NClintonEO ····· 672-5651
Mercer L 49 ChurchSO ····· 378-8307
Mercer Lucinda 147 GlenAvMlb ····· 467-1433
Mercer M 269 HickoryOr ····· 414-0230
Mercer M R 105 NewEnglandAvSum ···· 908 273-8355
Mercer-Meidinger William M Incorporated
44 WhippanyRdMorristown ····· 285-4700
Merchant M 575 LincolnAvOr ····· 675-7271
Merchant Murdock H
49 EvergreenRdSum ····· 908 273-3039
Merchant-Byrnes Karen
268 ClaremontAvMtc ····· 744-5543
Merchants Data Service MontclairArea ···· 783-0388

MERCIER ---See Also MERCER

Mercier D 57 NewEO ····· 672-2914
Mercilus Milou 125 SHarrisonEO ····· 675-2730
Mercker Donald F 56 McKinleyAvWCald ···· 226-6272
Mercogliano Edward MD
189 FranklinAvNtly ····· 284-0370
Mercogliano J 40-A LinnDrVro ····· 857-0775
Mercorelli P A 9 DuanePlBlm ····· 338-4436
Mercuri Chas A 282 EagleRockAvRsInd ···· 226-6821
Mercuri Frank P 159 BerkeleyAvBlm ····· 743-9622
Mercuri Jos 200 N15thBlm ····· 748-6575
Mercuri Tone 69 MichiganAvSum ···· 908 277-2591
Mercurio Associates advertising
855 BloomfieldAvGlRdg ····· 743-1689
Mercurio C 156 ECedarLiv ····· 992-1446
Mercurio Carl F MD 600 PassaicAvWCald 575-1772
Mercurio Charles 388 HooverAvBlm ····· 743-9709
Mercurio D 12 OrchardVro ····· 857-3470
Mercurio Dante C Ph D
1099 BloomfieldAvWCald ····· 227-0642
Mercurio G 9 MountainWyWO ····· 669-1596
Mercurio Paul 62 RockledgeDrLiv ····· 994-1473
Mercurio S 187 FranklinAvNtly ····· 667-0162
Mercurio V 37 NewellDrBlm ····· 338-0809
Mercuro Al 15 ParkTerMtc ····· 783-7176
Mercuro Alphonse 571 SouthOrangeAvSO 763-3538
Mercuro H 23 StocktonRdSum ····· 908 273-7393
Mercuro S 436 MountainAvSpfd ····· 379-5316
Mercury Authorized Sales & Service
200 CentralAvOr ····· 676-3000
Mercury Authorized Sales & Service
2800 SpringfieldAvUnion ····· 908 964-7700
Parts Department
2800 SpringfieldAvUnion ····· 908 964-0544
Mercury Inc 208 PassaicAvFairfld ····· 244-1200
Mercury Lighting Products Co Inc
20 AudreyPlFairfld ····· 244-9444
Mercury Mail & Messenger Service
1275 BloomfieldAvFairfld ····· 227-9315
Mercury Mortgage 208 PassaicAvFairfld ···· 244-1200
Mercury Tire Co Inc 111 ClintonRdFairfld 575-9315
Mercury Tire Co Inc 1 FairfieldRdNCald ···· 785-0080
Mercy D A 200 MtPleasantAvWO ····· 669-8344
Mercy I 94 MadisonTerSpfd ····· 912-9094
Merdinger Philip E Rev 61 WardPlSO ···· 763-3526
Merdinger Wm H OrangeArea ····· 673-0849
Mere E 105 SDayOr ····· 672-0668
Meredith Antoine 212 NMapleAvEO ····· 677-2016
Meredith Geo D & Elizabeth
159 UpperMountainAvMtc ····· 744-0206
Meredith H 8 ViewmontTerMtvil ····· 334-7462
Meredith Jane W 29 EvergreenAvSpfd ···· 467-8280
Merel B 1155 PleasantValleyWyWO ····· 669-2133
Merel Leonard 12 ArrowDrLiv ····· 992-4916
Merel M 31 LancasterAvMpl ····· 763-2095
Merel Wolfgang 98 ELindsleyRdCdrGv ···· 256-1504
Mereness G 40 CongerBlm ····· 743-8090
Merentino P 15 DoddTerVro ····· 239-7407
Mereria I 38 PhyllisRdWO ····· 736-7519
Mereria Imelda 38 PhyllisRdWO ····· 736-1294
Meres Elsie 23 WhittleseyAvEO ····· 675-0902
Mereste Chelet 393 MainEO ····· 676-7196
Meretab Efrem 53 GlenwoodRdMtc ····· 509-7590
Merge Master Company
500 MorrisAvSpfd ····· 376-8765
Mergner Electric Inc 60 HillcrestRdWCald 226-1787
Mergner William 63 ElmwoodTerWCald ···· 226-2292
Mergner William Jr & Patricia
38 McKinleyAvWCald ····· 228-5992
Merians Robert 325 ProspectSO ····· 762-4463
Merich Jeanne NutleyArea ····· 667-8246
Merideth Gene W 211 MidlandAvMtc ···· 783-3573
Merideth Glenn E 211 MidlandAvMtc ···· 783-5207
Merims A 171 VoseAvSO ····· 378-8342
Merims Tania 117 VoseAvSO ····· 378-3227
Merin J L 48 ClonavorRdWO ····· 731-1103
Meriney David K MD ofc 4 DuryeaRdUMtc 744-2040
Res 4 DuryeaRdUMtc ····· 746-3269
Meringolo Thomas A 32 BirchBlm ····· 893-0964
Merisel 9 PattonPlMtc ····· 655-9496
Merisier E 85 WashingtonEO ····· 675-8099
Merit Financial Corp
50 USHwyNo46Prspy ····· 882-6868
Merit Fine Wines & Liquor
571 BlmfldAvMtclr ····· 746-1733
Meritech MJ Inc MontclairArea ····· 783-8610
Meritt Herbert P
882 SpringfieldAvNewProv ····· 908 464-2540
Meritus Inc 23 KulickRdFairfld ····· 227-8289
Meritz Keith A MD 116 ParkMtc ····· 746-2525
Meritz M L 32 KlinePlBrkHt ····· 908 665-0042
Meritz Wm 32 KlinePlBrkHt ····· 908 464-2189
Meriweather L 10 MelrosePlWCald ····· 228-5679
Meriwether Industrial Belting
12 ProspectBlm ····· 743-0463
Meriwether Industries Inc
12 ProspectBlm ····· 743-0463
Merk A MD 345 AmperePkwyBlm ····· 680-9050
Merk Allan DC 180 FairfieldRdFairfld ····· 227-5555
Merkaj Islam 249 BellevilleAvBlm ····· 743-1450
Merkel A F 17 CoddingtonDrNewProv 908 665-1410
Merkel Brian 32 BrookfieldRdMtc ····· 744-4013
Merkel David 192 ClaremontAvMtc ····· 509-2501
Merkel David & Kathy
851 SpringfieldAvNewProv ····· 908 273-0518
Merkel M 67 GalesDr ····· 908 790-0617
Merkel Ron 15 BrownCtLiv ····· 597-0422
Merkel S 851 SpringfieldAvNewProv ···· 908 464-6173
Merkelbach Donald 56 HillsideAvGlRdg ···· 748-9025
Merkelbach N 149 MainMlb ····· 376-5462
Merkelbach R C 80 StonehouseRdGlRdg ···· 783-1571
Merkelbach R C DDS 290 BroadBlm ····· 743-2123
Merkelbach Siegfried 141 SMapleAvSpfd 379-5957
Merkelbach Walter P MD
926 BloomfieldAvGlRdg ····· 748-4232
Merkin Associates
354 EisenhowerPkwyLiv ····· 740-1800
Merkin Companies The
354 EisenhowerPkwyLiv ····· 740-1800
Merkin E 6 SAudlenTerSpfd ····· 467-8453
Merkl Anthony 394 HallCtSO ····· 763-9356

MERKLE ---See Also MERKEL

Merkle Joseph H
87 WoodbineCirNewProv ····· 908 464-8890
Merkle M 100 ParkMtc ····· 509-2669
Merklinger M R 151 MeadowbrookPlSO ···· 761-1177
Merklinger W 23 RidgeviewAvWO ····· 736-8858
Merkrebs Alice MD
1055 SummitLaMtnsd ····· 908 277-2628
Merkulov Leonid 17 WestoverAvCald ····· 228-7476
Merlain Valere 64 FourthSO ····· 762-9515
Merle Karl F 16 DuncanMlb ····· 376-4554
Merle L S & K 8 BlaineMlb ····· 376-1397

Area Code 973

Merle Norman Cosmetic Studio
56 BroadBlm 748-5234
MERLE NORMAN COSMETIC STUDIO
18 MapleSum 908 273-6916
Merlie Michael 50 BrooksideRdWO 731-4287
Merlin Arts WestOrangeArea 731-6705
Merlin E N 14 ColchesterRdMuryHl .. 908 665-6916
Merlino Michael 29 MontvilleAvMtvil 263-8879
Merlis Elaine 616 SouthOrangeAvMpl 762-7531
Merlis Mark 62 MapleAvMpl 275-5072
Merlis Mark L 62 MapleAvMpl 763-2047
Merlo Baldemar 500 BloomfieldAvCald .. 403-8403
Merlo C 73 StonehouseRdBlm 748-4842
Merlo F 61 BeverleyRdUMtc 746-5283
Merlo J V 464 ParkAvBrkHt 908 464-1142
Merlo M 40 OverhillWyBrkHt 908 464-2986
Merlo Ralph Jr 201 N17thBlm 743-0687
Merlo Robert 464 ParkAvBrkHt 908 665-9361
Merlo Thomas V Jr Ph D ED S
420 MorrisAvSpfd 467-4646
Merlucci Michael R 79 WestlandRdCdrGv 239-3316
Merlucci N 74 MasselTerSO 763-2015
Merlucci Ralph A 283 BaltusrolWySpfd .. 376-5740
Mermelstein J 6 HolderithRdWCald 226-4764
Mermelstein Jeff & Robn 464 LenoxAvSO 762-9136
Mermelstein Jeffrey A DMD
419 NorthfieldAvWO 736-0300
Mermini Diane 43 WoodcrestDrLiv 533-0850
Mernin Michael & Anne
88 MtHebronRdMtc 509-9756
Mernit S 370 VoseAvSO 762-2993
Mernit S 370 VoseAvSO 762-3069
Merola A 37 HeronRdLiv 992-8452
Merola Angelo J 11 BlackburnRdSum 908 273-0028
Merola David 147 SummitAvSum ... 908 598-9324
Merola Gerald & Donna
44 GreatOakDrShHl 564-9415
Merola Vito & Co Inc
22 PomptonAvCdrGv 239-0151
Meron R 412 MorrisAvSum 908 277-1585
Merone Jesse 100 PineGroveRdBrkHt 908 508-0285
Meroni D M 88 PassaicValleyRdMtvil 299-6793
Meronvil Altagrace 52 BerwynOr 674-8332
Merook J & M 26 BriarLaNtly 667-7924
Merrell C 3 DaisyRdBrkHt 908 508-0326
Merrell C Jr 19 LakeNtly 235-1907
Merrell M 67 HillsideAvWCald 228-5026
Merrell M 57 WashingtonBlm 743-2898
Merrell Rachel 96 CentreNtly 667-3689
Merrell Ray & Maryann
67 HillsideAvWCald 228-3217
Merrett P 469 UpperMountainAvMtc 509-1403
Merrick F B 89 BeechwoodRdSum ... 908 273-6341
Merrick Mark 27 ForestMtc 746-5916
Merrigan A 504 ProspectMpl 762-4645
Merrigan Donald K 190 NCtrOr 676-8315
Merrigan James 28 ClubLaSum 908 665-1980
Merrigan Jay 405 EisenhowerPkwyLiv 992-4161
Merrigan John & Bruna 26 YaleTerWO .. 731-4280
Merrigan M C 382 HooverAvBlm 743-8155
Merrill A 271 SouthNewProv 908 464-2875
Merrill Curtis 39 WashingtonMtc 509-6055
Merrill D & D 1 OakGroveRdCald 403-7728
Merrill E 35 ClaremontAvMtc 746-7142
Merrill Joan 120 OldShortHillsRdShHl 376-7441
Merrill Jos 485 MorrisAvSpfd 376-7539
Merrill Kenneth & Marion 85 FranklinVro 239-7605
Merrill Lynch—
GatewayIIIBldgNewark 621-3300
51 JohnFKennedyPkwyShHl 912-3000
Westfield Office 195 ElmWestfield ... 908 654-6880
Merrill Lynch 4 BeckerFarmRdRsInd 740-2100
Merrill Lynch 10 RutgersMpl 763-2555
Merrill Lynch Life Agency Inc
80 WestEndAvSomerville 908 231-8900
Merrill N V 11 WedgewoodDrVro 239-1965
Merrill P 64 UndercliffRdMlb 376-5548
Merrill Ruth 90 ParkAvBrkHt 908 464-7578
Merrimac Industries 41 FairfieldPlWCald . 575-1300
Merriman G M 179 MapleNewProv .. 908 464-6825
Merriman John & Laura 86 BeachBlm ... 743-4437
Merrit Manes 206 InwoodAvUMtc 744-7814
Merritt Amy 25 WarfieldMtc 783-0015
Merritt Arnold 29 ConditCtRsInd 226-7596
Merritt Brenda MD 201 SLivingstonAvLiv . 994-1170
Merritt C 28 MadisonGlRdg 748-7796
Merritt Carol ED D CADC
280 BloomfieldAvVro 239-0910
Merritt Doug C 64 StandishAvWO 243-8735
Merritt E O 7 WilliamNtly 661-1381
Merritt Frank
407 ElkwoodAvNewProv 908 665-1942
Merritt Gordon 29 SunsetAvBlm 748-1595
Merritt J 411 MainWO 325-5197
Merritt J Jr 27 SummitRdVro 239-6548
Merritt J R 598 SpringfieldAvSum ... 908 598-1556
Merritt L WestOrangeArea 325-1118
Merritt M 110 MidlandAvMtc 783-3155
Merritt Maureen 81 RavineAvWCald 226-2066
Merritt Michael 110 MidlandAvMtc 783-3113
Merritt N L 19 HardingMpl 762-0993
Merritt R 612 SCtrOr 676-9718
Merritt Robert 6 WoodlandRdFairfld 227-5169
Merritt Ronald & Mary Ellen
553 ProspectNtly 667-0486
Merritt T E 385 TremontAvOr 678-0376
Merritte D 69 BoydenAvMpl 761-7266
Merry Barbara L 100 MountainViewRdMlb 912-8179
Merry-Go-Round Transportation
VeronaArea 857-8308
Merry Heart Nursing Home
200 StateHwyNo10Succasunna 584-4000
Merry Ka 69 NorwoodAvSum 908 598-9754
Merry Milton H
45 MeadowviewLaBrkHt 908 771-8898

MERRYWEATHER INC ---See Meriwether Inc

Mersereau G B 191 RaymondAvNtly 235-1316
Mersfelder L B 151 WashingtonBlm 743-9217
Mershon Norman 7 CullenDrWO 669-8492
Mershon Stephen 110 MidlandBlvdMpl .. 763-7392
Mershon T 7 CullenDrWO 736-8643
Mersier Arthur & Cheryl 66 QuinbyPlWO . 736-4833
Mersier L 292 SBurnettEO 674-5037
Mersier L 292 SBurnettEO 678-1109
Merski R 224 CoudertPlSO 378-9543
Merski Raymond
52 PossumWyMuryHl 908 464-0217
Mersky E 34 EdgarSum 908 273-3476
Mersky J & S 6 RaleTerLiv 992-9325
Mersky J & S 6 RaleTerLiv 992-9330
Mersky S & R 10 CummingsCirWO 669-1405
Merson Mark A 22 StoneDrWO 669-0331
Merson Mark A attorney
293 EisenhowerPkwyLiv 535-0566
Merten D 28 WedgewoodDrVro 239-3841
Merten W H Jr 91 SylvanRdBlm 338-7040
Merti S 112 ChestnutWO 731-2809
Mertins D K
840 SpringfieldAvNewProv 908 464-8852
Merts Milton 47 ParkAvSum 908 273-6230
Mertz A 132 WashingtonBlm 748-7329
Merves David & Jill
87 SpringRidgeDrBrkHt 908 464-1678
Mervil G 9 WoodlandAvMtc 509-1883
Mervilus Myriam 1753 SpringfieldAvMpl . 762-2360
Merwin M 25 OsbornePlWO 243-0509
Meryn Michael W 4 BensonCtShHl 379-7159
Merz W F 36 NorthviewTerCdrGv 239-2298
Merza E 662 BloomfieldAvVro 571-1679
Merzaie Samien 130 NewRdPrspy 882-9297
Mesbahi A 231 ClaremontAvMtc 746-7098
Mescall F & R 11 PhillipsBlm 893-8186
Mesce B C 12 FaberPlNtly 667-1262
Mesce Lucy G 14 WalnutTerBlm 743-6311
Mesce M 74 FischerAvNtly 667-8353
Mesce Thomas 74 FischerAvNtly 667-2227
Mesce W 75 ClintonBlm 743-6708
Meschio B C 14-M NobHillRsInd 403-3368
Mesco J S 45 DruidHillRdSum 908 273-5646
Meselsohn Gary 14 FieldingRdMlb 258-0203
Mesen Roger 33-B TroyDrSpfd 258-0135
Meserlian Donald C 264 ParkAvNCald ... 228-2258
Meserlian Steve FairfieldArea 227-7635
Meserlin H 15 MtPleasantAvWO 736-1715
Mesh B 28 NDerbyRdSpfd 376-9629
Meshulam David J attorney VeronaArea .. 239-6700
Meshulam L 187 MaplewoodAvMpl 763-2365
Mesiah Nicoletti MontclairArea 744-1788
Mesidor Jean Robert 51 NDayOr 678-2409
Mesiti Frederick & Susan
5 RussellCtMtvil 257-9585
Meskill Wm H 127 MtHebronRdUMtc 746-7751
Meskin K 80 FarBrookDrShHl 379-2955
Meskin M 101-D TroyDrSpfd 258-1697
Meskin Sanford A lawyer
1955 SpringfieldAvMpl 763-8000
Meskin Sidney 6 SummitWO 731-6912
Meslar A J 145 BellevueAvUMtc 746-6848
Meslar Raymond 22 BeauvoirAvSum . 908 277-1572
Mesmer D A
56 SpringfloralDrNewProv 908 665-4214
Mesnard William J MD 116 MilburnAvMlb 376-2545
Mesnick J 1-H NobHillRsInd 226-8282
Mesonas J 3 FranklinAvNtly 667-6233
Mesquita J A 2000 RachelTerMtvil 227-8271
Mesquita Jos J 27 ArdenRdLiv 992-6654
Mesquita Joseph J public accountant
27 ArdenRdLiv 535-8299
Mess Charles 5 CaryWO 672-9188
Mess Hall Music MontclairArea 655-1771
Messarosh S 9 HillLiv 992-4760
Messarosh S 2600 RachelTerMtvil 808-5144
Messarosh S D 2600 RachelTerMtvil 808-2272
Messarosh S David 2600 RachelTerMtvil . 808-5054
Messemer Joachen
144 CanoeBrookPkwySum 908 273-9011
Messenger A 122 MontclairAvMtc 655-0775
Messenger B 122 MontclairAvMtc 655-1566
Messengers Of The New Covenant
MontclairArea 783-2966
Messer Alan 11 PrincetonPlUMtc 746-1418
Messer Alan B 3 BrentwoodDrNCald 228-9133
Messer Michael & Marsha
5 RosemontCtNCald 226-2743
Messer R B 24 HillsideAvCald 228-0074
Messer R F 69 MerkelDrBlm 338-7601
Messer S 61 ChristopherMtc 509-8106
Messer W 89 ChestnutEO 676-6813
Messeri Peter 8 ClonavorRdWO 669-0244
Messeri Peter 8 ClonavorRdWO 669-5157
Messeri Sidney 4 StanleyRdWO 731-1675
Messiah Baptist Church 13 OakEO 676-7374
Meeting Room 17 OakEO 675-9637
Messier D A 15 ManhattanCtNtly 661-2908
Messier G 124 MyrtleAvCdrGv 239-7479
Messier G 124 MyrtleAvCdrGv 857-1733
Messina A 8 LougheedAvWCald 228-1624
Messina B 29 ClintonRdFairfld 882-6865
Messina Chas 57 DavenportAvRsInd 226-0773
Messina Chas MD
391 SpringfieldAvBrkHt 908 665-1177
Messina Dominic 42 DonnaDrFairfld 227-9374
Messina E 210 EagleRockAvWO 325-1578
Messina Edw 31 CrestmontRdWO 731-0490
Messina F & A 7 VanRiperAvMtvil 331-0032
Messina Frank D
252 UnionAvNewProv 908 464-5075
Messina G 45 OvalRdMlb 379-7465
Messina J M 34 WedgewoodDrVro 857-4052
Messina John 123 AshwoodAvSum .. 908 277-2875
Messina John 27 WashingtonAvWCald ... 226-4021
Messina John J MD
175 CedarLaTeaneck 201 836-6400
Messina John J MD
57 WillowbrookBlvdWayne 754-4000
Messina John J MD
57 WillowbrookBlvdWayne 754-4040
Messina Joseph 90 MapleWO 731-5992
Messina Joseph J CPA 73 ParkAvBlm ... 743-5658
Messina Jos P 86 LaurelDrSpfd 379-5483
Messina L 9 JohnsonRdWO 736-7638
Messina M J 107 GlenRidgeAvGlRdg 680-1987
Messina M T 17 WoodlandRdBlm 429-8048
Messina Michael 18 RomanoNtly 667-3605
Messina Nicholas T Sr
100 LlewellynAvBlm 748-2059
Messina Rudolph V MD
614 FranklinAvNtly 661-3444
Messina S 225 LindenAvVro 239-5963
Messina S J 65 WillardAvBlm 743-3350
Messina Samuel A 11 HickoryRdWO 731-7124
Messina Thomas 201 WNorthfieldRdLiv .. 992-3762
Messina Thos A MD 45 OvalRdMlb 379-7465
Messina Vivian 76 KirkWO 669-8007
Messineo C 40 CongerBlm 748-1487
Messineo Christopher & Elizabeth
293 CharnwoodRdNewProv 908 508-1942
Messineo D 40 LaurelAvEO 673-8203
Messineo Frank 16 SchmittRdWO 736-5297
Messineo Joseph P 14 HenriettaDrFairfld 227-6139
Messineo Robert J
141 HillcrestAvSum 908 522-1658
Messineo Steven & Theresa
63 HawthroneAvGlRdg 748-1566
Messineo T 41 GlenwoodAvBlm 743-0167
Messing Aaron 37 BirchWO 736-2090
Messing B 142 FairfieldDrShHl 564-9255
Messing Joseph H 14 MountainWyWO ... 731-8374
Messing Michael G DDS
154 SLivingstonAvLiv 992-4770
Messing N 145 WentzAvSpfd 912-0467
Messing N J 52 JoannaWyShHl 379-4424
Messing N J 52 JoannaWyShHl 379-4440
Messing R 530 ValleyRdUMtc 746-5380
Messing Robert & Amy
144 CooperAvUMtc 783-0883
Messing Robert G 165 FranklinBlm 748-0463
Messing S 200 SpringfieldAvSpfd 376-6224
Messinger A 39 CliveHillsRdShHl 376-5475
Messinger Gary 214 SmithManorBlvdWO . 669-0235
Messinger Ira 200 SpringfieldAvSpfd 376-2833
Messinger P 60 PiersonRdSMpl 378-9786
Messinger R 2 OrchardVro 239-1131
Messinger Robert C 20 RollingHillRdShHl 912-5216
Messinger W Jr 418 EssexAvBlm 748-2769
Messner Michael G 34 LocustDrSum 908 273-8052
Messner N 9 BellegroveDrUMtc 746-6704
Mester D 2800 RachelTerMtvil 882-2672
Mesterhazy T 32 DalewoodRdWCald 403-8449
Mestman Sam 1 ParsonageHillRdMlb 564-9036
Mestman Steven & Michele
16 ArdmoreRdWO 669-0825
Mestral Magazine 19 NHarrisonEO 673-0877
Mestrandrea M 234-D DaveyBlm 748-3626
Mesue Paul 61 SMunnAvEO 677-9737
Mesuk J 52 CraigPlBlm 338-7411
Mesuk T 52 CraigPlBlm 338-0673
Meszaros D P 252 RunnymedeRdWCald .. 226-1241
Meszaros M S 20 MarcyBlm 748-4889
Met Motors 798 SpringfieldAvIrvington .. 371-1000
Met-Speed Graphics Label Corp
187 WashingtonAvNtly 667-2084
Metabolic And Nutrition Service
204 EagleRockAvRsInd 228-2045
Meta4 Digital Design
293 EisenhowerPkwyLiv 597-1720
Metal Cutting Corp
59 VillageParkRdCdrGv 239-1100
Metal Phase 135 NewDutchLaFairfld 808-7374
Metalex Inc 125 NewDutchLaFairfld 227-6791
Metallo R F 47 JohnFairfld 575-7479
Metalworks Of North Jersey
BeaufortAvLiv 716-9049
Metcalf Charla 25 VirginiaAvWO 325-2563
Metcalf Gabrielle M
108 ShermanAvSBrkHt 908 790-9099
Metcalf Manton B Memorial Association
439 MainOr 675-5500
Metcalfe & Associates
710 USHwyNo46EFairfld 227-7051
Metcalfe William 33 GlenRdVro 239-9848
Metcalfe Wm F & Cecelia J
10 RoseAvNewProv 908 464-2859
Metco Enterprises Inc BloomfieldArea ... 429-9505
Metcor 125 PassaicAvFairfld
Toll Free 800 962-1236
Metedith Marilyn 312 ParkAvEO 673-7190
Metellus L 79 FourthSO 762-3676
Metelski Luna 237 FranklinBlm 748-7735
Metelus Jean 83 OrchardRdMpl 761-5998
Metfab Tool Works Inc 560 FreemanOr .. 675-7676
Meth & Meth Westfieldarea 908 654-4900
Meth Richard M 76 WoodlandRdMlb 379-8516
Meth S 738 RidgewoodRdMlb 761-0260
Methasani Edmond 70 ParkAvBlm 429-3441
Methelis Robert 13 GabrielDrMtvil 227-5957
Methfessel John D attorney
1308 PierceRahway 732 382-4200
Methfessel & Werbel attorneys
1308 PierceRahway 732 382-4200
Methodist Church First United Of Montclair
24 NFullertonAvMtc 744-4086
Methodist Church Of Orange
287 ParkAvOr 675-6390
MetPath OneMalcolmAvTeterboro 201 393-5000

METPATH ---See Quest Diagnostics Inc

Metric Investment
SpringfieldAvSum 908 273-2557
Metric Plumbing & Heating Inc
32 BowdenRdCdrGv 857-1535
Metrione D A MD 585 BloomfieldAvWCald 226-8631
Metrix Foreign Car Parts Of New Jersey
1275 BloomfieldAvFairfld 575-0180
Metro Anthony 63 RaymondAvNtly 667-4747
Metro Bindery Of New Jersey
187 WashingtonAvNtly 284-0406
Metro Bindery Of NJ
187 WashingtonAvNtly 667-4190
Metro Career Services
ShortHillsMillburnArea 912-0106
Metro Dry Cleaners 41 GlenridgeAvMtc .. 783-7739
Metro Fire & Communications Systems Inc
17 JamesBlm 429-4846
Metro Frameworks 14 MainMlb 379-3360
Metro Fresh 465 EagleRockAvRsInd 226-5046
Metro Graphics 10 MadisonRdFairfld 882-6500
Metro Imaging Services
62 EdgewoodAvWO 731-5244
Metro Industries Inc
23 TaylortownRdMtvil 402-0574
Metro Karate Organization
576 ScotlandRdOr 675-8262
Metro Limousine SummitArea 908 277-1880
Metro Mechanical 38 RoselandAvRsInd .. 228-9665
Metro Mechanical Inc 166 PiersonOr 673-3344
Metro Paging & Communication Systems Inc 29 GlenviewDrWO 669-8700
Metro Panel Systems Inc
324 WashingtonOr 672-0139
Metro Party Rental Inc LivingstonArea ... 992-7955
Metro Plus Inc 60 EvergreenPlEO 675-3600
Metro Plus Inc 7 GlenwoodAvEO 675-3700
Metro Reports Inc CaldwellArea 226-9534
Metro Swim Shop
1221 ValleyRdStirling 908 647-8121
Metro Tag & Label Inc 28 MillburnAvSpfd 379-9350
Metro-Termite & Pest Control Inc
WestOrangeArea 325-5900
Metro Transcription Service
300 BroadacresDrBlm 338-0606
Metro V 21 MadisonAvMpl 762-3451
Metrocall—
Regional Office
1945 USHwyNo22Union 908 686-2211
National Sales & Service Center
Toll Free 800 800-2337
Metrocon Inc 222 SylvanRdBlm 893-0011
Metrolight Sales Corp SpringfieldArea ... 912-9595
Metromatic Industries Inc
1275 BloomfieldAvFairfld 227-3870
Metromedia Paging
65 ChallengerRdRidgefieldPark 201 440-8400

Metron Group The 343 MillburnAvMlb 564-8866
Metropolitan Adjustors Inc CaldwellArea 239-8175

METROPOLITAN ANIMAL EMERGENCY GROUP ---See Animal Emergency Group

Metropolitan Appraisal & Estate Service
MillburnArea
Toll Free 800 499-5860
Metropolitan Appraisal Service Inc
1140 BloomfieldAvWCald 244-5858
Metropolitan Computing Corp
395 PleasantValleyWyWO 669-3885
Metropolitan Cutlery 649 MorrisTpkSpfd 467-4222
Metropolitan Engineering Associates
20 SCtrSO 763-1539
Metropolitan Entertainment Inc
7 NMountainAvMtc 744-0770
Metropolitan Funding Inc
8 MarcellaAvWO 325-1800
Metropolitan Landscape & Design
83 ECedarLiv 992-3067
Metropolitan Life Insurance Company—
Sales Office—
Cedar Grove 904 PomptonAv 239-6800
200 BroadAcresDrBlm 338-1850
6 BeckerFarmRdRsInd 994-9890
UnionSpringfieldArea 564-8550
Metropolitan Museum Of Art Shop The
ShortHillsMallShHl 376-4466
Metropolitan Office Furniture Refinishing
1275 BloomfieldAvFairfld 575-0639
METROPOLITAN PLANT AND FLOWER EXCHANGE 471 MtPleasantAvWO 736-0049
Metropolitan Refractories
1 JacobusAvKearny 589-5855
Metropolitan Speech & Language Center
22 OldShortHillsRdLiv 994-4468
Metropolitan Staple Corp
11 BrownAvSpfd 564-9500
Metropolitan State Bank
1275 BloomfieldAvFairfld 575-7373
Metropolitan State Bank
166 ChangeBridgeRdMtvil 882-0800
Metropolitan Technical Institute
11 DanielRdFairfld 227-8191
Metropolitan Theatrical Inc
42 CrestDrSO 761-7079
Metropolitan Title Agency Inc
293 EisenhowerPkwyLiv 740-0085
Metropolitan Vacu-Maid
104 BeekmanRdSum 908 273-5252
Metropoulos Steve 21 HolmesWO 736-4495
Metroway Courier Messenger & Delivery Service 20 DeerfieldRdLiv 597-0454
Metrowest Inc 1001 PleasantValleyWyWO 243-5800
METROWEST JEWISH NEWS THE—
Advertising And Business
901 StateHwyNo10Whippany 887-8500
News And Editorial
901 StateHwyNo10Whippany 887-3900
Metsch-Ampel R & G 39 PleasantAvMtc 509-7323
Metsky E 35 RumsonRdLiv 992-7691
Metsky H 32 MidlandBlvdMpl 763-7668
Metsky Ira L 116-B LinnDrVro 857-3154
Metsky Kenneth I
69 HarwoodAvBrkHt 908 665-1652
Metsky Leslie 118 WestEndAvSum 908 273-2167
Metsky M 10 CobaneTerWO 731-8082
Metsky Marvin Ph D 28 MillburnAvSpfd 467-9333
Metsky Monroe architect
60 PomptonAvVro 857-1010
Metsky R 60 SouthernSlopeDrMlb 258-0443
Metsky-Zuckerman architects
60 PomptonAvVro 857-1010
Metsopulos T 53 SunnysideTerEO 676-6974
Metta M 129 WeaverAvBlm 429-7145
Metta P 7 OrchardRdMpl 762-6869
Metz C J 15 BellegroveDrUMtc 744-0330
Metz D 68 AndersonPkwyCdrGv 256-5165
Metz D 25 DavidRdCdrGv 857-3372
Metz E H 291 MillburnAvMlb 379-0593
Metz Eric 24 HuttonAvWO 669-2693
Metz Hyman M 24 HuttonAvWO 325-9017
Metz J 38 ScarsdaleDrLiv 992-2127
Metz J A 19 MadisonAvSum 908 273-8814
Metz Janet Mrs 143 SMunnAvEO 672-3717
Metz Leroy 93 LenoxAvEO 676-2992
Metz N Dr 21 HartDrSSO 763-0298
Metz Norman DMD 187 MillburnAvMlb 467-4400
Metz Patrick attorney
710 USHwyNo46EFairfld 244-4062
Metz R 27A BrookdaleGardensBlm 748-4519
Metz Robert 17 CoventryRdLiv 992-4639
Metz Robt W 40 NorthernDrShHl 379-6664
Metz S A 30 WaverlyTerBlm 748-2611
Metz W Peter
1009 MaryAllenLaMtnsd 908 277-4152
Metzger A 136 ChangeBridgeRdMtvil 334-2252
Metzger A 47 DeerTrailRdNCald 228-8826
Metzger Andrew P 34 HobartAvSum 908 277-6675
Metzger Anton
90 CedarGreenLaBrkHt 908 322-7681
Metzger Cory 7-F RiverRdNtly 661-0244
Metzger D & N 190 LindenAvGlRdg 429-0725
Metzger David 2100 RachelTerMtvil 808-5973
Metzger Eleanor 116 WestEndAvSum 908 598-9541
Metzger Gale D 30 KingsHillCtSum 908 273-0008
Metzger Jennifer 65 ShortHillsAvMlb 376-8147
Metzger Laurie 65 ShortHillsAvMlb 376-0442
Metzger Louis & Zelda Meislin
616 SouthOrangeAvMpl 763-8410
Metzger Micheal 87 WestvilleAvCald 226-0552
Metzger N G 5 ChadwickRdLiv 994-3667
Metzger Paul 627 SSpringfieldAvSpfd 379-4820
Metzger R C 70 RoseAvNewProv 908 464-4298
Metzger Robert
1200 SpringfieldAvNewProv 908 464-7491
Metzger Robt L 10 OverhillRdVro 239-6079
Metzger William 54 WellingtonRdLiv 597-9706
Metzler Associates Inc MillburnArea 379-7050
Metzler David K
221 PlainfieldAvBrkHt 908 464-8569
Metzler M V 54 DruidHillRdSum 908 273-7695
Metzler S 35 BaldwinBlm 680-0150
Metzler Thomas
19 StanleyRdNewProv 908 464-3660
Metzner A SummitAreaNewProv 908 464-9571
Metzner C E 66 NewEnglandAvSum 908 277-2433
Metzner Charles 11 ParkEdgeBrkHt 908 508-0871
Meunch G J 82 PittsfordWyNewProv 908 464-5328
Meunch George J DDS 169 HobartAvShHl 376-5781
Meusel J C 29 HazelwoodAvLiv 992-9428
Mevoli Vince 378 CentreNtly 661-1754
Mevorah J Al 1 SDerbyRdSpfd 379-4657
Mexicali Rose 10 ParkMtc 746-9005
Mey Co 66 FranklinEO 674-1900
Mey R 123 RutgersLaPrspy 882-0352

MEYER ---See Also MEIER MYER

Meyer A 104 ForestAvGlRdg 748-9215
Meyer A A & D L 15 PenwoodRdLiv 992-4457
Meyer A E 145 GroveAvVro 239-4158
Meyer Abbie & Mark
27 HawthornePlSum 908 273-6490
Meyer Albert J 687 ProspectMpl 275-0957
Meyer Albert W 530 ValleyRdUMtc 744-9378
Meyer Alfons 398 GroveUMtc 746-1613
Meyer Alvin 26 ParkwayWestBlm 743-1863
Meyer Andrew U 746 RidgewoodRdMlb 376-4752
Meyer Arnold P 26 EvergreenPlRsInd 226-2456
Meyer B 370 SHarrisonEO 675-8875
Meyer B 93-A LinnDrVro 239-4837
Meyer Benj 11 WhiteOakDrLiv 992-2733
Meyer Bette Ann 35 BurnetLiv 992-3341
Meyer Bruce & Sharon 26 CherylRdPnBk 882-0976
Meyer Bruce R 500 BerkeleyAvOr 674-4607
Meyer C 51 EChurchBlm 743-7975
Meyer C D 268 LindenAvVro 857-1629
Meyer Christopher 268 LindenAvVro 239-3159
Meyer Cindy 273 LindenAvVro 239-8092
Meyer Craig B 202 BroadBlm 566-9284
Meyer D 767 ProspectMpl 761-6582
Meyer D 189 RunnymedeRdWCald 228-3331
Meyer D H 28 HarvardTerWO 731-7695
Meyer David 25 KingsleyWO 325-8542
Meyer & Depew Co Inc MontclairArea 509-1220
Meyer E 216 BaltusrolAvSpfd 376-5828
Meyer E 10 CrestmontRdMtc 744-3185
Meyer E 311 SLivingstonAvLiv 597-9595
Meyer E 108 MapesAvSpfd 379-3659
Meyer E C 5 RooseveltPlMtc 746-6034
Meyer E D 10 CrestmontRdMtc 783-0079
Meyer E Duane Dr 61 GrandviewPlUMtc 783-7070
Meyer Earle Jr & Alison 46 MonroePlBlm 566-0604
Meyer Edward DMD FairfieldArea 227-5546
Meyer Elmer J 16 MontclairAvNtly 667-7987
Meyer Eric & Julia 206 MontgomeryBlm 748-2916
Meyer Eric J & Sheri K
176 MillburnAvMlb 467-0098
Meyer Erwin I 18 SummitWO 736-2615
Meyer Frank C 273 LindenAvVro 239-3240
Meyer Franklin N ESQ MillburnArea 376-5753
Meyer G 553 UpperMountainAvMtc 783-1262
Meyer G A 72 HiltonAvMpl 761-5708
Meyer George 138 PineGroveAvSum 908 522-3158
Meyer H A 165 FairfieldAvWCald 364-2699
Meyer H A 189 RunnymedeRdWCald 226-4579
Meyer H H 1 ClaridgeDrVro 857-3388
Meyer H T 104 ForestAvGlRdg 748-4034
Meyer Hank 79 WillowGlRdg 748-3196
Meyer Heidemareie 15 FellsManorRdCald 228-0316
Meyer Howard Mr & Mrs
71 DivisionAvSum 908 665-2467
Meyer I 28 StateBlm 748-3947
Meyer J 157 FairviewAvSO 763-7025
Meyer J 267 HighlandRdSO 761-7670
Meyer J H 66 BurnettTerMpl 762-2093
Meyer J T 28 PineDrCdrGv 256-6296
Meyer J W 56 SummitRdBrkHt 908 508-9194
Meyer John A 9 BillingsleyDrLiv 992-0229
Meyer Jos L 1 WinthropPlMpl 762-1709
Meyer Kenneth R 45 AlexanderAvUMtc 783-9730
Meyer Kevin & Kathleen 79-B TroyDrSpfd 912-7450
Meyer L 198 LittleFallsRdFairfld 890-7623
Meyer Louise 45 ElmMtc 509-7003
Meyer Lynne & Kenneth
112 HillsideAvWCald 228-2339
Meyer M 57 OldIndianRdWO 243-0757
Meyer M 1 RyersonAvCald 364-1489
Meyer M E 16 WarrenRdMpl 762-5905
Meyer Marvin 120 ForestAvWCald 226-6023
Meyer Michael 5 CottageSO 275-5455
Meyer Michael 22 MountainViewTerMpl 761-1025
Meyer P 379 NorthfieldAvWO 736-9636
Meyer Peter E & Lauren
122 ClintonAvMtc 783-3106
Meyer R 20 CambridgeDrBrkHt 908 464-5704
Meyer R 25 RiverRdNtly 667-8959
Meyer R B 25 HarwoodAvBrkHt 908 464-6716
Meyer R Jr 150 FairfieldAvWCald 228-3141
Meyer Raymond V III 87 ElmRdCald 226-2444
Meyer Rene 18 WestviewAvRsInd 403-9894
Meyer Richard H 47 NFullertonAvMtc 783-3197
Meyer Robert 41 WillowGlRdg 429-8416
Meyer Robt M Mr & Mrs 72 MelrosePlMtc 509-7907
Meyer Saml 89 WindingWyWO 731-5396
Meyer Sidney 15 CanterburyDrNCald 226-8295
Meyer Ted Co Inc 340 FranklinBlm 748-9800
Meyer Thos J 36 VirginiaAvWO 325-1587
Meyer Victor B
83 BriarwoodDrEBrkHt 908 464-9262
Meyer W 120 GreenwoodDrMlb 258-9028
Meyer W 222 TuscanRdMpl 761-5847
Meyer Walter K 87 JacobyMpl 761-5314
Meyer & Waltner Travel Service Inc
410 BloomfieldAvCald 226-4616
Meyer William 16 KingsleyWO 669-1268
Meyer Willie 603 SmithManorBlvdWO 736-8722
Meyer-Hanover Charles & Sheri
35 SheffieldRdSum 908 598-0743
Meyercord Champ & Anne
46 OxbowLaSum 908 273-9016
Meyerhardt Martin & Marci
23 ShelleyRdSpfd 912-0638
Meyerholz John P 60 ForestDrNShHl 564-8826
Meyerowitz M 767 SpringfieldAvSum 908 273-5141
Meyerowitz Mark & Nancy
19 HowellDrWO 669-1442
Meyerowitz R 44 HamiltonRdGlRdg 566-9540
Meyerowitz Ruth 7 CummingsCirWO 669-9763
Meyerowitz Saul
24 DelawareAvNewProv 908 464-1042

MEYERS ---See Also MYERS

Meyers Associates public relations
12 HamiltonTerUMtc 746-5473
Meyers Bernard A & Roberta
1 HancockCtMtvil 316-2532
Meyers Bob 454 ProspectAvWO 731-4957
Meyers C 10-D AlfredLaBlm 680-0177
Meyers C M 12 GarfieldAvWO 731-4960
Meyers Charles F 45 NCrescentMpl 762-5720
Meyers Christopher 7 RobertsonRdWO 736-4850
Meyers D 12 GarfieldAvWO 243-0916
Meyers D 81 GlenridgeAvMtc 509-1034
Meyers E 6 AmherstPlLiv 740-1220
Meyers E 39 RosemontTerWO 243-0917
Meyers E 13 SuzanCtWO 243-1249
Meyers Engineering Services
SouthOrangeArea 763-7090
Meyers F 219 SouthOrangeAvSO 378-7670
Meyers Furniture 206 MainOr 677-1441
Meyer's Gulf Servicenter
84 KingslandNtly 661-0925
Meyers Hal 11 HighlandAvGlRdg 743-6313
Meyers Harvey S 85 LawrenceDrShHl 467-1543
Meyers J 168 BlackburnRdSum 908 522-1445
Meyers J 156 SMunnAvEO 414-0207
Meyers Jas J
36 StoneridgeRdNewProv 908 665-1730
Meyers Jessica 71 WoodlandAvGlRdg 743-1423
Meyers Jim & Kelly
168 BlackburnRdSum 908 522-3036
Meyers K 4 RidleyCtGlRdg 748-4859
Meyers K 4 RidleyCtGlRdg 748-7377
Meyers K & L 8 DarbyTerLiv 994-3850
Meyers L 14 MontroseAvVro 857-4082
Meyers Lawrence MD WestOrangeArea 731-3800
Meyers M 52 KewDrSpfd 379-3134
Meyers M 454 ProspectAvWO 736-9361
Meyers M & J 93 CooperAvMtc 783-2814
Meyers Marie J 107 KiersteadAvNtly 667-2574
Meyers Martin 68 NAshbyAvLiv 535-1986
Meyers Michael 116 RutgersMpl 762-6474
Meyers Michael G
18 CongressionalPkwyLiv 994-3744
Meyers Michael M 12 HamiltonTerUMtc 746-8626
Meyers Micheal R 17 LowellPlWO 669-0704
Meyers Onie 1 ClaridgeDrVro 857-6643
Meyer's Quality Bakery Of Belleville
382 WashingtonAvBelleville 759-1673
Meyers Raymond 43 ConfortiAvWO 736-9781
Meyers Rich 62 FlorenceNtly 667-5367
Meyers Ronald 9 MorningsideRdVro 239-0861
Meyers Ronald Dr & Rina
69 EMcClellanAvLiv 992-4069
Meyers Ronald R 35 GlensideRdSO 763-9182
Meyers S 46 EvergreenRdSum 908 277-0566
Meyers S 286 ParkUMtc 783-9421
Meyers S 116 RutgersMpl 762-7937
Meyers S D 1-C LovelCtNtly 284-1421
Meyers Travel WestOrangeArea 325-6696
Meyers William J 55 AmherstPlLiv 533-1550
Meyerson M 45 GlenviewDrWO 731-0483
Meylan Corporation 543 ValleyRdUMtc 744-6400
Meza L 223 WPassaicAvBlm 338-7961
Mezey Kalman C MD 33 HillsideAvShHl 467-1496
Mezhburd Serge 955 SSpringfieldAvSpfd 564-7473
Meziani A Seddik & Jacqueline
100 MountainAvBlm 893-0403
Mezie Polycarp 458 LincolnAvOr 676-1482
Mezyk Joseph A DC 85 SHarrisonEO 678-6370
Mezza Luna 1835 SpringfieldAvMpl 762-1835
Mezzacca J J 17 E3rdNewProv 908 464-1451
Mezzacca L
118 LivingstonAvNewProv 908 464-7396
Mezzacca M
851 SpringfieldAvNewProv 908 665-8435
Mezzacca Rocco 14 E3rdNewProv 908 464-8947
Mezzacca Tony L 17 E3rdNewProv 908 665-1388
Mezzanotte Restaurant
115 BloomfieldAvCald 403-8500
Mezzatesta J R 216 EPassaicAvNtly 667-4635
Mezzino Maurice 377 HartshornDrShHl 912-9239
Mezzo A V Mr & Mrs 155 TookerAvSpfd 467-9211
Mezzo Alex V SpringfieldArea 467-7911
Mezzo Arthur 14 BurlingtonRdBrkHt 908 665-2238
Mezzomo William S attorney at law
959 SSpringfieldAvSpfd 912-9099
MFG Pension Inc
55 MadisonAvMorristown 682-9749
Mfontem Elizabeth B 60 SMunnAvEO 674-0763
Mi Casa Financial Services 294 MainWO 325-2129
Miah Dulal 525 NorthfieldAvWO 325-6468
Miah Kashem 29 LittleFallsRdFairfld 808-5913
Miami Systems Datafold Forms Division
1135 CliftonAvClft 773-8800
Mian A 255 IrvingtonAvSO 763-0895
Mian Amoakon 60 SMunnAvEO 674-5953
Mian Khalid F 43 OrchardSum 908 273-2023
Miano F G 163 DogwoodLaBrkHt 908 464-0160
Miano John M 103 ParkAvSum 908 273-9207
Miano R 15 SanAntonioAvNtly 667-6771
Miano Ralph & Margaret
15 MurrayHillMnrNewProv 908 508-1211
Mianowski Regina J 363 HooverAvBlm 748-0153
Mianowski W 131 EPassaicAvBlm 743-7034
Miao George 10 HickoryPlLiv 994-4151
Miao W C 30 AmeliaNCald 228-1218
Miao Z 104-A LinnDrVro 857-8240
Mica Factory Outlet
423 USHwyNo46Fairfld 244-0240
Micali Interior Designs
313-C MillburnAvMlb 376-8696
Micalizzi Paula 828 BloomfieldAvMtc 509-7684
Micallef George 78 MidlandBlvdMpl 378-9782
Micallef J 78 MidlandBlvdMpl 762-8038
Micanin Jenifer
27 ConstantinePlSum 908 273-8923
Micari J 42 HumbertNtly 284-0569
Micca L J 70 OakridgeAvNtly 667-0163
Micchelli F M 100 HillwoodTerVro 239-0521
Micchelli Gabriel R 206 BroughtonAvBlm 338-0564
Micchelli Louis G
41 OldOakDrNewProv 908 508-1676
Micchelli N J 35 HolidayDrWCald 228-3147
Micciche J BloomfieldArea 338-7555
Micciche M 74 MontclairAvMtc 744-5594
Micciche P C 61 ElmwoodRdCdrGv 239-0815
Micciche Salvatore 265 ParkAvNtly 667-3338
Miceli Anthony 23 BenjaminDrSpfd 467-0481
Miceli B 100 CedarRidgeDrCdrGv 857-1652
Miceli C 144 LawrenceDrMlb 912-5213
Miceli Dominick 7 EdgewoodTerMlb 761-0466
Miceli Donald F Mr & Mrs
40 RockSpringAvWO 731-4429
Miceli F 167 LindenAvSpfd 379-3692
Miceli Frank 470 GroveMtc 746-4101
Miceli Frederick D attorney at law
1140 BloomfieldAvWCald 575-7766
Miceli James 657 PomptonAvCdrGv 239-5831
Miceli James realtor 120 IrvingtonAvSO 763-3400
Miceli Paul 124 FranklinBlm 743-8415
Miceli Ruth 268 OakwoodAvOr 672-7988
Miceli V A 12 ChestnutAvSum 908 277-2723
Micev M 9 LakewoodTerBlm 429-7052
Micev Metodi 9 LakewoodTerBlm 748-4359
Mich Robert J MD—
29 SouthNewProv 908 464-4200
33 OverlookRdSum 908 273-7200
Micha Salon 397 USHwyNo46WFairfld 227-4556

MICHAEL ---See Also MICHEL MITCHELL

Michael A & D 312 GroveAvCdrGv 857-2189
Michael Albert 36 WatsonAvWO 731-1835
Michael Amanuel 717 ValleyOr 677-3379
Michael Andrew Guitar Instruction
BaskingRidgeArea 908 766-4845

Area Code 973

Michael Anthony Jewelers BroadwaySquareMallWCald 226-2726
Michael Bibbo woodworking 95 VictoryRdSpfd 376-7066
Michael Bill 32 CrescentRdLiv 533-6912
Michael Dodge Inc 864 ClntnAvNwk 371-1700
Michael E Marion & Associates 76 FloralAvMuryHl 908 771-9330
Michael E Marion & Associates 98 FloralAvMuryHl 908 790-1199
Michael J 15 LouisburgSqVro 857-9885
Michael J & E 15 LouisburgSqVro 857-5061
Michael J C 15 MartinRdVro 857-1093
Michael J Harris Inc 645 NewPointRdElizabeth 908 353-1700
Michael J Motto Adv Inc 152 FloralAvNewProv 908 665-2500
Michael J Motto Adv Inc 152 FloralAvNewProv 908 665-6820
Michael J Sr FairfieldArea 992-8935
Michael L Cohn Associates 114 WMtPleasantAvLiv 994-2223
Michael Lanzo Court Officer CaldwellArea 228-7122
Michael M 101 SagamoreDrMuryHl 908 771-7446
Michael Machine Co 100 IndustrialAvLittleFerry 201 641-2850
Michael Matarazzo Landscaping 228 MountainAvNCald 403-9620
Michael R J 8 ParkwayECald 228-0976
Michael Sherman 49 SClintonEO 414-8815
Michael Ted 11 WashingtonWO 678-5888
Michael Travis 454 ProspectAvWO 731-5397
Michael Wm R 3 WestwoodDrSWO 736-3012
Michael Worthing Co Inc 345 ChangeBridgeRdPnBk 575-5276
Michaelides Evan & L 223 ValleyRdMtc 746-8218
Michaelides L 223 ValleyRdMtc 746-8185
Michaelis D J 42 GreenwoodAvWO 731-9361

MICHAELS ---See Also MICHELS

Michaels A L 26 WLawnRdLiv 533-9084
Michaels Anthony upholsterer OrangeArea 672-1257
Michael's Barber Shop 387 MillburnAvMlb 467-0420
Michaels Bernard 32 EugeneDrMtvil 316-2660
Michaels Catherine MontclairArea 783-8727
Michaels Clarence 53 HarperTerCdrGv 239-4737
Michaels Eric & Carol 52 CayugaWyMlb 379-4779
Michael's Florist & Greenhouses 280 BerkeleyAvBlm 743-3132
Michaels G E 329 RoselandAvEsxFels 228-4219
Michael's Gift Shop 294 GlenwoodAvBlm 748-6045
Michael's Gulf Inc 159 ValleySO 761-8911
Michael's Hair Salon 277 EisenhowerPkwyLiv 533-0880
Michaels Henry 14 GlensideTerUMtc 509-2232
Michaels Henry R UprMontclairArea 509-0734
Michaels Herbert & Paula 105 BarringerCtWO 736-8988
Michael's International World Of Beauty 277 EisenhowerPkwyLiv 533-0880
Michael's International World Of Beauty Nails By Lee 277 EisenhowerPkwyLiv 992-7301
Michaels J 22-G NobHillRsInd 403-3494
Michaels J 86 SpringBlm 743-8873
Michael's Jewelers 294 GlenwoodAvBlm 748-6045
Michaels K 118 LexingtonAvMpl 761-5343
Michael's Limousine Service 154 WashingtonAvNtly 661-9050
Michaels Luisa & Youssef 20 BryantAvBlm 338-6163
Michaels M Jane 4 ColumbiaRdLiv 992-5354
Michael's Mens' Hair Stylists 387 MillburnAvMlb 376-9865
Michaels N 79 SmullAvWCald 228-0133
Michaels O Ike Jr 4 ColumbiaRdLiv 992-5353
Michaels Patricia 116 LindenAvBlm 743-3770
Michaels Paul Sandra 21 EdgewoodRdMtc 746-3631
Michaels R J & Co 333 DoddEO 414-1367
Michaels Richard V hair stylists 180 FairfieldRdFairfld 227-7111
Michaels Robert W 10 KnollwoodDrNCald 228-3447
Michaels Ronald 91 RandolphPlWO 731-2848
Michaels S 22-G NobHillRsInd 403-2484
Michaels Thos 294 PomptonAvCdrGv 239-5583
Michaels Thomas 294 PomptonAvCdrGv 857-0721
Michaelson Anne & Gregg 23 SpeirDrSO 763-9814
Michaelson J R 100 WarrenPlMtc 746-6169
Michaelson Louis 750 NorthfieldAvWO 731-6269
Michaelson Richard A MD OldShortHillsRdLiv 533-5362
Michailidis Lazaros 1 BalstonDrVro 857-4667
Michalchik N 48 LabelMtc 746-7445
Michalczak Jos 191 EPassaicAvBlm 748-3527
Michalek J 216 WatchungAvBlm 338-5433
Michales Greg & Carole 6 EllaRdCald 403-8523
Michales Wm H Jr 406 WatchungAvBlm 338-7912
Michalis A 64 RutgersAvBrkHt 908 665-9245
Michalopoulos Matthew P 30 DeBaryPlSum 908 277-4321
Michalowski Richard & Helen 24 PersonetteAvVro 239-8692
Michalowski Richard & Janet 14 VincentPlVro 857-1329
Michals & Michals ESQ's BloomfieldArea 429-2820
Michalski F 5 RidgewayCtWO 731-1826
Michalski S A 25 PettitBlm 748-8026
Michalsky C 564 IrvingtonAvMpl 762-5426
Michalsky Gilbert & Sandra 15 ClarkenDrWO 736-6322
Michalsky Marc 113 CoccioDrWO 243-1063
Michaud David 154 ColumbiaAvNtly 235-0771
Michaud L 91 MapleMlb 378-3595
Michaud Lori ESQ 20 NorthfieldAvWO 243-2797
Michaud M 86 WarrenNtly 235-1855
Michaud R A 15 LakeNtly 667-1168
Michaud Rhonda 1 EdisonDrSum 908 598-7214
Michaux Steven 125 WardPlSO 763-2776
Micheal's General Contracting 246 SpruceBlm 680-1050
Micheaux S 59 NEssexAvOr 674-4103

MICHEL ---See Also MICHAEL MITCHELL

Michel D 58 BeechEO 414-0462
Michel Elza 41 GroveBlm 566-9146
Michel Emile 377 SHarrisonEO 678-6363
Michel F 577 ValleyRdWO 325-5017
Michel Freda 371 MainEO 676-8669
Michel Gerta 65 ProspectEO 673-3308
Michel Hanspeter 31 PerryRdBlm 338-7118
Michel Jeanine 225 TuscanRdMpl 275-1018
Michel Junette 370 CentralAvOr 674-8320
Michel L 80 VanNessTerMpl 275-0526
Michel Lheruny 80-½ PineMtc 744-7535
Michel M 44 LindsleyPlEO 676-3785
Michel M 256 WaverlyPlSO 763-8587
Michel Megloire 156 N18thEO 675-1354
Michel Philippe 11 MapleDrNCald 226-6896
Michel S 204 TaylorOr 414-8490
Michele Hannon 291 ParkAvNtly 667-2881
Michele's Dance Studio 615 SLivingstonAvLiv 992-3691
Michele's Kitchen 61-A MainMlb 379-3773
Michelin Tire Distributor 112 RidgedaleAvMorristown 267-2424
Michelin Tires 1752 SpringfieldAvMpl 763-1700
Michelini Robert J attorney 303 ClaremontAvMtc 746-7995
Michell M K 62 CedarCdrGv 239-0186
Michell R T 40 CongerBlm 743-1597
Michelle J 84 KentPlaceBlvdSum 908 522-9036
Michelob-Anheuser-Busch Inc 200 USHwyNo1Newark 645-7700
Michelotti Thomas G 49 ChristopherMtc 783-7935

MICHELS ---See Also MICHAELS

Michels Casandra & James 71 MillBlm 429-0328
Michels Gregory 37 EthanDrNewProv 908 790-9039
Michels H D 6 BensonCtShHl 376-3723
Michels John & Deborah 51 MsgrOwensPlNtly 667-3319
Michels V 659 RidgewoodRdMpl 761-4699
Michels W L 663 MountainAvSpfd 376-2846
Michelsen John A 1 GordonPlVro 783-6849
Michelson C 74 KentPlaceBlvdSum 908 273-7696
Michelson Danl L & J R 28 BryantDrLiv 992-3576
Michelson David J 12 BeverlyRdLiv 535-6460
Michelson E 382 WoodlandPlSO 763-2327
Michelson L 41 BurroughsWyMpl 763-4309
Michelstein T 494 SevenOaksCtOr 673-7761
Micheludis Michael 182 HillsideAvSpfd 564-5615
Michenfelder F F 44 BrookBrkHt 908 464-9504
Michenfelder Wm 18 RadcliffDrNewProv 908 464-3878
Michewicz Jerry 125-A TierneyDrCdrGv 857-8281
Michewicz Jerzy 125-A TierneyDrCdrGv 857-8287
Michie H Clay 14 GrissingCtCdrGv 239-5455
Michieka B 238 LaurelAvMpl 763-7553
Michielli A & M 14 AdamsPlGlRdg 748-8159
Michitsch M 144 GalesDrNewProv 908 508-9594
Michnowicz J T 40 CarlosDrFairfld 227-5448
Michura J S 395 NFullertonAvMtc 746-1865
Michura John 24 GrantMtc 783-0833
Michura L 395 NFullertonAvUMtc 746-7164
Michura Michael 30 BrooksideTerNCald 403-8728
Michura P 53 MartinBlm 680-0388
Michura T M 395 NFullertonAvMtc 746-6565
Michura W R 395 NFullertonAvMtc 746-1232
Mick Edw 22 ParkwayECald 226-5578
Mickail Ossama 36 EthanDrNewProv 908 508-0399
Micke A 777 SpringfieldAvSum 908 598-9340
Mickel Paul & Thayer 17 DivisionAvSum 908 508-9426
Mickelwaite E & R 96-E PassaicAvNtly 284-1344
Mickenberg A 94 LaneAvWCald 226-5726
Mickens A 232 NOratonPkwyEO 676-0506
Mickens Bernard 9 NewEO 674-5262
Mickens C 14 HausmannCtMpl 762-2838
Mickens H I 545 BerkeleyAvOr 677-1982
Mickens J 85 HoffmanBlvdEO 673-3157
Mickens J G 65 SadlerRdBlm 338-0889
Mickens M 56 NewmanAvVro 239-5034
Mickens Robert 6 GrayMtc 509-9638
Mickens T NormalAvUMtc 783-1933
Mickey Fried Nursery School Of Oheb Shalom 170 ScotlandRdSO 762-7069
Mickey John D 26 LittleFallsRdCdrGv 571-1696
Mickey Ralph E 40 ShepardPlNtly 667-0499
Mickey's Unisex & Hairstyles EastOangeArea Toll Free 800 287-9727
Mickey's Unisex & Hairstyles 381 MainEO 675-9727
Micklasavage John 51 ForestAvCald 226-3312
Mickley S WCaldArea 228-0614
Micklin A M 142-½ WatchungAvMtc 783-4734
Mickowski Barbara 23 RockledgeRdMtvil 263-3465
Mickowski Wojciech 23 RockledgeRdMtvil 257-0551
Micolta M & W 45 WashingtonAvSpfd 376-6936
Micone Ed & Hr 26 OakleyAvSum 908 273-4080
Micone Edward J DDS 151 SummitAvSum 908 277-0171
Micro Com Engineering 719 CentreNtly 667-2828
Micro Exchange Corp 682 PassaicAvNtly 284-1200
Micro Fine International Inc LivingstonArea 597-1400
Micro Instruments Hearing Aid Center 500 ValleyRdUMtc 744-2466
Micro Instruments Of Montclair 500 ValleyRdUMtc 744-2466
Micro-Land Industries 16 HarrisonCtSO 762-9155
Micro Life Inc 500 BloomfieldAvVro 239-7500
Micro Mark 340 SnyderAvBrkHt 908 464-6764
Micro Motion Inc MaplewoodArea 762-8160
Micro-Page 19 CanterburyDrNCald 228-0845
Micro Products International Ltd 277 FairfieldRdFairfld 227-7300
Micro-Simulation Technology 10 NavajoCtMtvil 263-7327
Micro Stamping Co 140 BelmontDrSomerset 732 302-0800
Micro Training Technologies 214 LittleFallsRdFairfld 890-1505
Micro Medical Group Inc The 1382 PomptonAvCdrGv 890-4484
Microcomputer Resource Center UpperMontclairArea 783-7700
Microgen Inc 122 FairfieldRdFairfld 808-1232
Microlab-FXR 10 MicrolabRdLiv 992-7700
Microline Systems Inc 300 MainOr 414-9500
Microline Systems Inc EastOrangeAreaEO 414-8505
MicroMetrix Corp BerkeleyHeightsArea 908 508-1966
Micron Audio Products Ltd 216 LittleFallsRdCdrGv 857-8150
Micron Company 311 BroadBlm 748-3470
Micron Powder Systems 10 ChathamRdSummit 908 273-6360
Microsellar VeronaArea 239-7200
Micross Component Corp 35 KulickRdFairfld 227-8007
Microtask 1737 SpringfieldAvMpl 275-5292
Microtech Co 60 EvergreenPlEO 673-9177
Miculiani M 170 MiltonAvNtly 661-3662
Mid-america Research Inc LivingstonMallLiv 740-1566
MID-ATLANTIC BOOK SERVICE INC 5 LawrenceBlm 429-7530

MID-ATLANTIC CARDIOLOGY P A—
673 MorrisAvSpfd 467-0005
346 SouthAvFanwood 908 889-2111
16 PoconoRdDenville 586-3400
299 MadisonAvMorristown 292-1020

Mid-Atlantic Cardiology PA 2115 MilburnAvMpl 762-0234
Mid Atlantic Tel Inc 11 ScarsdaleDrLiv 994-7150
Mid-Atlantic Truck Centre Inc— Motor Truck Sales 525 LindenAvWLinden 908 862-8181
Parts 525 LindenAvWLinden 908 862-8196
Service 525 LindenAvWLinden 908 862-2525
Mid-Atlantic Waterproofing Of New Jersey Inc 4041 HadleyRdSouthPlainfield 908 226-3600
Mid-Eastern Funding 19 ElbaAvHopatcong 398-1400
Mid-Essex Urology Assoc P A 77 MainWO 736-9000
Mid State Electrical Contracting SummitArea 908 771-9500
Mid-State Press Inc 157 EagleRockAvRsInd 403-8044
Mid States Mobile Radio 1681 SOldenAvTrenton 609 888-1234
Midani A 47 ForestRdCdrGv 571-9147
Midani Ousama 47 ForestRdCdrGv 239-4636
Midani Ousama 47 ForestRdCdrGv 239-7937

MIDAS AUTO SYSTEMS EXPERTS—
371 BloomfieldAvBlm 743-4422
210 SLivingstonAvLiv 535-1660
405 CentralAvEO 675-2700
697 USHwyNo22WNorthPlainfield 908 757-7575
283 USHwyNo46EParsippany 808-6900
60 ValleySO 761-5300
492 MorrisAvSum 908 273-3303
559 BloomfieldAvWCald 226-5600
420 SouthAvWWestfield 908 233-3939
34 USHwyNo46Hackettstown 908 852-8200
1166 SpringfieldAvIrvington 373-2200
USHwyNo46Kenvil 584-5050
970 RaymondBlvdNewark 589-3838
450 RidgeRdNorthArlington 201 991-8402
194 USHwyNo46Rockaway 625-3632
1076 USHwyNo22Bridgewater Township 908 526-0441
StateHwyNo10Whippany 887-3030

MIDAS MUFFLER & BRAKE SHOPS ---See Midas Auto Systems Experts

Midas Muffler & Brake Shops SpringfieldArea 258-0323
Midatlantic Food Ingredients Inc 150 RiverRdMtvil 299-0033
MidAtlantic Home Infusion 353 USHwyNo46Fairfld 882-5008
Middaugh George W 113 HaddonPlUMtc 744-1352
Middle Earth 412 BloomfieldAvMtc 744-6684
Middlebrook O B Jr 13 WildwoodDrNCald 226-0594
Middlebrooks J Mr & Mrs 23 EibertaRdMpl 763-5725
Middlemark R 95 MeadowbrookRdShHl 376-6181
Middlesworth A 741 BloomfieldAvVro 571-1437
Middleton A 46 FairmountTerWO 325-2364
Middleton A G 36 CottageSO 763-3619
Middleton A K AlexanderAvBlm 338-0327
Middleton A K 7 AlexanderAvBlm 338-5722
Middleton A W 189 LibertyBlm 743-0748
Middleton C 11 VillaTerMpl 378-5411
Middleton Cheryl DDS 185 CentralAvEO 677-2447
Middleton D BloomfieldArea 338-0123
Middleton Feldman Sr 335 TremontAvEO 675-5897
Middleton G 115 TremontAvEO 674-7816
Middleton G A 20 MadisonGlRdg 748-1784
Middleton Gregory S DVM OrangeArea 678-1148
Middleton John R 318 HillsidePlSO 762-6110
Middleton Leonard B 139 BessidaBlm 338-4070
Middleton M M 47 CottageSO 763-6127
Middleton N 609 ThomasBlvdEO 677-3790
Middleton Robert 549 HighlandAvMtc 509-2497
Middleton Timothy writer ShortHillsAreaShHl 467-1977
Middleton Timothy G 34 PineTerEShHl 467-0504
Midis A M 8 BirchwoodRdNCald 226-8887
Midkiff Michael 22 HeltonTerMtvil 316-5569
Midland Gallery 13 MidlandAvMtc 746-4884
Midland Graphics Inc 37 WestBlm 566-9393
Midland Massage Studio MontclairArea 746-8611
Midland Press Inc 69 WashingtonWO 325-2242
Midlantic Bank N A—
Customer Service 24 Hours A Day— WestPatersonArea §- 225-2424
(§See Customer Guide Index Concerning The Use Of Telephone Service Observing Equipment At This Number)
For All Branch Locations Listed Below— WestPatersonArea §- 225-2424
(§See Customer Guide Index Concerning The Use Of Telephone Service Observing Equipment At This Number)
Midlantic Commercial Co 1 GarretMountainPlzWestPaterson 357-9700
Midlantic Medical Services Inc 220 SHarrisonEO 676-1420
Midlo John J 21 ParkwayWCald 226-5805
Midnight Media Group Inc 45 EWillowMlb 379-5959
Midnight Restaurant 115 BloomfieldAvCald 403-8500
Midnight's Sports Cafe 42 FairfieldPlWCald 575-3366
Midolo C 444 RiverRdNtly 667-0356
Midolo Charles 19 BoltenPlBlm 338-1911
Midon Construction BloomfieldArea 338-0890
Midon L 295 BloomfieldAvMtc 509-5247
Midon Luis 295 BloomfieldAvMtc 783-1050
Midpoint Agency Inc 576 CentralAvEO 672-0278
Midpoint Associated Practitioners 206 BellevueAvUMtc 509-7887
Midpoint Health Care Services Inc 576 CentralAvEO 672-3833
Midrange Solutions 20 HillsideAvSpfd 912-7050
Midrasha Institute Jewish Studies 901 StateHwyNo10Whippany 428-7400
Midtown Automotive 65 CentralAvEO 673-1510
Midtown Automotive 65 CentralAvEO 673-8253
Midtown Diner 12 ChurchMtc 783-2991
Midtown Provision Co 145 EmmetNewark 624-7900

Midtown Sporting Goods
309 FranklinAvNtly ---- 667-7080
Midway Airlines
Toll Free ---- 800 446-4392
Midway Airlines Reservations & Flight Information
NewarkInternationalAirportNewark
Toll Free ---- 800 621-5536
Midway Contractors 92 BellOr ---- 678-4141
Midway Sheet Metal Co 580 ForestOr ---- 675-1555
Midwest Express Airlines Inc
Toll Free ---- 800 452-2022
Midy E 54 OldRdLiv ---- 740-9298
Mieczkowski Piotr 22 OrchardSum ---- 908 598-0459
Miedaner Carl 22 PlymouthAvMpl ---- 762-0505
Miedlar Edw 224 MontgomeryBlm ---- 748-3338
Mielach John 33 WillowGlRdg ---- 429-7516
Mielach V T 33 WillowGlRdg ---- 743-3950
Mielczarek Z 55 SpringfieldAvSum ---- 908 273-9294
Miele A 6 ValhallaWyVro ---- 571-1765
Miele A A & Co 72 BurroughsPlBlm ---- 748-4767
Miele A M 16 ClintonBlm ---- 743-0148
Miele Andrew Jr 51 BrooksideTerNCald ---- 226-5683
Miele Andrew R III 51 BrooksideTerNCald 403-0466
Miele Angelo & Sons Inc
328 OrangeRdMtc ---- 746-7062
Miele Anthony P Dialysis Center
81 CentralAvEO ---- 673-6000
Miele C 31-A JacksonvilleRdMtvil ---- 316-4828
Miele C 211 SatterthwaiteAvNtly ---- 284-1543
Miele C 72 SunsetRdFairfld ---- 226-3047
Miele Chris J 253 PassaicAvWCald ---- 575-1692
Miele Cooper Spinrad And Kronberg
counselors at law 90 MillburnAvMlb ---- 762-4700
Miele D 54 ParkAvVro ---- 857-9558
Miele J C 11 HighNtly ---- 667-3053
Miele James Jr 310 HooverAvBlm ---- 566-0576
Miele John P 10 GastonWO ---- 736-7067
Miele Joseph P attorney
90 MillburnAvMlb ---- 762-4700
Miele Louis 34 EdgecliffRdUMtc ---- 744-6122
Miele Louis 200 SpringfieldAvSpfd ---- 912-9859
Miele Louis & Tracey 7 LavinaCtSum 908 508-1785
Miele M 32 FremontMtc ---- 746-9532
Miele M 114 KnollTerWCald ---- 227-3968
Miele Michael Jr 53 LindenAvVro ---- 239-4342
Miele Mike 9 VeraPlMtc ---- 783-7022
Miele R 57 RedwoodRdSpfd ---- 376-5241
Miele R 108 N15thBlm ---- 743-6673
Miele Ralph Jr 4 KinkaidCtRsInd ---- 226-1047
Miele Roderick 2 WoodlandAvNCald ---- 228-2050
Miele Thomas 38 BerkeleyPlBlm ---- 429-9652
Miele V J 102 UnionAvNtly ---- 667-6814
Miele's Caterers 540 UnionAvBelleville ---- 759-8866
MIELE'S ITALIAN RESTAURANT & PIZZERIA 125 BloomfieldAvVro ---- 239-3363
Mieli Angelo & Sons Garage
328 OrangeRdMtc ---- 746-9782
Mielke A 27 AndoverPlBlm ---- 338-8482
Mielke Ralph A 13 BeechRdWO ---- 731-3912
Mielnicki V 239 BoydenAvMpl ---- 761-5816
Mienhardt N J 366 MeekerSO ---- 378-5813
Mienkiewicz Michele & Larry
11 WhiteTerNtly ---- 284-0171
Mienkowski Bogdan 39-B NewarkWyMpl ---- 762-2539
Mieras L J 500 ParkAvEO ---- 672-8264
Mierendorf Glenn W 244 MidlandAvMtc ---- 509-9574
Mierop C M 179 AlexanderAvUMtc ---- 746-2834
Miers C EastOrangeArea ---- 672-6356
Mierzwa S 216 HollywoodAvFairfld ---- 575-7449
Mierzwa Ted A 33 HenningDrFairfld ---- 244-0497
Mierzwa Wesley & Maria
4 CrestwoodAvFairfld ---- 244-9678
Miesieski Brian & Danny
429 ProspectNtly ---- 661-1615
Miesieski H 35 EntwistleAvNtly ---- 667-2857
Miesieski Robt 429 ProspectNtly ---- 667-8910
Miesner A 208 IndependenceWySpfd ---- 376-2352
Miesowitz John J ESQ
783 SpringfieldAvSum ---- 908 277-2410
Miezeiewski Steve 60 DailyNtly ---- 667-9835
Migdol Norman 2 McchesneyCtWO ---- 669-7387
Miggins M 8 AldenPlMpl ---- 762-7240
Mighty Cynthia 108 HighOr ---- 676-4179
Mighty Maid Built-In Vacuum Systems
433 BloomfieldAvCald ---- 226-3530
Mighty Towing
Toll Free ---- 800 680-0844
Migli A F 22 DeanWO ---- 675-5178
Migliara M 300 OakwoodAvOr ---- 675-7405
Migliore Donald 339 ValleySO ---- 378-8170
Migliore Donald L 117 VoseAvSO ---- 763-0367
Migliore M 106 StateBlm ---- 748-6756
Migliore P 140 ChestnutMtc ---- 746-7277
Migliore R Rev 55 WilliamWO ---- 669-0613
Migliorelli A J 14 BayardNtly ---- 667-0022
Migliori J Albert
287 McManeAvBrkHt ---- 908 464-1958
Migner R 29 DoddRdWCald ---- 226-0362
Mignogna Philip 69 LawrenceAvWO ---- 736-0637
Mignola G A 62 BrookfieldRdUMtc ---- 744-2987
Mignon Joscelyn 144 HighOr ---- 674-7032
Mignon Joseph Mr & Mrs 1 RidgeTerShHl 376-0841
Mignone D 33 SheridanAvWO ---- 736-0662
Mignone Dennis 11 IndependenceCtMtvil 334-3128
Mignone Dominic 25 WhiteWO ---- 731-3411
Mignone Karen A lawyer
4 BeckerFarmRdRsInd ---- 535-5300
Mignone Matthew 23 BeverlyRdCdrGv ---- 857-7467
Mignone Michael F 15 WhitakerPlWCald ---- 575-6453
Mignone R 14 BeechtreeRdRsInd ---- 403-7672
Mignone R 56 LeoTerBlm ---- 893-0243
Miguel C 185 BroadBlm ---- 748-9017
Miguel Gregoria 41 NSpringGardenAvNtly 235-1418
Miguel H 325 HenryOr ---- 678-6262
Miguelino Jose 109 RiverRdSum ---- 908 522-9318
Mihai P & J 601 ProspectNtly ---- 562-0126
Mihalak H R 16 CrestCirMuryHl ---- 908 464-2982
Mihalik John 20 TaconicRdLiv ---- 992-6498
Mihalik K 52 ForestAvCald ---- 403-1274
Mihalik William 40 ForestRdMuryHl ---- 908 464-5482
Mihalko M 16 CloveRdLtFl ---- 746-7025
Miheyev Yaropolk & Olga
3 CountryClubRdLiv ---- 535-0620
Mijailidis P T 12 OakTerWO ---- 669-2942
Mijanovic Blagica 225 BerkeleyAvBlm ---- 748-2164
Mijanovic J 225 BerkeleyAvBlm ---- 748-8015
Mijs Ulbo J 159 CanoeBrookPkwySum 908 277-4251
Mike Ashton's Sports Section
509 PomptonAvCdrGv ---- 239-8299
Mike Firestone Lawn Care
186 RoselandAvEsxFels ---- 226-0606
Mike George 38 WinansEO ---- 674-3297
Mike Leta Photography LivingstonArea ---- 597-2424
Mike Moran-Em Kay Const
BloomfieldArea ---- 748-6865
Mike Tedesco 251 HooverAvBlm ---- 429-0020
Mikedes John 21 HillcrestRdWCald ---- 226-3072
Mikejo Inc 400 FairfieldRdFairfld ---- 227-7177
Mikell D J 21 IrvingMtc ---- 783-6404
Mikell J 111 ParkAvEO ---- 672-2077
Mikell Otto 312 LindenAvMtc ---- 746-0669
Mike's Auto Body Shop 128 OrangeBlm ---- 748-6011
Mike's Auto Repair 330 HenryOr ---- 672-7755
Mike's Auto Service 90 DoddEO ---- 673-3443
Mike's Auto Wreckers 32 HickoryOr ---- 674-4766
Mike's Fairfield Deli 100 PlymouthFairfld 227-2785
Mike's Furniture Repair 25 FranklinVro ---- 239-1523
Mike's Mini Market 367 HenryOr ---- 673-9846
Mike's Mr Auto Coach Inc 59 WalnutMtc 746-7792
Mike's Painting
19 DivisionAvNewProv ---- 908 508-9348
Mike's Service 403 IrvingtonAvSO ---- 762-9746
Mike's TV 172-½ BroadBlm ---- 743-1212
Mikhail Mahasan 293 ChestnutNtly ---- 661-9219
Mikhail N 400 SouthOrangeAvSO ---- 378-5533
Mikheev Lev 7 SouthernSlopeDrMlb ---- 376-4790
Mikhelis Felix 41 ElmwoodDrLiv ---- 740-0028
Mikijanic Eugene
24 AldenRdNewProv ---- 908 464-4060
Mikkelsen Hans C
128 OldShortHillsRdShHl ---- 467-2120
Miklinski Mark 206 MontgomeryBlm ---- 748-0047
Miklos I 14 CottagePlMtc ---- 746-8655
Miklowski Miroslaw 44 UnionMtc ---- 744-1072
Miko Albert J Jr 137 OaklandRdMpl ---- 763-2720
Mikolajczyk Todd 775 BloomfieldAvMtc ---- 783-5389
Mikolitch Eric 11 ErnestNtly ---- 667-7232
Mikolitch Richard 11 ErnestNtly ---- 667-7232
Mikpol Manufacturing Co Inc
311 BroadBlm ---- 429-8322
Mikre Saml 55 HellerWyUMtc ---- 783-9197
Mikrofinish Inc 3 MarsCtMtvil ---- 263-5551
Mikropul Division
20 ChathamRdSum ---- 908 598-1100
Miksch John H 9 RosedaleAvMlb ---- 378-8766
Miksch N M 45 TroyDrShHl ---- 376-3882
Miktus M 246 MccoshRdUMtc ---- 746-9619
Miktus Robert 411 RidgewoodRdMpl ---- 763-1497
Mikula D & M E 94 OrtonRdWCald ---- 226-5178
Mikula P Jr 49 PatersonAvClft ---- 667-6101
Mikulewicz C L 130 BroughtonAvBlm ---- 743-6429
Mikulich Raymond C
396 RidgewoodAvGlRdg ---- 748-0443
Mikulski Wanda J MD 1310 BroadBlm ---- 338-5660
Mikus Fredrick 25 StonyBrookRdMtvil ---- 334-5028
Mikvah Essex County
717 PleasantValleyWyWO ---- 731-1427
Mil-Comm Products Co
210 ChristopherMtc ---- 744-5191
Miladinovich Mike 35 JarombekDrMtvil ---- 316-9468
Milady's Corset Bar 118 EssexMlb ---- 376-9700
Milak O 206 MainMlb ---- 467-4958
Milak Todd 545 RutgersLaPrspy ---- 882-9514
Milan Restaurant
13 HookMountainRdMtvil ---- 808-3321
Milan Restaurant
13 HookMountainRdPinebrook ---- 808-3321
Milan Robt L 19 DogwoodTerLiv ---- 992-6481
Milan Ronald & Karen 1 ClaremontDrMpl 763-4035
Milanes N 32 KorwelCirWWO ---- 731-1980
MILANESI ALBERT A MD
100 KingsRdMadison ---- 377-8858
Milani F 52 CedarCdrGv ---- 857-0958
Milani Gerald 75 GroveBlm ---- 566-0870
Milani J 51 BrooksideAvLiv ---- 994-2629
Milani Jeffrey J
16 MountainRidgeDrCdrGv ---- 256-8939
Milani Jos 115 OldShortHillsRdWO ---- 736-3352
Milani P 104 PeaseAvVro ---- 857-1429
Milani Sigmond C 44 OverlookRdCdrGv ---- 239-1568
Milani V 219 SEssexAvOr ---- 674-6816
Milano A Mr & Mrs 200 SpringfieldAvSpfd 564-5632
Milano Angelo S 14 KetnerBlm ---- 338-4289
Milano B 125 BellevueAvMtc ---- 509-9334
Milano B 453 EmersonLaBrkHt ---- 908 322-2876
Milano C A 258 N16thBlm ---- 743-6823
Milano D 45 LauraAvNtly ---- 667-1895
Milano D & C 31 StocktonRdSum ---- 908 277-9575
Milano French Cleaners
277 EisenhowerPkwyLiv ---- 533-1500
Milano G 15 WindermereTerShHl ---- 379-1644
MILANO INSURANCE AGENCY
219 BloomfieldAvBlm ---- 566-9121
Milano J 91 OrchardBlm ---- 743-0487
Milano J N 2-H BuckinghamRdWO ---- 736-0486
Milano L 3 DomessinaLaCald ---- 226-0630
Milano L A 30 AspenRdWO ---- 731-5932
Milano M 58 ClevelandOr ---- 673-5180
Milano Michael C MD
825 BloomfieldAvVro ---- 239-5010
Milano Michael C MD
315 ENorthfieldRdLiv ---- 533-9040
Milano O 64 BirchBlm ---- 893-9031
Milano P 48 LindenAvBlm ---- 748-0231
Milano R 161 AshlandAvBlm ---- 748-1793
Milano R 47 GalesDrNewProv ---- 908 665-6852
Milano R 23 KenwoodAvVro ---- 239-0541
Milano Roseann M 5 AldenRdGlRdg ---- 743-4128
Milano T J 107 LindenAvVro ---- 239-0914
Milano V 128 SandRdFairfld ---- 227-0574
Milanowski John 166 SandRdFairfld ---- 575-5769
Milanytch Rostislav 59 KingmanRdSSO ---- 762-4537
Milarck G 186 HorseneckRdFairfld ---- 575-4716
Milasinovic Jelena 394 CentreNtly ---- 667-3517
Milavec James 29 CentralAvCald ---- 403-0834
Milazzo B 169 HighNtly ---- 667-9802
Milazzo Pasquale J 130 RaabAvBlm ---- 338-6233
Milazzo R 17 WalnutPkwyMtc ---- 746-6687
Milbank Robt 1 SweetbriarRdSum ---- 908 273-1838
Milbauer F 127 MainWO ---- 736-1983
Milbauer F A Jr
87 RichlandDrNewProv ---- 908 771-0831
Milberg Joel M 200 SpringfieldAvSpfd ---- 564-9646
Milbourn R 92 N18thEO ---- 678-6444
Milbrodt C 71 BrooksideDrNewProv ---- 908 464-8763
Milburn A 157 SMountainAvMtc ---- 509-8915
Milch N H 1 ClaridgeDrVro ---- 857-3373
Milchman Alan MontclairAreaAvUMtc ---- 744-5112
Milchman M Ph D MontclairAreaAvUMtc ---- 783-6235
Milczarski William 11 CloverhillPlMtc ---- 783-1350
Milden Morton 19 ColonialWoodsDrWO ---- 736-1768
Milder James E 337 SouthOrangeAvSO ---- 761-5602
Milder James E 337 SouthOrangeAvSO ---- 761-8336
Milder Robert 30 CambridgeDrNCald ---- 226-7024
Mildorf F WestOrangeArea ---- 731-9842
Mildred's 155 SLivingstonAvLiv ---- 994-0291
Mildred's Hair Fashions
301 BloomfieldAvNtly ---- 667-0065
Mile A M 130 ProspectEO ---- 672-0436
Miler M G 77 DivisionAvNewProv ---- 908 464-4891
Miles Associates 87 ParkMtc ---- 746-9424
Miles B 144 BroadSum ---- 908 273-2285
Miles B Miss 357 OlcottOr ---- 672-7129
Miles B J 46 CrescentRdEO ---- 672-6787
Miles D 110 BloomfieldAvNtly ---- 562-0239
Miles D 226 NMunnAvEO ---- 414-8216
Miles D 202 SpringdaleAvEO ---- 678-9805
Miles D K 163 LindenAvGlRdg ---- 748-4814
Miles D L 320 SHarrisonEO ---- 676-8907
Miles D M 540 CentreNtly ---- 667-7273
Miles David 377 SHarrisonEO ---- 676-8280
Miles Diane 376 ParkAvEO ---- 675-8844
Miles Edward 19 HighOr ---- 673-3718
Miles Estelle 12 ChestnutAvSum ---- 908 277-6827
Miles Geo W 99 AshwoodAvSum ---- 908 273-1391
Miles Harrison Jr
1 SpringholmDrBrkHt ---- 908 790-1159
Miles J 106 GlenwoodAvEO ---- 672-8171
Miles Karen 204 PineBrookRdMtvil ---- 808-9005
Miles Kenneth 48 GatesAvMtc ---- 509-0735
Miles L 63 GalesDrNewProv ---- 908 508-1790
Miles L 60 ParkwayDrEEO ---- 678-5651
Miles L D 266 HalstedEO ---- 673-3126
Miles L N Jr 28 CarnegieAvEO ---- 673-3765
Teenager's Phone 28 CarnegieAvEO ---- 673-3491
Miles LaKisha 266 HalstedEO ---- 673-3181
Miles Martin 30 GreenbrookRdBrkHt ---- 908 322-5419
Miles N 435 BroughtonAvBlm ---- 338-5163
Miles Orion G 66 KierstеadAvNtly ---- 667-1716
Miles P E 366 NGrvEO ---- 674-7936
Miles Paul P 8 SummitAvSum ---- 908 273-0068
Miles R 76 EParkEO ---- 672-5259
Miles R 35 EspyRdCald ---- 364-0763
Miles R C 777 SpringdaleAvEO ---- 672-8630
Miles Robt Sr 233 ProspectEO ---- 673-4218
Miles S 66 QuinbyPlWO ---- 731-4776
Miles Spencer 163 LindenAvGlRdg ---- 748-5326
Miles T 261 AmherstEO ---- 673-2620
Miles T 14 RooseveltAvEO ---- 678-6506
Miles V 96 NewEnglandAvSum ---- 908 598-9065
Miles William 46 LexingtonAvMtc ---- 655-0867
Milestone Matthew DMD PA
502 PleasantValleyWyWO ---- 325-1777
Milestone Scientific Co
220 SOrangeAvLiv ---- 535-2717
Milestones Pediatric Group PA
102 ProspectSO ---- 762-9633
Milestones Physical Therapy PC
BloomfieldArea ---- 748-0515
Miletich Alex 8 ParisCirWO ---- 736-7137
Milewski Grzegorz 9 SeymourMtc ---- 744-8294
Milewski R NutleyArea ---- 661-2616
Milewski R T 85 ValleyWyWO ---- 736-2354
Miley Chas 286 ElmwoodAvMpl ---- 762-2268
Milford Pat 15 AspenRdWO ---- 736-6813
Milford Wm DDS 46 BoydenPkwyMpl ---- 761-4775
Milfort J 60 NArlingtonAvEO ---- 674-2730
Milfort V 21 NorthfieldAvWO ---- 243-1514
Milgram A 82 TierneyDrCdrGv ---- 239-3730
Milgrome David 271 FranklinBlm ---- 680-4666
Milhar Equipment Corp
43-A RoselandAvCald ---- 403-9274
Milhar Equipment Corp SouthOrangeArea 762-4905
Milia Anthony 430 MainWO ---- 669-5714
Milia M 7 AshlandCald ---- 226-2846
Milia S 6 KnollRdFairfld ---- 227-1877
Milian M 455 FairviewAvOr ---- 676-9835
Milich Robert 115 HorseneckRdFairfld ---- 882-5471
Milici Chas A 36 ECedarLiv ---- 992-5811
Milici John 229 HighNtly ---- 667-9274
Milien Suzanne 266 WatchungAvWO ---- 243-2878
Milikew E MD 365 RiverRdNtly ---- 661-3078
Militello K 14 CoppolaNtly ---- 661-3935
Militello Leonard 182 EMcClellanAvLiv ---- 535-0545
Militello Leonard & Son Inc
182 EMcClellanAvLiv ---- 535-3889
Milito Frank & Judith 2 KempDrSpfd ---- 376-8263
Militzer K 18 SherbrookDrBrkHt ---- 908 464-1920
Milke S 11 SutherlandRdMtc ---- 746-0465
Milkewicz John J 9 HarvardNtly ---- 667-5513
Milkewicz Scott 157 MontgomeryBlm ---- 748-9029
Milkhiker Yury 372 MeiselAvSpfd ---- 564-9006
Milko I 209 N17thBlm ---- 743-7843
Mill End Shop Of Montclair
MontclairArea ---- 744-1670
Milla R 58 WestDrLiv ---- 716-0032
Millan Charles & Carol
80 LaurelDrNewProv ---- 908 771-0127
Millan M 173 WatsessingAvBlm ---- 748-5701
Millan Rosael & Mario
46 MississippiAvWO ---- 736-1857

MILLAR ---See Also MILLER

Millar C 24 ClementsCtRsInd ---- 228-5231
Millar Daniel & Peter 174 BayAvGlRdg ---- 743-6005
Millar Dorothy A NormalAv&ValleyRdUMtc 783-1735
Millar Elevator Service Co
26 ChapinRdPineBrook ---- 227-2929
Millar James & LeeAnn 174 BayAvGlRdg ---- 429-0169
Millar L 66 FernwoodRdSum ---- 908 273-7752
Millar William M 133 DivisionAvSum 908 464-4844
Millar Wm R Mrs 33 MtPleasantAvWO ---- 325-7102
Millard David B 82 HighOr ---- 674-2463
Millard Donald 11 SayresPlWO ---- 736-8901
Millard G 82 FernwoodRdEO ---- 678-0396
Millard S R Jr 4 CrescentRdLiv ---- 994-2732
Millard S R Jr 5 KennethCtSum ---- 908 598-9194
Millburn Art Gallery Inc
306 MillburnAvMlb ---- 376-1581
Millburn Bicycle Shop Inc 20 MainMlb ---- 376-0001
Millburn Bicycle Shop Inc
10 SummitAvBrkHt ---- 908 665-1838
Millburn Camera Shop
345 MillburnAvMlb ---- 376-0526
Millburn Camera Shop
345 MillburnAvMlb ---- 379-1313
Millburn Car Wash 17 EWillowMlb ---- 376-7560
Millburn Chiropratic Arts 68 EssexMlb ---- 467-3993
Millburn Cooperative Nursery School
951 RidgewoodRdMlb ---- 379-2778
MILLBURN DELICATESSEN
328 MillburnAvMlb ---- 379-5800
MILLBURN DENTAL ARTS 175 MainMlb 467-1900
Millburn Diner 72 EssexMlb ---- 376-0504
Millburn-Erickson Regional Day School
Spring&WillowMlb ---- 376-9430
Millburn Exxon 132 MillburnAvMlb ---- 912-8232
Millburn Family Practice 425 EssexMlb ---- 379-3051
Millburn Feed Co 378 MillburnAvMlb ---- 376-0822

MILLBURN FLORIST
38 MainMlb ---- 379-2011
Nights Sundays & Holidays Call ---- 539-2666

Millburn French Cleaners 271 EssexMlb ---- 379-7390
Millburn Fur Shoppe 325 MillburnAvMlb ---- 379-4145
Millburn Hobby Shop 158 SpringMlb ---- 379-4242

47780 © Bell Atlantic

Area Code 973

Millburn Item The 100 MillburnAvMlb 376-1200
Millburn Laundromat Center
160 MainMlb 376-9651
Millburn Management Corp & Fairview Associates 25 FairviewAvVro 857-0870
Millburn Medical Imaging
161 MillburnAvMlb 912-0404
Millburn Music Center Inc
358 MillburnAvMlb 376-5112
MILLBURN NEPHROLOGY ASSOCIATES P A 48 EssexMlb 379-3633
Millburn Nephrology Associates P A
90 WashingtonEO 677-0052
Millburn-Paper Mill Playhouse
BrooksideDrMlb 376-4343
Millburn Pet Care 147 MillburnAvMlb 467-1700
Millburn Plumbing & Heating Corp
330 MillburnAvMlb 564-8882
Millburn Precision Inc 20 MechanicMlb 379-1907
Millburn Press MillburnArea 376-4600
Millburn Press 71 NewarkWyMpl 275-0300
Millburn Professional Group
187 MillburnAvMlb 379-1441
Millburn School Of Floral Design
38 MainMlb 379-2011
Millburn Shoe Shop 357 MillburnAvMlb 376-7227
Millburn Short Hills Athletic Club
12 HolmesMlb 379-5651
Millburn-Short Hills Chamber Of Commerce 343 MillburnAvMlb 379-1198
Millburn-Short Hills Community Fund
389 MillburnAvMlb 467-1170
Millburn-Short Hills Historical Society
HobartAvShHl 564-9519
MILLBURN SHORT HILLS ITEM THE
100 MillburnAvMlb 376-1200
Millburn Short Hills Little League
WhiteoakRidge&ParsonageHillRdShHl 379-5423
Millburn Stationers 45 MainMlb 376-0391
Millburn Storage Co 161 SpringMlb 379-2000
Millburn Surgical Associates
225 MillburnAvMlb 379-5888
Millburn Taxi MillburnArea 467-3400

MILLBURN THEATRE ---See Cineplex Odeon Millburn Cinemas

Millburn Tire & Auto Center—
680 MorrisTpkShHl 467-8473
MillburnArea 467-8473

MILLBURN TOWNSHIP OF ---See Blue Pages

Millburn Train Center hobbies
158 SpringMlb 379-4242
Millburn Vacuum 320 MillburnAvMlb 376-0779
Millburn Veterinary Hospital
147 MillburnAvMlb 467-1700
Milleage B A Sr 178 NMunnAvEO 672-7708
Milledge W N 18 MapleAvMtc 746-0032
Millelot J E Jr 22 FundusRdWO 736-4283
Millelot John Mr & Mrs
43 GreendaleRdCdrGv 239-5655
Millen Chris D 108 LexingtonAvMpl 275-0261
Millen John 49 BryantAvBlm 338-8421
Millen Sean 21 GlenRdVro 857-3514
Millennium Health Care Inc
26 CenterSpfd 376-1553
Millennium Tax System Plus OrangeArea 676-2308
Millennium Technologies
7 CambridgeDrNCald 228-3323
Millens J 65 AcademySO 762-6583

MILLER ---See Also MILLAR

Miller A 74 LessingRdWO 736-9771
Miller A 264 PomptonAvCdrGv 857-6980
Miller A 777 SpringdaleAvEO 676-7813
Miller A 84 TwoBridgesRdFairfld 575-5210
Miller A 153 WalnutMtc 783-7492
Miller A Amasa 200 FernwoodAvUMtc 746-3065
Miller A D 105 EllingtonEO 672-9323
Miller A H
1391 SpringfieldAvNewProv 908 464-0327
Miller A J 275 ProspectEO 678-4571
Miller A L 171 ChapmanOr 674-5213
Miller A M Rev 549 ChristopherOr 676-3656
Miller A S 9 ConsulRdLiv 994-0547
Miller Aaron D 320 SHarrisonEO 678-1841
Miller Aaron D 320 SHarrisonEO 678-3343
Miller Alan 4100 RachelTerMtvil 575-9847
Miller Alan J 18 AspenDrLiv 994-0336
Miller Alan R MD 557 BroadBlm 680-4901
Miller Amy VMD P A
114-116 WashingtonBlm 429-0470
Miller Amy L 100 WatsessingAvBlm 743-9337
Miller Andrew 68 RockledgeDrLiv 740-8933
Miller Andrew G ED S
414 EagleRockAvWO 669-8810
Miller Andrew J lawyer
150 JohnFKennedyPkwyShHl 379-4800
Miller Andrew L 18 SycamoreTerLiv 716-0528
Miller Andrew S 67 DebbiePlBrkHt 908 665-2472
Miller Arthur I LlewellynPark 736-1927
Miller B 156 ECedarLiv 597-0061
Miller B 48 EvergreenRdSum 908 277-4195
Miller B 39 HarrisonAvMtc 746-2990
Miller B 31 MorrisPlBlm 743-0049
Miller B 60 SMunnAvEO 677-0469
Miller B 18 SummitWO 731-5779
Miller B & C 49 CanoeBrookPkwySum 908 598-9034
Miller B J 21 KewDrSpfd 379-3737
Miller B & J Ph D 250 HighlandAvMtc 783-6232
Miller B L 103 HillsideAvWCald 403-8912
Miller Barbara & Ed 281 ForestAvGlRdg 509-8142
Miller Barry 40 TaylorMlb 467-2032
Miller Barry S attorney 150 MorrisAvSpfd 379-8585
Miller Brian 28 GalesDrNewProv 908 790-1421
Miller Brian 30 RossmoreTerLiv 533-1231
Miller Brian A 14 OrchardBlm 743-6771
Miller Bruce 1 GregoryAvWO 325-1472
Miller Bruce G & A
48 WhitneyDrBrkHt 908 322-3701
Miller Bryan 25 ParkMtc 746-8120
Miller C 3 DorrienRdLiv 992-2359
Miller C 379 EdwardsRdPrspy 882-4894
Miller C 12 LeoTerBlm 338-0172
Miller C 106 NGrvEO 677-7248
Miller C 25 SchuylerTerEO 672-1954
Miller C 710 ValleyRdUMtc 746-1752
Miller C 7 WilliamNtly 667-3162
Miller C 38 WoodlandAvWO 731-6848
Miller C 45 WoodlandAvSum 908 598-8320
Miller C Mrs 10 AmosWO 325-0281
Miller C D 19 SMountainRdMlb 379-4965
Miller C D 104 SouthTerShHl 376-5474
Miller C H 220 NClintonEO 674-3030
Miller C L 45 HobsonBlm 338-0211
Miller C M 18 FairmountTerWO 325-8188
Miller-Carbone Barbara 418-A CarrollOr 675-0164
Miller Cari & Mary 23 AmeliaAvLiv 740-0573
Miller Carolyn & Thomas
30 RidgewayAvWO 243-2840
Miller Caryn F DMD 390 MainChatham 635-4960
Miller Charles & Elisabeth
118 SummitAvMtc 746-1043
Miller Charles J 118 SummitAvUMtc 746-3034
Miller Charles N attorney
154 SLivingstonAvLiv 994-3011
Miller Christerson McNaboe & Cortner
200 ExecutiveDrWO 243-5400
Miller Clarence 106 NWalnutEO 673-4989
Miller Clark D Dr 206 MillburnAvMlb 376-1515
Miller Clifford 9 WadeDrSum 908 273-0761
Miller Craig 6 MarmonTerWO 669-2754
Miller Craig A & Anita
507 RichmondAvMpl 378-9481
Miller Craig F 502 ProspectMpl 378-2045
Miller Craig H 1 ColumbusAvMtc 746-7603
Miller Craig M 115 OldShortHillsRdWO 736-5551
Miller D 55 BakerRdLiv 533-1705
Miller D 169 CentralPlOr 678-0492
Miller D 3 CrestTerMtvil 882-5627
Miller D 202 ElmwyndDrOr 672-1722
Miller D 24 FultonMtc 783-6945
Miller D 24 LafayetteAvSum 908 522-5412
Miller D 26 LewisDrSpfd 467-8240
Miller D 60-A MeadowbrookPlMpl 762-1819
Miller D 15 MidlandBlvdMpl 378-9750
Miller D 15 MidlandBlvdMpl 763-3969
Miller D MillburnArea 258-0018
Miller D 26 PleasantAvWCald 226-6142
Miller D 56 PlymouthDrBrkHt 908 464-4116
Miller D & E 204 BerkeleyAvBlm 566-0631
Miller D & M 12 BrandonAvLiv 535-1747
Miller D A 376 HooverAvBlm 743-9253
Miller D L 18 HickoryPlMuryHl 908 665-9408
Miller D T 5 StephenCtUMtc 509-1923
Miller Dale Mr & Mrs 167 GroveAvVro 857-2906
Miller David 16 CraigPlFairfld 882-5768
Miller David 271 GroveMtc 655-0105
Miller David 37 HarrisonNtly 284-6092
Miller David 7 NorthfieldCtLiv 533-0958
Miller David 446 TremontAvOr 676-0233
Miller David 50 YaleBlm 338-6268
Miller David & Diane 9 RaleTerLiv 992-2646
Miller David F CPA
354 EisenhowerPkwyLiv 740-0200
Miller David G 30 ElmwoodDrLiv 992-2388
Miller David G 486 LongviewRdSO 763-8718
Miller David G MD 47 MapleSum 908 277-1550
Miller David G MD ShortHillsArea 379-5513
Miller David K 5 ParkviewAvWCald 575-0150
Miller Denise Rourke Ph D MontclairArea 746-0819
Miller Dennis A 20 RuthvenPlSum 908 598-9489
Miller Donald 6 DelbartonDrShHl 376-8793
Miller Donald G insurance
315 SpringfieldAvSum 908 273-7100
Miller Donald J
249 RiverBendRdBrkHt 908 771-9259
Miller Donald L 14 StanfordPlMtc 746-5696
Miller Donald T 11 HollyLaEsxFels 226-3022
Miller Donald W
104 PrimroseDrNewProv 908 508-0544
Miller Dudley 362 HighlandAvUMtc 744-2184
Miller E 84 AmherstEO 675-3689
Miller E 16 FremontWO 325-2026
Miller E 13 VillageDrLiv 597-0081
Miller E 7 WarrenPlMtc 783-6944
Miller E J 69 HillsideTerLiv 992-6651
Miller E L 21 AlvinTerSpfd 376-1398
Miller Edwin M MD office
516 OldShortHillsRdShHl 376-6333
Miller Elaine G 2 ClaridgeDrVro 571-1945
Miller Eric 179 ClaremontAvMtc 744-1768
Miller Eric 204 WashingtonBlm 680-9048
Miller F 12 LeoTerBlm 338-4912
Miller F 16 UnionMtc 509-1568
Miller F A 19 TomalynHillRdMtvil 331-1185
Miller F J 279 HalstedEO 676-3469
Miller F K 100 StoneHillRdSpfd 379-9294
Miller F M 10 WinchesterRdLiv 992-1685
Miller F R 27 FloydRdVro 239-9175
Miller F Todd 70 ParkAvSum 908 598-8224
Miller Florence 111 SHarrisonEO 678-7680
Miller Fluid Heads USA Inc
216 LittleFallsRdCdrGv 857-8300
Miller Francine 19 SMountainRdMlb 379-3483
Miller Frank 98 JesseCtMtvil 263-2716
Miller Franklin S 93 ProspectSum 908 277-1803
Miller Fred 24 MontroseAvVro 239-5762
Miller Fred J 40 ManchesterWyPnBk 227-7624
Miller Fred W MD 290 ParkUMtc 783-1550
Miller Frederick D 20 ParkRdShHl 467-4509
Miller G 165 LexingtonAvMpl 763-0276
Miller G 15 MtPleasantPkwyLiv 992-1161
Miller G 25 RiverRdNtly 661-0648
Miller G 165 WeaverAvBlm 743-5293
Miller G Grant 250 BloomfieldAvBlm 748-4658
Miller G H 170 IrvingtonAvSO 763-7177
Miller G W Jr 36 HillsideAvNtly 661-5017
Miller Gabriel 28 NewEnglandRdMpl 761-0728
Miller Gardner B attorney
882 PomptonAvCdrGv 239-1040
Miller George 247 AmherstEO 677-3011
Miller Geo 115 MidlandBlvdMpl 763-6297
Miller George MD 799 BloomfieldAvVro 746-7050
Miller George H 25 TaraLaMtvil 334-7336
Miller Geo M 114 RidgeAvBlm 748-2462
Miller George W Jr MD 716 BroadClifton 754-4100
Miller Gerald D 46 StockerRdVro 239-5126
Miller Gerard E 11 NorthviewTerCdrGv 857-0045
Miller Gilbert 162 OrangeRdMtc 783-4334
Miller Gilbert G attorney
WestCaldwellArea 228-3838
Miller Glen 5 MarsCtMtvil 299-7164
Miller Glen 544 NorwoodEO 678-1180
Miller Glenn 37 CloveRdLtFl 783-3763
Miller Glenn E 71 ReigateRdBlm 893-0365
Miller Glenn Jr
42 TallOaksDrNewProv 908 464-5369
Miller Glenn Martin ESQ SpringfieldArea 258-1711
Miller Gregory J Mr & Mrs
17 WardPlCald 226-5998
Miller H 7 AshlandCald 228-9136
Miller H 512 BloomfieldAvCald 226-2521
Miller H 10 MadisonAvMtc 746-3367
Miller H Mrs 60 KeanRdShHl 376-0488
Miller H B 158 HawthorneAvSpfd 376-1617
Miller H D 34 FairfieldDrShHl 376-2826
Miller H R 19 WinthropTerEO 675-3531
Miller Harriet Heuer lawyer
25 PomptonAvVro 239-5900
Miller Harry Jr 23 ThackerayDrShHl 379-2868
Miller Henry S
305 CentralAvNewProv 908 464-0280
Miller Herbert 126 ForestAvWCald 226-2968
Miller Herbert 6 RosemontDrWO 736-2825
Miller Herbert DDS 2 ClaridgeDrVro 857-1294
Miller Herbert H 103 WalnutBlm 429-0111
Miller Howard & Judith 42 FairwayDrWO 325-3071
Miller Howard DVM 612 EagleRockAvWO 736-1555
Miller Hubert 103 RiverRdNtly 661-2934
Miller I 76 SAshbyAvLiv 994-0354
Miller I 31 LebedaDrFairfld 227-4013
Miller I 8 RutgersLaPrspy 575-2770
Miller I 355 ThomasBlvdOr 672-6499
Miller Ian M 9 HillviewTerSum 908 273-4042
Miller Ian Michael 15 OakleyAvSum 908 522-3273
Miller Industrial Properties 80 MainWO 731-6700
Miller Inga-Lisa 82 EdgewoodAvSpfd 467-4061
Miller Irving I 5 CunninghamDrWO 736-9020
Miller Irwin E 11 BonnyviewDrLiv 992-5740
Miller J 250 HighlandAvMtc 509-7728
Miller J 250 HighlandAvMtc 783-1663
Miller J 51 LongEO 672-5514
Miller J 154 MapleAvBrkHt 908 665-0178
Miller J 107 NewEO 673-2672
Miller J 329 OrangeRdMtc 509-1955
Miller J 10 PineMtc 744-4423
Miller J 33 PovershonRdNtly 661-3512
Miller J A 172 CanoeBrookPkwySum 908 273-0377
Miller J B 63 WindingLaBlm 338-5605
Miller J E 193 ForestWyEsxFels 228-1038
Miller J E 41 TwinFallsRdBrkHt 908 464-5524
Miller J F 6-J NobHillRsInd 226-1714
Miller J K & C G 228 MountainAvSum 908 277-0827
Miller J P 108 MaplewoodAvMpl 762-9080
Miller J R 67 MississippiAvWO 325-0857
Miller Jack 340 OrangeRdMtc 783-0165
Miller Jack 30 RossmoreTerLiv 992-7883
Miller Jack 50 WalnutAvMlb 379-5765
Miller Jack R 2 ClaridgeDrVro 239-4548
Miller James 84 AmherstEO 674-2401
Miller James 387 MorrisAvSum 908 277-0289
Miller James 55 SMunnAvEO 673-4809
Miller Jas 272 RutgersPlNtly 235-1853
Miller Jay 41 WarrenNtly 661-3477
Miller Jeffrey 37 WaterfordDrMtvil 316-0551
Miller Jeffrey & Donna
187 MountainAvSum 908 598-1412
Miller Jeffrey K MD 385 MorrisAvSpfd 467-8655
Miller Jodi L 561 FranklinAvNtly 667-3180
Miller Joel 17 WestwoodDrSWO 736-8306
Miller Joel H 235 SpringRidgeDrBrkHt 908 464-3313
Miller John 129 GarrabrantAvBlm 338-9136
Miller John 335 ParkAvBrkHt 908 771-0817
Miller John 15 RedmanTerWCald 403-1783
Miller John 70 SouthernSlopeDrMlb 379-6287
Miller John Jr 10 HillsideTerLiv 994-0709
Miller John B 16 RawsonBlm 743-7251
Miller John F 14 SquireHillRdNCald 228-0366
Miller John F Jr 11 CountryClubRdLiv 994-2787
Miller John S 67 NewmanAvVro 239-1543
Miller Jory E & Deborah
1 ChamplainTerMtc 783-3407
Miller Joseph 125 GatesAvMtc 655-9408
Miller Joseph & Mary 58 YaleBlm 338-3721
Miller Judi 16 KentDrRsInd 228-3140
Miller Judith P 256 FranklinAvMpl 763-7659
Miller K 5 CunninghamDrWO 325-6443
Miller K 34 HighlandDrWCald 403-1354
Miller K 33 SMunnAvEO 673-9283
Miller K 10 PineMtc 509-8296
Miller K 188 ProspectNtly 661-1296
Miller K T 37 WadeDrSum 908 522-1061
Miller Karen 154 RutgersLaPrspy 882-1525
Miller Karl 55 GlenwoodAvEO 675-7104
Miller Karl 658 ValleyRdMtc 744-8139
Miller Keith 141 OldShortHillsRdWO 243-0459
Miller Keith C 142 GroveBlm 748-1254
Miller Keith J 14 KaramCirWO 325-2610
Miller Kenneth 1 ParkPlNCald 256-2654
Miller Kenneth MD 62 SFullertonAvMtc 744-7840
Miller Kenneth S MD ophthamologist
211 IrvingtonAvSO 763-2324
Miller Kevin 45 TuxedoRdMtc 655-1020
Miller Kevin Jay 55 GlenwoodAvEO 674-2754
Miller L 10 GavinRdWO 325-7420
Miller L 1 KilmerDrShHl 376-6455
Miller L 11 MarshallWO 731-8981
Miller L 25 SMountainRdMlb 376-4520
Miller L 124 NorfolkAvMpl 378-3010
Miller L 425 NorthfieldAvWO 669-6788
Miller L 480 NorwoodEO 675-6949
Miller L 115 OldShortHillsRdWO 731-1591
Miller L 15 StateEO 673-5988
Miller L 30 SweetwoodDrCdrGv 239-4122
Miller L 471 TremontAvOr 678-8875
Miller L 40 WarwickCirSpfd 379-9455
Miller L Fredk 204 BerkeleyAvBlm 743-8218
Miller L J 32 FoxRdCdrGv 239-6178
Miller L J 56 WellingtonRdLiv 994-2488
Miller L L 9 HillviewTerSum 908 277-1404
Miller L L 79-A ParkwayDrWEO 672-4257
Miller L L 103 WalnutBlm 748-0802
Miller L Scott 426 WilliamEO 676-6521
Miller L Scott & Sandra
61 JonesDrNewProv 908 464-3962
Miller Larry & Lisa 22 HamiltonRdGlRdg 680-0085
Miller & Lawless lawyers
882 PomptonAvCdrGv 239-1040
Miller Learn & Arlan Assoc executive recuiting WestOrangeArea 201 251-8111
Miller Lee 386 BroadBlm 748-0871
Miller Lee 14 BrownMpl 761-0930
Miller Leonard & Associates Inc
1 ShortHillsAvShHl 379-2121
Miller Lesley G MD 470 ProspectAvWO 731-6100
Miller Limousine SpringfieldArea 376-0623
Miller Loren 98 BurnettAvMpl 763-3246
Miller Louise & David 368 ClarkSO 378-3711
Miller Lowell 9 ColonyDrSum 908 277-1559
Miller Lynn 216 ValleyRdMtc 509-7013
Miller Lynnette 344A NOratonPkwyEO 414-0716
Miller M 410 BloomfieldAvVro 857-9618
Miller M 19 BuckinghamRdWO 669-8025
Miller M 9 DoddBlm 743-3744
Miller M 50 FieldingCtSO 762-4097
Miller M 351 HighOr 678-2052
Miller M 41 LexingtonDrLiv 992-7656
Miller M 130 NewRdPrspy 808-1049
Miller M 478 NorwoodEO 414-8268
Miller M 400 OakwoodAvOr 673-7281
Miller M 5 StephenCtUMtc 509-7471
Miller M 6 SummitWO 736-5117
Miller M 62 SykesAvLiv 992-1248
Miller M & J 65 NAshbyAvLiv 597-1650

Miller M A 17 BlackburneTerWO ····· 243-1204
Miller M B 21-C ForestDrSpfd ····· 379-9131
Miller M C 300 SummitAvSum ····· 908 273-5865
Miller M J 38 WoodfernRdSum ····· 908 273-3288
Miller M & V 54 MeadowbrookRdShHl ···· 912-9098
Miller M W 21 BaltusrolPlSum ····· 908 598-0098
Miller Margaret P attorney
441 USHwyNo202Mtvil ····· 402-1111
Miller Mark 66 CampLaFairfld ····· 882-8391
Miller Mark 53 CoolidgeAvWCald ····· 228-3630
Miller Mark 115 ElmMtc ····· 783-3029
Miller Mark 55 MarcyAvEO ····· 672-2149
Miller Mark 55 MarcyAvEO ····· 672-8230
Miller Marsden 219 WMtPleasantAvLiv ··· 992-1209
Miller Marsden D Jr
412 BloomfieldAvCald ····· 228-0539
Miller Marvin 10 WaddingtonAvWO ····· 731-6503
Miller Mary G 8 LancasterAvPnBk ····· 227-0932
Miller Memorial Company
215 DarlingAvNtly ····· 667-5587
Miller Merrill W 12 TromblyDrLiv ····· 994-2497
Miller Meyerson Schwartz & Corbo lawyers
24 LackawannaPlzMlb ····· 376-1770
Miller Michael 61 ArdsleyRdMtc ····· 746-9395
Miller Michael 31 LebedaDrFairfld ····· 882-7945
Miller Michael & Dana 24 EastDrLiv ····· 992-8589
Miller Michael E 1 BretonDrPnBk ····· 575-9240
Miller Michael J MD 5 FranklinAvBelleville 751-1410
Miller Michael S 349 RutgersLaPrspy ···· 882-3539
Miller Michael S DDS
290 SLivingstonAvLiv ····· 992-0267
Miller Michele 87 FairviewAvWO ····· 669-1167
Miller Mike 30 FultonBlm ····· 429-7216
Miller Miriam T 231 ThorndenSO ····· 762-0458
Miller Mitchell H 153 FranklinBlm ····· 748-7262
Miller Molly C 36 SweetwoodCtWCald ··· 228-5212
Miller Murray R 38 WoodlandAvWO ····· 731-4011
Miller Myron D 11 OaklandRdMpl ····· 762-1864
Miller N 221 HarrisonNtly ····· 667-7678
Miller N 47 MurrayHillSqNewProv ··· 908 665-0159
Miller N 10 PineMtc ····· 509-8262
Miller N 14 RobertCtVro ····· 857-9120
Miller N Dr 516 OldShortHillsRdShHl ····· 376-3931
Miller N M 7 GarfieldPlUMtc ····· 783-7676
Miller N R 7 PrimrosePlSum ····· 908 273-4802
Miller Norma 23 HawthorneAvBlm ····· 893-9028
Miller Norman 18 WashingtonCtLiv ····· 992-5339
Miller O Chester
52 CountrysideDrSum ····· 908 464-5705
Miller O Neal Dr 115 StonebridgeRdMtc ·· 783-9664
Miller Ophthalmology Assoc
211 IrvingtonAvSO ····· 763-2324
Miller Oscar J lawyer 141 SHarrisonEO ··· 675-0003
Miller P 142 GroveBlm ····· 429-2173
Miller P 70 NewmanAvNtly ····· 667-2059
Miller P 25 WaldoAvBlm ····· 429-2587
Miller P B 28 EmersonTerBlm ····· 893-6452
Miller P G 710 FranklinAvNtly ····· 667-2425
Miller Pam & Ray 10 KnutsenDrWO ····· 736-8733
Miller Pamela 109 ShermanAvGlRdg ····· 429-0956
Miller Patricia 9 SunsetDrMlb ····· 762-5847
Miller Patricia J 99 PassaicAvRsInd ····· 226-9287
Miller Paul 38 DonnaDrBlm ····· 338-5976
Miller Paul S 6 SplitrockRdLiv ····· 994-0532
Miller Paul S 235 SpringRidgeDrBrkHt 908 464-3313
Miller Paula electrologist
235 MillburnAvMlb ····· 467-2400
Miller Peter 10 KnutsenDrWO ····· 731-3352
Miller Peter 9 MaywoodCtNCald ····· 226-9432
Miller Philip 23 AubreyRdUMtc ····· 783-9522
Miller Philip E PC 200 ExecutiveDrWO ··· 731-1499
Miller Philip G 166 GarfieldPlSO ····· 762-4427
Miller Philip M MD ophthamologist
211 IrvingtonAvSO ····· 763-2324

MILLER & PINCUS P A lawyers—
154 SLivingstonAvLiv ····· 994-3011
Toll Free ····· 800 834-3053

Miller Poor Associates
280 BloomfieldAvVro ····· 857-5161
Miller R 580 BloomfieldAvWCald ····· 226-4496
Miller R 127 CedarGreenLaBrkHt ···· 908 322-6923
Miller R 114 JeffersonTerSpfd ····· 376-4605
Miller R 75 LincolnBrkHt ····· 908 464-2808
Miller R 10 MoorePlNtly ····· 667-4309
Miller R 63 WindingLaBlm ····· 893-1237
Miller R & S 174 ClarkenDrWO ····· 731-3872
Miller R A 24 WilletBlm ····· 748-4261
Miller R B 300 OakwoodAvOr ····· 677-1929
Miller R C 30 MapleAvBrkHt ····· 908 464-2541
Miller R C 59 MartinBlm ····· 743-0240
Miller R Craig DMD
516 OldShortHillsRdShHl ····· 376-5656
Miller R Kenneth 7 SymeAvWO ····· 731-4891
Miller R L 20 BrunswickRdMtc ····· 783-5393
Miller Rachel & Ben MillburnArea ····· 258-0275
Miller Ralph 15 CarlDrFairfld ····· 227-2290
Miller Ralph 43 KensingtonTerMpl ····· 763-1850
Miller Randall 26 WellingtonRdLiv ····· 992-2355
Miller Randall W DO
1170 CliftonAvClifton ····· 472-0220
Miller Randolph 116 SquireHillRdMtc ···· 509-9849
Miller Raymond 68 OldShortHillsRdLiv ··· 992-3390
Miller Raymond J Jr
934 RidgewoodRdMlb ····· 912-0161
Miller Regina 67 SMunnAvEO ····· 674-9310
Miller Rhoda 1 GregoryAvWO ····· 736-8152
Miller Richard 3 HillcrestPlNCald ····· 403-8288
Miller Richard 115 OldShortHillsRdWO ··· 243-6791
Miller Richard & Karen
22 RooseveltRdMpl ····· 762-2624
Miller Richard C MD OldShortHillsRdLiv ·· 533-5287
Miller Richard N 188 GarnerAvBlm ····· 338-4375
Miller Richard N attorney
188 GarnerAvBlm ····· 338-4660
Miller Richard R 66 MapleAvMpl ····· 762-5906
Miller Richard S
11 OakwoodDrMuryHl ····· 908 464-5559
Miller Richard W & Sharon A
45 WoodmereDrSum ····· 908 273-7898
Miller Rita W 15 MidlandBlvdMpl ····· 763-4274
Miller Robert 16 KentDrRsInd ····· 228-2938
Miller Robert 39 OaklandAvBlm ····· 680-9213
Miller Robert 516 OldShortHillsRdShHl ··· 379-5685
Miller Robert 28 WashingtonPkMpl ····· 762-2773
Miller Robert A & J Digiorgio
2-B LakesideDrMlb ····· 912-0414
Miller Robert C Jr 32 MonroeAvRsInd ···· 226-2514
Miller Robt C Jr 32 MonroeAvRsInd ····· 228-0068
Miller Robert D 8 CableCtMtvil ····· 299-9322
Miller Robert D 8 CableCtMtvil ····· 334-7750
Miller Robt E Jr 955 SSpringfieldAvSpfd ·· 564-8090
Miller Robt J 62 OverlookTerNtly ····· 667-0360
Miller Robert J 62 OverlookTerNtly ····· 667-2482
Miller Robert S
31 ShadyGroveLaBrkHt ····· 908 508-0536
Miller Robert W 40 ManorRdLiv ····· 992-7186
Miller Rochelle 58 YaleMpl ····· 378-3468
Miller Rodney E 432 ValleyRdMtc ····· 655-1448
Miller Rodney K 219 WMtPleasantAvLiv ·· 992-0763
Miller Ronald 169 BaldwinBlm ····· 743-4071
Miller Ronald S 69 BrooksideTerNCald ··· 228-0632
Miller Ronald S 140 GouldAvNCald ····· 228-4136
Miller Ronald S CPA P A FairfieldArea ··· 808-1600
Miller Rose Keats 2 ClaridgeDrVro ····· 857-2491
Miller Roxanne Livingston ····· 403-9788
Miller Rufus 16 UnionMtc ····· 509-1568
Miller Ruth & Scott 31 WashingtonAvShHl 258-0906
Miller S 8 EckhardtCirMtvil ····· 334-4647
Miller S 12 EvergreenTerMlb ····· 467-9790
Miller S 221 HarrisonNtly ····· 284-0524
Miller S 34 MaolisAvBlm ····· 743-7680
Miller S 50 SMunnAvEO ····· 673-4275
Miller S 24 NassauRdUMtc ····· 509-0247
Miller S 1155 PleasantValleyWyWO ····· 325-7912
Miller S 15 SussexAvEO ····· 675-8588
Miller S 25 WaldoAvBlm ····· 429-3074
Miller S & D 18 SalterDrMtvil ····· 299-0069
Miller S & R 36 CypressMlb ····· 275-9020
Miller S & R 14 ThamesDrLiv ····· 597-1466
Miller S Jr 702 ValleyOr ····· 677-2160
Miller S B 129 NArlingtonAvEO ····· 678-4392
Miller S C 16 SeymourMtc ····· 746-6611
Miller S V 1500 RachelTerMtvil ····· 244-1914
Miller Sam E 480 NorwoodEO ····· 672-6353
Miller Samuel R III lawyer
6 BeckerFarmRdRsInd ····· 535-1400
Miller Scott & Robin 5 RiverLaMlb ····· 467-5384
Miller Service 532 NorthGroveEO ····· 675-4410
Miller Sharon & Sheldon 31 AspenRdWO 325-7419
Miller Sidney 13-E NobHillRsInd ····· 403-3314
Miller Stacy A 153 ColonialRdSum ·· 908 598-1169
Miller Stefan 171 ChapmanOr ····· 673-6524
Miller Stephen 12 BrightonAvBlm ····· 748-2285
Miller Stephen 8 NBrookwoodDrMtc ····· 783-7208
Miller Stephen 4 EtonRdLiv ····· 535-8557
Miller Stephen 380 JacksonOr ····· 678-1514
Miller Stephen 13 PersonnetteCald ····· 364-0982
Miller-Stephens Co coal & building materials
38 RussellPlSum ····· 908 277-0030
Miller Steven & Maria
34 EvergreenRdSum ····· 908 598-0301
Miller Steven R 63 WindingLaBlm ····· 338-7539
Miller Susan G enrolled agent
188 GarnerAvBlm ····· 338-4660
Miller Sutherland 65 HawthornePlMtc ··· 783-7336
Miller T 30 FreemanRsInd ····· 403-1919
Miller T 390 MorrisAvSum ····· 908 522-8937
Miller T A 88 RotaryDrSum ····· 908 273-4051
Miller T E 3 LenfellLaEsxFels ····· 228-9395
Miller T L 19 RosedaleAvMtc ····· 744-5980
Miller Thomas 19 HighlandTerVro ····· 239-4431
Miller Thomas 671-A PassaicAvNtly ····· 667-1524
Miller Thomas 884 RidgewoodRdMlb ···· 467-8669
Miller Thomas & Debra
18 EdisonDrSum ····· 908 522-0805
Miller Thomas Jr
120 ShermanAvSBrkHt ····· 908 464-7734
Miller V 127 CedarGreenLaBrkHt ···· 908 322-6103
Miller V A 478 WatchungAvBlm ····· 338-3953
Miller V C 123 SMunnAvEO ····· 672-2302
Miller W 587 BeachOr ····· 676-0966
Miller W 1 KeanRdShHl ····· 379-7620
Miller W 113 KennethTerSO ····· 763-4374
Miller W 75 LincolnBrkHt ····· 908 464-3788
Miller W 300 LinnDrVro ····· 239-7770
Miller W 123 MilliganPlSO ····· 761-1092
Miller W 10 WaddingtonAvWO ····· 731-5657
Miller Wacella 545 ParkAvEO ····· 676-4411
Miller Wacello 545 ParkAvEO ····· 675-0923
Miller Wade N 10 PowellDrWO ····· 731-8069
Miller & Walsh Typewriter Co Inc
71 EPassaicAvBlm ····· 743-9150
Miller Ward 379 RidgewoodAvGlRdg ····· 743-9214
Miller William & Maureen 300 LinnDrVro 239-3870
Miller William J 7 BeekmanBlm ····· 743-2550
Miller William J 158 LindenAvSpfd ····· 912-0287
Miller Winfield 1140 SummitLaMtnsd 908 273-1639
Miller Wm 56 HudsonAvEO ····· 676-8024
Miller Wm 7 MargaretAvNtly ····· 667-3625
Miller Wm 412 MorrisAvSum ····· 908 608-0048
Miller Wm D 12 CarterRdWO ····· 731-3426
Miller Wm D 220 SawMillDrWBrkHt ·· 908 665-9198
Miller Wm G 49 HickoryPlLiv ····· 992-3527
Miller Z & G 47 LlewellynAvBlm ····· 429-2599
Miller-Ramee A 6 WestLaMpl ····· 763-8799
Millerchip Jean EA 18 BlumLaNtly ····· 661-9611
Millerchip Thomas 18 BlumLaNtly ····· 661-0551
Milles Maano 108 OrchardLaBrkHt ·· 908 322-6725
Millet Christian 101 StonebridgeRdMtc ·· 509-0739
Millet Claude 5 RooseveltPlMtc ····· 744-8107
Millet Kelley 17 LorrainePlSum ····· 908 277-4289
Millet S & L 44 ColonialWoodsDrWO ····· 325-6150
Millett Matthew J 38 OverlookTerNtly ··· 667-1645
Millette B 83 WillowdaleAvMtc ····· 744-4197
Milley Don & Kristin 98 HeritageCtMtvil ·· 257-0051
Millichap Matthew M
188-A PomptonAvCdrGv ····· 857-8177
Millichap Matthew M lawyer
799 BloomfieldAvVro ····· 857-1020
Millichap P 173 WoodlandAvVro ····· 239-0024
Millie's Dress Shop
459 PleasantValleyWyWO ····· 731-5528
Milligan A 69 NArlingtonAvEO ····· 674-4652
Milligan A Mrs 15 S17thEO ····· 675-6104
Milligan David 380 DigaetanoTerWO ····· 243-1760
Milligan J 33 OaklandAvBlm ····· 743-4260
Milligan Norman 6 BelaireDrRsInd ····· 226-0254
Milligan Norman 6 BelaireDrRsInd ····· 226-8253
Milligan R 90 HobsonBlm ····· 338-8665
Milliken David Rev
110 RooseveltAvBrkHt ····· 908 771-9319
Milliken-Hill Group Ltd 604 CentralAvEO 675-2985
Milliken J F 2 RutanPlBlm ····· 338-6338
Millin Henry S 595 AshwoodRdSpfd ····· 467-3805
Millinger Printing Co 177 MainWO ····· 669-0051
Millinger S & C 8 SmockCtMtvil ····· 299-6974
Millington Derick 112 LincolnEO ····· 678-5372
Millington Marcellus 445 BurnsideOr ···· 674-3329
MILLINGTON SAVINGS BANK
1902 LongHillRdMillington ····· 908 647-3030
Million Minks Spa & Skin Care
271 USHwyNo46WFairfld ····· 227-7600
Millis L L 177 TaylorOr ····· 673-1433
Millison David 293 HorseneckRdFairfld ··· 227-3275
Millison Donald R 284 HorseneckRdFairfld 227-1948
Milljac Publishing Co
363 BloomfieldAvMtc ····· 746-8444
Millkowski Danielle 9 BeasleyWO ····· 736-2452
Millman B 10 MadisonAvMtc ····· 655-9016
Millman C 110 VoseAvSO ····· 763-1009
Millman Donald J attorney
111 NorthfieldAvWO ····· 669-9776
Millman H 17 GlensideDrWO ····· 325-8217
Millman H 59 TrochaAvLiv ····· 992-1292
Millman J LlewllynPk ····· 731-9639
Millman J D 385 OldShortHillsRdMlb ····· 376-7883
Millman Judith ESQ
53 CardinalDrWestfield ····· 908 233-5575
Millman Michael 23 HollyDrShHl ····· 376-0344
Millman & Millman attorneys
111 NorthfieldAvWO ····· 669-9776
Millman N 29 HemlockTerSpfd ····· 379-2241
Millman Robert N attorney
111 NorthfieldAvWO ····· 669-9776
Millner A David lawyer
7 BeckerFarmRdRsInd ····· 992-1990
Millner Elaine Dr 772 NorthfieldAvWO ··· 325-7320
Millner H 28 HighWO ····· 325-1799
Mills B C 122 ParkAvWCald ····· 228-5759
Mills C 6 RobinHillRdNCald ····· 228-0869
Mills Charles 94 SHarrisonEO ····· 676-8222
Mills Cheryl 82 ParkMtc ····· 509-9431
Mills Christine 400 OakwoodAvOr ····· 678-2494
Mills D 2017 OstwoodTerMpl ····· 761-5979
Mills D 5 WilliamMtc ····· 746-9740
Mills D E 176 MillburnAvMlb ····· 379-3607
Mills D R 73 RutgersMpl ····· 761-5365
Mills Daniel E 40 WashingtonEO ····· 266-1277
Mills E W 289 LivingstonAvMuryHl ··· 908 464-5218
Mills Edwin 508 HighlandAvUMtc ····· 746-2940
Mills F H 22 EdgewoodAvSpfd ····· 376-2979
Mills Frances 2 ClaridgeDrVro ····· 857-7038
Mills H E 12 OaklandTerMpl ····· 763-6431
Mills Home For Nurses The Ella C
BayAv&HighlandAvMtc ····· 746-6001
Mills J 297 ElmwoodAvEO ····· 266-1227
Mills J 15 NewfieldEO ····· 675-3677
Mills J L 40 BrunswickRdCdrGv ····· 239-5426
Mills J L 40 BrunswickRdCdrGv ····· 857-0605
Mills Jas T 102 InwoodAvUMtc ····· 744-0891
Mills K M 527 BloomfieldAvCald ····· 228-9414
Mills L 590 UpperMountainAvMtc ····· 783-6827
Mills LaShawn 268 NOratonPkwyEO ····· 676-9216
Mills M 209 NewarkAvBlm ····· 743-9358
Mills M A 136 ChangeBridgeRdMtvil ····· 316-0381
Mills M E 15 MulfordCtRsInd ····· 403-0263
Mills M F 615 SpringdaleAvEO ····· 673-5877
Mills Ohenewa 60 SMunnAvEO ····· 678-5320
Mills P 288 EagleRockAvRsInd ····· 403-2907
Mills P 275 GlenwoodAvBlm ····· 743-4456
Mills R 212 EppirtEO ····· 672-7892
Mills R 66 SFullertonAvMtc ····· 746-5182
Mills R C 40 BrunswickRdCdrGv ····· 857-7792
Mills Robert 624 RidgewoodRdMpl ····· 761-5007
Mills S & B 379 LenoxAvSO ····· 762-6597
Mills Sandra P LivingstonArea ····· 535-1002
Mills T 377 SHarrisonEO ····· 674-3177
Mills V 9 HighMtc ····· 746-7470
Mills-Lutterodt F G 125 GatesAvMtc ···· 783-3472
Millson Glenn S
62 KentPlaceBlvdSum ····· 908 273-5150
Millspaugh J R 176 DivisionAvSum ·· 908 273-0678
Millspaugh John R
176 DivisionAvSum ····· 908 273-0678
Millstein D M 7 PowellDrWO ····· 731-6139
Millstein L 5 ClaremontAvMpl ····· 762-6404
Millstein Michael Dr
10 OverlookRdSum ····· 908 273-2503
Millward Sakina & Peter
59 DerwentAvVro ····· 239-4613

MILMAN ---See Also MILLMAN

Milmed B K 111 FarleyRdShHl ····· 376-2931
Milmoe Chas 62 HallerDrCdrGv ····· 857-2818
Milmoe J 8 ElmWO ····· 325-2547
Milmoe John 53 GroveAvVro ····· 571-1025
Milmoe K S 320 ClaremontAvMtc ····· 744-2975
Milne Andrew 143 OaklandRdMpl ····· 275-6205
Milne D R 83 SandRdFairfld ····· 575-7705
Milne D S 17 ManorRdLiv ····· 992-5938
Milne Geo E 58 BriarwoodDrEBrkHt ·· 908 464-1970
Milne Guy C 32 StagTrFairfld ····· 227-1174
Milne K 3 DuryeaRdMtc ····· 509-9122
Milne M 14 MyrtleAvCald ····· 228-0806
Milner Anatoly 127 OldShortHillsRdWO ·· 243-9132
Milner Efrem 11 HowellDrWO ····· 669-1569
Milner F 4 HastingsLaLiv ····· 992-8249
Milner J 19 StocktonBlm ····· 429-3592
Milner L A 20 LaliqueDrMtvil ····· 334-1350
Milner Ludmile 11 HowellDrWO ····· 669-1570
Milo Michele 153 FranklinBlm ····· 566-0523
Milo Paul G 15 HibbenPlClft ····· 509-0184
Milone John 257 AmperePkwyBlm ····· 748-7526
Milone John W 90 FloydAvBlm ····· 748-8863
Milone M 8 HillNCald ····· 228-5905
Milord D 491 WilliamEO ····· 673-4940
Milord E 167 LexingtonAvMpl ····· 378-3294
Milord Marie Carmel 84 EllingtonEO ···· 672-7996
Milord Serge 60 SMunnAvEO ····· 675-2892
Milorda I 42 N18thEO ····· 674-3469
Milos A 410 PlainfieldAvBrkHt ····· 908 464-0105
Miloscia A 75 DerwentAvVro ····· 239-6344
Miloscia Anthony 18 PlymouthPlRsInd ··· 403-9692
Miloscia N 32 MarmonTerWO ····· 731-8477
Milosevich D & L 45 GroverLaWCald ····· 403-2423
Milosh Raymond L 243 BigPieceRdFairfld · 227-9138
Milot Tom 40 YoungAvCdrGv ····· 857-1367
Milov Ida 25 DeerfieldRdLiv ····· 994-0430
Milov Lana 54 GlendaleAvLiv ····· 740-0351
Milov Lana 54 GlendaleAvLiv ····· 740-1714
Milov R 37 AckermanNtly ····· 667-4130
MilPak 11 ChapinRdPnBk ····· 227-5590
Milsark Dale F 15 WaldronAvSum ··· 908 273-3965
Milscent E 230 TuscanRdMpl ····· 762-8218
Milsom Todd G 125 WardPlSO ····· 763-3891
Milstead H C 40 JohnsonRdWO ····· 731-8051
Milstein B M 6 ECherylRdPnBk ····· 808-8756
Milsten Stuart 9 GapViewRdShHl ····· 761-5597
Milsten Stuart P 9 GapViewRdMlb ····· 376-9311
Milston Louis 200 MtPleasantAvWO ····· 731-8192
Milteer Ralph 1431 ComptonTerHillside ·· 926-5773
Miltiades Michael 10 RandDrWO ····· 731-6543
Milton B 220 ProspectEO ····· 673-3250
Milton Can Company
48 MagnoliaDrNewProv ····· 908 665-8600
Milton Carl 608 UpperMountainAvUMtc ·· 744-8523
Milton Clifford T 167 NWalnutEO ····· 673-1704
Milton Gabriel 20 BeverlyRdWO ····· 736-3444
Milton Gabriel Mr & Mrs 20 BeverlyRdWO 736-7691
Milton Gwen 43 EatonPlEO ····· 673-4357
Milton Jas W 20 HemlockRdShHl ····· 379-7936
Milton Lurine 351 MainOr ····· 675-1944
Milton Medea 44 WashingtonTerEO ····· 675-7902
Milton P 49 GrosvenorRdShHl ····· 376-9491
Milton R 120 BirchBlm ····· 338-4907
Milton Rand 517 CentreSO ····· 275-0194

47780 © Bell Atlantic

Area Code 973

Milton School The 119 MainMlb 379-7172
Milton Suzanne 18 BadeauAvSum ... 908 277-1680
Milton William J ShortHillsArea 379-5542
Milton-Hall Christopher & Sandra
212 OaklandRdMpl 763-1071
Milton's Liquors 223 MorrisAvSpfd 376-1621
Milt's Antiques 662 BloomfieldAvMtc 746-4445
Miltz Arthur & Joyce 212 MayhewDrSO .. 763-4639
Miltz Arthur Ian attorney
160 SLivingstonAvLiv 992-2540
Milunaitis Jos 37 CheriLaFairfld 575-1055
Milwaukee Insurance Company Of
Milwaukee Wil 10 ParkPlNewark 648-3000
Milway Colleen 121 LongviewWO 736-8861
Milway James T Jr & Mary Jane T
34 ClaremontAvMpl 763-5882
Milwicki Mark DVM 299 BloomfieldAvVro 239-0774
Mimani Dwarka 1 ArthurPlMtvil 882-3299
Mimani Dwarka 1 ArthurPlMtvil 882-3347
Mimax Enterprise Inc 7 JustRdFairfld 882-7708
Mimi-Hair Braiding 608 CentralAvEO 675-5997
Mimi II Beauty Supplies 523 MainEO 676-4342
Mimi Maternity ShortHillsMall 467-1272
Mimi Orange Beauty Supplies
327 MainOr 674-4671
Mimms Carney 112 EssexAvGlRdg 429-2762
Mims A V Mrs 25 SGroveEO 673-8643
Mims B 377 SHarrisonEO 677-2873
Mims Co 209 CooperAvUMtc 746-0006
Mims R E 15 WindermereRdUMtc 746-0622
Mims R E 15 WindermereRdUMtc 746-2054
Mims S 40 StLukesPlMtc 509-2703
Mimy Cheryl 495 MainOr 678-5301
Min Chulhong 118 PassaicAvNtly 661-1252
Min Kwan Sik 541 MorrisAvSpfd 564-6137
Min Wooseok 266 WMtPleasantAvLiv 740-0982
Minaeff Jennifer 279 BloomfieldAvBlm .. 748-5116
Minahan Joseph W 25 StLukesPlMtc 783-9043
Minaldi Gerard 34 UnionMtc 746-2106
Minard J 178 HorseneckRdFairfld 227-3753
Minard James G 158 WoodlandAvVro 857-2547
Minard M S Mrs 20 ClevelandCald 226-3856
Minard Robert S WestCaldwellArea 226-4437
Minardi Joann 11 OldSalemRdWO 736-2517
Minardi P 54 LinnRdNtly 661-0664
Minardi Rocco 11 OldSalemRdWO 243-1260
Minasian Lawrence K 298 FullerTerOr ... 674-7081
Minatee Hetty J 172-C DaveyBlm 743-5004
Mincey B R M 78 GroveMtc 509-6056
Mincey F M Mrs 131 ClaremontAvMtc ... 744-3375
Mincey Freddie Jr & Glenda
138 MidlandBlvdMpl 763-3518
Minch L E Jr 6 DeerPathBrkHt 908 665-0977
Minchala Manuel 24 SJeffersonOr 673-8062
Minchala Manuel 500 MainOr 673-4606
Minchin J Jr 7 LongAcresRdFairfld 244-9609
Minchin L 806 MorrisTpkShHl 467-0141
Mincieli R 55 HighlandCirBrkHt 908 464-9422
Mincolelli J 534 BeardsleyAvBlm 743-9657
Mincolelli S Jr 28 MountainViewWO 736-7087
Mincolelli Salvatore 36 SJeffersonOr 676-4568
Mincy Alfred 161 NArlingtonAvEO 678-0966
Mincy Alfred 237 ParkPlOr 678-0966
Mind Works VeronaArea 571-9700
Mind Your Business MaplewoodArea 762-3999
Mind Your Business WestOrangeArea ... 736-4494
Mindas Patrick R lawyer
155 MorrisAvSpfd 467-5100
Minde Abe 66 NicholasAvWO 736-2367
Mindel Peter 12 CainCtMtvil 331-1872
Mindel Peter 12 CainCtMtvil 331-1873
Mindel Sara & Stanley
955 SpringfieldAvSpfd 379-7782
Mindell J L 18 EllisRdWCald 226-3279
Minden Tom 256 EagleRockAvRslnd 226-4045
Minder C J 149 MainMlb 912-0633
Minder Max M 26 TaraLaMtvil 402-0747
Mindlin Harry & Edith 156 ECedarLiv 597-1689
Mindlin Philip 23 SycamoreTerLiv 992-4727
Mindlin Scott & M 214 BeaufortAvLiv 994-2881
Mindnich M 33 MeadowbrookRdShHl 379-5125
Mindo J And M 484 ValleyOr 675-6429
Mindo June 509 FairviewAvOr 673-5534
Mindus H 23 ManorRdVro 239-5515
Mindus Hilda 23 ManorRdVro 571-1922
MindWokrs II Inc MaplewoodArea 763-6881
Mindy Rosenthal 155 MorningsideRdVro .. 239-4676
Mindyk Jorge 45 EReidPlVro 239-4326
Mindyk Roberto 189 LibertyBlm 743-9644
Minelli J 37 BelleTerreRdWO 731-2321
Minelli Ralph Jr 62 MountainAvWO 325-3234
Minelli Ralph J III 1 CypressAvVro 857-0889
Mineo A 43 OverlookRdLiv 533-0822
Mineo C 174 SadlerRdBlm 338-8229
Mineo C A 9 ClintonBlm 748-6424
Mineo F D 55 HarrisonAvMtc 746-2716
Mineo Leonard 16 EdisonBlm 748-5096
Mineo P 121 SandRdFairfld 227-1124
Mineo Vincent
262 RiverBendRdBrkHt 908 464-8019

MINER ---See Also MINOR

Miner Brewster M & Erika
73 BeekmanRdSum 908 522-1054
Miner David H 15 AshwoodTerWO 325-0429
Miner Debra K 54 FlorenceNtly 667-9120
Miner John F 9 OliveBlm 748-8652
Miner Robt C 147 MontroseAvWSO 762-6412
Minerals Plus 12 EdgewoodTerMlb 275-5457
Minert C 293 ParkUMtc 783-3110
Minert Collin 66 ValleyRdMtc 783-0222
Minerva B 106 FalconRdLiv 533-6795
Minervini Julius 349 HollywoodAvFairfld .. 882-0646
Minervino C 5 CrestviewCtRslnd 228-4294
Mines Noah 87 EllaBlm 429-7137
Minette E 34 TowerDrSpfd 379-4925
Minette Hugh 85 HawthorneAvSpfd 376-5768
Minetti F 3 RiggsPlWO 736-0894

MINETTI'S GULF SERVICE INC
690 ScotlandRdOr 675-9559

Minevich Alexander 104 RollinsonWO ... 731-3505
Minevich S 564 IrvingtonAvMpl 761-1073
Minfee J 271 ParkAvOr 677-0502
Minfee J W Jr 129 ChestnutMtc 746-1706
Ming Ding & Jing 304 HillsideAvNtly 667-4899
Mingelgreen N 27 HickoryRdWO 731-0745
Mingin Gerald 10 SmithManorBlvdWO ... 731-5235
Minginz Jade A 1291 ValleyRdMtc 655-1479
Mingione Francesca 81 HarrisonAvWO .. 736-5580
Mingle Frank A 33 HoltonLaEsxFels 226-5971
Minglis George 239 EdwardsRdPrspy 227-6822
Mingo Gary 164 SHarrisonEO 673-7612
Mingo N 123 SMunnAvEO 676-1758
Mingo S 155 EvergreenPlEO 672-4260
Minhas Deepa MD FAAP
203 HillsideAvLiv 992-5588
Minhas Rashid 16 GalesDrNewProv .. 908 790-1634
Mini Charles R 146 ChestnutWO 731-7034
Mini Computer Suppliers Inc
25 ChathamRdSum 908 277-6150
Mini Market Cubilete 106 SEssexAvOr ... 675-2462
Mini Motors Inc
96 SpringfieldAvBrkHt 908 464-5557
Miniature Precision Inc
78 OldBloomfieldAvPnBk 227-3321
Minichello G 387 EPassaicAvBlm 338-9674
Minichetti R 16 ClubRdFairfld 227-4054
Minichini J 151 CrestwoodAvNtly 235-0280
Minichino Frank P attorney
500 ProspectAvWO 736-7755
Minichino Marco P 100 LlewellynAvBlm .. 748-1025
Minichino & Mautone attorneys
500 ProspectAvWO 736-7755
Minicozzi J 28 BlaineMlb 467-2139
Minicus R & B 2 LondonderryWySum 908 273-3706
Minidata Services Inc 34 MapleAvPnBk .. 808-0500
MiniData The Payroll Company 908 771-9400
Minidata-The Payroll Company
34 MapleAvPnBk 808-0500
Minier J 109 CoccioDrWO 243-9445
Minieri A J 9 RedwoodRdSpfd 379-1412
Minieri D 79 GenobleRdMtvil 299-9732
Minieri S 26 SweetwoodDrCdrGv 239-7388
Minifie Charles J Rev
31 WoodlandAvSum 908 277-1814
Minifie F 178 CountrysideDrSummit .. 908 464-4405
Miniman Rosalind 5 SDerbyRdSpfd 376-6286
Minimum Rate Pricing
300 BroadacresDrBlm 338-1200
Mininni Raymond Jr 2900 RachelTerMtvil 244-9544
Minio Rose 144 HollywoodAvFairfld 227-3277
Minion J R 7 ParkRslnd 228-2044
Minion S 1-C NobHillRslnd 226-2711
Minion & Sherman 33 ClintonRdWCald .. 882-2424
Minion & Sherman Attorneys At Law
33 ClintonRdWCald 882-2424
Minion Stuart D attorney at law
33 ClintonRdWCald 882-2424
Minion Z S 17 BillingsleyDrLiv 992-1176
Minion Zachary S A Professional
Corporation lawyer 80 MainWO 669-1133
Miniovich L 45 LapisCirWO 669-1337
Miniovich Yefim 219 SouthOrangeAvSO .. 378-2257
Minish G J 18 ThackerayDrRslnd 226-7843
Minish George J attorney 14 SmullAvCald 364-0300
Minish J R 11 LenapeTrCdrGv 571-1334
Minisi Geo N 112 SherbrookDrBrkHt .. 908 464-5511
Ministral Alicia
1217 SpringfieldAvNewProv 908 790-1314
Ministral Juliano 10 SummitAvSum .. 908 277-8574
Mink C 24-L NobHillRslnd 228-4240
Mink Carl E 10 WinansRdLiv 535-9607
Mink Chas A NorthCaldwellArea 226-5467
Mink Lawrence B 10 DrydenTerShHl 912-9824
Mink & Meislik Attorneys At Law
111 NorthfieldAvWO 243-1166
Mink Rosalind S attorney
111 NorthfieldAvWO 243-1166
Minker W 221 HarrisonNtly 661-1018
Minkiewicz Eric 354 SouthOrangeAvSO .. 275-3991
Minkin O DDS 4 RutledgeRdMtvil 227-3359
Minkoff Glenn & Amy 149 KonnerAvMtvil 808-8172
Minkoff Harvey 243 MountainAvNCald ... 403-9675
Minkov W 955 SSpringfieldAvSpfd 379-9043
Minneci Jack & Donna
26 HetheringtonRdNtly 661-9043
Minneci Raymond G 78 RaymondAvNtly .. 667-0765
Minnefor Anthony Jr
390 MorrisAvSum 908 277-2087
Minnefor Anthony MD
101 OldShortHillsRdWO 243-6245
Minnefor Thos 86 CourterAvMpl 763-4104
Minneman John 186 SummitAvSum .. 908 522-8830

MINNESOTA MINING & MANUFACTURING COMPANY ---See 3M

Minnesota Valley Engineering Inc
SummitArea 908 277-7620
Minni A 76 SpringBlm 748-2520
Minni P 1099 PomptonAvCdrGv 256-4479
Minnich D 157 ChestnutMtc 783-3669
Minnicino Philip 35 CottageBrkHt ... 908 665-1754
Minnick D 15 EllingtonEO 672-7754
Minnick G 176 HighNtly 667-7432
Minnicozzi B 51 ChurchMlb 376-6171
Minnie George Jr 391 BerkeleyRdOr 675-8983
Minniefield Geo 30 NWillowMtc 746-1074
Minniefield Geo Jr 30 NWillowMtc 746-2471
Minnie's Handbag Etc 74 WashingtonBlm 748-0262
Minnis M 225 LibertyBlm 743-6671
Minniti A 509 FairviewAvOr 673-7198
Minniti A Jr 257 NLivingstonAvLiv 992-5860
Minniti A J 85 HillsideAvWO 325-1042
Minniti Benj & Marie 20 KentDrRslnd 364-0812
Minniti C 430 MainWO 325-1262
Minniti Melissa 29 PittBlm 748-3612
Minnock Francis 51 BirchwoodAvWO 325-9135
Minnott Hearties 115 HalstedEO 673-3129
Minnuto Vincenzo 428 ValleyRdWO 673-1880
Mino G A Dr 76 MurrayHillBlvdMuryHl 908 464-5265
Minoff A 28 KaramCirWO 669-4614
Minolta-E B S Of New Jersey
1111 SpringfieldRdUnion 908 964-7282
Minoofar Afsaneh 8 GatesAvSum ... 908 273-6160

MINOR ---See Also MINER

Minor Elliott M 113 ClarewillAvUMtc 746-9061
Minor F 56 WalnutMtc 783-7457
Minor F Jr 47 AubreyRdUMtc 744-7763
Minor F D 52 PattonDrBlm 748-4452
Minor James 57 MadisonAvMtc 746-9283
Minor Jas H 395 NArlingtonAvEO 673-6847
Minor Jennie 400 OakwoodAvOr 673-7741
Minor Maintenance SouthOrangeArea ... 325-1231
Minor Malcolm 201 AlexanderAvUMtc ... 744-9282
Minor N 780 SpringdaleAvEO 677-2958
Minor Patience 23 FellswoodDrVro 239-7793
Minor Rubber Co Inc 49 AckermanBlm ... 338-6800
Minore Anthony 373 ParkAvEO 675-9829
Minott C E 32 SMunnAvEO 676-3059
Minott Yvonne 32 SMunnAvEO 676-3629
Minotti M 70 OakCrestRdWO 736-1926
Minotti Michele A 82 ChestnutWO 325-9056
Minox 10 MadisonRdFairfld 227-7320
Mins Beauty Supply 489 CentralAvEO 677-7170
Minshall Hap 20 LenapeDrMtvil 263-8366
Minshall W P & S S
310 SummitAvSum 908 277-3190
Minshull Philip H 18 WakefieldPlCald 226-0947
Minsk M 12 MagnoliaLaCald 228-5815
Minskoff S 6 EcclestonCtMtvil 263-8439
Minsky G 377 LongHillDrShHl 379-2958
Minsky Michael 1800 RachelTerMtvil 808-6873
Minsky Viktor 83 WMcClellanAvLiv 535-3155
Minster Derek 29 ChurchMlb 912-8708
Minster H 15 LaurelAvLiv 994-2091
Minster Jerome 5 MohawkDrSpfd 376-8217
Mint Condition 215 ValleySO 378-3500
Mint Investment Mngmt Co
150 EssexMlb 912-0505
Minter C 6 IrvingPlSum 908 273-9643
Minter Merton Jr 59 MontviewAvShHl ... 379-4096
Minter Tom & Renee 11 WesternDrShHl .. 376-0901
Minthorn David H 6 SheridanRdSum .. 908 273-2657
Minthorne E C 57 AcademyRdCald 226-3871
Minton Douglas & Cecelia
604 EagleRockAvWO 669-9697
Minton G V 27 BeekmanRdSum 908 277-2714
Minton Michael & Valerie
3-C BeechSpringDrSum 908 522-1028
Minton Robt M 15 ColonyDrNCald 226-2014
Minton Roy H Jr
454 SummitRdMtnsd 908 273-4017
Minton T 454 SummitRdMtnsd 908 273-7262
Mintor Renee 14 MarionPlMpl 275-0922
Minturn Sterling M 54 RidgewoodRdSSO .. 763-5518
Mintz A 102 SycamoreAvLiv 535-2876
Mintz Abraham 44-A LakesideDrMlb 912-0172
Mintz Alan CPA 60 USHwyNo46Fairfld ... 882-1100
Mintz Alexander & Olga
102 SycamoreAvLiv 535-5735
Mintz B 123 SMunnAvEO 675-3314
Mintz Barbara 12 SMountainAvMtc 509-8268
Mintz Benjamin 41 McCallAvLiv 992-4554
Mintz D & H 21 GoodhartDrLiv 992-1838
Mintz Donald 70 ParkMtc 744-8488
Mintz Donald H attorney
55 WashingtonEO 677-3114
Mintz Donald M 16 KathayDrLiv 992-8658
Mintz F 2 ClaridgeDrVro 857-1309
Mintz Girgan & Brightly Inc insurance
1099 WallWLyndhurst 201 507-5100
Mintz Hymen B 70 EastbrookTerLiv 992-0081
Mintz J 2900 RachelTerMtvil 808-4151
Mintz John E 47 PitcairnDrRslnd 226-6482
Mintz Kenneth 24 MtVernonSqVro 239-8546
Mintz L 2 ClaridgeDrVro 857-3090
Mintz M 177 ClarkenDrWO 731-5493
Mintz M 200 MtPleasantAvWO 669-5697
Mintz M E 26 MulfordCtRslnd 403-0317
Mintz Marshall L Psy D 675 MorrisAvSpfd 467-9409
Mintz Michael & Laurie 177 ClarkenDrWO 731-6955
Mintz Murray CPA BloomfieldArea 748-1615
Mintz Nancy L 82 OverhillRdNewProv 908 665-1607
Mintz P H 25 MinnisinkDrRslnd 226-3413
Mintz Philip 19 DalebrookRdBlm 338-8972
Mintz Robert B 21 TwinOakRdShHl 379-6503
Mintz Rosenfeld And Co
60 USHwyNo46Fairfld 882-1100
Mintz S L 112 InwoodAvUMtc 744-0889
Mintz Stacie Mrs 53 MelrosePlMtc 744-8815
Mintz W B 22 TroyDrShHl 376-8714
Mintzer Joanna 130 GatesAvMtc 744-7130
Minuskin P 17 RenaLaBlm 748-1467
Minuteman Press 625 BloomfieldAvBlm .. 748-7160
Minuteman Press 178 EagleRockAvRslnd . 226-7744
Minuteman Press 105 Rt46EPrspy 276-1990

MINUTEMAN PRESS OF CHATHAM
7 PostOfficePlzChat 635-1880

Minutoli R C 70 NewmanAvVro 857-2377
Minutoli Robert C 70 NewmanAvVro 857-3552
Miquel R 41 NSpringGardenAvNtly 235-1353
Miqueu Francois 204 FernwoodAvMtc ... 509-9432
Miqui F 119 WatchungAvMtc 509-1537
Mir Fatima 8 DenverNtly 667-2961
Mir Nelson 20 VernonTerBlm 680-1903
Mira Maintenance 340 KingslandAvNtly .. 235-9085
Mira Skin Care 9 WNorthfieldRdLiv 992-8500
Mira Magana Abel Orlando
421 LincolnAvOr 674-2347
Miraballe A 58 FloydAvBlm 429-2738
Mirabella D J 104 BigPieceRdFairfld 882-8157
Mirabella J J 106 OverlookRdCdrGv 239-6046
Mirabella Linda 26 SycamoreAvLiv 740-1887
Mirabella M 12 NymphRdWO 736-8322
Mirabella Michael
54 WatchungBlvdBrkHt 908 665-2524
Mirabile F 136 ChangeBridgeRdMtvil 263-2070
Mirabile M 188 BellevueAvMtc 783-3813
Mirabili John & Maria 17 RalphRdWO ... 731-8841
Miracle Ear Center
112 EisenhowerPkwyLiv 597-0803
Miracle Ear Center LivingstonMallLiv 535-4581
Miracle Master Carpet Cleaning Inc
18 SummitEO 414-1048
Miracle Stone Restoration
112 MainRdMtvil 334-9015
Miraflor N 162 BellevilleAvBlm 429-0881
Miraglia A 104 GatesAvMtc 783-0439
Miraglia J 254 VoseAvSO 763-6779
Miranda B 68 JacobBlm 893-8156
Miranda C 35 GlenAvMlb 761-6973
Miranda Carlos 77 CentralAvMtc 509-0501
Miranda Luis
30 GreenwoodRdNewProv 908 771-9241
Miranda M 51 EdgarPlNtly 661-2986
Miranda Maribel 3-A SummitAvSum 908 598-7255
Miranda R H 124 EvansRdBlm 338-8848
Miranda Vera 59 FloydAvBlm 566-9433
Mirani Mahendra 8 YaleCtLiv 535-9616
Miras C 134 FairwayAvVro 857-1218
Mira's Jewelers 37 BroadBlm 429-1414
Mirau Peter A & Helen K
27 RidgeDrBrkHt 908 464-4210
Mircea R 1 ClaridgeDrVro 239-4529
Mirchandani Dilip 16 SeymourMtc 783-7164
Mirchandani Manu & Priya
161 ClarkenDrWO 243-9342
Mirchandani R MD
1086 BloomfieldAvWCald 575-4172
Mirchandani Ratan MD internal medicine
304 CentralAvOr 673-3300
Mirchin Frank 9 MichelleWyPnBk 227-4644
Mirchuk M 110 ECedarLiv 992-6479
Mirecki C 177 IrvingtonAvSO 763-8326
Mirelman Victor Rabbi
53 TennysonDrShHl 379-4261
Mirenadi Ahmad 65 ChapinRdMtvil 808-1847
Mirenda Genevra & Thomas
216 ChaucerDrBrkHt 908 464-2156
Mirenda J D 28 FairwayTheUMtc 746-5982
Mirenda Robt 19 LanningRdVro 857-2674
Mirenda S 19 LanningRdVro 857-2674
Mirhosseini Seyed 43 FellswoodDrLiv 535-6285
Miriam L 454 ProspectAvWO 736-6466
Mirkamal Pari 195 MainMlb 467-2508

Mirkov Eugene 41 IntervaleRdLiv ····· 597-1461
Mirkov Gerard DMD 89 ParkMtc ····· 746-6200
Mirkov Gerard M DMD
116 MillburnAvMlb ····· 376-1888
Mirkovic B A BloomfieldArea ····· 748-8584
Mirkovic Denise 56 WilletBlm ····· 743-7394
Mirman B Dr & Mrs 98 CollinwoodRdSMpl 763-9099
Mirmina P 101 CherryWO ····· 243-1295
Miro Claudio L MD 555 MainOr ····· 672-1600
Miro L 20 RidgeAvBlm ····· 748-9296
Mirocco A 8 McKinleyNtly ····· 235-1779
Miron Gerry 53 EdgemereRdLiv ····· 992-6524
Mirone M 460 RiverRdNtly ····· 667-7710
Mirra E D 17 UnionAvMpl ····· 762-3544
Mirra Patrick 24 WetmoreAvMpl ····· 763-1755
Mirro C 291 CentreNtly ····· 667-7038
Mirro C 47 WoodlandAvSum ····· 908 598-0586
Mirro Louis & Karen
269 NLivingstonAvLiv ····· 994-2411
Mirror's Image The
244 USHwyNo46EFairfld ····· 575-5959
Mirrors Salon 287 PomptonAvVro ····· 239-3959
Mirsky Arlene E lawyer
4 BeckerFarmRdRsInd ····· 535-5300
Mirsky Arnold 561 BloomfieldAvVro ····· 857-7900
Mirsky J 63 BrookfieldRdUMtc ····· 509-7620
Mirsky Marc 72 ClarkenDrWO ····· 243-9575
MIRSKY ROBERT G MD P A
745 NorthfieldAvWO ····· **736-1016**
Mirthes Ian 108 WarrenNtly ····· 235-1854
Mirucki M 118 HighfieldLaNtly ····· 235-1591
Mirville M 268 ProspectEO ····· 676-3764
Mirza A 19 FairviewPlMtc ····· 746-3304
Mirza Ahmed 17-A GlensideAvSum ·· 908 598-9575
Mirza Haris-Inam 10 OverlookRdSum 908 277-6945
Mirza I 528 MelrosePlSO ····· 762-5061
Mirza Sayeed H 19 FairviewPlUMtc ····· 746-3355
Mirzo Ilber 50 BeachBlm ····· 680-5563
Misa Alfredo 10 OakCrestRdWO ····· 669-9623
Misajon Leonardo & Hermosa
307 BellevilleAvBlm ····· 748-2257
Misale J 57 RidgewoodRdSSO ····· 761-5175
Misarti Victor P AIA 59 MayfairDrWO ···· 736-1746
Misasi Rob 68 ConoverAvNtly ····· 667-6964
Mischel Ellis MD 741 NorthfieldAvWO ··· 736-6800
Mischel Ellis J & Judith E 28 HoffmanMpl 763-8502
Mischio E M 125 SquireHillRdUMtc ····· 746-8065
Mischler J L 65 EthanDrNewProv ···· 908 790-0148
Mischler W Jr 20 LayngTerSpfd ····· 379-5827
Miscia A 66 MidlandAvGlRdg ····· 743-8013
Miscia Anthony 77 ClaremontAvMtc ····· 746-7704
Miscia B A 107 HarperTerCdrGv ····· 857-3439
Miscia F J 17 ChestnutRdVro ····· 857-1573
Miscia John C 315 BloomfieldAvNtly ····· 667-6789
Miscia Jos F 107 ParkMtc ····· 746-2253
Miscia R 74 ValleyRdMtc ····· 744-4157
Miscia R L 57 AshwoodDrLiv ····· 992-0296
Miscia Riedinger M G 18 ForestAvCald ·· 226-5295
Miscia Stephen 77 ClaremontAvMtc ····· 746-0150
Miscia Susan 47 RoselandAvCald ····· 226-8373
Miscia V & J 74 ValleyRdMtc ····· 746-9229
Miscia's Gulf Service Station
277 BloomfieldAvVro ····· 239-1444
Miscik Joe & Rita 30 BeechwoodRdWCald 364-0305
Misciocia Elaine 13 LocustDrSum ··· 908 273-8495
Miscione Paul 47 WindingLaBlm ····· 893-9302
Mise I J 19 SchneiderLaMtvil ····· 334-9318
Miseo Anthony 26 LincolnAvLiv ····· 535-9749
Miseo Associates PA architects
615 WMtPleasantAvLiv ····· 533-0002
Miseo D 324 TichenorAvSO ····· 763-7992
Miseo R & C 40 HavenwoodDrLiv ····· 994-7209
Miseo Robert S lawyer
154 SLivingstonAvLiv ····· 535-8500
Miseo V Jr 188 EMtPleasantAvLiv ····· 992-7559
Miseo Vincent C 54 FalconRdLiv ····· 994-1315
Miserendino A 76 WMcClellanAvLiv ····· 992-3732
Miserendino J 38 WedgewoodDrVro ····· 239-5145
Miserendino R P 76 WMcClellanAvLiv ···· 992-3732
Misevski John 69 BerkeleyAvBlm ····· 748-8505
Misha's Shoe Repair 130 SOrangeAvSO ·· 763-2184
Mishchenke Yelena 249 BellevilleAvBlm · 748-1726
Mishin V 22 PattonDrBlm ····· 743-0316
Mishkin A 16 SummitWO ····· 731-5472
Mishkin Douglas & Nora-Jean
114 OaklandRdMpl ····· 762-1119
Mishkin J 14 MontroseAvVro ····· 857-6955
Mishler William 27 IrwinPlBlm ····· 893-9073
Mishoe Luna I II 87 HillcrestTerEO ····· 678-1426
Mishoe M A 40 WashingtonEO ····· 674-8824
Mishra Amar N 4 ArlingtonDrLiv ····· 740-0383
Mishra Dilip 585 BloomfieldAvWCald ···· 228-3357
Mishra Partho & Ananya
180 SummitAvSum ····· 908 598-9059
Misikonis Stephen 18 WellesleyMpl ····· 761-6351
Misilo Stephen Mr & Mrs
292 TaylorRdSMlb ····· 376-4807
Misiukiewicz Leon M
34 OverhillRdNewProv ····· 908 790-0604
Misiuta Marek W 51 WilsonTerLiv ····· 716-0065
Misiuta W Mark 51 WilsonTerLiv ····· 535-0944
Misiuta W Mark 51 WilsonTerLiv ····· 716-9006
Miskar D J 139 FairfieldAvWCald ····· 226-3473
Miskewitz Frank 25 MitchellAvRsInd ····· 226-1995
Miskewitz J R 16 UndercliffRdMlb ····· 467-3050
Miskewitz T 955 SSpringfieldAvSpfd ····· 467-3528
Miskewitz Thomas & Beth
46 LyonsPlSpfd ····· 376-4626
Miskiewicz J 394 HooverAvBlm ····· 429-7385
Miskinis John Jr 28 NDayOr ····· 675-6141
Miskinis Richard J
25 HickoryPlNewProv ····· 908 464-0552
Miskiv Deborah 240 CentralAvEO ····· 676-8893
Miskovsky D 136 ChangeBridgeRdMtvil ··· 263-8929
Miskowicz Edw 16 MorrisAvMtvil ····· 334-6841
Misner D & S 25 BirdseyeGlenVro ····· 857-1590
Misner John E 112 OakDrCdrGv ····· 256-0234
Misner R 106 HighNtly ····· 667-8760
Misner R E Jr 60 WhartonAvNtly ····· 235-0623
Misra Aparajita 71 JohnsonAvWCald ···· 882-0313
Misra Durgamadhab 71 JohnsonAvWCald 882-6698
Misra Gautam & Gita 33-A TroyDrSpfd ··· 376-6384
Misra Praveer 178 RoselandAvCald ····· 403-9239
Misra R P 1 DecampCtWCald ····· 226-2228
Misra Ram & Purnima 6 AvalonDrMtvil ·· 227-7684
Misrendino J 14 FloydTerVro ····· 857-1758
Miss Bay's Income Tax Services Inc
162-164 ScotlandRdOr ····· 266-1099
Miss Dianna's Rainbows End Pre School
BloomfieldArea ····· 743-4250
Miss Mil's 190 BloomfieldAvMtc ····· 509-1018
Miss Rita CaldwellArea ····· 226-6476
Miss Roseanna's School Of Dancing
403 BroadBlm ····· 743-5030
Missaggia C 133 RidgeAvBlm ····· 429-8678
Missaggia P J 125 PakeNtly ····· 667-6674
Misshula Robt 5 YorkMtvil ····· 335-5224
Missigman Gary 22 ParkAvCald ····· 228-0246
Mission Impossible Inc
271 USHwyNo46Fairfld ····· 227-1669
Mission Of Tao-Confucianism The
372 ValleyRdWO ····· 243-2300
Mission Travel 150 MainOr ····· 674-9135
Mission Control Software Inc
MontclairArea ····· 783-3600
Missouri Blease 400 OakwoodAvOr ····· 673-2715
Mr Anthony's Hair Salon
676 BloomfieldAvBlm ····· 680-9753
Mr Carpet Cleaning Co & Janitorial Services
EastOrangeArea ····· 674-9351
Mr Dino's Pizza Restaurant 3 1stAvBlm · 748-7202
Mr Dino's Pizzeria & Restaurant
119 WatchungAvMtc ····· 783-7110
Mr Fix It Home Improvement & Tile
42 ElmwoodAvMtc ····· 509-8400
Mr Gallo's Catering LivingstonArea ····· 740-0415
Mr Gallo's Catering MontclairArea ····· 744-2269
Mister Giggles clown LivingstonArea ····· 994-0009
Mr Good Lube 347 BroadBlm ····· 748-6581
Mr Good Lube 1712 SpringfieldAvMpl ···· 761-8949
Mr Gus Cleaners & Tailoring Shop
1859 SpringfieldAvMpl ····· 762-0365
Mr Ice 407 SJeffersonOr ····· 676-3606
Mr Joseph's Coiffures
465 MtPleasantAvWO ····· 731-0878
Mr Lior Bregman 10 SinclairTerMlb ····· 467-3199
Mr Lloyd's Couturier Inc
203 MontgomeryBlm ····· 429-7889
Mr Man 10 BranfordPlNwk ····· 642-5853
Mr Messenger Inc
Toll Free ····· 800 835-0303
Mr Mike Painting & Decorating
WestOrangeArea ····· 731-2565
MR MIKE'S AUTO COACH INC
59 WalnutMtc ····· **746-7792**
Mr Nino's Bread & Bagels Plus
20 BellevilleAvBlm ····· 680-1820
Mr Quickly Instant Printing Center
1965 MorrisAvUnion ····· 908 687-6000
Mr Rick's Chimmney Clean HaledonArea 790-3041
Mr Sal's Stylists 641 EagleRockAvWO ···· 325-9708
Mr Sub Of Nutley 236 FranklinAvNtly ···· 661-0661
Mr Ticket RedBankArea ····· 732 842-5387
Mr Wes Barbeque Inc 5 MainOr ····· 673-1993
Mr W's Gourmet Inc 113 SLivingstonAvLiv 716-9588
Mr Warentin Ken & Mrs DeGroot Alison
41-A DonaldBlm ····· 748-1819
Misthos P 28 RandolphPlWO ····· 325-3394
Misthos Pete 33 MountainViewWO ····· 669-0105
Mistretta John P 7 BurnettPlNtly ····· 235-1657
Mistretta P 20 VanNessTerMpl ····· 761-4049
Mistretta P Jr 458 S4thMpl ····· 762-9212
Mistron C 109-C TroyDrSpfd ····· 467-3432
Mistry Harshad 4 MariannePlPrspy ····· 244-2428
Mistry K M 357 CentralAvNCald ····· 228-5190
Mistry Kanubhai 12 WilliamWO ····· 731-2831
Mistry Kishor 10 OverlookRdSum ··· 908 608-0322
Mistry Mahesh 240 EdwardsRdPrspy ····· 227-0443
Mistry Nagin N 130 NewRdPrspy ····· 244-0618
Mistry Prakash 419 BroadBlm ····· 743-5761
Mistry Sudha & Jayantilal
65 RutgersLaPrspy ····· 227-7082
Misura Leslie 347 WNorthfieldRdLiv ····· 992-0515
Misuraca L 276 NorthviewTerSpfd ····· 467-9798
Misuraca Sal 50 PineMtc ····· 746-6833
Misuro Andrew 132 SycamoreAvLiv ····· 533-0098
Misuro R 74 GolfRdBlm ····· 338-9157
Misuro Robert & Laurie 32 FairwayBlm ·· 338-9304
Miszkiewicz M 18 DunnderDrSum ··· 908 522-1620
Mita A F 20 SwanRdLiv ····· 992-4520
Mita Copiers RandolphArea ····· 927-5500
Mita Copystar America Inc
225 SandRdFairfld ····· 808-8444
Mita R 20 SwanRdLiv ····· 992-7352
Mitarotonda A J 39 ArsdaleTerEO ····· 675-6960
Mitarotonda Joseph 29 SMapleAvSpfd ··· 379-3061
Mitas George 230 ChangeBridgeRdMtvil ·· 299-7959
Mitas Steve 230 ChangeBridgeRdMtvil ··· 263-9277
Mitch Geo 6 DogwoodPlNCald ····· 228-2584
Mitch Young Photography
460 BloomfieldAvCald ····· 226-7276

MITCHEL ---See Also MICHAEL MICHEL MITCHELL

Mitchel A 160 GordonhurstAvUMtc ····· 746-7283
Mitchel S 400 HighlandTerOr ····· 672-8191

MITCHELL ---See Also MICHAEL MICHEL

Mitchell A 118 BeverleyRdUMtc ····· 783-1611
Mitchell A 26 LindenAvMtc ····· 744-0212
Mitchell A & B 40 HighGlRdg ····· 743-4922
Mitchell A Mrs 566 ValleyRdWO ····· 736-5079
Mitchell A S 75 GroveMtc ····· 509-6078
Mitchell A W 507 BloomfieldAvCald ····· 226-3820
Mitchell Alberta Simon
214 ScotlandRdOr ····· 672-2068
Mitchell Alberta Simon
214 ScotlandRdOr ····· 678-7030
Mitchell Alma 149 HalstedEO ····· 673-8652
Mitchell Alonzo 749 ScotlandRdOr ····· 678-9033
Mitchell Alvan E DMD 377 SHarrisonEO ·· 673-8686
Mitchell Andrew A CPA 256 ParkUMtc ··· 744-2200
Mitchell Annie Mrs 391 AmherstEO ····· 674-7218
Mitchell Asia 427 MintonPlOr ····· 672-1379
Mitchell Associates CaldwellArea ····· 228-5777
Mitchell Augustus J 255 WarwickAvSO ·· 763-1065
Mitchell B 35 CambridgeEO ····· 674-6769
Mitchell B 20 MurrayHillMnrNewProv 908 508-1710
Mitchell B 265 ParkerAvMpl ····· 275-0074
Mitchell B A Psy D 743 NorthfieldAvWO ·· 736-3042
Mitchell Barbara 9 BeachRdVro ····· 239-4330
Mitchell Barbra Miss 461 SpringdaleAvEO 673-4505
Mitchell Barris 522 ChestnutOr ····· 678-7693
Mitchell C 128 BrookwoodEO ····· 678-5156
Mitchell C 2 GrahamTerMtc ····· 783-4069
Mitchell C 375 HawthorneOr ····· 674-3743
Mitchell C 375 HawthorneOr ····· 676-3519
Mitchell C 443 NMapleAvEO ····· 675-4917
Mitchell C 248 ReynoldsTerOr ····· 674-2498
Mitchell C 17 SValleyRdWO ····· 731-1247
Mitchell C F 22 ErwinPlCald ····· 226-0966
Mitchell Camillus 668 EagleRockAvWO ·· 736-5156
Mitchell Carlisha 25 NHarrisonEO ····· 677-2034
Mitchell Cecil 16 LongEO ····· 678-7815
Mitchell Chas 80 PlymouthFairfld ····· 575-8908
Mitchell Conrad 4 MulfordCtRsInd ····· 226-7763
Mitchell Craig 22 ErwinPlCald ····· 226-0972
Mitchell D 162 BrightonAvEO ····· 677-9437
Mitchell D 1 BurroughsWyMpl ····· 762-5664
Mitchell D 21 ThomasBlm ····· 743-7805
Mitchell D S 777 SpringdaleAvEO ····· 674-1439
Mitchell David Sr 165 ClairmontTerOr ··· 676-9516
Mitchell Don G
431-433 SpringfieldAvSum ····· 908 277-6419
Mitchell Donald A 27 ScheiberTerCdrGv ·· 239-9049
Mitchell Donald A 27 ScheiberTerCdrGv ·· 239-9219
Mitchell Dorothy EDS
169 MaplewoodAvMpl ····· 762-6800
Mitchell E 41 NFullertonAvMtc ····· 746-1664
Mitchell E 400 OakwoodAvOr ····· 675-9199
Mitchell E 15 WindermereTerShHl ····· 467-0905
Mitchell Eddie 167 TremontAvOr ····· 673-0754
Mitchell Edith G 219 ENorthfieldRdLiv ··· 992-0992
Mitchell Elinor 115 OldShortHillsRdWO ·· 736-3732
Mitchell Eugene 225 BrightonAvEO ····· 678-5580
Mitchell F 400 OakwoodAvOr ····· 672-3693
Mitchell G A 430 MainWO ····· 325-8560
Mitchell G Collin 14 MellonAvWO ····· 325-0924
Mitchell G R 42 RugbyRdCdrGv ····· 239-0929
Mitchell G S 16 SchuylerTerEO ····· 675-7799
Mitchell Gail M 115 CooperAvMtc ····· 783-7851
Mitchell George 225 MorrisAvSum ·· 908 598-9515
Mitchell Gregory 205 LorraineAvMtc ···· 509-1293
Mitchell Gregory L 24 FarringtonWCald ·· 226-3141
Mitchell H 500 ParkwayDrEEO ····· 678-0483
Mitchell H A 125 GordonhurstAvUMtc ···· 746-1488
Mitchell H M 20 WatsonAvEO ····· 414-0477
Mitchell Harvey 196 BeechNtly ····· 667-4734
Mitchell Helen 317 WilliamEO ····· 676-0993
Mitchell Henry 404 BroughtonAvBlm ····· 338-6472
Mitchell Herman 21 N17thEO ····· 675-2570
Mitchell I 334 BloomfieldAvMtc ····· 783-7685
Mitchell I R 285 BayAvGlRdg ····· 783-3255
Mitchell Irene 34 SmullAvCald ····· 228-1629
Mitchell J 12 LlewellynRdMtc ····· 746-5823
Mitchell J 62 NewBlm ····· 748-9796
Mitchell J 67 ParkerAvMpl ····· 763-4010
Mitchell J 270 TremontAvOr ····· 676-5456
Mitchell J 100 VreelandAvNtly ····· 661-3957
Mitchell J J 67 ParkerAvMpl ····· 763-5334
Mitchell J L 24 SGrvEO ····· 672-3327
Mitchell J Peter 17 WarwickRdSum ·· 908 273-0674
Mitchell J R 350 MtPleasantAvWO ····· 325-9485
Mitchell Jack A
60 ElkwoodAvNewProv ····· 908 665-0021
Mitchell James 28 MawalDrCdrGv ····· 239-3616
Mitchell James 447 ProspectEO ····· 674-6382
Mitchell James 418 WashingtonAvMtc ··· 746-9440
Mitchell James A
60 ElkwoodAvNewProv ····· 908 508-9278
Mitchell Jas S 166 RalstonAvSO ····· 762-7078
Mitchell James S III 13 QuinbyPlWO ····· 325-9076
Mitchell Jamye 132 NArlingtonAvEO ····· 672-0177
Mitchell John 283 RoselandAvEsxFels ···· 226-5170
Mitchell John 3 UniversityPlEO ····· 672-5912
Mitchell John 41 WarrenNtly ····· 284-0256
Mitchell John C 275 ClaremontAvVro ···· 857-3958
Mitchell John J Jr 67 ParkerAvMpl ····· 763-1669
Mitchell Johnnie 75 PineMtc ····· 746-0974
Mitchell K 361 ClaremontAvMtc ····· 744-7599
Mitchell K 563 SClintonEO ····· 676-4361
Mitchell K & C 7 DouglasPlVro ····· 239-3912
Mitchell Kenneth 92 SanfordEO ····· 266-1408
Mitchell L 32 ParkMtc ····· 655-0192
Mitchell L 209 ProspectEO ····· 676-4651
Mitchell L 32 TuersPlUMtc ····· 744-8816
Mitchell L M 121 NWalnutEO ····· 677-2578
Mitchell Lydia 1 LittleEO ····· 672-2116
Mitchell M 40 EllingtonEO ····· 676-9422
Mitchell M 84 McKayAvEO ····· 672-3926
Mitchell M 84 McKayAvEO ····· 672-6028
Mitchell M 61 SMunnAvEO ····· 676-7705
Mitchell M 30 WilliamsburgDrRsInd ····· 364-0418
Mitchell M G 205 BaldwinBlm ····· 748-8179
Mitchell M L 73 NormanEO ····· 677-0544
Mitchell Marjorie P DMD
240 IrvingtonAvSO ····· 763-7289
Mitchell Mattie Mrs 353 NGrvEO ····· 414-8690
Mitchell Melves G 110 N19thEO ····· 672-1895
Mitchell Michael R 291 FullerTerOr ····· 678-0927
Mitchell Miles 777 SpringdaleAvEO ····· 678-5952
Mitchell Monica 400 HighlandTerOr ····· 674-6138
Mitchell Olga 17 WarwickRdSum ···· 908 273-0674
Mitchell P 79 LincolnGlRdg ····· 429-8605
Mitchell P 50 PineMtc ····· 783-1651
Mitchell Parker 225 LibertyBlm ····· 748-0793
Mitchell Patricia 26 OrangeRdMtc ····· 744-9022
Mitchell Paul 251 ElmwyndDrOr ····· 677-3948
Mitchell Peter 17 WarwickRdSum ··· 908 273-0674
Mitchell Pugh 45 RubySpfd ····· 376-7949
Mitchell R 27 CaldwellAvSum ····· 908 277-6849
Mitchell R 154 KingslandNtly ····· 235-0687
Mitchell R 123 SMunnAvEO ····· 672-7349
Mitchell R 87 SteubenEO ····· 414-1204
Mitchell R 130 NWalnutEO ····· 672-2246
Mitchell R & D 100 ForestAvGlRdg ····· 429-2845
Mitchell R A 3 EricRdFairfld ····· 227-5670
Mitchell R A 185 LibertyBlm ····· 743-2773
Mitchell R F
113 ChestnutHillDrMuryHl ····· 908 464-4644
Mitchell Richard 527 HighlandAvUMtc ··· 746-7127
Mitchell Roy A 275 SBurnetEO ····· 674-4794
Mitchell S 2 CloverhillPlMtc ····· 744-8784
Mitchell S 9 MorningsideAvMtc ····· 509-8393
Mitchell S 378 ValleySO ····· 762-2345
Mitchell S E 470 NGroveEO ····· 675-8378
Mitchell S P & B E 234 ElmwoodAvEO ··· 675-6464
Mitchell Sakinah J 79 WashingtonEO ···· 673-3039
Mitchell Scott 82 MountainviewAvNtly ··· 667-9359
Mitchell Stephen 373 ParkAvEO ····· 675-9829
Mitchell-Supreme Fuel Co
532 FreemanOr ····· 678-1800
Mitchell T 109 CarnegieAvEO ····· 674-6893
Mitchell T 21 HartleyRdSum ····· 908 522-9328
Mitchell T 14 MellonAvWO ····· 325-0994
Mitchell T 675 ParkAvEO ····· 673-0105
Mitchell V 16 9thAvEO ····· 266-1463
Mitchell Vickie 12 WyndhamRdMlb ····· 912-9457
Mitchell William 355 BellevilleAvBlm ···· 566-6182
Mitchell William 4 ClubMtc ····· 783-4055
Mitchell William F
65 BlackburnPlSum ····· 908 277-6810
Mitchell Wm 80 NewRdPrspy ····· 575-5893
Mitchell Y 24 HillcrestAvMtvil ····· 257-1384
Mitchell Yvette 293 SCtrOr ····· 673-8414
Mitchell & Zaldivar 202 BellevueAvUMtc · 783-3680
Mitchneck H 127 OldShortHillsRdWO ···· 325-6686
Mitchum R 254 N19thEO ····· 674-6623
Mitchum R L 337 HaywardOr ····· 673-1777
Mitek Systems Inc 632 PomptonAvCdrGv · 571-9088
Miterko M 19 WoodsideAvWCald ····· 226-2752
Mithaug Linda & Derek
24 ClaremontAvBlm ····· 893-0830
Mitilenes N G 10 StoneDrWO ····· 731-8958
Mitlak W D 49 WellingtonAvShHl ····· 467-3576
Mitnick Arthur 40 WinthropRdShHl ····· 376-9169
Mitnick Evan & Alyse 69 NAshbyAvLiv ··· 740-1344
Mitnick Herman 11 ArrowDrLiv ····· 992-6933

47780 © Bell Atlantic

Area Code 973

Mitnick Howard S lawyers
SouthOrangeArea 763-4181
Mitnick J ShortHillsArea 467-8498
Mitnick J 35 SpartaRdShHl 467-0065
Mitnick Marc MD 1 StuartCtPnBk 882-9736
Mitnick Marc B DPM 54 PlymouthMtc ... 744-9109
Mitnick Marc B DPM
360 SpringfieldAvSum 908 522-0761
Mitnick Robert 7-A NobHillRsInd 228-7551
Mitnick Stanley 9 WingateDrLiv 992-5612
Mitnitsky F 750 NorthfieldAvWO 731-1517
Mitnitsky Ronald G 3-B StoneHillSpfd 376-3130
Mitnitzky Eugene 130 NewRdPrspy 808-7179
Mitola D 124 SummerOr 672-8127
Mitola Dennis P 67 BrunswickRdCdrGv ... 857-9787
Mitola II Deli & Caterers-Livingston
LivingstonArea
Toll Free 800 834-1460
Mitola II Deli & Caterers-Livingston
639 StateHwyNo10Liv 740-1460
Mitola P 102 RiggsPlWO 731-5951
Mitola Peter Jr 136 ChestnutWO 325-2028
Mitola Richard 27 WoodsEndRdWO 669-0035
Mitra DeBasis 133 SummitAvSum ... 908 273-8475
Mitra Dilip K 5 AdamsCtNtly 661-0064
Mitrano J P WestOrangeArea 736-7973
Mitrano M R 600 BloomfieldAvNtly 661-2548
Mitrano Ralph landscape contractor
73 PoplarPlNtly 661-3040
Mitreuter Wm P 25 StewartLaBrkHt . 908 771-0280
Mitrik John 9 LisaPlPnBk 882-5466
Mitrione R 29 ParkviewAvWCald 575-8947
Mitronics 1 FairfieldRdNCald 812-2665
Mitros John W CPA 100 ExecutiveDrWO . 325-7200
Mitrovic Michael 1 ParkDrNtly 661-2117
Mitrovic Michael 1 ParkDrNtly 661-2447
Mitrovic Suzanne 44 BeechNtly 661-5246
Mitsch M 410 MountainAvSpfd 379-1624
Mitschele C L 4 VanderbiltDrLiv 994-4845
MITSCHELE CONTRACTING CO
184 SLivingstonAvLiv 992-4000
Mitschele H J 300 EMtPleasantAvLiv 992-0139
Mitschele H W 31 BurnetLiv 992-0599
Mitschele Michael D HarrisonAvRsInd ... 266-7091
Mitschele Norman F 23 FawnDrLiv 992-6069
Mitschele R 4 VanderbiltDrLiv 533-1434
Mitscher H Austin 21 RuthvenPlSum 908 522-0577
Mitschke August D contractor
70 KetnerBlm 338-8775
Mitschke L 84 RennerAvBlm 338-1616
Mitschow Fred W 12 HillsideAvNtly 235-9130
Mitschow L 209 ProspectNtly 284-0419
Mitstifer Brett 23 OrtonRdWCald 226-1419
Mitsubishi Big Screen Specialist By Pana BY
RiverEdgeArea 262-4329
Mitsubishi Lithographic Presses A Division Of Mitsubishi Intl Corp 93 HarrisonMtc 744-0332
Mitsubishi Ramsey Sales & Service
905 StateHwyNo17Ramsey 201 327-0324
Mitt O 164 ClaremontAvVro 239-2319
Mitta Nabil 101 WardPlSO 762-4214
Mitta S 131 OrchardRdMpl 762-5512
Mittal Dina & Kara
122 OldShortHillsRdShHl 467-0148
Mittelman Stanley & Sheba
20 PorterRdWO 325-0354
Mittelsdorf G 39 RobertsonRdWO 736-2649
Mittelsdorf Michael 34 UnionMtc 509-8390
Mitten H 12 SouthgateRdNewProv ... 908 508-1751
Mitterando R 97 BakerAvBrkHt 908 464-1659
Mitterhoff Murray 141 HawthorneAvSpfd 376-6291
Mittermaier J A 72 FitzrandolphRdWO ... 325-3070
Mitterman G 723 EagleRockAvWO 731-3750
Mitterman Gary E veterinarian
1067 CommerceAvUnion 908 686-6873
Mittleman H 6 YorkPlNCald 228-5047
Mittleman I 10 ECedarLaMpl 763-1980
Mittleman M 34 ParkDrLiv 535-9716
Mittman David & Bonnie
87 NHillsideAvLiv 535-0931
Mittnacht Steven 10 McKinleyAvWO 736-0293
Mittra N 600 AshwoodRdSpfd 467-3653
Mittra N K MD 600 AshwoodRdSpfd 467-3320
Mittricker P 121 WyomingAvSSO 762-8215
Mitwol Sid 18 EdgarRdWO 731-2928
Mitzak A G 224 ProspectSO 762-2826
Mitzi Co Inc 8 SpelmanRdFairfld 227-2377
Mitzman Edith 25 PitneyWO 731-0218
Mitzner Ann C MD—
1323 StuyvesantAvUnion 908 686-4334
118 SouthAvECranford 908 276-7333
Miuccio Vincent J 161 JacobyMpl 761-1013
Mix Masters Disc Jockey's The
SummitArea 908 598-8181
Mix & Match 326 DoddEO 673-8210
Mix Masters Disc Jockey's The
PassaicArea 908 598-8181
Mixed Company Haircutters
324 MillburnAvMlb 379-9300
Mixon Aviva 100 StoneHillRdSpfd 467-1522
Mixon C Jr 13 ShermanAvSum 908 277-1579
Mixon Charles M III
230 WashingtonBrkHt 908 508-9791
Mixon G 1 WaldenPlMtc 746-2866
Miyakubo Eri 11 VincentPlMtc 509-8359
Miyama M 21 CantonTerCald 364-1543
Miyama M 21 CatonTerCald 364-0377
Miyamoto David 56 HuntleyRdSum .. 908 273-1234
Miyashita Kazuya 19 FerncliffTerMlb 467-6722
Miyoshi Kazushi 320 HarrisonNtly 235-1997
Mizahed Hazef 763 BloomfieldAvVro 857-3611
Mizelle Malik Y 52 WatsonAvEO 675-7380
Mizer Matic 308 MainOr 675-7007
Mizermatic energy management
308 MainOr 675-7007
Mizerski E J 40 LakewoodTerBlm 748-7469
Mizeski Wm Jr 19 LorraineGlRdg 748-7767
Mizhquiri Luis 69 NDayOr 675-8540
Mizia A 25 SandRdFairfld 882-9285
Mizrahi M 16 TanglewoodDrLiv 535-1033
Mizrahi Marc 315 UpperMountainAvMtc .. 509-2521
Mizrahi Salomon 16 TanglewoodDrLiv ... 994-2253
Mizraji Luis DC 39 WatchungPlzMtc 783-5666
Mizraji Luis & Jane Dr 34 GarrityTerMtvil 882-5622
Mizuma Yoshihiro
1200 SpringfieldAvNewProv 908 464-0715
Mizzoni E 11 W3rdNewProv 908 464-7332
Mkandawire Jimmy 516 FinlayPlSO 763-7970
Mladenovic D 27 LaFranceAvBlm 748-1326
Mladenovic L 133 ChesterAvBlm 748-3686
Mleczko W 473 AcademySO 762-8624
Mlodzienski E J 25 HudsonPlBlm 338-4240
Mlynarski Stan 98 EdgewoodAvSpfd 376-4333
Mlynkiewicz K 564 IrvingtonAvMpl 762-4385
Mnich K 55 GroveMtc 509-9379
Mo-Better Jewelers
295 BloomfieldAvMtc 746-8588
Mo D 863 MountainAvBrkHt 908 464-7261
Mo Zhimin I 141 OldShortHillsRdWO 669-8474
Moaba Michael & Sarah
29 MountainViewRdMlb 376-0128
Moalemi Korosh 33 LoreleiRdWO 736-9070
Moalemi S 33 LoreleiRdWO 736-0075
Moaven Nader 28 ChestnutRdWO 731-6262
Mobil Brookside Friendly Service
326 BroadSum 908 273-1677
Mobil Brookside Friendly Service
326 BroadSum 908 273-3736
Mobil III 655 BloomfieldAvVro 239-6065
Mobil Oil Corp
300 HarperDrMoorestown 609 722-6425
Mobil Oil Corp Bulk Terminal
SWoodAvLinden 908 862-5510
Mobile At Broad & Bay 550 BroadBlm ... 748-3359
Mobile Copying Service
750 EdwardsRdPrspy 882-9200
Mobile Crisis 300 CentralAvEO 266-4479
Mobile Innovations 390 CentralAvEO 676-1515
Mobile Lawnmower Service
638 SpringfieldAvBrkHt 908 464-7333
MOBILE MEALS OF ESSEX
60 SFullertonAvMtc 744-0473
Mobile Optics LLC 37 WardellRdLiv 994-6520
Mobile Page Inc 237 BloomfieldAvBlm ... 748-9300
Mobile Power Cleaning Co 50 SCenterOr 677-1234
Mobile Tec Mobile MRI Services
419 NorthfieldAvWO 243-1844
Mobile Technical Services Inc
48 HookMountainRdMontville
Toll Free 800 735-1235
Mobile Technical Services Inc
48 HookMountainRdMtvil 244-1441
Mobile Veterinary Clinic
114-116 WashingtonBlm 429-0470
Mobile Washing & Waterproofing Inc
13 ReddingPlMtvil 335-8719
Mobiletec Mobile MRI Services
419 NorthfieldAvWO 243-1844
Mobilio J A 44 MountainviewDrCdrGv 857-3136
Mobilio P 44 MountainviewDrCdrGv 857-2168
Mobility Service Co
Toll Free 800 737-7155
Mobley Barbara 393 GlenwoodAvEO 678-7119
Mobley C 400 OakwoodAvOr 677-2302
Mobley C E 224 SBurnetEO 674-7410
Mobley Frederick 48 GreenbrookDrBlm .. 743-1919
Mobley Mary Mrs 268 OakwoodAvOr 678-3206
Mobley Rebecca Mrs 25 DavisAvEO 673-5958
Mobley S P 20 ParkEndPlEO 676-5082
Mobley V 248 ReynoldsTerOr 678-7404
Mobley V 9 SummitEO 676-5119
Mobley V M 36 BrookwoodEO 672-1004
Moccachip M 60-D ForestDrSpfd 376-8619
Moccia C 5 FranklinCtBrkHt 908 771-9430
Moccia L 276 BroughtonAvBlm 338-4434
Mocenigo F 142 MadisonCtLiv 992-7858
Mocerino E 48 PulaskiBlm 743-6840
Mochary Mary V ESQ 26 ParkMtc 783-7722
Mochi S 140 FloydAvBlm 680-0169
Mock D 9 CortlandtRsInd 228-7332
Mock Danci VMD 706 BloomfieldAvWCald 226-3727
Mock J 24 HughesPlSum 908 277-1239
Mock Jacob Mr & Mrs
24 HughesPlSum 908 273-8605
Mock James F DVM 15 DahlDrMtvil 299-1447
Mock Peter 11 ParkBlm 743-7911
Mock R 104 EssexAvMtc 744-6239
Mockler David F Ret USAF Maj
80 LakewoodAvCdrGv 239-4380
Mockler R & K overhead doors
20 FairviewPalisadesPark 201 943-5374
Mockler T A 40 CongerBlm 743-6519
Mocko Paul W
1112 SaddleBrookRdMtnsd 908 273-8397
Mockovciak D E 12 CollegeAvUMtc 744-3735
Mockridge Anne H 48 WarrenPlMtc 783-5240
Mockridge D C 24 CoeymanAvNtly 667-8076
Mockridge Oscar A III Rev
48 WarrenPlMtc 783-7003
Moclair Donald 139 WhittleAvBlm 338-3851
Moczulski Miroslaw 17 MorrisAvMtvil ... 316-9301
Moczulski P G 119 RaymondAvNtly 667-9372
Mod Realty 135 BloomfieldAvBlm 748-5776
Modan Mohammed Yusuf
7 WrenCtBrkHt 908 508-0338
Modaressi C 16-B TroyDrSpfd 912-8014
Modaressi Shahriar 16-B TroyDrSpfd 912-0870
Model A 884 SSpringfieldAvSpfd 379-8360
Model Auto Body 2151 MillburnAvMpl ... 762-7885
Model Auto Sales 47 CentralAvEO 677-0756
Model B J 206 MillburnAvMlb 258-0651
Model Bert 23 WBeechcroftRdShHl 467-1925
Model H 21 ArchbridgeLaSpfd 376-6387
Model Mark 40 RossRdLiv 994-2295
Model Robt 141 OldShortHillsRdWO 731-8544
Model Stanley A RPT 19 BradfordAvWO .. 736-0616
Model Upholstery Co 531 MillburnAvMlb . 376-0684
Modell B & J 3 MorningsideDrLiv 994-1234
Modell E 31 BenjaminDrSpfd 376-2994
Modell's Sporting Goods LivingstonMall . 994-3411
Modern Acceptance Corp
295 USHwyNo46Fairfld 575-7020
Modern Acceptance Corp Inc
FairfieldArea 244-7845
Modern Animal Hospital 33 NParkEO ... 675-6456
Modern Appraisers MontvilleAreaMtvil .. 402-7474
Modern Auto Body Of South Orange Inc
410 ValleySO 763-1149
Modern Cleaners Domonico Fasulo
271 MainWO 325-2050
Modern Clothes 1607 SpringfieldAvMpl .. 761-1800
Modern Construction 10 OtsegoRdVro .. 857-1400
Modern Dental Lab
24 BchwdRdSumit 908 277-1330
Modern Drummer Publications Inc
12 OldBridgeRdCdrGv 239-4140
Modern Era Barbers 275 HalstedEO 675-9614
Modern Iron Works 406 TomkinOr 678-9020
Modern Maid Appliance Repair By Affordable Appliance Repair
LivingstonArea 992-2026
Modern Maid Appliance Repair By Affordable Appliance Repair
MontclairArea 509-2991
Modern Maid By A-All Brand Appliance Repair Co MontclairArea 744-8887
Modern Maid Specialists
1551 SpringfieldAvMpl
Toll Free 800 763-9055
Modern Mass Media
71 PassaicAvFlorhamPark 635-6000
Modern Millwork Kitchen & Bath Studio
624 WashingtonAvBlv 759-5943
Modern Powerwash Inc Exterior House Washing CliftonArea 340-2722
Modern Trend Kitchens & Baths
480 BloomfieldAvCald 228-4224
Modern Uniform Rentals
WestCaldwellArea 227-2095
Modern Woman 332 PomptonAvVro 857-9433
Modernaire Heating & Air Conditioning Inc
357 HarrisonNtly 667-3533
Modesitt A 365 IrvingAvSO 275-1610
Modeste G 252 AmherstEO 675-4816
Modeste Larry 450 FairviewAvOr 677-7254
Modi Anil 77 GroveMtc 783-0707
Modi Hasmukh M 36 HazelAvLiv 994-2543
Modi Kaushik 82 IrvingAvLiv 740-1433
Modi Kishor 130 NewRdPrspy 575-1250
Modi Mahendra MD 198 CentralAvEO ... 676-2666
Modi Naresh M 8 BerkeleyTerLiv 992-9445
Modi P M 122 BrunswickRdCdrGrv 857-9031
Modica A 100 HillwoodTerVro 857-8723
Modica Cris & Alison 40 MontclairAvMtc . 783-0471
Modica D & T 129 SylvanRdBlm 338-6645
Modica E V 70 FremontBlm 748-1536
Modica J G 383 UpperMountainAvUMtc .. 783-7636
Modica John B 43 FarringtonWCald 226-8851
Modica Leonard 6 HatfieldCald 226-6724
Modica V 52 WinchesterRdLiv 535-3051
Modin B M 8 OrtonRdWCald 226-3906
Modin Boris 181 RiverRdNtly 667-3479
Modin John 31 ColonyDrSum 908 522-0059
Modlin Stacy M lawyer
103 EisenhowerPkwyRsInd 403-9000
Modlinger Robert S MD
54 StonewallDrLiv 992-1654
Modolo Attilio J 31 NewBlm 743-2023
Modrak D 301 BellevilleAvBlm 680-1634
Modrzejewski A Mrs
252 WMtPleasantAvLiv 533-0606
Modrzewski Edw 132 HawthorneAvNtly .. 661-3289
Modrzynski S 3 PhyllisLaFairfld 808-1716
Modugno J fruits & vegetables
100 SEssexAvOr 675-4992
Modugno M 496 MountainviewAvOr 677-2779
Modugno Marie 29 GrandTerLiv 994-3262
Modugno Paul 23 ParisCirWO 325-7119
Modular Packaging Systems
45 USHwyNo46PnBk 882-0633
Module Of The Month Systems Inc
120 UndercliffRdMtc 744-4900
Mody Kishor 112 WalkerRdWO 669-1190
Moe Ingvald L 41 CrystalAvWO 731-3527
Moe J 299 SHarrisonEO 672-6588
Moe Jewelry Inc 231 MainOr 675-1234
Moe R A 2 CambridgeRdGlRdg 746-2655
Moe Robert 2 CambridgeRdGlRdg 746-2648
Moe Robert A Ph D
472 RidgewoodAvGlRdg 744-1102
Moe S 44 ElmMtc 509-8081
Moehlman H 5 ElmwoodPlShHl 564-5964
Moehlman Helene 5 ElmwoodPlShHl 379-3756
Moelis Ronald E ESQ
52 UpMontclairPlzUMtc 744-5800
Moelk Bert 60 HawthorneAvSpfd 376-4761

MOELLER ---See Also MOLLER MUELLER MULLER

Moeller Claudia 90 WalkerRdWO 731-7063
Moeller K 5 HarveryDrSum 908 273-4535
Moeller Lavinia T 27 KnollTerWCald 575-8061
Moeller S 51 CaldwellPlSpfd 376-7623
Moeltner John Mrs 48 WynnewoodRdLiv .. 992-1423
Moen G 167 WalnutLiv 992-0233
Moe's Air Conditioning & Refrigeration
EssexCountyArea 672-4300
Moes L 10 FitzrandolphRdWO 731-5750
Moesch W 133 MeiselAvSpfd 376-2739
Moesinger F 9 WinchesterRdLiv 992-6061
Moesle Adolph Jr
785 MountainAvMuryHl 908 464-7643
Moesle P L 827 MountainAvMuryHl .. 908 665-9449
Moffa Joseph C CPA
85 LivingstonAvRsInd 992-0300

MOFFAT ---See Also MOFFATT MOFFETT

Moffat F W 160 BellevueAvUMtc 746-4942
Moffat R N 105 KimballAvLiv 992-6257
Moffat T 49 DeepDaleDrBrkHt 908 464-0967

MOFFATT ---See Also MOFFAT MOFFETT

Moffatt Dan 72 CathedralAvNtly 284-0223
Moffatt G 725 BroadBlm 748-5493

MOFFETT ---See Also MOFFAT MOFFATT

Moffett D 10 SchmittRdWO 731-8910
Moffett S 31 SunnysideTerEO 678-3101

MOFFITT ---See Also MOFFAT MOFFATT MOFFETT

Moffo M 14 LauraAvNtly 235-0170
Mofsenson Danny & Dana
9 NCedarPkwyLiv 992-9735
Mofsenson R 9 NCedarPkwyLiv 992-9056
Mofshin Joan 153 DivisionAvSum ... 908 464-6784
Mogan Glen R MD 741 NorthfieldAvWO .. 731-8686
Mogan Grant & Craig 439 LongHillDrShHl 564-9722
Mogar John & Mary Jane
MontvilleAreaMtvil 263-0977
Moghadam D 6 SmockCtMtvil 402-4029
Mogharbel Fadi Torres
10 OverlookRdSum 908 522-3229
Mogilevsky Paul 11 HenryBlm 743-8407
Moglen S 18 DorsetCirCald 403-0876
Moglen Sol 18 DorsetCirCald 403-0875
Moglia Egle 99 OxfordGlRdg 655-9694
Moglia John L DPM
668 SpringfieldAvBrkHt 908 464-7977
Moglia Louis J 91 RidgeAvWO 325-0185
Moglia Sandra 155 RoselandAvCald 403-1306
Moglianesi C DMD MurrayHillArea .. 908 665-2300
Moglianesi C DMD
1806 SpringfieldAvNewProv 908 665-2300
Mogol T 54 AlbertTerBlm 338-1621
Mogul Dept Store 100 BloomfieldAvMtc .. 744-5137
Mohacsi Erno Ph D
133 SummitAvSum 908 522-0825
Mohajer Farideh 24 BaileyRdMlb 762-0015
Mohajer Farideh 24 BaileyRdMlb 762-4123
Mohamad Ismail & Mary
77 ScotlandRdOr 673-2488
Mohamed A 12-C DonaldBlm 743-3015
Mohamed Ahmad R 431 BeardsleyAvBlm . 743-6942
Mohamed Ahmed Gabir 40 LenoxAvEO .. 673-1052
Mohamed Assem 500-A BloomfieldAvCald 226-8588
Mohamed C 81 HoffmanBlvdEO 672-4041

47780 © Bell Atlantic

Mohamed Lionel 87 TelfordEO ---- 678-1511
Mohamed Mohamed 28 DaveyBlm ---- 743-3292
Mohamed P 81 HoffmanBlvdEO ---- 672-4093
Mohamed P 81 HoffmanBlvdEO ---- 672-4098
Mohammad R 794 BroadBlm ---- 429-0474
Mohammed Ahsan Rana
130 NewRdPrspy ---- 575-6864
Mohammed Bilal
344 EmersonLaBrkHt ---- 908 322-1890
Mohammed Dawud H 339 HalstedEO ---- 674-7320
Mohammed Debbie 59 LeslieEO ---- 672-4763
Mohammed F 641 LincolnAvOr ---- 676-1136
Mohammed H 22 HelenAvWO ---- 736-6820
Mohammed M 641 LincolnAvOr ---- 677-0270
Mohammed Nigel 30 NFullertonAvMtc ---- 783-8096
Mohammed-Bacchus Raffina
163 N15thBlm ---- 748-8658
Mohan A 108 S16thEO ---- 677-7002
Mohan Ajay 682 EagleRockAvWO ---- 243-8612
Mohan P 264 GregoryAvWO ---- 669-0579
Mohan Satrohan 108 S16thEO ---- 678-9626
Mohan Shakuntala 149 HighWO ---- 243-9610
Mohan Shamnarine 370 CentralAvOr ---- 678-5987
Mohan Venkatachala Dr 765 ValleyOr ---- 414-0582
Mohanbabu A 18 BriarLaNtly ---- 667-9033
Moheb Naser 25 GreenwoodAvWO ---- 325-2532
Moheb Tina 49 ForestAvWO ---- 736-1368
Mohebbi Soroosh 141 OldShortHillsRdWO 325-0574
Mohebi Saied 58 FellswoodDrLiv ---- 535-0757
Mohebi Saied 58 FellswoodDrLiv ---- 535-0830
Mohed H 160 ProspectEO ---- 673-4063
Mohiuddin Jaffar 180 N18thEO ---- 673-6601
Mohl Gerald R DMD 46 JesseCtMtvil ---- 334-8980
Mohl John 500 ParkwayDrEEO ---- 676-7517
Mohl M 204 KentPlaceBlvdSum ---- 908 273-8157
Mohlere R P Jr 40 OxbowLaSum ---- 908 273-0717
Mohmoud T 265 ENorthfieldRdLiv ---- 535-1937
Mohn John V 20 MinnisinkDrRsInd ---- 226-6829
Mohn Robt 9 MidhurstRdShHl ---- 467-2484
Mohney A 55 GlenwoodAvEO ---- 677-1812
Mohoney Jas
56 KnollwoodDrNewProv ---- 908 771-0179
Mohoney John J 24 JohnsonRdWO ---- 736-1044

MOHR ---See Also MOIR MOORE MOYER

Mohr A C 26 KnollTerWCald ---- 575-1086
Mohr Brad 306 AcademySO ---- 378-3786
Mohr E D 139 SummitAvUMtc ---- 783-7823
Mohr J H 100 HillwoodTerVro ---- 857-2605
Mohr John 78 HillsideTerLiv ---- 992-1078
Mohr Jon W 23 ValleyViewRdVro ---- 239-7674
Mohr Kent & Susan 180 InwoodAvMtc ---- 746-1638
Mohr Stephen 109 RyndaRdSO ---- 762-5403
Mohr Steven J 114 MadisonTerSpfd ---- 467-5897
Mohr V M 21 AshwoodRdNewProv ---- 908 464-4970
Mohrbutter Robt 63 WestonNtly ---- 235-1286
Mohrbutter T P 72 DoddNtly ---- 667-7150
Mohrhauser H 8 GlennonPlWO ---- 243-7071
Mohrhauser Marion K 467 ValleyMpl ---- 762-0132
Mohrhauser R 300 LinnDrVro ---- 857-5311
Mohr's International Enterprise Inc
180 PassaicAvFairfld ---- 227-7977
Mohsenin N & C 33 ECherylRdMtvil ---- 808-6695
Mohuchy W 184 VreelandAvNtly ---- 661-4949

MOIR ---See Also MOHR MOORE MOYER

Moir Christopher R
67 HolmesOvalNNewProv ---- 908 464-4946
Moir John 115 ParkviewDrBlm ---- 338-8700
Moise Cornelius 787 VoseAvOr ---- 675-1988
Moise I 29 McClellanTerWO ---- 669-3568
Moise Marguerite 60 NArlingtonAvEO ---- 676-6770
Moise P 378 TremontPlOr ---- 678-8779
Moise Sophia 43 BoydenAvMpl ---- 378-5512
Moiseenko E 9 CottageBrkHt ---- 908 665-0844
Moiseenko E 30 RidgewoodRdSSO ---- 763-2759
Moiseenko T 14 CottageCtBrkHt ---- 908 464-1813
Moiseev A 21 EdgewoodAvSpfd ---- 467-1127
Moiseev N 21 EdgewoodAvSpfd ---- 376-5964
Moisen C J 609 SouthOrangeAvSO ---- 763-7536
Mojares Dennis J 378 ClaremontAvMtc ---- 655-9166
Mojares Edgardo MD
21 GlenbrookRdNewProv ---- 908 464-2063
Mojares Richard MD 935 BroadBlm ---- 748-2127
Mojica Daphne 57-½ ForestMtc ---- 746-3229
Mojo N 18 RomanoNtly ---- 284-1716
Mok K 3 ElijahCtMtvil ---- 263-4865
Mok K 1700 RachelTerPnBk ---- 244-9222
Mok Kimberly J 1700 RachelTerMtvil ---- 227-9233
Mok William 20 SpringbrookRdEMtvil ---- 299-9157
Mok William 20 SpringbrookRdEMtvil ---- 331-1820
Moken Charlene 195 MainMlb ---- 912-9829
Mokris Peter 9 CarteretUMtc ---- 509-1829
Molan M 787 RidgewoodRdMlb ---- 379-5657
Molan R 47 AnninRdWCald ---- 228-7627
Molatch Henry 1 WindRidgeDrNCald ---- 226-8710
Molavi N 25 LittleFallsRdFairfld ---- 244-1491
Molchan Agnes C 2 ClaridgeDrVro ---- 857-8556
Mold-Tech engraving & texturing
FairfieldArea ---- 227-3875
Moldawsky P C Ph D 7 TimberHillDrLiv ---- 992-1184
Moldawsky S Ph D 7 TimberHillDrLiv ---- 992-0687
Moldenhauer Charles
37 WoodlandRdShHl ---- 379-1948
Moldenhauer Charles 37 WoodlandRdMlb 467-9476
Moldovan John 61 EdgewoodAvSpfd ---- 376-5729
Moldovan Mircea 304 HillsideAvNtly ---- 667-1849
Mole Harvey E 17 EssexRdSum ---- 908 273-7815
Moledo Ricardo 361 MechanicOr ---- 673-9206
Molee C S 56 MountainAvBlm ---- 338-0017
Molee I 31 MorrisPlBlm ---- 680-8107
Moleski Frank 42 HazelAvWO ---- 736-7143
Moleski Michael & David
55 MonroePlBlm ---- 743-2419
Molesky T 99 VoseAvSO ---- 762-1531
Moleus J 97 LincolnMtc ---- 655-0673
Molica N & N 311 SpringfieldAvBrkHt 908 665-9593
Moliere Wesley 182 NArlingtonAvEO ---- 678-0643
Molin Karl T 280 RidgewoodAvGlRdg ---- 680-9154
Molina A B 16 BlackstoneDrLiv ---- 533-0652
Molina E 499 FairviewAvOr ---- 676-0764
Molina Francisco R 385 ParkAvOr ---- 672-3625
Molina Hernan Carrera
202 MorrisAvSum ---- 908 273-3119
Molina Hernan D 29 RidgeAvWO ---- 669-1354
Molina J 120 MilliganPlSO ---- 763-1366
Molina Jose 335 NOratonPkwyEO ---- 678-2005
Molina L 122 BerkeleyAvBlm ---- 748-3597
Molina Lutchie 122 BerkeleyAvBlm ---- 748-7871
Molina Manuel 405 BloomfieldAvCald ---- 228-9811
Molina Michael & Ada
952 SpringfieldAvNewProv ---- 908 771-0682
Molina Nolberto 24 BrightonTerPrspy ---- 808-5138
Molina Sharlette 249 MtVernonAvOr ---- 677-7471
Molinari A 40 DelawareAvBlm ---- 743-6223
Molinari A 124 FairwayAvVro ---- 857-3941
Molinari A 50 RooseveltNtly ---- 667-5968
Molinari Al 9 HillBlm ---- 748-2005
Molinari Carl 92 ProspectAvBrkHt ---- 908 464-2280
Molinari E A 14-B LovelCtNtly ---- 667-2946
Molinari Frank 9 HillBlm ---- 743-7515
Molinari J 38 WashingtonCtMtvil ---- 316-5939
Molinari Joseph 364 ParkUMtc ---- 746-1486
Molinari L 9 HillBlm ---- 748-8591
Molinari Ronald 50 RooseveltNtly ---- 235-0230
Molinari Samuel & Kathleen
39 GolfOvalSpfd ---- 376-1936
Molinaro Alfred 107 MohrAvBlm ---- 338-4164
Molinaro Anthony 50 WLindsleyRdCdrGv ---- 890-7847
Molinaro C C 28 CollinwoodAvLiv ---- 992-0974
Molinaro C J
197 RunnymedePkwyNewProv ---- 908 665-4081
Molinaro C J 27 VeronaPlVro ---- 857-1350
Molinaro C R 36 HawthornePlMtc ---- 746-2699
Molinaro David
24 PenwoodDrNewProv ---- 908 771-9809
Molinaro F G 6 DunnRdWO ---- 736-3337
Molinaro J 264 N16thBlm ---- 748-3124
Molinaro John 1 FranklinAvNtly ---- 661-3729
Molinaro L 188 BellevueAvMtc ---- 783-0104
Molinaro L 56 DavisAvBlm ---- 338-7623
Molinaro Louis MD 280 HenryOr ---- 678-2000
Molinaro M 177 LibertyBlm ---- 429-1059
Molinaro Neil 228 N16thBlm ---- 748-2598
Molinaro T 26 ElkRdVro ---- 239-2461
Moline K 171 MiltonAvNtly ---- 235-0836
Moline-Kronberg 225 LorraineAvUMtc ---- 744-6482
Moline-Kronberg flags
225 LorraineAvUMtc ---- 744-3038
Moline-Kronberg Dry Cleaners
225 LorraineAvUMtc ---- 744-3038
Molino Tony Landscaping & Paving Inc
161 MeyersvilleRdChatham ---- 635-7555
Molino V 60 HillsideAvShHl ---- 379-5137
Molinski D 32 HolidayDrWCald ---- 228-9215
Molinski M P 35 ComleyPlBlm ---- 748-2350
Molinski Raymond 162 SummitAvBlm ---- 743-7288
Molisso B A 7 AshlandCald ---- 228-0725
Molisso John J 143 ParkAvWCald ---- 228-0197
Moliterno A 51 EdgemereRdLiv ---- 994-2871
Molitoris Lois 4 SpringbrookRdWMtvil ---- 299-8689
Molke Richard H 50 WoodfieldDrShHl ---- 379-2813
Molkenthin K R Jr 44 ChestnutNtly ---- 661-0451
Moll C W Jr 96 OrchardSum ---- 908 273-8920
Moll Jeffrey 3 ApacheWyMtvil ---- 263-6805
Moll S 15 PellinoreLaBrkHt ---- 908 508-0727
Mollach A M 201 GarfieldPlSO ---- 762-3883
Mollach Edw T Jr 431 ElmwoodAvMpl ---- 763-4017
Mollard Victoria J 44 UnionMtc ---- 783-2893
Mollard Wm B LlewellynPark ---- 731-5085
Molle E 571 BloomfieldAvMtc ---- 746-6494
Molle John & Maria 28 LawrenceAvWO ---- 669-0460
Mollegard P & R 14 GenobleRdMtvil ---- 316-0590
Mollen C 104 BrowningRdShHl ---- 379-0063
Mollenhauer Allen W 18 OakwoodAvLiv ---- 994-0672

MOLLER ---See Also MOELLER MUELLER, MULLER

Mollett Jas 194 OakwdPlOr ---- 673-4066
Molleur Denis 44 BeverlyRdSum ---- 908 277-1841
Mollica I 19 MidhurstRdMlb ---- 258-0161
Mollica Kevin & Diana 33 CollinsAvBlm ---- 893-1155
Mollica M 177 IrvingtonAvSO ---- 763-2467
Mollica S 66 BaldwinPlBlm ---- 743-4705
Mollin Caryn 3 FoxcroftDrLiv ---- 994-0542
Mollineaux C P 34 VillageDrLiv ---- 535-9544
Mollineaux C P 34 VillageDrLiv ---- 992-6211
Mollineaux William 10 CollinsTerLiv ---- 716-9267
Mollo P 55 ParkAvBlm ---- 680-8775

MOLLOY ---See Also MALLOY

Molloy Cindy & Sean
387 UpperMountainAvMtc ---- 509-2041
Molloy J F 13 BrooksidePlLiv ---- 992-6735
Molloy John 33 SProspectVro ---- 239-1696
Molloy John F 7 FairmountTerWO ---- 325-0192
Molloy John F Jr 14 BeasleyWO ---- 325-3536
Molloy Joseph W 6 WessmanDrWO ---- 669-3819
Molloy M & R 135 ForestAvVro ---- 239-5905
Molloy Matthew 1 ElmWO ---- 736-2512
Molloy S 85 LibertyBlm ---- 748-9782
Molly Company The 600 ScotlandRdOr ---- 672-8866
Molly Too 188 EssexMlb ---- 912-8888
Molnar G 204-D DaveyBlm ---- 743-7738
Molnar Gabor 54 SagamoreRdMlb ---- 761-1733
Molnar J B 52 RaymondAvNtly ---- 667-5187
Molnar M E 30 EstePlBlm ---- 338-4023
Molnar P 92 MeadowbrookRdShHl ---- 467-0836
Molner Denis M 19 ChesterRdUMtc ---- 746-8683
Moloff Louis 1057 PleasantValleyWyWO ---- 731-4970
Molofsky Walter J MD WestOrangeArea ---- 669-8585
Molokie Elizabeth 206 MillburnAvMlb ---- 376-9807

MOLONEY ---See Also MALONEY

Moloney Jack A Financial Consultant
VeronaArea ---- 239-5800
Moloney L A 42 MooreTerWO ---- 243-8880
Moloney R V 9 ErwinPlCald ---- 226-4241
Moloney Thos lwyr 301 MainOr ---- 672-4500
Res 38 RidgeOr ---- 675-7342
Moloughney James J lawyer
51 MtBethelRdWarrenTownship ---- 908 755-8700
Moloughney Mark consulting
24 FranklinAvNtly ---- 667-0333
Mols A 75 ParkAvVro ---- 571-1160
Molstad G 2 BaldwinDrNewProv ---- 908 665-2795
Moltedo A 12 NorthviewTerCdrGv ---- 239-5793
Molton David J ESQ
52 UpMontclairPlzUMtc ---- 744-5800
Molton Lewis C 43 LindenAvSpfd ---- 379-3979
Molton & Meekins attorneys at law
52 UpMontclairPlzUMtc ---- 744-5800
Molycorp 710 USHwyNo46EFairfld ---- 808-8880
Mombrun A 122 ParkOr ---- 674-5619
Moment S 106 NWalnutEO ---- 674-6366
Mommsen F J
11 RidgeviewAvNewProv ---- 908 464-5605
Momo Morris A 209 ProspectEO ---- 672-3470
Mompere John S 137 OvalRdEsxFels ---- 226-9197
Mompere Robert Mr & Mrs
38 ParkLaEsxFels ---- 228-9512
Mompoint G 121 WillardAvBlm ---- 743-4785
Mompoint Philippe 377 SHarrisonEO ---- 678-9403
Mom's Toyland
321 SpringfieldAvSum ---- 908 273-0102
Mon Sun Energy Co 6 DanielRdFairfld ---- 227-1880
Mon Thos B 80 ShadowLaBrkHt ---- 908 464-0153
Mona Leesa Collections
8 MountainAvSpfd ---- 467-9199
Mona Lisa Beauty Salon
346 PomptonAvCdrGv ---- 239-6565
Monace Rogeste 112 LincolnEO ---- 673-1627
Monacelli J J 3 CambridgeRdGlRdg ---- 744-2694
Monacelli Jeffrey 3 CambridgeRdGlRdg ---- 783-1112
Monacelli Jeffrey & Erica 130 HighOr ---- 678-2263
Monacelli Paul 50 MtPleasantAvWO ---- 736-8561
Monack A 109 RidgeDrMtvil ---- 263-8028
Monaco A 27 CaldwellPlSpfd ---- 379-2448
Monaco A 9 PlymouthRdNtly ---- 235-1862
Monaco C 253 ShortHillsAvSpfd ---- 376-6531
Monaco C M 56 HighfieldRdBlm ---- 338-4350
Monaco Connie 6 DahlDrMtvil ---- 402-0644
Monaco D 60 MelroseDrLiv ---- 535-0935
Monaco D 54 MountainViewAvWO ---- 731-3958
Monaco D & L 9 CheriLaFairfld ---- 882-7847
Monaco D A 2 ConstitutionCtMtvil ---- 257-9213
Monaco F 87 RoselandAvCald ---- 226-8697
Monaco F A 3 MalvernDrSum ---- 908 522-0597
Monaco F W 32 MountainViewWO ---- 736-1107
Monaco G 211-A EBradfordAvCdrGv ---- 857-2324
Monaco G 4 DavenportAvRsInd ---- 228-3092
Monaco Hillary & Lawrence
27 TaylorDrWCald ---- 228-7772
Monaco J 12 ChestnutAvSum ---- 908 273-5391
Monaco J 50 FerndaleDrBrkHt ---- 908 464-5731
Monaco J J LivingstonArea ---- 716-0142
Monaco John 52 BurnetLiv ---- 992-6612
Monaco John 23 ProspectRdLiv ---- 533-0493
Monaco L BloomfieldAreaBlm ---- 338-1143
Monaco L 28 CarltonTerBlm ---- 338-1143
Monaco L 15 CrestViewHillRdLiv ---- 992-1044
Monaco L 50 FerndaleDrBrkHt ---- 908 464-1461
Monaco L 6 SandersonAvWCald ---- 226-8935
Monaco L Jr 103 TookerAvSpfd ---- 379-4744
Monaco L J 14 SkyviewRdBlm ---- 338-1478
Monaco L J 14 SkyviewRdBlm ---- 338-4109
Monaco Lou III & Christine
7 NewEnglandAvSum ---- 908 598-9211
Monaco M 130 SpringMlb ---- 564-9359
Monaco M & E 22 FerncliffTerShHl ---- 376-4167
Monaco M T 83 DevonRdEsxFels ---- 228-4665
Monaco M T 83 DevonRdEsxFels ---- 403-2411
Monaco Marian Mrs 72 ValleyRdMtc ---- 746-6180
Monaco N 80 SpringMlb ---- 379-6799
Monaco N S 1 WindermereRdUMtc ---- 744-2914
Monaco P A 204 ProspectSO ---- 762-5682
Monaco Paul 571 WashingtonAvNtly ---- 661-2111
Monaco Pete & Joann
11 BirchtreeDrFairfld ---- 227-7648
Monaco R R 2 AnthonyLaFairfld ---- 575-9281
Monaco Realty 74 FranklinAvNtly ---- 667-8000
Monaco Realty Inc 74 FranklinAvNtly ---- 667-8000
Monaco Robert R 2 AnthonyLaFairfld ---- 575-5568
Monaco S M 14 RidgeCtCdrGv ---- 239-0727
Monadnock Paper Mills
17 MountainviewRdVro ---- 571-1131

MONAGHAN ---See Also MONAHAN

Monaghan D J 13 ECedarLaMpl ---- 762-1843
Monaghan Donna 2100 RachelTerMtvil ---- 882-7911
Monaghan Frank 34 CourterAvMpl ---- 762-0650
Monaghan J M 12 WellsLaShHl ---- 376-6050
Monaghan J V 9 MarionRdVro ---- 857-2162
Monaghan John 154 FranklinAvMpl ---- 762-9511
Monaghan Joseph 38 RyndaRdSO ---- 761-1065
Monaghan K 47 SommerAvMpl ---- 761-0077
Monaghan M 229 MainMlb ---- 379-9492
Monaghan Michael J
71 BrookfieldRdUMtc ---- 509-9232
Monaghan Paul
285 KentPlaceBlvdSum ---- 908 273-5340
Monaghan Robert lawyer
651 WMtPleasantAvLiv ---- 994-2500
Monaghan S T 12 WellsLaMlb ---- 467-2770
Monaghan T P 81 EllingtonEO ---- 677-0240
Monaghan Thomas 47 SommerAvMpl ---- 761-0077
Monaghan William 23 OakviewAvMpl ---- 763-9105
Monaghan Wm J 13 OrangeHeightsAvWO 325-3757

MONAHAN ---See Also MONAGHAN

Monahan B E 315 IrvingtonAvSO ---- 762-0979
Monahan Denise 89 MyrtleAvMlb ---- 467-8568
Monahan E J & M J 85 NewarkAvBlm ---- 743-6210
Monahan Edw J 85 NewarkAvBlm ---- 743-6043
Monahan J 39 FairviewAvSum ---- 908 277-1479
Monahan K 51 WashingtonMtc ---- 783-0822
Monahan M 125 BeekmanRdSum ---- 908 522-9410
Monahan M Miss 81 ChesterAvBlm ---- 743-8182
Monahan M H 50 WindingWyCdrGv ---- 239-5123
Monahan Michael 40 CongerBlm ---- 743-8083
Monahan Michael & Denise
18 EntwistleAvNtly ---- 661-2988
Monahan Peter 91 MorseAvBlm ---- 743-8103
Monahan R 223 BellevueAvUMtc ---- 783-3754
Monahan R E 17 KnollwoodDrNCald ---- 226-7087
Monahan T 400 HooverAvBlm ---- 743-3009
Monahan T M 89 MyrtleAvMlb ---- 467-2918
Monahan Timothy 253 HooverAvBlm ---- 680-1677
Monahan Wm J 49 PiersonRdMpl ---- 762-8519
Monarch Capital Corporation
33 ClintonRdWCald ---- 227-4896
Monarch Communications Inc
225 MillburnAvMlb ---- 912-9101
Monarch Electric Co 15 JustRdFairfld ---- 227-4151
Monarch Industrial Tire Corp
6 WashingtonAvFairfld ---- 808-2288
Monarch Savings Bank FSB
249 KearnyAvKearny ---- 201 991-8500
Monarch Tool & Mfg Co
66 ClintonRdFairfld ---- 575-1244
Monarch Travel
1429 USHwyNo22Mountainside ---- 908 654-6211
Monari Bruce 199 DogwoodLaBrkHt ---- 908 464-5411
Monas S B 13 TudorCtSpfd ---- 467-5904
Monasterio Frank 188 LakesideDrNtly ---- 667-6402
Monawar Sara 61 BaldwinBlm ---- 680-1918
Moncayo Kenneth 58 MsgrOwensPlNtly ---- 661-0264
Moncayo Kenneth H 58 MsgrOwensPlNtly 235-9253
Moncelsi R 67 KingNtly ---- 667-0253
Monchery G 78 N15thEO ---- 676-7570
Mondadori R 50 OldForgeLaBrkHt ---- 908 322-7223
Mondadori Richard
50 OldForgeLaBrkHt ---- 908 322-7224
Mondal Kalyan 65 ScottAvBrkHt ---- 908 665-9381
Monday M 28 ManorRdLiv ---- 992-1246
Monday Morning Inc MillburnArea ---- 912-0882
Mondeant EastOrangeArea ---- 673-1853
Mondelli D 157 LincolnBrkHt ---- 908 464-9185
Mondelli Danl J 57 DariaLaBrkHt ---- 908 464-1266
Mondelli Daniel R 57 DariaLaBrkHt ---- 908 508-0257
Mondelli Donald J
158 WashingtonBrkHt ---- 908 464-6826
Mondelli John S
716 SpringfieldAvBrkHt ---- 908 771-9457
Mondelli M 168 WashingtonBrkHt ---- 908 464-1268
Mondelli V Jr 182 PlainfieldAvBrkHt ---- 908 464-8646
Mondelli Vito C
232 SpringfieldAvBrkHt ---- 908 464-1808

Area Code 973

Mondelli Vito Jr 47 ColumbiaAvBrkHt 908 464-9255
Mondelli's Cornucopia
258 SpringfieldAvBrkHt 908 665-0908
Mondello Placido 27 CavellPlWCald 228-5140
Mondello Richard 9 OakwoodAvLiv 535-5270
Monderoy Franklin 59 MissionMtc 783-0149
Mondi ShortHillsMallShHl 379-2490
Mondial Distributing Inc
55 FademRdSpfd 467-9700
Mondino A 394 WhiteOr 674-0796
Mondo Collections ShortHillsMallShHl 379-0700
Mondo L Mrs 21 EdisonBlm 680-1422
Mondo Steve 34 MtVernonAvBlm 429-3369
Mondrey Carlos 36 HawthornePlMtc 783-8534
Mondsini F 38 PeaseAvVro 857-2616
Mondul Abdul & Claudia 67-B LinnDrVro 571-1760
Mone T J 216 MontclairAvUMtc 746-8714
Mone Thomas 462 RiverRdNtly 661-4504
Moneika E 128 MitchellWO 731-0432
Moneika F Miss 588 NassauOr 673-1905
Moneika Jas 45 WilfredWO 736-2273
Monell N 18-C VanWinkleBlm 743-4140
Monelus Marie 17 JacobyMpl 275-0764
Mones W A 36 GreenwoodAvWO 731-4693
Monetti Business Brokers
1275 BloomfieldAvFairfld 227-8558
Monetti Donald W DC 493 MorrisAvSpfd 564-7676
Monetti Joseph & Sheree 12 DahlDrMtvil 299-8887
Monetti Lewis 15 JonesPlWO 736-1029
Monetti M J 12 OatesTerWCald 228-3741
Monetti Michael J CPA
1275 BloomfieldAvFairfld 227-8558
Monetti T 13 EdisonBlm 743-4593
Moneus Claude 247 DuaneOr 672-1546
Moneus Louisilia 115 SClintonEO 677-1417
Moneus M 678 ScotlandRdOr 678-3665
Money Store The—
FairfieldArea 263-3000
NutleyArea 235-1111
Money Store The BloomfieldArea 429-7500
Money Store The NutleyArea 235-1111
Monfet G 90 LawrenceAvWO 325-2638
Monford Kheyonna 24 GatesAvMtc 509-8514
Monformoso H & L 32 ParkRdMpl 761-0497
Monfriedo O 208 ELindsleyRdCdrGv 812-7238
Mong Tony 8 RaleTerLiv 535-9345
Mongare Robin 38 EllingtonEO 675-2141
Monge D 136 SEssexAvOr 673-1104
Monge Luis & April 25 DayBlm 893-1349
Monge M 124 SummerOr 675-6999
Mongeau Peter & Kelley
20 MtVernonRdMtc 783-0530
Mongelli A 2 CammeyerCtMtvil 257-9386
Mongey Denice 160 SummitAvSum 908 273-9691
Mongiello B 17 RadcliffDrNewProv 908 464-6455
Mongiello C 20-B TroyDrSpfd 258-1446
Mongiello Joe 13 LaFranceAvBlm 743-1914
Mongiello M 13 SagamoreRdPrspy 227-1825
Mongiell's Radio & Television Service
13 LaFranceAvBlm 743-8851
Mongini P 114 SquireHillRdUMtc 746-5760
Mongioi A S 167 ValleyRdMtc 744-6555
Mongioi C 80 GlenridgeAvMtc 746-7985
Mongioi F 660 EPassaicAvBlm 338-1983
Mongioi J P 173 SpringRidgeDrBrkHt 908 464-5865
Mongioi Jos 100 LlewellynAvBlm 748-0137
Mongioi L 100 LlewellynAvBlm 429-7923
Mongioj Ennio 30 CoeymanAvBlm 893-0461
Mongiovi Michael 81 LynwoodRdVro 857-1662
Mongrel Graphics VernoArea 857-1454
Monheit Alex 81 MorrisAvSpfd 467-1639
Monia J G 253 AmperePkwyBlm 743-9014
Monica A C 51 BurnettTerWO 325-6326
Monica C 25 RiverRdNtly 667-4836
Monica Chas J FawnDrMtvil 335-3124
Monica G 24 RandolphPlWO 736-4355
Monica Jas J 392 PlainfieldAvBrkHt 908 464-9794
Monica John F 424 SmithManorBlvdWO 669-4612
Monica M 388 PlainfieldAvBrkHt 908 464-5419
Monica Mathew 47 BerkeleyPlLiv 992-6573
Monica Michael V
978 SouthOrangeAvShHl 467-0176
Monica R 9 HillsideAvRsInd 228-4196
Monica R 171-A LinnDrVro 239-3795
Monica R 171-A LinnDrVro 239-5545
Monica Richard 9 HillsideAvRsInd 403-0082
Monica Thomas 9 FowlerPlMtvil 334-8778
Monica Whalen A 5 MayfairDrWO 731-3382
Monica's 394 BroadBlm 743-5561
Monica's Wedding Videos
217 LincolnAvOr 672-2111
Monico Wm 3 UpperMountainAvMtc 746-0616
Monigan E 139 MountainAvWCald 226-5691
Monigold Steven 11 HighNtly 284-1647
Monin Jeffrey & Rhea NCaldwellArea 226-1780
Monique Cosmetics Usa Inc
290 CentralAvOr 676-5858
Monir's Insurance Agency
396 CentralAvEO 675-8282
Monisera Michael 7 AshlandCald 228-2065
Moniteur Devices Incorporated
36 CommerceRdCdrGv 857-1600
Monituer Devices Inc
36 CommerceRdCdrGv 857-1600
Moniz O 263 BloomfieldAvBlm 743-9024
Monize Leonard J
128 BrooksideDrNewProv 908 665-0157
Monje C 408 RidgeRdCdrGv 857-2080
Monk George E MaplewoodArea 762-5441
Monk T 275 ProspectEO 672-3750
Monk T S & G 375 RedmondRdSO 275-3808
Monka P A 17 GabrielDrMtvil 882-9663
Monkarsh S 401 HillsideAvNtly 235-0817
Monks Georgean 18 FultonMtc 509-7427
Monks J D 400 HooverAvBlm 748-4469
Monks R D 217 WatsessingAvBlm 748-1713

MONMOUTH PARK race track—
Dining Reservations
OceanportAvOceanport 732 571-5456
Dining Reservations
OceanportAvOceanport 732 229-2100
Stable Area OceanportAvOceanport 732 571-5379

Monnin Sarah & Timothy
26 WhitneyRdMlb 564-6493
Monogram Communications Inc
15 MadisonAvMtc 509-9500
Monogramming Yours 274 CentralAvOr 674-1963
Monoyios Nikolaos 6 StewartRdShHl 376-5036
Monplaisir V 280 CentralAvOr 675-2609
Monrad Jan-Michael
2600 RachelTerMtvil 575-6326
Monro G 186 MountainAvNCald 226-1713

MONROE ---See Also MUNRO

Monroe A 327 AmherstEO 678-8344
Monroe Amanda 24 SGrvEO 673-4109
Monroe Annie Mrs 780 SpringdaleAvEO 675-0880
Monroe Danl 16 IrvingPlSum 908 273-0627
Monroe Don 35 WinchipRdBrkHt 908 464-0314
Monroe Don 35 WinchipRdBrkHt 908 464-7787
Monroe E 51 FranklinAvMpl 763-4032
Monroe E 353 LincolnAvOr 676-9605
Monroe Eston 197 N15thEO 672-2559
Monroe F 153 PiersonOr 678-8407
Monroe Frank Jr 9 SMapleAvEO 673-6304
Monroe Frank F income tax 327 MainOr 675-1121
Monroe Frank F insurance 327 MainOr 675-1121
Monroe G D 75 ProspectEO 672-1493
Monroe J 500 ParkwayDrEEO 675-7156
Monroe J R 36 GreatHillsTerShHl 376-4138
Monroe Joy 324 SCtrOr 676-4915
Monroe Julie & Frank Jr
664 IrvingtonAvMpl 762-1394
Monroe N 71 RidgeOr 673-1452
Monroe Pamela 30 LenoxAvEO 672-8229
Monroe Paul 259 KentPlaceBlvdSum 908 273-2775
Monroe Sonja 5-B PattonDrBlm 429-0375
Monroe Wm R 11 AmeliaMtc 746-4668
Monroy Bruce & Nancy
178 HenshawAvSpfd 376-8801
Monroy Mario 408 HillsideAvOr 677-3348
Monroy Moises 60 LindsleyPlEO 674-5195
Monsees Gregg P 108 SummitAvUMtc 744-1080
Monsees J 114 SecondSO 762-5985
Monsees M 87 ArnoldTerSO 762-0249
Monsees Polly 657 RidgewoodAvMtc 655-9276
Monsegue Franklin 40 ForestMtc 509-2149
Monsell K R 63 MapleNewProv 908 464-8862
Monsen Engineering Co 6 DanielRdFairfld 227-1880
Monsen Engineering Co 6 DanielRdFairfld 227-7250
Monsen Engineering Co
30 TwoBridgesRdFairfld 244-1692
Monsipapa S 50 ParkAvBrkHt 908 464-9387

MONSON ---See Also MUNSON

Monsport J 40 SunsetAvVro 746-7767
Monsuruddin Ahmed 56 MechanicMlb 564-7295
Mont Blanc 1200 MorrisTpkMlb 258-9277
Montafia Mike 171 USHwyNo202Mtvil 257-1195

MONTAG ---See Also MONTAGUE

Montag Stephen 3 KnollwoodDrLiv 992-4964
Montag Tom & Janet 54 ColtRdSum 908 522-8867
Montagna Alvaro 354 HenryOr 677-9073
Montagna C 585 BloomfieldAvWCald 226-6569
Montagna J L 192 PiersonOr 672-9097
Montagna John 20 DistlerAvWCald 227-4916
Montagna Marcelo 354 HenryOr 678-2065
Montagna R 354 HenryOr 673-1815
Montagna S 11 CedarWCald 228-3842
Montagna Scott D 11 CedarWCald 226-5147
Montagna Vincent 16 EarlPlNewProv 908 464-6546
Montagna's Lawn & Garden Equipment
Sales & Service 27 SouthMadison 377-0756
Montagno P 210 ClaremontAvVro 857-4201
Montague D 95 MorseAvBlm 743-1182
Montague Dorothy 320 SHarrisonEO 678-7501
Montague G F 28 WebsterAvSum 908 277-2979
Montague John J Jr EssexFellsArea 226-7578
Montague K 340 GistPlOr 674-6132
Montague T 5 FranklinAvMtc 744-7145
Montague Weldon Jr 208 DuaneOr 674-1029
Montajes Julian 243 SuttonDrBrkHt 908 322-4760
Montakhab R 376 TimberDrBrkHt 908 464-9164
Montakhab R 376 TimberDrBrkHt 908 665-1430
Montalbano A 28 GreenfieldAvSum 908 273-7739
Montalbano A 500 ParkwayDrEEO 677-0749
Montalbano Anthony
20 WatsessingAvBlm 680-0111
Montalbano Helen 20 SummitWO 731-8803
Montalbano Joseph 159 SpruceBlm 429-2097
Montalbano Judith A 14 HowardVro 857-7994
Montalbano S 3 ClintonRdFairfld 575-3545
Montalbetti M 5 RooseveltPlMtc 746-9815
Montalto A 23 RosedaleAvMlb 763-9532
Montalto R 23 RosedaleAvMlb 763-9492
Montalvo Anabell 40 OrchardRdMpl 762-4087
Montalvo M 207 ParkAvNtly 661-4810
Montalvo M 332 WashingtonAvNtly 661-2993
Montalvo M 246 N16thBlm 743-3805
Montalvo R 154 PrincetonClft 661-4342
Montan Jon R 9 StonewoodPkwyVro 744-6024
Montana Janice 76-B TroyDrSpfd 379-0117
Montana John 861 ValleyRdMtc 655-1151
Montana John D 565 SSpringfieldAvSpfd 376-5648
Montana L 56 HighlandAvMtc 744-4630
Montana Leslie MontclairArea 744-3407
Montana P 14 ShunpikeRdSum 908 277-3008
Montana S 133 SycamoreAvLiv 597-0708
Montanari A P 208 HarrisonNtly 235-1176
Montanari Tony plumbing contractor
NutleyArea 284-1173
Montana's Clothing
569 PomptonAvCdrGv 857-7220
Montaner F & S 22 GodfreyRdUMtc 746-9701
Montanez A 47 ReservoirPlCdrGv 239-6484
Montanez Anahi 92 AshlandAvWO 243-2921
Montanez Frank 88 KingNtly 284-0540
Montanino G 122 ChestnutWO 325-8582
Montanino Nick 21 LayngTerSpfd 467-0356
Montanino Robt 46 GolfRdBlm 338-8438
Montanna R 300 LinnDrVro 239-2831
Montano Albert 330 AcademySO 763-3772
Montano Benj 225 N16thBlm 748-8938
Montano D M attorney 382 FranklinAvNtly 667-7979
Montano J 46 AvalonDrMtvil 575-9657
Montano N 28 HooverAvBlm 743-0847
Montano P J 22 StonyBrookRdMtvil 402-6368
Montano V 454 RiverRdNtly 661-4931
Montanti S M 1-H BuckinghamRdWO 669-1452
Montaque H 1 ProspectSO 378-2246
Montaque Howard 484 ProspectEO 675-3974
Montaque Venese 581 BerkeleyAvOr 672-3876
Montasser M 10 KeanRdShHl 467-5057
Montcalm Manor 32 PleasantAvMtc 744-4560
Montclair Academy Of Dance
MontclairArea 746-3522
Montclair Acura 100 BloomfieldAvVro 239-3700
Montclair Acura Co Inc—
Parts Dept 100 BloomfieldAvVro 239-2282
Sales 100 BloomfieldAvVro 239-3700
Service Dept 100 BloomfieldAvVro 239-7400
Montclair Acura Co Inc
100 BloomfieldAvVerona
Toll Free 888 312-2872
Montclair Adult School 100 ChestnutMtc 746-6636
Montclair African-American Heritage
Parade & Festival Committee
205 ClaremontAvMtc 509-0350
Montclair Airport Car Service
MontclairArea 783-0358
Montclair Animal Hospital
124 WatchungAvUMtc 744-1942
MONTCLAIR ART MUSEUM THE
3 SMountainAvMtc 746-5555
Montclair Auto Brokers
194 BloomfieldAvMtc 744-3733
Montclair Auto Center
638 BloomfieldAvMtc 746-4500
Montclair Auto Electric
117 SpringdaleAvEO 673-8439
Montclair Auto Glass Co 24 ElmMtc 744-3332
Montclair Auto Group
194 BloomfieldAvMtc 744-4847
Montclair Auto Parts Inc
16 LackawannaPlzMtc 744-6300
Montclair Auto Parts Inc
16 LackawannaPlzMtc 746-2311
Montclair Auto Sales Inc 115 WalnutMtc 783-4880
MONTCLAIR AUTO TOP & SEAT COVER CO
195 GlenridgeAvMtc 746-6363
Montclair Ballet School 127 ValleyRdMtc 744-1122
Montclair Barber Shop 9 ParkMtc 744-9525
Montclair Beach Club—
Office 725 GroveUMtc 746-6228
Snack Bar 725 GroveUMtc 744-9204
Montclair Beauty Supply
511 BloomfieldAvMtc 746-3644
Montclair Bikery 127 ValleyRdMtc 744-7252
Montclair Blind Glass & Shade Inc
318 BloomfieldAvMtc 746-0230
MONTCLAIR-BLOOMFIELD FORD—
Main 15 BloomfieldAvMtc 746-6900
Parts 15 BloomfieldAvMtc 746-1334
Service 15 BloomfieldAvMtc 746-5930
Montclair Book Center
221 GlenridgeAvMtc 783-3630
Montclair Breast Center
39 SFullertonAvMtc 509-1818
MONTCLAIR BUILDING & DESIGN
271 MidlandAvMtc 746-5317
Montclair Car Service 155 ValleyRdMtc 509-0277
Montclair Cardiology Group PA
123 HighlandAvGlRdg 748-9555
MONTCLAIR CENTER CAMERA EXCHANGES 521 BloomfieldAvMtc 744-4304
Montclair Center For Psychodrama & Psychotherapy 37 NFullertonAvMtc 746-6928
Montclair Chamber Of Commerce
MontclairArea 744-7660
Montclair Char-Broil Restaurant
613 ValleyRdUMtc 746-0911
Montclair Check Cashing
369 BloomfieldAvMtc 746-7840
Montclair Chicken 77 WalnutMtc 746-3404
Montclair Child Development Center Inc
272 BaldwinGlRdg 748-5901
Montclair Child Development Center Inc
125 SEssexAvOr 678-1413
Montclair Child Development Center Inc
85 WilsonPlOr 674-2404
Montclair Child Development Ctr
260 NewOr 674-0166
Montclair Chiropractic Associates
100 ValleyRdMtc 509-7675
Montclair Chiropractic Center
309 OrangeRdMtc 783-3606
Montclair Cleaners II
402 BloomfieldAvMtc 744-3828
Montclair Clinical Laboratory
MontclairArea 746-0247
Montclair Collision 111 WalnutMtc 783-3890
Montclair Color Labs 54 FairfieldMtc 746-9014
Montclair Community Church
143 WatchungAvMtc 746-0042
MONTCLAIR COMMUNITY HOSPITAL
120 HarrisonAvMtc 744-7300
Montclair Community Hospital
120 HarrisonAvMtc 746-2867
Montclair Consignment Shop
127 ValleyRdMtc 746-3426
Montclair Consulting Group The
44 ChurchMtc 746-7787
Montclair Cooperative School
65 ChestnutMtc 783-4955
Montclair Counseling Center
183 InwoodAvUMtc 783-6977
Montclair Country Kitchens
MontclairArea 783-9360
Montclair Craft Guild 50 ChurchMtc 783-4110
Montclair Deli Station 614 ValyRdUpMtclr 744-2130
Montclair Dental Center
403 BloomfieldAvMtc 783-6700
Montclair Economic Development Corp
50 ChurchMtc 509-1188
Montclair Education Association
54 OrangeRdMtc 655-1610
Montclair Expert Auto Repair
180 GlenridgeAvMtc 509-8130
Montclair Exxon 264 BloomfieldAvMtc 744-6344
Montclair Family Practice 129 GroveMtc 746-1444
Montclair Farms 191 GlenridgeAvMtc 746-5116
Montclair Floor Service Co
25 TichenorPlMtc 744-6086
MONTCLAIR FLORIST
314 OrangeRdMtc 783-6365
Montclair Florist Inc 314 OrangeRdMtc
Toll Free 800 533-4682
Montclair FMBA Local No 20
647 BloomfieldAvMtc 744-4673
Montclair Formals 179 GlenridgeAvMtc 744-2674
Montclair Foundation 21 VanVleckMtc 746-5390
Montclair Fund For Educational Excellence
22 ValleyRdMtc 509-4021
Montclair Gardens 125 GatesAvMtc 746-2654
Montclair Gift Baskets MontclairArea 744-4089
Montclair Gift Offer
Toll Free 800 340-2826
Montclair Glass Co 24 ElmMtc 744-3332
Montclair Glenridge Medical Assoc Inc
123 HighlandAvGlRdg 748-2534
Montclair Golf Club 25 ProspectAvWO 239-1800
Montclair Golf Club Pro Shop
25 ProspectAvWO 239-0160
Montclair Golf Club Tennis Shop
25 ProspectAvWO 239-9676
Montclair Grass Roots 45 MapleAvMtc 746-6399
Montclair Health Food Centre
515 BloomfieldAvMtc 744-7122
Montclair Hearing Aid Center
500 ValleyRdUMtc 744-2466
If No Answer Call 744-8539

47780 © Bell Atlantic

Montclair Historical Society—
Administrative Offices 108 OrangeRdMtc 744-1796
Israel Crane Museum House
108 OrangeRdMtc 744-1796
Montclair Homestead Inc
31 NMountainAvMtc 783-7922
Montclair Inn 27 HillsideAvMtc 746-8917
Montclair Institute For Massage Training
GlenRidgeArea 743-0303

MONTCLAIR JAGUAR
638 BloomfieldAvMtc 746-4500

Montclair Jewelers Inc 29 ChurchMtc 746-8213
Montclair Kimberley Academy—
Main Office 201 ValleyRdMtc 746-9800
Admissions 201 ValleyRdMtc 509-7930
Food Service 620 LloydRdMtc 746-0523
Montclair Lacrosse 147-B ValleyRdMtc 509-0303
Montclair Lincoln Mercury
638 BloomfieldAvMtc 746-4500
Montclair Maintenance Co 26 ParkMtclr 744-4034
Montclair Manor 403 ClaremontAvMtc 509-7363
Montclair Medical Group
1140 BloomfieldAvFairfld 575-5770
Montclair Medical Group
62 SFullertonAvMtc 744-3900
Montclair Medical Group
62 SFullertonAvMtc 744-7840
Montclair Medical Group Billing
62 SFullertonAvMtc 744-5944

MONTCLAIR MERCURY-LINCOLN
638 BloomfieldAvMtc 746-4500

Montclair Monograms & Manufacturing Inc
23 MarquetteRdMtc 746-5039
Montclair Municipal Update
647 BloomfieldAvMtc 744-6489
Montclair Musculoskeletal Inst
37 NFullertonAvMtc 744-5413
MONTCLAIR MUSIC STUDIO
104 WatchungAvUMtc 783-4330
Montclair Neighborhood Development Corp
228 BloomfieldAvMtc 744-9094
Montclair News Deliveries MontclairArea 228-5672
Montclair Obstetrics & Gynecology PA
908 PomptonAvCdrGv 429-2900
Montclair Operetta Club studio
494 ValleyRdUMtc 744-3133
Montclair Operetta Club tickets
CedarGroveArea 239-4454
Montclair Oral Surgery Center
89 ParkMtc 746-6200
Montclair Orthopedic Group P A
200 HighlandAvGlRdg 746-2200
Montclair Pediatrics 73 ParkMtc 746-7375
Montclair Photography Photo Media
UpperMontclairArea 744-5220
Montclair Physical Therapy Assoc PA
47 SParkMtc 744-9098
Montclair Podiatry Group
54 PlymouthMtc 744-9109
Montclair Postal Employees Credit Union
155 ClintonRdWCald 227-8881
Montclair Power Equipment
15 AlvinPlMtc 744-8053
Montclair Property Management
50 ChurchMtc 783-1600
Montclair Psychotherapy Associates
198 LorraineAvMtc 746-6815
Montclair Racquet Club
266 OrangeRdMtc 783-6676

MONTCLAIR RADIOLOGY—
116 ParkMtc 746-2525
Caldwell Office 445 BloomfieldAvCald 228-5330
Nutley Office 20 HighNtly 284-1881
Billing Office 20 HighNtly 284-0020

Montclair Radiology-MR Imaging
445 BloomfieldAvCald 228-5330

MONTCLAIR REGENCY MOTORS
638 BloomfieldAvMtc 746-4500

Montclair Religious Society Of Friends
Park&GordonhurstAvUMtc 744-8320
Montclair Rent-A-Car
TwoBridgesRdFairfld 575-5648
Montclair Riding Academy MontclairArea 731-4182
Montclair Riding Academy
WoodlandAvWO 731-4182
Montclair Roofing Company
MontclairArea 275-6353
Montclair Sanitarium 73 OverlookRdUMtc 746-9047
Montclair Senior Housing Corp
340 OrangeRdMtc 746-1537
Montclair Service Station
170 BloomfieldAvMtc 744-9665
Montclair Sewing Center
496 BloomfieldAvMtc 746-9190
Montclair Shared Housing Association
27 HillsideAvMtc 746-8917
Montclair Shell 115 BloomfieldAvMtc 744-0172
Montclair Skating Arena office
41 ChestnutMtc 744-6088
Montclair Sneaker Sport Shoppe
147-B ValleyRdMtc 509-0303
Montclair Spinal Care Center
292 BloomfieldAvMtc 744-3336
Montclair State University—
NormalAv&ValleyRdUMtc 655-4000
Below Are Listings For The Montclair State University By Organization Accurate Use Of This Index Will Enable You To DialInto The Office Desired If The Office You Want Is Not ListedDial The Telephone Number Designated "Other Information"
Toll Free 800 624-7780

Admissions Office ---See Listings Below

Alumni Office 655-4141
Athletics Department 655-5234
Basic Skills 655-4476
Book Store 655-4310
Box Office Memorial Auditorium 655-5112
Campus Police & Security 655-5222
Career Services 655-5194
Child Care Center 655-7586
College Level Exam Program (CLEP) 655-5154
Communication Disorders Center 655-4231
Communication Disorders Demonstration Program 655-4357
Conference Scheduling Services 655-4411
Cooperative Education/Professional Practice 655-4426
Drop-In Center 655-5271
English As A Second Language Adults 655-4353
Faculty-Student Co-Operative Assn Inc 655-4244
Financial Aid 655-4461
Graduate Admissions 655-5147
Graduate Office 655-5147
Health Center 655-4361
Institute For The Advancement Of Philosophy For Children 655-4277
Library 655-4298
Maintenance Office 655-5217
Media Center 655-4242
Montclairon Student Newspaper 655-5169
Music Preparatory Division 655-4443
Music Therapy 655-7613
Office Of Teacher Education (Center Of Pedagogy) 655-4262
Parking Permits 655-7409
Players 655-5159
Psycho-Educational Center 655-4255
Public Information 655-4333
Reading & Study Skills Center 655-4247
Registrars Office 655-4376
Residence Halls—
Blanton Hall-Desk 655-4389
Bohn Hall-Desk 655-5262
Clove Rd Apts 655-4475
Freeman Hall-Desk 655-5283
Student Center—
Operations Office 655-7548
Building Manager Office 655-7546
Conferences Scheduling Service 655-4411
Information Desk 655-5329
Student Government Association 655-4202
Television Center 655-4341
Undergraduate Admissions 655-4444
Union Office-AFT Local 1904 655-4453
University Theatre 655-5112
WMSC FM Radio 655-4256
Montclair Stationery 612 ValleyRdUMtc 509-8345
Montclair Supply Co 32 ValleyRdMtc 746-5257
Montclair-Surgi Center 89 ValleyRdMtc 746-3535
Montclair Surgical Associates PA
123 HighlandAvGlRdg 429-7600
Montclair Tailoring 179 GlenridgeAvMtc 744-2674
Montclair Taxi MontclairArea
Toll Free 800 479-6633
Montclair Taxi & Limousine
MontclairArea 661-0606
Montclair Theatre Project
488 BloomfieldAvMtc 746-7181
MONTCLAIR TIMES CO
114 ValleyRdMtc 746-1100
Classified Ads 114 ValleyRdMtc 746-1105

MONTCLAIR TOWNSHIP OF ---See Blue Pages

Montclair Travel Bureau
598 ValleyRdUMtc 746-3400
Montclair Travel Bureau
598 ValleyRdUMtc 746-5600
Montclair Tree Experts Inc
118 SummitAvUMtc 746-3034
Montclair Typewriter Shops
454 BloomfieldAvMtc 746-7437
Montclair Unity Church 84 OrangeRdMtc 746-8417
Montclair Upholsterers 12 NWillowMtc 744-8878
Montclair Urological Group P A
777 BloomfieldAvGlRdg 429-0462
Montclair Vacuum Center
496 BloomfieldAvMtc 746-9190
Montclair Venetian Blind Glass & Shade Inc
318 BloomfieldAvMtc 746-0230
Montclair Venetian Blind & Shade Co Inc
318 BloomfieldAvMtc 746-0230
Montclair-Verona Center For Marriage Counseling 516 BloomfieldAvMtc 746-3245
Montclair-Verona Center For Psychotherapy & Marriage Counseling
516 BloomfieldAvMtc 746-3245
Montclair Video 570 BloomfieldAvMtc 783-3000
Montclair Vision Services optometrist
103 ParkMtc 744-4334

MONTCLAIR VOLVO
638 BloomfieldAvMtc 746-4500

Montclair Welding Service
81 GreenwoodAvMtc 744-8653
MONTCLAIR WINDOW CLEANING CO
26 ParkMtclr 744-4034
Montclair Women's Club 82 UnionMtc 744-9552
Montclair Yellow Cab Co 1 WillardPlMtc 744-7771
Montclarion Associates
211 GlenridgeAvMtc 746-2828
Montcliff Rider Truck Rental
872 GroveClft 744-8444
Montclift Servicenter Inc 872 GroveClft 744-8444
Monte Antoinette 13 BellevueAvBlm 338-4244
Monte Davis Ofc 223 VoseAvSO 378-3327
Monte Mary 551 BloomfieldAvWCald 228-7769
Monte P J 26 SterlingDrLiv 994-7254
Montealegre Alvaro 411 OrangeRdMtc 509-2573
Monteanu Dinu 69 HillcrestRdMpl 763-4295
Montebello Umilo 69 GrantAvNtly 667-3531
Monteblanco W L 2 WashingtonPlGlRdg 748-6671
Montech International LLC
45 MorningsideDrLiv 535-3820
Montech Mobile Diagnostics
MontclairArea 566-9333
Montecuollo A 460 EssexAvBlm 748-7009
Montefusco D 33 LexingtonAvMpl 761-6124
Montefusco Frank 70 PersonetteAvVro 857-5614
Montefusco Gary 70 DevonshireRdCdrGv 857-8948
Montefusco L 85 DivisionBlm 743-7930
Montefusco M 70 DevnshrRdCdrGv 239-7609
Montefusco P 26 EdgemereRdLiv 994-4196
Montefusco R 20 ConditCtRslnd 226-3607
Montefusco Stella 20 SummitWO 325-7438
Monteiro Delores 102 LincolnMtc 783-6209
Monteiro E 85 DeweyBlm 338-3810
Monteiro Frank W Jr 110 WillowBlm 743-8916
Monteiro M 151 HighfieldLaNtly 667-6133
Monteleone J 185 HillsideAvSpfd 258-0991
Monteleone K 595 NorthfieldAvWO 325-8054
Monteleone P 935 BroadBlm 743-4634
Montelione J & K Kimberly
5 ColonyDrEWO 731-3414
Montell Agency 336 FranklinAvBelleville 759-6900
Montella John Jr 109-C DaveyBlm 743-9654
Montelora Y G 295 HenryOr 675-3965
Montemayor B 41 WardellRdLiv 992-0836
Montemayor Robert & Lujano V
11 BerkeleyHeightsPkBlm 429-2632
Montemurno Gary 19 ForestAvBrkHt 908 464-8952
Montemurno Robert DMD & Langer George DDS 372 MorrisAvSpfd 379-4471
Montemurro M V
94 WashingtonBrkHt 908 665-1833
Montemurro R 161-B RidgeRdCdrGv 857-1556
Montemurro Robert J MD
57 WillowbrookBlvdWayne 256-0886
Montemurro Robert J MD
57 WillowbrookBlvdWayne 754-4000
Montenegro S 19 BadeauAvSum 908 598-1652
Montenigro John H 39 NormanRdMtc 744-6687
Monterey Cleaners Tailors & Furriers
569 MillburnAvShHl 376-0411
Montero E 94 FloydAvBlm 566-9870
Montero Edwin 10 ErwinPlWO 669-6756
Montero Edwin 10 ErwinPlWO 669-8637
Montero Emmanuel B MD P A
MorningsideDrLiv 992-4275
Montero Fabio 9 VanDykePlSum 908 277-6104
Montero Jesus 10 ElmWO 736-4382
Montero Landscaping & Paving
SummitArea 908 273-4814
Montero M 65 BellBlm 338-6252
Montero Minerva & Edison 10 ElmWO 669-9584
Montero Oscar 10 ErwinPlWO 243-0289
Monterosa M P 5 SummitAvBlm 748-0042
Montes De Oca L & L 107 WPassaicAvBlm 338-8170
Montes G 50 SWalnutEO 672-5508
Montes Jose 54 MitchellWO 243-1982
Montes L 150 HarrisonAvRslnd 228-8862
Montes Winifred 45 ElmMtc 509-1631
Montes DeOca J 432 BeardsleyAvBlm 566-9804
Montesano C 80 GlenridgeAvMtc 783-5956
Montesano & Co Inc PlogRdFairfld 227-2450
Montesano J 262 ParkAvNCald 226-0385
Montesano J R 262 ParkAvNCald 226-0765
Montesano L 24 WestwoodDrSWO 669-8726
Montesano N 285 CentralAvWCald 226-8558
Montesano V 365 GregoryAvWO 736-0497
Montesdeoca Graciela 25 MitchellWO 669-9876
Montesdeoca Luz Selenia 500 MainOr 676-1882
MontesDeOca R 18 NewMtc 655-0349
Montesinos Luis 101 GatesAvMtc 509-6530
Montesion J Sr 142 WatsonAvWO 325-1032
Montesion L 51 GreenbriarDrBrkHt 908 464-5720
Montessori Maria Early Learning Center
90 ChristopherMtc 744-2718
Montessori Mustard Seed School
117 BoontonAvMtvil 263-8972
Montessori Of Millburn-Short Hills
119 MainMlb 379-4710
Montessori-South Orange Country Day School 461 VoseAvSO 762-6451
Monteverde Jos 224 N16thBlm 748-5612
Monteverdi A 100 StoneHillRdSpfd 258-9443
Monteverdi A tobacconist 30 NDayOr 672-8800
Monteverdi John Jr 60 SAshbyAvLiv 992-3864
Montfort M 304 HillsideAvNtly 284-1854
Montglen Associates 211 GlenridgeAvMtc 746-5183
Montgomery A 60 ParkwayDrEEO 674-1262
Montgomery Academy
StJohnsDrGladstone 908 234-2840
Montgomery Andrew Jr 27 IrvingAvLiv 992-1281
Montgomery Andrew Mr & Mrs
45 OakridgeRdBlm 893-9553
Montgomery Cleveland 157 HalstedEO 675-4927
Montgomery D 157 BroadSum 908 273-3237
Montgomery David B 178 PassaicAvRslnd 228-0451
Montgomery E 370 SHarrisonEO 677-2761
Montgomery E 61 WayneAvEO 672-1728
Montgomery Frances C
12 RooseveltAvBrkHt 908 464-2356
Montgomery George
15 HamiltonDrNNCald 364-1552
Montgomery Harry 22 CottageSO 762-2731
Montgomery J J 23 YaleTerWO 731-4919
Montgomery James J Jr 23 YaleTerWO 325-8368
Montgomery Josephine 345 LincolnAvOr 673-1496
Montgomery K J MontclairArea 783-7354
Montgomery Karen 9 WendoverRdMtc 744-7187
Montgomery Leland 9 WendoverRdMtc 744-5928
Montgomery M 106 SanfordEO 678-5440
Montgomery Mark 24 HelenAvWO 243-0708
Montgomery Presbyterian Church
638 MillBellville 759-7414
Montgomery R W 567 HighlandAvUMtc 746-9281
Montgomery Richard & Kathy
25 AshlandRdSum 908 273-0471
Montgomery Robt W Jr 935 BroadBlm 748-0422
Montgomery Securities
271 MtPleasantAvWO 243-1903
Montgomery T 40 N22ndEO 673-1117
Montgomery T 40 N22ndEO 673-5705
Montgomoery Securities
426 EagleRockAvWO 243-1710
Monti A 33 HudsonNtly 661-3772
Monti L M 262 ClaremontAvMtc 783-5413
Monti Ralph 72 HydeRdBlm 338-0427
Monti Richard A DPM
Toll Free 888 345-2793
Monticciolo James 460 RiverRdNtly 667-4207
Monticello A 65 SMapleAvSpfd 376-2955
Monticello Lisa 47 LongviewWO 731-6603
Monticello M 14 RoseTerCdrGv 239-2197
Monticello Nicholas J A 91 NewfieldEO 678-1431
Monticello R P 33 WellingtonAvShHl 467-3218
Monticello Richard A 1 CypressTerSpfd 379-5359
Montick W A & I D 108 ParkAvVro 239-1045
Monticola T J & F
46 LondonderryWySum 908 273-2056
Montiel Ricardo 191 ScotlandRdOr 675-2282
Montigney Bruce 3 ClarendonPlBlm 429-0248
Montilla Laura 155 NWalnutEO 678-7184
Montilla M 325 MechanicOr 673-3101
Montilus Lionel 66 SanfordEO 676-5690
Montilus Margaret DMD
301 BellevilleAvBlm 743-3314
Montini M E 228 ClaremontAvVro 857-2322
Monto R R LlewellynPkWO 731-5680
Monto Samuel 31 EWhiteTerNtly 235-0061
Montone Louise A Mrs 21 HillsideTerLiv 992-2732
Montorio Daniel Mr & Mrs
189-C DaveyBlm 743-3010
Montorio L & J MontclairArea 509-0743
Montoro Architectural Group
MontclairArea 746-5227
Montouri P 7 MeadCtSum 908 277-4275
Montoya Emilia 280 WatchungAvWO 243-2577
Montoya I 19 CentreNtly 667-3198
Montoya J 68 ParkAvSum 908 277-4138

Area Code 973

Montoya Joanne 56 LyonsPlSpfd 912-8634
Montoya Luis 132 ChestnutWO 243-2657
Montoya Luis 322 MechanicOr 673-7831
Montoya Manuel 600 ScotlandRdOr 676-6796
Montrevil P 255 NArlingtonAvEO 674-5497
Montroni Genario 8 WindingLaBlm 338-9661
Montrose P 116 JoergAvNtly 667-1255
Montrose Realty Inc SouthOrangeArea ... 378-8818
Montrose Thomas J 411 BroadBlm 743-6698
Montuma P 123 SDayOr 672-2835
Montuore's Auto Service
67 AshlandAvWO 325-3664
Montuori J & K 156 WatsessingAvBlm ... 743-4969
Montuori J R 315 MountainAvNCald 228-1669
Montuoro M Jos 18 LakeRdShHl 376-2440
Montuoro Mark 7 MartindaleRdShHl 379-4158
Montville Amoco
187 ChangeBridgeRdMtvil 335-5338
Montville Baseball League RiverRdMtvil .. 263-9321
Montville Baseball & Softball Assoc Inc
RiverRdMtvil 263-1655
Montville-Boonton Car & Limousine Service
112 MainRdMtvil 402-8384
Montville Chase 1 VanderhoofRdMtvil ... 402-8899
Montville Chase Clubhouse
1 ChaseRunMtvil 402-0130
Montville Chiropractic Group PA
339 MainRd&USHwyNo202Mtvil 335-8600
Montville Cruises MontvilleArea 808-5100
Montville Dental Associates
170 ChangebridgeRdMtvil 575-5555
Montville Exxon 391 USHwyNo202Mtvil .. 334-4441
Montville Eye Care MontvilleArea 808-4030
Montville Family Dental Care
147 KonnerAvMtvil 575-4700
Montville Florist 12 MainRdMtvil 335-6886
Montville Group Insurance & Financial
Services 462 MainRdMtvil 402-0074
Montville Human Relations Center
170 ChangeBridgeRdMtvil 575-9021
Montville Inn MainRdMtvil 263-9713
Montville Karate Academy
2 ChangeBridgeRdMtvil 402-2111
Montville Meats & Deli butcher
263 ChangeBridgePlzMtvil 575-8557
Montville Opticians MontvilleArea 808-4030
Montville Oral Surgery Assoc
150 RiverRdMtvil 316-5757
Montville Pharmacy
185 ChangeBridgeRdMtvil 335-6688
Montville Pizzeria & Restaurant
263 ChangeBridgeRdMtvil 227-7702
Montville Primary Care Physicians
350 MainRdMtvil 402-0025
Montville Reformed Church—
Office ChurchLaMtvil 263-0530
Public Telephone ChurchLaMtvil 263-9807
Montville Sunoco ChangeBridgeRdMtvil .. 263-5820
Montville Television Sales & Service
WhippanyArea 227-2661
Montville Township Chamber Of Commerce
132 ChangebridgeRdMtvil 263-3310
Montville Township First Aid Squad
ChangeBridgeRdMtvil 263-4144
Montville Township Safe-Ride Inc
128 ChangeBridgeRdMtvil 335-7019
Montville Video 263 ChangeBridgeRdPnBk 575-1155
Montville Wine & Spirits
263 ChangeBridgeRdMtvil 808-7191
Monty 61 ShrewsburyDrLiv 597-1480
Monty's Towing 105 NClintonEO 674-1223
Monumental Life Insurance Co
1620 USHwyNo22Union 908 688-5556
Monzione L 282 BerkeleyAvBlm 748-8406
Monzon Carlos 151 ThomasBlm 748-9358
Mooallem S 6 RossmoreTerLiv 994-3828
Moodie W C 125 CrestDrSummit 908 464-6956
Mood's In Hair Inc 81 2ndSO 762-1070
Moody A 108 ParrowOr 672-7647
Moody D 153 NMapleAvEO 672-5916
Moody Elvena 107 WilsonPlOr 678-0864
Moody G 7 AshlandCald 228-8930
Moody L F 3rd 99 RiverBendRdBrkHt .. 908 464-5790
Moody S 20 ThomasBlm 743-3472
Moogan Bernard 115 ShermanAvCdrGv ... 857-2958
Moogan S 20 TaylorDrWCald 226-3382
Mookken Thomas
48 SouthgateRdNewProv 908 508-0207
Moomjy Walter & Leonore
10 TheFairwayUMtc 744-6064
Moon D 415 WhiteOakRidgeRdShHl 912-0166
Moon Francis K 153 EMcClellanAvLiv 535-9429
Moon H R 40 CongerBlm 748-3481
Moon Kyung H 2 SycamorePlFairfld 808-9885
Moon Richard 22 BurnetLiv 992-2662
Moon S 22 TowerRdLiv 994-9055
Moon Sang-Pil 13 DeerfieldRdLiv 535-6568
Moon Sang-Won 4 EmersonDrLiv 535-3379
Moon Ska Records 460 BloomfieldAvVro .. 857-0678
Moon Stephen & Faye Moon
33 MaolisAvBlm 743-7188
Moon Tae Byung 23 SpierDrLiv 533-1210
Moon Theodore 370 BradfordOr 677-9440
Moonbeams International MillburnArea .. 740-1029
Mooney B 4 DomessinaLaCald 403-0324
Mooney B J 19 EagleTerWO 325-3285
Mooney Brothers 18 WestvilleAvCald 226-1334
Mooney Brothers Corp
195 PatersonAvLittleFalls 256-6200
Mooney C J 52 GroverLaWCald 226-7210
Mooney Charles 164 WestvilleAvCald 403-0220
Mooney Charles 164 WestvilleAvCald 403-8391
Mooney Chris 59 DariaLaBrkHt 908 771-0985
Mooney Chris F 72 SykesAvLiv 740-8896
Mooney D 480 PomptonAvCdrGv 239-5702
Mooney E 585 BloomfieldAvWCald 403-0223
Mooney E 27 KirkWO 325-1731
Mooney Edw A 159 TennysonDrShHl 379-2248
Mooney General Paper Co
1451 ChestnutAvHillside 926-3800
Mooney General Paper Super Market
1451 ChestnutAvHillside 926-0582
Mooney Insurance Agency
309 BloomfieldAvVro 239-9200
Mooney International Inc
39 LackawannaPlBlm 748-4966
Mooney J 162 OrangeRdMtc 783-9159
Mooney J 11 ThurstonDrLiv 535-3946
Mooney J A Mrs 373 BloomfieldAvCald ... 228-0469
Mooney J D 8 TristamPlPnBk 227-6626
Mooney J G 564 BroughtonAvBlm 338-8053
Mooney James 22 EtonPlSpfd 376-7890
Mooney James 3 ManorRdLiv 992-6839
Mooney James E & Co Inc
262 MountainAvSpfd 376-3501
Mooney John 29 FranklinPlMtc 746-7075
Mooney John & Beth
305 SouthOrangeAvSO 378-3794
Mooney John F 18 WestvilleAvCald 226-3423
Mooney Jos 55 MonroePlBlm 743-3309
Mooney Kathleen 826 PomptonAvCdrGv .. 571-1966
Mooney Kevin 14 WaldenPlMtc 746-5654
Mooney Kevin & Katherine 935 BroadBlm 743-2047
Mooney M 180 EmersonLaBrkHt 908 322-4022
Mooney M 11 ProspectCald 228-2209
Mooney M 338 WyomingAvMlb 763-7525
Mooney M B 227 RidgewoodRdSSO 763-3857
Mooney Michael 11 RidgeCtCdrGv 239-7629
Mooney Michael K 11 IrisRdSum 908 273-5292
Mooney Patrick 8 FoxRdMtvil 331-0259
Mooney Paula 28 MorrisAvSum 908 522-9522
Mooney R H 52 GroverLaWCald 403-3312
Mooney Raymond
937 CentralAvNewProv 908 665-9625
Mooney Richard 115 HarrisonAvRsInd ... 226-2050
Mooney Robt 10 PleasantAvWCald 228-3936
Mooney Robert 48 RoselandAvCald 403-0213
Mooney Sam H 10 ElsmanTerMpl 762-6066
Mooney T 298 WatchungAvBlm 338-6602
Mooney T J 399 BloomfieldAvCald 403-8682
Mooney Ted 88 YantacawBrookRdMtc 509-1920
Mooney Timothy X 43 BurrRdMpl 763-6809
Moonlight Electric Inc 9 CottageCtMpl .. 763-0839
Moonlight Limousine Inc
SummitArea 908 771-9009
Moonsammy Raj 221 HarrisonNtly 667-1050
Moor Irene 777 SpringdaleAvEO 678-3008

MOORE ---See Also MOHR MOIR MOYER

Moore A 12 ChestnutAvSum 908 273-0081
Moore A 566 SClintonEO 675-9241
Moore A 35 HollandRdSO 763-4663
Moore A 18 ReidAvBlm 338-9811
Moore A 36 WheelerMtc 744-3460
Moore A E 168 RoselandAvCald 228-3699
Moore A K 382 HarrisonNtly 661-9106
Moore A M 15 OakRidgeRdBrkHt 908 464-8323
Moore A M Miss 325 MechanicOr 674-8519
Moore A T 14 BurnetHillRdLiv 716-9215
Moore Alice ED D 271 PassaicAvFairfld .. 244-1080
Moore Alkemo 600 MainEO 676-1987
Moore Anita 107 WilsonPlOr 674-0299
Moore Ann 18 TowerDrMpl 762-7142
Moore B 12 SunnysideTerEO 673-0913
Moore B A 148 MidlandBlvdMpl 762-2558
Moore Barry L 65 NFullertonAvMtc 746-6196
Moore Bernard 29 EHighlandAvOr 675-4394
Moore Bruce 59 GlenwoodAvBlm 429-3323
Moore C 182 NArlingtonAvEO 672-8551
Moore C 292 SClintonEO 673-8073
Moore C 749 ScotlandRdOr 678-3388
Moore C 131 SquireHillRdMtc 783-4989
Moore C 33 NWalnutEO 414-8301
Moore C J 7 FellsManorRdCald 226-7625
Moore C J 14 NormanRdUMtc 746-6995
Moore Camilla 6 JeromePlMtc 783-1094
Moore Chas F 14 NormanRdUMtc 746-6995
Moore Christopher 45 FranklinPlSum 908 277-1496
Moore Chuck 161 LincolnMtc 744-4124
Moore Clifford E 484 BoydenAvMpl 762-5434
Moore Clifford R 12 LakewoodTerBlm ... 429-3345
Moore Consulting Group Inc
UpperMontclairArea 744-6434
Moore Craig 24 MarquetteRdUMtc 746-7335
Moore Craig 77 SMunnAvEO 673-8016
Moore Craig T 153 BellevueAvSum .. 908 273-1277
Moore Curtis 148 MidlandBlvdMpl 762-2558
Moore D 84 ElmMtc 744-2203
Moore D 31 ElyPlEO 674-3741
Moore D 178 N16thEO 672-7944
Moore D & E
90 HawthorneDrNewProv 908 464-7131
Moore D E 1570 BroadBlm 338-1634
Moore D E 57 CedarMlb 379-2473
Moore D & M 56 EvergreenAvBlm 743-6202
Moore D S 56 SMunnAvEO 675-8747
Moore D W 12 DavisPlEO 672-1999
Moore Daneen 15 ForestMtc 509-7692
Moore Daniel L MD
709 SpringfieldAvSum 908 277-3232
Moore Daniel S 7 LessingCtWO 736-0477
Moore David & Clare 23 BrookfieldRdMtc 744-0128
Moore David S Mr & Mrs
133 WhittredgeRdSum 908 522-1606
Moore Derek MontclairArea 783-9360
Moore Derek 45 WoodlandAvSum ... 908 273-1892
Moore Donald & Jane G
9 WedgewoodDrWO 736-0868
Moore Donald L 8 StephenMtc 783-3837
Moore Doug 176 BellevueAvMtc 655-9664
Moore Duncan 196 OaklandRdMpl 762-6794
Moore E 37 BrookwoodEO 678-6199
Moore E 29 CrawfordEO 676-6170
Moore E 38 JohnBlm 748-9030
Moore E 40 LongEO 675-8835
Moore E 175 ParkwayDrWEO 676-9832
Moore E 17 SummitEO 675-1980
Moore E D 71 GouldPlCald 228-8509
Moore E P 23 FawnCirBrkHt 908 464-0622
Moore Edw L Jr 190 ParkMtc 744-0408
Moore Eleanor 35 HollandRdSO 761-8865
Moore Equipment Co Inc IrvingtonArea .. 371-1300
Moore Ethel Mrs 540 ChestnutOr 677-2462
Moore Fredk M 45 FranklinPlSum ... 908 273-5745
Moore G 646 PassaicAvNtly 667-1305
Moore G 21 PleasantAvWCald 228-6708
Moore G 6 VernonPlEO 675-4674
Moore G & C 18 LindenPlSum 908 273-8680
Moore Geary 501 SClintonEO 675-3288
Moore Geo J 37 CavellPlWCald 226-2193
Moore Gregory 67 DerwentAvVro 239-6087
Moore H 765 ValleyOr 674-3832
Moore H E 111 FreewayDrEEO 676-5474
Moore H E Jr 10 CrestmontRdMtc 746-2717
Moore Harold 137 HobartAvMlb 376-7046
Moore Herbert 91 FellswoodDrLiv 992-6349
Moore I 158 SHarrisonEO 676-3115
Moore I 223 HighOr 677-0976
Moore I 37-B LovelCtNtly 661-2843
Moore I 33 WhittierEO 678-5499
Moore J 19 CarltonDrUMtc 744-7450
Moore J 1002 CentralAvNewProv 908 464-3240
Moore J 43 EParkEO 674-4422
Moore J 5 ProspectPlWO 731-9829
Moore J 33 RidgeviewAvWO 243-2790
Moore J Jr 660 SinclairTerSO 763-7388
Moore J & Co 118 NaylonAvLiv 992-6970
Moore J H Jr 90 GreenwoodAvMtc 744-8748
Moore Jas 290 HillsideAvLiv 992-8471
Moore Jas C 148 EppirtEO 676-3408
Moore James P & Kathleen
44 MeadowbrookRdShHl 376-1626
Moore Jas S 30 HazelwoodAvLiv 992-3115
Moore Jay & Renee 11 NormandyTerWO .. 731-6612
Moore Jessica E ESQ
269 UpperMountainAvMtc 655-1270
Moore Jim & Nancy 33 SkytopRdCdrGv ... 239-8327
Moore Joe 255 HillsideAvLiv 533-1878
Moore Joe R 38 PrspctRdLiv 992-9013
Moore John B Corp solvents
MainSouthAmboy 732 727-2200
Moore John J
119 ChestnutHillDrMuryHl 908 464-5814
Moore John S & Anne 138 CooperAvUMtc 783-3915
Moore John V Jr 19 BraemoreRdUMtc ... 783-6124
Moore John W 140 ThacherLaSO 762-8117
Moore Jos M 585 BloomfieldAvWCald 403-2676
Moore Jos R 38 ProspectRdLiv 992-9013
Moore Jos S 180 AshlandAvBlm 748-7978
Moore Julie 300 WatchungAvOr 673-6049
Moore K 136 RenshawAvEO 677-0484
Moore K 64 RubySpfd 376-3513
Moore K 36 WestcottEO 678-7661
Moore K D 117 WashingtonBrkHt 908 464-1977
Moore K M 9 GardinerPlMtc 746-7730
Moore Ken 23 CrestViewHillRdLiv 716-9521
Moore Kenneth A 31 WoodlandAvGlRdg .. 748-5327
Moore Kevin & Jason 75 WindingWyWO .. 736-0332
Moore L 26 BattleHillAvSpfd 379-9060
Moore L 800 BloomfieldAvVro 857-7868
Moore L 162 NClintonEO 676-4469
Moore L 32 JamesMtc 744-5860
Moore L 77 SMunnAvEO 678-8845
Moore L 14 ShermanMtc 655-8809
Moore L 72 StocktonPlEO 675-8737
Moore L 29 NWillowMtc 746-0663
Moore L & M 136 MiltonPlSO 763-4597
Moore L & P 45 WatchungAvMtc 655-1091
Moore L W 388 ProspectEO 672-3867
Moore Leonard 112 MadonnaPlEO 678-8137
Moore Leonard R DDS 7 CedarSum .. 908 277-3600
Moore Lila 1570 BroadBlm 338-8718
Moore Lilowtie 56 AshwoodAvSum ... 908 273-2644
Moore Lissette 26 BerkleyMpl 761-1506
Moore Lucille 220 ProspectEO 675-8535
Moore M 422 HalstedEO 675-8769
Moore M 255 HillsideAvLiv 533-1878
Moore M L 60 RandolphPlWO 731-6220
Moore M T 115 OldShortHillsRdWO 325-2960
Moore Mark E 3 WoodcrestDrLiv 994-2778
Moore Marshall J 35 ShepardAvEO 676-5321
Moore Melvin 220 ProspectEO 675-1795
Moore Micheal 834 RidgeRdCdrGv 571-9607
Moore N 45 PrincetonEO 672-7035
Moore N 233 ProspectEO 675-3771
Moore N R T 225 VillageRdSO 762-6342
Moore Nicholas 220 ProspectEO 675-5733
Moore Nichole 310 BeechwoodOr 674-7998
Moore Oscar L 50 GreenwoodAvMtc 744-7073
Moore Owen & Patricia 68 BurnetMpl ... 762-7087
Moore P 115 SClintonEO 673-6768
Moore P 12 SMountainAvMtc 746-5301
Moore P A 4 YaleTerWO 736-0537
Moore P B 777 SpringdaleAvEO 672-6213
Moore Pennie B 287 SHarrisonEO 676-6318
Moore Peter Jr 92 RutgersLaPrspy 244-1268
Moore Peter D 50 TwinOakRdShHl 379-4194
Moore Q B 150 SHarrisonEO 673-7497
Moore R 61 AmherstEO 672-7275
Moore R 202 BroadBlm 743-3465
Moore R 166 GordonhurstAvMtc 509-5204
Moore R 377 HalstedEO 414-8869
Moore R 174 SHarrisonEO 676-7461
Moore R 12 HillsideAvNtly 661-2806
Moore R 31 MadisonAvEO 678-5833
Moore R 18 WinfieldWO 325-6402
Moore R D 40 WashingtonEO 677-9338
Moore R J 20 BeaconRdSum 908 273-7315
Moore R P 180 AshlandAvBlm 748-7585
Moore Ralph T DMD
556 EagleRockAvRsInd 228-5545
Moore Randy 139 DemarestAvBlm 338-9550
Moore Rashid 38 HopperAvNtly 661-5054
Moore Renee 11 NormandyTerWO 669-4851
Moore Richard 3900 RachelTerMtvil 808-5136
Moore Richard 955 SSpringfieldAvSpfd .. 379-4676
Moore Richard 955 SSpringfieldAvSpfd .. 467-5496
Moore Richard A DMD P A
16 PoconoRdDenville 627-5335
Moore Robert 4 AdamaryPlMtvil 227-0923
Moore Robt 12 BrookfieldRdMtc 746-9759
Moore Robert 293 NOratonPkwyEO 675-0854
Moore Robt A 11 LakewoodAvCdrGv 239-5514
Moore Robt C 75 SilverSpringRdShHl 376-5437
Moore Robert C 21 WaldronAvSum .. 908 522-0835
Moore Robt G 185 ColonialRdSum .. 908 273-3797
Moore Roland 130 ProspectEO 675-8193
Moore S 641 LincolnAvOr 414-8316
Moore S 56 MonroePlBlm 748-6070
Moore S 160 WMtPleasantAvLiv 992-1029
Moore S 99 SteubenEO 675-6718
Moore S 88 WildwoodAvMtc 783-4754
Moore Sheena 26 9thAvEO 676-5411
Moore Stephens PC 80 EastPassaicAvNtly 661-1800
Moore Steven 27 ParkDrNWO 731-2347
Moore Susan 7 TalbotMtc 746-6962
Moore T 220 NArlingtonAvEO 672-7514
Moore T 48 HillBlm 748-1310
Moore T 65 ProspectEO 672-7299
Moore Ted Dr & Mrs
574 MountainAvNCald 403-9303
Moore Thomas 495 MayhewCtSO 763-2483
Moore Thos F 46 BrookdaleRdBlm 338-8552
Moore Thomas M 7 HolmehillLaRsInd 228-6684
Moore Tree Service 118 HillsideAvLiv ... 992-0015
Moore V 408 BloomfieldAvMtc 509-9553
Moore V 97 LenoxAv 678-4820
Moore V T 699 BroadBlm 748-4270
Moore Vernon 220 ProspectEO 678-0498
Moore W 60 CliffordEO 676-7151
Moore W 4 HilltopPlMtc 783-3730
Moore W 20 KorwelCirEWO 669-1902
Moore W G 142 PassaicNewProv 908 665-8374
Moore W K 175 ProspectEO 674-3465
Moore Ward 68 PineDrCdrGv 256-0457
MOORE WAYNE 590 ValleyRdUMtc 746-8784
Moore William 11-½ SchuylerTerEO 676-3376
Moore William H 765 ValleyRdOr 674-2142
Moore Wm H 382 HarrisonNtly 235-0074
Moore-Welsh M B 9 GardinerPlMtc 746-7730
Moorehead A 40 MelroseDrLiv 992-6035
Moorehead D Psy D
88 CandlewoodDrMuryHl 908 665-8467
Moorehead Donald E MillburnArea 467-5707
Moorehead G R 250 SClintonEO 676-1658
Moorehouse R W 100 HillwoodTerVro ... 857-9265

Moorehouse Stephen 19 DerwentAvVro 239-6796
Moorer R 79 SunnysideTerEO 673-2327
Moores Garage FairfieldArea 882-9766
Moorhead J 54 EPassaicAvBlm 748-6696
Moorhead John R 5 RossmoreTerLiv 992-6844
Moorhead Lewis C 54 CrystalAvWO 731-4368
Moorhouse B 155 ForestAvVro 239-6266
Moorman Elliott D attorney at law
55 WashingtonEO 677-1476
Moorman Elliott D lawyer
55 WashingtonEO 676-5070
Moorman Henry 23 LaurelAvMpl 761-6963
Moors C 10 VincentPlMtc 783-2884
Moos EA & Co Inc 47 MapleSum 908 273-6010
Moos Edw A 19 MorainePlShHl 467-1459
Moose Daisy 55 SMunnAvEO 675-5586
Mootoosammy Ramakaran
45 SWillowMtc 746-4663
Moozhiyil T 102 CherryWO 325-8939
Moped Palace 21 IndustrialPlSum 908 277-0005
Moppert David A 51 NestroRdWO 731-3708
Mor-Kraft Konstruction Co Inc
WestOrangeArea 676-1074
Mora A 23 EdgarSum 908 273-5740
Mora Antonella 149 BroadSum 908 598-7287
Mora Bertilio 26 ParkAvSum 908 273-7748
Mora D Mrs 121 SpruceBlm 566-0255
Mora Ivan 34 ParkAvSum 908 598-1246
Mora Vicente 7 CottageLaSum 908 608-0489
Morabito A 14 AckermanNtly 661-3577
Morachnick Benj 73 MeadowbrookPlMpl 763-3892
Moradi Isaac 11 LouisburgSqVro 857-3691
Moradi Jacob 39 HooperAvWO 736-8683
Moraglia A 205 AmperePkwyBlm 743-1349
Morahan Frank 162 WatsonAvWO 325-2150
Morahan L 41 WoodsideTerWO 736-8985
Morahan Martin 312 HooverAvBlm 429-1703
Morahan Matthew
19 PembrokeRdSum 908 273-6779
Morales A 102 BroughtonAvBlm 680-1380
Morales Abram & Karen 225 ValleyRdMtc 509-9623
Morales Alberto 4 AshwoodAvSum 908 598-1084
Morales Andre 134 NFullertonAvMtc 509-6956
Morales Blanca 75 CrestRdNewProv 908 464-8153
Morales Carlos 293 ChestnutNtly 235-1240
Morales Carlos 13 WinsorPlGlRdg 748-2644
Morales E C 14 MelrosePlMtc 509-0102
Morales Elaine 14 MelrosePlMtc 509-2244
Morales Elijio 451 BloomfieldAvCald 403-9268
Morales Erma 158 OldIndianRdWO 669-4788
Morales Fred 69 MyrtleBlm 429-2549
Morales I 197 JacobyMpl 763-1931
Morales Isaias 275 LincolnAvOr 676-3760
Morales Isaias 184 MatthewOr 677-1013
Morales Jay 205 GarfieldPlSO 763-9144
Morales Juan 636 PassaicAvNtly 661-5037
Morales Julia 176 BeaufortAvLiv 716-0023
Morales Leonor 585 BloomfieldAvWCald 364-7674
Morales Lisandro 14 MartinBlm 429-2638
Morales Luis 9 DenmanPlSum 908 598-1580
Morales M 8 CentreNtly 667-3188
Morales M 24 MontgomeryBlm 743-5625
Morales M S BloomfieldArea 676-8187
Morales Manuel 77 HarrisonAvWO 669-2524
Morales Melissa K Miss
57 WatchungAvWO 673-9210
Morales Micdalia 94 BaldwinPlBlm 743-2762
Morales Pedro 107 NewEO 678-8791
Morales Raymond 244 WatchungAvWO 325-2565
Morales Rebecca 8 StilesRdSum 908 522-1003
Morales Rudolfo 171 SouthOrangeAvSO 378-9602
Morales T 50 PittBlm 748-0620
Moraller Jas 25 ProspectAvMtc 746-8082
Moran A L 85 ElmwoodRdCdrGv 857-1762
Moran B 20 VanDykePlSum 908 277-0955
Moran C 54 KayserLaWO 731-8935
Moran Charles A 16 HollandTerMtc 783-9744
Moran D 25 GarthwaiteTerMpl 761-1520
Moran D R 4 HamiltonDrSNCald 228-1930
Moran Dave 76 MontaguePlMtc 655-1267
Moran Dennis 1 DomessinaLaCald 226-0942
Moran Don attorney 175 FairfieldAvWCald 226-0900
Moran Donald 30 SpencerRdGlRdg 566-9199
Moran E 129 BirchBlm 893-1222
Moran E J 6 BogertRdPnBk 227-2752
Moran Edw 132 SummitAvUMtc 746-2215
Moran Edw 132 SummitAvUMtc 746-9855
Moran Elizabeth 5-A LovelCtNtly 661-1551
Moran F J 23 NutmanPlWO 731-9012
Moran G 97 FerndaleDrBrkHt 908 771-9232
Moran Gerard
45 EvergreenAvNewProv 908 464-0290
Moran Gerry 45 EvergreenAvNewProv 908 464-9227
Moran J Brian 95 GordonRdEsxFels 226-6227
Moran J C 14 LincolnRsInd 228-0838
Moran J F 174 NArlingtonAvEO 676-5318
Moran J J 122 HillsideAvGlRdg 566-0977
Moran Jas G 5 HastingsAvNtly 661-2305
Moran James T 18 KingsHillCtSum 908 273-3325
Moran Jas T 6 LaSalleRdUMtc 783-6942
Moran John A 340 HillsideAvLiv 992-7636
Moran John E 3 WoodmontRdPnBk 227-4525
Moran John J 48 RhodaAvNtly 661-1790
Moran Joseph 322 NFullertonAvMtc 744-1060
Moran Jos M 25 CummingsWyBrkHt 908 464-5056
Moran Juan 336 CentralAvOr 676-3789
Moran K 2 HolmehillLaRsInd 226-4461
Moran K 48 WoodsideRdMpl 763-1718
Moran K A 168 SetonPlSO 762-7831
Moran L 18 BrookSpfd 467-4724
Moran M 143 GatesAvMtc 655-0651
Moran M 2 RectorPlBlm 893-1238
Moran M J 53 DrydenRdMtc 655-9021
Moran Mark 5 GrantTerWO 669-3751
Moran Michael 61 ErnstAvBlm 338-5275
Moran Michael G DDS
101 MadisonAvMorristown 539-4800
Moran Michael J 18 EastLaShHl 564-6245
Moran N 336 HooverAvBlm 743-0556
Moran P J Jr 61 DelmoreAvBrkHt 908 464-0615
Moran Patrick J 198 GouldAvNCald 228-1181
Moran R 450 NGroveEO 676-8395
Moran R J 49 HopeNtly 667-8836
Moran Richard 5 GrantTerWO 243-0798
Moran-Robinson Co air conditioning
17 JamesBlm 743-2021
Moran Romulo 352 HillsideAvOr 675-7333
Moran Ronald A 17 MarionAvBrkHt 908 464-1183
Moran Russell 262 ChangeBridgeRdMtvil 575-1815
Moran S J 22 DeanWO 672-8692
Moran Thomas 86 StMary'sPlNtly 667-1365
Moran Tom 86 StMary'sPlNtly 667-3153
Moran W 10 ElstonRdUMtc 783-6344
Moran Wm K Jr 77 AddisonDrShHl 376-7556
Morana Frank 41 LaurelAvWO 731-5747
Morana J Mr & Mrs
13 HillaryPlNewProv 908 508-1020
Morango Frank & Linda 666 BroadBlm 429-2636
Morano B 36 LyonsPlSpfd 379-3146
Morano G 157 BaldwinBlm 680-9166
Morano G 100 HillwoodTerVro 239-1176
Morano Gerard Jr 79 WilletBlm 748-2038
Morano J 132 NewarkAvBlm 743-3319
Morano John electrolysis
132 NewarkAvBlm 748-3677
Morano Louis 971 BloomfieldAvGlRdg 509-0667
Morano Lucille 132 NewarkAvBlm 748-3677
Morano P 100 KingNtly 661-1445
Morano R & K 3 ColonyDrSum 908 598-0475
Morano S 12 MounthavenDrLiv 992-2928
Morano Thomas Mr & Mrs
32 WoottonRdEsxFels 226-3988
Morano's Painting 178 SadlerRdBlm 338-8887
Morant K 159 JacobyMpl 275-1312
Morante Ernesto 2220 MillburnAvMpl 275-6390
Morante R & A 82 FlorenceAvBlm 743-4847
Morant's Restaurant 141 SHarrisonEO 673-9551
Moras Hugo L attorney-at-law 59 2ndSO 378-8282
Moraski B V 14 LauraAvNtly 667-3279
Moraski Colleen 414 HillsideAvNtly 667-3741
Moraski Michelle 21 RidgeAvBlm 743-5814
Moratay Anna 640 ForestOr 672-4134
Morataya Jose 640 ForestOr 672-9220
Moravek Michelle 31 BrookBrkHt 908 771-8960
Moravek Otto & Sons General Contracting & Roofing Co Inc 31 BrookBrkHt 908 665-1040
Moravek Otto & Sons General Contracting & Roofing Co Inc
1693 StuyvesantAvUnion 908 964-4200
Moravek Valerie 31 BrookBrkHt 908 665-6887
Morawska Irena 12 RedwoodRdLiv 740-2574
Morawski Adam 42 ParkAvBlm 743-8019
Moray S 200 SpringfieldAvSpfd 912-8221
Morchel H 426 ProspectNtly 667-2435
Morcheles B 11 ParkPlShHl 467-5013
Morchian C 171 ClaremontAvVro 239-7491
Morcilio G 25 BallTerMpl 762-0899
Morcos Raouf 454 ProspectAvWO 669-2960
Morcroft Leasing 333 FairfieldRdFairfld 808-8488
Mordan Check Cashing Service
190 SClintonEO 678-1336
Mordecai Kenneth 15 CareyCtMtc 746-2917
Mordecai-Smith C 28 GatesAvMtc 783-3027
Mordecai V 89 HollywoodAvEO 673-1083
Morden Max W Jr 187 WoodlandAvVro 239-5931
Mordkoff Allan R attorney
103 EisenhowerPkwyRsInd 403-9200
Mordzynski S 6 BirchwoodDrLiv 716-9349

MORE ---See Also MOHR MOIR MOORE MOYER

More B 72 LuddingtonRdWO 736-1689
More Jacquline 22 DerwentAvVro 239-7358
More Than Moving MillburnArea 379-8500
More Than Moving & Storage Inc
BloomfieldArea 783-9562
More Than Moving & Storage Inc
MontclairArea 783-8888
More Than Moving & Storage Inc
OrangeArea 672-9292
Morea C 106 BowdenRdCdrGv 857-6696
Morea N A 44 SuburbanDrWO 731-6870
Moreau Emmanuela 209 IndianaMpl 761-1855
Moreau K 75 WhittleseyAvWO 243-2787
Moreau Katherine I 91 BellevilleAvBlm 566-6051
Moreau M 203 IndianaMpl 762-5958
Moreau S 29 GlenridgeAvMtc 655-0373
Moreau S 31 GrandviewAvNCald 403-8228
Morecraft John A 423 HartshornDrShHl 376-2570
Morecraft Mark 22 MarcyAvSpfd 467-5405
Moree International MontclairArea 655-1663

MOREHEAD ---See Also MOORHEAD

Morehouse R D 274 ClaremontAvVro 239-0485
Morein H 1155 PleasantValleyWyWO 243-9640
Moreines H 20 ShelleyRdSpfd 379-2682
Moreines Robert MD
51 UpperMontclairPlzUMtc 746-3333
Moreira E 107 MainRdMtvil 335-5844
Moreira Guido
19 MurrayHillSqNewProv 908 464-6755
Moreira K 1 MisnerCtFairfld 276-0783
Moreira T 107 MainRdMtvil 335-5718

MOREL ---See Also MORRELL

Morel Michael 490 TremontAvOr 414-0576
Moreland Earle 72-C TroyDrSpfd 258-0163
Moreland J E & C 331 OrangeRdMtc 746-2392
Moreland M
133 TheFellswayNewProv 908 665-6429
Moreland P 31 N22ndEO 673-1814
Moreland P 31 N22ndEO 673-8510

MORELL ---See Also MORRELL

Morell A 173 RutgersLaPrspy 808-0015
Morella J 2 AdamsCtNtly 562-0052
Morella J Jr 1651 BroadBlm 338-5884
Morella John 48 JeffersonNtly 661-0406
Morella John J 71 SpringBlm 566-9340
Morella Jos 39 ManhattanCtNtly 667-1069
Morella Joseph A 48 JeffersonNtly 661-9267
Morella M 94 WhittleseyAvWO 325-0968
Morelli Angel 140 SpringOr 736-0792
Morelli Benedetto
68 SouthviewDrBrkHt 908 464-1839
Morelli Daniel 49 HavenwoodDrLiv 992-8945
Morelli L 6 CedarAvMtc 509-8072
Morelli L 22 RalphRdWO 736-3756
Morelli Patrick 98 GlenRockRdCdrGv 857-1726
Morelli R 51 OldShortHillsRdWO 736-2708
Morelli R Mrs 22 RalphRdWO 736-2719
Morelli Scott & Lorraine 6 CedarAvMtc 509-7786
Morelli Scott & Lorraine 6 CedarAvMtc 744-6660
Morelli Thomas 373 ParkAvEO 676-7685
Morello M 180 WalnutMtc 655-1077
Morello Peter 24 PrescottAvMtc 509-7464
Morello Stephen R 234 ClaremontAvMtc 509-0768
Morena Thos R 17 KnollPlWCald 575-8967
Morency Marie 49 SClintonEO 678-3382
Moreno A 16 FranklinAvNtly 661-0572
Moreno C 111 RiverRdNtly 284-0481
Moreno C N 45 BloomfieldAvNtly 235-0160
Moreno Dolores 451 MintonPlOr 677-2119
Moreno G 7 WilliamNtly 667-3101
Moreno Gabriel 108 MilliganPlSO 378-7523
Moreno Luis F 74 ChangeBridgeRdMtvil 335-9566
Moreno Luz 166 MainWO 243-1499
Moreno Manuel 9 CrossWO 669-1619
Moreno Nancy 2 VanNessTerMpl 275-5250
Moreno Nestor 556 MtPleasantAvWO 243-1707
Moreno R 1 CharlesDrFairfld 244-9630
Moreno R 46 ParkAvSum 908 598-1273
Moreno Raul Lorenzo 2 VanNessTerMpl 763-3108
Moreno Ricardo 285 AmperePkwyBlm 680-4720
Moreno Thomas 10 GastonWO 669-5883
Moreno V L 96 SalemRdNewProv 908 464-8406
Mores Robt 52 MorningsideDrLiv 992-2109
Moresco A 188 ClaremontAvMtc 746-0943
Moresco J 89 HillsideAvWO 325-2169
Moresco J Jr 3 ForestAvWO 325-7287
Moresco Jos 35 WinchesterRdLiv 597-9270
Moresco N M 100 LlewellynAvBlm 748-7876
Moresco Saml 125 NorthfieldAvWO 243-2464
Morese Auto Sales 585 MorrisAvSpfd 376-1661
Morese Joseph & Ann 101 BoydenAvMpl 762-4147
Moretti Anthony 268 ForestAvGlRdg 744-7861
Moretti E A MD 44 StonewallDrLiv 992-0886
Moretti Isabell 382 JacksonOr 672-3898
Moretti W L 7 WindingWyCdrGv 239-7924
Morey Data 371 EssexAvBlm 680-1619
Morey Denise 27 GlensideAvSum 908 608-0091
Morey John G 190 WatchungAvMtc 744-1565
Morey La Rue Laundry-Dry Cleaning Co
6433 ShunpikeRdChatham 822-1274
Morey S 16 NewmanAvVro 571-1026
Morey Thomas J 5 YaleMpl 762-1444
Morey Wm 371 EssexAvBlm 748-7185
Morfa E 1 YaleTerMtc 783-7677
Morfe Julie 59 DunlapNewProv 908 508-1549
Morfe Simeone 59 DunlapNewProv 908 508-0969
Morfin J 2 LaurelAvSum 908 273-7355
Morgado Antonio 190 MorrisAvSpfd 258-9591
Morgado Manuela 685 PassaicAvNtly 661-4526
Morgan A 12 PrimroseDrNewProv 908 464-7665
Morgan A 2 ShepardTerWO 669-8655
Morgan A B Jr
24 EdgewoodAvNewProv 908 665-0228
Morgan AnnMarie 192 ClaremontAvMtc 783-4483
Morgan Avril 57-½ ForestMtc 655-1648
Morgan B J 30 DelmoreAvBrkHt 908 665-1994
Morgan B K 403 WashingtonOr 675-7422
Morgan Bernard 103 SummitAvUMtc 746-9458
Morgan C 152 BrightonAvEO 672-7205
Morgan C 141 OldShortHillsRdWO 243-9744
Morgan C 340 OrangeRdMtc 744-5013
Morgan Charles 6 HickoryRdSum 908 277-0584
Morgan Christopher
955 SSpringfieldAvSpfd 376-7211
Morgan D 34 LindenPlNtly 667-8594
Morgan D 283 SCtrOr 676-2297
Morgan Donald Psy D 28 MillburnAvSpfd 467-9333
Morgan Donald C 5 AherneWyWO 731-9092
Morgan E 123 BessidaBlm 338-7697
Morgan E 643 CentralAvEO 672-3365
Morgan E 400 HooverAvBlm 748-6731
Morgan E Mrs 141 WalnutMtc 744-6488
Morgan E A 38 HillsideAvMtc 783-7063
Morgan E C 412 MorrisAvSum 908 273-6571
Morgan E S 18 PrimroseDrNewProv 908 665-1366
Morgan Edward A Jr
17 MontroseAvSum 908 608-0119
Morgan Edw J
108 FairviewAvNewProv 908 464-4261
Morgan Electric Inc PineBrookArea 882-9363
Morgan Elliot Inc 244 BellevueAvUMtc 746-2266
Morgan Ellsworth 490 TremontAvOr 673-7053
Morgan F 15 StLukesPlMtc 746-4072
Morgan G 14 RidgewoodAvGlRdg 748-8602
Morgan G 21 SanfordAvWCald 244-5727
Morgan G 353 VoseAvSO 763-6578
Morgan G R 161 WoodlandAvSum 908 273-6329
Morgan Geraldine 78 NArlingtonAvEO 672-0999
Morgan Gracie 384 GlenwoodAvEO 678-6936
Morgan Henry G lawyer
651 WMtPleasantAvLiv 994-2500
Morgan Herbert J Jr
36 EvergreenDrBrkHt 908 464-6354
Morgan J 102 NSpringBlm 743-8760
Morgan J R 213 SpruceBlm 680-1199
Morgan J R 115 TaylortownRdMtvil 402-5479
Morgan J W 313 HooverAvBlm 680-8766
Morgan James 323 MorrisAvSpfd 258-9720
Morgan Jas J 65 OsborneGlRdg 566-9668
Morgan Jeff 115 TaylortownRdMtvil 402-1984
Morgan Jeffrey 165 FranklinBlm 566-6003
Morgan Joel E Ph D
82 MartinsLaBrkHt 908 464-4869
Morgan Jos & Maria 50 LenoxAvEO 674-0593
Morgan K J 64 BellBlm 338-3572
Morgan Kerri 275 ProspectEO 673-7857
Morgan Kevin 40 MillBlm 680-0083
Morgan L 315 ClaremontAvMtc 744-8528
Morgan L 676 ParkAvEO 673-1661
Morgan L 7 StLukesPlMtc 744-3709
Morgan L 331 TurrellAvSO 761-1835
Morgan Lloyd 97 4thAvEO 674-7493
Morgan M 212 AmherstEO 676-9323
Morgan M 94 WalnutMtc 509-8184
Morgan M Mr & Mrs 219 NArlingtonAvEO 677-3129
Morgan M S 54 BayAvBlm 743-3967
Morgan-Manhattan 641 BloomfieldAvMtc 746-3800
Morgan Mary Lou 42-B WabenoAvSpfd 376-3107
Morgan Melhuish Monaghan Arvidson Abrutyn & Lisowski
651 WMtPleasantAvLiv 994-2500
Morgan Michael A 54 CambridgeRdMtc 509-1078
Morgan Michael J 106 MidlandAvMtc 744-8284
Morgan Nick & Marilyn
20 MarquetteRdUMtc 744-8864
Morgan R 6 HickoryRdSum 908 273-3529
Morgan R W 84 FairfieldAvWCald 226-3313
Morgan Ralph 36 HawthornePlMtc 744-9327
Morgan Ralph D Jr
76-B WoodlandRdShHl 376-2333
Morgan Richard F 6 BirdseyeGlenVro 239-9260
Morgan Robert 386 ForestAvGlRdg 655-0425
Morgan Robert 24 OrionRdBrkHt 908 790-9360
Morgan Robert C 4 IrvingPlSum 908 273-1583
Morgan Robt P 22 SmullAvCald 228-2568
Morgan Robert R Dr 140 ClarewillAvUMtc 783-9025
Morgan S 18 CherryPlMpl 761-4573
Morgan S 49 GreenwoodDrMlb 564-5088
Morgan S R 123 N15thEO 675-6046
Morgan Safety Products
565 EagleRockRdRsInd 403-7766
Morgan Scott 48 ElmMlb 762-8354
Morgan Scott 143 MarionDrWO 736-1036
Morgan T 8 ShireAvFairfld 890-8773
Morgan T J 8 RingPlCdrGv 785-0570
Morgan T R 107 ParkWCald 228-1748
Morgan Thomas 111-A MillburnAvMlb 912-9424
Morgan Thomas J ESQ
277 FairfieldRdFairfld 882-6550
Morgan V 108 FairviewAvNewProv 908 464-0387
Morgan Wm 114 NLivingstonAvLiv 992-2681
Morganoff Abraham D MD P A—
Warren Office 5 MountainBlvdWaren 908 769-8555
Union Office 441 ChestnutUnion 908 964-1735
Morganstein S 232 GroveMtc 746-9415
Morganti J 40 CampLaFairfld 882-8589

47780 © Bell Atlantic

Area Code 973

Morganti M 44 ParkTerNCald 228-4998
Morgart Fred 70 FremontBlm 429-7677
Morgart James C 15 VistaWySpfd ... 908 277-3848
Morgen Dennis H 39 WilliamsburgDrRsInd 226-6452
Morgen M 530 ValleyRdMtc 655-9373
Morgen Sam & Rose 156 ECedarLiv 992-7078
Morgenroth Arlene 77 EMcClellanAvLiv .. 994-0429
Morgenroth C H 39 CrestwoodAvNtly 667-0145
Morgenroth L F 10 LincolnAvLiv 992-6805
Morgenstein Barry 30 TheCresMtc 783-6129
Morgenstern B R
284 KentPlaceBlvdSum 908 277-1199
Morgenstern F 320 SHarrisonEO 672-1571
Morgenstern F 311 SLivingstonAvLiv 740-9321
Morgenstern S M & E H 10 NRidgeRdLiv . 992-2587
Morgenthaler H F
337 LivingstonAvMuryHl 908 464-5508
Morgenthau Ward 19 RossRdLiv 533-9178
Morgese V & M MontclairArea 509-2460
Morgillo Andre G 23 BongartDrWO 736-9420
Morgin P WestOrangeArea 325-3118
Morginstin Harvey 56 HydeRdBlm 338-6408
Morhouse Sanford W
22 EdgewoodRdSum 908 273-5189
Mori Tadao & Valerie 5 ShelleyRdMlb ... 258-0045
Moriano F C 11 EllisRdWCald 228-3702
Moriano J 11 EllisRdWCald 228-1296
Moriano Martin 71 GlenroyRdFairfld 882-9271
Moriarty B 127 OldShortHillsRdWO 731-3404
Moriarty B A 231-C DaveyBlm 748-7328
Moriarty Brett 57 ValleyWyWO 731-7925
Moriarty C 27 WashingtonWO 325-2252
Moriarty D 86 WellingtonAvMlb 467-8007
Moriarty Daniel J MD 150 MorrisAvSpfd . 376-5777
Moriarty Donald 276 BroadBlm 743-3062
Moriarty Donald
20 ProspectHillAvSum 908 273-1895
Moriarty E 67-C NewEnglandAvSum . 908 277-4532
MORIARTY FUNERAL HOME INC
76 ParkMtc 744-4346
Moriarty Gary R 57 ValleyWyWO 731-5974
Moriarty Glen 394 CentreNtly 284-1178
Moriarty Hugh M funeral director
76 ParkMtc 744-4346
Moriarty Hugh M Jr 76 ParkMtc 783-4354
Moriarty James 4 GroveTerNewProv . 908 508-1042
Moriarty James SummitArea 908 277-6167
Moriarty John 57 ValleyWyWO 736-7362
Moriarty John B lawyer 430 BroadBlm ... 429-7091
Moriarty Joseph 77 GroveAvVro 857-8410
Moriarty Joseph K 12 SMountainAvMtc .. 509-0305
Moriarty Kevin 85 ClaremontAvVro 857-9181
Moriarty Kevin B 23 McKinleyAvWO 243-9602
Moriarty M 479 UpperMountainAvUMtc .. 746-5454
Moriarty M B 1 LincolnAvSum 908 273-7494
Moriarty P 77 GroveAvVro 857-8408
Moriarty Patrick 10 EuclidAvSum ... 908 277-0170
Moriarty R V 57 ValleyWyWO 325-2283
Moriarty Richard D & Edna C
502 RidgewoodAvGlRdg 783-5967
Moriarty Richard L 83 RidgewoodAvGlRdg 429-7321
Moriarty Robert F
768 SpringfieldAvSum 908 598-9048
Moriarty Robert F lawyer
382 SpringfieldAvSum 908 277-2200
Moriarty T 13 GillensRdMtvil 808-0180
Moriarty Thomas & Diane
86 WellingtonAvShHl 467-5750
Moribaldi F 67 CrestwoodAvNtly 667-3331
Moribayashi M 13 LancasterAvPnBk 882-6877
Moribayashi Mikio 13 LancasterAvPnBk .. 882-8015
Morici Joseph 47 WPassaicAvBlm 338-4388
Morici Joseph A 41 EvansRdBlm 338-9125
Morielli Danl S 88 HighNewProv 908 464-8498
Morihisa B 23 RandDrWO 669-8016
Morillo Ernesto 300 MainWO 325-6776
Morillo W 38 BeauvoirAvSum 908 277-0593
Morimoto Haruyuki
59 CanoeBrookPkwySum 908 522-9250
Morimoto Ken 82 RichlandDrBrkHt .. 908 508-1582

MORIN ---See Also MORAN

Morin Alexandra 179 HighWO 731-4103
Morin Anthony & Joanne 24 KayserLaWO 731-3144
Morin H 8 JeffersonAvMpl 378-3017
Morin K 20 EMtPleasantAvLiv 535-3992
Morin M L MontclairArea 746-3793
Morin Richard 3 ECedarLaMpl 762-2769
Morini Henry 95-A BirchRdCdrGv 239-2945
Morinvil C 213 SnyderOr 675-5625
Morinville M 264 WatchungAvWO 669-5861

MORISON ---See Also MORRISON

Morison P S 20 PittsfordWyNewProv . 908 464-5095
Morisseau Florence 415 BerwickOr 677-3844
Morisseau Innocent 329 ParkAvEO 672-0994
Morisseau K 43 MorningsideRdVro 239-5551
Moritz David 21 GreenbrookDrBlm 429-7818
Moritz E BloomfieldArea 338-3754
Moritz E 59 HooverAvBlm 748-2191
Moritz Edward & Nadine
6 SpringbrookRdSpfd 467-9467
Moritz Karsten H 38-H ElmSum 908 598-1466
Moritz Paul T 149 EagleRockAvRsInd 226-5298
Moritz Robt 10 WestRdShHl 376-3457
Moritzen V & P 69 FellswoodDrLiv 992-9726
Morize B 590 WhiteOakRidgeRdShHl 912-8268
MorKraft Konstruction Co Inc
WestOrangeArea 676-1074
Morland K D 20 OldQuarryRdCdrGv 239-2670
Morlando Joseph 5 ChurchNtly 661-1675
Morley Ed 25 ParkCtVro 239-5374
Morley John F Rev 400 SOrangeAvSO ... 378-5570
Morley John M Rev 18 CottagePlMtc 744-1790
Morley L D 56-B TroyDrSpfd 376-7577
Morley Michael 512 BloomfieldAvCald ... 228-2489
Morley T 470 BloomfieldAvVro 239-6026
Morley's Tavern 470 BloomfieldAvVro ... 239-9543
Mormak Joseph 8 ShermanAvSum .. 908 522-1350
Morman E 120 WashingtonEO 672-8978
Morman Manuel R MD P A
47 OrientWayRutherford 201 460-0280
Mormile Robert 45 TulipSum 908 273-6901
Mormile Susan Taylor
382 SpringfieldAvSum 908 273-1974
Mornan H 12 ClayClft 284-1356
Mornhinweg Wm C 27 PrincetonMpl 761-6396
Morning Star Insurance Agency
6 BeckerFarmRdRsInd 716-7586
Morningsun Graphics Inc
35 NormanRdUMtc 783-3400
Moro Baba 749 ScotlandRdOr 676-1519
Moro Robert 74 SkytopRdCdrGv 239-5821
Moroney D & S
393 MountainAvNewProv 908 464-3579
Moroney Thos P 32 WeaverSum 908 273-1369
Morongell A E 39 LakeviewPlVro 239-7159
Morongell M A 27 BeverlyRdWCald 226-7887
Morookian Thomas
38 WashingtonAvWCald 228-0533
Moros S 144 KonnerAvPnBk 575-8965
Morosoff Katrina
73 BriarwoodDrWBrkHt 908 665-1701
Morozov P 60 ProspectAvMtc 783-4695
Morozova I A 114 SpringMlb 379-1924
Morozowski I & R 5-D NobHillRsInd 228-1433
Morozowski J 58 WarrenRdWO 731-8904
Morr G V 4 AdamaryPlPnBk 227-5730
Morra David 4 RosedaleAvMlb 378-3262
Morra M & S 639 UpperMountainAvUMtc . 744-5855
Morreale L 26 BergenRdNewProv 908 508-1778
Morreale L 10 NelsonPlSpfd 376-2408
Morreale Salvatore
64 SilverSpringRdShHl 912-0733
Morreall H W Jr
69 JohnsonDrMuryHl 908 464-5807
Morrell E 21 EastwoodPlCdrGv 857-2405
Morrell E F 19 ForestMtc 746-0428
Morrell J 79 SFullertonAvMtc 655-0118
Morrell J L 309 LawnRidgeRdOr 676-9889
Morrell William 77 SFullertonAvMtc 783-4528
Morrello Mark & Christine
2 CobbTerRsInd 403-1938
Morrello N 28 KnollTerWCald 575-7924
Morresi A C 43 BennettAvCdrGv 857-7192
Morresi C 2 ClaremontPlBlm 338-0847
Morrice Donald 8 ToddTerCdrGv 239-5958
Morrice Donald E lawyer
411 PomptonAvCdrGv 857-7770
Morrice Steve 8 ToddTerCdrGv 239-5671
Morrie Trumble & Associates Inc
349 FranklinAvNtly 284-1004

MORRILL ---See Also MORRELL

Morrill B 6 GordonPlVro 857-1047
Morrill E E CedarGrove 239-3397
Morrin Mary Elizabeth
450 RidgewoodRdMpl 761-4936
Morris A 227 NArlingtonAvEO 676-0427
Morris A 34 BeechNtly 667-1973
Morris A 360 GregoryAvWO 731-6099
Morris A 345 WatchungAvBlm 893-0951
Morris A M 41 GreatHillsTerShHl 376-1589
Morris Agency Inc James R
SummitArea 908 273-3033
Morris Alicia 117 EMcClellanAvLiv 597-9375
Morris Alicia A 210 StonehouseRdGlRdg . 746-4682
Morris Allan 252 LongHillDrShHl 376-3006
Morris Arthur M 5 GardenOvalSpfd 376-1337
Morris Avenue Liquors
516 MorrisAvSum 908 522-8807
Morris Avenue Styling Shop
258 MorrisAvSpfd 376-9819
Morris B 749 ScotlandRdOr 414-8784
Morris B D 20 GreenAcresDrVro 239-2405
Morris Barbara 749 ScotlandRdOr 672-0094
Morris Bernard R 12 LakeRdShHl 376-3922
Fax 379-4682
Morris Brian 14 BurnsideDrShHl 467-5110
Morris Brian 226 NFullertonAvMtc 509-8484
Morris Brian 118 MerkelDrBlm 893-0779
Morris C 46 VictorAvGlRdg 743-0213
Morris C C 2 EllaRdCald 228-2199
Morris C C 96 HopperAvNtly 667-6503
Morris C Y 169 MarionDrWO 325-5037
Morris Calvin & Tangy 30 CharlesEO 672-2626
Morris Calvin L Mr & Mrs 121 HighMtc .. 783-9549
Morris Chas A 118 MerkelDrBlm 893-9313
Morris Chas M 76 MountainAvMlb 762-0933
Morris Christopher
110 CentralAvNewProv 908 665-0699
Morris Corbett 76 HighOr 674-0665
Morris County Board Of Realtors Inc
910 MtKembleAvMorristown 425-0110
Morris County Golf Club
PunchBowlRdConventStation 539-7200
Morris County Mall-Cedar Knolls—
Stores—
Bart's Pizza Inc 235 RidgedaleAvCdrKnol 539-2296
Thrift Drug Co 539-5532
Morris County Mechanicals Inc
122 USHwyNo202Mtvil 334-8471
Morris County MUA Transfer Station Inc
1029 EdwardsRdPrspy 882-0912
Morris Craig 250 ProspectEO 676-3550
Morris D 11-C LongEO 676-0335
Morris D 385 ParkAvOr 676-2899
Morris Daphne 60 WilliamEO 675-7327
Morris David B
2-D BeechSpringDrSum 908 598-1120
Morris Donald W 12 RosedaleAvMtc 509-9060
Morris E 70 SBurnetEO 672-8877
Morris E 51 ClaremontAvBlm 338-0951
Morris E 300 OakwoodAvOr 414-8847
Morris E M 125 NorthfieldAvWO 736-3781
Morris Ernest J 32 GreatHillsRdShHl 379-2643
Morris And Essex Surgical Associates
340 ENorthfieldRdLiv 994-0711
Morris Eulalie 206 ScotlandRdOr 673-8294
Morris F E 140 RotaryDrSum 908 277-2225
Morris F T 31 IrvingMtc 746-8891
Morris Hassandra 448 SpringdaleAvEO .. 677-9805
Morris Henry C 51 DelwickLaNewProv 908 464-8294
Morris Hills Nursing & Rehabilitation Center
77 MadisonAvMorristown 540-9800
Morris Insurance Agency 442 MainEO ... 677-0117
Morris J 11 AmperePlzEO 675-8958
Morris J 1 SuzanCtWO 731-5941
Morris J 20 TildenCtLiv 535-9086
Morris J L 214 InwoodAvUMtc 783-6481
Morris Jas 102 N19thEO 674-4329
Morris James K 285 SummitAvSum . 908 277-1086
Morris Jas L 612 PassaicAvNtly 667-2830
Morris Jamie L MD 825 BloomfieldAvVro . 239-5010
Morris Jamie L MD 315 ENorthfieldRdLiv . 533-9040
Morris Jennifer 8-A NobHillRsInd 403-8712
Morris Joel 519 BloomfieldAvCald 228-3424
Morris Joel 181 RiverRdNtly 661-5119
Morris John 89 YantecawAvGlRdg 744-1441
Morris Jonathan 65 NFullertonAvMtc 746-6893
Morris Joseph 539 CentreNtly 667-3619
Morris Kenneth 106 NArlingtonAvEO 672-8425
Morris L A 52 JamesBlm 743-8297
Morris L M 453 RichmondAvMpl 762-0321
Morris Libby & James 314 LupineWyShHl 376-8659
Morris M 224 CentreNtly 667-5562
Morris M 19 HermanGlRdg 680-1305
Morris M 458 MeadeOr 414-6996
Morris M 19 WinthropRdMlb 379-1510
Morris Marsha F Ph D 46 EssexMlb 467-5900
Morris Marvin A 3 TamarackDrLiv 535-9054
Morris Michael 9 CrestCirSO 763-5243
Morris Michael G
10 CataractHollowRdBrkHt 908 665-9654
Morris Michael K 15 ParkwayMtc 744-6491
Morris Michelle 424 NewEnglandTerOr .. 675-1673
Morris Mini Mart 481 MorrisAvSum . 908 598-9488
Morris Morlino 1272 ValleyRdUMtc 509-1960
Morris Mortgage Inc
16 TonyGalentoPlzOr 675-3173
Morris N 749 ScotlandRdOr 672-1975
Morris N & S 152 SunsetAvVro 239-8622
Morris Nathaniel 189 PiersonOr 677-9021
Morris O Jr 92 FreemanAvEO 677-9338
Morris Owen insurance 442 MainEO 677-0117
Morris P 24 CentreNtly 284-0429
Morris P 135 GlenwoodAvEO 673-7478
Morris P 3501 SteubenEO 675-6886
Morris P E 150 ClevelandOr 676-5380
Morris Paul & Kimberly
34 ErwinParkRdUMtc 783-5719
Morris Peter 112 LincolnEO 678-1312
Morris R 32 MapleAvWO 669-0820
Morris R Gerald 4 BarberryWyEsxFels 226-0181
Morris R K 6 SummitWO 731-5278
Morris Richard W 49 ArdsleyRdMtc 783-6577
Morris Robert 422 ClarkSO 763-0416
Morris Robert C 422 ClarkSO 763-8312
Morris Robt C Rev 426 ProspectEO 675-8561
Morris Robt F 20 ShadysideAvSum .. 908 522-1651
Morris Rosa B Mrs 7 SecondSO 763-2937
Morris Rosella 151 NWalnutEO 674-5035
Morris S J 30 SummitEO 676-2061
Morris Sol W 10 MadisonAvMtc 509-1781
Morris T 230 WardPlSO 763-2935
Morris Theodore S 31 IrvingMtc 746-5966
Morris Thos E Jr 44 FarringtonWCald 228-2238
Morris Union Jointure Commission
340 CentralAvNewProv 908 464-7625
Morris Union Jointure Commission School
340 CentralAvNewProv 908 508-1345
Morris V 69 UnionAvMpl 378-9794
Morris W & T 33 ClaremontAvMtc 744-7090
Morris W D Jr 466 SCtrOr 672-6934
Morris W F 11 HenryBlm 748-6490
Morris W Jackson
105 NewEnglandAvSum 908 598-0838
Morris Winifred 4 BarberryWyEsxFels 226-0181
Morris Wm A 5 WoodmereRdCdrGv 239-2697
Morris Wm R 507 BloomfieldAvCald 228-5929
Morrisey E 119 HollandRdSO 761-6416
Morrisey L 195 HarrisonAvMtc 744-8367
Morrisey Patrick attorney at law
LivinstonArea 994-9194
Morrison A 654 BloomfieldAvBlm 748-9173
Morrison A 36 KenmoreTerEO 673-7631
Morrison A 138 LincolnMtc 783-8364
Morrison A L 582 LangdonOr 414-9540
Morrison A W 2 ClarkAvBlm 748-4740
Morrison B & J 414 BroughtonAvBlm 338-1308
Morrison Carl 293 NOratonPkwyEO 674-3495
Morrison Crystal 4 ChestnutEO 678-0820
Morrison D 388 BellevilleAvBlm 680-1523
Morrison Debra L CFP
710 USHwyNo46EFairfld 575-0511
Morrison Debra L & Associates
710 USHwyNo46EFairfld 575-0511
Morrison E 25 LarkinCirWO 731-6927
Morrison E A 4 ChestnutNewProv ... 908 464-0329
Morrison Edmond A
4 ChestnutNewProv 908 464-3719
Morrison Edmond & Co CPA's
NewProvidenceArea 908 508-1300
Morrison Erin R 25 PlymouthPlRsInd 403-8607
Morrison Fred 6 CableCtMtvil 299-7999
Morrison H 6 JeffersonPlMtc 655-8970
Morrison J 280 CentralAvOr 678-9465
Morrison J 67 MapleAvBrkHt 908 771-0690
Morrison J 151 SMunnAvEO 673-3989
Morrison J 15 RandolphPlWO 243-0294
Morrison J & G
49 HunterdonBlvdBrkHt 908 464-1494
Morrison J A 28 AshwoodRdNewProv 908 665-0548
Morrison James 249 GroveMtc 746-2436
Morrison James 25 PlymouthPlRsInd 226-3088
Morrison Jas C Jr 34 SeminoleWyShHl .. 376-7827
Morrison Jeffrey 10 ChadwickRdLiv 533-9069
Morrison John 15 LaurelPlGlRdg 748-7815
Morrison John J
228 BlackburnRdSum 908 277-3280
Morrison K 313 NorthviewTerSpfd 467-3037
Morrison Kenneth A lawyer 75 MainMlb . 912-9889
Morrison L 50 N18thEO 678-8078
Morrison L L 45 StonegateDrRsInd 226-8337
Morrison M 7 AshlandCald 403-8816
Morrison M 247 NDayOr 673-2329
Morrison M 1 FranklinAvNtly 667-3251
Morrison Marie 433 LincolnAvOr 676-6276
Morrison Mark 17 RobinHoodRdSum 908 273-5089
Morrison Mark A WestOrangeArea 731-1581
Morrison Michael & Li Fang
34 MiltonAvNtly 667-6153
Morrison Paul J 41 OakNtly 661-2088
Morrison Raymond 24 SylvanRdVro 857-6505
Morrison Richard 2 BoydenPkwySMpl ... 761-4453
Morrison Richard & Nina
133 TulipSum 908 277-3842
Morrison Robert A 6 WhiteOakDrNCald .. 226-3151
Morrison Robert M 221 RidgewoodRdSSO 763-6605
Morrison Robt W MD 120 MillburnAvMlb . 467-1212
Morrison Ronald 121 N14thEO 674-7387
Morrison Ruby 13 LinwoodPlEO 678-6961
Morrison S 18 GirardAvEO 677-7569
Morrison Scott & Susan
29 KnollwoodDrLiv 535-5858
Morrison Shawn 400 HighlandTerOr 673-7277
Morrison V H 186 FranklinBlm 748-6423
Morrison V L 535 ProspectEO 674-5829
Morrison Wm J 24 RotaryDrSum 908 273-0613
Morrisroe E 23 SeamanRdWO 325-2822
Morrisroe Erin 83 HixonPlSO 763-9408
Morrisroe Thos 83 HixonPlSO 762-2098
Morrissey D 6 RobinPlFairfld 227-9370
Morrissey P 5 WestEndAvSum 908 273-5633
Morrissey P 95-B ForestDrSpfd 379-2097
Morrissey Robert B 80 OaklandRdMpl ... 763-4605
Morrissey Robt F 6 RobinPlFairfld 227-9282
Morrissey Roy 200 SpringfieldAvSpfd 467-4575
Morrissey S & T 61 McKinleyAvWCald 226-2118
Morrissey William P E
59 LynwoodRdCdrGv 857-3155
Morrissey Wm 59 LynwoodRdCdrGv 239-6599
Morrissy Pat 10 WalnutCtSO 761-5789
Mrstwn Airport ClmbiaRdMorristown 538-6400
Morristown-Beard School
WhippanyRdMorristown 539-3032

Morristown Deli 7 ElmMorristown 267-3766
Morristown Electrical Supply Co Inc
23 SpringMorristown 538-1600
Morristown & Erie Railway Inc
MorristownArea 267-4300
MORRISTOWN INN
270 SouthMorristown **540-1700**

MORRISTOWN LINCOLN MERCURY
115 SpringMorristown 538-6373

Morristown Memorial Hospital—
Atlantic Health System 100 Madison Av
Morristown—
Patient Condition-Telephones 971-8005
Emergency Room 971-5004
Psychiatric Hot Line 540-0100
All Other Departments 971-5000
Morristown Pulmonology
95 MadisonAvMorristown 267-8882
Morristown York Glass Co
4 EarlyMorristown 538-0864
Morro Jennifer T attorney at law
959 SSpringfieldAvSpfd 912-9099
Morrone Erica & Michael
15 TenneyCtWO 736-4580
Morrone G 38 MyrtleAvNtly 667-1731
Morrone James & Maryann
48 GalesDrNewProv 908 790-1311
Morrone L 21 WestonNtly 667-3066
Morrone M 58 KingNtly 667-6633
Morrow A 10 MainTerBlm 893-0814
Morrow Alice Mrs 213 HollywoodAvEO 672-4090
Morrow B 33 AppletonRdGlRdg 748-7602
Morrow Charles C Rev Jr 32 SMunnAvEO 678-1704
Morrow Contracting 122 MapleWO 731-4016
Morrow David 905 BroadBlm 743-7476
Morrow H David 375 EssexAvBlm 748-4611
Morrow I Dan 180 OrangeRdMtc 783-6277
Morrow J 185 SouthOrangeAvSO 762-0393
Morrow K 663 ProspectMpl 761-0984
Morrow L 132 RolandAvSO 378-2243
Morrow Lori 27 AppletonRdGlRdg 680-0180
Morrow Memorial Methodist Church
600 RidgewoodRdMpl 763-7676
Morrow Memorial Pre-School Registration
600 RidgewoodRdMpl 763-2675
Morrow R 32 ParkOr 673-3146
Morrow Robert J & Ann Marie
304 WashingtonGlRdg 743-3604
Morrow Robert T Ph D 675 MorrisAvSpfd 467-9409
Morrow Roy MD 112 ForstAvGlRdg 743-8616
Morrow Shirley 25 EvergreenAvSpfd 376-9315
Morrow Todd 80 AthensRdShHl 376-9029
Morrow Todd MD FACS
741 NorthfieldAvWO 243-0600
Morrow W A 17 WestoverAvCald 364-8428
Morrow Yitzchok 180 OrangeRdMtc 783-6277
Morsby A C 7 SearsPlMtc 655-9219
Morse Bennett 13 BrandonAvLiv 533-1453
Morse C B 55 NMountainAvMtc 744-3135
Morse C Franklin 97 CypressMlb 762-7155
Morse Ceramics 76 MorseAvBlm 748-7170
Morse Eber 55 WilliamWO 669-0613
Morse Friedman S 29 ByronRdShHl 379-7808
Morse H E 11 MelroseDrLiv 992-1632
Morse J 6 FlemingTerMpl 761-6231
Morse James F 47 WashingtonWO 731-0790
Morse Jesse 1 WalnutPlMtc 744-3451
Morse Joel & Toby
141 OldShortHillsRdWO 243-1013
Morse L 11 LindenAvEO 673-5734
Morse M R 45 CollamoreTerWO 731-6653
Morse P 260 SValleyRdWO 325-9294
Morse R C 19 BalmoralDrBrkHt 908 464-6665
Morse Robt A 90 LawrenceDrBrkHt 908 464-0737
Morse Wayne 14 NewEnglandRdMpl 762-5323
Morse William A 22 BedfordEO 673-9053
Morsell J T 22 OverlookAvWO 731-0769
Morsell Susan & Geoffrey
66 ElmwoodDrLiv 533-1842
Morshedi K 59 LocustAvMlb 379-6102
Morshedian Kourosh Dr
141 OldShortHillsRdWO 736-3590
Morsillo A J 26 HuckRdBlm 338-9271
Morsillo Don 22 ConoverAvRsInd 226-3513
Morson Maria 17 BadgleyDrNewProv 908 464-1208
Morsy S 46 PortlandPlMtc 746-7555
Mort Pertz Master Locksmiths
444 BloomfieldAvMontclair 744-7857
Mort Pertz Master Locksmiths
MontclairArea 744-9362
Mortara J & K 28 DerwentAvVro 239-9047
Mortellite Anthony 634 PassaicAvNtly 661-5229
Mortensen M 66-B WabenoAvSpfd 258-9751
Mortenson A 65 DivisionAvNewProv 908 771-0713
Mortenson Eric L & Beverly C
16 LynwoodRdVro 239-3255
Mortenson & Pomeroy attorneys at law
155 MorrisAvSpfd 467-9600
Mortenson Stephen O
5 PineRidgeDrSum 908 273-3661
Mortenson Stephen O attorney
155 MorrisAvSpfd 467-9600
Mortenson Wm C 530 ValleyRdMtc 746-2316
Mortgage Bankers Association Of NJ
385 MorrisAvSpfd 379-7447
Mortgage Consultant & Co
277 FairfieldRdFairfld 244-0666
Mortgage Consultant & Co
277 FairfieldRdFairfld 575-5090
Mortgage Consultants Inc
72 BurroughsPlBlm 674-6900
Mortgage Information Corporation Of
America EssexFellsArea 226-0084
Mortgage Plus Equity & Loan Corp
GreenbrookCorporateCtrFairfld 575-8889
Mortgage Corner The
538 BloomfieldAvVro 571-1599
Morthier J 75 CoeymanAvBlm 338-7221
Morthole M BayAvMtc 783-6565
Mortimer Ann 747 ValleyMpl 763-4892
Mortimer Chas G 24 CypressAvVro 857-3344
Mortimer P M 57 JeffersonAvShHl 564-8191
Mortimer T 513 GroveMtc 746-9637
Mortman Scott 13 BlaineMlb 258-0525
Morton A H 254 OgdenOr 672-4582
Morton Automotive Coatings
484 BloomfieldAvMtc 509-2973
Morton B 10 HilltopPlMtc 746-5446
Morton B 107 WilsonPlOr 678-6234
Morton C H 36 CrossMtc 746-9432
Morton Chas B Jr 31 WinchesterRdLiv 992-1743
Morton D & R 268 BeechSpringRdSO 378-8098
Morton D L 14 WaldenPlMtc 746-8425
Morton Eric 29 BerkeleyPlBlm 680-9540
Morton George F 84 HixonPlSO 378-8252
Morton H Kessler Associates Inc
71 ValleySO 761-1946
Morton International Inc Specialty
Chemicals Group
335 McLeanBlvdPaterson 684-1726
Morton J F 8 MarquetteRdUMtc 744-6014
Morton Jas 44 MartinRdVro 239-6018
Morton Julia 15 RalphRdWO 325-7139
Morton K 344 BroughtonAvBlm 338-5478
Morton Kevin 50 HobartAvMlb 467-8452
Morton Kirk W Rev 515 GroveMtc 783-1430
Morton L 105 SArlingtonAvEO 676-1859
Morton L 209 ProspectEO 673-9056
Morton L A 515 GroveUMtc 746-1777
Morton Leonard H 14 WellingtonRdLiv 992-6987
Morton R G 268 BeechSpringRdSO 762-4199
Morton Rayfield Unlimited Productions Inc
659 EaglerockAvWO 736-6966
Morton Robert 71 HiltonAvMpl 761-0640
Morton Roland S Rev 5 GrenadaPlMtc 744-9245
Morton S 9 PattonPlUMtc 744-1997
Morton Sebastian Dr 7 VoelkerRdFairfld 808-8477
Morton Thomas 355 ThomasBlvdOr 673-3175
Morton Yolanda 448 NewEnglandTerOr 676-1808
Mortorano Charlene & Michael
12 VoelkerRdFairfld 227-3379
Mortuary Services Of New Jersey Inc
112 MainOr 674-8397
Moruzzi M 22 RidgewoodTerMpl 763-8314
Morvay Advertising Agency MillburnArea 376-1036
Morvay L S Jr 31 SMountainRdMlb 376-8321
Moryan Jeffrey W attorney
85 LivingstonAvRsInd 535-0500
Moryl Joseph 253 WaverlyPlSO 761-8595
Mosaku Olaniyi 67 SMunnAvEO 672-5657
Mosby A L 432 CentralAvOr 675-3678
Mosby Donald C 53 PortlandPlMtc 655-8845
Mosby Great Performance Inc
18 BankSum 908 522-1634
Mosby K 29 PineWO 736-7255
Mosca Anthony
10 CanoeBrookPkwySum 908 277-6985
Mosca B A 96 PrincetonClft 667-7007
Mosca Inc 343 SnyderAvBrkHt 908 665-2900
Mosca J F 125 StoneridgeRdNewProv 908 464-7555
Mosca R 25 DurantPlNtly 235-0671
Moscara M 278 CentreNtly 667-9507
Moscara Realty & Insurance
165 FranklinAvNtly 667-1732
Moscardino Mario 25 ConcordAvMpl 275-0342
Moscatell Martin 311 AcademySO 762-1369
Moscatelli P 68 WyomingAvSSO 762-8607
Moscatelli Roland 38 FranklinAvWO 325-2049
Moscatello Fred 28 ColeRdFairfld 276-0480
Moscato Margaret & Michael
78 EBradfordAvCdrGv 857-7153
Moschella Charles P
44 StocktonRdSum 908 273-2613
Moschella Donna 521 RutgersLaPrspy 808-0494
Moschella Emil 4 SuzanCtWO 325-1064
Moschella Natalee 157 AshlandAvBlm 566-0686
Moschella Theresa Mrs 26 BurnetLiv 992-8244
Moschella V
960 SpringfieldAvNewProv 908 790-0118
Moschello Albert 500 ParkwayDrEEO 677-9556
Moschello D 272 FranklinBlm 429-8119
Moschello G 1 JamesBlm 748-0783
Moschetta Anthony & Rosemarie
SummitArea 908 273-6076
Moschetti E 1 JothamRdMtvil 334-6845
Moschetti Gilda 1 JothamRdMtvil 335-4985
Moschetti Joanna 1 JothamRdMtvil 335-4985
Moschetti L J 23 VeronaPlVro 239-8472
Moschetti Pat & Lori
50 SherwoodDrNewProv 908 464-5220
Moschetti Paul A 20 TroyDrShHl 379-7057
Moschetto F & M 15 BensonBlm 748-1829
Moschini Charles & Michele
135 InwoodAvUMtc 783-4546
Moschos C B MD 41 EGreenbrookRdNCald 226-2110
Moscoe Paul 34 HamiltonDrENCald 228-5533
Moscone S H 68 HookMountainRdMtvil 575-6706
Mosconi M M 29 ShunpikeRdSpfd 379-4048
Moscos Luis 48 HillBlm 748-9615
Moscoso M 2 WeaverSum 908 277-1685
Moscowitz A 2 ClaridgeDrVro 239-9216
Moscowitz Alan 70 WarrenRdWO 736-3483
Moscowitz Jill 39 NMountainAvMtc 509-8233
Moscowitz Jill F attorney at law
NutleyArea 667-0633
Moscowitz John E Ph D
150 WyomingAvNSO 763-3722
Moscowitz Theodore 11 MarmonTerWO 731-3025
Mosdar Wm 80 SanAntonioAvNtly 667-1901
Mose' Scott 134 OaklandRdMpl 761-5362
Mosel Richard L 147 SunriseTerCdrGv 239-9048

MOSELEY ---See Also MOSLEY

Moseley John 541 ParkAvBrkHt 908 665-6889
Moseley P & L 44 HamptonTerOr 673-9365
Moseley W A 510 SClintonEO 675-4051
Mosely Ann 41 WatchungAvWO 678-5678
Mosely L 79 AshwoodAvSum 908 273-0184
Mosely Noel 81 AshwoodAvSum 908 273-1890
Mosely Victoria & Ralph 301 NGrvEO 673-8161
Moseman R 19 OakHillRdShHl 912-0073

MOSER ---See Also MOSHER

Moser C 7 LobellCtBlm 743-5627
Moser D 1300 RachelTerMtvil 882-5490
Moser D 419 ValleyRdUMtc 783-9501
Moser Ivan M 32 PrincetonDrMuryHl 908 464-6543
Moser J S & Clayton W
45 MontclairAvNtly 667-8878
Moser Mary 58 HobartAvSum 908 277-4089
Moser Mary SummitArea 908 277-1678
Moser Stephen & Denise
15 HolmesOvalSNewProv 908 464-7793
Moses Barbara J 53 CrestDrSO 762-0419
Moses Bennie 25 EdgarEO 676-3224
Moses C 101 RooseveltAvEO 676-0537
Moses Cecil 250 SHarrisonEO 414-0298
Moses D 7 BrookDrWO 325-0914
Moses D R 36 HawthornePlMtc 783-5481
Moses Donald 111 SMunnAvEO 678-9382
Moses H 81 ProspectAvMtc 783-1460
Moses Helen 546 CaryOr 678-6248
Moses J 31 TrinityPlMtc 509-0802
Moses J 38 S20thEO 678-2637
Moses Joseph 269 ElmwoodAvEO 673-5811
Moses Joseph 16 MapleAvMtc 509-1084
Moses Joseph 56 WalnutMtc 783-1096
Moses L D 181 PiersonOr 676-3318
Moses M L 45 HickoryDrMpl 761-0299
Moses Margaret L attorney
45 HickoryDrMpl 762-8119
Moses N 287 SHarrisonEO 677-0832
Moses Nannie Mrs
652 SSpringfieldAvSpfd 376-0157
Moses O 27 IrvingMtc 746-8607
Moses Robert M 14 LenoxTerWO 736-9356
Moses Rosa 500 ParkwayDrEEO 673-8689
Moses S 269 ElmwoodAvEO 672-4290
Moses S B 377 SHarrisonEO 675-3132
Moses S B 377 SHarrisonEO 675-4018
Moses S Bennett DVM
279 USHwyNo46Denvl 625-5300
Moses S D 11 ParkBlm 429-0706
Moses Stuart 14 TimberDrNCald 226-6831
Moses Terrance 467 FranklinBlm 566-9445
Mosesof L & R A 213 HillsideAvSpfd 379-3556
Moseson Richard 19 LindenAvBlm 680-1585
Moseson Richard & Susan
19 LindenAvBlm 680-8017
Moshavi Special Market & Restaurant
515 SLivingstonAvLiv 740-8777

MOSHER ---See Also MOSER

Mosher Chas W 79 DeerfieldRdWCald 226-2890
Mosher J 40 JohnsonAvWCald 575-0449
Mosher K 75 DeerfieldRdWCald 226-5055
Mosher N C 43 UnionAvNewProv 908 464-4767
Mosher R 68 BeaufortAvLiv 992-5062
Moshevich Vince 200 MtPleasantAvWO 731-1441
Moshier Mark & Krista 10 WoodhillDrMpl 763-8274
Moshinsky Gerald 273 StCloudAvWO 731-2432
Moshovos James 93 PilchBlm 338-5778
Mosier Frank A insurance
305 SOrangeAvSO 761-6400
Mosier J M 544 UpperMountainAvUMtc 783-0259
Mosier K 55 MountainAvSum 908 273-6856
Mosier V 333 BerkeleyAvBlm 566-0710
Mosior B 11 JeffersonNtly 667-4941
Mosior James R 107 JoergAvNtly 284-0213
Mosior Mitchell 114 BrookdaleAvNtly 667-5725
Moskal W 68 HighNewProv 908 665-2257
Moskal-Amdurer Krys 281 WEndRdSO 763-2246

MOSKOVITZ ---See Also MOSKOWITZ

Moskovitz I 3 RonaldTerWO 731-2352
Moskovitz Mark & Marilyn
15 OakHillRdShHl 379-8363
Moskow Jerold 373 ParkAvEO 676-7685
Moskow Rose 54 WalnutAvMillburn 762-1894
Moskowitz A 145 WardPlSO 762-7870
Moskowitz Andrew 836 BloomfieldAvMtc 509-1441
Moskowitz C 178 RensselaerRdEsxFels 364-1923
Moskowitz C 310 SmithManorBlvdWO 736-2520
Moskowitz Carl 7 MellonAvWO 731-7598
Moskowitz David ShortHillsArea 467-0025
Moskowitz David & Mindy
10 DogwoodTerSpfd 379-4728
Moskowitz David S 36 WalkerRdWO 731-9181
Moskowitz Dustin 18 HolmesWO 669-5710
Moskowitz G 100 StoneHillRdSpfd 467-0750
Moskowitz G 9 TuscanRdLiv 992-3926
Moskowitz Harvey 7 BurlingtonRdLiv 994-0637
Moskowitz Herbert A DPM
36 WalkerRdWO 731-6741
Moskowitz Jay 5 RydalPlMtc 744-4361
Moskowitz L 541 MorrisAvSpfd 467-9492
Moskowitz M 23 BernadetteCtSpfd 467-3656
Moskowitz M 652 FranklinAvNtly 667-9062
Moskowitz Mark J & Lara
100 StoneHillRdSpfd 379-1070
Moskowitz Martin 55 HickoryPlLiv 535-9362
Moskowitz Max 11 SpringbrookRdMtvil 316-8835
Moskowitz Neil 38 LittleWolfRdSum 908 277-2126
Moskowitz Paul & Judith 5 EtonRdLiv 533-1384
Moskowitz Paul & Judith
17 MelroseDrLiv 533-1348
Moskowitz Robt Mrs 10 HellerDrUMtc 783-4829
Moskowitz S 22 CrestwoodDrWO 669-8552
Moskowitz S 5 StatileCtSpfd 379-9046
Moskowitz Scott & Judy 41 LapisCirWO 731-4757
Moskowitz Steven 184 RutgersLaPrspy 882-8414
Moskowitz Steven MD pediatrics
556 CentralAvNewProv 908 508-0400
Moskowitz W 100 LlewellynAvBlm 429-9629
Moskowitz Warren & Jeannie
12 RidgeTerShHl 376-2207
Moskus Joseph P 519 BloomfieldAvCald 364-0394

MOSLEY ---See Also MOSELEY

Mosley A 77 GordonhurstAvMtc 783-7203
Mosley Benjamin 24 FreemanPlWO 325-6447
Mosley C 60 StocktonPlEO 675-7788
Mosley Christine 32 ArsdaleTerEO 674-6121
Mosley Christine 32 ArsdaleTerEO 678-3832
Mosley Dennis 111 NMunnAvEO 673-5524
Mosley E 429 AmherstEO 414-1104
Mosley K 195 ProspectEO 678-1609
Mosley L 53 HawthorneAvEO 675-2306
Mosley M 82 HighOr 674-5717
Mosley M 661 LincolnAvOr 672-5903
Mosley P 18 HausmannCtMpl 762-5669
Mosley R 205 OakwoodAvOr 675-5352
Mosley S D 159 HollandRdSO 762-3841
Mosley V 84 CrawfordEO 414-9592
Moson C E 580 BloomfieldAvWCald 226-0822
Mosquera F 38 NBaumsCtLiv 533-0796
Mosquera Joseph L MD
47 MapleSum 908 273-3200
Mosquera R 36 ParkBlm 429-8315
Moss Benjamin
99 MadisonAvNewProv 908 665-0930
Moss C N 200 MtPleasantAvWO 736-3760
Moss Curtis A 125 NorthfieldAvWO 736-7674
Moss D 50 ClaremontAvMpl 762-9411
Moss David 31 NDerbyRdSpfd 258-1611
Moss Delmus V Rev 5 GreenwoodCtLiv 535-8517
Moss E L Jr 15 SagamoreRdMpl 763-4777
Moss Elayne & Barry 72 WoodlandRdShHl 258-1367
Moss Ervin MD 11 RobertCtVro 744-8158
Moss Eugene 334 NClintonEO 675-5074
Moss Geo 63 BlanchardRdSO 763-2816
Moss Harry R 12 RuddCtGlRdg 748-8607
Moss Ilene M DO
556 CentralAvNewProv 908 508-0400
Moss J 20-A NobHillRsInd 228-7177
Moss James E 466 NWalnutEO 675-6421
Moss Jerome 20 RutgersMpl 763-7139
Moss K 48 GrovePlEO 676-2019
Moss Kenneth A 6 ElliottPlOr 677-9511
Moss L J 377 RutledgeAvEO 414-0017
Moss Leon 48 GrovePlEO 675-9362
Moss M 672 ValleyRdMtc 783-2938
Moss M 672 ValleyRdUMtc 783-4769
Moss Marvin L & Hannah
237 MontaguePlSO 763-5447

Area Code 973

Moss Max And Nola 18 BenningtonRdLiv 533-1508
Moss Milt 206 ShortHillsAvSpfd 379-5170
Moss Nancy & Laurence
26 LocustDrSum 908 598-9566
Moss P 183 OakEO 673-4480
Moss R & C 322 HighlandAvMtc 744-0908
Moss R A 140 EppirtEO 673-8685
Moss Richard S 43-A TroyDrSpfd 379-6048
Moss Robert 17 NewBlm 743-5203
Moss Robert DPM—
Res 3 GregoryRdSpfd 379-1788
Children's Telephone 3 GregoryRdSpfd 379-1799
Moss Sha-Kil 235 NWalnutEO 678-3109
Moss Simeon F 440 PageTerSO 763-0360
Mossa Chris 232 CentralAvWCald 226-0777
Mossa F 56 AndersonPkwyCdrGv 256-5740
Mossberg Paul 107 CraneCirNewProv 908 464-5742
Mossios Steven 159 WardPlSO 762-1732
Mosso G J & Marie 25 AspenRdWO 736-2188
Mosso Nicholas 5 GatesAvSum 908 273-7613
Mossoczy E 206 ParkerAvMpl 762-4055
Mossop D 22 MainTerBlm 893-1388
Mossop Dianne 676 ParkAvEO 676-0772
Mossop Donald 22 MainTerBlm 338-4118
Mossucco Angel 46 HobsonBlm 893-0938
Mossucco F 38 BriarHillRdCdrGv 239-4293
Mossucco Michael 11 ProspectNtly 667-4860
Most David 920 RidgewoodRdMlb 379-6246
Most J & S 660 RidgewoodAvUMtc 509-2013
Most Outstanding Movers
13 HopperAvePomptonPlains 835-6161
Mostaccio Ronald 98 EvergreenAvBlm 429-8655
Mostatabi Nabi 612 USHwyNo202Mtvil 331-9032
Moster S 36 NWillowMtc 746-6045
Mosthof C 87 CumberlandAvVro 239-5773
Mosthof Christa 87 CumberlandAvVro 239-3605
Mostillo Joseph A 12 PlymouthPlRsInd 226-6871
Mostovoy Yury 20 VanVleckMtc 783-0019
Mostrom Robt 45 ParkAvVro 239-4882
Mostwill J 156 WashingtonAvWCald 226-7681
Mota M 11 GavinRdWO 736-0545
Mota M 64 StonegateDrRsInd 226-0531
Motahari S 99-B BirchRdCdrGv 857-4047
Motamed Meredith 68 MorrisAvSum 908 522-3082
Motayne Hilary 754 ScotlandRdOr 678-0852
Mother & Daughter Limousine
SummitArea 908 277-6820
Mother Seton Residence
51 WashingtonMtc 783-1400
Motherhood Maternity—
ShortHillsMallShHl 376-0229
LivingstonMallLiv 533-9166
Motherhood Maternity LivingstonMallLiv 535-3396
Mothers Against Drunk Driving Of Essex
125 FairviewAvCdrGv 857-7081
Mother's Morning Out Of 1st Congregational Church
40 SFullertonAvMtc 744-6521
Motherwell Richard 180 AshlandAvBlm 748-8513
Motianey A 11 DrydenTerShHl 258-1705
Motianey Sunaina 11 DrydenTerShHl 258-0577
Motif Industries Inc 179 LincolnAvOr 674-8999
Motions Hair Cutters
128 MontgomeryBlm 429-1455
Motipara Vijay 30 HallClft 661-4657
Motisi Joseph PineBrookArea 882-8213
Motiska E M 6 CraneAvWCald 226-8674
Motivational Sales Training
2228 MillburnAvMpl 378-5888
Motivational Systems
395 PleasantValleyWyWO 669-3777
Motlagh J 421 MainWO 736-7389
Motley C 450 HalstedEO 675-1907
Motley E 124 EppirtEO 675-2696
Motley Jacqueline 41 SMunnAvEO 676-9586
Motley Larry & Rush John 75 ProspectEO 674-5463
Motley V 333 HaywardOr 678-6446
Motley W 448 SClintonEO 673-5191
Moto Photo 533 NorthfieldAvWO 736-1161
Motoa Carlos 219 DevonRdEsxFels 364-1446
Motolanez J G 19 MapleTerVro 239-4341
MotoPhoto 217 BellevueAvUMtc 746-6344
Motor Club Of America—
Newark Regional Office—
Eastside 8 WilsonAvNewark 589-8272
Suburban Regional Offices—
North Arlington 9 Ridge Rd 994-9898
North Arlington 9 Ridge Rd 201 991-0400
Motor Club Of America
228 FranklinAvNtly 667-8900
Motor Shop Inc 170 FairfieldRdFairfld 227-1043

MOTOR VEHICLE INSPECTION STATIONS
---See New Jersey State Of In Blue Pages

Motorcycle Salvage & Used Parts
120 WalnutMtc 746-3622
Motorola Computer Service Division
100 PassaicAvFairfld 808-0069
Motorola Semiconductor Sales
100 PassaicAvFairfld 808-2400
Motors Holding Division
9 SylvanWayParsippany 993-4007
Motors & More Inc 1 MontgomeryBlm 748-8288
Motorsport 22 115 USHwyNo22ESpfd 912-3755
Motroni B 81 BellevueTerBlm 338-9615
Motsko M 213 ParkMtc 509-2543
Mott A 40 WatchungWyBrkHt 908 464-6887
Mott D 130 BloomfieldAvNtly 661-1812
Mott Donald F 153 GatesAvMtc 744-0250
Mott Ernst 2 MulfordLaMtc 746-1870
Mott N 720 BurnsideOr 678-7489
Mott V 7 PleasantAvWCald 226-3344
Motta D 48 RoselandAvCald 364-1763
Motta Rudy 44 ClintonRdGlRdg 748-3295
Mottahed B 7 MacopinAvMtc 744-1748
Mottern P J 125 GatesAvMtc 655-1981
Motto M 281 HooverAvBlm 429-8040
Motto Michael J Advertising
152 FloralAvNewProv 908 665-2500
Motto Technology Inc
373 USHwyNo46Fairfld 227-2299
Mottola A 27 UpperMountainAvMtc 509-9437
Mottola J 512 BloomfieldAvCald 226-8698
Mottola Robt E 7 GreenMeadowsRdMtvil 335-1274
Motyka Frank 51 OzoneAvCdrGv 239-3916
Motyka M 37 PhilipDrFairfld 882-9717
Motylewski Wm J 79 LynwoodRdVro 239-6583
Motz W 5 BakerRdLiv 994-0612
Motzenbecker M 78 WoodlandRdShHl 379-4192
Motzer Clint 3 BellevueAvBlm 338-0538
Motzer Jennifer 18 EvergreenAvBlm 566-9058
Motzer S 130 GarnerAvBlm 893-0913
Mouakkar T 21 HarringtonTerWO 669-9624
Mouallem Eli 24 DogwoodTerLiv 716-9377
Mouchette T 27 MidlandBlvdMpl 762-4050
Mouded I 5 HampshireCtSpfd 908 273-5796
Mouded Issam MD 180 FranklinAvNtly 667-5666
Mouen Geoffrey 11 SommerAvMpl 275-5165
Moukazis Georgia 21 HunterdonRdWO 736-0677
Moukazis Marouso 473 ParkAvOr 675-6572
Mould R G 10 WhiteOakRdRsInd 226-5878
Mould R Gerald 10 WhiteOakRdRsInd 403-1751
Moulder Robert 41 OakLaVro 857-9288
MOULTHROP JOYCE E CPA
26 ParkMtc 744-8660
Moulton J 70 CourterAvMpl 763-7017
Moulton P 5 RooseveltPlMtc 744-3176
Mt Carmel Baptist Church
381 ClevelandOr 674-6673
Mt Carmel Hall RiverRdBrkHt 908 464-9898
Mount Carmel Holy Church
147 BloomfieldAvMtc 746-7616
Mount Carmel Towers 268 OakwoodAvOr 678-6662
Mount E 22 StilesLaPnBk 575-9375
Mount Fuji Japanese Steak House
309 MtPleasantAvWO 736-5255
Mount H & I 195 HighlandAvShHl 467-8074
Mt Hebron Cemetery Association office
851 ValyRdUpMtclr 744-1380
Mt Hope Rock Products
270 BloomfieldAvBlm 743-9797
Mount John 7 AshlandCald 226-3191
Mount John J 115 OldShortHillsRdWO 325-9243
Mount John W 5 SterlingDrLiv 994-4812
Mount K 5 SterlingDrLiv 994-9771
Mount Kenneth 34 RidgeDrBrkHt 908 665-2657
Mount Lebanon Cemeteries
IselinArea 732 283-1010
Mount M 5 SterlingDrLiv 994-0484
Mount Olive Baptist Church
11 AshlandAvEO 673-3321
Mt Olive Church Of God 24 CleavlandOr 672-3310
Mount Olive Hour Of Power
377 SHarrisonEO 673-6464
Mt Olive Temple 217 MorrisAvSum 908 273-4181
Mt Olivet Cemetery 23 CottagePlBlm 748-8384
Mt Pleasant Animal Shelter
194 StateHwyNo10EastHanoverTownship 386-0590
Mt Pleasant Exxon 38 EMtPleasantAvLiv 994-3881
Mount Pleasant School
11 BroadlawnDrLiv 992-7179
Mount Raymond W 48 WynnewoodRdLiv 992-1423
Mount Ronald T 91 FalmouthShHl 379-2080
Mt St Dominic Academy 3 RyersonAvCald 226-0660
Mount Vernon Realty Inc
NewProvidenceArea 908 665-1100
Mount Wm 115 OldShortHillsRdWO 731-0686
Mt Zion AME 54 ChurchMlb 467-6762
MOUNTAIN AGENCY real estate
85 SummitAvSum 908 273-2212
Mountain Auto Body Inc
16 BloomfieldAvVro 744-1021
Mountain Auto Repair
178 RifleCampRdWPaterson 345-6600
Mountain Cleaners & Dyers
487 SpringfieldAvBrklyHts 908 464-2150
Mountain Communications
LivingstonArea 597-1717
Mountain Communications Corp
LivingstonArea 884-4100
Mountain Deli 456 EagleRockAvWO 731-7388
Mountain Disposal 1779 SpringfieldAvMpl 761-6685
Mountain Jim & Bonnie
234 RaymondAvSO 378-9414
Mountain Lakes Travel Inc
60 MidvaleRdMtnLk 535-1222
Mountain Mortgage Corp
769 NorthfieldAvWO 736-1113
Mountain Ridge Bible Chapel
763 MountainAvBrkHt 908 464-2678
Mountain Ridge Country Club—
Main Number 713 PassaicAvWCald 575-8200
Golf Pro Shop 713 PassaicAvWCald 575-0734
Caddy Master 713 PassaicAvWCald 575-8205
Tennis Pro Shop 713 PassaicAvWCald 575-8206
Mountain Service Inc
753 NorthfieldAvWO 325-3215
Mountain Top League Inc
12 OldIndianRdWO 736-1755
Mountain Valley Group
BerkleyHtsArea 908 508-9234
Mountain Variety Store
717 MountainAvSpfd 376-9711
Mountain View Systems Inc
180 WalnutMtc 509-8384
Mountain Water Conditioning Co Inc
SouthOrangeArea 763-2326
Mountain Yellow Cab Co
461 BloomfieldAvCald 226-1155
Mountainside Echo—
Main Office 1291 StuyvesantAvUnion 908 686-7700
Classified
Toll Free 800 564-8911
Mountainside Family Practice Associates
799 BloomfieldAvVerona 746-7050
Mountainside Florist MountainsideArea
Toll Free 800 887-5026
Mountainside Florist
MountainsideArea 908 598-1818
Mountainside Hospital—
Bay Av & Highland Av Mtc—
Note: The Following Departments Can Be Dialed Directly—
Patient Calls And Patient Information 429-6600
Emergency Room 429-6200
Poison Control Center
Toll Free 800 962-1253
Admitting-Inpatient 429-6186
Pre-Registration Outpatient 429-6033
Alcoholism And Chemical Dependency Services 429-6121
Audiology & Speech Pathology 429-6011
Bayberry Cafe 429-6909
Birthing Center 429-6936
Business Office—
In-Patient Accounts Mon-Fri 8:30 - 4:30 429-6280
Out-Patient Accounts Mon-Fri 9:00 - 4:00 429-6290
Cardiac Services 429-6986
Cardiovascular Fitness Center 429-6199
Corporate Health Services 429-6880
Dental-Clinic 429-6887
Family Practice Associates
799 BloomfieldAvVro 746-7050
Foundation 429-6130
Health Promotion 429-6856
Hospitality Gift Shop 429-6835
Laboratory 429-6161
Out-Patient Services 429-6160
Medical Staff Office 429-6190
Mental Health Services 429-6121
Nutrition Counseling Service 429-6840
Outpatient Clinic 429-6230
Personnel & Employment 429-6150
Physician Referral
Toll Free 800 637-3272
Public Relations 429-6133
Radiology 429-6100
M R I 429-6110
Nuclear Medicine 429-6111
Radiation Oncology 429-6096
Ultrasound 429-6116
Rehabilitation Medicine 429-6050
Respiratory Therapy 429-6180
Same Day Surgery 429-6222
School Of Nursing 429-6060
Social Service 429-6136
Volunteer Office 429-6012
All Other Departments And General Information BayAv&HighlandAvMtc 429-6000
Mountainside Hospital Alcoholism & Chemical Dependency Services
BayAv&HighlandAvMtc 429-6121
Mountainside Hospital Center For Hearing Aids BayAv&HighlandAvMtc 429-6011
Mountainside Hospital Department Of Audiology & Speech Pathology
BayAv&HighlandAvMtc 429-6011
Mountainside Hospital Mental Health Services BayAv&HighlandAvMtc 429-6121
Mountainside Pastry Shop
897 MountainAvMtnsd 908 232-9258
Mountainview Gardens 99 HillsideAvSpfd 564-8663
Mountainview Roofing Co
816 OldSpringfieldAvSum 908 464-0191
Mountainview Tree Service
WestCaldwellArea 403-1314
Mountainwood Spring Water Co Inc
123 HillOr 675-0299
Mountcastle E 19 EssexEO 674-1818
Mountcastle Jermaine
57 GreenwoodAvMtc 744-6431
Mountsier S R Jr 205 RutgersPlNtly 667-1246
Mousseau John & Pamela
7 RooseveltRdMpl 761-1240
Moustakis C 166 BroughtonAvBlm 338-4353
Moustakis C 131 HarperTerCdrGv 239-6727
Mouta Deanne & Paul 63 BirchRdCdrGv 239-6887
Mouta Paul & Deanne 63 BirchRdCdrGv 239-6887
Moutal L 204 BerkeleyAvBlm 748-2797
Moutis G & S 14 ProspectCald 403-1909
Moutis George 30 CambridgeTerSpfd 376-2336
Moutrie Beth & Sandi 22 TenneyRdWO 736-4576
Moutrie Robert 22 TenneyRdWO 736-9581
Mouzon P 548 NorwoodEO 678-5508
Movie Entertainment Inc
513 WMtPleasantAvLiv 535-1227
Movitz Mark I 5 SheffieldTerWO 736-8942
Movshin Eugene & Mae
56 HerbertTerWO 736-9424
Movshow D & R 9 CanterburyLaShHl 467-1386
Mowad D 80 OakridgeAvNtly 667-5081
Mowatt L F 6 BeverlyRdWO 736-8336
Mowatt Leopold F 21 OakwoodAvOr 676-7968
Mowbray David K 55 GroveMtc 744-8419
Mowbray L A 49 ColfaxRdSpfd 379-1067
Mowen Jas 14 EllisRdWCald 226-6519
Mowen K C 14 EllisRdWCald 226-6519
Mowles Thomas F
266 ChangeBridgeRdPnBk 227-1309
Mowrey L D 36 OaklandTerFairfld 226-5632
Moxey Anthony 73 BrookwoodEO 266-1347
Moxham Mary F 14 WaldenPlMtc 746-8056
Moxley Bruce 66 PersonetteAvVro 857-3265
Moxley John & Cara 328 LupineWyShHl 912-0065
Moy A 21 RiverRdNtly 667-7116
Moy Harvey & May Lee
16 OakRidgeRdBrkHt 908 771-0787
Moy Simon 48 BedfordRdSum 908 277-3586
Moy V L 350 RadelTerSO 763-6978
Moya A 46 WhittleseyAvWO 731-5848
Moyal Eran 15 BlackstoneDrLiv 535-9359
Moyano Marcel 28 3rdAvRsInd 226-8220
Moye J E office 682 ParkAvEO 676-9942
Moyeed Khaled 889 EdwardsRdPrspy 575-8589

MOYER ---See Also MOHR MOIR MOORE

Moyer D 630 StephanieDrNCald 890-5969
Moyer Leroy E 14 ParkAvSum 908 277-4075
Moyer R M 7 WoodlawnTerCdrGv 239-6260
Moyer Richard E
274 WoodlandAvSum 908 522-1880
Moyes C 66 AdamsTerClft 746-3886
Moylan Cornelius 25 CambridgeRdVro 239-4932
Moylan Joseph 674 BloomfieldAvNtly 667-6245
Moylan Melody 674 BloomfieldAvNtly 667-6245
Moyle James 16 LloydCtNtly 667-5386
Moyle William 55 GroveMtc 783-6057
Moylen N 331 CentralAvWCald 228-6529
Moynagh Brian 526 MtPleasantAvWO 736-4667
Moynahan Brigid 168 HarrisonAvMtc 783-7675
Moynahan Thomas & Alice
28 WashburnPlCald 226-7949
Moynahan-Werby B 168 HarrisonAvMtc 783-7675
Moynihan David 205 MainRdMtvil 334-3644
Moynihan Jas J 51 EvergreenDrNCald 226-4951
Moynihan L 11 LenapeDrRsInd 228-1057
Mozeika V 10 CortlandNtly 667-2148
Mozek Wm V 27 GlenroyRdFairfld 227-1167
Mozeliak Demetrius
38 HawthorneAvGlRdg 429-1538
Mozell D K 373 ClevelandOr 677-3463
Mozell J 373 ClevelandOr 677-3463
Mozenter S 1 BuckinghamRdWO 731-0056
Mozer Elizabeth 218 ParkMtc 744-1206
Mozes Arnold 86 NewEnglandAvSum 908 273-6747
Mozes D L 4 OakKnollRdSum 908 273-0849
Mozes David 120 BaltusrolWySpfd 379-6905
Mozieka D 248 CoeymanAvNtly 661-4629
Mozino Frank 58 HighPointDrSpfd 908 598-1747
Mozman Henryk 355 WyomingAvMlb 763-0351
Mozoul Flore 81 VanNessTerMpl 762-3783
Mozzani Pina 432 ValleyRdMtc 655-1448
Mraz Jos 457 KingslandNtly 667-3787
Mrkulic Esco 181 RiverRdNtly 235-1919
Mroczek Kazimierz
25 MontgomeryAvMtvil 263-4906
Mroz M 515 BloomfieldAvMtc 744-4329
Mrozek D M 67 MontviewAvShHl 376-2007
Mrozek Robert E 701 SmithManorBlvdWO 736-3518
Mrs Field's Cookies LivingstonMallLiv 535-8180
Mrs Fields' Cookies ShortHillsMallShHl 376-4433
Mrs G's Liquors 476 MainEO 677-1515

Mrs Kay 5 SCenterOr ---------- 673-6818
Mrs Lisa psychic consultant reader & advisor
295 MorrisAvSpfd ---------- 376-0144
Mrs New Jersey United States Pageant
Toll Free ---------- 800 526-6837
Mrugal J 63 CharlesBlm ---------- 743-6121
Mruk Frank 132 MyrtleAvMlb ---------- 467-4313
Mruk S A 115 GrantAvNewProv ---------- 908 464-7938
Mrva E A 9 MacLeayRdMtvil ---------- 334-2234
Mrvica Michael 49 NMountainAvMtc ---------- 783-7907
Mucaria Michael
1199 PleasantValleyWyWO ---------- 243-6740
Mucchiello Anna Marie 99 GroveBlm ---------- 680-1337
Mucci Albert 181 WalnutLiv ---------- 992-1533
Mucci Joseph & Janice 23 OtsegoRdVro ---------- 239-1654
Mucci Mark 47 NorthTerMpl ---------- 378-9254
Mucci Pat Jr 34 BeachmontTerNCald ---------- 226-5959
Muccia Daniel 36 AppletonRdGlRdg ---------- 743-1525
Muccino Richard R
758 SpringfieldAvSum ---------- 908 273-4969
Mucha Kenneth A CPA 26 2ndAvRsInd ---------- 403-8054
Muchtin S 11 ClevelandTerWO ---------- 243-9664
Mucida S S 223 MtVernonAvOr ---------- 672-0737
Muck David 19 EntwistleAvNtly ---------- 667-7149
Mudan P S 190 HighlandAvMtc ---------- 509-9018
Mudd E J Jr 21 ButlerPkwySum ---------- 908 273-5521
Mudd Letitia L 9 ProspectHillAvSum ---------- 908 273-5588
Mudd R E 19 GatesAvWCald ---------- 228-2411
Mudjiono E 99 PineMtc ---------- 509-1135
Mudrick Jeff & Margaret
42 FranklinPlSum ---------- 908 273-0544
Mudrock John P 23 MontvilleAvMtvil ---------- 334-8149
Mudryk B Andrew 31 OakwoodAvUMtc ---------- 746-9682
Muecke B & T 34 OaklandRdMpl ---------- 761-4293
Muehlbauer A 140 LittleFallsRdFairfld ---------- 227-6896
Muehlner Dirk J
120 RolandRdMuryHl ---------- 908 464-6743
Mueler V 25 SunsetAvBlm ---------- 429-7210

MUELLER ---See Also MOELLER MOLLER MULLER

Mueller A 1087 PleasantValleyWyWO ---------- 731-4855
Mueller Adam 249 GroveMtc ---------- 746-2436
Mueller-Blysakm Alexandra
24 OverlookRdCald ---------- 403-3317
Mueller D E 742 SpringfieldAvSum ---------- 908 522-0187
Mueller Dale & Linda 44 FairwayAvWO ---------- 736-8142
Mueller E Mrs 80 NewEO ---------- 674-8076
Mueller Edw C 91 EdgewoodAvSpfd ---------- 376-0754
Mueller Ernest C 32 WillowBrookDrNCald 226-4444
Mueller Ernest C consultant CaldwellArea 226-9400
Mueller Frank E 6 TimberRdMtvil ---------- 334-0946
Mueller H 83-A BirchRdCdrGv ---------- 857-0283
Mueller Harry A 102 HawthorneAvGlRdg ---------- 743-7028
Mueller Joel 95 FalmouthMlb ---------- 379-9237
Mueller L 65 ProspectHillAvSum ---------- 908 522-1886
Mueller M W 480 BloomfieldAvNtly ---------- 667-1049
Mueller Mary 5 VailNtly ---------- 667-9248
Mueller Michael 15 RockledgeRdMtc ---------- 783-1373
Mueller N 145-B TierneyDrCdrGv ---------- 857-7446
Mueller P Henry 75 RotaryDrSum ---------- 908 273-5411
Mueller R E 12 BurnsideDrShHl ---------- 467-3875
Mueller R K 216 BloomfieldAvNtly ---------- 667-1965
Mueller Robt 33 ArdenLaEsxFels ---------- 226-0148
Mueller Robt H 156 CarteretGlRdg ---------- 748-0788
Mueller Thomas 26 LindenPlSum ---------- 908 273-7406
Mueller Tom 96 UndercliffRdMtc ---------- 744-0150
Mueller Vera G WestCaldwellArea ---------- 364-0586
Mueller W 226 WPassaicAvBlm ---------- 893-1215
Mueller William G
33 LawrenceDrBrkHt ---------- 908 665-1594
Muench J 7 CharlesLiv ---------- 535-2654
Muench J 290 NorthfieldAvWO ---------- 669-4749
Muench John L 7 CharlesLiv ---------- 994-0481
Muench Kevin F DMD 575 ProspectMpl ---------- 763-2221
Muench M 169 HobartAvShHl ---------- 376-5781
Muench M & P 288 HighlandRdSO ---------- 761-5655
Muench M M 77 FranklinAvMpl ---------- 761-6016
Muench Steve & Ligia
25-C OldBloomfieldAvPnBk ---------- 244-1433
Muench U 500 ParkwayDrEEO ---------- 677-9623
Muench W & J 290 NorthfieldAvWO ---------- 669-0355
Muenchrath Charlotte 380 EssexMlb ---------- 258-1050
Muenster M 7 HillcrestPlNCald ---------- 226-2798
Muentener M 24 WhitakerPlWCald ---------- 276-0774
Muenz O A Co tools
312 WashingtonAvNtly ---------- 661-0505
Muery John & Susan
320 UnionAvNewProv ---------- 908 771-9473
Mufflers By Midas 371 BloomfieldAvBlm ---------- 743-4422
Mufflers By Midas
559 BloomfieldAvWCald ---------- 226-5600
Mufflers By Midas 405 CentralAvEO ---------- 675-2700
Mufflers By Midas 492 MorrisAvSum ---------- 908 273-3303
Mufflers By Midas 60 ValleySO ---------- 761-5300
Mufson Ann attorney 200 ExecutiveDrWO ---------- 736-0100
Mugavero Angela 19 WhitmanBlm ---------- 338-6143
Mugford Doris 24 BoydenEO ---------- 676-1978
Mugford L 100 ParkAvBrkHt ---------- 908 508-0517
Mughetto Michael & Rita
74 HillsideAvVro ---------- 857-2357
Mugleston Randy And Linda
62 JamesMtc ---------- 783-7082
Muglia J & M
273 CharnwoodRdNewProv ---------- 908 464-2108
Muglia J D 37 CrescentDrFairfld ---------- 227-4859
Muglia James DDS 10 FranklinAvNtly ---------- 667-2466
Mugno Joseph 34 BeechCdrGv ---------- 857-7869
Mugshots CaldwellArea ---------- 226-4979
Muhammad A 478 LincolnPlOr ---------- 676-5493
Muhammad Abdul-Kabir 15 BoydenEO ---------- 414-0453
Muhammad Abdul-Malik S
259 ReynoldsTerOr ---------- 678-3194
Muhammad Abdul Rahman 33 HighOr ---------- 675-1246
Muhammad Abdul S 61 NArlingtonAvEO ---------- 678-0808
Muhammad E 437 BeardsleyAvBlm ---------- 748-5270
Muhammad F 95 WashingtonEO ---------- 674-7053
Muhammad F A 324 ValleySO ---------- 275-0876
Muhammad Gail 676 ParkAvEO ---------- 672-9094
Muhammad Gail 242 ProspectEO ---------- 673-2958
Muhammad I 209 NParkEO ---------- 672-8003
Muhammad J 275 ProspectEO ---------- 675-3544
Muhammad Kimathi 304 WilliamEO ---------- 672-5269
Muhammad M 61 NArlingtonAvEO ---------- 677-4216
Muhammad N 162 ParkAvEO ---------- 675-8821
Muhammad Rahiem 1 SMapleAvEO ---------- 674-4907
Muhammad S 18 EmersonEO ---------- 672-6974
Muhammad S 18 EmersonEO ---------- 675-1324
Muhammad S EastOrange ---------- 674-8113
Muhammad S 50 PineMtc ---------- 783-4161
Muhammad Tauheedah 160 ChestnutMtc 744-2868
Muhammad Wafiyyah 259 ReynoldsTerOr 673-1440
Muhammed A EastOrangeArea ---------- 674-8664
Muhammed Abu-Jamal M 94 SGrvEO ---------- 673-4866
Muhammed Nailah 248 ReynoldsTerOr ---------- 674-1648
Muhaw E 30 TowerDrCdrGv ---------- 256-6396
Muhaw J 5 AfterglowWyMtvil ---------- 335-0297
Muhaw James & Susan
5 AfterglowWyMtvil ---------- 335-6777
Muhaw John 51 AlexanderAvUMtc ---------- 509-2445
Muhaw Wasco 51 AlexanderAvUMtc ---------- 744-6814
Muhia Patrick 16 N20thEO ---------- 675-1082
Muhlbach E 136 ChangeBridgeRdMtvil ---------- 263-0377
Muhler A H 69 ParkAvVro ---------- 239-8264
Muhler Michael 69 ParkAvVro ---------- 857-4921
Muhlfeld G B 34 DeBaryPlSum ---------- 908 273-1154
Muhlfelder Daniel J & Abby
13 WestminsterDrLiv ---------- 716-0035
Muhlfelder Ludwig 15 OrchardLaLiv ---------- 992-5494
Mui A 63 MartinRdLiv ---------- 535-8787
Mui Sui Yu 240 KillarneyDrBrkHt ---------- 908 464-1973
Mui Tze 22 MtPleasantPkwyLiv ---------- 535-1985
Muid Ali 73 CrystalAvWO ---------- 669-2746
Muirhead Greg 58 SunsetAvVro ---------- 857-9699
Muirhead Inc 871 MountainAvSpfd ---------- 376-1222
Muirhead Jeff 21-A SValleyRdWO ---------- 669-2877
Muirhead Robt J 115 OrtonRdWCald ---------- 226-6684
Muir's Carpet Cleaning Co
708 GrandJerseyCity ---------- 624-7736
Muir's Carpet Service
708 GrandJerseyCity ---------- 624-7736
Muise Charles R & Ann-Margaret
101 EllaBlm ---------- 743-4134
Mujica Felipe 88 ElmSum ---------- 908 273-1186
Mujica Marianna 273 ParkMtc ---------- 783-6386
Mujsce Anthony
88 SherbrookDrBrkHt ---------- 908 771-0074
Mukalel Joseph 2 AmherstCtMpl ---------- 762-8854
Mukendi Lobo 29 ArchBlm ---------- 743-9630
Mukendi M 288 4thAvEO ---------- 675-5915
Mukerji J 16 RooseveltPlMtc ---------- 783-1072
Mukhergee Ananya
180 SummitAvSum ---------- 908 598-9059
Mukherjee Arup 271 MainMlb ---------- 467-0257
Mukherjee Ben & Margaret
281 HighlandAvMtc ---------- 744-9145
Mukherjee Prad 15 HepworthPlWO ---------- 243-0250
Mukherjee Pranab 15 HepworthPlWO ---------- 731-9565
Mukherjee Ujjal & Madhuri
6 GroveTerMtc ---------- 783-1492
Mukherji Raja 291 MainMlb ---------- 376-7205
Mukherji Shukti & Ashish
343 WPassaicAvBlm ---------- 338-5030
Mukherji Shukti & Ashish
343 WPassaicAvBlm ---------- 338-7677
Mulagha M 9 ClearviewTerWO ---------- 731-1023
Mulaparthi Benjamin 20-D VanWinkleBlm 743-2758
Mulbauer Fred 20 ChurchMtc ---------- 744-2804
Mulberry Bush The consignments
496 PomptonAvCdrGv ---------- 239-9357
Mulberry Street Cafe
578 BloomfieldAvMtc ---------- 783-3700
Mulcahy Brian 113 SpruceBlm ---------- 680-9076
Mulcahy C 42 LindenMlb ---------- 379-5603
Mulcahy Construction Inc LivingstonArea 992-6954
Mulcahy James P 9 EliotPlShHl ---------- 379-5443
Mulcahy Jos F 12 EliotPlShHl ---------- 379-3798
Mulcahy M J 7 EliotPlShHl ---------- 379-4475
Mulcahy Michael J Mr & Mrs
17 DouglasPlVro ---------- 857-3726
Mulcahy Robt E 42 FairviewAvVro ---------- 239-6211
Mulcahy Roofing ShortHillsArea ---------- 379-7681
Mulcare Engineering Co SkylineRdMtvil ---------- 335-4800
Mulchahy Construction LivingstonArea ---------- 992-6954
Mulchandani R 20 CentralAvCald ---------- 403-8826
Muldberg David 57 MayhewDrSO ---------- 761-1215
Muldberg David T CPA 14 ForestAvCald ---------- 228-7761
Muldberg Philip R 58 BlanchardRdSO ---------- 763-2478
Mulder B A 14 WindsorPlMtc ---------- 746-8280
Mulder Rosemary A 10 EtonDrNCald ---------- 226-2094
Mulderry William 27 CollegeAvMtc ---------- 783-6957
Muldoon C A 219 GlenridgeAvMtc ---------- 509-8924
Muldoon Edw 15 LenoxTerSO ---------- 762-2675
Muldowney A 76 GalesDrNewProv ---------- 908 464-4348
Muldowney D M 3 BeekmanRdSum ---------- 908 273-6828
Muldowney David M CPA
441 SpringfieldAvBrkHt ---------- 908 464-4710
Muldowney G M
9 NewProvidenceAvSum ---------- 908 273-0310
Muldowney John W
7 ValemontWySum ---------- 908 522-9376
Muldrow A 134 SClintonEO ---------- 678-0460
Muler R 446 GlenwoodAvEO ---------- 677-7404
Mulford C D 20 LongviewRdLiv ---------- 994-1187
Mulford Donald L 260 HighlandAvUMtc ---------- 746-5145
Mulford Gregory J MD
95 MtKembleAvMorristown ---------- 971-4417
Mulford J 12 MunnMtc ---------- 744-3909
Mulford J G Co 830 MorrisTpkMlb ---------- 467-0444
Mulford James T 318 ParkMtc ---------- 783-1482
Mulgaonkar Ujwala S MD
65 ENorthfieldRdLiv ---------- 992-0810
Mulgay A Rev 16 EdgarSum ---------- 908 273-6418
Mulgrew J C 9 RidgewoodTerMpl ---------- 761-7624
Mulgrew Lillian Mrs 44 EdisonBlm ---------- 743-6833
Mulgrew Thomas 160 SummitAvSum 908 522-3270
Mulhall M C 105 NewEnglandAvSum ---------- 908 277-3085
Mulhall Robt J 63 BelmontDrLiv ---------- 992-5621
Mulhearn Rosann & James
109 KoehlerAvBlm ---------- 743-4788
Mulhearn W Arthur 91 HughesMpl ---------- 761-4226
Mulhern Chas 7 CambridgeRdBlm ---------- 748-7722
Mulhern E 48 ColtRdSum ---------- 908 598-0245
Mulhern F J 36 CrestViewHillRdLiv ---------- 994-2249
Mulhern J
1371 SpringfieldAvNewProv ---------- 908 665-4130
Mulhern M 106 MidlandAvMtc ---------- 746-6792
Mulhern Michael & Alison
48 ColtRdSum ---------- 908 598-0450
Mulholland James J 33 RidgeRdWO ---------- 325-8589
Mulholland K 5 TallOaksDrNewProv ---------- 908 665-2602
Mulholland L 567 WashingtonAvNtly ---------- 235-1797
Mulia C 17-A DonaldBlm ---------- 743-7179
Mulick M 530 ValleyRdMtc ---------- 746-5759
Mulkeen S 25 TrinityPlMtc ---------- 783-9816
Mullally J E 216 LorraineAvUMtc ---------- 783-5513
Mullan Hugh 28 EuclidAvMpl ---------- 762-4646
Mullan Hugh Mr & Mrs 588 ValleyMpl ---------- 762-4726
Mullan K 28 EuclidAvMpl ---------- 762-4640
Mullan M J 22 CrestwoodDrMpl ---------- 762-0957
Mullane T E 15 VernonTerBlm ---------- 743-1788
Mullane Terence & Michele
NewProvidenceArea ---------- 908 665-0232
Mullaney Kenneth 427 BloomfieldAvMtc ---------- 746-9512
Mullaney M 104 PineMtc ---------- 744-1812
Mullaney Stacie & Steven
15-A LocustDrSum ---------- 908 598-8241
Mullangi R 495 MainOr ---------- 673-4271
Mullarkey D 42 RidgewayAvWO ---------- 325-2286
Mullarkey E 72 WilliamWO ---------- 731-3323
Mullarney Terrance 54 SpruceBlm ---------- 680-0205
Mullarney Thomas Jr 98 OverlookRdUMtc 744-9168

MULLEN ---See Also MULLIN

Mullen B R DPM 26 RumsonRdLiv ---------- 740-1739
Mullen Edw L 19 SagamoreRdPrspy ---------- 227-3981
Mullen J 90 GiordanoDrWO ---------- 731-0393
Mullen J A 40 MadisonAvMpl ---------- 762-2236
Mullen J M 45 MonroeAvRsInd ---------- 228-4987
Mullen John P & Kristin D
35 KenilworthDrShHl ---------- 376-4354
Mullen L 156 GlenwoodAvEO ---------- 678-9437
Mullen Lori 156 GlenwoodAvEO ---------- 674-7292
Mullen M 56 WalnutMtc ---------- 509-8532
Mullen P & C
1060 SpringfieldAvNewProv ---------- 908 771-9464
Mullen P Jr 91 WalnutBlm ---------- 748-6679
Mullen Peter III 16 AlysonPlBlm ---------- 893-1331
Mullen R & C 75 NSpringBlm ---------- 680-9349
Mullen Ron 114 CooperAvUMtc ---------- 509-1822
Mullen Roofing Co Inc FairfieldArea ---------- 227-7866
Mullen Shawn 72 HillsideAvLiv ---------- 992-3086
Mullen Steven 275 NorthfieldAvWO ---------- 325-8698
Mullen T & C 91 WalnutBlm ---------- 743-3153
Mullens Charles P
32 WestEndAvSum ---------- 908 273-6179
Mullens Chuck 38 RiskAvSum ---------- 908 598-1521
Mullens Geraldine 2 PinewoodCtShHl ---------- 376-6159
Mullens Terrence C 38 RiskAvSum ---------- 908 598-0732
Mullens Terrence C accountant
147 ColumbiaTpkFlorhamPark ---------- 966-6700

MULLER ---See Also MOELLER MOLLER MUELLER

Muller A B 23 PerryRdBlm ---------- 338-7368
Muller Albert Jr 28 DevonshireRdCdrGv ---------- 239-0247
Muller B 47 ParkAvMpl ---------- 275-5042
Muller Bert 969 BloomfieldAvGlRdg ---------- 655-9393
Muller C 42 GillespieRdBlm ---------- 566-0249
Muller C B 109 WestoverAvWCald ---------- 226-8154
Muller C R 3 KnollwoodDrNCald ---------- 226-7673
Muller Charles & Deborah
17 WebsterAvSum ---------- 908 598-0710
Muller D 524 BroughtonAvBlm ---------- 338-0658
Muller Deborah 17 WebsterAvSum ---------- 908 273-5993
Muller E 18 LewisDrSpfd ---------- 379-5076
Muller E H 162 CollegePlSO ---------- 762-5359
Muller Edw B 185 LindenAvGlRdg ---------- 748-4326
Muller Eric W 11 DeerfieldRdLiv ---------- 992-0349
Muller Gregory 57 CaldwellAvSpfd ---------- 912-0965
Muller H L 12 SouthSum ---------- 908 277-2096
Muller H P 103 MorningsideRdVro ---------- 239-1630
Muller Howard 815 SSpringfieldAvSpfd ---------- 467-1734
Muller J Jr 210 ProspectNtly ---------- 661-3948
Muller J S 36 GlenRidgePkwyMtc ---------- 744-1024
Muller James & Mary 7 OverlookTerShHl 467-0916
Muller John J 187 RutgersAvBrkHt ---------- 908 464-6763
Muller John J H 90 MohrAvBlm ---------- 338-8218
Muller Jos R 262 LenoxAvSO ---------- 762-9101
Muller M 398 PomptonAvCdrGv ---------- 857-7344
Muller M M 55 CambridgeDrBrkHt ---------- 908 771-9842
Muller M R 40 RoselandAvCald ---------- 228-8850
Muller Mark G 30 MarionAvShHl ---------- 912-8629
Muller N 100 HarrisonVro ---------- 857-2330
Muller P R 58 HenshawAvSpfd ---------- 379-5726
Muller Pamela 31 TheCresMtc ---------- 509-5278
Muller Process Equipment Co Inc
371 LittleFallsRdCdrGv ---------- 857-3300
Muller R 32 CornellWO ---------- 243-0142
Muller R 21-C NobHillRsInd ---------- 403-0931
Muller Richard A
168 RunnymedeRdWCald ---------- 228-6662
Muller Robert 105 HillsideAvWCald ---------- 226-2749
Muller T & B 12 LincolnAvLiv ---------- 533-0988
Muller W 106 OrchardSum ---------- 908 277-3803
Mullery Christopher 65 HudsonAvMpl ---------- 762-3626
Mullery Wm H 25 TanglewoodDrSum 908 522-0222
Mullette Geoff 89 ClintonAvMtc ---------- 509-0266
Mullette Roger M 22 DuryeaRdUMtc ---------- 744-1668
Mullette S 89 ClintonAvMtc ---------- 746-9030
Mullick Bharati & Satish
42 RonaldTerSpfd ---------- 564-6320
Mullick Bharati S MD 18 MorrisAvSpfd ---------- 379-4300
Mullick Satish C DMD 18 MorrisAvSpfd ---------- 376-0202
Mulligan B C 210 FranklinBlm ---------- 743-5429
Mulligan Daniel J 6 BeckerFarmRdRsInd ---------- 535-1400
Mulligan E 104 FloydAvBlm ---------- 743-3632
Mulligan E E 56 ElstonBlm ---------- 743-4113
Mulligan Ed Motors 71 DoddNtly ---------- 667-2121
Mulligan F J Jr 46 MiltonMlb ---------- 762-2160
Mulligan Frank Jr & Judith
84 HorseneckRdMtvil ---------- 335-8920
Mulligan J A & Associates LLC
219 S18thEO ---------- 677-9473
Mulligan J M 53 MapleAvWO ---------- 736-3035
Mulligan J Ronald 53 MapleAvWO ---------- 736-5690
Mulligan James Jr 106 FloydAvBlm ---------- 743-6034
Mulligan John 47 GlenRidgePkwyGlRdg ---------- 744-8520
Mulligan Ken 91 MainRdMtvil ---------- 263-4564
Mulligan Lawrence J
308 MapleNewProv ---------- 908 665-2470
Mulligan M 45 ChurchMtc ---------- 746-0769
Mulligan M 2200 RachelTerPnBk ---------- 882-3214
Mulligan M E 45 ChurchMtc ---------- 783-0605
Mulligan Marie 30 FitzrandolphRdWO ---------- 731-2960
Mulligan Mary 31 MontclairAvNtly ---------- 667-4347
Mulligan Michael W 6 MerrywoodDrWO ---------- 731-8574
Mulligan P 263 BloomfieldAvBlm ---------- 680-1508
Mulligan R Mrs 1 ClaridgeDrVro ---------- 239-0372
Mulligan R T 86 ChestnutNtly ---------- 661-0686
Mulligan Robert 21 RidgehurstRdWO ---------- 731-7836
Mulligan Ronald F 43 PulaskiBlm ---------- 743-1274
Mulligan Sherry 119 ElmWO ---------- 736-9433
Mulligan T & B 115 SummitAvMtc ---------- 655-9585
Mulligan Terence J 55 MonroePlBlm ---------- 748-4680
Mulligan Thomas 67 MontaguePlMtc ---------- 783-5076
Mulligan Thos H & Carolyn P
16 RotaryDrSum ---------- 908 277-0874
Mulligan W 126 RidgewoodAvGlRdg ---------- 743-9804
Mulligan's Auto Service 71 DoddNtly ---------- 667-2121

MULLIN ---See Also MULLEN

Mullin Andrea 20 HighviewTerBlm ---------- 338-6674
Mullin D 7 AshlandCald ---------- 226-7921
Mullin D L 1 OakGroveRdCald ---------- 403-7812
Mullin E 159 KentPlaceBlvdSum ---------- 908 598-9136
Mullin G V 40 WashingtonEO ---------- 677-1851
Mullin J 91 MyrtleAvCdrGv ---------- 239-8745
Mullin James A 43 PortlandRdSum ---------- 908 273-8523
Mullin John P 72 SeminoleWyShHl ---------- 376-6032
Mullin Joseph T 29 TowerRdLiv ---------- 992-7965
Mullin Michael 16 WashingtonAvSpfd ---------- 379-6616
Mullin Neil 58 EdgemontRdMtc ---------- 783-7299
Mullin Neil attorney 200 ExecutiveDrWO ---------- 736-7033
Mullin Overhead Doors LivingstonArea ---------- 992-9589
Mullin Richard A Jr 141 FranklinAvMpl ---------- 761-7559
Mullin T 33 FreemanRsInd ---------- 228-3305
Mullin Timothy 33 FreemanRsInd ---------- 228-4911
Mullings A 131 BeechEO ---------- 414-0563
Mullings A 131 BeechEO ---------- 672-8291

47780 © Bell Atlantic

Area Code 973

Mullings D J 99 MorrisAvSum 908 277-0994
Mullings Ralph 31 EderTerSO 761-5726
Mullings V 47 NWillowMtc 509-1606
Mullins D Miss 73 EllingtonEO 675-6149
Mullins Donald & Crystal
152 TurrellAvSO 378-3714
Mullins E M 32 MacLeanRdUMtc 746-1832
Mullins J 51 LeslieEO 674-5073
Mullins M 356 BradfordOr 676-5167
Mullins Mark 15 GlenridgeAvMtc 783-3031
Mullins Richard 110 MountianAvBlm 338-5850
Mullins Stanley 86 WildwoodAvMtc 509-0186
Mullins Walter T 1 ParkDrNWO 325-3254
Mullins Wm F 36-A ForestDrSpfd 379-2345
Mullman Sy 65 RedwoodRdSpfd 376-5929
Mullock Thomas 50 MountainAvMlb 762-3688
Mullooly J 585 BloomfieldAvWCald 364-0415
Mulnick L 463 MillburnAvMlb 467-9424
Mulrane E 39 BrooksideDrNewProv 908 790-9220
Mulrane Earle
39 BrooksideDrNewProv 908 464-2649
Mulready Wm S 2 VailNtly 667-8892
Mulreany Robt H 11 EuclidAvSum 908 598-0495
Mulreed Carolyn 327 ValleySO 763-2381
Mulreed J 301 HillsidePlSO 763-8973
Mulreed James Mr & Mrs
60 WHobartGapRdLiv 716-9429
Mulrenan L & E 82 ForestAvGlRdg 743-0438
Mulrenan Robert & Kathy
166 RaabAvBlm 338-1285
Mulroe Joseph 38 KenwoodAvVro 857-3282
Mulroe Michael 29 MontclairAvMtc 746-9662
Mulroe Peter Sr 15 MountainviewRdVro 239-0608
Mulroe Peter P Jr 102 ParkMtc 746-7383
Mulry David P 29 EHobartGapRdLiv 597-1840
Multari Paul 400 SouthOrangeAvSO 275-1934
Multi-Care Ambulance
168 MainSouthAmboy 732 316-8910

MULTI-CHEVROLET INC
2675 USHwyNo22Union 908 686-2800

Multi-Educational Child Care Services
23 ProspectEO 677-7420
Multi Line Equipment Co Inc
200 FairfieldAvWCald 403-7691
Multi Media Training Solutions
141 NewRdPrspy 808-8644
Multi Packaging Systems Inc
250 WashingtonAvNtly 661-5100
Multi-Packaging Systems Inc
250 WashingtonAvNtly
Toll Free 800 526-8370
Multi-Sew Inc 1 ChapinRdPnBk 882-8222
Multi-Specialty Orthopaedic Associates Of New Jersey 609 MorrisAvSpfd 379-1202
Multi Specialty Orthopaedics Of N J
609 MorrisAvSpfd 379-2991
Multi-Tech Consultant Inc
227 CentralAvEO 677-7372
Multi Tech Inc 95 ParkAvNtly 284-1212
Multi Vocational Training Service
15 ProspectEO 672-9192
Multiline Personnel Systems
100 PassaicAvFairfld 227-6234
Multimedia Communications Forum
25 ChathamRdSum 908 522-8838
Multimedia Trainings Solutions
141 NewRdPrspy 808-1144
Multimode Fiber Optics
315 BloomfieldAvCald 228-9016
MultiMode Fiber Optics Inc
315 BloomfieldAvCald 228-9016
Multinational Computer Models Inc
333 FairfieldRdFairfld 575-8333
Multiple Maintenance Inc
56 ElmwoodRdVro 239-0465
Multitemp 74 SmullAvCald 228-4840
Multitemp VeronaArea 239-2500
Mulvaney Brown T 31 TudorCtSpfd 376-7164
Mulvaney Craig 1700 RachelTerMtvil 244-1257
Mulvaney F Jr 54 ElmRdCald 228-4547
Mulvaney J T 8 WilberTerBlm 338-4338
Mulvaney Tim 9 HazelAvWO 325-0913
Mulvey J T 197 EssexAvBlm 743-8624
Mulvey John 40 CongerBlm 680-8214
Mulvihill F J 8 RikerHillRdLiv 992-5875
Mulvihill Gary 5 PlymouthPlRsInd 228-0599
Mulvihill John 140 SylvanRdBlm 338-6705
Mulvihill M J 471 BurnsideOr 677-3029
Mulvihill N 4 BayAvBlm 743-5196
Mulvihill R 124 AndersonPkwyCdrGv 256-4864
Mulvihill R T 5 PenBrynRdWO 325-0894
Mulvihill Steven 63 WhittleseyAvWO 731-3423
Mulzet E 1 ClaridgeDrVro 239-0753
Mulzet G M 10 SquireHillRdNCald 226-8222
Mumaw G K 29 HighWO 669-5727
Mumford F Jr 124 ClintonAvMtc 744-8394
Mumick Inderpal & Ravneet
85 SwensonCirBrkHt 908 464-7544
Mumma C S 74 RalstonAvSO 378-9109
Mumma William 19 FriarTuckCirSum 908 598-1393
Munafo Melinda 67 GroveAvVro 571-1189
Munayyer Farah 494 PassaicAvWCald 575-8648
Muncaciu Jerry 183 ThomasBlm 748-2428
Muncaciu Nicolae 151 BirchBlm 893-9273

MUNCH ---See Also MUENCH

Munch David C 25 DiannDrMtvil 331-0646
Munczinski John 602 BroadBlm 743-6109
Mund M 3100 RachelTerMtvil 244-9051
Mund M 3100 RachelTerPnBk 244-0942
Mund Michael L MD
6 TanglewoodRdNCald 228-1462
Mund Michael L MD
6 TanglewoodRdNCald 228-1463
Mundanchira J 46 BuckinghamRdWO 731-0737
Mundi 327-331 ChangebridgeRdPnBk 575-0110
Mundi 331 ChangebridgeRdPineBrook 575-0110
Mundi Outlets 331 ChangeBridgeRdPnBk 575-7993
Mundrick T 70 ParkAvMpl 762-3181
Mundy B M 463 HighlandAvOr 674-8511
Mundy C BloomfieldArea 743-7110
Mundy G 23 MontgomeryRdLiv 992-1145
Muney Richard L & Arleen
54 LeonardTerRsInd 226-8326
Munford D 150 HighOr 678-3536
Munford J P 93 ShepardAvEO 675-0681
Munford Kim 32 SMunnAvEO 678-4344
Munford Richard 55 StateEO 674-6714
Munford T E 65 EdgarEO 678-0962
Mungenast Communications
UpperMtcArea 783-0507
Mungenast M 18 BruceRdMtc 783-5105
Mungenast Rick 27 HillsideAvCdrGv 857-9371
Munger V J 1 CindyRdPnBk 227-6035
Mungiello Frank & Lucy
21 MtPleasantPkwyLiv 535-8343
Mungiello M 63 LindsleyPlEO 672-5503
Mungin General Contractors Associates Inc
123 HoffmanBlvdEO 672-5529
Mungo J 9 EmmetRocheDrMtvil 335-7643
Munguia O 151 HarrisonBlm 748-1798
Munhall Co The 871 MountainAvSpfd 467-4692
Municipal Advisory Partners 26 ParkMtc 509-3990
Municipal Coastal 491 BloomfieldAvBlm 743-5390
Municipal Home Renovations Inc
650 BloomfieldAvBlm 743-0015
Municipal Square Building 80 MainWO 736-1182
Municipal Toy Co 62 BerkeleyAvBlm 680-8821
Munick Paul 155 GrassmanPlBrkHt 908 464-4929
Munits Faina MD 51 PleasantValleyWyWO 736-3743
Muniz D
1102 HawthorneCtWashtnTwp 908 582-9895
Muniz F 1 CareyCtMtc 746-6796
Muniz Ricardo 70-D FremontBlm 566-9663
Muniz Ricardo 151 HarrisonBlm 743-2046
Muniz Sonia 36 S17thEO 672-9040
Muniz T 26 S17thEO 675-7922
Munjee A D 710 ValleyMpl 761-0561
Munjee Nancy 196-A DaveyBlm 566-0731

MUNK ---See Also MONK

Munk Howard 8 MidvaleAvWCald 226-9156
Munley L 42 HumbertNtly 661-0558
Munley Mark 70 MelrosePlMtc 744-8819
Munley Michelle & Mark
176 MillburnAvMlb 912-0896
Munn A B 14 DevonRdSum 908 277-6046
Munn B 14 DevonRdSum 908 598-1172
Munn D J 303 ParkAvBrkHt 908 665-2959
Munn Kristofer MontclairArea 509-9414
Munn Variety Shop 267 CentralAvEO 678-0073
Munn Wm F 75 WalkerRdWO 731-5770
Munnelly Brian 42 NottinghamRdShHl 379-3514
Munning N A 17 HighviewRdCald 226-7271
Munning T 91 CherryWO 669-0871
Munning Tom 118 ShermanAvSBrkHt 908 665-8494
Munoz A 935 BroadBlm 748-6567
Munoz A 24 SJeffersonOr 677-0916
Munoz C 32 ParkAvSum 908 273-9258
Munoz Dolores 76 EllaBlm 748-8073
Munoz Eric MD 121 OakRidgeAvSum 908 277-3356
Munoz F 163 MainMlb 564-5216
Munoz Florencio 529 ParkAvOr 414-8662
Munoz J C 433 NewEnglandTerOr 673-7202
Munoz Jonathan 7 BabcockPlWO 243-2665
Munoz Juan J 80 FranklinBlm 680-0110
Munoz Juan Pablo 316 WatchungAvWO 669-0392
Munoz Julio 21 ParkAvCald 226-4332
Munoz Julio 21 ParkAvCald 226-7151
Munoz Kenneth D
280 EisenhowerPkwyLiv 992-1937
Munoz M 251 FranklinAvMpl 761-0207
Munoz M 17 SValleyRdWO 736-4874
Munoz Marco 18 CharlesMtc 746-9019
Munoz N 550 HillsideTerWO 325-7581
Munoz Olivio 53 QuinbyPlWO 669-1017
Munoz Oscar 46 EdgemereRdLiv 535-1493
Munoz Oscar 46 EdgemereRdLiv 992-8422
Munoz Pablo Jr 7 FlemingTerMpl 762-1797
Munoz Rodolfo
395 SpringfieldAvBrkHt 908 508-0369
Munoz Rolando 105 RollinsonWO 736-5844
Munoz W 67 EmersonLaBrkHt 908 322-5726

MUNRO ---See Also MONROE

Munro D 103 ThirdSO 378-2011
Munro D 103 ThirdSO 378-2163
Munro E 304 ElmwoodAvMpl 763-2356
Munro Edith 110 EssexAvMtc 744-5329
Munro J & N 8 PineDrCdrGv 890-0708
Munro Thos 46 BillingsleyDrLiv 992-4871

MUNROE ---See Also MONROE MUNRO

Munroe Brian 58 LaurelDrNewProv 908 508-1748
Munroe Maurice & Dahlia
23 PattenTerCdrGv 239-0854
Munroe Milton 28 BlackburneTerWO 669-5162
Munson Carl J 59 RidgewoodAvGlRdg 743-7335
Munson D L 81 OldchesterRdEsxFels 226-1262
Munson S 363 BelleVilleAvBlm 743-8706
Munster Cassidy Karen attorney
85 LivingstonAvRsInd 535-0500
Munter Erika 37 PersonnetteCald 403-2902
Muntz J 7 PineCtNewProv 908 665-1394
Munyasya Ndunge 27 GlenwoodPlEO 673-1660
Munyon R L LlewellynParkWO 736-8287
Munzo Peter 6 BerkeleySqBrkHt 908 322-9029
Muoio Frank J 80 YorkshireDrCdrGv 239-0898
Muoio Frank J 80 YorkshireDrCdrGv 857-3105
Muoio G R 51 HickoryPlLiv 994-0645
Muoio R 13 HarperTerCdrGv 239-8434
Muoio Thomas 33 MercerRdNewProv 908 508-1040
Muoio Wm 17-L NobHillRsInd 226-8167
Mura J Thomas 96 HillsideAvWCald 228-3543
Murach Laurie 16 BellaireDrMtc 746-1377
Murach Robert 16 BellaireDrMtc 746-1377
Murad Mona 354 SouthOrangeAvSO 275-5349
Muraglia Vincent 2 WatchungAvBlm 338-9376
Muraglia Vincent 2 WatchungAvBlm 338-9388
Muraglia Vito 38 ValentineRdBlm 743-8252
Murakami N 160 McManeAvBrkHt 908 508-1391
Murakami R 152 HillcrestAvSum 908 277-2599
Murakami Ronald D
152 HillcrestAvSum 908 273-5810
Muranaka Akio 27 HumbertNtly 661-9738
Murano J Jr 24 HardingRdWCald 226-6783
Murano Joseph 100 CedarRidgeDrCdrGv 239-7261
Murano Peter Sr 6 DawsonTerLiv 992-1594
Murano Ronald 25 HillsideAvLiv 994-0671
Murante John W 210 NGroveEO 414-9315
Murante Salvatore BloomfieldArea 743-1872
Murase I 10 PineMtc 783-4021
Murashkin Alexander I 19 LaFranceAvBlm 566-9292
Muraszko J 66 WoodbineCirNewProv 908 665-0272
Murat L 86 CedarCdrGv 857-6575
Murata Facsimile Systems
1 ChapinRdPnBk 575-6550
Murata Koichi 22 GreatHillsTerMlb 376-9184
Murata Nobuo 22 RidgeDrBrkHt 908 665-1440
Muratovic Mirsad 12 GreenAcresDrVro 571-9090
Muratti J 229 CentralAvWCald 226-5377
Murawa John 14 CanterburyLaShHl 912-9319
Murawinski Edward 19 JoergAvNtly 661-2881
Murawski Jerome F 55 LlewellynRdMtc 746-3974
Murawski Paul 14 CarlDrFairfld 882-4868
Murchison Lon 7 ParkDrWWO 325-7138
Murchison M 6 LindenAvWO 243-9103
Murdaugh Felicia 646 FreemanOr 736-6535
Murder On Cue Mystery Company
AtlanticHighlandsArea 732 872-2300
Murder To Go Dinner Theatre Box Office
FlorhamParkArea 301-0562
Murdoch J T 412 RidgewoodAvGlRdg 744-4972
Murdoch J T children's shoes
623 BloomfieldAvBlm 748-6484
Murdoch James 47 WinchesterRdLiv 994-4217

MURDOCK ---See Also MURDOCH

Murdock A 56 SMunnAvEO 676-3558
Murdock Alfred W DO
99 BeauvoirAvSum 908 273-4700
Murdock H 11 ManorRdLiv 992-4274
Murdock J 6 HydeRdBlm 338-7397
Murdock James 51 WarringtonPlEO 676-2834
Murdock K 1 OakwoodCtCdrGv 571-1302
Murdock K 1 OakwoodCtCdrGv 571-1602
Murdolo G 8 ParkPlSum 908 273-7468
Murdolo Interiors 14 FloralChatham 635-5781
Murdolo Interiors 154 MorrisAvSum 908 277-1733
Murer K 10 LavinaCtNewProv 908 790-1113
Murer K 10 LavinaCtNewProv 908 790-1188
Muresanu A 40 MarionAvNewProv 908 790-1422
Murez J 2 BerkeleyPlMtc 783-7997
Muriel Andre 65 EPassaicAvBlm 743-2531
Muriel's Dress Shop 247 MainOr 674-7040
Murillo Barry 18 CedarLaRsInd 228-3678
Murillo Edwin 32 ParkAvSum 908 273-5013
Murillo F 8 SayreSum 908 273-5901
Murin Jos 66 HilltopAvBrkHt 908 322-7270
Murin Steven 480 ValleyRdUMtc 509-2120
Murin Zachary 11 GeorgeSum 908 598-8051
Murison S 8 HollandTerMtc 655-0077
Murlasits Zsolt 11 SeymourMtc 744-2162
Murlo Nick 114 GolfRdBlm 893-0280
Murnane Brian T attorney
85 LivingstonAvRsInd 535-0500
Murnane D J 343 HillsideAvSpfd 379-5128
Murnane Eugene P
28 RicemanRdBrkHt 908 464-4148
Murnane H F
101 CommonwealthAvNewProv 908 665-0931
Murnick Richard 141 GordonhurstAvMtc 744-9040
Murnick T R 40 WashingtonEO 678-2444
Murnick Theodore 85 MinnisinkRdShHl 564-7838
Muro Alberto 415 LongHillDrMlb 379-8312
Muro Douglas 7 WheelerWO 325-0240
Muro J 240 CentralAvEO 676-4301
Muro T L BloomfieldArea 743-3523
Muroff Robert 31 TrinityPlMtc 746-4263
Muroff Snerri 18 ThurstonDrLiv 992-2684
Muroff Stanley 18 ThurstonDrLiv 992-4352
Muromets Boris A 41 GlensideAvSum 908 273-2211

MURPHEY ---See Also MURPHY

Murph's Sports Shop Inc
629 ValleyRdUMtc 744-6131
Murph's Sports Shop West
287 BloomfieldAvCald 228-4757
Murphy A 425 BloomfieldAvMtc 655-0949
Murphy A G 40 CongerBlm 743-9591
Murphy Andrew 94 MyrtleAvMlb 564-7265
Murphy Andrew 17 WindsorPlMtc 509-2748
Murphy Ann 11 ParkBlm 743-1222
Murphy Ann M 15 ParkDrSWO 325-3436
Murphy Anthony 11 KenzTerWO 669-8090
Murphy B 29 FarmingdaleAvBlm 338-6170
Murphy B 15 WLawnRdLiv 740-9019
Murphy B J & K L 15 EdgewoodAvNWO 731-9483
Murphy Berry 41 SawMillDrBrkHt 908 508-9726
Murphy C 12 ChaucerRdMlb 379-2957
Murphy C 303 ForestRdSO 762-8340
Murphy C 127 GalesDrNewProv 908 508-9024
Murphy C 26 KentPlaceBlvdSum 908 598-1498
Murphy C 51 MarcyBlm 429-3210
Murphy C 211 NWalnutEO 676-3515
Murphy C A 469 RichmondAvMpl 763-1696
Murphy Carol A 344 SCtrOr 673-2112
Murphy Catherine 4 ElmWO 325-2856
Murphy Chas F Jr 243 FairviewAvVro 239-8908
Murphy Christopher & Heidi
28 HawthorneRdShHl 564-9493
Murphy Clark 28 MorningsideRdVro 239-0198
Murphy Craig & Judy 86 ProspectAvMtc 746-4455
Murphy D 130 BloomfieldAvNtly 235-9763
Murphy D 276 CentreNtly 667-9413
Murphy D 30 HowardBlm 743-1083
Murphy D 279 LindenAvVro 857-9006
Murphy D 52 RidgewoodAvGlRdg 748-8037
Murphy D 747 ValleyMpl 763-3389
Murphy D H 169 AndersonPkwyCdrGv 256-6674
Murphy D H 62-B LakesideDrMlb 376-3828
Murphy D J 12 OverlookRdCald 228-2913
Murphy D T 52 RidgewoodAvGlRdg 748-0093
Murphy D T 76 StagerNtly 661-5010
Murphy Daniel 21 WarwickRdSum 908 273-5741
Murphy Daniel 41 WilsonTerLiv 992-4840
Murphy Daniel J
411 CharnwoodRdNewProv 908 464-6585
Murphy David E 188 BellevueAvMtc 746-4768
Murphy Delia J attorney at law
GlenRidgeArea 743-9424
Murphy Dennis 935 BroadBlm 680-9252
Murphy Derek & Mary 4 OverhillRdSO 378-5961
Murphy Donald A Jr
127 GalesDrNewProv 908 464-0427
Murphy Douglas
51 BeechwoodLaBrkHt 908 322-8155
Murphy E 136 MontclairAvMtc 509-8149
Murphy E Mrs 25 GrandAvEO 675-1488
Murphy E A 180 WalnutMtc 746-2197
Murphy E K 227 RidgewoodRdSSO 762-8568
Murphy F J 104 HawthorneAvGlRdg 748-6736
Murphy F J 58 HillsideAvLiv 992-8691
Murphy F V 336 MeekerSO 763-2950
Murphy F X 515 MelrosePlSO 763-8554
Murphy F Xavier 93 ChristopherMtc 744-4452
Murphy Frank & Nora
10 HampshireRdNewProv 908 665-2264
Murphy G A 293 RidgewoodAvGlRdg 429-1249
Murphy G E 34 ProspectSum 908 277-0363
Murphy Gary 7 WiltonTerVro 857-2576
Murphy Gerald F 18 CoolidgeAvGlRdg 743-8241
Murphy Gerard 182 AshlandAvBlm 743-8825
Murphy Gerard & Elaine
452 TwinOakRdSO 763-5834
Murphy Gerard F 298 ParkMtc 744-0982
Murphy Greg 64 DrydenRdUMtc 746-1829
Murphy Gregory 28 ClaremontDrShHl 376-2734
Murphy H 9 FairviewAvSum 908 277-4512
Murphy H 116 MyrtleAvMlb 379-8378
Murphy Harry A Jr 3 BelviderePlMtc 783-8750
Murphy Harry F 266 WardPlSO 762-4499
Murphy Holly 19 RosedaleAvMlb 378-9115

Murphy Home Improvements Inc
50 SouthOrangeAvSO 761-6010
Murphy Home Improvements Inc
SummitArea 908 273-6622
Murphy J 21 CloverhillPlMtc 509-2732
Murphy J 12 CrossbrookLaWCald 403-8676
Murphy J 26 MidlandAvGlRdg 748-2729
Murphy J 448 ProspectEO 673-1416
Murphy J 1 WellingtonAvWO 731-6140
Murphy J A 171 BellevilleAvBlm 743-9153
Murphy J A 45 JohnBlm 743-0767
Murphy J J 99 MaplewoodAvMpl 762-2876
Murphy J P 158 DarlingAvBlm 338-5922
Murphy J S 11 ColonialTerMpl 762-2990
Murphy J T 20 WindsorPlNtly 667-0244
Murphy J V Mrs 8 WLakeDrMtvil 334-8633
Murphy James E 510 MillburnAvShHl 467-0384
Murphy Jas H 22 HighlandAvSpfd 908 277-3148
Murphy James Mr & Mrs
275 ForestAvGlRdg 744-4866
Murphy James R 6 MagnoliaLaCald 364-0731
Murphy James T 5-A NobHillRsInd 226-7025
Murphy Jeanne 117 AlexanderAvMtc 783-5434
Murphy John E Jr
36 WoodlandAvSum 908 273-4356
Murphy John F 11 BeechtreeRdRsInd 228-3395
Murphy John F 32 DanielDrCdrGv 239-4149
Murphy John J 86 HenshawAvSpfd 376-5913
Murphy John J 222 InwoodAvUMtc 744-4037
Murphy John K 659 PassaicAvNtly 667-0343
Murphy John R 115 OldShortHillsRdWO 736-0928
Murphy John S 13-SparrowDrLiv 992-9485
Murphy John T 21 JacobBlm 338-3899
Murphy John V 103 DeerfieldRdWCald 228-6116
Murphy Jos 4 ElmWO 325-2856
Murphy Jos A 4 DorothyAvLiv 992-5259
Murphy Joseph E 152 TichenorAvSO 762-6176
Murphy Jos E Jr & Karen L
44 CobaneTerWO 731-9313
Murphy Jos T Jr 15 WellingtonRdLiv 994-1666
Murphy K 14 BedfordRdSum 908 273-1296
Murphy K 66 ChristopherMtc 509-2368
Murphy K 15 GlenridgeAvMtc 783-4933
Murphy K 300 HooverAvBlm 680-1635
Murphy K 64 ParkAvBlm 748-9440
Murphy K 62 EPassaicAvBlm 743-9527
Murphy K 11 ValleyPlUMtc 783-4671
Murphy K A 22 HerbertTerLiv 992-1357
Murphy Karen A 157 SHarrisonEO 673-1886
Murphy Kathleen A MD—
104 NEuclidAvWestfield 908 654-0888
33 OverlookRdSum 908 273-7274
867 StGeorgesAvRahway 732 388-0990
Murphy Kathleen S attorney
85 LivingstonAvRsInd 535-0500
Murphy Kevin T 132 WatchungAvMtc 509-1274
Murphy Kristine A 173 FranklinAvNtly 667-8198
Murphy L 27 AshwoodTerWO 669-0955
Murphy L 355 BellevilleAvBlm 743-5589
Murphy L 571 BloomfieldAvMtc 744-3629
Murphy L 123 SMunnAvEO 672-1612
Murphy L 58 SteubenEO 677-0677
Murphy Laurence Rev 292 TurrellAvSO 762-6198
Murphy Lester 650 BloomfieldAvVro 239-2143
Murphy M BayMtc 744-4757
Murphy M 73 DavisAvBlm 338-4206
Murphy M 5 ManleyTerMpl 763-0729
Murphy M 153 MountPleasantAvWO 731-4713
Murphy M 438 ProspectNtly 562-9554
Murphy M 64 SProspectVro 239-7811
Murphy M 37 WatchungPlzMtc 746-4035
Murphy M & H 154 OakridgeAvNtly 661-2220
Murphy M A 30 CentralPlWO 736-3162
Murphy M A 503 ProspectMpl 762-5216
Murphy M E 12 GreenAcresDrVro 239-4163
Murphy M Eileen 258 EssexAvBlm 743-4290
Murphy M F 30 HydeRdBlm 338-7421
Murphy M K 193 MidlandAvGlRdg 748-8922
Murphy M L 16 SeymourMtc 746-0444
Murphy M M 61 BryantDrLiv 994-3077
Murphy M P 227 RidgewoodRdSSO 762-8568
Murphy M R 50 HartDrWO 669-2652
Murphy M T 17 ArculariusTerMpl 761-8884
Murphy Marie Sister 40 RyersonAvCald 403-8475
Murphy Martin 200 IrvingtonAvSO 762-8946
Murphy Mary Jo
28 ConstantinePlSum 908 608-0440
Murphy Mary L 15 ParkDrSWO 325-3093
Murphy Melanie MSW
3 BeechwoodRdSum 908 273-7878
Murphy Michael 21 GlenwoodDrMtvil 335-6478
Murphy Michael 40 PineWO 669-4618
Murphy Michael & Eileen
43 WashingtonAvWCald 226-9526
Murphy Michael & Susan F
26 CourterAvMpl 763-3488
Murphy Michael D 20 EdgecliffRdUMtc 744-0422
Murphy Michael R
18 MountainViewRdMlb 376-0803
Murphy Michael R & Rhoda
17 FarleyRdMlb 564-5080
Murphy Michelle 255 FairviewAvVro 239-6452
Murphy N J 1 ClaridgeDrVro 857-2204
Murphy Patrick & Vera 20 BodwellTerMlb 258-0325
Murphy Paul E 19 ChamplainTerMtc 744-8245
Murphy Paul L LMT MontclairArea 783-0429
Murphy Peter J 29 SCrescentMpl 762-3382
Murphy Phyllis 519 BloomfieldAvCald 403-1223
Murphy R 12 LewisbergSqVro 239-7873
Murphy R 51 TerraceAvNtly 667-4560
Murphy R 33 WesleyCtNewProv 908 464-6699
Murphy R Jr Mr & Mrs 10 SProspectVro 239-7183
Murphy R A 94 NMountainAvMtc 744-7357
Murphy R F 11 TwoBridgesRdMtvil 316-0527
Murphy R J 425 MountainAvMuryHl 908 464-1880
Murphy R T 60 BrooksideDrNewProv 908 464-7779
Murphy Ramone 27 TompkinsWO 675-5270
Murphy Raymond Jr 503 SummitAvMpl 763-6724
Murphy Realty CaldwellArea 226-1218
Murphy Realty MontclairArea 748-6200
Murphy Realty Better Homes And Gardens John Young Affiliate
200 BloomfieldAvCald 226-1218
Murphy Richard 48 MacLeodLaBlm 338-0594
Murphy Robt 252 DuaneOr 677-0112
Murphy Robt 126 LindenAvGlRdg 743-1342
Murphy Robt 106 OakridgeAvNtly 667-4280
Murphy Robert 90-A WabenoAvSpfd 376-2904
Murphy Robt A 50 WhittinghamPlWO 731-7583
Murphy Robert T 30 HydeRdBlm 338-1315
Murphy Roger 21 TudorCtSpfd 379-5568
Murphy S 27 BrookSpfd 376-7193
Murphy S 348 DoddEO 672-3259
Murphy S 42 JohnBlm 680-8942
Murphy S 121 LorraineDrBrkHt 908 790-1277
Murphy S A 33 WesleyCtNewProv 908 464-9541
Murphy S P 130 BrunswickRdCdrGv 239-3258
Murphy S R 97 NSpringGardenAvNtly 661-4039
Murphy Scott & Bridget
214 StonehouseRdGlRdg 655-0534
Murphy Scott DMD 99 NorthfieldAvWO 731-0087
Murphy Shawn 507 BloomfieldAvCald 364-8044
Murphy Sheila M 17 GatesAvMtc 746-1670
Murphy Stacia 10 BrookEndDrWO 243-2826
Murphy Stephen & Jane
53 MontroseAvSum 908 273-8088
Murphy Stephen P
130 BrunswickRdCdrGv 857-2879
Murphy Stephen P 35 CharlesLiv 992-0389
Murphy Stephen V
25 HicksonDrNewProv 908 665-1369
Murphy Susan 50 ShermanAvBrkHt 908 508-1976
Murphy T 43 GreenPlNCald 228-9752
Murphy Thomas 19 AckermanBlm 338-1115
Murphy Thos F 28 ClintonAvMpl 762-9194
Murphy Thomas J 747 ValleyMpl 763-9869
Murphy Thomas M attorney
381 FranklinAvBelleville 450-9777
Murphy Timothy
127 GalesDrNewProv 908 508-1632
Murphy Timothy
127 GalesDrNewProv 908 508-1891
Murphy Timothy 63 OldOrchardCtCdrGv 857-2383
Murphy Timothy 34 ProspectSum 908 273-3195
Murphy V G 7-C TroyDrSpfd 467-8970
Murphy V T 74 FairviewAvNewProv 908 464-2696
Murphy W J 41 EPassaicAvBlm 748-5708
Murphy W J 61 RoseAvSpfd 376-2034
Murphy W Michael
382 SpringfieldAvSum 908 277-2200
Murphy Wilfred J 54 SMapleAvSpfd 376-5086
Murphy William T 22 MortonBlm 429-7354
Murphy Wm 905 BroadBlm 748-7317
Murphy Wm 4 ChaucerCtLiv 992-1896
Murphy Wm F
105 NewEnglandAvSum 908 273-2836
Murphy Wm J 171 BellevilleAvBlm 743-9153
Murphy Wm J 10 RikerHillRdLiv 992-3856
Murphy Y 58 HollandRdSO 761-5696
Murr Peter H 29 HickoryPlLiv 992-7508
Murr S 10 KingstonDrLiv 992-6766
Murray A 147 BroadSum 908 273-4691
Murray A 232 MorrisAvSum 908 598-7338
Murray A S 524 SClintonEO 674-0925
Murray Alan 104 ParkerAvMpl 378-9092
Murray Andre 262 GroveBlm 748-8359
Murray Andrew K lawyer
75 EisenhowerPkwyRsInd 364-0111
Murray B 9-D PattonDrBlm 680-9142
Murray C 77 SBurnetEO 674-2419
Murray C 72 FalconRdLiv 535-3163
Murray C 21 FerndaleDrBrkHt 908 508-0578
Murray C 15 GatesAvRsInd 226-1513
Murray C 86 HenningDrFairfld 227-3547
Murray C 33 HoweAvMtc 746-5464
Murray C 40 WatchungWyBrkHt 908 771-9410
Murray C Jr 175 PittRdSpfd 564-9207
Murray C A 120 RolandRdMuryHl 908 464-1381
Murray C L 36 AubreyRdMtc 744-5562
Murray Carl 12 HawthorneAvEO 676-4390
Murray Chas M 33 HenshawAvSpfd 467-0656
Murray Christopher 36 NAshbyAvLiv 533-0325
Murray Construction Co Inc
51 CommerceSpfd 376-7650
Murray D 19 ManorHillRdSum 908 273-6509
Murray D 41 MaplewoodAvMpl 762-0185
Murray D 53 ValentineRdBlm 429-8014
Murray Dale 300 MainWO 325-1801
Murray Deatrix Dee 5 VanderbergPlCdrGv 812-6242
Murray Dorothea 659 EagleRockAvWO 736-0417
Murray E 117 CrestwoodAvNtly 667-6625
Murray E 88 MonroePlBlm 743-7419
Murray E Mrs 551 BloomfieldAvWCald 228-1958
Murray E L 62 GreenbrookDrBlm 748-2239
Murray F X 94 WilliamsonAvBlm 748-2310
Murray Financial Associates Inc
820 MorrisTpkShHl 564-8800
Murray G 76 ValleyWyWO 669-5867
Murray G Martin
851 SpringfieldAvNewProv 908 790-1582
Murray George W 935 BroadBlm 748-0971
Murray Gordon 340 ProspectSO 762-7544
Murray H 10 ElbertaRdMpl 763-0490
Murray Harrison 7 HoffmanMpl 762-8909
Murray Hill Apartments
48 SouthgateRdMuryHl 908 464-3242
Murray Hill Car & Limousine Service Inc
MurrayHillArea 908 464-4455
Murray Hill Cleaners
592 CentralAvNewProv 908 665-0250
Murray Hill Development Inc
10 1stNewProv 908 665-9796
Murray Hill Florist MurrayHillArea 908 598-1818
Murray Hill Health And Racquet Club
CentralAvNewProv 908 665-1141

MURRAY HILL INN
535 CentralAvNewProv 908 665-9200

Murray Hill Prosthodontists
78 FloralAvMuryHl 908 665-1161
Murray Hill Veterinary Associates—
179 South St New Providence—
Brody Peter R DVM
179 SouthNewProv 908 464-0664
Bukata Christopher VMD
179 SouthNewProv 908 464-0664
Darby Nancy A DVM
179 SouthNewProv 908 464-0664
Murray J 191 ElmwoodAvEO 673-0519
Murray J 304 HillsideAvNtly 661-3102
Murray J 66 MelmoreGardensEO 674-3948
Murray J A Jr 20 WinchesterRdLiv 992-9612
Murray J G 90 HarwoodAvBrkHt 908 464-2168
Murray J G 22 OwaissaAvSpfd 376-0528
Murray J Kevin 9 BradfordAvMtc 509-9819
Murray J M 393 ChestnutNtly 667-7559
Murray J R 14 FowlerDrWO 669-4811
Murray J T 89 ButlerPkwySum 908 273-6839
Murray Jas 17 ChurchNtly 661-9063
Murray James 25 LindsleyAvMpl 378-8642
Murray James 4 UnderwoodRdMtvil 334-0408
Murray James & Valerie
22 BriarCliffRdLiv 740-8960
Murray James A Jr
8 GalesDrNewProv 908 464-1002
Murray James F 152 BellevilleAvBlm 743-3215
Murray James J 52 MidlandBlvdMpl 762-4899
Murray John 40 HawthorneRdShHl 564-5085
Murray John 88 WarrenNtly 562-9582
Murray John 562 WhiteOakRidgeRdShHl 379-3125
Murray John A 30 LongviewRdCdrGv 857-2758
Murray John B attorney
85 LivingstonAvRsInd 535-0500
Murray John J Jr 9 AldenPlMpl 763-7312
Murray Joseph 9 RoweBlm 743-0996
Murray Joseph E attorney
391 SpringfieldAvBrkHt 908 508-0600
Murray Joseph E & Associates P A
391 SpringfieldAvBrkHt 908 508-0600
Murray K 24 BerkeleyHeightsPkBlm 429-2633
Murray K 22 OwaissaAvSpfd 376-2045
Murray K 60-B TroyDrSpfd 379-8927
Murray K S 55 WatchungAvWO 675-7909
Murray K S Jr 24 BerkeleyHeightsPkBlm 743-5314
Murray Kathleen 11 JeromePlMtc 746-4870
Murray Keith & Lisa
7 MtVernonAvSum 908 522-0688
Murray L 15 AugustusBlm 748-0468
Murray L 209 HoffmanBlvdEO 672-5810
Murray L 162 NMunnAvEO 676-4377
Murray Lafayette 378 NGroveEO 674-0641
Murray Leo 12 RoweBlm 748-6199
Murray M 63 RennerAvBlm 338-3926
Murray M & B 9 MontviewRdSum 908 273-6109
Murray M B 61 LexingtonAvBlm 748-4180
Murray M W 105 PineGroveAvSum 908 277-2238
Murray Mae M 153 FranklinBlm 748-1335
Murray Margaret 480 NWalnutEO 677-3784
Murray Mary 241 SArlingtonAvEO 673-1162
Murray Mary & Dennis 26 DurrellVro 857-7109
Murray Matthew 24 ElkRdVro 571-1440
Murray Mavis 27 MarcyAvEO 676-3422
Murray Michael 570 UpperMountainAvMtc 746-5349
Murray Morgan Jr 44 LaurelAvSum 908 273-3879
Murray N 36 HawthornePlMtc 783-2708
Murray Nancy 9 PellinoreLaBrkHt 908 665-8081
Murray P 129 NArlingtonAvEO 675-5440
Murray P 43 ConfortiAvWO 325-8618
Murray P 261 WhiteOakRidgeRdShHl 379-7833
Murray Pamela M
337 OldShortHillsRdShHl 376-4697
Murray Parker K 54 WellingtonAvShHl 467-1635
Murray Peter & Wendy 32 CarolinRdMtc 783-7983
Murray Publishing Co 160 BroadSum 908 598-9004
Murray R 5 MapleAvBrkHt 908 464-8863
Murray R 241 NGrvEO 678-7572
Murray R E 85 WhitneyRdShHl 376-6326
Murray Richard S MD
558 BloomfieldAvVro 239-2600
Murray Robt J 14 GroveCald 226-5163
Murray Robert & Mary 24 GlenAvRsInd 403-8375
Murray Rosanna 305 ValleyRdMtc 509-9745
Murray Roynelle A 159 NClintonEO 678-9007
Murray Russell 21 VanNessCtMpl 763-2317
Murray Ruth E 33 RhodeIslandAvEO 672-3137
Murray S 430 MainWO 669-3160
Murray S 205 WatchungAvWO 669-3164
Murray S M 64 ClintonRdGlRdg 748-3776
Murray Salliann 243 SHarrisonEO 678-5133
Murray Scott F 91 GarrabrantAvBlm 893-0208
Murray Shean 764 ScotlandRdSO 762-0275
Murray Sydney 163 NParkEO 678-1852
Murray T R 86 HenningDrFairfld 227-3547
Murray T Timothy 25 WindRidgeDrNCald 228-4768
Murray Tabitha 166 MaplewoodAvMpl 762-6570
Murray Thomas 13 AldenPlMpl 762-6004
Murray Thos H 197 PineBrookRdMtvil 227-1742
Murray Thomas O 122 CedarNtly 235-0788
Murray W 32 CarolinRdMtc 783-7996
Murray W B 285 SouthNewProv 908 665-0246
Murray Wendell C 198 WyomingAvMpl 762-4362
Murray William & Sandra
115 OldShortHillsRdWO 243-5813
Murray Wm J 15 LaurelAvSum 908 273-3408
Murray-Burton C 12 ElmMtc 744-0390
Murray's Steaks Inc—
1096 ClintonAvIrvington 374-0981
186 WMktNewark 621-7956
Murrel S 81 OakwoodDrMuryHl 908 464-2685
Murrell Gene 231 N18thEO 678-3824
Murrell Herman 287 SHarrisonEO 678-2849
Murren Gene & Lorrie 14 MarthaRdRsInd 226-2590
Murren Walter & Joan
42 GatheringRdPnBk 575-1108
Murrill Nathaniel M & Marion P
15 EssexRdMpl 763-9415
Murro P 3-M NobHillRsInd 226-1829
Murro R 59 AmperePkwyEO 672-2544
Murry Richard 21 LarkinCirWO 243-0563
Murry Victor 177 SBurnetEO 673-5013
Murtagh Lorraine 273 HooverAvBlm 429-2596
Murteza Aydan 152 BellevilleAvBlm 748-4374
Murtha F W 47 MapleWO 325-2650
Murtha Gregory J 278 WNorthfieldRdLiv 992-8029
Murtha J E 26 SpringbrookRdLiv 992-5238
Murtha Stephen & Melannie
13 GlennonPlWO 731-3281
Murthy N 7 FernwoodRdMpl 762-5360
Murthy Rajan 11-D AlfredLaBlm 680-9086
Murthy S 39 FranklinAvLiv 992-3117
Murthy Shashidhar N
174 SummitAvSum 908 522-0827
Murty P 167 MaplewoodAveMpl 762-8734
Murty V L N 59 RosemontTerWO 736-9461
Mury C 1 PeckmanCtVro 857-0527
Mury Chas J 592 EagleRockAvWO 731-3063
Mury L A 79 FranklinAvMpl 761-6737
Murzyn Ronald C 7 StLukesPlMtc 746-0668
Musa Omar 18 SummitEO 674-7092
Musal Eric 9 BuenaVistaRdCdrGv 857-9137
Musallam Samih 15 StMaloDrMtvil 575-9658
Musano L 35 RobertsonRdWO 731-8996
Musano P 46 BriarHillRdCdrGv 239-4950
Musat R 48 EthanDrNewProv 908 508-0395
Muscalino Thomas 318 LupineWyShHl 564-6195
Muscara C D 234 BerkeleyAvBlm 743-7558
Muscara Donna 384 HooverAvBlm 748-8923
Muscara Edward CedarGroveArea 239-9040
Muscara R 8 HighfieldLaCdrGv 857-0525
Muscarella Al 14 WaldenPlMtc 509-5293
Muscarella C 36 SProspectVro 571-9106
Muscarella Conrad 36 SProspectVro 857-8395
Muscarella D 509 BeardsleyAvBlm 680-1506
Muscarelle Jos L Inc
985 BloomfieldAvWCald 808-9933
Muscatello D 9-A VictorPlBlm 680-9261
Muscato John 48 MerkelDrBlm 338-8592
Muschick Haidrun
236 UpperMountainAvMtc 783-3603
Muscianesi Paul 167 OrtonRdWCald 228-8726
Muscio R 268 OakwoodAvOr 414-0638
Musco Albert Mrs 14 ForestMtc 744-9390
Musco Joseph M 173 WillowdaleAvMtc 783-0387
Musco Peter J 674 FranklinAvNtly 667-3997
Musco Sal J 314 HillsideAvNtly 667-2459
Muscular Dystrophy Association Inc
55 HartzWySecaucus 201 974-0300
Muse A 355 ThomasBlvdOr 673-4848

47780 © Bell Atlantic

Area Code 973

Muse C 404 AbingtonAvBlm ---- 429-7639
Muse Eric V 40 HillcrestRdMpl ---- 761-7509
Muse J 139 ProspectEO ---- 677-3940
Museck J E 11 WoodruffCtNewProv - 908 464-8355
Museck J E 11 WoodruffCtNewProv - 908 464-8414
Museck & Museck
310 SpringfieldAvBrkHt ---- 908 464-8414
Musella Patrick & Julia 81 AdamsTerClft 655-0263
Muser Howard & Fran 31 StonewallDrLiv 535-6228
Muser Howard Mr & Mrs
31 StonewallDrLiv ---- 994-4975
Musetti R 551 MountainAvNCald ---- 226-0079
Museum Company The LivingstonMallLiv 535-1166
Museum Co The 695 USHwyNo46WFairfld 244-4300
Museum Co The 695 USHwyNo46WFairfld 575-4446
Musheno R P 39 MontgomeryRdLiv ---- 992-4649
Mushkin Alexander 22 BenningtonRdLiv - 535-6183
Mushkin Rina 56 WalnutMtc ---- 509-1597
Music Arts Technologies Inc
170 ChangeBridgeRdMtvil ---- 244-0033
Music By Muzak USHwyNo22Spfd ---- 467-5550

MUSIC CITY
Toll Free ---- 800 464-7061

Music Lovers 25 SOrangeAvSO ---- 378-7933
Music Magic Inc 102 WatchungAvUMtc -- 783-0294
Music Magic Inc 104 WatchungAvUMtc -- 783-4330
Music Magic Studios
104 WatchungAvUMtc ---- 783-4330
Music Asylum The 51 BroadBlm ---- 748-9724
Musical Discount Center
348 NorthAvGarwood ---- 908 789-1939
Musical Instrument Repairs
101 GroveAvVro ---- 857-1781
Musicians Guild Of Essex County Local No
16 A F M 444 NorthfieldAvWO ---- 669-0242
Musiclovers 25 WSouthOrangeAvSO ---- 378-7933
Musico Daniel 32 WilliamNtly ---- 667-9378
Musikant Ellen 8 ClonavorRdWO ---- 669-0244
Musil R J 90 HansellRdMuryHl ---- 908 665-0668
Musilli Claudio 77 HolidayDrWCald ---- 226-1088
Musilli Robert 48 RoselandAvCald ---- 226-2178
Musilu C 31-B DonaldBlm ---- 748-4221
Musilu L 75 GroveMtc ---- 744-9032
Musiwa B 116 IrvingtonAvSO ---- 275-5443
Muska A V 61 TanglewoodLaBrkHt --- 908 464-6370
Muska Allen 35 CottageBrkHt ---- 908 464-0309
Muska Ellie MSW MountainsideArea - 908 508-9274
Muska Robert 95 DelmoreAvBrkHt -- 908 665-2296
Muskin Ronald C 142 WatchungAvMtc --- 744-5871
Muskin Y & B 21 MellonAvWO ---- 669-5674
Muslih M 130 WestviewRdUMtc ---- 746-1236
Muslim Community Development Assoc
224 N18thEO ---- 672-1084
Muslim Family Social Service Center Inc
224 N18thEO ---- 672-1227
Muslim P A 120 WashingtonEO ---- 675-8490
Musni N 531 EPassaicAvBlm ---- 338-7253
Musnikow J Harris MSW ACSW
41 CoolidgeAvWCald ---- 226-0068
Mussa Nilaja 17 BoydenPkwyMpl ---- 275-0756
Musselman J 96 WPassaicAvBlm ---- 338-6021
Musser Curtis & Karen
36 BerkeleySqBrkHt ---- 908 322-2913
Musser Dennis & Mary 104 LindenAvVro - 239-3582
Musser Douglas 80 NewRdPrspy ---- 227-7392
Musser Judith D ESQ BloomfieldArea ---- 893-9300
Musser Wm E 332 RunnymedeRdEsxFels - 226-3298
Musser-Cassells L 1 LindaLaSpfd ---- 564-8732
Mussington C M 497 ParkAvEO ---- 677-9682
Musso J 15 CountryClubLaSpfd ---- 258-1569
Musso J 22 GouldVro ---- 857-5679
Musso S 46 KirkWO ---- 325-2816
Musso V 88 OxbowDrNewProv ---- 908 464-7994
Musson Terri 265 HighlandAvMtc ---- 744-3112
Mustacchi Henry 43 HighlandAvMtc ---- 746-9050
Mustacchi M J 43 HighlandAvMtc ---- 655-1569
Mustachio C 185 EPassaicAvBlm ---- 743-5128
Mustachio Gasper Mrs
567 EPassaicAvBlm ---- 338-8079
Mustafa Kamal 7 WildwoodDrNCald ---- 226-9133
Mustafad Abdulqador 57 4thAvEO ---- 675-2932
Mustang Aviation Inc 19 WrightWyFairfld 575-8807
Mustapha Ishmael 128 MidlandBlvdMpl -- 763-3040
Mustard Seed Montessori School
117 BoontonAvMtvil ---- 263-8972
Mustardo D 21 EvelynPlNtly ---- 661-3630
Muster Barry 31 CromwellCtBrkHt --- 908 665-2744
Musterer R H 35 GreatOakDrShHl ---- 376-0993
Mustica F 7 ColumbusBlm ---- 743-8069
Mustilli F 349 ProspectSO ---- 763-5728
Mustillo A T 7 WilliamNtly ---- 667-9592
Mustillo D 2 ColonyDrNCald ---- 228-9187
Mustillo Rose 293 ChestnutNtly ---- 667-7673
Mustion John M Jr 17-M NobHillRsInd --- 403-9214
Musto Jas C 111 LinnDrVro ---- 239-6541
Musum J B 27 OakviewAvMpl ---- 763-4773
Musum Kathy 23 LewisAvSum ---- 908 522-8924
Musum Philip B 31 LittleWolfRdSum 908 277-6368
Musum Vincent 23 LewisAvSum ---- 908 522-0451
Musumeci J Jr 24 DellmeadDrLiv ---- 992-5908
Musumeci M 20 HeltonTerMtvil ---- 263-0146
Mutascio Ettero 71 RidgeOr ---- 673-6618
Mutascio N A 268 ValleySO ---- 762-8342
Mutascio Thomas J 23 WheatlandAvWO - 325-8398
Mutch D 1 ClaridgeDrVro ---- 857-3264
Muth B 200 MtPleasantAvWO ---- 325-5856
Muti Vincent B 100 LlewellynAvBlm ---- 748-9091
Mutiiri Abirika Publications OrangeArea 676-9331
Mutone A P 3100 RachelTerMtvil ---- 575-9594
Mutone G B 126 NLivingstonAvLiv ---- 992-4179
Mutone Robert 44 OldOakDrNewProv 908 508-0866
Mutovic A 2 DurrellVro ---- 239-6123
Mutovic P 2 DurrellVro ---- 239-5720
Mutovic S 2 DurrellVro ---- 239-5502
Mutschler A F 20 PhyllisLaFairfld ---- 575-0683
Mutschler C T 49 WentzAvSpfd ---- 379-3411
Mutschler D G 19 BrookfieldRdUMtc ---- 783-6368
Mutschler Dawn 20 PhyllisLaFairfld ---- 227-8127
Mutter F 249 BelleVilleAvBlm ---- 680-9275
Mutter John 663 ValleyRdMtc ---- 744-5227
Mutual Benefit Financial 4 TangerDrLiv - 992-5151
Mutual Home Improvement Co
LivingstonArea ---- 992-1843
MUTUAL HOME IMPROVEMENT CO INC
539 SOrangeAvNewark ---- 372-2232
Mutuku Charles 277 HighOr ---- 676-2393
Muturi M W 111 SHarrisonEO ---- 673-1250
Muyala Amilcar 331 FairviewAvCdrGv ---- 857-2595
Muzak USHwyNo22Spfd ---- 467-5550
Muzetska M 53 MaplewoodAvMpl ---- 762-5531
Muziani S 29 AshwoodAvSum ---- 908 598-9302
Muzikar R 11 WindRidgeDrNCald ---- 228-8913
Muzyczka Genya 47 UnionMtc ---- 783-9879
Muzyka Alla 139 ClarkenDrWO ---- 736-8319
Muzzatti P S 8 DogwoodPlNCald ---- 403-9594
Muzzicato Jude 6 HillsideAvNtly ---- 667-4248
Mwangi Rose 641 LincolnAvOr ---- 673-9022
Mwanza V 130 NewRdPrspy ---- 808-1615
Mwavu S 60 SMunnAvEO ---- 673-5257
My Cleaners 36 UpperMontclairPlzMtc --- 655-0255
My Favorite Muffin
112 EisenhowerPkwyLiv ---- 994-9019
My Favorite Muffin & Bagel Cafe
44 EssexMlb ---- 564-6302
My Hands Your Hair
1843 BSpringfieldAvMpl ---- 761-0283
My Irish Cottage
452 SpringfieldAvSum ---- 908 522-1811
My Mechanic 160 NCtrOr ---- 674-8775
My Place For Hair Styling
86 FairfieldRdFairfld ---- 227-6825
Myasthenia Gravis Foundation-Garden
State Chapter 400 MorrisAvDenville --- 625-8510
Myatt C Mrs 10 LindenAvMtc ---- 744-1330
Myatt P 100 LlewellynAvBlm ---- 429-7479
Mychel Carl Henry 243 EppirtEO ---- 678-8653
Mycka J & M 270 ForestAvGlRdg ---- 744-5686

MYER ---See Also MEIER MEYER

Myer Jas G & Marge
223 CentralAvMuryHl ---- 908 464-2302
Myer Laren 65 ClaremontAvBlm ---- 893-0062
Myer M Keats 94 OakviewAvMpl ---- 763-3796

MYERS ---See Also MEYERS

Myers A 3905 SteubenEO ---- 266-1201
Myers Alan & Rosemarie
61 HawthorneAvGlRdg ---- 748-7011
Myers Andrew B 96 LarnedRdSum -- 908 522-9485
Myers Anise T Mrs 112 ChristopherMtc -- 746-4551
Myers Annie 35 CentralAvCald ---- 364-0658
Myers C 76 NewEnglandAvSum ---- 908 598-7414
Myers C 331 ParkAvNtly ---- 667-6098
Myers Carlton 67 GreenbrookDrBlm ---- 429-3052
Myers Catherine 10 RooseveltPlMtc ---- 655-9150
Myers Christopher 24 NCresMpl ---- 761-4318
Myers Communications
322 USHwyNo46Prspy ---- 808-7333
Myers Cory & Rachelle
173 SouthOrangeAvSO ---- 762-6907
Myers D C 19 MelroseDrLiv ---- 992-6996
Myers D J 10 TennisPlNtly ---- 661-0528
Myers D L 24 GlenParkRdGlRdg ---- 743-5581
Myers D L Fax 24 GlenParkRdGlRdg ---- 743-9743
Myers E 125 SummitAvSum ---- 908 273-0473
Myers Edward 17 MadisonAvMpl ---- 378-8710
Myers Edward L Sr 58 HamptonTerOr --- 673-7473
Myers F 454 ProspectAvWO ---- 736-6303
Myers G T 26 BaldwinEO ---- 678-2931
Myers Gibbs 20 WindsorPlUMtc ---- 746-8171
Myers H J 42 ParkBlm ---- 743-9422
Myers H K 22 LakewoodTerBlm ---- 429-7055
Myers Herbert 8-B ForestDrSpfd ---- 376-5499
Myers J 21 WatchungAvWO ---- 677-2937
Myers J 279 4thAvEO ---- 676-2421
Myers J David 36 PierLaFairfld ---- 227-5855
Myers J M 25 OleanderCtLarvl ---- 743-1423
Myers J T 104 CedarGrovePkwyCdrGv ---- 857-2269
Myers Jack 101 WindsorDrPnBk ---- 244-9064
Myers Jason L 58 TremontTerLiv ---- 716-9229
Myers Joe 248 ReynoldsTerOr ---- 678-3537
Myers John 527 NGroveEO ---- 673-3391
Myers John R 80 MountainRdVro ---- 239-7406
Myers Jonathan 19 CanterburyLaShHl --- 379-4354
Myers Jonathan L & Marjorie
10 SpartaRdShHl ---- 467-1414
Myers K 19 BrookfieldRdMtc ---- 655-0570
Myers Luis 59 ChurchMlb ---- 467-2809
Myers M & L 28 ParkWCald ---- 228-2754
Myers M D 560 PlainfieldAvBrkHt ---- 908 665-8035
Myers M Francis 210 ParkAvOr ---- 673-4998
Myers M L 454 ProspectAvWO ---- 325-8311
Myers M S 49 RedmanTerWCald ---- 403-0707
Myers Children ---- 403-7760
Myers Martin F ShortHillsArea ---- 467-8945
Myers Moses 5 VoseAvSO ---- 762-7469
Myers P 29 GlensideRdSO ---- 378-8936
Myers P 29 GlensideRdSO ---- 378-9004
Myers R M 161 ProspectEO ---- 672-5217
Myers Rebecca 92 GlenRidgeAvGlRdg --- 748-3579
Myers Report 322 USHwyNo46Prspy ---- 808-7333
Myers Sanford R CPA
115 KentPlaceBlvdSum ---- 908 277-0939
Myers Steven 80 FairfieldDrShHl ---- 467-8966
Myers Sylvia L 30 BeechEO ---- 677-7630
Myers T A 32-A TierneyDrCdrGv ---- 239-5512
Myers Thomas 101 MontgomeryBlm ---- 743-7944
Myers Thomas
851 SpringfieldAvNewProv ---- 908 790-0660
Myers Thos C 30 SheffieldRdSum --- 908 273-9375
Myers V Gene 41 DouglasRdGlRdg ---- 429-8131
Myers Vera 95 SValleyRdWO ---- 731-4081
Myers W De Witt 377 SHarrisonEO ---- 675-5049
Myers W F 55 SunnysideRdWO ---- 736-2229
Myers W Leburn 21 ManorRdLiv ---- 992-7427
Myers William 54 WCedarLiv ---- 992-8256
Myers William & Sons plumbing
26 PeachTreeAvEHnvrTwp ---- 887-3021
Myers Willie 114 EppirtEO ---- 678-9153
Myers Willie O 56 ElmMtc ---- 744-6454

MYERSON ---See Also MEYERSON

Myhand B 39 AmherstEO ---- 674-6379
Myhill Janet 15 ChestnutHillPlGlRdg ---- 748-0310
Myhre Construction LivingstonAreaLiv --- 533-0037
Mykietin Gary 225 LibertyBlm ---- 429-3443
Mykietyn J 400 HooverAvBlm ---- 743-5792
Mykietyn John 85 PalmerDrLiv ---- 992-4549
Mykietyn L L 77 OrangeRdMtc ---- 746-8842
Mykowski H J 10 MainTerBlm ---- 338-8359
Mykowski W V 6 DayBlm ---- 338-9333
Mykroy-Mycalex Ceramics Division Of
Spaulding Composites Co Inc
125 CliftonBlvdClifton ---- 779-8866
Mylan Architectural Group
1 ClaremontAvVro ---- 746-0890
Mylan D A 301 ParkMtc ---- 744-6319
Mylan Sheila H attorney
1 ClaremontAvVro ---- 571-1444
Mylan Shelia H ESQ 301 Park ---- 744-0523

MYLES ---See Also MILES

Myles A 676 ParkAvEO ---- 672-1918
Myles Betty 400 HighlandTerOr ---- 676-6093
Myles Brandon & Beth 579 NassauOr ---- 673-8048
Myles C 132 ClaremontAvMtc ---- 744-0305
Myles F Kelly Co Inc PineBrookArea ---- 227-2624
Myles I Miss 33 NWalnutEO ---- 675-7968
Myles Lee Automatic Transmissions
1415 SytyvesantAvUnion ---- 908 687-0300
Myles M 353 NGrvEO ---- 676-4072
Myles W J 26 AspenRdWO ---- 325-9140
Mylod Albert MD 100 BergenNewark ---- 972-5350
Mylod Charles 11 EuclidAvSum ---- 908 273-1542
Mylon Mark F 55 AubreyRdUMtc ---- 746-4571
Mylon Mark Fax 55 AubreyRdMtc ---- 509-0386
Mynio N 197 HillsideAvLiv ---- 535-5060
Myrick Tom & Karron
22 FairfieldAvWCald ---- 403-0148
Myricks Ozie 21 WayneAvEO ---- 676-5127
Myricks S 90 BeechEO ---- 678-4032
Myridakis Dorothy MD
57 WillowbrookBlvdWayne ---- 256-3443
Myridakis Dorothy MD
57 WillowbrookBlvdWayne ---- 754-4000
Myridakis Dorothy MD
57 WillowbrookBlvdWayne ---- 754-4040
Myrie M 47 CedarAvMtc ---- 746-5865
Myrill F 55 MonroePlBlm ---- 680-1122
Myron K 33 OakDrRsInd ---- 226-1817
Myron Ken Plumbing & Heating
126 HollywoodAvFairfld ---- 227-3587
Myron Ken W 126 HollywoodAvFairfld --- 227-6290
Myron Kenneth 128 HollywoodAvFairfld -- 227-1459
Myrthil Pierre 9 SummitEO ---- 678-6786
Myrtil M 465 ParkAvEO ---- 677-2258
Myrtle William J Sr 123 SycamoreAvLiv -- 994-0367
Mysel Randy & Rosemary
63 LawrenceDrBrkHt ---- 908 665-9505
Mysko Stephen Jr 7 DorrienRdLiv ---- 994-2685
Myslak Stanley & Barbara
25 ConditCtRsInd ---- 226-4696
Mysliwec Herlina 35 ColonialTerSpfd ---- 564-9121
Mystery Dinner Theatre FlorhamParkArea 301-0562
Mytelka Arnold K lawyer
675 MorrisAvSpfd ---- 912-8700
Mytelka H D 35 HawthorneAvSpfd ---- 467-8876
Mytschenko J 248 HiltonAvMpl ---- 761-5428
Mytschenko John 248 HiltonAvMpl ---- 761-6460
Myway Check Cashing Service Inc
3445 PatersonPlankRdNorthBergen - 201 864-7729
N Research Inc 267 FairfieldAvWCald ---- 808-8811
N Research Inc 6 LombardyPlMpl ---- 761-4268
NAACP Montclair Branch MontclairArea - 746-9315
NAACP Oranges & Maplewood
7 GlenwoodAvEO ---- 675-5325
NAAP Associates
312 SpringfieldAvBrkHt ---- 908 771-0176
N A C Construction Inc 25 JustRdFairfld - 575-3346
NAC Corporation 336 USHwyNo46EFairfld 808-9898
NAPA AUTO PARTS—
114 ValleySO ---- 763-1205
26 WatchungAvChatham ---- 635-2448
NAPA Auto Parts & Supplies
624 BloomfieldAvVro ---- 239-1338
NARAL new jersey MontclairArea ---- 783-0100
NATO 101 PomptonAvCdrGv ---- 857-1372
N B Specialty Products Inc
MontvilleTownshipArea ---- 227-1407
NBC 416 EagleRockAvWO ---- 736-2833
N B C AUTO PARTS 495 FranklinAvNtly 667-1040
NBI Healthcare Foundation Inc
75 LivingstonAvRsInd ---- 535-8200
NCHP Property Management Co Inc
293 EisenhowerPkwyLiv ---- 740-2150
NCJW Center For Women
513 WMtPleasantAvLiv ---- 994-4994
NCJW Essex County Section
513 WMtPleasantAvLiv ---- 740-0588
NCR Corporation—
Computers
Toll Free ---- 800 444-9151
Sales 2 OakWyBrkHt ---- 908 790-2500
Service
Toll Free ---- 800 262-7782
NDAC Absolute Limousine & Messenger
Service LivingstonArea
Toll Free ---- 800 286-2635
NEAC Inc 235 SpringRidgeDrBrkHt --- 908 665-2000
NEC Business Communication Systems
East Inc 130 ClintonRdFairfld ---- 575-0300
N E S A 14 NorthfieldAvWO ---- 736-4034
NET Nurturing Environment For Toddlers
LivingstonArea ---- 535-3252
NEW Environments 310 HartfordRdSO --- 762-8778
NFI Agency Inc 512 MainEO ---- 673-2600
N G K Spark Plugs 75 MainMlb ---- 467-9595
NHB Photovideography 68 LincolnEO --- 676-9393
NHLI 125 FairviewAvCdrGv ---- 239-2443
NHLI 101 OldShortHillsRdWO ---- 325-0876
NIC International Trade Corporation
373 USHwyNo46WFairfld ---- 882-0988
N J Assoc Of Women Business Owners
EssexCountyArea ---- 744-5533
N J Automobile Full Insurance
Underwriting Association
293 EisenhowerPkwyLiv ---- 533-1165
NJ Black Belt Academy Inc
881 BloomfieldAvWCald ---- 227-7474
NJ Carbonator Gas Co
433 RaymondBlvdNewark ---- 344-1755
NJ Carpet Workroom Inc 17 MeekerWO - 669-5550
N J Casket Co Inc
1330 ClintonHoboken ---- 201 792-3200
N J Center For Cranial Facial Pain
100 WMtPleasantAvLiv ---- 992-7558
NJ Center For Family Studies
535 MorrisAvSpfd ---- 467-4350
N J Chapter Of American College Of
Surgeons 80 PomptonAvVro ---- 239-2826
N J Charismatic Conference
MurrayHillArea ---- 908 665-2004
NJ Coalition For Battered Women &
Domestic Violence Resource Center
2620 WhiteHorse-HamiltonSquareRd
HamiltonTownship ---- 609 584-8107
N J Coalition For Interior Design Legislation
392 MorrisAvSum ---- 908 277-1293
N J Department Of Transportation
1275 BloomfieldAvFairfld ---- 575-4738
N J Devils—
Executive Offices & Group Sales
50 StateHwyNo120NEast
Rutherford ---- 201 935-6050
Continental Airlines Arena
50 StateHwyNo120NEast
Rutherford ---- 201 935-6050
Individual Ticket Information
50 StateHwyNo120NEast
Rutherford ---- 201 935-3900
NJ Devils Youth Hockey Club
560 NorthfieldAvWO ---- 731-7177

NJ Devils Youth Hockey Club coin phone 560 NorthfieldRdWO ---- 325-9536
N J Engineering & Supply Co 577 MainAvPassaic ---- 777-7200
N J Federation Of YMHA's And YWHA's 21 PlymouthFairfld ---- 575-3333
NJ Foreign Trade Zone No 44 500 InternationalDrMountOlive ---- 347-9100
N J Highway Authority Cultural Center Fund ---- 732 442-9200
N J Inheritance Tax Bureau 1100 RaymondBlvdNewark ---- 648-3486
NJ Inspection Supplies FairfieldArea ---- 227-2225
NJ Law Enforcement Consultants Inc 96 JesseCtMtvil ---- 331-0029
N J Lender Service Inc SummitArea - 908 522-1010
N J Life & Casualty Assoc Inc 354 EisenhowerPkwyLiv ---- 535-0955
N J Lumber & Building Material Dealers Association 66 MorrisAvSpfd ---- 379-1100
N J Medical School Radiation Center 185 SOrangeAvNewark ---- 972-6961
N J Memorial Art Co 516 BloomfieldAvVro ---- 239-4257
NJ National Abortion & Reproductive Rights Action League MontclairArea -- 783-0100

N J NETWORK ---See N J State Of In Blue Pages

N J Network 1573 ParksideAvTren --- 609 292-5252
N J Nurses Union 58 EMtPleasantAvLiv -- 992-6568

N J PET SUPPLY
154 ValleySO ---- 761-6121

NJ Pets 340 PomptonAvVro ---- 571-9800
N J Pets 142 StateHwyNo10EastHanover -- 515-8665
N J Pets 154 ValleySO ---- 761-6121
NJ Pros Remodeling SummitArea -- 908 522-0062
N J Psychological Association 349 EastNorthfieldRdLiv ---- 535-9888
NJ Realty Co 450 RiverRdNtly ---- 284-1249
NJ Realty Co 452 RiverRdNtly ---- 284-0433
N J Sewing Machine Co 225 BloomfieldAvBlm ---- 748-6064
N J Shippers NutleyArea ---- 667-7605
N J Shoe Repair 294 GlenwoodAvBlm ---- 743-3052
N J State Nurses Association 1479 PenningtonRdTrenton ---- 609 883-5335

N J STATE OF ---See Blue Pages

NJ Transit—
For Northern New Jersey Only—
Bus & Rail Information 6 AM Until Midnight Daily—
In New Jersey
Toll Free ---- 800 772-2222
Out Of State ---- 762-5100
Port Authority Bus Terminal Departures Only ---- 212 564-8484
Hearing Impaired TDD & Wheelchair Lift Reservations
Toll Free ---- 800 772-2287
Customer Service 8 AM To 5 PM Mon-Fri—
Commendations Complaints & Suggestions—
In New Jersey
Toll Free ---- 800 772-3606
Out Of State ---- 491-9400
NJ Transit Headquarters—
One PennPlzEastNewark ---- 491-7000
NJ Transit Personnel Office—
180 BoydenAvMpl ---- 378-6300
NJ Veterinary Medical Association 66 MorrisAvSpfd ---- 379-1100
NJAWBO-Essex Chapter EssexCountyArea ---- 744-5533
N J B Pacific Inc LivingstonArea ---- 716-9270
N J B Pacific Inc 239 NewRdPrspy ---- 808-2221
N J C R Technology Inc 220 LittleFallsRdCdrGv ---- 239-9888
N J CURE Toll Free ---- 800 535-2873
N J E A-N E A UNISERV OFFICE 57 WSouthOrangeAvSO ---- 762-6866
NJREO Asset Management & Realty Inc 26 OrangeRdMtc ---- 783-5775
N L B Associates 38 EspePlBlm ---- 338-5212
NMC Homecare 45 USHwyNo46EPnBk --- 227-5623
NMC Homecare 45 USHwyNo46EPnBk --- 227-6437
NMR Of America Inc 430 MountainAvBrkHt ---- 908 665-9400
N M S Group WestCaldwellArea ---- 403-7879
N M T Enterprises 12 BotanyVilSqWClifton 546-1881
N P C Answering Service 633 FranklinAvNtly ---- 661-1006
NPP Inc 571 PomptonAvCdrGrv ---- 239-9090
N & R Food Mart 195 SHarrisonEO ---- 678-3735
NRJ Associates 22 CharlesClft ---- 744-7588
NS Co department stores 75 1stNewark --- 482-7100
N & S Messenger Service Toll Free ---- 800 686-7874

NSJ Corporation 37 RichardDrMlb ---- 564-5845
N & T Fruit CaldwellArea ---- 403-8763
N & T Signs OrangeArea ---- 678-5803
NTE Electronics Inc 44 FarrandBlm ---- 748-5089
N T K Technical Ceramics Inc 75 MainMlb ---- 376-6070
NU Tel Communication 130 FairfieldRdFairfld ---- 227-9664
NU-BATH Porcelain Refinishing Co Inc 66 RugbyRdCdrGv ---- 857-4722
NU-BATH Porcelain Refinishing Co Inc 66 RugbyRdCdrGv Toll Free ---- 800 734-2284
N V Marketing & Communications 464 RidgeRdCdrGv ---- 239-2150
NY Foreign Freight Forwarders & Brokers Assoc 185 FairfieldAvWCald ---- 228-6490
NY Golf Center 200 USHwyNo22Spfd ---- 376-8853
N Y Roll Forming Corp 5 EvansFairfld --- 882-8898
NYMMCO Inc 5 EvansFairfld ---- 882-8898
N Y S A-I L A MEDICAL CENTER OF NEWARK 131 CliffordNewark ---- 344-8890
Naar Alan 30 RainbowRidgeDrLiv ---- 992-9806
Naas Conrad 12 HawthorneRdMlb ---- 912-6960
Nabar Prafulla & Supriya 10 DaleDrSum ---- 908 277-0870
Nabex Inc EastOrangeArea ---- 673-8477
Nabi G 889 EdwardsRdPrspy ---- 244-9072
Nabisco Brands Inc—
Nabisco Foods Group—
CampusDrParsippany ---- 682-5000
Nabisco Biscuits Co—
DeForestAvEastHanover ---- 503-2000
Nabors G E 500 ParkwayDrEEO ---- 674-6034
Nabutete H 95 WatchungAvWO ---- 677-1526
Nacco Stephen 8 MeekerWO ---- 736-3827
Nach Norton 221 SmithManorBlvdWO --- 243-0071
Nachajon Roberto MD 57 WillowbrookBlvdWayne ---- 754-4040
Nacher Stuart 7 PagePlLiv ---- 533-0915
Nachevnik Igor 125 NorthfieldAvWO ---- 736-8328
Nachman Dan 193 CooperAvUMtc ---- 783-0975
Nachman Nansy & Ruth 64 EastbrookTerLiv ---- 535-9355
Nachnani Deepak 200 MtPleasantAvWO - 325-5788
Nacht A 280 ParkMtc ---- 746-7636
Nacht J 63 HerbertTerWO ---- 325-7226
Nachtergaele D 710 FranklinAvNtly ---- 667-2425
Nachtigal P 31 ElstonRdUMtc ---- 509-8132
Nachtigall W 24 NanceRdWO ---- 731-4795
Nacion R Mrs 64-C TroyDrSpfd ---- 379-2893
Nack R 9 BlackburnPlSum ---- 908 598-1129
Nack R 17 CullenDrWO ---- 325-6417
Nackash A 16 EugeneDrMtvil ---- 257-0283
Nackash A 16 EugeneDrMtvil ---- 257-9568
Nackenson Steven 20 ReeveCirMlb ---- 467-5874
Nacknouck J 11 WalnutTerBlm ---- 743-8803
Nacknouck J 48 WashburnPlCald ---- 228-5467
Nad Leon M 11 SheffieldTerWO ---- 731-3986
Nad M H 11 SheffieldTerWO ---- 731-9054
Nadal Vicente 24 PorterPlMtc ---- 783-5064
Nadarajah Mario 659 HaxtunAvOr ---- 673-7739
Nadarajah Patresan 33 ChurchSO ---- 762-4009
Nadarajah V 835 MountainAvSpfd ---- 258-9157
Naddeo C G 97 BryantAvBlm ---- 338-7204
Nadel Chas Dr 9 ColtRdSum ---- 908 522-1424
Nadel Clifford 100 StoneHillRdSpfd ---- 379-5149
Nadel Craig P 20 TomalynHillRdMtvil ---- 402-6043
Nadel Howard 236 LongHillDrShHl ---- 376-7499
Nadel Ken & Ellen 31 TennysonDrShHl --- 376-6339
Nadel Lester 63 ESherbrookePkwyLiv ---- 994-3790
Nadel M 20 TomalynHillRdMtvil ---- 402-6041
Nadel Richard Cantor 115 NewBrookLaSpfd ---- 467-2691
Nadel V 9 ColtRdSum ---- 908 522-1686
Nadel Virginia MSW MurrayHillArea - 908 771-9001
Nadel Wm R MD 9 ColtRdSum ---- 908 522-1688
Nadelberg D 9 RossRdLiv ---- 994-6696
Nadelberg Susan Dr chiropractors 494 ProspectAvWO ---- 736-9797
Nadelberg William Dr chiropractors 494 ProspectAvWO ---- 736-9797
Nadelberg William B 45 RyderWyMuryHl ---- 908 464-3968
Nadell I 34 RumsonRdLiv ---- 992-7682
Nadell J & S 28 CayugaWyShHl ---- 258-1614
Nadell J & S fax 28 CayugaWyShHl ---- 258-9257
Nadell S 34 RumsonRdLiv ---- 992-4376
Nadella Nehru 36 StevensAvCdrGv ---- 890-5853
Nadelson Jay 164 HighlandAvShHl ---- 379-2514
Nader M 113 RandolphPlWO ---- 325-9271
Naderi S 141-D RidgeRdCdrGv ---- 239-0421
Nadig C J 71 FernwoodRdEO ---- 675-4506
Nadir F 10 OverlookRdSum ---- 908 598-1335
Nadison J & S 6 InwoodTerMtc ---- 783-6733
Nadkarni Ashok 44 RogersPlBrkHt -- 908 464-8175
Nadkarni Madhav 56 ValleyRdBrkHt - 908 665-9809
Nadler Andrew 153 FranklinBlm ---- 743-6601
Nadler I Roy 70 EdgemereRdLiv ---- 740-0371
Nadler J 66 BlanchardRdSO ---- 763-0122
Nadler J Burton 23 StLawrenceAvMpl ---- 762-3082
Nadler Jack 175 SMountainAvMtc ---- 746-9478
Nadler James 15 OakKnollRdSum --- 908 273-6278
Nadler Jodi L 150 MarionDrWO ---- 736-9016
Nadler Joseph H 55 EugeneDrMtvil ---- 402-7766
Nadler Paul Prof & Beverly 14 FriarTuckCirSum ---- 908 273-7385
Nadler Rita K attorney 25 MainHackensack ---- 201 489-3000
Nadler Saul I 137 SycamoreAvLiv ---- 992-7563
Nadler W L 10 BrittanyRdMtvil ---- 227-6362
Nadolski F 208 FranklinAvMpl ---- 378-8739
Nadwodny Wayne 16 HellerPlMpl ---- 761-7341
Nadzan C 113 NewarkAvBlm ---- 748-8281
Nadzan Jos P 56 MapesAvSpfd ---- 467-2661
Naedele D W 48 RidgeDrLiv ---- 535-3907
Naedele K 48 RidgeDrLiv ---- 535-3907
Naef Brian 59 SweetwoodDrCdrGv ---- 857-5337
Naef Geo H 59-SwtwdDrCdrGv ---- 239-6473
Nael Marie A 51 KingslandNtly ---- 667-7596
Nafie D 153 WashingtonBlm ---- 743-6614
Nafie David 146 MontgomeryBlm ---- 748-1391
Nafissi M 37 MapleDrNCald ---- 226-5495
Naftelberg Joel 17 FultonBlm ---- 680-1892
Nagahiro S 232 ParkMtc ---- 744-8070
Nagano T 325 HobartAvShHl ---- 467-2012
Nagano Takuji 325 HobartAvShHl ---- 761-0234
Nagar A 342 IrvingAvSO ---- 762-2593
Nagar Azriel MD 48 NFullertonAvMtc ---- 744-5049
Nagar E J 8 SouthgateRdMuryHl ---- 908 464-6242
Nagar Sheila MD 48 NFullertonAvMtc ---- 744-7337
Nagar Theo 110 HenshawAvSpfd ---- 467-9267
Nagar William 8 LafayetteAvSum --- 908 273-5648
Nagavarapu V S 17 WestoverAvCald ---- 364-0445
Nagbe L 116 ProspectEO ---- 672-9246
Nagbe Louise 30 LenoxAvEO ---- 672-1152
Nagbe Martha J 538 NorwoodEO ---- 414-8426
Nagdeman J J 10 LongviewAvNCald ---- 226-8100

NAGEL ---See Also NAGLE

Nagel B & M 3 ChelseaDrLiv ---- 992-8988
Nagel Bruce 301 SLivingstonAvLiv ---- 535-3100
Nagel Cynthia 10 SpringBlm ---- 748-6067
Nagel James & Karen 28 BarkMillTerMtvil 299-1629
Nagel Lester 54 DaleDrSum ---- 908 273-7131
Nagel Martin 22 ReeveCirMlb ---- 376-5959
Nagel R L 23 MtVernonAvSum ---- 908 273-1845
Nagel Rice & Dreifuss ESQ 301 SLivingstonAvLiv ---- 535-3100
Nagelberg M 36 WindsorWyBrkHt --- 908 508-1135
Nagelberg Paul 15 CourterAvMpl ---- 763-6542
Nagelburg P R 41 ParkviewTerSum -- 908 522-0862
Nagengast C L 108 ForestDrNShHl ---- 379-0654
Naggar Joe & Kate 9-A IrvingPlSum - 908 522-3043
Naggar Max I 88 TwinOaksOvalSpfd ---- 376-5982
Nagi S 51 GreatHillsRdShHl ---- 912-0342
Nagi S 102 EShearwaterCt ---- 912-0233
Nagim S 235 WaverlyPlSO ---- 762-2401
Nagin Deborah 17 FrancisPlMtc ---- 746-1748

NAGLE ---See Also NAGEL

Nagle Andrew 9 BirdseyeGlenVro ---- 857-5486
Nagle B 272 ClaremontAvMtc ---- 744-0828
Nagle E 85 CanoeBrookPkwySum ---- 908 522-8211
Nagle E 447 GroveMtc ---- 746-3219
Nagle E 117 StanleyAvNtly ---- 667-0661
Nagle John & Lisa 71 ParkAvMpl ---- 762-7020
Nagle M 12 SummitWO ---- 736-1205
Nagle M J 519 BloomfieldAvCald ---- 403-1605
Nagle S 22 GlensideTerUMtc ---- 744-0171
Nagle W Timothy 38-B ElmSum ---- 908 273-6732
Naglieri Angelo 97 MiltonAvNtly ---- 667-0740
Naglieri Theresa 37 MiltonAvNtly ---- 661-1555
Nagorka Stefanie 317 GroveMtc ---- 744-0778
Nagourney S 500 RidgewoodAvGlRdg ---- 783-9817
Nagourney S H 500 RidgewoodAvGlRdg -- 783-9301
Nagpal A & Debbie Mitchell 26 MapleTerMlb ---- 378-9319
Nagpal Sanjay 43 BurnettTerMpl ---- 762-1197
Nagrod Rose 1 EssexAvMpl ---- 763-6017
Naguib A 1701 SpringfieldAvNewProv 908 790-1060
Naguib Ayman 1701 SpringfieldAvNewProv ---- 908 790-0051
Nagy Andrew 20 HoneymanPlBrkHt -- 908 464-7115
Nagy Barbara 6 GreenAcresDrVro ---- 239-0041
Nagy D 9 CurtisBlm ---- 743-3120
Nagy D D 48 CobblewoodRdLiv ---- 992-9614
Nagy E 44 JamesBlm ---- 748-3194
Nagy E A 30 HunterdonRdWO ---- 736-2706
Nagy Gerald Paul 22 ClubRdUMtc ---- 746-6384
Nagy Geza 70 NHillsideAvLiv ---- 992-9436
Nagy Ingrid 12 BroadviewAvMpl ---- 762-3364
Nagy J 2 GainesRdMtvil ---- 335-3019
Nagy Jos 31 RossEO ---- 673-3516
Nagy Joseph & Ethel 80 KentPlaceBlvdSum ---- 908 273-6677
Nagy Jules G 38 ColtRdSum ---- 908 273-1861
Nagy Jules G 38 ColtRdSum ---- 908 273-6051
Nagy Lucy 71 MontclairAvMtc ---- 509-2769
Nagy M 175 DevonRdEsxFels ---- 403-9282
Nagy M J 493 WatchungAvBlm ---- 338-8029
Nagy Michael & Carol 361 ScotlandRdSO 378-9461
Nagy P 576 MorrowOr ---- 676-9293
Nagy Peter J 155 BroughtonAvBlm ---- 338-3112
Nagy S 545 CentreNtly ---- 661-2213
Nagy Sandor 18 HamiltonPlNtly ---- 667-6020
Nagy Sandor 25 HighBlm ---- 338-0697
Nagy Zoltan 22 WalnutPkwyMtc ---- 509-0498
Nah-Jee-Wah Camp 21 PlymouthFairfld - 575-3333
Naha D 59 UnionAvNewProv ---- 908 790-0083
Naha G T 59 UnionAvNewProv ---- 908 790-0085
Naha George P 2 AshwoodAvSum --- 908 522-1992
NAHAS BARBARA A MD 530 OldShortHillsRdShHl ---- 379-2700
Nahas G 26 ArgyleCtSum ---- 908 522-0183
Nahas M 22 GlenviewDrWO ---- 669-0847
Nahirniak Alexandra 91 PersonetteAvVro 571-1595
Nahirny J 79 BeverlyRdSpfd ---- 379-5661
Nahmias J 30 AvonRdSpfd ---- 376-2855
Nahum B 46 SouthernSlopeDrMlb ---- 912-0244
Nahum Robt P 16 PowellDrWO ---- 669-1473
Naida Building Corp 75 DevonRdEsxFels - 228-9815
Naidech D 4 MayfairDrWO ---- 736-4544
Naideck Andrew J attorney at law 640 FranklinAvNtly ---- 235-9400
Naideck Jerry 15 GlenRidgePkwyBlm ---- 748-5622
Naidoff S 54 EdgemereRdLiv ---- 994-3547
Naigin J J 48 NMitchellAvLiv ---- 992-6904
Naigur Marvin A 174 EMcClellanAvLiv --- 992-1174
Naik Kanchan 7 BrooklineAvNtly ---- 235-0628
Naik Leena 65 WatsessingAvBlm ---- 429-1801
Naik P M 27 EstePlBlm ---- 338-6836
Naik Raghunandan 261 ClaremontAvVro - 239-7908
Naik Ravishalker P 39 OakLaVro ---- 239-5653
Naik S 172 OrangeRdMtc ---- 746-8949
Naik Satam Prakash 4 LexingtonAvBlm -- 429-8709
Naiksatam Amol 4 LexingtonAvBlm ---- 429-2348
Nail Art 150 MainOr ---- 672-7166
Nail Art II Inc 632 BloomfieldAvVro ---- 857-2233
Nail Connection 339 ValleyRdWO ---- 325-1313
Nail Expressions 117 BroughtonAvBlm --- 680-9844
Nail Fever & Hair 320 GlenwoodAvBlm --- 748-7753
Nail Fever & Hair 60 MainOr ---- 674-5144
Nail Graphics 2 WNorthfieldRdLiv ---- 994-4778
Nail Image 452 CentralAvEO ---- 675-9388
Nail Magic 22 PomptonAvCdrGv ---- 857-8080
Nail Plaza 101 SummitAvSum ---- 908 273-3110
Nail Repair Inc The 290 ClaremontAvMtc - 783-4700
Nail Studio 1308 SpringfieldAvNewProv ---- 908 790-1400
Nail Surgery & Hair 195 MainOr ---- 675-0600
Nail Town 229 FranklinAvNtly ---- 661-4050
Nails After Dark Inc 466 PomptonAvCdrGv ---- 857-1665
Nails B A 105 KingmanRdSSO ---- 275-9039
Nails By Christine 382 USHwyNo46Prspy - 882-5595
Nails By Denise 354 BloomfieldAvMtc ---- 744-6227
Nails By Eileen 125 ValleyRdMtc ---- 744-8454
Nails By Jodie 21 FranklinAvNtly ---- 667-9006
Nails By Lily 410 PomptonAvCdrGv ---- 239-3558
Nails By Lisa V 144 FranklinAvNtly ---- 667-0963
Nails By Pina 384 USHwyNo46Prspy ---- 575-7594
Nails By Sandy At Shear Shack 261 FranklinAvNtly ---- 667-2001
Nails By Yemi 175 MillburnAvMlb ---- 564-9111

NAILS EXCLUSIVELY
506 MillburnAvShHl ---- 376-6920

Nails Exclusively By Joanne 506 MillburnAvShHl ---- 376-6920
Nails In Bloom 424 SpringfieldAvBrkHt ---- 908 665-9898
Nails La Mirage 34 SLivingstonAvLiv ---- 992-9815

NAILS NAILS NAILS
Rob Trugman's Reincarnation
417 BroadSum ---- 908 273-4500

Nails Now 25 ScotlandRdSO ---- 763-8307
Nails Studio 12 SHarrisonEO ---- 677-1344
Nails Supreme 555 PassaicAvWCald ---- 808-8405
Nails W S 105 KingmanRdSSO ---- 762-0016
Nailtique 4 AshwoodAvSum ---- 908 273-4466
Naim Mohammad 237 FairviewAvVro ---- 857-8936
Naimaister Gabriel 507 BloomfieldAvCald 226-1243
Naiman E 9 SilverSpringRdWO ---- 325-0499
Naiman Lev 63 WhittinghamPlWO ---- 731-5407
Naimark G M 87 CanoeBrookPkwySum ---- 908 273-8725
Naimo F 385 TalbotDrFairfld ---- 575-6492
Nair Chandra 10 BadgerDrLiv ---- 535-9232
Nair Narayan & Lynda 10 ClaremontAvMpl ---- 378-9341
Naismith I D 7 BarberryWyEsxFels ---- 228-3996
Naito Hajime 47 GenobleRdMtvil ---- 263-8874
Naiva C 462 BoydenAvMpl ---- 761-8335
Najarian Paul 412 MorrisAvSum ---- 908 273-6762
Najdek R 20 GreenbrookDrBlm ---- 743-9359
Najera Mario 24 FloydAvBlm ---- 748-9326
Najieb Aaliyah 109 WillowdaleAvMtc ---- 783-6098
Najimian Chas G 54 HowardVro ---- 239-3191
Najimian Jon 24 OzoneAvCdrGv ---- 239-5791
Najimian Jon 24 OzoneAvCdrGv ---- 239-5901

47780 © Bell Atlantic

Area Code 973

Najjar Marie 7 SpringbrookRdEMtvil ····· 331-9412
Najjar N 94 GenobleRdMtvil ····· 402-1900
Najmowski Chester J 57 HighGlRdg ····· 748-8611
Nakagami Thomas 57 ElmwoodPlShHl ··· 379-1808
Nakagawa K 354 SouthOrangeAvSO ····· 763-5540
Nakajima Jun 17 ColonyCtNewProv · 908 508-0705
Nakamura Massy M 31 SylvanPlNtly ····· 667-0887
Nakasone Donna 229 EHobartGapRdLiv ·· 597-0359
Nakata K 60 WoodsideRdMpl ····· 378-9598
Nakatani C 16 BurnettTerWO ····· 243-1876
Nakayama Osamu 6 JarombekDrMtvil ··· 334-7657
Nakayoshi Koki 204 ClevelandOr ····· 673-1262
Nakhimovich I 20 PittBlm ····· 429-7284
Nakhimovich S 88 MonroePlBlm ····· 743-6574
Nakhla Samir MD 25 SeminoleWyShHl ··· 376-8276
Nakhnikian Elise
1 SouthgateRdNewProv ····· 908 508-9388
Nakhodkin Yakov 40 EvergreenAvSpfd ··· 912-9464
Nakhutin Vladmir & Mira
884 SSpringfieldAvSpfd ····· 258-1032
Nakkeaw Sai 15 TanglewoodDrLiv ····· 535-2653
Naklicki H 103 LopezRdCdrGv ····· 256-3588
Naklicki Paul J 47 BrunswickRdCdrGv ···· 857-3837
Nakonechmy John Rev
650 IrvingtonAvMpl ····· 763-3932
Nakonechny B A 19 RoyalAvLiv ····· 992-6256
Nakos William 43 EllisRdWCald ····· 228-1020
Nalbone Michael 1 RiggsPlWO ····· 325-3422
Nalepka Brian M 41 LowellTerBlm ····· 338-5127
Nalesnik Theo 20 BarbaraDrFairfld ····· 227-2509
Nalewicki Olga S 68 PiersonRdSMpl ····· 762-0079
Nalfleet Bull & Roberts Inc
195 MountainAvSpfd ····· 275-0811
Nalfleet Bull & Roberts Inc
195 MountainAvSpfd ····· 379-1340
Nalitt Beth MD 194 MainMlb ····· 379-5055
Nalitt Peter & Beth 85 WoodfieldDrShHl · 467-3783
Nallathambi S 179 WalnutMtc ····· 655-9122
Nallin John 8 SunsetLaBrkHt ····· 908 464-2075
Nalugon M P 67 BirchRdCdrGv ····· 857-5434
Nalupta Don 12 MaplewoodAvMpl ····· 762-5573
Nalven Paul 6 ClonavorRdWO ····· 736-4190
Nalven Paul R attorney-at-law
70 SOrangeAvLiv ····· 655-1000
Nam A 32 BerkeleySqBrkHt ····· 908 322-2816
Nam Sang Kyu MD 22 OldShortHillsRdLiv 994-2766
Nam Wun S 608 ProspectMpl ····· 378-9406
Namaskar Studios 16 WalnutCtSO ····· 761-4811
Namco Princeps CaldwellArea ····· 403-1267
Namek Karim 71 GroveBlm ····· 429-3308
Namkoong Jun 1500 RachelTerMtvil ····· 882-0316
Namkoong S 284 TaylorRdSShHl ····· 467-9568
Namkung K A 148 GallinsonDrMuryHl 908 771-9555
Namm Lawrence & Barbie
17 BrentwoodDrLiv ····· 994-9564
Namoura Moh D 1 JamesBlm ····· 429-2437
Nampoothiri Damodaran
188 HillsideAvSpfd ····· 258-1225
Nan Ya Plastics Corporation America
9 PeachTreeHillRdLiv ····· 992-1775
Nanarone Vincent 81 ParkTerWO ····· 325-3809
Nanarone Wm 47 WilliamWO ····· 325-6896
Nanartowicz J & T 22 FultonMtvil ····· 402-8548
Nana's Deli 127 SLivingstonAvLiv ····· 740-1940
Nanavaty Alkesh & Minal
37 EthanDrNewProv ····· 908 508-0232
Nance Carter F MD OldShortHillsRdLiv ··· 533-5195
Nance Claire 181 PineBrookRdMtvil ····· 244-2497
Nance Francis C MD
309 WhiteOakRidgeRdShHl ····· 467-7964
Childrens Phone ····· 467-6794
Nanco Distributors 48 ENorthfieldRdLiv ·· 992-8404
Nanco Dollhouses & Supplies
48 ENorthfieldRdLiv ····· 992-5858
Nancoz Peter & Barbara 27 MyrtleAvCald 364-1443
Nancy And David 343 MillburnAvMlb ···· 912-9614
Nancy Thomas Learning Consultant
311 ClaremontAvMtc ····· 744-1575
Nancy's Place Consignment Shop
290 BloomfieldAvVro ····· 239-5113
Nancy's Unisex Salon I
182 GlenridgeAvMtc ····· 744-2142
Nandan Devdas 22-A VanWinkleBlm ····· 429-9056
Nanes Richard LlewellynPark ····· 736-1694
Nanfeldt Jeffrey R 502 RidgewoodRdNSO 762-1991
Nanfria S 23 FranklinBlm ····· 743-4632
Nangia Vijay & Neena 350 GroveUMtc ··· 509-8409
Nanke H J 25 ValentineRdBlm ····· 743-7762
Nankivell C S 30 ClarendonPlBlm ····· 748-7194
Nankivell Chas S 422 TompkinsOr ····· 672-7633
Nann E 17 CambridgeRdLiv ····· 535-1378
Nann John O 35 HillsideAvVro ····· 239-4865
Nann Wm 44 MontclairAvMtc ····· 744-2669
Nanna Obi Tosan MD 102 ProspectSO ··· 762-9633
Nanna's House MaplewoodArea ····· 378-3605
Nanney S R 48 DeerfieldRdMuryHl ··· 908 464-5158
Nanni B 75 OxbowDrNewProv ····· 908 508-0427
Nanni B 75 OxbowDrNewProv ····· 908 508-0458
Nanni C 25 BerkeleyPlLiv ····· 740-0193
Nanni Carmen 11 WestDrLiv ····· 597-1278
Nanni E 24 MontgomeryRdLiv ····· 535-3264
Nanni Richard 50 LindsleyPlEO ····· 678-4887
Nannies Plus LivingstonArea ····· 992-2250
Nannies Plus 520 SpeedwellAvMrsPl ····· 992-2250
Nanny Quest Inc PineBrookArea ····· 808-1366
Nanny's Religious Supplies
11 NHarrisonEO ····· 414-1338
Nanrayan Pps 145 UnionAvNewProv · 908 790-1112
Nansel Sportswear 99 BakerMpl ····· 275-0670
Nantermet Pascale 150 OaklandRdMpl ·· 378-3351
Nanton L E 118 LindenAvBlm ····· 566-0236
Napack S 372 ProspectSO ····· 763-4880
Napholz Martin 56 GlenAvFairfld ····· 890-0128
Naphtali H C 6 HadrianDrLiv ····· 740-1922
Naphy Andrew 22 GouldVro ····· 239-4981
Napier C 7019 SussexAvEO ····· 676-3945
Napier H 134 LindenAvSpfd ····· 376-1948
Napier Jas J 89 LindenAvSpfd ····· 376-5967
Napier S R 418 CentralAvOr ····· 677-7490
Napier T 50 BrookwoodEO ····· 676-3867
Napierski Wm 33 StonyBrookRdMtvil ···· 334-6996
Naples C J 104 EmrsnLaBrkHt ····· 908 322-1965
Naples Dante 49 FranciscoAvWCald ····· 403-9456
Naples F 215 ChangeBridgeRdMtvil ····· 263-8682
Naples Wm 43 CrossbrookRdLiv ····· 994-1430
Napoleon Bonaparte's Men's Hair
Designing 30 LincolnPlMadison ····· 377-1144
Napoleon L A 70 ElmMtc ····· 509-0151
Napoleon M 32 ColumbiaWO ····· 669-0176
Napoleon's 811 PassaicAvWCald ····· 227-1773
Napoli A Mrs 83 FieldstoneDrSpfd ····· 467-9434
Napoli Frank & Katharine 45 OakLaVro ·· 239-1314
Napoli J A 31 ChestnutHillPlGlRdg ····· 429-9747
Napoli James 285 RidgewoodAvGlRdg ··· 748-6370
Napoli John G DDS 312 HighNtly ····· 667-2880
Napoli Joseph 59 LopezRdCdrGv ····· 256-7276
Napoli Ralph 24 AddisonDrFairfld ····· 882-5626
Napoliello Corinne 167 ParkMtc ····· 746-1530
Napoliello G F 106 MorningsideRdVro ···· 239-0437
Napoliello G F DDS 332 BellevilleAvBlm ·· 743-1755
Napoliello R 2 StonewallDrLiv ····· 992-4956
Napoli's Garage 95 ForestMtc ····· 783-0502
Napoli's Pizzeria 99 MontgomeryBlm ···· 748-6496
Napolitan Terry 225 WashingtonOr ····· 677-9188
Napolitano A 112 BaldwinPlBlm ····· 680-1751
Napolitano Andrew A 17 GolfRdBlm ····· 338-8754
Napolitano C 3 AmosWO ····· 325-2212
Napolitano F 20 JohnPlCdrGv ····· 812-2940
Napolitano G 98 JohnsonAvBlm ····· 338-6372
Napolitano M 92 BennettAvCdrGv ····· 239-7156
Napolitano P 80 BriarwoodTerCdrGv ····· 239-8746
Napolitano R J 42 CloverLaBlm ····· 338-1713
Napolitano Ralph A MD PA 255 BroadBlm 743-2455
Napolitano Raymond Jr & Marcia
42 CloverLaBlm ····· 338-1393
Napolitano Robt
6 SevenOaksDrNewProv ····· 908 464-8274
Napolitano S 33 OldRdLiv ····· 535-3965
Napolitano Stephen & Joan
113 MontgomeryBlm ····· 748-0643
Napolitano Stephen Jr
39 EdgemereRdLiv ····· 994-2749
Napolitano Stephen J
261 NLivingstonAvLiv ····· 992-8714
Napolitano Vincent 35 LongviewWO ···· 736-5056
Napor R 39 MyrtleAvMlb ····· 762-5210
Naporano A Jr 103 WoodfieldDrShHl ···· 379-3079
Naporano Andrew 2 CurryLaWO ····· 243-9373
Naporano Debra 44 FieldstoneDrSpfd ···· 379-5550
Naporano F A 44 FieldstoneDrSpfd ····· 379-1741
Naporano Iron & Metal Co
FtOfHawkinsNewark ····· 344-4570
Naporano J F 178 DevonRdEsxFels ····· 228-3821
Naporano John 97 ClarkenDrWO ····· 731-6668
Napp Jos WestOrangeArea ····· 731-5732
Napp Jos M 28 FairwayDrWO ····· 736-0735
Nappa Anthony 101-C ForestDrSpfd ····· 912-9771
Nappa Vincent 291 ParkAvNtly ····· 661-4986
Nappan Steven CPA
4 BeckerFarmRdRsInd ····· 992-9199
Napper E 46 BoydenEO ····· 672-2504
Nappi A 14 BeachmontTerNCald ····· 226-1566
Nappi B RN Mrs 275 NorthfieldAvWO ···· 731-5419
Nappi O 18 BensonBlm ····· 748-1421
Napuli M 40 ScarsdaleDrLiv ····· 533-6824
Napurano J 173 SouthOrangeAvSO ····· 378-3569
Napurano L 105 UnionAvNtly ····· 667-4169
Napurano M 174 SummitAvSum ···· 908 608-0498
Naqishbandi A R 67 DogwoodRdWO ····· 731-9841
Naqvi Ali S 150 NewRdPrspy ····· 227-9337
Naqvi Syad 165 FranklinBlm ····· 680-9241
Naqvi Syed 165 FranklinBlm ····· 680-4590
Nara Sridevi 141 OldShortHillsRdWO ···· 736-0716
Narad Sharmila 73 GroveMtc ····· 746-0998
Narain S 603 NassauOr ····· 675-6570
Narain S B 190 WatchungAvMtc ····· 746-5120
Naraine Maurice A 540 ValleyOr ····· 673-1488
Naraine Theresa Shandai 608 ForestOr ·· 672-8852
Narango Minor 889 EdwardsRdPrspy ···· 808-7448
Naranjo G & H 25 RensselaerRdEsxFels ··· 364-0215
Naranjo Julia 115 OldShortHillsRdWO ··· 669-0564
Narasimhan Niranjini 19 CornellWO ····· 243-5837
Narayanaiah Venkat 40 RoselandAvCald · 226-5374
Narayanan Badri 101 WilliamsonAvBlm ·· 748-7968
Narayanan Krishna 18 DartmouthRdWO · 669-3501
Narcavage A 480 NWalnutEO ····· 672-5053
Narcise Ernest 91 TaylortownRdMtvil ···· 334-6734
Narciso David N 11 WLawnRdLiv ····· 992-1707
Narciso J 38 BogertRdMtvil ····· 227-0134
Narciso P 40 CongerBlm ····· 743-0718
Narcisse I 345 GroveUMtc ····· 509-8124
Narcisse J 223 ProspectEO ····· 676-1060
Narcisse Jacques 63 ElmMtc ····· 655-1834
Narcotics Abuse 24 Hour Helpline And
Treatment
Toll Free ····· 800 234-0420
Narcotics Anonymous Of New Jersey—
Meetings & Information FreeholdArea 732 845-2919
Helpline
Toll Free ····· 800 992-0401
Narcotics Anonymous Of NJ
Toll Free ····· 800 992-0401
Narda's Cafe 141 SHarrisonEO ····· 673-9551
Nardella G A 371 RutgersLaPrspy ····· 244-9686
Nardella Giuseppe 95 JesseCtMtvil ····· 299-0333
Nardelli C 20 OakwoodAvGlRdg ····· 746-5530
Nardelli P 232 HiltonAvMpl ····· 763-3797
Nardi Frank 27 MtPleasantPkwyLiv ····· 535-6337
Nardiello A 110 ByrdAvBlm ····· 338-0782
Nardiello Anthony 70 CrestmontRdWO ·· 736-9726
Nardiello John Jr 31 LynwoodRdCdrGv ·· 239-2520
Nardiello Joseph D 36 DevausneyPlNtly ·· 235-0228
Nardiello Louis 3 ErnestNtly ····· 661-9644
Nardo Anthony J 45 SSpringfieldAvSpfd ·· 379-1912
Nardo J 47 BlackburneTerWO ····· 243-9230
Nardo Raymond Mr & Mrs
100 GarfieldBrkHt ····· 908 464-2031
Nardone A T 648 BroadBlm ····· 743-1649
Nardone Anthony 93 OakviewAvMpl ····· 763-6747
Nardone C L 500 ParkwayDrEEO ····· 672-7698
Nardone D A 52 LaurelAvBlm ····· 429-9072
Nardone E 250 ClaremontAvVro ····· 857-5113
Nardone Gerry MaplewoodArea ····· 763-1140
Nardone I 67 GroveAvVro ····· 857-9096
Nardone Leopold 67 EssexAvMpl ····· 762-3016
Nardone Natale 120 NSpringBlm ····· 748-9105
Nardone Phillip 99 N16thBlm ····· 680-0440
Nardone R & J 17 AmherstPlLiv ····· 535-0615
Nardone Richard J DC 150 MainOr ····· 674-2332
Nardone T Mrs 141 PakeNtly ····· 667-6593
Nardone V A 470 ElmwoodAvMpl ····· 762-5330
Narduzzi William A 11 RidgewayAvWO ·· 736-8144
Narendran B 127 GalesDrNewProv ·· 908 665-0069
Naresh Rekha 461 ParkAvBrkHt ····· 908 771-0673
Nargi Louis E 32 LincolnRsInd ····· 228-0527
Nargi Louis E 32 LincolnRsInd ····· 228-0825
Nargiello Eugene MD
BonBrnRdBrkHt ····· 908 322-9694
Narime B 83 SClintonEO ····· 674-4334
Narine Azad 233 NewarkAvBlm ····· 429-7533
Narine Nigel 229 N19thEO ····· 675-7825
Narine Y 60 HiltonAvMpl ····· 378-8260
Narita S BerkeleyHeightsArea ····· 908 464-3380
Narkaus G 10 AldenRdMtc ····· 746-3105
Narkiewicz A 168 UnionMtc ····· 744-6549
Narkiewicz J F 11 ParkTerWO ····· 325-3486
Narmer Shaka Imta 493 NArlingtonAvEO · 676-0240
Naroden L 37 LarkinCirWO ····· 731-7860
Narra Venkat 9 EmersonDrLiv ····· 597-0277
Narrett Sidney & Beatrice
82 EvergreenDrNCald ····· 403-8999
Narrett Zachary & Tova
101 HillsideAvGlRdg ····· 748-2876
Narucki P 41 CortlandNtly ····· 562-0038
Narucki R J 79 HarrisonVro ····· 857-1737
Narucki Susan 41 CortlandNtly ····· 661-4489
Narucki Thos J 15 VailNtly ····· 667-9157
Narula S K 454 ProspectAvWO ····· 669-0627
Narvaez Marcelo 25 BloomfieldAvBlm ··· 566-9743
Narvaez V 21 FloydAvBlm ····· 429-9661
Narymsky Ernst 66 BurnettTerWO ····· 669-3790
Narymsky Ernst 66 BurnettTerWO ····· 736-4829
Narymsky Lyudmila MD 106 ValleySO ··· 763-7869
Nas I 889 EdwardsRdPrspy ····· 227-3831
Nascarella J 152 AlexanderAvNtly ····· 667-7622
Nascimento Carlos S
918 RidgewoodRdMlb ····· 467-9618
Nascimento L 952 EdwardsRdPrspy ····· 276-0631
Nasco Inc 1140 BloomfieldAvWCald ····· 575-7797
Nascone V J 58 WhitneyRdShHl ····· 379-2561
Nasello F & P 36 FerncliffRdBlm ····· 338-3941
Nash A W 15 OrchardRdMpl ····· 275-1073
Nash Agency 218 ConwayCtSO ····· 763-9528
Nash Alfred 10 CharlesMtc ····· 783-9328
Nash B 10 PineMtc ····· 746-1695
Nash B E 10 RooseveltPlMtc ····· 783-1070
Nash C F 2 MeadowLaRsInd ····· 226-5917
Nash Chris 2 MeadowLaRsInd ····· 364-0087
Nash D L 29 CampbellLaBrkHt ····· 908 464-2797
Nash Geo A 18 RikerHillRdLiv ····· 992-4143
Nash J 97 MiltonAvNtly ····· 667-0740
Nash J A 45 BrookdaleRdBlm ····· 893-1427
Nash James 40 LowellTerBlm ····· 338-0662
Nash Lillian MD 15 JamesFlrPk ····· 822-9019
Nash Matthew J 17 ThrumontRdWCald ·· 403-9215
Nash N 300 OakwoodAvOr ····· 672-8771
Nash P 467 ValleyMpl ····· 378-8037
Nash P J 430 MainWO ····· 731-5548
Nash Peter J 3 UplandWyVro ····· 239-4422
Nash Peter J 3 UplandWyVro ····· 857-1687
Nash R 385 WEndRdSO ····· 763-2309
Nash Richard 43 IrvingAvLiv ····· 740-8829
Nash Robert D 129 ElmMtc ····· 746-5325
Nash Robt J 78 EvergreenDrNCald ····· 228-1060
Nash S 111 WillowBlm ····· 748-3081
Nash William 3 DomessinaLaCald ····· 228-2763
Nash William 76 RutgerLn ····· 244-2161
Nashelsky Dolores ClaridgeDrVro ····· 239-3277
Nashmy T 56 CongressionalPkwyLiv ····· 992-0724
Nashold C 69 ConistonRdShHl ····· 564-8693
Nasisi J Jr 210 LakewoodDrBlm ····· 680-1649
Naskret Selzer & Assoc CPA
188 EagleRockAvRsInd ····· 403-8111
Naso Christopher 536 MtPleasantAvWO ·· 243-1214
Naso J 38 EvergreenAvNtly ····· 667-2184
Naso Jerome J 10 GerardRdNtly ····· 667-6276
Naso Jon 14 OverhillRdVro ····· 857-2256
Naso Rosalie 39 DonnaDrFairfld ····· 575-7110
Nason E 296 HooverAvBlm ····· 748-3417
Nason M 387 BerkeleyAvBlm ····· 748-1992
Naspo Eugene P 2 NatalieDrWCald ····· 228-2257
Naspo K 29 TaylorDrWCald ····· 226-3388
Nasr Ali M 49 RowanRdSum ····· 908 522-1938
Nass Jos D 33 ValhallaRdMtvil ····· 334-5217
Nassau Paradise Island Express
284 MillburnAvMlb ····· 467-4670
Nasseh Michael 42 HowardBlm ····· 743-0807
Nassery Mohammad 116 MillBlm ····· 748-5183
Nassor Electrical Supply Co Inc
HackensackArea ····· 201 641-3737
NASSOR ELECTRICAL SUPPLY CO INC
51 JamesSHackensack ····· 201 343-8989
Nasta Scheta MD 90 WashingtonEO ····· 676-7192
Nasta Sucheta MD 14 NathanDrMtvil ···· 331-7994
Nasta Sucheta MD 14 NathanDrMtvil ···· 331-7996
Nastasi A 9 ValleyViewWO ····· 669-0296
Nastasi Carl 120 HawthorneAvNtly ····· 661-9606
Nastasi Frances 90 NSpringBlm ····· 748-3544
Nastasi Mary Joseph 17 DoddBlm ····· 429-1818
Nastel Technologies Inc
214 AlexanderAvMtc ····· 746-6827
Nasti Peter V 19 LincolnAvLiv ····· 992-6399
Nasto A J 43 RooseveltRsInd ····· 228-3517
Nasto Anthony J 9 WaterfordDrMtvil ····· 334-8132
Nasto Dominick CPA
30 WMtPleasantAvLiv ····· 716-0477
Nasto Steven S
172 CommonwealthAvNewProv ···· 908 464-5377
Nastro Lawrence J MD
120 SummitAvSum ····· 908 273-4300
Nasufi H 12 KlingWO ····· 669-4741
Nata Jack & Tonya
277 UnionAvNewProv ····· 908 508-1839
Natale A 382 HooverAvBlm ····· 748-0697
Natale A S 10 HarvardSum ····· 908 273-9337
Natale Alfred Jr 32 FremontBlm ····· 566-9110
Natale C 60 GalesDrNewProv ····· 908 464-3419
Natale Domenick 15 ParkwayEBlm ····· 743-8659
Natale E 16 MorrisCtSum ····· 908 273-6125
Natale E UpperMontclairArea ····· 509-2788
Natale F I Mrs
14 PleasantViewAvNewProv ····· 908 464-8969
Natale G Jack 18 HudsonNtly ····· 661-2477
Natale John 61 ProspectCald ····· 226-1803
Natale Jos C 46 OakGroveRdCald ····· 228-1737
Natale L 35 GreenbrookDrBlm ····· 680-8804
Natale Louis 33 EssexAvMpl ····· 762-3562
Natale M E 190 MorrisAvSpfd ····· 379-1938
Natale Nelsa 427 HillsideAvOr ····· 677-3220
Natale O Jas 111 PassaicAvNtly ····· 667-5280
Natale P 343 WatsessingAvBlm ····· 748-1060
Natale Pasquale 89 MorrisAvSum ··· 908 273-1021
Natale Patrick C
729 SpringfieldAvSum ····· 908 273-7957
Natale Patrick C
729 SpringfieldAvSum ····· 908 273-9646
Natale R L 126 PassaicNewProv ····· 908 464-5999
Natale Ralph 72 BaltusrolRdSum ···· 908 598-1274
Natale S V 189 UnionAvNewProv ···· 908 464-2179
Natale Thomas 77 ChesterAvBlm ····· 429-7613
Natale Vending Co Inc
225 BellevilleAvBlm ····· 429-7731
Natale's Summit Bakery
185 BroadSum ····· 908 277-2074
Natali Arnold 219 CerruttiCtWO ····· 243-1562
Natali John A 34 MarkPlFairfld ····· 227-3397
Nataline Anthony 16 ValleyViewRdVro ··· 857-3797
Natalizio H 7 WilliamNtly ····· 667-8293
Natalizio N 196 N16thBlm ····· 748-3519
Natalizio Paul 85 WoodlandRdBlm ····· 743-9118
Natanov Lazar 55 MonroePlBlm ····· 429-3168
Natanzon Victor 13 DogwoodTerSpfd ···· 379-0749
Natanzon Victor & Olga
13 DogwoodTerSpfd ····· 379-5321
Natarajan Sreenivasan
114 GalesDrNewProv ····· 908 665-9247

Natartowicz Michael S SouthOrangeArea 275-5353
Natelli L 55 BeverlyRdSum 908 273-0644
Natelli Louis Jr & John
93 SherbrookDrBrkHt 908 464-7364
Natelson Benj H 312 LenoxAvSO 763-2639
Natelson Sara 312 LenoxAvSO 763-0764
Natesan S & B 157 BaldwinBlm 680-8394
Nath Prem MD LivingstonArea 740-1889
Nathan David 435 PageTerSO 763-5472
Nathan Edward S
768 SpringfieldAvSum 908 273-0265
Nathan Emanuel 17 HartDrNSO 762-2215
Nathan H 8 ParkEdgeBrkHt 908 508-1999
Nathan H 23 2ndAvRsInd 228-9014
Nathan H Ellsworth 22 GlensideRdSO 378-3751
Nathan H Ellsworth 22 GlensideRdSO 763-8170
Nathan Jeffrey 60 MounthavenDrLiv 716-0037
Nathan Jennifer 24 KenwoodAvVro 857-0696
Nathan Lisa 22 CottageSO 761-5983
Nathan Lorin & Christine MillburnArea 467-4948
Nathan Marc & Deborah
24 HillsideAvGlRdg 429-1070
Nathan R Swami 3 BrookshireDrCdrGv 812-1875
Nathan R Swami MD
3 BrookshireDrCdrGv 239-8373
Nathan R & W 173 GarfieldPlMpl 762-8089
Nathan Simon 175 ProspectEO 675-4220
Nathan T 56 RosemontTerWO 325-2473
Nathan William 786 ValleyRdUMtc 746-6101
Nathan Wm 786 ValleyRdUMtc 783-3026
Nathani Kanayalal
141 OldShortHillsRdWO 243-8843
Nathaniel Johnson Jr Financial Service Inc
91 HarrisonAvMtc 783-0119
Nathaniel Rachel 331 ProspectSO 761-0373
Nathaniel Sims Associates
604 CentralAvEO 675-5207
Nathan's Famous Of Livingston Inc
110 LivingstonMallLiv 992-3655
Nathans R 49 FerndaleRdNCald 403-1524
Nathans Sandra Calvert
49 FerndaleRdNCald 403-1524
Nathanson D 326 GroveMtc 744-2438
Nathanson F 2 ClaridgeDrVro 857-8211
Nathanson Frank A 37 RooseveltRsInd 226-9312
Nathanson Howard & Jill 8 JenniferLaMpl 762-3486
Nathanson Jack 11 MoranRdWO 731-1028
Nathanson Melvyn B
123 MaplewoodAvMpl 762-7288
Nathanson Miguel
203 WhiteOakRidgeRdMlb 467-4260
Nathanson N Mr & Mrs
46 NewmanAvNtly 661-3335
Nathanson Neil 46 NewmanAvNtly 661-3335
Nathenson J 33 DurandRdMpl 762-8422
Naths Heidi 261 KentPlaceBlvdSum 908 522-9122
Naths Richard 261 KentPlaceBlvdSum 908 522-0634
Natiello Margaret A 53 BeverlyRdSpfd 376-4377
Natier S R 418 CentralAvOr 677-7490
Nation Caron 433 LincolnAvOr 675-1464
Nation Pride Bail Bonds
NorthBergenArea 201 868-9770
National Alliance Of Independent Workers
53 GabrielDrMtvil 244-0500
National Alliance Of Postal & Federal Employees Local 513 EastOrangeArea 674-4874
National Anti-Piracy Association
FairfieldArea 575-0493
National Appliance Service
BloomfieldArea 743-6654
National Appliance Service NutleyArea 667-0103
National Association Of Jewish Chaplains
WestOrangeArea 736-9193
National Association Of Purchasing Management 66 MorrisAvSpfd 564-5833
Natl Ben Franklin Insurance Co Of Pittsbury Pa 10 ParkPlNewark 648-3000
National Bid Inc 112 USHwyNo202Mtvil 316-5972
National Bonding Agency bail bonds
535 MartinLutherKingBlvdNwk 623-2726
National Business Group Inc
271 USHwyNo46Fairfld 882-2999

NATL CANCER FOUNDTN ---See Cancer Care Inc

National Car Rental—
Worldwide Reservations
Toll Free 800 227-7368
Car Sales—
NewarkInternationalAirport 622-1270
National Cleaners-Tailors-Furriers
133 GroveMtc 746-8812
National Coalition Of Petroleum Retailers & Allied Trades 66 MorrisAvSpfd 564-8818
National Coalition Of Property Owners & Managers Inc 322 USHwyNo46Prspy 244-1400

NATIONAL COMMUNITY BANK ---See Bank Of New York NJ The

National Community Bank
555 PassaicAvWCald 227-2765
National Computer Distributors
97 FairfieldRdFairfld 808-6652
National Computer Network
34 MapleSum 908 273-6800
National Council Of Acoustical Consulting
66 MorrisAvSpfd 564-5859
National Council Of Jewish Women Essex County Section—
Office 513 WMtPleasantAvLiv 740-0588
Suburban Thrift Shop—
51 AcademySO 763-6830
220 BloomfieldAvMtc 744-5535
21 CentralAvWO 673-3133
Free Furniture Pick-Up Call 673-6259
National Council On Alcholism & Drug Dependence North Jersey Area Inc
60 SFullertonAvMtc 783-9313
National Council On Alcoholism North Jersey Area Inc The
58-68 OrchardNewark 242-7406
National Coupon Redemption Svc
28 BloomfieldAvPnBk 227-0879
National Court Reporters Association
65 SpringfieldAvSpfd 258-9450
National Court Reporting Services
1230 BloomfieldAvFairfld 882-6699
National Credit Co 71 ValleySO 763-8888
National Data Systems Inc
120 UndercliffRdMtc 744-4900

NATIONAL EDUCATION CENTER ---See RETS Campus-National Education Center

National Executive Marketing Associates LLC 414 EagleRockAvWO 243-0552
National Federation Of Federal Employees Local 1154 TremontAvEO 678-0848
National Federation Of Federal Employees Local 1431 TremontAvEO 677-9784
National Federation Of Independent Business Of New Jersey
Toll Free 800 879-6342
National Federation Of The Blind Of New Jersey Call Or Fax 69 ProspectPlBlv 450-3030
National Floor Contractors
69 EPassaicAvBlm 748-0808
National Fuel Oil Inc 175 OrangeNwk 621-8866

NATIONAL GUARDIAN SECURITY SERVICES CORP ---See SecurityLink From Ameritech

National Healthcare & Hospital Supply Corp
PineBrookArea 227-3300
National Home Planning Service
37 MountainAvSpfd 376-3200
National Housing Institute 439 MainOr 678-9060
National Insulite Inc 470 ProspectAvWO 731-7676
National Interfaith Hospitality Networks
120 MorrisAvSum 908 273-1100
National Intermodal Services
150 RiverRdMtvil 331-0084
National Kidney Foundation Of NJ
HackensackArea 201 342-7894
National Laundry MaplewoodArea 763-1132
National Legal Video Association
516 BloomfieldAvMtc 655-1997
National Life Of Vermont
354 EisenhowerPkwyLiv 740-1800
National List Inc The
170 ChangebridgeRdMtvil 244-2419
National Loss Control Service Corporation
25 DeForestAvSum 908 522-4000
National Medical Care
45 USHwyNo46EPnBk 227-5623
National Medical Financial Services Inc
220 SHarrisonEO 678-1517

NATIONAL MEDICAL HOMECARE ---See Homedco

National Medical-Legal Consultants
96 MillburnAvMlb 763-8898
National Medical Legal Consultants Inc
96 MillburnAvMlb 763-3443
National Motorists Association
BerkeleyHeights
Toll Free 800 882-2785

NATIONAL OFFICE FURNITURE INC
264 USHwyNo46Fairfld 575-3425
National Office Products Co
370 HobartAvSHl 467-3140
National Organization Developement Network Inc 76 SouthOrangeAvSO 763-7337
National Parts Supply Co
535 MilltownRdNorthBrunswick 732 247-5171
National Precision Tool Co Inc
LivingstonArea 992-7772
National Precision Tool Co Inc
24 SherwoodLaFairfld 227-5005
National Premium Plan Inc
354 EisenhowerPkwyLiv 740-8688
National Pro-Tech Pest Control
NutleyArea 667-5879
National Products Co 92 BellOr 678-4194
National Property Program
322 USHwyNo46Prspy 244-1400
National Puppy Finders Inc
SummitArea 908 508-0777
National Runaway Switchboard
Toll Free 800 621-4000
National School Bus Service
27-41 StandishAvWO 325-6688
National School Bus Service Inc
29 RiverRdChatham 635-5707
National Security Services main office
BloomfieldArea 429-7744
National Sign Co
297 HudsonHackensack 201 342-5502
National Society To Prevent Blindness-NJ
200 CentennialAvPiscataway 609 409-0770
National Spring Co Inc
38-58 BranfordNewark 824-5655
National Staffing Associates Inc
134 EvergreenPlEO 675-1163
National Starch & Chemical Co
225 BellevilleAvBlm 748-6633
National Surety Corporation
35 WaterviewBlvdParsippany 299-2989
National Talent Assoc Inc
186 FairfieldRdFairfld 575-7300
National Tele-Communications
300 BroadacresDrBlm 338-1200
National Telewire Corp 76 SOrangeAvSO 763-8900
National Tool & Manufacturing Co
100 N12thKenilworth 908 276-1600
National Travel Service
561 NorthfieldAvWO 669-0009
National Travel Service
561 NorthfieldAvWO 676-9400
National Valet Parking
Toll Free 800 383-7274
National Valuation Services Inc
171 RidgedaleAvFlorhamPark 822-2323
National Van Lines Agent
Toll Free 800 371-4079
National Van Lines Agent
22 SecondAvBrooklynNY
Toll Free 800 371-4079
National Van Lines B & T Movers
Toll Free 800 255-2807
National Van Lines B & T Movers
126 HamburgTpkBloomingdale 838-0918
National Venders Div Of UMC Industries
30 ChapinRdPnBk 808-1333
Nations Health Care Inc 123 NaylonAvLiv 533-1321
Nationsway Transport Service Inc
ParsippanyArea 227-8437
Nationwide Adjustment Corp
600 BloomfieldAvBlm 429-8530
Nationwide Cellular Service
20 ESunriseHwyValleyStreamNY
Toll Free 800 627-2355
Nationwide Cellular Service Of New Jersey Inc 875 BloomfieldAvWCald 227-8282
Nationwide Circuit Products Inc
NutleyArea 667-1333
Nationwide Computer VeronaArea 857-1313
Nationwide Creditors Bureau Inc
WestCaldwellArea 808-8700
Nationwide Dental Plan
610 MainTomsRiver 732 286-0336
Nationwide Real Estate Inspectors Service Of Essex Inc
Toll Free 800 221-2165
Nationwide Real Estate Inspectors Service Of Essex Inc 147 ParkAvWCald 228-0055
Nationwide Termite & Pest Control Inc
418 AldenOr 672-8358
Nationwide Termite & Pest Control Inc
MontclairArea 746-2170
Nationwide Termite & Pest Control Inc
SummitArea 908 273-7524
Nationwide Video Productions Inc
5 BeckerFarmRdRsInd 994-3934
Nativ J 93 CooperAvMtc 783-2814
Native Technology Inc
461 SummitRdMtnsd 908 273-8100
Natkin D 10 RooseveltPlMtc 655-0133
Natko Robert & Dorothy
143 WashingtonAvWCald 228-9374
Nat'L Youth Council Business Opportunity Training 15 OverlookAvWO 243-9597
Natlsco 25 DeForestAvSum 908 522-4000
Natoli J 588 BloomfieldAvWCald 403-2609
Natoli J 1 KanouseLaMtvil 335-6398
Natoli Joseph A Construction Corp
293 ChangeBridgeRdPnBk 575-1500
Natoli S 86 RidgeDrMtvil 335-7405
Natoli Samuel P 86 RidgeDrMtvil 334-9853
Natraj Indian Grocery
377 BloomfieldAvMtc 744-1552
Natraj Palace Restaurant
379 BloomfieldAvMtc 746-5252
Nat's Deli 290 ElmwoodAvMpl 762-1668
Natson L M 65 NFullertonAvMtc 509-1452
Nattini G D 77 BrunswickRdCdrGv 857-2984
Nattland Candice Psy D
22 CrescentTheMtc 783-2110
Natunen E 3 RotaryDrSum 908 273-0429
Natunen R 48 WadeDrSum 908 277-6426
Natural Concepts
Toll Free 800 404-8458
Natural Field 225 FranklinAvNtly 284-0630
Natural Green Lawn Care 732 560-8060
Natural Habitats 513 BloomfieldAvMtc 509-0400
Natural Look Perfection 591 CentralAvEO 675-7055
Natural Surroundings CaldwellArea 226-5444
Natural Surroundings MontclairArea 509-9631
Natural Surroundings RoselandArea 226-5444
Natural Vitamin Concepts Inc
100 LehighDrFairfld 575-9200
Natural Wonders Sh Hl ShortHillsMall 467-0755
Naturale A 26 LakewoodAvCdrGv 239-3012
Naturale Daniel 1208 BroadBlm 338-1954
Naturale Daria 586 EPassaicAvBlm 893-0610
Naturale S 271 ParkMtc 783-5079
Naturalizer Shoe Store
37 LivingstonMallLiv 994-0582
Naturally Fresh 4 GardnerRdFairfld 882-7387
Nature Republic Inc
23 CommerceRdFairfld 882-1899
Nature's Choice WestOrangeArea 669-2945
Nature's Choice Corp 3 SurreyLaSpfd 258-9777
Nature's Choice Corporation
Toll Free 800 637-4140
Nature's Corner 840 BloomfieldAvVro 857-2062
Nature's Elements LivingstonMall 740-2254
Nature's Good Food & Vitamins
548 BloomfieldAvVro 857-7971
Nature's Health Center 372 BroadBlm 743-5445
Nature's Market Of Summit
371 SpringfieldAvSum 908 277-1001
Natures Nutrition
Toll Free 800 200-5997
Nature's Trees Inc MaplewoodArea 763-1123
Nature's Way Nutrition Center
231 FranklinAvNtly 667-6453
Natusch W 13 OakDrCdrGv 256-8042
NatWest Home Mortgage Corp
Toll Free 800 888-6761
Nauerz Carl 59 HollyGlenLaBrkHt 908 464-9049
Naughter P 40 UrmaPlBlm 338-3903
Naughton Beatrice 500 ParkwayDrEEO 677-1387
Naughton Debra 579 LincolnAvOr 266-0907
Naughton Frank U 3rd 296 LupineWyShHl 379-2974
Naughton M MontclairArea 509-2729
Naughton M A 59 WatchungAvMtc 509-2830
Naughton Mark & Mary 12 PrincetonNtly 661-2531
Naughton Michael J ESQ
299 CherryHillRdParsippany 335-3900
Naughton W A 35 ParkDrNtly 667-1978
Naughton Wm & Ellen 2 CollinsBlm 338-0725
Naugle R L 37 TaylortownRdMtvil 263-0746
Naujokas D 127 HookMountainRdMtvil 227-2632
Naula Matthew 42 GlenviewDrWO 325-8577
Naum Paul W 1800 RachelTerMtvil 808-5145
Nauman M A 8 JamesTerMtvil 402-5215
Naumann S 7 ChestnutEO 672-1468
Nauna's Pizzeria & Restaurant
151 ValleyRdMtc 744-3232
Naunton Martin T 10 PondViewCtShHl 379-2543
Nautilus Fitness Center
234 FranklinAvNtly 284-0377
Nauyoks C L 29 BaltusrolWySpfd 467-0822
Navalurkar Rajendra 390 StCloudAvWO 669-1903
Navani Thaku 1 WestviewCtCdrGv 239-0167
Navaratnarajah Sivaguru 61 RiggsPlSO 275-0996
Navarrete C 17 CentreNtly 667-1163
Navarro Gerald 427 CentreNtly 284-0438
Navarro Jesus S 488 RidgewoodAvGlRdg 744-8752
Navarro L 207 NewarkAvBlm 748-7697
Navarro Lu 72 YantecawAvBlm 338-4133
Navarro Milton
33 WestviewAvNewProv 908 665-0743
Navarro R Mr & Mrs 20 HawthorneAvEO 674-5311
Navarro Rosalyn 32 SMunnAvEO 675-7546
Navas Ines 46 StateBlm 748-6397
Navas Jorge 334 CentralAvOr 678-0346
Navata Luis 157 FranklinAvWO 669-0987
Nave C & W 31 ColchesterRdNewProv 908 665-0585
Nave W 16 ConcordDrLiv 994-3796
Navedo Miguel A 409 MintonPlOr 672-5157
Naveh N 267 RhodeIslandAvEO 678-2760
Navia G 16 HenrySum 908 273-6653
Navia G 16 HenrySum 908 598-0357
Navia H 129 PassaicAvRsInd 228-3833
Navieras-NPR Inc
212 FernwoodAvEdison 732 225-2121
Navin J 27 LeeTerShHl 379-2474
Navin John J 27 LeeTerShHl 379-4635
Navitski Edward 101 GatesAvMtc 783-2409
Navitski P P 55 EdisonAvNtly 667-3483
Navitski Thomas 47 WashburnPlCald 228-1740
Navy Recruiting 691 BloomfieldAvMtc 783-9855
Navy Recruiting Station 622 CentralAvEO 676-9633
Nawabi Ismat U 60 AthensRdShHl 376-0658
Nawn C M & L D 44 HaddonfieldRdShHl 467-1165
Nawrocki T 43 OvalRdMlb 379-9582
Nawrocki T & C 77 OakridgeRdWO 325-8662

47780 © Bell Atlantic

Area Code 973

Nawurah B 905 BroadBlm ---------- 748-1752
Nay Jennifer 19 EuclidAvSum ------ 908 522-4512
Naya J A 11 PassaicAvNtly ---------- 661-9422
Naya Water Co 64 LeeRdLiv ---------- 535-9509
Nayak B MD 85 SHarrisonEO ---------- 672-2005
Nayak Hemal & Leena 26 SampsonBlm -- 338-6232
Nayak M 374 NorthfieldAvWO ---------- 325-6439
Nayar A K 1 FairwayTheUMtc ---------- 783-3509
Nayar Harbhajan S
34 PossumWyNewProv ---------- 908 464-2106
Nayee N 79 PersonetteAvVro ---------- 857-1751
Naylor C W 47 CrossbrookRdLiv --------- 992-8625
Naylor David J 46 AshwoodDrLiv -------- 994-3165
Naylor Donald Jr 8 DorrienRdLiv -------- 994-1738
Naylor Donald J Sr 46 AshwoodDrLiv ---- 994-3165
Naylor R K 47 OldOrchardCtCdrGv ------- 239-2920
Naylor Richard 47 OldOrchardCtCdrGv --- 239-8695
Naymick G 484 UnionAvNewProv ---- 908 508-0013
Nazaire C 107 AshlandAvWO ---------- 731-5960
Nazaire Huguette 370 CentralAvOr ------ 672-2197
Nazaire Pierre 234 TuscanRdMpl -------- 763-4540
Nazar Rahimabad S 71 CentreNtly ------ 667-0132
Nazareth Joseph MD 558 KingslandNtly - 667-0909
Nazareth Mary Rev 279 ParkAvOr ------- 414-0838
Nazarian Aviation Corp
5 WrightWyFairfld ---------- 575-1779
Nazarian B 9 GrayMtc ---------- 783-7564
Nazarian W 176 ChristopherMtc --------- 746-9558
Nazarian Y 5 SpringHillDrWO ---------- 731-0680
Nazario E 627 BloomfieldAvVro --------- 857-3587
Nazimek Drew V
33 FairviewAvNewProv ---------- 908 665-9342
Nazimek J 45 PulaskiBlm ---------- 743-0829
Nazzaretta M J 43-A SMountainAvCdrGv - 857-0087
Nazzaretto G A 20 BayardNtly ---------- 667-0777
Nazzaretto Gerard 163 GarrabrantAvBlm - 338-3947
Nazzaretto M J 112 StanleyAvNtly ------- 667-3821
Nazzaro Jos T 77 NewNtly ---------- 661-3353
Ndao Ahmadou 172 WashingtonBlm ------ 566-9881
Ndebele Justice M 51-A JamesMtc ------ 744-1659
Ndiang Kangum 9 DoddBlm ---------- 429-2349
Ndiaye A Chimere
43 AshwoodAvSum ---------- 908 598-1593
Ndiaye-Goldsmith K
22 GlenBrookCrestDrMlb ---------- 467-0852
Ndong I 8 CurtisAvWO ---------- 243-1908
Ndtech Div Electro-Mechanical Components Inc
50 PlymouthDrBrkHt ---------- 908 464-8778
Nduagubu Benjamin 247 HoffmanBlvdEO 672-4772
Ndukwe Michael 159 ClevelandOr ------- 675-8824
Ndumele E S 5 CrestviewCtMtc --------- 783-7610
Ndumele I 211 AcademySO ---------- 763-6326
Ndumele J 15 HausmannCtMpl --------- 762-6871
Ndumele Josepht 15 HausmannCtMpl --- 762-0886
Ndumele Mary 52 ShermanMtc --------- 509-8527
Ndungu Jason 161 WatsessingAvBlm ---- 743-7602
Ndungu Jason 16 N20thEO ---------- 675-6631
Neadel R & J 15 RockSpringRdWO ------- 669-4777
Neagle E F Jr 27 HickoryPlLiv ---------- 992-1256

NEAL ---See Also NEALE NEILL

Neal Associates Inc
168 GrandAvParkRidge ---------- 201 573-9559
Neal Brenda L 132 RhodeIslandAvEO ---- 672-8605
Neal C 74 SMunnAvEO ---------- 675-9291
Neal C A NewProvidenceArea ------- 908 508-9744
Neal Geo 52 ColonialTerEO ---------- 673-8559
Neal J Mrs 51 N17thEO ---------- 676-6857
Neal Jas F 64 PlymouthRdNtly ---------- 667-9463
Neal Jill & George 187 RoselandAvEsxFels 226-3085
Neal K 170 NOratonPkwyEO ---------- 677-1461
Neal L 25 MontaguePlMtc ---------- 746-0815
Neal Lawrence 168 HawthorneAvGlRdg -- 748-5163
Neal R 197 AmherstEO ---------- 672-8155
Neal V 55 SMunnAvEO ---------- 676-5829

NEALE ---See Also NEAL NEILL

Neale Arthur R Jr 48 GordonhurstAvUMtc 746-3106
Neale J H 46 SawMillDrBrkHt ------- 908 464-2230
Neale J Mrs 14 DavidRdCdrGv ---------- 857-7972
Neale Jas H 10 HighlandRdCdrGv -------- 239-6219
Neale Richard 34 ForestAvVro ---------- 239-0664
Nealis E 135 SCtrOr ---------- 678-7897
Nealis Thomas Mr & Mrs
28 CedarGrovePkwyCdrGv ---------- 571-1979
Nealley B V 392 UpperMountainAvUMtc -- 746-7345
Nealy Richard 154 WhitfordAvNtly ------ 667-5338
Neaman Mary Ann W MSW LCSW ACSW
WestOrangeArea ---------- 325-7936
Neander S 7 RobertCtWO ---------- 731-2639
Near Robert & Dara 17 InwoodRdShHl -- 376-7078
Neary A W 41 CherryWO ---------- 325-2935
Neary E Miss 430 MainWO ---------- 325-0279
Neary John F attorney
85 LivingstonAvRsInd ---------- 535-0500
Neary Kevin 12 CrescentRdLiv ---------- 992-6231
Neary M G 27 WarrenPlMtc ---------- 746-1906
Neary Michael 50 MountainAvWO ------- 325-0306
Neary Michael J 43 CrescentRdLiv ------ 992-7110
Neary R 40 CongerBlm ---------- 743-0575
Neats L P 66 SAshbyAvLiv ---------- 992-4731
Neavill M 12 HollyGlenLaNBrkHt ----- 908 464-8826
Neavill Marketing Services
12 HollyGlenLaNBrkHt ---------- 908 464-5147
Neavill Michael
12 HollyGlenLaNBrkHt ---------- 908 464-1049
Neb Industries Inc
1275 BloomfieldAvFairfld ---------- 244-9888
Nebb Saml S DVM 15 OakTerWO -------- 731-3576
Nebel Leo 13 MelmanTerMpl ---------- 763-0099
Nebenzahl R & K 10 MenzelAvMpl ------- 762-5459
Nebesni J 23 CookRdNtly ---------- 235-1157
Nebesni P 5 OverlookTerBlm ---------- 338-1540
Nebiar J F 104 HobsonBlm ---------- 893-9128
Neblett Enrique W Jr 77 ColumbusAvMtc 744-3595
Neblett Gemmel 52 CliffordEO ---------- 676-1571
Neblett M E 361 ParkAvOr ---------- 674-3916
Nebus S 108 UnionCdrGv ---------- 239-3295
Neceskas L 20 CampbellRdFairfld -------- 227-5092
Nechemie Abraham H 2 ClaridgeDrVro -- 239-6924
Nechemie Evelyn
1155 PleasantValleyWyWO ---------- 669-2830
Nechepir A 18 RedwoodRdSpfd --------- 379-2597
Neches Philip M
12 MurrayHillMnrMuryHl ---------- 908 508-9275
Necki Richard 159 JacobyMpl ---------- 378-9080
Neckowitz Philip 58 WynnewoodRdLiv --- 992-9162
Nedac Inc 104 BloomfieldAvMtc --------- 783-6655
Nedd A 160 GrassmanPlBrkHt ------- 908 771-8858
Neddermeyer D M 311 LenoxAvSO ------- 762-8372
Neddermeyer Dorothy MSW CSW
2 WestLaMpl ---------- 763-8498
Nedick Seymour 100 StoneHillRdSpfd --- 376-1997
Nedostup Mark 145 GlenAvMlb --------- 564-6146
Nedrow Scott
17 MurrayHillMnrNewProv --------- 908 464-9379
Nedrow Thos A 35 ForestRdCdrGv -------- 239-0291
Nedza Jude 375 WNorthfieldRdLiv -------- 533-9133
Nedza Jude 375 WNorthfieldRdLiv -------- 597-0188
Nedzad Nalic 27 ParkPlBlm ---------- 680-9232
Nee Dell's shoes
386 SpringfieldAvSum ---------- 908 273-2042
Nee F W 293 WyomingAvMpl ---------- 762-8760
Nee K 370-B ClaremontAvMtc ---------- 783-5820
Nee Tim 16 ForestMtc ---------- 744-3293
Needell's shoes
386 SpringfieldAvSum ---------- 908 273-2042
Needham D E 12 WoodlandAvVro -------- 239-6891
Needham John A 17 HighSum ------- 908 522-9253
Needham M 4 InwoodPlMpl ---------- 763-6814
Needham M & R 237 ShermanAvGlRdg --- 744-3686
Needham Paul 142 MapleSum ------- 908 277-1477
Needham Peter 60 ExeterDrBrkHt --- 908 508-0530
Needham R & M 237 ShermanAvGlRdg --- 744-7369
Needham White Eileen
57 RidgeDrBrkHt ---------- 908 508-0640
Needhammer F
1199 PleasantValleyWyWO ---------- 325-6177
Needle Emanuel 36 ClaremontAvMpl. ---- 762-6979
Needle Emanuel lawyer
1763 SpringfieldAvMpl ---------- 763-4500
Needle Robert 72 PalmerDrLiv ---------- 992-1675
Needleman G 131 TaylortownRdMtvil ---- 334-9611
Needleman Gary J ESQ
USHwyNo202&RiverRdMtvil ---------- 334-4422
Needleman Robert 91 GreenwoodDrMlb - 379-3810
Needleman & Schocket ESQ
USHwyNo202&RiverRdMtvil ---------- 334-4422
Neelam Exotic Indian Cuisine
115 SOrangeAvSO ---------- 762-1100
Neelam Exotic Indian Cuisine
295 SpringfieldAvBrkHt ---------- 908 665-2212
Neely C 4 MontviewRdSum --------- 908 277-3483
Neely D 124 CedarGrovePkwyCdrGv ------ 857-0680
Neely E C 20 TanglewoodDrSum ----- 908 273-1289
Neely H N 238 SnyderOr ---------- 676-0135
Neely J 10 GapViewRdShHl ---------- 379-5918
Neely Jeannette 31 GalesDrNewProv 908 771-8962
Neely John H 4 MontviewRdSum ---- 908 277-3220
Neely M L 386 ClarendonPlOr ---------- 676-2688
Neeman Limor 73 BrooksideTerNCald ---- 226-6606
Neenan C Mr & Mrs
54 PortlandRdSum ---------- 908 522-1224
Neenan Luke 56-B LinnDrVro ---------- 857-1070
Nees Steve 206 MainMlb ---------- 376-2370
Neetz R 126 BirchBlm ---------- 338-6305
Neferkara Laushon & Pamlea
46 CambridgeRdMtc ---------- 746-8072
Neff David 24 HillsideAvMtc ---------- 746-6054
Neff J & B 8 ECedarLaMpl ---------- 761-8877
Neff Michael 91 EvergreenAvBlm -------- 429-0164
Neff R E 109 KonnerAvPnBk ---------- 227-2412
Neff R G 7 OverhillRdVro ---------- 239-7972
Neff Richard 285 RedmondRdSO -------- 762-5943
Neger C 18 SummitWO ---------- 731-8025
Neger Milton DDS 91-B LinnDrVro ------ 239-3972
Negeri Aster 218-A DaveyBlm ---------- 743-9279
Negishi M 516 WyomingAvMlb ---------- 376-2560
Negley J J Associates Inc
388 PomptonAvCdrGv ---------- 239-9107
Neglia Michael J plumber
97 BeverlyRdFairfld ---------- 228-5917
Neglia Vincent F 11 KnollPlWCald ------ 575-8948
Neglio Dominic 98 WestvilleAvCald ----- 226-5896
Neglio T 4 CypressAvVro ---------- 239-7951
Neglio Thomas heating contractor
NorthCaldwellArea ---------- 228-8819
Negra A F 69 KingslandNtly ---------- 667-8976
Negra E 649 BloomfieldAvNtly ---------- 667-2685
Negra R C 42 EdgarPlNtly ---------- 667-8529
Negrete Maria 128 N15thBlm ---------- 748-7597
Negrin E & J 4 FalconCtLiv ---------- 740-2007
Negrin Victor 37 OxfordMtc ---------- 509-0005
Negron A 321 NFullertonAvMtc --------- 655-1822
Negron Elliot weight control counselor
215 GlenridgeAvMtc ---------- 744-4170
Negron Guicela 470 MountainviewAvOr -- 673-2782
Negron J 254 N15thBlm ---------- 748-6624
Negron J M 254 N15thBlm ---------- 743-6256
Negus Craig B
71 ColonialWyNewProv ---------- 908 665-7953
Negus L 71 ColonialWyNewProv ----- 908 464-8992
Neher Debra 44 NorwoodRdSpfd --------- 258-1404
Neher L & D 333 RedmondRdSO --------- 762-1854
Neher Lawrence T lawyer
4 BeckerFarmRdRsInd ---------- 535-5300
Nehmer L 73 LaurelDrSpfd ---------- 564-9537
Nehmer M 156 ECedarLiv ---------- 535-3664
Nehmer Steven MD
2121 MorrisAvUn ---------- 908 687-3000
Nehrbauer Christopher
565 RidgewoodAvGlRdg ---------- 509-9580
Neibart I 231 LelakAvSpfd ---------- 379-9554
Neibart Ralph lawyer 80 MainWO -------- 325-1666
Res 11 LewisDrMpl ---------- 762-8481
Neibart Richard 715 SmithManorBlvdWO - 325-0874
Neide R W 18 BurnetMpl ---------- 762-4064
Neidenberg L L 1 ClaridgeDrVro --------- 239-9088
Neiderer Anthony
25 HastingsRdBrkHt ---------- 908 508-1645
Neiderfer L 29 BrainerdRdSum ------- 908 522-9007
Neidig Carl A 2-B HighlandRdCdrGv ------ 239-2045
Neidig L 30 WilberNewProv --------- 908 464-3784
Neier C 8 RidgeDrMtvil ---------- 335-5265
Neier M 8 RidgeDrMtvil ---------- 335-6479
Neifeld H S 36 HawthornePlMtc --------- 744-4576
Neifeld Jim 15 CayugaCtSpfd ---------- 379-5995
Neifeld M J 15 CayugaCtSpfd ---------- 379-9589
Neigel D 77 SpringRidgeDrBrkHt ---- 908 508-0730
Neigel Janet M MD
101 OldShortHillsRdWO ---------- 325-7779
Neigel R M 27 BowdoinMpl ---------- 762-6111
Neigh P 165 RidgeAvBlm ---------- 743-6616
Neighborhood Association 12 TaylorMlb 376-0739
Neighborhood Child Care Center Inc
30 MapleAvMtc ---------- 744-4228
Neighborhood Council Federal Credit Union
30 MapleAvMtc ---------- 746-7462
Neighborhood Council Inc
30 MapleAvMtc ---------- 744-4223
Neighborhood Grocery Store
159 SanfordEO ---------- 676-2345
Neighborhood House Nursery School
12 TaylorMlb ---------- 376-0739
Neighborhood Imnprovement Program
1980 SpringfieldAvMpl ---------- 275-3955
Neighborhood Video 880 ChancellorAvIrv 674-9860
Neikirk Robt 6 BromleyCtMtvil ---------- 299-0259
Neikrie Debbie & Leonrd
39 CoddingtonTerLiv ---------- 994-4688

NEIL ---See Also NEAL NEALE NEILL

Neil Donald R 36 HobartAvShHl --------- 379-5433
Neil Gelster 69 ChristopherMtc --------- 746-0144
Neil Laurent & Assoc Inc
SouthOrangeArea ---------- 761-0075
Neil Milton 156 SMunnAvEO ---------- 676-7045
Neil T 404 CentralAvNewProv ------- 908 771-8877
Neil-Harris D 9 MillerMtc ---------- 783-0630
Neilan M 43 ConfortiAvWO ---------- 736-2591
Neilan Martin LivingstonArea ---------- 992-3818
Neilan Oliver 29 FitzrandolphRdWO ------ 731-8971

NEILL ---See Also NEAL NEALE

Neill C 9 McRaeCtWCald ---------- 228-9778
Neill James H 20 CatonTerCald --------- 228-2638
Neill Ken WestMilfordArea ---------- 746-9497
Neill Ronald H 9 McRaeCtWCald -------- 226-7750
Neils L 86 InwoodAvMtc ---------- 744-2153

NEILSON ---See Also NIELSEN

NEIMAN ---See Also NIEMAN NYMAN

Neiman A 507 RidgewoodAvGlRdg -------- 783-7043
Neiman Adam 115 OldShortHillsRdWO --- 731-9276
Neiman Alvin M CPA 1 TheCrescentMtc -- 783-7037
Neiman Andrew 68 EvergreenDrNCald --- 226-9499
Neiman B 156 ECedarLiv ---------- 992-4887
Neiman F 156 ECedarLiv ---------- 597-9086
Neiman H 200 MtPleasantAvWO --------- 325-0794
Neiman J 11 KnutsenDrWO ---------- 731-9755
Neiman Marcus ShortHillsMallShHl ------ 912-0080
Neiman Seth 200 ClaremontAvMtc ------ 744-1288
Neimanis A & D 39 WarnerAvSpfd -------- 912-0234
Neimec David 160 PrincetonClft -------- 235-0462
Neiss Daniel T 815 MountainAvSpfd ----- 467-8432
Neiss Jonathan 10 MitchellWO ---------- 731-6565
Neisser Eric & Joan 21 FairviewPlMtc --- 783-6423
Neitzel Dina 489 LincolnPlOr ---------- 676-1852
Neivert E 49 WoodlandRdMpl ---------- 762-6713
Nejat Iraj MD 11 SpartaRdShHl --------- 379-7635
Nejat L 11 SpartaRdShHl ---------- 379-4547
Nekawy M 35 MayfairDrWO ---------- 669-2952
Neko's Tavern 131 LittleFallsRdFairfld --- 227-9710
Nekoukar Ira J 3 GlenwoodWyWCald ---- 228-0562
Nel Rep Inc UpperMontclairArea --------- 655-0039
Neldon G B 171 ClarkenDrWO ---------- 736-6880
Nelinson Roche & Carter P A
134 EvergreenPlEO ---------- 673-1116
Nelinson Roche & Carter P A
134 EvergreenPlEO ---------- 673-7300
Nelinson Ronald & Associates
134 EvergreenPlEO ---------- 673-7300
Nelkin Andrew 8 HamiltonTerUMtc ------ 509-9297
Nelkin M 955 SSpringfieldAvSpfd -------- 379-9073
Nelkin Merwin 955 SpringfieldAvSSpfd --- 379-9072
Nellen G G 77 EdgewoodAvWO ---------- 736-0558
Nellen G G 22 LlewellynAvWO ---------- 731-4826
Nellie's Beauty Salon 266 SHarrisonEO -- 672-8188
Nelligan T J & Maggie 50 RidgeDrMtvil -- 335-3463
Neloms Emmett 246 FullerTerOr -------- 672-2668
Nels John H 48 HudsonPlBlm ---------- 338-1015
Nelson A 95 MapleSum ---------- 908 277-2834
Nelson A 171 SouthOrangeAvSO --------- 378-3136
Nelson A 119 RandolphPlWO ---------- 325-2013
Nelson A E Company
1114 GoffleRdHawthorne ---------- 304-0307
Nelson Allan 433 ProspectSO ---------- 762-7835
Nelson Andrew D Rev 32 SProspectVro -- 239-0490
Nelson Arthur 23 GreatHillsTerShHl ----- 376-7366
Nelson Arthur A 37 EGreenbrookRdNCald 226-6230
Nelson Arthur A 16 RayPlFairfld --------- 575-0124
Nelson Arthur B 154 RaabAvBlm --------- 338-5649
Nelson Avery 116 N15thEO ---------- 678-4502
Nelson B 25 GreenbrookDrBlm ---------- 748-2919
Nelson B 616 SouthOrangeAvMpl --------- 378-8378
Nelson B 110 VoseAvSO ---------- 763-8072
Nelson B D C 616 SouthOrangeAvMpl ---- 378-3355
Nelson & Bauman 397 ParkAvOr --------- 677-3737
Nelson C 100 CedarRidgeDrCdrGv ------- 857-3580
Nelson C 433 ProspectSO ---------- 761-7652
Nelson C 25 WarwickEO ---------- 678-4873
Nelson C 22 WillardPlMtc ---------- 783-2605
Nelson Carl 256 BerkeleyAvBlm --------- 743-2136
Nelson Carolyn 473 ProspectEO --------- 678-4992
Nelson Chemical Products Inc
EastOrangeArea ---------- 678-7900
Nelson Christine 99 BerkeleyAvBlm ------ 748-2991
Nelson Christine 99 BerkeleyAvBlm ------ 748-5325
Nelson Christine 53 EthanDrNewProv 908 790-0939
Nelson Clarence O 12 WilliamMpl ------- 762-2665
Nelson Clayton Rev 45 WoodlandAvGlRdg 680-1321
Nelson Corrine 321 WyomingAvSO ------ 763-3853
Nelson D 27 CloverhillPlMtc ---------- 783-7526
Nelson D 14 FremontWO ---------- 669-5766
Nelson D G 32 GlenOaksAvSum ------ 908 273-6878
Nelson D Mr & Mrs 47 PierLaFairfld ----- 244-1373
Nelson David 8 DavidDrMtvil ---------- 334-8660
Nelson David 732 ScotlandRdOr --------- 675-4634
Nelson David J & Diane K B
67 BurnettTerWO ---------- 731-1993
Nelson Donald 9 HillsideAvSum ------ 908 277-3207
Nelson Drapery 524 BloomfieldAvVro ---- 571-1363
Nelson Duane 341 HooverAvBlm --------- 680-9747
Nelson E 24 BeachRdVro ---------- 239-2740
Nelson E 40 CoolidgeAvWCald ---------- 226-2227
Nelson E 54 KenwoodAvVro ---------- 239-7409
Nelson E 111 SMunnAvEO ---------- 674-5324
Nelson E 373 ParkAvEO ---------- 678-6254
Nelson E H 36 NormalAvUMtc ---------- 744-0670
Nelson E I 380 ClaremontAvMtc --------- 746-3581
Nelson E K 10 RooseveltPlMtc ---------- 744-7904
Nelson E T 173 GallinsonDrMuryHl --- 908 464-5397
Nelson E Wilmer 91 ParkWCald --------- 226-7550
Nelson Earline 50 SMunnAvEO ---------- 673-4315
Nelson Edw C 49 WordsworthRdShHl ---- 379-1338
Nelson Electric BloomfieldArea --------- 748-8865
Nelson Elizabeth RN Mrs 49 SClintonEO - 673-0761
Nelson Elliott WestOrangeAreaWO ------ 731-2710
Nelson Eric 149 PineBrookRdMtvil ------- 808-8505
Nelson Eugene D 11 MountainAvMpl ---- 762-3269
Nelson Evelyn M DMD 185 CentralAvEO - 673-3242
Nelson F 10 MarionPlMpl ---------- 275-1559
Nelson F 55 SMunnAvEO ---------- 674-9092
Nelson Flight Service FairfieldArea ------ 575-5788
Nelson Fred 14 MidlandBlvdMpl --------- 763-4580
Nelson Fred R
115 HawthorneDrNewProv --------- 908 464-4303
Nelson G 291 AraneoDrWO ---------- 325-0141
Nelson G 145 SummitAvSum ------- 908 273-5228
Nelson G A 27 DellLaBrkHt --------- 908 464-0827
Nelson Gaency 200 ExecutiveDrWO ----- 731-1200
Nelson Gary A 79 DurandRdMpl ---------- 763-6434

47780 © Bell Atlantic

Nelson Grace Nash Mrs
90 WindingWyCdrGv 857-4506
Nelson Greg 291 AraneoDrWO 325-3214
Nelson Gus & Lyn 135 MapleSum 908 277-4569
Nelson Gustaf Jr painting contractor
135 MapleSum 908 273-1254
Nelson H J 251 SHarrisonEO 677-9420
Nelson Harvey Mr & Mrs
592 AshwoodRdSpfd 379-6436
Nelson Howard A 174 SummitAvSum 908 273-8268
Nelson Hubert 276 HobartAvShHl 376-5533
Nelson I K 24 NewmanAvVro 857-2540
Nelson Ian M CPA 3 CornellWO 669-3773
Nelson J 287 SHarrisonEO 672-9038
Nelson J 36 HawthornePlMtc 744-4598
Nelson J & S 17 PineRdRslnd 228-0981
Nelson J J 279 4thAvEO 678-0121
Nelson Janet Ph D 63 ProspectAvMtc 744-1606
Nelson Jean 33 HillcrestRdMpl 275-1530
Nelson Jean Henly 50 NMunnAvEO 676-2636
Nelson Jean W 61 ClevelandOr 672-1050
Nelson Jeffrey 49 SalterPlMpl 762-4352
Nelson Jerome 76 EParkEO 673-2452
Nelson Jerome E 18 CecilCtCdrGv 239-1508
Nelson John 31 LafayetteAvEO 672-9559
Nelson John E 21 HuttonAvWO 736-0867
Nelson John F 12 CrestwoodDrMpl 762-6106
Nelson Joseph H 148 GatesAvMtc 783-3799
Nelson Joshua K 5 SuzanCtWO 736-2162
Nelson K 19 WilliamMtc 509-2857
Nelson Kathleen BloomfieldArea 893-1495
Nelson Keith & Valerie
46 BuenaVistaRdCdrGrv 857-4389
Nelson Kyla 10 WillowPlNtly 667-4660
Nelson L 650 ScotlandRdOr 673-0781
Nelson L 10 WillowPlNtly 235-1943
Nelson L E 551 BloomfieldAvWCald 403-9472
Nelson L W 76 HighlandAvGlRdg 748-6698
Nelson Lee F 1 ClaridgeDrVro 239-6070
Nelson Louis A Inc 224 GlenwoodAvBlm 743-7404
Nelson Lyn ED S 135 MapleSum 908 277-3647
Nelson M 145 BroadSum 908 273-5052
Nelson M 2 LongEO 673-7984
Nelson M 105 PlymouthAvMpl 763-6601
Nelson M 19 UndercliffRdMlb 258-1094
Nelson M 19 UndercliffRdMlb 467-3317
Nelson M C 465 LawnRidgeRdOr 674-1226
Nelson M E 169 NArlingtonAvEO 672-2652
Nelson M G 22 CourterAvMpl 762-7385
Nelson M M 37 EuclidAvMpl 275-1008
Nelson Mary 437 HighlandAvOr 676-5064
Nelson MaryBeth 200 SpringfieldAvSpfd 376-1393
Nelson Maudie Mrs 400 OakwoodAvOr 673-6809
Nelson Melinda 7-D StoneHillRdSpfd 564-7706
Nelson Michael 8 DavidDrMtvil 335-7055
Nelson Michelle 82 HighOr 674-7780
Nelson Morales 54 EllaBlm 680-9247
Nelson Morten R 9 FalconCtLiv 992-2721
Nelson N 18 HazelTerNtly 661-5269
Nelson N E 25 HeritageCtMtvil 402-7323
Nelson P 31 CortlandtRslnd 228-9698
Nelson P & R 19 WarrenRdMpl 762-7948
Nelson P M 21 RyndaRdMpl 762-7038
Nelson Paul 60 MissionMtc 746-8220
Nelson Perry W 30 WBeechcroftRdShHl 376-1419
Nelson Phillip 377 BerrymanPlOr 676-1270
Nelson R 35 EssexAvMpl 761-0227
Nelson R 15 ThomasBlm 748-3927
Nelson R A 18 ChurchNtly 667-1269
Nelson R B 18 DaytonRdSum 908 277-2055
Nelson R C 103 ParkAvSum 908 522-8902
Nelson R E 18 HazelTerNtly 661-0509
Nelson R J 29 BeachmontTerNCald 226-2732
Nelson Reyes Landscaping
90 AshwoodAvSum 908 273-5227
Nelson Richard 53 EugeneDrMtvil 257-0895
Nelson Richard W
76 WoodlandAvSum 908 598-0942
Nelson Richard W & Rose V
76 WoodlandAvSum 908 273-3271
Nelson Robert A 94 MapesAvNtly 667-6807
Nelson Robert G 26 DeepDaleDrBrkHt 908 665-2114
Nelson Roger M 80 DouglasRdGlRdg 743-9514
Nelson S 8 CeroneCtWO 669-0975
Nelson S 78 JesseCtMtvil 257-1410
Nelson S 160 ProspectEO 674-6493
Nelson S 266 4thAvEO 677-2046
Nelson S W 204 N19thEO 677-1191
Nelson Sal 67 SMunnAvEO 676-9591
Nelson Sidney 11 TudorCtSpfd 564-5636
Nelson Stella 51 WashingtonMtc 509-0066
Nelson Steven ESQ 17 PineRdRslnd 226-4464
Nelson T 664 IrvingtonAvMpl 763-3774
Nelson T 312 WalnutNtly 667-8555
Nelson T A 102 OverlookTerBlm 338-4342
Nelson T B 75 FairviewAvWO 731-4499
Nelson T C 35 CarolinRdUMtc 746-0946
Nelson T J 167 MapleNewProv 908 464-1652
Nelson T J 167 MapleNewProv 908 464-5499
Nelson Tandy N 60 MissionMtc 746-9729
Nelson Tangwena 60 MissionMtc 509-2855
Nelson Terry Mr & Mrs 72 ColfaxRdSpfd 376-1858
Nelson Thomas L 37 EuclidAvMpl 762-5803
Nelson Tim 102 ConnettPlSO 763-6157
Nelson Todd 416 BloomfieldAvMtc 655-1780
Nelson Virginia & David 1478 BroadBlm 338-0552
Nelson W 25 RiverRdNtly 661-3574
Nelson W N 140 PassaicAvSum 908 277-0111
Nelson & Ward Co Inc insurance
454 MorrisAvSpfd 379-7270
Nelson Westerberg Inc
180 MeisterAvBranchburg 908 725-3800
Nelson Wm 1 ProspectSO 761-6938
Nelson Z & P 232 MtVernonAvOr 678-4734
Nelson's Auto Repair 224 SJeffersonOr 676-7008
Nelson's Automotive 145 DunnellRdMpl 762-0654
Nelson's Inc auto repairing
145 DunnellRdMpl 762-0654
Nemchick D C 4 ColeridgeTerFairfld 227-3591
Nemchick Debra A
23 SpringbrookRdWMtvil 263-0775
Nemchick Kimberly & Daniel
6 WestDrFairfld 227-2346
Nemco Inc 377 SHarrisonEO 675-5337
Nemec M 433 CentreNtly 235-0777
Nemeckay F Miss 65 ParkAvBlm 748-4151
Nemeroff Andy 4 MohawkDrLiv 535-5832
Nemerow Lenny & Judy
10 JeffersonCtMtvil 402-9508
Nemesh Magdelena 98 WalnutNtly 284-0593
Nemet Lynda 26 MewsLaSO 378-9775
Nemeth Andras 30 WoodmontRdPnBk 575-7364
Nemeth Gene L 415 ThorndenSO 762-8620
Nemeth Jos G 345 CrestmontRdCdrGv 746-3213
Nemeth Ken & Nina 12 VistaRdMtvil 263-3925
Nemeth Margaret M 4 WestoverTerWO 731-1542
Nemeth Nina & Ken 12 VistaRdMtvil 263-2679
Nemets Boris 14 RoyalAvLiv 533-0614
Nemiroff K & J 71 FieldstoneDrSpfd 376-1920
Nemlick Alfred S MD PA
345 ClaremontAvMtclr 746-1355
Nemlick M 7 SidehillCtLiv 992-9224
Nemours G 148 SMunnAvEO 674-8568
Nemschoff-Jordet 565 PomptonAvCdrGv 239-4174
Nenner M 4 StatileCtSpfd 376-9693
Nenninger C 12-D BrookdaleDrBlm 566-9347
Nenninger L C Jr 73 RicemanRdBrkHt 908 464-1408
Nenno A 6 BruceCirShHl 379-9223
Neo-Life-Clark Distributors
10 DivisionAvSum 908 273-0965
Neo Mosaic Studio 43-A ChurchMtc 509-0600
Neodata Consumer Services
SummitArea 908 608-0078
Neon Times Sign & Graphic Design
282 IrvingtonAvSO 763-1959
Neonakis John & Irene
1 IrvingPlSum 908 273-1208
Neotropic Bird Tours 38 BrooksideAvLiv 716-0828
Nepa L 52-B WabenoAvSpfd 912-4452
Nepa N 22 NorthAvBlm 893-0284
Nepa N 649 PassaicAvNtly 661-1682
Nepaul G 18 SagamoreRdPrspy 882-7780
Nephrological Associates P A
769 NorthfieldAvWO 736-2212
Nephrology Group 111 NorthfieldAvWO 325-2103
Nepo H 41 HawthorneAvGlRdg 748-3878
Nepomnyashchy Boris 47 ECedarLiv 535-3677
Nepomnyashchy Boris 47 ECedarLiv 994-3213
Neppell Chas 54 PineGroveRdBrkHt 908 464-8187
Neppell M 127 GalesDrNewProv 908 771-0520
Neptune Aquapore LivingstonArea 533-6444
Neptune M 4 WilfredMtc 746-5653
Neptune M L 416 HighlandAvOr 673-8005
Neptune Research & Development Inc
267 FairfieldAvWCald 808-8811
Neptune Research & Development Inc
6 LombardyPlMpl 761-4268
Nerby P & D 116 WoodlandAvSum 908 277-2851
Nercader P 493 ValleyRdWO 731-4396
Nerculien M 28 WardPlMtc 746-6907
Nerenberg D 44 WalnutAvMlb 379-9036
Neretin Aaron 22 CottageSO 761-5901
Neretin Aaron SouthOrangeArea 761-5901
Neretin Associates SouthOrangeArea 763-1894
Neri A J 100 HillwoodTerVro 239-0449
Neri A W 165 LaFranceAvBlm 748-7513
Neri Anthony 590 BloomfieldAvNtly 667-7505
Neri Anthony Jr 165 LaFranceAvBlm 429-0828
Neri Dominick Jr general contractor
139 FairwayAvBelleville 484-3084
Res 139 FairwayAvBelleville 759-8024
Neri F 8 WilliamsburgDrRslnd 226-2211
Neri Jennifer 86 MtVernonNtly 235-0614
Neri L & J 225 N16thBlm 743-3099
Neri Mathew 71 CoeymanAvBlm 338-6028
Neri Pietro 5 LaurgoLaLiv 994-1132
Neri & Russo Plumbing & Heating Inc
BloomfieldArea 743-3588
Neri & Russo Plumbing & Heating Inc
FairfieldArea 227-3599
Neri & Russo Plumbing & Heating Inc
GlenRidgeArea 743-6389
Neri & Russo Plumbing & Heating Inc
WestOrangeArea 731-3844
Nering James 1630 SpringfieldAvMpl 763-4139
Nering James & Lucile
28 CromwellPkwySum 908 273-8329
Nerlfi Steven 6 StonyBrookDrNCald 228-8695
Nerney H 7 AshlandCald 403-8943
Nerney J J 54 MontroseAvVro 239-0836
Nerney M 2 ArlingtonAvCald 403-1628
Nero Joao 596 LongviewRdSO 763-1382
Nero Joao J 86 RandolphPlWO 669-3855
Nero R 45 NFullertonAvMtc 744-0071
Nerone S 7 SheffieldRdNCald 403-0109
Nero's Restaurant & Cocktail Lounge
618 SLivingstonAvLiv 994-1410
Nero's Restaurant & Cocktail Lounge
618 SLivingstonAvLivingston
Toll Free 800 556-3767
Nersesian Ara 47 LeeRdLiv 992-2879
Nersesian Roy & Marie
10 MarylandRdMpl 762-8604
Nervais Eulamphia 457 HighlandAvOr 672-7371
Nervi E J 275 RichmondAvSO 763-5689
Nervi M A 12 HubertPlMpl 761-4016
Nerwinski Charles 25 ParkMtc 744-0626
Nesbeth K 79 WashingtonEO 676-8195
Nesbit C B 480 ValleyRdUMtc 783-9862
Nesbit J A 43 ConfortiAvWO 669-3753
Nesbit Thomas & Gloria 552 LangdonOr 672-6078
Nesbitt Air Conditioning-Heating
166 RidgedaleAvMorristown 539-6966
Nesbitt C D 144 WardOr 673-4932
Nesbitt G 7 WalnutPlMtc 509-8977
Nesbitt H L 3 HighlandPlWO 731-6451
Nesbitt Henry 605 ParkAvEO 675-8507
Nesbitt Stephen 33 ChelseaPlEO 675-7275
Nesbitt Thos R Jr 35 LakeviewAvShHl 379-2174
Nesby R C 249 BroadBlm 743-2894
Nesensohn Tracey 212 SouthOrangeAvSO 378-5428
Nesevich Roman 72 NewBrookLaSpfd 564-7628
Nesevich Ruslan 72 NewBrookLaSpfd 564-9231
Nesher Camp 21 PlymouthFairfld 575-3333
Nesher D EssexArea 228-2567
Nesmith Roosevelt N 136 SquireHillRdMtc 783-4589
Plant Telephone 666 PassaicAvWCald 575-9863
Nesor Alloy Corp 1 ChapinRdMtvil 227-2747
Nesor Alloy Corp
666 PassaicAvWestCaldwell 575-0400
Ness A Graham 6 MarionRdUMtc 746-7442
Ness Donald S 241 LongHillDrShHl 379-1947
Family Telephone 241 LongHillDrShHl 379-5114
Ness Edw S 104 WoodlandAvVro 239-0447
Ness Jas W 3 OldFarmRdNCald 226-8498
Ness L A 11 GlenOaksAvSum 908 598-0278
Ness Lance 405 NFullertonAvMtc 746-1267
Ness Richard 30 GouldPlCald 364-1734
Nesselquist E 33 WoodlandAvGlRdg 743-6640
Nessen Ward H 11 EuclidAvSum 908 273-1632
Nessenson Alvin 103 RiverRdNtly 667-1006
Nesson Marlene 48-D TroyDrSpfd 258-9222
Nest Restaurant And Pub The
706 BloomfieldAvVro 857-0052
Nesta K 96 BerkeleyAvBlm 743-1974
Nesta's Theatre 252 LibertyBlm 680-8099
Nester E 40 WBradfordAvCdrGv 239-0038
Nestico Ralph 287 SHarrisonEO 676-2743
Nestle Scott & Cynthia
7 WaldronAvSum 908 522-9228
Nestler M B
1103 SaddleBrookRdMtnsd 908 273-3309
Nesto Nicholas 71 CollinsAvBlm 338-8763
Nesto S J 71 CollinsAvBlm 338-5878
Nesto Salvatore Jr 15 FayPlSum 908 273-4095
Nestor D 97 LenoxAvEO 673-9126
Nestor Frank 12 DellmeadDrLiv 994-2638
Nesuk Karen 5 ClarkenDrWO 243-2491
Net Claim 92 BellOr 675-0300
Net Com 30 TwoBridgesRdFairfld 227-2008
Net Vision SummitArea 908 464-0032
Netcom Consultants 12 BankSum 908 598-6800
Netgraphx Design Group MaplewoodArea 762-4166
Netlox Inc 57 BakerRdLiv 994-9819
Neto Anna Rosa 527 BloomfieldAvCald 226-4672
Neto Jose 60 SMunnAvEO 675-0580
Netrite Internet Publishing
55 WashingtonEO 672-2002
Netschert R E 65 RoseAvSpfd 376-2242
Netsky J 28 LocustAvMlb 467-1416
Netta Nicholas 22 CottlerAvSpfd 379-1040
Netta Nicholas J Architects & Associates
MillburnArea 379-0006
Nettingham D E Ph D 315 GroveMtc 783-6564
Nettles Titus 202 N19thEO 678-5876
Nettleton J & L 180 MontaguePlSO 762-8560
Netto O G 91 SpringfieldAvSum 908 277-2218
Network Automation Inc
WestCaldwellArea 364-7660
Network Designs L L C UpperMontclair 746-2860
Network General Corp 320 WalnutNtly 562-9591
Network Installation Corp
654 SpringfieldAvBrkHt 908 464-7160
Network Intergration Inc
WestCaldwellArea 228-2390
Network Limousine Corp
UpperMontclairArea 744-8530
Network Personnel Inc
410 BloomfieldAvMtc 783-0060
Network Properties Northern Ltd
NutleyArea 661-1405

NETWORK TRANSPORTATION SYSTEMS
35 BrownWashington 908 689-9000

Netzer David 183 GroveMtc 655-1432
Netzke Robert H 34 JohnBlm 748-1906
Netzke Robert H 34 JohnBlm 748-9619
Neu Emil C 18 KensingtonTerMpl 762-0188
Neu H P 21 BrookdaleRdBlm 338-4493
Neu Interiors 583-S LvgstnAvLvgstn 992-5610
Neu Wm R 39 ClaremontDrMpl 763-6207
Neubart Mark 57 WynnewoodRdLiv 994-2865
Neubarth H 107 BriarHillsCirSpfd 379-9142
Neubauer E 5 SuzanCtWO 731-6830
Neubauer Jack 2-B NobHillRslnd 228-8993
Neubauer Jeffrey S 13 SycamoreTerSpfd 467-0903
Neubeck J 10 MtAraratRdMlb 258-1251
Neubeck J A 185 WentworthDrBrkHt 908 464-3152
Neubeck J A 185 WentworthDrBrkHt 908 508-0240
Neuberg Peter G CPA
362 ParsippanyRdLakeParsippany 428-9100
Neubert E 120 RutgersLaPrspy 227-9243
Neubert G L 16 LongAcresRdFairfld 227-6219
Neubert H G 101 HighBlm 338-7225
Neubert Hans 41 PlymouthRdNtly 667-7488
Neubrander James A MD
96 MillburnAvMlb 275-0234
Neuenhaus David 3 CedarAvWO 243-9402
Neuenschwander L
363 EagleRockAvRslnd 403-0076
Neuer Philip D 805 SmithManorBlvdWO 669-0666
Neufang Joseph 8 HillsideAvNCald 785-0167
Neufville R 191 ClarkenDrWO 243-9642
Neufville Ricardo G 191 ClarkenDrWO 243-2346
Neugebauer E 11 SquireHillDrCdrGv 239-6195
Neugold H 7 SheffieldCtLiv 992-5983
Neugold Harry 75 HenningDrFairfld 244-0960
Neuhardt L 151 ChestnutMtc 746-8174

NEUHAUS ---See Also NEWHOUSE

Neuhaus David 190 MorrisAvSpfd 379-8528
Neuhaus Gottfried 376 HighlandAvUMtc 746-7398
Neuhauser L 606 SSpringfieldAvSpfd 376-2138
Neukrug C 15 RennesMtvil 575-2753
Neukrug C 15 RennesMtvil 808-0546
Neukum Joseph H 26 HenriettaDrFairfld 808-9778
Neul C 38 ShadysideAvSum 908 273-4337

NEUMAN ---See Also NEWMAN

Neuman A 151 DezenzoLaWO 731-0065
Neuman Bert 133 SummitAvSum 908 273-8448
Neuman E 23 GreenbrookRdBrkHt 908 322-8765
Neuman Howard A lawyer
47 MapleSum 908 277-2221
Neuman Mark & Edith 7 AldenRdGlRdg 748-1881
Neuman R 43 ConfortiAvWO 731-2947
Neuman & Schindler opticians
14 MapleSum 908 273-7320
Neumann Corinne 152 HighlandAvMtc 746-3460
Neumann E 169 AcademySO 763-6569
Neumann G 2 RonaldTerWO 325-0528
Neumann Gordon
205-A EBradfordAvCdrGv 857-8897
Neumann Jerome 2 ChaucerCtLiv 992-1160
Neumann M 5 OverhillRdVro 239-3299
Neumann Mark 6 OverhillRdVro 857-2689
Neumann Nada 4 VanBreemenCtUMtc 744-4311
Neumann Robert 55 MtProspectAvVro 239-3355
Neumann S 4 ClarkSum 908 598-0892
Neumann Timothy & Martha
211 WoodbineCirNewProv 908 508-1941
Neumann Timothy DDS
169 CharltonAvSO 761-1765
Neumann W 10 SCedarPkwyLiv 535-1237
Neumann-Wynne Glenys
169 CharltonAvSO 762-6481
Neumark H R 57 ClubDrSum 908 464-3033
Neumeister J E 81 JeffersonTerSpfd 467-0423
Neumiller E G 66 GreatOakDrShHl 376-2258
Neumiller John & Joan 80 ForestAvVro 571-1489
Neumon Jacob 6 TichenorPlMtc 746-6992
Neumon M J Mrs 6 TichenorPlMtc 746-0520
Neuner John J 268 OakwoodAvOr 676-4588
Neurobehavior Consultants Inc
287-B ElmwoodAvMpl 762-5218
NeuroBehavioral Assoc LLC
315 ENorthfieldRdLiv 716-0833
Neurohr Stacy 5 GlenRdWO 669-8086
Neurological Associates Of Northern New Jersey P A 200 HighlandAvGlRdg 429-8270
Neurological Surgery Section UMDNJ NJ Medical School 90 BergenNewark 972-2323

47780 © Bell Atlantic

Area Code 973

Neurology Associates PA
33 ClintonRdWCald ---- 227-3344
Neurology Group Of North Jersey P A
50 MtProspectAvClifton ---- 471-3680
Neuroscience Center Of Northern NJ
33 OverlookRdSum ---- 908 277-3525
Neuschaefer I M 29 LittleFallsRdCdrGv ---- 239-5297
Neuss David 50 StonewallDrLiv ---- 992-2462
Neuss Leonard M 53 MullarkeyDrWO ---- 736-0931
Neuss S 49 MohawkDrSpfd ---- 379-9562
Neusse M H 86 MyrtleAvNtly ---- 661-5147
Neustadt B 24 BrookPlWO ---- 736-4843
Neustadt W 181 RiverRdNtly ---- 667-9051
Neustaedter Carl 302 CentralAvWCald ---- 403-0473
Neustein R 79 FitzrandolphRdWO ---- 731-5584
Neuweiler K H Inc 23 RussoPlBrkHt ---- 908 464-6532
Neuwirth David 10 GreenbrookDrBlm ---- 743-7933
Neuwirth P 13 SpringfloralDrNewProv 908 665-8475
Neuwirth Paul & Denise
45 DelwickLaNewProv ---- 908 464-7260
Neuwirth Sherri 89 PorterPlMtc ---- 509-9458
Nevada Diner Restaurant 293 BroadBlm ---- 743-9393
Nevadomski Linda J law office
52 UpMontclairPlzUMtc ---- 655-9660
Neveloff Robert A 14 AspenRdWO ---- 736-3103
Nevels J 201 TremontAvOr ---- 674-3094
Nevers C R 369 HillsideAvOr ---- 678-0042
Nevers L 101 AcademyNewProv ---- 908 464-7710
Neverson V 546 HillsideTerWO ---- 736-5885
Neves N 28 SMapleAvSpfd ---- 376-0870
Neves R & P 30 HawthorneAvGlRdg ---- 743-1291
Nevill C Mr & Mrs 375 SouthNewProv 908 665-1498
Neville B 31 ShadysideAvSum ---- 908 598-1082
Neville B & K 4 FarleyRdMlb ---- 258-0715
Neville G T 91 StanleyAvNtly ---- 661-3453
Neville J Patrick 616 SouthOrangeAvMpl ---- 762-7884
Neville L & J 5 ValleyCtSpfd ---- 379-7517
Neville S A 102 IndependenceWySpfd ---- 379-4484
Neville Stephen J Jr
38 TwomblyDrSum ---- 908 277-3376
Neville Wm 29 GenobleRdMtvil ---- 402-1832
Nevin D 450 PassaicAvNtly ---- 661-0464
Nevin John R 339 NFullertonAvUMtc ---- 746-8651
Nevin L 301 OrangeRdMtc ---- 509-1982
Nevin R & E 38 ParkBlm ---- 748-8764
Nevin Robert E 38 ParkBlm ---- 281-9006
Nevins A L 40 GordonRdEsxFels ---- 226-5290
Nevins Charles 54 MonroeAvRsInd ---- 403-1358
Nevins J 94 MyrtleBlm ---- 743-4713
Nevins L 9 KanousePlWCald ---- 364-0321
Nevins L 16 MellonAvWO ---- 731-6659
Nevins M E 52 WellingtonAvMlb ---- 912-4378
Nevins Michael 35 BirdseyeGlenVro ---- 857-2583
Nevins R C 40 IrvingAvLiv ---- 992-3553
Nevins Rose Mrs 44 ValentineRdBlm ---- 743-2417
Nevins T C Jr 40 GordonRdEsxFels ---- 226-2261
Nevistic D 6 DanaDrLiv ---- 994-3374
Nevith J 175 ProspectEO ---- 266-1395
Nevitt J & T 6 HamiltonLaLiv ---- 994-3685
Nevius C 340 ThomasBlvdOr ---- 677-1399
Nevius T E 15 BowdoinMpl ---- 762-6514
Nevola G 70 ClarkGlRdg ---- 748-0081
Nevola Juanita 70 ClarkGlRdg ---- 748-2514
Nevola T 2900 RachelTerMtvil ---- 808-2782
Nevolis A 162 WoodlandAvVro ---- 857-1438
Nevoso & Pivirotto P A
710 USHwyNo46EFairfld ---- 575-7999
New Age Brokerage 507 FranklinAvNtly ---- 661-2060
New Age Metal Fabricating Co Inc
26 DanielRdFairfld ---- 227-9107
New Age Tooth Factory
505 SouthOrangeAvSO ---- 762-0155
New Art Ring Co
1847-49 SpringfieldAvMpl ---- 762-7380
New Beat Drum Studio
760 BloomfieldAvVro ---- 571-9670
New Beginning Early Childhood Center
40 FreemanRsInd ---- 403-1717
New Beginnings Resumes
WestOrangeArea ---- 731-0079
New Calvary Baptist Church
72 MapleAvMtc ---- 783-6632
New Career Personnel Services
WestCaldwellArea ---- 227-1820
New Career Personnel Services
364 ParsippanyRdPrspy ---- 884-1920
New Central Industrial 133 GroveMtc ---- 783-3311
New Century Asset Mgmt RoselandArea ---- 740-1134
New Century Graphics 70 ParkMtc ---- 744-0174
New Century Video 15 BloomfieldAvBlm ---- 429-3011
New China Restaurant
279 GlenwoodAvBlm ---- 748-9312
New Church Of New Jersey
100 VincentPlNtly ---- 235-1024
New Conception 394 MainEO ---- 675-3388
New Concepts Inc 323 ValleyRdWO ---- 669-0196
New Constellation Embroidery
Hickory&HillOr ---- 678-4960
New County Management Inc
30 TwoBridgesRdFairfld ---- 575-4800
New Creations Hair Salon 378 CentreNtly 661-0251

NEW DAVES LIQUORS ---See Vannoy Liquors Inc

New-Day Enterprises Inc OrangeArea ---- 675-4202
New Day Promotions Inc
189 PassaicAvRsInd ---- 403-8780
New Designs Hair Salon
254 BloomfieldAvCald ---- 226-6178
New Dimensions 20 ChurchMtc ---- 783-9866
New Dimensions Dental Center Of Union
1720 USHwyNo22Union ---- 908 851-9600
New Dimensions Learning Corp
627 MtPleasantAvWO ---- 736-9444
New East Rising 65 NewRdPrspy ---- 808-1001

NEW ENGLAND LIFE ---See New England The

NEW ENGLAND MUTUAL LIFE INSURANCE COMPANY ---See New England The

New England The 300 BroadacresDrBlm ---- 338-7200
New England The 30 TwoBridgesRdFairfld 227-8800
New England Village Garden Apts
105 NewEnglandAvSum ---- 908 273-0488
New Ephesus Baptist Church
175 BrookwoodEO ---- 673-4646
New Era Products Dept Division Of Bobst Champlain Inc 146 HarrisonAvRsInd ---- 226-8000
New Eyes For The Needy
549 MillburnAvShHl ---- 376-4903
New F 39 WhiteOakDrNCald ---- 226-6663
New F Gerald Inc jewelry 180 MainChat ---- 635-6770
New Friends Dating Service 16 MunnMtc 509-1985
New Friend's Tavern 16 SCtrOr ---- 674-5060
New Gerald F Inc jeweler
MtKembleAvMorristown ---- 425-4485
New Gold Rose Liquors Inc
392 WilliamEO ---- 674-0106
New Golden City Chinese Restaurant
545 MainEO ---- 672-1947
New Gourmet Deli & Restaurant
18 EMtPleasantAvLiv ---- 994-2022
New Green 287 HancoxAvNtly ---- 661-9452
New Green Ward Processing Center
213 LincolnAvOr ---- 674-7556
New Hampshire Plastics Inc
24 CommerceRdFairfld ---- 882-7977
New Happy Nail 263 MainWO ---- 736-5229
New Home Kitchens Inc ParsippanyArea ---- 227-1334
New Hope Baptist Church Of East Orange Inc 144 NormanEO ---- 678-6710
New Hope Management Agency
195 WMarketNewark ---- 623-0206
New Horizons Dating Service
EastOrangeArea ---- 678-4669
New Horizons Electronic Corp
39 USHwyNo46PnBk ---- 882-8300
New Hunan Restaurant
1 LackawannaPlzMtc ---- 746-6222
New Identity Salon WestCaldwellArea ---- 226-7100
New Image 47 MarcyBlm ---- 748-1667
New Instruction 615 ValleyRdUMtc ---- 746-7010

NEW JERSEY-AMERICAN WATER CO—
Customer Billing & Service Inquiries
Toll Free ---- 800 652-6987
Hearing Impaired Only
Toll Free ---- 800 300-6202
Emergency Service At All Times
Toll Free ---- 800 987-5325
Administrative Office
500 GroveHaddonHeights ---- 609 547-3211
($See Customer Guide Index Concerning The Use Of Telephone Service Observing Equipment At This Number)

New Jersey Animal Rights Alliance
EnglishtownArea ---- 732 446-6808
New Jersey Antique & Estate Liquidations
CaldwellArea ---- 226-1269
New Jersey Appraisal Group
563 EagleRockAvRsInd ---- 228-0299
New Jersey Appraisal Service
554 BloomfieldAvBlm ---- 748-0158
New Jersey Arena Football
1 PalmerTerCarlstadt ---- 201 507-1303
New Jersey Association Of Black Psychologists OrangeArea ---- 676-8033
New Jersey Association Of Staffing Professionals LivingstonArea ---- 994-1937
New Jersey Auto Recovery Inc
MaplewoodArea ---- 762-2511
New Jersey Auto Repair News
LivingstonArea ---- 740-0742
New Jersey Auto-T Greco Publishing
144 ChestnutNtly ---- 667-6922
New Jersey Ballet 15 MicrolabRdLiv ---- 597-9600
New Jersey Ballet Company
15 MicrolabRdLiv ---- 736-5942
New Jersey Ballet School
15 MicrolabRdLiv ---- 597-9600

NEW JERSEY BANK ---See Midlantic National Bank-North

New Jersey Bartenders Assoc
486 BloomfieldAvMtc ---- 744-2525
New Jersey Black Business & Professional Yellow Pages 55 WashingtonEO ---- 672-6666
New Jersey Blood Services
695 SpringfieldAvSum ---- 908 273-0433
New Jersey Breast Coalition Inc
303 GeorgeNewBrunswick ---- 732 235-7491

NEW JERSEY BRIDE
55 ParkPlMorristown ---- 539-8230

New Jersey Business Magazine
310 PassaicAvFairfld ---- 882-5004
New Jersey Center For Visual Arts
68 ElmSum ---- 908 273-9121
New Jersey Chamber Music Society
22 ValleyRdMtc ---- 746-6068
New Jersey Citizen Action
336 OakwoodAvOr ---- 676-1964
New Jersey Clipping Service
99 ENorthfieldRdLiv ---- 994-3333
New Jersey Coalition For Affirmative Action
MontclairArea ---- 746-6407
New Jersey College Fund Association
797 SpringfieldAvSum ---- 908 277-3424
N J College Of Medicine & Dentistry Martland Hospital Unit
65 BergenNewark ---- 643-8800
New Jersey Computer Consulting Consortium MontclairArea ---- 746-6460
New Jersey Contracting 31 LeoTerBlm ---- 338-7666
New Jersey Dance Center The
202 MaplewoodAvMpl ---- 762-3033
New Jersey Deputy Fire Chiefs Assoc
BloomfieldArea ---- 429-1866
New Jersey Dermatopathology Laboratory Inc 769 NorthfieldAvWO ---- 669-0141
New Jersey Devils—
Executive Offices & Group Sales
50 StateHwyNo120NEast
Rutherford ---- 201 935-6050
Individual Ticket Information
50 StateHwyNo120NEast
Rutherford ---- 201 935-3900

NEW JERSEY DEVILS
ContinentalAirlinesArenaEast
Rutherford ---- 201 935-6050

New Jersey Diamond
554 BloomfieldAvBlm ---- 748-0158
New Jersey Diamond Appraisal Service
554 BloomfieldAvBlm ---- 748-0158
New Jersey Diamond & Jewelry Appraisal Service 554 BloomfieldAvBlm ---- 748-0158
New Jersey Dietetic Assn
170 TownshipLineRdBelleMeade ---- 908 359-1184
New Jersey Domino & Cultural Association
406 CentralAvEO ---- 414-9118
New Jersey Door Works Inc
NewProvidenceArea ---- 908 665-6455
New Jersey Drapery Cleaners
PassaicArea ---- 478-1400
New Jersey Drug & Alcohol Prevention Hotline
Toll Free ---- 800 225-0196
New Jersey Education Assoc Regional Office 443 NorthfieldAvWO ---- 736-4660

NEW JERSEY EDUCATION ASSOC REGIONAL OFFICE
57 WSouthOrangeAvSO ---- 762-6866

New Jersey Environmental Solutions Inc
472 HalstedEO ---- 674-0202
New Jersey Equitable Realty Co
121 BrightonAvEO ---- 677-2020
New Jersey Eye Physicians & Surgeons
105 MorrisAvSpfd ---- 376-3113
New Jersey Federation Of Black Charities
132 SHarrisonEO ---- 674-2727
New Jersey Festival Of Ballooning
1140 BloomfieldAvWCald ---- 882-5464
New Jersey Floor Supply Co Inc
179 LincolnAvOr ---- 678-7870

NEW JERSEY FOSTER PARENTS ASSOCIATION
Toll Free ---- 800 222-0047

New Jersey GASP-Group Against Smoking Pollution Inc 105 MountainAvSum ---- 908 273-9368
New Jersey Galvanizing & Tinning Wks Inc
139 HaynesAvNewark ---- 242-3200
New Jersey Gasoline Retailers Association & Allied Trades Inc
66 MorrisAvSpringfield ---- 908 686-1000
New Jersey Glass Co 354 ParkAvNwk ---- 484-5277
New Jersey Golden Blades Hockey Club Inc
553 BloomfieldAvVro ---- 239-2398
New Jersey Head Injury Association
1090 KingGeorgePostRdEdison ---- 732 738-1002

NEW JERSEY HEARING AID CENTER
500 ValleyRdUMtc ---- 744-2466

New Jersey Highway Authority—
Executive Offices WoodbridgeArea ---- 732 442-8600
P-A-R-K-W-A-Y Road Information ---- 732 727-5929
Tourist Information Center ---- 201 391-5737
N J Highway Authority state police patrol
GardenStatePkwyBlm ---- 338-8260
New Jersey Historical Society
230 BroadwayNewark ---- 483-3939
New Jersey Home Service Inc
40 ChestnutRdWO ---- 669-8166
New Jersey Horse Council The
MoorestownArea ---- 609 231-0771
New Jersey Human Resource Planning Group NewProvidenceArea ---- 908 665-8388

NEW JERSEY INSTITUTE OF TECHNOLOGY—
323 MartinLutherKingBlvdNewark ---- 596-3000
School Of Architecture ---- 596-3080

New Jersey Institute Of Technology Tec Center 3331 Route38MtLaurel
Toll Free ---- 800 222-6548
New Jersey Lab & Glove Supply
114 WMtPleasantAvLiv ---- 992-0850
New Jersey Legal Courier
UpperMontclairArea ---- 744-2005
New Jersey Legal Courier 15 WardPlCald 228-0211
New Jersey Legislative Journal
128 WStateTrenton ---- 609 396-7191
New Jersey Limousine Van & Sedan Service
Toll Free ---- 800 655-4661
New Jersey Lottery—
153 HalseyNewark ---- 877-1010
Dist Ofc No 2 20 EvergreenPlEO ---- 266-1906
New Jersey Lottery Headquarters
BrunswickCrLawrenceville ---- 609 599-5800
New Jersey Machine Corp 554 MitchellOr 674-7848
New Jersey Machine Inc Caldwellarea ---- 227-7913
New Jersey Manufacturers medical clinic
401 HillsideAvHillside ---- 923-9000

NEW JERSEY MANUFACTURERS INSURANCE COMPANIES
1599 LittletonRdParsippany ---- 455-7200

New Jersey Medical School—
Doctors Office Center—
Information ---- 972-2000
Center For Fertility And Reproductive Medicine ---- 982-2700
Center For Human And Molecular Genetics ---- 982-3300
Center For Neurological Surgery ---- 982-2323
Center For Otolaryngology-Head And Neck Surgery ---- 982-2525
Center For Rehabilitation Services ---- 982-2800
Electrodiagnostic Laboratory ---- 982-2802
Center For Surgical Oncology ---- 982-2400
Center For Surgery ---- 982-2400
Center For Urological Surgery ---- 982-2888
Comprehensive Neurological Care Center 982-2550
Dentistry ---- 982-2444
Department Of Medicine ---- 982-2500
Allergy And Immunology ---- 982-2762
Cardiology ---- 982-2573
Diagnostic Imaging ---- 982-2300
Mammography ---- 982-2878
Liver Center ---- 982-4535
New Jersey Family Practice Center ---- 982-2111
Ophthalmology ---- 982-2020
Orthopedics ---- 982-2150
Pain Management Center ---- 982-2080
Pediatrics ---- 982-2100
Pre-Admission Testing ---- 982-2999
Psychiatry ---- 982-2977
Same Day Surgery ---- 982-2929
New Jersey Memorials Inc MontclairArea 746-8616
New Jersey Mental Health Association
60 SFullertonAvMtc ---- 744-2500
New Jersey Minority Groups Caucus
443 NorthfieldAvWO ---- 736-4660
New Jersey Minority Groups Caucus
57 WSouthOrangeAvSO ---- 762-6866
New Jersey Monthly Magazine
55 ParkPlMorristown ---- 539-8230
New Jersey Mortgage & Investment Corp
Toll Free ---- 800 722-3696
New Jersey Mortgage & Investment Corp
5 BeckerFarmRdRsInd ---- 740-9200

NEW JERSEY NATIONAL BANK A CORESTATES BANK ---See CoreStates Bank

New Jersey Natural Therapeutics
175 MillburnAvMlb ---- 467-0797

New Jersey Nets—
Executive Offices & Group Sales 201 935-8888
Ticket Information 201 935-3900
NEW JERSEY NETS
405 MurrayHillPkwyEastRutherford 201 935-8888
New Jersey Network—
Newark Studio—
Channel 50 50 ParkPlNewark 648-3630
Channel 50 980 BroadNewark 648-3630
NEW JERSEY NETWORK
25 SStocktonTrenton 609 777-5000
New Jersey Neurological Institute
22 OldShortHillsRdLiv 992-3300
New Jersey Night Line
2 JeanWallingCivicCtrEastBrunswick
Toll Free 800 922-2233
New Jersey Occupational Therapy Association JerseyCityArea 201 795-9760
New Jersey Online
30 JournalSqJerseyCity 201 459-2800
New Jersey Opera 50 ParkPlNewark 623-5757
New Jersey Organ & Tissue Sharing Network Inc 150 MorrisAvSpfd 379-4535
NEW JERSEY ORTHOPAEDIC HOSPITAL—
289 Central Av Or—
Patient Information & Calls 266-2500
All Other Departments & General Information
188 SEssexAvOr 266-2000
New Jersey Packaging Division Of Menasha Corporation
6 CommerceRdFairfld 808-8000
New Jersey PBA Physicians Association
86 PlymouthFairfld 575-7288

NEW JERSEY PERFORMING ARTS CENTER—
Tickets & Information
One CenterNewark
Toll Free 888 466-5722
Group Sales 642-2002
Administration 642-8989

New Jersey Pet Supply 154 ValleySO 761-6121
New Jersey Pets 340 PomptonAvVro 571-9800
New Jersey Pets
142 StateHwyNo10EastHanover 515-8665
New Jersey Pets 154 ValleySO 761-6121
New Jersey Plumbing Supply Co Inc
91 NewarkWyMpl 761-4567
New Jersey Podiatric Medical Society
197 StateHwyNo18EastBrunswick 732 247-0566
New Jersey Pops Orchestra
95 VereTerLiv 992-7191
New Jersey Post-Acute Network Inc
Toll Free 800 356-5726
New Jersey Post-Acute Network Inc
623 EagleRockAvWO 731-4774
New Jersey Property Management Co
440 WashingtonOr 678-8969

NEW JERSEY RE-INSURANCE COMPANY
1599 LittletonRdParsippany 455-7200

New Jersey Records Storage
179 LincolnAvOr 674-9233
NEW JERSEY RELAY SERVICE—
TT Users
Toll Free 800 852-7899
Voice Users
Toll Free 800 852-7897
Consumer Hotline TT & Voice
Toll Free 800 682-8786
New Jersey Research Bureau
55 WashingtonEO 674-0373
New Jersey Research Bureau
55 WashingtonEO 674-0550
New Jersey Respiratory Associates Inc
FairfieldArea 882-0057
New Jersey Rockin Rollers
1 PalmerTerCarlstadt 201 507-1303
New Jersey Savvy Living 33 BleekerMlb 379-7749
New Jersey School-Age Child Care Coalition LivingstonArea 597-1050
New Jersey School Boards Association
195 FairfieldAvWCald 403-3434

NEW JERSEY SCHOOL OF BALLET
15 MicrolabRdLiv 597-9600

New Jersey School Of Percussion
14 NorthfieldAvWO 736-3113
New Jersey Semi-Conductor Products Inc
20 SternAvSpfd 376-2922
New Jersey Shirt Service
32 ColumbusBlm 429-0955
NEW JERSEY SOCIETY OF CERTIFIED PUBLIC ACCOUNTANTS
425 EagleRockAvRsInd 226-4494
New Jersey Society Of Medical Assistants
20 NWackerDrChicagoIllinois
Toll Free 800 228-2262
New Jersey Spine Center PA
LivingstonArea 994-7788
NEW JERSEY SPORTS & EXPOSITION AUTHORITY—
Main
50 StateHwyNo120East
Rutherford 201 935-8500
TDD
50 StateHwyNo120EastRutherford 201 460-4030

NEW JERSEY STATE FIREMAN ASSOCIATION
50 EvergreenPlEO 677-9295

New Jersey State Golf Association
1000 BroadBlm 338-8334
New Jersey State Planning
MaplewoodArea 763-8812
New Jersey State SPCA Law Enforcement Division
1119 LivingstonAvNewBrunswick 732 247-0433
New Jersey Statewide Independent Living Council 7 WLakeDrMtvil 316-6177
New Jersey Striping Co BloomfieldArea 338-5474
New Jersey Symphony Orchestra
7 BeckerFarmRdRsInd 992-1259
NEW JERSEY SYMPHONY ORCHESTRA
2 CentralAvNewark 624-3713
New Jersey Tanning
70 SouthOrangeAvLiv 740-1201
New Jersey Teamsters Retiree Club Inc
32 BromleyPlBlm 893-0323
New Jersey Telephone Co Inc
450 BloomfieldAvVro 857-8406
New Jersey Three On Three Jam
44 SLivingstonAvLiv 992-0698
New Jersey Three On Three Jam
44 SLivingstonAvLiv
Toll Free 800 346-9553
New Jersey Tooling & Manufacturing Association 277 FairfieldRdFairfld 882-3880
NEW JERSEY TRANSIT ---See NJ Transit
N J Turnpike Authority administration offices
NJTurnpike&StateHwyNo18New
Brunswick 732 247-0900
New Jersey Urology Associates PA
180 FranklinAvNtly 667-5666
New Jersey Vein Center
120 MillburnAvMlb 564-8900
New Jersey Vein And Cosmetic Surgery Center 741 NorthfieldAvWO 243-2200
New Jersey Window Sales Inc
80 OrchardBlm 748-4400
New Jersey Y M-YWHA Camps
21 PlymouthFairfld 575-3333
New Jersey Youth Symphony
230 ShermanAvBrkHt 908 771-5544
New Jerusalem Holiness Church
61 NewMtc 783-4541
New Jin Lin Chinese Restaurant
350 BloomfieldAvMtc 509-2670
New Kohinooor Of India Inc
150 OrangeBlm 748-6676
New Lido Diner USHwyNo22Spfd 376-1259
New Life Church Of God 21 RidgeOr 676-6094
New Life Group Co 512 MainEO 674-9010
New Life Painting 370 LackawannaPlSO 763-2000
New Light Baptist Church 91 DeweyBlm 338-5888
New Look Const Corp 26 WashingtonWO 325-2409
New Main Fish Market 1-A NewMainEO 676-2433
New Man Hing 658 PassaicAvNtly 284-1533
New Media Phone Cards BloomfieldArea 338-4455
New Millennium Dentalcare
610 MainTomsRiver 732 286-0336
New Norris Chevrolet Inc—
Sales 433 NorthAvEWestfield 908 233-0220
Parts 433 NorthAvEWestfield 908 789-6777
Service 433 NorthAvEWestfield 908 789-6770
New Palumbo's Exxon 238 MainMlb 379-9800
New Palumbo's Exxon The 238 MainMlb 376-6631
New Perspectives 27 WarfieldUMtc 744-8709
New Pizza Stop Of Berkely Heights
430-E SpringfieldAvBrkHt 908 665-7867
New Providence Affordable Housing And Urban Renewal Assoc LP
101 AcademyNewProv 908 508-1384
New Providence Antique Center
1283 SpringfieldAvNewProv 908 464-9191
New Providence Board Of Education
356 ElkwoodAvNewProv 908 464-9052
New Providence Board Of Education Special Services Office
360 ElkwoodAvNewProv 908 464-4675
NEW PROVIDENCE BOROUGH OF ---See Blue Pages
New Providence Chamber Of Commerce
360 SpringfieldAvSum 908 522-1700
New Providence Chiropractic
154 SouthNewProv 908 665-1818
New Providence Community Pool
1378 SpringfieldAvNewProv 908 464-4141
New Providence Drop-In
360 ElkwoodAvNewProv 908 665-0471
New Providence Exxon
50 SouthNewProv 908 464-7277
New Providence Florist
43 SouthNewProv 908 464-7440
New Providence Gardens Inc
43 GalesDrNProv 908 464-7031
New Providence High School Booster Club Information & Sports Line
35 PioneerDrNewProv 908 464-6949
New Providence Home News Service
NewProvidenceArea 635-4666
New Providence Mobil
1261 SpringfieldAvNewProv 908 464-8820
New Providence Pediatrics
29 SouthNewProv 908 771-9824
New Providence Psychological Associates
82 MartinsLaBrkHt 908 464-4869
New Providence Senior Citizen Center
FourthNewProv 908 665-0046
New Providence Senior Housing
101 AcademyNewProv 908 464-6131
New Providence Tire
1190 SpringfieldAvNewProv 908 665-1845
New Providence Towing
1190 SpringfieldAvNewProv 908 665-1997
New Providence Veterinary Group
133 GalesDrNewProv 908 464-8811
New Sanitary Bakery 114 SEssexAvOr 678-1777
New Seven Hills Restaurant
88 WashingtonBlm 743-5331
New Shine Automotive Detailing
17 SJeffersonOr 675-5810
New Spec Inc 23-I CommerceRdFairfld 882-8525
New Stocks 633 FranklinAvNtly 667-2808
New Taste Good Chinese Kitchen Inc
4 SanfordEO 672-1140
New Technology By Design
LivingstonArea 716-0842
New Technology By Design
LivingstonArea 716-0847
New Technology Xchange
6 ProvostSqCald 403-7715
New Town Pub 8 MainWO 243-8868
New & Used 99cent Bargins
WestOrangeArea 736-5190
New View Thrift Shop 74 ParkAvGlRdg 743-0399
New Vision Full Gospel Baptist Church
116 NOratonPkwyEO 672-5211
New Wave Industries Inc
101 USHwyNo46PnBk 244-1190
New Way Carpet Cleaning
297 LincolnAvOr 676-4813
New Way Grocery 393 CentralAvEO 672-7030
New Way Supermarket 140 FranklinBlm 429-1007
New Way Supermarket 219 TremontAvEO 676-6363
New Windsor Realty Corp
47 MapleSum 908 522-8787
New World Catering Co 6 HighlandPlMpl 378-9445
New World Freight Systems Inc
167-55 148thAvJamaicaNY 718 244-8996
New World Manga 93 EMtPleasantAvLiv 597-0625
New Wyoming Cleaners Inc
223 MillburnAvMlb 376-9839
New Wyoming Cleaners & Laundry
223 MillburnAvMlb 376-9839
N Y Chapter Electronic Representative Association USHwyNo46PnBk 227-4645
NEW YORK DAILY NEWS ---See Daily News
New York Deli Express 60 EvergreenPlEO 672-3354
New York Forwarding Service Inc
330 SnyderAvBrkHt 908 464-3366
New York Glove Co 23 RossRdLiv 597-0606
New York Golf Center Of New Jersey—
101 TownsleyCtEdison 732 548-8855
101 USHwyNo46SaddleBrook 201 845-8833
New York & Greenwood Lake Railway Inc
1 WildwoodTerGlRdg 743-6667
New York Harbor Sportfishing Inc
12 HowardVro 239-1988
New York Institute Of Finance Executive Offices 2 BroadwayNewYorkNY 212 344-2900
New York Kennel Club
Toll Free 800 245-3647
New York Kennel Club
1954 StateHwyNo23Wayne 696-2870
NEW YORK LIFE INSURANCE COMPANY-GENERAL SALES OFFICE
Park80PlzWTwoSaddleBrook 201 845-6900
New York Metal Moulding Co Inc
5 EvansFairfld 882-8898
New York Metal Recycling
BerkleyHeightsArea 908 464-2593
New York Mortgage Corp 251 ParkUMtc 744-0701
NEW YORK NEWS INC ---See Daily News
New York Opera Newsletter The
153 MaplewoodAvMpl 378-9549
New York Pizza 437 KingslandNtly 661-0700
New York Sash & Door Co Inc
70 RosalieAvClft 478-2000
New York Steak House & Pub
168 PassaicAvFairfld 808-7100
New York Times—
Advertising-—
Classified 229 W 43rd NY NY-—
Advisors Mon-Fri 8:30 AM-5:30 PM & Sat-Sun 9 AM-5:30 PM
Toll Free 800 458-5522
Billing Mon-Fri 9 AM-4:30 PM 212 556-5851
Box Number Inquiries Mon-Fri 8:30 AM-6 PM 212 556-1600
Corrections Sun-Fri 8:30 AM-5:30 PM 212 354-2222
Obituaries Mon-Fri 8:30 AM-5:30 PM & Sat-Sun 9 AM-5:30 PM
Toll Free 800 458-5522
Retail Inquiries 229 W43rdNYNY 212 556-1363
Circulation-—
Home Delivery
Toll Free 800 631-2500
Mail Subscriptions
Toll Free 800 631-2580
Executive & General Offices
229 W43rdNYNY 212 556-1234
News Bureau 111 MulberryNewark 623-3904
New York's Famous Veggie Burgers
LivingstonArea 808-1540
New York's Famous Veggie Burgers
222 NewRdPrspy 808-1540
Newark Academy 91 SOrangeAvLiv 992-7000
Newark Asphalt Corp
FootOfPassaicNewark 482-3503
Newark Auto Top-Products Co
175-177 MainWO 731-7200
Newark Beth Israel Medical Center—
201 Lyons Av Newark—
Administrative Office 926-7000
Patient Condition 926-8000
Call Patient 926-8000
Admitting Office 926-7100
Accounting Department—
Controllers Office 926-7144
Inpatient Billing 926-7252
Outpatient Billing 926-7252
Commercial Insurance 926-7372
Workmans Compensation 926-7248
Collection 926-7252
Physician Billing 926-7320
Cardiovascular & Thoracic Surgery 926-7325
Or 926-7747
Children's Hospital Of New Jersey At Newark Beth Israel Medical Center 926-4000
Community Mental Health Center—
Days 926-7024
Evenings-Emergency Hot Line 926-7444
Or 926-7416
Obstetrics 926-4882
Outpatient Department—
Aduit Medicine 926-7428
Pediatric Health Center 926-7282
Womens Health Center 926-7813
Beth Prime Care 926-3535
Dental Health Center 926-7338
MIC-Obstetrics 926-3087
Human Resources 926-7200
Poison Hotline
Toll Free 800 764-7661
Radiology 926-7035
Radiation Therapy 926-7320
Wound Management The Center Of 926-7330
Newark Beth Israel Medical Center Rehab Unit At Montclair 120 HarrisonAvMtc 744-4528
Newark Boys Clubs 422 BroadwayNewark 483-0777
Newark City Of reservoir RidgeRdCdrGv 239-6041
Newark City Of reservoir
612 RidgeRdCdrGv 239-4493
Newark Community Center Of The Arts
89 LincolnPkNewark 642-0133
186 ClintonAvNewark 242-0123
Newark Dental Corp 35 SternAvSpfd 564-9400
Newark Electric Inc 18 ParkOr 414-0958
NEWARK EMERGENCY SERVICES FOR FAMILY INC 303 WashingtonNwk
Toll Free 800 696-7063
Newark Fabric Center 109 HalseyNewark 642-4788
Newark Jewelers Supply Co
1581 SpringfieldAvMpl 762-2222
Newark Job Bank Trade & Training Corp
443 NMapleAvEO 673-4310
Newark Lodge 7 F & A M
23 SFullertonAvMtc 744-3385
Nwk Milk & Cream Co 26 BridgeNwk 674-4900
NEWARK MINI-SURGI-SITE INC
145 RosevilleAvNewark 485-3300

47780 © Bell Atlantic

Area Code 973

NEWARK MUSEUM THE
49 WashingtonNewark 596-6550
Newark School Of Fine & Industrial Arts
460 LyonsAvNewark 705-3880
Newark Sinker Co Inc 101 USHwy46PnBk 575-1995

NEWARK STAR-LEDGER ---See Star-Ledger

Newark Symphony Hall
1020 BroadNewark 643-4550
Newark Thermography Associates Inc
110 SMunnAvEO 677-0027
Newark Tobacco & Candy Co
137 FreewayDrEO 678-1406
Newark Trade Digital Graphics
177 OakwoodAvOr 674-3727
Newark Trade Digital Graphics
177 OakwoodAvOr 748-1927
Newark Trade Typographers
177 OakwoodAvOr 674-3727
Newark Water Treatment Plant
782 ValleyRdUMtc 746-3088
Newary P 30 N20thEO 673-6882
NEWAYS INDEPENDENT DISTRIBUTOR
Toll Free 800 268-1765
Newberry J J Co variety dept store
340 PomptonAvVro 239-3260
Newberry L 46 IrvingMtc 746-4293
Newberry L 175 MtVernonNtly 235-9026
Newberry S A 25 DurandRdMpl 762-0089
Newbery R 95 SAshbyAvLiv 992-0342
Newbery Robt & Randi 95 SAshbyAvLiv 992-4399
Newbold John 47 HillcrestAvSum 908 598-8050
Newbold John & Judith
47 HillcrestAvSum 908 277-4293
Newbridge Associates WestOrangeArea 325-8400
Newby Crystal M 10 ChestnutEO 414-0042
Newby E 599 SCtrOr 675-7570
Newby Kenneth
47 ChestnutHillDrBrkHt 908 665-1034
Newby Lakesha 172 WilliamEO 675-0245
Newby Lakesha 172 WilliamEO 675-2617
Newby M 361 ParkAvOr 672-5569
Newby P 186 SnyderOr 678-1840
Newby Perline 26 DavisAvEO 674-6989
Newby Stanley 445 CentralAvOr 674-9180

NEWCOMB ---See Also NEWCOMBE

Newcomb Peter
94 KentPlaceBlvdSum 908 273-2547
Newcomb Peter & Arlene 66 HazelAvLiv 716-9818

NEWCOMBE ---See Also NEWCOMB

Newcombe Amy & Sean
60 CaldwellPlSpfd 258-0270
Newcombe Michael Dennis
26 CentralPlCald 226-3805
Newe G E 54 WentzAvSpfd 376-7325
Newell A & W 70 MidlandBlvdMpl 275-3956
Newell E 21-A BeauvoirAvSum 908 522-9235
Newell E N 323 AmherstEO 414-8058
Newell Glenn D 84 CourterAvMpl 763-3191
Newell H E Jr
18 HolmesOvalSNewProv 908 464-9525
Newell H P 123 SMunnAvEO 674-4231
Newell J Ken
35 CandlewoodDrNewProv 908 508-1375
Newell Leroy B Jr 56 HarrisonVro 239-5486
Newell Paul R 106 ParkAvSum 908 522-0344
Newell Peter 5 PlymouthRdSum 908 277-0274
Newenhouse V 62 CentralAvCald 228-3227
Newfeld A 187 MaplewoodAvMpl 762-7568
Newfeld Adam 32 ColgateRdMpl 378-3450
Newgard E E 40 CongerBlm 743-9699
Newgard John J 15 EugeneDrMtvil 334-7928
Newgard S F 77 OrangeRdMtc 783-1308
Newhart Chase 78 ValleyViewAvSum 908 273-6083
Newhouse D 98 MayfairDrWO 731-3126
Newhouse John & Karen L
17 CrestPlSpfd 467-2628
Newhouse Paul 36 GreenbriarDrSum 908 273-1375
Newhouse Paul B
36 GreenbriarDrSum 908 273-6895
Newhouse Robert & Laurie
151 OakRidgeAvSum 908 273-2273
Newhouse Robt J Jr 5 NorthPondDrShHl 376-2056
Newhouse Robt J Jr 5 NorthPondDrShHl 376-2066
Newhouse Robt J Jr 5 NorthPondDrShHl 379-2653
Newhouse Stephan F
74 WhittredgeRdSum 908 522-0429
Newick S E 82 DarlingAvBlm 338-9452
Newkirk B 8 NewmanAvVro 239-5296
Newkirk C R 47 SkytopRdCdrGv 857-2352
Newkirk Cassandra F MD
519 BloomfieldAvCald 403-3490
Newkirk D 112 ParkMtc 744-0780
Newkirk David & Sharon 42 MartinRdVro 239-5706
Newkirk Genevieve 41 WashingtonTerEO 674-6454
Newkirk N M 444 ProspectEO 672-9358
Newkirk William R 41 WashingtonTerEO 672-7719
Newlands Sales Consulting
MontclairArea 857-4370
Newler B 512 BloomfieldAvCald 228-5119
Newler J 14 WMcClellanAvLiv 533-0992
Newler Jerome M CPA 454 MorrisAvSpfd 467-0530
Newler Leon CPA 355 EisenhowerPkwyLiv 994-7390
Newlin C 18 PlymouthMtc 509-8126
Newlin L 185 ForestMtc 746-3183
Newlon Michael C & Carol S
206 EmersonLaBrkHt 908 322-5754

NEWMAN ---See Also NEUMAN

Newman A 219 SouthOrangeAvSO 763-8172
Newman A 955 SSpringfieldAvSpfd 467-5130
Newman Aa George 32 HowardVro 857-9182
Newman Albert L 37 LincolnAvWO 731-8462
Newman Anna S
1155 PleasantValleyWyWO 325-0651
Newman B 11 KaramCirWO 736-7982
Newman B 90-C TroyDrSpfd 258-1188
Newman B K 15 ArverneRdWO 736-5865
Newman Barbara electrolysis
WestOrangeArea 325-3571
Newman Bertram R
50 CanoeBrookRdShHl 379-5022
Newman Charles waterproofing
354 BloomfieldAvCald 228-6606
Newman Charles E 530 ValleyRdUMtc 783-7716
Newman Chas I 12 InwoodRdEsxFels 228-0633
Newman Chas I consultant
12 InwoodRdEsxFels 226-2762
Newman Chuck 26 ForestWyEsxFels 228-5753
Newman Chuck III 26 ForestWyEsxFels 228-8642
Newman Clifford 39 AspenDrLiv 533-4478
Newman Co Rockwell
37 ProgressUnion 908 964-3914

NEWMAN COMPANY THE
waterproofing
354 BloomfieldAvCald 228-6606

Newman D 181 AndersonPkwyCdrGv 256-8072
Newman Dan 416 BloomfieldAvMtc 783-4356
Newman Daniel K attorney at law
622 EagleRockAvWO 736-4777
Newman David accountant consultant
124 LittleFallsRdFairfld 882-3009
Newman David accounting consultants
BloomfieldArea 338-0518
Newman David M MD
2130 MillburnAvMpl 762-3532
Newman Denis 22 JoannaWyShHl 379-1767
Newman Douglas C 341 WyomingAvSO 763-1789
Newman E 1 ValleyViewCtLiv 716-0984
Newman Edna 1155 PleasantValleyWyWO 736-8168
Newman F B 3 WoodlandAvEO 672-7654
Newman Fred 122 FranklinAvMpl 762-2491
Newman G 20 GreenwoodAvWO 669-5946
Newman G 530 ValleyRdUMtc 744-7273
Newman Gary & Marilyn 8 LargoLaLiv 535-9140
Newman Gary ESQ
101 EisenhowerPkwyRsInd 403-9292
Newman Geoffrey 49 NorthviewAvUMtc 744-0956
Newman George V DDS P A
667 EagleRockAvWO 731-5855
Newman George V DDS P A
201 SLivingstonAvLiv 994-3535
Newman Harold 72 ChristopherMtc 744-9399
Newman I 8-E NobHillRsInd 228-1283
Newman J 83 MontclairAvMtc 744-5512
Newman J Hope 14 CrossGatesShHl 564-7834
Newman James 78 InwoodAvMtc 655-1057
Newman Jas 58 MartinsLaBrkHt 908 464-8651
Newman Janice 41 ChurchSO 761-1229
Newman Janice lawyer 76 SOrangeAvSO 378-3700
Newman Jeffrey H 30 MullarkeyDrWO 736-6418
Newman John E 61 ArlingtonAvCald 226-6012
Newman Johnathan & Heather
12 HilltopRdShHl 258-1557
Newman Jonathan & Heather
12 HilltopRdShHl 258-1314
Newman Jos H LlewellynPkWO 731-8805
Newman K L 28 WalnutCresMtc 509-9154
Newman Katherine Psy D
58 MartinsLaBrkHt 908 464-0541
Newman Ken & Melissa 17 DealLaLiv 597-9844
Newman Kenneth ESQ 17 DealLaLiv 597-9866
Newman Kevin 16 FairviewAvSum 908 598-0449
Newman L B F 935 BroadBlm 748-6835
Newman Leo J 96 WarwickCirSpfd 379-5735
Newman M 156 ECedarLiv 597-0961
Newman M 20 GreenwoodAvWO 669-5946
Newman M 6 SummitWO 325-2853
Newman Manny 74 ShrewsburyDrLiv 992-1828
Newman Marc Mr & Mrs
11 StaffordPlMtvil 331-0939
Newman Michael 93 RidgeDrLiv 994-9120
Newman Nancy 33 CarolinRdMtc 509-1886
Newman O 72 KirkWO 736-1675
Newman P 56 BlackburneTerWO 243-1455
Newman P G 29 MorningsideRdVro 239-8804
Newman Paul 28 MorleyLaBlm 338-9760
Newman Peter 14 CrossGatesShHl 564-9215
Newman Philip MD 1046 SOrangeAvShHl 379-7587
Newman R & H 7 WallaceRdSum 908 273-0991
Newman R MD 75 ProspectEO 414-9569
Newman Richard 126 SummitAvUMtc 746-7574
Newman Richard MD—
104 NEuclidAvWestfield 908 654-0888
33 OverlookRdSum 908 273-7274
867 StGeorgesAvRahway 732 388-0990
Newman Richard A DMD
667 EagleRockAvWO 731-5855
Newmanrichard A DMD
201 SLivingstonAvLiv 994-3535
Newman Richard J 30 AddisonDrShHl 379-5598
Newman Rita R MD 1046 SOrangeAvShHl 379-7588
Newman Robert J 102 OaklandBrkHt 908 665-1784
Newman Robert J LCSW
230 ShermanAvBrkHt 908 464-4751
Newman Robin 10 SpenserDrShortHills 912-4340
Newman Rockwell Jr 270 ForestRdSO 762-3168
Newman Ronald 9 LloydCtNtly 667-5578
Newman S 101 LaurelAvLiv 992-5156
Newman Scott 51 WestmountDrLiv 535-5644
Newman Scott N 6 WoodlandAvNCald 228-4624
Newman Sisters Inc 150 BloomfieldAvVro 857-3779
Newman Specialty Contracting
354 BloomfieldAvCald 228-6606
Newman Stan & Arlene 17 CottageLaSpfd 467-8110
Newman Thomas 61 ArlingtonAvCald 228-7651
Newman Thomas
1200 SpringfieldAvNewProv 908 508-0328
Newman Wendy MS RD CaldwellArea 403-9067
Newmann K E 95 MainWO 325-6455
Newmann Suzanne W 8 WestmountDrLiv 992-5158
Newmann T Dr & S 8 WestmountDrLiv 992-5059
Newmann Thomas H Dr
8 WestmountDrLiv 992-5158
Newmark Harold & Phyllis
11 ClremontDrMpl 763-5665
Newmark Phyllis & Harold
11 ClaremontDrMpl 762-4277
Newmark R & L BerkeleyHts 908 665-8119
Newmark Steve Auctions Inc
SpringfieldArea 376-7200
Newmarket Co The 16 BleekerMlb 564-6000
Newport Software WestOrangeArea 243-4992
News Plus 603 ValleyRdUMtc 509-0250
News-Record Of Maplewood & S Orange—
Retail Advertising 170 ScotlandRdOr 674-8000
Subscriptions
Toll Free 800 698-7794
Editorial Office 463 ValleyMpl 763-0700
Classified 763-9411
News Resource MontclairArea 783-8400
News 12 New Jersey
450 RaritanCenterPkwyEdison 732 417-9412
Newsham Neil & L 49 AshlandRdSum 908 598-1377
Newsom J A 26 ParkwayECald 228-2716
Newsome Bernard 258 ClaremontAvVro 239-7371
Newsome C 125 LindsleyPlEO 674-7717
Newsome-Dobbins Dorita DMD
349 ENorthfieldRdLiv 992-2323
Newsome-Dobbins Dorita DMD Barden Maria DMD 349 ENorthfieldRdLiv 992-2323
Newsome H 111 ElmWO 325-6684
Newsome J T 16 VanNessCtMpl 761-4299
Newsome K Jr 32 IrvingMtc 509-7705
Newsome L 151 SMunnAvEO 675-4499
Newsome M R 56 FranklinPlSum 908 522-3116
Newstead E G 270 RoselandAvEsxFels 226-7651
Newstead S O Inc
609 WSouthOrangeAvSO 762-2344
Newsweek Inc 333 USHwyNo46MtnLk 316-2000
Newtec Animal & Pest Co PatersonArea 345-7378
Newton Andrea 31 ChurchSO 763-1516
Newton Carl & Jennifer 15 ParkAvCald 364-1614
Newton E 572 LincolnAvOr 676-4013
Newton G 74 GirardAvEO 677-1967
Newton L T 29 2ndNewProv 908 464-4454
Newton M & J 15 WinchesterRdSum 908 277-0054
Newton N & L 8 JeffersonCtMtvil 402-7713
Newton Park VeronaArea 857-2333
Newton R 356 WarwickAvSO 762-4885
Newton R R 120 MainOr 676-5272
Newton Tim 347 BellevilleAvBlm 743-7980
Newton W 136 ChangeBridgeRdMtvil 334-6714
Newton Willie 76 GirardAvEO 675-5011
Newtrend 465 BloomfieldAvBlm 743-7000
Newul Susan K 38 ShadysideAvSum 908 273-0964
Neyerlin J 1200 RachelTerPnBk 575-0571
Neyman Edward
195 WhiteOakRidgeRdMlb 564-6409
Neyman W 68 ThirdSO 762-8167
Ng Alan 113 ChestnutNtly 661-3627
Ng Alfred 79 ArnoldTerSO 761-8452
Ng David 18 HearthstoneTerLiv 740-8836
Ng David 105 WalnutLiv 992-8450
Ng Edward W 73 ECedarLiv 992-3671
Ng H 11 WashburnPlCald 228-0176
Ng Hai 296 ShortHillsAvSpfd 564-8165
Ng Hoi 70 ConcordAvMpl 762-7328
Ng Howard 18 StaffordPlMtvil 402-5538
Ng Hung Chuen 43 BrowningRdMlb 376-2013
Ng J W 97 RidgewoodAvGlRdg 429-1493
Ng K 8 HamiltonLaLiv 994-0144
Ng Kenneth 19 SayreSum 908 598-9118
Ng Kin Wing 176 ClarkenDrWO 325-6451
Ng L 63 PortlandPlMtc 655-1838
Ng Ling 35 ClubBlvdWO 669-2145
Ng Mie-Lin 44 HillBlm 429-7641
Ng P 1 DawsonTerLiv 535-3243
Ng P C 375 StCloudAvWO 736-5105
Ng Pak 41 EHartshornDrShHl 912-8370
Ng Peggy 6 BrownRidgeCtCdrGv 857-7324
Ng Peter 128 WalnutBlm 680-8465
Ng Victor 45 MountainViewRdMlb 258-9577
Ng W 98 MountainAvSum 908 598-1145
Ng Wailin T 25 HighlandCirBrkHt 908 464-7557
Ng Wing M 16 CypressMlb 275-1391
Ng Yatpmr 320 SHarrisonEO 674-2390
Ngabo Gesona R 141 RidgeCtOr 674-0236
Nganga Agnes 1 HanfordPlCald 226-4819
Nganga Albert 531 ValleyOr 676-9218
Ngaruiya Nancy 311 ReynoldsTerOr 674-5363
Ngcobo T 242 ProspectEO 673-8986
Ngessah Valerie 373 ParkAvEO 673-7078
Ngo Kathleen & Arnold
18 BrookwoodDrMpl 378-2330
Nguvu M 33 HighOr 672-9264
Nguy Xuan 199 NLivingstonAvLiv 535-3329
Nguyen Ben 981 SouthOrangeAvEO 672-5759
Nguyen C 18 KingmanRdSO 763-3608
Nguyen C 454 ProspectAvWO 736-0665
Nguyen Dat 9 CentralAvCald 403-1873
Nguyen Do 435 AbingtonAvBlm 748-3674
Nguyen Duc 125 SummitAvSum 908 598-9416
Nguyen Duyen 64 NewarkAvBlm 429-8271
Nguyen H 15 DistlerAvWCald 575-0414
Nguyen James 152 UnionAvNtly 661-9197
Nguyen Jay 135 RidgeRdNtly 667-5281
Nguyen Khanh 588 BloomfieldAvWCald 403-0169
Nguyen Kien Quoc Associates architects
75 SOrangeAvSO 762-6656
Nguyen M 11 MorrisCtSum 908 277-4544
Nguyen Nghia 740 CentreNtly 661-2642
Nguyen Nhat-Thuy 77 KiersteadAvNtly 667-3584
Nguyen Ninh 36 StevensAvCdrGv 890-8813
Nguyen Phat 17 WestoverAvCald 228-6972
Nguyen Phuoc 495 MainOr 414-0890
Nguyen S 22 SycamoreAvLiv 740-2169
Nguyen T 253 BaldwinBlm 743-2026
Nguyen T 16 BuckinghamGardensPkwyMpl 762-1253
Nguyen T 11 HayAvNtly 661-1494
Nguyen T 50 PhyllisRdWO 669-3166
Nguyen Thinh Van 267 WestvilleAvWCald 226-4863
Nguyen Thuy 27 CampbellRdFairfld 808-8817
Nguyen Tuan 125 NorthfieldAvWO 669-9502
Nguyen Tuy 25 KingsleyWO 243-1339
Nguyen V Tung 7 HooperAvWO 669-0553
Nham H 120 OverhillWyBrkHt 908 665-1582
Nhan Ngoc 13 CentreNtly 284-1003
Ni Y Michael 18 HermanAvMtvil 263-8388
Ni Y Michael 18 HermanWyMtvil 299-1671
Nia I 123 SMunnAvEO 678-1847
Niagara Cyclo-Massage Company
500 8thAvNYCNY 212 594-5033
Niagara Fire Insurance Company
10 ParkPlNewark 648-3000
Niagara Water Conditioning Co
19 WindingWyCdrGv 239-8099
Nial David H 590 RidgewoodRdMpl 762-4136
Niamklam Chan 34 SValleyRdWO 243-1720
Niblett J R 59 HillsideAvVro 239-2708
Niblett Newt Z Jr 345 MountainAvSpfd 379-3595
Niblette William G
1480 PleasantValleyWyWO 731-2572
Nibley Andrew & Mary 61 HighlandAvMtc 744-7344
Nibley M Garn 115 OldShortHillsRdWO 731-7086
Nicastro C 4 VillaPlNtly 284-0482
Nicastro Chas 34 HarveyDrShHl 379-9234
Nicastro J 8 MorrisPlNtly 661-3528
Nicastro J 59 StMary'sPlNtly 661-2552
Nicastro J 145 UnionAvNewProv 908 464-0382
Nicastro Joseph 178 ValleyRdMtc 239-4810
Nicastro L 89 GroveMtc 655-1208
Nicastro Maryann 34 HarveyDrShHl 379-3205
Nicastro Michael 228-D DaveyBlm 748-4292
Nicastro Olivia 214 WMtPleasantAvLiv 597-1513
Nicastro Philip 6 PomptonAvCdrGv 239-2264
Nicastro R 10 RussellCtMtvil 335-3730
Nicastro R Mr & Mrs
103 KlineBlvdBrkHt 908 665-9521
Nicastro Ray home improvements
103 KlineBlvdBrkHt 908 665-9561
NiCastro T 149 AlexanderAvNtly 667-7354
Nicastro W 80 StMary'sPlNtly 667-8379
Niccoletti L 357 MillburnAvMlb 376-7239
Niccollai John III 1 ClaridgeDrVro 571-1233
Nice Electrical Contractors Inc
120 GroveAvVro 239-9120
Nice Thomas 63 SunsetAvBlm 680-1466
Nice Thomas 63 SunsetAvBlm 743-8551
Nicely B 268 NOratonPkwyEO 678-1281

Nichay P 67 MillBlm 743-0280
Nichem Company
373 USHwyNo46WFairfld 882-0988
Nicholais A
1733 SpringfieldAvNewProv 908 464-3016
Nicholais J 37 DepotVro 239-7971
Nicholais J V 146 GlenAvMlb 376-7168
Nicholais Landscaping
NewProvidenceArea 908 771-0498
Nicholais Robert NewProvidenceArea 908 771-0498
Nicholas A 311 ParkUMtc 744-4281
Nicholas A 311 ParkUMtc 783-4661
Nicholas Anthony Salon
452 PomptonAvCdrGv 239-5200
Nicholas B 21 SunnysideTerEO 675-6650
Nicholas D A 34 ShermanAvBrkHt 908 464-2879
Nicholas Enid J 506 HartfordCtSO 762-7261
Nicholas F E 49 VirginiaAvMtc 744-4253
Nicholas G 17 ChestnutEO 414-1137
Nicholas G 8605 SussexAvEO 676-4027
Nicholas George 12 RussellCtMtvil 335-8918
Nicholas Ghislaine 132 NGrvEO 678-5121
Nicholas H 78 KenzelAvNtly 667-7674
Nicholas J 22 BellOr 414-1191
Nicholas Jeanette 60 ParkwayDrEEO 673-8193
Nicholas K 50 PineMtc 783-2963
Nicholas M 200 NParkEO 674-5222
Nicholas Martini Foundation
1064 PomptonAvCdrGv 890-1899
Nicholas Mary 480 NWalnutEO 673-3642
Nicholas Randolph 251 MontroseAvSO 378-8813
Nicholas Real Estate BloomfieldArea 744-2211
Nicholas Ronald & Lois 676 ParkAvEO 672-7870

NICHOLLS ---See Also NICHOLS

Nicholls Berkeley A DMD
661 ProspectMpl 761-4424
Nicholls Chas G 39 NFullertonAvMtc 746-9136
Nicholls E 8 OxfordMtc 746-4399
Nicholls E 41 WhittleseyAvWO 325-2729
Nicholls Percell 55 GlenwoodAvEO 673-7621
Nicholls T 77 OrangeRdMtc 783-9806

NICHOLS ---See Also NICHOLLS

Nichols A M 6 VanDykePlSum 908 273-2591
Nichols Arthur S 27 WhiteOakDrNCald 228-2105
Nichols C 249 ParkerAvMpl 275-9017
Nichols C D 20 WakefieldPlCald 364-0106
Nichols Colemar F 10 CrestmontRdMtc 744-8862
Nichols D C 5 NorthSum 908 598-9506
Nichols David 6 ClarkenDrWO 736-8422
Nichols David & Mary 282 ForestAvGlRdg 746-4960
Nichols Dean 751 RidgewoodRdMlb 376-8427
Nichols E P MaplewoodArea 762-9074
Nichols Eric 214 FranklinBlm 566-0558
Nichols G 70 PiersonRdMpl 761-6756
Nichols Helen Mrs 51 GeorgeBlm 338-1627
Nichols Joseph E 35 IvyPlNtly 667-7943
Nichols Joseph P 3 EckhardtCirMtvil 334-6560
Nichols Kenneth C 28 FairfieldDrShHl 376-5745
Nichols Kenneth E
39-B MeadowbrookPlMpl 763-5845
Nichols Michael 137 RobbinsAvBrkHt 908 790-1890
Nichols N 158 HighOr 675-8161
Nichols Phyllis 160 GordonhurstAvMtc 655-1363
Nichols R 110 MillBlm 743-7851
Nichols R R Jr MD 123 SMunnAvEO 674-0054
Nichols Reuben 208 OrangeRdMtc 744-0520
Nichols Richard J 28 DeHartRdMpl 762-4074
Nichols Robt W
117 CraneCirNewProv 908 464-2896
Nichols W 17 BarnstableRdBrkHt 908 464-9352
Nichols W 17 BarnstableRdBrkHt 908 665-1773
Nichols Walter A 10 CrestmontRdMtc 746-4497
Nichols Wm B 60 McCoshRdClft 746-8473
Nicholsen Walter 698 BloomfieldAvMtc 746-9749
Nicholson B V 41 DerwentAvVro 857-0090
Nicholson C 409 TremontAvOr 678-7387
Nicholson D 71 DerwentAvVro 239-6631
Nicholson D 196 WLindsleyRdCdrGv 785-8052
Nicholson D 9-A LongEO 675-2533
Nicholson D A 421 MintonPlOr 678-5869
Nicholson E 221 BloomfieldAvBlm 748-6560
Nicholson F Norman 558 ProspectMpl 761-1786
Nicholson J S 17 EdgewoodAvNWO 669-0401
Nicholson J S Meeker Sharkey Insurance
WestOrangeArea 669-3720
Nicholson K 473 ProspectEO 672-6076
Nicholson L W 32 FranklinPlMtc 744-4627
Nicholson M L 82-B WoodlandRdShHl 467-8250
Nicholson M W 7 WhitmanAvEO 673-2002
Nicholson Michael E
855 BloomfieldAvGlRdg 743-2381
Nicholson Q L 93 ArsdaleTerEO 674-6232
Nicholson R 9 BoltenPlBlm 338-8109
Nicholson R J 136 ForestHillRdWO 731-6641
Nicholson Sabrina 18 SummitEO 678-0523
Nicholson Sam 215 SMountainAvMtc 509-0191
Nicholson T 71 DerwentAvVro 857-7641
Nicholson Thomas E Jr DMD
450 MountainAvSpfd 467-0045
Nicholson Troy 7 ChestnutEO 676-2583
Nicholson Valee & Louise
16 RidgewoodAvGlRdg 748-2347
Nicholson Wm B 46 FarleyRdShHl 376-2411
Nicholson Z M 377 SHarrisonEO 677-9272
Nicholson-Collins A 33 HillsideAvMtc 783-2962
Nicholsons Steam Traps Inc
SummitArea 908 273-7770
Nichter Laurence 29 LapisCirWO 736-1995
Nichter M 609 SouthOrangeAvSO 761-1410
Nicinski L 147 HighlandAvGlRdg 743-6887
Nick Hoolko Painting & Wallcovering
LivingstonArea 992-6361
Nick Leonard 169 PakeNtly 235-1343
Nick Strippoli painting & decorating
40 WoodlawnTerCdrGv 256-8681

NICKEL ---See Also NICOLL

Nickel I WestminsterDrMtvil 334-2534
Nickel John F 76 BriarwoodTerCdrGv 239-6303
Nickel Street 592 CentralAvNewProv 908 464-8208
Nickelsen K 29 UndercliffTerWO 731-3466
Nickelson D 280 ClevelandOr 678-7269
Nickens D 158 SArlingtonAvEO 673-5084
Nickens L 18 GrenadaPlMtc 744-1550
Nickerson B 115 SanfordEO 673-7793
Nickerson Chas W
10 BrainerdRdSum 908 277-3069
Nickerson D 495 MainOr 677-3869
Nickerson Deborah 21 N18thEO 677-2426
Nickerson Georgia 56 WalnutMtc 746-4110
Nickerson Jill 10 BrainerdRdSum 908 277-3069
Nickerson Jill 10 BrainerdRdSum 908 598-9111
Nickerson M L 321 HartfordRdSO 275-0192
Nickerson Tai M 23 HarvardEO 674-1514
Nicklow Arties Jr 11 AmperePlzEO 673-5506
Nick's Painting 68 ForestHillRdWO 325-7915
Nick's Service Center 460 MainOr 676-8500
Nickson C 164 ValleyRdMtc 746-3307
Nickson D 14 ElmwoodAvMtc 783-9270
Nico S 955 SSpringfieldAvSpfd 912-8392
Nico Stephen 36-B LindenAvSpfd 376-4129
Nicodemus William N 536 RidgeRdCdrGv 857-9229
Nicol Charles 24 SnowdenPlGlRdg 680-4828
Nicol D 90 UnionMtc 509-1512
Nicol D Mr & Mrs 90 UnionMtc 509-7572
Nicol David 58 KirkWO 736-5478
Nicol Donald G 69 DeerfieldRdWCald 226-0354
Nicol Donald G Plumbing & Heating
69 DeerfieldRdWCald 228-0668
Nicol E Boyce 179 WoodlandAvVro 239-3923
Nicol Evaluation System 85 LindenMlb 376-0292
Nicol K A 720 FranklinAvNtly 667-8031
Nicol Keith 253 WatchungAvWO 736-2361
Nicol M C 85 LindenMlb 376-0015
Nicol R J 13 DecampCtWCald 228-3683
Nicolai Charles & Ruth 65 RandolphPlSO 763-9888
Nicolai J 765 BroadBlm 566-0975
Nicolai Matthew 65 RandolphPlSO 761-1430
Nicolaou G 43 CheriLaFairfld 227-3308
Nicolaou I 25 ColonialWoodsDrWO 669-8373
Nicolaou Loizos 43 CheriLaFairfld 227-5213
Nicolaro Louis 36 OakDrRsInd 226-7104
Nicolas D 68 EAlmiraBlm 680-0187
Nicolas Dessarmus 126 SEssexAvOr 675-7037
Nicolas Edner 132 NArlingtonAvEO 675-8625
Nicolas Jean 132 NArlingtonAvEO 673-6637
Nicolas M 278 WatchungAvWO 731-4041
Nicolas R 111 AmperePkwyEO 676-6459
Nicolay Harry & Gillian
26 ClementsCtRsInd 226-4729
Nicole Cleaners 180 EagleRockAvRsInd 403-9540
Nicole R J 42 NutleyAvNtly 667-3077
Nicoleau M 400 HighlandTerOr 672-4083
Nicoletta Lynn ED S 414 EagleRockAvWO 325-6265
Nicoletta N 176 FranklinVro 857-2749
Nicolette L V 36 OverlookRdCdrGv 239-3629
Nicolette P F Jr 264 ParkAvNtly 667-6824
Nicolette & Son Peter landscape contractor
12 KenwoodAvVro 857-9461
Nicolette Thomas 291 ParkAvNtly 667-8722
Nicoletti J 178 RoselandAvCald 226-6773
Nicoletti M & L 52 GatheringRdPnBk 227-1536
Nicoletti Michael J CPA 150 RiverRdMtvil 263-1095
Nicoli M 26 TompkinsWO 672-1473
Nicolich Mark J 44 ArdenLaEsxFels 226-1551
Nicolina's Italian Deli
416 BloomfieldAvBlm 748-1234
Nicolini Marco 40 ShermanAvBrkHt 908 508-9535
Nicolini Stefano & Cara
23 MontroseAvSum 908 522-9170
Nicoll Anca M MD 331 MainWO 736-4880
Nicoll Cornelius MD 33 NFullertonAvMtc 783-3734
Nicoll David J & Valerie 11 SCresMpl 762-3598
Nicoll David J H 11 SCresMpl 762-2881
Nicoll Edw J 98 SFullertonAvMtc 509-8596
Nicoll Gregg 45 ChurchMtc 509-9764
Nicoll Helen & Edw 98 SFullertonAvMtc 783-7708
Nicolo's Italian Bakery 6 BaldwinMtc 746-1398
Nicolosi J 542 BeardsleyAvBlm 743-3882
Nicols R 12 CedarsRdCald 228-1867
Nicols R 12 CedarsRdCald 228-3512

NICOLSON ---See Also NICHOLSON

Nicony J A 55 RensselaerRdEsxFels 226-0460
Nicosia A 30 LindenPlNtly 667-7565
Nicosia Carmen 16 ScheiberTerCdrGv 239-6998
Nicosia J J 15 BogertRdPnBk 575-0361
Nicosia James J 10 OaklawnDrEHanover 338-7990
Nicosia Joseph J 151 BerkeleyAvBlm 743-5549
Nicosia P 29 MalvernPlVro 239-6706
Nicosia S A 31 MalvernPlVro 239-1731
Nicosia Sal 62 VillageDrMtvil 334-8957
Nidermaier J M & A G
380 CharnwoodRdNewProv 908 464-9512
Niebloom Theodore DMD
101 OldShortHillsRdWO 736-7616
Niebojewski Stephen 701 BroadBlm 748-1760
Nieburg Lewis 305 RichmondAvSO 762-7467
Niedenfuhr Mary 1 MarberneTerLiv 535-9220
Nieder C A 5 CottageCtMpl 762-2756
Nieder Edwin F & Patricia K
63 HighlandAvMtc 744-1849
Nieder Harold J 18 DickinsonLaLiv 992-4627
Nieder M M 27-B ForestDrSpfd 376-1963
Nieder & Nieder Associates
63 HighlandAvMtc 744-6772
Niederer W B 480 ValleyRdMtc 783-4256
Niederhoffer E 14 WindermereRdUMtc 744-8961
Niederman A 110 BaltusrolWySpfd 376-6190
Niedner M B 189 KentPlaceBlvdSum 908 277-3061
Niedz A 15 MapleTerVro 857-1651
Niedz Alan R ESQ 25 PomptonAvVro 857-0477
Niedzielski J 81 DivisionAvNewProv 908 464-9158
Niedzielski Tad 172 PineWyNewProv 908 771-0065
Niedzinski Edw L 198 HarrisonNtly 667-5615
Niedzwiecki D 176 MillburnAvMlb 379-4462
Nieglos Steve 33 WoodmereRdCdrGv 857-9855
Niehoff J 27 CrestRdNewProv 908 464-6265
Nielsen C A Jr
25 WestviewAvNewProv 908 464-8958
Nielsen Carl 524 UnionAvMuryHl 908 464-8214
Nielsen Christine 19 MapleAvWO 731-1181
Nielsen Claus B 181 BurnettAvMpl 762-3514
Nielsen Erik 54 FalmouthMlb 376-7620
Nielsen Jeffry F attorney-at-law
603 BloomfieldAvVro 239-3003
Nielsen Joseph 12 ParkDrSWO 731-6204
Nielsen Lawrence
524 UnionAvMuryHl 908 665-6419
Nielsen M 112 UpperMountainAvMtc 744-2874
Nielsen M & J
21 WestviewAvNewProv 908 665-7765
Nielsen Ole H 136 ChangeBridgeRdMtvil 402-7678
Nielsen Robert 35 RidgedaleAvSum 908 277-3067
Nielsen Viggo H 33 RidgedaleAvSum 908 273-9130
Nielsen Wm J 36 WilsonTerLiv 992-1322
Nielson D A 1 LenoxCtMtvil 335-6694
Nielsten Gerald 140 ForestAvGlRdg 743-5193

NIEMAN ---See Also NIEMANN NYMAN

Nieman H 423 MountainAvSpfd 379-9124
Nieman Walter W 26 LaliqueDrMtvil 263-2509

NIEMANN ---See Also NIEMAN NYMAN

Niemann C 480 ValleyRdMtc 746-2041
Niemczak G 30 PassaicAvNtly 667-0112
Niemec J 160 PrincetonClft 661-5088
Niemec Tiffany 221 HarrisonNtly 562-0008
Niemela Alan
51 SpringfloralDrNewProv 908 790-0121
Niemela O C 261 UnionAvNewProv 908 464-3338
Niemela W 4 RidgeDrBrkHt 908 665-0235
Niemeyer F 16 EdisoniaTerWO 736-0346
Niemiec Eugene S 49 UplandWyCdrGv 239-5460
Niemiec Eugene W 66 SkytopRdCdrGv 239-4389
Niemiec M 66 SkytopRdCdrGv 239-2046
Niemira Alfred 211 EPassaicAvBlm 748-5439
Niemitz H E 10 RooseveltRdMpl 762-4856
Nienaber G O Jr 897 RidgewoodRdMlb 467-2492
Nierenberg Aaron & Claire
289 WesternDrSSO 762-9502
Nierenberg Zeif & Weinstein
37 SheridanAvWO 731-9634
Nierstedt R 32 MapesAvNtly 661-9093
Nies J 35 ParkerAvMpl 762-8042
Nies John 35 MarionRdVro 857-7958
Nies Robert E lawyer
5 BeckerFarmRdRsInd 533-6523
Nieskens C 14 WestminsterDrMtvil 335-5122
Nieskens M Mr & Mrs
32 ManchesterWyMtvil 882-8268
Niesmertelny Chris 22 DerwentAvVro 239-7358
Nieswand L PineBrookArea 575-2614
Niethammer Carolyn 219 AlexanderAvMtc 509-2880
Nietsch H Erich 42 GordonhurstAvUMtc 744-1675
Nieuzytek Henry 1 OxfordDrLiv 994-4048
Nieuzytek S 17 WilsonTerLiv 992-3719
Nieves C 171 ParkerAvMpl 763-4462
Nieves D M 7 KanouseLaMtvil 335-4758
Nieves G 408 HillsideAvOr 674-2226
Nieves Irma 238 BroughtonAvBlm 893-9140
Nieves Luis 77 OrangeRdMtc 746-3066
Niewaidowski D B 103 ParkAvSum 908 273-7816
Niewiandomski R 6 WindemereRdVro 239-0293
Niewood Gerard J 228 BayAvGlRdg 748-9374
Nigara A 33 CollamoreTerWO 731-5474
Nigara G 31 CollamoreTerWO 731-6748
Nigara P K 47 GouldVro 857-3474
Nigara Vincent 5 EssexTerWO 669-0753
Nigara Vincent 5 EssexTerWO 669-3762
Nigara W 27 CollinwoodRdLiv 535-3219
Nighland Bob 31 ParkBlm 429-9638
Nighland J 5 ParkBlm 429-8988
Nighland J M 70 LopezRdCdrGv 256-6192
Nighland R L 31 ParkBlm 429-9638
Nighland Teresa Sister
65 HawthornePlMtc 509-0033
Nighland Wm 35 SweetwoodDrCdrGv 857-9821
Night Line 2 JeanWallingCivicCtrEastBrunswick
Toll Free 800 922-2233
Night Owl Escort Service Inc
BloomfieldArea 655-9440
Nightingale E R facsimile
119 SummitAvSum 908 273-8370
Nightingale E Richard
132 GlensideRdMuryHl 908 464-9559
Nightlife 558 MainOr 677-1881
Nigro A 31 EdwardCtNewProv 908 464-1686
Nigro A 63 ParkAvBlm 748-0306
Nigro A J 158 PakeNtly 667-4661
Nigro A P 32 PattonDrBlm 429-8739
Nigro Anthony C
178 SpringfieldAvBrkHt 908 464-1656
Nigro B R 283 WashingtonBrkHt 908 464-0018
Nigro Bruce A 277 WashingtonBrkHt 908 464-2126
Nigro Contractors Inc
32 PorterPlNewProv 908 464-5380
Nigro D A 155 RoselandAvCald 226-6302
Nigro Daniel 114-A LinnDrVro 857-2340
Nigro Daniel J 29 WarfieldMtc 783-1716
Nigro G J 162 GroveAvVro 239-0140
Nigro James 38 HillsideAvVro 239-2138
Nigro John 57 OrchardBlm 748-0375
Nigro L 101 GroveAvVro 857-9187
Nigro L 11 NymphRdWO 325-8445
Nigro L L 32 KetnerBlm 338-6734
Nigro Linda 33 PassaicNewProv 908 665-7929
Nigro M A 298 LincolnBrkHt 908 464-0767
Nigro M D 58 HartDrWO 669-5825
Nigro M J 90 HillcrestAvSum 908 522-8718
Nigro M J 59 HillsideAvBrkHt 908 464-7635
Nigro Michael P 14 WillowNewProv 908 464-7442
Nigro Modestino 19 OrangeBlm 743-5088
Nigro P Mrs 27 LawrenceDrBrkHt 908 464-1656
Nigro P V 29 BrookshireDrCdrGv 256-1756
Nigro R 32 WalnutCresMtc 744-7478
Nigro Richard 32 HerbertTerLiv 992-1999
Nigro S 456 RiverRdNtly 661-9616
Nigro V 127 RidgeAvBlm 743-3383
Nihalotos T 64 ParkAvBlm 680-0015
Nijenhuis H 199 OakwoodDrNewProv 908 464-3827
Nijman Hesdy 29 GlenwoodPlEO 674-0548
Nikaido Flor 275 MainWO 669-5837
Nikami N 116 IrvingtonAvSO 763-6170
Nikao Christian School & Center For Educational Development
519 SouthOrangeAvSO 275-1200
Nikcole Inc 271 USHwyNo46Fairfld 244-8123
Nikel Andrew 179 RunnymedeRdWCald 226-2532
Nikel W L & Associates
28 HarperTerCdrGv 239-7460
Nikel Wm L 28 HarperTerCdrGv 857-5410
Nikithser J 22 CharlesClft 744-2537
Nikitin Erik 463 BaldwinRdMpl 763-8963
Nikitin V 463 BaldwinRdMpl 763-3175
Niklaus R 12 ElliottPlOr 678-4467
Niko Trade Ltd Usa 8 HorseneckRdFairfld 575-4353
Nikovits N J 21 MarshallWCald 226-0346
Nikpour Badr D 271 TillouRdSO 761-4431
Nikpour Phil 271 TillouRdSO 761-0591
Nikq Sadija 13 HenryBlm 743-8569
Nilan J S Mrs 76 RiggsPlWO 731-8913
Nilan James T 22 StonybrookRdWCald 228-4695
Nilan Michael 37 TanglewoodLaBrkHt 908 508-9589
Nilan T J 106 GarfieldBrkHt 908 665-4057
Nilan Thos J 530 ValleyRdUMtc 746-9009
Niler Howard 28 AnnVro 239-5116
Niles Robert J 52 MarquetteRdMtc 509-0895
Nili Kia 7 NathanDrMtvil 335-0568
Nilsen T O 177 LibertyBlm 748-4449
Nilson C Mrs 410 SummitAvSO 763-5143
Nilsson Oscar 163 WoodlandAvVro 239-0968
Nimar Bernice 3 NBrookwoodDrMtc 744-5881
Nimar R & L 127 OldShortHillsRdWO 731-6652
Nimaroff Jay & Soraya
19 CobblewoodRdLiv 535-5851
Nimaroff S 20 GlendaleRdSum 908 277-2349
Nimbus Records Inc 225 MillburnAvMlb 379-2890
Nimensky Allen 6 RosedaleTerLiv 992-2287
Nimensky Allen H attorney
316 EisenhowerPkwyLiv 533-9200
Nimensky Allen H CPA
316 EisenhowerPkwyLiv 533-9200
Nimensky & Gallinson CPA PA
316 EisenhowerPkwyLiv 533-9200
Nimley Ethel 580 McChesneyOr 676-7247

47780 © Bell Atlantic

Area Code 973

Nimmo S 125 WalkerRdWO 243-0386
Nimon James 54 GouldVro 857-4568
Nimoroff Jay 19 CobblewoodRdLiv 992-1376
Nimsz Patrick J
281 MountainAvBrkHt 908 665-1967
Nin Luis & Ann 40 JeffersonNtly 667-6570
Nina Custom Tailor 423 BroadBlm 743-3888
Nina La Marca 372 BroadBlm 743-9064
Nina Ten Dollar Floor 237 MainOr 677-2591
Ninan James K 60 LlewellynAvWO 669-3140
Ninan Thomas 249 BellevilleAvBlm 429-2936
9 & Co 112 EisenhowerPkwyLiv 994-9660
Nine 1 1 Communications
668 MountainDrSO 275-3939
9 West ShortHillsMallShHl 467-2172
1920's Essex House Inc
525 NorthfieldAvWO 731-2222
94th Bomb Group restaurant
195 PassaicAvFairfld 882-5660
Ning H 24 HuttonAvWO 325-2210
Ning He 24 HuttonAvWO 325-0137
Ninivaggi John 4 JanetLaBrkHt 908 322-6069
Ninivaggi Nicholas
183 MountainAvNewProv 908 665-2910
Ninivaggi V I 646 PassaicAvNtly 667-3355
Nino Intili's Market italian specialties
252 ParkUMtc 746-4048
Nino J & R 103 SawMillDrBrkHt 908 464-3533
Nino's Italian Specialities 252 ParkUMtc 746-4048
Nino's Machinery Repair Inc
179 LincolnAvOr 672-2072
Nino's Machinery Repair Inc 20 ParkOr 677-0210
Nino's Pizzeria 107 USHwyNo46Prspy 227-2195
Nino's Salon For Men & Women
128 BloomfieldAvBlm 748-7229
Nioche Jacques
22 MeadowviewLaBrkHt 908 464-1497
Niosi A 325 BowdenRdCdrGv 857-2296
Niosi P 256-A DaveyBlm 429-1370
Nippes K B 359 WPassaicAvBlm 338-4639
Nippes P 65 BellevueAvBlm 893-0426
Nippondenso Corp Ltd
16 HendersonDrWCald 575-8720
Nir Raphael 2 SDerbyRdSpfd 912-0849
Niranjan V 29 ClaremontDrShHl 376-6081
Nirav Enterprises 31 BellevilleAvBlm 748-9586
Nirenberg P 879 RidgewoodRdMlb 912-9414
Nirmala N R 21 IrvingAvLiv 535-5829
Nirvana Furniture Creations
MontclairArea 746-0543
Nisani B 37 PittRdSpfd 379-1778
Nisani B 37 PittRdSpfd 379-2576
Nisbet J 75 PassaicAvRsInd 226-9334
Nisbet Todd M 78 PlymouthAvMpl 378-8894
Nisen E 102 PlymouthAvMpl 378-3202
Nisenson A 314 HooverAvBlm 680-0084
Nisenson Nathan 100 StoneHillRdSpfd 467-1155
Nisenson Paul & K 118 MidlandAvGlRdg 748-5783
Nisenson W 223 StCloudAvWO 731-9849
Nishawala Vijay 16 BoydenPkwyMpl 378-8062
Nishimoto Paul 11 RiverviewDrWUMtc 744-1824
Nishimura T 210 FranklinBlm 743-3068
Nishimura Takashi
422 UnionAvNewProv 908 665-2586
Nishiyama Hiroshi 26 RawleyPlMlb 258-1407
Nisiotis Michael 9 LaurelPlUMtc 744-7253
Nisivoccia A 7 TennisPlNtly 667-8083
Nisivoccia Andrew 217 ProspectNtly 661-9206
Nisivoccia Anthony J & Rose
1187 BroadBlm 338-5806
Nisivoccia J G 30 JohnBlm 748-0308
Nisivoccia James 21 WoodlandRdBlm 743-5783
Nisivoccia L 33 SSpringGardenAvNtly 661-2133
Nisivoccia Peter A 266 WatchungAvOr 673-6901
Nisivoccia Richard 2 ChestnutHillPlGlRdg 743-6269
Nisivoccia William V Jr 935 BroadBlm 748-3340
Nismal D 65 HillsideAvSpfd 258-9741
Nisnisan Josier & Emee
135 HancoxAvNtly 667-5931
Nissan Authorized Dealer-Lynne's Nissan City Inc—
Sales 318 BloomfieldAvBlm 743-2111
Leasing 370 BloomfieldAvBlm 743-6560
Service 370 BloomfieldAvBlm 743-3000
Parts 370 BloomfieldAvBlm 743-8387
Nissan Authorized Sales & Service
370 BloomfieldAvBlm 743-3000
Nissan Authorized Sales Service & Parts
USHwyNo22Spfd 376-8821
Nissan Dealer-Lynne's Nissan
318 BloomfieldAvBlm 743-2111
Nissan Ramsey Sales & Service
401 StateHwyNo17UpperSaddle River 201 825-4040
Nissan Willowbrook—
Sales 440 USHwyNo46Totowa 256-1200

See next column

Continued - From previous column

Nissan Willowbrook—
Service 440 USHwyNo46Totowa 256-3622
Parts 440 USHwyNo46Totowa 256-1042
Nissen E M 49 ValentineRdBlm 748-4486
Nissenberg J M 156 ECedarLiv 994-0032
Nissenson Harris H 7 ChaucerCtLiv 994-9114
Nissim S 35 FilmoreAvLiv 992-5365
Nissim Susan & Jules
26 GreenwoodDrMlb 376-4722
Nita Ideas 518 MillburnAvShHl 379-7711
Nitabach Robert 616 SOrangeAvMpl 762-8000
Nitash Corp 430 MountainAvBrkHt 908 771-7419
Nitch D J 36 HallerDrCdrGv 239-8973
Nitibhon C 115 NorthRdBrkHt 908 322-1558
Nitschke David F & Frances E
211 OakRidgeAvSum 908 273-4651
Nitti Celia 311 SLivingstonAvLiv 740-1446
Nitti D J
71 CommonwealthAvNewProv 908 665-1099
Nitti F 100 CedarRidgeDrCdrGv 857-0244
Nitti Gabrielle OD 52 FairfieldMtc 746-5665
Nitti Joseph 120 KingNtly 235-0494
Nitti Kathleen C 3 UplandWyVro 239-4422
Nitti L A 37 SpeirDrSO 763-1704
Nitti Luke T 540 AcademyMpl 762-6007
Nitti M 120 KingNtly 235-0081
Nitti M 118 PassaicAvNtly 661-2777
Nitti Michele DO 129 GroveMtc 746-1444
Nitti & Nitti ESQ 145 EagleRockAvRsInd 226-4141
Nitti & Nitti ESQ SouthOrangeAreaSO 762-9300
Nitti Stephen 108 SmithfieldCtMilngtn 376-3468
Nitti Stephen 80 StonyLaShHl 376-3468
Nitti William & Frieda
127 GalesDrNewProv 908 464-4426
Nitto C 1 CarltonTerBlm 338-1232
Nitto C 76 LindberghBlvdBlm 338-7810
Nitto D 25 ELindsleyRdCdrGv 812-0193
Nitto R D 43 NewellDrBlm 338-6764
Nitto W 76 LindberghBlvdBlm 893-9101
Nittoli A 29 MartinRdWCald 228-7398
Nittoli Fred 533 KingslandNtly 667-5781
Nittoli Joseph 39 NAshbyAvLiv 994-3912
Nittoli R 178 KilburnPlSO 762-7896
Nittolo A 26 ParkLaSpfd 376-8937
Nittolo Anthony C 12 WynnewoodRdLiv 994-7006
Nittolo Dominick 219 SouthOrangeAvSO 762-1939
Nittolo E 80 TroyDrSpfd 912-9149
Nittolo Jas F 24 MeekerPlMlb 379-5026
Nittolo Joanna 24 MeekerPlMlb 376-7284
Nittolo John J 28 MidwayDrLiv 994-4114
Nittolo Julius 66 MechanicMlb 467-0081
Nittolo M 22 BrookSpfd 376-5742
Nittolo M 131 LivingstonAvNewProv 908 771-0814
Nittolo Marie 33 GeorgeMtc 744-3669
Nitzberg J 9 AldomCirWCald 228-2940
Nitzberg Richard S MD
120 SummitAvSum 908 273-4300
Niu Yufei 379 MontroseAvSO 275-1338
Niv Tsahi & Anat 14 BrandonAvLiv 994-3247
Niva E 114 SilverSpringRdMlb 258-0490
Niven J 46 KenwoodAvVro 857-1152
Niver Vera Mrs 219 SouthOrangeAvSO 763-6714
Nivi Corp 323 MillburnAvMlb 467-1988
Niwa Aleksander 150 HighWO 731-2598
Nix Gene 18 HemlockDrMtvil 335-7288
Nix P S Jr 163 MountainAvSum 908 273-4641
Nixdorff F 149 HiltonAvMpl 761-5693
Nixie Bag Co 49 CedarAvMtc 783-0670
Nixon C A 955 SSpringfieldAvSpfd 467-9069
Nixon Diane 237 ParkPlOr 677-9222
Nixon Douglas 77 SMunnAvEO 676-4551
Nixon F M 49 KirkWO 325-1044
Nixon John 26 KentPlaceBlvdSum 908 273-0508
Nixon Keith 196 ClintonRdWCald 227-0076
Nixon M 25 SGrvEO 672-7356
Nixon Philbert 465 NGrvEO 678-9409
Nixon R C 19 ThorntonBlm 748-8796
Nixon Roosevelt 12 AubreyRdMtc 744-1848
Nixon Wm R 46 GordonhurstAvUMtc 746-0785
Nizzardo A 138 CraneCirNewProv 908 665-8359
Njie-Motoma E 10 RawsonBlm 748-2834
Njiki F 373 ParkAvEO 677-0528
Njis 60 MarionAvSpfd 912-9442
Njoku Uzodimma & Belita
55 BrooksideRdWO 243-2454
Njoku Uzodinma 105 NCtrOr 676-0965
Nkatia Kumi James 105 RutgersMpl 762-5827
Nkemakolam John 40 ShermanMtc 783-2842
Nkenke J 27 HighOr 672-4185
Nkulu Mutombo 23 BellegroveDrMtc 509-2825
Nnachi Maria 423 HalstedEO 675-1794
Nnaeto N Vesta MD PA 84 SanfordEO 674-0036
Nnodim B 126 MercerPlSO 763-3049
No Barriers Home Care Service Inc
588 EagleRockAvWO 669-7377
No Frills Radio Inc
360 UpperMountainAvUMtc 746-4300
No Place Like Home Pet-Sitters
CliftonArea 345-7387
No Problem With Henry
447 SpringfieldAvSum 908 273-3777
No Regrets BerkeleyHeightsArea 908 771-0025
No Sweat 384 USHwyNo46Prspy 575-0016
No Tolerence Corp 8 AudreyPlFairfld 244-6333
Noack D 13 ParkDrNWO 731-7240
Noack R & E 13 ParkDrNWO 731-7240
Noahs Bagels
1253 SpringfieldAvNewProv 908 665-8900
Noakes D F 17 ShepardAvEO 673-7498
Noakes Edgar J 111 SquireHillRdUMtc 744-7909
Noakes William 76 N19thEO 672-8966
Noakes William 76 N19thEO 672-8968
Nob Hill Maintenance 35 LocustAvRsInd 228-5554
Nobbs G W 58 SalemRdNewProv 908 464-4874
Nobile P D 84 WestEndAvSum 908 277-4081
Nobile Shoe Service 16 PittBlm 743-7847
Nobile Shoes 16 PittBlm 743-7847
Nobilis Inc 57-A IndustrialRdBrkHt 908 464-1177
Noble Arlene 93 BrooksideAvCald 228-0439
Noble B 76 RollinsonWO 736-0943
Noble Christopher I 91 ErnstAvBlm 893-9408
Noble Ethan 4100 RachelTerMtvil 276-0344
Noble G 182 AshlandAvBlm 748-8748
Noble George 102 UnionAvMpl 761-6762
Noble George 102 UnionAvMpl 762-6730
Noble James 2 MeyerCtWO 325-9318
Noble Jos V 107 DurandRdMpl 763-2330
Noble P 45 MinnisinkRdMlb 376-6846
Noble Paul & Isabel
14 SShermanAvBrkHt 908 508-0881
Noble S 100 WarrenRdWO 731-5352
Noble T 11 WetmoreAvMpl 763-6099
Nobles J
1756-D SpringfieldAvNewProv 908 665-2630
Nobles W Daniel 133 CooperAvUMtc 744-5457
Noblett P 417 MorrisAvSum 908 273-0052
Noblett Richard A 46 OaklandPlSum 908 273-4486
Noborine C 27 McKinleyAvWO 325-0601
Noborine L 6 RobertCtWO 731-9493
Nobre C 248-B DaveyBlm 743-4468
Nobrega E 10 DillonRdWCald 226-6049
Nocciolo L & R 40 EHartshornDrShHl 379-2051
Noce A 8 RoselandPlRsInd 403-8090
Noce F 19 WillowTerVro 857-1297
Noce John 345 DiamondHillRdBrkHt 908 665-1025
Noce John 199 SummitRdSpfd 908 277-0073
Noce Louis 1099 PomptonAvCdrGv 256-7705
Noce Patrick 8 RoselandPlRsInd 226-9131
Nocek P A 935 BroadBlm 748-6303
Nocella P 175 ProspectEO 672-0214
Nocelli Lucien 100 CedarRidgeDrCdrGv 857-2367
Nocera M 66 UnionAvNtly 667-4428
Nocerino Thomas 935 BroadBlm 748-7301
Nochimson C 18 BrookfieldAvNtly 667-1308
Nochimson Michael 11 FairwayAvWO 325-8631
Nochimson S & C 18 BrookfieldAvNtly 667-5815
Nocito A 176 WFairviewAvSO 763-5299
Nodari M 6 CrestTerMtvil 227-6271
Nodell C 96 ElmPlNtly 562-9510

NOEL ---See Also NOLL

Noel A 29 ConcordDrLiv 992-6346
Noel A 188 WFairviewAvSO 763-8601
Noel B 551 SClintonEO 675-2247
Noel B 112 LincolnEO 676-2332
Noel Beatrice 69 BroadSum 908 277-3498
Noel Berwens 170 GlenwoodAvEO 678-0161
Noel Dieu Lexis 132 NArlingtonAvEO 678-8821
Noel E 240 CentralAvEO 674-7007
Noel E 551 SClintonEO 674-1339
Noel Esson 50 OsborneBlm 680-4892
Noel G & N 16 HighlandDrNCald 364-7627
Noel I 383 NGroveEO 675-7197
Noel I 33 KlingWO 243-0547
Noel Joseph M 12 HillsideAvShHl 379-4250
Noel Josephine 275 ProspectEO 675-2606
Noel M 299 SHarrisonEO 676-0925
Noel M 5 SylvanPlMtc 783-4304
Noel Noelcin 255 ProspectEO 678-4110
Noel Pierre 8 ProspectTerEO 673-9466
Noel Pierre A 19 OliveBlm 748-1385
Noel R 16 NEssexAvOr 674-6704
Noel Roosevelt 2 AmyCtVro 239-4413
Noel S 170 GlenwoodAvEO 678-5048
Noel Saint J 26 JacobyMpl 762-2566
Noel Sincere 68 HughesMpl 761-5605
Noel V 27 HardingMpl 378-8201
Noel V J 20 WindsorRdSum 908 277-2346
Noel W T 393 OlcottOr 673-1643
Noel Wm I 383 NGrvEO 674-3974
Noel Wm S 11 RotaryLaSum 908 277-2049
Noel-White S 2 WeaverSum 908 273-6818
Noell N A 31 WoodmontRdMtc 744-5603
Noel's Place 173 GlenridgeAvMtc 744-2156
Noelsient Marie 304 AcademySO 762-5194
Noesner D J 719 ProspectMpl 762-9099
Noesner R F 719 ProspectMpl 761-7187
Noether D L 20 GreenbriarDrSum 908 273-4926
Noether H D 20 GreenbriarDrSum 908 522-1653
Nogaki Associates Inc
BerkleyHeightsArea 908 508-0008
Nogaki B 17 SawMillDrBrkHt 908 665-0439
Nogay C B 93 ForestAvWCald 228-4077
Nogrady John M
132 GalesDrNewProv 908 790-9697
Noguchi H 12 OtisPlVro 857-4369
Nogueira C 230 WashingtonOr 675-8329
Noguera Nery 23 CloverhillPlMtc 509-8355
Noh Hee Jin 65 ChapinRdPineBrook 244-2133
Noh Hj 65 ChapinRdMtvil 575-5191
Nohara M 81 OakRidgeAvSum 908 277-3137
Noir V 3 WhiteOakRdRsInd 226-4968
Noke & Heard CPA's
469 MorrisAvSum 908 277-4145
Nolan A 40 CongerBlm 429-0281
Nolan A E 163 NMapleAvEO 676-6280
Nolan Anne Mrs 207 ShepardAvEO 673-8591
Nolan Arthur 247 RidgewoodRdSSO 763-0790
Nolan B 25 StLukesPlMtc 783-0743
Nolan Barbara Enterprises Inc
23 AndersonPkwyCdrGv 256-0444
Nolan C A 75 WardPlSO 762-7646
Nolan Christine 1 StuartTerWO 669-2875
Nolan Christopher 44 PineWO 736-6525
Nolan David 77 RolandAvSO 762-5492
Nolan Ezra Jr 141 KingmanRdSSO 763-7923
Nolan F X ESQ 1 CurtissPlMpl 762-7801
Nolan Francis X 1 CurtissPlMpl 762-5984
Nolan Frank 6 RainbowTerWO 325-0314
Nolan Frank W 21 RidgeRdRsInd 228-0589
Nolan G 206 DevonRdEsxFels 226-1634
Nolan G 77 RolandAvSO 762-8482
Nolan George & Elizabeth
37 FairviewAvSum 908 522-9563
Nolan H L 227 LenoxAvSO 762-3853
Nolan Herbert 299 McManeAvBrkHt 908 665-9022
Nolan J 44 MadisonAvSum 908 277-3242
Nolan J 98 TaftLaSpfd 467-4633
Nolan J P 6 SouthgateRdNewProv 908 464-3452
Nolan James 41 MtProspectAvVro 239-7005
Nolan John 268 OakwoodAvOr 673-0930
Nolan Keith BloomfieldArea 566-0931
Nolan Keith 39 SMunnAvEO 673-7661
Nolan Kenneth 417 MorrisAvSum 908 598-0004
Nolan Leo & Eileen 5 SunsetDrSum 908 273-1508
Nolan M 41 NFullertonAvMtc 746-9208
Nolan M 16 WatchungPlBlm 893-9637
Nolan M A 124 MorseAvBlm 748-2787
Nolan M L 345 AmperePkwyBlm 748-2389
Nolan Martin R 37-C LovelCtNtly 667-7190
Nolan Michael C 31 ClintonAvMtc 783-1542
Nolan Niamh 196 NewarkAvBlm 743-0354
Nolan P 7 BerkleyMpl 761-0437
Nolan Peter 7 AshlandCald 228-9285
Nolan Peter & L 28 HazelAvLiv 533-1454
Nolan Richard T 59 GalesDrNewProv 908 508-1978
Nolan Robt J LlewellynPark 731-9567
Nolan Thomas C Mr 217 NewarkAvBlm 748-3322
Nolan Timothy K
19 OsborneAvNewProv 908 790-0131
Nolan W M 4 AlexanderAvUMtc 746-1712
Noland Kenneth C 80 EPassaicAvBlm 743-6258
Noland Mairead 80 EPassaicAvBlm 743-6258
Nolasco E V 18 AldomCirWCald 228-0872
Nolasco Victor CaldwellArea 364-1636
Nolau J 32 StateBlm 743-4514
Nold Chas M 23 HarveyDrSum 908 273-9358
Nole Vito 14 DonnaDrBlm 338-7637
Nole Vito Jr 14 DonnaDrBlm 338-9668
Nolet E 247 TillouRdSO 761-7531
Nolff Ellen & Gregory 72 UndercliffRdMlb 258-0644
Nolfi John 883 PleasantValleyWyWO 736-2645
Nolfi Mary Ann 48 PitcairnDrRsInd 403-9227
Nolfi Steven 5 ClearviewTerWO 736-2860
Nolin Anne-Marie 235-A ChristopherMtc 509-8459
Nolin John C 152 ForestMtc 509-9668
Nolin S 76-A LakesideDrMlb 912-8797

NOLL ---See Also NOEL

Noll D 3 LincolnPlMpl 761-0162
Noll Daniel 3 LincolnPlMpl 761-5363
Noll E J 21 HenrySum 908 273-4142
Noll Leonard 74 OverlookTerBlm 338-8617
Noll M 25 AddisonDrFairfld 227-9526
Noll Meredith 309 SouthOrangeAvSO 763-5262
Noll R 206 IndependenceWySpfd 379-5190
Noll Richard J & Lauren 14 RyndaRdMpl 763-8317
Noll Robert J 55 BellevueAvSum 908 277-0527
Noll Robert J 55 BellevueAvSum 908 277-6390
Noll Scott & Vickie 3 RiverviewDrWMtc 655-1925
Noll Sheldon M 519 BloomfieldAvCald 228-9438
Noll V 105 MarionDrWO 736-8034
Noll Wm F Jr 7 RidgewoodTerMpl 762-3473
Nolle W Bruce 130 HoustonRdLtFl 746-3000
Nolley Martha 36 MapleAvMtc 746-3142
Nolop Keith 44 SouthernSlopeDrMlb 379-4027
Nolte L 800 OldSpringfieldAvSum 908 273-0908
Nolte Robin 21 SinclairTerShHl 379-2082
Nolton Demetrius 184 GlenwoodAvEO 677-9506
Non M 11 EntwistleAvNtly 661-0395
Noncarrow R J 13 StonyBrookRdMtvil 299-1837
Nonemaker Harry E
12 OaklandRdMpl 762-8035
Noodle Kidoodle 464 WMtPleasantAvLiv 535-5715
Nooger Roberta 9 BlackburnRdSum 908 273-0351
Noon David 106 LorraineAvMtc 746-7109
Noon Wm 167 JeromePlBlm 748-0998
Noonan Denis 747 ValleyMpl 378-3718

Noonan F J MD 189 FranklinAvNtly ····· 235-9292
Noonan M 45 ElmMtc ····· 509-1028
Noonan Michael 7 MillBlm ····· 748-9272
Noonan Richard 190 VillageRdSO ····· 762-6745
Noonan Robt 240 GroveMtc ····· 783-5968
Noonan T B 204 MountainAvSum ···· 908 273-8190
Noonan William 350 LongHillDrShHl ····· 564-6167
Noone Thomas F 2 OaklawnRdShHl ····· 376-6804
Noor Dried Fruit & Nut Co
CedarGroveArea ····· 857-6667
Noorata N 25 SagamoreRdPrspy ····· 882-3505
Noordsij A Johan MD 9 TulipSum ··· 908 277-7676
Noorily Stuart W MD P A
405 NorthfieldAvWO ····· 736-2800
Noorishad Reza 5 WMcClellanAvLiv ····· 716-9197
Noppenberger Joseph 64 RavineAvCald ··· 228-1939
Nor-Vid Communications Inc
WestOrangeArea ····· 669-2660
Nora Beverages USA 64 LeeRdLiv ····· 535-9509
Nora International Investment Corp
154 ClaremontAvMtc ····· 655-9409
Nora John 29 LaurelAvMpl ····· 763-3273
Noradin Junette 60 McKayAvEO ····· 675-2796
Norales Danilo 12 HalstedPlEO ····· 678-8736
Noran James E 64 ProspectAvMtc ····· 746-6408
Norato Joseph F 64 ParkAvBlm ····· 680-4561
Norberg G H 96 BowdenRdCdrGv ····· 239-7534
Norcia Geo Mrs 2 FalconCtLiv ····· 992-4162
Norcostco-Eastern Costume
333-A USHwyNo46WFairfld ····· 575-3503
Norcott A A 25 MorningsideRdVro ····· 239-4483
Norcross Sterling 118 EssexAvGlRdg ···· 680-0471
Norcross Sterling A 118 EssexAvGlRdg ··· 680-1024
NorCrown Bank 66 WMtPleasantAvLiv ··· 740-8900
Nord Harry 42 ArdenCtBrkHt ····· 908 464-6881
Nord Kenneth MD
101 OldShortHillsRdWO ····· 243-6250
Nord Seymour DVM 12 BaldwinTerLiv ··· 992-0732
Nord Seymour D Dr veterinarian
33 NParkEO ····· 675-6456
Nordahl Herborg 56-A TroyDrSpfd ····· 379-0669
Nordby Dag SummitArea ····· 908 273-4548
Nordell E 100 ValleyRdMtc ····· 744-2698
Nordell Frank 211 IndependenceWySpfd ··· 912-0665
Nordenbring Christer 18 WalnutPkwyMtc 509-1401
Nordgren Brett
21 CinnamonTreeLaBrkHt ····· 908 464-0375
Nordheimer H 12 GrandViewAvWO ····· 731-4388
Nordicom Inc 271 USHwyNo46Fairfld ···· 808-8484
Nordictrack Fitness At Home
ShortHillsMallShHl ····· 376-0009
Nordlander Keith 20 MartinBlm ····· 748-4062
NORDSTROM—
GardenStatePlzParamus ····· **201 843-1122**
MenloParkEdison ····· **732 603-5000**
FreeholdRacewayMall ····· **732 308-1117**
ShortHillsMallShHl ····· **467-1500**
Nordstrom J E 23 WrenCtBrkHt ····· 908 508-0464
Nordstrom Jas D 32 MitchellAvWCald ··· 226-8544
Nordstrom L 35 MacLeayRdMtvil ····· 316-6202
Nordstrom M J 17 4thAvRsInd ····· 226-5460
Nordstrom Matt 32 MitchellAvWCald ···· 364-1358
Noreast—
Credit Union Services
170 ChangeBridgeRdMtvil ····· 244-1881
Financial Services
170 ChangeBridgeRdMtvil ····· 244-1881
Noreast Electronics Ltd 5 HaulRdWayn ·· 227-0414
Noreika K 161 LittleFallsRdCdrGv ····· 239-9769
Noreika Kevin DMD
131 WatchungAvUMtc ····· 744-3972
Norelco Dictation Systems 10 ParkPlBtlr · 838-4111
Norelco Executive Communications
Systems 2810 MorrisAvUnion ····· 908 964-3477
Norelli Ferdinand 26 HumbertNtly ····· 661-0265
Norem Reg CaldwellArea ····· 226-8233
Noren A 244 ClaremontAvMtc ····· 746-5775
Noren Carl F SouthOrangeArea ····· 378-3157
Norfleet C 307 WilliamEO ····· 675-3612
Norfolk & New Supply Co
312 FrelinghuysenAvNewark ····· 242-1144
Norgard Joseph F 34 SummitAvFairfld ··· 256-2870
Norgard Mary & Richard
311 CentralAvWCald ····· 228-6644
Norge Village Laundromat
213 BellevueAvUMtc ····· 783-7045
Norgren Benjamin 8 HanfordPlCald ····· 364-7562
Norgren P 15 FarringtonWCald ····· 226-2697
Norgren P office 15 FairingtonWCald ····· 226-2474
Norgren S 25 EspyRdCald ····· 228-5617
Nori Raja G
135 CommonwealthAvNewProv ···· 908 464-2283
Norian Van 111 PassaicAvNtly ····· 667-7207
Noriega Jenny 44 SMunnAvEO ····· 677-3172
Noring Paul & Kirsti
768 SpringfieldAvSum ····· 908 598-0757
Noritsu America Corp
336 USHwyNo46EFairfld ····· 808-9898
Norjenes Day Care 70 CityHallPlzEO ····· 675-0213
Norman A J IV 21 BogertRdPnBk ····· 882-0021
Norman A J IV 8 PeachTreeDrMtvil ····· 299-0323
Norman Clarence Rev 251 ElmwyndDrOr 676-4247
Norman Daniel G 11 StephenDrMtvil ···· 227-3674

Norman E S 199 EMcClellanAvLiv ····· 992-6819
Norman Florist Inc WestCaldwellArea ··· 575-4344
Norman Florist Inc 25 EMtPleasantAvLiv · 992-4344
Norman Gale Oldsmobile—
Sales & Service
1247 StateHwyNo10CedarKnolls ····· 267-1100
Parts Dept 1247 USHwyNo10CedarKnolls · 267-1174
Norman Gale Oldsmobile
1247 StateHwyNo10CedarKnolls ····· 267-1100
Norman Gary 29 AnnVro ····· 239-3193
Norman H J 73 BellevueTerBlm ····· 338-5994
Norman John 28 BurnetMpl ····· 761-4228
Norman John 20 SummitWO ····· 669-7378
Norman Keith Mr & Mrs 15 RoweBlm ··· 748-4586
Norman Louis E 349-A CarrollOr ····· 672-6781
Norman M 8 SBrookwoodDrMtc ····· 744-2795
Norman Maude 71 RutgersAvBrkHt ·· 908 464-8436
Norman Merle Cosmetic Studio
56 BroadBlm ····· 748-5234
Norman-Merle Studio 18 MapleSum 908 273-6916
Norman P 250 N19thEO ····· 678-2679
Norman Roderick J 15 BeverlyRdWO ···· 736-3507
Norman Schwarz Lighting Wholesale
193 FairfieldRdFairfld ····· 575-6595
Norman Towers Management Co—
Main Office 500 NWalnutEO ····· 674-1918
Hearing Impaired ····· 678-6806
Norman Towers Social Coordinator
500 NWalnutEO ····· 678-1645
Norman Towers Superintendent
500 NWalnutEO ····· 678-1441
Norman Tracy 126 LorraineAvMtc ····· 746-3337
Norman V 59 FernwoodRdMpl ····· 763-9328
Norman-Culp S 17 StanfordPlMtc ····· 783-3820
Normandie Estates Construction Trailer
17 SchindlerTerWO ····· 669-2501
Normandie Estates Sales Office
37 SchindlerTerWO ····· 669-5943
Normane J 37 ShrewsburyDrLiv ····· 535-5813
Norman's Appliance Sales & Service
MillburnArea ····· 564-9050
Norman's Appliance Sales & Service
UnionArea ····· 374-9050
Norma's Salon 221 MorrisAvSpfd ····· 376-4373
Normil Dorteline 140 ShermanAvGlRdg ·· 566-0708
Normil Mary 370 CentralAvOr ····· 414-8685
Noroff Joan P MD 636 MorrisTpkShHl ··· 376-4257
Noronha F 59 RoselandAvCald ····· 228-4521
Noronha L W
87 RidgeviewAvNewProv ····· 908 665-9512
Norquist S 208 NMountainAvMtc ····· 783-9215
Norrell Services 200 BroadacresDrBlm ··· 893-9200
Norris D 8 N20thEO ····· 414-8031
Norris Duane 18 SummitEO ····· 674-7147
Norris E 207 N19thEO ····· 674-0684
Norris G C 340 BloomfieldAvCald ····· 226-7026
Norris John W MD FACS 71 2ndSO ····· 763-2203
Norris L 43 UnionMtc ····· 783-4802
Norris Leon J 92 KentPlaceBlvdSum · 908 273-3918
Norris N 341 ValleyRdWO ····· 731-7492
Norris Paul C Jr 3 BirchPlNewProv ·· 908 665-0834
Norris R H Jr 18 CraigPlFairfld ····· 575-7873
Norris R H Jr 27 ForestAvCald ····· 228-5362
Norris Richard A 50 SagamoreRdMpl ···· 763-5722
Norris Robert H 585 BloomfieldAvWCald · 364-7651
Norris Robt H Sr 72 GouldPlCald ····· 226-2343
Norris S G 15 NorwoodAvSum ····· 908 273-5445
Norriss Walter 34 BeverlyRdLiv ····· 992-7817
Norrmen-Smith Benita
430 UpperMountainAvMtc ····· 783-3242
Norstein Marshall 44 DunnellRdMpl ····· 275-1633
North A P 147 ParkMtc ····· 744-2043
North American Card Association
7 GlenwoodAvEO ····· 672-6700
North American Contracting Inc
150 RiverRdMtvil ····· 402-6352
North American Movers Inc OrangeArea
Toll Free ····· 888 888-8107
North American Moving & Storage Inc
OrangeArea
Toll Free ····· 888 888-8107

NORTH AMERICAN PHILIPS LIGHTING CORPORATION ---See Philips Lighting Company

North American Telephone Services
100 ValleyRdMtc ····· 744-5680
North American Van Lines
Eastman'sRdPrspy ····· 887-7300
North American Van Lines Agency
333 HamiltonBlvdSouthPlainfield ··· 908 561-6969

NORTH AMERICAN VAN LINES AGENCY
17 JensenDrSomersetNJ
Toll Free ····· **800 631-0404**

North Arlington Movers
24 ShermanAvNorthArlington ····· 201 991-1715
North Arlington Van Lines MillburnArea · 379-0025
North Arlington Van Lines
24 ShermanAvNorthArlington ····· 201 991-1715

NORTH CALDWELL BOROUGH ---See Blue Pages

NORTH CALDWELL CHAMBER OF COMMERCE ---See West Essex Chamber Of Commerce

North Caldwell Chiropractic
133 WGreenbrookRdNCald ····· 228-4666
North Caldwell Chiropractic Arts
133 WGreenbrookRdNCald ····· 228-0907
North Caldwell Florist NorthCaldwellArea 403-1566
North Caldwell Liquor Center
33 BloomfieldAvNCald ····· 228-2337
North Caldwell Skating Pond
400 MountainAvNCald ····· 226-9642
North Carolina Direct
277 FairfieldRdFairfld ····· 882-1333
North Carolina Mutual Life Insurance Co Inc
7 GlenwoodAvEO ····· 414-9371
North Center Drugs 386 BroadBlm ····· 748-1299
North Central Jersey Association Of
Realtors 748 MorrisTpkShHl ····· 564-7644
North Chas E Jr 28 InwoodRdEsxFels ···· 226-4061
North Coast Screen Art
225 BellevilleAvBlm ····· 748-7550
North Coast Screen Art
225 BellevilleAvBloomfield
Toll Free ····· 800 775-2627
North Conrad 41 SMunnAvEO ····· 672-7567
North Craig 768 SpringfieldAvSum ·· 908 273-8086
North E M 42 SpringdaleAvEO ····· 675-3928
North East Divers Ltd Travel Time Div
127 OldShortHillsRdWO ····· 325-0225
North East Drive Axle Inc
210 ShepardAvEO ····· 672-7767
North End Auto Parts House
452 BroadBlm ····· 680-8887
North End Beauty Salon 410 BrdBlmfld ·· 748-8363
North End Fire Dept Co No 2
170 ELindsleyRdCdrGv ····· 256-9588
North End Landscaping
BloomfieldArea ····· 338-7610
North End Mobile 1414 BroadBlm ····· 338-5662
North End Tavern
1784 BurnetAvUnion ····· 908 688-2009
North Essex Medical Association
5 FranklinAvBelleville ····· 751-1410
North Fullerton Chiropractic
37 NFullertonAvMtc ····· 509-7773
North H Jos 41 GlenfieldRdBlm ····· 338-4551
North Helen 11-C SussexAvEO ····· 672-2415

NORTH HILL EXXON SERVICE
228 WNorthfieldRdLiv ····· **533-9712**

North Hills Professional Dry Cleaners
380 ENorthfieldRdLiv ····· 992-6060
North Jersey Appraisal & Estate Services
Inc MontclairArea ····· 744-1010
North Jersey Athletic Club Inc
1275 BloomfieldAvFairfld ····· 882-1946
North Jersey Auto-Truck Seat Co
526 FranklinAvNtly ····· 661-0717
North Jersey Auto-Truck Seat Co
526 FranklinAvNutley
Toll Free ····· 800 354-7328
North Jersey Blood Center
Toll Free ····· 800 256-6365
North Jersey Chiropractic & Rehabilitation
Ctr 682 PomptonAvCdrGv ····· 239-2225
North Jersey Community Research Initative
393 CentralAvNewark ····· 483-3444
North Jersey Consultation Center
769 NorthfieldAvWO ····· 736-7696
North Jersey Diamond Wheel
218 LittleFallsRdCdrGv ····· 239-5808
North Jersey Farmers Market Council
LivingstonArea ····· 992-9039
North Jersey Gastroenterology Assoc P A
743 NorthfieldAvWO ····· 736-1991
North Jersey Gun Club Inc
488 HorseneckRdFairfld ····· 227-1139
North Jersey Gutter Topper Inc
334 SBroadRidgewood ····· 201 445-1222
North Jersey Hand Surgery
SummitArea ····· 908 522-4557
North Jersey Hand Surgery P A
385 MorrisAvSpfd ····· 467-8655
North Jersey Hand Surgery P A
OrangeArea ····· 736-7783
North Jersey Hand Therapy
385 MorrisAvSpfd ····· 467-4443

NORTH JERSEY HERALD & NEWS THE
998 MainAvPassaic ····· **365-3000**

North Jersey Interior Contractors
70 ClintonRdFairfld ····· 575-8101
North Jersey Irrigation
62 BloomfieldAvPnBk ····· 227-1359
North Jersey Irrigation
103 ChangeBridgeRdMtvil ····· 334-7551
North Jersey Medical Society Inc
280 SHarrisonEO ····· 672-7972
North Jersey Mica Inc
343 KaplanDrFairfld ····· 575-9180
North Jersey Oral Surgeons P A
2035 HamburgTpkWayne ····· 839-7201
North Jersey Oral Surgeons P A
290 LafayetteAvHawthorne ····· 423-5200

North Jersey Racing 19 GardnerRdFairfld 882-0686
North Jersey Seamless Gutter
MontclairArea ····· 746-5258
North Jersey Seat Co 526 FranklinAvNtly 661-0717
North Jersey Sewer-Citarella Plumbing
FairfieldArea ····· 882-5333
North Jersey Television Service
292 BloomfieldAvVro ····· 239-7366
North Jersey Truck Seat Co
526 FranklinAvNtly ····· 661-0717
North Jersey Truck & Van
526 FranklinAvNtly ····· 661-0717
North Jersey Videographers Association
LivingstonArea ····· 992-8822
North M M EastOrangeArea ····· 676-5315
North Mountain Dental
331 ClaremontAvMtc ····· 746-1616
North Oraton Homes
170 NOratonPkwyEO ····· 674-0200
North Park St Beauty & Barber Shop
175 NParkEO ····· 674-2112
North Robt J 182 SpringRidgeDrBrkHt 908 771-0510
North S M 31 ElmwoodRdVro ····· 857-4710
North Sea Village Chinese Restaurant
28 NLivingstonAvLiv ····· 992-7056
North Star Capital Systems
546 ValleyRdMtc ····· 746-8989
North Stars Gymnastics Academy
32 PierLaWFairfld ····· 575-0578
North Western Mutual Life Insurance
Company 100 PassaicAvFairfld ····· 575-4180
Northeast Automation Inc
24 CommerceSpfd ····· 912-0550
Northeast Benefit Consultants
SummitArea ····· 908 273-0730
Northeast Compost & Landscape Supply
32 DepotVro ····· 571-1401
Northeast Drive Axle Inc
210 ShepardAvEO ····· 672-7767
Northeast Equipment CedarGroveArea ·· 239-8575

NORTHEAST EQUIPMENT
1190 PomptonAvCdrGv ····· 256-2040

Northeast Flags 24 CommerceSpfd ····· 912-0292
Northeast Fluid Power Co Inc
40 SternAvSpfd ····· 379-0770
Northeast Imaging Diagnostic Center
7 GlenwoodAvEO ····· 675-5443
Northeast Impressions
39 KulickRdFairfield ····· 244-0800
Northeast Mulch
187 WashingtonAvNtly ····· 667-2526
Northeast Recovery Network
75 LivingstonAvRsInd ····· 740-1441
NorthEast Recumbents VeronaArea ····· 239-8968
Northeast Refrigeration Co Inc
31 FranklinBlm ····· 748-1312
Northeast Structure Inc
230 ShermanAvBrkHt ····· 908 508-0551
Northeast Technical Services
115 WalnutMtc ····· 509-9798
Northeastern Aqua-Pure Inc
24 PortlandPlMtc ····· 783-7790
Northeastern Associates
19-H CommerceRdFairfld ····· 227-0359
Northeastern Bible College
222 LaurelAvLiv ····· 992-0730
Northeastern Professional Nurses Registry
7 GlenwoodAvEO ····· 673-6336
Northern & Central NJ Soccer League
269 ReynoldsTerOr ····· 673-0134
Northern National Insurance Company
301 SLivingstonAvLiv ····· 994-1250
Northern NJ Eye Institute
616 BloomfieldAvWCald ····· 228-9371
Northern NJ Eye Institute 71 2ndSO ···· 763-2203
Northern NJ Pain Management Associates
280 HenryOr ····· 677-3032
Northern Reflections LivingstonMallLiv ·· 535-1903
Northern Seamless Gutters Systems Inc
LivingstonArea ····· 992-0333
Northern Tracy 293 NOratonPkwyEO ···· 674-0740
Northfield Associates real estate
27-A TroyDrSpfd ····· 376-4172
Northfield Auto Body
Toll Free ····· 800 571-3368
Northfield Auto Body 16 ENorthfieldRdLiv 992-7970
Northfield Auto Body
16 ENorthfieldRdLivingston
Toll Free ····· 800 439-7970
Northfield Bagels & Deli
29 NorthfieldAvWO ····· 325-1129
Northfield Baptist Church
SLvgstnAv&ENrthfldRdLvgstn ····· 992-0243
Northfield Cardio-Diagnostics
772 NorthfieldAvWO ····· 325-8475
Northfield Citgo 16 ENorthfieldRdLiv ···· 992-3228

47780 © Bell Atlantic

Area Code 973

Northfield Friendly Service 16 ENorthfieldRdLiv 992-3228
Northfield Getty 585 NorthfieldAvWO 731-1580
Northfield Imaging Center 772 NorthfieldAvWO 325-0002
Northfield M 430 ElmwoodAvMpl 762-2717
Northfield Manor Convalescent Center 787 NorthfieldAvWO 731-4500
NORTHFIELD PHARMACY-LIVINGSTON 568 SLivingstonAvLiv 992-4050
Northfield R 65 OakviewAvMpl 275-1186
Northfield Realty Advisors 111 NorthfieldAvWO 669-5899
Northfield Robert 65 OakviewAvMpl 275-1339
Northfield Sunoco Station 16 ENorthfieldRdLiv 992-3228
Northfield Surgical Associates P A 299 ENorthfieldRdLiv 992-3464
Northfield Townhouses 595 NorthfieldAvWO 731-1755
Northfield Transcription Inc LivingstonArea 994-4970
NorthHills Cleaners 380 ENorthfieldRdLiv 992-6060
Northover D 200 SpringfieldAvSpfd 258-0060
Northover E 152 SMunnAvEO 674-6419
Northrop C M M Jr 131 MorningsideRdVro 239-6813
Northrop J W 27 ValleyViewAvSum 908 522-1196
Northrup H 108 OakDrCdrGv 785-3465
NORTHWEST AIRLINES—
Reservations & Information—
Toll Free **800 225-2525**
International
Toll Free 800 447-4747
Hearing & Speech Impaired
Toll Free 800 328-2298
Flight Arrival & Departure Information
Toll Free 800 441-1818
Air Cargo Service
Toll Free 800 692-2746
Northwest Marine Technology Inc 447 SpringfieldAvSum 908 277-2997
Northwestern Golf Co 28 MadisonAvMpl 763-1213
Northwestern Mutual Life Insurance Co 120 MountainAvSpfd 379-7373
Northwestern Mutual Life Insurance Company 140 MountainAvSpfd 258-0500
Northwood Arthur Jr 76 StonebridgeRdMtc 746-7060
Nortillo Julie C 885 RidgewoodRdMlb 379-9607
Nortillo R 110 KnollwoodRdShHl 467-0037
Norton A 100 LlewellynAvBlm 748-6354
Norton A T 430 MainWO 731-2075
Norton Agency 6 BeckerFarmRdRsInd 994-0100
Norton & Bowman attorneys at law 88 NLivingstonAvLiv 535-5660
Norton D Maplewood 275-1232
Norton D B 188 BellevueAvUMtc 746-0478
Norton Donn 10 HillburyRdEsxFels 403-0102
Norton E M 24 HallerDrCdrGv 239-5162
Norton Frank 49 WashingtonAvWCald 226-7527
Norton G 10 MarloRdLiv 992-9888
Norton G M 14 IrwinPlBlm 338-8996
Norton Gerald 369 BroadBlm 429-0434
Norton Insurance Agency Inc 316 BroadBlm 429-7034
Norton J 74 LindsleyPlEO 672-8483
Norton J H 88 NLivingstonAvLiv 535-3666
Norton James insurance 369 BroadBlm 429-0335
Norton Jas P 9 LeoTerBlm 338-7665
Norton John H attorney a t law 88 NLivingstonAvLiv 535-5660
Norton John J 37 HillsideAvLiv 992-3778
Norton Joseph 379 RutgersLaPrspy 882-2544
Norton Joseph 219 StonehouseRdGlRdg 680-1803
Norton Joseph Mr & Mrs 28 RennerAvNtly 667-6344
Norton Lawrence 3-D StoneHillRdSpfd 467-1208
Norton M 77 OrangeRdMtc 746-8455
Norton M 34 ParkAvBlm 748-9568
Norton M 552 PomptonAvCdrGv 571-1460
Norton M 2 UplandWyVro 239-8169
Norton M J 139 BryantAvSpfd 379-1431
Norton Marc DMD—
188 HighNtly 667-1226
After Hour Emergency 667-5372
Norton Michael 800 ValleyRdMtc 746-1771
Norton Paul G 290 ShortHillsAvSpfd 376-9138
Norton Performance Plastics Inc 150 DeyRdWayne 696-4700
Norton R H 78 WoodbineCirNewProv 908 464-0431
Norton R W 15 VistaLaNewProv 908 665-0725
Norton Ray 16 ParkPlVro 857-8640
Norton Rodney 7 WynnewoodRdLiv 994-3284
Norton Sean 6 OrangePlWO 325-1665
Norton Sewer And Drain ParsippanyArea 575-7788
Norton Sewer & Drain Service CaldwellArea 575-7788
Norton Sewer & Drain Service MorristownArea 575-7788
Norton Sewer & Drain Service ParsippanyArea 575-7788
Norton Tamara 118 MapleAvMtc 746-5176
Norton Terrace 147 VoseAvSO 762-0728
Norton Thomas J 2 DoddTerVro 239-1024
Norton Travel Network 367 BroadBlm 743-3430
Norton William 119 WhittleAvBlm 338-4969
Norulak J 227 ChaucerDrBrkHt 908 464-3285
Norvil Leones 125 SHarrisonEO 676-0262
Norway N F 728 ProspectMpl 763-9190
NORWEST FINANCIAL NEW JERSEY INC— 275 USHwyNo22Spfd 467-2810
290 USHwyNo46Prspy 882-5390
Norwick Electric MadisonArea 377-6900
Norwitz G 25 ShelleyTerWO 669-8290
Norwood A 377 SHarrisonEO 674-6745
Norwood Appliances Inc 49 BloomfieldAvNewark 482-8790
Norwood B J 384 TurrellAvSO 762-7554
Norwood D 25 SGrvEO 675-8102
Norwood H 151 SMunnAvEO 676-3418
Norwood Josephine Rev 56 ShermanMtc 783-1436
Norwood M 93 ChestnutEO 676-2159
Norwood M Jr 248 WilliamEO 672-0710
Norwood Mary OD 150 MainMlb 467-2288
Norwood R & J 56 ShermanMtc 783-1380
Norwood Stanley A 19 DaleDrSum 908 273-2081
Nosal D 20 KetnerBlm 338-0311
Nosal E M 500 BerkeleyAvOr 675-0015
Nosliw E MontclairArea 509-1415
Noss N & W 995 ChimneyRidgeDrSpfd 908 273-6953
Nossiter V Dr 53 LindenMlb 467-5186
Nostalgic Music Co 58 UnionAvNewProv 908 464-5538
Nosti John 15 WebsterNtly 667-5390
Nosti L 32 SanAntonioAvNtly 661-0953
Not Just Fabrics Inc 594 BloomfieldAvBlm 429-3585
Nota V 92 BoydenAvMpl 763-8232
Notar Richard 2 EssexPlWCald 575-0732
Notarangelo T 181 RiverRdNtly 661-4047
Notare C 15 KnollPlWCald 575-6693
Notaro J 108 CrawfordEO 677-0735
Notaro S 7 AnnVro 857-2620
Noteworthy stationers 24 SFullertonAvMtc 783-1522
Nothing Flat Productions MontclairArea 744-5273
Nothing To Lose Productions 68 ForestMtc 783-2969
Notis Ronald 271 RhodeIslandAvEO 678-3914
Notkin Beth & David 2 EdgewoodCtNCald 226-9145
Notkin Joel MD 526 BloomfieldAvCald 226-0500
Notkin R H 66 GlenviewDrWO 325-1866
Noto Charles M 9 BerkeleyPlLiv 994-2946
Noto Joseph 176 LittleFallsRdFairfld 882-3332
Noto Wm L 307 WyomingAvMpl 763-9084
Notre Dame CCD Office 358 CentralAvNCald 228-3338
Notre Dame Church 358 CentralAvNCald 226-0979
Notte F 345 GregoryAvWO 731-0897
Notte Gregory 52-C SpringfieldAvSum 908 277-2423
Notte J 11 HenryBlm 743-1201
Notte John 57 WMcClellanAvLiv 992-8713
Notte John & Susan 109 WGreenbrookRdNCald 226-0747
Notte Joseph & Maria 36 FoxHillRdFairfld 882-3116
Notte M 36 FoxHillRdFairfld 882-3644
Notte Perry G 6 MonroeCdrGv 239-6214
Notte Robt F 2 HighviewRdShHl 467-0663
Nottingham R 55 SMunnAvEO 674-6273
Nottingham R Kendall 393 CharltonAvSO 763-8531
Noud J J 259 VreelandAvNtly 661-1274
Nouhan S 313 BowdenRdCdrGv 239-8679
Nourbakhsh Said 42 MapleDrNCald 403-1214
Nourie M R 115 OldShortHillsRdWO 325-7352
Nourse & Bowles Inc 75 MainMlb 258-9811
Nourse Edwin & Danute 35 NorthTerMpl 763-4114
Nourse Thos 55 WatsonAvWO 731-7768
Nova Electric Manfacturing Co NutleyArea 661-3434
Nova Electric Manufacturing Co NutleyArea 661-3926
Nova Electronic Marketing 450 BloomfieldAvVro 857-6542
Nova Family Chiropractic Center 714 ScotlandRdOr 678-2858
Nova Foods Inc WestOrangeArea 731-6808
Nova Management Consultants Inc 19 BarkMillTerMtvil 257-0400
Nova Travel & Tours Inc FairfieldArea Toll Free 800 464-0373
Nova Travel & Tours Inc 387 PassaicAvFairfld 882-0373
NovaCare Inc 144 GalesDrNewProv 908 508-0795
NovaCare Orthotics & Prosthetics 703 MillCreekRdManahawkin 609 978-9460
Novack David J lawyer 150 JohnFKennedyPkwyShHl 379-4800
Novack E 193 InwoodAvUMtc 744-4376
Novack Edith M attorney at law 55 ParkMtc 783-9600
Novack Robert lawyer 150 JohnFKennedyPkwyShHl 379-4800

NOVAK ---See Also NOVICK

Novak Alexander 23 CurryLaWO 736-8448
Novak Benjamin 52 DavenportRdMtvil 316-8020
Novak Charles F 562 IrvingTerSO 763-2888
Novak Chas L 29 WaterburyRdUMtc 783-6680
Novak Chris 2800 RachelTerMtvil 808-6462
Novak Constance 16 SunsetDrNCald 364-1474
Novak Darryl L 251 RaymondAvSO 763-1551
Novak E 3 TremontAvWO 731-3409
Novak Frank A 42 WoodlandRdShHl 376-9075
Novak G 35 RiverRdMtvil 316-5508
Novak G & S 33 AmeliaAvLiv 533-1676
Novak Gregory 291 MillburnAvMlb 376-3256
Novak J 39 HighviewRdCald 226-8429
Novak J 26 ParkwayECald 226-7489
Novak Jeffrey & Sally 56 LakeShoreDrMtvil 335-2636
Novak M Constanza 100 StoneHillRdSpfd 379-5242
Novak Mara 47 GordonhurstAvMtc 783-6550
Novak P G 65 WoodcrestDrNewProv 908 464-5631
Novak Richard & Caitriona 1200 RachelTerMtvil 575-8212
Novak Robert 54 ParkAvVro 857-8338
Novak S 52 BurlingtonRdMuryHl 908 665-0299
Novak S 24 ShepardPlNtly 667-5268
Novak S 752 ValleyRdMtc 783-9106
Novak Scott H 92 LlewellynRdMtc 746-8997
Noval G 464 LongHillDrShHl 379-6363
Noval Stanley 7 EdgemontRdMtc 509-9254
Novalis Roofing Company 17 OgdenChatham 635-1165
Novaris Ray 2 RutgersMpl 762-0531
Novarome 30 StewartPlFairfld 575-4550
Novartis Consumer Health Inc 560 MorrisAvSum 908 598-7800
Noveda Lyle 320 ClaremontAvMtc 509-9624
Novell Inc 2 OakWyBrkHt 908 790-1771
Novembre Paul 29 ChurchMlb 912-8708
Novembre R 526 WyomingAvWO 669-8317
Novemsky L 34 SommerAvMpl 763-8293
Nover & Diener 2933 VauxHallRdVauxhall 908 688-2080
Nover J 629 HamiltonRdSO 762-3207
Novich Lila J Mrs 4 PitneyWO 731-5903
Novich M R ShortHillsArea 564-9767
Novich Marty 49 FieldstoneDrSpfd 467-8681
Novich S ShortHillsArea 564-8680

NOVICK ---See Also NOVAK

Novick A & J 100 StoneHillRdSpfd 258-0069
Novick Bruce 63 UndercliffRdMlb 564-5871
Novick D 156 ECedarLiv 597-0929
Novick David 99 BlanchardRdSO 763-6735
Novick Harold 20 OakridgeRdWO 731-5710
Novick Irwin W 22 HallerRdWO 736-2988
Novick Leslie & Fran 15 CenturyCtMtvil 299-0936
Novick Leslie H CPA 90 MillburnAvMlb 763-1900
Novick M 74 MerkelDrBlm 338-7509
Novick Martha 18 MohawkDrSpfd 379-6962
Novick Mitchell P lawyer 66 ParkMtc 744-5150
Novick R 75 ManhattanCtNtly 661-2105
Novick Robert & Lynda 1-C BuckinghamRdWO 736-8234
Novie Ira 17 SpringbrookRdWMtvil 335-6719
Novielli Andrew V 27 HewlettRdMtvil 335-8622
Novik Edward 884 SSpringfieldAvSpfd 376-4372
Novikov Oleg 52 EthanDrNewProv 908 790-9141
Novillo L 118 SJeffersonOr 674-5428
Novillo L 13 JoyceWO 243-1151
Novin Barry StonehengeCtMtvil 335-4523
Novin J 12 AndoverDrShHl 467-2105
Novis Financial Corporation 98 FLORALinAvMuryHl 908 771-9700
Novitt A 23 MarcyAvSpfd 912-0585
Novo E 57-½ MorrisAvSum 908 273-4050
Novo Industries 23 CommerceRdFairfld 808-5900
Novoa Roger A 2 LeslieCtSpfd 258-1802
Novobilski Kerrie 5 ChurchNtly 661-4614
Novobilski T Mrs 44 JamesBlm 743-7156
Novosedlik J 112 ParkwayWBlm 680-4202
Novosedlik John BloomfieldArea 680-8448
Novoselsky Boris 564 IrvingtonAvMpl 762-5376
Novotny C 82 RaceNtly 667-7106
Novotny R 54 StonyBrookRdMtvil 263-2692
Novotny R J 12 GreenMeadowsRdFairfld 575-6537
Novotny R L 13 HenryBlm 743-3622
Novotny Robt 11 AlisonCtNewProv 908 464-4529
Novus Auto Glass Inc 112 WalnutBlm 566-6009
Novy Nita 543 GroveUMtc 783-7639
Novy Walter L 115 OldShortHillsRdWO 731-6131
Now Cleaners & Tailors 415 SpringfieldAvBrkHt 908 665-2323
Nowacki H 80 PatersonAvDelwna 667-5246
Nowacki P 80 PatersonAvClft 667-6120
Nowaczyk Robert A 78 WestEndAvSum 908 598-0867
Nowak Anton J III 48 BroadviewAvMpl 763-2101
Nowak G 91 ParkMtc 744-9163
Nowak Geo & Gertrude NowakLaMtvil 334-2924
Nowak Henry 417 MorrisAvSum 908 273-8799
Nowak M 492 MayhewCtSO 763-1864
Nowakowski Irene 22 ByronPlLiv 533-0991
Nowakowski S 5 HenryPlMpl 761-6643

NOWELL ---See Also NOEL NOLL

Nowell B R 82 BeechEO 678-1181
Nowell K 1070 BloomfieldAvWCald 808-6495
Nowell M & M Sr 479 ProspectSO 761-8529
Nowell Morris 118 NMapleAvEO 676-9399
Nowell O 80 GlenridgeAvMtc 746-9643
Nowell R E 61 RyderWyMuryHl 908 464-2388
Nowell W 77 BeechEO 676-9890
Nowicki D 30 LinnRdNtly 667-4719
Nowicki Frank 15 LittleFallsRdFairfld 882-8331
Nowicki L & S 31 TrinityPlMtc 783-4423
Nowicki M J 524 BroughtonAvBlm 338-0658
Nowicki Noel C MD 240 CentralAvEO 414-8605
Nowicki Robert & Rosemarie 375 ParkAvBrkHt 908 790-0922
Nowlan Stephen 9 GlendaleRdSum 908 277-6206
Nowoslawski Sandra 23 DuanePlBlm 338-7366
Nowoslawski Walter F 23 DuanePlBlm 338-6934
Nowowiejski H 223 LaurelAvMpl 763-7254
Noyer Lawrence 17 PlymouthRdSum 908 598-1750
Noyes Agency 39 LackawannaPlBlm 743-6648
Noyes J M 15 SummitGlRdg 743-2824
Noyes Richard J 43 HamiltonRdGlRdg 429-8876
Noyes T G 178 MontclairAvMtc 744-7532
Noyola E 16 RidgeAvWO 669-5704
Noziere E 52 WayneAvEO 676-1385
Noziere K 94 WalkerRdWO 325-3876
Nozza S 30 ColumbusAvNewProv 908 464-3418
Nreak Systems 4 FairfieldCresWCald 882-5145
Nso E 322 OrangeRdMtc 783-9583
Ntambwe K 70 SouthgateRdMuryHl 908 508-0448
Ntclair Area 8 HollandTerMtc 744-7455
Ntiamoah K 8-B VanWinkleBlm 748-6750
Ntshona Nokuzola MD 96 WalkerRdWO 731-3438
Nu-Bath Porcelain Refinishing Co 66 RugbyRdCdrGv 857-4722
Nu-Bloom Cleaners Inc WatsessingAv&ArlingtonAvBlm 748-0579
Nu-Dimensions Dental Center Of Union 1720 USHwyNo22Union 908 851-9600
Nu Dimensions Kitchens & Baths 516 PleasantValleyWyWO 243-2777
Nu-Era Construction 86 HobsenBlm 338-6847
Nu Horizons Electronic Corp 39 USHwyNo46PnBk 882-8300
Nu Horizons International 39 USHwyNo46PnBk 882-4290
Nu Lar D 23 MountainViewWO 736-0309
Nu Skin Fred Lecomte Independent Distributor BerkeleyHeightsArea 908 665-2529
Nu-Spot 122 HickoryOr 678-1821
Nu-Vision Hair Salon 328 CentralAvOr 672-8488
Nuamah Yaw & Esther 598 NMapleAvEO 678-5317
Nuara Leonard T 15 DorsetLaSum 908 273-1777
Nuara Leonard T lawyer 150 JohnFKennedyPkwyShHl 379-4800
Nubel Herbert R 44 EthanDrNewProv 908 665-7906
Nubla Anna 155 KingslandNtly 661-2641
Nubla Maria C 155 KingslandNtly 661-0571
Nucci Annamaria 24 ClubWyCdrGv 239-4683
Nucci Annamarie 5 WestviewCtCdrGv 857-2640
Nucci Annamarie MD 5 WestviewCtCdrGv 857-2609
Nucci G 15 ErnstAvBlm 338-7002
Nucci Joe 134 DemarestAvBlm 338-6450
Nucci K 13 EvelynPlBlm 743-3829
Nucci Marc A 935 BroadBlm 566-0789
Nucci S & J 134 DemarestAvBlm 338-1618
Nucciarone A P Jr 55 PineTerEShHl 376-5665
Nucera Frank C 13 GarretCdrGv 571-1880
Nucom Marketing Inc 615 BloomfieldAvBlm 429-2337
Nudelman Arthur L 39 SchindlerTerWO 736-4005
Nudelman I B 89 NHillsideAvLiv 992-3449
Nudelman N 230 CrescenziCtWO 736-9758
Nudelman Nudelman & Ziering P A 745 NorthfieldAvWO 325-7300
Nudenberg N J 10 SmithManorBlvdWO 736-0740
Nudle S 7 WellesleyRdMpl 763-1151
Nudo Rocco 19 FreemanPlWO 325-7822
Nudo-Galazzo Linda 142 YoungAvCdrGv 239-6898
Nuedling Peter 39 WalnutMtc 509-1880
Nufrio Donna 4 EllisPlWCald 403-0543
Nufrio Jos 128 RidgeRdCdrGv 239-2480
Nufrio Marc E 15 MeekerPlMlb 258-1342
Nufrio P 157 AmperePkwyBlm 743-2315
Nufrio Patrick 12 ProspectNtly 661-0897
Nufrio Phillip 157 AmperePkwyBlm 743-2003
Nugent E B 309 ParkUMtc 744-6579
Nugent Earl Capt 125 ParkviewDrBlm 338-8466
Nugent Edward 311 MillburnAvMlb 379-2540
Nugent Gary 23 LakewoodAvCdrGv 239-2175
Nugent H M 63 CrescentPlShHl 379-3133
Nugent John O'C 63 CrescentPlShHl 467-4520
Nugent Kevin E 59 NLivingstonAvLiv 992-5764
Nugent L 159 LakeviewTerMtvil 263-3615
Nugent M N 82 SAshbyAvLiv 992-4805
Nugent Mark J 60 TwinOakRdMlb 564-8846

47780 © Bell Atlantic

Nugent N MillFairfld 226-9282
Nugent Nat 79 ParkAvVro 239-9177
Nugent Paul M 25 ManorHillRdSum 908 273-1881
Nugent Robt S 55 DoddGlRdg 783-9287
Nugent Wm 103 JacobyMpl 761-6131
Nugent Yolanda HardingAvNCald 228-2787
Nuguid Conrad S 448 LincolnAvOr 672-2186
Nuguid E 39 ParkAvWO 243-7183
Nuguid Elmer Or 677-9837
Nukhman Y & F 36-C TroyDrSpfd 564-9597
Nukk-Freeman Katherine
SummitArea 908 598-1540
Nulty J 16 HowellDrWO 669-3543
Nulty John & Kathleen 121 SProspectVro 857-3717
Nulty John P lawyer 10 SProspectVro 239-2800
Numa Nathanien 100 N18thEO 675-4256
Numan E 74 HillcrestTerEO 677-7987
Numare Spectralab Inc
10 SummitAvBrkHt 908 665-0066
Numark David & Gail 19 AlpineWyLiv 994-9803
Number One Chinese Restaurant
111 BloomfieldAvBlm 743-4100
Number One Chinese Restaurant
46 MainWO 736-8866
Number One Chinese Restaurant
319 SOrangeAvSO 761-4920
Number One Kitchen 142 SEssexAvOr 672-6652
Number One Unisex Barbershop
12 SEssexAvOr 676-5996
Number 2 Grocery & Deli 2 WilliamEO 678-7467
Numisprop VeronaArea 239-0507
Nunamacher Dorothy 76 EstellaAvNCald 364-8129
Nunamacher Jeff 14 LongAcresRdFairfld 882-0455
Nunamacher Tree Experts
76 EstellaAvNCald 228-9610
Nuncio Oscar & Marcy
208 CentralAvWCald 403-0620

NUNES ---See Also NUNEZ

Nunes J 68 MonroeAvRsInd 228-4262
Nunes Richard 128 LindsleyPlEO 675-2057
Nunez A S 406 ElkwoodAvNewProv 908 508-0565
Nunez C M 184 MontgomeryBlm 743-6474
Nunez Christian 1 OrangePlWO 731-6812
Nunez E 44 KensingtonTerMpl 762-3435
Nunez Enrique 178 FrankNtly 667-5455
Nunez Hector B 291 BloomfieldAvCald 364-1833
Nunez Henry CaldwellArea 403-0757
Nunez J 24 CrescentRdSpfd 376-3470
Nunez J 20 DalewoodRdWCald 228-9367
Nunez J 276 ParkMtc 783-2812
Nunez Jimmy 87 ElmRdCald 364-1563
Nunez Jose 23 MielePlSum 908 273-6846
Nunez Jose 23 MielePlSum 908 273-8769
Nunez Jose 23 MielePlSum 908 598-1142
Nunez Luis A 351 JacksonOr 672-2478
Nunez Luisa 177 FranklinAvNtly 661-4263
Nunez M 64 VanNessTerMpl 762-4926
Nunez Miriam 6 DelwickLaNewProv 908 790-1513
Nunez R 25 RiverRdNtly 661-9591
Nunez Rafael 352 CentralAvOr 674-8882
Nunez Ramona 429 WilliamEO 677-3864
Nunheimer Mark
1400 RachelTerPinebrook 227-6814
Nunn G 201 ClaremontAvMtc 783-0319
Nunn Geo 36 LoreleiRdWO 731-3237
Nunn James
150 FellswayTheNewProv 908 464-7915
Nunn Joseph C Jr & Myrtle S
32 HobartAvSum 908 273-2462
Nunn K 150 TheFellswayNewProv 908 665-0726
Nunn M 35 KingmanRdSO 762-0442
Nunn R H 11 TomalynHillRdMtvil 331-1025
Nunn Robt & Kathleen
11 TomalynHillRdMtvil 299-0776
Nunn Wendy 92 NMunnAvEO 675-7259
Nupro Films 123 NaylonAvLiv 533-6800
NuPro Films Inc 123 NaylonAvLiv 740-9270
Nuredin N 681 PassaicAvWCald 575-6939
Nurkett H 98 HighOr 672-5504
Nurkett K 481 LindenPlOr 675-3582
Nurkett Thelma 340 ThomasBlvdOr 414-8633
Nurkowski A 164 BaldwinBlm 743-7596
Nurnberg D 408 WyomingAvMlb 763-2749
Nurre T 22 ConstanceRdNewProv 908 464-5632
Nurse Anna 299 SHarrisonEO 672-0056
Nurse Bey H 295 WesternDrSSO 762-1995
Nurse-Bey Hazel A MD 90 WashingtonEO 677-3317
Nurse C 640 FreemanOr 736-5724
Nurse Cleophas 132 RhodeIslandAvEO 672-7341
Nurse J 12 WinansEO 672-0507
Nurse Yvonne 25 OverlookAvWO 731-0850
Nursefinders 25 PomptonAvVro 857-1000
Nursery King Inc
416 StateHwyNo10EastHanoverTownship 887-6838
Nursery School At Christ Church
74 ParkAvGlRdg 743-7582
Nurse's Registry Inc Professional
4 LincolnPlMadison 908 273-7111
Nurses Registry Of Summit Inc
45 RiverRdSum 908 277-1720
Nursing Home Advocacy Center
439 MainOr 673-0662
Nursing Home Consultants
1310 BroadBlm 338-0505

NUSBAUM ---See Also NUSSBAUM

Nusbaum Gerald 7 MidlandBlvdMpl 763-5212
Nusbaum Herbert 4 SandalwoodDrLiv 992-6108
Nusbaum Howard L DDS
21 StratfordDrLiv 992-5795
Nuse Fred 499 ValleyMpl 763-2316
Nuse H 41-B ForestDrSpfd 467-3892
Nuse John 228 StCloudAvWO 731-3756
Nuse R C 32 WestviewRdVro 239-6319
Nusholtz Jay 65 ForestDrSpfd 258-4089
Nusim David 10 ConklinCtRsInd 226-5262

NUSSBAUM ---See Also NUSBAUM

Nussbaum Elaine 15 WedgewoodDrWO 731-0792
Nussbaum Gary lawyer
75 EisenhowerPkwyRsInd 364-0111
Nussbaum Harold 115 OldShortHillsRdWO 731-3364
Nussbaum Harry 44 CrestwoodDrMpl 762-7887
Nussbaum Harvey MD OldShortHillsRdLiv 533-5646
Nussbaum J 23 PrescottAvMtc 655-1739
Nussbaum Milton S DDS 23 CarterRdWO 731-8482
Nussbaum Muriel 37 HickoryPlLiv 992-5240
Nussbaum Peter MD
22 OldShortHillsRdLiv 992-5200
Nussbaum Ralph 15 WedgewoodDrWO 731-7084
Nussbaum Sheila EssexCounty 763-3496
Nussbaum Steven & Carol
125 TennysonDrMlb 379-9645
Nussbaum Tom 258 ValleyRdMtc 509-2286
Nussbaum Wreckers & Carriers
StateHwyNo17HasbrouckHeights 201 288-3885
Nusser M 11 SmithBlm 748-5556
Nussmann O C Rev
351 NFullertonAvUpMtclr 744-4152
Nuta Jacob 74 AthensRdMlb 379-4403
Nutel Communication
130 FairfieldRdFairfld 227-9664
Nutile H & Co Inc 14 DundeeAvPaterson 278-6180
Nutile M 75 ChesterAvBlm 748-2042
Nutkis Ray & Bonnie 532 HillsideTerWO 731-0327
Nutley Abundant Life Academy
390 WashingtonAvNtly 667-9700
Nutley Abundant Life Worship Center
390 WashingtonAvNtly 667-4329
Nutley American Little League
BloomfieldAvNtly 667-1585
Nutley American Little League Team
BloomfieldAvNtly 661-3356
Nutley Amoco Inc 95 WashingtonAvNtly 661-3466
Nutley Animal Dog & Cat Hospital
274 WashingtonAvNtly 667-7772
Nutley Animal Hospital
274 WashingtonAvNtly 667-7772
Nutley Assembly Of God-Sunday School
Annex 390 WashingtonAvNtly 667-9700
Nutley Auto Care Inc 248 FranklinAvNtly 661-1120
Nutley-Belleville Pet Center
518 WashingtonAvBelleville 751-1221
Nutley Bike Shop 307 FranklinAvNtly 667-1100
Nutley Board Of Education
375 BloomfieldAvNtly 661-8960
Nutley Buy Rite Wine Shop
558 FranklinAvNtly 667-1315
Nutley Camera 215 FklnAvNutly 667-4166
Nutley Central Little League Inc
HancoxAvNtly 284-0010
Nutley Chamber Of Commerce
384 FranklinAvNtly 667-5300
Nutley Chiropractic Center
359 CentreNtly 667-8118
Nutley Clean Scene 104 FranklinAvNtly 667-5331
Nutley D E 89 SpruceBlm 680-4789
Nutley Dental 671 FranklinAvNtly 667-4421
Nutley Diet & Nutrition Center
20 WashingtonAvNtly 667-6311
Nutley Equipment Repair 29 ECtrNtly 429-8879
Nutley Family Chiropractic Center Of Nutley
265 FranklinAvNtly 661-0500
Nutley Family Service Bureau counseling
155 ChestnutNtly 667-1884
Thrift Shop 172 ChestnutNtly 667-7236
Nutley Farms 65 FranklinAvNtly 661-3095
Nutley Florist 145 FranklinAvNtly 667-8468
Nutley Franklin Taxi NutleyArea 667-3737
Nutley Garden Center 145 FranklinAvNtly 667-8541
Nutley Glass Shop 135 ChestnutNtly 667-5405
Nutley Heating & Cooling Supply Co Inc
156 ChestnutNtly 667-6880
Nutley Historical Society & Museum
65 ChurchNtly 667-1528
Nutley Home For Funerals
267 CentreNtly 667-2300
Nutley Italian American Civic Assoc
642 FranklinAvNtly 667-1779
Nutley Journal—
Retail Advertising 170 ScotlandRdOr 674-8000
Subscriptions
Toll Free 800 698-7794
Editorial Office 266 LibertyBlm 743-4040
Classified 763-9411
Nutley Key & Glass Shop
135 ChestnutNtly 667-5405
Nutley Key Shop 135 ChestnutNtly 667-5405
Nutley Little Theatre Inc ticket information
47 EriePlNtly 667-0374
Public Telephone 47 EriePlNtly 235-9776
Nutley Lumber Co Inc 263 HillsideAvNtly 667-4300
Nutley Masonic Lodge F & A M No 167
175 ChstntNutly 235-9629
Nutley Medical Imaging Center
181 FranklinAvNtly 661-0006
Nutley Medical Laboratory
135 CentreNtly 667-8053
Nutley Men's Shop 228 FranklinAvNtly 667-0189
Nutley Metal Fabricators Inc
89 RiverRdNtly 667-2252
Nutley National Little League
GrantAvNtly 284-1033
Nutley News 98 CentreNtly 284-1785
Nutley Oil Burner Supply& Tool
156 ChestnutNtly 667-6880
Nutley Parkside Apartments
7 WilliamsNtly 667-7071
Nutley Pediatric Associates
242 WashingtonAvNtly 667-6676
Nutley Pet Center
518 WashingtonAvBelleville 751-1221
Nutley Postal Center 633 FranklinAvNtly 661-1006
Nutley Print & Copy Center
217 FranklinAvNtly 661-4711
Nutley Properties Inc 181 HancoxAvNtly 667-7069
Nutley Pub Pizza 227 CentreNtly 667-1110
Nutley Rehabilition Center Inc
20 WatessingAvBlm 680-0046
Nutley Securities Inc 107 RhodaAvNtly 667-2224
Nutley Signs 95 StagerNtly 667-1222
Nutley Sun—
Cable-TV Division—
Advertising 800 BloomfieldAvNtly 667-2700
Channel T Advertising
800 BloomfieldAvNtly 667-2700
Channel T General Office
800 BloomfieldAvNtly 667-2700
Newsroom & Studio
800 BloomfieldAvNtly 667-2100
Classified Advertising
800 BloomfieldAvNtly 667-3000
Newspaper Division—
Accounting 800 BloomfieldAvNtly 667-2700
Classified Advertising
800 BloomfieldAvNtly 667-3000
Display-Retail Advertising
800 BloomfieldAvNtly 667-2700
News & Production 800 BloomfieldAvNtly 667-2100
Nutley Sweet Shoppe 386 FranklinNtly 667-5875
Nutley Taxi NutleyArea
Toll Free 800 479-6633
Nutley Taxi NutleyArea 661-0606
Nutley Taxi & Limousine Service
NutleyArea 661-0606
Nutley Taxi Service NutleyArea
Toll Free 800 479-6633
Nutley Tennis Club MaplePlNtly 235-9800

NUTLEY TOWN OF ---See Blue Pages

Nutley Transmission Specialists
NutleyArea 667-0590
Nutley Travel Service NutleyArea 235-1234
Nutley Travel Service 399 WPassaicAvBlm 893-1234
Nutley Upholstery Shoppe
352-354 PassaicAvNtly 667-0290
Nutley Vacuum Cleaner Co
203 FranklinAvNtly 667-7757
Nutley Volunteer Emergency Rescue Squad—
Emergency 911
Other Business 119 ChestnutNtly 667-7487
Nutley Wine Shop 558 FranklinAvNtly 667-1315
Nutley's Just Pets 251 FranklinAvNtly 284-1122
Nutman J 32 HeltonTerMtvil 331-1558
Nutman Jacob
54 MurrayHillSqNewProv 908 665-0410
Nutman Jacob MD
99 BeauvoirAvSum 908 522-2700
Nutmeg Communications Inc
400 SOrangeAvSO 761-5972
Nutone Authorized Factory Service & Sales
FairLawnArea 201 794-1442

NUTONE AUTHORIZED PARTS & SERVICE ROSELAND RADIO & TV
165 EagleRockAvRsInd 226-6005

Nutratech 10 WashingtonAvFairfld 882-7773
Nutri-System Weight Loss Center—
505 EighthAvManhattanNY 212 268-9514
1400 ThirdAvManhattanNY 212 988-2220
Nutri-System Weight Loss Center
EchoPlazaShoppingCtrSpfd 379-5755
Nutri-System Weight Loss Center
590 PassaicAvWCald 226-0295
NutriComm BloomfieldArea 566-0346
Nutrient Reporting Service CaldwellArea 403-7572
Nutrition Way Inc 479 PomptonAvCdrGv 857-4741
Nutt S 26 NorthTerMpl 763-2732
Nuttall S K 960 BloomfieldAvGlRdg 748-9432
Nutter Beryl 1 SouthgateRdNewProv 908 790-1599
Nutting Sharon D 202 BroadBlm 429-2419
Nuttman C W 23 DuncanMlb 467-2583
Nutzel Wm 81 GlendaleNtly 667-2082
NUWave Engineering Inc
1 PassaicAvFairfld 882-8810
Nuwer Francis X 74 GlensideRdBrkHt 908 771-5557
Nuzum David Jeffrey
96 NewEnglandAvSum 908 598-7373
Nuzzi A 28 MorseAvEO 672-1619
Nuzzi F 258 RutgersPlNtly 667-2823
Nuzzi Lori 361 ClaremontAvMtc 509-2758
Nuzzi Vincent J lawyer
310 PassaicAvFairfld 575-1400
Nuzzo Anthony 8 CardinalCtBrkHt 908 790-1302
Nuzzo M 15 AldenRdMtc 509-9306
Nuzzo M 15 AldenRdMtc 509-9327
Nuzzo Roy M MD 33 OverlookRdSum 908 273-1130
Nwachukwu C 671 LincolnAvOr 672-4543
Nwachukwu Osita & Pamela
452 PomptonAvCdrGv 239-0973
Nwachukwu Sunny 641 LincolnAvOr 677-9431
Nwadinma S 266 SHarrisonEO 678-5272
Nwafor John 150 ShepardAvEO 673-1854
Nwagbaraji D 135 N14thEO 672-2616
Nwagbata Chibuzo F 361 OlcottOr 675-5087
Nwaka Anthony C ESQ 280 SHarrisonEO 678-4040
Nwankwo C 353 SCtrOr 673-9484
Nwankwo Kennedy 399 LincolnAvOr 676-5050
Nwankwo Okwudiri 385 ParkAvOr 673-1539
Nwanonyiri Peter 194 ParkAvEO 672-6894
Nwaro Uchechukwu 236 4thAvEO 675-3932
Nweze Group Enterprises Inc
21 HighlandAvMpl 275-0701
Nwobu Chukwnenye 754 ScotlandRdOr 678-0530
Nwobu Godwin A 676 ParkAvEO 675-7260
Nwodo Cyprain 421 LincolnAvOr 674-7156
Nwokeji Jeremiah 16 GroveTerMtc 509-8236
Nwokonko H 34 BerkshireRdMpl 761-1950
Nwokoro Chukwuemeka 18 SummitEO 673-0776
Nwosuh Chioma 38 JacobyMpl 762-6324
Nyack I 191 EileenDrCdrGv 812-9238
Nyack I 59 NMapleAvEO 676-0039
Nyamaa Abraham 180 ProspectEO 674-6079
Nyarko D 7 KoewingPlWO 669-2878
Nyarko Nana 95 ParkOr 675-6847
Nyasiri P 40 WashingtonEO 672-8001
Nyck L G 30 StratfordDrLiv 992-9059
Nycum R S 77 BlackburnPlSum 908 277-3431
Nydam Enterprises Inc
396 RutherfordAvClft 778-0496
Nydegger Rob & Shelly
6 AshwoodCtSum 908 598-8351
Nydegger Thomas 400 SOrangeAvSO 378-5715
Nydick Harris & Carol 226 ParkAvNCald 226-8642
Nydick M Barry 22 GoodhartDrLiv 994-4319
Nye Alexander 26 CampbellRdMlb 467-5979
Nye Amanda 75 AcornDrNewProv 908 771-0998
Nye C & A 8 HixsonCtMtvil 316-8260
Nye Fredrick 28 OakRidgeAvSum 908 598-0777
Nye G 10 GastonWO 736-1089
Nye Geo L 8 GlensideTerUMtc 744-7536
Nye J 318 MeekerSO 763-2601
Nye Jeffrey 388 BellevilleAvBlm 429-2093
Nye R P 26 CampbellRdShHl 467-8990
Nye Roger P 26 CampbellRdShHl 467-3297
Nye Rosemarie R 28 OakRidgeAvSum 908 598-0777
Nyenonbai Boutique EastOrangeArea 678-2777
Nyerges J Jr 6 HepworthLiv 994-2608
Nygren S 3 ColeRdFairfld 227-6961
Nyikes David 567 RutgersLaPrspy 882-8087
Nyikos Ental 8 SpringdaleRdWCald 226-2305
Nyire J A Jr 33 GlenTheCdrGv 857-2765
Nyire Robt E 80 ShermanAvCdrGv 239-4171
Nyiri Zoltan 61 LindsleyRdNCald 256-2358
Nyitray Lajos 48 ClarkSum 908 277-6044
Nykolyn D 5 CanellaCtBlm 429-0748
Nyktas Peter 7 TulipSum 908 598-1179
Nyktas Peter CPA 7 TulipSum 908 598-0111
Nylander H 19 WestlandRdVro 239-4523
Nylen L C 32 ParkviewAvWCald 227-3472

NYMAN ---See Also NIEMAN

Nyman C 49 CorsiRdBlm 338-8357
Nyman David Ph D SummitArea 908 277-4068
NYNEX CORPORATION—
General Information
1095 AveOfTheAmericas
ManhattanNY 212 395-2121
Shareowner & Stock Information
1095 AveOfTheAmericas
ManhattanNY 212 370-7500
NYNEX Information Resources Company—
Coporate Office
35 VillageRd
MiddletonMassachusetts 508 762-1000

See next page

47780 © Bell Atlantic

Area Code 973

Continued - From previous page

NYNEX Information Resources Company—
NYNEX Sale Of Directories
Toll Free 800 476-7337
Nynmsa Lts nynex communications
177 MainWO 669-4823
Nyoke L 18 SummitEO 676-5114
Nystrom E BayAvMtc 509-2327
Nystrom Jas S 54 ClevelandRdCald 226-5546
Nzassa Hair Braiding & Weaving Center
175 MainOr 672-3403
O Brien Bonnie 12 AlvinTerSpfd 467-1043
O Brien Ellen 45 GreenbrookDrBlm 748-2746
O Chike 8 JacobyMpl 763-3532
O Donnell Joan
1199 PleasantValleyWyWO 325-8943
O Hara James 72 PassaicAvSum 908 273-1449
O Neill Marion C 53 EvergreenDrNCald 228-9211
O A Pension Of NJ Inc
100 ExecutiveDrWO 325-5151
O"beirne T & S 12 HobartGapRdMlb 258-0774
O C C Maintenance 277 FairfieldRdFairfld 882-4287
OCE USA Inc 150 CloveRdLittleFalls 890-7700
O"donnell K 18 AlmiraBlm 748-8294
OIM Radiological Group MillburnArea 376-0900
O & K Pharmacy 9 MainOr 675-7757
O K Towel & Uniform Supply
94 WJerseyElizabeth 908 354-0722
O K Travel Inc—
Main Office 301 MainOr 672-8793
Fax 301 MainOr 672-5244
OLDE Discount Stockbrokers
334 SpringfieldAvSum 908 522-3000
OLFLEX Wire & Cable Inc
30 PlymouthRdFairfld 575-1101
O-MC Research 451 EssexAvBlm 743-0987
OMP Technologies Inc
24 CommerceRdFairfld 808-8500
O N E Bus Inc 889 FrelinghuysenAvNewark 824-6200
OPI Inc 543 ValleyRdUMtc 655-1122
OPM Properties Inc
271 USHwyNo46Fairfld 575-5858
ORECK 9 USHwyNo206Raritan
Toll Free 800 722-9227
OSHA Data-CIH Inc 12 HoffmanMpl 378-8011
OSHA DATA 12 HoffmanMpl 378-8011
OUTQ Advertising Consultants
99 MorrisAvSpfd 564-8100
OVAL Day Camp The 120 ValleyRdMtc 746-8200
Oak Advertising 339 BloomfieldAvCald 364-0020
Oak Anupama & Nikita
115 OldShortHillsRdWO 731-1592
Oak Barber Shop 6 OakEO 675-9638
Oak J 18 ClaraPlCdrGv 239-3559
Oak Knoll School Of The Holy Child Jesus—
Administration 44 BlackburnRdSum 908 522-8100
Admissions 908 522-8109
Adventures Program 908 522-8151
Business Office 908 522-8118
Development Office 908 522-8104
Lower School 908 522-8120
Public Relations Office 908 522-8106
Upper School 908 522-8130
Oak Ridge Realty 372 MorrisAvSpfd 376-4822
Oak Ridge Rehabilitation & Nursing Center
TerhuneDrWayn 835-3871
Oak S 65 SpringbrookRdEMtvil 331-1452
Oak Taxi Service CaldwellArea 226-7728
Oak Tree Nail Salon 6 SParkMtc 744-7933
Oak Tree Office Supply Inc
CranfordArea 908 522-0606
Oak Tree Stationers Inc
50 WilliamsPkwyEastHanoverTownship 428-8300
Oakes Donald 49 BrookfieldRdMtc 783-8628
Oakes E 119 FreewayDrEEO 676-7924
Oakes John S 690 SpringfieldAvSum 908 598-1899
Oakes Joseph J 136 RotaryDrSum 908 277-3620
Oakes Memorial Outreach Center
17 KentPlBlvdSum 908 277-1700
Oakes Memorial Outreach Center
120 MorrisAvSum 908 277-1771
Oakes Peter H 44 SunsetDrSum 908 598-0225
Oakes Robt 287 HillsideAvNtly 235-1142
Oakeside Bloomfield Cultural Center
240 BellevilleAvBlm 429-0960
Oakite Products Inc
50 ValleyRdBrkHt 908 464-6900
Oaklander E 73-C TroyDrSpfd 467-2837
Oakley Jim 95 ELindsleyRdCdrGv 890-8951
Oakley M H 25 CypressAvVro 239-0674
Oakley Mark Mr & Mrs 13 NormanRdMtc 746-7432
Oakley Robert 192 ENorthfieldRdLiv 992-6866
Oakley Wm H 19 SussexRdMuryHl 908 464-4539
Oakman C 291 ClaremontAvMtc 744-4473
Oaks Sara 2 GenobleRdMtvil 316-0917
Oakum David 12 OberlinMpl 763-6271
Oakwood Plaza Apartments
380 IrvingtonAvElizabeth 908 354-0485
Oakwood Towers 400 OakwoodAvOr 678-2189
Oana Dan C MD FAAP
22 OldShortHillsRdLiv 533-1499
Oania Edgardo 67 PiersonRdSMpl 762-3519
Oaniar 41 PrincetonMpl 763-9170
Oasis Home Furnishings 113 CentreNtly 235-0070
Oasis Management Group
61 BaltusrolWyShHl 379-0735
Oasis Tan 558 ValleyRdWO 731-4688
Oates Brian 401 BroadBlm 748-6350
Oates J 32 LaurelAvEO 674-4573
Oates K B 20 MapleLaEsxFels 226-4063
Oates Kevin 117 EPassaicAvBlm 680-4373
Oates Lori 2700 RachelTerMtvil 227-8311
Oates Thos D 4 CloverhillPlMtc 744-4747
Oatis John H 16 EvergreenRdSum 908 277-1535
Oatman P 206 MainMlb 258-1679
Oatman Wm Rev 83 HamiltonEO 675-8083
Obaditch S & J 83 InwoodAvMtc 744-3945
Obal's Inn 439 BroadBlm 429-1943
Obando Nelson A 3 AscotWySum 908 273-3975
Obannion T 107 WilsonPlOr 672-5525
Obaytek B 47 ManorRdLiv 716-0307
Obaytek Matthew 47 ManorRdLiv 716-0307
Obdens E J 46 WalterBlm 338-6544
Obdol J 78 SHarrisonEO 672-9346
O'Beirne Dennis 289 WestvilleAvWCald 403-0901
O'Beirne Dennis P 178 EagleRockAvRsInd 403-0829
O'Beirne Michael 37 WoodlandRdRsInd 226-7040
O'Beirne T 51 DalewoodRdWCald 226-3771
OBeirne Thos J 19 DorsetCirCald 226-0343
O'Beirne Thomas J & Co Inc
37 WoodlandRdRsInd 364-1600
Ober A 100 VereTerLiv 740-1343
Ober Auto Body Shop
75 USHwyNo46Fairfld 227-9894
Ober H Jr 14 FairfieldRdFairfld 227-3216
Ober Henry W 7 LindaPlFairfld 227-2425
Ober O 10 GastonWO 325-6413
Ober Patricia 64 CarrieCtNtly 667-6214
Ober Philip R 115 OldShortHillsRdWO 669-1205
Ober R J 182 HorseneckRdFairfld 227-3110
Oberai A 5 WentworthDrBrkHt 908 508-9611
Oberc Thaddeus A CPA
185 FairfieldAvWCald 403-8692
Oberdick Lisa CPA 60 NorthfieldAvWO 243-7200
Oberdick M A 321 EMtPleasantAvLiv 992-1480
Oberfield S Dr 361 FranklinBlm 743-9418
Oberg J D 36 LindenAvVro 239-3828
Oberg J H 2 ChapmanBlm 743-2892
Oberg K 58 AdamsTerClft 783-2705
Oberholtzer J & G
16 OldBrookLaNewProv 908 771-0031
Oberle John 11 BarkMillTerMtvil 334-0131
Oberleiton Thomas 341 HillsideAvLiv 992-9360
Oberleiton V 183 LelakAvSpfd 467-0393
Oberlies Frank 78-B TroyDrSpfd 379-2663
Oberman J 68 CourterAvMpl 763-1139
Oberman J 68 CourterAvMpl 763-2180
Obermann F W 65 WindsorWyBrkHt 908 464-4314
Obermiller T & B 100 HillwoodTerVro 239-9453
Oberndorf S 157 YoungAvCdrGv 857-4579
O'berrigan K 28 WindermereRdMtc 655-8967
Ober's Service Stations Inc
75 USHwyNo46Fairfld 227-9894
Oberst Arline T 16 WashburnPlCald 226-8825
Oberst C 30 BevrlyRdSpfd 376-0842
Oberst G J 57 NewEnglandAvSum 908 273-2825
Oberst R M 16 WashburnPlCald 226-5994
Obertrifter V 94 BloomfieldAvNtly 667-9204
Obester P A 343 ParkAvNtly 667-1197
Obey O 287 SHarrisonEO 673-0699
Obgyn News 51 JohnFKennedyPkwyMlb 379-8777
Obi Wilson C 320 SHarrisonEO 677-7152
Obias Mariano 468 SLivingstonAvLiv 716-0147
Obie M 340 OrangeRdMtc 783-5981
Obilisetty K 21-C DonaldBlm 429-2703
Obiribe G 60 SMunnAvEO 674-7598
Obiselu C N 22 HighlandAvMpl 761-7441
Obiukwu O 236 4thAvEO 676-4182
Objective Resume SummitArea 908 273-4020
Objective Strategies Inc SummitArea 908 598-0580
Oblak R 197 BeechNtly 667-6130
Obode Vincent 127 UnionAvMpl 275-0788
Oboh E I 55 GlenwoodAvEO 676-9015
Obolesheva M 28 RutgersAvBrkHt 908 464-2630
O'Bosky F James DDS
39 SFullertonAvMtc 744-1706
O'Boyle D J 209 ForestAvGlRdg 744-4458
O'Boyle Funeral Home 309 BroadBlm 748-1246
O'Boyle Hugh 16 ColonialTerMpl 762-3295
O'Boyle Hugh ESQ 16 ColonialTerMpl 378-2413
O'Boyle M 87 ChestnutWO 325-0054
O'Boyle M 10 GastonWO 736-9610
O'Boyle M 43 WoodlandAvVro 239-4541
O'Boyle M H 307 BroadBlm 743-2276
O'Boyle Martin 307 BroadBlm 748-2811
O'Boyle Martin landscaping 307 BroadBlm 743-3820
OBoyle Merk C 22 CentralAvCald 403-1914
O'Boyle Michael 309 BroadBlm 429-1203
O'Boyle Michael H 1 RidleyCtGlRdg 429-2043
O'Boyle R V 90 NorthfieldAvWO 325-1991
O'Boyle S 10 LoreleiRdWO 731-9084
Obregon Raimundo 75 FalconRdLiv 994-1582
OBrein B 28 LavinaCtNewProv 908 771-9357
Obreiter J 14 CentralPlCald 403-1771
Obreiter Jos W Jr 14 LorraineGlRdg 743-8009
Obremski D 100 LlewellynAvBlm 743-5327
Obremski John 46 NSpringBlm 743-4337
O'Brian Brendan 57 HobartAvSum 908 598-0671
O'Brian Dennis M 64 LittleFallsRdFairfld 575-1120
O'Brian Industries Inc LivingstonArea 992-0660
O'Brian Robert lawyer
64 LittleFallsRdFairfld 575-1120
O'Brien A 125 GatesAvMtc 509-2118
O'Brien A M 2-F BuckinghamRdWO 736-1951
O'Brien A T 682 ParkAvEO 674-9932
O'Brien Adam B 70-E FremontBlm 566-6144
O'Brien B 15 WyndhamRdMlb 376-0531
O'Brien Barry J 22 MeadowbrookRdShHl 376-8241
O'Brien C 147 FranklinBlm 566-9783
O'Brien C 32 KentDrRsInd 228-8843
O'Brien C 169 WMtPleasantAvLiv 992-2430
O'Brien C 14 WedgewoodDrVro 239-2249
O'Brien Christian 41 ParkerAvMpl 762-8319
O'Brien Christian 41 ParkerAvMpl 762-8955
OBrien D 104 MorningsideRdVro 571-1809
O'Brien Dennis J 8 DiannDrMtvil 335-0079
O'Brien E 347 BellevilleAvBlm 743-2509
O'Brien E 153 FranklinBlm 429-9766
O'Brien E 276 GregoryAvWO 325-3319
O'Brien E 143 PassaicAvSum 908 598-1108
O'Brien E 71 RidgeRdCdrGv 239-7387
O'Brien E & Y 133 EssexAvBlm 748-4170
O'Brien E D 19 PineDrCdrGv 256-0207
O'Brien E J 19 HicksonDrNewProv 908 665-6859
O'Brien E M 45 ElmMtc 746-2264
O'Brien Ed C 9 WashburnPlCald 403-0454
O'Brien Elizabeth 8 WhitneyRdShHl 564-5169
O'Brien F 14 DevonRdEsxFels 228-0089
O'Brien F X 224 BaldwinBlm 748-4429
O'Brien G 30 OaklandAvSpfd 376-2959
O'Brien G 30 OaklandAvSpfd 376-0492
OBrien Gerald 136 SMapleAvSpfd 376-8368
O'Brien Group 354 EisenhowerPkwyLiv 740-1800
O'Brien H 16 LindenPlSum 908 273-6537
O'Brien H Frank 354 EisenhowerPkwyLiv 740-1800
O'Brien J 136 SMapleAvSpfd 379-2535
O'Brien J 163 MontclairAvMtc 509-1989
O'Brien J 16 SanAntonioAvNtly 667-6720
O'Brien J 33 NWalnutEO 672-1766
O'Brien J A 52 LakesideDrNtly 284-0156
O'Brien J Co Inc 40 CommerceSpfd 379-8844
O'Brien J J 82 BakerAvBrkHt 908 464-0154
O'Brien J J 8 SylvanRdVro 239-6656
O'Brien J L 328 BellevilleAvBlm 680-1802
O'Brien J M 266 FellsRdEsxFels 228-3636
O'Brien James D—
Study 140 MountainAvSpfd 379-3120
Res 101 HillcrestAvSum 908 273-9651
O'Brien James E Jr 14 DayBlm 338-1628
O'Brien James L 50 AfterglowAvVro 744-8036
O'Brien Jas R 36 FerndaleDrBrkHt 908 665-9582
O'Brien Jamie A lawyer
382 SpringfieldAvSum 908 277-2200
O'Brien Jane VeronaArea 857-4044
O'Brien Jerome F attorney
175 FairfieldAvWCald 226-0900
O'Brien John 10 BradfordWyCdrGv 783-2310
O'Brien John & Jo 16 SanAntonioAvNtly 661-1891
O'Brien John C & Maureen R
19 BruceRdUMtc 744-6554
O'Brien John E Rev 346 EMtPleasantAvLiv 716-9220
O'Brien John F 10 GastonWO 325-1213
O'Brien John F
73 HawthorneDrNewProv 908 464-2626
O'Brien John F
136 WentworthDrBrkHt 908 464-7195
O'Brien John J 210 MontclairAvUMtc 783-9622
O'Brien John P
41 CanoeBrookPkwySum 908 273-7153
O'Brien Justin G 16 ShadysideAvSum 908 277-0337
O'Brien K 91 BroadSum 908 273-3915
O'Brien K V 21 TroyDrSpfd 376-2609
O'Brien Ken 21 BruceRdUMtc 744-8929
O'Brien L 32 MarquetteRdUMtc 746-2555
O'Brien Lawrence & Lea Anne
31 KarenWySum 908 598-1653
Obrien Lea Anne 31 KarenWySum 908 522-4541
O'Brien Lester J 18 HoffmanMpl 762-9024
O'Brien M 263 ClaremontAvVro 239-1762
O'Brien M 10 GreenAcresDrVro 857-4399
O'Brien M 46 LincolnGlRdg 743-1921
O'Brien M 75 LynwoodRdVro 857-9415
O'Brien M 242 MainWO 731-3056
OBrien M 5 RooseveltPlMtc 746-7247
O'Brien M 64 SummitRdBrkHt 908 665-2033
O'Brien M 402 WhiteOakRidgeRdShHl 379-3267
O'Brien M C 7 AshlandCald 226-9477
O'Brien M M 105 NewEnglandAvSum 908 273-9044
O'Brien M P BloomfieldArea 748-9808
O'Brien Margaret 8 DiannDrMtvil 335-6634
O'Brien Martin 79 WilliamsonAvBlm 748-5646
O'Brien Martin 24-C YaleNtly 661-3804
O'Brien Mary Devon MaplewoodArea 378-2391
O'Brien Merrill 29 BrunswickRdMtc 746-5711
O'Brien Michael 226 WalnutMtc 783-5247
O'Brien Michael Mr & Mrs
9 PrincetonPlUMtc 746-0827
O'Brien Neal 78 RollinsonWO 736-6442
OBrien Patrick & Lisa 42-B TroyDrSpfd 467-7913
O'Brien Paul P 8 HenriettaDrFairfld 227-0398
O'Brien R 171 WashingtonBlm 680-1930
O'Brien R F 202 ElkwoodAvNewProv 908 464-5005
O'Brien R H 127 ForestAvVro 239-3675
O'Brien R H 127 ForestAvVro 239-5875
O'Brien R K 30 KendrickRdNewProv 908 508-1580
O'Brien Robert 157 WoodlandAvVro 239-4620
O'Brien Robt A 251 VreelandAvNtly 667-8245
O'Brien Roselyn 12 ChestnutAvSum 908 598-1310
O'Brien S 370 ClaremontAvMtc 783-9509
O'Brien S 12 LakeNtly 667-8774
OBrien S 407 RidgewoodRdNSO 763-5291
O'Brien S 747 ValleyMpl 761-0243
O'Brien Santa A 8 HazelwoodRdBlm 429-2169
Obrien Sean E
3-F BeechSpringDrSum 908 598-1463
OBrien Sharon 183-A TichenorAvSO 275-5461
O'Brien Susan & Robt
202 ElkwoodAvNewProv 908 464-6245
O'Brien T F 556 SpringfieldAvSum 908 277-0117
O'Brien T H 355 HooverAvBlm 429-7359
O'Brien & Taylor attorneys
175 FairfieldAvWCald 226-0900
O'Brien Thomas 82 BakerAvBrkHt 908 508-9381
O'Brien Thos 21 PlymouthRdSum 908 277-0219
O'Brien Thomas C 512 BloomfieldAvCald 403-0414
O'Brien Timothy 1 BaltusrolPlSum 908 273-3180
O'Brien Timothy P 1 BaltusrolPlSum 908 277-4307
O'Brien Timothy W 11 WedgewoodDrVro 239-0213
O'Brien Tom 57 WatchungAvUMtc 783-5423
O'Brien V 9 SBeechcroftRdShHl 376-1373
O'Brien V 28 LavinaCtNewProv 908 665-6443
O'Brien W 13 NewProvidenceAvSum 908 522-1183
O'Brien W & L 39 MelrosePlMtc 509-7787
O'Brien W P 69 DrydenRdUMtc 744-8750
O'Brien William 28 HumbertNtly 667-2922
O'Brien Wm 45 EMcClellanAvLiv 992-4806
O'Brien Wm Jr 67 EAlmiraBlm 748-4473
O'Brien Wm C & Associates
105 MorrisAvSpfd 258-9230
O'Brien Wm C & Associates Inc court
stenographers 105 MorrisAvSpfd 258-9230
O'Brien Wm E 21 MeadowbrookRdShHl 379-3373
O'Brien Wm F 121 FernwoodRdSum 908 277-0175
O'Brien Wm H
178 SouthgateRdMuryHl 908 665-0403
Obriski J 48 RoselandAvCald 403-8378
O'Bryant A Bro 232 VillageRdSO 762-1944
O'Bryant R A Jr 96 NMapleAvEO 678-4826
Obser Erika 211-B DaveyBlm 743-1783
Obsession Beauty Salon
5 BeechwoodRdSum 908 273-7491
Obsharsky J 29 RiggsPlSO 763-0586
Obst Anthony K ESQ & Patricia M
81 WoodlandAvSum 908 277-4371
Obu Enun 33 CottageSO 762-5461
Obuaf Perlet 169 WesternDrShHl 912-9422
Oburg B P 41 WashingtonCtMtvil 334-5072
Obwoge Elizabeth 62 VanNessTerMpl 761-5984
O'Byrne Brian & Liz 234 SagamoreRdMlb 379-3386
Obyrne John J 65 CambridgeRdMtc 744-5605
Oca L 107 WPassaicAvBlm 338-5583
O'Callaghan B 72 CumberlandAvVro 239-8586
O'Callaghan Dan 24 KaramCirWO 736-4660
O'Callaghan Edward & Adele
61 SFullertonAvMtc 509-8868
OCallaghan I 37 HillsideAvCdrGv 239-5375
O'Callaghan John
73-G NewEnglandAvSum 908 598-9128
O'Callaghan Patrick J 88 FairwayAvVro 857-1873
Ocampo A 1 RedwoodRdSpfd 376-4686
Ocampo E 163 AmperePkwyBlm 429-1898
Ocampo Marcos
1150-A MorrisTpkMlb 908 273-2675
Ocasio Dina 16 AubreySum 908 522-1540
Ocasio Frank 46 ParkAvSum 908 522-1725
Ocasio J 73 BaltusrolRdSum 908 277-0898
Occasionally Yours 83 ChestnutLiv 992-0464
Occhetti L 46 CloverLaBlm 338-9251
Occhino V 20 MapleTerVro 239-7475
Occupational Center Building Service
391 LakesideAvOr 672-5800
Occupational Center Packaging Service
391 LakesideAvOr 672-5800
Occupational Center The-Recycling Dept
391 LakesideAvOr 674-6266
Occupational Health Services
716 BroadClifton 472-4165
Occupational Health Services
716 BroadClifton 754-4152
Occupational Health Services
716 BroadClifton 754-4165
Occupational Safety Services Inc
PembertonArea 609 893-8215
Occupational Therapy Association New
Jersey JerseyCityArea 201 795-9760

Ocean Gallery 615 BloomfieldAvMtc ····· 783-7007
Ocean Power & Equipment Inc
571 CentralAvNewProv ····· 908 665-0550
Oceana Traveller Inc ShortHillMallShHl ·· 376-1223
Ocello E 9 PalmerBlm ····· 338-9528
Ocello F V 128 AshlandRdSum ····· 908 273-7716
Ocello Greg & Kimberly 59-D TroyDrSpfd 912-0490
Och Michael MD & Golda
117 CedarLaMpl ····· 763-7422
Ochajaroen R 67 KetnerBlm ····· 338-6728
Ochal Jos 24 EllaBlm ····· 748-0991
Ochart L 5 FairwayBlm ····· 338-7680
Ochoa A 255 ProspectEO ····· 673-4501
Ochoa Rodrigo 25 OrchardBlm ····· 743-1557
Ochoa W 9 CrossWO ····· 669-3288
Ochojski Jos 118 SandRdFairfld ····· 227-5118
Ochrimenko A 35 FieldRdMpl ····· 761-0625
Ochrymowych J
37 CoddingtonDrNewProv ····· 908 464-6364
Ochs Cider Mill 32 OldShortHillsRdLiv ··· 992-7753
Ochs Herbert P 73 WindingWyWO ····· 731-6219
Ochs P MontclairArea ····· 509-9160
Ochs Robert 32 OldShortHillsRdLiv ····· 992-2659
Ochs Stanley R 3 WyndhamRdShHl ····· 376-3430
Ochs Wm F 73 WindingWayWO ····· 731-6219
Ochse S 80 BrooklineAvNtly ····· 667-6081
Ochuba A 35 VernonTerEO ····· 414-9102
Ockman R K 105 NewEnglandAvSum · 908 277-2758
O'Cone A W 90 GreenwoodDrMlb ····· 376-0327
O'Cone C K 24 ParkAvSum ····· 908 273-7044
Ocone D 13 HarveyCtSum ····· 908 273-0968
Ocone J 15 AckermanNtly ····· 667-2119
O'Cone John J 74 FifthSO ····· 762-1104
O'Cone Joseph 21 NorthSum ····· 908 273-0472
Ocone Maria 304 HillsideAvNtly ····· 235-1726
O'Connell Andrew S
1375 PleasantValleyWyWO ····· 731-3037
O'Connell Andrew S SCGREA
1375 PleasantValleyWyWO ····· 325-9600
Oconnell B 52 HainesDrBlm ····· 893-1305
O'Connell Brendan P
100 PortlandRdSum ····· 908 273-1748
O'Connell C 26 GreatHillsRdShHl ····· 467-0949
O'Connell C E 41 BakerRdLiv ····· 992-5089
O'Connell C M 86 WhitneyRdShHl ····· 376-5301
O'Connell Catherine 104 CherryWO ····· 736-9319
Oconnell Christine 19 HenrySum ··· 908 598-9179
OConnell D 8 WarnerRdMpl ····· 763-3935
O'Connell Daniel & Angela
159 BellevueAvUMtc ····· 783-2612
O'Connell Daniel CPA
159 BellevueAvUMtc ····· 509-0075
O'Connell Danl F 11 FairwayBlm ····· 338-4534
O'Connell Dennis & Kim
33 HarperTerCdrGv ····· 239-4424
O'Connell Donald 26 UndercliffTerSWO ·· 736-3749
O'Connell Douglas & Ellen
57 FitzrandolphRdWO ····· 731-3556
O'Connell E 18 FerndaleRdNCald ····· 226-1728
O'Connell Ed & Carol
3 WoodlawnTerCdrGv ····· 857-7127
O'Connell G M 40 CongerBlm ····· 748-6718
O'Connell J A 115 ParkAvVro ····· 857-1926
O'Connell J Kevin 414 LenoxPISO ····· 763-0027
O'Connell J P 93 DarlingAvBlm ····· 338-4612
O'Connell J P 14 FitzrandolphRdWO ····· 736-0963
O'Connell J R 46 SalterPlMpl ····· 762-1065
O'Connell J R 46 SalterPlMpl ····· 762-6255
O'Connell Jack & Pat
480 RidgewoodAvGlRdg ····· 744-8842
O'Connell James A III 108 ForestDrNShHl 379-8988
O'Connell John 11 FrancisPlMtc ····· 509-0514
O'Connell John Jr
767 SpringfieldAvSum ····· 908 277-1392
O'Connell John F
768 SpringfieldAvSum ····· 908 608-0140
O'Connell John F
474 UnionAvMuryHl ····· 908 464-3092
O'Connell John G
48 MurrayHillSqMuryHl ····· 908 665-1643
O'Connell Jos D 134 ClarewillAvUMtc ···· 783-7956
O'Connell Jos P 45 ManorRdLiv ····· 992-5048
O'Connell K 276 ClaremontAvMtc ····· 509-8283
O'Connell K 33-A MeadowbrookPlMpl ···· 761-1529
O'Connell K M 134 ValleyRdMtc ····· 509-7024
O'Connell Kevin T 36 MadisonGlRdg ····· 743-9344
O'Connell L 79 N13thBlm ····· 743-1908
O'Connell L M 183 N17thBlm ····· 429-7396
O'Connell M 102 EllaBlm ····· 743-4934
O'Connell M 16 SeymourMtc ····· 744-6794
O'Connell M K 46 SalterPlMpl ····· 762-8104
O'Connell M P 11 FairmountTerWO ····· 325-1695
O'Connell M S 9 OakDrRsInd ····· 226-7441
O'Connell Michael & Amy
114 StevensAvCdrGv ····· 812-5013
O'Connell N E 65 WestoverAvWCald ····· 228-6960
O'Connell P 67 OrchardSum ····· 908 598-1478
O'Connell P A 180 SummitAvSum ··· 908 273-3499
O'Connell P M 115 RidgeDrMtvil ····· 263-0741
O'Connell R C 110 CedarNtly ····· 667-7803
O'Connell R J Plumbing & Heating Inc
42 HarrisonAvWO ····· 325-3688
O'Connell R K 47 FreemanRsInd ····· 228-0655

O'Connell Renee 47 FreemanRsInd ····· 226-2427
O'Connell Richard 45 HowardVro ····· 857-1239
O'Connell Robert 136-B LinnDrVro ····· 857-4637
O'Connell Robert 30 MadisonAvMpl ····· 378-3198
O'Connell Robt E 11 FairmountTerWO ··· 325-1695
O'Connell Robt E Jr 126 KitchenerAvWO · 325-8258
O'Connell Robert J
226 GallinsonDrBrkHt ····· 908 665-0846
O'Connell S M 26 LittleFallsRdCdrGv ····· 857-0718
O'Connell T 199 GroveMtc ····· 746-2610
O'Connell T J 180 SagamoreRdMlb ····· 467-6715
O'Connell Theresa A attorney
25 DepotSqMtc ····· 746-0600
O'Connell Thomas 38 FranklinPlSum 908 273-8792
O'Connell Timothy J Ph D
615 WMtPleasantAvLiv ····· 992-6171
O'Connell W G Jr 22 WellingtonAvWO ··· 731-4715
O'Connell W W 31 ClaremontDrShHl ····· 467-2564
O'Connell Wm E 6 ClevelandRdSum · 908 522-9314
OConner Noel 33 SnowdenPlGlRdg ····· 680-9455
O'Connor A 905 BroadBlm ····· 748-3673
O'Connor A 29 EspyRdCald ····· 403-1538
O'Connor A 374 SouthOrangeAvSO ····· 762-3698
O'Connor B J 11 EssexRdSum ····· 908 277-1211
O'Connor C 61 WindingWyWO ····· 731-7989
O'Connor C S 25 LindenAvEO ····· 677-1034
O'Connor Candice 67 GlenRidgeAvGlRdg · 748-6078
O'Connor Chas Rev
206 HorseneckRdFairfld ····· 227-5893
O Connor Christine 234 HancoxAvNtly ··· 667-5731
O'Connor D 523 ArgyleAvOr ····· 674-2825
OConnor D 64 ValleyRdMtc ····· 746-8323
O'Connor D M 27 AshlandRdSum ··· 908 277-2610
O'Connor D S 34 MountainAvMpl ····· 763-8535
O'Connor David 27 SalterPlMpl ····· 761-0167
O'Connor Deisler & Co PA
1120 BloomfieldAvWCald ····· 575-0559
O'Connor Donald L lawyer
85 BloomfieldAvCald ····· 227-3400
O'Connor Donald L lawyer
3 FairfieldAvWCald ····· 364-1440
O'Connor E 57 LaurelDrNewProv ···· 908 665-2654
O'Connor Electric FairfieldArea ····· 227-5511
O'Connor F F Mrs 36 OverlookAvWO ···· 736-9714
O'Connor Francis K 125 GlenwoodAvEO · 676-3334
O'Connor G 26 MapleAvSpfd ····· 467-1983
O'Connor G 1291 ValleyRdUMtc ····· 783-7347
O'Connor Gerard J 116 GroveAvVro ····· 857-1180
O'Connor Gerard T 4 GirardPlMpl ····· 763-3755
O'Connor H 23 DorsetLaMlb ····· 379-2296
O'Connor J 24 IrvingAvLiv ····· 535-8724
O'Connor J 530 ParkAvOr ····· 675-5266
O'Connor J 36 WoodsideTerWO ····· 325-3784
O'Connor J & M 56 FranciscoAvWCald ··· 226-5793
O'Connor J B 46 WindermereRdUMtc ···· 744-8208
O'Connor J J 99 AvonDrEsxFels ····· 403-8436
O'Connor J J Jr
28 PowderHornWyBrkHt ····· 908 464-1758
O'Connor J W 24 FairmountTerWO ····· 325-3375
O'Connor Jas D 463 TillouRdSO ····· 762-8847
O'Connor John J 20 EdgewoodRdGlRdg ·· 743-8754
O'Connor John J & Lorraine
13 LewisAvSum ····· 908 522-9125
O'Connor John M 58 WMcClellanAvLiv ··· 992-2781
O'Connor John M & Jeanne A
106 InwoodAvUMtc ····· 509-0701
O'Connor John P 27 LancasterAvMpl ···· 762-8933
O'Connor Jos J MD 81 NorthfieldAvWO ·· 731-2000
OConnor K 89 ClintonBlm ····· 743-0005
OConnor K 212 SouthOrangeAvSO ····· 761-7705
O'Connor K 638 SpringfieldAvSum ·· 908 522-1179
Oconnor Ken 275 NorthfieldAvWO ····· 669-1302
O'Connor Kevin 76 LaneAvWCald ····· 226-8407
O'Connor Kevin 157 MarionDrWO ····· 325-1733
O'Connor Kevin J 33 ClaremontAvBlm ··· 893-1214
O'Connor Kevin J lawyer
103 EisenhowerPkwyRsInd ····· 403-9000
O'Connor L 128 SquireHillRdMtc ····· 746-0728
O'Connor L 128 SquireHillRdMtc ····· 783-6844
O'Connor Leah 28-J NobHillRsInd ····· 364-1375
O'Connor Loughran
129 MountainAvSum ····· 908 273-2494
O'Connor M 195 MainMlb ····· 912-9541
Oconnor M 191 UnionMtc ····· 783-6084
OConnor M 95 UpperMountainAvMtc ···· 655-1252
O'Connor M A 17 FairviewAvSO ····· 762-0488
O'Connor M J 380 MelrosePISO ····· 762-1296
O'Connor M J 259 WardPISO ····· 763-6873
O'Connor Malachi K 208 BellevueAvUMtc 744-5858
O'Connor Martin B II lawyer
1085 MorrisAvUnion ····· 908 354-5660
O'Connor Mary V 15 YaleTerWO ····· 731-7933
OConnor Michael 10 SmithManorBlvdWO 669-4617
OConnor Michael & Martha
162 LindenAvVro ····· 857-8803
O'Connor Michael A 19 GarthwaiteTerMpl 762-7064
O'Connor Michael J 62 BellOr ····· 678-3488
O'Connor Olive 15 HeritageCtMtvil ····· 299-1151
O'Connor P 344 BerkeleyAvBlm ····· 429-2392
O'Connor P 24 CavellPlWCald ····· 228-0855
O'Connor P 138 LloydRdMtc ····· 783-3929
O'Connor P 94 MapleWO ····· 669-2996
O'Connor P Jr Mrs 164 SMountainAvMtc · 783-9762

O'Connor P A MD 34 LudngtnRdWOrg ··· 731-6983
O'Connor Patricia 9 BarkMillTerMtvil ···· 316-2447
OConnor Paul 49 OakridgeRdWO ····· 731-1154
O'Connor Paul A Jr MD
242 ClaremontAvMtc ····· 746-6099
O'Connor Peter 54 ParkLaEsxFels ····· 226-2387
O'Connor Peter J CPA
1120 BloomfieldAvWCald ····· 575-0559
O'Connor & Price Design
343 MillburnAvMlb ····· 379-6330
O'Connor R 119 HorseneckRdFairfld ····· 882-6647
O'Connor R 15 OrchardNtly ····· 661-2126
O'Connor R 53 WashingtonAvSpfd ····· 564-9754
O'Connor Richard
585 BloomfieldAvWCald ····· 364-7557
O'Connor Richard 832 BroadBlm ····· 429-2339
O'Connor Richard
885 CentralAvNewProv ····· 908 790-1204
O'Connor Robt L
55 ChestnutHillDrMuryHl ····· 908 464-3845
O'Connor S 248 BaltusrolAvSpfd ····· 912-8825
OConnor S 9 SwainePlWO ····· 325-6671
O'Connor S A 5 OrchardLaBrkHt ····· 908 322-2231
O'Connor Scott 505 ArgyleAvOr ····· 678-6646
O'Connor & Stecher attorney
3 FairfieldAvWCald ····· 364-1440
O'Connor Stephen & Barbara
73 ParkAvMpl ····· 761-1664
O'Connor T 380 MelrosePISO ····· 761-5725
O'Connor Thos & Patricia
63 HuntleyRdSum ····· 908 273-3845
O'Connor Thomas H 29 WellingtonAvShHl 467-3547
O'Connor Tim 16 ForestMtc ····· 509-2321
O'Connor Tom 41 BeverlyRdSpfd ····· 564-6288
O'Connor W D Jr 54 LakewoodAvCdrGv ·· 239-5407
O'Connor William 29 GlenRdVro ····· 239-8138
O'Connor William R
196 ElkwoodAvNewProv ····· 908 665-0305
O'Connor Wm 554 MitchellOr ····· 677-3521
Octavian Radu 31-A JacksonvilleRdMtvil · 263-3238
Ocumed Inc 119 HarrisonAvRsInd ····· 226-2330
Odabro African Restaurant & Lounge
132 SEssexAvOr ····· 676-4100
Odabro African Tropical Food Market
140 SEssexAvOr ····· 672-0249
O'Day C 129-B EBradfordAvCdrGv ····· 239-1461
O'Day R 34 KnollTerWCald ····· 882-9132
O'Day Terence & Susan
1 OldLaneExtensionRdMtvil ····· 402-6238
Oddo A 61-A MountainAvSpfd ····· 467-9633
Oddo John 74-C TroyDrSpfd ····· 258-0819
Oddo Joseph 89 HookMountainRdMtvil ·· 227-0333
O'Dea Daniel 6 RosemontCtWO ····· 736-2603
O'Dea Donald 6 RosemontCtWO ····· 736-1035
O'Dea John A 51 EugeneDrMtvil ····· 331-0133
O'Dea Jos J 16 PiersonBlm ····· 338-8064
O'Dea William 136 ChangeBridgeRdMtvil · 334-2413
Odedele A 497 NGrvEO ····· 672-2650
Odediran G 471 ProspectEO ····· 672-6798
Odee Joseph 2 MaplePlFairfld ····· 882-9519
Odefey Thomas 747 ValleyMpl ····· 275-0954
Odell D M 31 ClaraPlCdrGv ····· 239-1207
O'Dell E 100 InwoodAvUMtc ····· 783-3950
O'Dell E 100 InwoodAvUMtc ····· 783-8674
O'Dell J 16 EdisonDrSum ····· 908 273-5107
Odell J W 112 FairwayAvVro ····· 857-1976
Odell John W CPA 22 FirstSO ····· 763-6533
ODell L 549 MountainAvSpfd ····· 376-7163
Odell Robin 112 FairwayAvVro ····· 857-9087
O'Dell S 279 MorrisAvSpfd ····· 379-3347
O'Dell Theodore 37 MarionRdUMtc ····· 783-9526
Odelson V 851 SpringfieldAvSum ···· 908 273-2669
Odemis Ismet 354 WPassaicAvBlm ····· 893-1294
Oden Eric & Nelly 7 KeasbeyRdSO ····· 763-3657
Oden Kevin D
21 PrincetonDrNewProv ····· 908 790-0603
Odendaal G P 80-B TierneyDrCdrGv ····· 571-1675
Odendahl Dorothy 18 GlendaleLaFairfld ·· 882-1605
Odenkirk Denise & Dave
12 RegentPlBrkHt ····· 908 322-6318
Odenthal M 156 ECedarLiv ····· 992-0778
Oderman Stuart 243 SHarrisonEO ····· 678-2875
Odes Joan A 12 UndercliffTerWO ····· 731-1987
Odes Stuart & Joan 12 UndercliffTerWO · 736-4980
Odett A & B 63 BryantDrLiv ····· 535-0675
O'Deven Joseph & Grace
112 HollywoodAvFairfld ····· 808-5627
Odgers D 36 DogwoodDrWO ····· 736-4775
Odgers William & Linda RoselandArea ··· 228-9516
Odife Stella 49-A MeadowbrookPlMpl ···· 378-8749
Odige Ludovic 441 HalstedEO ····· 675-7169
Odinec Theo A 43 HillBlm ····· 743-9868
Odinkemere E Nkem ESQ
110 SMunnAvEO ····· 673-8070
Odishvili Alex & Kara 200 FranklinBlm ··· 743-4224
Odlyzko A 796 MountainAvBrkHt ···· 908 665-0785
Odlyzko Andrew
796 MountainAvBrkHt ····· 908 508-0643
Odoemela Richard Rev 120 ProspectNtly 667-7294
Odoemena A 116 RolandAvSO ····· 762-4225
Odoemene Emmanuel C
75 CarnegieAvEO ····· 674-3532
Odom A 187 ParrowOr ····· 414-8030

Odom H 17 CareyCtMtc ····· 744-1477
Odom J 19 PleasantWyMtc ····· 744-3370
Odoms J 60 ParkwayDrEEO ····· 677-9337
Odoms K 69 EssexAvMpl ····· 275-1364
O'Donnell C HollyLaEsxFels ····· 226-2715
O'Donnell C E 525 MountainAvBrkHt · 908 665-9737
O'Donnell Christopher
81 ClaremontAvMpl ····· 378-2418
O'Donnell D 11 CedarGreenLaBrkHt ·· 908 665-9850
O'donnell D 15 CrossPlGlRdg ····· 743-9704
O'Donnell Dan & Suzanne
17 RidgewoodTerMpl ····· 275-1164
O'Donnell Edward J lawyer
293 EisenhowerPkwyLiv ····· 992-0900
O'Donnell G C 926 BloomfieldAvGlRdg ··· 743-8125
O'Donnell Gerard W 111 WalnutBlm ···· 680-8179
O'Donnell J 7 ProspectCald ····· 364-0885
O'Donnell J & D 13 GarretCdrGv ····· 571-1864
O'Donnell J M 193 CedarCdrGv ····· 239-3388
O'Donnell Jim & Karen 7 FordLaRsInd ··· 226-1896
O'Donnell Joe 24 CollegeAvMtc ····· 746-5318
O'Donnell John 39 CoolidgeAvWCald ···· 403-8278
O'Donnell John F lawyer
414 EagleRockAvWO ····· 669-0100
O'Donnell John T 13 ValhallaRdMtvil ···· 334-1592
O'Donnell John Thomas 44 AnnVro ····· 239-1033
O'Donnell Joseph 309 GrantAvNtly ····· 235-0303
O'Donnell Joseph & Pura
1052 SummitLaMtnsd ····· 908 273-2079
ODonnell K P 56 WentworthDrBrkHt · 908 464-4918
O'Donnell Kennedy Vespole & Piechta
lawyers 414 EagleRockAvWO ····· 669-0100
O'Donnell Louis C 71 GlenwoodAvEO ···· 672-2513
O'Donnell M 564 IrvingtonAvMpl ····· 761-0731
O'Donnell M 61 SmullAvCald ····· 228-5615
O'Donnell M 497 ValleyMpl ····· 762-0926
O'Donnell Manus
11 CedarGreenLaBrkHt ····· 908 464-7865
O'Donnell Mary 30 MapleBlm ····· 566-0907
O'donnell Michael 60 SycamoreAvLiv ···· 740-1707
O'Donnell Owen 25 VillaTerMpl ····· 761-8561
O'Donnell P & W 310 ProspectNtly ····· 661-5014
O'Donnell Patrick 377 SHarrisonEO ····· 677-9453
O'Donnell R WestCaldwellArea ····· 882-7529
O'Donnell R & S 235 ChristopherMtc ···· 783-1311
O'Donnell Richard A 6 CrescentRdLiv ···· 994-3915
O'Donnell Robert J
94 WashingtonBrkHt ····· 908 508-1765
O'Donnell S 34 AshwoodAvSum ····· 908 273-7267
O'Donnell Scott 36 WoodrowPlWCald ···· 403-3338
O'Donnell Sign Co 172 OrangeBlm ····· 748-2182
O'Donnell & Son Plumbing & Heating
RoselandArea ····· 226-3053
O'Donnell Stephen 246 ParkAvNCald ···· 228-6707
O'Donnell T 20 NorthTerMpl ····· 762-5545
O'Donnell T 32 ParkAvWO ····· 325-3913
O'Donnell T J 39 WindingWyShHl ····· 376-3687
Odonnell Tom Mr & Mrs
32 GladdingRdCald ····· 228-6521
O'Donnell Wanda & Jeff 265 MainRdMtvil 299-9744
O'Donnell William J Jr DDS
466 PomptonAvCdrGv ····· 239-4776
O'Donoghue Donald & Catherine
157 PassaicAvRsInd ····· 364-1846
O'Donoghue John 50 FowlerDrWO ····· 731-2133
O'Donoghue John 50 FowlerDrWO ····· 736-8696
O'Donoghue M 116 SquireHillRdMtc ····· 655-0544
O'Donohue J 8 SherwoodDrNewProv 908 665-0592
Odonohue P 747 ValleyMpl ····· 275-6393
Odorite Of N J sanitation
17 N4thAvHighlandPark ····· 732 846-0097
O'Dowd A J 37 BloomfieldAvPnBk ····· 227-1577
O'Dowd Advertising Specialties
48 USHwyNo46PnBk ····· 227-3224
O'Dowd Alison 62 GouldPlCald ····· 403-8549
O'Dowd Blake & Amanda
46 LocustDrSum ····· 908 277-3786
O'Dowd F 8 CraneAvWCald ····· 228-0625
O'Dowd Gayle & Daniel
548 SpringfieldAvSum ····· 908 277-9584
O'Dowd Jim 47 ManchesterWyPnBk ····· 227-9397
O'Dowd Joseph B 14 FellscrestRdEsxFels · 228-1989
O'Dowd Jos P 47 ManchesterWyPnBk ···· 227-3503
O'Dowd Kevin & Christine
11 OaklandAvWCald ····· 228-1491
O'Dowd Patricia 24 HeltonTerMtvil ····· 299-9026
O'Dowd's Associates 48 USHwyNo46PnBk 227-4593
Odriozola G 531 WhiteOr ····· 676-5463
Odriozola Maria C 533 WhiteOr ····· 672-6564
O'Driscoll B & P 31 NewmanAvVro ····· 857-9323
O'Driscoll Brian 89 ParkMtc ····· 746-5073
O'Driscoll J A 93 RensselaerRdEsxFels ··· 228-5620
O'Driscoll Kevin 418 WEndRdSO ····· 762-7027
O'Driscoll Robert G MD
95 NorthfieldAvWO ····· 736-4505
Odubekun Francis 191 StirlingDrNOr ···· 674-0051
Oduh E OrangeArea ····· 414-0159
Odusola Abimbolu 463 HighlandAvOr ···· 676-5735
Odusola Fola DDS 301 MainOr ····· 673-1423
Oduwole O A 58 PiersonRdSMpl ····· 763-0925

47780 © Bell Atlantic

Area Code 973

Odyssey Healthcare Inc
300 BroadacresDrBlm 338-8880
Oechslin L C & Robt V
158 HollywoodAvFairfld 227-4770
Oefinger Harry C 9 BrooksideTerNCald ... 228-1542
Oehler M 6 JeffersonCtMtvil 335-6757
Oehm J 35 OldOrchardCtCdrGv 239-9278
Oehm Jerry 35 OldOrchardCtCdrGv 857-5897
Oei L 24 ElkRdVro 571-1295
Oelbaum I 154 IrvingtonAvSO 763-0361
Oelbaum J K 200 MtPleasantAvWO 731-8760
Oelbaum S L 220 AlexanderAvUMtc 509-7439
Oelbaum Z 56 OakwoodAvMtc 783-0064
Oelkers G J 144 LexingtonAvMpl 761-6362
Oellinger Karl 167 EileenDrCdrGv 812-1776
Oelz R 5 GreentreeRdWO 669-8315
Oelz R J 59 WinchesterRdLiv 994-0213
Oertzen Edw C 21 MontgomeryRdLiv 992-1823
Oetgen Robt 15 ParkLaCald 228-2284
If No Answer Call 386-1830
Oetiker Inc 77 OknerPkwyLiv 992-1920

OETTINGER ---See Also ETTINGER

Oettle Kenneth F 174 GroveTerLiv 533-0150
Ofair E 307 WilliamEO 674-0590
O'Farrell Edward & Sarah
27 WestviewRdVro 571-1503
O'Ferrall M 181 RiverRdNtly 661-3149
Off-Broad St Dance Center 12 ParkBlm .. 429-9667
Off Broadway Hair Designers
72 SouthNewProv 908 464-2292
Off The Wall Productions
WestCaldwellArea 228-4099
Offenbacher Eric 130 LindenAvGlRdg 743-7267
Offenhartz Gilbert 15 ParkviewDrMlb 912-0258
Offenhauser Geo 2600 RachelTerMtvil ... 575-3694
Offer D J 133 SummitAvSum 908 277-6505
Offermann Financial Inc
154 NMountainAvMtc 783-6545
Offermann P 154 NMountainAvMtc 744-5794
Offiah P 18 SummitEO 672-5627
Office Aquariums
89 WNorthfieldRdLiv 994-2678
Office Beer Bar & Grill The—
Montclair 619 BloomfieldAvMtc 783-2929
Summit 61 UnionPlSum 908 522-0550
Office Business Systems Inc—
Sales 1 ChapinRdPnBk 575-6550
Service 1 ChapinRdPnBk 575-8090
Office Greenery
Toll Free 800 660-7013
Office Greenery 16 DanielDrCdrGv 857-7533
Office Interiors Inc
33 ChubbWayBranchburg 908 231-1600
Office Mates 5 Of Union County
1100 SpringfieldAvMtnsd 908 789-8805
Office Of Bruce Michael Hoch architect
111 NorthfieldAvWO 736-8404
Office Resources & Design Inc
100 CromwellCtBrkHt 908 464-8551
Officer David H 39 RamseyDrSum ... 908 277-6875
OFFICETEAM—
Paramus E-210 StateHwyNo4 ..... 201 843-4534
Parsippany 959 Route 46 East 540-1500
Iselin 70 WoodAv 732 321-9200
Princeton 116 VillageBlvd 609 987-9886
Offiong Aniekan 8 JacobyMpl 762-4037
Offray Claude Jr Mr & Mrs
21 PortlandRdSum 908 273-3856
Offray Claude Sr Mrs
7 WoodmereDrSum 908 273-7326
Offutt James 153 RidgeRdNtly 667-5392
Offutt K 44 WaldoAvBlm 748-7041
Offutt William 44 CollinsAvBlm 893-0732
O'Flaherty Dan 60 SalterPlMpl 763-3582
O'Flanagan Noel 208 NMountainAvMtc .. 783-9215
O'Flynn Thos 36 HickoryDrMpl 378-8881
Ofori E 272 WatchungAvOr 674-0509
Ofori-Asaase Seth 32 NewfieldEO 678-0375
Ofsak Chas 183 MontgomeryBlm 748-7428
Oftedal Sigurd 50 RobertsonRdWO 731-1183
O'Galdez A 130 ProspectEO 675-7384
Ogando Joseph A 75 ChristopherMtc 783-9581
Ogar Ushie C 438 GlenwoodAvEO 677-2962
OGara B Mr 39 WashburnPlCald 226-6175
O'Gara B A 72 ElmwoodTerWCald 226-6722
O'Gara Bernard Jr 39 WashburnPlCald ... 403-2908
O'Gara E M 15 NutwoldAvWO 736-4078
O'Gara Thomas 37 JohnsonRdWO 669-0707
Ogata Y 512 BloomfieldAvCald 364-7657
Ogbolu C Dr 530 ValleyRdWO 325-0340
Ogburn B 31 SussexAvEO 673-8250
Ogburn N 592 McChesneyOr 678-0863
Ogburn Robt 28 ParkEndPlEO 676-4610
Ogden Albert 37 RainbowRidgeDrLiv 992-4818
Ogden Allied Building Services
340 KingslandNtly 661-3688
Ogden David 89 PorterPlMtc 509-9458
Ogden F 41-A MeadowbrookPlMpl 761-6881
Ogden F J WestOrangeArea 731-8634
Ogden H M 83 MapleSum 908 277-1137
Ogden Harold D 111 BaltusrolWySpfd 376-2796
Ogden J Mr & Mrs 218 SMountainAvMtc . 783-1446
Ogden P J 12 DianeCtNewProv 908 665-5985
Ogden Project Inc 40 LaneRdFairfld 882-9000
Ogden R W 101 RiverRdNtly 661-3350
Ogden Robt M 59 LakeviewAvShHl 376-7118
Ogden S J & L M 76 WestoverAvWCald .. 403-2972
Ogens David 29 HatfieldCald 226-7107
Ogielski A T 45 WaterLaBrkHt 908 322-7475
Ogilby P 18 OrchardBlm 429-0344
Ogilvie Andrew 27 LorraineGlRdg 429-3651
O'Gilvie E 102 WoodsideRdMpl 761-7173
Ogilvie Frank 379 HighOr 678-8923
Ogim Magdalyne 107 BeechEO 673-5449
Ogino Shinji 155 LindenAvVro 857-8489
Ogintz Milton L appraiser
356 MillburnAvMlb 379-4214
Res 27 SmithfieldDrSpfd 379-9512
Ogintz Milton L Inc appraiser
356 MillburnAvMlb 379-4214
Ogis Osford P 40 WashingtonEO 676-7388
Ogle L 19 SeamanRdWO 736-4690
Ogle L 19 SeamanRdWO 736-8990
Oglenski Richard S 46 GenobleRdMtvil .. 257-9060
Oglesby Akilah & Malika
22 BerkshireRdMpl 378-3576
Oglesby C EOAreaEO 675-5766
Oglesby Johnnie 251 NCtrOr 675-7046
Oglesby Linwood & Marcella
22 BerkshireRdMpl 378-3347
Oglesby Yavonne 22 WillowdaleAvMtc ... 783-3801
Ognelodh Franklin C DPM
313 OrangeRdMtc 746-3500
Ognio David 11 RoseTerCdrGv 239-6051
O'Gorman A E 11 ChesterRdUMtc 746-7288
OGorman David 7 InvernessCtMlb 376-2634
O'Gorman H F 58 KenzelAvNtly 667-3454
O'Grady C K 4 PineRdRsInd 228-1828
O'Grady F P 10 FremontWO 325-2593
O'Grady Frank 37 GarrabrantAvBlm 338-7357
O'Grady J D 30 PitneyAvNewProv ... 908 665-1044
O'Grady J M Mrs
23 ClintonAvNewProv 908 665-1742
OGrady James & Marcia 104 ClarkGlRdg . 680-4710
O'Grady John A 101 FairfieldDrShHl 467-0613
O'Grady John J 134 BrunswickRdCdrGv .. 239-3950
O'Grady John J 6 LeeLaBrkHt 908 464-7448
O'Grady John J 6 LeeLaSum 908 464-7448
O'Grady M Doyle 1 ClaridgeDrVro 239-8007
O'Grady P 210 FranklinBlm 748-9454
O'Grady P 7 StocktonPlNtly 667-8415
O'Grady Peter F 40 WilliamsonAvBlm 680-4453
O'Grady Robert 79 BriarwoodTerCdrGv ... 239-7158
O'Grady Thomas
291 MountainAvBrkHt 908 665-2448
Oguh Lillian 70 BoydenAvMpl 378-8341
Ogundele M 32 SMunnAvEO 675-0493
Ogundoyin A 165 FranklinBlm 743-8891
Ogungbade Debo 12 EnfieldAvMtc 783-0325
Ogungbesan O 300 MainWO 243-8758
Ogunkoya A 245 ParkerAvMpl 763-9054
Ogunlanoh M 47 NWillowMtc 746-1241
Oguntala Tumi 54 ChurchSO 762-3389
Ogura K 20 FordhamRdLiv 535-9149
Ogureck Edmund M
13 BaltusrolRdSum 908 522-1960
Ogurek A P 463 OldShortHillsRdShHl 379-7549
Oguri T 10 PassaicAvRsInd 226-9031
Oguss David 16 BerkeleyPlMtc 744-4487
Ogusu Yasushi 22 GelnwoodDrMlb 467-2866
Oh Daeki 3 TomalynHillRdMtvil 334-2256
Oh H 19 BrandonAvLiv 535-2567
Oh Ikwhan 30 NBaumsCtLiv 994-0269
Oh Inho 66 ColonialWyNewProv 908 464-5429
Oh J W 19 BrandonAvLiv 535-0851
Oh J W 13 ManorRdLiv 535-5293
Oh Jinsuk Tommy 8 OtisPlVro 857-3537
Oh K 12 CedarLaRsInd 226-8478
Oh M 92 WMcClellanAvLiv 740-2039
Oh Micha 252 BrookhavenWyShHl 376-6887
Oh Munil 28-A DonaldBlm 743-3157
Oh Nanho 15 WindsorDrPnBk 808-4557
Oh S 26 LorraineDrPnBk 808-8282
Oh Seung 21-D RiverRdNtly 661-9157
Oh Song 548 SpringfieldAvSum 908 273-3449
Oh Sung-Chul 98 MeadowbrookRdMlb ... 258-9808
Oh Susan 1800 RachelTerMtvil 276-0917
Oh T BloomfieldArea 680-9655
O'Hagan D 120 WestviewRdUMtc 746-1860
O'Hagan J F 67 PlymouthRdNtly 667-1841
O'Hagan James 29 BriarHillRdCdrGv 239-3236
O'Hagan V 40 CumberlandAvVro 239-4844
O'Halloran James 25 FlorenceNtly 667-0927
O'Halloran Joseph 25 FlorenceNtly 667-7419
O'Halloran Kevin S
100 NorthRdBrkHt 908 322-2934
O'Halloran Michael 437 WalnutNtly 284-0317
Ohanian M 34 QuakerRdShHl 467-3279
O'Hanlon M 390 DigaetanoTerWO 731-6399
O'Hanlon R E 113 RolandAvSO 762-0465
O'Har Jos S 483 BoydenAvMpl 761-4323
O'Hara Daniel J attorney
57 UnionPlSum 908 277-3131
O'Hara E SpringfieldArea 379-7672
O'Hara E & M electrical contractors
50 EMtPleasantAvLiv 533-0365
O'Hara E & M Inc electric contractors
144 MainWO 325-3626
O'Hara E & M Inc electric contractors
59 PeaseAvVro 857-1055
O'Hara Edw H 59 PeaseAvVro 239-4974
O'Hara Edw J 23 MeadowbrookRdShHl ... 376-2479
O'Hara G 9 BradfordAvUMtc 746-7637
O'Hara Geri 9 BradfordAvUMtc 746-1063
O'Hara Graciela & John 322 GroveMtc .. 744-6012
O'Hara H David 749 ScotlandRdOr 673-2011
O'Hara J CedarGroveArea 857-9236
O'Hara J J 119 TuscanRdMpl 763-6588
OHara James 72 PassaicAvSum 908 273-7054
O'Hara James J & Mary Jo
295 NMountainAvMtc 783-0470
O'Hara James M 351 NArlingtonAvEO ... 672-7284
O'Hara John 332 ECedarLiv 535-9613
O'Hara John & Mary Ellen 28 TaraLaMtvil 299-0956
O'Hara John Co Inc 218 N15thEastOrange
Toll Free 800 439-6427
O'HARA JOHN CO INC office
218 N15thEO 673-4676
O'Harajohn J 378 NMountainAvMtc 509-0258
O'Hara K 31 UpperMountainAvMtc 509-2035
O'Hara M 45 ElmMtc 783-5425
O'Hara M 127 OldShortHillsRdWO 736-3457
O'Hara Malcolm D 13 MtVernonRdUMtc . 746-0159
O'Hara Mary K 101 RevereCtMtvil 257-9086
O'Hara Michael 14 RockSpringRdWO 736-5127
O'Hara Olga M 209 CentreNtly 667-6874
O'Hara Patrick C attorney
WestCaldwellArea 228-3838
O'Hara R 24 OakridgeRdWO 736-9047
O'Hara T M 33 BruceCtCdrGv 857-2916
O'Hara Thomas
166 CountrysideDrSum 908 790-9019
O'Hara Thomas landscaper
154 ParkAvWCald 226-8820
O'Hara Thos J 10 HemlockDrNCald 228-1709
O'Hara Thomas R 154 ParkAvWCald 228-2623
O'Hara V 92 CherryWO 731-9839
O'Hara Z H 40 CongerBlm 748-6648
O'Hare Brian Int-Ext Painting & Hw Floors
SouthOrangeArea 762-4261
O'Hare E 20 RidgeAvWO 736-2092
O'Hare Edw Jr 32 HazelwoodAvLiv 994-0217
O'Hare G 30 BarneyLaMtvil 316-2662
O'Hare G Mrs 300 OakwoodAvOr 673-2149
O'Hare Gavin D 15 FairviewAvSO 762-5071
O'Hare Gavin D 15 FairviewAvSO 762-5171
Ohare Hugh 396 ForestAvGlRdg 744-7048
OHare John 33 CumberlandAvVro 857-4240
O'Hare Kevin 530 ValleyRdMtc 509-1175
O'Hare Kevin C 53 CobaneTerWO 243-7243
Ohare Michael 190 NCtrOr 676-8315
O'Hare Michele 7 ProspectCald 364-1823
O'hare Neil 222 GregoryAvWO 669-6783
O'Hare Neil Jr 22 UndercliffTerWO 325-1053
O'Hare Peter 9 McKinleyPlWO 325-2167
O'Hare Robert J 222 GregoryAvWO 731-5036
O'Hare Robert J lawyer
4 BeckerFarmRdRsInd 535-5300
O'Hare Robt T 27 SeamanRdWO 731-4558
O'Harrah E 67 MonroePlBlm 748-3607
Ohaus J 34 BryantDrLiv 992-5348
Ohaus Scale Corp
29 HanoverRdFlorhamPark 377-9000
Oheb Shalom Congregation
170 ScotlandRdSO 762-7067
Ohen A 42 ChurchSO 275-0201
Ohen E 120 FranklinAvMpl 763-2853
O'Hern L 30 AnninRdWCald 228-0192
Ohevshalom David 48 ConfortiAvWO 736-3866
Ohidy Joseph 400 MillburnAvMlb 258-0315
Ohio Casualty Group
211 MountainAvSpfd 376-5300
Ohio Medical Anesthetics
575 MountainAvMuryHl 908 464-1477
Ohl David & Lauren 3 EllerhausenDrMtvil . 402-0359
Ohl Jeffrey 24 BloomfieldWyWO 325-2823
Ohland C 62 MountainviewAvNtly 284-1054
Ohland T 120 BrooklineAvNtly 661-5292
Ohland T 120 BrooklineAvNtly 661-9223
Ohlmuller R P 124 SummitAvUMtc 744-4803
Ohlson M J 36 TerraceAvNtly 667-4917
Ohlson Philip 824 BroadBlm 743-0215
Ohlweiler Charles 40 KenwoodAvVro 239-6469
Ohmeda 575 MountainAvMuryHl 908 464-8100
Ohnmacht John 282 AmperePkwyBlm ... 743-8452
Ohnmeiss Robert & Jacquie
16 LyonsAvRsInd 228-9492
Ohrewberger Mark 164 SValleyRdWO 325-3529
Ohye R 80 LawrenceDrBrkHt 908 464-5972
Oiestad M 87 UnionAvNewProv 908 464-3358
Oil Ways Fuel Corp 201 BloomfieldAvNtly 667-1700
Oilfield Equipment Co
16 LlewellynRdSum 908 277-3181
Oils's Well SouthOrangeArea 763-4612
Oinilis William & Stacey
26 AynsleyCtMtvil 263-2140
Oiumette Christopher 234 SpruceBlm ... 429-0069
Ojah Pharmacy 24 SussexAvEO 675-0877
Ojalvo A 971 BloomfieldAvGlRdg 744-8566
Ojeda Adarlberto 407 AbingtonAvBlm ... 748-7180
Ojeda J 94 ThomasBlm 743-9548
Ojeda M 369 ParkAvOr 672-9555
Ojeda-Fournier H 377 SHarrisonEO 674-4634
Ojediran Samson 41 GreenwoodAvMtc ... 783-8692
Ojediran Samuel 369 ParkAvOr 678-1093
Ojentis Servidieu 39 VanNessTerMpl 761-0371
Ojiaku C 378 ValleySO 763-4390
Ojibway T 445 BoydenAvMpl 762-1393
Ojikau C 130 DoddEO 674-5063
Ojomo Samuel 32 SMunnAvEO 672-8706
Ojo'Ohikuare F 37 CambridgeEO 677-3509
Oka Ann 63 MountainRdVro 857-4178
Oka B 87 PleasantViewAvNewProv ... 908 790-0608
Okabe Masami 39 ColonialTerNtly 661-3891
Okada Koji 415 ClaremontAvMtc 509-8545
Okafor B 9 BurrRdMpl 275-0830
Okafor Clement 209 WilliamEO 674-3941
Okafor G 33 SMunnAvEO 674-6145
Okafor Joana MD 484 MainEO 674-8760
Okafor Regina 15 DougalAvLiv 597-0844
Okai Milton 19 CarltonEO 676-7271
Okajima Takaharu 47 DavenportRdMtvil . 402-5486
Okamoto Greg 13 ChurchMlb 467-1033
O'Kane K 153 SMountainAvMtc 746-1887
O'Kane M T 13 ChesterRdUMtc 744-8343
Okaro I C 22 PeachtreeRdMpl 378-8840
Okay Niyazi 102 WarrenNtly 284-0871
Oke Ajibola 60 SMunnAvEO 675-4442
Okeani O 61 ClevelandOr 678-1379
O'Keefe C 109 TaylortownRdMtvil 334-9474
O'Keefe D 591 ValleyRdWO 736-1640
O'Keefe Gary J
292-A ChangeBridgeRdMtvil 882-3095
O'Keefe J 12 ElmWO 325-7371
O'Keefe J C 54 CarolinRdUMtc 783-7023
O'Keefe Kevin 25 WildwoodTerGlRdg 748-0937
O'Keefe Norbert K 11 MitchellAvWCald .. 226-8794
O'Keefe Phillip Co 415 ClaremontAvMtc . 746-8099
O'Keefe R & L 275 NorthfieldAvWO 243-0192
O'Keeffe Noel 10 BeasleyWO 325-8161
O'Keeffe Noel OK Painting
42 FranklinAvWO 731-0258
Okeh David 222 WaverlyPlSO 275-0944
Okeke Anthony 24 SwainePlWO 243-1612
Okeke Chikodili 102 SouthOrangeAvWSO 763-9065
Okeke Innocent 70 GiradAvEO 676-8032
Oken Jon 105 MilliganPlSO 761-0117
Okeowo Ayo 8 CurtisTerMtc 746-3875
Okereke Chukwuma 343 TichenorAvSO .. 762-3297
Okewegbe Patience 27 WheelerMtc 783-5056
Okezie F 583 McChesneyOr 675-6580
Oki S 1 ClubBlvdWO 243-1592
Okin E 110 KentDrBrkHt 908 464-5240
Okin Harvey 51 WoodlandAvWO 325-0664
Okin Jerome 22 OakAvWO 736-2042
Okin Richard 381 ForestRdSO 275-6297
Okin Richard & Thea 381 ForestRdSO ... 761-0322
Okin Sandy 15 FairwayAvWO 669-0884
Okinawan Self Defense Academy
8 BowdenRdCdrGv 571-1770
Okinow Stephen & A Cline
77 HillsideAvMlb 376-6703
Okiya's Hair Salon 146 BloomfieldAvMtc . 744-0318
Okladek J 8 HighmountTerMtc 746-8604
Okladek Steve 8 HighmountTerMtc 746-6754
Okner C E 69 AshwoodAvSum 908 277-0063
Okner Donald T attorney
427 BloomfieldAvMtc 746-9512
Okner Martin 400 SouthOrangeAvSO 378-5779
Okogeri Agbi 10 EllaBlm 743-7688
Okoli Bennett 211 WallaceOr 678-8307
Okoli Benson I 184 ChapmanOr 672-6095
Okolo Timothy 11 StanleyRdSSO 762-4036
Okolovitch E 18 SpruceBlm 743-7412
Okolovitch Thomas 18 SpruceBlm 743-0378
Okonkwo Caroline 10 TroyCtMpl 275-0240
Okonkwo Ike 41 BellOr 678-7366
O'Koren J L 147 FranklinBlm 743-8449
Okorie N Oji 253 HiltonAvMpl 275-0881
Okoro Alalphonsus E 361 ParkAvOr 672-8504
Okoro Cyril 41 HillcrestRdMpl 275-6360
Okoro D 626 IrvingtonAvMpl 762-1523
Okoro Emma C 676 ParkAvEO 673-1277
Okoro-Currie Udumma 458 LincolnAvOr . 672-1172
Okosa C 290 HeywoodAvOr 676-4344
Okosa N 150 DoddEO 672-7484
Okparaeke Gedey 509 ArgyleAvOr 414-8361
Okparaeke S 387 HawthorneOr 674-0797
Okrakpo Roseline 67 SMunnAvEO 672-7818
Okrakpo Roseline 67 SMunnAvEO 677-3389
Okrend Arthur 35 ScottAvBrkHt 908 464-0558
Okrraku Nicholas 42 EllingtonEO 678-6460
Oksen Robt E 19 WedgewoodDrVro 239-4494
Oksengorn Felix 139 ENorthfieldRdLiv ... 994-4141

Oksenhorn J 20 SummitWO 669-2663
Oksenhorn Julius jeweler
302 MillburnAvMlb 379-1595
Oksenhorn Karyn 9 CanoeBrookRdMlb ... 467-5456
Oksenhorn M 2 TorranceDrLiv 994-0680
Oksienik Ed 42 KewDrSpfd 379-9364
Oksov Igor 163 TookerAvSpfd 564-7572
Okulik Steve 585 BloomfieldAvWCald 403-3360
Okun R 49 LakeviewAvMlb 258-0677
Okuniewicz Nancy 36 MacArthurAvBlm .. 429-7494
Okunonke Simon & Myrtho
235 NWalnutEO 672-4750
Okuwa Bankole DR 16 TunbridgePlBlm .. 566-0076
Okyle S & L 11 NottinghamRdLiv 994-9630
Olabisi Gail MD 280 SHarrisonEO 677-7887
Olah Thomas 166 DarlingAvBlm 338-0016
Olaktu Theoplilus 115 HalstedEO 672-4491
Olami Angie 9 MelrosePlMtc 744-2738
Olanio S & A 2 WhitmanBlm 338-6392
Olarsch E 19 MartindaleRdShHl 379-1592
Olarsch Herbert I 19 MohawkDrSpfd 379-3464
Olas Jos 41 GlenAvMlb 376-2939
Olaso Jose 21 ClayClft 235-0401
Olaso M 21 ClayClft 284-0388
Olatubosun N 33 HoffmanBlvdEO 673-1899
Olaya K 71 ChapinRdMtvil 808-8683
Olayinka Elizabeth EastOrangeArea 414-0906
Olayinka Eyitayo 73 LenoxAvEO 675-8975
Olbrich Herbert J 18 LindaLaSum ... 908 273-2087
Olbrich J 22 ArgyleCtSum 908 273-8690
Olbrick V L 18 FellswoodDrVro 857-0191
Olcott E S 28 BadeauAvSum 908 273-5520
Olcott G 37 PlymouthRdSum 908 608-0123
Olcott J 29 VirginiaAvWO 731-4889
Olcott M 172 MaplewoodAvMpl 378-2147
Olcott M P 28 BadeauAvSum 908 273-3742
Olcott M P 29 VirginiaAvWO 731-1130
Olcott Philip 29 VirginiaAvWO 325-3826
Old Beehive Financial Services Corp—
100 BloomfieldAvBlm 429-0272
11 BroadBlm 743-2646
159 SOrangeAvSO 275-0512
Branch No 1 1260 BroadBlm 338-0676
Corporate Office 1260 BroadBlm 338-8800
Old Beehive Financial Svcs Corp
65 SouthStNewProvidence
Toll Free 800 654-9454
Old Canal Inn 2 EPassaicAvNtly 235-9796
Old Canal Inn Restaurant
2 EPassaicAvNtly 284-1272
Old Deerfield Fabrics
99 CommerceRdCdrGv 239-6600
Old Dominion Mortgage Co Inc
10 IndustrialRdFairfld 227-6966
Old E 72 DurandRdMpl 761-5438
Old Fashioned Cleaning Service Co
339 MainOr 672-5251
Old Fashioned Cleaning Service Co
339 MainOrange
Toll Free 800 834-5251
Old Forest 72 DurandRdMpl 378-8930
Old Glory Restaurant
1259 SpringfieldAvNProv 908 665-1753
Old Line Life 966 SSpringfieldAvSpfd 379-6707
Old Line Life Insurance Co
Toll Free 800 360-4663
Old Republic Insured Financial Acceptance
Corp 650 BloomfieldAvBlm 743-9700
Old Tyme Coffee & Paper
11 ChapinRdPnBk 227-5927
Oldach Michael 14 CarriageWyMtc 509-2890
Oldakowski J & E 15 DorrRdNewProv 908 464-7246
Olden K A 7-B StoneHillRdSpfd 467-3023
Oldenburg J 3 OakwoodAvGlRdg 744-7278
Older Adult Resources 59 2ndSO 763-8018
Older Adult Resources & Services Inc
59 2ndSO 763-8018
Olderman William 397 DigaetanoTerWO .. 736-4356
Oldewurtel David 8 HarvardTerWO 736-3588
Oldfield John D 103-A BirchRdCdrGv 239-1969
Oldfield Richard attorney
710 USHwyNo46EFairfld 244-2907
Oldham Caitlin 450 RidgewoodRdMpl 761-0479
Oldham F H 87 LaurelAvLiv 992-9432
Oldham J 65 NFullertonAvMtc 783-3234
Oldham M 666 BloomfieldAvWCald 228-0155
Oldham M A Miss 47 N16thEO 678-1843
Oldies 'N' Goodies 1815 SpringfieldAvMpl 761-0476
Oldroyd D W Sr 63 ForestAvCald 228-1238
Oldroyd G 63 ForestAvCald 226-3023
Oldroyd G T 7 BaltusrolRdSum 908 273-9576
Oldroyd L 28 ParkEdgeBrkHt 908 464-1650
Oldroyd Shannon 22 HughesPlSum .. 908 277-1456
Olds C 125 SHarrisonEO 672-7330
Oldsmobile Agency 650 MyrtleAvBoonton 334-2800
Oldsmobile Agency Norman Gale
1247 StateHwyNo10CedarKnolls 267-1100
Oldsmobile Authorized Agency
15 BoontonTpkLincolnPark 696-1100
Oldsmobile Authorized Agency
USHwyNo46Totowa 785-4300
Oldsmobile Authorized Sales
USHwyNo22BoundBrook 732 469-1900
Oldsmobile Authorized Sales & Service
1155 BloomfieldAvWCald 227-3880
Oldsmobile Authorized Sales & Service
560 NorthAvEWestfield 908 232-7651
OLDSMOBILE AUTHORIZED SALES & SERVICE H & D LINDEN MOTORS
400 StGeorgesAvELinden 908 486-6200
Oldsmobile Dealers Group Of Essex County
1155 BloomfieldAvWCald 227-3880
Oldsmobile Motor Division Of General Motors Corp—
Zone Office
555 WhitePlainsRd
TarrytownNew York 914 631-1465
Customer Services
555 WhitePlainsRd
TarrytownNew York 212 486-5039
Oldsmobile Sales
USHwyNo22BoundBrook 732 469-1900
Oldsmobile Sales & Service
290 BroadSum 908 598-9000
Oldsmobile Sales & Service
755 PassaicAvClifton 473-2500
Oldsmobile Service
USHwyNo22BoundBrook 732 469-2660
Olear K 23 WoodsEndRdWO 731-7336
O'Leary Brian F 124 CollegePlSO 762-4367
O'Leary D M 28 RoyalAvLiv 994-1312
O'Leary Faith 173 SouthOrangeAvSO 763-3417
OLeary J D 7 SunsetTerMpl 762-3318
O'Leary Joan ACSW 46 EssexMlb 376-7515
O'Leary John 95 GarrabrantAvBlm 338-9286
O'Leary John G 71 StonyLaShHl 467-4515
O'Leary K 190 BellevilleAvBlm 680-8039
O'Leary Karen & Robert
31 JoannaWyShHl 379-3357
O'Leary Katherine 31 JoannaWyShHl 379-6417
O'Leary L 851 SpringfieldAvSum 908 508-0770
OLeary M 557 SouthOrangeAvSO 378-8765
O'Leary Robert H 115 MaolisAvBlm 429-3322
O'Leary & Sons Custom Siding
BloomfieldArea 429-2256
O'Leary Timothy 40 BlackburneTerWO ... 243-0428
O'Leary V P 24 RidgewoodTerMpl 763-5593
O'Leary W 52 WellingtonAvMlb 912-4378
Oleckna Kenneth OrangeArea 672-6551
Olejarz J 66 WLindsleyRdCdrGv 256-5043
Olejczak Joseph P 405 HillsideAvNtly 562-0063
Olejczak M 405 HillsideAvNtly 667-8698
Olejeme Ifeoma 24 ElmwoodAvBlm 743-5681
Olemoh H 38-A MontclairAvMtc 783-9167
Olender Kurt 955 SSpringfieldAvSpfd 379-2884
Olenik Kenneth 21 BraemoreRdUMtc 746-2842
Olesen Christopher & Nicole
25 DeHartRdMpl 762-5236
Olesiak Jarek 10 BradfordNewProv .. 908 665-2120
Oleske James MD
101 OldShortHillsRdWO 243-6245
Oleske William 7 GalesDrNewProv .. 908 771-9572
Olesky Edw 5 WindsorRdSum 908 277-3887
Olesnicky B 53 HighlandAvMpl 763-5608
Olesnycky Nestor 17 GarthwaiteTerMpl .. 763-2758
Olesnyckyj Myron 58 BroadviewAvMpl ... 378-9257
Olesnyckyj Myron & Zenia
31 OldBrookLaNewProv 908 790-0945
Oleson J 26 ParkRdMlb 467-5396
Oleson Jeffrey 26 ParkRdShHl 379-0138
Oleson Jos 21 MainTerBlm 338-7114
Oleto F Mrs 43 IrvingEO 673-4458
Olibrice Ernst 472 NewEnglandTerOr 675-6895
Olibrice James R 26 AshlandAvEO 678-2591
Olibrice Verlet 119 SummerOr 676-2339
Oliger J T 28 GreenwoodDrMlb 912-0905
Olimpio Edward G 70 StonyBrookRdMtvil 335-5236
Olin A W 33 RichardAvWCald 575-1538
Olin Martha & Seymour
26 ArthursCtBrkHt 908 464-0455
Olin Morton 13 MansfieldCtLiv 992-0168
Olin R P 20 ConnelDrWO 731-8944
Oliner A 266 TichenorAvSO 762-2875
Oliner A & S 45 SpeirDrSO 763-1920
Oliner David & Lizanne 195 GatesAvMtc .. 744-0185
Oliner Lizanne 195 GatesAvMtc 746-0997
Oliner R 1-K NobHillRsInd 228-5650
Olinger J MontclairArea 744-7809
Olinger Mervin G MD 43 FairviewAvVro .. 239-3322
Olinger R E 43 FairviewAvVro 239-2338
Olinsky Mark & Risa 4 HickoryDrMpl 762-7276
Oliphant E 2nd 202 InwoodAvUMtc 746-6038
Oliphant Grassell A 17 MapleTerEO 673-7292
Oliphant Kevin 17 MapleTerEO 414-1041
Oliphant Roland H 10 BrookwoodDrWCald 226-8714
Oliphant S 36 CavellPlWCald 228-6507
Olischar W H 15 HighlandDrLiv 992-3937
Olistin Joseph 89 NGrvEO 676-3413
Olitsky Steven M lawyer
1142 ClintonAvIrv 372-0700
Oliv L 1 ClaridgeDrVro 239-8777
Oliva A 426 ValleyRdWO 674-0171
Oliva Enrico 24 FaberPlNtly 667-5680
Oliva John & Elizabeth
36 ShadysideAvSum 908 273-7175
Oliva Jorge 26 McCallAvLiv 994-9859
Oliva M 142 LindenAvSpfd 376-7587
Oliva Michael 6 ColeridgeTerFairfld 575-1773
Oliva Robert & Sheila 28 BlaineMlb 376-7413
Oliva Rosario H 39 HazelAvWO 736-8545
Oliva V 67 MyrtleBlm 748-5532
Oliva V 125 UnionAvMpl 762-0960
Olivar Marina C 91 EMcClellanAvLiv 535-1592
Olivares Thomas 162 NutleyAvNtly 284-1385
Olivari Yvonne & Edward
41 HillsideAvNtly 284-1766
Olive Chris 4-J BeechSpringDrSum .. 908 598-0010
Olive D 32-B MeadowbrookPlMpl 275-1471
Olive Frank W 111 WhittredgeRdSum 908 273-1592
Olive Frank W attorney
441 SpringfieldAvSum 908 273-6666
OLIVE GARDEN ITALIAN RESTAURANT—
227 EisenhowerPkwyLiv 992-0044
275 USHwyNo22Spfd 376-2667
Olive Laurence H 191 GatesAvMtc 746-9227
Olive Laurence H attorney
460 BloomfieldAvMtc 746-6623
Olive M M 123 DivisionAvNewProv ... 908 464-6837
Olive May Co health foods 16 HalstedEO .. 673-7306
Olive Richard L attorney
441 SpringfieldAvSum 908 273-6666
Olive Tree Baby Branch
36 BroughtonAvBlm 748-7695
Olive Tree Child Care Center
314 BroadBlm 748-1984
Olive Video Mix
Toll Free 800 898-7095
Olive Video Mix 377 SHarrisonEastOrange
Toll Free 800 898-7095
Oliveira A 530 ValleyRdUMtc 783-6768
Oliveira Anabela 43 ShadowLaBrkHt .. 908 790-1356
Oliveira Eliane 60 SMunnAvEO 673-0925
Oliveira I 219 ClaremontAvVro 857-0342
Oliveira J 110 ColumbusBlm 743-6069
Oliveira J 55 ShepardPlNtly 235-0691
Oliveira J J 23 ParkCtVro 857-8320
Oliveira Jas 29 LombardBlm 748-0814
Oliveira M 4 CooperAvRsInd 403-9384
Oliveira M 8 FranklinAvMpl 762-2487
Oliveira M 203 SylvanRdBlm 338-3751
Oliveira M & M 52 HamptonDrBrkHt .. 908 322-7648
Oliveira M E 478 AbingtonAvEO 678-7969
Oliveira R 108 MidlandAvMtc 783-5546
Oliveira Ricardo 123 SMunnAvEO 672-0662
Oliveira & Son Inc 130 BloomfieldAvBlm .. 429-8137
Oliveira Vera Cristina 110 ColumbusBlm .. 566-9686
Oliveira W 585 BloomfieldAvWCald 228-3021
Oliveira Watch Repair Service
1581 SpringfieldAvMpl 762-6881
Oliver A 79 ParkEndPlEO 673-8128
Oliver A K 220 ProspectEO 677-9025
Oliver A M 60 WhittinghamTerMlb 376-1610
Oliver Albert A 14 HunterdonRdWO 731-3763
Oliver Brian S 3 ErwinPlCald 228-5908
Oliver Carole 11 SFullertonAvMtc 744-0693
Oliver D 106 BrightonAvEO 673-0459
Oliver D 106 BrightonAvEO 676-0766
Oliver D 1 RandolphPlWO 325-2075
Oliver D F 79 ParkEndPlEO 672-7012
Oliver Deborah 37 TulipSum 908 598-1720
Oliver Deidra 48 McClellanTerWO 243-9327
Oliver G J 540 NMapleAvEO 676-7849
Oliver Gem 570 EagleRockAvWO 731-3422
Oliver George M 128 OrtonRdWCald 228-5658
Oliver Glenn & Carol 41 GroveAvVro 239-1708
Oliver Gordon H Jr 4 WhiteOakDrNCald .. 226-9509
Oliver Gregory C
45 OldCannonRdBrkHt 908 665-6484
Oliver H 117 NClintonEO 672-3669
Oliver H Jr 8 WarmanMtc 744-4378
Oliver J L 20 ParkAvMpl 763-3227
Oliver J W 37 WheelerMtc 509-8248
Oliver K M 109 GirardAvEO 676-9567
Oliver L 9 ElfRdWO 731-7974
Oliver L 505 ParkAvEO 414-9647
Oliver M 72 FernwoodRdSum 908 522-0967
Oliver M 3 FranklinAvNtly 661-2811
Oliver Mark 10 CharlesClft 744-0736
Oliver & McClellan Inc
225 BellevilleAvBlm 748-5511
Oliver Monica 27 HighOr 673-8721
Oliver N 85 NDayOr 674-0271
Oliver Odean 254 NGrvEO 674-7355
Oliver P J 105 LinnDrVro 239-7468
Oliver Patrick 510 SClintonEO 676-0114
Oliver Paul 19 BeechEO 673-4914
Oliver Paul S 28 EdgarRdWO 731-4980
Oliver Pearl 113 OakwoodAvOr 676-2389
Oliver R 82 FairmountTerEO 676-4828
Oliver R J 36-A LindenAvSpfd 912-9164
Oliver R M 6 EdwardCirMtvil 402-6336
Oliver Reginald MontclairArea 746-9523
Oliver Roy W Sr 129 WilliamOr 678-4475
Oliver S 201 OrangeRdMtc 746-8232
Oliver S 295 StCloudAvWO 731-8708
Oliver S 27 WestviewRdWO 736-7330
Oliver T 18 OakwoodAvOr 673-6904
Oliver V C 39 MorrisRdWO 731-1086
Oliver V Sanford 14 OakCrestRdWO 731-1496
Oliver Walter & Lynne
29 HillcrestRdGlRdg 748-5206
Oliver Wm 540 NMapleAvEO 672-3069
Oliver Wm O 70 NOratonPkwyEO 678-3782
Oliver-Mays K 114 SanfordEO 673-0003
Olivera Aydil 399 LincolnAvOr 673-6567
Olivera Eduardo 264 SnyderOr 673-6068
Olivera Juan R 2-A VanWinkleBlm 680-9713
Olivera S 501 CentralAvOr 675-5745
Olivera S 236 TremontAvEO 414-0938
Oliveri Andrew G 46 WestEndAvSum 908 598-0784
Oliveri Mark 86 WatchungAvWO 677-0029
Oliveri Michael & Faye 9 PinePlNCald ... 228-4932
Oliverio A W 530 ParkUMtc 783-6853
Olivero L 181 BroughtonAvBlm 338-0497
Oliveti F 94 NewNtly 661-3352
Oliveto C 124 FloydAvBlm 743-1635
Oliveto Diana 67 BroughtonAvBlm 743-1493
Oliveto E 284 ForestAvGlRdg 746-9792
Oliveto G Mr & Mrs 17-A VanWinkleBlm .. 429-3158
Oliveto John Mr & Mrs
67 BroughtonAvBlm 743-9695
Oliveto M 51 WalnutBlm 429-8734
Oliveto Marjorie K 17-A VanWinkleBlm .. 429-3158
Oliveto T 67 BroughtonAvBlm 743-3788
Olivetti A 70 ClintonBlm 743-4342
OLIVETTI SALES & SERVICE
724 SpeedwellAvMorrisPlains 539-7508
Olivi Alfred 50 PineMtc 744-6981
Olivia's Hair Center 11 DoddTerEO 675-2290

OLIVIER ---See Also OLIVER

Olivier A R 23 WarrenNtly 284-1702
Olivier C 18 OakwoodAvOr 414-8080
Olivier C 271 N17thBlm 429-7070
Olivier Carolle 268 ParkAvOr 672-8939
Olivier Jacky 268 ParkAvOr 673-0092
Olivier Romane 20 OakwoodAvOr 677-9510
Olivier Yvans 741 IrvingtonAvMpl 275-1244
Olivieri A 96 SpringMlb 379-1754
Olivieri J 51 GreatOakDrShHl 379-6408
Olivieri M J Jr 11 MooreRdMtvil 316-9193
Olivieri Phillip J Dr 51 GreatOakDrShHl .. 564-5949
Olivieri V Mr & Mrs 58 NewBlm 748-7691
Oliviero Antonio 39 EdisonDrSum ... 908 273-2138
Oliviero Mario 39 EdisonDrSum 908 277-3507
Oliviero Philip 85 RandolphPlWO 736-2147
Oliviero S J 8 PassaicAvRsInd 226-2247
Olivo A J 36 BryantAvBlm 338-7962
Olivo Blanche 284 SpringdaleAvEO 676-8022
Olivo C 585 BloomfieldAvWCald 403-9575
Olivo D 4 HagertNtly 667-0342
Olivo D Jr 53 CarrieCtNtly 661-2898
Olivo Dana 48 MelroseDrLiv 994-9638
Olivo John & Lynne
14 LittleWolfRdSum 908 598-9529
Olivo John W Jr SummitArea 908 598-9532
Olivo Joseph 15 EvelynPlNtly 661-9536
Olivo Lucille L 57 HastingsAvNtly 667-8369
Olivo Mark 137 RhodaAvNtly 661-2262
Olivo S D 214 NutleyAvNtly 667-2320
Olivo T 132 MainWO 731-0002
Olle Werner R & Sherry
179 MountainAvSum 908 277-3018
Ollenschleger Linda 62 HeritageCtMtvil .. 402-7819
Oller John 28 MonroeAvRsInd 228-3862
Ollerenshaw R 18 RoyalAvLiv 992-6114
Ollins Bruce 10 DriftwoodDrLiv 992-9756
Ollins Bruce E DMD 653 FranklinAvNtly .. 667-0771
Ollivierre A 60 EParkEO 678-7616
Ollmann M & K 51 RoselandAvCald 364-8073
Ollom Eric 172 WoodlandAvSum 908 598-9123
Ollom F & L
108 CanoeBrookPkwySum 908 273-0012
Olman David 80 WPassaicAvBlm 338-7932
Olmedo Marcelo 98 WashingtonWO 243-1091
Olmos M 6 RobertCtWO 325-1558

OLMSTEAD ---See Also OLMSTED

Olmstead William N & Lois
200 GallinsonDrBrkHt 908 665-6459
Olmsted C M 246 BaldwinBlm 743-6877
Olmsted Leonard M 302 MelrosePlSO ... 763-2258
Olmsted Peter 46 SWillowMtc 783-5016
Olney Henry W 62 RidgeRdNtly 667-3404
Olney L G Mrs 41 EatonPlEO 672-0627
Olney Luther 148 CoeymanAvNtly 667-2995
Olohan E 13 ManleyTerMpl 762-5679
Olohan J P 26 EvergreenAvSpfd 564-9755
Olohan Peter 37 MyrtleAvNtly 661-2733
Olokosu Felix 448 LincolnAvOr 674-6569
O'Loughlin John MD
57 WillowbrookBlvdWayne 754-4000
O'Loughlin John MD
57 WillowbrookBlvdWayne 754-4040
O'Loughlin Terri DC chiropractor
212 ENorthfieldRdLiv 740-0477
Olovyannikov Oleg 5 NorthfieldCtLiv 533-1684
Olovyannikov Oleg 5 NorthfieldCtLiv 533-1707

47780 © Bell Atlantic

Area Code 973

OLSEN ---See Also OLSON

Olsen A 69 WestvilleAvCald ---- 364-8169
Olsen Albert 145 PleasantValleyWyWO ---- 731-3747
Olsen Alfred 149 DevonRdEsxFels ---- 226-6510
Olsen B 10 RidgewoodRdNSO ---- 275-0584
Olsen C V 17 GladdingRdCald ---- 226-2929
Olsen E M 13 MountainAvBlm ---- 338-9308
Olsen E U 22 HawthorneAvGlRdg ---- 743-6534
Olsen Edwin S 51 DrydenRdUMtc ---- 783-5649
Olsen Elizabeth 45 ParkAvBlm ---- 743-8980
Olsen Eric 475 ParkAvOr ---- 672-2128
Olsen Gary 112 WestvilleAvCald ---- 226-6963
Olsen Glen 52 LincolnAvLiv ---- 994-4772
Olsen H R 77 DruidHillRdSum ---- 908 273-1013
Olsen J 11 BabcockPlWO ---- 731-7076
Olsen John 206 StonehouseRdGlRdg ---- 783-0686
Olsen Julie 112 WestvilleAvCald ---- 364-0241
Olsen Michael 6 OrchardDrMtvil ---- 335-2668
Olsen Michael 306 WesternDrNSO ---- 763-0262
Olsen O 67 WestvilleAvCald ---- 226-9412
Olsen P I 25 PersonetteAvVro ---- 239-3477
Olsen P M 475 ParkAvOr ---- 672-2128
Olsen Paul & Kathy
28 PeckmantownLaCdrGv ---- 239-5854
Olsen R 8 BonnieLaMtvil ---- 335-2843
Olsen R M 238 BaldwinBlm ---- 748-2104
Olsen Richard 54 ParkviewTerSum ---- 908 273-3578
Olsen Stephen 60 ElmwoodTerWCald ---- 228-6463
Olsen T L 756 SpringfieldAvSum ---- 908 273-6675
Olsen V 29 BowdoinMpl ---- 275-5415
Olsen V I 8 AdinaTerMtvil ---- 882-0519
Olsen W G 9 FrancineAvWCald ---- 575-1624
Olsen's 172 MainOr ---- 674-1020
Olsen's Florist 172 MainOr ---- 674-1020
Olsen's Florist 172 MainOrange
Toll Free ---- 800 870-6414
Olshalsky J 9 WestDrFairfld ---- 882-8975
Olshan Grundman Frome & Rosenzweig
80 MainWO ---- 243-1600
Olshan Grundman Frome & Rosenzwieg fax
number 80 MainWO ---- 243-0130
Olshan S 2 ClaridgeDrVro ---- 857-0658
Olshanski T Mr & Mrs 11 LessingRdWO ---- 325-9136
Olsheim Lois & Jules 33 HemlockRdLiv ---- 740-1506
Olshen Paul 3 HighlandDrLiv ---- 992-1950
Olshewitz M & R 6 GilbertPlWO ---- 736-9708
Olsiewicz K 78 HawthornePlMtc ---- 509-2618
Olsinski J & P 11 DaveyDrWO ---- 736-3634
Olsommer-Burke Heidi 15 MapesAvSpfd 912-0283

OLSON ---See Also OLSEN

Olson A 86 EdisonAvNtly ---- 661-1186
Olson C J 111 MaolisAvBlm ---- 429-2618
Olson C J 111 MaolisAvBlm ---- 429-9508
Olson Carl & Michele 47 BrooksideAvLiv ---- 740-1565
Olson Carl G 98 HighOr ---- 672-3691
Olson Debra 106 MidlandAvMtc ---- 509-1043
Olson Diane 92 CumberlandAvVro ---- 571-1940
Olson Donald H 926 BloomfieldAvGlRdg ---- 680-9616
Olson E Sr 143 VreelandAvNtly ---- 667-6094
Olson E G Jr 143 VreelandAvNtly ---- 661-5164
Olson E W Jr 156 ECedarLiv ---- 992-2976
Olson Emil III 37 EHobartGapRdLiv ---- 992-2425
Olson Eric 8 AstorPlGlRdg ---- 429-4882
Olson Eric 127 WestvilleAvCald ---- 226-9036
Olson Eric attorney 200 ExecutiveDrWO ---- 736-0100
Olson G 27 BayardNtly ---- 667-2845
Olson G F 115 OaklandBrkHt ---- 908 665-7797
Olson James E 325 HartshornDrShHl ---- 467-9494
Olson K 110 WestEndAvSum ---- 908 277-1809
Olson K A 16 HillsideAvWO ---- 731-0249
Olson K Mr & Mrs 36 CrescentRdLiv ---- 994-9372
Olson Kristen & Royal
546 SouthMuryHl ---- 908 665-9889
Olson R 16 SunnieTerWCald ---- 226-2038
Olson Richard Sara 96 LorraineAvUMtc ---- 746-6997
Olson S 24 MtVernonRdUMtc ---- 783-1032
Olson Sharon & Gary 20 ReddingPlMtvil ---- 331-0522
Olson T 722 RidgewoodRdMlb ---- 761-0637
Olson W 65 NFullertonAvMtc ---- 783-7773
Olson Wally 5 OxbowLaSum ---- 908 522-0210
Olson Wally 5 OxbowLaSum ---- 908 522-1216
Olsson Catharina 87 WarrenNtly ---- 661-9079
Olsson George 147 FranklinBlm ---- 743-1734
Olsson June 99 LibertyBlm ---- 748-0832
Olsson Steve 70 HorseneckRdMtvil ---- 316-8574
Olstein Elliot M patent attorney
6 BeckerFarmRdRslnd ---- 994-1700
Olstein Harry 4 HighviewDrLiv ---- 994-1939
Olsten Health Services
Toll Free ---- 800 542-2732
Olsten Professional Accounting Services
99 WoodAvSWoodbridgeTownship ---- 732 549-7100
Olsten Regional Headquarters
103 EisenhowerPkwyRslnd ---- 403-0660
Olsten Services-Regional Headquarters
103 EisenhowerPkwyRoseland ---- 403-0660
Olsten Staffing Services—
1255 BroadBlm ---- 338-4343
2 World'sFairDrSomerset ---- 732 563-1660
2333 MorrisAvUnion ---- 908 686-3262
299 CherryHillRdParsippany ---- 335-9440
100 PassaicAvFairfld ---- 882-7776
103 EisenhowerPkwyRslnd ---- 403-0660
Olster Albert 12 NellCtFairfld ---- 227-6123
Olster Bethany J 12 NellCtFairfld ---- 227-2569
Olszak K & M 93 GlenroyRdFairfld ---- 808-5538
Olszewski Edw F 18 MarshallWCald ---- 226-8119
Olszewski W T 54 LindenAvVro ---- 239-5352
Oltchick David N & Shirley
67 NicholasAvWO ---- 731-8091
Oltchick Jeffrey 67 NicholasAvWO ---- 731-2722
Oluwasina O 399 LincolnAvOr ---- 677-7006
Oluyemi B 300 MontgomeryBlm ---- 743-2695
Oluyemi Victor 129 MapleAvMtc ---- 509-0149
Olwell R H 19 WoodlawnTerCdrGv ---- 239-6448
Olympia Entertainment
250 PomptonAvVro ---- 239-1811
Olympic Agency Inc 449 MtPleasantAvWO 669-3150
Olympic Bootery 622 ValleyRdUMtc ---- 744-0044
Olympic Chiropractors
308 SpringfieldAvBrkHt ---- 908 771-0220
Olympic Payroll Services
80 PomptonAvVro ---- 239-0999
Olympic Shop The male apparel
622 ValleyRdUMtc ---- 744-0044
Olympic Wire & Cable Corp
1 MadisonRdFairfld ---- 227-7996
Olympic Women's Shop
630 ValleyRdUMtc ---- 744-0058
Olympios James 6 HarvardPlLiv ---- 740-0665
Olympus Hotel 136 MainOr ---- 674-9744
Olynick Peter A 134 AshlandRdSum ---- 908 273-8451
Omadally Fyzul 93 BayMtc ---- 509-6004
O'Mahoney K E 15 NorwoodAvSum ---- 908 273-0096
Omal 150 MainRdMtvil ---- 402-1425
O'Malley A 387 HighlandAvMtc ---- 746-3074
O'Malley A 311 SLivingstonAvLiv ---- 597-9437
O'Malley A 16 RockhillDrLiv ---- 994-3032
O'Malley B L 166 JacobyMpl ---- 763-0784
O'Malley Edwin J 62 OrtonRdWCald ---- 226-6785
O'Malley Grady 3 EtonRdLiv ---- 994-3998
O'malley J & C
102 KentPlaceBlvdSum ---- 908 598-1256
O'Malley John & Marianne
8 WebsterAvSum ---- 908 273-7838
O'Malley M J Jr 43 VirginiaAvWO ---- 325-3294
O'Malley M M 102 KentPlaceBlvdSum 908 598-0678
O'Malley Mark 185 BellevilleAvBlm ---- 743-7565
O'Malley Mark Francis
219 BloomfieldAvCald ---- 226-7285
O'Malley Michael 9 KirkWO ---- 325-1065
O'Malley Myles 11 CherryPlMpl ---- 763-9566
OMalley Pat A G 500 ParkwayDrEEO ---- 674-4177
O'Malley Patrick M 8 CedricRdSum ---- 908 598-8329
O'Malley R 456 RiverRdNtly ---- 284-0546
O'Malley Vincent 20 YaleTerWO ---- 731-0412
Oman L 68 WadeDrSum ---- 908 277-2388
Oman Steven 9 DelawareAvNewProv ---- 908 771-9294
Omansky Magda 190 MillburnAvMlb ---- 376-7455
Omar Z 280 StCloudAvWO ---- 669-4607
O'Mara A 10 HiltonNtly ---- 235-1872
O'Mara B 263 MidlandAvMtc ---- 509-1595
O'Mara C 69 EnclosureNtly ---- 667-5768
O'Mara C E 142 CentreNtly ---- 661-1907
O'Mara E 935 BroadBlm ---- 743-8384
O'Mara H M 51 RoselandAvCald ---- 226-2450
O'Mara M A Mrs 637 UnionOr ---- 673-8456
O'Mara Martin J 58 UnionMtc ---- 744-1545
O'Mara Stephen 11 BroadviewAvMpl ---- 761-5368
O'Mara T 267 ParkMtc ---- 744-0551
Omawale Dr 2 TornillRdWO ---- 243-1318
Ombaldo Arthur
279 OldBloomfieldAvPrspy ---- 227-2930
Omdahl James & Anita
72 MidlandBlvdMpl ---- 378-2264
O'Meara Ellen K 42 HarrisonAvMtc ---- 783-5927
OMeara R 19 BroadwayLaFairfld ---- 575-9076
O'Meara R ESQ 124 WHobartGapRdLiv ---- 992-2032
O'Meara Richard M law offices
348 FranklinBlm ---- 748-3920
O'Meara T 137-A EBradfordAvCdrGv ---- 571-9860
Omega Electronics Distribution
10 SummitAvBrkHt ---- 908 464-5060
Omega Environmental Service
LivingstonArea ---- 992-5375
Omega Environmental Service
MontclairArea ---- 744-8963
Omega Graphics Inc 380 EssexMlb ---- 379-4771
Omega Precision Tool Corp
1384 PomptonAvCdrGv ---- 256-3422
Omega Shielding Products Inc
1384 PomptonAvCdrGv ---- 890-7455
Omega Stamping Inc
15 SpielmanRdFairfld ---- 227-2899
Omega Temporary Services Inc
60 RoselandAvCald ---- 228-4414
Omeni Reginald
40 WatchungWyBrkHt ---- 908 508-9164
Omenn R 2 ClaridgeDrVro ---- 239-3520
O'Mera D & Eric 3 RidgeDrBrkHt ---- 908 790-1889
Omerza Jill 60 WynnewoodRdLiv ---- 533-6793
Omilian Karen L DO 324 BellevilleAvBlm ---- 743-9232
Omitowoju Oluwole 7 WalnutPlMtc ---- 509-9520
Omland T 28 RobertsonRdWO ---- 731-2423
Ommy Patel & Corporation
419 BloomfieldAvBlm ---- 743-9592
Omne Services Group Inc
EssexCountyArea ---- 379-4900
Omne Staffing Services Inc
11 BleekerMlb ---- 379-4900
Omni Car Inc 19 ChurchSO ---- 761-0008
Omni Care Rehabilitation Inc
SouthOrangeArea ---- 763-3133
Omni Cargo & Transfer Service
337 MainOr ---- 674-9050

OMNI COMMUNICATIONS ---See Metromedia Paging Services

Omni Computer Consulting Services
337 MainOr ---- 674-9050
Omni Craft 77 OrangeRdMtc ---- 744-5443
Omni Eye Center 100 MorrisAvSpfd ---- 376-5676
Omni Eye Services 556 EagleRockAvRslnd 403-9069
Omni Financial Group 337 MainOr ---- 674-9050
Omni Insurance Agency 337 MainOr ---- 674-9050
Omni Management Corp 337 MainOr ---- 674-9050
Omni-Spec 2 WilliamSum ---- 908 273-1600
Omni Tax & Accounting Services
337 MainOr ---- 674-9050
Omni Therapy 557 BroadBlm ---- 429-0890
Omni Travel & Tours 337 MainOr ---- 674-9050
Omni Travel & Tours MontclairArea ---- 744-7915
Omni Vet 38 MorrisTpkSum ---- 908 522-1630
Omnia Industries Inc-Cedar Grove Plant
5 CliffsideDrCdrGv ---- 239-7272
OmniTherapy Center 557 BroadBlm ---- 429-0890
Omo Obaze Ofunne MD
242 WashingtonAvNtly ---- 667-6676
Omole H 54 LincolnEO ---- 672-4770
Omoloyin S 2 WalnutPlMtc ---- 509-2549
Omomo A 275 ProspectEO ---- 674-4530
Omoregie Edward 31 MenzelAvMpl ---- 763-1367
Omoteso Bola 584 NMapleAvEO ---- 677-2033
Omoyi Vincent 211 WallaceOr ---- 676-0558
Omp Technologies Inc
24 CommerceRdFairfld ---- 808-8500
Ompok Emmanuel 13 EvelynPlBlm ---- 743-5702
O'Mullan Danl W 89 MillBlm ---- 748-8825
O'Mullan Michael
767 SpringfieldAvSum ---- 908 598-1866
O'Mullan Norman P 82 MartinBlm ---- 748-6492
OMurchu L & S 138 GroveMtc ---- 746-4575
On Guard Security Systems CaldwellArea 228-3283
On-Line Electrical Contracting Inc
CaldwellArea ---- 364-0030
On Line Services LivingstonArea ---- 740-8514
On Location Productions And Post
SpartaArea ---- 575-6862
On Site Evaluations ---- 661-2708
On The Run Deli & Caterers
61 AcademySO ---- 761-8788
On Time-Delivery Service
22 CommerceRdFairfld ---- 227-0990
On Time Printing Co 31 W3rdSO ---- 378-8380
On-Time Towing FairfieldArea ---- 808-1289
On-Track Cleaners 5 SloanSO ---- 763-2485
On-Track Consulting Inc
239 NewRdPrspy ---- 227-3550
Onawim Lingerie
9 BeechwoodRdSum ---- 908 273-0955
Once Again 40 ValleyRdMtc ---- 746-6061
Once Manuel 394 CentreNtly ---- 667-3296
Ondrof Thomas G 462 MainRdMtvil ---- 402-0074
1-A Auto WestCaldwellArea ---- 228-7500
One Cource Finicial Center
667 BloomfieldAvBlm ---- 743-9342
1 800 Groomer
Toll Free ---- 800 476-6637
1 800 Groomer
Toll Free ---- 800 476-6637
1 800 Video-On FairfieldArea ---- 244-4400
One Flight Up Books II 63 MainMlb ---- 467-9288
One Flight Up Design Inc
150 RiverRdMtvil ---- 257-9500
One Hour Hans Cleaners 231 SanfordEO ---- 673-9809
One Hour Martinizing cleaners
239 FranklinAvNutly ---- 235-9602
1 Hour Moto Photo 533 NorthfieldAvWO ---- 736-1161
One Hour Moto Photo
533 NorthfieldAvWO ---- 736-1161
One Hour MotoPhoto
217 BellevueAvUMtc ---- 746-6344
One Hour Photo 28 USHwyNo46PnBk ---- 808-7424
One Hour Photo Of Short Hill
688 MorrisTpkShHl ---- 379-7712
One Hour Valet 50 NParkEO ---- 674-5401
100 Black Men Of New Jersey Inc
167 SHarrisonEO ---- 678-6522
101 Storage Vault 101 USHwyNo46EMtvil 882-0786
171 Company 171 SouthOrangeAvSO ---- 762-7248
116 Prospect Street Associates
116 ProspectEO ---- 673-0266
110 Washington St Associates
110 WashingtonEO ---- 675-2820
103 Auto Sales 103 BloomfieldAvCald ---- 403-9323
1-2-1 Personalized Exercise Programs Inc
1330 SpringfieldAvNewProv ---- 908 508-0071
One And Only Salon
482 SpringfieldAvBrkHt ---- 908 665-9642
One Price Clothing 16 SHarrisonEO ---- 676-1412
One Stop Auto & Marine Center
57 WashingtonWO ---- 669-5555
One Stop Video 1863 SpringfieldAvMpl ---- 761-6635
100 Executive Drive 100 ExecutiveDrWO ---- 736-9357
119 Sports Wear 142 EatonPlEO ---- 678-6061
118th Street Enterprize
748 BerkeleyAvOr ---- 414-0685
170 Center Corp OrangeArea ---- 672-4014
170 S Clinton St LLC 170 SClintonEO ---- 672-7511
130 Prospect Management
130 ProspectEO ---- 673-1484
Oneac Corp SummitArea ---- 908 277-1923
O'Neal B 8 MountainWySWO ---- 325-7378
O'Neal Benjamin F 6 OakAvWO ---- 669-0993
O'Neal C 47 EatonPlEO ---- 676-8851
O'Neal D K 6 CrestmontRdWO ---- 325-8016
O'Neal Donna 60 ParkwayDrEEO ---- 672-1858
O'Neal Jackie 99 PineMtc ---- 783-9799
O'Neal James 110 SCentreSO ---- 762-4432
O'Neal Joan E 9 PettitBlm ---- 748-0589
O'Neal Joseph A 31 EmersonEO ---- 675-2516
O'Neal K 16 TrinityPlMtc ---- 746-4279
O'Neal Kenneth 60 ParkwayDrEEO ---- 672-3359
ONeal L OrangeArea ---- 672-0364
O'Neal L 158 4thAvEO ---- 672-0911
O'Neal Lawrence 49 EssexAvMtc ---- 509-8293
O'Neal Lottie 233 HeywoodAvOr ---- 678-3132
O'Neal Maisha 418 CentralAvOr ---- 672-6946
O'Neal Ormand Sr 233 HeywoodAvOr ---- 676-5946
Oneal Roy 98 AmperePkwyEO ---- 414-9875
O'Neal S 500 ParkwayDrEEO ---- 676-3617
O'Neal Stacey 575 ChristopherOr ---- 675-7530
O'Neal Steven 715 MainNCald ---- 785-1757
Onega Inc—
156-A SValleyRdWO ---- 669-1066
415 BoydenAvMpl ---- 762-2244
Oneglia M F 155 MontclairAvMtc ---- 746-7946

O'NEIL ---See Also O'NEILL

O'Neil Andrew 186 PiersonOr ---- 675-2562
O'Neil Catherine M Mrs 33 ByronRdShHl ---- 376-1690
O'Neil Harold J 33 FairwayDrWO ---- 736-2949
O'Neil J N Jr 10 BalmoralDrLiv ---- 992-7782
O'Neil John & Seton 29 RidgeviewAvWO ---- 731-8089
ONeil L 16 HillcrestAvWO ---- 731-7193
O'Neil L B 51 RoselandAvCald ---- 228-3411
O'Neil M 24 ParkAvSum ---- 908 522-1272
ONeil Marie 243 WashingtonGlRdg ---- 748-2625
O'Neil Michael 3 FranklinAvNtly ---- 667-2573
O'Neil Michael J 754 IrvingTerOr ---- 675-9150
O'neil Product Development
35 BeechwoodRdSum ---- 908 598-1668
O'Neil Rick & Candace
1371 SpringfieldAvNewProv ---- 908 665-0873
O'Neil S 25 ChurchMlb ---- 467-2121

O'NEILL ---See Also O'NEIL

O'Neill A J 30 BrookdaleRdBlm ---- 338-8973
O'Neill A R 35 SalterPlMpl ---- 763-3752
O'Neill Blake 4 MitchellPlGlRdg ---- 783-6512
O'Neill Brian 19 KeelerSpfd ---- 912-9082
O'neill Brynn 30-D LindenAvSpfd ---- 564-7210
O'Neill C 27 SalemRdNewProv ---- 908 464-7093
O'Neill C A 31 SandersonAvWCald ---- 226-3349
O'Neill Carol Lee 117 WestviewRdMtc ---- 746-5707
O'Neill D 61-A LinnDrVro ---- 571-9875
O'Neill D 56 WalnutMtc ---- 509-8288
O'Neill Dan & Kristina 19 ParkLaSpfd ---- 564-5944
O'Neill Daniel J 44-A TroyDrSpfd ---- 376-4486
O'Neill Darrin 45 StanfordPlGlRdg ---- 744-2224
O'Neill Darrin & M T 45 StanfordPlGlRdg ---- 746-6041
O'Neill Dennis 25 FayPlSum ---- 908 598-0889
O'Neill Dennis 105 SecondSO ---- 762-2480
O'Neill Dennis ED D & Sharon ED S
86 CooperAvUMtc ---- 746-0008
O'Neill Douglas 58 PlymouthAvMpl ---- 378-9298
O'Neill E 290 ClaremontAvMtc ---- 655-9172
O'Neill E 19 StLawrenceAvMpl ---- 762-7260
O'Neill Edw 6 MarionRdVro ---- 239-8305
O'Neill Edw F & Hope J
48 BrentwoodDrVro ---- 857-0929
O'Neill Electrical Contractors
14 MarionRdVro ---- 239-9367
O'Neill Evelyn Mrs 242-B DaveyBlm ---- 743-2507
O'Neill Fay 750 ValleyRdMtc ---- 783-3105
O'Neill Gary 234 HillsideAvLiv ---- 597-9067
O'Neill Gerald 15 LocustDrSum ---- 908 273-7412
O'Neill Group 492 FranklinAvNtly ---- 667-6955
ONeill H 142 WatsonAvWO ---- 731-4207
ONeill H & J 5 ColtFairfld ---- 890-1272
O'Neill J 1-A CrystalAvWO ---- 731-7864
O'Neill J 77 FernwoodRdEO ---- 672-1995

O'Neill J 36 HeronRdLiv 535-3280
O'Neill J 37 LebedaDrFairfld 575-0327
O'Neill J 228 UnionAvNewProv 908 665-9795
O'Neill J P 15 OldwoodDrNewProv 908 464-2547
O'Neill J W 7 OtisPlVro 571-1137
O'Neill Jack 345 ParkUMtc 783-9347
O'neill James F 10 ParkRdMlb 376-9036
O'Neill James J 161 NMountainAvMtc 746-7883
ONeill John 247 ClaremontAvMtc 783-4698
O'Neill John 23 NewEnglandAvSum 908 273-2063
O'Neill John D 22 KentDrRsInd 228-3314
O'Neill John & Linda
19 WynnewoodRdLiv 992-5436
O'Neill John P 11 BensonCtShHl 376-2059
ONeill Joseph 22 AmherstPlLiv 716-0201
O'Neill K 33 WCedarLiv 535-6233
O'Neill K 127 OldShortHillsRdWO 243-1433
O'Neill K 36 StevensAvCdrGv 256-7828
O'Neill Katherine A Ph D
53 FranciscoAvWCald 226-8235
O'Neill Kathleen 159 ForestMtc 783-4285
O'Neill Kathy & Richard
25 TheFairwayCdrGv 857-5108
O'Neill L 284 BellevueAvUMtc 744-2928
O'Neill L 274 OldShortHillsRdShHl 467-4413
O'Neill L T 17 YorktownTerLiv 992-0705
O'Neill Louise C 167 MapleWO 325-9488
O'Neill M 161 NMountainAvMtc 746-7883
O'Neill M 58 WindingWyCdrGv 857-8661
Oneill M A 72 OaklandRdMpl 763-2551
O'Neill M J 97 GlendaleNtly 667-6178
O'Neill Maria 19 StLawrenceAvMpl 378-9179
O'Neill Marie 45 StanfordPlGlRdg 744-2224
O'Neill Marilena 25 FayPlSum 908 598-0889
O'Neill Maureen 564 IrvingtonAvMpl 761-0865
O'Neill P 196 ForestMtc 783-4716
O'Neill P 11 MontaguePlMtc 509-0947
O'Neill P 18 RiskAvSum 908 522-4536
O'Neill P 362 WalkerRdWO 736-8938
O'Neill Paul 7 LewisDrMpl 763-1201
O'Neill Paul & Mari 312 MaolisAvGlRdg 429-9465
Oneill Peter F 3 ShortHillsCirMlb 379-7361
O'Neill Plumbing & Heating
CedarGroveArea 857-1338
O'Neill Robt F 135 ForestAvWCald 226-3194
O'Neill Robert J 18 ReigateRdBlm 338-8048
O'Neill Rogers W 6 OldQuarryRdCdrGv 746-8033
O'Neill S P 7 NorcroftRdEsxFels 226-3665
O'Neill & Sons carpet cleaners
NewProvidenceArea 908 771-8835
O'Neill & Sons carpet cleaners
SummitArea 908 277-0802
O'Neill Stephen P 7 NorcroftRdEsxFels 226-3494
O'Neill T B 79 AfterglowAvVro 746-0817
O'Neill T J 12 AhernWyRsInd 403-1089
O'Neill T P & S 167 ChaucerDrBrkHt 908 665-9862
O'Neill Thomas 167 MapleWO 731-9609
O'Neill Thomas plumbing & heating
WestOrangeArea 669-1814
O'Neill Thos J 93 PersonetteAvVro 239-1229
O'Neill Thos J 90 WalnutMuryHl 908 464-0371
O'Neill Thomas M 167 MapleWO 731-8286
O'Neill Thomas P 21 HazelAvWO 325-2312
O'Neill V T 104 DogwoodLaBrkHt 908 464-3376
O'Neill VI & Harry 20 BlaineMlb 376-2294
O'Neill W 56 ClevelandAvNtly 661-1710
O'Neill Wally 479 PlainfieldAvBrkHt 908 508-1895
O'Neill Walter 67 PlymouthMtc 783-7981
O'Neill Walter Jr electrical contractor
1 ApolloDrWhippany 887-6668
Onelli Nicolo J 22 OrchardSum 908 598-1270
Ong Hok B 52 CottageSO 378-9196
Ong J 33 EdgarRdWO 736-7286
Ong P 123 ForestHillRdWO 736-5541
Ong S 33 EdgarRdWO 731-6321
Ong Sandy 83 StonyLaShHl 379-1573
Ong Vic 240 SmullAvNCald 228-1211
Ongcapin Emelie 32 RidgeDrLiv 994-1621
Ongchin A 27 HunterdonBlvdMuryHl 908 665-9102
Ongole Chandra 4-C RiverRdNtly 235-1535
Ongole Chandrasekhar 4-C RiverRdNtly 235-1969
Onibuore Ayodeji 32 SMunnAvEO 414-8143
Onik Solomon 458 RiverRdNtly 235-9339
Onilogbo Kubura 11 RyersonAvCald 226-5621
Onisko R 4 DarbyTerLiv 535-3648
Oniyide B 754 ScotlandRdOr 675-0175
Online Advertising Inc BloomfieldArea 338-7427
Onnen J 29 PineTerEShHl 564-8536
Onofrietti S 4 DomessinaLaCald 228-1974
Onofrietto M 7 BrowningCtRsInd 228-3631
Onopa Steven 9 HillsideAvGlRdg 748-8728
Onopa Steven 9 HillsideAvGlRdg 748-8774
Onorato Construction Company
131 LaFranceAvBlm 743-8915
Onorato Construction Company Inc
585 ForestOr 678-6991
Onorato D A 194 WalnutMtc 783-1164
Onorato Fred 46 RiggsPlWO 736-8265
Onorato James 51 RidgeDrMtvil 334-9347
Onorato Matty 3 RidgeOr 675-5441
Onorato Michael 204 ClintonRdWCald 575-8591
Onorato T J 15 LaurelCtVro 857-3303
Onorato Vincent 111 ChestnutWO 325-0223
Onorevole C G 135 KenzelAvNtly 661-1237
Onorevole Carmen G 135 KenzelAvNtly 667-1242
Onove B 232 AmperePkwyBlm 748-5061
Onove J N 95 JohnsonAvBlm 338-6584
Onove S W 184 JeromePlBlm 743-2027
Onque A 467 LincolnAvOr 672-2790
Onque L 485 WilliamEO 675-1264
Onque Lasandra 97 WilsonPlOr 675-3796
Onque M A Mrs 777 SpringdaleAvEO 678-7442
Onsdorff E H Jr 48 RugbyRdCdrGv 239-2078
Ontel Products 2 DanielRdFairfld 227-6400
Ontell David T & Co P A CPA's
600 SLivingstonAvLiv 716-0083
Ontell J 609 SouthOrangeAvWSO 763-4503
Ontell R 88 NHillsideAvLiv 992-5361
Ontemeda Martha 32 ProspectTerEO 672-6160
Onuekwusi Patrick 369 ParkAvOr 677-0947
Onuf B 101 GatesAvMtc 746-0547
Onufrak Michael 48 EPassaicAvBlm 748-4777
Onukogu C 8-C DonaldBlm 743-8078
Onukogu C 14 McKayAvEO 677-1227
Onukogu D 14 McKayAvEO 672-5790
Onukogu F 66 NGrvEO 677-2143
Onuma S J 61 KendalAvMpl 378-8377
Onuoha Richard 448 LincolnAvOr 672-8735
Onwubuya A 2 OverlookAvWO 736-1534
Onwuegbuzie Emanuel 106 NGrvEO 266-9535
Onwumere Linus 110 WashingtonEO 674-5768
Onwunali Uchey 458 LincolnAvOr 674-1324
Onyango Roberta 321 HawthorneOr 676-2173
Onyeani Chika A 463 NArlingtonAvEO 675-7477
Onyekwu T 306 AcademySO 763-4911
Onyema C 50 HughesMpl 763-1351
Onyema Dike 27 KensingtonPlEO 677-0868
Onyema John 399 LincolnAvOr 674-4757
Onyema V 80 VanNessTerMpl 763-4082
Onyenso Chike MD 134 EvergreenPlEO 674-6383
Onyianta J 184 N16thEO 673-8617
Onyiuke Callistus 437 HighlandAvOr 672-8762
Onyiuke E E 251 EppirtEO 676-3294
Ooka Yoko 293 ClaremontAvMtc 509-1614
Oommen Varughese 32 LlewellynAvWO 736-8518
Oommenn M 31 LakeBlm 748-2179
Ooms H A 76 JamesBlm 743-1654
Ooms Russell J 18 TheCresMtc 744-6737
Oonnittan Kuriakose 48 HillBlm 680-8843
Oosting Rose Ph D 5 DuryeaRdUMtc 746-8603
Oosting Stephen & Rose 5 DuryeaRdUMtc 746-8575
Oosting Stephen DMA 5 DuryeaRdUMtc 746-8603
Oottamakorn Jintana 129 NewarkAvBlm 743-5930
Opalewski L
271 LivingstonAvNewProv 908 464-2895
Opalewski Mark & Susan
3-H BeechSpringDrSum 908 273-2120
Opalinski W 31 PiersonBlm 338-7634
Opanpwicz T A 63 ManhattanCtNtly 661-4981
Opar M 6 HeltonTerMtvil 402-2237
Opara Innocent 366 ParkAvOr 673-7959
Oparaocha Akujbi 147 ClevelandOr 672-6896
Opat J 70-B FremontBlm 748-4701
Opatowski B 154 NewBrookLaSpfd 258-0521
Opatut E 16 ErwinPkMtc 783-0074
Opawumi Yetunde 68 FifthSO 762-7481
Opdenberg Yaron & Shana 35 CottageSO 763-3170
Opdyke Stephen 16 GlenRdVro 857-3642
Opello John B 21 CrestwoodDrMpl 763-7027
Open Door Nursery School
432 WyomingAvMlb 376-9303
Open Systems Solutions Inc
500 MorrisAvSpfd 379-6299
Open Text WestOrangeArea 243-0300
Opening Night Video 150 EssexMlb 376-0707
Openshaw A M 79 RutgersAvBrkHt 908 665-0387
Operating Engineers Local No 825 Fund
Service Facilities
1100 McCarterHwyNewark 622-1282
Ophel David 92 PineGroveAvSum 908 277-0477
Ophori Duke 127 BerkeleyAvBlm 566-0118
Opie Alden 26 KingsHillCtSum 908 273-5878
Opie J W III 30 WoodsEndRdWO 736-3733
Opie John 86 OaklandRdMpl 762-3818
Oplinger S 25 BlackburnPlSum 908 273-3164
Opoku Osei 4 OliveEO 672-7114
Opolka C 226 ParsonageHillRdMlb 467-0566
Oppenberg J 3 FlandersDrPnBk 227-0264
Oppenberg Jerry 3 FlandersDrPnBk 227-4282
Oppenheim Avivith attorney at law
636 MorrisTpkShHl 379-0747
Oppenheim Bennett 38 AvalonDrMtvil 227-5145
Oppenheim Eve 11 ColumbusAvGlRdg 509-1830
Oppenheim H 20-E NobHillRsInd 403-1663
Oppenheim N B 22 MountainAvSum 908 277-2060
Oppenheim William MD
609 MorrisAvSpfd 379-1991
Oppenheimer Arthur M Mr & Mrs
616 SouthOrangeAvMpl 763-0765
Oppenheimer Bert
585 BloomfieldAvWCald 403-8276
Oppenheimer Charles H
34 HavenwoodDrLiv 535-0612
Oppenheimer Dell
616 SouthOrangeAvMpl 763-0765
Oppenheimer H 456 SLivingstonAvLiv 992-9734
Oppenheimer Hb 34 HavenwoodDrLiv 994-3049
Oppenheimer John MD 530 MorrisAvSpfd 467-3334
Oppenheimer Mark 26 OakBlm 743-9038
Oppenheimer Martin & Helene
31 CrescentAvSum 908 273-1819
Oppenheimer R S meats 112 WalnutMtc 744-1567
Opperman Jay 78 ClintonAvMtc 509-0195
Oppermann John M 331 ParkAvNtly 661-3396
Oppermann John M 331 ParkAvNtly 661-9051
Oppermann Robert 14 HorseneckRdMtvil 227-2453
Opperthauser R C
198 PittsfordWyNewProv 908 464-8447
Oppici D 378 ValleySO 763-1522
Oppici Lawrence & Donetta
27 FairviewAvWO 731-4459
Oppici S 9 BurnettTerWO 243-9384
Oppizzi Peter 6 HillcrestAvMtvil 402-6449
Oppler Jetta 1155 PleasantValleyWyWO 669-8157
Oppold Linda & Tom
58 GlenRockRdCdrGv 857-5363
Opportunity Masters consultants
SouthOrangeArea 378-5900
Opportunity Project 90 MillburnAvMlb 275-5200
Opresnick M 328 StCloudAvWO 731-1297
Opsasnick Michael J
81 DelmoreAvBrkHt 908 464-4463
Opsasnick Paul J 131 HarperTerCdrGv 857-7218
Optical Associates
65 MountainBlvd ExtWarren 732 356-6212
Optical Design Group Inc SpringfieldArea 564-9048
Optics By Elizabeth PinebrookArea 227-3474
Optics For Research Inc
315 BloomfieldAvCald 228-4480
Optima Machine & Design Inc
260 USHwyNo46Fairfld 276-0844
Optima Softwares SOrangeArea 275-5333
Optimax Computer
373 USHwyNo46Fairfld 882-0028
Optimed Technologies Inc
293 EisenhowerPkwyLiv 740-0220
Optimedia Systems Inc
373 USHwyNo46WFairfld 227-8822
Optimix 57 UnionPlSum 908 598-1300
Optimizers Inc 34 MaolisAvBlm 743-8903
OPTIONS 200 MiddlesexEssexIselin
Toll Free 800 634-6701
Options 200 MiddlesexEssexTpkIselin 732 634-6700
Options 1 SpringfieldAvSum 908 598-4630
Optique ShortHillsMallShHl 376-1111
Optique Du Monde 2 GardnerRdFairfld 882-9494
Optiz C John 13 ElmDrCdrGv 239-5138
Opus Dei Regional Office Of The Prelature
99 OverlookCirNewRochelleNY 914 235-1201
Opus Mariae Mediatricis
10 AudreyPlFairfld 575-5710
Opyrchal Jan & Halina
538 EagleRockAvWO 669-3813
Oquendo E 318 AbingtonAvBlm 743-0237
Oquendo Jose R 25 N17thEO 677-0293
Oquendo Mario 206 BroadBlm 743-8451
Orabona Tony 30 WatchungAvWO 678-4603
Oracius P 239 BoydenAvMpl 762-4274
Oradean Adrian 232 OrangeRdMtc 746-5939
Oradell Construction Inc
205 USHwyNo46Totowa 785-3032
O'Rafferty E C 7 LawrenceAvWO 669-8954
Oral And Maxillofacial Assoc Of Nutley
244 ChestnutNtly 667-5844
Oral Maxillofacial Associates Of Montclair
54 PlymouthMtc 746-3466
Oral Reconstructive Associates PA
101 OldShortHillsRdWO 325-3700
Oram P 22 OakLaVro 239-6395
Oram R R 65 NewmanAvNtly 667-3426
Oram Thomas & Mary Ann
14 PrestonDrLiv 992-0417
Oram William 55 LuddingtonRdWO 736-4673
Oramas Ruth 77 MitchellWO 731-4656
ORANGE-ALDEN FUEL COMPANY
50 SEssexAvOr 673-0032
Orange Anesthesia Group 280 HenryOr 677-3032
Orange Appraisal Service
58 OxBowDrNewProv 908 464-8388
Orange Auto Cab Service 556 MainOr 677-1090
Orange Auto Radiator Co 535 GlebeOr 672-7801
Orange Beauty School 556 MainOr 674-9348
Orange Beauty School 556 MainOr 674-9540
Orange Bedding & Mattress Warehouse LLC
20 MainOr 673-2929
Orange Board Of Education—
369 Main Or—
Administration—
Superintendent Of Schools 369 MainOr 677-4040
Public Information Announcements
369 MainOr 677-4024
Associate Superintendent Of Curriculum
369 MainOr 677-4005
AIM-Gifted & Talented Children
369 MainOr 677-4114
Associated Superintendent Of Personnel
369 MainOr 677-4020
Food Service LincolnAv&ClarendonPlOr 677-4061

See next column

Continued - From previous column

Orange Board Of Education—
369 Main Or—
Administration—
Public Information Announcements
Pupil Personnel Services 369 MainOr 677-4027
Attendance Department 369 MainOr 677-4016
Secretary-Business Administrator
369 MainOr 677-4000
Departments—
Physical Education Department
369 MainOr 677-4010
Basic Skills Office 33 ClevelandOr 677-4114
Schools—
Central School 33 Cleveland Or—
Administration 677-4110
Nurse 677-4112
Cleveland St School 355 Cleveland Or—
Administration 677-4100
Nurse 677-4102
Forest St School 561 Forest Or—
Administration 677-4120
Nurse 677-4122
Heywood Av School 421 Heywood Av Or—
Administration 677-4105
Nurse 677-4107
Lincoln Av School 216 Lincoln Av Or—
Administration 677-4130
Nurse 677-4132
Oakwood Av School 135 Oakwood Av Or—
Administration 677-4095
Nurse 677-4097
Orange High School Lincoln Av & Clarendon Pl Or—
Administration 677-4050
Audio-Visual Office 677-4081
Cafeteria 677-4061
Careers Project Office 677-4077
Guidance Dept 677-4060
Nurse 677-4057
Park Av School 231 Park Av Or—
Administration 677-4124
Nurse 677-4126
Orange Middle School Central Av Or—
Administration 677-4135
Library 677-4145
Guidance Dept 677-4140
Nurse 677-4144
Orange Business Machines
600-A ScotlandRdOr 676-8048
Orange Chamber Of Commerce
27 CanfieldOr 676-8725
Orange Chang Associates 431 ParkAvOr 675-7071
Orange Collision Inc OrangeArea 674-7921
Orange Cycle & Sports Inc 216 MainOr 678-2987
Orange Delicatessen 357 MainOr 673-4780
Orange Dental Associates 301 MainOr 673-1423
Orange Dental Center 325 CentralAvOr 676-3700
Orange Driving School WestOrangeArea 325-3770
Orange Driving School Of Bloomfield
18 FirstAvBlm 429-2700
Orange Driving School Of Summit
SummitArea 908 522-1031

ORANGE DRUGS & SURGICAL
202 MainOr 674-9153

Orange Drugs & Surgical 202 MainOr 674-9156
Orange Drugs & Surgical 202 MainOr 674-9157
Orange Educational Association Inc
27 LincolnAvOr 676-9781
Orange Essex Civic League
84 LincolnAvOr 673-9535
Orange Florist OrangeArea 676-1166
Orange Florist OrangeArea
Toll Free 800 887-5032
Orange Florist & Gift Service
Toll Free 800 654-3569
Orange Fuel Company 50 SEssexAvOr 673-0032

ORANGE GARDEN SUPPLY CO
Cleveland&AldenOr 672-2212

Orange H 17 FredonDrLiv 992-7104
Orange Hair Studio 159 MainOr 673-7500
Orange Housing Authority—
Main Office 340 ThomasBlvdOr 675-1250
Section 8 Dept 340 ThomasBlvdOr 677-4555
Orange Lawn Tennis Club House
305 NRidgewoodRdSO 762-0928
Orange Mattress & Custom Bedding
1677 SpringfieldAvMpl 761-1100
Orange Mattress Of NJ Corp
1677 SpringfieldAvMaplewood 674-1300

Area Code 973

ORANGE MEMORIAL HOSPITAL—
188 S Essex Av Or—
Note: The Following Departments Can Be Dialed Directly—
New Jersey Orthopaedic Hospital Unit Of The Hospital Center At Orange **266-2020**
Hospital Center At Orange Patient Information & Calls 266-2500
Admitting Office 266-2100
Business Office 266-2280
Emergency Room 266-2121
Public Affairs Department 266-2025
School Of Nursing 266-2090
Volunteer Department 266-2115
Metcalf Institute For Radiotherapy 266-2085
All Other Departments & General Information 266-2000

Orange Motor Service 189 ScotlandRdOr 678-4085
Orange Mountain Communications SummitArea 908 522-1928
Orange Municipal Federal Credit Union Inc 419 CentralAvOr 678-4821
Orange Music Emporium 324 MainOr 678-4802
Orange News Co 861 PleasantValleyWyWO 731-5365
Orange Park Apartments Inc 300 OakwoodAvOr 672-4949
Orange Park Apts Congregate Services 300 OakwoodAvOr 672-0652
Orange Postal Employees Federal Credit Union 342 MainWO 669-8881
Orange Public Library 348 MainOr 673-0153
Orange Radio 320 MainOr 414-8686
Orange Sanitary Bakery 114 SEssexAvOr 678-1777
Orange Savings Bank 313 HenryOr 678-6040
Orange Shoetique Inc 331 MainOr 678-5630
Orange Sound 14 NorthfieldAvWO 243-9772
Orange Star Inc 283 MainOr 676-7400
Orange Stop One Central 105 CentralAvOr 673-8767
Orange Supply Inc 162-164 ScotlandRdOr 677-2400
Orange Test Bureau OrangeArea 675-5185
Orange Tile 77 ScotlandRdOr 677-9434
Orange Tile ShortHillsArea 376-7810
Orange Tire & Auto Servicenter 154 CentralAvOr 672-6720
Orange Towers 749 ScotlandRdOr 674-8029
Orange Town 222 MainOr 673-4430

ORANGE TOWN OF ---See Blue Pages

Orange Transcript—
Retail Advertising 170 ScotlandRdOr 674-8000
Subscriptions Toll Free 800 698-7794
Editorial Office 170 ScotlandRdOr 674-8000
Classified 763-9411
Orange Unisex Beauty Salon 347 MainOr 677-0996
Orange Urban Development Corp 179 LincolnAvOr 672-0020
Orange Valley Glass 27 FreemanWO 414-9100
Orange Valley Hardware & Building Supply Co 610 FreemanOr 676-0900
Orange Valley House Of Prayer 580 ChristopherOr 673-0161
Orange Valley Recovery Co SouthOrangeArea 763-8067
Orange Valley Saving & Financial Corp 400 HighlandTerOr 678-4606
Orange Valley Tree Experts WestOrangeArea 325-0280
Orange Warehouse Furniture 20 MainOr 673-2929
Orange Washing Machine And Appliance Repair Service 400 BloomfieldAvBlm 748-3450
Orange Washing Machine Service RoselandArea 226-3422
Orange Welding & Iron Works 625 BeachOr 673-3566
Orange Wigs 212 MainOr 674-8500
Orangeo A A 83 BroadviewAvMpl 762-3886
Orangeo J 83 BroadviewAvMpl 762-0548
Oranges Mary Mrs 12 MiltonMpl 762-8965
Oransky Chas 71 SpeirDrSO 762-9152
Oransky Emanuel 2 ClaridgeDrVro 857-7461
Oransky Scaraggi & Borg lawyers 161 EagleRockAvRsInd 364-1200

ORATORY PREP SCHOOL—
Administration 1 BeverlyRdSum **908 273-1084**
Athletic Director 1 BeverlyRdSum 908 273-0132
Priests Residence 14 BedfordRdSum 908 273-7563
Cafeteria 1 BeverlyRdSum 908 273-1157
Oravetz Geo J 33 ByronRdShHl 376-1690
Oravetz Kalman A 104 SagamoreRdMlb 763-4640
Oravetz Kalman A attorney 104 SagamoreRdMlb 763-9283
Oravetz P W Jr 30 OaklandAvWCald 226-4604
Orbach Richard SpringfieldArea 564-8993
Orban C 368 HooverAvBlm 680-1658
Orban G Mr & Mrs 8 CarolinaAvWO 731-9866
Orban Stephen G 32 BoltenPlBlm 338-9761
Orbe Frank 234 SmullAvNCald 228-1938
Orbe William 50 WatchungAvMtc 783-0689
Orbin Jos 125 WatchungAvWO 672-4438
Orbit Tool & Die Corp 54 FademRdSpfd 379-6848
Orbital Marine Technologies BloomfieldArea 680-4422
Orbiting Clef Productions Inc 108 WoodlandAvSum 908 277-3881
Orchard Hill 73 JacksonvilleRdMtvil 334-6564
Orchard Robt 82 BeverlyRdBlm 338-4526
Orchard School The 360 PassaicAvWCald 575-8787
Orchardo E 4 ParkEdgeBrkHt 908 464-5990
Orchier L ShortHillsArea 379-3750
Orcon Oswaldo 91 SteubenEO 678-3056
Ordas Richard 467 ValleyMpl 763-2831
Order Sons Of Italy In America Grand Council Of NJ 510 MarlboroAvCherryHill 609 663-5800
Ordille J 209 GarfieldPlSO 378-8073
Ordona F 70-E FremontBlm 429-1680
Ordonez Luzmila 476 CaryOr 678-9730
Ordower H RoselandArea 228-2932
Ore Anthony 267 ParkAvEO 672-5927
Ore E 96 ArsdaleTerEO 676-7720
Ore F 175 ProspectEO 674-6227
Ore Franklyn 175 ProspectEO 676-5671
Ore J T 18 BrownMpl 762-1172
Orecchio A 33 DayBlm 338-9595
Orecchiuto Gail 387 WyomingAvMlb 763-5026
Orechio Broadcasting Co 800 BloomfieldAvNtly 667-2100
Orechio Carmen A 800 BloomfieldAvNtly 235-1166
Orechio Frank 800 BloomfieldAvNtly 667-0077
Oreck Floor Care Toll Free 800 758-8227
O'Ree W T 497 SpringfieldAvSum 908 273-3297
Orefice C 5 VineFairfld 244-9385
O'Regan J Aidan 31 TheCresMtc 509-5220
O'Reilly Brian 276 ParkUMtc 746-0316
O'Reilly E 7 RockledgeRdMtvil 402-9105
O'Reilly E P 55 QuinbyPlWO 736-2396
O'Reilly F B 3 ParkLaCald 226-9362
O'Reilly J B 10 ParkDrWWO 325-0235
O'Reilly J J 9 SunsetCtMtvil 335-3134
O'Reilly John 18 ClintonAvSpfd 564-7689
O'Reilly John J 620 IrvingtonAvMpl 762-6270
O'Reilly L F 7 RockledgeRdMtvil 402-9105
O'Reilly Leonard F 7 RockledgeRdMtvil 402-1907
O'Reilly Michael 71 CedarAvMtc 746-4825
O'Reilly Michelle 63 LaneAvWCald 226-2565
OReilly N & J 405 BroadBlm 680-9203
O'Reilly Patricia J 40 CongerBlm 680-9146
O'Reilly Patrick H 32 DavenportAvRsInd 226-4017
O'Reilly T 9 ParkDrSWO 731-8420
O'Reilly Thomas 283 ChestnutNtly 661-0118
O'Reilly Thomas P CPA 385 NorthfieldAvWO 736-3704
O'Reilly W A 12 NorwoodPlBlm 338-6538
O'Reilly Wm & Barbara 6 EmersonDrLiv 740-1522
O'Reilly's Pub 2208 MillburnAvMpl 378-9774
Orejuela Saul 120 WhittleseyAvWO 325-1899
Orel Leo 45 UndercliffRdMlb 376-5521
Orellana G 91 SteubenEO 676-4502
Orellano Yolanda 89 MeckesSpfd 258-1903
Oremland Bernard 85 LeonardoCtWO 736-8288
O'Remus Stephen D 106 NAshbyAvLiv 533-0794
Oren Avi SouthOrangeArea 762-6601
Orenberg Scott DO 456 ProspectAvWO 731-6767
Orenczak John 3 CottageLaSum 908 608-0427
Orengo Maria 220 NArlingtonAvEO 676-9196
Orenstein C 165 FairfieldAvWCald 364-2567
Orenstein J 30 BillingsleyDrLiv 994-9205
Orenstein Jehiel Rabbi 225 GroveRdSO 763-2367
Study 222 IrvingtonAvSO 763-4494
Orenstein Larry 26 GlenviewRdSO 763-3356
Orfanos Spyros D 590 HighlandAvUMtc 783-7078
Orgacka H 92 RiggsPlWO 731-7378
Organization Developement Network Inc 76 SouthOrangeAvSO 763-7337

ORGANON INC pharmaceuticals—
375 MtPleasantAvWO **325-4500**
Note: If Extension Number Is Known Dial 325 Followed By The Extension Number If Not Known Dial 325-4500

Orgera Robert 427 PageTerSO 763-5340
Orgler S 33 EdgemontRdWO 731-4609
Orgo Joseph 8 EvelynPlNtly 661-1224
Orguy International 10 BloomfieldAvMtc 783-0886
Orho Antiques 20 LackawannaPlzMtc 509-1622
Ori J B 105 NewEnglandAvSum 908 277-2329
Oria C 13 PineTreePlWCald 575-8237
Oria E 13 PineTreePlWCald 575-5309
Oria S 121 CrestwoodAvNtly 667-3457
Orient Chemical Corp 65 SpringfieldAvSpfd 258-1600
Orient Express Outlet 319 SpringfieldAvSum 908 273-6545
Orient Rugs 14-16 NorthfieldAvWO 325-7488
Orient Systems 222 NewRdPrspy 227-2557
Oriental Court Chinese Restaurant ShortHillsMallShHl 379-3888
Oriental House 374 UnionAvIrvington 372-9870
Oriental Kitchen 255 SLivingstonAvLiv 992-5332
Oriental Rug Warehouse 18-20 LackawannaPlzMtc 783-8000
Oriental United Trading Co Inc 796 BloomfieldAvWCald 575-0224
Oriental Gardeners The MaplewoodArea 762-4699
Oriente Joseph 15 RidgeTerShHl 564-9601
Origin Technology In Business Inc 430 MountainAvMuryHl 908 508-1700
Origin Triton Competence Center MurrayHillArea 908 508-9820
Original Bagel Company 2 FairfieldCresWCald 227-5777
Original Gambert Custom Shirt The 306 MillburnAvMlb 376-1400
Original Pancake House The 817 BloomfieldAvWCald 575-9161
Original Tailoring 178 EagleRockAvRsInd 226-7922
Originals The 14 SummitEO 673-7023
Origlieri Anthony MD P A 180 HarrisonAvRsInd 228-8824
Origlieri J 182 HarrisonAvRsInd 226-8546
Oringer Kenneth 73 FalmouthShHl 564-6475
Oringer Kenneth W & Cecile 73 FalmouthShHl 379-4032
Orinick S BloomfieldArea 743-7561
Orio Quality Management Consultants USA 88 ParkMtc 744-0300
Orion Books Ltd 596 ValleyRdUMtc 746-9211
Orion Diagnostica 71 VeronicaAvSomerset 732 246-3366
Orion P L 257 SHarrisonEO 675-9170
Orion Printing & Graphics Inc 18 PassaicAvFairfld 227-6554
Oristanio A 7 AscotWySum 908 273-6119
Orjuela M 43 EdgewoodRdBlm 429-0436
Orka A 21 AlpineWyLiv 740-0287

ORKIN EXTERMINATING CO INC—
EastOrangeArea **675-1131**
MillburnArea 467-5533
MontclairArea 744-2322
SummitArea 908 273-1941

Orlan Andrew 68 BrookfieldRdUMtc 744-5288
Orlan Fred 40 LakeRdShHl 379-4084
Orlandi N 169 MidlandAvMtc 655-9692
Orlando A 47 LincolnGlRdg 748-5294
Orlando A 1025 SpringfieldAvNewProv 908 665-0773
Orlando A J 61 SherbrookDrBrkHt 908 464-0760
Orlando Anthony Jr 149 WhittleAvBlm 893-8045
Orlando B 2600 RachelTerMtvil 227-7639
Orlando J 68 BuenaVistaRdCdrGv 239-8784
Orlando Janine 51 SpringbrookRdEMtvil 257-0162
Orlando L 98 ReigateRdBlm 338-4132
Orlando Michael 10 CollinsAvBlm 338-3574
Orlando R 170 IrvingtonAvSO 761-5721
Orlando S 446 RiverRdNtly 562-0030
Orlando Stephanie 325 BloomfieldAvCald 228-7537
Orlansky Alan 30 WaddingtonAvWO 731-3024
Orleans J & M 212 WHobartGapRdLiv 992-9227
Orleans Julian MD office 65 ENorthfieldRdLiv 992-6646
Orlesky Keith 29 NCresMpl 275-1352
Orlew Galleries 1 NutwaldAvWO 325-1412
Orlitsky Alon NewProvidenceArea 908 464-8081
Orloff Denis E 67 GatesAvMtc 509-7385
Orloff Design Associates 49 BelgradeTerWO 736-1144
Orloff Laurence B ESQ 101 EisenhowerPkwyRoseland 622-6200
Orloff Lowenbach Stifelman & Siegel PA 101 EisenhowerPkwyRoseland 622-6200
Orloff M C 49 BelgradeTerWO 736-1482
Orlofsky Janis LCSW MontclairArea 744-6262
Orlofsky N 59 BrookfieldRdUMtc 655-0034
Orlofsky Seth 59 BrookfieldRdUMtc 744-6025
Orlofsky Stephen & Janis 59 BrookfieldRdUMtc 744-6025
Orlovsky D L 16 ManorRdLiv 992-0913
Orlovsky G 220 ProspectEO 673-0188
Orlovsky Harold 42 VillageDrLiv 992-7311
Orlowsky S L 156 ECedarLiv 994-3195
Orlusky M 41 JohnsonAvBlm 338-7431
Orlusky Richard 41 JohnsonAvBlm 338-7784
Orman M 134 HighNtly 661-3177
Ormay Jos W 41 ConcordDrLiv 992-8753
Orme John F III 242 BaldwinBlm 748-5799
Orme Robert E 69 EvergreenAvBlm 743-7343
Ormond Melrose C 11 SeymourCald 226-1872
Ormont Plaza Cafe 494 MainEO 674-0050
Ormsby E G 26 SherwoodDrNewProv 908 665-1687
Ormsby M 787 VoseAvOr 675-1915
Ormsby Painting & Siding LivingstonArea 533-1558
Ormsby Painting & Siding 10 SummitAvBrkHt 908 464-3303
Ormsby Raymond 302 HeywoodAvOr 675-0278
Ormston D M 536 RidgeRdCdrGv 239-2097
Ormston W J 48 OakNtly 667-8134
Orna Edward J III 43 PiersonRdSMpl 275-6303
Orna M 400 HighlandTerOr 674-8253
Orner T 37 VanNessTerMpl 275-1229
Ornovitz Henry 169 CommonwealthAvNewProv 908 464-4509
Ornowski John 361 ClaremontAvMtc 746-5702
Ornstein D 37 BeverlyRdLiv 992-8932
Ornstein J 11 VanderbiltDrLiv 992-8936
Ornstein K 512 BloomfieldAvCald 228-0241
Ornstein M 2 ClaridgeDrVro 239-2034
Ornstein Peter Ph D 21 HarvardTerWO 731-7408
Ornstein Wm M 11 VanderbiltDrLiv 992-6440
Orodenker C 1480 PleasantValleyWyWO 731-8222
Orofino Frank P 98 WindsorDrMtvil 244-9538
Orologio ShortHillsMallShHl 912-8889
Oropollo A T MD 123 StonebridgeRdMtc 746-4644
Oropollo Michael 40 LloydRdMtc 783-4212
O'Rorke M 43 AlexanderAvUMtc 783-6649
Orosz John 142 ChestnutMtc 509-8935
O'Rourke Bernard C 315 RoselandAvEsxFels 226-5437
O'Rourke Debbie NormalAvUMtc 783-2684
O'Rourke E 225-A EBradfordAvCdrGv 571-1953
O'Rourke E M 347 SylvnRdBlm 338-6565
O'Rourke Edward M 84 LakewoodTerBlm 429-1405
O'Rourke G P 33 KirkWO 325-3513
O'Rourke George 10 BeverlyRdCdrGv 857-2426
O'Rourke George CedarGroveArea 239-5251
O'Rourke J 111 BriarwoodDrEBrkHt 908 665-0938
O'Rourke J J 5 HollyDrFairfld 227-0071
O'Rourke James & Caroline CaldwellArea 364-7582
O'Rourke Jas M 6 HenriettaDrFairfld 227-1056
O'Rourke Jerome J 210 LenoxAvSO 762-4536
O'Rourke John & Mary 34 FowlerDrWO 325-9254
O'Rourke K 5 HollyDrFairfld 244-9371
O'Rourke L 23 OldBrookLaNewProv 908 464-4956
O'Rourke L C 37 TanglewoodDrSum 908 273-4057
O'Rourke Lawrence 200 BellevilleAvBlm 748-6274
Orourke M 74 DoddNtly 235-0006
O'Rourke M 18 ScottRdBlm 338-3670
O'Rourke M C 48 BayAvBlm 743-3755
O'Rourke M K 14 WilliamWO 736-6472
O'Rourke N 21 BrainardUMtc 783-9842
O'Rourke Nicholas 31 BowersRdCald 226-5877
Orourke P 541 MorrisAvSpfd 376-6338
O'Rourke P 101 NSpringGardenAvNtly 661-4542
O'Rourke Paul attorney 1 HoweAvPassaic 473-1113
Res 6 LongviewAvNCald 228-0048
O'Rourke R 89 SwainePlWO 669-8988
O'Rourke Thomas 271 MorrisAvSpfd 379-9435
O'Rourke Thomas 16 WilliamsburgDrRsInd 228-9485
O'Rourke Thos J 21 FernwoodTerNtly 667-6297
O'Rourke Thomas J 37 TanglewoodDrSum 908 273-4778
O'Rourke Vincent F 39-D ForestDrSpfd 912-0771
O'Rourke Walter 31 UnionMtc 509-6524
Orozco C 168 MainWO 325-1968
Orozco I 12 LafayetteAvSum 908 277-1844
Orozco Phillip 520 BloomfieldAvCald 403-0382
Orozco R Ms 520 BloomfieldAvCald 226-5403
Orozco S 123 SouthNewProv 908 464-6695
Orozco V 565 RutgersLaPrspy 808-5948
Orr Benjamin J 40 MinnisinkDrRsInd 226-4047
Orr D 55 GlenwoodAvEO 674-2472
Orr D 226 WardPlSO 763-9056
Orr Darin & Sandra 36 MichiganAvSum 908 522-1936
Orr Edmund J 3 MeeLaNewProv 908 464-5182
Orr Garrett P Sr 14 ValhallaRdMtvil 334-3536
Orr J C WildwoodAvWO 736-3445
Orr J G 687 GroveUMtc 746-9141
Orr James 343 RidgewoodRdSSO 762-7778
Orr Jan 14 ValhallaRdMtvil 334-3536
Orr John F 62 HopeNtly 661-4939
Orr Kenneth A 337 RutledgeAvEO 674-3190
Orr P 439 WashingtonAvMtc 744-2182
Orr P 439 WashintonAvMtc 655-9110
Orr Robert 19 JohnsonAvWCald 882-9657
Orr Terry 1 LenoxTerSO 762-1108
Orrico D & A 169 YoungAvCdrGv 239-2782
Orrico David 218 ChristopherMtc 783-5274
Orrico R 20 SummitWO 731-3673
Orrico T B 721 GlensideAvBrkHt 908 464-4536
Orrin Steven 43 ConfortiAvWO 243-2977
Orringer Robert D MD 231 MillburnAvMlb 467-2277
Orringer T 16 CanoeBrookDrLiv 533-9013
Orriola Manuel 1070 BloomfieldAvWCald 575-7339
Orris F 100 StoneHillRdSpfd 376-0443
Orris Joel D & A 7 BretonDrPnBk 575-0444
Orrok Paul E 810 RidgeRdCdrGv 239-3338
Orr's Tree Service CaldwellArea 227-5905
Orshak Mark & Kathleen R 160 HarrisonAvRsInd 226-6819
Orshalick David 188 LittleFallsRdFairfld 256-8601
Orsi A 3 ColeridgeTerFairfld 227-1208
Orsi A J 45-A TroyDrSpfd 467-3553
Orsi Philip G 43 SchneiderLaMtvil 334-3641
Orsi V 131 OrchardRdMpl 762-5512
Orsi V 38 WedgewoodDrVro 239-3490
Orsi V 38 WedgewoodDrVro 239-9122
Orsi Wm J 28 MorrisAvSum 908 273-0095
Orsini Alfonso 6 MagnoliaPlSum 908 273-1886
Orsini Anthony & Lauren 29 HighlandDrNCald 403-3424
Orsini James L 15 AspenDrLiv 992-1267

47780 © Bell Atlantic

Orsini James M MD—
123 HighlandAvGlRdg ---- 743-4455
36 NewarkAvBelleville ---- 751-8880
Orsini James M MD 769 NorthfieldAvWO - 243-1366
Orsini Joan & Joseph
56 StonegateDrRsInd ---- 228-7163
Orsini Jos 33 PitcairnDrRsInd ---- 226-0880
Orsini P 24 ColumbusAvMtc ---- 783-1130
Orsini Richard 16 MawalDrCdrGv ---- 239-7504
Orsino N J 89 LexingtonAvBlm ---- 748-1227
Orso Thomas P 8 WaterfordDrMtvil ---- 334-8069
Orson A 4 OsbornePlMtvil ---- 257-1735
Orsulak P 106 WindingWyCdrGv ---- 239-8831
Orsulak S 62 WindingWyCdrGv ---- 239-3798
Ort J D 191 MidlandAvEO ---- 672-1276
Ort Kathryn
851 SpringfieldAvNewProv ---- 908 665-1428
Ort Linda & Joe 306 LupineWyShHl ---- 376-3599
Ort Peter 10 DaveyDrWO ---- 731-6053
Ortega A 26 ThomasBlm ---- 743-0571
Ortega Anibal 390 BloomfieldAvBlm ---- 743-9222
Ortega Bruno 60 HinrichsPlBlm ---- 748-5257
Ortega C 272 MelrosePlSO ---- 762-9615
Ortega Helen 16 SummitAvSum ---- 908 277-3262
Ortega J 108 WilliamEO ---- 678-0942
Ortega Jessyca 83 HillBlm ---- 429-3085
Ortega Josesina 105 CentralAvOr ---- 675-4801
Ortega Marco A 77 CentralAvMtc ---- 783-6236
Ortega Margarita 23 SpringNtly ---- 661-1453
Ortega O 22 ProspectPlWO ---- 731-4612
Ortega Rosa E 18 DaveyBlm ---- 743-2398
Ortel James 80 WilliamsonAvBlm ---- 680-1838
Ortell Kim 28 SanfordAvWCald ---- 882-0467
Orthodiagnostic Institute
556 EagleRockAvRsInd ---- 226-0825
Orthogen Corporation 530 MorrisAvSpfd 467-2404
Orthopaedic And Joint Reconstruction Surgical Associates P A
22 OldShortHillsRdLiv ---- 533-1050
Orthopaedic Surgery Associates PA
519 SOrangeAvSO ---- 763-6220
Orthopaedic Tri-County Associates
65 MountainBlvdWarren ---- 732 469-4200
Orthopedic Surgical Associates
33 OverlookRdSum ---- 908 522-4555
Ortillo M 238 FranklinBlm ---- 743-1912
Ortisi M 139 LincolnAvOr ---- 674-7259
Ortiz Antonio 115 WashingtonBlm ---- 743-8439
Ortiz C 16 GreenbrookDrBlm ---- 680-0104
Ortiz Carlos & Michele 146 FranklinAvWO 325-5845
Ortiz Cecilia 17-C YaleNtly ---- 661-1139
Ortiz E M 26 TheCresMtc ---- 655-1495
Ortiz Edward 41 HoweAvNtly ---- 661-1974
Ortiz Fransisco 571 CentreSO ---- 763-1956
Ortiz G 238 RutgersLaPrspy ---- 808-5551
Ortizg 765 ValleyOr ---- 678-7736
Ortiz Hector 146 OrangeBlm ---- 566-0751
Ortiz J 91 ProspectEO ---- 674-5719
Ortiz J 130 WentzAvSpfd ---- 379-2715
Ortiz J R 399 LincolnAvOr ---- 674-6636
Ortiz L 23 MapleWO ---- 325-8117
Ortiz L 64 ParkAvBlm ---- 680-8327
Ortiz M 252 N15thBlm ---- 680-4421
Ortiz Marisol 1844 SpringfieldAvMpl ---- 275-5284
Ortiz Michelle 39 NFullertonAvMtc ---- 783-5784
Ortiz Miguel 40 WashingtonAvNtly ---- 235-0379
Ortiz Miriam 70 HighPerth ---- 908 464-5883
Ortiz R 935 BroadBlm ---- 748-1933
Ortiz Rafael A 87 N13thBlm ---- 429-0668
Ortiz Rosado Jose 22-B AlfredLaBlm ---- 429-0952
Ortiz Thos 59 WoodlandAvWO ---- 669-8173
Ortman Chas Rev & Judy
6 CassienTerWO ---- 243-0301
Ortman G Mr & Mrs 3 DogwoodPlNCald - 364-0130
Ortman M 222 RiversideDrSpfd ---- 379-3436
Ortman William B 165 HillsideAvGlRdg - 748-5408
Ortner M R 1 ClaridgeDrVro ---- 239-1707
Ortner Samual 1 ClaridgeDrVro ---- 239-6059
Ortolani Mario S 29 WingateDrLiv ---- 994-1361
Ortolani Peter & Kathy 11 HooperAvWO - 669-6786
Orton Henry B Mrs 180 WalnutMtc ---- 744-4628
Orutsky M 747 ValleyMpl ---- 763-2592
Orvis Co The 1200 MorrisTpkShHl ---- 376-4828
Orzech H 98 WestEndAvSum ---- 908 273-2884
Orzel Czeslaw 215 EPassaicAvBlm ---- 748-4741
Orzo K 11 HighlandAvMtvil ---- 402-8004
Osaka Restaurant 4 FairfieldRdFairfld ---- 227-6601
Osavio C 238 WaverlyPlSO ---- 763-9597
Osbahr M R 42 GatheringRdPnBk ---- 808-9728
Osbahr T W 76 BroadBlm ---- 680-9133
Osbon Anthony D
124 BeechwoodRdSum ---- 908 273-0692

OSBORN ---See Also OSBORNE

Osborn Charles 3 ClairidgeCtMtc ---- 744-8534
Osborn L H 156 LivingstonAvNewProv 908 665-0144

OSBORNE ---See Also OSBORN

Osborne A 960 BloomfieldAvGlRdg ---- 748-7913
Osborne A & S 70-½ NWillowMtc ---- 744-6837
Osborne Alfred C 33 NWalnutEO ---- 672-6917
Osborne Alicia M 70-½ NWillowMtc ---- 509-1546
Osborne B 23 FranklinAvMtc ---- 746-8071
Osborne Brenton 146 MidlandAvMtc ---- 746-3483
Osborne C 231-B DaveyBlm ---- 743-6042
Osborne C 14 DavidsonRdBlm ---- 338-4377
Osborne C 220 ProspectEO ---- 673-4499
Osborne Carl D 22 WashingtonAvWCald -- 228-8659
Osborne D 116 IrvingtonAvSO ---- 763-5225
Osborne D J 111 SMunnAvEO ---- 672-4726
Osborne David 5 SchneiderLaMtvil ---- 334-8552
Osborne F C 25 InwoodRdEsxFels ---- 226-7173
Osborne Foster S Jr
66 PineGroveAvSum ---- 908 273-7472
Osborne G S 935 BroadBlm ---- 743-3463
Osborne Harold & Christine
315 RiverRdNtly ---- 284-0263
Osborne J E 73 HillsideAvNtly ---- 667-2602
Osborne Jerome 275 ProspectEO ---- 672-2114
Osborne John A A 81 GroveMtc ---- 746-7966
Osborne John G Mr & Mrs
11 PrimrosePlSum ---- 908 273-4721
Osborne Kerry 81 GroveMtc ---- 783-8647
Osborne P A 30 LakewoodAvCdrGv ---- 857-2375
Osborne R 257 RidgewoodRdSSO ---- 275-1586
Osborne Robert D 55 MadisonAvSum 908 598-9429
Osborne S 131 SanAntonioAvNtly ---- 667-6728
Osborne Scott 30 GroveAvVro ---- 571-1969
Osborne Suzanne 18 HobartAvShHl ---- 564-8788
Osborne T 14 HighlandAvMtvil ---- 334-4082
Osborne T 144 WNorthfieldRdLiv ---- 597-1332
Osborne Vivian B 457 ParkAvEO ---- 673-2973
Osborne W E Sr 545 ParkAvEO ---- 672-4327
Osbourne Ann 114 NArlingtonAvEO ---- 672-3224
Osbourne K & C
369 MountainAvBrkHt ---- 908 790-0823
Osbourne Nicole 20 MonroePlMtc ---- 783-3764
Osbun E & K 30 LowellTerBlm ---- 338-6657
Osburn M 10 PatersonAvNtly ---- 667-5945
Oscar David 145 WatchungAvMtc ---- 746-7149
Oscar L 38 BoydenPkwyMpl ---- 763-6214
Oscar Lionel & Florence 5 PitcairnRdLiv - 716-9696
Oscar Richard 9 WindsorPlUMtc ---- 746-3081
Oscar Richard & Associates
195 FairfieldAvWCald ---- 228-4899
Oscar's Sandwich Barn
305 MillburnAvMlb ---- 376-0032
Oschwald L W 15 OldSalemRdWO ---- 731-1677
Osciak Geo 14 MountainRdVro ---- 239-6595
Osciak Stephen 21 MountainRdVro ---- 239-2236
Oscilowski J & P 12 WindsorPlNtly ---- 667-1987
Osco Advertising 16 OrangeBlm ---- 748-6000
Osei Akoto K 18 HighlandAvMpl ---- 763-4614
Oseicollins 60 SMunnAvEO ---- 672-0600
Osen D 28 GreatHillsTerShHl ---- 467-0697
Oser M 5 MorningsideRdVro ---- 571-1088
Oser Roy & Amy MontclairArea ---- 509-7455
Oser Thomas M & Valrie
462 RedmondRdSO ---- 763-7023
Oser William 5 MorningsideRdVro ---- 239-1208
Osetek E 42 PrincetonClft ---- 667-9079
Osewalt Donald 30 ParkerAvWMpl ---- 378-2035
Osgood Susanne M lawyer
293 EisenhowerPkwyLiv ---- 992-0900
O'Shaughnessy Denis
20 CobblestoneTerMtvil ---- 316-9029
O'Shaughnessy J 40 StonegateDrRsInd -- 403-8235
O'Shaughnessy K 10 WarrenRdMpl ---- 378-3760
O'Shaughnessy M E 363 WalnutNtly ---- 661-3215
O'Shaughnessy Wm J 155 NorthRdNtly -- 667-3789
O'Shea B & Dennis 110 LongviewWO ---- 669-8174
O'Shea Carbery 530 ValleyRdUMtc ---- 746-0092
Oshea Donal 15 WillowWyBrkHt ---- 908 464-3932
Oshea Donal 15 WillowWyBrkHt ---- 908 464-5591
O'Shea Jas 44 FarmingdaleAvBlm ---- 338-8363
O'Shea John C 12 DrumHillDrSum -- 908 277-4151
O'Shea Kevin & Kelly
24 UpperMountainAvMtc ---- 744-5687
O'Shea Michael 25 GroverLaWCald ---- 228-4053
O'Shea Michael D lawyer
25 GroverLaWCald ---- 228-1101
O'Shea Neal & Denise 24 ForestMtc ---- 744-6388
O'Shea P J 32 MarcyAvEO ---- 676-2884
O'Shea Patricia 47 SylvanPlNtly ---- 667-3657
O'Shea Paul C 11 FairviewAvSum --- 908 277-6385
Osheroff R 44-C LindenAvSpfd ---- 912-9410
Oshiro S 209 AmperePkwyBlm ---- 680-4589
Oshman Theodore 71 StonebridgeRdMtc - 744-8774
Oshman Theodore 71 StonebridgeRdMtc - 746-1729
Osho Idowu O 176 SHarrisonEO ---- 678-9416
Oshri Lior 49 MeiselAvSpfd ---- 376-0316
Oshri Lior & Donna 49 MeiselAvSpfd ---- 376-0316
Oshust C 248 GregoryAvWO ---- 731-3239
Osiadacz P 27 GlensideAvSum ---- 908 273-3716
Osiegbu Emmanuel 243 SHarrisonEO ---- 674-6119
Osieja C 61 GrantAvNtly ---- 661-4372
Osinowo O 67 SMunnAvEO ---- 676-4542
Osinski A 398 PomptonAvCdrGv ---- 857-3266
Osis K 10 DouglasRdGlRdg ---- 743-2107
Osis Ulvid N 334 MountainAvNCald ---- 228-3911
Osit Daniel 7 LindaLaSpfd ---- 912-8595
Osit M & T 7 LindaLaSpfd ---- 912-9620
Oskar R 70 ElmWO ---- 243-0747
Osman Harold 30 RidgeDrMtvil ---- 257-9282
Osman Harold & Co Inc
65 WillowbrookBlvdWayneTwp ---- 812-6906
Osman Jeffrey & Lisa 48 OakDrRsInd ---- 228-9799
Osman M 26 CrestViewHillRdLiv ---- 994-3362
Osman M ViewmontTerMtvil ---- 334-9352
Osman P A 348 BloomfieldAvCald ---- 226-8360
Osmulski D & F 28 KarenWySum ---- 908 522-0853
Osmulski F 7 LincolnAvSum ---- 908 277-4147
Osmulski Joseph F 45 EdisonDrSum 908 522-9017
Osmulski R 15 SalterSpfd ---- 376-2854
Osmun B A 185 OakRidgeAvSum ---- 908 277-4331
Osmun Barry A lawyer
1 RiverfrontPlzNewark ---- 596-4500
Osmun J E 2 GatesAvRsInd ---- 226-4406
Osmun Peter 5 RooseveltPlMtc ---- 744-0009
Osmun Wm R 55 NMountainAvMtc ---- 746-7206
Osnato L 95 HillsideAvNtly ---- 667-2935
Osofsky Herman lawyer MontclairArea --- 744-3832

OSOFSKY HERMAN lawyer
1135 CliftonAvClifton ---- 777-4464

Osofsky Jack 96 YantacawBrookRdUMtc -- 783-5533
Osofsky Michael & Darlene
5 BriarwoodDrFairfld ---- 244-0392
Osorio O 28 WestonNtly ---- 667-4939
Ososkov V 201 HenshawAvSpfd ---- 912-7276
Osowski 480 ValleyRdMtc ---- 509-7008
Osowski P 75 WNorthfieldRdLiv ---- 992-0461
Ospenson James A 14 KingwoodRdWO -- 736-1146
Ospina Girleza 177 LaurelAvLiv ---- 994-7379
Ossa Orlando 38 TuscanMpl ---- 763-3260
Osselin M 27 RidgeviewAvWO ---- 325-1852
Osser Leonard 44 KeanRdShHl ---- 258-0454
Osser Leonard 44 KeanRdShHl ---- 379-7534
Osserman E & L 44 HawthorneRdShHl --- 379-5773
Ossou Joseph 64 GerdesAvVro ---- 857-7237
Ossur P 34 BroadTerBlm ---- 748-2802
Ost C 412 MorrisAvSum ---- 908 273-9698
Ost Edwin M Jr 221 LongHillDrShHl ---- 376-2907
Ost Frederick 221 LongHillDrMlb ---- 376-6099
Ost S B 68 FalconRdLiv ---- 992-0606
Ost William C 960 BloomfieldAvGlRdg ---- 748-0406
Ostacher Jane 25 WashingtonPkMpl ---- 762-6108
Ostaficiuk K 13 CypressMlb ---- 763-8499
Ostaszewski J 21 OakdaleAvMlb ---- 763-8465
Ostaszewski R & J 79 OldShortHillsRdMlb 379-7422
Ostaszewski R & J
79 OldShortHillsRdShHl ---- 564-9336
Ostberg Richard F
107 BeechwoodRdSum ---- 908 273-7307
Oste Joelle 18 ClintonAvMtc ---- 783-2810
Ostella M A 29 WalnutMtc ---- 744-0829
Ostella Michael 340 MountainAvNCald --- 364-1103
Ostella N Ralph DMD 49 FairviewPlMtc -- 744-5445
Ostella R 30 SuttonPl,Vro ---- 239-5643
Ostella Ralph Decorator VeronaArea ---- 239-7037
Osten J L 1255 StephanieDrNCald ---- 812-0255
Ostendorf D 478 AbingtonAvEO ---- 676-7410
Ostenfeld Cathy & Chris 24 TudorCtSpfd - 912-7425
Osteoporosis Awareness Center At BMI
1 WRidgewoodAvParamusTollFree - 888 266-3837
Oster A M 62 HillsideAvVro ---- 239-1959
Oster D 58 HillsideAvVro ---- 239-0866
Oster D O 58 HilsdAvVro ---- 239-0162
Oster David W 37 MartinRdVro ---- 239-7652
Osterberg Scott 66 OrchardSum ---- 908 277-9626
Ostergaard Acoustical Assoc
100 ExecutiveDrWO ---- 731-7002
Ostergaard P B 10 GlenwoodWyWCald --- 226-4344
Osteria Vincenzo 4 LittleFallsRdFairfld --- 227-6066
Osterman Brian 2 LessingRdWO ---- 736-1938
Osterman C A 90 NorthfieldAvWO ---- 736-9037
Osterman Construction Co Inc
WestOrangeArea ---- 731-8776
Osterman David 91 BroadSum ---- 908 277-1124
Osterman R A 2 LessingRdWO ---- 325-8568
Osterman Scott 749 ScotlandRdOr ---- 675-5445
Osterman T 278 SnyderOr ---- 678-3035
Ostermann E O 679 BloomfieldAvVro ---- 239-0048
Ostermann Henry 7 AshlandCald ---- 364-0351
Ostermayer F W Jr
28 BerkshireDrBrkHt ---- 908 464-5527
Osterstock Roy E 26 FentonDrShHl ---- 376-8337
Ostertog Jos J 17 PettitBlm ---- 743-0367
Ostfeld David 3 WashingtonPkMpl ---- 762-1551
Ostheimer D 18 HamiltonDrNNCald ---- 228-0449
Ostheimer Deborah J 37 AubreyRdMtc -- 746-4315
Ostheimer Heinz B 1 ClaridgeDrVro ---- 857-8003
Osther D 60 SchaeferRdMpl ---- 762-2472
Osti R 30 YantecawAvBlm ---- 338-9353
Ostlund J 75 PersonetteAvVro ---- 239-6196
Ostlund S 32 FremontBlm ---- 748-9214
Ostlund W W 46 BeverlyRdWCald ---- 226-9162
Ostman R 66 NewmanAvVro ---- 239-8892
Ostolaza Ana 154 MontgomeryBlm ---- 566-0424
Ostow M J 6 FranklinTerSO ---- 763-2093
Ostow M Jeremy lawyer
5 BeckerFarmRdRsInd ---- 533-6630
Ostrander A 55 GalesDrNewProv ---- 908 464-2468
Ostrander Charles 29 MartinRdVro ---- 239-5708
Ostrin S P 7 BryantDrLiv ---- 994-1976
Ostroff Herbert 1 ClaridgeDrVro ---- 239-9147
Ostroff Irwin
3 LackawannaBlvdMuryHl ---- 908 464-0248
Ostroff J 35 SouthernSlopeDrMlb ---- 912-8337
Ostroman A M 27 GlensideAvSum --- 908 608-0075
Ostroski J 26 OliveBlm ---- 429-0343
Ostroski J A 72 CrestwoodAvNtly ---- 667-6196
Ostrovsky E 52 SAshbyAvLiv ---- 535-8289
Ostrovsky Isaac 151 GarfieldPlSO ---- 762-2847
Ostrovsky Mark 955 SSpringfieldAvSpfd -- 376-7839
Ostrow M 276 ProspectEO ---- 673-6764
Ostrow R G 53 NanceRdWO ---- 731-8804
Ostrow S 1480 PleasantValleyWyWO ---- 731-8251
Ostrow Stephen 365 StCloudAvWO ---- 736-4862
Ostrowe Richard 22 EmersonDrLiv ---- 992-7573
Ostrowski A 519 BloomfieldAvCald ---- 364-1889
Ostrowski A A 117 ChristopherMtc ---- 746-0104
Ostrowski Don 117 ChristopherMtc ---- 783-8093
Ostrowski Henry 43 CarltonTerBlm ---- 338-0535
Ostrowski W 90 CherryWO ---- 669-4817
Ostrowsky A 793 RidgewoodRdMlb ---- 467-4309
Ostrowsky Barry 448 HardingDrSO ---- 763-7476
Ostrowsky Jill 396 MillburnAvMlb ---- 376-8877
Ostrowsky Morris 13 HawthorneDrLiv --- 992-3485
Ostry F I 84 TwinOaksOvalSpfd ---- 467-2659
Ostry J 2 ClaridgeDrVro ---- 857-5080
Osuch John 666 BloomfieldAvWCald ---- 364-1795
Osuji C 215 TuscanRdMpl ---- 763-4448
Osuji F 60 SMunnAvEO ---- 675-8153
O'Sullivan Colleen 8 HelenAvWO ---- 731-1250
O'Sullivan Edward J 66 JamesBlm ---- 748-0978
O'Sullivan Francis X Jr
108 ParkviewDrBlm ---- 338-6819
OSullivan H 532 ProspectMpl ---- 762-0581
O'Sullivan Jeffrey 5 LaurelAvSum --- 908 273-7364
O'Sullivan Jeffrey 19 LaurelPlWCald ---- 364-8478
O'Sullivan John H & Co
21 ChathamRdSum ---- 908 273-6755
O'Sullivan Michael & Lauren
52 PiersonRdMpl ---- 762-7995
O'Sullivan Peter 31 LaurelAvLiv ---- 992-0703
O'Sullivan Thomas
123 SummitAvSum ---- 908 273-7284
O'Sullivan W 60 BrookBrkHt ---- 908 464-7463
Osur R 36 BrowningRdShHl ---- 379-5278
Oswald August S 13 MontclairAvCdrGv --- 256-1849
Oswald Fredk Nichols
417 WyomingAvMlb ---- 379-3857
Oswald G 98 ELindsleyRdCdrGv ---- 812-2490
Oswald John 18 ClintonAvNewProv -- 908 464-7411
Oswald M 75 MerkelDrBlm ---- 338-9395
Oswald R V Jr 130 FairviewAvSO ---- 763-7035
Oswald Robt 143 CentralAvWCald ---- 226-5161
Oswald S 130 NewRdPrspy ---- 882-5472
Oswald Troy 16 WaylandDrVro ---- 571-1952
Oswald Wm 23 LongviewRdCdrGv ---- 857-0143
Oszmanski S 114 WalnutMtc ---- 746-5709
Oszmianski Anthony 149 FranklinVro ---- 857-1382
Oszmianski Anthony
16 SweetwoodCtWCald ---- 226-1351
Otalvaro Maria 86 BayMtc ---- 783-5204
Otazo N M 389 RidgewoodAvGlRdg ---- 743-5769
Otazo S 389 RidgewoodAvGlRdg ---- 429-1069
Otchere Lawrence 249 ProspectEO ---- 677-3627
Otchy John 669 ProspectMpl ---- 762-4185
Otelsberg D 212 HillsideAvGlRdg ---- 743-2873
Otelsberg Jerry 89 GillespieRdBlm ---- 743-7853
Otelsberg Michael 56 HearthstoneRdBlm - 338-3821
Otero A 212 NOratonPkwyEO ---- 675-2275
Otis C And L 432 RidgewoodRdMpl ---- 378-9166
Otis Clyde L III attorney 80 MainWO ---- 736-9800
Otis Elevator Company service-sales-construction 105 FairfieldRdFairfld ---- 575-8670
Otis Mens Shop 594 CentralAvEO ---- 672-6014
Otner David 17 SMountainRdMlb ---- 467-1915
Otner Michael 17 SMountainRdMlb ---- 467-5645
Otner S M 47 FitzrandolphRdWO ---- 731-9377
O'Toole A C 31 BeauvoirAvSum ---- 376-8239
O'Toole Brian & Laura 48 HamiltonRdVro 857-6539
Otoole D 256 BloomfieldAvVro ---- 857-0708
O'Toole David M 4-H NobHillRsInd ---- 228-5436
O'Toole E A 23 EHarrisonPlLiv ---- 992-1032
O'Toole J J 45 FairfieldMtc ---- 744-9171
O'Toole James Mr & Mrs
5 GatesAvWCald ---- 403-6018
O'Toole John & Adriana 48 SWillowMtc - 744-8267
O'Toole Kevin Assemblyman
25 PomptonAvVro ---- 857-6520
O'Toole Kevin J 300 ExecutiveDrWO ---- 243-9100
Otoole M 23 EHarrisonPlLiv ---- 992-9286
O'Toole M A 86 ElmwoodRdVro ---- 239-5513
O'Toole M E 39 ELincolnVro ---- 239-5485
O'Toole R 1104 SaddleBrookRdMtnsd 908 522-9251
O'Toole Richard
1104 SaddleBrookRdMtnsd ---- 908 277-3655
O'Toole Robt Jr 3 OldOrchardCtCdrGv --- 239-7527
O'Toole Terence & Paula
85 WesternDrMlb ---- 379-7567
O'Toole Thomas 300 MilltownRdSpfd ---- 467-1688
Otorgbolu U 12 BoydenAvMpl ---- 378-9060
Otskey W J 87 WarrenNtly ---- 667-7811
Otsuka Ken 460 BloomfieldAvMtc ---- 509-8080
Otsuka Ken 708 ValleyRdUMtc ---- 509-1980

47780 © Bell Atlantic

Area Code 973

Ott Craig J 263 HobartAvMlb 376-8047
Ott Edward 17 FrancisPlMtc 746-1748
Ott Frederick C
115 BeechwoodRdSum 908 273-1219
Ott H H 1075 PlainfieldAvBrkHt 908 322-7370
Ott Henry W 48 BakerRdLiv 533-1828
Ott Horace 57 UnionMtc 744-1953
Ott John N III 35 BarnsdaleRdShHl 376-6558
Ott Kyle 52 CraneCirNewProv 908 665-1790
Ott M 1 HenrySum 908 273-9439
Ott Roy J 23 BeechtreeRdWCald 575-1577
Ott V F 787 NorthfieldAvWO 736-3665
Ottati Darren M 66 NewNtly 661-2836
Ottati John 172 BloomfieldAvNtly 661-2695

OTTE ---See Also OTT

Otte M 173 KnollwoodDrMuryHl 908 464-9595
Otteau Appraisal Group Inc
WestOrangeArea 731-7066
Ottens Jonathan 54 WoodlandRdMlb 376-0207
Ottens Paul 118 BellevueAvMtc 744-2496
Ottenstein B 38 KiplingAvSpfd 376-0716
Ottenstein D 17 LindsleyAvMpl 762-2513
Otterbein K 34 MarshallWCald 228-2293
Otterbein R Mrs
116 CedarGrovePkwyCdrGv 239-0742
Otterbein R C 18 SunsetRdWCald 226-3446
Otterbein Teresa & Donald
69 SmullAvCald 228-0032
Otterbein W M
116 CedarGrovePkwyCdrGv 239-0742
Ottey H 189 BrightonAvEO 414-9292
Ottey J 189 BrightonAvEO 414-1264
Ottey Pauline 787 VoseAvOr 414-9852
Ottey T 159 ValleyRdMtc 746-6346
Ottinger S 5 WilshireDrLiv 716-0090
Ottley G B Jr 344 DoddEO 672-1549
Otto A 109 ElmWO 325-2671
Otto A A 118 GalesDrNewProv 908 508-0340
Otto Brehm Inc 75 TuckahoeRdYonkersNY
Toll Free 800 272-6886
Otto C A 30 ForestAvCald 364-1870
Otto Charles Sr 184 NWalnitEO 676-5246
Otto Chas S 186 NParkEO 675-1791
Otto Chas S Wallpapers & Paints
186 NParkEO 675-1791
Otto Eric 394 ParkAvOr 673-4323
Otto Keith 192 ClaremontAvMtc 783-5565
Otto M J 119 SValleyRdWO 731-8643
Otto W J 324 RadelTerSO 763-2840
Ottobre J R 141 AshlandRdSum 908 277-6089
Ottobre James R lawyer
382 SpringfieldAvSum 908 277-2200
Otto's Construction Inc MaplewoodArea 275-5456
Otto's Decorators 17 BaltimoreNtly 235-1231
Ottoson G E 6 WoodcroftRdSum 908 273-6171
Otuwa Samson & Grace Dr
24 DameoPlMlb 379-7299
Ou Chao-Yung 28 PersonetteAvVro 239-0837
Ouattara Petanki 347 BerrymanPlOr 678-0562
OuBichon M 99 CarnegieAvEO 674-8139
Ouda Otto & Sadie 36 KentDrRsInd 226-4172
Oudine Mark 363 WyomingAvSO 763-5173
Oudshoorn Peter 44 MapleLaEsxFels 226-6036
Ouedraogo B M 74 SMunnAvEO 414-0598
Ouellet C 4 CortlandtRsInd 228-9566
Oufiero E 129 DemarestAvBlm 893-9068
Oufiero F J 108 ChestnutWO 325-1075
Ougland Kristine 85 IrvingAvLiv 535-8255
Ougna T 147 ClevelandOr 674-6116
Ounan F & C 308 ClarkSO 761-5412

OUR ---See Also AUER

Our Gang Travel MaplewoodArea 763-3616
Our House Inc
599 SpringfieldAvBrkHt 908 464-8008
Our Lady Help Of Christians School
23 NClintonEO 677-1546
Our Lady Of All Souls 209 4thAvEO 674-0232
Our Lady Of Lourdes Bingo Room
100 ValleyWyWO 669-0158
Our Lady Of Lourdes Evangelization And RCIA 100 ValleyWyWO 325-0555
Our Lady Of Lourdes Parochial School
100 ValleyWyWO 325-0555
Our Lady Of Lourdes Rc Church
1 EagleRockAvWO 325-0110
Our Lady Of Lourdes Religious Education Office 100 ValleyWyWO 325-0029
Our Lady Of Mount Carmel Center
HarrisonNtly 235-9520
Our Lady Of Mount Carmel Church
120 ProspectNtly 661-1623
Our Lady Of Mt Carmel 103 SCtrOr 674-2052
Our Lady Of Mt Carmel Church
94 PineMtc 744-1074
Our Lady Of Mt Carmel K Of C 6195
3 HagertNtly 661-9664
Our Lady Of Mt Carmel Parish Hall
100 PineMtc 783-0373
Our Lady Of Mt Carmel Religious Education Center 102 PineMtc 744-6935
Our Lady Of Mt Carmel School
286 CapuchinWyOr 673-5933
Our Lady Of Peace Church—
CCD Office 99 SouthNewProv 908 464-8156
Rectory 111 SouthNewProv 908 464-7600
School 99 SouthNewProv 908 464-8657
Our Lady Of Sorrows Roman Catholic Church—
Rectory 217 ProspectSO 763-5454
School 172 AcademySO 762-5169
Religious Education Office
163 ProspectSO 762-1154
Our Lady Of The Blessed Sacrament Church—
Rectory 28 LivingstonAvRsInd 226-7288
Religious Education Office
28 LivingstonAvRsInd 226-5251
Sacramental Programs
28 LivingstonAvRsInd 226-6712
Our Lady Of The Lake C C D
32 LakesideAvVro 239-7643
Our Lady Of The Lake Church
32 LakesideAvVro 239-5696
Our Lady Of The Lake School
LakesideAvVro 239-1160
Our Lady Of The Lake Youth Ministry
32 LakesideAvVro 239-9312
Our Lady Of The Valley Church
510 ValleyOr 674-7500
Our Lady Of The Valley School
518 ValleyOr 672-1512
Our Lady Of Valley School Hot Line
OrangeArea 676-6576
OUR STUDIO 54 FairfieldMtc **746-9006**
Our Way Dot Com MontclairArea 509-1554
Ourganian Geo 219 FranklinBlm 743-4316
Oursler J 34 OakBendWO 731-0378
Oursler J 34 OakBendWO 731-0378
Ourvan Michael 518 FranklinAvNtly 235-9587
Ousley Ira J 464 SpringdaleAvEO 675-7529
Oussoren E 14 HathawayLaMtvil 334-1283
Ousta Carolyn 72 FairviewAvWO 669-1108
Out Of The Closet 146 ChestnutNtly 667-2727
Outback Steakhouse
901 MountainAvSpfd 467-9095
Outdoor Store Inc The 32 ChurchMtc 746-5900
Outdoor System Advertising
185 USHwyNo46Fairfld 575-6900
Outer Limits Hair & Nail Design
168 ChestnutNtly 667-6424
Outing W 220 ProspectEO 672-6706
Outlaw Anthony 105 ParkAvEO 676-7756
Outlaw David 35 WentworthDrBrkHt 908 790-9637
Outlaw Wm J 35 WentworthDrBrkHt 908 464-6880

OUTLETS AT THE COVE
SecaucusArea 348-1200

Outley H 173 N14thEO 676-1714
Outor C S 91 WebsterDrBrkHt 908 665-0685
Outpost In The Burbs First Congregational Church 40 SFullertonAvMtc 744-6560
Outrageous Entertainment
8 MountainAvSpfd 564-5998
Outrider Productions Inc PineBrookArea 808-5500
Outsource Inc 966 SSpringfieldAvSpfd 376-2677
Outsource Voice Solutions Inc
11 DundarRdSpfd 912-8900
Outwater Sarah 29 ShortHillsCirMlb 376-3594
Ouw Willem MD 79 LloydRd 744-7836
Ovchinnikov A 71 WashingtonAvNtly 667-6594
Over Elizabeth A 132 GordonhurstAvUMtc 746-2676
Over The Edge Racing 47 BroadBlm 748-2511
Over The Moon children's clothing
619 ValleyRdUMtc 746-1728
Over The Rainbow Nursery Inc
67 ChurchMtc 744-5905
Over The Top 633 FranklinAvNtly 667-2808
Overall John R Jr 152 ProspectSO 762-2747
Overbaugh David 32 WinchesterRdLiv 535-0683
Overbaugh H A 32 WinchesterRdLiv 533-0388
Overbeck Frederick & Catherine
44 DavenportAvRsInd 403-2858
Overbey A P 10 BellaireDrMtc 746-7779
Overbey C 24 VirginiaAvMtc 746-7292
Overbey S 24 VirginiaAvMtc 783-5090
Overbey Simone 26 WheelerMtc 746-9613
Overbrook Employees Association
39 LackawannaPlBlm 743-7797
Overby L 129 NArlingtonAvEO 676-4160
Overby Phillip 261 ClevelandOr 675-3353
Overby W Michael 73 ClaremontAvMpl 378-3486
Overeaters Anonymous MorristownArea 335-1717
Overeaters Anonymous-North Jersey Chapter MontclairArea 746-8787
Overgaard K G 8 WoodsEndRdWO 731-2798
Overhead Door & Control Co
1508 FrontScotPl 908 322-7737
Overhead Door & Control Co
SummitArea 908 277-1741
Overland M Ph D 82 RectorMlb 379-5235
Overland Trading Company
MallAtShortHillsShHl 467-4121
Overlook Florist SummitArea 908 598-1818

OVERLOOK HOSPITAL—
99 Beauvoir Av Sum—
Main ..... §- 908 522-2000
Adolescent Medicine ..... §- 908 522-2702
Alcohol-Drug Treatment Program ..... §- 376-9161
Antenatal Diagnostic Center ..... §- 908 522-4878
Atlantic Health Systems Corporate Offices 660-3100
Auxiliary ..... §- 908 522-2198
(§See Customer Guide Index Concerning The Use Of Telephone Service Observing Equipment At This Number)
Billing—
Main
Toll Free ..... §- 800 955-7130
Home Care ..... §- 379-8400
Vendors-Accounts Payable ..... §- 908 522-2029
Blood Bank Donor Services ..... §- 908 522-3509
Blood Disorder Center ..... §- 908 522-4989
Breastfeeding Support Services ..... §- 908 522-2229
Cardiac Rehabilitation ..... §- 908 522-2945
Cardiopulmonary Department ..... §- 908 522-2261
CPR ..... §- 908 522-2365
Crisis Intervention ..... §- 908 522-2000
Dental Services ..... §- 908 522-2901
Drug Treatment Program 376-9161
EEG ..... §- 908 522-2325
Emergency Department ..... §- 908 522-2232
Endocsopy ..... §- 908 522-2819
Family Health Center-Vauxhall ..... §- 908 964-8010
Family Practice-Overlook Hospital 908 522-5700
Family Practice-Chatham ..... §- 635-2432
Flower Shop 908 522-2117
Foundation ..... §- 908 522-2840
Health Connection Referral Service ..... §- 908 522-5353
Health Promotion ..... §- 908 522-5353
Health Science Library ..... §- 908 522-2119
Hearing Aid Dispensary ..... §- 908 522-2283
Home Care 379-8400
Hospice ..... §- 379-8400
Human Resources ..... §- 908 522-2241
(§See Customer Guide Index Concerning The Use Of Telephone Service Observing Equipment At This Number)
Laboratories—
Test Results ..... §- 908 522-2313
Pathology ..... §- 908 522-2189
Marketing & Communications ..... §- 908 522-2142
Medical Education ..... §- 908 522-2085
Medical Records ..... §- 908 522-2111
Mobile Intensive Care Unit Dispatcher ..... §- 908 522-2880
MotherCare 379-8400
MSO-Management Service Organization 908 317-7900
Neonatology ..... §- 908 522-2199
Neuroscience Center ..... §- 908 522-4908
Nursing Office ..... §- 908 522-2140
Occupational Therapy ..... §- 908 522-2368
Outpatient OB-GYN Services ..... §- 908 522-5730
ParentCraft-Childbirth Ed ..... §- 908 522-2946
Pastoral Care ..... §- 908 522-2108
Patient Information ..... §- 908 522-2100
(§See Customer Guide Index Concerning The Use Of Telephone Service Observing Equipment At This Number)
Patient Registration—
Admission ..... §- 908 522-2040
Outpatient Registration ..... §- 908 522-2045
Preadmission Testing ..... §- 908 522-2042
Pre-Certification 908 522-5712
Patient Relations ..... §- 908 522-5273
Pedia Call ..... §- 908 522-5510
Pediatric Cardiology ..... §- 908 522-5340
Pediatric Endocrinology ..... §- 908 522-4682
Pediatric Gastroenterology ..... §- 908 522-2700
Pediatric Orthopedic Service ..... §- 908 522-5801
Pediatric Pulmonology ..... §- 908 522-2700
Pediatric Scoliosis Service ..... §- 908 273-1130
Physical Therapy ..... §- 908 522-2216
Physician Referral ---See Health Connection
Psychiatry & Behavioral Hlth Svcs ..... §- 908 522-2837
Psychiatry Unit ..... §- 908 522-2281
Purchasing ..... §- 908 522-2277
Radiology ..... §- 908 522-2065
Rehabilitation Medicine ..... §- 908 522-2219
Security ..... §- 908 522-5529
Social Work ..... §- 908 522-2201
Speaker's Bureau ..... §- 908 522-2963

See next column

Continued - From previous column

OVERLOOK HOSPITAL—
99 Beauvoir Av Sum—
Speech Pathology ..... §- 908 522-2215
(§See Customer Guide Index Concerning The Use Of Telephone Service Observing Equipment At This Number)
Surgical Areas—
Same Day Surgery Center 6th Floor 908 522-2288
Ambulatory Services 4th Floor 908 522-3533
Valerie Fund Children's Center ..... §- 908 522-2353
Volunteer Services ..... §- 908 522-2099
Weight Management ..... §- 908 522-5353
Women's Cancer Center 971-5900
All Other Departments 908 522-2000
(§See Customer Guide Index Concerning The Use Of Telephone Service Observing Equipment At This Number)

Overlook Hospital Hearing Aid Dispensary
99 BeauvoirAvSum 908 522-2283
Overlook Hospital Home Care-Hospice Department 33 BleekerMlb 379-8400
Overlook Hospital Home Care-Hospice Department 33 BleekerMlb 379-8440
Overlook Hospital Home Care-Hospice Department 47 RiverRdSum 908 522-8000
Overlook Hospital Labs
35 CottageBrkHt 908 508-1186
Overlook Hospital Laser Center
99 BeauvoirAvSum 908 522-2999
Overlook Hospital Weight Management
99 BeauvoirAvSum 908 522-5353
Overlook Metal Spinning & Design
32 OverlookAvWO 731-2753
Overlook Primary Care Associates
1252 SpringfieldAvNewProv 908 464-7300
Overlook Tree Experts
3 GlendaleRdSum 908 273-3435
Overnight Research 15 BloomfieldAvVro 857-8500
Overton G Bruce 26 WestlandRdVro 239-3291
Overton G R 107 MontclairAvMtc 509-8214
Overton H L 60 ParkwayDrEEO 672-5809
Overton Jeffrey 7 EdgewoodTerFairfld 808-4541
Overton R 445 NorwoodEO 676-5094
Overwhelmed 163-D SLivingstonAvLiv 992-0099
Ovilmar Mirlande 562 TremontAvOr 678-2728
Ovitt Rodney 12 5thNewProv 908 665-1495
Ovsiew Scott 170 NOratonPkwyEO 414-8596
Owen A 32 HillsideAvVro 239-4994
Owen Brown Capital Management Inc
102 HighlandAvMtc 746-4161
Owen David ESQ 52 UpMontclairPlzUMtc 744-4000
Owen E 320 SHarrisonEO 239-4026
Owen E 84 SawMillDrBrkHt 908 790-9248
Owen F 3-D BeechSpringDrSum 908 277-6577
Owen G 653 ProspectMpl 378-3145
Owen G 653 ProspectMpl 378-3149
Owen H J 87 OrchardBlm 743-9524
Owen Louis J 247 OakRidgeAvSum 908 273-4752
Owen M C 202 GroveAvVro 239-9186
Owen Mark S 10 MapleDrNCald 228-3921
Owen N 836 BloomfieldAvMtc 509-5224
Owen N 1 ClaridgeDrVro 239-4026
Owen N A 155 HillcrestAvSum 908 277-6977
Owen S E 155 HillcrestAvSum 908 277-4286
Owen V 68 EmersonLaBrkHt 908 322-1453
Owens B 8 ValleyViewDrMtvil 316-0867
Owens Bruce 26 ParkwayECald 228-6919
Owens C 35 ParkMtc 783-3969
Owens D 130 ForestMtc 509-1352
Owens D 140 PershingAvNtly 667-4677
Owens D C 60 MontaguePlMtc 746-0168
Owens Dave 46 GlenRidgePkwyGlRdg 746-3737
Owens G 82 LafayetteAvEO 674-2127
Owens Gloria 6 N21stEO 675-3112
Owens Hazel J 500 ParkwayDrEEO 676-3952
Owens-Illinois Inc
Park80PlzOneSaddleBrook 201 845-5030
Owens Jacqueline A MD
470 ProspectAvWO 731-6100
Owens Jas T 30-L NobHillRsInd 228-4175
Owensjennifer Z 215 WatsessingAvBlm 743-5076
Owens Keith 44 EmilyAvNtly 667-6240
Owens M 64 McKayAvEO 678-0552
Owens M 17 N20thEO 672-6153
Owens Margaret 228 ElmwoodAvEO 676-5562
Owens Michael 41 CobblestoneTerMtvil 299-0030
Owens Michael J 41 CobblestoneTerMtvil 316-6803
Owens R 9 OliveEO 673-7737
Owens R L 25 FranklinPlMtc 746-4780
Owens Ray Ricky 25 SussexAvEO 678-9092
Owens Robt S 66 TemplarWySum 908 273-4056
Owens Ron NMountainAvUMtc 744-1916
Owens Ross 45 BakerRdLiv 533-1372
Owens S 342 AcademySO 762-0029
Owens S V 6 KorwelCtWO 325-9306
Owens T L 445 MorrisAvSpfd 376-2790
Owens T M 19 HillcrestTerEO 673-5081
Owens Timothy J 79-C ForestDrSpfd 912-0076
Owens W 8 OhioMpl 763-4450
Owens W E 376 TurrellAvSO 762-8195
Owens-Farquhar J L 154 IrvingtonAvSO 762-4773

Owes Vincent 242 HeywoodAvOr 672-6624
Owren Gilbert E 52 BellevueAvSum .. 908 273-5460
Owren Gilbert E lawyer
19 BeechwoodRdSum 908 277-2727
Owren Gilbert T
40 GlensideRdMuryHl 908 464-2694
Owren Milton R 26 LocustDrSum 908 273-3524
Owusu Dennis 16 StocktonPlEO 673-1686
Owusu Eugene 110 WashingtonEO 414-0833
Owusu George 40 WashingtonEO 676-9637
Owusu Kwame 60 SMunnAvEO 672-4458
Owusu R 250 ProspectEO 674-0069
Owusu Solomon 15 MorrisAvSum ... 908 277-9508
Owusu-Sekyere Rebecca
60 ParkwayDrEEO 414-8202
Oxendine S 35 ParkBlm 429-3221
Oxenhorn Julius jeweler
302 MillburnAvMlb 379-1595
Oxfeld Emil 151 RaymondAvSO 763-4154
Oxfeld Gail S ESQ 50 CommerceNewark .. 623-0353
Oxfeld N 284 GregoryAvWO 731-2916
Oxfeld Sanford 333 WEndRdSO 762-0162
Oxford Credit Corp WestOrangeArea 325-1132
Oxford Environmental Inc
43 USHwyNo46Mtvil 244-0600
Oxford Resources Corp WestOrangeArea 325-1132
Oxford-Mc Dowell Jeniffer
116 HollandRdSO 378-9605
Oxild Rene 11 GlenwoodDrMtvil 263-8839
Oxland R 36 SylvanPlNtly 661-1667
Oxley E 780 SpringdaleAvEO 672-8221
Oxman J H Dr 47 JoannaWyShHl 376-4422
Oxman Stephen A 312 HartshornDrShHl .. 467-0353
Oxmox Inc SummitArea 908 273-6966
Oxner K M 45 LindsleyPlEO 678-3714
Oy Kue Chun 28 HollyDrShHl 379-4565
Oy Ling Chun 28 HollyDrShHl 564-6567
Oyama C 373 CentralAvNCald 228-4914
Oyama M MontclairArea 783-3318
Oyamada Mamoru & Mari 14 LloydCtNtly 661-0085
Oyebamiji Bade 140 WashingtonEO 675-8383
Oyebamiji Tunji 140 WashingtonEO 675-8383
Oyeniran M 60 SMunnAvEO 675-5865
Oyenuga Mr & Mrs Joseph
76 VanNessTerMpl 763-7182
Oyeyemi J 567 SClintonEO 676-8314
Oyo Gallery 573 BloomfieldAvMtc 509-7555
Oyola Juan J 30 CampLaFairfld 808-8769
Oyonwo Florence 30 LenoxAvEO 677-3729
Oza Bharat 5 WebsterAvSum 908 598-9636
Oza Bharat 5 WebsterAvSum 908 598-9638
Oza Jagruti & Bharat
5 WebsterAvSum 908 277-0885
Ozarow Alan 31 EastDrLiv 992-6531
Ozarow Alan attorney at law
293 EisenhowerPkwyLiv 535-4351
Ozarow Lawrence & Ronnie
11 EvergreenPlMpl 763-4355
Ozawa Toshitaka 147 StevensAvCdrGv ... 890-1788
Ozbelli Halit 78 AshwoodAvSum 908 273-6920
Ozcan Hasan 40 CongerBlm 680-1556
Ozdemir Sabah 75 RutgersLaPrspy 276-0858
Ozden Banu 54 NewEnglandAvSum .. 908 522-3243
Ozeck Lisa A 764 ScotlandRdOr 762-7791
Ozer Robt Dr & Lisa Goldberg
187 GreatHillsDrSO 762-2887
Ozgul Sait 475 ParkAvOr 678-9304
Ozhan Murat 45 ParkAvBlm 680-8228
Ozimek L C 12 EatonCtSum 908 277-3045
Ozimek L C 12 EatonCtSum 908 522-1972
Ozone Larry ShortHillsArea 379-3750
Ozsahin Sonia 12 AlexanderAvBlm 338-6993
Ozten S 51 DelmoreAvBrkHt 908 508-0084
Ozurumba Charles & Virginia
248 ReynoldsTerOr 673-6401
Ozyjowski John 57 ColonialTerNtly 235-1579
Ozyjowski R 28 AlanDrFairfld 227-4977
Ozyjowski R P 47 OaklandPlSum 908 277-3515
Ozzie's Custom Dry Cleaners
2929 VauxHallRdVxhall 908 686-4144
P-Io Management Corp
1275 BloomfieldAvFairfld 575-1706
P MAZZOCCHI SIDING SPECIALISTS
11 NorthMadison 377-8716
P&A Associates 1 BrookwoodDrWCald ... 228-4494
P A Lewis & Sons demolition general
contractor 64 GlenwoodPlEO 414-0821
P A B Financial Services Inc
175 FairfieldAvWCald 226-0050
PAF Consulting Inc WestOrangeArea 669-0595
PAI Appraisers 124 SValleyRdWO 731-0400
P A K Manufacturing Inc 57 ChestnutMlb 258-0088
PAL ParkPlNewProv 908 665-0881
PASS Organization 37 RoselandAvCald .. 228-1221
PASS Supply 37 RoselandAvCald 228-1221
PAW Distributors Inc 27 DwightPlFairfld . 575-2511
P & B Baseball Card Co 427 MainWO 731-8990
PBA Local 157 45 ElmRdNCald 226-3790
PB & J 64 WhiteoakDrSO 275-5130
PBL Biomedical Laboratories Inc
CaldwellArea 226-0440
PC Age 20 AudreyPlFairfld 882-5370
PC Company Inc The CaldwellArea 403-0100
P C Drilling Inc 16 MontesanoRdFairfld ... 882-0017
P C Drilling Inc 16 MontesanoRdFairfld ... 882-8019
PC Ed CliftonArea 338-2283
P & C Enterprises SouthOrangeArea 763-0224
P C Junction Car & Truck Wash
1275 BloomfieldAvFairfld 244-9669
P C Junction Full Service Car & Truck Wash
1275 BloomfieldAvFairfld 244-9669
P C Natale & Co SummitArea 908 273-7887
P C Rehabilitation Medicine & Physical Therapy PA 960 PleasantValleyWyWO .. 243-1177
P C Revelations 559 BloomfieldAvMtc 509-0636
PC Richard & Son Inc
155 USHwyNo22ESpfd 258-1400
P C Routing Inc 16 MontesanoRdFairfld .. 882-0017
PC Solutions 77 NAshbyAvLiv 716-9540
PC Strategies & Solutions Inc
170 GlenviewRdSO 761-1230
P C Warehouse 102 USHwyNo46Fairfld .. 882-7906
P C F Medical Billing MaplewoodArea ... 762-6214
P C I Inc SummitArea 908 598-1795
PCI Scientific Supply Inc
41-B PlymouthFairfld 244-9002
PCI-Wedeco Environmental Technologies Inc 1 FairfieldCresWCald 575-7052
PCM Inc 60 USHwyNo46Fairfld 227-1434
PCS 1129 BloomfieldAvWCald 575-7464
PCS Construction
1129 BloomfieldAvWCald 575-7464
P D Freeman Inc 14 SunsetTerMpl 761-6688
P D I Strategies 51 JohnFKennedyPkwyShHl 467-7375
P D S Automotive Inc
168 EagleRockAvRsInd 226-6806
P D S Shell 168 EagleRockAvRsInd 226-6806
PDV's 26 BellevilleAvBlm 429-9643
P E Medical Transport Inc 472 HalstedEO 672-2617
PE Security 633 ValleyRdUMtc 746-8566
PECO 1275 BloomfieldAvFairfld 882-0512
PELCO 555 CentralAvOr 675-4994
PETCO ProspectAvWO 325-5040
PFI Inc RayPlFairfld 227-4117
P & G Carpet Sales & Installations
Toll Free 800 437-2784
P & G Carpet And Tile
Toll Free 800 438-2356
P & G Custom Cabinets MontclairArea ... 509-0994
P & G Custom Cabinets ShortHillsArea .. 258-1445
P G A Financial Services
410 FranklinAvNtly 284-1112
P & H Art Gallery 605 CentralAvEO 675-1445
P H Insurance Agency 406 CentralAvEO . 677-1993
PHH US Mortgage 145 MaplewoodAvMpl . 275-1698
PHH US Mortgage Corp 18 EllisRdWCald 226-7318
PHH US Mortgage Corp 146 LindenAvSpfd 379-4266
PHP Healthcare Inc
103 EisenhowerPkwyRsInd 403-8595
P & I Electronic Inc 376-2800
PI Installers 705 CentralAvNewProv .. 908 464-6622
PIA Press 908 277-9191
P I L L A R SOrangeAvSO 761-9650
PIP Printing—
269 BloomfieldAvVro 857-3336
1180 USHwyNo46Parsippany 331-1113
465 W Mt PleasantAvLiv 533-9330
39 FerryNewark 578-4770
P I T Corporation SummitArea 908 522-6699
P J Degracia contracting 32 MemphisAvNtly 667-4490
P J Electric Corp 14 DenmanCtShHl 376-1155
P J Fucetola & Associates NewarkArea .. 338-9300
P J McKeown Painting Co 161 RaabAvBlm 338-9466
P J Murphy Forest Prducts Corp
150 RiverRdMtvil 316-0800
P J Singles Incorporated SpringfieldArea 258-0022
P J Stationery Inc 31 ArlingtonAvNEO ... 673-5830
P & J Tile Contractors
643 JeffersonAvElizabeth 908 352-3200
PJM Technologies Inc
22 CommerceRdFairfld 227-2224
P J R Construction Corp
1190 PomptonAvCdrGv 812-4117
P J R Construction Corp TremontAv&CtrEO 673-1776
P J's Wireless Warehouse
397 StateHwyNo10Liv 533-1383
P K Editions Inc MontclairArea 783-5554
P K S Builders 71 ValleySO 763-8454
P & L Associates 574 BloomfieldAvBlm ... 743-1200
P L Duschness Co 80 SouthNewProv 908 464-6094
P & L Travel Agency 118 SEssexAvOr 674-2444
PLM Rental Inc 47 ParkAvWO 736-8828
PLS Staging 371 LittleFallRdCdrGv 857-7242
PM Construction & Home Improvements Corp WestOrangeArea 736-7006
P M Design & Marketing
BerkleyHtsArea 908 665-6878
PM Engineering & Gas Controls Heating & Air Conditioning SummitArea 908 464-7880
PM Engineering & Gas Controls Heating & Air Conditioning
NewProvidenceArea 908 464-7880
P M Industrial Supply Inc
220 LittleFallsRdCdrGv 239-0096
P M Pool Service & Supply
2006 USHwyNo22EScotchPlains ... 908 322-3992
PMC Consultants 275 BloomfieldAvCald .. 226-3434
PMC Partnership Ltd 37 NFullertonAvMtc 746-4844
PMG Home Design Company VeronaArea 571-1700
P M P Properties 50 SOrangeAvSO 763-3178
P & N Auto Works 12 SClintonEO 674-8078
PNC Bank 51 JohnFKennedyPkwyShHl ... 275-1611
PNC Bank customer service information
Toll Free 800 762-3955
PNC Brokerage
1 PalmerSqPrincetonTollFree 800 223-0459
PNC 2 Inc 115 CentreENtly 284-1600
PNM Construction NEssexAvOr 675-0733
POP Realty Corporation
275 USHwyNo22Spfd 379-6164
POV Inc 29 ParkMtc 509-7740
P & P Excavating 480 HorseneckRdFairfld 227-2030
P & P Lawnmowers 697 ValleyMpl 763-6637
PPC 1425 PomptonAvCdrGv 256-2033
PPG INDUSTRIES INC glass distribution center
99 MurrayHillPkwyEastRutherford . 201 438-0900
P P S Medical Marketing Group Inc
264 PassaicAvFairfld 575-4400
P & R Associates publishing & public relations
382 SpringfieldAvSum 908 273-1978
P R Taylor 250 PassaicAvFairfld 244-9001
PRCC Sunrise Manor 43 NWalnutEO 675-6268
P R E Associates Sparta 729-2666
PREP Phobia Release Education Program
15 AldenCranford 908 272-0303
Promo 10 public relations CaldwellArea .. 226-0922
PROS Land Of Legends
NewProvidenceArea 908 771-9066
P S Gifts 3 BeechwoodRdSum 908 277-1782
P S Optical 232 FranklinAvNtly 661-1015
P S Plumbing & Heating Co MillburnArea 378-9768
P S Plus Sizes 257 ProspectAvWO 669-9616
PS Systems 386 FranklinAvNtly 667-4203
PSB Books 22 EWillowMlb 564-8709
PSC Computer Services
53 DwightPlFairfld 575-5544
PSE & G Research & Testing Lab—
200 BoydenAvMpl
Note: If The Extension Number Is Known Dial 761 Followed By The Four Digits Of The Extension Number If Not Known Dial 761-1981
P S I Rehab Services
242 WashingtonAvNtly 661-1161
P S M Fastener Corp 7 IndustrialRdFairfld 575-0227
P S M Fastener Corp 7 IndustrialRdFairfld 575-2784
P S M Fastener Corp 7 IndustrialRdFairfld 882-7887
PSTB Inc BerkeleyHeightsArea 908 464-5010
P T Electronics OrangeArea 675-0906
PT Express 15 DanielRdFairfld 227-4144
P & T Painting Co 390 MorrisAvSum .. 908 273-0737
PT Texaco 450 BloomfieldAvCald 226-0734
P T & Tory T V Repair 401 OrangeRdMtc . 783-0562
PTI Associates 2 OakWyBrkHt 908 790-0100
PTK Oriental Rug Center Inc
Toll Free 800 559-7847
PTK Oriental Rug Center Inc
319 MillburnAvMlb 376-0730
PTR Enterprises Inc MilburnArea 761-6656
P & U Financial Svcs 315 ValleySO 275-1456
P W Clarke Associates International Intertec 244 SagamoreDrNewProv .. 908 508-1400
P & Y Construction Inc MontclairArea ... 746-8990
Paardecamp P T 128 ShortHillsAvShHl ... 376-7354
Paashaus J 75 TulipSum 908 273-6998
Paayas-Pecson Rachel 25 GarfieldAvWO 243-2855
Pablo Amado T 8 GeorgeBlm 338-8277
Pablo Corazon 41 BrandonAvLiv 994-1344
Pabst E 720 SSpringfieldAvSpfd 258-0276
Pabst F J 32 OakLaVro 239-2765
Pabst Herbert 16 ElmwoodTerWCald 226-3863
Pabst Pool Service
465 SpringfieldAvBrkHt 908 464-3990
Pabst Pool & Spa Place
465 SpringfieldAvBrkHt 908 464-3990
Pac Ronald 122 RutgersMpl 275-1519
Paca Club Inc 184 LivingstonAvNProv 908 464-7258
Pacaud Marie 497 ParkAvEO 673-5323
Paccagnini J Mr & Mrs 3 CampbellFairfld 882-5343
Paccione Frank 40 DaleDrSum 908 273-7119
Pace A D 606 ArgyleAvOr 673-0673
Pace A J 12 FremontWO 325-2579
Pace A J Jr 54 MountainAvCald 226-5509
Pace Andrew 23 ElmWO 731-6850
Pace C W 53 WilcoxAvEO 677-3385
Pace Christopher & Katherine
66 FairfieldAvWCald 226-1367
Pace D 25 SGrvEO 676-4890
Pace Heather 30-A SkylineDrMtvil 331-5173
Pace J 246 N15thBlm 743-9122
Pace J & M 473 HighlandAvOr 676-9155
Pace J F 3 HemlockDrVro 857-2187
Pace John 815 PleasantValleyWyWO 731-3832
Pace John 815 PleasantValleyWyWO 736-0765
Pace Jos M 109 MountainviewAvNtly 667-8718
Pace L 14 SMountainAvCdrGv 857-4533
Pace Leonard 35 LittleWolfRdSum .. 908 273-0860
Pace M C 129 NArlingtonAvEO 678-6079
Pace Packaging Corp 88 ClintonRdFairfld 227-1040
Pace Patrick V 53 BowdoinMpl 761-7109
Pace R E 175 ProspectEO 414-0512
Pace R J 540 ProspectMpl 763-1697
Pace Rick 17 FerrisDrWO 325-6218
Pace Robert 275 ProspectEO 674-0752
Pace T G 355 ThomasBlvdOr 675-5963
Pacegraphic Art Center Of N J Inc
65 NewarkWyMpl 761-5777
Pacella Realty Co
762 McBrideAvWestPaterson 881-8181
Pacelle Jos F 16 FentonDrShHl 376-0155
Pacelle Press The 65 NewarkWyMpl 761-5777
Pacelli Eugene C 147 ParkAvWCald 226-4217
Pacelli J 4 GlenAvFairfld 256-8113
Pacelli Warren 21 WindsorPlEsxFels 226-1623
Pacesetters Typesetting & Composition
60 SpringfieldAvSpfd 564-8558
Pach G 54 FairwayAvWO 731-3148
Pach R M 105 NewEnglandAvSum ... 908 273-0186
Pachana Robert 400 SouthOrangeAvSO .. 378-5277
Pachas Pedro A 149 HalstedEO 414-0568
Pacheco Alfredo 78 ParkAvSum 908 273-0064
Pacheco B 125 GatesAvMtc 744-2699
Pacheco D 480 BroughtonAvBlm 893-8171
Pacheco Deirdre W attorney
225 MillburnAvMlb 379-4445
Pacheco Esmilinda 25 BowdoinMpl 378-3036
Pacheco F 18 ParisCirWO 731-8436
Pacheco Gino 16 LaurelPlUMtc 783-6538
Pacheco H 40 WashingtonEO 672-3847
Pacheco Hetel 8 MorleyLaBlm 893-0219
Pacheco J 485 HighlandAvOr 672-0588
Pacheco L 87 BrightonAvBlm 748-7882
Pacheco Leonor 92 JacobyMpl 763-7697
Pacheco M 214 NArlingtonAvEO 674-0637
Pacheco M 214 NArlingtonAvEO 678-5050
Pacheco M 32 WalnutSum 908 522-3106
Pacheco M E 132 ForestMtc 509-2943
Pacheco Maria D 9 DelbartonDrMlb 258-9581
Pacheco Rufino F 91 AshlandAvWO 731-5322
Pacheco Thomas 125 GatesAvMtc 744-2699
Pachich Dean NormalAvUMtc 783-2189
Pachikara Davis 889 EdwardsRdPrspy ... 244-5998
Pacholec Mieczyslaw 57 ChestnutLiv 994-4497
Pacht M 805-D MountainAvSpfd 376-5212
Pachter Jonathan 13 ArculariusTerMpl ... 378-5818
Pachucki M 7 AshlandCald 226-9464
Pacific Coast Pizza
38 UpperMontclairPlzMtc 655-8900
Pacific Fire Protection FairfieldArea 244-0461
Pacific Media 67 SummitAvSum 908 608-0105
Pacific Rim Marine Products Inc
1 LenoxPlMpl 763-0636
Pacific Sunwear Of California
112 EisenhowerPkwyLiv 992-0033
Pacific Wave Inc MillburnArea 761-4950
Pacifico A 270 MountainAvSpfd 379-2851
Pacifico Anthony 81 SMountainAvCdrGv . 239-2996
Pacifico Brothers 569 MorrisAvSpfd 376-5332
Pacifico Carol 16 HenningDrFairfld 227-5869
Pacifico D 27 TookerAvSpfd 564-8954
Pacifico Danl J 4 MidwoodAvVro 239-6745
Pacifico David 4 MidwoodAvVro 239-5608
Pacifico Diane 27 TokerAvSpfd 564-7571
Pacifico Leonard 27 TookerAvSpfd 379-2498
Pacifico M 142 GlenAvMlb 467-2531
Pacifico M 42 OceanMlb 376-5337
Pacifico R 100 MapesAvSpfd 376-8767
Pacifico R & A 31 LincolnAvWO 736-3495
Paciga J P 52 CarlosDrFairfld 227-6176
Pacilio Vincent 18 WinchesterRdSum 908 598-9665
Pacilio Vincent 18 WinchesterRdSum 908 598-9667
Pacilli C 14 DoddRdWCald 226-7003
Pacillo J 480 NWalnutEO 678-1213
Pacio Anthony 52 ColumbiaAvBrkHt . 908 464-3820
Pacio B 11 VeronaRdNewProv 908 665-2383
Pacio George R 139 FairviewAvBrkHt 908 464-2028
Pacio Michael Jr 515 EagleRockAvRsInd . 226-5529
Pacio R 52 ColumbiaAvBrkHt 908 464-6531
Pacious Christopher 20 AubreySum . 908 273-7982
Pacius Edmond 14 NWalnutEO 674-1637
Pack Carey & L 15 TroyLaShHl 912-9214
Pack J 355 ThomasBlvdOr 674-3686
Pack J Mr & Mrs 310 RichmondAvSO 378-8892
Pack L 140 OldShortHillsRdShHl 379-7520
Pack R 1480 PleasantValleyWyWO 731-2692
Pack Sherri 15 LibertyBlm 743-8531
Packaging Machinery & Equipment Co
181 WatsonAvWO 325-2418
Packard W N Jr 175 FernwoodAvUMtc ... 746-6065
Packard William 175 FernwoodAvUMtc .. 746-6065
Packel John & Jackie
828 BloomfieldAvMtc 746-0972
Fax Line 828 BloomfieldAvMtc 746-0395
Packer Francis A Jr 48 SunsetDrSum 908 277-6773
Packer Lawrence D 111-C DaveyBlm 680-9318
Packin Barry M lawyer 155 ProspectAvWO 736-4600
Packowski John S 452 BloomfieldAvNtly . 667-4525
Pacouloute Pharius 220 NParkEO 677-2146

47780 © Bell Atlantic

Area Code 973

Pactovis Jos 2 ArlingtonAvCald ····· 226-0786
Paczkoski S 146 BaldwinBlm ····· 743-9679
Paczkoski Sandra 146 BaldwinBlm ····· 743-0021
Padakis James J Inc WestOrangeArea ··· 325-8900
Padakis S 72 BroadSum ····· 908 598-0932
Padalino E LlewellynPark ····· 325-1164
Padalino L 4 AcornPlNCald ····· 226-0724
Padalkar Samir & Suvarna
196 MountainAvSum ····· 908 598-0726
Padavano Anthony Jr
1139 PlainfieldAvBrkHt ····· 908 322-6724
Padberg F 14 EssexRdMpl ····· 763-0450
Padberg Frank
189 SpringRidgeDrBrkHt ····· 908 464-2282
Padden Harvey 66 RidgeDrMtvil ····· 331-3944
Paddock John & Sharon
36 BoontonAvMtvil ····· 402-9310
Paddock L & J 1 ConstitutionCtMtvil ····· 335-4304
Paddon Richard
96 SherbrookDrBrkHt ····· 908 464-0349
Paddyfoot M 150 ClevelandOr ····· 673-9199
Paden B J 41 WhittleseyAvEO ····· 672-5050
Paden Claudia 293 SCtrOr ····· 674-7322
Paden J 56 SMunnAvEO ····· 414-8187
Padget L & R 266 AudleySO ····· 763-7821
Padgett Business Services
MurrayHillArea ····· 908 464-4193
Padgett E 275 ProspectEO ····· 673-9143
Padhye Sanjay 125 NorthfieldAvWO ····· 243-1877
Padilla D 15 NewarkAvBlm ····· 429-8726
Padilla Design EastOrangeArea ····· 674-6408
Padilla Edward 200 SpringfieldAvSpfd ··· 379-7791
Padilla J Jr 34 SmithBlm ····· 748-5915
Padilla M 82 HillBlm ····· 429-0115
Padilla M 293 SCtrOr ····· 674-6602
Padilla M SummitArea ····· 908 522-4522
Padilla Michael SouthOrangeArea ····· 275-5353
Padilla-Murray S 86 GlensideAvSum 908 273-7571
Padilla Roger 394 CentreNtly ····· 235-0880
Padilla S 295 NClintonEO ····· 672-1882
Padilla William 60 GeorgeBlm ····· 338-9414
Padis Inc foam pack division
72 FademRdSpfd ····· 376-3700
Padkowsky O 21 WinansRdLiv ····· 535-9151
Padlo Victor A 6 KingmanRdBrkHt ··· 908 322-4533
Padmanabhan Gopinathan
81 LaneAvWCald ····· 364-1943
Padmanabhan Gopinathan
81 LaneAvWCald ····· 364-2543
Padmanabhan Krishnan
25 StanleyRdNewProv ····· 908 464-4698
Padmore Grace 245 ReynoldsTerOr ····· 675-9326
Padner D 37 BrooklineAvNtly ····· 667-2883
Padner Wm L Jr 37 HarrisonNtly ····· 667-0532
Padovani G 133 SummitAvSum ····· 908 522-8863
Padovano John J
65 HighlandsAvSpfd ····· 908 273-8732
Padovano M 45 NanceRdWO ····· 731-5936
Padovano Margaret E ESQ 107 MainWO · 731-8405
Padovano Robert A & Joan
10 HamiltonPlPnBk ····· 227-0617
Padover Michael B Co 228 BurnettAvMpl 378-8301
Padron C 18 WeaverSum ····· 908 273-1188
Padron J 18 WeaverSum ····· 908 608-0152
Padrone C 14 LindenAvWO ····· 736-0464
Padrone Jeanne 311 SLivingstonAvLiv ··· 535-6024
Padua Carlo 54 SummitAvBlm ····· 680-9563
Paduano E R 20 GroveBlm ····· 748-6327
Paduano James 2 GlenviewDrSpfd ····· 912-0997
Paduano James 56 HighlandAvShHl ····· 467-3857
Paduano Vincent J 95 EagleRockAvRsInd 226-0559
Paduch M 599 NassauOr ····· 673-2155
Paduch M 421 RidgewoodAvGlRdg ····· 783-5281
Paduhovich Steven Jr
926 BloomfieldAvGlRdg ····· 680-9016
Padula A J 9 DoddTerVro ····· 239-6017
Padula G 55 WalnutMtc ····· 744-4785
Padula M J 79 FranklinBlm ····· 748-9131
Padwa W 90 OldBloomfieldAvPrspy ····· 227-6029
Padwe M 11 SpeirDrSO ····· 763-0109
Padykula Edward 265 CedarCdrGv ····· 239-1530
Padykula Genevieve 265 CedarCdrGv ···· 239-1531
Padykula J S 11 MalcolmDrFairfld ····· 227-1319
Padykula Stan 71 OakridgeAvNtly ····· 661-9797
Paes S J 813 USHwyNo202Mtvil ····· 263-8776
Paessler R 227 AshlandRdSum ····· 908 273-7083
Paetzold Heiner F 135 TurrellAvSO ····· 275-5028
Paez C 61 ColonialTerNtly ····· 235-0563
Pafford Bernie & Valeta
30 ExeterDrBrkHt ····· 908 508-9019
Pafra Inc 260 USHwyNo46Fairfld ····· 575-2752
Paftinos Jane 400 SOrangeAvSO ····· 378-2596
Pagalilauan A 12 HartDrWO ····· 669-8643
Pagan A 24 WalnutPkwyMtc ····· 509-1402
Pagan A I 41 BriarwoodDrEBrkHt ···· 908 464-3368
Pagan C 214 MainOr ····· 675-2135
Pagan C A 117 MyrtleBlm ····· 748-0470
Pagan D 65 EPassaicAvBlm ····· 743-5593
Pagan D 24 WalnutPkwyMtc ····· 783-7859
Pagan Dilberto 479 NewEnglandTerOr ··· 675-2538
Pagan E 32 WilliamsonAvBlm ····· 429-0288
Pagan Edgardo 126 OldBloomfieldAvPrspy 276-0690
Pagan Heriberto 9 RidgehurstRdWO ····· 736-8479
Pagan J E 24 WalnutPkwyMtc ····· 744-8834
Pagan J E 24 WalnutPkwyMtc ····· 746-3188
Pagan M 180 FranklinBlm ····· 680-0158
Pagan R M 24 WalnutPkwyMtc ····· 746-4198
Pagan Valerie 407 ValleyRdMtc ····· 746-4436
Pagan Walter D 10-C YaleNtly ····· 667-1831
Pagan Yvette 1874 SpringfieldAvMpl ····· 275-5143
Pagana J 8 LaurelPlMtc ····· 509-8201
Paganelli Jas R 79 DurrellVro ····· 239-2357
Pagani E J 4 EtonDrNCald ····· 364-0039
Pagani Nicholas 4 EtonDrNCald ····· 228-0420
Pagani P Mr & Mrs 25 MacLeanRdClft ··· 509-9142
Pagano A 212 NewarkAvBlm ····· 680-8082
Pagano A S 164 SnyderAvBrkHt ····· 908 464-5876
Pagano Bruce 398 TimberDrBrkHt ··· 908 508-9213
Pagano Cynthia D C
39 WindermereTerShHl ····· 258-1890
Pagano F J 111 BloomfieldAvNtly ····· 667-0962
Pagano G 182 SnyderAvBrkHt ····· 908 464-6357
Pagano Gary 196 LincolnBrkHt ····· 908 665-0883
Pagano Gregory 925 RidgewoodRdMlb ··· 912-6965
Pagano J 2 ClaridgeDrVro ····· 239-1113
Pagano J R 12 HainesDrBlm ····· 338-7805
Pagano Jeffrey & Lynne
50 ElmwoodPlMlb ····· 467-5701
Pagano John 164 WNorthfieldRdLiv ····· 992-3568
Pagano Joseph 388 TimberDrBrkHt · 908 464-1471
Pagano Joseph R lawyer
11 ClevelandPlSpfd ····· 467-1620
Pagano L A 209 ParkerAvMpl ····· 762-8304
Pagano Lewis 5 RooseveltPlMtc ····· 744-5571
Pagano M 87 OverlookRdCdrGv ····· 571-9123
Pagano Michael L 17 ConcordAvMpl ····· 761-1279
Pagano P 31 MorrisPlBlm ····· 680-8754
Pagano P 212 NewarkAvBlm ····· 748-7820
Pagano P 9 RutherfordRdBrkHt ····· 908 665-7974
Pagano P & J
1371 SpringfieldAvNewProv ····· 908 464-9005
Pagano Pascuale 242 MorrisAvSum · 908 277-1724
Pagano R H 1 BrandonAvLiv ····· 992-9045
Pagano Ralph Jr 87 OverlookRdCdrGv ··· 857-0036
Pagano Robert P 81 WashingtonCtMtvil ·· 263-2615
Pagano Rudolph 311 SLivingstonAvLiv ··· 535-6586
Pagano Russell 94 SunriseTerrCdrGv ···· 857-3176
Pagano Stephen 40 SagamoreRdMpl ···· 762-3744
Pagano T & D 430 PassaicAvNtly ····· 661-4172
Pagano Walter 223 ThorndenSO ····· 763-1450
Pagano William MD 716 BroadClifton ··· 754-4100
Pagdanganan Phillip
27 TwinFallsRdBrkHt ····· 908 508-0962

PAGE ---See Also PAIGE

Page A 200 EppirtEO ····· 672-3172
Page Andrew & Beth
23 HorseshoeRdBrkHt ····· 908 464-7059
Page B Mrs 287 SHarrisonEO ····· 678-7819
Page Call Inc 60 BethpageDrHicksvilleNY
NJ Tel No--624-1121
Page Consulting Group Inc
139 SouthNewProv ····· 908 771-0500
Page David 11 TuxedoRdGlRdg ····· 744-4719
Page David 11 TuxedoRdGlRdg ····· 744-5766
Page Dina DDS 185 CentralAvEO ····· 677-2447
Page Donald E 161 RutgersPlNtly ····· 235-1217
Page E W Rev 52 VirginiaAvMtc ····· 744-1678
Page Edward 564 UpperMountainAvMtc ·· 655-0979
Page 8 Corporation financial consultant
LivingstonArea ····· 992-3232
Page Enterprises Inc
490 USHwyNo46Fairfld ····· 575-5696
Page Frank T 60 LenoxRdSum ····· 908 273-9048
Page Frederick W 22 MartinRdWCald ···· 226-3781
Page G J 91 WashingtonCtMtvil ····· 335-7353
Page H 36 AmperePkwyEO ····· 676-8221
Page Harry Inc store fixtures
313 RiverPaterson ····· 742-1506
Page J H Sr 211 NFullertonAvMtc ····· 744-3907
Page J M 60 ChestnutMtc ····· 783-3657
Page John 9 LaurelAvSum ····· 908 273-5446
Page K 73 SWalnutEO ····· 678-5361
Page K L 447 ProspectEO ····· 674-7697
Page L S 9 SouthernTerMtc ····· 746-7280
Page M 41 NFullertonAvMtc ····· 783-0499
Page M 311 SpringfieldAvBrkHt ····· 908 508-9150
Page M 7 WilliamMtc ····· 744-3188
Page Madden Co 138 NNorthfieldRdLiv ·· 535-8330
Page Martha H 161 RutgersPlNtly ····· 235-1217
Page Mary 500 ParkwayDrEEO ····· 676-6453
Page One Inc 311 IrvingtonAvSO ····· 275-6116
Page P J 1731 SpringfieldAvMpl ····· 761-7478
Page Rebecca & Tim 33 LowellTerBlm ··· 338-0695
Page W A 59 VirginiaAvMtc ····· 744-5375
Page Warren 18 TroyDrLiv ····· 533-0256
Page Wayne 15 DelwickLaNewProv ·· 908 464-6098
Page-Torres P 85 OakviewAvMpl ····· 275-1521
Pagecast Inc 261 MainWO ····· 325-3110

PAGENET—
Customer Service
70 WoodAvSIselin ····· 732 603-7200
Regional Office-Northeast
2 TowerCenterBlvdEastBrunswick · 732 846-7800
PageNet 52 LincolnHwyEdison ····· 201 489-7004
PageNet 70 WoodAvIselin ····· 732 603-7200
Paget Richard M 32 LakeviewAvShHl ···· 376-4112
Pageworks BerkeleyHeightsArea ···· 908 665-0607
Paghdal Chandrika 394 CentreNtly ····· 667-0996
Paghdal Mansukh 67 BarbaraBlm ····· 893-1173
Paghdal Pravin L 15 CookRdBlm ····· 748-3329
Paglia Denise OrangeArea ····· 677-9579
Paglia Geo 18 HeltonTerMtvil ····· 335-2155
Paglia Geo 9 LafayettePlNtly ····· 667-4694
Paglia J 11 BenjaminDrSpfd ····· 467-5591
Paglia J 132 NewarkAvBlm ····· 743-1444
Paglia P 120 TookerAvSpfd ····· 467-4253
Paglia Salvatore 44 GlenRidgePkwyGlRdg 744-7342
Paglianite Gregory insurance
159 BloomfieldAvVro ····· 857-0660
Paglieri C 24 TimberDrNCald ····· 228-0119
Pagliocco A 75 BroadviewAvMpl ····· 763-5624
Paglione Steven 181 RiverRdNtly ····· 667-7858
Pagliuca Ermino 194 WFairviewAvSO ···· 762-5123
Pagliuca Nicola 183 FranklinAvMpl ····· 761-6574
Pagnanelli Francis 264 BellevilleAvBlm ·· 429-3268
Pagnillo J 44 RectorMlb ····· 379-7660
Pagnillo Michael B 44 RectorMlb ····· 564-5670
Pagnillo Michael R 48 BroadSum ··· 908 273-2140
Pagnillo Ricahrd 44 RectorMlb ····· 379-9156
Pagnotta Anthony & Julie
64 OverlookRdMtc ····· 783-7781
Pagnotta D 301 ShortHillsAvSpfd ····· 467-8845
Pagnotta Nick 63 WarnerAvSpfd ····· 467-0437
Pagonis E 48 WarrenBlm ····· 429-7361
Pagonis G 200 GlenwoodAvBlm ····· 429-7313
Pagonis Louis 3 EdwardCirMtvil ····· 402-7367
Pagonis Victoria 171 USHwyNo202Mtvil · 257-9002
Pagos James M & Barbara
303 HobartAvShHl ····· 379-2010
Pagoulatos G 7 EvergreenTerMlb ····· 564-9658
Paguay Arturo 736 EagleRockAvWO ····· 731-7093
Paguio H 192 BurnettAvMpl ····· 763-0650
Pahl Robert Mr & Mrs 6 ParkTerUMtc ··· 744-1692
Pai David H 223 WHobartGapRdLiv ····· 994-0590
Pai E 333 ParkMtc ····· 744-3068
Pai Gurudutt 30 HickoryPlLiv ····· 716-9059
Pai Pradeep 16-C RiverRdNtly ····· 284-0147
Pai Robert 1 ClaridgeDrVro ····· 857-3749

PAIGE ---See Also PAGE

Paige A C 201-C DaveyBlm ····· 743-5568
Paige Anthony 201-C DaveyBlm ····· 743-7142
Paige David C lawyer
5 BeckerFarmRdRsInd ····· 992-5300
Paige Edmund M 26 UnionPlBlm ····· 338-6278
Paige J 182 ChurchSO ····· 275-0746
Paige J 13 LexingtonAvMtc ····· 655-0155
Paige L 29 WarmanMtc ····· 783-4911
Paige L Miss 100 N19thEO ····· 673-2994
Paige Milton H Sr 111 SMunnAvEO ····· 677-1893
Paige One Catering 556 BloomfieldAvMtc 783-9100
Paige P 229 HalstedEO ····· 676-0194
Paige R 82 HighOr ····· 673-6692
Paige Regina 179 SHarrisonEO ····· 677-2099
Paige Robert 37 HollywoodAvFairfld ····· 227-0382
Paige Stanley M 147 VoseAvSO ····· 762-6689
Paige T 59 EParkEO ····· 677-1663
Paige W 13 HilltopPlMtc ····· 783-1649
Paige W 56 VernonTerEO ····· 414-9587
Paik Antoinette 23 BoydenPkwyMpl ····· 761-4623
Paik Seung 26 LorraineDrMtvil ····· 244-5956
Paikert Charles 323 MeadowbrookLaSO ·· 761-0565
Paillant Fritz G 440 NWalnutEO ····· 672-1069
Pain Control Center Of New Jersey
135 SCenterOr ····· 266-3390

PAINE ---See Also PAYNE

Paine H E 3rd 33 GrayWCald ····· 228-1457
Paine John & P 462 GroveUMtc ····· 783-3201
Paine R W 11 LincolnLaNewProv ···· 908 464-1485
Paine Robt I 7 WilliamNtly ····· 667-4828
Paine Webber 412 MorrisAvSum ···· 908 522-1264
Painson Ronald 379 TremontAvEO ····· 672-8678
Painstakingly Clean NorthCaldwellArea ·· 364-7613
Paint Market 317 SpringfieldAvSum · 908 277-4440
Paint Smart Contractors 119 ECtrNtly ··· 661-3900
Painter C J 22 ClevelandCald ····· 226-0133
Painter E 200 MtPleasantAvWO ····· 731-2690
Painter Edward & Kate 63 BeverlyRdSpfd 564-5263
Painter J H 38 BeechAvBrkHt ····· 908 464-2252
Painter Janet & David 510 SummitAvMpl 763-8203
Painter John D Rev 12 RooseveltRdMpl ·· 762-0553
Painter John D Rev 600 RidgewoodRdMpl 763-5460
Painter Randall Karen attorney
85 LivingstonAvRsInd ····· 535-0500
Painter Raymond & Nancy
31 WoodlandRdMpl ····· 763-1814
Painters District Council No 10
15 FarrandBlm ····· 743-0536
Painting By Pennie
BerkleyHeightsArea ····· 908 464-1741
Painting Houses For Less Inc
33 ForestAvCald ····· 226-7389
Paintland 311 BloomfieldAvCald ····· 226-7916
Paints Plus 60 RiverRdSum ····· 908 273-4610
Paintwerks By Jeff RockawayArea ····· 627-9208
Paire J 185 SouthOrangeAvSO ····· 763-0151
Pais L 31 PittBlm ····· 743-3452
Paisis Michael & Irene 25 IrvingAvLiv ··· 994-6683
Paisley Enterprises CaldwellArea ····· 403-0912
Paisley John insurance
150 RiverRdMontville ····· 257-0880
Paisley John J ins 150 RiverRdMtvil ····· 257-0880
Paisner Daniel 32 CobblewoodRdLiv ····· 994-2777
Paisner Daniel CPA LivingstonArea ····· 994-9776
Paisner M & R 95 PersonetteAvVro ····· 857-4582
Paisner Raphael F MD 73 ParkMtc ····· 746-7375
Paitchel H 17 ArlingtonDrLiv ····· 992-4804
Pajares Angelica 280 CentreNtly ····· 667-3098
Pajares Cesar 16 CathedralAvNtly ····· 667-0704
Pajares M MillburnArea ····· 763-6448
Pajewski S 33 BloomfieldAvPnBk ····· 227-0573
Pajonk Arthur D 8 PiermontPlWCald ····· 228-0217
Pajorska A 564 IrvingtonAvMpl ····· 763-6484
Pajuelo J 12 LowellAvSum ····· 908 598-0836
Pajvani B 154 GregoryAvWO ····· 736-2881
Pak Chin Yong 3900 RachelTerMtvil ····· 227-7445
Pak Daniel 17 CampbellRdFairfld ····· 882-5301
Pak Hejina 123 SummitAvSum ····· 908 598-0679
Pak J MD 80 CanoeBrookRdMlb ····· 564-7825
Pak Master Mfg Co
1275 BoomfieldAvFairfld ····· 227-9377
Pak Nan Ky 11 BryantDrLiv ····· 597-9894
Pak Nanawai 25 VanderbiltDrLiv ····· 535-1245
Pak Tokchol 347-349 BloomfieldAvMtc ··· 509-9802
Pakarakes Regina M MD
235 MillburnAvMlb ····· 467-9440
Pakenham C C 42 EParkEO ····· 672-3697
Pakenham K 363 MountainAvBrkHt ·· 908 790-8889
Pakis George painter BloomfieldArea ···· 748-9462
Pakizegi Behnaz 26 StephenMtc ····· 783-5966
Paknejad Hossein G 2 UndercliffRdMlb ·· 912-0348
Pakonis E marriage counselor
528 ScotlandRdSO ····· 763-7127
Pakshys Robert 47 AlexanderAvUMtc ···· 746-4740
Paktor H 156 ECedarLiv ····· 535-0943
Paktor Jeanette 11 WindsorDrLiv ····· 535-1757
Pakul E 48 BoydenPkwyMpl ····· 761-4888
Pakula Hal M 336 WEndRdSO ····· 763-4633
Pakula Hal M SouthOrangeArea ····· 239-1494
Palaca Ranulfo 1 SkyviewRdBlm ····· 338-1576
Palace Limousine MontclairArea ····· 655-9195
Palace R J 100 SMountainAvCdrGv ····· 857-1561
Palace Video 322 GlenwoodAvBlm ····· 743-7870
Palach Janina 5 AndrewCtBlm ····· 748-6308
Palacio John 55 SummitAvFairfld ····· 785-4531
Palacios I 313 ElmwyndDrOr ····· 672-2683
Palacios Sergio A
76 NewEnglandAvSum ····· 908 277-1064
Palacious A 134 N15thBlm ····· 743-5813
Paladin Amusement Inc
9 MapleAvBrkHt ····· 908 464-0826
Paladino Carl 935 BroadBlm ····· 748-1739
Paladino Chas 23 NottinghamRdWO ····· 736-4039
Paladino Christopher J attorney
85 LivingstonAvRsInd ····· 535-0500
Paladino D 11 HelenAvWO ····· 736-1963
Paladino F 37 WaldoAvBlm ····· 429-0219
Paladino Frank Jr 21 KingsleyWO ····· 731-4986
Paladino M 21 BaldwinPlBlm ····· 429-1454
Paladino Philip C 23 NottinghamRdWO ·· 736-5698
Paladino Robert 225 WalnutLiv ····· 992-2259
Palagano A 33 DurrellVro ····· 857-7128
Palagano Louise M Freehldr
542 EPassaicAvBlm ····· 893-0235
Palagano Vito F 87 BaldwinPlBlm ····· 748-3505
Palaguachi L 230 WashingtonOr ····· 678-8756
Palaia G 50 DoddBlm ····· 743-7009
Palamara A R 665 RidgewoodAvUMtc ···· 783-6595
Palamara M C 665 RidgewoodAvUMtc ··· 783-4720
Palamara Salvatore 60 GreenbrookDrBlm 748-7880
Palamarik John 10 GatesAvSum ···· 908 273-5814
Palanco R 60 SMunnAvEO ····· 676-4552
Paland Wm 24 ClevelandRdMtc ····· 744-6345
Palangio C & Gianfranco
17 WhiteTerNtly ····· 235-0299
Palarche I 15 SummitEO ····· 674-2090
Palardy E 45 WatsonAvWO ····· 736-3379
Palasits John 217 ProspectSO ····· 762-1653
Palatini Peter 13 AspenRdWO ····· 325-1294
Palatucci John 24 FranklinVro ····· 857-7014
Palavestra Jovo 447 ProspectEO ····· 672-0826
Palay Louis 1155 PleasantValleyWyWO ··· 731-0212
Palazzi Chris & Nancy 19 CherryLaCald ·· 364-1278
Palazzi L C 37 StCharlesAvWCald ····· 575-0389
Palazzi Michael 55 FellswoodDrLiv ····· 716-0388
Palazzi V V 18 CambridgeTerSpfd ····· 376-8625
Palazzo Peter 132 RavineAvWCald ····· 403-1982
Palazzo Restaurant 11 SFullertonAvMtc ·· 746-6778
Palazzolo Andrea 207 BloomfieldAvBlm ·· 680-4634
Palazzolo Anthony 99-B TroyDrSpfd ····· 258-9232
Palazzolo C 139 HorseneckRdFairfld ····· 227-0913
Palazzolo Linda A attorney
85 LivingstonAvRsInd ····· 535-0500

Palazzolo Paul 111 CedarNtly ---------- 667-8015
Palco Redwood Lumber Hotline
Toll Free ---------- 800 942-7776
Palecco R I 12 ValleyViewRdVro ---------- 239-6252
Palek Frank 117 ParkMtc ---------- 509-2065
Palek Paul 111 OzoneAvCdrGv ---------- 857-1376
Palekar Sadanand S MD
111 NorthfieldAvWO ---------- 325-2103
Palenik C 27-A TaylortownRdMtvil ---------- 299-9172
Palent Arthur 71 GlenviewDrWO ---------- 325-8555
PALENT CONSTRUCTION CO
30 VreelandRdFlorhamPark ---------- 966-1555
Palent Esther 1155 PleasantValleyWyWO ---------- 325-3113
Palent I 84 CrystalAvWO ---------- 736-1987
Palent Murray L 181 ZeppiLaWO ---------- 736-6860
Paleologos J A 14 GlenAvRslnd ---------- 228-7728
Palermo Anthony 55 CedarNtly ---------- 661-0883
Palermo C M 19 WheatlandAvWO ---------- 731-7259
Palermo Edw 27 WestwoodDrNWO ---------- 325-5127
Palermo Food Corp 2057 MillburnAvMpl ---------- 763-1399
Palermo Frank 358 HartfordRdSO ---------- 761-4540
Palermo J 611 BerkeleyAvOr ---------- 676-0236
Palermo J 154 NLivingstonAvLiv ---------- 992-2513
Palermo L 611 BerkeleyAvOr ---------- 678-4177
Palermo L 91 HughesMpl ---------- 275-1635
Palermo Lena 10 HatfieldCald ---------- 228-2876
Palermo M 6 PineTreePlWCald ---------- 575-5211
Palermo Rocco 1 SValleyRdWO ---------- 731-8768
Palermo Steven J 149 AdamsCtLiv ---------- 535-5023
Palermo Vincent J & Elizabeth A
182 ChristopherMtc ---------- 744-6266
Palescandolo John 78 RooseveltRslnd ---------- 403-9455
Palese Michael & Cindy
55 FernhillRdSpfd ---------- 908 273-9457
Paleski S 18 NSpringBlm ---------- 743-7679
Palestina Gloria 19 CottagePlNtly ---------- 667-9811
Palestina Properties 1515 BroadBlm ---------- 338-2333
Palestini Joseph 14 WeissDrMtvil ---------- 334-9844
Paley A 99 WarrenNtly ---------- 667-8923
Paley Charles 20 BrentwoodDrVro ---------- 239-9435
Paley Construction Co 505 MorrisAvSpfd 376-3650
Paley Marc L 47 CayugaWyShHl ---------- 379-2069
Palieri M 185 WeaverAvBlm ---------- 429-7957
Palin M 20 CarltonEO ---------- 678-4437
Palin Thomas 70 SBurnetEO ---------- 672-6013
Palis J S 165-C RidgeRdCdrGv ---------- 857-3783
Palis Joseph W
25 MountainRidgeDrCdrGv ---------- 256-1938
Palis Joseph W DDS 1190 BroadBlm ---------- 338-9041
Palisade Nursing Home
6819 BoulevardEGuttenberg ---------- 201 868-3600
Palisano Francis C 16 OldOrchardCtCdrGv 857-2125
Palisi Thomas 955 SSpringfieldAvSpfd ---------- 379-7821
Palisi Thomas Mr & Mrs
955 SSpringfieldAvSpfd ---------- 379-4966
Palitto J 142 HenshawAvSpfd ---------- 912-0493
Palitto L 52 ManhattanCtNtly ---------- 661-5207
Palius B W 12-H NobHillRslnd ---------- 364-0105
Paliwoda B 15 OsborneAvNewProv ---------- 908 464-5064
Palker G B 14 PinePlNCald ---------- 226-1356
Palkewicz Leo 221 HarrisonNtly ---------- 667-7027
Palkhiwala S 26 VanNessTerMpl ---------- 761-1567
Palko Robert A 19 SpruceRdNCald ---------- 226-4490
Palkovic M 249 NDayOr ---------- 673-5290
Palkow L 1 MontroseSO ---------- 762-4867
Palkow Ronald 1 MontroseSO ---------- 763-1486
Palladino D A III 74 RutgersAvBrkHt ---------- 908 771-8875
Palladino Danl 74 RutgersAvBrkHt ---------- 908 464-0585
Palladino E 96 LongviewWO ---------- 736-3536
Palladino Joseph 4 VanderhoofRdMtvil ---------- 335-3823
Palladino M 835 MountainAvMuryHl ---------- 908 464-1617
Palladino O 81 FranklinAvNtly ---------- 235-0657
Palladino Wm 16 RedwoodRdLiv ---------- 994-3772
Pallandino Wm 16 RedwoodRdLiv ---------- 994-3772
Pallant R 14 HemlockCtMpl ---------- 763-2746
Pallante A 16 TaylorDrWCald ---------- 226-8247
Pallante A P 26 LaurelCtVro ---------- 857-1625
Pallante G 141 WaldoAvBlm ---------- 429-0756
Pallante L 9 OatesTerWCald ---------- 228-1243
Pallante P 246 RiverBendRdBrkHt ---------- 908 464-2469
Pallante Phillip A 16 ErnstAvBlm ---------- 338-9163
Pallante Victor 95 BloomfieldAvCald ---------- 364-8122
Pallarino Michael R lawyer
293 EisenhowerPkwyLiv ---------- 992-0900
Pallay A 12 KaramCirWO ---------- 325-8330
Pallay Arnold I MD
170 ChangeBridgeRdMtvil ---------- 575-5540
Pallay Arnold I & Iannetta Frank MD's
170 ChangeBridgeRdMtvil ---------- 575-5540
Pallay Jos A 131 PineBrookRdMtvil ---------- 227-1497
Palle Wm 17 DeerfieldRdShHl ---------- 467-9385
Palle Wm R 20 ArculariusTerMpl ---------- 762-8088
Palleroni N J 47 WhiteOakDrNCald ---------- 226-0639
Pallessi Ralph 66 FranklinAvNtly ---------- 667-6023
Palley D 64 EllaBlm ---------- 429-9462
Pallicer Grace & Bernard
10 FarmGateRdNewProv ---------- 908 508-0590
Pallis George G & Linda G
69 SpringbrookRdSpfd ---------- 379-4306
Pallitta Joseph A Jr 21 NorthTerMpl ---------- 763-0183
Pallitto F 11 LynwoodRdVro ---------- 239-9079
Pallitto Jas 248-D DaveyBlm ---------- 748-9068
Pallitto M J 1340 PleasantValleyWyWO ---------- 731-1485
Pallitto V 8 HallerRdWO ---------- 731-1075
Pallo Angela M 18 ConstantinePlSum 908 273-5420
Pallone Louis W 31 SAshbyAvLiv ---------- 992-7698
Pallotine Provincialate
204 RaymondAvSO ---------- 762-2683
Pallotta D BloomfieldArea ---------- 566-9319
Pallotta L B 78 MtVernonNtly ---------- 667-1646
Pallotta Neil 35 LowellAvWO ---------- 243-1116
Pallotta P 8 CraigPlFairfld ---------- 575-4206
Pallottine Institute For Lay Leadership & Apostolate Research SOrangeAvSO ---------- 761-9650
Pally Steven 15 EdgemereRdLiv ---------- 535-0746
Palm G J 87 LindenAvVro ---------- 239-3372
Palm G J 87 LindenAvVro ---------- 239-8688
Palm Gregory K 24 RidgeRdSum ---------- 908 277-0581
Palm Grove Restaurant 396 MainEO ---------- 677-1400
Palm International 401 MainEO ---------- 678-2671
Palm R 24 GroveCald ---------- 226-2059
Palm Tree Restaurant 531 MainEO ---------- 676-5066
Palm Victor E 94 ChurchNtly ---------- 667-1252
Palma Angelo 23 WeaverAvBlm ---------- 748-4154
Palma Anibal 806 MorrisTpkShHl ---------- 379-2651
Palma Anthony 16 BirchBlm ---------- 338-8834
Palma Anthony & Christine
249 CedarCdrGv ---------- 857-2385
Palma Dominick MD
280 WashingtonGlRdg ---------- 743-7309
Palma E Mrs 11 MillersLaMtvil ---------- 335-3370
Palma F Jr 245 SMountainAvMtc ---------- 746-8505
Palma F M 10 SeelyTerBlm ---------- 743-7495
Palma Inc 14 SalterPlBlm ---------- 429-1490
Palma J 72 ElmRdCald ---------- 226-9046
Palma L 121 SummitAvUMtc ---------- 744-3930
Palma Louis A Jr
106 GalesDrNewProv ---------- 908 790-9028
Palma Michael J 10 ManchesterWyPnBk ---------- 882-6506
Palma Nicholas J ESQ PA 1425 BroadClft 471-1121
Palma R 89 RutgersLaPrspy ---------- 575-1388
Palma R G 11 MillersLaMtvil ---------- 334-4342
Palma Vincent 91 RoselandAvCald ---------- 226-1353
Palmaffy John Jr 44 FremontBlm ---------- 743-3903
Palmaffy Tyce 35 SCrescentMpl ---------- 762-3987
Palmarozzi C 46 CloverLaBlm ---------- 338-9251
Palme J 390 BroadBlm ---------- 680-4881
Palmer A 364 ElmwoodAvMpl ---------- 761-8303
Palmer A 123 SMunnAvEO ---------- 414-8297
Palmer A B 10 CrestmontRdMtc ---------- 783-9571
Palmer Archie M Jr Rev
18 RidgewoodAvGlRdg ---------- 743-2411
Palmer Arnold J & Barbara K
21 SheffieldTerWO ---------- 731-3399
Palmer Ayisha 46 NArlingtonAvEO ---------- 672-9068
Palmer B 81 CarnegieAvEO ---------- 678-6641
Palmer Barbara 1 KermitRdMpl ---------- 763-4660
Palmer Brian M 23 AshwoodAvSum ---------- 908 273-4208
Palmer D 393 BoydenAvMpl ---------- 275-5446
Palmer D 10 NewMtc ---------- 509-8949
Palmer David L
110 PenwoodDrNewProv ---------- 908 464-6228
Palmer Deborah
40 OakwoodDrNewProv ---------- 908 464-3294
Palmer Deryck 85 CollinwoodRdSMpl ---------- 378-9027
Palmer Donald 36 HawthornePlMtc ---------- 744-4648
Palmer Edward 4 IrvingPlSum ---------- 908 273-0611
Palmer Egbert & Marcella
6 NorfolkAvMpl ---------- 762-5107
Palmer F 209 LindenAvVro ---------- 239-3997
Palmer F A 144 FranklinVro ---------- 857-4981
Palmer Geo 29 LewisAvSum ---------- 908 273-5076
Palmer H 20 CorsayRdNtly ---------- 661-2565
Palmer H L Jr 152 AndersonPkwyCdrGv ---------- 256-9177
Palmer Harry E 101 HarrisonVro ---------- 239-7095
Palmer Jerome W 4 IrvingPlSum ---------- 908 598-1643
Palmer John F 806 MorrisTpkShHl ---------- 379-5595
Palmer Jos 116 ColumbusBlm ---------- 743-9512
Palmer Joseph 52 CottageSO ---------- 378-5673
Palmer K 311 AcademySO ---------- 378-3077
Palmer K M 205 FernwoodAvMtc ---------- 783-1704
Palmer L 247 AmherstEO ---------- 676-5212
Palmer L 124 ClevelandOr ---------- 676-1893
Palmer L 134 GlenviewRdSO ---------- 763-1298
Palmer L & M Powell
27 MeadowbrookRdMpl ---------- 763-5863
Palmer Linda ShortHillsArea ---------- 467-3125
Palmer Lynn K 176 MidlandAvMtc ---------- 783-7976
Palmer M 25 RoweBlm ---------- 429-9605
Palmer M D 50 NMunnAvEO ---------- 673-7455
Palmer R 41 JoergAvNtly ---------- 667-8764
Palmer R 809 MountainAvNewProv ---------- 908 464-8851
Palmer R W 8 RosemereAvWCald ---------- 228-0195
Palmer R W 8 RosemereAvWCald ---------- 228-4087
Palmer Robert E 3 JesseCtMtvil ---------- 335-7277
Palmer Rosemary A 262 WaverlyPlSO ---------- 378-2208
Palmer S M 295 HighlandAvUMtc ---------- 744-4447
Palmer Stephan B 10 EuclidAvSum ---------- 908 273-6614
Palmer V 87 GroveMtc ---------- 655-9079
Palmer Victor B Jr attorney 50 ChurchMtc 746-5007
Palmer Video 363 BloomfieldAvMtc ---------- 746-4700
Palmer Video 645 BloomfieldAvVro ---------- 857-3733
Palmer Video 507 CentralAvEO ---------- 674-4342
Palmer Video 310 MainWO ---------- 669-5155
Palmer Video Of Maplewood
177 MaplewoodAvMpl ---------- 763-2280
Palmer Video Of New Providence
592 CentralAvNewProv ---------- 908 464-4660
Palmer Video Store 004
EchoShoppingPlzSpfd ---------- 564-8181
Palmer Video-Store 151
135 BloomfieldAvBlm ---------- 743-6565
Palmer Video Super Store
215 MillburnAvMlb ---------- 376-7555
Palmer W G 253 AshlandRdSum ---------- 908 277-2245
Palmere Allan 32 DaveyDrWO ---------- 325-2328
Palmere D Mr & Mrs 50 WMcClellanAvLiv 992-2658
Palmere Daniel 50 WMcClellanAvLiv ---------- 992-0264
Palmere J 160 HorseneckRdFairfld ---------- 244-1905
Palmere J M PassaicValleyRdMtvil ---------- 334-8615
Palmere Joseph M
160 HorseneckRdFairfld ---------- 227-0282
Palmere Paul R 539 ScotlandRdOr ---------- 672-5010
Palmere Raymond M 17 MorrisRdWO ---------- 731-4529
Palmerezzi Anthony 218 LaurelAvMpl ---------- 763-4476
Palmeri C 5 RoyaltonPlBlm ---------- 429-2380
Palmeri J 25-A DonaldBlm ---------- 429-0414
Palmeri P A BloomfieldArea ---------- 338-9779
Palmeri Sebastian
35 WhittredgeRdSum ---------- 908 522-1860
Palmerton Frederick E 83 PineMlb ---------- 761-7628
Palmerton Piano Instruction 83 PineMlb 761-6962
Palmier L M A 378 ParkUMtc ---------- 746-8558
Palmiere A 7 AshlandCald ---------- 226-9314
Palmiere Richard 96 RooseveltAvWO ---------- 325-6242
Palmieri A 30 WeaverAvBlm ---------- 748-6349
Palmieri Anthony Jr
217 RunnymedePkwyNewProv ---------- 908 464-3853
Palmieri Associates Inc
369 PassaicAvFairfld ---------- 882-1266
Palmieri Carolyn 453 ElmwoodAvMpl ---------- 275-1531
Palmieri D 23-B TroyDrSpfd ---------- 376-0989
Palmieri F 145 N17thBlm ---------- 748-2780
Palmieri Frank 167 WillardAvBlm ---------- 680-1916
Palmieri G F 576 SevenOaksRdOr ---------- 674-4026
Palmieri J 35 WashingtonAvBrkHt ---------- 908 464-8474
Palmieri J 146 WatchungPlNtly ---------- 284-0455
Palmieri James 153 FranklinBlm ---------- 748-8390
Palmieri Joseph 167 WillardAvBlm ---------- 429-0469
Palmieri Jos A 19 JocineDrFairfld ---------- 575-9309
Palmieri Jos R 25 ErwinPlWO ---------- 731-5781
Palmieri L 46 TowerDrCdrGv ---------- 812-8692
Palmieri L 46 TowerDrCdrGv ---------- 890-4071
Palmieri Lisa & John 10 SkylineDrWO ---------- 736-5743
Palmieri Lucy DMD 405 NorthfieldAvWO ---------- 731-3076
Palmieri M 33 BensonBlm ---------- 748-6462
Palmieri M 72 EthanDrNewProv ---------- 908 464-6698
Palmieri M 10 SkylineDrWO ---------- 736-4093
Palmieri Michael 14 BatesDrFairfld ---------- 575-6533
Palmieri Movers BroundBrookArea ---------- 732 356-2454
Palmieri N 13 JacksonNtly ---------- 667-0314
Palmieri N Matthew 55 SCentreOr ---------- 673-8690
Palmieri Nicholas tailor
227 BloomfieldAvBlm ---------- 743-9295
Palmieri P C 139 DevonRdEsxFels ---------- 226-4685
Palmieri P J 137 N17thBlm ---------- 429-2067
Palmieri Paul & N R
78 CharnwoodRdNewProv ---------- 908 464-1279
Palmieri Ronald J CPA
1371 MorrisAvUnion ---------- 908 687-0063
Palmieri S J 41 4thAvRslnd ---------- 403-0951
Palmieri Steven &Carolann Carolann
41 4thAvRslnd ---------- 403-0879
Palmieri V 113 ForestHillRdWO ---------- 731-3821
Palmiero Ceramic Tile Contractors
13 ElizabethCald ---------- 226-7346
Palmiero V 13 ElizabethCald ---------- 226-7346
Palmietto R 37 MiltonAvNtly ---------- 667-0906
Palmisano Anthony 42 HamptonPlNtly ---------- 284-1884
Palmisano Anthony 25 HudsonNtly ---------- 667-0275
Palmisano Charles 58 RedwoodAvWO ---------- 736-4104
Palmisano J 600 EagleRockAvWO ---------- 736-1231
Palmisano L 52 LaneAvCald ---------- 364-8178
Palmisano M 18 MeadowbrookPlMpl ---------- 763-4194
Palmisano S 300 ClaremontAvVro ---------- 857-0325
Palmisano Thomas 107 LaurelAvLiv ---------- 994-9888
Palmitessa Cosmo 18 SummitWO ---------- 736-4384
Palmo F Sr 368 WatsessingAvBlm ---------- 748-8677
Palmones Beatriz 48 WindingLaBlm ---------- 893-0197
Palmore F Mrs 77 OrangeRdMtc ---------- 746-5289
Palmquist J 19 OrchardLaBrkHt ---------- 908 322-1998
Palmquist J 19 OrchardLaBrkHt ---------- 908 322-5275
Palomba T 10 HarvardTerWO ---------- 736-8790
Palomba T 56 WarrenPlMtc ---------- 744-6908
Palomba Tarz 10 HarvardTerWO ---------- 736-7902
Palombi David F DC 266 MorrisAvSpfd ---------- 376-6363
Palombini A 52 MonroeAvRslnd ---------- 228-1503
Palombini Jos & Danielle
52 MonroeAvRslnd ---------- 228-3667
Palomo Helen 230 AmperePkwyBlm ---------- 743-6641
Palonis R 68 ParkAvBlm ---------- 748-8050
Pals Cabin Restaurant
265 ProspectAvWO ---------- 731-4000
Palschakov Madeline
94 PitneyAvNewProv ---------- 908 665-1591
Paltiel R 22 ClaremontAvMpl ---------- 762-0127
Paluba Stanley 56 LakewoodTerBlm ---------- 748-7456
Paluck Thomas S
382 SpringfieldAvSum ---------- 908 273-2100
Palumba T 55 LawrenceBlm ---------- 566-9632
Palumbo A 23 DoremusSum ---------- 908 277-8598
Palumbo A 18 EspositoDrFairfld ---------- 882-7870
Palumbo A 104 WarrenNtly ---------- 235-1397
Palumbo A F 8 WoodmontRdPnBk ---------- 227-4453
Palumbo A J 311 SLivingstonAvLiv ---------- 992-6679
Palumbo C 69 IrwinSpfd ---------- 376-0418
Palumbo Carmelo & Silvia
443 ElmwoodAvMpl ---------- 763-5941
Palumbo D 8 SpringbrookRdLiv ---------- 992-3166
Palumbo D Mrs 2073 OstwoodTerMpl ---------- 761-5048
Palumbo Danl 9 WittkopPlMlb ---------- 379-4069
Palumbo Dominic 298 HarrisonNtly ---------- 667-1735
Palumbo Don 18 MeekerPlMlb ---------- 564-5172
Palumbo E J 18 MeekerPlMlb ---------- 379-5226
Palumbo Electric 20 LocustAvMlb ---------- 379-0496
Palumbo F 176 WHobartGapRdLiv ---------- 994-1087
Palumbo F 110 PershingAvNtly ---------- 661-4233
Palumbo F S 26 WoodfernRdSum ---------- 908 273-0926
Palumbo Frank 124 NSpringBlm ---------- 743-0474
Palumbo J 1200 RachelTerMtvil ---------- 227-5955
Palumbo J 6 SpringbrookRdLiv ---------- 992-8926
Palumbo J G 40 GlenAvFairfld ---------- 256-5611
Palumbo J & L 156 LindberghBlvdBlm ---------- 338-0871
Palumbo Jim landscaping
312 MountainAvNewProv ---------- 908 665-8955
Palumbo Jimmy
312 MountainAvNewProv ---------- 908 665-1958
Palumbo L 164 ChestnutNtly ---------- 667-3507
Palumbo L 400 HooverAvBlm ---------- 680-9662
Palumbo L 95 RevereCtMtvil ---------- 335-7002
Palumbo Lena 536 RidgeRdCdrGv ---------- 571-1982
Palumbo Louis G 2600 RachelTerMtvil ---------- 227-7573
Palumbo M 27 AshwoodAvSum ---------- 908 277-1686
Palumbo M 22 ChurchMlb ---------- 564-6387
Palumbo M 20 LocustAvMlb ---------- 379-6145
Palumbo Mary 56 ParisCirWO ---------- 669-5642
Palumbo P 30 FairviewAvSum ---------- 908 273-7896
Palumbo P G Jr 23 YoungAvCdrGv ---------- 857-4285
Palumbo Paul MD
101 OldShortHillsRdWO ---------- 243-6245
Palumbo Peter J Jr 18 EspositoDrFairfld ---------- 882-7927
Palumbo R 236 HenryOr ---------- 672-0164
Palumbo Ralph 5 SunsetDrSNtly ---------- 667-5973
Palumbo Ralph D Jr 15 MeekerPlMlb ---------- 376-6542
Palumbo Ralph J CPA 386 FranklinAvNtly 661-0855
Palumbo Richard 85 SykesAvLiv ---------- 994-7137
Palumbo Rose 30 ParkerAvWMpl ---------- 378-9195
Palumbo's Exxon 238 MainMlb ---------- 379-9800
Pam Optical 107 ParkMtc ---------- 744-1649
Pam Philip 1480 PleasantValleyWyWO ---------- 669-9813
Pamaar Mahadev & Cristina 21 YaleCtLiv 994-0872
Pamarco Inc 571 CentralAvNewProv ---------- 908 665-8500
Pambello L 103 SylvanRdBlm ---------- 893-0957
Pambianco K 12 CaldwellAvSum ---------- 908 522-3183
Pampalone M 1 WoodsEndRdWO ---------- 731-2220
Pampalone Thomas 291 MainMlb ---------- 376-7377
Pampered Pets 11 NormandyRdPnBk ---------- 227-0276
Pampered Pooch The 77 MainLtFl ---------- 256-8222
Pampered Tot Nursery School
182-B EagleRockAvRslnd ---------- 226-1278
Pamphile G 658 LincolnAvOr ---------- 674-0949
Pampinella K 24 MacLeanRdClft ---------- 783-0033
Pampinella P 24 MacLeanRdClft ---------- 783-5069
Pampinella S 33 PassaicAvRslnd ---------- 403-0061
Pampinella T 51 ProspectBlm ---------- 748-1373
Pan Am Airways reservations and information
Toll Free ---------- 800 359-7262
Pan Asia Development Corp
373 USHwyNo46Fairfld ---------- 227-2799
Pan H 18 WoodhullAvWO ---------- 325-7784
Pan Huizhong 18 WoodhullAvWO ---------- 325-1993
Pan L F 17 UnderwoodRdMtvil ---------- 263-3362
Pan Renrong 72 MyrtleAvMlb ---------- 379-1335
Pan Susan 71 SilverSpringRdShHl ---------- 912-8997
Pan Tricia 8 HilldaleRdPnBk ---------- 808-8189
Pan Tso-Ming 12-B DonaldBlm ---------- 566-0429
Pan Yannling 78 SpenserDrShHl ---------- 376-1299
Panaccio Domenic A 21 PettitBlm ---------- 566-9890
Panaccione Gerald 269 RutgersPlNtly ---------- 661-1358
Panacea Home Improvements
OrangeArea ---------- 761-0055
Panagakis S T 82 HillsideAvNtly ---------- 235-0282
Panagakos S 14 TaconicRdLiv ---------- 992-3029
Panaggio D 37 LawrenceBlm ---------- 680-8344
Panaggio V 37 LawrenceBlm ---------- 743-8538
Panagiotakis N 344 RunnymedeRdEsxFels 228-2769
Panagiotou D 319 MainOr ---------- 672-2042
Panagos Euthimios
59 DunlapNewProv ---------- 908 790-1508
Panagos Harry A 28 BerkeleySqBrkHt 908 322-8450
Panagos Michael E lawyer
490 ProspectAvWO ---------- 736-5356
Panaia Wm 37 DonatoDrCdrGv ---------- 256-4749
Panaligan D 27 GlensideAvSum ---------- 908 522-9420
Panarello A 6 GloriaDrMtvil ---------- 331-8197
Panarese Todd & Patricia
115 OldShortHillsRdWO ---------- 243-2624
Panariello Anthony L MD
727 GallopingHillRdUnion ---------- 908 558-1717

47780 © Bell Atlantic

Area Code 973

Panas A G 412 BloomfieldAvCald ····· 228-7839
Panas Alfred 26 WashingtonAvWCald ···· 228-1568
Panasci Joseph A CPA 54 SchaeferRdMpl 763-9545
Panasiuk I 547-D MorrisAvSpfd ····· 467-0733
Panasonic Authorized Service
401 BloomfieldAvMtc ····· 746-6982
Panasonic Communications & Systems Co
1 PanasonicWySecaucus ····· 201 348-7000
Panasonic-Quasar Authorized Svc
OrangeArea ····· 325-6322
Panayiotou J 4 SwainePlWO ····· 243-8844
Panayiotou P & J 187 N15thBlm ····· 429-2977
Panbehchi M 595 NorthfieldAvWO ····· 736-2814
Panboon S 300 WilsonRdSpfd ····· 376-6997
Pancani Azeglio Jr 3 BriarHillsCirSpfd ··· 379-4377
Pancani Azeglio T Jr architect
454 MorrisAvSpfd ····· 467-1710
Pancaro Jos 66 KingNtly ····· 667-5756
Pancaro Thomas 85 KingslandNtly ····· 661-2850
Panchamsingh Vidia 467 LincolnAvOr ··· 414-0285
Panchery Frank & Rosy 6 LuftLaWO ····· 731-7848
Panciello A 3 RiggsPlWO ····· 325-7216
Panciello C J 46 MooreTerWO ····· 731-5623
Panciello Ralph 12 CrystalAvWO ····· 325-2107
Pancoast C 7 NorwoodTerNCald ····· 228-7898
Pancoast Pump & Tank
147 RoselandAvCald ····· 228-3444
Panda Assoc 225 BellevilleAvBlm ····· 743-2110
Panda Chinese Restaurant
300 ParkerAvMpl ····· 763-2925
Panda Chinese Restaurant
1906 SpringfieldAvMpl ····· 761-0342
Pande Cameron Co 532 NGrvEO ····· 675-3226
Pandey S 31 HazelAvWO ····· 731-4059
Pandharipande Pratik
115 OldShortHillsRdWO ····· 243-2458
Pandick Oakley W
14 SlopeDrNewProv ····· 908 464-5286
Pandini Celina 1050 MorrisTpkMlb ····· 376-9738
Pandis Nick 27 RedmanTerWCald ····· 228-6985
Pandiscia Anthony 551 ValleyRdMtc ····· 746-8606
Pandiscia Dominic 121 ForestAvVro ····· 571-1434
Pandise D 100 CedarRidgeDrCdrGv ····· 239-1607
Pandit Bina 25 CedarPkwyNLiv ····· 716-0019
Pandit R 59 HudsonAvMpl ····· 762-8081
Pandit S 6 IrvingPlSum ····· 908 598-1339
Pando Cesar 19 SValleyRdWO ····· 736-8435
Pando Cesar 35 WatchungAvWO ····· 672-1494
Pandolfi Dennis P 164 HighNtly ····· 667-3330
Pandolfi J 7 WilliamNtly ····· 667-1384
Pandolfi T 122 HawthorneAvNtly ····· 661-3365
Pandolpho E 11 BrookdaleAvCdrGv ····· 857-3276
Panduranga E 14 OldCannonRdBrkHt 908 665-2347
Pandya A R 2700 RachelTerPnBk ····· 244-9443
Pandya B 72 SouthgateRdMuryHl ···· 908 665-9609
Pandya Dilip A 28 ClevelandAvNtly ····· 667-9131
Pandya Gagan 48 HillBlm ····· 429-4820
Pandya Hiten 531 RutgersLaPrspy ····· 244-5736
Pandya Sharad 505 BloomfieldAvNtly ···· 661-4085
Pane Anthony J MD 93 UnionMtc ····· 746-5186
Pane L 38 JohnBlm ····· 680-9807
Panebianco J 100 FairviewAvVro ····· 857-6930
Panebianco S 9 BarkMillTerMtvil ····· 316-2447
Panebianco Thomas 27 ClaraPlCdrGv ··· 571-1439
Panek J 16 SLivingstonAvLiv ····· 992-0110
Panek J A Miss 19 VirginiaAvLiv ····· 992-7269
Panek's Livingston Garage
16-S LvgstnAvLvgstn ····· 992-0110
Panelgraphic Corporation
10 HendersonDrWCald ····· 227-1500
Panella D T 37 WynnewoodRdLiv ····· 740-1471
Panella Jos 18 HuntleyRdSum ····· 908 273-0735
Panella Jos A 162 MapleNewProv ··· 908 464-7930
Panella M A 53 OverlookRdCald ····· 226-1373
Panepinto James 53 HobartAvSum ·· 908 522-1494
Panepinto Joseph C 206 BellevueAvMtc ·· 746-9507
Panestakingly Clean SummitArea ··· 908 598-1996
Panestakingly Clean Inc VeronaArea ···· 857-2767
Panetta A L 8 GlenviewRdNCald ····· 226-0903
Panetta D 85 MountainAvNCald ····· 228-6558
Panetta George & Lois 92 RidgeDrMtvil ·· 263-4090
PANEVINO RISTORANTE
637 WMtPleasantAvLiv ····· 535-6160
Pang H K 6 WoodsEndRdWO ····· 736-2597
Pang Ka 4-C DonaldBlm ····· 429-8093
Pang Norman 39 SAshbyAvLiv ····· 740-9132
Pang R 6 WoodsEndRdWO ····· 736-2194
Pang Schone 35 FranklinPlMtc ····· 783-4460
Pang Suk-Woon 60 RockledgeDrLiv ····· 994-9116
Pangalangan A 70 KewDrSpfd ····· 379-2795
Pangallozzi Jos & Laura
14 CollinwoodRdMpl ····· 762-4080
Pangaro L 33 HallClft ····· 667-7856
Pangaro P 16-C YaleNtly ····· 667-7660
Pangia Anna 81 ParkEdgeBrkHt ····· 908 508-1794
Pangilinan Alma 304 HillsideAvNtly ····· 667-4648
Paniagua Jose 232 MorrisAvSum ··· 908 273-0227
Panicci Jos 9 EvelynPlNtly ····· 667-1730
Panico A & M 2 DomessinaLaCald ····· 226-7436
Panico David 150 ForestHillRdWO ····· 243-2990
Panico E 45 PittBlm ····· 429-1415
Panico G 145 WilliamsonAvBlm ····· 748-4564
Panico G W 505 BeardsleyAvBlm ····· 748-3517
Panico Geo 103 RennerAvBlm ····· 338-7613
Panico George Sr 54 ParisCirWO ····· 736-9320
Panico Gina 149 HarrisonBlm ····· 748-4421
Panico L 40 CongerBlm ····· 429-8771
Panico L 145 WilliamsonAvBlm ····· 680-9346
Panico T Mr & Mrs 8 ParkTerMtc ····· 744-6606
Panico Tim 6 MarshallWCald ····· 403-1324
Panicoe Christopher
50 WLindsleyRdCdrGv ····· 812-0124
Panicucci Richard 9 SylvanDrPnBk ····· 227-4976
Panila A 153 ChurchNtly ····· 235-0538
Paniri B & J 25 RahwayRdMlb ····· 379-7296
Panis Anthony 14 ParkEdgeBrkHt ··· 908 508-0181
Panis C 13 ColumbiaAvBrkHt ····· 908 665-2640
Panish M 9 PersimmonWySpfd ····· 908 277-3390
Panitch Thomas M DDS
33 DalewoodRdWCald ····· 228-3642
Panitch William Mr & Mrs
9 MitchellAvRslnd ····· 228-3712
Paniti Gabor 889 EdwardsRdPrspy ····· 882-8284
Paniya Niko 22 NelsonPlMpl ····· 275-0884
Pank Robert 32 OceanMlb ····· 379-5099
Pankey F 110 N17thEO ····· 675-0778
Teenager's Telephone 110 N17thEO ····· 675-0774
Pankiewicz A M 32 UplandWyCdrGv ····· 857-0616
Pankiewiczgary 32 UplandWyCdrGv ····· 857-4975
Pankin David L 11 BaroneRdWO ····· 669-8370
Panko A S Mrs 32 BurrRdMpl ····· 762-8380
Panko M 32 BurrRdMpl ····· 275-1636
Panko Michael 171 HawthorneAvSpfd ··· 376-6359
Pankow H E 54 RidgeDrLiv ····· 992-9090
Pankowicz J & N 35 WoodmontRdMtc ··· 783-4775
Pankuc Robert H
4-F BeechSpringDrSum ····· 908 273-1325
Pankuck R A 64 WoodwildWyBrkHt ·· 908 464-6184
Panlilio Andy 115 OldShortHillsRdWO ···· 325-6787
Pannell M 306 NOratonPkwyEO ····· 674-8847
Pannell N 220 ProspectEO ····· 678-4761
Pannella Charles 16 YaleSum ····· 908 277-1688
Pannella E & A 417 MilltownRdSpfd ····· 379-6072
Pannella L J 30 HighlandAv ····· 235-9255
Pannella Lawrence 16 YaleSum ···· 908 277-0927
Pannevis Inc 575 USHwyNo46Fairfld ····· 882-1619
Pannick Geo A 20 BeechwoodRdWCald ·· 226-0670
Pannone N 40 ParkAvMpl ····· 763-5462
Pannucci Andrea
10 ThomasNewProv ····· 908 464-8225
Pannucci D T 177 ENorthfieldRdLiv ····· 992-3389
Pannucci L M 1 RodmanPlWO ····· 731-5778
Pannucci Leonard 25 QuarryTerWO ····· 731-3230
Pannucci Leonard & Doris
38 BrookwoodDrMpl ····· 763-0613
Pannucci M S 16 LackawannaPlSO ····· 762-0454
Pannucci N 595 PleasantValleyWyWO ···· 736-1848
Pannucci N V 340 ThomasBlvdOr ····· 677-3609
Pannucci P J 17 SunnysideRdWO ····· 731-4027
Pannucci P J 17 SunnysideRdWO ····· 731-7374
Pannucci Paving LivingstonArea ····· 992-0964
Pannullo A T 27-A NobHillRsInd ····· 228-2323
Pannullo M J 95 KentPlaceBlvdSum ·· 908 273-7477
Pannullo P 59 MapleBlm ····· 743-7107
Pannullo R 806 MorrisTpkShHl ····· 379-3793
Pannullo R R 51 ParkWCald ····· 228-2367
Pannullo Robert G 51 ParkWCald ····· 226-6983
Pannullo T A 162 GarfieldBrkHt ····· 908 665-4254
Pannullo Traudel E MD
343 BellevilleAvBlm ····· 743-5446
Pannullo Vincent 17 KirkwoodPlCald ···· 403-9874
Panos J 46 WynnewoodRdLiv ····· 992-3835
Panos T 27 RosedaleAvMlb ····· 762-3284
Panosh P 83 LloydRdMtc ····· 655-9252
Panpillon Heber 97 WhittleseyAvWO ···· 243-9478
Pansado Emilio 86 AshlandAvWO ····· 736-7144
Pansarasa C A 36 DistlerAvWCald ····· 575-1375
Panso John F 181 RiverRdNtly ····· 284-0628
PanSon Electronics Inc
10 NewMapleAvPnBk ····· 244-2400
Pansulla M R 6 SchmittRdWO ····· 736-4358
Pantages J 353 RoselandAvEsxFels ····· 228-1517
Pantages James L
354 EisenhowerPkwyLiv ····· 992-1100
Pantages K 68 SherwoodRdSpfd ····· 376-1861
Pantages Louis J 36 WindermereRdUMtc · 744-6638
Pantages Louis J lawyer
354 EisenhowerPkwyLiv ····· 992-1100
Pantanella M 35 DivisionBlm ····· 748-8651
Pantazes A J 12 LexingtonDrLiv ····· 992-6010
Pantazis M 22 MellonAvWO ····· 731-1827
Pante Anthony R 10 EagleDrMtvil ····· 402-5224
Pante R 9 MarshallWO ····· 731-0396
Pantel A 59 WindingWyCdrGv ····· 239-3257
Panteli Nicos 488 FairviewAvOr ····· 675-5860
Pantelis Mary Mrs 71 RoselandAvCald ··· 226-6512
Pantiliano Joseph 425 NorthfieldAvWO ·· 243-2381
Pantini S 35 HillsdaleRdCdrGv ····· 857-3148
Pantirer Larry 60 EHartshornDrShHl ····· 467-2619
Pantlitz Diana 148 CollegePlSO ····· 378-8583
Pantoliano A 182-A PomptonAvCdrGv ···· 857-9802
Panton Andrew 541 ScotlandRdSO ····· 275-1388
Panton Owen 32 CloverhillPlMtc ····· 509-2487
Pantos G T 10 EdgemereRdLiv ····· 533-0384
Pantos Theodore 308 WNorthfieldRdLiv ·· 992-5263
Pantry Place Deli 44 ENrthfldRdLvgstn ··· 992-2723
Pants Barn 271 TwoBridgesRdLincolnPark 696-9770
Pantusa E 58 LongviewRdCdrGv ····· 239-7184
Pantusa V 35 MorningsideRdVro ····· 571-9716
Panucci Sherry 95 AshlandAvWO ····· 243-1642
Panucci T J & M E 33 MacopinAvMtc ···· 744-3808
Panufnik Andrew & Ewa
238 GregoryAvWO ····· 736-3506
Panulla A 16 BeekmanBlm ····· 743-5842
Panush Richard & Rena 5 OswegoLaShHl 376-0970
Panush S Richard MD
101 OldShortHillsRdWO ····· 243-6256
Panuska Joan 67 LlewellynAvWO ····· 325-1722
Panuska Ronald W 67 LlewellynAvWO ··· 325-1722
Pany P BloomfieldArea ····· 743-7127
Panyko Stephen 1 AdamsCtNtly ····· 661-5133
Panyork Group 443 NorthfieldAvWO ····· 731-2525
Panza Anthony 19 WillowGlRdg ····· 748-9208
Panza E 187 GouldAvNCald ····· 226-0621
Panza Michael 9 WoodlandAvGlRdg ····· 748-5094
Panza N 187 GouldAvNCald ····· 228-9152
Panza N 187 GouldAvNCald ····· 403-9246
Panza N & L 57 UnionMtc ····· 509-0454
Panzano A 7 SeymourCald ····· 228-4043
Panzano Alex & Mary Ellen
13 WinfieldWO ····· 325-9781
Panzano Giulo 95 GregoryAvWO ····· 736-5069
Panzano V 126 ECedarLiv ····· 992-7251
Panzarello Anthony Construction Co
LivingstonArea ····· 740-1144
Panzariello S 62 OrchardBlm ····· 743-4321
Panzarino J 121 HooverAvBlm ····· 748-3348
Panzarino John 41-C DonaldBlm ····· 748-4852
Panzarino Saverio J MD
10 KennethCtSum ····· 908 273-0691
Panzer Charles 24 ParkAvMpl ····· 761-8388
Panzer J 315 LongHillDrShHl ····· 376-3524
Panzer P 71 BlanchardRdSO ····· 762-0925
Panzer Robert 590 ProspectMpl ····· 761-7631
Panzer V 3 MountainViewRdMlb ····· 467-3495
Panzera A 12 ChestnutAvSum ····· 908 277-9586
Panzitta Joseph 28 BeechtreeRdWCald ·· 575-1579
Panzitta Ralph 12 GlenAvBaskingRidge ··· 379-9395
Panzner Michael & Lisa
36 WinchesterRdLiv ····· 716-0058
Panzone J 171 VoseAvSO ····· 762-5259
Pao D 380 EssexMlb ····· 379-8895
Pao Jia Ming 32 SherbrookePkwyLiv ····· 535-9034
Pao Naty 61 CherryWO ····· 736-1296
Pao Young-Ping 20 NCrescentMpl ····· 762-4681
Paola's Alterations 313 ValleySO ····· 763-4294
Paolella A 139 CrawfordEO ····· 672-0853
Paolella Christopher 408 PassaicAvWCald 276-0927
Paolella D & J 403 HillsideAvSpfd ····· 376-3751
Paolella Gary 46 MtPleasantPkwyLiv ····· 992-9233
Paolella J 403 HillsideAvSpfd ····· 376-6193
Paolella N 106 CrawfordEO ····· 673-8953
Paolella R 106 CrawfordEO ····· 676-8633
Paolello Michael & Staela 95 ChurchNtly 284-1971
Paolercio's Surburban Home For Funerals
69 HighOr ····· 678-0839
Paolillo Annette 31 GrandviewAvNCald ·· 403-1750
Paolini G 13 MooreTerWO ····· 731-0406
Paolini L 1 ClaridgeDrVro ····· 239-6315
Paolino Carmelina 26 BrookPlWO ····· 325-2408
Paolino Christian 65 HooverAvBlm ····· 748-6875
Paolino James S MD 2168 MillburnAvMpl 762-3738
Paolino Michael J 161 OhlsonAvNtly ···· 667-7315
Paolino Nicole M 3 OakdaleAvMlb ····· 763-2616
Paolucci J Dean 93 AdamsTerClft ····· 783-8482
Paolucci P D 93 AdamsTerClft ····· 509-0644
Paone A 4 CardinalCtBrkHt ····· 908 771-9408
Paone Cosimo Dr office
369 SpringfieldAvBrkHt ····· 908 464-0123
Paone Dominick Jr 67 HighfieldLaNtly ··· 667-7798
Paone M 38 OrchardLaBrkHt ····· 908 322-6486
Paone Peter 27 CurtisBlm ····· 748-2858
Paone Samuel 15 OldCannonRdBrkHt 908 464-8838
Paonessa Edward 192 HarrisonBlm ····· 743-0163
Paonessa G 213 AlexanderAvNtly ····· 284-1862
Paonessa Sal 47 GreendaleRdCdrGv ····· 239-2012
Paoria Peter 243 BoydenAvMpl ····· 762-8227
Papa A 107 ChestnutWO ····· 736-7324
Papa D 306 ForestAvGlRdg ····· 744-0934
Papa Daniel M 71 ClintonBlm ····· 680-8809
Papa David 240 ParkMtc ····· 509-2661
Papa James F 71 ClintonBlm ····· 743-4721
Papa Jerome 142 DaveyBlm ····· 680-8232
Papa John 32 HydeRdBlm ····· 338-6533
Papa L 269 ChestnutNtly ····· 667-3581
Papa Michael 4 BeechtreeRdRsInd ····· 226-1599
Papa Moe's 560 ValleyRdWO ····· 325-6352
Papa Moe's Pizzeria & Restaurant
560 ValleyRdWO ····· 325-6352
Papa R 70 SatterthwaiteAvNtly ····· 667-4544
Papa Tony's Family Restaurant
557 PomptonAvCdrGv ····· 239-9333
Papa Vincent 15 ColumbusAvGlRdg ····· 746-9065
Papaccio Pietro 24 NewarkAvNtly ····· 667-9457
Papademas C 37 JamieCtBlm ····· 743-3171
Papademas Constantinos 37 JamieCtBlm 429-8738
Papadimas George & Catherine
127 SummitAvSum ····· 908 608-0143
Papadopoulos Jordan A
19 MorningsideRdVro ····· 857-3911
Papadopoulos Patricia MD
57 WillowbrookBlvdWayne ····· 754-4000
Papadopoulos Patricia MD
57 WillowbrookBlvdWayne ····· 754-4040
Papadopulos Geo 159 WatchungAvMtc ·· 744-1129
Papadopulos Valentina MD
159 WatchungAvMtc ····· 744-5665
Papageorgis M 36 SpringbrookRdEMtvil ·· 263-8623
Papageorgis Nick & Joann
181 MontclairAvMtc ····· 746-4310
Papaianni D 48 BrooksideDrNewProv 908 771-5541
Papaleo A 31 FernwoodTerNtly ····· 235-9268
Papaleo L D 380 ClaremontAvMtc ····· 744-6226
Papaleo P 32 StCharlesAvWCald ····· 575-1508
Papaleo R 55 GrissingCtCdrGv ····· 239-7052
Papalia D 110 MaplewoodAvMpl ····· 762-1453
Papalia M 66 FitzrandolphRdWO ····· 731-1572
Papalia V F 68 MountainRdVro ····· 239-5290
Papamakariou John 92 ParkerAvMpl ···· 763-1578
Papandrea C 56 AshwoodDrLiv ····· 740-0509
Papandreou N 25 WarfieldMtc ····· 783-0015
Papanestor Wm 93 HarvardAvMpl ····· 763-3680
Papanicolas Andrew P
276 NLivingstonAvLiv ····· 740-8856
Papapanayotou Daniels J
14 UpperMountainAvMtc ····· 746-8170
Papapetrou C 127-A EBradfordAvCdrGv ·· 239-9372
Paparatto Michael 236 ParkAvNtly ····· 235-0410
Paparatto S & L 35 SpringBlm ····· 743-5669
Paparatto Thos A 164 HawthorneAvGlRdg 743-1069
Paparazzi ShortHillsMallShHl ····· 467-5544
Paparello L 536 RidgeRdCdrGv ····· 239-7987
PAPARIAN & BURY attorneys at law
195 FairfieldAvWCald ····· 403-1833
Papas L 21 GlenviewDrWO ····· 669-2528
Papas N 21 GlenviewDrWO ····· 243-9624
Papas Steve WestCaldwellAreaWCald ···· 227-3668
Papasikos George DMD
204 BellevueAvUMtc ····· 783-2300
Papayanis Nicholas & Marilyn
18 JeromePlMtc ····· 509-8994
Papayanopoulos L 31 BurnettTerWO ···· 731-0274
Papazian Martin 3 BellevueAvUMtc ····· 509-0235
Papciak L 47 OaklandAvBlm ····· 743-9164
Pape Wm 75 RidgeviewAvNewProv ·· 908 665-2926
PAPER BOUTIQUE 25 WatchungPlzMtc · 744-6229
Paper Capers 119 WMtPleasantAvLiv ···· 994-3130
Paper Folio Inc 4 BeechwoodRdSum · 908 277-0459
Paper Harry 100 StoneHillRdSpfd ····· 467-0634
Paper Mart Inc
Toll Free ····· 800 982-8057

PAPER MILL PLAYHOUSE—
Box Office BrooksideDrMlb ···· 376-4343
Business Office
BrooksideDrMlb ····· 379-3636
Subscriptions BrooksideDrMlb · 379-3717

Paper Network 25 FarmsteadRdShHl ···· 376-8622
Paper Pedlar Inc 681 MorrisTpkSpfd ····· 376-3385
Paper Pedlar The 681 MorrisTpkSpfd ···· 376-3385
Paper People WestOrangeArea ····· 731-4406
Papera G L 264 HighfieldLaNtly ····· 667-0013
Papera J 46 CarlosDrFairfld ····· 227-5752
Papera Jos 60 CedarGrovePkwyCdrGv ···· 239-4968
Papera Joseph R 92 CumberlandAvVro ·· 857-2752
Papera L R 9 CascadePlWCald ····· 228-1085
Papera M 1 ClaridgeDrVro ····· 857-3956
Papera Michael F 5 LiddyPlWCald ····· 228-4906
Papera N 11 BelaireDrRsInd ····· 228-4536
Papera R 318 HighlandAvUMtc ····· 509-7886
Papera Richard 60 OakridgeRdVro ····· 857-0691
Papera Ron & Kathy 9 MountainRdVro ··· 857-5202
Paperfolio Inc 4 BeechwoodRdSum ·· 908 277-0459
Paperman J 44 GregoryAvWO ····· 736-3836
Papianni F J 12 DellLaBrkHt ····· 908 464-1365
Papier Alan & Myrna
70 OverhillWyBrkHt ····· 908 464-9038
Papier M 15 GreenwoodDrMlb ····· 467-3659
Papier S 2 ClaridgeDrVro ····· 239-9887
Papillon Gift Baskets With Flair
FairfieldArea ····· 244-1820
Papillon I 12 HickoryBlm ····· 680-1117
Papillon Inc ShortHillsMall ····· 467-4757
Papin J 58 WatsessingAvBlm ····· 748-0074
Papio Michael F 15 ExeterDrBrkHt ·· 908 464-3178
Papio R 5 HartleyRdSum ····· 908 277-2707
Papke Ronald 375 IrvingAvSO ····· 761-5276
Papouchis Nicholas & Janet
63 ProspectAvMtc ····· 783-1037
Papouchis Nicholas Ph D
63 ProspectAvMtc ····· 783-1038
Papoutsis Eleni 370 MilltownRdSpfd ····· 379-1933
Papp Albert L 23 OrchardRdMpl ····· 762-1831
Papp Lisa 300 LinnDrVro ····· 571-1645

47780 © Bell Atlantic

Papp N 20 BeachPlMpl ---- 762-5217
Papp Wm L 95 PineWyNewProv ---- 908 665-0379
Pappachen A 32 LauraAvNtly ---- 667-1975
Pappagallo Nicholas 3 AliciaCtCdrGv ---- 239-1785
Pappalardo A 13 LindsleyPlEO ---- 676-8918
Pappalardo Salvatore 21 NCresMpl ---- 275-1217
Pappano M A 153 FranklinBlm ---- 748-4477
Pappas Andrew & Patricia
16 MorgantineRdRsInd ---- 403-1692
Pappas C 37 SpringbrookRdEMtvil ---- 335-1231
Pappas Geo M 19 EllisRdWCald ---- 226-6687
Pappas George N lawyer
51 NewarkHoboken ---- 201 659-7040
Pappas Geo N & Priscilla
237 CoudertPlSO ---- 763-9087
Pappas Harry 119 BriarHillsCirSpfd ---- 467-8874
Pappas I J 519 BloomfieldAvCald ---- 226-9360
Pappas John 239 EdwardsRdPrspy ---- 227-8603
Pappas K M 1 BrooksideRdWO ---- 736-1249
Pappas Lisa 38 SpringbrookRdEMtvil ---- 335-6854
Pappas M 61 GouldPlCald ---- 226-9582
Pappas Milton J
75 TanglewoodDrSum ---- 908 277-1265
Pappas P J 123 SMunnAvEO ---- 672-1065
Pappas P S DDS 525 ParkAvPlainfield 908 755-6122
Pappas Thomas 266 NorthviewTerSpfd ---- 379-1723
Pappas William C
97 GreenwoodRdNewProv ---- 908 508-0213
Papyrus ShortHillsMall ---- 258-0557
Paquay Guillermo 736 EagleRockAvWO ---- 736-1542
Par Corporation Inc 60 PomptonAvVro ---- 571-9701
Par-Troy Auto Inc
355 USHwyNo46E&EdwardsRdPrspy ---- 227-5588
Par-Troy Florist
263 ChangeBridgeRdPnBk ---- 808-2900
Par-Troy Funeral Home
95 ParsippanyRdParsippany ---- 887-3235
Par-Troy Lock & Safe Co ParsippanyArea 335-0649
Par Troy Rubber Co Inc
350 WashingtonOr ---- 678-3851
Par-Troy Sheet Metal Co
122 ClintonRdFairfld ---- 227-1150
Para J T TaylortownRdMtvil ---- 334-5675
Paraboschi C 3 FranklinAvNtly ---- 667-6443
Paracka P 11 ColtonCirWO ---- 669-4734
Paracka Y 22 RuthvenPlSum ---- 908 277-1906
Paraclete Counseling Center
271 RoselandAvEsxFels ---- 228-6204
Paraclete Enterprises
BerkeleyHeightsArea ---- 908 771-0018
Parad Inc 378 BloomfieldAvCald ---- 403-1222
Parada Edgardo 212 SouthOrangeAvSO ---- 762-7735
Parada N 33 MapleWO ---- 736-4610
Parada Raymond 78 OrchardSum ---- 908 273-1797
Parada Rosauro M 107 ChestnutWO ---- 325-8626
Parade Of Shoes 277 EisenhowerPkwyLiv 994-9410
Parade Of Shoes 340 PomptonAvVro ---- 857-7560
Paradeiza 51 NFullertonAvMtc ---- 746-9293
Paradi Eliz & Jos 412 ValleyRdMtc ---- 509-7434
Paradi Joseph 412 ValleyRdMtc ---- 509-7434
Paradigm Contracting Inc
132 LittleFallsRdFairfld ---- 808-1180
Paradigm4 Inc 363 USHwyNo46Fairfld ---- 808-9585
Paradis J & S 35 MountainRidgeDrLiv ---- 716-0632
Paradis M 33 MaplewoodAvMpl ---- 763-8083
Paradis Victoria 33 MaplewoodAvMpl ---- 763-2502
Paradise A 51 GalesDrNewProv ---- 908 464-7183
Paradise A C 59 SMountainAvCdrGv ---- 239-8774
Paradise A P 26 FourthNewProv ---- 908 464-8632
Paradise Floors 10 ParkAvWO ---- 731-5990
Paradise Floors ShortHillsArea ---- 564-7549
Paradise Mike & Vicki
33 MaplewoodAvMpl ---- 763-4477
Paradise Pat Jr
171 WashingtonBrkHt ---- 908 464-0970
Paradise Realty Inc 28 StonewallDrLiv ---- 533-9232
Paradise S 38 OakDrRsInd ---- 228-3645
Paradise Sharon
67 WoodbineCirNewProv ---- 908 464-1971
Paradise Tailors 14 EdisonDrSum ---- 908 273-2094
Paradiso D V 80 KirkWO ---- 325-0361
Paradiso Hair & Nail Salon 121 GroveMtc 744-7553
Paradiso Louis ESQ 14 SParkMtc ---- 509-0099
Paradiso Roger 57 DivisionMtc ---- 744-1117
Paragano 636 MorrisAvMlb ---- 564-9652
Paragano E 100 NHillsideAvLiv ---- 597-1437
Paragano E 100 NHillsideAvLiv ---- 597-1475
Paragano Enterprises
899 MountainAvSpfd ---- 376-1010
Paragas M 21 StoneDrWO ---- 736-3070
Paragon Consultants Inc
300 ExecutiveDrWO ---- 325-3506
Paragon Enterprises 300 ExecutiveDrWO 325-3500
Paragon Enterprises 300 ExecutiveDrWO 325-7490
Paragon Enterprises Concierge
300 ExecutiveDrWO ---- 669-3299
Paragon Federal Credit Union
188 SEssexAvOrange
Toll Free ---- 800 222-8877
Paragon Inc 120 ParkEndPlEO ---- 414-9231
Paraison Nerlande 124 ParkOr ---- 678-4797
Paralkar Sanjiv & Smita 41 NRidgeRdLiv ---- 597-1246
Paramount Agcy Inc 86 WashEO ---- 676-6262
Paramount Carpet Care SummitArea 908 522-0722
Paramount Construction Co
162 TaylorOr ---- 676-5323
Paramount Funding Corp
25 USHwyNo22ESpfd ---- 379-0404
Paramount Kitchens
211 CentralAvEastNewark ---- 484-2452
Paramount Kitchens Co Inc
291 BloomfieldAvNtly ---- 484-2452
Paramount Kitchens Nutley
291 BloomfieldAvNtly ---- 667-9065
If No Answer Call ---- 484-2452
Paramount Machine & Tool Co
18 SpielmanRdFairfld ---- 227-5604
Paramount Publishing—
New York Institute Of Finance
2 BroadwayNewYorkNY ---- 212 344-2900
Pocket Books
1230 AvenueOfTheAmericasNew
YorkNY ---- 212 698-7000
Prentice Hall General Reference
15 ColumbusCirNewYorkNY ---- 212 373-8500
Prentice Hall Legal & Financial Services
15 ColumbusCirNewYorkNY ---- 212 373-8000
Simon & Schuster
1230 AvenueOfTheAmericasNew
YorkNY ---- 212 698-7000
Paramount Wire Co 2-8 CentralAvEO ---- 672-0500
Paranac Joseph 95 UpperMountainAvMtc 783-5078
Paranicas D J
23 WhitewoodDrNewProv ---- 908 464-7148
Paras J 126 EmersonLaBrkHt ---- 908 322-3166
Paras Michael N 37 PiersonRdSMpl ---- 761-8423
Paras Michael P 37 PiersonRdSMpl ---- 378-8992
Paras Thomas B 4 KlimbackCtWCald ---- 228-7717
Parascand G 81 WEndAvSum ---- 908 273-8098
Parascand J 81 WestEndAvSum ---- 908 273-6260
Parasugo M 49 DerwentAvVro ---- 239-5029
Paray P 172 CornellAvBrkHt ---- 908 665-0293
Paraza Yolene 522 MorrisAvSum ---- 908 277-2092
Parcel Consultants 400 BroadacresDrBlm 893-8110
Parcel Consultants Inc 33 AshlandAvWO ---- 736-8445
Parcel Consultants Inc
300 BroadacresDrBlm ---- 338-1200
Parcel Consultants Inc
300 BroadacresDrBlm ---- 338-5169
Parcel Consultants Inc 60 EvergreenPlEO 672-5640
Parcel Jos & L 7 CraneDrPnBk ---- 227-7388
Parcells A 397 WyomingAvMlb ---- 762-5435
Parcells D 76 BrowningRdShHl ---- 467-2783
Parcells K 40 ArthursCtBrkHt ---- 908 771-0132
Parchment A 6 LexingtonAvMtc ---- 746-2335
Parchment A MD 377 SHarrisonEO ---- 673-1589
Parchment Alfred 377 SHarrisonEO ---- 673-9287
Parchment E 407 WilliamEO ---- 674-0383
Parchment H L 273 SBurnetEO ---- 675-7194
Parchment N 98 NMapleAvEO ---- 673-6650
Parciael I 355 ThomasBlvdOr ---- 677-1843
Pardee M J 29 NorwoodAvSum ---- 908 277-3662
Pardee Stephen 29 NorwoodAvSum ---- 908 277-0381
Pardelski C J 5 HowardPlNtly ---- 667-9221
Pardey C 65 CambridgeDrBrkHt ---- 908 508-9193
Pardey P A 14 FairviewPlBlm ---- 429-7503
Pardi Ernest P 7 OakForestLaSum ---- 908 273-8223
Pardi J A Jr 20 LindaLaSum ---- 908 277-1568
Pardine D 33 CrescentDrFairfld ---- 575-7068
Pardiwala C 63 FairviewAvVro ---- 571-1974
Pardo D 65 NFullertonAvMtc ---- 783-7965
Pardo H 31 TheCresMtc ---- 509-8279
Pardo Jose H 12 ChestnutAvSum ---- 908 273-2396
Pardo S T 76 PlymouthMtc ---- 744-4977
Pardoe Spencer Capt
135 ParsonageHillRdShHl ---- 376-9364
Pardridge Stephen W Dr 460 FranklinBlm 743-6590
Parducci Peter J 15 TrivettAvSSpfd ---- 379-3701
Pardue C & L 475 BaldwinRdMpl ---- 762-1429
Pardun E M 83 FerncliffRdBlm ---- 338-9236
Pare Richard 174 ParkMtc ---- 744-5224
Paredes A 58 AshwoodDrLiv ---- 535-8782
Paredes A 58 AshwoodDrLiv ---- 994-4486
Paredes Alberto 77 MapleWO ---- 736-7280
Paredes B 58 AshwoodDrLiv ---- 716-9586
Paredes Jorge 58 RidgeAvWO ---- 731-8214
Paredes V LivingstonArea ---- 716-9204
Parekh Babubhai 130 ClaremontAvVro ---- 857-1759
Parekh Bansilal N 76 ClaremontAvVro ---- 239-4168
Parekh Bharati Gunvant 81 CrystalAvWO 736-1066
Parekh C N 28 WestviewRdVro ---- 857-7812
Parekh Chandrakant 49 HarrisonAvWO ---- 325-6487
Parekh G 45 HarrisonAvWO ---- 325-3946
Parekh J 62 HillsideAvLiv ---- 994-1424
Parekh Mukund 889 EdwardsRdPrspy ---- 882-3868
Parekh Nitin 77 InwoodAvUMtc ---- 783-3001
Parekh P 77 PassaicAvNtly ---- 661-9485
Parekh Punam 8 MalvernPlVro ---- 857-3094
Parekh Rajendra 24 CedarCdrGv ---- 239-2713
Parekh Ramesh 421 MainWO ---- 325-0372
Parekh Thakorlal 8 MalvernPlVro ---- 857-5806
Parekh Vimal 11 WitherspoonNtly ---- 284-1678
Parell E P 129 HaddonPlUMtc ---- 783-4764
Parelli A 54 NewmanAvNtly ---- 667-0976
Parelli M 36 DayBlm ---- 893-9188
Parelli Peter 410 FranklinAvNtly ---- 667-7778
Parent Bryant 82 WalnutMuryHl ---- 908 771-9324
Parent G Jr 378 BloomfieldAvVro ---- 857-7438
Parent K 361 HooverAvBlm ---- 429-3102
Parent-1
Toll Free ---- 888 727-3681
Parent-1 MontclairArea ---- 746-0639
Parenta & Sons Enterprises Inc
85 FultonMtvil ---- 334-9266
Parente Susan Psy D 436 EssexAvBlm ---- 429-9760
Parente T & S 436 EssexAvBlm ---- 748-9654
Parenti Chloe 39 GlenAvWO ---- 669-3533
Parents Anonymous Of NJ Inc
Toll Free ---- 800 843-5437
Parents Anonymous Of NJ Inc
12 RoszelRdPrinceton ---- 609 243-9779
Parents & Friends Of Lesbians & Gays
NorthJerseyArea ---- 267-8414
Parents Place Inc 1 MunnMtc ---- 744-0734
Parents Support Group-NJ Inc
6 RidgewayAvWO ---- 736-3344
Parents Without Partners Inc
KearnyArea ---- 201 991-0925
Parese Edward V 164 ClintonRdWCald ---- 808-9036
Parese L 164 ClintonRdWCald ---- 575-9374
Paress P S 75 OakviewAvMpl ---- 762-7490
Paretti Andrew 69 OverlookTerBlm ---- 893-8244
Parexel 305 GlenAvMlb ---- 379-0074
Parfumerie Linda MilburnArea ---- 379-7010
Pargano Enterprises 899 MountainAvSpfd 467-0380
Pargeans C 82 LawrenceAvWO ---- 325-1651
Parham Daniel 124 SteubenEO ---- 674-3268
Parham J 71 KetnerBlm ---- 893-9410
Parham L 206 SGrvEO ---- 414-0538
Parham Odies 59 SunnysideTerEO ---- 678-0537
Parham R 55 GlenwoodAvEO ---- 675-7715
Pariente Jennifer & Abi
5 DenmanPlSum ---- 908 598-1611
Parigi Micheal 61 HooverAvBlm ---- 566-9370
Parigi Pat Jr 371 WalnutNtly ---- 667-8861
Parigi V 76 EvergreenAvNtly ---- 235-9180
Parikh Ami Dr 19 NymphRdWO ---- 736-8425
Parikh Ashwin C & Nalini A
13 CongressionalPkwyLiv ---- 992-7404
Parikh Dilip & Jayu 33 TanglewoodDrLiv ---- 992-1390
Parikh Kalapi 41 NBaumsCtLiv ---- 533-0179
Parikh M 6 CountrysideDrLiv ---- 994-0995
Parikh Mukesh 12 FXDowneyCtPrspy ---- 244-1553
Parikh Nalini 32 RidgewoodDrLiv ---- 535-3371
Parikh Nirav Kavita 10 RidgewoodRdNSO 275-0596
Parikh Shekhar & Shilpa 15 QuinbyPlWO 736-5452
Parikh Sudhir MD 2130 MillburnAvMpl ---- 763-5787
Parikh Sudhir M MD 2130 MillburnAvMpl 762-8210
Parillo A M 18 SpenserDrShHl ---- 376-7826
Parillo Albert M 18 SpenserDrShHl ---- 376-7228
Parillo Lynette 101 TaylortownRdMtvil ---- 263-5945
Parillo Robt 1 AnthonyLaFairfld ---- 575-6359
Pariona A 255 HickoryOr ---- 673-7601
Pariona Adelicia 587 ValleyOr ---- 674-7390
Paris A 135 OakviewAvMpl ---- 762-4824
Paris A 18 ShrewsburyDrLiv ---- 740-9325
Paris Beauty Salon 5 SSpringfieldAvSpfd ---- 376-9555
Paris Chocolates Inc UpperMontclairArea 744-4404
Paris D BloomfieldArea ---- 338-3630
Paris David & Nina 55 LindsleyRdNCald ---- 890-7874
Paris David M attorney 360 PassaicAvNtly 661-0710
Paris G BloomfieldArea ---- 429-7506
Paris Gary Mr & Mrs 185 WalnutLiv ---- 994-2925
Paris Gayle 67 SMunnAvEO ---- 678-0131
Paris George H 91 SpruceBlm ---- 748-5814
Paris Jeanine 87 ElmRdCald ---- 228-9858
Paris L 34 NewarkAvNtly ---- 284-1219
Paris Liliana 295 UnderhillRdSO ---- 762-2217
Paris Lori 60 Crestmont ---- 325-1630
Paris M 255 MidlandAvEO ---- 674-1502
Paris M 11 SeymourMtc ---- 509-9851
Paris Mae 500 ParkwayDrEEO ---- 674-4128
Paris Maria 46 KingNtly ---- 661-9649
Paris Paul 50 MtPleasantAvWO ---- 731-7720
Paris Press 583 ValleyRdWO ---- 731-3366
Paris R N 137 SteubenEO ---- 674-6696
Paris Richard MD 425 EssexMlb ---- 379-3051
Paris Security & Investigations
BloomfieldArea ---- 429-7506
Paris Sharon L 42 ChurchSO ---- 761-0643
Parise Anthony & Lori
955 SSpringfieldAvSpfd ---- 376-8239
Parise Fred 41 MontroseAvSum ---- 908 522-1236
Parisella Mariano 15 WoodmereRdWCald 226-1491

PARISH ---See Also PARRISH

Parish Heidi 114 SecondSO ---- 762-4687
Parish J D 149 LincolnMtc ---- 746-0436
Parish Marion Mrs 20 GatesAvMtc ---- 744-8242
Parish Morton J 114 MapesAvSpfd ---- 379-2757
Parisi A 116 AshwoodAvSum ---- 908 277-0139
Parisi Anthony Jr MD office
78 NLivingstonAvLiv ---- 992-1190
Parisi Chris 186 BaldwinBlm ---- 743-2940
Parisi D 15 BabcockPlWO ---- 736-2253
Parisi Daniel 88 MtPleasantAvWO ---- 325-5086
Parisi G A 35 GlenroyRdFairfld ---- 227-8468
Parisi G I 379 MountainAvMuryHl ---- 908 464-4807
Parisi Gene 186 BaldwinBlm ---- 743-3243
Parisi Gerard 35 OakcrestPlNtly ---- 667-4278
Parisi Gerard DPM 6 PomptonAvCdrGv ---- 239-1307
Parisi J Jr 100 HillwoodTerVro ---- 857-7394
Parisi Jos 116 AshwoodAvSum ---- 908 273-5221
Parisi K 8 WinfieldCtFairfld ---- 575-8558
Parisi L 386 DigaetanoTerWO ---- 736-1524
Parisi L A 86 EvergreenAvNtly ---- 284-0076
Parisi Michael 25 RooseveltRsInd ---- 228-4946
Parisi Michael 25 RooseveltRsInd ---- 228-6217
Parisi Peter G 9 ParkwayDrPnBk ---- 227-1326
Parisi Richard 51 GlenroyRdFairfld ---- 575-6615
Parisi Richard 6 GloriaDrMtvil ---- 334-8538
Parisi Robert 10 ConcordRdFairfld ---- 808-8966
Parisi Robert & Sheila 73 CherryWO ---- 325-3372
Parisi Salvatore 20 WestvilleAvCald ---- 226-1379
Pariso E 48 SpringMlb ---- 376-7875
Pariso J 89 SAshbyAvLiv ---- 992-5383
Parity Sales LivingstonArea ---- 908 277-1272
Park A C Rev 257 CentralAvOr ---- 414-8653
Park Augustin 18 ClevelandOr ---- 672-6335
Park Augustin 18 ClevelandOr ---- 677-0083
Park Augustine C Rev 257 CentralAvOr ---- 673-0558
Park Augustine C Rev 257 CentralAvOr ---- 673-1366
Park Augustine C Rev 242 IvyCtOr ---- 674-1618
Park Auto & Performance 36-50 MainEO 675-4707
Park Auto Radiator Works
271 ElizabethAvNewark ---- 824-5720
Park Ave Carpet Services Ltd 145 ParkOr 675-6637
Park Avenue Associate Investment Corp
WestOrangeArea ---- 669-0630
Park Avenue Bridals
341PomptonAv&Route23Vro ---- 239-7111
Park Avenue Chiropractic
85 SHarrisonEO ---- 678-6370
Park Avenue Christian Church Disciples Of Christ 70 ParkAvEO ---- 674-4578
Park Avenue Cleaners
65 ParkAvSum ---- 908 522-9882
Park Avenue Deli 260 ParkAvNtly ---- 661-9555
Park Avenue Games & Gifts
405 BloomfieldAvVro ---- 857-0167
Park Avenue Hair Cutting Studio
260 ParkAvNtly ---- 667-8044
Park Avenue Hair Studio 67 ParkAvBlm ---- 429-9105
Park Avenue Laundromat 240 ParkAvOr ---- 675-0410
Park Avenue Limousine Service
WestCaldwell ---- 226-9443
Park Avenue Pediatrician Association
485 ParkAvOr ---- 672-2770
Park Avenue St John's United Methodist Church 230 ParkAvEO ---- 673-7244
Park Avenue Storage Co
365 ParkAvNewark ---- 483-5800
Park Avenue Supermarket 73 ParkAvEO ---- 678-2004
Park Bakery 43 ParkAvSum ---- 908 277-3603
Park Barber Shop 303 FranklinAvNtly ---- 235-9748
Park Brook Mansions Condominium Association 800 BloomfieldAvNtly ---- 667-1491
Park Byong Kyu MD LyndhurstArea ---- 201 460-0063
Park Chang S 57 WashingtonBlm ---- 748-2770
Park Chiropractic Center
715 BloomfieldAvNtly ---- 661-2303
Park Chol Tok 37 OldIndianRdWO ---- 325-5129
Park Chong H 1 TildenCtLiv ---- 992-5226
Park Deli The 41 ParkAvSum ---- 908 277-6115
Park Diner 372 CentreNtly ---- 235-0937
Park Doo B 24 CountryClubRdLiv ---- 716-9129
Park Duk Young 31 RyndaRdMpl ---- 378-9102
Park Edge Sales 37 ParkEdgeBrkHt ---- 908 464-5585
Park Glen Condominium
101-105 RoselandAvCald ---- 364-1953
Park Glen Construction Office
101-105 RoselandAvCald ---- 364-1310
Park H 37 IntervaleRdLiv ---- 992-4572
Park Hae-Yung 25 RiverRdNtly ---- 284-1616
Park Harvey 18 GlenAvRsInd ---- 226-9088
Park Hie 282 VanWinkleAvNtly ---- 661-0859
Park Hongshik 400 SouthOrangeAvSO ---- 275-5039
Park Hyung 149 MadisonCtLiv ---- 535-2711
Park I 15 AlysonPlBlm ---- 338-9624
Park Insurance Associates
155 FranklinAvNtly ---- 235-1562
Park J L 57 MountainAvCald ---- 226-0680
Park J W 125 SummitAvUMtc ---- 746-0238
Park Jea-Woo 343 FranklinAvNtly ---- 667-9288
Park Jennifer 15 ArthurTerLiv ---- 740-0230
Park Jenny 115 OldShortHillsRdWO ---- 243-9643
Park John M Jr 26 LowellTerBlm ---- 338-3832
Park Jong G 9 CoolidgeRdMpl ---- 761-6537
Park Juhwan 16 TaylorMlb ---- 564-9527
Park Jung-Ho 353 BloomfieldAvVro ---- 239-7421
Park Kwang Il 125 NorthfieldAvWO ---- 243-0633
Park Kwinam 16 OrchardLaLiv ---- 597-1796
Park Liquidator's 1059 BroadBlm ---- 338-7672
Park M 412 BroadBlm ---- 743-9867
Park M 67 ChapinRdMtvil ---- 882-5486
Park M J 2 GodfreyRdUMtc ---- 744-3179

PARK MANOR NURSING HOME
23 ParkPlBlm ---- 743-7772
Park Monty 40 N17thEO ---- 677-3542

47780 © Bell Atlantic

Area Code 973

Park Moo Hee 24 HuttonAvWO 669-8235
Park Motor Carrier Inc
232 DeyJerseyCity 201 653-1455
Park Paul 37 OldIndianRdWO 243-1750
Park Place Condominiums Pool
955 SSpringfieldAvSpfd 379-9571
Park Plaza Personnel & Temps—
Main 146 QuerquesLaWO 731-0167
Fax 146 QuerquesLaWO 243-2315
Park Pub 789 BloomfieldAvNtly 235-0696
Park Realty Co
1222 USHwyNo46Parsippany 335-6350
Park S 107 SagamoreDrNewProv 908 464-3467
Park S 107 SagamoreDrNewProv 908 464-9390
Park Sang-Ton 32 LlewellynRdMtc 783-0190
Park Savoy The
236 RidgedaleAvFlorhamPark 377-7100
Park Seokwoo 6 WashingtonCtMtvil 316-9548
Park Seon Soon 17 GenobleRdMtvil 331-1907
Park Seunghee 2 SuzanCtWO 736-9143
Park Street Academy 46 ParkMtc 783-1900
Park Street Automotive 18 ParkMtc 509-8888
Park Street Dental Associates
83 ParkMtc 744-0881
Park Street Studios 8 ParkMtc 744-3256
Park Sung O 14 WHarrisonPlLiv 716-0546
Park Sungmin
107 SagamoreDrNewProv 908 464-8432

PARK SUNOCO SERVICE CENTER
315 BloomfieldAvNewark 483-8219

Park Tae 7 DeerfieldRdLiv 597-1035
Park Trip & Laura 38 LenoxRdSum 908 522-8812
Park United Methodist Church office
120 BroadBlm 429-7745
Park Unmi & Taejin
33 CobblestoneTerMtvil 334-7571
Park View Variety Store
1628 SpringfieldAvMpl 762-0902
Park Wine & Liquor 414 ParkAvEO 675-2470
Park Won 9-F RiverRdNtly 667-8388
Park Y 314 GroveAvCdrGv 239-1240
Park Y Dr 17 ClubWyCdrGv 857-3987
Park Y K 181 RiverRdNtly 661-3637
Park Yong M 12 TiffanyDrLiv 994-3193
Park Young C 767 SpringfieldAvSum 908 273-6847
Park Young Duck 13 WinansRdLiv 992-5325
Park Young Ho 8 MillstoneDrLiv 994-4868
Park Young Lipp 34 BeechtreeRdWCald 882-8251

PARKE ---See Also PARK

Parke Abiola 516 HamiltonRdSO 763-8375
Parke Alan G 30 GreenviewWyUMtc 744-9177
Parker A 136 ChangeBridgeRdMtvil 331-1456
Parker A 99 EssexAvMtc 783-4841
Parker A 507 NGroveEO 672-8861
Parker A 153 ParkEO 676-1262
Parker A 61 PossumWyNewProv 908 665-9415
Parker A Mrs 139-A HighMtc 746-7220
Parker A C 6 LivingstonAvRslnd 226-7559
Parker Adam B 117 WaughawRdMtvil 402-9879
Parker Arnold W 39 HoweAvMtc 746-9464
Parker Artie 399 LincolnAvOr 672-9008
Parker Beryl 738 IrvingTerOr 676-0683
Parker Beryl 749 ScotlandRdOr 672-7278

PARKER-BIZUB FUNERAL HOME
47 MainLittleFalls 256-4700
If No Answer Call 47 MainLtFl 546-2000

Parker C SpringfieldArea 379-2939
Parker C 64 GlenwoodRdUMtc 509-0523
Parker C 147 GreenwoodAvEO 673-3139
Parker C 36 HillcrestTerEO 678-2024
Parker C 120 NOratonPkwyEO 678-4948
Parker C 340 ThomasBlvdOr 674-3467
Parker Carlisle S Sr 16 FranklinPlMtc 783-9761
Parker Charles
80 BrooksideDrNewProv 908 665-2942
Parker Charles A 147 MapleNewProv 908 464-4110
Parker Craig F 95 MapleWO 669-8453
Parker D 21 PhyllisRdWO 731-3178
Parker D Jr 24 FranklinPlSum 908 273-4106
Parker Daniel 26 RidgedaleAvSum 908 522-0409
Parker David 21 PhyllisRdWO 731-8528

PARKER DAVID A DPM
54 PlymouthMtc 746-8533

Parker David T 291 ENorthfieldRdLiv 535-6016
Parker E 108 RooseveltAvEO 675-0235
Parker E 108 RooseveltAvEO 675-7797
Parker E H 340 ThomasBlvdOr 678-3844
Parker Evangel Mrs 106 SArlingtonAvEO 676-3239
Parker Franklin & Hua-Hua
85 JesseCtMtvil 402-7604
Parker Fred 11 EvergreenAvLiv 992-9457
Parker Freddie 259 ReynoldsTerOr 675-4948
Parker Fredk 80 ArsdaleTerEO 678-9733
Parker G 1 ClaridgeDrVro 857-1852
Parker G A 13 WallaceRdSum 908 598-0253
Parker Gladysteen 50 PineMtc 783-3367
Parker H 130 ColchesterRdMuryHl 908 464-9347
Parker H 260 LincolnEO 676-8050
Parker H 97 WillowdaleAvMtc 783-5006
Parker H S 80 ArsdaleTerEO 674-7985
Parker H S 14 WardellRdLiv 992-4473
Parker Harriet 19 HighOr 673-8577
Parker Hudson & Nicole 320 ClarkSO 761-1517
Parker J 28 PiersonBlm 893-1002
Parker J 250 ProspectEO 678-0456
Parker J 31 EReidPlVro 239-4142
Parker J & C 100 StoneHillRdSpfd 467-1302
Parker J A 340 GrayOr 672-1209
Parker J J 86 NJeffersonOr 673-0853
Parker J L 210-D DaveyBlm 748-3046
Parker J M 102 RyndaRdSO 762-4921
Parker Jeffrey S 234 EagleRockAvWO 731-7596
Parker John 151 SMunnAvEO 678-0112
Parker Johnella 500 ParkwayDrEEO 674-3116
Parker Kerry M lawyer
1 RiverfrontPlzNewark 596-4500
Parker L 129 NArlingtonAvEO 675-1990
Parker L 340 GrayOr 675-3512
Parker L 449 MountainviewAvOr 674-3453
Parker L 34 ValentineRdBlm 429-1524
Parker L 3015 WinthropTerEO 672-5887
Parker Labs 307 WashingtonOr 676-5000
Parker Laurance 2 ManorHillRdSum 908 273-6938
Parker Lee A 131 InwoodAvUMtc 744-6907
Parker M 14 DouglasRdGlRdg 748-1622
Parker M 26 ParkviewTerSum 908 273-3602
Parker M 9 PinewoodTerFairfld 226-2552
Parker M 44 WillowGlRdg 748-4553
Parker M 82 WoodlandRdShHl 912-9065
Parker M & K 571 ParkUMtc 746-2735
Parker M & S 23 RidgeRdRslnd 226-7723
Parker M E 338-A CarrollOr 676-6697
Parker M L 9 PiersonPlMtc 783-4345
Parker M M 109 PineGroveAvSum 908 277-1289
Parker Mary Beth 35 GlenwoodRdMtc 783-1593
Parker Michael 218 ClevelandOr 674-5662
Parker Michael 17 OakAvWO 669-3714
Parker Michele DPM
142 WNorthfieldRdLiv 992-3408
Parker Music & Entertainment Productions
SouthOrangeArea 761-7456
Parker O L 17 OakAvWO 669-3519
Parker Olasundo 349 FranklinBlm 566-0164
Parker Otis W 17 OakAvWO 731-5827
Parker P 340 GrayOr 672-3024
Parker P 34 ValentineRdBlm 680-4688
Parker Pamela 41 CambridgeEO 674-2562
Parker & Parker DPM—
142 WNorthfieldRdLiv 992-3408
1156 LibertyAvHil 908 351-1626
Parker Precision Products Co Inc
32 BellOr 678-8450
Parker R L 417 AdrianneCtOr 675-8170
Parker R L 5 EdgewoodAvNWO 736-0481
Parker Randall & Anne
47 WoodlandAvSum 908 277-1732
Parker Randolph 393 MainEO 676-2843
Parker Robert DPM
142 WNorthfieldRdLiv 992-3408
Res 142 WNorthfieldRdLiv 994-9746
Parker Robt A 18 McKinleyNtly 667-3788
Fax 18 McKinleyNtly 667-7967
Parker Ronald 46 NArlingtonAvEO 672-0910
Parker Ronald I LivingstonArea 992-8196
Parker S 164 ChapmanOr 676-4493
Parker S 29 LaurelDrNewProv 908 508-1151
Parker S MaplewoodArea 762-4620
Parker Sara 14 RidgedaleAvSum 908 522-9426
Parker Stephen C 29 WoodlandRdMpl 761-7391
Parker Studios portrait photographer
600 BloomfieldAvBlm 743-4828
Parker T M 102 DivisionAvSum 908 277-6846
Parker T P 20 BuenaVistaRdCdrGv 857-9790
Parker Terrence 35 GlenwoodRdMtc 509-7429
Parker Thomas B
14 RidgedaleAvSum 908 598-9355
Parker V 8 ClearviewTerWO 731-2235
Parker V 568 NMapleAvEO 672-5792
Parker V 500 ParkwayDrEEO 676-2328
Parker W George 443 RidgewoodAvGlRdg 746-2381
Parkes A J 100 GlenRidgeAvGlRdg 566-0271
Parkes H B 100 GlenRidgeAvGlRdg 566-9745
Parkin C & K 38 ClintonRdFairfld 575-5780
Parkin Eric 9 MidlandAvMtc 509-2638
Parkin Mark A
122 MountainAvNewProv 908 508-0190
Parkin Ruth 169 HighWO 243-1956
Parking Authority Of South Orange
201 SOrangeAvSO 761-1997
Parkinson Astor 365 ParkAvEO 676-3916
Parkinson C 293 NOratonPkwyEO 673-8998
Parkinson Clifford B D 205 ReynoldsOr 676-0559
Parkinson D 66 StonegateDrRslnd 364-2535
Parkinson Gregory 72 FrancineAvWCald 808-7167
Parkinson J 14 EdisoniaTerWO 669-3455
Parkinson L 113 ThirdSO 762-8404
Parkinson Linda & Richard MontclairArea 783-0359
Parkinson M 40 CongerBlm 748-6330
Parkison James & Anne
21 MountainsideParkTerMtc 509-2621
Parkland Cleaners 80 ChurchMtc 744-7785
Parks A 257 ParkAvOr 673-3893
Parks A N III 341 OrangeRdMtc 746-1565
Parks A W 3 CheriLaFairfld 227-1105
Park's-Abbey Professional Cleaners
18 SanfordEO 678-8298
Parks Amy 31 VanNessCtMpl 275-1433
Parks C 340 ThomasBlvdOr 678-0994
Parks C H 80 USHwyNo46Fairfld 226-4153
Parks Carol 40 WatchungWyBrkHt 908 464-6874
Parks Charles 243 SoHarrisonEO 673-8988
Park's Chinese Food 10 SValleyRdWO 731-8792
Parks D A 225 NArlingtonAvEO 673-3026
Parks Donald 72 StocktonPlEO 414-1979
Parks E 220 ProspectEO 678-6485
Parks Howard Jr 436 LincolnAvOr 676-8178
Parks Oliver H 28 EmersonEO 676-0553
Parks R H 31 SherwoodRdShHl 467-3890
Parks Robert B 54 SilverLakeDrSum 908 273-6781
Parks Rodney 147 WillowdaleAvMtc 744-7472
Parks Samuel H 2 FredonDrLiv 994-1152
Parksan Chemicals USA Inc
LivingstonArea 535-6135
Parkside Garden Condominium Association
CaldwellArea 228-1343
Parkside Montessori School
53 NorwoodAvUMtc 509-7379
Parkside Pizzeria & Restaurant
455 BroadBlm 743-7441

PARKVIEW NURSING HOME
15 ChurchBlm 748-4074

Parkway Air Conditioning 157 GroveBlm 429-9310
Parkway Air Conditioning Parts & Service
157 GroveBlm 429-9310
Parkway Art Studio 5 LawrenceBlm 429-1620
Parkway Art Studio II 5 LawrenceBlm 429-9048
Parkway Central Pharmacy
185 CentralAvEO 675-2951
Parkway East Apartments 26 EPkwyCald 228-7464
Parkway House Of Glen Ridge
926 BloomfieldAvGlRdg 743-7346
Parkway Inc 12 MarshallIrvington 374-4000
Parkway Iron And Metal
613 USHwyNo46Clifton 340-3535

PARKWAY MANOR HEALTH CENTER—
480 Parkway Dr E O—
Main Number 674-2700
Admissions 414-4826
Medical Day Care 414-4821
Business Office 414-4823

Parkway Manor Health Center
480 ParkwayDrEO 674-2700
Parkway Pizzeria 299 ParkAvEO 673-4300
Parkway Realty 545 NArlingtonAvEO 673-3272
Parkway Service & Parts 157 GroveBlm 429-9310
Parkway Services 157 GroveBlm 429-9310
Parkway Technical Center
1515 BroadBlm 338-1219
Parkway Therapy 283 GlenwoodAvBlm 743-7478
Parkway Towing 90 BloomfieldAvBlm 748-6201

PARKWAY WOZNIAK MEMORIAL HOME
320 MyrtleAvIrvington 373-0606

Parla James M contractor
120 WashingtonBlm 680-8928
Parlapiano Albert 6 FourthNewProv 908 464-8040
Parlapiano J 93 WildwoodAvUMtc 744-8285
Parlapiano M 35 HighNewProv 908 464-8216
Parlapiano M L 12 ChestnutAvSum 908 273-8059
Parlapiano Michael
322 MeadowbrookLaSO 275-3823
Parlapiano R III
57 CharnwoodRdNewProv 908 464-8920
Parlapiano Ralph 44 HighNewProv 908 464-7521
Parlar Yusuf 17 RosemontTerWO 325-6804
Parlato Maria 400 SouthOrangeAvSO 378-7532
Parliman Associates Inc
16 PassaicAvFairfld 227-7717
Parliman Greg C 6 SunsetDrSum 908 273-8435
Parlin Blackwood 3 SpringbrookRdLiv 992-6306
Parlin Kenneth & Lauren
11 MontviewRdSum 908 522-9064
Parma G 14 NuttingPlWCald 228-7986
Parma G 14 NuttingPlWCald 228-8827
Parman Stanley C MD
90 USHwyNo22WSpfd 467-2273
Parmar I 158 HamiltonEO 674-1354
Parmar Narinder 479 MorrisAvSum 908 598-0563
Parmar Narinder S 6 BeckerFarmRdRslnd 535-1400
Parmelee C E 85 NorwoodAvUMtc 746-7615
Parmelee Michael 69 GreatOakDrShHl 376-6839
Parmet Allen 228 SummitRdSpfd 908 522-1163
Parmett D 1155 PleasantValleyWyWO 669-9533
Parmett Richard
17 ColchesterRdMuryHl 908 464-6553
Parnass Mark DDS 45 ProspectSO 763-2940
Parnell D 1 AdamsCtNtly 667-4876
Parnell D 93 TelfordEO 675-1924

PARNES FORMAL WEAR
708 ChancellorAvIrvington 372-3456

Parnes Frederick public accountant
BloomfieldArea 743-8790
Parnes Harold & Marla 21 DealLaLiv 992-2486
Parnes Henry L 34 HighlandAvMpl 763-3939
Parnes Mark 33 PorterRdWO 731-7211
Parnes T Dr 141 OldShortHillsRdWO 243-9808
Parness Hal 8 SMountainRdMlb 379-5223
Parness Michael H 117 VoseAvSO 378-9766
Parness N J 8 PagePlLiv 994-0049
Parness Norman CPA
405 NorthfieldAvWO 736-3333
Parness S K Mr & Mrs 12 BakerRdLiv 716-0527
Parnham Radio & Television Service
116 ScotlandRdSO 762-7478
Parnham S W 7 BurnsideUMtc 746-8503
Paro Jeffrey & Pamela 30 QuakerRdShHl 376-3872
Parodi C 23 MarquetteRdUMtc 746-7338
Parodneck Lloyd 595 ProspectMpl 763-2207
Paron Chocolates 73 UnionPlSum 908 598-0002
Parow Henry Funeral Home
185 RidgeRdNorthArlington 201 998-7555
Parr C E 61 HazelAvWO 736-2689
Parr G 90 MerkelDrBlm 338-4651
Parr Jack 13 EverettEO 674-0857
Parr P S 12 WBeechcroftRdShHl 467-0377
Parr P S 12 WBeechcroftRdShHl 467-0591
Parr Scott 49 ProspectSum 908 273-7787
Parra Fernanado 9 CottageLaSum 908 273-4529
Parra K 22 SanfordAvWCald 244-0830
Parra-Sanchez Ricardo
9 CottageLaSum 908 598-1865
Parratt A Kenneth 48 AmherstPlLiv 992-0260
Parrella Maria 79 BarbaraBlm 338-7924
Parrella V J 57 JeffersonNtly 667-0766
Parren George H 9 WellingtonRdLiv 992-8809
Parrett Tiffine 158 4thAvEO 414-8503
Parrill V G 200 RidgeRdNtly 661-3272
Parrilla Benjamin 87 MidlandAvEO 676-5743
Parrillo Anthony V DDS ofc
171 WillardAvBlm 743-7271
Parrillo Dominick 400 HooverAvBlm 743-9283
Parrillo K J 9 BriarHillRdMtc 744-0428
Parrillo Thos 3 ClarendonCtRslnd 226-9486
Parrillo Thomas CPA
405 NorthfieldAvWO 736-3333
Parrinello James 25 MadisonGlRdg 743-8005
Parrinello John Jr 200 ClintonRdWCald 575-8432
Parrino M 59 ClaremontAvBlm 893-0133

PARRIS ---See Also PARIS

Parris David 379 BloomfieldAvMtc 744-6242
Parris E 279 AmherstEO 674-5931
Parris J 64 DunnellRdMpl 275-1292
Parris J 68 WilliamEO 675-0959
Parris J 68 WilliamEO 676-6015
Parris M 56 SMunnAvEO 674-0912
Parris Reginald 68 WilliamEO 673-6511

PARRISH ---See Also PARISH

Parrish G 48 GrandAvEO 672-3785
Parrish G 300 OakwoodAvOr 673-7539
Parrish W 340 ThomasBlvdOr 677-3076
Parrish Wm 22 HillyerOr 678-0003
Parrot B MontclairArea 746-5923
Parrott Jas W Rev 189 GreenwoodAvEOrg 674-0614
Parrotta S 15 WoodsideAvWCald 226-1188

PARRY ---See Also PERRY

Parry C 310 MeekerSO 761-6094
Parry J B 136 WestvilleAvCald 228-9667
Parry K J 310 MeekerSO 762-8052
Parry Mark S attorney 372 BroadBlm 429-2242
Parry R G 467 ValleyMpl 763-2312
Parry Richard 136 WestvilleAvCald 228-5466
Parry Thomas P
176 WoodlandAvSum 908 277-1449
Parsekian John Commercial Photography
5 LawrenceBlm 748-9717
Parsell E 35 CottageBrkHt 908 464-5850
Parsell Geo E 55 FieldstoneDrSpfd 376-4439
Parsels R E 16 UplandWyVro 239-3809
Parshley Thomas 39 RennerAvBlm 338-8063
Parsick Frank J 666 EPassaicAvBlm 338-8762
Parsick Keith 585 BloomfieldAvWCald 226-6432
Parsippany Automotive Co
141 NBeverwyckRdLkHwtha 263-1111
Parsippany Floral & Gift
263 ChangeBridgeRdPnBk 808-2900
Parsippany Hilton—
1 HiltonCtParsippany 267-7373
Room Reservations Worldwide
Toll Free 800 445-8667
Parsippany Paper And Janitorial Supply
323 NewRdPrspy 227-9078
Parsippany Pinwheel
50 USHwyNo46Prspy 227-2000

Parsippany Taxi Service ParsippanyArea
Toll Free ---------- 800 834-8294
Parsonnet Albert S lawyer
744 BroadNewark ---------- 622-8347
Parsonnet L 148 MontclairAvMtc ---------- 783-8395
Parsonnet Victor MD 225 MillburnAvMlb - 379-5888
Res 113 SagamoreRdMlb ---------- 762-4993
Parsonnet Victor MD P A
201 LyonsAvNewark ---------- 926-7330
Parsonnet Victor J lawyer
744 BroadNewark ---------- 622-8347
Res 455 RedmondRdSO ---------- 763-1023
Parsons Alma Mrs 117 HillsideAvLiv ---------- 992-3918
Parsons Ames 108 WoodlandAvSum - 908 273-0592
Parsons E 203 NFullertonAvMtc ---------- 744-5801
Parsons G 25 ConstantinePlSum ---- 908 273-0910
Parsons George M 144 MidlandAvGlRdg - 743-6957
Parsons H G 14 NewBlm ---------- 748-0927
Parsons J L 66 VernonTerEO ---------- 673-7784
Parsons Judson A Jr
108 WoodlandAvSum ---------- 908 277-3077
Parsons K 116 CarlsonPkwyCdrGv ---------- 890-9428
Parsons Kelly 378 MountainAvBrkHt - 908 464-5922
Parsons M C 46 BelleTerreRdWO ---------- 325-6171
Parsons Marion
66 OldCannonRdBrkHt ---------- 908 665-0667
Parsons P 10 ParkAvMpl ---------- 763-9026
Parsons Patricia J Ph D 3 VoseAvSO ---- 761-0270
Parsons Peter 295 TurrellAvSO ---------- 762-8830
Parsons R 378 MountainAvBrkHt ---- 908 464-5922
Parsons R B 32 SunsetDrSum ---------- 908 277-1658
Parsons Robt 26 WoodcrestDrLiv ---------- 992-3716
Parsons Robert C 27 ParkCtVro ---------- 857-9517
Parsons Robert W 34-B RiskAvSum - 908 277-0355
Parsons Scott 30 WoodcrestDrLiv ---------- 716-0940
Parsons Stephen 83 LaurelAvBlm ---------- 680-8287
Parsons W & T 278 NFullertonAvMtc ---- 746-0582
Parthasarathy S
27 OxbowDrNewProv ---------- 908 665-9684
Partial Hospitalization Program
530 MorrisAvSpfd ---------- 376-9161
Partington Jeffry 71 RoselandAvCald ---- 226-6356
Partington T W & R M
118 SunriseTerCdrGv ---------- 239-0015
Partis M & K 105 OakviewAvMpl ---------- 763-4616
Partlon & Brown
556 CentralAvMuryHl ---------- 908 771-9229
Partlon & Brown Inc
558 CentralAvNewProv ---------- 908 665-1859
Partners In Grime 377 SHarrisonEO ---- 674-8881
Partnership Group The
7 BeckerFarmRdRsInd ---------- 535-8566
Partnerships For People 935 BroadBlm -- 743-8772
Partnerships For People 70 EastwoodEO 676-4510
Partnerships For People
60 GlenwoodAvEO ---------- 676-8666
Partnerships For People
748 MorrisTpkShHl ---------- 467-9808
Partnerships For People Inc
70 EastwoodEO ---------- 673-3648
Partoll A C 41 MountainAvMpl ---------- 763-2782
Partoll A C 41 MountainAvMpl ---------- 763-4683
Partovi Afshin 125 SummitAvSum --- 908 598-0608
Partridge Run Apartments rental & tenant
inquiries 130 NewRdPrspy ---------- 227-3466
Partroy Funeral Home
95 ParsippanyRdParsippany ---------- 887-3235
Parts Masters 397 USHwyNo46WFairfld -- 227-7797
Parts USA 500 CentralAvEO ---------- 672-9400
Partsch K 48 KlinePlBrkHt ---------- 908 464-1086
Party Animals LivingstonArea ---------- 762-8550
Party Artistry 24 EisenhowerPkwyRsInd -- 228-2299
Party Box Discount Distributors
StateHwyNo17Lodi ---------- 201 843-3712
Party Center 202 FairfieldRdFairfld ------ 575-1190
Party Centre NutleyArea ---------- 661-2161
Party City 466 WMtPleasantAvLiv --------- 533-0707
Party City WestOrangeArea ---------- 731-0577
Party Line 317 SpringfieldAvSum ---- 908 273-8777
Party Palace 169 MaplewoodAvMpl ------ 762-8973
Party Planet SpringfieldArea ---------- 564-7481
Party Play House 601 PassaicAvWCald --- 244-0021
Party Pleasing Rental
38 StateHwyNo10EHnvrTwp ---------- 887-7264
Party Station 770 MorrisTpkShHl --------- 467-3022

PARTY STOP THE
932 SouthAvWestfield ----- 908 232-3150

Party Wines & Liquors
469 MtPlsntAvWOrg ---------- 325-9463
Party Works Inc 5 SmullAvCald ---------- 228-5654
Partyworks Inc 5 SmullAvCald ---------- 228-5654
Parulaba Yegnate 249 BellevilleAvBlm --- 748-4476
Paruta Vincent B 7 PhilipsLaRsInd ------- 228-1141
Parvaneh F 42 HickoryDrMpl ---------- 763-3906
Parvin Allan 47 SouthernSlopeDrMlb ------ 376-8468
Parvin Michael 39 LarkinCirWO --------- 731-6059
Parzatka B 700 EagleRockAvWO --------- 736-8079
Parzen R 44 ClementNtly ---------- 667-5606
Parziale J M 414 MechanicOr ---------- 677-1877
Parziale K T 82 ForestAvBrkHt ------ 908 464-9106
Parziale Michael MD 194 MainMlb ------ 379-3069
Parziale Michael MD 194 MainMlb ------ 379-5055
Pasbjerg Peter F Development Company
651 MorrisTpkShHl ---------- 467-0950
Pascal C 297 HighfieldLaNtly ---------- 284-0485
Pascal J 48 GroverLaWCald ---------- 228-5494
Pascal Jos R 48 GroverLaWCald ---------- 226-0502
Pascal K 49 BirchwoodAvWO ---------- 736-5986
Pascal Leroy 4 HenryPlMpl ---------- 763-4353
Pascal M J 62 SJeffersonOr ---------- 673-2963
Pascal P 234 SanfordEO ---------- 673-6282
PASCAL STEPHEN D DMD
554 BloomfieldAvBlm ---------- 743-5500
Pascale Claudia Ph D MontclairArea ----- 746-3124
Pascale Dorothy DMD
6 PomptonAvCdrGv ---------- 857-8600
Pascale J C 21 ParkTerUMtc ---------- 744-5113
Pascale Joseph J 6 CrestwoodCtNtly ---- 661-0774
Pascale Samuel J 173 HarrisonBlm ------ 748-8869
Pascall E 131 ThirdSO ---------- 761-5578
Pascall R 13 GreentreeRdWO ---------- 325-2887
Pascall R 349 StCloudAvWO ---------- 325-1367
Pascall R Mr & Mrs 5 DomessinaLaCald -- 226-2095
Pascall Robert 290 RidgewoodAvGlRdg -- 748-3552
Pascall Ross M 94 PineMlb ---------- 762-0658
Pascarella C 761-A MountainAvSpfd ----- 564-7597
Pasch Chas J 90 GroveAvVro ---------- 239-2506
Pasch Mark 27 HewlettRdMtvil ---------- 257-1902
Paschal Kathleen 21 PrincetonEO ------- 672-8480
Paschedag Alan 61 FairfieldAvWCald ---- 228-3783
Pascheles Daniel DR & Merav
77 ShrewsburyDrLiv ---------- 597-0723
Paschik E W 29 GardenOvalSpfd -------- 379-5865
Pasciucco Leonard 80 ColtRdSum -- 908 598-0791
Pasciuti Ralph 47 PortlandPlMtc -------- 746-8953
Pasco Enterprises 65 ErnstAvBlm ------- 893-8069
Pasco International Inc
28 BloomfieldAvPnBk ---------- 227-1442
Pascoal R 135 HillsideAvGlRdg ---------- 743-3750
Pascoe Denise M 510 MillburnAvShHl --- 258-9608
Pascrell Glenn 188 ClaremontAvMtc ----- 509-3027
Pascrell William Congressman
200 FederalPlzPaterson ---------- 523-5152
Pascua Daniel 3 KirkwoodPlCald -------- 403-9716
Pascual B & I 55 WLawnRdLiv ---------- 740-0395
Pascual Gene 45 SchindlerTerWO ------- 325-5754
Pascual R 17 WestminsterTerWO -------- 669-0976
Pascucci A 529 SSpringfieldAvSpfd ------ 467-1157
Pascucci G 11 KnoxPlNtly ---------- 235-9270
Pascuite J M 266 WaverlyPlSO ---------- 763-4794
Pascuite P V 32 UnionAvMpl ---------- 762-7359
Pascuite Tom 32 UnionAvMpl ---------- 378-2212
Pascuiti Jas A 180 WalnutMtc ---------- 744-9414
Pascuiti James M 99 MorrisAvSpfd ------ 379-1960
Pasculli Pat 148 WillardAvBlm ---------- 748-4824
Pascuzzi Joel & Barbara
7 HickoryRdSum ---------- 908 277-1273
Pasczyk D 9 MayPlNtly ---------- 661-1586
Pasczyk M 35 MortonPlEO ---------- 678-2037
Paseman J 643 GroveMtc ---------- 783-3615
Paseornek S 18 WindRidgeDrNCald ------ 226-7674
Paserchia Dennis 103 BrookdaleAvNtly -- 661-4609
Pasha V 24-A MelmoreGardensEO ------- 678-8947
Pashaian Dean S ESQ 225 MillburnAvMlb 376-1424
Pashaian R 145 MeiselAvSpfd ---------- 467-5408
Pashelinsky B 2 ClaridgeDrVro ---------- 239-1458
Pashman H P 30 MulfordLaMtc ---------- 783-6683
Pashrel S 55 ParkTerNCald ---------- 403-8774
Pasiecznik M 52 CrestDrMuryHl ------ 908 464-5372
Pasieka G D 180 FranklinBlm ---------- 748-9765
Pasieka Jason 180 FranklinBlm --------- 429-7281
Paskas Patricia E 82 HillsideAvSpfld ----- 467-0715
Paskas R & C 63 GrandviewPlUMtc ------ 746-0194
Paskert Frank 38 TaylorDrWCald -------- 226-3667
Paskow A S 1 ColonyCtWO ---------- 325-1853
Paskow Jos 95 MartinRdLiv ---------- 992-4390
Paslawski C 54 PittBlm ---------- 743-4109
Paslawski H 27 ColumbiaAvBrkHt --- 908 665-1581
Pasler R 16 FordPlBrkHt ---------- 908 464-4978
Pasley G 164 BrookwoodEO ---------- 676-0998
Pasley Jos 55 SMunnAvEO ---------- 672-4038
Pasmantier Paul E 2 EssexTerWO ------- 731-8787
Pasmick Stephen 47 WilsonTerLiv ------ 992-3948
Pason Joseph J 206 MillburnAvMlb ------ 467-0515
Pasqua K 20 GlenridgeAvMtc ---------- 744-3746
Pasqual A 106 BroughtonAvBlm --------- 680-0079
Pasquale A 188 ClaremontAvMtc -------- 746-7663
Pasquale Carl J 49 BaltusrolWyShHl ----- 376-3935
Pasquale David 4 EdgarRdWO ---------- 669-2683
Pasquale David 5 SlaybachTerWO ------- 731-5224
Pasquale Frank 7 MulbrookLaMtvil ------ 299-8987
Pasquale Greg & Karen 70 KendalAvMpl - 762-1495
Pasquale J A 65 SpringfieldAvSum -- 908 273-1721
Pasquale N 75 FairviewAvNewProv -- 908 464-3326
Pasquale P 29 SMitchellAvLiv ---------- 716-0185
Pasquale Peter 29 SMitchellAvLiv ------- 994-4674
Pasqualicchio M 7 BellaireDrMtc -------- 746-5119
Pasqualone R A
6 DeerfieldRdNewProv ---------- 908 464-6648
Pasquarelli D 204 HawthorneAvSpfd ----- 376-0862
Pasquarelli Jos J 38 OakPlNCald -------- 228-4870
Pasquarelli Ronald & Deirdre
166 LindenAvVro ---------- 857-3686
Pasquarello L J 287 LincolnBrkHt --- 908 464-7836
Pasquariello Michele
76 JohnsonAvWCald ---------- 575-0322
Pasquino Frank 26 DayBlm ---------- 338-5218
Pass Cal T 5 DennisPlSum ---------- 908 273-0480
Passacantando Andrew 56 WarrenPlMtc - 746-9798
Passafaro A 34 VanNessAvFairfld -------- 256-5804
Passafaro H 100 HillwoodTerVro -------- 857-4621
Passafaro S 75 VerandaAvNCald -------- 256-4802
Passafiume M 589 PomptonAvCdrGv ---- 857-9082
Passafiume M 1 VanderhoofRdMtvil ----- 257-0036
Passafiume T 589 PomptonAvCdrGv ----- 857-9082
Passage F 109 ElmwoodRdVro ---------- 857-1837
Passagework Psychotherapy
103 ParkMtc ---------- 746-4107
Passaic Crushed Stone Inc BroadPoLk --- 372-2424

PASSAIC GENERAL HOSPITAL
See General Hospital Center Of Pass
350 BoulevardPassaic ---------- 365-4300

Passaic Rubber Co manufacturers
45 DemarestDrWayne ---------- 696-9500
Passaic Valley Agencies Inc FairfieldArea 882-9556
Passalacqua Joseph A
133 SummitAvSum ---------- 908 277-1470
Passalacqua M 228 RaymondAvSO ------ 762-3506
Passalacqua Peter J
15 NorwoodAvSum ---------- 908 273-7473
Passamano R 199 GregoryAvWO --------- 736-4506
Passanante J L 7 SagamoreRdMpl -------- 763-2852
Passante D 1 LaurelPlWCald ---------- 226-4755
Passantino J D 9 RotaryLaSum ------ 908 522-9115
Passapera H 16 LorraineGlRdg ---------- 429-0657
Passarelli A A 114 GlenAvMlb ---------- 379-4576
Passaretta Angelo & Pamela
20 HighlandAvMtvil ---------- 331-9721
Passaretti Christopher
5 CheyenneDrMtvil ---------- 331-8243
Passaretti F J 5 CountryClubCtLiv -------- 992-8156
Passaretti Frank J insurance
7 HighlandPlMpl ---------- 761-4041
Passaro Michael F 11 LakeRdShHl ------- 467-7894
Passavant James 39-A BirchRdCdrGv ---- 857-8029
Passavant S L 7 InnessPlGlRdg ---------- 783-6473
Passe Belit & J 486 IrvingtonAvMpl ------ 763-6301
Passerella A 275 BroughtonAvBlm -------- 338-9447
Passerini Carl 16 RosewoodTerBlm ------ 748-9278
Passerini E & M 16 RosewoodTerBlm ----- 429-7389
Passero A J 597 PleasantValleyWyWO --- 736-5992
Passero Juliet attorney
710 USHwyNo46EFairfld ---------- 244-4077
Passero M 20 MellonAvWO ---------- 731-8676
Passero M Jr 9 WoodlandAvVro ---------- 857-1390
Passero Michael & Rose
9 SycamoreTerLiv ---------- 992-3148
Passero Michael A Jr
127 BriarHillsCirSpfd ---------- 376-5735
Passero N Mrs 179 ForestMtc ---------- 744-2741
Passero P J 62 RockSpringAvWO --------- 731-2795
Passin Eric & Christine
12 PineTreePlWCald ---------- 882-9269
Passion Uniforms Inc
494 BloomfieldAvMtc ---------- 509-1165
Passionist Missions
526 MonasteryPlUnCy ---------- 864-0018
Passlaqua Sal 11 CastleDrBrkHt ------ 908 508-0627
Passman Dougherty & Zirulnik
103 EisenhowerPkwyRsInd ---------- 226-8877
Passmore Violet Mrs 30 CapstickAvMtvil - 334-3985
Passner F 115 OldShortHillsRdWO -------- 736-3797
Passner P F 24 BarryDrWO ---------- 731-2005
Passomato N 15 LafayetteAvSum --- 908 273-5581
Passomato T
15-A LafayetteAvSummit ---------- 908 273-9270
Passport Photos 28 USHwyNo46PnBk ---- 808-7424
Past & Present Antiques
416 BloomfieldAvMtc ---------- 746-8871
Past & Present Resale Shop
416 BloomfieldAvMtc ---------- 746-8871
Pasta Filata International Inc
154 PineMtc ---------- 744-6640
Pasteelnick David 103 ThirdSO --------- 378-7928
Pastena C 20 SpaldingDrLiv ---------- 992-6225
Pastena R J 3 RennesPnBk ---------- 575-6767
Pastena Russell A 130 SylvanRdBlm ------ 893-0773
Pastena Vincent J 118-A LinnDrVro ------ 239-3367
Paster Darrell 17 ColonialTerMpl -------- 378-9730
Paster Darrell attorney 76 SOrangeAvSO - 275-0111
Paster & Greenberg Counsellors At Law
80 MainWO ---------- 325-0071
Paster Irwin 16 CharlemagnePlPnBk ------ 227-5184
Paster Jeffrey G 21 SunsetCtMtvil ------- 335-2770
Paster Jeffrey G attorney at law
80 MainWO ---------- 325-0071
Paster Jordan 14 CharlemagnePlPnBk ---- 227-0376
Paster K 17 ColonialTerMpl ---------- 378-9730
Paster L 16 RidgewoodTerMpl ---------- 762-3925
Paster Michelle 14 CharlemagnePlMtvil -- 227-4335
Paster R 17 ColonialTerMpl ---------- 378-9730
Paster R 17 OrchardLaLiv ---------- 992-3512
Paster Sharon & Tom 207 BroadBlm ------ 680-9024
Pasternack Aaron 294 MontgomeryBlm -- 748-7148
Pasternack Bianca 110 WestviewRdMtc -- 783-0612
Pasternack David 380 HillsidePlSO ------ 762-8023
Pasternack David
180 LorraineDrBrkHt ---------- 908 464-7174
Pasternack Gerald & Mara
51-B ForestDrSpfd ---------- 379-6754
Pasternack Linda 15 WaysidePlMtc ------ 746-0086
Pasternack Lynda LCSW
460 BloomfieldAvMtc ---------- 744-0363
Pasternack S 45 WychwoodRdLiv -------- 716-9078
Pasternak C 26 CarynPlFairfld ---------- 882-6617
Pasternak Feldman & Plutnick
70 SouthOrangeAvLiv ---------- 994-0333
Pasternak Marc 38 NassauRdVro --------- 239-0633
Pasternak Marc G 15 MillerCald --------- 228-4505
Pasternak S J 3 WashingtonAvSum -- 908 273-8682
Pasternak Steven lawyer
70 SouthOrangeAvLiv ---------- 994-0333
Pasternak Steven & Eve
52 ESherbrookePkwyLiv ---------- 535-3467
Pasternak Steven ESQ
52 ESherbrookePkwyLiv ---------- 994-2987
Pasteur Paterson 73 HawthorneAvEO ---- 672-2781
Pasteur Romane 73 HawthorneAvEO ---- 672-5127
Pasteur Rutherford 73 HawthorneAvEO -- 675-2487
Pastirik K A 35 WashingtonCtMtvil ------ 335-8260
Paston Ashley 454 ProspectAvWO -------- 736-1168
Paston Donald 53 WarrenRdWO --------- 736-3134
Pastor A 24 CedarBlm ---------- 748-6815
Pastor L 935 BroadBlm ---------- 748-2628
Pastor L P 523 HillsideTerWO ---------- 731-9369
Pastor M L 44 ByrdAvBlm ---------- 893-8135
Pastor Raphael & Norma 59 ValleyWyWO 325-3924
Pastoral Counseling Service For Youth &
Adults Inc 646 ProspectMpl ---------- 763-2091
Pastore A 141 GrantAvNewProv ------ 908 464-7655
Pastore A P 43 JohnsonAvBlm ---------- 338-5714
Pastore Agency 981 ValleyRdClft --------- 744-3340
Pastore Bernadette 981 ValleyRdUMtc --- 783-0204
Pastore Craig & Carla
192 RiverBendRdBrkHt ---------- 908 665-2450
Pastore Jos 7 RockledgePlCdrGv --------- 239-6825
Pastore Joseph Mr & Mrs 93 MillBlm ---- 680-0089
Pastore M 69 ColumbiaAvNtly ---------- 667-1766
Pastore R 9 RalphRdWO ---------- 731-1963
Pastore W 15 MarquetteRdUMtc --------- 746-2529
Pastori A 14 SeelyTerBlm ---------- 743-1067
Pastorino T 90 YoungAvCdrGv ---------- 857-1436
Pastrana Consuelo 162 BellevilleAvBlm -- 748-7101
Pastrana George J 15 GlenridgeAvMtc --- 509-7826
Pastuizaca Isacc 889 EdwardsRdPrspy --- 227-4720
Pastuszak E 6 SunnieTerWCald ---------- 228-4169
Pastuszak Gary 79 WashingtonWO ------- 669-0044
Paszamant J R 2100 RachelTerPnBk ------ 882-2666
Paszkiewicz A 76 LawrenceAvWO -------- 736-2219
Pat Boone & Sons Enterprises
EastOrangeArea ---------- 673-5891
Patadia Naren 12 TowerRdLiv ---------- 994-9276
Patak D 172 PineMtc ---------- 746-8596
Pataky Arthur 300 OakwoodAvOr --------- 675-8157
Pataky Thos A 60 HarrisonVro ---------- 239-3458
Patal K 14 HamiltonDrWNCald ---------- 403-9643
Patalapapi Ramaprasad 120 ElmWO ---- 669-0363
Patani N 10 JeffersonAvBlm ---------- 743-1521
Patania Donna Marie
1497 SpringfieldAvMpl ---------- 378-8533
Patania James 91 IrwinSpfd ---------- 258-0709
Patari Sanjay 68 MontgomeryBlm -------- 748-4176
Patashnick M 183 MountainAvSum -- 908 273-5837
Patasnick Todd computer consultant
SouthOrangeArea ---------- 761-0005
Patasnik J 70 GlenviewDrWO ---------- 325-7220
Patasnik William 25 RevereCtMtvil ------ 334-0502
Patatoukas S 307 AcademySO ---------- 763-6251
Patchunka J 935 BroadBlm ---------- 748-1859
Patco EastOrangeArea ---------- 676-0600
Pate K 124 MapleAvMtc ---------- 783-5632
Pate Thomas 21 AshwoodRdNewProv 908 464-8963
Patel A 27 KinderDrBlm ---------- 338-3587
Patel A N 31 BurgundyCtLiv ---------- 994-9764
Patel Ajay 92 BrooklineAvNtly ---------- 661-4456
Patel Akhileswar 11 HillcrestRdMpl ----- 761-6835
Patel Anil 12 ByronRdShHl ---------- 379-4142
Patel Anil 57 ValentineRdBlm ---------- 680-9039
Patel Ashok 719 RutgersLaPrspy --------- 244-9412
Patel Ashwin J 15 JeffersonNtly --------- 661-0199
Patel Atul 127 OldShortHillsRdWO -------- 243-2838
Patel Avinash 254 HarrisonNtly --------- 661-1072
Patel B 19 ChestnutTerBlm ---------- 893-0145
Patel B 59 HopperAvNtly ---------- 667-6752
Patel B 2 UnionAvMpl ---------- 763-7754
Patel B M 128 MargaretAvNtly ---------- 667-2177
Patel Babu 11 HallClft ---------- 667-1510
Patel Bhagvanbhai 133 ColumbiaAvNtly - 284-6012
Patel Bharatbhushan 29 GlenviewRdNtly - 284-1982
Patel Bharatp 14 CloveRdLtFl ---------- 509-1455
Patel Bharti 61 HarrisonAvWO ---------- 325-9158
Patel Bhavana 38 TowerRdLiv ---------- 597-0367
Patel Bipin S 279 BloomfieldAvBlm ------ 743-6180
Patel Birjoo 156 AndersonPkwyCdrGv ---- 890-5635

47780 © Bell Atlantic

Area Code 973

Patel C J 32 EmilyAvNtly 661-0769
Patel Chaipanya 31 NewellDrBlm 338-8227
Patel Chandrakant & Harsha
105 KingNtly 661-3067
Patel Chandu 51 ByronRdShHl 564-5047
Patel Chandulal 35 CongerBlm 680-1897
Patel Chhaya 23 BrookRdNewProv ... 908 508-1922
Patel D 70 HenshawAvSpfd 467-5528
Patel D MD 1086 BloomfieldAvWCald 575-4172
Patel Daksha 38 SycamoreAvLiv 994-3609
Patel Daksha 38 SycamoreAvLiv 994-4526
Patel Devendra J 4 IroquoisDrLiv 533-0876
Patel Dhiraj R MD 280 HenryOr 673-6300
Patel Dinesh MD 707 SOrangeAvSO 761-6111
Patel Dipak 169 N15thBlm 743-4529
Patel G 19 SunnysidePlVro 857-0363
Patel G 141 SylvanRdBlm 338-9667
Patel G B 16 WalnutPkwyMtc 744-0213
Patel Gira 25 RiverRdNtly 235-0807
Patel Gnanchandra 35 CongerBlm 743-6790
Patel Govind 113 FairfieldAvWCald 228-4330
Patel H 186 FranklinBlm 743-9470
Patel H 22 HopperAvNtly 235-1813
Patel H C 31 GroveBlm 429-0822
Patel H I 18 CrossbrookLaWCald 228-0662
Patel H P 17 BrookPlBlm 748-0654
Patel Haresh B 159 RutgersLaPrspy 227-0107
Patel Harshad 12 EspositoDrFairfld 808-5638
Patel Hasmuah 33 WashingtonWO 669-5709
Patel Hasmukuh S 5 BrentwoodDrLiv 992-4147
Patel Hitesh & Parul 2700 RachelTerMtvil 227-1320
Patel J 53 FalconRdLiv 994-4393
Patel J 39 LebedaDrFairfld 575-1964
Patel J 80 NewRdPrspy 575-2627
Patel J & S 24 MadisonAvMpl 762-7587
Patel J C 24 MadisonAvMpl 761-7655
Patel Jalaj B 69 WilletBlm 429-8205
Patel Jatin & Manisha 128 TookerAvSpfd 564-9707
Patel Jay 31 GeorgeBlm 338-9337
Patel Jaydev R 17 FawnDrLiv 533-0124
Patel Jayendra M 19 PerryRdBlm 338-7977
Patel Jayesh 128 MargaretAvNtly 235-9122
Patel Jayesh 16 SpringLaWCald 403-7831
Patel Jayesh 17 WalterBlm 338-7830
Patel Jayshri 26 DickinsonLaLiv 533-6954
Patel Jeff 44 RectorPlBlm 338-6548
Patel Jyoti 420 FairviewAvCdrGv 857-4167
Patel K 717 RutgersLaPrspy 882-2983
Patel Kalpana 128 MargaretAvNtly 667-6808
Patel Kamal 228 WalnutMtc 746-5850
Patel Kamalesh MD 345 HenryOr 678-5416
Patel Kamlesh 23 NathanDrMtvil 334-4717
Patel Kanebhai Mandas
59 DavenportRdMtvil 335-8532
Patel Kiran & Mita 717 RutgersLaPrspy .. 808-0621
Patel Krishnalal A 44 RectorPlBlm 338-8289
Patel Kruba 205 ParkAvNtly 667-0276
Patel Kumar R MD 230 ShermanAvGlRdg . 744-8585
Patel Kusum 24 ElmWO 669-8277
Patel Lalita 2-A MortonBlm 743-2847
Patel Luncheonette 33 NParkEO 675-4827
Patel M 42 BrentwoodDrVro 857-2083
Patel M 130 NewRdPrspy 882-9111
Patel M 10 ParkDrLiv 992-1740
Patel M 9 WilliamMpl 378-8290
Patel Mahatsh & Varsha 124 MorseAvBlm 429-1957
Patel Mahendra 28 SunnieTerWCald 228-1602
Patel Mahesh I MD 345 HenryOr 678-6402
Patel Malvika 935 BroadBlm 748-5665
Patel Manibhai U 15 CharlesBlm 748-6748
Patel Manilal A 144 MtVernonNtly 667-8794
Patel Manilal J 19 CarrieCtNtly 661-4544
Patel Manish 171 N16thBlm 748-2976
Patel Manoj 41 QuinbyPlWO 731-4026
Patel Mehendra 49 AspenDrLiv 740-0637
Patel Mukesh 30 NestroRdWO 669-0295
Patel Mukund 19 JohnFairfld 227-2507
Patel N 49 AspenDrLiv 597-1635
Patel N 22 PassaicAvNtly 667-4687
Patel Nainesh 11 HallClft 667-9892
Patel Naran 262 AmperePkwyBlm 748-5681
Patel Narendra 102 ProspectNtly 661-9028
Patel Naval 224 EagleRockAvRsInd 228-6292
Patel Navin 390 ProspectNtly 284-0544
Patel Navnit 11 CorsayRdNtly 284-0931
Patel P 130 NewRdPrspy 227-0841
Patel P 5 PassaicAvNtly 667-8548
Patel P 129 SValleyRdWO 669-1479
Patel P B 204 BerkeleyAvBlm 743-2704
Patel P S & Vithal S 26 DickinsonLaLiv ... 740-2279
Patel Poorvi MD
57 WillowbrookBlvdWayne 754-4000
Patel Poorvi MD
57 WillowbrookBlvdWayne 754-4040
Patel Praful & Parag ESQ
10 RidgewoodRdNSO 763-9752
Patel Prafulla 420 FairviewAvCdrGv 857-0628
Patel Pratibha 512 PleasantValleyWyWO . 669-1229
Patel Pravin 171 LeslieBlm 743-6023
Patel Pravin 105 RiverRdNtly 661-2557
Patel Pravin & Usha
268 ChangeBridgeRdPnBk 575-7548
Patel R 48 HillBlm 680-8222
Patel R R 3-L NobHillRsInd 226-5749
Patel Rahul 20 EdgarRdWO 731-1366
Patel Raj 2-A MortonBlm 743-3169
Patel Rajal 52 ForestHillRdWO 669-4759
Patel Rajal J DDS 30 ScotlandRdOr 673-1311
Patel Rajendra 130 FranklinBlm 748-2640
Patel Rajendra 26 RedMapleAvBlm 893-9022
Patel Rajesh 419 BroadBlm 429-2085
Patel Rajni 98 MountainAvNCald 403-0737
Patel Rajnikant V 507 SummitAvMpl 763-4669
Patel Raman 19 HallClft 235-0630
Patel Ramesh B 27 DistlerAvWCald 575-0509
Patel Ratilal T MD 91 MainPaterson 684-3943
Patel Rutton 160 KillarneyDrBrkHt ... 908 665-2634
Patel S Mr & Mrs 18 RedwoodRdLiv 740-1576
Patel S Mr & Mrs 18 RedwoodRdLiv 992-6157
Patel Sanjay 419 BroadBlm 743-0693
Patel Sanjay S
24 HolmesOvalSNewProv 908 665-0835
Patel Sanjay S
24 HolmesOvalSNewProv 908 665-7872
Patel Sarla 44 HillsideAvLiv 535-0882
Patel Saroj 79 PatersonAvClft 661-9769
Patel Saryu 128 ChestnutMtc 783-5763
Patel Shalini & Nishit
10 OverlookRdSum 908 522-8220
Patel Sunil 6 DelwickLaNewProv 908 790-0220
Patel Sunil 54 LlewellynAvBlm 566-0090
Patel Sunis 3-I RiverRdNtly 667-0416
Patel Suresh 29 NWestgateRdLiv 716-9466
Patel Suresh C 54 OliveBlm 748-8048
Patel Swaroop 343 RutgersLaPrspy 882-9160
Patel T 17 DakaCtBlm 338-9445
Patel Thakor 36 BarbaraBlm 893-9339
Patel-Toolsidas Shilpa DMD
140 MaplewoodAvMpl 762-0022
Patel U 31 GroveBlm 429-0897
Patel Vibha 51 TalbotCtShHl 467-1194
Patel Vinod 180 N16thBlm 748-7914
Patel Vinu MD 57 WillowbrookBlvdWayne 754-4000
Patel Vipul 16-F RiverRdNtly 661-9709
Patel Vipul 16-F RiverRdNtly 667-5989
Patel Y M 16 LayngTerSpfd 376-7128
Patell Francis 21-M NobHillRsInd 228-0454
Patent D 34 ClubbBlm 893-0064
Patent Muley 75 WashingtonBlm 748-6577
Patereck John Joseph 352 HillsideAvOr . 673-7228
Paterno Frank NutleyArea 235-9250
Paterno G F 133 WGreenbrookRdNCald .. 228-6526
Paterno Gene chiropractor
133 WGreenbrookRdNCald 228-4666
Paterno Janet 45 ShortHillsCirMlb 258-1726
Paterno Jos 254 CentralAvWCald 228-1895
Paterno Joseph III ESQ
137 USHwyNo202Mtvil 257-1900
Paterno K 148 BloomfieldAvNtly 667-4588
Paterno Theresa 148 BloomfieldAvNtly .. 667-7615
Paternostro S 5 RidgehurstRdWO 325-0368

PATERSON ---See Also PATTERSON

Paterson A 238 VanWinkleAvNtly 661-0684
Paterson A D
ChangeBridge&GatheringRdMtvil 575-8319
Paterson B 12 PiermontPlWCald 226-1531
Paterson Barbara 10 HawthornePlEO 675-4362
Paterson Bird Store
13 FurlerStreetTotowa 742-6372
Paterson C G 100 CedarRidgeDrCdrGv ... 857-3532
Paterson Cathy 200 FranklinBlm 680-0156
Paterson Glenn 889 EdwardsRdPrspy 227-4427
Paterson Jeff 218 EagleRockAvRsInd 226-3488
Paterson P 151 NWalnutEO 676-6865
Paterson R 7 HemlockDrVro 239-5746
Paterson Robert 12 WBrookDrCald 226-7973
Paterson Stove And Kitchen Center
137 N3rdPaterson 790-5100
Paterson Thomas W 153 CentralAvWCald 226-6094
Pathak Ashish 13 HamptonTerLiv 740-2412
Pathare Aniruddha
116 ShermanAvSBrkHt 908 790-0653
Pathe Michael 551 BloomfieldAvWCald .. 364-2636
Pathfinder Group
145 GrassmanPlBrkHt 908 771-9170
Pathfinders Personnel Inc
WestOrangeArea 325-3100
Pathmanaban Gunasundari
767 SpringfieldAvSum 908 273-4176
Pathmark Of Montclair
35 LackawannaPlzMtc 744-5505
Pathmark Of South Orange 423 ValleySO 762-6608
Pharmacy Department 423 ValleySO 762-5044
Pathmark Of West Orange—
Supermarket
MtProspect&EagleRockAvWO 731-4100
Pharmacy Department 731-7100
Pathmark Pharmacy Dept Of Montclair
35 LackawannaPlzMtc 744-5222
Pathway Safety Systems Inc VeronaArea 857-9600
Pathways 79 MapleSum 908 277-3663
Patient Care Inc NewProvidenceArea 908 665-9797
Patient Care Inc 10 RooneyCirWO 325-3040
Patient Care Inc 139 SouthNewProv . 908 665-9797
Patient Care Inc SummitArea 908 277-1970
Patient Care Medical Service Inc
292 BloomfieldAvMtc 744-1525
Patient Care Medical Services Inc
10 RooneyCirWO 325-3330
Patierno M 50 TaylortownRdMtvil 299-0749
Patierno Rita 38 DonnaDrFairfld 882-2911
Patierno Rocco S & Denise
130 RalstonAvSO 762-0264
Patierno T E 1 MidvaleAvFairfld 227-1473
Patikowski N 19 HenrySum 908 522-8206
Patil Sunita B 53 PattonDrBlm 748-8623
Patin Yuri 412 MorrisAvSum 908 598-7283
Patin Yury 412 MorrisAvSum 908 277-3134
Patina Painted Finishes & Murals
285 GlenAvShHl 376-3329
Patina's Florist 1979 SpringfieldAvMpl ... 763-6599
Patina's Florist Of Maplewood Inc
1979 SpringfieldAvMpl 763-6599
Patino C 1026 BloomfieldAvWCald 227-3731
Patla Walter Jr 21 AmherstPlLiv 740-1529
Patlock M 215 IrvingtonAvSO 762-7161
Patman Robert 514 GlebeOr 414-0930
Patnaude Kenneth 73 EssexAvMtc 746-3637
Patnaude Todd 41 CherryWO 736-3396
Pato Murray 25-H NobHillRsInd 228-2672
Pato Nancy 25-H NobHillRsInd 228-3124
Patoczka Jerzy 29 CypressMlb 761-1692
Patolia Kanji 31 PersonetteAvVro 239-3641

PATON ---See Also PATTEN PATTON PAYTON PEYTON

Paton K 66 FischerAvNtly 667-2725
Patracuolla Daniel & Tracy
17 BirchtreeDrFairfld 276-0629
Patracuolla F 38 DonnaDrFairfld 227-3065
Patracuolla James & Anne
37 DonnaDrFairfld 808-0346
Patracuolla Michael Mr & Mrs
19 SmithBlm 429-8317
Patrawalla Kanan S MD psychiatrist
96 MillburnAvMlb 763-5835
Patrawalla Shirish C MD
264 BoydenAvMpl 763-4120
Patri Bruce 80 NewRdPrspy 882-3339
Patri Robert 80 NewRdPrspy 882-3339
Patricco J 4 SpringbrookRdLiv 992-4534
Patrice P 233 SBurnetEO 675-7247
Patrice SoftwarePlus 233 SBurnetEO 674-1120
Patrice's Hair Dimension
114 BloomfieldAvMtc 509-1666
Patrician Associates Management
552 FranklinAvNtly 284-0900
Patrician Associates Realty
552 FranklinAvNtly 284-0904
Patrician Rentals Inc 667-4910
Patrician Travel 552 FranklinAvNtly 284-0901
Patrician Travel Inc
100 GlenRidgeAvGlRdg 748-2251
Patricia's Fashion & Thrift Shop
85 ChestnutEO 676-5578
Patricia's House Of Beauty 68 4thAvEO . 675-6640
Patrick A J 8 AddisonDrFairfld 227-0047
Patrick A T 26 CampbellRdFairfld 227-4340
Patrick B A 434 LenoxPlMpl 761-7620
Patrick C 209 ENorthfieldRdLiv 535-8797
Patrick E Bishop 459 AbingtonAvBlm 743-0113
Patrick G A 62 PrincetonEO 675-8182
Patrick G S 110 MorningsideRdVro 857-9862
Patrick G S 45 N21stEO 673-1769
Patrick Jane 412 MorrisAvSum 908 598-0268
Patrick John L 209 ENorthfieldRdLiv 992-3862
Patrick John L 87 WatsonAvWO 325-2198
Patrick Keith A & Linda Sexton
26 WadeDrSum 908 598-0568
Patrick L 37 HobsonBlm 338-5997
Patrick Lori 208 ECedarLiv 535-2853
Patrick M C 49 MapleAvWO 731-7286
Patrick N 17 FarmsteadRdNCald 226-3549
Patrick Neil J 76 CumberlandAvVro 239-3643
Patrick Robert & Co
1980 SpringfieldAvMpl 761-6979
Patrick Stuart 454 ProspectAvWO 736-3462
Patrick Victor & Elizabeth
114 BeechwoodRdSum 908 522-1602
Patrikyan Artashes 64 ParkAvBlm 429-8106
Patriot Flag Company Inc
131 FranklinBlm 680-4636
Patrizio Construction Co
30 EdgemereRdLiv 994-2529
Patrizio E M 5 FentonDrShHl 376-8711
Patrizio Jos 30 EdgemereRdLiv 533-1351
Patrizio Leonard & Dawn
31 ConcordDrLiv 992-0020
Patrizio M 31 GerardRdNtly 661-9523
Patrizo J A 14 ElizabethCtBlm 338-4746
Patrone Louis & Debra 41 ParkDrLiv 740-9762
Patrone N 40 WalnutAvMlb 376-2812
Patrone N J 24 LayngTerSpfd 564-9222
Patrucker Deborah LCSW
155 KilburnPlSO 763-6700
Patrucker M 22 MidlandBlvdMpl 761-7217
Patruno A 11 OakridgeRdVro 239-5137
Patruno S 501 MonroeOr 673-8436
Pat's Animal Transportation Service
WayneArea 696-4877
Pat's Antiques LivingstonArea 533-1883
Pat's Auto Repairs 340 MechanicsOr 677-0213
Pat's Hair Fashions 368 EssexMlb 379-3450
Public Telephone 368 EssexMlb 376-9810
Pat's Hair Studio 332 BloomfieldAvMtc .. 744-3670
Pat's Place Of Beauty 89 MapleAvMtc ... 744-4518
Patson Edw 28 GodfreyAvRsInd 226-4069
Patson Kevin 70 FreemanRsInd 228-7676
Patt Carole 9 CobblestoneTerMtvil 402-5047
Patt Myron 9 CobblestoneTerMtvil 257-1632
Patta J W EastOrangeArea 676-1723

PATTEN ---See Also PATON PATTON PAYTON PEYTON

Patten J D 100 UnionCdrGv 239-1177
Patten Marcia 52 TuxedoRdMtc 783-5277
Patterne C F 507 BloomfieldAvCald 403-8799

PATTERSON ---See Also PATERSON

Patterson A 68 LexingtonAvMpl 763-3671
Patterson A 609 SouthOrangeAvWSO 763-2708
Patterson A 220 ProspectEO 672-2361
Patterson A 190 N17thEO 674-2438
Patterson Amy 66 MayfairDrWO 669-5671
Patterson Arthur 73 TelfordEO 678-4310
Patterson B 227 GrantAvNtly 235-9368
Patterson B 399 LincolnAvOr 673-4552
Patterson B J 9 MargaretDrPnBk 227-4736
Patterson C Mrs 24 N17thEO 674-8704
Patterson C Edw 36 BedfordRdSum . 908 273-7908
Patterson D 212 SylvanRdBlm 338-9162
Patterson D Mrs 5 CrescentRdEO 674-4795
Patterson D C
31 MillPondRdNewProv 908 464-8404
Patterson D D 41 MontaguePlMtc 744-6326
Patterson David 488 WhiteOr 678-3108
Patterson David B 16 ParkAvMpl 762-8463
Patterson Duval 320 SHarrisonEO 676-3449
Patterson E 355 CarrollOr 677-1572
Patterson E 50 SMunnAvEO 674-0696
Patterson E 60 ParkwayDrEEO 678-6137
Patterson E 64 WaughawRdMtvil 335-7351
Patterson Elizabeth 195 WalnutMtc 744-5860
Patterson Frances 85 CarnegieAvEO 675-6529
Patterson Franklin J Mr & Mrs
5 OrchardNtly 667-9445
Patterson Fredk D 47 ElyPlEO 676-3571
Patterson G 608 LincolnAvOr 676-5540
Patterson Gary 43 CottageSO 378-5559
Patterson H 112 SArlingtonAvEO 675-2061
Patterson H O 16 DemarestRdLiv 992-4158
Patterson J 787 VoseAvOr 672-8274
Patterson J B 24 MountainviewRdVro 239-4080
Patterson J N 400 OakwoodAvOr 675-2776
Patterson John & Betsy
199 OakRidgeAvSum 908 277-1089
Patterson John K 15 FieldRdMpl 763-3612
Patterson K 129 MidlandAvMtc 509-0954
Patterson K 777 SpringfieldAvSum .. 908 277-6285
Patterson L 52 HamiltonRdVro 239-6047
Patterson L 777 SpringdaleAvEO 677-9458
Patterson Lucy 109 DoddEO 673-4943
Patterson M 15 FlorencePlCald 228-6571
Patterson M 6 ShawCtFairfld 882-2963
Patterson M 383 SpringdaleAvEO 677-3371
Patterson M 114 WilliamEO 674-2066
Patterson M J 108 ForestHillRdWO 736-9402
Patterson M J 130 NewRdPrspy 227-1815
Patterson Memorial Presbyterian Church
80 WashingtonWO 325-2273
Patterson Michael & Phyllis
80 IrvingAvLiv 740-2030
Patterson Natalie 32 SMunnAvEO 675-1195
Patterson P 10 PeachtreeRdMpl 763-9509
Patterson Perry 259 ForestAvGlRdg 783-3977
Patterson R 1 NanceRdWO 736-9264
Patterson R 314 WatchungAvOr 736-3543
Patterson Ralph 36 EderTerSO 762-7356
Patterson Richard H & Regina
58 ConistonRdShHl 564-6313
Patterson Robt Mrs 36 N20thEO 674-3386
Patterson S 470 BeardsleyAvBlm 429-2384
Patterson S 117 MidlandAvGlRdg 748-1453
Patterson Sam & Emma
400 HighlandAvUMtc 744-1837
Patterson V 58 RaymondAvSO 762-9203
Patterson W 95 SClintonEO 676-8639
Patterson William
98 ElkwoodAvNewProv 908 665-1683
Patterson Willy 287 SHarrisonEO 674-0356
Patterson Wilson 70 FairmountTerEO 676-8838
Patterson Wm 50 SMunnAvEO 678-6067
Patterson Zona 55 SMunnAvEO 674-1962
Patterson-Cherry S 454 WaltonRdMpl ... 378-8078

Patteta Carl ESQ
53 CardinalDrWestfield 908 233-5575
Patti C 31 ClarendonPlBlm 429-3279
Patti D 64 MountainAvWO 669-1455
Patti F J 410 MainWO 325-3163
Patti Joseph C MD 405 NorthfieldAvWO 736-2800
Patti Paul 77 SpringbrookRdLiv 535-0867
Patti S A 67 WilletBlm 748-3234
Patti Salvatore V 239 WatchungAvBlm 893-9343

PATTISON ---See Also PATERSON

Pattison Bolsen 532 NorthGroveEO 675-3204

PATTON ---See Also PATTON PATTEN PAYTON PEYTON

Patton A 39 NBurnetEO 672-2867
Patton B 47 TelfordEO 676-2468
Patton D 132 LindenAvVro 857-5446
Patton David A 201 FellsRdEsxFels 226-4174
Patton E A 65 KeelerSpfd 376-3932
Patton H D 30 NewEnglandRdMpl 378-3452
Patton H E 300 OakwoodAvOr 672-9072
Patton J 16 CooksLaCald 226-4457
Patton J E 26 LindsleyAvWO 669-1594
Patton James C lawyer
554 SLivingstonAvLiv 992-3500
Patton James C ESQ VeronaArea 239-2737
Patton Jay 46 GatesAvMtc 783-4630
Patton Jill 130 LindenAvGlRdg 743-6924
Patton John E 476 SummitAvMpl 762-8084
Patton K 39 HughesMpl 761-5878
Patton K D 160 OaklandRdMpl 275-0688
Patton Karen L 710 BerkeleyAvOr 673-2801
Patton Kenneth 192 BurnettAvMpl 762-2496
Patton N 17 PeachtreeRdMpl 378-8573
Patton P 415 ClaremontAvMtc 744-8756
Patton Richard & Jennifer
314 RidgewoodAvGlRdg 680-4342
Patton Robt 8 LongacreDrLiv 994-0689
Patton Robert 39 OrangeBlm 429-9179
Patton S 47 TelfordEO 414-8597
Patton S 47 TelfordEO 678-6606
Patton Walter
1776-D SpringfieldAvNewProv 908 464-1453
Pattwell John A 500 ParkwayDrEEO 672-6862
Patty's Deli & Grocery 44 DoddBlm 748-8307
Patty's Place 118 FranklinAvNtly 667-0051
Patucci Enrico & Mary Rose
225 RoselandAvEsxFels 403-1798
Patuelli D 30 ClaraPlCdrGv 239-3815
Patulot J & C 110 FranklinBlm 748-7590
Paturca Marin 74 RutgersLaPrspy 808-2861
Patuto Carmela 12 MorrisAvSum 908 273-2650
Patuto J 25 ChurchMlb 376-7947
Patuto Matthew H 43 FairmountTerWO 325-0975
Patuto Michele 40 RectorMlb 376-9320
Patwa Saifuddin 83 EdgewoodAvWO 731-6742
Patwardhan Shailesh 17 WestoverAvCald 403-8461
Patwardhan Udayan 749 ScotlandRdOr 677-3580
Patwardhan Vinaykumar
460 LongHillDrMlb 258-9829
Patyk Daniel & Julie 23 ColonialTerMpl 378-3937
Patz Melissa D 115 OldShortHillsRdWO 325-8858
Patz Norman R Rabbi
16 GrandviewAvNCald 228-5055
Study 16 GrandviewAvNCald 228-9578
Study 760 PomptonAvCdrGv 239-2333
Paucar J 52 NArlingtonAvEO 672-9046
Pauciello J 53 SMitchellAvLiv 992-1079
Pauciello R 105 NDayOr 674-6625
Paul A 28 2ndAvRslnd 226-3026
Paul Anthony Agency 120 MillburnAvMlb 564-8626
Paul Anthony Entertainment
321 MillburnAvMlb 564-8032
Paul Antonia 61 NArlingtonAvEO 675-7056
Paul Arnold Associates Inc
19 MicrolabRdLiv 992-5500
Paul Arnold Life Associates Inc
19 MicrolabRdLiv 992-5500
Paul Aurelian 11 LafayetteAvEO 677-1390
Paul B N 11 LaurelCtVro 857-1944
Paul Braneck EssexCountyArea 643-5514
Paul C 49 SClintonEO 674-3804
Paul C 146 LenoxTerMpl 763-9019
Paul C 5 LovelCtNtly 667-6487
Paul C A 60 LeeRdLiv 992-6935
Paul C Robert 109 HillsideAvGlRdg 566-0699
Paul D 115 SClintonEO 675-9399
Paul Davis Systems
1509 StuyvesantAvUnion 908 851-2441
Paul Dominick 38 ElizabethCtBlm 338-5877
Paul Douglas 121 MidlandBlvdMpl 762-4540
Paul Eric 43 MorningsideDrLiv 740-0706
Paul Frank S Jr 79 ButlerPkwySum 908 273-4069
Paul Gordon 101-D ForestDrSpfd 912-9166
Paul Grandville 111 GirardAvEO 675-3768
Paul H L III 28 2ndAvRslnd 226-6765
Paul J 115 MapleAvMtc 744-1326
Paul James L & Kala L
24 SweetbriarRdSum 908 273-5818
Paul John 10 CrossMtc 783-0608
Paul Joseph 749 ScotlandRdOr 672-0269
Paul K 54 LindsleyPlEO 672-5248
Paul Kene 18 NelsonPlMpl 275-0859
Paul Kevin J 167 HawthorneAvSpfd 376-7134
Paul Laurence M & Patricia
145 CanoeBrookPkwySum 908 277-4365
Paul Lucner 75 CarnegieAvEO 673-7410
Paul M 5 OakdaleAvMlb 761-7019
Paul M Kaplan CPA 66 WMtPleasantAvLiv 992-8989
Paul Mark 84 TelfordEO 672-6411
Paul Maulele 124 ClevelandOr 678-6789
Paul Micheline 49 SClintonEO 676-1582
Paul Miller Audi 250 USHwyNo46Prspy 575-7750
Paul Miller GMC Trucks
250 USHwyNo46Prspy 227-3000
Paul Miller Porsche
250 USHwyNo46Prspy 575-7750

PAUL MILLER PORSCHE AUDI RANGE ROVER—
Sales—
250 USHwyNo46Prspy 575-7750
Service—
250 USHwyNo46Prspy 575-7760

Paul Miller Range Rover
250 USHwyNo46Prspy 575-7750
Paul Miller Rolls Royce
250 USHwyNo46Prspy 575-7750
Paul Monica 115 MapleAvMtc 746-1758
Paul N 15 CentralPlWO 669-8849
Paul Peter 54 NEssexAvOr 672-2179
Paul Reserve 111 HalstedEO 675-5329
Paul Revere Insurance Companies brokerage
25 HanoverRdFlorhamPark 822-3136
Paul S R 71 ParkerAvMpl 762-7650
Paul Sandra 410 ProspectEO 673-5507
Paul Sara 190 HickoryOr 678-1273
Paul Steven J 7 PitneyWO 325-8401
Paul Sylent 3 SCtrOr 678-6713
Paul T 28 2ndAvRslnd 226-2675
Paul Thomas A 53 RidgewoodRdSSO 763-7252
Paul W 26 RugbyRdCdrGv 239-0438
Paul Walter L 25 AscotWySum 908 277-2199
Paul Woodruff Photography
171 KilburnPlSO 763-4587
Paula's Beauty Salon 319 SOrangeAvSOrg 763-1924
Paule John & Kate 173 HooverAvBlm 743-9674
Paulen Eric Mr & Mrs 65 ChapinRdMtvil 227-6316
Pauler Joseph Mr & Mrs 15 HarrisonCtSO 378-9578
Pauleus M 26 ElmwoodAvMtc 783-1561
Paulic Stephen J real estate
116 WhippanyRdWhippany 887-5950
Paulick R C 114 KnollTerWCald 227-1728
Paulie's Pizza 104 HarrisonAvWO 736-5252
Paulie's Pub & Pizza 104 HarrisonAvWO 736-5252
Paulin David J lawyer
4 BeckerFarmRdRslnd 535-5300
Pauline-Tippitt Lynette 377 SHarrisonEO 676-5193
Pauline's 330 BloomfieldAvMtc 744-9266
Pauling Eddie L 316 TremontAvEO 675-6733
Paulino Braulio 408 MechanicOr 675-2059
Paulino Jose M 60 SMunnAvEO 676-0054
Paulison Rentals 1390 MainAvClft 546-0244
Paulius E 15 WilliamWO 731-8783
Paulius V & Associates design consultants
54 WAllendaleAvAllendale 201 825-1050

PAULL ---See Also PAUL

Paull Mark 27 SunnysideRdWO 731-3908
Paulo The Magic Clown
31ColumbusAvBelleville 751-1915
Paulos Geo L 15 WashingtonPkMpl 763-6820
Paulose C J 36 ParkTerWO 325-3916
Paulose Saju 370 CentralAvOr 674-0135
Paulosko R J 28-StewrtLaBrkHt 908 464-0435
Paul's Deli & Meats 185 HighNtly 661-4973
Paul's Firewood SummitArea 908 277-3310
Pauls Lynne 266 ScotlandRdSO 763-7402
Pauls Mark & Carol 41 BeekmanBlm 743-7274
PAUL'S MOVING & TRUCKING CO INC
326 ElizabethOr 675-6440
If No Answer Call 675-5925
Paul's Shoe Shop 30 BroadBlm 743-2722
Paul's Tailor Shop 415 BloomfieldAvBlm 743-1160

PAULSEN ---See Also PAULSON

Paulsen Associates 30 DepotVro 857-4447
Paulsen D 21 UplandWyVro 239-5586
Paulsen Insulation Company Inc
49 HaasRdBskgRdg 908 647-3874
Paulsen M C 17 TrinityPlMtc 744-0922
Paulsen R K 10 EuclidAvSum 908 273-7856
Paulsen Travel Bureau
431 SpringfieldAvSum 908 273-1313

PAULSON ---See Also PAULSEN

Paulson Builders Inc
214 LittleFallsRdFairfld 812-9550
Paulson C Fredk 22 HawthornePlSum 908 273-5472
Paulson G E 93 ColfaxRdSpfd 376-5090
Paulus T 86 ElmMtc 746-8715
Paumera Auto Repairs 171 CentralAvEO 674-8939
Paunan Gerald 500 ParkAvEO 672-1352
Paurice Chas 13 HatfieldCald 226-7614
Pauza Frank 2 GreenbrookDrBlm 566-9097
Pav-Con OrangeArea 673-7070
Pav-Con VeronaArea 239-7819
Pavel Michael LPT 316 ClaremontAvMtc 746-5151
Pavelec Brothers Golf Course Construction Co Inc NutleyArea 667-1643
Pavement Profiler Inc 100 HalstedEO 678-1960
Paventa Michael W 238 N16thBlm 743-0816
Pavia C 129 FairfieldRdFairfld 227-1697
Pavia C 22 1stAvCdrGv 256-2655
Pavia M O 22 HighlandDrLiv 992-1667
Pavia Richard J 16 WoodlandAvVro 857-0031
Pavics Robert & Etna 10 HazelwoodAvLiv 994-2666
Pavilion senior citizens 220 ProspectEO 674-0802
Pavilion senior citizens 220 ProspectEO 677-3332
Pavilion The 72 HarrisonAvWO 325-3333
Pavillon Florist And Gifts
426 CentralAvEO 673-3350
Pavilus Hudson 541 SClintonEO 672-0697
Paviolitis Charles 145 MorrisAvSum 908 608-0307
Pavlick G M & S P 43 ConoverAvNtly 667-5153
Pavlik D 29 RevereCtMtvil 334-5062
Pavlishin M A 58 PierLaFairfld 227-5461
Pavlisko F 175 SatterthwaiteAvNtly 235-0277
Pavlou Christothea
1472 PleasantValleyWyWO 669-0187
Pavlou Demetrios attorney-at-law
250 PassaicAvFairfld 808-4600
Pavlou Maria 1472 PleasantValleyWyWO 325-3066
Pavlou Solomon 47 WaynePlNtly 661-4450
Pavlov Yuriy Mr & Mrs
22 SouthNewProv 908 508-0256
Pavlovic Steven 1291 ValleyRdMtc 655-8865
Pavlovich P 427 GroveUMtc 783-6871
Pavlovsky Eugene
12 IndependenceCtMtvil 316-0537
Pavlozsky Lev 130 NewRdPrspy 808-9773
Pavone D D 8 LlewellynAvWO 325-0778
Pavone M 26 BeasleyWO 736-5291
Pavone Mario 35 WilsonNtly 667-9186
Pavone Peter J
17 BadgleyDrNewProv 908 464-1208
Pavone Richard
245 LivingstonAvNewProv 908 464-0110
Pavone Richard
245 LivingstonAvNewProv 908 790-0155
Pavur Adrienne 80 EPassaicAvBlm 748-1505
Pawar V R 4 BeechRdWO 325-3659
Pawel Elizabeth T 21 KennethCtSum 908 273-9198
Pawel G S 21 KennethCtSum 908 522-5579
Pawelczak Susan 39 BloomfieldAvCald 228-5465
Pawelec Anthony 49 OrchardSum 908 598-7232
Pawelec William J
86 NewEnglandAvSum 908 522-9464
Pawelek W & K 24 MontclairAvNtly 661-4822
Pawlak G 171 SmullAvWCald 403-2852
Pawlak R 244 LivingstonAvNewProv 908 508-1217
Pawlek R J 658 SpringfieldAvSum 908 273-8747
Pawlenko G 32 RiverBendRdBrkHt 908 464-8380
Pawlick J 8 ColgateRdMpl 763-6835
Pawlick John 485 ValleyMpl 762-0209
Pawlik Jon R
104 GreenwoodRdNewProv 908 464-3634
Pawlik L A 80 SouthgateRdNewProv 908 771-0995
Pawlik M & W 53 OrchardRdMpl 763-8954
Pawlik Mary 53 OrchardRdMpl 762-6822
Pawlikowski P P 108 TaylortownRdMtvil 334-2440
Pawlikowski W
45 CedarGreenLaBrkHt 908 508-1453
Pawlikowski W L 21 EriePlNtly 667-6932
Pawloski D 17 WashingtonPkMpl 762-4643
Pawlowicz M S Jr 204 GrantAvNtly 667-3541
Pawlowski A 417 MorrisAvSum 908 273-9003
Pawlowski Christa A 116 MyrtleBlm 748-4684
Pawlowski D A 195 KillarneyDrBrkHt 908 665-5968
Pawlowski Randy
194 PrincetonAvBrkHt 908 464-2609
Pawlyna M 32 FranklinAvMpl 761-5482
Pawlyna V 2 WedgewoodDrVro 239-6546
Pawlyshyn M S 53 HighlandAvMpl 761-5018
PAWS INC ANIMAL SHELTER
77 NWillowMtc 746-5212
Paxson B 39 RussellPlSum 908 273-3093
Paxson Communications Of New York-43 Inc 416 EagleRockAvWO 669-8979
Paxton A 44 EvelynPlNtly 667-0705
Paxton A S 116 WildwoodAvUMtc 746-9681
Paxton Arthur & Helen 159 HighMtc 783-0309
Paxton D 58 WPassaicAvBlm 338-9126
Paxton J A 8 RidgehurstRdWO 325-1343
Paxton M 2700 RachelTerMtvil 227-0278
Paxton Ray J 85 LynwoodRdVro 239-1779
Paxton-Armino Inez 154 N17thBlm 743-7789
PAYCHEX INC
50 TiceBlvdWoodcliffLake 201 930-0500
Paye Edward 33 WilliamEO 678-6178
Paye Elizabeth P 222 WaverlyPlSO 762-0412
Payer James 45 BarnsdaleRdShHl 379-9409
Payeras S E Mr & Mrs 493 ValleyRdWO 736-1093
Payerl D G & D K 15 HolmesNtly 661-1572
Payerl Godfreyd 66 SalemRdMuryHl 908 464-9530
Payes Robert 551 BloomfieldAvWCald 364-0279
Payette Lionel 6 AnnaMarieCtFairfld 227-6174
Payless Auto Rentals
694 BloomfieldAvMtc 655-1212
Payless Shoe Source 301 MainOr 677-2245
Payless Shoes Inc 129 BloomfieldAvBlm 743-2067
Payless Shoesource 574 BloomfieldAvBlm 429-9802
Payless ShoeSource 540 CentralAvEO 672-7096
Payless Shoesource 1 LackawannaPlzMtc 783-3980
Paymter Robert J 215 MainMlb 376-4206

PAYNE ---See Also PAINE

Payne Albert R 15 FloridaMpl 761-4163
Payne E 364 OrangeRdMtc 744-4365
Payne Frederick C 65 HazelwoodAvLiv 994-2988
Payne Frederick C Mr 65 HazelwoodAvLiv 597-9231
Payne G 3305 SteubenEO 675-6845
Payne G E 17 CrossMtc 744-6203
Payne Goldine 1787 SpringfieldAvMpl 763-5924
Payne H O 180 WalnutMtc 783-8669
Payne Ira 34-A MeadowbrookPlMpl 763-0310
Payne J Jr 271 ParkAvOr 678-9487
Payne J L 98 HighOr 674-2375
Payne J L 5 KanousePlWCald 403-1385
Payne J T 12 IrvingPlSum 908 277-4385
Payne J V 30 HenningDrFairfld 227-3692
Payne Joan 77 OrangeRdMtc 744-4328
Payne John 28-B TroyDrSpfd 467-0015
Payne John M 63 ChestnutHillPlGlRdg 743-3856
Payne Jos 82 SunriseTerCdrGv 239-3872
Payne Jos E 133 SummitAvSum 908 273-0049
Payne Jos R 309 BerkeleyAvBlm 429-9004
Payne L 39 OaklandAvBlm 748-1656
Payne L 56 WalnutMtc 783-4876
Payne M 423 HalstedEO 673-6093
Payne M & E 102 WarrenNtly 661-0712
Payne Pest Control CaldwellArea 403-1187
Payne R W 68 HydeRdBlm 338-6359
Payne Raymond 41 BlackburnPlSum 908 273-7281
Payne Richard & Camille
703 RutgersLaPrspy 244-6332
Payne Roberta 93 OakEO 676-7972
Payne S V 14 SpaldingDrLiv 992-2905
Payne T 21 CollegeAvUMtc 746-5782
Payne W E 8 WoodmereRdWCald 228-3581
Paynter J 64-B LakesideDrMlb 564-6177
Paynter J SouthOrangeArea 763-8483
Paynter P 46 ElmwoodAvMtc 744-8369
Paynter R 120 CypressMlb 763-2472
Payote F 35 ProspectTerEO 675-2891
Payroll Group Inc 53 DwightPlFairfld 575-5544
Payroll Network Inc 622 EagleRockAvWO 736-5680
Payson Allen & Miriam 76 HerbertTerWO 736-8529
Payson C 54 HighlandAvMpl 762-8780
Payson P 54 HighlandAvMpl 762-8744
Paytas Leo 174 ColonialRdSum 908 598-1877
Paytas Michael 190 WashingtonBrkHt 908 464-6619
Paytas Paul G 270 ParkAvBrkHt 908 464-3892

PAYTON ---See Also PATON PATTEN PATTON PEYTON

Payton Capital Management LLC
332 SpringfieldAvSum 908 273-8441
Payton E 220 ProspectEO 673-6327
Payton G 450 CarrollOr 672-2253
Payton Thos A Jr 18 GreenAvRslnd 226-6616
Paz Amy 452 RiverRdNtly 661-3911
Paz Juan 21 KlingWO 736-9762
Pazda S 77 LibertyBlm 748-8449
Pazdera C V 44 LancasterCtNewProv 908 464-7316
Pazdera Yolanda 687 LongHillRdLtFl 655-0409
Pazer Jonathan & Jannette
15 UndercliffRdMlb 564-5855
Pazhoor L Jones 93 HawthorneAvBlm 338-6074
Pea Pod 558 BloomfieldAvMtc 783-0067
Peabody Fredrika 242 NOratonPkwyEO 675-3246

PEACE ---See Also PEASE

Peace Action 89 WalnutMtc 744-3263
Peace Armand 400 HooverAvBlm 566-9414
Peace M 210 CentralAvOr 676-9292
Peace Medical Inc 50 SCenterStOr 672-2120
Peace S 935 BroadBlm 566-0791
Peace S 20 McKayAvEO 677-1035
Peaceful Zion Baptist Church
209 RhodeIslandAvEO 674-4048
Peach Greg 21 SCrescentMpl 763-8751
Peacock D & Earl 55 SMunnAvEO 675-9254
Peacock David 640 FranklinAvNtly 661-3629
Peacock David 230 SuttonDrBrkHt 908 322-8147
Peacock Eric W 280 AmherstEO 676-6618
Peacock Jeffrey & Kyle
49 LexingtonDrLiv 992-1305
Peacock Michele 9 PitcairnRdLiv 535-8246
Peacock R G 63 WalnutMuryHl 908 464-4229
Peacock R J 41 OakleyAvSum 908 273-7539
Peacock R R 10 MinnisinkDrRslnd 403-1026
Peaff George Jr 22 NorthSum 908 522-8823
Peak Edge Performance
11 DavenportAvRslnd 226-3464

47780 © Bell Atlantic

Area Code 973

Peak Performance
2 ChangeBridgeRdMtvil 402-0092
Peak Performance Chiropractic At Essex Health & Country Club
200 PleasantValleyWyWO 669-4646
Peaks J 671 LincolnAvOr 678-4771
Peaks T 765 ValleyOr 673-0783
Peal J 155 LorraineAvMtc 783-3043
Pean Jules MD 185 CentralAvEO 674-0559
Pean Jules MD PA 111 NorthfieldAvWO .. 731-5006
Peanick J & C 9 MorseDrMpl 763-4922
Peanut Shell Child Care Center
7 RegentLiv 533-1511

PEARCE ---See Also PIERCE

Pearce Alan & Maureen
105 NewEnglandAvSum 908 608-0603
Pearce Allan T Jr 445 MorrisAvSpfd 379-5491
Pearce Bobby 1 ProspectSO 762-3790
Pearce E 19 LakeBlm 680-9212
Pearce N 9 BellaireDrMtc 655-8945
Pearce Publications 368 EssexMlb 467-8121
Pearce Wm F BerkeleyHtsArea 908 464-1443

PEARL ---See Also PERL

Pearl A J 273 WhiteOakRidgeRdShHl 467-0629
Pearl Allen B lawyer
354 EisenhowerPkwyLiv 992-3700
Pearl Bernard D lawyer
175 FairfieldAvWCald 226-8200
Pearl Bruce R 82 BattleHillAvSpfd 564-8082
Pearl F 454 ProspectAvWO 325-7370
Pearl G 78 LynwoodRdVro 857-8783
Pearl J 117-A TierneyDrCdrGv 239-7973
Pearl Levy Cohen & Cicalese ESQ's
175 FairfieldAvWCald 226-8200
Pearl Michael & Patricia 146 RyndaRdSO 762-1636
Pearl R 176 MillburnAvMlb 376-3730
Pearlberg Joel M 17 HearthstoneTerLiv .. 994-9594
Pearle Vision Center—
390 MarketSaddleBrook 201 843-5453
113 USHwyNo46Wayne 256-8282
Pearle Vision Express—
140 StateHwyNo10Randolph 361-8990
275 USHwyNo22Spfd 376-7900
670 USHwyNo1Woodbridge 732 750-0300
EssexGreenShoppingPlzWO 736-2200
310 StateHwyNo10EastHanoverTownship . 428-0020
Pearle Vision Express
310 StateHwyNo10EastHanoverTownship
Toll Free 800 870-5367
Pearle Vision Express Of East Hanover
Toll Free 800 870-5367
Pearle Vision Express Of East Hanover
310 StateHwyNo10EastHanoverTownship 428-0020

PEARLMAN ---See Also PERLMAN

Pearlman Adam 2 IroquoisDrLiv 533-6807
Pearlman Arthur 69 IvanhoeTerBlm 338-8661
Pearlman Arthur J MD P A
2027 MorrisAvUnion 908 688-2480
Pearlman Boris & Pauline A
14 NottinghamRdShHl 467-0666
Pearlman Carl A OD
520 PleasantValleyWyWO 736-1020
Pearlman Craig 59 ChurchMlb 467-2090
Pearlman D 2 IroquoisDrLiv 533-1379
Pearlman Jessica 2 IroquoisDrLiv 533-0771
Pearlman Jodie 2 IroquoisDrLiv 533-0336
Pearlman Lorraine & Stephen
221 OrangeRdMtc 744-6991
Pearlman Peter S 9 HarveyDrShHl 564-7637
Pearlman R 43 ConfortiAvWO 736-9048
Pearlman S 19 BrentwoodDrVro 857-3960
Pearl's House 38 BroadBlm 748-2222
Pearlson A Ross 5 BearBrookCtLiv 740-8786
Pearlson Leslie 5 ParkBlm 566-0061
Pearlson P A 235 HillsideAvLiv 994-2127
Pearlstein S 2 ChelseaDrLiv 535-6487
Pearman Allenby DDS 377 SHarrisonEO .. 678-9225
Pearman D 8 HollywoodAvMtc 509-8589
Pearman Lynden S 375 OrangeRdMtc ... 746-5897
Pearman W 60 HollandRdSO 762-6076
Pearsall David D 35 GlenridgeAvMtc 783-6144
Pearsall Maben & Fransenbach Inc
830 MorrisTpkMlb 467-0444
Pearsall Randolph R 59 MountainAvMlb .. 378-8406
Pearsall Robert J Jr 317 HillsideAvLiv ... 533-1921
Pearsall W H 90 OaklandRdMpl 378-5937

PEARSE ---See Also PEARCE PIERCE

Pearse Chas M 106-A WabenoAvSpfd 376-3487

PEARSON ---See Also PIERSON

Pearson B W 34 ElkRdVro 239-6056
Pearson Brad 17-B RiverRdNtly 661-0290
Pearson Cleaners 293 EssexMlb 376-4153
Pearson Dorothy 214 NArlingtonAvEO ... 675-8097
Pearson Earle R 60 ForestRdNewProv 908 464-6526
Pearson Gregory W 15 LaurelPlWCald ... 228-0794
Pearson H E DDS 1 EGreenbrookRdNCald 228-4555
Pearson J 152 OaklandRdMpl 763-3712
Pearson J 5 RooseveltPlMtc 746-8567
Pearson Jas W 69 AlexanderAvUMtc 746-7130
Pearson John A 148 SMunnAvEO 675-2392
Pearson John W 35 CambridgeEO 676-4903
Pearson Kareema 545 ParkAvEO 675-2770
Pearson L 25 StLukesPlMtc 509-7454
Pearson M J 251 BrookhavenWyShHl 376-2921
Pearson R 108 SArlingtonAvEO 673-5414
Pearson R L 115 ElmOr 675-6584
Pearson Randee & Andrew
341 MaolisAvGlRdg 748-0305
Pearson Robert Jr & Brenda
36 WilliamWO 731-5533
Pearson Robt F 43 MyrtleAvMlb 762-4878
Pearson S L 29 CliffVro 239-8054
Pearson S P 44 WMcClellanAvLiv 992-6824
Pearson Torsten 41 KenwoodAvVro 239-4573
Pearson Wm E 193 NFullertonAvMtc 655-1606
Peart Angela 284 ProspectEO 673-0422
Peart Eric 364 HighOr 678-6052
Peart I 39 SMunnAvEO 673-0912
Peart Osmond 189 GlenwoodAvEO 678-9506
Peart T 301 ShepardAvEO 675-1507
Peart V 364 HighOr 673-5167
Pearyer M 658 UnionOr 731-0944
Pease Christopher 193 WatchungAvBlm .. 338-0041
Pease E 118 YantacawBrookRdUMtc 744-0119
Pease J 27 ParkCtVro 857-7085
Pease Michael & Valerie
16 JenniferLaMpl 378-8270
Peat C 55 RooseveltAvWO 669-1954

PEAT MARWICK MAIN & CO ---See KPMG
Peat Marwick LLP

Peaty Francis J
566 UpperMountainAvUMtc 509-2478
Peavy H M 5 FaberPlNtly 667-3769
Peavy M R 5 FaberPlNtly 667-3769
Peavy W 489 ParkAvEO 673-2902
Peay T 36 HawthornePlMtc 744-1185
Pecana Edgar 226 MorrisAvSum 908 273-3208
Pecana L 40 MeckesSpfd 912-0285
Pecca Frank
167 TheFellswayNewProv 908 464-7274
Pecca J C 37 AubreySum 908 273-8742
Pecca John A 49 HighSum 908 273-2583
Pecca Jos A 35 DunlapNewProv 908 464-8523
Pecca Jos M 49 KlinePlBrkHt 908 464-2952
Pecca Jos M 46 MielePlSum 908 273-3905
Pecca Kenneth J
21 BradfordNewProv 908 508-0709
Pecca L M 105 NewEnglandAvSum .. 908 598-9371
Peccarelli Joseph L upholsterer
352-354 PassaicAvNtly 667-0290
Peccatiello R A 21-A LovelCtNtly 667-7931
Peccoo Hortense 112 MidlandBlvdMpl ... 762-0479
Pecelli D 573 BroughtonAvBlm 893-0596
Pech G 777 SpringdaleAvEO 676-2780
Pech M 108 BerkshireDrBrkHt 908 464-0228
Pecha Anton Jr 69 GordonhurstAvUMtc .. 744-7053
Pecha Jos 222 BerkeleyAvBlm 748-5582
Pechfelder A 45 ElmMtc 746-0210
Pechora J Jr 159 WalnutMtc 509-1613
Pecht A 53 CoolidgeRdMpl 761-4289
Pecht R A 42 BakerRdLiv 992-1091
Pechter K L
1200 SpringfieldAvNewProv 908 790-0877
Pechulis R 37 BayAvBlm 748-1024
Peck Brian 12 DoddRdWCald 228-3671
Peck Center The 1200 USHwyNo46Clft .. 471-3906
Peck Chris 339 WNorthfieldRdLiv 992-9053
Peck D & K 21 MidwayDrLiv 716-0406
Peck David 9 PattonPlUMtc 783-0261
Peck David Mr & Mrs
100 WestEndAvSum 908 273-3479
Peck Deborah C 24 OldEagleRockAvRsInd 403-1310
Peck Gary 27 BedfordRdSum 908 522-0232
Peck Geo C MD P A 315 ENorthfieldRdLiv 992-8006
Peck George C Jr MD
315 ENorthfieldRdLiv 992-8006
Peck George C Jr MD
1200 USHwyNo46Clft 471-3906
Peck Ira 232 OrangeRdMtc 655-1105
Peck J 9 PattonPlUMtc 744-1997
Peck J 9 SpringHillDrWO 736-8041
Peck James I IV attorney MontclairArea .. 509-7400
Peck James I IV attorney WestOrangeArea 325-1700
Peck K 85 FairfieldDrMlb 379-3348
Peck K 661 ValleyRdMtc 744-1526
Peck Kristin Ph D 37 MapleSum 908 598-0737
Peck Laurence 62 SunsetAvBlm 743-2682
Peck Lawrence 255 RidgewoodAvGlRdg .. 743-7280
Peck Melvin J 600 LongviewRdSO 763-7110
Peck Patrick 25 RiverRdNtly 562-0146
Peck R 211 CerruttiCtWO 669-8487
Peck Ralph H 93 EMcClellanAvLiv 992-5750
Peck Richard & Natalie 16 HollyLaEsxFels 228-7325
Peck Robt 1 SunsetDrNCald 226-4223
Peck Staunton 28 DogwoodDrSum .. 908 273-4137
Peck Suzanne 16 HollyLaEsxFels 403-9363
Peck Suzi 16 HollyLaEsxFels 228-2306
Peck W S 28 DogwoodDrSum 908 273-9283
Peckerman Arnold 170 WashingtonBlm .. 743-8982
Peckerman Elenore G 467 ValleyMpl 761-5542
Peckett Susan lawyer
70 SouthOrangeAvLiv 597-0777
Peckham M Mrs 80 RenshawAvEO 674-4804
Peckman A A MD 32 WyomingAvSO 763-3635
Peckman F A Psy D LivingstonArea 731-3663
Peckman Francesca Psy D
280 BloomfieldAvVro 239-5857
Peckman Gary & Kimberly
160 WMtPleasantAvLiv 992-1168
Peckman Mark Mr & Mrs 83 LapisCirWO . 325-1535
Peckman R 29 CollinwoodRdMpl 762-8298
Peckoo M 189 UpperMountainAvMtc 783-0944
Pecora C 4 FultonNtly 667-6462
Pecora C Dr 484 RidgewoodAvGlRdg 746-7499
Pecora D A 130 ECedarLiv 992-3259
Pecora D L 4 FullertonPlLiv 992-7805
Pecora Joseph S ESQ
775 BloomfieldAvMtc 783-5454
Pecora Sandy & Martin
6 GatheringRdMtvil 331-0666
Pecoraro C 117 EPassaicAvBlm 748-7304
Pecoraro E V 300 ClaremontAvVro 239-1414
Pecoraro Roberta 109 RiverRdNtly 284-0816
Pecoriello G 28 ELincolnVro 239-7592
Pecorino & Pecorino General Contractors Inc 8 LindenAvVro 239-6989
Pecson Evangeline 516 MtPleasantAvWO 731-9479
Pecson Roel & Rosario 26 MorrisRdWO .. 731-7752
Pecto Rene J 57 ElyPlEO 674-4905
Peda Joseph W 101 ElmwoodRdVro 239-8057
Pedalino A W 5 RockhillDrLiv 992-3144
Pedalino Arjay 4 CountryClubRdLiv 992-3014
Pedalino Frank 698 BroadBlm 748-4440
Pedalino J 666 BloomfieldAvWCald 226-4281
Pedalino J 54 ClaremontAvMpl 763-0546
Pedalino Joseph A 64 MapleAvWO 731-6012
Pedalino Michael 54 CarltonTerBlm 338-7084
Pedalino Michael 189 ProspectNtly 661-0178
Pedano M A Jr 33 GlenroyRdFairfld 227-3088
Pedde R 22 BarnstableRdBrkHt 908 464-2197
Pedecine L 1 DuncanMlb 376-2119
Pedernales J 27 GeorgeRdNewProv .. 908 464-6039

PEDERSEN ---See Also PETERSEN PETERSON

Pedersen Chas C 125 LincolnMtc 783-0201
Pedersen G E Jr 20 PovershonRdNtly 667-2166
Pedersen Mark 76 ShrewsburyDrLiv 994-9796
Pedersen Martin 3 BalsamPlNCald 226-5880
Pedersen Martin A 3 BalsamPlNCald 226-2683
Pedersen Oil Co SpringfieldArea 379-4004
Pedersen P E 78 FairfieldAvWCald 226-5977
Pedersen P E 78 FairfieldAvWCald 226-6753
Pedersen R 277 MountainAvSpfd 467-0908
Pedersen Vernon 45 SalterSpfd 379-2359

PEDERSON ---See Also PEDERSEN PETERSEN PETERSON

Pederson Norman & Mary 39 FairwayBlm 338-9229
Pedeschi B 71 WMtPleasantAvLiv 992-9610
Pedi Opticians 180 EagleRockAvRsInd ... 226-3222
Pediatric Associates Of West Essex PA
700 PassaicAvWCald 575-8585
Pediatric Cardiology Services
101 OldShortHillsRdWO 731-5550
Pediatric Center
556 CentralAvNewProv 908 508-0400
Pediatric News 51 JohnFKennedyPkwyMlb 379-8777
Pediatric Ophthalmology Assoc
101 OldShortHillsRdWO 669-0677
Pedicina D 9 MarcyBlm 429-2946
Pedicini A Miss 43 LindenPlSum 908 273-4993
Pedicini C R 200 SpringfieldAvSpfd 467-9499
Pedicini H 215 AshlandRdSum 908 273-6657
Pedicini R C 214 ShunpikeRdSpfd 467-0236
Pedicini Ralph A 56 DogwoodLaBrkHt 908 464-6866
Pedicino A 221 GlenridgeAvMtc 746-5920
Pedicone Chris & Lisa 43-B ForestDrSpfd 376-9478
Pedinoff D 398 PomptonAvCdrGv 571-1892
Pedinoff F 100 StoneHillRdSpfd 376-1718
Pedinoff J 21 RidgeDrBrkHt 908 464-8268
Pedinoff Martin 17 BrandonAvLiv 994-3280
Pedinoff R 16 McguirkLnWO 325-2171
Pedinoff Seymour DO
960 PleasantValleyWyWO 243-1177
Pedley M 2 GreenAcresDrVro 239-5197
Pedoeem Albert 39 FerrisDrWO 731-2173
Pedone Jos 15 DonnaDrBlm 893-8167
Pedone Lisa A 935 BroadBlm 429-4943
Pedone Marcella 90 N15thBlm 748-7708
Pedoto Joseph P Ph D
605 BloomfieldAvMtc 783-7772
Pedoto V J 10 WillowMlb 376-4633
Pedowitz Arnold H attorney
661 FranklinAvNtly 661-4545
Pedowitz D 16 SherwoodRdShHl 467-2499
Pedowitz Paul MD
285 OldShortHillsRdShHl 467-1136
Pedrani Louis 52 ChestnutRdVro 239-2135
Pedretti M 12 StonegateDrRsInd 228-4524
Pedro D 72 BellevueAvMtc 509-2161
Pedrola M 207 N17thBlm 429-3225
Pedroza L 24 LenoxCtMtvil 263-5864
Pedulla A J 137 KingslandNtly 235-1857
Pedulla Angelina 96 PomptonAvVro 239-5242
Pedulla E 28 FranklinAvNtly 284-0511
Pedulla V J 12 TaylorDrWCald 228-0545
Pedulla Vincent Furniture Associates
20 BeachBlm 429-9111
Peduto H 186 HarrisonNtly 235-0260
Peduto Leonard A Jr lawyer
425 EagleRockAvRsInd 403-8800
Peduto Mark 357 ChestnutNtly 235-1108
Peduto Mark 357 ChestnutNtly 667-1466
Peduzzi C 285 NutleyAvNtly 284-0588
Pee Dee Vee's 26 BellevilleAvBlm 429-9643
Peebles G Mrs 400 OakwoodAvOr 677-1076
Peed Leah & Dan 124 EileenDrCdrGv 890-4388
Peek-A-Boo 494 SpringfieldAvSum .. 908 522-9444
Peel L E 45 ParkAvBlm 748-2430
Peele S 71 TheFellswayNewProv 908 665-2126
Peele Thos 340 OrangeRdMtc 783-1134
Peele Tony L 320 SHarrisonEO 676-8149
Peeler E 2 LynwoodRdVro 239-1188
Peeler P 7 LouisburgSqVro 857-0452
Peeler Scott 387 MorrisAvSum 908 598-0271
PEELER'S AUTO REPAIR
80 RoselandAvCald 226-9226
Peene M 265 DiamondHillRdBrkHt ... 908 464-1457
Peeney R F 473 RidgewoodRdMpl 762-9582
Peepas C 26 LincolnRsInd 228-0646
Peepas T Z 26 LincolnRsInd 228-1769
Peeples B D 40 WashingtonEO 673-0456
Peeples D 15 FieldingCtSO 763-3951
Peeples Kenneth Jr 10 PineMtc 655-9233
Peer C 76 MidlandBlvdMpl 762-9363
Peer Chas 46 WellesleyMpl 761-6216
Peer-George Dolores 5 EdgarSum .. 908 273-5832
Peer Gregory 36-D TroyDrSpfd 564-8662
Peer Group Plastic Surgery Center
124 ColumbiaTrnpkFlorhamPark 822-3000
Peer H 10 SylvanTerSum 908 273-2386
Peer Harvey 14 WhiteOakRdPrspy 575-1656
Peer M 471 WaltonRdMpl 763-2788
Peer R N 21 HillcrestRdMpl 763-2581
Peer R R 243 USHwyNo202Mtvil 402-8447
Peer Robt 33 ChurchLaMtvil 335-3198
Peer S 500 ParkwayDrEEO 673-0281
Peer V 54 WarrenRdWO 731-0832
Peer V D III 11 CanterburyLaSum 908 277-2173
Peer Verner D Jr
28 ShadysideAvSum 908 273-5937
Peer W 60 ClaremontAvVro 239-6939
Peerless Dust Killer Co 56 OakwoodAvOr 676-1868
Peerless Stationery Company
384 FranklinAvNtly 667-4444
Peerless Tube Co 58 LocustAvBlm 743-5100
Peerschke Herbert H 29 BalstonDrVro ... 239-4376
Pe'Ery Tsafrira 18 PrincetonPlMtc 783-3250
Peet P 1199 PleasantValleyWyWO 243-7115
Peetamber Poornawattee 18 EllaBlm 748-6735
Peets J 73 LindenAvEO 673-5951
Peffer Bertha 176 MillburnAvMlb 376-9385
Pegarido M 295 HenryOr 672-4237
Pegasus Capital Protection Corp
FairfieldArea 808-8565
Pegasus Partners LLP
BerkeleyHeightsArea 908 665-1332
Pegasus International Group Inc
MontclairArea 783-0960
Pegel A 480 ValleyRdUMtc 746-8017
Pegg H B 110 MurrayHillBlvdMuryHl .. 908 464-9539
Pegg W L 15 SussexRdBrkHt 908 464-6919
Peggins N 60 ParkwayDrEEO 673-0196
Peggy Karr 88 PineBrookRdMtvil 402-0819
Pegnato B 355 RiverRdNtly 667-9609
Pego F 11 WedgewoodDrVro 857-7233
Pego Manuel & Margaret
48 OverlookDrBrkHt 908 665-8042
Pegram R Mrs 65 SunnysideTerEO 673-8866
Pegram R M 3 McRaeCtWCald 226-0954
Pegus-Hale Cheryl
52 YantacawBrookRdMtc 509-2970
Peham Wolfgang 148-B LinnDrVro 571-1130
Peiffer Robert & Dorottya
4 SBrookwoodDrMtc 509-0509
Peinado Arnold & Sandra
1 PinewoodCtMlb 379-4007
Peinado Sandra MD
99 BeauvoirAvSum 908 273-4700
Peinovich Michael P 15 NorthfieldCtLiv .. 994-6565
Peipert Glenn 10 FaasCtWO 669-8802

PEIRCE ---See Also PEARCE PIERCE

Peirce R 14 GreenAcresDrVro 239-9253
Peirco Inc 30 CommerceSpfd 376-4688
Peirre Albert 112 SMunnAvEO 672-1985

PEIRSON ---See Also PEARSON

47780 © Bell Atlantic

Peirson Daren 89 HarrisonNtly 235-0118
Peisner Kathi ESQ 20 RidgeTerShHl 467-9073
Peitzer H E 7 TenneyCtWO 731-9514
Peizer Maurice S 135 SunriseTerCdrGv 239-6312
Pejman B 54 BakerRdLiv 535-1518
Pejman Gallery 509-A MillburnAvShHl 912-8686
Pejman Jubin 54 BakerRdLiv 992-4891
Pekalski A 387 BerkeleyAvBlm 743-7116
Pekar Steven J 7 ChadwickDrBlm 338-1286
Peker Aleksandr 32 BakerRdLiv 992-0842
Pekersky S 35 VanNessCtMpl 763-1865
Peking Chinese Cuisine
498 SLivingstonAvLiv 994-2222
Peking Restaurant 540 ValleyRdUMtc 783-1288
Peknay David 22 NorthviewAvUMtc 509-9609
Pekowska Krystyna 45 NFullertonAvMtc 783-9145
Pela E J 100 MapleWO 325-0571
Pelaccio D 29 HighWO 736-8072
Pelaez R 43 VirginiaAvLiv 535-9096
Pelaggi F 11 RoyalAvLiv 994-7438
Pelaggi Gabriel Monument Works
LivingstonArea 994-2563
Pelaia Anthony 9 FairviewPlBlm 429-1223
Pelaia E 104 MountainviewAvNtly 235-1463
Pelaia Joseph 104 MountainviewAvNtly 284-1777
Pelaia L 54 SpringbrookRdEMtvil 257-9364
Pelc Richard 123 EssexAvBlm 748-9653
Pelechaty Orest CA 636 MorrisTpkShHl 376-4669
Pelechaty Wm 566 RidgewoodRdMpl 763-5528
Pelenskij Michael
96 CedarGrovePkwyCdrGv 857-8164
Pelham A 64 EverettEO 676-6033
Pelham C A 34 BurroughsWyMpl 378-3739
Pelham J 124 ClaremontAvMtc 746-7146
Pelham W 50 PineMtc 744-4551
Pelham Webb M A 39 BaltusrolWyShHl 564-8720
Pelham William Sr 780 SpringdaleAvEO 676-9430
Pelham Y 39 HarrisonAvMtc 509-1608
Pelino L L 590 RidgewoodRdMpl 762-4136
Pelissier Janese LMT massage therapy
603 BloomfieldAvWCald 226-6881
Pelizzoni V 627 BloomfieldAvWCald 228-0342
Pella Window Store 659 MorrisTpkSpfd 912-8822
Pella Window Store 20 PassaicAvFairfld 227-8055
Pella Windows & Doors
4 DedrickPlWCald 575-0200
Pella Windows & Doors
659 MorrisTpkSpfd 912-8822
Pellas Ted 12 LaurelDrNewProv 908 665-0577
Pellaton P 25 MullarkeyDrWO 731-3022
Pelle L 21 SpringbrookRdEMtvil 331-1217
Pelle Line Shoes MallAtShortHillsShHl 564-8777
Pellecchia Americo A
12 ChestnutAvSum 908 277-2457
Pellecchia Carmel 1 StonybrookRdWCald 226-4328
Pellecchia F 708 SpringfieldAvSum 908 273-1487
Pellecchia J 115 OldShortHillsRdWO 731-4843
Pellecchia R A 39 KarenWySum 908 522-9106
Pellecchia R G 3 CafferataCtMtvil 402-7228
Pellecchia R W 49 GlenroyRdFairfld 227-0854
Pellecchia Robt 25 MulfordLaMtc 783-0545
Pellecchia Ronald A
39 KarenWySum 908 273-6473
Pellechio Robert J Jr 11 MidwayDrLiv 992-4199
Pellegrin Franklin E 44 SummitRdVro 239-2448
Pellegrini Alfred 926 BloomfieldAvGlRdg 680-8444
Pellegrino A 87 ElmRdCald 226-6336
Pellegrino C 88 BrooklineAvNtly 661-1396
Pellegrino Claire
65 GrandviewAvBrkHt 908 665-6868
Pellegrino Contracting & Truck Rental
202 LakewoodDrBlm 748-4755
Pellegrino Donald 180 MontgomeryBlm 429-2630
Pellegrino J 39 BerkeleyPlBlm 680-1455
Pellegrino J 243 LakewoodDrBlm 743-3101
Pellegrino J & D 9 MargaretAvNtly 667-8785
Pellegrino Jason 238-C DaveyBlm 743-5682
Pellegrino L 98 BroughtonAvBlm 743-2363
Pellegrino Laurence 26 BarbaraBlm 893-1127
Pellegrino M 15 FairviewAvSO 762-1285
Pellegrino M 200 IndianaMpl 761-6136
Pellegrino M 9 MargaretAvNtly 661-5261
Pellegrino Michael 72 MonroeCdrGv 239-8471
Pellegrino R 22 MarionRdVro 239-5856
Pellegrino Ron 202 LakewoodDrBlm 748-4755
Pellegrino S 6 HenryAvNCald 256-4529
Pellegrino S
1119 SaddleBrookRdMtnsd 908 273-9170
Pellegrino Sammy & Melanie
100 LessingRdWO 243-5879
Pellegrino Vincent 102 EileenDrCdrGv 256-4070
Peller H H 3 SenecaPlUMtc 746-0412
Pellerito Alexander 6 RutgersMpl 763-0878
Pellerito Claire L ESQ MaplewoodArea 762-7611
Pellerito Vito 15 ManorTerOr 673-3497
Pellet John 135 TookerAvSpfd 376-2344
Pelletier Dorice 40 AldomCirWCald 226-8849
Pellicane J 23 HemlockRdShHl 379-8595
Pellicani Carol A CaldwellArea 403-9835
Pellicano J 268 OakwoodAvOr 678-5539
Pelliciotti G 197 RidgewoodAvGlRdg 748-2754
Pellico Marie 20 ShewsburyDrLiv 535-0550
Pellicoro Nicholas DPM
526 FranklinAvNtly 667-1066
Pelligra G 18 GreenMeadowsRdMtvil 263-8684
Pelligrino R Mr & Mrs 433 CentreNtly 661-2143
Pelling Andrew G 36 GreenviewWyMtc 783-0078
Pellnitz D M 81 HawthorneAvNtly 667-3041
Pelner Norman 196 ParkMtc 746-7473
Pelner Norman MD 196 ParkMtc 746-1312
Peloro D 15 OakBlm 743-8828
Pelose A 36 LongviewWO 736-1676
Pelose Joseph 36 LongviewWO 669-0950
Pelosi J 66 SValleyRdWO 325-5956
Pelosi L V 95 ButlerPkwySum 908 277-1512
Pelosi Marco 3rd
220 MountainAvBrkHt 908 508-1454
Pelosi R P 92 GroveBlm 748-0881
Pelosi S 32 OrchardBlm 743-5515
Pelosi V 430 MainWO 731-6359
Pelosi V M 130 BloomfieldAvNtly 667-5546
Peloso D D 209 GroveAvVro 857-2532
Peloso N 209 GroveAvVro 239-2518
Peloubet Glen 80 RutgersLaPrspy 808-1209
Pelov Ivan 10 WardWittyDrMtvil 334-7620
Pelse Igor 9 CliffVro 857-5893
Pelson Jonathan 50 PineTerEMlb 376-8339
Peltier Jon 8 SuttonDrBrkHt 908 322-8934
Peltier Thomas 53 TwinFallsRdBrkHt 908 464-9779
Pelton E D 125 TookerAvSpfd 379-3498
Pelton S 17-A PattonDrBlm 680-9803
Peltzer M 38 ArdsleyRdMtc 783-3121
Pelullo D 70 GroveMtc 783-4976
Pelullo D 18 WedgewoodDrVro 857-3262
Pelullo Donato 70 GroveMtc 509-9606
Pelullo M 429 BloomfieldAvVro 857-9837
Pelullo Marie 19 MountainviewPlMtc 746-3090
Peluso A 56 JoergAvNtly 667-7323
Peluso Debi H 188 WashingtonAvNtly 661-0537
Peluso J 50 ParkAvMpl 763-3477
Peluso Landscaping
95 LonghillRdGillette 908 647-3110
Peluso M 594 BloomfieldAvNtly 661-2194
Peluso P 43 FitzherbertBlm 338-6452
Peluso R 17 LarkspurDrPrspy 575-8342
Peluso R & D 147 StagerNtly 661-1340
Peluso Vincent A 288 HarrisonNtly 667-3035
Pelzer C & S 15 MorrisCtSum 908 273-3555
Pelzman Henry MD J D
350 BloomfieldAvBlm 680-8255
Pelzman Linda & Henry MD
17 McDonoughPlNCald 226-1823
Pemberton Clyde A MD MillburnArea 379-4000
Pemberton Clyde A MD
90 WashingtonEO 677-0622
Pemberton D 550 ValleyOr 676-3485
Pemberton M 2400 RachelTerPnBk 808-5583
Pemberton Robert 550 ValleyOr 676-8399
Pembroke D 30 AmherstEO 674-8026
Pemco Dental Corp 35 SternAvSpfd 564-9622
Pemrick S CaldwellArea 403-7810
Pen Health Services Inc 14 MainWO 325-8080
Pen Processing MaplewoodArea 762-9227
Pena B 862 BroadBlm 680-4213
Pena B 862 BroadBlm 680-9879
Pena B 86 UnionAvNtly 235-1143
Pena Cherlisse 33 ShortHillsCirMlb 376-8154
Pena Daniel 203 GarfieldPlSO 763-9570
Pena Daniel 72 WilliamEO 673-3754
Pena E 270 BloomfieldAvBlm 680-9345
Pena Guillermo & Martha
36 ClevelandAvNtly 667-0419
Pena J 343 SJeffersonOr 678-2241
Pena Jose 61 Charles 748-8237
Pena Joseph 144 LindenAvVro 571-9803
Pena Joseph 144 LindenAvVro 571-9804
Pena Joseph A MD 19 JarombekDrMtvil 299-0502
Pena Juan J 487 LindenPlOr 674-7981
Pena Raymond 44 MapleSum 908 273-5974
Pena S WOArea 669-6755
Pena Thelma MD 1 SpeirDrSO 762-0053
Penaloza Humberto 281 MtVernonAvOr 673-0498
Penaloza J 5 ProspectPlWO 325-2649
Penaranda S 41 OakridgeAvNtly 667-6397
Penberthy J C 111 ClarkGlRdg 743-2701
Penberthy J C 111 ClarkGlRdg 743-6105
Penberthy W 178 ThomasBlm 743-8605
Pencak O & D 25-C YaleNtly 284-1614
Pence O R 157 HillsideAvLiv 992-4553
Penchansky R 129 MeiselAvSpfd 379-1306
Pencil Point 277 FairfieldRdFairfld 808-0163
Pencinger August 20 2ndNewProv 908 464-8981
Pencinger Brian 469 MeiselAvSpfd 467-2131
Pencinger G 160 MapleNewProv 908 464-4960
Penco 7 OakPlMtc 509-0703
Pender J J 8 RichardAvWCald 882-9282
Pender R 84 FriedlandRdNtly 235-1822
Pendergrass C 337 BoydenAvMpl 763-0842
Pendergrass Michael 317 MaolisAvGlRdg 680-1031
Pendergrass Michael & Linda
317 MaolisAvGlRdg 743-3447
Pendergrass Nicholas EastOrangeArea 414-8112
Pendleton G 60 WashingtonEO 674-1577
Pendleton L 287 SHarrisonEO 672-4373
Pendleton Susan 117 HiltonAvMpl 761-7540
Pendley Don 32 HamiltonRdGlRdg 743-9771
Pendley Errol 158 HighOr 672-1235
Pendulum Audio Inc
BerkleyHeightsArea 908 665-9333
Penek John MD FCCP
95 MadisonAvMorristown 267-8882
Penek John MD FCCP
101 MadisonAvMorristown 267-8882
Peneno G 400 SouthOrangeAvSO 761-4111
Penfield John F 182 WNorthfieldRdLiv 535-3372
Peng Hsueh Hao 37 WashingtonCtMtvil 331-0561
Peng J 25 BogertRdMtvil 808-9738
Peng James 25 BogertRdMtvil 227-2916
Peng K 64 RolandRdMuryHl 908 771-0180
Peng Tian Jian 197 GroveMtc 655-8862
Pengue C 555 WMtPleasantAvLiv 994-9723
Penguin Enterprises 11 RidgewayAvWO 325-8335
Penguin Printing 571 ValleyRdUMtc 744-5520
Penhollow John 130 CanoeBrookRdShHl 376-2137
Penick S B Jr 4 GreenviewWyUMtc 744-5578
Penick T 340 OrangeRdMtc 746-8039
Peninsula Services Inc
68 MontclairAvMtc 744-9030
Peniston B S 753 BroadBlm 748-7231
Peniston David 102 OakviewAvMpl 762-8710
Peniston Leah P 58 NishuaneRdMtc 744-4769
Peniston Michael 295 BloomfieldAvMtc 746-2336
Peniston N T Jr 58 NishuaneRdMtc 744-8195
Peniston Norma Miss 87 HighMtc 744-5183
Peniston R 10 SearsPlMtc 746-3158
Peniston Zethray 104 MidlandAvMtc 746-1408
Penn Allen 17 ChristyLaSpfd 467-3478
Penn Alvin 163 WillowdaleAvMtc 746-5229
Penn Charles 490 ProspectMpl 761-4459
Penn F T 290 GroveMtc 746-4228
Penn Federal Savings Bank—
Operations Center 669-7366
493 BloomfieldAvMtc 746-2700
323 OrangeRdMtc 746-9868
620 BloomfieldAvVro 239-2772
597 ValleyRdMtc 746-4400
265 BloomfieldAvCald 226-6200
23 LittleFallsRdFairfld 575-1913
Penn Gregory Mr & Mrs
36 HawthornePlMtc 744-1184
Penn J 17 HoskierRdSO 763-7865
Penn J 28-E NobHillRsInd 228-1598
Penn L 16 EnfieldAvMtc 746-1059
Penn Roofing Co Co LivingstonArea 992-7663
Penn Saml 21 NAshbyAvLiv 992-2139
Penn Steve 21 LindenAvVro 857-7657
Penn Tool Co 1776 SpringfieldAvMpl 761-4343
Penn W C 34 BoydenPkwyMpl 761-6837
Penn William 25 ChaseNtly 667-5477
Penn Wm 38 ColonialTerSpfd 379-3150
Penna C 12 RoyaltonPlBlm 429-1047
Penna David B Jr 151 TookerAvSpfd 376-0385
Penna Peter A 324 BeaufortAvLiv 992-0211
Penna Sherri 400 SouthOrangeAvSO 275-1892
Penna Thomas 4100 RachelTerPnBk 227-5674
Pennabere A 51 MemorialRdWCald 228-2541
Pennabere Louis 33 LincolnBlm 748-2908
Pennacchia D 64 ParkAvBlm 743-2481
Pennacchio Frederick
38 WindingWyCdrGv 239-8161
Pennell James & Ellen 5 FosterCtSO 761-5076
Pennella Anna Mrs 37 FarrandaleAvBlm 743-1531
Pennella Gaetano 132 FranklinVro 239-2186
Pennella M 105 PlymouthAvMpl 763-6601
Pennella Nicholas A
51 CraneCirNewProv 908 665-0205
Pennella S 76 BellevueAvUMtc 746-5975
Pennella Samuel DDS 76 BellevueAvUMtc 744-8004
Penner M 62 LinnDrVro 857-8582
Penner M 80 SullivanDrWO 243-0172
Pennetti Anthony M insurance
316 BroadBlm 680-0200
Pennetti Michael BloomfieldArea 743-6853
Pennetti Michael 613 ParkAvEO 675-1822
Pennetti Richard 225 NewarkAvBlm 429-7504
Penney E J 59 BrooksideAvCald 228-2875
Penney H 330 TaylorRdSMlb 912-3757
Penney H 330 TaylorRdSShHl 912-0218
Penney Howard M
222 UnionAvNewProv 908 464-6171

PENNEY J C CO INC ---See JCPenney Co Inc

Penney John S Jr 76-B WoodlandRdShHl 379-3983
Penney W 70 SBurnetEO 672-5934
Pennie John 22 SilverSpringRdWO 731-7738
Pennimpede A 234 HiltonAvMpl 761-4663
Pennington D 378 NMountainAvUMtc 783-3707
Pennington Gerry 21-½ BrooksideAvCald 226-9389
Pennington J 130 NewRdPrspy 575-9137
Pennington J E 123 WalkerRdWO 731-7807
Pennington M 130 NewRdPrspy 244-0320
Pennington R Mrs & Mrs
232 EmersonLaBrkHt 908 322-0061
Pennington S 230 WaltonAvSO 762-7639
Pennington Sean R & Veda M
377 SHarrisonEO 672-7188
Pennington Wm J 101 YoungAvCdrGv 239-2220
Pennisi Janet L ESQ 225 MillburnAvMlb 379-5665
Pennisi Jos M 32 BrookshireDrCdrGv 256-9360
Pennisi M 10 AugustusBlm 429-1452
Pennisi P 8 CarlsonPkwyCdrGv 785-3644
Pennisi P 8 CarlsonPkwyCdrGv 785-3886
Pennisi R 208 NewarkAvBlm 748-7742
Pennisi Renee 6 BaldwinDrNewProv 908 665-8305
Pennix D 299 OrangeRdMtc 783-5538
Pennix R 127 NClintonEO 675-6343
Pennsylvania General Insurance Co
83 HanoverRdFlorhamPark 966-6060
Pennucci Leonard 11 LaurelAvSum 908 277-4474
Pennucci Phyllis 39-A NMountainAvUMtc 783-6601
Penny George M 11 FrancisPlMtc 744-4724
Penny George M 80 ValleyRdMtc 744-2369
Penny Press Office Supply Copy And Printing Centers retail store
6 MainMadison 966-9292
Pennzoil Products Company 201 933-7774
Penola J Mr & Mrs 136 BowdenRdCdrGv 239-5567
Penrose James F 334 TillouRdSO 762-6256
Pensabene Michael
107 SycamoreAvBrkHt 908 771-5585
Pensak Stanley G 102 GiordanoDrWO 669-1429
Pense Frank R 101 AcademyNewProv 908 464-7713
Pensiero F VroArea 239-7259
Pensiero Frank & Karen
63 ElmwoodRdVro 857-0438
Pension Perspectives
120 MountainAvSpfd 912-0451
Penske Auto Centers—
1168 USHwyNo22NorthPlainfield 908 561-8822
6801 HadleyRdSouthPlainfield 908 753-0806
PENSKE TRUCK RENTAL—
57 USHwyNo46EPnBk **882-1600**
MontclairArea 783-3944
OrangeArea 676-9850
OrangeArea 676-6422
SpringfieldArea 379-0077
WestOrangeArea 669-0236
Administrative Offices—
57 USHwyNo46EPnBk 882-9587
Penta International Corp
50 OknerPkwyLiv 740-2300
Pentacle Corporation 50 SCtrOr 675-2400
Pentangelo Robert ESQ 7 AdamsTerrClft 746-7003
Pentel Of America Ltd 11 KulickRdFairfld 575-7525
Pentin E 43 MarquetteRdUMtc 783-2823
Pentland Bruce Mr & Mrs
16 VillageGreenCtSO 761-6062
Pentz Alana R 11 ClintonRdFairfld 808-1079
Pentz C 7 AshlandCald 228-9084
Pentz J 96 LibertyBlm 748-5517
Pentz Jennifer 203 BloomfieldAvBlm 748-0831
Pentz S 11 ClintonRdFairfld 227-1545
Penwell C 96 NewEnglandAvSum 908 273-5232
Penza Albert V 6 SheridanAvWO 731-0545
Penza B 185 SouthOrangeAvSO 762-8768
Penza Robert L 354 EisenhowerPkwyLiv 740-1147
Penza Robert L attorney
103 EisenhowerPkwyRsInd 403-6000
Peo Elmer F 140 McManeAvBrkHt 908 771-8867
Peon R 177 SEssexAvOr 676-0626
People For Animals Inc
433 HillsideAvHillside 908 688-1073
People For God's Way
1960 SpringfieldAvMpl 763-5800
People Sciences Inc 15 VillagePlzSO 762-8259
Peoples B 500 ParkwayDrEEO 677-2921
People's Baptist Church NutleyArea 667-3300
People's Choice Resturant
63 CentralAvEO 674-8260
People's Dental Center 448 MainEO 678-8350
Peoples Frank B 16 WillowdaleAvMtc 744-8175
Peoples Heating Contractors
53 CoeymanAvNtly 661-1479
Peoples J 1 FairviewAvWO 669-7323
Peoples Jos M 147 VoseAvSO 763-4023
Peoples L 98 NewarkAvBlm 748-3108
Peoples M 77 SBurnetEO 414-0996
Peoples M J 103 N22ndEO 677-7072
Peoples Mortgage Corporation
25 SLivingstonAvLiv 535-4300
PEOPLE'S OIL CO OrangeArea **673-1840**
Peoples R 14 WhittierEO 678-8731
Peoples S 117 LincolnMtc 746-2234
Peoples Valerie lawyer EOrangeArea 677-7676
Peoples William D Jr constable of south orange 63 ValleySO 761-1501
Peos Jennifer 177 IrvingtonAvSO 762-6598
Peotter J J 38 KlineBlvdNewProv 908 790-9149
Peotter Joanne
1638 SpringfieldAvNewProv 908 771-0537
Peotter T P
1638 SpringfieldAvNewProv 908 464-2537
Peotter's Hilltop Auto Body
517 SpringfieldAvSum 908 273-4000
Pep Foundation 43 FranklinPlSum 908 277-1106
Pepco 50 TanneryRdBranchburg 908 534-6111
Pepe A 394 ProspectNtly 284-0831
Pepe Alfonso 81 YorkshireDrCdrGv 239-4372

47780 © Bell Atlantic

Area Code 973

Pepe C 97 LaFranceAvBlm ---- 429-0521
Pepe D 31 ChestnutNtly ---- 661-2066
Pepe D 6 TaraLaMtvil ---- 316-5564
Pepe Doug 1291 ValleyRdMtc ---- 783-6075
Pepe Fred 38 ElmWO ---- 669-2116
Pepe G F 24 DistlerAvWCald ---- 575-8368
Pepe J 113 BeaufortAvLiv ---- 597-0055
Pepe J 75 WashingtonAvNtly ---- 661-9589
Pepe J & T 35 EuclidAvMpl ---- 763-1075
Pepe J J 280 HarrisonNtly ---- 667-3842
Pepe James 190 NCtrOr ---- 676-8315
Pepe James C 88 GroveBlm ---- 743-9864
Pepe Janet 952 EdwardsRdPrspy ---- 276-0562
Pepe John 88 GroveBlm ---- 748-6417
Pepe John & Diane 2 FosterBlm ---- 338-1873
Pepe John Paolo 15 WaterburyRdMtc ---- 509-6038
Pepe Jos 18 AcademyGreenSpfd ---- 376-1379
Pepe Joseph 87 GlendaleNtly ---- 667-1371
Pepe Jos Jr 43 CaldwellPlSpfd ---- 379-2609
Pepe K 79 ThirdSO ---- 378-2431
Pepe M 56 WalnutMtc ---- 746-5043
Pepe M J & Sons Inc
NewProvidenceArea ---- 908 464-3019
Pepe M L 342 ECedarLiv ---- 992-4753
Pepe M S 240 CentralAvEO ---- 672-0688
Pepe Maria & David 20 WhitfieldCald ---- 403-0699
Pepe Matthew J
1556 SpringfieldAvNewProv ---- 908 464-5101
Pepe P 25 NormandyTerWO ---- 731-3936
Pepe Steven J
36 AshwoodRdNewProv ---- 908 464-8524
Pepe W A 270 ECedarLiv ---- 992-5428
Pepe's Shoe Repair
1288 SpringfieldAvNewProv ---- 908 464-2922
Pepe's Shoe Repair Of Summit
79 UnionPlSum ---- 908 273-8202
Pepin Geo W 414 BerkeleyAvBlm ---- 743-2534
Pepito Ted 15 BrooksideRdWO ---- 731-3147
Pepler T 365 RiverRdNtly ---- 661-3621
Peppard R 30 WoodlandRdWCald ---- 226-4225
Peppard R 30 WoodlandRdWCald ---- 226-7714
Peppard T 160 ForestAvVro ---- 857-7977
Peppe John J 47 BriarwoodDrEBrkHt 908 464-2924
Peppel H F 16 HickoryDrNCald ---- 226-3873
Peppel R E 75 BarbaraBlm ---- 338-8380
Pepper Andrew 10 MarcyPlWO ---- 325-0480
Pepper C 25 BirchPlNewProv ---- 908 464-3448
Pepper Robert 10 MarcyPlWO ---- 325-0401
Pepper Samuel 10 MarcyPlWO ---- 325-8218
Peppercorn Restaurant
381 SpringfieldAvSum ---- 908 277-2323
Pepperidge Farms Inc
19-G GardnerRdFairfld ---- 227-1722
Peppermint Cocktail Lounge
173 CentralAvOr ---- 673-9876
Peppermint Cocktail Lounge
173 CentralAvOr ---- 678-9115
Peppermint Restaurant 173 CentralAvOr 678-2100
Peppers Ozetta 312 OgdenOr ---- 675-2982
Peppes John 89 GroveMtc ---- 783-3880
Peppinghaus J 87 GlenroyRdFairfld ---- 227-0407
Pepple Christopher 343 ClevelandOr ---- 675-4712
Per Pro Inc 56 EvergreenDrNCald ---- 364-0044
Pera Enzo 5 HartDrNSO ---- 763-6258
Peraino Maryann 66 MohrAvBlm ---- 893-0739
Peraino Nate 6 HillsideDrFairfld ---- 882-8236
Peralta Adela 6 SunsetDrNCald ---- 228-4731
Peralta Angel Mr & Mrs 420 HillsideAvOr 673-8140
Peralta K & P 10 ByrdAvBlm ---- 338-1898
Peralta M 21 WetmoreAvMpl ---- 762-1277
Peralta V 169 MaplewoodAvMpl ---- 763-6702
Peratikos Aristidis 27 AlmiraBlm ---- 748-3126
Peraza Hernan 62 KentPlaceBlvdSum 908 273-4631
Peraza Iris 30 FarleyPlMlb ---- 258-0493
Peraza Rolando 522 MorrisAvSum ---- 908 277-2427
Perazzone Richard L 19 BriarHillRdCdrGv 239-4108
Percario Benj 355 ParkAvBrkHt ---- 908 464-6939
Percario Louis C 88 LenapeLaBrkHt ---- 908 464-1448
Percario Luke A 17 ExeterRdShHl ---- 376-8773
Percario Masonry
BerkleyHieghtsArea ---- 908 665-9887
Percarpio Michael 935 BroadBlm ---- 429-8393
Percell V 292 NMapleAvEO ---- 675-2384
Percely David J 764 ScotlandRdSO ---- 762-8479
Percely E 219 SouthOrangeAvSO ---- 761-1051
Percely R E 100 StoneHillRdSpfd ---- 379-5754
Percentage Plus Inc 252 MainWO ---- 731-5187
Perceptive Horizons Consulting Co
WestOrangeArea ---- 736-8812
Percevault H 237 ClaremontAvVro ---- 239-7612
Percevault J V 365 BloomfieldAvVro ---- 857-6982
Percher Alan & Debbie 566 ValleyRdWO ---- 325-7702
Percher Dennis G 1 HubertPlMpl ---- 763-8379
Perchick Gary & Leah
35 WinthropRdShHl ---- 376-1152
Percival Jonathan B Rev 116 TurrellAvSO 763-3754
Percoco Gary 25 ButlerPkwySum ---- 908 273-1079
Percodani Thomas J Jr
640 FranklinAvNtly ---- 661-1203
Perconti Bernardo 10 OakTerWO ---- 736-6406
Percoskie A 19 BeverlyRdCdrGv ---- 239-4075
Percoskie P 19 BeverlyRdCdrGv ---- 239-4075
Perdelwitz Joel K 66 FairviewAvWO ---- 736-5347
Perdicaris A 38 ColumbiaWO ---- 325-1036
Perdicaris Antonios & Zoe
98 WashingtonWO ---- 736-0255
Perdikis Haralambos DDS 12 RalphRdWO 669-0357
Perdomo M 280 WatchungAvWO ---- 243-2879
Perdomo M 280 WatchungAvWO ---- 243-2976
Perdomo M 280 WatchungAvWO ---- 243-5830
Perdomo Susan A 93 HawthorneAvGlRdg 748-5239
Perdue E 59 RoselandAvCald ---- 228-1877
Perdue Robt F 54 NMountainAvMtc ---- 746-6726
Perdue T L 346 HaywardOr ---- 676-0310
PEREAUX FURNITURE
20 BeechwoodRdSum ---- 908 522-0950
Perednia Salvator 50 PineMtc ---- 509-0236
Pereira A 658 BloomfieldAvWCald ---- 403-9739
Pereira C 45 WalterBlm ---- 893-1310
Pereira Cedric 13 MadisonAvMpl ---- 762-1211
Pereira E Jr 315 ParkAvNtly ---- 661-0114
Pereira Frank 45 BirkendeneRdCald ---- 226-8029
Pereira Gustavo 76 WatsonAvWO ---- 669-5685
Pereira Halcyon 207 OldchesterRdEsxFels 403-9118
Pereira Jack 303 WashingtonAvNtly ---- 661-5272
Pereira Jerome M Capt BloomfieldArea ---- 680-4747
Pereira Jerome M Capt BloomfieldArea ---- 680-9251
Fax BloomfieldArea ---- 680-0698
Pereira Jerome M Capt & Audrey MD
BloomfieldArea ---- 680-9319
Pereira O 11 CrestonAvMpl ---- 378-9192
Pereira R 293 MosswoodCtOr ---- 674-6734
Pereira Silvino 171 PittRdSpfd ---- 912-8818
Perel Marc 33 OakPlNCald ---- 226-1769
Pereless M B 411 BloomfieldAvVro ---- 857-1789
Perella A 57 WestonNtly ---- 667-9347
Perelli A CedarGroveArea ---- 746-2473
Perelli Samuel 63 SMountainAvCdrGv ---- 857-0329
Perelman Arthur J MD P A
2027 MorrisAvUn ---- 908 688-2480
Perelman Carl G
165 WoodlandAvSum ---- 908 273-6639
Perelman Jonathan 6 LakesideAvNCald ---- 403-2401
Perelman Michael & Jennifer
182 OakRidgeAvSum ---- 908 598-7139
Perelman Naum 4 CottageCtBrkHt ---- 908 464-1647
Perelman Robt S 14 TwinBrookRdWCald ---- 226-1414
Perelman Robert S public accountant
14 TwinBrookRdWCald ---- 226-5744
Perelmuter D 344 HighlandAvMtc ---- 509-7685
Perelmuter I 47 EdgemontRdWO ---- 731-0966
Perelmuter I 47 EdgemontRdWO ---- 731-6816
Perennial Gardeners The MontclairArea ---- 783-0926
Perepeka E W 84 NMitchellAvLiv ---- 992-7298
Perepletchikov E 30 LaurelPlWCald ---- 228-7354
Perera Abe 2 HickoryDrMpl ---- 761-0781
Perera Thomas 11 SquireHillRdNCald ---- 226-5789
Perera Thomas 11 SquireHillRdNCald ---- 226-9185
Peressini T 152 HighlandAvMtc ---- 746-3460
Peretore A Paul Mrs
913 PleasantValleyWyWO ---- 731-0017
Peretsman Miriam 362 WarwickAvSO ---- 378-2427
Peretta M BloomfieldArea ---- 748-7385
Peretz H 153 RaabAvBlm ---- 338-3896
Peretz Michael & Karen
160 SummitAvSum ---- 908 273-4502
Pereyra Art 24 NorthviewRdNewProv 908 771-9036
Perez A 636 ThomasBlvdEO ---- 678-7236
Perez A Robert 36 ElbertaRdMpl ---- 762-7132
Perez Ana 394 CentreNtly ---- 661-1543
Perez Augustine 36 WalnutMtc ---- 509-1740
Perez B 429 AmherstEO ---- 677-9768
Perez C J 10 RockledgeRdMtc ---- 744-1547
Perez Carmen 221 ParsonageHillRdShHl ---- 376-1890
Perez Cecilia 54 BeverlyRdBlm ---- 338-0437
Perez Clara NormalAvMtc ---- 783-2491
Perez Claudio 81 BerkeleyAvBlm ---- 748-5964
Perez D 83 BerkeleyAvBlm ---- 680-1049
Perez Dianette 231 N16thBlm ---- 743-7729
Perez Dominga 30 AubreySum ---- 908 598-7399
Perez Doris & Juan 267 N16thBlm ---- 748-5138
Perez Efren 131 WaldoAvBlm ---- 748-4492
Perez Elena 434 ConoverTerOr ---- 414-8806
Perez Eridania 35 EdgerRdWO ---- 325-1385
Perez Eroita 14 EllaBlm ---- 429-7456
Perez F 207 NDayOr ---- 674-0615
Perez F C 123 MidlandAvGlRdg ---- 429-8841
Perez F V 55 SmullAvCald ---- 226-8467
Perez Fanny 24 WillowBlm ---- 680-8191
Perez Francisco Jr & Monica
136 RutgersLaPrspy ---- 244-1214
Perez Freddy 35 MyrtleAvNtly ---- 667-4578
Perez G 14 DogwoodCirPnBk ---- 227-4710
Perez G 52 KiersteadAvNtly ---- 661-4681
Perez Gracia 81 MissionMtc ---- 509-9277
Perez Gregory C DMD 230 CentreNtly ---- 667-1095
Perez Hector Luis Mr & Mrs
67 ChapinRdMtvil ---- 276-1221
Perez I 60 FranklinBlm ---- 743-4676
Perez I 164 NewarkAvBlm ---- 743-9554
Perez J 139 BloomfieldAvNtly ---- 661-4464
Perez J 139 BloomfieldAvNtly ---- 661-4557
Perez J 17 RichlandDrSpfd ---- 467-7897
Perez J 175 N17thBlm ---- 748-0359
Perez Jeffrey 22 DoddNtly ---- 284-0409
Perez Jennifer & Luis 7 StevenTerWO ---- 243-1518
Perez Joaquin A 70-E FremontBlm ---- 680-4644
Perez John J 16 SommerAvMpl ---- 761-1684
Perez Jose & Rosa 9 WhittleseyAvWO ---- 325-3622
Perez Juan 66 WhittleseyAvWO ---- 669-3216
Perez L 43 ConfortiAvWO ---- 731-7443
Perez L 176 MontgomeryBlm ---- 743-0530
Perez L 51 StocktonPlEO ---- 676-8702
Perez L 22 TwinFallsRdBrkHt ---- 908 464-1303
Perez Lolita P 207 MontgomeryBlm ---- 743-2667
Perez M 2 CarriageWyMtc ---- 744-1440
Perez M 12 GlenAvRslnd ---- 403-8605
Perez M 167 N15thBlm ---- 680-1975
Perez Manuel 44 SherbrookDrBrkHt ---- 908 665-2692
Perez Mario 412 MorrisAvSum ---- 908 522-1854
Perez N 142 JacobyMpl ---- 378-9050
Perez Nidia 16 OrchardBlm ---- 748-1630
Perez Orlando 851 SpringfieldAvSum 908 277-2710
Perez Oscar 148 SMunnAvEO ---- 674-0981
Perez Pablo 82 BeechEO ---- 414-9170
Perez Pablo 104 WaldoAvBlm ---- 429-7668
Perez Paul John 207 MontgomeryBlm ---- 743-7618
Perez Pedro 71 FloydAvBlm ---- 748-8794
Perez Pedro A 274 ReockOr ---- 414-8747
Perez R C 10 RockledgeRdMtc ---- 744-2625
Perez R Mr & Mrs 21 OverlookRdCald ---- 403-8556
Perez Ralph M 125 RooseveltAvWO ---- 736-8674
Perez Ramon & Yaqueline 87 MillBlm ---- 748-3968
Perez Samuel 399 LincolnAvOr ---- 675-3387
Perez Sem & Ingrid 149 BroadSum ---- 908 522-4570
Perez Serafin 99 ClevelandOr ---- 414-0107
Perez Sharon 18 FieldRdMpl ---- 762-4939
Perez Walter 130 LincolnAvOr ---- 674-5430
Perez Wilfred & Margaret
12 GlenAvRslnd ---- 403-0576
Perfecky Marta 3 CedarAvWO ---- 243-9402
Perfect Floor Waxing 77 BeechEO ---- 675-7110
Perfect For You Inc ParsippanyArea ---- 244-9088
Perfect Gift Company The 94 WalnutMtc 744-5270
Perfect Pair Productions Inc
36 MeadowEO ---- 672-8474
Perfect Petite Coat Co Inc
5 LawrenceBlm ---- 743-2724
Perfect Photo Lab 626 BloomfieldAvVro ---- 239-8334
Perfect Power Train 7 LackawannaPlSO ---- 762-5611
Perfect Rug Cleaners 77 BeechEO ---- 675-7110
Perfection Knife Grinding Co
53 FrederickBelleville ---- 759-3314
Performance Ballroom
67 UnionPlSum ---- 908 277-8585
Performance Edge Inc
2 OakWyBrkHt ---- 908 464-7000
Performance Edge People Inc
2 OakWyBrkHt ---- 908 464-0599
Performance Electric Motor Service Inc
27 WDanielRdFairfld ---- 808-8844
Performance Evaluation Inc NutleyArea ---- 235-9099
Performance Resource FairfieldArea ---- 808-7233
Performance Services International Inc
91 MainWO ---- 736-6938
Performance Software Inc
1129 BloomfieldAvWCald ---- 808-7062
Performers Theatre Workshop
94 EMtPleasantAvLiv ---- 992-3034
Performers Theatre Workshop
SouthOrangeArea ---- 762-7711
Performing Arts Consultants
430 SpringfieldAvBrkHt ---- 908 508-1200
Perfume Pageant 112 EisenhowerPkwyLiv 992-4007
Pergola Anthony & Toni
102 HawthorneAvNtly ---- 661-3587
Pergola Anthony Mr & Mrs
12 BrooksideAvCald ---- 403-9488
Pergolizzi F A 22 GregoryAvWO ---- 731-1607
Perhacs J W 95 RennerAvBlm ---- 338-5412
Peri Steven & Berit 45 CedarMlb ---- 467-0929
Peri Steven B lawyer 108 BakerMpl ---- 762-5800
Peri & Stewart LLC 108 BakerMpl ---- 762-5800
Pericolo B C Mrs 34 RedwoodAvWO ---- 736-2172
Pericolo M 34 RedwoodAvWO ---- 325-0396
Perier F I CPA—
SummitArea ---- 908 277-1244
Res 154 ColonialRdSum ---- 908 277-4034
Perier F I CPA 302 EBroadWestfield ---- 908 233-9329
Perier Francis Jr 3 PlymouthRdSum ---- 908 277-6009
Perilli John J 17 MarionAvShHl ---- 379-7022
Perillo Anthony 45 MorleyLaBlm ---- 338-9152
Perillo Chris 175 JeromePlBlm ---- 566-0655
Perillo D 4 WillardLaMtvil ---- 335-9656
Perillo G 119 EvansRdBlm ---- 338-1952
Perillo Jerry J 37 FairmountTerWO ---- 325-1061
Perillo Mario A 305 BowdenRdCdrGv ---- 239-1497
Perillo Motor Lines Inc
232 SouthNewProv ---- 908 464-1248
Perillo N 377 WatsessingAvBlm ---- 748-4932
Perillo Peter A 27 ColtonCirWO ---- 731-5504
Perillo Vincent A 10 HamiltonDrENCald ---- 228-5470
Perillo W 232 SouthNewProv ---- 908 665-1370
Perilstein David 356 GroveRdSO ---- 762-2473
Perilstein-Kosson Glass MontclairArea ---- 509-1810
Perilstein Neil 356 GroveRdSO ---- 763-9267
Perin Patrick MD
175 CedarLaTeaneck ---- 201 836-6400
Perin Patrick MD
57 WillowbrookBlvdWayne ---- 754-4000
Perin Patrick MD
57 WillowbrookBlvdWayne ---- 754-4040
Perine S 984 BroadBlm ---- 893-0364
Perini J E 26 InwoodRdNewProv ---- 908 665-5957
Perino K 415 ClaremontAvMtc ---- 783-6325
Perinotti M 787 NorthfieldAvWO ---- 243-0490
Periodontics & Implant Dentistry PA
160 SLivingstonAvLiv ---- 994-9995
Peristere D G 48 ClintonRdFairfld ---- 575-1033
Perkel B 806 MorrisTpkShHl ---- 376-6120
Perkel Lloyd H 16 PostLaLiv ---- 992-0171
Perker Geo 156 ShunpikeRdSpfd ---- 376-2532
Perkins A 412 TremontAvOr ---- 677-7811
Perkins Arthur E Jr
28 ConstantinePlSum ---- 908 277-1773
Perkins B 51 LindenMlb ---- 376-6837
Perkins B A 222 GrantAvNtly ---- 667-7247
Perkins Consuelo
1199 PleasantValleyWyWO ---- 325-3370
Perkins Curtis & Benita 246 TurrellAvSO ---- 761-5672
Perkins D 51 HighMtc ---- 746-5415
Perkins D 380 ParkAvOr ---- 676-1664
Perkins G & M 135 ShepardAvEO ---- 674-4848
Perkins Geo 30 MorrisRdWO ---- 731-3142
Perkins I 168 CentralPlOr ---- 678-9271
Perkins Irene & Bob 18 BirchwoodAvWO ---- 731-0588
Perkins J J 42 SunsetAvVro ---- 857-9165
Perkins Jennings S L 3 DavisAvEO ---- 672-6646
Perkins John E 384 TurrellAvSO ---- 761-1776
Perkins L 60 ParkwayDrEEO ---- 674-4996
Perkins L & W 30 JoanneWySpfd ---- 379-5783
Perkins M 28 HamptonTerEO ---- 676-6958
Perkins M 50 SMunnAvEO ---- 675-4309
Perkins M 340 OrangeRdMtc ---- 744-8953
Perkins M 24 WaldoAvBlm ---- 743-0983
Perkins M C 189 ParkEO ---- 675-7088
Perkins M S 74 NMapleAvEO ---- 672-1693
Perkins Marsi 20 MontclairAvMtc ---- 509-9014
Perkins Martin 10 LincolnAvWO ---- 736-4709
Perkins Michael 5 SkylineDrMtvil ---- 263-4073
Perkins Raymond B 3 WellesleyRdUMtc ---- 744-6514
Perkins Robby 170 NMapleAvEO ---- 673-9391
Perkins Robt F 44 InwoodRdNewProv 908 665-1974
Perkins Robt M 5 SkylineDrMtvil ---- 334-0195
Perkins Russ 107 OrchardSum ---- 908 598-9185
Perkins Stockton 168 GroveMtc ---- 744-4549
Perkins Theo B 12 DogwoodRdWO ---- 731-1357
Perkins Winthrop & Gloria
71 BlackburnPlSum ---- 908 522-0408
Perko Joseph 24 RutgersLaPrspy ---- 276-0647
Perkoff J & M 39 WalnutAvMlb ---- 467-4476
Perkoff Morton MD 16 CayugaWyShHl ---- 379-9483
Perkowski A 50 NutleyAvNtly ---- 667-3885
Perkowski A 18 RidgeDrMtvil ---- 402-1116
Perkowski L 22 ManhattanCtNtly ---- 667-3495
Perkowski Mariusz 296 HighfieldLaNtly ---- 667-6875
Perkowski Peter 8 RalphRdWO ---- 731-7890

PERL ---See Also PEARL

Perl Bert & Gloria 17 ShrewsburyDrLiv ---- 992-8336
Perl Harold S LlewellynParkWO ---- 731-7208
Perl Inc 100 PineVro ---- 239-2845
Perl J 217 WPassaicAvBlm ---- 338-8070
Perl Jason 17 ShrewsburyDrLiv ---- 992-8337
Perl Jerry 43 WaysidePlMtc ---- 783-7042
Perl Louis MD 49 FarBrookDrShHl ---- 376-0745
Perl Richard 27 FrancisPlCald ---- 226-3028
Perl Theodore 21 EGreenbrookRdNCald ---- 226-1055
Perl Theodore MD
101 OldShortHillsRdWO ---- 736-1313
Perla S 54 HavenwoodDrLiv ---- 992-9173
Perle A J & Dorothy 372 DigaetanoTerWO 243-9220
Perler A 31 GreenwoodDrMlb ---- 379-9298
Perler Jay 94 CedarMlb ---- 467-4776
Perlet Harry F 10 OxbowLaSum ---- 908 273-4504
Perley N 84 DenhamRdSpfd ---- 912-8349
Perlin Thos 5 DillonRdWCald ---- 228-1854
Perlis Leo 31 RichardDrShHl ---- 376-3022
Perlitz K 27 EMcClellanAvLiv ---- 994-9759

PERLMAN ---See Also PEARLMAN

Perlman B 27 CollinwoodRdMpl ---- 762-7872
Perlman B 27 CollinwoodRdMpl ---- 763-1153
Perlman B 118 WildwoodAvMtc ---- 783-0548
Perlman D 171 BellevilleAvBlm ---- 743-7836
Perlman Donald B MD
101 OldShortHillsRdWO ---- 736-7722
Perlman H 57 CollinsAvBlm ---- 338-9327
Perlman K 206 MillburnAvMlb ---- 379-0464
Perlman L 76 CurtisBlm ---- 680-9038
Perlman L N 23 CherryHillRdLiv ---- 535-1525
Perlman Lewis 267 RichmondAvSO ---- 762-7211
Perlman Murray 2 ClaridgeDrVro ---- 239-1736
Perlman W 267 RichmondAvSO ---- 763-9392
Perlmutter Benj 7 WarnerRdMpl ---- 762-2442
Perlmutter Bertram 7 EssexCtLiv ---- 533-9239

47780 © Bell Atlantic

Perlmutter D 828 BloomfieldAvMtc 744-4192
Perlmutter D 47 GardenOvalSpfd 379-9154
Perlmutter David S 77 NMitchellAvLiv ... 992-8738
Perlmutter E 320 SHarrisonEO 678-7612
Perlmutter E 750 NorthfieldAvWO 325-3740
Perlmutter Eric 50 CummingsCirWO 669-1363
Perlmutter H 54 FieldstoneDrSpfd 376-2711
Perlmutter Howard 357 MillburnAvMlb .. 564-9249
Perlmutter M 75 CarteretWO 731-2757
Perlmutter M A 30 MayhewDrLiv 994-4642
Perlmutter M A 30 MayhewDrLiv 994-9028
Perlmutter Milton 10 GardenCtShHl 376-6275
Perlmutter Steven 26 RollinsonWO 731-4749
Perlmutter Steven 70 StonegateDrRsInd .. 226-2730
Perlmutter Tom MtcArea 744-8292
Perlmutter W 4 SuzanCtWO 669-1339
Perlov R 23 PleasantValleyWyWO 731-0066
Perlov Robert I 23 PleasantValleyWyWO .. 731-7243
Perlowitz Jeff 87 OldHollowRdMlb 912-9203
Perlowitz Nancy 87 OldHollowRdMlb 912-9375
Perlstein David 10 SpeirDrSO 762-5400
Perlstein David SC D 10 SpeirDrSO 378-9588
Perlstein E Mrs 10 SpeirDrSO 762-9321
Perlstein Jerome A 42 ProspectSum 908 273-0341
Perlstein M Mr & Mrs 12 RossRdLiv 992-9161
Perlstein P M 11 CunninghamDrWO 736-9463
Perlstein S 45 AvonRdSpfd 376-1506
Perlstein Sally Susan
42 ProspectSum 908 273-1682
Perlstein Wendy 42 ProspectSum ... 908 273-1682
Perma Ceram 64 ParkEndPlEO 677-9594
Permahos Ralph Sr
12 ChestnutAvSum 908 273-2882
Perman Douglas 2300 RachelTerPnBk 244-0835
Perman M 657 PomptonAvCdrGv 857-1613
Permanent Label Corporation
186 WalnutBloomfield 471-6617
Permasoft Permaglass Soft Water
19 WashingtonEO 672-4860
Perme M 40 CongerBlm 743-1412
Permison A W 83 HemlockRdShHl 379-7283
Perna A 123 PersonetteAvVro 239-8778
Perna Anthony 70 WildwoodAvUMtc 783-7775
Perna E 195 HeywoodAvOr 672-2659
Perna F 92 N15thBlm 429-9874
Perna G 18 RumsonRdLiv 992-7741
Perna J 53 NEndTerBlm 338-5220
Perna Joseph 31 ErwinPlWO 669-1792
Perna Kevin 2 RidgeviewAvNewProv . 908 508-1165
Perna M 81 BirchBlm 893-9223
Perna M P 527 WatchungAvBlm 338-7927
Perna Marina C attorney at law
228 FranklinAvNtly 284-0442
Perna Mike 584 BloomfieldAvWCald 403-1745
Perna N M 68 FreemanRsInd 228-1241
Perna N P Jr 405 WalnutNtly 667-9317
Perna Pasquale 17 WhittinghamTerMlb .. 376-3690
Perna R 15 KinderDrBlm 338-4947
Perna R 81 RandolphPlWO 736-1394
Perna R Jr 195 N15thBlm 743-3410
Perna S 150 MapleWO 325-1503
Perna T 85 N13thBlm 743-8339
Perna Thomas 89 RobbinsAvBrkHt .. 908 464-3289
Pernell Jr Timothy L 294 SClintonEO 678-9859
Pernell B J 116 BrookwoodEO 672-6422
Pernerewski R 230 BerkeleyAvBlm 748-5729
Pernettlee 111 SMunnAvEO 676-7982
Pernick Steven & Caryn
223 ClarkenDrWO 736-5184
Perno Inc USHwyNo46PnBk 228-3222
Pernock W W Jr 12 MountainAvMpl 763-5129
Pero Banc 12 WillowBlm 566-0148
Pero Roofing Inc 12 WillowBlm 680-4223
Perodin Yves 11 WilliamMpl 762-7571
Peroff David & Brian 14 SylvanWyShHl .. 467-5683
Peroff Mark 14 SylvanWyShHl 467-4967
Peroff Michael 215 NMountainAvMtc 746-0427
Peron Didler L 158 HillcrestAvSum .. 908 522-9165
Peronard G 20 ByronRdMlb 379-0175
Peronard Guy 20 ByronRdShHl 379-4078
Peronard Paul 20 ByronRdShHl 379-4078
Peronti A 117 N15thBlm 429-7028
Perot E 19 CambrayRdMtvil 808-5077
Perozzi N Z 20 CrescentRdPnBk 227-2315
Perpente D H 78 ParkAvWCald 226-5172
Perper C F 417 MorrisAvSum 908 598-0843
Perper Robt & Tulay
171 MountainAvSum 908 273-1763
Perper Robert Jr
171 MountainAvSum 908 273-0349
Perpignan D 606 ForestOr 676-6575
Perpignan Walna 5 ChelseaAvEO 678-6772
Perra L NewProvidenceArea 908 464-1679
Perrella A 51 GlenParkRdEO 678-1042
Perrella Christopher 83 AshlandAvWO .. 669-0782
Perrella E S 40 CongerBlm 748-8723
Perrella Ernest Contracting
40 CongerBlm 429-3500
Perrella M R 19 ThackerayDrRsInd 226-1736
Perrella Nicholas 29 ManchesterWyPnBk . 575-0177
Perrella S 11 CheriLaFairfld 227-3022
Perrella Tile BloomfieldArea 748-2800
Perrella Victor 120 FranklinAvWO 325-2341
Perrelli L 49 HighSum 908 273-2583
Perrelli Wm 137 HillsideAvSpfd 376-3182
Perrelli's Texaco Service
MorrisAv&CenterSpfd 379-7488
Perrello Richard Jr 59 BellevueAvBlm ... 893-9244
Perret Charles 89 TudorLaBrkHt 908 665-9548
Perretti Dorothy & Earl
114 ClaremontAvMtc 746-2256
Perretti Peter 79 FairviewAvVro 239-5015
Perretti Peter N Jr 262 SMountainAvMtc . 746-1369

PERRI ---See Also PARRY PERRY

Perri Leo J 3 DaleDrFairfld 575-8925
Perri M 732 NorthfieldAvWO 325-2116
Perri Patricia Arons lawyer MilburnArea . 564-8112
Perri R 44 DalewoodRdWCald 403-9856
Perri Salvatore & Patricia ShortHillsArea 376-4251
Perri Victor DDS 13 ColgtRdMplwd 762-7183
Perri Vincent 24 GrandviewPlNCald 228-4056
Perri-Jeone Marie & Eveline
83 HalstedEO 674-9230
Perricone F Jr 206 MainMlb 379-8513
Perriello R 98 MiltonAvNtly 661-9351
Perrigo Inc 1275 BloomfieldAvFairfld 244-9871
Perrin D 3018 WinthropTerEO 678-0417
Perrin E 135 WildwoodAvUMtc 783-5659
Perrin Edw 14 VincentPlMtc 744-4742
Perrin Jos 77 SeminoleWyShHl 376-7936
Perrin K & W 63 WoodsideRdMpl 378-3252
Perrin L 175 ProspectEO 672-2568
Perrin M 777 SpringdaleAvEO 677-3640
Perrin Steve R 253 HighOr 676-7325
Perrineau C 451 HalstedEO 674-2819
Perrini E 367 ValleyRdWO 736-9256
Perrini J G 4 FranklinAvWO 325-3654
Perrini V 31 HeritageCtMtvil 331-0288
Perrins Lesser M 68 MountainViewRdMlb 467-1561
Perris Michael 258 SouthOrangeAvSO ... 275-3933
Perris Robt M 772 ValleyRdUMtc 744-6808
Perro F 6 UnderhillCtNtly 661-9625
Perron Nicole 246 MorrisAvSum 908 273-8882
Perrone Ciro 109 ColumbiaAvBrkHt . 908 464-7353
Perrone Elizabeth Rij
74 RiverBendRdBrkHt 908 464-6559
Perrone Frank J 116 ProspectEO 677-1965
Perrone H 27 LaurelAvLiv 740-0771
Perrone J 98 BaldwinPlBlm 748-6082
Perrone J G 168 NLivingstonAvLiv 992-8011
Perrone Joseph R 200 BigPieceRdFairfld . 808-5783
Perrone L 2 OrlandoDrFairfld 227-3922
Perrone N 35 WindingLaBlm 338-0630
Perrone Patrick J 159 WhitfordAvNtly ... 667-8934
Perrone Pellegrina
109 ColumbiaAvBrkHt 908 464-5575
Perrone S 31 MorrisPlBlm 748-4946
Perrone Wine & Spirits
1 CentralAvMountLaurel 609 778-0883
Perrota Thos 134 ECentreNtly 667-0105
Perrotta Cara L 5 ManlyTerMpl 763-9772
Perrotta F 27 CobblestoneTerMtvil 316-8779
Perrotta L J 11 SpeerPlNtly 667-3113
Perrotta Michael 12 SpringMlb 467-2584
Perrotta Michael J 59 GrissingCtCdrGv .. 857-9819
Perrotta S 9 OaklandRdMpl 762-1090
Perrotta V J Mr & Mrs 21 HelenAvWO ... 731-4138
Perrotti Anthony 172 WoodlandAvVro ... 857-1795
Perrotti F 8 CatonTerCald 364-7591
Perrotti Frank Jr 12 2ndAvRsInd 228-3298
Perrotti Fred 320 MainWO 731-3001
Perrotti Jude T 55 ParkAvVro 857-1255
Perrotti & McMahon Inc 320 MainWO ... 736-0002
Perrucci C 29 SpringholmDrBrkHt ... 908 790-1759
Perruso Brothers Inc 14 ColumbiaWO ... 325-9825
Perruso Brothers Inc 20 ColumbiaWO ... 325-9727
Perruso R M 534 WhiteOr 676-9407
Perruso W J 534 WhiteOr 676-9407
Perruzzi C & S 54 HeadleyPlMpl 763-8933
Perruzzi Charles J DMD 54 HeadleyPlMpl 378-8596

PERRY ---See Also PARRY

Perry A 377 SHarrisonEO 677-0032
Perry A 206 MainMlb 564-7658
Perry A 226 ShepardAvEO 673-0387
Perry A 7009 SussexAvEO 678-8975
Perry A 16 WillowdaleAvMtc 746-7260
Perry Achilles 80 ChestnutLiv 992-5631
Perry Andrew 13 TiogaPassMlb 564-9188
Perry Barney 77 OaklandRdMpl 763-7465
Perry C A 4 DellmeadDrLiv 994-2035
Perry Christopher
224 OakRidgeAvSum 908 277-1756
Perry Christopher
45 WoodlandAvSum 908 273-6982
Perry Clark 20 FairfieldMtc 783-5673
Perry Clark 59 GouldVro 571-9105
Perry D 150 HighOr 676-2480
Perry D 347 WPassaicAvBlm 893-9042
Perry D 706 ValleyRdMtc 509-0206
Perry D J 168 ParkMtc 783-8764
Perry Dave 730 FranklinAvNtly 661-1991
Perry Dennis 50 PineMtc 655-8992
Perry Dewayne E
125 BeechwoodRdSum 908 277-0570
Perry E 133 ClevelandOr 673-5669
Perry E F 57 ForestHillRdWO 325-3769
Perry Ehrman 364 OrangeRdMtc 746-6416
Perry Eric 531 BeardsleyAvBlm 566-9823
Perry Everett L Rev 26 ClaremontDrShHl . 379-5521
Perry Financial Group Inc
354 EisenhowerPkwyLiv 740-1800
Perry G F 6 PineGroveRdBrkHt 908 464-2341
Perry Geo G 38 DartmouthRdWO 736-2035
Perry Glenn GlRdg 429-0226
Perry Guy & Netta 33 RedMapleAvBlm ... 893-9486
Perry H 467 LincolnAvOr 675-5410
Perry Horace 530 ValleyMpl 763-3745
Perry I 103 ParkAvSum 908 598-0881
Perry Ida 70 SBurnetEO 673-6719
Perry J 500 NWalnutEO 675-7525
Perry J & G 20 CliffordEO 675-4053
Perry J Jr 12 CareyCtMtc 746-8991
Perry James & Andrea 5 MountainAvMpl 763-4560
Perry Jay 8 BroadviewAvMpl 761-6787
Perry Jay 8 BroadviewAvMpl 762-2276
Perry Joel guitar & music instruction
KearnyArea 201 997-1127
Perry John 91 HeritageCtMtvil 331-0008
Perry Joseph 164 EagleRockWyMtc 655-0781
Perry K 250 SBurnetEO 675-1396
Perry K 85 TelfordEO 678-8591
Perry K 324 ValleySO 763-8953
Perry K T 48 RoselandAvCald 226-5238
Perry Kevin 1395 PleasantValleyWyWO ... 325-6935
Perry King 73 CarnegieAvEO 414-0357
Perry L 75 CarnegieAvEO 675-8789
Perry L 60 ElmwoodAvMtc 746-7103
Perry L 174 SHarrisonEO 675-7616
Perry L 500 ParkwayDrEEO 674-7311
Perry L A 20 PortlandPlMtc 783-1092
Perry M 279 BloomfieldAvBlm 748-9235
Perry M 132 ClaremontAvMtc 746-6927
Perry M 13 ColonyDrWWO 731-6454
Perry M 377 SHarrisonEO 672-0761
Perry M 221 KentPlaceBlvdSum 908 598-0148
Perry M 7 SunsetDrENtly 661-3615
Perry M & I 103 ParkAvSum 908 598-0947
Perry M M 80 GlenridgeAvMtc 783-7862
Perry Matthew 92 CumberlandAvVro 571-1940
Perry Michael 258 SouthOrangeAvSO 275-1654
Perry Michael Dr & Arlene
15 DrummondTerLiv 533-1708
Perry Michael Dr & Arlene
15 DrummondTerLiv 994-4598
Perry P 160 GordonhurstAvMtc 744-7412
Perry P 431 ParkAvOr 675-8159
Perry & Perry Education Consultants
4 DellmeadDrLiv 994-2720
Perry Peter 1 RandDrWO 325-1959
Perry Peter 1 RandDrWO 325-7507
Perry R 889 EdwardsRdPrspy 808-0401
Perry R 27 GlenwoodPlEO 676-3663
Perry R 12 MountainRidgeDrLiv 992-2487
Perry R 241 RidgewoodRdSSO 275-0452
Perry R & N 107 AshwoodAvSum 908 522-8916
Perry R E 304 ElkwoodAvNewProv ... 908 665-0839
Perry R H 12 OakridgeRdWO 731-5162
Perry Raymond 355 ThomasBlvdOr 676-9275
Perry Richard 203 LorraineAvMtc 746-5787
Perry Richard & Janice
13 ColonyDrWWO 736-3990
Perry Ronald CLU 354 EisenhowerPkwyLiv 740-1800
Perry Ruqaiyah 467 ParkAvEO 673-5897
Perry S 11 ChestnutEO 676-9056
Perry S 46 SJeffersonOr 676-9130
Perry Scott 5 CottageTerLiv 994-0768
Perry & Sklaw attorneys
160 SLivingstonAvLiv 992-8068
Perry Stephen 16 VanDykePlSum ... 908 598-1610
Perry T 210 CentralAvOr 677-1004
Perry T K & S E 39 MontclairAvMtc 746-4403
Perry Timeny 192 ClaremontAvMtc 509-7908
Perry Tony 60 WoodlandAvEO 675-0490
Perry W MontclairArea 746-7515
Perry W 40 GrovePlEO 414-8887
Perry W MlbArea 761-0580
Perry William F lawyer
651 WMtPleasantAvLiv 994-2500
Perry William F III 13 KirkbrideTerMtvil .. 402-5078
Perry Willie-Mae 495 MainOr 676-7804
Perry-Hines Dawn 84 FairEO 672-6322
Perryman B 61 ParkTerWO 731-3032

PERRY'S FUNERAL HOME—

34 MercerNewark 824-9201
34 MercerNewark 824-9462
Persad T 20 ProspectRdLiv 597-1634
Persadie Lafonda 378 RutledgeAvEO 678-5248
Persadie P 378 RutledgeAvEO 678-3945
Persak C J & F L 96 HawthorneAvGlRdg .. 743-1461
Persaud C 476 BeardsleyAvBlm 743-0490
Persaud D 8 BellevueTerBlm 893-9320
Persaud Deo 106 OrangeBlm 743-1484
Persaud J 32 GroveBlm 429-8154
Persaud Norris 228 WatchungAvOr 266-1383
Persaud Pauline 130 NewRdPrspy 882-1674
Persaud Ralph 150 ClevelandOr 678-2811
Persaud Ramdat Mr & Mrs
388 ValleyRdWO 243-8651
Persaud Royster 8 BellevueTerBlm 893-9194
Persaud Rudy 17 DoddBlm 743-2336
Persche Michael
96 NewEnglandAvSum 908 522-9309
Pershing John J Jr
331 RoselandAvEsxFels 226-8940
Pershing Rubber Roller Corp
135 OrangeBlm 743-5228
Persia Oriental Rugs Inc
500 BloomfieldAvMtc 744-3731
Persichetty Wm 42 AscotWySum ... 908 273-3632
Persichilli Dino & Cindy
49 CoddingtonDrNewProv 908 771-0903
Persico Fernando & S 217 ParkMtc 744-2612
Persily Kevin B DDS 349 ENorthfieldRdLiv 992-2450
Persily Nancy 41 WestmountDrLiv 535-9691
Persily Nancy 41 WestmountDrLiv 740-1979
Persing M 10 MaolisAvBlm 748-7779
Persing Samuel 249 ForestAvGlRdg 783-3439
Persinger Joseph M
16 WindermereTerShHl 379-9452
Persnickety Inc
447 SpringfieldAvSum 908 522-0100

PERSON ---See Also PERSSON

Person Antwan 115 HalstedEO 675-4673
Person B 545 ParkAvEO 678-0556
Person Chone Rabbi 7 SuburbanDrWO .. 736-5406
Person D 98 HighOr 674-5937
Person Darnell 87 N19thEO 672-3441
Person H E 777 SpringdaleAvEO 676-9699
Person J E 87 N19thEO 678-3024
Person K 66 NGrvEO 414-0447
Person K C 7 SuburbanDrWO 669-2736
Person Rufus 103 SBurnetEO 676-7840
Person Suzette 5 HarvardEO 676-2321
Person W 149 RhodeIslandAvEO 676-0974
Person W 77 WilliamEO 678-5731
Personal Asset Management Corp
480 MorrisAvSum 908 273-2947
Personal Assistants Unlimited
FairfieldArea 808-4037
Personal Assurance Limo Service
UpperMontclairArea 239-2466
Personal Assurance Limousine Service
LivingstonArea 533-1817
Personal Assurance Limousine Service
MillburnArea 258-0894
Personal Care Ambulance & Invalid Coach
Service 64 StandishAvWO 736-0766
Personal Computer Services
WestOrangeArea 669-5558
Personal Engineering & Instrumentation
News 34 BogertRdPnBk 808-0165
Personal Golf MontclairArea 783-2004
Personal Growth Center
209 CooperAvUMtc 744-4444
Personal Images 352 BloomfieldAvMtc ... 783-7123
Personal Impressions
11 LaurelAvSum 908 277-0069
Personal Pantry 1799 SpringfieldAvMpl .. 761-0190
Personal Prepaid USA
167 EagleRockAvRsInd 228-7060
Personal Resource Management Associates
46 ChurchMtc 783-9239
Personal Security Systems
SummitArea 908 273-8108
Personal Touch Automotive Detailing
137 WalnutMtc 509-9899
Personal Touch Electrolysis By Trudi
307 MillburnAvMlb 564-5993
Personal Touch Florist
343 FranklinAvNtly 661-4414
Personal-Touch Home Care Of N J Inc
7 GlenwoodAvEO 677-2224
Personalized Home Care Ltd Of New Jersey
12 MainWO 731-6868
Personalized Letter Service & Sales Co Inc
4 CentralAvWO 677-6080
Personalized Letter Service & Sales Co Inc
30 FultonNewark 624-4686
Personalized Letter Service & Sales Co Inc
30 FultonNewark 677-6080
Personalized Office Service
66 FloralAvNewProv 908 665-8131
Personelle Extended Health Care
Toll Free 800 246-6503
Personelle Extended Health Care
EastOrangeArea 675-9005
Personnel Board Of The Newark
Archdiocese 194 BroadBlm 743-7640
Personnel Solutions Inc Consulting
management consultants
25 NFullertonAvMtc 746-6872

PERSSON ---See Also PERSON

Persson Christer 123 PassaicAvSum .. 908 277-6537
Persson N E 224 GlenwoodAvBlm 743-1928

47780 © Bell Atlantic

Area Code 973

Persson N S 4 WestminsterTerWO ····· 731-3003
Persvective Professional Placement Of Union Incorporated 56 MainMlb ····· 379-7161
Pertgen C 100 ConoverAvNtly ····· 667-7335
Pertowski M L 174 LelakAvSpfd ····· 376-1816
Pertowski T 7 McRaeCtWCald ····· 228-4707
Pertz Master Locksmiths MontclairArea · 744-9362
Pertz Mort locksmith MontclairArea ····· 744-9362
Perucki K 68 JohnsonAvBlm ····· 338-1806
Perugini Carlo 115 BerkeleyAvBlm ····· 429-9876
Perullo F 19 BloomfieldAvBlm ····· 743-8173
Perumal Subryan 322 AmperePkwyBlm ·· 748-0716
Perut Lawns Inc VeronaArea ····· 239-8788
Peruzzi L L 29 WellsCtBlm ····· 338-9612
Pervez M Zahid 253 MontgomeryBlm ···· 743-7921
Perweiler G 58 MelrosePlMtc ····· 783-0719
Perwien Mark 62 UndercliffRdMtc ····· 783-0142
Perzanowski Joan 3 RidleyCtGlRdg ····· 743-5149
Perzel Jos F Jr Psy D 57 UnionPlSum 908 522-9048
Pesante C & S 130 ParkAvWCald ····· 228-2309
Pesante D 17 GatesAvWCald ····· 228-4457
Pesante M Jr 62 BeverlyRdWCald ····· 228-2846
Pescatore A D Mrs 60 MapleBlm ····· 748-2607
Pescatore C 148 ScotlandRdOr ····· 675-4451
Pescatore C 214 WalnutMtc ····· 746-4075
Pescatore C & T J 214 WalnutMtc ····· 746-3095
Pescatore J T 30 RidgehurstRdWO ····· 325-0921
Pescatore M 387 WyomingAvMlb ····· 763-5026
Pescatore Michael L 387 WyomingAvMlb 762-3126
Pescatore P Sr Mrs 553 PlainfieldAvBrkHt ····· 908 464-0687
Pescatore P A 321 GarfieldBrkHt ···· 908 665-7796
Pescatore S 87 EatonPlBlm ····· 338-9840
Pescatore T Jr 4 VernonTerBlm ····· 429-9237
Pesce D 49 HamiltonTerBrkHt ····· 908 464-6160
Pesce D M 59 EAlmiraBlm ····· 429-3521
Pesce Karen 52 GatesAvMtc ····· 655-9415
Pesce R 19 PowderHornWyBrkHt ···· 908 464-3481
Pesch Michael 34 RidgeOr ····· 674-5977
Pescherine Thomas F 2300 RachelTerPnBk ····· 808-4409
Pesci Kristen 200 FranklinBlm ····· 429-3191
Peseros J 233 LincolnAvOr ····· 678-6243
Pesin L 45 CobaneTerWO ····· 736-8895
Peskin C L 500 OldShortHillsRdShHl ····· 912-9567
Peskin Donald L 2 SinclairTerShHl ····· 376-4380
Peskin James 152 GarfieldPlMpl ····· 762-3712
Peskin Jeffrey B 500 OldShortHillsRdShHl 467-2824
Peskin Kenneth & Judith SummitArea ····· 908 277-0216
Peskin Lisa & Margie SummitArea ·· 908 277-0216
Peskin Milton 10 KnollwoodDrWO ····· 736-5040
Peskin Ronald 23 MounthavenDrLiv ····· 597-1403
Peskin Stanley 6 HillsideAvRsInd ····· 226-6543
Peslak E 18 EHarrisonPlLiv ····· 535-9643
Peslak E A 374 WNorthfieldRdLiv ····· 533-0936
Pesner Mark 151 MontclairAvMtc ····· 746-2517
Pessel William O Jr attorney 85 LivingstonAvRsInd ····· 535-0500
Pest Police Inc 12 TromblyDrLiv ····· 716-7070
Pestano Jos 64 PleasantAvMtc ····· 746-8316
Pestcoe Chas 30 NatalieDrWCald ····· 226-6121
Pester J T 26 SpruceBlm ····· 748-7828
Pestex Pest Control Services 185 LibertyBlm ····· 743-1825
Pestka Biomedical Laboratories Inc CaldwellArea ····· 226-0440
Pestka Sidney MD 82 BrooksideTerNCald · 226-3614
Pestrichello B J 76 HenningDrFairfld ···· 227-2063
Pesveyc Evelyn T 29 WarrenNtly ····· 667-8059
Pet Card International Inc MillburnArea · 564-8535
Pet Lovers Outlet 238 PassaicAvFairfld ··· 808-1128
Pet Place The 60 MainAvClft ····· 661-2727
Pet Sitters Inc 337 EssexAvBlm ····· 743-5330
Pet Watchers Inc 519 BloomfieldAvCald ·· 228-7385
Petals Of Pine Brook Florist 263 ChangeBridgeRdPnBk ····· 808-2900
Petash Landscape Design Corp SummitArea ····· 908 665-2288
Petchers Phillip 77 WNorthfieldRdLiv ···· 992-2421
Pete & Nick's Amoco 29-35 FranklinAvNtly ····· 235-9832
Pete Smith Roofing SummitArea ··· 908 790-9353
Pete Thurman 71 4thAvEO ····· 678-1341
Pete Tischler Chair & Cabinet Maker Inc 4 BarnetRdPnBk ····· 244-0654
Peten Charles E 241 IvyCtOr ····· 673-2642
Peter Alan Inc 5 EvansFairfld ····· 227-2760
Peter Allen Inc 66 MorrisAvSpfd ····· 564-5859
Peter Anthony 's Coiffures 1883 SpringfieldAvMpl ····· 762-2299
Peter Anthony Travel 402 SpringfieldAvBrkHt ····· 908 464-7550
Peter B H 18 MapleTerVro ····· 239-1997
Peter Cris Associates 521 SouthOrangeAvSO ····· 763-1154
Peter Duncan 15 NorwoodAvSum ··· 908 598-0779
Peter E A 40 RichardAvWCald ····· 227-4549
Peter Gabe 131 FairfieldRdFairfld ····· 227-4946
Peter James & Associates 301 SLivingstonAvLiv ····· 994-4123
Peter Marie 35 OvalRdEsxFels ····· 403-9406
Peter Nicolette & Son Landscape Contractor Inc 12 KenwoodAvVro ····· 857-9461
Peter Phil 1-A LincolnAvSum ····· 908 277-2041
Peter Richard F 266 LindenAvVro ····· 857-2761
Peter Robert & Stacey 42 ElmRdCald ···· 403-8062
Peter S Connor Pool MeadSO ····· 762-2995
Peter So Cleaners 304 ParkAvOr ····· 675-2485
Peter Tami 75 HoltonLaEsxFels ····· 228-0848
PETER WALLBURG STUDIOS photography 15 BeechwoodRdSum ····· 908 277-2078
Peter William J 60 ArnoldTerSO ····· 762-2165
Peterka Ann DO 1129 BroadBlm ····· 338-3620
Peterkim I 20 MacleodLaBlm ····· 338-0435
Peterkin M 94 LongviewWO ····· 325-0051
Peterkin N 27 HillsideAvMtc ····· 744-3077
Peterkin N 180 ProspectEO ····· 678-7644
Peterkin W 201 NMapleAvEO ····· 672-8140
Peterman David 21 HazelAvLiv ····· 535-1404
Peterman P 343 CumberlandRdSO ····· 763-3199
Peterman Richard C 3 BoyntonDrLiv ···· 992-5620
Peterman Rufus 240 CentralAvEO ····· 672-6710
Peterman Ted 17 WhitewoodDrNewProv ····· 908 464-1028
Peterman William P 28 HillsideAvGlRdg · 743-1152
Peterpaul Anthony J attorney 1 ClevelandPlSpfd ····· 467-8855
Peterpaul & Corcoran attorneys at law 1 ClevelandPlSpfd ····· 467-5888
Peterpaul Frank J attorney 1 ClevelandPlSpfd ····· 467-8855
PeterPaul Landscapes LLC MontclairArea 731-8852
Peterpaul Launn M attorney at law 1 ClevelandPlSpfd ····· 467-5888
Peters A BerkeleyHeightsArea ····· 908 508-9533
Peters A R 12 LaurelPlNtly ····· 667-5192
Peters Adelene 595 BerkeleyAvOr ····· 672-5536
Peters Adolph 16 LoreleiRdWO ····· 731-7715
Peters Andrew Jr 24 HuttonAvWO ····· 669-4627
Peters B 20 ProspectPlWO ····· 736-3951
Peters B K 219 SouthOrangeAvSO ····· 761-6182
Peters C G 21 ClevelandTerEO ····· 672-7124
Peters D 398 ChestnutNtly ····· 667-0231
Peters D 10 CloveRdLtFl ····· 783-5986
Peters D 22 StLukesPlMtc ····· 746-9353
Peters E 87 SunsetAvGlRdg ····· 746-5271
Peters E 36 WheelerMtc ····· 744-1830
Peters E T 180 NutleyAvNtly ····· 667-4837
Peters Earle R 136 ChangeBridgeRdMtvil · 402-7295
Peters Edw G 461 EPassaicAvBlm ····· 338-0261
Peters Edwin 4 HighlandPlMpl ····· 763-2336
Peters Ellen 1 ClaridgeDrVro ····· 571-1752
Peters F 474 CentreNtly ····· 661-4247
Peters F H 129 MapleAvMtc ····· 746-2622
Peter's Foreign Car Repair 74 FranklinEO 674-0045
Peters Geo L 10 EssexTerWO ····· 325-3305
Peters Harold L 178 RutgersLaPrspy ····· 882-8185
Peters J 129 NWalnutEO ····· 414-8873
Peters J 43 SWillowMtc ····· 746-2573
Peters John W 160 NDayOr ····· 674-1159
Peters Juanita 25 NHarrisonEO ····· 678-7544
Peters Judith Gregg 62 MontclairAvMtc · 783-4856
Peters K 38 MidvaleDrNewProv ····· 908 508-1592
Peters K 49 MorrisAvSpfd ····· 467-9388
Peters K 14 WinthropPlMpl ····· 763-5492
Peters Kenneth Mr & Mrs 48 PiersonRdMpl ····· 763-9271
Peters Kevin 318 CarteretTerOr ····· 678-6633
Peters M L 34 ElyPlEO ····· 673-9306
Peters M M 47 WoodlandAvSum ···· 908 273-5350
Peters Marie 7 LeeCtMpl ····· 761-7179
Peters Matilda 7 LeeCtMpl ····· 761-7709
Peters Michael L 311 ReynoldsTerOr ···· 673-8042
Peters Mike & Mary 87 PersonetteAvVro · 857-8969
Peters Nick 62 MontclairAvMtc ····· 783-4856
Peters Philip 58 MorseAvBlm ····· 429-7116
Peters R 47 BeverlyRdWO ····· 731-3161
Peters R 6 HighTerMtc ····· 509-9743
Peters R 82 ParkAvWCald ····· 228-7656
Peters R G 117 MyrtleAvNtly ····· 667-2993
Peters Richard P 274 OrangeRdMtc ····· 744-0833
Peters Robt J 35 MarquetteRdUMtc ····· 783-5971
Peters S 340 OrangeRdMtc ····· 783-8664
Peters S E 81 ShortHillsAvShHl ····· 564-8056
Peters S R 252 ChristopherUMtc ····· 783-9592
Peters Stefen 9 SylvanRdVro ····· 857-4247
Peters Stephen 45 HobartAvShHl ····· 467-3371
Peters Steven & Chris 15 CatonTerCald ·· 364-7587
Peters Thomas 63 KenzelAvNtly ····· 661-5219
Peters-Todd's Inc 32 BlacksLaSpfd ····· 912-8581
Peters Tree Service 32 BlacksLaSpfd ···· 912-8581
Peters V J 21 MonmouthCtLiv ····· 992-6860
Peters Vera Mrs 160 NDayOr ····· 674-6092
Peters W 24 AnnVro ····· 239-4461
Peters-Underhill W 516 BellevilleAvGlRdg 680-9554
Peterscape Tree Service Inc MillburnArea ····· 376-5680

PETERSEN ---See Also PEDERSEN PETERSON

Petersen B 46 LindenPlSum ····· 908 273-2150
Petersen B & A 118 MidlandAvMtc ····· 509-1831
Petersen Charles 87 RoselandAvCald ···· 226-2839
Petersen D 31 MielePlSum ····· 908 273-2336
Petersen Douglas 26 OrchardRdMpl ····· 761-1559
Petersen Henrik Rye 58 GordonhurstAvMtc ····· 746-4590
Petersen James 15 KetnerBlm ····· 338-1739
Petersen P M 3 LobellCtBlm ····· 743-7429
Petersen Peter & Joan 133 CentralAvNewProv ····· 908 464-9566
Petersen Richard L 71 WoodlandAvVro ·· 239-6705
Petersen Richard M 233 RiverBendRdBrkHt ····· 908 464-7799
Petersen Richard O A Jr & Judith 19 ShermanAvSum ····· 908 277-3994
Petersen S W 26 ParkwayECald ····· 364-8176
Petersen V E 68 MonroePlBlm ····· 743-3841
Petersen William M 25 OakRidgeAvSum ····· 908 273-5168

PETERSON ---See Also PEDERSEN PETERSEN

Peterson A 155 EvergreenPlEO ····· 676-2510
Peterson A 68 LexingtonAvMpl ····· 275-0298
Peterson A 100 LlewellynAvBlm ····· 680-9431
Peterson A 20 SummitWO ····· 736-4975
Peterson A M 80 MountainAvCald ····· 226-3520
Peterson B R 955 SSpringfieldAvSpfd ···· 912-0529
Peterson Barbara 150 SHarrisonEO ····· 678-2021
Peterson C 147 HalstedEO ····· 676-1140
Peterson C Mrs 70 FairviewAvNewProv ····· 908 464-4384
Peterson C M MontclairArea ····· 509-1534
Peterson Carl H 148 HillsideAvSpfd ····· 376-4043
Peterson Cliff 1200 RachelTerMtvil ····· 244-9586
Peterson Consulting WestOrangeArea ··· 731-1080
Peterson Craig D 456 FairviewAvCdrGv ·· 239-4282
Peterson D L 225 KentPlaceBlvdSum · 908 273-6478
Peterson Dale 331 ParkAvNtly ····· 667-2538
Peterson Dean 82 ParkAvVro ····· 857-2259
Peterson E 1 AlexanderAvNtly ····· 235-1852
Peterson E 15 KingwoodRdWO ····· 243-0648
Peterson E D 41 KnobHillDrSum ···· 908 522-1995
Peterson E H 15 LocustDrSum ····· 908 598-9591
Peterson E I 76 ParkEdgeBrkHt ····· 908 464-9122
Peterson E L 137 SteubenEO ····· 676-5305
Peterson Edw H 144 ColonialRdSum · 908 522-9567
Peterson F 23 ParkPlBlm ····· 743-2357
Peterson G & M 195 ChristopherMtc ····· 744-4665
Peterson Gary D 225 HighfieldLaNtly ···· 235-0240
Peterson Gary D 225 HighfieldLaNtly ···· 235-0241
Peterson Genevieve 17 DavisAvEO ····· 674-4165
Peterson Glen ESQ 1037 HwyNo46Clft ··· 472-7711
Peterson Glenn 114 TheFellswayNewProv ····· 908 508-1361
Peterson Gregory H VMD 417 BloomfieldAvMtc ····· 744-2052
Peterson H 805-A MountainAvSpfd ····· 467-8252
Peterson H 86 ShepardAvEO ····· 678-2411
Peterson H D 16 VillageDrLiv ····· 992-0006
Peterson H L 50 BorticRdCdrGv ····· 239-8657
Peterson H V Jr 48 DelwickLaShHl ····· 379-1586
Peterson Harry C 27 MacLeanRdClft ····· 746-0483
Peterson Hazal 342 BloomfieldAvMtc ···· 746-5965
Peterson Hazel opticians 111 MulberryNewark ····· 623-3212
Peterson Herbert C 20 EdisonDrSum 908 273-1379
Peterson J 42 CedarsRdCald ····· 228-1603
Peterson J 160 CooperAvMtc ····· 783-6199
Peterson J T 8 ClarkGlRdg ····· 748-7339
Peterson John 149 RutgersLaPrspy ····· 575-7481
Peterson John painter 32 MooreTerWO ·· 325-2997
Peterson John J P 44 FairfieldDrShHl ···· 376-7847
Peterson K 93 CentreNtly ····· 667-4536
Peterson K L 2 MelroseAvEO ····· 672-7770
Peterson K R 2 ManorRdVro ····· 239-2809
Peterson Karl 44 OakwoodAvLiv ····· 533-9254
Peterson Kim & Daniel 167 MontaguePlSO ····· 762-1820
Peterson L 198 AshlandAvBlm ····· 743-4340
Peterson L 195 CentralPlOr ····· 673-1350
Peterson Lisa 21 ClaremontAvMtc ····· 746-4547
Peterson Lisa 24-C VanWinkleBlm ····· 748-1518
Peterson M 152 SArlingtonAvEO ····· 676-5988
Peterson M 492 CentralAvNewProv ·· 908 508-0644
Peterson M 530 SClintonEO ····· 675-6107
Peterson M 117 EssexAvBlm ····· 743-0778
Peterson M 235 SHarrisonEO ····· 678-6424
Peterson M 34 OhioMpl ····· 761-0159
Peterson M 33 PiersonRdSMpl ····· 762-3332
Peterson M D 30 MartinRdVro ····· 857-8332
Peterson Marcelle 60 NArlingtonAvEO ··· 674-1085
Peterson Mark 35 BradfordNewProv · 908 508-1162
Peterson Mark 102 LynwoodRdVro ····· 857-8441
Peterson N 400 OakwoodAvOr ····· 676-7182
Peterson N 777 SpringdaleAvEO ····· 677-2358
Peterson N E 255 AmherstEO ····· 677-0838
Peterson O 100 OrchardSum ····· 908 273-8322

PETERSON O A CONSTRUCTION CO INC 78 NWillowMtc ····· 744-6200

Peterson P A 932 PleasantValleyWyWO ·· 669-2958
Peterson Pamela W 91 ParkMtc ····· 746-4908
Peterson Paul paper hanging 932 PleasantValleyWyWO ····· 731-4194
Peterson Peter J 466 PomptonAvCdrGv ·· 239-8611
Peterson R A 118 SGroveEO ····· 675-6815
Peterson R F 761 GlensideAvBrkHt ·· 908 464-8580
Peterson R M 41 KnobHillDrSum ···· 908 522-1623
Peterson Richard & Susan 37 FairviewPlUMtc ····· 746-9724
Peterson Rick & Stacey 279 LindenAvGlRdg ····· 748-1693
Peterson Robt H 9 AscotWySum ···· 908 277-6448
Peterson Ross S 34 OakviewAvMpl ····· 762-8540
Peterson S 63 CanoeBrookPkwySum · 908 598-1472
Peterson S & L 188 UnionAvNewProv 908 665-1281
Peterson S G 148 SunsetAvVro ····· 239-1917
Peterson Scott 35 CrestwoodDrMpl ····· 762-7450
Peterson Todd & Theresa 33 ForestAvCald ····· 228-4467
Peterson Torsten 50 RavineAvCald ····· 228-3275
Peterson Victor R Rev 7 RussellPlSumit ····· 908 273-2134
Peterson W & J 23 OsborneAvNewProv ····· 908 665-1801
Peterson W G 10 LyonsPlSpfd ····· 467-2034
Peterson Wes 7 GroveTerMtc ····· 744-8760
Peterson Wm MontclairArea ····· 746-2559
Peterson Wm 139 ShepardAvEO ····· 672-8011
Peterson Wm J 28-B ForestDrSpfd ····· 376-0431
Pete's Barber Shop 52 WSouthOrangeAvSO ····· 762-9634
Pete's Delicatessen 209 ProspectNtly ··· 667-2959
Pete's Hickory Auto Repair 142 HickoryOr ····· 673-1118
Pete's Luncheonette 8 ChesterAvBlm ···· 743-3276
Pete's Pet Shop 108 BloomfieldAvMtc ··· 746-7097
Pete's Place Deli And Catering 137 LafranceAvBlm ····· 743-6351
Pete's Sportorama 331 AmperePkwyBlm · 748-0202
Pete's Store 104 WalnutMtc ····· 744-8484
Pete's Sunoco Station 468 CentreNtly ··· 667-6122
Petescia Anthony 162 N17thBlm ····· 743-9138
Peteya M & S 35 JohnBlm ····· 748-4158
Peteya R 81 EvergreenAvBlm ····· 748-4383
Petford Ada Mrs 103 HoffmanBlvdEO ···· 674-1308
Pethica Brian & Giulia 22 GreenviewWyUMtc ····· 783-9610
Peticolas Susanne lawyer 1 RiverfrontPlzNewark ····· 596-4500
Petievich C 189 GroveMtc ····· 744-1662
Petigrow Paul M 4 CunninghamDrWO ··· 731-3451
Petigrow Paul M lawyer 80 MainWO ····· 325-2100
Petillante America Inc 129 WNorthfieldRdLiv ····· 535-9837
Petillo A 48 ColonialWoodsDrWO ····· 731-2980
Petillo C & L WestOrangeArea ····· 731-1278
Petillo D 300 LinnDrVro ····· 857-1249
Petillo D Jr 72 HazelwoodRdBlm ····· 429-2696
Petillo David 500 NWalnutEO ····· 675-1274
Petillo G C 30 BrunswickRdCdrGv ····· 857-2435
Petillo Michael 100 CarlsonPkwyCdrGv ·· 256-2854
Petillo R A 50 FlorenceNtly ····· 235-1851
Petillo R L 536 AcademyMpl ····· 762-3729
Petillo Refrigeration & Air Conditioning 414 BroadBlm ····· 429-9807
Petillo Thomas S NutleyArea ····· 235-0690
Petillo Tina M DO 340 ENorthfieldRdLiv ·· 533-0001
Petillo Tom 291 ParkAvNtly ····· 661-1119

PETINE TED PLUMBING & HEATING
BloomfieldArea ····· 893-0410

Petine Ted Plumbing & Heating SouthOrangeArea ····· 761-0084
Petino P 181 MeiselAvSpfd ····· 467-8151
Petiote D 93 ClevelandOr ····· 675-5186
Petipit Cynthia 78 MerkelDrBlm ····· 338-7698

PETIT ---See Also PETTIT

Petit-Clair Edward 425 EagleRockAvRsInd 226-4600
Petit Clair Owen O 176 PassaicAvRsInd ·· 228-1766
Petit-Clair Paul 80 NewRdPrspy ····· 575-8567
Petit-Frere M Mr & Mrs 889 EdwardsRdPrspy ····· 575-5075
Petit Irene 162 WyomingAvMpl ····· 762-2709
Petit J 115 OldShortHillsRdWO ····· 731-3689
Petit Points 530 ValleyMpl ····· 761-8871
Petit-Frere Mireille 339 NArlingtonAvEO 678-8492
Petite Aldus 177 N16thEO ····· 673-4763
Petite Ecole Janice Cummins 321 MillburnAvMlb ····· 564-8797
Petite Gourmet The 626 ValleyRdMtc ···· 509-7050
Petite H P Jr 18 MeadowLaVro ····· 857-9424
Petite N 187 ShepardAvEO ····· 672-5622
Petitfrere Alberic 25 PrincetonEO ····· 673-5367
Petitfrere E 381 AldenOr ····· 678-3497
Petithomme Lucia 58 HighWO ····· 325-5905
Petito J 54 HenningDrFairfld ····· 244-9885
Petito Jos 18 OsbornePlWO ····· 736-2129
Petito T 6 CollinsTerLiv ····· 992-1642
Petitt Daniel J 11 SchaeferRdMpl ····· 762-6139
Petitt E M 45 PineTerEShHl ····· 467-4752
Petitta D 18 AlexanderAvMtc ····· 744-1873

Petitti J 54 HickoryRdNtly 667-0589
Petka Thomas 5 KnobHillDrSum 908 273-9572
Petkanics Bryan & Sandra
59 SagamoreRdMlb 763-1461
Petkoski Jim 50 DonnaDrFairfld 808-8611
Petkoski Philip 136 ChangeBridgeRdMtvil 335-7371
Petkowski Jim 50 DonnaDrFairfld 575-1698
Peto G J 14 LenoxPlMpl 761-7214
Petocz J 20 WakefieldPlCald 228-0122
Petocz Katalin 42 FleetwoodAvFairfld 226-4471
Petoia G C 199 WyomingAvNSO 762-7749
Petoia L 47 MountainAvSpfd 564-8630
Petoia Robert G & Caroline
13 BrookwoodDrWCald 228-5844
Petolino F 171 NutleyAvNtly 235-0488
Petracca Antonio 369 HooverAvBlm 748-0744
Petracca L 10 GastonWO 325-1095
Petracca L 111 NewfieldEO 678-9118
Petracca Louis J MD
332 BloomfieldAvBlm 429-9225
Petracca W 183 ShermanAvGlenRdg 743-4868
Petraccaro C 134 SpringfieldAvSum 908 273-7376
Petraccaro C J 134 SpringfieldAvSum 908 273-0110
Petraccaro Ellen 11 WilliamSum 908 522-0538
Petraccaro Joseph 34 ParkAvSum 908 273-5823
Petraccaro Lawrence 83 MidlandBlvdMpl 762-0732
Petraccaro R P
134 SpringfieldAvSum 908 277-3784
Petraccaro V 43 EdisonDrSum 908 273-0197
Petracco A L 39 BriantPkwySum 908 273-4264
Petracco Edw 122 OrchardSum 908 277-0341
Petraccoro C & M
97 EmersonLaBrkHt 908 322-6610
Petraccoro Nunzio service station
336 MorrisAvSum 908 522-9608
Petraglia Warren 46 MerrywoodLaShHl 564-8988
Petrakakas Geo 99 BoydenAvMpl 763-6753
Petralia Randolph
321 RidgewoodAvGlRdg 748-1703
Petralia Randolph
321 RidgewoodAvGlRdg 748-4981
Petrancosta V A 46 StCharlesAvWCald 575-1685
Petrarca C A 2 MemorialRdWCald 226-7399
Petrarca J 33-B BirchRdCdrGv 857-8445
Petrarca N 125 GatesAvMtc 509-9679
Petras Anna 117 EMcClellanAvLiv 992-6985
Petras M 22 OrchardSum 908 273-6575
Petrasek A 30-A YaleNtly 667-0626
Petrazzoulo Nicola 23 MapleAvMtvil 227-2241
Petrela Shkelqim 5 LarchPlSum 908 277-6197
Petrella B 14 DariaLaBrkHt 908 665-4268
Petrella B 14 LaneAvCald 226-3648
Petrella Brad & Gail 14 DariaLaBrkHt 908 665-9452
Petrella Lina 14 CarltonDrMtc 746-0197
Petrella Paving 35 ParkAvNtly 661-9393
Petrella R 4 FawnDrLiv 994-1114
Petrello Dennis A 284 EagleRockAvRsInd 228-6834
Petreski Boris 65 ChapinRdMtvil 227-0467
Petretta Jos 41 CarrieCtNtly 235-1526
Petretti James 13 OtisPlVro 239-3502
Petretti R 13 OtisPlVro 239-3421
Petrex C O 21 TiffanyDrLiv 533-1741
Petrex C O 21 TiffanyDrLiv 992-7069

PETRI ---See Also PETRIE PETRY

Petri E 16 PlymouthPlRsInd 226-1867
Petri J & P 24 FernwoodRdSum 908 273-6830
Petri Richard Jr 726 SSpringfieldAvSpfd 258-9838
Petricone E 30 DerwentAvVro 857-6663
Petricone M 16 LongviewRdLiv 992-1045

PETRIE ---See Also PETRY

Petrie James A
156 BeechwoodRdSum 908 273-7180
Petrie Willis L 438 TremontAvOr 414-0417
Petriella M R 148-A LinnDrVro 239-0779
Petriella P N 79 MartinRdLiv 992-2529
Petriella V 226 SylvanRdBlm 338-0467
Petriella V M 9 AcornPlNCald 226-4505
Petriella Victor M DMD
177 IrvingtonAvSO 762-5773
Petriello B 35 ParkwayEBlm 743-7278
Petriello John 20 HarrisonAvMtc 744-8051
Petriello R 81 LibertyBlm 748-7024
Petrigliano A 9 GardenMtc 746-6286
Petrigliano A 9 GardenMtc 783-6850
Petrilli C 31 WhittinghamTerMlb 376-6499
Petrilli Joseph 42 SpringMlb 379-3872
Petrilli M 40 TaylorMlb 376-8262
Petrilli Michael 182 MainMlb 376-4791
Petrilli Michael 275 ShortHillsAvSpfd 376-9048
Petrilli S 31 WhittinghamTerMlb 376-0767
Petrilli Towing Service
958 SSpringfieldAvSpfd 467-0776
Petrillo A 22 VineNtly 667-7997
Petrillo A F 100 CedarRidgeDrCdrGv 857-0247
Petrillo A J 40 CongerBlm 680-1052
Petrillo B 106 SJeffersonOr 677-1508
Petrillo C J 128 WatsonAvWO 325-2936
Petrillo E 17 OakwoodAvBlm 748-4987
Petrillo Frank W 10 ParkDrWWO 669-1856
Petrillo Jos 17 FloydAvBlm 743-3159
Petrillo L R 481 EPassaicAvBlm 338-6608
Petrillo M 183 BellevilleAvBlm 743-5563
Petrillo M 4 ShepardTerWO 731-4169
Petrillo M 7 WalkerRdWO 736-2363
Petrillo N 15 GlenRdWO 736-5522
Petrillo P 44 OxfordMtc 746-7588
Petrillo P 229 N16thBlm 680-9810
Petrillo Paolo 20 SummitWO 243-1246
Petrillo S 144 N15thBlm 429-7585
Petrillo T Mrs 544 GlebeOr 675-4805
Petrillo Thomas 572 BeachOr 672-3674
Petrin P 50 ElmWO 325-0474
Petrin Vending Co Inc 16 LindsleyAvWO 325-0227
Petrino Richard M 99 SProspectVro 239-6976
Petriw Jos 13 SycamoreAvLiv 992-5851
Petriw Robt 13 SycamoreAvLiv 994-0148
Petriw Tom 13 SycamoreAvLiv 994-1048
Petrizzo J ParkwayDrPnBk 227-1419

PETRO
Toll Free 800 645-4328
Petro B 463 MillburnAvMlb 912-8350
Petro G R 119 SmithManorBlvdWO 669-3453
Petro Mike 28 PersonnetteCald 364-0395
Petro S Jr 15 LynwoodRdVro 239-6118
Petrocca Frank 47 WindingWyCdrGv 857-9091
Petrocchi Linda 280 WhitfordAvNtly 284-1031
Petroccia J 422 SValleyRdOr 731-6212
Petroccia Pia 301 DoddEO 676-9669
Petroccia Vincent 673 ProspectMpl 763-4053
Petrocelli D 15 RandDrWO 325-0453
Petrocelli D 15 RandDrWO 325-1012
Petrocelli J 394 WhiteOr 678-0896
Petrocelli R 213 MtPleasantAvWO 731-7015
Petroche F 449 MintonPlOr 676-5366
Petroche Gilo 449 MintonPlOr 678-5298
Petroche Laura A 449 MintonPlOr 675-4085
Petroche M 449 MintonPlOr 674-4733
Petroche R 449 MintonPlOr 672-7059
Petrochko P 240 WLindsleyRdCdrGv 256-2887
Petrochko Peter 232 WLindsleyRdCdrGv 256-7057
Petroff M 132 WashingtonBlm 743-6434
Petrokubi Marilyn 2 GlensideDrWO 731-4391
Petrole C 72 LeonardTerRsInd 228-4041
Petroll J 148 MainWO 731-1701
Petrolle Anthony 321 RoselandAvEsxFels 403-9497
Petron Pools Inc 32 DepotVro 239-5503
Petronaci A electrician 2 DoddRdWCald 226-9446
Petronaci E A 22 BaldwinMtc 744-2619
Petronaci L 54 CumberlandAvVro 239-7138
Petronaci Louis 74 ElmwoodRdVro 857-1365
Petronaci N 58 ErnstAvBlm 338-1824
Petronaci N Jr 58 ErnstAvBlm 338-3817
Petronaci N M 1 ClaridgeDrVro 857-9514
Petronaci Nicholas J 52 RavineAvCald 226-5767
Petronaci R & K 50 GolfRdBlm 893-0251
Petronaci S 24 HighlandAvMtc 744-1589
Petronaci Saml 42 ThomasCald 226-6841
Petronchak Stella 6 DaleDrFairfld 227-5411
Petronczak Walter 7 PhyllisLaFairfld 575-6876
Petronczak Walter Mr & Mrs
6 FarmsteadLaFairfld 808-5935
Petrone A 73 DivisionAvNewProv 908 464-5715
Petrone C 103 RavineAvWCald 226-0180
Petrone Gary 81 TimberDrBrkHt 908 665-1106
Petrone Mike C LongMeadowLaWCald 575-9026
Petrone Phyllis
53 MeadowviewLaBrkHt 908 464-2091
Petrone Sylvia MD OldShortHillsRdLiv 533-5924
Petronella F C 95 GroveBlm 743-1893
Petronella George insurance
1075 CentralAvClark 732 381-3100
Petronella M F
222 WoodbineCirNewProv 908 464-1262
Petronella S J 31 NRidgeRdLiv 992-4739
Petronella Sam J insurance 10 PlazaPlLiv 994-0472
Petronico Louis 295 WalnutNtly 661-2650
Petronio T M 96 ProspectNtly 667-1015
Petronio Thomas J
105 SatterthwaiteAvNtly 667-6696
Petronzi J 23 RutgersMpl 762-9448
Petronzi R S 23 RutgersMpl 761-7257
Petros L 107 RooseveltAvWO 736-5663
Petrosian Ekaterina 345 ValleyRdWO 736-0522
Petrosian Y 6 RobertCtWO 731-6852
Petrosino Antoinette 40 ElstonBlm 748-7080
Petroske Gregory 167 WoodlandAvVro 857-7396
Petroski C 125 SummitAvSum 908 598-9472
Petroski John D 89 FairviewAvVro 239-2157
Petroski Richard J
23 ChestnutMuryHl 908 464-1956
Petroski S 7-E BeechSpringDrSum 908 522-1151
Petrova Z 202 BroadBlm 743-5313
Petrovich E 578 SpringfieldAvSum 908 598-1029
Petrovski Mary 18 GlenroyRdFairfld 575-6546
Petrovski T 22 GouldPlCald 228-3233
Petrow R 19 HuntPlNtly 661-4652
Petrow W J 83 EatonPlBlm 338-4322
Petrowsky P 323 WNorthfieldRdLiv 994-4465
Petrozzello M A 116 FifthSO 762-4557
Petrozzello T 57 BelmontDrLiv 994-1878
Petrozziello Thos 57 BelmontDrLiv 994-2124
Petrozziello C 237 BaltusrolAvSpfd 379-4756
Petrozzino F 62 GroveBlm 748-7373
Petrozzino Jim & Pat
33 WilliamsburgDrRsInd 228-1706
Petrozzino Ronald D Mr & Mrs
11 OtsegoRdVro 857-8191
Petrozzino Vito A MD
349 ENorthfieldRdLiv 992-3666
Petrucci Anthony 46 ElstonBlm 743-5457
Petrucci D J 7 GlenviewRdSO 762-6423
Petrucci Dan 16 TimberDrNCald 226-6513
Petrucci Dante 16 TimberDrNCald 226-8259
Petrucci Frank E 5 LongAcresRdFairfld 227-2354
Petrucci Lorenzo 62 NewarkAvBlm 743-6464
Petrucci T 450 SummitRdMtnsd 908 273-7932
Petrucci's Dairy Bar
99 SpringfieldAvSum 908 522-7377
Petrucelli D 186 WMtPleasantAvLiv 992-4419
Petrucelli Frank M 4 FernwoodCirWO 731-2420
Petrucelli M 4 SkylineDrWO 325-3932
Petrucelli M C 101 MargaretAvNtly 661-5043
Petrucelli M L 16 MiltonAvNtly 667-4897
Petrucelli Margaret M 132 HighWO 325-2392
Petrucelli Michael & Eileen
2 ThackerayDrShHl 564-5011
Petrucelli S J 17 OakridgeRdWO 736-3833
Petrulio E 551 BloomfieldAvWCald 226-7815
Petrulio Flavian 63 RoselandAvCald 226-6242
Petrulio Frank 800 BloomfieldAvVro 857-2244
Petrulio J M 7 AshlandCald 228-0761
Petrulio M V 1 HanfordPlCald 228-0585
Petrulio Orlando 1 HanfordPlCald 226-0114
Petrullo C 10 RooseveltPlMtc 746-6984
Petrullo Gennaro 28 SycamoreAvLiv 535-6194
Petrullo John 187 WNorthfieldRdLiv 992-1595
Petruney J 17 WestviewAvRsInd 226-2504
Petrus P 10 ClaremontPlMtc 783-4887
Petrusky Wm R 10 MacLeayRdMtvil 334-2325
Petruzzelli A 9 DeerfieldRdLiv 535-2666
Petruzzelli Anthony 12 FeldstonePlWCald 226-9580
Petruzzelli Charles 190 ENorthfieldRdLiv 740-8999
Petruzzelli R T 7 HighfieldTerNCald 228-2590
Petruzzelli R T 7 HighfieldTerNCald 228-2755
Petruzzelli William 130 NewRdPrspy 882-5470
Petruzzellis Salvatore
47 WaterfordDrMtvil 263-7071
Petruzzi F J 63 RoselandAvCald 228-4720
Petruzzi F V 16 FarringtonWCald 226-2286
Petruzzi M D 69 OzoneAvCdrGv 239-6278
Petruzzi Nicole 10 ProspectCald 403-2674
Petruzzi P A 16 FarringtonWCald 226-3192
Petruzzi Paul & Lisa 140-B LinnDrVro 857-9064
Petruzziello Anthony 37 CypressAvVro 239-5722
Petruzziello D M 6 BrooksideTerVro 239-1133
Petruzziello E C 56 PrincetonMpl 761-5104
Petruzziello M 48 SalterPlMpl 762-6005
Petruzziello Michael 41 ThirdSO 763-2791
Petruzzini Joseph 12 MidhurstRdShHl 376-9387

PETRY ---See Also PETRIE

Petry J Michael & Nancy 17 JohnFairfld 227-7013
Petry J Michael PE
395 PleasantValleyWyWO 325-7112
Petry Joseph F Jr
24 EtmorePlNewProv 908 790-0030
Petry M 39 NorwoodRdSpfd 467-5423
Petry Martin J 111 WeaverAvBlm 743-4761
Petrycki John V Jr 367 WNorthfieldRdLiv 994-1587
Petryna B 110 SAshbyAvLiv 597-9549
Petryshyn J 14 ForestMtc 744-1546
Pets Stay Inn Inc
447 SpringfieldAvSum 908 522-4519
Petsche James L 2 ArlingtonAvCald 228-6520
Petschel D 642 PassaicAvNtly 661-0912
Petsoff R 322 WashingtonGlRdg 748-8917
Petta T 82 BrookdaleAvNtly 235-1916
Pettai Raul 4 LenoxCtMtvil 316-9340
Pettaway E 500 ParkwayDrEEO 673-0195
Pettegrew M 300 StCloudAvWO 325-9026

PETTERSON ---See Also PEDERSEN PETERSEN PETERSON

Petterson R S 88 DogwoodLaBrkHt 908 464-0565
Petti A 55 ClarkAvBlm 429-9506
Petti Carmine 1837 SpringfieldAvMpl 762-9000
Petti J C 5 CraigRdSpfd 379-2461
Petti Jos 9 UnderhillCtNtly 235-0779
Petti M 32 KewDrSpfd 376-8115
Pettiford C 426 CentralAvOr 673-0938
Pettiford N 25 SGrvEO 672-8376
Pettiford Ralph 534 MtPleasantAvWO 736-4129
Pettiford Roy 48 EdgemontRdWO 731-0654
Pettigrew E M 777 SpringdaleAvEO 674-0422
Pettigrew S 153 ThomasBlm 429-8173
Pettinato F 31 LombardDrWCald 575-8273
Pettinato Jos 29 CorsiRdBlm 893-0668
Pettinato N 165 PakeNtly 235-0792
Pettinelli C 575 PassaicAvNtly 235-1149
Pettinicchio P 108 JeffersonTerSpfd 376-2165
Pettis K 77 HillcrestRdMpl 378-9005

PETTIT ---See Also PETIT

Pettit B 100 BeekmanRdSum 908 273-4942
Pettit John A 95 HathawayLaEsxFels 226-0207
Pettit S 13 NorthSum 908 277-2447
Pettit William Mr & Mrs 7 DillonRdWCald 403-9096
Pettitt David 35 MonroeAvRsInd 226-3947
Pettitt G W Jr 24 PlymouthPlRsInd 226-8662
Pettitt William H 28 CarlsonPkwyCdrGv 256-7473
Petto Paul 132 RavineAvWCald 403-1982
Pettoni J 63 RidgeRdCdrGv 857-4947
Pettoni Rose 18 SanfordAvWCald 227-2783
Pettorino Joseph 2400 RachelTerMtvil 227-1417
Pettrilio M 200 BellevilleAvBlm 743-5563
Pettus Albert F 722 ValleyRdMtc 655-9695
Pettus D 139 ProspectEO 676-7960
Pettus P 94 SHarrisonEO 672-0930
Pettus S 168 HickoryOr 678-2501
Pettus Samira 117 4thAvEO 672-1624
Pettway A & T 33 GrenadaPlMtc 744-5887
Petty A 134 KingmanRdSSO 275-0605
Petty Alethia 143 NDayOr 675-8035
Petty D 66 NGrvEO 672-0894
Petty D 25 SeamanRdWO 669-2752
Petty Edward R 10 ParkAvBlm 566-0141
Petty Edward R 10 ParkAvBlm 566-0370
Petty Geo A 257 WNorthfieldRdLiv 992-1489
Petty I 62 SanfordEO 675-4590
Petty Oscar 55 GroveMtc 744-2766
Petty Wm 143 NDayOr 672-0197
Petty Yvonne 143 NDayOr 414-8891
Pettyford D 50 SMunnAvEO 673-2796
Petty's Pharmacy 833 BroadNwk 622-7047
Petuchovas L 22 PorterPlNewProv 908 771-9437
Petullo Angelo 21 RosewoodTerBlm 680-9726
Petullo Angelo 40 WarrenBlm 748-5830
Petullo Angelo M 202 MountainAvNCald 228-1546
Petullo G & W 23 FoxHillRdFairfld 808-5114
Petullo Guiseppo 5 KnollRdFairfld 882-8915
Petullo J 56 WalnutMtc 746-5248
Petullo Ottavio 30 MelrosePlWCald 226-3807
Petway E 60 ParkwayDrEEO 672-8205
Petykowski R 19 DaytonRdSum 908 277-4210
Petzazz Pet Salon 6 MidlandAvMtc 746-9330
Peugeot Of Maplewood
2178 MillburnAvMpl 762-2900
Peugeot Of Westfield
433 NorthAvWestfield 908 233-3393
Peuyo I 447 CentralAvOr 673-3472
Peverini Filippo
29 MurrayHillSqNewProv 908 790-9233
Pevonak Paul T 115-B LinnDrVro 857-3903
Pew Curtis E 17 GlensideRdSO 761-4731
Pew Layng G 51 WarrenPlMtc 744-6966
Peyakovich K 30 WarrenNtly 235-0818
Peyer Samuel insurance 5 TudorTerLiv 535-3044
Peykar Behnam 9 HamiltonPlPnBk 575-8480
Peynado Derrick 124 ClevelandOr 674-7113
Peynado G 85 NDayOr 675-0243
Peyser Andrea 18 CarteretUMtc 744-0602
Peyser Donald MD P A
225 MillburnAvMlb 467-5800
Peyser L A & Associates
225 MillburnAvMlb 467-2300
Peyser N P 2 HardingDrSSO 761-4594
Peyser Paul M 10 KempDrSpfd 564-8147
Peyser Steven 25 MayhewDrSO 762-8043

PEYTON ---See Also PATON PATTEN PATTON PAYTON

Peyton D M 354 EisenhowerPkwyLiv 992-3288
Peyton E 38 BrookBrkHt 908 665-8504
Peyton J P Jr 188 VillageRdSO 762-7688
Peyton L 178 GlenviewRdSO 762-1202
Peyton M 143 WashingtonEO 678-7568
Peyton Patricia 318 NFullertonAvMtc 509-7696
Peyton Paul J 188 VillageRdSO 763-4306
Peyton Richard 39 WynnewoodRdLiv 992-1235
Pezanowski Thomas F
4 BrooksideTerNCald 226-2159
Pezza Auto Sales 146 BloomfieldAvBlm 429-7900
Pezza Auto Sales Inc
146 BloomfieldAvBlm 748-2496
Pezza Auto Sales Inc 26 RaceBlm 429-0255
Pezzi Celeste 17 WestoverAvCald 228-8753
Pezzi F 2700 RachelTerPnBk 882-9060
Pezzicara Angela 100 LlewellynAvBlm 748-6673
Pezzicara John 30 MitchellAvRsInd 226-3039
Pezzicara T 17 BroadTerBlm 748-6178
Pezzino A 68 CarlsonPkwyCdrGv 256-7539
Pezzino A 12 PalmerBlm 338-7905
Pezzino D V 18 WeaverAvBlm 743-1824
Pezzino P 33 AldomCirWCald 228-1943
Pezzino Robert BloomfieldArea 429-0198
Pezzino S Mr & Mrs 7 FrancineAvWCald 575-5407
Pezzullo C 11 NSpringBlm 748-0540
Pezzuti Anthony 9 CarlDrFairfld 808-2831
Pezzuti Jack W 4 BrynMawrWyFairfld 227-5795
Pfaff Chris 9 ValleyPlMtc 509-6565
Pfaff D 27 WalnutMtc 783-3018
Pfaff E 10 FloydRdVro 239-2540
Pfaff John 138 HighNtly 562-0122
Pfaff John 138 HighNtly 661-1508
Pfaff M 105 NewEnglandAvSum 908 273-7046
Pfaff R F 2 SunsetCtMtvil 316-8939

47780 © Bell Atlantic

Area Code 973

Pfaltz Hugo M Jr 118 ProspectSum -- 908 273-5000
Pfaltz Hugo M Jr
382 SpringifieldAvSum ---------- 908 273-1974
Pfaltz Hugo M Jr attorney
382 SpringfieldAvSum ---------- 908 273-1978
Pfaltz Wm 118 ProspectSum -------- 908 598-0701
Pfaltz & Woller P A
382 SpringfieldAvSum ---------- 908 273-1974
Pfalzgraf Karl & Christina
144 PineWayNewProv ---------- 908 665-2773
Pfann M L 14 ArgyleCtSum --------- 908 273-7972
Pfannkoch Geo Mrs 303 ProspectNtly --- 667-9348
Pfaudler Co FairfieldArea ---------- 882-9483
Pfaus S 51 NMountainAvMtc ---------- 744-0065

PFEFFER ---See Also PFEIFER PFEIFFER

Pfeffer Earl 153 BellevueAvMtc --------- 744-1648
Pfeffer Eric 107 WindsorDrPnBk --------- 808-0053
Pfeffer H 38 EvergreenDrNCald --------- 226-4455
Pfeffer Howard J lawyer
375 PassaicAvFairfld ---------- 227-9111
Pfeffer Jos 40 CongerBlm ---------- 743-0204
Pfeffer L 18 HillsideAvGlRdg ---------- 429-7904
Pfeffer Mark 713 SmithManorBlvdWO ---- 669-1004
Pfeffer N 2 ClaridgeDrVro ---------- 857-0547
Pfeffer Sylvia & Lester
18 HillsideAvGlRdg ---------- 743-8852
Pfefferle F P 34 IvanhoeTerBlm --------- 338-4795
Pfefferle Paul A DMD 34 IvanhoeTerBlm - 338-4795
Pfefferle Paul A DMD
777 KearnyAvKrny ---------- 201 991-1737

PFEIFER ---See Also PFEFFER PFEIFFER

Pfeifer A F 198 PineBrookRdMtvil --------- 227-3326
Pfeifer C G 36 HawthornePlMtc --------- 746-4144
Pfeifer C H 192 FernwoodAvUMtc -------- 746-3727
Pfeifer Eleanor 200 SpringfieldAvSpfd --- 379-5732
Pfeifer J 58 ElmwoodRdCdrGv ---------- 239-1471
Pfeifer John P 30 NairnPlNtly ---------- 667-1229
Pfeifer R 1012 BroadBlm ---------- 338-8263
Pfeifer Walter E 230 McManeAvBrkHt 908 464-2175
Pfeifer Wm E 37 GardenOvalSpfd --------- 376-2944

PFEIFFER ---See Also PFEFFER PFEIFER

Pfeiffer Carl A 110 DivisionAvSum -- 908 277-3567
Pfeiffer D 77 BryantAvBlm ---------- 338-4392
Pfeiffer J B 926 BloomfieldAvGlRdg ------ 748-1706
Pfeiffer R J 30 HighviewRdCald --------- 226-9249
Pfeiffer Robert 6 ClearviewTerWO ------ 325-0873
Pfeiffer Steven 6 ClearviewTerWO ------ 325-0551
Pfeiffer Wilhelm & Wilhelm
557 MorrisAvSum ---------- 908 277-1616
Pfeiffer-Colonna J 61 HathawayLaEsxFels 403-9045
Pfeil Kenneth CPA 310 PassaicAvFairfld -- 808-9500
Pfeil Robt 79-B MountainAvSpfd --------- 379-6614
Pfennig E 11 ClairBlm ---------- 338-8903
Pfetzing L 13 CambridgeRdLiv ---------- 597-9644
Pfetzing L 13 CambridgeRdLiv ---------- 992-1264
Pfister Douglas A 92 WNorthfieldRdLiv -- 992-6328
Pfister Douglas A insurance
3 SmullAvCald ---------- 226-7422
Pfister International
86 SummitAvSum ---------- 908 522-1317
Pfister J 31 PineWyNewProv -------- 908 665-0234
Pfister John Robert 23 BerkeleyRdMlb --- 763-8533
Pfister M BloomfieldAvPnBk ---------- 227-7709
Pfister R A 43 RidgeRdNtly ---------- 667-6413
Pfizenmaier David 208 TuscanRdMpl ---- 761-1947
Pfizenmayer O 1200 PomptonAvCdrGv --- 256-4162
Pfizer Inc 230 BrightonRdClifton -------- 470-7700
Pfleiger M 4 ClubMtc ---------- 744-7804
Pflieger John E 135 BellevueAvSum - 908 273-2575
Pfliegler Kristin 45 NFullertonAvMtc ----- 655-1571
Pfliegler L 45 NFullertonAvMtc ---------- 783-7665
Pflug John ESQ WestCaldwellArea ------ 228-9388
Pflug John D 3 AmosWO ---------- 325-2212
Pflug L J Jr 64 RichlandDrBrkHt ----- 908 464-8515
Pfluger R A 4 NorthTerMpl ---------- 762-1579
Pfluger Walter R 10 MyrtleAvSum --- 908 273-0223
Pflumm E 8 EdgecliffRdUMtc ---------- 746-7874
Pfost V 20 SpringfloralDrNewProv --- 908 464-4885
Pfuhler R 345 HighNtly ---------- 284-1786
Pfund Rolland 93 DogwoodLaBrkHt -- 908 464-2794
Phaff W 63 MountainViewRdMlb --------- 564-5913
Phair Berit & James
230 OakRidgeAvSum ---------- 908 273-7480
Phair H W 256 GrantAvNtly ---------- 667-9193
Phair Wm M 21 PineGroveAvSum --- 908 277-0074
Phalon R 41 NormanRdUMtc ---------- 746-3422
Phalon T 188 ClaremontAvMtc ---------- 746-0313
Pham Anh 41 OverlookTerBlm ---------- 338-1027
Pham John 27 WatsessingAvBlm -------- 566-0682
Pham Lan 68 GlendaleAvLiv ---------- 994-2169
Pham Lan 163-D SLivingstonAvLiv ------- 992-8304
Pham Long N 544 BloomfieldAvVro ------ 239-8075
Pham Long N 8 RooseveltRsInd --------- 403-0767
Pham Nhu 40 ClevelandTerBlm ---------- 429-7695
Pham Thuy 170 WashingtonBlm --------- 566-6151
Pham Xue Q 151 N17thBlm ---------- 748-3225
Pham Khac Hai 161 HillsideAvLiv ------- 716-0435
Phan Kim 20 AshlandAvWO ---------- 243-5810
Phan Tu 171 SouthOrangeAvSO --------- 275-1462
Phanor Nickel 104 RooseveltAvEO ------ 678-1897
Phanord Marie 400 NGrvEO ---------- 673-9032
Phansalkar Rohit 54 OxbowLaSum -- 908 273-5731
Pharma Science Inc 16 CypressAvNCald - 228-2392
Pharma Scripts 264 PassaicAvFairfld ---- 575-4400
Pharmacaps 300 ExecutiveDrWO -------- 731-9222
Pharmaceutical News Daily
33 BleekerMlb ---------- 379-7749
Pharmacia Biotech
800 CentennialAvPiscataway ------ 732 457-8000
Pharmacia Inc
800 CentennialAvPiscataway ------ 732 457-8000
Pharm Ethics Inc 5 WashingtonAvFairfld - 227-8544
Pharmatech International Inc
21 JustRdFairfld ---------- 244-0393
Pharmax International 26 ParkMtc ------ 744-2390
Pharo Richard C DMD 70 ParkMtc ------ 783-4777
Phase III Builders 191 MountainAvSpfd -- 467-1244
Phase III Fitness Inc 177 MainWO ------- 736-6538
Phase 1 Insurance Agency
382 CentralAvEO ---------- 676-1340
Phase Three 29 SMountainAvMtc -------- 783-8665
Phelan C 84 PassaicAvSum --------- 908 598-9422
Phelan Christopher 571 CentreSO ------ 761-5179
Phelan G Jr 8 LlewellynAvWO ---------- 325-0778
Phelan J & G 29 BlackburnPlSum ---- 908 273-3166
Phelan James 184 WhittleAvBlm --------- 338-5824
Phelan K G 116 WestvilleAvCald --------- 403-0495
Phelan Kate A 11 BrookwoodDrMpl ------ 762-1221
Phelan M 49 WilliamWO ---------- 325-1916
Phelan N 501 JamesHardngTwp --------- 564-5666
Phelan Peter & Cindy 9 ClaremontDrShHl 467-9096
Phelan R 105 ExeterDrBrkHt --------- 908 464-3617
Phelan S S 84 PassaicAvSum --------- 908 277-3913
Phelan Timothy R 105 ExeterDrBrkHt 908 665-9649
Pheloung Landy & Laura
10 ArdenLaEsxFels ---------- 226-8944
Phelps B 215 LakewoodDrBlm ---------- 743-6441
Phelps Donald 3000 RachelTerMtvil ------ 882-8571
Phelps Fred D 167 GordonhurstAvUMtc -- 746-7708
Phelps G K Mr & Mrs 20 WestvilleAvCald - 226-9391
Phelps Jane M 167 GordonhurstAvUMtc -- 746-7708
Phelps Joanne EastOrangeArea --------- 673-7655
Phelps Jos stables ChapinRdPnBk ------- 227-2121
Phelps M 85 NDayOr ---------- 673-2172
Phelps R J 63 SpringNtly ---------- 667-6710
Phelps Wm 28 ElizabethCald ---------- 226-5667
Phenomenal Woman Hair Studio
572 BloomfieldAvBlm ---------- 748-4977
Phifer Geneva M Mrs 32 WoodlandAvEO - 678-1907
Phifer Wm A 169 OaklandRdMpl --------- 762-0896
Phil Fleeman paperhanger 22 BakerRdLiv - 535-8731
Phil Neto Construction Co Inc
359 NewRdPrspy ---------- 808-4445
Philadelphia A 110 BurchardAvEO ------- 675-4178
Philantrope Pierre G 86 EllingtonEO ---- 674-4840
Philbert G 485 WhiteOr ---------- 673-5511
Philbin Edw Jr 44 SandRdFairfld -------- 575-0158
Philblad K 25 WoodsideTerWO ---------- 325-3468
Philbrook R 10 HanfordPlCald ---------- 226-4726
Philburn L M 25 ChapmanBlm ---------- 743-8750
Philco Authorized Sales & Service-Curry TV Service 257 HooverAvBlm --------- 743-0943
Philco Authorized Service
401 BloomfieldAvMtc ---------- 746-6982
Philco Plumbing And Heating
SpringfieldArea ---------- 379-0562
Philemond Dufresne 27 LindsleyAvMpl -- 378-3485
Philemy M 504 HillsideAvOr ---------- 676-9144
Philharmonic Orchestra Of New Jersey
67-A MountainBlvdExtWarenTwp --- 732 356-6165
Philhower C 151 WatchungAvWO -------- 674-3330
Philip Charlesworth 103 SunriseTerCdrGv 239-5584
Philip E 2 CrestviewCtRsInd ---------- 228-4956
Philip Florence 34 ElmwoodAvMtc ------ 783-3269
Philip George 61 WatsessingAvBlm ------ 680-1563
Philip James Consulting MaplewoodArea 761-7778
Philip Jen 46 WhittleseyAvWO ---------- 243-1445
Philip Patte 168 ChestnutNtly ---------- 661-2264
Philip S 51 EssexRdCdrGv ---------- 857-1677
Philip Samuel MD 204 ENorthfieldRdLiv -- 740-8819
Philip Samuel MD 204 ENorthfieldRdLiv -- 740-8820
Philip W & V 243 HighlandAvOr --------- 675-2253
Philipp Chevrolet-Oldsmobile Inc
650 MyrtleAvBoonton ---------- 334-2800
Philippe Athemcy 19 OliveBlm ---------- 680-8704
Philippe M 53 MortonPlEO ---------- 673-7372
Philippeaux M 131 MiltonPlSO ---------- 763-5044
Philippeaux Serge 49 ParkAvBlm -------- 748-8568
Philippi Harry R DDS 8 TuscanRdMpl ---- 762-6053
Res 21 OldFarmRdChatham ---------- 377-3117
Philippoff George & Arlene
46 MacLeayRdMtvil ---------- 334-3810
Philipps Denis S 107 ParkMtc ---------- 655-9351

PHILIPS ---See Also PHILLIPS

Philip's Carpet 889 SouthOrangeAvEO --- 672-8768
Philips David 225 MontaguePlSO -------- 378-3085
Philips Hairstyling & Barber Shop
11 VoseAvSO ---------- 763-2308
Philips James L 17 BrownNtly ---------- 667-3983
Philips K B 7 AshlandCald ---------- 228-5962
Philips Lighting Company headquarters
200 FranklinSqDrSomerset -------- 732 563-3000
Philips Manufacturing Technology Center
1764 NewDurhamRdSouthPlainfield 732 819-3000
Philips P OrangeArea ---------- 736-3371
Philips Richard T 21 InwoodRdEsxFels --- 228-7262
Philipson Neil 33 YantecawAvBlm -------- 893-1263
Philistin Marie R 33 RhodeIslandAvEO --- 674-0536
Philliou Philip & Annitsa
924 MountainAvBrkHt ---------- 908 790-9323
Phillip Christine 48 ArsdaleTerEO -------- 675-2449
Phillip Dailmatie 40 SJeffersonOr -------- 676-3151
Phillip Jeffries Ltd
Toll Free ---------- 800 576-5455
Phillip Jeffries Ltd 311 USHwyNo46Fairfle 575-5414
Phillip Jeffries Ltd 311 USHwyNo46WFairfld
Toll Free ---------- 800 576-5455
Phillip L 438 S4thMpl ---------- 761-0804
Phillip P 32 ClairidgeCtGlRdg ---------- 509-7782
Phillip P 258 NDayOr ---------- 674-7911
Phillip Sandra 147 ClevelandOr --------- 674-2813
Phillip Stephen 60 SMunnAvEO --------- 673-2551
Phillippeaux P 131 MiltonPlSO ---------- 762-3101
Phillippi A C Miss 25 BeauvoirAvSum 908 273-7096
Phillippi S J 531 ParkAvBrkHt -------- 908 464-0176

PHILLIPS ---See Also PHILIPS

Phillips A 431 ParkAvOr ---------- 676-4050
Phillips A & L 77 BeverleyRdMtc --------- 744-2229
Phillips A A 545 SevenOaksRdOr --------- 676-6829
Phillips A M 430 MillburnAvMlb --------- 467-0572
Phillips A Milford 391 HighlandAvUMtc -- 744-0682
Phillips Adrian 60 ParkwayDrEEO -------- 674-8278
Phillips Andrew 22 TrinityDrLiv --------- 533-1104
Phillips Arthur 100 StoneHillRdSpfd ----- 467-9626
Phillips Ashton 20 HawthorneAvEO ------ 674-5097
Phillips Audrey 150 SHarrisonEO -------- 674-4711
Phillips B M 286 BowdenRdCdrGv -------- 239-8827
Phillips Benj T 33 BurnettGlRdg --------- 744-7892
Phillips Bill 151 SMapleAvSpfd ---------- 379-2493
Phillips C 110 WashingtonEO ---------- 678-5541
Phillips C S 313 GregoryAvWO ---------- 736-4678
Phillips C Douglas
289 ChaucerDrBrkHt ---------- 908 665-0650
Phillips C Gorham 10 CrestmontRdMtc -- 746-8126
Phillips Charles
126 HicksonDrNewProv ---------- 908 464-4462
Phillips Charles 420 NewEnglandTerOr --- 674-3155
Phillips Charles & Betsy
78 BlackburnRdSum ---------- 908 273-2665
Phillips Charles Jr
126 HicksonDrNewProv ---------- 908 464-9436
Phillips Consulting Inc ---------- 908 273-6122
Phillips D 101 CumberlandAvVro -------- 857-2334
Phillips D 11-A OxfordMtc ---------- 509-1297
Phillips Dealvin 58 HillyerOr ---------- 673-4521
Phillips Derrick 157 HalstedEO --------- 673-2687
Phillips Doretta 130 MapleAvMtc -------- 509-8231
Phillips E J 36 HawthornePlMtc --------- 783-0189
Phillips E M 55 NMountainAvMtc -------- 746-6587
Phillips E M 27 N21stEO ---------- 677-0197
Phillips Edward W 77 OrangeRdMtc ------ 783-4149
Phillips Eliot & Lynn 15 MendlTerMtc ---- 746-0165
Phillips Eric & Angela 16 WetmoreAvMpl 763-0654
Phillips Ethel 73 RossEO ---------- 675-2627
Phillips F 159 ClevelandOr ---------- 675-1949
Phillips G 171 SouthOrangeAvSO -------- 378-9753
Phillips G 77 OrangeRdMtc ---------- 783-4771
Phillips G 248 WashingtonOr ---------- 672-1665
Phillips G M 52 LexingtonDrLiv --------- 533-4419
Phillips Geneva 111 SMunnAvEO -------- 673-7324
Phillips Golf Links 265 BroadBlm -------- 743-8817
Phillips H 219 NArlingtonAvEO --------- 675-2098
Phillips H James RPT 194 2ndAvCdrGv -- 256-0330
Phillips H Y 31 CourterAvMpl ---------- 761-0740
Phillips Howard M benefits consultant
60 USHwyNo46EFairfld ---------- 575-1100
Phillips Irene 71 ElyPlEO ---------- 678-3006
Phillips J 515 BroughtonAvBlm --------- 338-3862
Phillips J 9 DennisPlSum ---------- 908 273-7316
Phillips J 768 SpringfieldAvSum ----- 908 277-2559
Phillips J A 17 HighPtCdrGv ---------- 857-0853
Phillips J K 768 SpringfieldAvSum --- 908 273-8278
Phillips J M 111 MargaretAvNtly -------- 661-3872
Phillips J Mr & Mrs
283 PleasantValleyWyWO ---------- 731-4496
Phillips J W 193 HawthorneAvSpfd ------ 376-5627
Phillips Jack 24 OldEagleRockAvRsInd --- 403-9311
Phillips James 118 RolandAvSO -------- 762-0567
Phillips James C
204 SpringfieldAvSum ---------- 908 273-8218
Phillips John 2 PrincetonPlMtc ---------- 744-5103
Phillips John A
1650 SpringfieldAvNewProv -------- 908 665-2198
Phillips John B 59 AfterglowAvVro ------ 746-0613
Phillips John B Jr 31 WaysidePlMtc ----- 746-9835
Phillips John C 56 EmersonLaBrkHt - 908 322-5768
Phillips K G Jr
1111 MountainAvBrkHt ---------- 908 464-6029
Phillips Ken 12 MapleTerMpl ---------- 763-1257
Phillips Ken 12 MapleTerMpl ---------- 763-9480
Phillips Kenneth Sr
49 ParkEdgeBrkHt ---------- 908 790-0830
Phillips L 13 CrossWO ---------- 243-2675
Phillips L 67 LenoxAvEO ---------- 674-5798
Phillips Lance 6 HobsonDrLiv ---------- 533-6967
Phillips Lisa 41 BlaineMlb ---------- 376-3065
Phillips Lucas 71 ElyPlEO ---------- 676-3751
Phillips Lucas E Jr attorney
7 GlenwoodAvEO ---------- 675-0886
Phillips M 8-B CampLaFairfld ---------- 808-8231
Phillips M 428-A CarrollOr ---------- 678-5494
Phillips M 1 CecilLanePlWO ---------- 736-9895
Phillips M 15 GrantAvEO ---------- 675-4376
Phillips M 19 NewfieldEO ---------- 674-2886
Phillips M A 301-A ElmwoodAvMpl ------ 762-7676
Phillips Mark 235 CentreNtly ---------- 667-3855
Phillips Mark & Susan 2 GapViewRdMlb - 376-5094
Phillips Maureen 249 AmperePkwyBlm -- 748-5567
Phillips Maxell 156 ECedarLiv ---------- 597-0496
Phillips O 844 BloomfieldAvMtc --------- 783-0424
Phillips P 50 JamesBlm ---------- 748-4284
Phillips P 90 MountainAvSum -------- 908 522-8913
Phillips P A 163 ParkMtc ---------- 783-9864
Phillips Patrick A 15 BaltusrolWySpfd --- 467-3029
Phillips Paul & Mary
65 PineGroveAvSum ---------- 908 273-5517
Phillips Peter 146 MontclairAvMtc -------- 509-9665
Phillips Philip 1572 BroadBlm ---------- 338-6945
PHILLIPS PIANO SERVICE
289 ChaucerDrBrkHt ---------- 908 665-2332
Phillips R 26 EppirtEO ---------- 673-6824
Phillips R 1199 PleasantValleyWyWO ---- 731-2867
Phillips R 90 YantacawBrookRdUMtc ----- 655-0718
Phillips R H 143 FranklinTerMpl --------- 761-5614
Phillips R T Mr & Mrs 117 OzoneAvCdrGv 857-2278
Phillips Ricardo 535 ParkAvOr ---------- 669-6758
Phillips Richard 88 DeepDaleDrBrkHt 908 665-0659
Phillips Rick 230 LenoxAvSO ---------- 762-8013
Phillips Robt L 112 WestlandRdCdrGv ---- 239-6871
Phillips Robert T CPA 9 LawDrFairfld ---- 575-5060
Phillips Rodrick 41 SMunnAvEO --------- 675-7184
Phillips Rory S 90 YantacawBrookRdUMtc 783-4499
Phillips Ruth E 136 HaddonPlMtc --------- 744-8087
Phillips S 200 MtPleasantAvWO --------- 736-1090
Phillips S 361 ParkAvOr ---------- 672-9597
Phillips S M 179 BerkeleyAvBlm --------- 748-6746
Phillips Saml J 67 ManhattanCtNtly ----- 667-0211
Phillips Scott 33 GreenviewWyMtc ------ 744-5960
Phillips Scott 33 GreenviewWyMtc ------ 744-6768
Phillips T 245 ReynoldsTerOr ---------- 678-5657
Phillips Thomas 23 GrayMtc ---------- 746-3773
Phillips Thomas 23 GrayMtc ---------- 746-6116
Phillips Thomas K 27 JamesMtc --------- 655-9594
Phillips V 133 NOratonPkwyEO ---------- 676-1241
Phillips V 6 WhitmanBlm ---------- 338-4126
Phillips W 165 ParkEO ---------- 674-3675
Phillips W V 10 GastonWO ---------- 325-7249
Phillips Walter M 806 MorrisTpkShHl ---- 376-3528
Phillips Whitley 105 NClintonEO --------- 414-0406
Phillips William J 21 ChelseaPlEO -------- 672-4797
Phillips Y 569 SClintonEO ---------- 676-4233
Phillipson Helen D Mrs 68 LongviewWO - 731-9310
Phillpis Minnie 220 ProspectEO --------- 676-2513
Philmar Products Inc
104 FairviewAvNewProv ---------- 908 508-0010
Philogene Brice 6 LindsleyAvMpl -------- 761-5339
Philomen Jane & Robert
227 NOratonPkwyEO ---------- 673-0183
Philp Errol R attorney IrvingtonArea ------ 676-2223
Philpott D C 209 NFullertonAvMtc ------- 744-4875
Philpott Donna 42 LenoxTerWO --------- 243-2609
Philpott Esten J 295 CarteretTerOr ------ 677-0706
Philpott J 64 ForestMtc ---------- 744-0254
Philpott John 56 WillowdaleAvMtc ------ 783-8718
Philpott Kim 6 FXDowneyCtPrspy -------- 882-3634
PHIL'S GULF SERVICE
1201 SpringfieldRdUn ---------- 908 964-9017
Phil's Place 119 BroughtonAvBlm -------- 743-7633
Phil's Service Inc 109 KingslandRdClft --- 667-8030
Philson Robt R 81 SAshbyAvLiv --------- 992-5937
Phindhuraksa K 247 N17thBlm ---------- 748-9691
Phinney A W 67 ParkAvSum --------- 908 277-2636
Phinney Ira 58 ParkAvSum --------- 908 522-0351
Phipps A 18 WilfredMtc ---------- 744-2375
Phipps B A 87 BurchardAvEO ---------- 675-5785
Phipps B C 81 LowellAvWO ---------- 243-1922
Phipps D 11 SmithBlm ---------- 743-8199
Phipps E 6 MaplewoodAvMpl ---------- 378-3381
Phipps R 16-E NobHillRsInd ---------- 403-9680
Phipps Sean 336 BroughtonAvBlm -------- 338-9807
Phipps W 30-½ IrvingMtc ---------- 744-8290
Pho Tham 22 MyrtleAvCald ---------- 226-3939
Phobia Assistance & Visiting Outreach Program 27 W96thNYCNY -------- 212 864-5566
Phobia Therapy Center 206 MainMlb ---- 376-6062
Phobia Treatment Service-TERRAP
209 CooperAvUMtc ---------- 783-5588
Phoenix Amusements 105 FloydAvBlm -- 429-7050

47780 © Bell Atlantic

Phoenix Associates Construction Corp
271 USHwyNo46WFairfld ---- 227-5800
Phoenix Bio Search Inc
214 LittleFallsRdFairfld ---- 812-2666
Phoenix Construction Inc
271 USHwyNo46WFairfld ---- 227-5800
Phoenix Contractors Inc
25 USHwyNo46WFairfld ---- 244-1800
Phoenix Dental Sales Associates
15 RennerAvBlm ---- 338-8448
Phoenix Design Group Inc
125 AlexanderAvUMtc ---- 509-7802
Phoenix Health & Fitness Center
567 BloomfieldAvVro ---- 239-9222
Phoenix Home Life Mutual Insurance Co
WestOrangeArea ---- 325-7700
Phoenix Home Life Mutual Insurance Co
brokerage office 1135 CliftonAvClifton -- 779-7076
Phoenix Industries 58 SandParkRdCdrGv - 857-3930
Phoenix Irrigation Corp
NewProvidenceArea ---- 912-9800
Phoenix Jerri 835 MountainAvSpfd ---- 912-5233
Phoenix Painting Co 118 WashingtonBlm 743-6717
Phoenix Palace 900 BloomfieldAvWCald - 808-9330
Phoenix Restaurant
330 SpringfieldAvSum ---- 908 273-0483
Phoenix Service Inc
30 TwoBridgesRdFairfld ---- 808-2262
Phoenixcor 30 TwoBridgesRdFairfld ---- 575-9806
Phon Thomas & Renee
21 CrestmontRdWO ---- 736-4681
Phone Alert Program For Senior Citizens Of Suburban Essex
204 ClaremontAvMtc ---- 783-4252
Phone Express FairfieldArea
Toll Free ---- 800 794-7935
Phone Express 14 IndustrialRdFairfld ---- 808-7000
Phone-Mate
50 SomersetNorthPlainfield ---- 908 753-5023
Phonexpress Inc 14 IndustrialRdFairfld -- 808-7000
Phostole P 8 MontvilleAvMtvil ---- 299-0959
Photiou Demetris K 51 CumberlandAvVro 571-1651
Photo Associates
104 QuimbyWestfield ---- 908 232-8300
Photo Bev 250 ProspectEO ---- 675-4554
Photo Cullen 551 ValleyRdUMtc ---- 746-1234
Photo Lab Inc The
368 SpringfieldAvBrkHt ---- 908 464-1729
Photo Summit The
383 SpringfieldAvSum ---- 908 273-7427
Photo 2 Art 6 PepperRdMtvil ---- 335-7999
Photochem Industries Inc
40 BarchesterWyWstfld ---- 908 654-4464
Photography By Dave Rossi
104 QuimbyWestfield ---- 908 232-8300
Photography By Dorian SouthOrangeArea 275-5011
Photography By Ernest
450 PleasantValleyWyWO ---- 731-3172
Photography By Gabelli
250 PomptonAvVro ---- 239-2420
Photography By Jenkins 46 DoddEO ---- 673-6388
Photography By Luberto MontclairArea -- 744-3892
Photography By Pagan MontclairArea --- 509-2127
Photography By Stieve
330 MillburnAvMlb ---- 379-6320
Photography By William Tomlin
7 HighlandPlMpl ---- 762-9341
Photography By William Tomlin
ShortHillsArea ---- 912-7059
Photologue Ltd 3 FordhamRdLiv ---- 992-9747
Photomasters BloomfieldArea ---- 893-0001
Photomedia photographers
72 SLivingstonAvLiv ---- 992-8812
Photoswitch Division Of Allen-Bradley Co
400 InterpacePkwyParsippany ---- 263-4600
Photosynthesis 28 USHwyNo46PnBk ---- 808-7424
Phototek 1275 BloomfieldAvFairfld ---- 227-4797
Phraner David 90 VanNessCtMpl ---- 763-1045
Phruksaraj E 55 BrunswickRdCdrGv ---- 571-1276
Phyllis Rosch Interior Design
61 ButlerPkwySum ---- 908 522-9353
Physical Fashions 417 LexingtonAvClifton
Toll Free ---- 800 243-2623
Physical Fashions 387 MillburnAvMlb ---- 376-1063
Physical Therapy Services
316 ClaremontAvMtc ---- 746-5151
Physician Healthcare Plan Of New Jersey
Toll Free ---- 800 337-3771
Physicians & Dentists Adjustment Bureau
262 EMainRockaway ---- 627-8060
Physicians Directory Of Northern Jersey
Toll Free ---- 800 252-2234
Physicians In Urology P A
315 ENorthfieldRdLiv ---- 535-1100
Physicians In Urology P A
WestOrangeArea ---- 325-2440
Physicians In Urology Research Center
315 ENorthfieldRdLiv ---- 994-5165
Physicians Management Network
5 NRegentLiv ---- 535-1150
Physicians Sales & Service Inc
201 RidgedaleAvCdrKnl
Toll Free ---- 800 287-4212
Physicians Service Group Of N J Inc
44 GlenwoodAvEO ---- 414-8282
Physicians Technical Systems Inc
140 SylvanAvEnglewoodCliffs ---- 201 363-0899
Physique Designs Inc EastOrangeArea --- 676-4400
Phythian D J 425 MainWO ---- 736-2203
Piacente M & H 232 HighNtly ---- 661-1808
Piacenza J 725 ProspectMpl ---- 763-6548
Piagari S 10 MtVernonNtly ---- 667-8942
Piagari W V 12 MtVernonNtly ---- 667-2076
Piana B W 7 PlainSum ---- 908 273-3272
Piana Jas F 11 BeechwoodRdSum --- 908 273-1424
Piana John D 22 GrantAvNewProv --- 908 464-8872
Piana Michael 35 HighNewProv ---- 908 464-8055
Piana Robt 24 GatesAvSum ---- 908 277-0904
Piancenza P 132 BaldwinBlm ---- 743-2654
Pianin J 11 CrescentDrFairfld ---- 227-4458
Piano Teachers Society Of America Inc—
68 EssexMlb ---- 467-9300
220 DiamondSpringRdDenville ---- 625-0004
Piano Tunings By Jeff
SpringfieldArea ---- 908 277-2766
Piascik Thomas 9 CableCtMtvil ---- 402-7660
Piasecki E 9 GatesAvWCald ---- 228-4474
Piasecki Robert & Vera
16 WindsorWyBrkHt ---- 908 464-8644
Piasio S 85 ProspectSum ---- 908 277-4205
Piatek Frank 73 ClarkAvBlm ---- 429-0282
Piatek S 121-A TierneyDrCdrGv ---- 857-2060
Piatek W S 66 MainTerBlm ---- 338-5932
Piatkowski Grzegorz 6 SpringBlm ---- 566-0296
Piatkowski John J 431 ValleyRdWO ---- 678-3904
Piazza E 47 WabenoAvSpfd ---- 912-0805
Piazza J P 43 HighlandAvShHl ---- 467-5637
Piazza Salvatore R 356 WyomingAvMlb -- 762-5589
Piazza Steven & Laurie 25 HowardVro --- 857-8089
Pic Corp 23 SEssexOr ---- 678-7300
Pica George Mr 31 NorwoodRdSpfd ---- 258-1934
Pica Joseph Jr 137 TookerAvSpfd ---- 467-6780
Pica Jos G 35 BenjaminDrSpfd ---- 467-8499
Picado Ana Lorena 170 WashingtonBlm -- 429-1094
Picado Gelberth 291 BloomfieldAvCald -- 364-8433
Picard Christine RN MN psychotherapist
SummitArea ---- 908 273-4400
Picard J Mr & Mrs 31 CrestDrMuryHl 908 771-9007
Picardi D 156 ThomasBlm ---- 680-9452
Picardi G 257 MainMlb ---- 564-9430
Picardo Carmine 3 HenningDrFairfld ---- 808-6821
Picardo Jane & Carmine
3 HenningDrFairfld ---- 882-7909
Picarell L J 10 GirardPlMpl ---- 763-2510
Picarello C V 21 JesseCtMtvil ---- 335-0516
Picarello Joe 122 MountainAvBrkHt - 908 464-0990
Picariello Ronald 171 HorseneckRdFairfld 244-1163
Picaro A 229 WashingtonOr ---- 672-2676
Picaro L 229 WashingtonOr ---- 673-2154
Picataggio J 7 AshlandCald ---- 228-8951
Picataggio J 10 MorgantineRdRsInd ---- 403-1687
Picatello A 56 WalnutMtc ---- 783-6029
Picatoste Jose Luis 88 EBradfordAvCdrGv 239-4779
Picazio Frank H DDS
388 PomptonAvCdrGv ---- 239-4315
Picazio Sandra D MS DDS
388 PomptonAvCdrGv ---- 239-4315
Picciano A 28-C BrookdaleGardensBlm --- 748-7888
Picciano A 30 CheyenneDrMtvil ---- 334-3601
Picciano A 54 StMary'sPlNtly ---- 661-0498
Picciano J 380 EssexAvBlm ---- 743-0660
Picciano L 988 BroadBlm ---- 338-0132
Picciano R 20 WestoverTerWCald ---- 226-2786
Picciano R D 10 BrentwoodDrVro ---- 239-4654
Piccinini F SouthOrangeArea ---- 763-2665
Piccinini Mario 48 ThirdSO ---- 763-1766
Piccininni S 39 PhilipDrFairfld ---- 882-1418
Piccininni V 22 BatesDrFairfld ---- 227-6023
Piccininno L H 115 ChurchNtly ---- 284-0368
Piccininno R 481 SpringfieldAvBrkHt - 908 464-9252
Piccininno V J 22 TaftNtly ---- 667-8991
Piccione F 1 EdgemontAvSum ---- 908 277-2234
Piccione Frank 59 BakerAvBrkHt ---- 908 464-1078
Piccirilli D 10 TremontPlNtly ---- 661-2545
Piccirillo A 26 VineNtly ---- 667-8057
Piccirillo D 239 FairviewAvVro ---- 571-1326
Piccirillo John 62 ColumbiaAvBrkHt - 908 464-8329
Piccirillo Robt 14 DeBaunAvWCald ---- 575-9273
Picciuto Anthony 6 HarvardSum ---- 908 273-3613
Picciuto Frank 18 ChurchMlb ---- 376-4397
Picciuto K M 11 YaleSum ---- 908 273-7551
Picciuto Of Livingston Paving Contractors
LivingstonArea ---- 992-3070
Picciuto Salvatore 11 YaleSum ---- 908 273-4562
Picciutto C 36-A MeadowbrookPlMpl ---- 762-6158
Piccivto Donato 18 RectorMlb ---- 467-0682
Piccola Italia Ristorante
143-145 LincolnAvOr ---- 673-7101
Piccola K 24 AubreySum ---- 908 277-2803
Piccola Michael 100 FairviewAvVro ---- 239-5265
Piccola Wm R 24 AubreySum ---- 908 273-1275
Piccoli J L 22 NewmanAvVro ---- 857-5025
Piccoli John 56 LaneAvCald ---- 228-1630
Piccolino A 23 CrestHillRdVro ---- 857-3139
Piccolo C 64 HighNewProv ---- 908 464-8562
Piccolo C Jr 123 PassaicNewProv ---- 908 665-1883
Piccolo Children's Footwear
TheMallAtShortHills ---- 258-9000
Piccolo Sal 156 MtVernonNtly ---- 661-2944
Piccolo Sandra 200 MtPleasantAvWO ---- 669-3483
Piccolo T & G 454 ElmwoodAvMpl ---- 763-0789
Piccolo Thomas & Gina
454 ElmwoodAvMpl ---- 762-5253
Picetti E 108 ParkAvWCald ---- 228-4610
Pichaiyan Selvaraj 14-B RiverRdNtly ---- 661-4346
Pichaiyan Selvaraj 14-B RiverRdNtly ---- 661-9295
Pichardo Fausto R 55 RandolphPlSO ---- 762-8522
Pichat A 18 ParkDrLiv ---- 992-7849
Picheco Fred 26 ConstantinePlSum -- 908 273-6115
Pichirallo J 19 EasternPkwyWCald ---- 227-6365
Pichirallo Theo A 36 BentleyRdCdrGv ---- 857-2446
Pici M Mrs 150 DaveyBlm ---- 748-1451
Picillo Anthony ESQ 50 NorthfieldAvWO - 731-9001
Picillo Anthony N 8-K NobHillRsInd ---- 403-1047
Picillo Caruso lawyers
300 ExecutiveDrWO ---- 243-9100
Picillo Joseph I 300 ExecutiveDrWO ---- 243-9100
Picillo Martin 38 TipTopWyBrkHt ---- 908 464-9551
Picillo Martin G 300 ExecutiveDrWO ---- 243-9100
Picillo Neal A 39 FitzrandolphRdWO ---- 731-2730
Picillo Philip G 6 ConoverAvRsInd ---- 228-2029
Picillo S L 22 WilliamsonAvBlm ---- 743-6644
Picini D 16 AshwoodDrLiv ---- 992-5207
Picini F M 88 IrvingAvLiv ---- 992-2640
Picini G A 10-H NobHillRsInd ---- 364-0944
Picini M B 27 ParkCtVro ---- 239-5915
Picini & Picini 16 AshwoodDrLiv ---- 992-6470
Picini R D 27 ParkCtVro ---- 571-1041
Picinic D 10 GrimesTerMtvil ---- 299-8565
Picinich J 486 EssexAvBlm ---- 748-5794
Picinich T 274 ProspectNtly ---- 235-1314
Pick Matthew B 53 FritzBlm ---- 338-0751
Pick Quick-Paper Superstore
461 USHwyNo46Fairfld ---- 276-0900
Pick S 14 GeorgeRdNewProv ---- 908 464-3918
Pick Theo N 19 DouglasMlb ---- 467-2662

PICKARD ---See Also PICARD

Pickel Joe Jr 16 DiannDrMtvil ---- 335-0076
Pickell B 36 WarrenNtly ---- 661-2814
Picken Simon 247 ClaremontAvMtc ---- 509-9570
Picken T & G 19 BirdseyeGlenVro ---- 857-7532
Pickens G H 370 NGroveEO ---- 677-0823
Pickens G H 370 NGrvEO ---- 677-2710
Pickens J 282 HighlandRdSO ---- 762-3585
Pickens L 45 ChurchMtc ---- 509-8944
Pickens Matthew 55 GlenwoodAvEO ---- 672-7634
Pickens Melody 50 PineMtc ---- 655-0518
Picker A S 2 KathayDrLiv ---- 992-4168
Picker Alvin 41 KnutsenDrWO ---- 736-7338
Picker S 2 ClaridgeDrVro ---- 857-2443
Pickering David 223 ProspectEO ---- 676-8094
Pickering E 393 BoydenAvMpl ---- 762-9376
Pickering I 78 ArsdaleTerEO ---- 675-8433
Pickering J E 10 JamesNewProv ---- 908 464-0962
Pickert Michael Dr 24 NHillsideAvLiv ---- 535-6559
Pickett D 255 ParkMtc ---- 744-5689
Pickett J 50 PineMtc ---- 744-4503
Pickett Jack 101 AppleTreeRdBrkHt - 908 322-4148
Pickett John A 50 TheGlenCdrGv ---- 571-1523
Pickett Ron 22 PorterRdMpl ---- 762-8982
Pickett W 651 LincolnAvOr ---- 676-7842
Pickett Wm 25 RossenPlBlm ---- 338-1976
Pickle Barrel Deli 75 WashingtonBlm ---- 743-1600
Pickle Barrel Deli North 395 BroadBlm -- 743-9400
Pickles Deli 123 EMcClellanAvLiv ---- 992-1900
Pickles L 52 CottageSO ---- 763-7006
Picklesimer David 78 AnninRdWCald ---- 403-9340
Pickrell S 327 ValleySO ---- 275-0439
Pickton J 59 WoodbineCirNewProv -- 908 665-0312
Pickton Joe 59 WoodbineCirNewProv 908 771-0725
Pickwick Nursery School 317 ValleySO -- 762-0007
Picnics N' More corporate picnic planners
87 LocustAvMlb ---- 379-3388
Picnics Plus Inc 609 SouthOrangeAvSO -- 761-1462
Picnics Unlimited
Toll Free ---- 800 698-0834
Picnics Unlimited
1133 USHwyNo46Ledgewood ---- 927-9777
Pico Alford 179 WalnutMtc ---- 509-1747
Picon D 12 CharlemagnePlPnBk ---- 575-4855
Picon Drew & Rebecca 39 TremontTerLiv 597-0766
Picon M 417 SmithManorBlvdWO ---- 731-1707
Picone B 101 AcademyNewProv ---- 908 464-4881
Picone M 11 HighlandRdCdrGv ---- 857-1971
Picone M & R 23 ECentreNtly ---- 667-7508
Picone R 44 LindberghBlvdBlm ---- 338-7284
Picone Robert
262 CharnwoodRdNewProv ---- 908 771-9173
Picone T M 128 SouthNewProv ---- 908 464-7546
Picone Tony & Mary Jo
375 NorthfieldAvWO ---- 669-3209
Picos Peter C 210 WNorthfieldRdLiv ---- 992-0070
Picozzi G James 78 HobartAvSum --- 908 277-1206
Pictroski Edw B
11 ClintonAvNewProv ---- 908 665-0647
Pictroski L 15 ClintonAvNewProv ---- 908 665-1365
Picture Frame Outlet
18 CommerceRdFairfld ---- 575-4814
Picture Framing Warehouse
1275 BloomfieldAvFairfld ---- 808-5577
Picture Perfect Landscapes
WestOrangeArea ---- 731-3222
Picture This Video LivingstonArea ---- 533-9377
Picus S J 103 ParkAvSum ---- 908 522-0443
Pidane K 55 BeechAvBrkHt ---- 908 665-4133
Pidgeon J 299 VoseAvSO ---- 762-1257
Pidgeon Nancy 3 GlennonPlWO ---- 325-0770
Pidgeon Sean & Sharon 412 VoseAvSO -- 762-4784
Pidlusky H L 2 AvonAvLiv ---- 992-0829
Pidlusky S 2 ProspectCald ---- 226-3216
Piech John 95 CandlewoodDrMuryHl 908 665-8680
Piech John & Catherine
95 CandlewoodDrMuryHl ---- 908 771-9320
Piechnik Paul 6 WindsorRdSum ---- 908 598-9713
Piechta Leon B lawyer
414 EagleRockAvWO ---- 669-0100
Piecluk Gary C 220 N17thBlm ---- 743-8310
Pied K & M 36 StagerNtly ---- 667-5069
Piedade Paulo 60 WashingtonAvSpfd ---- 912-8771
Piedilato Robt 161 NArlingtonAvEO ---- 677-2918
Piedra N 48 HillBlm ---- 743-1368
Piedra Yessenia 18 SummitAvSum -- 908 598-8262
Piegari Angela R MSW LCSW ACSW
RoselandArea ---- 226-6082
Piegari Patrick 30 CortlandtRsInd ---- 403-0024
Piegaro A M 111 PassaicAvNtly ---- 667-6222
Piegaro J 108 KenzelAvNtly ---- 667-0592
Piegaro J 108 KenzelAvNtly ---- 667-3432
Piegaro N 24 MyrtleAvCald ---- 228-4792
Pieja M J 220 LorraineDrBrkHt ---- 908 464-2968
Piekarz I 55 DavenportRdMtvil ---- 316-9211
Piel E J 192 GouldAvNCald ---- 226-4878
Piel John 379 FairviewAvCdrGv ---- 239-8950
Piel S 85 SMountainAvCdrGv ---- 571-1721
Pielech E F 45 SagamoreRdMlb ---- 762-4329
Piell David E 30 GouldPlCald ---- 364-8149
Piemont J L 60 WoodlandAvSum ---- 908 522-0425
Piemont Lisa B LCSW psychotherapist
LivingstonArea ---- 535-6400
Pientak S 65-C TroyDrSpfd ---- 376-5981

PIEPER ---See Also PIPER

Pieper B 149 MainMlb ---- 467-0234
Pieper Fred 149 MainMlb ---- 467-2774
Piepoli John 332 HorseneckRdFairfld ---- 575-1205
Pier Jos 36 MountainAvSum ---- 908 277-2059
Pier M A 22 GreenwoodRdMuryHl --- 908 771-0572
Pier 1 Imports 55 USHwyNo22Spfd ---- 376-2434
Pier 7 Inc 18 LackawannaPlzMtc ---- 744-3821

PIERCE ---See Also PEARCE

Pierce A 15 ColtFairfld ---- 890-0109
Pierce A D 79 CentralAvMtc ---- 783-3862
Pierce A W 26 SummitAvFairfld ---- 256-6259
Pierce Alan & Leslie ColtFairfld ---- 256-0795
Pierce Allen 112 RolandAvSO ---- 762-6035
Pierce C 213 ParkerAvMpl ---- 763-8154
Pierce Chris & Diane 87 ReidPlVro ---- 857-0497
Pierce Cornelius L 71 ValleyRdMtc ---- 744-2560
Pierce D 37 McClellanTerWO ---- 736-8615
Pierce D 110 SMountainAvMtc ---- 783-6225
Pierce E A 22 ColtFairfld ---- 812-3842
Pierce Elizabeth Anne
11 HillsideAvSum ---- 908 522-0456
Pierce Fredk 22 WindsorRdSum ---- 908 522-0859
Pierce Geo 27 SummitAvFairfld ---- 256-1930
Pierce Gladys N 8 EllisonAvWO ---- 731-1241
Pierce Herbert S 291 MillburnAvMlb ---- 376-5670
Pierce J 90 DeweyBlm ---- 338-0507
Pierce J A 10 ClintonRdGlRdg ---- 680-9494
Pierce J C 116 EppirtEO ---- 672-3837
Pierce J H 133 PassaicAvSum ---- 908 277-3427
Pierce Jerome 33 RhodeIslandAvEO ---- 678-8428
Pierce L 18 NewmanAvVro ---- 857-7428
Pierce Lawrence 449 MarylandOr ---- 678-3656
Pierce Lisa & Randolph
57 FernwoodRdMpl ---- 378-3410
Pierce M 10 RooseveltPlMtc ---- 744-1336
Pierce M A 29 FloydRdVro ---- 239-1726
Pierce Mark E 53 LindsleyRdNCald ---- 256-0360
Pierce N 174 NMapleAvEO ---- 675-8369
Pierce R Jr 20 MorehousePlNewProv - 908 665-8669
Pierce R A 11 NorthviewAvUMtc ---- 746-9048
Pierce R P 264 TichenorAvSO ---- 763-5388
Pierce Raymond P CPA
20 MorehousePlNewProv ---- 908 665-4245
Pierce Ronald R 112 RolandAvSO ---- 762-3846
Pierce Ronald R Sr 112 RolandAvSO ---- 763-3337
Pierce S 154 BroadSum ---- 908 277-4495
Pierce Sandra 340 ThomasBlvdOr ---- 673-0884
Pierce T 87 MarcyAvEO ---- 674-3587
Pierce Tri-State Horse & Carriages
320 E11thNYCNY ---- 212 539-0968
Pierce Willard W
26 HansellRdMuryHl ---- 908 464-2163
Pierce William 44 LindsleyPlEO ---- 675-1749
Pierce Wm 4 SuzanCtWO ---- 325-0656
Piercy D 60 VernonTerEO ---- 673-9024

47780 © Bell Atlantic

Area Code 973

Piercy Noel 75 CumberlandAvVro 239-5994
Pierdinock M J 43 SWillowMtc 746-7399
Pieretti Alexander M 64 JamesBlm 566-9561
Pieretti Joseph A 9 ElizabethCtBlm 338-1542
Piermarini P 131 OrchardSum 908 277-6721
Pieroni P M 377 HighNtly 661-0480
Pierotti Kristen 174 SummitAvSum 908 273-3518
Pierre A 50 HighOr 676-7215
Pierre C 5 RhodeIslandAvEO 675-5691
Pierre C K 67 MidlandAvEO 674-5551
Pierre Calixte 394 HighOr 678-6689
Pierre Christon 34 JacobyMpl 275-0054
Pierre D 40 StanleyRdSO 761-0979
Pierre Daniel 19 WashingtonTerEO 673-8636
Pierre Dav' 83 SunnysideTerEO 674-0324
Pierre Doneck 85 WatsonAvWO 731-2489
Pierre E 490 ScotlandRdOr 676-8162
Pierre E 19 SunnysideTerEO 673-0455
Pierre Edeck 85 WatsonAvWO 243-7175
Pierre Eric 177 TaylorOr 672-9195
Pierre Fedi 9 ForestAvWO 736-7307
Pierre Frederic 27 RidgeviewAvWO 731-4004
Pierre Fritot 209 LaurelAvMpl 762-6427
Pierre G 287 NDayOr 672-6510
Pierre Helene 216 HickoryOr 674-6471
Pierre J 112 LincolnEO 678-4611
Pierre J 110 WhittleseyAvWO 736-6497
Pierre J J 169 HighWO 731-5081
Pierre Jacqueline 213 NFullertonAvMtc 746-0211
Pierre Jean 222 ElmwoodAvEO 676-9369
Pierre Jean 228 HighOr 672-1089
Pierre Jean-Auguste 14 NWalnutEO 678-2997
Pierre Jean Claude 475 ParkAvEO 672-0560
Pierre Jean S 213 SnyderOr 676-1206
Pierre Joseph M 285 LincolnEO 672-0018
Pierre K 226 SBurnetEO 672-5451
Pierre Luaseul 230 WilliamOr 678-2977
Pierre Lucien 202 OxfordOr 672-3962
Pierre M C 1091 PleasantValleyWyWO 669-0208
Pierre Marie 20 SwainePlWO 731-9024
Pierre Marie C 213 SnyderOr 673-4176
Pierre Marlene 203 NParkEO 674-1512
Pierre Mary 135 GreenwoodAvEO 674-1811
Pierre N 230 DuaneOr 674-0758
Pierre N 287 SHarrisonEO 678-2994
Pierre Nicolson 60 NArlingtonAvEO 672-2155
Pierre Olivia 60 NArlingtonAvEO 677-3412
Pierre Patrick 382 HooverAvBlm 743-7550
Pierre R 95 AshlandAvWO 243-2438
Pierre Rachelle
1091 PleasantValleyWyWO 669-3151
Pierre Ramond Louis 666 MosswoodAvOr 678-7265
Pierre Raphone 213 SnyderOr 674-4077
Pierre Regine 203 NParkEO 673-4496
Pierre S 349 TremontAvEO 672-1536
Pierre Tivanne 447 CentralAvOr 675-5085
Pierre Valaine 112 LincolnEO 674-3238
Pierre Via 19 LittleEO 266-1365
Pierre Weslyne Ms 32 RenshawAvEO 675-7117
Pierre-Jerome B 425 NArlingtonAvEO 672-9104
Pierre-Louis Altagrace 24 NewEO 673-7272
Pierre-Louis B 39 NestroRdWO 669-2643
Pierre Louis Chantale 2 HawthornePlMtc 655-9040
Pierre Louis F R 2 HawthornePlMtc 746-4077
Pierre-Louis H 234 HenryOr 673-6761
Pierre-Louis L 39 RidgehurstRdWO 325-6268
Pierre-Louis Lionel 308 GlenwoodAvEO 678-5980
Pierre-Louis Luckner 6 N21stEO 676-4446
Pierre-Louis Madsen 133 ChestnutWO 243-2540
Pierre-Louis Roges 49 SClintonEO 676-4183
Pierri Alfred attorney 77 ParkMtc 744-0977
Pierri Anthony 65 SpringBlm 566-0605
Pierro A 50 JohnBlm 743-1578
Pierro A 120 MontgomeryBlm 748-3629
Pierro L 406 HillsidePlSO 762-4090
Pierro Michael 67 DeerfieldRdWCald 226-1225
Pierro V 67 UnionMtc 783-0443
Pierron Edward 37 ForestAvCald 228-3907
Piersanti Robert 110 NSpringBlm 429-2233

PIERSON ---See Also PEARSON

Pierson C 87 RavineAvNtly 667-0173
Pierson Carl 53 AmherstPlLiv 992-4845
Pierson D R 104 SpringRidgeDrBrkHt 908 665-1243
Pierson D V 25 PrimroseDrNewProv 908 464-7533
Pierson E 6 MillersLaMtvil 299-1936
Pierson G 60 MapleAvWO 731-4372
Pierson G 62 WashingtonCtMtvil 263-0396
Pierson Hubert L
33 CountrysideDrSum 908 464-5760
Pierson J 66 ParkAvMpl 378-2263
PIERSON J W CO heating oil
89 DoddEO 673-5000
Pierson James 9 WestoverAvCald 226-1407
Pierson Jas W 341 TichenorAvSO 762-4922
Pierson M K 68 LaurelAvBlm 748-7988
Pierson Maria & Lowell
8 WynnewoodRdLiv 533-0242
Pierson O D 66 ParkAvMpl 763-1988
Pierson Oil Co 89 DoddEO 673-5000
Pierson Orville D 66 ParkAvMpl 761-1441
Pierson Quinton E 91 LincolnMtc 746-8798
Pierson R 7 BigPieceRdFairfld 227-3248
Pierson Raymond G 147 LindenAvSpfd 376-6665
Pierson S 104 SpringRidgeDrBrkHt 908 665-1973
Pierson Thomas & Valerie
14 WillardLaMtvil 334-9653
Pierson Tree Service
46 OverlookAvEHnvr 887-3846
Pierson V 204 RutgersLaPrspy 227-5376
Pierson Wm G 634 SpringfieldAvSum 908 273-7497
Pierson's Mill Garden Center grain hay seeds
& fertilizer 697 ValleyMpl 763-6633
Pierz Jos 8 LocustNtly 667-7377
Piesla T 199 SylvanRdBlm 338-9547
Pieszak J A 12 CraigPlNtly 667-4684
Pieters Cheryl 106 NGrvEO 675-4731
Pietoso Anthony & Patricia
493 WashingtonAvNtly 667-0367
Pietoso R & L 85 ReidPlVro 239-8696
Pietraka Ryszard 283 SylvanRdBlm 338-6865
Pietranico S 365 RiverRdNtly 667-3747
Pietrantonio L 10 BoydenPkwySMpl 761-0486
Pietrantuono S 17 PlainSum 908 273-6471
Pietras E 195 N17thBlm 743-1614
Pietras John 254 BloomfieldAvCald 364-1098
Pietras Stanley 60 HazelwoodRdBlm 748-0863
Pietro J 3 YaleTerWO 325-0915
Pietrodangelo D 158 WatsonAvWO 731-4065
Pietroluongo Eugene J 41 ZahnTerLiv 535-1857
Pietroluongo K L 428 TremontPlOr 674-5554
Pietrontone A J
249 UnionAvNewProv 908 464-0056
Pietrontuono A 35 AubreySum 908 273-3930
Pietrontuono Lucihno 8 PlainSum 908 277-6521
Pietropalo Joseph 793 BroadBlm 748-9637
Pietropaolo G 17 FranklinPlMpl 763-7075
Pietropinto R 167 RidgeRdNtly 667-5933
Pietropinto Vincent 241 N15thBlm 748-7834
Pietrovich Walter 670 MorrisAvSpfd 376-3051
Pietrucha Frank A 3 ConnelDrWO 731-7160
Pietrucha P 9 VanRiperAvMtvil 335-3575
Pietrunti W 104-D DaveyBlm 743-8186
Pietrykoski John Jr 68 LexingtonAvBlm 743-8369
Pietrzyk A 76 LeonardTerRslnd 403-8705
Pifer Geo B real estate & insurance
398 WashingtonAvBelleville 759-0300
Pifko Edw Jr 27 BurnetHillRdLiv 992-1477
Pigeons Away
Toll Free 800 682-6565
Pigford B 115 N14thEO 678-2925
Pigford H 480 NWalnutEO 678-3729
Piggery J & B 56 WalnutMtc 655-1908
Piggott Charles 2200 RachelTerMtvil 808-2207
Pighini Wayne 291 ParkAvNtly 667-1496
Pigna F 32 MarionAvNewProv 908 464-8184
Pigna N 9 MeeLaNewProv 908 464-2343
Pignataro A M 305 BellevilleAvBlm 429-8861
Pignataro C 218 StonehouseRdGlRdg 746-7320
Pignataro Frank 119 HighfieldLaNtly 235-9321
Pignataro L 30 FaberPlNtly 667-7191
Pignataro V 101 MargaretAvNtly 667-6048
PIGNATELLO CONSTRUCTION CO INC
277 BaldwinGlRdg 746-1442
Pignatello Gary 75 ECedarLiv 994-4705
Pignatello J J Jr 162 NewarkAvBlm 748-7291
Pignatello Jill 17 FellscrestRdEsxFels 403-8559
Pignatello Kenneth A 113 HillsideAvVro 239-1558
Pignatello L 6 BruceRdMtc 509-9539
PIGNATELLO NICHOLAS F excavating &
paving 56-S MtnAvCdrGv 239-5510
Pignatello P 55 GroveMtc 746-1388
Pignatello Peter 17 FellscrestRdEsxFels 403-8837
Pignatello Peter J 47 OzoneAvCdrGv 239-2777
Pignatello Richard J Inc
149 ShermanAvCdrGv 239-4311
Pignatello V 36 BrookFairfld 575-8252
Pignatello V J 35 WakefieldPlCald 226-6694

PIGNATELLO V P CONTRACTORS INC
36 BrookFairfld 575-9454

Pignatiello J V 28 WedgewoodDrVro 239-5354
Pignatiello V 276 GroveAvVro 857-1432
Pigninelli Anthony 15 HoweAvNtly 667-0487
Pigninelli Philip 448 WalnutNtly 661-3659
Pignio Anthony
195 LivingstonAvNewProv 908 508-0078
Pignio S D 195 LivingstonAvNewProv 908 464-8360
Pignio S D Jr 26 E3rdNewProv 908 464-8754
Pignotti Roger Jr 30 ValleyRdNtly 667-2516
Pigot T 125 GatesAvMtc 783-9706
Pigot Timothy 125 GatesAvMtc 744-6641
Pigott F 105 WarringtonPlEO 674-7735
Pigott John & Kathy 38 PassaicAvRslnd 403-0862
Pigott R 77 EvergreenAvNewProv 908 464-5513
Pigott T P 26 BaileyRdMtb 761-4361
Piirsalu M 30 ParkAvSum 908 598-9671
Piirto T D 836 BloomfieldAvMtc 783-4136
Piiru R 68 RenshawAvEO 678-7683
Piispanen-Krabbe Tuula 409 MeekerSO 763-5060
Pike E 10 MountainRidgeDrCdrGv 785-2434
Pike J L 134 HighlandAvMtc 744-0789
Pike P 6 FrostLaNewProv 908 464-4425
Pike P N Jr 37 OakRidgeRdBrkHt 908 464-9257
Pike William H 134 HighlandAvMtc 744-0995
Pike X 134 HighlandAvMtc 783-7053
Piken Stuart 1 BunyanDrLiv 535-1054
Pikman A 226 WhiteOakRidgeRdShHl 564-9680
Pikunich A 104 PierLaFairfld 882-5631
Pikunich M 104 PierLaFairfld 882-5756
Pikus David 261 BrookhavenWyShHl 912-8774
Pikus L R 38 BeverlyRdCdrGv 239-7415
Pikus Lila R LCSW BCD
38 BeverlyRdCdrGv 239-7300
Pilar M B 18 WaldoAvBlm 429-7917
Pilarz K C 9 GenobleRdMtvil 335-4839
Pilc Mary Elizabeth 17 AubreySum 908 608-0365
Pilc Roger 17 AubreySum 908 608-0362
Pilchik Ely E Rabbi 5 CherrywoodCirWO 736-5703
Pilchik Morris & Lyda 41 MayfairDrWO 669-0118
Pilchik Stanley 283 WesternDrNSO 761-4592
Pilchman D 11 DealLaLiv 533-9369
Pilchman David Ph D 28 MillburnAvSpfd 467-9333
Pilchman Marc 50 CoolidgeRdMpl 762-3580
Pilchman R 29 StonegateDrRslnd 226-0182
Pilchman R J 28 CentralPlCald 226-4741
Pilco Roberto 172 LincolnAvOr 674-0269
Pildes Optical ShortHillsMallShHl 564-8520
Pildes Optical Eye Exam
ShortHillsMallShHl 564-8828
Pile K 140 KlineBlvdBrkHt 908 665-4139
Pilecki Myron 243 SuttonDrBrkHt 908 322-0833
Pilemand Jan Sejr 454 ProspectAvWO 731-1042
Pilevsky Andre
25 SevenOaksDrNewProv 908 665-4153
Pilger B 67 CornellDrLiv 992-5557
Pilgrim Baptist Church
77 MorrisAvSum 908 273-2704
Pilgrim Cleaners 328 PomptonAvVro 239-4790
Pilgrim Diner Restaurant
82 PomptonAvCdrGv 239-2900
Pilgrim Gift & Card Shop
291 PomptonAvVro 239-6255
Pilgrim L & E 60 WarringtonPlEO 673-1924
Pilgrim Lisa 60 WarringtonPlEO 414-1284
Pilgrim Medical Center Inc
393 BloomfieldAvMtc 746-1500
Pilgrim Nursery School
195 RidgewoodAvGlRdg 743-5596
Pilgrim P 69 RhodeIslandAvEO 674-4493
Pilgrim Printing Co 46 WatsonAvWO 325-0100
Pilgrim Tax Service Inc 405 BroadBlm 429-9461
PILGRIM TRAVEL SERVICE
405 BroadBlm 429-9461
Pilgrims Liquors 283 PomptonAvVro 239-4322
Pilipski G 9 FairviewPlBlm 743-1390
Pilkington Lawrence 14 CloverLaLiv 992-3532
Pilkington M E 94 SHarrisonEO 674-1962
Pill Jerome 20 PowellDrWO 736-0990
Pill Jerome CPA 222 RidgedaleAvCdrKnol 285-0200
Pilla Joseph 25 SouthviewDrBrkHt 908 665-1855
Pillai Kathir 35 BallTerMpl 762-5069
Pillai Krishna WestCaldwellArea 403-2903
Pillai P 370 MountainAvBrkHt 908 508-1798
Pillai Rajagopal 1067 PomptonAvCdrGv 812-2655
Pillard R 49 BakerAvBrkHt 908 508-9004
Piller Sidney 108 MadisonTerSpfd 376-5188
Pilles R M 27 IntervaleRdLiv 994-0146
Pilles Robert M CPA 29 NLivingstonAvLiv 535-8400
Pilley K 24 EarlPlNewProv 908 464-2640
Pilley K 265 UnionAvNewProv 908 464-3168
Pilli Sabita 288 LivingstonAvNewProv 908 771-5518
Pillia Sunny 74 MissionMtc 655-1002
Pilling N C 125 BeekmanRdSum 908 522-1867
Pilloton M 145-A TierneyDrCdrGv 857-8017
Pilloton Roger L
343 MountainAvBrkHt 908 464-3381
Pillsbury International Corp
377-S HarrisonEOrg 762-8511
Pilmenstein Ilia 955 SSpringfieldAvSpfd 467-5836
Pilone J 430 MainWO 736-4375
Pilot E 4 CottageSO 762-7904
Pilot Edw 47 MorrisPlBlm 748-6142
Pilot G R 47 MorrisPlBlm 743-8307
Pilot H J 98 WoodlandRdBlm 748-0337
Piloto Magaly 12 LibertyBlm 743-3736
Pilsbury E 433 ParkUMtc 744-4661
Pilsbury Guy V 33 LakeNtly 667-1926
Pilsbury Richard & Angela
30 HilldaleRdMtvil 882-2634
Pilsbury School 433 ParkUMtc 746-2135
Pilsbury Stephen R 44 HarrisonAvMtc 744-1046
Piltzezker George 14 GreenAvRslnd 364-7532
Piluso R E 205 WoodbineCirNewProv 908 665-1887
Pimblott Wm J 706 PassaicAvWCald 575-9017
Pimentel M 1 CherryWO 243-0154
Pimes H J 935 BroadBlm 748-6870
Pimiento Fanny 319 AmperePkwyBlm 429-3307
Pimley I & B 125 MyrtleAvCdrGv 857-1356
Pimm R 17 ChurchNtly 667-4680
Pinadella M 93 SAshbyAvLiv 992-7462
Pinado Lischen 26 HamiltonRdGlRdg 429-3519
Pinado Steven 26 HamiltonRdGlRdg 743-1025
Pinajian R Mrs 378 FranklinAvNtly 667-0007
Pinard M 120 MontgomeryBlm 680-9849
Pinaud Joao 319 NFullertonAvMtc 746-2416
Pinball R BloomfieldArea 746-2255
Pinch S 851 SpringfieldAvNewProv 908 790-0909
Pinchinat Max E 213 LaurelAvMpl 762-7998
Pinckney H 221 RutledgeAvEO 678-2787
Pinckney Janet 11 NassauPlEO 674-7915
Pinckney T 140 WashingtonEO 676-9301
Pincus Beth MSW LSW
24 BeechwoodRdSum 908 522-1861
Pincus C 133 BlackburnRdSum 908 273-2736
Pincus Gerald 7 IroquoisDrLiv 533-1874
Pincus Janet 7 IroquoisDrLiv 597-0595
Pincus Lawrence 2 BretonDrMtvil 227-6227
Pincus Lawrence 2 BretonDrMtvil 882-6663
Pincus Marvin 10 LindaLaSum 908 522-0787
Pincus Marvin attorney
154 SLivingstonAvLiv 994-3011
Pincus Michael 71 WMcClellanAvLiv 533-0610
Pincus Robt E 191 MayhewDrSO 762-6051
Pincus S 47 OrchardRdMpl 763-6433
Pincus Sheldon H
283 UpperMountainAvUMtc 746-8124
Pindar J A 345 HillsidePlSO 763-3126
Pindar K 85 UnionAvNtly 661-3589
Pindar Patricia J attorney
85 LivingstonAvRslnd 535-0500
Pinder Godfrey MD 99 OldIndianRdWO 744-2806
Pinder Godfrey MD 539 ValleyRdUMtc 744-2806
Pinderhughes Alan 28 WoodmontRdUMtc 746-0270
Pinderhughes J 410 WashingtonAvMtc 744-0486
Pine Berit 370 RiverRdNtly 661-0612
Pine Brook Auto Body
1137 BloomfieldAvWCald 227-2214
Pine Brook Bureau Of Fire Prevention
49 BloomfieldAvPnBk 227-5504
Pine Brook Cleaners
17 OldBloomfieldAvPnBk 882-1908
Pine Brook Floral & Gift
263 ChangeBridgeRdPnBk 808-2900
Pine Brook Florist PineBrookArea 575-1270
Pine Brook Industrial Coatings
79 ChangeBridgeRdMtvil 334-8229
Pine Brook Jewish Center
174 ChangeBridgeRdMtvil 244-9800
174 ChangeBridgeRdMtvil 575-9758
Pine Brook Lumber Co PineBrookArea 227-2624
Pine Brook Motor Lodge Inc
USHwyNo46PnBk 227-1300
Pine Brook Pizzeria Restaurant
USHwyNo46PnBk 575-6745
Pine Brook Sheet Metal Inc
5 PlogRdFairfld 227-6483
Pine Brook Shell 100 USHwyNo46Prspy 227-8637
Pine Brook Tire Co
295 ChangebridgeRdPnBk 227-9500

PINE BROOK TRANSMISSION & CAR CARE CENTER
USHwyNo46PnBk 227-6690

Pine Chiropractic Associates Of Springfield
824 MountainAvSpfd 376-7600
Pine Florist & Greenhouses 82 PineVro 239-0210
Pine Frederick 824 MountainAvSpfd 379-2881
Pine Frederick B DC 824 MountainAvSpfd 376-7600
Pine Grove Associates Inc
382 SpringfieldAvSum 908 273-6321
Pine Joan 1 SheridanAvWO 731-5525
Pine L 10 RooseveltPlMtc 746-1288
Pine Michael P DC 824 MountainAvSpfd 376-7600
Pine S K 9 BenningtonRdLiv 994-3897
Pine Theodore A 59 HellerWyUMtc 783-4411
Pine Wood Manor 8 DuryeaPlMtvil 575-5432
Pineda Albert A MD
1035 StHwyNo46EClifton 471-7272
Pineda Diose 43 BurnetLiv 994-3443
Pineda Felicita 312 HighOr 673-7574
Pineda J G 42 LincolnAvLiv 994-2174
Pineda Luis 13 LittleEO 675-6013
Pineda Percy 23 EHobartGapRdLiv 533-1627
Pinedo Katherine 75 WhittleseyAvWO 669-2618
Pineiro John 18 ClaremontDrShHl 467-1026
Pinel Juan C 481 MorrisAvSum 908 598-1854
Pineles J 2 ClaridgeDrVro 239-1844
Pineles Max & Ester 750 NorthfieldAvWO 669-0635
Pineles Michael D Mr & Mrs
35 HooverAvWO 736-5398
Pinello Daniel J 17 ClayClft 667-4034
Pineno Jim 18 BirchBlm 338-5410
Pines Auto Service 223 HarrisonAvMtc 744-9708
Pines E 16 MountainRidgeDrLiv 994-9741
Pines G S 108 WillowdaleAvMtc 744-5136
Pines R 24 RosedaleAvMtc 744-6058
Pines Seemon H
24 CandlewoodDrMuryHl 908 464-3040
Pines Trent 7 NewEnglandRdMpl 763-3535

Ping M 7 DivisionAvNewProv ····· 908 508-0698
Pingree S 45 RyderWyNewProv ····· 908 508-0018
Pingry School Short Hills Campus
CountryDayDrShHl ····· 379-4550
Pinheiro Abel 48 MtPleasantPkwyLiv ····· 992-5488
Pinheiro M Mr & Mrs 56 BaltusrolWyShHl 564-7876
Pinhero Isaac 13 IrvingPlSum ····· 908 277-4126
Pini Thomas CAC 470 ProspectAvWO ···· 731-4411
Pinilis Lawrence 21 HardingDrSO ····· 762-6566
Childrens Telephone 21 HardingDrSO ···· 762-7687
Pinilis Store Brokers 25 SLivingstonAvLiv 994-6620
Pinion Jacqueline 100 SArlingtonAvEO ·· 673-0113
Pinkard E 80 GlenridgeAvMtc ····· 746-1875
Pinkard S E 10 SouthernTerMtc ····· 744-0360
Pinkard S E & Lieselotte
10 SouthernTerMtc ····· 744-4645
Pinkava J 73 HighlandsAvSpfd ····· 908 273-3276
Pinkava M 86-C WabenoAvSpfd ····· 564-9031
Pinkava's Motor Co 4 CaldwlPlSpgfld ···· 376-0181
Pinkernell E 268 OakwoodAvOr ····· 677-1661
Pinkerton 375 MtPleasantAvWO ····· 669-5909
Pinkerton Security Services
99 MorrisAvSpfd ····· 376-3500
Pinkett Joseph 124 NMapleAvEO ····· 673-1713
Pinkham David M 11 BelleclairePlMtc ···· 746-2542
Pinkham E J
851 SpringfieldAvNewProv ····· 908 771-7441
Pinkham Wm D Jr 423 LongHillDrShHl ··· 379-5914
Pinkins A 3 9thAvEO ····· 676-8512
Pinkney C 7 ChestnutEO ····· 676-7024
Pinkney C & L 29 NewfieldEO ····· 675-8877
Pinkney Robt M 56 WalnutMtc ····· 746-9303
Pinkney S 60 ParkwayDrEEO ····· 672-6114
Pinkney T 459 ParkAvEO ····· 677-0731
Pinkney W 98 HighOr ····· 673-4875
Pinkowitz F 11 ParisCirWO ····· 243-1150
Pinkowitz Morris I CPA
85 LivingstonAvRsInd ····· 535-9700
Pinkowitz P 22 RidgewoodTerMpl ····· 763-7812
Pinkowski D 203 SmullAvNCald ····· 226-0746
Pinkus D 50 SullivanDrWO ····· 731-5414
Pinkus M 23-K NobHillRsInd ····· 226-7021
Pinkus Stan 86 GenobleRdMtvil ····· 331-1811
Pinky Inc 594 ValleyRdUMtc ····· 746-5992
Pinlasovich G 55 ShelleyRdSpfd ····· 376-0812
Pinnacle Associates FairfieldArea ····· 227-8488
Pinnacle Associates SouthOrangeArea ··· 761-0666
Pinnacle Communities
820 MorrisTpkShHl ····· 379-1900
Pinnacle Mortage Inc CedarGroveArea ·· 857-3922
Pinnacle Solutions Inc 47 ParkAvWO ···· 325-3301
Pinnacle Two Thousand
602 PomptonAvCdrGv ····· 857-0073
Pinncock Hazel 79 WashingtonEO ····· 672-4386
Pinnella V 434 TremontPlOr ····· 678-1218
Pinnelli Gloria 108 ECedarLiv ····· 992-7811
Pinner J Jr 160 GlenwoodAvEO ····· 678-3684
Pinney C 28 MorrisAvSum ····· 908 273-0135
Pinnix D W 48 SMapleAvEO ····· 674-8363
Pinnix L A 48 SMapleAvEO ····· 677-0929
Pinnock Delroy & Ann 133 N17thBlm ···· 429-9218
Pinnock J 247 HighOr ····· 673-7260
Pino D 8 BatesDrFairfld ····· 882-8999
Pino J 81 WilliamNtly ····· 661-3705
Pino M 7 AshlandCald ····· 226-3722
Pino N 7 WilliamNtly ····· 661-1528
Pinoci K 192 ClaremontAvMtc ····· 746-5613
Pinon R 21 FranklinVro ····· 571-1918
Pinon R 21 FranklinVro ····· 857-3994
Pinos S A 46 TookerAvSpfd ····· 467-0103
Pinpoint Solutions 87 DorsaAvLiv ····· 716-0700
Pinsky M 40 CongerBlm ····· 743-2497
Pintado J 29 CrossWO ····· 325-1907
Pintauro M 20 MulfordCtRsInd ····· 226-1544
Pinter Edward M lawyer 49 ParkMtc ····· 744-3700
Pinterich S 27 HooverAvBlm ····· 748-7960
Pintin Sylvia 44 MontviewAvShHl ····· 467-9215
Pinto A J Jr 49 HighBlm ····· 893-9222
Pinto Andrew Jr Mr & Mrs
3 AnnetteRdFairfld ····· 244-0570
Pinto Bob 13 OaklandTerFairfld ····· 403-3282
Pinto Carlos 641 LincolnAvOr ····· 678-0934
Pinto David Mr & Mrs 30 ValleyWyWO ··· 243-9709
Pinto E MaplewoodArea ····· 275-3882
Pinto J 65 ChapinRdMtvil ····· 882-8081
Pinto J 23 GlenwoodAvEO ····· 675-7845
Pinto J 30 WalnutPkwyMtc ····· 783-0568
Pinto J A 352 BloomfieldAvVro ····· 239-5646
Pinto J A 36 TowerRdLiv ····· 535-9382
Pinto J M 85 ForestAvWCald ····· 403-0652
Pinto James 496 PlainfieldAvBrkHt ·· 908 464-7012
Pinto John A 6 TremontAvWO ····· 731-7174
Pinto Jose 44 CampbellRdShHl ····· 912-5268
Pinto Justine Sister BloomfieldAvCald ··· 228-4130
Pinto L 44 CampbellRdMlb ····· 912-9013
Pinto Louis & Son 143 RiverRdMtvil ····· 316-8300
Pinto M 84 ClintonBlm ····· 748-8109
Pinto M 111 PassaicAvNtly ····· 284-0910
Pinto M 257 N16thBlm ····· 743-7631
Pinto M & L 450 FairviewAvCdrGv ····· 239-1146
Pinto Mark 2 OakKnollRdSum ····· 908 522-8805
Pinto Michael 3 HillsideDrFairfld ····· 808-9589
Pinto Nicholas 87 HighGlRdg ····· 743-0327
Pinto Omar G 145 BaldwinBlm ····· 743-0773
Pinto P P Dr 1335 PleasantValleyWyWO ·· 731-4754
Pinto Peter 99 N15thBlm ····· 743-2393
Pinto Peter J 1335 PleasantValleyWyWO · 731-1652
Pinto R 100 LlewellynAvBlm ····· 743-5001
Pinto Robert 13 OaklandTerFairfld ····· 228-2090
Pinto Robert II 15 DavenportRdMtvil ····· 335-6965
Pinto Robert II 15 DavenprotRdMtvil ····· 402-5425
Pinto S 4 AnnaMarieCtFairfld ····· 227-2489
Pinto Silvia 5 BayAvBlm ····· 743-1021
Pinto V 105 RiverRdNtly ····· 667-9606
Pinto Vito 466 HalstedEO ····· 674-2949
Pintona C M Home Improvement
MaplewoodArea ····· 762-2949
Pinwheel 50 USHwyNo46Prspy ····· 227-2000
Pinzino Thomas J 27 VirginiaRdMpl ····· 763-6454
Pinzon Louis 10 GeorgeSum ····· 908 273-7588
Pio Costa 1275 BloomfieldAvFairfld ····· 575-1706
Pio Costa A 218 DevonRdEsxFels ····· 226-3239
Pio Costa Car & Truck Wash
1275 BloomfieldAvFairfld ····· 244-9669
Pio Costa Enterprises
1275 BloomfieldAvFairfld ····· 575-1706
Pio Costa-Lahue
101 USHwyNo46EMtvil ····· 882-0786
Piombino Joe & Lou
76 BurnettAvMpl ····· 761-5385
Piombo D M 70 BaldwinPlBlm ····· 748-3110
Piombo Frank 9 MapleTerVro ····· 857-7748
Piombo Frank J 26 TremontPlNtly ····· 661-4869
Pioneer Asphalt Roofing Co
15 HenriettaDrFairfld ····· 226-0481
Pioneer Bearing Corp WestOrangeArea ·· 325-9095
Pioneer Ceramic Studios
100 WMtPleasantAvLiv ····· 994-2020
Pioneer Electronic 14 MadisonRdFairfld · 575-3510
Pioneer Finance & Mortgage Co Inc
38-B ElmSum ····· 908 522-6650
Pioneer Fish Market 979 SoOrangeAvEO · 673-9296
Pioneer Food Brokerage Co
18 CommerceRdFairfield ····· 276-0771
Pioneer Jewelry 275 USHwyNo22ESpfd ·· 376-5097
Pioneer Kitchens And Baths
645 SpringfieldAvBrkHt ····· 908 464-7268
Pioneer-New Jersey
14 MadisonRdFairfld ····· 575-3510
Pioneer Trails Day Camp
BloomfieldAVCald ····· 228-6300
Piontek E A 43 HawthorneAvBlm ····· 338-6406
Piontek R 137 FranklinCdrGv ····· 239-6128
Piorko Janet 71 CarteretBlm ····· 680-4358
Piot Yves BloomfieldArea ····· 429-2800
Piotrowiak P 185 SouthOrangeAvSO ····· 762-6015
Piotrowski Pio 43 BarbaraBlm ····· 338-6360
Piotrowski R W 69 SuttonDrBrkHt ··· 908 322-7632
Piotrowski Robert 43 BarbaraBlm ····· 338-4334
Piotrowski Stephanie & Richard
2 ArlingtonAvCald ····· 364-8492
Piotrowski T 55 MidlandBlvdMpl ····· 761-1345
Piovano Leo
355 CharnwoodRdNewProv ····· 908 464-4204
PIP Printing —
269 BloomfieldAvVro ····· 857-3336
1180 USHwyNo46Parsippany ····· 331-1113
465 WMtPleasantAvLiv ····· 533-9330
39 FerryNewark ····· 578-4770
Pipalia Rajesh
102 ByrdAvBlm ····· 338-9834
Pipczynski Ronald S
77 OrangeRdMtc ····· 744-2493
Pipeline Construction Inc
385 TremontAvEO ····· 678-4915
Piper Jacqueline 318 HalstedEO ····· 676-5091
Pipino Carmen 70 LeonardTerRsInd ····· 403-0195
Pipitone C 26 PilgrimCtBlm ····· 748-7667
Pipkins Britt 43 AmperePkwyEO ····· 672-3248
Pipkins Robert E & Shantale D
24 StoneBlm ····· 893-0258
Pipkins-Day S 24 StoneBlm ····· 893-0760
Piplani P 8 JamesonPlWCald ····· 226-6629
Piquet M G 55 WalnutMtc ····· 509-1776
Piraneo Frank 35 LaurelDrNewProv · 908 665-0334
Piraneo H T 59 KarenWySum ····· 908 273-1962
Piraneo N 5 GroveSum ····· 908 522-1874
Piraneo S J 5 GeorgeSum ····· 908 273-9435
Pirchio A 31 HamptonPlNtly ····· 661-1343
Pire Gerald 18 BeachPlMpl ····· 762-5559
Pire Matthew G 18 BeachPlMpl ····· 275-1553
Pirello Debra 197 ForestMtc ····· 744-5579
Pires T W 413 WalkerRdWO ····· 736-5736
Piretra Robt 35 SmullAvCald ····· 226-5189
Pirez A 466 LakesideAvOr ····· 672-2034
Pirir Yolanda 282 AmperePkwyBlm ····· 680-4672
Pirnie J 31 ShortHillsCirMlb ····· 467-1264
Piro C J 305 WhitfordAvNtly ····· 235-0052
Piro C J 305 WhitfordAvNtly ····· 235-9020
Piro C J 305 WhitfordAvNtly ····· 667-1781
Piro D 52 SouthviewDrBrkHt ····· 908 464-5264
Piro E R 149 HighNtly ····· 667-7680
Piro G 88 WatchungAvMtc ····· 783-4812
Piro J 41 NewNtly ····· 667-2550
Piro James 204 NutleyAvNtly ····· 235-0582
Piro James M attorney 360 PassaicAvNtly 661-0710
Piro Jamie 204 NutleyAvNtly ····· 235-0447
Piro Joe 410 FranklinAvNtly ····· 667-8776
Piro Joseph 19 DogwoodLaNtly ····· 284-0083
Piro L 99 BowdenRdCdrGv ····· 239-5687
Piro M 46 SchaeferRdMpl ····· 761-4766
Piro R 358 PassaicAvNtly ····· 667-8313
Piro Richard N DMD 46 BellevilleAvBlm ·· 748-2129
Piro Salvatore 11 LloydCtNtly ····· 661-9121
Piro T 51 CarlsonPkwyCdrGv ····· 256-0559
Piro Zinna Cifelli & Paris attorneys
360 PassaicAvNtly ····· 661-0710
Pirog Thomas 53 MaryDrMtvil ····· 335-5739
Pironciak Donald 17 WestoverAvCald ··· 228-3922
Pirone E Mr & Mrs 10 GastonWO ····· 325-3386
Pirone J L 100 LlewellynAvBlm ····· 743-9063
Pirone T A 89 KirkWO ····· 731-0356
Pirone Vincent A attorney 265 BroadBlm · 429-1111
Pironti L 217 SpringfieldAvSum ····· 908 273-2048
Pironti Pascal A MD P A
475 SpringfieldAvSum ····· 908 273-8854
Pirouz K 9 WitherspoonRdVro ····· 857-4376
Pirovano Maria 26 LindsleyAvWO ····· 736-3972
Pirozzi Michael J MD
349 ENorthfieldRdLiv ····· 992-3022
Pirozzi Michael J MD FACS
5 FranklinAvBelleville ····· 759-6180
Pirozzi Patrick DMD 150 RiverRdMtvil ··· 316-5757
Pirrello C 78 ThomasBlm ····· 743-7286
Pirrello C & J 454 ProspectAvWO ····· 669-1341
Pirrello Daniel H 5 MarmonTerWO ····· 669-8382
Pirrello I M 9 MaolisAvBlm ····· 743-5570
Pirrello J 17 WiltonTerVro ····· 239-6052
Pirrello Joseph P 232 CrescenziCtWO ··· 243-8686
Pirrello Kenneth 243 GroveAvCdrGv ····· 239-6665
Pirrello L J 162 GlenwoodAvBlm ····· 743-9688
Pirrello M 194 GlenwoodAvBlm ····· 743-7418
Pirrello Peter 41 AcademyRdCald ····· 226-4668
Pirrello V J Mrs 239 GroveAvCdrGv ····· 239-2159
Pirretti Jim & Lin 8 WarriorWyPrspy ····· 244-4423
Pirro J 14 PitneyWO ····· 325-7959
Pirro John A 35 PierLaFairfld ····· 227-5045
Pirrone August 50 MichiganAvSum ·· 908 273-1788
Pirrone J J 47 MichiganAvSum ····· 908 522-9452
Pirrone Raymond J & Emily
10 ManorHillRdSum ····· 908 277-3889
Pirundini Paul A 125 GatesAvMtc ····· 746-0718
Pirzada Abrar 15 VanNessCtMpl ····· 275-5213
Pisacreta J & K 98 McCoshRdUMtc ····· 746-0825
Pisani B Michael 44 LakeRdShHl ····· 467-0359
Pisani Shelden O 44 LakeRdShHl ····· 467-3721
Pisano D D 50 RunnymeadeRdBrkHt · 908 464-1382
Pisano Dominic D DMD
797 SpringfieldAvSum ····· 908 273-1525
Pisano Gioia 56 MechanicMlb ····· 379-8332
Pisano John 76 FourthNewProv ····· 908 464-8162
Pisano Joseph Opticians 5 ChurchMtc ··· 744-6128
Pisano Linda & Lou 135 ConnettPlSO ···· 762-0033
Pisano Louis E 43 TremontPlMtc ····· 783-7822
Pisano M 8 ClevelandCald ····· 226-2332
Pisano M 889 EdwardsRdPrspy ····· 808-2841
Pisano Patrick
1039 MountainAvBrkHt ····· 908 464-8372

PISANO TRIARSI & BETANCOURT
esquires
186 NorthAvECranford ··· 908 709-1700

Pisano Triarsi & Betancourt Esquires
attorneys 186 NorthAvCranford ···· 908 709-1700
Pisapia L 6 BeekmanTerSum ····· 908 273-3421
Pisarchik Deborah 38 HillsideAvMtc ····· 509-2887
Pisarcik F RiverRdMtvil ····· 334-2279
Pisarcik Marie 7 WilliamNtly ····· 667-6730
Pisarra Robert F 33 UplandWyVro ····· 239-9562
Pisauro Paul 3 WinfieldPlWO ····· 736-9490
Pisavro Michael L 6 BeckerFarmRdRsInd · 535-1400
Piscatelli Nick 4 CentennialRdLiv ····· 716-0792
Pischedda C A 23 MontvilleAvMtvil ····· 335-5380
Piscioneri A 493 ValleyMpl ····· 763-8595
Piscioneri N 15 ParkAvSum ····· 908 277-3395
Piscioneri V 31 DaytonRdSum ····· 908 273-9058
Pisciotta Anthony G 221 FairviewAvVro ·· 239-1339
Pisciotta C 806 MorrisTpkShHl ····· 376-6313
Pisciotta J C 99 BaltusrolRdSum ···· 908 277-3746
Pisciotta Louis B 22 SadlerRdBlm ····· 338-8307
Pisciotta Louis T 29 BrooksideAvLiv ····· 994-1278
Pisciotti P 13 BriarCliffRdLiv ····· 535-9631
Piscitelli L 18 SayreSum ····· 908 522-0891
Piscopo Joseph P 265 ParkAvNCald ····· 228-3413
Piscopo Joseph P lawyer
1033 CliftonAvClifton ····· 473-2042
Piselli J A 5 MillersLaMtvil ····· 335-9203
Piserchia Antonio 9 AmherstPlLiv ····· 994-4973
Piserchia E G & G 1 EuclidAvSum ··· 908 277-0847
Piserchia G 156 ECedarLiv ····· 597-0357
Piserchia John J 15 CedarLaRsInd ····· 226-3396
Piserchia Joseph 221 EMcClellanAvLiv ··· 533-0457
Piserchia Lynn 12 KnobHillDrSum ··· 908 273-9621
Piserchio M 62 HopperAvNtly ····· 667-0426
Piserchio P 61 SheridanAvWO ····· 736-3104
Piserchio P 646 SpringfieldAvBrkHt ·· 908 464-1761
Piskiel Susan 11 InwoodRdShHl ····· 912-0081
Piskorowski J 182 PineBrookRdMtvil ···· 575-0355
Pissalidis Alexander B 5 DecampCtWCald 228-4363
Pistacchio J 42 HenningDrFairfld ····· 227-4431
Pistell L T & H G
213 KentPlaceBlvdSum ····· 908 273-3715
Pistol C 327 TichenorAvSO ····· 763-5743
Pistolas Geo 13 CarteretRdLiv ····· 992-6013
Piston Products Inc 185 FairfieldAvWCald 228-0900
Pisulewski Adam 21 NelsonPlMpl ····· 763-5584
Pisulewski Zosai 21 NelsonPlMpl ····· 762-4682
Pi Sunyer L C 300 LinnDrVro ····· 239-7035
Piszczatowska E 31 BaldwinBlm ····· 429-2161
Piszczatowski H 31 BaldwinBlm ····· 748-7980
Pit Stop Barbecue & Restaurant
107 CentralAvOr ····· 677-9788
Pit Stop Express Lube Inc 113 GroveMtc · 746-5512
Pit Stop Graphix WestCaldwellArea ····· 228-6302
Pit Stop No 803 47 ParkAvEO ····· 678-4333
Pita-Sepulveda M 25 RiverRdNtly ····· 667-8751
Pitaccio R J 674 EPassaicAvBlm ····· 338-4662
Pitarresi John 2 DeBaryPlSum ····· 908 273-8929
Pitarresi John & Marieta
23 RunnymeadeRdBrkHt ····· 908 665-1536
Pitcaire J 118 ElmwoodRdVro ····· 857-0766
Pitch Jos 26 CottlerAvSpfd ····· 376-3324
Pitch Joseph & Sons Oil Co
50 SEssexAvOr ····· 673-2542
Pitch M V 81 GroverLaWCald ····· 226-5684
Pitch Michael plumbing 372 MainWO ···· 736-0460
Pitcher Benjamin
1034 SpringfieldAvNewProv ····· 908 771-0758
Pitera Richard Jr
277 UpperMountainAvMtc ····· 746-2496
Pitingolo James 14 SurreyLaBrkHt ·· 908 464-2937
Pitio W 466 WaltonRdMpl ····· 763-5165
Pititone S 318 NFullertonAvMtc ····· 746-0711
Pitkin George 1199 PleasantValleyWyWO 243-0525
Pitkoff Stephen 4 TowerDrMpl ····· 762-9554
Pitkowsky M 50 NorthRdBrkHt ····· 908 322-7488

PITMAN ---See Also PITTMAN

Pitman Andrew 475 UpperMountainAvMtc 509-9328
Pitman B 58 OvalRdMlb ····· 467-9367
Pitman Bruce M lawyer 155 MorrisAvSpfd 467-5100
Pitman Debora 351 TurrellAvSO ····· 762-5322
Pitman Harold M Co lithographer supplies
721 UnionBlvdTotowa ····· 812-0400
Pitman Joel 6 CanterburyRdLiv ····· 994-1172
Pitman Joel L lawyer 155 MorrisAvSpfd ·· 467-5100
Pitman Marvin 106 LongviewWO ····· 325-8813
Pitman Pitman & Mindas P A
155 MorrisAvSpfd ····· 467-5100
Pitman Robt DDS 19 OverhillRdSO ····· 763-4864
Pitman Roth Susan MD
2040 MillburnAvMpl ····· 763-9050
Pitney Bowes—
Mailing Shipping & Addressing Systems
Toll Free ····· 800 322-8000
Copier Systems ····· 575-3633
Pitney Bowes-Facsimile Systems ····· 575-1668
Pitometer Associates MontclairArea ···· 783-6400
Pitoscia Thomas MD 194 MainMlb ····· 379-3069
Pitrelli Frank 30 ChestnutTerBlm ····· 338-8131
Pitrenas J 49 PlymouthRdNtly ····· 667-0961
Pitt A 242 NOratonPkwyEO ····· 676-1759
Pitt Donald 24 RidgeviewAvWO ····· 731-7146
Pitt Joseph 40 PineGroveRdBrkHt ··· 908 771-9527
Pitt R T 240 GlenAvMlb ····· 467-2479
Pitt Thos 666 RidgewoodRdMpl ····· 762-6462
Pittaro P 74 ElstonBlm ····· 429-7301
Pittenger Clarence 18 MechanicMlb ····· 376-6492
Pittenger G C 119 SMapleAvSpfd ····· 376-5819
Pittenger J A 23 SouthernSlopeDrMlb ···· 467-1258
Pitter E 391 SClintonEO ····· 673-5982
Pitterson Paul A 174 WatchungAvWO ··· 676-9796
Pitti Gloria 37 LawrenceEO ····· 676-2084
Pitti M 17 SummitAvFairfld ····· 785-3630

PITTMAN ---See Also PITMAN

Pittman A 44 SMunnAvEO ····· 672-0601
Pittman Clifton 333 NMapleAvEO ····· 676-7483
Pittman D 214 ParkAvEO ····· 673-5492
Pittman I 720 MosswoodAvOr ····· 677-1941
Pittman I 720 MosswoodAvOr ····· 677-9637
Pittman Josephine 603 ThomasOr ····· 674-8391
Pittman Lahary 60 GatesAvMtc ····· 744-6157
Pitts A 548 MorrisOr ····· 675-2679
Pitts Baskerville A 431 ParkAvOr ····· 676-0209
Pitts D 13 JamesMtc ····· 783-5858
Pitts D Mrs 219 SouthOrangeAvSO ····· 762-6210
Pitts E 211 NMapleAvEO ····· 677-2989
Pitts E 88 MonroePlBlm ····· 743-7899
Pitts E O 300 OakwoodAvOr ····· 677-3026
Pitts Eleanor 64 BeechEO ····· 673-8182
Pitts Eugene III 184 ChristopherMtc ····· 783-9609
Pitts H Mr & Mrs 62 FernwoodRdEO ····· 675-7460
Pitts Harold 340 ThomasBlvdOr ····· 675-1241
Pitts James Jr 44 JamesMtc ····· 744-6218
Pitts Linwood S 65 MangerRdWO ····· 325-2980
Pitts M 37 JamesMtc ····· 746-6783

47780 © Bell Atlantic

Area Code 973

Pitts Mark 183 WFairviewAvSO 763-4426
Pitts Oak Tavern 412 BloomfieldAvBlm 680-1132
Pitts R F 51 EssexAvMtc 783-0614
Pitts R J 17 LaurelPlFairfld 227-3691
Pitts S 242 HalstedEO 676-8581
Pitts Tasha R 399 LincolnAvOr 673-2884
Pitts W 54 ParkAvMpl 761-7758
Pitts Willie 7 FieldingCtSO 763-2058
Pittsburgh Paints By Ricciardi Brothers
1915 SpringfieldAvMpl 762-3830
Pitusa Furniture 557 MainOr 673-0190
Pityo Robt H 62 LakewoodAvCdrGv 239-0380
Pivavarnik B 105 LynwoodRdVro 239-4687
Pivec Alfred 41 SpringbrookRdLiv 716-0080
Pivens A 835 MountainAvSpfd 376-7142
Pivinski William A DMD
52 DeForestAvSum 908 273-2008
Pivko Peter & Susan 6 GreenwoodDrMlb 467-1107
Pivko R N 330 MountainAvNCald 226-0206
Pivnick Jonathan & Debbie
130 NewRdPrspy 227-1515
Pivnick Todd 130 NewRdPrspy 227-7796
Pivnik Lev 430 MainWO 669-5515
Pivnik Max 120 ElmWO 325-1601
Pivotal Events 279 WyomingAvMpl 762-1326
Piwoski K A 208 ECedarLiv 597-1667
Piwowar K 15 ForestMtc 744-5379
Piyevsky Jim 44 LancelotDrBrkHt 908 508-1316
Piza H 27 HazelwoodRdBlm 748-2377
Piza P E 34 WalterBlm 338-5846
Pizappi F J 173 HarrisonBlm 748-5466
Pizarro Jamie 49 WashingtonWO 325-6144
Pizarro Jorge 21 SunsetAvBlm 748-3371
Pizem Rubin 16 CoolidgeAvWO 731-8989
Pizza & Burger 3 26 SussexAvEO 675-0011
Pizza Center The 309 MainOr 678-4482
PIZZA HUT—
Dine In Or Carryout—
637 EagleRockAvWO 736-1300
720 WashingtonAvBelleville 759-8244
749 BloomfieldAvWCald 403-1144
Delivery Or Carryout—
7001 BergenlineAvGuttenberg 201 869-9000
180 MainWO 669-1700
260 ValleySO 763-9200
Pizza Mark 20 DogwoodDrWO 243-9250
Pizza P A 41 BrooksideRdWO 736-1984
Pizza Paradiso 53 DoddBlm 429-3333
Pizza Plus 376 HollywoodAvFairfld 808-0123
Pizza Primo 1876 SpringfieldAvMpl 763-8777
Pizza Robert 17 AynsleyCtMtvil 263-5541
Pizza & Sandwich Barn
323 BloomfieldAvCald 226-9020
Pizza Stephen J 17 AynsleyCtMtvil 299-7788
Pizza Town USA USHwyNo22Spfd 379-7191
Pizzanelli S R 564 IrvingtonAvMpl 763-2043
Pizzani F 78 OakridgeRdWO 736-9021
Pizzani Mary 370 WPassaicAvBlm 338-8255
Pizzano C P 34 DoddMtc 746-4861
Pizzano D 333 HarrisonNtly 235-0946
Pizzano Dominick 25 LenoxTerWO 731-3120
Pizzano E M 258 MontgomeryBlm 748-7153
Pizzano J F 174 HollywoodAvFairfld 575-7032
Pizzano J F 174 HollywoodAvFairfld 575-7213
Pizzano J F 14 NellCtFairfld 575-7032
Pizzano Jos 828 PomptonAvCdrGv 239-6494
Pizzano Louis 136 ChangeBridgeRdMtvil 263-2694
Pizzano P Jr 31 NorthAvBlm 338-9470
Pizzano Richard MD
332 BloomfieldAvBlm 429-2876
Pizzarama Italian Restaurant
2933 VauxhallRdVxhall 908 686-3888
Pizzazz P 454 ProspectAvWO 731-9878
Pizzi Arthur P 609-Spgfld AvSumit 908 273-7540
Pizzi Clifford 3 KarenRdPnBk 227-3376
Pizzi Edw A 11 EuclidAvSum 908 273-2226
Pizzi Edward F 11 EuclidAvSum 908 273-7091
Pizzi Frank A III
851 SpringfieldAvNewProv 908 665-5922
Pizzi Gregg 2200 RachelTerMtvil 882-7385
Pizzi Matt 19 ShadysideAvSum 908 277-1446
Pizzi Peter 50 JohnsonDrMuryHl 908 665-0516
Pizzi Peter A DMD
55 WoodlandAvSum 908 273-1200
Pizzi Peter J attorney
85 LivingstonAvRsInd 535-0500
Pizzi Roland J 14 HowlandCirWCald 226-8835
Pizzi Ronald 30 WesleyCtNewProv 908 464-3741
Pizzi Scott C 27 ConstantinePlSum 908 273-1967
Pizzi Traci 851 SpringfieldAvNewProv 908 665-0375
Pizzi V 8 PineCtNewProv 908 665-1756
Pizzichillo M 268 OakwoodAvOr 675-8172
Pizzo G 35 OldForgeLaBrkHt 908 322-8709
Pizzolato Ciro 70 UnionAvNtly 667-4194
Pizzolato J 291-A ElmwoodAvMpl 763-6986
Pizzolato Vincenza 15 GlenfieldRdBlm 893-1321
Pizzoli D 8 ConklinCtRsInd 403-1142
Pizzoli Joseph 36 RainbowRidgeDrLiv 992-4240
Pizzuti A 45 ShepardPlNtly 667-9325
Pizzuti J 45 LewisAvSum 908 277-3411
Pizzuti M 15 VanDykePlSum 908 273-6477
Pizzuti Marie Mrs 21 HenrySum 908 273-4835
Pizzuti Robt J 12 TuersPlMtc 744-5933
Pjura Barbara 39 BoltenPlBlm 338-4449
Pjura G 14 SummitAvBlm 748-3355
Pla James A Mr & Mrs 150 HighOr 673-4111
Pla Michael Mr & Mrs 24 CivicPlBlm 893-9312
Place A 55 WhartonAvNtly 284-1682
Place D 22 PrincetonAvBrkHt 908 771-9024
Place E P 11 HitchcockPlMtc 746-6217
Place For Everything A 467 ValleyMpl 378-9002
Place R 31 EmilyAvNtly 235-1113
Place S J 11 BillingsleyDrLiv 992-0092
Place To Live Inc 60 ParkwayDrEO 676-6243
Place Vendome
382 SpringfieldAvSum 908 522-0224
Placek Jaime 38-A TroyDrSpfd 564-6224
PlaceMaker Plus LivingstonArea 716-0656
Placid N B 144 HighOr 675-7693
Placida's Alteration Shop
615 MorrisAvSpfd 376-8749
Placide Andre 14 BrookwoodDrMpl 275-0522
Placko E 84 ClaremontAvVro 857-1928
Placko Paul Jr 182 GroveTerLiv 992-9678
Plada Ramona Teresa 440 ConoverTerOr 414-9004
Plafsky Nathan 225 MillburnAvMlb 467-1840
Plafsky Nathan 616 SouthOrangeAvMpl 762-8838
Plagge Uwe & Connie
20 HawthorneDrNewProv 908 464-3389
Plaia James Jude lawyer 10 SProspectVro 239-1899
Plaia M 652 SSpringfieldAvSpfd 379-7423
Plaia N 103 TookerAvSpfd 258-9616
Plaia Peter Mrs Jr 143 ByrdAvBlm 893-0132
Plaia T S 35 ExeterDrBrkHt 908 771-5506
Plain A 485 LindenPlOr 674-4404
Plain Barbara 25 ColeridgeRdShHl 379-4425
Plain & Fancy Travel 6 USHwyNo46PnBk 227-5935
Plain G G 15 NorwoodAvSum 908 522-1799

PLAINFIELD TRUST STATE BANK —See United National Bank

Plaisted James A lawyer
5 BeckerFarmRdRsInd 992-5300
Plaitis V Mr & Mrs 41-A BirchRdCdrGv 571-7131
Plakcy H 7 EssexRdMpl 762-0842
Plakcy L 7 EssexRdMpl 762-0866
Plancey Jeffrey DMD office
52 DeForestAvSum 908 273-3873
Plancey Jeffrey R Dr
16 ConstanceRdNewProv 908 464-2798
Planchot J P & C 1 EssexPlWCald 227-8960
Planck J Kent 71 WestRdShHl 467-2088
Plane'n Fansea Travel
6 USHwyNo46PnBk 227-5935
Planer Robt G 93 BrowningRdShHl 379-5159
Planet Earth Ecological Automotive Recycling CaldwellArea 364-0798
Planet Honda—
Sales Dept 2285 USHwyNo22Union 908 964-1616
Service Dept 2285 USHwyNo22Union 908 851-5597
Parts Dept 2285 USHwyNo22Union 908 964-8411
Body Shop 2285 USHwyNo22Union 908 851-5572
Insurance Dept
2285 USHwyNo22Union 908 851-5548
Planet Marketing Corp 55 MorrisAvSpfd 467-4013
Planet Neon LivingstonArea 716-0335
Planet Patti Inc 423 BloomfieldAvMtc 746-6133
Planet Video 592 CentralAvNewProv 908 464-4660
Planned Building Services
167 FairfieldRdFairfld 808-1008
Planned Capital Investment Corp
94 KentDrRsInd 364-1905
Planned Capital Investment Corp
75 LaneRdFairfld 575-9336
Planned Parenthood
123 ParkAvPlainfield 908 756-3736

PLANNED PARENTHOOD OF METROPOLITAN NEW JERSEY—
East Orange Center
606 CentralAvEO 674-4343
Montclair Center 29 NFullertonAvMtc 746-7116
Ironbound Center 51 McWhorterNewark 465-7707
Downtown Center 151 WashingtonNwk 622-3900
Administration 151 WashingtonNwk 622-3900

Planners Diversified Inc
382 SpringfieldAvSum 908 273-2600
Planning Association Of North Jersey The
1051 BloomfieldAvClifton 778-0733
Plant Chas 445 WyoAvMlb 376-4236
Plant Jas Jr 473 SouthOrangeAvLiv 992-1417
Plantation Restaurant
460 USHwyNo46Fairfld 227-9747
Plante Claude 22 WestoverAvCald 226-7069
Plante D 80 NewRdPrspy 882-1988
Plante M T 22 WestoverAvCald 364-0224
Planter Philip 469 BeardsleyAvBlm 680-9242
Planteriors Inc 57 IndustrialRdBrkHt 908 508-0200
Plasko H 21 WhiteOakDrNCald 403-9351
Plaskon E 87 JonesDrNewProv 908 665-2798
Plaskon Paul S
843 MountainAvNewProv 908 771-9682
Plaskota Banuta 199 EPassaicAvBlm 748-3312
Plaskota Katarzyna 124 NewarkAvBlm 680-1767
Plasschaert R L 37 SycamoreTerSpfd 376-3105
Plast-O-Matic Valves
1384 PomptonAvCdrGv 256-3000
Plastic Profiles 333 NewRdPrspy 808-0990
Plastic Supply 1 CharlesWO 325-6363
Plastic Surgery Center Of Montclair
89 ValleyRdMtc 746-3535
Plastican Corp 170 ChangeBridgeRdMtvil 227-7817
Plastock M L 1801 SpringfieldAvMpl 763-7482

PLATE —See Also PLATT

Plate Craft Offset Plate Makers & Velox Service Inc 172 MainWO 736-4404
Plate Steven P 14 AppletonRdGlRdg 429-0267
Plath E L 4 ChestnutEO 675-8039
Plath J P 14 PassaicAvNtly 661-9630
Platinsky Marc 418 StephanieDrNCald 812-1282
Platner C Graham 162 MontaguePlSO 762-2830
Platner Donald E C 43 HarrietWO 736-1382
Platner Patricia 43 HarrietWO 736-4531
Platnick A 18 BirchwoodDrLiv 740-8745
Platovskiy Leonid 13 MtAraratRdMlb 379-5835
Platt A 164 TimberDrBrkHt 908 464-1023
Platt Alan & Mari 3 HepworthCtWO 736-9687
Platt Arthur S DO 904 PomptonAvCdrGv 239-4848
Platt E 100 BaltusrolRdSum 908 522-0463
Platt E G 30 WarrenNtly 667-4622
Platt Ellen M DO 904 PomptonAvCdrGv 239-4848
Platt J L 25 FellswoodDrLiv 533-1797
Platt K 147 SummitAvSum 908 273-7918
Platt M 24 HillsideAvMtc 783-0654
Platt M 24 HillsideAvMtc 783-6201
Platt Margaret 65 WentworthDrBrkHt 908 771-0241
Platt Michael & Kay
1 KingmanRdBrkHt 908 322-7410
Platt R F 32 JohnsonAvWCald 575-1023
Platt Renee 98 AmeliaAvLiv 992-6622
Platt Sam & Carol 50 BroadviewAvMpl 763-5965
Platt Sandy 8 EugeneDrMtvil 334-1988
Platt V 399 LincolnAvOr 677-9228
Platta Edward 1-A AlfredLaBlm 743-5266
Platter Damion 268 ProspectEO 677-1997
Platter Gerald CPA 111 NorthfieldAvWO 669-5700
Plattman J & C 4-A TierneyDrCdrGv 857-1806
Platts Thayer H 16 EriePlNtly 667-7707
Platypus Pottery RikerhillArtParkLiv 597-0001
Platypus Pottery School
RikerhillArtParkLiv 597-0001
Platz Otto L 8 EdgewoodTerMlb 762-0881
Platz S M 47 WedgewoodDrVro 239-6277
Platzer Fineberg & Swergold lawyers
745 NorthfieldAvWO 736-3895
Platzer Gary 467 ValleyMpl 762-6186
Platzman Howard & Margaret
23 CarlisleRdMtc 746-7963
Platzman P 80 AddisonDrShHl 467-1092
Plaut Jonathan & Anne
3 AshlandRdSum 908 273-4127
Plaut M 39 WedgewoodDrVro 857-2144
Plaveczky Emil E 8-D DomessinaLaCald 226-0683
Plaveczky M 90 SunriseTerCdrGv 239-0486
Plavin Stephen & Lisa
39 BrowningRdShHl 376-5865
Plawner Jacob Dr & Mrs
51 HamiltonDrENCald 226-4912
Plaxe Janice DO 303 CentreSO 763-8950
Plaxe M B 3 AdamsPlGlRdg 743-5706
Play Girl Coiffures 88 CentreNtly 661-3591
Players Choice The 691 BloomfieldAvMtc 746-7414
Playground Environments
34 HardingDrSSO 762-4399
Playhouse Association
10 NewEnglandAvSum 908 273-2192
Playhouse Nursery School The
264 WNorthfieldRdLiv 535-1944
PlayORena LivingstonArea 740-2500
Plaza A R 83 SpringfieldAvSum 908 273-2970

PLAZA AT THE MEADOWS THE
400 PlazaDrSecaucus 201 348-1200

Plaza Bootery 483 FranklinAvNtly 667-8964
Plaza Bridge Center
ProspectAv&EagleRockAvWO 669-7388
Plaza Cafe 354 EisenhowerPkwyLiv 533-1332
Plaza Cleaners 254 ParkMtc 746-5633
Plaza Convenience Plus
314 BloomfieldAvMtc 744-1735
Plaza Custom Tailoring For Men & Women
26 NorthfieldRdELiv 992-1561
Plaza Cutters 782 BloomfieldAvWCald 575-6663
Plaza Deli 376 HollywoodAvFairfld 227-9322
Plaza Diner 126 BloomfieldAvBlm 748-3646
Plaza Edwin 26 WardPlMtc 783-9155
Plaza Haircutters 37 WatchungPlzMtc 744-6604
Plaza Hairdressing Studio 80 WashBlmfld 748-4489
Plaza Jorge 13 StilesRdSum 908 522-8920
Plaza Lanes MainMadsn 377-8919
Plaza Linda 37 BeauvoirAvSum 908 273-9632
Plaza Roberto 52 BellOr 675-6828
Plaza School Of Technology
BergenMallPrms 201 843-0344
Plaza 7 Deli-Bakery
178-7 EagleRockAvRsInd 226-2878
Plaza Shoppe & Deli 119 WatchungAvMtc 744-1771
Plaza Suite 374 MillburnAvMlb 376-2202
Plaza & Tiboni counsellors at law
55 WoodlandAvSum 908 522-1050
Plaza Wine & Liquors
125 BloomfieldAvBlm 748-5105
Plaza-Charres Yolanda 65 DaveyDrWO 736-7532
Pleasant Hill Homes Inc 75 WCedarLiv 533-9151
Pleasant Mechanical Contractors
30 NewarkWyMpl 761-6308
Pleasant Rodney 11 VanNessTerMpl 761-7244
Pleasant Valley Exxon
972 PleasantValleyWyWO 731-8600
Pleasant Valley Food Store
468 PleasantValleyWyWO 669-2728
Pleasant Valley Specialty Cleaning Systems
CedarGroveArea 239-4447
Pleasant Valley Tree Service Inc
WestOrangeArea 325-9233
Pleasant Valley Water Company
Toll Free 800 845-5254
Pleasant Way Cleaners
642 EagleRockAvWO 731-1345
Pleasant Way Temporaries 283 MainWO 731-6062
Pleasantdale Cemetery Assoc Inc
46 RidgeRdConventStation 538-4536
Pleasantdale Chateau & Conference Resort
757 EagleRockAvWO 731-5600
Pleasantdale Florist & Nurseries
240 PleasantValleyWyWO 731-0830
Pleasantdale Kosher Meat & Poultry Mkt
470 PleasantValleyWyWO 731-3216
Pleasantdale Nurseries Inc
240 PleasantValleyWyWO 731-0830
Pleasantdale Nurseries Produce
240 PleasantValleyWyWO 731-0830
Pleasantdale Pizza And Restaurant
484 PleasantValleyWayWO 731-8095
Pleasantdale Presbyterian Church
471 PleasantValleyWyWO 731-8605
Pleasants J 1 HarvardMtc 746-5228
Pleasants N 1 HarvardMtc 655-0859
Plecas Joshue 102 WalnutMtc 744-4085
Plechy J 10 BirchtreeDrFairfld 227-4889
Plechy N 10 JohnPnBk 882-3876
Pleener E 9 GrimesTerMtvil 257-9588
Plekhanov I 31 TheCresMtc 783-8779
Plenge C D 72 AlexanderAvMtc 744-3374
Plesh Anthony 470 MorrisAvSum 908 273-6854
Plesh June 10 MalvernDrSum 908 273-5233
Plesnik Bernice C 35 OrchardRdMpl 761-7156
Plesnik Paul T 25 KendalAvMpl 761-5002
Plesnik S 5 AldrinDrWCald 575-1753
Plessner R & L 62 WoodlandAvVro 857-3575
Pletcham Robert
31 NewcombDrNewProv 908 508-1556
Pleva F 73-B LinnDrVro 239-9330
Plevy Alan B 2 LockhernDrLiv 992-0271
Plexus Systems Inc SummitArea 908 273-1885
Plichta G E 22 WellingtonRdLiv 740-0466
Pliego E 123 MilliganPlSO 763-3288
Plikaitis B 221 BroughtonAvBlm 893-0858
Pliner J & M 32 MeyerCtWO 736-8608
Plinio T 11 MontclairAvNtly 667-1185
Plinton Eva H funeral director
411 WBroadWestfield 908 232-6869
Plinton Funeral Home
411 WBroadWestfield 908 232-6869
Plishka Geo M 40 LauraAvNtly 667-4983
Plishka Robert 462 MainRdMtvil 402-0074
Plishtin Murray J DDS
502 PleasantValleyWyWO 731-4772
Plishtin Murray J DDS
502 PleasantValleyWyWO 736-1569
Plisner M 156 ECedarLiv 992-7791
Plissner Marci & Adam
39 WellingtonAvMlb 376-1664
Plitch A 9-C VanWinkleBlm 748-3557
Plitch Milton 68 WarrenRdWO 731-7948
Ploch E R 20 SunsetRdWCald 403-0929
Ploch Thomas 595 MountainAvNCald 228-6835
Plocinski Alex & Shelli
39 KlinePlBrkHt 908 464-6275
Plocinski Jos & Lisa 17 EatonCtBrkHt 908 464-6146
Plodowski T 530 ValleyRdUMtc 744-7416
Ploetner Donald R 15 PrincetonTerShHl 467-3087
Ploetner O 7 ArleneCtShHl 467-8288
Ploetner Otto F 87 SlopeDrShHl 379-3702
Plofker Mary Jane & Richard
107 SMountainAvMtc 509-0205
Plofker Steven 49 HighlandAvMtc 509-8050
Plofker Steven D 25 DepotSqMtc 783-2600
Plofsky Steven 61 WMcClellanAvLiv 716-0720
Plohetski Walter 22 JohnBlm 743-4139
Plohetski Walter 22 JohnBlm 743-4193

47780 © Bell Atlantic

Plonczyk Darek 5 PassaicValleyRdMtvil 331-0649
Plonski S 16 CharlesClft 744-4399
Plonski Stanley C 647 EPassaicAvBlm 893-9297
Plonski Vitold 647 EPassaicAvBlm 893-8230
Ploscowe Jaime 4 HamptonCtNCald 403-1406
Ploscowe Stephen 76 BrooksideTerNCald 228-1424
Ploscowe Stephen A lawyer
75 LivingstonAvRslnd 992-4800
Ploshnick Robert 98 EileenDrCdrGv 812-9342
Ploski J 29 BogertRdPnBk 227-2087
Plosky C 27 ClintonAvSpfd 258-0277
Plotkin Adam J 162 OldShortHillsRdShHl 379-9044
Plotkin Alex 23 WinansRdLiv 535-1908
Plotkin Ben & Sheila 168 WesternDrShHl 912-9674
Plotkin D 13 GavinRdWO 736-2665
Plotkin David DPM P A office
619 MorrisAvSpfd 379-9333
Plotkin E 55 HemlockRdShHl 376-3526
Plotkin Elizabeth
162 OldShortHillsRdShHl 379-9044
Plotkin M 1 LakesideAvNCald 226-0413
Plotkin Matthew & G 19 CanoeBrookDrLiv 992-8425
Plotkin R L attorney 50 NorthfieldAvWO 736-1484
Plotkin Richard 72 GlenviewDrWO 325-2943
Plotkin Steven 55 HemlockRdShHl 376-3527
Plotnick Ken 61 BurnettTerMpl 275-0892
Plotnikov Dmitry 445 MorrisAvSpfd 376-2693
Plotno Michael DMD
315 ENorthfieldRdLiv 994-6600
Plotovski Michael 116 GarfieldAvWO 325-5105
Plotsker I 45 VanNessCtMpl 761-7304
Plowden D EastOrangeArea 674-4756
Plowman G 79 ChestnutMlb 376-8308
Pluciennik E D 34 InwoodRdNewProv 908 464-6586
Pluck D 134 PassaicAvNtly 667-4266
Plumb B 85 HillyerOr 678-3580
Plumb Carolyn 119 EllingtonEO 677-7568
Plumb Elmer C 18 SummitWO 243-7023
Plumb Thi Man 48 KirkWO 325-5962
Plumbers Union No 24
986 SSpringfieldAvSpfd 912-0092
Plummer A MaplewoodArea 762-9430
Plummer A 576 IrvingtonAvMpl 763-8503
Plummer B 704 BerkeleyAvOr 675-9034
Plummer B 341 ParkAvNtly 667-2797
Plummer Bruce 49 CottageSO 761-0789
Plummer George 165 PiersonOr 675-0898
Plummer Jacqueline
171 SouthOrangeAvSO 762-5903
Plummer Nick 6 CarteretMtc 509-2626
Plummer Robert 275 ProspectEO 673-1607
Plummer Samantha 6 CarteretMtc 744-3628
Plummer Tharcilda Emma 481 WilliamEO 675-8437
Plummer V 86 NFullertonAvMtc 783-1355
Plummer Vivian & Easton 27 EmersonEO 677-7889
Plummer Wm H Jr 71 BeachBlm 429-0846
Plummer Yanique 158 HighOr 675-3682
Plump K 316 LupineWyShHl 912-9049
Plumquin Ltd 12 BeechwoodRdSum 908 273-3425
Plumquin Too 10 SummitAvBrkHt 908 790-1114
Plumstead Glenn 24 OrlandoDrFairfld 227-8609
Plumstead Leslie 8-A HighlandRdCdrGv 857-8794
Plumstead Wayne J Rev 91 BeachBlm 748-1735
Plumstead Wayne J Rev 120 BroadBlm 429-7745
Plumstead Wayne J Rev 22 OakBlm 748-8804
Plundeke S 24 OakviewAvMpl 275-1037
Plunkett E 26 LexingtonAvMtc 746-2039
Plunkett S 198 RoselandAvEsxFels 403-8608
Pluot Pascal 10 CrestmontRdMtc 783-0036
Plutnick Beverly A lawyer
70 SouthOrangeAvLiv 994-0333
Plutz B 419 ValleyRdUMtc 744-4269
Pluviose Anne Marie 329 BoydenAvMpl 762-9129
Pluviose Charles 329 BoydenAvMpl 378-9138
Plyer M 3 HollyLaEsxFels 403-0048
Plymouth Authorized Sales & Service
611 AmboyAvWoodbridge 732 634-4100
Plymouth Authorized Sales & Service
134 MainMdsn 377-0240
Plymouth-Chrysler Authorized Sales & Service 665 BloomfieldAvMtc 744-2000
Plymouth Chrysler Sales & Service
50 WashingtonAvBelleville 759-4220
Pniewski Edward
781 MountainAvNewProv 908 665-0337
Po Li-Chi 10 NavajoCtMtvil 263-8430
Poacek D Ms 54 ParkAvVro 239-0172
Poage G 204 BellevueAvMtc 744-5138
Poage Russell J 12 EatonCtBrkHt 908 665-7840
Poartfleet D 172 MontgomeryBlm 743-3886
Poate J M 18 MadisonAvSum 908 273-0832
Pobanz Kerry & Carol 21 CathedralAvNtly 661-2072
Poblete Jerez G 2-A VanWinkleBlm 748-7443
Pocaro Jeffrey R lawyer
26 MorrisAvSum 908 273-7777
Pocaro K 777 SpringfieldAvSum 908 277-1303
Pocaro & Pocaro attorneys
26 MorrisAvSum 908 273-7777
Pocaro R 777 SpringfieldAvSum 908 273-1261
Pocaro Steven 24 MorrisAvSum 908 277-0957
Pocelinko M 6 ClementsCtRslnd 228-3383
Pocelinko M 88 HatfieldCald 228-5792
Pocelinko M 88 HatfieldCald 364-7655
Poch Donald 11 ParkwayWCald 364-0801
Pocher J M J 38 WHobartGapRdLiv 994-1407
Pocher Walter 38 WHobartGapRdLiv 994-3524
Pochtar L 38 CobblewoodRdLiv 992-7906
Pochter Philip 40 CongerBlm 680-4234
Pocius Mark S 25 ParkMtc 509-9618
Pocket Books-Executive Offices
1230 AvenueOfTheAmericasNew YorkNY 212 698-7000
Pocza Michael 10 HixonCtMtvil 331-0865
Podberesky Roy 72 MayfairDrWO 736-9824
Podberezniak Andrew 50 ClintonAvSpfd 376-5287
Podczerwinski Andrzej 45 PatersonAvClft 661-2241
Podczerwinski J 45 PatersonAvClft 667-7903
Podd E 136 ChangeBridgeRdMtvil 299-1836
Podel G & L 109 TuscanRdMpl 761-0051
Podell Craig CSW 39 EuclidAvMpl 378-8553
Podell Daniel 18 CatonTerCald 226-6259
Podell Michael 7 BurnettTerWO 325-8535
Podell Richard MD
571 CentralAvNewProv 908 464-3800
Podell Richard N MD 253 DaleDrShHl 376-4130
Podell Scott W DMD
900 PomptonAvCdrGv 857-9899
Podems A 50 NorthfieldAvWO 243-9110
Podems H E 25 BroadlawnDrLiv 992-4480
Podems R 200 SpringfieldAvSpfd 564-9383
Podesla Paul J 33 MountainViewWO 243-9056
Podesta G 504 RidgewoodAvGlRdg 744-1321
Podesta J F 487 RidgewoodAvGlRdg 744-1446
Podesta K 91 IrvingTerBlm 429-3277
Podgorski S A 130 KenzelAvNtly 667-1653
Podgorsky Doris & Sy 454 ProspectAvWO 669-9704
Podgrony E 32 CobblestoneTerMtvil 334-7866
Podhorcer T 14 HallerRdWO 669-5715
Podhoretz Jim 25 WashingtonPkMpl 762-6108
Podhoretz M 7 MyrtleAvMlb 761-7255
Podhorn Raymond
525 PlainfieldAvBrkHt 908 464-8078
Podhurst R & L 118 ChestnutMtc 744-1418
Podias A 265 ShortHillsAvSpfd 258-1355
Podias Peter 265 ShortHillsAvSpfd 564-9526
Podiatric Review Association P A
114 WMtPleasantAvLiv 740-0435
Podinker Allen 178 RoselandAvCald 403-0979
Podinker F & M 22 MarthaRdRslnd 228-1680
Podinker Glen 22 MarthaRdRslnd 228-0419
Podkowa John 60 OakDrRslnd 228-1378
Podkul Richard L MD 1064 BroadBlm 893-0282
Podlovits Edward J
110 SnyderAvBrkHt 908 790-1456
Podnos Allan & Joan 6 ShadowlawnDrLiv 992-5946
Podnos B 13 ScarsdaleDrLiv 533-1841
Podnos B 13 ScarsdaleDrLiv 994-9502
Podolak Irena & Miecyslaw
200 WhitfordAvNtly 284-0856
Podolnick Howard MontvilleArea 808-0375
Podolski Donald & Toni
59 MontclairAvNtly 284-0848
Podolski Robt 177 UnionAvNewProv 908 790-9362
Podolsky Stephen M lawyer
20 EvergreenPlEO 672-3344
Podrasky J T 177 GlenwoodAvEO 673-7937
Podraza Michael 33 LakeviewAvMlb 564-8723
Podskoc R Mrs 15 BoydenPkwySMpl 761-6035
Podvey D M 1 ClaridgeDrVro 857-7120
Podvey M 65 EugeneDrMtvil 334-3385
Podvey Marcia 65 EugeneDrMtvil 263-5526
Podvey R L 21 NatalieDrWCald 226-7525
Poe C 129 NArlingtonAvEO 676-9490
Poeckl A 1 ThornTerWO 731-1328
Poekel C 59 AvonDrEsxFels 226-6761
Poekel C A Jr 860 BloomfieldAvVro 239-6374
Poekel Charles Jr
10 ButtonwoodRdEsxFels 228-0041
Poekel Chas A 860 BloomfieldAvVro 239-5051
Poekel Chas A Jr attorney
860 BloomfieldAvVro 857-1880
Poekel Self Service Storage
860 BloomfieldAvVro 239-2300
Poekel Showcase Of Homes—
Real Estate & Insurance
860 BloomfieldAvVro 239-2300
Travel Bureau 860 BloomfieldAvVro 239-7722
If No Answer Call 239-2300
Poekel Travel Bureau
860 BloomfieldAvVro 239-7722
Poeldnurk H 43 FreemanRslnd 226-8647
Poeltler F L 98 GalesDrNewProv 908 464-8935
Poelzing G 52 EdgewoodAvNewProv 908 665-0282
Poesl Kenneth 85 DelmoreAvBrkHt 908 665-0880
Poetz J M 39 DawsonDrWCald 226-8592
Poflee Narendra M 172 BellevilleAvBlm 429-9682
Pogach L M 41 ShadowlawnDrLiv 992-2918
Pogany Andras H 201 RaymondAvSO 762-3674
Pogany John & Leslie 10 HartDrNSO 763-8301
Pogash D 631 MountainDrSO 763-3919
Pogash I M 69 GlenviewDrWO 325-8799
Pogash Jeffrey 22 BelgradeTerWO 325-8526
Pogash Paul & Miriam 11 NorfolkAvMpl 762-3606
Pogensky D 8 GeorgeMtc 744-2094
Poggi J L 887 SpringfieldAvNewProv 908 771-0583
Poggi Silvio 31 GrantAvNewProv 908 464-7361
Poggie Matthew 530 ValleyRdMtc 655-1671
Poggioli L 29 RidgehurstRdWO 731-1362
Pogoda G T 30 GreenbrookDrBlm 743-6242
Pogorelski T 14 AndrewCtBlm 748-1359
Pogorzelski R 430 HorseneckRdFairfld 227-4430
Pogue Velvie MD 8 OverhillRdSO 763-9360
Pohl Christopher 87 BeekmanRdSum 908 598-7117
Pohl Constance 285 ClaremontAvMtc 746-9451
Pohle M S 95 UnionAvNtly 235-1543
Pohlhaus John E 47 NFullertonAvMtc 783-6617
Pohli Richard E 68 ClevelandTerBlm 680-8491
Pohlman J E 27 ParkLaEsxFels 226-1620
Pohlman L 165 FairfieldAvWCald 228-4742
Pohlman Robin 69 WarwickCirSpfd 376-8786
Pohndorf Mark D 20-A TroyDrSpfd 258-1487
Poiani H F 49 CarrieCtNtly 667-5297
Poindexter D J 14 MolterAvSpfd 376-8297
Poindexter M Mrs 276 LincolnEO 678-0922
Poinson Jacques 204 ClevelandOr 672-9274
Point Construction Co Inc
343 SpringfieldAvSum 908 598-7220
Point D J Entertainment CedarGroveArea 857-1578
Point Elia 50 LlewellynAvWO 731-9602
Point-Of-Focus 57-A HarrisonAvWO 736-0023
Point Of View 32 MorrisAvSpfd 258-1114
Point Texaco 450 BloomfieldAvCald 226-0734
Point View At Montville
78 WindsorDrMtvil 575-1535
Point View Financial Services
382 SpringfieldAvSum 908 598-1717
Point Zero Systems Inc
420 PomptonAvCdrGv 857-8509
Pointer E 1 MarionPlMpl 378-8162
Pointjour E 17 NelsonPlMpl 763-0164
Points Of Light 25 PierLnWFairfld 882-5670
Poirier D 64 ErnestNtly 661-4706
Poirier Marc R 447 WSouthOrangeAvSO 762-6443
Poirier Marcia 83 MountainviewAvNtly 235-1731
Poison Control Center Statewide—
165 LyonsAvNewark
Toll Free 800 962-1253
Telephone For The Deaf
165 LyonsAvNewark 926-8008
Pokidaylo M 28 BenningtonRdLiv 740-1564
Pokluda A 7 WilliamNtly 667-0573
Pokora Izabela & Maciej
768 SpringfieldAvSum 908 273-9455
Pokorney Evan S 6 KingslandCtSO 763-3557
Pokorny Richard 89 AshlandAvWO 669-2896
Pokotilow Beth 6 SylvanCtLiv 994-4911
Pokotilow Steven 6 SylvanCtLiv 994-3697
Pokotilow Steven patent attorney
6 SylvanCtLiv 994-0774
Pokotilow Tara 6 SylvanCtLiv 994-1207
Pokrovsky N 583 UpperMountainAvMtc 744-1955
Pokrovsky N 583 UpperMountainAvMtc 744-7440
Pokrywa A 225 FranklinBlm 748-1417
Poku Lorraine 46 EllingtonEO 678-9138
Pol Allen 293 ChestnutNtly 661-1665
Pola Joaquin 129 RandolphPlWO 243-0604
Polacek D 54 ParkAvVro 239-0172
Polacek Richard 33 PhyllisRdWO 731-1673
Polachek J A 13 ChangeBridgeRdMtvil 334-8391
Polachek Joseph A 18 MontvilleAvMtvil 335-8026

POLAK ---See Also POLLACK POLLOCK

Polak Fredrick B lawyer
75 LivingstonAvRslnd 994-1100
Polak J 159 SmullAvWCald 228-6714
Polak J 14 SouthTerMlb 258-1902
Polakoff Bros & Leen CPA's
220 SouthOrangeAvLiv 597-9300
Polakoff Herbert F MillburnArea 376-2110
Polakoff L F 12 RipplingBrookDrShHl 379-6326
Polakoff S & J 20 ElizabethRdMtc 746-7084
Polakoff Sports Sales 27 DwightPlFairfld 882-6119
Polakoff Victor 131 HighlandAvMtc 783-1013
Polakoski S R 49 SanAntonioAvNtly 667-0031
Polakowski John D 806 MorrisTpkMlb 376-4154
Polakowski S F 39 GalesDrNewProv 908 464-1154
Polan A 1155 PleasantValleyWyWO 731-4580
Polan E 200 MtPleasantAvWO 731-1753
Polanco Daisy 79 ForestMtc 509-2834
Polanco Daisy A 539 StetsonOr 675-6831
Polanco Elvis 750 EagleRockAvWO 736-1372
Polanco Shawn 124 MyrtleBlm 743-8056
Poland E 247 GroveAvCdrGv 239-7315
Poland F W Jr 500 BloomfieldAvCald 226-2185
Poland John P 247 GroveAvCdrGv 857-9853
Poland Spring Distributing
Toll Free 800 950-9396
Poland Spring Water Company
Toll Free 800 950-9396
Polander Inc 426 EagleRockAvRslnd 228-2500
Polaner Leonard S LlewellynPark 731-0109
Polaner Terry L 289 AraneoDrWO 669-2656
Polans S & E 3 HastingsLaLiv 535-9020
Polansky Paul 20 MeekerCtRslnd 226-3171
Polansky Robt 40 MarcyAvSpfd 376-6875
Polar-Air Inc CaldwellArea 364-1777
Polar-Air Inc WestOrangeArea 243-1331
Polar-Air Inc SummitArea 908 273-3730
Polaris Insurance Group
1120 BloomfieldAvWCald 882-3100
Polaris Marine Agency Inc
47 PorterPlMtc 783-5200
Polasek P 43 WindermereRdMtc 655-0341
Polaski Thomas W attorney at law
102 ProspectSO 763-4226
Polastri E C 41 MelrosePlMtc 746-1421
Polat Huseyin 465 MillburnAvMlb 564-9709
Polavarapu S 112-D DaveyBlm 680-1129
Polay W 5 ConstitutionCtMtvil 402-9053
Polcaro Gennaro C 311 AcademySO 762-4375
Polcaro Joseph 21 WallaceRdSum 908 277-2176
Polci Gerald Mr & Mrs
5 DomessinaLaCald 228-4180
Pole A C 29 PersonetteAvVro 857-3151
Pole Amol 767 SpringfieldAvSum 908 273-0626
Polega Marie 14 FairviewPlBlm 429-8171
Polek C 93 MountainAvWCald 228-5082
Polek John E 169 RensselaerRdEsxFels 226-2974
Polek & Polek 20 VillageParkRdCdrGv 857-9100
Polemeni Anthony 1 CapronLaUMtc 744-1064
Polemeni Mark & Pamela 180 WalnutMtc 744-3515
Polen Barry & Amy 67 GrandviewPlMtc 783-7086
Polen Yanique 565 ChestnutOr 676-5956
Polesak Tracy
36 CoddingtonDrNewProv 908 665-8345
Polestak Walter J
36 BeekmanRdSum 908 273-8009
Polesuk J 5 LenoxCtMtvil 335-4537
Polevoy Louis 2 ClaridgeDrVro 857-8621
Polgar J 53 RiggsPlWO 669-8844
Polgar Peter 53 RiggsPlWO 325-6332
Polgar Steve 18 ChestnutWO 243-2808
Polhemus I 18 OaklandAvBlm 748-8035
Polhill Celeste 31 N22ndEO 672-7412
Polhill E 665 SCtrOr 678-5559
Polhill Freddie attorney 300 MainOr 677-2367
Polhill I D RN 233 NArlingtonAvEO 678-0347
Polhill M 32 BadeauAvSum 908 273-4081
Poli J 69 SpringfieldAvSum 908 273-6270
Poli R 23 WindsorDrPnBk 575-5453
Poli R M 10 WashingtonAvSum 908 277-2802
Poliacoff E 188 ClaremontAvMtc 783-9208
Poliakoff Sergei 131 HaddonPlMtc 655-0018
Poliakova Tatyana 140 ChestnutNtly 284-0291
Policarpio Andrew 35 WalnutAvMlb 467-9893
Policarpio G 263 GardnerAvSO 762-1630
Policarpio J 99 MountainViewRdMlb 376-5696
Policarpio J 85 SpringMlb 467-0538
Policarpio J A 121 ThomasBlm 743-3473
Policarpio J & C 206 MainMlb 467-4057
Policarpio Nicholas V 23 TrivettAvSSpfd 379-5276
Policarpio V 121 ThomasBlm 748-8316
Policarpio Vincent M 22 SpringMlb 467-3276
Policastro A P 202 N15thBlm 743-3082
Policastro Anthony M DDS
18 SunsetDrNCald 228-1907
Policastro Anthony M DDS office
349 ENorthfieldRdLiv 994-2546
Policastro Dolores 7 WilliamNtly 661-3015
Policastro G F 652 FranklinAvNtly 667-4818
Policastro Joseph 30 WarnerAvSpfd 376-8189
Policastro Joseph & Mary
27 BeckerRdSpfd 564-6580
Policastro Marc & Cheryl
35 CollinwoodRdMpl 763-0396
Policastro N P 435 ClarkSO 275-0229
Policastro P 18 CadmusNtly 667-6861
Policastro T 51 MontgomeryBlm 743-3360
Police Athletic Leagues Of New Jersey
180 SouthFreeholdTownship 732 308-1161
Police Department SteltonRdPisctwy 732 752-6300
Police Headquarters—
Caldwell Provost Sq Cald—
Emergency 9-1-1
Non-Emergency 226-2600
Cedar Grove Municipal Bldg Cdr Gv—
Emergency 9-1-1
Non-Emergency 239-4100
Fairfield 230 Fairfield Rd Fairfld—
Emergency 9-1-1
Non-Emergency 227-1400
Glen Ridge 3 Herman Gl Rdg—
Emergency 9-1-1
Non-Emergency 748-5400
Maplewood 125 Dunell Rd Mpl—
Emergency 9-1-1
Non-Emergency 762-3402
Orange City Hall Or—
Emergency 9-1-1
Non-Emergency 266-4116
Roseland Eagle Rock Av & Harrison Av Rslnd—
Emergency 9-1-1
Non-Emergency 226-8700
Springfield Municipal Bldg Spfd 376-0400
Verona 600 Bloomfield Av Vro—
Emergency 9-1-1

See next page

47780 © Bell Atlantic

Area Code 973

Continued - From previous page

Police Headquarters—
Verona 600 Bloomfield Av Vro—
Non-Emergency ---------- 857-4809
West Caldwell Clinton W Cald—
Emergency ---------- 9-1-1
Non-Emergency ---------- 226-4114
West Orange—
Emergency ---------- 9-1-1
Non Emergency ---------- 325-4000
Policoro Cosimo 137 VeazyNCald ------- 256-5508
Polidoro D 204 BerkeleyAvBlm ---------- 748-2699
Polidoro J 35 CentralAvMtc ---------- 783-0420
Polidoro Matthew 416 AcademySO ------ 761-1571
Polidoro P N 416 AcademySO ---------- 762-5464
Polidoro S 182 AshlandAvBlm ---------- 680-8357
Polifroni Marcus 684 IrvingtonAvMpl ---- 763-3581
Polimeni A 3 ColtFairfld ---------- 256-6064
Polimeni K 3 ColtFairfld ---------- 785-1451
Polimeni Vincent
297 RiverBendRdBrkHt ---------- 908 508-1477
Polin C 144 ParkviewDrBlm ---------- 893-9303
Polin C & G 144 ParkviewDrBlm ---------- 893-9301
Poline A E Jr 5 GreenMeadowsRdFairfld -- 227-1524
Poliner B 156 ECedarLiv ---------- 533-1984
Poling D & S 19 HanfordPlCald ---------- 228-3918
Polinska Bozena 47 LindenAvSpfd ------- 376-7473
Polinski S 48 HudsonPlBlm ---------- 338-0442
Poliseno Paul 36 KenwoodAvVro --------- 857-1366
Poliseo Frank 55 FranklinBlm ---------- 680-0096
Polish Meat & Provision
1899 SpringfieldAvMpl ---------- 761-1413
Polished Touch The
190 BloomfieldAvCald ---------- 403-7515
Polishook C 80 TallOaksDrNewProv -- 908 464-8279
Polishook Paula & Murray
30 ParkEdgeBrkHt ---------- 908 508-1333
Polishook R & D
80 TallOaksDrNewProv ---------- 908 771-0789
Polisin J M 23 MidlandBlvdMpl ---------- 762-9066
Polisin M & N 29 PlymouthRdSum --- 908 277-2569
Polisin Michael J MD 47 MapleSum - 908 273-5866
Poliski P 89 MountainAvBlm ---------- 338-8929
Poliski P 22 SeymourMtc ---------- 509-1107
Poliszuk M 100 StoneHillRdSpfd -------- 376-6652
Politano C 11 AmherstCtMpl ---------- 761-4477
Politano Frank & Maria
139 SpringRidgeDrBrkHt ---------- 908 665-2377
Politano S Mrs 100 WalnutBlm ---------- 743-7399
Polite Lillian 44 StocktonPlEO ---------- 674-8251
Politi Auto Parts Inc
30 RidgedaleAvEastHanover ---------- 887-1616
Politi Cosimo 367 BerrymanPlOr -------- 672-5746
Politi Donald 103 MountainviewAvNtly --- 667-0370
Politi J 40 WashingtonCtLiv ---------- 994-9683
Politi Richard A 18 WashingtonCtMtvil --- 299-6552
Politi Tricia 134 HighfieldLaNtly ---------- 562-9540
Polito Alfred 6 MarylandRdMpl ---------- 762-2425
Polito F 2 SplitrockRdLiv ---------- 992-8262
Polito M 57 PovershonRdNtly ---------- 667-4331
Polito M 64 WatsonAvWO ---------- 669-1946
Polito Marco 63 CraneCirNewProv -- 908 464-5157
Polito Matt Q 212 FranklinAvNtly -------- 661-1344
Polito Michael 935 BroadBlm ---------- 748-7310
Polito R Mrs 100 CedarRidgeDrCdrGv ---- 857-0331
Polito William 7 CortlandNtly ---------- 661-2910
Politowicz Peter 571 LibertyOr ---------- 676-6455
Politz Patrick M 75 ElmSum -------- 908 273-5275
Politzer Gabriel & Evelyn
40 ProspectHillAvSum ---------- 908 598-1332
Polizze M 41 TuscanRdMpl ---------- 378-5832
Polizzi Frank 153 FranklinBlm ---------- 680-8226
Polizzi Jos 67 StonyBrookRdMtvil ------- 334-6292
Polizzi L 259 N17thBlm ---------- 743-6230
Polk B Mrs 30 NorwoodPlEO ---------- 676-6486
Polk Bill & Mary Jean
8 VistaLaNewProv ---------- 908 464-7939
Polk D 104 ParkAvEO ---------- 677-9187
Polk G 42 NishuaneRdMtc ---------- 746-7773
Polk Irwin 19 VillageGreenCtSO --------- 378-8144
Polk Jonathan 27 CrestwoodDrMpl ------ 762-7873
Polk Jonathan 27 CrestwoodDrMpl ------ 763-6330
Polk Lewis 27 CrestwoodDrMpl ---------- 762-7387
Polk Richard & Michele 3 DavidDrMtvil -- 334-1772
Polk Sam L 636 HamiltonRdSO ---------- 762-7720
Polkarobics Productions
6 OakRidgeNCald ---------- 228-2006

POLL ---See Also POHL

Poll Albert 10 DevonDrWO ---------- 731-6176
Poll B 7 DalewoodRdWCald ---------- 226-0415
Poll Terry 39 FlorenceAvBlm ---------- 748-0674
Pollachek Mark 150 MorrisAvSpfd ------ 467-5011

POLLACK ---See Also POLLOCK

Pollack A H 346 NMountainAvUMtc ------ 746-1128
Pollack A Harold DDS office
280 MillburnAvMlb ---------- 467-0720
Pollack B 110 VoseAvSO ---------- 275-6163
Pollack Barry 176 CharltonAvSO -------- 763-7680
Pollack Barry & Renee 176 CharltonAvSO 762-6846
Pollack Brian 92 BaltusrolRdSum --- 908 522-1475
Pollack D 141 OldShortHillsRdWO -------- 731-5984
Pollack David 6 EfstisCtWO ---------- 325-0022
Pollack Erwin E ESQ 454 ProspectAvWO - 325-2370
Pollack Harold A DDS office
280 MillburnAvMlb ---------- 467-0720
Pollack Irwin M 114 WHobartGapRdLiv -- 994-0558
Pollack J 24 SherwoodRdSpfd ---------- 376-0614
Pollack J S 280 MillburnAvMlb ---------- 376-0364
Pollack Jos 67 HerbertTerWO ---------- 731-6673
Pollack Joshua D MD MillburnArea ------ 376-9160
Pollack Joshua D MD
349 ENorthfieldRdLiv ---------- 597-0011
Pollack M 7 HadrianDrLiv ---------- 992-1155
Pollack M 23 WMcClellanAvLiv ---------- 535-2935
Pollack Marshall S MD
22 OldShortHillsRdLiv ---------- 994-4880
Pollack Monroe 7-G NobHillRsInd -------- 226-4260
Pollack Morton & Betty 10 LenapeDrMtvil 263-2999
Pollack Philip 11 WaysidePlMtc --------- 746-4087
Pollack R 219 SouthOrangeAvSO --------- 762-8815
Pollack Richard A 15 BloomfieldWyWO -- 669-8727
Pollack S 131 GordonhurstAvMtc --------- 655-0382
Pollack Steven 18 ProspectSO ---------- 763-3379
Pollack Zella Reisberg 32 KaramCirWO -- 669-1181

POLLAK ---See Also POLLACK POLLOCK

Pollak A 616 SouthOrangeAvMpl --------- 378-2441
Pollak Henry O 40 EdgewoodRdSum - 908 277-1143
Pollak J 471 BellevilleAvGlRdg ---------- 680-9108
Pollak M 764 ScotlandRdSO ---------- 761-1128
Pollak R J 81 HughesMpl ---------- 762-7326
Pollak Richard J 32 WalkerRdWO -------- 736-2927
Pollak Wm C DDS 66 RockledgeDrLiv ---- 992-1574
Pollak Wm C DDS office
187 MillburnAvMlb ---------- 376-2700
Pollan L 157 WyomingAvMpl ---------- 762-2404
Pollan S 18 VillageGreenCtSO ---------- 763-2012
Pollara E J 68 ForestAvCald ---------- 226-3105
Pollara K L 377 SHarrisonEO ---------- 676-1884
Pollara Ralph E 31 BakerRdLiv ---------- 992-6740
Pollard A J 3 WillowLaNCald ---------- 403-9331
Pollard Arden 304-A SHarrisonEO -------- 676-6497
Pollard C 437 HighlandAvOr ---------- 673-7085
Pollard C D Mrs 36 AndersonPkwyCdrGv - 256-3178
Pollard Christopher & Claire
254 AudleySO ---------- 763-0727
Pollard D T 263 SClintonEO ---------- 672-5485
Pollard E A 40 N19thEO ---------- 673-7062
Pollard L 88 ArsdaleTerEO ---------- 674-7950
Pollard N R 20 EdgewoodAvNewProv 908 665-0813
Pollard Robt E 15 LancasterAvPnBk ------ 227-0169
Pollard T 1559 SpringfieldAvMpl -------- 275-1578
Pollard V L 435 SClintonEO ---------- 676-4523
Pollaro Custom Furniture Inc
356 GlenwoodAvEO ---------- 675-7557
Pollaro Jos 24 KnollwoodDrLiv ---------- 533-0957
Pollaro Ronald OrangeArea ---------- 672-1887
Pollaro Ronald 54 TrochaAvLiv --------- 994-0674
Pollaro T 89 WNorthfieldRdLiv ---------- 992-8265
Pollaro Tina S CPA 89 WNorthfieldRdLiv - 994-2678
Polledri Diane MA CCC
685 BloomfieldAvVro ---------- 571-1153
Polledri R 5 TimberDrNCald ---------- 403-0536
Polledri S 28 MortonBlm ---------- 743-3173
Pollens David 147 SummitAvSum --- 908 522-1605
Pollens David Ph D
121 SummitAvSum ---------- 908 598-0052
Poller M 26 MtHermanWyWCald -------- 575-2756
Pollex R 26 HarrisonNtly ---------- 284-1563
Polli Frank 31 MiltonAvSum -------- 908 273-0509
Polli N 1175 SpringfieldAvNewProv -- 908 665-9084
Polli Scott 19 PrincetonSum -------- 908 522-1711
Pollick G 19 BarnettBlm ---------- 338-1746
Pollin S 299 PassaicAvWCald ---------- 575-1329
Pollinger P 174 MontclairAvMtc --------- 783-4067
Pollinger R & H 41 DruidHillRdSum -- 908 522-9533
Pollio Gerald 416 WaltonRdMpl --------- 762-3787
Pollio Michael A 860 BroadBlm --------- 748-7562
Pollio Pasquale 4 ColtFairfld ---------- 256-4771
Pollio Pat 170 FairfieldRdFairfld --------- 227-1616
Pollitt R 14 HetheringtonRdNtly --------- 284-1281

POLLOCK ---See Also POLLACK

Pollock Brad 217 LorraineAvMtc --------- 746-6945
Pollock Bruce 52 FairviewAvWO --------- 736-2746
Pollock F C 4 BelairDrFairfld ---------- 227-1966
Pollock George 14 DogwoodDrWO ------- 669-1248
Pollock Howard S 242 ParkAvNCald ------ 226-5070
Pollock J E 21 WelshmanCtCald --------- 228-0414
Pollock Jeffrey C MD 47 MapleSum - 908 277-2722
Pollock Julie 36 GlenAvMlb ---------- 761-1525
Pollock M 159 CentreNtly ---------- 661-4159
Pollock William D Jr 36 GlenAvMlb ------ 761-0645
Polner A 41 GatesAvMtc ---------- 509-1958
Polo J Mr & Mrs 181 HoffmanBlvdEO ---- 674-6484
Polo Jacquelin & Jose 163 LeslieBlm ---- 429-2726
Polo Michael & Mary 47 PleasantAvMtc --- 509-1526
Polo R L 31 HenningDrFairfld ---------- 244-5955
Polo-Ralph Lauren Shop
TheMallAtShortHillsShHl ---------- 467-4680
Polombo E 656 UnionOr ---------- 676-8019
Polombo P E 4 DunnRdWO ---------- 736-7534
Polonez Swimming Pool Service
563 W8thPlf ---------- 908 755-6828
Polonofsky N 584 ParkUMtc ---------- 746-9021
Polonsky Anatoly & Mila
412 MorrisAvSum ---------- 908 273-4670
Polonsky Boris 219 SouthOrangeAvSO --- 761-6342
Polonsky Ron Agency MillburnArea ------ 379-2595
Polonsky Vladimer 4 ParkDrLiv --------- 992-5735
Polonsky Yury & Vera 67 EugeneDrMtvil - 299-1605
Polow N Dr 667 BrentwoodDrSO --------- 762-8191
Polow Nancy Ph D 15 VillagePlzSO ------ 761-1400
Polow P & C 667 BrentwoodDrSO -------- 763-6551
Polowpeter M Sr 96 ClaremontAvMpl ---- 378-9120
Polsky A J 284 KentPlaceBlvdSum --- 908 277-1199
Polsky H 83-A LinnDrVro ---------- 239-7224
Polsky J 23-D NobHillRsInd ---------- 403-1835
Polsky M 10 DominickCtShHl ---------- 467-8501
Polsky S 19 PrincetonMpl ---------- 763-4681
Polson Mark 164 WyomingAvMpl -------- 378-8414
Polter Joel DDS 325 CentralAvOr -------- 676-3700
Polton R 120 ClintonAvMtc ---------- 783-0137
Poltrock Harold J attorney-at-law
75 MainMlb ---------- 258-1200
Polukord P 64 SherwoodRdSpfd ---------- 379-5480
Poluyko M 1200 RachelTerMtvil --------- 575-0852
Polverino C 100 CedarRidgeDrCdrGv ----- 857-9758
Polverino E 12 CampbellRdFairfld -------- 227-1720
Polverino Frank Jr
5-A SMountainAvCdrGv ---------- 239-0116
Polverino S 12 CampbellRdFairfld -------- 575-4006
Poly Bio-Marine Inc 564 ForestOr ------- 676-0232
Polyakov Dimitry 28 GlenviewDrWO ------ 731-0184
Polyakov Leonard 28 GlenviewDrWO ------ 731-0386
Polychronis G 293 ClaremontAvMtc ------ 746-4091
Polychronopoulos A
44 JanetLaBrkHt ---------- 908 322-4927
Polymicro Technologies Inc
BloomfieldArea ---------- 743-4007
Polyniak B 154 LittleFallsRdFairfld -------- 575-9099
Polyniak Todd 46 WoodlandRdBlm -------- 748-9409
Polynice Bernard 250 N15thBlm --------- 429-8967
Polynice D 215 LaurelAvMpl ---------- 761-5448
Polzella R 8 MisnerCtFairfld ---------- 882-9059
Pomales C 443 MainWO ---------- 325-6924
Pomarico James 33 YaleMpl ---------- 761-8511
Pomasan Liv 623 RidgewoodRdMpl ------- 763-4098
Pombo Javier 73 NFullertonAvMtc ------- 655-1920
Pomedoro Frescafoods Inc
16 BleekerMlb ---------- 467-6609
Pomerance D 13 WaldenPlWCald -------- 226-5630
Pomerance Joseph UpperMontclairArea - 783-3332
Pomeranets Mikhail 8 OakdaleAvMlb ----- 378-2405
Pomerantz Ann 32 IntervaleRdLiv -------- 992-2887
Pomerantz B 100 StoneHillRdSpfd -------- 376-3761
Pomerantz B F 818 SmithManorBlvdWO -- 731-9070
Pomerantz Gladys Mrs 467 ValleyMpl --- 762-2113
Pomerantz Jack 34 CliveHillsRdShHl ----- 376-9150
Pomerantz Jack 463 MillburnAvMlb ------ 258-1191
Pomerantz Jay 119 WildwoodAvMtc ------ 509-2545
Pomerantz Nat R 32 RutgersMpl --------- 763-7960
Pomerantz P M 94 SullivanDrWO -------- 731-3765
Pomerantz Personnel
622 EagleRockAvWO ---------- 731-1516
Pomerantz S 20 BeechTerMlb ---------- 376-7828
Pomerantz Steven & Hope
246 ForestAvGlRdg ---------- 509-7746
Pomerantz W 130 NewRdPrspy ---------- 227-5339
Pomeranz Howard 175 ProspectEO ------ 673-2631
Pomeroy Daniel J attorney
155 MorrisAvSpfd ---------- 467-9600
Pomeroy Dan'L J Mr & Mrs
159 HillcrestAvSum ---------- 908 277-8578
Pomeroy Geo 44 HillcrestAvMtvil --------- 334-8326
Pomeroy Judy 148 ParkMtc ---------- 655-0410

POMEROY'S GARAGE REAR
18 WCedarLiv ---------- 992-5669

Pomo Pamela 328 ChaucerDrBrkHt -- 908 771-0270
Pomp Philip 351 MilltownRdSpfd --------- 379-9401
Pompane Peter 405 PassaicAvNtly ------- 661-4527
Pompei Anthony J 15 MidvaleAvFairfld -- 227-1558
Pompei D 62 DavenportRdMtvil ---------- 316-0677
Pompei D 48 GlenBrookCrestDrShHl ------ 912-9388
Pompeo A M 7 TwinBrookRdWCald -------- 228-5565
Pompeo Anthony J 8 BrittanyRdMtvil ---- 227-4491
Pompeo Christopher 8 TiffanyCtMtvil --- 402-2179
Pompeo G M 7 TwinBrookRdWCald ------- 226-2964
Pompeo Louis 136 ChangeBridgeRdMtvil - 299-0676
Pomper L 2-C NobHillRsInd ---------- 226-0654
Pompey N 44 WashingtonTerEO ---------- 676-4849
Pompilio M 502 BloomfieldAvCald -------- 226-2538
Pompilus J M 477 VernonPlOr ---------- 674-5493
Pompilus Jacques 391 BerwickOr -------- 414-9318
Pompilus V 44 BellevueTerBlm ---------- 338-5308
Pomponeau M 445 CentralAvOr ---------- 672-5683
Pomponio Bonny 165 LittleFallsRdCdrGv - 239-7164
Pomponio Domenick 30 NewarkAvNtly -- 235-9198
Pomponio Lawrence A
103 TierneyDrCdrGv ---------- 571-1872
Pomponio Rick 26 OakcrestPlNtly -------- 667-2875
Pompton Chiropractic Center P A
6 PomptonAvCdrGrv ---------- 239-1119
Pompton Gas Service 202 PomptonAvVro 239-0079
Pomptonian Food Service Mgmt
3 EdisonPlFairfld ---------- 882-8070
Pomtone J DVM NutleyArea ---------- 667-6022

POMYER ---See Also PALMER

Ponce Javier 749 ScotlandRdOr ---------- 676-9477
Ponce L 55 RandolphPlSO ---------- 762-1420
Ponce Renato & Laura
2300 RachelTerPnBk ---------- 227-0494
Ponce Sergio 262 ValleySO ---------- 763-7172
Ponce De Leon Maribel 55 MonroePlBlm 429-9422
Ponciano Adamson 17 FranklinBlm ------ 680-1357
Pond F 136 ChangeBridgeRdMtvil --------- 263-9226
Pond J 20 LaneAvCald ---------- 403-9524
Pond J 27 WashingtonAvSum -------- 908 522-3284
Pond L M 262 ParkMtc ---------- 509-1355
Ponder L 33 NWalnutEO ---------- 676-5306
Ponder P 465 AustinPlOr ---------- 675-5993
Ponderosa 464 EagleRockAvWO --------- 731-8900
Pondiscio P J 43 BrooksideAvLiv --------- 994-9092
Ponelis J 69 LakewoodTerBlm ---------- 743-9663
Ponelis John Jr 14 AndrewCtBlm -------- 743-5804
Pongo Lois J 15 WhitfieldCald ---------- 226-4884
Pongracz M 70 BromleyPlNtly ---------- 667-8580
Ponicsan F S 25 EReidPlVro ---------- 857-1785
Ponnambalam Ajit 44 LincolnAvLiv ------ 533-0559
Ponnudurai Rex N 96 ElmwoodRdVro ---- 857-7111
Ponorovski Y 47 WychwoodRdLiv -------- 716-9819
Ponorovsky Y 47 WychwoodRdLiv -------- 994-0794
Ponosuk Thos J 18 BadeauAvSum --- 908 522-0839
Pons Carmen 165 FairfieldAvWCald ------ 228-0111
Ponsart Richard M
148 HollywoodAvFairfld ---------- 882-8252
Pontacq H & Haugh S 454 ProspectAvWO 669-5998
Ponte F 5 MooreTerWO ---------- 736-2122
Ponte Frank 13 ClubWyCdrGv ---------- 857-2884
Ponte G 11 FranklinAvWO ---------- 325-2676
Pontecorvo Laura 24 WilberNewProv 908 665-9623
Pontecorvo Michael 113 ParkMtc -------- 746-0175
Ponterelli A 33 LexingtonAvBlm ---------- 748-8775
Pontes Jack & Ana 57 BrookSpfd -------- 564-8084
Pontes Manuel & Nancy MillburnArea --- 379-5352
Pontiac Authorized Agency
295 ParkAvLyndhurst ---------- 201 939-6100
Pontiac Authorized Service
225 RiverDrPassaic ---------- 777-8810
Pontiac GMC Authorized Sales Service & Leasing
101 USHwyNo22GreenBrook ------ 732 752-3000
Pontiac Sales Service & Parts
2301 Route22WUn ---------- 908 964-1900
Pontiakos M 4 NHillsideAvLiv ---------- 992-3501
Ponticello J 3 EvergreenAvBlm --------- 429-0762
Pontilena Carmin 112 SCtrOr ---------- 674-5182
Pontius J G 155 ColonialRdSum ------ 908 522-0181
Ponto Geraldine E lawyer
1 RiverfrontPlzNewark ---------- 596-4500
Pontone J 9 RiverRdNtly ---------- 667-1823
Pontoriero C 140 ChestnutNtly --------- 667-0361
Pontoriero C 16 GlessAvNtly ---------- 667-9281
Pontoriero G 441 ChestnutNtly --------- 661-4831
Pontoriero Michael A 8 VoelkerRdFairfld - 244-1288
Pontoriero R 12 WoodlandAvNtly -------- 667-3917
Pontrella J F 5 OakNtly ---------- 661-9396
Pontrella M 14 MaolisAvBlm ---------- 743-1458
Pontuis E 325 LenoxAvSO ---------- 761-8795
Pontus H Mrs 31 RoseTerCdrGv --------- 239-2725
Pontus John 3 FoxRunNCald ---------- 226-4098
Pony Express BloomfieldArea ---------- 429-9100
Ponza F 500 ParkwayDrEEO ---------- 678-9412
Ponzelli M 434 TremontPlOr ---------- 672-9103
Ponzi Julius J 519 BloomfieldAvCald ----- 403-9207
Ponzi R 70 OakridgeRdWO ---------- 731-4943
Ponzini E R 152 N17thBlm ---------- 429-7714
Ponzini R J 7 AshlandCald ---------- 228-9202
Ponzio A 328 AmperePkwyBlm ---------- 743-7298
Ponzio A L 120 OrchardSum -------- 908 273-3091
Ponzio G & M 376 RidgewoodAvGlRdg --- 429-1389
Ponzio Jos 6 DriftwayRsInd ---------- 228-1127
Ponzio Matthew MD 127 PineMtc ------- 783-0073
Ponzio R 6 DriftwayRsInd ---------- 228-4184
Ponzio Sally SummitArea ---------- 908 273-6121
Ponzo A 2200 RachelTerPnBk ---------- 882-4609
Ponzoni R 75 LakesideDrNtly ---------- 661-5182
Pooch's Pal Groomobile
17 PleasantAvWCald ---------- 226-2559
Poodle Clip Inn 634 PassaicAvNtly ------ 667-2333
Poodle & Pooch Stylists
2 LinwoodTerCald ---------- 226-6882

POOL ---See Also POOLE

Pool Concepts MontclairArea ---------- 783-0999
Poole A 160 GordonhurstAvMtc --------- 744-3978
Poole C W 206 BlackburnRdSum ---- 908 273-3230
Poole D 96 N17thEO ---------- 677-7990
Poole J 59 FairmountRdNewProv ---- 908 665-1665
Poole R 312 WestvilleAvWCald ---------- 226-4956

47780 © Bell Atlantic

Poole R E 57 ArlingtonAvCald ---- 228-2977
Poole Richard W 417 MorrisAvSum - 908 277-1533
Poole Roger E DDS 197 LorraineAvUMtc - 744-3978
Poole V 14 PassaicAvNtly ---- 667-7736
Poole Wm C & Kathleen M
34 MurrayHillBlvdBrkHt ---- 908 665-1840
Pooley James A
800 OldSpringfieldAvSum ---- 908 522-9356
Poon A 11 KorwelCirEWO ---- 731-8446
Poon Kit-Fong 9 RobertCtWO ---- 736-7738
Poon Stanley 85 ColumbiaAvBrkHt -- 908 665-0529
Poon T 75 MurrayHillBlvdBrkHt ---- 908 508-0638
Poon Tommy 75 MurrayHillBlvdBrkHt 908 771-9190
Poor Dorian 80 FranklinVro ---- 239-1237
Poor Edith 17 MadisonAvMpl ---- 378-8259
Poor Edith 17 MadisonAvMpl ---- 378-8710
Poor Henry's 2nd Mortgage Restaurant
8 USHwyNo202Mtvil ---- 335-1155
Poor Herbie's 13 WaverlyPlMadison ---- 966-0211
Poor John B Jr & Devon
10 ForestDrNShHl ---- 467-8037
Poor Jonathan 35 RooseveltRdMpl ---- 763-8122
Poor Richard's Atelier
101-103 WalnutMtc ---- 783-5333
Poor Richard's Preservation & Restoration Studio & Workshop
101-103 WalnutMtc ---- 783-5333
Poor Suzanne 30 PlymouthMtc ---- 744-8494
Pop Art Studio 152 FloralAvNewProv 908 665-2500
Popa Costel 453 MelrosePlSO ---- 275-1343
Popa Cristy 209 HighOr ---- 676-4681
Popack Israel Mayer & Pnina
10 HooverAvWO ---- 731-6593
Popadaniec Judith A 14 HowardVro ---- 857-7994
Popadaniec T J 19 WhitmanBlm ---- 338-6143
Popadick D J 61 HillsideAvNtly ---- 667-9283
Popadick F T 175 BelleVilleAvBlm ---- 429-1320
Popadycz S 24 FriedlandRdNtly ---- 661-3467
Pope A J 424 EPassaicAvBlm ---- 338-8371
Pope Barry 320 SHarrisonEO ---- 673-6386
Pope Carl 414 WashingtonAvMtc ---- 746-5255
Pope Che 93 RidgeOr ---- 672-0080
Pope Daniel Jr 361 ClaremontAvMtc ---- 783-3952
Pope Edward Mr & Mrs
144 WoodlandAvVro ---- 239-8167
Pope F 272 WatchungAvOr ---- 673-3862
Pope Gregory A 30 TheCresMtc ---- 655-1276
Pope J 19 DavisAvEO ---- 676-3406
Pope J 38 RutgersLaPrspy ---- 575-0815
Pope James G 60 BeverleyRdMtc ---- 744-3642
Pope John A C 57 NewmanAvNtly ---- 667-2221
Pope Joseph & Matilde
1250 StephanieDrNCald ---- 785-9399
Pope Michael & Patricia
16 RidgeDrNewProv ---- 908 665-5956
Pope P 508 LincolnPlOr ---- 676-0815
Pope Richard 13 StarlingWyBrkHt --- 908 665-9522
Pope S 9 LenoxPlMpl ---- 763-2770
Pope S E 7 PiersonPlMtc ---- 744-3919
Pope Theresa 119 NLivingstonAvLiv ---- 535-0779
Pope Tom B
851 SpringfieldAvNewProv ---- 908 665-1364
Pope William 9 SpringfieldAvBrkHt -- 908 508-0833
Pope-Sampson M 60 SMunnAvEO ---- 673-4470
Popeyes Famous Fried Chicken & Biscuits
372 CentralAvEO ---- 677-1182
Popfinger William
971 BloomfieldAvGlRdg ---- 744-2341
Popick F 1155 PleasantValleyWyWO ---- 731-7670
Popick Jerry 64 NHillsideAvLiv ---- 994-1465
Popiel J 108 ParkerAvMpl ---- 762-5914
Popielarczyk S V 42 ElstonBlm ---- 748-1167
Popielarski Cheryl Ann 808 MorrisTpkMlb 258-1729
Popkin A H 534 AcademyMpl ---- 762-1255
Popkin J M 28 MorningsideDrLiv ---- 535-5698
Popkin Raymond 18 MullarkeyDrWO ---- 669-0989
Popkin Software & Systems Inc
460 OverhillRdSO ---- 763-2300
Popkins James 28 MorningsideDrLiv ---- 716-7088
Popkowski Arthur 500 ParkwayDrEEO --- 676-1214
Poplack Kenneth D Rabbi
52 SullivanDrWO ---- 243-0114
Poplai Sai 35 OldBloomfieldAvPnBk ---- 244-9168
Poplawski Edward
38 ChaucerDrBrkHt ---- 908 464-6671
Poplawski F 38 ChaucerDrBrkHt ---- 908 464-0810
Poplawsky M & J
55 SulfrianRdNewProv ---- 908 665-0564
Popo Ahmed 41 SunnysideTerEO ---- 678-4477
Popo O 224 WatchungAvWO ---- 731-3582
Popola A J 75 ArlingtonAvCald ---- 226-7906
Popola R 36 CampbellLaBrkHt ---- 908 665-2741
Popolillo G 45 ChestnutMlb ---- 467-3863
Popolillo Michael & Allison
46 BuchananCtWO ---- 736-4496
Popolizio E 43 MtPleasantPkwyLiv ---- 535-1650
Popolizio Eleanor CPA
316 EisenhowerPkwyLiv ---- 535-6119
Popolo A J 114 GarfieldBrkHt ---- 908 464-1687
Popolo T 114 GarfieldBrkHt ---- 908 464-1107
Popov Ivanco 19 ReservoirPlCdrGv ---- 239-6272
Popovich Alex 12 LewisDrMpl ---- 763-9331
Popovitch R S 50 CornellAvBrkHt ---- 908 464-6450
Popowich John E 242 BigPieceRdFairfld -- 227-5346
Popowski B L 40 RidgewoodTerMpl ---- 763-5767
Popp Schola 31 ForestDrBlm ---- 748-6638
Popp W & B 37 ParkRdMpl ---- 762-9170
Poppa Tony's Family Restaurant
557 PomptonAvCdrGv ---- 239-9333
Poppalardo A J 47 TrochaAvLiv ---- 992-0596
Poppenberg V & J WOrangeArea ---- 731-0808
Popper H 6 SummitWO ---- 731-0038
Popper J M 20 HarkeyCtRsInd ---- 228-0515
Popper Richard 20 HarkeyCtRsInd ---- 228-1082
Popper Thos 72 GroverLaWCald ---- 226-0169
Poppinga Julius B 126 HellerWyUMtc --- 744-7158
Poppinga Julius B lawyer
100 MulberryNewark ---- 622-4444
Popple A 863 PleasantValleyWyWO ---- 731-5199
Popple Tom 23 NestroRdWO ---- 669-5726
Poppleton W B
795 MountainAvMuryHl ---- 908 464-2994
Popular Club Plan Service Center
355 CentralAvEO ---- 672-4446
Inquiries & Assistance 355 CentralAvEO -- 672-4446
Porada M 21 ForestMtc ---- 655-0228
Porat J 59 RooseveltBlvdNCald ---- 228-1906
Porat R & D 25 ParkCirShHl ---- 912-8531
Porat Tomer 67 DavenportRdMtvil ---- 257-9210
Porawski D J 88 WestlandRdCdrGv ---- 857-1286
Porcaro Carlo MD P A 228 N15thBlm ---- 743-3313
Porcaro Carlo J & Adrienne
413 SmithManorBlvdWO ---- 669-8253
Porcaro Carlo J DMD 228 N15thBlm ---- 680-9205
Porcaro Sabina MD 228 N15thBlm ---- 743-3313
Porceillo R 182 MontgomeryBlm ---- 743-0234
Porcelains Etc 318 MainMlb ---- 376-9222
Porcella A 115 GarrabrantAvBlm ---- 338-4431
Porcella Jewelers 375 BroadBlm ---- 743-1968
Porcella L 955 SSpringfieldAvSpfd ---- 376-3453
Porcella Nicholas
244 IndependenceWySpfd ---- 564-7609
Porcella P 400 HooverAvBlm ---- 743-1833
Porcelli A R 152 ChristopherMtc ---- 744-0214
Porcelli Al 430 MainWO ---- 736-4616
Porcelli Andrea 18 WoodlandAvNtly ---- 661-1811
Porcelli Andrea N 50 LaneAvCald ---- 228-7648
Porcelli Chris 16 LakewoodTerBlm ---- 566-0919
Porcelli Concetto S 50 LaneAvCald ---- 228-0270
Porcelli Frank 7 AshwoodTerWO ---- 736-8908
Porcelli Geo 12 PorterRdMpl ---- 762-9344
Porcelli George P Jr CPA
1837 SpringfieldAvMpl ---- 761-1658
Porcelli Hannibal 23 VeronaPlVro ---- 239-8672
Porcelli John 54 ParkAvVro ---- 857-8117
Porcelli M 324 NutleyAvNtly ---- 284-1337
Porcelli Peter P 159 ShermanAvGlRdg --- 429-0341
Porcelli Robert 42 JohnBlm ---- 748-0471
Porcelli Thomas 64 LindenAvBlm ---- 680-8063
Porcelli Thomas 64 LindenAvBlm ---- 743-3044
Porcelli V & E 59 GreenbrookDrBlm ---- 429-3674
Porcelli V M 20 FitzrandolphRdWO ---- 736-1255
Porcello Engineering Inc
50 PassaicAvFairfld ---- 882-8377
Porcello M 6 SwayzeWO ---- 731-5969
Porcello M 6 SwayzeWO ---- 736-2140
Porcello S J 44 FrancineAvWCald ---- 575-1109
Porcello T 69 OvalRdMlb ---- 379-9451
Porcena Clarimene 111 SHarrisonEO ---- 676-2286
Porch J 515 CaryOr ---- 676-6372
Porch Sarah 17-C RiverRdNtly ---- 235-1756
Porch Wesley 545 ParkAvEO ---- 678-1155
Porecco N Mr & Mrs 47 LewisBlm ---- 748-2958
Pores B 30 OaklandRdMpl ---- 761-1443
Porfido Patrice 6 ProspectCald ---- 403-1530
Porfido Thomas F 44 MapleAvMtvil ---- 227-6847
Porfirio Miguel 50 FranklinPlSum --- 908 598-9423
Poris J 750 NorthfieldAvWO ---- 669-0102
Poris James & Elizabeth
21 NorwoodAvUMtc ---- 744-1243
Poris Michael 4 MountainWySWO ---- 731-6858
Poris Michael 4 MountainWySWO ---- 731-7117
Porky's Delight 179 SEssexAvOr ---- 672-0734
Porper George F 96 JoergAvNtly ---- 284-0362
Porper H H 582 BloomfieldAvNtly ---- 667-7587
Porphy C 5 PhyllisRdWO ---- 736-2850
Porphy John 1 WoodrowPlWCald ---- 226-5634
Porr R F 5 JenniferCtNCald ---- 890-5403
Porras Carlos 1108 MorrisTpkSum -- 908 598-1569
Porras Juan C 302 WhiteOakRidgeRdMlb - 258-0301
Porras Juan C 302 WhiteOakRidgeRdShHl 376-6912
Porras Marco 106 ParkAvSum ---- 908 273-1392
Porras Roger 43 AshwoodAvSum --- 908 598-0093
Porrazzo R 64 WindingLaBlm ---- 338-4574
Porreca Chris 1 HamiltonPlPnBk ---- 808-1839
Porreca G D 14 HickoryDrNCald ---- 226-7313
Porreca M R 408 WatsessingAvBlm ---- 743-1877
Porrino Christopher
174 SummitAvSum ---- 908 608-0377
Porrino M 40 CongerBlm ---- 566-9779
Porsche Audi Authorized Sales & Service—
250 USHwyNo46Prspy ---- 575-7750
Parts & Service 250 USHwyNo46Prspy --- 575-7760
Porsche Authorized Sales & Service
2195 MillburnAvMpl ---- 762-8500
Porschen Leslie 11 RomanoNtly ---- 667-7909
Port James 200 SpringfieldAvSpfd ---- 376-7382
Port L 580 BloomfieldAvWCald ---- 228-7384
Port Lumber Co 200 SpringfieldAvSpfd --- 376-0770
Port Of Hamburg 185 FairfieldAvWCald -- 403-7828
Portable Software Corp WestOrangeArea 736-6811
Portanova E 6 WildwoodDrNCald ---- 226-6750
Portas M 275 GlenwoodAvBlm ---- 748-6589
Portas Peter S 5 CrestmontRdWO ---- 731-7190
Portasort Co Inc ShortHillsArea ---- 379-7533
Porte Jean Pierre 5 DahlDrMtvil ---- 299-0475
Portee G 152 SetonPlSO ---- 378-2027
Portee John 296 NParkEO ---- 674-4386
Portee Michael CPA
1371 MorrisAvUnion ---- 908 687-0063
Portee R 235 SHarrisonEO ---- 677-2007
Portela Joseph & Ruth 46 IrvingAvLiv --- 535-3612
Portelli Andrew & Marcia
454 ProspectAvWO ---- 325-3054
Portelli L 267 CentralAvWCald ---- 403-2662
Porteous Eric R 3 WoodmontRdUMtc ---- 783-4508
Porter A 40 FreemanPlWO ---- 243-8761
Porter Allen N 42 TwinOaksOvalSpfd ---- 376-4785
Porter Andrew 16 LittleWolfRdSum - 908 598-1159
Porter Appraisal Co 131 PittRdSpfd ---- 467-4530
Porter Carol L ED D
51 UpperMonclairPlzUMtc ---- 783-4511
Porter Cynthia 83 AshlandAvWO ---- 243-7212
Porter David & Linda 33 TulipSum -- 908 273-1517
Porter Donald M 141 NMountainAvMtc -- 746-5455
Porter Douglas 15 UniversityCtSO ---- 378-8024
Porter E 7 RiverRdNtly ---- 667-3881
Porter E 47 SeamanRdWO ---- 736-2058
Porter E B 23 BarbaraBlm ---- 667-8006
Porter Frederick W
626 BloomfieldAvWCald ---- 364-1973
Porter G 400 OakwoodAvOr ---- 672-0276
Porter G 676 ParkAvEO ---- 678-0431
Porter Geo 64 AndersonPkwyCdrGv ---- 256-5365
Porter H 267 HalstedEO ---- 672-4229
Porter H 431 ParkAvOr ---- 675-5989
Porter J 15 HillcrestTerEO ---- 676-1975
Porter J 15 HillcrestTerEO ---- 678-0592
Porter J 196 NParkEO ---- 675-1497
Porter John attorney-at-law
141 SHarrisonEO ---- 676-9879
Porter John H 4 ClearviewDrSum --- 908 273-2183
Porter Joseph M M
57 WillowbrookBlvdWayne ---- 256-3443
Porter Joseph M MD 1135 BroadClifton -- 779-3133
Porter L 40 CongerBlm ---- 748-6850
Porter L 553 LibertyOr ---- 675-8750
Porter L 32 SMunnAvEO ---- 676-1558
Porter L 765 ValleyOr ---- 676-1368
Porter L E 179 SHarrisonEO ---- 676-5529
Porter L J 255 SHarrisonEO ---- 673-5195
Porter Le-Bon 9 SummitEO ---- 673-4399
Porter LeVay & Rose Inc 48 WalnutAvMlb 379-2240
Porter Louise E 240 CentralAvEO ---- 673-1721
Porter M 262 SClintonEO ---- 675-7502
Porter M Mrs 111 SMunnAvEO ---- 673-4135
Porter Mark 16 BraemoreRdMtc ---- 744-5618
Porter Martin 86 RaymondAvNtly ---- 667-3528
Porter McGehee 35 BadeauAvSum -- 908 522-1742
Porter Michael & Prudence
11 BeaconRdSum ---- 908 277-4245
Porter Michael J 48 WalnutAvMlb ---- 467-8796
Porter Otha L 110 WoodlandAvEO ---- 676-9215
Porter R 169 SSpringfieldAvSpfd ---- 379-2440
Porter R D 51 CornellDrLiv ---- 992-2293
Porter Ron 11 LenoxPlMpl ---- 762-6009
Porter Ronald E WabenoAvSpfd ---- 376-8653
Porter S 106 NArlingtonAvEO ---- 676-5547
Porter Thomas J 55 WhitneyDrBrkHt 908 322-6790
Porter W M 31 TookerPlSpfd ---- 376-1761
Porter Warren G III 764 ScotlandRdSO --- 762-8130
Porter Y C 286 SCtrOr ---- 676-2652
Porter-Bell L M 6 BarnstableRdBrkHt 908 665-2675
Portero Teresa 298 MainWO ---- 669-8939
Porteur S 467 ValleyMpl ---- 762-3728
Portfolio Art Consultants
NorthCaldwellArea ---- 228-2412
Portfolio Graphics Inc
478 BloomfieldAvMtc ---- 744-5456
Portfolio Promotions International Ltd
8-12 MountainAvSpfd ---- 258-1002
Portico New York 752 MorrisTpkMlb ---- 564-9393
Portland Authorized Service
401 BloomfieldAvMtc ---- 746-6982
Portlight Inc 68 MontclairAvMtc ---- 783-3510
Portnoff Robert & Barbara
180 MyrtleAvMlb ---- 258-9119
Portnoff Roselyn 212 SouthOrangeAvSO - 762-4936
Portnoff S 1 MadisonCtMtvil ---- 299-6379
Portnoff S 29 PorterRdWO ---- 731-1152
Portnoi Mitchell
165 GrassmanPlBrkHt ---- 908 665-0038
Portnow M 179 CrestwoodDrSO ---- 763-5918
Portnoy C 130 NewRdPrspy ---- 575-8891
Portnoy David & Jackie
174 SouthOrangeAvSO ---- 275-5429
Portnoy Jennifer Ann
42 SussexRdMuryHl ---- 908 771-0812
Portnoy Leon 1 EuclidAvSum ---- 908 273-3768
Portnoy Milton & Elaine
42 SussexRdMuryHl ---- 908 464-5599
Portnoy Seymour 7 WMcClellanAvLiv ---- 533-0663
Portny J 44 DorisonDrShHl ---- 912-0677
Portny S & D 44 DorisonDrShHl ---- 912-8385
Portny Stanley E And Associates
44 DorisonDrShHl ---- 376-8887
Porto Bella 62 WMtPleasantAvLiv ---- 992-1185
Porto Ralph 3 WhiteOakLaMtvil ---- 299-0536
Porton Jeffrey 127 OldShortHillsRdWO -- 243-1028
Portugal J 6 WinfieldWySpfd ---- 379-1565
Portugal Saml 35 LopezRdCdrGv ---- 256-6888
Portuguese E 17 AnnVro ---- 239-6645
Portuguese H 512 BloomfieldAvCald ---- 226-8473
Portuguese M 2 ClaridgeDrVro ---- 857-0225
Portuguez Marvin 14 PlainSum ---- 908 273-3132
Porvin T 18 MontgomeryRdLiv ---- 740-9768
Porzig Richards 12 NBriarcliffRdMtnLk --- 263-2353
Porzio A 206 LakewoodDrBlm ---- 743-8834
Porzio Anthony V
11 TanglewoodLaBrkHt ---- 908 464-3006
Porzio Bros EastOrangeArea ---- 674-7900
Porzio Dion 185 N15thBlm ---- 748-8526
Porzio Vincent 92 LaneAvWCald ---- 228-2659
Posada Roberto 27 MarquetteRdMtc ---- 655-0280
Posament Larry 955 SpringfieldAvSpfd --- 912-9403
Posas M 8 NormanRdUMtc ---- 783-4412
Poseidon Ponds ParsippanyArea ---- 884-0828
Posen S 79 ThirdSO ---- 762-4837
Posey H 16 SampsonBlm ---- 338-6746
Poshkin J 210 HawthorneAvSpfd ---- 379-6797
Posin Leon & Shirley 21 ColtonCirWO --- 243-7118
Posio Thomas S DC Ph D
313 WalnutLvgstn ---- 992-2444
Positan Karen SpringfieldArea ---- 379-2477
Positan V SpringfieldArea ---- 379-0765
Positan V Co UnionArea ---- 908 686-5976
Positive Change Behavioral Therapy Group
70 ParkAvEO ---- 674-0080
Positive Developments Inc
BerkeleyHeightsArea ---- 908 771-0767
Positive Electric BelleVilleArea ---- 759-9238
Positive Image Massage Therapy
758 MorrisTpkShHl ---- 376-1828
Positive Image Photography
1278 SpringfieldAvNewProv ---- 908 464-4427
Positive Influences Music Productions
439 MainEO ---- 675-0100
Positive Sanitation Systems Inc
15 MontroseAvVro ---- 239-7188
Posklensky Jay 16 DrummondTerLiv ---- 597-0755
Posner Andrew & Hollis 372 ThorndenSO 763-0162
Posner David 35 ClintonAvMpl ---- 762-5229
Posner David 8 SoderRdNCald ---- 228-6522
Posner David H 325 HillsideAvLiv ---- 992-3640
Posner David H lawyer 75 MainMlb ---- 912-9889
Posner David W 37 StonewallDrLiv ---- 994-1028
Posner H 70 LaurelAvLiv ---- 992-8569
Posner Harvey 70 LaurelAvLiv ---- 992-8567
Posner K 115 LindenAvVro ---- 239-1390
Posner Kenneth 206 MillburnAvMlb ---- 258-0366
Posner L 113-A LinnDrVro ---- 239-8739
Posner L 32 MorningsideDrLiv ---- 994-0284
Posner Meryl 9 WashingtonCtMtvil ---- 335-6183
Posner S 8 WashingtonCtMtvil ---- 335-6391
Posner Sasson & Evie 145 SycamoreAvLiv 597-9387
Posnock Stephen 8 NMountainAvMtc ---- 746-5399
Posnock Wm I 1 JuniperWySpfd ---- 908 277-2918
Pospisil Jos R 318 ParkAvNtly ---- 667-4838
Poss Gerald 316 GroveRdSO ---- 762-1684
Poss Gerald attorney 58 VoseAvSO ---- 762-6400
Poss Gerald P A 58 VoseAvSO ---- 762-6400
Possidonio R 9 LombardyPlMpl ---- 763-2059
Possiel Norman C
15 HickoryPlMuryHl ---- 908 464-5584
Possumato F 382 BloomfieldAvBlm ---- 748-3039
Post A 1 ClaridgeDrVro ---- 857-1937
Post A B 23 SlopeDrShHl ---- 376-3085
Post Bryan 36 AfterglowWyMtc ---- 509-9052
Post David M 22 CottageSO ---- 762-7049
Post Edward 15 ElstonRdMtc ---- 744-8950
Post F S 430 SLivingstonAvLiv ---- 994-3461
Post Harold Jr 10 BlanjenTerClft ---- 667-0050
Post I J DDS MSD orthodontist
116 MillburnAvMlb ---- 376-6611
POST J FRANK INC
894 BroadwayNewark ---- 482-0208
Post John N lawyer 75 LivingstonAvRsInd - 994-1100
Post Judith S DMD 103 ParkMtc ---- 746-4009
Post K 1400 RachelTerMtvil ---- 244-9569
Post & Lintel Inc stone WestOrangeArea - 243-9700
Post Office Plus 551 ValleyRdUMtc ---- 746-5500

POST OFFICES ---See United States Government In Blue Pages Zip Codes See End Of Yellow Pages

Post Percy Jr 128 SpringfieldAvSum - 908 277-4473
Post Polak Goodsell & MacNeill P A
75 LivingstonAvRsInd ---- 994-1100

47780 © Bell Atlantic

Area Code 973

Post Polak Goodsell & MacNeill P A 75 LivingstonAvRsInd 994-6675
Post R 63 StanleyAvNtly 661-2055
Post Robert D & B W 6 FellscrestRdEsxFels 228-0554
Post Stuart G 17 AubreySum 908 598-7203
Post Theresa 141 OldShortHillsRdWO 669-8214
Post Vernon & Dorothy 265 WoodlandAvSum 908 277-1595
Post Vernon R 41 HarrisonAvMtc 509-1065
Post W R 6 WoottonRdEsxFels 226-1721
Post William J 16 FultonMtvil 335-6131
Post Wm B Jr 37 FritzBlm 338-6377
Postal Center Plus 250 TremontAvEO 672-5008
Postal Electronic Inc 30 OknerPkwyLiv 740-9283
Postal Printing & Communication 516-B MainEO 675-1800
Poste Todd 16-A MiddleAvSum 908 273-7115
Postell D 725 ScotlandRdOr 674-8309
Postell G 235 OldShortHillsRdShHl 376-5592
Poster A 74 BellevueAvUMtc 509-2284
Poster D B 46 MontgomeryBlm 429-8026
Posteraro D 63 PortlandPlMtc 746-0458
Posteraro Thos H 364 NFullertonAvUMtc 746-8436
Posternak Hyman 52 PitcairnDrRsInd 228-4319
Postighone N A 239 ForestAvGlRdg 783-7361
Postiglione L 56 WalnutMtc 746-0214
Postlewait C J 110 ClaremontAvVro 857-9583
Postlewaite Ruth 56 GlendaleNtly 667-5984
Postner & Rubin attorneys at law MaplewoodArea 762-7540
Potanovich Jason 65 ParkAvSum 908 608-0195
Potanovich Robert M Jr 65 ParkAvSum 908 608-0195
Potash David & Dolores 19 PatersonAvNtly 661-4705
Potash Monroe 2 ClaridgeDrVro 239-3359
Potash Stephen 91 KiplingAvSpfd 258-9309
Potashkin J 155 WentzAvSpfd 379-4956
Potashnick Hillary ESQ 20 RollingHillRdShHl 376-3452
Potasiewicz Brian 2-F BeechSpringDrSum 908 273-5278
Potechin J & K 15 SpenserDrShHl 467-0679
Potente D & L 40 BeechwoodRdWCald 228-5352
Potente Don 40 BeechwoodRdWCald 228-9501
Potenza Canio 23 SpringbrookRdLiv 992-8787
Potenza Chris 23 KingslandNtly 667-6491
Potenzano S 879 BroadBlm 748-5256
Potenzone A 101 RidgewoodAvGlRdg 743-2191
Potenzone Apello 70 FlorenceAvBlm 743-8671
Potenzone B 198 ConoverAvNtly 667-6288
Potenzone Jean 173 CedarCdrGv 857-0362
Potenzone M 101 RidgewoodAvGlRdg 743-2191
Potenzone Silvio flags & banners 27 BloomfieldAvBlm 748-6804
Potenzone Silvio flags & banners 27 BloomfieldAvBloomfield 759-6804
Potenzone V 15 BaldwinBlm 429-7279
Potere J E 18 AlanDrFairfld 227-4486
Potere R 18 AlanDrFairfld 227-2377
Potere R 18 AlanDrFairfld 227-4966
Potesky Phillip & Diana 32 GlendaleRdSum 908 277-1401
Potesky Ronald 35 LindenAvVro 239-5622
Poth Christine 75 MillBlm 429-3503
Poth L 163 JeromePlBlm 748-4999
Pothuri Sai 18 BargeCtMtvil 331-0494
Potievsky M 291 MillburnAvMlb 564-6536
Potievsky S 57 MartinsLaBrkHt 908 508-9005
Potito A 72-A WabenoAvSpfd 376-9407
Potkul D 5 HillsideAvNCald 785-9348
Potluri Ramesh 19-A DonaldBlm 429-0778
Poto N 23 RoselandAvCald 228-3208
Poto Philip 27 ManorRdLiv 992-8917
Potocki Joseph 38 HazelAvWO 736-1260
Potoczek-Salahi J 111 MarionDrWO 325-6677
Potoczniak M 25 ElstonBlm 748-8617
Potopowicz S L 50 TwinFallsRdBrkHt 908 464-4129
Potor Thomas 398 BerkeleyAvBlm 748-6343
Potosky P 51 AmherstPlLiv 992-9183
Potosnak J 10 ValhallaRdMtvil 316-0627
Potourdis Christos 118 GalesDrNewProv 908 464-4659
Potpally Narsimulu 125 NorthfieldAvWO 736-2549
Potpourri Unique Gifts 361 BloomfieldAvCald 228-1110
Potro J 115 LopezRdCdrGv 256-3834
Pottash A Carter MD 332 SpringfieldAvSum 908 273-1111
Potted Geranium Florist The 434 RidgedaleAvEastHanoverTownship 515-3433
Potted Geranium Florist The RoselandArea 226-1106
Pottenger J M 37 TichenorPlMtc 746-1298
Potter A Mitchell 12 MitchellPlGlRdg 744-0544
Potter B Mr & Mrs 479 PomptonAvCdrGv 239-0918
Potter Brian 479 PomptonAvCdrGv 857-5281
Potter Donald 156 HawthorneAvGlRdg 743-8158
Potter Dustin & Theodora V 78 BakerAvBrkHt 908 464-9447
Potter Eloise Mrs 154 BrightonAvEO 678-8013
Potter G 10 RosedaleAvMlb 275-1481
Potter John 157 SmullAvWCald 226-9411
Potter Kathleen 61 SpruceNtly 661-2458
Potter Keith 10 EvelynPlBlm 566-9513
Potter L 58 CharnwoodRdNewProv 908 508-0412
Potter Noel 35 SWillowMtc 509-8225
Potter P 310 WhiteOakRidgeRdShHl 379-7134
Potter Robt 10 RosedaleAvMlb 762-1738
Potter Robt A 10 EuclidAvSum 908 277-0351
Potter Robt B 49 EvergreenAvSpfd 379-4166
Potter Tree Care MontclairArea 744-7724
Potter W 498 RidgewoodAvGlRdg 744-2981
Potters Charles 32 AppletonRdGlRdg 566-9342
Potters Corner 1682 SpringfieldAvNewProv 908 464-7920
Potters Gary 723 RidgewoodRdMlb 275-5297
Potters R 3F NobHillRsInd 228-0762
Pottery Barn ShortHillsMallMlb 912-0060
Pottheiser Teddi 31 NWestgateRdLiv 535-3141
Pottinger E 34 ProspectBlm 743-3297
Pottruck H R 32 EdgemereRdLiv 992-6501
Pottruck H R 32 EdgemereRdLiv 992-7382
Potts A 70 HillcrestRdMpl 763-0419
Potts A W 100 CedarCdrGv 239-5659
Potts Allen S 342 AmherstEO 675-2268
Potts Audrey 12 HarmonRdSO 762-8001
Potts D 21 LynwoodRdVro 239-4253
Potts Henry C 45 RiveredgeDrFairfld 227-6692
Potts J E 11 JorgensenLaFairfld 227-4048
Potts J K 148 VeazyNCald 256-0846
Potts J W 8 ParkPlNCald 256-5484
Potts Paul L 40 BrooksideTerVro 857-9224
Potts R W 27 BeachmontTerNCald 226-8042
Potts Shirley 12 HarmonRdSO 762-8981
Potts Wm 306 HalstedEO 673-7215
Potty Doctor Company The CaldwellArea 575-8124
Potuto A 304 HooverAvBlm 743-1380
Potuto A M 102 WyndhamRdShHl 467-3629
Potuto J R 40 FowlerDrWO 731-0711
Potuto J R 40 FowlerDrWO 731-6636
Potuto M 458 ChestnutNtly 667-5056
Potuto Patsy 418 SClintonEO 673-1386
Potuto Vincent 40 EHartshornDrShHl 467-4506
Poucher-French Doris 7 HillsideTerLiv 597-0167
Poueymirou Andre E 7 NassauRdUMtc 783-6229
Poueymirou Andrew 20 MorleyLaBlm 338-7371
Pouilh V 454 ConoverTerOr 678-7943
Poulin Mark 1 MontclairAvNtly 667-3509
Poulin R 51 UpperMountainRdMtvil 335-9337
Poulios Nick S 4 TobyTerMtvil 299-6950
Pouliot M 26 ParkwayECald 228-4438
Poulos Peter P MD 17 MapleTerMpl 763-3335
Poulos S P 83 JacobyMpl 761-4979
Poulsen Allen 71 HillsideAvWCald 228-9315
Poulton B 93 GirardAvEO 675-1282
Poulton B MaplewoodArea 378-3868
Poulton B R 59 ChurchSO 762-2529
Poulton Boyd R 25 GrenadaPlMtc 783-3016
Pouncel M 123 SMunnAvEO 678-9531
Pouncy Marcelle 350 IndependenceWySpfd 379-6675
Pounds D 191 AlexanderAvUMtc 744-4675
Pounds L 66 NewEO 676-5334
Poupon Albert 59 StevensAvCdrGv 785-0810
Pourier V Jr 519 MorrisOr 678-1825
Poutnik H 777 SpringdaleAvEO 673-2055
Pouy S J 14 CrestmontRdWO 669-8521
Poveromo F MillburnArea 376-1429
Povich Andrew 28 MacopinAvMtc 509-6940
Powasnick F 707 BloomfieldAvNtly 661-3565
Powasnick Fred Jr 707 BloomfieldAvNtly 667-2899
Powder G 356 BerrymanPlOr 675-5381
Powe Jason 107 UpperMountainAvMtc 783-1582
Powe Josh & Jason 107 UpperMountainAvMtc 783-0629
Powe Reginald & Colleen 107 UpperMountainAvMtc 783-1582
Powell A F 33 MountainWyWO 325-3382
Powell Al 6 RiverRdMtvil 402-1682
Powell Arthur & Carolyn 52 FranklinPlMtc 746-3967
Powell B 230 ParkPlOr 673-8544
Powell Bill 6 ConklinCtRsInd 226-6647
Powell Bill MSW 6 SouthOrangeAvSO 763-8123
Powell C 14 BlackburnPlSum 908 277-3614
Powell C 14 ElmwoodAvMtc 746-0012
Powell C 326 HalstedEO 673-5379
Powell C 545 ParkAvEO 675-6257
Powell C 42 StephenGlRdg 746-7024
Powell C 28 WhittierEO 676-8259
Powell C L 105 NewEnglandAvSum 908 598-9190
Powell Capital Markets Inc 7 BeckerFarmRdRsInd 740-1230
Powell Carl W 47 EvergreenAvSpfd 376-5589
Powell Caroline 251 SHarrisonEO 414-8992
Powell Cleveland 228 SClintonEO 673-1630
Powell D 836 BloomfieldAvMtc 744-2948
Powell D 12 FairfieldAvWCald 228-9429
Powell D 108 WatsonAvWO 736-4262
Powell Dave 905 BroadBlm 748-5112
Powell David 2 KenwoodCtNCald 364-1955
Powell De-Bra 192 CentralAvEO 676-8085
Powell Denise 29 CedarAvMtc 783-7010
Powell Doris Mrs 246 SBurnetEO 676-9087
Powell Douglas S & Carole S 22 WhitfordAvNtly 667-3543
Powell Dwaine 134 SanAntonioAvNtly 661-9127
Powell E 497 NorwoodEO 672-8518
Powell E 120 ReynoldsPlSO 762-3062
Powell E 47 SunnysideTerEO 674-6826
Powell Edw H Mrs 10 EuclidAvSum 908 273-9445
Powell F 194 JacobyMpl 763-7623
Powell Floor Maintenance SpringfieldArea 376-5846
If No Answer Call SpringfieldArea 757-3324
Powell Flooring SpringfieldArea 376-5846
Powell Frank 24 AlexanderAvNtly 235-1980
Powell G 31 MorseAvEO 672-7889
Powell G & J 31 MorseAvEO 673-7774
Powell Gregory 24 NorthTerMpl 762-7039
Powell H 134 SanAntonioAvNtly 235-0191
Powell H A 364 OrangeRdMtc 744-6843
Powell H L 195 N18thEO 677-3554
Powell J 35 DoddEO 676-3627
Powell J 284 GroveAvVro 239-7699
Powell J 317 HillsideAvSpfd 379-2397
Powell J 155 RoselandAvCald 403-8159
Powell J C 195 LakesideDrNtly 235-0954
Powell Jerome 10 PineMtc 744-6408
Powell Joseph 661 PomptonAvCdrGv 239-6880
Powell Joyce 250 DuaneOr 678-6592
Powell Junius L Jr 92 OverlookRdUMtc 746-0212
Powell K Dr 345 ClaremontAvMtc 744-6172
Powell Kenneth 11 MansfieldCtLiv 992-1969
Powell Kenneth 208 StephanieDrNCald 256-6781
Powell Kevin & Kristie 106 HawthorneAvNtly 667-5472
Powell Kirkland 14-A DonaldBlm 748-9188
Powell Lavatus 10 PineMtc 509-2634
Powell Lawrence 19 StagTrFairfld 227-2960
Powell Lisa 299 SHarrisonEO 414-9708
Powell M 45 ChurchMtc 746-4051
Powell M L 8 WinchesterRdLiv 992-2597
Powell Marc B 1 PassaicAvFairfld 882-4646
Powell Marion Ph D 671-A AzaleaPlzCranbury 609 395-5504
Powell Mark & Susan 57 FernwoodRdSum 908 273-8107
Powell Matthew 87 BeverleyRdUMtc 509-7762
Powell N 317 HillsideAvSpfd 379-7366
Powell N M 317 HillsideAvSpfd 258-1025
Powell Nicole 120 SecondSO 763-7550
Powell Norm 317 HillsideAvSpfd 379-9051
Powell P J 111 HillsideNtly 235-9177
Powell R 339 MechanicOr 673-8493
Powell Raymond E public accountant 25 SanfordEO 672-6871
Powell Renee L 50 EvergreenAvBlm 748-2997
Powell Robt 14 SpruceBlm 748-5899
Powell Robin M & Harry G 46 HeadleyPlMpl 763-9041
Powell Ronald & Madge 100 GlenRidgeAvGlRdg 429-8264
Powell Russell 81 DurandRdMpl 762-7597
Powell Ryland MSW 74 ParkerAvMpl 763-2155
Powell S 268 NOratonPkwyEO 673-1301
Powell S & K 49 SilverSpringRdShHl 912-0978
Powell S C 29 HiltonEO 672-9095
Powell T 399 LincolnAvOr 674-6777
Powell T M Jr 49 SilverSpringRdShHl 467-1156
Powell Tameka 19 ParkDrSWO 243-0453
Powell Teddy K Jr 61 GlenwoodAvEO 674-7746
Powell Turner 168 GreenwoodAvEO 676-0663
Powell Tyrone MaplewoodArea 762-1773
Powell Tyrone 106 NGrvEO 676-3941
Powell V O 113 TremontAvEO 673-1980
Powell Vincent 370 CentralAvOr 675-3912
Powell Wm 123 SMunnAvEO 673-4505
Powell Wm T SpringfieldArea 376-5846
Power Bodies Health Club 11 WestinghousePlzBlm 743-6875
Power Brite BloomfieldArea 338-1554
Power Clean Systems Inc MillburnArea 376-1742
Power D & M 31 PlymouthAvMpl 763-5855
Power Dynamics Inc 59 LakesideAvWO 736-5722
Power E J 354 TurrellAvSO 762-7997
Power Ernest 36 AndreaDrNCald 256-9242
Power Fast Inc 40 PlymouthFairfld 575-7411
Power Harriet 321 PleasantValleyWyWO 736-4964
Power Harriet M LCSW 37 NFullertonAvMtc 746-6928
Power House Electrical Contractors Inc WestOrangeArea 669-8147
Power In Motion 16 MontesanoRdFairfld 244-0101
Power In Motion 16A MontesanoRdFairfld 244-0653
Power J E 5 SweetbriarRdSum 908 273-8931
Power John M LivingstonArea 992-3100
Power John M 86 TwinFallsRdBrkHt 908 464-5518
Power Johnny 53 HixonPlSO 763-1208
Power Kieran Patrick 603 BeachOr 678-7957
Power Mortgage Co Inc 275 USHwyNo22Springfield 912-0788
Power Moves 230 ParkAvOr 672-6574
Power Patrick J CPA 570 WMtPleasantAvLiv 994-1616
Power S 5 SweetbriarRdSum 908 273-4013
Power-Save Inc 340 KingslandNtly 235-0122
Power-Save Inc 27 WestBlm 680-0088
Power System Solutions 94 OldShortHillsRdLiv 716-0953
Power Test Corp 490 CentralAvOr 676-7202
Power Test Corp 86 DoremusAvNewark 344-7860
Power Weiss & Kurnit Llp LivingstonArea 992-3100
Power-Mulligan Eithne 149 LexingtonAvBlm 743-3551
PowerCrew Inc 382 SpringfieldAvSum 908 522-3040
Powerhouse Entertainment WestOrangeArea 243-1025
Powerhouse Gym 277 FairfieldRdFairfld 882-0588
Powerhouse Tattoo 545 BloomfieldAvMtc 744-8788
Powerhouse Tattoo & Body Piercing 545 BloomfieldAvMtc 744-8788
PowerPro Electric NutleyArea 661-0455
Powers Albert 28 EntwistleAvNtly 667-2653
Powers Amanda 11 ParkviewDrMlb 376-6265
Powers Barbara A 68 LlewellynAvWO 731-1566
Powers C 54 MapleWO 731-0459
Powers C 80 NewRdPrspy 575-8929
Powers C R 1576 SpringfieldAvNewProv 908 464-9518
Powers Carie 6 CaldwellAvSum 908 273-4412
Powers Cliff & Jan 37 MichiganAvSum 908 522-3182
Powers D 3 CottageCtMpl 762-3352
Powers D E 46 KenzelAvNtly 667-5791
Powers Donald 35 WitherspoonNtly 667-3557
Powers E R 21 MorningsideRdVro 239-5351
Powers Edward S 32 PhillipsBlm 338-1643
Powers Electrical Supply Co Inc 17-21 NewarkWyMpl 378-8824
Powers F 12 ElizabethCald 403-1305
Powers Glen B 155 KnollwoodDrNewProv 908 665-1824
Powers H 270 StCloudAvWO 731-6244
Powers J 81 SummitAvSum 908 277-3255
Powers J 300 WilsonRdSpfd 564-9509
Powers J & P 11 ClairidgeCtMtc 746-4389
Powers J C Jr 111 MtHebronRdUMtc 746-4764
Powers J M 33 HarrisonAvMtc 783-9499
Powers J Richard 71 HollywoodAvFairfld 808-9289
Powers J Richard carpenter UpperMontclairArea 744-8078
Powers J W 640 FranklinAvNtly 667-0641
Powers James 27 StanleyAvNtly 284-1380
Powers James J 10 DeerPathBrkHt 908 771-0446
Powers John 41 LowellAvWO 731-0320
Powers John L 23 WaldronAvSum 908 273-1646
Powers K W 145 RobbinsAvBrkHt 908 464-9349
Powers Kathleen A 7 SteppingRdgNCald 256-0102
Powers M 95 ElmPlNtly 661-0268
Powers M E 17 GreenAcresDrVro 857-7381
Powers Maulton Jr 52 DoddEO 678-1209
Powers Michael 45 BorticRdCdrGv 857-8687
Powers Motor Co—
Sales 34 RidgedaleAvMorristown 267-9200
Parts 34 RidgedaleAvMorristown 267-9209
Service 34 RidgedaleAvMorristown 267-9205
Body Shop 103 RidgedaleAvMorristown 267-9222
Powers P T 93 UnionCdrGv 239-3994
Powers Pershing V 100 LlewellynAvBlm 743-0485
Powers R 135 ELindsleyRdCdrGv 256-2720
Powers R 32 MadisonAvMpl 761-6512
Powers R G 100 LincolnEO 678-4108
Powers Ralph F 27 ArdsleyRdMtc 746-8940

POWERS REGULATOR COMPANY —See Landis & Gyr Powers Inc

Powers Robt 19 McKinleyAvWO 325-2218
Powers Robert J Dr 17 GarfieldAvWO 731-9677
Powers Robert John CaldwellArea 226-0811
Powers Robert S 28 PepperRdMtvil 402-5003
Powers S 1 ClaridgeDrVro 239-7065
Powers S 26 LocustDrSum 908 273-8645
Powers S & A 45 ChestnutMlb 564-5980
Powers William 95 ElmPlNtly 661-5145
Powers Wm 56 ClintonAvNewProv 908 464-0001
Powles J 46 OakwoodAvLiv 994-0390
Pownes Jacob 115 UnionAvMpl 762-8204
Powrie Roderick 170 MayhewDrSO 762-9047
Poyas E Miss 204 MorrisAvSum 908 273-2843
Poyatt John 53 OrionRdBrkHt 908 464-5554
Poyner Jim & Anne 26 JoannaWySum 908 598-1512
Poynter Edyth A 85 VreelandAvNtly 667-8483
Poyourow Robert 404 PassaicAvWCald 575-2798
Poyourow Robert 404 PassaicAvWCald 882-3452
Pozdnyakov Andrew 90 RandolphPlWO 736-9579
Poznak R 33 StratfordDrLiv 994-3329
Poznann Stanley 15 AlexanderLaShHl 258-0764
Pozner R A 51 FalconRdLiv 992-2305
Children Telephone 51 FalconRdLiv 992-0715
Pozner S 369 ThorndenSO 378-8014
Pozner S 369 ThorndenSO 762-8041
Pozo C 52 ElmRdCald 226-3715

47780 © Bell Atlantic

Pozo Roberto 45 ParkAvBlm 680-4970
Pozo Rocio 241 OldShortHillsRdMlb 258-4049
Pozowicz Edward 182 WNorthfieldRdLiv 597-0018
Pozzi Primo 9 CottageLaSum 908 273-7305
Pozzoli Ana & Oscar 16 HartshornTerWO 243-2451
Pozzoli Oscar A 30 EdgarRdWO 736-7525
Prabhu A 65 SummitRdMuryHl 908 771-5547
Prach J S 18 OldShortHillsRdMlb 379-5668
Prachar Alan M 25 CrossBlm 743-6343
Practical Book Marketing Services Inc
28 BrookwoodRdSO 763-1283
Pradella Ferruccio 27 KarenWySum 908 273-1882
Pradella Guido 38 PitneyAvNewProv 908 771-8933
Pradhan Pawan 19 BrooksideAvCald 403-2877
Prado Ludomilia 540 ValleyOr 673-8697
Prado Mel 9 BirchwoodDrShHl 376-6786
Prado Victor H 35 CongerBlm 743-7341
Prag Donald J broker
322 USHwyNo46WPrspy 882-2411
Prager E P 2 ClaridgeDrVro 857-2573
Prager G 42 EdgemereRdLiv 992-3724
Prager John & Ellen 7 WilshireDrLiv 992-4350
Prager M LlewellynPkWO 731-8065
Prager S 108 ShunpikeRdSpfd 376-6303
Pragosa F 27 UnionCdrGv 857-4596
Praise And Deliverance Ministry
44 SMunnAvEO 675-0769
Praise Power & Prayer Temple—
Office 7 OakPlMtc 783-4185
Studio 7 OakPlMtc 783-4185
Praisner Edw 15 CherryLaCald 226-0851
Praisner Edw 7 GrahamTerMtc 746-7420
Praitano J 6 WestoverTerWO 731-1761
Praitano John 18 HelenAvWO 731-5761
Praizner Robert 12 MeadCtSum 908 273-1461
Prajapati Chunilal 19 RutgersLaPrspy 882-3360
Prajapati Yogesh H 101 RutgersLaPrspy 808-6488
Prakasam Appavu
128 GalesDrNewProv 908 508-9171
Prakash Kalpana MD 129 GroveMtc 509-8300
Prakash Kalpana MD 73 ParkMtc 746-7375
Pralgever Jos 21-F NobHillRsInd 364-1061
Pransky J 11 StephenMtc 746-0446
Pransky Joan attorney
460 BloomfieldAvMtc 744-2877
Prantil Carl 23 MiltonAvSum 908 273-8720
Prantil P 25 LynwoodRdVro 857-8847
Prapaharan S 32 EdgarRdWO 669-3515
Praport H 12 SurreyLaSpfd 376-9126
Prasad H 889 EdwardsRdPrspy 227-0309
Prasad Joseph P DMD 325 CentralAvOr 676-3700
Prasad Marehalli G 1 OsborneTerMpl 762-3720
Prasad S MD 53-59 WestfieldAvClark 732 382-1699
Prasad Sheo MD 7 RosemontLaWO 731-5049
Prasad-Gaur Archna 217-C DaveyBlm 748-3567
Praschnik David 296 EssexAvBlm 748-2701
Prashad C 328 TremontAvEO 674-5383
Prashad Heeralall 521 ValleyRdWO 243-1814
Prashad K 350 ValleyRdWO 669-1950
Prashad Kosal 538 TremontAvOr 672-8997
Prashad M 27 DavenportRdMtvil 263-5872
Prashker Bruce & Wendy 11 ParkCirShHl 379-0645
PraSisto 144 ChristopherMtc 783-8601
PraSisto A 15 FrancavillaDrFairfld 575-1489
PraSisto A J 15 FrancavillaDrFairfld 575-7514
Prass H F 8 GreenAcresDrVro 857-1058
Prassas Georgia 21 OxfordMtc 509-7650
Praszczyk Bozena 27 WatsessingAvBlm 429-7985
Prat R 5 BrowningRdMlb 258-1797
Pratko D 108 PassaicAvNtly 661-0567
Pratko F 66 MapesAvNtly 667-5370
Prato Nicholas J 233 SpruceBlm 748-7250
Prato R 246 WatchungAvBlm 338-7413
Prato R chimney sweep
246 WatchungAvBlm 338-6241
Prato R-Chimney Sweep
246 WatchungAvBlm 338-6241
Prato Steven & Ann 15 UndercliffDrMtc 744-7547
Pratola C A 116 ChesterAvBlm 429-1079
Pratola M 31 MorrisPlBlm 429-1508
Pratschler D 26 HillBlm 748-2585
Pratt Charles 34 HillBlm 429-8627
Pratt Chas A 45 ParkAvBrkHt 908 665-1763
Pratt Christa 311 SpringfieldAvBrkHt 908 790-1377
Pratt D 133 ClevelandOr 673-3005
Pratt Diane 124 ClevelandOr 678-8127
Pratt Eugine 157 SHarrisonEO 676-3644
Pratt Harry H 76 EdgewoodAvWO 731-7639
Pratt Keith 20 UpperDrBrkHt 908 665-2408
Pratt Levander 35 LexingtonAvMtc 783-3859
Pratt M 53 ParkLaSpfd 376-0551
Pratt Randy & Lori 38 HamiltonEO 678-2744
Pratt Ricardo 26 NelsonPlMpl 275-1691
Pratt Rosemarie ACSW
51 UpperMontclairPlzUMtc 746-1380
Praul Darryl DVM
133 GalesDrNewProv 908 464-8811
Pravetz Matthew E 27 RalphRdWO 736-0018
Pravidlo David 31 FieldstoneDrLiv 992-4488
Pravidlo Mike 31 FieldstoneDrLiv 533-9170
Prawdzik Bernard 56 EverettEO 677-0329
Prawdzik F 34 MtVernonNtly 284-1921
Prawdzik H 905 BroadBlm 748-2713

Prawer A 123 KiplingAvSpfd 379-3129
Prawer S 28 GolfOvalSpfd 467-5488
Prayaga Sudhirdas K 32-B DonaldBlm 566-9865
Prayerline 7 ProspectEO 673-0909
Prazak William 19 HillcrestAvBrkHt 908 665-0959
Pre-Care Learning Center
188 SEssexAvOr 266-2306
Pre-Owned Audio 31 RoselandAvCald 364-8487
Prebut M 745 RidgewoodRdMlb 762-7430
Precious Care & Learning Center
271 WNorthfieldRdLiv 533-6994
Precious Cargo 2 WNorthfieldRdLiv 994-4040
Precious Cargo Layettes
2 WNorthfieldRdLiv 994-0706
Precious Heirlooms 60 RoselandAvCald 226-2447
Precious Moments Inc
373 SnyderAvBrkHt 908 790-0616
Precious Petals Too
244 USHwyNo46Fairfld 808-4404
Precision Auto Repair 9 NParkEO 672-6468
Precision Autocraft Inc
161 GlenridgeAvMtc 509-0112
Precision Chiropractic
72 BurroughsPlBlm 566-9324
Precision Computer Ribbon Co
310 SpringfieldAvBrkHt 908 464-6070
Precision Concrete Coring & Contracting Inc 37 WoodlandRdRsInd 403-8272
Precision Construction Co
513 WMtPleasantAvLiv 535-0501
Precision Design 3 SpielmanRdFairfld 227-7330
Precision Engraving Co
13 RidgedaleAvEHnvr 887-3350
Precision Gutter Services
Toll Free 800 467-5323
Precision Gutter Services BloomfieldArea 680-9093
Precision Heating Ventilation & Air Conditioning Co
165 SagamoreDrNewProv 908 464-8880
Precision Home Inspection 16 BurnetMpl 762-5200
Precision Industrial Design Co Inc
FederalHillRdPoLk 893-5784
Precision Industrial Design Co Inc
17 SpearPlNtly 661-2310
Precision Interconnect Conversions Corp
WestOrangeArea 325-3355
Precision Limousine Service Inc
MontclairArea 744-5050
Precision Limousine Service Inc
PineBrookArea 227-4070
Precision Monument Setters Inc
95 ForestMtc 744-1695
Precision Monument Setters Inc
3 StonyBrookRdWCald 228-2774
Precision Motors 15 RoselandAvCald 228-4269
Precision Motors WestOrangeArea 736-4347
Precision Products Co
2 LlewellynAvHawthorne 423-0030
Precision Products Welding Service Inc
28 CalifonRdPrspy 887-6205
Precision Systems Design
51 DeforestAvSum 908 273-3139
Precision Vision Opticians Who Care
384 BloomfieldAvCald 228-2700
Precod B M 276 ProspectEO 678-1650
Preda R L 110 HawthorneDrNewProv 908 464-7856
Preddie A 11 SampsonBlm 893-0544
Predestin Karline 125 SHarrisonEO 672-0608
Predmore R E 42 BrookfieldRdUMtc 746-9573
Preferred Adjusting Co 55 WashingtonEO 674-0013
Preferred Carpet Care MontclairArea 566-6177
Preferred Carpet Care SummitArea 908 273-2411
Preferred Dental Laboratory Inc
37 WoodlandRdRsInd 228-7777
Preferred Drivers Inc OrangeAreaEO 266-9522
Preferred Kitchens 91 ClintonRdFairfld 882-8164
Preferred Packaging Corporation
113 ECentreNtly 667-5000
Preferred Pet Care Inc MaplewoodArea 243-8800
Pregibon Randolph W
40 GordonhurstAvUMtc 746-3275
Pregibon Susan & Daryl
21 ShermanAvSum 908 273-8351
Pregler D 1067 PomptonAvCdrGv 785-8020
Pregrim G 151 KonnerAvPnBk 575-0730
Prehn Gerard J 96 ShermanAvSBrkHt 908 790-0544
Preis Alan J 38 SilverSpringRdShHl 376-1922
Preis Keith 10 OverlookRdSum 908 598-0129
Preiser F 1155 PleasantValleyWyWO 243-9105
Preiser W F 52 GlendaleNtly 667-0663
Preisler Steve 73 OldRdLiv 994-3147
Prell George 17 FairmountAvUMtc 744-5516
Premdas P 303 WyomingAvNSO 761-0709

PREMIER ALUMINUM CORP
531 FreemanOr 672-4550

Premier Health Services
60 RoselandAvCald 403-7523
Premier Management Inc
432 CentralAvOr 672-6007
Premier Massage Therapy
100 EPassaicAvNtly 667-2181

Premier Nannies 38 ChathamRdShHl 376-0200
Premier Pneumatics Inc 13 SalterDrMtvil 334-4660
Premier Printers 308 ClintonLinden 908 862-8744
Premier Printing
1275 BloomfieldAvFairfld 575-0062
Premier Tax & Accounting Services
60 EvergreenPlEO 674-0610
Premier Tool Corp 18 PassaicAvFairfld 227-7050
Premier Transport Inc
98 ClintonRdFairfld 575-0025
Premier Vision Care Network
LivingstonArea 994-3000
Premier Wireless Inc
333-A USHwyNo46WFairfld 575-8484
Premiere Dance Theatre MontclairArea 744-8803
Premiere Food Inc
333 USHwyNo46WFairfld 882-0340
Premiere Products International
84 TwinOaksOvalSpfd 912-9217
Premjee Farid 1600 RachelTerMtvil 244-7844
Premnauth D & D 103 N15thBlm 429-7633
Premnauth Diwantie 103 N15thBlm 680-4314
Premock L 8 RidgewoodDrLiv 992-9641
Premock Louis 8 RdgwdDrLiv 992-9391
Prendergast Dennis 95-A LinnDrVro 857-3383
Prendergast E 12 ChestnutAvSum 908 273-3542
Prendergast J F 36 HenningDrFairfld 227-2038
Prendergast James 81 HolidayDrWCald 228-4696
Prendergast Joan 1500 RachelTerPnBk 882-3152
Prendergast S 212 NArlingtonAvEO 676-6628
Prendergast W 19 BriarCliffRdLiv 992-5071
Prendeville Disposal 40 RiverRdChatham 635-8815
Prendeville Edw J
158 RunnymedePkwyNewProv 908 464-3884
Prenneis Anton A
658 PlainfieldAvBrkHt 908 464-0458
Prenovost Chris 91 JeffersonAvMpl 378-2239
Prentice A M 250 IrvingAvSO 762-6951
Prentice Hall General Reference-Executive Offices 15 ColumbusCirNewYorkNY 212 373-8500
Prentice Hall Legal & Financial Services—15 Columbus Circle New York, NY—
Customer Service & Ordering 212 373-7222
Executive Offices 212 373-8000
Prentice M V 96 CollinwoodRdSMpl 762-7334
Prentice Michael 415 ClaremontAvMtc 744-0411
Prepare Inc 40 NHillsideAvLiv 716-0030
Preppy Pup Dog Obedience Club
38 MorrisTpkSum 908 522-1630
PREPPY PUP THE
38 MorrisTpkSum 908 522-1630
Presaw J Jr 432 BloomfieldAvNtly 667-0461
Presby Iris Gardens
474 UpperMountainAvUMtc 783-5974
Presby J Thomas & Elaine
6 HoltonLaEsxFels 228-1083
Presbyterian Church
BlmfldAv&RsIndAvCaldwl 228-0310
Presbyterian Church 70 MapleSum 908 273-0441
Presbyterian Church At New Providence—
Church 1307 SpringfieldAvNewProv 908 665-0050
Lobby 1307 SpringfieldAvNewProv 908 464-9660
Nursery School
1307 SpringfieldAvNewProv 908 665-0951
Presbyterian Church In Montclair Central
46 ParkMtc 744-5340
Presbyterian Church Nursery School
1307 SpringfieldAvNewProv 908 665-0951
Presbyterian Church Of Cedar Grove
155 CommerceRdCdrGv 239-8520
Presbyterian Church Of Livingston fax
271 WNorthfieldRdLiv 992-2261
Presbyterian Church Of Livingston office
271 WNorthfieldRdLiv 992-2261
Presbyterian Church Of Roseland
40 FreedmanRsInd 226-2722
Presbyterian Church Of Springfield—
Office 37 ChurchMallSpfd 379-4320
Pastor's Church Study 37 ChurchMallSpfd 379-3055
Presbyterian Church Of Upper Montclair
53 NorwoodAvUMtc 746-3854
Presbyterian Church Of West Caldwell
31 FairfieldAvWCald 226-5723
Presbyterian Nursery School On The Green
147 BroadBlm 748-8854
Presbytery Of Newark 192 BroadBlm 429-2500
Presch M 158 SadlerRdBlm 338-1847
Preschle Lisa M 100 WabenoAvSpfd 379-3405
Preschool Parent Inc LivingstonArea 992-6099
Prescod B M 24 PorterRdMpl 275-1347
Prescod L 182 AshlandAvBlm 743-8745
Prescod R 37 ProspectBlm 429-9808
Prescod S 14 HudsonAvEO 675-3481
Prescott A 62 ElmRdCald 364-1852
Prescott B 60 EthanDrMuryHl 908 464-5164
Prescott Chris 37 ForestAvCald 364-1791
Prescott E M BloomfieldArea 743-1177
Prescott Farnon 155 ShermanAvGlRdg 743-5861
Prescott Jacqueline 12 CornellDrLiv 992-1754
Prescott Jeffrey 889 EdwardsRdPrspy 276-1163
Prescott Johnny 111 SMunnAvEO 677-0422
Prescott Jonathan & Margaret
2 FarviewRdMlb 379-3109

Prescott Module Co Ltd 5 HaulRdWayn 227-0414
Prescott N J 26 LafayetteAvEO 414-0808
Prescott Norman Rev
115 GreenwoodAvMtc 746-8796
Prescott Norman Rev 26 LafayetteAvEO 676-3998
Prescott Wayne & Cassandra
31 FairviewAvSO 275-3854
Prescott William 272 FranklinBlm 429-7741

PRESCRIPTION COUNTER—
23 ScotlandRdSO 763-7277
Surgical 763-0881

Prescription Counter Surgical
23 ScotlandRdSO 763-0881
Presendieu Oldy 210 SBurnetEO 678-5404
Present Company SummitArea 908 522-4544
Present M 5 RooseveltPlMtc 783-9532
Presentation Graphics Co Of NJ
Toll Free 800 435-0340
Presentation Graphics Co Of NJ
LivingstonArea 716-9008
Presentation Solutions Inc
WestOrangeArea 243-0266
Preserv Inc MontclairArea 509-7747
Presha E V 500 ParkwayDrEEO 672-9517
Presky David 5 LaurelPlGlRdg 743-3467
Presley Thomas & Mary
133 SummitAvSum 908 522-0977
Presley-Pleasant L Arlene
50 GreenwoodAvMtc 509-1486
Presotto David
82 BriarwoodDrEBrkHt 908 790-1523
Press A L 1 ClaridgeDrVro 239-4235
Press Allan R 271USHwyNo46WFairfield 882-1666
Press Bryan D attorney 33 WestBlm 429-0080
Press D A 67 CarteretWO 731-0118
Press Geo 11 WiltonTerVro 857-4269
Press George fine jewelry
74 SLivingstonAvLiv 992-7797
Press Howard S attorney at law
271 USHwyNo46WFairfld 882-1666
Press Irving D 32 FerrisDrWO 731-1151
Press J Jeffrey
287 UpperMountainAvUMtc 783-9070
Press J Jeffrey lawyer
287 UpperMountainAvUMtc 783-8700
Press Jan 38 NRidgeRdLiv 994-2062
Press Jan photographer
72 SLivingstonAvLiv 992-8812
Press L 45 MelroseDrLiv 994-2776
Press Lawrence plumber 45 MelroseDrLiv 992-4209
Press M & L 7 EllisRdWCald 403-8088
Press Michael R ESQ 281 LibertyBlm 429-4800
Press R 148 ClarkenDrWO 325-6303
Press R 95 HeritageCtMtvil 331-0631
Press R 33 WindingWyWO 669-0110
Press Stephen 205 ClarkenDrWO 669-4764
Press Stephen DMD 223 LorraineAvUMtc 746-6056
Pressberg-Binder Inc 4 TaylorMlb 376-3451
Pressey L J 340 OrangeRdMtc 509-0166
Pressimone L 31 HillcrestAvMtvil 334-9123
Pressl R C 73 OrtonRdWCald 226-0018
Presslaff W L 524 WyomingAvMlb 467-4402
Pressler J 12 WestoverTerWCald 228-1782
Pressler & Pressler attorneys
64 RiverRdEastHanoverTownship 428-7300
Pressman A & H 59 EdgewoodAvWO 325-0431
Pressman Adolph 176 MillburnAvMlb 379-1297
Pressman Alan 30 GenobleRdMtvil 299-7631
Pressman Arnold & Lois
322 SmithManorBlvdWO 669-8852
Pressman I 115 OldShortHillsRdWO 736-3019
Pressman Mitchell
128 ShermanAvSBrkHt 908 508-0675
Presson C F 20 OverlookTerMpl 762-3415
Prest Steve & H 90 ParkPlSO 763-6997
Prestas C M 72-B TroyDrSpfd 467-8361
Prestera Anthony R Jr & K A
8 TwinFallsRdBrkHt 908 464-9054
Prestera C 9 GlenviewRdNtly 661-3318
Presti R BloomfieldArea 748-9174
Presti William 48 GlenBrookCrestDrShHl 912-9388
Prestianni Jos 219 FranklinBlm 743-0352
Prestifilipo Michael
106 GlenRidgeAvGlRdg 743-1105
Prestifilippo J Miss 8 KirkwoodPlCald 226-2018
Prestifilippo J O 137 GroveMtc 746-1271
Prestifilippo J R DDS 54 PlymouthMtc 746-3466
Prestifilippo Jos 9 PersonnetteCald 226-7510
Prestifilippo Joseph R DDS
244 ChestnutNtly 667-5844
Prestifilippo L 100 CedarRidgeDrCdrGv 239-7383
Prestifilippo L M 55 GouldVro 239-0229
Prestifilippo S 109 DeerfieldRdWCald 228-0097
Prestifilippo S MD 105 GlnrdgAvMtclr 744-4151
Prestige Cleaners 16 LincolnEO 673-3231
16 LincolnEO 673-3232
Prestige Collections ShortHillsMallShHl 376-3537

47780 © Bell Atlantic

Area Code 973

Prestige Collections Headquarters
93 DorsaAvLiv 597-0111
Prestige Communicaitons Inc
MontvilleArea 227-7995
Prestige Diner & Restaurant
1318 SpringfieldAvNewProv 908 665-0211
Prestige Maintenance Inc
50 NorthfieldAvWO 669-3323
Prestige Management SomersetArea 748-1616
Prestige Management Group Inc
575 McChesneyOr 672-4662
Prestige Motors Inc—
Sales 405 StateHwyNo17Paramus 201 265-7800
Parts 405 StateHwyNo17Paramus 201 265-7808
Service 405 StateHwyNo17Paramus 201 265-7804
Prestige Paving 32 TuersPlUMtc 744-0638
Prestige Rubber Manufacturing Corp
11 SpielmanRdFairfld 227-2505
Prestige Supply 123 HoffmanBlvdEO 672-5572
Prestige Title Agency Inc
130 PomptonAvVro 239-0101
Prestige Volvo Inc
285 StateHwyNo10EastHanoverTownship 884-2400
Prestige Woodwork & Maintenance
123 HoffmanBlvdEO 672-5529
Prestigiacomo Cynthia R MD
825 BloomfieldAvVro 857-7455
Presto D 4 DaroCtMtvil 263-8906
Presto Mark 193 BowdenRdCdrGv 239-3728
Preston Daniel J MD 55 MorrisAvSpfd 467-5555

PRESTON FUNERAL HOME
153 SOrangeAvSO 762-1133
If No Answer Call 763-1933

Preston H T 475 ParkAvOr 678-1588
Preston J 135 GroveMtc 509-9487
Preston Jos W funeral director
153 SOrangeAvSO 762-1133
Preston K 304 HillsideAvNtly 235-0883
Preston R J 106 SouthOrangeAvSO 762-5994
Preston Robt A 78 SmullAvCald 226-3886
Preston Robert S
88 HunterdonBlvdBrkHt 908 464-4009
Preston S 72 GreatHillsRdMlb 379-7851
Preston S 54 SkylarkRdSpfd 908 598-0233
Preston Tim & Lisa
44 HuntleyRdSum 908 273-4698
Prestwidge F 64 AmherstEO 678-0107
Presty S R 15 MorningsideRdVro 239-3659
Presty Scott 8 KirkwoodPlCald 364-0737
Pretlow G R 17 HighMtc 783-8736
Pretlow John R 32 WarmanMtc 746-5010
Pretsch Chris 480 ValleyRdMtc 783-7374
Pretto John C 112 PineGroveRdBrkHt 908 464-6976
Pretto John C office
462 SpringfieldAvBrkHt 908 464-2669
Pretto K A 400 HooverAvBlm 680-9765
Pretz D 120 FranklinAvWO 736-8040
Prevent Blindness New Jersey
200 CentennialAvPiscataway 609 409-0770
Prevent Blindness New Jersey
2525 USHwyNo130Crnby 609 409-0770
Prevette R 48 HydeRdBlm 338-7386
Previdi Richard & Deborah
50 RotaryDrSum 908 598-1175
Previll G C Capt 449 RichmondAvMpl 763-7594
Previll George 449 RichmondAvMpl 762-2447
Previlon Alta Grace 49 SClintonEO 673-1477
Previlon Leonie 61 ClevelandOr 677-7768
Previlon N 447 CentralAvOr 672-1096
Previlon Saint Jean 78 JacobyMpl 275-0415
Previmon Berwiek 447 CentralAvOr 678-3697
Previte Rich & Michele 119 ChestnutMtc 746-7158
Previti Michael 232 CentralAvWCald 228-2375
Previti Michael 232 CentralAvWCald 403-2679
Prevost D C 34 ClarkSum 908 277-1055
Prevost Ellen 34 ClarkSum 908 522-1007
Prevost I 26 WashingtonPkMpl 762-8164
Prewitt John N Jr 58 BellevueAvSum 908 522-1274
Prewitt S D 197 HoffmanBlvdEO 677-2036
Prezimirski Roman 113 LyonsPlSpfd 467-8549
Preziosi A 335 WNorthfieldRdLiv 992-2031
Preziosi A 29 QuinbyPlWO 736-4523
Preziosi A A Jr 34 GlenTheCdrGv 239-2096
Preziosi Anthony R 28 MapleAvWO 731-7773
Preziosi Construction Corp
ShortHillsArea 912-0888
Preziosi E 16 StMaloDrPnBk 575-4660
Preziosi Mark WestOrangeArea 731-4052
Preziosi Mark 44 VirginiaAvLiv 994-4680
Prezioso C Jr 119 HillsideAvVro 857-1757
Prezioso Carmine 119 HillsideAvVro 857-4387
Prezioso G 140 RavineAvWCald 228-3206
Prezioso John J 58 SadlerRdBlm 338-4088
Prezioso N 116 WPassaicAvBlm 338-3706
Preziotti Richard 248 RutgersLaPrspy 575-6676
Preztunik M 31 TheCresMtc 655-0732
Prezuhy E D 27 E4thNewProv 908 464-7658
Prezuhy M 42 OrionRdBrkHt 908 464-0538
Priadka N 35 FieldRdMpl 761-7126
Prial F J 371 FranklinPlSO 763-8210
Prial M 22 CrestViewHillRdLiv 740-1009
Prial R 417 MorrisAvSum 908 522-1937
Priber J 215 LindenAvGlRdg 429-1436
Pribytkov L TDD 676-8175
Price A 16 HartDrWO 669-1084
Price A 21 MountainAvBlm 338-8904
Price A F 31 WelshRdEsxFels 226-0840
Price A S 74 CanoeBrookPkwySum 908 273-7438
Price Adam 20 ParkRdMpl 763-8615
Price Albertina Mrs 187 WillowdaleAvMtc 746-9742
Price B 196 WNorthfieldRdLiv 992-0143
Price B E 551 BloomfieldAvWCald 364-2651
Price Barber Shop 52 N16thEO 672-6116
Price Breakers 281 MainOr 672-2145
Price Breakers Optical
104 SLivingstonAvLiv 994-1400
Price C 313 NWalnutEO 676-0639
Price C & B 233 ElkwoodAvNewProv 908 464-1894
Price D 49 NBaumsCtLiv 994-3798
Price D & M 20 WesleyCtSO 762-0947
Price D W 67 FairwayTheCdrGv 239-3557
Price David DPM 172 IrvingtonAvSO 763-1665
Price David L 157 OakEO 677-2498
Price Douglas F 91 BeverleyRdUMtc 744-6506
Price E 4 HeltonTerMtvil 402-2160
Price E 40 SMunnAvEO 674-2264
Price E 130 NewRdPrspy 575-9117
Price E 431 ParkAvOr 677-9812
Price E E 33 DevonshireRdCdrGv 239-2036
Price Eric Aaron & Lauren
63 CambridgeDrShHl 912-0515
Price F 560 BerkeleyAvOr 673-4986
Price F 13 FoxRunMuryHl 908 464-1623
Price Felicia 157 OakEO 673-3293
Price Frank BloomfieldArea 429-0527
Price H 35 RidgewoodTerMpl 762-7689
Price Ilene & Scott 10 DemarestRdLiv 994-1313
Price Inez Mrs 331 OrangeRdMtc 744-8232
Price Irving S Dr 39 OakwoodAvGlRdg 744-8054
Price J 617 NGroveEO 675-8996
Price J 259 HighNtly 667-4005
Price J 36-D LindenAvSpfd 376-7854
Price J 373 ParkAvEO 675-1065
Price J B Jr 5 GardinerPlMtc 746-6397
Price James & Kecia
1536 SpringfieldAvNewProv 908 665-1946
Price Jim 25 BoydenAvMpl 761-1409
Price Jim 47 GordonhurstAvMtc 783-6550
Price Jim 10 HardingMpl 762-0304
Price Joel MD 3 RipplingBrookDrShHl 379-5534
Price John Bryan 447 ElmwoodAvMpl 761-5223
Price Julie 103 GlenRidgeAvGlRdg 566-0925
Price K 7 MayfairDrWO 669-0923
Price K 16 MewsLaSO 763-4458
Price K 12 SpurrPlNtly 661-3481
Price K V 7 FitzherbertBlm 338-7270
Price Karen V 374 BroughtonAvBlm 338-4731
Price Kevin 216 WatchungAvWO 669-8038
Price Lloyd M Jr 710 BerkeleyAvOr 673-5694
Price M 1012 BroadBlm 338-7793
Price M 212 SouthOrangeAvSO 275-1473
Price M David DPM 172 IrvingtonAvSO 763-1665
Price Martin & Anne Marie
59 BurlingtonRdMuryHl 908 790-0040
Price P 203 AcademySO 378-9773
Price Paul 203 AcademySO 762-5135
Price R 96 GrandviewAvNCald 364-1491
Price R 473 LawnRidgeRdOr 674-1848
Price R 6 SSpringfieldAvSpfd 376-7945
Price R I 1 OaklawnRdShHl 379-7521
Price Richard A 50 WildwoodLaSum 908 522-8961
Price Richard A 50 WildwoodLaSum 908 522-8962
Price Robert 75 PierLaFairfld 244-4485
Price Robert 30 StocktonBlm 748-8166
Price Robt 7 TuxedoDrLiv 992-7252
Price Robert H 53 CentralAvCald 226-4396
Price Robert P 675 PlainfieldAvBrkHt 908 464-2080
Price Roderick 2 HighviewCtMtvil 335-7446
Price S 237 BrookValleyRdMtvil 335-3021
Price S 63 CambridgeDrShHl 376-1927
Price Samuel J DDS
3 RipplingBrookDrShHl 376-5155
Price Scott E 16 WoodlandAvNCald 228-2747
Price Sean 12 SpurrPlNtly 661-9557
Price Timothy 152 RolandRdBrkHt 908 464-1690
Price Tony 129 WilliamOr 672-3794
Price V 1 OaklawnRdShHl 258-1421
Price Vincent H 28 WashingtonAvSpfd 564-8782
Price W E 55 SMunnAvEO 675-3670
Price Waldron 61 EdgarEO 678-9132
Price Waterhouse
4 HeadquartersPlzMorristown 540-8980
Price William H 501 HillsideTerSO 763-0872
Price Wm J 86 WoodlandRdShHl 379-4631
Price Zachary & Matthew
25 PrincetonMpl 762-1331
Price Abrams L 47 UnionMtc 655-9493
Priceless Cleaners 361 ENorthfieldRdLiv 994-9008
Prichard Partnership The 45 DoddMtc 744-3044
Prichard Wm L 87 ElmRdCald 364-1201
Pridatkow Ann 188 BaldwinBlm 748-7155
Priddy Learning Academy Inc
MillburnArea 564-7712
Pride Charles 150 ClevelandOr 676-7382
Pride Learning Academy Inc
1812 SpringfieldAvMpl 762-8097
Pride Nathan 889 EdwardsRdPrspy 227-0091
Pride O 332 GrayOr 673-7052
Pride Papers Inc SouthOrangeArea 762-3600
Pride Plumbing CaldwellArea 228-0626
Prideaux Richard 5 RockSpringRdWO 325-3458
Pridgen Robert & Cheryl
627 SSpringfieldAvSpfd 376-3184
Pridgen Sherline 298 HalstedEO 675-2423
Pridgeon O 34 AmperePkwyEO 673-7975
Pridham Robt C
15 MurrayHillSqMuryHl 908 464-3188
Priebel Jurgen & Yolonda
65 HawthornePlMtc 509-1180
Priebracha E 24 FernhillRdSpfd 908 273-6849
Priebracha S 24 FernhillRdSpfd 908 273-8195
Priece S 24 SnyderAvBrkHt 908 464-1620
Pries D 512 BloomfieldAvCald 403-6003
Priesing E R 42 LlewellynRdMtc 744-3053
Priest L A 206 ShortHillsAvSpfd 912-0388
Priest Ryan 100 StoneHillRdSpfd 912-6986
Priester E M 32 BearBrookLaLiv 992-1509
Priestley B O 19 WadeDrSum 908 277-0530
Prieto A 37 MtProspectAvVro 857-0882
Prieto A G Mrs 41 RossenPlBlm 338-0294
Prieto A M 160 ClarkenDrWO 669-3851
Prieto Alejandro B 12 WestvilleAvCald 364-7623
Prieto H S 12 WestvilleAvCald 364-2565
Prieto J 15 ArcadiaCtBlm 338-3750
Prieto Joase Ariel 67 HighWO 243-9065
Prieto M 51 HighNewProv 908 790-0884
Prieto Marilyne E 190 NCtrOr 676-8315
Prieto Sm 244 EPassaicAvNtly 667-7091
Prieto T 41 RossenPlBlm 338-1608
Prieur Daniel J 295 BloomfieldAvMtc 783-1050
Prifold Philip Jr 22 SylvanRdVro 239-4587
Prignano Victor 123 WentzAvSpfd 467-8369
Prihen Corp Inc The 16 FairviewPlUMtc 509-1471
Prill Patrick
977 SpringfieldAvNewProv 908 665-8129
Primamore A 9 NelsonPlNtly 667-4520
Primamore J 507 BloomfieldAvCald 364-7511
Primary Advantage 25 FranklinPlSum 908 598-9100
Primary Asset Management Inc
175 FairfieldAvWCald 403-1800
Primary Care Medical Associates
187 ChestnutNtly 667-4403
Primary Livery & Limo Service
BrickChurchPlzEO 677-0051
Primary Livery & Limo Service
LivingstonAera 399-7200
Primary Livery & Limo Service
OrangeArea 325-3772
Primas J 72 BurnettTerWO 731-8285
Primavera J 32 CatherineCtCdrGv 239-6014
Primavera Restaurant
500 PleasantValleyWyWO 731-4779
Prime Care Pharmacy 451 WilliamEO 676-0606
Prime Cleaners 448 CentralAvEO 677-7464
Prime Department 237 MainOr 414-9600
Prime Frank J 34 ColonyDrEWO 731-2717
Prime Hospitality Corp
700 USHwyNo46EFairfld 882-1010
Prime Management Company
700 USHwyNo46EFairfld 882-1010
Prime Mark Corp 137 SCtrOr 675-3712
Prime Motor Inns Inc
700 USHwyNo46EFairfld 882-1010
Prime Move
855 CentennialAvPiscataway 732 885-1300
Prime Network 54 SouthOrangeAvWSO 378-9100
Prime Rentals—
Sales Offices—
Bloomfield 288 BroadBlm 429-0909
Springfield 379 MorrisAvSpfd 467-8787
Prime Time Escorts OrangeArea 676-8828
Primepay 165 PassaicAvFairfld 575-5500
Primer Irwin & Blossom R
21 EdgewoodPlMpl 762-5292
Primerano L 50 EvelynPlNtly 667-9401
Primerano Roseann attorney
710 USHwyNo46EFairfld 244-4078
Primerica Financial Services
31 DeweyBlm 562-9014
Primerica Financial Services
99 MorrisAvSpfd 379-8517
Primerica Financial Services
55 WashingtonEO 266-1112
Primerica Financial Services
55 WashingtonEO 675-7262
Primerical Financial Services
55 WashingtonEO 674-3838
Primestar By TCI
Toll Free 800 778-3398
Primetime Agency 416 ParkAvEO 678-7677
Primetime DJ's 114 BroughtonAvBlm 743-4131
Primetime Playhouses LivingstonMallLiv 597-0101
Primiano Chancey Mrs 4 OakRdFairfld 227-4028
Primiano Joseph 117 ClaremontAvVro 857-1551
Primich D 192 ClaremontAvMtc 509-7693
Primich Karen 247 BigPieceRdFairfld 882-4682
Primmer P W 117 CornellAvBrkHt 908 508-0540
Primo Donna Productions Unlimited Inc
video 373 USHwyNo46WFairfld 808-8933
Primo Mariela 98 WalnutNtly 661-2198
Primus H S 60 ChestnutEO 678-7013
Prinaris Alex 533 GroveUMtc 746-0821
Prinaris Toby Plumbing & Heating
533 GroveUMtc 746-5566
Prince A 152 BrookwoodEO 674-7180
Prince Ashford 104 SteubenEO 677-7491
Prince Darren 74 VaccaDrWO 243-0036
Prince Donna & Gary
675 SSpringfieldAvSpfd 376-1360
Prince Frank 204 PassaicAvNtly 235-0502
Prince G 153 FranklinBlm 743-8656
Prince Gary 675 SSpringfieldAvSpfd 379-2181
Prince H & M 10 SummitAvFairfld 256-2351
Prince Ian 30 SilverLakeDrSum 908 273-0746
Prince J G 91 HamiltonAvBrkHt 908 464-9334
Prince L 51 HawthorneAvEO 673-1174
Prince Larry & Tami 32 GreenwoodAvWO 669-0198
Prince M 22 KensingtonPlEO 674-7526
Prince M 65 StateEO 673-6688
Prince M T 454 ProspectAvWO 669-2922
Prince Martin 4 DealLaLiv 994-4567
Prince Melissa 28 NewfieldEO 677-9582
Prince Mitchel 52 StockerRdEsxFels 228-1531
Prince Of Peace-Christ Apostolic Church
EastOrangeArea 677-3668
Prince Of Peace Christian Book Center
253 IrvingtonAvSO 761-1633
Prince Of Peace Church 11 MissionMtc 783-5562
Prince Orlie & Richard
51 WoodlandRdShHl 564-7879
Prince Philip A 44 BrookshireDrCdrGv 256-3368
Prince & Princess Limousine Inc
585 BloomfieldAvWCald 403-9414
Prince & Princess Limousine Inc
585 BloomfieldAvWCald 746-7575
Prince R 361 ClaremontAvMtc 744-3622
Prince R 400 HighlandTerOr 414-0438
Prince R & M 361 ClaremontAvMtc 509-7595
Prince Robert 1 SparrowDrNCald 228-2955
Prince Russell C 47 HillsideAvGlRdg 743-5450
Prince T 32 GreenwoodAvWO 669-8963
Prince T D 76 WashingtonEO 678-0620
Prince V 574 ChestnutOr 676-6002
Prince V T 180 WalnutMtc 744-6367
Prince Wayne B 42 WoodcrestAvShHl 376-7157
Princess Charming 623 EagleRockAvWO 325-1419
Princess Cultural Effects afrocentric
merchandise & gifts 494 MainEO 678-1910
Princeton Capital Inc 150 RiverRdMtvil 331-0344
Princeton Consulting Group
264 BellevilleAvBlm 429-3000
Princeton CryoTech Inc
426 SpringfieldAvSum 908 522-9500
Princeton Display Technologies Inc
UpperMontclairArea 783-4332
Princeton Products Inc
70 SouthOrangeAvLiv 740-1201
Princeton Psychiatric Centers PA
51 UpperMontclairPlzUMtc 746-3333
Princeton Public Relations Group Inc
1811 SpringfieldAvNewProv 908 508-1313
Princeton Review The
Toll Free 800 273-8439
Princiotta M 38-G ElmSum 908 277-2043
Princiotta R 38-G ElmSum 908 522-9477
Principal Danl C 10 MtAraratRdShHl 376-4019
Principal Investment Group Inc
695 Route46WFairfld 808-8992
Principal Investment Group Inc
710 USHwyNo46Fairfld 808-6777
Principal K 510 MillburnAvMlb 376-6350
Principato P 99 MartinRdLiv 994-9417
Principe Frank 70 ParkAvBlm 748-7182
Principe Joseph E 87 LindenAvBlm 748-3997
Principe Thomas 44 RennerAvNtly 667-5632
Principle Associates Inc
606 BloomfieldAvBlm 680-4920
Prindiville R A 3 BeechcroftRdShHl 467-0324
Prindiville S J 100 LlewellynAvBlm 748-9862
Prineas John Dr 9 StonyHillCtSum 908 522-1464
Pring B J 41 ElmwoodPlShHl 376-4505
Pring Kenneth F Sr 44-B ForestDrSpfd 376-3933
Pringle Gary 661 ValleyRdMtc 509-9709
Pringle Gordon J
145 ChaucerDrBrkHt 908 464-0757
Pringle Gordon J
145 ChaucerDrBrkHt 908 665-1658
Pringle Kelly 115 OldShortHillsRdWO 243-9311
Pringle Mark A 73 LindenAvSpfd 376-5860
Pringle Nancy 12 SeamanRdWO 669-1970
Pringle S 254 NGrvEO 414-9242
Pringle T W 123 WhittleseyAvWO 325-2767
Pringle V 129 NWalnutEO 672-8036

47780 © Bell Atlantic

Pringle W 123 WhittleseyAvWO 325-3462

PRINS ---See Also PRINCE

Prinsell Catherine & William
506 RidgewoodAvGlRdg 746-2431
Prinsell Catherine P Ph D
506 RidgewoodAvGlRdg 509-2673
Print Factory The 284 BloomfieldAvVro .. 857-0717
Print Pro 81 SecondSO 763-0444
Print Screen 95 By Kiss Inc 1 SCentreSO 763-3896
Print Shack 778 BloomfieldAvWCald 575-4222
Print Tech 182 BroadSum 908 273-8300
Print Tech 24 EchoPlzSpfd 379-3336
Print Tech Copying 182 BroadSum .. 908 273-8300
Print Tech Copying 24 EchoPlzSpfd 379-3336
Print Tech-Springfield 24 EchoPlzSpfd .. 379-3336
Printek Equipment Company Inc
22 CommerceRdFairfld 227-0060
Printemps Rubin 441 HalstedEO 675-5433
Printers Ink 615 PomptonAvCdrGv 857-0022
Printers Place The 295 BloomfieldAvCald 228-1015
Printers Place The 8 SFullertonAvMtc ... 744-8889
Printing Delite 279 SanfordEO 676-3033
Printing Depot Inc 80 SouthNewProv 908 665-1133
Printing For Industry RayPlFairfld 227-4117
Printing Techniques 48 FranklinAvNtly .. 667-2606
Printon Genevieve O MA MillburnArea ... 763-5063
Printon Kane & Co ShortHillsArea 467-1965
Prints Of Peace Christian Book Center
253 IrvingtonAvSO 761-1633
Prints And The Paper MontclairArea 746-4778
Printwrap Corp 95 SandParkRdCdrGv 239-1144

PRINTZ ---See Also PRINCE

PRINTZ JACQUELINE M lawyer
6 BeckerFarmRdRsInd 535-1600
Printz S E 98 HarperTerCdrGv 857-3535
Prinz B 115 OldShortHillsRdWO 731-9136
Prinz Michael 311 SLivingstonAvLiv 992-7572
Prioleau Oswald 10 JacobyMpl 762-9187
Prioletti A 355 JacksonOr 676-2563
Prioletti Anthony OrangeArea 674-8868
Prioletti Antonio 452 ScotlandRdOr 673-7110
Priolo A Jr 17 FarmingdaleAvBlm 338-4163
Priolo A & L 289 BaldwinGlRdg 744-4650
Priolo Charles 20 HolidayDrWCald 228-6470
Priolo P J 79 EvergreenAvNtly 667-9339

PRIOR ---See Also PRYOR

Prior Arturo 76 KiersteadAvNtly 667-8960
Prior Dan 440 BaldwinRdMpl 763-8270
Prior Francis MD 234 ClaremontAvMtc .. 783-4468
Prior Francis MD 62 SFullertonAvMtc 744-7840
Prior Jas 29 MountainViewWO 736-5607
Prior James M 161 OrangeRdMtc 744-2755
Prior John Painting & Sheetrock
WestOrangeArea 731-4220
Prior Kevin WestOrangeArea 736-3517
Prior Kevin 28 ParkAvCald 364-1516
Prior Paul & Wendy 26 BirchBlm 893-0554
Prior Radiator Covers WestOrangeArea .. 731-6007
Prior Thomas G 440 BaldwinRdMpl 763-6915
Priore A J 107 SMapleAvSpfd 564-9357
Priore Albert Jr 130 NewRdPrspy 227-0254
Priore F 17 NorthSum 908 273-1074
Priore K 13 GatesAvWCald 226-7712
Priore Michael 21 RectorMlb 467-0287
Priore Pat Jr 29 EdisonDrSum 908 273-6126
Priore Patrick 29 EdisonDrSum 908 273-1942
Priore & Son commercial painting contractors
58 ParkLaEsxFels 226-7855
Priore Vincent 58 ParkLaEsxFels 228-5705
Priori J J 11 SunsetTerMpl 762-4069
Priority One Financial Services LLC
277 FairfieldRdFairfld 808-0700
Priority 1 Home Inspection
LivingstonArea 992-4301
Priority 1 Home Inspection
MontclairArea 783-4001
Priority Systems 236 SOrangeAvSO 761-4037
Pripas Howard 9 PiersonRdSMpl 761-7528
Priscilla Of Boston 565 MillburnAvShHl .. 376-2345
Priscilla The Bride's Shop
565 MillburnAvShHl 376-2345
Prisco J 52 ForemostMountainRdMtvil 402-7971
Prisco J 70 RalstonAvSO 763-5942
Prisco J R Inc construction & engineering
44 MiddleAvSum 908 273-9292
Priscoe Robert W 223 EMtPleasantAvLiv .. 533-9209
Prism Rehab Systems 480 NWalnutEO 677-0561
Prismatic Development Corp
60 USHwyNo46Fairfld 882-1133
Pritchard C & S 35 EReidPlVro 857-3179
Pritchard Corporation 155 MorrisAvSpfd 564-7812
Pritchard H Sr 25 RocklandTerVro 239-2026
Pritchard J T 97 FranklinVro 857-5339
Pritchard John 97 FranklinVro 239-9258
Pritchard John ESQ attorney at law
76 SOrangeAvSO 763-8400
Pritchard Kevin 17 DeerfieldDrWO 669-8580
Pritchard Paul 78 TwinFallsRdBrkHt .. 908 665-7819
Pritchard Robt T 17 DeerfieldDrWO 325-3354
Pritchard W G 12 DaleDrFairfld 227-2382

Pritchett Thomas 51 FreemanRsInd 228-0588
Pritchett V C 12 HighlandAvMpl 762-6371
Pritikin G 411 LenoxPlSO 762-7180
Pritikin Mindy & Teddy
2300 RachelTerMtvil 882-9567
Pritsker Anatoly 62 HartDrWO 325-5124
Pritsker Gregory 41 WashingtonAvSpfd .. 376-9108
Pritulsky Martin 58 MtVernonNtly 235-1781
Prival Benno 111 SFullertonAvMtc 744-4772
Private Brand Distribution Inc
86 SummitAvSum 908 277-0200
Private Detective Association
FairfieldArea 808-2242
Private Headquarters 304 MillburnAvMlb 379-3990
Private Place Lounge 29 SCtrOr 675-6620
Privitera Robert & Anne
33-A BirchRdCdrGv 857-3208
Privitere Philip A 41 EGreenbrookRdNCald 228-5999
Privott John 6 RobertCtWO 669-0491
Privrat J & K 28 WhitfordAvNtly 667-3671
Privrat J A 28 WhitfordAvNtly 661-3351
Prizgar Marilyn 40 WashingtonEO 678-1083
Prizzi C 121 ClaremontAvVro 857-7768
Pro Agents Inc
90 WoodbridgeCenterDrWoodbridge
Toll Free 800 795-3454
Pro Air
Toll Free 800 939-9551
Pro Cam Insurance Agency Inc
223 BloomfieldAvBlm 748-4899
Pro Ceram Dental Lab
435 BloomfieldAvCald 226-5505
Pro Com Services WestOrangeAreaWO .. 731-6313
Pro Data Communications
449 MtPleasantAvWO 243-0070
Pro Dent Laboratories 478 ValleyOr 678-4055
Pro Dental 1140 BloomfieldAvWCald 227-3999
Pro Design Inc SpringfieldArea 376-6409
Pro-Equip Co 51 EdgemereRdLiv 716-0337
Pro-Flo Products Inc
Toll Free 800 325-1057
Pro-Flo Products Inc
30 CommerceRdCdrGv 239-2400
Pro Health Of New Jersey
315 ENorthfieldRdLiv 535-9553
Pro Libra Associates Inc 6 InwoodPlMpl .. 762-0070
Pro Lumber & Hardware Co
585 WashingtonAvBelleville 759-8900
Pro Nail By Vincent 391 CentreNtly 667-6337
Pro Roofing MillburnArea 379-2111
Pro Scent Inc 150 RiverRdMtvil 263-9004
Pro Sports-Accountants To Athletes
175 FairfieldAvWCald 403-8889
Pro Sports Group 455 NewEnglandTerOr .. 676-5365
Pro Tech Total Service Car Wash
189 BloomfieldAvVro 857-9347
Pro Time Service Inc
966 SSpringfieldAvSpfd 912-5252
Pro Title Agency Inc 640 FranklinAvNtly .. 661-1105
Pro Trade Distributors
1779 SpringfieldAvMpl 761-1058
Pro Wright Associates Inc MontclairArea 509-7339
Pro Wright Associates Inc MontclairArea 746-0500
Pro Shop At The Maplewood Country Club
The 28 BakerMpl 762-0215
Proano Mario 197 ParkAvNtly 667-6809
Proano Paul 1 HanfordPlCald 403-7943
Proano Silvio R 1 ParkviewAvWCald 227-6511
Probasco N 82 RiggsPlWO 736-2347
Probasco Ralph & Sandy 8 BunyanDrLiv .. 994-3018
Probe Aquisitions & Sales Inc
659 EagleRockAvWO 736-6940
Probe Consulting Inc
24 BeechwoodRdSum 908 522-9202
Probst Eric & E M
281 ChaucerDrBrkHt 908 464-8613
Probst F 569 BroadBlm 743-4379
Probst Josef 165 OrangeBlm 748-2223
Probst Richard 578 BroadBlm 743-7434
Procaccini C & T 273 TimberDrBrkHt 908 464-4730
Procaccini J J
860 CentralAvNewProv 908 464-9491
Procaccini P 81 GrantAvNewProv 908 464-7610
Procaccini Ralph
117 LivingstonAvNewProv 908 771-0423
Procassini Dolores Sister
155 LorraineAvMtc 783-4402
Process Vision Consultants Inc
MaplewoodArea 275-1191
Processing Solutions Group
575 USHwyNo46Fairfld 244-0074
Processing Solutions Group VeronaArea 239-3665
Processing Unlimited Inc
277 FairfieldRdFairfld 244-0664
Prochazka J Theo
31 NorthviewRdNewProv 908 464-8643
Prochazka Robt A
145 WentworthDrBrkHt 908 464-6410
Prochko S 18 SummitWO 736-9069
Prochnicki J J 13 GrayWCald 226-4113
Procida L MaplewoodArea 762-1083
Prockelo L 100 LlewellynAvBlm 743-6249

Procomm Co Inc
170 ChangeBridgeRdMtvil 575-3363
Procopio Richard D DMD
797 SpringfieldAvSumit 908 273-1525

PROCTER ---See Also PROCTOR

Proctor A 29 NorwoodPlEO 677-0524
Proctor B C 14 EdgewoodAvNewProv 908 665-0345
Proctor B Mr & Mrs
329 WashingtonAvNtly 661-3949
Proctor Geo N 16 BarberryWyEsxFels 226-2808
Proctor J D 26 ProspectSum 908 273-5614
Proctor James 340 ThomasBlvdOr 677-7251
Proctor M 68 WhittleseyAvWO 325-2102
Proctor N 20 GlenridgeAvMtc 655-1576
Proctor Paul 803 MountainAvSpfd 564-7242
Proctor R W 122 GarfieldBrkHt 908 464-4449
Proctor Richard W
108 LarnedRdSum 908 277-6189
Proctor Tracy L 108 LarnedRdSum .. 908 598-0922
Proctor Wm J 88 BroadSum 908 273-8217
Procyk Paul
14 CoddingtonDrNewProv 908 771-0255
Prodan Inna 234 EagleRockAvWO 669-9858
Prodan Tatiana 1733 SpringfieldAvMpl ... 761-7243
Prodeline Lisa 6 RobertCtWO 243-2535
Prodell R 30 MtVernonAvWO 731-5330
Produce Distributors Inc
600 SLivingstonAvLiv 533-0800
Producers' Innovations Corp
MaplewoodArea 762-9500
Product Engineering Labs Co Inc
555 CentralAvOrg 675-4994
Productive Software Systems
96 ArverneRdWO 669-1444
Proehl U 141 HighMtc 744-1595
Profaci John 16 DeHartRdMpl 762-2195
Profenius Cheryl 72 EthanDrNewProv 908 790-1369
Professional Advisors Corp 1 KipsRdgMtc 783-7200
Professional Appearances Inc
121 BrightonAvEO 674-5500
Professional Appliance Service
37 RoselandAvCald 228-1600
Professional Appraisal Associates
469 MorrisAvSum 908 273-2412
Professional Audio Consultants
182 EssexMlb 467-1950
Professional Backrub The licensed massage
therapist MontclairArea 783-0429
Professional Benefit Services
165 PassaicAvFairfld 882-0777
Professional Builders & Designers
315 ENorthfieldRdLiv 992-4597
Professional Car Service MillburnArea .. 379-2277
Professional Career Development Inc
1140 BloomfieldAvWCald 244-0408
Professional Cleaning Services
189 SCtrOr 673-6338
Professional Climate Control
324 RidgewoodRdSSO 763-1273
Professional Collection Affiliates
SpringfieldArea 379-1443
Professional Compensation Planners
38 WychwoodRdLiv 535-5811
Professional Data Inc 22 AudreyPlFairfld .. 882-8440
Professional Equipment Mfg Co
35 SternAvSpfd 564-9622
Professional Financial Planning
710 EUSHwyNo46Fairfld 227-5353
Professional Hair Institute
4251 USHwyNo9Freehold 732 303-1113
Professional Hair Livingston Mall
94 LivingstonMallLiv 994-2361
Professional Health & Nutrition Center
1310 BroadBlm 338-1700
Professional Hypnosis Center
100 NorthfieldAvWO 736-9866
Professional Insurance Consultants
CaldwellArea 226-2666
Professional Insurance Programs
101 SLivingstonAvLiv 992-5775
Professional Liability Insurance Services
256 BroadBlm 680-4545
Professional Mailing Services Inc
12 CommerceSpfd 376-0607
Professional Male Escorts
Toll Free 800 975-1035
Professional Music Assoc Inc
677 PassaicAvNtly 661-4885
Professional Nail Care
317 IrvingtonAvSO 762-7779
Professional Net Images Inc
659 EagleRockAvWO 243-9060
Professional Network Of America Inc
484 BloomfieldAvMtc 783-1200
Professional Nurse's Registry
4 LincolnPlMadison 908 273-7111
Professional Nurses'Registry
4 LincolnPlMadison 377-8808
Professional Nutritional Counseling
SpringfieldArea 908 273-0395
Professional Ob-Gyn & Infertility Center
566 NyeAvIrvington 399-9155

Professional Prescription Center
265 CentralAvEO 678-9221
Professional Programs EastOrangeArea .. 673-5138
Professional Property Coverage Agency Inc
322 USHwyNo46Prspy 244-1400
Professional Radiography Education
Resource Associates EastOrangeArea .. 673-0672
Professional Reporting Office
322 USHwyNo46Prspy 244-1400
Professional Resources Organization Inc
28 MillburnAvSpfd 912-0333
Professional School Of Business
22 EWillowMlb 564-8686
Professional Security Bureau Ltd
88 ParkAvNtly 661-9000
Professional Service Technicians
BloomfieldArea 429-8470
Professional Service Technicians
NutleyArea 661-1360
Professional Services 68 BurnettTerWO .. 669-3315
Professional Services
201 NLivingstonALiv 994-2480
Professional Services EastOrangeArea .. 678-8353
Professional Software 21 ForestAvGlRdg 748-7658
Professional Special Service Inc
11 SpringfieldAvSSpfd 379-0414
Professional Touch International Travel Inc
2 OakWyBrkHt 908 790-0100
Professional Tree Care Inc
12 RayPlFairfld 575-1856
Professional Video Consultants
182 EssexMlb 467-1950
Profeta Fred R Jr 1 HickoryDrMpl 762-0905
Profeta Fred R Sr 102 MaplewoodAvMpl .. 762-1207
Profeta J W 43 JeffersonAvShHl 376-9575
Profeta K 1 HickoryDrMpl 762-7794
Profeta P V & Assoc 769 NorthfieldAvWO 325-1300
Profeta Susan B MD
33 OverlookRdSum 908 598-0606
Profeta T 1 HickoryDrMpl 762-7794
Profile Productions Exclusive
EastOrangeArea 673-0672
Profiles In Communications
800 BloomfieldAvNtly 661-5177
Profilo Salon 177 MillburnAvMlb 379-8300
Profit D 2-B AlfredLaBlm 680-9701
Profit Planning Associates MontclairArea 746-9225
Profita M 30-A MeadowbrookPlMpl 762-1203
Profita M Frank 62 WitherspoonRdClft ... 744-5976
ProForma Office Products Inc
571 BloomfieldAvVro 857-4222
Proft John 19 ReigateRdBlm 338-8271
Proft M 19 ReigateRdBlm 338-0077
Program Funding 130 WhittleseyAvWO .. 731-9716
Program Funding 130 WhittleseyAvWO .. 731-9846
Programmable Controller Systems Inc
1129 BloomfieldAvWCald 575-7464
PROGRESS INC newspaper—
General Office 6 BrooksideAvCald 226-8900
Classified Ads 6 BrooksideAvCald 226-4000
Progressive Approach 671 LincolnAvOr .. 266-1355
Progressive Brick Co Inc
StateHwyNo17HasHt 201 288-2121
Progressive Capital International Inc
966 SpringfieldAvSpfd 912-9696
Progressive Dance Club 7-9 HighNtly ... 235-9835
Progressive Dynamics Inc DiannDrMtvil .. 334-2450
Progressive Investments Llc
81 EvergreenPlEO 676-3300
Progressive Landscaping LivingstonArea 992-1978
Progressive Landscaping ShortHillsArea .. 467-0703
Progressive Lawyers Service
FairfieldArea 575-7151
Progressive Medical Applications Corp
135 KillarneyDrBrkHt 908 665-8586
Progressive Printing Co 58 DoddBlm 680-8119
Progressive Projection
Toll Free 800 468-8868
Progressive Real Estate Associates
300 JelliffAvNewark 242-2316
Progressive School Of Dancing
7-9 HighNtly 235-9835
Progressive Vending Inc
30 TwoBridgesRdFairfld 227-7759
Prohaska A 88 MonroePlBlm 748-6129
ProHealthCare 30 HillsideAvSpfd 467-0999
Proios H 88 WatchungAvMtc 509-2849
Project Dear 273 NGrvEO 678-4540
Project GROW 513 WMtPleasantAvLiv ... 994-4994
Project Live Inc 530 PageTerSO 763-2305
Project Management Institute PMI NJ
594 ValleyMpl 763-9552
Project Management Solutions
MontclairArea 746-6300
Project Peace 37 FultonMtc 746-9509
Projects In Health 207 BellevueAv 744-4755
Prokh S 249 BellevilleAvBlm 429-7177
Prokic Draga 107 SFullertonAvMtc 746-2941
Prokocimer Travel Service-Union
2180 USHwyNo22Union 908 964-8910

Area Code 973

Prokocimer W 616 SouthOrangeAvMpl 762-4701
Prokop A 10 CarlisleDrLiv 992-6115
Prokop I C 65 ButlerPkwySum 908 273-5580
Prokop N & C 14 RainbowTerWO 325-0870
Prokopchuk Nicholas
433 WashingtonAvNtly 667-8905
Prol C 239 UpperMountainAvMtc 783-1568
Prol D 46 FairfieldAvWCald 228-4896
Prolife Services
Toll Free 800 662-2678
ProLine Communications
13 CrescentRdLiv 716-9457
Proll G 177 IrvingtonAvSO 762-3864
Proll Molding Co Inc 120 ArlingtonAvBlm 748-6700
Proll P 35 RossRdLiv 994-0113
Proll Toys Inc 120 ArlingtonAvBlm 748-6700
Prolman-Zimmerman Fran Dr
143 SagamoreRdMlb 762-3677
ProMed 6 JamesTerMtvil 335-4862
Promin T V Service Co 32 PrincetonPlClft 667-1507
Promised Land Productions
MontclairArea 783-9262
Promo Advertising Inc 2121 MorrisUn
Toll Free 800 404-7766
Promo 1 1140 BloomfieldAvWCald 882-8240
Promonet Manufacturing Inc
1275 BloomfieldAvFairfld 227-7173
Promotional Consultants
3 DundarRdSpfd 467-3979
Promotional Printing & Packaging Corp
454 ProspectAvWO 736-0376
Promotions Plus BloomfieldArea 680-9601
Prompt Steel Rule Die
545 NArlingtonAvEO 678-7453
Pronel R M 955 SSpringfieldAvSpfd 912-8616
Pronesti David M 51 SParkMtc 744-1316
Pronesti G R 1 LynwoodRdCdrGv 857-1273
Pronesti Mike 71 LopezRdCdrGv 890-7813
Pronesti N 681 EagleRockAvWO 736-5559
Pronto Trading Inc 636 MorrisTpkShHl 379-6600
Proofreading Plus CaldwellArea 226-7166
ProPensions Inc 460 BloomfieldAvMtc 744-1084
Proper P 40 CanoeBrookPkwySum 908 273-6808
Proper William E 14 AnnVro 239-4386
Property & Casualty Group
103 EisenhowerPkwyRsInd 226-7580
Property Lenders 320 ParkAvNtly 667-0977
Property Owners Association Of New Jersey
1961 MorrisAvUnion 908 964-5010
Property Redevelopment Center
25 SLivingstonAvLiv 716-9600
Prophete J 73 HudsonAvMpl 761-8505
Prophete M M 470 FlaggOr 673-0726
Prophete Solange RN 395 TurrellAvSO 762-9490
Prophy John Used Autos CaldwellArea 226-2528
Propp & Garb Advertising Inc
3 RegentLiv 992-7350
Propp & Garb National Yellow Pages Advertising 3 RegentLiv 992-7350
Propper M 168 ChristopherMtc 509-2941
Propper Mindy 168 ChristopherMtc 509-2940
Proscape Contracting
Toll Free 800 776-9798
Proschel Christy 160 GordonhurstAvMtc 746-5006
Proscia G Montville 334-9750
Proshuto Edward 230 GlenAvMlb 376-7646
Proske A Mr & Mrs
102 DruidHillRdSum 908 522-1099
Proskurenko M 548 SnyderAvBrkHt 908 508-1728
Prosource 378 BloomfieldAvCald 226-4898
Prospect Co-Op Nursery School
646 ProspectMpl 763-8955
Prospect Corner Exxon
101 BloomfieldAvVro 239-8111
Prospect Dental Associates
106 ProspectSO 275-6260
Prospect Exxon 486 ProspectAvWO 731-7400
Prospect Hill Cemetery
BloomfieldAv&RoselandAvCald 228-4410
Prospect House 424 MainEO 674-8067
Prospect House Thrift Shop 403 MainEO 674-6099
Prospect Liquors Inc 255 ProspectAvWO 731-4444
Prospect Park Apartments
Prospect&ParkAvEO 678-7836
Prospect Presbyterian Church
646 ProspectMpl 763-2090
Prospect Ridge Veterinary Hospital
492 ProspectAvWO 736-7810
Prospect Systems Inc 229 VreelandAvNtly 284-0514
Prospect Towers rental ofc
275 ProspectEO 672-3800
Prospect Towers Cooperative Inc
75 ProspectEO 672-3990
Prospect Variety 526 ProspectEO 678-2588
Prospect Welding & Fence Builders Inc
405 ProspectEO 673-4114
Prosper G H 42 PatersonAvClft 667-5540
Prosper Toto 26 SunnysideTerEO 672-0369
Prosperi A 132 StanleyAvNtly 667-5146
Prosperi L 184 BigPieceRdFairfld 227-7192
Prosperi Louis 140 N17thBlm 748-9738
Pross J L 32 HawthorneAvBlm 338-6270
Prosser H F 36 GirardPlMpl 763-0910
Prost J 51 ChristopherMtc 746-6505
Prosthodontic Associates P A
7 CedarSum 908 277-3600
Prostick Beth 161 WyomingAvMpl 763-5985
Prostick J 161 WyomingAvMpl 763-6022
Prosuk Albert & Anna 10 LenapeTrCdrGv 857-4547
Protas Kerry 175 RidgeRdCdrGv 857-2069
Protec Engineering Inc
NorthCaldwellArea 226-1089
ProTech Home Services
BerkeleyHeightsArea 908 464-8686
ProTech Termite & Pest Control Co
BerkeleyHeightsArea 908 464-8686
Protective Measures Inc
420 USHwyNo46Fairfld 244-0774
Protectors Services Inc 365 MainEO 674-3333
Protex A-Cote Inc 27 HaynesAvNewark 824-2400
Prothero Chas L 8 MitchellPlGlRdg 744-0340
Prothero Robert E 17 DorsetCirCald 226-0562
Proto A J 92 GlenRidgeAvGlRdg 743-6397
Proto Antonio 170 MapleWO 325-8332
Proto Gaetano 92 GlenRidgeAvGlRdg 743-7292
Proto Joseph 335 MilltownRdSpfd 467-2595
Protomastro Gerard 96 LindberghBlvdBlm 338-1921
Protonix 356 MillburnAvMlb 379-4214
Prototype Models Inc 249 MainMlb 379-5040
Protsenko Y 295 MillburnAvMlb 467-8277
Protyniak Nicolas 11 BoydenPkwyMpl 378-7969
Protzel Martin S DDS 2 ClaridgeDrVro 239-2232
Protzman M K 31 BeekmanBlm 743-9795
Proud Geo B Jr 6 GreatOakDrShHl 379-3709
Proudfit N W
87 HawthorneDrNewProv 908 464-3287
Proulx Ronald 563 EagleRockAvRsInd 364-1883
Prouse G 38 RidgewoodAvGlRdg 748-8113
Prout Frank M 64 LakesideAvVro 239-0309
Prout Funeral Home 370 BloomfieldAvVro 239-2060
Prout John & Laura 24 MewsLaSO 275-0108
Prout John J Jr 38 ClintonAvMpl 763-3439
PROUT JOHN J & ASSOC INC
65 SpringfieldAvSpfd 379-7015
Prout Robert J 15 ParkAvVro 239-0127
Proux Lionel 154 ClaremontAvMtc 509-7713
Proven R 109 WestviewRdMtc 509-0517
Provence Benj 806 MorrisTpkShHl 467-2494
Provence Landscape Construction
Toll Free 800 640-0449
Provence Landscape Construction
545 NArlingtonAvEO 675-3900
Provence Realty Inc 2222 MillburnAvMpl 763-7253
Provenzale G E 37 NBaumsCtLiv 992-9710
Provenzano D M 19 OakLaVro 239-4334
Provenzano M 140 LittleFallsRdCdrGv 857-5891
Provenzano S Mr & Mrs 18 TheFairwayMtc 509-7683
Provenzano Vincent & Elizabeth
12 RidgeviewAvNewProv 908 771-9692
Proverbs Trevor 47 SArlingtonAvEO 672-2511
Providence International 13 MapleBlm 566-9000
Providence Liquors Inc
598 CntrlAvNewProv 908 464-4242
Providence Painting & Wallcoverings Ins
BerkeleyHeightsArea 908 665-9868
Provident Mutual Insurance
WestOrangeArea 243-0074
Provident Savings
Toll Free 800 448-7768
PROVIDENT SAVINGS BANK—
11 BroadBlm 743-5095
Brookdale Office 1260 BroadBlm 338-0202
Ampere Office 100 BloomfieldAvBlm 743-5295
208 WashingtonAvBelleville 751-0066
Provident Savings Bank 159 SOrangeAvSO 763-4250
Provider Program Inc
1070-1090 MorrisAvUn 908 352-3456
Providet Service Assoc Inc
Toll Free 800 647-4822
Provilon Herode 427 MintonPlOr 678-9314
Provilon Herode 40 WheelerMtc 746-4863
Provilon K 131 SHarrisonEO 674-9382
Provine J 100 CedarRidgeDrCdrGv 239-5396
Provinsal John A 237 ChaucerDrBrkHt 908 464-6418
Provisor A S 29 ShrewsburyDrLiv 992-3628
Provoid N 50 ElmwoodAvEO 676-5026
Provost D E 90 FranklinPlSum 908 273-8717
Provost Daniel 161 HooverAvBlm 566-0283
Provost Eugene & Ronda 11 PlainNtly 667-3256
Provost G 692 LongviewRdSO 378-9256
Provost John 41 LakeviewTerMtvil 331-9040
Provost L Jr 57 DouglasRdGlRdg 743-1652
Provost L Gary 49 DouglasRdGlRdg 429-0410
Provost Square Associates
CedarGroveArea 857-7464
Provost Square Associates 6 ProvostSqCald 403-8755
Pruden Frank 8 PhilipsLaRsInd 226-3579
Prudent Investigations Service
SummitArea 908 273-3893
Prudent Investors Planning Co
1051 BloomfieldAvClifton 472-7777
Prudente Antonette 17 JeffersonCtMtvil 331-0508
Prudente Frank Mr & Mrs
17 JeffersonCtMtvil 331-1813
Prudente John 483 ValleyMpl 275-6250
PRUDENTIAL—
Offices—
Bloomfield Office 200 BroadacresDrBlm 338-0015
Livingston Office 70 SouthOrangeAvLiv 597-9612
Lyndhurst Office 1200 WallWLyndst 201 460-7440
Warren Office 30 TechnologyDrWarren 908 754-7000
Agents—
Halpin Gordon 70 EMainLittleFalls 812-2767
Hillman Allen L CLU CHFC
539 ValleyRdUMtc 783-4023
Kramer Charles 228 FranklinAvNtly 667-7859
Ladas Peter A LUTCF
120 LittletonRdParsippany 334-7799
Orinick Steve CLU CHFC
200 BroadacresDrBlm 338-0015
Sahagian Steven 70 EMainLittleFalls 812-2767
Group & Financial Services
55 NLivingstonAvRsInd 716-8000
Printing Office 41 SpringNewProv 908 665-3000
Realty Group Office
Prudential-GatewayIIINewark 802-6168
Customer Services Bureau
213 WashingtonNewark 802-6722
Corporate Office
PrudentialPlazaNewark 802-6000
Information Systems Offices
55 NLivingstonAvRsInd 716-6000
If The Extension Is Known Dial 716 Followed By The Four Digits Of The Extension. If Not Known Dial 716-6000
Corporate Finance Department
PrudentialPlzNewark 802-6000
Prudential Reinsurance Company
GatewayIII 100MulberryNewark 802-8000
Prudential Property & Casualty Claims Service
130 ClintonRdFairfld 575-2600
Prudential Asset Management Co Inc
HanoverRdFlrPk 966-3000
Prudential Brown-Fowler Co Realtors—
Sales Offices—
Basking Ridge 11 SFinleyAv 908 766-5666
New Providence
1260 SpringfieldAvNewProv 908 464-5200
Summit 428 SpringfieldAv 908 273-0400
Corporate & Relocation Headquarters—
1260 SpringfieldAvNewProv 908 464-3131
Toll Free 800 333-7232
Prudential Credit Insurance Company
425 EagleRockAvRsInd 403-2000
Prudential Group Pension
HanoverRdFlorhamPark 966-3000
PRUDENTIAL HEALTHCARE-NEW JERSEY
200 SWoodAvIselin
Toll Free 800 338-2816
Prudential Ins Co 147 SummitAvSum 908 273-2224
Prudential Insurance Co Of America
51 JfkPkwyShHl 378-8898
Prudential Insurance-K Kang Agent
53 StonyBrookRdMtvil 263-0205

PRUDENTIAL JANETT REAL ESTATE—
538 BloomfieldAvVro 239-7700
Rampinelli Division
607 BloomfieldAvWCald 228-5525

Prudential Leo & Pica Realtors
256 BroadBlm 743-3700
PRUDENTIAL NEW JERSEY REALTY DEGNAN BOYLE DIVISION—
Commercial Department—
405 NorthfieldAvWO 325-8000
Sales Offices—
Caldwell 266 BloomfieldAvCald 228-1000
Livingston 50 EMtPleasantAvLivingston 992-6363
Millburn 374 MillburnAvMlb 467-3883
West Orange 405 Northfield Av 325-1500
Prudential Pioneer Real Estate
412 USHwyNo206BelleMead 908 874-4444
PRUDENTIAL SECURITIES INCORPORATED—
The Office Center At Short Hills
51 JohnFKennedyPkwyShHl 467-4000
600 WSouthAvWstfld 908 654-6400
Prudential The Rep Anis Aqueel
EastOrangeArea 677-3218

PRUDENTIAL ZINN ASSOCIATES REALTORS
92 ChurchMtc 744-5544

Pruefer H 108 RavineAvWCald 228-2517
Pruett J 88 FairEO 673-1775
Pruett P L 3000 RachelTerMtvil 808-9181
Pruim David L 55 OakwoodAvUMtc 744-0888
Pruit Elva 777 SpringdaleAvEO 677-1316
Pruitt A 275 ProspectEO 673-8413
Pruitt C A 70 MountainAvBlm 893-0081
Pruitt Charles A 70 MountainAvBlm 893-0917
Pruitt D 275 ProspectEO 672-0152
Pruitt K 18 CedarBlm 680-9367
Pruitt William G 17 QuinbyPlWO 731-9071
Pruksarnukul S 9 BelviderePlMtc 783-7658
Pruncel Paul
915 SpringfieldAvNewProv 908 665-0717
Pruner G 507 BloomfieldAvCald 228-0914
Prunesti J 10 CraneCirNewProv 908 464-4347
Prunier C 90 NorthfieldAvWO 731-5245
Prunier Fred 22 KingsHillCtSum 908 522-1646
Prunier J 22 TerraceRdNewProv 908 464-3126
Prunty Vivian 17 SunnysideTerEO 672-7230
Prupis Blake 46 PersonetteAvVro 239-8341
Prupis H 57 CrestmontRdWO 731-0282
Prupis Neil 47 BlackstoneDrLiv 992-7204
Prupis Neil L lawyer 80 MainWO 325-2100
Prupis Sheri 12 SwayzeWO 736-4849
Prus F 105 MontclairAvMtc 744-8537
Prus Israel 97 NLivingstonAvLiv 535-9531
Prus Kevin 26 SycamoreTerSpfd 376-8404
Prusin David 7 ChelseaDrLiv 992-4874
Prusin Sally S 10 ParisCirWO 731-4734
Prusinski P A 21 WalterBlm 338-9424
Prussack Jos S DDS
209 EMtPleasantAvLiv 992-8222
Prussing H J 113 HawthorneAvSpfd 376-1394
Prusslin Gail 138 BuckinghamRdMtc 744-7093
Pruthi R K 25 SunsetCtMtvil 335-8217
Pruthi Rebecca 25 SunsetCtMtvil 335-8217
Pruyn J 17 ForestDrNShHl 912-0419
Pruzansky S
200 RunnymedePkwyNewProv 908 665-2695
Pruzansky S & H 19 WitherspoonRdClft 744-5998
Pruzansky S Plumbing FairfieldArea 227-0420
Pruzick S 315 RutgersLaPrspy 276-0264
Pruzon E 403 LongHillDrShHl 467-2526
Pruzon Howard MD 799 BloomfieldAvVro 571-1500
Prybylski F J 17 CurtisBlm 743-2907
Prybys A M 250 IrvingAvSO 762-6951
Pryce J 35 OliveBlm 429-1420
Pryce Jackie 98 WalnutMtc 746-8109
Pryde Harry W 103 CumberlandAvVro 239-2170
Pryer B 1171 SpringfieldAvNewProv 908 464-2749
Pryer K 4-J BeechSpringDrSum 908 273-2799

PRYOR —See Also PRIOR

Pryor A 112 N17thBlm 680-9273
Pryor B T 77 DevonshireRdCdrGv 239-2926
Pryor C 261 ClevelandOr 675-3244
Pryor D 259 ClevelandOr 674-6244
Pryor E 23 WLincolnVro 239-3313
Pryor E 355 ThomasBlvdOr 675-7237
Pryor F E 340 ThomasBlvdOr 674-2043
Pryor J 92 WestvilleAvCald 403-0217
Pryor J D 28 LessingRdWO 736-5387
Pryor Jodie L 483 ValleyMpl 275-5346
Pryor Lorenzo 340 ThomasBlvdOr 678-6858
Pryor R 141 FranklinVro 239-8348
Pryor Thomas C 390 MelrosePlSO 762-7023
Pryor Vincent 5 WhitneyPlEO 675-8541
Pryor William B 30 FrancisPlCald 228-2154
Pryor Wm Y 64 FellswoodDrEsxFels 226-2254
Prystowsky Barry MD 562 KingslandNtly 235-0101
Prystowsky Ligaya MD 665 FranklinAvNtly 667-4008
Prystowsky Medical Assoc—
Pyrstowsky Milton MD 562 KingslandNtly 667-0003
Prystowsky Barry MD 562 KingslandNtly 667-0003
Prystowsky Rose MD 562 KingslandNtly 667-8199
Przenioslo P 50 BuchananCtWO 736-2655
Przezdzecki John F 43 BarbaraBlm 338-6041
Przyborowski K 12 GreenRidgeDrMtvil 334-9307
Przybylinski J I 152 JeromePlBlm 743-9360
Przybylinski V 53 MontgomeryBlm 748-0068
Przybylinski Vincent S 1 CheriLaFairfld 227-4045
Przychocki E J 33 AlysonPlBlm 338-8455
Przytcki M 22 FieldingCtSO 763-6622
Psalmistry Psound Enterprises Inc
19 NHarrisonEO 672-7027
Psaryanos J Jr 76 YorkshireDrCdrGv 239-4913
Psiahas Nicholas T 1 BalstonDrVro 239-2340
Psichos Adam 133 SummitAvSum 908 598-9330
Psilos A 2 CarterRdWO 731-8256
Psomas Nicholas G 17 BromleyCtMtvil 335-9888
Psoriasis Center 36 NewarkBelleville 751-1200
Psoriasis Treatment Center Of NJ PA
181 FranklinAvNtly 661-0442
Psy Broadcasting Corp
108 EagleRockWyMtc 744-6007
Psychiatric Associates Of New Jersey
332 SpringfieldAvSum 908 273-1111
Psychic Reader & Advisor By Mrs Chris
350 MillburnAvMlb 376-5244
Psychic Readings By Ms Taylor
107 USHwyNo46Fairfld 575-7821
Psychic Vision 391 BroadBlm 743-7253
Psychoanalytic Center Of Northern New Jersey 769 NorthfieldAvWO 736-7600
Psychological Consultants Group
51 UpperMontclairPlzUMtc 744-5353

Psychological Growth Services
39 SFullertonAvMtc 783-4433
Psychological Services 1300 BroadBlm .. 338-5186
Psychological Services
35 USHwyNo202FarHills 908 658-5551
Psychologists Of African Descent In Private Practice 185 CentralAvEO 675-9200
PsychOptions PA MontclairArea 746-4499
Psychotherapy MontclairArea 509-8195
Psychotherapy Center LivingstonArea ... 533-4453
Psychotherapy Consultation Center Of New Jersey 19-B ProspectSO 762-1553
Pszcola R J 37 FoxHillRdFairfld 227-1912
Pszota G 8 EssexPlWCald 808-0687
Pu Pu Inn 1039 BroadBlm 338-5442
Public Auto Wholesalers MontclairArea .. 746-3700
Public Document Retrieval Inc
SummitArea 908 273-1122
Public Employees Supervisors' Union
176 FranklinVro 857-7314
Public Interest To Lawyers Of New Jersey
76 SOrangeAvSO 763-1993
Public Relations Society Of America New Jersey Chapter 333 B USHwyNo46WFairfield 808-9819
Public Relations Society Of America-NY Chapter 333 USHwyNo46Fairfld 575-0304
Public Service Contracting Corp
46 CentralAvEO 677-2321

PUBLIC SERVICE ELECTRIC AND GAS COMPANY—

Executive & General Offices
80 ParkPlazaNewark 430-7000
Emergency Service Or General Account Inquires—
Caldwell 746-7000
Cedar Grove ..... §—746-7000
East Orange 673-7000
Essex Fells 746-7000
Fairfield 746-7000
Glen Ridge 746-7000
Livingston 673-7000
Maplewood 621-7500
Millburn ..... §—908 273-7000
Montclair 746-7000
North Caldwell 746-7000
Nutley 473-7000
Orange 673-7000
Roseland 746-7000
Short Hills 908 273-7000
South Orange 673-7000
Verona 746-7000
West Caldwell 746-7000
West Orange 673-7000
(§See Customer Guide Index Concerning The Use Of Telephone Service Observing Equipment At This Number)
Marketing Services—
Toll Free 800 752-0024
Maplewood
Toll Free 800 722-0256
Nutley
Toll Free 800 752-0017
Meter Reading Department—
Toll Free 800 722-3419
Maplewood
Toll Free 800 722-1805
Nutley
Toll Free 800 527-0017
Past Due Account Inquiries—
Toll Free 800 722-0449
Maplewood
Toll Free 800 722-1786
Nutley
Toll Free 800 752-0016

Public Service Realty
700 SpringfieldAvBrkHt 908 464-6262
PUBLIC STORAGE—
Storage Locations—
Bridgewater 805 EMain 732 356-4804
Clifton 515 Broad 340-2266
Edison 289 OldPostRd 732 985-4515
Mountainside 1062 USHwy22 ..... 908 232-1131
For Additional Locations Near You
Toll Free 800 447-8673
Public Storage Management Inc
30 TwoBridgesRdFairfld 244-0871
Publishers Outsource Service
203 BellevueAvUMtc 509-7878
Publishers Storage & Shipping Corp
51 StilesLaPnBk 244-1313
Puc J 17 PinOakRdWCald 228-1835
Pucci C 86 ECentreNtly 667-7158
Pucci Dennis 32 OakNtly 661-1114
Pucci Joseph 112 ParkAvNtly 667-2512
Pucci K 273 HillsideAvNtly 667-2963
Pucci Louis 86 ECentreNtly 667-4226
Pucci M 240 CentralAvEO 266-9534
Pucci Paul 555 WashingtonAvNtly 284-6320
Pucci V 114 KingNtly 661-0472
Puccia B 454 ProspectAvWO 325-2263
Puccia Mark 454 ProspectAvWO 731-1412
Pucciani P 49 NanceRdWO 669-0215
Pucciarello A 40 FritzBlm 338-5373
Pucciarello G 10 HamiltonRdVro 857-0194
Pucciarello Gerald 10 HamiltonRdVro ... 239-2824
Pucciarello M 79 PersonetteAvVro 857-0474
Pucciarello N 364 HillsideAvNtly 235-0856
Pucciariello C T Jr 27 CharlesLiv 992-9032
Pucciariello D 573 BroughtonAvBlm 338-9420
Puccio A 12 ChestnutTerBlm 338-6640
Puccio George 17 LowellAvSum 908 273-3693
Puccio John 20 ArchBlm 743-3533
Puccio John 15 LowellAvSum 908 273-5738
Puchalski Bernard & Nancy
5 BarneyLaMtvil 263-1480
Puchalski Edward Jr 5 WinfieldCtFairfld .. 575-1785
Puchalski Josephine 52 MontgomeryBlm 743-6503
Puchik L 100 CedarRidgeDrCdrGv 239-7889
Puchinsky Eugene 48 EastbrookTerLiv ... 992-2548
Puchinsky Eugene 48 EastbrookTerLiv ... 992-2615
Pucillo A 30 SMitchellAvLiv 992-1805
Pucillo A 84 WhittleseyAvWO 731-2623
Pucillo Anneliese 55 PhyllisRdWO 731-3301
Pucillo Anthony J 25 LauraDrCdrGv 256-2939
Pucillo B 25 LauraDrCdrGv 256-2939
Pucillo C 4 HighfieldTerNCald 364-0420
Pucillo C 18 SwainePlWO 731-8591
Pucillo C J 15 CarlsonPkwyCdrGv 785-1162
Pucillo Chester 20 MadisonTerShHl 467-8030
Pucillo Jos Mr & Mrs 100 CentralAvCald .. 226-6805
Pucillo P 9 MerrywoodDrWO 669-8951
Puder Albert Jr
90 NewEnglandAvSum 908 273-7442
Puder & Poltrock ESQS 75 MainMlb 258-1200
Puder Richard 82 SullivanDrWO 325-2967
Puder Richard & Miriam
82 SullivanDrWO 325-1325
Puder Robt S SouthOrange 762-5641
Puder Virginia B attorney-at-law
75 MainMlb 258-1200
Pueblo Foods Inc 76 FranklinEO 673-1818
Puente H 188 ForestMtc 655-1668
Puente Jorge 64 UpperMountainAvMtc ... 509-1692
Puente-Romer Communications
423 BloomfieldAvMtc 509-9721
Puente S 75 EdgemontRdUMtc 744-0674
Puentes Kevin T 1200 RachelTerPnBrk ... 882-8126
Puentes W 136 ChangeBridgeRdMtvil 335-6959
Puerari Michael 247 ClaremontAvVro 239-7664
Puerto Rico Reservations Office
860 BloomfieldAvVro 239-7722
Pufal W R 15 WoodruffAvBrkHt 908 665-0728
Pugach Hal 16 WestminsterDrMtvil 316-8570
Pugaczewski E 3 SharleneRdNtly 667-3184
Pugatch Eugene M J MD P A neurology
4 CrestviewCtMtc 783-6811
Pugel Thomas 110 LorraineAvMtc 655-1561
Pugh Coleman R 76 RidgeRdNtly 667-6929
Pugh G 89 N18thEO 673-3612
Pugh J 63 EvergreenAvBlm 743-0269
Pugh James F 276 ProspectEO 673-2102
Pugh L H 851 SpringfieldAvNewProv .. 908 464-0925
Pugh R 639 WChristopherOr 672-9510
Pugh T 1 SeamanRdWO 325-7838
Pugliano P 5 SCtrOr 673-1964
Pugliano Vincent A 10 BradfordAvMtc ... 655-1397
Pugliese A 170 MiltonAvNtly 284-6075
Pugliese A MD 136 HollywoodAvFairfld .. 227-9136
Pugliese A Mr & Mrs 132 MidlandAvGlRdg 743-5043
Pugliese Anderw 132 MidlandAvGlRdg ... 743-8643
Pugliese G 34 TuersPlUMtc 744-6596
Pugliese Gary 4 MortonBlm 429-2220
Pugliese J 407 CentreNtly 667-0397
Pugliese M 109 WilsonNtly 235-0595
Pugliese Pat & Louise
1200 RachelTerMtvil 227-9377
Pugliese Pool Services 15 StandishAvWO 736-8184
Pugliese Pools 575 ForestOr 675-6600
Pugliese R 86 OhlsonAvNtly 667-7137
Pugliese R & L 111 MidlandAvMtc 746-6532
Pugliese V & N 407 CentreNtly 661-9389
Pugliese's Deli 275 BloomfieldAvCald 226-2242
Puglisi A 500 ParkwayDrEEO 678-2656
Puglisi F 72 EssexAvGlRdg 743-7403
Puglisi J 109 HollywoodAvFairfld 227-1647
Puglisi Jos A 109 AshwoodAvSum ... 908 273-2060
Puglisi Michael A 9 JamesMtc 783-7494
Puglisi P M 180 SummitAvSum 908 522-0068
Puglisi Vincent 27 ColeRdFairfld 227-2648
Puhak Robert 390 MorrisAvSum 908 522-1320
Puhak Robert & Loretta
390 MorrisAvSum 908 522-0269
Puig Medical Group
2333 MorrisAvUnion 908 964-1194
Puiu Romulus G 1 MainRdMtvil 335-9217
Pujat R 21 ForestAvGlRdg 680-9536
PULASKI SAVINGS BANK SLA
130 MountainAvSpfd 564-9000
Pulbere C 131 FairfieldRdFairfld 244-0878
Pulcino Louis A 51 ParkAvSum 908 273-7810
Puleo A 21 RevereCtMtvil 334-9643
Puleo A & J 6 CherokeeCtMtvil 257-0433
Puleo Anthony 55 YantecawAvBlm 338-6889
Puleo Anthony & Bernadette
118 SylvanRdBlm 338-9676
Puleo Bruce 71 PassaicValleyRdMtvil 331-7966
Puleo C C 44 EdisonBlm 748-7034
Puleo Christina 249 BroadBlm 748-3812
Puleo E 530 AcademyMpl 763-6802
Puleo Frank 299 BellevilleAvBlm 680-4215
Puleo J J 69 DerwentAvVro 239-8498
Puleo Jas 283 N17thBlm 748-7232
Puleo John P & Bernadette H
28 GladdingRdCald 226-2641
Puleo L 301 BloomfieldAvNtly 284-1418
Puleo M 7 WilliamNtly 667-3075
Puleo Tim 637 GroveMtc 744-3891
Pulgiano P 32 HarrisonAvWO 669-8213
Pulice Joseph 133 IrwinSpfd 379-3895
Pulicken Paul 1 LindenAvWO 243-7225
Pulido A 12 GordonCtBlm 338-6910
Pulido Luis 14 KiersteadAvNtly 667-5158
Pulikoottil Jacob 1 SuzanCtWO 669-5871
Pulinjiparambil J
256 SpringfieldAvSum 908 608-0164
Pulis Chas D Jr 4 TroyDrSpfd 376-8261
Pulitano Alan 33 2ndAvRsInd 228-1041
Pulitano John 12 ManchesterWyMtvil 227-9425
Pulitano Linda & Joseph Jr
12 ManchesterWyMtvil 227-4164
Pulitano N G 59 BillingsleyDrLiv 992-9493
Puliti Fernando 84 NewBrookLaSpfd 564-6473
Pullano James Dr 183 EileenDrCdrGv 890-9438
Pullara Anthony 13 HarperTerCdrGv 239-8272
Pullara John 580 SummitAvMpl 762-9370
Pullat R 185 RunnymedeRdWCald 403-7716
Pullat Renuka 185 RunnymedeRdWCald .. 403-3403
Pullen D 8 WalnutSum 908 277-1304
Pullen Keith W 320 SHarrisonEO 677-0095
Pullen Tameka 24 HuttonAvWO 736-9134
Pulley Brett & Stacey 478 BerkeleyAvSO . 378-9497
Pulley Edward 36 ChelseaAvEO 677-9803
Pulley Tracey M 15 VanNessCtMpl 763-8160
Pulliam B 68 OverlookRdUMtc 746-8093
Pulliam Barbara Ph D
68 OverlookRdUMtc 509-7335
Pulliam E Mrs 780 SpringdaleAvEO 672-1230
Pulliam Joan A 181 PiersonOr 678-5290
Pulliam O 270 BloomfieldAvBlm 743-8507
Pullins John 48 WoodlandAvEO 672-1319
Pullins Marquis 25 VernonPlEO 674-1838
Pullins S 31 BerkeleyAvBlm 743-3343
Pullum C 5 WinthropTerEO 678-5437
Pulmonary & Allergy Associates P A
530 MorrisAvSpfd 467-3334
Pulmonary Medical Associates P A
530 MorrisAvSpfd 467-3334

PULMONARY TECHNIQUES INC ---See Ideal Health Care Inc

Pulse Electric Inc OrangeArea 672-5128
Pultman Adeena D ESQ
52 UpMontclairPlzUMtc 744-4000
Pulvirenti Carmen 588 MorrowOr 677-0079
Puma Angelo 6 CindyRdPnBk 227-4046
Puma D 119 BrooklineAvNtly 667-4771
Puma Joanna 80 NewRdPrspy 808-5552
Pumilia C 21 GarnetTerLiv 994-6686
Pumphrey Edw III 11 ManorRdVro 239-4754
Pumphrey Gail 16 BrookfieldRdMtc 783-6126
Pumphrey Paul F 50 EvergreenDrNCald .. 228-0953
Pumphrey Paul Jr 127 FairfieldRdFairfld . 575-1997
Punch John 135 OaklandRdMpl 763-3008
Pundarika S 5 EdgewoodDrSum 908 277-1283
Pundyk Bernard 58 CrestDrSO 763-5075
Punia H S 30 VanderbiltDrLiv 994-1251
Punia J 3 YorkPlNCald 228-7768
Punnoofe C 57 AmperePkwyEO 674-4173
Punter T 102 SBurnetEO 676-0026
Punzalan Armand 5 GodfreyRdUMtc 783-6797
Punzalan Crispino MD 55 ChestnutNtly .. 661-0221
Punzalan P 47 OrchardBlm 743-8563
Punzo T G Sr 40-A OverlookAvWO 736-4373
Puopolo L Jr 110 RemerAvSpfd 376-2774
Puopolo L A 61 LloydRdMtc 783-0110
Puopolo Louis R 465 MeiselAvSpfd 376-1638
Puorro Ronald 88 IrwinSpfd 376-4712
Pup And Suds 195 BellevueAvMtc 783-1166
Pupa Dom 1-B PattonDrBlm 429-0010
Pup'N'Suds 195 BellevueAvMtc 783-1166
Puppin J 78 SherwoodRdSpfd 467-8525
Puppo A M 24 WatsessingAvBlm 748-7371
Puppo Russo J M 425 ProspectNtly 284-0126
Puppy Love 1975 SpringfieldAvMpl 761-0330
Pups'N'Suds 195 BellevueAvMtc 783-1166
Purachef John 299 ChangeBridgeRdPnBk . 808-7498
Purcaro John 14 FranklinAvNtly 661-1978
Purcell Carol A 8 SalterPlMpl 763-0418
Purcell Charles 15 WestviewRdVro 239-2275
Purcell E 70 CanoeBrookPkwySum ... 908 273-8174
Purcell G 89 DavisAvBlm 338-1320
Purcell H 98 ByrdAvBlm 338-4120
Purcell H 156 ECedarLiv 992-5222
Purcell H J 74 RavineAvCald 228-5185
Purcell J 9 PomanderWalkNtly 667-5337
Purcell J A 172 WashingtonBlm 429-8345
Purcell J J 59 RoselandAvCald 403-1834
Purcell J V 15 DanielDrCdrGv 239-8967
Purcell James P Associates engineers
33 ClintonRdWCald 882-8200
Purcell John 130 NewRdPrspy 244-9883
Purcell Jos R 24 WestRdShHl 379-3760
Purcell K 72 CollinsAvBlm 338-6954
Purcell K 44 SSpringGardenAvNtly 661-1955
Purcell M 13 BrooksideAvCald 403-9267
Purcell M A 388 HallCtSO 762-6993
Purcell Mark D 480 ValleyRdUMtc 509-8962
Purcell Martin 4 WhitakerPlWCald 227-6343
Purcell Michael 12 CentralAvCald 364-8402
Purcell N 15 GarnetTerLiv 992-2643
Purcell P 50 RiverBendRdBrkHt 908 771-0657
Purcell P 23 WardellRdLiv 992-8821
Purcell P Jr 23 WardellRdLiv 992-7497
Purcell Pat & Kathy 208 AlexanderAvNtly 284-0320
Purcell R 200 SpringfieldAvSpfd 376-9378
Purcell S 7 AshlandCald 403-8864
Purchase Elmer H 23 NorwoodAvUMtc ... 744-6428
Purchasing Department The
34 ClaremontAvMpl 275-1188
Purdie Bernard 87 CaldwellPlSpfd 379-3231
Purdie L 287 SHarrisonEO 676-7738
Purdon Deborah 12 KensingtonTerMpl ... 761-0037
Purdon James 12 KensingtonTerMpl 761-0037
Purdue Linda MD 825 BloomfieldAvVro .. 239-5010
Purdue Linda MD 315 ENorthfieldRdLiv .. 533-9040
Purdy E 32 GouldPlCald 228-6297
Purdy Edw 45 CrescentRdLiv 994-2569
Purdy M 129 WestviewRdMtc 746-7418
Purdy M & C 11 UndercliffRdMlb 258-1336
Purdy Wm E 316 StCloudAvWO 731-0738
Pure Fuel Co Inc OrangeArea 731-8825
Pure Rubber Products Co 7 RayPlFairfld . 575-0212
Purefoy L 667 ScotlandRdOr 676-6250
Pureliving International
SouthOrangeArea 761-8476
PureMark USA Inc
1275 BloomfieldAvFairfld 227-8931
Puretz Larry M 31 HallerDrCdrGv 857-9256
Puretz M 80 GlenridgeAvMtc 744-8464
Puretz Paul 11 ParkBlm 429-0948
Puretz Wm E 94 SFullertonAvMtc 744-2693
Purguy Dave 29 RoweBlm 566-0932
Puri Anuj 30 SouthgateRdNewProv .. 908 790-0599
Puri R 28 DaveyDrWO 243-0147
Purifory Rebecca Minister
1059 PomptonAvCdrGv 812-0494
Purkert J 661 LongviewRdSO 762-5816
Purkett Manwell L 165 NClintonEO 675-1267
Purkett Margaret 376 ParkAvEO 675-3603
Purlson E H 87 ForestAvVro 239-4741
Purn I 39 SMunnAvEO 672-6481
Purn W 889 EdwardsRdPrspy 575-4103
Purn William M 7 MartsLaPnBk 227-2514
Purnell Alvin 19 BeechEO 672-1564
Purnell P 237 ElmwoodAvEO 677-1359
Purnell Robt Dr 17 DahlDrMtvil 335-3049
Puro Gary 20 NuttingPlWCald 226-2088
Purohit Naishadh N Dr & Chetna
127 OldShortHillsRdWO 731-3615
Purolite MillburnArea 763-5065
Purple Dragon Co-Op
NorthernNewJerseyArea 429-0391
Purple Jewel II Boutique The
19 TroyDrLiv 740-9494
Purpura B 145 HollywoodAvFairfld 882-5737
Purpura G 100 HillwoodTerVro 239-3891
Purpura J A 56 OakridgeRdWO 669-1002
Purpura L M 58 2ndHob 731-7131
Purpuro Frank 1050 ValleyRdClft 744-1511
Purpuro Frank Oil 354 OakPas 779-0849
Purse Strings 275 MillburnAvMlb 912-0058
Pursel J A 851 SpringfieldAvSum 908 277-3502
Pursley C Scott 195 BrightonAvEO 672-5908
Pursley C Scott 195 BrightonAvEO 674-3380
Pursley G Walter 43 CedarMlb 379-5674
Pursley William ED D
378 BloomfieldAvCald 226-6900
Purviance Douglas 420 HardingDrSO 763-7193
Purvis Elsie M 69 PleasantAvMtc 744-2536
Purvis James 27 ManhattanCtNtly 661-3476
Purvis Peter D insurance
211 BellevueAvUMtc 783-6600
Purvis Scott L 211 BellevueAvUMtc 783-6600
Purvis Todd D 211 BellevueAvUMtc 783-6600
Purwin R 59 RidgeRdNtly 667-5943
Puryear Andre 16 HillyearOr 678-4472
Puryear F A 293 NOratonPkwyEO 674-7958
Puryear James 49 FultonEO 676-6408
Puryear Mary L Miss 243 SHarrisonEO ... 673-4158
Puryear P A 149 WillowdaleAvMtc 746-8336
Puryear R 48 MadisonAvMtc 783-5887
Puryear S 49 FultonEO 673-6365
Puryear Thos L & Mary L
87 RooseveltAvEO 676-3708
Puryear Valencia 43 MontaguePlMtc 783-9363

47780 © Bell Atlantic

Area Code 973

Puryear Y 25 ArchBlm ---- 680-8205
Purzycke D 67 MontgomeryBlm ---- 429-3258
Pusateri F 38 WarrenPlMtc ---- 509-9626
Pusateri Frank & Rosemary
38 WarrenPlMtc ---- 783-2313
Push Pedal Pull ShortHillsMallMlb ---- 376-7799
Pushcart International
621 VanHoutenAvClifton ---- 773-4401
Pushcart Players 197 BloomfieldAvVro --- 857-1115
Pushkin G 28 MarionAvNewProv ---- 908 464-2136
Pushkin Hilary 7 NorwoodAvSum --- 908 598-1538
Pushko A 20 HighlandAvNtly ---- 667-9622
Pushnack Tanya 66 SouthernSlopeDrMlb - 467-5717
Pushparag A 382 MorrisAvSum ---- 908 273-9006
Pushparaj Gus PE
115 DivisionAvNewProv ---- 908 665-1598
Pushparaj Neela MD
115 DivisionAvSum ---- 908 464-6478
Pusillo Anthony Jr 7 E2ndNewProv -- 908 665-9327
Pusin Nila M 922 RidgewoodRdMlb ---- 467-2087
Pusin Nila M attorney at law
303 MillburnAvMlb ---- 467-0500
Puskas Michael F 99 AdamsTerClft ---- 746-4864
Pusztai Tibor G 51 MtProspectAvVro ---- 239-5596
Puszynski M 248 MilltownRdSpfd ---- 379-8983
Putcha A 8 VanderbiltDrLiv ---- 535-0514
Putcha A 8 VanderbiltDrLiv ---- 994-9658
Putcha Ramakrishna 4 YaleCtLiv ---- 994-7398
Putman Donald MD 405 NorthfieldAvWO - 736-8883
Putman James & Susan
321 LupineWyShHl ---- 379-3647
Putman L E 35 MountainAvMpl ---- 761-6819
Putman Laurel E 35 MountainAvMpl ---- 762-7919
Puttenvink K 58 HeritageCtMtvil ---- 402-7361
Puttin On The Ritz 285 BloomfieldAvCald - 403-0173
Puttress John J & Delma
75 ElkwoodAvNewProv ---- 908 464-5082
Putzer J 52 SpringbrookRdEMtvil ---- 257-1336
Puvvada Lakshmi M MD FACAAI
1018 BroadBlm ---- 893-0093
Puvvada Nandan K MD FACS
1018 BroadBlm ---- 893-0093
Puzella Giovanna 18 StilesRdSum --- 908 273-7318
Puzio E RN Mrs 26 FarmdaleAvBlmfld ---- 338-8868
Puzio Geo 14 StagerNtly ---- 235-0392
Puzo G 358 HollywoodAvFairfld ---- 575-6795
Puzo Gourmet Market
397 USHwyNo46Fairfld ---- 575-9528
Puzo J 127 HorseneckRdFairfld ---- 227-9164
Puzo's Deli & Catering
397 USHwyNo46Fairfld ---- 575-9528
Puzo's Family Ristorante & Pizza
397 USHwyNo46Fairfld ---- 575-8847
Puzzello C 8 WilliamNewProv ---- 908 464-8591
Puzzo J 106 SecondSO ---- 761-0720
Puzzo John 121 CarlsonPkwyCdrGv ---- 785-3112
Puzzo S 163 WalnutBlm ---- 743-9062
Pyar A 39 MeiselAvSpfd ---- 376-6651
Pyatetsky Vitaly 955 SSpringfieldAvSpfd - 564-7473
Pyatt S 215 N16thBlm ---- 748-4613
Pych Carolyn 307 HillsideAvNtly ---- 235-9453
Pych Edw 307 HillsideAvNtly ---- 661-0753
Pyckowski Frank 3 RidgehurstRdWO ---- 243-0492
Pyckowski Frank J 23 WalnutSum -- 908 598-7352
Pyden J D 19 SalemRdNewProv ---- 908 464-8052
Pye R H 2 SilverSpringRdShHl ---- 376-6978
Pye Tony & Margie 295 TillouRdSO ---- 762-7859
Pykon A 16 LocustPlLiv ---- 994-4046
Pykon Francis 15 OakAvWO ---- 736-1827
Pykon Francis H 744 BroadNewark ---- 642-4022
Pykon's Reporting Service
LivingstonArea ---- 535-1500
Pylarinos Christine 27-B TroyDrSpfd ---- 379-4936
Pylarinos M 300 OakwoodAvOr ---- 672-0973
Pyle R M Jr 16 DelwickLaShHl ---- 376-5632
Pyle Wm J 105 NewEnglandAvSum -- 908 277-0997
Pylkkanen-Ahmad S 37 WalnutAvMlb --- 564-5874
Pylyp Stefan 21 OwaissaAvSpfd ---- 379-9362
Pylypchuk Jerald 355 WPassaicAvBlm --- 893-8168
Pylypyshyn Adele J Mrs 76 ColfaxRdSpfd 376-8091

PYNE ---See Also PINE

Pyne Brian 6 ClintonBlm ---- 429-1132
Pyne Eric 200 HartshornDrShHl ---- 376-8713
Pyne J M 73 HarrisonAvWO ---- 325-3575
Pyne L 106 SHarrisonEO ---- 678-1735
Pyonin Paul & Karen 9 DealLaLiv ---- 994-0464
Pyonin Sanford 10 KayserLaWO ---- 736-5377
Pyontek Rick 16 AldomCirWCald ---- 228-4093
Pyous J E Jr 670 TremontCtOr ---- 674-7152
Pyper C A 512 BloomfieldAvCald ---- 226-6826
Pyramid Card & Gifts
293 GlenwoodAvBlm ---- 748-5820
Pyramid Construction & Renovations Inc
MillburnArea ---- 379-2333
Pyramid Inc UpperMontclairArea ---- 746-3187
Pyramid Mountain Visitors Center
124 BoontonAvMtvil ---- 334-3130
Pyrich M 19 BrookfieldAvNtly ---- 667-3645
Pyrich M 12 EnclosureNtly ---- 667-3880
Pyskaty Sandra 42 HazelwoodRdBlm ---- 743-8899
Pytek Systems 4 TaylorMlb ---- 467-0010
Pytleski I E LivingstonArea ---- 994-1605
Pytwan J 16 ProvidenceNewProv ---- 908 464-8079
Pyun Hicho 27 PorterRdMpl ---- 378-8268
Pyxis Corp 55-57 MainMlb ---- 467-3550
Pyzik Mary E 42 FritzBlm ---- 338-5834
Pyzik Stanley 51 RoselandAvCald ---- 226-5906
Pzena Murray 7 CottageTerLiv ---- 992-2910
Pzena Richard & Wendy
50 ConistonRdMlb ---- 376-8170
Q Production And Cutting Inc
5 LawrenceBlm ---- 743-6600
QDIP Inc 30 TwoBridgesRdFairfld ---- 575-1414
QEI Inc 60 FademRdSpfd ---- 379-7400
Q P Resources Inc GlenRidgeArea ---- 429-2840
Q P A Llc 150 RiverRdMtvil ---- 335-2725
Q T S Inc 76 SOrangeAvSO ---- 761-5400
Q U I L Management Co 433 LincolnAvOr 678-3282
Q V S Inc electrical instruments
20 N15thEO ---- 673-3996
Qadi Emad 9 LansingPlMtc ---- 655-9095
Qadri Shafi 113 RiverRdNtly ---- 284-0410
Qadri Shafi 113 RiverRdNtly ---- 284-0410
Qasim Suna M MD 741 NorthfieldAvWO -- 736-1200
Qayyum Abdul 2-D AlfredLaBlm ---- 680-8098
Qazi Yousef 10 OverlookRdSum ---- 908 598-1353
Qhik Heat Manufacturing Co
7 NWillowMtc ---- 744-1500
Qi Chang An 149 MainMlb ---- 467-8147
Qi Chang An 318 MillburnAvMlb ---- 564-8928
Qi Jian-Shen 2-B BeechSpringDrSum 908 598-1806
Qian Mingyan 54 TroyDrSpfd ---- 258-1494
Qiao Ying 5 HillLiv ---- 597-1845
Qin Ying 935 BroadBlm ---- 429-7074
Qiu Dihong 76 GalesDrNewProv ---- 908 771-8940
Qiu Xiaoming 77 YantecawAvBlm ---- 338-0415
Qsc Inc 353 USHwyNo46Fairfld ---- 244-0378
Qu Jiamin 207 UnionMtc ---- 783-9408
Qu N 1 ClaridgeDrVro ---- 239-5562
Qu Weiwei 1 ClaridgeDrVro ---- 239-5795
Quaas Wayne G 82 VannessTerMpl ---- 761-6345
Quackenboss D 24 ManorHillRdSum - 908 608-0288
Quackenbush A 104 WarrenNtly ---- 661-0337
Quackenbush David 10 RooseveltPlMtc -- 744-5327
Quackenbush J A 14 BirchwoodRdNCald - 228-1638
Quackenbush J B
41 EthanDrNewProv ---- 908 790-1295
Quackenbush K 10-B PlainSum ---- 908 522-1507
Quackenbush Stacy BayAvMtc ---- 783-4427
Quad C W MD 1 FranklinTerSO ---- 762-7972
Quade M 15 NorwoodAvSum ---- 908 522-8939
Quader E F 10 BeauvoirAvSum ---- 908 273-3085
Quadrant Fitness Technologies
8 BowdenRdCdrGv ---- 571-1770
Quadrel A 66 FifthSO ---- 763-3140
Quadrel A R 136 ChangeBridgeRdMtvil --- 299-9575
Quadrel Frank A 14 FrancisPlMtc ---- 746-1624
Quadrel Leslie 8 CambrayRdMtvil ---- 808-5531
Quadrel Michael Jr 248 GroveMtc ---- 746-2904
Quadrel N 8 CambrayRdMtvil ---- 575-7314
Quadrel Patrick W 196 WalnutMtc ---- 783-7389
Quadrel R 20 ClintonRdFairfld ---- 575-0246
Quadri O 67 SMunnAvEO ---- 672-0630
Quadro Inc 55 BleekerMlb ---- 376-1266
Quaglia John Lee 25 ClevelandOr ---- 672-7465
Quaglia Rocco 448 RidgewoodRdMpl ---- 762-0099
Quaglia Silvio A MD 194 MainMlb ---- 379-5055
Quaglia Silvio A MD 194 MainMlb ---- 379-7090
Quaglia Thomas 26 AlcottDrLiv ---- 535-8279
Quagliana P 282 LongHillRdLtFl ---- 746-1593
Quagliata Graciela 288 MainWO ---- 325-5196
Quagliato Richard 11 RemerAvSpfd ---- 379-7984
Quail S 28 ClubBlvdWO ---- 325-8966
Quails 112 EisenhowerPkwyLiv ---- 994-2220
Quails men's wear
2816 WillowbrookMallWayne ---- 256-6677
Quainoo Gilbert 18 VirginiaAvWO ---- 731-6587
Quainoo Samuel 155 EvergreenPlEO ---- 675-4699
Quainton Associates real estate
285 BloomfieldAvCald ---- 226-2220
Quaker Meeting Of Summit
158 SouthernBlvdChatham ---- 635-2161
Quakers Montclair Friends Meeting
Park&GordonhurstAvUMtc ---- 744-8320
Qual Industries Inc
420 USHwyNo46EFairfld ---- 227-6704
QualCare Preferred Providers
242 OldNewBrunswickRdPiscataway 732 562-0833
Qualey David W 15 UplandWyVro ---- 239-3806
Quality Advertising Co 33 RidgeRdCdrGv 744-8787
Quality Air Conditioning & Heating Inc
SpringfieldArea ---- 467-0553
Quality Air Conditioning & Refrigeration Inc
9 YaleSum ---- 908 277-0010
Quality Auto Body Inc 5 BrooksideAvCald 226-5111
Quality Auto Center 154 BloomfieldAvBlm 743-7400
Quality Auto Center
2612 MorrisAvUnion ---- 908 851-9890
Quality Auto Center 202 PomptonAvVro - 571-1886
Quality Auto Center 254 ValleySO ---- 762-0575
Quality Automotive Co—
Store 25 SummitAvSum ---- 908 277-4225
Office 25 SummitAvSum ---- 908 277-4222
Quality Beer Sales
121 USHwyNo46WFairfld ---- 575-6283
Quality Brake Service Inc 101 GroveMtc - 746-8659
Quality Brands Inc 341 MillburnAvMlb --- 379-8589
Quality Building Products Inc
10 JoyceWO ---- 672-9228
Quality Cleaners 155 FranklinAvNtly ---- 667-1188
Quality Computing Services Inc
83 WoodlandAvVro ---- 857-2131
Quality Contracting Group Inc
SummitArea ---- 908 273-3663
Quality Crafters EssexCountyArea ---- 378-9200
Quality Data Processing Inc
25 USHwyNo22Spfd ---- 376-7117
Quality Delivery Service OrangeArea ---- 676-0007
Quality Dental Associates PA
175 FranklinAvNtly ---- 284-1011
Quality Dental Lab 323 ElmwoodAvEO --- 414-8618
Quality Domestics Inc
484 BloomfieldAvMtc ---- 509-7376
Quality Fire Renovators Inc
117 WashingtonBlm ---- 748-3773
Quality Floor Covering
2017 SpringfieldAvMpl ---- 761-0102
Quality Floor & Home Improvement
2017 SpringfieldAvMpl ---- 761-0102
Quality Foods 263 MorrisAvSpfd ---- 379-6887
Quality Group 150 JFKPkwyShHl ---- 379-3047
Quality Health Care Inc 60 EvergreenPlEO 675-2755
Quality Home Care Provider
1064 PomptonAvCdrGv ---- 890-0047
Quality Housewares Inc OrangeArea ---- 674-8880
Quality Information Design Associates
PineBrookArea ---- 882-3777
Quality Nursing Care Network Inc
69 FairviewAvVro ---- 239-8385
Quality Of Life Associates Inc
45 TuxedoRdMtc ---- 509-6600
Quality Pet Supply Inc
737 BoulevardKenilworth ---- 908 241-2300
Quality Safety Management Inc
NewProvidenceArea ---- 908 508-1166
Quality Technology Solutions Inc
76 SOrangeAvSO ---- 761-5400
Quality Temp 150 RiverRdMtvil ---- 316-9000
Quality Urban Housing Partners
NutleyArea ---- 284-1994
Qualitymaid Kitchens 137 N3rdPaterson - 790-5100
Quallis Roselene 324 CarteretPlOr ---- 674-4375
Qualls Mildred V 88 FairmountTerEO ---- 674-8867
Qually Dean 102 SummitAvBlm ---- 748-1849
Qualter John Sally Dr 15 LeeTerShHl ---- 376-2612
Qualter John J DO 264 BoydenAvMpl ---- 761-5200
Quam Leonard C Mr & Mrs
2000 RachelTerPnBk ---- 808-2958
Quan Gloria 5 JadeMeadowDrSpfd ---- 379-1452
Quandt A 40 WatchungWyBrkHt ---- 908 508-9166
Quandt R & A 495 SpringfieldAvBrkHt 908 464-0461
Quantachrome Corp
333 USHwyNo46WFairfld ---- 808-7353
Quantic Group The 5 RegentNLiv ---- 992-0505
Quantum Chemical Corp USI Division
300 DoremusAvNewark ---- 578-2200
Quantum Communications
8 CrestwoodDrMpl ---- 275-0676
Quantum Group Inc MontclairArea ---- 509-2229
Quantum Insurance Services
39 LackawannaPlBlm ---- 566-0228
Quarato N 11 BelairDrFairfld ---- 808-3987
Quarato Rocco 84 SandRdFairfld ---- 882-3419
Quaresimo A 273 EssexAvBlm ---- 743-0586
Quarles Thomas A Jr 479 SClintonEO ---- 672-1663
Quarm Viola Rev 119 WoodlandAvEO ---- 676-2258
Quarranttey George 54 ShepardAvEO --- 676-9026
Quartaro Peter Joseph 10 EagleTerWO -- 325-3657
Quartell Anthony C MD obstetrics & gynecology 316 EisenhowerPkwyLiv ---- 716-0900
Quartello Gary 139 SouthNewProv -- 908 665-2772
Quartello Gary L DPM
139 SouthNewProv ---- 908 665-2772
Quarterman James 400 HighlandTerOr -- 675-1314
Quarteroni Bob 71 NFullertonAvMtc ---- 744-8894
Quarto C 42 BloomfieldAvPnBk ---- 227-3490
Quarto P 67 CollinsAvBlm ---- 338-0513
Quarto P 67 CollinsAvBlm ---- 893-9067
Quarto R F 246 HenryOr ---- 677-1938
Quasar Authorized Service
401 BloomfieldAvMtc ---- 746-6982
Quastella S 595 NorthfieldAvWO ---- 243-5891
Quatorze D 370 CentralAvOr ---- 674-6780
Quatorze J 394 ParkAvOr ---- 266-9199
Quatorze Oriol 135 ParkOr ---- 672-2603
Quatorze Regine 394 ParkAvOr ---- 266-9199
Quatrone David
44 CharnwoodRdNewProv ---- 908 464-4576
Quattrocchi A 190 NCtrOr ---- 676-8315
Quattrocchi Wm R Jr
25 RobinHoodRdSum ---- 908 273-1817
Quattrochi K 13 CrestRdNewProv --- 908 508-1904
Quaye A 134 PassaicAvNtly ---- 661-9038
Quayle Bryce & Kathryn
25 ElizabethCtNewProv ---- 908 771-9146
Quayum Mohammed A 73 GroveMtc ---- 655-1283
Quazza D J 122 ShermanAvCdrGv ---- 239-1258
Queen City Pontiac-GMC Trucks
101 USHwyNo22GreenBrook ---- 732 752-3000
Queen Nails 592 BloomfieldAvBlm ---- 743-3681
Queen R 223 TuscanRdMpl ---- 762-4126
Queen R E 44 WashingtonCtLiv ---- 992-2613
Queenan Charles 162 HickoryOr ---- 675-3889
Queenan Robert 87 ElmRdCald ---- 226-8512
Queens Cable Contractors
120 FloralAvNewProv ---- 908 665-0103
Queens County Dental Society
30 TwoBridgesRdFairfld ---- 882-5385
Queen's Gifts 175 MainOr ---- 672-6848
Queiroz S 726 SSpringfieldAvSpfd ---- 376-6063
Queli S 57 DavenportAvRsInd ---- 403-9664
Queller D 100 StoneHillRdSpfd ---- 379-5988
Quelly Joseph R
206 SawMillDrWBrkHt ---- 908 464-1539
Quelly Louis R 206 SawMillDrWBrkHt 908 464-6898
Quentrobert 28 BellowsLaMtvil ---- 335-7198
Quentz George A 11 ForestPlMtvil ---- 335-0716
Quentzel B 3 CadmusCtWO ---- 669-5646
Quercio M J 37 BrookdaleAvVro ---- 239-1906
Querfeldt D BloomfieldArea ---- 748-4705
Querino M 430 MainWO ---- 669-8606
Quern B 33 BrooksideAvCald ---- 228-9299
Querques D 368 JacksonOr ---- 672-7599
Querques D 188 MilltownRdSpfd ---- 467-4797
Querques F V 136 ChangeBridgeRdMtvil -- 263-3316
Querques J Mr & Mrs 172 HighWO ---- 731-3791
Querques John 60 WhiteoakDrSO ---- 761-5129
Querques L 234 EagleRockAvWO ---- 736-5070
Querques Michael Jr
17 ColonialWoodsDrWO ---- 669-3702
Querques Michael A 60 WhiteoakDrSO -- 761-5429
Querques Michael A attorney
433 CentralAvOr ---- 673-1400
Quesada Adolfo 9 JohnSum ---- 908 598-1018
Quesada Erica 123 SouthNewProv -- 908 790-1782
Quesada Justo B 40 WashingtonEO ---- 674-5464
Quesada Martin 107-A MorrisAvSum 908 522-3297
Quesada Mike 5 GaryRdSum ---- 908 273-6912
Quesada Patrocinio 294 GlenwoodAvBlm 743-1089
Quesada Rodolfo 32 GlensideAvSum 908 273-5088
Quesada Y 8 SouthgateRdNewProv -- 908 508-0960
Quest Diagnostics Incorporated—
Patient Service Centers—
127 PineMtc ---- 744-5500
769 NorthfieldAvWO ---- 669-0353
Quetel R 17 DeerTrailRdNCald ---- 226-6714
Quevedo Jos 45 ClevelandAvNtly ---- 661-2235
Quezada Daysi 407 AbingtonAvBlm ---- 429-1043
Quiam R 50 BryantDrLiv ---- 992-7538
Quick Alarms 76 DoddEO ---- 677-1958
Quick Bernard J 31 SagamoreRdPrspy --- 575-1684
Quick Buy 397 CentreNtly ---- 235-9662
Quick Chek Food Stores—
Maplewood 1545 SpringfieldAvMpl ---- 761-9821
Maplewood 1545 SpringfieldAvMpl ---- 763-4722
Quick D 10 VirginiaRdMtvil ---- 334-1447
Quick G J 223 WaverlyPlSO ---- 763-6423
Quick Link Connections Inc
520 ThomasBlvdOr ---- 674-1575
Quick Loans 633 FranklinAvNtly ---- 667-2808
Quick Logic Inc LivingstonArea ---- 597-0848
Quick M 24 CollinwoodRdMpl ---- 761-4833
Quick Mart Food Store
958 SSpringfieldAvSpfd ---- 258-1858
Quick Mart Food Store Inc
1 WMtPleasantAvLiv ---- 597-1899
Quick Med Immediate Care Center
1086 BloomfieldAvWCald ---- 575-4172
Quick-N Easy 672 PomptonAvCdrGv ---- 857-5191
Quick Pick Convenient Store
298 MainWO ---- 669-5985
Quick & Reilly Inc 343 MillburnAvMlb ---- 379-5075
Quick Sale By Owner
186 FairfieldRdFairfld ---- 227-3726
Quick Script Pharmacy 90 WashingtonEO 673-8101
Quick Shop 627 EagleRockAvWO ---- 325-3631
Quick Shop 85 NewRdPrspy ---- 575-4868
Quick Stephen 39 SalemRdNewProv - 908 665-2776
Quick Stop Deli 423 MainWO ---- 669-3491
Quick W A 18 AshlandRdSum ---- 908 273-8413
Quickel A E 43 ParkviewAvWCald ---- 575-0770
Quickel Matt Plumbing & Heating
WestCaldwellArea ---- 575-8124
Quickshine Of America
277 FairfieldRdFairfld ---- 227-4011
Quicksilver 563 EagleRockAvRsInd ---- 228-7700
Quiet Automatic Burner Corp
7 NWillowMtc ---- 744-1500
Quigg D E 82 MapesAvNtly ---- 661-0832
Quigg Thos J 82 MapesAvNtly ---- 661-0832
Quigley Ann 311 SLivingstonAvLiv ---- 597-9699
Quigley Associates
1099 BloomfieldAvWCald ---- 227-7227
Quigley David 10 MidroWyWO ---- 669-4798

47780 © Bell Atlantic

Quigley E 574 IrvingtonAvMpl 275-1549
Quigley Geo B 192 WatchungAvWO 676-4895
Quigley J 45 PitcairnDrRsInd 226-8285
Quigley J 273 WalnutNtly 667-4061
Quigley J E 77 EnclosureNtly 667-8741
Quigley J K 53 HillsideAvShHl 376-9096
Quigley Jas E 16 GlannonRdLiv 992-2872
Quigley John 219 SouthOrangeAvSO 762-5268
Quigley John J 20 HowlandCirWCald 228-1354
Quigley L 20 ChurchVro 239-1666
Quigley Myra 22 WellesleyRdUMtc 744-8753
Quigley Peter 15 OsborneBlm 743-0331
Quigley Robt 47 ErnstAvBlm 338-6933
Quigley Robert 40 HarrisonAvWO 669-8193
Quigley S 840-B USHwyNo202Mtvil 331-0295
Quigley T 34 MapleAvBrkHt 908 790-0250
Quigley Thomas W 89 NestroRdWO 736-0791
Quigley V M 70 NewmanAvNtly 667-2059
Quigley's Tavern 104 HarrisonAvWO 325-9870
Quijada Pedro 228 ParkAvOr 676-5367
Quijada T 104 BellevueTerBlm 893-9698
Quijano A 10 RobertCtWO 325-5939
Quiles I 105 ParkAvEO 672-7731
Quilici Benito 51 BoontonAvMtvil 335-5306
Quilici K & D 51 BoontonAvMtvil 335-7545
Quill D 40 WashingtonAvWCald 364-0788
Quille T 10 MidlandTerSum 908 522-0792
Quillen Carl G Jr 13 LocustDrSum 908 273-6299
Quillen Carl G MD 2040 MillburnAvMpl 763-2320
Quillen Carl G MD
33 OverlookRdSum 908 522-8300
Quillen E G 15 HighlandPlMpl 762-4621
Quilty P 8 CedarsRdCald 403-0464
Quimby Gerald E 21 SkylineDrWO 736-3986
Quimby L 19 ParkAvCald 226-0619
Quimby R J Jr 26 CedarNtly 667-8207
Quinatoa Ceasar Alfredo
37 DelawareAvBlm 748-9789
Quinby W L 11 CrossGlRdg 429-8591
Quince Mark 17 CentralAvMtc 746-8988
Quincy's Place 34 SValleyRdWO 736-8245
Quindar Electronics Inc 60 FademRdSpfd 379-7400
Quine J 78 FranklinBlm 743-2105
Quine T 720 BloomfieldAvVro 857-0145
Quinitchett H 67 SMunnAvEO 678-4381
Quinlan-Bizub Funeral Home—
515 LexingtonAvClft 777-4332
1313 VanHoutenAvClifton 546-2000
If No Answer Call 256-4700
Quinlan D 114 AshlandAvBlm 748-8285
Quinlan D P 231 WarwickAvSO 763-6384
Quinlan David L 18 GodfreyAvRsInd 226-1169
Quinlan Dennis P 231 WarwickAvSO 763-6384
Quinlan Dennis P 231 WarwickAvSO 763-8704
Quinlan Doris & Roger 98 NewarkAvBlm 748-8676
Quinlan J P 95 CypressMlb 762-6237
Quinlan Jerome P 95 CypressMlb 762-6225
Quinlan John B & Michaela K
1113 SylvanLaMtnsd 908 273-0702
Quinlan Joseph A Jr 20 BellegroveDrMtc 509-2037
Quinlan K 3 BriarCtSO 762-5319
Quinlan L D 137 ChesterAvBlm 429-9692
Quinlan Michael 132 ChristopherMtc 746-6141
Quinlan Roger 48 GillespieRdBlm 743-2377
Quinlan V W 585 McChesneyOr 678-4222
Quinlan William K 26 PortlandRdSum 908 273-3697
Quinless J 417 RidgewoodRdSSO 763-7601
Quinn A 76 GordonhurstAvMtc 746-7203
Quinn A 180 SummitAvSum 908 598-8362
Quinn Arthur
1284 SpringfieldAvNewProv 908 665-0589
Quinn B 328 CrestmontRdCdrGv 783-4140
Quinn B 331 ParkAvNtly 667-3525
Quinn B V 59 RoselandAvCald 226-4245
Quinn Barry & Renee
20 WaterburyRdUMtc 857-9506
Quinn Barry J ESQ 20 WaterburyRdUMtc 744-3380
Quinn Barry J ESQ 20 WaterburyRdUMtc 857-9506
Quinn Brendan Mr & Mrs
13 WinchipRdBrkHt 908 790-8882
Quinn C 244 WHobartGapRdLiv 992-6170
Quinn C L 50 LongviewRdCdrGv 239-9298
Quinn C & N 276 SummitAvSum 908 273-3471
Quinn Charity 103 ParkAvSum 908 277-1092
Quinn Charles P 29 BryantDrLiv 994-2262
Quinn Christopher J OD
556 EagleRockAvRsInd 403-9069
Quinn Clifford H 8 SamuelWO 325-2216
Quinn D & S 221 CoudertPlSO 761-8520
Quinn D P 36 JohnsonAvWCald 227-5640
Quinn D W 99 ConoverAvNtly 235-0319
Quinn Dermot A PhD 30 MewsLaSO 762-4669
Quinn Donald E
26 CromwellPkwySum 908 273-2769
Quinn E 13 HomerAvNtly 667-1626
Quinn Edw R 54 ConfortiAvWO 731-0211
Quinn Florence 11 SpaldingDrLiv 716-9238
Quinn Frank Jr 24 ECedarLaMpl 761-0908
Quinn Frank Mr & Mrs 324 StCloudAvWO 243-9150
Quinn Greg 3 AubreySum 908 277-1625
Quinn Gregory 8 BoxwoodDrWCald 228-3270
QUINN-HOPPING FUNERAL HOME
145 EMtPleasantAvLiv 992-1414
Quinn J 14 CampbellLaBrkHt 908 790-9173
Quinn J 185-D HancoxAvNtly 235-1296
Quinn J 1600 RachelTerMtvil 808-5502
Quinn J 28 ValleyWyWO 325-1107
Quinn J & M 121 BradfordNewProv 908 508-9539
Quinn J H Jr 22 BelaireCtRsInd 226-8632
Quinn J J 276 SummitAvSum 908 273-3470
Quinn J M 258 ParkMtc 744-2084
Quinn J T 66 WatsonAvWO 325-2085
Quinn J W 15 KoewingPlWO 731-3732
Quinn Jas 497 FairviewAvCdrGv 239-7036
Quinn Jas 11 IrvingPlNtly 667-1189
Quinn James 92 TulipSum 908 273-7821
Quinn James A 132 CentralAvMtc 509-2345
Quinn Janis L 132 CentralAvMtc 509-2361
Quinn John J 8 MeadTerGlRdg 748-3327
Quinn Joseph 283 ChestnutNtly 667-8143
Quinn K 99 DurandRdMpl 762-3584
Quinn K 99 DurandRdMpl 762-3918
Quinn K & M 25 ErwinParkRdMtc 746-8621
Quinn K J 28 DogwoodLaNewProv 908 665-2952
Quinn K M 16 NorthviewAvUMtc 783-0475
Quinn Kenneth 1199 PleasantValleyWyWO 243-8822
Quinn Kevin 37 GordonRdEsxFels 403-1218
Quinn L 21 HighlandAvMtc 783-0503
Quinn L & C 110 EPassaicAvBlm 566-9220
Quinn Larry J 291 ParkAvNtly 667-7735
Quinn M E 78 MountainAvSum 908 277-3986
Quinn Marie T attorney
85 LivingstonAvRsInd 535-0500
Quinn Michael F lawyer
1 RiverfrontPlzNewark 596-4500
Quinn N BloomfieldArea 893-9177
Quinn P 25 BriantPkwySum 908 273-3354
Quinn Patrick 48 LaSeclaPlBrkHt 908 464-2853
Quinn Patrick 34 OverlookAvWO 243-2851
Quinn Patrick 34 OverlookAvWO 325-8530
Quinn & Quinn CPA's 22 SouthParkMtc 744-3050
Quinn R D 142 ForestAvVro 857-0246
Quinn R E 7 WhitfordAvNtly 667-2077
Quinn R M 10 YorktownTerLiv 992-1254
Quinn R W 3 BirchtreeDrFairfld 227-5986
Quinn Richard III 49 OakridgeRdVro 239-6069
Quinn Robt W 257 LindenAvVro 239-3284
Quinn Sarah 91 MinnisinkRdMlb 564-7554
Quinn Shirley 1 CrestwoodAvFairfld 227-2036
Quinn T 125 ClaremontAvVro 239-3726
Quinn T Mrs 129 NArlingtonAvEO 675-6443
Quinn Tammy 35 CurtisBlm 743-3353
Quinn Thos E 323 GregoryAvWO 731-0652
Quinn Vincent & Helga 6 AbingtonRdWO 731-7364
Quinn William E Jr
38 KnobHillDrSum 908 273-6561
Quinn William T 390 MorrisAvSum 908 273-2741
Quinn Wm 6 MorningsideAvUMtc 746-4290
Quinn Wm E 82 GillespieRdBlm 748-2920
Quinney I 10 WillowmereAvMtc 746-4132
Quinon Christel 147 BrookwoodEO 678-0935
Quinones Ariel 20-A WalnutSum 908 598-1056
Quinones C 14 KnollwoodDrNCald 228-3153
Quinones Frank & Sonia
104 MontclairAvMtc 746-4082
Quinones Hugo 270 ClevelandOr 674-1904
Quinones Joseph 428 GroveUMtc 783-6270
Quinones L 131 N15thBlm 566-9847
Quinones M 206 RutgersAvBrkHt 908 464-0466
Quinones Rosa 171 NClintonEO 414-1986
Quinonez Mariano
655 SpringfieldAvBrkHt 908 665-0750
Quint David 35 DaleDrSum 908 598-9507
Quintana A 112 WalnutBlm 429-2394
Quintana B B 30 GlannonRdLiv 992-0328
Quintana-Barrett Veronica
32 MartinsLaNewProv 908 771-0036
Quintana Martha Mrs 26 QuinbyPlWO 325-7715
Quintana Natalia 26 QuinbyPlWO 325-0999
Quintanilla Rodrigo ShortHillsArea 376-8916
Quintavalla Jos
53 WoodbineCirNewProv 908 665-2553
Quintavalla L 35 CottageBrkHt 908 464-7512
Quintessence Dental Lab Inc
345 MainWO 325-8035
Quinton Herbert W 94 LyonsPlSpfd 376-4490
Quinton Louis 37 WalnutCtSpfd 379-3140
Quinzel C Richard 55 TookerAvSpfd 376-4031
Quinzel Charles H 32 MolterAvSpfd 379-1968
Quinzel J A 16 ConstantinePlSum 908 522-6534
Quinzel S 16 ConstantinePlSum 908 522-6534
Quirk Andrew & Patricia
37 BurnettTerMpl 378-8979
Quirk Andrew PT 2130 MillburnAvMpl 378-3314
Quirk David M 11 SeymourMtc 509-1995
Quirk E Mrs 787 MountainAvBrkHt 908 464-2202
Quirk Eileen 83 ParkMtc 509-9030
Quirk Howard office 298 ClaremontAvMtc 744-3489
Quirk J 11 MiltonAvSum 908 277-2609
Quirk Lawrence 45 HamptonPlNtly 661-5086
Quirk Lawrence P Architect
45 HamptonPlNtly 661-0020
Quirk Richard Mr & Mrs
63 RugbyRdCdrGv 239-5266
Quirk S 30 DeerfieldDrWO 731-0210
Quirk S 47 UndercliffRdMlb 467-2149
Quirk Stephen 47 UndercliffRdMlb 467-1899
Quirk Stephen E & Shariann
57 CrestmontRdWO 325-7551
Quirke J J 3 ValleyViewDrMtvil 335-8070
Quiroga Hector 8 InwoodPlMpl 378-3367
Quiroga Victor 99 ClevelandOr 677-2183
Quiros Alejandro
137 SpringfieldAvSum 908 277-2249
Quiros Hernan 306 GlenwoodAvBlm 748-9014
Quiroz C 1673 SpringfieldAvMpl 762-7550
Quiroz M 19 BrookfieldRdMtc 783-0357
Quiroz Richard 69 CambridgeRdMtc 509-2333
Quisenberry Randy 32 HarrietWO 736-8030
Quispe J 80 ChestnutWO 736-3072
Quist-Natter F 23 VirginiaRdMpl 761-7031
Quit Smoking Institute LivingstonArea 740-1889
Quivers L S 77 CarltonEO 414-0409
Quivers L S VeronaArea 239-2005
Quivers Louis S VeronaAreaVro 239-2458
Quizan Joseph 43 MeadeWO 674-3383
Quizan Ponce 219 RidgewoodAvGlRdg 566-0502
Qumas Corp SummitArea 908 790-0098
Quo Xiao Dong 5 GoodhartDrLiv 597-1576
Quockco N 340 ThomasBlvdOr 676-3821
Quortin Ralph 359 MeiselAvSpfd 379-7137
Quraishi Fauzi M 68 WindsorDrPnBk 808-5684
Qureshi Muhamed 20 WalnutSum 908 522-8385
Qureshi Shahid H 548 ValleyRdWO 669-1415
Quros V 394 CentreNtly 661-9272
R Bruce Hill Agency Ltd 335 EssexMlb 376-1514
R Cavallaro MontclairArea 783-7346
R Gerne Landscaping GlenRidgeArea 429-7783
R Herbert Home Improvement
BloomfieldArea 429-0631
R Hess Associates LivingstonArea 994-6556
R Ph Consulting NutleyArea 284-1681
R Schettni Landscaping Services
41 WaltonAvNewProv 908 665-1287
R-squared NewarkArea 817-7800
R Treasure House 649 MorrisAvSpfd 564-9444
R Turano Landscaping NutleyArea 661-1062
R A Excavating Inc USHwyNo202Mtvil 263-2505
R A Johnson Inc 8 BogertRdPnBk 575-5355
R A C 265 GroveMtc 783-8399
R A D Management 9 AndreaDrFairfld 812-2444
RAD-CURE 9 AudreyPlFairfld 808-1002
RAIV Productions Inc 532 BroadBlm 429-7800
RAJ Electric Service OrangeArea 675-0365
R A K Machining 8 RiverRdMtvil 335-2610
R A M Carpentry Contractors Inc
VeronaArea 239-2423
RAM Computer Innvtns NutleyArea 562-0011
R A R Associates 830 MorrisTpkShHl 912-8808
R A R Corporation OldBloomfieldAvPnBk 575-3424
R & B Delites Incbaskin-Robbins
14 BeechwoodRdSum 908 598-7227
R B Sales Inc 205 ParkerAvMpl 378-8470
R B Sandblasting Inc
40 PierLnWestFairfld 227-4262
R B Sewer & Drain Cleaning
LivingstonArea 992-9191
RBA And Company 116 EssexMlb 379-7886
RBI Brokerage Inc 500 BloomfieldAvVro 239-7500
RBI Brokerage Inc 500 BloomfieldAvVro 857-1466
RBI Insurance Services Inc
500 BloomfieldAvVro 239-7500
RBS Computer Corp 7 ShortHillsAvShHl 379-3957
R C Electric 23 MidvaleDrNewProv 908 464-7746
RC Graphics Inc 101 USHwyNo46PnBk 227-0032
R & C Home Remodeling EastOrangeArea 676-1400
R C Search Co Inc 4 ErieMtc 746-2989
R C Search Company 160 WillardAvBlm 748-6434
R & C Vending EastOrangeArea 673-4009
RCA Authorized Svc 401 BloomfieldAvMtc 746-0374
RCH Consulting MontclairArea 783-4776
RCR Realty RoselandArea 228-2145
RCT Inc MillersLaMtvil 334-0741
R & D Computer Service Center
473 CentreNtly 235-1105
R & D Computers 58 BroadBlm 680-8223
R D Harris Construction Co Inc
MonclairArea 744-6074
R D Tractor Sales
710 TonnelleAvJerseyCity 201 792-3292
RDA Guard Service FairfieldArea 227-0144
R D G Cost Effective Solutions
81 ClintonRdFairfld 227-8622
R D R Liquors 126 SEssexAvOr 674-7832
R&E Roach Heating & Air Conditioning
71 ElmWO 669-6779
R E A Display Inc 333 FairfieldRdFairfld 882-2838
R E A Human Resource Services
374 MillburnAvMlb 376-2020
RE/MAX Gold 45-B SLivingstonAvLiv 535-8889
RE/MAX Gold Realtors LivingstonArea 992-9292
RE/MAX Gold Realtors ShortHillsArea 467-4545
RE/MAX Leading Edge ParsippanyArea 575-6005
RE/MAX One 45 RiverRdSum 908 273-6000
RE/MAX Real Estate ParsippanyArea 575-6005
RE/MAX Real Estate 28 USHwyNo46Mtvil 575-6005
REO Contractors Inc MaplewoodArea 378-3605
RETS Institute 103 ParkAvNtly 661-0600
R & F Alloy Wires Inc
125 NewDutchLaFairfld 227-6222
R F Hengen Inc MurrayHillArea 908 508-9000
R F B Scientific Intl 73 HowardPlNtly 661-1560
RFI 383 HenryOr 672-2255
RFI Small Engine Clearance Center
383 HenryOr 672-2255
RFP Associates 900 PomptonAvCdrGv 239-1900
R G Hurley & Associates
1099 BloomfieldAvWCald 227-6006
R G Printing Service 67 NewarkWyMpl 763-4036
R & G Travel Services OrangeArea 672-4392
R G H Development Co 7 JeffersonAvMpl 762-4141
RGIS Inventory Specialists Inc
30 TwoBridgesRdFairfld 244-0212
R G N Developers Inc
135 CommonwealthAvNewProv 908 665-6900
R G N Developers Inc
135 CommonwealthAvNewProv 908 665-6901
RGS Group The 7 SylvanPlNtly 284-0624
R H & Associates 470 ProspectAvWO 736-7765
R & H Writing EOrangeArea 675-6924
RHB Capital Company Inc
141 NewRdPrspy 244-0088
RHI CONSULTING—
Paramus E-210 StateHwyNo4 ..... 201 843-7776
Iselin 99 WoodAvS 732 225-5577
R I A Investments Inc EastOrange 673-8830
RID Spots Maid Services OrangeArea 674-0377
R J Auto Sales Corp 454 ValleySO 762-8585
R J Berman Associates 17 JamesBlm 680-5588
R J Galioto & Sons 109 SadlerRdBlm 338-1770
R J Insurance Services
51 UpperMontclairPlzUMtc 744-0750
R J Marketing Corporation
13 BrooksideDrNewProv 908 464-4940
R J Michaels & Co 333 DoddEO 414-1367
R J O'Connell Assoc Inc
27 BennettAvCdrGv 239-7252
R J O'Connell Plumbing & Heating Supplies
42 HarrisonAvWO 325-3688
R J Relocation Solutions
43 DeforestAvSum 908 522-6565
RJ Roofing & Siding 496 CaryOr 673-7663
RJ Systems Inc 570 WMtPleasantAvLiv 992-2274
RJR Communications Systems Inc
NutleyArea 661-4027
R K Roofing-Office & Showroom
285 BloomfieldAvCald 226-2605
R K A Technology Inc
BerkeleyHeightsArea 908 464-8003
RKO Century Warner Theaters
614 BloomfieldAvBlm 748-3555
RKO Cineplex Odeon 350 MillburnAvMlb 376-0800
RKW Enterprises 23 RobertNtly 661-9720
R L Berko Advertising
1980 SpringfieldAvMpl 275-3955
R L Communications 15 GlenridgeAvMtc 783-5766
R L Communications NutleyArea 661-3030
R & L Computer Consultants
354 EisenhowerPkwyLiv 740-0200
R & L Electric Inc
1275 BloomfieldAvFairfld 882-8896
R & L Graphics 3 KarenRdPnBk 227-0121
R L Scott Financial Services
Toll Free 800 675-4099
R L Scott Financial Services
177 SClintonEO 673-4099
R & L Sheet Metal Co Inc
3 KulickRdFairfld 575-8448
RLB Food Enterprises Inc
2 DedrickPlWCald 575-9526
R L M Graphics Inc 16 SpielmanRdFairfld 575-0050
RM Computer Labs
397 USHwyNo46WFairfld 227-2963
RM Construction OrangeArea 675-1492
R M Landscaping 36 LakeNtly 235-9332
RMC Sales 24 BeechwoodRdSum 908 522-0002
RMR Systems Inc MontclairArea 509-9696
R N R Truck Repair 19 USHwyNo46Fairfld 227-2399
R O I Sales Co 420 USHwyNo46EFairfld 808-6300
ROLM A Siemens Company
61 ParamusRdParamus 201 845-4005
R O U Landscaping Inc 25 MitchellWO 669-1447
R & P Lasasso 116 ShermanAvBrkHt 908 464-0677
R P Richards & Son 1 ClaremontAvVro 857-7855
R P Trading Corp 11 MountainRidgeDrLiv 597-1333
RPM Associates 57 BristolCtBrkHt 908 464-7739
RPM Contracting Llc 280 SHarrisonEO 674-8858
RPM Development 15 HalstedEO 673-7400
R P M Development 651 LincolnAvOr 677-1841
R P M Development 77 ParkMtc 744-5410
R P M Racing Inc 1 RussoPlBrkHt 908 464-8722
RPS Marine 277 FairfieldRdFairfld 575-2533
R & R Analysis
707 USHwyNo46Parsippany 334-2666
R & R Auto Parts 466 CentralAvOr 672-9001
R R Bowker 121 ChanlonRdNewProv 908 464-6800
R & R Cabinets Inc SummitArea 908 277-0491
R & R Coffee Shop 66 BloomfieldAvPnBk 227-3363

47780 © Bell Atlantic

Area Code 973

R & R Electric Snake Rental 32 SussexAvEO
Toll Free ---------- 800 758-6294
R & R Garage & Towing MaplewoodArea - 763-2419
R & R Greenscape And Design Inc
WestOrangeArea ---------- 736-8008
R R Harry & Associates Inc NutleyArea -- 667-9595
R & R Installation NutleyArea ---------- 661-9488
R & R Limousine SkytopRdCdrGv ---------- 857-3675
R & R Marketing 10 PattonDrWCald ---------- 228-5100
R & R Marketing & Advertising 60 4thEO 761-1300
R & R Promotions 60 LakeDrMtvil ---------- 335-1111
R & R Refinishing 32 WilletBlm ---------- 748-4844
R&R Shoe Repair 754 IrvingtonAvMpl --- 762-3813
R & R Sweet Shop 134 CentralAvWCald -- 228-0596
R & R Tile Inc MaplewoodAre ---------- 761-4769
R & R Towing Service Inc
15 LackawanaPISO ---------- 763-6239
R & R Towing Service Inc
MaplewoodArea ---------- 763-2419
If No Answer Call ---------- 763-2262
R S Enterprises 14 AlanDrFairfld ---------- 227-4732
R & S Marble Restoration
109 SmallwoodAvBelleville ---------- 751-6464
R & S Plumbing & Heating Supplies Inc
3460 USHwyNo46Parsippany ---------- 335-4446

R & S STRAUSS ---See Strauss Discount Auto

RSA Associates Inc 7 BearBrookLaLiv ---- 992-1641
RSH Enterprises 39 LackawannaPIBlm --- 748-8119
RSK Associates Inc management consulting
14 ForestAvCald ---------- 228-5830
R S T Associates 61 EWillowMlb ---------- 379-4720
R S T Associates 61 EWillowMlb ---------- 912-8510
R S V Design 538 GroveUMtc ---------- 783-7451
R S V P 439 MainOr ---------- 673-0640
RSVP Gift Shop
VillageShoppingCtrNewProv ---------- 908 665-0747
R & Sandra Segal SouthOrangeArea ----- 762-6041
R T Jones 42 StationBrkHt ---------- 908 464-7160
R T Sales 628 CentralAvEO ---------- 673-0965
R T K Corp 120 FloralAvNewProv ---- 908 665-0133
R T K Corp installation
120 FloralNewProv ---------- 908 665-2777
RTW BloomfieldArea ---------- 338-0900
R V Land 170 USHwyNo22Spfd ---------- 467-2900
R-V Metal Fabricating Inc
20 SandParkRdCdrGv ---------- 239-8100
R W Fashion Inc 260 NewOr ---------- 676-0003
R W S Company 72 WestRdShHl ---------- 376-3096
Rx Clinical Inc 300 BroadacresDrBlm ----- 338-2020
Ra K 47 RutgersLaPrspy ---------- 244-1409
Raab Albert L Rabbi
115 OldShortHillsRdWO ---------- 325-8255
Raab Andrea & Rajnik 60 HellerWyMtc -- 509-6025
Raab David 105 GalesDrNewProv ---- 908 464-7607
Raab Jacob 19 LaurelAvSum ------- 908 273-2190
Raab John 250 BloomfieldAvBlm --------- 748-0611
Raab John 431 RidgewoodAvGlRdg ------ 744-4254
Raab John investment advisor
431 RidgewoodAvGlRdg ---------- 746-8121
Raab O 53 TelfordEO ---------- 672-8552
Raab Scott 29 HighGlRdg ---------- 743-1434
Raabis L 23 NewEnglandAvSum ------ 908 277-1924
Raad M Dr 200 WhiteOakRidgeRdShHl --- 467-2271
Raad R 140 WindingWyCdrGv ---------- 239-0143
Raba Christopher & Theresa 8 FaasCtWO 731-3324
Rabago Veronica G 17 BoydenAvMpl ---- 763-4733
Rabasca Albert 120 SFullertonAvMtc ---- 783-1916
Rabasca L 530 ValleyRdUMtc ---------- 783-2852

RABB ---See Also RAAB

Rabb Maria 9 BirchDrRslnd ---------- 228-3781
Rabb Wali & Jalil 9 SkytopTerMtc ------- 509-1660
Rabbat Mohamed S MD
57 WillowbrookBlvdWayne ---------- 754-4000
Rabbat Mohamed S MD
57 WillowbrookBlvdWayne ---------- 754-4060
Rabbat Mohammed S MD
57 WillowbrookBlvdWayne ---------- 256-3443
Rabbi Shlomo Krupka
304 EMtPleasantAvLiv ---------- 597-0711
Rabbia Michael 6-D YaleNtly ---------- 661-3306
Rabbinical College Of America-Lubavitch
226 SussexAvMorrisTownship ---------- 267-9404
Rabbino Bernard D 76 SpringbrookRdLiv - 992-1575
Rabbitt O F 23 HamiltonRdVro ---------- 239-0860
Rabeck I 639 GroveUMtc ---------- 744-8380
Rabess Winifred 238 BaldwinTerOr ------ 674-7393
Rabiecki N & K 459 WaltonRdMpl ------- 763-5829
Rabin Arnold 34 MarmonTerWO -------- 731-3761
Rabin Arnold & Sydell
402 BarringerCtWO ---------- 243-2575
Rabin Ed 56 SycamoreAvLiv ---------- 535-0670
Rabin-Koster L 473 LongHillDrShHl ------ 376-0087
Rabin Michael C 21 TrinityPlMtc -------- 746-4853
Rabin R 58 HickoryPlLiv ---------- 992-0266
Rabin R 806 MorrisTpkShHl ---------- 258-0648
Rabinbach A 102 HaddonPlUMtc -------- 783-7517
Rabiner Bruce 512 BloomfieldAvCald ---- 228-1365
Rabiner Lawrence
58 SherbrookDrBrkHt ---------- 908 464-6934
Rabinovich A 30 RumsonRdLiv ---------- 992-1410
Rabinovich A 30 RumsonRdLiv ---------- 992-1435
Rabinovich Eliezer & Gesya
52 EvergreenDrBrkHt ---------- 908 464-4375
Rabinovich G 267 NorthviewTerSpfd ----- 379-5364
Rabinovich Sophia 267 NorthviewTerSpfd 376-8925
Rabinow S W 20 BryantDrLiv ---------- 992-5868
Rabinowitz B 169 HighfieldLaNtly ------- 667-8123
Rabinowitz B 39 NottinghamRdShHl ----- 467-8860
Rabinowitz Harold
135 BuckinghamRdUMtc ---------- 783-7234
Rabinowitz Isidore 277 WMtPleasantAvLiv 994-0752
Rabinowitz J 67 LocustAvMlb ---------- 376-7321
Rabinowitz J Mr & Mrs 17 WoodhillDrMpl 378-2149
Rabinowitz Jay 99 RandolphPlWO ------- 731-0996
Rabinowitz Jonathan I attorney
103 EisenhowerPkwyRslnd ---------- 228-9600
Rabinowitz Jos 22 CottageSO ---------- 378-8308
Rabinowitz Joshua 23 WaysidePlMtc ---- 744-1116
Rabinowitz M & S 75 MountainViewRdMlb 467-0311
Rabinowitz Martin 7 LuftLaWO --------- 669-5953
Rabinowitz Robert & Robin
193 WyomingAvMpl ---------- 378-9426
Rabinowitz Robert C MD
470 ProspectAvWO ---------- 731-6100
Rabinowitz S 534 MountainAvSpfd ------ 379-4486
Rabinowitz Saul & Shirley
5 RandolphPlWO ---------- 736-2637
Rabinowitz Trenk Lubetkin & Tully PC
200 ExecutiveDrWO ---------- 243-8600
Rabito C 56 WynnewoodRdLiv ---------- 992-9070
Rabke John H 216 OrangeRdMtc -------- 783-5782
Rabke Richard C 62 LuddingtonRdWO --- 731-7292
Rabkin M 5 BirchRdMtvil ---------- 334-7441
Rabner Allcorn Baumgart & Ben-Asher
52 UpMontclairPlzUMtc ---------- 744-4000
Rabner Deborah A MD
1140 BloomfieldAvFairfld ---------- 575-5770
Rabner Guy 1300 BroadBlm ---------- 338-4845
Rabner Harold 143 GatesAvMtc --------- 746-7994
Rabner Harold attorney
52 UpMontclairPlzUMtc ---------- 744-4000
Rabner Stuart 11 EllaRdCald ---------- 228-2831
Rabot P & K 4 ToddTerCdrGv ---------- 239-0297
Rabow G 21 BerkeleyTerLiv ---------- 992-4014
Raboy J M 35-A ForestDrSpfd ---------- 379-9109
Rabunal I 171 SJeffersonOr ---------- 672-2318
Rabuse B 138 SagamoreRdMlb --------- 763-7743
Racal-Milgo Inc
51 CommerceDrNewProv --------- 908 665-6407
Racamato Rocco 89 GlenroyRdFairfld ---- 808-5590
Racamato Vitina 89 GlenroyRdFairfld ---- 808-0530
Racanelli Frank 14 BarbaraBlm --------- 338-1173
Racanelli Michael
140 IndependenceWySpfd ---------- 376-5752
Racaniello Elaine 13 HillsideAvWO ------ 736-3365
Racaniello Joseph 35 ClaraPlCdrGv ----- 239-3919
Racaniello M J
105 NewEnglandAvSum ---------- 908 522-5562
Racaniello Patrick 300 LinnDrVro ------- 857-3323
Racaniello Stephanie & Kristine
35 ClaraPlCdrGv ---------- 857-1175
Raccis M L 157 ELindsleyRdCdrGv ------- 785-0643
Racek J M 20 RoseTerWO ---------- 731-7858
Racela J 241 N15thBlm ---------- 748-6180
RaceTrac Service Center
2018 SpringfieldAvMpl ---------- 762-3230
Racey B 18 SamuelWO ---------- 669-9677
Rachael Regina 2 ClaridgeDrVro --------- 239-7220
Rachapalli Reddy 495 MainOr ---------- 678-8463
Rachauskas S 19 GlendaleNtly ---------- 667-7105
Rachbuch H 5 HighlandDrLiv ---------- 992-5794
Rachel Gardens ChapinRdMtvil --------- 882-9800
Rachel Gardens PineBrookArea --------- 882-9800
Rachel John & Linda 61 NewmanAvVro -- 239-2629
Rachel John V 26 ValhallaWyVro -------- 239-1318
Rachel M L 18 HillsideAvVro ---------- 239-3614
Rachel M Sister ValleyWyWO ---------- 325-0318
Rachelle R 392 StCloudAvWO ---------- 731-9378
Rachelson J K 139 ChestnutMtc --------- 744-0398
Rachelson Jani 139 ChestnutMtc -------- 744-8776
Racherla Uday 5 WhitakerPlWCald ------ 882-8508
Rachi Noboru 237 AshlandRdSum --- 908 522-9526
Rachkovsky A 4 DogwoodCirMtvil ------- 808-7035
Rachleff Jack WestOrangeArea --------- 731-7870
Rachlin Albert I 2 ClaridgeDrVro -------- 239-8565
Rachlin & Co rl est 17 AcademyNwk ----- 622-7890
Rachlin F F 12 LondonderryWySum -- 908 273-2388
Rachlin F F 29 MapleSum ---------- 908 277-2739
Rachlin J 115 RaymondAvSO ---------- 763-2596
Rachlin K 13 ForestAvCald ---------- 226-4887
Rachlin L K 115 RaymondAvSO --------- 763-6167
Rachlin Larry Aircraft Insurance
115 RaymondAvSO ---------- 762-3636
Rachlin M E 36 StoneDrWO ---------- 736-8888
Rachlis P & S 38 GlenfieldRdBlm -------- 893-8098
Rachmiel H 60 LarkinCirWO ---------- 731-2873
Rachmiel Joel 30 MountainRidgeDrLiv --- 992-7349
Rachmiel Joel I attorney 99 MorrisAvSpfd 467-9200
Rachmiel L E 50 FranciscoAvWCald ------ 226-1926
Rachmiel N 507 BloomfieldAvCald ------- 228-5522
Rachubinski Jos 104 OsborneGlRdg ------ 748-5369
Rachubinski L 93 BroughtonAvBlm ------ 743-4232
Rachum Rivka 192 ClaremontAvMtc ------ 746-9475
Rachwalski J E 49 NorthEndTerBlm ------ 338-3185
Racine Eugene C 2 GroveBlm ---------- 743-4004
Racine James 47 UnionMtc ---------- 783-9879
Racine Sherwood 448 LincolnAvOr ------ 677-9288
Racinez Emilio 40 WatchungWyBrkHt 908 508-1055
Racing Silks 370 USHwyNo46Prspy ------ 227-7434
Racioppe L 63 ForestHillRdWO ---------- 731-4384
Racioppe Louis A Jr 35 ReservoirPlCdrGv 239-7285
Racioppi Andrea 76 TelfordEO ---------- 674-3873
Racioppi E 2000 RachelTerPnBk --------- 227-3936
Racioppi F M 14 JanetLaSpfd ---------- 379-9552
Racioppi Gerard 238 ClaremontAvMtc --- 746-5815
Racioppi Giuseppe 76 TelfordEO -------- 674-6220
Racioppi J 194 HancoxAvNtly ---------- 667-0518
Racioppi K 258 ClaremontAvMtc -------- 744-6246
Racioppi K 258 ClaremontAvMtc -------- 783-5928
Racioppi L 546 AshwoodRdSpfd --------- 467-8654
Racioppi Michael J 182 CentralAvWCald - 226-9458
Racioppi R 6 EssexRdMpl ---------- 761-4110
Racioppi R 50 RichardAvWCald --------- 882-3697
Racioppi V A 136 AndersonPkwyCdrGv --- 812-6220
Racioppi's Taralles Inc
169 BloomfieldAvBlm ---------- 680-0081
Racioppo J 320 LupineWyMlb ---------- 376-6567

RACK MANUFACTURING CO ---See Tilton
Rack & Basket Co

Rackover Howard 519 BloomfieldAvCald - 364-7653
Racquet & Ski Shop
465 MtPleasantAvWLiv ---------- 994-3630
Racquets Club Of Short Hills
162 HobartAvShHl ---------- 379-6080
Racquets Club Of Short Hills
162 HobartAvShHl ---------- 379-9794
Racz E 7 WhiteOakRdPrspy ---------- 227-1628
Racz Louis 655 SpringfieldAvSum --- 908 522-1492
Raczkowski W A Mrs 9 WhitneyTerVro --- 239-9314
Rad Consultants Inc
30 TwoBridgesRdFairfld ---------- 575-4488
Rad-Cure Corp 112 NaylonAvLiv --------- 994-4334
Rad H 19 MyrtleAvCald ---------- 228-5028
Radabaugh R 65 GlenwoodAvEO --------- 673-1453
Radano R N Jr 36 SurreyLaBrkHt ---- 908 771-0679
Raday Edo 854 RidgewoodRdMlb --------- 379-6217
Raday Y J 92 KentPlaceBlvdSum ------ 908 277-3607
Radcam Construction Corp
604 CentralAvEO ---------- 677-0001
Radcliffe C Mr & Mrs
37 CedarGreenLaBrkHt ---------- 908 464-6162
Radcliffe D L DDS & Flaugher J W DDS
187 ChestnutNtly ---------- 661-3368
Radcliffe Deli 509 BloomfieldAvNtly ------ 284-0855
Radcliffe H 30 FranklinPlMtc ---------- 783-9708
Radcliffe P F 20 MacLeanRdClft --------- 746-8096
Radcliffe Richard C 57 KenzelAvNtly ---- 667-0761
Radcliffe Robert
601 UpperMountainAvUMtc ---------- 746-2620
Radcliffe W A Jr DDS 291 MainChatham - 635-9191
Radclyffe Group LLC The
695 USHwyNo46WFairfld ---------- 276-0522
Raddi Raymond 19 FloydAvBlm ---------- 743-3497
Radecki J 119 HarrisonAvMtc ---------- 783-3925
Radek A V 30 RichardAvWCald ---------- 575-1017
Radek Edward 30 RichardAvWCald ------ 575-1017
Radek Steven 34 RichardAvWCald ------- 227-5349
Rademacher Dental Laboratory
268 HighNtly ---------- 667-4425
Rademacher E 461 ProspectNtly --------- 667-2429
Rademacher M 48 MaplePlNtly ---------- 667-4327
Rademaker J 79 FairwayAvVro ---------- 857-2469
Rader A 85 HawthorneAvBlm ---------- 338-7907
Rader A 104 MorseAvBlm ---------- 743-5741
Rader Damon 85 HawthorneAvBlm ------ 893-9537
Rader David 30 FawnCirBrkHt -------- 908 665-8390
Rader Dean 101 GatesAvMtc ---------- 783-7212
Rader G 156 ECedarLiv ---------- 992-5763
Rader Harold A & Florence
89 WoodlandAvVro ---------- 239-6157
Rader Smith Ellen 6 BlaierMtvil --------- 334-7499
Radest N G 18 BlackburnPlSum ------ 908 273-2009
Radfar Lida 208-D DaveyBlm ---------- 748-5215
Radhakrishnan Indira MD
35 GrandviewPlNCald ---------- 228-4142
Radian International LLC
710 USHwyNo46EFairfld ---------- 575-0095
Radiant Heat Enterprises Inc
FairfieldArea ---------- 227-6633
Radice A & M 25 ShadysideAvSum -- 908 598-8357
Radice C 7 MonroeAvRslnd ---------- 403-8214
Radice Fiore 618 BroadBlm ---------- 429-1431
Radice V 1 RidgeAvBlm ---------- 743-6079
Radick Jos 398 PomptonAvCdrGv -------- 857-0411
Radics & Co LLC 55 USHwyNo46PnBk ---- 575-9696
Radigan A M 85 McCoshRdUMtc --------- 746-9077
Radigan John J 65 DruidHillRdSum - 908 277-4341
Radin Alice NorthCaldwellArea ---------- 228-9265
Radin Alvin & Doris
116 HawthorneAvGlRdg ---------- 748-0895
Radin Arthur 1 ClaridgeDrVro ---------- 857-4988
Radin Audrey MD 62 SFullertonAvMtc --- 744-3900
Radin Audrey B MD
1140 BloomfieldAvFairfld ---------- 575-5770
Radin B & B 16 LarkinCirWO ---------- 736-2397
Radin D M 4 HaranCirMlb ---------- 379-9567
Radin Edwin 10 SpringHillDrWO --------- 669-2794
Radin Edwin F 18-F NobHillRsInd -------- 228-1563
Radin J 12 FriedlandRdNtly ---------- 661-0499
Radin K 21 OakAvWO ---------- 736-2055
Radin Laura 524 UpperMountainAvMtc --- 509-0260
Radin Mitchell & Amy
44 ThackerayDrShHl ---------- 467-4339
Radin Roy 14 RossmoreTerLiv ---------- 535-8767
Radin S 750 NorthfieldAvWO ---------- 731-7938
Radin T D 105 NewEnglandAvSum --- 908 273-5617
Radinov Roumen 155 RoselandAvCald --- 364-0864
Radio Advantage Corporation
395 PleasantValleyWyWO ---------- 325-0050
Radio-Matic Of America Inc
466 RidgewoodRdMpl ---------- 763-3484
Radio Netherlands
316 EisenhowerPkwyLiv ---------- 533-6761
Radio Shack-A Division Of Tandy Corp
LivingstonMall ---------- 535-0980
Radio Verite 23 ValleySO ---------- 761-1620
Radiological & Environmental Health Technologies Inc
477 CentralAvNewProv ---------- 908 665-4040
Radiological Group Of East Orange
198 CentralAvEO ---------- 676-2666
Radiology Associates P A
AvenelArea ---------- 732 381-8686
RadioShack-A Division Of Tandy Corp—Consumer Electronics Stores—
EssexGreenShoppingPlzWO ---------- 731-4451
Pilgrim Plz Cdr Gv PilgrimPlzCdrGv ----- 857-1492
LackawannaPlzMtc ---------- 783-0831
770 MorrisTpkShHl ---------- 467-0788
770 BloomfieldAvWCald ---------- 575-1822
135 BloomfieldAvBlm ---------- 743-9094
1006 USHwyNo46Clifton ---------- 777-9071
1260 SpringfieldAvNewProv ------- 908 508-1191
Radisch Hans 345 ClaremontAvMtc ------ 783-6138
Radisson Hotel & Suites Fairfield—
General Information & Reservations
690 USHwyNo46Fairfld ---------- 227-9200
Riga-An Italian Trattoria
690 USHwyNo46Fairfld ---------- 882-1111
Raditz E 53 SheridanAvWO ---------- 325-3584
Radix Inc 26 LindenAvSpfd ---------- 467-4970
Radix Michele 229 MainMlb ---------- 376-3534
Radix Systems 133 LaFranceAvBlm ------ 743-8386
Radix Systems Consultants Inc
91 ClintonRdFairfld ---------- 808-0111
Radler A 168 WMtPleasantAvLiv --------- 992-0902
Radler Carl 417 TwinOakRdSO ---------- 762-6686
Radler E 585 BloomfieldAvWCald -------- 226-8428
Radler Edw 156 ECedarLiv ---------- 992-8159
Radler Francis A 30 RevereAvMpl -------- 761-5094
Radley Sean 148 CentralAvWCald -------- 364-1771
Radmanovich Ted & Marg
15 RosewoodTerBlm ---------- 566-0839
Radmin A 17 BlanchardRdSO ---------- 763-9183
Radner S R 530 ValleyRdUMtc ---------- 783-9524
Radney E 619 ThomasOr ---------- 674-9173
Radnor Wallace 37 WoodlandRdRslnd --- 226-7040
Rado M 136 ChangeBridgeRdMtvil -------- 335-1308
Rado Michael 71 StanleyAvNtly --------- 661-0540
Radoff Eleanor & Emanuel
61 SpringbrookRdLiv ---------- 992-3307
Radom H 73 HicksonDrNewProv ------ 908 464-7335
Radom Stanley 12 BerkeleyPlLiv -------- 994-3781
Radomskyj Simon tax preparer
300 ParkerAvMpl ---------- 762-8663
Rados D 352 RidgewoodRdSSO ---------- 762-7704
Rados Walter T MD 137 CentralAvMtc --- 509-1320
Radosti Joseph 21 CambridgeRdVro ------ 857-1949
Radowitz Alan & Aimee 27 NRidgeRdLiv - 994-9445
Radowitz Bernard M 45 NBaumsCtLiv --- 994-0161
Radsch Richard T 19 RotaryLaSum -- 908 522-9157
Radtke Walter 52 HobartAvShHl --------- 379-2246
Radutzky Michael
10 GloucesterRdSum ---------- 908 273-9133
Radwaner Bradley A MD MontclairArea -- 746-3200
Radyuk Viktor 42 BellevilleAvBlm -------- 429-3512
Radzewicz Maria 769 IrvingtonAvMpl --- 761-1670
Radziejowski Jerzy 12 VeraPlMtc -------- 746-1047
Radziewicz M Mr & Mrs 134 GarnerAvBlm 338-0269
Radziewicz P 70 EdisonAvNtly ---------- 667-6890
Radzik Adam 51 GlendaleAvLiv --------- 716-0226
Radzik Business Consultants
50 EMtPleasantAvLiv ---------- 740-1700
Radzio Walter 458 PlainfieldAvBrkHt - 908 464-0566
Radzniak John 5 WestoverTerWO -------- 669-8082

RAE ---See Also RAY REA WRAY

Rae D 197 SpringRidgeDrBrkHt ------ 908 464-5004
Rae D J 197 SpringRidgeDrBrkHt ---- 908 464-6886
Rae Keith & Veronica 25 BurrRdMpl ----- 762-6664
Rae Mark N 75 ConistonRdShHl --------- 258-0693
Rae Michele 34 EppirtEO ---------- 414-1355
Rae Seth R 280 HooverAvBlm ---------- 429-2144

47780 © Bell Atlantic

Raeburn H 311 SLivingstonAvLiv ····· 992-4469
Raeburn Roy 10 OldchesterRdEsxFels ···· 228-1228
Raedisch Kurt Jr
3 CommonwealthAvNewProv ····· 908 665-1970
Raedisch M 45 ColonyCtNewProv ··· 908 771-8847
Raedisch Marion Mrs
3 CommonwealthAvNewProv ····· 908 665-1970
Raevsky V 6 DowningPlLiv ····· 992-0577
Rafalowski J A 37 AbbottRdMtvil ····· 334-5856
Rafanello A 7 WilliamNtly ····· 667-9711
Rafanello Ben
34 PleasantViewAvNewProv ····· 908 665-1539
Rafanello D 27 YantacawPlNtly ····· 667-9175
Rafanello Mark & Bonnie 533 CentreNtly 284-0512
Rafanello Richard 16 ExeterRdShHl ····· 376-0612
Rafanello Richard 16 ExeterRdShHl ····· 376-0613
Rafei R 13-B VanWinkleBlm ····· 743-8704
Rafel B 1 PilgrimRdShHl ····· 564-8146
Rafel H 75 GlenviewDrWO ····· 243-0022
Rafel Phyllis & Steve 170 NWoodsDrSO ·· 762-0059
Rafel S Stephen DMD
769 NorthfieldAvWO ····· 731-7555
Rafelson R 5 MacopinDrLiv ····· 597-0333
Raff John L 6 CarteretRdLiv ····· 535-2561
Raff M 121 LawrenceDrShHl ····· 379-3703
Raff M I 121 LawrenceDrShHl ····· 379-4899
Raff N 1 ClaridgeDrVro ····· 239-8239
Raff P 80 WinthropRdShHl ····· 379-7102
Raff P & G 3 AndreaDrFairfld ····· 812-6203
Raffa F 22 ForestLiv ····· 533-0167
Raffa R 541 MorrisAvSpfd ····· 379-5283
Raffaele Frank L 54 ParkAvVro ····· 857-4608
Raffaele's 3 WdIndAvSumit ····· 908 273-1467
Raffaelo Gilda 926 BloomfieldAvGlRdg ··· 748-8456
Rafferty Conor 14 IrvingPlSum ····· 908 522-3271
Rafferty E 209 NArlingtonAvEO ····· 672-6803
Rafferty K 41 FitzrandolphRdWO ····· 325-9062
Rafferty Kevin Mr & Mrs
18 HeritageCtMtvil ····· 316-9145
Rafferty M 43 NutmanPlWO ····· 731-3580
Rafferty Patrick 16 NormanRdUMtc ····· 744-2534
Rafferty R 4 SweetbriarRdSum ····· 908 273-4406
Rafferty R James Mr & Mrs
76 ElmSum ····· 908 273-2297
Rafferty Richard 27 SCrescentMpl ····· 763-5136
Rafferty Robert J 67 ChapinRdMtvil ····· 882-0296
Raffiani B 40 MontaguePlMtc ····· 746-2645
Raffiani J M 46 MontaguePlMtc ····· 746-0199
Raffino J 11 AlvaBlm ····· 748-4507
Raffino L 12 RooseveltAvWCald ····· 575-8468
Rafiuddin Mohamed 417 BeardsleyAvBlm 680-5594
Rafizadeh Farhad MD
101 MadisonAvMorristown ····· 267-0928
Rafkin Lee & Lori 14 TowerDrMpl ····· 763-7305
Rafsky L 3 WindemerCtLiv ····· 992-9223
Raft Restaurant 216 SCentreOr ····· 676-2284
Rafter J 124 ValleyRdMtc ····· 783-8322
Rafter John 40 SummitRdVro ····· 239-1598
Rafter T D 14 BrookfieldRdUMtc ····· 783-7537
Rafter Tim 14 BrookfieldRdUMtc ····· 783-6814
Rafters 20 SParkMtc ····· 783-0963
Rafters 335-337 SpringfieldAvSum ··· 908 522-0033
Raftery A 15 TurkeyHillRdMtvil ····· 334-8473
Raftery William J 16 GrandViewAvWO ··· 736-5407
Rag Shop Fabrics & Crafts
ProspectAvWO ····· 736-2602

RAGAN ---See Also REGAN

Ragan Wm P 26 AcornDrNewProv ··· 908 665-0967
Raganit-Phillips R 602 NMapleAvEO ···· 672-9051
Ragany R 84 ClintonBlm ····· 743-4624
Ragaza Carmelita 25 BarryDrWO ····· 736-9039
Ragazzo A 10 KennedyDrFairfld ····· 227-2097
Ragazzo R J 48 ArthursCtBrkHt ····· 908 464-7273
Ragg Walter Jr 26 EugeneDrMtvil ····· 257-9328
Raggi D 26 HillsideAvCdrGv ····· 239-6117
Raggi Deborah 35 WatsonAvWO ····· 731-8341
Ragha Satish 21 BryantAvBlm ····· 893-9644
Raghavachari Krishnan
110 PleasantViewAvNewProv ····· 908 464-5638
Raghavan Ramaswamy
54 RutherfordRdBrkHt ····· 908 464-7850
Raghavan Ravi 11 BirchTreeLaLiv ····· 535-9319
Raghavan S 67 BarbaraBlm ····· 338-4903
Raghavan V 6 CoventryLaNCald ····· 226-4990
Raghubans Pitambar
2400 RachelTerMtvil ····· 276-0608
Raghunandan Ramesh 134 GroveBlm ··· 566-0147
Ragin D 294 NMapleAvEO ····· 675-5716
Ragin Harold L 30 S20thEO ····· 675-1174
Ragland Allen L 348 AmherstEO ····· 673-4473
Rago F D 12 OakwoodAvGlRdg ····· 746-6511
Rago N S 135 CraneCirNewProv ····· 908 665-1986
Rago N S 135 CraneCirNewProv ····· 908 665-8671
Rago R C 129 StonehouseRdBlm ····· 748-9529
Rago Vito 1 CountryBrookDrMtvil ····· 263-1073
Ragoff C 77 WhiteoakDrSO ····· 762-2822
Ragoff R 77 WhiteoakDrSO ····· 762-2822
Ragold Richard T 43 MorrisAvSum ·· 908 598-1097
Ragone P T 16 MartinsLaBrkHt ····· 908 464-2518
Ragonese A A 24 BogertRdPnBk ····· 227-4352
Ragonese A A 24 BogertRdPnBk ····· 227-5018
Ragonese G 295 MilltownRdSpfd ····· 376-7327
Ragonese Gerald Jr 45 ScottAvBrkHt 908 508-1954
Ragonese Philip W Mr WabenoAvSpfd ··· 379-5264
Ragonese Sal P 8 RiverLaMlb ····· 379-7528
Ragonese Thos & Louise
34 MartinRdWCald ····· 226-4813
Ragoza Judy 9 DeBaryPlSum ····· 908 273-0032
Ragsdale F L 9 DelawareAvNewProv · 908 464-3112
Ragsdale Jesse
91 CommonwealthAvNewProv ····· 908 790-8842
Ragsdale Paul & Kathy
91 CommonwealthAvNewProv ····· 908 665-2080
Ragucci A 101 JesseCtMtvil ····· 299-7118
Ragucci D 71 BaldwinPlBlm ····· 743-6273
Ragucci Gerald 444 MountainAvNCald ··· 226-0697
Ragucci M 524 BeardsleyAvBlm ····· 748-4147
Raguenaud J P
47 MeadowviewLaBrkHt ····· 908 665-0863
Ragunath Camille 83 SanfordEO ····· 674-1466
Ragusa Louis Sr 30 BoydenAvMpl ····· 763-0831
Ragusa P 2 RussellTerMtc ····· 783-0553
Rah-Rahs' Pub 51 SDayOr ····· 676-1399
Raha Amit 163 MainMlb ····· 258-1211
Rahal George 114 SilverSpringRdMlb ···· 258-9394
Rahaman Zaid 173 RidgeRdCdrGv ····· 239-5226
Raharjanto Triheiu 21 WetmoreAvMpl ··· 761-1202
Raheem Isaiah 473 ProspectEO ····· 672-4467
Raheem Shahbaz A 34 KarenWySum 908 273-2410
Rahfield John 1500 RachelTerPnBk ····· 244-1264
Rahill John J 51 MapleAvWO ····· 325-0621
Rahill Myles 22 KingsleyWO ····· 731-1365
Rahm Hans E 101 GatesAvMtc ····· 744-5666
Rahman Abid 14 GlenwoodRdMtc ····· 655-8956
Rahman Mahmoud
187-B EBradfordAvCdrGv ····· 857-5062
Rahman Mir 160 WilliamEO ····· 673-2588
Rahman Naim Ur 2 HooperAvWO ····· 243-2693
Rahman Sami 5 HighlandRdCdrGv ····· 857-5278
Rahmani Maurice 88 NewBrookLaSpfd ··· 376-6278
Rahmani Maurice & Hilary
88 NewBrookLaSpfd ····· 467-0019
Rahming J 10 MarionPlBlm ····· 748-6682
Rahn Caryn Lee 2 ArlingtonAvCald ····· 228-2531
Rahnenfuhrer Kurt R
140 ShortHillsAvSpfd ····· 379-2735
Raho Jos C 1 ArdsleyRdGlRdg ····· 744-0225
Rai Edward 11 BruceCirShHl ····· 379-0786
Raia B 512 BloomfieldAvCald ····· 228-7881
Raia J L 125 HillsideAvNtly ····· 661-9421
Raia Jack 12 WynnewoodRdLiv ····· 994-9598
Raia Peter Jr
135 OldChangeBridgeRdMtvil ····· 263-4308
Raiani R Mr & Mrs 139 CentralAvWCald ·· 226-6534
Raibick A J Jr 19 BrunswickRdCdrGv ····· 239-5692
Raibman R I 178 WMtPleasantAvLiv ····· 994-1063
Raichelson Robert I MD
123 HighlandAvGlRdg ····· 748-9246
Raid Power Inc 59 UnionAvNtly ····· 235-0600
Raider Robt 394 White ····· 675-9437
Raiken Larry S ESQ
170 ChangeBridgeRdMtvil ····· 334-8404
Raiken Memorials Inc 308 GroveNewark · 373-0960
Raiken Memorials Inc 2 WNorthfieldRdLiv 597-0151
Raila S 10 MarionRdUMtc ····· 746-3827
Railo B 417 MorrisAvSum ····· 908 277-1934
Railroad Construction Co
75 GrovePaterson ····· 684-0362
Railroad & Doll House Emporium
14 AlanDrFairfld ····· 227-4732
Rails Co The equipment
101 NewarkWyMpl ····· 763-4320
Raimato Canio 10 GabrielNtly ····· 661-3494
Raimato Giusto 147 BerkeleyAvBlm ····· 743-2825
Raimato John 10 HardingPlLiv ····· 740-0578
Raimer P 9 GrenadaPlMtc ····· 746-6379
Raimo A M 407 WildenPlSO ····· 762-9087
Raimo A S 139 HooverAvBlm ····· 743-3398
Raimo Insurance Agency Inc
WestCaldwellArea ····· 226-5011
Raimo J 39 DavidRdCdrGv ····· 239-3906
Raimo J Jr 50 LexingtonAvBlm ····· 748-6847
Raimo Jos 5 MorleyLaBlm ····· 338-6213
Raimo L G 80 ElmRdCald ····· 226-1958
Raimo Lina 157 N17thBlm ····· 743-5916
Raimo Marc & Marylou 7 LocustPlLiv ···· 994-2961
Raimo N 318 HooverAvBlm ····· 743-3022
Raimo R 407 WildenPlSO ····· 378-9253
Raimo Rose & Paul 13 KenwoodAvVro ··· 857-5937
Raimond Jas G 42 HazelwoodRdBlm ····· 748-7639
Raimondi F D 23 MarmonTerWO ····· 731-0226
Raimondi J 495 BeardsleyAvBlm ····· 743-5621
Raimondi J 7 VanVleckMtc ····· 746-7919
Raimondo Rick & Kristine 935 BroadBlm 680-1569
Raimondo & Sons Construction Co Inc
StateHwyNo10Liv ····· 994-4751
Rain Forest Imports BloomfieldArea ····· 338-8822
Rainal V 2 BurnsideUMtc ····· 509-7528
Rainaldi Frank L CLU SpringfieldArea ···· 379-1120
RAINBOW ADVERTISING SPECIALTIES DIVISION OF ADSPEC RAINBOW
15 MeekerWO ····· 736-4300
Rainbow Car Wash Administrative Offices
216 LittleFallsRdCdrGv ····· 857-7678
Rainbow Child Care Center Of Roseland United Methodist Church
144 EagleRockAvRslnd ····· 226-3814
Rainbow Cleaning Service
SummitArea ····· 908 665-8338
Rainbow Engraving Corp
26 SpielmanRdFairfld ····· 882-1500
Rainbow Environmental Products
1275 BloomfieldAvFairfld ····· 575-8383
Rainbow Fund Raising 15 MeekerWO ··· 736-4300
Rainbow Graphics 2 BabcockPlWO ····· 243-1414
Rainbow Heart Throbs Inc
376 BloomfieldAvCald ····· 226-2556
Rainbow Industries-Rainbow Promotions
1275 BloomfieldAvFairfld ····· 575-8383
Rainbow Licensing Group
1275 BloomfieldAvFairfld ····· 575-8383
Rainbow Montessori School
1255 BroadBlm ····· 338-8300
Rainbow Nails 601 BloomfieldAvBlm ····· 429-1441
Rainbow Painting & Gutters
18 SEssexAvOr ····· 675-8682
Rainbow Productions
217 GlenridgeAvMtc ····· 746-3407
Rainbow Property Management
659 EagleRockAvWO ····· 736-6954
Rainbow Restaurant
348 BloomfieldAvCald ····· 226-0864
Rainbow Ridge Estates
29 TanglewoodDrLiv ····· 992-9420
Rainbow Shop 307 MainOr ····· 674-1945
Rainbow Shops 15 BroadBlm ····· 566-0443
Rainbow Software Associates Inc
11 HillcrestRdMpl ····· 763-4470
Rainbow Studios 25 BrunswickRdCdrGv ·· 239-7262
Rainbow Travel 18 SEssexAvOr ····· 672-8066
Rainbow Video Productions
25 BrunswickRdCdrGv ····· 239-7262
Rainbows End Pre School 403 BroadBlm 743-4250
Rainbows For All God's Children
37 NFullertonAvMtc ····· 783-5469
Rainen Lynne C 17 LewisDrMpl ····· 275-0708
Raines J R 79 FourthSO ····· 762-5769
Raines Rudolf L attorney at law
16 LlewellynRdMtc ····· 783-1300
Raines Timothy A 7 FaberPlNtly ····· 235-1864
Raines W A 7 VictoriaTerUMtc ····· 746-5831
Rainey Curtis 94 NEssexAvOr ····· 674-2778
Rainey D 94 NEssexAvOr ····· 675-8080
Rainey G F 82 NFullertonAvMtc ····· 783-5432
Rainey M R 828 BloomfieldAvMtc ····· 746-5881
Rainey R Jr 293 SSpringfieldAvSpfd ····· 379-6134
Rainey Thomas D 166 AlexanderAvUMtc · 783-3441
Rainford D 486 ValleyOr ····· 674-4552
Rainforth F K 489 HighlandAvOr ····· 673-6037
Raingear Inc 24 CommerceRdFairfld ····· 244-9695
Rainone G 116 MillBlm ····· 743-0492
Rainone S 6 DougalAvLiv ····· 992-4310
Rainone Salvatore 6 DougalAvLiv ····· 992-1475

RAINS ---See Also RAINES

Rains Dennis 1 RaceBlm ····· 748-1290
Rains Joel 454 ProspectAvWO ····· 731-3570
Rains R C 600 MainEO ····· 678-0255
Rainville Henry B 40 DebbiePlBrkHt · 908 464-8503
Rainville Ray 112 MidlandAvMtc ····· 744-7604
Raio Chiropractic Center
333 PassaicAvWCald ····· 808-8485
Raio John J DC 333 PassaicAvWCald ···· 808-8485
Raiss A 74 WindingWyWO ····· 736-1377
Raissis A 136 ChangeBridgeRdMtvil ····· 299-1705
Raissis M 52 HorseneckRdMtvil ····· 334-9374
Rait M 23 MohawkDrLiv ····· 597-0725
Rait M 23 MohawkDrLiv ····· 597-0729
Raiten Eric 62 NMitchellAvLiv ····· 994-9622
Raizada Rahul 141 OldShortHillsRdWO ··· 243-0031
Raj E Mrs 27 EvergreenAvSpfd ····· 467-0318
Raja Abdul DDS 1 RutledgeRdPnBk ····· 808-9427
Raja I 17 ColeRdCdrGv ····· 785-9614
Raja Inam M 8 VanderbergPlCdrGv ····· 785-1051
Raja M 5 ViewmontTerMtvil ····· 299-4418
Rajah Florence 182 SCtrOr ····· 672-3996
Rajan Arvind 75 ChestnutLiv ····· 992-0727
Rajan Ashok 44 NottinghamRdMlb ····· 379-7109
Rajan Mangala 47 HartDrNSO ····· 761-9801
Rajan Vettikal C 9 BelmontAvBlm ····· 748-3422
Rajano M 110 NFullertonAvMtc ····· 783-3906
Rajapakse Ruwan 213 ParkerAvMpl ····· 763-2151
Rajaraman Viswanathan 92 SpringMlb ·· 258-9415
Rajchel Jozef 40 HowardBlm ····· 680-8939
Rajeswaran V A 37 KilmerDrShHl ····· 379-4613
Rajewski Cheryl 12-B OrchardSum ·· 908 273-3290
Raji Isaac 275 MtVernonAvOr ····· 675-1187
Rajiyah Gitendra MD 24 ParkAvWO ····· 736-5343
Rajjoub Mohammed 477 ProspectNtly ··· 661-1677
Rajkumar Ajay
50 LivingstonAvNewProv ····· 908 508-1185
Rajkumar Sarojni 108 ClaremontAvMtc ·· 783-3314
Rajoo Pathmanaban
767 SpringfieldAvSum ····· 908 273-4176
Rajoppi Charles G
366 MapleNewProv ····· 908 464-6938
Rajoppi Danl 59 LindenAvSpfd ····· 379-2523
Rajoppi E M 2 ProspectPlSpfd ····· 376-0082
Rajoppi P 386 MapleNewProv ····· 908 771-9293
Rajput Gaurang
777 MountainAvNewProv ····· 908 464-1171
Rajput Muhammad B 6 ProspectTerMtc ·· 744-6511
Rajs M N 67 GardenOvalSpfd ····· 379-8331
Rajs Marshall Nathan 67 GardenOvalSpfd 376-6235
Raju Robert K 29 EspyRdCald ····· 364-8191
Raju V R 49 PrincetonDrNewProv ···· 908 665-0915
Raju Venkata 36 HeritageCtMtvil ····· 335-3355
Rak Dora 17-A OberlinMpl ····· 763-1098
Rak Ronald 20 OsborneBlm ····· 429-2501
Rakhit Ashok & Bonnie
14 PlymouthDrBrkHt ····· 908 464-7175
Rakhmanova D 53 ShortHillsCirMlb ····· 379-1676
Rakib C A 10 WetmoreAvMpl ····· 761-0926
Rakib S 10 WetmoreAvMpl ····· 761-0926
Rakitta Arnaldo 151 WyomingAvMpl ····· 761-7379
Rakotci George 144 GrandviewAvNCald ·· 403-7592
Rakov Mark 175 WildwoodAvMtc ····· 509-1490
Rakova E 114 AdamsTerSpfd ····· 376-3982
Rakow Judy & Marty 7 ElkinDrLiv ····· 740-1706
Rakow W J 156 KonnerAvMtvil ····· 227-9465
Rakow W J 156 KonnerAvMtvil ····· 575-7915
Rakowitz William 112 RidgeDrMtvil ····· 316-5016
Rakowski S M 49 DonnaCtNtly ····· 661-2812
Rakowski W 59 RoselandAvCald ····· 403-1008
Rakowsky Ihor 91 PlymouthAvMpl ····· 762-7348
Rakun Public Relations Firm
130 North14thEO ····· 673-7100
Raleigh M R & Tip
39 HighlandCirBrkHt ····· 908 665-9217
Raleigh Terrence
39 HighlandCirBrkHt ····· 908 665-9220
Ralile Paulette 33 NWalnutEO ····· 677-0278
Rall A K Mrs 18 ParkRslnd ····· 228-1029
Rall Chas S 111 AshlandRdSum ····· 908 522-0645
Rall E 68 DenhamRdSpfd ····· 379-4442
Rall F R 47 ConcordDrLiv ····· 992-6673
Ralley E 27 StockerRdVro ····· 857-3181
Ralley P Neil 27 StockerRdVro ····· 571-1367
Rallo Chris Tires 18 CommerceRdFairfld · 882-8473
Ralph Brass L & Co industrial builders
140 NewDutchLaFairfld ····· 227-3414
Ralph Cagnetta 47 ParkerAvMpl ····· 763-8286
Ralph D'Aries & Sons 96 ForestHillRdWO 731-5605
Ralph M 131 ClarkenDrWO ····· 731-7818
Ralph M 115 GroveAvVro ····· 857-2032
Ralph V E & Son Inc
320 SchuylerAvKearny ····· 201 997-2400
Ralph's Auto Service 376 HenryOr ····· 674-1400
Ralph's Luncheonette 491 ValleyMpl ···· 762-4092
Ralphs Pizzeria 564 FranklinAvNtly ····· 235-1130
Ralston Arthur 340 ThomasBlvdOr ····· 673-0574
Ralston G Jr 76 ShermanAvGlRdg ····· 743-1841
Ralston Jeffrey 4 ForestDrSpfd ····· 379-0135
Ralston M P 62 PassaicAvSum ····· 908 277-1672
Ralston Raymond W
9 SweetbriarRdSum ····· 908 277-0191
Ralston V W Repair
245 USHwyNo46WestFairfld ····· 227-6236
Ralston's Sunoco 245 USHwyNo46Fairfld 227-9749
Ram Art Glass Studio
11 HamiltonTerBrkHt ····· 908 665-1820
Ram & Brother Automotive Service
221 CentralAvEO ····· 672-6269
Ram Enterprises Inc 555 ProspectEO ···· 678-7588
Ram Guy 98 RectorMlb ····· 467-4568
Ram Peripherals Inc 32 EdgarRdWO ···· 243-0201
Ram Raghu 15 TallPineLaShHl ····· 379-9090
Ram Rajendra 34 OtsegoRdVro ····· 239-0161
Rama Holdings Inc
93 USHwyNo46WFairfld ····· 808-1011
Ramaccio John 13 ParkEdgeBrkHt ·· 908 464-7728
Ramachandran Aravind 6-E RiverRdNtly · 661-2535
Ramachandran Bhaskar
13-D VanWinkleBlm ····· 748-5639
Ramachandran Ramani
73 ShortHillsAvMlb ····· 564-7223
Ramada Hotel
USHwyNo1&HaynesAvNewark ····· 824-4000
Ramada Hotel-Clifton
265 StateHwyNo3Clifton ····· 778-6500
Ramada Hotel-Rochelle Park
375 WPassaicRochellePark ····· 201 845-3400
Ramada Inn TwoBridgesRdFairfld ····· 575-1742
Ramada Inn-Fairfield
TwoBridgesRdFairfld ····· 575-1742
Ramadan Elsayed 341 FranklinAvNtly ···· 667-7913
Ramadan J R 27 EdgemontRdWO ····· 325-8674
Ramadan Qamar 299 SHarrisonEO ····· 678-4613
Ramaglia Arthur 935 BroadBlm ····· 743-8769
Ramaglia J V 64 WatsonAvWO ····· 325-3194
Ramaglia Robt M 320 CentralAvWCald ··· 228-2979
Ramakrishnan K 31 ReservoirPlCdrGv ···· 239-0789
Ramakrishnan K K & Anuradha Dr
9 HighlandCirBrkHt ····· 908 508-9252
Ramakrishnan Shyam 14 HumbertNtly ·· 562-0151
Ramakrishnan Srikanth 467 LincolnAvOr 678-8037
Ramamoorthi Sanjay 6-C RiverRdNtly ··· 661-0326

47780 © Bell Atlantic

Area Code 973

Raman Murali 75-B TroyDrSpfd 467-6717
Raman R K 210 KillarneyDrBrkHt 908 464-5836
Ramanadham R 9 MounthavenDrLiv 533-0294
Ramanan Nagarajan 41 EssexRdCdrGv ... 239-5660
Ramanathan K & S 312 ForestAvGlRdg ... 783-7617
Ramanathan L 32 ValleyWyWO 669-3861
Ramanathan Moham & Gomathy
WestOrangeArea 325-2896
Ramanathan Sriram 16-H RiverRdNtly ... 661-9582
Ramanathan Y 201 NewarkAvBlm 743-9567
Ramaniw J RyersonAvCald 228-3341
Ramaphandran Ramani
73 ShortHillsAvMlb 564-8079
Ramapo Bank 6 MainAvClft 667-3548
Ramapough River Day School
749 ColonialRdFranklinLakes 201 337-9797
Ramasami R 325 AmperePkwyBlm 743-1956
Ramasco A 150 CircleViewAvBrkHt .. 908 464-9722
Ramaswamy Madhumala
125 NorthfieldAvWO 736-3799
Ramaswamy P R 87 WashingtonCtMtvil .. 402-9323
Ramatex International
18 CommerceRdFairfld 244-0029
Rambaldo A 120 CarlsonPkwyCdrGv 812-0806
Rambaran Geneva M 70 CarltonEO 678-4964
Rambaran N 451 ParkAvEO 673-8928
Rambaran Naipaul MD
57 WillowbrookBlvdWayne 754-4060
Rambarose T 28 AddisonDrFairfld 808-6490
Ramberg Eivind G F
27 HeddenPlNewProv 908 665-1284
Ramchandani Shivan & Haresh
55 OldShortHillsRdWO 731-7102
Ramcharan Minowdee 44 SMunnAvEO .. 678-0446
Ramcharan N 44 SMunnAvEO 673-2852
Ramcharan Sookdeo 115 SClintonEO 676-4313
Ramcharitar O 370 CentralAvOr 673-6440
Ramcharran S 59 LakeBlm 743-1746
Ramcharren M 83 ChesterAvBlm 743-4466
Ramco Manufacturing Co
85 AvonDrEsxFels 226-2540
Ramdas I 9 CorsiRdBlm 893-0083
Ramdas N 433 AbingtonAvBlm 429-4932
Ramdass Deby 173 SEssexAvOr 674-7874
Ramdass Dhanpaul D
157 GreenwoodAvEO 676-4685
Ramdass H 55 SMunnAvEO 673-6391
Ramdass Sugrim 490 TremontAvOr 674-5118
Ramdeo Channan 41 VernonTerEO 675-5706
Ramdial C 251 SHarrisonEO 672-1350
Ramdial Vishnu 486 ValleyRdWO 731-2317
Ramdin Deoraj 114 ChesterAvBlm 429-1909
Ramdin S 136 N16thBlm 566-0098
Rame N 31 ThrumontRdWCald 228-5578
Rame Robt C 31 ThrumontRdWCald 226-7311
Rameau I 5-B DonaldBlm 429-7858
Ramee Michael 6 WestLaMpl 763-8765
Ramee Paul L 92 KentPlaceBlvdSum .. 908 522-9564
Ramella J 167 PassaicAvSum 908 273-0672
Ramentol Jas J Jr 82 BeechAvBrkHt .. 908 464-9582
Ramer A & D 34 HeadleyPlMpl 275-0812
Ramer Michael J 470 ValleyRdMtc 509-1898
Ramer Robert N 7 StPaul'sPlNtly 667-2938
Ramer Robert N DDS 609 FranklinAvNtly .. 667-1887
Ramer Shawn 10 HydeRdBlm 893-8101
Ramerez Arley Landscaping
255 ProspectEO 674-6669
Rames L CPA LivingstonArea 992-8914
Ramesh N S 70 PrimroseDrNewProv .. 908 464-5073
Ramesh P 70 PrimroseDrNewProv ... 908 665-5939
Rameshwar P 217 LexingtonAvMpl 378-8808
Rametta Paul W 31 BelgradeTerWO 736-3807
Rametta S 37 RidgeOr 676-2921
Ramex Business Products Inc
1275 BloomfieldAvFairfld 227-7175
Ramey A L 14 ChurchPlEO 673-2409
Ramey C 624 NGroveEO 676-9554
Ramey Robert & Patricia 261 GroveMtc .. 746-6603
Ramharack Jaikaran
33 AlexanderAvUMtc 746-7997
Ramharack L 672 LangdonOr 672-3612
Ramiah S 419 BeardsleyAvBlm 748-5238
Ramiccio J 43 DivisionBlm 748-4095
Ramie E 721 SpringdaleAvEO 678-8763
Ramig K 389 LawnRidgeRdOr 674-2030
Ramirez A 473 MorrisAvSum 908 598-9233
Ramirez Anthony & Maritza
64 ParkAveBlm 743-2051
Ramirez Arthur 109 MountainAvSum 908 277-4187
Ramirez Benedicto 57 ParkAvSum .. 908 598-0288
Ramirez C 10 RidgewoodRdNSO 762-6239
Ramirez E 11 RyersonAvCald 403-2967
Ramirez F 206 ScotlandRdOr 672-8124
Ramirez Faustino 33 WalnutSum ... 908 273-4603
Ramirez Felipe 348 BloomfieldAvCald 226-9482
Ramirez Fernando 260 ParkUMtc 746-8873
Ramirez Gabriel 71 WildwoodAvMtc 746-8046
Ramirez Gerardo 1 TompkinsWO 736-3694
Ramirez Gregg S Rev 32 SProspectVro .. 239-0490
Ramirez Grettel 54 ColtRdSum 908 522-6548
Ramirez H 31 AubreySum 908 598-9098
Ramirez H & A 200 GlenwoodAvEO 672-1627
Ramirez Israel 31 AubreySum 908 273-1937
Ramirez J 53 SpringBlm 743-0630
Ramirez Jas 30 CarlosDrFairfld 808-9691
Ramirez Javier & Emminora
485 SpringfieldAvSum 908 273-9583
Ramirez Jimmy 10 GeorgeSum 908 598-9625
Ramirez Joe 78 DruidHillRdSum 908 522-0841
Ramirez Jose 26 CaldwellAvSum 908 522-6663
Ramirez Jose & Rosa 92 WhittleseyAvWO 243-7270
Ramirez Juan 21 WilliamSum 908 608-0278
Ramirez Juan C 13 IrvingPlSum 908 273-0948
Ramirez L & H 63 LindenAvEO 674-8599
Ramirez L D 85 WashingtonEO 676-3946
Ramirez M 22 WeaverSum 908 277-3184
Ramirez Marisela 13 IrvingPlSum ... 908 273-3075
Ramirez Maurice 1083 PomptonAvCdrGv .. 812-8461
Ramirez Mercedes
578 SpringfieldAvBrkHt 908 790-9172
Ramirez Miguel M 283 ChestnutNtly 661-3166
Ramirez Nidia 80 AshwoodAvSum ... 908 598-8350
Ramirez Orlando J 500 ParkAvEO 675-0095
Ramirez P F Jr 78 KnollwoodRdShHl 376-4628
Ramirez Paul lawyer
382 SpringfieldAvSum 908 277-2200
Ramirez Rosalba 87 RutgersLaPrspy 808-6450
Ramirez S 372 JacksonOr 674-6486
Ramirez Sergio Jr 105 EllaBlm 566-0806
Ramis Mario Painting & Wall Papering
10 BelairDrFairfld 575-8275
Ramjan K 259 ParkAvEO 676-4951
Ramjit Bhagwandai
362 SouthOrangeAvSO 763-1693
Ramjit Goberdhan 439 NewEnglandTerOr 675-7102
Ramjit Samsundar 649 ScotlandRdOr 675-2154
Ramkawsky Glen & L
120 HorseneckRdFairfld 882-8762
Ramline Management Inc BloomfieldArea 748-0371
Ramlo Peter L 40 CongerBlm 748-9060
Ramm D & G 12 SuttonPlVro 239-6095
Ramm L 392 SLivingstonAvLiv 992-4355
Rammarias Ruupwatti
248 ReynoldsTerOr 677-1562
Ramme Edw 43 WindingWyCdrGv 239-4067
Ramnanan Owtar 19 CrossMtc 783-0271
Ramnarain Punarwatty 16 WaldoAvBlm .. 680-4802
Ramnaras O 58 ElmMtc 746-6472
Ramnarine Richard 245 WatchungAvWO .. 669-0927
Ramnath Sandra 110 WashingtonEO 676-0267
Ramo P 530 ValleyRdMtc 744-3167
Ramolia Dipa 7 AudobonRdLiv 597-9237
Ramon Angelo 25 OtsegoRdVro 857-5495
Ramonas Michele 47 UnionMtc 655-1722
Ramonette Richard & Andrew
44 StLukesPlMtc 655-0322
Ramos A 357 NorthfieldAvWO 731-3624
Ramos Alberto 357 NorthfieldAvWO 731-1062
Ramos Anibal Jr 905 BroadBlm 680-8075
Ramos C 51 AlbanyAvNtly 661-9045
Ramos C Mrs 76 NormanEO 675-4763
Ramos Daniel 32 WalnutSum 908 273-5927
Ramos Erly M Mr & Mrs 269 MainWO ... 731-2274
Ramos Ernesto 480 ScotlandRdOr 266-9698
Ramos Humberto 32 RidgewoodRdSSO .. 763-5231
Ramos I 98 ClintonRdFairfld 227-1988
Ramos J 108 ClaremontAvMtc 509-8415
Ramos J MontclairArea 783-0045
Ramos J 557 RutgersLaPrspy 808-2747
Ramos J A 485 SpringfieldAvSum ... 908 522-1276
Ramos L 181 RiverRdNtly 661-1265
Ramos Len 29 GalesDrNewProv 908 790-1411
Ramos Luis 373 HighOr 676-0914
Ramos Luis 1150-A MorrisTpkMlb ... 908 277-1703
Ramos M 79 ClintonBlm 429-0777
Ramos M 111 PassaicAvNtly 284-1733
Ramos M 103 NWalnutEO 674-6032
Ramos M And K 655 UnionOr 325-7759
Ramos Maria 357 NorthfieldAvWO 731-7036
Ramos Maria 392 WilliamEO 414-1988
Ramos Miguel 382 BloomfieldAvBlm 429-2109
Ramos Monsa 104 EllaBlm 748-4518
Ramos R & B 27 ElstonBlm 743-4791
Ramos Robert 489 ValleyMpl 761-4178
Ramos S 21 MaplewoodAvMpl 763-7989
Ramos Sergio 60 SMunnAvEO 414-8524
Ramos Soraida 157 HalstedEO 672-4561
Ramos-Kwok Rosa M 205 HighlandRdSO 763-8139
Ramotowski Joe 135 TaylortownRdMtvil .. 402-1211
Ramouytarsingh Kowcil 209 SEssexAvOr 678-0359
Rampac Industries 615 WMtPleasantAvLiv 740-9206
Rampersad Amy 216 MainOr 414-8486
Rampersad Lennard 87 ChesterAvBlm ... 748-7109
Rampersad M 525 ValleyOr 677-7417
Rampersad Prakash
362 SouthOrangeAvSO 763-8631
Rampersad R 527 ValleyOr 673-1292
Rampersad Renuka
362 SouthOrangeAvSO 763-5803
Rampinelli K 5 ColonyDrNCald 364-1101
Rampinelli Richard J
180 GrandviewAvNCald 228-4349
Rampolla R 8 OakviewAvMpl 762-5586
Rampone Chris 4100 RachelTerMtvil 276-1215
Ramprasad Laxmi 279 BloomfieldAvBlm .. 566-9160
Ramsammy Geo 4 WalnutPlMtc 746-3284
Ramsammy Loraine 742 BurnsideOr 266-0929
Ramsarran D 50 SMunnAvEO 677-3353

RAMSAY ---See Also RAMSAY

Ramsay D & B 28 DorchesterRdSum .. 908 598-9384
Ramsay J 16 HillsideAvGlRdg 743-2384
Ramsbottom J 23 AppleTreeLaCdrGv 239-6535
Ramsden A 18 OldFarmRdNCald 228-4852
Ramsden Nicole 935 BroadBlm 566-0641
Ramseur S 231 RhodeIslandAvEO 672-1857

RAMSEY ---See Also RAMSAY

Ramsey Auto Group
585 StateHwy17Ramsey 201 327-8170
Ramsey C L 221 SHarrisonEO 677-7262
Ramsey D H 45 GroveAvVro 239-1232
Ramsey Jean 7 AshlandCald 403-3445
Ramsey Lawrence G 199 MontclairAvMtc 655-1136
Ramsey Maggie 220 ParkPlOr 672-1550
Ramsey N 210 NGroveEO 672-3670
Ramsey Nello 155 EvergreenPlEO 672-4601
Ramsey O E Mrs 32 N21stEO 674-1360
Ramsey P 486 NMapleAvEO 675-0476
Ramsey R 377 SHarrisonEO 673-2481
Ramsey Robbie MontclairArea 744-6841
Ramsey S 30 MidlandAvMtc 744-4110
Ramsey T 262 ParkMtc 509-2241
Ramsey Thos 15 DoddRdWCald 226-3646
Ramsey-Barkow T 52 GrayMtc 655-0755
Ramseyer Kurt 44 CavellPlWCald 228-5490
Ramshaw E 366 MontroseAvSO 761-0898
Ramsingh D 8 McKinleyAvWO 736-1098
Ramsland Arnold & Barbara
262 BrookhavenWyShHl 912-8638
Ramsland Robert 41 OrangeHeightsAvWO 325-3097
Ramsland Thos M 3 AbingtonRdWO 731-5345
Ramsthaler John 75 HastingsAvNtly 667-6790
Ramsthaler M G 18 CedarNtly 667-0978
Ramsthaler Robt J 24 VreelandAvNtly ... 284-1887
Ramsthaler Susan DMD
186 GregoryPlWO 731-5554
Ramsudh R 173 WilliamEO 672-1353
Ramsundar Yadodial 43 ElmwoodAvMtc .. 783-3458
Ramunda Thomas A MD 716 BroadClifton 754-4100
Ramundo G 41 StateBlm 748-9250
Ramundo M 115 ClaremontAvMtc 746-5913
Ramundo Michael 12 BentleyRdCdrGv ... 239-2477
Rana Nabeel 20 SummitAvSum 908 522-7373
Rana Naresh MD 733 BloomfieldAvBlm .. 748-3203
Ranadive Amol 130 NewRdPrspy 575-5034
Ranaweera Athula 99 EssexAvMtc 509-6041
Rancaniello T J 6 FremontWO 325-3415
Ranch Publishing Company 26 ParkMtc .. 744-4470
Rancitelli Wm 22 RooseveltAvWCald 575-8928
Rancke A E 10 WestLaSum 908 277-2784
Rancke T 90 ColtRdSum 908 277-6063
Ranco Heating & Air Conditioning
VeronaArea 857-5550
Rand B 46 MidlandAvMtc 509-1398
Rand B 46 MidlandAvMtc 783-1548
Rand B 295 MillburnAvMlb 379-6373
Rand Clifford A 144 HighlandAvShHl 376-5317
Rand Frank 247 MidlandAvMtc 783-7480
Rand G 19 KiplingAvSpfd 379-1838
Rand Helene 72 SullivanDrWO 736-8856
Rand Martha MSW 605 BloomfieldAvMtc .. 509-8010
Rand McNally Map & Travel Store
ShortHillsMallShHl 379-1800
Rand N 376 UpperMountainAvMtc 744-4577
Rand & Rand lawyers
358 SpringfieldAvSum 908 273-5992
Rand Stanley & Helene 72 SullivanDrWO 736-8989

RANDAL ---See Also RANDALL

Randall A 452 SHarrisonEO 678-9389
Randall Arthur 114 ClarewillAvUMtc 509-0561
Randall Barbara 6 GrayMtc 509-2466
Randall Brett 77 ParkAvEO 673-6696
Randall D 661 LincolnAvOr 674-5128
Randall D 175 ProspectEO 676-9441
Randall Deborah O Brown
46 GatesAvMtc 783-7684
Randall E 543 MorrisOr 672-2660
Randall F 66 SMountainAvMtc 746-4880
Randall Fred PA attorney
70 SouthOrangeAvLiv 994-4710
Randall Havlin G 50 BeekmanBlm 748-1851
Randall L 1 ClaridgeDrVro 239-3498
Randall L 173 RidgeRdCdrGv 239-3203
Randall L M H 114 ClarewillAvUMtc 509-0561
Randall Melvin attorney 57 WashingtonEO 674-6000
Randall Pearl 194 NWoodsDrSO 763-0172
Randall Richard S 321 HartfordRdSO 763-3033
Randall T 118 RolandAvSO 762-0567
Randall T L 220 StCloudAvWO 731-4626
Randazzo Annette 81 N13thBlm 748-3118
Randazzo J 857 CentralAvNewProv ... 908 508-1228
Randazzo Pizza & Restaurant
10 BankSum 908 273-1713
Randazzo S J 10 RidgeTerWCald 226-1471
Randazzo T 218 BroadBlm 743-9155
Randcastle Inc CedarGroveArea 239-1150
Randecker B 38 ClintonBlm 743-7272

RANDEL ---See Also RANDALL

Randel G R 40 HazelAvLiv 992-0325

RANDELL ---See Also RANDALL

Randell Neil 17 DelwickLaShHl 467-8195
Randi A 21 CherryHillRdLiv 533-0955
Randis John & Lucy 13 FilmoreAvLiv 994-7276
Randis John S prudential representative
NewarkArea 994-6566
Randis Thos 33 HickoryPlLiv 992-1468
Randleman W R 404 CentralAvEO 677-2386
Rando P 8 VineFairfld 575-4021
Randolfi Frank 483 CodnerOr 676-5105
Randolfi G 226 ClintonRdWCald 227-1195
Randolph A 24 WhartonAvNtly 667-2284
Randolph C Mr & Mrs 7 CareyCtMtc 509-0476
Randolph Christine 550 CentreNtly 667-6738
Randolph D 28 GatesAvMtc 783-8360
Randolph D G 123 ElmOr 672-1945
Randolph E 267 ParkerAvMpl 378-5751
Randolph Elmo R DMD 462 SHarrisonOr .. 674-8180
Randolph Harry 42 GatesAvMtc 746-5779
Randolph J 19 FreewayDrEEO 674-0385
Randolph J B 214 NMapleAvEO 672-7873
Randolph J L 735 BloomfieldAvBlm 743-6781
Randolph John 125 MidlandAvMtc 509-7328
Randolph Joshua Jr 214 NMapleAvEO ... 672-2344
Randolph L 60 ParkwayDrEEO 678-5651
Randolph Lisa 26 LawrenceBlm 680-8695
Randolph Milko C 431 BeardsleyAvBlm .. 743-8735
Randolph R S 70 SBurnetEO 677-1767
Randolph Rand Corp 16 ElmRdNCald 403-7800
Randolph Robt 42 GatesAvMtc 744-0933
Randolph Robert 267 ParkerAvMpl 761-4332
Randolph S 530 WhiteOr 676-1746
Randolph Services security investigation
961 StateHwyNo10Randolph 927-3400
Randolph T 251 NArlingtonAvEO 672-1303
Randolph V 123 SMunnAvEO 675-1577
Randolph W 419 SClintonEO 674-3690
Randolph-Wall Ronald
8 CrestwoodDrMpl 378-2055
Randolph's Liquors Inc 2-A SValleyRdWO 731-7747
Randy Cleaners 874 BroadBlm 743-0420
Randy Fridkis Auctions Inc
SpringfieldArea 376-7200
Rane Abhijeet 323 CumberlandRdSO 763-8934
Raney T 209 WalnutMtc 744-8692
Range T 106 NArlingtonAvEO 678-4493
Rangel Oscar 85 WentworthDrBrkHt .. 908 665-0391
Ranger J B 45 OverlookTerBlm 338-8878
Ranger Scott 10 MidlandBlvdMpl 378-9694
Rangnow T 32 CapstickAvMtvil 331-0219
Rangold G R 21 FittingPlNtly 661-4194
Rangwala Sabbir 5 IrisRdSum 908 598-0520
Ranieri Albert 43 CottageSO 378-2176
Ranieri B 94 OakviewTerShHl 379-5032
Ranieri Colin B 56 MechanicMlb 912-9622
Ranieri Dominick 33 ClubRdFairfld 227-6948
Ranieri T 63 SouthgateRdNewProv .. 908 464-3818
Ranieri V Jr 354 BloomfieldAvCald 226-4356
Ranieri Victor J 24 ClevelandCald 226-1204
Raniero Alfred 16 FloydAvBlm 748-5176
Raniero L A 19 KinderDrBlm 338-8689
Raniero Louis A 19 KinderDrBlm 338-8487
Ranir D C P Inc 300 ExecutiveDrWO 669-1100
Rank Perry Rabbi 255 BaltusrolWySpfd .. 379-7312
Rankin Alan & Cathie
182 NLivingstonAvLiv 533-9282
Teen Line 533-9326
Rankin Alan L DDS 182 NLivingstonAvLiv . 533-9000
Rankin B 54 FieldingCtSO 275-1260
Rankin Craig 245 BeaufortAvLiv 716-9309
Rankin Craig 245 BeaufortAvLiv 740-2002
Rankin K A 474 WatchungAvBlm 338-0196
Rankin Matthew ESQ 5 CrescentRdPnBk .. 227-0912
Rankin R 115 OldShortHillsRdWO 243-7215
Rankin S G 7 FremontRdSum 908 608-0058
Rankine Conrad 15 SCtrOr 675-4237
Ranne R BloomfieldArea 429-0231
Rannelli D A 312 BeaufortAvLiv 992-9513
Rannelli Michael 18 CoolidgeRdMpl 378-3537
Rannelli Michael A 18 CoolidgeRdMpl ... 763-8163
Rannelli Thomas 18 CoolidgeRdMpl 378-3537
Rannou Y J 48 ComleyPlBlm 743-2979
Ranonis Robert E 34 InwoodRdEsxFels .. 226-2568
Ranpariya J 13-C PattonDrBlm 748-5634
Ransom Carter 11 CarltonDrUMtc 744-6059
Ransom L 3 MeadeWO 675-1498
Ransom V & M 184 ParkerAvMpl 763-6519
Ransome Danny Jr 300 OakwoodAvOr ... 675-0416
Ransome R 13 EmersonEO 674-6160
Ransome Randel Assoc LivingstonArea .. 992-0087
Ranta Thos A 131 HillsideAvLiv 992-8234
Ranucci J 28 WillowBrookDrNCald 226-5818
Ranucci J A 509 BeardsleyAvBlm 566-9285

Ranucci M 46 StLukesPlMtc ---- 746-9060
Ranucci P J 509 BeardsleyAvBlm ---- 748-5991
Ranucci William G DMD
244 ChestnutNtly ---- 667-5844
Ranucci William G DMD 54 PlymouthMtc 746-3466
Ranucci Wm J MD 123 HighlandAvGlRdg 680-5522
Rao Antonetta 340 ThomasBlvdOr ---- 674-1639
Rao Anupama 125 NorthfieldAvWO ---- 669-3234
Rao Domenico & Carol 15 HillsideTerLiv 535-6276
Rao Krishnaji 125 NorthfieldAvWO ---- 243-0584
Rao Meera 97 BeechAvBrkHt ---- 908 508-1119
Rao Naveen 510 MillburnAvMlb ---- 564-9604
Rao Naveen & Anit Dr 411 LongHillDrMlb 564-9345
Rao Sanjay 42 SeamanRdWO ---- 736-2533
Rao Srinivas 26-D DonaldBlm ---- 743-3694
Rao Vasant N 127 ENorthfieldRdLiv ---- 535-2808
Raole Abhay 17 WestoverAvCald ---- 364-0941
Rapa R 20 EspositoDrFairfld ---- 227-5390
Rapanos John 18 FairfieldMtc ---- 746-9299
Rapanos Michael 18 FairfieldMtc ---- 783-5506

RAPAPORT ---See Also RAPPAPORT

Rapaport A 32 WarwickCirSpfd ---- 379-1756
Rapaport Elaine Gregg 453 ParkMtc ---- 509-7848
Rapaport Joseph 2 StanfordCtWO ---- 736-2316
Rapaport Julian & Tatyana
305 MillburnAvMlb ---- 376-4431
Rapaport S 32 AubreyRdMtc ---- 744-7489
Rapel Todd 52 ShermanAvSBrkHt --- 908 790-1079
Rapelyea J 33 ValentineRdBlm ---- 743-9287
Raphael B 15 HeltonTerMtvil ---- 402-6150
Raphael B & M 6 WaylandDrVro ---- 857-2582
Raphael B C 14 BradfordAvMtc ---- 744-7088
Raphael B S
9 BuckinghamGardensPkwyMpl ---- 275-3940
Raphael C 112 SCtrOr ---- 674-5182
Raphael H 52 CottageSO ---- 761-5879
Raphael H 52 CottageSO ---- 763-9871
Raphael P 184 GlenwoodAvEO ---- 678-1346
Raphael Richard J 27 NCresMpl ---- 378-8522
Raphael Steve 470 NorwoodEO ---- 673-6888
Raphael's Astrological Consulting Service
470 ProspectAvWO ---- 736-9155
Raphalian F D 29 BrowningRdShHl ---- 376-5210
Raphalian J 143 PittsfordWyNewProv 908 464-2390
Raphan M E LivingstonArea ---- 716-0442
Rapicano Jean 105 MainWO ---- 736-0348
Rapicano M M 10 DawsonTerLiv ---- 992-5253
Rapicano Mary M 10 DawsonTerLiv ---- 992-0898
Rapicano R ShunpikeRdSpfd ---- 376-7930
Rapid Print RoselandArea ---- 226-0058
Rapid Print 63 ValleySO ---- 763-4822
Rapid Response Electric Co OrangeArea 414-1199
Rapid Response Electric Co Inc
MontclairArea ---- 744-6622
Rapid Response Electric Co Inc
SummitArea ---- 908 522-0022
Rapid Roofing Inc BloomfieldArea ---- 893-4000
Rapid Telephone Repair
26-B CommerceRdFairfld ---- 808-9191
Rapier Mark 17 TookerPlSpfd ---- 467-8422
Rapiti Rich 42 SommerAvGlRdg ---- 429-7323
Rapkin Edward
180 WhiteOakRidgeRdShHl ---- 376-6773
Rapkine A 430 MainWO ---- 669-0929

RAPOPORT ---See Also RAPPAPORT

Raposa D M WestOrangeArea ---- 736-8890
Raposa Raul 99 MayfairDrWO ---- 731-1398
Raposo A 16 WaverlyTerBlm ---- 748-4845
Raposo F 102 SJeffersonOr ---- 674-6811
Rapp Advertising 30 CommerceSpfd ---- 467-5570
Rapp Alan 17 MorningsideDrLiv ---- 535-9789
Rapp George G 323 VoseAvSO ---- 763-8121
Rapp John 17 ButlerPkwySum ---- 908 273-2761
Rapp John & Alice 92 DurandRdMpl ---- 763-1824
Rapp Mark VeronaArea ---- 239-1923
Rapp R A 37 SeamanRdWO ---- 325-0683
Rapp R A 39 SeamanRdWO ---- 731-4651
Rapp Susan VeronaArea ---- 239-1923
Rapp W 5 SayresPlWO ---- 325-3365
Rapp William 31 DaleDrSum ---- 908 273-7277
Rappaport A 235 GroveMtc ---- 744-6260
Rappaport A 398 PomptonAvCdrGv ---- 571-9191
Rappaport Aaron H 35 LakeviewDrWO --- 731-0995
Rappaport David & Cheryl
20 HobartAvShHl ---- 912-0232
Rappaport Ed 8 WellesleyRdMtc ---- 743-3842
Rappaport Herbert S 12 DoddTerVro ---- 239-1823
Rappaport Howard A 24 FairwayDrWO --- 736-1327
Rappaport Jeffrey 59 WhiteoakDrSO ---- 762-4750
Rappaport Louis
184 WhiteOakRidgeRdMlb ---- 376-6543
Rappaport M 20 BelaireCtRsInd ---- 226-6055
Rappaport M 41 JamesMtc ---- 746-1206
Rappaport Marc & Sherry
20 SandalwoodDrLiv ---- 535-1494
Rappaport Marc MD
25 SpringholmDrBrkHt ---- 908 790-0044
Rappaport Ron 7 BearBrookCtLiv ---- 994-2434
Rappaport V A 139 ChapelOr ---- 678-8655
Rappel John J 48 LaneAvCald ---- 228-4086
Rappeport David A 279 EssexAvBlm ---- 743-8989
Rappeport David A lawyer 112 BroadBlm - 748-0055

RAPPOPORT ---See Also RAPPAPORT

Rappoport Paul & Norka 32 ParkAvMpl -- 763-7964
Rapps Max 46 WedgewoodDrVro ---- 239-0584
Raps W J 145 BaldwinPlBlm ---- 429-0131
Rapsas Thomas & Helane 58 BeechNtly - 661-3024
Raptis John 28 GreatHillsRdMlb ---- 376-3163
Rapture At Short Hills
508 MillburnAvShHl ---- 376-8472
Rapuano Jos 79 SMapleAvSpfd ---- 376-5578
Rapuano N 25 ValentineRdNewProv - 908 464-5447
Rapuano N R 6 FarmsteadRdNCald ---- 226-9239
Rapuzzi Peter L 20 EdgemontAvSum 908 522-9374
Raquel-George E 192 BurnettAvMpl ---- 378-8955
Rarela Manolo 130 NewRdPrspy ---- 244-0208
Rariden K 408 BloomfieldAvMtc ---- 655-8989
Rasanayakam Sharva
103 SawMillDrBrkHt ---- 908 665-2362
Rasberry J 400 FairviewAvOr ---- 676-5886
Rasbury S 79 NEssexAvOr ---- 672-1367
Rascals Comedy Club & Restaurant
425 PleasantValleyWyWO ---- 736-2726
Rasch D 76 NewNtly ---- 284-1901
Rasch S & L 11 MerrywoodLaShHl ---- 379-2758
Raschal J 7 JillTerFairfld ---- 227-0984
Raschard James 12 ChestnutAvSum - 908 598-1441
Raschella L 103 OrchardSum ---- 908 277-0328
Raschella R 71 KiplingAvSpfd ---- 564-6070
Raschella Z 71 KiplingAvSpfd ---- 564-5868
Rasco Frank & Susan
199 LorranineAvUMtc ---- 783-9586
Rasco Susan M 199 LorraineAvUMtc ---- 783-3019
Rasel Martin
107 BrooksideDrNewProv ---- 908 464-3880
Rashad M S A Ent 16 SanfordEO ---- 673-8964
Rashad Wali 33 AmperePlzEO ---- 414-9161
Rashada C 28 LindenAvMtc ---- 783-1639
Rashada Haneef 6 VincentPlMtc ---- 744-3640
Rashap Peter 835 MountainAvSpfd ---- 467-4658
Rashbaum J M Dr 13 WashingtonPkMpl -- 762-0941
Rashbaum Ken & Liz
440 RidgewoodRdNSO ---- 763-6546
Rashed Rabia 83 MyrtleAvNtly ---- 667-9344
Rasheed Associates management & marketing
614 CentralAvEO ---- 414-8518
Rasheed Fred H 730 HaxtunAvOr ---- 676-1634
Rasheed J 150 SHarrisonEO ---- 678-1862
Rasheed Javed 28 KilmerDrShHl ---- 376-4109
Rasheed Tariq 45 CherryWO ---- 731-2139
Rashid Ali 6 EvelynCtMpl ---- 762-5469
Rashid Navruze 52 BrooksideTerVro ---- 239-4630
Rashid Quadir 162 ParkAvEO ---- 672-0205
Rashid Zafar 18 FordhamRdLiv ---- 533-9062
Rashidi Behdad 26 WoodmereRdCdrGv -- 239-4027
Rashkes B 35 OakCrestRdWO ---- 736-4561
Rashkovsky Yuliy 88 SpringMlb ---- 467-5178
Rashkow Bert & Lenore 14 GregoryAvWO 736-2482
Rashkow Bert R 14 GregoryAvWO ---- 736-4154
Rasi Stephen P 22 SouthNewProv --- 908 665-8544
Rasin Chas 347 BellevilleAvBlm ---- 748-8592
Rasin Glenn 11 BuckinghamRdWO ---- 736-6424
Rasizer C 100 StoneHillRdSpfd ---- 467-4127
Rasizer G 1480 PleasantValleyWyWO ---- 731-8333
Raska Anna M MD 85 WoodlandRdShHl -- 379-2614
Raskin A 8 GladdingRdCald ---- 228-3475
Raskin Boris 18 ColonialTerSpfd ---- 564-9293
Raskin Chagit 199 ClarkenDrWO ---- 325-9014
Raskin Irving 37 CurtisAvWO ---- 736-1434
Raskin Jonathan 10 MarieTerWO ---- 736-6830
Raskin Julie 26 ForestAvGlRdg ---- 566-0334
Raskin Paul & Klara 10 MarieTerWO ---- 731-6998
Raskin Philip N 28 OldShortHillsRdMlb --- 258-9208
Raskind B 402 CentreNtly ---- 661-2822
Raskind C 394 CentreNtly ---- 661-9369
Raskind C 15 CurtisAvWO ---- 736-2822
Raskind M J 5 SchmittRdWO ---- 736-4126
Raskind Mira Mrs 10 MarieTerWO ---- 731-6998
Raskofsky Walter 58 BellBlm ---- 338-0020
Rasley D R 77 BellevueTerBlm ---- 338-4496
Raslowsky A & R 52 SommerAvGlRdg ---- 748-6802
Rasmussen massage therapist
72 SouthNewProv ---- 908 464-4068
Rasmussen A 18 GlenRdWO ---- 325-0189
Rasmussen E N 12 ParkRsInd ---- 226-1386
Rasmussen Jill 41 EspyRdCald ---- 364-2578
Rasmussen K 14 SunsetDrNCald ---- 226-5944
Rasmussen Thomas P
160 LorraineAvUMtc ---- 509-7311
Rasmussen Wigan 545 MorrisAvSpfd ---- 376-3782
Rasnick M 750 NorthfieldAvWO ---- 669-1542
Raso C 9-D RiverRdNtly ---- 667-2821
Raso Christopher 32 HowardBlm ---- 743-4826
Raso R 32 HowardBlm ---- 748-7193
Raso Silvana 124 ValleyRdMtc ---- 655-0747
Rasp Edw C Jr 637 EPassaicAvBlm ---- 338-0952
Raspa Michael 162 CarteretGlRdg ---- 429-8883
Raspa Victor W Rev 6 FinchCtBrkHt - 908 508-0850
Raspberries Hair & Nail Boutique
29 RoselandAvCald ---- 228-5600
Raspberry L 412 LawnRidgeRdOr ---- 678-3444
Rastelli H 342 ElmwoodAvMpl ---- 762-0422
Rastogi Rajeev 59 DunlapNewProv -- 908 665-1857
Rasweiler D 21 DeBaryPlSum ---- 908 273-4296
Ratanalert Sawarng 4 BirchTreeLaLiv ---- 994-0957
Ratchford J 49 KenwoodAvVro ---- 857-2326
Ratchko Joseph & Kathleen
17 HerbertTerLiv ---- 535-1737
Ratcliff W E 22 ConstantinePlSum --- 908 277-3791
Ratel Rania 87 WilletBlm ---- 743-5066
Ratel Saba 87 WilletBlm ---- 743-2874

RATHBONE ---See Also RATHBUN

Rathbun H 19 LeeDrWCald ---- 226-5695
Rathbun R 19 LeeDrWCald ---- 226-3889
Rathbun Roy 3 FairmountRdWCald ---- 228-1026
Rathburn Roger & Lynn
21 CarolinRdUMtc ---- 744-3943
Rathus Spencer Ph D
31 KnollwoodRdShHl ---- 376-2822
Ratigan Robert A 11 LocustDrSum -- 908 273-6725
Ratki C 4 BromleyDrWO ---- 669-0241
Ratki Chaim & Nami 4 BromleyDrWO ---- 669-1040
Ratliff D 39 GlenridgeAvMtc ---- 655-1867
Ratliff Mike & Donna 464 ParkMtc ---- 744-1933
Ratliff Mitchell & Robin 510 ParkUMtc -- 746-3491
Ratliff R 510 ParkUMtc ---- 509-9143
Ratner A 955 SSpringfieldAvSpfd ---- 912-0962
Ratner C & S 19 FairfaxDrLiv ---- 994-9221
Ratner David 42 LakeShoreDrMtvil ---- 335-8579
Ratner Evan & Susan 454 ProspectAvWO 736-6440
Ratner Jonathan 44 CurtissPlMpl ---- 762-6476
Ratner R S 103 RandolphPlWO ---- 736-3025
Ratner Saml 57 CornellDrLiv ---- 992-3987
Ratner Sheldon 34 WalnutAvMlb ---- 376-7568
Ratner Stuart 85 ForestHillRdWO ---- 731-7572
Ratta John Mr & Mrs 37 MapesAvNtly --- 661-1625
Ratte Chris 41 SWillowMtc ---- 655-1913
Ratti M 6 NorwoodTerMlb ---- 762-6641

RATTNER ---See Also RATNER

Rattner Mark S lawyer
HeadquartersPlzIIMorristown ---- 538-0800
Ratycz Eugenia 207 ParkerAvMpl ---- 763-9255
Ratzker Marcia S 7 SurreyLaLiv ---- 992-8287
Rau J L 119 RotaryDrSum ---- 908 273-8534
Rau L 347 BellevilleAvBlm ---- 429-8682
Raub C W 135 GroveMtc ---- 744-8979
Rauch Allan 9 DeerPathMlb ---- 379-7847
Rauch Chas E 62 LindenPlSum ---- 908 277-6975
Rauch Daniel E 180 UnionAvNewProv 908 665-1648
Rauch Jean 130 HighOr ---- 678-9150
Rauch Joel 55 SheridanAvWO ---- 736-9864
Rauch John 20 ElmwoodAvWO ---- 243-7140
Rauch L 1 ClaridgeDrVro ---- 239-6328
Rauch Richard 20 CivicPlBlm ---- 338-7692
Rauch S 50 LakeRdShHl ---- 376-2144
Rauch Tom 414 BroadBlm ---- 743-9302
Rauco G 117 PershingAvNtly ---- 284-1529
Rauco Randy 184 MountainviewAvNtly --- 661-1562
Rauen J 4 KermitRdMpl ---- 762-3836
Rauf R 10 LakeEO ---- 675-3818

RAUH ---See Also RAU

Raul Diaz 460 ValleyRdWO ---- 678-2723
Raum Mark & Diane
46 BrunswickRdCdrGv ---- 239-2553
Raumond Maria M 386 BoydenAvMpl ---- 762-6626
Raunch Louis M 81 CainSpfd ---- 379-5390
Raupp L 3 StarlingWyBrkHt ---- 908 464-3644
Rausch E III 17 VanderbergPlCdrGv ---- 256-0157
Rausch Edward Jr 17 VanderbergPlCdrGv 785-4693
Rauschart Ron 23 LakeviewTerMtvil ---- 334-0644
Rauschberg Frank 747 ValleyMpl ---- 763-3747
Rauschberg Jason 2600 RachelTerMtvil -- 575-6326
Rauschenberger F 5 ColeRdFairfld ---- 227-4514
Rauschenberger J E 53 HamiltonRdVro -- 857-0938
Rauscher J 32 SouthgateRdMuryHl -- 908 464-2572
Rauscher Norman E
75-D NewEnglandAvSum ---- 908 273-7776
Rauscher P 15 BurnsideUMtc ---- 744-2785
Rauscher Ralph W
252 ChaucerDrBrkHt ---- 908 464-9427
Rauseo A 268 OakwoodAvOr ---- 674-3592
Ravaioli L R Jr 6 FranklinCtBrkHt ---- 908 464-7296
Raval N 32 CorsiRdBlm ---- 338-4762
Ravancho Z C 49 BeverlyRdBlm ---- 338-1998
Rave Management Inc 66 MorrisAvSpfd - 376-4430
Rave Reviews Catering Co
82 PomptonAvCdrGv ---- 857-8373
Raveis Robert & Victoria
17 NCrescentMpl ---- 763-4089
Ravelle Jacob M 15 RooseveltBlvdNCald - 226-9277
Ravelo A 60 TempleDrSpfd ---- 912-7455
Raveloson Mamy-Murielle
167 KilburnPlSO ---- 275-6151
Raven Barry 118 PassaicAvNtly ---- 667-3517
Raven Joel F SummitAreaSum ---- 908 608-0082
Ravenell Arthur 24 WellesleyMpl ---- 275-3834
Raveson Irwin 7 BromleyDrWO ---- 731-2376
Raveson Louis S 35 ClintonAvMtc ---- 783-1222
Ravettina Stephen & C J
29 BriarCliffRdLiv ---- 533-0368
Ravich David L OrangeArea ---- 672-6551
Ravich Koster Tobin Oleckna Reitman &
Greenstein OrangeArea ---- 672-6551
Ravich Koster Tobin Oleckna Reitman &
Greenstein P A EastOrangeArea ---- 672-6551
Ravich Koster Tobin Oleckna Reitman &
Greenstein P A OrangeArea ---- 672-6551
Ravin David N attorney
103 EisenhowerPkwyRsInd ---- 228-9600
Res 31 BeachmontTerNCald ---- 226-7661
Ravin Greenberg & Marks P A
101 EisenhowerPkwyRsInd ---- 226-1500
Ravin Morris M 57 WhiteoakDrSO ---- 762-3071
Ravin Nathan 27 CoventryRdLiv ---- 992-7735
Ravin Nathan lawyer
101 EisenhowerPkwyRsInd ---- 226-1500
Ravin Richard L attorney
103 EisenhowerPkwyRsInd ---- 228-9600
Ravin Sadye 1155 PleasantValleyWyWO -- 736-4659
Ravin Sarashohn Cook Baumgarten Fisch &
Rosen attorneys
103 EisenhowerPkwyRsInd ---- 228-9600
Ravin Stephen B lawyer
101 EisenhowerPkwyRsInd ---- 226-1500
Ravina Oscar 176 WildwoodAvUMtc ---- 744-1338
Ravindran K 51 DariaLaBrkHt ---- 908 464-2837
Ravitz Elene 46 EdgewoodRdGlRdg ---- 680-9557
Ravitz G 6 DealLaLiv ---- 994-3538
Ravitz M 64 NHillsideAvLiv ---- 994-2805
Ravitz M 300 WilsonRdSpfd ---- 467-0914
Raviv Adina 49 RockSpringAvWO ---- 325-0911
Raviv Dan & Adina 49 RockSpringAvWO -- 325-3950
Raviv Dan Associate Inc 57 EWillowMlb - 564-6006
Raviv David 8 BriarHillsCirSpfd ---- 379-3865
Raviv Gil A 49 RockSpringAvWO ---- 731-6519
Ravlin B H 16 MountainviewRdVro ---- 239-0592
Ravo C 48 EatonPlBlm ---- 893-9259
Rawal Sujal 63 MountainAvSpfd ---- 258-1699
Rawcliffe D K 100 HillwoodTerVro ---- 239-4011
Rawcliffe G E 145 BellevilleAvBlm ---- 743-2238
Rawding E & L 33 JacobBlm ---- 338-5160
Rawding Geo T 50 SunsetAvVro ---- 746-6128
Rawding Geo T lawyer 10 SProspectVro -- 239-2800
Rawitz Arnold 6 WoodsideRdSpfd ---- 376-4676
Rawitz C 51 EParkEO ---- 677-0944
Rawles J A 3020 WinthropTerEO ---- 677-2144
Rawley Dave Mr & Mrs 265 ParkAvNtly -- 667-7741
Rawley Robert & Shelley 29 FairfieldMtc - 509-8085

RAWLINGS ---See Also RAWLINS ROLLINS

Rawlings Charles W Rev 175 KilburnPlSO 378-3037
Rawlings Kevin 82 HillsideAvVro ---- 857-0271
Rawlings Stevie 82 HillsideAvVro ---- 857-0271

RAWLINS ---See Also ROLLINS

Rawlins A J 5 ClubRdFairfld ---- 227-5280
Rawlins Carol 562 ScotlandRdOr ---- 674-5301
Rawlins H & D 108 PineMtc ---- 744-6643
Rawlins J W 6 ProspectPlSpfd ---- 376-2079
Rawlins M 242 IndependenceWySpfd ---- 379-7822
Rawlins Raymond 5 ClubRdFairfld ---- 227-2159
Rawlins Rudolph 58 ChestnutEO ---- 672-6378
Rawls D 5 LoreleiRdWO ---- 669-0671
Rawls Dorothy 144 GreenwoodAvEO ---- 673-6876
Rawls Hilton 473 BerkeleyAvOr ---- 675-1702
Rawls Mary 281 GroveMtc ---- 746-0844
Rawls Monica 203 BrightonAvEO ---- 673-5343
Rawls-Feeney L 5 LoreleiRdWO ---- 669-0865
Rawn C & K 17 AlcottDrLiv ---- 716-0224
Rawnsley H W 6 BirchTreeLaLiv ---- 992-1370

RAWSON ---See Also ROSEN

Rawson A 130 NewRdPrspy ---- 882-3657
Rawson A 114 OakRidgeAvSum ---- 908 273-0445
Rawson B 195 MainMlb ---- 467-1349
Rawstrom Charles 111 WestvilleAvCald -- 228-2180
Rawstrom Chas A 15 GroveCald ---- 226-0667
Rawstrom Chas A millwork 67 JamesMtc - 744-7565
Raxles MaplewoodArea
Toll Free ---- 800 642-9777

RAY ---See Also RAE REA WRAY

Ray Alto 51 HamptonTerOr ---- 672-1602
Ray Alto Jr 26 PrinceOr ---- 672-0314
Ray Arup 48 ElmbrookPlBlm ---- 338-6718
Ray & Bill Auto Sales Inc
84 StateHwyNo10EastHanoverTownship - 887-5900
Ray C C 72 RolandAvSO ---- 763-6275
Ray D 52 BrightonAvEO ---- 414-8070
Ray Edd 274 SnyderOr ---- 676-5931
Ray Gerald 55 GlenwoodAvEO ---- 676-1807
Ray Henry 153 GallinsonDrMuryHl --- 908 464-0681
Ray James 296 NutleyAvNtly ---- 667-9654
Ray Jayantibhai G 28 LougheedAvWCald - 403-2948
Ray K & D 12 FairEO ---- 675-4461
Ray Kenneth G architect BloomfieldArea -- 748-4333
Ray Kenneth G architect EastOrangeArea - 678-1222
Ray L S 400 HighlandTerOr ---- 676-9665
Ray Nelson Associates
446 NRidgewoodRdSO ---- 763-4100
Ray Nirmal 105 EMcClellanAvLiv ---- 992-2235
Ray Nutkis Photography
532 HillsideTerWO ---- 325-2109

47780 © Bell Atlantic

Area Code 973

Ray Paul & Rose 31 SpringRdLiv 994-1467
Ray Russell 164 SHarrisonEO 678-3183
Ray S 160 RutgersAvBrkHt 908 464-9278
Ray Timothy attorney
425 EagleRockAvRsInd 226-4600
Ray Ume 168 WashingtonBlm 680-9112
Ray Villeda's WestOrangeArea 736-9334
Ray Wade 235 DoddEO 678-9550
Rayam Osteen 16 NassauPlEO 673-1682
Rayball E 2 MiltonAvSum 908 277-0072
Raybender Delores
165 FairfieldAvWCald 228-7444
Rayburn Patricia 116 LenoxAvEO 674-3988
Rayburn W & T 15 VictorAvGlRdg 743-7177
Raychel L C 303 RutgersLaPrspy 808-4535
Rayco Car Service—
Sales & Service—
East Orange 239 CentralAvEO 676-5300
Springfield USHwyNo22Spfd 379-5990
Rayelco Generator Company
MontclairArea 783-0402
Rayem Company 43 TanglewoodDrLiv 994-4885
Rayeur John & Frances BrkHtArea 908 665-4069
Rayfield Gina E Ph D
209 SLivingstonAvLiv 992-4747
Rayfield Gordon 47 NanceRdWO 669-8151
Rayfield & Licata 354 EisenhowerPkwyLiv 740-0200
Rayfield R G 8 ScarsdaleDrLiv 992-4036
Raygada Rosa L 35 RockledgeRdMtvil 263-4071
Raykhel Aleksander 249 BellevilleAvBlm 680-8934
Raykov D 42 BellowsLaMtvil 331-1069
Raymond A 107 N16thEO 414-9459
Raymond Albert 410 FranklinAvNtly 667-7778
Raymond Arlette C insurance
1265 SpringfieldAvNewProv 908 665-1030
Raymond B 6 SwainePlWO 736-2224
Raymond Charles J 44 OliveBlm 743-0177
Raymond D 453 BoydenAvMpl 763-8215
Raymond D 12-C RiverRdNtly 661-2261
Raymond Donald 112 WatsonAvWO 731-7373
Raymond Donald L 28 CliffVro 239-2978
Raymond E 102 ECentreNtly 667-4175
Raymond E 200 MatthewOr 674-5612
Raymond Francena W 48 WarrenCtSO 762-7247
Raymond Howard M 48 WarrenCtSO 762-7247
Raymond J 61 ConcordAvMpl 761-6748
Raymond J 81 EllenNtly 667-8674
Raymond J 659 MountainAvBrkHt 908 464-4081
Raymond J & A 10 OverhillWyBrkHt 908 790-8887
Raymond J E 120 RidgewoodAvGlRdg 743-5426
Raymond Laurena 187 4thAvEO 678-2223
Raymond Michael H 24 N21stEO 672-2564
Raymond Michael L 19 CoddingtonTerLiv 994-9438
Raymond Micheal & Valerie 54 GrayMtc 783-7183
Raymond Norman 4 WhiteOakRdRsInd 228-2896
Raymond P 15 HawthornePlEO 676-8737
Raymond R 27 IrvingMtc 783-6193
Raymond R A 15 FairmountRdWCald 228-3499
Raymond R M 112 WatsonAvWO 325-2041
Raymond Robert Ph D MontclairArea 744-1774
Raymond Robert Ph D 87 UnionMtc 783-4758
Raymond S Mr & Mrs 23 WalnutDrPnBk 882-0217
Raymond Steven M DC
782 NorthfieldAvWO 736-8200
Raymond Systems Inc
571 CentralAvNewProv 908 665-1996
Raymond Toscano Co 144 BaldwinPlBlm 743-7912
Raymonde Baron 205 FranklinAvNtly 284-0657
Raymonds Lunches Inc 32-B ChurchMtc 744-9262
Raymundo M 480 NWalnutEO 674-3080
Raynolds Edward O 10 PineTerWShHl 467-1418
Raynolds J W 33 MtPleasantAvWO 736-5113
Raynor Doug 18 CornellWO 736-6899
Raynor J 19 ECedarLaMpl 763-8841
Raynor Neil 3 TwilightCtLiv 716-9155
Raynor R 67 SMunnAvEO 673-2357
Raynor S 7 OaklandTerMpl 761-6357
Ray's Laundromat 137 FranklinBlm 429-9097
Ray's Lunchoenette 99 WalnutMtc 746-0343
Raysik V 926 BloomfieldAvGlRdg 680-9396
Raysik V Mrs 313 VeronaAv 680-9396
Raytheon Aircraft Co 27 WrightWyFairfld 244-1114
Raytsin F 111 PittRdSpfd 379-0410
Rayvid Pamela & Douglas
36 EHartshornDrShHl 912-8929
Raz Transport OrangeArea
Toll Free 888 888-8107
Raza Syed H 661 MtPleasantAvWO 325-3846
Razavi Reza 573 BroughtonAvBlm 338-3858
Razdow G 180 WalnutMtc 746-6263
Razgaitis A & A 118 MontclairAvMtc 783-0536
Razi H 8 WellesleyRdMpl 378-8157
Razor Commercial Carpet Co
279 GlenwoodAvBlm 429-7433
Razz Motazz Styling Salon 323 ParkAvOr 676-8866
Razzaq Mohammad 126 JacobyMpl 763-5076
Razzbere 113 WalnutMtc 744-5888
Razzberries Hair & Nail Boutique
29 RoselandAvCald 228-5600
Razzles Dance Club
428 SpringfieldAvBrkHt 908 464-8989
Rcuk D 18 SutherlandRdMtc 746-0632
Re G 103 JoergAvNtly 661-2990
Re Lisa 1600 RachelTerMtvil 882-6511

REA ---See Also RAE RAY WRAY

Rea A 9 MonroeAvRsInd 228-3525
Rea A L 6 BirchtreeDrFairfld 227-1672
Rea D 10 MeadCtSum 908 277-0413
Rea F 28 BrainerdRdSum 908 273-5519
Rea M 10 MeadCtSum 908 277-0023
Rea Ralph 24 FairfaxDrLiv 992-1571
Reach Associates 24 MayhewDrSO 763-5321
Reach Associates Inc
25 USHwyNo22ESpfd 376-3555
Reach B 66 GolfRdBlm 338-3981
Reach E 12 SMountainAvMtc 783-5646
Reach Inc 98 FloralAvMuryHl 908 665-8050
Reach James 250 SummitAvSum 908 598-7239
Reach Winters Susan lawyer
150 JohnFKennedyPkwyShHl 379-4800
Reaction Advertising WestOrangeArea 736-7508

READ ---See Also READE REED REID

Read Charles 11 BrierCtNewProv 908 464-2437
Read G 104 HarrisonVro 857-9843
Read Geoff 104 HarrisonVro 857-4980
Read Matthew 227 WMtPleasantAvLiv 533-1952

READE ---See Also READ REED REID

Reade Falcone 287 BloomfieldAvCald 228-1500
Reader Peter & Laurie 162 FranklinAvMpl 378-8457

READY ---See Also REDDY

ReadyHome Inspection & Rental Apts
Services 22 HighlandAvMpl 761-8733
ReadyHome Inspection Services
Toll Free 800 262-4336
Reagan Craig 147 VoseAvSO 275-5153
Reagan K J 8 WoodlandRdMtvil 334-0683
Reagin N 44 CollinsAvBlm 893-0732
Reagle L 271 MainMlb 379-1627
Real Clean LivingstonArea 992-0018
Real Estate Guide 27 ChurchMtc 746-5502
Real Estate Store The
194-198 USHwyNo46EFairfield 808-1206
Real Fashions Inc 351 MainOr 676-0547
Real N R 14 OverlookTerNtly 667-5622
Real Paint 215 GlenridgeAvMtc 746-5178
Real Time Geometry Inc
51 JFKennedyPkwyShHl 379-9888
Reale Castello R 87 StMary'sPlNtly 284-0592
Reali Ivano & Cornelia
80 HunterdonBlvdBrkHt 908 771-0828
Reality Productions Inc MontclairArea 783-1129
Realtors Board Of Morris County
910 MtKembleAvMorristown 425-0110
Realty Appraisal 349 FranklinAvNtly 284-0187
Realty Center-Parsippany parsippany office
332 USHwyNo46Prspy 808-8800
Realty 33 Inc 1837 SpringfieldAvMpl 762-9000
Realty Title Agency Inc
234 FranklinAvNtly 661-2700
Realty Trends Inc 1 ClaremontAvVro 239-2006
Realty World Lattimer
681 USHwyNo46WFairfld 575-1200
Realworld Advanced Technology
MaplewoodArea 762-6623
Ream Development Corp
22 PlymouthDrBrkHt 908 665-1494
Ream G F 22 WildwoodTerGlRdg 748-8463
Ream J 22 PlymouthDrBrkHt 908 665-1087
Reamer C 44 RobertsonRdWO 736-0605
Reamer H Jr 3 NewcombDrNewProv 908 665-1956
Reamer J 23 HighGlRdg 748-4112
Reamer Keith 167 ClaremontAvMtc 509-9724
Reamer Robt 114 MaolisAvBlm 748-5934
Rean R 73 SWalnutEO 673-3931
Re-An USA Ltd Inc 16 PassaicAvFairfld 808-0063
Rearden J 7 StLukesPlMtc 655-9070

REARDON ---See Also RIORDAN

Reardon Brian 3 MidlandTerSum 908 273-7963
Reardon C 61-B MountainAvSpfd 912-0249
Reardon Jeffrey & Loretta
17 NorfolkAvMpl 275-1379
Reardon John 14 OakBlm 748-9212
Reardon K & J 269 AshlandRdSum 908 522-3053
Reardon Keith & Angel
27 PassaicValleyRdMtvil 299-0505
Reardon M J 11 LarkinCirWO 243-5847
Reardon Michael 87 OldLaMtvil 331-0812
Reardon Michael J DMD
610 BloomfieldAvBlm 743-5116
Reardon P 387 HillsidePlSO 763-8613
Reardon P 157-B LinnDrVro 239-0450
Reardon Russell & Ruth
11 OldQuarryRdCdrGv 239-8557
Reasenberg L 664 MountainDrSO 763-7959
Reaser Brian 28 GreendaleRdCdrGv 857-6501
Reaser F 5 RooseveltPlMtc 783-0967
Reaser Frank P 28 GreendaleRdCdrGv 857-2355
Reason W J 110 MyrtleBlm 743-8023
Reasonable Upholsterers Inc
163 BerkleyAvBlm 743-5153
Reavely W R 88 UndercliffRdMtc 746-1344
Reaves Drey 180 ChurchSO 762-4978
Reaves E M 111 SMunnAvEO 673-9372
Reaves I 384 TurrellAvSO 378-3741
Reaves L 54 CarltonEO 678-0409
Reaves L 54 CarltonEO 678-9656
Reaves T 6 GlenwoodAvEO 673-2838
Reaves W K 24 HamiltonAvBrkHt 908 508-1868
Reaves-Bey K 60 ParkwayDrEEO 674-5915
Reavey J H 322 LivingstonAvMuryHl 908 464-4158
Reavey T 57 BrooksideLaBrkHt 908 322-7492
Reay S L 288 LincolnBrkHt 908 665-5990
Reback P 5 BarbaraBlm 338-1754
Reback Robt 23 TallPineLaShHl 467-8459
Reback Ted 24 WestviewRdShHl 376-2842
Rebarick William 6 SummitWO 243-9482
Rebecca Moses 8 GrahamTerMtc 655-1625
Rebel F G 61 WoodcrestCirSpfd 376-1426
Rebele D H 48 HighNewProv 908 464-3945
Rebele Jelena 35 JarombekDrMtvil 402-8902
Rebelo K 31 EdisonBlm 429-8324
Rebenfeld B & M 377 SHarrisonEO 675-2136
Rebert E H 121 ClaremontAvVro 857-1288
Rebert Larry 121 ClaremontAvVro 857-1288
Rebholz Lydia M 177 LibertyBlm 748-8929
Reboa Alexander 31 ShermanMtc 509-0892
Reboa R 27 FerncliffRdBlm 338-7181
Reboli Detective Agency FairfieldArea 227-0144
Reboli John LlewellynParkWO 736-3698
Reboredo Jose 11 StandishAvWO 736-8764
Reboredo Manuel 11 StandishAvWO 736-6854
Reboredo Rosana 11 StandishAvWO 736-5977
Rebstock A 125 FairviewAvCdrGv 857-8853
Rebuth Steel Corp 300 WilsonAvNewark 344-1133
Rebyak L 31 PierLaFairfld 882-8425
Recca D 11 KensingtonPlRsInd 228-4886
Recchia A E 4 HepworthCtWO 731-8729
Recchia John G 10 OrchardDrMtvil 334-6605
Recchia M 219 SmithManorBlvdWO 325-1293
Recchia N 100 WindingWyWO 731-7762
Recchia Nick Mason Contractors
OrangeArea 676-6585
RECCHIA NICK PAVING CO
OrangeArea **676-6585**
Recchia P 14 AspenDrNCald 403-8751
Recchia Pasquale 15 RavineAvNtly 661-1688
Recchia Paving 407 SJeffersonOr 676-7217
Recchia Ronald Mr & Mrs
356 NorthfieldAvWO 669-9846
Recchia V 330 EdwardsRdPrspy 808-8583
Recchione Michael 565 PassaicAvNtly 661-2961
Recenello B 191 HarrisonBlm 743-6345
Recenello Chuck J CPA
277 FairfieldRdFairfld 882-5665
Recenello F Jr 50 DawsonDrWCald 228-4881
Recenello Samuel CPA 86 CedarCdrGv 571-1575
Recenello Samuel CPA 191 HarrisonBlm 680-9552
Rechner Scott 31 CrossWO 243-1363
Rechten A & R 3 BalsamCtRsInd 403-8349
Recinas Jose Domingo 385 HenryOr 678-4712
Reciniello D 152 ScotlandRdOr 672-5988
Reck Robert H MD 772 NorthfieldAvWO 669-8300
Reck W T 242 GroveMtc 744-8057
Reckford Sam & Susan 28 RidgeTerShHl 376-6744

RECKITT & COLMAN INC—
225 SummitAvMontvale 201 573-5700
Reckitt & Colman Household Products
1655 ValleyRdWayne 633-3600
Household Products Division 633-3600
L & F Products 201 573-5700
D-Con Co 201 573-5700
Personal Products Division—
L & F Personal Products 201 573-5700
Dorothy Gray Ltd Dist 201 573-5700
Ogilvie Products 201 573-5700
Tussy Cosmetics 201 573-5700
National Laboratories Div 201 573-5700

Reckson Associates 300 ExecutiveDrWO 325-3900
Reckson Harold L 17 BrittanyRdMtvil 882-4295
Reckson K 24 BeachPlMpl 763-9264
Recktenwald C F 49 WLawnRdLiv 992-4779
Recobs R J 189 MontclairAvMtc 783-7170
Recoder M A 60 LenoxTerWO 731-2429
Recollections antiques VeronaArea 239-9468
Recon Inc 190 StateHwyNo10Whippany 428-8633
Record R 20 ComleyPlBlm 429-7319
Record Town Inc MallAtShortHillsShHl 467-4656
Recording-Duplication Services Inc
382 SpringfieldAvSum 908 277-1090
Recovery Inc Bernardsville 908 766-7466
Recovery Resources Inc
12 KentPlaceBlvdSum 908 277-2383
Recreation-Academic Program Inc
SouthOrangeArea 275-0001
Recreation Commission Tennis
Reservations ColumbiaParkBrkHt 908 464-5032
Recreation Picnic Service picnic planning 992-7785
Recreation Specialists 133 ChapelOr 672-0440
Recruiting Station U S Navy
622 CentralAvEO 676-9633
Recruiting U S Navy 691 BloomfieldAvMtc 783-9855
Rectico Inc 6 StewartPlFairfld 575-0009
Rectifier Systems Corp 338 FerryNewark 831-6930
Rectifier Systems Corp
400 UnionAvHaskell 831-6930
Recupero E 45 ParkAvBlm 748-6878
Recycling Management Systems
20 HookMountainRdMtvil 808-8255
Reczynski V 93 EssexAvBlm 429-7060
Red Balloon The
350 SpringfieldAvSum 908 273-1776
Red Carpet 137 USHwyNo46Fairfld 575-8683
Red Crab 3 ParkOr 677-2125
Red Crab Pet Shop
1232 SpringfieldAvIrvington 373-8390
Red Cross—
Chapters—
Essex Chapter Offices—
Glen Ridge 219 RidgewoodAvGlRdg 748-5433
Millburn-Short Hills 389 MillburnAvMlb 379-4198
Summit 695 SpringfieldAvSum 908 273-2076
Nutley Chapter 169 ChestnutNtly 667-3818

RED CROSS ---See American Red Cross

Red Cross Of Metropolitan N J
106 WashingtonEO 676-0800

RED CROSS SERVICE CENTERS ---See American Red Cross

Red Line Automotive Inc
615 StateHwyNo23PomptonPlains 839-5510
Red Oak Academy 14 BrookdaleCtVro 857-3757
Red Oak Title Services Inc 65 BeechNtly 667-2274
Red Rock Construction Corp
LivingstonArea 992-6102
Red Star Paint & Decorating Center
420 BloomfieldAvMtc 746-2468
Red White & Blue Thrift
93-95 FreewayDrWOr 674-5576
Reda E & F 100 StonehouseRdGlRdg 509-1070
Reda Joseph 6 VanNessAvFairfld 890-0887
Redbord G 201 OldShortHillsRdShHl 467-9887
Redbud Landscaping 71 RoselandAvCald 226-5764
Redburn Tom & Lisa 113 AlexanderAvMtc 744-5228
Redcay Amy 115 OldShortHillsRdWO 243-7206
Redcross R 5 DevonshireTerWO 325-1112
Redd Gary 547 LangdonOr 676-8481
Redd J 233 ParkPlOr 677-3462
Redd P 49 ConoverAvNtly 661-0688
Reddan P 15 GatesAvWCald 226-1215
Reddan P 100 LlewellynAvBlm 743-5046
Reddan P & J 44 HighfieldRdBlm 338-3558
Reddan William 11 GatesAvWCald 403-1996
Reddan Wm J Jr 12 EGreenbrookRdNCald 228-1010
Redden C 1555 SpringfieldAvNewProv 908 790-0054
Redden J Jr
1555 SpringfieldAvNewProv 908 464-8965
Redden J S 955 SSpringfieldAvSpfd 467-4792
Redden T 17 ParkwayDrPnBk 575-6487
Reddick Andrew & Jennifer
4 BerkeleySqBrkHt 908 322-4147
Reddick David 54 ElmwoodAvEO 676-4990
Reddick E 8009 SussexAvEO 672-1801
Reddick I 22 SeymourAvMtc 783-1193
Reddick M 251 SHarrisonEO 672-8086
Reddicks Hair Care Center
626 CentralAvEO 674-3215
Reddin Michael 139 BerkeleyAvBlm 743-9380
Redding Kenneth J 180 WalnutMtc 655-1149
Reddington H 130 WhitfordAvNtly 235-1568
Reddington J T 39 LowellAvSum 908 273-4933
Reddington L 23 MorgantineRdRsInd 228-5751
Reddington Robt & Barbara
83-D ForestDrSpfd 467-2025
Reddington Sean & Hollie
356 NMountainAvMtc 509-7785

REDDY ---See Also READY

Reddy Aditya 29 ClubBlvdWO 669-5702
Reddy Anil & Aruna 57 ThackerayDrMlb 258-1968
Reddy Daniel 1 NewEnglandAvSum 908 598-9779
Reddy Gaddam 25 WoodhullAvWO 731-4925
Reddy Jack F 599 UpperMountainAvMtc 783-1247
Reddy Jagan 133 HillcrestAvSum 908 273-3658
Reddy Jamaypal MD
115 OldShortHillsRdWO 731-3718
Reddy James S 131 LorraineDrBrkHt 908 464-7067
Reddy L N EagleRidgeDrWO 669-0008
Reddy Maipal G
3 TimothyFieldRdNewProv 908 508-0144
Reddy Michael S 94 OverlookRdUMtc 783-9056
Reddy R K 44 AddisonDrShHl 564-8821
Reddy Ramasurya 33-B PattonDrBlm 566-9712
Reddy Sreenivas 42 WashingtonCtMtvil 334-5472
Reddy T H 3 TwinOakRdLiv 992-0808
Redeker S 14 ForestDrSpfd 379-5584

REDER ---See Also REIDER RYDER

Reder Lorie J MD 33 OverlookRdSum 908 598-0606
Redfern G 87 NMountainAvMtc 744-2439
Redfern L 50 NMunnAvEO 673-8755
Redfern Paul 24 BeechtreeRdWCald 227-8390
Redfield E 369 ParkAvOr 266-9569
Redgate G M 105 NewEnglandAvSum 908 273-2447
Redguard Kenneth 612 NGroveEO 678-9349
Redhead Sybil 545 ValleyOr 676-6468
Redi-Mail Direct Marketing
5 AudreyPlFairfld 808-4500
Redic J W & Y S Rev 586 ThomasBlvdEO 672-0340
Rediker C 2 ClaridgeDrVro 239-8284
Rediker F T 36 HilldaleRdPnBk 227-3283
Reding M 117 WhitfordAvNtly 661-9088
Redinger S L 11 MontclairAvMtc 655-9060
Redington Rey W P 720 ValleyRdUMtc 746-0413
Rediske J 37 ParkviewAvWCald 227-4837
Redko Yevgeniy 64 ParkAvBlm 429-7148
Redling J 40 WatchungWyBrkHt 908 464-3438

REDMAN ---See Also REDMOND

Redman M 301 GlenAvShHl 376-6982
Redmerski T 7 AshlandCald 228-2848
Redmon John R 30 OxfordTerWO 736-4919

REDMOND ---See Also REDMAN

Redmond A F 111 BlanchardRdSO 762-4979
Redmond C 15 ElmCourtWyWO 736-1939
Redmond C 94 ParkAvNtly 667-2561
Redmond E Mrs 22 HighMtc 746-4869
Redmond James 230 GrantAvNtly 667-4721
Redmond John 28 HillsideAvMtc 746-5095
Redmond John & Peggy
132 MilliganPlSO 763-8299
Redmond L 251 SHarrisonEO 672-5574
Redmond Michael & Laura
125 CooperAvUMtc 744-7448
Redmond P 2 AndreaDrFairfld 256-7466
Redmond Richard
105 OldchesterRdEsxFels 228-2184
Redmond Rick 301 FranklinAvNtly 235-0119
Redmond Robert
303 WhiteOakRidgeRdShHl 564-6542
Redmond Wm Mrs 55 SMunnAvEO 678-6458
Redmore C 424 TwinOakRdSO 762-4167
Redner J 36 OaklandAvWCald 226-0939
Redoglia Richard 22 TiogaPassShHl 376-2124
Redonda Eric Mr & Mrs
97 JohnsonAvBlm 338-4021
Redonda Eric Mr & Mrs
97 JohnsonAvBlm 338-5021
Redonda P 42 LawrenceBlm 743-1550
Redondo Teresita 31 BillingsleyDrLiv 533-1267
Redpath John S 97 PineGroveAvSum 908 277-0229
Redrick L 106 NGrvEO 673-6301
Redstone John 86 ProspectNtly 667-2469
Redstone Virgina & Paul C
43 KendalAvMpl 763-4121
Redwood Construction Co Inc
93 MainWO 731-6972
Redwood David 7 SwainePlWO 736-0655
Redwood Express Inc
305 FairfieldAvFairfld 808-0506
Redwood Extended Day
75 RedwoodAvWO 669-8524
Redwood Press 2 CranberryRdParsippany 263-8800
Redwood Realty 603 BloomfieldAvVro 857-5818
Redwood Tree Service
NewProvidenceArea 908 464-0360
Reeber A 35 CottageBrkHt 908 464-8439
Reeber Diane 5 BellegroveDrMtc 783-6024
Reeber Margaret 50 PineMtc 746-6382

REECE ---See Also REES REESE REISS RICE RIES

Reece L 39 SummitEO 673-5321
Reece Royston 247 N19thEO 674-2951
Reece T 204 ClairmontTerOr 673-1929
Reece Tony 204 ClairmontTerOr 675-0444

REED ---See Also READ READE REID

Reed A 32 BoydenPkwyMpl 761-4960
Reed A 100 CedarRidgeDrCdrGv 239-6442
Reed A 136 ClaremontAvMtc 783-4653
Reed A S 42 BerwynOr 676-2591
Reed A W Jr 32 BoydenPkwyMpl 761-4050
Reed Alexander B 1 PomanderWalkNtly 667-3453
Reed Annette EastOrangeArea 678-1239
Reed B 338 NFullertonAvUMtc 783-3753
Reed B 160 HooverAvBlm 748-0598
Reed B 5 WoodlandAvMtc 746-1353
Reed C 469 ParkAvEO 674-1253
Reed C 239 RidgeRdNtly 661-3229
Reed C 374 SpringdaleAvEO 675-0135
Reed D 88 BrightonAvEO 678-2819
Reed D E 94 CypressMlb 763-4524
Reed Daniel 36 ClevelandTerBlm 743-6684
Reed David M 15 EuclidAvSum 908 273-8681
Reed Diane 27 PrescottAvMtc 655-9072
Reed E 160 HeywoodAvOr 674-4957
Reed E J 53 MonroeCdrGv 239-2307
Reed E L 301 RichmondAvSO 762-9267
Reed E R SouthOrangeArea 762-5118
Reed Edward M 100 HillsideAvWCald 226-2767
Reed F Foster Mrs
39 StewartLaBrkHt 908 464-7913
Reed G 163 PittRdSpfd 467-2378
Reed G S 129 ChestnutMtc 746-0291
Reed Geo F 26 CrestPlSpfd 376-0445
Reed Harold Jr 156 N14thEO 672-6976
Reed Henry M 34 BirkendeneRdCald 226-4797
Reed Henry M insurance 11 ParkMtc 783-7505
Reed J C 21 ShermanAvEO 674-5203
Reed Jimmy 176 N16thEO 678-1370
Reed John J Jr 67 HighlandAvMtc 744-1963
Reed Joseph 39 HillcrestAvSum 908 273-2712
Reed K 535 TremontAvOr 676-9480
Reed K L 60 SMunnAvEO 676-2504
Reed Kenneth 425 CentralAvOr 673-8329
Reed L 25 SGroveEO 672-2591
Reed Latrina 24 ProspectTerEO 675-7587
Reed Lloyd F 5 DuncanPlNtly 667-5796
Reed M 87 MiltonAvNtly 667-3241
Reed P 38 ShermanMtc 509-1358
Reed Paul 2400 RachelTerMtvil 276-0893
Reed Paul 38 ShermanMtc 509-1358
Reed R 15 NJeffersonOr 672-5789
Reed R & K 157 SummitAvUMtc 509-1340
Reed R C 82 FranklinAvMpl 763-5980
Reed R H 8 PearlSum 908 277-4087
Reed Reference Publishing
121 ChanlonRdNewProv 908 464-6800
Reed Rhonda R 23 LindenAvMtc 509-0838
Reed Richard & Lynn
9 GlenOaksAvSum 908 522-1037
Reed Robt M 39 RipplingBrookDrShHl 379-7739
Reed S A 851 SpringfieldAvSum 908 790-0652
Reed S George Jr 269 RobertsRdOr 678-6331
Reed S L 103 SAshbyAvLiv 992-3651
Reed Sharise 71 KingNtly 235-0806
Reed Stuart M 18 CypressAvNCald 226-4095
Reed T 218 LenoxAvSO 761-1851
Reed T 353 NGrvEO 678-5019
Reed T M 5 WestviewAvRsInd 228-8699
Reed Thos 17 GlenAvRsInd 228-3628
Reed V A 3 JeffersonAvMpl 763-3426
Reed William 8 RockSpringRdWO 669-3708
Reed Wm A 143 BlackburnRdSum 908 273-4226
Reed-Alvarado R & P 12 PitneyWO 325-6839
Reed-Jackson H 62 HobsonBlm 338-5138

REEDER ---See Also REIDER RYDER

Reeder D 280 RutgersLaPrspy 808-4512
Reeder Earl 398 WalnutNtly 667-0260
Reeder Lori 174 SummitAvSum 908 273-5453
Reeds Anne
127 SouthgateRdNewProv 908 508-1965
Reeds James & Karen
127 SouthgateRdNewProv 908 464-0714
Reeds James & Karen
127 SouthgateRdNewProv 908 464-2061
Reedus Anthony D 18 ClaremontAvMtc 746-4752
Reedy Thomas 20 LittleWolfRdSum 908 277-0548
Reedy Timothy 19 BarnstableRdBrkHt 908 771-9279
Reef Barbara & Alan 53 CrestDrSO 762-0419
Reefer Express Lines Proprietary Ltd
5 BeckerFarmRdRsInd 740-0740
Reeff-Keisman S 936 RidgewoodRdMlb 379-7662
Reel Parts Co 238 AmherstEO 675-3513
Reel-Strong Fuel Co SummitArea 908 273-3866
Reer John B Jr 33 MarleyAvCdrGv 812-7670

REES ---See Also REESE REISS RICE RIES

Rees Art & Joyce 27 HamiltonDrNNCald 226-3334
Rees Jones Inc 55 SParkMtc 744-4031
Rees Thomas & Sheila 41 BurnettTerMpl 761-4404

REESE ---See Also REES REISS RICE RIES

Reese Barbara MSW
460 BloomfieldAvMtc 783-9226
Reese Barbara MSW 31 TrinityPlMtc 509-9577
Reese C 415 ClaremontAvMtc 783-7797
Reese David 30 MacLeayRdMtvil 316-9381
Reese E M 86 ShepardAvEO 673-6265
Reese Finer Foods Inc
300 BroadacresDrBlm 338-0300
Reese J B 15 CentralPlCald 226-6311
Reese J H 90 WillowdaleAvMtc 744-3419
Reese John & Deborah
12 BradfordAvUMtc 744-7946
Reese Juergen 10 RiverRdMtvil 316-8483
Reese L 39 MadisonAvMtc 744-4771
Reese M 363 BloomfieldAvMtc 783-4446
Reese M E 351 OrangeRdMtc 746-9369
Reese Mable 332 GrayOr 672-6134
Reese Queen Mrs 86 HillyerOr 678-7912
Reese R 101 GatesAvMtc 783-7386
Reese R 75 GlenAvWO 669-5594
Reese R C 91 KingslandNtly 235-1103
Reese Rollin D 12 GrenadaPlMtc 744-3958
Reese Ronald 15 WesleyPlNtly 235-0867
Reese Roosevelt 117 N15thEO 676-3379
Reese S 26 LocustDrSum 908 277-1316
Reese S 50 SMunnAvEO 675-3313
Reese Spencer 543 ProspectMpl 763-9143
Reeve B A 8 BirkendeneRdCald 226-5208
Reeve M A 8 BirkendeneRdCald 226-5208
Reeves A & G 12 RobertCtVro 239-0283
Reeves Buford 573 LangdonOr 673-2768
Reeves David Jr 166 WillowBlm 743-9186
Reeves David Martin 19 BraemoreRdUMtc 783-6124
Reeves E 10 RooseveltAvEO 675-6717
Reeves Foundation
115 SummitAvSum 908 273-2312
Reeves Frederick M 7 WedgewoodDrVro 239-4912
Reeves H R 8 E2ndNewProv 908 464-6452
Reeves J E Jr 35 OxbowLaSum 908 273-6564
Reeves J M 24 PiersonPlMtc 783-9631
Reeves J W 123 SMunnAvEO 674-5272
Reeves James 85 N18thEO 672-4011
Reeves Janien 280 CentralAvOr 674-9167
Reeves John E 65 FernwoodRdSum 908 273-7670
Reeves John P 4 HarrisonAvMtc 783-9187
Reeves Joseph 48 CarltonEO 676-5709
Reeves K P 123 SMunnAvEO 678-1008
Reeves L 335 RutledgeAvEO 674-8957
Reeves Mildred 55 SMunnAvEO 674-4667
Reeves P 5 RooseveltPlMtc 746-3408
Reeves R B 10 EvergreenRdWCald 228-1351
Reeves-Reed Arboretum
165 HobartAvSum 908 273-8787
Reeves S 71 ElmMtc 746-9839
Reeves T 105 NewEnglandAvSum 908 273-7219
Reeves Vivian 233 ProspectEO 673-6106
Reeves W Mrs 534 LindenPlOr 676-0397
Reeves W A Rev 192 BurnettAvMpl 763-2991
Reeves W S 573 LangdonOr 673-5689
Referral Agent Network Inc
Toll Free 800 556-4312
Referral Network Div Of Nurses PRN
1020 SpringfieldAvMountainside
Toll Free 800 982-5593
Reffie M S 6 ProspectPlPnBk 227-5659
Reffie S 157 SDayOr 676-6799
Refinski C 73 BellOr 675-6158
Refinski E A 35 WhittleseyAvWO 669-1092
Refinski F J 45 WilfredWO 325-3780
Reflections 11 HighNtly 667-6800
Reflections By Nuka 408 IrvingtonAvSO 763-5959
Reflections Of Design BloomfieldArea 748-3548
Refrigerator Store The 89 FranklinAvNtly 661-9300
Refuge Of Hope Mission
10 NorfolkNewark 624-7370
Rega Anthony 400 SouthOrangeAvSO 275-1911
Rega J J Jr 12 AlanDrFairfld 227-4577
Rega Luciano 68 NLivingstonAvLiv 992-9447
Rega Madalena 68 NLivingstonAvLiv 535-6044
Regal Carpet BloomfieldArea 748-0727
Regal Haircolor N J 241 MillburnAvMlb 912-4455
Regal Haircolor N J 241 MillburnAvMlb
Toll Free 800 304-2656
Regal Maintenance Supply Co
6 FairfieldAvLittleFalls 785-1200
Regal P 151 PittRdSpfd 912-8923
Regala I 48 FernwoodRdMpl 761-4967
Regalado Novato 237 ClevelandOr 672-1361
Regan Amanda & Paul MontclairArea 509-1104
Regan Avian 500 MonroeOr 678-3831
Regan Caroline 82 WatchungAvMtc 746-3648
Regan Donald J 48 HighfieldLaNtly 667-0737
Regan E MtcArea 746-9284
Regan F & R 4 FlorencePlWO 736-8878
Regan H 12 KingwoodRdWO 669-0803
Regan H M 36 WarrenBlm 743-0360
Regan I J 335 SadlerRdNtly 667-0023
Regan J E 926 BloomfieldAvGlRdg 748-9542
Regan J J 90 NorthfieldAvWO 731-1163
Regan Jeffrey 295 BloomfieldAvMtc 509-0679
Regan John & Jacqueline
44 CedarGrovePkwyCdrGv 239-5171
Regan Jonathan & Kim
25 ForestAvBrkHt 908 771-0424
Regan Kelli C 15 LaurelDrNewProv 908 508-1365
Regan L 30 MechanicMlb 467-8231
Regan P 21 WestoverRdVro 239-4438
Regan P A 78 GenobleRdMtvil 331-0306
Regan P T Jr 15 BriarwoodTerCdrGv 239-4796
Regan Patrick J 16 MunnMtc 744-3072
Regan Peter & Geraldine
11 DanielDrCdrGv 857-8060
Regan R 199 NParkEO 674-7565
Regan R 5 SuzanCtWO 731-4924
Regan R F X 81 ShermanAvGlRdg 680-8719
Regan R T 5 OverhillRdSum 908 464-5329
Regan Richard 30 WordsworthRdShHl 467-9458
Regan S 142 BloomfieldAvBlm 748-8950
Regan S & R J 206 MillburnAvMlb 912-4356
Regan Steven R 2071 MillburnAvMpl 761-4533
Regan T 229 ThorndenSO 763-4165
Regan T F III 18 LincolnRsInd 226-8885
Regan T J 181-A ValleyRdMtc 744-9457
Regan Thos F Jr 65 SProspectVro 239-0996
Regan W G 33 DavenportRdMtvil 335-4157
Regan W J 4 LisaPlPnBk 227-0864
Regans Pamela 207 NClintonEO 674-9140
Regan's University Liquors
319 SOrangeAvSO 762-3000
Regelski Dana & Marc
29 WashburnPlCald 226-0273
Regen S 4 RooseveltRdMpl 761-6278

Regency Heights 100 GroverLnWWCald 403-0500

REGENCY MOTORS—
638 BloomfieldAvMtc 746-4500
Jaguar Service 746-4501
Lincoln Service 746-4501
Volvo Service 746-4502

Regency Painting Co 50 MtPleasantAvWO 731-0991
Regency Property Appraisers
LivingstonArea 994-4600
Regency Remodeling
271 EagleRockAvRsInd 403-1163
Regenstein D 16 HooverAvWO 736-2550
Regenstreich B 73 PlymouthMtc 509-8599
Regenstreich B 73 PlymouthMtc 509-8899
Regent Pest Control
245 LivingstonAvNewProv 908 464-0110
Regent Printing 323 NewRdPrspy 575-7446
Regent Street Cafe 5 NRegentLiv 992-3354
Regent Upholstery Co
765 IrvingtonAvMpl 762-1020
Regenye J A 1 AdamsCtNtly 667-5888
Regenye R 59 CornellAvBrkHt 908 464-5033
Reget Marguerite K 87 WatsonAvWO 669-8755
Reggae Soca & R&B WestOrangeArea 736-8787
Reggi John 119 HiltonAvMpl 761-0975
Reggio Christopher 44 BallTerMpl 275-0121
Reggitts John 95 BoontonAvMtvil 334-0230
Regin Henry 79 MapleMlb 763-9225
Regina Francis 917 RidgewoodPlMlb 564-9637
Regina's Maids 24 ColonyDrEWO 669-0099
Regina's Maids Housekeeping & Office Cleaning 24 ColonyDrEWO 669-0099
Region No 9 UAW
14 CommerceDrCranford 908 272-4200
Regional Day School At Millburn
Spring&WillowMlb 376-9430
Regional High School District No 1
MountainAvSpfd 376-6300
Regional Psychology 220 SHarrisonEO 678-0332
Regis Capital Corp 35 MapleSum 908 608-0444
Regis S 130 ProspectEO 677-7142
Regis Theresa 50 PineMtc 509-8093
Register Lennon 153 MiltonPlSO 763-5659
Register V J 50 FranklinEO 674-2856
Registron Division Of Bobst Champlain Inc
146 HarrisonAvRsInd 226-8000
Regner E 15 GrantAvNewProv 908 464-7089
Regner F 7 JilsonRdMtvil 335-6594
Regner F V 8 WestoverTerWO 731-1291
Regner Ronald A & Margaret
15 WadeDrSum 908 277-1570
Rego Alex 100 LexingtonAvMpl 378-2205
Rego David 140 SycamoreAvLiv 533-0148
Rego G 11 DonnaRdSpfd 376-4485
Rego Jose 205 GarfieldPlSO 762-3965
Rego Juan C 205 GarfieldPlSO 763-6232
Rego R 180 FranklinBlm 748-3613
Rego Ronald 491 HighlandAvMtc 509-5276
Regulatory Compliance Service Inc
56 BroadBlm 680-4727
Regunath G 25 GouldPlCald 364-8180
Regy W 11 WilliamMpl 763-2708

REHAB CONSTRUCTION CO INC
2 NewarkPomptonTpkLittle Falls 256-2202

Rehabilitation Institute
95 MtKembleAvMorristown 971-3972
Rehabilitation Medicine Assoc PA
59 MainWO 325-8388
Rehabilitation Professional Specialists Inc
185 LibertyBlm 429-0767
Rehbein D 37 LowellTerBlm 338-8611
Rehbein R 37 LowellTerBlm 338-6295
Rehberger J 113 LincolnMtc 655-1811
Rehberger John & Amanda
113 LincolnMtc 783-3046
Reheis Inc 50 IndustrialRdBrkHt 908 464-4087
Reheis Inc 235 SnyderAvBrkHt 908 464-1500
Reheis J W 26 LocustDrSum 908 273-9112
Rehfuss Robert Jr 2 RiverRdMtvil 263-6717
ReHill C 80 NewRdPrspy 882-0615
Rehill D J 325 EMtPleasantAvLiv 992-3890
Rehill Michael F
300 TicesBlvdWdclfLk 201 476-1515
Rehl R 30 WellesleyRdUMtc 744-8925
Rehling V 68 FourthSO 761-1486
Rehm C F 15 SymingtonAvLiv 992-5288
Rehm Joanne 20 AmeliaAvLiv 740-0704
Rehman Ifthikar A 125 NorthfieldAvWO 243-0165
Rehn C L 105 SquireHillRdUMtc 744-2911
Rehoboth Manor 969 SouthOrangeAvEO 674-7220
Rehus A J 61 ClarkGlRdg 748-0848
Rehus J A 78 CurtisBlm 748-1575
Reiber Danl L 1 ValhallaWyVro 239-6012

47780 © Bell Atlantic

Area Code 973

Reich A 5 RobinHillRdNCald 226-5201
Reich Alan 10 TroyDrLiv 716-9444
Reich Albert A 134 RandolphPlWO 731-5908
Reich Ali 5 RobinHillRdNCald 226-7448
Reich Carl H 5 RobinHillRdNCald 226-7338
Reich D Mr & Mrs 31 SeminoleWyShHl 379-3733
Reich David J 14 TalbotCtShHl 912-4446
Reich E J 24 HarvardNtly 667-6550
Reich Edwin W 52 LenoxTerWO 736-2728
Reich Hope 25 BakerRdLiv 535-1994
Reich J 66 MelrosePlMtc 746-0638
Reich J A 4 CummingsCirWO 736-1614
Reich J H 1 HighviewRdShHl 376-7630
Reich Jack 2800 RachelTerPnBk 575-4252
Reich L 100 StoneHillRdSpfd 379-5997
Reich L 3 WessmanDrWO 736-2843
Reich Lucretia Mrs 2 JeffersonAvShHl 376-3682
Reich M 200 MountPleasantAvWO 731-4699
Reich M E 10 CottageTerLiv 992-1776
Reich M M 10 CenturyCtMtvil 402-0727
Reich Mary Jo 14 TalbotCtShHl 467-8449
Reich Michael 10 CottageTerLiv 992-1547
Reich Milton 107 ECedarLiv 994-1373
Reich O R 329 CharnwoodRdNewProv 908 464-6381
Reich S 18 TremontTerLiv 992-6850
Reich S M 70 VaccaDrWO 243-9734
Reich Steven 39 IrvingAvLiv 533-6958
Reich Steven & Julie
117 TennysonDrShHl 376-9081
Reichard D 24 DelwickLaShHl 912-9387
Reichel A 1 ClaridgeDrVro 239-5558
Reichel S LivingstonArea 533-9051
Reichel S 60 RooseveltBlvdNCald 228-5847
Reichenbacher B L 26 UnderwoodDrWO 669-0299
REICHENSTEIN ADVERTISING AGENCY
187 MillLnMountainside 908 232-3200
Reichenstein R
250 RidgedaleAvFlorhamPark 765-0941
Reichenstein Robt E CLU insurance
187 MillLaMountainside 908 233-2111
Reicher Frank 10 GastonWO 731-1493

REICHERT ---See Also RICHARD

Reichert Anthony P Jr
94 SpringRidgeDrBrkHt 908 508-9039
Reichert Paul 11 CambrayRdMtvil 882-3886
Reichey Karen 29 SycamoreAvLiv 992-4453
Reichgut A 24 HillsideAvMtc 655-9176
Reichhelm I 3 MurrayHillMnrNewProv 908 665-0132
Reichl Wolfgang 46 RussellPlSum 908 273-7149
Reichle Bob 125 FairviewAvCdrGv 857-3688
Reichler F 60 LindenPlSum 908 273-8795
Reichlmair M 106 RidgeAvBlm 748-4875
Reichman D Levine 2 ClaridgeDrVro 857-9353
Reichman David adolescent family counselor
SummitArea 908 522-0141
Reichman David MS SummitArea 908 522-0141
Reichman E & S 51 ParkRdMpl 761-8790
Reichman E J 6 SpringholmDrBrkHt 908 464-0660
Reichman John 56 OakwoodAvMtc 783-0064
Reichman Julian 625 LongviewRdSO 762-4874
Reichman M Mr & Mrs 4 AynsleyCtMtvil 299-7862
Reichman Meyer 19 HooverAvWO 736-6414
Reichman T 14 SummitAvSum 908 273-8318
Reichmann B 55 HawthorneAvBlm 338-7997
Reichstein Michele MD 20 TrinityPlMtc 744-3887
Reichstein Ronald lawyer
195 FairfieldAvWCald 228-8818
Reichwald Donald 591 RutgersLaPrspy 808-5099

REID ---See Also READ READE REED RIED

Reid B 400 OakwoodAvOr 674-9312
Reid B 37 N22ndEO 678-8917
Reid Beatrice 135 SCtrOr 673-1085
Reid C 174 SHarrisonEO 675-1997
Reid C 87 MarylandPlOr 673-2048
Reid C 94 ParkAvNtly 667-6604
Reid C & R 192 GarfieldPlMpl 763-8070
Reid Cheryl 21 KirkWO 669-3541
Reid Courtney A 127 WatsonAvEO 674-7344
Reid D 71 RidgeOr 675-9032
Reid E G 16 BoydenAvMpl 275-5321
Reid Earl 50 ParkAvEO 675-1068
Reid Edw C Co tools
243 WashingtonAvNtly 667-0119
Reid Edw T Home For Funerals
585 BelgroveDrKearny 201 991-3344
Reid F 339 ParkAvOr 675-1393
Reid F 33-B YaleNtly 667-4901
Reid G W & M E 308 HarrisonNtly 661-2845
Reid Harold J 37-B MeadowbrookPlMpl 763-7294
Reid Harry 594 HighlandAvMtc 746-9483
Reid J A Jr 28 GreenbriarDrSum 908 273-1687
Reid J Mr & Mrs 473 BeardsleyAvBlm 680-8697
Reid J W 218 ValleyRdMtc 746-4723
Reid James E 212 HillsideAvGlRdg 748-8440
Reid John & Deborah
24 RolandRdBrkHt 908 771-0727
Reid Johnny G Jr DMD 185 CentralAvEO 673-3531
Reid Jos W 35 HopperAvNtly 667-4689
Reid K 48 ArdsleyRdMtc 655-1411
Reid K A 38 DerwentAvVro 239-3824
Reid Leon 276 ProspectEO 672-4566
Reid Leroy 62 ChestnutEO 674-2312
Reid Lillie Bell 26 MeadowEO 677-3234
Reid M L 35 HopperAvNtly 661-2462
Reid Michael E 6 ParkAvBlm 680-9856
Reid P E 101 PleasantAvMtc 746-4929
Reid Patrick CDT MSD
2075 MillburnAvMpl 761-0333
Reid Pedro 25 NHarrisonEO 414-0945
Reid Psychological Systems
170 ChangeBridgeRdMtvil 575-9509
Reid R P Jr GreentreeRdWashtnTwp 908 582-7143
Reid Raymond 5 RobinLaCdrGv 857-1552
Reid Raymond 5 RobinLaCdrGv 857-2897
Reid Robt W 55 LakesideDrNtly 667-8843
Reid Roger 723 EdwardsRdPrspy 808-2849
Reid S 400 HighlandTerOr 678-3686
Reid S 777 SpringdaleAvEO 674-4740
Reid Stanley 361 ParkAvOr 673-5478
Reid Tyrone 443 HillsideAvOr 414-1224
Reid Veronica 83 FairEO 675-7701
Reid W J 65 SunnysideTerEO 674-1989
Reid W & S 12 BoydenAvMpl 763-0596
Reid William 139 NClintonEO 673-3444
Reid William 585 ParkAvEO 677-7297
Reid Wm 40 FranklinAvWO 325-2834
Reidel K 50 EugeneDrMtvil 257-1940
Reidenberg B 88 BuckinghamRdUMtc 746-8843

REIDER ---See Also RYDER

Reider A 5 HarrisonDrBrkHt 908 464-9279
Reidinger C 17 JeromePlMtc 783-0485
Reidinger Kenneth P 17 JeromePlMtc 783-9387
Reidinger R 15 FairfieldAvWCald 364-0559
Reidinger Stephanie 30 EspyRdCald 226-5097
Reid's Interior Decorators MontclairArea 744-6644
Reid's Interior Decorators NutleyArea 667-1778
Reid's Interior Decorators & Upholstery
NutleyArea 667-1778

REIDY ---See Also READY REDDY

Reidy Mary 20 SummitWO 325-2141
Reidy P 39 HarrisonAvMtc 744-5042
Reidy T 15 WarrenPlMtc 744-1213
Reidy Thos 27 FaberPlNtly 667-7516
Reier John 125 ClarkenDrWO 731-4561
Reif Barbara 47 WaterfordDrMtvil 263-7071
Reif Gerald L constable SouthOrangeArea 762-0992
Reif Richard 216 ClarkenDrWO 243-2553
Reigada Michael 40 CongerBlm 680-8721
Reigle Rick 12 OaklandPlSum 908 277-9588
Reiher Jacques 50 WashingtonAvSpfd 912-0562
Reiher Robt L 14 RosemereAvWCald 226-6294
Reiken G 250 MidlandAvMtc 746-2277
Reiken Irving 10 MadisonAvMtc 746-0129
Reiken R 598 BroadBlm 748-1729

REILEY ---See Also REILLY RILEY

Reiling B 18-A NobHillRsInd 226-6288
Reiling Walter S 25 NotchHillDrLiv 994-4242

REILLEY ---See Also REILLY RILEY

Reilley Jas J 806 MorrisTpkShHl 379-6192

REILLY ---See Also RILEY

Reilly A Mrs 11 WhitfieldCald 226-4462
Reilly Automation Products
SummitArea 908 665-7757
Reilly B 56 LenoxTerWO 731-4976
Reilly B 105 NewEnglandAvSum 908 522-1372
Reilly B J Jr 58 GrantAvNewProv 908 464-2770
Reilly Bart 271 EagleRockAvRsInd 226-3008
Reilly Bernard C MD
359 UpMountainAvUMtc 744-2476
Reilly C 15 EtmorePlNewProv 908 464-8248
Reilly C 24 FranklinPlSum 908 522-0307
Reilly C 38 HamiltonRdVro 857-5642
Reilly C 7 RyersonAvCald 226-1051
Reilly Chas J 36 CambridgeRdVro 239-7264
Reilly Chris 41 AshwoodAvSum 908 273-4206
Reilly Colleen 359 UpperMountainAvUMtc 744-5427
Reilly Conor 62 JoannaWyShHl 467-8637
Reilly D 42 HarrietWO 325-8975
Reilly D M 55 BensonGlRdg 748-5413
Reilly D T 670 BloomfieldAvWCald 226-9395
Reilly Delivery & Moving Inc 24 ElmMtc 746-9317
Reilly Delivery & Moving Inc
SpringfieldArea 467-1283
Reilly E 11 WiltonTerVro 857-4269
Reilly E A 56 ChestnutRdVro 239-6892
Reilly E C 302 MeekerSO 378-9702
Reilly E D 20 GlensideRdSO 761-5023
Reilly F 20 KenzTerWO 736-3596
Reilly F M 46 CooksLaMtvil 402-1747
Reilly F X 132 PassaicNewProv 908 665-1935
Reilly Florence V 9 VinePlBlm 748-6893
Reilly Frank B Jr lawyer
1 RiverfrontPlzNewark 596-4500
Reilly G 91 MontclairAvMtc 783-9630
Reilly G E 28 EvergreenDrBrkHt 908 464-6782
Reilly Genevieve 9 VinePlBlm 680-9548
Reilly Geo A 439 WSOrangeAvSO 762-2584
Reilly Georgette L 11 SeymourMtc 746-6615
Reilly Greg attorney at law
2066 MillburnAvMpl 378-8500
Reilly Harold A 57 LenapeLaBrkHt 908 464-2054
Reilly J 110-C DaveyBlm 566-0041
Reilly J T 88 PersonetteAvVro 857-5209
Reilly J Harry 163 GarfieldPlSO 763-2627
Reilly J R 91 HillsideAvSpfd 467-5056
Reilly James 21 CollamoreTerWO 325-0062
Reilly Jas E 27 FultonBlm 743-0944
Reilly Jas F 16 SomersetPlMuryHl 908 464-9499
Reilly James J 51 DaleDrSum 908 598-1002
Reilly Jeanine 96 EssexAvGlRdg 748-7989
Reilly John 20 CloverNtly 661-2166
Reilly Joseph 33 EspyRdCald 226-8432
Reilly Joseph & Virgina 92 McKinleyNtly 667-1879
Reilly Joseph B 257 ForestAvGlRdg 744-2313
Reilly Jos B 148 ThomasBlm 748-2180
Reilly Jos B Jr 77 BaldwinGlRdg 748-8375
Reilly K 221 HarrisonNtly 667-4859
Reilly K 38 ParkAvCald 364-8495
Reilly K 105 RiggsPlWO 736-4117
Reilly K 36 WakefieldPlCald 226-4586
Reilly K & J 120 OakviewAvMpl 762-5615
Reilly K E 15 RobertsonRdWO 325-2785
Reilly K M 448 HillsidePlSO 762-2319
Reilly K M 132 RolandAvSO 378-2243
Reilly Keara LCSW 4 ProvostSqCald 228-4561
Reilly Keith C 33 YaleNtly 661-0703
Reilly Kenneth J
36 ClementNtly 667-7947
Reilly Kevin 386 MillburnAvMlb 912-9820
Reilly Kim 47 PerryRdBlm 338-0843
Reilly L K 284 ClaremontAvVro 857-9285
Reilly M 25 OakBlm 748-8829
Reilly M 396 WhiteOakRidgeRdShHl 467-2015
Reilly M E 12 ProspectCald 403-8494
Reilly M J 59 MillBlm 429-1117
Reilly M J Mrs 7 WilliamNtly 661-0360
Reilly M P 96 LindenAvSpfd 467-4604
Reilly Matthew 15 MitchellAvRsInd 403-1116
Reilly Matthew
543 SpringfieldAvSum 908 277-6472
Reilly Oldsmobile Inc
560 NorthAvEWestfield 908 232-7651
Reilly P 346 AcademySO 762-5781
Reilly P 417 MorrisAvSum 908 273-7094
Reilly P 121 WhittleseyAvWO 731-8372
Reilly P Jr 98 HatfieldCald 226-6097
Reilly P A MD 11 WhitfieldCald 226-2203
Reilly R 354 BoydenAvMpl 378-8697
Reilly R 19 HillsideAvLiv 535-3119
Reilly R J 767 SpringfieldAvSum 908 273-9248
Reilly R W 570 SpringfieldAvSum 908 277-2692
Reilly Ray 15 EtmorePlNewProv 908 464-8248
Reilly Raymond 70 SBurnetEO 676-5496
Reilly Raymond 22 MidwoodAvVro 239-2266
Reilly Raymond 22 MidwoodAvVro 857-2519
Reilly Richard R 117 HillsideAvGlRdg 743-5638
Reilly Robt 768 SpringfieldAvSum 908 598-0886
Reilly Robert J attorney
571 CentralAvNewProv 908 665-1166
Reilly Robt J III 89 OxfordGlRdg 746-9254
Reilly S 141 SanAntonioAvNtly 284-0506
Reilly Susan & Thomas 12 HickoryDrMpl 275-6220
Reilly T 22 ClevelandAvNtly 661-2832
Reilly T 50 FairwayAvWO 731-3027
Reilly T 50 OaklandRdMpl 763-7741
Reilly T E 42 WebsterDrBrkHt 908 464-1689
Reilly T L 45 ChestnutNtly 235-1152
Reilly T L 45 ChestnutNtly 661-1748
Reilly T P 106 StonehouseRdGlRdg 746-0014
Reilly Thos 121 WhittleseyAvWO 669-6789
Reilly Thomas E 14 BerkeleySqBrkHt 908 322-2812
Reilly Timothy J
116 FairviewAvNewProv 908 508-0796
Reilly Vivianne 117 HillsideAvGlRdg 743-5638
Reilly W 64 HighGlRdg 743-1298
Reilly W C 329 EdwardsRdPrspy 882-1817
Reilly W J 23 HighfieldRdBlm 338-8555
Reilly W J 28 PleasantAvWCald 226-6673
Reilly William & Nancy 105 HillsideAvVro 239-5803
Reilly William J 146 KingslandNtly 667-2507
Reilly William J Mr & Mrs
51 HighfieldLaCdrGv 857-5961
Reilly Wm Mrs 188 ThomasBlm 743-7749
Reilly Wm G Jr 2 DevonRdSum 908 277-3869
Reilly Wm J 13 SpaldingDrLiv 992-5684

REIMAN ---See Also REIMANN

Reiman Marge & Jim
1019 MountainAvBrkHt 908 665-9094
Reiman Marty 26 HickoryDrMpl 762-5068
Reiman P Md 272 ShortHillsAvSpfd 467-0229
Reimann J RyersonAvCald 226-2030
Reimann Peter 272 ShortHillsAvSpfd 467-3139

REIMER ---See Also RIEMER

Reimer D 26 OzoneAvCdrGv 239-8117
Reimer David W 53 EstellaAvNCald 228-3162
Reimer M W 500 ParkwayDrEEO 675-6498
Reimer Micheal J 71 ValleySO 761-5231
Reimer William D 266 ClaremontAvMtc 509-1976
Reimer Wm P 10 SBaumsCtLiv 994-1647
Reimnitz Hillary & John
9 GlenwoodRdMtc 783-0240

REIN ---See Also RHEIN RYAN

Rein A 156 ECedarLiv 597-0387
Rein A 41 GlenAvFairfld 256-7141
Rein Abram 177 LibertyBlm 748-4063
Rein Barry N 6 SuttonWyLiv 994-2285
Rein Barry N office 570 WMtPleasantAvLiv 994-9105
Rein Craig 39-A NMountainAvMtc 746-8306
Rein Irwin 424 CarletonRdWyckoff 743-3351
Rein Irwin R lawyer 59 MainWO 731-3766
Rein Lawrence 43 ConfortiAvWO 731-5728
Rein S 4 NRidgeRdLiv 992-5031
Reina David & Grace 24 HarvardAvMpl 762-5371
Reina James M
996 MountainAvBrkHt 908 464-0194
Reina Marcia 15 FairviewAvSum 908 273-9424
Reina Richard A 151 HawthorneAvGlRdg 743-6815
Reinacher Richard D
71 CrescentDrNewProv 908 665-1489
Reinagel R C 73 AmeliaAvLiv 992-9461
Reinbold H W 66 TwinFallsRdBrkHt 908 464-4899
Reinecke A 100 TerraceAvWO 736-8135
Reiner E 14 UndercliffRdMtc 744-1004
Reiner Fredk J 40 OakNtly 667-4601
Reiner I 56 KayserLaWO 243-1152
Reiner J & M 165 HillsideAvNtly 661-1571
Reiner Jack & Nancy
26 BriarwoodDrEBrkHt 908 508-0165
Reiner Jessica 419 LenoxPlSO 761-7040
Reiner Martin A 155 ENorthfieldRdLiv 994-0977
Reiner R J 11 CambridgeTerSpfd 379-5372
Reiner Ren 304 EssexMlb 376-4349
Reiner Richard 31 MarcyAvSpfd 379-4920
Reiner Robert 39 HighfieldLaNtly 667-9535
Reiner Warren G Inc insurance
384 MorrisAvSpfd 376-6810
Reiners A M 248 MillburnAvMlb 564-5490
Reinert H 113-C DaveyBlm 743-6537
Reinert L P 185 GregoryAvWO 731-6723
Reinert Lewis C 86 SAshbyAvLiv 992-4392
Reinfeld A M 13 ForestLiv 597-1245
Reinfeld Albert 139 SouthNewProv 908 665-9284
Reinfeld Albert I 65 DuffieldDrSO 762-6092
Reinfeld Herbert 30 CornellWO 731-4277
Reinfeld M & N 257 ENorthfieldRdLiv 716-0839
Reinfeld Martin E 248 ENorthfieldRdLiv 994-7779
Reinfurt R G 7 CrossPlGlRdg 743-2049
Reingold Caren 140 ECentreNtly 667-8440
Reingold R 136 ChangeBridgeRdMtvil 335-4632
Reingold S 136 ChangeBridgeRdMtvil 334-6235

REINHARD ---See Also REINHARDT

Reinhard G H 303 ChaucerDrBrkHt 908 665-1918
Reinhard H G 47 PearlNewProv 908 464-2691
Reinhard S MontclairArea 746-6503
Reinhard Walter W DDS 6 WindsorDrLiv 992-4860

REINHARDT ---See Also REINHARD

Reinhardt Catherine 103 ParkAvSum 908 273-9471
Reinhardt D A 45 CherryWO 731-8764
Reinhardt E A 129 SycamoreAvLiv 992-0803
Reinhardt George Jr landscaping
73 NLivingstonAvLiv 992-6687
Reinhardt Henry E 658 ValleyRdUMtc 744-6423
Reinhardt K 73 NLivingstonAvLiv 992-9037
Reinhardt M V 42 ElmRdCald 226-8992
Reinhardt Norman 129 BaldwinBlm 429-1474
Reinhardt R D 95 BrowningRdShHl 376-7119
Reinhardt Ron & Laura
30 BaltusrolWyMlb 379-9403
Reinhardt S 180 AshlandAvBlm 743-0493
Reinhardt S & W 51 WalnutMtc 746-6527

REINHART ---See Also REINHARD REINHARDT

Reinhart J 777 SpringdaleAvEO 673-4129
Reinhart Sharon 510 MillburnAvMlb 258-9135
Reinhart Wm J 147 LenoxTerMpl 762-0946
Reininga Jon 180 GarfieldPlMpl 763-0691
Reininger N A 33 LaurelDrSpfd 379-4258
Reinken Walter 380 BloomfieldAvCald 575-1083
Reinlieb Roger 85 TennysonDrShHl 564-6367
Reinmiller L 234 EagleRockAvWO 669-4808
Reino A 17 CrescentRdSpfd 379-6038
Reino A D 141 OldShortHillsRdWO 731-0988
Reino D A Mrs 17 CypressMlb 763-0223
Reino F 17 CypressMlb 763-9345
Reino H J 5 BeechtreeRdRsInd 228-0572
Reino Matthew 29 EatonCtBrkHt 908 464-6429
Reino Rodolfo S 24 ShunpikeRdSpfd 467-8263
Reinoso A 179 SHarrisonEO 677-1266
Reinstein D 45 ArdenCtBrkHt 908 464-4277
Reinstein Eric 24 WaddingtonAvWO 731-7802
Reinzi & Reinzi Communications
150 RiverRdMtvil 334-0300

REIS ---See Also REES REESE REISS RICE RIES

Reis Amy 29 ProspectPlWO ---- 325-3983
Reis C 17 CrestDrMuryHl ---- 908 665-9231
Reis C & B 17 CrestDrMuryHl ---- 908 665-1247
Reis Carol Anthony 87 MountainviewAvNtly 661-3338
Reis David 159 SpruceBlm ---- 743-9448
Reis E 136 ChangeBridgeRdMtvil ---- 263-4054
Reis Francisco 186 ConoverAvNtly ---- 235-1973
Reis I 5 CharlemagnePlPnBk ---- 808-8980
Reis Jason 87 MountainviewAvNtly ---- 661-4888
Reis M 5 CharlemagnePlPnBk ---- 276-0435
Reis Metals Co LLC 5 CharlemagnePlPnBk 882-5011
Reis Michael 87 MountainviewAvNtly ---- 661-0377
Reis R G 36 RikerHillRdLiv ---- 992-9529
Reis S 16 ForestAvNtly ---- 667-9013
Reis W 36 HawthornePlMtc ---- 783-9656
Reisberg B J 16 ThackerayDrRsInd ---- 228-9011
Reisberg G 163 KonnerAvPnBk ---- 227-1422
Reisberg M 86 RemerAvSpfd ---- 376-0999
Reisen Charles MD
99 BeauvoirAvSum ---- 908 522-2199
Reisen Charles MD 615 ProspectMpl ---- 762-5062
Reisen Daniel 178 OakRidgeAvSum ---- 908 277-0345
Reisen Edw A 2 WentworthRdSum ---- 908 273-6860
Reisen M 401 BarringerCtWO ---- 736-7062
Reisen Morris 321 WyomingAvNSO ---- 763-0036
Reiser Glenn 345 ClaremontAvMtc ---- 509-9223
Reiser Glenn R attorney MontclairArea ---- 509-0900
Reiser J D 5 GroveWCald ---- 226-5641
Reiser Paul 91 ClarkenDrWO ---- 243-9041
Reiser William E Jr 25 MapleDrNCald ---- 226-2520
Reisfeild Alan 28 HillsideAvCald ---- 403-0548
Reising C R 14 OtsegoRdVro ---- 857-1588
Reisinger N 28 NassauRdVro ---- 239-7186
Reisinger Oxygen Service
113 HarrisonAvRsInd ---- 228-0188
Reisler C J 27 CrescentTheShHl ---- 467-5505
Reisman A D 955 SSpringfieldAvSpfd ---- 258-1332
Reisman Barbara 69 EssexAvMtc ---- 783-4655
Reisman C & L 191 MountainAvSum ---- 908 273-7431
Reisman Corp 377 CraneOr ---- 677-9200
Reisman Harvey 324 RedmondRdSO ---- 762-8526
Reisman J I 15 LarkspurDrPrspy ---- 227-4460
Reisman Jack 42 SycamoreTerSpfd ---- 376-5052
Reisman Lewis 4 HemlockRdLiv ---- 740-0422
Reisman M 173 RidgeRdCdrGv ---- 571-1536
Reisman N 42 SkyviewRdBlm ---- 338-5715
Reisman S 59 EastbrookTerLiv ---- 992-1898

REISS ---See Also REES REESE RICE RIES

Reiss A 20 WarrenRdMpl ---- 378-9530
Reiss Allan 32 SpartaRdMlb ---- 564-8063
Reiss B K 392 HardingDrSO ---- 762-5380
Reiss D 28 BurnettAvMpl ---- 763-9777
Reiss Gerald & Debra
56 WhitneyDrBrkHt ---- 908 322-5513
Reiss J C optician 25 SouthMorristown ---- 538-2647
Reiss J D 28 WarrenBlm ---- 748-1194
Reiss L 8 SylvanWyMlb ---- 912-4325
Reiss Louis N 35 FairwayDrWO ---- 736-1889
Reiss Michael 8 GenobleRdMtvil ---- 331-9622
Reiss Norton & Lois 5 GlensideDrWO ---- 731-8279
Reiss Richard & Natalie
10 TimberAcresRdSpfd ---- 908 277-6585
Reiss Statler J 70 HillcrestRdWCald ---- 228-7284
Reiss Steve 224 SmullAvNCald ---- 228-4042
Reiss William 22 ShepardTerWO ---- 325-7259
Reiss Wm P 120 FellswayTheNewProv 908 665-0962
Reissig D & K 75 CentralAvMtc ---- 746-9582
Reissig F K & B 75 CentralAvMtc ---- 746-0135
Reissman E 234 EagleRockAvWO ---- 243-6765
Reitemeyer Thomas
17 ClementRdNewProv ---- 908 665-2628
Reiter B 66 WoodlandAvVro ---- 239-2837
Reiter E F 235 WalnutNtly ---- 667-3444
Reiter Glenn M 351 RidgewoodRdNSO ---- 762-0595
Reiter H 112 FairviewAvWO ---- 731-1767
Reiter H 170-B TierneyDrCdrGv ---- 857-5670
Reiter Harry DDS
404 OldShortHillsRdShHl ---- 379-2880
Reiter Leonard 15 StoneDrWO ---- 731-6190
Reiter Leonard & Sandra
46 WaysidePlMtc ---- 744-7031
Reiter Leonard F 46 WaysidePlMtc ---- 746-1224
Reiter M 190 MorrisAvSpfd ---- 564-6008
Reiter Michelle 12 FairwayTheUMtc ---- 783-6648
Reiter N C 87 LeonardoCtWO ---- 325-0488
Reiter Norman CanterburyRdLiv ---- 992-4603
Reiter Norman CanterburyRdLiv ---- 992-8259
Reiter Richard 36 CatherineCtCdrGv ---- 857-2557
Reiter S 66 WoodlandAvVro ---- 239-1554
Reiter Stephen & Alyssa
454 ProspectAvWO ---- 736-5223
Reiter Stewart R MD
35 BeechwoodRdSum ---- 908 598-2400
Reitman Alan 2 ClaridgeDrVro ---- 239-1505
Reitman Harris & Sylvia 3 PittsfieldCtLiv ---- 533-9339
Reitman I 7 BurroughsWyMpl ---- 763-6658
Reitman Industries 10 PattonDrWCald ---- 228-5100
Reitman Industries 10 PattonDrWCald ---- 228-2600
Reitman J William 12 DriftwoodDrLiv ---- 992-6610
Teenage Telephone 12 DriftwoodDrLiv ---- 994-2326
Teenage Telephone 12 DriftwoodDrLiv ---- 992-5287

Reitman Jesse 110 VereTerLiv ---- 992-3904
Reitman Marketing Communications
3 PittsfieldCtLiv ---- 533-6815
Reitman Michael R OrangeArea ---- 672-6551
Reitman Parsonnet attorneys at law
744 BroadNewark ---- 642-0885
Reitman Sidney lawyer 744 BroadNwk ---- 642-0885
Reitmeier T 2 EvergreenAvSpfd ---- 258-1914
Reitmeyer C 69 RooseveltAvWO ---- 325-8024
Reitmeyer D A 58 MississippiAvWO ---- 325-0436
Reitmeyer Don 23 AshwoodTerWO ---- 731-1209
Reitmeyer Kenneth 41 HunterdonRdWO ---- 736-9103
Reitter E 5 SuzanCtWO ---- 325-2559
Reitz B 3 InwoodTerrUMtc ---- 783-3622
Reitz K 5 HighfieldLaNtly ---- 661-4290
Reitze Geo H 160 GordonhurstAvUMtc ---- 746-9736
Reitzel A 54 ParkAvVro ---- 239-6181
Reiz P & S 23 ConfortiAvWO ---- 736-9097
Rejai S 190 MillburnAvMlb ---- 376-2723
Rejouis A 17 RidgehurstRdWO ---- 731-3787
Rejouis Samuel 253 WashingtonOr ---- 677-3783
Rejuvenation Health & Beauty Center
75 CentralAvEO ---- 672-1220
Rekemeier Flower Shops Inc
13 AshwoodAvSum ---- 908 277-6333
Rekemeier Flower Shops Inc
130 3rdAvWRoselle ---- 908 241-2700
Rekoon H F 195 ProspectEO ---- 676-0201
Rekoon M 2 ClaridgeDrVro ---- 857-7383
Rekoon S F 10 RidgewoodRdNSO ---- 763-4854
Rekow E D 476 SummitRdMtnsd ---- 908 277-1447
Reksten V M 177 DoddEO ---- 674-7013
Rekuc Raymond Mr & Mrs
96 FellswoodDrLiv ---- 740-9838
Related Management Corp
50 SMunnAvEO ---- 677-9115
Relational Concepts Inc
47 WellingtonAvShHl ---- 258-9655
Relax-A Tours travel bureau
312 OrangeRdMtc ---- 746-9828
Relax Beauty Salon 169 DoddEO ---- 677-3716
Relco Inc 91 RoselandAvCald ---- 226-1012
Reliable Auto Brokers MillburnArea ---- 376-5903
Reliable B & C Distributers
198 HollywoodAvFairfld ---- 227-3253
Reliable Cleaners 123 WchngAvMtclr ---- 746-8830
Reliable Court Reporting 10 HiltonNtly ---- 235-0091
Reliable Credit 1275 BloomfieldAvFairfld ---- 227-9535
RELIABLE FUEL CO OrangeArea ---- 673-1840
Reliable Home Inspection Inc
SouthOrangeArea ---- 275-3900
Reliable Lock & Safe CaldwellArea ---- 746-5909
Reliable Lock & Safe LivingstonArea ---- 533-1926
Reliable Lock & Safe 17 ProspectEO ---- 674-7667
Reliable Pest Control BloomfieldArea ---- 893-9485
Reliable Security Service Inc
FairfieldArea ---- 227-2231
Reliable Systems Inc CedarGroveArea ---- 680-0268
Reliable Taxi Service 604 CentralAvEO ---- 672-9488
Reliable Termite & Pest Control
SouthOrangeArea ---- 275-3900
Reliable Upholstering Co Inc
77 WashingtonBlm ---- 748-1809
Reliance Datatech Inc WestOrangeArea ---- 731-8150
Reliance Distribution Corp
10 BloomfieldAvMtvil ---- 808-1746
Reliance Folding Carton Corp
225 BellevilleAvBlm ---- 748-6677
Reliance Graphic 1246 BroadBlm ---- 893-0700
Reliance Graphic NutleyArea ---- 661-3011
Reliance Towing & Recovery
EastOrangeArea ---- 414-6965
Reljanovic Peter & Lila 18 CookRdBlm ---- 748-3949
Relkin Allen 279 4thAvEO ---- 678-1195
Relkin Ellen attorney
76 SouthOrangeAvSO ---- 761-8995
Relkin F 36 HawthornePlMtc ---- 744-2999
Rella B & M 8 OakTerWO ---- 736-5351
Rella Ivan WestOrangeArea ---- 736-0981
Rella Ivan beautician 14 NorthfieldAvWO ---- 731-6030
Rella J 579 BeachOr ---- 677-3099
Rella J 500 LindenPlOr ---- 677-7005
Rella Michael MaplewoodArea ---- 761-4267
Rella R 30 SpierDrLiv ---- 992-5536
Rella Ricky 8 OakTerWO ---- 736-7710
Rella Stephen P 24 BabcockPlWO ---- 731-6628
Rella T J 64-B NewarkWyMpl ---- 761-6397
Rellah Dina 9 BradleyTerWO ---- 736-1942
Rellah John 9 BradleyTerWO ---- 736-4572
Relles B L 815 MountainAvSpfd ---- 467-8432
Relles J 747 ValleyMpl ---- 762-2674
Relles R 38-A LakesideDrMlb ---- 564-6450
Relocation 1 150 JFKennedyPkwyShortHills
Toll Free ---- 800 368-9300
Rem Equipment Company
LonePineDrBrkHt ---- 908 665-1206
Rema Guillauma 369 ParkAvOr ---- 673-3305
Remanand Gewan 104 WalnutMtc ---- 746-7897
Remax Gold 525 MillburnAvShHl ---- 912-8880
RE/MAX Gold 525 MillburnAvShHl ---- 912-8880
RE/MAX Leading Edge Realty
28 USHwyNo46Mtvil ---- 575-6005

RE/MAX Professionals
175 FairfieldAvWCald ---- 228-2222
Re/Max Village Square 9 SloanSO ---- 763-3700
RE/MAX West Realtors
575 PomptonAvCdrGv ---- 239-6500
Re Max West Realtors
575 PomptonAvCdrGv ---- 239-6500
Rembert C 261 GroveAvVro ---- 239-7841
Rembert G 137 NWalnutEO ---- 676-8618
Rembisz A 11 ChapmanBlm ---- 748-5392
Rembisz E 71 RavineAvNtly ---- 667-3076
Rembisz Ronald S 11 ChapmanBlm ---- 680-8971
Rembock Shannon
354 SouthOrangeAvSO ---- 762-1042
Rembrandt Productions Inc
48-C ForestDrSpfd ---- 467-9046
Remeika A 97 WoodlandRdBlm ---- 748-8999

REMER ---See Also RAMER

Remer Doug 43 HillsideAvLiv ---- 716-9634
Remey Donald P 20 OxbowLaSum ---- 908 273-0373
Remig Deborah 248 CentreNtly ---- 661-1463
Remig V M 50 SpringfloralDrNewProv 908 665-2636
Remigio J MD 9 BeekmanHillRdEsxFels ---- 403-3413
Remigio Joel 100 KentDrRsInd ---- 226-1496
Remily N 73 LynwoodRdVro ---- 857-7730
Remington Authorized Sales & Service
300 SpringfieldAvBrkHt ---- 908 464-0797
Remington F Jr 44 HamiltonDrENCald ---- 228-1909
Remington H M 170 RaabAvBlm ---- 338-8235
Remington L W 37 ArcherLaBrkHt ---- 908 322-8036
Remington Roger A
333 StoutAvScotPl ---- 908 322-1879
Remington S W 37 HermanGlRdg ---- 743-6275
Remington Steven E 4 SkylineDrNCald ---- 364-2549
Reminsky Phyllis 91 GenobleRdMtvil ---- 334-9875
Remlinger Appraisers
9 SSpringfieldAvSpfd ---- 376-3319
REMLINGER CHARLES A real estate
9 SSpringfieldAvSpfd ---- 376-3319
Remlinger Patricia L lawyer
9 SSpringfieldAvSpfd ---- 376-3246
Remmele Alwyn 119 MiltonPlSO ---- 762-9215
Remmey's Consignment & Auction Galleries Of Summit
83 SummitAvSum ---- 908 273-5055
Remo Erlinda M MD
909 SouthOrangeAvShHl ---- 467-8742
Remolina George Designs 55 MainMlb ---- 467-1007
Remolina Steve jeweler 257 MainWO ---- 736-5369
Remolino A 100 BellevilleAvBlm ---- 748-5895
Remondelli C A 11 KentDrRsInd ---- 403-7549
Remondelli Nicholas E
5 FranklinAvWCald ---- 575-1437
Remondelli R T 25 BarbaraDrFairfld ---- 227-4314
Rempel K & B 25 CurryLaWO ---- 731-2268
Rempell Jeryl P Ph D ShortHillsArea ---- 376-1188
Rempell Kenneth & Jeryl
27 TalbotCtShHl ---- 467-0093
Rempson Joseph
62 KentPlaceBlvdSum ---- 908 598-7176
Rempusheski F 525 KingslandNtly ---- 661-0704
Rems J S W 174 ChristopherMtc ---- 744-2150
Remsen Ed 115 MontclairAvMtc ---- 746-8443
Remsen S 7 ElmPlNCald ---- 226-0091
Remsey Erno 31 ParkRdMpl ---- 762-6844
Remus W F 60 BriarwoodTerCdrGv ---- 239-6015
Remy Edwin 346 BerkeleyRdOr ---- 678-3825
Remy J 445 CentralAvOr ---- 672-2724
Remy J B 489 TremontAvOr ---- 674-7989
Remy P 79 WashingtonEO ---- 673-1903
Remy R O 123 GroveBlm ---- 748-5694
Remy Stephen 15 MidlandBlvdMpl ---- 763-1326
Ren Zhu Quing 130 NewRdPrspy ---- 808-9070
Renaissance Antiques
410 RidgewoodRdMpl ---- 761-7450
Renaissance Art Studio 400 BroadBlm ---- 743-5252
Renaissance Consignment Boutique
410 RidgewoodRdMpl ---- 761-7450
Renaissance Financial Group
FairfieldArea ---- 882-8704
Renaissance Gallery
61 SouthOrangeAvSO ---- 763-8982
Renaissance Publishing Co
61 SouthOrangeAvSO ---- 763-8982
Renaissance Realty & Construction LLC
81 EvergreenPlEO ---- 676-3500
Renaissance Salon Inc
133 SLivingstonAvLiv ---- 740-2311
Renaissance School 17 MunnMtc ---- 509-5741
Renard Communications Inc
155 MorrisAvSpfd ---- 912-8550
Renda Andrew Jr 34 PitcarinDrRsInd ---- 403-0373
Renda Andrew J Jr lawyer
1064 PomptonAvCdrGv ---- 890-1040
Renda Bennett & Susan
22 TheFairwayCdrGv ---- 239-6275
Renda Mark G 11-H NobHillRsInd ---- 364-2592
Renda Santo 39 SalterPlBelleville ---- 743-0768
Renda & Voynick 1064 PomptonAvCdrGv ---- 890-1040
Rendaje C E 41 BenvenueAvWO ---- 736-5638
Rendeiro Dennis 46 GlenTheCdrGv ---- 239-3064
Rendeiro J 26 TowerDrSpfd ---- 376-1928

Rendeiro M 135 WindingWyCdrGv ---- 239-7710
Rendel George Rev 1341 BroadBlm ---- 338-6043
Rendell R 6 RidgeTerShHl ---- 376-6580
Rendell Robt 6 RidgeTerShHl ---- 376-0823
Render O 70 SBurnetEO ---- 673-0667
Render Timothy 32 HighlandAvNtly ---- 667-3085
Rendl Chas 170 HawthorneAvSpfd ---- 379-3438
Rendleman R 295 WashingtonGlRdg ---- 748-1710
Rene Herman 60 NArlingtonAvEO ---- 414-9055
Rene J 204 ClevelandOr ---- 677-9180
Rene Senat 157 SHarrisonEO ---- 672-0686
Reneberg K 26 JohnBlm ---- 748-7498
Renee's Hair Studio 83 NWillowMtc ---- 744-4210
Renehan Steven J
130 WhittredgeRdSum ---- 908 273-6007
Renelien Jean 114 NArlingtonAvEO ---- 675-7720
Renex Dialysis Clinic Of Orange
151 CentralAvOr ---- 675-3400
Renex Driving School
Toll Free ---- 800 561-8195
Renex Driving School 122 SCenterOr ---- 676-3988
Renex Driving School 122 SCenterOrange
Toll Free ---- 800 561-8195
Renfro J D Rev 13 CrescentRdEO ---- 678-5379
Renfroe P S 153 IrvingtonAvSO ---- 763-9047
Renga M 86-D BrookdaleGardensBlm ---- 748-4975
Renga Salvatore P 9 DelawarePlBlm ---- 748-1368
Renger Bernard S
49 RidgeDrNewProv ---- 908 464-1132
Rengifo Segundo H 261 MainWO ---- 243-0601
Renick Stanley J 799 BloomfieldAvVro ---- 239-7997
Renka Richard & Susan 29 GouldPlCald ---- 226-2410
Renkar E S 4 DunnderDrSum ---- 908 273-7697
Renken E C 536 RidgeRdCdrGv ---- 571-1290
Renken Joanne 16 CatonTerCald ---- 403-8648
Renn Enterprises 24 CoppolaNtly ---- 667-1010
Renn Fredk 83 GrantAvNtly ---- 667-7993
Renn Saml 52 BrooklineAvNtly ---- 667-9059
Renn Steve 255 OldShortHillsRdShHl ---- 379-0043
Renn Wade & Mary Ann
558 HighlandAvMtc ---- 655-1052
Renn Wm 31 NMountainAvMtc ---- 783-5945
Renna Augie 12 AudobonCtMlb ---- 912-8661
Renna John P consultant
622 EagleRockAvWO ---- 731-9103
Renna John P Jr 22 RockSpringRdWO ---- 731-6243
Renna R 13 AubreySum ---- 908 277-0156
Renna Sabato 24 DickinsonLaLiv ---- 740-0480
Rennaissance Construction
198 ParkAvNtly ---- 667-9420
Renner C 41 OxfordMtc ---- 746-9314
Renner C 41 OxfordMtc ---- 746-9375
Renner C L 250 ProspectEO ---- 672-1258
Renner Camille & Peter 41 OxfordMtc ---- 783-1403
Renner H John Jr 30 CrescentRdPnBk ---- 227-7683
Renner H M 14 AlexanderAvMtc ---- 746-5368
Renner L & Adam 42 GodfreyRdMtc ---- 744-8433
Renner M 42 JesseCtMtvil ---- 331-9799
Renner P 41 OxfordMtc ---- 744-0796
Renner R 123 ProspectPlSO ---- 763-0768
Renner T 14 AlexanderAvMtc ---- 783-4087
Renner Todd 905 BroadBlm ---- 429-8424
Renner W J 14 DurantPlNtly ---- 667-2104
Rennert A 57-A TroyDrSpfd ---- 376-3695
Renney K 14 ForestMtc ---- 744-1628
Rennie F J 36 HawthornePlMtc ---- 509-8537
Rennie George 103 WatsonAvWO ---- 669-0839
Rennie M 707 BloomfieldAvNtly ---- 667-1657
Rennie Mark R 345 HobartAvShHl ---- 376-7362
Rennie Michael 18 CoeymanAvBlm ---- 338-1385
Rennie Michael 19 NorthAvBlm ---- 338-4823
Rennie R G 56 CorsiRdBlm ---- 338-6882
Rennie Robt 19 NorthAvBlm ---- 338-3962
Rennie Rose 45 RectorPlBlm ---- 338-4615
Rennolds Cynthia 129 NArlingtonAvEO ---- 678-6111
Reno JoAnn L 17 FairviewAvVro ---- 239-2472
Renois F & M P 77 HighGlRdg ---- 748-6182
Renois John E 26 ClarkGlRdg ---- 748-8452
Renold Wm 36 ValhallaRdMtvil ---- 334-1289
Renov S 19 FieldstoneDrLiv ---- 992-9851
Renov S & W 19 FieldstoneDrLiv ---- 535-9329
Renovation Resources Inc
211 GlenridgeAvMtc ---- 746-2828
Renrong Pan attorney-at-law
615 WMtPleasantAvLiv ---- 716-9808
Renshaw Daniel
7 SpringfloralDrNewProv ---- 908 508-9481
Renshaw Kevin & Jenifer
32 WinsorPlGlRdg ---- 748-5453
Rensing Ronald 17 TollTerFairfld ---- 808-9391
Rensselaer Associates
101 USHwyNo46EMtvil ---- 882-0786
Rensselaer Commercial Properties
101 USHwyNo46EMtvil ---- 882-0786
Rent A Car Of Union 19 ChurchSO ---- 761-0008
Rent-A-Center—
8 BloomfieldAvBlm ---- 429-2444
543 MainEO ---- 675-7747
Rent A-Stretch SummitArea ---- 908 277-2026
Rent A-Stretch WOrangeArea ---- 325-6313

47780 © Bell Atlantic

Area Code 973

Rent A Truck Ryder USHwyNo1&NeckLaElizabeth 908 351-2060
Rent A Wreck PlogRdFairfld 227-2643
Rent A Wreck 620 ThomasBlvdEO 677-4592
Rent A Wreck Of Livingston LivingstonArea 992-0066
Rent-All Center USHwyNo46PnBk 228-3222
RENT RITE— 571 StateHwyNo27Iselin 732 283-2200
SteltonRd&WashingtonAvPiscataway 732 752-6400
Rental Center Of Berkeley Heights 284 SpringfieldAvBrkHt 908 464-9111
Rental Euphoria Inc 4 SanfordEO 672-2211
Rental Tools By Astro 933 USHwyNo22NorthPlainfield 908 757-6930
Rentas A 572 NassauOr 675-9018
Renteria Ester 83 MontgomeryBlm 748-2197
Renters Choice 553 BloomfieldAvBlm 680-9095
Renters Choice 150 MainOr 676-6404
Rentko M 23 WaldenPlWCald 403-8931
Rentokil Inc Tropical Plant Services 10 BloomfieldAvPnBk 882-7500
Rentsch Charles 44 OrchardRdMpl 761-1740
Renu Carpet Care Inc 340 GregoryAvWO 736-3040
Renwick J P 6 ParkTerWCald 226-0085
Renwick M 41 SummitAvCdrGv 239-7333
Renwick Peter 42 SunriseTerCdrGv 857-7966
Renwick R 11 HenryBlm 748-6640
Renwick Shamonique 422 CarrollOr 675-3496
Renz J 1 ClaridgeDrVro 571-1847
Renz R 50 RidgeDrLiv 992-3941
Renz William 154 LittleFallsRdFairfld 227-3705
Renzetti L & M 115 ElmwoodRdVro 857-0443
Renzi A 119 ConoverAvNtly 667-2562
Renzulli Ernest J 50 KinderDrBlm 338-9546
Reo Fred 15 EagleTerWO 325-2762
Reo N NutleyArea 661-0429
Reo P 19 HamptonPlNtly 235-1936
Repac M 400 HooverAvBlm 743-8612
Repair Shack The 300 SpringfieldAvBrkHt 908 464-0797
Repak Walter C & Carole A 267 BroughtonAvBlm 338-6088
Repala Sukatha 1300 RachelTerMtvil 808-5581
Reperowitz D A 33 MerrywoodLaMlb 912-9823
Reperowitz D A 22 MtVernonAvSum 908 273-5509
Repetti E 338 HighlandAvOr 674-8983
Repetti Peter J 80 FalmouthShHl 467-1495
Children's Telephone 80 FalmouthShHl 467-1499
Repetti Richard & Dolores 25 SherwoodRdShHl 376-1885
Repetto 215 LittleFallsRdFairfld 785-9292
Repetto Bruce & Barbara 183 MontclairAvMtc 783-4897
Repetto Louise 10 RidgewoodRdNSO 761-0598
Rephaeli Ada & Yoel 16 AndreaDrNCald 890-5371
Repholz Lisa Ann 9 MortonBlm 680-8726
Repholz W 206 HillsideAvGlRdg 743-6863
Repiscak Michael Jr & Teresa OrangeArea 675-3156
Repiscak Michael F 2 WellingtonAvWO 731-8790
Repke D K 23 WilberNewProv 908 464-8041
Repoli A 19 NutmanPlWO 736-3877
Repoli Connie 14 HartshornTerWO 243-2564
Repoli N A 342 HenryOr 673-7427
Repoli P 935 BroadBlm 743-5533
Repoyo Lydia R 5 HolderithRdWCald 226-4355
Repp W F 544 HighlandAvMtc 744-5162
Reppert & Kelly attorneys at law SpringfieldArea 912-4300
Reppy John H 275 AshlandRdSum 908 598-1713
Repromatic Printing Co Inc 16 PassaicAvFairfld 227-1101
Repstien George 259 MainWO 669-1771
Republic Chemicals Co SummitArea 908 273-2470
Republic Data Products 14 WarnerRdMpl 761-5151
Republic State Committee 550 WMtPleasantAvLiv 535-3466
Republic Tool & Manufacturing Co 297 PassaicAvFairfld 227-6323
Republican Committee Of Union County 511 NorthAvGarwood 908 789-0200
Reroma I 97 MapleWO 669-1738
Resale Rack The 170 BroadBlm 743-1888
Resca A 101 AshwoodAvSum 908 277-1783
Resca Elizabeth A 92-A TroyDrSpfd 258-9825
Resch E L 5 HooperAvWO 731-3453
Resch R R 329 BloomfieldAvCald 364-2659
Resch Robert R 43 DistlerAvWCald 808-5569
Resciniti Carl V 27 OakAvWO 731-5421
Resciniti E 27 OakAvWO 731-3785
Resciniti Jas 461 CentreNtly 661-2150
Resciniti M 665 FranklinAvNtly 667-2596
Resciniti M 144 NewarkAvBlm 429-8823
Resciniti Vinceny 461 CentreNtly 661-9107
Resco N L 20 ClarkPlBlm 743-6118
Research Assistance Corp The 4 BeckerFarmRdRsInd 992-6812
ReSearch Consultants SummitArea 908 277-3113
Research Network The 500 MorrisAvSpfd 379-9595
Research & PVD Materials Corporation 373E USHwyNo46WFairfld 575-4245
Reseau B 421 SClintonEO 676-3562
Reselman H 55 SMunnAvEO 678-0678
Resende M 140 ParkAvEO 675-5477
Reservoir Restaurant 106 WSouthOrangeAvSO 762-9795
Reservoir Restaurant 106 WSouthOrangeAvSO 763-1488
Reservoir Ridge Sales Office 69 GlenRockRdCdrGv 857-8007
Resheed Isreal 222 SnyderOr 674-1130
Re-Side Unlimited NewProvidenceArea 908 464-3335
Residential Appraisal Associates Inc 277 FairfieldRdFairfld 882-0397
Residential Appraisal Inc 277 FairfieldRdFairfld 882-0027
Residential Chimney Service LivingstonArea 740-0724
Residential Funding Corp 251 ParkMtc 744-1422
Residential Funding Corp 251 ParkMtc 744-5181
Residex Corp Toll Free 800 526-4222
Resilience The Salon 44 UpperMontclairPlzUMtc 783-9889
Resilius Dave 115 ScotlandRdSO 378-3078
Resin Resources Inc 119 SummitAvSum 908 273-8800
Resko James J 60 WhiteOakRdPrspy 227-7969
Resky Wr 1 HillsideTerLiv 992-5855
Resma M 11 OxfordMtc 783-4020
Resnick B 105 LaurelDrSpfd 379-9336
Resnick Benj 16 ArchbridgeLaSpfd 379-9377
Resnick Bruce 64 WindsorDrMtvil 882-0402
Resnick Burton S 30 CherryHillRdLiv 992-3328
Resnick & Co CPA 343 MillburnAvMlb 467-1080
Resnick Dennis & Janet 26 ScarsdaleDrLiv 535-9316
Resnick Gary S 18 HalstedVro 857-0695
Resnick Geo 835 MountainAvSpfd 379-7864
Resnick Gerald J lawyer 959 SSpringfieldAvSpfd 258-1000
Resnick Gilbert 5 ElmwoodCtLiv 992-2051
Resnick Harris 26 MtPleasantPkwyLiv 992-8957
Resnick Holly 16 DogwoodDrWO 736-1767
Resnick Ira 25 CarlisleRdMtc 783-7491
Resnick J 25 KnollwoodDrLiv 740-1123
Resnick Jared 26 ScarsdaleDrLiv 535-8610
Resnick Lee 31 TanglewoodDrSum 908 598-1726
Resnick Lee & Pat 31 TanglewoodDrSum 908 598-1630
Resnick Marshall 145 ForestHillRdWO 736-0576
Resnick Milton E CPA 343 MillburnAvMlb 467-1080
Resnick S 16-B NobHillRsInd 364-8212
Resnick Steven J 14 MohawkDrLiv 740-0585
Resnik Bruce L 4 MarylandRdMpl 761-6676
Resnik Bruce L & Anna G 4 MarylandRdMpl 762-8935
Resnikoff A 18 HilldaleRdMtvil 227-1860
Resolve Communications Inc 71 DaveyDrWO 731-9009
Resource Advantage Group Inc 271 USHwyNo46Fairfld 882-1313
Resource Center For Women 31 WoodlandAvSum 908 273-7253
Resource Center-United Church Of Christ 40 SFullertonAvMtc 783-5676
Resource Realty 55 LaneRdFairfld 227-9000
Resource Technology 22 AudreyPlFairfld 244-0900
Resource Technology 22 AudreyPlFairfld 808-0090
Resources That Work Inc BloomfieldArea 338-0900
RespaCare Inc 57 EagleRockAvEHnvrTwp 515-5111
Respass Crystal 29 ParkAvWO 736-7605
Respiratory Disease Associates P A 123 HighlandAvGlRdg 746-7474
Respite Care Service 391 LakesideAvOr 672-5800
Resser Management Corp 100 FranklinAvNtly 284-1729
Ressetar G J 34 PrincetonClft 667-8438
Ressler Richard J 1 ColtRdSum 908 277-1989
Ressler Theodore 10 BrookwoodRdSO 762-5699
Ressom Aster 10 KlingWO 243-2498
Ressom Hirut 84 N18thEO 676-2082
Ressom Y 366 JacksonOr 672-1874
Rest Inc 103 EisenhowerPkwyRsInd 226-7142
Restaino A 580 BloomfieldAvWCald 403-0884
Restaino A 1 ClaridgeDrVro 857-3479
Restaino A Jr 65 GlenRockRdCdrGv 239-3427
Restaino A Mrs 235 N16thBlm 743-5423
Restaino A R 158 BeechNtly 667-5245
Restaino A R 111 WarwickBlm 743-0497
Restaino A R Sr 23 EvergreenAvNtly 667-3064
Restaino Anthony 11 RailCtRsInd 403-0442
Restaino Chas E 417 BroadBlm 680-4365
Restaino D J 17 WestlandRdCdrGv 239-3702
Restaino Emil T lawyer 39 LackawannaPlzBlm 743-1800
Restaino Gerard 18 UnderhillCtNtly 667-9109
Restaino Lorraine 86 BrooklineAvNtly 667-6112
Restaino M 38 CollinsAvBlm 338-5630
Restaino M R 100 HillwoodTerVro 857-2966
Restaino N 37 SunnysideRdWO 731-1488
Restaino N R 63 StagerNtly 667-1760
Restaino P A 51 MorningsideDrLiv 992-8862
Restainto J 398 PomptonAvCdrGv 239-5996
Restaura Inc A Dining Service Company 820 MorrisTrnpkShHl 467-3663
Restaurant Graphics 67 NewarkWyMaplewood Toll Free 800 622-6368
Restaurant Graphics 67 NewarkWyMpl 763-4036
Restel L 71 PilchBlm 338-0881
Restifo Robert DO 47 MapleSum 908 522-0007
Restine Carmen 24 PassaicAvLiv 992-3276
Restivo A 631 WMtPleasantAvLiv 992-9240
Restivo Plumbing & Heating Inc NutleyArea 667-8457
Restivo Robt A 50 NewEnglandAvSum 908 273-3327
Restland Memorial Park 77 DeForestAvEastHanoverTwp 887-2050
Resto M 37-A TroyDrSpfd 467-5560
Restoration Ministries OrangeArea 677-7729
Restore The 253 MainAvStirling 908 647-0613
Restrepo Carlos 49 LibertyWO 736-5930
Restrepo E 475 NewEnglandTerOr 673-2297
Restrepo J 487 SpringfieldAvSum 908 273-1963
Restrepo Luz Dary 49 LibertyWO 243-8819
Restrepo Maria 34 TompkinsWO 677-1388
Restuccia B 54 StanleyRdNCald 256-4916
Restuccia Frank 147 HarrisonNtly 667-8528
Restuccia J A 25 GlenroyRdFairfld 227-2583
Resturant Records 86 MidlandAcMtc 655-1482
Resul Geavit 23 CherryPlMpl 378-9533
Resul Geavit 23 CherryPlMpl 763-8451
Resume Place 181 DarlingAvNtly 667-0339
Resumes Plus 181 DarlingAvNtly 667-0339
Resumes-That-Win 433 PomptonAvCdrGv 857-3200
Resurreccion Arnold 109 BellevilleAvBlm 743-3193
Resurreccion Arnold 109 BellevilleAvBlm 743-4135
Retail Clerks Union Local No 1049 300 BroadacresDrBlm 893-1100
Retail Connection 271 USHwyNo46Fairfld 882-6662
Retail Pacesetters Inc 271 USHwyNo46Fairfld 882-0303
Retailers & Manufacturers Distribution Marking Services 10 StewartPlFairfld 575-6980
Retarded Citizens Association Union County Unit 524 SouthStMuryHl 908 464-1663
Retina Associates Of New Jersey PA 405 NorthfieldAvWO 736-2800
Retina Consultants PA 39 SFullertonAvMtc 783-7830
Retired Senior Volunteer Program 439 MainOr 673-0640
Retired Senior Volunteer Program Of Essex County 439 MainOr 673-0640
Retirement Planning Associates 59 MontclairAvMtc 746-1881
Retirement World 492 FranklinAvNtly 667-2600
Retlin Cary 1 BishopsLaShHl 564-6459
Retsky F 149 MilltownRdSpfd 376-6510
Rettenberg G 28 ColgateRdMpl 762-5989
Rettig Air Conditioning & Heating Contractors 162 JelliffAvNewark 824-3100
Rettig C 454 ProspectAvWO 325-1822
Rettig Coal Co Inc 162 JelliffAvNewark 824-3100
Rettig David Mr & Mrs 454 ProspectAvWO 325-1660
Rettig J 7 SteppingRdgNCald 890-1208
Reu Ivonne 69 HighNtly 661-4790
Reu R W electric contractor 102 SevernaAvSpfd 376-3181

REUBEN ---See Also RUBIN

Reuben S 127 OldShortHillsRdWO 243-2959
Reuello C 100 LlewellynAvBlm 743-7694
Reum E J 8 TroyCtMpl 761-4905
Reunion Productions Plus Toll Free 800 576-6661
Reunions Unlimited Inc EnglishtownArea 732 780-8364
Reusch Edmund 9 CloverLaLiv 992-3538
Reuter E 70 CourterAvMpl 763-7017
Reuter John & Cindy 24 StevenTerWO 731-9454
Reuter K 81 HillsideAvWCald 228-5855
Reuter M 27 MarionRdUMtc 744-4566
Reuter Steve 25 MarmonTerWO 731-4061
Reutov Zena 134 PassaicAvNtly 667-3129
Reuven Y 14 QuarryTerWO 669-1397
Revange Elimene 661 LincolnAvOr 414-9374
Revay Robt 504 BloomfieldAvCald 226-6974
Revco Drug Store 187 MillburnAvMlb 258-1595
Revco Drug Stores—
Store 277 EisenhowerPkwyLiv 992-5161
Pharmacy 277 EisenhowerPkwyLiv 992-4544
Store 29 DeForestAvSum 908 273-0360
Store 340 PomptonAvVro 239-1152
Pharmacy 340 PomptonAvVro 239-6655
Revelations Inc 543 BloomfieldAvMtc 509-8432
Revell David Jr 85 EatonPlEO 678-9353
Revelli K 500-A BloomfieldAvCald 226-5232
Revello F J 61 YaleNtly 667-1726
Revels Chuck 1048 BloomfieldAvWCald 808-2240
Revels Matt 149 ChurchNtly 661-4679
Revene J A 372 ForestAvGlRdg 746-2795
Rever L 12 OldLaneExtensionRdMtvil 402-7443
Rever Scott 127 RandolphPlWO 325-8065
Reverchon Pascal 112 LindenAvSpfd 379-4504
Revere N 19 LessingRdWO 731-4488
Revere Supply Co Inc 3 FairfieldCresentWCald 575-8811
Revesz Alex 41 WellesleyMpl 762-1904
Revesz Bruce J 103 FairwayTheCdrGv 239-7230
Revicci Inc cosmetic 5 FordhamRdLiv 994-2747
Revich G 5 TowerRdLiv 740-8861
Revich Peter 5 KaramCirWO 736-0911
Revlon Consumer Products 2147 StateHwyNo27Edison 732 287-1400
Revuelto Manuel Rev 94 RidgeOr 677-7350
Rew Richard & Judith 7 JeffersonPlMtc 509-7461
Rex Fish Market 943 SOrangeAvEO 678-7044
Rex-Hide Automotive Products Inc 105 GroveMtc 744-4515
Rex Packaging 221 KentPlaceBlvdSum 908 598-1775
Rexach C 233-D DaveyBlm 748-4306
Rexez Aura M 4 CarnegieAvEO 677-9271
Rexford J 26 LocustDrSum 908 598-0663

REY ---See Also REA RAY REA WRAY

Rey Beverly 17 WestDrFairfld 575-7997
Rey E 17 WestDrFairfld 575-1813
Rey J 16 OaklandTerFairfld 226-2807
Rey S 4 MeadowbrookRdShHl 467-5694
Reydel Boris 8 WoodlandRdWCald 228-8760
Reyelt Christine MD 57 WillowbrookBlvdWayne 754-4000
Reyelt Christine MD 57 WillowbrookBlvdWayne 754-4060
Reyes A 11 BerkleyMpl 378-8530
Reyes A & K 21 RidgedaleAvSum 908 522-0243
Reyes Clara 128 MyrtleBlm 743-6839
Reyes Delores 175 ProspectEO 674-5055
Reyes E A 20 WheelerWO 731-5783
Reyes E R 426 S4thMpl 762-2568
Reyes Efrain 17 NorthfieldAvWO 731-3906
Reyes Emmanuel 17 VermontMpl 378-5683
Reyes Eugenia 195 ProspectEO 414-1145
Reyes Felix A 116 ProspectEO 672-5506
Reyes Grace 70 ClarkenDrWO 736-3109
Reyes Guillemo 61 ParkAvSum 908 273-0689
Reyes H 42 AshwoodDrLiv 740-9277
Reyes J 321 ParkAvEO 674-4092
Reyes Jesse & Myrene 74 ElmSum 908 273-1804
Reyes Johana 76 MelmoreGardensEO 414-8184
Reyes Juan Jr 32 WoodlandAvSum 908 273-4503
Reyes Lavina 10 OverlookRdSum 908 277-6974
Reyes Loida Maria 24 SJeffersonOr 678-8381
Reyes Luz 372 ParkAvEO 675-4317
Reyes Luz Marina 2 GlenwoodPlSum 908 273-7636
Reyes M 443 ParkAvEO 414-9450
Reyes Melba A 28 ClubRdFairfld 227-7420
Reyes N 136 SBurnetEO 676-8961
Reyes Pedro & Lala 287 NMountainAvMtc 783-7657
Reyes R 41 CoolidgeRdMpl 762-5167
Reyes R 123 FieldstoneDrSpfd 467-4635
Reyes R 61 ParkAvSum 908 273-7597
Reyes Rafael 60 SMunnAvEO 676-9162
Reyes Reinaldo 26 HainesDrBlm 338-4803
Reyes Reinaldo 7 HillsideAvSum 908 273-7642
Reyes Remedios C 66-D WabenoAvSpfd 912-8511
Reyes Robert 108 ElmMtc 744-8641
Reyes Solito G II 23-B TroyDrSpfd 376-9590
Reyes T 30 RutgersWO 325-2066
Reyes Theresa mary kay cosmetics 42 AshwoodDrLiv 740-1327
Reyes Tonya 27 BrookwoodEO 678-7699
Reyes Tonya 27 BrookwoodEO 678-9719
Reyes V 32 WalnutSum 908 277-6196
Reyher Doran 411 EmersonLaBrkHt 908 322-8834
Reyman L 14 HoffmanMpl 378-8976
Reynes Pablo 12 NanceRdWO 736-6877
Reynet D 229 N17thBlm 743-5834
Reynolds A 793 ProspectMpl 762-7104
Reynolds A 15 WellesleyMpl 762-7813
Reynolds A David & E 32 HillsideAvMtc 746-3471
Reynolds Alan S Mr & Mrs 86 WoodlandAvVro 571-1699
Reynolds Andrew 46 VanNessCtMpl 275-6282
Reynolds Atanda C 55 EParkEO 676-8644
Reynolds Autrey 515 ArgyleAvOr 677-7608
Reynolds B E 110 LopezRdCdrGv 256-7858
Reynolds C 86 McKayAvEO 672-2686
Reynolds C J Jr 705 CameronRdSO 763-5815
Reynolds Carla Cantor 12 McGuirkLaWO 731-9731
Reynolds Cedrick 153 IrvingtonAvSO 275-0046
Reynolds Chas Jr 48 MapleAvPnBk 227-2678
Reynolds Clarence 17 CanoeBrookRdShHl 467-0161
Reynolds D 294 MontgomeryBlm 748-1584
Reynolds D 21 PrinceOr 674-7753
Reynolds D 658 RidgewoodRdMpl 761-7557
Reynolds D L 64 AugustusBlm 748-1663
Reynolds David 87 RidgeAvWO 243-7064

Reynolds Donald 65 NWillowMtc ····· 509-9689
Reynolds E J 8 DillonRdWCald ····· 226-6115
Reynolds Electric Co 110 FairviewAvVro · 239-3600
Reynolds Eugene 110 ParkMtc ····· 783-8520
Reynolds Frank 16 ElmwoodDrLiv ····· 740-0640
Reynolds G 125 ElmWO ····· 325-2578
Reynolds G 74 SMunnAvEO ····· 674-1651
Reynolds G Thomas
955 SSpringfieldAvSpfd ····· 258-0560
Reynolds G Thomas
955 SSpringfieldAvSpfd ····· 258-0602
Reynolds George D 159 LaFranceAvBlm ·· 743-9348
Reynolds I M 33 NWalnutEO ····· 675-7263
Reynolds Industries 44 AndreaDrNCald ·· 256-4688
Reynolds J 48 MapleAvMtc ····· 746-3731
Reynolds J 42 MountainAvWO ····· 325-1162
Reynolds J Douglas
26 PlymouthRdSum ····· 908 277-1696
Reynolds J L 26 PlymouthRdSum ···· 908 277-1696
Reynolds J & R 76 WashingtonEO ····· 673-2874
Reynolds James E 17 ForestDrNShHl ···· 376-3495
Reynolds James E 17 ForestDrNShHl ···· 912-4338
Reynolds James F
36 PlymouthRdSum ····· 908 522-0748
Reynolds Jo Anne 43 WilliamWO ····· 736-8763
Reynolds John 86 HillyerOr ····· 673-0119
Reynolds John D 378 WarwickAvSO ····· 763-7737
Reynolds John J 806 MorrisTpkShHl ····· 379-3359
Reynolds Joseph E
1 NewEnglandAvSum ····· 908 608-0344
Reynolds Joy MSW ACSW
17 CanoeBrookRdShHl ····· 467-0161
Reynolds K 110 LopezRdCdrGv ····· 812-5424
Reynolds K A 557 BloomfieldAvNtly ····· 235-9053
Reynolds K A 557 BloomfieldAvNtly ····· 661-4819
Reynolds K P Mr & Mrs
18 OverlookTerBlm ····· 338-9270
Reynolds Louis & Elyse 32 QuinbyPlWO ·· 736-0779
Reynolds M 16 ForestMtc ····· 509-0336
Reynolds M 189 LibertyBlm ····· 743-3479
Reynolds M 12 McGuirkLaWO ····· 731-9731
Reynolds M 23 UnionPlBlm ····· 338-9627
Reynolds Michael 28 MacLeanRdClft ···· 746-5274
Reynolds Pamela 451 HighlandAvOr ····· 678-9471
Reynolds Paul J 33 FarrandaleAvBlm ···· 748-2456
Reynolds R C 45 ChurchMtc ····· 744-5246
Reynolds R T 76 WoodlandRdMuryHl 908 464-5198
Reynolds Richard 45 DivisionAvSum 908 464-8751
Reynolds Richard C 14 LongviewRdLiv ··· 992-1404
Reynolds Richard H 20 FordLaRsInd ····· 403-1338
Reynolds Romney 65 NWillowMtc ····· 746-5704
Reynolds S 252 ElmwoodAvEO ····· 673-4472
Reynolds S W 68 OakviewAvMpl ····· 763-4832
Reynolds Scott 50 ChestnutHillPlGlRdg ··· 748-5516
Reynolds Sean 3 VanWinkleBlm ····· 743-7804
Reynolds Stephen R lawyer
1 RiverfrontPlzNewark ····· 596-4500
Reynolds Terrace Apts
248 ReynoldsTerOr ····· 678-7860
Reynolds Theresa 9 LancelotDrBrkHt 908 790-1776
Reynolds Thomas
105 NewEnglandAvSum ····· 908 598-9371
Reynolds Thomas & Kimberley
49 BurrRdMpl ····· 275-0634
Reynolds Wm 18 MyrtleAvCald ····· 226-5611
Reynolds Wm 157 SetonPlSO ····· 762-7877
Rezman K 5 AshwoodCtSum ····· 908 598-9137

REZNICK ---See Also RESNICK

Reznick Dennis M lawyer
150 JohnFKennedyPkwyShHl ····· 379-4800
Reznik Gerry 9 RockSpringAvWO ····· 731-1518
Reznikoff Ira & Carol 301 GroveRdSO ··· 762-4171
Reznikov Marina & Roman
546 EagleRockAvWO ····· 325-3264
Reznyk Christopher & Kathryn
56 OldOrchardCtCdrGv ····· 857-1476
Rezzano A 3 ValleyPlUMtc ····· 509-1304
Rezzano A 3 ValleyPlUMtc ····· 744-4610
Rezzino-Claymore Associates
277 FairfieldRdFairfld ····· 882-3388
Rezzonico F & P 91 ProspectNtly ····· 661-1940
Rha Eumy 1253 StephanieDrNCald ····· 812-0019
Rhagnanan Kumar 95 NEssexAvOr ····· 674-0793
Rhaney M 27 CedarBlm ····· 748-2237
Rhatican F Wm 36 ParkEdgeBrkHt ··· 908 508-9392
Rhatican T A 100 HamptonDrBrkHt ·· 908 322-6733
Rhatigan Gregory 32 RidgewoodTerMpl ·· 762-3267

RHEA ---See Also RAE RAY REA WRAY

Rhee M 88 SAshbyAvLiv ····· 535-3092
Rhee Myong Hee 9 ManorRdLiv ····· 716-9152
Rhee Thomas 741 BloomfieldAvVro ····· 571-1810

RHEIN ---See Also RYAN

Rhein J 50 LaFranceAvBlm ····· 743-6496
Rhein J C NutleyArea ····· 667-8374
Rheins A S A NutleyArea ····· 667-8374
Rhen J M 160 SmullAvWCald ····· 403-9348
Rhew J 80 MapleAvWO ····· 736-4297
Rhiew E 412 MorrisAvSum ····· 908 598-0539
Rhim Intaek 88 ShrewsburyDrLiv ····· 994-2180

RHINE ---See Also RHEIN RYAN

Rhinehart E 2 AscotWySum ····· 908 598-0177
Rhinehart E 2 AscotWySum ····· 908 598-0181
Rhinehart E 2 AscotWySum ····· 908 598-0464
Rhinehart G 37 ElbertaRdMpl ····· 378-3068
Rhinesmith Jas F 46 ElmwoodDrLiv ····· 994-1549

RHOADES ---See Also RHOADES

Rhoades L W 5 BerkshireDrBrkHt ···· 908 464-2376
Rhoades Robert W 2 OxfordRdNCald ···· 228-9243
Rhoades Robert W & Co
6 BeckerFarmRdRsInd ····· 535-6435
Rhoads W C 98 OaklandRdMpl ····· 762-5079
Rhock M 558 BeachOr ····· 675-7101
Rhock Wash Laudromat 380 MainEO ···· 673-5773
Rhode Island Supermarket Inc
120 RhodeIslandAvEO ····· 672-7060
Rhoden A 9-A VanWinkleBlm ····· 429-8413
Rhoden Clarence 539 ArgyleAvOr ····· 678-7901
Rhoden H 733 VoseAvOr ····· 414-8621
Rhoden L 539 ArgyleAvOr ····· 678-5444
Rhoden P 41 WarrenCtSO ····· 763-1380
Rhoden R 132 NArlingtonAvEO ····· 676-8979
Rhoden Rheidol O 132 NArlingtonAvEO ·· 673-1860

RHODES ---See Also RHOADES

Rhodes B C 19 OakviewAvMpl ····· 763-2807
Rhodes Barry 279 SpringdaleAvEO ····· 678-7322
Rhodes Bert 38 WinansEO ····· 674-1781
Rhodes C 179 SHarrisonEO ····· 677-2646
Rhodes C 83 SunsetAvGlRdg ····· 746-9812
Rhodes Craig R Nutley ····· 667-5261
Rhodes D 226 MountainAvSum ····· 908 273-8976
Rhodes Daryl 4 DivenSpfd ····· 912-9335
Rhodes Donald W 51 RidgewoodAvGlRdg 429-3319
Rhodes E 448 LincolnAvOr ····· 673-3540
Rhodes Frederic H 49 BurnettTerMpl ···· 763-5952
Rhodes Fredk L 9 NorthernDrShHl ····· 379-6591
Rhodes J A 22 UnionPlBlm ····· 338-9642
Rhodes James 12 LombardDrWCald ····· 227-1527
Rhodes K 69 GlenridgeAvMtc ····· 655-1058
Rhodes Kevin BloomfieldArea ····· 743-3752
Rhodes Michael 46 ElmwoodPlShHl ····· 467-5908
Rhodes P 20 HillcrestTerVro ····· 571-1390
Rhodes Robin MS 6 LeeCtMpl ····· 378-8316
Rhodes Ronald A 117 CoeymanAvNtly ··· 661-0662
Rhodes S 39 MelmoreGardensEO ····· 678-4049
Rhodes Tom & Chrys 25 GreatOakDrShHl 912-0688
Rhodes VanNote Realtors
635 ValleyRdUMtc ····· 744-6033
Rhodie C 11 TichenorPlMtc ····· 783-4005
Rhodie P 47 CedarAvMtc ····· 746-5171
Rhone Joseph & Allyson
262 MountainAvNewProv ····· 908 790-0147
Rhoney David 366 ParkAvOr ····· 677-2829
Rhonheimer Van 184 WyomingAvMpl ···· 763-4771
Rhue T 55 HighlandAvMpl ····· 378-3968
Rhyne Communications Inc
45 USHwyNo46PnBk ····· 227-0606
Rhythm Nation 50 ChurchMtc ····· 655-9700
Riabinina L & G 8 RedwoodRdLiv ····· 535-8608
Riauba Linas 183-B HancoxAvNtly ····· 661-1506
Riback Brenda & Mitchell
299 HartshornDrShHl ····· 379-7317
Riback C J 9 FawnDrLiv ····· 992-7940
Riback David 595 NorthfieldAvWO ····· 243-9424
Riback Norman 10 WestmountDrLiv ····· 535-8790
Riback Steven 3100 RachelTerMtvil ····· 808-0638
Ribakove Richard 70 ESherbrookePkwyLiv 740-9330
Ribar R J 66 DaveyDrWO ····· 736-3216
Ribardo John 31 CrossWO ····· 669-7343
Ribardo Michael & Bryan 227 LenoxAvSO 762-3853
Ribardo Paul Jr 10 MountainHouseRdSO · 763-0227
Ribaudo & Company Inc
343 MillburnAvMlb ····· 467-7878
Ribaudo James 167 BroughtonAvBlm ···· 893-6474
Ribaudo R A 11 ClintonRdFairfld ····· 227-0038
Ribaudo Ron ShortHillsArea ····· 564-6273
Ribauto Robert 320 ClaremontAvMtc ···· 655-0533
Ribbe J H 40 CoeymanAvNtly ····· 235-1897
Ribbon Things Inc 20 EWillowMlb ····· 379-1540
Ribeiro M 105 AshlandAvWO ····· 669-8541
Ribeiro S J 480 ValleyRdMtc ····· 509-2619
Ribon M 661 PomptonAvCdrGv ····· 239-6880
Ribot Seymour MD 96 MillburnAvMlb ···· 762-3344
Ribustello E J 500 SCtrOr ····· 676-3073
Rica T 14 BeattieWyBrkHt ····· 908 665-8104
Rica Theo P 255 WashingtonBrkHt ·· 908 464-1155
Ricany George 790 ProspectMpl ····· 761-6794
Ricard N 313 DoddEO ····· 672-5204
Ricardo G 24 NutmanPlWO ····· 731-3290
Ricca Ernest J 31 ConditTerWO ····· 736-1925
Ricca G 24 WedgewoodDrVro ····· 239-6620
Ricca J 550 CentreNtly ····· 235-0871
Ricca J 21 MeadowLaBlm ····· 338-6943
Ricca Jos 440 EPassaicAvBlm ····· 338-9443
Ricca Mark N 3 MidvaleAvFairfld ····· 227-4949
Ricca N 33 LakeviewTerMtvil ····· 331-1922
Riccardelli A M 430 MainWO ····· 669-5854
Riccardelli C 10 WhiteOakRdRsInd ····· 226-5878
Riccardelli E 100 CedarRidgeDrCdrGv ···· 857-1244
Riccardelli & Hoonhout attorney's
51 ParkMtc ····· 783-5010
Riccardelli J A 17 PlymouthRdNtly ····· 235-0947
Riccardelli Jos 7 WilliamNtly ····· 667-2196
Riccardelli M Mrs 117 WashingtonEO ···· 674-7881
Riccardelli M F 107 BellevueAvUMtc ····· 744-6563
Riccardelli Michael F attorney
51 ParkMtc ····· 783-5010
Riccardello D 17 RooseveltRsInd ····· 403-1539
Riccardello G 177 CoeymanAvNtly ····· 661-1749
Riccardello M & D 81 FalconRdLiv ····· 992-3402
Riccardello P V 81 FalconRdLiv ····· 992-3450
Riccardello Patricia 84 HillsideAvLiv ···· 535-1745
Riccardello Patricia 84 HillsideAvLiv ···· 992-4810
Riccardi E M 12 RomanoNtly ····· 284-0056
Riccardi F 86 FairfieldAvWCald ····· 228-0994
Riccardi J 37 ConstantinePlSum ···· 908 598-0725
Riccardi Louis 14 MorrisPlNtly ····· 235-0870
Riccardi V 3 FreemanPlNtly ····· 667-1207
Riccardi Vincent P 25 BurnetLiv ····· 535-9441
Riccards M NewProvidenceArea ····· 908 665-1919
Riccelli D 3 MartinPlFairfld ····· 227-0643
Riccelli Joseph 8 LuftLaWO ····· 731-6926
Riccelli M 106 SandRdFairfld ····· 575-1079
Ricci A V 3 ClearviewTerWO ····· 736-0849
Ricci B 1 WoodmereCtNCald ····· 228-2873
Ricci C 115 MyrtleAvNtly ····· 667-1375
Ricci-Cannon P 12 HemlockRdLiv ····· 994-0330
Ricci Carmine 64 NicholasAvWO ····· 731-6550
Ricci D J 19 SalterPlBlm ····· 429-9007
Ricci David 32 HarvardAvMpl ····· 763-7627
Ricci E A 19 SalterPlBlm ····· 429-9007
Ricci G 29 BlaineMlb ····· 379-5450
Ricci John 70 ChurchMlb ····· 912-9366
Ricci Joseph 17 LynnDrSpfd ····· 379-6902
Ricci Joseph 17-J RiverRdNtly ····· 661-2148
Ricci Joseph 11 SpringdaleRdWCald ····· 403-0586
Ricci Jos 30 WillowMlb ····· 379-4819
Ricci P 11 WhiteOakRdPrspy ····· 808-8394
Ricci P Jr 11 SpringdaleRdWCald ····· 228-4379
Ricci Peter 2 EdgehillCtWO ····· 325-8250
Ricci R 22 BurnettTerMpl ····· 762-8375
Ricci Salvatore 70 ChurchMlb ····· 379-3304
Ricci Vincent 62 ChurchMlb ····· 379-4233
Ricci Wm 88 LawrenceAvWO ····· 736-0378
Ricci Y 7 WilliamNtly ····· 284-1564
Ricciardelli Armand P DMD
310 RedmondRdSO ····· 763-8143
Ricciardelli Dominique
310 RedmondRdSO ····· 763-5269
Ricciardelli E 48 NSpringBlm ····· 748-3917
Ricciardelli Emanuel Jr MD
9 WinstonDrLiv ····· 740-1476
Ricciardelli Eva 14 MontroseAvVro ····· 239-2810
Ricciardelli O P 16 TowerDrMpl ····· 763-9243
Ricciardelli Paul 200 MtPleasantAvWO ·· 731-2690
Ricciardelli R 203 EBradfordAvCdrGv ···· 857-0439
Ricciardelli V 3 LombardDrWCald ····· 575-9291
Ricciardi A J 51 RockledgePlCdrGv ····· 239-6779
Ricciardi A M MD 350 BloomfieldAvBlm ·· 680-0053
Ricciardi A M MD 161 HalstedEO ····· 678-3133
Ricciardi Angelo 51 GlensideAvSum · 908 273-2703
Ricciardi Brothers Inc
287 BloomfieldAvBlm ····· 748-3900
Ricciardi Brothers Inc paints
287 BloomfieldAvBlm ····· 748-3030
Ricciardi Brothers Inc paints
1915 SpringfieldAvMpl ····· 762-3830
Ricciardi Brothers Inc Wallcoverings
1925 SpringfieldAvMpl ····· 762-5111
Ricciardi Brothers Of Parsippany Inc paints
160 USHwyNo46Prspy ····· 276-0400
Ricciardi Building & Construction Co
641 TremontAvOrg ····· 678-6355
Ricciardi Business Systems
54 CenterAvChat ····· 635-6828
Ricciardi D 128 NewarkAvBlm ····· 748-1685
Ricciardi F 51 GlensideAvSum ····· 908 273-4251
Ricciardi F 51 RockledgePlCdrGv ····· 857-1281
Ricciardi Frank J DMD
193 FairfieldRdFairfld ····· 227-0650
Ricciardi J 963 CentralAvNewProv ··· 908 508-0647
Ricciardi J 123 SmullAvWCald ····· 228-1335
Ricciardi J 11 YorkPlNCald ····· 226-3844
Ricciardi Jerome A DPM
350 BloomfieldAvBlm ····· 748-7808
Ricciardi John
963 CentralAvNewProv ····· 908 665-1411
Ricciardi Ken & Tracy 91 SevernaAvSpfd · 379-1255
Ricciardi L
349 CharnwoodRdNewProv ····· 908 464-6488
Ricciardi Lorraine 7 FreemanPlNtly ····· 661-9461
Ricciardi Luigia 19 BaltusrolRdSum · 908 277-6997
Ricciardi Paints 91 WashingtonAvNtly ··· 661-2393
Ricciardi R 312 AcademySO ····· 762-6112
Ricciardi Realty 641 TremontAvOr ····· 678-6358
Ricciardi S 68 AdamsPlGlRdg ····· 743-4586
Ricciardi T 115 SecondSO ····· 762-2169
Ricciardi V 38-B HighlandRdCdrGv ····· 857-4996
Ricciardi V 14 KroyCtCdrGv ····· 239-7094
Ricciardi's Coverings
91 WashingtonAvNtly ····· 661-1521
Ricciardo R 28 SpringMlb ····· 376-6889
Riccio Anne D 287 CentreNtly ····· 667-7662
Riccio J R 115 MargaretAvNtly ····· 661-0548
Riccio L 25 PovershonRdNtly ····· 235-1219
Riccio M 7 KiplingAvSpfd ····· 376-5054
Riccio Ralph Mr & Mrs
11 BromleyCtNewProv ····· 908 508-0278
Riccio Ralph L 74 FranklinBlm ····· 743-5134
Riccio Tobias 11 WalnutDrMtvil ····· 575-5128
Riccirdelli A 304 HillsideAv ····· 667-5497
Ricci's In The Valley Italian Restaurant &
Cocktail Lounge OrangeArea ····· 731-0052
Ricci's In The Valley Italian Restaurant &
Cocktail Lounge WestOrangeArea ····· 731-0052
Ricci's Kitchen OrangeArea ····· 731-0052
Ricci's Kitchen WestOrangeArea ····· 731-0052
Ricci's Restaurant OrangeArea ····· 731-0052
Ricci's Restaurant WestOrangeArea ····· 731-0052
Ricci's Restaurant 459 ValleyOr ····· 678-5722
Ricci's Rides OrangeArea ····· 731-0052
Ricci's Rides WestOrangeArea ····· 731-0052
Ricciuti Chris 125 SummitAvSum ··· 908 522-6674

RICE ---See Also REES REESE REISS RIES

Rice A M SpringfieldArea ····· 564-5154
Rice A W 14 CraneAvWCald ····· 226-3921
Rice Arnold S 191 LorraineDrBrkHt ·· 908 464-9292
Rice Arthur P 28 DrumHillDrSum ···· 908 273-8744
Rice C 19 CrescentDrFairfld ····· 575-8184
Rice C 47 WoodlandAvSum ····· 908 273-5947
Rice C C 50 OakridgeRdVro ····· 239-6122
Rice C V 57 ElmwoodAvMtc ····· 746-9285
Rice Chas F 10 EuclidAvSum ····· 908 273-7229
Rice Claridge H 538 BeachOr ····· 675-9341
Rice E 386 OrangeRdMtc ····· 509-9047
Rice E & J 163 PineMtc ····· 509-8543
Rice E H 14 LongviewRdCdrGv ····· 239-1324
Rice E H Jr 30 MurrayHillSqMuryHl ·· 908 771-0667
Rice Elizabeth 81 BaldwinGlRdg ····· 429-1379
Rice F P 272 StCloudAvWO ····· 731-4421
Rice Gary 13 OrchardRdMpl ····· 762-9115
Rice Gary 17 PlymouthFairfld ····· 276-1273
Rice Harry 25 TudorCtSpfd ····· 379-1339
Rice J 493 SummitAvMpl ····· 761-7590
Rice Jacqueline 30 CarterRdWO ····· 669-4825
Rice James 16 ThomasBlm ····· 748-9354
Rice Jay & Ellen 8 ColeridgeRdShHl ····· 564-9223
Rice Jay J 301 SLivingstonAvLiv ····· 535-3100
Rice Jeff 935 BroadBlm ····· 566-0509
Rice Jeffrey 767 SpringfieldAvSum ·· 908 273-8636
Rice John 141 RhodaAvNtly ····· 667-1059
Rice John Sr 493 SummitAvMpl ····· 763-9590
Rice K 135 KingmanRdSSO ····· 762-7187
Rice L 25 CrossBlm ····· 743-5260
Rice L 96 S16thEO ····· 673-0677
Rice Lakisha 61 OakEO ····· 674-2842
Rice Lawrence 59 CornellDrLiv ····· 992-5050
Rice Linda 8 FrederickCtCdrGv ····· 812-8008
Rice M & K 3 GymotyRdWCald ····· 226-6912
Rice Marvyn P 25 HighWO ····· 736-3332
Rice Matthew M 80 WoodlandRdShHl ···· 376-4133
Rice Michael 200 LorraineAvUMtc ····· 746-2128
Rice Plumbing & Heating Inc
100 WilliamsonAvBlm ····· 748-1855
Rice R 73-C ForestDrSpfd ····· 376-8473
Rice R F 141 RhodaAvNtly ····· 667-3325
Rice Robert E & Lenore D
14 WyndhamRdShHl ····· 912-0470
Rice Ronald 2 ToddTerCdrGv ····· 857-2786
Rice S 570 BloomfieldAvMtc ····· 509-2082
Rice S E 314 MilltownRdSpfd ····· 376-4010
Rice S H 810 BloomfieldAvVro ····· 239-4863
Rice Steve 86 BroadSum ····· 908 598-8307
Rice Tyrone Elder 21 UnionPlSum ·· 908 598-1876
Rice W 41 FranklinPlMtc ····· 783-6203
Rice W E 57 ElmwoodAvMtc ····· 744-4558
Rice Winifred 19 HighOr ····· 677-3307
Rice Wm F Mrs 184 RenshawAvEO ····· 672-0234
Rich A 19 JeffersonNtly ····· 667-5209
Rich A 36 MaolisAvBlm ····· 748-8685
Rich A D 777 SpringfieldAvSum ····· 908 273-0854
Rich Aaron A CPA 195 MaplewoodAvMpl · 763-6363
Rich Albert 44 GolfOvalSpfd ····· 467-3522
Rich Alvin & Jeanne 7 BongartDrWO ···· 731-2093
Rich Andrew & Glenda
20 GlenridgeAvMtc ····· 783-5320
Rich Authur 551 ValleyRdMtc ····· 783-6023
Rich Curtains Inc—
1200 USHwyNo46Parsippany ····· 263-1515
BloomfieldArea ····· 743-9600
Rich D H 31 WoodrowPlWCald ····· 226-0577
Rich Gabriel M 14 SpringHillDrWO ····· 243-9738
Rich Gary 110 CircleViewAvBrkHt ···· 908 464-2713
Rich Gary D 1 EdgewoodPlMpl ····· 761-8833
Rich H 51 SheridanAvWO ····· 736-5399
Rich Herbert 7 ChestnutHillRdNCald ····· 403-8688
Rich Herman J 16 LapisCirWO ····· 325-8932
Rich J 12 KokoraAvMtvil ····· 263-3960
Rich J F 227 HighOr ····· 678-3129
Rich Joel 7 WessmanDrWO ····· 736-2158
Rich Joseph 227 HighOr ····· 673-8398
Rich Jos 267 ProspectNtly ····· 667-6330
Rich Jude & Francine 12 KokoraAvMtvil · 263-5440

47780 © Bell Atlantic

Area Code 973

Rich Julie 10 FloydAvBlm ---- 429-9478
Rich Locksmith OrangeArea ---- 674-5599
Rich Locksmiths 1024 BergenNewark ---- 282-0222
Rich Oil Co 5 DorseyCtMtvil ---- 402-0577
Rich Robert 294 MontgomeryBlm ---- 748-1791
Rich Robert attorney at law
25 PomptonAvVro ---- 239-2255
Rich Robert & Judy 15 CarolinRdUMtc ---- 783-4677
Rich Robert M lawyer 25 PomptonAvVro ---- 239-5900
Rich Security OrangeArea ---- 674-5599
Rich T C 58 WindsorWyBrkHt ---- 908 665-1360
Rich Thomas M & Assoc
378 BloomfieldAvCald ---- 364-8099
Rich W 131 N16thEO ---- 678-0816

RICHARD ---See Also REICHERT RICHARDT

Richard A 29 SunnysideRdWO ---- 243-9194
Richard Adrian 649 PassaicAvNtly ---- 284-1181
Richard & Anthony tailors
316 BroadSum ---- 908 273-7038
Richard Beckett's Garage
185 WatsonAvWO ---- 736-2544
Richard C 454 ProspectAvWO ---- 736-3703
Richard C Brogle Associates
8 KennethRdUMtc ---- 746-3415
Richard Di Stefano 288 BloomfieldAvVro ---- 571-1719
Richard Erick 477 NorwoodEO ---- 678-5674
Richard Ethel P Mrs 70 CliffordEO ---- 673-3633
Richard Franco Agency The
379 MorrisAvSpfd ---- 376-4111
Richard Gibbs Company
29 MapleLaEsxFels ---- 228-1285
Richard Henry C 24 LindberghBlvdBlm ---- 338-9027
Richard Ida 81 MorrisAvSpfd ---- 376-3438
Richard J 100 HillwoodTerVro ---- 239-5635
Richard Prince Associates
51 WoodlandRdShHl ---- 564-8565
Richard Roberts Ltd
179 MaplewoodAvMpl ---- 761-0063
Richard S 64 McKayAvEO ---- 672-1474
Richard S 390 MorrisAvSum ---- 908 522-3163
Richard S 454 ProspectAvWO ---- 736-3739
Richard Schoenwalder Plumbing & Heating Inc 21 SouthgateRdNewProv ---- 908 464-8635
Richard Smith 202 HillsideAvGlRdg ---- 748-3320
Richard Thomas A 17 BerkeleyRdMlb ---- 761-4125
Richard V Michaels hair stylists
180 FairfieldRdFairfld ---- 227-7111
Richardella Michael & Deana
14 CampbellRdFairfld ---- 276-0579
Richardi Margaret E 486 WaverlyPlOr ---- 672-3238
Richards A J SouthOrange ---- 763-5567
Richards Andre 110 WashingtonEO ---- 673-4118
Richards Anna C Mrs LlewellynPark ---- 325-0198
Richards Associates Inc
1126 CliftonAvClifton ---- 777-4000
Richards B 116 CentralAvMtc ---- 655-1243
Richards B W 889 EdwardsRdPrspy ---- 808-1583
Richards Bradley 116 CentralAvMtc ---- 509-0709
Richards C MillburnArea ---- 467-7813
Richards C A 45 SummitAvBlm ---- 748-0725
Richard's Car Wash
1459 SpringfieldAvMpl ---- 761-4717
Richards Carl C 258 OakwoodAvOr ---- 676-8205
Richards Computers 659 EagleRockAvWO 243-2963
Richards Construction BloomfieldArea ---- 338-6034
Richards Craig 230 GarfieldBrkHt ---- 908 464-1151
Richards D 214 SouthOrangeAvSO ---- 763-6679
Richards D A Mrs 176 ParrowOr ---- 677-0351
Richards D Scott 130 NewRdPrspy ---- 227-5698
Richards D W 2 CooperAvRsInd ---- 226-5072
Richards Desmond 324 SCtrOr ---- 678-9566
Richards Donald A ESQ
30 TwoBridgesRdFairfld ---- 575-9600
Richards Donald & Judith
45 LindenPlSum ---- 908 277-6915
Richards Doxinette 399 LincolnAvOr ---- 673-7778
Richards Elizabeth G 53 AlexanderAvNtly 667-8169
Richards Ernest G CPA
261 SpringfieldAvBrkHt ---- 908 771-8900
Richards Everett
45 CedarGrovePkwyCdrGv ---- 239-0473
Richards F B 320 SHarrisonEO ---- 676-1910
RICHARDS FLORIST 464 FranklinAvNtly **667-0011**
Richards Formal Wear 50 MainWO ---- 736-0582
Richards Francis 11 PulaskiBlm ---- 748-0958
Richards G 26 BadeauAvSum ---- 908 598-9656
Richards Hank 31 UnionMtc ---- 509-9844
Richards Ike 584 McChesneyOr ---- 674-3144
Richards Industries Systems & Engineering
4 FairfieldCresWCald ---- 575-7480
Richards J 33 MapleLaEsxFels ---- 226-7340
Richards J E & Audrey
16 FairviewDrNCald ---- 226-2818
Richards Julio A attorney
650 BloomfieldAvBlm ---- 429-2282
Richards K 73 GroveMtc ---- 744-4341
Richards K & D 73 YaleBlm ---- 338-0563
Richards Kristian 395 ClaremontAvMtc ---- 655-1489
Richards L 33 MapleLaEsxFels ---- 226-9423
Richards L Mrs 106 FairfieldAvWCald ---- 403-8983
Richards M 519 BloomfieldAvCald ---- 228-1858
Richards M J 55 SouthTerMlb ---- 376-8723
Richards Mark & Jackie
44 ChristopherMtc ---- 655-1174
Richards Mark J 55 SouthTerShHl ---- 376-0562
Richards N 67 EllingtonEO ---- 672-9069
Richards Norman EastOrangeArea ---- 678-1239
Richards O 18 9thAvEO ---- 672-1491
Richards R 37 LafayetteAvEO ---- 672-8152
Richards R 100 ParkMtc ---- 783-6842
Richards R J 42 StocktonRdSum ---- 908 273-8335
Richards Randall W 45 BirdseyeGlenVro ---- 857-1961
Richards Robert & Karen
110 WhittleAvBlm ---- 338-5612
Richards Roy 329 OrangeRdMtc ---- 509-8177
Richards S 44 ChestnutEO ---- 673-0839
Richards S 27 GlensideAvSum ---- 908 277-1082
Richards S 158 SHarrisonEO ---- 675-5317
Richards S 50 PineMtc ---- 746-8435
Richards S 5 RoseLaSum ---- 908 522-1165
Richard's Service Station
1459 SpringfieldAvMaplewood
Toll Free ---- 800 675-4795
Richard's Service Station
1459 SpringfieldAvMpl ---- 761-4717
Richards Stanley 146 OrtonRdWCald ---- 226-1292
Richards The Florist Inc
464 FranklinAvNtly ---- 667-0011
Richard's Transmission Center
1459 SpringfieldAvMpl ---- 761-4717
Richards Tyler C 29 CottageSO ---- 763-5762
Richards V 60 JohnsonAvWCald ---- 575-8308
Richards V 29 ParkAvWO ---- 243-6793
Richards V G Jr Mr & Mrs 7 LapisCirWO ---- 325-1571
Richards Wesley 304 HillsideAvNtly ---- 661-3851
Richardson A 22 ReidAvBlm ---- 893-0836
Richardson A 14 NWillowMtc ---- 746-6368
Richardson Alex 23 BlackstoneDrLiv ---- 992-0448
Richardson Anthony 180 ProspectEO ---- 675-5061
Richardson B 133 CollegePISO ---- 763-6762
Richardson B W 76 ForestMtc ---- 783-5129
Richardson Bea 268 OakwoodAvOr ---- 676-3254
Richardson Bill 45 BrunswickRdMtc ---- 744-8206
Richardson C 52 BrookwoodDrMpl ---- 762-9519
Richardson C 429 CarrollOr ---- 672-9336
Richardson C 210 CentralAvOr ---- 674-3820
Richardson C 147 HalstedEO ---- 677-7103
Richardson C 29 SMunnAvEO ---- 673-0589
Richardson C & S 89 WatsessingAvBlm ---- 680-4758
Richardson Cynthia 582 BroadBlm ---- 680-9721
Richardson Cynthia 651 LincolnAvOr ---- 674-4659
Richardson D 73 CarnegieAvEO ---- 675-6547
Richardson D 181 ClaremontAvMtc ---- 744-1437
Richardson D 431 ParkAvOr ---- 673-5725
Richardson D C 27 RooseveltRdMpl ---- 762-6184
Richardson D J 53 JohnsonAvWCald ---- 227-6322
Richardson D P 28 GatesAvMtc ---- 744-5891
Richardson David M
265 LittleFallsRdCdrGv ---- 239-9209
Richardson Denis & Lynne
220 LindenAvGlRdg ---- 429-2948
Richardson Dina & Michael
29 AppletonRdGlRdg ---- 743-5245
Richardson Donald 12 SommerAvMpl ---- 378-3570
Richardson E 12 EverettEO ---- 676-4762
Richardson E 18 LlewellynAvWO ---- 736-3390
Richardson E T 127 SummitAvUMtc ---- 746-6173
Richardson Edwin T public accountant
25 NFullertonAvMtc ---- 744-2433
If No Answer Call ---- 746-6173
Richardson Elaine 24 FremontMtc ---- 746-0025
Richardson F 61 KarenWySum ---- 908 522-0037
Richardson F H Jr 1225 ValleyRdClft ---- 744-2152
Richardson Franchon 55 GlenwoodAvEO ---- 672-5623
Richardson Frederick
115 OldShortHillsRdWO ---- 669-1149
Richardson G 94 SMunnAvEO ---- 675-3859
Richardson G beautician
156 BloomfieldAvMtc ---- 746-6226
Richardson Gary 56 UndercliffRdMlb ---- 912-9642
Richardson Geneva V 2 MissionMtc ---- 746-4530
Richardson Giselle 147 LincolnMtc ---- 655-9597
Richardson Grace
12 ChestnutAvSum ---- 908 277-9515
Richardson Gregory & Roberta
184 FernwoodAvMtc ---- 655-9305
Richardson H 2 ValleyViewDrMtvil ---- 334-7280
Richardson H L 935 BroadBlm ---- 743-4156
Richardson I Mrs 8 SunnysideTerEO ---- 672-6238
Richardson Ida 303 NGrvEO ---- 672-7057
Richardson Ida 45 QuinbyPlWO ---- 669-0588
Richardson Investment Inc 9 DaleDrWO ---- 325-7272
Richardson Isabel Mrs household products
distributor 415 OrangeRdMtc ---- 746-2388
Richardson J
800 OldSpringfieldAvSum ---- 908 277-1610
Richardson J 62 RiggsPISO ---- 761-1487
Richardson J A 71 BurchardAvEO ---- 672-3759
Richardson J T 67 SMapleAvEO ---- 672-5263
Richardson James 391 HighOr ---- 678-4414
Richardson James E 7 EricRdFairfld ---- 575-5747
Richardson James P lawyer
6 BeckerFarmRdRsInd ---- 535-1400
Richardson Jessica D 56 MapleAvMtc ---- 509-8230
Richardson Jodi 9 FidelityPlMtc ---- 746-4341
Richardson John 56 MadisonAvMtc ---- 509-9056
Richardson K 38 ChristopherMtc ---- 746-7396
Richardson K 17 HawthorneAvEO ---- 673-1676
Richardson K E 102 WalnutMtc ---- 509-0531
Richardson Kathy 4 ParksidePlUMtc ---- 783-0396
Richardson L 13 GrahamTerMtc ---- 746-0124
Richardson L 66 LenoxAvEO ---- 673-5794
Richardson L 105 NewEnglandAvSum 908 522-8936
Richardson L 30 NorthTerMpl ---- 762-4552
Richardson L 20 ValentineRdBlm ---- 748-5212
Richardson L 108 WarrenNtly ---- 667-7127
Richardson L J 547 EagleRockAvWO ---- 669-1146
Richardson L W MainRdMtvil ---- 335-0188
Richardson M 18 SummitEO ---- 675-0210
Richardson M B 6 GainesRdMtvil ---- 299-0771
Richardson M L Mrs 12 CrawfordEO ---- 677-1924
Richardson M M 55 GlenwoodAvEO ---- 672-1964
Richardson M M 132 HobartAvShHl ---- 467-0003
Richardson M R 104 HarrisonAvRsInd ---- 228-3369
Richardson M S 16 ColtRdSum ---- 908 273-7709
Richardson Marshall 31 CarnegieAvEO ---- 673-1611
Richardson Mary L 11 IrvingMtc ---- 746-5427
Richardson McKinley 69 MapleAvMtc ---- 746-8089
Richardson Michael & Kimberly
228 VillageRdSO ---- 763-0283
Richardson N H 69 BurnetMpl ---- 762-1430
Richardson N H 69 BurnetMpl ---- 762-6720
Richardson Nancy non-Profit consultant
MaplewoodArea ---- 763-7566
Richardson Nathan B 297 NCtrOr ---- 673-4772
Richardson Nathan B
293 NOratonPkwyEO ---- 678-8171
Richardson Odessa 89 MapleAvMtc ---- 783-3712
Richardson P 50 CypressMlb ---- 275-0784
Richardson P 56 GreenbrookDrBlm ---- 748-2391
Richardson P 22 ReidAvBlm ---- 893-0835
Richardson Paper Hanging MainRdMtvil ---- 335-0188
Richardson R 240-E SArlingtonAvEO ---- 675-1506
Richardson R 107 IndependenceWySpfd ---- 379-7942
Richardson R 780 SpringdaleAvEO ---- 678-9466
Richardson R 92 SunnysideTerEO ---- 676-0523
Richardson R 70 NWillowMtc ---- 744-6697
Richardson R T 17 ColtRdSum ---- 908 522-1440
Richardson Robert 16 HighviewTerBlm ---- 893-8148
Richardson Robert C 14 ElizabethRdUMtc 744-2021
Richardson Robt W
16 HamiltonDrWNCald ---- 226-8758
Richardson Robert W MD
180 FranklinAvNtly ---- 667-4568
Richardson S 160 GrandviewAvNCald ---- 226-2169
Richardson S 7 MeekerWO ---- 736-8534
Richardson S 500 SCtrOr ---- 414-9047
Richardson S & A 25 SchaeferRdMpl ---- 763-5302
Richardson S E 11 McClellanTerWO ---- 243-5655
Richardson S J 56 MapleAvMtc ---- 744-8826
Richardson T A 56 SunnysideRdWO ---- 736-0882
Richardson Ted & Rose 37 FrancisPlCald 228-2062
Richardson Terry & NaDeen
152 AcademySO ---- 763-4277
Richardson Thomas 66 PiersonRdMpl ---- 762-1504
Richardson Tonya 17 WebsterPlEO ---- 672-7084
Richardson Tonya 17 WebsterPlEO ---- 673-7569
Richardson V 16 HamiltonDrWNCald ---- 226-8758
Richardson W 275 HeywoodAvOr ---- 677-9524
Richardson William T MD
NewProvidenceArea ---- 908 665-1320
Richardson William T MD
33 OverlookRdSum ---- 908 598-0008
Richardson Willie 152 NEssexAvOr ---- 678-1905
Richardson Wm 94 HawthorneAvBlm ---- 338-7857
Richardson-Henry Charon
40 WashingtonEO ---- 676-6842
Richardson's Hairdressers
156 BloomfieldAvMtc ---- 746-6226
Richberg Adam 24 HitchcockPlMtc ---- 746-4941
Richberg G & N 39 PrincetonMpl ---- 761-1122
Richberg Kevin 24 HitchcockPlMtc ---- 746-4941
Richdale John 18 WestwoodDrNWO ---- 736-3053
Riche Jack A 36 HawthornePlMtc ---- 744-8629
Richel Anthony V
18 PitneyAvNewProv ---- 908 665-1311
Richel T F Jr 27 SurreyLaBrkHt ---- 908 464-8510
Richel Victor M 150 KentDrBrkHt ---- 908 464-6997
Richelieu Eugene 116 ECedarLiv ---- 992-6626
Richelo Jas 724 SSpringfieldAvSpfd ---- 376-2089
Richelo M 720 SSpringfieldAvSpfd ---- 467-8398
Richelson H 110 DaveyBloomfield ---- 748-9013
Richert V 45 AldonTerBlm ---- 893-9171
Richert Walter 15 HazelwoodRdBlm ---- 743-5345
Richey Electronics Inc
710 USHwyNo46Fairfld ---- 575-7960
Richey J & N 29 RaceBlm ---- 429-0722
Richey P 5 HinrichsPlBlm ---- 743-0684
Richfield Regency 420 BloomfieldAvVro ---- 239-6234
RICHFIELD REGENCY CATERERS
420 BloomfieldAvVro ---- **239-6234**

RICHIE ---See Also RITCHIE

Richie A 738 FranklinAvNtly ---- 667-9680
Richie W 15 FranklinPlMtc ---- 783-0849
Richie's Auto Service 28 VanWinkleBlm ---- 748-8731
Richie's Automotive Repair
1164 PomptonAvCdrGv ---- 256-5601
Richinelli F J 211 EssexAvBlm ---- 743-7925
Richlan F Jr 592 ProspectNtly ---- 667-3117
Richlan H 186 FranklinBlm ---- 743-1333
Richlan Isabel & Alfred 806 MorrisTpkMlb 379-1051
Richlan Lupo & Pronesti Inc
55 HeckelBelleville ---- 450-0170
Richland-Knowles Agency The
315 SpringfieldAvSum ---- 908 273-7100

RICHMAN ---See Also RICHMOND

Richman A 115 OldShortHillsRdWO ---- 243-6773
Richman A F 28 HillsideAvCald ---- 403-0548
Richman Albert 235 WHobartGapRdLiv ---- 994-0332
Richman Andrew 10 RidgewoodRdNSO ---- 763-1372
Richman David L 333 BeechSpringRdSO ---- 762-6315
Richman Eric 17 FarBrookDrMlb ---- 379-8171
Richman Jill 510 MillburnAvMlb ---- 258-0695
Richman R 43 StanfordAvWO ---- 736-4766
Richman R & D 43 StanfordAvWO ---- 736-7931
Richman Robert 5 ColumbusAvMtc ---- 509-0988
Richman Robert 5 ColumbusAvMtc ---- 509-7375
Richman S D 11 MontroseAvSum ---- 908 598-9230
Richman Sophia Ph D
590 HighlandAvUMtc ---- 783-3366
Richman Steven MD & Stephanie
17 FarBrookDrMlb ---- 379-8170
Richman Steven D MD
445 BloomfieldAvCald ---- 228-5330
Richman Steven D MD 116 ParkMtc ---- 746-2525
Richman Warren G DMD
66 MtProspectAvClft ---- 472-6333

RICHMOND ---See Also RICHMAN

Richmond D 11 PerkinsDrWO ---- 731-4398
Richmond E 49 SClintonEO ---- 676-7695
Richmond Elayne 72 WoodlandRdShHl ---- 258-1367
Richmond George
350 LongviewAvBrkHt ---- 908 464-8744
Richmond H Warren 5 SussexRdWO ---- 736-2870
Richmond Harold N attorney at law
200 ExecutiveDrWO ---- 731-1100
Richmond J 267 TimberDrBrkHt ---- 908 464-9183
Richmond Jackie 252 NCtrOr ---- 678-2885
Richmond Louis D Ph D
201 BloomfieldAvVro ---- 857-3113
Richmond Michael 535 WhiteOr ---- 673-2278
Richmond S 56 SullivanDrWO ---- 731-2591
Richmond S 56 SullivanDrWO ---- 731-4382
Richmond V 25 KingmanRdSSO ---- 762-7787
Richmond Vince & DeAnn
9 DogwoodCirMtvil ---- 244-1033
Richmond W T Jr 70 SunsetAvVro ---- 744-4187
Richner Geo A 160 SummitAvSum ---- 908 522-1964
Rich's Auto Repair
945 PleasantValleyWyWO ---- 731-6471
Rich's Home Repairs & Improvements
CaldwellArea ---- 228-5555
Richter A E 13 StonewoodPkwyVro ---- 857-4738
Richter Ann Mrs 88 BurnettAvMpl ---- 763-5088
Richter B 213 BloomfieldAvBlm ---- 748-3330
Richter B 960 SpringfieldAvNewProv ---- 908 464-0944
Richter C 21 HallClft ---- 235-0463
Richter C J 33 ChurchMtc ---- 783-8490
Richter C J 180 WalnutMtc ---- 655-1923
Richter Emanuel MD 88 BurnettAvMpl ---- 763-5088
Richter F W 14 AdamsTerClft ---- 746-5584
Richter Guenther H 16 MelroseDrLiv ---- 992-6259
Richter Israel 40 BurnettTerWO ---- 736-0088
Richter J M 972 MountainAvBrkHt ---- 908 464-1782
Richter J P 657 PomptonAvCdrGv ---- 239-0097
Richter Karl H 27 SkytopRdCdrGv ---- 239-9044
Richter Marvin J 21 BrooksideAvLiv ---- 597-9223
Richter Michael & Susan
2 HamiltonDrENCald ---- 228-4334
Richter R 41 EspyRdCald ---- 228-1713
Richter S & R 61 HillsideAvGlRdg ---- 748-4997
Richter Sharon 955 SSpringfieldAvSpfd ---- 564-5822
Richvalsky Geo M 49 HilltopRdShHl ---- 467-8428
Richvest Management ShortHillsArea ---- 467-0913
Ricigliano C E 445 MorrisAvSpfd ---- 376-6341
Ricigliano C T 445 MorrisAvSpfd ---- 376-5863
Ricigliano Gerard 4 PinOakRdWCald ---- 403-0004
Ricigliano John V 300 LinnDrVro ---- 857-2368
Ricigliano John V Jr 49 ArlingtonAvCald ---- 228-7047
Ricigliano K 62 FreemanRsInd ---- 228-1458
Ricigliano V 34 CambridgeDrNCald ---- 228-1373
Rick Elaine 461 WaverlyPlOr ---- 675-9006
Rick Marshall 11-D NobHillRsInd ---- 228-7133
Rick Richards Orchestras & Entertainment
18 JanetLaSpfd ---- 467-1970
Rick S 237 GregoryAvWO ---- 731-4997
Rick Steiner & Tannenbaum attorneys-at-law
LivingstonArea ---- 740-2009
Rickard Donald 55 EChurchBlm ---- 743-5218
Rickard J B 86 LlewellynRdMtc ---- 746-4747
Rickard R 12 RosedaleAvMtc ---- 744-5064
Rickard Robert S 657 PomptonAvCdrGv ---- 239-8888
Rickel & Associates 45 EssexMlb ---- 379-0300

Rickel Floor Covering Dept
Grove&BloomfieldAvBlm 429-1932
Rickel Home Center
Grove&BloomfieldAvBlm 748-9550
Rickel Home Centers NHarrison&MainEO 673-0013
Rickel Home Centers
StateHwyNo23CdrGv 239-3676
Rickel Kyle 27 HollyDrShHl 467-1390
Rickert Robert R MD—
Office OldShortHillsRdLiv 992-4465
Res 25 KenilworthDrShHl 467-3780
Ricketts Barbara 293 SCtrOr 678-3693
Ricketts D 216 ParkAvEO 674-9391
Ricketts J 22 FranklinPlMpl 763-5650
Rickey B 34 MarionAvSpfd 379-5222
Rickles Ronald & Marsha
17 TimberDrNCald 228-7365
Rickley Wm 10 LewisAvSum 908 277-6045
Ricklin Echikson Associates Inc
374 MillburnAvMlb 376-2020
Rickman H M
10 RunnymeadeRdBrkHt 908 665-7782
Rickman Henry M
10 RunnymeadeRdBrkHt 908 464-7770
Ricks D 195 ProspectEO 672-8812
Ricks E 48 SunnysideTerEO 676-5853
Ricks G J 372 NWalnutEO 672-7590
Ricks Horace 129 NormanEO 673-2821
Ricks J 444 BurnsideOr 414-8424
Ricks James 57 MissionMtc 746-9372
Ricks Lamont 293 NOratonPkwyEO 673-1487
Ricks Malinda 144 HighOr 675-8248
Ricks Marvin 159 ClevelandOr 676-4203
Rick's Place 330 GlenwoodAvBlm 748-9798
Ricks Robert 79 WashingtonEO 677-0462
Ricks S 545 ParkAvEO 675-3698
Ricky Dee's 519 SLivingstonAvLiv 992-0550
Rico F 27 DelawareAvBlm 429-1473
Rico Fernando 46 BroadSum 908 273-3668
Rico R 5 CottageLaSum 908 277-1399
Rico William J 118 OrangeBlm 743-6324
Ricoh Corp 5 DedrickPlWCald 882-4617
Ricoh Corporation—
155 PassaicAvFairfld ..... §- -882-2000
180 PassaicAvFairfld ..... §- -882-2000
5 DedrickPlWCald ..... §- -882-2000
(§See Customer Guide Index Concerning The Use Of Telephone Service Observing Equipment At This Number)
Ricoh Thermal Paper Products
60 RoselandAvCald 364-0220
Ricotta J 97 UnionCdrGv 239-3441
Ricotta V 12 MontclairAvNtly 667-2037

RIDDELL ---See Also RIDDLE RIEDEL

Riddell G & J 54 UndercliffRdMlb 564-6447
Riddell L B 58 CoolidgeAvWCald 226-4570
Riddell Michael 8 BaileyRdMlb 763-3299
Riddell Robt C 347 BellevilleAvBlm 680-8787
Riddick A E 194 OxfordOr 678-2391
Riddick B 86 HillyerOr 677-1656
Riddick B G 533 VoseAvSO 762-1097
Riddick D 19-K SussexAvEO 678-8058
Riddick E Nichols 34 WestcottEO 678-6498
Riddick G 400 OakwoodAvOr 678-2621
Riddick Ken 133 ClaremontAvMtc 746-7634
Riddick L 2 OakEO 672-3998
Riddick Lloyd 533 VoseAvSO 762-5128
Riddick R 7 ChestnutEO 672-7403
Riddick Ronald & Beverly
11 WillowmereAvMtc 783-7826
Riddick Z 40 WashingtonEO 677-1928

RIDDLE ---See Also RIEDEL

Riddle Gladys 185 ForestMtc 744-3127
Riddle Gloria 3 HawthornePlMtc 655-1773
Riddle L C 35 RockSpringAvWO 736-2981
Riddle M 12 ProspectTerEO 678-6501
Riddle Q 37 ChelseaAvEO 673-0627
Riddle R E 114 HillsideAvWCald 226-1190
Riddock E Jr 237 GroveMtc 746-5128
Riddock-Smith R MontclairArea 746-0022
Rideau M 72 NormalAvMtc 783-7833
Ridella P 35-B ForestDrSpfd 912-0684
Rideout Donald C 39 WoodlandAvGlRdg 748-0098

RIDER ---See Also REIDER RYDER

Ridge Gardens Condominium Association Inc 141-A RidgeRdCdrGv 239-3818
Ridge Overhead Doors
NewRdMonmouthJunction
Toll Free 800 872-4980
Ridge Security & Communications
121 RidgeAvBlm 743-2929
Ridge Tire & Auto Center
109 WSouthOrangeAvSO 762-0705
Ridgeview Community Presbyterian Church
174 SValleyRdWO 731-6486
Ridgeway Auto Test Inc
399 NorthfieldAvWO 736-2743
Ridgeway C R 16 BlackburnRdSum 908 522-0672
Ridgeway Karen & Ron
2 WendoverRdMtc 746-7131
Ridgeway River Co
30 TwoBridgesRdFairfld 575-2774
Ridgewood Corp-Montclair 19 ElmMtc 744-1300
Ridgewood Gilbert & Sullivan Opera Co
HawthorneArea 423-0300
Ridgewood Massage Therapy
MontclairArea 239-5761
Ridgewood Massage Therapy
178 ValleyRdMtc 239-5761
Ridgewood Massage Therapy And Sports Massage Clinic 178 ValleyRdMtc 239-5761
Ridgewood Pizza 410 RidgewoodRdMpl 275-6311
Ridgewood Plumbing Supply Co
270 StateHwyNo17Mahwah 201 529-5500
Ridgewood Printing House Inc
12 IndustrialRdFairfld 808-0319
Ridgway Alan J 935 BroadBlm 743-3540
Ridgway B D 74 KentPlaceBlvdSum 908 598-8021
Ridgway D 998 MountainAvBrkHt 908 508-0341
Ridgway Dean & Nicole
998 MountainAvBrkHt 908 508-0342
Ridgway James
1000 MountainAvBrkHt 908 464-0501
Ridgway W C Jr 250 HartshornDrShHl 379-3377
Ridilla Stephen 132 EmersonLaBrkHt 908 322-4683
Ridings G H 19 CrescentAvSum 908 273-6242
Ridings Geo F Jr 66 PierLaFairfld 227-6934
Ridings Keith 174 GrandviewAvNCald 228-6913
Ridings Lester 45 LakewoodAvCdrGv 239-3562
Ridley Edw J 12 HuntleyRdSum 908 277-2045
Ridley H 70 SBurnetEO 674-0749
Ridley John A lawyer
1 RiverfrontPlzNewark 596-4500
Ridley L C 44 HiltonEO 675-2665
Ridley M L MontclairArea 746-2899
Ridley M L Mrs 75 ProspectEO 676-3855
Ridley Susan 159 PineMtc 509-0640
Ridolfo A 4 ManorRdVro 239-2404
Ridolfo Anthony 99 MorseAvBlm 743-3012
Ridolfo N S 12 FranklinAvWCald 575-1499
Ridolphi Carol 28 EdgemontAvSum 908 273-6183
Ridolphi Carol 28 EdgemontAvSum 908 273-6529
Ridore Enide 285 NCtrOr 675-8302
Riebeling Gwen 152 BellevilleAvBlm 743-2893
Rieboldt Richard 76 KirkWO 669-8480
Rieck Donald & Deborah
8 ColumbusAvMtc 744-2030
Riecke Jon 18 PlymouthAvMpl 763-5086
Riecker D 220 AlexanderAvNtly 667-8389
Rieckers John H DO P A
264 BoydenAvMpl 761-5200
Rieckert Philip 8 SHamptonDrFairfld 808-4491
Ried B 765 VoseAvOr 676-1603

RIEDEL ---See Also RIDDLE

Riedel D 170 WashingtonBlm 748-1762
Riedel J C 18 WhitneyRdShHl 467-8415
Riedel Roger W ShortHillsArea 467-3257

RIEDER ---See Also REIDER RYDER

Rieder R 270 DaleDrShHl 912-8636
Rieder Robt N 851 SpringfieldAvSum 908 522-9381
Riedinger Edward & Marie
18 ForestAvCald 226-5295
Riefolo R 37 BriarHillRdCdrGv 239-2493
Riegel Herbert 17-F NobHillRsInd 226-5289
Riegel Milton 137 RandolphPlWO 731-9387
Riegel S 311 SLivingstonAvLiv 597-1478
Riegelman E 18 TuscanRdMpl 275-5384
Riegelman E P 137 HaddonPlUMtc 744-9190
Rieger Eckhard E 21 BruceRdUMtc 744-8324
Rieger K 173 MontclairAvMtc 746-5671
Rieger R F 26 MapesAvSpfd 379-6975
RIEGLER DODGE INC—
Sales & Leasing
312 SpringfieldAvSum 908 273-4800
Service & Parts
312 SpringfieldAvSum 908 273-4818
Riegler L T 24 ShadowLaBrkHt 908 464-0892
RIEGRAF AUGUSTUS W JR plumber
16 MontclairAvMtc 783-5522
Riel A 2 CrestmontPlVro 239-7303
Riel Dennis 147 VoseAvSO 761-1987
Riela Andrea 340 NorthfieldAvWO 736-2139
Riela J 1 CambridgeDrShHl 376-4337
Rieling Dale 420 StephanieDrNCald 812-8357
Rielly Daniel 4 DaleDrFairfld 808-0311
Rielly Edward & Audrey
97 TudorLaBrkHt 908 665-0378
Rielly Edw A 10 RicemanRdBrkHt 908 464-4164
Rielly John P 17 SherbrookDrBrkHt 908 665-8616

RIEMER ---See Also REIMER

Riemer Gary 32 CummingsCirWO 731-2433
Riemer J 23 PepperRdMtvil 257-0581
Riemer Leonard 100 KimballAvLiv 994-9246
Riemer Leonard 200 SpringfieldAvSpfd 258-9691
Riemer Richard 2 BuenaVistaRdCdrGv 857-0512
Riemer Schiff Cheryl LCSW
2115 MillburnAvMpl 761-5900
Riena Frank 485 CodnerOr 674-0744
Rienzi Christopher 5 RandRdPnBk 227-7824
Rienzi L 51 BraemoreRdMtc 744-4653
Rienzi L 51 BraemoreRdMtc 783-6162
Rienzi Theresa 59 RidgeAvWO 325-2778
Rienzi Vincent 5 RandRdPnBk 227-4251
Riepe G 2 MitchellAvRsInd 403-1421
Riepe J 11 WhitfordAvNtly 661-2724
Riepl Richard J 32 MitchellAvRsInd 226-2123
Riera Miguel 394 CentreNtly 661-0097

RIES ---See Also REES REESE REISS RICE

Ries Charles & Ozella
13 BurroughsWyMpl 762-7013
Ries E 1 ClaridgeDrVro 857-0914
Ries E J Jr 9 ValleyViewDrMtvil 316-8484
Ries E W Jr 49 OaklandAvSpfd 379-5586
Ries Hans 5 DogwoodLaNewProv 908 464-9494
Ries James 356 WarwickAvSO 762-4885
Ries Jim Agency 356 WarwickAvSO 762-1717
Ries Melissa 9 ValleyViewDrMtvil 316-8668
Riesebeck J E Jr 91 WhittinghamTerMlb 376-3676
Riesenberg H 877 RidgewoodRdMlb 467-2633
Riesenberg Mark 29 GilbertPlWO 736-3572
Riesenman J F 25 GordonPlVro 744-8030

RIESS ---See Also REES REESE REISS RICE RIES

Riess Doris Ph D
35 USHwyNo202FarHl 908 658-5551
Rieter Henry 45 HillsideAvNtly 235-1680
Rieth Ary 5 VanBreemanCtUMtc 744-5963
Rieth Construction Corp
UpperMontclairArea 655-1990
Rieth D 825 BloomfieldAvMtc 744-0218
Riether M 5 MeadowCtMtvil 334-6338
Riethmuller Gerhard 82 EagleRockWyMtc 744-5423
Rietwyk Rudolph 2 ClaridgeDrVro 857-2142
Rifati S 86 MountainAvNCald 226-8339
Riff B 41 StanfordAvWO 325-0768
Riff Harry & Nancy 572 EagleRockAvWO 731-4978
Riff Mayer 41 StanfordAvWO 325-0768
Riffel F H 175 WNorthfieldRdLiv 992-9352
Riffel Mary Mrs 13 WilliamWO 325-2606
Riffel Sarah & William
51 HighNewProv 908 665-7764
Riffin B 530 ValleyRdUMtc 744-3637
Riffin Daniel A & Miriam F
9 SparrowDrLiv 992-4908
Riffkin Linda 17 MtVernonAvSum 908 522-0784
Rifkin Andrew & Kim 1 ParkPlMlb 258-0149
Rifkin Arnold 60 FairfieldDrShHl 467-2523
Rifkin Irving 1 ClaridgeDrVro 239-0263
Rifkin L 110 VoseAvSO 763-4393
Rifkin S 200 SpringfieldAvSpfd 379-9769
Riga-An Italian Trattoria
690 USHwyNo46Fairfld 882-1111
Riga Ennio 9 IntervaleRdLiv 994-4425
Rigamonti L M & D M
147 SummitAvSum 908 522-9242
Rigan Inc 24 PierLaWFairfld 227-5858
Rigas A G 319 TichenorAvSO 763-4329
Rigas F 18 ButzAvFairfld 227-8104
Rigas Mildred 120 MontgomeryBlm 748-9833
Rigassio J L 23 ColonyDrSum 908 273-5348
Rigassio James L 23 ColonyDrSum 908 273-3548
Rigassio Louis 52 OrchardRdMpl 763-2440
Rigato P A 851 SpringfieldAvNewProv 908 464-6834
Rigaud Viviane 42 NewfieldEO 672-5176
Rigby C 40 WatchungWyBrkHt 908 665-9573
Rigby Gordon 25 BrooksideAvLiv 992-3357
Rigby K 310 SanfordEO 678-5524
Rigel Dean F 54 CromwellCtBrkHt 908 464-7614
Rigg C 133 WatsonAvEO 673-6533
Riggan C 63 MidlandBlvdMpl 378-8257
Riggans D 34 WarwickEO 678-0348
Riggin Keith 4 EvergreenRdSum 908 273-5332
Riggins John S 261 LindenAvVro 239-6177
Riggins John W
492 CentralAvNewProv 908 464-2419
Riggio Mark 36 MorningsideRdVro 571-1693
Riggs John 76 PrincetonDrNewProv 908 464-8583
Riggs V 38 MaplewoodAvMpl 763-3874
Riggs Wm C 70 BelmontDrLiv 992-2736
Riggsbee C 16 N23rdEO 677-7504
Right Direction Travel Inc
369 PassiacAvFairfld 276-0770
Right Jamal 612 SCtrOr 676-2051
Right Technology 104 VanNessCtMpl 762-8324
Right To Life state office
49 AldenCranford 908 276-6620
Right To Life Of Essex County
VeronaArea 239-5843
Right Start Store The ShortHillsMallShHl 258-0800
Rights Bruce
42 ColumbusAvNewProv 908 464-3484
Rights Robt M 33 BrookfieldRdUMtc 744-4858
Rigilano Thomas & Desiree
38 ParkAvMpl 762-3806
Rigney John V 40 BakerRdLiv 992-1039
Rigo Elvira 110 OldIndianRdWO 669-9542
Rigol S & G 219 SpringfieldAvSum 908 273-9063
Rigolo A E 56 WoodlawnAvClft 744-3632
Rigolo Richard & Elizabeth
166 SummitAvUMtc 783-2970
Rigorno Sunglass LivingstonMallLiv 992-9353
Rigtrup Edward D MD 73 ParkMtc 746-7375

RIIS ---See Also REES REESE REISS RICE RIES

Rijba International Corp
277 FairfieldRdFairfld 575-4866
Rijnhaave Information Services Inc
200 BroadacresDrBlm 893-1119
Riker C B Jr 35 HamiltonDrNNCald 226-5775
Riker Danzig Scherer Hyland & Perretti
attorneys HeadquartersPlzIIMorristown 538-0800
Riker F H 14 WedgewoodDrWO 325-3209
Riker Frank M DMD 22 OldShortHillsRdLiv 533-6700
Riker Hill Art Park BeaufortAvLiv 533-9433
Riker Hill Art Park Association
BeaufortAvLiv 533-9455
Riker Hill Extended Day Program
31 BlackstoneDrLiv 992-5435
Riker K 28 CampLaFairfld 575-3211
Riker Richard F Mr & Mrs 83 EssexAvMtc 744-2747
Riker Robert 22 WoodsideTerWO 736-4974
Riker Warren 11 BeechAvBrkHt 908 464-8698
Rile Jos B 30 TowerDrSpfd 376-8875
Rile L M 30 TowerDrSpfd 467-4167

RILEY ---See Also REILLY

Riley A 82 MorningsideRdVro 857-1986
Riley A 5 RooseveltPlMtc 509-2588
Riley A Morton Jr 81 FranklinVro 239-3483
Riley B 58 EatonPlEO 678-2565
Riley C 5-D BeechSpringDrSum 908 273-1681
Riley Catherine 44 ParkAvBrkHt 908 508-0199
Riley Christopher D 114 RutgersLaPrspy 244-4497
Riley D 321 ParkAvEO 414-8001
Riley Danl 88 LindsleyAvWO 736-5707
Riley & Downer Co boxes 26 NCentreOr 673-0595
Riley F J 392 MeiselAvSpfd 379-1381
Riley Greg attorney at law
2066 MillburnAvMpl 378-8500
Riley Gregory 69 SpringbrookRdEMtvil 335-1109
Riley Hugh A 40 FairfieldMtc 655-1269
Riley J 209 N16thBlm 429-7010
Riley James 136 RollinsonWO 736-3453
Riley John E 65 BrookBrkHt 908 464-6129
Riley Joseph 114 RutgersLaPrspy 575-1217
Riley K 512 BloomfieldAvCald 364-1063
Riley L 63 ColumbiaAvBrkHt 908 464-3223
Riley L N 440 NArlingtonAvEO 674-4978
Riley L Randy & Jean 84 BaltusrolWyShHl 379-5019
Riley M 100 CedarRidgeDrCdrGv 857-1879
Riley M 641 LincolnAvOr 677-9789
Riley M 67 OakEO 674-1557
Riley Marlene 28 MelrosePlWCald 226-4054
Riley Mincey 85 GroveMtc 509-0906
Riley P 23 WadeDrSum 908 273-1842
Riley P A MD 11 WhitfieldCald 226-2203
Riley Patricia 8 DogwoodTerLiv 597-1511
Riley R 44 SMunnAvEO 678-0661
Riley R 15 StonehouseRdGlRdg 743-3866
Riley R D 353 ParkAvNtly 667-5266
Riley Robert 8 HillsideAvRsInd 228-4383
Riley S 19 HilltopPlMtc 746-0496
Riley S A 258 SouthOrangeAvSO 763-5558
Riley T 48 ArdsleyRdMtc 655-1411
Riley T 143 ElmOr 672-3557
Riley Thomas F 268 ECedarLiv 992-7042
Riley W 400 OakwoodAvOr 676-9069
Riley W Jr 22 LexingtonAvMpl 378-9237
Riley William M & Blanche P
197 RiverBendRdBrkHt 908 665-1832
Riley Wm E 63 ColumbiaAvBrkHt 908 464-9045
Riley Y 49 BrownNtly 667-4790
Riley Y 43 N18thEO 673-2210
Riley-Mobley Brenda F
26 RockSpringAvWO 669-3163
Riley's Exxon Service
38 EMtPleasantAvLiv 994-3881
Riller J 26 WilliamMtc 509-6017
Rilley P J 14 TwinOaksOvalSpfd 379-5952
Rilley Pauline J real estate
1733 SpringfieldAvMpl 762-6770
Rilli Charles F MD 256 BroadBlm 743-4450
Rilli Joseph 38 RaymondAvNtly 667-6896
Rilli Mark L Mr & Mrs 300 WalnutNtly 667-4063
Rillo Doug & Laurie 61 2ndNewProv 908 464-9487
Rillo E 106 GroveBlm 680-4499
Rillo L 10 LenapeLaBrkHt 908 464-0099
Rillo M 66 PleasantViewAvNewProv 908 464-7278
Rim Sung 218-D DaveyBlm 743-3089
Rim Sung B 130 NewRdPrspy 808-6673
Rim Sung Kil 700 BloomfieldAvVro 857-8839
Rimback R C
117 SherwoodDrNewProv 908 665-0721
Rimback Storage BloomfieldArea 744-0040
Rimback Storage Co 161 SpringMlb 379-2000
Rimback's Storage Co FairfieldArea 226-0510
Rimdial Margaret 235 SBurnetEO 675-1417
Rimel Co The 400 ValleyOr 761-4488
Rimelis David 2 BlandCtBlm 748-3529
Rimelis Edw & Susan 18 HerbertTerLiv 994-2173
Rimelis Edw J Jr 31 HerbertTerLiv 992-2063
Rimes Ashanti Jaelin OrangeArea 678-1507

Area Code 973

Rimes Coram OrangeArea 678-7015
Rimes Coram & L L OrangeArea 678-1507
Rimland A J & S K 19 ShawneeRdShHl 564-9614
Rimma's Nail Care 241 MillburnAvMlb 467-4234
Rimpel Louis H Jr 320 SHarrisonEO 675-5430
Rimpo C 1 RamapoWyPeapak 239-9667
Rim's Dental Studio 769 NorthfieldAvWO 736-9435
Rinaldi A 600 HighlandAvUMtc 746-2091
Rinaldi A 70 MartinBlm 748-9526
Rinaldi Chas 255 WashingtonBrkHt 908 464-1199
Rinaldi D W 121 ConnettPISO 762-6248
Rinaldi Donald J 87 FranklinAvNtly 661-1000
Rinaldi E CedarGroveArea 857-2397
Rinaldi F 249 BellevilleAvBlm 743-2772
Rinaldi H 235 MontgomeryBlm 743-6749
Rinaldi Herbert M 454 ProspectAvWO 736-9362
Rinaldi Herbert N attorney
6 BeckerFarmRdRsInd 994-1700
Rinaldi J & A 4 ClarkGlRdg 748-4656
Rinaldi J L 141 OldShortHillsRdWO 736-2198
Rinaldi Jon Hair Cutting Studio
260 BellevueAvUMtc 744-3844
Rinaldi M Mrs 341 FranklinAvNtly 661-2162
Rinaldi Marc 120 BeverlyRdFairfld 228-6528
Rinaldi Mariano 40 CongerBlm 748-0894
Rinaldi Peter 66 BeaufortAvLiv 994-3971
Rinaldi R A 120 BeverlyRdFairfld 228-2702
Rinaldo L 955 SSpringfieldAvSpfd 376-5509
Rinato Frank & Sharon
146 TheFellswayNewProv 908 508-1909
Rinder A 364 MountainAvSpfd 467-0199
Rinder Henry CPA 100 ExecutiveDrWO 325-7200
Rinderer W C 135 LakesideDrNtly 667-5893
Rindner A C 806 MorrisTpkShHl 379-4660
Rine Jay 510 MillburnAvMlb 912-9106

RINEHART ---See Also REINHARD REINHARDT

Rines L B 85 BrightonAvEO 674-5390
Ring Carl E Jr 511 RidgewoodAvGlRdg 783-9039
Ring Douglas 60 PersonetteAvVro 571-1179
Ring Edw 377 SHarrisonEO 674-5809
Ring G 50 DrydenRdUMtc 509-8350
Ring Kenneth S MD
659 KearnyAvKearny 201 997-0640
Ring Kenneth S MD 743 NorthfieldAvWO 325-0091
Ring Laura Morandin 66 HarvardAvMpl 275-0284
Ring Leslie 33 HeritageCtMtvil 299-0649
Ring Niles D 9 DuryeaRdUMtc 783-6591
Ring R & R 29 ArchbridgeLaSpfd 467-3985
Ring R J 103 FellswoodDrLiv 992-8148
Ring Saul 2 LuftLaWO 736-2085
Ring Saul I 24 NorwoodRdSpfd 467-8112
Ring Steven L 18 DruidHillRdSum 908 598-0973
Ring T J 144 OakridgeAvNtly 284-1532
Ring T Mr & Mrs 124 BowdenRdCdrGv 857-4243
Ring Timothy 66 HarvardAvMpl 378-3230
Ringel A Paper Co 222 MiddlesexHarrison 485-2770
Ringel B 36 BrooksideRdWO 325-0023
Ringel Beverly & Edward
100 StoneHillRdSpfd 467-1656
Ringel Bros paper 120 ArlingtonAvBlm 429-1888
Ringel Dewey Mrs 698 ProspectMpl 763-3509
Ringel George 5 OxfordTerWO 731-0938
Ringel Hervert 454 ProspectAvWO 731-6187
Ringel Paper Co office
222 MiddlesexHarrison 485-2770
Ringer Donna 133 RutgersLaPrspy 808-5918
Ringer Robert C SkytopRdCdrGv 857-3675
Ringland B 90 GatesAvMtc 744-2950
Ringle Chas E 41 HenningDrFairfld 227-3154
Ringle Michael
57 SouthgateRdNewProv 908 464-3005
Ringled R 10 LafayetteOr 678-5658
Ringler B 33 BelmontDrLiv 533-0202
Ringler S 19 HarvardAvMpl 762-3935
Ringo B 1 GraceCtFairfld 227-0910
Ringo O & S 273 OgdenOr 676-8092
Ringside Pub 379 BloomfieldAvCald 226-6781
Ringwald W 23 ClarkSum 908 273-4224
Ringwood E M 14 MielePlSum 908 273-0980
Ringwood J T 37 ForestAvBrkHt 908 665-9547
Ringwood Jas J Jr 12 WestDrFairfld 227-6879
RingZero Networks Inc 39 FalconRdLiv 716-9777
Rink L 43 ConfortiAvWO 731-0047
Rink Snack Bar 41 ChestnutMtc 744-8827
Rinklin N F 35 WarrenPlMtc 509-1291
Rinsky David 11 BrownCtLiv 992-2124
Rinsky David & Claire 9 WestminsterDrLiv 992-0614
Rinsky Jason W 23 WinthropRdShHl 258-1940
Rinsky Joel C 23 WinthropRdShHl 379-5841
Rinsky Joel C ESQ 66 WMtPleasantAvLiv 994-3680
Rinsky Joel C P A 66 WMtPleasantAvLiv 994-3680
Rintel Mal 132 RidgeDrMtvil 402-9380
Rintzler A W 158 MayhewDrSO 763-7911
Rintzler A W 158 MayhewDrSO 761-0627
Rio Richard R 71 BurnetMpl 378-8409
Riola Jen 11 WrenCtBrkHt 908 665-0184
Riola John C 10 HenrySum 908 277-1730
Riola P M 105 MorrisAvSum 908 273-6824
Riola Patrick J 14 HenrySum 908 273-7220
Riopel Joseph A Jr 13 EagleTerWO 325-0910

RIORDAN ---See Also REARDON

Riordan Annette 116 HillsideAvGlRdg 748-5999
Riordan C 412 BloomfieldAvCald 228-3072
Riordan E J 89 OverhillRdSum 908 464-0521
Riordan G E 43 OrangeHeightsAvWO 731-0735
Riordan H P 92 FernwoodRdSum 908 273-0967
Riordan Joe 29 WoodlandRdWCald 228-1414
Riordan John attorney
615 WestMtPleasantAvLiv 740-1000
Riordan John & Denise 527 GroveMtc 746-0521
Riordan Joseph Jr 29 WoodlandRdWCald 228-3012
Riordan K 183 SummitAvMtc 783-3170
Riordan K 183 SummitAvMtc 783-7972
Riordan P 27 WillowRdSum 908 277-1083
Riordan P J 7 ValhallaWyVro 239-2327
Riordan P J 7 ValhallaWyVro 239-2618
Riordan Tom SouthOrangeArea 761-5224
Rios Angeo-David 50 PittBlm 748-5926
Rios Clementin 19 UnionPlSum 908 273-5905
Rios D & K 148 SArlingtonAvEO 676-3987
Rios Fredrickson E 458 KingslandNtly 284-1868
Rios Harry 636 WChristopherOr 673-8491
Rios Javier A 473 ParkAvOr 672-6219
Rios M 40 CongerBlm 748-0908
Rios M 93 LaFranceAvBlm 743-1588
Rios R 35 GraceBlm 743-0772
Rios R 2 SuzanCtWO 325-9259
Rios S 2700 RachelTerMtvil 808-0096
Rios S 2700 RachelTerMtvil 808-0495
Rios Victoria 112 HiltonAvMpl 761-0848
Riosa Regina 2 BirchwoodDrLiv 716-9419
Riosa Tess 11 MorrisAvSum 908 273-4489
Riotto J 128 BigPieceRdFairfld 882-8656
Ripa A 43 GlenroyRdFairfld 882-3410
Ripa L 11 SparrowDrLiv 716-9168
Ripa Pietro 287 NorthfieldAvWO 243-8752
Riper E 40 PearlBrookDrClft 744-2029
Ripert J R 23 BabcockPlWO 243-0926
Ripka Judith Jewelry TheMallAtShortHills 376-3033
Ripkey Peter 27 LakewoodTerBlm 748-9110
Ripley Frank 143 WeaverAvBlm 743-3777
Ripley Frank & Joann
61 SpringbrookRdEMtvil 263-5444
Ripley L 262 AudleySO 275-3812
Ripley R 9 MapleAvBrkHt 908 665-2474
Ripley S M 9 CottageCtMpl 762-2012
Ripoll S A 182 AshlandAvBlm 743-3286
Ripoll S L 80 ColumbusAvMtc 783-0435
Ripoll Thos 79 MontgomeryBlm 743-6548
Ripp M J 77 MillBlm 743-4153
Ripp Marc Leonard 19 StonehamDrLiv 535-3235
Ripp Robert 26 GatheringRdPnBk 882-9656
Ripp Thomas 24 ClaremontDrShHl 467-7825
Rippa M M 51 GreenbriarDrBrkHt 908 464-1845
Rippa Peter 16 GlenTerMtvil 316-5773
Ripperger L L
131 KnollwoodDrNewProv 908 464-4727
Ripperger Louis 955 SSpringfieldAvSpfd 467-1393
Rippey G 519 BloomfieldAvCald 364-0509
Rippington Floyd 212 FranklinAvNtly 661-3228
Ripps Norman D 42 SylvanWyWCald 226-2114
Ripps Norman D 42 SylvanWyWCald 226-2119
Risano Chris 108 BeaufortAvLiv 992-8528
Risch L 69 CobaneTerWO 736-5631
Rischitelli A 18 SMountainAvCdrGv 239-2510
Riscica J 173 SouthOrangeAvSO 762-2697
Riscinti J 241 N16thBlm 748-9602
Risco Angel 272 MainWO 731-5325
Risco Carol 60 SMunnAvEO 675-1726
Risco Faustino 502 TremontAvOr 676-8279
Risco Faustino 61 WashingtonWO 669-1482
Risco Luis 24 LlewellynPkWO 731-4377
Risden E C 171 RidgeAvBlm 748-5007
Risden John R 28 MiltonAvNtly 235-1915
Risden Richard 215 DogwoodLaBrkHt 908 464-2815
Risden Robt J 24 BergnDrCdrGv 256-1709
Risher C 41 BrookwoodEO 677-0182
Rishi B's Laundromat 173 SEssexAvOr 677-7000
Rishty E 13 CloverLaLiv 740-1977
Risi M 120 HemlockTerSO 378-3774
Risimini J 119 BrooklineAvNtly 667-6577
Risimini Stephen 39 UnionCdrGv 857-5222
Rising Mt Zion Baptist Church
27 MonroePlMtc 744-3012
Risinger Craig 207 NFullertonAvMtc 746-5598
Risis A 84 OakwoodAvLiv 994-1913
Risis Esfir Ms 10 GastonWO 325-8333
Risis M 115 NLivingstonAvLiv 994-4846
Riske Paul K 46 FerndaleRdNCald 226-8127
Riskin Philip W 26 NorthRdNtly 667-1143
Risko Wm S 157 NMountainAvMtc 746-7327
Risley E C 23 GardenRdSum 908 273-4472
Rislin Marie Yoleine 10 RevereAvMpl 275-0987
Rismel Commodities Inc 93 DorsaAvLiv 994-7440
Risney C J 267 HartshornDrShHl 379-4835
Risnord J 369 ParkAvOr 673-1020
Riso John 30 ElkRdVro 857-3162
Riso M E 30 ElkRdVro 239-7522
Risoli D J 1 LindaPlFairfld 227-4584
Risoli G 14 LaSeclaPlBrkHt 908 665-2184
Risoli M 14 LaSeclaPlBrkHt 908 464-3050
Rispo Salvatore 24 BruceCtCdrGv 857-1533
Rispoli Anthony M & Co CPA
150 RiverRdMtvil 335-1517
Rispoli Diane & Tom
11 EtmorePlNewProv 908 508-1255
Rispoli J 94 BroughtonAvBlm 748-4214
Rispoli Restaurante Italiano
5 NFullertonAvMtc 509-8544
Rispoli Rory 23 CrescentRdLiv 992-6623
Risse G S 777 NorthfieldAvWO 736-4947
Risse H 25 CedarCdrGv 239-5395
Risse Lori 18 FairwayDrWO 736-6867
Risse Thos 6 ProspectCald 226-3685
Rissell V C 49 HudsonAvMpl 762-4082
Rissetto G 16 DalewoodRdCdrGv 857-4069
Rissetto G & M 16 DalewoodRdCdrGv 857-0597
Rissetto M 16 DalewoodRdCdrGv 857-7304
Rissi Louis S 50 WabenoAvSpfd 258-9004
Rissi Smoke Shop 271 MainOr 675-3880
Rissland Door Service LivingstonArea 992-5296
Rissland Garage Door Service Company
MillburnArea 467-5754
Rissland Garage Door Service Company
576-A PomptonAvCdrGv 239-0502
Rissland J 47 MullarkeyDrWO 669-1186
Rissman P 29 BedfordRdSum 908 273-0748
Risso Adolfo 364 ValleyRdWO 243-1631
Rist B E 173 HillsideAvGlRdg 743-4364
Rist E 63 ClintonBlm 743-1400
Rist R E 14 RobertsonRdWO 731-2038
Ristau Ronald & Debora 15 HarveyDrShHl 912-0987
Ristevski Boris 17 WestoverAvCald 226-2979
Risucci D 115 OldShortHillsRdWO 731-2534
Rita A J 935 BroadBlm 748-1625
Rita Dawn 17 ChurchNtly 661-4663
Rita Ford Music Boxes ShortHillsMall 379-6636
Ritacco A 120 ParkAvNtly 235-1623
Ritacco Anthony 122 ParkAvNtly 667-0762
Ritacco B V 40 RomaNtly 667-2174
Ritacco Brothers Pizzeria &Restaurant
18 WashingtonAvNtly 667-9600
Ritacco F 26 NutleyAvNtly 235-9492
Ritacco G 102 WilliamNtly 667-5040
Ritacco Gloria J LCSW
209 CooperAvUMtc 655-1515
Ritacco J 3 FranklinAvNtly 235-0668
Ritacco Jos 177 ConoverAvNtly 667-3448
Ritacco M 382 ChestnutNtly 661-3443
Ritacco M 174 ConoverAvNtly 667-0935
Ritacco M 57 GrantAvNtly 667-6547
Ritacco Nancy 382 ChestnutNtly 661-4296
Ritacco P 45 EdgarPlNtly 284-0804
Ritacco Patrick 494 ProspectNtly 235-0742
Ritacco T D 530 ParkAvOr 676-5660
Ritacco T P 123 N16thBlm 743-8869
Ritacco V 30 RomaNtly 661-9196
Ritacco V J 42 HoweAvNtly 661-2962
Ritch J 30 MeekerCtRsInd 364-0881
Ritchie C 15 DavenportAvRsInd 226-6476
Ritchie Debra S
884 MountainAvBrkHt 908 464-7178
Ritchie Dennis 4 CrestCirBrkHt 908 464-2479
Ritchie J & B 22 GilbertPlWO 325-0004
Ritchie L 51 RoselandAvCald 403-9306
Ritchie P 108 BuckinghamRdMtc 783-8062
Ritchie R M 445 MorrisAvSpfd 258-9031
Ritchie R Mister 20 GilbertPlWO 325-9279
Ritchie Robert 196 ClintonRdWCald 808-8355
Ritchie Roy Jr 182 RoselandAvCald 226-3506
Ritchie S 49 BoydenPkwyMpl 762-0270
Ritchie Thomas M Jr
28 CedricRdSum 908 273-6163
Ritchie Trisha 11 NHarrisonEO 677-2978
Ritchings Patricia 99 MaolisAvBlm 743-2218
Ritchings Richard A CPA
1 ClevelandPlSpfd 376-9330
Ritchkoff L Ealer 10 HamiltonRdGlRdg 748-1546
Ritchkoff S 14 GlenridgePkwyMtc 783-7870
Ritchwood C 154 AcademySO 763-7292
Ritchwood J 43 MissionMtc 655-0140
Ritchwood Randy 352 WilliamEO 673-9274
Ritchwood Robt 154 AcademySO 762-2632
Ritchwood Valerie 41 MissionMtc 783-3063

RITE AID DISCOUNT CENTER
LivingstonMallLiv 716-0267

RITE AID EXPRESS 1 HOUR PHOTO—
139 SouthOrangeAvSO 275-1025
ToryCornerMarketWO 669-0513

Rite Aid Express Packaging Services—
80 CentralAvEO 673-3906
397 SpringdaleAvEO 672-9677
139 SOrangeAvSO 275-1025
ToryCornerMarketWO 669-0513

RITE AID PHARMACIES—
Bloomfield—
19 Broad—
Pharmacy 743-9500
Store 429-1557

See next column

Continued - From previous column

RITE AID PHARMACIES—
East Orange—
80 Central Av—
Pharmacy 672-8232
Store 673-3906
543 Central Av—
Pharmacy 677-7880
Store 677-3854
461 Main—
Pharmacy 676-5262
Store 676-5264
397 Springdale Av—
Pharmacy 672-9672
Store 672-9677
Glen Ridge—
710 Bloomfield Av—
Pharmacy 429-8384
Store 429-1641
Maplewood—
1873 Springfield Av—
Pharmacy 762-8283
Store 761-9808
Nutley—
115 Franklin Av—
Pharmacy 661-0900
Store 661-9800
Orange—
257 Main—
Pharmacy 673-1888
Store 674-9663
605 Scotland Rd—
Pharmacy 672-6672
Store 672-6674
South Orange—
139 South Orange Av—
Pharmacy 275-3845
Store 275-1025
Springfield—
Echo Plaza—
Pharmacy 376-6246
Store 467-3233
West Orange—
Tory Corner Market—
Pharmacy 669-3357
Store 669-0513

Rite Auto Service 402 SpringdaleAvEO 674-3250
Rite Care Pharmacy 630 CentralAvEO 676-5959
Rite Cleaners 475 FranklinAvNtly 667-6973
Rite Cleaners 471 PomptonAvCdrGv 239-5334
Rite-House Co Realtors ShortHillsArea 275-1111
Riter James 15 NormandyRdPnBk 227-4878
Riteway Home Improvements
512 BloomfieldAvCald 226-4518
Riteway Plumbing Contractors
WestOrangeArea 882-0500
Ritger W J 8 SherwoodRdShHl 467-4956
Ritota D 609 WSouthOrangeAvSO 762-7751
Ritota J 147 LincolnAvOr 674-9386
Ritota John P DDS 111 SOrangeAvSO 763-3240
Ritota Michael MD 324 VoseAvSO 763-7469
Ritota Theodore MD 68 VoseAvSO 763-0131
Ritschel Andrew & Jackie
24 BromleyCtMtvil 334-5502
Ritschel Nancy DC 85 FranklinAvNtly 235-9393
Ritscher L B 13 WillowBrookDrNCald 226-7424
Ritson C A 20 WLincolnVro 239-4748
Rittenberg M 77 OrangeRdMtc 746-8455
Ritter A G 323 ValleyRdWO 731-7498
Ritter Arthur & Susan 46 FowlerDrWO 731-5266
Ritter C L 492 EagleRockAvRsInd 228-2217
Ritter H 163 NewBrookLaSpfd 467-1959
Ritter J 851 SpringfieldAvNewProv 908 771-0694
Ritter J N 111 FairviewAvNewProv 908 464-5950
Ritter Jake C 780 RidgeRdCdrGv 857-2143
Ritter Jill M MD 101 OldShortHillsRdWO 243-6230
Ritter Joseph S MD
120 SummitAvSum 908 273-4300
Ritter L W 134 OldIndianRdWO 736-5811
Ritter Lee 8 SummitAvSum 908 522-6673
Ritter M 30-A BroadSum 908 273-8453
Ritter M 14 TheCresMtc 783-0052
Ritter Paul M Roofing Co Inc
1009 StHwyNo10Whippany 887-6088
Ritter Robert & Jamie 151 GlenviewRdSO 763-9377
Ritter S 73 ClaremontAvVro 239-5237
Ritter Tim & Elizabeth
363 BloomfieldAvMtc 746-0180
Ritterbusch M 10 CarletonCtMpl 763-6787
Rittershofer Paula 12 VanBreemenCtUMtc 509-1481
Rittger Heinz W 17 AdamsTerClft 744-6757
Rittweger J C 887 EdwardsRdPrspy 575-5712
Ritus F T 11 BerkleyMpl 761-5357

RITZ ---See Also REITZ

Ritz Catering 72 EMtPleasantAvLiv 533-1717
Ritz Deli 530 ValleyMpl 762-7790
Ritz-Dempsey A F
105 NewEnglandAvSum 908 277-0587
Ritz Diner 72 EMtPleasantAvLiv 533-1213
Ritz Reuban 100 StoneHillRdSpfd 376-1024
Ritzer Gerald L 28 SpringbrookRdLiv 994-0274
Ritzer Ron MaplewoodArea 761-7760

Riva B J 40 HighlandAvShHl ····· 376-5199
Riva H L MD 40 HighlandAvShHl ····· 376-4201
Riva Richard & Sharon
393 WyomingAvMlb ····· 761-7263
Riva Richard DDS 33 MainChatham ····· 635-5800
Riva Robt E 13 RidgeTerShHl ····· 376-9384
Rival Authorized Service
300 SpringfieldAvBrkHt ····· 908 464-0797
Rivas D 211 AmperePkwyBlm ····· 566-0736
Rivas G 211 AmperePkwyBlm ····· 748-8887
Rivas Jose 185 WashingtonBlm ····· 743-2193
Rivas Michael 5 RooseveltPlMtc ····· 783-0042
Rivas Miguel 9 FairviewPlBlm ····· 748-5057
Rivas Nurys 211 AmperePkwyBlm ····· 680-4531
Rivas Roberto 25 MitchellWO ····· 243-7283
Rivas Supermarket 420 CentralAvOr ····· 674-3775
Rivas Virginia 8 RidgehurstRdWO ····· 243-9215
River Corrugated Container Corp
66 ClintonRdFairfld ····· 244-1898
River Internet Communication Inc
119 SummitAvSum ····· 908 522-0098
River Nile Invalid Coach Inc
34 ProspectEO ····· 414-9112
River Park Chiropractic Center
150 RiverRdMtvil ····· 316-8350
Rivera A WestOrangeArea ····· 669-0740
Rivera A 56 CumberlandAvVro ····· 857-7199
Rivera A 15 PattonPlMtc ····· 744-3969
Rivera A 233 N15thBlm ····· 743-8768
Rivera Anibal 64 ParkAvBlm ····· 680-9303
Rivera Armando 360 MechanicOr ····· 677-0635
Rivera C 290 FairviewAvCdrGv ····· 239-6171
Rivera Carlos & Maria
115 WyomingAvSSO ····· 762-1479
Rivera Carlos & Rosa 257 MtVernonAvOr ····· 677-0739
Rivera Carmen 109 N14thEO ····· 675-6535
Rivera Carmin 1800 RachelTerMtvil ····· 244-1393
Rivera Celestina 400 SouthOrangeAvSO ····· 761-5108
Rivera D 215 N16thBlm ····· 748-7292
Rivera Dan 309 SouthOrangeAvSO ····· 763-5262
Rivera Dana 426 HardingDrSO ····· 762-8007
Rivera E 48 HillBlm ····· 748-4643
Rivera E 12 ManleyTerMpl ····· 763-2751
Rivera Emilio 65 USHwyNo46Mtvil ····· 276-1210
Rivera Felix 39 AcademyRdCald ····· 403-0071
Rivera Fransi 109 N14thEO ····· 672-0332
Rivera G 850 BloomfieldAvMtc ····· 655-9422
Rivera Gilbert 50 BrookfieldRdUMtc ····· 746-0780
Rivera Gilberto Lt 957 BroadBlm ····· 893-8239
Rivera Greg 44 ForestAvVro ····· 239-0670
Rivera J 34 ParkAvBlm ····· 748-4763
Rivera J 22 SeymourMtc ····· 744-5008
Rivera J P 332 IndependenceWySpfd ····· 564-5218
Rivera Jaime 249 BroadBlm ····· 748-9878
Rivera Jose A 84 LincolnAvOr ····· 674-1522
Rivera Julia 377 SHarrisonEO ····· 678-5720
Rivera L 505 CentreNtly ····· 667-6347
Rivera L 108 ParrowOr ····· 672-1731
Rivera Louis 198 JacobyMpl ····· 763-1887
Rivera Luis 447 ProspectEO ····· 674-8272
Rivera Luis & Lisette F 76 MartinBlm ····· 743-8139
Rivera Luz 101 EatonPlEO ····· 673-0651
Rivera M 84 BayMtc ····· 744-0554
Rivera M 145 ChestnutMtc ····· 783-9834
Rivera M 43 IrvingTerBlm ····· 743-9130
Rivera M 119 N15thBlm ····· 429-1878
Rivera M M 32 FairviewPlBlm ····· 748-7075
Rivera Madeline 158 AmherstEO ····· 674-4765
Rivera Margarita R 218 BroadBlm ····· 680-1697
Rivera Margo 131 NEssexAvOr ····· 675-4803
Rivera Maryann 54 BirkendeneRdCald ····· 226-2460
Rivera Mercedes 50 BrookfieldRdMtc ····· 746-2981
Rivera Michael 227 BerkeleyAvBlm ····· 743-3725
Rivera Mirva 50 BrookfieldRdMtc ····· 509-2079
Rivera N 93 HighWO ····· 243-2396
Rivera N & R 85 LowellAvWO ····· 325-0540
Rivera Nancy 190 WilliamEO ····· 414-0456
Rivera-Penera Teresa MD
57 WillowbrookBlvdWayne ····· 754-4040
Rivera Phillip 206 N16thBlm ····· 748-7449
Rivera R 509 BloomfieldAvNtly ····· 284-0247
Rivera R 100 HillwoodTerVro ····· 571-1030
Rivera R 95 ParkMtc ····· 746-2494
Rivera R 12 UnionPlBlm ····· 893-8036
Rivera R & R 131 SDayOr ····· 674-7273
Rivera Rebecca 178 MontgomeryBlm ····· 748-1252
Rivera Renato 224 GlenwoodAvBlm ····· 566-9853
Rivera Rene 7 NormanRdMtc ····· 744-3472
Rivera Rosa Victoria
277 AmperePkwyBlm ····· 680-4628
Rivera S 55 GlenwoodAvEO ····· 673-2135
Rivera S 117 N14thEO ····· 676-2062
Rivera Sandra 3 OldLaneExtensionRdMtvil 402-5251
Rivera Theresa 54 FranklinPlSum ····· 908 598-8119
Rivero G 5 JoyceWO ····· 736-2753
Rivero Gabriela 496 CaryOr ····· 675-7711
Riverol R 65 NFullertonAvMtc ····· 783-7618
Rivers B 108 NormanEO ····· 678-4247
Rivers D D 665 HamiltonRdSO ····· 762-9172
Rivers Deborah 171 ValleyRdMtc ····· 509-2746
Rivers Duane M 50 BarkMillTerMtvil ····· 257-0851
Rivers Inc 34 ENorthfieldRdLiv ····· 994-2424
Rivers M 238 NOratonPkwyEO ····· 673-8492
Rivers Ray & Associates
34 ENorthfieldRdLiv ····· 994-2424
Riverside Anesthesia Group
20 CraigPlNtly ····· 667-0880
Riverside Auto Supply Co Inc
876 RiversideAvLyndhurst ····· 201 939-5663
RIVERSIDE CEMETERY
SaddleBrookArea ····· 201 843-7600
Riverside Community Church Of The C & MA 50 UnionAvNtly ····· 661-1400
Riverside Dry Cleaners
186 LittleFallsRdFairfld ····· 227-1803
Riverside Shell 6 RiverRdSum ····· 908 277-0888
Riverside Square management office
1 RiversideSquareHackensack ····· 201 489-0151
Riverside Trading & Salvage
11 RobertNtly ····· 661-1600
Riverso Carlo & Theresa
51 HighviewRdCald ····· 228-5789
Riverso M C & Roberto 65 SmullAvCald ····· 226-5435
Riverson E 39 GatheringRdMtvil ····· 808-1877
Riverson Nathalie 39 GatheringRdMtvil ····· 882-9422
Riverview Development Group LLC
23 TaylortownRdMtvil ····· 299-0282
Riverview Greenhouses Inc
96 RiverRdMtvil ····· 299-9141
Rivetna K 4 DelmoreAvBrkHt ····· 908 665-8128
Riviello F 340 ThomasBlvdOr ····· 672-7138
Riviello Fred Jr 184 LincolnAvOr ····· 673-3595
Riviera A 578 ThomasBlvdEO ····· 678-4075
Riviere N 338 CentralAvOr ····· 678-6313
Rivkees Norman
946 SpringfieldAvNewProv ····· 908 665-0430
Rivkees T 1049 SpringfieldAvNewProv 908 790-1040
Rivkind L E 69 KewDrSpfd ····· 376-4445
Rivkind Rodosh 2 ValleyViewCtLiv ····· 992-1432
Rivkind S G 117 LaurelDrSpfd ····· 379-7574
Rivlin E 222 MountainAvSum ····· 908 522-9556
Rivlin E 222 MountainAvSum ····· 908 598-1686
Rivlin Kenneth 21 BellegroveDrMtc ····· 509-7017
Rivo J D 32 SummitRdMuryHl ····· 908 464-6448
Rix Anthony & Jenny 27 NishuaneRdMtc ····· 655-0856
Rix-Outlaw Julia 27 NishuaneRdMtc ····· 655-0189
Rix-Outlaw Julia 27 NishuaneRdMtc ····· 744-0236
Rix-Outlaw Julia 27 NishuaneRdMtc ····· 744-5721
Rizek D 24 NorwoodTerMlb ····· 376-6465
Rizika Jeffrey A attorney
103 EisenhowerPkwyRsInd ····· 403-9200
Rizio Carol 11 SylvanDrPnBk ····· 575-9556
Rizk Maher 160 MainWO ····· 731-5083
Rizk Nabil A 5 SunsetCtMtvil ····· 335-0632
Rizman Rappaport Dillon And Rose
66 WMtPleasantAvLiv ····· 992-7650
Rizman Stanley B 454 ProspectAvWO ····· 325-1917
Rizos Nick 105 KingNtly ····· 661-1436
Rizutto S 20-StanleyRdSO ····· 763-6049
Rizvi Kamal 226 GrandviewAvNCald ····· 256-5046
Rizvi M A MD 900 PomptonAvCdrGv ····· 239-5656
Rizvi Syed 164 ElmwyndDrOr ····· 414-8128
Rizvi Syed 164 ElmwyndDrOr ····· 672-3085
Rizvi Syed 164 ElmwyndDrOr ····· 676-1562
Rizvi Syed M MD 26 TomarCtBlm ····· 338-7710
Rizzi Ana M 84 StMary'sPlNtly ····· 667-1038
Rizzi C 385 ProspectNtly ····· 661-2561
Rizzi L Mr & Mrs 82-B TierneyDrCdrGv ····· 857-8113
Rizzi Lorenzo 385 ProspectNtly ····· 661-3632
Rizzi M 17 AndrewCtBlm ····· 743-9192
Rizzi P 84 StMary'sPlNtly ····· 667-3174
Rizzi V L 20 DellLaBrkHt ····· 908 464-0086
Rizzie Chas 19 DonnaDrBlm ····· 338-6756
Rizzio Anthony 29 LakeBlm ····· 743-5162
Rizzio H 1 DevonshireTerWO ····· 736-0654
Rizzio John 29 LakeBlm ····· 748-5649
Rizzio R 35 WashingtonAvNtly ····· 667-9404
Rizzio Richard 1 DevonshireTerWO ····· 736-9595
Rizzio W 10 CraneTerVro ····· 571-1925
Rizzio W E WestCaldwellArea ····· 226-6679
Rizzitello Maria 44 KinderDrBlm ····· 338-6330
Rizzitello Sal 58 PattonDrBlm ····· 743-2118
Rizzitello T 62 SpringBlm ····· 748-3289
Rizzo A Jr 47 FrancineAvWCald ····· 227-8217
Rizzo A J 22 WhittinghamTerMlb ····· 376-0987
Rizzo Anna 3 LaurelCtNCald ····· 226-7258
Rizzo Anthony 142 ChestnutWO ····· 325-1674
Rizzo Antonio 85 GlenRidgeAvGlRdg ····· 748-9445
Rizzo C 7-B BeechSpringDrSum ····· 908 273-4382
Rizzo C 24 MtVernonAvWO ····· 325-0549
Rizzo Charles A 49 ClarkAvBlm ····· 748-0658
Rizzo Christopher G
16 VanderbergPlCdrGv ····· 256-5876
Rizzo E P 20 CentralPlWO ····· 325-1727
Rizzo Francesco 40 MartinBlm ····· 566-0554
Rizzo G R 16 VanderbergPlCdrGv ····· 256-7278
Rizzo J 10 GastonWO ····· 669-3222
Rizzo J M 3 LaurelCtNCald ····· 226-2561
Rizzo James 60 LaneAvCald ····· 364-0079
Rizzo Jean G 1540 BroadBlm ····· 338-7241
Rizzo Jeffrey & Nancy 60 LaneAvCald ····· 364-0356
Rizzo Joseph M 3 LaurelCtNCald ····· 226-8850
Rizzo L J 115 ParkAvBrkHt ····· 908 464-0221
Rizzo M 100 LlewellynAvBlm ····· 748-3307
Rizzo M 10 MontgomeryRdLiv ····· 992-3514
Rizzo N Jr 25 BaileyRdMlb ····· 761-0741
Rizzo N F 54 MountainViewRdMlb ····· 376-3683
Rizzo P 30 ShepardTerWO ····· 669-0626
Rizzo P L 2 BerkeleySqBrkHt ····· 908 322-9333
Rizzo P M 590 NassauOr ····· 678-9042
Rizzo R 44 HamiltonRdVro ····· 239-1794
Rizzo Ralph 68 SValleyRdWO ····· 731-8323
Rizzo Richard 187 WalnutLiv ····· 533-1750
Rizzo S 123 ForestAvBrkHt ····· 908 464-4223
Rizzo S 44 HamiltonRdVro ····· 239-2089
Rizzo S J 10 GastonWO ····· 243-9638
Rizzo T 59 ErnstAvBlm ····· 338-4174
Rizzo V J 51 ComleyPlBlm ····· 429-8745
Rizzo Vincent J optician
4 MineBrookRdBernardsville ····· 908 766-2250
Rizzo Wm 62 HighNtly ····· 235-1371
Rizzo Wm Jr 427 CentreNtly ····· 284-1195
Rizzollo R J 56 BeverlyRdWCald ····· 228-9307
Rizzolo A 40 RoselandAvCald ····· 403-0981
Rizzolo A J 60 PineMlb ····· 762-3621
Rizzolo Allen A 50 FairviewAvVro ····· 239-7030
Rizzolo C 41 WCedarLiv ····· 535-5245
Rizzolo C 66 RavineAvCald ····· 226-6968
Rizzolo C G 82 EvergreenAvBlm ····· 748-3042
Rizzolo Donato 39 GroveBlm ····· 429-8664
Rizzolo E 28 MargaretAvNtly ····· 235-9048
Rizzolo Eileen electrolysis
126 SLivingstonAvLiv ····· 740-1001
Rizzolo Ernie 120 WNorthfieldRdLiv ····· 740-0790
Rizzolo F C 41 WellingtonAvWO ····· 731-5965
Rizzolo Franco DC 60 EvergreenPlEO ····· 676-2211
Rizzolo J 10 GastonWO ····· 243-9429
Rizzolo J D 66 EssexAvMpl ····· 762-0712
Rizzolo M 10 NorthTerMpl ····· 761-1475
Rizzolo R J 56 BeverlyRdWCald ····· 403-8862
Rizzolo Richard A 44 OverlookAvWO ····· 736-3094
Rizzolo S 92 ChestnutNtly ····· 235-1309
Rizzolo S 391 NorthfieldAvWO ····· 736-1501
Rizzolo S 391 NorthfieldAvWO ····· 736-7121
Rizzolo S Frank 12 CoddingtonTerLiv ····· 992-4697
Rizzolo Susan 79 NewarkAvBlm ····· 680-4895
Rizzolo Thomas 67 RosemontTerWO ····· 731-4328
Rizzoti Robert A 125 WestoverAvWCald ····· 364-0698
Rizzotti Robert A Mr & Mrs
125 WestoverAvWCald ····· 364-0637
Rizzuti K 6 HoneymanPlBrkHt ····· 908 665-2164
Rizzuto Anne Marie 58 NanceRdWO ····· 325-9593
Rizzuto Etta Marie 375 HighlandAvOr ····· 676-4725
Rizzuto G I 423 TremontAvOr ····· 677-0317
Rizzuto Joseph 614 FranklinAvNtly ····· 284-0823
Rizzuto M 160 SummitAvMtc ····· 746-6179
Rizzuto Mel 22 HazelwoodAvLiv ····· 994-9647
Rizzuto Michael R attorney at law
596 FranklinAvNtly ····· 667-4100
Rizzuto Paul 10 AlbertCtSpfd ····· 467-5053
Rizzuto Peter 6 AshleyPlMtvil ····· 263-5535
Rizzuto Peter 6 AshleyPlMtvil ····· 263-5536
Rizzuto Peter 7 LouisburgSqVro ····· 857-5606
Rizzuto Phillip 375 HighlandAvOr ····· 675-3139
Rizzuto Ralph J 11 SpurrPlNtly ····· 661-4080
Rizzuto Robert & Kimberly
54 GlenwoodRdUMtc ····· 746-5623
Rla Resource Group 280 SHarrisonEO ····· 676-2520
Ro Landscaping VeronaArea ····· 239-3425
Roa Fausto 36 ForestMtc ····· 746-8620
Roa J 330 HooverAvBlm ····· 748-9080

ROACH ---See Also ROCHE

Roach B 18 SummitEO ····· 678-8073
Roach B L 115 JoergAvNtly ····· 235-1263
Roach D A 73 TwinFallsRdBrkHt ····· 908 464-9199
Roach D A 73 TwinFallsRdBrkHt ····· 908 464-9199
Roach Estella 269 MtVernonAvOr ····· 672-9541
Roach F 92 RennerAvBlm ····· 338-8863
Roach H L 78 NewEnglandAvSum ····· 908 273-9664
Roach Joe H 221 SRidgewoodRdSO ····· 763-6605
Roach M 46 PineWO ····· 736-5158
Roach Stephen L 119 WestviewRdMtc ····· 509-7395
Roach V 7 WilliamNtly ····· 667-1713
Roach-Baptiste J 150 ClevelandOr ····· 673-8765
Roache C 44 SunnysideTerEO ····· 675-2026
Roache Percival A 355 HighOr ····· 676-0917
Roache Percy A 297 OrangeRdMtc ····· 746-4019
Roache Robert A 27 ConditTerWO ····· 731-4863
Roach's Towing Service
369 BloomfieldAvMtc ····· 746-5226
Road Champs Inc 7 PattonDrWCald ····· 228-6900
Road House Group
104 SummitAvSum ····· 908 273-4807
Roadrunner Restaurant Delivery
2 WNorthfieldAvLiv ····· 992-6999
Roadway Express Inc
24 AndrewsDrWestPaterson ····· 785-9510
Roake J F 46 EdgarPlNtly ····· 661-2979
Roake K 851 SpringfieldAvNewProv ····· 908 790-0804
Roan Ada Mrs 196 NParkEO ····· 677-3494
Roan Colette 194 NewOr ····· 675-5536
Roan Joseph M 195 LorraineAvUMtc ····· 746-9487
Roane J 38 JamesMtc ····· 746-1933
Roarty Tom 21 NestroRdWO ····· 325-3827
Rob-Mar Roofing And Construction Co
WestOrangeArea ····· 736-4645
Rob Trugman's Salon Reincarnation
417 BroadSum ····· 908 273-4500
Roba Paul A 6 LaliqueDrMtvil ····· 334-4406
Robaina Roberto 36 ClintonBlm ····· 429-8024
Robak Bruce W MaplewoodArea ····· 761-6180
Robak R 71 OakviewAvMpl ····· 763-3946
Robart Willard 133 WalkerCtWO ····· 731-1723
Robb B 355 ThomasBlvdOr ····· 673-7927
Robb Evan 183 ForestMtc ····· 783-4533
Robb Heather 34 MainMlb ····· 379-1024
Robb Howard Mrs 60 NWillowMtc ····· 746-2845
Robb Jocarol T 172 SouthNewProv ····· 908 790-0510
Robb John A 79 BlackburnRdSum ····· 908 273-5699
Robb M B 188 WoodlandAvSum ····· 908 598-8278
Robberson J K 50 MenzelAvMpl ····· 761-6915
Robbiani M 25 RiverRdNtly ····· 667-7656

ROBBINS ---See Also ROBINS

Robbins A B 158 MilltownRdSpfd ····· 467-1064
Robbins B E Jr 99 GlendaleNtly ····· 667-2315
Robbins C F Jr GlenAvWO ····· 731-7663
Robbins Charles & Paulette
9 TenneyCtWO ····· 736-8426
Robbins Co The 97 HarrisonVro ····· 857-5033
Robbins D 26 RidgedaleAvSum ····· 908 608-0216
Robbins E E 20 JanetLaBrkHt ····· 908 322-8021
Robbins Eugene & Rimma M
108 GlenAvMlb ····· 376-0725
Robbins Glenn 292 RidgewoodAvGlRdg ····· 680-8758
Robbins Guy 311 SLivingstonAvLiv ····· 597-1029
Robbins H 1 CrestCirSO ····· 762-6093
Robbins Herbert L 63 YaleNtly ····· 667-6398
Robbins J L 955 SSpringfieldAvSpfd ····· 376-4604
Robbins J M 96 ClarkenDrWO ····· 669-1981
Robbins Jim & Maureen
172 LindenAvVro ····· 239-3627
Robbins Leonard & Celia K
90 PlymouthAvMpl ····· 763-3677
Robbins M 25 SMapleAvSpfd ····· 376-6690
Robbins Max L 360 LenoxAvSO ····· 763-2674
Robbins Murray 110 KentDrBrkHt ····· 908 464-0216
Robbins N 455 WaltonRdMpl ····· 761-4166
Robbins R 108 GlenAvMlb ····· 376-0725
Robbins R Mr & Mrs 46 PulaskiBlm ····· 743-4703
Robbins Richard 24 MartindaleRdShHl ····· 564-9695
Robbins Richard & Kathy
17 WrenCtBrkHt ····· 908 508-0251
Robbins Richard G MD
551 MillburnAvShHl ····· 379-2544
Robbins Saul & Ruth 2 ClaridgeDrVro ····· 857-2923
Robbins Steven G MD
315 ENorthfieldRdLiv ····· 535-9000
Robbins V 466 SCtrOr ····· 674-7636
Robbins Wayne T 15 MidlandAvMtc ····· 783-1564
Robbins Winston K
87 SalemRdNewProv ····· 908 464-5595
Robbs Jas 16 N16thEO ····· 673-9245
Robbs M 8 EatonPlEO ····· 674-3684
Robco Associates Inc WestOrangeArea ····· 736-4940
Roberge J 3 BaldwinEO ····· 674-0926
Roberge J 643 CentralAvEO ····· 678-8826
Roberman Yakov & Anna
141 OldShortHillsRdWO ····· 731-4037

ROBERSON ---See Also ROBERTSON

Roberson A 211 MontaguePlSO ····· 761-8890
Roberson Alterique 94 SMunnAvEO ····· 676-1164
Roberson Andrew 211 MontaguePlSO ····· 761-8818
Roberson B Mrs 546 ChestnutOr ····· 674-3216
Roberson C 347 ParkAvOr ····· 672-6853
Roberson Carol 510 BloomfieldAvCald ····· 226-5949
Roberson Douglas insurance
281 GlenwoodAvBlm ····· 748-1946
Roberson M 30 FremontMtc ····· 744-7868
Roberson Mackey 394 TremontAvEO ····· 676-6966
Roberson R 94 SMunnAvEO ····· 678-7079
Roberson S L 120 LenoxAvEO ····· 677-2738
Roberson W 323 ElizabethOr ····· 672-1393
Roberson's Barber Shop 361 MainEO ····· 673-4566
Robert A Baldini & Co Inc
636 MorrisTpkShHl ····· 379-6600
Robert A T 110 PineMtc ····· 509-8973
Robert Burton Associates Ltd
2 HendersonDrWCald ····· 882-5500
Robert Charles Products Inc
CaldwellArea ····· 403-7602
ROBERT CIRILLO INC RegentLiv ····· 740-1331
Robert David Jewelers
707 BloomfieldAvVro ····· 857-9002
Robert Dominick Salon & Boutique
270 MorrisAvSpfd ····· 379-1066
Robert E 2 NorthfieldCtLiv ····· 535-5097
Robert E Lilburn Co
1275 BloomfieldAvFairfld ····· 575-6969
Robert E Perry Jr decorating
SummitArea ····· 908 522-1987
Robert Edw 148 N18thEO ····· 674-7935
Robert Ellen 2 NorthfieldCtLiv ····· 535-0589
Robert F 446 ConoverTerOr ····· 414-0943
ROBERT HALF—
Paramus E-210 StateHwyNo4 ····· 201-843-3799

See next page

Area Code 973

Continued - From previous page

ROBERT HALF—
Parsippany 959 Route46East 455-7300
Iselin 70 WoodAv 732 634-7200
Princeton 116 VillageBlvd 609 951-2232
Robert J Kubick Hearing Aid Dispenser License No 126 393 MillburnAvMlb 467-1690
Robert K 15 HarvardTerWO 669-8102
Robert Peters Construction CaldwellArea 226-5777
Robert S Massa & Associates
44 RugbyRdCdrGv 857-9555
Robert Stock Ltd 111 LehighDrFairfld 808-5560
Robert Testa Automobiles
71 GreenwoodAvMtc 509-0090
Robert Theonilde 105 PineMtc 746-3427
Robert Thomas Securities NutleyArea 667-7711
Robert Treat Delicatessen
113 QuimbyWestfield 908 232-0925
Robert Treat Hotel The 50 ParkPlNewark 622-1000
Roberta's High Society 21 MidlandAvMtc 509-1050
Robertazzi Denise 225 LibertyBlm 743-2769
Robertazzi J 54 BrooklineAvNtly 284-1321
Robertazzi James 19 SylvanPlNtly 661-1724
Robertazzi Robert 76 CollinsAvBlm 338-8272
Robertella D A 89 MohrAvBlm 338-7499
Robertella Donald M 114 EPassaicAvBlm 748-6012
Robertello A 334 AcademySO 763-1976
Robertello A 1534 BroadBlm 338-9220
Robertello J 26 BaldwinPlBlm 748-8068
Robertello Jason 316 BloomfieldAvMtc 655-0740
Robertello M 57 MorleyLaBlm 338-0078
Robertello R 81 ArnoldTerSO 762-3349
Roberti I 70 TulipSum 908 273-3573
Roberti Roberto 390 MorrisAvSum 908 598-0988
Robertiello A 85 WilliamNtly 661-3058
Robertiello Giuseppe
141 FairfieldAvWCald 228-2841
Roberto A 62-B MeadowbrookPlMpl 762-5291
Roberto C 828 BloomfieldAvMtc 783-0265
Roberto G 253 McCoshRdClft 746-4624
Roberto Gerard D 253 McCoshRdClft 783-6636
Roberto Pizza 521 MainEO 674-5211
Roberto T 15 JerseyBlm 680-1538
Roberto T 15 JerseyBlm 680-8408
Robertozzi Gloria 24 TaftCtLiv 716-0423
Roberts A 13 ConcordAvMpl 763-9536
Roberts A 275 SHarrisonEO 677-1577
Roberts A 195 ProspectEO 674-8835
Roberts A 25 WarringtonPlEO 673-6084
Roberts A M & B 27 OakRidgeAvSum 908 273-1149
Roberts Alfred S 56 EastbrookTerLiv 992-8899
Roberts Ali & Cari 83 ChestnutSLiv 994-1391
Roberts Anderson 209 ReynoldsOr 676-2312
Roberts B 48 HillBlm 429-2184
Roberts B 92 LafayetteAvEO 674-6229
Roberts B Jr 59 WalnutCresMtc 744-7067
Roberts Barry & Patti 83 ChestnutSLiv 992-0442
Roberts Beverleen 377 BerrymanPlOr 676-1235
Roberts Bill 706 SpringfieldAvSum 908 273-5213
Roberts C 10 CoppolaNtly 661-2321
Roberts C 21 ElmwoodRdCdrGv 239-7495
Roberts C 320 SHarrisonEO 673-3029
Roberts C 13 ParkPlVro 571-9897
Roberts C B 777 SpringdaleAvEO 673-8115
Roberts Calvin C 15 PiersonPlGlRdg 429-8292
Roberts Carl 340 ThomasBlvdOr 414-0556
Roberts Cathy LCSW 17 GroveAvVro 857-1511
Roberts Chester 477 ValleyOr 675-1426
Roberts Construction Co Inc
314 GrantAvNtly 667-2208
Roberts D 7 ElbertaRdMpl 762-5008
Roberts D A 167 JacobyMpl 761-6736
Roberts D C 27 MortonPlEO 674-4145
Roberts Daniel 324 ValleySO 275-1912
Roberts Daniel L Jr 183 BroadBlm 743-9778
Roberts Dawn 29 ProspectBlm 748-8248
Roberts Delores Ann 177 JeromePlBlm 429-7318
Roberts Doreen 44 MapleAvMtvil 244-0201
Roberts Doreen 44 MapleAvMtvil 244-0785
Roberts E 287 SHarrisonEO 673-2037
Roberts E 220 ProspectEO 676-1953
Roberts E J 90 WesternDrShHl 564-7542
Roberts E M 174 WashingtonBlm 743-4157
Roberts Eugene Rev HillsideCresNtly 667-7022
Roberts F H 109 ElmMtc 744-8257
Roberts & Fielo attorney's at law
100 ExecutiveDrWO 669-8400
Roberts G 112 MidlandBlvdMpl 763-7605
Roberts G L 19 GracelBlm 338-4448
Roberts George 237 ParkPlOr 678-1736
Roberts Gil B 18 WindingWayWO 736-4014
Roberts Gloria J 333 RutledgeAvEO 673-8803
Roberts Gregory & Regina 271 WilliamOr 672-4813
Roberts H J 309 RiverRdNtly 667-6057
Roberts International Numbering Machines Lmtd 15 PattonDrWCald 228-6932
Roberts J 10 CrestmontRdMtc 746-7679
Roberts J 398 ParkAvEO 674-7005
Roberts J 93 RidgeOr 673-8877
Roberts J 28 SouthgateRdMuryHl 908 508-1480
Roberts J G 525 BellevilleAvGlRdg 680-8711
Roberts J K Rev 60 SMunnAvEO 676-5783
Roberts J Michael
10 MeadowbrookRdMlb 379-4291
Roberts J Mr & Mrs 59 LenoxTerWO 669-8032
Roberts Jack 368 CrestmontRdCdrGv 239-1404
Roberts Jack 12 WestviewCtCdrGv 857-9351
Roberts Jeff & Kathe
20 GlenridgePkwyMtc 744-4686
Roberts Jerry 48 BrightonAvEO 674-6505
Roberts John 564 IrvingtonAvMpl 762-2538
Roberts John A 2 HighSum 908 273-1965
Roberts Jonathan & Patricia
92 WildwoodAvMtc 655-9572
Roberts Joyce 287 SHarrisonEO 673-3380
Roberts K 3 LenapeDrRsInd 226-0892
Roberts K E 60 MountainAvMlb 762-6455
Roberts Kirk & Tina 376 IrvingAvSO 763-2885
Roberts L 207 FreewayDrEEO 677-1581
Roberts L 9 SMapleAvEO 673-6643
Roberts L 259 ReynoldsTerOr 675-3280
Roberts L 340 ThomasBlvdOr 674-7517
Roberts L M 66 JohnsonAvWCald 575-1961
Roberts L R 14 BurroughsWyMpl 762-0220
Roberts Lance 195 ProspectEO 673-8225
Roberts Leigh 32 BayAvBlm 680-0426
Roberts Lester L Jr 7 ElbertaRdMpl 378-9458
Roberts Lester L Jr 7 ElbertaRdMpl 763-0076
Roberts Lester W
95 SouthgateRdMuryHl 908 464-2580
Roberts Lester W
95 SouthgateRdMuryHl 908 464-6832
Roberts M 33 FreemanWO 673-8898
Roberts M 27 HillsideWyShHl 376-0223
Roberts M 112 NWalnutEO 673-6584
Roberts M A 587 EPassaicAvBlm 338-8814
Roberts M L 35-C SussexAvEO 678-3592
Roberts Mark A 10 OverlookRdSum 908 522-1522
Roberts Mark W 275 ProspectEO 414-8916
Roberts Marsha J
95 SouthgateRdMuryHl 908 464-2580
Robert's Mens Hair Stylist
180 EagleRockAvRsInd 228-9865
Roberts Michael 31 VernonTerBlm 429-2964
Roberts N C W 340 ThomasBlvdOr 677-2285
Roberts Nicholas 18 SummitEO 673-6476
Roberts P 90 MitchellWO 736-4380
Roberts P 281 SnyderOr 674-4987
Roberts Patricia lawyer
4 BeckerFarmRdRsInd 535-5300
Roberts Paul 156 ECedarLiv 992-7868
Roberts Philip A 147 SummitAvSum 908 273-6944
Roberts Pick 64 ElmwoodAvMtc 744-5283
Roberts R 111 SHarrisonEO 675-0752
Roberts R 8 HughesMpl 763-4443
Roberts R 25 MapesAvSpfd 467-0394
Roberts R 454 ProspectAvWO 736-2477
Roberts Richard 24 CarteretPlNtly 667-0484
Roberts Richard D & Robyn W
156 BlackburnRdSum 908 273-3205
Roberts Richard M attorney
100 ExecutiveDrWO 669-8400
Roberts Robert L 172 NMapleAvEO 678-5926
Roberts S 112 MidlandAvMtc 655-0905
Roberts S M 283 NWalnutEO 672-7285
Roberts S R IrvingAvEO 678-2418
Roberts Samira 1 SMapleAvEO 677-7558
Roberts Samuel 49 SClintonEO 677-2487
Roberts Shanna 153 FranklinBlm 743-8435
Roberts Sidney C
136 ChangeBridgeRdMtvil 263-8476
Roberts Steve 1600 RachelTerPnBk 882-1345
Roberts T 3901 SteubenEO 678-7787
Roberts T & K 14 MagnoliaLaCald 403-0581
Roberts Theresa 93 N15thEO 674-0578
Roberts Thomas & Karen
19 SunriseWyMtvil 316-5464
Roberts V 194 RenshawAvEO 674-0747
Roberts V 299 ShepardAvEO 672-5760
Roberts Victor 3202 SGrvEO 676-7178
Roberts W 14 BurroughsWyMpl 762-8092
Roberts Walsh & Co
425 EagleRockAvRsInd 228-9280
Roberts William 27 MortonPlEO 674-4145
Roberts William I IV 10 NorwoodPlBlm 893-9577
Roberts Winfrey 102 SecondSO 763-2842
Roberts Wm B 94 SanfordEO 675-5894
Roberts Y 206 AmherstEO 673-5831
Roberts Clyburne Caroline
76 AshlandAvEO 677-3141
Robertshaw Bruce W 31 NanceRdWO 731-8326
Robertshaw M 66 GouldPlCald 226-9169
Robertshaw Milton M & Son plumbing & heating 31 NanceRdWO 731-6420
Robertshaw S A 66 GouldPlCald 226-4684

ROBERTSON ---See Also ROBERSON
Robertson A 24 WoodrowPlWCald 226-3803
Robertson A G 20 WakefieldPlCald 226-2496
Robertson A W 38 BrookdaleAvCdrGv 239-3459
Robertson Aquilla 38 NBurnetEO 677-9268
Robertson C F 7 CarlisleRdUMtc 746-4305
Robertson D 765 ValleyOr 672-6889
Robertson D 24 WoodrowPlWCald 226-1535
Robertson D D 125 NorthfieldAvWO 731-8603
Robertson David 149 PakeNtly 667-2960
Robertson David 149 PakeNtly 667-2960
Robertson David & Margo
620 NMapleAvEO 672-4820
Robertson David G 88 EssexAvGlRdg 743-8522
Robertson David W & Maureen
149 PakeNtly 661-3390
Robertson Dolores Mrs
64 OaklandPlSum 908 273-1221
Robertson Donald J 36 LeeRdLiv 716-9050
Robertson Donald W 310 WesternDrSSO 763-1695
Robertson Evan A 89 UndercliffRdMtc 744-6952
Robertson F 248 SBurnetEO 672-2033
Robertson Frank 35 ButlerPkwySum 908 273-9597
Robertson G H 767 SpringfieldAvSum 908 273-8640
Robertson H 11 ParkBlm 743-7911
Robertson H 152 RoselandAvCald 228-2761
Robertson H H Company
NorthPlainfieldArea 908 754-1007
Robertson Ian F 89 UndercliffRdMtc 509-2052
Robertson J 64 WatsonAvEO 677-1438
Robertson J N Rev 210 NGroveEO 678-3182
Robertson J P 29 OldOakDrNewProv 908 665-8289
Robertson James 338 MaolisAvGlRdg 743-8508
Robertson Jas 39 MtHermanWyWCald 575-0360
Robertson James
149 OakRidgeAvSum 908 273-8398
Robertson James A
31 HighlandCirBrkHt 908 508-1482
Robertson James M attorney at law
22 SParkMtc 509-0749
Robertson Jennifer B
317 PlainfieldAvBrkHt 908 790-0893
Robertson John attorney
710 USHwyNo46EFairfld 244-2902
Robertson John & Victoria
288 WaltonAvSO 762-8579
Robertson L 51 OldOakDrSum 908 464-4776
Robertson L 1 ValleyPlMtc 509-7897
Robertson Laverne C 89 UndercliffRdMtc 744-3739
Robertson M 287 SHarrisonEO 674-1327
Robertson M 457 HighlandAvOr 673-8088
Robertson Martin 64 OaklandPlSum 908 273-1221
Robertson Peck Inc WestCaldwellArea 228-5690
Robertson R 7 ClevelandRdCald 228-9640
Robertson R 428 S4thMpl 275-1669
Robertson Robert 57 LakeBlm 748-3051
Robertson Ruth Mrs 500 ParkwayDrEEO 674-6556
Robertson T A 248 SBurnetEO 674-8888
Robertson Tamara L 95 MadonnaPlEO 676-4613
Robertson Thomas 181 RiverRdNtly 661-9462
Robertson Thomas & Pamela
238 BlackburnRdSum 908 598-1570
Robertson Thos S Jr 15 BrunswickRdMtc 746-3898
Robertson V 377 SHarrisonEO 674-5192
Robertson V B 28 BeauvoirAvSum 908 277-6704
Robertson William S III
89 UndercliffRdMtc 744-3739
Robertson William W lawyer
4 BeckerFarmRdRsInd 535-5300
Robertson Wm 268 OakwoodAvOr 674-1034
Robertson Wm 48 WellingtonRdLiv 740-8661
Robertson Wm 48 WellingtonRdLiv 994-4399
Robertson Wm & Valerie
345 ClaremontAvMtc 744-7735
Robertson Yvonne 300 NDayOr 678-8613
Roberts's Advertising Agency
95 WashingtonEO 677-0009

ROBESON ---See Also ROBINSON ROBISON ROBSON
Robey William F Jr 3 BretonDrMtvil 808-8167
Robik S & A 60 AdamsPlGlRdg 748-2660
Robillard Evens 279 4thAvEO 677-9179
Robilotta Peter 92 MidlandBlvdMpl 762-5651
Robilotto A 25 MayPlNtly 667-8585
Robilotto J E 25 MayPlNtly 667-0815
Robin David 10 RidgewoodTerMpl 761-1323
Robin David P 40 McCoshRdUMtc 655-1798
Robin Edward 32 GodfreyRdUMtc 746-9530
Robin Hood Car Wash 23 CongerBlm 748-9820
Robin Hutchins Gallery The
179 MaplewoodAvMpl 762-4714
Robin J 518 NMapleAvEO 676-3440
Robin K C 6 ParkPlSum 908 273-2678
Robin Marie DJ Entertainment
BloomfieldArea 743-2742
Robin Of Montclair hairdresser
127 ValleyRdMtc 744-9526
Robin Packing Co 40 NewDutchLaFairfld 244-1446
Robina Frank 108 WalnutMuryHl 908 464-5759
Robina J 108 WalnutMuryHl 908 508-0672
Robina Thomas & Annette
41 EatonCtBrkHt 908 665-2928
Robinett Michelle 23-A DoremusSum 908 277-9587

ROBINS ---See Also ROBBINS
Robins Cheryl Goren DDS 75 MainMlb 467-5567
Robins D H 19 OakCrestRdWO 731-2103
Robins F Mr & Mrs 483 WaltonRdMpl 378-5859
Robins S 18 LenapeDrRsInd 228-2566
Robins Stanley M 7 GlenviewDrWO 736-2050

ROBINSON ---See Also ROBISON ROBSON
Robinson A 167 SBurnetEO 676-3830
Robinson A 50 CrestDrSO 761-1459
Robinson A 36 HawthornePlMtc 744-8629
Robinson A 72 HillsideAvVro 857-7518
Robinson A 192 LincolnAvOr 678-2010
Robinson A 500 SCtrOr 678-1567
Robinson A G 42 AckermanBlm 893-1257
Robinson A J 11 RadcliffDrNewProv 908 464-4812
Robinson A L 94 MadisonTerSpfd 912-9094
Robinson A P 1800 RachelTerPnBk 808-2853
Robinson A V 56 GrayMtc 509-9428
Robinson Alicia 48 SMapleAvEO 674-8177
Robinson Andrew 133 ClevelandOr 678-9810
Robinson Antanell 147 ClevelandOr 677-1566
Robinson Anthony 442 BloomfieldAvMtc 509-6022
Robinson Anthony 5 SunnysideTerEO 673-2241
Robinson Arthur 46-A HighlandRdCdrGv 239-1446
Robinson B 57 GlenridgeAvMtc 783-9671
Robinson B 130 NewRdPrspy 244-0726
Robinson B 29 RidgewoodDrLiv 716-9571
Robinson B 130 NWalnutEO 674-3496
Robinson B H 107 MarionDrWO 325-7132
Robinson Barbara 31 EspyRdCald 364-8469
Robinson Bernice 27 NBurnetEO 673-2203
Robinson Beth 100 HighMtc 744-4749
Robinson Buddy
57 ValleyViewAvSum 908 277-0259
Robinson C 28 NewEO 672-3643
Robinson C 33 N20thEO 675-4997
Robinson C E 21 FreemanRsInd 226-3895
Robinson Charles Councilmn
167 SBurnetEO 673-1451
Robinson Christine 463 BeardsleyAvBlm 566-0510
Robinson Cindy 467 ValleyMpl 763-5406
Robinson Cleveland 126 WaldoAvBlm 748-3176
Robinson Clinton 464 CentralAvEO 675-2515
Robinson Clinton 4 HudsonAvEO 674-7868
Robinson D 2 ClaridgeDrVro 239-2767
Robinson D 115 OldShortHillsRdWO 325-3668
Robinson D 120 ParkEndPlEO 675-2881
Robinson D 47 PittBlm 748-6474
Robinson D 279 RichmondAvSO 378-3583
Robinson D G 270 BrookhavenWyShHl 467-3969
Robinson D G 26 ColeRdFairfld 227-2978
Robinson David 633 NGroveEO 675-4984
Robinson Deborah 320 SHarrisonEO 674-7190
Robinson Debra F 64 CarnegieAvEO 414-8452
Robinson Delilah 268 OakwoodAvOr 673-5232
Robinson Donald 188 BellevueAvMtc 655-9065
Robinson Doris S 25 ChelseaAvEO 414-0610
Robinson E 36 BruceRdMtc 746-3050
Robinson E 25 GlenwoodAvOr 677-7924
Robinson E 43 HamptonTerOr 674-5839
Robinson E 45 HighMtc 744-4225
Robinson E 50 SMunnAvEO 672-3392
Robinson E 400 OakwoodAvOr 676-3532
Robinson E 32 WilletBlm 566-0305
Robinson E R 175 ProspectEO 674-5949
Robinson E Rev 40 WashingtonEO 673-2625
Robinson Edward John
20 BrookfieldRdMtc 509-1706
Robinson Elsie P 21 WilfredMtc 746-0804
Robinson Elwood H 18 KingwoodRdWO 731-9061
Robinson Eric OD
1688 USHwyNo22EWatchung 908 322-5020
Robinson Erma 106 N19thEO 676-4796
Robinson Eve 26 MontaguePlMtc 509-2210
Robinson Everett 207 NClintonEO 676-8657
Robinson F 160 PiersonOr 672-7024
Robinson G 160 ProspectEO 677-3471
Robinson G 545 ProspectMpl 762-7505
Robinson G 777 SpringdaleAvEO 678-2694
Robinson G 80 N16thEO 674-7047
Robinson George B & Laura J
25 CollinwoodRdMpl 763-3729
Robinson Guy 4 WellsCtGlRdg 748-9346
Robinson H 519 BloomfieldAvCald 228-3580
Robinson H 38 WinansEO 678-0593
Robinson H III 1 ClintonAvMtc 744-2117
Robinson H C 17 OhioMpl 761-6516
Robinson H E 43 ConfortiAvWO 243-7195
Robinson H J 20 LavinaCtNewProv 908 464-4793
Robinson Harry A 100 HighMtc 744-7222
Robinson Harvey S 99 PlymouthAvMpl 763-0848
Robinson Henry Mrs 500 ParkwayDrEEO 676-7282
Robinson Herbert 117 VoseAvSO 763-7718
Robinson Herman MillburnArea 376-0900
Robinson Herman M MD
53 RockledgeDrLiv 994-0708
Robinson I 24 CottagePlEO 674-1497
Robinson Ian 59 BoydenAvMpl 762-2611
Robinson Ian 59 BoydenAvMpl 762-5949
Robinson Irene Mrs 355 ThomasBlvdOr 677-2086
Robinson Ivan 471 TremontAvOr 677-3775
Robinson J 466 HighlandAvOr 678-5862
Robinson J 24 JerseyBlm 743-1545
Robinson J 24 LaurelPlGlRdg 680-9782

Robinson J SouthOrangeArea ····· 762-1199
Robinson J 500 SCtrOr ····· 676-1462
Robinson J H 78 NewmanAvVro ····· 239-2028
Robinson J S 47 NFullertonAvMtc ····· 746-7406
Robinson J V 399 LincolnAvOr ····· 675-6191
Robinson J W 111 HarrisonBlm ····· 429-7819
Robinson Jack M 7 EvelynRdRsInd ····· 226-6483
Robinson Jackie 133 SBurnetEO ····· 676-5336
Robinson Jas 221 EppirtEO ····· 672-4341
Robinson Jas & Judith
120 NMountainAvMtc ····· 746-7854
Robinson James Jr & Wendy
11 ClubBlvdWO ····· 736-3486
Robinson Jas A 201 HeywoodAvOr ····· 676-6171
Robinson Jason D 24 JerseyBlm ····· 743-1302
Robinson Joan 463 BeardsleyAvBlm ····· 429-0745
Robinson Joan & Steve MontclairArea ··· 746-6673
Robinson Joanne attorney
659 EagleRockAvWO ····· 736-4000
Robinson John 45 FultonEO ····· 675-0424
Robinson John 179 WillowdaleAvMtc ···· 746-6676
Robinson John H 67 LenoxAvEO ····· 676-5721
Robinson Joseph R
25 GreenbriarDrSum ····· 908 273-2610
Robinson Joseph S 71 MountainAvBlm ·· 338-8766
Robinson K 63 AdamsPlGlRdg ····· 566-9826
Robinson K 61 LakeBlm ····· 680-0466
Robinson K W 45 FreemanRsInd ····· 226-0788
Robinson Kori 5-D PattonDrBlm ····· 748-4894
Robinson L 249 BellevilleAvBlm ····· 743-2759
Robinson L 171 GreenwoodAvEO ····· 675-4456
Robinson L 95 HarvardAvMpl ····· 378-2012
Robinson L 247 HoffmanBlvdEO ····· 414-0748
Robinson L 32 LakesideAvVro ····· 239-7190
Robinson L 300 OakwoodAvOr ····· 678-6697
Robinson L 206 SnyderOr ····· 672-8443
Robinson L 36 StLukesPlMtc ····· 783-0301
Robinson L & C 38 BeverlyRdWO ····· 325-3651
Robinson L Damian 80 PlymouthMtc ···· 744-2410
Robinson L Parks
716 SmithManorBlvdWO ····· 669-5886
Robinson L S 200 MtPleasantAvWO ····· 736-8904
Robinson Leon 257 N19thEO ····· 674-5349
Robinson Leonard 236 SClintonEO ····· 678-8369
Robinson Linda & Leonard
444 WashingtonAvMtc ····· 509-1737
Robinson Lorenzo 13 MapleTerMpl ····· 762-1307
Robinson M 5 EssexRdMpl ····· 763-6788
Robinson M 11 EuclidAvSum ····· 908 598-1516
Robinson M 103 ForestMtc ····· 746-6158
Robinson M 30 ManchesterRdWO ····· 736-7310
Robinson M 130 NewRdPrspy ····· 808-9809
Robinson M 59 OakRidgeAvSum ···· 908 273-0928
Robinson M 77 OldRdLiv ····· 994-9571
Robinson M 195 RhodeIslandAvEO ····· 677-3646
Robinson M 181 RiverRdNtly ····· 667-3571
Robinson M 5 ShunpikeRdSpfd ····· 376-9483
Robinson M B 59 ChristopherMtc ····· 746-6944
Robinson M D 42 GlenRockRdCdrGv ····· 239-6148
Robinson M D 11 MidlandAvMtc ····· 655-9575
Robinson M D 254 WatchungAvWO ····· 736-8871
Robinson M J 185 FernwoodAvMtc ····· 744-5332
Robinson M W 385 ParkAvOr ····· 673-6765
Robinson Mabel DDS 462 SHarrisonOr ·· 674-8180
Robinson Mark 52 BrookwoodDrMpl ····· 378-3637
Robinson Mark D 49 HeritageCtMtvil ···· 257-1862
Robinson Martin W 151 BloomfieldAvVro 239-0495
Robinson Marygrace Ph D
491 ProspectMpl ····· 762-3681
Robinson Melvin 34 DogwoodDrWO ····· 731-5439
Robinson Michael 420 RedmondRdSO ··· 762-0441
Robinson Moses & Evelyn
777 SpringdaleAvEO ····· 414-9751
Robinson N 250 SArlingtonAvEO ····· 676-9427
Robinson N 173 SouthOrangeAvSO ····· 762-7360
Robinson N & H 24 SunnysideTerEO ····· 674-7791
Robinson Nelson 545 ParkAvEO ····· 674-1193
Robinson Oliver SummitArea ····· 822-3936
Robinson P 321 ElizabethOr ····· 677-7640
Robinson P 294 GroveMtc ····· 746-4069
Robinson P P 71 HillcrestRdWCald ····· 226-9023
Robinson Patricia 25 NHarrisonEO ····· 673-6752
Robinson Percival 317 AmherstEO ····· 675-6941
Robinson Philip & Kerry
491 MayhewCtSO ····· 378-9704
Robinson Phyllis 454 ProspectAvWO ···· 669-3785
Robinson Q N 59 OakRidgeAvSum ··· 908 277-2492
Robinson R 632 ArgyleAvOr ····· 676-4166
Robinson R 70 SBurnetEO ····· 672-9258
Robinson R C 66 SullivanDrWO ····· 669-1812
Robinson R D EastOrangeArea ····· 674-5122
Robinson R I 120 WashingtonEO ····· 678-4149
Robinson R L 31 EppirtEO ····· 678-0809
Robinson Ralston 40 NJeffersonOr ····· 673-7340
Robinson Raymond 67 EllingtonEO ····· 674-2928
Robinson Raymond 120 MainOr ····· 414-8975
Robinson Refrigeration OrangeArea ···· 672-3849
Robinson Richard 14 ForestMtc ····· 744-6305
Robinson Richard 71 MayfairDrWO ····· 736-6865
Robinson Richard 3 WilfredMtc ····· 783-6677
Robinson Robert 299 SHarrisonEO ····· 678-6493
Robinson Robert Dr
38 SpringfloralDrNewProv ····· 908 665-8332
Robinson Robert J 145 ParkMtc ····· 744-5385
Robinson Robert T DDS
1351 SpringfieldAvNewProv ····· 908 464-5080
Robinson S 464 CentralAvEO ····· 674-5275
Robinson S 10 CoppolaNtly ····· 284-1138
Robinson S 242 HalstedEO ····· 673-1733
Robinson S 64 NewfieldEO ····· 672-6552
Robinson S 7 WilliamNtly ····· 667-4907
Robinson S 240 WilliamOr ····· 676-1129
Robinson S C 199 N15thEO ····· 672-1131
Robinson S E 9 HighTerMtc ····· 783-1149
Robinson S M 179 ChapmanOr ····· 673-5336
Robinson S M 125 HillyerEO ····· 673-0049
Robinson Samuel N 9 NassauPlEO ····· 673-1678
Robinson Scott D 530 ParkAvOr ····· 672-3755
Robinson Security OrangeArea ····· 672-9061
Robinson Shameek 280 SBurnetEO ····· 678-2689
Robinson Shirley 9 RidgewoodAvGlRdg ·· 748-3230
Robinson Stacy 234 NCtrOr ····· 674-7308
Robinson Sylvia 1 ClaridgeDrVro ····· 857-3967
Robinson T 138 MapleSum ····· 908 277-1039
Robinson T 196 ParkEO ····· 675-6381
Robinson T 11 ParkwayDrPnBk ····· 227-2206
Robinson T 130 ProspectEO ····· 675-1891
Robinson T 17 SummitEO ····· 672-3155
Robinson T C 186 TaylorOr ····· 674-0920
Robinson T K 67 TwinFallsRdBrkHt ·· 908 665-9569
Robinson Tammy 95 NWalnutEO ····· 677-7618
Robinson Terrill 79 HillyerOr ····· 414-8221
Robinson Theo P air conditioning
17 JamesBlm ····· 743-2021
Robinson Tom Mrs 92 WillowdaleAvMtc · 783-4732
Robinson Tony 24 ColumbusAvMtc ····· 783-1130
Robinson Tracie R 633 NGrvEO ····· 674-2699
Robinson Virginia 147 HalstedEO ····· 414-8448
Robinson W A 491 ProspectMpl ····· 763-0761
Robinson W G 549 GroveUMtc ····· 744-6318
Robinson Wayne 47 MarcyAvEO ····· 672-7251
Robinson Wendy Photography
11 ClubBlvdWO ····· 736-5060
Robinson William 35 FranklinEO ····· 678-0648
Robinson William H 27 WilliamSum · 908 277-2256
Robinson William J 28 HillsideAvVro ···· 239-5447
Robinson Winzel M 132 BrookwoodEO ··· 676-1569
Robinson Wm T 89 LincolnMtc ····· 746-9233
Robinson-King Karren MontclairAreaMtc 746-3315
Robinson's Refrigeration And Air Conditioning MillburnArea ····· 672-3849
Robinton John & Barbara 50 CrestDrSO · 761-6171
Robinton John E MD 33 NFullertonAvMtc 783-6303
Robinwood Kitchens
BridgewaterArea ····· 908 526-1711
Robinwood Kitchens
564 SpringfieldAvBrkHt ····· 908 665-5900
Robisch Alan C 11 UnionPlBlm ····· 338-5920

ROBISON ---See Also ROBINSON ROBSON

Robison C A 105 NewEnglandAvSum · 908 273-7137
Robison Peter 69 ElmwoodTerWCald ···· 226-8299
Robison W D 31 RockledgePlCdrGv ····· 239-5036
Robison Wm A 502 SummitAvMpl ····· 762-6865
Robitaille Paul J 11 WarrenPlMtc ····· 744-8841
Robjohns Alfred E 54 FellswoodDrLiv ···· 994-3540
Robledo K 186 FranklinBlm ····· 429-3691
Robles Javier E 15 OakcrestPlNtly ····· 661-3224
Robles Melvin 39 MorrisAvSpfd ····· 376-0654
Robotham Eric K 164 SHarrisonEO ····· 672-4461
Robshaw Wm J 806 ProspectMpl ····· 761-5923

ROBSON ---See Also ROBINSON ROBISON

Robson A 291 ParkAvNtly ····· 661-4259
Robson Kenneth R Jr
104 PortlandRdSum ····· 908 273-4662
Robson Kenneth R Jr CLU
104 PortlandRdSum ····· 908 273-2728
Robson P 57 MapesAvNtly ····· 661-2653
Robson Plumbing & Heating Co
219 BroadBlm ····· 743-4200
Robson Stephen 145 CentralAvWCald ··· 403-1564
Robson T M 38 ParkEdgeBrkHt ····· 908 464-6669
Robson W 73 ElmwoodRdVro ····· 239-6709
Roby L 30 DouglasDrMtvil ····· 335-8561
Roc E 15 ClairBlm ····· 338-7708
Roca Enrique 6 MountainWyWO ····· 325-5721
Roca Francisco 54 NJeffersonOr ····· 674-7331
Roca Luis 172 LincolnAvOr ····· 676-7342
Roca Mary 479 BeardsleyAvBlm ····· 748-7401
Rocafuerte A K 27 ParkEdgeBrkHt ··· 908 508-9282
Rocca M G 56 HazelwoodAvLiv ····· 533-0460
Rocca Ricardo 6 MountainWyWO ····· 243-9740
Rocca Thomas A 122A SValleyRdWO ···· 731-6588
Rocca Thomas J 90 HillsideAvWO ····· 736-1799
Rocca Tim 122A SValleyRdWO ····· 731-6588
Roccanova Emilio 12 UnderwoodRdMtvil · 299-1343
Roccasecca Carl 15 BrookfieldRdUMtc ··· 509-0434
Roccesano F 7 SpringLaWCald ····· 226-0729
Rocchio Anthony 98 TiffanyPlMpl ····· 761-8386
Rocchio Anthony 98 TiffanyPlMpl ····· 762-4129
Rocco B 58 BelmontDrLiv ····· 992-5016
Rocco J A 353 ValleyRdWO ····· 731-9057
Rocco Jean 23 NorthSum ····· 908 522-9146
Rocco Richard 285 WashingtonGlRdg ···· 743-0966
Rocco Vincent 15 NorwoodAvSum ·· 908 608-0139
Rocco's Arco 404 BloomfieldAvCald ····· 226-9710
Rocco's Barber Shop
76 SummitAvSum ····· 908 277-2607
Rocco's Tailor Shop
55 SummitAvSum ····· 908 522-1221
Roccuzzo Steven Mr & Mrs
5 RoswellTerGlRdg ····· 744-1198
Roch B 28 RoselandAvRsInd ····· 226-3285
Rocha Dan & Betsy 29 LloydRdMtc ····· 744-8634
Rocha Lauro 6 WMtPleasantAvLiv ····· 535-5279
Rocha Luis 33 StanfordAvWO ····· 731-6488
Rocha Ralph D 15 JaneRdNewProv ·· 908 665-1721
Rochacewicz E W 84 JohnsonAvBlm ····· 893-0104
Rochacewicz J W 164 WeaverAvBlm ···· 743-6270
Rochacewicz S 159 FranklinBlm ····· 748-6002

ROCHE ---See Also ROACH

Roche A 221 HarrisonNtly ····· 667-6942
Roche B A 719 CentreNtly ····· 284-0420
Roche B C 261 SummitAvSum ····· 908 273-2341
Roche Barry W 23 PineBlm ····· 748-7501

ROCHE BIOMEDICAL LABORATORIES INC
---See Laboratory Corporation Of America

Roche Bobois
685 StateHwyNo17Paramus ····· 201 652-2040
Roche C E 191 ChristopherMtc ····· 744-1398
Roche & Carter P A 134 EvergreenPlEO ·· 673-7300
Roche Chali 373 BloomfieldAvNtly ····· 284-1883
Roche Chas H 17 AldenRdNewProv ·· 908 665-1316
Roche Dermatologics Group
340 KingslandNtly ····· 235-5000
Roche Diagnostic-Div Of Hoffman-La Roche 340 KingslandNtly ····· 235-5000
Roche E 26 IvyPlNtly ····· 661-4561
Roche E Mr & Mrs 75 ProspectEO ····· 678-4767
Roche George & Karen 24 GirardPlMpl ·· 378-5916
Roche H 112 MyrtleAvMlb ····· 258-9796
Roche J 87 RidgeRdNtly ····· 661-5190
Roche J Patrick attorney at law
658 RidgewoodRdMpl ····· 762-5500
Roche Jas C 6 LyonsAvRsInd ····· 228-4126
Roche Jim 92 ForestAvVro ····· 239-8612
Roche John 120 WalnutBlm ····· 748-6681
Roche M A 32 CedarsRdCald ····· 226-2202
Roche Martha 19 HarvardNtly ····· 667-4572
Roche Natalie 64 RaymondAvSO ····· 275-0381
Roche P E 39 TuscanRdMpl ····· 762-4061
Roche Raymond T lawyer
134 EvergreenPlEO ····· 673-7300
Roche Richard J 19 WhitfieldCald ····· 226-6067
Roche S H 130 NewRdPrspy ····· 882-6430
Roche Thomas CPA 899 MountainAvSpfd 376-4300
Roche W 88 MonroePlBlm ····· 748-2283
Roche W Mr & Mrs 19 WhitfieldCald ····· 226-0611
Roche W J 214 SpringRidgeDrBrkHt · 908 464-1671
Roche William 19 HarvardNtly ····· 661-4611
Roche Yurmiss 431 ParkAvOr ····· 675-1674
Rochelle G 905 BroadBlm ····· 743-9542
Rochelle Jonathan
92 TallOaksDrNewProv ····· 908 464-4829
Rochester Darryl W 494 IrvingtonAvMpl · 761-1120
Rochester J 251 SHarrisonEO ····· 675-4101
Rochester Midland Corp 6 GloriaLaFairfld 227-8118
Rochester Vincent A II 432 PageTerSO ·· 378-8987
Rocheville Gergory 49 GrayMtc ····· 746-3815
Rochford Ed Jr 52 MewsLaSO ····· 761-6306
Rochford Raymond P
55 ParkviewTerSum ····· 908 273-5852
Rochkind M H 5 OakRidgeNCald ····· 228-3417
Rochkind Mark H attorney
15 SmullAvCald ····· 226-1200

ROCK BANK ---See Valley National Bank

Rock H 17 UpperMountainAvMtc ····· 746-9521
Rock J 180 InwoodAvMtc ····· 509-9217
Rock John E 3 FranklinCtBrkHt ····· 908 464-0876
Rock John J Rev 200 SpringfieldAvSpfd ·· 564-9114
Rock Kaye 335 WhiteOr ····· 678-6882
Rock L 258 ClaremontAvMtc ····· 783-1052
Rock L 123 ElmOr ····· 675-0996

ROCK OF AGES FAMILY MONUMENTS
222 RidgedaleAvEastHanoverTownship · 887-0581

Rock Phillip A Jr 10 CurtisBlm ····· 429-8071
Rock Robert 8 ParkPlShHl ····· 376-4147
Rock Spring Club—
RockSpringRdWO ····· 731-6464
Pro Shop RockSpringRdWO ····· 731-6466
Bag Room RockSpringRdWO ····· 731-0397
Rock Spring Water Co
479 NorthfieldAvWO ····· 731-4554
Rock T J 128 LakesideAvVro ····· 239-3195
Rock-Tenn Company 31 ClubRdMtc ····· 744-7050
Rock Wm A 21 MyrtleAvCald ····· 226-8521
Rock-Bailey J 39 NFullertonAvMtc ····· 744-1065
Rockaway Bedding Inc
613 StateHwyNo10Liv ····· 533-9099
Rockaway Bedding Inc
100 USHwyNo22Spfd ····· 564-9700
Rockaway Neck Fire Department
OldBloomfieldAvPrspy ····· 227-2242
Rockcliff Apartments Co
10 CresmontRdMtc ····· 746-1453
Rocke Paul 935 BroadBlm ····· 680-9023
Rockefellar James & Melanie
806 MorrisTpkMlb ····· 376-7326
Rockefellar James & Melanie
806 MorrisTpkMlb ····· 376-6972
Rocker B 2 ClaridgeDrVro ····· 857-5617
Rocker Christopher D & Carol
175 BeechwoodRdSum ····· 908 273-1869
Rocker David A
51 JohnFKennedyPkwyMlb ····· 467-3545
Rocker David A 43 MinnisinkRdShHl ····· 467-1745
Rockey Services Inc LivingstonArea ····· 716-0505
Rockford N 73 SherwoodRdSpfd ····· 379-1161
Rockhill E F 66 DrydenRdMtc ····· 509-1387
Rockhill Evelyn F Realtor
736 ValleyRdUMtc ····· 744-4700
Rockland Corporation PassaicAvWCald ·· 575-1322
Rocklein J A 409 TimberDrBrkHt ··· 908 771-0654
Rocklein Jim 409 TimberDrBrkHt ···· 908 771-0714
Rocklein John 55 ParkAvBlm ····· 743-0668
Rocklin Styling Opticians 20 ChurchMtc · 744-1579
Rockman Paul L 39 BrookSpfd ····· 379-4709
Rockner Companies Inc
234 HancoxAvNtly ····· 661-0068
Rockner Companies Inc NutleyArea ····· 667-8603
Rockoff D J 17 DriftwoodDrLiv ····· 535-6506
Rockoff S 22 WordsworthRdShHl ····· 376-6445
Rockoff S B 17 DriftwoodDrLiv ····· 994-1628
Rockower Marc & Paula
34 FieldstoneDrLiv ····· 535-1582
Rockower Sadie 165 FairfieldAvWCald ··· 364-0056
Rockport Associates MaplewoodArea ···· 763-1500
Rockspring Tennis Shop
RockspringRdWO ····· 736-0160
Rocktec 534 BloomfieldAvVro ····· 239-6369
Rocktec 294 MainWO ····· 243-1211
Rockwell Newman Co 37 ProgressUn 908 964-3914
Rockwell Richard 39 HarrisonAvMtc ····· 509-2756
Rockwells Polished Image
224 LorraineAvUMtc ····· 783-7743
Rockwood L E 282 NFullertonAvMtc ····· 746-8437
Rockwood Paul 1 RydalPlMtc ····· 783-1367
Rockwood Paul ACSW MontclairArea ···· 746-9584
Rocky's Bakery 343 BloomfieldAvMtc ···· 744-7315
Rocky's Restaurant & Pizzeria
420 FranklinAvNtly ····· 667-2234
Roclore A Mr & Mrs 56 RedMapleAvBlm · 338-7811
Rocourt Martin 43 LeslieEO ····· 676-6591
Rocourt P 212 NOratonPkwyEO ····· 675-6933
Rocourt S 212 NOratonPkwyEO ····· 676-5859
Rod Borden And Associates Inc
855 BloomfieldAvGlRdg ····· 429-9482
Rod Steven 366 ThorndenSO ····· 763-3843
Rodakis J 7 WyomingAvSO ····· 763-1981
Rodale James 18 HarvardTerWO ····· 669-8219
Rodano Dennis P NorthCaldwellArea ···· 228-6553
Rodano P J 74 WedgewoodDrMtvil ····· 331-0880
Rodas Carlos 70 PineMtc ····· 655-8957
Rodas D 283 ENorthfieldRdLiv ····· 535-8706
Rodas Manuel 10 TremontPlNtly ····· 667-3597
Rodas Rafael 69 AugustusBlm ····· 429-9320
Rodbart R P 26 PineTerWShHl ····· 379-7675
Rodburg E C & M L 13 MapleDrNCald ···· 226-2926
Rodburg Marvin 34 RedwoodRdSpfd ···· 467-3373
Rodden S R 352 NMountainAvUMtc ····· 744-6321
Roddy Bruce 60 ForestAvGlRdg ····· 748-7785
Roddy Whitney H Inc real estate & insurance
430 BroadBlm ····· 743-6700
Rode E A 22 DaleDrSum ····· 908 277-6378
Rode Edward 2 TaborCtLiv ····· 740-1970
Rodell Susan 319 CentreSO ····· 275-3828
Rodemer H J 8 MountainAvMpl ····· 763-7681
Roden Nigel & Ingrid
390 EmersonLaBrkHt ····· 908 322-4456
Roden S 384 HooverAvBlm ····· 680-4603
Roder J 18 RiverRdNtly ····· 661-4348
Roder Paul 5 WindsorPlMtc ····· 744-9068
Roderique Tariq 44 IrvingMtc ····· 509-2929
Rodger John & Anne 248 ForestAvGlRdg · 746-2480
Rodger M G 767 SpringfieldAvSum ·· 908 273-5885

RODGERS ---See Also ROGERS

Rodgers Barbara & David
162 SuttonDrBrkHt ····· 908 322-9669
Rodgers Bernard R 2 ClaridgeDrVro ····· 857-4646
Rodgers C Mrs 117 N15thBlm ····· 429-9426
Rodgers David & Joanne
54 GordonhurstAvMtc ····· 746-5279
Rodgers E E 9 HighPointDrMtnsd ···· 908 277-2017
Rodgers Eli 533 LibertyOr ····· 676-2713
Rodgers F 3rd 20 ErwinPlCald ····· 228-6346
Rodgers Frank Jr Plastering Contractors
225 RoselandAvEsxFels ····· 228-7245
Rodgers H 430 MainWO ····· 731-0296
Rodgers I L 141 HiltonAvMpl ····· 378-3427
Rodgers J 455 EmersonLaBrkHt ····· 908 322-4826
Rodgers J V 70 DruidHillRdSum ····· 908 273-4792
Rodgers Jack W & Jill
10 RidgeDrBrkHt ····· 908 464-9083
Rodgers Kenneth 7108 SussexAvEO ····· 675-6881

47780 © Bell Atlantic

Area Code 973

Rodgers Kevin 34 CrescentPlShHl 376-6998
Rodgers Kirk 43 BrooklineAvNtly 667-7151
Rodgers L 340 ThomasBlvdOr 678-6687
Rodgers M Sister 3 RyersonAvCald 226-7348
Rodgers Marc 243 ParsonageHillRdShHl 379-4065
Rodgers Mark 31 WestoverRdVro 239-8044
Rodgers Michael
1480 PleasantValleyWyWO 731-4727
Rodgers N 23 EppirtEO 673-3965
Rodgers Norman 45 BedfordEO 672-7436
Rodgers Stephen L 19 HamiltonDrENCald 364-8019
Rodgers T 828 BloomfieldAvMtc 746-8005
Rodgers Tarik 55 GlenwoodAvEO 678-0522
Rodier H S 331 SadlerRdNtly 667-8022
Rodier Paris Store
JohnFKennedyPkwyShHl 467-3240
Rodier R 327 SadlerRdNtly 667-2586
Rodin Alan 13 GatheringRdPnBk 575-0965
Rodin Barry & Phyllis 25 PorterRdWO 669-8421
Rodin H G 70-B FremontBlm 748-8155
Rodin Richard 188 ClaremontAvMtc 509-0327
Rodin Richard E 11 ArgyleRdUMtc 746-6443
Rodino F 303 ForestRdSO 762-4879
Rodino Mark T 42 AmherstPlLiv 535-3844
Rodino & Rodino 81 NorthfieldAvWO 731-3778
Rodio Daniel 14 McCoshRdClft 783-7701
Rodman A C 59 MapleAvPnBk 227-1153
Rodman Alan 806 MorrisTpkMlb 564-9424
Rodman R W 59 MapleAvPnBk 227-1153
Rodner Judith E attorney at law
100 ExecutiveDrWO 669-5880
Rodner Stephen & Judith
54 MyrtleAvMtc 744-8578
Rodney Marvin 388 BellevilleAvBlm 680-9391
Rodney Wm D 296 BowdenRdCdrGv 239-5645
Rodnon E 205 FairviewAvVro 239-2694
Rodogna Rocco 123 WatsonAvWO 669-1106
Rodolfo World Of Beauty
686 MorrisTpkShHl 376-3432
Rodolfo World Of Beauty
686 MorrisTpkShHl 376-9850
Rodolico R 93 MyrtleBlm 429-7572
Rodreguez Juan 2 MapleAvMtc 744-6295
Rodrick David 51 FerncliffRdBlm 338-6862
Rodrigues Cleaning Service Inc
122 NDayOr 678-4279
Rodrigues F 14 RobertsonRdWO 731-2723
Rodrigues Francisco 339 MechanicOr 414-0585
Rodrigues G 38 UnionAvNtly 667-4884
Rodrigues J 25 PulaskiBlm 748-6845
Rodrigues M 56 HillsideAvBrkHt 908 464-9475
Rodrigues Pedro 41 DelawareAvBlm 680-9460
Rodrigues Reyes 23 NorthfieldAvWO 731-7625
Rodriguez A 6 BeechRdWO 731-7057
Rodrigueza 47 BurnetLiv 992-5063
Rodriguez A 142 LeslieBlm 748-7574
Rodriguez A 641 LincolnAvOr 673-0001
Rodriguez A 62 RidgeAvBlm 743-8267
Rodriguez A I 935 BroadBlm 748-3409
Rodriguez A K MaplewoodArea 763-7087
Rodriguez Alfredo 4-A RiverRdNtly 661-9691
Rodriguez Alina 71 BroadSum 908 598-1917
Rodriguez Angelina 119 ChesterAvBlm 748-6774
Rodriguez Antonio 28 HardingMpl 761-4282
Rodriguez Armando Jr
27 HarveyDrSum 908 273-4347
Rodriguez Benjamin 100 ChestnutEO 674-5806
Rodriguez C 46 NArlingtonAvEO 672-0749
Rodriguez C 39 ConcordAvMpl 275-1132
Rodriguez C 65 MitchellWO 731-6592
Rodriguez C A 251 AcademySO 762-9354
Rodriguez C Ac 15 PrincetonPlClft 667-8311
Rodriguez Carlos 11 MtPleasantAvWO 243-9649
Rodriguez Carolyn 111 HalstedEO 676-6520
Rodriguez Cynthia & Jose M
79 AshlandAvWO 325-1263
Rodriguez D 508 SClintonEO 675-2189
Rodriguez D 41 DeanWO 674-6561
Rodriguez D 77 TulipSum 908 273-4937
Rodriguez D E 34 HillsideAvMtc 655-0078
Rodriguez Dante 562 NassauOr 674-8176
Rodriguez Debra 879 BroadBlm 429-7974
Rodriguez Delia 115 GroveBlm 743-7669
Rodriguez E 12 AubreySum 908 273-2380
Rodriguez E 217 HooverAvBlm 748-3795
Rodriguez E 53 JoergAvNtly 284-0519
Rodriguez E 107 MountainAvBrkHt 908 508-0156
Rodriguez E 475 ParkAvOr 673-5915
Rodriguez Eduardo 261 FranklinBlm 743-3016
Rodriguez Edy 392 WilliamEO 672-0594
Rodriguez Elizabeth 151 SadlerRdBlm 338-0858
Rodriguez Enrique 54 MitchellWO 736-4715
Rodriguez F 119 N15thBlm 566-0426
Rodriguez Fainier
10-B CaldwellAvSum 908 273-1565
Rodriguez Felipe 103 NWalnutEO 675-5210
Rodriguez Fernando
19 BeauvoirAvSum 908 598-9589
Rodriguez Frank 25 NHarrisonEO 676-5847
Rodriguez Fulton 20 LaFranceAvBlm 748-7686
Rodriguez G 23 BloomfieldAvBlm 429-9063
Rodriguez G L 81 TudorLaBrkHt 908 464-0885
Rodriguez George & Tisha
38 CollegeAvMtc 509-6586
Rodriguez Gonzalo
115 OldShortHillsRdWO 736-1974
Rodriguez H 63 RockSpringAvWO 736-1479
Rodriguez Henry 15 BraytonRdLiv 535-1524
Rodriguez I 130 NewRdPrspy 882-2641
Rodriguez J 2 EdgemontRdWO 736-9731
Rodriguez J 33 PrincetonPlClft 667-3165
Rodriguez J 113 RutgersLaPrspy 808-9341
Rodriguez J 722 SpringfieldAvSum 908 273-6705
Rodriguez J 412 ValleyOr 673-4841
Rodriguez J Jr 190 AmperePkwyBlm 743-3828
Rodriguez J L 65 FellswoodDrLiv 992-0321
Rodriguez Janet 60 SpringbrookRdEMtvil 402-8217
Rodriguez Jeanette 4 AdamsCtNtly 562-0037
Rodriguez Jeavanny
27-C OrchardSum 908 273-2369
Rodriguez Jose 178 RoselandAvCald 364-0342
Rodriguez Juan 95 HighWO 243-1069
Rodriguez Juan 307 WilliamEO 678-1371
Rodriguez Judith 513 MorrisAvSum 908 273-1768
Rodriguez Julio 40 SherbrookePkwyLiv 992-6523
Rodriguez Kelly 111 BroadSum 908 598-1356
Rodriguez L 18 BeechwoodRdVro 857-1504
Rodriguez Laura 50 BoydenPkwyMpl 761-0768
Rodriguez M 208 FranklinAvNtly 667-2090
Rodriguez M 32 LlewellynAvWO 669-5929
Rodriguez M 123 MainWO 325-7897
Rodriguez M 372 ParkAvEO 675-7811
Rodriguez M 194 PiersonOr 674-2891
Rodriguez M & T 12 LlewellynAvWO 736-9181
Rodriguez M R 108 ParkWCald 228-2255
Rodriguez Margaret MD 716 BroadClifton 754-4100
Rodriguez Maria 74 LenoxAvEO 673-3643
Rodriguez Mario 5 ParmleyPlSum 908 273-9436
Rodriguez Marisa 535 ValleyRdWO 669-8446
Rodriguez Mark 73 DivisionBlm 743-2883
Rodriguez N 99 SAshbyAvLiv 994-4484
Rodriguez Nuria 6 LafayetteAvSum 908 277-1052
Rodriguez Oliverio 42 WillowRdSum 908 277-0824
Rodriguez P 44 HudsonAvMpl 378-3922
Rodriguez P 23 LynwoodRdVro 857-5608
Rodriguez Paul 479 GroveUMtc 509-9166
Rodriguez Perla
77 SpringfieldAvSum 908 273-3103
Rodriguez R 645 BloomfieldAvWCald 364-7580
Rodriguez R 400 HighlandTerOr 673-8561
Rodriguez R 30 LenoxTerWO 243-1391
Rodriguez R 131 SpruceBlm 743-3911
Rodriguez R Mr & Mrs 20 BarbaraBlm 338-8286
Rodriguez R V 50 HetheringtonRdNtly 667-5034
Rodriguez Raquel 56 NJeffersonOr 673-5706
Rodriguez Richard 14 KempDrSpfd 379-6964
Rodriguez Robinson C 40 HolmesNtly 667-0798
Rodriguez Rodny 41 ParkAvSum 908 598-0353
Rodriguez Rolando 35 HastingsAvNtly 667-2219
Rodriguez Rolando 255 ProspectEO 672-4919
Rodriguez Ronald 297 MorrisAvSpfd 564-6282
Rodriguez Roque 30 LenoxTerWO 243-9038
Rodriguez Rosario 451 MintonPlOr 678-2741
Rodriguez S 100 LindenAvBlm 429-7393
Rodriguez S 68 ParkAvSum 908 598-7106
Rodriguez Santiago 430 MainWO 325-8233
Rodriguez V 316 ChangeBridgeRdMtvil 882-2676
Rodriguez Vanessa 4100 RachelTerMtvil 276-0344
Rodriguez W 101 KoehlerAvBlm 743-1261
Rodriguez William 5-G RiverRdNtly 661-2384
Rodriguez William A 76 BaldwinPlBlm 748-4642
Rodriguez Zaytie 22 WitherspoonRdVro 857-3887
Rodriguez Zenaida 15 WrightCtBlm 748-1560
Rodriques William 62 JamesBlm 429-0296
Rodriquez D 352 CentralAvOr 678-9364
Rodriquez J 189 BaldwinPlBlm 429-7798
Rodriquez J 16 NormandyTerWO 669-8511
Rodriquez Marie 208 SCtrOr 677-2445
Rodriquez Rodrigo
21 LafayetteAvSum 908 273-2065
Rodriquez Ronald
152 SpringfieldAvBrkHt 908 508-0860
Rodriquez Ronald 266 4thAvEO 672-2816
Rod's Center Court Buffet
91 SOrangeAvLiv 994-4816
Rod's 1890's Ranch House
MadisonAvConventStation 539-6666
Rod's 1920's Road House
525 NorthfieldAvWO 731-2222
Rod's Restaurant 525 NorthfieldAvWO 731-2222
Roduit Pascal 15 ColtRdSum 908 598-0768
Rodzinak Vanessa L DPM
MaplewoodArea 378-3838

ROE ---See Also ROWE

Roe Anke 517 MorrisAvSum 908 273-1743
Roe B 116 HollywoodAvEO 672-8211
Roe Brian 55 AcademyRdCald 364-1388
Roe David 8 OverlookDrBrkHt 908 665-9056
Roe Faro B 92 RaceNtly 284-1608
Roe G A 1 FernwoodTerNtly 667-3235
Roe Gary 122 NewarkAvBlm 566-9240
Roe James Mr & Mrs 297 RedmondRdSO 763-1827
Roe John 35 BrooksideAvCald 228-3878
Roe R D & A S 148 HighMtc 744-4167
Roe Richard 555 CaryOr 678-8133
Roe Robt 155 MyrtleAvMlb 912-0884
Roeben Charles 114 WestvilleAvCald 228-2586
Roeben M Mrs 114 WestvilleAvCald 226-0838
Roebuck D 12 FloydRdVro 857-1823
Roebuck J 14 HillBlm 748-5430
Roebuck J 50 SMunnAvEO 676-5685
Roebuck Richard A 4 ChestnutEO 675-6441
Roebuck T & M 21 FranklinPlMpl 763-6035
Roebuck Tawanna 268 ProspectEO 675-9255
Roecker K H 24 HazelAvWO 736-1536
Roecker Roland D MD
1 BedfordRdSum 908 273-7160
Roedell A J 89 ClintonBlm 680-1472
Roehm Diane ACSW
51 UpperMontclairPlzUMtc 744-2246
Roehm Luther S 10 EuclidAvSum 908 277-3660
Roehm Stephen C 12 WindsorPlUMtc 783-7362
Roehrenbeck C 28 DurandRdMpl 761-4808
Roehrer E 7 AshlandCald 403-1349
Roehrig E 25 CurtisBlm 743-5908
Roehrs Co Julius Exotic Nurseries
1230 StateHwyNo33Farmingdale 732 938-5111
Roeland P 22 AddisonDrFairfld 227-4703
Roeland William 25 MontclairAvVro 239-3876
Roelke Brian & Jason 64 EdgemontRdMtc 783-3249
Roelke G E 64 EdgemontRdMtc 783-7080
Roelke Marc MD 769 NorthfieldAvWO 731-9442
Roeloffs Edward 37 WallaceRdSum 908 273-1460
Roels L 12 SMountainAvMtc 655-0613
Roeltgen D 82 OldLaMtvil 263-8377
Roemer D W
1624 SpringfieldAvNewProv 908 464-5533
Roemer H K 15 VanNessPlWCald 808-7084
Roemer J F 2 CarleenCtSum 908 273-1432
Roemer W 7 AldomCirWCald 226-4495
Roemisch Michael 177 IrvingtonAvSO 761-6428
Roemmele G 10 ColgateRdMpl 762-6969
Roemmele L 50 PineMtc 744-2311
Roemmele L 50 PineMtc 746-7107
Roemmele L B 22 SunnieTerWCald 226-2842
Roentgen Daniel
54 BerkshireDrBrkHt 908 771-0451
Roerty B 467 ProspectSO 378-9460
Roerty Barry 467 ProspectSO 275-0862
Roesch S 34 RutgersMpl 763-5172
Roesle Thomas 39 WashburnPlCald 364-8038
Roessle F A 21 LlewellynRdSum 908 277-8577
Roessle F A & R E
21 LlewellynRdSum 908 273-0149
Roessle R W Mr & Mrs
3 BrookCtSum 908 522-0439
Roessner & Co 16 HeathDrBskgRdg 908 658-9700
Roessner D M 15 AlvinTerSpfd 376-1321
Roessner E
62 PassaicValleyRd&ForemostMountainRd
Mtvil 335-6403
Roessner N V 83 OakridgeAvNtly 667-2062
Roessner R 230 BaltusrolWySpfd 379-7632
Roethe H A 321 WalnutLiv 994-9127
Roff D 376 TurrellAvSO 762-8195
Roffer C PineBrookArea 227-6935
Roffman Bernard 20 OvalRdMlb 376-8895
Roffman M 29 AsaMtvil 335-7712
Rofofsky M 1678 BroadBlm 338-5955
Rogacki S 107 OrchardBlm 743-0408
Rogacki S & E 143 MountainAvWCald 228-8841
Rogal B 206 MainMlb 467-2945
Rogal Gary J MD 5 FranklinAvBelleville 429-8333
Rogal Gary J MD 769 NorthfieldAvWO 731-9442
Rogala Mirek 768 SpringfieldAvSum 908 273-3681
Rogala Ronald J 302 WesternDrSSO 762-6816
Rogall Herbert 14 BrooksideRdMpl 763-6042
Rogalska Felica 229 TuscanRdMpl 763-9508
Rogalski D CaldwellArea 403-8950
Rogalski G 1020 SummitLaMtnsd 908 273-0145
Rogan D A 21 DivisionAvNewProv 908 665-1829
Rogan Ellie 645 UnionOr 673-8720
Rogan M 98 ParrowOr 675-0850
Rogart L 10 AldomCirWCald 228-3491
Rogart Mark 173 SunsetAvVro 857-1822
Rogas Eddie 23 ValleySO 761-6397
Rogasis Ann 60 JamesBlm 748-8699
Rogauskas James Jr
236 ShortHillsAvSpfd 376-6226
Roger Duncan 38 BurroughsWyMpl 378-3287
Roger Metzger Associates Inc
500 MorrisAvSpfd 564-8111
Roger W Keller Architect 80 CainSpfd 467-2556
Roger'Phillips E G 545 SevenOaksRdOr 676-6829

ROGERS ---See Also RODGERS

Rogers A 777 SpringdaleAvEO 672-4679
Rogers A 82 WatchungAvMtc 744-2902
Rogers A K 271 FullerTerOr 675-8669
Rogers Ahmad 61 NArlingtonAvEO 678-7508
Rogers Alan 6 ParkRsInd 226-5411
Rogers Alexander M 55 ParkAvBlm 680-8748
Rogers Andrew Y Jr 36 ClintonAvMpl 761-0620
Rogers Anne 275 AshlandRdSum 908 598-1713
Rogers Annmarie 17 RockhillDrLiv 994-3397
Rogers B J 309 NArlingtonAvEO 676-3556
Rogers Barber Shop 511 NorwoodEO 678-8466
Rogers C 154 BrooksideDrNewProv 908 464-7928
Rogers C E 163 ParkEO 674-2339
Rogers Catering Service
604 ValleyRdUMtc 783-5525
Rogers Charles Jr 3 BoyletownRdMtvil 263-4760
Rogers Craig 304 HillsideAvNtly 562-0167
Rogers D 18 NishuaneRdMtc 744-3130
Rogers D E 500 ParkwayDrEEO 677-3126
Rogers D I 131 OakviewAvMpl 378-8477
Rogers Dance Studio 604 ValleyRdUMtc 783-5525
Rogers Daniel 170 JeromePlBlm 743-3988
Rogers Douglas
154 BrooksideDrNewProv 908 790-9065
Rogers E 220 ProspectEO 676-5271
Rogers E 41 StanfordPlGlRdg 509-2006
Rogers E J 657 CameronRdSO 378-8812
Rogers E M 309 NArlingtonAvEO 674-6214
Rogers E M 42 S20thEO 676-7559
Rogers Elizabeth 15 ParkAvVro 239-1849
Rogers F 42 S20thEO 676-7572
Rogers F F Jr 9 BeechtreeLaEsxFels 226-3442
Rogers Florence E 50 PineMtc 783-1477
Rogers Frank J 4 CharlesNtly 667-7805
Rogers Fred F 1140 BloomfieldAvWCald 575-6210
Rogers G 195 ParkEO 676-0709
Rogers Gary E 34 CrossMtc 744-2530
Rogers Glenn 6 MelrosePlMtc 744-3315
Rogers Grant 170 EppirtEO 674-8233
Rogers H P 125 GatesAvMtc 746-9340
Rogers Harold 62 BelmontDrLiv 992-6094
Rogers Harry E Jr 18 ProspectCald 226-7874
Rogers Heating & Cooling
EastOrangeArea 674-9041
Rogers J 420 CentreSO 761-7274
Rogers J 66 ChestnutMtc 783-6475
Rogers J 33 EatonPlEO 678-6206
Rogers J C 17 OaklandAvWCald 228-5850
Rogers J C 32 N19thEO 677-2660
Rogers J H 65 CherryWO 325-3660
Rogers John & Cynthia 533 ParkUMtc 744-1151
Rogers John A 35 WaterfordDrMtvil 263-5163
Rogers John F W
42 ValleyViewAvSum 908 277-6460
Rogers John T & Barbara 52 EastDrLiv 992-2229
Rogers John W 11 RotaryDrSum 908 522-9084
Rogers K 17 OakleyAvSum 908 598-1846
Rogers K A 107 PitneyAvNewProv 908 665-1439
Rogers K D 296 BeechwoodOr 677-1374
Rogers Keith 56 ForestHillRdWO 325-0861
Rogers Kieran & Barbara
773 ProspectMpl 761-7565
Rogers L 103 CarteretGlRdg 748-9446
Rogers L 17 ClayClft 667-7866
Rogers L 317 NGrvEO 675-4238
Rogers Laura 20 BromleyCtMtvil 335-9360
Rogers Laura & Jeff 151 NewBrookLaSpfd 376-2788
Rogers Lawrence 1 HoneysuckleRdWO 669-1238
Rogers Lawrence 510 MillburnAvMlb 379-8979
Rogers Lee 280 LincolnEO 672-3330
Rogers Leslie & Carole 5 DunnRdWO 736-5589
Rogers M 22 FlorenceAvBlm 748-4945
Rogers M 1 SommerAvMpl 762-2643
Rogers M J 42 S20thEO 676-7559
Rogers M L 25 SGrvEO 676-9109
Rogers M S 5 RooseveltPlMtc 746-4387
Rogers Mahmud 76 WashingtonEO 674-2431
Rogers Matthew D 135 MountainAvWCald 226-8052
Rogers Maurice 481 ParkAvEO 673-8484
Rogers Michael 94 ClarewillAvUMtc 746-2942
Rogers Michael 94 ClarewillAvUMtc 746-6290
Rogers N 379 ChestnutNtly 284-1756
Rogers N 379 ChestnutNtly 661-1043
Rogers N A 165 FranklinBlm 748-4573
Rogers O 258 TremontAvEO 673-1705
Rogers O W Rev 145 HighMtc 744-0766
Rogers P 240 WaverlyPlSO 378-3549
Rogers Peter J & H 224 InwoodAvUMtc 746-8982

ROGERS PHARMACY
364 SpringfieldAvSum 908 273-0074

Rogers Phyllis C 104 HighMtc 744-1896
Rogers R 88 AnninRdWCald 226-0020
Rogers R 232 HillsideAvNtly 667-2501
Rogers R 449 MountainviewAvOr 678-2981
Rogers R 398 PomptonAvCdrGv 239-4668
Rogers R 173 WatsonAvWO 243-9464
Rogers R E 73 ValentineRdBlm 429-9197
Rogers R Garrett 26 NAshbyAvLiv 994-4390
Rogers R N 20 SAshbyAvLiv 992-5041
Rogers Raymund 43 HainesDrBlm 893-0772
Rogers Reginald E 195 ProspectEO 672-5551
Rogers Richard & Denise 14 SeelyTerBlm 743-2181
Rogers Robt H 18 PrestonDrLiv 992-6140
Rogers Ronald 42 FultonBlm 743-6573
Rogers S 296 BeechwoodOr 677-2097
Rogers S 354 CarrollOr 675-7277
Rogers S 208 SmithManorBlvdWO 736-0743

47780 © Bell Atlantic

Rogers & Sheldon-Lumber Barn Inc
14 EisenhowerPkwyRsInd 226-1230
Rogers & Sheldon-Lumber Barn Inc
14 EisenhowerPkwyRsInd 226-5700
Rogers & Smith Industries Inc
15 RocklandTerVro 239-3183
Rogers Steven 16 LouisburgSqVro 239-2677
Rogers Stuart 26 BrookfieldRdMtc 509-1934
Rogers T 18 CoolidgeAvWCald 228-1413
Rogers T 3 GilbertPlWO 731-8624
Rogers T 52 LindenAvBlm 743-2911
Rogers T E 220 ProspectEO 672-4675
Rogers Theresa
11 CharnwoodRdNewProv 908 464-9565
Rogers Thomas O 91 ProspectEO 676-1672
Rogers V 33 S20thEO 673-0086
Rogers W 109 TwinFallsRdBrkHt 908 464-0318
Rogers W C 657 CameronRdSO 378-8812
Rogers W F 5 CarltonTerBlm 338-1813
Rogers William A
156 MountainAvSum 908 273-1052
Rogerson L L SummitArea 908 522-9311
Roget Arlene 53 FarmsteadRdShHl 376-0945
Rogge C F Jr 27 BodwellTerMlb 376-1706
Roggemann D 41 UnderwoodDrWO 325-1873
Roggemann D 41 UnderwoodDrWO 325-8256
Roggerman Wm 275 GlenwoodAvBlm 748-7221
Roghanchi Morteza 561 ProspectMpl 762-2755
Rogler C 8 MargueriteLaMtvil 331-1643
Rogoff Adam 56 OaklandPlSum 908 598-0688
Rogoff Arlene 60 CrestDrSO 763-2223
Rogoff Elliot DDS PA 101 MillburnAvMlb 763-3373
Rogoff Joel 60 FarmsteadRdShHl 376-1801
Rogoff Michael 60 CrestDrSO 762-1335
Rogoff R 1155 PleasantValleyWyWO 669-5553
Rogoff Shari 60 FarmsteadRdShHl 376-1811
Rogoff Solomon 344 CrestmontRdCdrGv 783-4949
Rogovin Arthur 454 ProspectAvWO 325-8735
Rogucki H A 8 VernonTerBlm 748-1736
Rohack John T 20 ChapelBlm 566-0634
Rohaly Thomas 170 BaldwinBlm 748-6505

ROHAN ---See Also ROWAN

Rohan E 7 AshlandCald 226-5902
Rohde Andreas
272 SpringfieldAvSum 908 598-1499
Rohde C 410 GroveMtc 655-0201
Rohe A 596 PassaicAvNtly 284-1985
Rohl Mark 454 ProspectAvWO 731-2108
Rohl Mark D 243 CrescenziCrWO 325-3412
Rohleder G C 559 KingslandNtly 661-5256
Rohmert Gerd 25 NatalieDrWCald 226-0269
Rohmert Mark & Steven 25 NatalieWCald 228-1097
Rohner M 586 WhiteOakRidgeRdShHl 258-0978
Rohona J J 69 RiverRdSum 908 273-3550
Rohonyi I 445 MorrisAvSpfd 467-2989
Rohr Martha F 20 GardinerPlMtc 746-7295
Rohr Michael David 20 GardinerPlMtc 746-7295
Rohrabaugh Corporation insurance
154 SouthMuryHl 908 771-0777
Rohrbach Clifford 2 FalconCtLiv 992-4162
Rohrbach M B
105 NewEnglandAvSum 908 273-3257
Rohrbach M L 173 RunnymedeRdWCald 228-9346
Rohrbacker Neil 147 SummitAvSum 908 522-9551
Rohrer Machine Burner Sales Inc
285 BloomfieldAvCald 226-8480
Rohrer Phillip
329 SpringfieldAvBrkHt 908 464-3797
Roig Rodney Mr & Mrs 28 KearneyTerLiv 597-1588
Roisenberg Alla 68 BlackburneTerWO 243-7137
Roisenberg L 68 BlackburneTerWO 243-9039
Roitburt W 234 BaltusrolAvSpfd 379-9467
Roitenberg N 674 EPassaicAvBlm 338-4851
Roitman Lisa & Howard
2 MurrayHillSqNewProv 908 508-0438
Rojas A 8 ParkviewTerSum 908 277-3455
Rojas Albert 48 HillBlm 743-6940
Rojas Ana 85 AshlandAvWO 325-7494
Rojas Augusto 233 N16thBlm 680-1869
Rojas C 200 N17thBlm 748-8814
Rojas C B 233 N16thBlm 743-6282
Rojas Carlos Mr & Mrs 4 WestBlm 743-5994
Rojas Damaris 28 OrchardSum 908 273-6357
Rojas E 88 EllaBlm 748-8718
Rojas Emery 88 KentPlaceBlvdSum 908 273-7541
Rojas Felix 27 FreemanWO 677-3953
Rojas Francisca 30 AubreySum 908 598-9648
Rojas Frederick 476 CodnerOr 675-2262
Rojas G 356 HenryOr 677-1794
Rojas G 35 WashingtonMtc 783-5830
Rojas Gonzalo 320 CentralAvOr 676-5084
Rojas J NewProv 908 665-1351
Rojas J 32 ParkAvSum 908 277-2612
Rojas Jorge A 62 FranklinBlm 743-8401
Rojas Jorge L 233 N16thBlm 566-9242
Rojas Jose 19 BeauvoirAvSum 908 522-3046
Rojas Lazaro 206 SouthOr 676-6256
Rojas Luis Alberto
15-A LocustDrSum 908 522-3098
Rojas Mainor 14 LocustDrSum 908 273-2304
Rojas Minor 655 SpringfieldAvBrkHt 908 464-5864
Rojas Nora 233 N16thBlm 743-7540
Rojas Norma E 63 RoselandAvCald 403-8895
Rojas Paulo 535 GlebeOr 675-2019
Rojas Rolando 62 NEssexAvOr 673-4843
Rojas Rosa 137 MainWO 669-1041
Rojas Sandra 17 MeadowbrookPlMpl 275-0326
Rojas Sondra 30-A GlensideAvSum 908 273-7322
Rojas Wilde 320 CentralAvOr 677-9381
Rojas-Mc Fadden Giselle
22 NatalieDrWCald 228-3126
Rojek F & M Insulation Co Inc
61 GrossAvEdison 732 738-0200
Rojer Alan 423 WaltonRdMpl 762-5335
Roker Montell 935 BroadBlm 743-6587
Roker S J 120 WashingtonEO 675-2368
Rokes Angela 28 FultonMtc 509-7505
Rokes E 447 ProspectEO 414-9559
Rokes Estella S 524 NGroveEO 677-0915
Rokhsar Arman Dr 377 SHarrisonEO 674-6865
Rokhsar Michael H
10 OverlookRdSum 908 608-0380
Rokosky B D
281 LivingstonAvNewProv 908 665-2055
Rokosky Paul 44 AppleTreeRdBrkHt 908 322-5045

ROLAND ---See Also ROWLAND

Roland M Mrs 38 WebsterPlOr 674-6072
Roland Philip C 91 HillsideAvWO 736-3763
Roland Robt V 18 W4thNewProv 908 464-7648
Roland Steven 25 ClevelandCald 364-7589
Rolandelli A 239 ClaremontAvVro 239-3540
Rolandelli Debra E DC 591 FranklinAvNtly 661-1100
Rolandelli Donald R 194 WoodlandAvVro 239-2634
Rolandelli R 34 SweetwoodDrCdrGv 857-2243
Roldan D 28 ELincolnVro 857-1451
Roldan H 206 SouthOr 672-6937
Roldan L 25 NHarrisonEO 673-3436
Roldao Evando 14 RavineAvCald 226-8553
Roldao Vicente 84 FairfieldRdFairfld 244-1565
Rolek J J 125 MidlandBlvdMpl 762-6987
Rolex Watches
1260 SpringfieldAvNewProv 908 665-1487
Rolf Frederick 177 MidlandAvMtc 744-5526
Rolfes M 22 FoxHillRdFairfld 575-7083
Rolfes Robt A 37 GlenwoodAvBlm 429-0982
Rolf's Auto Craft 224 BroadSum 908 273-0578
Rolik A 7 HenriettaDrFairfld 227-1488
Rolik W 9 HenriettaDrFairfld 227-3196
Roling D A 125 ProspectSum 908 522-9092
Roll Chas S 663 SpringfieldAvBrkHt 908 464-0545
Roll F D 92 NorwoodAvUMtc 783-0220
Roll Sally A 51 WellingtonAvShHl 564-5831
Roll Stanley 275 ProspectEO 676-1869
Roll Stanley Jr 874 MountainAvSpfd 379-5746

ROLLAND ---See Also ROLAND ROWLAND

Rollar N A 70 MillBlm 429-7678
Rollar Thos F 76 YantecawAvBlm 338-4217
Rolle David OrangeArea 674-9254
Rolle G 94 EllingtonEO 675-1939
Rolle-Harris L 35 PeachtreeRdMpl 762-8364
Rolleczek Richard 1675 BroadBlm 893-9036
Rollei Cameras 39 USHwyNo46PnBk 808-9626
Rollen C M 248 ReynoldsTerOr 675-6825
Rollenhagen E 5 LafayetteAvSum 908 522-8806
Rollenhagen K J 6 SlaytonDrMlb 379-9515
Roller Adam 126 MeiselAvSpfd 467-0461
Roller J H 126 MeiselAvSpfd 467-1530
Roller M 6 AdamsCtNtly 661-3781
Roller R E 66 OxbowDrNewProv 908 464-3865
Rolleri Dennis 117 CentreNtly 661-3013
Rolleri George 42 HumbertNtly 661-2229
Rolleri L J 173 HollywoodAvFairfld 227-4923
Rolli Joseph 8 BelaireDrRsInd 403-2922
Rolli M 16 RosemereAvWCald 226-8814
Rolli Nicholas 3 WillowTerVro 857-2566
Rolli P 512 BloomfieldAvCald 403-7876
Rollin C E 372 NorthfieldRdWO 736-4823
Rollin P 34 WarrenNtly 661-0514
Rollin P 110 WatsonAvWO 736-4075
Rolling A 320 SHarrisonEO 414-1109
Rolling Geoffrey 61 NArlingtonAvEO 674-8367
Rolling Hill Developers 7 NoelCtMlb 379-1828

ROLLING HILL DEVELOPERS
466 SouthernBlvdChatham Township 822-3500

Rolling Lydia 725 ParkAvEO 672-4736
Rolling O A Jr 376 NWalnutEO 673-8262
Rollino J & F 45 WellsCtBlm 893-8143
Rollino M 48 WestEndAvSum 908 273-9110

ROLLINS ---See Also RAWLINS

Rollins Dorothy 128 OrchardRdMpl 762-5608
Rollins Isbel 25 N16thEO 676-9058
Rollins J L 327 RutledgeAvEO 676-3182
Rollins Luke 32 SMunnAvEO 674-6578
Rollins M 27 GracelBlm 338-3178
Rollins Matthew C 498 MountainAvNCald 228-0029
Rollins Michael 91 ProspectEO 678-0195
Rollins Michael 17 N21stEO 675-4457
Rollins Nara 400 OakwoodAvOr 673-0554
Rollins P A 67 LenoxAvEO 677-0533
Rollins V 32 SMunnAvEO 676-3957
Rollins W A 63 VirginiaAvLiv 992-6165
Rollo Entertainment Inc
180 BloomfieldAvMtc 744-6761
Rollo J D 5 GlenfieldRdGlRdg 509-1364
Rollo John D 5 GlenfieldRdGlRdg 655-0388
Rollo Joseph 107 GroveAvVro 239-2812
Rolls Michael F 160 GordonhurstAvMtc 744-8364
Rolls-Royce & Bentley
250 USHwyNo46Prspy 575-7750
Rolnick G 8 GymotyRdWCald 228-3346
Rolnik A ShortHillsArea 376-6729
Rolnik Larry 24 StoneDrWO 325-7502
Rolon Aurea 123 ThomasBlm 429-3247
Rolon Richard 400 SOrangeAvSO 378-7564
Rolpak 28 MillburnAvSpfd 376-5880
Rolser W & S 11 FarringtonWCald 228-0499
Rom A L 47 LoreleiRdWO 731-2685
Rom David 79 ParkAvVro 571-1923
Rom Henry 20 WatsonAvWO 325-2707
Rom-Jensen F & S 101 BellevueAvUMtc 744-0248
Roma Alisa 17 WoodlandAvVro 239-1271
Roma Geo E 11 MarberneTerLiv 994-0596
Roma Robert 17 WoodlandAvVro 239-6104
Romagnano J 218 BroadBlm 748-8044
Romagnino M J 62 MapesAvNtly 661-0364
Romagnoli Carl & Regina
4 TorranceDrLiv 740-0353
Romagnoli F 49 SunnysideRdWO 731-3905
Romagnoli Jos 65 GrantAvNtly 667-1473
Romagnoli Marianne 65 GrantAvNtly 667-6944

ROMAIN ---See Also ROMAINE

Romain Adner 241 NCtrOr 677-7843
Romain M N 192 N19thEO 673-8111
Romain P 132 NGrvEO 673-0875
Romain Solange 125 SHarrisonEO 675-8887
Romain Wilsone 466 ConoverTerOr 676-5418
Romaine F 27 IraRdCdrGv 857-6648
Romaine G 251-B DaveyBlm 748-0694
Romaine Mathew 196 HillsideAvGlRdg 566-9581
Romaine Nicole 125 SHarrisonEO 673-3105
Romaine R 27 IraRdCdrGv 857-0990
Romaine Robert 93 MyrtleAvCdrGv 857-7163
Romaine V Seeley lawyer 101 ParkMtc 744-7040
Romains D H 118 PassaicAvNtly 667-9269
Roman A 27 CharlemagnePlPnBk 808-1639
Roman A 25 GroveBlm 566-9106
Roman Angel 19 WhitakerPlWCald 882-5001
Roman Anthony 38 WestcottEO 672-7423
Roman Asphalt Corp 14 OgdenNewark 482-1113
Roman C O 12 AmherstPlLiv 992-4043
Roman Daniel DDS 314 RadelTerSO 763-5814
Roman Gourmet 153 MaplewoodAvMpl 762-4288
Roman Insurance Agency
4 ChesterAvBlm 680-1414
Roman J 256 ForestAvGlRdg 509-2418
Roman J 11 WhitakerPlWCald 244-0539
Roman Joe & Madeline
20 ShawneeTrMtvil 334-4808
Roman Jos M Wayside 992-1220
Roman L 39 MartinBlm 743-4386
Roman L 11 WhitakerPlWCald 227-0405
Roman L D 12 AmherstPlLiv 597-1282
Roman M 78 RaceNtly 235-0114
Roman M 8 SwainePlWO 731-0913
Roman Maria 179-C DaveyBlm 748-6871
Roman N 27 CottageSO 761-4702
Roman R 101 GlensideRdMuryHl 908 464-9222
Roman R C 977 BroadBlm 338-1975
Roman Robert 217 ParkerAvMpl 763-6851
Roman Rosa DPM podiatrist
977 BroadBlm 338-1111
Roman S 11 WhitakerPlWCald 227-2117
Roman Scott & Andrea 3 NeilCtMtvil 334-4833
Roman Tailors 60 1stSO 762-1114
Roman W 244 SSpringfieldAvSpfd 376-6486
Romanacce George L ESQ
45 BloomfieldAvBlm 743-9332
Romanaux M 32 StLukesPlMtc 509-9109
Romanchick F 3 TamarackLaPnBk 227-3327
Romanchick John 71 HughesMpl 761-4521
Romanchuk A Jr 24 AshwoodDrLiv 994-3365
Romancio M 9 TrinityDrLiv 533-0288
Romane Patricia stenographer
38 PorterPlMtc 744-7929
Romanelli A 43 HarrisonAvMtc 509-6538
Romanelli R 54 HopeNtly 235-0496
Romani M 102 WildwoodAvMtc 783-1603
Romani Madeline 102 WildwoodAvMtc 509-8474
Romaniello Wm 403 ClaremontAvMtc 655-1476
Romanition Jeffrey 154 IrvingtonAvSO 762-7352
Romanition John 340 RadelTerSO 763-2394
Romankiewicz John A 44 WestRdShHl 564-7857
Romanko David 12 OldQuarryRdCdrGv 857-3975
Romanko E & D 94 TwinFallsRdBrkHt 908 665-2788
Romanko Jos 3 WellingsRdNewProv 908 665-0591
Romankow D 2 DariaLaBrkHt 908 665-4204
Romankow David 4 DariaLaBrkHt 908 790-0077
Romankow Donna K ESQ
53 CardinalDrWestfield 908 233-5575
Romankow T 28 BristolCtBrkHt 908 464-3793
Romankow Theodore J ESQ
53 CardinalDrWestfield 908 233-5575
Romann Gideon 32 HeadleyPlMpl 763-3080
Romann's Interior Decorators' Workroom
23 LincolnAvOr 674-0872
Romano A 527 BloomfieldAvCald 228-4270
Romano A 38 HathawayLaEsxFels 228-0592
Romano A 111 PassaicAvNtly 661-2941
Romano A 151 VoseAvSO 763-4241
Romano A P Jr 2 KevinTerFairfld 276-0588
Romano A W 716 BloomfieldAvNtly 661-0899
Romano Albert A 115 OldShortHillsRdWO 669-5903
Romano Albert J
20 ConstantinePlSum 908 277-2298
Romano Alfred 38 MontaguePlMtc 744-7887
Romano Anthony
78 FellswayTheNewProv 908 665-0241
Romano Bruno Mr & Mrs
12 SchmittRdWO 243-0009
Romano C Jr 5 ElkinDrLiv 716-0974
Romano Carol M attorney
85 LivingstonAvRsInd 535-0500
Romano Christina & Nicholas
61 TerraceAvNtly 661-0119
Romano Cosmo 714 IrvingtonAvMpl 762-7317
Romano D 6 CountryBrookDrMtvil 299-7603
Romano Dan 15 WaldenPlWCald 228-3714
Romano Diane 120 MidlandAvMtc 783-1491
Romano Donald A 8 TulipLaShHl 376-6364
Romano Donna 11 KennedyDrFairfld 227-8204
Romano E 30 CharlesLiv 994-1974
Romano F 38 VeronaRdNewProv 908 464-0429
Romano Frank 179 BaltusrolAvSpfd 376-8775
Romano Frank A 407 HillsideAvSpfd 376-1746
Romano Fredk N 171 GroveAvVro 239-3271
Romano G 375 MilltownRdSpfd 379-1691
Romano Greg & Daki
19 AndersonPkwyCdrGv 785-3283
Romano Gregorio 59 ElstonBlm 429-2036
Romano Henry J 177 WashingtonBlm 743-1810
Romano J 16 McDonoughPlNCald 228-0402
Romano J 96 SullivanDrWO 325-6458
Romano J 85 WatchungAvWO 678-7240
Romano J Mrs 50 HowardVro 239-2179
Romano J Sr 29 BeekmanBlm 429-7569
Romano J A 167 AlexanderAvMtc 655-1443
Romano J J 10 WestwoodDrNWO 731-4709
Romano J V 9 SValleyRdWO 731-6023
Romano Jas 60 GolfOvalSpfd 376-4427
Romano John 58 HorseneckRdFairfld 882-5749
Romano John J 163-C RidgeRdCdrGv 857-1416
Romano Joseph 84 UnionCdrGv 239-8670
Romano Joseph Jr 29 BeekmanBlm 429-7450
Romano Joseph Jr 29 BeekmanBlm 748-1263
Romano M C 633 PlainfieldAvBrkHt 908 464-3362
Romano Maryrose
27 CharnwoodRdNewProv 908 665-2323
Romano Michael 57 DoddRdWCald 228-5267
Romano Michael 34-A TierneyDrCdrGv 239-1159
Romano Michael Mr & Mrs
18 FellsManorRdCald 403-1469
Romano Michael J 1015 BroadBlm 338-0069
Romano N 15 CypressMlb 275-3929
Romano N 580 MountainAvBrkHt 908 665-9413
Romano N 8 WhiteTerNtly 667-1824
Romano N F 157 ParkerAvMpl 762-1308
Romano Nicholas 141 NewRdPrspy 882-3482
Romano P 20 WestviewAvNewProv 908 464-7194
Romano P P 112 LindenAvVro 239-9265
Romano Phyllis
473 SpringfieldAvBrkHt 908 508-0215
Romano R 17 LebedaDrFairfld 575-8699
Romano R M 329 BroadBlm 429-0563
Romano R M 74-D WabenoAvSpfd 912-8066
Romano Richard A
10 WestminsterRdSum 908 522-9575
Romano Robert 100 ParkWCald 228-5742
Romano Robert A
75 CrestRdNewProv 908 464-5421
Romano Rocco L
70 MarionAvNewProv 908 464-8549
Romano Roland 57 MontroseAvVro 571-1522
Romano & Romano attorneys
573 BloomfieldAvVro 857-0788
Romano S 5 FranklinAvNtly 661-2046
Romano S 58 HorseneckRdFairfld 575-3409
Romano S 27 WalnutMtc 744-3285
Romano S L 103 GregoryAvWO 731-1158
Romano T 96 SullivanDrWO 325-2717
Romano T A 30 WinsorPlGlRdg 743-5341
Romano W 84 GrantAvNtly 667-0443
Romanoff Jos 22 CharlesBlm 748-5772
Romanoff Michael 11 MeadTerGlRdg 748-4940
Romanoski V H 41 YantacawPlNtly 667-0136
Romanova Marina 95 AshlandAvWO 669-5603
Romanovsky J 32 PlymouthRdSum 908 273-8507
Romanovsky John
32 PlymouthRdSum 908 273-2829
Romanowski Deborah M 65 DaveyDrWO 736-6522

47780 © Bell Atlantic

Area Code 973

Romanowski Henry 172 GordonhurstAvMtc 744-4160
Romanowski S 129 WalnutBlm 748-3299
Romanski M A 45 LakeBlm 748-1795
Romany J 71 SouthgateRdNewProv 908 790-8703
Romany Liquor Shop The 227 GlenridgeAvMtc 744-5454
Romanyshyn Marissa Robert 960 BloomfieldAvGlRdg 680-0208
Romanyshyn V E 46 NewmanAvVro 239-9475
Romanyshyn Victor 73 GrandviewAvNCald 403-8650
Romas Christos MD 153 TennysonDrShHl 376-4281
Rombaoa Nelda Z 37 GlenfieldRdBlm 338-0526
Romberg Dawn 935 BroadBlm 680-8857
Rombola Antonio 21 PierLaRsInd 226-9251
Rombola G 200 BaldwinBlm 743-4725
Rombola O M 436 WalnutNtly 284-0809
Rombough D 7 AshlandCald 364-1668
Rombough F 169 LittleFallsRdCdrGv 239-0944
Rombough F R tree expert 47 WalnutMtc 744-6091
Rombough Gary R MD P A 141 CentralAvMtc 746-6844
Rombough R F 27 HarrisonAvWCald 226-5752
Rome Cristina 20 SunnysideRdWO 669-9807
Rome E 44 WarrenRdWO 731-4445
Rome John J Jr 42 StanleyRdSSO 762-4658
Rome Machine & Tool 575 NassauOr 673-4285
Rome S 44 WarrenRdWO 731-3358
Rome Steve 88 HighGlRdg 680-0272
Romeo C A 14 DeerfieldRdLiv 994-3142
Romeo Carmine A 105 SDayOr 673-0045
Romeo Edward 254 ParkMtc 783-0314
Romeo F 190 ELindsleyRdCdrGv 256-0488
Romeo F Jr & L 67 ShermanAvCdrGv 857-4383
Romeo Francis Panzini lawyer 414 EagleRockAvWO 669-0100
Romeo G 192 ELindsleyRdCdrGv 812-7097
Romeo Lerro's Bowlers Acme 437 MainEO 674-9242
Romeo Lerro's Trophy Room 437 MainEO 674-9242
Romeo Michael Jr 54 BelmontDrLiv 994-4230
Romeo Paul 100 CedarRidgeDrCdrGv 571-1508
ROMEO PIZZERIA IN ORANGE 408 CentralAvOr **674-8907**
Romeo R T 1 DelwickLaNewProv 908 464-5894
Romeo Robt J & Claire M 160 LorraineDrBrkHt 908 665-2509
Romeo Robt T 1 DelwickLaNewProv 908 464-8599
Romeo Rocco 14 DeerfieldRdLiv 597-0316
Romeo Vincent F 171 OaklandRdMpl 762-7225
Romeo's Professional Tailor Shop 574 ValleyRdUMtc 744-6100

ROMER ---See Also ROEMER

Romer D M 75 EdgemontRdUMtc 744-0674
Romer D M 75 EdgemontRdUMtc 744-8731
Romero Alfredo 321 ParkAvEO 678-8199
Romero Ernesto 935 BroadBlm 429-3685
Romero J 316 NFullertonAvMtc 783-7727
Romero Jaime 8 LindenAvWO 731-4238
Romero Jose 56 WilliamOr 678-7933
Romero Jose Ramon 157 RutgersPlNtly 284-0398
Romero Juan 481 MorrisAvSum 908 273-4495
Romero Juan 1108 MorrisEssexTpkSum 908 273-5165
Romero Luis 24 SJeffersonOr 676-8393
Romero Maria 475 ParkAvOr 676-6556
Romero Mario 15 TollTerFairfld 575-0920
Romero R 88 MountainAvBlm 338-9430
Romero Raquel 34 ColonialWyShHl 564-8956
Romero Y 248 ReynoldsTerOr 678-4263
Romero Y L 36 MadisonGlRdg 743-9344
Romeu Maria 12 ChestnutAvSum 908 273-3372

ROMEYN ---See Also ROMAN

Romgat Inc 487 BerkeleyAvSO 761-1853
Romine T M 49 UnionMtc 746-9748
Rominski F 69 OverlookTerNtly 661-0463
Rominski Floyd & Fran 354 BeaufortAvLiv 994-9197
Romito L 12 BirchAvNCald 228-7179
Romlein Robt M 127 HawthorneAvNtly 667-5638
Romm Martin 129 FairfieldDrShHl 467-3498
Children's Phone 467-0134
Romm Steven M CPA 623 MorrisAvSpfd 379-9100
Rommech Inc 13 BrookwoodDrMpl 762-4695
Rommer Claire S Dr 25 KewDrSpfd 467-0049
Rommer James A MD 349 ENorthfieldRdLiv 992-2227
Rommer Thos C MD 349 ENorthfieldRdLiv 992-2227
Romo A J 156 WashingtonBlm 680-1009
Romo Tony 26 JaneRdNewProv 908 790-1088
Romola Joseph 26 RockawayValleyRdMtvil 316-6443
Romola M 75 JacksonvilleRdMtvil 263-0256
Romola Marianne consultant 66 OldBloomfieldAvPnBk 575-9442
Romola Nicholas 34 CrescentRdPnBk 227-4009
Romola's Automotive Refinishing Corp OldBloomfieldAvPnBk 575-3424
Romond R G 1120 MountainAvBrkHt 908 464-9118

ROMOND'S JEEP-EAGLE
158 E2ndPlainfield 908 756-2460

Romonowski S 14 EvelynPlBlm 429-9178
Romot Robert 35 HardingDrFairfld 882-0757
Romp N Stomp Inc 320 BloomfieldAvMtc 655-9800
Romulus Marc 369 ParkAvOr 674-1823
Ron Avi 45 KnollwoodDrLiv 992-2075
Ron Aviv & Vered 82 WoodlandRdMpl 275-9009
Ron Monte Triple Chrome Plating 25 RoselandAvCald 226-6184
Ron Salvato Carpet Cleaning WestOrangeArea 731-7332
Ron Strulowitz Ins Agency 395 PleasantValleyWyWO 736-2030
Ron-Fornes G M 227 MountainAvSum 908 273-1307
Rona Travel Service Inc 200 BroadacresDrBlm 338-8687
Ronal Inc 1610 SpringfieldAvMpl 761-9888
Ronald A Karp Associates 47 MapleSum 908 522-1414
Ronald Emmerling Design Inc 206 ClaremontAvMtc 783-7888
Ronan Gertrude 31 WitherspoonNtly 667-1698
Ronan L A 21 BrookshireDrCdrGv 256-3264
Ronan Sharon MD FAAP 203 HillsideAvLiv 992-5588
Ronanny G 82 PineMtc 655-0549
Ronayne M E 88 SatterthwaiteAvNtly 235-1476
Ronca John J 10 HolmehillLaRsInd 228-7607
Ronca John J attorney 5 RegentLiv 994-2030
Ronca McDonald & Hanley attorneys at law 5 RegentLiv 994-2030
Roncal Juan 51 GreenbrookDrBlm 743-2647
Roncal Juan 51 GreenbrookDrBlm 743-8445
Roncallo Jaime 80 AshwoodAvSum 908 273-7592
Roncati Mary Beth 39 MewsLaSO 762-0032
Ronceros C 217 WilliamOr 674-8068
Roncskevitz V 357 FranklinBlm 748-2001
Rondeau Edw 44 AshwoodAvSum 908 273-9306
Rondeau R 44 AshwoodAvSum 908 273-8688
Rondeau V 606 SSpringfieldAvSpfd 376-6383
Rondi Richard 34 DevonshireRdCdrGv 857-0735
Rondi Richard & Karen 34 DevonshireRdCdrGv 857-0735
Rondi Robert 73 KirkWO 731-7147
Rondinella Ann 7 AshlandCald 226-3731
Rondinella Oreste R 48 SheridanAvWO 325-0131
Rondinella Oreste R Ph D ED S 185 FairfieldAvWCald 228-6263
Rondinella T& S 17 OxfordTerWO 325-7831
Rondinella Thomas 48 SheridanAvWO 736-5221
Rondinelli Linda 110 ShermanAvGlRdg 429-1230
Rondino Nancy 3 GreenAcresDrVro 857-9798
Rondo Music 1597 USHwyNo22Union 908 687-2250
Rondonte Salon 778 MorrisTpkShHl 564-7868
Ronecker A 37 WashingtonAvSpfd 379-9326
Rones Robt 87 NMountainAvMtc 783-6590
Roney International Inc 382 SpringfieldAvSum 908 273-3696
Roney Joyce 107 NewEO 676-5268
Ronga J A 3 BriarHillRdMtc 655-1979
Ronkowitz A E 100 HillwoodTerVro 239-1265
Ronkowitz L & K 97 YorkshireDrCdrGv 857-9047
Ronn R G 131 EvergreenAvNewProv 908 464-5114
Ronn V 357 FranklinBlm 748-2001
Ronner D 49 DebbiePlBrkHt 908 464-4647
Ronnie Clyde F 67 RutgersMpl 761-6130
Ronnies Decorators 1168 StuyvesantAvIrvington 373-4517
Ronquillo C 40 PrincetonClft 667-7075
Ronquillo Miguel A 473 ParkAvOr 675-3125
Ron's Auto Service 554 BloomfieldAvCald 226-0445

RON'S PLUMBING & HEATING INC
130 LibertyBlm 743-2993

Ron's Refrigeration & Air Condition 159 FranklinBlm 748-5104
Rontos A 56 NJeffersonOr 672-4147
Ronzo J 53 OakCrestRdWO 736-5106
Rood E 15 PattonPlUMtc 746-2784
Rood L 20 SummitWO 669-1232
Rood Morris 100 StoneHillRdSpfd 467-0740
Roof Design Consultants 101 SHarrisonEO 678-4432
Roof J 41 ColumbiaAvBrkHt 908 665-0869
Roofco Inc 221 RutgersMpl 762-0042
Roofers Apprenticeship Program Local 4 172 MainWO 669-8677
Roofers Damp & Waterproof Workers Association Local No 4 385 ParsippanyRdParsippany 515-8500
Roofing Sales Co 524 PatersonAvEastRutherford 201 939-2650
Roofing Specialties Inc 141 NewRdPrspy 808-6766
Rooftop Restaurant & Deli 985 PleasantValleyWyWO 736-0729
Roohe Tom 34 NorthTerMpl 763-7876
Rookey Kenneth J Jr 13 NSpringBlm 566-0953
Rooks J E Jr 216 OakwoodAvOr 676-7016
Rookwood Clive 389 EdwardsRdPrspy 808-8797
Room Decor By Eva 155 RidgewoodAvGlRdg 743-2296
Room 2 Groom Toll Free 800 464-1418
Roome C W 51 ClarkSum 908 277-6051
Roome R A 71 BriarwoodTerCdrGv 239-0974
Roome Wm D 124 BurlingtonRdBrkHt 908 464-6975
Rooms Unlimited 747 BloomfieldAvWCald 226-6464
Rooney Brian & Kathy 17 WalnutCtSO 763-1011
Rooney Brian P 43 HillsideAvCald 403-8383
Rooney C 300 OakwoodAvOr 678-3190
Rooney C J Jr 23 FrederickMtc 746-2536
Rooney Charles Mr & Mrs 2 ParkDrNWO 325-1756
Rooney Chas A Jr lawyer 825 BloomfieldAvVro 857-8344
Res 47 ErwinParkRdMtc 746-4451
Rooney E 10 GastonWO 736-3562
Rooney G 43 AcademyRdCald 228-7599
Rooney Gerald P 5 FerncliffTerShHl 379-1471
Rooney H M 23 SunnysideRdWO 731-6790
Rooney H P 23 ClaraPlCdrGv 239-8978
Rooney Hugh 95 WindingWyCdrGv 857-7238
Rooney J 40 HighWO 731-8797
Rooney Jacqueline 1 RiverRdNtly 235-1965
Rooney John F 53 DogwoodRdWO 669-9565
Rooney Jos 37 HighWO 325-2014
Rooney K 77 KirkWO 669-0042
Rooney K & T 55-C TroyDrSpfd 379-5185
Rooney Kevin 15 MapleWO 731-3781
Rooney M A 29 WoodsideTerWO 731-7671
Rooney M B 5 HighPointDrMtnsd 908 273-8304
Rooney M R 9 JacobBlm 893-9670
Rooney Michael 63 LocustAvMlb 564-8799
Rooney Peduto & Rooney lawyers 825 BloomfieldAvVro 857-8344
Rooney Peter J 14 MtAraratRdShHl 376-8017
Rooney Sharon 453 CentralAvNewProv 908 790-1434
Rooney T M 30 ParkLaSpfd 467-2865
Rooney Thos A 48 DarlingAvBlm 338-8481
Rooney W J 73 ValleyWyWO 325-0143
Roopchand A 579 UpperMountainAvMtc 746-7933
Roopchand Kenny 382 LakesideAvOr 678-5701
Roopnarine Bhoj 27 HawthorneAvBlm 893-8276
Roopnarine Michael & Judith 507 AcademyMpl 275-0022
Roopnarine Robin A 12 TroyCtMpl 763-8147
Roos A C 115 OldShortHillsRdWO 736-4855
Roos M J 412 BerkeleyAvBlm 748-1976
Roos O 47 GouldVro 239-4893
Roosa Donna CNM 33 NFullertonAvMtc 744-2226
Roosli P 96 OakridgeAvNtly 667-8441
Roosma G G 10 CrestmontRdMtc 746-5788
Root Electro Optics Inc NutleyArea 235-0300
Root Gregory A 100 WoodfieldDrShHl 564-8160
Root H B 223 SpruceBlm 743-3038
Root J M 10 EuclidAvSum 908 277-0521
Root Linus B MD 33 OverlookRdSum 908 273-3388
Root M 80 GrantAvNtly 661-0445
Root Michael 10 AldrinDrWCald 227-5585
Root Rooter Sewer & Drain Service 183 AdaDrStatenIslandNY Toll Free 800 343-5265
Root Sara 252 NFullertonAvMtc 783-5487
Roper B J 57 LowellAvWO 736-1864
Roper Edward H 5 MountainAvNewProv 908 508-1864
Roper L 3006 WinthropTerEO 678-0062
Roper R W 12 RutgersMpl 763-9397
Roper Richard 12 RutgersMpl 763-5870
Roper Robt 22 OaklandPlSum 908 277-6175
Ropp J G 140 RunnymedeRdWCald 226-3734
Roppolo Joseph C 40 LewisBlm 748-0297
Roque C 260 HarrisonNtly 667-8070
Roque Jack T Mr 176 MillburnAvMlb 467-4704
Roque L 22 CherryPlMpl 378-9024
Roque Lovella 10 RidgeAvBlm 748-7335
Roque-Smack E J 17 WestoverAvCald 403-2478
Rorden Realty Inc 44 ElmWestfield 908 232-8400
Roriston Robert & Virginia 211 HobartAvMlb 467-3255

ROS ---See Also ROSS

Ro's Dry Cleaners 290 ElmwoodAvMpl 762-8262
Rosa A A 43 ColumbusAvNewProv 908 665-9451
Rosa Brothers Carting NutleyArea 284-0033
Rosa D 74 NMitchellAvLiv 994-4250
Rosa David 74 NMitchellAvLiv 533-0998
Rosa Douglas Mr & Mrs 19 CatonTerCald 228-8948
Rosa E 20 BrookdaleRdBlm 338-7474
Rosa E 1263 ValleyRdMtc 655-1362
Rosa Edw 27 BrittanyRdMtvil 227-5205
Rosa Frank 171 VoseAvSO 763-2375
Rosa J & M 66 GarfieldBrkHt 908 464-6607
Rosa Jas B 71 BroadSum 908 273-1429
Rosa Jas B 7 ParkAvSum 908 273-1319
Rosa K J 107 WhitfordAvNtly 667-9458
Rosa Louis 240 BloomfieldAvNtly 667-1186
Rosa Manuel Mr & Mrs 1 TheCresMtc 744-7787
Rosa N 9 FloydAvBlm 429-2921
Rosa N J DDS office 45 NLivingstonAvLiv 992-0207
Rosa R L 43 ColumbusAvNewProv 908 665-1245
Rosa Richard A MD FACS 609 MorrisAvSpfd 379-3796
Rosa Roberto 139 HancoxAvNtly 661-3389
Rosa & Sal's Pizzeria 789 SpringfieldAvSum 908 522-1461
Rosado J 181 RiverRdNtly 667-4154
Rosado J Sr 1 RosemontDrWO 731-7537
Rosado Joe 79 ValleyRdMtc 783-7562
Rosado Robt 8 FalconRdLiv 535-9498
Rosal S 1 ClaridgeDrVro 857-7406
Rosalee Beauty Supply & Varities 82 CityHallPlzEO 676-0533
Rosalef Gabriella 18 SayreSum 908 608-0251
Rosales Ana 145 LeslieBlm 680-9449
Rosales C 20 CloverhillPlMtc 783-2105
Rosales D 1 ClaremontPlMtc 744-6481
Rosales D 1 ProspectSO 763-8429
Rosales Efrain 94 SHarrisonEO 673-1981
Rosales Julio 546 ForestOr 676-8869
Rosales Julio 407 SJeffersonOr 414-0940
Rosalsky Ivan 198 HighlandAvMtc 744-2120
Rosalsky S MD 99 SpringfieldAvBrkHt 908 464-8446
Rosalsky Samuel DMD 99 SpringfieldAvBrkHt 908 464-0400
Rosalva Rock 15 SummitEO 676-3594
Rosalve Emislair 106 NGrvEO 677-7291
Rosamiala M 53-A LovelCtNtly 667-1860
Rosamilia J BloomfieldArea 748-5211
Rosamilia J 69 MountainviewDrCdrGv 239-2483
Rosamilia Joe 292 ParkAvBrkHt 908 464-1319
Rosamilia Joseph & Barbara 60 GrandviewAvBrkHt 908 665-8551
Rosamilia L 302 HooverAvBlm 748-7158
Rosamilia M 41 HolmesNtly 661-2147
Rosamilia Michael 22 SeelyTerBlm 429-3012
Rosamilia Nicholas 30 ThackerayDrRsInd 226-8056
Rosamilia P J 31 OldOrchardCtCdrGv 239-6528
Rosamilia Paul & Jean 28 MarleyAvCdrGv 812-4234
Rosamilia T 34 OakwoodAvBlm 743-0294
Rosamilia V 40 WellesleyMpl 761-5581
Rosamilia Vincent A 10 BeechwoodRdWCald 226-6780
Rosan Custom Kitchens 1294 SpringfieldAvNewProv 908 665-0818
Rosania A 4 ForestAvWO 731-6380
Rosania C 73-A TroyDrSpfd 564-8538
Rosania Catherine 99 MartinRdLiv 535-3286
Rosania D 343 ParkAvNtly 235-0421
Rosania Joseph 47 HilltopDrCdrGv 239-3119
Rosania Joseph J DC 600 PassaicAvWCald 575-5406
Rosania L 3 NancyPlBlm 748-5838
Rosania Linda 610 FranklinAvNtly 667-5286
Rosania Ralph 12 VanderbergPlCdrGv 785-9262
Rosario Anthony 12 HumbertNtly 661-4624
Rosario C 65 GelnwoodAvOr 674-7603
Rosario Cher 764 ScotlandRdOr 762-5102
Rosario D 24 MaolisAvBlm 748-8815
Rosario Fabian 27 ChaseNtly 562-0029
Rosario Frank J 60 2ndSO 761-7276
Rosario Gloria 243 SHarrisonEO 674-3516
Rosario J 116 EllingtonEO 675-2791
Rosario Margarita & Igor 835 MountainAvSpfd 258-9347
Rosario Nancy 241 CedarCdrGv 857-4555
Rosarion M 90 EllaBlm 748-6234
Rosart S 57 WoodlandAvGlRdg 748-4381
Rosary Shrine 543 SpringfieldAvSum 908 273-1228
Rosa's Boutique & Discount City Store 359 MainEO 678-7384
Rosas Carlos 13 LittleEO 672-3524
Rosas Carola 28 CottagePlNtly 284-0154
Rosa's Cleaning Service WestOrangeArea 736-3960
Rosas Julio M 13 LittleEO 678-3751
Rosas Leonardo 562 ScotlandRdOr 676-7019
Rosas Luis 88 LindenAvBlm 680-0138
Rosasco R 200 HighlandAvShHl 376-8988
Rosati R F 330 IrvingAvSO 763-6741
Rosato A 129 SMapleAvSpfd 379-3371
Rosato A C 28 BerkeleyPlLiv 992-6051
Rosato B 48 SAshbyAvLiv 535-3303
Rosato Carol 20 ClarkSum 908 273-4782
Rosato Dominick 101 AcademyNewProv 908 464-0293
Rosato Victor 800 SpringfieldAvSum 908 273-0598
Rosborough S 54 BowdoinMpl 762-9373
Rosca V T 17 SurreyLaLiv 994-1477
Rosch Robert S 61 ButlerPkwySum 908 522-9050
Roschelle Ira A 100 SMountainAvMtc 746-9151
Roscoe D 87 PineGroveAvSum 908 273-6624
Roscoe Nicholas 515 BloomfieldAvMtc 744-3761
Rose A 37 ScarsdaleDrLiv 535-1616
Rose A N 8 LarkinCirWO 669-1012
Rose Alan D 40 ShrewsburyDrLiv 994-0694
Rose Albert 45 BrunswickRdMtc 744-0142
Rose Alex 38 HerbertTerWO 731-3568
Rose Arnold 806 MorrisTpkShHl 376-0782
Rose Art Industries Inc 6 RegentLiv 535-1313

47780 © Bell Atlantic

Rose Arthur L 57 SalterPlMpl 761-5404
Rose B 210 NewOr 673-4817
Rose B S 73 MissionMtc 746-2863
Rose Benj 103 PeaseAvVro 239-4022
Rose C 48 LlewellynAvBlm 748-4124
Rose C 48 ShermanAvBrkHt 908 665-1528
Rose C S 195 FellsRdEsxFels 403-0179
Rose C S 138 ForestWayEsxFels 403-9332
Rose Carl M 44 PlymouthDrBrkHt 908 665-0373
Rose Carmine J 17 ElmwoodAvBlm 748-9058
Rose Chas 764 ScotlandRdSO 763-8523
Rose Chas DDS 336 HardingDrSO 763-8691
Rose Charles & Betty 13 OrchardLaLiv 716-0717
Rose Charles J 56 KingNtly 235-1523
Rose Charles Paving Inc
30 HickoryRdNtly 235-0860
Rose Chas R 41 JacobBlm 338-8242
Rose Chris 131-B EBradfordAvCdrGv 857-5292
Rose Christopher N Sr 98 LopezRdCdrGv 256-4410
Rose City Auto Radiator Co
16 CookAvMadison 377-9765
Rose City Electric Co MadisonArea 377-6197
Rose D 309 ElizabethOr 676-3447
Rose D & E 56 WalnutAvMlb 379-7752
Rose D B 230 LorraineDrBrkHt 908 464-1635
Rose D Hill 190 OakRidgeAvSum 908 598-7238
Rose David 3 GrimesTerMtvil 334-6979
Rose David 18 MoranRdWO 669-0352
Rose Dorothy Miss 416 SCtrOr 678-3852
Rose Dratch Dear & Beeferman PA certified
public accountants 175 FairfieldAvWCald 226-1800
Rose E 65 MapleAvWO 736-9525
Rose E 18 SummitWO 669-1493
Rose E D 12-A NobHillRsInd 226-4487
Rose E E 100 StoneHillRdSpfd 376-9456
Rose F C 70 ElmwoodTerWCald 228-2997
Rose Frederick W attorney
480 MorrisAvSum 908 273-1212
Rose G 223 NArlingtonAvEO 675-3783
Rose G W Mr & Mrs 8 McKinleyAvWCald 226-5675
Rose Gary D 24 DrydenTerShHl 467-3895
Rose Gary D 24 DrydenTerShHl 912-8608
Rose Geo 18 OakNtly 667-9524
Rose Glen W 91 ElkwoodAvNewProv 908 665-0638
Rose Gloria 48 NorwoodRdSpfd 376-0942
Rose Hal 48 NorwoodRdSpfd 376-0981
Rose Ira A 43 SDayOr 674-0911
Rose Ira A furniture 466 CentralAvEO 673-3070
Rose Ira M 55 GreenwoodDrMlb 376-5925
Rose J 4 TamarackDrLiv 716-0605
Rose J 480 ValleyRdUMtc 744-7143
Rose J G 147 WPassaicAvBlm 893-9117
Rose James 11 MapleAvWO 731-3891
Rose Jas A 29 EuclidAvMpl 763-0912
Rose James Wood Floors 11 MapleAvWO 731-1185
Rose Jeffrey & Rosa 35 RockledgeRdMtvil 331-1976
Rose Jennie 19 MortonBlm 743-1031
Rose Jerome 2 ClaridgeDrVro 857-7227
Rose Jerome & Sylvia 19 GarnetTerLiv 992-2629
Rose Jerry Inc 176 MaplewoodAvMpl 762-1085
ROSE JEWELERS 79 SLivingstonAvLiv **994-0088**
Rose Jewelers VeronaArea 239-2211
Rose Judi 10 DrewCtNCald 256-3165
Rose K L 24 BodwellTerMlb 376-2250
Rose L 40 SProspectVro 239-8227
Rose L 111 SatterthwaiteAvNtly 667-1608
Rose L Amato Foundation
155 PomptonAvVro 571-1373
Rose Leon K 2 TulaneDrLiv 992-7679
Rose Leon K CPA 175 FairfieldAvWCald 226-1800
Rose Louis A 56 NorwoodRdSpfd 379-5468
Rose M 227 GlenridgeAvMtc 744-3677
Rose M 54 LinnRdNtly 284-1610
Rose M 73 MissionMtc 655-0508
Rose M 350-B NOratonPkwyEO 678-2733
Rose M 37 ScarsdaleDrLiv 533-0552
Rose M 18 SunsetAvVro 857-9738
Rose M & L 36 SProspectVro 239-8227
Rose M H 100 StoneHillRdSpfd 376-0911
Rose M K 182 AshlandAvBlm 748-5441
Rose Marie's Hairdressers 153 GroveBlm 429-1712
Rose Maries Launder Center
103 MontgomeryBlm 748-4925
Rose Martha E 19 MortonBlm 743-1206
Rose Marvin D & Rochelle R
668 ProspectMpl 763-0401
Rose Michael 38 JohnBlm 743-1572
Rose Mike 43 AshlandRdSum 908 598-1251
Rose O 25 SGroveEO 674-9028
Rose Of Sharon Deliverance Mission
29 WilliamOr 673-7231
Rose P 75 AshwoodAvSum 908 277-2535
Rose Paul 34 StanfordAvWO 731-8937
Rose Perry A 13 RutgersMpl 762-0431
Rose R 2800 RachelTerMtvil 882-7739
Rose R 4 TamarackDrLiv 994-4074
Rose R 340 WashingtonGlRdg 566-9883
Rose R D 490 ScotlandRdOr 673-6166
Rose R H & Mark 51-A JamesMtc 509-1703
Rose Reuben & Debra Ann
43 MelroseDrLiv 992-4262
Rose Richard 340 WashingtonGlRdg 743-3732
Rose Robert 151 CoeymanAvNtly 661-1143
Rose Robt B 37 SalterPlMpl 378-8376
Rose Robt C 17 WaldenPlWCald 228-4407
Rose Robt W 150 YoungAvCdrGv 857-1679
Rose Rubin 43 MelroseDrLiv 992-4262
Rose Sidney MD 512 ProspectMpl 763-1777
Rose Spencer M 454 WyomingAvMlb 376-0983
Rose Stuart consultant
277 FairfieldRdFairfld 244-4434
Rose T J 22 NassauRdUMtc 744-6181
Rose T S 25 BeechNtly 667-5152
Rose Thos G 163 AcademySO 763-3846
Rose Victor W Jr 409 WalkerRdWO 731-4481
Rose W L 60 CentralAvMtc 746-8799
Rose W L Jr 19 LaSalleRdUMtc 746-3364
Roseanna's School Of Dancing
403 BroadBlm 743-5030
Roseberry C 436 LincolnAvOr 676-6908
Roseberry C 343 ParkAvEO 672-7264
Rosedale Cemetery 367 WashingtonOr 673-0127
Rosedale Cemetery & Crematory
367 WashingtonOr 673-0127
Roseff J 200 MtPleasantAvWO 736-5599
Roseff M 114 SmithManorBlvdWO 325-1445
Roseff Scott J MD 741 NorthfieldAvWO 736-1200
Rosefort Francois 185 ThomasBlm 680-4770
Roseland Airport Autocab Service
RoselandArea 994-3314
Roseland Animal Care
215 EagleRockAvRsInd 228-4444
Roseland Borough-Engineering
300 EagleRockAvRsInd 226-6565

ROSELAND BOROUGH OF ---See Blue Pages

ROSELAND CHAMBER OF COMMERCE
---See West Essex Chamber Of Commerce

Roseland Computer Service
78 OknerPkwyLiv 533-7100
Roseland Eye Care 178 EagleRockAvRsInd 228-2424
Roseland Florals 183 EagleRockAvRsInd 226-0043
Roseland Glen 1 EbersbachLaRsInd 364-1300
Roseland Historical Society
126 EagleRockAvRsInd 228-1812
Roseland Historical Society Inc
35 LivingstonAvRsInd 226-3664
Roseland Limousine Van & Sedan Service
RoselandArea 535-9111
Roseland Management Co
622 EagleRockAvWO 243-1500
Roseland Management Company
156 ECedarLiv 535-1980
Roseland Market 178 EagleRockAvRsInd 403-0908
Roseland Oil Co RoselandArea 226-1150
Roseland Opticians
178 EagleRockAvRsInd 228-2424
Roseland Paving RoselandArea 226-4646
Roseland Physical Therapy And
Rehabilitation Center pain mgt
556 EagleRockAvRsInd 403-8000
Roseland Presbyterian Church
40 FreedmanRsInd 226-2722
Roseland Professional Building
4 LivingstonAvRsInd 226-3136
Roseland Property Company
140 EagleRockAvRsInd 228-8675
Roseland Radio & Television Inc
165 EagleRockAvRsInd 226-6005
Roseland Service Center Inc
191 EagleRockAvRsInd 226-9339
Roseland Shell 168 EagleRockAvRsInd 226-6806

ROSELAND SURGICAL CENTER INC
556 EagleRockAvRsInd **226-1717**
For Appointments Call 226-4050
Roseland United Methodist Church
144 EagleRockAvRsInd 226-5970
Roseland Video 178 EagleRockAvRsInd 403-0350
Rosell L 425 NorthfieldRdWO 731-1889
Rosella Paula & Michael
114 EileenDrCdrGv 785-3810
Roselle A 110 KnollTerWCald 244-9275
Roselle Anthony 29 WilsonTerLiv 992-1970
Roselle D 1 MtPleasantPkwyLiv 992-3971
Roselle D J Mr & Mrs
240 WestvilleAvWCald 403-8511
Roselle Derrick 279 4thAvEO 674-1603
Roselle John 103 PierLaFairfld 575-9303
Roselle L 90 KonnerAvPnBk 227-5878
Roselle L T scavenger BloomfieldArea 893-0229
Roselle L T scavenger
1 MtPleasantPkwyLiv 675-1757
Roselle L T scavenger 269 ShepardAvEO 675-3445
Roselle Louis electrical contractor—
BloomfieldArea 748-9141
MontclairArea 227-6071
PineBrookArea 227-6071
Roselle Louis electrical contractor
BloomfieldArea 748-9141
Roselle M A 66 OzoneAvCdrGv 239-2085
Roselle P 287 WhitfordAvNtly 667-2460
Roselle Peter 48 AspenDrLiv 535-6414

ROSELLE PLUMBING & HEATING SUPPLY CO plumbing supplies
11 StGeorgesAvRoselle 908 245-1970
Roselle Precision Products Inc
1 RussoPlBrkHt 908 464-4440
Roseile Robert & Patricia
33 EMcClellanAvLiv 994-7409
Roselli A A 26 WoodhullAvWO 731-8969
Roselli A D 17 GreenbrookDrBlm 748-7403
Roselli D 40 CongerBlm 429-7049
Roselli F P 82 FerncliffRdBlm 338-8544
Roselli J M WCaldAreaWCald 808-0081
Roselli M Mr & Mrs 26 HickoryRdNtly 667-6560
Roselli Mark 20 RhodaAvNtly 661-3028
Roselli Sara & Dan 522 ParkMtc 655-1735
Roseman James 82 ClevelandOr 672-9340
Roseman M 447 RidgewoodRdNSO 378-3066
Roseman M A 20 TowerDrMpl 763-8113
Roseman N & S 131 OldchesterRdEsxFels 228-0455
Rosemarine Emanuel 50 ParkAvVro 857-0218
Rosemary C S Inc 137 SMunnAvEO 676-6650
Rosemin Jimmy 31 LinwoodPlEO 414-0452
Rosemond Haniel DDS 481 SOrangeAvSO 762-2660

ROSEN ---See Also RAWSON

Rosen A 800 BloomfieldAvVro 239-6648
Rosen A 11 DevonDrWO 731-6482
Rosen Abram S Mrs 108 WyomingAvMpl 763-8355
Rosen Alan 200 MtPleasantAvWO 243-9661
Rosen Alan J 207 CrestwoodDrSO 763-8425
Rosen Alfred 55 GroveMtc 746-3590
Rosen Allen MD 1460 BroadBlm 338-1800
Rosen Allen MD & Sherri
65 RooseveltBlvdNCald 403-1882
Rosen Anthony H 22 CheshireTerWO 325-8598
Rosen Arthur 4-A TroyDrSpfd 379-3513
Rosen Benett 16 ScarsdaleDrLiv 533-0440
Rosen Benett 16 ScarsdaleDrLiv 716-0410
Rosen Benett 16 ScarsdaleDrLiv 716-0516
Rosen Bruce D 8 DrummondTerLiv 740-0237
Rosen Bruce S 7 ClaremontAvMpl 762-5354
Rosen Chas A 10 CedarLaRsInd 226-0971
Rosen Charles A counselor at law
5 BeckerFarmRdRsInd 535-2800
Rosen D 24 SpruceRdNCald 228-0301
Rosen David M & Sarah A
25 WindingWyShHl 376-2656
Rosen David M AIA architects
16 MapleSum 908 273-6565
Rosen Devorah 14 WebsterAvSum 908 522-0881
Rosen Dorrie 26 SunsetDrNCald 228-3456
Rosen Edward 53 JesseCtMtvil 334-6887
Rosen Edward I 8 PostLaLiv 992-3737
Rosen Elias 221 BroughtonAvBlm 338-9652
Rosen Ellen 20 WindRidgeDrNCald 403-0118
Rosen F E 2 ClaridgeDrVro 239-5484
Rosen Fine Arts 11 TildenCtLiv 535-1444
Rosen Frank MD 2130 MillburnAvMpl 762-8210
Rosen Frank MD & Parikh Sudhir M MD
2130 MillburnAvMpl 762-8210
Rosen G 151 BrentwoodDrSO 762-6480
Rosen G 21 SchindlerTerWO 243-2512
Rosen Gary M 6 WhitneyRdMlb 376-1458
Rosen H 221 HarrisonNtly 235-1960
Rosen H L Gift Shop 313 MillburnAvMlb 376-8678
Rosen Harold L 83 CollinwoodRdSMpl 763-6075
Rosen Heidi & Joseph 10 ParkAvBlm 680-9751
Rosen Howard L
1085 ProspectAvMtnsd 908 277-3243
Rosen Howard T & Selma
99 SagamoreRdMlb 763-5313
Rosen Hy 40 SuffolkAvMpl 762-8894
Rosen I 123 BriarHillsCirSpfd 379-9398
Rosen I G 14 MountainRidgeDrCdrGv 890-7193
Rosen J 62 KayserLaWO 325-2160
Rosen Jack 4 HowellDrWO 731-1305
Rosen Jean 82 WindingWyWO 731-6925
Rosen Jed 5 RooseveltPlMtc 744-6273
Rosen Jed MSW 460 BloomfieldAvMtc 744-4118
Rosen Jeffrey H 454 ProspectAvWO 325-9035
Rosen Jeffrey J 19 ShadowlawnDrLiv 994-4405
Rosen Jeffrey J MD 350 BloomfieldAvBlm 743-4748
Rosen Judith & Ralph 15 SpartaRdMlb 467-8135
Rosen Kenneth attorney
103 EisenhowerPkwyRsInd 228-9600
Rosen Kenneth A 13 WoodlandAvNCald 226-5730
Rosen Kenneth A attorney
103 EisenhowerPkwyRsInd 228-9600
Rosen L 115 OldShortHillsRdWO 736-7312
Rosen Laura 79 MapleMlb 763-9225
Rosen Lee 18 TiffanyDrLiv 992-0191
Rosen Len 16 WaysidePlMtc 744-2301
Rosen Lorraine & Thomas
21 CambridgeRdGlRdg 783-0729
Rosen M 17 JadeMeadowDrSpfd 467-0735
Rosen M 5 RooseveltPlMtc 744-6273
Rosen M & L 94 AthensRdShHl 564-8669
Rosen Martin 11 TildenCtLiv 992-9604
Rosen Melvin & Toby 191 LongHillDrShHl 467-5940
Rosen Mindy Jill 15 SpartaRdMlb 467-8135
Rosen Murray 11 FairviewDrNCald 228-1736
Rosen P 16 LorraineDrPnBk 227-8362
Rosen P 62 NewmanAvNtly 667-8890
Rosen P A 1 ClaridgeDrVro 857-1123
Rosen Paul A 222 WalnutMtc 744-9379
Rosen Perry 26 SunsetDrNCald 228-3456
Rosen Peter 37 KnutsenDrWO 325-5095
Rosen R & E 20 WindRidgeDrNCald 228-3698
Rosen R L 750 NorthfieldAvWO 325-1745
Rosen Ralph E CPA 15 SpartaRdMlb 467-8135
Rosen Randy 32 TerraceAvNtly 667-6659
Rosen Robert DMD 58 ChathamRdShHl 467-7868
Rosen Robert C 32 MorseAvEO 673-2165
Rosen Robert D & Eileen
65 WestviewRdShHl 467-4337
Rosen S 34 VanNessCtMpl 761-6259
Rosen S A 66 HardingDrSouthOrange 763-7030
Rosen S H MontclairArea 783-9277
Rosen S J 76 ShermanAvCdrGv 239-0199
Rosen S Mr & Mrs 24 SunriseWyMtvil 402-1288
Rosen Saul 200 MtPleasantAvWO 736-2344
Rosen Saul R 1 StonehamDrLiv 994-1533
Rosen Scott 26 SunsetDrNCald 228-3456
Rosen Seymour 132 ParkerAvMpl 762-3187
Rosen Sharon H MontclairArea 783-9277
Rosen Stephen H lawyer
315 RidgewoodAvGlRdg 743-0001
Rosen Steven 66 BlackburneTerWO 243-1198
Rosen Steven 1 DanaDrLiv 992-4023
Rosen Stewart 40 MusanoCtWO 243-0256
Rosen Stuart 425 ValleyRdMtc 744-2697
Rosen T 815 MountainAvSpfd 564-5829
Rosen T 16 ScarsdaleDrLiv 533-1258
Rosen Teri 8 PostLaLiv 992-9265
Rosen Thomas 20 AmeliaNCald 364-0334
Rosen Thomas 20 AmeliaNCald 364-0304
Rosen Thomas 7 YorkPlNCald 228-9192
Rosen V 26 SunsetDrNCald 228-5671
Rosen W A 750 NorthfieldAvWO 736-9741
Rosen Wm E & D B
86 CanoeBrookPkwySum 908 273-1628
Rosenak David S MontclairArea 783-6892
Rosenbach Allen 3 HughesPlSum 908 522-0628
Rosenbach G & S 12 BenjaminDrSpfd 379-3433
Rosenbauer Peter DMD P A
350 USHwyNo202Mtvil 335-0650
Rosenbaum A 430 MainWO 669-3584
Rosenbaum Advertising 357 MelrosePlSO 762-3970
Rosenbaum B 3 ChetwyndTerLiv 994-0592
Rosenbaum Baruch 24 AspenRdWO 736-7849
Rosenbaum C & M 58 UndercliffRdMlb 564-9565
Rosenbaum D 163 KentPlaceBlvdSum 908 522-1649
Rosenbaum Debra B lawyer
387 SpringfieldAvSum 908 277-0388
Rosenbaum Dorothy & Abe
2 ClaridgeDrVro 857-7537
Rosenbaum E 7 SpringbrookRdMtvil 334-1260
Rosenbaum H 48 CongressionalPkwyLiv 992-6853
Rosenbaum H 26-A TroyDrSpfd 467-3316
Rosenbaum Harold 53 LenapeDrMtvil 299-8322
Rosenbaum J 1 IvyTerMlb 564-5608
Rosenbaum J 4 SommerAvMpl 763-6667
Rosenbaum Jack 27 SDerbyRdSpfd 376-4271
Rosenbaum John E 357 MelrosePlSO 763-9263
Rosenbaum Jos I 357 MelrosePlSO 763-9263
Rosenbaum Lana 12 CanoeBrookRdMlb 467-1324
Rosenbaum Laurence N 211 TurrellAvSO 762-4704
Rosenbaum Leon 18 SummitWO 731-1948
Rosenbaum Leslie I
115 OldShortHillsRdWO 731-3632
Rosenbaum M 42 ShunpikeRdSpfd 376-2107
Rosenbaum M 55 SlaytonDrShHl 379-5684
Rosenbaum Marc I 35 TiffanyDrLiv 994-1065
Rosenbaum Margaret
62 SpringbrookRdEMtvil 257-0212
Rosenbaum Mark 55 SlaytonDrShHl 379-5533
Rosenbaum Mark A 55 SlaytonDrShHl 379-5539
Rosenbaum Michael M lawyer
150 JohnFKennedyPkwyShHl 379-4800
Rosenbaum Peter 55 SlaytonDrShHl 376-2051
Rosenbaum R M 215 LakewoodDrBlm 743-6445
Rosenbaum Robert L MD
120 SummitAvSum 908 273-4300
Rosenbaum Steven 17 SycamoreTerLiv 992-1522
Rosenbaum William & Elizabeth
29 WashingtonPkMpl 762-3665
Rosenberg A 43 CoddingtonTerLiv 992-6861
Rosenberg A 53 GlenviewDrWO 731-6158
Rosenberg A 1 NottinghamRdLiv 533-0583
Rosenberg A Ilene 29 BillingsleyDrLiv 535-3945
Rosenberg A L 11 SeymourMtc 783-7427
Rosenberg Aaron E
252 SpringRidgeDrBrkHt 908 464-5269
Rosenberg Alan 29 LenoxCtMtvil 335-3685
Rosenberg Allan 129 IrvingAvSO 763-0609
Rosenberg Anne 98 SMunnAvEO 676-2705
Rosenberg & Associates
425 EagleRockAvRsInd 228-9100
Rosenberg & Associates
26 LindenAvSpfd 564-6565
Rosenberg B E 62 BrooksideTerNCald 228-7743
Rosenberg B E 62 BrooksideTerNCald 228-8915
Rosenberg Barbara L Ph D
25 FranklinPlSum 908 277-2381
Rosenberg Barbara L Ph D
25 FranklinPlSum 908 277-4206

47780 © Bell Atlantic

Area Code 973

Rosenberg Benj 82 CrystalAvWO 731-7390
Rosenberg C P 190 MillburnAvMlb 376-0549
Rosenberg Chuck 59 BeverlyRdWO 736-1982
Rosenberg Curt 81 ClarkenDrWO 731-3130
Rosenberg D 34 ExeterRdShHl 912-0037
Rosenberg Daniel A 633 MorrisAvSpfd 467-1750
Rosenberg David 256 HighlandRdSO 762-4118
Rosenberg David
106 PineWyNewProv 908 771-0626
Rosenberg David L 34 MarionRdUMtc 744-5450
Rosenberg Donald R 21 BirchwoodAvWO 731-1221
Rosenberg E 49 GlenRockRdCdrGv 571-1677
Rosenberg Edwin A Ph D
25 FranklinPlSum 908 277-3060
Rosenberg Edwin A Ph D PA
25 FranklinPlSum 908 277-2381
Rosenberg Esther 238 CrestwoodDrSO 763-0141
Rosenberg F 2 ClaridgeDrVro 239-7470
Rosenberg Financial Group
69 BrianRdWCald 364-7600
Rosenberg Fred M 70 BurnettTerWO 731-5886
Rosenberg Frederic & Lisa
319 LupineWyShHl 912-0367
Rosenberg G 65 AvonDrEsxFels 226-2728
Rosenberg Gary B MD SummitArea 908 273-9555
Rosenberg Geo 41 BillingsleyDrLiv 992-2873
Rosenberg Gerald
624 SmithManorBlvdWO 669-3243
Rosenberg H 131 LawrenceDrShHl 379-1184
Rosenberg Harry 1 ClaridgeDrVro 239-6088
Rosenberg Harvey 222 RutgersLaPrspy 244-9420
Rosenberg Herman 6 KoewingPlWO 731-3292
Rosenberg I 530 ValleyRdMtc 509-9852
Rosenberg Ira A 43 GlenAvWO 669-3336
Rosenberg Irene lawyer
293 EisenhowerPkwyLiv 992-0900
Rosenberg J 304 IndependenceWySpfd 376-7999
Rosenberg J B & L 69 BrianRdWCald 226-2482
Rosenberg J Loren MD—
98 SMunnAvEO 675-5820
65 ENorthfieldRdLiv 992-7196
Rosenberg J Mr & Mrs
359 WyomingAvMlb 275-0508
Rosenberg Jack 750 NorthfieldAvWO 731-1190
Rosenberg Janet 511 HighlandAvUMtc 783-6818
Rosenberg Jeffrey
955 SSpringfieldAvSpfd 379-5241
Rosenberg Jeffrey
1092 SylvanLaMtnsd 908 598-1785
Rosenberg Jeffrey & Kay
25 HickoryDrNCald 403-1878
Rosenberg Jerald 14 ECherylRdPnBk 244-1355
Rosenberg Jill 20 ParkviewDrMlb 379-1476
Rosenberg Jonathan 264 DunnellRdMpl 762-1342
Rosenberg Jonathan
10 SmithManorBlvdWO 736-1528
Rosenberg Jos & Aleza
245 WyomingAvMpl 762-3452
Rosenberg Joseph L 90 ElmwoodDrLiv 535-2917
Rosenberg Joseph L CPA
90 ElmwoodDrLiv 992-4086
Rosenberg L 81 SEdgemereRdLiv 994-1489
Rosenberg L fax 81 SEdgemereRdLiv 994-9482
Rosenberg L P 5 KinkeadDrLiv 994-9737
Rosenberg Leonard F 28 ScarsdaleDrLiv 533-0127
Rosenberg Lillian MD 179 GroveMtc 744-0436
Rosenberg Lori Aks Psy D
535 MorrisAvSpfd 912-0275
Rosenberg M 76 ParkWCald 226-7343
Rosenberg M 84-A TroyDrSpfd 376-4867
Rosenberg M & S WestOrangeArea 325-8370
Rosenberg Marc & Amy 65 LakeRdShHl 912-9475
Rosenberg Marc & Stacey
32 StratfordDrLiv 597-0482
Rosenberg Marc D 11 LaSalleRdMtc 655-0301
Rosenberg Mark 71 OrionRdBrkHt 908 771-0589
Rosenberg Michael 22 CliffsideDrLiv 716-9478
Rosenberg Michael 238 CrestwoodDrSO 762-4494
Rosenberg Michael 15 EvergreenTerMlb 376-6883
Rosenberg Michael 39 HillcrestAvMtvil 335-9187
Rosenberg Michael E CPA
636 MorrisTpkShHl 376-7877
Rosenberg Michael S 70 OaklandRdMpl 762-2043
Rosenberg Mike insurance
302 SpringfieldAvBrkHt 908 464-4500
Rosenberg Morris 33 BrianRdWCald 228-0446
Rosenberg Morton & Shirley Drs
99 WhittredgeRdSum 908 277-6699
Rosenberg N 19 WestviewRdWO 325-6492
Rosenberg N & G 2 BrookwoodDrWCald 228-4897
Rosenberg Ned M attorney
1 PassaicAvFairfld 575-3600
Rosenberg Ned M attorney
55 WashingtonEO 676-1030
Rosenberg Neil 106 RutgersLaPrspy 882-1518
Rosenberg P 238 CrestwoodDrSO 763-0143
Rosenberg P D
94 KnollwoodDrNewProv 908 464-2942
Rosenberg Paul 238 CrestwoodDrSO 763-0142
Rosenberg Paul I lawyer
70 SouthOrangeAvLiv 597-0777
Rosenberg Paul I & Edith
1 BelgradeTerWO 325-0639
Rosenberg R 62 BlackburneTerWO 243-1920
Rosenberg R 11 HawthorneDrLiv 992-0343
Rosenberg Reuben 60 ArdsleyRdMtc 744-0336
Rosenberg Rich Baker Berman & Co CPA's
195 MaplewoodAvMpl 763-6363
Rosenberg Richard P 14 DogwdTerSpgfld 379-9256
Rosenberg Richard S MD
33 OverlookRdSum 908 277-3525
Rosenberg Robt 1 NottinghamRdLiv 994-2111
Rosenberg Robt E 52 GreenwoodDrMlb 376-0926
Rosenberg Robert E office
633 MorrisAvSpfd 467-1750
Rosenberg Robt S 116 SWyomingAvSO 762-7838
Rosenberg & Rosenberg attorneys
633 MorrisAvSpfd 467-1750
Rosenberg S 416 MillburnAvMlb 376-6087
Rosenberg S 87 RoselandAvCald 228-4037
Rosenberg S 3 StanfordCtWO 669-0507
Rosenberg Samuel 1-A BuckinghamRdWO 736-1666
Rosenberg Samuel lawyer 80 MainWO 736-9800
Rosenberg Sheldon 163 UnionMtc 509-9371
Rosenberg Shelly Design Studio
46 ChurchMtc 783-6642
Rosenberg Stacey lawyer
70 SouthOrangeAvLiv 597-0777
Rosenberg Steven 31 MullarkeyDrWO 669-8554
Rosenberg Stuart 32 MinnisinkDrRsInd 228-4733
Rosenberg T 190 MillburnAvMlb 379-5163
Rosenberg T B 12 CaldwellTerWO 731-7126
Rosenberg Victor 127 TulipSum 908 273-8608
Rosenberg William 40 CongerBlm 743-9478
Rosenberger James 10 SunsetDrWNtly 235-1878
Rosenberger K & S 74 EvergreenAvBlm 680-4632
Rosenberger M 79 ArlingtonAvCald 226-1046
Rosenberger S 68 ElmwoodTerWCald 228-2620
Rosenblatt Abbi 22 DriftwoodDrLiv 535-9766
Rosenblatt Abe 34 FerrisDrWO 731-1976
Rosenblatt Allan 22 AddisonDrShHl 467-2198
Rosenblatt Allen 7 BarkMillTerMtvil 334-2015
Rosenblatt Barbara 54 BroadviewAvMpl 763-7889
Rosenblatt D M 27 StonewallDrLiv 992-8705
Rosenblatt David L 142 WesternDrShHl 376-6119
Rosenblatt E & J 9 SurreyLaLiv 535-8395
Rosenblatt Gary DMD 5 BaroneRdWO 731-9195
Rosenblatt Gary DMD periodontics
388 PomptonAvCdrGv 857-0091
Rosenblatt Gary DMD & Bressman Edw DDS
187 MillburnAvMlb 379-4100
Rosenblatt H 7 BarkMillTerMtvil 334-2069
Rosenblatt Joshua 18 ElstonRdUMtc 509-9033
Rosenblatt Judith 34 FerrisDrWO 731-5041
Rosenblatt Leonard & Kimberly
141 OakviewAvMpl 761-1211
Rosenblatt M 31 TanglewoodDrLiv 992-7515
Rosenblatt Marc 400 SouthOrangeAvSO 275-1751
Rosenblatt Neil A DDS 22 DriftwoodDrLiv 994-3464
Rosenblatt Neil A DDS
65 ENorthfieldRdLiv 992-6464
Rosenblatt Staci 22 DriftwoodDrLiv 994-9110
Rosenblatt Steven 19 WalnutPkwyMtc 746-2411
Rosenblatt Stuart A
17 CambridgeDrNCald 226-9426
Rosenblatt Susan 19 WalnutPkwyMtc 746-2411
Rosenblatt Wm W 73 KnollwoodRdShHl 467-8684

ROSENBLOOM ---See Also ROSENBLUM

Rosenbloom Ira 10 SmockCtMtvil 335-9115
Rosenbloom Ira S CPA
60 USHwyNo46Fairfld 882-1100
Rosenbloom N 2 ClintonAvMtc 783-1646
Rosenblum Ann 9 BerkeleySqBrkHt 908 322-7787
Rosenblum B WestOrangeArea 731-7219
Rosenblum Betty & Irwin
64 HawthornePlMtc 746-3267
Rosenblum Daniel
527 UpperMountainAvMtc 746-6311
Rosenblum David 108 RennerAvBlm 338-4618
Rosenblum Jeffrey & Susan
955 SSpringfieldAvSpfd 376-2313
Rosenblum Martin J & Maria L
70 GreatHillsRdShHl 376-8965
Rosenblum Mel 10 HemlockRdLiv 535-9078
Rosenblum P 6 CullenDrWO 731-1501
Rosenblum P 54 OldShortHillsRdShHl 379-2829
Rosenblum Peter 54 OldShortHillsRdShHl 376-2435
Rosenblum S 45 BelgradeTerWO 325-8929
Rosenblum Seth 125 GatesAvMtc 655-1815
Rosenbluth Joel & Denise
34 WaddingtonAvWO 669-8961
Rosenbluth Jonathan H attorney
76 SouthOrangeAvSO 761-5333
Rosenborg E 134 HicksonDrNewProv 908 464-6319

ROSENBURG ---See Also ROSENBERG

ROSENBURGH ---See Also ROSENBERG

Rosenburgh R T 21 StonehamDrLiv 992-5168
Rosencrantz B 10 CrestwoodDrWO 325-8244
Rosencranz Chas 177 PineBrookRdMtvil 227-7133
Rosende Peter 2 EberhardtCtMtvil 331-9560
Rosene Richard A 42 SmithBlm 743-7415
Rosenfarb & Co CPAs
75 LivingstonAvRsInd 535-1300
Rosenfarb Sam 6 PrincetonRdLiv 994-4750
Rosenfeld B & B 56 WestDrLiv 992-2066
Rosenfeld C 3 SuzanCtWO 731-1795
Rosenfeld D 86 NRockledgeDrLiv 597-1591
Rosenfeld Daniel & Hope
86 NRockledgeDrLiv 597-1417
Rosenfeld Dolores 12 MangerRdWO 736-2793
Rosenfeld E 105 BoydenAvMpl 762-2089
Rosenfeld E 1 JadeMeadowDrSpfd 379-2462
Rosenfeld E E 105 BoydenAvMpl 761-0259
Rosenfeld Eric & Ann 62 TrochaAvLiv 535-8786
Rosenfeld F S 88 HerbertTerWO 731-6540
Rosenfeld Ilyse 19 WindsorDrLiv 740-0199
Rosenfeld J 111 EileenDrCdrGv 785-4847
Rosenfeld Jay E 66 ElmwoodRdVro 857-9533
Rosenfeld Joel CPA
60 USHwyNo46Fairfld 882-1100
Rosenfeld Karen 48 SherwoodRdSpfd 258-9699
Rosenfeld L 6 BlackstoneDrLiv 533-9264
Rosenfeld L 214 PomptonAvCdrGv 857-7796
Rosenfeld L & D 100 MaplewoodAvMpl 763-7435
Rosenfeld Mark L 46 SommerAvMpl 275-0698
Rosenfeld N 10 WLawnRdLiv 994-0190
Rosenfeld P 8-A LakesideDrMlb 467-2272
Rosenfeld Paul 149 MountainAvBrkHt 908 464-2081
Rosenfeld R 137 MaplewoodAvMpl 761-6956
Rosenfeld R 117 ParkMtc 509-2605
Rosenfeld R 100 StoneHillRdSpfd 467-5680
Rosenfeld R & M MaplewoodArea 762-4654
Rosenfeld Richard Caroline
105 StonebridgeRdMontclair 744-2777
Rosenfeld Robt M 12 MangerRdWO 736-2793
Rosenfeld S 6 GreenAcresDrVro 239-4575
Rosenfeld Samuel 337 WEndRdSO 761-0076
Rosenfeld T & J 45 WinthropRdShHl 376-6915
Rosenfield Abe & Eda 36 HawthornePlMtc 509-8440
Rosenfield Kate & Stephen
3 ChamplainTerMtc 746-3289
Rosengart Dave & Mike 33 HillsideAvVro 857-0467
Rosengart Harry 10 YorkPlNCald 228-1585
Rosengart W F 122 GroveAvVro 239-3092
Rosengart William F cabinet maker
MontclairArea 746-0040
Rosengart Wm & Linda 33 HillsideAvVro 857-4679
Rosengarten Steve 680 ProspectMpl 763-4062
Rosengarten Steven 9 BroadviewAvMpl 763-2363
Rosengrant H A 40 CongerBlm 743-0457
Rosenhein Bruce 300 ClaremontAvVro 239-5565
Rosenhein Jon & Ellen Lovitz
9 GlensideTerMtc 746-1852
Rosenhouse R 8 ElkRdVro 857-4188
Rosenhouse Robert 4 RobinCtMtvil 882-3354
Rosenkrantz B 31 HydeRdBlm 338-7080
Rosenkrantz Helen 156 ECedarLiv 597-0562
Rosenkrantz S 45 ChristyLaSpfd 467-2265
Rosenkranz David 21 LakeviewTerMtvil 334-2436
Rosenkranz Jack 11 CoolidgeAvWCald 226-0721
Rosenkranz Linda 609 SouthOrangeAvSO 275-0658
Rosenkranz Mike 124 MarionDrWO 325-8645
Rosenkranz Mike & Elaine
22 MullarkeyDrWO 325-8646
Rosenman Eric S 38 BillingsleyDrLiv 535-8295
Rosenman Mark & Janice
111 MontclairAvMtc 783-7897
Rosenman P 23 LessingRdWO 325-2726
Rosenquist L & S
19 HunterdonBlvdBrkHt 908 665-9614
Rosenshein Lawrence
117 GordonhurstAvUMtc 783-4380
Rosenson Eric & Debbie 38 HickoryPlLiv 533-9131
Rosenson Ruth 536 RidgeRdCdrGv 857-1605
Rosenstark Michael MontclairArea 744-5273
Rosenstark Michael 17 WhitmanWO 731-7457
Rosenstark S 17 WhitmanWO 736-4294
Rosenstein Elliot D MD
101 OldShortHillsRdWO 243-6230
Rosenstein Geo H 47 VanNessCtMpl 761-5475
Rosenstein H 218 ConwayCtSO 763-8042
Rosenstein H 32 EdgemontRdWO 731-4711
Rosenstein Harold 47 VanNessCtMpl 761-5475
Rosenstein Jos 132 WindingWyCdrGv 239-2311
Rosenstein Leonard 28 HickoryPlLiv 992-7834
Rosenstein M 17 DeBaryPlSum 908 273-9085
Rosenstein N 12 AldrinDrWCald 227-3932
Rosenstein Philip 18 LenoxPlMpl 762-4538
Rosenstein Sam 5 LaliqueDrMtvil 316-4991
Rosenstein Wm 56 MountainHouseRdSO 762-2956
Rosenstock H A 5 ChestnutHillRdNCald 403-0413
Rosenstrauch Claude 37 AshwoodDrLiv 535-1689
Rosenstrauch Glen L home improvements
LivingstonArea 992-4633
Rosenstrauch J 25 MinnisinkDrRsInd 226-6320
Rosenstrauch R & M 9 EClarkPlSO 763-4326
Rosensweig Gary S 22 CrestmontRdMtc 746-6000
Rosensweig L 41 SummitRdVro 857-1824
Rosensweig Michael & Michele
6 RidgeDrMtvil 335-1784
Rosensweig Ronald E
34 GloucesterRdSum 908 277-2846
Rosensweig Steve
1089 BloomfieldAvWCald 227-1584
Rosenthal A 33 FranklinVro 239-5294
Rosenthal Barry 94 NHillsideAvLiv 992-9613
Rosenthal C 67 OakridgeRdVro 857-7407
Rosenthal Daniel E 26 CypressMlb 378-3307
Rosenthal David 117 MontclairAvMtc 746-2292
Rosenthal David A
143 TimberDrBrkHt 908 464-0215
Rosenthal David S & Leslie
18 OverhillRdSO 762-1908
Rosenthal Dental Prosthetics
435 BloomfieldAvCald 403-2390
Rosenthal Edward
43 WillowBrookDrNCald 228-0202
Rosenthal Frank 45 RyndaRdSO 763-2972
Rosenthal G H 2 SylvanWyShHl 564-8657
Rosenthal Gerald 14 GatheringRdPnBk 227-0089
Rosenthal Gerald H 11-A ForestDrSpfd 564-8833
Rosenthal Gerald H & Yma
2 SylvanWyShHl 564-6097
Rosenthal H 369 NorthfieldAvWO 736-0935
Rosenthal Harry W 25 ReeveCirMlb 376-0843
Rosenthal Howard 15 RockSpringAvWO 731-6839
Rosenthal Howard 5 RooseveltPlMtc 783-3107
Rosenthal I 350 BerkeleyAvBlm 743-1466
Rosenthal Ivan 31 UndercliffRdMlb 376-8743
Rosenthal J 26 FalconRdLiv 994-9236
Rosenthal J 30-G NobHillRsInd 403-1948
Rosenthal J 49 ParkviewDrBlm 338-0403
Rosenthal J 46 SlaytonDrShHl 467-4501
Rosenthal J 100 StoneHillRdSpfd 376-4844
Rosenthal Jack 701 LongviewRdSO 761-0303
Rosenthal James 154 BrentwoodDrSO 378-5580
Rosenthal Jessie & Beverly
285 ForestRdSO 763-5221
Rosenthal Jos S 960 BloomfieldAvGlRdg 680-8828
Rosenthal L 2 ClaridgeDrVro 857-4185
Rosenthal M 7 LenapeRdSpfd 467-7932
Rosenthal M S 2 CherokeeCtMtvil 263-8313
Rosenthal Matt & Amy 175 ClarkenDrWO 736-7798
Rosenthal Michael L 38 RossRdLiv 597-9282
Rosenthal Michele & David
285 ForestRdSO 763-4256
Rosenthal N S 12 ColonialWoodsDrWO 731-4812
Rosenthal R 512 BloomfieldAvCald 228-3408
Rosenthal R 1 ClaridgeDrVro 239-7197
Rosenthal Rachel 2 SylvanWyShHl 564-7667
Rosenthal Richard 34 CanoeBrookRdMlb 467-5760
Rosenthal Robt M & Thelma
71 HerbertTerWO 731-9198
Rosenthal Robin 609 SouthOrangeAvSO 761-0155
Rosenthal Robin 609 SouthOrangeAvSO 761-0064
Rosenthal S 350 BerkeleyAvBlm 743-1466
Rosenthal S 401 ProspectEO 676-0891
Rosenthal S 777 SpringdaleAvEO 673-3687
Rosenthal Sidney 47 FairfieldDrShHl 467-3540
Rosenthal Stephen E 7 LenapeRdSpfd 467-0027
Rosenthal Steven J MD FACC
673 MorrisAvSpfd 467-0005
Rosenthal Stuart MD 275 HobartAvShHl 564-7632
Rosenthal Will
11 BuckinghamGardensPkwyMpl 763-6076
Rosenthal Wm I 121 SmithManorBlvdWO 736-5921
Rosenthal Wm I insurance BloomfieldArea 429-7550
Rosenthal-Jay S 71 BaltusrolShHl 912-9129
Rosenwald R 806 MorrisTpkShHl 467-9838
Rosenzweig A 11 RikerHillRdLiv 992-0915
Rosenzweig Debra MD 350 MainRdMtvil 316-8008
Rosenzweig Fred 10 EugeneDrMtvil 257-1542
Rosenzweig Joel 19 OakAvWO 731-1466
Rosenzweig Robert 148 MarionDrWO 669-5873
Rosenzweig Ronald 22 RobertDrShHl 467-2368
Rosero A 365 HooverAvBlm 680-0277
Rosero P 25 ParkMtc 746-5542
Rose's Corner Deli 258 MontgomeryBlm 743-0055
Rose's Deli 20 PassaicAvFairfld 575-4447
Roses Paul & Mary Ann 15 SkylineDrWO 731-4317
Rosetti R 158 JeromePlBlm 429-2637
Rosetti Rob Mr & Mrs 1564 BroadBlm 338-7673
Rosevear C R Mrs
133 MapleNewProv 908 464-8999
Rosevear Elizabeth & Richard
29 CanterburyLaShHl 379-2487
Rosevear L 658 ValleyRdMtc 744-2967
Roseville Tool & Mfg Corp
22 OknerPkwyLiv 992-5405
Rosewall Geo 269 BigPieceRdFairfld 882-3653
Rosewall R D 11 CrestwoodAvFairfld 227-4621
Rosewall Roger Mark 16 MunnMtc 509-7854
Rosh J 105-A TroyDrSpfd 258-9395
Roshan Sarah MD gynecologist
33 OverlookRdSum 908 598-0080
Roshania Meera & Prabhu
11 PrincetonMpl 761-0115
Roshelli Ron 7 BlackburnRdSum 908 273-1648
Roshong J Mr & Mrs 23 ParkhurstPlVro 239-4978
Rosiak Marcin 749 ScotlandRdOr 678-9556
Rosiak Sonia 9 WestoverAvCald 364-0706
Rosici Radoslav 88 MonroePlBlm 680-9124
Rosier Robt M 12 ByronRdNCald 226-4907

Rosie's Consign N Buy
526 BloomfieldAvVro ····· 239-1005

ROSIN ---See Also RAWSON ROSEN

Rosin E A 33 SylvanWyWCald ····· 228-3352
Rosin Peter 445 MorrisAvSpfd ····· 912-5240
Rosin R & M 35 BeechwoodRdWCald ····· 228-4125
Rosini N & E 32 EdgemontRdMtc ····· 746-6816
Roskam Katherine S 152 BellevilleAvBlm ··· 748-3171
Rosko Phil Real Estate 80 PomptonAvVro 857-5979
Roskosz R 70 SJeffersonOr ····· 677-7666
Roskowski A S 33 ClarendonPlBlm ····· 748-3676
Roslan Christopher 77 MyrtleAvMtc ····· 509-1936
Roslund B 132 HolmesOvalNNewProv 908 464-0921
Rosmaita John S MD office
230 ShermanAvGlRdg ····· 743-2321
Rosmaita John S Mrs 3 HighfieldTerNCald 226-4603
Rosman Ellen 7 DouglasRdGlRdg ····· 743-2354
Rosman Norman A 95 ConoverAvNtly ····· 235-0482
Rosmarin C 1357 StephanieDrNCald ····· 785-4209
Rosmarin C & S 955 SSpringfieldAvSpfd ··· 467-1992
Rosmarin R Scott lawyer
40 DeerTrailRdNCald ····· 228-6660
Rosmarin S 40 DeerTrailRdNCald ····· 226-4350
Rosner Dani 43 ConfortiAvWO ····· 325-3537
Rosner Mark 475 LenoxAvSO ····· 763-1499
Rosoff L R 28 PlymouthRdSum ····· 908 598-9196
Rosoff Peter 28 PlymouthRdSum ····· 908 522-9425
Rosol Alex 132 MorrisAvSum ····· 908 273-7956
Rosol John J 7 NorthSum ····· 908 598-1035
Rosolen P 1083 PomptonAvCdrGv ····· 256-6232
Rosolen W P 131 ClarewillAvUMtc ····· 783-6158
Rosow B 110 VoseAvSO ····· 763-3419
Rospond Felix J 27 FairwayDrWO ····· 736-3684
Rospond John S 130 KennethTerSO ····· 762-8907
Rospond Rospond & Conte lawyers
365 BroadBlm ····· 743-5210
Rospond Vincent S 365 BroadBlm ····· 743-5210
Ross A 23 GalesDrNewProv ····· 908 771-0453
Ross A 7 GardenMtc ····· 509-9146
Ross A 80 NewRdPrspy ····· 882-3245
Ross A 1-C PattonDrBlm ····· 429-4955
Ross A Richard 11 PlymouthRdSum ··· 908 273-6085
Ross Al 25 KetnerBlm ····· 338-9650
Ross Alan & Cheryl
172 PittsfordWyNewProv ····· 908 665-6437
Ross Allan & Julie 136 MidlandAvGlRdg ··· 748-6914
Ross Alvin 5 TaftCtLiv ····· 992-4164
Teenagers Telephone 5 TaftCtLiv ····· 992-6804
Ross B 232 NClintonEO ····· 672-3142
Ross B 1155 PleasantValleyWyWO ····· 325-1864
Ross B L 122 LindenAvVro ····· 857-4431
Ross Barry 5 CummingsCirWO ····· 731-6149
Ross Brett 906 RidgewoodRdMlb ····· 467-4569
Ross Brian & Tracy 293 DoddEO ····· 675-3846
Ross Bruce 365 DiamondHillRdBrkHt ··· 908 464-1545
Ross C 156 AmherstEO ····· 673-2701
Ross C 240 CentralAvEO ····· 677-1519
Ross C 340 OrangeRdMtc ····· 746-6278
Ross C 410 ProspectEO ····· 674-2786
Ross Carl MD 185 CentralAvEO ····· 672-0231
Ross Carrie 409 WhiteOakRidgeRdShHl ··· 376-7584
ROSS & COMPANY insurance
350 PassaicAvFairfld ····· 575-8700
Ross D 18 MeekerCtRsInd ····· 403-9707
Ross D 162 N17thEO ····· 673-3766
Ross D G 9 PiersonRdSMpl ····· 761-7528
Ross D L 16 MadisonAvEO ····· 672-5371
Ross David 174 SouthOrangeAvSO ····· 378-8048
Ross David 26 StLawrenceAvMpl ····· 762-0119
Ross David J 381 MountainAvSpfd ····· 376-7855
Ross David P 17 YarmouthDrMuryHl ··· 908 665-0681
Ross Donald A 42 ShermanAvGlRdg ····· 429-0614
Ross E 777 SpringdaleAvEO ····· 674-5248
Ross E W 94 HardingDrSO ····· 762-4137
Ross Edward 27 WildwoodTerGlRdg ····· 743-6032
Ross Edwin A 78 MounthavenDrLiv ····· 992-1221
Ross EF Corp 80 MainWO ····· 731-8788
Ross Eric F 206 CrestwoodDrSO ····· 762-3834
Ross Eugene T Dr 9 RooseveltAvWO ····· 731-1540
Ross Eulalee Wilson 248 ReynoldsTerOr ··· 675-2069
Ross F 47 HathawayLaEsxFels ····· 228-5667
Ross F R W Jr 5 MarquetteRdUMtc ····· 744-1926
Ross Fox 8 BargeCtMtvil ····· 402-5010
Ross Fred W 396 WyomingAvMlb ····· 762-7415
Ross Fuel Oil Co Inc MaplewoodArea ····· 761-1995
Ross G 70 SBurnetEO ····· 672-3252
Ross G 27 LapisCirWO ····· 731-9019
Ross G 7 MorningsideAvUMtc ····· 746-1607
Ross G 3 SCtrOr ····· 677-7223
Ross G M 115 OldShortHillsRdWO ····· 325-1633
Ross Geo 287 SHarrisonEO ····· 677-2091
Ross George & Eliz
5 PewterLaNewProv ····· 908 464-1991
Ross George & Mimi
57 HillcrestAvSum ····· 908 277-3428
Ross George Photographs 57 UnionMtc ··· 744-5171
Ross George S 69 HobartAvSum ····· 908 273-0490
Ross Gerard V ESQ
963 BloomfieldAvGlRdg ····· 429-9400
Ross Gilbert 14 MorseAvEO ····· 678-5603
Ross Giuliana 25 ClaremontDrMlb ····· 379-5834
Ross Glenn BloomfieldArea ····· 893-0057
Ross Gregory 14-A NobHillRsInd ····· 226-2156
Ross Gregory 14-A NobHillRsInd ····· 226-3127
Ross H 63 HawthorneAvEO ····· 676-2027
Ross H 79 HicksonDrNewProv ····· 908 665-4250
Ross H R 143 MorningsideRdVro ····· 239-3296
Ross H W 94 HardingDrSO ····· 762-1109
Ross Haason 42 HollandRdSO ····· 762-3927
Ross Harold M 2 ClaridgeDrVro ····· 857-2434
Ross Holli 497 RichmondAvMpl ····· 378-9560
Ross Howard R DDS 13 RichlandDrSpfd ··· 376-1193
Ross J 18 MeekerCtRsInd ····· 228-5938
Ross J 136 MidlandAvGlRdg ····· 429-2072
Ross J 187 NOratonPkwyEO ····· 675-6250
Ross J 246 ParkAvEO ····· 674-9192
Ross J 7 SouthSum ····· 908 277-4480
Ross J A 114 MeiselAvSpfd ····· 258-1271
Ross J J 136 AshlandAvBlm ····· 429-2678
Ross Jas C 103-A TroyDrSpfd ····· 376-3014
Ross James J & Peggie L 4 DaveyDrWO ··· 736-5153
Ross James L 34 BrankoRdBrkHt ····· 908 322-9268
Ross Jeffery 66 WaterfordDrMtvil ····· 334-4387
Ross John 4 MontviewRdSum ····· 908 598-9110
Ross John 112 SummitAvBlm ····· 748-0932
Ross John G 24 GrantMtc ····· 655-1420
Ross K 77 OrangeRdMtc ····· 783-4806
Ross K & S 24 BrentwoodDrVro ····· 239-3078
Ross K J 210 ELindsleyRdCdrGv ····· 256-3236
Ross Karen 157-B RidgeRdCdrGv ····· 857-2336
Ross L 399 LincolnAvOr ····· 673-7313
Ross L 300 OakwoodAvOr ····· 676-0909
Ross L 500 ParkwayDrEEO ····· 678-5629
Ross L 128 WestviewRdUMtc ····· 744-5134
Ross L & S 9 RooseveltAvWO ····· 736-5953
Ross L N Mrs 124 MapleAvMtc ····· 746-6257
Ross L R 2 ClaridgeDrVro ····· 571-1930
Ross Lloyd 1 GreenviewWyUMtc ····· 746-7530
Ross M 123 N19thEO ····· 675-5672
Ross M & E 58 BirkendeneRdCald ····· 228-7501
Ross M D 26 StLawrenceAvMpl ····· 762-8254
Ross Marian Mrs 106 HighMtc ····· 744-8338
Ross Michael 103 N17thEO ····· 672-2422
Ross Michael & Fay
35 MtPleasantPkwyLiv ····· 535-3885
Ross Michael H lawyer VeronaArea ····· 857-7009
Ross Motors 516 UnionBlvdTotowa ····· 942-4600
Ross Murray Dr optometrist
382 SpringfieldAvSum ····· 908 273-6980
Res 17 DeBaryPlSum ····· 908 273-9085
Ross N C Joe & Erie
36 LarnedRdSum ····· 908 598-1952
Ross Neil 25 ClaremontDrMlb ····· 379-8597
Ross O 101 NewfieldEO ····· 678-2852
Ross O B 101 NewfieldEO ····· 678-2822
Ross Olive 101 NewfieldEO ····· 678-0831
Ross P 105 BerkeleyAvBlm ····· 743-3359
Ross P B 19 ClintonAvMpl ····· 762-8315
Ross Philip A attorney 280 SHarrisonEO ··· 678-0220
Ross R 20 FosterCtSO ····· 761-5521
Ross R 35 IrvingMtc ····· 744-7592
Ross R E 6 HaywardEO ····· 674-1829
Ross R E 14 HighlandPlMpl ····· 763-4908
Ross Richard 9 AspenDrNCald ····· 228-7660
Ross Richard 33 OverlookTerMpl ····· 378-9536
Ross Richard W & Rebecca
33 OverlookTerMpl ····· 763-5856
Ross Robert R CPA
354 EisenhowerPkwyLiv ····· 740-0200
Ross Robert T & Jacqueline
320 SHarrisonEO ····· 672-5016
Ross Ronald S 955 SSpringfieldAvSpfd ··· 912-4414
Ross Rudolph D 165 FranklinBlm ····· 566-0266
Ross Ruth E Ph D 303 IrvingtonAvSO ····· 763-9009
Ross S 156 ECedarLiv ····· 597-0003
Ross S 1480 PleasantValleyWyWO ····· 669-8607
Ross Sally 10 WildePlMtc ····· 744-6175
Ross Sheldon B 516 BellevilleAvGlRdg ··· 680-9554
Ross Susan 786 ValleyRdUMtc ····· 783-3026
Ross T 715 BurnsideOr ····· 674-7108
Ross Timothy & Eileen 188-B DaveyBlm ··· 748-6913
Ross U S 420 CarrollOr ····· 678-2254
Ross V T 201 MidlandAvEO ····· 675-9118
Ross Valerie & Barry 32 DistlerAvWCald ··· 227-1762
Ross Warren M 1 ClaridgeDrVro ····· 857-2204
Ross Warren M Jr 105 ClintonAvMtc ····· 783-6287
Ross-Trevor Marty 19 EuclidAvMpl ····· 762-4188
Rossano Roger 7 MorrisPlNCald ····· 228-0244
Rossbard Mark A insurance
492 FranklinAvNtly ····· 667-2600
Rosse Edgar Ms 536 RidgeRdCdrGv ····· 857-1261
Rossell J David 7 MerrywoodDrWO ····· 731-0836
Rossell Jos D Jr 232 WardPlSO ····· 763-5107
Rossell W F 34 DogwoodLaNewProv ··· 908 464-3037
Rosselot R 7 DeerfieldRdWCald ····· 228-5329
Rossen Jack & Selma 13 BrucePathShHl ··· 379-4317
Rosser A J Dr 24 MarquetteRdUMtc ····· 746-6833
Rosser R & S 49 WindingWyShHl ····· 379-5709
Rossetti D 388 BellevilleAvBlm ····· 429-2345
Rossetti G 67 ForestDrSpfd ····· 467-2879
Rossetti M 50 WLindsleyRdCdrGv ····· 812-1965
Rossetti M A 73 DayBlm ····· 338-1666
Rossetti T F 79 CollinsAvBlm ····· 338-4528
Rossetto A M Jr 86 StevensAvCdrGv ····· 256-3749
Rossey Paul W 219 SummitAvSum ··· 908 273-8743
Rossi A 260 BaldwinBlm ····· 743-5968
Rossi A 8 EspositoDrFairfld ····· 575-9464
Rossi A 40 IntervaleRdLiv ····· 716-0016
Rossi A 126 SValleyRdWO ····· 669-3765
Rossi A E 536 JoyceOr ····· 676-2123
Rossi Al attorney EastOrangeArea ····· 677-1943
Rossi Alfred J 545 MorrisAvSpfd ····· 258-1319
Rossi Alphonse M attorney 265 BroadBlm 680-9500
Rossi Alphonse M attorney
WestOrangeArea ····· 325-2001
Rossi Anthony 99 RaymondAvNtly ····· 667-6171
Rossi Anthony G MD ear nose & throat
912 PomptonAvCdrGv ····· 239-5090
Rossi Bernard 1 NormalAvCdrGrv ····· 857-0955
Rossi C 4 WoodlandAvNtly ····· 667-5592
Rossi C D 58 RollinsonWO ····· 731-5558
Rossi C M 10 GastonWO ····· 736-3552
Rossi Chun Ok 340 ThomasBlvdOr ····· 672-4007
Rossi And Company Inc 403 MainOr ····· 672-6639
Rossi And Company Inc 403 MainOr ····· 674-9700
Rossi D 16 HarringtonTerWO ····· 736-1094
Rossi D L 6 LincolnAvWO ····· 731-6496
Rossi Daniel 206-A DaveyBlm ····· 566-9358
Rossi Dave Photography
104 QuimbyWestfield ····· 908 232-8300
Rossi David 536 JoyceOr ····· 676-5143
Rossi Decorating Center
387 PomptonAvCdrGv ····· 857-2345
Rossi E M 23 StocktonPlNtly ····· 667-3538
Rossi Edward 106 ECedarLiv ····· 992-0838
Rossi Effie 55 MonroePlBlm ····· 743-8890
Rossi F 12 ChestnutAvSum ····· 908 273-6964
Rossi F 53 DawsonDrWCald ····· 228-3873
Rossi Inc 117 OrchardBlm ····· 429-1016
Rossi J 43 DivisionBlm ····· 748-4095
Rossi J 536 RidgeRdCdrGv ····· 239-1053
Rossi J Paint & Supplies 403 MainOr ····· 674-9700
Rossi Jason 180 WalnutMtc ····· 509-2278
Rossi Joseph 9 SycamoreAvLiv ····· 992-4642
Rossi M & M 629-A FranklinAvNtly ····· 661-2823
Rossi Marco 73 GroveMtc ····· 655-0560
Rossimary B 2 ArlingtonAvCald ····· 364-7593
Rossi Michael 118 RidgeAvBlm ····· 748-5005
Rossi Michael & Julie 28 RectorPlBlm ··· 338-5655
Rossi Mike 28 RectorPlBlm ····· 338-5222
Rossi P 210 AlexanderAvNtly ····· 235-0526
Rossi Paint 387 PomptonAvCdrGv ····· 857-2345
Rossi Paint & Hardware 403 MainOr ····· 672-6639
Rossi Paint & Wallpaper Co 403 MainOr ··· 674-9700
Rossi Peter A MD 123 HighlandAvGlRdg ··· 748-9555
Rossi R 275 NorthfieldAvWO ····· 243-9363
Rossi R 4 OldFarmCtMtvil ····· 316-0086
Rossi R 133 SummitAvSum ····· 908 277-6545
Rossi R C 170 LindenAvVro ····· 857-0120
Rossi R R 10 TimberDrNCald ····· 228-1246
Rossi Ralph 17 LincolnBlm ····· 743-9606
Rossi Robert 142 MorrisAvSum ····· 908 522-8735
Rossi S 36-B HighlandRdCdrGv ····· 857-1579
Rossi S 163 WeaverAvBlm ····· 748-5184
Rossi Tara 89 SadlerRdBlm ····· 338-7250
Rossi Thomas 100 OrchardBlm ····· 680-0236
Rossi Thomas A DMD
175 EagleRockAvRsInd ····· 226-1973
Rossi Travel 479 FranklinAvNtly ····· 667-6666
Rossi Victor 141 OldShortHillsRdWO ····· 325-9281
Rossi Vincent P 1 SalterDrMtvil ····· 263-0767
Rossinow C 17 LawrenceWyCdrGv ····· 890-5046
Rossinow H 17 LawrenceWyCdrGv ····· 890-5088
Rossinow Harvey DDS
30 AcademyRdCald ····· 228-3422
Rossinow Norman 24 UplandWyCdrGv ··· 857-6979
Rossinow Seth 12 WynnewoodDrLiv ····· 994-9447
Rossinow Seth M DC
66 WMtPleasantAvLiv ····· 992-2244
Rossiter Paul J Jr 26 RemerAvSpfd ····· 376-0914
Rossiter T 29 MacLeayRdMtvil ····· 402-8942
Rossman Bruce T 154 DaveyBlm ····· 680-1030
Rossman D S 104 MidlandAvMtc ····· 744-8063
Rossman Randell 82 OakleyTerNtly ····· 235-0693
Rossman W Ken 261 ParkMtc ····· 509-7669
Rossmann Geo 9 WellingtonRdLiv ····· 992-8809
Rossmeisl H S 183 BlackburnRdSum ··· 908 273-7975
Rossmiller S 83 LloydRdMtc ····· 655-9252
Rossner B J 8 StocktonRdSum ····· 908 273-0152
Rossner B J 8 StocktonRdSum ····· 908 273-9059
Rossnick Ron 119 AlexanderAvMtc ····· 744-7452
Rossotti E 42 FranciscoAvWCald ····· 226-0072
Rossovsky G 300 ECedarLiv ····· 535-3315
Rossovsky Leonid 300 ECedarLiv ····· 535-9077
Rossovsky R 564 IrvingtonAvMpl ····· 763-0056
Rosta G 65 RandolphPlSO ····· 275-0834
Rosta John L 84 LindberghBlvdBlm ····· 338-1730
Rostad Robt A 57 ElmRdCald ····· 226-1443
Roster Sara Mrs 66 CoolidgeAvWCald ··· 226-5720
Rosti Ali M 9 ParkAvCald ····· 226-2151
Rostovskis K 14 ForestMtc ····· 783-6282
Roszhart T 42 DeerTrailRdNCald ····· 228-3956
Roszhart T 42 DeerTrailRdNCald ····· 228-7620
Rota C 58 StMary'sPlNtly ····· 661-1466
Rota Michael 58 StMary'sPlNtly ····· 661-3301
Rotary Lift Export Co Inc
200 ExecutiveDrWO ····· 325-3535
Rotberg Abraham 2 ClaridgeDrVro ····· 857-9591
Rotberg B 5 MarcyPlWO ····· 325-1051
Rote Jas C 23 MitchellAvRsInd ····· 226-2347
Rotella Albert 7 DoddTerVro ····· 239-4629
Rotella Eric 189 BroughtonAvBlm ····· 338-0754
Rotella G 57 HillsideAvShHl ····· 379-7046
Rotella Gerald D lawyer 102 ProspectSO ··· 762-1884
Rotella & Soriano 102 ProspectSO ····· 762-1884
Rotem Leslie & David 31 RumsonRdLiv ····· 992-4413
Rotenberg A 541 MorrisAvSpfd ····· 564-9794
Rotenberg N 56 RooseveltBlvdNCald ····· 403-7616
Roter Harvey L DPM 204 EagleRockAvRsInd 228-2401
Roth A 90 NorthfieldAvWO ····· 731-1926
Roth A E 93-D TroyDrSpfd ····· 376-4899
Roth A L 200 SpringfieldAvSpfd ····· 467-6755
Roth A s MontclairArea ····· 744-6557
Roth Alan lawyer 80 MainWO ····· 736-9800
Roth Alan & Laura 225 WyomingAvSO ····· 763-2226
Roth Albert C 355 MountainAvSpfd ····· 376-2582
Roth Allan R 630 ProspectMpl ····· 763-2987
Roth Amy R SpringfieldArea ····· 908 277-4380
Roth Arnold 12 OxfordDrLiv ····· 992-5052
Roth Auto Coach Works 35 ParkAvEO ····· 678-1054
Roth B J 40 BrookFairfld ····· 808-1359
Roth Barry L 21 UnderwoodDrWO ····· 731-6890
Roth Cary N 10 TroyLaShHl ····· 376-0703
Roth David 38 WestmountDrLiv ····· 535-1223
Roth Dennis 171 CrestwoodDrSO ····· 762-4614
Roth Douglas M DO
120 SummitAvSum ····· 908 273-4300
Roth Edw 1 GrantTerWO ····· 325-3463
Roth Edward MD 2040 MillburnAvMpl ····· 763-9050
Roth Eileen & Thomas
111 OrchardLaBrkHt ····· 908 322-9411
Roth Eric 113 TookerAvSpfd ····· 564-9262
Roth Eric & Lynne 65 LapisCirWO ····· 731-3695
Roth Gary 38 BriarwoodDrWBrkHt ····· 908 665-9881
Roth Gary 283 RichmondAvSO ····· 763-3013
Roth & Glassen 392 MorrisAveSum ····· 908 665-4242
Roth H 1 ClairidgeDrVro ····· 857-4754
Roth H 39 GreenHillRdSpfd ····· 908 273-4849
Roth Harold J 165 RutgersLaPrspy ····· 808-4428
Roth Harry B 408 GroveMtc ····· 744-2921
Roth Heinz D 23 BaldwinDrBrkHt ····· 908 464-5227
Roth J 21 UnderwoodDrWO ····· 731-3464
Roth J B 408 GroveMtc ····· 746-1951
Roth J J 15 GlensideDrWO ····· 731-8796
Roth Jack 32 ClintonAvMtc ····· 744-5061
Roth Jacob 22 WoodmontRdPnBk ····· 227-2904
Roth Jeffrey 27 MohawkRdShHl ····· 564-9830
Roth Jeffrey 24 WoodmontRdPnBk ····· 808-6739
Roth Jeffrey & Regina 27 MohawkRdShHl 379-7076
Roth Jonathan H ESQ
392 MorrisAveSum ····· 908 665-4242
Roth Jonathan H ESQ
392 MorrisAvSum ····· 908 598-0600
Roth K 467 ValleyMpl ····· 762-4771
Roth Kent 32 DarlingAvBlm ····· 338-6292
Roth L 100 HillwoodTerVro ····· 857-5904
Roth L 42-A MeadowbrookPlMpl ····· 762-1823
Roth L J 54 ParkAvVro ····· 239-8698
Roth Lionel 441 BaldwinRdMpl ····· 763-0222
Roth M A & Company
204 EagleRockAvRsInd ····· 228-6700
Roth Mark 519 BloomfieldAvCald ····· 228-2963
Roth Mark & Suzanne 13 WellesleyRdUMtc 509-9441
Roth Mark A CPA 204 EagleRockAvRsInd ··· 228-6700
Roth Mark H 30 HighlandDrNCald ····· 228-4823
Roth Martin L 11 LenapeRdSpfd ····· 376-6668
Roth Michael 10 AmeliaNCald ····· 403-8638
Roth Miriam 1155 PleasantValleyWyWO ··· 731-9098
Roth Moshe 33 CarteretWO ····· 243-9609
Roth N 18 CrossGatesShHl ····· 376-1668
Roth P C 12 FairviewAvWO ····· 736-9863
Roth R & W 199 MountainAvSum ····· 908 277-0051
Roth R A 87 HixonPlSO ····· 762-0397
Roth R M 6 CharlesLiv ····· 535-8389
Roth R R 224 LindenAvVro ····· 239-2968
Roth R R 100 LynwoodRdVro ····· 857-1610
Roth Richard S 666 BloomfieldAvWCald ··· 226-7789
Roth Robert 160 GarnerAvBlm ····· 338-7452
Roth Robert 955 SSpringfieldAvSpfd ····· 467-4750
Roth Robt 60-A TroyDrSpfd ····· 376-2523
Roth Robt H 111 GallinsonDrMuryHl ··· 908 464-9731
Roth Ronald 43 BowersRdCald ····· 228-1497
Roth Seymour 25 TuxedoDrLiv ····· 994-0295
Roth Sorrell 174 WashingtonBlm ····· 748-5442
Roth Stephan 320 TillouRdSO ····· 762-2957
Roth Suzanne 13 WellesleyRdMtc ····· 509-8870
Roth T G 12 FairviewAvWO ····· 736-9863
Roth Tom 12 FairviewAvWO ····· 736-9872
Roth W C 174 WashingtonBlm ····· 748-5442
Roth William 111 PassaicAvNtly ····· 284-1913
Roth Wm 86 ParkMtc ····· 746-7622
Rothacker T C 70 WhittinghamPlWO ····· 325-0618
Rothbard B & L 7 EssexRdSpfd ····· 376-3409
Rothbard Bruce insurance
710 USHwyNo46EFairfld ····· 882-7982
Rothbard George 924 RidgewoodRdMlb ··· 467-1037
Rothbard Howard 14 AmherstPlLiv ····· 535-8337
Rothbard I 87 LocustAvMlb ····· 376-5282

47780 © Bell Atlantic

Area Code 973

Rothbard J 10 SmithManorBlvdWO 325-7262
Rothbard Jeffrey M 16 CanterburyRdLiv 740-0496
Rothbard Jos 80 NewRdPrspy 575-1864
Rothbard Sidney B & Edith
454 ProspectAvWO 736-1247
Rothbart David 415 ClaremontAvMtc 509-9239
Rothbart Harry 430 MainWO 731-4557
Rothbart M 145 PearlNewProv 908 464-5709
Rothbart N 31 SandalwoodDrLiv 992-2155
Rothbart Scott 65 ChapinRdMtvil 244-4456
Rothbaum E 19 ShirlawnDrShHl 376-6908
Rothberg Benj 190 MayhewDrSO 763-1822
Rothberg Communications Inc
12 CedricRdSum 908 598-1000
Rothberg David 741 NorthfieldAvWO 243-7216
Rothberg L 400 OldShortHillsRdShHl 564-9131
Rothberg Robert M MD
39 FullertonAvSMtc 744-0550
Rothberg Robert R 12 CedricRdSum 908 277-1580
Rothbort Layni MillburnArea 564-8129
Rothbort Scott & Layni 49 OvalRdMlb 376-2125
Rothchild E 44 FrancisPlWCald 228-1510
Rothchild N P ACSW 106 RyndaRdSO 763-1315
Rothchild Ronald 106 RyndaRdSO 763-8081
Rothchild SF Shipping
1275 BloomfieldAvFairfld 808-8838
Rothco Realty 271 USHwyNo46Fairfld 227-9520

ROTHE ---See Also ROTH

Rothenberg A 77 OrangeRdMtc 746-6559
Rothenberg Bennett C MD
22 OldShortHillsRdLiv 994-3311
Rothenberg Bernard & Arlene
29 CollamoreTerWO 325-2149
Rothenberg Bernard M CPA
18 HookMountainRdPnBk 808-1445
Rothenberg-Burak Partners
271 USHwyNo46Fairfld 227-9520
Rothenberg Craig 24 ScarsdaleDrLiv 740-2588
Rothenberg Craig & Diane
16 NorfolkAvMpl 763-3998
Rothenberg Craig M ESQ
225 MillburnAvMlb 467-4535
Rothenberg Elaine
115 OldShortHillsRdWO 325-2759
ROTHENBERG GLENN A DDS PA
29 ColumbiaTpkFlorhamPark 301-0011
Rothenberg J M 3 HeatherLaLiv 992-1902
Rothenberg J & Son jewelers
28 MillburnAvSpfd 379-7114
Rothenberg Jeffrey M public accountant
412 PleasantValleyWyWO 736-8885
Rothenberg Jerry MD 454 ProspectAvWO 669-1382
Rothenberg Larry & Caren
5 ThamesDrLiv 994-9207
Rothenberg Marian S 10 MacopinAvUMtc 746-4128
Rothenberg N & E 24 ScarsdaleDrLiv 992-0501
Rothenberg Paula 57 CambridgeRdMtc 783-5985
Rothenberg R 110 VoseAvSO 275-0645
Rothenberg Richard 36 TremontTerLiv 992-7757
ROTHENBERG RICHARD S DMD
29 ColumbiaTpkFlrPk 301-0011
Rothenberg S 69 OakviewAvMpl 762-0415
Rothenberg Stuart & Talya
69 OakviewAvMpl 378-8836
Rothenberg W 14 RahwayRdMlb 376-7259
Rothenberger C Jr 70 MapleAvWO 736-3454
Rothenberger J 10 ParkDrSWO 736-7059
Rothenberger J H 310 WhiteOr 672-5823
Rothenberger Jim & Karen
22 EvergreenAvLiv 716-0677
Rothenberger John
26 RidgewoodAvGlRdg 743-0850
Rothenberger Joseph
480 SLivingstonAvLiv 535-8728
Rothenberger K 39 ErnstAvBlm 338-7230
Rothenberger Kristin 39 ErnstAvBlm 338-0481
Rothenberger P A 89 OakleyTerNtly 667-2917
Rothenberger Robt 314 WhiteOr 678-3718
Rothenburg Cheryl & Randall
33 UndercliffRdMlb 376-1802
Rothenburger G 220 ProspectEO 674-8697
Rothenhausler R 76 InwoodAvUMtc 744-1958
Rothenstein A S 25 SMountainRdMlb 376-2464
Rothenstein R M 25 SMountainRdMlb 376-2464
Rother E F 44 CoolidgeRdMpl 763-2128
Rother Steven 120 WyomingAvSSO 763-3587
Rothermel Alan F 40 CongerBlm 748-3756
Rothermel C D 47 HawthorneRdEsxFels 226-1522
Rothermel E W 45 ChurchMtc 744-8581
Rothermel John D 25 ELindsleyRdCdrGv 890-0015
Rothfeder Sam 39 LeonardTerRsInd 364-2676
Rothfeld Donald MD 374 MillburnAvMlb 467-1544
Res 164 SagamoreRdMlb 379-6056
Rothfeld E L 17-B NobHillRsInd 226-3567
Rothfeld Edwin L MD 201 LyonsAvNewark 375-6603
Rothfeld Harriet W ESQ
225 MillburnAvMlb 376-7373
Rothfeld Rena ESQ
19 WMountPleasantAvLiv 740-0944
Rothfeld Stephen 171 VoseAvSO 378-3566
Rothfeld Stuart M 57 SpringbrookRdLiv 992-4063
Rothfelder Law Offices The
468 MorrisAvSpfd 379-8871
Rothfuss H 32-C WabenoAvSpfd 564-5898
Rothfuss Norman 47 RoseAvSpfd 376-8756
Rothhammer Craig & Robin
14 MangerRdWO 736-8261
Rothhardt J 100 HillwoodTerVro 239-2450
Rothkegel C 263 BloomfieldAvBlm 748-5375
Rothkopf Carol 16 RotaryLaSum 908 273-5120
Rothkopf E Z 16 RotaryLaSum 908 273-1255
Rothkopf M MD NorthCaldwellArea 403-0914
Rothkopf Michael M MD
195 ColumbiaTpkFlorhamPark 377-7300
Rothlein E C 94-A WabenoAvSpfd 376-8493
Rothman A 10 MullarkeyDrWO 736-1049
Rothman A 78 SkytopRdCdrGv 239-7007
Rothman Andrew & Beth
261 WyomingAvNSO 763-4645
Rothman B 261 WyomingAvNSO 762-2274
Rothman B A 29 StratfordDrLiv 992-7481
Rothman Craig 226 ParsonageHillRdMlb 379-0026
Rothman E R 51 WalnutMtc 783-7447
Rothman Enid 14 WeberRdWO 325-3830
Rothman Frederic R MD
349 ENorthfieldRdLiv 994-3550
Rothman Glenn 10 CrestTerMtvil 299-8761
Rothman Herman 32 PhyllisRdWO 731-6303
Rothman Janet 420 OldShortHillsRdMlb 467-5084
Rothman Jonathan & Lenore
23 BenvenueAvWO 243-0084
Rothman L 87-D TroyDrSpfd 376-5879
Rothman Larry & Sheila
162 MapleAvBrkHt 908 464-1536
Rothman M 1155 PleasantValleyWyWO 325-8157
Rothman M S P 5 RooseveltPlMtc 783-8524
Rothman Mervin 31 NHillsideAvLiv 994-3445
Rothman Michael 24 RegentPlBrkHt 908 322-4098
Rothman Murray Dr 6 DevonshireTerWO 736-2772
Rothman N 284 StCloudAvWO 731-1046
Rothman P S 9 OsbornePlWO 325-2224
Rothman Robt K 71 WinthropRdShHl 379-5124
Rothman Robt K 71 WinthropRdShHl 379-5669
Rothman Robert M 79 MorrisAvMtvil 335-2092
Rothman S 26 RidgeDrLiv 992-9718
Rothman S 284 StCloudAvWO 736-4864
Rothman S 22 StLukesPlMtc 744-4960
Rothman Stuart OD 349 ENorthfieldRdLiv 992-0998
Rothman Troy 419 BeardsleyAvBlm 748-5312
Rothman Valerie 11 OberlinMpl 762-4477
Rothofsky A 430 MainWO 325-3158
Rothofsky G 636 UnionOr 674-6779
Rothrock Donald 44 MacLeayRdMtvil 263-5772
Rothrock E 27 SweetwoodDrCdrGv 239-0483
Roth's Delicatessen 633 FranklinAvNtly 667-7541
Rothschild D P 200 MtPleasantAvWO 736-0277
Rothschild David E 4 ClintonPlMlb 763-5332
Rothschild E 63 DoddGlRdg 655-0664
Rothschild Francine 623 ProspectMpl 378-8421
Rothschild Jas S 616 SouthOrangeAvMpl 763-8074
Rothschild Jas S Jr 24 FalmouthShHl 467-4598
Children's Telephone 24 FalmouthShHl 467-4602
Rothschild Jonathan 151 VoseAvSO 763-5480
Rothschild Michel G 8 GlenHillLaMlb 379-5330
Rothschild Robt M 291 MainMlb 467-7867
Rothschild Stephen D
33 WoodlandRdShHl 912-8659
Rothschild William B & Beverly
40 ClaremontDrMpl 763-1579
Rothspan Herman 7 DonnaRdSpfd 467-3836
Rothstein Alice 22 TildenCtLiv 992-3748
Rothstein Andrew 10 McGuirkLaWO 736-6454
Rothstein I MillburnArea 912-0636
Rothstein Jeff A & Michele
PineBrookArea 244-1989
Rothstein John A attorney-at-law
421 EssexMlb 258-0444
Rothstein Kass & Co PC
85 LivingstonAvRsInd 994-6666
Rothstein Mark 21 LombardDrWCald 882-6921
Rothstein Michael H 320 SHarrisonEO 676-9028
Rothstein Neil 4 FoxcroftDrLiv 994-0465
Rothstein Rodney 18 WarnerRdMpl 761-1432
Rothstein S 37 TudorCtSpfd 376-6793
Rothstein Stanley 22 TildenCtLiv 992-3747
Rothstein Stanley Associates
50 KulickRdFairfld 227-0001
Rothstein Stephen 22 ConnelDrWO 325-7332
Rothstein & Zuckerman PC
421 EssexMlb 258-0444
Rothwell Clifford 739 BloomfieldAvNtly 667-4418
Rothwell Peter 14 ClarkAvBlm 743-3083
Rotmensz J 50 WhitneyRdShHl 379-2558
Roto Rizalina 44 SMunnAvEO 672-6631

ROTO-ROOTER PLUMBING SERVICE—
Serving All Essex County—
OrangeArea 673-6426

See next column

Continued - From previous column

ROTO-ROOTER PLUMBING SERVICE—
Serving All Essex County—
CaldwellArea 228-2212
Millburn-ShortHillsArea 376-6426
UnionArea 908 686-6426
Toll Free 800 452-0079

ROTO-ROOTER SEWER & DRAIN SERVICE—
NewProvidenceArea 908 273-3558
SpringfieldArea 908 273-3558
SummitArea 908 273-3558

Rotolife Teledyne Distributors
321 SnyderAvBrkHt 908 665-9770
Rotonda A M 343 OldCountryRdFairfld 575-1939
Rotonda Anne E 657 CentreNtly 667-6608
Rotonda Domenick A 3 StMaloDrPnBk 575-8085
Rotonda J 30 HighlandAvNtly 661-0175
Rotonda Jas 657 CentreNtly 667-3487
Rotonda L S 24 RaymondAvNtly 667-7117
Rotonda V 50 WLindsleyRdCdrGv 256-6267
Rotonda Y 3 CainCtMtvil 334-9565
Rotondelli C 8 HarvardNtly 661-0566
Rotondelli J 340 PassaicAvNtly 667-7932
Rotondi C 254 MidlandAvEO 673-0894
Rotondi Chas SOrangeAreaSO 763-9152
Rotondi M 40 CongerBlm 748-4393
Rotondi R 59 ParkTerWO 325-6496
Rotondi S 189 ForestMtc 744-4988
Rotondi S 158 LeslieBlm 743-1476
Rotondo Andrew M
71 FairviewAvNewProv 908 508-1038
ROTONDO FUNERAL SERVICE
BellevilleArea 759-0086
Rotondo J 417 AbingtonAvBlm 748-1362
Rotondo John & Lisa 4 FordPlMuryHl 908 464-4403
Rotsmaxx World Travel Services Inc
EastOrangeArea 677-3660
Rott August K 47 SandRdFairfld 227-0981
Rott Elisabeth 46 WindingWyWO 736-0534
Rott L 466 RichmondAvMpl 762-3025
Rottenberg Hank 100 TreeTopDrSpfd 908 598-1106
Rottenberg K M
79 SagamoreDrMuryHl 908 464-6835
Rotter E J 4 JohnHenryDrMtvil 316-9321
Rotter E J 4 JohnHenryDrMtvil 334-5102
Rotter Genevieve 11 CedarRdMtvil 402-9576
Rotter Geo S 36 FrederickMtc 744-1956
Rotter H 42 RockledgeRdMtvil 335-2537
Rotter H M 57 LocustAvMlb 379-3247
Rotter L 750 NorthfieldAvWO 669-0262
Rotter Naomi 36 FrederickMtc 783-5474
Rotter Russell & Janet
106 BuckinghamRdMtc 746-2908
Rottinger F 47 BenvenueAvWO 731-3962
Rottkamp Jim 61 GatheringRdMtvil 882-9348
Rottkamp Roger 61 GatheringRdPnBk 575-1238
Rottman E 112 FloydAvBlm 743-0722
Rottmann D 142 ForestAvBrkHt 908 665-9157
Rottmann David S 27 StationBrkHt 908 508-1714
Rottmann Mark 1150 MorrisTpkMlb 908 608-0126
Rotunda C A 100 HillwoodTerVro 857-0484
Rotunda G 541 MorrisAvSpfd 258-1398
Rotunda J 34 LebedaDrFairfld 575-0309
Rotunda J 34 LebedaDrFairfld 575-1298
Rotunda J C 5 HighlandBlvdWO 731-4003
Rotunda M 209 WatchungAvMtc 744-3455
Rotunda Paul DMD Dr 18 HancoxAvNtly 661-5061
Rotunda Paul M DMD 83 ParkMtc 744-0881
Rotunno W J 6 SummitRdMuryHl 908 665-0847
Rotz D 53 SecondSO 763-1613
Rou United Inc 9 FreemanWO 676-5117
Rou United Inc WestOrangeArea 676-5117
Roub M 135 GroveMtc 744-5196
Rouco D 36 HawthornePlMtc 509-9601
Rouf Fiyas M 66 OrangeRdMtc 655-0989

ROUGH ---See Also RUFF

Roughgarden C 38 OzoneAvCdrGv 857-3875
Roughley Kevin & Patrice 15 ParkRdMpl 763-8991
Roughley M
47 PleasantViewAvNewProv 908 464-0222
Roughley M 8 SpringbrookRdEMtvil 316-0508
Rougier S 450 FairviewAvOr 677-2424
Rouis L Oswald O 93 WNorthfieldRdLiv 535-9564
Roujon Mary & David 111 RiverRdNtly 562-0235
Roukas George 44 SlopeDrShHl 376-2851
Roukas Helane 44 SlopeDrShHl 376-2053
Roukas Helane 44 SlopeDrShHl 376-2198
Rouke E 255 GardnerAvSO 763-0594
Roulette K 69 NEssexAvOr 677-2939
Roulette Marie 25 LindenAvBlm 743-6570
Roulhac D M 270 RobertsRdOr 673-4068
Roulhac R 51 CarltonEO 672-4787
Roumanas P 16 BryantDrLiv 716-9876
Roumie C 219 LakewoodDrBlm 743-4895
Round J & M 91 ForestAvGlRdg 748-1215
Round Lake Camp 21 PlymouthFairfld 575-3333
Round Robin Cafe Inc 27 ParkAvNtly 667-9515
Round Stephen A
41 ValleyViewAvSum 908 273-1558
Rounds-Montclair Travel
598 ValleyRdUMtc 746-5600
Roundtree C 383 ElmwoodAvMpl 275-1082
Roundtree Camillus 105 SBurnetEO 676-5524
Roundtree James & Carmen
16 HilltopPlMtc 744-9139
Roundtree Laura A 170 LincolnMtc 655-1778
Roundy Mark 421 ValleyRdUMtc 746-1767
Rountree B D 110 WellingtonAvShHl 379-2236
Rountree Bernadette 374 BradfordOr 674-2743
Rountree E 55 SMunnAvEO 676-3008
Rountree Evelyn 56 WalnutMtc 783-9188
Rountree Ian 44 BurnettAvMpl 275-0742
Rountree John 96 MaplewoodAvMpl 762-0090
Rountree S D 5 MeadeWO 676-7091
Rountree W 25 AldenRdMtc 783-1541
Roupas C 550 CentreNtly 661-9114
Rourke Harold J 44 PitcairnDrRsInd 226-8165
Rourke Jas H 7 MountainWyWO 736-3029
Rourke M 19 SunsetDrMlb 378-3158
Rourke Paul 15 BrookwoodDrMpl 763-4262

ROUS ---See Also ROUSE

Rous A 1 ClaridgeDrVro 239-1618
Rous F 271 MainMlb 467-0824
Rousa Auto Repair 397 HalstedEO 678-7978
Rouse Birckhead Jr
91 PittsfordWyNewProv 908 665-1783
Rouse Calvin J 682 ValleyOr 676-6147
Rouse Clementine 135 SClintonEO 678-0713
Rouse E Rev 275 ProspectEO 672-8796
Rouse F 722 VarsityRdSO 763-6247
Rouse Mickie & Roger
200 MtPleasantAvWO 736-4515
Rouse Toni 653 PomptonAvCdrGv 239-7493
Roush A 46 DeerTrailRdNCald 228-3694
Roush Jeff 46 DeerTrailRdNCald 228-7918
Roussakis I Mrs 20 StephenMtc 744-0927

ROUSSEAU ---See Also RUSSO

Rousseau Irene studio RikerHillParkLiv 533-4413
Rousseau Lee public relations
ChangeBridgeRd&VailRdPnBk 227-5980
Rousseau M 45 ElmMtc 509-7456
Rousseau Mark 444 HillsidePlSO 762-8118
Roussel Chas 3-E RiverRdNtly 284-0037
Rousso Andrea & Robert
6 BerkeleyRdSpfd 376-0260
Route Electronics 22 Inc
1175 GlobeAvMtnsd 908 654-8283
Route 23 Honda
700 StateHwyNo23PomptonPlains 831-9500
Route 22 Nissan
425 USHwyNo22Hillside 908 964-8700
Routman N 123 MilliganPlSO 275-5091

ROUX ---See Also ROE ROWE

Roux J W 15 SunsetDrSum 908 273-6290
Roux J W 15 SunsetDrSum 908 273-6623
Rouzeau's Manor 180 MainOr 678-0484
Rouzic J 14 ForestMtc 744-9105
Rovazzi Rita 166 UpperMountainAvUMtc 744-7244
Rovento J J 222 BerkeleyAvBlm 429-8052
Rover D 36 HighNewProv 908 665-1174
Rover George N 6 AshlandRdSum 908 273-3172
Rovet T 24 3rdAvRsInd 403-1715
Rovetto R & B 10 CrescentRdPnBk 882-6562
Rovig Wayne 575 TremontAvOr 678-1672
Rowan B 34 SnowdenPlGlRdg 566-0802
Rowan E 639 ArgyleAvOr 673-4992
Rowan K 16 WalkerCtWO 731-0207
Rowan R 55 RunnymeadeRdBrkHt 908 464-5090
Rowan Richard 9 NelsonLaMtvil 316-0306
Rowan Robert A 10 ColonyCtSum 908 273-6256
Rowan Robert A 10 ColonyCtSum 908 273-7562
Rowan S A 468 MorrisAvSum 908 598-1330
Rowan Sue 40 HowardBlm 743-7628
Rowan Thomas 27 OrchardRdMpl 762-4284
Rowand R 67 DunnellRdMpl 761-7781
Rowand R 29 ManleyTerMpl 763-5788
Rowand Robt E MD 17 ClubDrSum 908 522-1123
Rowbotham Robt C 14 MunnMtc 783-9085

ROWE ---See Also ROE

Rowe Alan B 36 ButtonwoodRdEsxFels 226-2708
Rowe Alfred 32 MadisonAvEO 674-5036
Rowe Audrey & Ronald K 32 OberlinMpl 762-4604
Rowe B 135 TremontAvEO 676-5909
Rowe Brenda 420-A CarrollOr 676-8631
Rowe Brian 101 MyrtleAvMlb 379-0151
Rowe Charels A 519 BloomfieldAvCald 403-0136
Rowe Charles A MD 116 MillburnAvMlb 379-2772
Rowe Dennis H 44 CollinwoodAvLiv 992-0945
Rowe E 187 NParkEO 673-6062
Rowe Elizabeth 263 AmherstEO 677-9321
Rowe Evelyn Mrs 11 FairfaxDrLiv 992-6614
Rowe J 340 ThomasBlvdOr 675-9136
Rowe Jamal 70 SBurnetEO 674-6483
Rowe Jennifer 23 IrvingAvLiv 535-3283
Rowe John 152 FranklinBlm 748-9752
Rowe Kevin M 22 ForestDrSpfd 376-1081

Rowe L E 300 OakwoodAvOr 672-8749
Rowe L J 65 EAlmiraBlm 743-3126
Rowe M T 101 MyrtleAvMlb 376-3251
Rowe-Manse Emporium The
1065 BloomfieldAvClft 472-8170
Rowe Matthew 109 ProspectPISO 763-3666
Rowe Paul A 76 OldHollowRdShHl 376-2797
Rowe Paul A 76 OldHollowRdShHl 376-8576
ROWE PAUL A lawyer
6 BeckerFarmRdRsInd **535-1600**
Rowe R Mrs 22 MapleTerEO 678-2346
Rowe Raymond 5 BondPlWCald 228-2748
Rowe Raymond L 22 YaleMpl 763-4021
Rowe Sally J 170 TurrellAvSO 761-4640
Rowe T J 50 RedmanTerWCald 226-4820
Rowe Thos A & Sally 170 TurrellAvSO 761-4640
Rowe-Westley C
611 SpringfieldAvSum 908 273-7293
Rowe Wm 70 SBurnetEO 674-1880
Rowek R 377 StCloudAvWO 325-8453
Rowel J 400 OakwoodAvOr 675-2857
Rowell J M 102 ExeterDrBrkHt 908 464-6994
Rowell J M 102 ExeterDrBrkHt 908 665-9589

ROWEN ---See Also ROWAN

Rowen R M & S L
36 WindsorWyBrkHt 908 665-4042
Rowen Ray W 48 StanfordAvWO 731-2337
Rowens Dorothy 83 BoontonAvMtvil 263-1218
Rowett Thos W 39 EllisRdWCald 403-2974

ROWLAND ---See Also ROLAND

Rowland D 66 FalmouthShHl 376-9047
Rowland D R 97 EssexAvMtc 744-6045
Rowland J 18 ThackerayDrShHl 379-2286
Rowland J H 15 MorrisCtCdrGv 239-0547
Rowland J L 15 PomanderWalkNtly 667-3546
Rowland M 79-A ForestDrSpfd 379-6242
Rowland M 433 LincolnAvOr 677-1574
Rowland M 137-B LinnDrVro 571-1664
Rowland Malcolm B 13 GordonPlVro 744-4091
Rowland T & L 24 WaysideLaNtly 661-9397
Rowlands Alec & Robyn
148 BeekmanRdSum 908 608-0280
Rowlett C 282 NClintonEO 674-2770
Rowlette V & J 299 SHarrisonEO 674-9462
Rowley Geo R 14 ThrumontRdWCald 228-3017
Rowley J E 45 BroadSum 908 522-8876
Rowley Wm R 55 EastbrookTerLiv 992-8629
Rowma Men's Shop 161 SLivingstonAvLiv 994-0034
Rowntree D M 806 MorrisTpkMlb 467-4372
Rox-Hands 4-½ LackawannaMlb 376-6262
Rox K 1119 MountainAvBrkHt 908 665-7879
Rox William P 79 BaldwinPlBlm 748-2461
Roxanne's 4-½ LackawannaMlb 376-6262
Roxas Erna 295 HenryOr 674-3950
Roxin David 12 PleasantAvWCald 228-6924
Roxolana International Trade
300 ParkerAvMpl 763-8778
Roxy Florist 328 GlenwoodAvBlm 743-3327
Roxy Interior Decorators & Upholsterers
765 IrvingtonAvMpl 761-4646
Roy Anita 15 RamseyRdMtc 746-2582
Roy Bruce 507 BloomfieldAvNtly 661-3793
Roy C Knapp & Sons Inc ProspectAvWO 325-2110
Roy Charles 67 HorseneckRdMtvil 331-0647
Roy D 396 WoodlandPlSO 761-7575
Roy Eugene 98 AshlandAvEO 676-9687
Roy Floyd 240-C DaveyBlm 429-7136
Roy H 203 AshlandAvBlm 748-8224
Roy J & C 18 WellesleyRdUMtc 655-0900
Roy Jayme 15 RamseyRdMtc 746-0445
Roy Mark & Amy 63 LlewellynPkWO 243-0405
Roy N Y 15 FranklinVro 239-1675
Roy Normand & Maureen
71 McCoshRdClft 744-4345
Roy P A 77 GrandviewPlNCald 226-4592
Roy P A 1 SouthgateRdNewProv 908 665-7082
Roy Paul D 262 ParkAvBrkHt 908 665-2050
Roy Robert C 30 TwomblyDrSum 908 273-0460
Roy Rogers
USHwyNo46&HoodMountainRdPnBk 575-9853
Roy Rogers Restaurant
LivingstonShoppingCtrLiv 533-9788
Roy Rogers Restaurant 764 MorrisTpkMlb 376-9855
Roy Rogers Restaurant
235 ProspectAvWO 325-9408
Roy Rukmini & Siddharthadev
343 LongHillDrMlb 379-8524
Roy Siddharthadev & Rukmini
343 LongHillDrMlb 379-8523
Roy Subrata 141 OldShortHillsRdWO 736-7193
Roy Swapan 20 NorwoodTerMlb 275-0040
Roy Thomas & Debra 15 ColgateRdMpl 762-6518
Roy Wm C 9 DorisPlBlm 338-6557
Royal A B MD 777 SpringfieldAvEO 414-8829
Royal-Agaricus 16-B MontesanoRdFairfld 244-0404
Royal Alliance Associates
450 BloomfieldAvVro 239-8999
Royal Alliance Associates Inc
495 FranklinAvNtly 667-0048
Royal Alliance Associates Inc
250 PassaicAvFairfld 575-3530
Royal Alliance Associates Inc
658 RidgewoodRdMpl 761-0600
Royal Alliance Associates Inc
1 SpringfieldAvSummit 908 273-9682
Royal Baby Safety Corp SummitArea 908 598-0500
Royal Battery Distributor
1095 StGeorgesAvColonia 732 382-6200
Royal Cadillac Inc—
Sales—
334 ColumbiaTpkFlorhamPark 538-5650
Service—
334 ColumbiaTpkFlorhamPark 538-5650
Parts—
334 ColumbiaTpkFlorhamPark 538-5650
Body Shop—
334 ColumbiaTpkFlorhamPark 538-5650
Leasing—
334 ColumbiaTpkFlorhamPark 538-5650
Royal Cleaners 581H NorthfieldAvWO 731-8080
Royal Coachman 540 ThomasBlvdOr 676-0200
Royal Copystar 750 EdwardsRdPrspy 882-9200
Royal Crescent Valet Service
320 SHarrisonEO 677-3409
Royal Dodge—
Parts 1830 SpringfieldAvMpl 762-8641
Service 1830 SpringfieldAvMpl 762-8971
Royal Dodge 1830 SpringfieldAvMpl 762-3500
Royal E W 142 GroveMtc 744-8652
Royal Edw 59 GreenwoodAvMtc 744-5262
Royal Events Inc
Toll Free 800 870-9909
Royal Fried Chicken 220 MainOr 674-4662
Royal Fruit Baskets
875 BloomfieldAvWCald 575-1390
Royal Fruit & Food Gifts—
875 BloomfieldAvWCald 575-1390
Toll Free 800 221-1421
Royal Hair Studio 511 BloomfieldAvMtc 744-9005
Royal India Inc 44 UpperMontclairPlzMtc 746-8555
Royal Inn 120 EvergreenPlEO 677-3100
Royal Insurance 4 GateHallDrParsippany 829-6000
Royal J 65 LeslieEO 672-8223
Royal James 157 SHarrisonEO 677-7114
Royal Lawns Of Boonton-Pine Brook 575-9089
Royal Lawns Of NJ Inc 575-9089
Royal Lawns Of Parsippany-Caldwell
UlyssesParsippany 335-0322
Royal Lawns Of Short Hills-Maplewood 467-3737
Royal Lawns Of Springfield-Summit 377-8824
Royal Lubricants Company Inc
RiverRdEastHanoverTownship 887-7410
Royal Motor Antique Automobile Sales
1 FourthSO 763-7000
Royal Motors Dodge
1830 SpringfieldAvMpl 762-3500
Royal Prestige International Executive
Offices 11 DundarRdSpfd 564-6415
Royal Prestige International Executive
Offices MillburnArea 564-6415
Royal Prestige Intl 11 DundarRdSpfd 376-8989
Royal Printing Service Corp 1 FourthSO 763-7000
Royal S 26 ElyPlEO 673-5017
Royal Services 575-9089
Royal Services Of NJ Inc 575-9089
Royal Tailors-Cleaners 530 ValleyMpl 762-8883

ROYAL THEATRE ---See Cineplex Oldeon Royal Theatre

Royal Touch Car Wash
189 BloomfieldAvVro 857-9347
Royal Viola 402 CarrollOr 677-7712
Royal Wok 709 MountainAvSpfd 564-8778
Royal World Limousines WestOrangeArea 669-0992

ROYALL ---See Also ROYAL

Royalty Bookkeeping Services Inc
WestOrangeArea 731-1213
Royce A J Jr 10 CrestmontRdMtc 746-3313
Royce Albert III 8 OldQuarryRdCdrGv 857-2736
Royce Anne 163 McCoshRdClft 746-1930
Royce Enterprises EastOrangeArea 674-7338
Royce John J Jr 34 LongacreDrLiv 535-3365
Roychowdhury Jaijeet
SouthgateRdNewProv 908 464-6966
Royer Chas C MD
119 UpperMountainAvMtc 746-5872
Royer D 2 GouldPlCald 364-1470
Royer E 436 LincolnAvOr 672-2018
Royer F 155 McCoshRdUMtc 744-4264
Royer M Paige 90 DruidHillRdSum 908 598-0891
Royer S 39 GlenwoodRdMtc 783-4376
Royer-Scheer Lynn
28 BedfordRdSum 908 273-0639
Roy's Appliances-Ibsen's
465 PomptonAvCdrGv 239-1122
Royster A 684 LangdonOr 678-3997
Royster C A 348 CentralAvOr 676-5034
Royster D 108 CarnegieAvEO 678-1388
Royster D B Mrs 268 ElmwoodAvEO 672-9668
Royster Dorothy A 268 ElmwoodAvEO 674-8944
Royster E 187 LaFranceAvEO 678-8747
Royster Jessie 370 CentralAvOr 675-6084
Royster L 183 WillowdaleAvMtc 744-1449
Royster L Jr 433 WashingtonAvMtc 744-2098
Royster Letitia 10 KensingtonPlEO 675-2289
Royster Richard D 389 HalstedEO 673-2548
Royster S 34 HudsonAvMpl 761-0210
Roytburd Klavdiya 5 WestwoodDrNWO 243-2541
Roytvarf L 42 NanceRdWO 736-8105
Royzen Delores 564 IrvingtonAvMpl 761-8384
Rozahzadeh Davood
722 PleasantValleyWyWO 736-8616
Rozalsky Howard 40 CoddingtonTerLiv 992-6590
Rozan A 34 ShunpikeRdSpfd 376-9598
Rozan R B DMD 121 SSpringfieldAvSpfd 376-8391
Rozan Ronald B DMD
121 SSpringfieldAvSpfd 376-1117
Rozanski Reuben MD
200 HighlandAvGlRdg 748-9474
Rozansky Barry S 9 StonewallDrLiv 992-8306
Rozansky H 789 PleasantValleyWyWO 731-4877
Rozansky I 100 StoneHillRdSpfd 379-5297
Rozansky K 415 ProspectNtly 661-4171
Rozansky M Michael 27 BarnsdaleRdShHl 379-5029
Rozansky M Michael 27 BarnsdaleRdShHl 564-9525
Rozansky R F 27 BarnsdaleRdShHl 379-1468
Rozek E J 47 EAlmiraBlm 748-8609
Rozell Albert G CPA 405 NorthfieldAvWO 736-3333
Rozell K 18 WillardLaMtvil 335-6142
Rozen K & M 7 KingstonDrLiv 992-4796
Rozenberg K 17 MelrosePlMtc 783-6757
Rozenberg Martin Rabbi
18 GlenRockRdCdrGv 239-4708
Rozenblyum Samuil
955 SSpringfieldAvSpfd 379-4083
Rozenblyum Yelena
955 SSpringfieldAvSpfd 912-9753
Rozenboim Jacob 541 MorrisAvSpfd 376-7310
Rozenfeld S & C 4 EllisRdWCald 226-0992
Rozenfelds S 64 EssexAvGlRdg 748-9270
Rozewski J M 12 AugustusBlm 743-6657
Rozewski S E Jr 84 FairwayTheCdrGv 239-8721
Rozgonyi A J Jr 3 GraceCtFairfld 227-2756
Rozier E 33 WheelerMtc 746-4458
Rozier M 16 LlewellynRdMtc 744-5780
Rozij H 30 BrookSpfd 467-9259
Rozinski H 37 OakridgeRdWO 736-3392
Rozinski William 37 OakridgeRdWO 731-9413
Rozman Barry 229 ParkAvNCald 228-2417
Rozmierski C 300 OakwoodAvOr 678-4965
Rozolsky J 156 ECedarLiv 992-2792
Rozsa Andrew 15 MtProspectAvVro 239-5082
Rozsa I 926 BloomfieldAvGlRdg 429-8064
Rozsa John 56 CambridgeRdMtc 783-5979
Ruan J 85-B ForestDrSpfd 376-0268
Ruan James 85-B ForestDrSpfd 376-0541
Ruan Kezhi 14 SouthgateRdMuryHl 908 665-7028
Ruane B 15 GouldPlCald 226-5991
Ruane Denis 1480 PleasantValleyWyWO 669-4782
Ruane Eileen 10 WestviewRdMlb 467-8061
Ruane George J 210 HorseneckRdFairfld 808-1925
Ruane Jos P 20 WeaverAvBlm 429-8342
Ruane K 20 GouldVro 857-6660
Ruane M 1 BirchAvNCald 228-0392
Ruane M 8 HanfordPlCald 228-2588
Ruane M 25 LongacreDrLiv 994-0139
Ruane Michael Jr 25 LongacreDrLiv 716-9287
Ruane Michael Jr & Dina 18 GouldVro 857-0593
Ruane P 353 HooverAvBlm 743-4188
Ruane Robert M 20 UrmaPlBlm 338-0042
Ruane Thos & Jo-ann
21 LaurelAvSum 908 273-4879
Ruark Robert & Helen
4 CrestAcreCtSum 908 522-1334
Ruaya Margarita 91 OzoneAvCdrGv 857-5618
Ruback & Merson attorneys
293 EisenhowerPkwyLiv 535-0566
Ruback V 18 SummitWO 731-9635
Rubacky F 398 UpperMountainAvMtc 783-1199
Rubacky G E 10 CrestmontRdMtc 744-5563
Rubakha Aleksey 249 BellevilleAvBlm 680-9129
Ruban Barbara 121 TookerAvSpfd 379-4532
Ruban H F Jr 45 BerkeleyAvBrkHt 908 464-5313
Ruban M 5 NelsonPlNtly 661-2183
Ruban Warren 623 SSpringfieldAvSpfd 376-2534
Rubashkin Charlotte
18 JoannaWySum 908 277-4276
Rubashkin Martin 18 JoannaWySum 908 277-4276
Rubashkin Martin lawyer
382 SpringfieldAvSum 908 277-2200
Rubber & Silicone Products Co Inc
MontesanoRdFairfld 227-2300
Rubbermaid Inc 98 FloralAvNewProv 908 665-0565
Rubbinaccio S 97 MountainAvBlm 893-9102
Rubbins Mark 40 ComleyPlBlm 680-8497
Rubbish Eliminator Inc
42 CumberlandAvVro 239-4357
Rubel J 200 MtPleasantAvWO 731-1766

RUBEN ---See Also RUBIN

Ruben C 141-C RidgeRdCdrGv 239-0724
Ruben Irving S 53 MewsLaSO 378-2173
Ruben K 64 HillsideAvLiv 992-2207
Ruben Robt M 454 ProspectAvWO 731-9118
Ruben Roger 559 WMtPleasantAvLiv 992-5821
Ruben S 93 MapleWO 736-8238
Rubenfeld Andrew 30 TheCresMtc 746-7662
Rubenfeld L 35 GalesDrNewProv 908 771-0415
Rubenoff Donald D
115 OldShortHillsRdWO 325-3328
Rubenson A 73 GreenwoodDrMlb 376-9476
Rubenson Henry H 30 HartDrWO 731-4556

RUBENSTEIN ---See Also RUBINSTEIN

Rubenstein Allen Dr 48 GolfOvalSpfd 379-4220
Rubenstein Donald G MD
769 NorthfieldAvWO 731-9442
Rubenstein E 27 BrooksidePlLiv 992-8618
Rubenstein Edwin R
33 MeadowbrookLaCdrGv 256-8436
Rubenstein & Flatow lawyers
SouthOrangeArea 762-1965
Rubenstein I 220 ProspectEO 677-0306
Rubenstein Kenneth & Randee
12 DaleDrWO 731-9655
Rubenstein Kenneth Ph D
47 MapleSum 908 273-1166
Rubenstein L 658 ValleyRdUMtc 783-9722
Rubenstein Lawrence 5 MtVernonCtLiv 992-1991
Rubenstein M 6 RugbyRdCdrGv 857-0756
Rubenstein Mayer A WestOrangeArea 325-1353
Rubenstein Melvin MD
512 EBroadWstfld 908 232-6151
Rubenstein N 55 AthensRdShHl 912-0596
Rubenstein Neil
47 RunnymeadeRdBrkHt 908 665-8620
Rubenstein Philip 167 VillageRdSO 762-5919
Rubenstein Richard B ESQ
70 SouthOrangeAvLiv 535-3388
Rubenstein S 450 BloomfieldAvVro 239-0400
Rubenstein S 27 BrookfieldRdMtc 783-7167
Rubenstein Sharon K 2 ClaridgeDrVro 857-1212
Rubenstein Steven 2 ClaridgeDrVro 857-1599
Rubenstein Steven & Felice
197 InwoodAvMtc 746-1981
Ruberman M M 9 TarltonDrLiv 992-7521
Ruberstein Kenneth & Randee
16 DaleDrWO 731-9655
Ruberti J 100 CedarRidgeDrCdrGv 857-4619
Ruberto Louis 24 LongAcresRdFairfld 227-1352
Ruberto S 29-C NobHillRsInd 403-9229
Ruberto Sal & Angie 7 VineFairfld 227-1523
Rubi A 14 OverlookAvWO 736-5199
Rubi F & L 421 BerkeleyAvBlm 429-2389
Rubicon Pub The 7 LincolnAvOr 673-4747
Rubin A M 14 WoodsideRdSpfd 379-4855
Rubin Alan 506 LongHillDrShHl 564-6018
Rubin Alan 25 MainHackensack 201 489-3000
Rubin Alix R lawyer 4 BeckerFarmRdRsInd 535-5300
Rubin Andrew ESQ 317 BellevilleAvBlm 748-1350
Rubin Arthur 63 RockledgePlCdrGv 857-1164
Rubin B 110 VoseAvSO 761-7499
Rubin C 15 CoolidgeAvWCald 226-0006
Rubin Craig 300 WilsonRdSpfd 379-1231
Rubin D 169 BloomfieldAvPrspy 227-1452
Rubin D 30-B LakesideDrMlb 376-6529
Rubin David B & Debra K
341 ScotlandRdSO 762-1121
Rubin David M 7 CathedralAvNtly 284-1382
Rubin E 156 ECedarLiv 597-1242
Rubin Edwin S attorney
103 EisenhowerPkwyRsInd 403-9200
Rubin Goertz & Co CPA
101 EisenhowerPkwyRsInd 228-0300
Rubin H 51 RoselandAvCald 403-1044
Rubin H M 47 RennerAvBlm 338-3736
Rubin Herbert 35 ByronPlLiv 992-1316
Rubin Howard 47 RennerAvBlm 893-1459
Rubin Howard attorney LivingstonArea 740-1212
Rubin Howard E & Keith S
350 RidgewoodAvGlRdg 748-0482
Rubin Howard M ESQ 11 BrandonAvLiv 992-8727
Rubin I 4 GodfreyRdUMtc 746-3917
Rubin Irving DDS 182 GlenviewRdSO 763-5033
Rubin Ivy 138 RoselandAvCald 228-8878
Rubin J 579 AshwoodRdSpfd 379-1275
Rubin J 579 AshwoodRdSpfd 564-9236
Rubin J 11 BrandonAvLiv 992-8683
Rubin Jamie 36 RockSpringAvWO 731-2833
Rubin Joseph 579 AshwoodRdSpfd 376-1022
Rubin Jos 283 PassaicAvWCald 575-1380
Rubin L I 1 WatchungAvUMtc 783-5371
Rubin Lee 176 ForestMtc 744-6634
Rubin M 18 BurnettTerWO 736-4027
Rubin M 415 ClaremontAvMtc 744-0948
Rubin M 2 ClaridgeDrVro 857-2541
Rubin M 200 MtPleasantAvWO 669-2888
Rubin M R 15 KaramCirWO 731-5705
Rubin Martin 10 NDerbyRdSpfd 467-1998
Rubin Michael 77 BrooksideAvCald 226-6150
Rubin Michael 180 SummitAvSum 908 598-0644
Rubin Murray 27 NewmanAvVro 239-0814
Rubin Myron & Gayle 16 GlensideDrWO 325-1569
Rubin P 46 OxfordMtc 746-5514
Rubin Philip 64 FarBrookDrShHl 376-2495
Rubin Richard 530 ValleyRdUMtc 783-0897

47780 © Bell Atlantic

Area Code 973

Rubin Richard & Nancy 26 QuakerRdShHl 376-0846
Rubin Rick 2 FarmsteadLaFairfld 882-8716
Rubin Robert 20 DockeryDrWO 731-5642
Rubin Robert P 10 CrestmontRdMtc 744-5284
Rubin & Rothman 633 MorrisAvSpfd 564-9252
Rubin Rozanne
1155 PleasantValleyWyWO 731-6450
Rubin S 26 QuakerRdShHl 467-4564
Rubin S 19 WoodcrestDrLiv 740-2049
Rubin S & R 22 ElstonRdUMtc 509-9607
Rubin S J DMD 730 ProspectMpl 763-1737
Rubin Scott N lawyer
4 BeckerFarmRdRsInd 535-5300
Rubin Seymour 10 GoodhartDrLiv 992-7842
Rubin Sidney MD & Marian
5 BarryLaShHl 376-8409
Rubin Sol 28 HaranCirMlb 376-7594
Rubin Sol 28 HaranCirMlb 467-7845
Rubin Sonia & Howard 103 MartinRdLiv 992-7318
Rubin Stan 103 MarionDrWO 736-1648
Rubin Wm 18 NBaumsCtLiv 992-7516
Rubinaccio Joseph 229 BaldwinGlRdg 743-2127
Rubinetti D 13 MeadowbrookLaCdrGv 812-9336
Rubinetti Daniel Mr & Mrs
343 ParkAvNtly 667-6225
Rubinetti Donna 132 RensselaerRdEsxFels 228-4543
Rubinetti H 110 AshlandAvWO 736-0439
Rubinetti Joseph 110 AshlandAvWO 325-2509
Rubinetti Jos A Mr & Mrs 127 SummerOr 677-2065
Rubinetti Suzanne ACSW
16 MapleAvSummit 908 273-4220
Rubinetti Suzanne LCSW psychotherapist
WestCaldwellArea 226-4385
Rubinfeld J 84 WMcClellanAvLiv 992-5432
Rubinfeld L 84 WMcClellanAvLiv 992-3785
Rubinfield B I 20 HartDrWO 736-8996
Rubinich A J Mr & Mrs 27 UrmaPlBlm 893-9474
Rubinich E G 54 RooseveltNtly 235-1654
Rubino A 105 NewNtly 667-2360
Rubino Alan L 210 OldchesterRdEsxFels 403-6797
Rubino Andrew
39-B WestviewAvNewProv 908 665-0098
Rubino Cathy 716 SpringfieldAvSum 908 277-1248
Rubino David J 127 FranklinAvNtly 235-1818
Rubino Dominick MD 129 FranklinAvNtly 667-3668
Rubino Don 85 HillcrestRdMpl 761-5058
Rubino E 43 GlenridgeAvMtc 744-6867
Rubino E & J 37 BowersRdCald 226-0083
Rubino F 16 HemlockDrNCald 226-1084
Rubino F 76 HighBlm 893-0787
Rubino F 448 RiverRdNtly 562-0262
Rubino F C Jr 225 AlexanderAvNtly 284-0427
Rubino Gizzo & Rusciano PC
127 FranklinAvNtly 235-1818
Rubino J 464 CentreNtly 661-9608
Rubino J 47 ColumbusAvMtc 744-0727
Rubino J 204 ForestMtc 746-7913
Rubino J M 196 ForestMtc 509-0047
Rubino James Dr 148 1stNewProv 908 508-9334
Rubino James M DMD 420 MorrisAvSpfd 379-4102
Rubino John & Cindy 344 CentralAvNCald 228-3629
Rubino Joseph R ESQ 374 MillburnAvMlb 376-3211
Rubino M 33 HazelwoodAvLiv 992-5303
Rubino Marianne 79 TuscanRdMpl 763-9866
Rubino Michael J 36 2ndNewProv 908 464-4742
Rubino Michael J attorney
630 SpringfieldAvBrkHt 908 665-0400
Rubino Nicholas 55 ElmwoodRdVro 239-3913
Rubino R 76 BroadBlm 743-9221
Rubino R T 100 HillwoodTerVro 857-5180
Rubino Robert C 1 EvergreenRdWCald 403-1887
Rubino Robt C 30 McKinleyAvWCald 226-6582
Rubino Robert C Jr 1 EvergreenRdWCald 403-0777
Rubino Robert J
767 SpringfieldAvSum 908 522-0806
Rubino Suzanne 59 WalnutMtc 509-1108
Rubino V 54 RumsonRdLiv 994-5141
Rubinov Leonid 14 MayhewDrLiv 992-6827
Rubinroit S 18-D NobHillRsInd 226-3140
Rubins J & R 39 MorningsideRdVro 239-2267
Rubinson S & D 51 CarltonTerBlm 338-0992

RUBINSTEIN ---See Also RUBENSTEIN

Rubinstein Alfred M Phd MontclairArea 783-0739
Rubinstein Allan 7 TromblyDrLiv 533-1398
Rubinstein Beatrice R Ph D
100 StoneHillRdSpfd 379-6583
Rubinstein Ben 2 WashburnPlCald 226-6791
Rubinstein Dave 10 MolterPlBlm 743-3535
Rubinstein Dave 77 OrangeRdMtc 746-2728
Rubinstein Frank M 17 OxfordDrLiv 994-0070
Rubinstein Hector 400 LongHillDrShHl 467-8128
Rubinstein Irving 30 LincolnAvWO 736-2445
Rubinstein Ken 79 UnionAvNtly 235-9382
Rubinstein M I 50 SommerAvMpl 762-0935
Rubinstein Roman
232 ChaucerDrBrkHt 908 665-2145
Rubinstein & Scialla Architects
644 StateHwyNo10Liv 992-4242
Rubinstein Walter J DDS 8 AlpineWyLiv 994-3092
Rubio Gil 11 EuclidAvSum 908 608-0478
Rubio Gloria 17 WarrenNtly 667-3748
Rubio Jose 74 NOratonPkwyEO 676-9260
Rublin J 18 ClintonAvMpl 763-7965
Rublin L 18 ClintonAvMpl 763-5465
Rubovitz Edward B insurance consultant
505 MorrisAvSpfd 467-0575
Rubulotta Joseph 5 MarmonTerUO 736-4274
Ruby C 15 MulfordLaMtc 744-0344
Ruby Of Park Avenue
273 GlenwoodAvBlm 566-0204
Ruby Tuesday Restaurant
TheMallAtShortHills 912-9070
Ruby's 304 USHwyNo22Spfd 376-9400
Ruccia Diane J & Gioia 35 VeronaPlVro 239-3411
Ruccia Donald 42 NewmanAvVro 239-7280
Ruccia E A 42 NewmanAvVro 239-7280
Ruccia F 35 VeronaPlVro 239-3508
Ruccia H M 276 BowdenRdCdrGv 239-5466
Ruccio A H 31 CloverhillPlMtc 744-2396
Ruccio Carla 159 FranklinBlm 429-8487
Ruccio Fredk J 17 CloverhillPlMtc 746-4709
Ruccio M 2 LarkspurDrPrspy 227-4478
Ruccio Mary J 5 ChestnutLaEsxFels 228-2314
Ruccio P J 31 WedgewoodDrVro 857-0759
Ruccio S 9 OldFarmRdNCald 228-3819
Ruch E L 580 ValleyRdWO 736-8421
Ruch P 14 WellingtonAvWO 731-0864
Ruch Robert 12 WellingtonAvWO 325-7751
Ruch Robert 14 WellingtonAvWO 669-1347
Ruch Robert J 580 ValleyRdWO 669-8299
Ruchelman Stanley C 64 WyomingAvNSO 378-9380
Ruchelsman C 45 NicholasAvWO 731-6511
Rucinski D H
106 BrooksideDrNewProv 908 665-1727
Rucinski D J 125 ChurchNtly 284-0082
Rucinski L 111 RiverBendRdBrkHt 908 464-4104
Ruck Brian 48 MielePlSum 908 277-2966
Ruck David & Erica 18 SutherlandRdMtc 746-7939
Ruck I M 36 GlensideAvSum 908 273-8575
Ruck J 175 PomptonAvVro 857-2965
Ruck J 1 SylvanWyWCald 226-1399
Ruckel G 37 NSpringGardenAvNtly 667-6116
Rucker D & K 14 WarrenRdMpl 378-9131
Rucker Gloria 14 YaleTerWO 736-2313
Rucker Helen 400 OakwoodAvOr 673-4720
Rucker J G Rev 297 BroughtonAvBlm 338-0999
Rucker K 14 WarrenRdMpl 763-5903
Rucker M 26 RossEO 673-0023
Rucker T K 297 BroughtonAvBlm 893-8298
Rucker Terry 21 CrossbrookRdLiv 994-3887
Rucki Funeral Home Inc
426 LafayetteNwk 344-7023
Rucki John 44 RadcliffDrNewProv 908 464-6158
Rucki R 4 DonnaDrFairfld 227-2473
Rucko Sam A 2 OakTerWO 731-0987
Rucks R 104 SummitEO 676-8537
Rud M 7 ParsonDrWO 731-6183
Rud R A Jr 355-B RiverRdNtly 661-3042
Ruda M & J 90 AlexanderAvUMtc 509-9891
Rudbart David 116 MainOr 672-5338
Rudbart Gerald R 67 GatheringRdPnBk 882-0483
Rudbart L 25 CraigPlFairfld 227-1826
Rudd B 13 GlensideDrWO 731-3390
Rudd David 166 HollandRdSO 378-8452
Rudd Emoral 22 HighMtc 744-1865
Rudd J S Lt Col 32 WashingtonPkMpl 763-3834
Rudd Jaffe Management Inc
125 NrthfldAvWOrg 731-8135
Rudd Jennifer MD 90 WashingtonEO 674-5726
Rudd John H real estate 312 OrangeRdMtc 744-7747
Rudd M 157 RhodeIslandAvEO 674-9370
Rudd M T 22 LindenAvMtc 744-3871
Rudd R 33 WarrenNtly 284-0943
Rudden C M & Geo L
99 MorningsideRdVro 239-8596
Rudden Contracting Co 5 LawrenceBlm 429-8884
Rudden David C 80 NewRdPrspy 227-5355
Rudden F J 136 ColumbiaAvNtly 667-5745
Rudder B 441 OverhillRdSO 275-5376
Rudder J 1480 PleasantValleyWyWO 243-5874
Rudder John 441 OverhillRdSO 762-8082
Rudder Liz 127 OldShortHillsRdWO 736-7394
Rudder Mervyn 749 ScotlandRdOr 673-3922
Ruddick J Perry 10 HarkeyCtRsInd 228-8945
Ruddock Bernard J & Patricia R
18 ShawneeTrMtvil 263-9165
Ruddock Garfield Mr & Mrs
749 ScotlandRdOr 676-3198
Ruddock Jason 50 LakeShoreDrMtvil 334-6846
Ruddock M 1 ClaridgeDrVro 239-7632

RUDDY ---See Also RUDY

Ruddy Alan lawyer 345 CentreNtly 235-1414
Ruddy C 21 MapleTerVro 239-6483
Ruddy David 311 SLivingstonAvLiv 740-8728
Ruddy David D lawyer
24 CommerceNewark 622-6672
Res 90 KeanRdShHl 376-1892
Ruddy P G 118 GlenwoodAvBlm 748-5095
Ruddy Samuel 17 WestoverAvCald 226-4911

RUDE ---See Also ROOD

Rude J 32 KentPlaceBlvdSum 908 598-0442
Rude J & L 14 HoneymanPlBrkHt 908 464-1630
Rude Richard 319 LittleFallsRdCdrGv 857-7272
Rudeen John 40 CongerBlm 743-9838
Rudel Arnold H Jr 21 GraceBlm 680-9190
Rudell E 15 SquireHillRdNCald 226-7458
Rudell E 15 SquireHillRdNCald 403-3436
Ruden J 1199 PleasantValleyWyWO 325-1046
Rudenstein Elliott 21 WestlandRdVro 239-3405
Ruder Herbert 15 WestDrLiv 994-9325
Ruderfer & Co Inc 908 PomptonAvCdrGv 857-2400
Ruderfer Irwin A 22 RidgewoodDrLiv 992-5548
Ruderman Herman 54 SpringbrookRdLiv 992-7562
Ruderman J 14 LindsleyAvMpl 762-7457
Ruderman Jeffery C ESQ 40 BeverlyRdLiv 535-9242
Ruderman Jeffrey 40 BeverlyRdLiv 994-6642
Ruderman Jeffrey C attorney at law
91 MainWOrg 325-8886
Ruderman Kenneth 454 ProsectAvWO 669-1027
Ruderman L 5 MountainRidgeDrLiv 533-1541
Ruderman Marvin I MD
33 ClintonRdWCald 227-3344
Ruderman W & C 13 BaldwinTerLiv 533-0470
Rudig P 37 JohnFairfld 227-5485
Rudiger B W 22 SheridanAvWO 731-0578
Rudiger C 2300 RachelTerMtvil 575-5411
Rudiger S H 429 WyomingAvMlb 376-3491
Rudin B 77 MapleWO 731-2498
Rudin L M 8 CedarWCald 228-5708
Rudin R 165 FairfieldAvWCald 403-3374
Rudin Richard 7 BristolCtLiv 992-4938
Rudis Kenneth 31 HayAvNtly 667-7996
Rudisi P J 4 GatesAvSum 908 277-1349
Rudman Michael 71 BrowningRdShHl 376-4484
Rudman R J 11 WillowBrookDrNCald 403-8283
Rudner D 14 ShepardTerWO 731-5879
Rudner David H & Doris
43 BurroughsWyMpl 763-5919
Rudner L 321 MountainAvNCald 226-6310
Rudneva J 347 BellevilleAvBlm 743-0147
Rudnick Lawrence A
382 SpringfieldAvSum 908 277-2200
Rudnick Peter 177 IrvingtonAvSO 762-7702
Rudnicki R 41 GraceBlm 743-1027
Rudnitsky Gary DDS 340 ENorthfieldRdLiv 740-8919
Rudnitzky Elliot M MD 116 MillburnAvMlb 376-8670
Rudolph A T 276 ProspectEO 673-7381
Rudolph Anton 228 NOratonPkwyEO 672-4197
Rudolph Fred 64 SAshbyAvLiv 992-9049
Rudolph Instruments Inc 40 PierLnFairfld 227-0139
Rudolph J P & Co 600 SLivingstonAvLiv 992-2222
Rudolph Jack P 12 BarryLaShHl 379-6146
Rudolph Jamie & Samantha
440 RidgewoodRdNSO 763-4631
Rudolph Joel Rev 23 CliffordEO 678-4579
Rudolph L 23 ArchbridgeLaSpfd 467-3873
Rudolph L 220 ProspectEO 673-5520
Rudolph Ronald M 10 VeraPlMtc 783-1248
Rudolph V Mrs 500 ParkwayDrEEO 414-1008
Rudomanski T 67 CedarNtly 667-3813
Rudomina Jan 19 GlensideTerMtc 783-3744
Rudominer Howard S MD P A
59 SpringbrookRdLiv 716-9500
Res 59 SpringbrookRdLiv 994-9355
Rudorfer Henry & Dara 75 LapisCirWO 736-2023
Rudoshko Gerard R 68 FrancineAvWCald 227-9328
Rudoy Sally & Peter
330 NMountainAvUMtc 746-1987

RUDY ---See Also RUDDY

Rudy A C 101 LenapeLaBrkHt 908 464-0761
Rudy B 73 CentralAvMtc 744-1454
Rudy B 1351-B PomptonAvCdrGv 256-6748
Rudy Jeff 41 BuckinghamRdWO 325-7816
Rudy Jerome 12 TamarackDrLiv 992-7766
Rudy Peter 50 OaklandAvSpfd 376-2439
Rudy Robt E 5 RooseveltPlMtc 783-4531
Rudy Stephen & Joy
32 GlenBrookCrestDrShHl 376-4996
Rudy Fabiano Aia Architect
6 SFullertonAvMtc 746-5100
Rudyanski Dorothy 156 ECedarLiv 992-8665
Rudyanski Robt 25 SycamoreAvLiv 992-5872
Rudyk Andrew 54 MaplewoodAvMpl 762-2564
Rue Rebecca 138 N16thBlm 429-7632
Rue S 146 ShermanAvGlRdg 680-9638
Ruebel Christina 5 MtVernonAvSum 908 277-0897
Ruebel F M 73 PineGroveAvSum 908 277-6001
Rued F O 423 CharnwoodRdNewProv 908 464-7692
Rueda Emetorio 41 ChurchMallSpfd 379-4483
Rueda M A 79 LakesideDrNtly 667-8916
Rueda M A 181 RiverRdNtly 667-8916
Rueda Rosalia 10 OrchardSum 908 273-4186
Ruedisuelli L 33 DellLaBrkHt 908 464-3965
Rueff Alfred H 91 NRockledgeDrLiv 994-2541
Ruegger Colleen 25 WMcClellanAvLiv 597-9544
Ruehl J 40 CongerBlm 748-3727
Ruel Todd 107 MidlandAvMtc 746-7587
Ruela Francisco 292 AmperePkwyBlm 680-4971
Ruelke C 11-A DoremusSum 908 522-1592
Ruerup H J 15 MapleAvBrkHt 908 464-3281
Ruerup K 21 WestviewAvNewProv 908 665-0160
Ruerup Robt C Jr
209 UnionAvNewProv 908 464-9548
Ruesch A G 96 BrooklineAvNtly 667-9209
Ruesch David A 74 SmullAvCald 228-7399
Ruesch Machine Co SpringfieldArea 376-8283
Ruesch N 6 LewisNtly 667-0794
Ruesch R 262 BerkeleyAvBlm 680-0128
Ruesch Wm L 79 DeepDaleDrBrkHt 908 464-2436

RUF ---See Also RUFF

Ruf S K 212 SagamoreRdMlb 467-3610
Ruff B 105 FieldstoneDrSpfd 376-5921
Ruff J & A 3 ColtonCirWO 325-7727
Ruff James 91 USHwyNo202Mtvil 335-7746
Ruff James W Dr optometrist
442 WestfieldAvElizabeth 908 353-6757
Ruff L 725 ParkAvEO 678-6698
Ruff Robt W Dr optometrist
442 WestfieldAvElizabeth 908 353-6757
Ruff T 12 HartleyMtc 744-1592
Ruffalo Henry P 14 CenterAvCdrGv 256-2431
Ruffalo J A 24 PierettiCtBlm 338-5459
Ruffalo J J 254 SpruceBlm 743-8688
Ruffalo James A 78 CollinsAvBlm 338-4585
Ruffalo Richard 115 EvansRdBlm 338-1511
Ruffalo Robert A DC 265 BroadBlm 429-3001
Ruffalo Robert A P T 265 BroadBlm 429-3001
Ruffer H 180 WalnutMtc 744-8311
Ruffin E 467 LincolnAvOr 672-1363
Ruffin Fayth A ESQ 212 SBurnettEO 678-5654
Ruffin John F 50 AshwoodAvSum 908 273-9080
Ruffin Joseph H Rev 300 OakwoodAvOr 672-5379
Ruffin William T 32 SMunnAvEO 674-2096
Ruffing J S 125 WestviewRdUMtc 746-0532
Ruffini C 74 ParkAvBrkHt 908 464-9752
Ruffini Robert A 5 HighviewDrLiv 597-0021
Ruffini Robert A MD 745 NorthfieldAvWO 325-0061
Ruffino Kyle Mr & Mrs 9 SherwoodPlWO 669-3329
Ruffins Shawn 60 SMunnAvEO 675-1564
Ruffley John H 48 MichiganAvSum 908 277-0310
Ruffner C L 95 WashingtonEO 673-0674
Ruffo A 97 StMary'sPlNtly 667-9695
Ruffo Antonio 11 DevonshireRdCdrGv 857-0897
Ruffo Elena 11 DevonshireRdCdrGv 857-4643
Ruffo Peter 70 MiltonAvNtly 667-9311
Ruffolo Jos P Jr 11 TiffanyCtMtvil 335-1913
Ruffolo Paul R 4 FernAvNCald 812-1861
Rufino L F 153 FranklinBlm 748-5385
Rufo Paul 29 HighPtCdrGv 239-3440
Rufolo J 34 ProspectRdLiv 992-3455
Rufolo J C 115 OldShortHillsRdWO 736-3777
Rufolo Kathleen 35 CourterAvMpl 762-2056
Rufolo Laurie & Emil 51 WadeDrSum 908 273-4685
Rufolo Scott P Dr 35 SouthNewProv 908 464-1292
Rufolo T 23 WarnerAvSpfd 376-8059
Rufolo Thomas Jr 64 MarionAvSpfd 376-7357
Rug Depot 199 FranklinAvNtly 235-0444
Rug & Kilim 505 MillburnAvShHl 467-1820
Rug & Kilim Appraisal Service
505 MillburnAvShHl 467-1820
Rug Renovating Co Inc
532 NorthGroveEO 675-8313
Rugbeer L & D 44 PiersonRdSMpl 762-5305
Rugg Chas B 24 CedarBlm 743-8829
Rugg D J 100 LlewellynAvBlm 429-8694
Rugg M & L 73 PleasantAvMtc 509-8074
Rugg M R 400 HooverAvBlm 743-0757
Ruggerio R 32 GalesDrNewProv 908 665-1328
Ruggerio W 8 LombardyPlMpl 761-5765
Ruggero & Son Construction Co Inc
100 LincolnBrkHt 908 464-1542
Ruggiano M 293 ChestnutNtly 661-3089
Ruggieri I 15 BrooksideTerNCald 226-5104
Ruggieri L 18 LakewoodAvCdrGv 857-4635
Ruggierio John 19 ForestAvGlRdg 743-2195
Ruggiero A 36 MyrtleAvNtly 667-3827
Ruggiero A 36 RomaNtly 667-5028
Ruggiero A & M 486 ValleyRdWO 731-4343
Ruggiero Angela 201 GregoryAvWO 736-2921
Ruggiero Bruce 10 LenapeLaBrkHt 908 464-0099
Ruggiero Bryan & Christy 20 OxfordMtc 655-1170
Ruggiero C 59 LongviewRdCdrGv 239-6168
Ruggiero C P 20 OxfordMtc 744-4496
Ruggiero Concetta
106 IndependenceWySpfd 376-8776
Ruggiero D 78 FranklinVro 239-6936
Ruggiero D 9 JorgensenLaFairfld 227-3680
Ruggiero Danette & Ken
188 SummitAvMtc 783-7988
Ruggiero E 1 BlairPlSum 908 277-3142
Ruggiero F 36 SevernaAvSpfd 379-1170
Ruggiero F A 773 BloomfieldAvVro 239-3481
Ruggiero F J 11 RidgeDrMtvil 331-8182
Ruggiero F W 151 SunriseTerCdrGv 239-1198
Ruggiero Frank 23 PrincetonClft 667-1633
Ruggiero G M 19 MielePlSum 908 273-9443
Ruggiero Henry 15 RoseAvNCald 403-9424
Ruggiero J 15 BarbaraBlm 338-0851
Ruggiero J J 22 BeechCdrGv 239-8556
Ruggiero J Mr & Mrs
120 MontgomeryBlm 748-2353

47780 © Bell Atlantic

Ruggiero Jamey 203 StonehouseRdBlm 743-4953
Ruggiero Joe 36 HighNewProv 908 665-8513
Ruggiero Jos P 18 WitherspoonRdVro 239-0784
Ruggiero L 7 DevonshireRdCdrGv 857-0133
Ruggiero Lenny & Cathy
21 OrangeHeightsAvWO 731-4066
Ruggiero Lori & John 10 SamuelWO 736-5929
Ruggiero M C 18 FairwayTheCdrGv 239-4652
Ruggiero M R 243 LittleFallsRdCdrGv 239-4665
Ruggiero Madeline 31 TheCresMtc 509-8573
Ruggiero Mario C 12 HickoryRdWO 731-3665
Ruggiero N & L 18 LapisCirWO 731-5091
Ruggiero Rosina
39 ChestnutHillDrBrkHt 908 508-0719
Ruggiero S III 828 BloomfieldAvMtc 744-4206
Ruggiero Stephen 20 ChestnutPlNtly 667-7110
Ruggiero Stephen Jr 57 HillsideAvVro 239-8652
Ruggiero Susan 57 HillsideAvVro 857-5494
Ruggiero T E 45 ParkEdgeBrkHt 908 665-1735
Ruggio J 162 BellevilleAvBlm 748-3976
Ruggles L 48 MidlandBlvdMpl 762-5768
Ruglio A Jr 27 ELincolnVro 239-3022
Ruglio Alfred V 27 ELincolnVro 239-6736
Ruglio R 1-A CrystalAvWO 731-3644
RUH AGENCY THE
35 DeForestAvSum **908 277-0950**
Ruhberg G 136 ChangeBridgeRdMtvil 334-9068
Ruhenbeck Paul piano tuning
40 PleasantPlArlington 201 991-3479
Ruhl H H 36 AnnVro 239-3090
Ruhl H H Mrs 7 CobblestoneTerMtvil 331-9784
Ruhnke & Barrett attorneys at law
47 ParkMtc 746-1877
Ruhnke D 66 TulipSum 908 277-4516
Ruhnke David 14 OxfordMtc 783-9351
Ruhno Michael 178 WoodlandAvVro 239-6292
Ruhrort D 343 IndependenceWySpfd 376-3855
Ruhrort K 51 MorrisAvSpfd 467-5171
Ruitenberg James H CPA
405 NorthfieldAvWO 736-3333
Ruiterman J 11 EnclosureNtly 667-7910
Ruiz Alfonso O 369 HenryOr 674-7516
Ruiz Anthony Sr 127 SouthOrangeAvWSO 763-2574
Ruiz C 269 ChestnutNtly 661-1967
Ruiz Carlos N 21-C PattonDrBlm 680-9711
Ruiz I 93 BurchardAvEO 675-4257
Ruiz John 9 HamiltonRdGlRdg 429-1859
Ruiz John D MD 799 BloomfieldAvVro 746-7050
Ruiz Jose 247 MorrisAvSpfd 379-7452
Ruiz L & R 39 EdisonBlm 680-9010
Ruiz Luis 90 BeaufortAvLiv 535-0785
Ruiz M 19 HighOr 676-5558
Ruiz Maria 106 NWalnutEO 677-0269
Ruiz Patricia M UpperMontclairArea 746-7917
Ruiz S 179 SHarrisonEO 672-2824
Ruiz Waldo 26 PlainSum 908 277-6088
Ruiz Wilfredo 86 EllaBlm 743-8884
Rukenstein Ron & Amie 75 HighGlRdg 566-0449
Ruker Ibrahim Salem 60 SMunnAvEO 677-1876
Rukhmakov Vitaliy 35 ShortHillsCirMlb 467-3925
Ruland E J 1160 BloomfieldAvWCald 575-8491
Rule D 4 TurkeyHillRdMtvil 402-9625
Rule Keith 16 RooseveltPlMtc 744-3555
Rule Kirk D & Melissa
451 FairviewAvCdrGv 857-8074
Rule One 68 ECentreNtly 661-4563
Rulf Sharon & Benjamin
955 SSpringfieldAvSpfd 379-4264
Rulka Keith 19 FernwoodRdLiv 992-8048
Rullan Yvonne 129 SpruceBlm 680-1963
Rullis A 464 FranklinAvNtly 235-0237
Rullis Joseph 536 RidgeRdCdrGv 857-7638
Rullman S 60 NewarkAvBlm 566-0649
Rullo & Gleeson Associates Inc
60 PomptonAvVro 857-3141
Rullo J A 16 ElmwoodAvBlm 743-5169
Rullo Vincent DC 85 FranklinAvNtly 235-9393
Rumble Derrick 668 LangdonOr 676-2212
Rumble N C 55 SMunnAvEO 675-6215
Rumery Richard G 57 SlopeDrShHl 376-0907
Rumicha Demissew 569 TremontAvOr 673-4299
Rumme D A 104 GordonhurstAvUMtc 746-6370
Rummel Brian 4 SalemPlLiv 992-7947
Rummel Brian J 4 SalemPlLiv 535-2670
Rummel David G 60 LincolnGlRdg 748-1076
Rummel Edward W 260 HartshornDrShHl 379-3900
Rummel Edw W 253 LongHillDrShHl 379-6431
Rummel H A 1 SinclairTerShHl 379-4278
Rummel N W 55 BrookfieldAvNtly 667-0272
Rummel Peter H 14 FentonDrShHl 467-0927
Rummel T E 15 MartindaleRdShHl 564-8198
Rummenie W F 70 ValleyWyWO 325-0564
Rummler W E 61 DivisionAvSum 908 464-4070
Rumpel H 460 FranklinAvNtly 235-1866
Rumpeltin B 446 RiverRdNtly 667-4239
Rumph Lessie R 190 OxfordOr 677-2994
Rumsby S 1200 RachelTerMtvil 575-5551
Rumsey Park 7 ProspectCald 403-0706
Rumson Reading Institute 15 VoseAvSO 762-7828
Runa Celestina 260 OldBloomfieldAvPrspy 244-9428
Runcie W Erskine 45 MountainAvMpl 762-4368
Runden J P & Co Inc UpperMontclairArea 746-2102
Rundlet Geo T 65 SycamoreAvBrkHt 908 464-9386
Rundt S J & Associates Inc 77 ParkMtc 744-7030
Runfola Joan 47 LincolnAvLiv 535-8864
Rung Edmund J Jr
217 KentPlaceBlvdSum 908 277-3857
Runge H 70 LindenAvBlm 748-4524
Runge I 14 ChapmanBlm 743-2208
Runge John A 926 BloomfieldAvGlRdg 743-5606
RUNGE JOHN A funeral director
370 BloomfieldAvVro **239-2060**
Runge Pam & Brad 70 LindenAvBlm 748-6157
Runge R E 11 RoswellTerGlRdg 744-5585
Rungta Manish 68 MontgomeryBlm 743-0525
Runkel M E 17 WedgewoodDrVro 239-1655
Runnells Specialized Hospital Of Union County 40 WatchungWyBrkHt 908 771-5700
Runnfeldt Kelly & Jay 27 CornellWyUMtc 746-4565
Runnymede Apartments 41 LinnDrVro 239-8478
RUNNYMEDE GARDENS 34 LinnDrVro **239-6974**
Runo M & H 23 RussellPlSum 908 277-0972
Runser B 112 ValleyRdMtc 744-4611
Runyon Music & Games Co
USHwyNo22Spfd 376-8777
Runyon W W 12 MawalDrCdrGv 239-6311
Ruocco A 17 MarquetteRdUMtc 744-5253
Ruocco J M 200 SpringfieldAvSpfd 379-2787
Ruocco John And Rae 12 CypressAvVro 239-6227
Ruocco Jos 31 SulfrianRdMuryHl 908 464-3241
Ruocco L 428 ValleyRdUMtc 744-5366
Ruocco Wm A 26 JoanneWySpfd 376-5812
Ruotolo B Robert 34 MemorialDrNtly 235-0213
Ruotolo C Richard Mr & Mrs
15 HighviewRdCald 226-5341
Rup Adam 350 SylvanRdBlm 338-6609
Rupacz B 23 LafayetteAvSum 908 277-1529
Rupakus C C 666 BloomfieldAvWCald 228-3537
Ruparel Viyjanta 52 ParisCirWO 731-5473
Ruparel Viyjanta 52 ParisCirWO 736-3669
Rupecary M 130 NewRdPrspy 808-8169
Rupert C 64 PatersonAvClft 661-3991
Rupkey C 29 MyrtleAvSum 908 598-0662
Rupnarain D 375 BerwickOr 678-3354
Rupnarain R 77 NJeffersonOr 673-1353
Rupp C 66 ECedarLiv 992-1162
Rupp C W ChangeBridgeRdMtvil 334-5093
Rupp G J 25 BroadTerBlm 748-2045
Rupp George 743 BroadBlm 748-9584
Rupp J B 66 ECedarLiv 992-1162
Rupp R 171 HillsideAvBrkHt 908 771-9518
Rupp V M 19 RavineAvCald 228-0107
Ruppel Chas 17 CanterburyLaShHl 379-3089
Ruppel M L 62 CliffordEO 673-6736
Ruppell C F 435 ProspectNtly 667-8549
Ruppert C 112 RandolphPlWO 243-8724
Ruppert F 346 PassaicAvWCald 575-7051
Ruppert P Z 294 LivingstonAvMuryHl 908 464-4033
Ruppert Raymond F
33 EdgewoodRdSum 908 273-4376
Rupple J 301 MountainAvNCald 228-0575
Rupprecht Clifford
48 HarrisonDrBrkHt 908 464-2253
Rupprecht P 41 DurandRdMpl 762-9216
Rupp's Florist 42 CentralAvEO 672-7505
Ruprecht G M 18 SlopeDrShHl 379-2404
Ruprecht & Hart ESQ 306 MainMlb 379-2400
Rurup R 23 WarrenNtly 235-0910
Rus I 120 CollegePlSO 762-2372
Rusby A 568 BroughtonAvBlm 338-9178
Rusca E M 157 CrestwoodAvNtly 667-9299

RUSCH ---See Also RUSH

Rusch L 764 BloomfieldAvMtc 746-6431
Rusciano J & D 59 RavineAvCald 228-4313
Rusciano Lisa J 127 FranklinAvNtly 235-1818
Rusciano M 47 YantecawAvBlm 338-6164
Ruscin James J 64 YoungAvCdrGv 239-8128
Ruscitelli Mario 12 MiltonAvNtly 667-4243
Ruscitto S 66 ChestnutHillPlGlRdg 429-2129
Ruscott Realty Co 486 ChestnutNtly 667-6450
Ruscvyk Richard & Vanessa
25 FarviewRdMlb 564-7104
Rush A 11 BoydenEO 674-1972
Rush A C 154 BroughtonAvBlm 338-6224
Rush Alvin 393 HartfordRdSO 763-1853
Rush Anita 40 CongerBlm 680-1174
Rush Anne 565 WashingtonAvNtly 284-0597
Rush Benjamin F Jr Dr
51 RotaryDrSum 908 277-4241
Rush Benjamin F Jr MD
100 BergenNewark 972-6639
Rush Benjamin F MD oncologic surgery
100 BergenNewark 972-6639
Rush Brian & Meghan
2 OaklandPlSum 908 277-1468
Rush C 209 ParkAvEO 414-0634
Rush Chas T Rev 10 StonyHillCtSum 908 273-5874
Rush D 541 GroveTerSO 378-9568
Rush J 25 ClintonBlm 748-7582
Rush J 399 MountainAvSum 908 665-1279
Rush J 50 ValleyRdNtly 661-4514
Rush Jos 10 GastonWO 736-2478
Rush K H 638 RidgewoodRdMpl 763-0385
Rush L 399 MountainAvSum 908 464-0111
Rush Michael C 1 KennethCtSum 908 522-9566
Rush R J 87 HawthorneAvNtly 667-0746
Rush Robert 38 MullarkeyDrWO 325-2648
Rush S 2 WashingtonPlGlRdg 748-6671
Rush T R 19 OtsegoRdVro 857-4415
Rushdan Zakiyyah 12 SummitEO 675-7285
Rushin Robt F WinchipRdSum 908 464-4031
Rushton Industries
271 USHwyNo46Fairfld 808-9700
Rusignola Damon 7 SummitWO 731-0890
Rusignola Pugliese & Rusignola lawyers
30 FarleyPlShHl 467-5115
Rusignola Robt A lawyer 30 FarleyPlShHl 467-5115
Rusignuolo A 27 ClevelandAvNtly 661-0311
Rusignuolo A B 191 N15thBlm 429-1122
Rusignuolo F 100 WestvilleAvCald 226-3619
Rusignuolo Frank Jr 8 CampbellRdFairfld 882-6644
Rusignuolo J 220 CentralAvWCald 228-6243
Rusignuolo J 14 ECentreNtly 667-4137
Rusignuolo J 13 MorleyAvBlm 338-1750
Rusignuolo J 192 WalnutNtly 667-6323
Rusignuolo Joseph J 35 ManhattanCtNtly 667-0235
Rusignuolo R 32 HillsideCresNtly 661-3081
Rusin G 50 MartinBlm 566-0542
Rusinek Symcha 89 OaklandRdMpl 763-9184
Rusinow Kalman 24 HolidayDrWCald 226-8177
Rusk M 273 WalnutNtly 667-2673
Ruskin H J 6 DowningPlLiv 992-2344
Ruskin H Jane Rev 6 DowningPlLiv 992-2351
Ruskowsky James A 97 HighBlm 893-6692
Ruskowsky W A 100 HighBlm 338-0054
Rusnack H 9 GlendaleLaFairfld 244-9221
Russ A 89 RenshawAvEO 673-8323
Russ Alfred W 107 VoseAvSO 763-7473
Russ D 19 OldSalemRdWO 736-5321
Russ David P 340 OrangeRdMtc 744-6662
Russ Deborah ACSW 19 OldSalemRdWO 736-2821
Russ George 19 OldSalemRdWO 736-5321
Russ K 39 BeechNtly 284-0424
Russ K 60 WashingtonEO 414-1122
Russ M 14 AldenRdMtc 746-4898
Russ P 332 GrayOr 674-2723
Russ Trent 3100 RachelTerMtvil 882-3141
Russak M 649 ProspectMpl 763-0193
Russak P 9 IndependenceCtMtvil 299-9482
Russakoff D 129 WestviewRdMtc 746-7418
Russakoff Dale 129 WestviewRdMtc 746-4509
Russalesi Dawn M 20 SeymourMtc 783-6994
Russel P 35 PlymouthAvMpl 762-8631
Russell A 21 WaterfordDrMtvil 263-1196
Russell A S 33 MurrayHillSqMuryHl 908 464-7485
Russell A S 54 OakGroveRdCald 226-7920
Russell Academy 26 WashingtonEO 674-0660
Russell Arthur 280 WhitfordAvNtly 284-1031
Russell Assoc 11 NormandyRdPnBk 227-0276
Russell B 225 LibertyBlm 743-5634
Russell B 1 SMapleAvEO 674-5754
Russell B D & T D 5 WinthropPlMpl 763-8851
Russell Barbara 169 RutgersLaPrspy 575-6292
Russell C 40 BrookfieldRdMtc 746-5877
Russell C 115 MapleAvMtc 744-6850
Russell C 469 NGrvEO 673-4832
Russell C 187 N18thEO 673-4832
Russell Chas F 790 BloomfieldAvWCald 227-3038
Russell Claire & Lee 36 GrantAvEO 677-3305
Russell Cluese 76 WillowdaleAvMtc 783-9765
Russell D J 103 OaklandRdMpl 763-7657
Russell D Mr & Mrs 527 FranklinAvNtly 661-0621
Russell E GlenRidgeArea 429-3696
Russell E 417 MorrisAvSum 908 277-3324
Russell E H 54 StocktonPlEO 672-3283
Russell E M 777 SpringdaleAvEO 676-3958
Russell Edward 234 SBurnetEO 672-3542
Russell Elbert Jr 362 ElmwoodAvMpl 763-7861
Russell Ernestine 68 ElmwoodAvEO 673-8839
Russell F A 101 ElkwoodAvNewProv 908 665-0121
Russell G 239 SClintonEO 675-5403
Russell G 257 DaleDrShHl 467-0701
Russell G 61 LapisCirWO 736-1274
Russell G 195 MainMlb 258-1265
Russell G & L 212 LorraineAvUMtc 783-5773
Russell G L 55 NMountainAvMtc 746-9336
Russell G M 51 ShortHillsCirMlb 379-4336
Russell Geo 78 BattleHillAvSpfd 376-5760
Russell H 400 HighlandTerOr 673-6188
Russell H B 94 WhitfordAvNtly 667-8035
Russell J 501 BloomfieldAvCald 226-9190
Russell J H 25 CoolidgeRdMpl 762-4859
Russell J M 62 MorrisEO 678-1284
Russell J M 73 NewEnglandAvSum 908 277-2003
Russell J P 27 GatheringRdPnBk 227-0423
Russell James P 27 FreemanPlNtly 284-1302
Russell James T 25 ClevelandCald 228-0393
Russell John 576 SClintonEO 673-2913
Russell Judith Sis 7 RyersonAvCald 226-7671
Russell K M 294-B ChangeBridgeRdMtvil 882-2638
Russell Kimberly 7 GouldPlCald 364-0836
Russell L 3 GlenwoodPlSum 908 277-4560
Russell Lee Herko ESQ
1425 PomptonAvCdrGv 890-5750
Russell Linda 212 LorraineAvMtc 744-7260
Russell M A 102 NLivingstonAvLiv 992-4198
Russell M W 55 NMountainAvMtc 746-9336
Russell Marvin 43 N22ndEO 675-1885
Russell N C 48 MyrtleAvMlb 763-4808
Russell Nathan Inc real estate
39 LackawannaPlBlm 743-5600
Russell Norman 175 ProspectEO 674-7655
Russell P 500 ParkwayDrEEO 675-8254
Russell P 35 PlymouthAvMpl 763-7429
Russell Patrick & Marianne
WestOrangeArea 669-3358
Russell Paul J 12 WakefieldPlCald 226-0425
Russell Peter 10 HoffmanMpl 761-5966
Russell Ralston B 28 CampbellRdFairfld 227-4038
Russell Richard A 92 HillsideAvWCald 226-5086
Russell Richard P DDS
281 BellevueAvUMtc 746-1155
Res 15 FellscrestRdEsxFels 226-3356
Russell Robert 341 MontroseAvSO 762-0821
Russell Robert 341 MontroseAvSO 762-5931
Russell Roberta 106 NWalnutEO 678-4751
Russell Ronald F 7 FairfieldCtFairfld 276-1994
Russell Rosalyn 202 AmherstEO 674-7030
Russell S R 3 ElizabethRdMtc 783-0656
Russell Scott 8 SunsetCtMtvil 335-2455
Russell Scott 710 USHwyNo46EFairfld 244-1121
Russell Tom & Joanna
64 MurrayHillBlvdBrkHt 908 464-5811
Russell W P 11 NormandyRdPnBk 227-0267
Russell Warren 51 MontroseAvVro 239-3934
Russell William M 62 EastbrookTerLiv 533-1276
Russell Wm 63 NewBlm 748-7856
Russello D 127 CentralAvWCald 228-0038
Russello V 127 CentralAvWCald 228-0399
Russell's Of Fairfield
198 HollywoodAvFairfld 227-3253
Russi George W 810 BloomfieldAvVro 239-0399
Russikoff Gary L 77 LaurelDrSpfd 564-8162
Russillo Painting & Decorating
LivingstonArea 535-2816
Russillo Painting & Decorating
ParsippanyArea 276-0381
Russillo Pat G 74 EatonPlBlm 338-0214
Russillo Vincenzo 50 HillsideAvCald 403-9105
Russin B 15 LincolnAvSum 908 273-6292
Russo A 29 DonatoDrCdrGv 812-5117
Russo A 8 GordonCtBlm 893-9000
Russo A 541 MorrisAvSpfd 564-9801
Russo A 102 ParkAvSum 908 273-3597
Russo A F 24 WhitewoodDrNewProv 908 464-8561
Russo A M 22 NAshbyAvLiv 992-8093
Russo Agency 642 BroadClifton 779-8400
Russo Alan C & Patti 21 CedarLaRsInd 228-5825
Russo Aldo 807 MountainAvSpfd 258-1276
Russo Alfred J tax preparation & consulting
BerkeleyHeightsArea 908 665-0643
Russo Alison 3 BellevueAvBlm 338-0538
Russo Aniello 12 GaryRdSum 908 277-2735
Russo Anthony 206 BellevueAvMtc 655-1750
Russo Anthony 5 CheriLaFairfld 227-0693
Russo Antonio 142 RaabAvBlm 893-0751
Russo Attilio 22 BaltusrolRdSum 908 522-0663
Russo B 18 WLincolnVro 239-4131
Russo B 29 MapesAvSpfd 376-0976
Russo Bob Councilman
66 GlenwoodRdUMtc 509-8997
Russo Bros Contracting Co Inc
166 5thAvPaterson 684-0110
Russo Brothers & Company Plumbing & Heating SummitArea 908 273-4161
Russo Brothers & Company Plumbing & Heating WestOrangeArea 731-4955
Russo C 40 CongerBlm 743-1374
Russo C 66 GlenwoodRdUMtc 509-8997
Russo C 3 MattDrFairfld 227-7585
Russo C 500 ParkwayDrEEO 673-3927
Russo C Mrs 15 EdisonAvNtly 667-3540
Russo Carl M 133 SummitAvSum 908 277-4372
Russo Charlotte A 4 BalmoralDrLiv 992-7815
Russo Cole L attorney MontclairArea 744-5206
Russo D 42 KingNtly 661-3499
Russo D 28 RalphRdWO 736-8755
Russo D 12 WychwoodRdLiv 535-9213
Russo D C 110 HighWO 325-2904
Russo Danl T 55 MelroseDrLiv 992-8810
Russo Danny 28 RalphRdWO 736-8755
Russo David & Suzanne 65 WCedarLiv 992-1704
Russo Dr Mark & Grisel
310 MountainAvNCald 226-3989
Russo E 100 CedarRidgeDrCdrGv 857-9167
Russo E 955 SSpringfieldAvSpfd 467-0343
Russo Edw D 32 MarionRdVro 239-3573
Russo Electronic Service Center
OrangeArea 677-1349
Russo F 100 LlewellynAvBlm 748-4528
Russo F 31 MorrisPlBlm 429-7083
Russo F 335 StCloudAvWO 731-1063
Russo F 158 ValleySO 378-9213
Russo F 129 WaldoAvBlm 680-8932
Russo Frank S 110 OrchardSum 908 273-8372
Russo Gaetano 39 JamesBlm 743-6333
Russo Gerard J 40 RooseveltAvWO 731-0935
Russo Gian 45 CumberlandAvVro 857-8579

47780 © Bell Atlantic

Area Code 973

Russo Insurance Agency Inc 495 FranklinAvNtly 667-0014
Russo J 7 BriarHillRdCdrGv 857-8814
Russo J 136 ChangeBridgeRdMtvil 299-4458
Russo J 45 GatesAvMtc 746-6956
Russo J 45 GatesAvMtc 783-7462
Russo J 300 LinnDrVro 571-1055
Russo J 37 LondonderryWySum 908 273-3824
Russo J 211 NewarkAvBlm 429-3328
Russo J 15 UndercliffRdMtc 655-0609
Russo J 145 WhittleAvBlm 893-8252
Russo J R 3 MidwoodAvVro 239-1061
Russo J S 15 WindRidgeDrNCald 364-0507
Russo J S 15 WindRidgeDrNCald 364-0508
Russo Janet 37 LondonderryWySum 908 273-2963
Russo John A MD 772 NorthfieldAvWO 736-8119
Russo Jos 142 ByrdAvBlm 338-4386
Russo Joseph 889 EdwardsRdPrspy 808-5632
Russo L 209 FairviewAvVro 239-2584
Russo L 24 RalphRdWO 731-9159
Russo L 609 UpperMountainAvUMtc 783-5253
Russo L M 1 MinnisinkRdShHl 379-5753
Russo Larry 2 TulipCtLiv 994-3812
Russo Leonard 28 HarvardNtly 661-2956
Russo Leonard 335 StCloudAvWO 731-0947
Russo Leonard J 609 UpperMountainAvUMtc 744-2531
Russo Leonardo 70 HillsideAvWO 669-5680
Russo Linda 180 WalnutMtc 744-7323
Russo Louis 425 ProspectNtly 284-0126
Russo Louis E 135 MiltonPlSO 761-5534
Russo Lynn 612 UpperMountainAvUMtc 744-0867
Russo M 19 HydeRdBlm 338-9472
Russo M 15 LongviewRdLiv 992-1909
Russo M D 6 BelviderePlMtc 746-1639
Russo M M 251 HighNtly 235-0694
Russo Manuella 53 HolmesOvalNNewProv 908 464-1570
Russo Mario 12 ChestnutAvSum 908 273-5597
Russo Mario 22 ParkwayWCald 364-8451
Russo Matthew 234 EagleRockAvWO 325-1007
Russo Melanie E DMD 39 SFullertonAvMtc 655-1919
Russo Michael 365 HenryOr 674-6955
Russo Michael 28 MeekerCtRslnd 364-0820
Russo Michael & Laura 295 MillburnAvMlb 564-6028
Russo Michael F & Elizabeth 3 MapleDrRslnd 228-1049
Russo Michael L 28 HarvardNtly 661-2035
Russo N 110 SAshbyAvLiv 597-9549
Russo N 16 CaldwellAvSum 908 273-8239
Russo Neil J MD 316 EisenhowerPkwyLiv 716-0900
Russo P 65 EnclosureNtly 235-1510
Russo Paul S 67 StanleyAvNtly 667-0196
Russo Pompie 61 LowellAvWO 736-4266
Russo R 7 SycamorePlFairfld 882-3159
Russo R 28 TuersPlUMtc 509-2983
Russo R 530 ValleyRdMtc 783-3807
Russo R & F 26 JohnBlm 748-6003
Russo R D 1051 MountainAvBrkHt 908 464-0011
Russo R J 69 EdgemereRdLiv 994-2064
Russo Ralph 5 SycamoreTerLiv 535-8704
Russo Richard A 27 WashingtonAvBrkHt 908 665-2199
Russo Robt 123 MeadowbrookRdLiv 992-8764
Russo Robert J 66 GlenwoodRdUMtc 509-8997
Russo Robyn 16 CrescentRdLiv 535-3106
Russo Rocco 9 WalnutBlm 748-6411
Russo Ronald 447 HillsideAvOr 673-1631
Russo Rosina 926 BloomfieldAvGlRdg 748-1579
Russo S 36 HawthornePlMtc 746-2699
Russo S 104 OrchardSum 908 273-0938
Russo S J 11 OakRidgeSpfd 908 277-3518
Russo Samuel A 16 CarolinRdUMtc 783-6472
Russo Samuel J realtor & insuror 372 MorrisAvSpfd 376-4822
Russo Stacy Thomas CPA 139 SouthNewProv 908 508-0506
Russo Steven 86 MidlandAvMtc 655-1483
Russo Steven V 30 GatesAvMtc 509-7644
Russo T 49 MartinRdLiv 992-0528
Russo T M 133 SpruceBlm 743-8482
Russo Thomas J 5 InwoodTerUMtc 746-3867
Russo Tony 16 CarolinRdUMtc 783-6472
Russo Ugo 464 MountainviewAvOr 673-6070
Russo V 436 EPassaicAvBlm 338-4564
Russo V 141 SadlerRdBlm 338-0878
Russo Vincent A & Jane 9 BalmoralDrLiv 994-1264
Russo Vincent L 3 GreenAcresDrVro 857-2388
Russo Wm C Jr 14-ScottAvBrkHt 908 464-9114
Russo Wm D 467 PlainfieldAvBrkHt 908 464-0984
Russomagno Anthony & Rosanne 17 FoxRunNCald 364-0789
Russomagno Dominic 226 HillsideAvNtly 661-0867
Russoman M A & R 67 StonehouseRdBlm 743-3876
Russoman Ruth 11 CookRdBlm 743-8599
Russoman Ruth 11 CookRdBlm 748-7663
Russomanno A J 445 MorrisAvSpfd 467-8174
Russomanno A P 21 CambridgeRdLiv 533-1633
Russomanno A S 86 MapesAvNtly 661-2157
Russomanno D 182-B PomptonAvCdrGv 857-1919
Russomanno F 34 SMountainAvCdrGv 239-5468
Russomanno G 2 JenniferCtNCald 256-8532
Russomanno G T 2 JoanneWySpfd 379-1176
Russomanno Geo 47 NAshbyAvLiv 992-4783
Russomanno Gerard 25 ElmwoodTerWCald 228-5118
Russomanno I 10 GastonWO 736-0014
Russomanno J 107 RiverRdNtly 667-3622
Russomanno J R 19 RennerAvBlm 338-8957
Russomanno L 7 MontclairAvMtc 744-4309
Russomanno Mark T 16 KilmerCtBlm 748-6942
Russomanno R A 91 N13thBlm 743-3098
Russomanno Raymond P MD 350 BloomfieldAvBlm 748-9330
Russomanno T 87 RoselandAvCald 228-3127
Russomano Gerard 64 ElmwoodRdCdrGv 857-4959
Russomano J 224 ForestAvGlRdg 744-7461
Russomano J 77 FranklinVro 239-2410
Russomano James P 4 ColonyDrNCald 228-9227
Russomano L 34 McKinleyAvWCald 228-4564
Russomano L J 10 ByrdPlBlm 338-6061
Russomano M P 74 GlenroyRdFairfld 227-2925
Russomano Michael 22-C NobHillRslnd 228-9621
Russomano R 777 SpringdaleAvEO 678-0568
Russonello J 20 WedgewoodDrVro 239-7931
Russoniello Alex P MD 181 FranklinAvNutley 667-8414
Russoniello Anthony 95 FairviewAvWO 731-5820
Russoniello Anthony Mr & Mrs 387 ValleyRdWO 731-8184
Russoniello Eric 31 AspenDrLiv 992-9462
Russoniello J 100 LlewellynAvBlm 743-1017
Russoniello J A 164 WatsonAvWO 736-4903
Russoniello Jos J 62 WellingtonAvWO 731-0355
Russoniello L 120 HarrisonBlm 748-1639
Russoniello M 70 RavineAvNtly 661-9249
Russoniello Savino J Jr attorney-at-law 622 EagleRockAvWO 325-0020
Russoniello V 5 OrlandoDrFairfld 575-9516
Russotto J 82 WellingtonAvShHl 467-9439
Rust Anthony 55-A BirchRdCdrGv 857-1202
Rust Gordon & Patricia 166 CraneCirNewProv 908 464-6053
Rust Robert 11 OakLaVro 857-1260
Rust S 215 AlexanderAvMtc 783-0674
Rust Steven 215 AlexanderAvMtc 783-0596
Rustic Frame Gallery 2 WNorthfieldRdLiv 992-6650
Rustico William 26 NCresMpl 763-4572
Rustum Edwin W 36 MadisonAvMpl 763-7267
Ruszala Andrzej 75 FranklinAvMpl 763-3724
Ruta A 6 CountryClubCtLiv 535-1763
Ruta Eugenio DC 448 MainWO 731-4070
Ruta Jas 135 UnionAvMpl 762-4893
Ruta S 19 PitneyAvNewProv 908 665-7844
Rutan Dennis F 425 NorthfieldAvWO 731-5575
Rutberg J 182 AshlandAvBlm 748-4630
Rutberg J 23 DrumHillDrSum 908 277-6106
Rutberg Len 22 NorwoodTerMlb 378-3584
Rutecki C 33 BeechNtly 284-1068
Rutenberg Eugene 3 AshleyPlMtvil 402-2763
Rutgers Overhead Door Co WestOrangeArea 414-1151
Rutgers Painting Toll Free 800 677-9662
Rutgers Painting MaplewoodArea 763-1670
Rutgers The State University Of New Jersey—Newark Campus—
Note: If The Extension Number Is Known Dial 353 Followed By The Four Digits Of The Extension Number.
If Not Known Dial 353-1766
Rutgers University Computer Training Center 31 ValleyRdMtc 509-2300
Rutgers Village Apartments 197 RutgersLaPrspy 227-2811
Rutgers Village Coffee Shop 111 USHwyNo46Prspy 227-0731
Ruth Bass Foundation The 179 LincolnAvOr 672-7878
Ruth Freddie E 153 HollywoodAvEO 673-3878
Ruth G 287 SHarrisonEO 676-4899
Ruth Gary 48 ParkWCald 403-1165
Ruth J B 426 ElmwoodAvMpl 761-1183
Ruth K 135 EagleRockAvRslnd 364-0357
Ruth M 48 OaklandPlSum 908 598-9243
Ruth Otelia 45 LongEO 677-9159
Ruth R E & S 116 AlexanderAvMtc 509-0553
Ruth Richard Lee 15 RidgedaleAvSum 908 273-1270
Ruth Samuel Mrs 280 SBurnetEO 674-5545
Ruth T E 426 ElmwoodAvMpl 761-1183
Ruth Thomas E Jr 16 WestcottEO 674-9373
Ruthauser G 12 ElizabethRdMtc 746-3840
Ruthe D C 58 FriedlandRdNtly 661-1178
Ruthe K 58 FriedlandRdNtly 661-1160
Ruthe Scott 58 FriedlandRdNtly 661-9725
Rutherford Jas Rev 400 OakwoodAvOr 672-2786
Rutherford K 61 YantecawAvBlm 893-9673
Rutherford R 591 HighlandAvMtc 783-1290
Rutherford Robt D 1083 PomptonAvCdrGv 890-8744
Rutherford W M Rev 512 ClarkSO 763-5680
Rutherford William Kenneth 23 FerncliffRdBlm 338-5895
Rutherford Groupthe Inc 591 HighlandAvMtc 655-9056
Ruthman Mark 58 OakridgeAvNtly 284-1642
Ruthman Robert H 58 OakridgeAvNtly 667-7135
Ruthman Robt J 58 OakridgeAvNtly 667-6156
Rutins Alfred K 134 PassaicNewProv 908 665-0824
Rutkay Wayne C 7 IvyTerMlb 379-3259
Rutkoff Charles 27 WoodlandRdMpl 762-5367
Rutkowski Alan T DMD MontclairArea 744-4865
Rutkowski Alan T DMD 25 PomptonAvVro 857-7500
Rutkowski R T 19 HooverAvBlm 748-2758
Rutkowski S 37 EvergreenAvSpfd 379-7126
Rutkowski S 37 EvergreenAvSpfd 467-1353
Rutkowsky T 18 MorrisRdWO 731-5292
Rutland Jack 188 ClaremontAvMtc 746-9591
Rutledge B 37 FultonEO 674-8401
Rutledge Gordon 16 WoodhillDrMpl 378-9570
Rutledge Gordon & Carol 167 RidgewoodRdNSO 763-2003
Rutledge H 960 BloomfieldAvGlRdg 429-8984
Rutledge S 57-D LongEO 676-6198
Rutledge S M 11 EverettEO 675-3309
Rutledge Tonya 148 SMunnAvEO 674-2809
Rutnik Wm 25 WitherspoonNtly 667-9513
Rutnik Wm J Jr 45 HetheringtonRdNtly 661-3061
Rutschman H & C 56 WalnutCresMtc 783-5718
Rutter David 232 OakRidgeAvSum 908 522-8861
Rutter Jean 17 ClintonAvMpl 761-0434
Rutty Homer Jr & Ingrid 211 ParkAvEO 674-1510
Rutty Homer N 211 ParkAvEO 673-1658
Rutty M 554 MorrisOr 676-4071
Rutzky Jeffrey 25 VanNessCtMpl 378-7897
Ruvane John & Sharon 53 AshlandRdSum 908 598-1492
Ruvere F 881 MountainAvBrkHt 908 464-6126
Ruvio J 231 ClaremontAvMtc 655-8816
Ruvo A W 6 CanterburyDrNCald 226-8179
Ruvo Bill & Liz 31 WindsorPlMtc 509-2468
Ruvo Janis A DMD 267 SouthOrangeAvLiv 992-1604
Ruvo John B DDS 267 SouthOrangeAvLiv 992-1604
Ruvo John B III DMD 267 SouthOrangeAvLiv 992-1604
Ruvo Michael A Mr & Mrs 18 StonegateDrRslnd 403-1199
Ruvo W L 41 NewBlm 748-6858
Rux Jennie 388 BellevilleAvBlm 680-0432
Rux John 162 MilltownRdSpfd 379-5551
Ruxton Management Corp 225 MillburnAvMlb 376-5383
Ruymen Gary & Nancy 38 EssexRdCdrGv 239-0872
Ruzhinsky Mikhale 36 NBaumsCtLiv 535-1771
Ruzich W 41 GlenRdVro 239-4643
Ruzich William 421 BloomfieldAvVro 857-5821
Ruzicka John F 12 NorthviewTerMpl 378-3837
Ruzicka K 314 HobartAvShHl 467-9609
Ruzicka M MaplewoodArea 762-0473
Ruzicka Petr O MD 741 NorthfieldAvWO 325-1650
Ruzis Ilya 249 BellevilleAvBlm 429-3697
Ryales D 7 SylvanPlMtc 746-9379
Ryall J J 60 EAlmiraBlm 743-0751
Ryall M 70 ParkAvBlm 680-9448
Ryall R J 156 ECedarLiv 992-0788
Ryall's Elite Auto Body 17 SJeffersonOr 678-8090
Ryals DeLane 24 EdgewoodRdGlRdg 748-7540

RYAN ---See Also RHEIN

Ryan A 22 WashingtonPlGlRdg 743-7479
Ryan A M 384 TurrellAvSO 761-7289
Ryan Anne 19 TanglewoodDrSum 908 273-2119
Ryan B A 114 CornellAvBrkHt 908 508-0397
Ryan B A 8 SMountainAvMtc 783-9355
Ryan Beck & Co 80 MainWO 325-3000
Ryan Beck & Co 80 MainWestOrange Toll Free 800 342-2325
Ryan Bernard C 15 WoodfernRdSum 908 273-9419
Ryan Brian M 18-A FultonMtvil 402-9447
Ryan Bridget 11 SagamoreRdMpl 763-0531
Ryan C 19 OberlinMpl 763-2340
Ryan C Mrs 269 RobertsRdOr 674-8282
Ryan Carolyn 573 UpperMountainAvMtc 509-7501
Ryan Catherine S MD 120 SummitAvSum 908 273-4300
Ryan Corinne 180 SummitAvSum 908 598-7177
Ryan D 10 TarltonDrLiv 535-4328
Ryan D J 44 HighlandRdCdrGv 857-5146
Ryan Daniel J insurance 1906 WestfieldAvScotPl 908 322-2304
Ryan Debbie J 417 MorrisAvSum 908 273-8799
Ryan Dennis 104 BriarwoodDrWBrkHt 908 464-7970
Ryan Dennis & Kathleen 326 BeechSpringRdSO 762-0477
Ryan Donald H 8 MountainAvMtvil 335-6123
Ryan Donald J Jr 15 GlenOaksAvSum 908 277-3153
Ryan Duncan 21 LongacreDrLiv 533-0536
Ryan E 58 ElmWO 325-3820
Ryan E D 14 ClintonAvMtc 783-3633
Ryan E F 72 AdamsPlGlRdg 743-5811
Ryan E K 98 BriarwoodDrWBrkHt 908 464-1666
Ryan Edward A 69 PortlandRdSum 908 277-4128
Ryan Edward F 177 HighlandAvShHl 379-7743
Ryan Edw F 88-C TroyDrSpfd 376-3742
Ryan Edward J Sr 551 BloomfieldAvWCald 403-1673
Ryan Eugene V 52 HicksonDrNewProv 908 464-8941
Ryan G 89 MidlandBlvdMpl 761-7017
Ryan G E 29 ChaucerDrBrkHt 908 464-0246
Ryan G Mr & Mrs 36 UnderwoodRdMtvil 402-0123
Ryan Geo Peter Mr & Mrs 573 UpperMountainAvUMtc 509-8443
Ryan Gerard & Suzanne 89 MidlandBlvdMpl 761-7083
Ryan H M 40 CongerBlm 743-1016
Ryan Heating Cooling Inc MillburnArea 379-9500
Ryan Heating Cooling Inc SouthOrangeArea 763-7900
Ryan Herbert 88 AshlandAvWO 325-3175
Ryan I 17 WestoverAvCald 364-1387
Ryan J 156 ECedarLiv 597-0572
Ryan J 147 GlenviewRdSO 762-5195
Ryan J 52 HicksonDrNewProv 908 771-9397
Ryan J 37 OakDrRslnd 226-5248
Ryan J F & P A 36 OldIndianRdWO 325-7901
Ryan J M 19 SunsetDrMlb 762-4006
Ryan J T Jr 11 DogwoodLaNewProv 908 464-9573
Ryan J W 17 NutmanPlWO 736-2540
Ryan James 10 BryantAvBlm 893-0953
Ryan James F Jr 91 AvonDrEsxFels 226-7845
Ryan Jas J 14 PearlSum 908 277-4587
Ryan Jennifer M MD 886 PomptonAvCdrGv 239-8660
Ryan John 37 OakDrRslnd 403-9154
Ryan John & Jean 91 NSpringBlm 743-9231
Ryan John A 69 CedarGrovePkwyCdrGv 239-2843
Ryan John F 500 ParkAvEO 672-1983
Ryan John J 80 MainWO 325-3000
Ryan John P 20 LewisAvSum 908 598-0166
Ryan John T 9 GreenwoodAvWO 325-1438
Ryan Joseph & Catherine Washburn 129 HillsideAvVro 239-4724
Ryan Joseph B Ph D 1 UpperMountainAvMtc 746-1414
Ryan Jos F Mrs 11 AlexanderAvBlm 338-5734
Ryan Juan J 22 PineCtNewProv 908 665-0891
Ryan Juan J lawyer 1351 SpringfieldAvNewProv 908 464-2264
Ryan K 15 ClayClft 661-2588
Ryan Kimberly C 87 BurnettAvMpl 761-6128
Ryan L 40 WatchungWyBrkHt 908 508-0985
Ryan Lawrence H 16 WalkerDrNewProv 908 665-1786
Ryan Liam P 16 KentPlaceBlvdSum 908 598-1928
Ryan Lori 37 MounthavenDrLiv 533-1863
Ryan M 42 MadisonAvMpl 762-7391
Ryan M 65 MeadowbrookPlMpl 763-0717
Ryan M 166 OakridgeAvNtly 661-0863
Ryan M 456 RichmondAvMpl 763-1378
Ryan M 456 RichmondAvMpl 763-8165
Ryan M A 10 GastonWO 731-4164
Ryan M E 21 FranklinPlSum 908 277-3325
Ryan M P 39 HighPtCdrGv 857-8856
Ryan Marshall T 226 TimberDrBrkHt 908 464-5125
Ryan Mary 36 FriedlandRdNtly 667-0544
Ryan Matthew 109 OakridgeRdVro 857-1784
Ryan Maura C 39 HighPtCdrGv 239-0764
Ryan Maura C Ph D RN 39 HighPointCdrGv 857-8856
Ryan Michael 83 MorningsideRdVro 857-2270
Ryan N L 45 GreenwoodAvWO 736-3068
Ryan P 49 WhitmanDrNewProv 908 665-2386
Ryan P V 8 GrandViewAvWO 736-8568
Ryan Pamela 8 GrandViewAvWO 731-6184
Ryan Patrick 66 ValleyRdMtc 783-7307
Ryan Paul 157 AlexanderAvUMtc 783-6419
Ryan Peter V attorney-at-law 354 MainWO 731-4660
Ryan Philip E 18 MtVernonAvSum 908 273-4899
Ryan R T 165 AndersonPkwyCdrGv 785-2188
Ryan Ray & Missy 50 MontviewAvMlb 376-2829
Ryan Rayford 260 AmherstEO 672-9318
Ryan Raymond Patrick 373 ParkAvEO 672-2985
Ryan Richard 38 BrooksideAvLiv 994-0237
Children's Telephone 535-9725
Ryan Richard 340 ThomasBlvdOr 673-5006
Ryan Richard R Jr 210 FranklinBlm 743-9687
Ryan Robert 79 SFullertonAvMtc 783-3718
Ryan Robert 5 KirkbrideTerMtvil 335-9064
Ryan Robert E attorney 85 LivingstonAvRslnd 535-0500
Ryan S 18 LlewellynRdMtc 746-2761
Ryan Shawn WestOrangeArea 669-5816
Ryan & Sons Moving 1601 WEdgarRdLinden 908 862-6870
Ryan T 65 YoungAvCdrGv 857-3095
Ryan T J 20 WaynePlNtly 667-5873
Ryan Teri 54 ECedarLiv 597-0668
Ryan Thos F 170 OaklandRdMpl 763-2662
Ryan Thos G 20 LewisAvSum 908 273-0897
Ryan Tracy 16 ForestMtc 746-1123
Ryan & Trembley Movers 3401-A TremleyPointRdLinden 908 862-6870
Ryan V 23 MontgomeryAvMtvil 331-8070

Ryan Valerie & Kevin 92 ElmwoodRdVro 239-0409
Ryan Vincent J 37 BoydenAvMpl 762-7019
Ryan White HIV-AIDS Center
SouthOrangeArea 275-0210
Ryan Wilfred A 49 ForestDrSpfd 379-5605
Ryan William 18 PleasantAvWCald 403-8402
Ryan William 135 RolandRdMuryHl 908 464-2123
Ryan Wm 29 GirardAvEO 675-3392
Ryanes L 34 LindenAvEO 678-5813
Ryanes V 60 SMunnAvEO 674-2077
Ryans A 220 ProspectEO 678-9110
Ryans E C 448 ProspectEO 678-9508
Ryans E L 460 FranklinAvNtly 667-1896
Ryans Wm 176 MountainviewAvNtly 667-2923
Ryazansky Issac
201 MountainAvNewProv 908 464-3403
Rybacki Albert 2 GlendaleLaFairfld 882-5377
Rybak Borys 82 RectorMlb 376-3496
Rybecky L B 222 LenoxAvSO 762-5530
Rybicki Z 86 SpringMlb 376-2657
Rybka Debbie 122 OakRidgeAvSum 908 273-7259
Rybnick Susan & Ben 21 OldSalemRdWO 669-1858
Rybski Henry R 641 PlainfieldAvBrkHt 908 464-1321
Ryby Peter 75 ValleyRdMtc 746-2043
Rychok D 28 WelshRdEsxFels 228-1403
Rychok Peter 1 ChestnutLaEsxFels 226-5284
Rychok Peter Insurance Agency
1707 SpringfieldAvMpl 761-5800
Rychok Roman real estate
1707 SpringfieldAvMpl 761-5800
Ryco
Toll Free 800 637-5819
Ryco 450 SpringfieldAvBrkHt
Toll Free 800 637-5819
Ryco 450 SpringfieldAvBrkHt 908 464-9288
Rycoline Solvents & Chemical Co
9 AustinPlClft 661-2717
Rydberg Darren 81 FourthSO 275-1811
Ryden E B 31 MorrisPlBlm 748-7245
Ryden John V 14 AshlandRdSum 908 273-3089
Ryden R & K 134 WestEndAvSum 908 273-8934
Ryden R R 731 BloomfieldAvNtly 667-3108
Ryden W 190 GroveMtc 744-6505
Ryden William & Lisa 37 LeonardTerRsInd 226-6364
Ryden Wm D 74 PatersonAvDelwna 667-8683

RYDER ---See Also REIDER

Ryder Authorized Dealer 460 MainOr 676-8500
Ryder C R 436 MorrisAvSpfd 376-6153
Ryder David J 52 LancelotDrBrkHt 908 790-1346
Ryder Emmet 75 AlexanderAvUMtc 744-1863
Ryder H M 150 HighWO 325-2489
Ryder John 36 WarrenNtly 661-0307
Ryder John P attorney 363 CentreNtly 661-4411
Ryder K 105 BriarwoodDrEBrkHt 908 464-0004
Ryder Micheal L 91 AlexanderAvNtly 661-9170
Ryder Richard 14 HighlandPlMpl 378-8747
Ryder Robt M 21 SunsetDrSum 908 273-8783
Ryder Robt W 31 CentralPlCald 226-1593
Ryder Stephanie 2 KentPlaceBlvdSum 908 277-2377
Ryder Steve 2 KentPlaceBlvdSum 908 273-1513
Ryder Thos F 26 WoodlandAvVro 239-2820
Ryder Truck Rental-One-Way Inc—
Neighborhood Dealers—
FairfieldArea 882-3331
991 ClintonAvIrvington 399-2003
LivingstonArea 740-0024
460 MainOr 674-6444
SpringfieldArea 379-6421
BellevilleArea 751-0443
672 BloomfieldAvBlm 748-3955
872 GroveClft 744-1224
MillburnArea 763-2220
502 MorrisAvSum 908 277-2580
1459 SpringfieldAvMpl 761-7530
VeronaArea 857-4400
33 WashingtonAvNutley 667-8656
131 USHwyNo46WFairfld 882-5321
Ryder Wm B 42 RotaryDrSum 908 277-0027
Ryder's Glen Ridge Service Center
17 HermanGlRdg 429-1842
Rydgren M 11 MelrosePlWCald 228-0302
Rye Kenneth T 109 CedarGrovePkwyCdrGv 239-2873
Ryer August I 10 ParkAvBlm 748-3213
Ryer E A 2 FellswayTheMuryHl 908 464-6453
Ryersson S 569 SSpringfieldAvSpfd 467-0392
Ryfa C 5 HomerAvNtly 661-0138
Ryfa Victor C Mr 11 WakemanWO 325-6277
Ryfa Victor Mr 11 WakemanWO 325-0697
Rygiel F 297 CentreNtly 667-1710
Rygiel T 497 EPassaicAvBlm 338-8690
Ryker Advertising 50 BroughtonAvBlm 743-7788
Rykowski E 50 BroughtonAvBlm 748-4632
Ryland Belinda 157 SHarrisonEO 674-2685
Ryles Leon 404 TremontAvEO 677-7922
Rymac Investment Corporation
50 NorthfieldAvWO 669-9500
Rymsha C 51 WashingtonMtc 744-3847
Rynar Bonnie 29 CliffsideDrLiv 992-4608
Rynar Bonnie S DMD 2 WNorthfieldRdLiv 740-0222
Rynar Craig & Shari 14 McClellanTerWO 736-2917
Ryner Sarah 11 HawthorneAvEO 676-7548
Rynshall K 1 OakwoodCtCdrGv 571-1248
Rynsky Morris 3 CharlemagnePlPnBk 227-4350
Ryon W G 75 PineGroveRdBrkHt 908 464-0398
Rypkema Jacob 145 PineBrookRdMtvil 263-9119
Rysavy Charles 23 MontclairAvVro 857-7945
Ryslik Yefim 24 BrooksideAvLiv 740-0252
Ryu Nobuhiro Mr & Mrs
127 OldShortHillsRdWO 325-8684
Ryzak Frank 348 MaolisAvGlRdg 743-8806
Ryzman D 120 EssexAvGlRdg 566-0363
Ryzuk Onufry 101 TaylortownRdMtvil 334-6773
Rzepski Thomas N 10 FoxHillLaShHl 376-2269
Rzeszotarski Edw W 9 GiffordCtMpl 761-5105
Rzeszutek R T 26 ParkwayECald 228-3471
Rzonca C 27 ParkPlBlm 566-9555
S Greco 225 ParkMtc 783-9171
S Pacific Holdings Corp
695 USHwyNo46WFairfld 882-0830
S Pruzansky Roy Schleigh Levy Plumbing
MontclairArea 744-1006
S And A Lawn Irrigation
26 MountainviewAvNtly 667-8569
S A Matthews Inc 60 GlenwoodAvEO 675-1221
S & A Stores Inc 234 MainOr 674-1443
SAAB Agency Sales & Service
295 StateHwyNo53Denville 627-0616
SAAFE Alarms LivinstonArea 533-1444
SACH Architectural Woodwork Inc
92 BayMtc 509-8836
SAR Entertainment Group Llc
86 MidlandAvMtc 655-0199
SARC 193 MorrisAvSum 908 522-9007
SAS SHOES 30 BroadBlm 743-2722
SAT 76 SOrangeAvSO 275-1400
S B C 124-A LittleFallsRdFairfld 575-9197
SCATT Inc LivingstonArea 533-9699
SCATT Inc SummitArea 908 790-0011
SCI Engineering & Surveying Pc
GlenRidgeArea 748-7430
SCI Sport Collectables
376 USHwyNo46WPrspy 808-4044
SCIS Inc 16 EvergreenAvLiv 597-1601
S C K Construction Co Inc
180 PassaicAvFairfld 575-4545
SCL Executive Search
354 EisenhowerPkwyLiv 533-0600
S C L Real Estate 629 WMtPleasantAvLiv 992-2000
SCS Precision Industries 4 BarnetRdPnBk 882-0199
S & D Automotive 128 MorrisAvSum 908 522-9842
S D Hill Group Inc The SummitArea 908 522-1750
S & D Precision Inc 22 OknerPkwyLiv 994-7273
SDA Consultants Inc LivingstonArea 992-4732
S D C Cable Services
110 USHwyNo202Mtvil 335-0989
SDM Analytics 966 SSpringfieldAvSpfd 379-3535
SEG Inc 25 EWillowMlb 467-1001
SEI Consulting NewProvidenceArea 908 508-1616
S E M Consultants III 23 JustRdFairfld 575-1183
S E N Packaging Corp OrangeArea 674-4554
SESI Consulting Engineers
12-A MapleAvPnBk 808-9050
S F W Inc LivingstonArea 994-2595
S & G Optical 53 BrownAvSpfd 379-2020
SG Quality Machine Works
4 ManheimRdEsxFels 228-7949
SG Services WestCaldwellArea 226-2370
SGA Custom Shirts & Suits
2 WNorthfieldRdLiv 716-0305
SGA Glassware BloomfieldArea 748-6600
SGC Federal Credit Union
48 WashingtonBlm 748-7766
SGI Food Service Equipment
38 DaveyBlm 748-4014
SGI Food Service Equipment
Toll Free 800 624-0229
SGO Services WestCaldwellArea 226-2370
SGS US Testing Company Inc
291 FairfieldAvFairfld 575-5252
S H S Embroidery
362 SpringfieldAvSum 908 522-0580
SIS Inventory Service 28 BloomfieldAvPnBk 227-5295
S I U Software Solutions 19 HawthorneAvEO 674-3736
S J Associates Inc 271 USHwyNo46WFairfld 244-4440
S J Kalafatides 6 CastleDrBrkHt 908 790-0102
S J Ladd Inc 150 RiverRdMtvil 402-1010
S J Thomas & Associates Inc
27 DaveyDrWO 325-8081
S J Winston MontclairArea 744-3186
S J Young & Associates Inc
CedarGroveArea 857-5587
S J S Acupuncture Clinic
331 BloomfieldAvNtly 667-2394
SJS Design 97 ForestHillRdWO 325-3591
S & K Maplewood Shell
1611 SpringfieldAvMpl 761-5480
SK Realty Dev Corp 180 PassaicAvFairfld 575-4546
S K Realty & Development Co
ChapenRd&RiversideDrMtvil 227-6627
S K Realty & Development Corp
80 LittleFallsRdFairfld 244-9398
S K Realty & Development Corp
10 OldBloomfieldAvPnBk 808-5649
S K Realty & Development Corp
180 PassaicAvFairfld 575-4545
SK Telecon 253 PassaicAvFairfld 882-3898
S & K Tool Company 230 TuscanRdMpl 762-3926
S & L Electronic Tuneup & Brake Specialists
50 WashingtonWO 731-9688
S-L Painting SummitArea 908 277-0397
S & M Auto Body 333 ValleyRdWO 731-7656
SM Communications SouthOrangeArea 736-1492
SM Graphics International Ltd
383 USHwyNo46Fairfld 808-1222
S M A Fathers 23 BlissAvTenafly 201 567-0450
S M C Carbon Products 5 TroastCtClft 478-2880
SMC Computer Systems Inc
SouthOrangeArea 763-6900
SME Co Inc 65 LivingstonAvRsInd 535-6171
S M I
Toll Free 800 383-4764
S M I 76 AshlandAvWO 736-6413
SMM Landscaping WestOrangeArea 325-3884
S M S Associates 615 ValleyRdUMtc 744-2900
SMS Security Systems Inc
295 BloomfieldAvCald 226-7711
S N J Tailor Shop 635 FranklinAvNtly 661-9588
SOS Security Inc
1915 USHwyNo46Parsippany 402-6600
SOS Subs Our Specialty
12-C CommerceRdFairfld 808-4503
S&P Lows 633 FranklinAvNtly 667-2808
S & P Towing Service 109 BroughtonAvBlm 429-9690
SPEBSQSA Montclair Chapter
370 PomptonAvCdrGv 239-3500
S P I Identification Systems Inc
310 SnyderAvBrkHt 908 665-0300

SPI LIGHTING ---See Halo Lighting Cooper Industries Inc

SPL Enterprises Limited
UpperMontclairArea 509-0043
S P S Inc 214 LittleFallsRdFairfld 785-1005
S P S Inc 871 MountainAvSpfd 376-1222
S & R Auto Care 713 PlainfieldAvBrkHt 908 322-8668
S & R Automotive 545 JoyceOr 676-3730
S&R Electric Service 9 MyrtleAvFlrPk 992-3708
S&R Electric Service Of Livingston
LivingstonArea 992-3708
SR Heating & Cooling LivingstonArea 992-2020
SR Heating & Cooling SummitArea 908 277-2020
S R E Inc 80 USHwyNo46EFairfld 244-7869
S & S Auto Repair 10-14 LindenAvBlm 566-9050
S&S Environmental Sciences Inc
98 SandParkRdCdrGv 857-7188
S S D & W 350 MainRdMtvil 299-8000
SSI Systems Supplies Inc
124 LittlefallsRdFairfield
Toll Free 800 427-7479
SSS Inc 125 DunnellRdMpl 762-3907
SSS Inc 435 EssexMlb 564-5663

ST ---See SAINT

S T I Home Improvements & Construction Co 55 RavineAvCald 228-4663
S T R Gallery 112 EisenhowerPkwyLiv 533-1547
S T R International Corp 153 StateBlm 743-2474
STS Realty Assoc 490 USHwyNo46Fairfld 882-9339

STS TIRE & AUTO CENTERS—
329 MainMadison 377-6161
259 StateHwyNo10EastHanover 386-1900
Westfield&LocustAvRoselle Park 908 241-4800
USHwyNo22E&SpringfieldRd Union 908 688-5620
640 PassaicAvWCald 575-9090
235 ProspectAvWO 731-1500

SVF Flow Controls Inc
23 WashburnPlCald 226-7643
S & W Ladies Wear Of N J Inc
437 WMtPleasantAvLiv 992-8777
SWK Inc 209 CooperAvUMtc 744-5355
SWS Architects 316 EisenhowerPkwyLiv 994-9797
SYM Export Import Co 15 StMaloDrPnBk 227-6442
SYNAPSE LLC UpperMontclairArea 783-1540

SAAB AGENCY SALES & SERVICE
295 StateHwyNo53Denville 627-0616

Saab Authorized Sales & Service
295 StateHwyNo53Denville 627-0616

SAAB AUTHORIZED SALES & SERVICE
391 USHwyNo22Spfd 379-7744

Saab-J M K Auto Sales
391 USHwyNo22Spfd 379-7744
Saab Ramsey Sales & Service
585 StateHwyNo17Ramsey 201 327-8170
Saad Edmond MD 487 HighlandAvUMtc 783-7434
Saad Edmond A MD office
537 KearnyAvKrny 201 997-2310
Saad Galal WabenoAvSpfd 379-8929
Saad Nicholas 19 CheriLaFairfld 575-6895
Saal Carl G 9 StonybrookRdWCald 226-5612
Saal M J 31 HermanGlRdg 743-5264
Saal Stanley 110 TerraceAvWO 731-7846
Saam E R 68 McCoshRdUMtc 746-9259
Saam Eric 69 McCoshRdUMtc 655-8856
Saar B 66 RaceNtly 235-0174
Saar Dan & Eileen 52 WhitfordAvNtly 667-2699
Saar John & Maureen 21 FriedlandRdNtly 235-9317
Saar R A 73 LlewellynAvBlm 743-0320
Saari P 69 WhitneyRdShHl 564-8880
Saarloos J 35 PrincetonClft 661-9314
Saatkamp Harold W 5 HunterdonRdWO 731-3621
Saavedra A 6 StagTrFairfld 575-0209
Saavedra Gustabo 32 BergenDrCdrGv 890-9234
Saba Dean J Z 311 GregoryAvWO 243-1725
Saba Jos 12 ColumbiaAvBrkHt 908 464-2083
Sabaday-Short C 60 SunnysideRdWO 243-0742
Sabadic M 136 JacobyMpl 761-5084
Sabadic M J Jr 136 JacobyMpl 761-4862
Sabadics J 20 NelsonPlNtly 667-4826
Sabadics Steve 87 RoselandAvCald 226-9260
Sabados B 97 KentDrRsInd 364-1533
Sabagh David & Lisa
61 BrunswickRdCdrGv 857-1308
Sabale Ronald 24 BattleHillAvSpfd 379-7049
Sabani Mary 16 TimberRockCtCdrGv 857-0753
Sabanosh J 10 DeyAvFairfld 256-2333
Sabas Caroline 304 HillsideAvNtly 284-0783
Sabastian P 144 SpringOr 669-5877
Sabat Chas 31 FairviewTerMpl 763-6164
Sabath C & T 98 MorrisonRdSpfd 376-7946
Sabatini's restaurant
435 BloomfieldAvCald 403-0224
Sabatini's takeout 439 BloomfieldAvCald 228-5230
Sabatino A William 415 ClaremontAvMtc 746-9674
Sabatino J A 27 LongviewWO 669-0910
Sabatino L 103 EPassaicAvBlm 743-7449
Sabatino M 365 BloomfieldAvVro 239-0818
Sabatino Peter 105 CumberlandAvVro 239-4208
Sabatino R 11 HenryBlm 748-4508
Sabatino V R 43 MohrAvBlm 338-4780
Sabato D M 73 BoydenAvMpl 378-8022
Sabato Dennis 38 MontgomeryBlm 743-3515
Sabato Elizabeth Dlugosh 15 CharlesClft 746-6448
Sabato Michael 23 SpringbrookRdEMtvil 263-8625
Sabato P 45 ParkAvBlm 680-8032
Sabato V 42 MontgomeryBlm 743-5097
Sabavala Darius
58 PrimroseDrNewProv 908 464-4534
Sabbagh Geo
1453 SpringfieldAvNewProv 908 665-1297
Sabbagh Joseph 13 ThamesDrLiv 533-9245
Sabbak P A 8 CharlesDrFairfld 227-2359
Sabban Elie Mr & Mrs
115 OldShortHillsRdWO 736-9370
Sabell Jeffrey 60 BlackburneTerWO 243-1682
Sabena Belgian World Airlines—
Arrival & Departure Information
Toll Free 800 873-3900
Reservations & Information
Toll Free 800 955-2000
Saber Harold B Mr & Mrs
1 ClaridgeDrVro 857-3967
Saber J 76 EdgemontRdMtc 783-0208
Sabet Joseph 189 PineBrookRdMtvil 575-0678
Sabety Adrian M MD
5 FranklinAvBelleville 759-9000
Sabia B 17 HillcrestAvMtvil 335-2015
Sabia Dorothy 126 KennethTerSO 763-0392
Sabia Vito 21 W3rdNewProv 908 464-7870
Sabilo V 336 HooverAvBlm 748-6279
Sabin Charles ShadyGlenWO 731-0089
Sabin Christopher 14 KensingtonTerMpl 763-4907
Sabin Crawford 14 KensingtonTerMpl 763-9365
Sabin Herbert DDS P A
119 MillburnAvMlb 376-7840
Sabin Herbert DDS PA 119 MillburnAvMlb 376-5577
Sabin Margaret Alison
38 AfterglowWyMtc 509-2879
Sabin Mary Mrs 33 ClarendonPlBlm 743-8971
Sabin Nathan DPM 16 DeerfieldRdShHl 467-1999
Sabin S 29 SlopeDrShHl 379-2828
Sabin Sabarah 14 KensingtonTerMpl 763-8043
Sabin Wendy & Jay 21 DuryeaRdUMtc 744-3955
Sabin William A 38 AfterglowWyMtc 783-9097
Sabino Josephine 48 JamesBlm 748-6975
Sabino-Benowitz Gary 21 DoddMtc 746-2662
Sabinski J 42 ParkMtc 746-4846
Sabinsky J 62 BrookSpfd 564-9130
Sabio Peter V 275 N17thBlm 748-3370
Sable Edward N 200 MtPleasantAvWO 669-0522
Sable Edw N 200 MtPleasantAvWO 731-0978
Sabloff D 9 ColumbusAvMtc 509-5286
Sabloff D & M 174 NWoodsDrSO 763-5557
Sabloff N 213 SmithManorBlvdWO 736-1885
Sablon J F 935 BroadBlm 743-1871

47780 © Bell Atlantic

Area Code 973

Sablon William A Antiques
411 BloomfieldAvMtc ---- 746-4397
Sablosky I 9 LindaLaSpfd ---- 467-6724
Sablosky M 2 ClaridgeDrVro ---- 857-9437

SABO ---See Also SZABO

Sabo David & Marcella 10 VistaTerLiv --- 716-0078
Sabo Frank A 24 TanglewoodDrSum - 908 277-2111
Sabo Halle 188 ClaremontAvMtc ---- 655-0490
Sabo J C & Linda 124 HobartAvSum - 908 273-5481
Sabo John C 8 SheffieldRdSum ---- 908 273-2757
Sabo Marcella M ED S 10 VistaTerLiv ---- 716-0278
Sabo Walter R 356 HartshornDrShHl ---- 379-2819
Sabo Walter R 356 HartshornDrShHl ---- 379-4508
SAboard Finance Co 1187 MainAvClifton - 340-4100
Sabol Carl M
851 SpringfieldAvNewProv ---- 908 665-1932
Sabol Edward 364 EdwardsRdPrspy ---- 227-2171
Sabol Jos T 51 ThornTerWO ---- 731-6962
Sabol Stephen P Jr 506 BloomfieldAvCald 403-3243
Sabourin Brian 10 ClevelandAvNtly ---- 661-4075
Sabourin Dennis ESQ
52 UpperMontclairPlzMtc ---- 744-5309
Sabourin Dennis H
564 UpperMountainAvMtc ---- 783-2897
Sabourin Dennis H ESQ
52 UpMontclairPlzUMtc ---- 744-4000
Sabree Al'Mumit 123 SMunnAvEO ---- 676-6647
Sabrina Inc MaplewoodArea ---- 378-3605
Sabrina's Baby Boutique
109 SummitAvSum ---- 908 273-8333
Sabulsky S 222 MillburnAvMlb ---- 376-9649
Saburn Timothy 24 BrunswickRdMtc ---- 783-5826
Saccardi Kathleen & Joseph
5 DonnaDrFairfld ---- 227-4524
Saccaro Bernard 44 HawthorneAvBlm --- 893-0425
Saccaro J 78 MillBlm ---- 429-7377
Saccente Dominick 14 DavenportAvRsInd 226-6286
Saccente V 15 WilliamsburgDrRsInd ---- 226-8205
Saccento E 38 SawMillDrBrkHt ---- 908 464-3351
Saccento Guy 38 SawMillDrBrkHt --- 908 464-6953
Saccento Michael
546 PlainfieldAvBrkHt ---- 908 508-1705
Sacchetti J 59 ConoverAvNtly ---- 667-7189
Sacchetti James Anthony
321 HillsideAvNtly ---- 667-1988
Sacchi M 130 PearlBrookDrClft ---- 655-0165
Sacchi Maria 11 DoddTerVro ---- 857-8533
Sacchi Terezinha Z 66 CumberlandAvVro 857-7842
Sacchiero Louis III 40 ByrdAvBlm ---- 893-9366
Sacchitelli Peter 294 MontgomeryBlm --- 429-1602
Sacco Ernest 119 NLivingstonAvLiv ---- 535-0779
Sacco J 21 ClarkPlBlm ---- 743-5115
Sacco K 112 BuckinghamRdMtc ---- 655-0393
Sacco M 19 ClaraPlCdrGv ---- 857-3974
Sacco M 206 MillburnAvMlb ---- 912-8668
Sacco Paul 15 WhitakerPlWCald ---- 244-9925
Sacco S J 36 JohnFairfld ---- 575-5933
Sacco T 119 NLivingstonAvLiv ---- 535-5680
Sacco V 11 StMaloDrPnBk ---- 227-1141
Saccomanno L 14 RidgeDrMtvil ---- 263-3743
Saccone E G 29 ParkCtVro ---- 857-4614
Saccone Gregory 29 HighWO ---- 731-7082
Saccone Paul G MD 2040 MillburnAvMpl - 763-2320
Saccone Paul G MD
33 OverlookRdSum ---- 908 522-8300
Saccone Robt T 1 SheridanRdLiv ---- 992-7268
Saccone Thomas 5 RiverRdNtly ---- 284-0394
Sacek Vladimir 245 GroveAvVro ---- 857-1245
Sachais Lillian 61 WitherspoonRdClft ---- 746-7508
Sachais M 67 ChapinRdPnBk ---- 244-9777
Sachar Maninder 181 RiverRdNtly ---- 667-8927
Sachar R 1800 RachelTerPnBk ---- 575-3542
Sachdev Ravi 10-B RiverRdNtly ---- 661-1113
Sacher Alex 92 VanNessCtMpl ---- 761-4577
Sacher C 33 FernhillRdSpfd ---- 908 277-1652
Sacher D 33 FernhillRdSpfd ---- 908 277-1653
Sacher Jack 107 OakDrCdrGv ---- 256-2267
Sacher Joel 33 FernhillRdSpfd ---- 908 277-1650
Sacher P 34 BurrRdMpl ---- 763-6278
Sacher Robert 653 PomptonAvCdrGv ---- 239-7090
Sacher S 33 FernhillRdSpfd ---- 908 273-2582
Sachere Robt M 11 HearthstoneTerLiv --- 533-9141
Sachnoff Sheldon 85 FellswoodDrLiv ---- 597-1771

SACHS ---See Also SACKS SAX SAXE

Sachs A 139 SpruceBlm ---- 743-7492
Sachs A I 95 CanoeBrookPkwySum --- 908 277-1038
Sachs Andrew & Jeanne 6 OverhillRdSO - 762-5825
Sachs F 156 ECedarLiv ---- 597-9448
Sachs Frank X 49 ForestAvGlRdg ---- 743-9899
Sachs I 110 VoseAvSO ---- 763-6984
Sachs Jay 38 MewsLaSO ---- 275-3974
Sachs Jerry 183 ZeppiLaWO ---- 731-0510
Sachs L 115 OldShortHillsRdWO ---- 736-9569
Sachs Lawrence 17 WestmountDrLiv ---- 992-9789
Sachs Lori 22 WhiteOakDrNCald ---- 228-9361
Sachs M 9 HighmountTerMtc ---- 746-5361
Sachs Maitlin Fleming Greene & Wilson
lawyers 80 MainWO ---- 731-3400
Sachs Marvin A lawyer 80 MainWO ---- 731-3400
Sachs Max 750 NorthfieldAvWO ---- 731-5239
Sachs Myles & Dorothy 49 ForestAvGlRdg 748-8600
Sachs R 34 EvergreenDrNCald ---- 228-2361
Sachs R 75 GreatOakDrShHl ---- 467-9459
Sachs R 86 LawrenceAvWO ---- 325-3114
Sachs R G MD 120 SummitAvSum --- 908 273-4300
Sachs Ronald MD
101 MadisonAvMorristown ---- 539-3600
Sachs S 24 OverlookTerMpl ---- 763-8719
Sachs S RikerhillParkLiv ---- 992-5746
Sachs Sandra 27 EdgarRdWO ---- 736-0744
Sachs Stephen 46 WilsonTerLiv ---- 994-3263
Sachs W A 16 EdgewoodAvSpfd ---- 379-5723

SACHSE ---See Also SACHS SACKS SAX SAXE

Sachse Ken 32 RosedaleAvMlb ---- 761-5678
Sachsel Gerard
37 WoodbineCirNewProv ---- 908 464-6185
Sack Allan S & Lois D 2 JacksonDrLiv ---- 994-0341
Sack J E 15 HillcrestAvSum ---- 908 273-0322
Sack M L 226 MillburnAvMlb ---- 379-9175
Sack Michael 19 GreenHillRdSpfd --- 908 608-1951
Sackerman D 11 SylvanPlMtc ---- 783-7909
Sackett Lee 22 StLawrenceAvMpl ---- 275-1399
Sackey Andrew & Harley 12 NewfieldEO - 672-3878
Sackheim Michael 3 WhittierWyLiv ---- 994-2338
Sackheim Micheal 519 BloomfieldAvCald 364-1272
Sackin P LivingstonArea ---- 535-8545
Sackman Stuart 3 CanterburyDrNCald --- 403-0659
Sackner Stanley C & Kushner DO's PA
80 MorrisAvSpfd ---- 908 289-3443
Sackoff M M Dr 8-B NobHillRsInd ---- 228-0494

SACKS ---See Also SACHS SAX SAXE

Sacks Alan DDS 700 PassaicAvWCald ---- 575-8330
Sacks B 303 ScotlandRdSO ---- 763-5759
Sacks Charles N ACSW
28 BeechwoodRdSum ---- 908 277-0210
Sacks David 39 FairviewAvSum ---- 908 277-1479
Sacks Glenn 35 BirkendeneRdCald ---- 403-8667
Sacks H 18 HowlandCirWCald ---- 228-4247
Sacks J 2 ClaridgeDrVro ---- 857-1805
Sacks J 50 HamiltonDrENCald ---- 228-4940
Sacks Maxine 2 ClaridgeDrVro ---- 857-2841
Sacks Michael B 10 FairfieldDrShHl ---- 912-9679
Sacks Paul 145 BeekmanRdSum ---- 908 273-2784
Sacks Richard 97 MeadowbrookRdShHl --- 467-3919
Sacks S 11 BordenPlLiv ---- 740-0660
Sacks Stephen & Laura 66 ClintonAvMlb - 378-3783
Sackstein J 35 BryantDrLiv ---- 992-1691
Sacred Heart Church—
C C D Office 683 BloomfieldAvBlm ---- 743-4061
Convent 275 LibertyBlm ---- 743-0838
Rectory 76 BroadBlm ---- 748-1800
School 683 BloomfieldAvBlm ---- 743-4015
Sacred Heart Institute
585 BloomfieldAvWCald ---- 226-7077
Sacus Jenifer 15 MoorePlNtly ---- 284-0947
Saczawa Alan F DMD 591 FranklinAvNtly - 235-0336
Sadat Divine 106 NArlingtonAvEO ---- 676-8078
Sadat Hendi Ahmad
101 MapleAvBrkHt ---- 908 464-5040
Sadat R 101 MapleAveBrkHt ---- 908 464-4142
Saddle Shop ChapinRdPnBk ---- 227-2121
Saddow E M Jr 11 WMcClellanAvLiv ---- 992-8047
Sade John & Kellie 4100 RachelTerMtvil - 575-3421
Sade Norman lawyer
150 JohnFKennedyPkwyShHl ---- 379-4800
Sadeghi Leila 75 WestviewRdMlb ---- 564-8571
Sadek Kamal 4 ParksidePlMtc ---- 744-7737
Sadhoo Lloyd P 462 LaurelOr ---- 677-1277
Sadhoo Stella 98 HighOr ---- 266-2485
Sadighi K 28 WindingWyWO ---- 669-9757
Sadin Edwin 9 WillowCtSpfd ---- 376-8530
Sadiq Muhammad 168 BroadSum --- 908 277-1373
Sadler Linda & Hal 44 NormanRdMtc ---- 655-1292
Sadler M 63 HamiltonEO ---- 678-1708
Sadler M E 18 ElliottPlEO ---- 676-2053
Sadler P 409 HillsideAvOr ---- 672-6473
Sadler-Drew S 99 ClaremontAvMtc ---- 783-7751
Sadloch E 212 AmperePkwyBlm ---- 743-0721
Sadlock J 46 CampLaFairfld ---- 227-8439
Sadoff Leo & Gladys 18 SummitWO ---- 243-6703
Sadomova I 33 ShortHillsCirMlb ---- 376-8772
Sadonis R 87 HillsideAvVro ---- 857-3277
Sadow G 10 InnessPlGlRdg ---- 509-0650
Sadowski E 2 IdealCtNtly ---- 661-1695
Sadowski Linda & Richard
209 MountainAvSum ---- 908 277-1309
Sadowski M 11 BayAvBlm ---- 748-9027
Sadowski M 209 MountainAvSum --- 908 273-8144
Sadowski Richard & Patrice
443 ProspectNtly ---- 667-5012
Sadowski Walter 25 ParkEdgeBrkHt - 908 464-3175
Sadrin J 2 MeyerCtWO ---- 325-9318
Sadrud-Din Abdulhakim
760 MosswoodAvOr ---- 673-7920
Sae-Laochaiyut 124 DaveyBlm ---- 748-2002
Saeed M F 17 WebsterNtly ---- 667-1593
Saeed Mohammed K 5 CambridgeRdLiv - 716-0336
Saeger A T 521 EPassaicAvBlm ---- 338-8223
Saejia Suree 304 HillsideAvNtly ---- 661-9431

SAENGER ---See Also SINGER

Saenger H B 86 WoodlandRdShHl ---- 379-2777
Saenz Sharon 1900 RachelTerPnBk ---- 227-9452
Saez Ingrid A 142-½ WatchungAvMtc ---- 744-2016
Safar Chajim L Rev 16 CountrysideDrLiv - 992-4766
Safar David 52 KnollwoodDrLiv ---- 992-9827
Safar R 8 SeamanRdWO ---- 731-9109
Safar Russell R Jr 48 JohnFairfld ---- 575-0488
Safarov S 324 RidgewoodRdSSO ---- 762-6593
Safarov Sergey 511 AcademyMpl ---- 761-5718
Safarov T 511 AcademyMpl ---- 763-8834
Safdie Barney J 160 BellevueAvMtc ---- 783-5271
Safe Rides 17 KentPlBlvdSum ---- 908 522-0522
Safe Rides 389 MillburnAvMlb ---- 379-4198
Safe And Sound Auto 73 MillburnAvMlb -- 275-5100
Safeguard Business Systems—
Distributors—
Liz Leclaire 47 ParkMtc ---- 783-9393
Robert Zaccareo 47 ParkMtc ---- 783-3003
Sharon Mackes 45 SpringfieldAvSpfd ---- 467-6771
Susan Grant 47 ParkMtc ---- 783-3003
Tiff Lawyer 45 SpringfieldAvSpfd ---- 467-2666
Tiff Lawyer SpringfieldArea ---- 467-2666
Safeguard Coin Box 101 ClintonRdFairfld 575-0040
Safelite Auto Glass
HasbrouckHeightsArea ---- 201 288-2776
Safer Cleaner-Your Personal Valet
101 EisenhowerPkwyRsInd ---- 403-3229
Safer Robin 14 WoodfieldDrShHl ---- 376-5344
Safer S L 14 WoodfieldDrShHl ---- 376-5343
Saferstein L 14 CurryLaWO ---- 731-5449
Safety Electric Inc WestOrangeArea ---- 325-8665
Safety First Products Of NJ NutleyArea -- 667-2228
Safety-Kleen Corp
37 TompkinsPointRdNewark ---- 242-3556
Safety Net Medical Transport invalid coach
services MaplewoodArea ---- 378-9228
Safety Truck Equipment Inc
669 MarketPaterson ---- 684-3965
Safetynet Inc 140 MountainAvSpfd ---- 467-1024
Safeway Pest Control BloomfieldArea --- 338-1313
Safeway Pest Control CaldwellArea ---- 226-3060
Safeway Pest Control SummitArea -- 908 273-7363
Safeway Pest Control WestOrangeArea -- 325-7330
Safeway Towing 83 GirardAvEO ---- 674-6363
Saffer Evelyn 7 MorningsideDrLiv ---- 992-8797
Saffer J 115 OldShortHillsRdWO ---- 736-3731
Saffer M 48 WinthropRdShHl ---- 564-5077
Saffer Michael A lawyer
425 EagleRockAvRsInd ---- 403-8800
Saffer Wm 7 MorningsideDrLiv ---- 992-8798
Saffran S 34 KilmerDrMlb ---- 258-9472
Saffrod M 6 BillingsleyDrLiv ---- 533-1924
Safft A 18 FowlerDrWO ---- 731-1822
Safian G 31 HickoryDrMpl ---- 378-8267
Safian Gail 31 HickoryDrMpl ---- 378-3672
Safier S 388 MeiselAvSpfd ---- 376-7040
Safilo USA Inc 2 GardnerRdFairfld ---- 575-6200
Safin Bud Dr 61 DunnellRdMpl ---- 762-9569
Safin Bud Dr 236 SouthOrangeAvSO ---- 762-9569
Safir Ray 1155 PleasantValleyWyWO ---- 736-1685
SAFIRSTEIN ARNOLD DMD MSD
290 SLivingstonAvLiv ---- 992-2225
Safirstein Benjamin H MD P A
62 SFullertonAvMtc ---- 744-3900
Safirstein Jodi 46 StonewallDrLiv ---- 992-3133
Safkan M 33 EdgewoodRdBlm ---- 743-2611
Safko A 19 DameoPlShHl ---- 379-4247
Safko D 19 DameoPlShHl ---- 379-2783
Safonte A 71 BrookdaleAvNtly ---- 667-7342
Safran A 12 RooseveltPlMtc ---- 746-5964
Safran P S 192 WHobartGapRdLiv ---- 992-6905
Safranek Robert
20 FairmountRdNewProv ---- 908 771-0187
Safris Michael 18 CummingsCirWO ---- 669-1606
Safris Michael E CPA
101 EisenhowerPkwyRsInd ---- 364-0400
Safronova Nadiya 861 ValleyRdMtc ---- 783-6710
Saft J 136 ChangeBridgeRdMtvil ---- 334-8767
Sagal Matthew W
29 CinnamonTreeLaBrkHt ---- 908 464-6792
Sagalov M 263 BroughtonAvBlm ---- 893-1163
Sagalov Z 263 BroughtonAvBlm ---- 893-9232
Sagalow C 64 HillsideTerLiv ---- 716-0799
Sagalow Craig 64 HillsideTerLiv ---- 535-1584
Sagalow Jeffrey & Julie
223 MilltownRdSpfd ---- 564-7560
Sagalow Jeffrey OD LivingstonArea ---- 740-0424
Sagalow Morton 74 FitzrandolphRdWO --- 731-7677
Sagan Robt 28 BaltusrolRdSum ---- 908 273-3135
Saganski Anthony R
198 HawthorneAvSpfd ---- 564-6055
Sagaral Ras 5 BayGlRdg ---- 743-8942
Sage Communications 181 ParkMtc ---- 744-6413
Sage Construction Co
253 WashingtonAvNtly ---- 235-0951
Sage Diner Inc 1958 SpringfieldAvMpl --- 761-1632
Sage Home Health Aide & Companion
Service 50 DeForestAvSum ---- 908 273-8400
Sage Inc—
Adult Day Services
550 SpringfieldAvBrkHt ---- 908 464-8217
Companion Program
50 DeForestAvSum ---- 908 273-5595
Headquarters 50 DeForestAvSum --- 908 273-5550
Meals On Wheels 50 DeForestAvSum 908 273-5550
Resale Shop SummitArea ---- 908 273-5564
Visiting Homemaker-Home Health Aide Service
50 DeForestAvSum ---- 908 273-8400
Workshop 50 DeForestAvSum ---- 908 273-5550
Sage Landscaping & Tree Service
WatchungArea ---- 908 668-5858
Sage Monique 5 RooseveltPlMtc ---- 783-7736
Sage Resale Shop SummitArea ---- 908 273-5564
Sage Robert 2 HighlandDrLiv ---- 992-4272
Sage-El Barry 7 YaleTerMtc ---- 509-2793
Sagendorf Gary S
851 SpringfieldAvNewProv ---- 908 665-1612
Sagendorf N 27 HughesPlSum ---- 908 273-2005
Sagendorf Robert J
44 ValentineRdNewProv ---- 908 665-2720
Sager Arthur D 143 SMountainAvMtc ---- 746-7377
Sager Bernard MD
10 WindermereTerShHl ---- 467-9373
Sager M 15-B NobHillRsInd ---- 226-2750
Sager Wayne 17 AnnetteRdFairfld ---- 227-1598
Sager Wm A 135 HillsideAvLiv ---- 992-5569
Sages M 77 ElmwoodDrLiv ---- 994-0273
Sagges Michael 15 AppletonPlGlRdg ---- 566-9336
Saggese A L 3 HamiltonLaLiv ---- 992-5105
Saggese Michael L 19 ParkAvCald ---- 226-4145
Saggese P 16 WoodsEndRdWO ---- 731-1639
Saggese V 3 SouthgateSpfd ---- 379-6741
Saggio D 43 LindenMlb ---- 379-1064
Saggio Mary 65 ChurchMlb ---- 376-1842
Saggio Maryann 28 WashingtonCtMtvil -- 263-8634
Saggio Wm & Susan 63 ChurchMlb ---- 379-4619
Saginario H 1370 PleasantValleyWyWO -- 669-8199
Saginaw David 15 BrentwoodDrNCald ---- 228-7447
Sagirah's Employment Agency
76 4thAvEO ---- 677-9540
Sagner Alan 616 SouthOrangeAvMpl ---- 763-5983
Sagner James 204 BarringerCtWO ---- 243-0402
Sagner Marks Inc WestOrangeArea ---- 243-1144
Sagner Stephen 553 BellevilleAvGlRdg --- 429-1165
Sagner Companies The
301 SLivingstonAvLiv ---- 992-6700
Sagon R 105 HemlockRdShHl ---- 258-0372
Sagorin Charles E MD 127 PineMtc ---- 783-3300
Sagosz M 512 BloomfieldAvCald ---- 228-2099
Sagosz Wm 3 ClonavorRdWO ---- 736-2180
Saguay Luis 500 MainOr ---- 675-9415
Saha Deba P 54 EWhiteTerNtly ---- 661-1816
Saha P 88 MonroePlBlm ---- 748-3233
Sahadi R 811 PleasantValleyWyWO ---- 736-0034
Sahadi Raymond F 3 MtPleasantPlWO --- 243-0968
Sahaj Frank P lawyer
141 ElmerWestfield ---- 908 232-2300
Sahara Limousine Service LivingstonArea 992-6514
Sahinalp S 3 LenapeLaBrkHt ---- 908 464-4617
Sahl Dell & Tobias 11 WestminsterTerWO 243-0478
Sahlman J 31 StanfordPlMtc ---- 509-8044
Sahner'Ron 78 DurandRdMpl ---- 762-6926
Sahner Wm & J 202 LincolnBrkHt --- 908 665-2061
Sahni Rajesh 215-B HancoxAvNtly ---- 667-1297
Sahora C 39 HarrisonAvMtc ---- 746-3122
Sahota Pritam
49 OsborneAvNewProv ---- 908 464-5148
Saia Chris 49 SpringbrookRdEMtvil ---- 299-0836
Saibel Kenneth M 9 LakeviewDrWO ---- 731-9342
Saiber Saml S 6 SummitWO ---- 731-5511
Family Telephone 6 SummitWO ---- 731-5551
Saiber Schlesinger Satz & Goldstein lawyers
GatewayINewark ---- 645-4800
Saidac Serban 182 GregoryAvWO ---- 736-3405
Saidmohamed J 30 LexingtonAvMtc ---- 783-3286
Saidnawey D 6 ValleyPlUMtc ---- 783-9655
Saiewitz Aaron ParsippanyArea ---- 244-5749
Saifer A 102 LongviewWO ---- 731-5701
Saifman Lawrence & Beth 14 OberlinMpl 378-3343
Saify M 301 DiamondHillRdBrkHt ---- 908 508-0292
Saillant Delphine D S 88 WatchungAvMtc 783-8748
Saillot Jean'Louis
48 OakwoodDrNewProv ---- 908 665-9365
Sailsman I 50 SMunnAvEO ---- 676-6512
Sailsman Lushington 316 VoseAvSO ---- 275-0407
Saima Avandero USA Inc
48 DaleDrSum ---- 908 273-7264
St Agnes & St Paul's Episcopal Church—
Church 206 RenshawAvEO ---- 678-6716
Rectory 206 RenshawAvEO ---- 677-1317
St Aloysius Church 219 BloomfieldAvCald 226-0221
St Aloysius Religious Education Office
253 BloomfieldAvCald ---- 226-0209
St Aloysius School 235 BloomfieldAvCald 226-3386
St Aloysius Youth Ministry Office
217 BloomfieldAvCald ---- 226-2998
St Ambrogio M A 17 NewarkAvBlm ---- 748-0113
St Andrew & Holy Communion Episcopal
Church parish house
SOrangeAv&SRidgewoodRdSO ---- 763-2355

St Andrew Kim Federal Credit Union Inc
257 CentralAvOr ---- 672-2200
St Andrew's Episcopal Church
419 SouthNewProv ---- 908 464-4875
St Andrew's Nursery School & Kindergarten
419 SouthMuryHl ---- 908 464-4878
St Anthony's Chapel traditional latin mass
1360 PleasantValleyWyWO ---- 325-2233
St Auburn Tracey 170 HawthorneAvGlRdg 748-9377
Saint Barnabas Behavioral Health Network
Toll Free ---- 800 327-3121
Saint Barnabas Behavioral Health Network
5-C RegentLiv ---- 533-7000
Saint Barnabas Hospital Florist
LivingstonArea ---- 533-4422

SAINT BARNABAS MEDICAL CENTER—

Old Short Hills Rd Livingston—
Note: The Following Departments Can Be Dialed Directly—
General Information OldShortHillsRdLiv ---- 533-5000
Admitting Office ---- 533-5165
Behavioral Health Network 5-C RegentLiv ---- 533-7000
Burn Foundation Saint Barnabas ---- 533-8913
Business Office 25-B VreelandRdFlorhamPark ---- 301-6060
Cancer Center At Union ---- 908 810-6470
Craniofacial Center ---- 533-5788
Development Foundation Saint Barnabas ---- 533-8903
Emergency Department ---- 533-5180
Home Care ---- 533-5273
Human Resources ---- 533-5480
Institute For Reproductive Medicine And Science OfSaint Barnabas ---- 533-8286
Medical Center Healthcare Services Inc-Nurses Registry 25-B VreelandRdFlorhamPark ---- 301-6100
Pathology Department ---- 533-5700
Patient Directory ---- 533-8000
Physician & Dental Referral ---- 533-5555
Public Relations ---- 533-5045
Radiology Department ---- 533-5800
Speech & Hearing ---- 533-5786
Volunteer Office ---- 533-5592
Women's Health Education ---- 533-5360
Saint Barnabas Outpatient Center—
101 Old Short Hills Rd W O—
Arthritis & Rheumatic Disease Center - 243-6230
Rosenstein Elliot MD ---- 243-6230
Kramer Neil MD ---- 243-6230
Ritter Jill MD ---- 243-6230
Weinberger Andrew MD ---- 243-6230
Chalom Elizabeth MD ---- 243-6230
John Rodgers Center For Immunodeficiency DisordersAnd Pediatric Infectious Diseases ---- 243-6245
Oleske James MD ---- 243-6245
Minnefor Anthony MD ---- 243-6245
Graffino Donatello MD ---- 243-6245
McSherry George MD ---- 243-6245
Dievdonne Arry MD ---- 243-6245
Palumbo Paul MD ---- 243-6245
Dashefski Barry MD ---- 243-6245
Wenger Peter MD ---- 243-6245
Joslin Center for Diabetes At Saint Barnabas ---- 325-6555
Low Vision Center ---- 325-6720
Lyme Disease Center ---- 243-6230
MRI PA ---- 736-6331
Pre-Admission Testing ---- 325-6595
Radiology Center ---- 325-6580
SeniorHealth Saint Barnabas ---- 325-6503
Same Day Surgery Center ---- 325-6565
Valerie Fund Children's Center For Cancer And Blood Disorders ---- 325-6700
Sills Richard MD ---- 325-6700
Bonilla Mary Ann MD ---- 325-6700
McSherry Devin MD ---- 325-6700
Murphy Susan MD ---- 325-6700
Nepo Anne MD ---- 325-6700
Sison Brenda MD ---- 325-6700

Saint Barnabas Physician And Dental Referral Service OldShortHillsRdLiv --- 533-5555
St Barnabas Radiology Consultants P A
OldShortHillsRdLiv ---- 533-5800
St Benedict's Preparatory School
520 MartinLutherKingJrBlvdNewark ---- 643-4800
St Cassian Parish Office
187 BellevueAvMtc ---- 744-2850
St Cassian School 6 NorwoodAvUMtc ---- 746-1636
St Catherine Convent 7 RyersonAvCald -- 226-1577
St Catherine Of Siena
339 PomptonAvCdrGv ---- 239-7960
Saint Catherine Of Siena Grammar School
EBradfordAvCdrGv ---- 239-6968
St Catherine Of Siena Music Director
39 EBradfordAvCdrGv ---- 239-5045
St Catherine's School Of Religion
EBradfordAvCdrGv ---- 239-3332
St Clair Cyrus 9 HighMtc ---- 783-3518
St Clair G A Sr 220 ProspectEO ---- 678-1644
St Clair Steven & Anita
14 RobbinsAvBrkHt ---- 908 771-0149
St Cloud Bakery 46 ENorthfieldRdLiv ---- 740-8921
St Cloud Cleaners 533 NorthfieldAvWO -- 736-6544
St Cloud Deli Market 533 NorthfieldAvWO 731-1350
St Cloud Liquors 529 NorthfieldAvWO --- 736-8582
St Cloud Pharmacy 529 NorthfieldAvWO - 731-4447
Saint Cloud Pizzeria 539 NorthfieldRdWO 669-8732
St Cloud Presbyterian Church
6 RidgewayAvWO ---- 731-1868
St Cloud Trains 539 NorthfieldAvWO ---- 243-9330
St Constantine & Helen Church
510 LindenPlOr ---- 674-6600
St cyr P 107 WoodsideRdMpl ---- 378-5951
St Cyr R 107 WoodsideRdMpl ---- 378-3155
St Denny I 18 PlymouthMtc ---- 783-4844
St Fleur Dany 452 NGrvEO ---- 673-7982
St Fleur Ernest & Yardley 222 ParkPlOr -- 678-4861
St Fleur Jean 214 GlenwoodAvEO ---- 673-4230
St Fleur Jean 456 NGrvEO ---- 673-8473
StFleur Jean Roger 19 WashingtonTerEO 672-3309
Saint-Flour G 25 BillingsleyDrLiv ---- 992-9348
StGeorge Albert 3 OldFarmCtMtvil ---- 299-2839
St George D MtcArea ---- 509-6012
St George's Church 550 RidgewoodRdMpl 762-1319
St Georges Florist 340 PomptonAvVro --- 239-0611
St Georges Manes 448 NewEnglandTerOr 673-7864
St Germain Foundation
904 SchaffernothPlSpfdChurch ---- 467-8130
St Germain Herdicourt 26 StateEO ---- 678-3759
St Germain M 317 CarteretPlOr ---- 672-0057
St Hilaire Reginald 40 WashingtonEO ---- 675-7013
St Hilaire S 11 HawthorneAvBlm ---- 338-5371
St Hilaire Yves 208 HoffmanBlvdEO ---- 672-4001
St Hill J 61 PeachtreeRdMpl ---- 763-6532
St Honore Baking & Coffee fax In
226 FranklinAvNtly ---- 667-0510
St Honore Baking & Coffee Company
226 FranklinAvNtly ---- 667-6100
Saint-Hubert Addison 18 NelsonPlMpl --- 762-0354
St-Hubert N 198 SanfordEO ---- 675-5999
St Ives Full Service Salon
212 BellevueAvUMtc ---- 746-5963
St Ives Hair Salon 212 BellevueAvUMtc -- 746-5963
St Ives Nail Salon 212 BellevueAvUMtc --- 746-5963
St Jacques P M 65 HazelAvWO ---- 731-7197
St James Catholic School—
45 SSpringfieldAvSpfd ---- 376-5194
Nurse's Office 45 SSpringfieldAvSpfd ---- 376-5194
Auditorium 45 SprngfieldAvSpfd ---- 379-9894
St James' Episcopal Church
581 ValleyRdUMtc ---- 744-0270
St James Hospital administrative office
155 JeffersonNewark ---- 589-1300
Calls To Patients ---- 589-5600
St James Preschool Program
581 ValleyRdUMtc ---- 744-0105
St James R 360 BerrymanPlOr ---- 414-6977
St James Roman Catholic Church
45 SSpringfieldAvSpfd ---- 376-3044
St Jean Edmonde 125 SHarrisonEO ---- 676-2451
Saint-Jean F 147 ClevelandOr ---- 677-0246
Saint-Jean Jean 64 MarcyAvEO ---- 676-6145
St John Allen 141 BellevueAvUMtc ---- 744-2359
St John C 92 CarltonEO ---- 673-5256
St John C 31 OldchesterRdEsxFels ---- 228-5820
St John D 5 WesleyPlNtly ---- 661-2745
St John J M 43 GordonRdEsxFels ---- 226-6279
St John Lindstrom 92 CarltonEO ---- 674-7976
St John Michael 82 OldchesterRdEsxFels - 226-4549
St John Thomas A 31 OldchesterRdEsxFels 228-1984
St John William H C Mr & Mrs
5 ChestnutPlShHl ---- 379-4906
St John's Episcopal Church
55 MontclairAvMtc ---- 746-2474
St John's Lodge 428 CentralAvEO ---- 678-6657
St John's Lutheran Church E L C A
587 SpringfieldAvSum ---- 908 273-3846
St John's Lutheran Church Of Bloomfield
216 LibertyBlm ---- 429-8654
If No Answer Call ---- 743-8622
St John's Roman Catholic Church
94 RidgeOr ---- 674-0110
St John's School sister's dept
455 WhiteOr ---- 674-8951
St Joseph's Children's Hospital
703 MainPaterson ---- 754-2500
St Joseph's Church 44 BenvenueAvWO -- 669-3221
St Joseph's Church 110 TelfordEO ---- 678-4030
Saint Josephs Daycare Nursery School
240 FranklinAvMpl ---- 761-4033
St Joseph's Family Medicine At Clifton
716 BroadClifton ---- 754-4100
St Joseph's Family Medicine On Broadway
695 BroadwayPaterson ---- 742-8366
St Joseph's Hospital And Medical Center
21 MakretPat ---- 754-4200
St Joseph's Occupational Health Services
716 BroadClifton ---- 754-4165
St Joseph's Parochial School
8 StCloudPlWO ---- 731-3503
St Joseph's Parochial School
218 TremontAvEO ---- 674-2326
St Joseph's RC Church 767 ProspectMpl - 761-5933
Saint Joseph's Recreation Center
765 ProspectMpl ---- 761-9818
Saint Joseph's School 240 FranklinAvMpl 761-4033
St Jules Robt S
17 KendrickRdNewProv ---- 908 665-9183
St Laurent Ronald & Olga
15 CobblestoneTerMtvil ---- 402-9820
StLedger D P 200-B PomptonAvCdrGv --- 239-2290
St Lifer E 87 TheFairwayCdrGv ---- 857-4945
St Lifer Fine Art Inc SummitArea --- 908 273-7654
St Lifer Herbert W 454 ProspectAvWO --- 669-1266
St Lifer M 20 JoannaWySum ---- 908 273-9341
St Louis Erole 501 NGrvEO ---- 676-5122
St Louis Jackson 31 HardingMpl ---- 378-3878
St Louis L 320 SHarrisonEO ---- 674-3035
St Louis M 49 SClintonEO ---- 676-7359
St Louis Marie 423 AldenOr ---- 674-2270
St Louis Parnell 5 RollinsonWO ---- 736-2146
St Louis Thomas & Mary 9 CarolinaAvWO 669-5945
St Luce R 366 ParkAvOr ---- 675-3721
St Luke Church Of Christ Disciples Of Christ
94 SteubenEO ---- 673-8606
St Luke's Church Second Time Around Shop
73 SFullertonAvMtc ---- 744-2517
St Lukes Day Care
260 SouthNewProv ---- 908 464-4175
St Luke's Episcopal Church
73 SFullertonAvMtc ---- 744-6220
St Lukes Reformed Episcopal Church
260 SouthNewProv ---- 908 464-1945
St Marks A M E Church
587 SpringdaleAvEO ---- 674-5859
St Mark's Episcopal Church 13 MainWO - 736-0212
St Mark's United Methodist Church
51 ElmMtc ---- 744-2345
If No Answer Call 51 ElmMtc ---- 746-7439
St Mary's Ambulatory Care Hospital-Orange—
135 South Center Orange—
Note: If The Department You Want Is Not Listed Dial ---- 266-3000
St Mary's Armenian Church
200 WMtPleasantAvLiv ---- 533-9794
St Mary's Armenian Church
200 WMtPleasantAvLiv ---- 992-0458
St Mary's Cemetery 125 CntrlAvEOrg ---- 678-3757
St Mary's Church
17 MonsignorOwensPlNtly ---- 235-1100
Saint Mary's Life Center 135 SCenterOr - 266-3000
St Mary's Religious Education
16 MonsignorOwensPlNtly ---- 667-8239
St Matthew A M E Church
336 OakwoodAvOr ---- 678-1217
St Michael Botanical Sciencia 98 ParkOr 674-8900
Saint Michael's Medical Center—
268 Martin Luther King Blvd ---- 877-5000
AIDS Counseling Toll Free ---- 800 877-5526
Blood Research Institute ---- 877-5340
Center For Women & Children ---- 877-5743
Emergency Room ---- 877-5500
Family Care Center ---- 877-5080
Healthy Mothers/Healthy Babies ---- 877-5250
Hemophilia Center ---- 877-5342
Inpatient Billing ---- 690-3518
Nursing Services ---- 877-5356
Outpatient Billing ---- 690-3523
Pastoral Care ---- 877-5467
Patient Information ---- 877-2300
Physician Referral ---- 673-1291
Pre-Admission Testing ---- 877-5108
Public Relations ---- 877-5494
School Of Radiography ---- 877-5595
Volunteer Services ---- 877-5621
If The Department You Want Is Not Listed Dial MainTel No ---- 877-5000
St Mrks A M E Church OrangeArea ---- 672-0616
St Nick Pool Management Co Inc
BerkeleyHeightsArea ---- 908 464-3323
StOnge Keven & Kim
67 HunterdonBlvdBrkHt ---- 908 665-9358
St Paul A M E Church office 15 SanfordEO 677-1797
St Paul Ame Church Inc rectory
19 BriarCtSO ---- 761-0912
St Paul Baptist Church 119 ElmMtc ---- 746-8338
St Paul's Congregational Church office
10 StPaul'sPlNtly ---- 667-4812
St Paul's Seventh Day Christian Church
205 GlenridgeAvMtc ---- 744-8655
St Peter Claver R C Church
56 ElmwoodAvMtc ---- 783-4852
Hall 56 ElmwoodAvMtc ---- 744-9795
St Peter Michael & Kathleen
14 MountainTerUMtc ---- 509-8431
St Peter's Episcopal Church—
Clergy Office 271 RoselandAvEsxFels ---- 226-6500
Opportunity Shop 271 RoselandAvEsxFels 226-0337
If No Answer Call ---- 226-6500
St Peter's Episcopal Church Livingston
94 EMtPleasantAvLiv ---- 992-1932
If No Answer Call ---- 908 233-0134
St Peter's Nursery School
271 RoselandAvEsxFels ---- 226-4327
St Peter's Orphanage
170 DiamondSpringRdDenville ---- 627-0212
Saint-Phard D 49 SClintonEO ---- 414-0771
St Phard G 36 KirkWO ---- 731-9350
St Phard Mary Alice 441 HalstedEO ---- 678-5620
Saint Phard R 84 ArsdaleTerEO ---- 678-5797
St Phard Vertus 433 WashingtonOr ---- 675-4913
St Philomena's Church
396 SLivingstonAvLiv ---- 992-0994
St Philomena's Convent
392 SLivingstonAvLiv ---- 992-1581

ST PHILOMENA'S SCHOOL ---See Aquinas Academy

St Pierre A 9 RidgeAvBlm ---- 743-8411
StPierre M 56 ForestMtc ---- 746-2922
Saint-Pierre Yves 369 ParkAvOr ---- 673-0238
St Pius X ccd ChangeBridgeRdMtvil ---- 335-1253
St Pius X school ChangeBridgeRdMtvil ---- 335-1253
Saint Pius X Church
18 ChangeBridgeRdMtvil ---- 334-4506
St Pius X Parish Center
24 ChangeBridgeRdMtvil ---- 334-4332
St Raphael's Church
346 EMtPleasantAvLiv ---- 992-9490
St Raphael's Office Of Youth Ministry
346-A EMtPleasantAvLiv ---- 994-0198
St Raphael's School
346 EMtPleasantAvLiv ---- 992-8160
St Rose E L 56 LynwoodRdCdrGv ---- 857-4204
St Rose Of Lima—
Rectory 50 ShortHillsAvShHl ---- 379-3912
School 50 ShortHillsAvShHl ---- 379-3973
C C D 61 ShortHillsAvShHl ---- 376-1960
St Rose of Lima 52 ShortHillsAvShHl ---- 467-8924
St Rose Of Lima School
52 ShortHillsAvShHl ---- 379-3973
St Stephen's Cemetery 119 MainMlb ---- 376-0688
St Stephen's Episcopal Church
119 MainMlb ---- 376-0688
St Surin Andree 49 SClintonEO ---- 678-7418
St Teresa's R C Church—
Cemetery PassaicAvSum ---- 908 277-3741
Convent 308 MorrisAvSum ---- 908 277-0480
Pre 306 MorrisAvSum ---- 908 277-3700
Religious Education Office 310 MorrsAvSum ---- 908 273-6975
Youth Center 306 MorrisAvSum ---- 908 277-1127
St Thomas Edw Jr 6 ThackerayDrRslnd --- 226-5753
St Thomas More CCD 155 LorraineAvMtc 857-0014
St Thomas More Church—
Religious Education Ctr 12 HollywoodAvFairfld ---- 227-3607
Roman Catholic Church 206 HorseneckRdFairfld ---- 227-0055
Bingo Hall 12 HollywoodAvFairfld ---- 227-3571
Roman Catholic Church 206 HorseneckRdFairfld ---- 227-0689
St Thomas The Apostle Church
60 ByrdAvBlm ---- 338-9190
St Thomas The Apostle School
60 ByrdAvBlm ---- 338-8505
St Timothy's Group Home
399 HeywoodAvOr ---- 673-4562
St Valentine's Church 125 NSpringBlm -- 743-0220
St Vallieres Jean 285 LincolnAvOr ---- 674-8958
StVictor C 84 EppirtEO ---- 676-1843
Saint-Victor M 262 GlenwoodAvEO ---- 673-2529
Saint Villint M 30 LenoxAvEO ---- 674-3265
Saint-Vilnoel Dominique
32 NJeffersonOr ---- 676-7553

ST VINCENT'S NURSING HOME
45 ElmMontclair ---- 754-4800

St Vincent's Nursing Home
45 ElmMtc ---- 746-4000
Sainte Frantz 347 ParkAvOr ---- 677-1175
Sainte Louis M 339 ParkAvOr ---- 674-7662
Saintellus Belinda 132 NArlingtonAvEO -- 678-8906
Sainterlin Pierre 212 HickoryOr ---- 673-8889
Saintil Yves 17 WebsterPlEO ---- 673-7187
Saintilien Henry 274 WatchungAvWO ---- 243-9137
Saintilien M 15 LittleEO ---- 675-2107
Saintilien Y 274 WatchungAvWO ---- 243-1345
Saintilien Yanick 274 WatchungAvWO --- 736-5385
Saintilien Yolande 51 EllingtonEO ---- 674-2939
Saintima Esther 38 CliffordEO ---- 675-8754
Saintjean Nerius 231 SClintonEO ---- 678-4235
Saintrme Marie 13 ScotlandRdSO ---- 763-9390
Sainval Charles 164 SHarrisonEO ---- 675-4578
Sainvil G 960 BloomfieldAvGlRdg ---- 748-8161
Sainvilus Sherly 14 MillerMtc ---- 509-0331
Sainz E 955 SSpringfieldAvSpfd ---- 258-0974

47780 © Bell Atlantic

Area Code 973

Saitas N 76 FifthSO 378-2273
Saiteros M 299 MechanicOr 678-4951
Saito K 54 MelrosePlMtc 655-0705
Saito Susumu 231 HobartAvShHl 467-3067
Saito Susumu 231 HobartAvShHl 467-6796
Saito Taiji 50 VillageDrMtvil 263-1246
Saitta A 34 CandlewoodDrNewProv .. 908 665-0786
Saj C 33 NewellDrBlm 338-5039
Saj George MD FACS
123 HighlandAvGlRdg 429-7600
Saj Management Inc 399 NorthfieldAvWO 731-0055
Saj Management Inc Of East Orange
9 NParkEO 678-4714
Sajer Mark 16 MountainAvSum 908 598-7438
Sajer Scott M 110 MountainAvSum .. 908 273-1750
Sajle J 45 MountainAvBlm 893-0029
Sajous A 37 RobertsonRdWO 731-7966
Sakalosh A 13-D PattonDrBlm 748-5802
Sakane Yumi
26 PleasantViewAvNewProv 908 665-2462
Sakayan Berc 58 ColonialWyShHl 467-0616
Sakele Steven 32 MountainAvSum .. 908 273-6999
Sakmyster M T 87 CedarMlb 379-1391
Sakolsky S 37 LynwoodRdVro 857-5940
Sakowitz Mark Mr & Mrs
59 ForestHillRdWO 736-1373
Sakowski J P 67 EatonPlBlm 338-0106

SAKS ---See Also SACHS SACKS SAX SAXE

Saks Fifth Avenue—
1200 MorrisTpkShHl 376-7000
380 HackensackAvHackensack 201 646-1800
Saks Jeffrey 115 OldShortHillsRdWO 669-2711
Saks M 7 OwenDrMpl 763-4055
Saks Michael 18 ProspectSO 378-2020
Saks R 345 ClaremontAvMtc 783-6998
Saks Raymond E 7 OwenDrMpl 763-4340
Saksena Chandra DR 43 WindingLaBlm .. 338-3928
Saksena Enju 43 WindingLaBlm 338-9797
Saksena Sandeep 43 WindingLaBlm 338-3928
Saksena Sanjeev MD 55 EssexMlb 912-8330
Saksonov Mark 55 VillageDrMtvil 334-2167
Sakwa Abby & Stephen
50 WynnewoodRdLiv 992-3547
Sal LeDonne Landscaping Contractors
138 RunnymedeRdWCald 226-7432
Sal Sorce Design 97 ForestHillRdWO 325-3591
Sal & Tommy's Pizzeria 457 MainOr 672-0005
Sal & Tommy's Pizzeria & Sub Shop
457 MainOr 672-0005
Sala D 83 WebsterDrBrkHt 908 464-5919
Sala Deborah M MSW LSW
BerkeleyHeightsArea 908 464-7500
Sala O W 3 KentDrRsInd 226-2795
Salaah S 15 MadisonAvSum 908 522-1931
Salaam Abubakr 352 WilliamEO 678-9443
Salaam Ali 14 UnionMtc 509-2441
Salaam Haasim 14 SummitEO 673-1907
Salaam K 700 BurnsideOr 673-8224
Salaam Olufemi 153 SteubenEO 676-6756
Salaam S 10 NishuaneRdMtc 509-9810
Salaam Salamon 80 OrchardRdMpl 762-7827
Salaam Sharifa R ESQ 3 VoseAvSO 763-2256
Salaam Temple 369 EMtPleasantAvLiv ... 992-1111
Salad Bowl Delicatessen
63 BellevilleAvBlm 743-6028
Saladaga Lucrecia 44 SMunnAvEO 672-8399
Saladin Raymond 45 LindenAvBlm 743-5985
Saladin Yira 527 BeardsleyAvBlm 566-9893
Saladini Vincent MD
63 ChestnutHillPlGlRdg 680-9060
Saladino A 415 MountainAvNewProv .. 908 771-8890
Saladino John D 55 SchaeferRdMpl 761-5522
Saladino K 64 KendalAvMpl 762-8654
Saladino P R 27 ParkviewDrMlb 564-8041
Saladino Richard 56 MechanicMlb 467-0221
Salagaj Frank 117 KennethTerSO 762-0713
Salagaj M 4 NewcombDrNewProv ... 908 790-1184
Salagaj Mike 4 NewcombDrNewProv .. 908 665-5998
Salah Samir 181 RiverRdNtly 661-0928
Salahi Bahram Ben 111 MarionDrWO 325-6677
Salahi I MD 22 RossRdLiv 992-0754
Salahi Iradj MD LivingstonArea 535-3600
Salahuddin Abdus-Samad
120 NOratonPkwyEO 673-4660
Salahuddin Nasreen 98 WalnutNtly 667-7724
Salak Steven M 88 HillsideAvBrkHt .. 908 665-9681
Salaky M 500 ParkwayDrEEO 672-3209
Salam V 58 VanNessCtMpl 761-8424
Salami M 473 ParkAvOr 676-9233
Salami Olawale 180 ProspectEO 675-0310
Salamon Michael 19 KiersteadAvNtly 661-2776
Salamon R BoontonAvMtvil 263-2747
Salamone J 22 CarlosDrFairfld 227-5849
Salamone John 76 OrtonRdWCald 403-9821
Salamone Joseph D DC
22 CarlosDrFairfld 227-3456
Salamoni Sal 33 MiltonAvNtly 667-7033
Salamy Fred A 181 HartshornDrShHl 467-0016
Salandy John 464 NMapleAvEO 674-7536
Salanitro A 111 GroveBlm 743-6907
Salanitro Angela S MD 4 DuryeaRdUpMtc 744-2040
Salano Juanita 249 BellevilleAvBlm 566-0974
Salardino Angelo 68 CaldwellPlSpfd 376-1867
Salarrayan S 21 FranklinAvNtly 667-8334
Salas Alberto 219 TuscanRdMpl 275-5182
Salas Dennis 552 CaryOr 414-0204
Salas Eduardo 36 OrchardSum 908 598-0719
Salas L 421 ProspectNtly 661-0123
Salas Luis 554 CaryOr 678-6894
Salas Manuel & Carmen 79 PineMtc 655-9152
Salas Peter 162 MainWO 669-3284
Salas Sonia 935 BroadBlm 743-9145
Salas V 225 GlenridgeAvMtc 746-1077
Salata Jos 234 EagleRockAvWO 669-9662
Salazar Augusto 6 GlensideAvSum .. 908 273-9634
Salazar E 220 MountainAvSum 908 277-2296
Salazar Ebaristo 41 VanNessTerMpl 378-9041
Salazar F 44 WeaverSum 908 598-9685
Salazar Francisco 12 MainMlb 467-9225
Salazar J Mr 95 MainWO 736-3765
Salazar Jaime 53 LessingRdWO 325-3658
Salazar Javier 159 MainWO 669-3890
Salazar Jose D 605 TremontAvOr 676-7901
Salazar Juan 483 CaryOr 672-6472
Salazar Laura E 60 MontgomeryBlm 680-8288
Salazar M 246 AudleySO 762-6278
Salazar M 6 GallowayCtWO 243-1252
Salazar M 506 SpringfieldAvBrkHt ... 908 665-9833
Salazar M A 150 AmperePkwyBlm 748-0454
Salazar R S 148 GroveBlm 680-9748
Salazar Walter 526 MorrisAvSum ... 908 273-2130
Salcedo Alexey 35 GatesAvMtc 746-3286
Salcedo Jose MD
57 WillowbrookBlvdWayne 754-4040
Salcedo L 44 BroadSum 908 273-2922
Salcedo L 44 BroadSum 908 522-1552
Salco P D Inc LivingstonArea 535-3628
Saldana George & Samantha
43 CottageSO 275-0948
Saldana Tito C 223 BellevueAvMtc 655-8918
Saldanha Godfrey 18 DevonDrWO 243-1415
Saldanha Godfrey 18 DevonDrWO 243-9190
Saldarini A V 14 FunstonPlNtly 667-3382
Saldell Economy Cleaners 296 MainWO .. 736-9669
Saldutti Anthony
1644 SpringfieldAvNewProv 908 665-6902
Saldutto Carmine & Donna
24 OakGroveRdCald 228-3169
Saleeby John A 38 PlainSum 908 273-6208
Saleeby N 10 VineFairfld 227-0039
Saleen Jihad Jr NormalAv&ValleyRdUMtc 783-2796
Salegna A J 30 ColumbiaAvBrkHt 908 464-1781
Saleh K 76 ClintonBlm 680-8994
Saleh S 889 EdwardsRdPrspy 244-8955
Saleh Salah 87 FairviewAvVro 857-7449
Salek Karel J 136 PineGroveAvSum .. 908 522-9016
Salem A 125 NorthfieldAvWO 731-7087
Salem B 101 SJeffersonOr 676-1589
Salem Towers senior citizens housing
98 HighOr 678-5768
Salemme J A 260 GregoryAvWO 736-2778
Salemme L 86 PalmerDrLiv 992-8132
Salensky F & M 159 McCoshRdUMtc 746-4957
Salerno A 168 CedarCdrGv 239-3329
Salerno A DO 613 ParkAvEO 672-8573
Salerno A K 706 ValleyOr 673-1449
Salerno A P 24 HomerAvNtly 284-1156
Salerno Andrea 11 GatesAvSum 908 277-1523
Salerno Anthony R 42 EderTerSO 762-3216
Salerno B S 43 OakwoodAvBlm 743-1837
Salerno Cozzarelli Mautone De Salvo &
Nussbaum lawyers 155 PomptonAvVro .. 239-2222
Salerno D 136-A LinnDrVro 239-7641
Salerno David W 352 ElmwoodAvEO 676-4145
Salerno Duane Jeep Eagle
267 BroadSum 908 277-6700
Salerno Duane Mitsubishi
267 BroadSum 908 277-6700
Salerno Duane Pontiac Jeep Eagle—
Sales 267 BroadSum 908 277-6700
Service 267 BroadSum 908 277-6880
Parts 267 BroadSum 908 277-2715
Body Shop 211 BroadSum 908 273-7333
Salerno E 130 NLivingstonAvLiv 716-9182
Salerno F M 34 GlenviewRdNtly 667-8150
Salerno G D 3 RidgewayCtWO 325-6300
Salerno G J 68 SMountainAvCdrGv 239-2531
Salerno Jerry R 18 DepaoloCtRsInd 364-0810
Salerno Joseph 11 ArverneRdWO 731-6178
Salerno Joseph 192 MountainAvNCald ... 226-3911
Salerno Joseph D
674 PlainfieldAvBrkHt 908 665-8954
Salerno L 11 GatesAvSum 908 273-5881
Salerno Lenny electrician NutleyArea 667-6498
Salerno N 23 CoolidgeAvGlRdg 429-1003
Salerno Nicholas & Joann
24 EMcClellanAvLiv 992-7165
Salerno Nick 100 HillwoodTerVro 239-4960
Salerno P 984 ValleyRdClft 744-0274
Salerno R Mrs 50 HallClft 667-1084
Salerno R J 83 HazelwoodRdBlm 429-7725
Salerno R M 4 GreenAcresDrVro 239-7253
Salerno Ralph ESQ 155 PomptonAvVro .. 239-2222
Salerno Ralph J lawyer
75 EisenhowerPkwyRsInd 364-0111
Salerno Rita & Sal 5 HallClft 284-0454
Salerno Virginia 32 WakefieldPlCald 228-9104
Salerno's Tailor Shop
159 BloomfieldAvNtly 661-2955
Sales Associates Manufacturers Marketing
WestOrangeArea 736-0062
Sales Association Of The Chemical Industry
66 MorrisAvSpfd 379-1100
Sales C 127 SanfordEO 673-7006
Sales Cathy ShortHillsArea 258-0015
Sales Consultants Inc
139 HarristownRdGlenRock 201 444-9400
Sales Consultants Of Essex County
271 USHwyNo46WFairfld 227-8292
Sales Consultants Of Northern Jersey Inc
139 HarristownRdGlenRock 201 444-9400
Sales Consultants Of Summit
86 SummitAvSum 908 522-0700
Sales Group Inc The
2810 MorrisAvUn 908 687-0500
Sales Improvement Consultants Inc
50 EMtPleasantAvLiv 740-9700
Sales L 31 WoodlandRdBlm 743-3102
Sales Office-Reservoir Ridge
69 GlenRockRdCdrGv 857-8007
Sales T L 175 ProspectEO 678-3987
Sales Y & R 366 ParkAvOr 675-6833
Sales Yameka 280 CentralAvOr 678-6432
Salese D 11 GlensideDrWO 669-1384
Salese Joseph MD 85 SJeffersonOr 673-3522
Salese L 161 MtPleasantAvWO 731-2537
Salese L 155 MtPleasantAvWO 736-0098
Salese N 21 BrooksideRdWO 731-4930
Salese Rocco 27 CarolinaAvWO 731-4574
Salese Vincent
15 SpringholmDrBrkHt 908 464-5581
Saleski Frank 34 CypressMlb 762-4863
Saleski Joseph T 34 CypressMlb 762-8341
Saletko E 219 SouthOrangeAvSO 763-5975
Saletta Louis J 39 UplandWyCdrGv 239-2235
Salfi R E 39 UpperDrBrkHt 908 464-5420
Salfino S 57 LakesideDrNtly 667-0274
Salgado C 11 N23rdEO 673-8683
Salgado M 120 FranklinVro 857-0974
Salgado M 1059 PomptonAvCdrGv 228-6144
Salgado Mario 119 N16thBlm 680-4978
Salguero C 34 ParkAvSum 908 273-2189
Salguero E 33 WalnutSum 908 273-8250
Salguero Manuel 16 AubreySum 908 273-8763
Salguero Ronny 9 LombardyPlMpl 378-9471
Salib G 79 WashingtonBlm 748-8049
Salibay S 71 DalebrookRdBlm 893-0060
Saliceti Arthur J 145 ShortHillsAvSpfd ... 467-0785
Salierno E 188 SylvanRdBlm 338-1947
Salierno E 4 SymingtonAvLiv 992-3456
Salierno F P 27 LombardDrWCald 575-8477
Salihah A Herron Collection Agency
60 EvergreenPlEO 676-0011
Salim Abu Bakr Y 564 IrvingtonAvMpl ... 761-6317
Salim M 18 SummitWO 325-5042
Salimata Wilson Mr & Mrs
60 SMunnAvEO 678-0547
Salimbene Anthony Jr 52 CorsiRdBlm ... 338-5282
Salimbene N 101 HayAvNtly 667-6166
Salimbene T 118 BerkeleyAvBlm 748-5782
Salinardi Jos 501 MadisonOr 678-0179
Salinardi R 430 MainWO 731-4291
Salinardo D 126 ValleyRdMtc 746-7781
Salinardo Robert & Rose
19 WarnerRdMpl 275-0753
Salinas David 57 HarrisonNtly 661-0278
Salinas Juan R 270 FraklinBlm 680-4592
Salinas Miguel 50 GraceBlm 748-7625
Salinas R 14 HancoxAvNtly 667-8560
Salinas-Juarez S 272 FranklinBlm 566-0971
Saling H J Jr 96 RidgewoodAvGlRdg 680-9397
Saling John & Alison 411 HillsidePlSO ... 762-3428
Saling T F 1 ELincolnVro 239-7102
Salins G 199 BaldwinGlRdg 748-2234
Salisbury Arthur 8 RosedaleAvMtc 744-4317
Salisbury & Cripps Inc
19 ClaremontAvMpl 762-7774
Salisbury Richard 66 MapleAvWO 325-3609
Salisbury Richard 66 MapleAvWO 736-2803
Salisbury Scott 19 MountainAvSum .. 908 273-3284
Salisu Seun 324 ValleySO 762-5775
Salita Ilia M 181 RiverRdNtly 235-0066
Salkin Arne 24 HuttonAvWO 669-2537
Salkin Robert & Evelyn 38 HeronRdLiv ... 994-3490
Salkin Robert M
1155 PleasantValleyWyWO 243-2931
Salkin S 159 FranklinBlm 429-3072
Salkovitch S 93 FieldstoneDrSpfd 467-1498
Sallemander Productions BloomfieldArea 429-3109
Salles John 247 TremontAvOr 672-8608
Sallette P 25 CentreNtly 667-4096
Sallette R 2 IdealCtNtly 667-2461
Salley A 76 HighMtc 783-1003
Salley A B 76 HighMtc 746-7618
Salley C 50 EppirtEO 672-4540
Salley E 55 SMunnAvEO 678-0906
Salley Kurtis Sr 50 EppirtEO 675-4783
Salley Neil 267 AmherstEO 676-4550
Salley Wallace E 76 HighMtc 783-1003
Sallis Rita 540 GroveTerSO 762-6426
Sally Beauty Supply 131 BloomfieldAvBlm 680-0071
Sally Clark Communications
24-26 ChurchMtc 746-3118
Sally Keisha 651 LincolnAvOr 673-5886
Sally Robina 2 WeaverSum 908 522-1709
Sally Thomas Custom Sewing Studio
169 MaplewoodAvMpl 763-8180
Sally's Auto Parts Inc 75 FranklinAvNtly .. 667-8300
Sally's Bookstore 1549 SpringfieldAvMpl
Toll Free 800 464-5611
Salm Michael & Susan 6 AmherstPlUMtc .. 509-0913
Salma Grocery & Halal Meat Market
317 USHwyNo46Prspy 808-8874
Salman Christopher
1740 SpringfieldAvNewProv 908 464-4011
Salman Mark 15 GreenHillRdSpfd ... 908 522-1220
Salman R E
1740 SpringfieldAvNewProv 908 464-2511
Salmansohn Karen 6 RobertCtWO 325-0286
Salmon Carmen 13 BroadviewAvMpl 275-0038
Salmon Dena 574 HighlandAvMtc 783-6534
Salmon Donald Mr & Mrs
13 HolmehillLaRsInd 228-4758
Salmon I G 117 VoseAvSO 762-0285
Salmon M 456 AbingtonAvBlm 743-7372
Salmon Mae Mrs 285 OgdenOr 673-0657
Salmon Steven & Danielle
130 ForestAvWCald 228-9794
Salmon T L 242-D DaveyBlm 680-9083
Salmonsen Wm 23 MapleAvLiv 992-5447
Salmoon Sharon 22 GapViewRdShHl 258-9759
Salny E 10 SmithManorBlvdWO 243-0677
Salo A D 164 SetonPlSO 763-8357
Saloman Daniel T 5 CentralAvWO 669-0026

SALOMON ---See Also SOLOMON

Salomon Alan 177 ECedarLiv 740-2280
Salomon Alfred 12 ThrumontRdWCald ... 226-7049
Salomon Bruce & Linda
103 BrowningRdShHl 379-6050
Salomon Edward 77 GlenviewRdSO 762-6919
Salomon Elissa 49 SClintonEO 414-9579
Salomon Fritz 27 MelroseAvEO 675-3307
Salomon Fritznel Jr 27 MelroseAvEO 677-1870
Salomon J 100 HillwoodTerVro 857-4694
Salomon L 103 BrowningRdShHl 379-0014
Salomon Sam 17 ThurstonDrLiv 992-1876
Salomone A P 20 InwoodRdShHl 379-6453
Salon de Beaute 382 USHwyNo46Prspy .. 227-7172
Salon de Lynne 613 BloomfieldAvVro 239-5928
Salon De Vince 4 ParkAvCald 228-3700
Salon Diann USHwyNo46PnBk 808-8446
SALON D'OR HAIR FASHIONS
292 MillburnAvMlb **376-8242**
Salon 555 555 BloomfieldAvVro 239-9801
Salon 555 555 BloomfieldAvVro 857-6644
Salon 44 44 MapleSum 908 277-6666
Salon John 180 WalnutMtc 744-0795
Salon La Mode 349 MillburnAvMlb 376-5451
Salon Lu-Jon 528 BloomfieldAvVro 239-1450
Salon Marcel 470 ProspectAvWO 669-8889
Salon Mauro 432B SpringfieldAvBrkHt 908 464-3666
Salon Montage 549 MountainAvSpfd 467-0490
Salon Montage 549 MountainAvSpfd 467-9711
Salon Pazzazz 335 PassaicAvNtly 667-8965
Salon Perfection 265 MountainAvSpfd ... 376-6870
Salon Professional
424 SpringfieldAvBrkHt 908 665-1188
Salon Profilo 177 MillburnAvMlb 379-8300
SALON SALON 48 WNorthfieldRdLiv **533-0555**
Salon Sebastian 152 EagleRockAvRsInd .. 403-0005
Salon Twenty-One West
782 NorthfieldAvWO 736-0777
Salon 4 Kids 44 MapleSum 908 598-0800
Salonworks 318-320 OrangeRdMtc 509-8448
Salort Richard 81 SMapleAvSpfd 379-2235
Salotti M 18 JocineDrFairfld 808-2838
Salov Jewelers MontclairArea 783-6500
Salovitch P 200 BellevilleAvBlm 748-2057
Salovitch R E 11 WaddingtonAvWO 731-5337
Salow B 33 SycamoreTerSpfd 467-4605
Saloway Kenneth & Amy
15 BretonDrPnBk 575-6744
Salowe Bernard C CPA
15 BrantAvClark 732 815-1355
Salowe P 527 HillsideTerWO 731-6327
Salowey G 16 FairviewPlUMtc 746-7053
Sal's Coffee Shop 55 WashingtonEO 676-2800
Sal's Farm 27 ChurchLaMtvil 334-7414
Sal's Iron Works 28 TompkinsWO 673-3515
Salsano M 47 HolidayDrWCald 228-2680
Salsberry J 167 MountainAvSum 908 273-1080
Salsberry Joe 167 MountainAvSum .. 908 277-1791
Salsburg Richard 57 FarBrookDrShHl 564-9584

Salsburg Richard M lawyer
155 ProspectAvWO 736-4600
Salsbury M 38 BarkMillTerMtvil 334-9562
Salsido L 41 WentzAvSpfd 379-3230
Salsitz Norman 9 CraigRdSpfd 376-7572
Salt David 27 ParkPlBlm 743-8789
Salt M 177 LibertyBlm 680-4455
Saltalamacchia A J Jr
176 ClaremontAvVro 239-0013
Saltarelli Stacey 229 AmperePkwyBlm 748-9136
Saltel D 30 EdgemontAvSum 908 598-1134
Salter D 474 EPassaicAvBlm 338-8818
Salter Donald 40 RumsonRdLiv 992-7431
Salter Housewares 15 GardnerRdFairfld 227-3057
Salter K P 18 CaldwellPlSpfd 467-9466
Salter M 70 SArlingtonAvEO 678-3026
Salters G 260 SHarrisonEO 674-5841
Salters J 777 SpringdaleAvEO 676-8760
Salters Kevin & Thelma 41 IrvingMtc 746-8775
Salters L 62 HudsonAvEO 674-7382
Salters S 94 SClintonEO 672-7775
Salters-Cullar C 765 ValleyOr 677-1201
Salthammer J C 12 HausmannCtMpl 763-2323
Saltico C 114 MontgomeryBlm 743-2988
Saltman A Mrs 44 BurnetHillRdLiv 994-3395
Saltman E B 44 BurnetHillRdLiv 994-3265
Saltman M 47 BergenRdBrkHt 908 790-1414
Saltz Michael 7 KnollwoodDrLiv 992-0159
Saltz Nathan 52 ClarkGlRdg 680-1990
Saltz Stephen L 39 WoodlandRdWCald 228-0441
Saltz Stephen L 39 WoodlandRdWCald 228-0936

SALTZMAN ---See Also SALZMAN

Saltzman A 12 WBeechcroftRdShHl 467-0377
Saltzman Alan LivingstonArea 994-2396
Saltzman D 406 HobartAvShHl 376-3865
Saltzman D & S 25 TanglewoodDrLiv 994-3939
Saltzman Donald J 6 RosemereAvWCald 226-9017
Saltzman Donald J CPA
310 PassaicAvFairfld 808-9500
Saltzman Eliott 370 BeechSpringRdSO 275-0223
Saltzman Jay 52 BrooksideAvLiv 716-9193
Saltzman Robin C 52 BrooksideAvLiv 535-6338
Saltzman S 12 WBeechcroftRdShHl 467-0591
Saltzman Seth 20 WLawnRdLiv 992-4057
Saltzman Steven J 25 TanglewoodDrLiv 994-3090
Salunia Debendrasinh
889 EdwardsRdPrspy 244-0916
Saluti J & A 30 CoolidgeAvWCald 228-0401
Salvador Alberto Bernabes 39 NDayOr 674-8057
Salvador Carole A Psy D
882 PomptonAvCdrGv 239-0852
Salvador G 17 PlymouthFairfld 227-1633
Salvadore Henry 49 WalnutBlm 743-7031
Salvano Gary 2 MaryAvPnBk 882-3393
Salvante Angelo 36 MontclairAvVro 239-7959
Salvanto A 36 HilltopDrCdrGv 785-4425
Salvanto J 52 MiltonAvNtly 667-0506
Salvanto Michael 323 WashingtonAvNtly 661-4613
Salvanto Steven & Catherine
38 DeerfieldRdWCald 364-0779
Salvatelli Kathy & Robert Jr
25 HawthorneAvGlRdg 743-9720
Salvaterra N Construction Co Inc
UpperMontclairArea 746-8858
Salvati A 166 PakeNtly 667-0306
Salvatierra Faustino & Elba 39 NDayOr 675-8086
Salvation Army—
After School Program 13 TrinityPlMtc 744-5657
Corps Community Center Oranges & Maplewood 430 MainEO 672-0262
Truck And Store Calls 65 PenningtonNwk 744-4249
Men's Rehabilitation Center
65 PenningtonNewark 589-0370
Montclair Local Corps 13 TrinityPlMtc 744-3312
Salvation Army 520 MainEO 673-4070
Salvation Army Annex 15 TrinityPlMtc 655-1315
Salvato A 18 LibertyBlm 680-4899
Salvato C A 134 MainWO 736-1642
Salvato C M 18 LibertyBlm 748-6018
Salvato Danise 23 CedarBlm 748-2652
Salvato George 240 CoeymanAvNtly 235-0699
Salvato Geo 507 WatchungAvBlm 338-4231
Salvato Joseph 6 CliffVro 239-4639
Salvato Lisa 2-G RiverRdNtly 667-7242
Salvato M 121 N16thBlm 429-9578
Salvato Peter 3 WestDrFairfld 227-2807
Salvato Ron Carpet Cleaning
WestOrangeArea 731-7332
Salvato V J 18 LibertyBlm 743-2626
Salvato Vincent 65 HenshawAvSpfd 467-2686
Salvatore A B 18 DanaRdWCald 228-3436
Salvatore G 23 HillsideAvVro 857-7588
Salvatore J 35 CottageBrkHt 908 508-9109
Salvatore N 74 LinnDrVro 239-7160
Salvatore Nick 2 MapleDrRsInd 228-1298
Salvatore R 905 BroadBlm 748-1275
Salvatore Vincent 39 BaldwinPlBlm 748-0075
Salvatore Vincent A & Geraldine
23 HillsideAvVro 239-2710
Salvatoriello D L 21 SpringBlm 743-0012
Salvatoriello J 21 SpringBlm 743-4716
Salvatoriello Michael 42 JamesBlm 748-6315
Salvatoriello Sally A 20 HenningDrFairfld 276-1223
Salvatoriello T 173 FranklinAvNtly 661-9013
Salvemini Francesco S 70 WilliamWO 731-4047
Salvesen Carl 30 RoseAvNCald 226-3363
Salvia Giovannina
1071 MountainAvBrkHt 908 665-0374
Salvia M 493 ValleyRdWO 731-4549
Salvia V 77 KiplingAvSpfd 564-9206
Salvo C Mrs 201 BloomfieldAvNtly 661-2643
Salvo Michael J 410 EPassaicAvBlm 338-0660
Salz Albee 30-A WestRdMlb 564-7256
Salz B 127 ProspectPlSO 762-2097
Salz Milton 2 WillowCtSpfd 467-1777
Salz Ruth Mrs 2 WillowCtSpfd 467-1778
Salz T 1155 PleasantValleyWyWO 736-0854
Salzano Allan & Debra 22 JohnBlm 743-5943
Salzano D L 544 ValleyOr 675-6371
Salzano G I 338 HooverAvBlm 743-4380
Salzano Peter 74 JesseCtMtvil 331-7808
Salzano R 167 MaplewoodAvMpl 275-3894
Salzer G M 100 StoneHillRdSpfd 379-4627

SALZMAN ---See Also SALTZMAN

Salzman A 15 NorthviewTerMpl 762-5820
Salzman Irving 130 NewRdPrspy 575-1259
Salzman K M 10 WaterburyRdUMtc 744-6771
Salzman Philip & Fran 1 ThurstonDrLiv 994-9066
Salzman Rochelle & David
8 SparrowDrLiv 992-0180
Salzone V A 11 GallowayCtWO 325-6389
Sam E K 19 HawthorneAvEO 674-3811
Sam Goody Inc 101 LivingstonMallLiv 994-9075
Sam Goody Inc 275 USHwyNo22ESpfd 379-1136
Sam Jewelry 275 USHwyNo22Spfd 379-0655
Sam L 31 WoodlandAvVro 857-0839
Sam Rosenbaum & Co
419 NorthfieldAvWO 736-2323
Sam Rothstein 1581 SpringfieldAvMpl 378-9599
Sam Sound 1090 BloomfieldAvWCald 575-8910
Sam & Sue's Collectibles 509 ValleyMpl 763-4044
Sam T H 80 HighlandCirBrkHt 908 464-7344
Sam T H 80 HighlandCirBrkHt 908 464-7490
Sam W 31 WoodlandAvVro 857-5018
Sam W Roberts 185 NGroveRdEO 677-1308
Sama J MD gynecology
366 SouthOrangeAvSO 763-8303
Sama Jahir Dr 293 EMtPleasantAvLiv 992-2349
Samach Michael A MD
101 OldShortHillsRdWO 731-4600
Samanamu Constantino 154 SummerOr 674-3854
Samanci M 35 WilliamOr 676-7227
Samaniego Isabel 25 WatsonAvWO 736-8855
Samaniego P 20 MeadowbrookPlMpl 761-7515
Samansky A 26 RidgewoodDrLiv 994-3391
Samansky Abraham
200 SpringfieldAvSpfd 564-7499
Samansky C 23 AlpineWyLiv 716-9329
Samansky Carol & Scott
18 SharonRdSpfd 908 598-1025
Samansky Steven 15 BirchwoodDrLiv 740-0336
Samanta Arun MD gastroentology
100 NorthfieldAvWO 731-1919
Samara F L 384 FranklinAvNtly 667-5259
Samara L F 21 JesseCtMtvil 335-8223
Samara M 145 PassaicAvRsInd 226-2667
Samara Victor 470 PassaicAvNtly 667-2965
Samaraweera Preminda 15 LloydCtNtly 284-0718
Samardak T 16 OakDrCdrGv 890-7656
Samaritan Maintenance Corp
15 VoseAvSO 275-0443
Samaroo Shewconiree
32 ElmwoodAvBlm 748-6551
Samatar S 159 MercerPlSO 763-3286
Samay Scott & Susan
11 MadisonAvSum 908 608-0276
Samberg J & B 68 ForestAvVro 857-7418
Samberg Michael 500 RidgewoodRdMpl 275-5161
Samberg Norman 454 ProspectAvWO 669-1727
Sambraus Richard 39 TaylortownRdMtvil 299-3952
Sambrowski K 55 GroveMtc 509-9379
Sambrowski M J 179 MontgomeryBlm 748-0604
Sambuchi M 2 ArlingtonAvCald 403-2427
Sambur M 11 YaleMpl 763-0273
Sambur N E 100 NewBrookLaSpfd 467-0936
Sambury Earlyn & Marcus
59 NWillowMtc 509-7347
Samchenko Alex 73 WashingtonBlm 748-7850
Samedi Wilbert 40 BrookwoodDrMpl 763-0892
Samedy Henry EastOrangeArea 676-3017
Samelson Bernice & Harold
80 SherbrookDrBrkHt 908 464-2710
Samelson Peter R 230 BaldwinGlRdg 748-0990
Samet A 32 NewmanAvNtly 667-8298
Samet J 501 HighlandAvUMtc 746-1988
Sameth J Edwin 45 WoodfieldDrShHl 379-5507
Sami Mahmoud Hassan
124 MidlandAvGlRdg 748-9194
Samia E F 57 FultonEO 678-4015
Samilson R H 373 ClarkSO 763-0703
Samit A M 461 VoseAvSO 378-9739
Samit Alan Dr 3 BrooksideRdSO 762-2145
Samit George 527 BloomfieldAvCald 228-5234
Samit-Fierman C 527 BloomfieldAvCald 226-8075
Samitt Bruce L 57 JesseCtMtvil 299-9811
Samitt Stephen 2 RidgeDrNMtvil 299-5233
Samitt Stephen 2 RidgeDrNMtvil 335-1023
Samko David 46 RussellPlSum 908 277-0902
Samm Sound 1090 BloomfieldAvWCald 575-8910
Samm Sound Towing
1090 BloomfieldAvWCald 575-8910
Samma Abdul 13-A PattonDrBlm 429-7215
Sammak J 2000 RachelTerMtvil 882-1472
Samman Ammar & Somaya
24 BuchananCtWO 736-2711
Samman Firas 115 OldShortHillsRdWO 243-2632
Samman K & T 231 WatchungAvUMtc 746-0493
Sammarco Jill & Carl
32 OakwoodAvGlRdg 744-4649
Sammarco R A 44 DawsonDrWCald 228-2081
Sammarro M 39 GerardRdNtly 667-5303
Sammartine L 7 WilliamNtly 235-1676
Sammartino Danl 33 OceanMlb 376-6058
Sammartino J A 438 MillburnAvMlb 379-2352
Sammartino J C 15 HighlandAvShHl 912-0838
Sammartino Rocco Jr 250 ParkMtc 655-1691
Sammartino Sal 29 OceanMlb 376-0014
Sammie Hannah & Sons Inc
EastOrangeArea 672-1516
Sammon K 207 EagleRockAvWO 736-8854
Sammon Michael 147 LexingtonAvMpl 378-8417
Sammon Peter 22 ClarkGlRdg 743-3549
Sammon Thomas 10 MartinRdVro 857-7221
Sammons D E 25 ArculariusTerMpl 763-4493
Sammons Owen L SouthOrangeArea 378-2255
Sammons Owen L MSW
6 SouthOrangeAvSO 378-2255
Sammy Davis Junior National Liver Institute
185 SOrangeAvNewark 972-7291
Sammyo's Auto Repair
67 HoffmanBlvdEO 673-0743
Sammy's Amusements Inc
LyndhurstArea 201 896-1304
Samnick Stephen E attorney at law
1129 BloomfieldAvWCald 575-3580
Samo H 35 WashingtonPkMpl 763-5153
Samojlik Pawel 23 MaplewoodDrLiv 535-1279
Samojlik W 889 EdwardsRdPrspy 244-0974
Samolsky A 178 GroveTerLiv 994-3637
Samons Bernard 74 HerbertTerWO 731-1304
Samons Pension Service Inc
WestOrangeArea 731-1556
Samons V 30 BerkshireRdMpl 762-7748
Samori John & Clarissa
25 HollyGlenLaSBrkHt 908 790-1319
Sampat Harendra 173 PassaicAvNtly 661-3008
Sampayo P 466 LakesideAvOr 675-6648
Sampedro B 173 AshlandAvBlm 680-8175
Samperi David 236-C DaveyBlm 748-9865
Sampers Henry Jr 79 MidlandAvMtc 744-9038
Sampers Financial Inc 79 MidlandAvMtc 744-1014
Sampier Robert 42 ManchesterWyMtvil 227-6839
Sampier Robert V DMD
170 ChangebridgeRdMtvil 575-5555
Sampier Vincent 42 ManchesterWyPnBk 227-1449
Sampieri Samuel 360 NorthfieldAvWO 669-3576
Samplawski T 12 LocustNtly 667-4433
Sample J I 12 DaleDrSum 908 277-4364
Sample M T 25 DahlDrMtvil 299-8615
Sample M Thomas 25 DahlDrMtvil 316-9281
Sample S 41 McCoshRdUMtc 746-7512
Sample T 97 LenoxAvEO 672-8366
Sampler Of America 337 HighlandAvUMtc 744-7277
Sampler The 96 SummitAvSum 908 277-4747

SAMPSON ---See Also SAMSON

Sampson A 53 N14thEO 672-4603
Sampson A H 125 WashingtonBrkHt 908 464-1218
Sampson Associates & Company LLC
ShadyGlenWO 731-5030
Sampson Donna 225 AshlandRdSum 908 598-0094
Sampson E 60 SMunnAvEO 677-7362
Sampson H 20-J NobHillRsInd 228-0508
Sampson John 65 HawthornePlMtc 744-7725
Sampson Ken 174 WashingtonBlm 743-7456
Sampson Marc Real Estate 410 MainOr 675-7007
Sampson Miriam 16 StLukesPlMtc 744-0327
Sampson P 532 MtPleasantAvWO 731-8942
Sampson R 189 ChapmanOr 674-8258
Sampson R 5 RathbunRdMtvil 299-0621
Sampson R 244 SandRdFairfld 882-4903
Sampson R J 26-D TroyDrSpfd 467-5681
Sampson Randolph L M D & Inez V
7 LaneCtUMtc 783-4721
Sampson Ruby J MD 129 GroveMtc 744-2992
Sampson S J 1026 BloomfieldAvWCald 882-3532
Sampson T 44 RutgersLaPrspy 808-3316
Sampson V N 23 LaurelAvMpl 763-1192
Sampson Wallace A 19 MonroeAvRsInd 226-7809
Samra Saml 36 AubreySum 908 273-8987
Sam's 113 USHwyNo46Prspy 882-0680
Sam's Cleaners 127 FranklinBlm 748-1805
Sam's Farm 831 SSpringfieldAvSpfd 379-2916
Sam's Garage Inc 118 WatchungAvUMtc 744-5200
If No Answer Call 239-5557
Sam's Glass Shop 20 CtrSpfd 467-0640
Sam's Men's & Boy's Clothing
553 SLivingstonAvLiv 992-1016
Sams Peter 333 NFullertonAvMtc 655-8803
Sam's Pizzeria & Restaurant
10 BankSum 908 273-1713
Sam's Service Station
7 USHwyNo46Fairfld 227-9835
Samsel Carol 50 LindenMlb 564-6106
Samsomatic Ltd CaldwellArea 228-7991

SAMSON ---See Also SAMPSON

Samson A M 16 DecampCtWCald 226-3861
Samson Alexander Jr 27 ParkwayMtc 783-9234
Samson Carl R 5 SuttonWyLiv 994-1847
Samson Carl R attorney SpringfieldArea 467-0034
Samson Cesar R MD
491 OldShortHillsRdMlb 467-1486
Samson D 7 RobbinsLaShHl 376-8752
Samson D & M 76 OrchardRdMpl 762-2179
Samson David lawyer
5 BeckerFarmRdRsInd 533-6505
Samson Eloisa 56 NewBlm 566-0389
Samson Funso 156 SArlingtonAvEO 677-1207
Samson J 155 SmullAvWCald 226-4621
Samson Juliette & Arik
26 TipTopWyBrkHt 908 464-3585
Samson Keith L Dr 522 BroadBlm 748-6897
Samson Kenneth attorney SpringfieldArea 467-0034
Samson Kenneth P 50 HickoryPlLiv 533-0144
Samson Landscape Construction
242 PleasantValleyWyWO 325-8719
Samson & Samson attorneys
SpringfieldArea 467-0034
Samsoondar Chandra 40 LenoxAvEO 672-2654
Samsung Authorized Service
401 BloomfieldAvMtc 746-6982
Samudrala Gopikishan
115 OldShortHillsRdWO 669-8651
Samuel Clayborn 372 ParkAvEO 674-1628
Samuel D 99 PineMtc 509-7508
Samuel E 33 ChurchSO 275-6290
Samuel E R 8 WaldenPlWCald 403-0095
Samuel G 242 LakewoodDrBlm 743-7523
Samuel G V 48 HillBlm 429-9029
Samuel George 26 WindingWyMlb 379-0663
Samuel George 26 WindingWyShHl 379-1931
Samuel Jorge 91 WarrenNtly 284-1748
Samuel Joseph 433 LincolnAvOr 675-5966
Samuel L S 50 PineMtc 746-8983
Samuel Lionel 8 WaldenPlWCald 403-0430
Samuel M 416 FrankfortOr 676-4110
Samuel M 17 WaldoAvBlm 743-1008
Samuel O 24 RooseveltAvEO 677-7714
Samuel P 4 SweetwoodCtWCald 226-6445
Samuel P 2 WeaverSum 908 273-4708
Samuel Rajeev 249 BellevilleAvBlm 748-7086
Samuel S 20 AshlandAvEO 674-4075
Samuel V 161 NArlingtonAvEO 676-5206
Samuels Abiba 151 SMunnAvEO 673-1940
Samuels Antonio 550 ValleyOr 414-8434
Samuels Benj 2 ClaridgeDrVro 239-4061
Samuels Bertram J 8 NanceRdWO 731-4046
Samuels Bruce 26 CrestDrBrkHt 908 464-6736
Samuels C R 28 TheCresMtc 744-8001
Samuels Clem 9 LeeCtMpl 378-9349
Samuels E B 70 SFullertonAvMtc 746-0151
Samuels Ed & Lynn 19 ArverneRdWO 731-4951
Samuels Emily 129 MidlandAvGlRdg 680-0458
Samuels J 154 WatsonAvWO 325-1599
Samuels J 478 WillowOr 677-7344
Samuels Judy 438 WashingtonAvMtc 744-1721
Samuels K OrangeArea 675-8296
Samuels L 19 ArverneRdWO 243-2440
Samuels L 18 HaywardEO 414-8442
Samuels L 129 MidlandAvGlRdg 743-2922
Samuels L & M 17 BoxwoodDrCald 403-8980
Samuels Lawrence 128 BeverlyRdFairfld 228-2653
Samuels Myrtle 363 CarteretPlOr 674-1875
Samuels Nanci 128 BeverlyRdFairfld 228-0542
Samuels Norman 18 KoewingPlWO 731-2954
Samuels O C 39 GatesAvMtc 744-8734
Samuels Randy & Roberta 15 EastDrLiv 597-1574
Samuelson Eric 50 JamesBlm 743-1091
Samulewicz M 15 MapleAvSpfd 258-9771
Samurin E 163-A LinnDrVro 239-1329
Samuylov I 136 SilverSpringRdShHl 564-6241
Samwick D 2 CunninghamDrWO 325-0207
Samwick J 20 NorwoodRdSpfd 376-5896
Samwick Martin H
119 BellevueAvSum 908 273-8514
Samwick P 90 OldHollowRdShHl 467-5812
San Filipo Bill & Mary
24 ReservoirPlCdrGv 239-6089
San Filippo A M 33 KingslandNtly 667-7632
San Filippo Kimberly
63 SpringbrookRdEMtvil 334-9721
San Filippo M 22 SpringbrookRdEMtvil 263-7355
San Filippo N 37 EdisonBlm 743-8678
San Fillipo R 21 ByronRdMlb 376-6814

47780 c Bell Atlantic

Area Code 973

San Francisco Music Box Company
LivingstonMallLiv 716-9355
San Francisco's Pub 611 CentralAvEO ... 673-9572
San George Philip & Patricia
1 GlenviewDrSpfd 379-5370
San Giacomo A 50 HopeNtly 667-3745
San Giacomo A J 306 ProspectNtly 667-7043
San Giacomo C A 9 HawthorneDrLiv 597-1756
San Giacomo G 22 MacLeayRdMtvil 316-0946
San Giacomo H L 47 DalewoodRdWCald .. 228-2038
San Giacomo Peter 4 RonaldTerWO 736-1817
San Giacomo R 85 HighBlm 893-0327
San Giovanni L 46 NEndTerBlm 338-5936
San Juan R 59 ChurchSO 378-3916
San Juan Serveriano MD
2040 MillburnAvMpl 762-0035
San Marco Ravioli Food Products
4 BloomfieldAvBlm 748-4545
San Martin Frank Mrs 3 SalemPlLiv 992-8326
San Riotto's Salon And Spa
420 PomptonAvCdrGv 239-7273
San Roman A & J 19 LakewoodAvCdrGv .. 857-3132
San Salvadore Kenneth
103 HopperAvNtly 284-1735
Sanabria Efrain 46 LlewellynAvBlm 680-8980
Sanabria Eric 29 WashburnPlCald 228-7710
Sanabria-Allen Q 321 GregoryAvWO 243-9853
Sanacore C Mr & Mrs
41 HighlandDrWCald 228-6899
Sanango Jaime 22 ParkwayWestBlm 743-5637
Sanassie Chandra 61 CharlesBlm 566-0938
Sanborn Anne T 74 BellevueAvSum .. 908 273-5583
Sanborn E Jr 217 WardPlSO 762-0660
Sanborn Richard 25 DeerfieldRdShHl 376-7353
Sanborn Stephen 303 GlenAvShHl 376-4743
Sanches C 377 SHarrisonEO 676-6942
Sanches-Ruiz L 15 OakcrestPlNtly 235-1517
Sanchez A & R 412 BloomfieldAvCald 403-0174
Sanchez Anna 31 CypressMlb 275-0213
Sanchez Anthony 415 MintonPlOr 677-2323
Sanchez Anthony V 19 GillespieRdBlm ... 748-4493
Sanchez Bonito Y MD 150 MainOr 674-7676
Sanchez C 14 HighlandPlMpl 762-2309
Sanchez C 42 WillowGlRdg 748-5659
Sanchez Cecilio 138 MerkelDrBlm 338-7325
Sanchez E CaldwellArea 364-2504
Sanchez E 37 NEssexAvOr 673-5628
Sanchez E 516 SummitAvMpl 763-6825
Sanchez Elizabeth 6908 SussexAvEO 677-0272
Sanchez Frank 210 SpringdaleAvEO 673-8126
Sanchez Freddy 18 ClayClft 667-3154
Sanchez Guillermo 134 WardPlSO 762-2788
Sanchez Heraclia 76 WashingtonWO 731-7877
Sanchez J 114 RhodeIslandAvEO 674-0145
Sanchez Juan 210 CentralAvOr 676-6222
Sanchez Kenny 9 DoddBlm 748-8295
Sanchez L 95 MainMlb 376-4587
Sanchez L 305 ValleyRdMtc 509-9152
Sanchez L & Y 377 SHarrisonEO 678-4299
Sanchez Lucio R 212 AmperePkwyBlm ... 429-8925
Sanchez Luis 19 HatfieldCald 228-5261
Sanchez Luis 141 MorrisAvSum 908 273-2806
Sanchez Luis 128 N15thBlm 748-5182
Sanchez Luis R 516 SummitAvMpl 763-2442
Sanchez M 20 MapleWO 669-9536
Sanchez M L 7 SMapleAvEO 673-6532
Sanchez Maggie 195 N17thBlm 743-0592
Sanchez Maurice 128 BuckinghamRdUMtc 744-2984
Sanchez P & M 15 BoltenPlBlm 338-0272
Sanchez Quintin & Zoila 109 WillowBlm .. 748-1522
Sanchez R 121 PassaicAvNtly 284-1829
Sanchez Ramon 204 BerkeleyAvBlm 429-2613
Sanchez Raphel 220 ProspectEO 676-7865
Sanchez Rosa D 19 ChapmanBlm 743-3207
Sanchez Ruben 143 EBradfordAvCdrGv ... 571-1040
Sanchez Victor M Sr 5-A PattonDrBlm ... 566-9533
Sanchez Victoria G 390 MorrisAvSum 908 598-1504
Sanchez Will 6 RenaLaBlm 680-4673
Sanchirico T 632 HighlandAvLtFl 783-1673
Sancho Jorge A 92 MountainAvBlm 338-0826
Sancho Rolando 18 SummitAvSum .. 908 273-7147
Sanctuary 31 ChurchMtc 509-7707
Sancyzk Lisa
112 WoodbineCirNewProv 908 464-0080
Sanczyk Alfred J
112 WoodbineCirNewProv 908 464-0336
Sand N Sea Corp 659 EagleRockAveWO .. 243-2969
Sandala Robert 56 SouthernSlopeDrMlb .. 379-1384
Sandalwood Restaurant & Lounge
375 WPassaicRochellePark 201 845-3400
Sandalwood Restaurant & Lounge
265 StateHwyNo3Clft 778-6500
Sandar A 425 CentralAvOr 677-0754
Sandbach Sharon 806 MorrisTpkMlb 379-4412
Sandberg B 21 OldQuarryRdCdrGv 239-6114
Sandberg D 279 WHobartGapRdLiv 992-7666
Sandberg Harry 137 FairwayAvVro 857-9599
Sandberg Harry 29 ShelleyTerWO 736-3688
Sandberg R 98 ElmPlNtly 661-2953
Sande Carola & Claudio
8 LawrenceAvWO 731-6060
Sandel D 48-D TroyDrSpfd 258-0491
Sandella K 36 CypressAvVro 857-0885
Sander Larry 19-A RiverRdNtly 562-0091
Sander Marlene & Steven
3 CarolinRdUMtc 746-3248
Sander Robert & Diane
13 CambridgeDrNCald 228-0986

SANDERS ---See Also SAUNDERS

Sanders A 24 CedarLaRsInd 226-9218
Sanders A 12 MapleTerEO 676-1323
Sanders Andre 718 BerkeleyAvOr 678-5757
Sanders B 48 MountainViewAvEO 674-1970
Sanders Barry 2900 RachelTerMtvil 808-1007
Sanders C 377 SHarrisonEO 674-4091
Sanders C WestOrangeArea 731-8443
Sanders C 83 ParkMtc 655-1065
Sanders Charles & J T 15 EastLaShHl 379-2402
Sanders D 425 ParkUMtc 744-3621
Sanders D 470 ParkAvEO 673-0723
Sanders D R 34 DalewoodRdWCald 403-3292
Sanders Daniel J DDS
35 GreenwoodAvWO 669-9562
Sanders Dolly 101 NGrvEO 414-9539
Sanders E 175 ProspectEO 677-0401
Sanders Eddie 602 BeachOr 674-4376
Sanders F 620 FreemanOr 675-6163
Sanders G 43 BoydenPkwyMpl 763-0909
Sanders G 486 MountainviewAvOr 672-4184
Sanders G & G 20 CoolidgeRdMpl 763-7405
Sanders George H Jr 182 NArlingtonAvEO 674-0601
Sanders H 77 GabrielDrMtvil 575-1854
Sanders H Robt 77 FalmouthShHl 467-0181
Sanders Harris B E 28 ElmwoodAvMtc ... 509-8871
Sanders Heather 85 WashingtonEO 674-3758
Sanders Inez 83 NJeffersonOr 672-9625
Sanders J & F 36 OaklandRdMpl 378-8502
Sanders J V 5 RooseveltPlMtc 744-3242
Sanders James G
116 BuckinghamRdUMtc 746-1433
Sanders Jay 39 PorterPlMtc 744-1558
Sanders Jerry M Rev
161 KlineBlvdBrkHt 908 771-9354
Sanders Jillian 4 RidgeviewAvWO 731-0713
Sanders Joel 30 SurreyLaBrkHt 908 464-2446
Sanders John 16 BallTerMpl 378-3131
Sanders John 446 NWalnutEO 675-6581
Sanders John 119 WashingtonBlm 748-2515
Sanders John intl financier ShortHillsArea 564-9313
Sanders John M 16 BallTerMpl 762-5874
Sanders Joseph & Maureen
4 RidgeviewAvWO 736-3336
Sanders K 935 BroadBlm 743-6996
Sanders Kevin 82 HighOr 414-9365
Sanders L 34 ChelseaAvEO 672-2055
Sanders L 19 FreewayDrEEO 676-7002
Sanders L 31 StanleyRdSSO 762-3894
Sanders M 172 BrookwoodEO 672-3199
Sanders M 172 BrookwoodEO 675-0387
Sanders M 34 HaranCirMlb 379-4849
Sanders M R 119 MiltonPlSO 762-9215
Sanders Martin C 31 HatfieldCald 226-7561
Sanders Maureen 4 RidgeviewAvWO 243-9500
Sanders Melvin 135 ClaremontAvMtc 744-2740
Sanders Michelle 58 ElmMlb 763-9154
Sanders P R 275 GlenwoodAvBlm 748-5587
Sander's Painting NutleyArea 562-0240
Sanders R 176 BrookwoodEO 677-0014
Sanders R 186 GlenwoodAvEO 672-5736
Sanders R 252 LindenAvVro 239-1273
Sanders R 116 ProspectEO 672-8433
Sanders R 67 9thAvEO 674-1564
Sanders R J 5 IrvingEO 672-6035
Sanders Raymond 15 WhiteOakDrLiv 994-1610
Sanders Regina 67 SMapleAvEO 677-1852
Sanders Richard & Wendy
24 CedarLaRsInd 364-0807
Sanders Robert 114 RhodeIslandAvEO ... 677-0365
Sanders Robt D 2 GoodhartDrLiv 994-9039
Sanders Robt L
43 HollyGlenLaNBrkHt 908 464-0806
Sanders S 2 TowpathCtMtvil 316-0814
Sanders Samuel Jr 106 NGrvEO 674-3567
Sanders Sidney 76 WestlandRdCdrGv 239-2732
Sanders Stephen 15 SuttonPlVro 239-6885
Sanders Steven T 551 BloomfieldAvWCald 364-1437
Sanders T 186 GlenwoodAvEO 676-1192
Sanders T 209 ProspectEO 673-0085
Sanders T 266 4thAvEO 674-8288
Sanders Taquee 266 WatchungAvOr 678-6384
Sanderson Donald R lawyer
75 ClaremontRdBernardsville 908 221-0221
Sanderson Rhonda A MD
33 OverlookRdSum 908 273-2620
Sanderson S E 85 WashingtonEO 676-8316
Sanderson Scott 145 BryantAvSpfd 258-0591
Sanderson Scott 145 BryantAvSpfd 258-0594
Sanderson Scott 145 BryantAvSpfd 258-0691

SANFORD ---See Also SANFORD

Sandford David M 18 SnowdenPlGlRdg .. 429-8471
Sandford Geff F IV 211 BellevueAvUMtc .. 783-6600
Sandford James 184 ParkAvEO 675-2441
Sandford Michael P 9 RemerAvSpfd 376-3897
Sandford's Service 451 IrvingtonAvSO .. 762-9608
Sandford's Service Inc
451 IrvingtonAvSO 762-3050
Sandgrund N 146 MapleSum 908 277-2289
Sandhusen R & V
1463 SpringfieldAvNewProv 908 464-5693
Sandi James 96 HillcrestTerEO 672-9433
Sandi Stewart Model Talent Mgnt
WestOrangeArea 661-0350
Sandidge Phyliss 68 ElyPlEO 672-3048
Sandidge T H 216 ParkPlOr 678-3613
Sandidge-Cook H 46 MarcyAvEO 675-1607
Sandies Specialties
452 PomptonAvCdrGv 857-9299
Sandiford M & F Mrs
106 ClaremontAvMtc 744-1786
Sandin Albert T 34 NewmanAvVro 239-4391
Sandin L 190 FranklinAvMpl 275-1336
Sandler Aaron 750 NorthfieldAvWO 669-8270
Sandler Alexander 27 TreeTopDrSpfd 908 598-1362
Sandler E & L 22 TowerDrSpfd 379-9011
Sandler Electric Inc 19 BrookPlWO 736-2186
Sandler F 15 BuenaVistaRdCdrGv 239-5072
Sandler Jackie 147 ClevelandOr 672-6157
Sandler Jackie 147 ClevelandOr 678-0127
Sandler Kevin J 101 MadisonTerSpfd 379-7120
Sandler M 19 BrookPlWO 736-2067
Sandler M 43 ConcordDrLiv 992-6383
Sandler Marc L 16 DellmeadDrLiv 994-3202
Sandler Mark 519 BloomfieldAvCald 403-9775
Sandler Mark J 16 WestRdShHl 376-9179
Sandler Melvin MSW CAS BCD
271 PassaicAvFairfld 244-0363
Sandler Orchestra & Entertainment
VeronaArea 239-5888
Sandler Parke P DDS 47 GrissingCtCdrGv 239-7786
Sandler R 538 GroveUMtc 746-2498
Sandler R 42 WestviewRdShHl 467-8058
Sandler Richard M 70 DevonRdEsxFels .. 226-0222
Sandler S 1600 RachelTerPnBk 227-4386
Sandler S T 70 GerdesAvVro 239-6268
Sandler Stephen DDS 245 PomptonAvVro 857-1326
Sandler Susan B MSW
70 DevonRdEsxFels 226-0568
Sandler Zigmund 22 TowerDrSpfd 912-9894
Sandles Bruce lawyer 15 ValleySO 763-9088
Sandman Arthur 239 MilltownRdSpfd 376-4276
Sandman For Governor 327 MainOr 673-3690
Sandman For Governor
99 WashingtonEO 675-5303
Sandol Presbyterian Church
356 ChangeBridgeRdMtvil 575-2778
Sandola G 324 CrestmontRdCdrGv 239-7572
Sandola R 324 CrestmontRdCdrGv 857-1088
Sandomeno Joseph J
123 MorningsideRdVro 857-8448
Sandomeno Paul 123 MorningsideRdVro .. 239-0582
Sandomeno Paul & Maureen
254 LindenAvVro 571-1399
Sandone Stephanie
505 SmithManorBlvdWO 243-9324
Sandor A & J 63 ClubRdMtc 744-5274
Sandor Earl V MD 119 GroveMtc 744-0063
Sandor F 29 BenningtonRdLiv 992-6745
Sandor J P 80 GlensideAvSum 908 273-3428
Sandor Robert 11 HarrisonCtSO 378-8369
Sandora S J 56 OrchardBlm 748-6744
Sandorse B H 24 BrksdLaBrkHt 908 322-2159
Sandoukas Construction Co Inc
47 BrandonAvLiv 533-9211
Sandoval Helena 89 PineMtc 655-1458
Sandoval Helena 33 WalnutMtc 746-1538
Sandoval M 11 ReigateRdBlm 338-0785
Sandoval S 562 ArgyleAvOr 673-5451
Sandow D C 12 DorrienRdLiv 992-4456
Sandow F A 585 BloomfieldAvWCald 403-9867
Sandow S 1 CanoeLaRsInd 228-2789
Sandquist David A
855 BloomfieldAvGlRdg 429-7549
Sandra Konner Associates
69 ArlingtonAvCald 575-1665
Sandrian Camera Shops
72 SouthMorristown 539-2112
Sandrof S 16 GodfreyRdMtc 655-9023
Sandrowitz David 10 RooseveltPlMtc 744-5899
Sands A 82 ElmMtc 744-0830
Sands E 48 GreenwoodDrMlb 376-4909
Sands E 27-B TaylortownRdMtvil 299-1374
Sands G L 321 LenoxAvSO 763-3966

SANDS GLADYS L INC real estate
331 ValleySO 762-7214

Sands J 149 HollywoodAvFairfld 227-4459
Sands J 100 WLindsleyRdCdrGv 812-5403
Sands John 180 WalnutMtc 509-0060
Sands John arbitrator 55 ParkMtc 783-0338
Sands K 114 MtHebronRdMtc 746-7073
Sands Karan 15 EppirtEO 672-0945
Sands Kevin 179 PassaicAvNtly 667-7406
Sands Kevin 74 WilliamOr 676-7186
Sands Laurie J lawyer
4 BeckerFarmRdRsInd 535-5300
Sands S 27-B TaylortownRdMtvil 316-0203
Sands W 68 AthensRdShHl 467-8785
Sandstrom M & D 57 CarteretBlm 748-8750
Sandus A 292 ChangeBridgeRdMtvil 882-9063
Sanduzzi J 81 MorrisAvSpfd 376-5818
Sandwall K 4 WoottonRdEsxFels 226-1924
Sandweiss B 109 BuckinghamRdMtc 746-3345

SANDWICH BARN THE ---See Pizza & Sandwich Barn

Sandwich Barn The 305 MillburnAvMlb .. 376-0032
Sandwich Factory Inc 51 SOrangeAvSO .. 763-6300
Sandwich Zone 148 BloomfieldAvMtc 783-9770
Sandwiches Unlimited Of East Orange
372 MainEO 672-1458

SANDWICHES UNLIMITED OF ORANGE
244 MainOr 674-7899

Sandy I 1 GlenwoodPlSum 908 277-0823
Sandy Lane Nursery School
634 MillBelleville 751-6380
Sandy Moreen 77 N22ndEO 674-3617
Sandy Okin Design 184 PomptonAvVro .. 857-7161
Sandy's Art Supplies
53 WashingtonTerEO 674-3220
Sanecki Edw 276 HighNtly 667-3032
Saner Sheryl 64 DenhamRdSpfd 379-7032
Sanfelice M 117 OrchardSum 908 273-7075
Sanfilippo Charles 25 HolidayDrWCald ... 226-4703
Sanfilippo D R 85 DevonshireRdCdrGv ... 239-4689
Sanfilippo Harris N
111 BlackburnRdSum 908 273-5133
Sanfilippo I 9 PilgrimRdShHl 376-0869
Sanfilippo Jos 54 MillBlm 743-1394
SanFilippo Toni
1401 SpringfieldAvNewProv 908 464-5714
Sanfillippo P 23 EspyRdCald 228-1018

SANFORD ---See Also SANDFORD

Sanford Bruce 22 BrunswickRdCdrGv 239-4398
Sanford C 20 BlacksLaSpfd 564-5274
Sanford C 17 ProspectCald 228-4898
Sanford C C 31 GlessAvNtly 661-4947
Sanford Elysee 3 BaldwinEO 672-7585
Sanford F G 115 OldShortHillsRdWO 736-7774
Sanford Fish Market 20 SanfordEO 672-0824
Sanford G Foster III 28 AfterglowAvVro .. 746-9117
Sanford G Foster III insurance
211 BellevueAvUMtc 783-6600
Sanford Geff 28 ParkTerMtc 744-4130
Sanford Henrietta 210 NGrvEO 675-6501
Sanford J G 127 BryantAvSpfd 379-7909
Sanford M OrangeArea 674-8744
Sanford M Sorkin Associates
615 ValleyRdUMtc 744-2900
Sanford & Purvis 211 BellevueAvUMtc ... 783-6600
Sanford R 144 CentralAvMtc 783-3646
Sanford R L 163 RidgewoodAvGlRdg 748-3493
Sanford Realty Co 168 SanfordEO 674-4556
Sanford Sandy 36 HawthornePlMtc 783-6478
Sanford Tahira A 162 ElmOr 676-7210
Sanford-Jornaes Ove & Elizabeth
47 EssexAvMtc 744-6597
Sang Edward & Lois 28 WashingtonCtLiv .. 992-4807
Sang H 10 RobertCtWO 325-2033
Sang Kee Chinese Restaurant
796 BloomfieldAvWCald 575-0224
Sang Raj & Shashi 34 AvalonDrMtvil 575-1275
Sanganee S J 53 ColonialWoodsDrWO ... 736-3966
Sangare M 300 CentralAvOr 677-2997
Sangari S 22 EGreenbrookRdNCald 228-1632
Sangeorge Andrew lawyer
175 FairfieldAvWCald 403-1000
SanGeorge C 209 WPassaicAvBlm 338-6872

SANGER ---See Also SINGER

Sanger Robert & Gene 81 GabrielDrMtvil 882-8603
Sanger W 564 IrvingtonAvMpl 762-8727
Sanges Francis 160 GordonhurstAvMtc .. 655-9133
Sanghvi Kuntal 18-L RiverRdNtly 661-9506
Sanghvi Mamta 7 CedarBlm 748-4807
SanGiacomo Gary 214 FranklinBlm 680-4911
SanGiacomo J 6 MolterPlBlm 748-7026
Sangiacomo Theresa 430 MainWO 669-0492
Sangillo M 151 HorseneckRdFairfld 227-1544
Sangillo S 171 LindenAvGlRdg 429-7743
SanGiovanni A P 34 PersonetteAvVro 239-0470
SanGiovanni L 175 ProspectEO 674-7468
Sangis S 1 AfterglowWyMtvil 402-0861
Sangosse Marie MD 745 NorthfieldAvWO 731-0200
Sangree C H 47 WhittredgeRdSum .. 908 598-0956
Sangree Harry & Lydia
188 CentralAvNewProv 908 508-1282
Sanguiliano Y 430 MainWO 731-1550
Sanhudo A 240 CentralAvEO 678-3641
Sanibel Graphic Systems
128 HillsideAvWCald 226-4649
Saniee I 31 MountainAvBrkHt 908 771-9028
Saniel Emma 37 BeauvoirAvSum 908 273-3051
Saniel S 16 ParksideAvWO 731-1509

Saniewski D 20 WoodmontRdMtc ····· 655-0632
Sanita L T 204 ELindsleyRdCdrGv ····· 812-8504
Sanitec Inc 26 FairfieldPlWCald ····· 227-8855
Sanjous Innocent 61 ClevelandOr ····· 674-9275
Sanjuan Charina 178 RoselandAvCald ··· 364-8420
Sank Lewis I MD 33 OverlookRdSum · 908 277-0050
Sank Phyllis G SummitArea ····· 908 277-6400
Sankair International Inc—
Exporters CaldwellArea ····· 364-0972
Importers CaldwellArea ····· 364-0973
Sankaitown Trading Company
352 WilliamEO ····· 675-0980
Sankar S 208 SCtrOr ····· 672-0792
Sankaramanglam T 178 GlenwoodAvBlm · 429-7609
Sankaranarayanan G MD 4 AvalonDrMtvil 575-1237
Sankovich Mike 76 JeffersonAvShHl ····· 379-3114
SanMartin E 45 WashingtonWO ····· 243-2477
SanMartin R 204 SpruceBlm ····· 748-8342
Sann Perry 211 GlenridgeAvMtc ····· 509-8456
Sann Perry & Diane
82 AcornDrNewProv ····· 908 790-0860
Sanna Frank 46 RawleyPlMlb ····· 376-1317
Sanna T 19 SanAntonioAvNtly ····· 667-2335
Sannino L 50 BattleHillAvSpfd ····· 379-6040
Sannino N 50 BattleHillAvSpfd ····· 376-1856
Sannito R C 9 CavellPlWCald ····· 226-6895
Sannon Vertulie 445 CentralAvOr ····· 676-8438
Sanoff Marvin 454 ProspectAvWO ····· 669-0889
Sanok A D 3 MartinRdWCald ····· 226-4780
Sanok B N 86 PlymouthAvMpl ····· 762-0297
Sanok C 22 ColumbusAvMtc ····· 746-1262
Sanok F R 107 MaplewoodAvMpl ····· 763-6370
Sanok M 66 HolidayDrWCald ····· 226-3272
Sanon Rosemond 15 SummitEO ····· 676-3390
Sanor M 49 SClintonEO ····· 676-1389
Sanossian Edward 11 BoydenAvMpl ····· 762-3865
Sanossian Edward DDS
556 EagleRockAvRsInd ····· 228-5545
Sanossian Edward DDS 45 ProspectSO ·· 763-2940
Sanotskiy Viktor 889 EdwardsRdPrspy ··· 244-1949
Sanowitz M 817 RidgewoodRdMlb ····· 467-7883
Sanquist Sharon 277 FranklinBlm ····· 429-2825
Sanquist Sharon 277 FranklinBlm ····· 429-2825
SanRoman L 190 HollywoodAvFairfld ···· 227-6243
Sans C 24 BerkeleyAvBlm ····· 743-7149
San's Construction Co Inc
306 ProspectNtly ····· 667-0396
Sans K 62 WaterfordDrMtvil ····· 334-5323
Sanserero D 22 FellsManorRdCald ····· 364-1223
Sanservino Nicholas J 4 CedarRdMtvil ··· 263-2938
Sansilverino J BloomfieldAreaBlm ····· 743-5214
SanSilverino J 41 IrvingTerBlm ····· 566-0348
Sansiveri A 32 HallerDrCdrGv ····· 239-4954
Sansiviero Alex 101 RutgersMpl ····· 275-1045
Sansone C Ph D 245 MountainAvNCald ··· 228-7098
Sansone C D 42 VanNessTerMpl ····· 761-1798
Sansone Carmela Ph D
245 MountainAvNCald ····· 228-0099
Sansone Daniel 209 LexingtonAvMpl ···· 761-0460
Sansone Gennaro 6 ClarkGlRdg ····· 748-0064
Sansone J 430 MainWO ····· 325-2483
Sansone J G 32 EdisonDrSum ····· 908 277-6825
Sansone J M 124 ForestAvBrkHt ···· 908 464-0464
Sansone Michael J
73 CornellAvBrkHt ····· 908 464-1126
Sansone P 4 HilltopWyEsxFels ····· 228-1437
Sansone P 152 RoselandAvCald ····· 403-9533
Sansone S 100 LlewellynAvBlm ····· 429-1129
Sant-Ambrogio L 15 NewarkAvBlm ····· 743-7413
Santa Alfred R 131 WPassaicAvBlm ····· 893-9023
Santa Cruz Operations
430 MountainAvBrkHt ····· 908 790-0254
Santa Fe Child Care
1441 SpringfieldAvNewProv ····· 908 665-1235
Santa Maria Mitch 140 ECentreNtly ····· 667-1942
Santacroce Ciro & Pamela
135 SetonPlSO ····· 763-1942
Santacross M A real estate & insurance
1700 SpringfieldAvNProv ····· 908 464-1100
Santagata F 17 TaylorDrWCald ····· 228-2249
Santagata Frank 17 TaylorDrWCald ····· 403-1988
Santagata Lidia 13 OceanMlb ····· 376-5350
Santagata Nick 27 SpringMlb ····· 376-6239
Santamaria A Jr 108 HatfieldCald ····· 228-4807
Santamaria Jose 69 GroveBlm ····· 743-2374
Santamaria M 68 CherryWO ····· 325-3834
Sant'Ambrogio A 530 ValleyRdUMtc ····· 746-5796
Sant'Ambrogio Henry lawyer
574 BloomfieldAvBlm ····· 743-1042
Sant'Ambrogio Paul 70 BeachBlm ····· 743-6990
Sant'Ambrogio Paul lawyer
574 BloomfieldAvBlm ····· 743-1042
Santana Erika 324 ValleySO ····· 763-7653
Santana I 191 NMapleAvEO ····· 678-6731
Santana Jorge 14 BaileyRdMlb ····· 761-1483
Santana Margarita 491 WilliamEO ····· 674-8086
Santana Peter lawyer
307 MontgomeryBlm ····· 680-1870
Santana X 7 PineTreePlWCald ····· 227-4638
Santanastasio J 21 LaurelCtVro ····· 857-0449
Santander Consulting Group
SpringfieldArea ····· 379-3654
Santander I 806 MorrisTpkMlb ····· 258-9676

Santander Sam & Melissa
37 BearBrookLaLiv ····· 533-0562
Santangelo A 7 CedarNtly ····· 235-1839
Santangelo F A 31 RoseAvSpfd ····· 376-1472
Santangelo J 534 ParkMtc ····· 746-7561
Santangelo James 261 AmperePkwyBlm · 743-9243
Santangelo Lisa 262 RutgersLaPrspy ···· 575-5489
Santangelo M 541 MountainAvNCald ···· 226-5534
Santangelo M 534 ParkMtc ····· 509-7599
Santangelo S H 309 AshlandRdSum · 908 273-6089
Santangelo Thos 5 HighlandTerVro ····· 239-3354
Santar M 116 LittleFallsRdFairfld ····· 575-6386
Santarcangelo A 16 DavidAlanWyMtvil ··· 335-5801
Santarella Anthony & Dana
6 ColeRdFairfld ····· 244-0777
Santarella C 145 SMapleAvSpfd ····· 467-4609
Santarella S 37 MangerRdWO ····· 731-7713
Santarlas Tara 130 NewRdPrspy ····· 227-4667
Santaromita M & J 7 EvergreenRdWCald · 403-8860
Santarosa D 233 ParkAvNCald ····· 226-0582
Santarsiero T & Co Inc 99 DorsaAvLiv ··· 597-0977
Santarsiero Thos J 15 CrestHillRdVro ···· 239-7385
Santarsiero Tom & Co kitchen design
46 FairfieldMtc ····· 744-0088
Santasieri Mark 18 DarlingAvBlm ····· 893-0034
Santasieri Michael 30 CobblewoodRdLiv · 992-6085
Santasieri R 73 NAshbyAvLiv ····· 994-0388
Santasieri S Mr & Mrs
65 FitzrandolphRdWO ····· 669-8358
Sante Lucien & Denise
32 SalemRdMuryHl ····· 908 771-9466
Santee J BerkeleyHtsArea ····· 908 665-4167
Santee J 81 SherbrookDrBrkHt ····· 908 665-8506
Santee Robert 7 DaleDrFairfld ····· 227-0744
Santella C 300 SpringfieldAvSum ···· 908 277-3421
Santella William G
12 MeadowbrookCtSum ····· 908 277-2440
Santelli P 40 EriePlNtly ····· 661-0049
Santeramo M 10 JoergAvNtly ····· 284-0321
Santhanam R 180 SummitAvSum ···· 908 598-7422
Santiago Carmen E 20 RoweBlm ····· 748-5461
Santiago Celine 17 WebsterPlEO ····· 678-8967
Santiago Chiropractors The
132 VanBurenNewark ····· 344-8777
Santiago E 78 FarrandaleAvBlm ····· 429-3576
Santiago E C 14 HancoxAvNtly ····· 661-4373
Santiago Efren & Alma 14 SunsetDrMlb ·· 378-8885
Santiago F 29 MontroseAvVro ····· 857-3020
Santiago Fernando 317 WilliamEO ····· 674-6312
Santiago Filipe 41 BeekmanBlm ····· 748-1949
Santiago J P 6 HighfieldRdBlm ····· 338-1310
Santiago J R 64 ECentreNtly ····· 661-2354
Santiago James Dr chiropractor
132 VanBurenNwk ····· 344-8777
Santiago Jimmy 30 PassaicAvNtly ····· 284-0724
Santiago L 24 SJeffersonOr ····· 678-1331
Santiago Luz 279 MorrisAvSpfd ····· 376-2813
Santiago M 27 ParkCtVro ····· 857-6992
Santiago O 67 FranklinBlm ····· 680-0293
Santiago O 31 MontroseAvVro ····· 239-1430
Santiago O 16 NancyPlBrkHt ····· 908 464-1407
Santiago R 31 ParkAvWO ····· 731-3548
Santiago Ramon 221 SHarrisonEO ····· 673-1644
Santiago Rudolph 157 N19thEO ····· 677-7839
Santiago Y Y 9 TunbridgePlBlm ····· 748-7458
Santigate N & A 94 StonehouseRdGlRdg ·· 746-6026
Santiglia Jos J 49 OakleyTerNtly ····· 667-0001
Santillo D 17 MtVernonSqVro ····· 239-5139
Santillo D 17 MtVernonSqVro ····· 239-5139
Santillo Joseph & Bernadine
955 SSpringfieldAvSpfd ····· 467-1282
Santillo Michael & Susan
5-B BeechSpringDrSum ····· 908 522-1354
Santillo S 132 WashingtonBlm ····· 429-8706
Santinelli Dante P 58 PillotPlWO ····· 731-7052
Santinelli Lucille 38 EMcClellanAvLiv ···· 740-0620
Santinelli Nick 38 EMcClellanAvLiv ····· 740-0620
Santini A Storage Co Inc 1 SteelCtRsInd · 228-7211
Santini Bros Pizzeria 355 FranklinAvNtly · 661-5205
Santini Claudio 73 ProspectNtly ····· 284-0446
Santini F 117 LincolnBrkHt ····· 908 464-7706
Santini M 189 LibertyBlm ····· 748-5386
Santini Raymond 30 SeelyTerBlm ····· 743-6175
Santini S J 21 MidwoodAvVro ····· 239-6477
Santino Lisa 49 HighWO ····· 243-2560
Santino's Pizza 34 SLivingstonAvLiv ····· 992-7999
Santisi Sandra 95 WarrenNtly ····· 661-0552
Santiuste M 7 HarrisonCtSum ····· 908 277-2030
Santner Julius 60 HighlandAvMpl ····· 762-2736
Santo Jos 52 WMcClellanAvLiv ····· 992-4363
Santo Jos Jr 56 NAshbyAvLiv ····· 992-0662
Santo L 181 RiverRdNtly ····· 661-1352
Santo Meiry 35 YaleTerWO ····· 325-1757
Santo R S 668 LongHillRdLtFl ····· 744-8677
Santo Richard 2000 RachelTerMtvil ····· 808-1336
Santo T 34 JanetLaSpfd ····· 467-7899
Santola Adrienne 10 PrincetonRdLiv ····· 992-1156
Santola Anthony 10 PrincetonRdLiv ····· 992-7164
Santola S 10 MidwayDrLiv ····· 535-6502
Santola Stacy A ESQ
301 SLivingstonAvLiv ····· 535-8811
Santola Stacy A ESQ attorney
18 TonyGalentoPlzOr ····· 672-8000

Santola Stephen 31 WellingtonRdLiv ···· 992-7253
Santoliquido Joseph & Maria
331 RidgewoodRdNSO ····· 763-3162
Santomauro R 182 BellevilleAvBlm ····· 429-7294
Santomeno F 11 WhitneyTerVro ····· 239-4733
Santomo R 26 LessingRdWO ····· 325-3766
Santora Al NutleyArea ····· 284-1910
Santora Albert 11 IvyPlNtly ····· 667-3930
Santora Albert V 15 GloverCtCdrGv ····· 239-7065
Santora David 27 WestviewRdWCald ···· 403-8740
Santora Edward 21 PiersonRdSMpl ····· 763-5948
Santora J 22 BerkeleyPlLiv ····· 716-0725
Santora Louis E 70 WedgewoodDrMtvil ··· 334-5437
Santora Richard 96 WalkerRdWO ····· 731-2986
Santore Anthony C DC
1806 SpringfieldAvNewProv ····· 908 771-0707
Santore August 202 GarfieldBrkHt ··· 908 464-1080
Santore August 202 GarfieldBrkHt ··· 908 464-9586
Santore August N Jr ESQ
143 SummitAvBrkHt ····· 908 665-8004
Santorella J B 230 ShermanAvSBrkHt 908 665-1985
Santorelli C 131 OrchardBlm ····· 748-5996
Santorelli E 131 OrchardBlm ····· 566-6167
Santorelli Phil 131 OrchardBlm ····· 680-8973
Santoriello David
800 OldSpringfieldAvSum ····· 908 277-4069
Santoriello R 68 CathedralAvNtly ····· 661-2615
Santoriello Robert Jr & Rosa
41 CrossNtly ····· 661-2794
Santoro A B 217 LindenAvVro ····· 239-1683
Santoro A C 28 MorrisAvSum ····· 908 522-1235
Santoro A D 541 CaryOr ····· 676-1686
Santoro A L 100 CedarRidgeDrCdrGv ····· 857-8791
Santoro Anthony
716 SpringfieldAvSum ····· 908 277-1248
Santoro C 248 ParkAvBrkHt ····· 908 771-0588
Santoro Carmine 275 NorthfieldAvWO ··· 325-3963
Santoro Elissa J MD P A
315 ENorthfieldRdLiv ····· 533-0222
Santoro J 84 ParkviewDrBlm ····· 338-4716
Santoro J 633 WalshAvOr ····· 414-0296
Santoro J J Sr 1 FoxHillLaShHl ····· 376-4495
Santoro James 84 ParkviewDrBlm ····· 338-0946
Santoro John CliftonArea ····· 661-4743
Santoro John J Jr 1 TalbotCtShHl ····· 467-1489
Santoro Joseph Jr 4 NormandyRdPnBk ·· 882-8058
Santoro Leonard 364 HighlandAvUMtc ··· 746-6727
Santoro Lumber Co 99 MadisonNewark ·· 589-2729
Santoro Lynda MSW 685 BloomfieldAvVro 239-0006
Santoro M 21 FunstonPlNtly ····· 667-2569
Santoro M P 222 ParkAvOr ····· 676-1321
Santoro Michael 7 WinchesterRdSum 908 608-0194
Santoro Michael Rev 125 NSpringBlm ··· 748-0619
Santoro Michael Rev 97 NSpringBlm ···· 743-1913
Santoro P 98 MidlandAvMtc ····· 746-6086
Santoro Raymond A 7 RoswellTerGlRdg ·· 744-4756
Santoro S 96 MayfairDrWO ····· 736-7968
Santoro S 550 PassaicAvNtly ····· 284-6052
Santoro S 718 SpringfieldAvSum ···· 908 277-3745
Santoro T 30 ChestnutHillPlGlRdg ····· 743-8786
Santoro V 5 LittleEO ····· 674-2428
Santorsola M Mrs 24 BrookwoodEO ····· 675-8654
Santos A 57 ChristopherMtc ····· 783-8369
Santos A Mr & Mrs 14 BristolCtLiv ····· 992-3062
Santos Anthony 14 BristolCtLiv ····· 716-9198
Santos Araceli 35 RidgehurstRdWO ····· 669-3475
Santos B 35 CentralAvMtc ····· 509-7390
Santos B 215 WyomingAvSO ····· 762-7558
Santos C 132 GlenAvMlb ····· 379-7472
Santos C 49 SewardWO ····· 325-3011
Santos Carlos V 40 WashingtonEO ····· 674-7165
Santos E 38 BellevilleAvBlm ····· 743-6332
Santos Ellen Blm ····· 748-0384
Santos Erwin 11 GreenAcresDrVro ····· 857-4965
Santos F 112 LincolnEO ····· 678-1348
Santos F 564 WilliamEO ····· 673-4692
Santos F 564 WilliamEO ····· 676-7703
Santos G 114 N19thEO ····· 414-0253
Santos Germania 107 N15thEO ····· 673-2352
Santos I 66 OrchardSum ····· 908 598-1037
Santos J 374 ChestnutNtly ····· 667-9710
Santos J 32 WatsessingAvBlm ····· 429-1336
Santos J 32 WatsessingAvBlm ····· 429-4946
Santos John R 374 ChestnutNtly ····· 667-7521
Santos Jose 26 PeachtreeRdMpl ····· 762-1982
Santos Jose Ramon P
57 PittsfordWyNewProv ····· 908 665-1091
Santos Joseph 77 JesseCtMtvil ····· 299-7986
Santos Justo 206 LindenAvVro ····· 239-3826
Santos L 34 MountainRidgeDrLiv ····· 994-7221
Santos L 48 WadeDrSum ····· 908 608-0169
Santos Michael WestOrangeArea ····· 669-8242
Santos Nelson 49 SewardWO ····· 325-8309
Santos Nestor G DDS 106 ProspectSO ··· 275-6260
Santos Noel 13 CliffsideDrLiv ····· 535-1401
Santos R 196 BellevilleAvBlm ····· 680-0237
Santos Ricardo 185 SouthOrangeAvSO ··· 275-0411
Santos Roberto Mr & Mrs
8 JohnsonRdWO ····· 669-0216
Santos Rolando 38 BellevilleAvBlm ····· 748-8716
Santos S L 3 NormandyRdPnBk ····· 808-6809
Santos Stephen 21 PrincetonAvBrkHt 908 790-0680
Santry Dave 32 ColgateRdMpl ····· 378-8295

Santschi Wm H 200 SpringfieldAvSpfd ··· 379-7969
Santucci Anita I WestEssexArea ····· 731-7722
Santucci Arthur ED D 17 GregoryAvWO ·· 736-1422
Santucci Ateo 180 LittleFallsRdFairfld ···· 882-8101
Santucci C 88 WCedarLiv ····· 533-6839
Santucci Joseph Jr 39 CarlosDrFairfld ··· 227-5129
Santucci L K 39 CarlosDrFairfld ····· 227-5843
Santucci O 88 WCedarLiv ····· 992-2511
Santucci S 22 OrchardRdMpl ····· 763-6108
Santucci T 34 ColonialWoodsDrWO ····· 736-0829
Santucci V T 6 HarrietWO ····· 325-3546
Santullo Anthony
125 TwinFallsRdBrkHt ····· 908 464-7407
Santullo S Jr 104 MountainAvNCald ····· 226-7896
Santuoso J 104 HancoxAvNtly ····· 667-1746
Santuoso R 100 HillwoodTerVro ····· 857-4384
Santus L 25 BrentwoodDrVro ····· 239-5341
Sanwald B 34 GraceBlm ····· 743-0043
Sanyal Sugata 806 MorrisTpkMlb ····· 379-0695
Sanyo Answering Machines & Dictating Equipment
50 SomersetNorthPlainfield ····· 908 753-5023
Sanyour A 16 ElmwoodRdSpfd ····· 376-5770
Sanza A 7 HillcrestRdMtvil ····· 335-4420
Sanzari Ernest Jr 86 OverlookRdCdrGv ··· 857-2694
Sanzari J 80 ConfortiAvWO ····· 243-0868
Sanzari J 80 ConfortiAvWO ····· 325-3092
Sanzari M 34-A HighlandRdCdrGv ····· 857-3285
Sanzari Orlando 54 FranklinBlm ····· 429-2543
Sanzari R 25 EHobartGapRdLiv ····· 994-1891
Sanzari Sergio 12 KnollTerWCald ····· 882-1389
Sanzari T 54 FranklinBlm ····· 748-5537
Sanzone Kyle P 16 DouglasPlVro ····· 571-9046
Saoud Denise 400 SouthOrangeAvSO ···· 378-5362
Saoud K 13-I RiverRdNtly ····· 667-9744
Sapadin Irving 530 ValleyRdUMtc ····· 783-7356
Sapalasan E 8 LakewoodTerBlm ····· 748-6548
Sapalasan Ernesto 204-A DaveyBlm ····· 743-7982
Sapara D J 35 BlaineMlb ····· 376-2542
Sapara-Grant J 67-A LinnDrVro ····· 571-1333
Saparo H 120 ParkEndPlEO ····· 674-8969
Sapers Ira 110 VoseAvSO ····· 763-6527
Saperstein D 5 AshwoodCtSum ····· 908 598-0139
Saperstein E 165 FairfieldAvWCald ····· 364-0388
Saperstein H 49 GlendaleAvLiv ····· 992-5172
Saperstein Harold 146 TookerAvSpfd ···· 379-2270
Saphire Lawrence 1 MerrywoodDrWO ··· 731-9028
Sapienza Frank J 56 RollinsonWO ····· 669-0135
Sapienza John J 63 LopezRdCdrGv ····· 256-7513
Sapienza P J 458 ParkAvBrkHt ····· 908 464-0533
Sapio L 125 NorthfieldAvWO ····· 736-3490
Sapir M 1161 BroadBlm ····· 338-9112
Sapir Mark 31 BriantPkwySum ····· 908 608-0479
Saplin S 196 LawrenceDrBrkHt ····· 908 508-9462
Sapoch William M 24 CrestmontRdMtc ·· 509-7837
Sapoff Robert J 12 DealLaLiv ····· 533-9080
Saponara L C 67 WPassaicAvBlm ····· 338-5338
Saponara Theo M 6 MorgantineRdRsInd ·· 226-8027
Sapora Joseph 18 HilltopRdShHl ····· 376-5066
Saporita H 8 HibbenPlUMtc ····· 744-2958
Saporito Arsenio C 165 WhittleAvBlm ··· 338-4771
Saporito C 3 SpurrPlNtly ····· 667-2398
Saporito C & F 38 SAshbyAvLiv ····· 535-0609
Saporito Cabinet Making & Furniture Refinishing 554 MitchellOr ····· 674-3231
Saporito F T 342 CentralAvOr ····· 674-2356
Saporito J 9 RutgersCtRsInd ····· 228-1851
Saporito Louis Jr 130 PakeNtly ····· 667-7553
Saporito M 66 GrantAvNtly ····· 667-5845
Saporito M 88 MyrtleAvNtly ····· 661-0487
Saporito M M 339 GregoryAvWO ····· 736-9523
Saporito Michael 400 SOrangeAvSO ····· 378-5746
Saporito Paul 275 NorthfieldAvWO ····· 669-5279
Saporito R 34 PerryRdBlm ····· 338-0554
Saporito R 203 WatsessingAvBlm ····· 680-1145
Saporito T 66 GrantAvNtly ····· 667-7853
Saporito Tile & Marble Co LLC
BloomfieldArea ····· 338-0362
Sapp Anthony 29 CedarAvMtc ····· 783-7010
Sapp E 439 WashingtonAvMtc ····· 744-7107
Sapp Jack 3 OakRidgeAvSum ····· 908 522-1255
Sapp S 167 WilliamEO ····· 678-5368
Sapp Shuwanna 257 SHarrisonEO ····· 677-3253
Sappah R 5 FerncliffRdBlm ····· 338-8591
Sapperstein Todd 834 RidgeRdCdrGv ···· 571-9397
Sapphire Limo Service BloomfieldArea ·· 338-0102
Sapphire Limo Service 31 DeweyBlm ···· 562-9016
Sapra Sudesh 569-½ GroveMtc ····· 746-7047
Saquing A 35 HighviewTerBlm ····· 338-5795
Sara Antoine 295 FranklinBlm ····· 748-6111
Sara Antoine I MD 295 FranklinBlm ····· 680-9444
Sarabhayavanija R 41 PittBlm ····· 743-6168
Sarabu R 73 ForestRdCdrGv ····· 239-1451
Saraceno J 28 DickinsonLaLiv ····· 992-2786
Saraceno Jorge
129 IndependenceWySpfd ····· 564-9748
Saraceno Leonardo 10 RaynorRdWO ···· 736-9015
Saraceno Libero 74 MangerRdWO ····· 736-8745
Saraceno Liberow MD 85 SJeffersonOr ·· 673-3522
Saraceno Michael 391 HighlandAvOr ···· 678-8054

47780 © Bell Atlantic

Area Code 973

Saraceno Sal 19 UndercliffTerWO 731-7908
Saraciniello N 258 HorseneckRdFairfld ... 808-3359
Saracino C A DDS 7 LindenAvWO 731-3514
Saraco M 41 GatesAvMtc 509-2105
Saradarian Edw V MD PA office
26 MadisonAvMorristown 539-3355
Saraf Michal N Psy D 28 MillburnAvSpfd . 379-6677
Sarafin Audra & Robert
3100 RachelTerMtvil 276-0862
Sarah Frances Nursing Home
PowervilleRdBoonton 334-2454
Sarah Nail Inc 549 BloomfieldAvMtc 783-8755
Sarah's Hallmark Shop
531 MartinLutherKingBlvdEO 674-3662
Saraiya Vina 1 CraneDrPnBk 882-3599
Sarama S N 58 CollinsAvBlm 338-0674
Saran G Michael attorney
101 EisenhowerPkwyRsInd 228-5888
Sarao Theresa M 238 HillsideAvNtly 667-0289
Sara's Teddybear NutleyArea 667-3666
Sarasohn & Co Inc 128 PassaicAvFairfld .. 228-7600
Sarasohn Ira J adjuster
128 PassaicAvFairfld 228-7600
Sarasohn Peter R
103 EisenhowerPkwyRsInd 228-9600
Sarasohn Roy N adjuster
128 PassaicAvFairfld 228-7600
Sarasohn S T VillasAtEagleRidgeWO 736-2775
Saratella C 11 BelvedereDrLiv 740-9775
Saravay S & A 47 TwomblyDrSum ... 908 273-1851
Sarcone C Robert lawyer
39 LackawannaPlzBlm 743-1800
Res 3 HighPointCdrGv 857-9814
Sarcone John 7 EtonRdLiv 533-0689
Sarcone M 156 ECedarLiv 597-9007
Sarcone R 5 WellesleyRdMpl 762-0848
Sard David Ph D 57 MapleMlb 762-6470
Sard David Ph D 17 MidlandAvMtc 509-0101
Sarda Land Corporation 1515 BroadBlm . 338-1599
Sardinsky K 26 MountainviewAvNtly 667-0658
Sardinsky Steven 26 MountainviewAvNtly 667-2163
Sardo C 26 MapleBlm 748-8567
Sardo Tony Jr 10 KnollRdFairfld 575-9518
Sardoff L & D 21 CurryLaWO 736-9793
Sardone M A 7 AhernWyWO 731-8168
Sarett Todd 13 BeasleyWO 669-4644
Sarewititz A B MD 280 DeroseCtWO 325-5997
Sarfati Marshall & Carol
7 InwoodTerUMtc 783-9588
Sarfo-Mensah Konadu 45 QuinbyPlWO .. 325-7267

SARGEANT ---See Also SARGENT

Sargeant Daniel 137 SquireHillRdMtc 783-5084
Sargeant L 201 IndianaMpl 762-4523
Sargen G & B 141 PassaicAvSum 908 273-1022
Sargent Alec 34 ColtRdSum 908 277-0244
Sargent D & A 11 ChamplainTerMtc 783-5689
Sargent H E 9 InwoodRdEsxFels 226-0931
Sargent L 180 OrangeRdMtc 655-0994
SARGENT MOTORS INC service station
83 SchuylerAvNorthArlington 201 991-9000
Sargese V 19 GlenAvRsInd 226-9113
Sari W R 24 WoodcrestDrLiv 992-1747
Sarkar D K 28 LittleWolfRdSum 908 273-8124
Sarkees C 2-A ForestDrSpfd 467-2439
Sarkisian H S 55 MinnisinkRdShHl 467-2295
Sarkozi Elizabeth T 25 RiverRdNtly 284-0696
Sarkozy W 26 PrincetonClft 661-1879
Sarle George J DVM
67 MartinsLaBrkHt 908 464-4364
Sarles Robyn N 31 BroadwayLaFairfld 276-0807
Sarli J 5 ChurchNtly 661-4915
Sarlin D & R 81 MontclairAvMtc 783-8731
Sarlin Jessica E 71 WMtPleasantAvLiv ... 994-1485
Sarlin Kay 70 DrydenRdMtc 746-7285
Sarlin Michael R 307 ForestDrSShHl 564-6403
Sarlund Charles W 54 ParkAvVro 857-6569
Sarlund E C 18 AshwoodTerWO 325-0405
Sarma Justin 57 UndercliffRdMtc 783-2818
Sarma Raghunathan & Gaile
57 UndercliffRdMtc 744-8693
Sarma Vadim 57 UndercliffRdMtc 783-2818
Sarmad Abbas 22 AudobonRdLiv 994-0338
Sarmah Albert 49 WilliamEO 673-5608
Sarmiento Aida L 5 MontgomeryBlm 566-9193
Sarna Stan 31 CoddingtonDrNewProv 908 771-5528
Sarnak Wm 25 HazelwoodAvLiv 992-6340
Sarnell Paul 20 CanterburyLaShHl 467-1085
Sarner D D 11 SchmittRdWO 731-4259
Sarney J 62 HarrisonAvMtc 509-7834
Sarni G J 6 MooreTerWO 325-1669
Sarno A 45 ChurchMtc 783-9669
Sarno Anthony R 128 LexingtonAvBlm ... 743-2058
Sarno Dominic 160 TookerAvSpfd 379-6865
Sarno Dominick 16 TookerAvSpfd 376-8237
Sarno G 99 WoodsideRdMpl 761-7773
Sarno Glorinda 19 ClintonBlm 429-0775
Sarno Joseph 80 JeffersonTerSpfd 376-5785
Sarno M A 72 LindenAvSpfd 379-9254
Sarno Richard J 91 PineGroveAvSum 908 273-0633
Sarno S R 70-A FremontBlm 566-9151
Sarnoff A 66 NewEnglandAvSum 908 273-6625
Sarnoff J I 43 LaFranceAvBlm 748-2550
Saroff Alan L MD 123 HighlandAvGlRdg .. 748-9555
Saroff John 67 EagleRockWyMtc 655-0738
Sarokhan Alan J MD
33 OverlookRdSum 908 522-4555
Sarokin S 41 MontclairAvMtc 509-9105
Saros I 2 HastingsLaLiv 992-0371
Sarpi P 85 StewartRdShHl 379-6657
Sarpi S 399 MilltownRdSpfd 376-3591
Sarpong J 70 HarrisonAvWO 243-2737
Sarpong Linda 60 SMunnAvEO 672-3097
Sarpong Nana 60 ParkwayDrEEO 673-1939
Sarra Anthony G 27 UplandWyVro 239-8247
Sarra J Construction & Alterations
77 TaylortownRdMtvil 263-2442
Sarra J W 14 AubreyRdUMtc 744-0484
Sarracino Amy M 99-B LinnDrVro 857-9761
Sarracino B 185 TookerAvSpfd 467-1147
Sarracino Frank 123 NewBrookLaSpfd ... 379-5093
Sarracino John 155 NewBrookLaSpfd 376-5440
Sarracino R 700 SSpringfieldAvSpfd 379-6576
Sarran Chandalkar 58 ElmMtc 744-5437
Sarran D 82 PersonetteAvVro 857-6922
Sarran D 35 NWillowMtc 746-4578
Sarran Geo 159 ClaremontAvMtc 744-8932
Sarran Leon 159 ClaremontAvMtc 744-1309
Sarran Lloyd 159 ClaremontAvMtc 783-3457
Sarran O 82 PersonetteAvVro 857-5359
Sarre F 12 ValhallaWyVro 239-7359
Sarre G & B 9 NorfolkAvMpl 762-0280
Sarrecchia Mildred C 45 ChaseNtly 661-2438
Sarrel Bernard M 22 HaranCirMlb 467-1629
Sarrel M 22 HaranCirMlb 467-8566
Sarrel Ronald WestOrangeArea 736-0144
Sarren J 15 SylvanPlMtc 746-4919
Sarrett A 9 ElliottPlWO 731-3396
Sarrett Howard B 454 ProspectAvWO 731-3380
Sarris V 12 LavinaCtSum 908 665-4101
Sarro P 430 MainWO 736-9395
Sarro Sandina 2 ParkEdgeBrkHt 908 790-0876
Sarsfield Stephen T 156 OrangeBlm 566-0336
Sartages Celestino 562 EagleRockAvWO . 325-1298
Sarte D 28 BriarCtSO 761-0726
Sarte Delfin 28 BriarCtSO 761-1474
Sartec Inc MontclairArea 783-3007
Sarti Edward Dr & Mrs 14 FoxRunNCald . 403-0188
Sarto Ben LivingstonArea 992-6888
Sarto D 100 LlewellynAvBlm 748-2704
Sartori Carl 17 HawthorneAvGlRdg 748-0003
Sartori N 234 EagleRockAvWO 731-8348
Sartori S 971 BloomfieldAvGlRdg 744-5195
Sartorio D 44 StonegateDrRsInd 403-8476
Sartorius John M Jr
54 ValleyViewAvSum 908 522-0468
Sartorius Robert & Cynthia
12 BrookRdNewProv 908 508-0954
Sartorius Steven 37 TulipSum 908 598-1720
Sartorius W & D 63 BlackburnPlSum . 908 273-2069
Sartorius Wm G
124 WoodbineCirNewProv 908 464-5213
Sartoruis Judy medical rep
SummitArea 908 277-6552
Sarubbi E 682 BloomfieldAvWCald 228-5411
Sarver M 26 RidgedaleAvSum 908 598-9607
Sarver Martin 11 CharlemagnePlPnBk 227-9295
Sarver S 454 ProspectAvWO 731-3570
Sarver Steven A 11 CharlemagnePlMtvil .. 227-9296
Sarwan Donald 146 ClarkenDrWO 736-7547
Sarwar Malik S 139 FairfieldDrMlb 376-9593
Sarwin Herbert S
534 WhiteOakRidgeRdShHl 379-9123
Sarzo C 178 RoselandAvCald 228-0216
Sarzo Susie 83 MontaguePlMtc 783-7446
Sasahara Tsuyoshi
40 CinnamonTreeLaBrkHt 908 665-8377
Sasao Miyohiro & Irene
611 UpperMountainAvMtc 746-6349
Sasao Nick & Irene
611 UpperMountainAvMtc 509-1453
Sasha's West Indian & American Restaurant
305 ParkAvEO 676-8320
Sashenosky John MooreRdMtvil 334-5604
Sasileo F 202 IndependenceWySpfd 467-1310
Sasky M E 126 FernwoodRdSum 908 277-1930
Saslow Arnold Dr WestOrangeArea 243-1829
Sass H Mr & Mrs 14 ColonyDrNCald 403-1630
Sass Laurence 18 RidgewoodDrLiv 535-1169
Sass S & H 115 OldShortHillsRdWO 325-8110
Sassano J 29 LindsleyPlEO 673-4615
Sassaroli Massimo 41 2ndNewProv . 908 665-9135
Sasse Wm Chimney Co Inc 46 CharlesBlm 429-0048
Sasso A & C 19 FairfieldAvWCald 228-2443
Sasso Contracting Co
700 JohnFKennedyDrBlm 743-6918
Sasso Contracting Co Inc VeronaArea ... 857-0100
Sasso Danl 371 ChestnutNtly 667-2242
Sasso E 91 StonehouseRdGlRdg 743-9080
Sasso H 7 WilliamNtly 661-4536
Sasso K 72 DaveyDrWO 731-0285
Sasso Landscaping NutleyArea 661-9303
Sasso Nancy Lsw 2 WNorthfieldRdLiv 533-0200
Sasson K M 39 OaklandPlSum 908 277-1706
Sasson M T 338 EssexAvBlm 748-3769
Sasson Steve L DMD 129 GroveMtc 746-0922
Sasson's Youth World 538 CentralAvEO . 678-0900
Sasson's Youth World 243 MainOr 677-9250
Sassy Nails II 808 BloomfieldAvWCald 808-4122
Sasu Irina 220 MillburnAvMlb 379-6570
Satch L 52 WoodmontRdPnBk 227-0656
Satchell D 6 DariaLaBrkHt 908 771-9801
Sate Zakiyyah 162 ParkAvEO 672-7822
Satel Inc 1 SpringfieldAvSum 908 598-4655
Satelite Paging FairfieldArea 227-8444
Satellite Communications Paging
WestOrangeArea 736-8600
Satellite Computer Service Inc
77 WashingtonBlm 680-8810
Satellite Electrical Contractors Inc
11 BrooksideTerNCald 228-3421
Satellite Image Center Inc
37 NFullertonAvMtc 746-6647
Satellite Pro's Sales & Installation
SummitArea 908 464-8484
Satellite Typesetters 37 NFullertonAvMtc 746-6647
Saternus I 69 EdisonAvNtly 661-3176
Sathaye Shashikant
31 FairfaxDrBrkHt 908 464-8131
Sathianathan Manickavasagar
6 MeadowLaBlm 338-4873
Sathyanarayana Umashankar
130 NewRdPrspy 244-0420
Satin A & B 7 ClarkenDrWO 731-2718
Satin Irwin 19 WaddingtonAvWO 731-4247
Satisfashion 600 BloomfieldAvBlm 680-9797
Satish Palace Indian Restaurant
397 BloomfieldAvMtc 746-4477
Satloff Martin 124 BriarHillsCirSpfd 376-2781
Sato Akira 15 FernwoodRdLiv 533-1870
Sato Tadahiro 1300 RachelTerPnBk 808-4574
Sato Tateo 227 NutleyAvNtly 661-4335
Sato Yoko 32 MontclairAvMtc 746-0463
Satoh Yoshitaka 2 RidgeDrEBrkHt ... 908 790-9643
Satran Richard & Pamela
358 NFullertonAvUMtc 509-0950
Satsky A 24-H NobHillRsInd 228-5665
Satsky Barton 7 VanderbiltDrLiv 994-4011
Satsky Darren 36 ShelleyRdSpfd 564-9576
Satsky Elliot 609 SouthOrangeAvWSO 762-1038
Satsky H J 2 ClaridgeDrVro 239-0584
Satsky I 2 ClaridgeDrVro 239-0584
Satsky Jessica 11 LockhernDrLiv 740-9211
Satsky Michael 24-H NobHillRsInd 228-9669
Satsky Monroe 20 MartindaleRdShHl 379-1270
Satsky Wm Mrs 377 SHarrisonEO 673-1227
Sattaur Shola 46 GenobleRdMtvil 257-9060
Satter Herbert A 454 ProspectAvWO 731-0763
Satterfield Howard D 353 AldenOr 676-4513
Satterfield K 131 MidlandAvMtc 746-0699
Satterlee Robert 151 VoseAvSO 762-1492
Satterlee Stephens Burke & Burke lawyers
47 MapleSum 908 277-2221
Satterwhite B E 12 KenmoreTerEO 678-8415
Satterwhite D 44 ElmMtc 655-9492
Satterwhite Ruth & Sol L
89 WillowdaleAvMtc 783-7019
Satterwhite-Van Allen B E 10 PineMtc .. 783-8684
Sattin J 8 KnollwoodDrNCald 226-5857
Sattler S 3 LewisDrMpl 761-4484
Satula S B 389 SnyderAvBrkHt 908 464-5642
Satulsky Lewis 1120 SylvanLaMtnsd . 908 277-3715
Saturn Of Livingston Inc—
Sales 343 WMtPleasantAvLiv 992-0600
Service 343 WMtPleasantAvLiv 992-4499
Parts 343 WMtPleasantAvLiv 992-9777

SATURN OF UNION
2675 USHwyNo22Union ... 908 686-2810

Saturn Telcom Inc
603 BloomfieldAvWCald 403-0600
Saturnia J 7 StarlingWyBrkHt 908 464-7307
Saturnia J T Sr 25 BerkeleySqBrkHt .. 908 322-5517
Saturnia Joseph Jr & Grace
7 StarlingWyBrkHt 908 771-9550
Satz David & Hallie 8 AndoverDrNCald ... 403-1806
Satz David M Jr 283 WEndRdSO 762-6204
Satz David M Jr lawyer GatewayINewark . 645-4800
Satz Heather 40 CrestDrSO 762-7647
Satz J J 6 McKinleyAvWCald 226-0941
Satz J R 40 CrestDrSO 763-7086
Satz John 283 WEndRdSO 762-0259
Satz L R 78 MountainAvSum 908 277-3984
Satz Milton W 254 IrvingAvSO 763-0676
Satz Ronald 18 PostLaLiv 740-9350
Satzger M 7 WilliamNtly 667-0052
Sauchelli A 29 HighviewRdCald 228-3681
Sauchelli Caterers 407 BroadBlm 748-9410
Sauchelli F C & M K 30 DogwoodDrWO .. 243-9697
Sauchelli John 11 GerdesAvWO 736-9058
Sauchelli Kathleen DMD
1149 BloomfieldAvClft 473-2410
Sauchelli L 100 LlewellynAvBlm 743-3179
Sauchelli Sandy
13 GrandviewAvBrkHt 908 508-1303
Sauchelli T 1103 PomptonAvCdrGv 812-2340
Sauchelli V J 135 GroveBlm 743-0339
Saucy Gabriel 125 FellsRdEsxFels 226-4029
Saucy Gabriel & Sonia 125 FellsRdEsxFels 228-2259
Sauer A 84 EllaBlm 748-7610
Sauer Arthur W 44 BarnettBlm 338-9449
Sauer Edw W 55 MountainAvBlm 338-8928
Sauer F 54 LincolnAvLiv 533-1932
Sauer Frank 3 GreenRidgeDrMtvil 334-7953
Sauer G 10 RidgewoodRdNSO 763-5678
Sauer J 37 MarionRdVro 239-5872
Sauer J 10 OakGroveRdCald 364-1244
Sauer J 255 SmullAvNCald 226-0403
Sauer J DPM 2022A MorrisAvUnion . 908 688-0308
Sauer Jack 10 OakGroveRdCald 364-0822
Sauer M L 32 CentralAvCald 226-2658
Sauer Mark 32 CentralAvCald 226-8103
Sauer Mark Contracting 2 GouldPlCald .. 226-8358
Sauer R J 131 WNorthfieldRdLiv 994-0984
Sauer Richard W 16 CrossbrookRdLiv 992-2971
Sauerborn D H 4 ThackerayDrRsInd 228-3476
Sauerhoff Marvin & Beatrice
97 PittRdSpfd 564-7551
Sauerhoff Marvin & Beatrice
97 PittRdSpfd 564-9508
Sauerhoff Marvin I 97 PittRdSpfd 258-9335
Sauertig Robert 94 RidgeDrMtvil 331-7875
Sauka Edw & M A 77 MaolisAvBlm 743-8571
Saul B 37 WilsonTerLiv 992-9642
Saul Faye 424 BeardsleyAvBlm 566-9297
Saul Frank B 3 SparrowDrLiv 992-3783
Saul Frank T 8 BelgradeTerWO 325-6187
Saul George 30 ChelseaPlEO 678-6580
Saul J 18 BerkeleyRdSpfd 912-8649
Saul Leon 69 PalmerDrLiv 994-0983
Saul M 105 NewEnglandAvSum 908 277-6064
Saul S 42 CarltonEO 676-9838
Saul Steve & Stacy 47 SchindlerTerWO .. 325-0439
Saul Steven F 73 RiggsPlSO 762-8687
Saul T 73 RiggsPlSO 762-2979
Sauler A 195 WashingtonBrkHt 908 464-0846
Saulino B 23 WilliamsonAvBlm 743-6453
Saulino H 83 CentralAvMtc 509-7484
Saulle N J 31 PatersonAvClft 235-1692
Saulnier Mark McArdle
117 BeekmanRdSum 908 277-4279
Sauls Mike M 300 SanfordEO 676-1738
Saulsky Igor 65 DenhamRdSpfd 467-2594
Saulsky Igor & Elizabeth
65 DenhamRdSpfd 376-4001
Saulter L A 76 FairfieldAvWCald 226-3505
Saums Katherine 175 BellevilleAvBlm 748-0452

SAUNDERS ---See Also SANDERS

Saunders A & L 7 KathayDrLiv 994-4677
Saunders A B 32 RobertDrShHl 467-9328
Saunders A H Jr
17 MeadowviewLaBrkHt 908 508-1561
Saunders Ann 79 AmeliaAvLiv 994-3584
Saunders B 960 BloomfieldAvGlRdg 743-2730
Saunders Berman O MD
311A OrangeRdMtc 783-4703
Saunders C 500 SCtrOr 677-1118
Saunders C 780 SpringdaleAvEO 672-5526
Saunders C 125 N14thEO 673-0057
Saunders Clive 6 ElsmanTerMpl 763-5657
Saunders D MountainsideArea 908 277-0135
Saunders Dwight 33 SMunnAvEO 673-5858
Saunders Fredk M 16 EatonPlBlm 338-6782
Saunders Gilbert 98 HighOr 677-2824
Saunders Hardware Inc
627 ValyRdUpMtclr 744-2583
Saunders J F 57 LexingtonDrLiv 992-1439
Saunders J H 65 IvanhoeTerBlm 338-7086
Saunders K 178 NMapleAvEO 676-2266
Saunders L G 61 MewsLaSO 762-4782
Saunders M 540 NGrvEO 677-2244
Saunders M 540 NGrvEO 677-7110
Saunders M 540 ParkAvEO 678-8445
Saunders Marshall & Susan
23 ThurstonDrLiv 716-9881
Saunders Michael 25 KingsCtBrkHt .. 908 790-0209
Saunders Mildred L Mrs
500 ParkwayDrEEO 673-6137
Saunders N M 63 NMapleAvEO 675-7556
Saunders R 1116 BroadBlm 338-7437
Saunders R 206 MontgomeryBlm 429-1495
Saunders Richard G 210 InwoodAvUMtc . 746-0059
Saunders Russell 662 ProspectMpl 761-7776
Saunders S M 17 OutlookWySpfd ... 908 277-4549
Saunders Sam 306 SpringfieldAvSum 908 273-5889
Saunders Susan & Marshall
89 HudsonAvMpl 762-3263
Saunders Susan L ACSW
89 HudsonAvMpl 762-3263
Saunders Susan L LCSW
3 BeechwoodRdSum 908 273-7878
Saunders Susan L LCSW
23 ThurstonDrLiv 716-9881
Saunders Thelma 11 WetmoreAvMpl 763-7503

47780 © Bell Atlantic

Saunders W 250 SArlingtonAvEO 672-6787
Saunders W 17 OakKnollRdSum 908 522-1025
Saunders Warren N 117 YoungAvCdrGv 239-1386
Saunier Paul & Donna 629 ProspectMpl 761-0284
Saunier Paul & Donna 629 ProspectMpl 763-7328
Saur David P 15 NorwoodAvSum 908 273-8445
Saur David P MD 120 SummitAvSum 908 273-4300
Saurborn Marc 315 RidgewoodRdSSO 762-8772
Saurer Stephen C 25 DebbiePlBrkHt 908 665-8253
Saurini A 15-A TroyDrSpfd 379-0756
Sauro Frank A attorney
733 MountainAvSpfd 467-1855
Sause J Mr & Mrs 34 EatonPlBlm 893-1302
Sausen Daniel 8-B TroyDrSpfd 258-1174
Sauser Andrew A 12 AdamaryPlMtvil 244-0493
Sausville C F 294 WesternDrSSO 762-8346
Sautello F 20 IrisRdSum 908 277-6795
Sauter H E 37 HighlandAvNtly 661-2879
Sautter Fred C Jr
176 GordonhurstAvUMtc 746-8805
Sautter I 84 CharnwoodRdNewProv 908 665-1234
Sautter J B 2 NellCtFairfld 575-9289
Sautter Wm A 73 ValleyRdMtc 744-5139
Sautto M 11 LafayetteWO 675-1992
Sauvage Hair Salon
178 EagleRockAvRsInd 228-0650
Savacool S 23 ParkCtVro 857-8066
Savad M 99 CaldwellPlSpfd 379-6532
Savadel V 7 MercerRdBrkHt 908 665-0787
Savage Abramovitz A 24 UndercliffRdMlb 376-2347
Savage B J 89 WhitneyDrBrkHt 908 322-8408
Savage C M 31 BirchWO 736-2715
Savage D R 722 ScotlandRdOr 674-2382
Savage Electric Co Inc
58 MitchellAvWCald 226-2323
Savage Eric A & Amy B
79 BaltusrolWyShHl 379-4698
Savage Harold M Jr lawyer
412A TroyTowersBlm 743-0900
Savage J A Jr 222 ENorthfieldRdLiv 992-8442
SAVAGE JAMES A PSY D
349 ENorthfieldRdLiv 994-3113
Savage Karen M 324 ValleySO 762-8334
Savage Kennedy 8 HillsideTerLiv 992-9251
Savage M A 25 ClevelandOr 677-2589
Savage M D 58 MitchellAvWCald 226-3048
Savage M F 58 MitchellAvWCald 226-2882
Savage M R WabenoAvSpfd 376-2320
Savage Michael & Paula
23 CrescentDrNewProv 908 771-9130
Savage Robt 24 VistaLaNewProv 908 665-1995
Savage & Serio attorneys
1 ShortHillsAvShHl 467-1445
Savage Tanning Club Inc 513A ValleyMpl 763-7400
Savage Timothy 43 SalterPlMpl 378-3575
Savage Tunes 23 CrescentDrNewProv 908 771-9505
Savalawn MaplewoodArea 763-1123
Savalawn MontclairArea 744-8160
Savalawn SouthOrangeArea 763-3061
Savalia Mansukh & Labhu
56 HudsonPlBlm 893-0446
Savanello V 58 KetnerBlm 338-6581
Savanello V & M Jr 74 ParkWCald 364-1479
Savannah Mini Market 42 ParkOr 673-0606
Savant Advice 490 MorrisAvSum 908 273-6165
Savant Communications
29 CoolidgeAvWCald 403-9700
Savant Communications Corp
450 BloomfieldAvVro 857-6699
Savarese B J 29 JonesDrNewProv 908 464-7239
Savarese B J 29 JonesDrNewProv 908 464-7659
Savarese C 4 GlennonPlWO 243-9357
Savarese L R 6 LongviewRdCdrGv 239-6734
Savarese Robt G 2 EssexRdSum 908 277-3125
Savarino M 2100 RachelTerMtvil 227-3350
Savary Chris 2 BelviderePlMtc 509-2126
Savasta C 42 VirginiaAvWO 325-2058
Savasta L 122 WatchungAvWO 676-1890
Savastano D 97 BloomfieldAvNtly 667-1969
Savastano Mark 787 BroadBlm 748-8185
Savastano Scott 1 ChapelCtMtvil 316-9092
Savastinuk J 409 ParkUMtc 746-6779
Savatree MaplewoodArea 763-1123
Savatree MontclairArea 744-8160
Save A Lawn MaplewoodArea 763-1123
Save A Lawn MontclairArea 744-8160
Save A Tree MaplewoodArea 763-1123
Save A Tree MontclairArea 744-8160
Savel Lewis E MD 49 FernhillRdSpfd 908 277-6495
Savel Murray 312 NorthviewTerSpfd 467-8983
Savel S 14 HathawayLaMtvil 402-8229
Savell B 133 LindsleyPlEO 673-7943
Savera Systems Inc 57 UnionPlSum 908 273-0724
Saverino Robt J 95 SykesAvLiv 994-2764
Saverino T Mr & Mrs 87 EdgewoodAvSpfd 379-1225
Savettiere E 30 EugeneDrMtvil 334-4680
Savettiere E 30 EugeneDrMtvil 334-7761
Savey I 24 OakviewAvMpl 762-3206
Savickas J 44 KingmanRdSO 762-4192
Savidis Delicatessen
181-A MaplewoodAvMpl 762-3843
Savidis K S 22 PlymouthPlMpl 762-0372
Savignano Pasquale 265 FullerTerOr 674-1941
Savin A 23 WellingtonRdLiv 740-1510
Savin D 224 LelakAvSpfd 467-8470
Savin Paul 955 SSpringfieldAvSpfd 258-1811
Savin Paul 955 SSpringfieldAvSpfd 763-4860
Savinelli D 12 GlenviewDrWO 736-1714
Savino A 99 BoydenAvMpl 762-7030
Savino Angelo 122 SValleyRdWO 669-9634
Savino Cohen & Kaminer
103 EisenhowerPkwyRsInd 403-3383
Savino Contracting Corp
114 WashingtonBlm 743-2000
Savino Frank 23 GarthwaiteTerMpl 762-1872
Savino Frank CPA
103 EisenhowerPkwyRsInd 403-3383
Savino G 134 RutgersLaPrspy 227-5116
Savino J 10 SchaeferRdMpl 275-6277
Savino Joann 23 StLawrenceAvMpl 762-3082
Savino Joseph Jr 276 RoselandAvEsxFels 228-7671
Savino Joseph Jr 114 WashingtonBlm 748-4464
Savino Jos A 111 OakwoodDrMuryHl 908 464-5769
Teenager's Telephone 908 464-9394
Savino L 219 GroveAvVro 857-8738
Savino L A 219 GroveAvVro 239-9893
Savino Leonard MD
312 BellevilleTpkKearny 201 998-9411
Savino Leonard MD 181 FranklinAvNtly 667-5511
Savino M 340 ThomasBlvdOr 673-7718
Savino Michael W 20 WashingtonPlGlRdg 429-3211
Savino Patsy 488 CentralAvNewProv 908 464-3298
Savino Paula 26 WLincolnVro 857-2871
Savino Paving 114 WashingtonBlm 743-2000
Savino R 99 BoydenAvMpl 763-5993
Savino R 114 WashingtonBlm 743-0459
Savino Valentino 124 RutgersLaPrspy 575-1933
Savino Vito 282 SouthNewProv 908 464-3720
Savinon Nelson 306 MainWO 736-9796
Savisaar E 38 EdgarSum 908 273-7871
Savitt A M 997 CentralAvNewProv 908 464-9553
Savitt R M 24-J NobHillRsInd 228-2490
Savitz Herman Rabbi 70 FairfieldAvWCald 403-9304
Savitz S 2 ProspectAvMtc 655-1868
Savitz Sheldon H 454 ProspectAvWO 731-4275
Savkina Alevtina 19 SandraLaBlm 338-6582
Savoia Jos 23 OakCrestRdWO 731-4308
Savoia S A 13 WashingtonCtMtvil 299-9872
Savoie Raymond W 21 OxfordMtc 744-8806
Savona C M Jr 10 GonnelliNtly 661-2817
Savopoulos Andreas MD
383 NorthfieldAvWO 669-5931
Savories Cheese & Gourmet
359 BloomfieldAvCald 226-3486
Savoth Thomas 25 ArculariusTerMpl 762-7395
Savoulidis P 34 HickoryDrMpl 378-3619
Savoy Cassandra T ESQ 22 SParkMtc 744-9600
Savoy D 40 OaklandRdMpl 762-7140
Savoy Don & Christina 40 OaklandRdMpl 762-5756
Savoy Donald C Inc insurance consultants
15 JamesFlorhamPark 377-2220
Savoy P 58 HerbertTerWO 669-1464
Savoy Society Benefit Club 31 W3rdSO 762-0409
Savrides S 180 ClarkenDrWO 736-6319
Savrin Elissa Ph D 28 MillburnAvSpfd 467-9333
Savtchouk B 2 WestoverTerWO 669-2956
Savva I 31 FundusRdWO 736-5304
Savva Iacovos 31 FundusRdWO 736-5089
Savva Nicholas 16 CambridgeRdVro 239-5524
Savvides Jim E 15 WoodsEndRdWO 731-7392
Savvides Thomas & Lynne
98-B WabenoAvSpfd 467-9301
Savvis A 470 IrvingtonAvMpl 763-1767
Saw Cheng 34 WebsterAvSum 908 277-2145
Sawahata Misao 239 ParsonageHillRdShHl 376-3878
Sawant Avinash 37 WarrenNtly 562-0265
Sawchak D 82 ElmRdCald 226-0508
Sawchyn Doll 126 UnionAvMpl 762-5838
Sawczuk A 22 OxfordMtc 655-9310
Sawford Johnathan 11 TanneryLaRsInd 228-4805
Sawford K W 11 TanneryLaRsInd 226-5164
Sawh Gajraj 11 VictoriaTerUMtc 746-6558
Sawh Terry M 23 YantecawAvBlm 338-8248
Sawh Vickram 80 N15thBlm 743-4318
Sawhney R G & S A 47 TalbotCtShHl 376-1312
Sawhney Ramesh Dr
114 UpperMountainAvMtc 783-1426
Sawhney S A 47 TalbotCtShHl 376-1312
SawHorse Designs 328 MillburnAvMlb 376-5700
Sawi Wafay 430 MillburnAvMlb 379-6406
Sawicki Bert 18 KenzelAvNtly 667-5137
Sawicki J 18 UnionPlBlm 338-6877
Sawicki J 12 VanNessTerMpl 761-4239
Sawinski P 149 WashingtonAvWCald 403-1721
Sawitsky E J 344 RadelTerSO 378-8017
Sawtelle Learning Center
208 SMountainAvMtc 744-2252
Sawtelle Learning Center Lower Scholl
208 SMountainAvMtc 744-0615
Sawyer Building Maintenance Service
299 FullerTerOr 675-5772
Sawyer Craig 5 CottageSO 761-1948
Sawyer D 7 StLukesPlMtc 744-5662
Sawyer Dennis 579 BroadBlm 748-3304
Sawyer Dennis photography
420 BroadBlm 748-3112
Sawyer Dennis Exxon 1073 BroadBlm 338-3819
Sawyer Elaine 85 NGrvEO 673-4555
Sawyer M 17 RamseyDrSum 908 273-4402
Sawyer Nuni 53 WalnutBlm 566-0474
Sawyer Robert C 36 HawthornePlMtc 746-5902
Sawyer S L 105 NewEnglandAvSum 908 273-2004
Sawyer Sara 35 TuscanRdMpl 378-8093
Sawyer Sean 28 CarnegieAvEO 678-5163
Sawyer Walter M 29 ClintonRdWCald 226-4539
Sawyer Wilbur K 86 LocustAvMlb 564-6386
Sawyer William 9 SouthernSlopeDrMlb 467-5912
Sawyer Wm C 115 GalesDrNewProv 908 665-1265
Sawyer Yvette 110 BloomfieldAvNtly 661-3994
Sawyers R 97 WilsonPlOr 678-2150

SAX ---See Also SACHS SACKS SAX

Sax Eric D 29 RikerHillRdLiv 992-6761

SAXE ---See Also SACHS SACKS SAX

Saxe D 425 MtPleasantAvWO 736-9168
Saxe D 30 SalterPlMpl 763-5053
Saxe J 77 BriarwoodDrEBrkHt 908 665-1471
Saxe J 12 KirkbrideTerMtvil 299-5191
Saxena Amarkanth R MD FACS
39 SFullertonAvMtc 744-0200
Saxena M 189 SummitAvSum 908 273-1971
Saxena Praveen 63 HawthorneAvBlm 338-9669
Saxena Shailendra K 283 StCloudAvWO 243-1988
Saxon B 519 BloomfieldAvCald 364-0817
Saxon P R 32 ElmwoodRdVro 857-0414
Saxon Pat 43 EvergreenAvSpfd 376-7425
Saxon Peter & Patricia
10 DeBaryPlSum 908 273-1303
Saxon R W Jr 5 WoodcrestDrLiv 716-9735
Saxton Frump Robt R
615 SpringfieldAvSum 908 522-1452
Saxton Illustration & Design
SummitArea 908 273-0050
Saxton T 42 DoddBlm 429-1992
SAY CHEESE 374 SpringfieldAvSum 908 522-0070
Sayanlar T 27 ShelleyRdSpfd 376-2541
Sayde Mark 449 ValleyRdMtc 509-1654
Sayed W 348 BloomfieldAvCald 228-6549
Sayegh Robert 1408 RachelTerMtvil 808-5009
Sayegh Selim VeronaArea 857-0037

SAYER ---See Also SAYRE

Sayer Charles 141 OldShortHillsRdWO 731-0547
Sayer M 210 HarrisonNtly 667-6754
Sayer M A 10 GastonWO 731-6015
Sayers Darryl 111 SHarrisonEO 678-6074
Sayers Jim 325 ValleyRdWO 325-7826
Sayers Leila 31 MeadeWO 676-3509
Sayers Maxine 31 MeadeWO 676-3509
Sayers William D lawyer
293 EisenhowerPkwyLiv 992-5800
Sayia G A 47 HaddonfieldRdShHl 467-1646
Sayia J 64 VaccaDrWO 669-3116
Sayia P 19 ClaremontDrShHl 376-4021
Sayia R F 14 AfterglowAvVro 857-2529
Sayle & Wimmer Graphic Printing Inc
1729 SpringfieldAvMpl 761-6696
Sayler A 612 BroadBlm 680-9647
Sayles Thomas D Jr
382 SpringfieldAvSum 908 273-0200
Saylor Beatrice 243 SHarrisonEO 676-5503
Saylor Durston H 345 HighlandAvUMtc 744-5698
Saylor J T 955 SSpringfieldAvSpfd 376-5603
Saylor John E 151 WashingtonAvWCald 226-0600
Saylor Roger & Liz 42 MtHebronRdMtc 746-0112
Saylor W 98 OverlookRdCdrGv 239-8536
Sayovitz J L 43 NHillsideAvLiv 535-3609
Saypoff J 5 GreatHillsTerShHl 376-7811

SAYRE ---See Also SAYER

Sayre Bart 2 GlenOaksAvSum 908 522-1766
Sayre Dudley 54 PleasantAvWCald 364-0131
Sayre Dudley O 87 HillsideAvWCald 226-1684
Sayre Edw L 39 CrossbrookRdLiv 992-5368
Sayre John B 64 WestEndAvSum 908 277-1093
Sayre L 51 JamesMtc 746-2847
Sayre M 85 KingslandNtly 667-0759
Sayre Peter 29 EastDrLiv 994-0133
Sayre Ralph H Jr 55 DaleDrSum 908 273-7737
Sayre W M 8 TurnberryCtMpl 275-5098
Sayrem W M 110 UndercliffRdMtc 746-5340
Sayyed OrangeArea 678-1400
Sazanets Vera 95 AshlandAvWO 731-8835
Sazima S 7 SenecaPlMtc 744-3740
Sbano J 44 EatonPlBlm 338-6975
Sbarra Michael MD 189 FranklinAvNtly 562-9597
Sbarro Anthony R 25 PrestonDrLiv 716-0209
Sbarro Electric Inc LivingstonArea 994-3845
Sbarro Janice 225 NLivingstonAvLiv 716-9673
Sbarro Peter J 225 NLivingstonAvLiv 992-8708
Sbarro The Italian Eatery
112 EisenhowerPkwyLiv 533-9744
Sbarro The Italian Eatery
1200 MorrisTpkMlb 379-2063
Sbarro The Italian Eatery
StateHwyNo24&JohnFKennedyPkwyShHl 379-9868
Sblendorio F 86 BoydenAvMpl 762-6769
Sbrocco A 1 BarbaraDrFairfld 227-1486
Scac USA socopao afrique
16 MapleSum 908 277-4430
Scaduto C 1 LobellCtBlm 743-8535
Scaduto D 417 EPassaicAvBlm 338-7747
Scaduto D A 19 HighviewTerBlm 893-1329
Scaduto J B 37-D PattonDrBlm 748-3556
Scaduto Joseph attorney
360 PassaicAvNtly 661-0710
Scaduto L G 107 ColumbusBlm 748-8942
Scaduto P 105 ColumbusBlm 743-3284
Scafaria A 94 BrookdaleAvNtly 667-3172
Scafati Claude C 3 DriftwayRsInd 228-6634
Scaferman T 24 BuckinghamRdWO 325-2814
Scaffidi V Mr & Mrs
37 WilliamsburgDrRsInd 228-4461
Scaffo V 72 WoodlandAvWO 736-1575
Scafidi Joseph 175 MainMillburn 376-1606
Scafidi L & E 11 BrynMawrRdWO 731-3506
Scafidi-McCorry F & M 37 HeadleyPlMpl 761-1099
Scafuro Monica 18 TheCresMtc 746-3659
Scaglia M L 91 WarrenNtly 667-7482
Scaglia Robert 63 ParkWCald 403-1164
Scaglione C 13 WoodmereRdWCald 228-1286
Scaglione C 13 WoodmereRdWCald 228-7188
Scaglione P D 184 NMunnAvEO 674-4277
Scaglione Pat 25 HowlandCirWCald 226-3421
Scaglione R 219 SEssexAvOr 676-8534
Scaglione S P 253 BroughtonAvBlm 338-0074
Scaglione V 52 HobartAvShHl 379-2246
Scaglione Virginia R
136 WindingWyCdrGv 239-5698
Scaglioni M 224 IndependenceWySpfd 258-0867
Scagliozzi Chas 24 CrestmontRdWO 736-3067
Scagnelli C 2 ClaridgeDrVro 239-1889
Scagnelli P 7 StonyBrookDrNCald 403-8694
Scaiano J 1 DevonshireTerWO 736-0654
Scala C 23 WilliamSum 908 522-1857
Scala C Jr 291 MillburnAvMlb 912-0833
Scala G 200 BellevilleAvBlm 680-8127
Scala Gary 16 WLawnRdLiv 992-7066
Scala Gerald P ESQ 91 MainWO 243-0040
Scala J 31 BurnettPlNtly 661-3076
Scala John Mr & Mrs
67 BigPieceRdFairfld 575-9537
Scala Joseph 50 PineMtc 655-0614
Scala L 116 OrchardRdMpl 763-2195
Scala M 277 ECedarLiv 994-3160
Scala Robert 30 BriarLaNtly 235-1014
Scala Timothy 52 WarfieldUMtc 746-1254
Scala Timothy 52 WarfieldUMtc 746-1333
Scala Toolajian Anne MACCC
330 MainChatham 635-0223
Scala V G 54 RiggsPlWO 736-4227
Scala Vincent G 54 RiggsPlWO 736-3931
Scalamoni Carmine 73 AnninRdWCald 226-2041
Scalamoni G 247 WalnutNtly 661-4934
Scalamoni Peter & Anna
507 BloomfieldAvCald 364-0398
Scalcione G 289 FairfieldRdFairfld 227-4127
Scalea Donald D MD 100 NorthfieldAvWO 731-1535
Scalera Angie 52-A WabenoAvSpfd 564-5968
Scalera C 564 MountainAvBrkHt 908 665-9781
Scalera C A 564 MountainAvBrkHt 908 508-1815
Scalera Fred Mrs 21 FlorenceNtly 667-4126
Scalera Joann NutleyArea 661-2427
Scalera John Jr ParsippanyArea 227-1684
Scalera M 147 BrooksideDrNewProv 908 508-9053
Scalera Michael J III insurance
685 MorrisTpkSpfd 564-7717
Scalera Nicholas R 961 BroadBlm 338-4303
Scalera P 5 WellesleyRdMpl 762-0714
Scalera R 955 SSpringfieldAvSpfd 376-5108
Scalera Tomm & Holly 117 SecondSO 378-8504
Scalera V J 17 LayngTerSpfd 379-9597
Scales A 466 SCenterOr 678-8645
Scales David 36 PrincetonAvBrkHt 908 464-1075
Scales David B 34 ParkAvCald 226-4386
Scales E T 1-E BuckinghamRdWO 325-7562
Scales Jessie 64 9thAvEO 678-1021
Scales W W Jr 184 OakEO 673-7356
Scalessa Francis attorney at law
256 SpringfieldAvSum 908 273-9361
Scalessa Mario J Dr
256 SpringfieldAvSum 908 277-3312
Scalgione Richard 4 BriarcliffCtMpl 763-0752
Scali Tom 17 WestoverAvCald 403-0907
Scalia K C 18 HickoryPlMuryHl 908 665-8331
Scalley G 105 GalesDrNewProv 908 464-2791
Scalley Sean A
502 CentralAvNewProv 908 508-1325
Scalley Thomas 100 HillwoodTerVro 571-9404
Scallion A 480 ValleyRdMtc 746-2996
Scallon Edmund T 2 AldrinDrWCald 227-2327
Scallop Thermal Management Inc
119 HarrisonAvRsInd 226-1115
Scally J 30 CrescentTheShHl 379-9358
Scally P 585 BloomfieldAvWCald 403-7629
Scally R 151 FellsRdEsxFels 364-1499
Scalo N P 11 PattenTerCdrGv 857-2356
Scalora Bros Inc WestOrangeArea 736-1880

47780 © Bell Atlantic

Area Code 973

Scalora Landscaping Corporation
399 EMtPleasantAvLiv 716-0663
Scalora Landscaping Corporation
WestOrangeArea 736-1880
Scalora Michael 9 LessingRdWO 731-4162
Scalora P 58 GarfieldAvWO 731-1035
Scalora Peter Jr 22 HickoryRdWO 736-8516
Scalora S 186 PassaicAvLiv 740-0821
Scalora Salvatore 186 PassaicAvLiv 740-9804
Scalvini L 15-A TroyDrSpfd 564-6376
Scalzo Anthony & June
41 GreenwoodDrMlb 379-7532
Scalzo James B 4 RydalPlMtc 744-7227
Scalzo Ronald S 44 HighWO 736-8867
Scamberti M A Mrs 4 CharlesDrFairfld 575-0330
Scammell Stephen & Barbara
51 GloucesterRdSum 908 273-8912
Scamorza Alan 165 LincolnEO 672-6825
SCAN Inc 59 GregoryAvWO 243-9300
Scancarello Vincenza
190 PomptonAvCdrGv 857-5610
Scancraft Design Inc 89 ParkviewDrBlm 338-6857
Scandanavian Newspaper Inc
61 IndustrialRdBrkHt 908 464-0667
Scandia Worldwide 98 ParkMtc 744-8005
Scandiffio J 14 HighlandTerVro 239-2437
Scandiffio-Arp Susan
1083 PomptonAvCdrGv 812-9566
Scandinavian Airlines—
Passenger Reservations & Information
Toll Free 800 221-2350
Air Freight Service
Toll Free 800 742-0727
Administrative Office
9 PolitoAvLyndhurst 201 896-3600
Scanga B J 73 MtProspectAvVro 239-1660
Scangarello T P 23 HenriettaDrFairfld 227-3039
Scanisci R M 35 BrookfieldRdUMtc 746-8178

SCANLAN ---See Also SCANLON

Scanlan D 331 WPassaicAvBlm 338-6288
Scanlan F R 6 JohnPnBk 227-0566
Scanlan James 113 MadisonTerSpfd 379-0418
Scanlon E 526 SummitAvMpl 762-5754
Scanlon E A 12 GalesDrNewProv 908 464-7157
Scanlon Jas Jr 495 ParkUMtc 746-6063
Scanlon John 152 MapleWO 325-3490
Scanlon K 112 ElmWO 325-2094
Scanlon Peter 18 MontclairAvVro 571-1759
Scanlon Richard 270 BellevilleAvBlm 429-4828
Scanlon Robt A 18 WoodmereRdCdrGv 239-1818
Scanlon Robert A attorney
60 PomptonAvVro 857-8411
Scanlon William 32 BruceCtCdrGv 857-2909
Scanlon Wm J 93 LaurelAvRsInd 226-3401
Scanlyn Consulting FairfieldArea 808-7044
Scannapieco Pete & Rose
19 HenningDrFairfld 882-8671
Scannapiego Saveren MD
556 EagleRockAvRsInd 228-3111
Scannapiego Savern MD
556 EagleRockAvRsInd 228-9216
Scannell D 208 SpruceBlm 680-8904
Scannell H 50 WellingtonRdLiv 992-2459
Scannell J B 3 WindermereRdMtc 744-3692
Scannella James & Caryn
34 SunsetCtMtvil 402-8962
Scannelli Albert Sr 10 GastonWO 731-5991
Scannelli D A 20 HatfieldCald 226-1933
Scannelli Drew 141 OldShortHillsRdWO 243-1820
Scannelli Geo 6 WarmanMtc 744-5172
Scannelli Geo Jr 50 WoodmontRdPnBk 227-1055
Scannelli J J 12 UnderwoodRdMtvil 334-0049
Scannelli Michael Jr 22 NelsonPlMpl 378-9123
Scannelli S 6 RoseTerWO 736-8665
Scanniello M L 94 SilverSpringRdShHl 467-3690
Scanning America Inc Knapp R S Co Inc
1000 WallWLyndst 201 438-1500
Scantlebury A B Co 323 PassaicAvFairfld 227-0285
Scantlebury Arthur 501 BloomfieldAvCald 228-1444
Scantlebury B C 17 CharlesMtc 746-6871
Scantlebury C M H 47 WoodlandAvMtc 746-3305
Scantlebury Donna 15 BeechEO 675-0518
Scantlebury Mark 130 SBurnetEO 674-9088
Scantlebury P 98 N19thEO 675-7256
Scantlebury S 42 HillBlm 680-9581
Scantling Michael 418 CentralAvOr 676-7926
Scanwire Inc FairfieldArea 227-8686
Scaperotta J 935 BroadBlm 748-1769
Scaperotta Peter J 190 ConoverAvNtly 667-5950
Scaperotta Philip K 190 ConoverAvNtly 661-4025
Scapicchio Plumbing & Heating Inc
SummitArea 908 273-8008
Scappetto P 155 LawrenceDrBrkHt 908 464-0569
Scappetto P J 7 BirchPlNewProv 908 464-4739
Scappetto Paul J 7 BirchPlNewProv 908 464-0150
Scappetto Paul J Plumbing & Heating
7 BirchPlNewProv 908 464-5142
Scarabino A 340 ThomasBlvdOr 414-9847
Scaraggi Michael T lawyer
161 EagleRockAvRsInd 364-1200
Scaraggi R 38 FairviewPlUMtc 746-2788
Scaramazza Emilia
136 ChangeBridgeRdMtvil 335-3262
Scarano L F 13 HillcrestPlNCald 226-7362
Scarano N C 7 MattDrFairfld 575-1540
Scarano R 16 LindenAvVro 239-7875
Scarano S 232 HillsideAvNtly 667-1107
Scarborough D L 309 GroveRdSO 762-3482
Scarborough Henry B & Mayra P
361 WalnutNtly 667-9234
Scarborough Laura 30 MechanicMlb 564-9360
Scarborough Qundowe & Pamella
37 SunnysideTerEO 414-0641
Scarborough W 19 LexingtonAvMtc 655-0286
Scarborough Wilfred Jr
19 LexingtonAvMtc 783-6027
Scarcia Anthony tree expert
SummitArea 908 273-3366
Scarcia F 5 CaldwellAvSum 908 277-2321
Scarcia Ilario 88 BaltusrolRdSum 908 273-5667
Scarcia Ilario 220 ShunpikeRdSpfd 379-6041
Scarcia L 21-D ForestDrSpfd 379-2849
Scardena Jos 250 HillsideAvLiv 992-6578
Scardena Joseph & Sally
12 GlennonPlWO 736-7378
Scardigno M 6 BatesDrFairfld 227-1784
Scardilli A Vincent 44 EdgemontRdWO 731-7579
Scardilli F 44 ValleyRdNtly 235-0992
Scardilli F Mrs 34 EssexRdCdrGv 239-0812
Scarfone Letterio
538 PlainfieldAvBrkHt 908 771-0833
Scariano Charles 855 BloomfieldAvGlRdg 743-1666
Scarillo Anthony 12 CaldwellPlSpfd 376-0194
Scaringella G 277 FranklinBlm 429-0615
Scaringella R 501 BloomfieldAvCald 364-0946
Scaringella S 43 PierLaFairfld 575-0383
Scaringello Eleanor 50 LlewellynAvWO 325-5103
Scaringello V 65 BryantAvBlm 338-8489
Scaringi Patrick 144 DivisionAvSum 908 273-9182
Scarinzi Edwin L 2 LenoxRdSum 908 273-0038
Scarlatelli C 31 RawsonBlm 743-7446
Scarlett O D 55 GlenwoodAvEO 675-1991
Scarmazzo E 4 RevereCtMtvil 257-1653
Scarnaty R 15 RosewoodTerBlm 429-8055
Scarobrough A 106 NArlingtonAvEO 674-4348
Scarola D 242 WMtPleasantAvLiv 992-1550
Scarola D Mr & Mrs 106 ElmwoodRdVro 857-3093
Scarola M 240 WMtPleasantAvLiv 716-0329
Scarola R M 267 BloomfieldAvNtly 661-2399
Scarola V Construction Inc
243 SJeffersonOr 266-9200
Scarpa C F 69 BrooklineAvNtly 667-6518
Scarpa E 343 GregoryAvWO 731-6014
Scarpa E Mrs 63 WinchesterRdLiv 994-9802
Scarpa Joseph A Jr 19 HighlandRdCdrGv 239-0451
Scarpa L 114 MontgomeryBlm 743-9088
Scarpa Larry
135 SouthgateRdNewProv 908 508-9414
Scarpa Louis A 47 OaklandAvBlm 743-4608
Scarpa Richard 19 ColumbusAvGlRdg 744-4733
Scarpa Robt 7 AsaMtvil 299-8935
Scarpa S 905 BroadBlm 743-8417
Scarpa T G 14 GaryRdSum 908 273-6483
Scarpati Joseph
17 SpringfieldAvBrkHt 908 464-7202
Scarpati Joseph & Marilyn
17 SpringfieldAvBrkHt 908 665-8109
Scarpella J 87 StonehouseRdBlm 429-7667
Scarpelli D 98 MiltonAvNtly 235-0397
Scarpelli J 197 RaymondAvNtly 284-1263
Scarpelli Joseph P DC
80 BloomfieldAvNtly 235-0703
Scarpelli M A 45 PlymouthRdNtly 661-3716
Scarpelli Peter Sr 102 MiltonAvNtly 667-1215
Scarpelli Peter C 94 MiltonAvNtly 661-0892
Scarpelli R 98 MiltonAvNtly 235-1590
Scarpelli Vito 81 MiltonAvNtly 661-0640
Scarpello-Inter Borough Disposal
FairfieldArea 227-3173
Scarpello J 139 FairfieldRdFairfld 227-8880
Scarpino P S 133 MainWO 736-0726
Scarpitta Hilda 500 MainOr 676-2140
Scarpone Jas 84 HawthorneAvGlRdg 748-4297
Scarpulla Judith A 10 BradfordAvMtc 655-1397
Scarrillo J 44 ThomasCald 228-2187
Scarrillo's Delli 186 LittleFallsRdFairfld 227-1323
Scary I 3 CorsayRdNtly 661-2013
Scarzella Gene & Caye
66 OldFarmRdBrkHt 908 322-5028
Scasso F 935 BroadBlm 566-6060
Scasso V 182 BellevilleAvBlm 429-9034
Scasso Vincent 432 CentreNtly 661-9754
Scatcherd J 239 MorrisAvSum 908 273-6204
Scattergood E M 79 RoselandAvCald 228-1831
Scaturro J 926 BloomfieldAvGlRdg 743-7875
Scavella J 113 StevensAvCdrGv 256-4095
Scavetta J 17 MontgomeryRdLiv 740-9732
Scavina R 100 LincolnBrkHt 908 464-3816
Scavone A M 167 ConoverAvNtly 667-1802
Scavone J 34 JohnBlm 748-3609
Scavone S 165 AlexanderAvNtly 667-3099
Scavone Susan 165 AlexanderAvNtly 667-3233
Scavullo B 969 BloomfieldAvGlRdg 746-4402
Scavuzzo Debra 12 SMountainRdMlb 467-5415
Scavuzzo G 20 EdgewoodTerMlb 762-5416
Scavuzzo Peter & Debra
12 SMountainRdMlb 467-8313
Scavuzzo Philip J 39 TaylorDrWCald 226-5692
Scelba Andrew & Helen 17 AsaMtvil 316-0676
Scelba Anthony 76 MaolisAvBlm 743-8929
Scelba Drew 79 RoselandAvCald 403-9872
Scelba P 143 PittRdSpfd 564-6483
Scelba Scelba Detitta & Wolfson
350 MainRdMtvil 299-8000
Scelfo John 389 ProspectNtly 667-9387
Scelfo L 139 SMapleAvSpfd 376-4292
Scelfo Lou 18 GardenOvalSpfd 376-3836
Scelfo T 18 GardenOvalSpfd 376-4308
Scelfo T 139 SMapleAvSpfd 379-8945
Sceli C 519 BloomfieldAvCald 228-7394
Scelza Roberto J 359 WatsessingAvBlm 743-8141
Scelzo Bernard 34 PineBlm 429-3086
Scemama Pascal 91 DruidHillRdSum 908 273-8455
Scen'a 3 SperryRdFairfld 575-2550
Scenic Hill ColtonCirWO 736-4618
Scenic Paving Contractors
550 USHwyNo22Hillside 908 687-3600
Sceppaguercio A 9 EdisonAvNtly 284-0122
Sceppaguercio A 62 EdisonAvNtly 661-2522
Sceppaguercio Jeanne 61 HighNtly 661-3261
Sceppaguercio W
53 NSpringGardenAvNtly 284-0974
Scerbo A 12 MorningsideDrLiv 533-1330
Scerbo Anthony 4 DorothyAvLiv 994-9385
Scerbo Auto Center 4 RiverRdMtvil 334-1146
Scerbo C W 36 WoodfernRdSum 908 273-2986
Scerbo F 4 DorothyAvLiv 994-3334
Scerbo Frank 53 SykesAvLiv 994-4654
Scerbo Louis Mr & Mrs
21 EdgewoodAvNtly 235-0727
Scerbo Maryclare 3 ClarendonPlBlm 743-0939
Scerbo Otto J 144 QuerquesLaWO 736-5265
Scerbo William landscape architect
75 SouthOrangeAvSO 763-5380
Scerbo Wm J & Sons-Body Repair
4 RiverRdMtvil 334-1146
Sceurman L L Jr 50 ClarkAvBlm 743-0045
Sceurman Mark 47 ClarkAvBlm 429-8387
Scewczyszyn A 67 ParkEdgeBrkHt 908 790-9336
Scewczyszyn K 390 MorrisAvSum 908 273-9607
Scewczyszyn M 32 BerkleyMpl 761-4617
Schaab R A 386 UnionAvNewProv 908 464-5615
Schaab R A & D M
386 UnionAvNewProv 908 464-3761
Schaad Martin 125 CoccioDrWO 669-3482
Schaaf J A 8 HubertPlMpl 763-0218
Schaaf J F 14 FilmoreAvLiv 992-5199
Schaaf Karl 12 BoydenPkwySMpl 761-5619
Schaap M 39 WalnutAvMlb 467-4476
Schaarschmidt E C 935 BroadBlm 743-3840
Schaber Wm 285 HooverAvBlm 743-4432
Schaberg Karen & Eric
10 HillcrestPlNCald 403-0412
Schabert Niobe 59 LaurelAvWO 731-9722
Schabert Peter 59 LaurelAvWO 731-4370
Schablik David 585 BloomfieldAvWCald 226-8733
Schabses Elliott 679 ProspectMpl 763-3336
Schachat William & Carol
28 DouglasRdGlRdg 748-9135
Schachman A 62 CornellDrLiv 533-0230
Schachman David 62 CornellDrLiv 716-0942
Schachman I 7 WoodsideRdSpfd 376-7388
Schachman P 62 CornellDrLiv 992-1720
Schachman P 45 HemlockTerSpfd 376-6248
Schachman R H
120 SpringRidgeDrBrkHt 908 464-7888
Schachman Ronald H lawyer
554 BloomfieldAvBlm 748-2900
Schachne Bruce 20 CedricRdSum 908 598-1844
Schachner Marion 81 LocustAvMlb 467-4414
Schacht G D 28 HolmesNtly 667-0627
Schacht Neil 143 WalkerRdWO 736-3315
Schachtel Abe 815 MountainAvSpfd 379-4120
Schachtel Blair A DMD
622 EagleRockAvWO 731-2262
Schachtel D 200 IrvingtonAvSO 761-4783
Schachtel H D 455 LongHillDrShHl 376-5650
Schachtel J 545 SummitAvMpl 762-6312
Schachtel James & Blair 1 SheffieldCtLiv 992-3038
Schachtel John 70 RockledgeDrLiv 994-1451
Schachtel Robt 1 SheffieldCtLiv 992-3033
Schachtel T 75 BeverlyRdSpfd 376-5182
Schachter Alan 43 ShelleyRdSpfd 376-0220
Schachter Howard S 44 NHillsideAvLiv 994-1335
Schachter Jolie 445 MorrisAvSpfd 912-7463
Schachter Max 6 FarviewRdMlb 376-1527
Schachter Norbert MD
333 ClaremontAvMtc 783-6446
Schachter R 34 KnollwoodDrLiv 992-2636
Schachter R W 88 ConfortiAvWO 731-5126
Schachter Sheldon 1 ClaridgeDrVro 857-5291
Schachter Sheldon atty
1180 RaymndBlvdNwk 623-0966
Schachter Sheldon ESQ
154 SLivingstonAvLiv 535-6333
Schachter & Stern 154 SLivingstonAvLiv 535-6333
Schachter T 25 LancasterTerWO 243-7131
Schackman A 454 ProspectAvWO 325-0934
Schackner David B 71 RidgewoodRdNSO 762-4148
Schackner Harlan E PC 350 MainWO 736-8074
Schackner Harlan E PC SouthOrangeArea 761-7700
Schackner K 92 CarteretGlRdg 429-0406
Schacter James & Pamela
74 MountainAvSum 908 522-1074
Schactman K I 41 PortlandPlMtc 744-1165
Schade Curtis 74 DouglasRdGlRdg 748-3886
Schade Holly & Christian
56 WhittredgeRdSum 908 273-2480
Schade Meredith MD 557 BroadBlm 680-8300
Schade O H Jr SoderRdNCald 226-7935
Schadegg J 86 BayMtc 746-9115
Schadler Edw J 31 GreenviewWyUMtc 744-6194
Schadler John Jr 2 TroonCtMpl 378-3748
Schaeberle Robt M 13 Kip'sRidgeMtc 509-0197
Schaechter Bernard 8 EvergreenRdWCald 228-1995
Schaechter G 5 ManchesterWyPnBk 227-6922
Schaechter Jonathan D
955 SSpringfieldAvSpfd 912-9860
Schaedel Carl & Co Inc
11 PattonDrWCald 228-4300
Schaedel Gary 96 OvalRdEsxFels 228-2725
Schaedel John F 170 BaltusrolAvSpfd 379-3908

SCHAEFER ---See Also SCHAEFFER SCHAFER SCHAFFER SHAFER SHAFFER

Schaefer A 146 HighNtly 235-1460
Schaefer Al 35 HeadleyPlMpl 761-6965
Schaefer B R 524 ProspectMpl 763-8430
Schaefer Barry 63 EvergreenDrNCald 226-4210
Schaefer C James 307 HobartAvShHl 376-6635
Schaefer E J
155 WoodbineCirNewProv 908 665-1788
Schaefer Eric 115 OldShortHillsRdWO 325-8108
Schaefer Ernest Jr 113 GregoryAvWO 736-0612
Schaefer F 100 StoneHillRdSpfd 379-9028
Schaefer Frank 7 BeechwoodRdSum 908 522-9129
Schaefer Geo 27 ColfaxRdSpfd 379-4112
Schaefer Gerard F 216 WaltonAvSO 762-3685
Schaefer Henry 30 WHobartGapRdLiv 992-3720
Schaefer J 832 ValleyRdUMtc 744-8597
Schaefer James
134 PineGroveAvSum 908 598-1529
Schaefer L J 46 WentworthDrBrkHt 908 464-1983
Schaefer M C 78 CrestDrSO 763-4290
Schaefer Milo 20 WhitneyRdMlb 564-9382
Schaefer Paul & Susan 60 FalconRdLiv 535-1961
Schaefer Paul W 955 SSpringfieldAvSpfd 564-5649
Schaefer Phillip 369 WyomingAvMlb 763-4990
Schaefer R 5 GlenviewRdMtvil 263-9001
Schaefer Ronald 79 SEdgemereRdLiv 992-5243
Schaefer S 14-H NobHillRsInd 226-8635
Schaefer S 14-H NobHillRsInd 403-1115
Schaefer W J 257 MainMlb 376-1361
Schaefer Wm 142 LorraineAvUMtc 744-1943
Schaefer Wm A DDS
5 FranklinAvBelleville 759-5526
Schaefer Wm S 27 BrookSpfd 379-3098

SCHAEFFER ---See Also SCHAEFER SCHAFER SCHAFFER SHAFER SHAFFER

Schaeffer A 609 SouthOrangeAvSO 762-7011
Schaeffer-Dunkelman S
16 HixsonCtMtvil 402-6411
Schaeffer Herbert P Jr 20 GlenRdVro 744-9471
Schaeffer J E 101 LynwoodRdVro 239-3085
Schaeffer J M 37 LaurelPlWCald 226-6981
Schaeffer James And Rachel
17 ParkLaCald 228-3602
Schaeffer M 37 LaurelPlWCald 226-9129
Schaeffer M 62 MounthavenDrLiv 992-1497
Schaeffer M I A 151 SagamoreRdMlb 762-1026
Schaeffer M J 5 OxfordRdNCald 226-8305
Schaeffer Matthew 62 MounthavenDrLiv 992-9780
Schaeffer Peter N 208 FellsRdEsxFels 228-0464
Schaeffer Robert & Jacqueline
46 ClaremontDrMpl 378-9224
Schaeffer Talya 62 MounthavenDrLiv 597-0683
Schaenman L 85 LibertyBlm 748-6919
Schaevitz Mark 21 AlanDrMlb 564-8569
Schaevitz Mark 21 AlanDrShHl 379-9448
Schaevitz S LlewellynPark 731-4147

SCHAFER ---See Also SCHAEFER SCHAEFFER SCHAFFER SHAFER SHAFFER

Schafer B 30 BurnetMpl 763-8106
Schafer John 38 WilsonDrBrkHt 908 464-0920
Schafer John H 166 PassaicAvLiv 992-1170
Schafer Morgan 31 BrooksideAvLiv 994-2814
Schafer T 105 FellswoodDrLiv 992-1963
Schaff Vincent 200 SpringfieldAvSpfd 376-5756

SCHAFFER ---See Also SCHAEFER SCHAEFFER SCHAFER SHAFER SHAFFER

Schaffer A 85-A TroyDrSpfd 376-5144

Schaffer A D 82 LowellAvWO 731-2941
Schaffer A D 82 LowellAvWO 731-5177
Schaffer B M 76 BeaufortAvLiv 994-3688
Schaffer Bernard & Gloria
40 CraneCirNewProv 908 464-2413
Schaffer C 44 GordonhurstAvMtc 746-3868
Schaffer C J 14 CheyenneDrMtvil 335-5558
Schaffer E 2 ClaridgeDrVro 239-1057
Schaffer E 49 RockledgeRdMtvil 263-4881
Schaffer E J 63 SlopeDrShHl 376-6073
Schaffer George 18 CarterRdWO 736-7673
Schaffer I 24 GlenridgePkwyMtc 509-0556
Schaffer I M SpringfieldAreaSpfd 379-2156
Schaffer J Donald 191 HillsideAvLiv 992-3367
Schaffer John A 17 HathawayLaVro 857-1251
Schaffer Marylou 17 HathawayLaVro 857-1950
Schaffer Melvyn S 29 HoskierRdSO 763-8726
Schaffer Michael 7 TomalynHillRdMtvil 299-9577
Schaffer N photographer 54 FairfieldMtc 746-9006
Schaffer N photographer
111 ProspectAvWO 731-2395
Schaffer Perry 24 GlenridgePkwyMtc 509-0556
Schaffer Peter 193 MountainAvSum 908 598-0373
Schaffer Raymond 56 GardenOvalSpfd 379-2120
Schaffer Robert A 27 BirdseyeGlenVro 239-7532
Schaffer Robert L 42 ChestnutRdWO 736-2095
Schaffer S 54 FairfieldMtc 746-1720
Schaffer Wm Paul
14 StoneridgeRdSum 908 464-2066
Schaffernoth A J
1655 SpringfieldAvNewProv 908 464-4268
Schaffernoth L 20 MarionAvBrkHt 908 464-0848
Schaffner EMC Inc 9 FademRdSpfd 379-7778
Schafhauser Franz
57 WallaceRdSum 908 273-7456
Schafhauser Franz Custom Tailors
27 MapleSum 908 277-0522
Schafler D 1 MewsLaSO 762-1427
Schafler Harvey 38 BrooksideRdWO 736-4434
Schafler N 117 MeadowbrookRdLiv 535-1176
Schafranek Alex 35 BirchwoodAvWO 731-6885
Schafranek Anton 19 SunnysideRdWO 731-9830
Schaible R 22 EgdewoodTerMlb 763-9576
Schaible S K 200 SpringfieldAvSpfd 564-5028
Schaier L 9 RobinHillRdNCald 403-1369
Schaier T 9 RobinHillRdNCald 226-0047
Schaiklin Cash Register Co 62 HalstedEO 673-5200
Schainman M 1155 PleasantValleyWyWO 243-1650
Schait B 175 EMtPleasantAvLiv 992-3657
Schake Richard 52 WardellRdLiv 535-3919
Schalensky Steven & Katriina
417 MorrisAvSum 908 522-5568
Schalkoff B J 18 ConcordDrLiv 992-1368
Schalkoff V J 6 SylvanTerSum 908 273-2364
Schall Brenda 21 KennethCtSum 908 277-1840
Schall Fredk 26 StoneBlm 338-5776
Schall G 30 SalterPlMpl 763-5053
Schall P L 61 RockSpringAvWO 736-0065
Schaller G 30 CrestViewHillRdLiv 994-4223
Schaller W 30 CrestViewHillRdLiv 992-6442
Schalles Mark C 1 OakLaPnBk 227-0599
Schallis Mark 745 FranklinAvNtly 667-6930
Schamber Wm A 1200 BroadBlm 338-6981
Schanbacher Allan 194 ShermanAvGlRdg 429-0934
Schancupp Arnold lawyer
81 TwoBridgesRdFairfld 808-5555
Schanerman F 7 GreenwoodAvWO 731-6599
Schanerman L 2 ClaridgeDrVro 239-4719
Schanerman M 69 HillsideAvSpfd 376-5465
Schannen Richard 7 StLukesPlMtc 746-8234
Schansinger Kurt 100 BellevueAvMtc 509-1846
Schansinger Kurt 100 BellevueAvUMtc 783-3528
Schansinger M & G 29 FairwayTheCdrGv 857-3327
Schansinger S M
95 YantacawBrookRdUMtc 744-5229
Schanstine C 227 MorrisAvSum 908 273-9617
SCHANZ H E & CO INC hardware
351 BloomfieldAvCald 226-1600
Schanz Hardware
351 BloomfieldAvCaldwl 226-1600
Schapell David 343 BloomfieldAvVro 571-1053
Schapira Alex & Doris 5 FerncliffTerMtc 746-5153

SCHAPIRO ---See Also SHAPIRO

Schapiro Bob 197 NMountainAvMtc 746-1900
Schapiro Boris 19 RossmoreTerLiv 992-6502
Schapiro J 8 AppleTreeCtLiv 535-6530
Schapiro Joel Dr 8 AppleTreeCtLiv 992-5544
Schapiro Kenneth 56 WildwoodAvMtc 746-4726
Schapiro M 65 RosemontTerWO 736-0478
Schapiro Mike 65 RosemontTerWO 669-1644
Schapiro Morris 347 AraneoDrWO 736-9538
Schapiro S 616 SouthOrangeAvMpl 761-0014
Schapiro S 616 SouthOrangeAvMpl 762-8399
Schapiro Susan
1393 PleasantValleyWyWO 731-5156
Schaplowsky E H 155 AlexanderAvUMtc 783-0639
Schappell A J 44 BruceCtCdrGv 239-2587
Scharago Marc 5 AldomCirWCald 364-1550
Scharer J 1 ClaridgeDrVro 857-2947

SCHARF ---See Also SCHARFF

Scharf A 1 DorothyAvLiv 992-5542
Scharf Bernard 12 DeerfieldRdShHl 467-0192
Scharf C 229 BeaufortAvLiv 535-8166
Scharf Design ShortHillsArea 912-4471
Scharf Fred 17 HemlockDrNCald 403-9782
Scharf Glenn & Josephine
68 WoodcrestDrNewProv 908 464-7243
Scharf Joel 8 CarletonCtMpl 762-1989
Scharf Steven 42 RainbowRidgeDrLiv 994-7321
Scharf Systems Inc
271 USHwyNo46Fairfld 808-0017
Scharfenberg P 137 SummitAvUMtc 744-6104
Scharfenberg R 172 WashingtonBlm 429-8187

SCHARFF ---See Also SCHARF

Scharfstein M H 27 LincolnAvWO 325-2029
Scharfstein Milton 750 NorthfieldAvWO 731-3704
Scharfstein Sol 28 NorthDrLiv 994-1433
Scharfstien J 16 DrummondTerLiv 597-0755
Scharnikow K 33 HighOr 672-0617
Schatel N 206 MainMlb 258-0119
Schatell Irwin 14 OrchardLaLiv 992-7486
Schatman J C 200 MtPleasantAvWO 325-3952
Schatmeyer Harry 20 CarterRdWO 325-0489
Schatteman Jos C 84 ArlingtonAvCald 226-6817
Schatteman Mark 640 FranklinAvNtly 235-0216
Schatten Arthur L 18 WBeechcroftRdShHl 376-4132
Schatten Arthur L lawyer
490 MorrisAvSum 908 273-5545
Schatten D 410 WEndRdSO 761-4496
Schatten Donna Pass Ph D
SouthOrangeArea 378-5565
Schatten Florence A
18 WBeechcroftRdShHl 376-0887
Schatten & Locker counselors at law
490 MorrisAvSum 908 273-5545
Schattner Andrew & Helaine
23 MtVernonRdUMtc 509-0980
Schattner Dorothy Ph D
27 FairwayTheUMtc 746-5087
Schattner E 27 FairwayTheUMtc 746-5087
Schatz A 747 ValleyMpl 378-3064
Schatz D 77 DuffieldDrSO 763-6393
Schatz Edwin L DMD 47 MapleSum 908 273-3535
Schatz Harold J 8 WordsworthRdShHl 379-3563
Schatzberg A L 32 WindingWyWO 731-5676
Schatzberg D M 7 SylvanPlWO 731-6326
Schatzberg M 585 BloomfieldAvWCald 364-0204
Schatzberg M 38 ShadowlawnDrLiv 740-8894
Schatzberg Michael B & Helen P
5 CraneCald 228-2330
Schatzberg Paul 24 CherryHillRdLiv 992-9128
Schatzberg R & J 26 BogertRdPnBk 244-1518
Schatzberg Richard MontvilleArea 227-5400
Schatzberg T 47 CornellDrLiv 992-0261
Schaub C S 37 MountainViewWO 736-3925
Schaub E J 15 BondPlWCald 226-4019
Schaub H Peter Jr 34 TanglewoodDrLiv 994-0567
Schaub H W 156 ECedarLiv 992-6818
Schaub J & D 20 HamptonTerLiv 535-9893
Schaub O 33 BrooksideLaBrkHt 908 322-4601
Schaub Peter 33 BrooksideLaBrkHt 908 322-5196
Schauben Walter 4 WestgateRdLiv 535-9135
Schauder Diane 73 DeerfieldRdWCald 403-8637
Schauer Kevin 42 OzoneAvCdrGv 857-7079
Schauer Peter A 12 KevinTerFairfld 227-4138
Schaul Jerry & Ruth 10 GroveCald 228-0697
Schaum Paul E 455 SnyderAvBrkHt 908 771-0549
Schaumberg James
209 BerkeleyAvBrkHt 908 771-0604
Schaumburg A C 91 MinnisinkRdShHl 564-9277
Schaumburg Thomas 47 OaklandAvBlm 566-0519
Schaupp D S 33 PlymouthAvMpl 762-4509
Schautz Ken W 149 StonehouseRdGlRdg 748-7995
Schautz Wm G 280 EssexAvBlm 748-2089
Schayer Moe 18 UndercliffRdMlb 379-5244
Scheader B
1200 SpringfieldAvNewProv 908 464-7797
Schechner Arthur insurance
225 MillburnAvMlb 467-8200
Schechner Arthur & Judi
WestOrangeArea 731-1670
Schechner David 400 WoodlandPlSO 763-9232
Schechner David lawyer 80 MainWO 325-2411
Schechner David & Targan Ronald G lawyers
80 MainWO 325-2411
Schechner & Decker 75 MainMlb 376-6200
Schechner Lifson Corp
225 MillburnAvMlb 467-8200
Schechner Michael & June
12 LawrenceDrShHl 379-0058
Schechner P Sheridan
45 GrosvenorRdShHl 379-1253
Schechner Sheridan 4 WalnutCtSO 762-8353
Schechner Stephen H
955 SSpringfieldAvSpfd 467-1323
Schechner Stephen H attorney at law
75 MainMlb 376-6200
Schechter C 61 WestvilleAvCald 403-8654
Schechter E 59 BriarHillsCirSpfd 379-3815
Schechter Eric 38 MorningsideRdVro 571-1356
Schechter Gary & Andrea
2600 RachelTerMtvil 244-1819
Schechter H 12 ArborCtLiv 994-0566
Schechter H G 25-A ForestDrSpfd 467-3625
Schechter Henry A MD
340 ENorthfieldRdLiv 992-1811
Schechter J 23 HughesPlSum 908 273-5124
Schechter John S 21 VillageGreenCtSO 378-9132
Schechter L 29 SalterPlMpl 762-2300
Schechter L 8 WindsorDrLiv 992-5989
Schechter M 11 SpeirDrSO 763-0109
Schechter S UpperMontclairArea 746-9079
Schechter Selwyn 26 ChristyLaSpfd 379-9389
Scheck A 259 WoodbineCirNewProv 908 665-1152
Scheck A 259 WoodbineCirNewProv 908 665-2009
Scheck David 291 MainMlb 379-3629
Scheck L 41 EdisonDrSum 908 273-0174
Scheck M B 7 BeekmanTerSum 908 277-6499
Scheckel C L 24 EnclosureNtly 667-8510
Scheckel J Mr & Mrs 22 NewmanAvNtly 667-9121
Scheckman Robert 26 JamesonPlWCald 226-2026

SCHECTER ---See Also SCHECHTER

Schecter M 48 PorterRdWO 731-6584
Schecter Meir & Leah 48 PorterRdWO 731-5460
Schecter Ronald 85 GordonhurstAvUMtc 746-4134
Schectman Deborah & Stephen
768 SpringfieldAvSum 908 273-2015
Schedlbauer J 26 MillBlm 748-3728
Scheeler P L 154 WoodlandAvSum 908 277-0464
Scheeler Paul L
154 WoodlandAvSum 908 277-6549
Scheeler Wm 2 LongacreDrLiv 994-1680

SCHEER ---See Also SCHER SHER

Scheer A 492 WhiteOakRidgeRdShHl 376-1439
Scheer Lawrence 35 EastDrLiv 992-9644
Scheer M 88-D TroyDrSpfd 467-5574
Scheer Michael 28 BedfordRdSum 908 273-0639
Scheer Norman J & Janice
6 HighviewDrLiv 992-9307
Scheer William N advertising agency
76 SOrangeAvSO 762-8100
Scheer Wm N 2 ClaridgeDrVro 239-0920
Scheer Ettinger Robin
104 CanoeBrookRdMlb 564-5774

SCHEERER ---See Also SCHERER

Scheerer J 90 NorthfieldAvWO 736-0257
Scheerer Jos D Jr 379 FellsRdEsxFels 228-3770
Scheffer B 101-D BrookdaleGardensBlm 748-7869
Scheffer L 52-D BrookdaleGardensBlm 743-1931
Scheffey Robert & Beth
14 MontaguePlMtc 744-2581
Scheffler Arthur 12 DogwoodDrSum 908 273-8726
Scheffler Joseph 189 HooverAvBlm 566-0863
Schefske F 38 OtsegoRdVro 239-4977
Schefter A 51 WashingtonMtc 746-6442
Schehr Andrew 1 CollamoreTerWO 736-3221
Scheib Paul 125 MyrtleAvCdrGv 571-1653
Scheibe J 100 HillwoodTerVro 239-9496
Scheibe Robt 55 WashingtonAvWCald 226-5623
Scheibelhoffer Joseph Jr 300 GroveMtc 783-7304
Scheiber Howard & Dalia
100 GlenRidgeAvGlRdg 429-3174
Scheible H G 2 ScotlandDrLiv 992-5132
Scheiblin H 22 ClubbBlm 338-7895
Scheibner Kenneth 337 ProspectNtly 284-1580
Scheick C 185 JacobyMpl 762-6960
Scheick E 55 DayBlm 338-0254
Scheick J 44 EdgewoodAvWO 731-7230
Scheid J M 23 HillsideAvCdrGv 857-0637
Scheid J W 71 LaneAvWCald 226-4022
Scheid M A & Michael
39 FerndaleRdNCald 364-0236
Scheidel N D 24 PovershonRdNtly 667-0294
Scheider Roy lawyer
150 JohnFKennedyPkwyShHl 379-4800
Scheiderman Don
49 UnionAvNewProv 908 464-0608
Scheidl F J 5 BalsamPlNCald 228-4167
Scheidler A B 114 SycamoreAvLiv 992-9528
Scheifler C Forrest
232 EagleRockAvRsInd 228-1621
Schein J A 59 OverlookRdLiv 992-3883
Schein Jeannette B 118 MontroseAvWSO 763-2810
Schein Norman 10 HamiltonLaLiv 994-0773
Schein Robert 39 NFullertonAvMtc 509-0268
Scheinbaum Robert 370 ClaremontAvMtc 783-8481
Scheinberg M 2 ClaridgeDrVro 571-1080
Scheiner G 30 SMountainRdMlb 376-4989
Scheiner Stanley 44 MullarkeyDrWO 736-7023
Scheinfeld Jos WOrangeArea 736-1290
Children's Telephone 736-1284
Scheinholtz Barry & Debra
8 MagnumCtBrkHt 908 464-7992
Scheinholtz D 8 MagnumCtBrkHt 908 508-0063
Scheinler L Mrs 700 BloomfieldAvNtly 667-2734
Scheinman Steven E 23 BretonDrPnBk 227-6138
Scheinmann F 18 RonaldTerSpfd 376-5121
Scheinthal B M 34 GatheringRdPnBk 227-5142
Scheinthal L 125 NorthfieldAvWO 325-1025
Scheinthal L 125 NorthfieldAvWO 325-8071
Schelhorn D R 32 HamiltonTerBrkHt 908 464-6351

SCHELL ---See Also SHELL

Schell H 195 MainMlb 467-3672
Schell Klaus SummitArea 908 273-5430
Schell Romano 3 MountainAvSum 908 522-1971
Schell-Cannon M 34 PrescottMtc 655-1111
Schelleng A L 91 DarlingAvBlm 338-8139
Scheller Emil 197 ChristopherMtc 746-2563
Scheller Linda 215 BerkeleyAvBlm 748-7008
Schellhorn Richard A 56 JohnsonAvBlm 338-6256
Schelling Corp
27 ThornberryRd
WinchesterMassachusetts 617 729-7776
Schelling Steven 810 BloomfieldAvVro 857-3803
Schembre Karen 15 CapronLaMtc 746-9270
Schemm K C 410 HillsideAvNtly 667-7197
Schempp David 36 RotaryDrSum 908 522-1145
Schempp Marilee 36 RotaryDrSum 908 522-1146
Schenack G 97 BattleHillAvSpfd 379-9059

SCHENCK ---See Also SCHENK

Schenck Lois 5 EvergreenCtGlRdg 429-7202
Schenck Pieter 15 GlenridgeAvMtc 746-8850
Schenck Price Smith & King lawyers
10 WashingtonMorristown 539-1000
Schenck Raymonde 60 NArlingtonAvEO 673-5005
Schenck Weighing Systems
208 PassaicAvFairfld 882-4650
Schenck William Jr 220 ProspectEO 673-2242
Schenck Wm T 388 ProspectEO 675-9117
Schendt Larry 15 EthanDr 908 790-0536
Schenerman H 14 BroadlawnDrLiv 992-7564

SCHENK ---See Also SCHENCK

Schenk Andrew 171 SouthOrangeAvSO 763-7514
Schenk Edward 65 GenobleRdMtvil 331-0563
Schenk R M 195 ForestAvWCald 226-8307
Schenk Richard MD
556 EagleRockAvRsInd 226-2663
Schenkel C M 87 IrvingAvLiv 994-1275
Schenkel E 184 ForestMtc 783-4259
Schenkel Geoffrey 40 WindsorDrMtvil 882-8701
Schenkel James 55 BrentwoodDrVro 239-1226
Schenkel James A DDS
485 BloomfieldAvCald 226-8833
Schenkel R D 15 NorwoodPlBlm 338-8835
Schenkel Seymour 2 CoolidgeAvWCald 226-5922
Schenker L 61 EdgewoodRdSum 908 522-1783
Schenker M 28 SunsetAvVro 239-6774
Schenker Walter 105 WindsorDrPnBk 227-2737
Schenkler Bernard attorney
103 EisenhowerPkwyRsInd 228-9600
Schenkman A 3 RahwayRdMlb 376-1387
Schenkman M 3 MayfairDrWO 731-3918
Schenkman Robt J 114 RandolphPlWO 731-6499
Schepartz R 1800 RachelTerMtvil 227-7238
Scheper A W 156 ECedarLiv 533-0371
Scheper B 26 BerkleyMpl 762-5478
Scheper D 5-G BeechSpringDrSum 908 598-9365
Scheper Keith 212 MontaguePlSO 763-3184
Scheper P News Deliveries RoselandArea 228-0949
Scheper Thomas B 113 MidlandBlvdMpl 762-2115
Schepers Jos T 66 RalstonAvSO 762-1767
Schepige Wm P 26 FairviewAvWO 731-3036
Schepis D 4 FranklinCtMtvil 334-8181
Scheppe A Landscaping
82 ParkAvSum 908 273-2435
Scheppe A Landscaping
82 ParkAvSum 908 273-8135
Scheppe Adam Inc landscaper
82 ParkAvSum 908 665-0290
Scheppele K L 24 NairnPlNtly 667-5347
Schepps Stuart ASID
452 PomptonAvCdrGv 857-7722
Scheps Philip 5 TenneyCtWO 731-3304
Scheps R D 21 BelaireCtRsInd 226-6095
Schept M 124 ClevelandTerBlm 748-2328
Schept Sidney 7 BrentwoodDrVro 239-7458

SCHER ---See Also SHER

Scher A 190 FernwoodAvUMtc 746-2933
Scher Alan 18 GarnetTerLiv 994-4216
Scher B 56 WLawnRdLiv 535-0744
Scher Bradley 56 WLawnRdLiv 533-0119
Scher D 37 CarteretWO 325-9206
Scher D B 609 SouthOrangeAvWestSO 762-7957
Scher Elliot lawyer 159 MillburnAvMlb 467-9750
Scher F E 454 ProspectAvWO 731-9573
Scher L 37 WatchungPlzMtc 746-4035
Scher Lonnie 11 BalmoralDrLiv 992-3382
Scher M V 37 CarteretWO 243-9344
Scher Michael 42 BurnetHillRdLiv 994-0183
Scher Norman H 485 MayhewCtSO 762-1106
Scher S 2 FellsManorRdCald 403-8672
Scher S & L 1 WaltonLaLiv 716-9005
Scher S L 18 GarnetTerLiv 992-9109

SCHERER ---See Also SCHEERER

Scherer Andrew A 130 EssexAvMtc 744-4680
Scherer C F 203 OrangeRdMtc 746-3862
Scherer Everett M 2 CollamoreTerWO 731-1625
Scherer H 6 JeffersonAvMpl 763-1446

47780 © Bell Atlantic

Area Code 973

Scherer I 7 TildenCtLiv 994-2554
Scherer J 29 MalvernPlVro 239-8033
Scherer J 25 UndercliffRdMlb 912-8264
Scherer K 64 WalnutMuryHl 908 665-2755
Scherer K A 58 BurnettTerWO 736-2973
Scherer K R 64 WalnutNewProv 908 464-5378
Scherer M 226 LorraineDrBrkHt 908 464-4887
Scherer M 226 LorraineDrBrkHt 908 771-9603
Scherer Robt 10 LobellCtBlm 680-0288
Scherer S C 30 GodfreyAvRslnd 228-3443
Scherer Sanford & Barbara
54 CrestmontRdWO 731-7406
Scherer V E 40 CongerBlm 748-1411
Schering Corporation
KenilworthArea 908 298-4000
Schering Corporation-Key Pharmaceuticals
KenilworthArea 908 298-4000
Scherl Zev & Rachel Braun
3 WilshireDrLiv 740-0886
Scherling G 14 WedgewoodDrVro 239-9356
Scherling James ESQ
349 ENorthfieldRdLiv 740-9077
Scherling Robert 6 MarloRdLiv 992-0556
Scherling Robert lawyer
349 ENorthfieldRdLiv 740-9077
Scherling & Tepper 349 ENorthfieldRdLiv 740-9077
Scherma D 460 OverhillRdSO 763-0501
Scherman B 200 MtPleasantAvWO 736-7390
Scherman H 99 PleasantValleyWyWO 736-5980
Schermerhorn Gary
44 WaldronAvSum 908 522-8208
Schermond M 45 HarrisonAvWCald 403-9693

SCHERR ---See Also SCHER SHER

Scherr Beth & Erik 138 ClarkenDrWO 669-5633
Scherr M K 95 OverlookRdUMtc 744-1174
Scherr Marc 10 StonewallDrLiv 992-1952
Scherter R 55 RockledgeDrLiv 740-1258
Schertl P 249 ChaucerDrBrkHt 908 665-1807
Scherzer E 120 EPassaicAvBlm 743-6381
Scherzer Eric 69 EssexAvMtc 783-4655
Scherzer Jerome 941 SOrangeAvShHl 376-6629
Scherzer Raymond 55 LeonardTerRslnd 364-1379
Scherzer S 377 TurkeyHillRdMtvil 334-7126
Scherzo S 4 DayBlm 893-9596
Scheskowsky J 100 CedarRidgeDrCdrGv 857-0520
Scheskowsky Nicholas electrical contractor
16 LongviewRdLiv 994-0726
Scheskowsky Nicholas electrical contractor
MillburnArea 467-4047
Scheskowsky Nicholas S
16 LongviewRdLiv 992-6326
Scheskowsky Robert J Mr & Mrs
101 KimballAvLiv 533-6791
Schessler Michael 509 EagleRockAvRslnd 226-6509
Schessler Peter CSW 324 BelleVilleAvBlm 748-8131
Res 89 WildwoodAvUMtc 746-3664
Schetelich Timothy J CPA
100 MorrisAvSpfd 912-0163
Schettini Frank T
41 WaltonAvNewProv 908 665-1286
Schettini W 530 ValleyRdMtc 746-9034
Schettino F 5 HenrySum 908 522-3110
Schettino F 31 SnyderAvBrkHt 908 464-8553
Schettino J & M 100 AdamsTerSpfd 379-5383
Scheu R A 76 WentworthDrBrkHt 908 464-6514
Scheuch R W 19 WrightCtBlm 748-4972
Scheuer Marc 512 AcademyMpl 761-6336
Scheuerer M 47 KnollwoodDrLiv 994-9238
Scheuerers Bagel & Bakery
55 EMtPleasantAvLiv 992-4944
Scheuerman E 15 ShermanAvSum 908 598-1699
Scheuermann & Davis attorneys
80 ParkMtc 744-3344
Scheuermann John 400 HardingDrSO 378-3817
Scheuermann N 10 OakdaleAvMlb 763-6623
Scheuermann R J
258 RidgewoodAvGlRdg 748-6687
Scheuermann Ronald J attorney
80 ParkMtc 744-3344
Scheuplein W W 95 SilverSpringRdShHl 379-5377
Scheurman Abe 43 HillBlm 566-0110
Schewior W P 29 GirardPlMpl 762-9161
Schey Edward 41 HartDrNSO 763-4397
Schey M & T 7 ByronPlLiv 535-1205
Schey Richard 37 RockledgeRdMtvil 334-6788
Schiable Oil Company MillburnArea 376-4314
Schiafo Margaret L 17 MidwayDrLiv 992-4490
Schiafo R 175 EMtPleasantAvLiv 535-0674
Schiano D F 44 HarwoodAvBrkHt 908 464-4278
Schiano Daniel E 62 ElmwoodRdVro 857-7491
Schiano Robert 88 TempleDrSpfd 379-0681
Schiapparelli Bio Systems Inc
368 PassaicAvFairfld 882-8630
Schiau J 74 SpeirDrSO 763-0462
Schiavello Bruno 246 MillburnAvMlb 564-8738
Schiavo Anthony D
105 NewEnglandAvSum 908 273-1403
Schiavo J 179 HawthorneAvSpfd 376-7437
Schiavo Joseph P 27 StonegateDrRslnd 226-6840
Schiavo L 190 LorraineDrBrkHt 908 508-1753
Schiavo M 82 CoeymanAvNtly 667-3368
Schiavo Mark 388 BroadBlm 429-0744
Schiavone A 147 GregoryAvWO 736-0953
Schiavone A 90 MeiselAvSpfd 379-7641
Schiavone Alessandro & Denise
29 LowellAvWO 243-5833
Schiavone Jos J 189 SMountainAvMtc 746-1892
Schiavone Joseph J lawyer
150 JohnFKennedyPkwyShHl 379-4800
Schiavone L 56 SykesAvLiv 992-1633
Schiavone L S 56 SykesAvLiv 992-6937
Schiavone Mario 91 BeverlyRdSpfd 379-5096
Schiavone P 232 LelakSpfd 376-4159
Schiazzano M 49 HuntlyRdSum 908 277-0542
Schibar C 60 PassaicAvNtly 284-1505
Schibelli Jos 19 JeffersonAvBlm 743-6569
Schibelli K 40 OldBloomfieldAvMtvil 575-4891
Schick Fred H 5 HighlandTerMtc 746-5582
Schick J 31 RaceBlm 748-2524
Schick K 14 TheCresMtc 746-7578
Schick Nathaniel D 159 WalnutMtc 746-5414
Schickel Todd N 70 RobbinsAvBrkHt 908 665-1192
Schicker Eric 26 WedgewoodDrVro 857-3601
Schickhaus Edw LlewllynPark 736-1692
Schickler Benj 12 SpringHillDrWO 731-6175
Schickram Walter M 22 RoseTerCdrGv 239-8594
Schiefelbein Edward
250 BloomfieldAvBlm 743-2414
Schiefelbein Edw P 250 BloomfieldAvBlm 566-0250
Schiefelbein H W 14 SecondBlm 743-4629
Schiekofer R 52 UndercliffRdMlb 912-8991
Schiele Walter 63 SawMillDrBrkHt 908 464-2729
Schielein J T 76 OrchardLaBrkHt 908 322-9326
Schieli J R 228 SpruceBlm 748-2051
Schiels K T 83 CrestRdNewProv 908 464-7499
Schieman A 17 SecondBlm 743-6860
Schieman I R 92 HighWO 325-2447
Schieman John 17 SecondBlm 680-0343
Schieman M 55 QuinbyPlWO 736-5828
Schieneman John 2 RoswellTerGlRdg 783-3610
Schier C A 192 ClaremontAvMtc 746-2808
Schiesl D P 76 BennettAvCdrGv 857-0865
Schifano A T 17 CongressionalPkwyLiv 992-4892
Schifano B 96 MorningsideRdVro 857-2014
Schifano J C 19 HamiltonRdVro 239-0458
Schifano S K 8 ElmwoodAvWO 325-1143
Schiff C 51 EvergreenRdSum 908 273-3630
Schiff C & S 17 EvergreenPlMpl 763-0992
Schiff Cheryl Riemer MSW
2115 MillburnAvMpl 761-5900
Schiff & Co 1129 BloomfieldAvWCald 227-1830
Schiff Marc 797 PassaicAvWCald 575-8964
Schiff Robert 583 MountainAvNCald 228-6946
Schiff Robert 583 MountainAvNCald 228-3130
Schiff Samuel 47 StonehillRdSO 763-6713
Schiff Steven 88 InwoodAvMtc 509-7592
Schiffbauer M 60 WarnerAvSpfd 379-4063
Schiffelhuber P J Jr 7 MaplePlFairfld 227-0931
Schiffelhuber Peter & Sharon
6 MaplePlFairfld 882-8381
Schiffenhaus L C 40 DevonRdEsxFels 226-0929
Schiffenhaus L C 40 DevonRdEsxFels 226-2136
Schiffenhaus L C Jr
145 MorningsideRdVro 857-4379
Schiffenhaus Mark 194 HighlandAvMtc 655-1962
Schiffenhaus Robert 10 DogwoodPlNCald 226-2797
Schiffer C 9 ParkAvSum 908 273-4917
Schiffer F 530 ValleyRdUMtc 783-5672
Schiffer S 16-H NobHillRslnd 403-7935
Schifferes Justus J Ph D 92 BelmontDrLiv 992-4075
Schiffert E 62 CrestwoodAvNtly 667-3944
Schiffert M & J 142 RaymondAvNtly 667-0045
Schiffert Margaret 62 CrestwoodAvNtly 667-0277
Schiffman Aiello & Harris attorneys at law
11 ShortHillsAvShHl 376-3710
Schiffman L 24 PitneyWO 736-1992
Schiffman R S 25 FarBrookDrShHl 376-3003
Schiffman S Jack insurance
30 TwoBridgesRdFairfld 227-8800
Schiffman S S 2 ClaridgeDrVro 857-0266
Schiffman W & C 109 WalkerRdWO 736-8248
Schiffrin Marc 42 TwoBridgesRdMtvil 316-9008
Schikofsky Peter
105 GrassmanPlBrkHt 908 665-8977
Schild Asset Management Corp
220 SouthOrangeAvLiv 597-9200
Schild Chas W 303 RiverBendRdBrkHt 908 464-8194
Schild Mark 11 DenmanCtShHl 376-6451
Schild Mark 93 SlopeDrMlb 376-5772
Schildiner & Heller CPA
414 EagleRockAvWO 669-4766
Schildiner Ruth Loew CAS 46 EssexMlb 467-0820
Schildknecht R O 120 UndercliffRdMtc 746-1026
Schiliro S J 12 HillsideAvNtly 667-8769
Schilkie William DMD
637 BloomfieldAvNtly 661-5155
Schill Brian 814 CentralAvNewProv 908 464-6771
Schill F R 21 BondPlWCald 228-4588
Schill Juliet 60 ElmwoodRdVro 239-7834
Schiller D 104 GatesAvMtc 783-0439
Schiller Edw 101 DavisAvBlm 338-9088
Schiller Electric Service 101 DavisAvBlm 338-4257
Schiller F 43 NormanRdUMtc 744-0027
Schiller Frank E attorney
43 NormanRdUMtc 744-3771
Schiller Harold 116 PlymouthAvMpl 762-1979
Schiller Herbert 61 IvanhoeTerBlm 338-6137
Schiller Irwin & Rhoda 8 RutgersWO 736-9376
Schiller J 110 HillsideAvGlRdg 743-3266
Schiller J 15 OsbornePlWO 669-1581
Schiller J A 21 HillsideAvGlRdg 748-4407
Schiller Jeffrey D MD 9 ForestAvCald 228-7760
Schiller L 21 GouldPlCald 228-3882
Schiller S 22 LaurelPlUMtc 746-8753
Schilling C 43 CoddingtonDrNewProv 908 464-2462
Schilling Chas W 113 MeadowbrookRdLiv 992-5942
Schilling H M 70 AvonDrEsxFels 228-1446
Schilling Hebert H Jr
120 MeadowbrookRdLiv 535-6040
Schilling Henry 292 ChangeBridgeRdPnBk 227-4480
Schilling Herbert H 4 FalconRdLiv 992-1019
Schilling Herbert W 16 BelleTerreRdWO 731-1454
Schilling J 159-A LinnDrVro 239-7436
Schilling Jos E 50 RandolphPlWO 736-5671
Schilling K & S 20 WaylandDrVro 239-5704
Schilling Larry 180 WalnutMontclair 429-8833
Schilling Larry 180 WalnutMtc 509-8242
Schilling M A 277 GroveMtc 783-3183
Schilling P F 142 SmullAvWCald 403-1004
Schilling Peter 55 ParkAvBlm 429-1838
Schilling R 21 WoodlandTerLiv 992-2822
Schilling Sons 101 ButlerPkwySum 908 598-0180
Schilling Thomas E 59 HixonPlSO 762-5626
Schilling Wm 62 ArnoldTerSO 763-2743
Schilling Wm H 10 DogwoodDrWO 325-0556
Schillon K 15-B DonaldBlm 743-2556
Schilsky Steven E 8 KoewingPlWO 669-0214
Schimelpfenig John 47 PiersonRdMpl 763-7618
Schimenti L 12-D BrookdaleDrBlm 566-9347
Schimmel S 200 SpringfieldAvSpfd 467-1564
Schimmelpfennig C 86 EPassaicAvBlm 743-2996
Schimpf Jos 86 FloydAvBlm 748-1993
Schimpf M 58 ElstonBlm 743-6896
Schindel B J 73 DuffieldDrSO 763-1439
Schindel Donald A 140 ClarkenDrWO 736-1031
Schindel Vincent 3 FXDowneyCtPrspy 227-7921
Schindler Alan 129 WestoverAvWCald 403-8918
Schindler Alex 29 SMountainRdMlb 379-5045
Schindler B & J 80 AnninRdWCald 403-1460
Schindler Carol A 39 WoodlandRdMpl 275-0644
Schindler D P 101 SMountainAvCdrGv 239-0241
Schindler G E Jr & Faith S
15 ParkEdgeBrkHt 908 464-4187
Schindler J 80 AnninRdWCald 403-0636
Schindler J 129 WestoverAvWCald 403-3458
Schindler Joel & Gayle
39 RosemontTerWO 731-8822
Schindler Ken 29 CromwellPkwySum 908 273-6311
Schindler P 11 SMountainRdMlb 376-5755
Schinelli Matthew 192 ClaremontAvMtc 655-9251
Schinestuhl C G 27 LakeEO 673-1329
Schinestuhl Wm G 202 LakewoodDrBlm 743-2562
Schinman H L 4 MerrywoodDrWO 736-0559
Schinman H L 4 MerrywoodDrWO 736-4676
Schinnerl E & J 94 WildwoodAvUMtc 746-2709
Schiocchet Mauricio 668 UnionOr 669-9853
Schipani A 49 GrantAvNewProv 908 464-8369
Schipani J 17 ParkAvSum 908 273-0886
Schiraldi Domenic Dr 35 PattenTerCdrGv 239-0078
Schiraldi Lori Ann 22-K NobHillRslnd 403-0490
Schiripo Patricia 146 BeechNtly 284-1489
Schirmeister Charles B
100 StoneHillRdSpfd 376-6283
Schirmeister Chas F 15 BeechcroftRdShHl 376-8636
Schirmer F W 14 BenningtonRdLiv 992-1819
Schiro D 905 BroadBlm 680-5587
Schiro M 63 MonroePlBlm 429-8625
Schiros R 16 FidelianWyMtvil 257-1419
Schirripa F 34 WalnutBlm 748-3898
Schisano Denis MD
319 SpringfieldAvBrkHt 908 464-6575
Schisano Denis MD 276 EssexMlb 376-8511
Schisano Denis S MD 77 MainWO 669-0098
Schisano Sharon & Denis
265 KentPlaceBlvdSum 908 522-0469
Schissler Rick 139 ElmWO 325-2387
Schito S 50 MountainViewWO 731-1894
Schivley Jody 103 ParkAvSum 908 273-9598
Schivley Mark 19 EuclidAvSum 908 273-4776
Schkeeper Wm 53 HazelAvLiv 992-5444
Schkolnick J 119 LongviewWO 669-0018
Schkolnick Joseph A OD
384 BloomfieldAvCald 228-9786
Schkolnick L 955 SSpringfieldAvSpfd 467-5160
Schkolnick R & L 955 SSpringfieldAvSpfd 467-1618
Schlachter Howard C MD
228 RoselandAvEsxFels 226-8393
Schlachter Scott & Joan
30 RosemontTerWO 731-2589
Schlackman Robert 32 WaddingtonAvWO 731-3702
Schladitz B 391 NorthfieldAvWO 325-7724
Schlaefer D 58 WilletBlm 429-7977
Schlaefer J 167 JeromePlBlm 680-1016
Schlaefer Robt 58 WilletBlm 743-9686
Schlager J J 40 NorwoodRdSpfd 379-5861
Schlager Kenneth 11 WendoverRdMtc 744-0862
Schlager M 279 HighlandRdSO 761-5143
Schlagheck James 412 RedmondRdSO 378-9201
Schlagintweit R A 84 ElmwoodDrLiv 992-4459
Schlain Michael 228 MontaguePlSO 763-1048
Schlam A & K 51 NBaumsCtLiv 994-4818
Schlanger David 86 SlopeDrShHl 376-6574
Schlanger David 86 SlopeDrShHl 467-4003
Schlanger G Gary Dr & Florence
22 ShelleyTerWO 736-5348
Schlanger Glenn 27 GreenwoodDrMlb 258-0066
Schlanger H 36 CottageLaSpfd 379-1141
Schlanger L A 82 EssexAvMpl 763-9424
Schlanger R 36 CottageLaSpfd 379-1141
Schlanger Sam 51 SmithfieldDrSpfd 379-6174
Schlank E 11 BromleyDrWO 731-4243
Schlank M H 202 SmithManorBlvd 736-1150
Schlawitz E M 144 WalnutLiv 992-4354
Schlecht H 45 CathedralAvNtly 667-6077
Schleck E 133 SummitAvSum 908 598-9314
Schleck S 19 HermanGlRdg 429-3688
Schleck Thomas G 10 LombardDrWCald 575-8278
Schlecker B 47 HamiltonDrENCald 403-9446
Schleef Richard R 12 GlenAvSum 908 522-1875
Schlegel James M 60 BurnettTerWO 731-4339
Schlegel R G 30 KentDrRslnd 364-0650
Schleich G M 26 AppletonRdGlRdg 748-0355
Schleicher Agency 1 LincolnAvSum 908 273-4707
Schleicher E 287-A ElmwoodAvMpl 761-4981
Schleicher Fred Jr 280 SylvanRdBlm 338-9439
Schleifer Michael 14 HemlockRdLiv 994-3050
Schleiffer Michael 27 MayhewDrLiv 994-3172
Schleimer F 27 BerkshireDrBrkHt 908 464-2929
Schleimer John 94 TulipSum 908 273-8571
Schlein A 33 BakerRdLiv 994-6667
Schlein C 168 MidlandAvMtc 509-9064
Schlein Ronald N 33 BakerRdLiv 992-0188
Schlemovitz M & R 5 TildenCtLiv 994-3345
Schlemovitz Marc J DPM
340 ENorthfieldRdLiv 716-0666
Schlendorf Barbara 89 WestvilleAvCald 228-0569
Schlenger Donald S 70 SouthOrangeAvLiv 535-0888
Schlenger Jory I 25 ManchesterWyPnBk 227-1191
Schlenger Robt D 330 ForestRdSO 762-1818
Schlenger Robt D Company 75 MainMlb 379-1300
Schlereth Linda E 18 SouthTerShHl 379-5368
Schlereth William 84 WoodlandRdShHl 376-2170
Schlesier Ruth L Mrs
468 BroughtonAvBlm 338-3728
Schlesinger Adam 17 ProspectTerMtc 783-6293
Schlesinger Adam & Lisa
18 BrittanyRdMtvil 244-6393
Schlesinger Alan 27 ColonialWoodsDrWO 736-9365
Schlesinger Dawn 133 WatchungAvMtc 509-1161
Schlesinger Eric S 21 KennethCtSum 908 273-9198
Schlesinger F A 73 CummingsCirWO 731-6627
Schlesinger Frank A Co Inc
748 MorrisTpkeShHl 564-8150
Schlesinger H 79 RidgeDrLiv 994-3946
Schlesinger Harold 530 ValleyRdUMtc 746-0888
Schlesinger Howard G 8 MountainAvSpfd 467-2246
Schlesinger J 63 OakwoodAvLiv 992-4709
Schlesinger Joan 4 PrincetonRdLiv 597-0395
Schlesinger L 19 HobartRdSum 908 273-7407
Schlesinger L 17 ProspectTerMtc 783-3347
Schlesinger L J 41 BowdoinMpl 763-3707
Schlesinger Louis 12 TowerDrMpl 762-9271
Schlesinger Louis B Ph D 12 TowerDrMpl 762-6431
Schlesinger Lynn MSW
7 UnionPlSum 908 522-0454
Schlesinger M Mrs 1 ClaridgeDrVro 239-1677
Schlesinger M D 101 HobartAvSum 908 522-1652
Schlesinger M D 101 HobartAvSum 908 522-9383
Schlesinger Michael J ESQ
133 WatchungAvMtc 744-6415
Schlesinger Norman E 7 CornellDrLiv 992-3526
Schlesinger Richard A
96 NMountainAvMtc 509-0775
Schlesinger Robt 200 SpringfieldAvSpfd 376-3785
Schlesinger S Herman 19 HarvardAvMpl 762-6415
Schlesinger S & J 101 HobartAvSum 908 273-7099
Schlesinger S Mr & Mrs
51 BeekmanRdSum 908 273-8999
Schlesinger Stephen L
17 ProspectTerMtc 783-6293
Schletter P & M WestOrangeArea 731-1998
Schleupner Andy 26 SProspectVro 239-1577
Schlichting Arthur 148 ForestHillRdWO 731-6122
Schlichting W R 35 HeatherCtBrkHt 908 665-1759
Schlig Eric 87 OrionRdBrkHt 908 665-2775
Schlig M H 87 OrionRdBrkHt 908 665-0763
Schlim Joseph & Kristen 53 ElmMlb 762-2960
Schlimbach W 41 HobartAvSum 908 277-2857
Schlink James 454 ProspectAvWO 243-0715
Schlisinger Fred 120 GrandviewAvNCald 228-7257
Schlobohm Arthur F Jr
102 StonebridgeRdMtc 783-4896
Schlobohm Lea & Richard
38 MelrosePlMtc 744-8610

Schlobohm Mark DC
154 SouthNewProv 908 665-1818
Schlobohm R Mr & Mrs
78 MontclairAvMtc 746-1637
Schloffer Pauline 536 RidgeRdCdrGv 857-4922
Schlomann Gary J 2000 RachelTerPnBk 808-9762
Schloss K 31 TrinityPlMtc 509-1912
Schloss L Lou 164 ForestHillRdWO 731-7831
Schloss Stuart T 29 DelwickLaShHl 467-8154
Schlossberg B 20 WellingtonRdLiv 535-0643
Schlossberg Burt 20 WellingtonRdLiv 740-2027
Schlossberg D & R 42 TremontTerLiv 992-9698
Schlossberg David L lawyer
5 BeckerFarmRdRsInd 533-6536
Schlossberg E Mrs 1 ClaridgeDrVro 239-8268
Schlossberg Mark J 127 LlewellynRdMtc 746-2315
Schlossberg Nathan 31 LakeviewDrWO 731-0888
Schlossberg Pat 127 LlewellynRdMtc 744-0671
Schlosser D 14 PassaicAvSum 908 598-0858
Schlosser Don 160 MtPleasantAvWO 736-1843
Schlosser M B 110 VoseAvSO 762-9578
Schlosser M J 25 CurtisBlm 748-6033
Schlosser Melvyn J 33 CottageLaSpfd 379-6671
Schlossman David 24 TenneyRdWO 669-1737
Schlossman E
105 NewEnglandAvSum 908 277-1980
Schlossman Edye G 398 DigaetanoTerWO 669-5989
Schlossman Mark & Lisa
20 DeerTrailRdNCald 403-1466

SCHLOTT REALTORS ---See Coldwell Banker Schlott Realtors

Schlussel A & S OD 23 EllisRdWCald 403-2669
Schlussel Alan B OD
520 PleasantValleyWyWO 736-1020
Schmahlfeldt C 165-B TierneyDrCdrGv 857-3481
Schmahlfeldt George
33 MarquetteRdUMtc 744-0425
Schmalbach-Lubeca Inc
60 ChapinRdPnBk 575-6570
Schmalz & Associates 830 MorrisTpkShHl 379-3239
Schmalz Robert 128 MarionDrWO 243-9312
Schmanko G 45 OsborneBlm 743-9765
Schmanske Stella Mrs
501 BloomfieldAvCald 226-8523
Schmaus A 31 KenwoodAvVro 857-7006
Schmeck G 15 PerkinsDrWO 243-8643
Schmeelck W H
38 FellswayTheNewProv 908 665-9558
Schmehl N 201 ProspectNtly 667-1976
Schmeider D 8 DouglasPlVro 857-8610
Schmeltz R 50-C WabenoAvSpfd 376-3504
Schmelzer M 180 WalnutMtc 509-0376
Schmenkel Christina 796 ProspectMpl 275-0730
Schmerel R 10 GastonWO 736-8602
Schmerin E 250 N17thBlm 748-9583
Schmerler John Ph D 99 NorthfieldAvWO 736-1174
Schmerler Susan
1199 PleasantValleyWayWO 243-2350
Schmertz David K 1 MillerCald 228-5818
Schmerzler L J 539 LaurelPlSO 763-6196
Schmetterling Andrew & Paula
37 EssexAvMtc 744-3910
Schmey T 7 KennethRdMtc 744-5760
Schmicker E G 8 BerkeleyRdMpl 762-3102

SCHMID ---See Also SCHMIDT SCHMITT

Schmid B B 130 ParkwayWBlm 748-0138
Schmid Carl 2 ClaridgeDrVro 857-2612
Schmid G F 40 BristolCtBrkHt 908 464-0014
Schmid George F 40 BristolCtBrkHt 908 665-0380
Schmid Ken O 30-B ElmSum 908 277-2592
Schmid Lawrence H Mr & Mrs
163 WestvilleAvWCald 228-7479
Schmid M 176 GlenwoodAvBlm 743-2050
Schmid R 115 PineGroveAvSum 908 522-9197
Schmid Robert 19 HearthstoneTerLiv 740-8935
Schmid Roger SummitArea 908 273-2383
Schmid Wm C 237 RiverRdNtly 667-6731
Schmidl Alexander 38 QuinbyPlWO 736-9654
Schmidlin A E 28 HighviewRdCald 226-2279

SCHMIDT ---See Also SCHMID SCHMITT

Schmidt A K RiverRdMtvil 335-7721
Schmidt A M 266 IrvingAvSO 762-2020
Schmidt Alan 55 RandolphPlSO 762-1571
Schmidt Alfred 37 AscotWySum 908 522-0814
Schmidt Alfred 191 HartshornDrShHl 376-0819
Schmidt Alvin M MD 741 NorthfieldAvWO 325-0006
Schmidt August F Memorial Funeral Home
139 WestfieldAvElizabeth 908 352-2268
Schmidt Bart 181 WoodlandAvVro 571-1027
Schmidt Blake
20 MurrayHillSqNewProv 908 771-9868
Schmidt C E 7 StonewoodPkwyVro 239-6755
Schmidt C P 38 ElmSum 908 277-2627
Schmidt Charles III 144 WashingtonBlm 429-4993
Schmidt D 42 FairfaxDrBrkHt 908 464-2651
Schmidt D R 24 TaraLaMtvil 335-5403
Schmidt David 3 OakRidgeAveSum 908 608-0050
Schmidt Donald C 22 StagTrFairfld 227-2124
Schmidt Donald C 22 StagTrFairfld 227-6074
Schmidt Donald E DDS CedarGroveArea 857-1788
Schmidt E I 11 ProspectCald 226-8838
Schmidt Edward & Toni
107 SMapleAvSpfd 376-6444
Schmidt Emilie
203 RiverBendRdBrkHt 908 665-0653
Schmidt Ernest 98 BradfordNewProv 908 464-1937
Schmidt Ernest M
98 BradfordNewProv 908 464-2052
Schmidt Erwin R 25 WoodcrestCirSpfd 376-1209
Schmidt F 512 BloomfieldAvCald 226-8091
Schmidt F 30 CottlerAvSpfd 379-4949
Schmidt F 6 SummitWO 731-6777
Schmidt F E 152 WatchungAvUMtc 744-8069
Schmidt Frederick
43 TwomblyDrSum 908 277-4347
Schmidt G 95 HazelwoodRdBlm 748-3429
Schmidt G 63 WashingtonAvSpfd 379-1516
Schmidt G Jr 41 WinchesterRdLiv 992-4623
Schmidt Gary & Kathy
78 RobbinsAvBrkHt 908 771-0580
Schmidt H F Mrs 22 HillsideAvLiv 992-9562
Schmidt Harold R 23 DistlerAvWCald 575-8541
Schmidt Heidi 20 LawrenceDrShHl 379-4964
Schmidt Hide 277 EagleRockAvRsInd 226-7124
Schmidt J H 91 WindingWyCdrGv 239-3028
Schmidt James 63 WashingtonAvSpfd 379-5644
Schmidt James E
30 JohnsonDrMuryHl 908 464-5694
Schmidt Jennifer
98 BradfordNewProv 908 464-1909
Schmidt John LlewellynParkWO 731-6285
Schmidt John 17 VanNessTerMpl 761-4505
Schmidt Karl F 55 LindenAvVro 239-1354
Schmidt L 136 GalesDrNewProv 908 464-3973
Schmidt L 2 ProspectAvMtc 746-9002
Schmidt L H 308 ElkwoodAvNewProv 908 665-0947
Schmidt L J
1122 SpringfieldAvNewProv 908 665-1039
Schmidt Lawrence R 1 SunnieTerWCald 228-1547
Schmidt M 70-D FremontBlm 566-0749
Schmidt M 53 HickoryRdNtly 667-2528
Schmidt M 48 LexingtonAvBlm 743-1104
Schmidt M Jr 15 LenapeDrMtvil 263-0503
Schmidt Mark 40 ParkTerNCald 403-0510
Schmidt Marvin J 80 RandolphPlWO 243-8619
Schmidt Merle G 224 LaurelAvMpl 762-1490
Schmidt Michael & Elizabeth C
82 GreenwoodDrMlb 376-7110
Schmidt Neal 450 ParkUMtc 783-9548
Schmidt Oscar 3 WindingWyCdrGv 239-0242
Schmidt P 37 AscotWySum 908 522-1055
Schmidt Paul 11 WoodmontRdPnBk 575-9497
Schmidt Peter 133 OakviewAvMpl 378-8262
Schmidt R 46 AshlandRdSum 908 277-4318
Schmidt R 142 ShermanAvCdrGv 857-1953
Schmidt R V Mr & Mrs 15 CortlandtRsInd 228-4202
Schmidt Raymond
29 HamiltonTerBrkHt 908 790-0886
Schmidt Robert Mr & Mrs
53 HickoryRdNtly 667-1341
Schmidt Robt A
203 RiverBendRdBrkHt 908 665-0744
Schmidt Roofing Co BloomfieldArea 743-4592
Schmidt Sam 11 ParkviewDrMlb 376-6265
Schmidt Sam A 11 ParkviewDrMlb 912-9317
Schmidt Stephen 76 FlorenceAvBlm 429-1160
Schmidt Stephen 19 StonyBrookRdMtvil 335-7169
Schmidt Stephen B Jr
34 MeaDrBrkHt 908 464-1144
Schmidt Susan 211 LorraineAvUMtc 509-9828
Schmidt T 7 OakKnollRdSum 908 273-2624
Schmidt T Richard 34 LinnRdNtly 667-4274
Schmidt Thomas 243 MainMlb 379-7435
Schmidt V Blm 748-6763
Schmidt Victor 25 NMountainAvMtc 746-9561
Schmidt W 1689 BroadBlm 338-3749
Schmidt Werner H
1115 SaddleBrookRdMtnsd 908 273-2014
Schmidt Wm H 18 HarrietWO 325-0554
Schmiedel M E 9 DoddBlm 748-1632
Schmieder L 119 UnionAvMpl 763-4314
Schmiedeskamp Walter 52 ECedarLiv 992-4561
Schmieding Ronald 2 GlenHillLaMlb 376-5854
Schmit Isaac 300 OakwoodAvOr 677-0872

SCHMITT ---See Also SCHMID SCHMIDT

Schmitt Charles 177 LittleFallsRdCdrGv 857-5005
Schmitt Charles 22 SCresMpl 378-5902
Schmitt D 1016 MaryAllenLaMtnsd 908 598-1663
Schmitt Edward S painting
141 PearlNewProv 908 508-1755
Schmitt Frank 54 HookMountainRdPnBk 575-1523
Schmitt Fred C
379 CentralAvNewProv 908 464-5172
Schmitt Fred S 434 PassaicAvNtly 667-5972
Schmitt Frederick P 16 HathawayLaVro 857-8639
Schmitt George 4 StarkeyPlMtvil 257-1749
Schmitt George 369 WalnutLiv 992-5970
Schmitt Geo L 5 BrookwoodDrWCald 226-3792
Schmitt James G 23 BogertRdPnBk 227-4109
Schmitt Jim & Jennifer
219 LorraineAvMtc 746-8820
Schmitt John & Johanna
12 InwoodTerUMtc 744-1104
Schmitt John W 16 CarlsonPkwyCdrGv 256-3525
Schmitt Jos 2 GroveTerMtc 746-6537
Schmitt Lisa & Karl 17 OverlookRdCald 228-5537
Schmitt Lori 50 EPassaicAvBlm 743-5889
Schmitt M 76 FairfieldRdFairfld 575-8984
Schmitt M 21 VistaLaNewProv 908 790-1722
Schmitt Peter J 96 ProspectAvMtc 783-3953
Schmitt Richard Mr & Mrs
428 BloomfieldAvNtly 667-2439
Schmitt Robert & Michele
38 MapleAvPnBk 227-1339
Schmitt Wilbur R 28 WHobartGapRdLiv 992-9454
Schmittberger John M ESQ 91 MainWO 731-9393
Schmitter Wm J 23 BarbaraDrFairfld 227-3251
Schmittzeh K A 57 WhartonAvNtly 667-0566
Schmitz Eric 29 GlenridgeAvMtc 655-1791
Schmitz Herman A 79 LlewellynRdMtc 744-0085
Schmitz John Jr 9 RowanRdSum 908 273-2452
Schmitz John R 66 RogersAvBrkHt 908 322-2873
Schmitz Jos F BrookdaleGardensBlm 743-0062
Schmitz Paul & Debra
6 PutnamAvBrkHt 908 464-3873
Schmitz Wm D 103 MorrisAvSum 908 522-1751
Schmitz-Callahan C 401 NFullertonAvMtc 746-5684
Schmukler Alexander 6 RiverviewDrWMtc 509-9159
Schmunk J & S 216 MountainAvNCald 226-1898
Schmutter Daniel 36 FowlerDrWO 736-0774
Schnaars M S 54 VanNessCtMpl 763-3849
Schnabel Jon 22 WhiteTerNtly 667-4046
Schnabel R 70 WillowGlRdg 743-0299
Schnack Otto R 656 EPassaicAvBlm 338-5867
Schnack Otto R 656 EPassaicAvBlm 893-0241
Schnackenberg J 132 AshlandAvBlm 680-1548
Schnappauf J A 60 LaneRdFairfld 808-0024
Schnarr Arthur 18 YorktownTerLiv 994-4890
Schnarr William & Nicole 75 LloydRdMtc 783-1361
Schnatz M A 530 AshwoodRdSpfd 376-7564
Schnauffer C 388 BloomfieldAvCald 403-8364
Schnauffer Paul E 35 GrandviewAvNCald 226-0896
Schnauffer Robt 37 OaklandAvWCald 226-0574
Schneck A 111 PassaicAvNtly 667-5324
Schneck Burton I 49 RumsonRdLiv 992-6113
Schneck J B 29 BonnyviewDrLiv 716-0626
Schneck Judith B 29 BonnyviewDrLiv 716-0348
Schneck Michele & Michael
70 SpringbrookRdLiv 992-8840
Schneck Stewart 22 EvergreenDrNCald 403-0904
Schneidar Gustave J 6 EssexRdMpl 761-7068
Schneidenbach S 3 SuzanCtWO 325-0349

SCHNEIDER ---See Also SNIDER SNYDER

Schneider A 536 RidgeRdCdrGv 857-1698
Schneider A W 25 GlendaleRdSum 908 277-0060
Schneider Adam L 19 MayhewDrLiv 740-8723
Schneider Alan N 111 MaplewoodAvMpl 761-7204
Schneider Alan N 111 MaplewoodAvMpl 762-7594
Schneider Alan W
25 GlendaleRdSum 908 277-2608
Schneider Alfred M 7 CarleenCtSum 908 273-2104
Schneider Arthur A 15 EuclidPlMtc 744-3082
Schneider B F 2 DomessinaLaCald 226-1863
Schneider Barbara 6 KingstonDrLiv 533-1278
Schneider Benj 36 CrestmontRdWO 731-3642
Schneider Bruce 162 ShortHillsAvSpfd 376-2901
Schneider C 55 GroveAvVro 857-3096
Schneider C 21 KenwoodAvVro 857-3619
Schneider C 50 WLindsleyRdCdrGv 256-2597
Schneider C P 75 HellerWyUMtc 744-7573
Schneider Carolyn 513 BeardsleyAvBlm 566-0247
Schneider Cary & Lucy 139 CooperAvMtc 744-7594
Schneider Catherine 315 ForestAvGlRdg 746-3538
Schneider Charles
115 OldShortHillsRdWO 736-1483
Schneider Charles B 155 TennysonDrShHl 467-0396
Schneider D MD 60 GregoryAvWO 731-5655
Schneider D C 238 RidgeRdCdrGv 239-1266
Schneider David 445 MorrisAvSpfd 258-9810
Schneider David 18 WinfieldWO 731-2828
Schneider Doris E 7 CarleenCtSum 908 273-2104
Schneider E 195 KentPlaceBlvdSum 908 608-0102
Schneider E & D
48 HollyGlenLaNBrkHt 908 508-0238
Schneider Edw 48 HollyGlenLaNBrkHt 908 508-9551
Schneider F E 11 CecilCtCdrGv 239-1056
Schneider F J 64 StanleyAvSum 908 273-3312
Schneider G 27 CollamoreTerWO 736-4557
Schneider G 4 WildwoodAvLiv 740-9094
Schneider G J 149 ParkerAvMpl 761-7258
Schneider G L 12 RandDrWO 736-3631
Schneider George 104 JesseCtMtvil 402-6888
Schneider George MD
204 EagleRockAvRsInd 228-2047
Schneider George L lawyer
310 PassaicAvFairfld 575-1400
Schneider Gerald & Joyce
21 SycamoreAvLiv 740-1775
Schneider Gilbert Z 4 WildwoodAvLiv 992-8690
Schneider Grieg & K
35 HartleyRdSum 908 598-9789
Schneider H 20 KewDrSpfd 376-3999
Schneider H 254 VreelandAvNtly 235-1017
Schneider Hardware 276 MainWO 325-2222
Schneider Henry G
81 PassaicValleyRdMtvil 263-2094
Schneider Herman 10 GastonWO 325-1176
Schneider Herman 200 MtPleasantAvWO 736-9333
Schneider Heyman C
803 MountainAvSpfd 376-6955
Schneider Ian 21 CayugaWyShHl 912-0412
Schneider Irwin 824 SmithManorBlvdWO 736-6816
Schneider J 33 AddisonDrShHl 376-3792
Schneider J 178 BayAvGlRdg 743-8255
Schneider J 28 LexingtonAvMpl 761-5319
Schneider James & Gina 24 YaleMpl 378-8966
Schneider Jos 161 MontgomeryBlm 429-0072
Schneider Jules CPA
405 NorthfieldAvWO 736-3333
Schneider K 161 MontgomeryBlm 429-2969
Schneider Kenneth C Ph D
675 MorrisAvSpfd 467-9409
Schneider L C LivingstonArea 533-0126
Schneider Lee 18-A FultonMtvil 331-8491
Schneider Lee 29 ShadolwnDrLiv 992-7627
Schneider Leon H & Tamara K
180 NMountainAvMtc 744-5460
Schneider Leonard M CPA
6 BeckerFarmRdRsInd 597-0700
Schneider LM & Co LLP CPA
6 BeckerFarmRdRsInd 597-0700
SCHNEIDER LOIS realtor
431 SpringfieldAvSum 908 277-1398
Schneider M 37 NDayOr 266-1001
Schneider M 17 LakeviewDrWO 731-1109
Schneider M 29 ShadowlawnDrLiv 992-1144
Schneider M B 6 KingstonDrLiv 533-1277
Schneider M L 29 HamiltonTerBrkHt 908 508-9654
Schneider M V 24 UnionAvNtly 235-0830
Schneider Mark 55 WestlandRdCdrGv 857-5213
Schneider Michael 11 KarenWySum 908 277-2699
Schneider Myrna Ph D 5 FalconCtLiv 535-3229
Schneider National Inc MaplewoodArea 763-1999
Schneider P 11 WarwickRdSum 908 273-8802
Schneider P S 5 ColumbiaRdLiv 994-0875
Schneider Paul 488 BroughtonAvBlm 338-5856
Schneider R 86 DeerfieldRdWCald 403-2649
Schneider R 86 DeerfieldRdWCald 403-6999
Schneider R 23 GailCtSpfd 376-3290
Schneider R 254 VreelandAvNtly 235-9248
Schneider R G 8 MeadowLaRsInd 226-4473
Schneider Ray Associates
28 MadisonAvMpl 763-1213
Schneider Raymond 28 MadisonAvMpl 763-2259
Schneider Richard & Wendy
297 LupineWyMlb 379-6022
Schneider Ron 10 PlainSum 908 522-1129
Schneider S 10 FranklinCtMtvil 334-5938
Schneider S 9 GiffordCtMpl 761-4890
Schneider S 206 MainMlb 258-1885
Schneider S 120 PittRdSpfd 379-5497
Schneider S 89 SwainePlWO 243-2347
Schneider Sidney 57 StilesLaPnBk 227-0092
Schneider Stephanie
800 OldSpringfieldAvSum 908 598-1644
Schneider Stephen 28 StanfordPlMtc 783-4115
Schneider Steven & Roberta
32 CrestwoodDrMpl 763-0499
Schneider V W 36 HillsideAvCdrGv 239-6647
Schneider Z 59 SkylarkRdSpfd 908 522-1471
Schneider Z 59 SkylarkRdSpfd 908 522-1472
Schneider-Lewis C
236 SouthOrangeAvSO 378-2031
Schneiderman A 101 KonnerAvMtvil 575-9591
Schneiderman Ari 101 KonnerAvMtvil 575-9590
Schneiderman B 16 CullenDrWO 736-0189
Schneiderman Bart 20 KnollwoodDrLiv 994-3292
Schneiderman G S 8 ShadowlawnDrLiv 994-2969
Schneiderman Paul 36 BurnettTerMpl 762-4014
Schneiderman Richard 6 SpaldingDrLiv 533-4432
Schneiderman S 555 SSpringfieldAvSpfd 379-7279
Schneier Alan 16 ChapelHillRdShHl 467-8421
Schneier Barbara PomptonAvCdrGv 812-0571
Schneier H Oliver 54 BeverlyRdWCald 226-7585
Schneier K C 25 RossRdLiv 992-0924
Schneier Paul & Felice
12 HighPointDrSpfd 908 522-0537
Schneier R 4 RutgersWO 325-1005
Schneier R 4 RutgersWO 325-7798
Schneier Samuel 26 HemlockTerSpfd 467-6730
Schnekenburger R F 12 DeerfieldRdLiv 992-0535

SCHNELL ---See Also SNELL

Schnell Richard H 109 StonehouseRdBlm 748-6231
Schnell S 59 FalmouthShHl 564-6344
Schnell V 7 ElmwoodCtLiv 994-0560
Schneller Wm 29 AscotWySum 908 277-4518
Schnellinger Dina 188 ClaremontAvMtc 783-4595
Schnelwar Bruce 41 SummitRdVro 857-1824
Schnepf R 58 HastingsRdBrkHt 908 464-0864
Schnering E E 81 MorrisAvSpfd 379-4537
Schnibbe John 67 CobaneTerWO 736-2516
Schnirman Daivd A 93 MapleWO 736-8238

Area Code 973

Schnittman Evan
473 UpperMountainAvMtc 509-2421
Schnitzer Anna 353 SCtrOr 673-0210
Schnitzer Fred 26 NormanRdMtc 655-1130
Schnitzer H 16 AdinaTerMtvil 227-0857
Schnitzer H A 38 MayhewDrSO 762-8992
Schnitzer I 25 CliveHillsRdShHl 467-8584
Schnitzer Jeshaia Rabbi study
144 MidlandAvMtc 744-6171
Res 144 MidlandAvMtclr 746-2355
Schnitzer Kenneth 6 SkylineDrWO 731-4151
Schnitzer Klavs
551 UpperMountainAvUMtc 783-4750
Schnitzer Nathan office HillsideArea 243-9800
Schnitzer Ronald A 63 GatheringRdPnBk 575-0983
Schnitzer Stanley & Judith 3 DealLaLiv 992-3419
Schnitzer Stephen P A
40 WNorthfieldRdLiv 533-1212
Schnitzler B S 78 HorseneckRdMtvil 402-8372
Schnitzler David 185 SouthOrangeAvSO 761-6466
Schnoerer A 27 IvanhoeTerBlm 338-7110
Schnoll S 23 BeekmanRdSum 908 522-1643
Schnorbus J BloomfieldArea 743-8668
Schnorr Britt 73 StockerRdEsxFels 364-0911
Schnorr Jeffrey 21 GlensideRdSO 763-4151
Schnuerle E 38 StCharlesAvWCald 575-8233
Schnugg G M 218 InwoodAvUMtc 746-7426
Schnur S F 32 NDerbyRdSpfd 467-4662
Schnurman David Mr & Mrs
32 PorterRdWO 243-0825
Schnurr Matthew & Lisa
155 HillsideAVVro 857-5879
Schnurr S P 34 WLincolnVro 857-4386
Schob Clifford J MD 159 MillburnAvMlb 258-1177
Schobert Ingo & Katy 480 ValleyRdMtc 744-5573
Schoch Albert E & Clarissa
8 WaterburyRdUMtc 746-4751
Schoch Carl Major 42 MeadowLaBlm 338-7639
Schoch Chas 106 EssexAvGlRdg 748-6976
Schoch Chas 106 EssexAvGlRdg 743-8637
Schoch Daniel H 106 RiggsPlWO 243-0731
Schoch Daniel H & Ellen H
106 RiggsPlWO 736-4925
Schoch G 313 IndependenceWySpfd 376-3115
Schoch J T 17 DouglasRdGlRdg 748-7689
Schoch Joseph 167 MidlandAvGlRdg 743-7159
Schoch M 47 WoodlandAvSum 908 277-6099
Schochet Brian & Claire
4 ECherylRdPnBk 808-8580
Schocken Jos 11 BoyntonDrLiv 992-5417
Schocket Jay M ESQ
USHwyNo202&RiverRdMtvil 334-4422
Schocket M 21 NelsonPlMpl 761-7789
Schoebel R J 926 BloomfieldAvGlRdg 743-8459
Schoeber L 106 BrookdaleAvNtly 667-3291
Schoeffler M B 33 WillowMlb 376-7036
Schoeler P B 287 HillsideAvLiv 994-0392
Schoellkopff Ernest W attorney
85 LivingstonAvRsInd 535-0500
Schoemer H C 100 LeslieEO 678-0815
Schoen A 110 VoseAvSO 763-5857
Schoen Arnold 10 OverlookRdSum 908 277-6785
Schoen Kurt F 21 SunnysideRdWO 731-0756
Schoen Lawrence 39 MorningsideDrLiv 994-0660
Schoen Louis M 114 SummitAvMtc 783-1617
Schoen P 616 SouthOrangeAvMpl 762-8932
Schoen R 75 TroyDrShHl 376-8568
Schoen Sheldon MD
349 ENorthfieldRdLiv 533-4433
Schoen Steven J 84 SilverSpringRdShHl 376-6373
Schoenbach Sanford G
47 MorningsideDrLiv 992-8799
Schoenbach Children 47 MorningsideDrLiv 992-7979
Schoenbaum Irene 10 MadisonAvMtc 655-1181
Schoenbaum Mitchell 250 TillouRdSO 763-8919
Schoenbaum T 293 ClaremontAvMtc 655-0686
Schoenbaum T 293 ClaremontAvMtc 655-1940
Schoenberg B 248 HollyGlenLaBrkHt 908 464-1763
Schoenberg Barbara ACSW family counselor
310 SpringfieldAvBrkHt 908 464-4820
Schoenberg D 53 SpringMlb 467-8681
Schoenberg D 44 WadeDrSum 908 598-1667
Schoenberg Debra F MSW
3 BeechwoodRdSum 908 598-1766
Schoenberg Douglas K ESQ mediator
3 BeechwoodRdSum 908 598-1766
Schoenberg Erik 55 RandolphPlWO 325-1350
Schoenberg Leonard 6 KathayDrLiv 994-3696
Schoenberg P
969 ChimneyRidgeDrSpfd 908 273-2296
Schoenberg S 31 MorrisPlBlm 748-1679
Schoenberg Seth 18 ProspectSO 763-3238
Schoenberg Sue MA CAC
35 BeechwoodRdSum 908 598-2400
Schoenberger B 290 RichmondAvSO 762-6354
Schoenberger I 51 BakerRdLiv 994-0700
Schoenberger S L DPM 294 CentralAvOr 678-5000
Schoenblum F & S 13 WestlandRdVro 857-7732
Schoene M 303 OldShortHillsRdShHl 467-0672
Schoene Wm Jr 303 OldShortHillsRdShHl 467-0670
Schoenebaum W 11 BeachRdVro 857-0084
Schoeneberg J 336 IndependenceWySpfd 467-0817
Schoener W J 47 BurroughsWyMpl 762-7029
Schoenfeld Arnold 24 GarrityTerPnBk 808-5755
Schoenfeld Arnold P 24 GarrityTerMtvil 808-7099
Schoenfeld Arnold R 24 GarrityTerMtvil 808-8601
Schoenfeld Arnold R 24 GarrityTerMtvil 808-9411
Schoenfeld E 6 EssexRdEsxFels 403-1906
Schoenfeld G 109 GreenwoodDrMlb 564-9055
Schoenfeld G 64 SummitAvBrkHt 908 464-6075
Schoenfeld Phyllis & Barry
4 NorwoodTerNCald 228-8721
Schoenfelder Robt 64 BelmontDrLiv 992-4841
Schoenhaar E 83 HighfieldLaNtly 661-0937
Schoenherr Lisa 28 OakGroveRdCald 403-2961
Schoenherr Olaf 28 OakGroveRdCald 228-5036
Schoenherr Otto 44 EmersonLaBrkHt 908 322-0629
Schoening J 65 ParkAvCald 226-4736
Schoeninger W W 44 SchaeferRdMpl 761-5841
Schoenkopf Sol 100 StoneHillRdSpfd 467-8034
Schoenthal H G 122 SquireHillRdUMtc 746-2704

SCHOENWALDER MAX SR & PAUL
PLUMBING & HEATING
CONTRACTORS
464 ChestnutUnion 908 686-0749

Schoenwalder Richard K
254 CentralAvNewProv 908 464-6508
Schoenwalder Richard Plumbing & Heating
Inc 21 SouthgateRdNewProv 908 464-8635
Schoenwiesner S 72 CambridgeRdMtc 746-2538
Schoeppler Victor
69 LaurelDrNewProv 908 665-0417
Schoettly Lee 18 ColonyDrNCald 226-0620
Schofel J B 6 AllwoodTerLiv 992-1366
Schofel L 8 EisenhowerPkwyRsInd 403-3499
Schofel M 52 SpringbrookRdLiv 994-0093
Schofel Max 77 ClintonAvMlb 762-1457
Schofel Peter 4 PrincetonRdLiv 992-9209

SCHOFIELD ---See Also SCOFIELD

Schofield A 100 HillwoodTerVro 857-7940
Schofield C 500 ParkwayDrEEO 676-6567
Schofield Robert insurance
1075 CentralAvClark 732 381-3100
Schofield Ronald D 4 HillsideAvRsInd 226-5597
Schofield W 107 MyrtleAvCdrGv 857-3598
Schofield Wm J 107 MyrtleAvCdrGv 857-4231
Scholack Joel 11 NatalieDrWCald 228-1894
Scholar Mitchell 226 HillsideAvLiv 994-0591
Scholarship Fund Finders
BerkeleyHeightsArea 908 464-3939
Scholastic Awards & Tours
28 BowdenRdCdrGv 857-5400
Scholer R 19 StanleyAvNtly 661-1692

SCHOLL ---See Also SCHALL

Scholl A 41 ShadyGroveLaBrkHt 908 665-8534
Scholl A Jr 41 ShadyGroveLaBrkHt 908 665-0155
Scholl B 92 DavisAvBlm 338-9023
Scholl H 400 HooverAvBlm 748-6753
Scholl Harlan W 108 ExeterDrBrkHt 908 464-1204
Scholl M 17 DogwoodDrWO 325-1182
Scholl M C 11 2ndAvRsInd 226-0152
Scholla K 11 SmithfieldDrSpfd 564-5862
Scholossberg R R 394 ParkAvOr 675-8880
Scholten E L 57 BakerRdLiv 992-0822
Scholtz N G 150 ClevelandOr 674-8935
Scholz Bernhard & Jennie
21 DaveyDrWO 669-2538
Scholz I M 3 MarmonTerWO 731-8961
Scholz L 28 HarrisonAvMtc 655-1493
Scholz Lawrence C 28 OldSalemRdWO 731-2970
Scholz M N 148 BellevilleAvBlm 743-5841
Scholz Michael 170 SummitAvBlm 429-8501
Scholz Robert 398 MainWO 731-4435
Scholz W P 58 NewmanAvNtly 235-1451
Schomp R T 46 BryantDrLiv 992-0830
Schon Wald B 559 BloomfieldAvNtly 667-7583
Schon Zigmond B 17 KingmanRdSSO 763-8664
Schonberg D 801 SSpringfieldAvSpfd 467-8027
Schonberg Elliott 12 OverhillRdSO 761-6572
Schonberg R 139 TurrellAvSO 761-5586
Schonberg Richard DMD
225 MillburnAvMlb 379-2730
Schonberg Roy 65 RandolphPlSO 761-0483
Schonberger D 86 SullivanDrWO 731-0097
Schonberger H 59-B TroyDrSpfd 379-9342
Schonberger Harry & Michelle
59-B TroyDrSpfd 564-8542
Schonborn L 596 WhiteOakRidgeRdShHl 379-6937
Schonbraun B 12 FawnDrLiv 992-7454
Schonbraun Bruce S CPA
101 EisenhowerPkwyRsInd 364-0400
Schonbraun Safris Sternlieb & Co CPA
101 EisenhowerPkwyRsInd 364-0400
Schonbrun William 84-B TierneyDrCdrGv 857-6586
Schondebare Darcy 541 MorrisAvSpfd 379-8571
Schoneboom Sallie
649 UpperMountainAvMtc 744-7583
Schoner C 126 ForestHillRdWO 669-3180
Schoner C J 24 YaleTerWO 731-7032
Schoner E 18 ElstonBlm 748-8551
Schoner Esther 144 GalesDrNewProv 908 665-9866
Schoner Franklin M Jr 9 WellesleyRdMpl 762-6888

SCHONFELD ---See Also SCHOENFELD

Schonfeld Bennet 186 ClarkenDrWO 669-0834
Schonfeld Leonard 237 ClarkenDrWO 736-7822
Schonfeld T 45 TanglewoodDrLiv 992-1783
Schongar Keith 43 AshwoodAvSum 908 598-1593
Schons M 9 WilsonTerWCald 403-0813
Schonthal Elizabeth 259 GregoryAvWO 731-4562
Schonwald George D ESQ
904 PleasantValleyWyWO 325-2787
Schonwalter Edwin 67 CummingsCirWO 325-1960
Schonwetter Mark 5 TromblyDrLiv 992-3975
Schoof F 5 PeaceValleyRdMtvil 299-3915
School Of Dance-Maria Priadka
50 SOrangeAvSO 762-7709
Schooley Richard G & Patricia A
114 BriarwoodDrEBrkHt 908 464-6610
Schooley Richard G & Patricia A
114 BriarwoodDrEBrkHt 908 464-7140
Schoolmaster M H 22 YaleTerMtc 746-6340
Schoolmaster Marcia 22 YaleTerMtc 746-1894
Schoonfield A & K 76 MidlandAvMtc 744-6121
Schoonmaker Robt & Suzanne
273 ParkAvNtly 235-0783
Schoonover Electric Co Inc—
Office 1063 USHwyNo22Mtnsd 908 233-2400
If No Answer Call 635-1161
Schoonover M 8 CrossbrookLaWCald 228-5513
Schoonrock Peter 29 UnionMtc 509-0179
Schoor A 45 PorterRdWO 325-3269
Schoor Alan 45 PorterRdWO 325-1138
Schoor R 81-A AlexanderAvMtc 746-4023
Schoorl R 34 WatchungAvUMtc 655-9456
Schop Michael 151 WhitfordAvNtly 661-0140
Schopfer Carl J Jr 340 OrangeRdMtc 746-3924
Schopfer Carl J MD 57 ParkPlBlm 743-7777
Schopfer Claire 223 AshlandAvBlm 743-4032
Schoppik Fs A 76 WoodlandAvWO 243-0593
Schoppik M 76 WoodlandAvWO 669-0792
Schoppik M 76 WoodlandAvWO 736-5479
Schoppik Marcia 76 WoodlandAvWO 736-8654

SCHOR ---See Also SCHORR SHORE

Schor Mitchell 45 ChurchMtc 783-7803
Schorn T NormalAv&ValleyRdUMtc 783-2687
Schornstein Irving CPA
190 MillburnAvMlb 376-9004

SCHORR ---See Also SHORE

Schorr Aaron 121 ParkMtc 655-9112
Schorr Matthew S attorney at law
959 SSpringfieldAvSpfd 912-9099
Schorr R 81-A AlexanderAvMtc 783-9826
Schorsch P & E 171 ColonialRdSum 908 277-1702
Schotka J 253 SpruceBlm 743-5427
Schott Eric & Amy 75 HobartAvShHl 379-5594
Schott F P 22 TaftCtLiv 992-6370
Schott J 52 MontroseAvVro 857-8942
Schott Mary F 60 JeffersonAvMpl 275-5186
Schott Melvin 10 RandallDrMlb 379-4678
Schott Michael 7 JeffersonAvShHl 467-9236
Schott Newton Jr 21 ChesterRdUMtc 746-5249
Schott Thomas 10 BradfordNewProv 908 790-0624
Schott Wm D 40 ThomasCald 226-2759
Schottenfeld Alvin 2 ClaridgeDrVro 857-1695
Schottenfeld David 21 MayhewDrSO 763-2315
Schottenfeld H 23 LongacreDrLiv 994-2724
Schottenfeld Howard real estate appraiser
293 EisenhowerPkwyLiv 992-6833
Schottenfeld Milton
1 MountainRidgeDrLiv 535-1966
Schottenfeld S 176 MillburnAvMlb 379-6245
Schottenfeld S & T 11 WoodfieldDrShHl 564-8747
Schottenfeld Samuel 11 MadisonAvMpl 763-6964
Schottland A SouthOrangeArea 762-3471
Schottland Paul SouthOrangeArea 762-3471
Schottland Paul R Ph D SouthOrangeArea 762-6188
Schottland T 7 LewisDrMpl 762-1503
Schottland T M RoselandArea 226-8155
Schottner Lilla 576 MorrowOr 678-2040
Schouten B 291 ParkAvNtly 661-5195
Schouten E ChangeBridgeRdMtvil 334-8170
Schowalter Edward A
69 BellevueAvSum 908 273-8715
Schowalter Edward A
69 BellevueAvSum 908 277-2865
Schrader H J 45 OakleyTerNtly 667-7740
Schrader N 5 WessmanDrWO 731-8410
Schrader Zalman R MD P A
101 OldShortHillsRdWO 731-4600
Schrafft Arthur A III
12 HickoryRdSum 908 273-6987
Schraft Gregory
851 SpringfieldAvNewProv 908 464-4560
Schraft Herbert 17 SylvanDrPnBk 227-3671
Schraft Wm 18 KT Jewelry
58 EWillowMlb 376-8575
Schrag W 15 LopezRdCdrGv 256-5751
Schragen I & S 2 MorseDrMpl 762-8554
Schrager B 102 YantacawBrookRdMtc 509-1620
Schrager Barry 102 YantacawBrookRdMtc 509-7431
Schrager Irwin 191 UnderhillRdSO 762-4182
Children's Telephone 191 UnderhillRdSO 378-8922
Schrager J S 14 CedarLaRsInd 228-0130
Schrager Julie 191 UnderhillRdSO 762-8323
Schrager M & A 121 ChristopherMtc 509-0917
Schraiber Sergio & Tamara
114 RolandAvSO 763-4392

SCHRAM ---See Also SCHRAMM

Schram Frances 191 BellevueAvMtc 744-7755
Schram S 23 FalconRdLiv 992-9676
Schramm Christopher & Paula
54 WaverlyAvSpfd 912-0485
Schramm E upholstery 31 HarrisonAvWO 736-5765
Schramm Eugene 47 KeelerSpfd 379-3084
Schramm Industries Inc
ManahawkinArea 609 494-1288
Schramm John 23 CarltonTerBlm 338-4026
Schramm R 73 OakleyTerNtly 661-5260
Schramm Raymond C 104 LyonsPlSpfd 376-6064
Schraner Dolores A 15 VolkerLaLiv 992-0920
Schrank C L 10 SmithManorBlvdWO 731-5343
Schraufnagl C 8 TurkeyHillRdMtvil 334-3830
Schreck David M MD
369 SpringfieldAvBrkHt 908 464-6700
Schreck F 14 FletcherDrMtvil 334-6278
Schreck G Simms 750 NorthfieldAvWO 325-2203
Schreck Hazel 91 SpringbrookRdLiv 535-8865
Schreck P 80 DivisionAvSum 908 522-1593
Schreer Arthur 3 HerrmanWyMtvil 335-1692
Schreff Mindy A 452 ElmwoodAvMpl 275-0590
Schreibeis William J
75 DogwoodLaBrkHt 908 464-1611
Schreiber A 93 RemerAvSpfd 379-4832
Schreiber A F 474 WaltonRdMpl 763-2907
Schreiber C 29 ParkviewDrMlb 379-3046
Schreiber E 22 PowellDrWO 731-5186
Schreiber F & R 14 LarkspurPlLiv 533-1822
Schreiber G H 77-D TroyDrSpfd 912-8744
Schreiber Geo A 10 TimberHillDrLiv 992-7448
Schreiber George A 77-D TroyDrSpfd 258-0186
Schreiber Irving E 45 GarfieldAvWO 731-4938
Schreiber J 8 GlannonRdLiv 992-0449
Schreiber J 659 PassaicAvNtly 667-5327
Schreiber J S 140 RutgersLaPrspy 575-0489
Schreiber Jeffrey enrolled actuary
6 BeckerFarmRdRsInd 597-0200
Schreiber M 37 ShortHillsCirMlb 376-0723
Schreiber Martin 561 RutgersLaPrspy 244-1739
Schreiber Meyer & Sheila 391 HallCtSO 762-7955
Schreiber Risa & Bruce
15-F NobHillRsInd 364-2590
Schreiber Ryan 200 SpringfieldAvSpfd 467-4485
Schreiber W P 10 StocktonPlNtly 661-1631
Schreibman Todd 2700 RachelTerMtvil 227-0278
Schreier D 29 CypressAvVro 857-4257
Schreier David 33 MontclairAvMtc 744-5485
Schreier M 35 IvanhoeTerBlm 338-8503
Schreier R 250 BloomfieldAvBlm 429-7845
Schreiner B L 161 ThomasBlm 680-9185
Schreiner L 1900 RachelTerMtvil 227-8266
Schrenell F 170 WalnutLiv 992-9729
Schrenell H 170 WalnutLiv 992-4064
Schrenell Stanley 14 BuchananCtWO 325-2837
Schrenzel Steven & Deborah
17 ClaremontDrShHl 467-4596
Schreuders Thos H
31 SummitRdMuryHl 908 665-0080
Schriber Les & Judi 236 ChristopherUMtc 783-3497
Schrimmer Gail Ph D 28 MillburnAvSpfd 467-9333

SCHRODER ---See Also SCHROEDER

Schroeck P 71 HiltonAvMpl 761-7687

SCHROEDER ---See Also SCHRODER

Schroeder Art 18 SpencerRdGlRdg 429-1496
Schroeder Bernard C MD
5 FranklinAvBelleville 751-1410
Res 105 ForestAvGlRdg 743-2295
Schroeder Carl J 148 SMountainAvMtc 744-6778
Schroeder Cindy 115 OldShortHillsRdWO 243-5638
Schroeder D 76 MitchellWO 736-0721
Schroeder David 36 AfterglowWyMtc 655-9340
Schroeder David 142 ForestAvVro 239-5285
Schroeder David 80 EPassaicAvBlm 680-0131
Schroeder F E 95 FranklinVro 239-7624
Schroeder Harold 30 TheGlenCdrGv 239-8366
Schroeder J 11 SchaeferRdMpl 761-7370
Schroeder J H 142 ForestAvVro 857-0246
Schroeder James Ph D
290 SLivingstonAvLiv 994-3454
Schroeder Jeffrey
40 SilverLakeDrSum 908 522-1033
Schroeder L 18 BayardNtly 667-8191
Schroeder M 20 ParkRsInd 226-6979
Schroeder Manfred
191 SuttonDrBrkHt 908 322-4391

Schroeder N 256-D DaveyBlm 680-4495
Schroeder P L 28 HighWO 731-6934
Schroeder Paul 12 BarbaraDrFairfld 227-4674
Schroeder Paul E 262 WaverlyPlSO 378-2208
Schroeder Phyllis MA
290 SLivingstonAvLiv 994-3454
Schroeder R E 18 LenoxCtMtvil 263-0598
Schroeder R E 18 LenoxCtMtvil 263-5359
Schroeder Richard E 29 SMountainAvMtc 744-3461
Schroeder Roy 39 NBaumsCtLiv 992-6871
Schroeder Sandra
135 WentworthDrBrkHt 908 665-6466
Schroeder Steven B
24 WarwickRdSum 908 522-9075
Schroeder William 36 MontgomeryBlm 748-7764
Schroeder Wm 530 ParkAvOr 414-8792
Schroeder Wm G 79 WoodlandRdMpl 762-1227
Schroer Joseph Mr & Mrs
36 LakesideDrMlb 912-0261
Schroeter Juergen
58 CommonwealthAvNewProv 908 665-2223
Schroeter K 104 RaymondAvNtly 667-9690
Schroeter Lucy 151 ChestnutMtc 746-4935
Schroeter Wm B 137 IndianaMpl 378-9335
Schroll C W 29 RiveredgeDrFairfld 227-5134
Schroll D M 12 WestviewRdWO 731-1461
Schroll Peter 8 DogwoodRdWO 243-1348
Schroll R D 8 DogwoodRdWO 731-3511
Schroller Edw A & Virginia T
87 RavineAvNtly 667-7511
Schroth Jewelers
446 SpringfieldAvSum 908 273-1676
SCHROTH & LORENSON JEWELERS
446 SpringfieldAvSum **908 273-1676**
Schroth Win 36 CheyenneDrMtvil 335-3971
Schroth's Gold & Silversmiths
337 MainRdMtvil 335-3400
Schrott Alfred N
38 ValleyViewAvSum 908 277-2762
Schruba E A 581 HamiltonRdSO 763-7486
Schrumpf Lewis 298 MainMlb 376-4660
Schrumpf R 112 ClarewillAvUMtc 744-1574
Schryer N L 122 SulfrianRdNewProv 908 464-1541
Schryver Curt A 889 EdwardsRdPrspy 276-0836
Schuander A 1 ClaridgeDrVro 857-8626
Schuander Eric & Susan
333 LupineWyShHl 467-3960
Schub A G 9 DockeryDrWO 731-4926
Schubach R 691 CentreNtly 667-5758
Schubach Walter C 1 PaulineDrNtly 284-0937
Schubach Philip Dr 29 CarteretWO 736-3786
Schubert B Ms 72-B NewarkWyMpl 762-3713
Schubert D M 60 HazelAvLiv 992-9643
Schubert E 261 HorseneckRdFairfld 227-1482
Schubert E J 50 KonnerAvPnBk 227-0710
Schubert Ernest J 14 FentonDrShHl 379-3440
Schubert Jos 669 LongviewRdSO 275-1516
Schubert L 22 OtsegoRdVro 239-7631
Schubert P K 91 SpringfieldAvSum 908 273-6214
Schubert Paul H 6 DogwoodCirPnBk 227-0161
Schubert R 9 JohnFairfld 575-8035
Schubert Roger 25 PlymouthFairfld 575-8321
Schubert W B 54-B ForestDrSpfd 564-7675
Schubert Walter 29 PlymouthFairfld 227-3783
Schuchard Joseph K Jr 15 BriarCliffRdLiv 992-5244
Schuchinski L 30 ElstonRdUMtc 783-5626
Schuchinsky Gregory 49 MontroseAvVro 857-3978
Schuchman S 115 OldShortHillsRdWO 325-1574
Schuck M 51 WashingtonMtc 509-2087
Schuckman Elliot 65 TreeTopDrSpfd 908 273-9250
Schuckman Elliot CPA PC
34 MapleSum 908 273-2990
Schuckman Robert DDS
112 USHwyNo202Mtvil 335-1077
Schuckman Robt H DDS
15 RosemereAvWCald 226-1037
Schuckman S 21 VanVleckMtc 509-7881
Schuckmann B LivingstonArea 992-0673
Schuddeboom Cornelis
23 BirkendeneRdCald 228-4853
Schuddeboom Jacob & Laura
90 NorthRdNtly 235-9765
Schuddeboom Jan
588 BloomfieldAvWCald 226-8535
Schueler B 58 ParkAvBlm 429-8375
Schuelke E C 473 ElmwoodAvMpl 763-6018
Schuemann Chas 3 LaurelPlGlRdg 748-4554
Schuessler R J Jr
45 WoodlandAvSum 908 598-1513

SCHUETZ ---See Also SCHUTZ

Schuetz K N 34 OakDrRslnd 226-9004
Schuftan G 2 RainbowRidgeDrLiv 992-7597
Schuftan Michael 12 MonmouthCtLiv 992-3581
Schug Donald 10 StonehengeRdUMtc 783-4921
Schug W R 22 AnnVro 239-3924
Schuhalter M 43 ConfortiAvWO 325-3772
Schuhalter Murray 15 HawthorneDrLiv 992-2973
Schuhalter Murray CPA
110 HillsideAvSpfd 467-9555
Schuhlein R 329 ParkAvEO 674-3480
Schulaner Frederic Alan MD
546 WestfieldAvWestfield 908 232-1565

Schulberg A J 14 TarltonDrLiv 992-0849
Schulberg H DDS 98 BroadBlm 748-1100
Schulder Jessica 47 CrestwoodDrWO 731-7770
Schulder William & Esther
47 CrestwoodDrWO 325-3788
Schuler A 30 ManleyTerMpl 762-3405
Schuler Bernice 116 LenoxAvEO 673-4373
Schuler M H 100 HillwoodTerVro 857-2481
Schuler M J 25 BrookwoodDrMpl 762-7125
Schuler R H 13 OberlinMpl 762-4286
Schulhafer Cooper J 33 FerncliffRdBlm 338-5427
Schulhoff W K 15 TallOaksDrNewProv 908 464-4342
Schulien A K 26 ParkwayECald 364-1498
Schulien H E 14 GreenRidgeDrMtvil 334-7787
Schulkin A 29 UpperMountainAvMtc 509-7345
Schulkind M 91 SpringfieldAvSum 908 273-5308
Schulkind Marilyn attorney
212 ShortHillsAvSpfd 379-2922
Schuller E 79 PlymouthAvMpl 762-5549
Schuller E 200 SpringfieldAvSpfd 376-4459

SCHULMAN ---See Also SHULMAN

Schulman Alan Insurance
322 USHwyNo46Prspy 244-1400
Schulman David 1 ClaridgeDrVro 744-1083
Schulman David M
153 DivisionAvSum 908 464-6784
Schulman E R 94 CedarMlb 379-2441
Schulman F 200 SpringfieldAvSpfd 912-9816
Schulman G R 184 LelakAvSpfd 564-9568
Schulman Herbert 2 TreeTopDrSpfd 908 522-0599
Schulman I 10 RooseveltPlMtc 655-1794
Schulman Irma 10 CrestmontRdMtc 744-5284
Schulman Joseph Ph D
224 StCloudAvWO 731-1318
Schulman Justin & Roselinda
103 HighlandAvGlRdg 743-4650
Schulman Laura Mrs 224 StCloudAvWO 731-1318
Schulman Leslie 4 SommerAvMpl 761-7659
Schulman M 11 BirchBlm 893-9595
Schulman M 37 WychwoodRdLiv 992-2062
Schulman Michael I 329 TillouRdSO 762-4629
Schulman Milford 44 BrankoRdBrkHt 908 322-1768
Schulman P M 50 GrandviewPlUMtc 783-7093
Schulman Stuart 321 WEndRdSO 762-3881
Schulmeister Alex 117 MarionDrWO 736-4961
Schult K 65 JamesBlm 566-0590
Schulte Galleries 340 MillburnAvMlb 376-6900
Schulte H Jos Jr 68 LindenAvVro 239-2807
Schulte Irving 17 BarryDrWO 731-3953
Schulte L 43 ConfortiAvWO 736-3189
Schulte Max 268 BaltusrolWySpfd 467-8036
Schulte Nancu B ACSW
51 AnninRdWCald 226-7478
Schulte Stephen 411 RedmondRdSO 761-4060
Schulte William 114 MountainAvBlm 338-1741
Schultheis Albert & Barbara
8 ClintonPlMpl 762-3178

SCHULTZ ---See Also SHULTZ

Schultz A 10 GastonWO 731-5743
Schultz A 38 HighlandDrWCald 228-9725
Schultz A 93 PlymouthFairfld 808-9309
Schultz Armand 84 BrightonAvBlm 743-7258
Schultz Bernard 10 MadisonAvMtc 783-1475
Schultz C B 26 RawsonBlm 743-9877
Schultz Chas A Jr 65 SilverSpringRdShHl 376-1769
Schultz Clement 165 FranklinBlm 680-9896
Schultz Collin 327 SpringdaleAvEO 678-8883
Schultz D 363 SouthOrangeAvSO 763-7969
Schultz D 327 SpringdaleAvEO 677-2923
Schultz Donald & Carol
27 LexingtonDrLiv 994-0185
Schultz E 18-K NobHillRslnd 403-3214
Schultz E L 327 SpringdaleAvEO 675-4452
Schultz Edw 616 SOrangeAvMpl 762-2070
Schultz Eugene B
77 JohnsonDrMuryHl 908 464-8848
Schultz Furriers 346 MillburnAvMlb 376-1285
Schultz George 935 BroadBlm 680-0171
Schultz H 33 MullarkeyDrWO 669-0681
Schultz H 33 MullarkeyDrWO 669-3525
Schultz Irving 4 MapleDrRslnd 226-9266
Schultz Jerome 88 TroyDrShHl 376-6532
Schultz John W 24 HanfordPlCald 228-4459
Schultz K 285 MountainAvSpfd 912-0256
Schultz K C 58 FalconRdLiv 992-3056
Schultz Kenneth C Jr 17 BrowningDrLiv 994-4181
Schultz Kenneth C Jr 16 HighlandDrLiv 994-3273
Schultz L 327 SpringdaleAvEO 673-8885
Schultz Linda 7 FranklinCtMtvil 263-3111
Schultz M C 27 MounthavenDrLiv 992-3154
Schultz N H NewProvidenceArea 908 464-9193
Schultz Peter K 115 OldShortHillsRdWO 731-9068
Schultz Rachel B 10 RidgewoodRdNSO 763-7952
Schultz Robert 92 CedarGvPkwyCdrGv 857-2349
Schultz Robt 100 StoneHillRdSpfd 467-3084
Schultz Robt B 27 FawnCirBrkHt 908 464-0474
Schultz Robt E 9 PeachtreeRdMpl 763-5614
Schultz Russell 54 PitcairnDrRslnd 226-8858
Schultz Scott & Kathryn
440 RichmondAvMpl 762-5704
Schultz Scott R OD LivingstonMallLiv 597-1999

Schultz Sidney 2 ClaridgeDrVro 239-0662
Schultz Stanley D insurance
499 MorrisAvSpfd 379-1666
Schultz Steven 7 KensingtonTerMpl 763-1992
Schultz Thomas 83 MyrtleAvMlb 564-9177
Schultz Vincent G Jr 84 OakviewAvMpl 763-4998
Schultz W G 16 GlenAvFairfld 256-1826
Schultz Wally 2 WoodsideRdSpfd 467-5614
Schultz William & Lisa
39 BlackburnPlSum 908 598-1752
Schultz Wm F 32 CedarCdrGv 239-8619

SCHULTZE ---See Also SCHULTZ SHULTZ

Schuly L M 20 ValentineRdBlm 680-8773

SCHULZ ---See Also SCHULZE

Schulz A 507 BloomfieldAvCald 228-2942
Schulz A 63 ClarkenDrWO 243-9814
Schulz Edith 28 WhiteTerNtly 661-1098
Schulz Geo A
50 ForemostMountainRdMtvil 335-6148
Schulz H 17 EdgarSum 908 608-0221
Schulz H J 174 HighfieldLaNtly 284-0525
Schulz J 31 LocustAvMlb 376-9087
Schulz K 141 BowdenRdCdrGv 239-6545
Schulz Karen 141 BowdenRdCdrGv 857-7118
Schulz W 38 GreenbriarDrBrkHt 908 771-9445
Schulz William 144 GrantAvNewProv 908 665-0239

SCHULZE ---See Also SCHULZ

Schulze B 184 McCoshRdUMtc 509-1308
Schulze N 16 FowlerDrWO 731-3567
Schulze Richard 32 OsbornePlWO 736-8882
Schulzki Michael J & Sharon V
3 WoodsideDrMtvil 335-7217
Schum E M 53 FerndaleRdNCald 228-6112
Schum Michael 53 FerndaleRdNCald 228-7682

SCHUMACHER ---See Also SHOEMAKER

Schumacher Barry & Diane
2 BarnstableRdBrkHt 908 508-1889
Schumacher C W 157 MapleAvBrkHt 908 464-8557
Schumacher Chevrolet Inc 8 MainLitlFls 256-1065
Schumacher Fredk C
58-A WabenoAvSpfd 376-0450
Schumacher H 6 ProspectCald 403-9352
Schumacher Helen 398 PomptonAvCdrGv 571-9160
Schumacher J 26 DeerfieldRdShHl 379-8166
Schumacher J 676 SpringdaleAvEO 673-7145
Schumacher J R 5 HighfieldTerNCald 228-1367
Schumacher K 494 MountainAvNCald 226-2424
Schumacher L 17 MaolisAvBlm 429-0193
Schumacher R C 90 OakviewTerShHl 467-8937
Schumacher R F 438 ChestnutNtly 667-1889
Schumacher Tracy 206 MainMlb 376-2370
Schumacher Warren
638 MountainAvBrkHt 908 464-6889
Schumacker Earl 3 LawrenceAvWO 731-3475
Schumaker Geo 279 BayAvGlRdg 746-9813

SCHUMAN ---See Also SCHUMANN

Schuman Andrew 55 LocustAvMlb 467-9345
Schuman Arthur Inc
40 NewDutchLaFairfld 227-0030
Schuman C 55 ElstonRdUMtc 783-8733
Schuman Charles 12 StanfordAvWO 731-1601
Schuman & Company Inc
55 ElstonRdUMtc 783-4657
Schuman D 724 NorthfieldAvWO 731-9029
Schuman E J 2 ClaridgeDrVro 239-6011
Schuman J 110 VoseAvSO 762-1699
Schuman Kenneth 55 ElstonRdUMtc 783-8733
Schuman M 2 ClaridgeDrVro 239-2062
Schuman Melvyn 31 MorrisPlBlm 429-0708
Schuman R L 219 SouthOrangeAvSO 378-8734
Schuman Richard A DMD office
301 BellvilleAvBlm 743-0017
Schuman Robert W MD
101 OldShortHillsRdWO 731-4600
Schuman S D 87 NFullertonAvMtc 744-8921
Schuman Sheila 28 SchindlerTerWO 736-8355
Schuman Tony 193 UnionMtc 655-9198

SCHUMANN ---See Also SCHUMAN

Schumann F 25 OakleyTerNtly 667-3810
Schumann F W 14 LenoxRdSum 908 273-2752
Schumann Foundation The 33 ParkMtc 783-6660
Schumann Fund For New Jersey
21 VanVleckMtc 509-9883
Schumann Lee
44 MadisonAvNewProv 908 464-7123
Schumann W F 91 SMountainAvMtc 746-1115
Schumer Allison F ESQ
52 UpMontclairPlzUMtc 509-4300
Schumer Darren Mr & Mrs
210 ClarkenDrWO 669-5846
Schumer Fran 17 CarlisleRdUMtc 509-8267
Schumilow Nick & Angelina
63 UnionAvMpl 762-0907
Schumitz A 283-A ElmwoodAvMpl 763-3272
Schunk H Adelaide 4 FranklinTerNtly 667-2146
Schupack Jesse E 56 WestviewRdShHl 376-6642
Schupak Evan 90 CummingsCirWO 736-7621

Schupak J 90 CummingsCirWO 325-0347
Schupak Karen 90 CummingsCirWO 736-7620
Schuppe David 609 SouthOrangeAvSO 275-6363
Schur R J 107 ClintonAvMtc 746-3814
Schuren Gary F 145-B EBradfordAvCdrGv 857-8249
Schurenberg Eric
126 GordonhurstAvUMtc 783-6101
Schurko A 29 HunterdonRdWO 731-4276
Schurley J 157 SMountainAvMtc 509-8915
Schurman Joyce 51 DavenportRdMtvil 335-5198
Schurmann A 125 BellevueAvMtc 783-7927
Schurr E L 113 SProspectVro 239-0879
Schussler William Mr & Mrs
15 RonaldTerWO 736-7360

SCHUSTER ---See Also SHUSTER

Schuster Andrew B
17 PleasantValleyWyWO 669-8158
Schuster Harry 20 RidgeDrMtvil 402-1967
Schuster John 133 HobartRdSum 908 598-1681
Schuster Magdalena & Victor
17 PleasantValleyWyWO 669-8158

SCHUTZ ---See Also SCHUETZ

Schutz Engineering Corp
45 RiverRdSum 908 277-4100
Schutz Engineering Corp
45 RiverRdSum 908 277-6256
Schutz G 242 WatchungAvWO 736-0442
Schutz Jos 200 MtPleasantAvWO 669-1782
Schutz K H ParsippanyArea 808-6648
Schutz L 139 HalstedEO 672-2286
Schutz Michael 21 RedwoodRdSpfd 467-0816
Schutz Michael 21 RedwoodRdSpfd 564-6365
Schutz P 10 PlainSum 908 522-9068
Schutz R & M 21 RedwoodRdSpfd 564-7592
Schutze William 89 HillsideAvGlRdg 680-9164
Schutzer Jeffery
1000 BloomfieldAvWCald 808-8894
Schutzer Steven 452 ElmwoodAvMpl 275-0590
Schuyler A & J 154 TreeTopDrSpfd 908 522-1949
Schuyler Andrew MD 557 BroadBlm 680-8300
Schuyler B & L 955 SSpringfieldAvSpfd 379-2027
Schuyler Kenneth 41 GlenridgeAvMtc 746-7223
Schuyler L S 56 WalnutMtc 746-8886
Schuyler M A 306 SClintonEO 673-7643
Schvarcz P 4 JadeMeadowDrSpfd 467-9739
Schvey Pamela 293 LupineWyMlb 467-4254
Schvey R M 62 GlenviewRdSO 763-7786
Schwab Charles & Co Inc 374 MillburnAvMlb
Toll Free 800 435-4000
Schwab D J 50 PineMtc 509-1336
Schwab David 13 RidgewoodTerrMpl 763-2768
Schwab Wm G 18 SummitWO 731-8471
Schwack Raymond 7 LeMansPlPnBk 575-8858
Schwager D 219 SouthOrangeAvSO 763-8398
Schwaigert L 18-D TroyDrSpfd 379-8976
Schwalb D 935 BroadBlm 748-5616
Schwalb Heidi 41 McClellanTerWO 736-4249
Schwalb Lester 342 MaolisAvGlRdg 680-1150
Schwalb M 37 WLawnRdLiv 994-2302
Schwalb Saul 85 RedwoodRdSpfd 376-6366
Schwalb Wm G 64 LocustAvMlb 376-0251
Schwalbach A 516 BeardsleyAvBlm 680-1783
Schwalben Lee M Dr SouthOrangeArea 763-3710
Schwalbenberg Robt
558 RidgewoodAvGlRdg 744-5310
Schwallie Edward H
160 HobartAvSum 908 277-2442
Schwamm J 68 BaltusrolWyShHl 376-7052
Schwamm J & M 68 BaltusrolWyShHl 379-2533
Schwander Lissa 101 MidlandBlvdMpl 762-3972
Schwanenflugel D
80 HawthorneDrNewProv 908 665-9211
Schwanenflugel P J 8 WellsCtGlRdg 748-2460
Schwaner Wm R 48 ElmwoodRdCdrGv 239-4226
Schwankert Robert W lawyer
349 ENorthfieldRdLiv 740-1746
Schwannecke Dirk
66 NewEnglandAvSum 908 522-1203
Schwanewede Jacqueline MD
374 MillburnAvMlb 467-1544

SCHWARTZ ---See Also SCHWARZ SWARTZ

Schwartz A 186 MayhewDrSO 762-1690
Schwartz A 124 MorseAvBlm 743-6966
Schwartz A 2 SleepyHollowCtNCald 226-8325
Schwartz A 467 ValleyMpl 763-7356
Schwartz A B 186 GroveMtc 744-2061
Schwartz Aaron 43 ConfortiAvWO 731-8011
Schwartz Aaron 56 MechanicMlb 379-4018
Schwartz Abe 22 HemlockTerSpfd 376-5834
Schwartz Adam 7 LancasterAvMpl 762-8285
Schwartz Alan M 100 StoneHillRdSpfd 376-7254
Schwartz Albert 321 RichmondAvSO 763-0938
Schwartz Alfred 3 WellingtonRdLiv 994-2627
Schwartz Alfred CPA 3 WellingtonRdLiv 325-7595
Schwartz Andrew 25-B ForestDrSpfd 379-7093
Schwartz Andrew 80 TroyDrMlb 379-8859
Schwartz Andy 108 PlymouthAvMpl 763-8469

47780 © Bell Atlantic

Area Code 973

Schwartz Archie Co real estate
7 GlenwoodAvEO ····· 672-5500
Schwartz Arnold 107 ChestnutMtc ····· 744-8740
Schwartz Arnold 4 GallowayCtWO ····· 736-9505
Schwartz Arthur L 24 WedgewoodDrWO · 736-4570
Schwartz B 750 NorthfieldAvWO ····· 325-3562
Schwartz B OakBendWO ····· 731-2972
Schwartz B Robt 12 WestLaMpl ····· 763-6174
Schwartz Barry & Roberta
3 StevenTerWO ····· 736-3905
Schwartz Bela 33 ElizabethCtBlm ····· 338-0562
Schwartz Ben F 18 SummitWO ····· 669-2949
Schwartz Benjamin & Mattie
42 HolidayDrWCald ····· 228-9603
Schwartz Bernard 52 WarwickCirSpfd ··· 376-3062
Schwartz Bernice 321 RichmondAvSO ··· 763-0938
Schwartz Beverly 269 MorrisAvSpfd ····· 376-7244
Schwartz Brian 19 FredonDrLiv ····· 740-1435
Schwartz Carl CPA 195 MaplewoodAvMpl 763-6363
Schwartz Carl J MD 776 E3rdAvRosl 908 245-8585
Schwartz Carole C 78 ElmPlNtly ····· 667-5892
Schwartz Charles ED D
412 PleasantValleyWyWO ····· 243-0777
Schwartz Cynthia & Philip Litwinoff
11 LindenAvWO ····· 736-3565
Schwartz D 83 BrightonAvBlm ····· 743-7430
Schwartz D 47 LenapeDrMtvil ····· 263-1113
Schwartz D 445 MorrisAvSpfd ····· 379-2220
Schwartz D 502 SmithManorBlvdWO ····· 325-5707
Schwartz D & C 200 ChristopherMtc ····· 655-1360
Schwartz D L 10 OrchardSum ····· 908 598-1749
Schwartz Daniel 43 TremontTerLiv ····· 535-5253
Schwartz Daniel A lawyer
5 BeckerFarmRdRsInd ····· 533-6508
Schwartz David 52 NBaumsCtLiv ····· 533-0206
Schwartz David 32 CourterMpl ····· 762-7409
Schwartz David 32 CourterAvMpl ····· 762-5656
Schwartz David A 71 ClaremontAvMtc ··· 655-1191
Schwartz Don 7 FieldstoneDrLiv ····· 994-2605
Schwartz E GlenRidgeArea ····· 281-9010
Schwartz E 43 LaFranceAvBlm ····· 743-6217
Schwartz E 12 LarkinCirWO ····· 243-0203
Schwartz E 5-M NobHillRsInd ····· 403-0799
Schwartz E 11-K NobHillRsInd ····· 226-5233
Schwartz E 110 VoseAvSO ····· 763-5871
Schwartz E & J 42 HolidayDrWCald ····· 226-6575
Schwartz E & L 8 ChadwickRdLiv ····· 535-1680
Schwartz E & M 15 FairfieldTerMlb ····· 379-5656
Schwartz E D 14 WoodmontRdPnBk ····· 227-9346
Schwartz E H 27-A TroyDrSpfd ····· 376-2650
Schwartz Elmer & Francine
247 DaleDrShHl ····· 379-9463
Schwartz F 15 FairfieldTerMlb ····· 379-5115
Schwartz F 1 FranklinAvNtly ····· 667-8443
Schwartz F 21 KaramCirWO ····· 325-7359
Schwartz F 15 MtPleasantAvWO ····· 736-0052
Schwartz Fannie 398 PomptonAv ····· 857-8718
Schwartz Frank R 1 AckermanNtly ····· 667-5764
Schwartz G 33 KearneyTerLiv ····· 535-1136
Schwartz G 33 KearneyTerLiv ····· 597-0750
Schwartz G 286 KentPlaceBlvdSum ··· 908 273-2799
Schwartz Gail 15 VillageDrMtvil ····· 263-1971
Schwartz Gary 2 RiverRdNtly ····· 661-3092
Schwartz Gregory J lawyer
4 BeckerFarmRdRsInd ····· 535-5300
Schwartz H 20 SummitWO ····· 731-4879
Schwartz Harold 80 KeanRdShHl ····· 376-7160
Schwartz Harold 186 MayhewDrSO ····· 762-1690
Schwartz Harris A 22 FairwayTheUMtc ··· 746-1677
Schwartz Harvey 2 ClaridgeDrVro ····· 239-0110
Schwartz Horia 272 WinthropTerSO ····· 762-3642
Schwartz Horia H MD 106 ValleySO ····· 763-9374
Schwartz Howard 8 CenturyCtMtvil ····· 402-6546
Schwartz Howard C DDS—
Office 387 PassaicAvFairfld ····· 256-1643
Res 24 RockledgeRdMtvil ····· 334-0770
Schwartz Howard L MD 638 ProspectMpl 763-8780
Schwartz I 57 TroyDrShHl ····· 376-5887
Schwartz J 7 ColonialTerMpl ····· 763-0508
Schwartz J 82 ValleyViewAvSum ···· 908 598-8228
Schwartz J & D 4 MayfairDrFairfld ····· 575-0775
Schwartz J D 99 EileenDrCdrGv ····· 890-1992
Schwartz Jack 4 HeatherLaLiv ····· 992-6747
Schwartz Jack 2 LakesideDrMlb ····· 912-8124
Schwartz Jack DDS 106 EileenDrCdrGv ·· 256-4868
Schwartz Jeff & Surya 6 DartmouthRdWO 731-4180
Schwartz Jeff A 181-D DaveyBlm ····· 748-2102
Schwartz Jeffrey R 21 KaramCirWO ····· 325-7359
Schwartz Jeffrey W 2400 RachelTerMtvil · 808-5190
Schwartz Jerold & Ellen 51 WalnutAvMlb 379-4404
Schwartz Jerome 2 ClaridgeDrVro ····· 239-8887
Schwartz Jerome E & Annette B
47 FairwayBlm ····· 338-6733
Schwartz Jerrold 17 RoswellTerMtc ····· 746-1738
Schwartz Jodi
851 SpringfieldAvNewProv ····· 908 508-9431
Schwartz Joel 19 FredonDrLiv ····· 740-1435
Schwartz John R 47 JeffersonAvMpl ····· 761-0622
Schwartz John R lawyer
24 LackawannaPlzMlb ····· 376-1770
Schwartz Jordan & Emilie
8 RosedaleTerLiv ····· 992-6308
Schwartz Jos 50-C BrookdaleGardens ···· 743-2579
Schwartz Jos 21 WillowPlNtly ····· 235-1641
Schwartz Joseph A 61 OakwoodAvLiv ··· 992-5617
Schwartz K 15 FairfieldTerMlb ····· 379-1995
Schwartz K & C 15 FairfieldTerMlb ····· 379-1994
Schwartz K & L 1 TemplarWyLiv ····· 992-0072
Schwartz Kenneth 39 OaklandAvBlm ···· 429-1723
Schwartz Kevin & Jenny
82 ValleyViewAvSum ····· 908 598-8216
Schwartz Kimberly & David
52 NBaumsCtLiv ····· 533-0201
Schwartz L 16 BerkeleyTerLiv ····· 597-1199
Schwartz L 18 ElstonRdUMtc ····· 509-9033
Schwartz L 75-D ForestDrSpfd ····· 467-5317
Schwartz L 28 KorwelCirWWO ····· 325-2982
Schwartz L 8 MapleAvMtvil ····· 244-1317
Schwartz L 7 OaklandRdMpl ····· 275-5124
Schwartz L 2065 OstwoodTerMpl ····· 378-8571
Schwartz L 2 RosemontDrWO ····· 731-7558
Schwartz L E 2 KentDrRsInd ····· 403-8097
Schwartz L F 18 DartmouthRdWO ····· 731-7330
Schwartz L H 21 WindsorPlUMtc ····· 783-5969
Schwartz Larry 125 LorraineAvMtc ····· 783-8529
Schwartz Lawrence S 7 OaklandRdMpl ·· 763-8279
Schwartz Leo Mrs 2 ClaridgeDrVro ····· 857-0065
Schwartz Leonard P 36 HawthornePlMtc · 744-3911
Schwartz Lillian 620 ProspectMpl ····· 763-3987
Schwartz Lisa 8 ChadwickRdLiv ····· 535-1311
Schwartz Lisa & Barry 17 RossmoreTerLiv 533-0420
Schwartz Lloyd & Shirley
372 MountainAvSpfd ····· 376-0762
Schwartz Lonel H & Kathleen A
195 KentPlaceBlvdSum ····· 908 522-1635
Schwartz M 38 FilmoreAvLiv ····· 535-3130
Schwartz M 124 GatesAvMtc ····· 783-4951
Schwartz M 245 IndependenceWySpfd ··· 912-8116
Schwartz M 200 MtPleasantAvWO ····· 736-9027
Schwartz M 130 NewRdPrspy ····· 882-2884
Schwartz M 1-L NobHillRsInd ····· 228-1128
Schwartz M H 30 BerkshireRdMpl ····· 762-7748
Schwartz M L MD 321 WyomingAvNSO ·· 763-3212
Children's Telephone 321 WyomingAvNSO 763-3156
Schwartz M P ESQ
31 SouthernSlopeDrMlb ····· 376-9763
Schwartz Malcolm MD—
659 KearnyAvKearny ····· 201 997-0640
318 ChestnutRosellePark ····· 908 654-5100
275 OrchardWestfield ····· 908 654-5100
Schwartz Malcolm MD
743 NorthfieldAvWO ····· 325-0091
Schwartz Malcolm MD SummitArea · 908 522-9000
Schwartz Malcom MD
318 ChestnutRosellePark ····· 908 654-5100
Schwartz Marc & Margo
NCaldwellAreaNCald ····· 364-7681
Schwartz Marc I & Barbara D
3 UndercliffTerWO ····· 731-7902
Schwartz Mark A 29 AddisonDrShHl ····· 376-6516
Schwartz Martin 25 CheshireTerWO ····· 731-8914
Teenage Phone 25 CheshireTerWO ····· 669-8730
Schwartz Martin P 215 CrestwoodDrSO ·· 762-1275
Schwartz Marven 22 JuniperWySpfd 908 277-6242
Schwartz Marvin 45 ConditCtRsInd ····· 226-7904
Schwartz Michael 30 SandalwoodDrLiv ·· 992-7779
Schwartz Michael & Amy A
18 MayhewDrLiv ····· 992-8388
Schwartz Michael & Dorrit
173 HooverAvBlm ····· 748-5246
Schwartz Michael & Tina
34 KensingtonTerMpl ····· 763-5192
Schwartz Michael Dr 5 DemorayCtPnBk ·· 575-1330
Schwartz Michael H 34 KensingtonTerMpl 275-0165
Schwartz Michael J 10 LouisburgSqVro ·· 239-9020
Schwartz Morris 63 HighlandAvMpl ····· 763-4130
Schwartz Morris 730 NorthfieldAvWO ··· 731-6356
Schwartz N 5 CherryHillRdLiv ····· 740-0239
Schwartz N 5 CherryHillRdLiv ····· 994-9266
Schwartz & Nagle Inc truck tire
82 FrelinghuysenAvNewark ····· 824-2300
Schwartz Neil D 46 BrooksideTerNCald ··· 228-4605
Schwartz Norma 368 SouthOrangeAvSO · 762-5147
Schwartz Norman J 621 MountainDrSO ·· 763-4040
Schwartz Paul 11 ConsulRdLiv ····· 535-3077
Schwartz Paul 11 ConsulRdLiv ····· 994-1758
Schwartz Paul C 22 CurtisAvWO ····· 736-5773
Schwartz Peter 80 EvergreenDrNCald ···· 364-1834
Schwartz R 109 GalesDrNewProv ···· 908 790-0125
Schwartz R 955 SSpringfieldAvSpfd ····· 376-2701
Schwartz R E 115 OldShortHillsRdWO ···· 736-3859
Schwartz R M 14 EdgewoodDrSum ·· 908 273-6219
Schwartz Richard & Phyllis
24 TulipSum ····· 908 273-1897
Schwartz Richard Psy D
224 LorraineAvUMtc ····· 783-3761
Schwartz Richard M 11 MaywoodCtNCald 228-7160
Schwartz Robert 18 GlensideDrWO ····· 736-8591
Schwartz Robt & Betsy
34 PineGroveAvSum ····· 908 273-5366
Schwartz Robert M
8 ShenandoahDrNCald ····· 228-3574
Schwartz Rose 90 LongviewWO ····· 731-3725
Schwartz Roy 93 BellevueTerBlm ····· 338-7440
Schwartz Ruth 10 MadisonAvMtc ····· 744-6790
Schwartz S 14 BattleHillAvSpfd ····· 379-1640
Schwartz S 27 CountryClubLaSpfd ····· 467-0132
Schwartz S 7-F NobHillRsInd ····· 226-5661
Schwartz S 454 ProspectAvWO ····· 731-8492
Schwartz S 116 ShrewsburyDrLiv ····· 994-1426
Schwartz S 200 SpringfieldAvSpfd ····· 376-6684
Schwartz S J 1 ClaridgeDrVro ····· 239-5288
Schwartz S K 7 LancasterAvMpl ····· 275-5319
Schwartz Sheldon 116 ShrewsburyDrLiv · 992-5919
Schwartz Sheryl M attorney
103 EisenhowerPkwyRsInd ····· 228-9600
Schwartz Sidney G 70 TroyDrShHl ····· 376-2337
Schwartz Simon 35 BrooksideAvLiv ····· 994-4622
Schwartz Simon Edelstein Celso & Kessler
LivingstonArea ····· 740-1600
Schwartz Stanley 12 DevonshireRdLiv ··· 992-4420
Schwartz Stanley ESQ
101 EisenhowerPkwyRoseland ····· 622-6200
Schwartz Steinberg & Tobia attorneys
33 EvergreenPlEO ····· 678-0610
Schwartz Stephen W 40 EastDrLiv ····· 992-3355
Schwartz Stephen W AIA architect
316 EisenhowerPkwyLiv ····· 994-9797
Schwartz Stephen Z 98 NAshbyAvLiv ···· 994-9113
Schwartz Steve 376 LongHillDrShHl ····· 379-4891
Schwartz Steven 32 LakeviewDrWO ····· 325-8766
Schwartz Steven 5 PagePlLiv ····· 535-3305
Schwartz Stuart 519 BloomfieldAvCald ··· 403-1279
Schwartz Stuart 38 VirginiaAvLiv ····· 992-1954
Schwartz Susan Mrs 638 ProspectMpl ··· 763-8262
Schwartz T 12 CookLaVro ····· 239-1468
Schwartz Theodore A
22 CrestmontRdMtc ····· 746-6000
Schwartz Thos P 103 WillowBlm ····· 748-0372
Schwartz Tobia Stanziale Becker Rosensweig & Sedita
22 CrestmontRdMtc ····· 746-6000
Schwartz V 200 SpringfieldAvSpfd ····· 564-8143
Schwartz Victor H 16 WingateDrLiv ····· 992-9121
Schwartz Wm 595 NorthfieldAvWO ····· 731-4072
Schwartz Wm 11 RockledgePlCdrGv ····· 239-8638
Schwartzbach Mitchel DDS
521 FranklinAvNtly ····· 667-8632
Schwartzbard Michael
133 EileenDrCdrGv ····· 785-8373
Schwartzbard Michael & Associates
354 EisenhowerPkwyLiv ····· 992-1166
Schwartzberg Harvey 12 GolfOvalSpfd ··· 376-7231
Schwartzberg Joel 806 MorrisTpkMlb ··· 376-5707
Schwartzberg Jonathan & Danielle
4 ClarkenDrWO ····· 243-2388
Schwartzman Charles H ESQ
SpringfieldArea ····· 467-0034
Schwartzman E 63 MidlandAvGlRdg ····· 748-7580
Schwartzman E 63 MidlandAvGlRdg ····· 748-2979
Schwartzman H 136 ChangeBridgeRdMtvil 335-0087
Schwartzman Howard M
2 RooseveltAvWO ····· 736-0085
Schwartzman J 62 NottinghamRdShHl ··· 376-1747
Schwartzman L & I 85 HardingDrSO ····· 762-2647
Schwartzman L & Irene 142 IrvingAvSO · 762-8818
Schwartzman Natalie 20 McGuirkLaWO ·· 731-6044
Schwartzman P Mrs 750 NorthfieldAvWO 325-7760
Schwartzman S 7 CherylRdPnBk ····· 808-6854
Schwartzman Scott 49 DaveyDrWO ····· 669-8345
Schwartzman Todd 200 MtPleasantAvWO 243-1622
Schwartzman W 225 BryantAvSpfd ····· 376-9399
Schwartzman W 1 SylvanCtLiv ····· 992-5926
Schwartzstein Anne Miss 18 OvalRdMlb · 379-4165
Schwartzstein Morris 541 MorrisAvSpfd · 912-0474
Schwartzstein N 509 WyomingAvMlb ···· 467-2306
Schwartzstein Saml 18 OvalRdMlb ····· 376-2630

SCHWARZ ---See Also SCHWARTZ SWARTZ

Schwarz Alan 55 DariaLaBrkHt ····· 908 464-1837
Schwarz Albrecht 304 HillsideAvNtly ···· 661-0162
Schwarz Daniel 160 GordonhurstAvMtc ·· 783-1131
Schwarz Doreen 150 RaymondAvNtly ···· 661-9695
Schwarz E L 616 SouthOrangeAvMpl ····· 763-2008
Schwarz Edw DDS 134 GregoryAvWO ··· 731-5181
If No Answer Call ····· 373-2254
Schwarz Edwin 100 StoneHillRdSpfd ···· 376-5955
Schwarz G 6 TowerDrMpl ····· 763-1307
Schwarz H 340 ThomasBlvdOr ····· 676-1526
Schwarz J & D SouthOrangeArea ····· 763-3344
Schwarz J R Mr & Mrs 15 CarltonTerBlm · 338-6451
Schwarz Julius 248 LongHillDrMlb ····· 258-0116
Schwarz K 69 ForestMtc ····· 783-5242
Schwarz L 4 BalsamPlNCald ····· 228-1526
Schwarz L 2 ClaridgeDrVro ····· 857-3620
Schwarz L & M
148 SpringRidgeDrBrkHt ····· 908 508-9065
Schwarz Louis K Jr CPCU insurance
11 LincolnPkNewark ····· 623-1231
Schwarz M A 337 RidgewoodRdSSO ····· 763-5763
Schwarz Mark 40 FilmoreAvLiv ····· 994-9341
Schwarz Megan D 1 AshwoodAvSum 908 598-0930
Schwarz R 327 ChangebridgeRdPnBk ···· 226-7597
Schwarz R 575 TremontAvOr ····· 673-8846
Schwarz Richard A 107 HillsideAvWO ··· 731-6412
Schwarz Richard L 190 GroveTerLiv ····· 992-4914
Schwarz Robert & Natalie
47 NFullertonAvMtc ····· 509-7506
Schwarz Robt J 28 ColeridgeRdShHl ····· 376-2573
Schwarz Rudolph & Carolyn
107 HillsideAvWO ····· 731-6412
Schwarz S 25 BenvenueAvWO ····· 736-3272
Schwarz S Bernard 37 GabrielDrMtvil ···· 882-9547
Schwarz Saul 51 LaurelAvLiv ····· 992-0813
Schwarz Stephen
212 OakRidgeAvSum ····· 908 522-1662
Schwarz Terry 36 ColonyDrEWO ····· 736-8724
Schwarz Vaughan K Ph D
SummitArea ····· 908 522-9277
Schwarz Vaughn K Ph D
467 SpringfieldAvSum ····· 908 273-8773
Schwarzbaum Irv 10 LakeviewDrWO ····· 325-0892
Schwarzbek P R 38 SpringbrookRdSpfd ·· 376-0381
Schwarzmann F Jr
1 GlenOaksAvSum ····· 908 522-0755
Schwarzwald J 88 RobbinsAvBrkHt ·· 908 464-8918
Schwasta Emil C
110 SpringfieldAvBrkHt ····· 908 464-7604
Schwebel C Mrs
40 OakwoodDrMuryHl ····· 908 464-3890
Schwei J 43 WatchungAvUMtc ····· 744-1039
Schweich Cindy 191 FernwoodAvUMtc ··· 746-8283
Schweickert Wm J Jr
15 OechsnerCtBrkHt ····· 908 464-6674
Schweidel Joel & Marlene
191 FellsRdEsxFels ····· 364-8108
Schweiger Hal R
117 RunnymedePkwyNewProv ····· 908 665-2601
Schweighardt Allan 15 GlenviewRdNCald 403-9651
Schweighardt Martin 15 ElmWO ····· 243-8879
Schweighardt Martin 526 valleyRdWO ··· 731-8745
Schweighardt R 31 ParkDrNWO ····· 669-2808
Schweighardt S 10 SycamorePlFairfld ··· 227-0885
Schweikert Eugene G 156 ECedarLiv ····· 992-5729
Schweikert J 56 FloydRdVro ····· 239-7940
Schweikert Robt 110 SatterthwaiteAvNtly 667-3938
Schweikert Robyn
110 SatterthwaiteAvNtly ····· 667-4223
Schweinler C 6 WittkopPlMlb ····· 376-2083

SCHWEITZER ---See Also SWITZER

Schweitzer Arthur J 727 ProspectMpl ··· 763-6413
Schweitzer B 64 ScotlandRdSO ····· 762-3162
Schweitzer Charles
1199 PleasantValleyWyWO ····· 325-3921
Schweitzer Connie 32 FritzBlm ····· 338-5871
Schweitzer E J 145 SummitAvSum ·· 908 522-9492
Schweitzer Elaine 102 MeiselAvSpfd ···· 258-1982
Schweitzer Elaine 102 MeiselAvSpfd ···· 379-9428
Schweitzer J N 78 WellingtonAvShHl ···· 467-4460
Schweitzer Jas R 104-A WabenoAvSpfd ·· 376-6519
Schweitzer Kathleen 64 ScotlandRdSO ·· 762-2825
Schweitzer L 64 ScotlandRdSO ····· 762-0703
Schweitzer Laura 64 ScotlandRdSO ····· 378-5838
Schweitzer T 40 WychwoodRdLiv ····· 994-1157
Schweitzer V 19 BoydenAvMpl ····· 762-1388
Schweizerhall Inc CaldwellArea ····· 228-0605
Schwemmer G 114 DavisAvBlm ····· 338-8944
Schwend Irene E 59-A LinnDrVro ····· 239-5006
Schwendiman Andrew G & Georgina
7 LincolnAvSum ····· 908 608-0260
Schwenk D 39-A NMountainAvMtc ····· 509-0690
Schwenk J 42 HermanGlRdg ····· 748-3298
Schwenke T 443 WyomingAvMlb ····· 376-1278
Schweppe & Co real estate
736 ValleyRdUMtc ····· 744-4700
Schweppe Jas J 67 WatchungAvUMtc ··· 746-3082
Schweppe Jay A 168 WildwoodAvMtc ··· 746-5364
Schweppe P P 36 HawthornePlMtc ····· 783-7186
Schwerdtfeger Stephen
110 BloomfieldAvNtly ····· 661-3940
Schwerin C A 30 FairwayDrWO ····· 736-0238
Schwern Paul 568 RidgewoodAvGlRdg ··· 655-8810
Schwert M 398 PomptonAvCdrGv ····· 239-9230
Schwetje A 6 LorraineRdSum ····· 908 273-7634
Schwetz P 61 JacobBlm ····· 338-6761
Schwier R H 90 EdisonAvNtly ····· 667-8206
Schwierk P P 172 SummitRdSpfd ··· 908 273-6148
Schwill H K 723 PlainfieldAvBrkHt ··· 908 322-8867
Schwimmer Eric 19 BrainardMtc ····· 746-3342
Schwinder M 28 GlensideRdSO ····· 762-8490
Schwindt Wm Jr 92 WalnutBlm ····· 743-5957
Schwinge H 286 MountainAvNCald ····· 228-2420
Schwingen Randy 74 MountainAvBlm ···· 338-6543
Schwinn Authorized Bicycles Sales & Service 1292 BroadBlm ····· 338-8908
Schwitzer May 510 BloomfieldAvCald ···· 228-0416
Schwocho Lee 29 CastleDrBrkHt ···· 908 790-9635
Schwoebel Kevin 26 MillBlm ····· 429-7426
Schwoerer Robert & Tsigereda
50 WoodlandRdBlm ····· 748-7211
Schwolow Axel 55 MyrtleAvMtc ····· 783-5221
Schwolow R 55 MyrtleAvMtc ····· 783-5221
Schwolsky-Fitch E 47 OaklandAvBlm ···· 748-5220
Schwyzer S & C 845 RidgewoodRdMlb ··· 376-1388
Schwyzer Steven 845 RidgewoodRdMlb ·· 467-5603

47780 © Bell Atlantic

Sciabarasi V 142 CentralAvWCald ····· **228-4398**
Sciabarasi V Jr 97 ParkAvCald ····· **228-0329**
Sciacca Frank 65 HillcrestRdWCald ····· **403-8244**
Sciacca John 131 BellevilleAvBlm ····· **743-4210**
Sciacca Matthew 16 FairfieldAvWCald ··· **226-5717**
Sciacca Matthew carpenter & builder
16 FairfieldAvWCald ····· **226-4183**
Sciacchitano Richard 27 JohnFairfld ···· **575-0462**
Sciaino Anthony & Mary 350 ProspectSO **763-4958**
Sciaino Anthony J ED S licensed marriage &
family therapist 120 ProspectSO ····· **763-1462**
Sciales Christopher W MD
181 FranklinAvNtly ····· **661-0442**
Sciales Christopher W MD
201 SLivingstonAvLiv ····· **994-1170**
Scialfa J A 608 SmithManorBlvdWO ····· **669-4604**
Scialla Associates Inc
387 PassaicAvFairfld ····· **808-8258**
Scialla R 100 PierLaFairfld ····· **276-1259**
Sciame R 11 ProspectCald ····· **403-9212**
Scian J P 12 OakwoodCtMtvil ····· **257-1017**
Scianna C 140 MontroseAvSO ····· **763-8427**
Sciara John 12 GillespieRdBlm ····· **680-9883**
Sciara Joseph V & Loty 17 ProspectCald · **403-7619**
Sciaraffa R 75 ElmwoodRdVro ····· **239-7430**
Sciarello Anthony J 45 BelleTerreRdWO · **736-5445**
Sciarra Contracting Inc NutleyArea ····· **284-1994**
Sciarrillo Anthony P attorney
381 FranklinAvBelleville ····· **450-9777**
Sciarrillo J 3 KenwoodCtNCald ····· **226-7006**
Sciarrone R 100 HillwoodTerVro ····· **239-2072**
Scibetta B 23 LougheedAvWCald ····· **228-0975**
Scibilia K 11-J NobHillRsInd ····· **228-6315**
Scibilia Karen 11-J NobHillRsInd ····· **226-0009**
Scielzo B 18 CheriLaFairfld ····· **575-8132**
Scientific Alloys Corp FairfieldArea ····· **575-4070**
Scientific International Inc
228 MontogomeryBlm ····· **743-1892**
Scientific Models Inc
340 SnyderAvBrkHt ····· **908 464-7070**
Scientific Packaging Corp
2-8 CentralAvEO ····· **676-3107**
SCIENTIFIC SHOE FITTERS
343 BloomfieldAvCald ····· **226-3604**
Scientific Therapeutics Information Inc
505 MorrisAvSpfd ····· **376-5655**
Scileppi Ann 767 SpringfieldAvSum · **908 273-1396**
Scillia Kevin 21 MarleyAvCdrGv ····· **812-7420**
Scillieri's Quality Floors MontclairArea ·· **744-1856**
Scime Gregory 30 BroadSum ····· **908 277-1145**
Scime M J 20 NewmanAvVro ····· **239-2017**
Scimeca Michael 23 ColonialWoodsDrWO **243-2384**
Scimone A 6 MichelleWyPnBrk ····· **227-6526**
Scimone Frank 56 StonehouseRdGlRdg ·· **746-3409**
Sciorilli G T 309 SummitAvSum ····· **908 273-3305**
Scioscia A 21 RollinsonWO ····· **731-0742**
Scioscia C J 50 SpringBlm ····· **748-5956**
Scioscia D 449 CentreNtly ····· **667-8042**
Scioscia D 457 CentreNtly ····· **661-1673**
Scioscia John V PT 47 MapleSum ··· **908 598-9009**
Scioscia Jos C 50 SpringBlm ····· **743-7245**
Scioscia M 9 SymingtonAvLiv ····· **994-0140**
Scioscia R 9 WashingtonAvSum ····· **908 277-1156**
Scipio A M 317 BigPieceRdFairfld ····· **575-1115**
Scipio Anthony 275 ProspectEO ····· **674-4016**
Scipio Barbara 18 OldBloomfieldAvPnBk · **808-9233**
Scipio Chas 140 SpatzAvNutly ····· **667-9405**
Scipio D E 317 BigPieceRdFairfld ····· **227-2073**
Scipio Daniel E attorney
317 BigPieceRdFairfld ····· **227-2421**
Scipio J Jr 115 SCentreSO ····· **761-5290**
Scipio Michael 317 BigPieceRdFairfld ···· **244-0845**
Scipio Michael 317 BigPieceRdFairfld ···· **276-0254**
Scipio Michael 442 NMapleAvEO ····· **672-9295**
Scipio Mona L 250 SHarrisonEO ····· **676-5156**
Scipio Richarden 83 HalstedEO ····· **672-4313**
Scipione Robert L 49 AshwoodDrLiv ····· **597-0469**
Scipione Stephen attorney
175 FairfieldAvWCald ····· **226-2525**
Scirica Pellegrino 325-B ParkAvNtly ····· **661-2547**
Sciscione Thos Mr & Mrs 10 ValleyRdNtly **667-4664**
Scissors 372 SpringfieldAvBrkHt ····· **908 665-8550**
Sciurba C L 186 RutgersLaPrspy ····· **227-3370**
Sclar D 6 CourterAvMpl ····· **762-5983**
Sclar Lee J 6 CourterAvMpl ····· **762-8098**
Scleroderma Society
1182 TeaneckRdTea ····· **201 837-9826**
Scmagowicz Frank J 170 RidgeAvBlm ··· **748-9520**
Scneck M E 105 MilliganPlSO ····· **762-3609**
Scoca Annette ESQ 55 WashingtonBlm ·· **680-8949**
Scoca Vincent C ESQ 55 WashingtonBlm · **680-8949**
Scocca Nancy 12 PearlNewProv ····· **908 508-1531**
Scocchi M 43 BroadSum ····· **908 273-8266**
Scocozza Frank Jr 7 DevonRdEsxFels ···· **226-1977**
Scocozza Nancy 5 YaleTerWO ····· **669-1836**

SCOFIELD ---See Also SCHOFIELD

Scofield Daniel 27 MillBlm ····· **429-8510**
Scofield Lisa MD
57 WillowbrookBlvdWayne ····· **256-3443**
Scofield Lisa MD
57 WillowbrookBlvdWayne ····· **754-4000**
Scofield Lisa MD
57 WillowbrookBlvdWayne ····· **754-4040**
Scola A J 79 EssexAvMpl ····· **762-7772**
Scola J 118 HobartAvShHl ····· **564-6214**
Scola M A 60 BeverlyRdWO ····· **325-1433**
Scola Marc M ESQ
354 EisenhowerPkwyLiv ····· **597-0300**
Scola Matthew J 60 BeverlyRdWO ····· **731-5480**
Scola Matthew J attorney
200 ExecutiveDrWO ····· **736-7967**
Scola & Walterschied PC
354 EisenhowerPkwyLiv ····· **597-0300**
Scola Zak 15 OsborneBlm ····· **429-4891**
Scolamiero A J MD 11 ParkAvCald ····· **226-5511**
Scolamiero Bernadette Psy D
TroyTowers ····· **680-4343**
Scolarice J 91 BoltonBlvdBrkHt ····· **908 464-6749**
Scolaro Anthony J 20 ByrdAvBlm ····· **893-8070**
Scollin F 30 BeekmanBlm ····· **748-1056**
Scollins Peter
1156 SpringfieldAvNewProv ····· **908 464-3977**
Scollo Joseph 429 ValleyRdMtc ····· **783-1685**
Scollo Paul R 32 JorgensenLaFairfld ····· **575-5837**
Scollo Paul R DPM 32 JorgensenLaFairfld **227-8596**
Sconza C K 87 YantecawAvGlRdg ····· **744-2544**
Sconza M 960 BloomfieldAvGlRdg ····· **743-5893**
Sconzo J 50 WLindsleyRdCdrGv ····· **812-6539**
Scoon J 370 CentralAvOr ····· **676-8562**
Scoopo Frederick MD 530 MorrisAvSpfd · **467-3334**
Scooter Sales Corp 12 ConsulRdLiv ····· **992-7738**
Scopac Emil 45 ElmMtc ····· **509-1847**
Scopac Emil 45 ElmMtc ····· **509-9524**
Scope Travel Inc 1605 SpringfieldAvMpl · **378-8998**
Scopelliti Perry 29 RoseAvNewProv · **908 665-2760**
Scopp R 127 OldShortHillsRdWO ····· **731-1828**
Scoppettuolo C 16 StoneBlm ····· **338-6029**
Scoppettuolo C J 41 MohawkDrSpfd ····· **376-8086**
Scoppettuolo M 58 EdgewoodAvSpfd ···· **379-6437**
Scoppettuolo Ronald 18 GlenviewDrWO · **731-0439**
Scoppetuolo Michael Jr MD—
123 HighlandAvGlRdg ····· **743-4455**
36 NewarkAvBelleville ····· **751-8880**
Scoppetuolo Michael MD
769 NorthfieldAvWO ····· **243-1366**
Scorciolla A 19 GrayWCald ····· **228-5590**
Scordato Joseph P 104 ScotlandRdSO ··· **378-9764**
Scordato Joseph P 104 ScotlandRdSO ··· **762-9318**
Scordo Anthony 163 ClarkenDrWO ····· **325-8791**
Scordo Anthony & Rose
24 LynwoodRdCdrGv ····· **239-7771**
Scordo Anthony III attorney
166 BloomfieldAvVro ····· **857-6681**
Scordo Frank P 31 HamiltonDrWNCald ··· **228-9880**
Scordo Fred 18 BradleyCtEsxFels ····· **228-4902**
Scordo J 36 VernonTerBlm ····· **743-5655**
Scordo John & Lisa 16 LinwoodTerCald ·· **364-1525**
Scorebusters 301 SLivingstonAvLiv ····· **716-0274**
Scores Coast To Coast 8 MarcellaAvWO · **731-2700**
Scores Sports Cafe
140-142 BloomfieldAvBlm ····· **429-0695**
Scorese Russell 64 RutgersLaPrspy ····· **882-1968**
Scornaiencki R 2 DelwickLaNewProv **908 464-6067**
Scornavacca M 402 PassaicAvWCald ···· **575-0540**
Scorsone L 7 HighPtCdrGv ····· **239-2852**
Scorza-Vasak J 2 AynsleyCtMtvil ····· **316-5561**
Scotch Plains Exxon
USHwyNo22&PinehurstAvScotch
Plains ····· **908 322-6446**
Scotch Plains Public Library
1927 BartleAvScotchPlains ····· **908 322-5007**
Scotese D 43 ConfortiAvWO ····· **325-3695**
Scotese D 43 ConfortiAvWO ····· **325-7783**
Scotese Gregory 26 3rdAvRsInd ····· **228-8950**
Scotland A L 777 SpringdaleAvEO ····· **675-7780**
Scotland Arms Liquors 711 ScotlandRdOr **673-8137**
Scotland Drive-In Cleaners
675 ScotlandRdOr ····· **674-3999**
Scotland Drug 695 ScotlandRdOr ····· **673-5075**
Scotland G & D 16 MarstonPlGlRdg ····· **748-4096**
Scotland Gardens 754 ScotlandRdOrg ··· **674-1014**
Scotland J 38 MelroseAvEO ····· **673-2455**
Scotland M & B 289 SBurnetEO ····· **678-1526**
Scotland Management Corp 494 MainEO **674-9299**
Scotland Rd Variety 695 ScotlandRdOr ·· **673-5075**
Scott A 38 SWalnutEO ····· **676-6064**
Scott A 249 N17thBlm ····· **680-9250**
Scott A 249 N17thBlm ····· **680-9254**
Scott A P & B L 4 WoodcroftRdSum · **908 273-2788**
Scott A T 41 HobsonBlm ····· **893-6570**
Scott Andrew B lawyer
195 FairfieldAvWCald ····· **228-8555**
Scott Andrew F 111-B MillburnAvMlb ···· **258-0976**
Scott Associates Inc 22 TanglewoodDrLiv **992-4348**
Scott B E 777 SpringdaleAvEO ····· **672-4963**
Scott B J 715 BurnsideOr ····· **672-1351**
Scott B M 25 SGrvEO ····· **673-4266**
Scott B V 25 StanleyRdSSO ····· **763-4270**
Scott Brokerage insurance OrangeArea ·· **678-9008**
Scott Bruce 15 WestgateRdLiv ····· **992-2785**
Scott Burtis W 9 RoswellTerGlRdg ····· **746-2635**
Scott C 58 BerwynOr ····· **676-5213**
Scott C 550 CentreNtly ····· **284-1623**
Scott C 84 HarrisonAvWO ····· **669-2934**
Scott C 661 LincolnAvOr ····· **674-4313**
Scott C 123 SMunnAvEO ····· **678-5656**
Scott C 15 SunnysideTerEO ····· **673-1358**
Scott Chas W 115 WoodfieldDrShHl ····· **379-4888**
Scott Christine 101 EssexAvBlm ····· **566-9150**
Scott Clarence 400 OakwoodAvOr ····· **676-7140**
Scott Corey 165 N18thEO ····· **678-8027**
Scott D 61 HawthorneAvEO ····· **674-1975**
Scott D 754 ScotlandRdOr ····· **672-3325**
Scott D E 113 EllingtonEO ····· **675-4679**
Scott D L Jr 23-M NobHillRsInd ····· **228-7273**
Scott D R 15 MadisonAvMpl ····· **762-7206**
Scott Darrin 67 ChapinRdPnBk ····· **882-9621**
Scott David 524 CentralAvEO ····· **673-5353**
Scott David 84 LawrenceAvWO ····· **731-5238**
Scott David 616 SouthOrangeAvMpl ····· **378-3310**
Scott David H 14 BarnettBlm ····· **338-8722**
Scott David W 5 HollywoodAvMtc ····· **746-8337**
Scott Dawn E 176 BellevueAvMtc ····· **509-2216**
Scott Delroy & Paulette 27 WayneAvEO · **673-4725**
Scott Diana 399 LincolnAvOr ····· **674-0025**
Scott Diron 8 BurroughsWyMpl ····· **761-5643**
Scott Distributors 524 CentralAvEO ····· **673-5353**
Scott Donna 180 ProspectEO ····· **675-2529**
Scott Drukker Magician VeronaArea ···· **857-4004**
Scott E 29 SMunnAvEO ····· **678-2443**
Scott E 468 NorwoodEO ····· **673-2936**
Scott E M 176 MillburnAvMlb ····· **376-1471**
Scott Edw L Jr 40 WoodfieldDrShHl ····· **379-4477**
Scott F 36 EuclidAvMpl ····· **762-2975**
Scott F 1843 SpringfieldAvMpl ····· **762-0057**
Scott F G 35 NBurnetEO ····· **673-8757**
Scott Fleming P B 5 RooseveltPlMtc ····· **783-9278**
Scott Flowers 524 CentralAvEO ····· **673-5353**
Scott Fralley Electric 8 ForestAvCald ···· **226-0306**
Scott Frank 200 MtPleasantAvWO ····· **243-0464**
Scott G 14 GrenadaPlMtc ····· **744-0472**
Scott G 15 LinwoodTerCald ····· **403-0247**
Scott Gary A 740 VoseAvOr ····· **673-4631**
Scott Gordon 93 WestEndAvSum ···· **908 273-3442**
Scott H 355 ThomasBlvdOr ····· **673-6112**
Scott H 221 WalnutLiv ····· **740-8732**
Scott H Excavating 115 MorrisAvSpfd ···· **376-0890**
Scott Harold 263 BloomfieldAvBlm ····· **743-7534**
Scott Harold Jr 5 CoolidgeAvWCald ····· **228-7194**
Scott Herman 321 AmherstEO ····· **674-3606**
Scott Herman J 403 LenoxAvSO ····· **762-5677**
Scott Howard H 10 MountainviewPlMtc ·· **746-5645**
Scott I 490 TremontAvOr ····· **678-4345**
Scott J 72 BessidaBlm ····· **338-7467**
Scott J 70-C FremontBlm ····· **429-8136**
Scott J 130-A LinnDrVro ····· **857-3602**
Scott J 153 PiersonOr ····· **672-7992**
Scott J C 337 SClintonEO ····· **672-4103**
Scott J F 86 NewEnglandAvSum ····· **908 608-0213**
Scott J P 80 NewRdPrspy ····· **882-9041**
Scott J R 696 PlainfieldAvBrkHt ····· **908 322-5009**
Scott Jack 96 TremontAvEO ····· **672-8943**
Scott James 177 SClintonEO ····· **678-3463**
Scott James E & Seton A
74-A PassaicAvSum ····· **908 598-9687**
Scott Jean 926 BloomfieldAvGlRdg ····· **743-4567**
Scott Jeffrey 170 GreenwoodAvEO ····· **676-2609**
Scott John & Eileen 73 WinsorPlGlRdg ·· **748-1399**
Scott John N 36 WhitfieldCald ····· **403-0588**
Scott John W 81 EdgemontRdUMtc ····· **746-7895**
Scott Jos 48 TerraceRdNewProv ····· **908 464-1868**
Scott Juan & Paula 104 RutgersMpl ····· **762-3815**
Scott K 38 SArlingtonAvEO ····· **678-4588**
Scott K D 186 GlenwoodAvEO ····· **676-8357**
Scott K L 17 MontclairAvNtly ····· **661-3161**
Scott K M 79 FellswoodDrLiv ····· **992-5360**
Scott Kelvin 25 9thAvEO ····· **676-2482**
Scott Kimberly 199 WalnutMtc ····· **746-9841**
Scott L 66 NDayOr ····· **675-3926**
Scott L 98 NewfieldEO ····· **676-4295**
Scott L 400 OakwoodAvOr ····· **677-2059**
Scott L 545 ParkAvEO ····· **673-5109**
Scott L Mrs 287 SHarrisonEO ····· **676-1750**
Scott L Mrs 340 OrangeRdMtc ····· **746-6570**
Scott Larry P 81 JeffersonAvMpl ····· **762-7486**
Scott Lester 754 ScotlandRdOr ····· **677-2460**
Scott M 12 CascadeRdWCald ····· **228-1925**
Scott M 265 ForestRdSO ····· **762-6162**
Scott M 33 GrenadaPlMtc ····· **744-5887**
Scott M 68 HawthornePlMtc ····· **655-0913**
Scott M 304 HighlandAvOr ····· **674-6476**
Scott M 88 WilliamOr ····· **678-9629**
Scott M P 74 BroadviewAvMpl ····· **762-5108**
Scott M T 451 AldenOr ····· **678-7150**
Scott Margaret 18 NewEO ····· **674-6721**
Scott Marian 170 SClintonEO ····· **672-2861**
Scott Mark Mr & Mrs 36 AmherstPlLiv ··· **597-9180**
Scott Marlon 173 WilliamEO ····· **676-3060**
Scott Mary C 35 MagnoliaDrNewProv **908 771-0379**
Scott Michael 678 ScotlandRdOr ····· **677-2416**
Scott Michael J 140 CentralAvWCald ···· **228-9521**
Scott Michael J & Diane Hutson
268 NorthfieldAvWO ····· **731-8661**
Scott Milton & Harriett
314 SmithManorBlvdWO ····· **325-2129**
Scott Monica 67 CedarAvMtc ····· **746-3872**
Scott Moses E 267 GregoryAvWO ····· **731-4514**
Scott Myrtle L 276 ProspectEO ····· **678-3621**
Scott N 527 RutgersLaPrspy ····· **882-5093**
Scott N 213 NWalnutEO ····· **414-9786**
Scott Otten Morro & Werdann PA CPA
300 ExecutiveDrWO ····· **669-1516**
Scott P 48 BeverlyRdSum ····· **908 277-4534**
Scott P 324 SCtrOr ····· **672-2249**
Scott P & L 36 EuclidAvMpl ····· **762-5272**
Scott Pamela 33 WashingtonTerEO ····· **674-8803**
Scott Peter 52 RiggsPlSO ····· **763-8673**
Scott Press Inc
700 CentralAvNewProv ····· **908 665-4100**
Scott Printing 700 CentralAvNewProv **908 665-4100**
Scott R 259 GroveAvVro ····· **239-3624**
Scott R 377 SHarrisonEO ····· **675-6457**
Scott R 539 HartfordCtSO ····· **763-0747**
Scott R 112 HawthorneAvGlRdg ····· **748-0265**
Scott R 353 LincolnAvOr ····· **675-5336**
Scott R 79 MissionMtc ····· **744-0950**
Scott R 265 ScotlandRdSO ····· **763-7988**
Scott R 332 VoseAvSO ····· **762-2155**
Scott R L 68 ArsdaleTerEO ····· **675-4336**
Scott R L 130 NewRdPrspy ····· **808-9186**
Scott R L Inc 177 SClintonEO ····· **673-4099**
Scott R Reece 205 CentralAvMuryHl · **908 464-5783**
Scott Randolph 466 HighlandAvOr ····· **674-3070**
Scott Randolph 466 HighlandAvOr ····· **414-8522**
Scott Robert D 77 ParkAvCald ····· **226-8354**
Scott Robt Mrs 225 MontgomeryBlm ···· **743-0096**
Scott Roy R 67 TerraceAvNtly ····· **284-1273**
Scott Russell Rev 611 ScotlandRdOr ····· **675-4726**
Scott S 140 CentralAvWCald ····· **403-7699**
Scott S 108 ElmMtc ····· **746-5306**
Scott S 123 SMunnAvEO ····· **674-8520**
Scott S Jr 24 BroadSum ····· **908 277-2131**
Scott S J 16 SearsPlMtc ····· **744-0477**
Scott S M 55 MonroePlBlm ····· **429-1990**
Scott S O 308 CarteretTerOr ····· **675-4190**
Scott Sharon E 45 MyrtleAvMtc ····· **783-4369**
Scott T 60 SecondSO ····· **763-7734**
Scott Theo 472 LawnRidgeRdOr ····· **674-5987**
Scott Thomas 229 InwoodAvMtc ····· **746-2484**
Scott Viola 77 ClevelandTerEO ····· **673-0467**
Scott W A 10 SGroveEO ····· **672-9218**
Scott W H 11 TunbridgePlBlm ····· **743-5411**
Scott Walter 70 CarltonEO ····· **672-9147**
Scott Walter 600 ParkEO ····· **677-0252**
Scott Wayne 87 ElmRdCald ····· **228-0182**
Scott Wendell O MD
65 MountainBlvdWarren ····· **732 469-4200**
Scott William 17 DunnderDrSum ···· **908 273-3374**
Scott William L 23 CedarAvMtc ····· **509-7402**
Scott Winsome 466 HighlandAvOr ····· **674-5427**
Scott Winston J MD 320 SHarrisonEO ··· **674-1070**
Scott Wm E AllenRdNCald ····· **226-0895**
Scott Wm Elliott 29 LaurelPlUMtc ····· **744-3825**
Scott-Headley Eutica 209 ProspectEO ··· **677-7156**
Scott Fleming A C 5 RooseveltPlMtc ····· **783-9278**
Scotti A 133 SummitAvSum ····· **908 277-4372**
Scotti James 9 JamesBlm ····· **748-6795**
Scotti S 108 SagamoreDrNewProv ··· **908 790-9111**
Scotti S M 108 SagamoreDrNewProv · **908 790-0853**
Scotti's Record Shop 358 MillburnAvMlb · **379-6611**
Scotti's Record Shop
351 SpringfieldAvSum ····· **908 277-3893**
Scotto Arthur 412 WashingtonAvMtc ···· **655-0418**
Scotto Michele 2 PostLaLiv ····· **716-0753**
Scotton Rick 55 GlenwoodAvEO ····· **674-3097**
Scotto's Pizza 58 MainAvClft ····· **667-5697**
Scotty's Steak House 597 MorrisAvSpfd · **376-3840**
Scotty's Taxi Service SouthOrangeArea ·· **762-8666**
Scout Source The MontclairArea ····· **746-2552**
Scovill Roy Mr & Mrs
14 JohnHenryDrMtvil ····· **299-2981**
Scoville B 130 NewRdPrspy ····· **227-2675**
Scowen Kenneth 4 ChristyLaSpfd ····· **467-2957**
Scozzaro John 49 CarlosDrFairfld ····· **575-1486**
Scrambles Inc 506 AMillburnAvShHl ····· **379-6348**
Scranton R 229 ParkAvNtly ····· **667-8409**
Screen B 68 FultonEO ····· **675-5327**
Screen M 273 AmherstEO ····· **675-2063**
Screening Zone The 544 BloomfieldAvMtc **509-0238**
Scribner J 16 TalbotMtc ····· **509-9579**
Scriff S 29 SunsetDrMlb ····· **763-1648**
Scriffignano A P DVM 17 GroveAvVro ··· **239-1881**
Scriffignano A P DVM
124 WatchungAvUMtc ····· **744-1942**
Scriffignano P J 49 PleasantAvWCald ···· **226-1264**
Scriffignano Peter J 31 LenoxCtMtvil ···· **263-0547**
Scriffignano Saml 21 FerndaleRdNCald ·· **226-2670**
Scrimenti Saml 85 BlackburnPlSum · **908 273-6199**
Scrimmager-Eason F S 5 TichenorPlMtc · **783-9835**
Scripta Machine Tool Corp
7 KulickRdFairfld ····· **575-1950**
Scripture Church 110 BloomfieldAvMtc ·· **744-2947**
Scrittorale A 59 StanleyRdNCald ····· **256-0481**
Scrivani Richard 96-B LinnDrVro ····· **239-9070**
Scrivanich Jill 21 DayBlm ····· **338-9079**
Scrivener N 1 ColonyDrWWO ····· **731-3998**

47780 c Bell Atlantic

Area Code 973

Scrivener's Collectibles stamps & coins
178 MaplewoodAvMpl ····· 762-5650
Scrivo B 3 AngelineCtFairfld ····· 882-6575
Scrivo J 79 ECedarLiv ····· 994-0544
Scrivo R 15 SBaumsCtLiv ····· 992-5290
Scrivo Rita 53 FitzrandolphRdWO ····· 736-0847
Scrivo Steven 7 EarlCtMtvil ····· 334-6481
Scrivo Steven R DMD
185 FairfieldAvWCald ····· 226-0063
Scrivo T 50 ConcordDrLiv ····· 992-5878
Scrivo T 50 ConcordDrLiv ····· 992-5939
Scro A 27 MarshallWCald ····· 228-3662
Scro Richard 512 BloomfieldAvCald ····· 228-9114
Scro Richard 27 MarshallWCald ····· 403-8545
Scrocca Ralph 6 MorrisAvSum ····· 908 277-1367
Scrocco V 210 TremontAvOr ····· 673-5493
Scroggins Jas 268 OakwoodAvOr ····· 674-4030
Scroll Communications
229 VreelandAvNtly ····· 284-0514
Scrub Systems MaplewoodArea ····· 763-4488
Scrudato A 112 PershingAvNtly ····· 667-5082
Scrudato C A 58 YaleNtly ····· 667-0730
Scrudato D NutleyArea ····· 661-0319
Scrudato D 367 EPassaicAvBlm ····· 893-8256
Scrudato P Jr 46 NutleyAvNtly ····· 667-8663
Scrudato Paul Sr 59 NutleyAvNtly ····· 667-6285
Scrudato Thomas 98-A LinnDrVro ····· 239-2092
Scrudato Vincent plumbing & heating
367 EPassaicAvBlm ····· 338-4552
Scruggs E 77 WatsonAvEO ····· 674-7376
Scruggs M 22 SMunnAvEO ····· 673-6053
Scruggs N 97 PineMtc ····· 744-6115
Scruggs S 65 ProspectEO ····· 673-5371
Scrupski Mary E lawyer
382 SpringfieldAvSum ····· 908 277-2200
Scrutchins Arthur 40 S17thEO ····· 677-1295
Scuba-Diver's Supply Of Cedar Grove
492 StateHwyNo23CdrGv ····· 857-1748
Scucci Gina L 130 NewRdPrspy ····· 244-0495
Scudder Edward Jr SummitArea ···· 908 522-1928
Scudder Ken 432 HillsidePISO ····· 762-5129
Scudder Ned 26 ForestDrShHl ····· 467-3329
Scudder Peter & Elizabeth 40 CongerBlm 743-0601
Scudder V 432 HillsidePISO ····· 761-5819
Scudese M J 20 HowardVro ····· 857-9468
Scudieri M 120 OrchardRdMpl ····· 763-9379
Scudieri R & A 120 OrchardRdMpl ····· 763-7020
Scudiery Carol 19 BrentwoodDrNCald ···· 228-5523
Scudiery Mark 19 BrentwoodDrNCald ···· 228-1024

SCUFFY'S PET CENTER ---See Angela's Happy Pets

Scuilli Donald V 9 GrosvenorRdShHl ····· 376-3423
Scull D L 9 StLawrenceAvMpl ····· 763-2031
Scull K 72 BakerAvBrkHt ····· 908 464-7281
Sculley John I 39 4thAvRsInd ····· 228-1780
Sculley W E 7 AshlandCald ····· 228-6146
Scullion R & P 76 CarlsonPkwyCdrGv ···· 785-3190
Scully A 82 ChurchMtc ····· 509-8250
Scully A M 2 WashburnPlCald ····· 226-7094
Scully Brian 5 EstePlBlm ····· 893-9580
Scully Craig 11 FXDowneyCtPrspy ····· 882-0839
Scully D L 56 PineDrCdrGv ····· 812-1051
Scully E T 4 SummitAvSum ····· 908 273-8369
Scully Edward 30 LorraineGlRdg ····· 429-0837
Scully Edw J 51 RedmanTerWCald ····· 228-1282
Scully & Glassheim Optical Inc
53 BrownAvSpfd ····· 379-2020
Scully & Glassheim-S & G Optical Inc
53 BrownAvSpfd ····· 379-2020
Scully Jas M 34 ParkerAvWMpl ····· 763-3135
Scully John T 370 HobartAvShHl ····· 379-2932
Scully K 10 EssexAvMpl ····· 763-7230
Scully Matthew 59 WestlandRdCdrGv ···· 857-8720
Scully Michael 17 RidgedaleAvSum ·· 908 273-8482
Scully R 10 NewmanAvVro ····· 239-1943
Scully R E 23 ReigateRdBlm ····· 338-7462
Scully W 24 LynwoodRdVro ····· 239-0574
Scully Wm 36 EdgewoodAvNewProv · 908 665-1937
Scully Wm P 123 WhittredgeRdSum · 908 277-6477
Sculptered Mane The
315 BloomfieldAvCald ····· 226-6421
Scuorzo V 398 PomptonAvCdrGv ····· 239-2445
Scuorzo Wm E 106 FairwayTheCdrGv ···· 239-4792
Scura Diana Dance Studio
WestOrangeArea ····· 736-1140
Scura Frank R Jr 523 ParkAvOr ····· 673-6821
Scura J 32 NutmanPlWO ····· 736-5107
Scura Paul 39 RensselaerRdEsxFels ····· 403-0592
Scura S 196 FellsRdEsxFels ····· 228-7546
Scurtis E 35 FairmountTerWO ····· 325-1283
Scurtis G 35 FairmountTerWO ····· 325-1762
Scutari Kenneth A 63 HobartAvShHl ····· 467-5050
Scutari R 40 CongerBlm ····· 743-6046
Scutari R 14 CountryClubLaSpfd ····· 376-6477
Scutari R A 59 WillowGlRdg ····· 748-3428
Scutt Roger 429 HalstedEO ····· 673-2530
Scuttaro Anthony 61 OverlookTerBlm ···· 338-4721
Scuttaro Arthur 680 BloomfieldAvNtly ··· 667-3463
Scutti C 229 NewarkAvBlm ····· 748-3297
Scutti Nicholas 229 NewarkAvBlm ····· 748-4937
Scutti S 39 ClarkAvBlm ····· 743-0791
Scuttlebutt's Pub 400 CentreNtly ····· 661-2026
Sczech A 24 CloverLaBlm ····· 338-5886
Sczyglinski A 4 ParsonDrWO ····· 736-2043
Sczyrek J A 33 CedarLnRsInd ····· 226-2321
Sczyrek J A 33 CedarLaRsInd ····· 403-9238
Sea Breeze Automotive Repairs
342 BroadBlm ····· 748-6159
Sea Bridge Capital Management
450 SpringfieldAvSum ····· 908 273-5085
Sea Francis Asokwu attorney
55 WashingtonEO ····· 674-2200
Sea Gem Inc CaldwellArea ····· 882-2827
Sea Jet Trucking Inc FranklinBlm ····· 429-3400
Sea Julius 384 GroveRdSO ····· 761-0677
Sea Life Aquarium Plus
615 BloomfieldAvMtc ····· 783-7007
Seaboard Fire & Marine Insurance Co
10 ParkPlNewark ····· 648-3000
Seaboard Properties 149 MainMlb ····· 376-8143
SEABOARD PROPERTIES
1000 StuyvesantAvUnion ····· **908 687-5410**
Seabold N SummitAreaSum ····· 908 522-1197
Seabring C S 97 EssexRdSum ····· 908 273-8381
Seabring Dennis 50 PearlBrookDrClft ···· 783-0800
Seabron R L 63 MontaguePlMtc ····· 746-8453
Seabrook Christopher 17 ClevelandTerEO 672-9161
Seabrook David G 25 PowellDrWO ····· 736-5264
Seabrook Lacy H 304 ForestDrSShHl ···· 376-8542
Seabrooke Thomas
50 HillsideAvBrkHt ····· 908 464-6977
Seabrooks L 32 OakEO ····· 414-9728
Seagate Associates Inc
7 BeckerFarmRdRsInd ····· 597-1600
Seagraves Don G 85 InwoodAvUMtc ····· 783-0041
Seagull Fanya 662 ProspectAvWO ····· 325-7247
Seagull Rhea Madrikha Secular Humanistic Judaism 662 ProspectAvWO ····· 325-7247
Seagull Roofing & Siding Inc 227 HighOr 673-8398
Seal E 5 LindenAvBlm ····· 748-3011
Seal E 5 LindenAvBlm ····· 748-3017
Seal E 5 LindenAvBlm ····· 748-3018
Seal E 1 MarmonTerWO ····· 669-8304
Seal E 1 MarmonTerWO ····· 669-9687
Seal Luz 45 WalnutMtc ····· 655-9480
Seal R 18 ClubBlvdWO ····· 736-3863
Seale D 53 PeachtreeRdMpl ····· 762-4550
Seale E Y III 585 BloomfieldAvWCald ····· 364-8171
Seale H 45 SpringfieldAvSum ····· 908 273-3572
Seale Howard Jr 15 RoseAvSpfd ····· 376-2563
Seale Lawrence 80 NewRdPrspy ····· 882-3228
Seale P 186 FranklinBlm ····· 680-4822
Seale P & S 79 EdgemontRdMtc ····· 509-2611
Seales Hubert 534 MorrisOr ····· 678-3043
Seales Jean 271 NDayOr ····· 674-0178
Seales Kenneth 569 MorrisOr ····· 676-0747
Seales Lillian 83 SanfordEO ····· 673-1709
Seales Pamela Ms 569 MorrisOr ····· 675-0265
Seales R 205 IndianaMpl ····· 762-3990
Seales R S 459 TremontPlOr ····· 676-2461

SEALEY ---See Also SEALY SEELEY SEELY

Sealfons 410 SpringfieldAvSum ····· 908 277-1777
Sealfons-J M Towne & Co
490 BloomfieldAvCald ····· 226-3700
Seals G 10 GastonWO ····· 669-1380

SEALY ---See Also SEELEY SEELY

Sealy D 68 RubySpfd ····· 912-9868
Sealy Edw B 68 YantecawAvBlm ····· 338-6193
Sealy John 78 HiltonAvMpl ····· 762-4533
Sealy M 605 TremontAvOr ····· 674-3710
Sealy S 244 SArlingtonAvEO ····· 677-9806
Sealy Telford H 92 ParkAvEO ····· 672-8424
Sealy V 500 SCtrOr ····· 672-0073
Seaman A 454 ProspectAvWO ····· 669-7329
Seaman D 11 ParkPlBlm ····· 429-7261
Seaman David 28 MartindaleRdShHl ····· 912-0719
Seaman Edward M 155 EagleRockWyMtc 509-2171
Seaman Eric M D 115 OldShortHillsRdWO 243-2321
Seaman Eric K MD 741 NorthfieldAvWO · 325-6100
Seaman H Jr 101 RavineAvWCald ····· 228-4933
Seaman H E 38 WelshRdEsxFels ····· 226-3796
Seaman Jerry & Lana 55 PlymouthAvMpl 378-8046
Seaman R 18 LaneAvCald ····· 228-2681
Seaman Robert & Michelle
30 GlenviewDrWO ····· 731-2913
Seaman T 26 LombardBlm ····· 743-6604
Seamans Furniture Inc
561 USHwyNo46Fairfld ····· 227-3360

SEAMON ---See Also SEAMAN

Seamorgh Trade & Travel Inc
343 MillburnAvMlb ····· 376-1141
Search Associates LivingstonArea ····· 533-0133
Search Associates Inc 18 BankSum · 908 277-6818
Search E M 133 ElmWO ····· 325-1474
Search East Inc NewProvidenceArea · 908 508-1616
Search EDP Inc LivingstonArea ····· 994-0007
Search EDP Inc 150 RiverRdMtvil ····· 335-6600
Searfoss Jaime B 181 RiverRdNtly ····· 284-0495
Searight Cathy 36 CloverhillPlMtc ····· 746-7129
Searing A L 26 TheCresMtc ····· 509-9411
Searing H 51 DalebrookRdBlm ····· 338-7534
Searle Bernard Dr & Deborah
14 WashingtonCtLiv ····· 994-2343
Searle C R 66 OakleyTerNtly ····· 284-0619
Searle C Walter For Insurance
410 FranklinAvNtly ····· 667-2577
Searle C William 410 FranklinAvNtly ····· 667-4435
Searle Karen RN ACSW LCSW
261 SpringfieldAvBrkHt ····· 908 790-9333
Searle Karen RN LCSW
BerkeleyHeightsArea ····· 908 771-0598
Searle P 27 CottageSO ····· 763-3252
Searle Stephen 410 FranklinAvNtly ····· 235-1218
Searles E 64 LyonsPlSpfd ····· 376-0416
Sears C D 16 SeymourMtc ····· 746-9571
Sears C J 17 WedgewoodDrVro ····· 239-6889
Sears Car & Truck Rental
68 RiverRdSum ····· 908 273-8354
Sears Charlena D Psy D 50 ChurchMtc ··· 744-8725
Sears Clarence 382 BroughtonAvBlm ···· 338-7754
Sears Consumer Finance Corp
98 FloralAvMuryHl ····· 908 771-9700
Sears G 76 HillBlm ····· 429-0888
Sears G 66 JamesBlm ····· 680-9767
Sears Gordon W 76 HillBlm ····· 429-9719
Sears H 39 MelmoreGardensEO ····· 675-5767
SEARS HARDWARE
975 BloomfieldAvWCald ····· **276-0813**
Sears Hearing Aid Center
LivingstonMallLiv ····· 535-4581
Sears Installed Siding 41 PlymouthFairfld 808-9090
Sears James D 100 WhittleseyAvWO ···· 736-3247
Sears K 287 SHarrisonEO ····· 675-3995
Sears Lillie 474 NMapleAvEO ····· 672-6548
Sears Michael 121 MyrtleBlm ····· 429-1014
Sears Portrait Studio LivingstonMall ···· 535-4535
Sears R 38 MorrisAvSpfd ····· 258-0558
Sears Rahniesha 339 MechanicOr ····· 678-7578
Sears Rent A Car CaldwellArea ····· 228-1222
Sears Rent-A-Car LivingstonMall ····· 716-0880

SEARS ROEBUCK AND CO—
Home Services—
Air Conditioning Systems—
Sales-Installation
Toll Free ····· **800 859-6000**
Service-Repair
Toll Free ····· 800 473-7247
Appliance—
Service Centers—
Parts Counter-In-Shop Repair—
333 North Dr North Plainfield—
Service Repair
Toll Free ····· 800 473-7247
Parts & Accessories
Toll Free ····· 800 366-7278
Installation
Toll Free ····· 800 865-6500
22 Spielman Rd Fairfield—
Service-Repair
Toll Free ····· 800 473-7347
Parts & Accessories
Toll Free ····· 800 366-7278
Installation
Toll Free ····· 800 865-6500
S Orange Av & Walnut Av Livingston—
Service-Repair
Toll Free ····· 800 473-7247
Parts & Accessories
Toll Free ····· 800 366-7278
Installation
Toll Free ····· 800 865-6500
Carpet & Upholstery Cleaning
Toll Free ····· 800 416-5678
Carpet & Upholstery Cleaning
Toll Free ····· 800 300-7474
Electronics-Service-Repair
Toll Free ····· 800 473-7247
Heating-Furnace Systems—
Sales-Installation
Toll Free ····· 800 859-6000
Service-Repair
Toll Free ····· 800 473-7247
Lawn & Garden Equipment Service-Repair
Toll Free ····· 800 473-7247
Plumbing Repair-Drain Cleaning
Toll Free ····· 800 865-6500
Retail Stores—
Livingston Mall Liv—
You May Dial Direct To The Following Departments—
Apparel—
Boy's ····· 535-4540
Girl's ····· 535-4577
Infant's ····· 535-4529
Men's ····· 535-4541
Women's ····· 535-4507
Women's-Intimate ····· 535-4518
Appliances ····· 535-4526

See next column

Continued - From previous column

SEARS ROEBUCK AND CO—
Retail Stores—
Livingston Mall Liv—
You May Dial Direct To The Following Departments—
Automotive—
Sales And Service ····· 535-4555
Baby Furniture ····· 535-4529
Bathroom-Kitchen Fixtures ····· 535-4542
Bed & Bath ····· 535-4596
Computers ····· 535-4503
Cosmetics-Fragrances ····· 535-4574
Delivery Inquiries
Toll Free ····· 800 347-8714
Draperies-Curtains-Rods ····· 535-4524
Draperies-Custom ····· 535-4516
Electrical-Lighting ····· 535-4509
Hardware ····· 535-4509
Hearing Aids ····· 535-4581
Housewares ····· 535-4508
Jewelry-Watches ····· 535-4504
Keys-Engraved Gifts ····· 535-4583
Lawn & Garden Equipment ····· 535-4571
Microwaves ····· 535-4520
Optical ····· 535-4568
Ovens-Ranges-Cooktops ····· 535-4546
Paint & Wallpaper ····· 535-4530
Portrait Studios ····· 535-4535
Pumps ····· 535-4542
Refrigerators-Freezers ····· 535-4546
Shoes ····· 535-4515
Sporting Goods-Fitness ····· 535-4506
Televisions-VCR's-Stereos ····· 535-4557
Tires ····· 535-4555
Vacuums-Sewing Machines ····· 535-4520
Washers-Dryers-Dishwashers ····· 535-4526
Watch Repair ····· 535-4583
Water Heaters & Softeners ····· 535-4542
General Information LivingstonMallLiv 535-4500
1640 Route 22 Watchung—
General Information ····· 908 769-4981
Automotive—
Sales And Accessories ····· 908 769-4990
Service ····· 908 769-4928
Tires ····· 908 769-4995
Willowbrook Shopg Cntr Wayne—
You May Dial Direct To The Following Departments—
Apparel—
Boy's ····· 890-2040
Girl's ····· 890-2077
Infant's ····· 890-2029
Men's ····· 890-2141
Men's Suits ····· 890-2045
Women's ····· 890-2007
Women's-Intimate ····· 890-2018
Automotive—
Sales And Service ····· 890-2645
Baby Furniture ····· 890-2029
Bathroom-Kitchen Fixtures ····· 890-2042
Bed & Bath ····· 890-2096
Car-Truck Rental ····· 256-5115
Cards-Gift Wrap ····· 890-2076
Carpets-Floor Covering ····· 890-2037
Computers ····· 890-2165
Draperies-Curtains-Rods ····· 890-2096
Draperies-Custom ····· 890-2025
Electrical-Lighting ····· 890-2110
Furniture-Mattresses ····· 890-2001
Hair Salon ····· 890-2081
Hardware ····· 890-2009
Hearing Aids ····· 890-2041
Housewares ····· 890-2008
Jewelry-Watches-Fragrances ····· 890-2044
Keys-Engraved Gifts ····· 890-2079
Lawn & Garden Equipment ····· 890-2071
Microwaves ····· 890-2020
Optical ····· 890-2080
Ovens-Ranges-Cooktops ····· 890-2022
Paint & Wallpaper ····· 890-2030
Portrait Studios ····· 890-2082
Pumps ····· 890-2042
Refrigerators-Freezers ····· 890-2046
Shoes ····· 890-2054
Sporting Goods-Fitness ····· 890-2006
Televisions-VCR's-Stereos ····· 890-2057
Tires ····· 890-2645
Vacuums-Sewing Machines ····· 890-2020
Washers-Dryers-Dishwashers ····· 890-2026
Watch Repair ····· 890-2084
Water Heaters & Softeners ····· 890-2042
General Information ····· 890-2000
Sears S A 76 PlymouthAvMpl ····· 762-6084
Sears Sarah Mrs 70 EllingtonEO ····· 677-3555
Sears Shakespeare 65 MissionMtc ····· 746-9556
Sears Termite And Pest Control Co
19-M GardnerRdFairfld
Toll Free ····· 800 772-2180
Sears V C 287 SHarrisonEO ····· 678-2840
Searwar I 596 SpringfieldAvSum ···· 908 277-0278
Seascape Publishing LLC LivingstonArea 597-0575
Seaton E L 22 CrossMtc ····· 783-3547

47780 © Bell Atlantic

Seaton P 66 WildwoodAvUMtc ---- 783-0908
Seaton Robt 6-D VanWinkleBlm ---- 748-2276
Seaton S 66 WildwoodAvUMtc ---- 783-3831
Seaver M 15 MewsLaSO ---- 763-3537
Seaver Philip 768 SpringfieldAvSum - 908 598-1535
Seavey John P 19 StewartLaBrkHt --- 908 464-0125
Seaward Corp 622 EagleRockAvWO ---- 736-8900
Seaward Corp 622 EagleRockAvWO ---- 736-8906
Seawell C E 4 CarnegieAvEO ---- 678-0545
Seawick A 3000 RachelTerMtvil ---- 575-9361
Seawindow Inc EastOrangeArea ---- 678-6014
Seay April 50 GreenwoodAvMtc ---- 744-4198
Seay Jackie 564 MorrisOr ---- 674-9068
Sebastian Bianco Landscaping
SpringfieldArea ---- 467-5845
Sebastian Fred 60 RidgewayAvWO ---- 731-5290
Sebastian R 400 SOrangeAvSO ---- 762-6368
Sebastian S 340 WalnutNtly ---- 284-0582
Sebastiano A 57 WoodlandRdBlm ---- 748-1621
Sebek C & B 534 ProspectNtly ---- 661-4116
Seber G G 28 CraigPlBlm ---- 338-6018
Sebewrighe Winnifred 370 CentralAvOr - 672-8556
Sebilia F & D 141 HooverAvBlm ---- 748-9227
Sebiri Herman D 15 WiltonTerVro ---- 239-5999
Sebolao A 376 MilltownRdSpfd ---- 379-9457
Sebolao Thomas 376 MilltownRdSpfd ---- 564-7535
Sebold Pat & Burt 93 NHillsideAvLiv ---- 992-2478
Secaras James 662 GroveMtc ---- 783-7108
Seccia S A 123 ElmWO ---- 736-3984
Secco R 9 CypressTerSpfd ---- 379-2623
SeCheverell D 70 UndercliffRdMtc ---- 746-4036
Seckel Margaret & Peter
94 SMountainAvMtc ---- 783-5499
Seckular Stephan 2 WillowTerVro ---- 857-2699
Seclow S 19 GreenwoodAvWO ---- 731-3974
Secola T A 79 SandRdFairfld ---- 808-6697
Second Childhood 268 MorrisAvSpfd ---- 379-3040
Second Floor Haircutters
127 WatchungAvUMtc ---- 744-6911
Second Glen Associates
55 GlenwoodAvEO ---- 673-3606
Second Hand The 519 MorrisAvSum - 908 273-6021
Second Street Securities
225 MillburnAvMlb ---- 912-9265
Second Time Around Resale Shop
402 ValleyOr ---- 674-4513
Secor John H 70 HughesMpl ---- 761-6232
Secoy John & Mary 88 FellsRdEsxFels --- 228-6347
Secre-Services Unlimited
24 MonroePlMtc ---- 744-1775
Secret Basement 1843 SpringfieldAvMpl - 275-1664
Secret Service U S 60 EvergreenPlEO ---- 645-2334
Secretarial Services Plus
181 DarlingAvNtly ---- 667-5858
Secrets Of Hair Design
631 BloomfieldAvBlm ---- 429-0456
Secrist Richard & Patricia
96 ProspectHillAvSum ---- 908 522-1297
Sector Micro Computer Inc
399 HooverAvBlm ---- 429-1113
Secure America Inc TotowaArea
Toll Free ---- 800 456-0141
Secure Products Corporation
47 MapleSum ---- 908 277-4434
Secure Shred LLC 10 SummitAvBrkHt 908 508-1991
Secureall Protective Services
564 ForestOr ---- 674-5400
Secured Asset Management Corp
30 TookerPlSpfd ---- 376-2647
Securities America Inc Branch Office
100 MorrisAvSpfd ---- 467-1003
Securities Arbitration Commentator
6-½ HighlandPlMpl ---- 761-5880
Security Command Center Inc
1275 BloomfieldAvFairfld ---- 227-1775
Security Defense Systems Corp
139 ChestnutNtly ---- 235-0606
Security Dynamics Technology Inc
354 EisenhowerPkwyLiv ---- 597-0060
Security Electronics Corp
1980 SpringfieldAvMpl ---- 275-1500
SECURITY NATIONAL BANK & TRUST CO
155 HalseyNewark ---- 643-5700
Security National Bank & Trust Co
213 HarrisonNtly ---- 661-5110
Security National Bank & Trust Co
433 KingslandNtly ---- 661-5121
Security Operations Systems Inc
1915 USHwyNo46Prspy ---- 402-6600
SecurityLink From Ameritech
Toll Free ---- 800 842-8827
Sedani Mayuri K MD
115 OldShortHillsRdWO ---- 736-3056
Sedano Cornaleo 205 N17thBlm ---- 680-8264
Seddiki Abdessabour 7 GreenAcresDrVro 857-0906
Seddiki F 75 LaneAvWCald ---- 228-0471
Sedell Alan N DMD 554 BloomfieldAvBlm 743-5500
Sederlund Wm W 303 TimberDrBrkHt 908 464-1526
Sederwall Darren 5 WellingtonAvWO ---- 325-9269
Sedgwick Jon 93 KentPlaceBlvdSum - 908 598-7401
Sedgwick Noble Lowndes
3 BeckerFarmRdRsInd ---- 533-4500
Sedgwick Robert M 24 HighlandAvShHl -- 376-3465
Sedgwick Robert M 24 HighlandAvShHl -- 379-9818
Sedicino Gerard 5 FranklinAvNtly ---- 667-4669
Sedicino J S 46 WedgewoodDrVro ---- 239-1263
Sedita D 325 WatchungAvBlm ---- 893-0138
Sedita Damon R 22 CrestmontRdMtc ---- 746-6000
Sedita F J 790 MountainAvBrkHt ---- 908 464-6435
Sedita Realty
1823 SpringfieldAvNProv ---- 908 464-3343
Sedlak M J 9 NorthEndTerBlm ---- 338-3845
Sedlak Richard 14 CornellWyUMtc ---- 783-7626
Sedlak S 345 RichmondAvSO ---- 762-1798
Sedlock F 16 EssexClft ---- 661-2415
Sedona Wellness Center Inc
420 PomptonAvCdrGv ---- 239-2318
Sedor Pete 28 CambridgeDrBrkHt --- 908 508-1026
Sedreddine J L 124 SycamoreAvLiv ---- 994-9328
See Victor Mr & Mrs 18 DouglasRdGlRdg - 743-2486
See Well Eyeglasses
550 BloomfieldAvCald ---- 228-2655
Seeberg Norma 142 KonnerAvMtvil ---- 808-8186
Seeblack M 73 N13thBlm ---- 429-0774
Seebode Joseph J MD
10 OldQuarryRdCdrGv ---- 744-8851
Seebold Becky 18 LackawannaPlzMtc ---- 744-8493
Seedor John A MD FACS
519 BloomfieldAvCald ---- 226-1226
Seedor John A MD FACS
5 FranklinAvBelleville ---- 751-6060
Seeff-Charny A 8 InnessPlGlRdg ---- 509-1528
Seeger Alberto 14 RamseyDrSum --- 908 598-9320
Seeger J 34-B HighlandRdCdrGv ---- 857-4085
Seegobin S 20 GlenridgeAvMtc ---- 655-1947
Seel Catherine 19 WoodlandAvGlRdg ---- 748-7678
Seel M A 19 WoodlandAvGlRdg ---- 748-7418
Seelagy Scott K attorney
76 SouthOrangeAvSO ---- 763-8300
Seelaus & Co Inc 47 MapleSum ---- 908 273-3011
Seelaus Richard 14 BadeauAvSum -- 908 273-0977
Seelbach C 44 WoodcrestAvShHl ---- 376-5114
Seelbach Wm D 32 SpeirDrSO ---- 275-0296
Seelenfreund Robert 82 CobaneTerWO -- 243-0422
Seeler Gordon C Sr
21 CoolidgeDrBrkHt ---- 908 665-9334
Seeler William & Jutta
17 LocustDrSum ---- 908 273-5359

SEELEY ---See Also SEALY SEELY

Seeley D E 45 GerdesAvVro ---- 239-3333
Seeley David J CPA 55 USHwyNo46PnBk - 575-9696
Seeley E M 74 FranklinVro ---- 239-3489
Seeley J ShortHillsArea ---- 912-8842
Seeley J P MD 119 SFullertonAvMtc ---- 655-0004
Seeley Michael 37 ParkLaSpfd ---- 379-1958
Seeley Warren 35 HartDrNSO ---- 763-6095
Seelig H D 57 HerbertTerWO ---- 736-0080
Seelig Jay WestOrangeArea ---- 731-3993
Seelig K 90 NorthfieldAvWO ---- 736-0253
Seelig R & S 17 PeachTreeDrMtvil ---- 263-2092
Seelinger C P 6 RallCtRsInd ---- 228-2252
Seelinger E 385 HillsidePlSO ---- 762-0049
Seelman Chas M 42 WestonNtly ---- 661-2498
Seelman J F 658 RidgewoodRdMpl ---- 763-5383
Seelmann Jo 12 FarviewRdMlb ---- 376-8062

SEELY ---See Also SEALY SEELEY

Seely M A 210 LincolnBrkHt ---- 908 464-4109
Seely V 135 SCtrOr ---- 678-6285

SEELYE ---See Also SEALY SEELEY SEELY

SEEMAN ---See Also SEAMAN

Seeman Alvin 377 SHarrisonEO ---- 677-9433
Seemann Everett G
222 SpringfieldAvBrkHt ---- 908 464-1779
Seena's 2 RooseveltPlzLiv ---- 992-4909
Seena's Of Livingston
570 SLivingstonAvLiv ---- 533-1919
Seeney T 44 UnionMtc ---- 744-0220
Seeney Wm L 89 BuckinghamRdUMtc ---- 744-1990
Seepaul R & M 90 ChesterAvBlm ---- 748-1785
Seetamraju Sarma
36 EthanDrNewProv ---- 908 508-1130
Seewald S Mr & Mrs
14 WillowBrookDrNCald ---- 403-9281
Sefchick John 229 TuscanRdMpl ---- 761-4859
Sefcik A 14 EvelynPlBlm ---- 743-7713
Sefcik Jos D 35 HamptonDrBrkHt --- 908 322-8917
Sefcik Productions Inc CedarGroveArea - 239-0500
Sefcik Richard 19 HazelwoodRdBlm ---- 748-6436
Sefcik Robt 42 WalnutAvMlb ---- 564-9087
Sefcik Stanley 22 BrooksideDrMlb ---- 467-2195
Seffer Bernard 42 UnderwoodDrWO ---- 736-5587
Sefjack Paul 12 PhillipsBlm ---- 338-6120
Sefjack Stanley 73 ElstonBlm ---- 743-0222
Seftel Debra & Eric 14 GlenwoodDrMtvil - 263-4247
Seftel E 14 GlenwoodDrMtvil ---- 263-4593
Sefton S 351 ValleySO ---- 761-5256

SEGAL ---See Also SEGALL SIEGEL

Segal A 236-½ OldShortHillsRdShHl ---- 376-3322
Segal Alice & Yuval 19 VistaWySpfd - 908 273-7030
Segal Allan A 85 OakleyTerNtly ---- 667-8615
Segal Barry L 63 SherwoodRdSpfd ---- 376-0516
Segal Brad & Melissa 76 RockledgeDrLiv - 597-9796
Segal D 68 GalesDrNewProv ---- 908 665-9574
Segal Daniel 38 SuffolkAvMpl ---- 761-8826
Segal E GlenAvWO ---- 669-3705
Segal Harvey 40 PenwoodDrNewProv 908 464-9407
Segal Israel & Etty 25 CrossbrookRdLiv -- 740-9360
Segal Jack 750 NorthfieldAvWO ---- 731-8801
Segal Jeffrey L Dr 200 SpringfieldAvSpfd - 912-8270
Segal Larissa 190 MorrisAvSpfd ---- 467-2697
Segal Laura Psy D 675 MorrisAvSpfd ---- 467-9409
Segal M 25 CliffsideDrLiv ---- 992-6146
Segal Martin 7 WessmanDrWO ---- 325-2413
Segal Meyer 73 SpeirDrSO ---- 762-1450
Segal Nachum 55 WashingtonEO ---- 674-3334
Segal Richard 73 SpeirDrSO ---- 762-0801
Segal Richard 87 SunsetAvGlRdg ---- 746-5271
Segal Steven & Angela
28 EssexRdEsxFels ---- 228-6175
Segal Tanya & Igor 42 BrandonAvLiv ---- 994-4728
Segal Vladimir 45 BrandonAvLiv ---- 597-1654
Segal Vladimir 45 BrandonAvLiv ---- 597-1981
Segal Z DDS 315 ENorthfieldRdLiv ---- 597-9010
Segalini Louis 8 JaneRdNewProv ---- 908 508-0006

SEGALL ---See Also SEGAL SIEGEL

Segall Alan M
1068 SaddleBrookRdMtnsd ---- 908 522-9333
Segall Jack W 133 MohawkRdShHl ---- 376-3337
Segall Paul 15 CathedralAvNtly ---- 667-0424
Segarnick D 9 FairviewTerMpl ---- 763-4668
Segarra Chris 42 DurrellVro ---- 857-0105
Segarra P 42 DurrellVro ---- 857-5857
Segarra R 70 ElmwoodDrLiv ---- 535-3641

SEGEL ---See Also SEGAL SEGALL SIEGEL

Segel M A 104 MarionDrWO ---- 736-1562
Segelken J 11 ParkBlm ---- 743-0961
Seger J 96 TwinOaksOvalSpfd ---- 467-3425
Segers M Ph D 7 RidgeRdSum ---- 908 522-1573
Seglin Arthur 17 GirardPlMpl ---- 763-7828
Seglin Mark 265 MontroseAvSO ---- 378-8713
Seglin Mark H Ph D SouthOrangeArea --- 762-4767
Segner A L 42 ParkAvBlm ---- 743-5323
Segraves M 150 ClevelandOr ---- 672-2946
Segreto A 355 RiverRdNtly ---- 235-1086
Segreto A D 10 CrestmontRdMtc ---- 744-7242
Segreto Joan 1800 RachelTerMtvil ---- 244-9854
Segreto John 5 RoyaltonPlBlm ---- 429-2629
Segreto R 41 RectorPlBlm ---- 338-0240
Segreto Wm 123 EvansRdBlm ---- 338-7687
Segro Dina 21 FreemanPlNtly ---- 667-4152
Segro J 21 FreemanPlNtly ---- 667-3592
Segro J 21 FreemanPlNtly ---- 667-8999
Seguchi Tatsuro 47 NFullertonAvMtc ---- 783-1440
Seguin Pierre 955 SSpringfieldAvSpfd --- 564-9235
Segura Ada 720 SpringfieldAvSum -- 908 598-8020
Segura Jose W 55 MorrisAvSum ---- 908 608-1954
Segura Sergio 5 WilliamSum ---- 908 273-5256
Segure R 175 ProspectEO ---- 672-2521
Sehgal Gautam MD 228 SOrangeAvSO --- 761-4455
Sehgal Saroj MD 228 SOrangeAvSO ---- 761-4455
Sehnert M F 42 FernwoodRdSum ---- 908 277-1602
Sehnert Russell 11 DorsetLaSum --- 908 522-9037
Sehring E 86 GalesDrNewProv ---- 908 464-8288
Sehulster S A 9 BurnetHillRdLiv ---- 994-1044
Seib Daniel W Jr
54 GreenbrookRdBrkHt ---- 908 322-6473
Seib K 141 GroveBlm ---- 748-5209
Seib M 99 USHwyNo202Mtvil ---- 334-9523
Seibel Mark 49 NewellDrBlm ---- 338-0990
Seibel Robert W 47 WarrenBlm ---- 429-7897

SEIBERT ---See Also SIEBERT

Seibert C 57 RiveredgeDrFairfld ---- 575-5812
Seibert Edward J 104 HillsideAvWCald --- 226-3583
Seibert Gregg 160 HighlandAvMlb ---- 467-3866
Seibert Gregg & Mara
160 HighlandAvMlb ---- 467-0837
Seibert J 104 HillsideAvWCald ---- 228-7171
Seibert & Rice Inc ShortHillsArea ---- 467-8266
Seibert Richard 57 RiveredgeDrFairfld --- 575-5811
Seibert Robert F 24 GlenwoodDrShHl ---- 379-3686
Seibt R Stephen MD
92 OldNorthfieldRdWO ---- 736-0885
Seid A & M 1 StLawrenceAvMpl ---- 762-9406
Seide Leslie 155 NEssexAvOr ---- 678-0208
Seide Soeurette 33 StateEO ---- 676-7892
Seidel Claudene Ph D MontclairArea ---- 746-8043
Seidel Edw 26 WhiteTerNtly ---- 661-0580
Seidel Harold M 62 MidlandBlvdMpl ---- 762-1360
Seidel K 1 ClaridgeHseVro ---- 857-5888
Seidel K 214 FranklinBlm ---- 748-6461
Seidel L 50 IrwinSpfd ---- 376-5067
Seidell Martin 38 ForestAvCald ---- 228-6127
Seideman Charles Mr & Mrs
23 AthensRdShHl ---- 376-1455
Seiden Consumer Protection Consultants
14 RidgewoodDrLiv ---- 992-4788
Seiden Donald 37 WindsorDrPnBk ---- 575-0938
Seiden Gella Realtor LivingstonArea ---- 994-2820
Seiden Group 14 RidgewoodDrLiv ---- 992-4788
Seiden Matthew 32 TwinOakRdShHl ---- 467-7967
Seiden N 30 HamptonTerLiv ---- 992-7480
Seiden R M 14 RidgewoodDrLiv ---- 992-3399
Seiden Steven P 5 CornellDrLiv ---- 533-0823
Seidenberg Theo J 9 VillageDrLiv ---- 992-5614
Seideneck C 170-A TierneyDrCdrGv ---- 571-1948
Seidenfeld S & G 100 RooseveltAvWO --- 325-6285
Seidenfield W 296 TaylorRdShHl ---- 467-0438
Seidenrose A 454 ProspectAvWO ---- 669-0930
SEIDENSTEIN MICHAEL K MD P A
81 NorthfieldAvWO ---- 736-8080
Seidensticker E H 24 RoweBlm ---- 748-2105
Seides Richard 165 FranklinBlm ---- 743-9001
Seidler Alex Jr 120 ConnettPlSO ---- 762-0811
Seidman Barry R MD—
107 MillburnAvMlb ---- 379-1523
8 MountainBlvdWarren ---- 908 561-6691
Seidman C 192 WesternDrShHl ---- 467-7935
Seidman Cathie Perselay ESQ
192 WesternDrShHl ---- 467-1663
Seidman G 83 HillsideAvSpfd ---- 379-7038
Seidman J 651 MountainDrSO ---- 763-4754
Seidman Jennifer 3100 RachelTerMtvil -- 808-2749
Seidman Mitchell B attorney
103 EisenhowerPkwyRsInd ---- 228-9600
Seidman Robert N 28 EvergreenDrNCald - 226-2826
Seidman Sharon J 57 UnionMtc ---- 655-1412
Seidman Susan 72-A MeadowbrookPlMpl - 275-1324
Seidmon B & K 25 CambridgeDrShHl ---- 564-6272
Seidner A 43 TalbotCtShHl ---- 467-3642
Seidner Allan 172 BayAvGlRdg ---- 743-2119
Seidner Eugene M DDS PA
29 SmullAvCald ---- 228-2233
Seidner H 9 SheffieldRdNCald ---- 228-0538
Seidof H 97 IrvingTerBlm ---- 743-6293
Seidof M 291 ParkAvNtly ---- 667-0385
Seidon Robin 11 HillsideAvGlRdg ---- 429-3361
Seidu Fuseini 474 FairviewAvOr ---- 674-6577
Seif A A 25 WilsonDrBrkHt ---- 908 665-0213
Seifer Kitchen & Bath Mall
16 OldBloomfieldAvPnBk ---- 575-3355
Seifer Michael 115 OldShortHillsRdWO -- 243-0980
Seifert Cooling & Heating
ChathamArea ---- 908 273-0044
Seifert Donald M DMD
155 SummitAvSum ---- 908 273-5451
Seifert P B 118 OakRidgeAvSum ---- 908 273-2198
Seifert Robert 120 SherbrookDrBrkHt 908 508-1992
Seiff H 170 IrvingtonAvSO ---- 378-2401

SEIGEL ---See Also SEGAL SEGALL SIEGEL

Seigel A 54 DaveyDrWO ---- 736-3916
Seigel C 595 MountainAvBrkHt ---- 908 508-1470
Seigel H 219 SouthOrangeAvSO ---- 763-2861
Seigel Harry 100 JacksonvilleRdMtvil ---- 299-5141
Seigel S 80 AdamsTerSpfd ---- 379-2749
Seigel Stacey Dr 8 DemorayCtPnBk ---- 575-7767
Seigel Steven 80 AdamsTerSpfd ---- 258-0905
Seiger M 87 MillBlm ---- 743-6062
Seigle Ronald 21 BerkeleyRdMlb ---- 763-5583
Seigler D G 13 NorwoodPlBlm ---- 338-5995
Seigler John & Gloria 317 RichmondAvSO 761-7164
Seijas James Mr & Mrs
143 HaddonPlUMtc ---- 509-2234
Seijas Robt W 43 StonyBrookRdMtvil ---- 334-3689
Seiler Associates 18 BrooksideAvCald --- 228-7707
Seiler George R 30 BurnettGlRdg ---- 746-0940
Seiler H P 14 ThomasNewProv ---- 908 464-7877
Seiler M E Jr RiverRdMtvil ---- 334-2986
Seiler Mark 38 ColumbiaWO ---- 736-8089
Seiler Paul & Mary 18 BrooksideAvCald -- 228-2158
Seima International Corp
USHwyNo80&NewMapleAvPineBrook --- 808-9424
Sein W 4 PierettiCtBlm ---- 338-4881
Seiner Edward CaldwellArea ---- 228-9089
Seiner J P 34 EllisRdWCald ---- 228-1622
Seip Barry S
120 PleasantViewAvNewProv ---- 908 464-0534
Seip Margaret 193 UnionMtc ---- 655-9198
Seip T 115 HarrisonBlm ---- 743-4979
Seipel Clifford RN Mrs
14 UnderwoodRdMtvil ---- 335-4511
Seipel H 28 HeltonTerMtvil ---- 402-8861
Seiple Robt 67 ECedarLiv ---- 992-0446
Seire O 174 ChapmanOr ---- 678-5126
Seitel Michael 39 HillcrestAvBrkHt -- 908 508-9279
Seiter Howard & Maribeth
26 RidgewoodTerMpl ---- 763-0515
Seitz F E 5 MerklinAvWO ---- 736-2399
Seitz M 149 ParkAvWCald ---- 403-9473
Seitz R A 174 RenshawAvEO ---- 676-1188
Seitz Tim 88 PineBrookRdMtvil ---- 402-0819
Seitz William T 36 HighlandCirBrkHt - 908 665-6814
Seitzman David & Rhonda
65 CrystalAvWO ---- 325-6801
Seixas Kathleen & Rento 9 HughesMpl -- 762-3329
Seiz Henry Jr 20 WillowGlRdg ---- 743-4336
Sejda David 104 VreelandAvNtly ---- 661-1372
Sejour Daniel 126 NEssexAvOr ---- 673-9105
Sejour J 54 N17thEO ---- 676-6466
Sejour Sileus 643 ScotlandRdOr ---- 677-9325
Sekanics D 279 MontgomeryBlm ---- 429-8442

47780 © Bell Atlantic

Area Code 973

Sekar Chandra 20 SunsetLaBrkHt 908 464-6775
Sekel Stephen 612 ProspectMpl 763-7728
Sekel T & G 8 TowerDrMpl 275-5293
Sekley K 28 HamiltonRdGlRdg 748-5911
Sekula Robert 17 SycamoreAvLiv 716-9656
Sekula & Sekula attorneys at law
100 HamiltonPlzPaterson 523-1111
Sekulic F 120 AndersonPkwyCdrGv 256-4294
Sekulic Tim 3 MtVernonAvSum 908 277-2032
Sekulovski Ilija 525 PassaicAvWCald 575-0765
Sekusky Jos 151 PittsfordWyNewProv 908 665-0524
Sekzer T 25 RiverviewDrUMtc 744-3706
Selander H 180 LenapeLaBrkHt 908 464-6856
Selander M S 180 LenapeLaBrkHt 908 771-5971
Selbach Robt J
32 BrookHollowLaNewProv 908 665-0149
Selbeck Joseph 275 NorthfieldAvWO 325-2690
Selbst Ronnie 125 LloydRdMtc 509-2681
Selby A 16 RahwayRdMlb 376-8733
Selby A M 568 SClintonEO 675-2039
Selby Arnold F 16 RahwayRdMlb 376-4571
Selby B 7 DennisPlSum 908 522-8306
Selby B 340 ThomasBlvdOr 678-9493
Selby B 216 TuscanRdMpl 275-1616
Selby D A 12 HighGlRdg 743-2465
Selby Fifth Avenue Shoe Salons
LivingstonMallLiv 994-0841
Selby Geoffrey B
26 RidgeviewAvNewProv 908 665-9190
Selby Lisa 18 CambridgeEO 672-5567
Selby Mathew 12 HighGlRdg 429-9069
Selco Maufacturing Corp
7 FairfieldCresWCald 244-1177
Selden C 150 SMountainAvMtc 746-0421
Selden C Thor 511 AcademyMpl 763-4076
Selden Patricia & Charles
150 SMountainAvMtc 746-5341
Selden Patricia G 150 SMountainAvMtc 746-5341
Seldin J 44 MelrosePlMtc 744-2772
Seldin R David DMD 50 ParkPlNewark 643-1130
Seldon A 79 LafayetteAvEO 675-0139
Seldon L A 472 SevenOaksRdOr 673-4026
Seldon R & Y 441 ElmwoodAvMpl 378-9149
Seldon Technologies NutleyArea 667-2587
Seldon Y F 441 ElmwoodAvMpl 378-5809
Select Auto Service 32 AshlandAvWO 325-7898
Select Benefits Company
354 EisenhowerPkwyLiv 740-1800
Select Brands 1384 PomptonAvCdrGv 256-3555
Select Comfort Sleep Systems
ShortHillsMallShHl 258-0483
Select FX 18 CentralAvWO 677-0430
Select Title Agency Inc 71 ValleySO 761-1112
Select Towing Service 32 AshlandAvWO 325-7898
Selective Business Machines
305 BloomfieldAvNtly 235-1500
Selective Recruitment Division
374 MillburnAvMlb 467-0618
Selecto-Flash Inc 18 CentralAvWO 677-3500
Selecto-Flash Safety Inc
641 TremontAvOr 673-1443
Selenfriend W MontclairArea 783-7786
Selenfriend W EastOrangeArea 676-9877
Selepouchin Vladimir
151 HarperTerCdrGv 239-4072
Selesner Leonard H P A
225 MillburnAvMlb 467-8000
Selesnick S 119 EssexAvMtc 746-3199
Seletsky M 10 SheffieldTerWO 731-7260
Seletsky Paul 18 WoodlandRdShHl 564-5213
Selewach M 171 ColumbiaAvNtly 667-4103

SELEY ---See Also SEALY SEELEY SEELY

Seley Simon 20 SummitWO 731-3484
Self Christopher R 32 NatalieDrWCald 228-3318
Self Michael 14 ArsdaleTerEO 675-9387
Self R W 711 ValleyRdMtc 746-9043
Selgado J Mr & Mrs 117-D DaveyBlm 743-5583
Selich K L 35 OldIndianRdWO 736-8320

SELIG ---See Also SEELIG

Seligman David A 4 OxfordRdNCald 228-2597
Seligman David A 4 OxfordRdNCald 228-5640
Seligman Lynn 400 HighlandAvUMtc 783-3631
Seligman Morton J MD—
Main Office 541 CedarHillAvWyckoff 201 652-6211
Ridgewood Office
69 WRidgewoodAvRidgewood 201 652-6211
Seligman P 77 AnninRdWCald 226-9318
Seligman P 77 AnninRdWCald 228-4427
Seligman Paul ESQ 4 BeckerFarmRdRslnd 535-5750
Seligman S 7 TulaneDrLiv 535-1635
Seligman W R 18-G NobHillRslnd 228-6614
Seligmann P 85 RensselaerRdEsxFels 403-0529
Seligsohn Irwin B 4 DogwoodDrWO 731-2160
Seligsohn Irwin B lawyer
735 NorthfieldAvWO 325-0330
Seligson Jonathan & Stacey
29 BayowskiRdWO 243-0803
Seligson Kurt 46 BelgradeTerWO 731-4597
Seligson L 14 LarkinCirWO 731-3191
Selimi Astrit 268 ProspectEO 672-8295
Selimo Samuel P DC
114 OldBloomfieldAvPrspy 882-0857
Selinger Carl S 9 AldonTerBlm 338-7264
Selinger Sharon E MD
552 WestfieldAvWestfield 908 654-3377
Selitto C T 33 ParkAvMpl 763-1844
Selitto M 33 ParkAvMpl 763-1844
Sell Kyle M 63 LivingstonAvNewProv 908 790-9178
Sell R 62 ParkAvVro 239-0149
Sellar Alastair J lawyer
6 BeckerFarmRdRslnd 535-1400
Sellar C E 43 ClevelandRdCald 226-9584
Sellar M 15 ChapelBlm 743-3054
Sellar Richardson PC
6 BeckerFarmRdRslnd 535-1400
Sellar Richardson Stuart & Chisholm lawyers
1180 RaymondBlvdNewark 535-1400
Sellari A J 93 MeachamAvNtly 667-9055
Sellari D 37 CrossNtly 235-1771
Sellars E R 91 ArsdaleTerEO 672-2598
Sellars Frank H
554 UpperMountainAvUMtc 509-1889
Sellars Home Improvement Co
CaldwellArea 226-3647
Sellars John 15 WhitfieldCald 403-7531
Sellars V 312 ParkAvEO 672-4111
Selle John 10 LongviewRdCdrGv 857-4262
Selle John Jr 10 LongviewRdCdrGv 857-8094
Sellers C S 250 SHarrisonEO 672-1971
Sellers Fern 16 MarionAvSpfd 379-6696
Sellers Kyle V 120 ElmMtc 655-9655
Sellers Louis 145 BroadSum 908 273-3901
Sellers M E 209 ProspectEO 673-8075
Sellers Nelia 64 DouglasRdGlRdg 743-2339
Sellers Sal 41 BroadSum 908 277-9516
Sellick Tim 190 ForestMtc 744-5824
Sellick W E 27 ParkPlBlm 748-4570
Sellie Linda 56 MarionAvBrkHt 908 665-0761
Selling D 22 ThackerayDrRslnd 226-2049
Selling Ronald 22 ThackerayDrRslnd 403-3454
Sellinger Eric & Randi
25 KnollwoodRdMlb 258-1550
Sellinger H P 75 EvergreenAvSpfd 467-1066
Sellinger L 29 MullarkeyDrWO 669-8598
Sellinger-Frankfort L 17 RuddCtGlRdg 680-1330
Sellino John 673 MtPleasantAvWO 325-8455
Sellitto Ciriaco 30 MtProspectAvVro 239-7697
Sellitto D F 133 UnionAvMpl 763-3960
Sellitto K 9 ChristyLaSpfd 376-3384
Sellitto L Miss 47 ParkTerWO 325-0842
Sellitto Matthew 3-A RussMonicaCtOr 676-5740
Sellitto T 357 MillburnAvMlb 258-1131
Sellitto Thos J 132 HillsideAvVro 239-4297
Sellmeyer Edw 86 StagerNtly 284-1389
Sello L H 43 ReservoirPlCdrGv 239-1975
Sells M 21 MelmoreGardensEO 674-3837
Selman Bart 29 OrchardRdMpl 275-0237
Selman S B 938 StephanieDrNCald 812-7981
Selpe W 430 MainWO 731-2724
Selser J 301 ProspectNtly 667-8260
Selter J 54 HillsideAvGlRdg 743-5428
Selter J H 54 HillsideAvGlRdg 743-4155
Seltzer Allen L 217 ThorndenSO 762-2349
Seltzer Andrew 71 MounthavenDrLiv 716-0870
Seltzer David 23 TanglewoodDrLiv 992-2919
Seltzer Gilbert L 46 EdgemontRdWO 736-4452
Seltzer Gilbert L Associates 80 MainWO 736-3171
Seltzer K 806 MorrisTpkMlb 564-8579
Seltzer Larry & Danna 127 ParkerAvMpl 378-8780
Seltzer Lawrence J 42 WashingtonCtLiv 597-9678
Seltzer M 9 EdwardsPlShHl 912-5235
Seltzer Morton 3 BromleyDrWO 731-3928
Seltzer Murray H MD ShortHillsArea 467-9668
Seltzer Murray H MD
22 OldShortHillsRdLiv 992-8484
Seltzer Richard & Kim 36 FairfieldMtc 509-8046
Seltzer T & L 17 GallowayCtWO 325-7741
Selvaggi J C 39 FrancineAvWCald 575-8406
Selvakumar A 304 GregoryAvWO 243-2557
Selvam Kumarasamy 640 FranklinAvNtly 667-8852
Selvin D M 616 SouthOrangeAvMpl 762-3053
Selwyn R 132 BeekmanRdSum 908 522-4596
Selyem Marton 73 FalconRdLiv 994-0653
Selzer D M 78 WoodlandRdShHl 376-5306
Selzer Jane & Joseph
16 LombardDrWCald 227-3351
Selzer Morris 1 ClaridgeDrVro 239-8042
Semack Michael 70-B ForestDrSpfd 258-4084
Semanek H 75 RavineAvWCald 226-0388
Semanyshyn L 489 RichmondAvMpl 762-8417
Semanyshyn M 489 RichmondAvMpl 762-3154
Semar C P 55 CooperAvRslnd 226-3980
Semashko Denise
277 RidgewoodAvGlRdg 680-4450
Semashko George & Lucille
48 HillsideAvGlRdg 743-0903
Semcresen S 215 LindenAvVro 239-9448
Seme Jas J 1 JamieCtBlm 748-9477
Seme Jean 497 ParkAvEO 673-7634
Seme P 1 JamieCtBlm 429-1171
Semegran Paul 104 BigPieceRdFairfld 227-5022
Semel Charles D MD 741 NorthfieldAvWO 325-6120
Semel F K 8 HighlandRdCdrGv 857-0157
Semel G 16-A NobHillRslnd 403-0525
Semel I D & J P 14 HighlandPlMpl 762-9076
Semel Irwin David attorney at law
7 HighlandPlMpl 762-7665
Semel M 801-C MountainAvSpfd 379-1842
Semel Michael MtcArea 746-9284
Semel R B MA 25 TrinityPlMtc 509-2685
Semel Rhoda hypnotist 363 CentreNtly 235-0018
Semel Richard 33 AspenRdWO 736-3020
Semel Vicki G Psy D 769 NorthfieldAvWO 669-1044
Semel William J MD FAAP
22 OldShortHillsRdLiv 533-1499
Semelfort R 17 LittleEO 678-5247
Semelmacher A R 10 FairmountAvUMtc 744-1334
Sementi Dolcin & Thomas
7 MerklinAvWO 731-4956
Sementilli T 76 MidlandAvMtc 655-9129
Semenza A R 6 CanellaCtBlv 748-7112
Semer Howard MD P A
33 OverlookRdSum 908 277-0330
Semeraro G 104 EvergreenAvSpfd 467-1076
Semeraro S Mr & Mrs
104 EvergreenAvSpfd 379-9082
Semian John 57 GreenwoodAvWO 736-3293
Semiconductor Manufacturing Corp
FairfieldArea 227-2434
Seminerio Angelo 38 DoddMtc 746-6112
Seminikhin Y 806 MorrisTpkMlb 379-1488
Semionow R 9 JeromePlMtc 744-8904
Semler E 132 ValleyRdMtc 783-0538
Semler Geo J 3 SheridanRdLiv 992-1437
Semlitz Peter 31 CollegeAvMtc 783-8507
Semmel Barbara 604 GroveUMtc 783-7061
Semmel Barbara RPT 119 GroveMtc 744-3561
Semmel Center For Physical Therapy
119 GroveMtc 744-3561
Semmes Ben & Lisa 8 WarfieldUMtc 783-5137
Semmes Chealse 8 WarfieldUMtc 783-6898
Semon Eugene 210 PleasantValleyWyWO 731-8946
Semon Jos 287 BerkeleyAvBlm 743-7390
Semon Kevin & Barbie
76 BriarwoodDrEBrkHt 908 508-1516
Semon L A 704 MountainAvBrkHt 908 665-1218
Semon Richard A 85 MillBlm 743-7161
Semonian B 354 HighNtly 667-1707
Semonian S 354 HighNtly 667-5346
Semper Alexander Inc
76 SouthOrangeAvSO 763-2011
Semper Edrich 150 FairviewAvSO 763-0902
Semper Michele 177 HighNtly 667-9356
Semper T 66 BrookdaleAvNtly 667-0041
Sempere R 29 EspyRdCald 403-8631
Sempf Wm A 370 ChestnutNtly 667-5124
Sempier A A 87 BayAvBlm 743-1896
Sempier B 7 MeadowLaNCald 228-3656
Sempier Henry C 149 EPassaicAvBlm 748-5979
Sempier W A 21 CumberlandAvVro 239-9041
Semple C M 1 EdgewoodAvNtly 284-0926
Semple I W 472 LakesideAvOr 676-3378
Semple K 90 N17thEO 674-0843
Semple Owens 30 ChelseaPlEO 676-8484
Semple Robt F 1 EdgewoodAvNtly 667-9539
Semple Robert F & Assoc
653 FranklinAvNtly 284-0444
Semplenski D 94 FalconRdLiv 992-7261
Semsel John 3rd Mr & Mrs
927 RidgewoodRdMlb 564-8865
Semus M S 22 ErnstAvBlm 338-8197
Sen Mandhir 253 EmersonLaBrkHt 908 322-0524
Sen Santanu 97 EvergreenAvNewProv 908 464-6762
Sena Angelo 12 ConditCtRslnd 228-0742
Sena R & A 632 PassaicAvNtly 284-1101
Sena S V 1 ClrkSumit 908 277-3071
Senaca Carl 100 LlewellynAvBlm 743-9219
Senak L 508 PleasantValleyWyWO 325-9152
Senat Ghislaing 132 NGrvEO 676-3187
Senat Joraine 125 SHarrisonEO 678-4856
Senator Martin
115 CanoeBrookPkwySum 908 277-4160
Senatore Chiropractic 86 PlymouthFairfld 227-7105
Senatore Chiropractic Center
391 FranklinBlm 748-1464
Senatore J 206 LakewoodDrBlm 748-1883
Senatore Jos J 137 BroughtonAvBlm 748-8977
Senatore N 9 BayAvBlm 566-0187
Senatore S E 46 LindenAvBlm 680-8767
Senatore Sal 86 PlymouthFairfld 227-9238
Senatore Salvatore E DC chiropractor
391 FranklinBlm 748-1464
Senatore Stephen L 23 WindsorPlUMtc 746-0607
Senatore Thos A chiropractic physician
86 PlymouthFairfld 227-7105
Senatus Marie 451 HighlandAvOr 672-8019
Senatus Pierre A 65 MitchellWO 731-9248
Senchak A & B 100 KnollwoodRdShHl 376-5587
Senchak M 7 JocineDrFairfld 227-2876
Sencovici George 7 SheridanRdSum 908 273-8263
Senda John 35 WashingtonAvNtly 667-3519
Sendak Tanya & Justin
4 HawthorneRdMlb 258-0447
Sendecki G A 99 SummitAvBlm 429-0199
Sender L 50 HarveyDrShHl 376-8570
Sender Lawrence 130 MorningsideRdVro 239-8783
Sender Lori 427 PageTerSO 763-8831
Sender M & S 153 HardingDrSO 762-2075
Sender Robert 4 SuttonWyLiv 535-9171
Sender Robert & E 4 SuttonWyLiv 533-9129
Sendler Lisa 28 SShermanAvBrkHt 908 508-1127
Sendler Ted 79 WindingWyCdrGv 239-9465
Sendros Tania 124 MountainviewAvNtly 661-1044
Sendyk Henry 59 WestRdMlb 467-5589
Seneca S 42 LawrenceBlm 743-4534
Seneca T Florida 420 MintonPlOr 673-0511
Senecoff Dan 45 NorthviewAvMtc 509-2877
Senehi H 148 MainWO 669-0925
Seneque Ralph 132 NArlingtonAvEO 677-1615
Sener David S 18 CollinsAvBlm 338-3585
Senerchia J N 14 TheCresMtc 746-5282
Senerchia Robert R DDS SpringfieldArea 564-6333
Senerchia Ulisse Prof
501 BloomfieldAvCald 226-6057
Senesca J 51 HiltonEO 675-3829
Senesky Michael T 5 DoddMtc 746-4562
Senet B 80 HillsideAvShHl 376-6688
Senet T 23 SSpringfieldAvSpfd 912-9525
Seneviratne Chanaka J 24 LaurelAvLiv 992-8933
Senezhak D M 1 RidgeDrEBrkHt 908 665-9419
Senft A MD 123 EMcClellanAvLiv 992-7393
Senft J C 10 PewterLaNewProv 908 464-2077
Seng A J 35 AldenRdNewProv 908 665-2561
Seng Harry 35 AldenRdNewProv 908 464-3626
Seng J L 39 MidwayDrLiv 992-0148
Sengal O 275 SouthNewProv 908 665-1813
Sengstacke Lewis attorney at law
BloomfieldArea 748-2302
Sengupta Arijit 53 StewartPlSO 761-1552
Sengupta Nandini 31 FayPlSum 908 598-0241
Senif T 16 KnollPlWCald 276-0126
Senin Yevgeniy 96 N15thBlm 429-3525
Senior Benefits Services
11 HillviewTerSum 908 273-8108
SENIOR CARE & ACTIVITIES CENTER
46 ParkMtc 783-5589
Senior Career Center OrangeArea 672-5800
Senior Career Center OrangeArea 674-0040
Senior Citizen Information & Referral
Center 439 MainOr 678-3666
Senior Citizens Bldg Of Orange
355 ThomasBlvdOr 678-9300
Senior Connections
12 ChestnutAvSum 908 273-0088
Senior F T 31 MarquetteRdMtc 783-9431
Senior K 41 NFullertonAvMtc 783-5804
Senior Lauren 129 BaldwinPlBlm 748-3608
Senior Membership Program
57 WillowbrookBlvdWayneTownship 754-4050
Senior Michael 128 ForestDrNShHl 376-3342
Senior Quarters Assisted Living Residences
165 ChangeBridgeRdMontville 402-1100
Senior Robert 61 ProspectNtly 667-9799
Senior S 284 SSpringfieldAvSpfd 912-0587
Senior Service 439 MainOr 673-0640
Senior Services Unlimited
Toll Free 800 251-0977
Senior Theresa 2 QuinbyPlWO 731-7039
Senkiewicz Todd 115 OldShortHillsRdWO 325-6906
Senkowski T 89 DevonshireRdCdrGv 857-9255
Senn Laurence V Jr 11 DaleDrSum 908 277-2921
Senneca A S 39 WebsterAvSum 908 273-3746
Senneca M V 468 KingslandNtly 667-0846
Senner Bernard 224 WalnutLiv 992-7474
Senney Robert 123 ElmWO 736-2411
Senney Robert 44 JohnsonRdWO 731-2438
Sennholz H 28 TaylorMlb 379-4528
Sennit J 72 EPassaicAvBlm 429-9114
Senoj T J WestOrangeArea 731-8423
Sensale C R Mrs 61 GrantAvNtly 667-6715
Sensational Beauty Supply 301 MainOr 673-0708
Sensational Tanning Salon
275 USHwyNo22ESpfd 564-8875
Sensor Scientific Inc
6 KingsbridgeRdFairfld 227-7790
Sental Nikki 11 HamptonTerLiv 740-2250
Sente D 191 BellevueAvMtc 655-0545
Sente Valerie 264 CentreNtly 667-4607
Sentimental Express 114 EssexMlb 379-6969
Sentinel Building Maintenance
FairfieldArea 575-6446
Sentner K 72 SanAntonioAvNtly 661-4678
Sentra Securities Corporation
170 ChangeBridgeRdMtvil 808-0060
Sentry Detection Inc
Toll Free 800 973-6879
Sentry Exteriors Inc 149 WashingtonBlm 743-1300
Sentschak A 99 TiffanyPlMpl 763-2064
Senzale L 74 MontaguePlMtc 746-0218
Seo Jung Suk 16 ByrdAvBlm 893-0412
Seow Keith L 378 BroughtonAvBlm 338-1790
Sep P 158 BroadSum 908 277-2483
Sepe C 295 HenryOr 674-2922
Sepe D 30 PalmerBlm 893-1406

Sepe Deanna 11 LibertyBlm 743-4787
Sepe I 107 GalesDrNewProv 908 464-9348
Sepe K 111 WilliamNtly 667-1958
Sepe Kenneth C 21 CambridgeDrNCald .. 228-2671
Sepe Manny 58-A LinnDrVro 857-8882
Seperduto J 640 FranklinAvNtly 667-5684
Sepinwall Jerry 5 StuartCtPnBk 227-2533
Sepos Michael 15 OrangeBlm 680-8202
Seppic Inc 30 TwoBridgesRdFairfld 882-5597
Sequeira A J 512 BloomfieldAvCald 228-9106
Sequeira Bruno 14 VanWinkleBlm 743-1338
Sequeira P A 1090 MountainAvBrkHt 908 464-5691
Sequence Appraisal Service
238 MorrisAvSpfd 376-5117
Sequence Auto Body 238 MorrisAvSpfd .. 376-5117
Sequence Enterprises
Toll Free 800 376-0076
Sequoia Tree Service GlenRidgeArea 338-4366
Seradzky Edward S lawyer
307 MontgomeryBlm 748-7200
Serafin Builders Inc ShortHillsArea 376-3323
Serafin J 14 ShermanCtBlm 743-9565
Serafin John R 22 WalterBlm 338-4390
Serafin K 32 SalterSpfd 467-4208
Serafin M 1219 ValleyRdClft 744-5880
Serafin Richard 46 CharlesClft 746-0914
Serafin S 200 BrookValleyRdMtvil 335-5975
Serafina Italian Specialties
182 SCentreOr 674-9043
Serafini Joseph 711 BroadBlm 566-9446
Serafino A & J 46 HillsideAvLiv 740-0190
Serafino Armand J 50 NewmanAvNtly ... 667-9684
Serafino Printing Co
187 WashingtonAvNtly 661-0101
Serafino R 30 AubreySum 908 277-3736
Serano Martin 464 GlebeOr 673-5477
Serapione M 268 OakwoodAvOr 674-1693
Serbanescu Adriana 12 EvelynCtMpl 275-3840
Serbin Richard ESQ
354 EisenhowerPkwyLiv 740-8600
Serbin Richard & Kathe
12 HighviewRdShHl 258-4052
Sercarz Maurice H
105 YantacawBrookRdUMtc 746-3157
Sercey T 235 SHarrisonEO 673-3381
Serciello Theresa 24 JerseyBlm 743-5303
Serck Brian Todd 60 HighWO 243-0534
Serco A M 25 RiverRdNtly 661-5295
Sercus B 2 SheridanAvWO 325-7879
Sercus Linda 14 ErnstAvBlm 893-9615
Sercus Paul 14 ErnstAvBlm 893-9614
Serecka M R 38 SWillowMtc 746-3414
Serena Paul & Suzanne 79 ParkAvCald .. 403-1617
Serendipity Hair And Nail Salon
33 LittleFallsRdFairfld 808-9450
Serendipity Travel Inc
29 PassaicNewProv 908 464-5521
Serenity Group 8 SouthernSlopeDrMlb ... 258-1663
Sereno John F 16 ParkwayDrPnBk 227-3718
Sereno M A 18 LafayetteAvSum 908 277-3964
Sereno Michael & Nancy
1 PeaceValleyRdMtvil 402-5159
Serenta M 15 GonnelliNtly 667-6504
Sergeant Consulting Associates Inc
42 MapleSum 908 273-9530
Sergeant Raymond Mr & Mrs
2 SylvanTerSum 908 277-4117
Sergent A M 16 StanleyRdNewProv .. 908 464-2779
Sergent L 23 MallarkeyDrWO 669-8208
Sergio Industrial Home Commerical Repair & Painting 28 DaleDrWO 325-9390
Sergio J & L 18 SuburbanDrWO 731-1253
Sergio Tyrone & Michelle
851 SpringfieldAvSum 908 508-9017
Sergio's Catering 343 MillburnAvMlb 379-7086
Sergio's Restaurant 343 MillburnAvMlb .. 379-7020
Sergiou Peter 47 GarfieldAvWO 736-9313
Sergiou Peter G 9 GarfieldAvWO 669-0727
Sergiou Peter G 9 GarfieldAvWO 731-0826
Sergiou S 9 GarfieldAvWO 736-3791
Sergott Catherine 57-C LovelCtNtly 667-6876
Serick Corporation
382 SpringfieldAvSum 908 608-0313
Serico B 6 McRaeCtWCald 403-2960
Seright C 13 LexingtonAvMtc 746-4567
Serillo M & L 150 PearlNewProv 908 464-1651
Serillo M S
915 SpringfieldAvNewProv 908 464-5087
Serina Gino 12 ChestnutAvSum 908 522-9398
Serina Jos Jr MillingtonArea 908 273-4769
Seringa B 379 CentreNtly 562-9567
Serino Alfred 31 OakwoodAvLiv 740-1424
Serino Anthony 23 LafayetteWO 675-2007
Serino Anthony 30 PersonetteAvVro 857-1360
Serino C S 75 ValleyWyWO 731-3348
Serino Christian N 89 SProspectVro 239-2979
Serino Eugene 12 ChestnutAvSum .. 908 273-5298
Serino G 20 BirchAvNCald 228-3419
Serino Gerard 34 BroadSum 908 273-8043
Serio Frank 70 RutgersLaPrspy 227-3428
Serio H 288 EagleRockAvRsInd 228-3644
Serio Jeffrey 113 RiverRdNtly 667-3414
Serio N 65 NutleyAvNtly 667-1304
Serio Netta 98 PassaicAvNtly 661-2731
Serio R 1 ErwinPlCald 226-1597
Serio R 68 ParkAvBlm 743-4538
Serio Tracy 1 FranklinAvNtly 661-1301
Serirajwajra J 34 MeadowLaBlm 893-1199
Serirajwajra Jira 34 MeadowLaBlm 893-1488
Serlen Bruce 28 CarolinRdMtc 509-7042
Serlen Bruce 28 CarolinRdUMtc 509-0106
Serles Robt P 28 WalnutCtSO 762-1516
Sermabelkian P 82 ParkMtc 746-1338
Serniak P J 5 WestoverTerWO 736-2463
Serock Mark & Rita 123 InwoodAvMtc ... 744-1891
Seroff Bros Kosher Meat Market
29 MillRdIrvington 399-3741
Serota G S 72-B ForestDrSpfd 376-2108
Serpe R 79 RoselandAvCald 403-9066
Serpico Carpet Co 3 OrchardVro 239-5189
Serpico Thos
28 CharnwoodRdNewProv 908 464-7910
Serpone Micheal A 414 BroadBlm 743-8420
Serpone-Pritchett M 51 FreemanRsInd .. 228-0588
Serra John J 12 SeymourCald 226-3447
Serra M 2 CastleDrBrkHt 908 790-1340
Serra N M 2 WinsorPlBlm 748-5925
Serra Richard Jr Mr & Mrs
342 SylvanRdBlm 893-0137
Serra Rosa 11 RyersonAvCald 226-5973
Serrana Jose 394 WhiteOr 672-8287
Serrani J & R 111 CoeymanAvNtly 667-4533
Serrani P 142 GregoryAvWO 325-1483
Serrani Philip 114 SEssexAvOr 678-1777
Serrani V 2 ArrowDrLiv 992-5276
Serrani's Sanitary Bakery
114 SEssexAvOr 678-1777
Serrano C 126-D DaveyBlm 743-8017
Serrano E 95 HillyerOr 678-7060
Serrano E 25 TrinityPlMtc 783-3476
Serrano F 34 JohnBlm 680-4707
Serrano F 32 KingsleyWO 325-9004
Serrano F 10 MontgomeryBlm 680-4742
Serrano Jose 480 CaryOr 672-7387
Serrano Luis 382 BloomfieldAvBlm 680-9018
Serrano Maria 480 CaryOr 414-9692
Serrano R 352 MechanicOr 677-7080
Serrano Reyna 467 LincolnAvOr 414-8172
Serrano Sebastian
10 SwensonCirBrkHt 908 665-8974
Serrano Thomas 150 N18thEO 673-1220
Serrano Vincent 1 HanfordPlCald 228-1232
Serrano-Guevara A 22 ChapmanBlm 566-9012
Serrant Juliette 525 NGrvEO 675-4498
Serratelli D 50 WLindsleyRdCdrGv 890-0155
Serratelli Dominic 24 LawrenceBlm 680-1907
Serratelli Fine Custom Shirt Makers
418 CentralAvNewark 642-2111
Serrecchia A J 28 WalnutDrPnBk 227-2283
Serrette A 366 ParkAvOr 675-3023
Serrette G 238 StirlingAvOr 675-7683
Serrins Alan 308 NMountainAvUMtc 783-0558
Serritella E 100 HillwoodTerVro 857-9762
Serritella J 158 HillsideAvNtly 235-0093
Serritella Jos 172 HillsideAvNtly 235-0120
Serritella Joseph E 15 HighlandAvGlRdg .. 429-8443
Serritella N 80 ParkAvBrkHt 908 464-1597
Serritella R M 20 BurroughsWyMpl 761-5476
Serritella V F 3 CottageCtBrkHt 908 464-1282
Serruto Mark R 77 JeffersonAvShHl 376-9005
Serruto R 370 HartshornDrShHl 376-4925
Serruto Roger 96 CanoeBrookRdMlb 376-1694
Serruto Roger A attorney
60 NorthfieldAvWO 736-7373
Serruto V 24 BrooksideRdMpl 763-4516
Servance G 150 ParkEO 674-5964
Servatius L E & R J 4 WindingWyWO 325-9205
Servco Appliance Service LivingstonArea 533-0083
Servco Appliance Service
297 ParsippanyRdParsippany 533-0083
Servello David V 8 EssexRdSpfd 912-8180
Servello F 8 EssexRdSpfd 564-9660
Service Data Forms
265 OakridgeAvSum 908 522-0020
Service Dataforms
265 OakridgeAvSum 908 522-0020
Service Doctor Contractors
LivingstonArea 994-3773
Service Dynamics 88-100 FranklinAvNtly .. 284-1133
Service Employee's International Union AFL-CIO Local No 32B-32J
1416 MorrisAvUnion 908 964-1480
Service Express Inc 18 PassaicAvFairfld .. 227-5515
Service Group The 287 FranklinAvNtly ... 661-9528
Service John 125-C DaveyBlm 748-7911
Service Master Professional Building Services By Brevard 304 SClintonEO .. 678-3222
Service N & G 11 CrowellPlMpl 763-1744
Service One 17 GlenviewRdNCald 228-1806
Service Oriented Supply
45 UpperMountainAvMtvil 316-8808
Service Professionals Inc
SummitArea 908 273-1131
Service Seal & Packing
641 ElizabethAvELinden 908 486-6171
Service Shoe Repair 254 BloomfieldAvCald 226-2781
Service Specialists SouthOrangeArea 761-0877
Service Specialists SummitArea 908 273-9494
Service Subscription 15 FreemanAvEO .. 674-6540
Service Support Specialties Inc
9 MarsCtMtvil 263-0640
Service & Technology Inc
2005 USHwyNo22Union 908 687-1880
SERVICELINK SECURITY
55 WashingtonEO 672-5511
ServiceMaster
Toll Free 800 924-7260
ServiceMaster SummitArea 277-3770
ServiceMaster Cleaning Services Of North Essex—
MontclairArea 338-7122
WestOrangeArea 736-1860
Servicemaster Clifton
1364 VanHoutenAvClifton 779-0366
Servicemaster P B M Services
137 SquireHillRdMtc 655-0488
Services Inc NutleyArea 667-2478
Servidio Angelo 405 CentreNtly 667-2348
Servidio Angelo 39 HolmesNtly 661-1411
Servidio Angelo attorney
391 FranklinAvNtly 661-5001
Servidio Angelo counselor at law
405 CentreNtly 284-0400
Servidio Cosmo 17 ProspectCald 226-8250
Servidio D 17 DoddNtly 667-3873
Servidio Don 170 WalnutNtly 667-1454
Servidio G & V 25 TrinityPlMtc 509-8929
Servidio Jodi 43 EvelynPlNtly 284-1615
Servidio M 275 BloomfieldAvNtly 667-3283
Servidio P 120 GlenwoodAvBlm 748-0784
Servidio Paul N MD
693 BloomfieldAvWCald 226-1105
Servis J O 52 BrooksideAvCald 226-8335
Servisoft Water Conditioning Service
WestfieldArea 908 233-1200
Serviss Daniel & Lisa 2100 RachelTerMtvil 227-1857
Servo Systems 115 MainRdMtvil 335-1007
Servolift Eastern 4 TaylorMlb 376-3612
Servometer Corp bellows
501 LittleFallsRdCdrGv 785-4630
Servos Juvenile Furniture & Toy Center
319 MainOr 674-5274
Servotone Inc 31 SBoydenPkwyMpl 762-0228
Serwatka Nora 935 BroadBlm 743-5451
Sesa M 800 OldSpringfieldAvSum 908 273-2746
Sesay Mormoh 133 MiltonPlSO 378-5821
Sesay Patience 133 MiltonPlSO 378-3159
Sesco Computer Services
5 DanielRdFairfld 227-2828
Sesehaie Eyob 46 NArlingtonAvEO 674-3609
Seskin Lynn & Alan
155 WoodlandAvSum 908 277-9582
Sesnick Jacqueline 2 SylvanDrMtvil 244-9858
Sesnick P E 2 SylvanDrPnBk 227-0517
Sessa Jason 530 ValleyRdMtc 509-0360
Sessa John 16 AdalinaCtCdrGv 890-9086
Sessa John Jr CPA 142 WashingtonBlm .. 748-5710
Sessa Louis 125 AlexanderAvNtly 667-0610
Sessa M 302 EPassaicAvNtly 667-2415
Sessa Sandra 88 FairviewAvVro 239-8391
Sessa V 12 BrookwoodDrMpl 763-6728
Sessa Vincent 28 LyonsPlSpfd 564-9534
Sessanta Giuseppe 35 CottageBrkHt 908 464-3066
Sesser Allan 32 AmeliaNCald 228-2675
Sesser Allan 32 AmeliaNCald 228-5410
Sesser Gary D & Rachel
520 UpperMountainAvUMtc 783-5916
Sesser Lillian 2 IroquoisDrLiv 533-1724
Sesserko Angela 527 BloomfieldAvCald .. 364-7558
Sessing R S 10 WynnewoodRdLiv 533-0035
Sessler R A
116 HawthorneDrNewProv 908 464-1312
Sesso G 30 SylvanDrPnBk 227-1047
Sessoms Arthur Rev 98 WilliamOr 677-3027
Sessoms C 176 GlenwoodAvBlm 680-4354
Sessoms D 348 CentralAvOr 678-7642
Sessoms L P Mrs 99 NMunnAvEO 673-7775
Sessoms M 355 ThomasBlvdOr 678-7429
Sessoms N 239 WilliamOr 675-3867
Sessoms P D OrArea 673-5786
Sesta Hee-Ja MD 655 FranklinAvNtly 667-0110
Sesta J 38 HenningDrFairfld 227-0237
Sesta John MD 655 FranklinAvNtly 667-8212
Sestilio E V 164 BroughtonAvBlm 338-6967
Sestilio Jeffrey 166 MidlandAvMtc 746-9181
Sestilio Jos 95 StanleyAvNtly 235-1996
Seth Naveen & Dr Anjali
10 MtVernonAvSum 908 598-1411
Seth Nikhil & Archana 1 FieldingRdShHl .. 379-0102
Seth Sarwan K MD 280 HenryOr 674-2242
Sethi Deepak 92 BeaufortAvLiv 535-1113
Sethi R 657 MountainDrSO 763-7973
Sethness H 25 TwinOakRdShHl 912-9289
Sethumadhavn K
124 HawthorneDrNewProv 908 665-1774
SetIt Graphic 299 FairfieldAvFairfld 808-5799
Setlur Raghava
14 OldCannonRdBrkHt 908 790-0519
Seto A 31 ShortHillsCirMlb 258-0566
Seto R 77 HillsideAvSpfd 258-1755
Seton Hall Barber Shop
313-Irvgtn AvSOrg 763-7263
Seton Hall Preparatory School—
120 Northfield Av W O—
Academic Inquiries 325-6626
Admissions 325-6632
Athletics 325-6639
Attendance 325-6638
Guidance Services 325-6629
Office Of Finance 325-6625
Alumni/Development 325-6636
Registrar 325-6627
Headmaster 325-6624
All Other Departments 325-6638
Seton Hall University—
South Orange Ave South Orange—
Note: The Following Departments Can Be Dialed Directly. If The Department Is Not Listed Please Dial 761-9000 For Further Information—
General Information SOrangeAvSO 761-9000
Accounts Payable 761-9370
Admissions Office-Undergraduate 761-9332
Admissions Office-Graduate 761-9343
Athletic Office & Recreation 761-9497
Basketball Ticket Office 761-9200
Bookstore 761-9065
Bursar Office 761-9326
College Of—
Arts & Sciences 761-9022
Business 761-9222
Education & Human Service 761-9395
Nursing 761-9306
Career Services 761-9355
University Computing 761-9410
Controllers Office 761-9318
Freshman Studies 761-9740
Financial Aid 761-9350
Graduate School Of Medical Education .. 761-9213
Human Resources 761-9177
Library 761-9431
Purchasing 761-9183
Registrar 761-9374
Security Office 761-9300
Seminary School Of Theology 761-9575
Student Affairs 761-9075
Summer Session 761-9363
Ticket Office-Theater & Events 761-9098
Transcripts 761-9677
University College/Continuing Education 761-9430
Winter Session 761-9430
Alumni Office 378-9822
Public Relations 378-9834
Publications 378-9841
Seton Hall University 21 DaveyDrWO 669-8564
Seton Towing 31 NewarkWyMpl 762-6133
Setoodeh Sarhad 19 WhitmanWO 325-9127
Setoodeh Sharvin 19 WhitmanWO 669-1889
Setrana Charles A 626 ArgyleAvOr 678-2524
Settar Richard H 204 TimberDrBrkHt 908 665-9066
Setteducato Nicholas M engineer
BloomfieldArea 338-8152
Setter N 59 BriarwoodDrEBrkHt 908 464-0364
Settineri Gen 32 CheshireTerWO 731-9330
Settle Charles D public accountant
1877 SpringfieldAvMpl 762-9377
Settle J A 133 SBurnetEO 676-1518
Settle Real Estate 1877 SpringfieldAvMpl 762-9377
Settles Henry 39 N17thEO 677-0245
Settlow Allan L 99 LessingRdWO 736-5705
Setzer Phillip & Linda 65 WyomingAvSO . 761-0610
Seubert E Jr 254 LindenAvVro 239-2489
Seufert W J 157 RhodaAvNtly 661-0968
Seuffert M 5 MyrtleAvCald 226-5644
Seugling B C 33 BrunswickRdCdrGv 239-5005
Seugling P R 11 TwoBridgesRdFairfld 227-5697
Seugling Paul 2 EdwardCirMtvil 263-0512
SEUGLING PAUL optician 36 MainMlb .. 379-4155
Seugling V 29 CarlosDrFairfld 227-4546
Sevell's Auto Body Co—
320 WindsorAvWestfield 908 232-8887
Glass 444 SouthAvEWestfield 908 232-1700
Towing 320 WestfieldAvWestfield ... 908 232-1700
SEVELL'S AUTO BODY CO
320 WindsorAvWestfield 908 232-8887
7-Eleven 7 ChangeBridgeRdPnBk 227-3847
Seven-Eleven Store 38 PassaicAvNtly 235-9529
Seven-Eleven Stores Broad&BayAvBlm .. 748-9570
SEVEN HILLS RESTAURANT
88 WashingtonBlm 743-5331
Seven Oaks Gardens Co apartments
466 SCentreOr 674-7406
Seven Oaks Village Condominiums Assoc Inc 500 SCtrOr 677-1155
Seven S L P Association MontclairArea .. 783-5670
Seven Swordsman knives
387 PassaicAvFairfld 276-0644

47780 © Bell Atlantic

Area Code 973

Seven's Fabric 235 BloomfieldAvBlm ---- 748-7757
Sevenson Env Svc Inc FranklinAvMtc ---- 744-8085
Seventeen Wanaque Corp
536 RidgeRdCdrGv ---- 239-8642
Seventh-Day Adventist Church Of The Oranges The 270 ReynoldsTerOr ---- 678-1951
73 Park Street Professional Condominium Association 73 ParkMtc ---- 744-2853
Sever F 38 N19thEO ---- 674-2872
Severe B 433 ConoverTerOr ---- 672-4320
Severe Mary 430 ValleyOr ---- 675-7978
Severineanu Andrei 159 JacobyMpl ---- 762-0502
Severini Ron 175 ProspectEO ---- 677-9744
Severino John 26 RiverviewDrUMtc ---- 746-3014
Severino William
118 SummitAvBrkHt ---- 908 790-1165
Severn Jane E 70 MountainAvBlm ---- 893-0917
Severnak G 28 CorsiRdBlm ---- 338-8782
Severson Eric & Molly 31 NassauRdMtc ---- 746-8062
Sevigny Marilyn Williamson
80 NewRdPrspy ---- 244-9424
Sevilla R 7-D AlfredLaBlm ---- 748-7316
Sevilla Spain 29 USHwyNo46PnBk ---- 244-1716
Sevrin Henry 149 MainMlb ---- 379-9138
Sew And Design By Chris 49 NDayOr ---- 677-9373
Sew Good Enterprises Inc 5 LawrenceBlm 748-2667
Sewall Dan 44 LakewoodTerBlm ---- 680-9526
Sewall G W Mrs 110 SFullertonAvMtc ---- 744-2964
Sewall J B 417 ParkAvEO ---- 676-6495
Sewall K N 44 LakewoodTerBlm ---- 743-0650
Sewall Roberto 2 HarvardEO ---- 414-8420
Seward B 154 MidlandAvEO ---- 672-9650
Seward C 190 NParkEO ---- 677-7580
Seward Walter Hamilton
17 SilverSpringRdWO ---- 736-2345
Sewcraft 21 WinchesterRdLiv ---- 992-9805

SEWELL ---See Also SEWALL

Sewell P J 467 ValleyMpl ---- 762-6801
Sewell Sheryl & Floyd 453 HillsideAvOr ---- 678-2003
Sexton C B 294 StCloudAvWO ---- 731-4829
Sexton C C & M 69 MeiselAvSpfd ---- 376-3185
Sexton Cornelius A & Claire
40 CromwellCtBrkHt ---- 908 464-6818
Sexton Edw C 16 MadisonAvNewProv 908 665-1028
Sexton K T 239 UpperMountainAvMtc ---- 783-1568
Sexton L 69 MeiselAvSpfd ---- 376-5668
Sexton M 345 ClaremontAvMtc ---- 783-2211
Sexton Mike 80 NMitchellAvLiv ---- 716-0772
Sexton Robert 200 FranklinBlm ---- 680-0156
Sexton Sean 80 NMitchellAvLiv ---- 992-5877
Sexton T J 80 NMitchellAvLiv ---- 533-0067
Sexton Vincent 80 NMitchellAvLiv ---- 740-0401
Seybold A M 168 SmullAvWCald ---- 226-7536
Seyferth Robert 16 SandalwoodDrLiv ---- 994-4990
Seyffarth Kristin 503 RidgewoodAvGlRdg ---- 509-2319
Seyffarth L W 503 RidgewoodAvGlRdg ---- 744-2362
Seyfried P & B 30 LewisAvSum ---- 908 277-4193
Seyfried Page 30 LewisAvSum ---- 908 277-1267
Seyler C 11 PilgramCtBlm ---- 680-0114
Seyler J F Jr 55 MohrAvBlm ---- 338-3795
Seyler J J DDS 268 ProspectSO ---- 763-5994
Seymore Ive 250 ProspectEO ---- 672-7410
Seymour C 36 MountainWyCdrGv ---- 857-0060
Seymour C & C 16 FrederickCtCdrGv ---- 890-4145
Seymour Charles CPA 7 GlenwoodAvEO ---- 676-7447
Seymour Charles PC 7 GlenwoodAvEO ---- 676-7447
Seymour Christopher R MD
235 MillburnAvMlb ---- 467-9440
Seymour Edward 32 StateEO ---- 673-6170
Seymour Edw S 6 MeadTerGlRdg ---- 748-6720
Seymour G 97 NFullertonAve ---- 655-0150
Seymour I P 47 ElmMlb ---- 762-8926
Seymour J 116 MapleAvMtc ---- 744-3175
Seymour J F Jr 57 FranklinCdrGv ---- 857-0131
Seymour John Ph D 39 SFullertonAvMtc ---- 783-4433
Seymour John Ph D
36 MountainWyCdrGv ---- 239-6318
Seymour K 97 RevereCtMtvil ---- 335-8956
Seymour M C 52 FernhillRdSpfd ---- 908 522-9168
Seymour Margaret 7 VanVleckMtc ---- 744-2033
Seymour Mark O lawyer
331 MainChatham ---- 635-1100
Seymour Patricia 60 ChurchMlb ---- 376-1225
Seymour Peter 68 GregoryAvWO ---- 325-1316
Seymour & Seymour lawyers
331 MainChatham ---- 635-1100
Seymour Thos 80 RidgeOr ---- 676-7614
Seymour's Luncheonette
567 SLivingstonAvLiv ---- 533-0898
Sfeir A 106 RandolphPlWO ---- 669-3298
Sferas D 25 KingsCtBrkHt ---- 908 508-1840
Sferrazza G E 15 MidwoodAvVro ---- 239-8418
Sferrazza Joseph 66 WalkerRdWO ---- 669-5735
Sferrazza Michael 11 MorrisCtCdrGv ---- 239-6811
Sferrazza R 11 MorrisCtCdrGv ---- 857-7980
Sferrino L A 28 LongacreDrLiv ---- 740-0049
Sferrino Lori A ESQ 28 LongacreDrLiv ---- 740-9078
Sforza Dina 27 ParkDrNWO ---- 731-2347
Sforza Robt T 33 OakridgeRdWO ---- 736-3294
Sgaggero C 6-A YaleNtly ---- 661-3407
Sgarlata Greg & Lisa 26 EvelynRdRslnd ---- 228-3524
Sgarro C & A 17 NassauRdMtc ---- 744-6590
SGI Food Service Equipment
38 DaveyBlm ---- 748-4014
Sgobba Anthony
643 UpperMountainAvMtc ---- 509-0357
Sgourakis K 17 FitzrandolphRdWO ---- 736-2465
Sgourdas Maria 147 FranklinBlm ---- 680-8433
Sgourdas P 75 ChestnutWO ---- 731-7046
Sgro Carolynn 195 WMtPleasantAvLiv ---- 535-3288
Sgro K 195 WMtPleasantAvLiv ---- 535-0684
Sgroi Alfred J 96 MontclairAvMtc ---- 746-2615
Sgroi Alfred M 133 FranklinCdrGv ---- 239-2299
Sgroi J 19 ClarkAvBlm ---- 743-7852
Sgroi Louis 20 FranklinVro ---- 239-9125
Sgroi M 53 EthanDrMuryHl ---- 908 665-0766
Sgroi Salvatore 21 OaklandAvBlm ---- 748-3465
Shaaban Samia Hafiz 4 SouthRdMtvil ---- 334-7278
Shabat Moty & Amy 310 AldenRdSpfd ---- 467-4094
Shabazian Robt 11 WitherspoonRdVro ---- 857-7195
Shabazian Robert 11 WitherspoonRdVro ---- 857-7682
Shabazz J 340 ThomasBlvdOr ---- 675-0732
Shabazz K 67 SMunnAvEO ---- 676-4947
Shabazz Khalifah 60 McKayAvEO ---- 674-2477
Shabe Advertising Agency
22 HemlockTerSpfd ---- 376-9446
Shabib J 136 PassaicAvLiv ---- 535-8612
Shabot Abraham 23 WhitmanWO ---- 736-1651
Shabouk F 79 RiggsPlSO ---- 762-6023
Shacham Amir & Vered 52 SykesAvLiv ---- 716-9384
Shachat E 86 HudsonAvMpl ---- 763-7863
Shachat Leon M 643 MountainDrSO ---- 762-5889
Shachat And Simson CPA's
966 SpringfieldAvSSpfd ---- 467-0022
Shachtman L 835 MountainAvSpfd ---- 376-7897
Shack B S 35 FarmsteadRdShHl ---- 376-9333
Shack Brian 35 FarmsteadRdMlb ---- 376-6093
Shack-Finger Laura ED D 88 ParkMtc ---- 746-8660
Shack H R 5 PerryPlSpfd ---- 376-1476
Shack L 530 ValleyRdUMtc ---- 783-3908
Shack Robt P MD 745 NorthfieldAvWO ---- 325-7705
Shackamaxon Golf & Country Club
ShackamaxonDrScotchPlains ---- 908 233-1300
Shackelford M 52 SawyerAvEO ---- 675-4516
Shackil C 34 BogertRdPnBk ---- 808-0170
Shackleton Hazeltine & Bishop
1 PassaicAvFairfld ---- 882-4646
Shacklette L W 11 AldenPlMpl ---- 761-7743
Shadadi E M 8 BirchAvNCald ---- 228-2931
Shade Clarencia 57 CedarAvMtc ---- 509-0944
Shade Tree Service Co MontclairArea ---- 743-8357
Shadel Charles E 44 SandersonAvWCald ---- 226-1967
Shades Hair Studio 59 EMtPleasantAvLiv ---- 533-0896
Shades 'N Things
2064 MorrisAvUnion ---- 908 686-9663
Shades Of Ebony Inc OrangeArea ---- 674-6847
Shades Of Green Florist
Toll Free ---- 800 523-5523
Shadman Marvin 16 GabrielDrMtvil ---- 882-8606
Shado Orena Entertainment
EastOrangeArea ---- 672-6293
Shadow Services BloomfieldArea ---- 680-1717
Shadow Traffic 125 PassaicAvFairfld ---- 575-4035
Shady Fouad 97 EssexAvBlm ---- 680-1037
Shady Fouad A 97 EssexAvBlm ---- 680-9103

SHAEFFER ---See Also SCHAEFER SCHAEFFER SCHAFER SCHAFFER SHAFER SHAFFER

Shaener A 32 LindlseyAvWO ---- 736-3132
Shaevitz G 5 NottinghamRdLiv ---- 533-1354
Shafaie F 37-B TroyDrSpfd ---- 564-9264
Shafaie F MD 33 OverlookRdSum ---- 908 522-1777
Shafaie F MD 148 PineGroveAvSum ---- 908 522-1910
Shafaie F MD 148 PineGroveAvSum ---- 908 522-9279
Shafaie Farrokh 37-B TroyDrSpfd ---- 564-6170

SHAFER ---See Also SCHAEFER SCHAEFFER SCHAFER SCHAFFER SHAFFER

Shafer Donald Jr 21 BloomfieldAvBlm ---- 748-1431
Shafer K 17 WestviewRdVro ---- 239-7132
Shafer Lewis R PA EastOrangeArea ---- 672-1200
Shafer W L Jr 74 WhitneyRdShHl ---- 376-3573

SHAFFER ---See Also SCHAEFER SCHAEFFER SCHAFER SCHAFFER SHAFER

Shaffer D & A 1700 RachelTerMtvil ---- 882-9475
Shaffer Daniel 99 HeritageCtMtvil ---- 402-0199
Shaffer E M 174 SummitAvSum ---- 908 277-2292
Shaffer F C Jr 522 PlainfieldAvBrkHt ---- 908 464-9339
Shaffer John 60 EdgewoodRdSum ---- 908 273-1624
Shaffer Lawrence Maj 50 DavisAvBlm ---- 338-7153
Shaffer Norman 110 HighlandAvShHl ---- 376-5239
Shaffer Raymond 23 HarvardNtly ---- 667-0689
Shaffer Stefan & Amy
67 HillcrestAvSum ---- 908 277-2191
Shaffer Steve 407 PassaicAvNtly ---- 235-1811
Shaffrey A 119 GalesDrNewProv ---- 908 665-2483
Shafi Shazad 69-D TroyDrSpfd ---- 376-9529
Shafiei Alireza 595 RutgersLaPrspy ---- 882-8564
Shafir Sheri & Michael 18 ForestLiv ---- 533-0733
Shafir Simon 3 BoontonAvMtvil ---- 334-6580
Shafman Frederic E CPA
25B HanoverRdFlrPk ---- 822-3366
Shafman J 2 ClaridgeDrVro ---- 857-3351
Shaftel Mel A 81 BlackburnRdSum ---- 908 273-7879
Shafter Wm 14 LexingtonDrLiv ---- 992-6662
Shafto G B 125 NorthfieldAvWO ---- 731-0747
Shah A 157 MitchellWO ---- 736-0038
Shah A MD 6 CountrysideDrLiv ---- 740-9433
Shah Ajay 1 AlpineWyLiv ---- 535-6177
Shah Ajit M MD P A 616 BloomfieldAvCald 226-9183
Shah Amit 6 JerseyBlm ---- 748-3416
Shah Ashok 111 PassaicAvNtly ---- 284-0680
Shah Ashok 111 PassaicAvNtly ---- 661-1995
Shah B CPA 277 FairfieldRdFairfld ---- 244-1996
Shah Bharat 51 GrissingCtCdrGv ---- 857-5375
Shah Bhargavi 5-A VanWinkleBlm ---- 748-1197
Shah Bipin MD 88 ParkMtc ---- 746-4748
Shah Builders 389 PassaicAvFairfld ---- 227-5600
Shah D 141 OldShortHillsRdWO ---- 731-1877
Shah Dharamsi MD
11 MountainRidgeDrLiv ---- 994-9188
Shah Dharamsi MD P A
228 SOrangeAvSO ---- 763-4000
Shah Dharmanbra 5 MaolisAvBlm ---- 680-8402
Shah Dilip 227 WatchungAvBlm ---- 338-3719
Shah Dilipkumar 217 BaldwinBlm ---- 429-9169
Shah Dinesh 77 PassaicAvNtly ---- 284-1287
Shah Dinesh 13 WinchesterRdLiv ---- 994-3546
Shah H 27 GlendaleAvLiv ---- 535-6476
Shah Jayesh 25 BriarwoodDrWBrkHt ---- 908 665-8209
Shah Jayesh MD 7 JennieCtCdrGv ---- 812-3995
Shah Jayesh C MD 7 JennyCtCdrGv ---- 812-0565
Shahk 105-A DaveyBlm ---- 743-5765
Shah K 18 WalnutCresMtc ---- 746-0205
Shah Kalpesh & Shruti
20 SwensonCirBrkHt ---- 908 771-5553
Shah Ketan 87-B TierneyDrCdrGv ---- 571-1718
Shah M 269 MorrisAvSpfd ---- 379-0110
Shah M I 20-H RiverRdNtly ---- 661-3954
Shah Madaqsudan 85 AshlandAvWO ---- 325-0228
Shah Madhavi MD 199 BroadBlm ---- 743-1392
Shah Madhavi MD 221 FernwoodAvMtc ---- 783-7276
Shah Mahesh 17 HeritageCtMtvil ---- 257-0364
Shah Manish 103 ParkWCald ---- 403-8649
Shah Manish I 20-H RiverRdNtly ---- 661-1374
Shah Matu 13 HardingPlLiv ---- 535-6010
Shah Mayur U 797 ProspectMpl ---- 761-0667
Shah Mehul & Maya 90 FarBrookDrShHl ---- 376-5042
Shah Mehul MD 47 MapleSum ---- 908 273-4959
Shah Mehul MD 116 MillburnAvMlb ---- 275-0266
Shah Mehul MD 116 MillburnAvMlb ---- 376-2121
Shah Mehul N MD 707 SOrangeAvSO ---- 761-6111
Shah Mona P & Jalpan 37 JamesBlm ---- 429-8431
Shah Mukesh 130 NewRdPrspy ---- 244-9613
Shah N 22 CurtisBlm ---- 680-1176
Shah Narayan 160 WalnutMtc ---- 746-3667
Shah Nayanesh 12 RandRdPnBk ---- 808-4585
Shah Nishidh 6-J RiverRdNtly ---- 562-0059
Shah P A MD 29 ThackerayDrRslnd ---- 228-5553
Shah Pankah & Reshma 20 CorsiRdBlm ---- 338-8123
Shah Pn 23 BeverlyRdWCald ---- 228-9268
Shah Pradip Dr 57 MartinRdLiv ---- 716-0052
Shah Prasant 8 BaldwinDrNewProv ---- 908 665-4124
Shah Prasant 8 BaldwinDrNewProv ---- 908 665-9186
Shah R 95 FalconRdLiv ---- 994-6652
Shah Rajendra 27 TowerRdLiv ---- 716-9493
Shah Rajesh WestOrangeAreaWO ---- 731-2821
Shah Rajiv 5-A VanWinkleBlm ---- 748-1199
Shah Ramesh 29 ThackerayDrRslnd ---- 228-0004
Shah Ramesh P 855 BloomfieldAvGlRdg ---- 429-0709
Shah S 17 ChurchNtly ---- 661-2927
Shah S 55 WPassaicAvBlm ---- 338-1697
Shah Samir 720 ValleyMpl ---- 762-9365
Shah Sanjay B 1083 PomptonAvCdrGv ---- 890-9788
Shah Shailesh 394 CentreNtly ---- 667-4157
Shah Shamji & Smita
104 ShrewsburyDrLiv ---- 535-3979
Shah Shirish 24-B GalesDrNewProv ---- 908 665-4065
Shah Shrenik G MD 55 WPassaicAvBlm ---- 338-8059
Shah Smita MD 104 ShrewsburyDrLiv ---- 994-2464
Shah Smita MD PA 2040 MillburnAvMpl ---- 763-6800
Shah Sonal & Nirmal
209 SouthgateRdNewProv ---- 908 464-6175
Shah Sunil C MD 599 BroadwayPaterson ---- 278-9023
Shah Sunil C MD 16 GatheringRdPnBk ---- 575-6444
Shah Surekha & Umakant
2 HarvardAvMpl ---- 763-1895
Shah T 16 MargaretDrMtvil ---- 882-6965
Shah Tajmmal 15-A LafayetteAvSum 908 608-0129
Shah Talaxi D MD 33 OverlookRdSum 908 522-3099
Shah U 1881 SpringfieldAvMpl ---- 275-0636
Shah Utpal 8 ElmwoodDrLiv ---- 533-1681
Shah V V 45 FerndaleRdNCald ---- 226-4608
Shah V V 45 FerndaleRdNCald ---- 364-8028
Shah Vaishali 10 OverlookRdSum ---- 908 522-0991
Shah Vijay 92 MontgomeryBlm ---- 743-1785
Shah Vijay K 472 MorrisAvSpfd ---- 376-3948
Shahadi E M 8 BirchAvNCald ---- 228-3248
Shahadi E M 8 BirchAvNCald ---- 228-8977
Shahar R 39 StonewallDrLiv ---- 535-9614
Shahatto N M 383 MeiselAvSpfd ---- 467-1918
Shaheed Mohamed Shadick
90 CommonwealthAvNewProv ---- 908 665-8010
Shaheen N 111 ParkMtc ---- 509-9471
Shahid S 14 BerkleyMpl ---- 763-9237
Shahid Saleh R 135 RandolphPlWO ---- 325-5185
Shahid Tanvir 457 BaldwinRdMpl ---- 763-1253
Shahinian Armen lawyer
5 BeckerFarmRdRslnd ---- 533-6517
Shahinian Toros MD
349 ENorthfieldRdLiv ---- 994-4202
Shahpazian G 22 DouglasDrMtvil ---- 335-2528
Shahrokh M 462 RiverRdNtly ---- 661-4427
Shahwar Nagia 6 GregoryAvWO ---- 325-6760
Shai Isaac 34 ChristyLaSpfd ---- 564-6286
Shai Yitzhak & Deborah 34 ChristyLaSpfd 912-0632
Shaievitz & Berowitz attorneys
299 GlenwoodAvBlm ---- 743-7753
Shaievitz Sidney 8 MarloRdLiv ---- 992-1981
Shaievitz Sidney attorney
299 GlenwoodAvBlm ---- 743-7753
Shaikh A Sattar 2 StilesLaMtvil ---- 575-5704
Shaikh Junaid R MD & Samina
90 ChangeBridgeRdMtvil ---- 402-8588
Shaikh Rasheed 181 RiverRdNtly ---- 284-1442
Shaikh Sattar 2 StilesLaMtvil ---- 808-0076
Shaikh Sattar A 2 StilesLaMtvil ---- 882-8313
Shailer David R 99 WhitneyRdShHl ---- 376-8033
Shaiman Alan 209 ChristopherMtc ---- 783-3516
Shaiman Andrew L 80 RidgeDrLiv ---- 992-3929
Shaiman M 242 StCloudAvWO ---- 736-5244
Shaiman S 4 KnollwoodDrLiv ---- 535-5693
Shaiman Steven 4 KnollwoodDrLiv ---- 535-5740
Shain Irving 115 OldShortHillsRdWO ---- 731-4107
Shainberg Andrew 17 GreenwoodDrMlb ---- 467-0935
Shairzay F 1 HamptonCtNCald ---- 403-0081
Shakhawala Bharat 55 USHwyNo46Mtvil ---- 882-9302
Shakhnouich I 68 GreenHillRdSpfd ---- 908 277-2363
Shakhnovich Igor 115 OldShortHillsRdWO 731-1794
Shakhnovich Joseph 16 EvergreenAvLiv ---- 597-1572
Shakill's School Of Martial Arts
19 NHarrisonEO ---- 674-5750
Shakil's School Of Martial Arts
324 BloomfieldAvMtc ---- 509-9111
Shakin I 155 WhittleAvBlm ---- 338-6939
Shakir A 190 ChapmanOr ---- 676-1157
Shakir Asia 209 WallaceOr ---- 675-1648
Shakir Hakim 279 4thAvEO ---- 672-2043
Shakir Latifah 303 NGrvEO ---- 673-3952
Shakir N 39 NFullertonAvMtc ---- 783-5729
Shakir Saleemah 490 TremontAvOr ---- 674-2181
Shaklee Authorized Distributor
104 BeekmanRdSum ---- 908 273-5252
Shaklee Authorized Distributor
104 BeekmanRdSum ---- 908 522-0400
Shaklee Authorized Distributor
MontclairArea ---- 667-1010
SHAKLEE AUTHORIZED DISTRIBUTOR
mary ann renn 24 CoppolaNtly ---- 667-1010
Shaklee Authorized Distributors
MontclairArea ---- 509-8570
Shaklee Distributor
Toll Free ---- 800 392-6905
Shaklee Nutritional Products
3 MorningsidePlCranford ---- 908 276-3579
Shaklee Products Distributor
ChathamArea ---- 635-8721
Shakoor Aimee 18 NicholasDrFairfld ---- 226-8499
Shakter M 17 ByronRdShHl ---- 564-7847
Shakur Marilyn 19 ClaremontAvMtc ---- 655-9242
Shakur S 7 OsbornePlWO ---- 736-9102
Shala 343 MillburnAvMlb ---- 467-7855
Shala K 41 ValleyWyWO ---- 731-0942
Shalayda Robt 39 WallaceRdSum ---- 908 273-6805
Shallcross Howard
39 ProspectHillAvSum ---- 908 277-1350
Children's Telephone ---- 908 522-8201
Shallcross J 16 HenryBlm ---- 743-0709
Shallcross Kevin 16 HenryBlm ---- 743-1205
Shallcross T 245 SpringRidgeDrBrkHt 908 464-7046
Shallcross Walter A
257 ChaucerDrBrkHt ---- 908 464-2158
Shalom Amusements
267 RhodeIslandAvEO ---- 672-6868
Shalom Cleaners Inc
349 BloomfieldAvMtc ---- 783-5468
Shalom E R & S R 135 HaddonPlMtc ---- 783-4778
Shalom J 2800 RachelTerMtvil ---- 575-0521
Shaltout Adel 80 NewRdPrspy ---- 227-4540
Shaltout M A 80 NewRdPrspy ---- 808-1470
Shalvoy Mark Rev 24 BergnDrCdrGv ---- 256-1709
Shalyt Michael 115 OldShortHillsRdWO ---- 669-3285
Shama Radwan 28 BurnettPlNtly ---- 667-6019
Shamberger N 268 ProspectEO ---- 678-7878
Shamblee Kenneth 413 BloomfieldAvMtc 746-5146
Shambley Sheryl 421 LincolnAvOr ---- 678-0024
Shames Anna 1155 PleasantValleyWyWO ---- 243-9419
Shames I 153 WashingtonBlm ---- 748-7216
Shamin N 10 ValhallaWyVro ---- 239-2695
Shamis E 955 SSpringfieldAvSpfd ---- 467-5092
Shammy Timothy CaldwellArea ---- 228-2095
Shamoon Fayze 68 StanleyRdNCald ---- 785-8182
Shamouil S 175 RidgeRdCdrGv ---- 857-7746
Shampansky I A 40 CongerBlm ---- 743-5556

Shampoo Ltd 524-½ CentralAvEO 266-1211
Shamrock Fibres Inc 248 LorraineAvUMtc 744-1615
Shamrock Roofing ChathamArea 635-7666
Shamron Essam 18 HazelAvWO 243-9151
Shams M 29 PiersonRdSMpl 378-3634
Shams M WabenoAvSpfd 379-2814
Shams Seema 7 SparrowDrLiv 716-0144
Shamsian Massoud 54 SeamanRdWO ... 731-8589
Shamsian Massoud 54 SeamanRdWO ... 736-4488
Shanahan A 21 MtPleasantAvWO 736-1852
Shanahan Brian J 21 MtPleasantAvWO .. 736-2022
Shanahan Gregory J
45 WoodlandAvSum 908 608-0467
Shanahan J L Jr 27 EvergreenPlRslnd 226-4453
Shanahan James
45 WoodlandAvSum 908 598-0664
Shanahan John T Jr
123 RotaryDrSum 908 273-5358
Shanahan M 17 BirchwoodDrShHl 564-8595
Shanahan Owen 106 McCoshRdUMtc 783-0132
Shanaphy B 40 CongerBlm 429-0692
Shanawani Said MD
15 CanoeBrookRdShHl 376-3547
Shand Gayle 114 OakviewAvMpl 378-5919
Shand J E 11 RavineRdVro 746-0120
Shand James 185 ParkEO 672-1808
Shand Kenneth R Jr
361 NFullertonAvUMtc 744-3361
Shandell Stacey 91 BroadSum 908 522-6524
Shandler A 12 BrowningDrLiv 994-0789
Shandler A 58 WalkerRdWO 731-6946
Shandler F & S 31 MadisonAvMpl 763-4847
Shandley J 400 HooverAvBlm 748-1375
Shandley L 30 IvanhoeTerBlm 338-5663
Shandra L 1 ShermanCtBlm 281-9064
Shandra Phillip 15 EasternPkwyWCald ... 882-8289
Shane A 877 ValleyRdMtc 744-4389
Shane Alice 11 AshlandRdSum 908 273-3761
Shane Alice 11 AshlandRdSum 908 273-6465
Shane Gerald 21 BerkshireRdMpl 763-3523
Shane K 200 SpringfieldAvSpfd 376-5867
Shaner F 15 NorwoodAvSum 908 273-4671
Shanes J 39 LittlebrookRdSpfd 908 522-1866
Shang Yuheng 317 GroveMtc 744-0778
Shangarayanan Rajamathangi
32-B OrchardSum 908 273-2031
Shangold Paul WestOrangeArea 731-8610
Shanin D 69 HillsideAvGlRdg 748-2275
Shaning D J 31 AvonDrEsxFels 228-2884
Shaning G V 131 BrooksideAvCald 226-9523
Shank C Kenneth 69 ElmSum 908 273-0129
Shank C Kenneth ESQ 69 ElmSum .. 908 273-0026
Shanker G & N 6 ShenandoahDrNCald 226-6688
Shanker Gerald A CPA
101 EisenhowerPkwyRslnd 228-4600
Shanker R 209 N16thBlm 743-3833
Shanker Roshan 209 N16thBlm 743-9331
Shankland J G Jr 262 ForestAvGlRdg 744-3273
Shanklin R D 363 BloomfieldAvMtc 509-8020
Shankman Arthur D 8 MtVernonCtLiv 994-2054
Shankman Arthur D & Co Inc
101 EisenhowerPkwyRslnd 228-2400
Shankman-Levenson Associates
101 EisenhowerPkwyRslnd 228-2400
Shankman Steven 21 CanterburyDrNCald 403-8047
Shanks D L 124 ValleyRdMtc 783-4516
Shanks David 115 BaldwinBlm 748-8820
Shanks Paul 45 AshwoodAvSum 908 522-0744
Shanks R W 162 RobbinsAvBrkHt 908 665-9086
Shanley E M 151 GrantBrkHt 908 464-1787
Shanley & Fisher
131 MadisonAvMorristown 285-1000
Shanley James F
49 MurrayHillSqNewProv 908 464-3027
Shanley Miles 26 LocustDrSum 908 277-1390
Shanley R 148 FairfieldAvWCald 228-1250
Shanmugadas R 806 MorrisTpkShHl 379-6096
Shanmugam Makilzhan
960 BloomfieldAvGlRdg 743-5999
Shannell's Beauty Salon
118 RhodeIslandAvEO 678-1138
Shannin R 117 TulipSum 908 273-5529
Shannon Andrrea P & Paul R
35 EspyRdCald 228-8980
Shannon Donald Mrs 44 ElmWO 325-0329
Shannon F L 29 ElmPlNtly 667-2093
Shannon J F 14 LombardDrWCald 227-5778
Shannon J F 14 LombardDrWCald 575-1287
Shannon J W 7 SagamoreRdMpl 763-2852
Shannon John H 645 BroadBlm 743-8996
Shannon John H 23 RidgeDrEBrkHt .. 908 464-0301
Shannon Kevin M
5 MountainRidgeDrCdrGv 256-4777
Teenager's Telephone 325-7963
Shannon M 5 FairmountTerWO 325-0142
Shannon M A 200 SMountainAvMtc 655-8906
Shannon Mary Catherine
14 LombardDrWCald 808-8240
Shannon Megan 14 LombardDrWCald ... 575-7253
Shannon Michael
72 HicksonDrNewProv 908 508-0792
Shannon Michelle & Michael
72 HicksonDrNewProv 908 464-6640
Shannon R J 93 MorningsideRdVro 239-4958
Shannon R J 85 YorkshireDrCdrGv 239-6761
Shannon Robt 45 OakridgeRdWO 731-5011
Shannon Robt Mr & Mrs
47 OakridgeRdWO 731-6591
Shannon Robt J 34 AshwoodDrLiv 992-1757
Shannon Sarah 148 ChestnutWO 731-4819
Shanower Eric 15 MarcyBlm 743-4749
Shanthan Dharshana N 136 BaldwinBlm .. 743-0555
Shany Ayal & Helen 89-B ForestDrSpfd .. 564-8909
Shao Duwang 30 WhitmanWO 325-0764
Shao Michael & Soojan
62 ArdsleyCtNewProv 908 508-1495
Shao S 14 SanfordAvWCald 808-0773
Shao Y 16 BeechtreeRdWCald 882-3510
Shao Y H 25 E3rdNewProv 908 665-7787
Shao Yu 32-C DonaldBlm 429-2663
Shapan Inc 570 WMtPleasantAvLiv 535-8255

SHAPERO ---See Also SCHAPIRO SHAPIRO

Shapey Allan 23 HardingPlLiv 535-8406
Shapira Arie 44 JohnsonAvWCald 227-8924
Shapira I 115 OldShortHillsRdWO 325-1215

SHAPIRO ---See Also SCHAPIRO

Shapiro A 90 LocustAvMlb 379-9383
Shapiro A 28 YaleMpl 762-8958
Shapiro Alan & Amy 63 HavenwoodDrLiv .. 533-0342
Shapiro Alexander M Rabbi
170 ScotlandRdSO 762-7067
Shapiro Allan J 28 RumsonRdLiv 992-5460
Shapiro Arthur 44 ShrewsburyDrLiv 992-1359
Shapiro B 65 ChapinRdPnBk 575-9735
Shapiro B 89 LeonardoCtWO 669-3712
Shapiro B 11 PeaseAvVro 239-4460
Shapiro B 1155 PleasantValleyWyWO 325-8405
Shapiro B 8 SurreyLaLiv 533-9014
Shapiro Belle 1155 PleasantValleyWyWO .. 243-2525
Shapiro Bertram H MD 15 ScarsdaleDrLiv 992-1001
Shapiro Bertram H MD 15 ScarsdaleDrLiv 992-1325
Shapiro Boris 19 RossmoreTerLiv 992-5095
Shapiro Boris 19 RossmoreTerLiv 992-6335
Shapiro Bruce A 214 LakewoodDrBlm 748-5613
Shapiro C & M 10 BrooksidePlLiv 535-8602
Shapiro Carl 904 RidgewoodRdMlb 379-9182
Shapiro & Croland attorneys
411 HackensackAvHackensack 201 488-3900
Shapiro D 110 VoseAvSO 762-7616
Shapiro Daniel 181 AlexanderAvMtc 744-0642
Shapiro Daniel law offices 101 ParkMtc .. 746-8662
Shapiro David 86 GlenRockRdCdrGv 239-2355
Shapiro David 39 WoodlandRdMpl 275-0668
Shapiro David I 454 ProspectAvWO 736-2643
Shapiro David P 123 AndersonPkwyCdrGv 256-6242
Shapiro E 47 NFullertonAvMtc 655-1745
Shapiro E 190 MillburnAvMlb 379-3196
Shapiro E 24-E NobHillRslnd 228-9247
Shapiro E 127 OldShortHillsRdWO 243-0683
Shapiro E M 9 ColumbusAvMtc 509-5286
Shapiro Edw S 4 ForestDrWO 736-5169
Shapiro F M 426 WyomingAvMlb 376-3399
Shapiro Floyd 22 HemlockRdLiv 992-7109
Shapiro Fred 13 HamiltonPlPnBk 575-6658
Shapiro George SouthOrangeArea 763-2379
Shapiro Gregory 955 SSpringfieldAvSpfd .. 379-8969
Shapiro H C 52 RumsonRdLiv 992-1781
Shapiro Harold S 90 LocustAvMlb 379-9383
Shapiro Harry 530 UpperMountainAvMtc .. 783-6009
Shapiro Howard 6 FoxHillRdFairfld 227-1175
Shapiro Howard 454 ProspectAvWO 736-2309
Shapiro I 87 ForestMtc 744-2348
Shapiro I confcnry 123 WalntMtc 744-9696
Shapiro Ilana & Andy 9 SwainePlWO 243-9414
Shapiro Iness 65 ChapinRdPnBk 276-0799
Shapiro Irving 11 TarantoCtMpl 763-0939
Shapiro Irving MD 132 SagamoreRdMlb .. 763-6684
Shapiro Irving MD 106 ValleySO 378-8874
Shapiro Irving & Hope 505 GroveUMtc .. 746-4043
Shapiro J ShHlArea 379-4257
Shapiro J 10 SmithManorBlvdWO 325-3449
Shapiro Janet 23 VictorAvGlRdg 429-9207
Shapiro Jay 22 BrandonAvLiv 994-1389
Shapiro Jeffrey 828 BloomfieldAvMtc 746-1629
Shapiro Jerome N
35 LittlebrookRdSpfd 908 273-4924
Shapiro Jerome N CPA
1984 SpringfieldAvMpl 763-2040
Shapiro Joel Dr 8 AppleTreeCtLiv 992-5544
Shapiro Jos 41 CongressionalPkwyLiv 992-6068
Shapiro Jos 95 WoodlandAvVro 239-7943
Shapiro Jos S 1 ClaridgeDrVro 239-4294
Shapiro L 43 ConfortiAvWO 736-9707
Shapiro L 280 ForestRdSO 378-2313
Shapiro L 74 NHillsideAvLiv 992-2018
Shapiro Laurence 29 GlenridgePkwyMtc .. 783-4923
Shapiro Lawrence 82 OaklandRdMpl 763-2407
Shapiro Lawrence G OD
615 SLivingstonAvLiv 533-1333
Shapiro Lawrence G OD
1260 SpringfieldAvNewProv 908 665-0101
Shapiro M 350 HardingDrSO 763-0454
Shapiro M 955 SSpringfieldAvSpfd 376-8667
Shapiro M M
106 BurlingtonRdMuryHl 908 464-9465
Shapiro Mark & Lisa 32 FloydRdVro 857-2776
Shapiro Martin 190 MillburnAvMlb 258-1531
Shapiro Michael 22 BrooksideTerNCald .. 228-6712
Shapiro Michael 2 ValleyviewPlNCald 226-2603
Shapiro Michael Dr 30 LancasterAvMpl .. 763-5632
Shapiro Moritz 10 YaleMpl 763-7929
Shapiro Mortimer & Bernice
14 BeverlyRdWO 731-7210
Shapiro N 935 BroadBlm 743-7475
Shapiro N 747 ValleyMpl 762-1832
Shapiro Naum 185 BroughtonAvBlm 338-8234
Shapiro Paul H 17 RosemereAvWCald ... 228-4370
Shapiro R 82 MeadowbrookRdShHl 379-3866
Shapiro R 82 MeadowbrookRdShHl 564-5240
Shapiro R 8 VillageGreenCtSO 763-5822
Shapiro R & A 70 BrooksideAvLiv 716-0760
Shapiro Richard DDS 2 WNorthfieldRdLiv 533-1322
Shapiro Robt 346 HardingDrSO 763-8974
Shapiro Robert B CPA
1984 SpringfieldAvMpl 763-2040
Shapiro Roman 64-A LinnDrVro 239-6849
Shapiro S 45 ChestnutLiv 597-9876
Shapiro S ShHlArea 379-4257
Shapiro Sanford 99 BriarHillsCirSpfd 379-4509
Shapiro & Shapiro CPA's P A
1984 SpringfieldAvMpl 763-2040
Shapiro Stanley 68 LlewellynPkWO 669-1598
Shapiro Stanley E 198 NWoodsDrSO 763-4830
Shapiro Stanley S 10 PlymouthDrLiv 994-1354
Shapiro Susan & Leonard
836 RidgewoodRdMlb 376-5510
Shapiro Susan M 40 EvergreenAvSpfd ... 376-6047
Shapiro T 117 CypressMlb 762-3870
Shapiro Ted 21 HighlandAvMtc 746-8583
Shapiro Terry L attorney
79 ShrewsburyDrLiv 740-1250
Shapiro Theodore 8 SurreyLaLiv 535-1876
Shapiro Toby & Roy 239 CrescenziCtWO .. 731-3801
Shapiro Vladimir 110 McCoshRdUMtc ... 783-3233
Shapiro Vladimir 15 SurreyLaBrkHt .. 908 665-1723
Shapiro W 6-H NobHillRslnd 364-1921
Shapiyerski Vladimir 249 BellevilleAvBlm 429-3416
Shapses C 55 DepotVro 239-1495
Shapses H T 50 WLindsleyRdCdrGv 890-1160
Shar Celia 18 CanoeBrookDrLiv 992-2679
Sharak A 83 MountainAvSum 908 522-0369
Sharanevych O Mr & Mrs
20 HillcrestRdGlRdg 429-0247
Sharav William B
434 OldShortHillsRdShHl 376-4065
Sharavan Murali 35 BallTerMpl 275-0720
Sharbaugh Robert W
132 GordonhurstAvUMtc 746-2676
Sharbaugh Russell S Jr lawyer
80 MainWO 736-9800
Share D 83 RidgeDrLiv 994-0277
Share Robt P 83 RidgeDrLiv 994-3185
Shareef Aubrey 7 BrownMpl 763-5372
Shareef W Dean 209 ClarkenDrWO 669-2764
Sharenow A 41 KnollTerWCald 575-8309
Sharenow Alana 19 DrummondTerLiv 992-0655
Sharenow Ethel & Joel H
11 RidgewoodDrLiv 992-8250
Sharenow Howard 367 MeiselAvSpfd 467-8338
Sharenow Jason 19 DrummondTerLiv 992-0655
Sharenow Linda 417 MorrisAvSum .. 908 522-0877
Sharenow Robert 19 DrummondTerLiv 992-0586
Sharenow T 21 TanglewoodDrLiv 992-5697
Sharfman R M 44 GrosvenorRdShHl 376-5269
Shari Amster Inc 277 SLivingstonAvLiv 992-4583
Sharieff Sulaiman 49 TelfordEO 678-8228
Sharif Abdul 20 JacobyMpl 275-1102
Sharif Abdul 20 JacobyMpl 378-8954
Sharif M C 247 NParkEO 414-9709
Sharif Mohamed Hassan 6 BaldwinMtc .. 655-0051
Sharif S Baha 9 OverlookTerMpl 763-2060
Sharifi-Mehr A H 2 TroyDrSpfd 376-2263
Sharifi-Mehr A H 2 TroyDrSpfd 376-2850
Sharing 1422 SpringfieldAvNewProv .. 908 464-7790
Sharing 2nd Hand Shoppe
1308 SpringfieldAvNewProv 908 508-0089
Sharis Alice 15 RhodeIslandAvEO 678-4529
Sharis K H 150 SHarrisonEO 678-2214
Shark Daniel 76 JesseCtMtvil 331-0918
Shark Tested Products
72 FloralAvMuryHl 908 464-0062
Sharkey A 90 CherryWO 669-4817
Sharkey A 49 MooreTerWO 325-3857
Sharkey & Campisi attorneys at law
188 EagleRockAvRslnd 226-7155
Sharkey E J 111 ConoverAvNtly 235-0053
Sharkey Edw 158 FranklinVro 239-8137
Sharkey J 87 InwoodAvMtc 783-7815
Sharkey J 2 SuzanCtWO 325-0542
Sharkey J A 9 ValleyWyWO 325-1706
Sharkey J F 430 MainWO 731-8411
Sharkey J P 70 CherryWO 325-1458
Sharkey James 109 LindenAvVro 857-0688
Sharkey Joseph & Nancy
130 EssexAvGlRdg 748-8378
Sharkey M 188 BellevueAvUMtc 744-4199
Sharkey M 23 BeverlyRdSpfd 376-7121
Sharkey M 111 ConoverAvNtly 235-1992
Sharkey M 52 PrincetonAvBrkHt 908 464-6892
Sharkey Nancy 46 VanNessTerMpl 761-5652
Sharkey P 64 RockledgeDrLiv 992-3044
Sharkey P J 124 HighWO 325-2844
Sharkey Patricia 111 ConoverAvNtly 235-0585
Sharkey Richard 415 ClaremontAvMtc 744-3860
Sharkey Richard G counselor at law
188 EagleRockAvRslnd 226-7155
Sharkey Robt J 21 MiddleAvSum 908 273-2889
Sharkey Robert J 27 WalnutSum 908 273-1896
Sharkey Thomas 231 WyomingAvMpl 762-3319
Sharkey Thomas & Linda
231 WyomingAvMpl 762-1858
Sharkey Tom 90 CherryWO 731-5012
Sharkin Gerald D 26 LocustDrSum .. 908 522-1421
Sharkin Keith E 56 DrumHillDrSum .. 908 273-5887
Sharko S M 25 OakRidgeAvSum 908 273-5168
Sharkus Wm
1505 SpringfieldAvNewProv 908 464-8421
Sharma Anil 12 HancoxAvNtly 661-0716
Sharma Anil K 33 WarrenNtly 667-9074
Sharma Anoop K 343 ParkAvNtly 235-0898
Sharma Deepak 62-B TroyDrSpfd 376-0452
Sharma Deepak 62-B TroyDrSpfd 376-0524
Sharma Harsh W 125 GatesAvMtc 783-7946
Sharma Jatinder K lawyer
4 BeckerFarmRdRslnd 535-5300
Sharma M & D 190 BroughtonAvBlm 893-0882
Sharma Natalie 353 SCtrOr 676-4124
Sharma Naveen & Frances 495 MainOr .. 676-4868
Sharma R 100 HighlandCirBrkHt 908 464-2162
Sharma Raj K MD 10 HenryBeachCtMtvil .. 335-2204
Sharma Rajendra 58 EMcClellanAvLiv 535-9014
Sharma Ramautar
100 HighlandCirBrkHt 908 665-1978
Sharma S 15 ArlingtonDrLiv 994-3239
Sharma S 131 MillburnAvMlb 467-2285
Sharma S 115 OldShortHillsRdWO 243-8648
Sharma S 113 WhiteOakRidgeRdShHl 376-4539
Sharma S 113 WhiteOakRidgeRdShHl 564-6140
Sharma S MD weight control center
131 MillburnAvMlb 376-4500
Sharma Sameer 307 NorthviewTerSpfd .. 564-5905
Sharma Samir 294 MilltownRdSpfd 912-8272
Sharma Satish 294 MilltownRdSpfd 376-2778
Sharma Sharish 93 LongviewWO 736-8326
Sharo C 154 OaklandRdMpl 275-1619
Sharoline's Shoe Box 57 BroadBlm 743-6650
Sharon C 6 CarriageWyMtc 783-2940
Sharon Craig 6 CarriageWyMtc 746-5517
Sharon Jeffrey P 64 GlendaleNtly 235-1768
Sharon Lifestyles 67 EWillowMlb 258-1616
Sharonview Federal Credit Union
86 MorrisAvSum 908 522-7603

SHARP ---See Also SHARPE

Sharp A 439 ParkAvEO 674-2041
Sharp Authorized Sales & Service
567 USHwyNo46Fairfld 882-5777
Sharp Authorized Service
401 BloomfieldAvMtc 746-6982
Sharp B A 66 PittsfordWyNewProv ... 908 464-7345
Sharp D 109 N14thEO 678-2333
Sharp Dolores 166 ParrowOr 673-3526
Sharp Frank 1 RoselandAvRslnd 226-7093
Sharp Ivers-Lee 147 ClintonRdWCald 575-9000
Sharp Ivers-Lee 97A FairfieldRdFairfld ... 575-4284
Sharp James B 57 JeffersonAvMpl 378-3890
Sharp Jessica 120 StonebridgeRdMtc 509-8582
Sharp M 71 EdgemontRdUMtc 744-7382
Sharp N J 935 BroadBlm 429-7916
Sharp Plumbing Co
399 MountainAvSum 908 464-0111
Sharp R W 490 EPassaicAvBlm 338-6753
Sharp Raymond & Julia UMtcAreaUMtc .. 744-2839

SHARPE ---See Also SHARP

Sharpe A 1 SuzanCtWO 669-1826
Sharpe B 5 EppirtEO 673-2670
Sharpe Brendan 58 ChestnutMtc 509-6007
Sharpe C L 80 GlenridgeAvMtc 746-5233
Sharpe Dora 55 SMunnAvEO 678-5949
Sharpe Irwin P & Associates management
consultants 50 GreenwoodAvWO 731-7800
Sharpe J 45-C MorrisAvSpfd 379-4246
Sharpe Kawam & Co CPA's
150 RiverRdMtvil 335-1112
Sharpe L A 50 GreenwoodAvWO 731-4214
Sharpe M 124 HamiltonEO 678-2815
Sharpe Peter 313 AmherstEO 678-0925
Sharpe Products Inc
110 USHwyNo202Mtvil 335-0989
Sharpe R 32 MorrisAvSpfd 564-8937
Sharpe Realty 825 SanfordAvIrv 762-7300
Sharpe Realty Inc 32 MorrisAvSpfd 376-8700
Sharpe Richard 22 ConditTerWO 325-7815
Sharpe T D 87 DenhamRdSpfd 467-7992
Sharpe Wm D 62 UniversityCtSO 762-0635

47780 © Bell Atlantic

Area Code 973

Sharper H 182 NMapleAvEO ---- 674-6595
Sharper Image—
Store JFKPkwyShHl ---- 376-2070
JFKPkwyShHl ---- 258-1444
Sharper Image SPA JFKPkwyShHl ---- 258-1444
Sharper T 44 SMunnAvEO ---- 678-3603
Sharples S 230 RutgersLaPrspy ---- 575-5755
Sharret G & I 6 IroquoisDrLiv ---- 994-3518
Sharret I 6 IroquoisDrLiv ---- 994-1323
Sharret R 17 SherwoodPlWO ---- 736-1661
Sharries C 125 SummitAvSum ---- 908 273-0041
Sharry K Mr & Mrs 23 MacLeodLaBlm ---- 338-6434
Shary Joseph R 8 SwainePlWO ---- 731-0248
Shashikumar K Dr 8 ClaremontAvMtc ---- 783-0011
Shastay Captain Sportfishing
12 HowardVro ---- 239-1988
Shatken-Kronengold Annette
65 BelmontDrLiv ---- 992-3828
Shatkin Valeriy 29 SpringbrookRdEMtvil ---- 402-5639
Shattah Adnan 445 MorrisAvSpfd ---- 467-8186
Shattes W J 70 BeverlyRdBlm ---- 338-6628
Shattuck Jas H 406 BerkeleyAvBlm ---- 743-7042

SHATZ ---See Also SCHATZ

Shatz Adam 2100 RachelTerMtvil ---- 244-0607
Shatz B 100 ClaremontAvVro ---- 239-6826
Shatz Harold 27 FawnDrLiv ---- 533-0074
Shatz M 2100 RachelTerMtvil ---- 244-0567
Shatz Rachel 53 WatchungAvMtc ---- 746-9319
Shatzel D J 146 LindenAvVro ---- 239-5261
Shatzel D J 146 LindenAvVro ---- 239-5893
Shatzel E 146 LindenAvVro ---- 857-8401
Shatzer David & Linda 7 DarbyTerLiv ---- 992-7047
Shauger Contracting
EssexGreenShoppingPlzWO ---- 325-7894
Shauger Contracting Sweeping
391 ValleySO ---- 378-8215
Shauger D E 22 RutgersMpl ---- 762-2832
Shauger Frederick 244 LongHillDrShHl ---- 379-2604
Shauger Fredric attorney at law
554 SLivingstonAvLiv ---- 597-1700
Shauger K 85 AshlandAvWO ---- 669-0015
Shaughnessy M 41 LowellTerBlm ---- 338-5127
Shaughnessy S 136 ChangeBridgeRdMtvil 331-1105
Shaughnessy William M
4 WellingtonRdLiv ---- 992-0245
Shaulis Dave 83 CedarCdrGv ---- 239-5194
Shaulov Yuri 237 SValleyRdWO ---- 736-5461
Shaunessy Alvina Mrs 4 WellingtonRdLiv 992-0245
Shave John 33 CavellPlWCald ---- 226-2091
Shavel Henry 15 BrowningDrLiv ---- 992-8120
Shaver C 655 NassauOr ---- 243-6749
Shaver J W 147 FranklinAvMpl ---- 762-2554
Shavers P L 65 NFullertonAvMtc ---- 783-3364
Shaves' Brokerage Services CaldwellArea 226-8300
Shavit M 13 TuscanRdLiv ---- 535-4341
Shaw A 145 AndersonPkwyCdrGv ---- 256-2276
Shaw A G 131 TulipSum ---- 908 273-7516
Shaw A V 19 AlexanderAvUMtc ---- 746-1726
Shaw Andrew M
1756 SpringfieldAvNewProv ---- 908 464-3926
Shaw B 189 ParkEO ---- 673-3496
Shaw B 52 WestcottEO ---- 674-4295
Shaw B L 21 MorehousePlNewProv ---- 908 665-0032
Shaw Bernice LCSW family therapist
312 SpringfieldAvBrkHt ---- 908 665-0772
Shaw C 215-C DaveyBlm ---- 748-3765
Shaw C 11 N23rdEO ---- 677-1324
Shaw C B 6 IrisRdSum ---- 908 277-3836
Shaw D 320 SHarrisonEO ---- 672-5611
Shaw D 12 WestoverTerWO ---- 731-4213
Shaw D E 56 WalnutMtc ---- 783-6337
Shaw Data Services Inc
7 KingsbridgeRdFairfld ---- 882-0011
Shaw David E & Elizabeth
104 ShermanAvGlRdg ---- 743-7706
Shaw E 9 DeerPathShHl ---- 379-2116
Shaw E 7 EbersbachLaRsInd ---- 364-8403
Shaw Eric 354 SouthOrangeAvSO ---- 762-6576
Shaw F 377 SHarrisonEO ---- 672-7182
Shaw Frank V Jr 9 BrunswickRdMtc ---- 746-2166
Shaw Fredk J 40 BurroughsWyMpl ---- 762-0989
Shaw Fredrick 131 RyndaRdSO ---- 275-0734
Shaw G J 22 FairmountTerEO ---- 677-0956
Shaw G V 49 BaltusrolRdSum ---- 908 277-1408
Shaw Gary 39 HighviewTerBlm ---- 893-6409
Shaw Geo B 220 ProspectEO ---- 678-7752
Shaw H Laurence 86 DruidHillRdSum 908 598-8328
Shaw H Leslie 192 NMapleAvEO ---- 674-7367
Shaw Ira 46 SkyviewRdBlm ---- 338-8768
Shaw J 72 OakwoodAvUMtc ---- 509-9866
Shaw J & A 110 RensselaerRdEsxFels ---- 226-1766
Shaw J C 547 FranklinAvNtly ---- 562-0044
Shaw Jeff 38 BurnettAvMpl ---- 762-6599
Shaw Jennifer L MD 85 WoodlandRdShHl 379-2488
Shaw Jerome
41 BrookHollowLaNewProv ---- 908 464-3106
Shaw John C & Dawn S 39 EspyRdCald ---- 228-1146
Shaw Jones S
105 NewEnglandAvSum ---- 908 273-5204
Shaw K 25 LaurelAvSum ---- 908 273-8823
Shaw K Y 9 EuclidPlMtc ---- 746-3091
Shaw Kevin 32 FreemanRsInd ---- 226-3469
Shaw Kirsten 145 SummitAvSum ---- 908 598-0216
Shaw Laurence & Donna
86 DruidHillRdSum ---- 908 598-9606
Shaw Leabert 156 SMunnAvEO ---- 675-2369
Shaw M 127 NClintonEO ---- 673-1931
Shaw M 25 WalnutBlm ---- 429-9145
Shaw M MD 460 FranklinAvNtly ---- 667-8640
Shaw Nasirah 406 HighlandAvOr ---- 678-8895
Shaw Norman 7 DelwickLaShHl ---- 379-5970
Shaw Norman lawyer 7 DelwickLaShHl ---- 379-4042
Shaw P 222 SLivingstonAvLiv ---- 992-2211
Shaw Pearlie 610 WalshAvOr ---- 675-0062
Shaw R 406 HighlandAvOr ---- 676-6450
Shaw Richard C 170 WHobartGapRdLiv ---- 992-2114
Shaw Robert 54 SmullAvCald ---- 226-3887
Shaw Roy 34 ElizabethCald ---- 226-4805
Shaw S 694 BloomfieldAvWCald ---- 226-4412
Shaw S 100 ChestnutEO ---- 676-1673
Shaw S 43 ConfortiAvWO ---- 731-5123
Shaw S 57 PassaicAvSum ---- 908 522-0341
Shaw S 180 N18thEO ---- 672-8468
Shaw Samuel 13 FernwoodRdLiv ---- 994-1562
Shaw Tara 55 GlenwoodAvEO ---- 673-8337
Shaw V 93 BedfordEO ---- 673-8370
Shaw Wiliam & Debra 9 2ndAvRsInd ---- 226-3532
Shaw Wm 36 FreemanRsInd ---- 403-0527
Shaw Wm 500 ParkwayDrEEO ---- 676-6346
Shawhan E T 20 CraneCirNewProv ---- 908 464-2432
Shawhan Ronald T & E T
20 CraneCirNewProv ---- 908 464-5237
Shawn C 2 ClaridgeDrVro ---- 239-0878
Shawn's Everything Is Hair
649 ScotlandRdOr ---- 672-2554
Shawson Inc 79 RutgersAvBrkHt ---- 908 665-9393

SHAY ---See Also SHEA

Shay B WestOrangeArea ---- 736-5753
Shay Financial Services Co
350 SpringfieldAvSum ---- 908 273-3996
Shay Lauren N 16 ProspectAvMtc ---- 744-0074
Shay M L 8 CaldwellAvSum ---- 908 273-5090
Shay Michelle 91 HawthorneAvEO ---- 675-3879
Shay Robert J MD
57 WillowbrookBlvdWayne ---- 256-3443
Shay William 180 SummitAvSum ---- 908 598-7177
Shaye Leo 135 HamiltonAvBrkHt ---- 908 464-7758
Shayegani Aryan & Bruno Frank
10 PassaicAvSum ---- 908 608-0282
Shayegani Aryan MD
616 BloomfieldAvWCald ---- 228-9371
Shayegani Aryan MD 71 2ndSO ---- 763-2203

SHAYNE ---See Also SHANE

Shaywitz Robert 10 HearthstoneTerLiv ---- 535-6189
Shbarer V 5 ShortHillsCirMlb ---- 564-9511
Shcreiber M 115 OldShortHillsRdWO ---- 731-6113
Shea A 44 MohawkRdShHl ---- 379-2908
Shea B 307 DiamondHillRdBrkHt ---- 908 508-0930
Shea B J 307 DiamondHillRdBrkHt ---- 908 665-7894
Shea Dennis G 49 OakRidgeAvSum ---- 908 273-0543
Shea E 97 ClarkenDrWO ---- 731-6668
Shea Ian 22 MontclairAvMtc ---- 744-6154
Shea J James Sons Inc
854 BloomfieldAvClifton ---- 778-1818
Shea Kathleen 14 ForestMtc ---- 746-9003
Shea Kevin 10 RidgewoodRdNSO ---- 761-5283
Shea M R 501 BloomfieldAvCald ---- 226-1187
Shea Mark 9 DunnderDrSum ---- 908 522-3062
Shea Michael J 226 HobartAvSum ---- 908 598-0598
Shea T 552 ProspectMpl ---- 762-8527
Shea Virginia T attorney at law
75 MainMlb ---- 376-6200
Shea Wm 22 AddisonDrFairfld ---- 227-4703
Shea Wm H 25 LaurelPlNtly ---- 667-9075

SHEAHAN ---See Also SHEEHAN

Sheaks-Abbott Laura 31 ELincolnVro ---- 857-8589
Shean J R 480 ValleyRdUMtc ---- 783-9410

SHEAR ---See Also SCHER SHER

Shear Andrew 35 BeauvoirAvSum ---- 908 608-9208
Shear Heaven 662 PassaicAvNtly ---- 235-1988
Shear Judith 101 OakviewTerShHl ---- 376-2840
Shear Shack 261 FranklinAvNtly ---- 667-1741
Shear Sophistication 232 MorrisAvSpfd ---- 379-3898
Shear Stephen B 101 OakviewTerShHl ---- 376-6606
Sheard E B 220 ProspectEO ---- 675-4575
Sheard L G 1 JeffersonAvMpl ---- 275-1031
Sheardown R Greg & Cindy
912 MountainAvBrkHt ---- 908 508-1951

SHEARER ---See Also SCHEERER SCHERER

Shearer Amy MillburnArea ---- 912-0304
Shearer Donald Rev 438 ValleyOr ---- 678-6977
Shearer K 63 NorthAvBlm ---- 338-0409
Shearer Rocky MillburnArea ---- 564-8596
Shearin C 102 DeweyBlm ---- 338-6545
Shearin C & M 19 WoottonRdEsxFels ---- 228-4973
Shearin Jermaine 296 SBurnetEO ---- 673-6226
Shearin W E 58 RadcliffDrNewProv ---- 908 464-6542
Shearman B 454 ProspectAvWO ---- 731-6340
Shearn Ian 415 ClaremontAvMtc ---- 744-2988
Shears D 412 SValleyRdOr ---- 669-8520
Sheats Jeffrey M
319 SpringfieldAvBrkHt ---- 908 665-2547
Sheber Realty Inc
269 PatersonAvLittleFalls ---- 256-1502
Shebunchak B O MD BloomfieldArea ---- 748-3535
Shebunchak B O MD 149 ByrdAvBlm ---- 338-7742
Shechter L 22 HarveyDrSum ---- 908 273-8852
Shechtman Arthur 9 BretonDrPnBk ---- 227-9343
Shedd Milton 43 LongviewRdCdrGv ---- 239-3673
Shedden W H 27 MelroseDrLiv ---- 992-3787
Shedlak Thomas A
1283 SpringfieldAvNewProv ---- 908 665-0158
Shedletsky Lauren 180 WalnutMtc ---- 655-0027
Shedletsky Stuart & Judith
86 AlexanderAvUMtc ---- 783-9240
Shedlin Gary 2 DenmanCtShHl ---- 258-9599
Shedlow R W 72 WestRdShHl ---- 376-4197
Shedlow Richard W 72 WestRdShHl ---- 376-7138
Shee J 6 TremontTerLiv ---- 992-8763
Sheedy L 42 CumberlandAvVro ---- 857-7098
Sheehan A 361 FranklinBlm ---- 743-6084
Sheehan A 530 ParkAvOr ---- 676-7761
Sheehan Alex 468 PlainfieldAvBrkHt ---- 908 665-2222
Sheehan B 482 SummitAvMpl ---- 763-0805
Sheehan Bartholomew A
387 SpringfieldAvSum ---- 908 277-0388
Sheehan C & M 27 HighSum ---- 908 273-7530
Sheehan D 26 HowardBlm ---- 429-8585
Sheehan D E 11 BaltusrolPlSum ---- 908 273-4485
Sheehan Danl 11 VanDykePlSum ---- 908 273-0391
Sheehan David J lawyer
1 RiverfrontPlzNewark ---- 596-4500
Sheehan E M 14 BelmontDrLiv ---- 992-0975
Sheehan E P 10 KenwoodAvVro ---- 857-9276
Sheehan G 76 ClubRdMtc ---- 783-6133
Sheehan Gerald J
258 RunnymedePkwyNewProv ---- 908 464-4811
Sheehan J Brian 179 MidlandAvGlRdg ---- 743-0306
Sheehan J P 14 HamiltonRdVro ---- 857-5672
Sheehan Jos P 15 BirkendeneRdCald ---- 228-1478
Sheehan Kevin DC 134 EvergreenPlEO ---- 676-8585
Sheehan M 14 HamiltonRdVro ---- 857-0067
Sheehan M 154 IrvingtonAvSO ---- 761-7005
Sheehan M 65 RotaryDrSum ---- 908 273-7386
Sheehan Michael 4 NatalieDrWCald ---- 364-8146
Sheehan Michael 80 NewRdPrspy ---- 276-0856
Sheehan Michael & Jennifer
41 StockerRdVro ---- 857-7497
Sheehan Mike 18 TheCresMtc ---- 746-9135
Sheehan P ShortHillsArea ---- 467-2048
Sheehan Robt J 52 StocktonRdSum ---- 908 273-9147
Sheehan S 48 HolidayDrWCald ---- 228-0529
Sheehan S D 32 LlewellynRdMtc ---- 746-5291
Sheehan S P 15 BirkendeneRdCald ---- 403-1846
Sheehan T 653 RidgewoodAvMtc ---- 744-5367
Sheehan T D 4 NatalieDrWCald ---- 226-1339
Sheehan T J & K A 27 MacLeayRdMtvil ---- 402-0891
Sheehan Thos F 96 MtHebronRdUMtc ---- 744-6496
Sheehan Thomas Insurance
277 FairfieldRdFairfld ---- 244-9044
Sheehey Brian R SpringfieldArea ---- 376-3250
Sheehy B 76-D TroyDrSpfd ---- 379-4372
Sheehy F G 324 LupineWyShHl ---- 379-2709
Sheehy H J 242 MillburnAvMlb ---- 379-6929
Sheehy John & Andrea 36 SommerAvMpl 762-9452
Sheehy Mike & Jennifer
31 HardingDrBrkHt ---- 908 464-4392
Sheehy T Jr & C D 5 WaldenPlWCald ---- 226-2513
Sheeleigh P K 39 OldEagleRockAvRsInd ---- 228-4362
Sheenan J Raymond 14 RoweBlm ---- 743-8290
Sheenan John 92 MonroePlBlm ---- 748-6126

SHEER ---See Also SCHER SHER

Sheer Howard 275 WyomingAvSO ---- 762-8293
Sheer Organizers Un Limited
60 GlenwoodAvEO ---- 675-1010
Sheeran Brian 9 MarquetteRdMtc ---- 746-3121
Sheeran Jim
59 PleasantViewAvNewProv ---- 908 464-2975
Sheeran K 10 BelgradTerWO ---- 736-5943
Sheerer Tim & Colleen
105 SwensonCirBrkHt ---- 908 464-0554
Sheerin D 67 ChapinRdMtvil ---- 244-1403
Sheerin G 115 OldShortHillsRdWO ---- 736-9459
Sheerin M 202 GrantAvNtly ---- 667-2132
Sheerin R HamiltonDrSNCald ---- 226-5428
Sheerin Robt HamiltonDrSNCald ---- 226-0192
Sheet Metal Workers International Associates Local 25 AFLCIO
440 BarrellAvCarlstadt ---- 201 507-0330
Sheets A Michael 3 BurnetHillRdLiv ---- 992-2205
Sheets W 53 PattonDrBlm ---- 743-7123
Sheetz John 5 HansellRdMuryHl ---- 908 464-5671
Shefchik P 38 HallClft ---- 667-0453
Sheff Morris L 15 BurroughsWyMpl ---- 762-0237
Sheffer G R 84 CountrysideDrSum ---- 908 464-6328
Sheffet Ethan J PC 130 PomptonAvVro ---- 571-1601
Sheffet & Kirnan PC 130 PomptonAvVro ---- 571-1601
Sheffield C 44 StateEO ---- 266-1301
Sheffield Juanita 21 CeroneCtWO ---- 325-6313
Sheffield L M 25 SGroveEO ---- 673-4572
Shefford Paul 105-A LinnDrVro ---- 239-5688
Sheffrin Jack 474 LincolnPlOr ---- 676-1926
Sheft T 565 GroveUMtc ---- 746-9689
Shefts A 44 CollamoreTerWO ---- 731-8860
Sheh Robert Mr & Mrs
214 HighlandAvShHl ---- 376-9789
SHEHADI RUGS & CARPET—
400 MainChatham ---- 635-8100
20 TroyRdWhippany ---- 428-5000
Shehata E & G 11 WebsterAvSum ---- 908 522-8225
Shehata George 6 BlackburneTerWO ---- 325-1158
Shehata George Z 6 BlackburneTerWO ---- 325-0387
Sheih Mung 39 ProspectRdLiv ---- 994-2399
Sheikh A 37 JoergAvNtly ---- 667-5993
Sheikh M 2 FultonNtly ---- 235-9228
Sheil James 33 BerkeleyPlBlm ---- 429-2352
Sheil William H lawyer
2115 MillburnAvMpl ---- 762-1187
Sheil Wm H 3 ColgateRdMpl ---- 762-8637
Sheila Paper Corporation
377 LongHillDrShHl ---- 379-7935
Shein Richard A 43 CobblewoodRdLiv ---- 535-5733
Sheinaus Richard 23 MacopinAvMtc ---- 744-1182
Sheinfeld B & Y 10 WellesleyRdMpl ---- 763-1733
Sheinfeld Ira S 16 WhiteOakDrNCald ---- 226-9243
Sheingold Carl 219 InwoodAvUMtc ---- 783-7759
Sheinheit Ira M 7 PlymouthPlMpl ---- 761-0748
Sheinker Malcolm 11 BrittanyRdMtvil ---- 575-7095
Sheir George 110 WashingtonEO ---- 678-0926
Sheitelman L G 8 NottinghamRdLiv ---- 992-3788
Shekakran Raja
146 WentworthDrBrkHt ---- 908 790-1375
Shekar Soma 1 EagleDrMtvil ---- 299-1650
Shekaran Raja
146 WentworthDrBrkHt ---- 908 790-1310
Shekaran Raja
146 WentworthDrBrkHt ---- 908 790-9624
Shekhgman Leomig 249 BellevilleAvBlm ---- 743-6336
Shekitka Robert A DMD
264 BoydenAvMpl ---- 761-4910
Sheladia Champa 41 BloomfieldAvBlm ---- 748-6378
Sheladia K 23 RectorPlBlm ---- 338-0783
Sheladia P 35 ElmbrookPlBlm ---- 338-8432
Shelby Albert R 7 KnollwoodRdShHl ---- 379-2298
Shelby Austin EdgehillAvWO ---- 736-3309
Shelby Jerome 74 HighlandAvMtc ---- 744-3880
Sheldon A 11 WoodsideRdSpfd ---- 379-6359
Sheldon Bernard 67 WhiteoakDrSO ---- 762-1673
Sheldon Bernard 67 WhiteoakDrSO ---- 763-1427
Sheldon Don & Beth
118 NMountainAvMtc ---- 746-4788
Sheldon E A 16 PersonnetteCald ---- 364-8226
Sheldon Geller Assoc 277 MorrisAvSpfd ---- 376-2772
Sheldon Gross Realty 112 LehighDrFairfld 808-6730
Sheldon Gross Realty 80 MainWO ---- 325-6200
Sheldon Jeff & Linda 12 WrightCtBlm ---- 429-2892
Sheldon K 109 OaklandRdMpl ---- 763-0675
Sheldon Lazan Consulting Engineers
150 RiverRdMtvil ---- 316-8148
Sheldon Lynn 32 WilliamMtc ---- 746-5239
Sheldon Myron D 73 BryantAvBlm ---- 338-6673
Sheldon R 15 DuncanMlb ---- 379-2290
Sheldon S J 15 DuncanMlb ---- 376-4946
Sheldon W S 51 SlaytonDrShHl ---- 376-3732
Shelepak J 6 WebsterDrBrkHt ---- 908 464-0346
Shelffo A 467 ValleyMpl ---- 761-4198
Shelffo Daniel 149-½ MontroseAvWSO ---- 761-5951
Shelffo L & P 467 ValleyMpl ---- 763-5189
Shelhamer L E 67 EvergreenDrNCald ---- 226-6788
Shelhigh Inc 67 EWillowMlb ---- 467-3807
Shelkowitz I 2 SpringbrookRdLiv ---- 535-9091
Shelkowitz Roberts Phyllis
24 KnollwoodDrLiv ---- 994-4479
Shell Andrew 299 SHarrisonEO ---- 675-2157
Shell Containers Inc 673 MorrisAvSpfd ---- 467-2040
Shell Dimetri 55 GlenwoodAvEO ---- 673-5444
Shell Display Division 673 MorrisAvSpfd ---- 467-2043
Shell Edwin A 7 BurrRdMpl ---- 762-4142
Shell Foam Products 673 MorrisAvSpfd ---- 467-2043
Shell Jennifer 113 TremontAvEO ---- 672-8739
Shell-Lynn Electrical Contractors
10 MountainAvMtvil ---- 263-8236
Shell Packaging Group 673 MorrisAvSpfd 467-2043
Shell Riverside Service Station
6 RiverRdSum ---- 908 277-0888
Shell Service Center 490 ValleyMpl ---- 762-9857
SHELLAR Computer Services Inc
SouthOrangeArea ---- 763-6032
Shellaway A 3-J BeechSpringDrSum ---- 908 522-5462
Sheller M J 107 VereTerLiv ---- 992-8441
Sheller Robert 9 LancasterAvPnBk ---- 227-3835
Sheller Robt M DDS 68 BloomfieldAvPnBk 227-3313
Shelley Bernard J 30 ClaremontAvMpl ---- 763-9251
Shelley Brent 159 MainWO ---- 669-5912
Shelley D A 246 WashingtonBrkHt ---- 908 508-9159
Shelley Daniel 22 RobertsonRdWO ---- 325-7478
Shelley Daniel Mrs 10 FairmountTerWO ---- 325-0572
Shelley Fitzhugh W 235-D DaveyBlm ---- 743-6933
Shelley Leonard L 324 WesternDrNSO ---- 762-0736

47780 © Bell Atlantic

Shelley Scott & Michaela
1 WestEndAvSum ---- 908 273-4071
Shells D 573 ChristopherOr ---- 414-0928
Sheltek 39 WaverlyAvSpfd ---- 379-9366
Shelterforce Community Legal Education Project 439 MainOr ---- 678-3110
Shelton A 777 SpringdaleAvEO ---- 673-8937
Shelton Brian & Bruce 5 CharlesMtc ---- 746-8995
Shelton C I 21 CrestCirSO ---- 762-6346
Shelton E Mrs 545 ParkAvEO ---- 673-2914
Shelton H 64 WilliamsonAvBlm ---- 566-9517
Shelton Ida 58 ArsdaleTerEO ---- 672-6926
Shelton J 676 ParkAvEO ---- 676-8833
Shelton John E Mr 27 RockSpringRdWO - 243-0543
Shelton K E 426 HalstedEO ---- 675-5179
Shelton M 12 BirchwoodAvEO ---- 676-6340
Shelton Mark P 36 HawthornePlMtc ---- 746-1493
Shelton Nancy L 132 HamiltonEO ---- 672-5968
Shelton O 777 SpringdaleAvEO ---- 672-9134
Shelton Raphael DDS 399 MeiselAvSpfd - 376-7479
Shelton Rene 11 HellerPlMpl ---- 763-7564
Shelton S 17 MonroePlMtc ---- 509-0035
Shelton Stephanie 5 CharlesMtc ---- 746-4827
Shelton Velmore 32 WillowdaleAvMtc --- 655-0797
Sheltrown Krystn 222 AshlandAvBlm ---- 566-0448
Shem-Tov Painting Services
WestOrangeArea ---- 736-9436
Shema Joe & Cheryl
25 EtmorePlNewProv ---- 908 464-8167
Shemaly's Driving School OrangeArea -- 675-1584
Shemen Tov Corp 150 OakwoodAvOr ---- 673-2350
Shemesh Jacob 45 RockledgeDrLiv ---- 994-4219
Shemesh M 13 BriarHillRdMtc ---- 746-9550
Shen Chieying 10 TowerRdLiv ---- 597-0983
Shen David Mr & Mrs
82 SilverSpringRdShHl ---- 912-9526
Shen Ein-Yuan MD internal medicine
40 UnionAvIrvington ---- 372-6663
Shen F 65 GlenwoodRdMtc ---- 655-9540
Shen F 2 HathawayPlGlRdg ---- 748-4384
Shen Fengyeh 123 HarrisonBlm ---- 680-1557
Shen J 9 JohnHenryDrMtvil ---- 263-5991
Shen L 28 AckermanNtly ---- 667-8542
Shen Matthew 6 WellingtonRdLiv ---- 535-3486
Shen N K 46 WLawnRdLiv ---- 740-1121
Shen Qionghua 80 NewRdPrspy ---- 276-0782
Shen Song-Qi 5 PitcairnDrRsInd ---- 364-0205
Shen Y 65 ClenwoodRdUMtc ---- 746-7783
Shen Ying 27 ParkPlBlm ---- 680-8481
Shenassa Simone
1380 PleasantValleyWyWO ---- 669-5657
Shendell L 1 DeerfieldRdShHl ---- 376-7265
Shendell L DDS 65 ENorthfieldRdLiv ---- 992-5834
Shenfeld Boris 21 FerrisDrWO ---- 669-1857
Shenfeld Gennady
115 OldShortHillsRdWO ---- 736-3115
Sheng Michael 50 BloomfieldAvPnBk ---- 808-9188
Shengs Corporation Real Estate
443 NorthfieldAvWO ---- 325-7905
Shengs Inc 443 NorthfieldAvWO ---- 325-7905
Shenheit Irwin M 55 WashingtonEO ---- 674-9397
Shenk Bruce & Geri 4 WestoverTerWCald 228-4923
Shenman Josephine 163 MainMlb ---- 467-3494
Shennan A 47 BrooksideTerNCald ---- 228-0283
Shenocca Dora 2 MapleDrRsInd ---- 364-7631
Shenowski Vincent 208 HarrisonNtly ---- 562-0182
Shenton K 200 SpringfieldAvSpfd ---- 379-2877
Sheola Ted & Sally Clark 25 TrinityPlMtc 744-1226
Sheoran Virendra
30 ConstantinePlSum ---- 908 273-8928

SHEPARD ---See Also SHEPHERD SHEPPARD

Shepard F H Jr PE 19 MorrisCtSum - 908 273-5255
Shepard Ingrid 407 WilliamEO ---- 414-8680
Shepard J C 39 GrantAvNewProv ---- 908 464-7162
Shepard James & Nancy 53 PorterPlMtc - 744-6783
Shepard Jos H 33 SlopeDrShHl ---- 379-6841
Shepard K 178 RoselandAvCald ---- 228-2546
Shepard L 34 FairfaxDrBrkHt ---- 908 464-6066
Shepard Labs 19 MorrisCtSum ---- 908 273-5255
Shepard Larry & Linda
34 FairfaxDrBrkHt ---- 908 464-5216
Shepard Levorn Mr & Mrs 38 N16thEO -- 674-1092
Shepard Loren 657 PomptonAvCdrGv ---- 239-7647
Shepard M E 55 SMunnAvEO ---- 673-3945
Shepard Mary 22 MaplePlNtly ---- 284-1039
Shepard Mrs R A 33 SunsetDrWNtly ---- 667-3090
Shepard Paul G 108 GreenwoodDrMlb --- 376-1771
Shepard Richard R 69 CentreNtly ---- 661-1830
Shepard Robert 271 ForestDrSShHl ---- 912-8655
Shepard Robt F 14 OakcrestPlNtly ---- 284-0228
Shepard Robt W 37 ForestAvVro ---- 239-1293
Shepard Royal 19 NormanRdMtc ---- 746-8132
Shepard Shelby 676 ParkAvEO ---- 675-3493
Shepard & Shepard land surveyors
675 FranklinAvNtly ---- 667-0713
Shepard T M & Gail VroArea ---- 746-4610
Shepard Wren 566 NMapleAvEO ---- 676-1568
Shepard-Kegl James & Judy
250 MorrisAvSum ---- 908 598-9475
Shepard's Travel PinebrookArea ---- 808-5999

SHEPHARD ---See Also SHEPARD SHEPHERD SHEPPARD

SHEPHERD ---See Also SHEPARD SHEPPARD

Shepherd A 33 KlingWO ---- 736-2263
Shepherd D 41 DarbyCtNewProv ---- 908 665-0016
Shepherd David NewProvidenceArea 908 665-0963
Shepherd E S 120 WestvilleAvCald ---- 228-0952
Shepherd G 6 LindenAvWO ---- 243-1313
Shepherd G W III
19 EdgemontAvSum ---- 908 273-3020
Shepherd James F
41 DarbyCtNewProv ---- 908 665-0970
Shepherd Jas P 93 HenshawAvSpfd ---- 467-4727
Shepherd John P 103 OrchardBlm ---- 748-3288
Shepherd L D 45 WoodlandAvSum -- 908 273-4668
Shepherd Scott & Heidi SummitArea 908 277-1967
Shepherd Security Systems
NewProvidenceArea ---- 908 277-6767
Shepherd Security Systems
SummitArea ---- 908 277-6767
Shepherd Thos L 926 BloomfieldAvGlRdg 743-3306
Shepherd Winston 128 WatchungAvWO - 676-6983
Shepherd Wm C 516 MountainAvNCald -- 226-0363
Shepherdson Ian 11 KnobHillDrSum - 908 598-1744

SHEPPARD ---See Also SHEPARD SHEPHERD

Sheppard Adam 10 EvergreenDrNCald --- 228-7274
Sheppard D A 115 OverhillWyBrkHt -- 908 464-8860
Sheppard David 18 HanfordPlCald ---- 403-1910
Sheppard David R DDS
137 SummitAvSum ---- 908 273-7330
Sheppard Grant 81 MidlandAvMtc ---- 744-0729
Sheppard H A 33 HighwoodRdWO ---- 736-3869
Sheppard I 545 ParkAvEO ---- 673-8814
Sheppard Jody 10 EvergreenDrNCald ---- 228-2313
Sheppard L A 124 RollinsonWO ---- 736-1961
Sheppard Lisa Marie 20 WarrenPlMtc --- 783-6444
Sheppard M 42 EppirtEO ---- 676-7607
Sheppard M 93 HillsideAvNtly ---- 667-6983
Sheppard M L 181 RiverRdNtly ---- 284-0668
Sheppard Michael & Phyllis
28 KayserLaWO ---- 669-9621
Sheppard Mirabella & Jack
2 BarbaraAvWO ---- 325-3509
Sheppard Paul Mr & Mrs
33 BaldwinDrBrkHt ---- 908 508-1987
Sheppard Percy 398 ParkAvEO ---- 673-0638
Sheppard Thomas 464 CentralAvEO ---- 676-0173
Shepperson V J 79 WashingtonEO ---- 674-3801
Sheps Isadore 61 CedarAvMtc ---- 746-7549
Sheps S 243 ValleyRdMtc ---- 746-4079
Sheptock John J lawyer
2066 MillburnAvMpl ---- 763-8555

SHER ---See Also SCHER

Sher Alan 483 BerkeleyAvSO ---- 761-0876
Sher Herbert 4 HomesteadTerLiv ---- 992-2054
Sher J & R 4 WillowTerVro ---- 239-3444
Sher Jay & Geri 13 StonewallDrLiv ---- 740-1472
Sher Jay DDS 154 SLivingstonAvLiv ---- 992-4770
Sher L 55 GlenviewDrWO ---- 731-6342
Sher Leon J 78 GlendaleAvLiv ---- 740-9306
Sher Mark 6 PrincetonRdLiv ---- 994-7032
Sher Melvin 66 VirginiaAvLiv ---- 992-0297
Sher R 42 BowdoinMpl ---- 762-0679
Sheran P A 46 WalnutCresMtc ---- 746-3523
Sherani Cosmetics
1384 PomptonAvCdrGv ---- 256-3555
Sheraton Hotels & Inns—
Hotels—
Sheraton New York & Manhattan 7th Av & 51st NYC NY—
Reservations ---- 212 621-8500
All Other Information ---- 212 581-3300
Sheraton Worldwide Reservations
Toll Free ---- 800 325-3535
Sherba Steven & Gail 27 BrooksideAvCald 364-0450
Sherban S 889 EdwardsRdPrspy ---- 882-3110
Sherbet Eric & Mindy
31 CollinwoodRdMpl ---- 761-6443
Sherbet M 31 CollinwoodRdMpl ---- 763-4876
Sherbine Matthew & Karen
19 RosedaleAvMlb ---- 763-7674
Shercon Inc 3 MarsCtMtvil ---- 335-5341
Shereika E 36 BurnetHillRdLiv ---- 992-5370

SHERER ---See Also SCHEERER SCHERER

Sherer Bradley 12 BirchwoodRdNCald --- 226-0326
Sherer L 10 JoannaWySum ---- 908 273-2874
Sherer T G 102 ShortHillsAvShHl ---- 379-7359
Shereshaw B 58 VillageDrMtvil ---- 331-1771
Shereshaw Jon 519 BloomfieldAvCald --- 226-6636
Sheri Corp MaplewoodArea ---- 763-0373
Sherich James 39 HarrisonAvMtc ---- 783-0081
Sheridan Anthony D 225 LibertyBlm ---- 743-0787
Sheridan Barbara & Kevin
39 NorthTerMpl ---- 763-7696
Sheridan C 822 BroadBlm ---- 429-1308
Sheridan C 822 BroadBlm ---- 748-1915
Sheridan Christopher 242 BellevueAvMtc 655-8897
Sheridan D 43 ConfortiAvWO ---- 736-5710
Sheridan E 47 AshlandAvEO ---- 672-8753
Sheridan E G 56 KarenWySum ---- 908 273-5457
Sheridan Edward 77 KnollwoodRdShHl -- 467-4634
Sheridan F 7 WilliamNtly ---- 235-1269
Sheridan George J 2 ForestAvWO ---- 731-4948
Sheridan J 26 ForceHillRdLiv ---- 992-8918
Sheridan James P DC 359 CentreNtly --- 667-8118
Sheridan Jas R 160 ForestAvWCald ---- 226-6439
Sheridan Kevin 2 JeffersonAvMpl ---- 763-1416
Sheridan L 47 UnionMtc ---- 746-5067
Sheridan M 180 AshlandAvBlm ---- 429-9684
Sheridan M 355 RiverRdNtly ---- 661-0854
Sheridan M
1371 SpringfieldAvNewProv ---- 908 790-1130
Sheridan M 4 SunsetDrSum ---- 908 273-6866
Sheridan M & A 36 BeekmanTerSum - 908 273-1003
Sheridan M J & Son Co contractors
560 FreemanOr ---- 673-0625
Sheridan Mark
67-F NewEnglandAvSum ---- 908 598-0895
Sheridan Mark A
67-F NewEnglandAvSum ---- 908 273-6722
Sheridan P 24 JerseyBlm ---- 748-3835
Sheridan P 30 SMapleAvSpfd ---- 379-2103
Sheridan Patrick & Mary
55 GrandviewAvBrkHt ---- 908 771-8849
Sheridan Patrick L 9 SProspectVro ---- 239-0426
Sheridan Peter J 156 JeromePlBlm ---- 743-1035
Sheridan R 60 JohnsonAvBlm ---- 893-1172
Sheridan Rich 7 SouthRdMtvil ---- 263-1871
Sheridan Richard 152 WatsessingAvBlm - 748-3198
Sheridan Robert 60 JohnsonAvBlm ---- 338-7259
Sheridan Sanford attorney
66 WMtPleasantAvLiv ---- 533-0406
Sheridan T J 73 ErnstAvBlm ---- 338-7280
Sheridan William J 17 UnionPlBlm ---- 893-1154
Sheriff H 500 SCtrOr ---- 676-0071
Sheriff M 400 OakwoodAvOr ---- 677-0215
Sheriff Raymond & Elizabeth
164 SHarrisonEO ---- 676-9194
Sherill J 198 WalnutMtc ---- 783-6113
Sherk C 152 ProspectNtly ---- 235-9244
Sherlock Home Inspectors
SummitArea ---- 908 273-2727
Sherlock M 34 ParkwayWBlm ---- 743-2126
Sherlock Security Systems Inc
150 RiverRdMtvil ---- 402-8989
Sherlund Rick 21 TaylorRdShHl ---- 564-6043
Sherman Alan 200 LelakAvSpfd ---- 564-9240
Sherman Andrew 18 SunsetDrNCald ---- 364-1425
Sherman Angelo 222 WMtPleasantAvLiv - 992-9480
Sherman Avenue Corp
230 ShermanAvGlRdg ---- 743-0539
Sherman Barbara 8 GlendaleRdSum - 908 598-0801
Sherman Barry CPA 120 EppirtEO ---- 674-2057
Sherman Bernard R 73 NHillsideAvLiv --- 992-8775
Sherman Bill 258 DunnellRdMpl ---- 763-7011
Sherman Brenda C 10 VineNtly ---- 284-0830
Sherman Bros 55 MorrisAvSpfd ---- 379-6777
Sherman Bros 454 MorrisAvSpfd ---- 379-5984
Sherman C 372 BoydenAvMpl ---- 378-8750
Sherman C C 229 SClintonEO ---- 675-6491
Sherman C C Jr 229 SClintonEO ---- 676-3615
Sherman Construction Co Inc
SummitArea ---- 908 598-0503
Sherman D 22-M NobHillRsInd ---- 228-0151
Sherman E CaldwellArea ---- 228-6619
Sherman Elliot 40 ShadowlawnDrLiv ---- 994-9815
Sherman G 20 BarkMillTerMtvil ---- 263-2477
Sherman G M 92 JesseCtMtvil ---- 334-6949
Sherman Gary & Lyn 1 HemlockRdShHl -- 376-8855
Sherman George 97 OakviewAvMpl ---- 763-1765
Sherman George C 37 AldomCirWCald --- 228-5360
Sherman George C Ra Aia
37 AldomCirWCald ---- 228-4081
Sherman George D
10 SmithManorBlvdWO ---- 669-2134
Sherman H 66-A LakesideDrMlb ---- 376-6835
Sherman H 66 StanleyRdNCald ---- 812-7652
Sherman Harry 40 BrooksideTerNCald --- 228-1079
Sherman Henry Miles MD P A
EastOrangeArea ---- 678-5100
Sherman Herbert L
63 WoodlandAvSum ---- 908 273-8197
Sherman I 57 MohawkRdShHl ---- 379-7450
Sherman I 16 YantecawAvBlm ---- 338-5638
Sherman Irving N 5 EssexCtLiv ---- 992-6643
Sherman Isadore 55 MorrisAvSpfd ---- 379-6777
Sherman J CaldwellArea ---- 226-7795
Sherman J 139 GatesAvMtc ---- 746-4384
Sherman J 16 MorrisCtSum ---- 908 273-2133
Sherman J 575 SSpringfieldAvSpfd ---- 376-9072
Sherman J & K 30 ForestMtc ---- 744-3035
Sherman Joel R 12 HillsideAvCald ---- 364-0526
Sherman Jonathan & Sharon
7 LakeviewDrWO ---- 731-0182
Sherman Julia
121 PenwoodDrNewProv ---- 908 508-0605
Sherman L 8C AlfredLaBlm ---- 748-9801
Sherman Leonard 117 WentzAvSpfd ---- 379-6792
Sherman M 5 EdgertonTerEO ---- 675-6473
Sherman M 10 GastonWO ---- 736-8675
Sherman M 177 IrvingtonAvSO ---- 275-0383
Sherman M 280 MaolisAvGlRdg ---- 429-8588
Sherman Marjorie 4 KaramCirWO ---- 736-3433
Sherman Mark & Ellen
42 ColonialWyShHl ---- 564-6083
Sherman Marshall 2 ClaridgeDrVro ---- 857-0811
Sherman Marshall 163 TennysonDrShHl - 379-7440
Sherman Martin CPA 23 SDerbyRdSpfd -- 379-3132
Sherman Max 55 MorrisAvSpfd ---- 379-6777
Sherman Max lawyer 26 LindenAvSpfd --- 379-6484
Sherman Michael 314 ForestAvGlRdg ---- 783-6134
Sherman Morris 27 SpringHillDrWO ---- 736-1879
Sherman Morton 108 WarwickCirSpfd --- 376-2740
Sherman Nathan 55 MorrisAvSpfd ---- 379-6777
Sherman O 29 JohnBlm ---- 680-9473
Sherman P 44 SMunnAvEO ---- 672-8685
Sherman P W 27 AnnVro ---- 239-2102
Sherman R 10 FernPlBrkHt ---- 908 665-7115
Sherman R 15 HawthorneDrNewProv 908 464-2153
Sherman R LivingstonArea ---- 992-0543
Sherman R 219 SouthOrangeAvSO ---- 763-5403
Sherman R & D
362 CharnwoodRdNewProv ---- 908 790-9051
Sherman R Leather Cleaners
1 SaintGeorgesAvRoselle ---- 908 241-2600
Sherman Rhett 229 SClintonEO ---- 673-2857
Sherman Richard 9 LondonTerSpfd ---- 564-7566
Sherman Richard A CPA
384 MorrisAvSpfd ---- 376-4181
Sherman Richard C lawyer
26 LindenAvSpfd ---- 379-6484
Sherman Richard & Hope
10 FernPlBrkHt ---- 908 665-1777
Sherman Richard Jay 109 NAshbyAvLiv -- 992-2605
Sherman Robin 35 MidlandAvMtc ---- 509-7514
Sherman S 10 GastonWO ---- 669-0191
Sherman S 42 GreenwoodDrMlb ---- 912-9228
Sherman Saml 2 ClaridgeDrVro ---- 857-0380
Sherman Samuel 42 GreenwoodDrMlb --- 564-5950
Sherman Scott 28-L NobHillRsInd ---- 364-8165
Sherman Scott & Stacie 9 LondonTerSpfd 564-9093
Sherman Scott D attorney at law
33 ClintonRdWCald ---- 882-2424
Sherman & Sherman lawyers
26 LindenAvSpfd ---- 379-6484
Sherman Sidney & Harriet
60 WyomingAvSSO ---- 763-5479
Sherman Sol & Shirlee 12 StevenTerWO - 731-9558
Sherman Stacy & Todd
3300 RachelTerPnBk ---- 244-0422
Sherman Sylvan
280 WoodbineCirNewProv ---- 908 665-1815
Sherman T 1 EllaRdCald ---- 228-4119
Sherman Ted 25 NorwoodTerMlb ---- 378-9058
Sherman Theodore D
199 WHobartGapRdLiv ---- 994-1025
Sherman William 258 DunnellRdMpl ---- 763-7011
Shernoff Mia & Frank
520 WhiteOakRidgeRdShHl ---- 376-4047
Shernoff Mia & Frank
520 WhiteOakRidgeRdShHl ---- 376-4087

SHERR ---See Also SCHER SHER

Sherr A 110 VoseAvSO ---- 275-6137
Sherr H 110 VoseAvSO ---- 275-6137
Sherrard J Orrin 39 HillcrestTerVro ---- 239-1323
Sherrer Philip C 144 MorrisAvSum -- 908 273-3567
Sherretz M BloomfieldArea ---- 680-4888
Sherrier G 55 TuxedoRdMtc ---- 509-9812
Sherriffs J 1204 BroadBlm ---- 893-9436
Sherrill D 8 BarnesPlBlm ---- 338-3109
Sherrod Roxie 38 BallTerMpl ---- 762-0524
Sherrod T 48 MarcyAvEO ---- 674-8905
Sherry A 200 MtPleasantAvWO ---- 731-3270
Sherry C B 54 EdgemontRdMtc ---- 783-3213
Sherry Frank E Jr 61 SFullertonAvMtc --- 783-5193
Sherry G 22 MayhewDrLiv ---- 994-4014
Sherry Karen M 417 MorrisAvSum -- 908 522-8945
Sherry Kevin 79 RidgewoodAvGlRdg ---- 429-7933
Sherry L 7 HilltopPlMtc ---- 783-4587
Sherry L J 79 RidgewoodAvGlRdg ---- 429-1607
Sherry Maryanne 156 ChestnutNtly ---- 661-4683
Sherry P 297 HooverAvBlm ---- 680-4412
Sherry Peter Mr & Mrs
94 RaymondAvNtly ---- 235-0831
Sherry R 18 ColumbusAvMtc ---- 744-8299
Sherry Robert J Jr 361 ClaremontAvMtc - 509-1502
Sherry Stephen H MD 62 SFullertonAvMtc 744-3900
Sherry W R 180 SatterthwaiteAvNtly ---- 667-4357
Sherry W R DDS 502 FranklinAvNtly ---- 661-5050
Sherry's Coiffures 298 BloomfieldAvVro - 239-3613
Sherwin B 19 CharlemagnePlPnBk ---- 575-1006
Sherwin J 122 UnionAvMpl ---- 762-6195
Sherwin-Williams Co—
Decorating Centers—
2109 ParkAvSouthPlainfield ---- 908 755-2633
319 SouthAvWestfield ---- 908 232-8180
324 BloomfieldAvBlm ---- 429-7009
48 ParkAvRutherford ---- 201 933-3434
377-379 USHwyNo46Rockaway ---- 366-8302
440 USHwyNo46Prspy ---- 575-6000
1802 SpringfieldAvMpl ---- 763-1418

See next page

47780 © Bell Atlantic

Area Code 973

Continued - From previous page

Sherwin-Williams Co—
Decorating Centers—
185 MoonachieRdMoonachie 201 440-2660
246 MainChatham 635-9352
Sherwood Consultants
277 FairfieldRdFairfld 808-1166
Sherwood John 309 NFullertonAvMtc 746-6482
Sherwood John K attorney
103 EisenhowerPkwyRsInd 228-9600
Sherwood K F 10 PorterRdMpl 761-5930
Sherwood K P 37 OvalRdMlb 376-2106
Sherwood Kay 320 LindenAvMtc 783-4866
Sherwood M W 22 BerkeleyHeightsPkBlm 748-0206
Sherwood Oral 4 SanfordEO 673-7119
Sherwood R A 12 NormandyTerWO 731-0846
Sherwood Warren E 15 ColumbusAvMtc 746-8487
Shery R 146 BradfordNewProv 908 665-7943
Sheshunoff Alex & Co investment banking
SouthOrangeArea 762-2325
Shesler Carl L D MIN 9 TulipSum 908 277-7676
Shestani E 44 SMunnAvEO 676-9152
Sheth Ashijit 22 KirkWO 243-9448
Sheth Ashwinkuma 30 McCallAvLiv 535-3349
Sheth Dushyant 43 ConfortiAvWO 325-5713
Sheth G 193 WatchungAvBlm 338-0232
Sheth K 6 OrangeNtly 667-3110
Sheth K K 6 GlenwoodWyWCald 228-2067
Sheth Kirit 6 OrangeNtly 667-7730
Shetsen Jennifer 115 OldShortHillsRdWO 736-8090
Shetsen Lev 10 RidgewoodRdNSO 275-0765
Shetsen Yulia 115 OldShortHillsRdWO 736-1494
Shetty Sandesh 16 SpurrPlNtly 667-4189
Sheu A 217 EMcClellanAvLiv 716-0354
Shevchick A M 1 GrimesTerMtvil 299-8799
Shevelev M 3-B ForestDrSpfd 379-3522
Shevelev M 3-B ForestDrSpfd 379-5528
Shevell N A 1 ClaridgeDrVro 857-0755
Shevelove David B MSW 14 SmullAvCald 226-9382
Shevelove S 16 LougheedAvWCald 226-7590
Shevitz Jerry & Freda 9 AlcottDrLiv 992-6956
Shevtsov Sam 7 ProspectCald 403-9501
Shewitz P 53 GardenOvalSpfd 376-7418
Shewmaker Bruce & Patricia
12 BriarwoodDrShHl 564-7695
Shey Zia DMD 264 BoydenAvMpl 761-4910
Sheyka Nicholas J 206 WashingtonBlm 743-4663
Sheykman Alexander 28 ConcordDrLiv 533-0548
Shi H 256 WoodbineCirNewProv 908 508-9336
Shi Hong 127 OldShortHillsRdWO 669-7336
Shi Jiangang 257-A DaveyBlm 748-8333
Shi Jun 47 EdgemereRdLiv 716-0863
Shi Lijun 26 WestviewRdVro 571-9899
Shi Yun-Qing 28 ParkviewDrMlb 376-5508
Shiau C 6 TamarackDrLiv 535-3875
Shiau Chikuang DMD
100 WMtPleasantAvLiv 992-3043
Shick C 10 FellscrestRdEsxFels 228-2625
Shick W C 76 PineDrCdrGv 256-1379
Shideler C L 90 BeufortAvLiv 535-9861
Shider H 97 HillsideAvSpfd 467-1307
Shidfar A 19 KenzelAvNtly 284-0040
Shieh Bing Sung 36 RidgeDrMtvil 263-9468
Shieh J 100 CedarGreenLaBrkHt 908 322-5998
Shieh Wen-Chung
295 TimberDrBrkHt 908 464-9172
Shiel F 430 MainWO 669-9569
Shiel R W 13 WoodhullAvWO 731-2965
Shiel Robert Jr 27 UnderwoodDrWO 325-2449
Shiel Robert W & Son
27 UnderwoodDrWO 731-2694
Shiel S 23 MooreTerWO 669-0530
Shiel W V 291 ParkAvNtly 235-1226
Shields A 885 SouthOrangeAvEO 674-9074
Shields Catherine Miss 236 NDayOr 675-8721
Shields J 25 SGrvEO 672-9120
Shields K 496 JoyceOr 674-4431
Shields M 40 CongerBlm 743-2494
Shields M 8 CrowellPlMpl 378-8534
Shields M 236 NDayOr 675-4490
Shields M 144 KenzelAvNtly 661-9246
Shields P & R 20 EvergreenDrNCald 403-1580
Shields Robert 195 MidlandAvMtc 509-1716
Shields Robert 326 RidgeRdCdrGv 857-7718
Shields Robt E 231 FairviewAvVro 239-1732
Shields Roger 3 RidleyCtGlRdg 743-5149
Shields Roger E 3 TroyDrShHl 467-8664
Shields T 67 GouldPlCald 228-8772
Shields Timothy 36 MontaguePlMtc 746-5490
Shields Tozzi Mae F 1 ClaridgeDrVro 857-9705
Shiever E 67 LlewellynRdMtc 744-5890
Shiff Robt H
202 WoodbineCirNewProv 908 464-6787
Shiffler Joesph 45 WoodlandAvSum 908 598-0745
Shifflett Karl 48 HillBlm 680-9676
Shiffman D G 32 ParkMtc 655-0192
Shiffman M 115 OldShortHillsRdWO 731-3664
Shiffman M S 1 EllerhausenDrMtvil 299-1223
Shiffrin E 3-C NobHillRsInd 403-0323
Shiflett Samuel WestOrangeArea 736-4189
Shiflett Steve & Cheryl
412 UpperMountainAvMtc 655-8828
Shifman Burt 35 BrentwoodDrVro 239-7660
Shifman Elaine 363 BeechSpringRdSO 763-0475
Shifman Michael & Yelena
40 ChristopherMtc 783-8688
Shifman Sanford J DDS
172 IrvingtonAvSO 763-4544
Shifrin Brad 35 HighwoodRdWO 325-0945
Shigeta Kae 1291 ValleyRdMtc 744-0103
Shih Ahfeng 19 AmherstPlLiv 992-7363
Shih C 150 McManeAvBrkHt 908 665-6858
Shih Chuming 116 IrvingtonAvSO 275-6258
Shih Engineering Corp
103 USHwyNo46WFairfld 575-8174
Shih Kurt & Lily Twu 118 WestviewRdMtc 509-2215
Shih Lily 18 OakdaleAvMlb 762-4223
Shih Neng-Yang 1 MapleDrNCald 403-0878
Shih S 412 MorrisAvSum 908 273-1071
Shih Tung 6 ArthurPlMtvil 882-0558
Shikhman L & Y 112 RidgeAvBlm 680-4965
Shiki Japanese Steak House
USHwyNo22&WChestnutUnion 908 688-5555
Shikiar Albert 181 HardingDrSO 761-0382
Shiling Enrique 109 HarrisonBlm 743-8937
Shill N 10 OakcroftAvMtc 744-7527
Shill R 99 CaldwellPlSpfd 379-6532
Shilla Int'l Co Inc 3 BellegroveDrUMtc 783-5353
Shillaber James 61 SFullertonAvMtc 744-1913
Shillbank Inc OrangeArea 673-5538
Shiller Fred 39 LexingtonDrLiv 740-8828
Shiller G 266 ClarkenDrWO 243-1634
Shiller Gary 266 ClarkenDrWO 736-2731
Shiller Jeffrey M 8 GlensideRdSO 761-0512
Shiller M 100 StoneHillRdSpfd 376-0853
Shiller Marcia M 39 LexingtonDrLiv 994-0996
Shillin Beth 470 ValleyRdMtc 783-5833
Shilling A Gary 33 LakeviewAvShHl 376-9280
Shilling A Gary & Co Inc
500 MorrisAvSpfd 467-0070
Shilling J 67 PersonetteAvVro 857-3256
Shilling Jeffrey F 67 PersonetteAvVro 857-9128
Shilling M 33 LakeviewAvShHl 376-8372
Shilling Michele 67 PersonetteAvVro 857-3912
Shillingford David 166 NWalnutEO 672-5433
Shillingford Ikes 166 NWalnutEO 672-0769
Shilova T 176 MillburnAvMlb 467-6753
Shim H 57 SMunnAvEO 673-5490
Shim J 261 SHarrisonEO 266-1127
Shim P 25 RidgeTerShHl 379-0193
Shim-Pak Industries Inc 564 ForestOr 675-5757
Shim Sangsun 85 SEdgemereRdLiv 533-0255
Shim Sung 85 EdgemereRdLiv 992-3872
Shim Yoon Sup
1480 PleasantValleyWyWO 669-0248
Shim Yuet 11 SunsetAvBlm 743-3945
Shimabukro C 12 FranklinAvWO 325-7412
Shimabukuro Ana J 124 HillsideAvLiv 535-3968
Shimamoto Judo Center Inc
410 IrvingtonAvSO 762-8586
Shimamoto M 10 BuchananCtWO 731-5339
Shiman Computer Services
18 BankSum 908 522-9339
Shiman Stephen & Rita 5 ECedarLaMpl 762-7327
Shimansky E 9 DaleDrFairfld 227-6015
Shimauchi Akihiko 16 CloverCtCdrGv 239-4155
Shimazaki Corp 15 GloriaLaFairfld 276-0555
Shimel Robin 5 CobaneTerNWO 669-2963
Shimel Robin LCSW 26 LindenAvSpfd 379-1350
Shimizu Takayuki
67-E NewEnglandAvSum 908 598-9304
Shimmy Doctor The 201 SussexAvNewark 482-1895
Shimonaski Gerard 33 KenwoodAvVro 239-6281
Shimoun G 16 RidgeDrBrkHt 908 771-8827
Shimoyama Hiromichi 7 AdamsCtNtly 667-7063
Shimp Eric A 36 RobertsonRdWO 325-0311
Shin Chungteck 5 FordhamRdLiv 994-1421
Shin Dongkwon 59 WalnutMtc 783-5901
Shin H S 1 DarbyTerLiv 992-2826
Shin Intae & Kisim 143 WalkerRdWO 669-8837
Shin Jaeshik 767 SpringfieldAvSum 908 598-0185
Shin Kyo Chul 95 NewBrookLaSpfd 912-8076
Shin Q Chun 125 NorthfieldAvWO 243-9042
Shin Soo Chik 11 WingateDrLiv 535-1793
Shin Y S 49 BillingsleyDrLiv 533-1920
Shinbein Aaron MD 526 BloomfieldAvCald 228-1124
Shindelman B 140 IndependenceWySpfd 376-6327
Shindelman Vladimir 17 EmersonDrLiv 597-1505
Shinder M 74 MeadowbrookRdShHl 376-2063
Shinder Valerya 130 NewRdPrspy 244-1839
Shine B 6 MarshallWCald 228-7749
Shine E P Jr 7 OatesTerWCald 226-4303
Shine Edw A 106 WestvilleAvCald 226-0858
Shine J 31 Sweetwood20CtWCald 228-2130
Shine John F 511 ProspectMpl 763-6064
Shine Michael & Michelle
58 PassaicAvNtly 661-9458
Shine Peter 41 MapleNewProv 908 508-1923
Shine Peter 41 MapleNewProv 908 790-8641
Shineberger Nelson 1800 RachelTerMtvil 808-2219
Shinholster M 45 WilliamOr 672-8055
Shinkawa D 7 MeadowbrookCtSum 908 273-8881
Shinners S C 14 WaysideShHl 376-1971
Childrens Telephone 14 WaysideShHl 376-5602
Shinnick J 84 WatsonAvWO 325-8235
Shinoda K 76 SouthgateRdMurrayHill 908 790-1007
Shinohara U 30 HeritageCtMtvil 299-8121
Shinske Barry 31 WellingtonAvMlb 258-9744
Shintre Makarand 20-J RiverRdNtly 661-5057
Shipitofsky H 21 ChristyLaSpfd 379-3587
Shipley A 353 MillburnAvMlb 258-0498
Shipley A P 8 LenoxRdSum 908 273-3798
Shipley John 46 FranklinPlSum 908 273-1423
Shipley John H 45 WashingtonAvWCald 226-3482
Shipley L 106 NGrvEO 676-9732
Shipley L P Jr 77 BellevueAvSum 908 273-8729
Shipley W V 21 ProspectHillAvSum 908 277-0973
Shipman J E 187 ShepardAvEO 678-9293
Shipman Joseph
36 TerraceRdNewProv 908 508-1654
Shipman M R 52 BallTerMpl 761-7594
Shipman R D 18 HemlockTerSpfd 376-0217
Shipman Richard D 18 HemlockTerSpfd 376-0020
Shipmon D 70 SBurnetEO 672-4998
Shipp Frank & Sharon 50 GlenAvMlb 379-8193
Shippee Robt 25 RobertDrShHl 376-9124
Shipping Shoppe
432-E SpringfieldAvBrkHt 908 771-9595
Shippy Gary & Nancy 67 HarvardAvMpl 762-1873
Shippy Maggie A 67 HarvardAvMpl 762-1289
Shipton John K ShortHillsArea 379-3425
Shir Mark 955 SSpringfieldAvSpfd 379-1988
Shir Mas Wines & Liquors Inc
297 ParkAvEO 675-3919
Shir Mikhail 955 SSpringfieldAvSpfd 379-0173
Shirazi Bijan E 71 DuffieldDrSO 761-0713
Shire Albert Ph D 40 WoodlandRdMpl 763-7559
Teenage Telephone 763-7997
Shire Albert Ph D office 19-B ProspectSO 763-6495
Shirley E S & P C 324 CarteretTerOr 678-0472
Shirley H A Capt 9 SalterPlMpl 763-2960
Shirley L V 147 CentralPlOr 672-8034
Shirley Stein Fine Jewelry
277 EisenhowerPkwyLiv 994-9600
Shirley's Dress Shop 219 MorrisAvSpfd 467-3212
Shiroma L 234 ParkMtc 655-0176
Shiroma L 234 ParkMtc 744-1095
Shirts & Things Inc
10 CommerceRdFairfld 227-3440
Shiva K MD 460 FranklinAvNtly 667-8640
Shivdat F 97 SwainePlWO 736-1086
Shively Eric 38 WalnutSum 908 522-9517
Shively R G Jr 106 KingNtly 667-8865
Shivers Audrey 146 WalnutMtc 783-6274
Shivers B Marie & T S 400 HighlandTerOr 676-5289
Shivers Gregory 765 ValleyOr 674-2676
Shivers Herbert 107 BeechEO 674-3649
Shivers Kyle 154 PiersonOr 674-4560
Shivietz Michael T 14 SouthOrangeAvSO 762-6444
Shivlall Deowram
41 HolmesOvalNNewProv 908 464-7025
Shivoder Charles 22 CottageSO 762-2434
Shivoder Charles A 445 HardingDrSO 763-2615
Shklovskiy T 64 ParkAvBlm 743-8127
Shlafer R F 18 TuxedoDrLiv 533-0550
Shlafman Irving 61 TwinOaksOvalSpfd 467-5446
Shlala T Mrs 1 TromblyDrLiv 994-1645
Shlau B 530 ValleyRdMtc 746-4090
Shlazar L 5 WilliamSum 908 598-0604
Shlofmitz M 37 HiltonAvMpl 763-5589
Shloosh Smadar 121 MeiselAvSpfd 912-8379
Shlossman Arthur 16 ArdenPlSum 908 277-3832
Shluker R 27 ClonavorRdWO 731-5067
Shluper Edward DDS 301 BellevilleAvBlm 743-5432
Shmanske B F 181 WNorthfieldRdLiv 992-9418
Shmanske C A 13 MapleAvPnBk 227-3732
Shmaruk M 165 MyrtleAvMlb 912-0859
Shmegelski M 341 ParkAvNtly 667-2385
Shmorgun A 291 MillburnAvMlb 467-3515
Shmoys R 31 OakCrestRdWO 325-3457
Shmulevich Fedor 100 HillwoodTerVro 239-3545
Shmulovich J & A
82 SagamoreDrMuryHl 908 665-9827
Shneyer J 2 ClaridgeDrVro 857-9759
Shoaf F R 15 FawnCirBrkHt 908 464-0880
Shobrys Donald
186 BlackburnRdSum 908 273-7291
Shodavaram Prashanthi 156 OrangeBlm 743-5160
Shoe Patch The 61 EMtPleasantAvLiv 533-0797
Shoe Spot Inc 240 MainOr 675-7445

SHOEMAKER ---See Also SCHUMACHER

Shoemaker Chris
26 ValleyViewAvSum 908 598-1403
Shoenfield Mark 34 RiverviewDrMtc 744-0825
Shoengold D 26 StonehamDrLiv 533-0760
Shoengold Stuart D MD
772 NorthfieldAvWO 325-2900
Shoenholz Joseph ESQ 8 BurrRdMpl 763-5964
Shoes 'N More 61 EMtPleasantAvLiv 535-0588
Shoetan Olayiwola 2 GrovePlEO 676-9177
Shofel I 36 KentPlaceBlvdSum 908 522-0384
Shohan L 225 BaltusrolAvSpfd 376-3412
Shoji T 171 HicksonDrNewProv 908 665-4142
Sholander John J 376 ProspectNtly 667-2154
Sholander Stephen 483 ChestnutNtly 667-0493
Sholder Michael 11 BowlingDrLiv 992-0194
Sholder R & S 11 BowlingDrLiv 994-1554
Sholk D C 24 HuttonAvWO 736-1469
Sholty A A Jr 719 BroadBlm 429-2557
Shombert D J 199 ChaucerDrBrkHt 908 464-0237
Shome Mausumi 5-A TroyDrSpfd 379-0021
Shomer M F MaplewoodArea 763-7840
Shomrim Society N J Chapter
MontclairArea 746-6746
Shoobee & Bakarich
17 ArcadianAvParamus 201 587-9004
Shoobee Joel L lawyer
17 ArcadianAvParamus 201 587-9004
Shoobs Michael DMD
433 PomptonAvCdrGv 239-1475
Shook Catherine
39 ConstantinePlSum 908 273-3184
Shook Joseph Jr 486 PomptonAvCdrGv 857-9817
SHOOK'S CEDAR GROVE FUNERAL HOME
486 PomptonAvCdrGv 239-1489
Shoop James 12 HenningDrFairfld 808-9812
Shop Rite Appy Department
ProspectAvWO 736-6864
Shop Rite Liquors Of Caldwell
478 BloomfieldAvCald 226-8400
Shop Rite Meat Dept
483 SLivingstonAvLiv 533-0254
Shop Rite Of East Orange—
Main Store SHarrison&MainEO 674-1500
Pharmacy SHarrison&MainEO 674-8822
Shop Rite Of Essex Green ProspectAvWO 736-9374
Shop-Rite Of Livingston
483 SLivingstonAvLiv 740-2004
Shop Rite Of Livingston-Deli & Bakery
Special Orders 483 SLivingstonAvLiv 740-0667
Shop Rite Of Nutley Main Number
437 FranklinAvNtly 235-1213
Shop Rite Of South Orange
9 SOrangeAvSO 763-4161
Shop-Rite Of West Caldwell customer service
540 PassaicAvWCald 575-5505
Shop Rite Pharmacy
483 SLivingstonAvLiv 992-6854
SHOP RITE PHARMACY MorrisTpkSpfd 467-3162
Shop-Rite Pharmacy
540 PassaicAvWCald 575-0030
Shop Rite Pharmacy Of Essex Green
ProspectWO 325-2136
Shop Rite Pharmacy Of Nutley
437 FranklinAvNtly 235-0821
SHOP-RITE STIRLING PLAZA DRUGS
PoplarDr&ValleyRdStirling 908 647-1903
Shop-Rite Supermarkets Information
600 YorkElizabeth
Toll Free 800 492-4173
Shoppers Discount Liquors
8 MillburnAvSpfd 376-0005
Shoppers Discount Liquors
442 SpringfieldAvBrkHt 908 464-3610
Shoppers Express 483 SLivingstonAvLiv 740-1354
Shoppers Express 155 RoselandAvCald 403-1059
Shoppers World Of Liquor
521 IrvingtonAvNewark 371-7600
Shopping Shortcuts
385 OldBloomfieldAvPrspy 808-8448
ShopRite Of Millburn 220 MainMlb 467-5436
ShopRite Of Springfield
727 MorrisTpkSpfd 376-3028

SHOPS AT LINCOLN HARBOR THE
1000 HarborBlvd
Weehawken 201 348-3703

SHOR ---See Also SCHORR SHORE

Shor D 26 LocustDrSum 908 598-8383
Shor M 955 SSpringfieldAvSpfd 376-9597
Shor Peter W
48 EdgewoodAvNewProv 908 464-1587

SHORE ---See Also SCHORR

Shore B 318 WesternDrSSO 762-8412
Shore Howard 1 ClairidgeDrVro 857-4549
Shore M M 6 WindsorCtFairfld 227-6155
Shore Melvin 431 WaltonRdMpl 763-9166
Shore Robert J 6 WindsorCtFairfld 227-6155
Shore William R CPA
308 SpringfieldAvBrkHt 908 464-5261
Shoremont Inc 35 ShrewsburyDrLiv 994-1777
Shoresh The Pre-School Of Temple Ner
Tamid 936 BroadBlm 338-1500
Shorey R V Jr 22 StonegateDrRsInd 226-8151
Shorofsky G 3 DevonDrWO 731-6337

SHORR ---See Also SCHORR SHORE

Short David & Tim 296 GroveMtc 744-1289
Short Hills Art Gallery
515 MillburnAvShHl 379-5577

47780 © Bell Atlantic

Short Hills Associates In Clinical Psychology
28 MillburnAvSpfd 467-9333
Short Hills Beauty Salon Inc
507 MillburnAvShHl 376-1376
Short Hills Beauty Salon Inc
507 MillburnAvShHl 376-1488
Short Hills Caterers—
Short Hills West 345 SouthOrangeAvLiv .. 992-6655
610 MorrisTpkShHl 379-6950
SHORT HILLS CITGO
46-A ChathamRdShHl 376-9705
Short Hills Club 9 LakeShoreDrShHl 379-3100
Pro Shop 9 LakeShoreDrShHl 379-3276
Short Hills Construction Co Inc
51 OldShortHillsRdWO 736-0031
Short Hills Counseling & Psychotherapy
Center 58 ChathamRdShHl 376-5353
Short Hills Event Planning ShortHillsArea 376-4040
Short Hills Fertility Center
40 FarleyPlShHl 467-0099
Short Hills Florist ShortHillsArea 912-9192
Short Hills Gardens Inc apartments
469 MillburnAvMlb 376-1806
Short Hills Limousine Van & Sedan Service
622 MorrisTpkShHl 467-8282
Short Hills Livery Service ShortHillsArea . 467-0120
Short Hills Mall ShortHills 376-7350
Short Hills Marble & Tile
658 MorrisTpkMlb 376-1330
Short Hills News Service MillburnArea .. 376-4000
Short Hills Ophthalmology Group
551 MillburnAvShHl 379-2544
Short Hills Pharmacy 40 ChathamRdShHl 379-3333
Short Hills Photo 688 MorrisTpkShHl 379-7712
Short Hills Realty Inc
1 SpringfieldAvSummit 564-4000
Short Hills Ski Club ShortHillsAreaMlb ... 258-9080
Short Hills Taxi ShortHillsArea 467-0120
SHORT HILLS TERRACE
806 MorrisTpkShHl 376-2626
Short Hills Texaco 50 ChathamRdShHl ... 467-2232
Short Hills Tiger Mart
649 SouthOrangeAvLiv 716-0196
Short Hills Tours 46 ChathamRdShHl 467-2113
SHORT HILLS TRAVEL INC
46 ChathamRdShHl 467-2070
Short Hills Village 78 WoodlandRdShHl .. 379-2381
Short Hills Village superintendent
4 ForestDrSpfd 379-4500
Short Hills Village superintendent
83 ForestDrSpfd 376-4540
Short Hills Wedding Associates
ShortHillsArea 376-4040
Short Hills West 345 SOrangeAvLiv 992-6655
Short James L 296 GroveMtc 746-1149
Short M 69 CambridgeEO 677-2856
Short R M 204 RoselandAvEsxFels 403-0304
Short Richard L 102 PassaicValleyRdMtvil 299-0212
Short Stop Restaurant The
315 FranklinBlm 748-7760
Short-Term Psychotherapy RoselandArea 992-1566
Short Thomas J 218 MontclairAvMtc 746-9024
Short Thomas J 218 MontclairAvUMtc ... 746-3295
Short Thomas J ESQ 218 MontclairAvMtc 783-3755
Short W F Jr 50 SMunnAvEO 675-5398
Shortall Thomas L
67 UpperMountainAvMtc 783-8488
Shorter A K 89 LakewoodTerBlm 748-0304
Shorter C Jr 92 CarlsonPkwyCdrGv 785-3296
Shorter Charles S 92 CarlsonPkwyCdrGv . 890-5880
Shorter D 148 DezenzoLaWO 243-9172
Shorter E 206 AmperePkwyBlm 748-9771
Shorter Edw F 24 WaverlyTerBlm 748-8164
Shorter L H 89 LakewoodTerBlm 748-0304
Shorts A G 43 EppirtEO 676-6775
Shorts Frederick Sr 161 NArlingtonAvEO . 675-3849
Shortt A & L 36 HawthornePlMtc 746-5191
Shoshkes Milton Dr & Lila
195 ZeppiLaWO 736-4433
Shotkin Robt 64 WhittinghamTerMlb 379-9304
Shotwell Carl T
30 EdgewoodAvNewProv 908 665-0964
Shou L 71 WindingLaBlm 893-8002
Shouki M 112 N17thBlm 743-5010
Shoulars Leroy Jr 50 GrayMtc 783-0317
Shoulson Bruce 17 ClevelandTerWO 325-1819
Shove David 34 SnowdenPlGlRdg 566-0802
Shovlin A 36 DelmoreAvBrkHt 908 464-2956
Shovlowsky B 20 ScheiberTerCdrGv 239-4290
Show Case Communications
504 BloomfieldAvMtc 746-0011
Showcase Construction Services
438 BroadBlm 743-8722
Showcase Kitchens 438 BroadBlm 743-8722
Showcase Of Homes-Poekel
860 BloomfieldAvVro 239-2300
Showell P S 5 DouglasRdGlRdg 748-1903
Shower Door Services CaldwellArea 228-5050
Shower Door Services PassaicArea 472-3030
Shower Mate Corp ClintonRdFairfld 575-0458
Showtime Limousine Co Inc
WestOrangeArea 731-7977
Shoykhet Gregory 18 TaconicRdLiv 535-6146
Shpaner A 28 CobblewoodRdLiv 740-9187
Shparber Ilya 564 IrvingtonAvMpl 275-1270
Shparber Leonid 111 PassaicAvNtly 667-2495
Shpilman Roman 493 ValleyMpl 763-4956
Shpital Peter 88 RedwoodAvWO 736-3210
Shpiz T 777 SpringfieldAvSum 908 277-3684
Shrager James J lawyer
4 BeckerFarmRdRsInd 535-5300
Shrawny Shawn 46 BeauvoirAvSum .. 908 273-9492
Shreehan Virginia 20 SummitWO 243-2784
Shreeve H Prescott
100 OldShortHillsRdShHl 376-1331
Shrem Michael T 32 StLukesPlMtc 509-2307
Shrensel Irving 46 StanfordAvWO 731-0685
Shrensel Julius 97 LaurelDrSpfd 376-8870
Shrensel Sharon Psy D
467 SpringfieldAvSum 908 273-3971
Shreve Lazar Travel 7 STennesseeAv
Toll Free 800 582-7104
Shrier Constance & Leonard
21 WarrenPlMtc 746-3821
Shriky Angelique 280 MountainAvSpfd ... 258-1088
Shriky N 59 TookerAvSpfd 379-7047
Shrimanker H 180 CentralAvNewProv 908 665-8661
Shrink Systems & Service Co
SummitArea 908 273-5991
Shrivastav P 283 ChestnutNtly 667-6585
Shriver Donald F 435 WaltonRdMpl 762-5751
Shroff A 562 HighlandAvUMtc 783-5163
Shroff Jay R & Yogini 32 CrestDrSO 763-4593
Shroff Neil 143 ChestnutMtc 655-1869
Shroff Nikita 109 BryantAvBlm 893-8145
Shroff Shishir 3100 RachelTerMtvil 808-2724
Shron W 43 ShadowlawnDrLiv 716-0470
Shron Walter 43 ShadowlawnDrLiv 992-3108
Shrout Patrick 39 MarionRdUMtc 783-5623
Shtab Sandra 1 ELincolnVro 571-1560
Shtafman Dotti L 15 SurreyLaSpfd 912-6987
Shtafman Edw 955 SSpringfieldAvSpfd ... 379-9241
Shtafman S 15 SurreyLaSpfd 376-0254
Shteir Jacob 40 WindingWyWO 731-5986
Shteymberg I 935 BroadBlm 743-6958
Shteyn Larry 46 BrandonAvLiv 716-9474
Shteynberg A & M 69 MitchellWO 669-5623
Shu Box Cafe 256 PomptonAvCdrGv 239-8880
Shu E 161 OrangeRdMtc 783-5007
Shu Stephen 191 BellevueAvUMtc 783-7958
Shuart Ruta 240 CentralAvEO 675-2213
Shub Ninna 300 OakwoodAvOr 675-1552
Shuba D 34 JohnBlm 743-1341
Shuba L E 277 ProspectAvWO 731-0684

SHUBERT ---See Also SCHUBERT

Shubitz Jesse 1 EdgewoodPlMpl 378-9776
Shue E 10 SilverSpringRdWO 731-5845
Shue R C 16 SpaldingDrLiv 992-3827
Shue Richard F 469 MountainAvSpfd 564-8516
Shufeld B 6 TanglewoodDrLiv 994-9791
Shufro M & J 11 WelshmanCtCald 228-0184
Shugar Ronald A MD 116 MillburnAvMlb . 376-8670
Shugard Donald J
39 EvergreenDrBrkHt 908 464-0766
Shugard William J
80 BriarwoodDrWBrkHt 908 464-5295
Shugrue R 926 BloomfieldAvGlRdg 743-0006
Shugrue Timothy Rev 30 NFullertonAvMtc 744-5650
Shukan Scott 171 VoseAvSO 378-8492
Shukan Steven B MD
4 AshwoodAvSum 908 273-4488
Shukla Ashish 304 HillsideAvNtly 667-7302
Shukla B 7 ArthurPlMtvil 575-1422
Shukla Dhirendra
10 SouthgateRdMuryHl 908 665-8590
Shukur A A 36-B MeadowbrookPlMpl 763-4487
Shuldman Whelan K & E 84 ElmMlb 378-9034
Shuler D 15 BerkleyMpl 762-2797
Shuler Fredrick 33 NWalnutEO 672-3164
Shuler S 10 LexingtonAvMtc 746-6868
Shulkin Steven 7 NorwoodAvSum 908 608-0411
Shulkis A B 54 RavineAvCald 226-5848

SHULMAN ---See Also SCHULMAN

Shulman Albert M 507 BloomfieldAvCald . 364-0844
Shulman Arthur ESQ
349 ENorthfieldRdLiv 994-9700
Shulman Arthur J ESQ
349 ENorthfieldAvLiv 992-0800
Shulman Bart 16 FalmouthShHl 376-0269
Shulman C M 9 WychwoodRdLiv 533-1404
Shulman David 100 LenapeLaBrkHt .. 908 464-0866
Shulman David 141 OldShortHillsRdWO .. 325-1482
Shulman David Ross 25-F NobHillRsInd .. 226-6853
Shulman Dean 20 FoxHillLaShHl 379-5130
Shulman Deana L 27 SussexAvEO 678-2502
Shulman E R 94 CedarMlb 467-4776
Shulman G 14 ColonyDrWWO 243-9425
Shulman J 98 HawthorneAvSpfd 912-9246
Shulman Jeffery S DC
22 OldShortHillsRdLiv 994-1992
Shulman Jos & Claire 56 CedarMlb 467-0687
Shulman Ken 23 AlpineWyLiv 716-9329
Shulman L & M 4 WoodsideAvWCald 226-6728
Shulman Leah 454 ProspectAvWO 731-5839
Shulman Lee A Mr & Mrs
6 ChestnutHillRdNCald 226-9888
Shulman Leslie 20 FoxHillLaShHl 379-4269
Shulman M 294 LongHillDrShHl 376-1307
Shulman M L 31 UnionMtc 744-1153
Shulman M L 99 ValleyRdMtc 783-5742
Shulman M L 9 WychwoodRdLiv 994-7373
Shulman R 55 TremontTerLiv 994-0199
Shulman R & E 13 LincolnAvLiv 535-9880
Shulman R L 22 KenzTerWO 731-4305
Shulman Ralph 36 SuburbanDrWO 736-0083
Shulman Roy A 8 FredonDrLiv 994-3902
Shulman S 5 RidleyCtGlRdg 748-9631
Shulman Wm 47 FalconRdLiv 992-0516
Shults Arlene L 14 SouthviewDrBrkHt 908 665-0447
Shults Robert 17 PrescottAvMtc 746-6810
Shults Warren
1061 MountainAvBrkHt 908 464-1776

SHULTZ ---See Also SCHULTZ

Shultz Robt M 72 RollinsonWO 731-8938
Shultz Roger A 11 CedarsRdCald 226-0307
Shultz Steven 17 BeachMpl 275-5087
Shulze R T 7 CromwellPkwySum 908 522-1715
Shumack G 307 WashingtonAvNtly 667-5523

SHUMAN ---See Also SCHUMANN

Shumanow John 78 PineMlb 763-0697
Shumer Fran 17 CarlisleRdUMtc 509-0391
Shumpert Carlton & Sharon
189 LibertyBlm 429-2538
Shumsky Peter 20 WardellRdLiv 992-3017
Shung Emzon 61 BlackburnRdSum .. 908 598-9397
Shupack Allan & Sylvia
4 GreenAcresDrVro 857-7279
Shupp Steven 77 HixonPlSO 763-4305
Shurak E A 955 SSpringfieldAvSpfd 379-0793
Shure S & A 270 RidgewoodAvGlRdg 748-4059
Shurkin A 138 MorningsideRdVro 239-2907
Shurkin Bertha 110 VoseAvSO 378-8757
Shurkin & Fershing 80 MainWO 736-9400
Shurminsky W Jr OD 420 CentreNtly 667-0331
Shusko Robert 14 CarriageWyMtc 509-2886
Shustak Chas J 9 WarrenRdMpl 762-7021
Shustak Raphael realtor rentals and
management 118-122 SCenterOr 677-2975

SHUSTER ---See Also SCHUSTER

Shuster Jos T 462 ChestnutNtly 235-9422
Shuster Leonid 249 BellevilleAvBlm 680-1086
Shuster Meryl 22 LuddingtonRdWO 325-8429
Shusterman B 21 MarionRdUMtc 746-6941
Shusteroff H 36 HawthornePlMtc 746-4277
Shutak J A 37 HallClft 667-2180
Shutkin Thomas 621 ProspectMplNJ 761-7013
Shutkin Thomas N 44 RiskAvSum 908 273-7010
Shutt C 142 StoneridgeRdNewProv .. 908 665-0835
Shutte Ken & Jane 93 OakviewTerShHl .. 912-8079
Shuttleworth Anne M MD
2066 MillburnAvMpl 763-2929
Shuttleworth Geo
25 PineGroveAvSum 908 273-5727
Shuya Yukiko 51 TulipSum 908 273-5824
Shvarts Yakov 489 RidgewoodRdMpl 763-1879
Shvartsman Boris 3 DomessinaLaCald 403-1486
Shwartsman David 26 WestwoodDrSWO .. 325-7229
Shwartsman Gregory 130 NewRdPrspy .. 882-0210
Shy Renard Jr 70 CliffordEO 675-8986
Shylock's Hair Design 304 MillburnAvMlb 379-3990
Shyposh Paul 190 MillburnAvMlb 376-3986
Shyposh Philip C 29 ColonyDrSum .. 908 273-4977
Shyu Ming-Jen 68 EthanDrNewProv .. 908 665-6867
Sia C 48 JacobBlm 893-1415
Siak-Fui Liow 84 MapleMlb 763-3017
Siam Village 408 SpringfieldAvBrkHt . 908 508-9229
Sias D K 13 MidhurstRdShHl 379-3573
Sibala Aristotle & Felicidad
16 JeffersonAvBlm 429-0576
Sibblies Rose Maureen 68 FairEO 672-4573
Sibco Electrical Inc 8 FairviewDrNCald ... 228-1185
Sibco Electrical Inc LivingstonArea 992-5228
Sibello Albert 12 WoodcrestLaNtly 667-2762
Siberine R A 324 MapleNewProv 908 464-7887
Siberio John Jr 530 ValleyRdMtc 746-8451
Sibilia Alice 28 StateBlm 680-9111
Sibilia Anthony M 6 GorhamAvLiv 994-3587
Sibilia Denise A 35 ParkAvBlm 429-4988
Sibilia J P 12 BalmoralDrLiv 992-7588
Sibilia John 49 LindsleyPlEO 677-0267
Sibilia John T & Maria
41 PrincetonDrMuryHl 908 464-7443
Sibilia Joseph Mr & Mrs 37 OliveBlm 748-1315
Sibilia Jos P 158 HillsideAvLiv 994-2237
Sibilia L 45 ChaseNtly 661-1843
Sibilia Lori 135 WillardAvBlm 748-6514
Sibilia M 195 WestvilleAvWCald 226-5023
Sibilia Nick 134 HarrisonBlm 743-4457
Sibilia P & J 12 BalmoralDrLiv 994-9623
Sibilia R 260 WashingtonAvNtly 284-0759
Sibilia Robt 135 WillardAvBlm 748-0496
Sibilia S A 20 CrescentDrFairfld 227-1680
Sibilia Stephen 49 EdgarPlNtly 284-1893
Sibilia T 153 WillardAvBlm 743-6899
Sibilia T W 153 WillardAvBlm 743-1924
Sibio G M 8 ValhallaRdMtvil 335-5012
Sibio J 125 HawthorneAvGlRdg 743-4127
Sibio JoAnn 10 WLakeDrMtvil 263-0309
Sibio L L 38-A StonyBrookRdMtvil 334-0494
Siblal Sydney 67 StateEO 677-0874
Sibley C M 92 OverlookTerBlm 338-9436
Sibley F D 10 MountainPlUMtc 744-3276
Sibley Mary 237 UpperMountainAvMtc ... 655-0873
Siboni Roger & Joan
85 ProspectHillAvSum 908 522-9445
Sica A 40 KetnerBlm 338-1537
Sica A 3 PillotPlWO 325-0430
Sica J 106 BakerAvBrkHt 908 665-1070
Sica Joseph 20 ChaseNtly 284-0034
Sica Jos V 91 BaldwinPlBlm 743-4350
Sica Louis E Agency 139 FairfieldAvWCald 228-2310
Sica O 11 LongAcresRdFairfld 227-2291
Sica T 59 BarbaraBlm 893-1160
Sicat Jeff 320 SHarrisonEO 677-3008
Sicat Jon F 320 SHarrisonEO 678-8588
Sicat Leonidas MD 18 WatchungRdShHl .. 467-2891
Siccardi A 17 KipsRdgVro 783-0287
Siccardi F 51 RiggsPlWO 325-8538
Siccardi Frederick C Jr 93 SwainePlWO .. 736-3998
Sichel Leah 76 SpeirDrSO 762-3555
Sichel S E 345 RavineDrSO 762-3233
Sichel Walter 345 RavineDrSO 762-3617
Sichenze C 256 TichenorAvSO 378-9355
Sichman John S 29 RidgeAvWO 736-0703
Sichter Steven 21 BrunswickRdMtc 744-1408
Siciliano B N 6 MountainRidgeDrCdrGv ... 890-1008
Siciliano B U 51 FarrandaleAvBlm 748-4761
Siciliano Gerald Jr 138 MargaretAvNtly .. 667-5043
Siciliano Ida 109 N15thBlm 680-0363
Siciliano J 43 JeffersonNtly 235-1652
Siciliano L 13 MarcyBlm 743-6735
Siciliano Louis 27 ClarendonPlBlm 748-3191
Siciliano S 79 ClarkAvBlm 743-2846
Sickinger P 17 AspenRdWO 736-4379
Sickinger W J 17 AspenRdWO 736-2640
Sickle M 87 DruidHillRdSum 908 598-0804
Sickles Gustavus Jr 11 ParkRdMpl 763-3543
Sickles Peter G 9 ParkRdMpl 761-0170
Sickles Photo-Reporting Service
MaplewoodArea 763-6355
Sickles Walter 33 GlenwoodAvBlm 743-3251
Sickley Brothers lumber hardware
2 WSouthOrangeAvSO 762-1842
Sickley Peter B 11 CarletonCtMpl 762-5778
Sickley Robt C 455 RidgewoodRdMpl 762-4742
Siclari David J 28 HopeNtly 661-0740
Siclari Frank & Mary Ann
14 WestlandRdVro 857-9077
Siclari James 22 DarlingAvBlm 893-0016
Siclari John 28 HopeNtly 235-1548
Sicola Brett 583 RutgersLaPrspy 276-0569
Sicola M 83 ChaucerDrBrkHt 908 464-3317
Sicola Michael A 17 ParkviewDrMlb 376-7348
Sicoli A 105 RiverRdNtly 661-2998
Sicoli Anthony G Mr & Mrs
5 CastleDrBrkHt 908 790-0919
Sicoli Anthony V & Robin
3 BerkeleySqBrkHt 908 322-9668
Sicoli E 14 HarvardTerWO 325-0134
Sicoli Peter 14 HarvardTerWO 669-0270
Siconolfi David
1579 SpringfieldAvNewProv 908 464-6569
Siconolfi David
1579 SpringfieldAvNewProv 908 665-8038
Siconolfi L 19-E RiverRdNtly 661-2575
Siconolsi C 77 BirchBlm 893-9178
Sics K 64 ForestRdMuryHl 908 464-3314
Siddiqi Amir 288 EisenhowerPkwyLiv 994-2120
Siddiqi M 252 CentreNtly 661-4551
Siddiqui A 24 WinansRdLiv 535-8306
Siddiqui A 24 WinansRdLiv 535-9427
Siddiqui Amira 55 LenapeDrMtvil 335-2595
Siddiqui J 302 SpringfieldAvSum 908 608-0263
Siddiqui Jawed I 286 EisenhowerPkwyLiv 740-1149
Siddiqui Jawed I 286 EisenhowerPkwyLiv 740-8825
Siddiqui K 184-D DaveyBlm 566-6160
Sidebottom J 26 GrissingCtCdrGv 857-5931
Sidebrook Associates CaldwellArea 403-1134
Sidel Barrett 609 SouthOrangeAvSO 275-0796
Sidel H 226 StCloudAvWO 731-4021
Sideris G 52 JamesBlm 748-1943
Sideris P Mrs 42 MontroseAvVro 857-4704
Siderman R 247 ParsonageHillRdShHl 376-0806
Siders E 828 BloomfieldAvMtc 744-3482
Sideuri A 25-D AlfredLaBlm 748-6089
Sidford Gordon
118 LawrenceDrBrkHt 908 464-5915
Sidhu Tajinder 28-C VanWinkleBlm 748-3132
Sidie Thos & Karen
20 DorsetRdBrkHt 908 464-2756
Sidikman Paul 30 BadgerDrLiv 994-4470
Sidikman Roy 115 OldShortHillsRdWO ... 243-1382
Sidiropoulos S 34 NJeffersonOr 674-1865
Sidman D A 62 RooseveltBlvdNCald 228-2298

47780 © Bell Atlantic

Area Code 973

Sidnauth H 16 NewEO ---- 414-8047
Sidney W 26 ReigateRdBlm ---- 338-8767
Sidoli L 40 McClellanTerWO ---- 736-7681
Sidoli M
176 RunnymedePkwyNewProv ---- 908 665-1984
Sidonie A D 60 SMunnAvEO ---- 673-2213
Sidor Don 71 WindingWyWO ---- 669-0945
Sidorakis Chas 160 FrankNtly ---- 661-3956
Sidorakis Geo N 209 NewarkAvBlm ---- 743-9568
Sidorick Don 2 EntwistleAvNtly ---- 284-0230
Sidorsky Ronald M DPM
2168 MillburnAvMpl ---- 762-9294
Sidortschuk A 40 WatchungWyBrkHt 908 464-9092
Sidoti N & H 8 RoseTerVro ---- 239-3436
Sidwa James & Christopher
39 TuscanRdMpl ---- 762-3609
SIEBE Environmental Controls
10 YorkAvWCald ---- 226-7273
Siebel A D 24-A TroyDrSpfd ---- 467-0748
Siebelist A J 18 FrancisPlCald ---- 226-6167
Siebelist S 7 AshlandCald ---- 403-3280
Siebels A 66 GordonhurstAvUMtc ---- 655-0331
Siebelts Frederick R 163 PearlBrkHt 908 464-6817
Siebens C 207 GarfieldPlSO ---- 762-9297
Sieber D L 2 AdamsCtNtly ---- 667-8098
Sieber T C 408 PassaicAvWCald ---- 808-8735

SIEBERT ---See Also SEIBERT

Siebert D 9 WrenCtBrkHt ---- 908 665-9106
Siebert K J 37 HarperTerCdrGv ---- 857-2740
Siebert Kip & Cia 14 ClairidgeCtMtc ---- 746-4028
Siebert L 96 SagamoreRdMlb ---- 762-6178
Siebert S P 33 DeerTrailRdNCald ---- 403-0214
Sieck John 393 NFullertonAvUMtc ---- 746-6524
Sieczka Paul & Ann-Marie
52 HarwoodAvBrkHt ---- 908 771-0246
Siede D G 2 ClaridgeDrVro ---- 857-3670
Siedel Thomas 165 ForestAvWCald ---- 403-0772
Siedlecki Bogdan 50 ForestHillRdWO ---- 669-2627
Siedlecki C 301 FranklinBlm ---- 743-9531
Siedler Leonard E 519 BloomfieldAvCald ---- 226-2895
Siedsma D A 395 EssexAvBlm ---- 748-0575
Siefert David R 16 CascadeRdWCald ---- 226-3318

SIEGAL ---See Also SEGAL SEGALL SIEGEL

Siegal A 132 BeechwoodRdSum ---- 908 273-5033
Siegal Herman CPA 8-H NobHillRsInd ---- 228-3054
Siegal James DMD 530 MorrisAvSpfd ---- 376-2323
Siegal James Dr & Karen
190 MillburnAvMlb ---- 912-9344
Siegal John D Dr & Bonnie R
373 LongHillDrShHl ---- 376-1567
Siegal John D MD 233 MillburnAvMlb ---- 467-0104
Siegal Julian 26 FarHillsRdSpfd ---- 908 277-3999
Siegal S 12 MartindaleRdMlb ---- 379-4948
Siegalovsky L 42 RedwoodRdSpfd ---- 376-7763

SIEGEL ---See Also SEGAL SEGALL

Siegel A R
1766-C SpringfieldAvNewProv ---- 908 464-8061
Siegel Alan R 50 BarnsdaleRdShHl ---- 376-0035
Siegel Allan & Carla M
58 RosemontTerWO ---- 736-2374
Siegel Andrew J 15-A NobHillRsInd ---- 226-8122
Siegel Barry 26 StevenTerWO ---- 736-5566
Siegel Benjamin L Mr & Mrs
123 ClarewillAvMtc ---- 509-9827
Siegel Burton M 63 TaylorRdShHl ---- 467-4636
Siegel Chas 253 ENorthfieldRdLiv ---- 533-0928
Siegel D 7 NottinghamRdLiv ---- 992-5595
Siegel D & J 56 CedarGreenLaBrkHt 908 665-2342
Siegel Daniel 16 HarvardTerWO ---- 731-8307
Siegel David 237 ChristopherMtc ---- 746-3005
Siegel Estelle 462 TillouRdSO ---- 763-2425
Siegel F H 23 IraRdCdrGv ---- 239-8791
Siegel Gemmy J
1766-C SpringfieldAvNewProv ---- 908 464-8298
Siegel Gerald G Ph D 33 MainChatham ---- 635-6866
Siegel Harold CPA 160 SLivingstonAvLiv ---- 992-9400
Siegel Harry 100 JacksonvilleRdMtvil ---- 257-1435
Siegel Harvey A DPM PA surgeon podiatrist
209 EUnionAvBoundBrook ---- 732 356-3700
Siegel Herman 8-H NobHillRsInd ---- 228-3054
Siegel Howard M 28 TiffanyDrLiv ---- 992-1520
Siegel Ira & Sharon 8 BrentwoodDrNCald 403-8813
Siegel J 27 BeekmanHillRdCald ---- 226-8567
Siegel J 200 MtPleasantAvWO ---- 325-0617
Siegel J 115 OldShortHillsRdWO ---- 731-2554
Siegel J 17 TwinOakRdShHl ---- 467-4936
Siegel J G 6-E NobHillRsInd ---- 228-4540
Siegel J L BloomfieldArea ---- 680-1643
Siegel Jack G Dr 6-E NobHillRsInd ---- 228-3469
Siegel Jack G MD 560 BroadNewark ---- 643-4969
Siegel Jean BloomfieldArea ---- 429-3515
Siegel Jill 26 StevenTerWO ---- 736-1430
Siegel Joel D & Shelley 9 WilshireDrLiv ---- 994-1857
Siegel Joel D ESQ
101 EisenhowerPkwyRoseland ---- 622-6200
Siegel K 30 EuclidAvMpl ---- 275-1262
Siegel Ken 44 HawthorneAvSpfd ---- 467-6769
Siegel Kenneth 30 EuclidAvMpl ---- 275-1268
Siegel Lewis 8 SylvanDrPnBk ---- 227-4771
Siegel Louis 38 SouthgateRdNewProv 908 464-6612
Siegel M 10 CarynPlFairfld ---- 244-9175
Siegel M 462 TillouRdSO ---- 763-2433
Siegel M L 105 NewEnglandAvSum ---- 908 273-7508
Siegel Marlene
220 HorseshoeRdBrkHt ---- 908 322-4454
Siegel Martin 26 CambridgeRdBlm ---- 743-8296
Siegel Martin DDS 988 BroadBlm ---- 338-6667
Siegel Martin J 37 PineGroveAvSum ---- 908 522-0530
Siegel Matthew 91 SpringbrookRdLiv ---- 533-1561
Siegel Michael 34 CummingsCirWO ---- 325-6362
Siegel Michael & Elissa MontclairArea ---- 783-9683
Siegel Michael J Dr optometrist
628 BloomfieldAvVro ---- 239-4518
Siegel Michele 572 ProspectMpl ---- 378-3422
Siegel Miriam 1155 PleasantValleyWyWO 669-0319
Siegel Morris 220 HorseshoeRdBrkHt 908 322-1795
Siegel Myron 19 SchmittRdWO ---- 736-3721
Siegel N 237 ChristopherUMtc ---- 746-3089
Siegel Noel S 20 BrookLaMpl ---- 762-2889
Siegel Paul & Holly 43 WLawnRdLiv ---- 533-1363
Siegel R 115 OldShortHillsRdWO ---- 243-1262
Siegel R A 8 LorraineGlRdg ---- 680-4702
Siegel R & S 7 AlcottDrLiv ---- 992-1048
Siegel Ramsey 91 SpringbrookRdLiv ---- 992-5895
Siegel Raymond & Laura 4 GarnetTerLiv ---- 994-4668
Siegel Richard 23 BonnyviewDrLiv ---- 994-1653
Siegel Richard R & Iona L
117 PossumWyMuryHl ---- 908 464-2655
Siegel Robert & Corinne
10 HearthstoneTerLiv ---- 535-6142
Siegel Robert S 3 GorhamAvLiv ---- 535-2778
Siegel Robt S 3 GorhamAvLiv ---- 992-5762
Siegel Ron 18 ShadysideAvSum ---- 908 598-9202
Siegel Ronald 27 SilverSpringRdWO ---- 325-8685
Siegel Ronald attorney
447 NorthfieldAvWO ---- 669-9696
Siegel S 123 BloomfieldAvNtly ---- 667-0741
Siegel S 8 DemorayCtPnBk ---- 227-0042
Siegel S 1155 PleasantValleyWyWO ---- 669-0078
Siegel S B 8 DemorayCtPnBk ---- 575-3584
Siegel Sarah 22 TuersPlMtc ---- 655-0231
Siegel Shelley attorney
200 ExecutiveDrWO ---- 736-1212
Siegel Stephan 37 LauraDrCdrGv ---- 857-2634
Siegel Steve 220 HorseshoeRdBrkHt ---- 908 322-1795
Siegel Steven G 505 MorrisAvSpfd ---- 379-2268
Siegel V 227 ParkerAvMpl ---- 762-6874
Siegel Warren 23 CoventryRdLiv ---- 740-2023
Siegelaub E 960 BloomfieldAvGlRdg ---- 748-1445
Siegelbaum Joseph R attorney
7 BeckerFarmRdRsInd ---- 992-1990
Siegelman Brett 47 PassaicValleyRdMtvil ---- 334-7124
Siegelman Steve & Mariele
26 LincolnAvWO ---- 731-1341
Siegel's Stationery Shop
379 SpringfieldAvSum ---- 908 273-2340
Siegeltuch S 70 ParkerAvMpl ---- 378-8635
Siegener Raymond 29 OxfordMtc ---- 744-8544
Sieger Peter 234 ValleyRdMtc ---- 744-0598
Siegerman C 45 NFullertonAvMtc ---- 783-7665
Siegert Mark B Ph D 24 PortlandPlMtc ---- 509-9318
Siegert Residence
375 UpperMountainAvUMtc ---- 509-0692
Siegfried David C 30 WesternDrShHl ---- 467-3064
Siegfried Plumbing & Heating
38 FranklinPlSum ---- 908 277-6292
Sieglen W E 34 WindingWyCdrGv ---- 239-1139

SIEGLER ---See Also ZIEGLER

Siegler George Co 19 ElbaAvHopatcong ---- 398-1400
Siegler Geo J 64 AthensRdShHl ---- 376-8631
Siegler Morton A 19 ElbaAvHoptacong ---- 398-9683
Siegler Morton A Associates
19 ElbaAvHopatcong ---- 398-1400
Siegmeister Butcher Saw Supply Co Inc
1407 ChestnutAvHillside ---- 923-6978
Siegmeister Robt 2 ClaridgeDrVro ---- 239-1141
Siegmund D 4 JarombekDrMtvil ---- 334-4059
Siegmund Donald AIA architect
4 JarombekDrMtvil ---- 334-4916
Siegmund Plumbing & Heating
321 OrangeRdMtc ---- 746-6595
Siegrist D 311 SpringfieldAvBrkHt ---- 908 508-1329
Siegrist E 664 ValleyRdMtc ---- 744-0339
Siegrist H 417 HighlandTerOr ---- 672-7824
Sieh Chuh-Chuan 57 RidgewoodAvGlRdg 743-0431
Siejk A 31 SpringBlm ---- 748-2050
Sieling W 184 WoodbineCirNewProv ---- 908 665-0058
Siemann H 5 DorrienRdLiv ---- 994-2336
Siemaszko K B 95 WillowdaleAvMtc ---- 744-1409
Siembab B 26 AndoverPlBlm ---- 338-1022
Siembab B 26 AndoverPlBlm ---- 338-7498
Siembab Ted 545 MorrisAvSpfd ---- 379-9004
Siemer R G 46 WhiteTerNtly ---- 661-3238
Siemion Chester J 21 MayPlNtly ---- 667-8060
Siemonsma D 76-B ChangeBridgeRdMtvil ---- 334-5359
Siena J 16 OakviewAvMpl ---- 762-5536
Sienicki R 12 DogwoodCirMtvil ---- 882-0364
Sienicki Thomas 200 ValleyRdMtc ---- 509-7051
Sienitzki Bonnie 80 HillsideAvShHl ---- 376-6688
Sienko Norman Jr
45 JohnsonDrNewProv ---- 908 665-8013
Sienna Systems Corporation
22 ColonialWoodsDrWO ---- 736-2155
Sientz S Robt 10 RidgewoodRdNSO ---- 762-3772
Siepert F & C 13 SunsetDrSum ---- 908 273-7365
Sieradzky H 5 HolbrookCtMtvil ---- 335-0949
Sierchio A 20 BerkeleyRdSpfd ---- 376-2925
Sierchio A 43 BigPieceRdFairfld ---- 227-7610
Sierchio A N 12 CarlsonPkwyCdrGv ---- 256-6468
Sierchio D A 337 EssexAvBlm ---- 429-9648
Sierchio G T 90 LaneAvWCald ---- 226-8152
Sierchio J 84 HowardPlNtly ---- 667-0446
Sierchio M 1 ClaridgeDrVro ---- 857-7129
Sierchio M Mrs 233 ParkAvNtly ---- 667-3691
Sierchio Michael 96 AndersonPkwyCdrGv 239-7427
Sierchio Michael 96 AndersonPkwyCdrGv 785-4730
Sierchio Rocco 10 FalconRdLiv ---- 992-5636
Sierco John D Jr 33 VincentRdCdrGv ---- 890-1694
Sierenberg G 60 RevereAvMpl ---- 761-6535
Sierles H 54-A ForestDrSpfd ---- 379-3997
Sierra Graphics 26 CommerceRdFairfld ---- 227-9008
Sierra Hernan 160 ProspectEO ---- 674-1769
Sierra Investment Corp OrangeArea ---- 677-3064
Sierra Investment Corp 9 CentralPlWO ---- 731-0383
Sierra Sally 8 MidlandBlvdMpl ---- 763-9813
Siess Wm Mrs 77 LindenAvSpfd ---- 376-1343
Siesta M 55 BurnetteTerMpl ---- 763-6902
Sieverding John 905 BroadBlm ---- 680-8524
Sievering Philip J Jr
42 HastingsRdBrkHt ---- 908 464-9431
Siewek Tool Co 312 WashingtonAvNtly ---- 661-0505
Siewnarine Mala 118 PassaicAvNtly ---- 235-0804
Siffeti A 31 CollinwoodAvLiv ---- 535-9342
Sifford G 16 RooseveltPlMtc ---- 783-4565
Sifford V 175 ProspectEO ---- 672-9114
Sifuentes G 2 DeBaryPlSum ---- 908 273-5691

SIGAL ---See Also SEGAL SEGALL SIEGEL

Sigal Vitaly 72 GlendaleAvLiv ---- 716-9362
Sigall V 11 CambridgeRdBlm ---- 748-5588
Sigalos Louis 4 ColeRdCdrGv ---- 256-5522
Sigano J R 70 FlorenceNtly ---- 667-0069
Sigari Abbas 30 HillsideAvVro ---- 857-0630
Sigari F BloomfieldArea ---- 680-9627
Sigaud J 27 GlenwoodDrMlb ---- 467-0946

SIGEL ---See Also SEGAL SEGALL SIEGEL

Sigelman Chantal 17 RoswellTerMtc ---- 746-1738
Sigerman H 618 RidgewoodRdMpl ---- 275-1603
Sigety S 15 BrittanyRdMtvil ---- 227-6048
Sigety Susan 15 BrittanyRdMtvil ---- 227-1194
Sigle John F 338 EssexAvBlm ---- 748-3769
Sigler B J 29 WBradfordAvCdrGv ---- 857-7566
Sigler Craig & Sandy 70 MonroeAvRsInd ---- 403-8329
Sigler G 121 LorraineDrBrkHt ---- 908 790-1277
Sigler G C 29 WBradfordAvCdrGv ---- 239-8517
Sigler George F 28 OrchardSqCald ---- 226-5707
Sigler Plumbing & Heating Service
7 DawsonDrWCald ---- 226-6859
Sigler R D Jr 498 HighlandAvUMtc ---- 744-5465
Sigma Netics Inc 1 WashingtonAvFairfld ---- 227-6372
Sigma Steel Structures Inc 80 MainWO ---- 736-2196
Sigman B 100 StoneHillRdSpfd ---- 467-0719
Sigman Stanley B 78 FairwayAvVro ---- 239-3418
Sign A Rama 244 USHwyNo46Fairfld ---- 227-6363
Sign Express 22 CommerceRdFairfld ---- 227-7446
Sign Post 169 BloomfieldAvBlm ---- 743-5051
Sign-Right Inc 76 AshlandAvWO ---- 731-8882
Sign Store Inc The 378 USHwyNo46Prspy 808-1700
Sign Studio Inc The SpringfieldArea ---- 912-9400
SignaCom 8 MarcellaAvWO ---- 731-6500
Signacom Inc
Toll Free ---- 800 468-8100
Signacom Inc BloomfieldArea ---- 746-2000
Signacom Inc 8 MarcellaAvWO ---- 731-6500
Signal Sign Co 111 DorsaAvLiv ---- 535-9277
SIGNATEL
Toll Free ---- 800 468-8100
Signature Appraisal Services
71 ValleySO ---- 275-0444
Signature Carpet Care 46 VillageDrMtvil ---- 316-0748
Signature Construction NutleyArea ---- 284-1776
Signature Packaging Inc CedarGroveArea 239-0446
Signatures In Art 40 WestDrLiv ---- 994-9333
Signer F 564 IrvingtonAvMpl ---- 763-5544
Signore A 132 ColumbiaAvNtly ---- 667-9386
Signorelli A 22 BankNtly ---- 667-4216
Signorello J 34 CrestRdNewProv ---- 908 464-1097
Signorello J
1089 SpringfieldAvNewProv ---- 908 665-1951
Signoretto A 75 ForestAvCald ---- 403-8795
Signoretto J 17 SmullAvCald ---- 403-9366
Signoretto L 75 ForestAvCald ---- 226-2397
Signoretto Peter 17 SmullAvCald ---- 226-3456
Signoretto Peter 17 SmullAvCald ---- 226-7220
Signorile J D 18 ClevelandAvNtly ---- 661-1592
Signorile R 10 GreenAcresDrVro ---- 857-1714
Signorile R 10 GreenAcresDrVro ---- 857-5012
Signorile Robt 4 WoodlandRdWCald ---- 228-0319
Signs & Graphix 433 BloomfieldAvCald ---- 226-8392
SignSmith-Pearthree
NewProvidenceArea ---- 908 665-1163
Sigona J Wong MD 13 PitcairnDrRsInd ---- 228-9059
Sigurdsson Arni 42 ShunpikeRdSum ---- 908 522-1909
Sihombing Danton 159 FranklinBlm ---- 429-1282
Sihs T Stanley
155 KnollwoodDrNProv ---- 908 464-0677
Siino Plumbing & Heating
365 WNorthfieldRdLiv ---- 533-0483
Sika International SouthOrangeArea ---- 762-3453
Sikes C 218 WatchungAvMtc ---- 744-4299
Sikkerbol Amy & Trond 62 OxfordGlRdg ---- 746-6360
Sikolow Victor 388 BellevilleAvBlm ---- 748-1304
Sikora Diane & Michael 8 CedarTerLiv ---- 992-7160
Sikora Frederick J lawyer
51 MtBethelRdWarrenTownship ---- 908 755-8700
Sikorra C F 537 EagleRockAvWO ---- 731-1207
Sikorski David 658 ValleyRdMtc ---- 744-7124
Sikorski Tillie D Mrs 770 BroadBlm ---- 748-2651
Sikorsky Raymond J Sr
492 PomptonAvCdrGv ---- 239-0191
Sikorsky William A 46 SouthTerShHl ---- 376-8160
Siksnius D 35 InwoodRdBrkHt ---- 908 464-9755
Siksnius Robt 45 InwoodRdBrkHt ---- 908 464-8886
Silance D 26 RectorMlb ---- 376-4845
Silano John G 27 BenningtonRdLiv ---- 992-3156
Silano Nicholas 115 FifthSO ---- 762-0282
Silano S 53 BrunswickRdCdrGv ---- 239-0982
Silano Theresa 119 FranklinAvMpl ---- 761-4462
Silas Glayds 158 SHarrisonEO ---- 673-5422
Silas P Mrs 304 NWalnutEO ---- 674-3666
Silas R 131 SHarrisonEO ---- 672-0275
Silba Alfonso 338 ElizabethOr ---- 673-2903
Silber A 58 WinthropRdShHl ---- 376-9413
Silber B 10 BirchwoodDrLiv ---- 994-2146
Silber B D CedarGroveArea ---- 857-7857
Silber Glenn 33 FairfieldMtc ---- 509-0062
Silber Glenn 33 FairfieldMtc ---- 509-1669
Silber Melvia S 132 SilverSpringRdShHl ---- 376-5314
Silber N 97 CarlsonPkwyCdrGv ---- 256-0593
Silber Osie M 24 HuttonAvWO ---- 731-7519
Silber R 58 WinthropRdShHl ---- 376-0320
Silber R 58 WinthropRdShHl ---- 376-9413
Silberberg A R Mrs
151 BrooksideAvWCald ---- 226-7034
Silberberg Dental Associates
5 DoddRdWCald ---- 228-5515
Silberberg J 2 ClaridgeDrVro ---- 857-0563
Silberberg Richard K 28 MillburnAvSpfd ---- 376-1423
Silberbogen Amy 86 GatesAvMtc ---- 655-8997
Silberbogen Paul M
115 TwinFallsRdBrkHt ---- 908 665-4257
Silberbogen Paul M
88 ValleyRdBrkHt ---- 908 665-0167
Silberfein Richard J attorney
225 MillburnAvMlb ---- 467-5300
Silberg Irwin 112 VereTerLiv ---- 992-4131
Silberman Albert 11 WilliamsburgDrRsInd 228-3242
Silberman Alexander 46 CypressMlb ---- 763-0929
Silberman Curt C attorney
25 HanoverRdFlorhamPark ---- 822-2222
Res 11 AspenRdWO ---- 731-1866
Silberman Gerald 29 KnutsenDrWO ---- 243-1369
Silberman H & E
654 SpringfieldAvSum ---- 908 277-6866
Silberman Henry 67 WarnerAvSpfd ---- 376-8149
Silberman Herbert A 56 LeonardTerRsInd 364-7601
Silberman Jos 200 MtPleasantAvWO ---- 325-2497
Silberman M 77 RockledgeDrLiv ---- 740-1549
Silberman R 27 DawsonAvWO ---- 736-0806
Silbermann M Steven 23 CamelotDrLiv ---- 535-9157
Silbernagel Auto Driving School
2224 MillburnAvMpl ---- 763-1534
Silberner Edwin 750 NorthfieldAvWO ---- 243-1927
Silberner H B MD P A
2130 MillburnAvMpl ---- 763-6165
Silberner Jay 12 StanfordCtWO ---- 731-4665
Silberner Jay M attorney 80 MainWO ---- 736-9800
Silberner Jay M attorney at law
200 ExecutiveDrWO ---- 669-3500
Silberner M 7 RossRdLiv ---- 992-7881
Silbersmith Armin 95 AmeliaAvLiv ---- 740-8637
Silbersmith Armin 157 LongHillDrMlb ---- 379-8591
Silberstein G 177 IrvingtonAvSO ---- 763-7246
Silberstein Hy 176 MillburnAvMlb ---- 379-5915
Silbert C 65 HighlandsAvSpfd ---- 908 273-8732
Silbert William 16 LaneCtMtc ---- 509-1677
Sildor Inc Realty 377 HenryOr ---- 674-0022
Silecchia Denise 75 UnionAvNtly ---- 284-1922
Silecky Markian B attorney at law
VeronaArea ---- 857-3838
Silen Romeo S Mr & Mrs 48 NRidgeRdLiv 994-4229
Silence Productions 44 GlenwoodAvEO ---- 672-7171
Silencieux J C 17 HoweAvMtc ---- 783-7114
Sileo F 33 ColgateRdMpl ---- 762-3668
Sileo Janice & John 21 LombardyPlMpl ---- 762-3074
Sileo John 33 ColgateRdMpl ---- 761-1590
Sileo Martin 19 OrtonRdWCald ---- 226-3545
Siler Vance W 296 SummitAvSum ---- 908 598-1886
Sileshi Yealemzawde 16 WebsterPlEO ---- 678-4411
Siletski Kenneth 9 AvonRdSpfd ---- 564-8792

Silfies Mary Lu 23 CalicoLaNtly 235-0854
Silgailis J A 41 GlenTheCdrGv 239-8146
Silicon Press Inc 25 BeverlyRdSum .. 908 273-8919
Silikovitz Arlene J & Ronald G Ph D
124 RooseveltAvWO 325-0445
Silikovitz Harvey B & Andrew J
124 RooseveltAvWO 325-7858
Silikovitz Ronald G Ph D
642 EagleRockAvWO 736-2424
Silin D SOrangeArea 763-8826
Silk A 18 CentralAvMtc 744-5471
Silk Corner 673 MorrisTpkSpfd 376-4885
Silk Mark & Carol 12 DawsonAvWO 669-7390
Silk Stanley 6 ArborCtLiv 992-1428
Silkeit S 65 HawthornePlMtc 744-6880
Silken Satin Cosmetics
516 BloomfieldAvMtc 746-9114
Silkes Lawerence 108 FalconRdLiv 992-7197
Silkowski M 552 BroughtonAvBlm 893-6691
Sill Roger V 11 AppletonRdGlRdg 748-8110
Silla David attorney
BeldenPl&ValleyRdUMtc 783-1464
Silla J photographer
BeldenPl&ValleyRdUMtc 744-5019
Silla Jon BeldenPlMtc 744-8821
Silla Jon 408 UpperMountainAvUMtc 744-0872
Teenager's Telephone 744-0826
Sillaro T R 398 PomptonAvCdrGv 239-5628
Sillcocks-Miller Co
310 SnyderAvBrkHt 908 665-0300
Sillcocks Plastics International Inc
310 SnyderAvBrkHt 908 665-0300
Sillery Robert 101 GatesAvMtc 783-7905
Silliere E Mr & Mrs
22 ArcluriusTerMpl 762-1821
Silliman Ellen
96 GenobleRdMtvil 331-1969
Silloway Stephen 26 ParkBlm 748-5284

SILLS CUMMIS ZUCKERMAN RADIN TISCHMAN EPSTEIN & GROSS
1 RiverfrontPlzNewark 643-7000

Sills Denis 361 NRidgewoodRdSO 762-3386
Sills Ernest C 33 RhodeIslandAvEO 672-4251
Sills H 47 BrookwoodEO 676-5681
SILLS IRENE MD
100 MadisonAvMorristown 971-4340
Sills J 408 ClarkSO 762-3287
Sills M 95 LawrenceDrBrkHt 908 665-9603
Sills R 121 OldchesterRdEsxFels 226-4542
Silodor H 44 RooseveltRsInd 228-5471
Silpe Norbert 10 WashingtonCtLiv 992-3336
Silphaduang T
70 HawthorneDrNewProv 908 464-7126
Silsby Richard 27 ParkPlBlm 748-8394
Silva A 104 TookerAvSpfd 379-5028
Silva Adriana B 285 OrangeRdMtc 655-0346
Silva Alvaro 86 LeslieEO 675-2126
Silva Bernard ShHlArea 564-9348
Silva Carlos 142 HighWO 731-1002
Silva D 26 LocustDrSum 908 273-8909
Silva E V 214 EPassaicAvNtly 235-1552
Silva G 43 LibertyWO 325-1310
Silva G 90 LincolnMtc 509-9114
Silva G H 935 BroadBlm 743-2991
Silva Gail 237 MainMlb 376-7606
Silva Gladys 188 LincolnAvOr 674-0251
Silva H 236 N15thBlm 429-8138
Silva H plumbing & heating 237 MainMlb .. 376-4062
Silva Irma Romero & Luis
260 OldBloomfieldAvPrspy 808-1391
Silva J 60 SMunnAvEO 676-4993
Silva J 563 RutgersLaPrspy 808-2274
Silva Janaina 60 SMunnAvEO 678-2583
Silva Joao J 77 SpruceBlm 748-0827
Silva John 100 MeadowbrookRdShHl 564-9297
Silva Juan Carlos 77 LakewoodTerBlm ... 429-7144
Silva M 46 NArlingtonAvEO 675-6961
Silva M 17 SouthSum 908 273-5622
Silva M 41 WaldoAvBlm 429-4874
Silva Maria D 19 LibertyWO 731-1647
Silva Mary Ellen 400 SouthOrangeAvSO .. 275-1901
Silva Michael 69 HillcrestRdMpl 763-2663
Silva Michael B Jr MD 626 ProspectMpl .. 275-0577
Silva N 2 CrystalAvWO 731-2346
Silva Rindley 45 WilfredWO 736-9567
Silva T 226 FranklinAvNtly 284-0639
Silva Walter 3 RobertsonRdWO 731-5258
Silva Wayne 2 CrystalAvWO 731-0303
Silva Yolanda 52 SpringdaleAvEO 673-3038
Silvagni Michael 20 PineWyNewProv 908 464-7415
Silvagni Pat 20 PineWyNewProv 908 665-9033
Silvain L 26 11thAvEO 673-8427
Silvani Michael A 74 MayfairDrWO 731-6597
Silvani Rocco J 11 PillotPlWO 731-8564
Silvaroli J 10 ElmwoodPlMlb 258-9587
Silveira A K 18 PlymouthCtBlm 748-5872
Silveiro M 370 CentralAvOr 677-1212
Silver A 67 NewEnglandAvSum 908 598-1039
Silver Adolph 10 WinthropRdShHl 379-6284
Silver Alan 17 TuxedoDrLiv 597-9849
Silver Andrew 59 CambridgeRdMtc 783-0417
Silver Arthur W 6 StilesLaMtvil 882-1635
Silver Arthur W DC
189 ChangeBridgeRdMtvil 331-1118
Silver B 53 StockerRdEsxFels 228-2511
Silver Bar The 263 CentralAvEO 673-4035
Silver Barney S 3 PowellDrWO 736-9035
Silver Barry C MD
120 SummitAvSum 908 273-4300
Silver Bennett MD 206 MillburnAvMlb ... 376-1020
Silver Burro The 55 PassiacAvSum .. 908 522-9121
Silver C 30-D NobHillRsInd 403-1465
Silver Catherine MontvilleArea 575-7161
Silver Charlotte 110 VoseAvSO 378-9135
Silver Circle
57 WillowbrookBlvdWayneTownship 754-4050
Silver D 238 ElmwoodAvEO 678-0156
Silver Dan & Leslie 7 WaldenPlWCald 228-2225
Silver David attorney 91 MainWO 325-8886
Silver David C 45 TremontPlMtc 746-2478
Silver Dinah & Harry 177 IrvingtonAvSO . 762-6839
Silver E 20 GarfieldAvWO 731-1156
Silver E 128 SummitAvMtc 783-3855
Silver Elaine 6 StilesLaMtvil 882-5688
Silver Fox Limousines Inc
UpperMontclairArea 744-2321
Silver Frank J 12 JenniferLaMpl 762-6003
Silver Fred & Co Inc 145 SussexAvNewark 621-8848
Silver G & S 30 DunnellRdMpl 275-0736
Silver & Gold Buying Center
126 BloomfieldAvBlm 748-4411
Silver Hanger Cleaners
45 SLivingstonAvLiv 535-3399
Silver Hanger Cleaners
472 SpringfieldAvSum 908 273-6003
Silver Hanger Springfield Inc
242 MountainAvSpfd 379-6554
Silver Harry 1155 PleasantValleyWyWO .. 243-9652
Silver Harvey D MD
412 PleasantValleyWyWO 736-2500
Silver Harvey D MD 2 SpenserDrShHl 467-0774
Silver Howard 29 HighlandAvMtc 783-4633
Silver I G 37 NHillsideAvLiv 994-9661
Silver J 115 OldShortHillsRdWO 731-6113
Silver Joseph 39 ShelleyRdSpfd 467-1118
Silver Kenneth 154 MyrtleAvMlb 376-8108
Silver Kenneth & Miriam
16 WaterburyRdUMtc 744-1752
Silver L 2 BryantDrLiv 994-9531
Silver L 283 ChestnutNtly 667-2927
Silver Leon G 23 GailCtSpfd 376-3290
Silver Leon G & Associates insurance
23 GailCtSpfd 467-0060
Silver Leslie E attorney 150 RiverRdMtvil . 334-5564
Silver Line Building Products Corp
MaplewoodArea 761-0822
Silver Lining Productions Inc
LivingstonArea 597-0099
Silver Lining The
24 BeechwoodRdSum 908 277-6177
Silver M 48 FritzBlm 338-8636
Silver M 103 HillsideAvWO 731-2249
Silver M 45 KeanRdShHl 912-9660
Silver M 750 NorthfieldAvWO 731-1833
Silver Michael 10 ClarkenDrWO 736-7735
Silver Moe 90 NorthfieldAvWO 731-7008
Silver Morris 5 MellonAvWO 731-5342
Silver Morris DDS 860 GroveIrvington ... 373-0499
Silver N & A 53 StockerRdEsxFels 403-0695
Silver R 34 GirardPlMpl 761-7397
Silver R 145 InwoodAvUMtc 746-3993
Silver R R 20 GlensideDrWO 731-7733
Silver Richard lawyer
1139 EJerseyElizabeth 908 353-0443
Silver Robert 878 RidgewoodRdMlb 379-4395
Silver Robert & Arleen 90 HeritageCtMtvil 335-6511
Silver Robt & Sybil 54 DuffieldDrSO 763-7780
Silver Robert H 7 GreenviewWyUMtc 509-0658
Silver Ronald A DDS 326 BroadBlm 743-7575
Silver S 41 EthanDrNewProv 908 771-5609
Silver S 152 MarionDrWO 669-9850
Silver S & T 7 ParsonageHillRdShHl 912-0968
Silver Samuel 426 CentralAvOr 675-2565
Silver Shears 72 MorseAvBlm 743-9006
Silver Star Auto Detailing
1275 BloomfieldAvFairfld 882-7929
Silver Star Inc WestOrangeArea 736-8788
Silver Streak Inc WestOrangeArea 731-2783
Silver Susan MSW 29 HighlandAvMtc 783-3850
Silver X Jewelry 1 LackawannaPlzMtc 744-4321
Silvera B 20 GlenridgeAvMtc 744-5985
Silvera C 223 OrangeRdMtc 744-6784
Silvera E 63 ElmMtc 746-5147
Silvera E 162 LincolnMtc 744-8557
Silvera F & H 252 WEndRdSO 378-2437
Silvera G 192 BloomfieldAvMtc 509-2023
Silvera G M 327 RutgersLaPrspy 882-0453
Silvera Gustavo 206 MatthewOr 673-4177
Silvera L 121 WalnutMtc 746-8508
Silvera M Mrs 192 BloomfieldAvMtc 744-4362
Silvera Robert F 110 CarteretGlRdg 748-2899
Silvera Sherron 236 HalstedEO 674-6935
Silverberg A P 2 ClaridgeDrVro 239-1556
Silverberg Fred M MD 33 MainChatham .. 635-2299
Silverberg H 192 EMtPleasantAvLiv 535-1614
Silverberg Howard 192 EMtPleasantAvLiv 992-9588
Silverberg J 4 TulaneDrLiv 533-0329
Silverberg Jill & Matt
67 GreatHillsRdShHl 376-5552
Silverberg John 85 SullivanDrWO 669-8559
Silverberg Leo M 38 BryantDrLiv 992-5786
Silverberg M 41 PerkinsDrWO 731-0125
Silverberg Philip 26 NHillsideAvLiv 992-2588
Silverberg R 7-B VanWinkleBlm 743-5156
Silverberg S D 6 KenwoodCtNCald 228-9462
Silverblatt Howard & Rebecca
6 NorwoodTerNCald 226-5709
Silveria Gustavo 25 MitchellWO 736-2641
Silverland School MontvilleArea 575-7161
Silverlieb R R 18 TimberRdMtvil 334-1062
Silverlieb Richard R lawyer
354 EisenhowerPkwyLiv 533-0077
Silverman A H 175 ProspectEO 672-4049
Silverman A J & Pamela
215 GregoryAvWO 669-0828
Silverman A Jared Atty
215 GregoryAvWO 669-0094
Silverman Aaron & Gloria
32 CherryHillRdLiv 992-7315
Silverman B 8 SBeechcroftRdShHl 379-5940
Silverman B 29 NDerbyRdSpfd 467-1477
Silverman C 1 FernwoodRdMpl 378-9552
Silverman Carl D attorney at law
820 MorrisTpkShHl 467-0300
Silverman Cary MD 4 FordhamRdLiv 535-9338
Silverman & Co 355 EisenhowerPkwyLiv . 533-9322
Silverman D 66 MeiselAvSpfd 258-9005
Silverman David 5 BeechwoodTerWO 736-4147
Silverman David Esquire CliftonArea 857-3310
Silverman David S ESQ
85 PovershonRdNtly 667-0458
Silverman E B 20 HickoryDrMpl 762-9122
Silverman Edward 852 RidgewoodRdMlb . 376-5610
Silverman Edward M 1 ClaridgeDrVro ... 239-1111
Silverman Elyse & Jill 32 CherryHillRdLiv 992-7716
Silverman Eric F 24 HillsideAvShHl 564-8725
Silverman F L 200 MtPleasantAvWO 736-3757
Silverman Fred 87 SalterSpfd 564-9631
Silverman Gary P 18 WMcClellanAvLiv ... 533-9044
Silverman Gary S 31 StagTrFairfld 244-9943
Silverman Hirsch Lazaar Ph D office
123 GregoryAvWO 731-1137
Res 123 GregoryAvWO 731-6646
Silverman Irving
326 ChangeBridgeRdMtvil 244-5787
Silverman J 379 WEndRdSO 762-8645
Silverman J 4 RiskAvSum 908 277-2052
Silverman J 29 UndercliffRdMlb 467-2917
Silverman J 2 WessmanDrWO 731-6596
Silverman Jack 2 ClaridgeDrVro 239-5166
Silverman Jack I 23 AudubonCtShHl 376-8927
Silverman Jerome S MD
10 NRidgewoodRdSO 762-2689
Silverman Joel & Nancy
12 BlackstoneDrLiv 533-9133
Silverman Josh 85 PovershonRdNtly 661-3179
Silverman Keith S 10 SheridanDrShHl ... 258-0233
Silverman & Kost attorneys
355 EisenhowerPkwyLiv 992-0001
Silverman L 551 RidgewoodRdMpl 763-1908
Silverman L MD 470 TwinOakRdSO 763-4964
Silverman Leonard S 7 WeberRdWO 736-4086
Silverman Leslie 530 ValleyRdUMtc 509-1790
Silverman Lewis K 17 FunstonPlNtly 667-9542
Silverman M 222 IndependenceWySpfd .. 467-2949
Silverman Martin A MD P A
551 RidgewoodRdMpl 762-1387
Silverman Mathew 1 ClaridgeDrVro 239-5260
Silverman Michael 32 CherryHillRdLiv ... 992-7716
Silverman Michael & Daena
10 HastingsLaLiv 535-1446
Silverman Michael & Yvonne
115 HemlockRdMlb 376-4923
Silverman Nancy B 379 WEndRdSO 762-8645
Silverman Norman R 2 ClaridgeDrVro ... 857-1194
Silverman P 1 ParsonageHillRdMlb 564-9036
Silverman Paul BloomfieldArea 509-7755
Silverman Paul & Merle
185 SagamoreRdMlb 467-5630
Silverman R J 47 BriarHillsCirSpfd 379-4630
Silverman R M 30 GardenOvalSpfd 379-9447
Silverman Richard D 14 AshwoodDrLiv .. 992-8684
Silverman Robert & Hilda
60 StanleyRdSO 762-6261
Silverman Robert & Lisa 74 ClarkenDrWO 736-4790
Silverman Robt AIA architect
60 StanleyRdSO 763-0711
Silverman Robert & Debra
27 GreenwoodAvWO 731-1324
Silverman Ronald L 45 SpringfieldAvSpfd 467-0488
Silverman S A 43 ConfortiAvWO 736-1446
Silverman S M 115 OldShortHillsRdWO ... 731-7549
Silverman Sanford 8 RossmoreTerLiv 994-0690
Silverman Sanford attorney
WestOrangeArea 325-7728
Silverman Sanford attorney
66 WMtPleasantAvLiv 533-0406
Silverman Stanley N 128 SMountainAvMtc 744-0482
Silverman Stanley N attorney
355 EisenhowerPkwyLiv 992-0001
Silverman Stanley N attorney
128 SMountainAvMtc 744-0190
Silverman Stefanie
473 UpperMountainAvMtc 509-2421
Silverman Warren A DDS
22 OldShortHillsRdLiv 533-0575
Silverman Wm R DDS & Mrs
454 ProspectAvWO 736-9169
Silverman X 1 SpringfloralDrNewProv 908 665-2679
Silverman's stationers 16 PlazaPlLiv 992-2566
Silvernale B M 805 ProspectMpl 763-5235
Silvero Orlando 27 FreemanWO 672-1540
Silverschotz S B 68 TrochaAvLiv 992-6836
Silversey Joseph E 11 NMountainAvMtc .. 655-1595
Silverstein A 52-A HighlandRdCdrGv 857-7709
Silverstein Alan 20 RidgewoodDrLiv 740-9414
Silverstein Alan DMD
769 NorthfieldAvWO 325-2950
Silverstein Alan Rabbi
20 FairmountRdWCald 228-3195
Silverstein Alan Rabbi synagogue
20 AcademyRdCald 226-3600
Silverstein Ann 473 CentreNtly 667-7268
Silverstein B LivingstonAreaLiv 740-0447
Silverstein B 8 OrangeHeightsAvWO 731-5317
Silverstein B J 47 FilmoreAvLiv 994-3312
Silverstein Cory & Sheila
45 SussexRdBrkHt 908 508-1544
Silverstein D 98 CambridgeDrBrkHt .. 908 464-2888
Silverstein D & J 41 HamiltonDrENCald .. 228-2202
Silverstein Dr David 45 ChurchMtc 744-1250
Silverstein G 141 OldShortHillsRdWO 731-4336
Silverstein Geoffrey 14 CollegeAvUMtc .. 509-8922
Silverstein Harold 46 TreeTopDrSpfd 908 273-6562
Silverstein Harry 15 ParsonageHillRdShHl 376-1250
Silverstein Harry lawyer 75 MainMlb 376-1040
Silverstein Howard
15 StonehengeRdUMtc 783-6166
Silverstein Joel M 44 HillsideAvMlb 564-6030
Silverstein K 299 SHarrisonEO 675-8749
Silverstein L 15 PorterRdWO 736-5884
Silverstein L R 35 HighlandAvMpl 763-8792
Silverstein M 400 CentralAvMuryHl .. 908 464-3751
Silverstein M 795 PleasantValleyWyWO .. 736-2392
Silverstein M A 149 MainMlb 467-2585
Silverstein Marc & Barbara
19 TwinOaksOvalSpfd 376-2480
Silverstein P 60 DuffieldDrSO 761-6505
Silverstein Rita 2 ClaridgeDrVro 239-0656
Silverstein Robert & Wynne
5 HoffmanMpl 378-2144
Silverstein Wendy 22 GapViewRdShHl ... 379-8836
Silverstien Glenn
24 WellingsRdNewProv 908 508-9645
Silverstrom David DDS FAGD
349 ENorthfieldRdLiv 992-3990
Silverthorn D 14 BaldwinDrNewProv .. 908 771-9812
Silverthorne D L 76 FrancineAvWCald 575-9397
Silverthorne K 37 BloomfieldAvCald 226-2836
Silvesteri T Mrs 425 AbingtonAvBlm 743-9257
Silvestri A 15 RidgewayAvWO 669-0188
Silvestri A C 491 CentreNtly 667-2647
Silvestri D 214 FranklinBlm 748-5766
Silvestri D 90 HayAvNtly 235-1979
Silvestri Dolores 11 FloydRdVro 571-9809
Silvestri Eileen & Mario N
6 WilliamsburgDrRsInd 228-5280
Silvestri G L 34 LakewoodTerBlm 743-4179
Silvestri J Mr & Mrs 21 PrescottAvMtc ... 744-2358
Silvestri James PCD 363 CentreNtly 235-0018
Silvestri John & Laura 24 SycamoreAvLiv 992-8131
Silvestri Joseph insurance
1075 CentralAvClark 732 381-3100
Silvestri Joseph A 21 FowlerDrWO 731-8276
Silvestri M P 430 MainWO 731-9043
Silvestri Ralph 7 CedarRdMtvil 331-7859
Silvestro Eric 11 SagamoreRdPrspy 227-1609
Silvestro Gayton 41-B BirchRdCdrGv 239-8231
Silvey Doanld K 664 IrvingtonAvMpl 763-7134
Silvia A A 12 ElkRdVro 239-5319
Silvia Joseph M 38 LincolnRsInd 226-4139
Silvia L 4-B DonaldBlm 743-6045
Silvia Vincent Mr & Mrs
244 MountainAvNCald 364-1302
Silvio Caffe Ristorante
1651 SpringfieldAvMpl 762-2278
Silvio's 189 MaplewoodAvMpl 762-3412
Silvitech Corp 68 ElmNewProv 908 508-1818
Silwones S S & W
279 ElkwoodAvNewProv 908 665-0432
Silwones W 279 ElkwoodAvNewProv .. 908 508-9305
Sim Ellen 549 BroughtonAvBlm 338-0223
Sim Ellen 549 BroughtonAvBlm 338-0471
Sim M 5 LindaPlFairfld 227-1898
Sim Philip 75 NorwoodAvSum 908 522-0851

47780 © Bell Atlantic

Area Code 973

Simandl H 6 RumsonRdLiv 533-9225
Simandl Robt H 42 RumsonRdLiv 992-2246
Simandl Robert H attorney 80 MainWO .. 731-7300
Simard L 57 MontaguePlMtc 783-9066
Simari Elaine M
23 ConstantinePlSum 908 608-0321
Simbulan C 248 MillburnAvMlb 467-4136
Simco C J 6 SummitAvSum 908 273-4931
Simcoe N C 12 BrooksideAvCald 226-1110
Simcox M 54 SouthernSlopeDrMlb 258-1979
Sime Mike 198 ConoverAvNtly 661-1570
Simek R & S 29 EvergreenRdSum ... 908 273-6882
Simeon Jean-Garaud 228 SBurnetEO ... 678-2395
Simeon Marie 5 ChelseaAvEO 674-1545
Simeon U 148 SMunnAvEO 675-2678
Simeon V 16 LongEO 675-8017
Simeone A L 25 GillespieRdBlm 743-2711
Simeone Corinne 32 WilletBlm 566-9552
Simeone F 320 GroveAvCdrGv 571-1939
Simeone Gerard D attorney
575 USHwyNo46Fairfld 244-0280
Simeone Joseph 715 BroadBlm 743-6422
Simeone Joseph Landscaping
474 BroadBlm 743-4949
Simeone Paul & Lisa
203 HillsideAvBrkHt 908 464-2096
Simeone S 111 LaFranceAvBlm 429-2416
Simeone Salvatore A attorney
60 WashingtonMorristown 539-0075
Simeoni S 25 MarquetteRdUMtc 746-3710
Simeonides Stuart 25 BlackburneTerWO . 669-1873
Simeonidis C 163-B LinnDrVro 239-3213
Simeonov K 20 BrookfieldRdMtc 509-5245
Simeral C 23 UnionAvNtly 667-4250
Simester G A 30 WoodlandAvSum ... 908 522-0948
Simeus Natacha 21 CanfieldOr 673-4647
Siminoff Russell 110 LindenAvBlm 743-8464
Simitopoulos G & P 12 VictoriaTerMtc ... 744-4307
Simko D K 13 MurrayHillMnrNewProv 908 508-9830
Simko I 55 GlenviewRdSO 762-4267
Simko J 32 MaplePlNtly 235-0957
Simko J M 18 GatesAvSum 908 273-2917
Simko M 29 CrossNtly 667-9308
Simko Michael J 21 BlackburnRdSum 908 522-0772
Simko P 14 WinansRdLiv 533-1502
Simko Thos J 20 WashingtonAvWCald ... 228-0773
Simkovich J R 2 BillingsleyDrLiv 992-0560
Simlab 579 PomptonAvCdrGv 239-8548
Simmeth Herman
679 PlainfieldAvBrkHt 908 322-7017
Simmoms Shanice 277 RobertsRdOr 672-0801

SIMMONDS ---See Also SIMMONS

Simmonds Duval 472 WaverlyPlOr 676-4149
Simmonds E 328 HaistedEO 678-2546
Simmonds Michaelina 159 NClintonEO .. 675-8047
Simmonds Trevor F DDS
185 CentralAvEO 676-9018

SIMMONS ---See Also SIMMONDS

Simmons A & C 382 OrangeRdMtc 744-1733
Simmons Alfred 250 SHarrisonEO 672-1210
Simmons B F 38 CrestwoodDrWO 325-2770
Simmons C E 38 IrvingMtc 744-2973
Simmons Clifford & Harriette
130 WaldoAvBlm 429-0246
Simmons Conrad 600 HamiltonRdSO 762-4579
Simmons D M 183 ParkerAvMpl 761-1649
Simmons D M 183 ParkerAvMpl 763-6233
Simmons Diane 9 LancasterAvMpl 763-8761
Simmons Doreen M 144 HighOr 673-3245
Simmons E 60 SMunnAvEO 672-8995
Simmons E C 244 WashingtonOr 677-0143
Simmons Frank 14 WaldenPlMtc 509-0230
Simmons Gary L 4 WashingtonMtc 783-5615
Simmons I 219 SouthOrangeAvSO 761-1530
Simmons J 56 BerwynOr 678-7938
Simmons J 340 ThomasBlvdOr 677-2357
Simmons J 75 NWalnutEO 676-5995
Simmons J M 109 MiltonPlSO 763-0359
Simmons Jeanne 175 MidlandAvMtc 744-0946
Simmons Jim 12 WardWittyDrMtvil 299-0481
Simmons Joseph 431 ParkAvOr 672-8616
Simmons Katrina 298 SHarrisonEO 677-3617
Simmons L 179 SJeffersonOr 676-0115
Simmons M 393 SClintonEO 414-0683
Simmons M 109 MapleWO 243-9469
Simmons M 75 OldBloomfieldAvMtvil 244-6389
Simmons M 340 ThomasBlvdOr 678-7840
Simmons N 363 BloomfieldAvMtc 783-4112
Simmons N 41 BoydenAvMpl 378-9379
Simmons Nathaniel Rev 135 IrvingAvSO . 762-3024
Simmons P 293 NOratonPkwyEO 678-8125
Simmons P 422 WyomingAvMlb 379-2631
Simmons R 51 NDayOr 675-6330
Simmons R 600 HamiltonRdSO 761-1969
Simmons Randolph 209 ParkAvEO 678-1889
Simmons Raymond 121 WilliamNtly 667-1316
Simmons Robt 1 CobaneTerWO 736-5516
Simmons Robert & Maryann
42 TimothyFieldRdBrkHt 908 508-1134
Simmons Ron 59 FranklinPlMtc 744-5854
Simmons Ron 509 ParkAvOr 674-5951
Simmons Ruby 179 SJeffersonOr 674-2805
Simmons S 13 MeadowbrookPlMpl 763-7645
Simmons S 28 MorrisAvSum 908 277-4384
Simmons S 75 RenshawAvEO 677-9572
Simmons Sandra 40 S20thEO 675-6271
Simmons Shemika 17 WebsterPlEO 673-3993
Simmons Spencer L 39 GlenridgeAvMtc . 655-1219
Simmons T 10 CrestmontRdMtc 746-1776
Simmons T J 60 BruceCtCdrGv 857-0445
Simmons T P 15 EHighlandAvEO 674-2351
Simmons Theresa 33 NWalnutEO 674-1172
Simmons Thomas 19 IrvingPlSum .. 908 273-7586
Simmons V 250 ProspectEO 674-3202
Simmons W 13 MeadowbrookPlMpl 763-9375
Simmons Walter W 6 RidgehurstRdWO .. 731-6367

SIMMS ---See Also SIMS

Simms Bertha 116 SGrvEO 675-0670
Simms D 56 EssexAvMpl 762-1517
Simms D 27 SussexAvEO 676-9754
Simms David J DDS P A
568 SpringfieldAvBrkHt 908 665-9595
Simms H 500 ParkwayDrEEO 414-9658
Simms J 454 ProspectAvWO 736-9013
Simms Jeffrey ESQ 443 NorthfieldAvWO . 731-5454
Simms Joan 36 EastDrLiv 535-1292
Simms Joyce 641 SpringdaleAvEO 672-0681
Simms L 11 HawthornePlEO 674-6102
Simms Maceo 128 GreenwoodAvEO 672-1639
Simms R 27 HighOr 674-7673
Simms Ronnie 55 GlenwoodAvEO 673-0738
Simms William E 59 MaolisAvBlm 743-2304
Simms Yane 451 CentralAvOr 677-2437
Simo Wm 56 HicksonDrNewProv 908 665-0064
Simoff Maria 27 BriarwoodDrMlb 564-5929
Simoff Michael 27 BriarwoodDrMlb 564-5920

SIMON ---See Also SIMONE

Simon Agrie 61 WashingtonTerEO 677-7324
Simon Alan 3 LenoxCtMtvil 316-6959
Simon Alan 103 ParkAvSum 908 522-0443
Simon Alvin J 69 SullivanDrWO 669-8548
Simon Andy 260 ClarkenDrWO 669-8870
Simon Anna 43 CrestmontRdWO 736-3156
Simon Arlyn 20 PowellDrWO 669-1309
Simon Arnold L 58 EdgemereRdLiv 992-8165
Simon Arthur
262 MorrisAvSpringfield 908 687-7640
Simon Arthur 22 SpenserDrShHl 376-1076
Simon Bernard LivingstonArea 994-1179
Simon Bernard MD 350 MainRdMtvil 316-8008
Simon Brian 63 MountainAvMlb 762-3840
Simon C BerkeleyHeightsArea 908 464-4092
Simon Carolyn & Saul 19 KnutsenDrWO . 325-1185
Simon Claire 71 BoydenAvMpl 378-9537
Simon D 500 SHarrisonOr 672-6680
Simon Daniel G CPA 72 AcademySO 763-2100
Simon David 68 CrestmontRdWO 325-1570
Simon David 4 EdgewoodCtNCald 228-8641
Simon David 41 GlenviewDrWO 669-3587
Simon Derrick 61 WashingtonTerEO 674-3624
Simon Diane 20 ClintonAvMpl 378-9691
Simon Douglas 20 ClintonAvMpl 378-9691
Simon Douglas 14 WoodhillDrMpl 761-1854
Simon E 79 HillsideAvSpfd 467-8894
Simon Edw 11 MenzelAvMpl 761-4972
Simon F 22 FairwayAvWO 736-0228
Simon-Fleischer Susan CSW
LivingstonArea 535-3626
Simon Francia 424 ClarkSO 761-6132
Simon G Ronald 313 AshlandRdSum . 908 522-1356
Simon Gabor & Judy Dr 163 MainMlb ... 379-5872
Simon H 4 AbingtonRdWO 736-8451
Simon H & B 98 CumberlandAvVro 857-8656
Simon Harold 15 UnionMtc 783-3751
Simon Harold 15 UnionMtc 783-5480
Simon Henry Dr 331 TurelAvSOrg 763-1607
Simon I 928 RidgewoodRdMlb 376-6462
Simon J 24 ErwinParkRdMtc 746-6641
Simon J 25 RiverRdNtly 667-3642
Simon James Jr 466 NWalnutEO 677-0315
Simon James R 274 FellsRdEsxFels 403-9334
Simon Jeffrey 62 HavenwoodDrLiv 533-0518
Simon Jeffrey & Michele 6 BristolCtLiv .. 740-0242
Simon Jeffrey J & Eileen A
889 SpringfieldAvNewProv 908 464-5248
Simon Jim & Karen
25 DorchesterRdSum 908 522-0180
Simon John 125 RavineAvWCald 226-9236
Simon John lawyer 5 BeckerFarmRdRsInd 533-6600
Simon John Instrument Co Inc
50 NFranklinTpkHohokus 201 445-3001
Simon John M 609 SOrangeAvWSO 761-4195
Simon Jonathan & Carol 4 FordLaRsInd . 228-6328
Simon Jonathan M MD 1018 BroadBlm .. 338-3383
Simon Keith 14 WoodhillDrMpl 763-4957
Simon Ken 302 BarringerCtWO 669-0071
Simon Kenneth M 28 ForestWyEsxFels ... 364-2556
Simon Kerlande & Laussame
141 NEssexAvOr 675-1541
Simon L 926 BloomfieldAvGlRdg 748-2298
Simon Liz MaplewoodArea 761-1767
Simon M 1 ClaridgeDrVro 857-2122
Simon M 107 HarrisonVro 239-7886
Simon M 125 NorthfieldAvWO 731-2057
Simon M 26 WinansEO 674-8110
Simon M A 184 N16thBlm 743-7645
Simon Marcel 63 OakwoodAvMtc 783-7254
Simon Marcel 63 OakwoodAvMtc 783-7306
Simon Marguerite 98 HighOr 675-6838
Simon Mark & Louise 4 RosemontCtWO . 736-8666
Simon Marsha 215 WashingtonEO 674-0159
Simon Marye 424 ClarkSO 275-6183
Simon Maxime 19-C VanWinkleBlm 748-8094
Simon Melvin 545 ParkAvEO 676-3891
Simon Merle & Steven
36 RockSpringAvWO 731-4064
Simon Michael 15 DouglasRdGlRdg 743-3305
Simon Michael 12 StoneDrWO 736-4074
Simon Michael A 91 OldHollowRdShHl ... 467-3440
Simon Michael H 34 AmeliaNCald 226-3466
Simon Morty & Carol 17 BongartDrWO .. 325-0432
Simon Motor & Machine Co
1275 BloomfieldAvFairfld 808-7372
Simon Murray G 806 MorrisTpkShHl 379-9085
Simon Neal 224 WHobartGapRdLiv 994-9375
Simon Penny & Mathias 32 MainRdMtvil . 316-8933
Simon Peter E 34 BristolCtBrkHt 908 665-8182
Simon Phillip E 13 ElmwoodDrLiv 992-9659
Simon R 308 GroveMtc 509-9163
Simon R 154 HighWO 731-7740
Simon R 77 MeadowbrookRdShHl 467-4156
Simon Rance 530 ValleyRdWO 736-0140
Simon Rand 8 WellingtonAvWO 325-6418
Simon Randy 253 MidlandAvMtc 783-0718
Simon Raymond J 103 NFultonBlm 743-3877
Simon Richard & Shelley
12 KingstonDrLiv 535-1892
Simon Richard B 657 PomptonAvCdrGv .. 239-9667
Simon Robert F attorney
111 DunnellRdMpl 762-3393
Simon Robin & Mark
231 EMtPleasantAvLiv 597-1026
Simon Rose P Mrs 81 CainSpfd 379-5390
Simon S 20 ClaremontAvBlm 893-0378
Simon S 113 FranklinCdrGv 239-0498
Simon S 530 ValleyRdWO 736-9616
Simon S & J 20 DartmouthRdWO 731-6843
Simon Sarver & Rosenberg attorneys
1 PassaicAvFairfld 575-3600
Simon Sarver & Rosenberg lawyers
55 WashingtonEO 676-1030
Simon & Schuster—
Division Of Paramount Publishing—
Executive Offices—
1230 Avenue Of The Americas New York, NY—
Audio 212 698-7000
Trade Division 212 698-7000
Simon & Schuster Inc general & executive offices
1230 AvenueOfTheAmericasNYCNY . 212 698-7000
Simon Scott 181 ParkerAvMpl 763-2166
Simon Stanley 33 CornellDrLiv 994-3974
Simon Stanley 806 MorrisTpkMlb 467-5616
Simon Stanley R MD 468 IrvingtonAvSO . 762-4242
Simon Stephan Paul 63 OakwoodAvMtc . 783-1556
Simon Stephen J 454 ProspectAvWO 731-4275
Simon Sydney H 31 AynsleyCtMtvil 316-6203
Simon Walter 14 BeechwoodTerWO 731-0580
Simon Wm N 37 WatchungAvMtc 746-6243
Simon Yvette 214 GlenwoodAvEO 676-7311
Simonds Bertrand 117 GlenRidgeAvGlRdg 748-4291

SIMONE ---See Also SIMON

Simone A A 80 ChurchNtly 667-4940
Simone B 76 ChurchNtly 284-1074
Simone D 45 AckermanNtly 667-2305
Simone Frank A 73 NMitchellAvLiv 992-5195
Simone H 10 GastonWO 731-8046
Simone-Hoch M 71 ClubRdMtc 746-7441
Simone J 32 RennerAvNtly 667-4468
Simone J 45 WynnewoodRdLiv 740-0878
Simone J R 201 LexingtonAvMpl 761-6109
Simone John 20-B RiskAvSum 908 273-3429
Simone Jos 162 WashingtonBrkHt ... 908 464-7279
Simone K E 40 CoolidgeDrBrkHt 908 464-0745
Simone Kenneth E
40 CoolidgeDrBrkHt 908 508-0159
Simone L 8 ColonyDrNCald 403-8648
Simone M 86 MerkelDrBlm 338-8480
Simone Paul & Landi
101-B TaylortownRdMtvil 263-0674
Simone V 415 MtPleasantAvWO 731-4289
Simonelli Danelle 128 RutgersLaPrspy ... 227-5244
Simonelli Jos 223 FairviewAvVro 239-8048
Simonelli Neil 56 MorrisAvSum 908 277-0974
Simonelli-Simanson Inc 575 NassauOr .. 677-0793
Simonenko Vladimir 21 VeraPlMtc 744-2430
Simone's Hair Fashions
410 PomptonAvCdrGv 239-3531
Simone's Hair Fashions
410 PomptonAvCdrGv 239-9863
Simone's-Jackie 410 PomptonAvCdrGv .. 857-3244
Simonetti D 102 KimballAvLiv 992-0551
Simonetti John MD 75 MainMlb 467-4450
Simonetti L 14 EdgemereRdLiv 535-6453
Simonetti R 65 GolfRdBlm 338-6276
Simonetti Vincent F 14 EdgemereRdLiv .. 535-0866
Simonetti Vincent F 14 EdgemereRdLiv .. 992-6188
Simonian H 285 ForestDrSShHl 376-2754
Simonian P 101 NewNtly 667-8269
Simonic J L 56 ChristopherMtc 783-5703
Simonic Jas C 56 ChristopherMtc 746-2957
Simonini E 100 LlewellynAvBlm 429-9373

SIMONS ---See Also SIMONDS SYMONS

Simon's 605 CentralAvEO 678-9590
Simons Ellen & Robert 28 OceanMlb 376-8227
Simons G E 71 MontaguePlMtc 746-0468
Simons J 81 OakleyTerNtly 667-5116
Simons K 417 MorrisAvSum 908 273-3369
Simons Keith 44 HowardVro 857-3197
Simons Lawrence H
56 WestEndAvSum 908 277-7668
Simons S 664 IrvingtonAvMpl 761-6636
Simons Thomas 86 JohnsonAvBlm 893-8215
Simons V 320 SHarrisonEO 678-3717
Simonsen K 140 WalkerRdWO 669-1228
Simonsen S 38 FitzrandolphRdWO 731-2665
Simonson Allen J 77 SMunnAvEO 677-3145
Simonson Allen J attorney BloomfieldArea 623-4470
Simonson Ella 335 NOratonPkwyEO 676-0257
Simonson Glendora 565 SpringdaleAvEO 673-4485
Simonson Herbert M MD 10 TowerDrMpl 761-7077
Simonson Louis Mrs 77 SMunnAvEO 677-3145
Simonson Roslyn S Mrs 10 TowerDrMpl . 763-6380
Simontacci & Co 9 LawDrFairfld 575-5040
Simony I 18 ParkTerWCald 226-1854
Simpex Corporation FairfieldArea 244-6363
Simpfendorfer E
433 UpperMountainAvUMtc 746-0118
Simpkins Cornell 7005 SussexAvEO 672-4167
Simpkins K 15 SummitEO 673-5732
Simpkins Nancy MD
124 EMtPleasantAvLiv 992-6864
Simpkins Ulysses 7 ChestnutEO 673-3508
Simplex Computer Centers
627 BoulevardKenilworth 908 245-3300
Simplified Services Inc 18 AldrinDrWCald 227-2286
Simpson A 22 CedarNtly 667-8065
Simpson A 72 ClaremontAvVro 239-3424
Simpson A 31 GraceBlm 748-5734
Simpson A 18 WatsonAvWO 736-1126
Simpson B 1022 BroadBlm 893-9093
Simpson B 50 HazelwoodRdBlm 743-8541
Simpson B 50 HazelwoodRdBlm 748-4608
Simpson Barry R 56 BroughtonAvBlm 680-4252
Simpson Booker 211 OrangeRdMtc 744-1847
Simpson C D 34 MarstonPlMtc 746-2418
Simpson Cameron D 77 PleasantAvMtc .. 746-2087
Simpson D 146 BroadSum 908 598-0907
Simpson D M 89 GlenRidgeAvGlRdg 748-1342
Simpson Dianne 749 ScotlandRdOr 676-2390
Simpson Donald M 63 SunsetAvVro 239-4584
Simpson E 135 SCtrOr 677-1072
Simpson Elizabeth
12 ChestnutAvSum 908 273-4172
Simpson Ernest R 28 SilverSpringRdShHl . 379-2531
Simpson F 33 NewEO 674-7098
Simpson F L 85 WCedarLiv 992-3683
Simpson G M 235 DoddEO 678-2023
Simpson G M 235 DoddEO 678-6210
Simpson Greg 16 HillyerOr 678-5254
Simpson H 23 ParkPlBlm 680-8185
Simpson H Clay Jr 35 HillcrestAvSum 908 277-1297
Simpson I 107 BedfordEO 676-7814
Simpson J 18 GlendaleAvLiv 992-0443
Simpson J 322 HeywoodAvOr 674-7870
Simpson J 410 ProspectEO 674-9239
Simpson J 75 N14thEO 678-3266
Simpson J H Jr 205 MidlandAvEO 673-3820
Simpson J L 99 MapleAvMtc 655-9213
Simpson Jas R 8 HamiltonRdVro 239-8466
Simpson Joan MillburnArea 912-4329
Simpson Jonathan 15 CarteretMtc 783-1315
Simpson K 230 WashingtonOr 678-7179
Simpson Kara 284 ProspectEO 672-3175
Simpson L 671 LincolnAvOr 677-9330
Simpson L A 50 HazelwoodRdBlm 748-7404
Simpson M 27 AldonTerBlm 338-0032
Simpson M D 18 TollTerFairfld 808-9706
Simpson M M 103 PleasantValleyWyWO .. 325-1258
Simpson M R 259 WilliamEO 678-1824
Simpson Maggie 106 NGrvEO 675-3419
Simpson Marie S Mrs
185 FernwoodAvMtc 746-2024
Simpson Marlene 33 WashingtonEO 674-6888
Simpson N 55 GlenwoodAvEO 678-9347
Simpson O 22 TremontAvEO 678-3280
Simpson O S 86 VanNessCtMpl 761-0697
Simpson Packaging 123 HillOr 676-8818

Simpson Patricia
40 WatchungWyBrkHt 908 508-9145
Simpson Richard 513 EagleRockAvRsInd 228-2318
Simpson Richard Jr
513 EagleRockAvRsInd 364-2577
Simpson Robt B 17 MartinRdVro 239-2293
Simpson Ruth A 10 TroyCtMpl 763-5283
Simpson S 37 HighWO 243-9851
Simpson S 547 ProspectMpl 378-9168
Simpson Scott 98 MtPleasantAvWO 669-1639
Simpson Thomas E MD
33 OverlookRdSum 908 522-3100
Simpson V 93 HollywoodAvEO 672-1796
Simpson Watch Service
1581 SpringfieldAvMpl 275-0887
Simpson's Orange Room 29 MainOr 414-0172

SIMS ---See Also SIMMS

Sims auto repairing 505 SLivingstonAvLiv 992-0055
Sims A Mrs 203 WMtPleasantAvLiv 992-7493
Sims A M 545 ParkAvEO 674-3429
Sims Annie Vickey 175 BaldwinBlm 429-9735
Sims Avery 70 SBurnetEO 673-7293
Sims B 146 NDayOr 672-7069
Sims Bernard 106 GirardAvEO 675-2076
Sims C BloomfieldArea 743-9286
Sims C 39 GlenridgeAvMtc 783-3804
Sims D & S 150 ClaremontAvMtc 783-5414
Sims D E 98 BurchardAvEO 675-5748
Sims D M 96 EatonPlEO 675-1307
Sims David H DPM
50 CherryHillRdParsippany 334-1770
Sims Diann 49 ParkAvBlm 429-3160
Sims Erica 678 LangdonOr 673-9235
Sims G 173 FreemanAvEO 678-4970
Sims G 377 SHarrisonEO 674-4680
Sims H Mr 102 HobsonBlm 338-8354
Sims H O 30-D ElmSum 908 273-4334
Sims J 348 SCtrOr 674-3961
Sims Jack 582 EPassaicAvBlm 338-7266
Sims John 5 CarrieCtNtly 667-3833
Sims John 220 ProspectEO 677-2296
Sims L 86 BurchardAvEO 673-1315
Sims L 36 RandolphPlWO 669-2151
Sims M 15 WMcClellanAvLiv 992-6879
Sims M A 19 MolterAvSpfd 376-7964
Sims M G 24 LenoxPlMpl 762-8128
Sims M K 12 RooseveltPlMtc 746-1211
Sims Nicole V 175 BaldwinBlm 429-7728
Sims Patricia C 320 SHarrisonEO 414-0363
Sims Robt L 361 TremontAvOr 676-7386
Sims S 229-A DaveyBlm 680-9420
Sims Sharen 38 NBurnetEO 678-2841
Sims Shirley 38 SWalnutEO 673-8555
Sims Walter J 155 ChurchNtly 667-4957
Sims-Stokes A E 299 NWalnutEO 676-7718
Simses K 14 CrescentRdLiv 535-3931
Simsiman Tioscora 18 AlbertTerBlm 893-0392
Simson Marvin 24 ShelleyRdSpfd 376-8759
Simson R 34 CrystalAvWO 736-9076
Simuel L 19 HighOr 674-6536
Simunovich O 187 MountainAvNCald 226-6991
Simuro N 14 StonyBrookRdMtvil 299-1315
Simuro N 14 StonyBrookRdMtvil 334-2813
Sin Shun Yen 15 MaryCtBrkHt 908 665-7913
Sinagra I 53 BeauvoirAvSum 908 273-7244
Sinai 110 SouthOrangeAvLiv 597-0770
Sinaikin Ronald & Harriet
5 BelvedereDrLiv 533-0216
Sinanan Capildeo 106 NGrvEO 673-7624
Sinar Bron Imaging 56 GeorgeBlm 338-7484
Sina's Bakery 53 WashingtonWO 325-6199
Sina's Gulf Service 67 SEssexAvOr 673-9752
Sinaw Jeffrey ShortHillsArea 467-9376
Sinaw Jeffrey ShortHillsArea 564-9227
Sincaglia J 22 RobbinsAvBrkHt 908 464-1988
Sincebaudh John Jr 260 NewarkAvBlm 429-0591
Sincerely Yours Fruit Basket
397 CentreNtly 235-0345
Sinclair Clare & David 170 ClarkenDrWO 736-1986
Sinclair D W 200 RiversideDrSpfd 376-6199
Sinclair G 231 ElmwoodAvMpl 763-3674
Sinclair H 450 RiverRdNtly 284-0260
Sinclair Imaging Systems Mountainside 376-1272
Sinclair J 662 BerkeleyAvOr 676-5171
Sinclair J B 23 MapleTerVro 857-5639
Sinclair J D 11 MtVernonAvSum 908 273-6513
Sinclair Michael & Colleen
767 SpringfieldAvSum 908 273-1645
Sinclair Tressa 585 BloomfieldAvWCald 364-2583
Sinclair-Pabon E M 27 HighOr 676-4136
Sinclaire's Of Millburn
279 MillburnAvMlb 379-2232
Sinclaire's Sea Grill 74 1stSO 762-4776
Sinclaire's Wholesale Seafood
8 VillagePlzSO 762-7301
Sincoff M 27 CambridgeDrNCald 226-8817
Sindab W 167 NOratonPkwyEO 676-8375
Sinder Stuart J & Janet
11 DevonshireRdLiv 994-2622
Sinegra E A 8 SummitAvSum 908 522-4511
Sinegra S 8 SummitAvSum 908 273-5095
Sinemus Leslie Stolbof lawyer
76 SouthOrangeAvSO 275-5060
Sineon Francois 140 SValleyRdWO 731-3589
Siner R 27 ChadwickDrNtly 661-9111
Sinera Balala 74 SMunnAvEO 674-1107
Singac Pharmacy & Surgical Supplies
75 NewarkPomptonTpkSingac 256-5400
Singac Supply Co 1432 PomptonAvCdrGv 256-0787
Singer A 13 ColgateRdMpl 763-8728
Singer A 9 GuenevereWyBrkHt 908 665-2660
Singer Approved Dealer
231 WashingtonPlPassaic 473-2032
Singer Approved Dealer Bloomfield Sewing Center 557 BloomfieldAvBlm 748-4582
Singer Approved Dealer Montclair Sewing Center 496 BloomfieldAvMtc 746-9190
Singer B 115 OldShortHillsRdWO 325-6685
Singer B 115 OldShortHillsRdWO 325-6790
Singer B 18 PorterPlNewProv 908 665-8491
Singer Bernard 38 MarmonTerWO 736-8992
Singer Company The—
Dealers—
496 BloomfieldAvMtc 746-9190
557 BloomfieldAvBlm 748-4582
524 MainEO 672-3377
231 WashingtonPlPassaic 473-2032
Singer D 530 ValleyRdMtc 744-1292
Singer Darren & Bonnie
23 RidgedaleAvSum 908 273-6181
Singer David & Meryl 49 ParkAvBlm 566-9346
Singer Design Co 43 TanglewoodDrLiv 994-4885
Singer E 40 WatchungWyBrkHt 908 508-0832
Singer Eric 29 RiverviewDrUMtc 744-7147
Singer Erich 444 RiverRdNtly 667-5090
Singer F 111 AshwoodAvSum 908 273-6307
Singer Fred Jr 15 NewellDrBlm 338-7185
Singer G L 97 ColfaxRdSpfd 564-8696
Singer H 219 SouthOrangeAvSO 763-6106
Singer Harriet 24 ArchbridgeLaSpfd 376-6407
Singer Irwin MD 5 CrestviewWO 736-3030
Singer J 18 SpringHillDrWO 325-0941
Singer J & M 17 TreeTopDrSpfd 908 598-1178
Singer J & R 98 SevernaAvSpfd 379-4722
Singer James & Christine
8 WoodmontRdMtc 746-9053
Singer Jeffrey 43 TanglewoodDrLiv 533-0938
Singer Jeffrey C Ph D MillburnArea 912-4357
Singer Jeffrey D
103 EisenhowerPkwyRsInd 228-9600
Singer Jim 415 ClaremontAvMtc 744-0975
Singer Jonathan M DPM
33 OverlookRdSum 908 522-1100
Singer Julie 14 RossRdLiv 992-9350
Singer Katie 16 StanfordPlMtc 744-8622
Singer L 20 RotaryDrSum 908 598-7440
Singer Louis 26 NorfolkAvMpl 762-3829
Singer Lynne & Marty
12 CanterburyDrNCald 226-4630
Singer M 100 CanoeBrookRdMlb 379-1662
Singer M & J 52 HawthorneRdEsxFels 226-3922
Singer Martin 96 LakewoodAvCdrGv 239-4430
Singer Martin L 12 CanterburyDrNCald 226-5346
Singer Melvin B 1 DelwickLaShHl 376-3454
Singer Michael 14 RossRdLiv 992-8436
Singer Milton MD 349 ENorthfieldRdLiv 994-2160
Singer R 237 WyomingAvMpl 763-9092
Singer R R 105 NewEnglandAvSum 908 277-6845
Singer Real Estate Inc 120 MorrisAvSpfd 467-1555
Singer Richard H lawyer
293 EisenhowerPkwyLiv 992-0900
Singer Robt 5 TangerDrLiv 994-1310
Singer Robin 14 RossRdLiv 992-9778
Singer Ron 8 AllwoodTerLiv 533-1038
Singer Sara E 276 ClaremontAvMtc 509-7036
Singer Scott & Melissa 23 BryantDrLiv 535-1748
Singer Sew Approved Dealer East Orange Sewing Center 524 MainEO 672-3377
Singer Seymour 24 ArchbridgeLaSpfd 376-6155
Singer Stanford M 94 HaddonPlUMtc 783-9196
Singer Steven T ESQ 383 FranklinBlm 680-4297
Singer Stuart 260 ParkMtc 783-6420
Singer Thomas 24 CypressMlb 763-3899
Singer Todd 276 MillburnAvMlb 379-4013
Singer William 6 BirchWO 736-1754
Singer Yoram 16-B DouglasNewProv 908 508-1464
Singerline G V 22 MontclairAvMtc 783-1339
Singerline J L Mrs 210 WalnutMtc 746-6374
Singerline Steven & Kathy
210 WalnutMtc 746-7572
Singerman J 48 CarteretWO 669-1645
Singewald Arthur G 16 ChurchVro 239-0571
Singh Amandeep 130 NewRdPrspy 227-3117
Singh Amar Paul & Claudia
33 BarneyLaMtvil 334-9009
Singh Andy 41 VernonTerEO 677-9345
Singh Arun J 4 SylvanTerSum 908 608-0398
Singh Baldeo 60 DunnellRdMpl 762-6679
Singh Baljeet 7 ShortHillsCirMlb 258-9413
Singh Baljeet 1745 SpringfieldAvMpl 762-1533
Singh C 591 NassauOr 676-3049
Singh Chetram 505 HillsideAvOr 673-0787
Singh Dale 120 ElmWO 325-9234
Singh Daljit 55 USHwyNo46Mtvil 808-4182
Singh Elma 500 ParkwayDrEEO 674-1105
Singh G 29-B DonaldBlm 566-0671
Singh G 22 OtisPlVro 857-2972
Singh Gaynor 6 MolterPlBlm 429-0492
Singh Govind 85 FalmouthShHl 564-7849
Singh Gurvinder 595 NorthfieldAvWO 243-1858
Singh Hamerag 2 MissionMtc 783-8690
Singh Hopeton 93 FranklinAvWO 325-5742
Singh J 5 SwensonCirBrkHt 908 464-2783
Singh Jagjit 87 RidgeAvWO 325-8621
Singh Joan 6 SpringLaWCald 403-9484
Singh Joginder 77 OrangeRdMtc 744-2745
Singh June 80 ParkTerWO 669-1273
Singh Kimar 538 TremontAvOr 677-0466
Singh Kirpal 250 ProspectEO 677-7414
Singh Krishna 39 OrangeBlm 429-3520
Singh M WestOrangeArea 736-8772
Singh M 189 TheFellswayNewProv 908 665-9658
Singh Major 130 NewRdPrspy 808-4606
Singh Manoj 389 LongHillDrMlb 258-0837
Singh Mathbar 340 CentralAvOr 672-5491
Singh Merle 93 BayMtc 783-3892
Singh R 787 VoseAvOr 677-7224
Singh S 55 CanoeBrookPkwySum 908 273-5178
Singh S 77 CarltonEO 672-3525
Singh S 93 RutgersLaPrspy 244-1868
Singh S 154 ShepardAvEO 678-3768
Singh S 16 WestBlm 743-2403
Singh Sham Mr & Mrs 445 OrangeRdMtc 509-6554
Singh Surendra DDS 150 RiverRdMtvil 299-9014
Singh Surinder 889 EdwardsRdPrspy 227-8715
Singh Uday 6 HathawayPlGlRdg 743-8195
Singh V 140 HollywoodAvFairfld 575-4377
Singh Vinay 475 ParkAvOr 674-2960
Singh Vishwa N 21 ThurstonDrLiv 992-1536
Singhal Om 81 HawthornePlMtc 744-0589
Singhal P Dr 446 RidgewoodAvGlRdg 783-3323
Singhal Sushum 446 RidgewoodAvGlRdg 783-4823
Singhal Vinay 355 BellevilleAvBlm 429-3138
Singireddy Sukhender & Swapna MD
141 OldShortHillsRdWO 325-2403
Singlak D A 77 SAshbyAvLiv 992-9228
Singler W F 11 GarthwaiteTerMpl 762-3684
Singles Bon Vivant SummitArea 908 273-6868
Singletary J 56 WalnutMtc 744-7210
Singletary Linda 175 ProspectEO 675-8726
Singletary M E 158 ValleyRdMtc 746-8472
Singletary Martha J 355 ThomasBlvdOr 675-3685
Singletary S 674 ScotlandRdOr 675-2704
Singleton A 481 NorwoodEO 675-8665
Singleton A 377 TurrellAvSO 761-7141
Singleton A L 226 SouthOrangeAvSO 763-5804
Singleton Camille & Wade
30 SunnysideTerEO 678-1224
Singleton D 1 ProspectSO 275-5260
Singleton H 240 CentralAvEO 675-2402
Singleton H K 34 HughesMpl 761-6868
Singleton M 6 ElliottPlOr 676-6880
Singleton M P 487 EagleRockAvRsInd 226-5710
Singleton S 137 ElmWO 669-1651
Singleton W 33 BeechEO 678-8834
Singleton Wm F 24 WaldronAvSum 908 277-4323
Singley V 15 EdgarEO 677-0372
Singman Noah 379 GroveUMtc 746-8502
Sinha Binod MD 2168 MillburnAvMpl 275-0774
Sinha Nandini 63 DivisionAvNewProv 908 790-0881
Sinha Raj DMD 63 SFullertonAvMtc 783-8776
Sinicola Robert & Judith
4 CypressAvNCald 228-9043
Sinins Barry 9 DogwoodDrShHl 376-2632
Sinins Harvey L 141 OldShortHillsRdWO 669-2604
Sinins Harvey L 55 SykesAvLiv 992-0856
Sinins Scott 127 OldShortHillsRdWO 325-0283
Sinins Stephen 67 CrestDrSO 761-4138
Siniscalchi G 53 ParkTerNCald 226-0874
Siniscalchi R 53 ParkTerNCald 226-3098
Sinisi D 186 SadlerRdBlm 338-1176
Sinisi Jos 376 NorthfieldAvWO 731-5488
Sinisi Lynore 12 HillsideAvNtly 667-8451
Sinisi M 109 UnionCdrGv 857-1468
Sinisi M 109 UnionCdrGv 857-8182
Sinisi M & S 10 CarmellaCtCdrGv 890-9475
Sinisi M & Sons Inc ice & fuel
251 MontgomeryBlm 743-1266
Sinisi Mary 263 BloomfieldAvBlm 743-5243
Sinisi Mary 46 MontroseAvVro 239-0723
Sinisi Mary & Anthony
26 BrooksideTerVro 857-4542
Sinisi Michael J 35 PattenTerCdrGv 239-1847
Sinisi Michael Steven 23 NRidgeRdLiv 533-0053
Sinisi Paola 34 VillageDrLiv 535-6496
Sinisi Stephen & Joann 26 TheGlenCdrGv 239-0650
Sink A 81 HawthorneAvBlm 338-9331
Sink K 30 HanfordPlCald 364-0580
Sink Louis 219 EdwardsRdPrspy 575-3287
Sink M W 11 CarolinaAvWO 736-2623
Sinkler J 541 CaryOr 676-0097
Sinkowitz D 21 WalnutCtSpfd 467-9185
Sinkowitz Kathleen A 43 ConfortiAvWO 731-9762
Sinn D 6 Roe-RiRdMtvil 808-9881
Sinnahamby S 17 WestoverAvCald 364-1875
Sinnenberg John & Kris
45 ValleyViewAvSum 908 522-0815
Sinner R J 10 WinsorPlBlm 743-2763
Sinnott John P 2 BlackburnPlSum 908 277-3947
Sinnott Paul 45 JohnBlm 429-2199
Sinnott Robt J 33 DavenportAvRsInd 226-6854
Sino Furnishings Inc 340 PomptonAvVro 857-2238
Sinofsky Bruce & Florence
101 WildwoodAvUMtc 746-3819
Sinopoli Lisa 16 WindingWyCdrGv 857-8229
Sinopoli R 433 FairviewAvCdrGv 239-9056
Sinopoli V R 42 LopezRdCdrGv 812-6445
Sinoway R OD 309 SOrangeAvSO 763-3511
Sinoway Stephen L OD 309 SOrangeAvSO 763-3511
Sinozich Margaret 28 GirardPlMpl 762-4287
Sinton Karyl 14 FranklinAvNtly 661-4241
Sinton R 48 NewmanAvVro 857-2685
Sintro Associates 6 PomptonAvCdrGv 239-2264
Sinunu Michael & Karen
4 LindenPlSum 908 273-0314
Sinus Care Group NutleyArea 235-1400
Sinusas R 70 WestoverAvWCald 228-3941
Sinzer Jos F 365 RidgewoodAvGlRdg 748-4594
Sinzer Joseph F Jr 168 CedarCdrGv 857-9522
Sinzer Michael & Doreen 8 GavinRdWO 325-8636
Siohan Olivier 123 SummitAvSum 908 522-0726
Siomiak A 17 CottagePlBlm 748-3980
Siomiak Joseph Jr 17 CottagePlBlm 680-9181
Sion Jacques 3 BrianPlWCald 226-1761
Sion M 955 SSpringfieldAvSpfd 912-9251
Sionas Paul AIA architect & landscape architect 40 ChurchMtc 783-2958
Siperstein J & L 6-B NobHillRsInd 364-1866
Sipley Donald 6 PattenTerCdrGv 857-2857
Siporin M MontclairArea 744-0777
Sipper Joseph 23 EasternPkwyWCald 575-8429
Sippie R 442 RiverRdNtly 667-3186
Sipple T 11 RooseveltRsInd 226-3823
Sipress Matt 60 FirstSO 763-2160
Sipzner Robert & Linda 18 GarfieldAvWO 669-2974
Sipzner Robert MD 22 OldShortHillsRdLiv 994-4550
SIR SPEEDY PRINTING CENTER—
40 CommerceNewark 242-4040
50 StateHwyNo10EastHanoverTownship 884-0005
2165 MorrisAvUnion 908 964-3380
Sir Speedy Printing Center
1275 BloomfieldAvFairfld 244-1034
SIR SPEEDY PRINTING CENTER
297 PassaicAvFairfld 575-8961
Sirabian J 8 TamarackDrLiv 994-2143
Siracusa Jerry 183 HarrisonBlm 743-6319
Siracusa N 15 HighlandAvShHl 912-0823
Siracuse Matthew 110 ShortHillsAvShHl 467-3758
Siragusa Louis I 40 CongerBlm 680-9077
Sirak Jas F 20 DavenportRdMtvil 299-0085
Sirca D 72 HollyGlenLaSBrkHt 908 790-1293
Sirera O 46-B MeadowbrookPlMpl 763-4609
Sirianni Donna & David
100 JeffersonAvMpl 763-8822
Sirianni S 100 HillwoodTerVro 571-1941
Sirica F X 41 LongviewWO 736-0757
Sirico Chris & Theresa
96 BakerAvBrkHt 908 464-7168
Sirilan Juan 5 SwainePlWO 243-6774
Siringo Carmello 836 BloomfieldAvMtc 655-1453
Sirinides Daniel Mr & Mrs
67 HeritageCtMtvil 402-6674
Siris L 25 CooperAvRsInd 228-4325
Sirkar K K 60 SawMillDrBrkHt 908 665-1392
Sirkin L 40 RoselandAvCald 403-1624
Sirmans S D 61 N22ndEO 675-4319
Sirmons E 111 PassaicAvNtly 235-0330
Sirninger R 29 AshwoodDrLiv 992-0147
Sirochinsky Igor 7 TarltonDrLiv 535-2578
Sirocos Construction Inc
96 WashingtonWO 669-2550
Sirois C R 77 JeffersonAvMpl 762-2388
Sirois David & Jennifer
243 AshlandRdSum 908 598-1508
Sirois Richard L 77 JeffersonAvMpl 762-2388
Siroonian D Kristie 206 MontgomeryBlm 748-2033
Sirot Helene 63 StonyBrookRdMtvil 335-3153
Sirot Steven 7 EagleDrMtvil 263-5202
Sirota Beverly S lawyer 7 HighlandPlMpl 763-3900
Sirota D 127 InwoodAvMtc 655-1184
Sirota D DO 50 PomptonAvVro 857-3400
Sirota Jonathan E lawyer 7 HighlandPlMpl 763-3900
Sirota L & V 15 BelmontDrLiv 597-0205
Sirota L Y 40 CongerBlm 748-3708
Sirota Samuel J lawyer 7 HighlandPlMpl 763-3900
Sirota Samuel J CPA 7 HighlandPlMpl 763-3900
Sirota And Sirota 7 HighlandPlMpl 763-3900
Sirotkin M 955 SSpringfieldAvSpfd 376-8375
Sirotnak Jos 80 MonroeCdrGv 239-8288
Sirotof E 102 HillsideAvNtly 667-0888
Sirounian G 14 GreenAcresDrVro 571-1975
Sirvan K 207 WestvilleAvWCald 228-8885
Siryon B 320 SHarrisonEO 673-7555
Sisbarro A 125 HillsideAvVro 857-8619
Sisbarro F 86 WarrenNtly 667-5723
Sisbarro F J 125 HillsideAvVro 239-6310
Sisbarro Frederick 125 HillsideAveVro 857-0398

47780 © Bell Atlantic

Area Code 973

Sisbarro Otto R 21 WestlandRdCdrGv ---- 857-5211
Sisco A Jr 4 CommerceRdFairfld ---------- 227-5434
Sisco A C 104 WalnutBlm ---------- 748-2641
Sisco A D 3 EtonDrNCald ---------- 403-3295
Sisco Bertha Mrs 414 FairfieldRdFairfld -- 227-5137
Sisco G 83 RolandAvSO ---------- 763-6965
Sisco K J 50 ElmwoodTerWCald ---------- 403-3488
Sisco M 1 WhiteOakRdRsInd ---------- 226-2195
Sisco R M 44 WashingtonAvWCald -------- 403-9813
Sisinni E 189 SpruceBlm ---------- 429-7751
Sisk P P 17 MadisonAvSum ---------- 908 273-7655
Siskin Jerrold 20 WhittierTerBlm --------- 338-5565
Siskind E & W 1480 PleasantValleyWyWO 736-9605
Siskind J & S 80 GlendaleAvLiv ---------- 992-0525
Sisko John E 57 JamieCtBlm ---------- 748-5928
Sislen Alan & Rochelle 51 HarveyDrShHl - 467-5753
Sislen C J 16 GlenwoodRdMtc ---------- 746-3224
Sislen Charles J 16 GlenwoodRdMtc ------ 746-7705
Sisler M 191 AlexanderAvMtc ---------- 746-3412
Sisley H 180 WalnutMtc ---------- 783-1219
Sison A 602 WhiteOakRidgeRdShHl ------- 258-9468
Sison Carlos 117 HemlockRdShHl -------- 912-9770
Sisselman L 100 LlewellynAvBlm -------- 748-3159
Sisselman M & M 3 SurreyLaLiv --------- 992-5955
Sisselman Martin L attorney
188 EagleRockAvRsInd ---------- 228-2662
Sisser Brothers Inc
21 ProgressEdison ---------- 908 756-3100
Sissman Corinne 750 NorthfieldAvWO ---- 736-7686
Sisson H M 88 MaplewoodAvMpl -------- 762-0281
Sista S 64 RooseveltAvWO ---------- 736-7350
Sistarenik A J 114 SatterthwaiteAvNtly --- 284-0644
Sister Immaculata Mary 55 DayBlm ------ 338-9118
Sister Mary Farrell 145 StMary'sPlNtly --- 667-0611
Sister Maureen Christopher 70 RidgeOr - 673-1263
Sister St Dominic SouthNewProv --- 908 464-8223
Sisters African Hair Braiding
295 BloomfieldAvMtc ---------- 509-1123
Sister's Creative Cabin 494 MainEO ------ 673-6615
Sisters Filippini 60 HarrisonNtly -------- 667-2050
If No Answer Call ---------- 667-1847
Sisters Of Charity 16-B YaleNtly -------- 661-2178
Sisters Of Saint Domonic Vocation
1 RyersonAvCald ---------- 228-2425
Sisters Of St Dominic 1 RyersonAvCald -- 403-3331
Sisters Of St Joseph 52 ShortHillsAvShHl 379-4290
Sisters Of St Josephs SouthNewProv 908 464-8223
Sisters Of The Holy Child
76 ProspectSum ---------- 908 522-0716
Sisti Armand 53 GrandviewPlNCald ------ 226-2972
Sisti D 15 WakefieldPlCald ---------- 226-6267
Sisti J 104 ParkviewDrBlm ---------- 338-0416
Sisto A 20 PiersonRdSMpl ---------- 763-3977
Sisto C A 15 MoorePlNtly ---------- 667-4183
Sisto Frank 5 KarenRdPnBk ---------- 227-7857
Sisto J L 6 RadcliffDrNewProv -------- 908 464-5646
Sisto L 20 WoodlandAvNtly ---------- 667-2272
Sisto Michael & Sue Ann
30 BerkeleyRdMlb ---------- 763-1746
Sistrunk M 52 HillsideAvWO ---------- 243-1766
Sitarz A 69 EdgewoodRdSum -------- 908 273-4607
Sitek J 59 StagerNtly ---------- 661-1958
Siter Leonard 14 ProspectCald ---------- 403-9392
Sites Lisa 80 BurnettAvMpl ---------- 763-8854
Sites Robt L 233 GroveRdSO ---------- 762-3749
Sithebe Shisizwe 61 WashingtonEO ------ 674-5089
Sitomer T NewProvidenceArea ------- 908 771-0924
Sitomer Todd & Pat
69 PossumWyNewProv ---------- 908 771-9249
Sitrin E 35 GouldPlCald ---------- 403-1348
Sitten L 10 BroadlawnDrLiv ---------- 740-1621
Sitter Frederick 100 HarvardAvMpl ------ 762-6219
Sittikul V 129 GrantAvNtly ---------- 235-9374
Sittler P 11 FranklinPlMpl ---------- 761-1589
Siu P M 386 StCloudAvWO ---------- 736-7808
Siu Shun Yen 15 MaryCtBrkHt ------- 908 665-1675
Siudmak J L 106 WPassaicAvBlm -------- 893-9087
Siudmak John J MD
106 WPasaicAvBlmfld ---------- 338-6112
Siudmak William 13 PassaicAvRsInd ----- 226-5253
Siva M 19 BurnettTerWO ---------- 325-6928
Sivaja Martin 32-A OrchardSum ------ 908 598-9752
Sivak S W 135 OrchardSum --------- 908 277-6514
Sivakumar N 3900 RachelTerMtvil ------- 227-6093
Sivakumar N 3900 RachelTerMtvil ------- 882-3580
Sivartsen N 12 HughesPlSum -------- 908 273-5016
Sivasubramaniam A I
65 AshlandRdSum ---------- 908 273-6057
Sivasubramaniam A I
65 AshlandRdSum ---------- 908 273-7718
Sive Mary & David 24 HillsideAvMtc ----- 746-3986
Sivek W A 1 EuclidAvSum ---------- 908 522-0925
Sivertsen Scott 66-B ElmRdCald -------- 228-5455
Sivik B 35 NewarkAvBlm ---------- 429-7390
Sivin Edward 115 GarfieldAvWO --------- 736-7179
Sivo Giacinto 11 PrincetonSum ------ 908 273-9476
Sivolella Biagio 82 HighWO ---------- 736-3537
Sivolella E 42 EdisonBlm ---------- 429-2981
Sivolella John & Elieen
204 WoodlandAvSum ---------- 908 273-2647
Sivolella N F 166 MontclairAvMtc -------- 746-3504
Sivolella Pat 545 ValleyRdUMtc --------- 509-0792
Sivolella W 19 GardenOvalSpfd --------- 376-4098
Sivori E 212 DuaneOr ---------- 266-1253
Sivori L 107 WilsonNtly ---------- 661-2396
Siwicki C 622 WhiteOakRidgeRdShHl ------ 376-8373
Siwinski S & S 7 EmersonPlMtc --------- 744-8196
Siwolowski J 242 HartshornDrMlb -------- 564-9737
Six Donald C 17 SunnieTerWCald -------- 403-0491
Six Flags Great Adventure
RouteNo537Jackson ---------- 732 928-2000
Sixth Avenue Electronics—
Mail Order 22 Route22WSpfd ---------- 467-0100
Retail 22 Route22WSpfd ---------- 467-3905
Sixth Avenue Electronics
577 Route10ELiv ---------- 716-7073
Size 5-7-9 Shops 28 BloomfieldAvMtvil -- 227-7693
Sizer John W 53 HillsideAvCald --------- 228-4594
Sizes Unlimited 252 MainOr ---------- 676-3618
Sizz Haircutters The 254 ParkUMtc ------ 783-4853
Sizzler Restaurant
804 BloomfieldAvWCald ---------- 575-1059
Sizzling Sounds DJS LivingstonArea ----- 994-4707
Sjogren B V 76 LaurelAvBlm ---------- 743-1716
Sjogren R 25 NMountainAvMtc --------- 744-4224
Sjonell Peter 10 BelleTerreRdWO -------- 731-3706
Skade Chas M 125 AshlandRdSum -- 908 273-3445
Skakel J 67-C NewEnglandAvSum --- 908 277-4532
Skakum J 71 WinsorPlGlRdg ---------- 429-8744
Skakum R & J 71 WinsorPlGlRdg -------- 748-1670
Skala R J 7 WestminsterDrMtvil --------- 335-5181
Skalak Edwin 33 ColonialTerEO --------- 674-7182
Skalecki Walter 84 MontclairAvMtc ------ 744-8875
Skaleris D 14 ForestMtc ---------- 744-8799
Skalka Sanford
53 WatchungBlvdBrkHt ---------- 908 665-9533
Skallerup Robert 5 OakridgeRdWO ------ 669-1620
Skalrud A 64 ParkAvBlm ---------- 748-7885
Skalski Brian & Mary Neill
15 SunnieTerWCald ---------- 226-1415
Skaltsis B 26 OakridgeAvNtly ---------- 667-1176
Skambas G E 955 SSpringfieldAvSpfd ---- 467-0573
Skantek Corp BerkeleyHeightsArea -- 908 665-2040
Skantharaja R 10 OxfordDrLiv ---------- 994-2043
Skapper Steven & Lori
5 MorehousePlNewProv ---------- 908 464-6028
Skarbek Henry F Jr 770 ProspectMpl ---- 761-5274
Skarbek Maria 165 FranklinTerMpl ------ 378-3419
Skarbnik J 38 CunninghamDrWO -------- 731-8344
Skarbnik John H of counsel
5 BeckerFarmRdRsInd ---------- 992-5300
Skarbnik & Skarbnik attorneys
5 NorthfieldAvWO ---------- 736-4343
Skaria M 64 MayfairDrWO ---------- 325-3624
Skaria Viny 252-C DaveyBlm ---------- 748-6623
Skarstrom C 7 ErnstAvBlm ---------- 893-0850
Skarzynski Jas 15 ShermanAvSum -- 908 598-1699
Skarzynski Robt & Judith
395 MeadowbrookLaSO ---------- 762-4797
Skea M A 115 OldShortHillsRdWO ------- 669-2962
Skeados N 110 VoseAvSO ---------- 378-2403
Skeele M T 21 CheyenneDrMtvil --------- 334-9854
Skeels Dean & Charisse
20 PlymouthPlRsInd ---------- 228-2015
Skeels R E 356 FellsRdEsxFels ---------- 226-0951
Skeels Thomas & Tamsin
54 HamiltonRdVro ---------- 857-0891
Skeer M H 36 RutherfordRdBrkHt ---- 908 665-1466
Skeete Audrey Marie 219 BurnettAvMpl - 378-8603
Skeete V 61 NArlingtonAvEO ---------- 678-3819
Skeete Verna 185 ScotlandRdSO -------- 761-4633
Skeete W Anthony 219 BurnettAvMpl ---- 378-3170
Skeffington Edw F Jr 35 GilbertPlWO ---- 731-0487
Skeffington P 53 ArnoldTerSO ---------- 762-9518
Skeist I & D 32 LaurelAvSum -------- 908 277-0245
Skelly M L 86 MyrtleAvNtly ---------- 661-5147
Skelly R A 768 SpringfieldAvSum ---- 908 273-5532
Skelly Theresa 137 ValleyRdMtc -------- 509-0126
SKELTON J B MD 230 ShermanAvGlRdg **743-7172**
Skelton James Jr 470 ParkAvEO -------- 673-3417
Skelton Jos 79 BriarwoodDrWBrkHt -- 908 464-2078
Skerko P 40 CongerBlm ---------- 429-0999
Skerpac Craig 35 EspyRdCald ---------- 403-0056
Skettini Tarrence 322 ParkMtc --------- 783-6497
Skiadas M 578 WhiteWO ---------- 325-3524
Skiba James F DDS 17 MidlandAvMtc --- 746-7037
Skiba John 428 EmersonLaBrkHt ---- 908 322-4860
Skibiak Edward M DDS 2 FranklinCdrGv - 239-1820
Res 56 HamiltonDrENCald ---------- 226-2311
Skibiak M E 13 MapleTerVro ---------- 239-2573
Skibik T & S 64 ClintonAvNewProv -- 908 771-0107
Skibinski A 391 RutgersLaPrspy --------- 882-9685
Skibinski D 74 JohnsonAvWCald -------- 575-8632
Skibinski H 391 RutgersLaPrspy --------- 244-9481
Skibo Joseph R 4 MendlTerMtc --------- 783-5357
Skidanow L 95 EPassaicAvBlm ---------- 429-9753
Skidmore A 30 HeritageCtMtvil --------- 299-8121
Skidmore F Francis 35 QuakerRdShHl ---- 379-2808
Skidmore Gerald
286 ChaucerDrBrkHt ---------- 908 464-1963
Skidmore I T 307 DoddEO ---------- 675-7867
Skidmore J & S 40 RidgedaleAvSum - 908 273-2454
Skidmore Jas A 177 SuttonDrBrkHt -- 908 322-2021
Skier C 7 AbingtonRdWO ---------- 325-8480
Skierski Jos 22 PhilipDrFairfld --------- 227-1734
Skiff George 40 CongerBlm ---------- 743-1935
Skillen Wm J 11 BadgleyDrNewProv - 908 464-8416
Skillman Doors 54 BerkeleyPlBlm -------- 748-1110
Skillman M & Thomas M
6 WaddingtonAvWO ---------- 731-6948
Skillman T F Co overhead-type garage doors
54 BerkeleyPlBlm ---------- 748-1110
Skillman Thomas D 248 ShortHillsAvSpfd 467-9244
Skimbo J 24 YantecawAvBlm ---------- 338-9462
Skin & Allergy News
51 JohnFKennedyPkwyMlb ---------- 379-8777
Skin Care Co NutleyArea ---------- 667-9000
Skin Deep 48 WNorthfieldRdLiv --------- 535-5651
Skin Deep 470 ProspectAvWO ---------- 243-0446
Skin Deep Day Spa
1330 SpringfieldAvNewProv -------- 908 508-1800
Skin Deep Health Center Inc
470 ProspectAvWO ---------- 731-0150
Skinder M 116 FairfieldDrMlb ---------- 467-2486
Skinder Richard D 40 SchindlerTerWO --- 669-5661
Skinner Barry 19 QuinbyPlWO ---------- 325-7883
Skinner Barry 29 WoodsEndRdWO ------ 731-8962
Skinner C Alan 32 RectorPlBlm --------- 338-7049
Skinner F L 30 OaklandAvBlm ---------- 743-0560
Skinner G & C 28 ByrdAvBlm ---------- 338-0605
Skinner Isabelle Mrs 5 OakGroveRdCald - 226-4732
Skinner M 90 HarrisonAvMtc ---------- 746-3502
Skinner M L 54 MountainRdVro --------- 857-9273
Skinner M S 99 FranklinCdrGv ---------- 239-4128
Skinner Nancy & John
115 RutgersAvBrkHt ---------- 908 464-4451
Skinner P 400 OakwoodAvOr ---------- 675-2293
Skinner R 90 BurlingtonRdBrkHt ------ 908 464-9269
Skinner R 32 RectorPlBlm ---------- 893-1487
Skinner Robert 150 ClarkenDrWO -------- 736-6891
Skinner Robt C Jr 14 OldchesterRdEsxFels 226-8195
Skinner Robt M 75 HillsideAvVro -------- 857-0919
Skinner Stella 180 MaplewoodAvMpl ---- 762-9545
Skinner Stephen 90 HarrisonAvMtc ------ 746-8042
Skinner Wm 10 GastonWO ---------- 325-0729
Skiorupski T A Jr 18 AndrewCtBlm ------ 743-8870
Skip Gambert Custom Shirt Maker
2 WNorthfieldRdLiv ---------- 716-0305
Skipper Elaine 445 CentralAvOr --------- 674-7056
Skipper G 538 NorwoodEO ---------- 678-1745
Skipper John 9 StonehengeRdMtc -------- 655-9374
Skipper John & Suzanne
9 StonehengeRdMtc ---------- 655-1795
Skipper Johnsie 111 SMunnAvEO -------- 672-0966
Skizewski F R 181 RiverRdNtly ---------- 661-2154
Sklar B 25 HadrianDrLiv ---------- 992-8089
Sklar Donald S 31 GallinsonDrBrkHt - 908 665-0434
Sklar Eva 344 EmersonLaBrkHt ------ 908 322-8748
Sklar Frances K 304 SmithManorBlvdWO - 736-8102
Sklar Lehner Lang & Power CPA's
570 WMtPleasantAvLiv ---------- 994-1616
Sklar Martin & Carole 50 FremontBlm --- 743-5425
Sklar Murray J 29 HillsideTerLiv -------- 992-3130
Sklar Paul 188 ClaremontAvMtc --------- 655-0746
Sklar Paul 238 ParkMtc ---------- 655-0746
Sklar Robert & Michael auctioneers
299 IrvingtonAvSO ---------- 763-6999
Sklar Steven A 922 RidgewoodRdMlb ---- 467-2087
Sklar Steven A attorney at law
303 MillburnAvMlb ---------- 467-0500
Sklavos Jessee 62 DogwoodRdWO ------ 325-1983
Sklaw H M 402 ElmwoodAvMpl --------- 763-7961
Skledar Wm 955 SpringfieldAvSpfd ------ 564-5812
Sklut Meryl 721 PleasantValleyWyWO ---- 669-8078
Skobel Barry MD SummitArea ------ 908 598-1700
Skoczek Frank 29 MountainAvSum -- 908 273-4786
Skoczek Stefan 3 WLawnRdLiv --------- 994-3731
Skoie T 145 BirchBlm ---------- 338-5755
Skokna Edw 37 TuscanMpl ---------- 761-5921
Skoler S 32 SagamoreRdMpl ---------- 763-7346
Skolik R 66 CentralAvCald ---------- 226-5192
Skolits Richard 275 NorthfieldAvWO ----- 243-0800
Skoller A 174 GreatHillsDrSO ---------- 761-6484
Skoller Edw 123 ClarkenDrWO ---------- 243-0714
Skoller Sharon 141 OldShortHillsRdWO -- 736-4019
Skoller Stephen & Joanne
325 TillouRdSO ---------- 761-1843
Skolnick A 238 IndependenceWySpfd ---- 376-5395
Skolnick B 1 ClaridgeDrVro ---------- 857-0278
Skolnick B 454 ProspectAvWO ---------- 325-3059
Skolnick E 23 CornellWO ---------- 731-0228
Skolnick Jon Rory ESQ
215 MillburnAvMlb ---------- 376-1212
Skolnick Paul 3 WestviewRdWO --------- 669-3592
Skolnick S 42 ExeterRdShHl ---------- 467-0678
Skolnick S 34 RainbowRidgeDrLiv ------- 597-1046
Skolnick Sheldon Associates
42 ExeterRdShHl ---------- 467-0680
Skolnik Stanley Rabbi 4 ElizabethRdUMtc 746-5718
Skoloff Gary N lawyer
293 EisenhowerPkwyLiv ---------- 992-0900
Skoloff Jack 6 SummitWO ---------- 736-5076
Skoloff & Wolfe lawyers
293 EisenhowerPkwyLiv ---------- 992-0900
Skolski G 77 NSpringBlm ---------- 748-1908
Skopak T Jr 551 BloomfieldAvWCald ----- 228-6511
Skopets Boris 7 AshlandCald ---------- 228-8657
Skophammer Tracy 16 SeymourMtc ------ 655-9288
Skopin A 46 BeverlyRdCdrGv ---------- 239-6414
Skordos M 194 WestvilleAvCald --------- 403-2409
Skorodinskaya V 51 WinchesterRdLiv ---- 992-7082
Skorstad Gordon & Janice
62-B ForestDrSpfd ---------- 258-9263
Skorton Jessica 653 PomptonAvCdrGv --- 857-5842
Skorupa S 43 ConfortiAvWO ---------- 736-0531
Skorupski E 22 ChapelBlm ---------- 743-9256
Skorupski Florence 46 HowardBlm ------ 748-7868
Skorupski J C BloomfieldArea ---------- 338-7491
Skorupski Kevin & Paula
102 ShermanAvGlRdg ---------- 680-9885
Skorupski Ronald 520 BroughtonAvBlm -- 338-7837
Skorupski T A 52 HawthorneAvBlm ------ 338-4747
Skorupski W 56 ShunpikeRdSpfd -------- 379-9642
Skoug Christopher 133 OhlsonAvNtly ---- 667-3960
Skowronski D 147 BaldwinBlm ---------- 566-0552
Skowronski J 47 NFullertonAvMtc ------- 655-1031
Skowronski John MD
33 OverlookRdSum ---------- 908 273-2620
Skowronski Joseph 5 ParkviewLaFairfld -- 882-1573
Skrabal Robert J
168 CentralAvNewProv ---------- 908 464-3718
Skrapits M 479 ValleyRdWO ---------- 674-8816
Skretta A 8 WalnutPkwyMtc ---------- 655-9331
Skrinski W & P 39 ClintonAvNewProv 908 464-5573
Skripek Joseph P attorney
277 FairfieldRdFairfld ---------- 244-9000
Skrips Wm 16 OtsegoRdVro ---------- 239-4063
Skrobe Associates Inc 425 VoseAvSO --- 761-7310
Skrobe Janet & Daniel 425 VoseAvSO --- 761-1535
Skrocki S 25 WestviewAvNewProv --- 908 508-0648
Skrod Chris 1 EuclidAvSum --------- 908 277-0138
Skrypek R 8 AndreaDrFairfld ---------- 812-9706
Skubera A 50 BrookwoodDrMpl --------- 763-0724
Skubik M K 38 HarveyDrSum -------- 908 522-9258
Skula M 54 McClellanTerWO ---------- 736-1077
Skulitz K 499 ValleyRdWO ---------- 325-0940
Skupien Frank J 271 ClaremontAvMtc --- 655-9433
Skupp Alan 7 NotchHillDrLiv ---------- 740-2562
Skupp Alan & Michele 7 NotchHillDrLiv -- 740-2590
Skura M 37 BayAvBlm ---------- 566-0610
Skuratofsky J 100 StoneHillRdSpfd ------ 376-6404
Skuraton Jeffrey I 44 CayugaWyMlb ----- 376-4666
Skurkovich A 3 LockhernCtLiv --------- 740-1969
Skurkovick Yefim 179 EMcClellanAvLiv -- 597-1595
Skurnick David & Joan 4 GrimesTerMtvil 316-0611
Skurnick Sara J DMD
315 ENorthfieldRdLiv ---------- 992-5555
Skurnik Harold 1 ClaridgeDrVro --------- 857-1861
Skurski S L 17 PrincetonClft ---------- 235-1670
Skuta Thomas 2 SouthTerShHl ---------- 467-7519
Skutch David & Kathleen
49 TremontPlMtc ---------- 744-8995
Skuya A 90 MadisonTerSpfd ---------- 376-5769
Skweres R A 7 HathawayDrMuryHl -- 908 464-8747
Skwirut E A 25 MyrtleAvCdrGv --------- 239-7471
Sky Hawk Limousine Service
SummitArea ---------- 908 598-9080
Sky Hebrew Book Store
1923 SpringfieldAvMpl ---------- 763-4244
Sky-Hi Janitorial Service
80 PomptonAvVro ---------- 857-1555
Sky-Hi Window Cleaners
80 PomptonAvVro ---------- 857-1555
Sky Host grnd transportation
26 ValhallaRdMtvil ---------- 334-2996
Sky Information
1033 SpringfieldAvCranford -------- 908 276-7827
Sky Rabbi L books 1923 SpringfieldAvMpl - 763-4244
Sky-Tracker America EdsionArea
Toll Free ---------- 800 622-0248
Skyba Emil 78 WoodwildWyBrkHt --- 908 665-0776
Skyba George 54 WatchungBlvdBrkHt 908 464-9184
Skybook Associates Inc
1923 SpringfieldAvMpl ---------- 763-4244
Skybox Baseball Cards
517 SLivingstonAvLiv ---------- 740-0060
Skyline Appliance Service
BloomfieldArea ---------- 743-2241
Skyline Appliance Service CaldwellArea - 226-6032
Skyline Appliance Service
271 USHwyNo46WFairfld ---------- 575-1110
Skyline Associates
271 USHwyNo46WFairfld ---------- 575-8848
Skyline Auto Exchange
100 USHwyNo46Fairfld ---------- 227-0100
Car Dealer Registration
100 USHwyNo46Fairfld ---------- 808-0333
Skyline Displays 3 OakRdFairfld --------- 882-3488
Skylite Deli & Restaurant
234 PassaicAvFairfld ---------- 882-9027
SkyPager Nationwide Sales
Toll Free ---------- 800 969-1010
SkyTel MontclairArea ---------- 744-3453
SkyTel Nationwide Sales
Toll Free ---------- 800 759-6006

47780 © Bell Atlantic

Skyview Tree Service Inc
483 CentralAvNewProv ---- 908 508-9298
Slaaen H 515 EagleRockAvWO ---- 731-2797
Slaaen W 3 ThornTerWO ---- 731-5372
Slaby Andrew E
50 NewEnglandAvSum ---- 908 277-2950
Slac Enterprises Inc 81 SecondSO ---- 275-0747
Slack A H Jr 36 HighlandDrWCald ---- 228-2781
Slack R A 527 BloomfieldAvCald ---- 226-8582
Slack Stanwood C
22 MadisonAvNewProv ---- 908 665-1194
Slackman John 14 SecondSO ---- 763-0786
Slackman John Jr 15 MontroseSO ---- 763-8883
Slade B 8 AlcottDrLiv ---- 992-5051
Slade C C 248 ReynoldsTerOr ---- 678-9483
Slade Charles 320 SHarrisonEO ---- 673-0650
Slade E N 179 ParkviewTerOr ---- 673-6648
Slade H 36 HawthornePlMtc ---- 783-2985
Slade James 23 RutledgeAvEO ---- 678-2667
Slade Jesse Jr 221 LindsleyAvSO ---- 761-5679
Slade M 572 ProspectMpl ---- 378-3119
Slade Mark S 572 ProspectMpl ---- 378-3422
Slade P 500 SCtrOr ---- 675-3454
Slade R 25 NHarrisonEO ---- 676-4950
Sladowski Catherine F MD
207 PomptonAvVro ---- 239-0052
Sladowski E Mrs 207 PomptonAvVro ---- 857-3654
Slaff N 42 BriarHillRdCdrGv ---- 857-2499
Slaff N 31 CarolinRdUMtc ---- 746-9862
Slaff P J 31 CarolinRdUMtc ---- 744-8564
Slafkes Shelley 257 KingslandTerSO ---- 762-5004
Slafkes Shelley B attorney-at-law
443 NorthfieldAvWO ---- 243-9000
Slaght Donald M 33 GlenOaksAvSum 908 273-9592
Slajchert Christopher 82 ArlingtonAvCald 226-3867
Slajchert L J 82 ArlingtonAvCald ---- 226-3735
Slam Enterprises Inc 25 LawDrFairfld ---- 227-2100
Slama R D 44 EdgewoodRdSum ---- 908 522-9086
Slama Robert D MD
120 SummitAvSum ---- 908 273-4300
Slaman John 58 FranciscoAvWCald ---- 226-9497
Slamka Valerie 75 FlorenceAvBlm ---- 748-8250
Slamowitz D 38 KorwelCirWWO ---- 731-2396
Slampyak George
120 IndependenceWySpfd ---- 379-6036
Slapin Lieb Pike Rampolla & Cerbone
65 SpringfieldAvSpfd ---- 467-3800
Slapin Wm 551 SSpringfieldAvSpfd ---- 564-8051
Slappy Curtis P 100 BessidaBlm ---- 338-6245
Slasports J 27 ParkPlBlm ---- 748-7738
Slate Roofing SummitArea ---- 908 522-1139
Slaten B 55 GlenwoodAvEO ---- 674-9061
Slaten F J 272 RidgewoodAvGlRdg ---- 743-8941
Slaten L 44 SMunnAvEO ---- 673-3198
Slaten M 407 SpringdaleAvEO ---- 672-4442
Slaten Paula 409 SpringdaleAvEO ---- 678-1927
Slater A J 21 HighlandsAvSpfd ---- 908 273-4810
Slater A R 102 LaneAvWCald ---- 228-2589
Slater A T 297 GrantAvNtly ---- 667-0749
Slater Angela D lawyer
4 BeckerFarmRdRsInd ---- 535-5300
Slater Constance 27 WatchungAvMtc ---- 746-1366
Slater David 29 LongviewWO ---- 731-8830
Slater E 19 KenilworthDrShHl ---- 467-9630
Slater F C 1 FawnDrLiv ---- 994-2229
Slater Harvey L 1881 SpringfieldAvMpl ---- 378-9037
Slater J 1900 RachelTerMtvil ---- 808-3304
Slater J M 14 HudsonAvEO ---- 674-4242
Slater Jack M 20 WarwickCirSpfd ---- 376-0971
Slater James
60 GreenwoodRdNewProv ---- 908 508-9312
Slater K A 50 HowardBlm ---- 429-8473
Slater L 194 ParkAvEO ---- 676-4742

SLATER LRF COMPANIES
301 SLivingstonAvLiv ---- 994-2400
Slater M A 420 BroughtonAvBlm ---- 893-8071
Slater M M 35 HarrisonDrBrkHt ---- 908 665-2669
Slater Michael R 6 GrosvenorRdShHl ---- 376-5957
Slater Naomi 435 LawnRidgeRdOr ---- 677-1272
Slater P A 5 RooseveltAvMtc ---- 783-7934
Slater P A 5 RooseveltPlMtc ---- 509-7510
Slater Pump Service
2007 GreenwoodLakeTpkHewit ---- 728-1977
Slater R C 62 JamesMtc ---- 783-2981
Slater R C 286 VreelandAvNtly ---- 667-7826
Slater R W 100 BeechNtly ---- 661-0468
Slater Richard 181 RyderWyNewProv 908 508-0499
Slater Robt E & Beverly
15 WatchungRdShHl ---- 467-6570
Slater Russell D 306 HollywoodAvFairfld ---- 227-3788
Slater S T 1 ClaridgeDrVro ---- 239-8411
Slater Sharon 297 GrantAvNtly ---- 235-0980
Slater Tracey 143 CentralAvWCald ---- 403-0141
Slater Well Drilling
2007 GreenwoodLakeTpkHewit ---- 728-1977
Slater Wilbur E 106 LaneAvWCald ---- 226-1846
Slatin Martin M 9 OakLaVro ---- 239-7830
Slatkavitz Kevin 46 RockledgeRdMtvil ---- 402-8655
Slatkin A 22 WalnutPkwyMtc ---- 783-7396
Slatkin Corinne 66 StonebridgeRdMtc ---- 783-5199
Slatkin Marvin 8 DowlingPlLiv ---- 994-2726
Slatkin Renee 152 PineMtc ---- 783-5970
Slatkin Sidney Mrs 66 StonebridgeRdMtc 783-0022
Slatnick L MSW MaplewoodArea ---- 763-8930
Slaton H 620 ProspectMpl ---- 763-3668
Slaton Harrison A ESQ 620 ProspectMpl ---- 762-3169
Slaton K 620 ProspectMpl ---- 763-7456
Slaton Leigh 55 GlenwoodAvEO ---- 675-2990
Slattery Albert F 355 MaolisAvGlRdg ---- 748-2559
Slattery E W 99 LindsleyRdNCald ---- 256-4419
Slattery J C 203 BaldwinBlm ---- 748-7563
Slattery James 17 PillotPlWO ---- 731-1710
Slattery Jill S lawyer 25 PomptonAvVro ---- 239-7288
Slattery John 7 MapleAvMtvil ---- 276-0277
Slattery M J 37 ClevelandRdCald ---- 228-3949
Slattery Marketing Corp
81 TwoBridgesRdFairfld ---- 575-5715
Slattery McElwee & Jespersen PC
636 MorrisTpkShHl ---- 912-0700
Slattery P 283 ChestnutNtly ---- 235-1566
Slattery T S 85-D ForestDrSpfd ---- 467-2497
Slattery Walter 257 FairviewAvCdrGv ---- 857-8057
Slatus Jay & Amy 7 BrowningDrLiv ---- 992-7491
Slatus L B 167-A LinnDrVro ---- 857-0931
Slaughter A 100 HollandRdSO ---- 762-8517
Slaughter A 27 OaklandAvBlm ---- 429-9823
Slaughter B 340 ThomasBlvdOr ---- 677-2139
Slaughter E 19 DealLaLiv ---- 992-8488
Slaughter G E 5 AmherstPlLiv ---- 535-2851
Slaughter J & W 71 RidgeOr ---- 677-3019
Slaughter L 138 WalnutMtc ---- 783-7436
Slaughter Mike 710 ProspectMpl ---- 761-1103
Slaughter R 69 SussexAvEO ---- 674-1288
Slaughter R C 518 NArlingtonAvEO ---- 678-8764
Slaughter R E 1 HawthornePlEO ---- 678-0437
Slaughter T D 3321 SteubenEO ---- 672-7432
Slaughter Tom 23 PlymouthRdSum ---- 908 273-8579
Slaughter W 15 HoweAvMtc ---- 744-7869
Slaughter William 545 ParkAvEO ---- 678-7307
Slavco Construction 1 SunsetAvMtc ---- 746-5012
Slaven L 65 JamesBlm ---- 748-1372
Slavin B 30 DevonshireTerWO ---- 325-3322
Slavin H typewriters 410 RidgewoodRdMpl 762-2320
Slavin K A 54 JesseCtMtvil ---- 316-2419
Slavin M 59 ElmwoodDrLiv ---- 716-9659
Slavin Marvin 540 SummitAvMpl ---- 763-4510
Slavin Mitchell 59 ElmwoodDrLiv ---- 716-0501
Slavin Seymour 120 WyomingAvNSO ---- 762-0055
Slavinski J R 69 IrvingAvLiv ---- 994-4626
Slavit D & R 47 TennysonDrShHl ---- 564-6323
Slavitt Adam & Wendy
8 CountryClubCtLiv ---- 994-4158
Slavitt Barry P 35 WingateDrLiv ---- 992-1139
Slavitt Ben J lawyer 17 AcademyNewark ---- 622-6418
Slavitt Fish & Cowen lawyers
17 AcademyNewark ---- 622-6418
Slavitt John 1800 RachelTerMtvil ---- 227-6573
Slavitt Norman 24 BerkeleyRdMlb ---- 763-3515
Slavitt Richard L 5 MohawkDrLiv ---- 994-9094
Slavitt S 1 ClaridgeDrVro ---- 239-8666
Res 1 ClaridgeDrVro ---- 239-8667
Slavitt & Simon WestOrangeArea ---- 736-2300
Slavkovsky E 105 NewEnglandAvSum 908 273-4389
Sledge Denise 490 ScotlandRdOr ---- 674-2961
Sledge Edward D DMD 192 CentralAvEO ---- 678-9495
Sledge J 10 DouglasBlm ---- 893-9278
Sleemi Talib H 155 ValleyRdMtc ---- 746-0161
Sleep Watch Systems 1 NaylonPlLiv ---- 535-3037
Sleepy's The Mattress Pro
200 USHwyNo22Spfd ---- 564-9843
Sleezer Richard Jr 439 SouthOrangeAvSO 762-6852
Slegal J 28 GalesDrNewProv ---- 908 508-0266
Slegesky Walter J 25 HarrisonAvWCald ---- 226-9012
Sleigh G 21 SpierDrLiv ---- 533-1784
Slep B & F 29 QuakerRdShHl ---- 376-3428
Slepecki Mariola 187 N17thBlm ---- 748-4196
Slepian David 212 SummitAvSum ---- 908 277-3787
Slepoi Jeffrey 1121 SylvanLaMtnsd ---- 908 608-0180
Slevens J & W 58 DelmoreAvBrkHt ---- 908 508-1913
Slevens John 58 DelmoreAvBrkHt ---- 908 464-1915
Slevin E 139 OaklandRdMpl ---- 378-2219
Slevin J J 265 ForestRdSO ---- 762-6162
Slevin John J 220 ProspectEO ---- 674-2091
Slezak K 39 SchneiderLaMtvil ---- 402-7718
Slezak William & Rickey 14 MarieTerWO 731-9838
Sliby N Geo 1080 SylvanLaMtnsd ---- 908 273-6444
Slicklen Charles 36 HamptonPlNtly ---- 661-0023
Sliders J 19 BroadTerBlm ---- 748-3948
Slifer Herman 100 StoneHillRdSpfd ---- 379-7372
Slifer Jas 1016 MaryAllenLaMtnsd ---- 908 598-1132
Sliker Herbert 1 ParkDrNWO ---- 731-7154
Slim Jihad MD 189 EagleRockAvRsInd ---- 226-3359
Slimowicz A 333 HarrisonNtly ---- 661-4698
Slimowitz Donald P 18 WLawnRdLiv ---- 994-9241
Slingerland E Gilman Jr
658 RidgewoodRdMpl ---- 762-1500
Slingerland E Gilman Jr
658 RidgewoodRdMpl ---- 762-6075
Slingerland N 182 AshlandAvBlm ---- 680-4486
Slingerland & Slingerland lawyers
658 RidgewoodRdMpl ---- 762-1500
Slingluff Duval 66 GatesAvMtc ---- 509-9735
Slinski John M 9 HighlandPlMpl ---- 378-3767
Slipka Jos W 29 BrookSpfd ---- 376-4639
Slipowitz J M 10 UnderwoodRdMtvil ---- 316-2416
Slipowitz Joseph 40 HeronRdLiv ---- 994-2957
Slipped Disc Entertainment NutleyArea ---- 284-0626
Slivka L J 8 ParsonDrWO ---- 731-7527
Slivka Larry 31 ShadowlawnDrLiv ---- 992-8076
Slivka Larry 31 ShadowlawnDrLiv ---- 994-1130
Sliwa D 142 WestoverAvWCald ---- 403-0295
Sliwinski Ron 478 EssexAvBlm ---- 748-3952
Sliwinski-Macht M 29 BurnettGlRdg ---- 744-9028

SLOAN ---See Also SLOANE
Sloan Allan H 12 RahwayRdMlb ---- 376-1972
Sloan Bernard 21 UnionAvMpl ---- 762-8794
Sloan C 138 FranklinVro ---- 239-8402
Sloan C 55 SMunnAvEO ---- 676-0517
Sloan Christopher 88 ChestnutMlb ---- 912-9715
Sloan & Company Inc 38 FairfieldPlWCald 227-3555
Sloan Dave J 324 WNorthfieldRdLiv ---- 994-0678
Sloan E 14 FreemanPlNtly ---- 667-3092
Sloan Erwin 27 MountainDrWO ---- 325-0222
Sloan G 33 HighOr ---- 674-4906
Sloan James J 11 CentralPlCald ---- 403-6998
Sloan John 37 WashingtonTerEO ---- 673-2552
Sloan K H Jr 10 EverittPlMpl ---- 763-3553
Sloan M H 1 ClaridgeDrVro ---- 239-8993
Sloan R 260 GlenwoodAvEO ---- 675-2205
Sloan R 57 LlewellynRdMtc ---- 744-8138
Sloan R MaplewoodArea ---- 378-9003
Sloan Richard A 50 BalmoralDrBrkHt 908 464-4877
Sloan Robert L 50 BalmoralDrBrkHt ---- 908 464-4877
Sloan S 2 RawleyPlMlb ---- 912-0618
Sloan Street Emporium 3 SloanSO ---- 763-1122
Sloan William C MD
101 OldShortHillsRdWO ---- 731-4600

SLOANE ---See Also SLOAN
Sloane C 1 HillaryCtLiv ---- 992-6653
Sloane G B 111 HansellRdNewProv ---- 908 464-7974
Sloane John 95 WashingtonEO ---- 676-2879
Sloane Maxine 90 TuscanRdMpl ---- 762-9202
Sloane Paul R 19 GreenviewWyUMtc ---- 746-1556
Sloane S 2 ClaridgeDrVro ---- 239-6544
Sloat Fredk P Jr
363 CharnwoodRdNewProv ---- 908 464-5255
Sloboda E 40 CongerBlm ---- 680-0495
Slobodsky Nima 16 ParkDrSWO ---- 325-2763
Slobodsky Nina 430 MainWO ---- 731-5247
Slocomb Ted 74 KentPlaceBlvdSum ---- 908 522-9438
Slocum M W 36 GladdingRdCald ---- 228-0672
Slocum Michael 36 GladdingRdCald ---- 228-7238
Slocum Richard
163 CanoeBrookPkwySum ---- 908 277-3041
Slocum S 16 HeltonTerMtvil ---- 263-2322
Slomin A 18 HighPtCdrGv ---- 857-9657
Slomin M & C 41 AddisonDrShHl ---- 376-4550
Slomkowski L 68 PlymouthRdNtly ---- 667-5834
Slomkowski Patricia 218 FranklinAvNtly ---- 667-5112
Slomovitz Brian 181 ParkerAvMpl ---- 763-2232
Slonaker M K 53 BlackburnPlSum ---- 908 273-8844

SLONE ---See Also SLOAN SLOANE
Slone Alvin 11 LaliqueDrMtvil ---- 316-5588
Slone Harry 57 FerndaleRdNCald ---- 228-0431
Slone Harry 57 FerndaleRdNCald ---- 228-4814
Slootmaker P 19 SpringholmDrBrkHt 908 790-9688
Sloss K 7 LargoLaLiv ---- 597-9855
Slota E 353 ParkAvNtly ---- 661-3208

SLOTE ---See Also SLOAT
Slote Herbert W 5-B TroyDrSpfd ---- 376-7395
Slote Sylvia 5-B TroyDrSpfd ---- 376-7395
Slotkin G 100 HillwoodTerVro ---- 239-1384
Slotkin J 90 ParkMtc ---- 655-0453
Slotkin M F 63 OakridgeRdVro ---- 857-5871
Slotkin Richard lawyer
4 BeckerFarmRdRsInd ---- 535-5300
Slotnick H L 17 FranklinCtMtvil ---- 334-5774
Slotnick J B 6 MercerRdMuryHl ---- 908 464-5277
Slotnick Stuart 4100 RachelTerMtvil ---- 244-6370
Slotnock Irwin & Sue 35 MartindaleRdMlb 564-9589
Slott Arleen & Steve 48 StanleyAvNtly ---- 667-8167
Slottington Co 22 CommerceRdFairfld ---- 575-1188
Slous Ali 2 BrownRidgeCtCdrGv ---- 571-1973
Slous Larry & Joyce
2 BrownRidgeCtCdrGv ---- 571-1986
Slous Laurence lawyer
250 BellevueAvUMtc ---- 744-2100
Slovak Gymnastic Union Sokol
276 ProspectEO ---- 676-0280
Slovak Theodore 99 WellingtonAvMlb ---- 376-6707
Slovin Lisa & Nathan 22 AvonRdSpfd ---- 912-8650
Slovinsky C 130 EssexAvMtc ---- 744-4680
Slovis Michael 1 WarrenPlMtc ---- 746-5015
Slovis Michael 1 WarrenPlMtc ---- 746-5643
Sluberski W 26 LindenAvVro ---- 571-9025
Slucker Rudy A 66 DuffieldDrSO ---- 763-8794
Slugaski Frank 59 SussexRdMuryHl ---- 908 464-6538
Sluka Michael J lawyer 105 MorrisAvSpfd 912-8990
Sluka & Northgrave lawyers
105 MorrisAvSpfd ---- 912-8990
Sluke R 296 HollywoodAvFairfld ---- 227-3792
Slunt Joseph 17 BarkMillTerMtvil ---- 334-9689
Slupski Leon 889 EdwardsRdPrspy ---- 244-1883
Slupski Renee 16 StLukesPlMtc ---- 783-0959
Slurzberg N 21 BelleTerreRdWO ---- 736-4213
Slusarczyk B 22 ArlingtonAvCald ---- 228-9745
Slute Donald P 1 TerryTerLiv ---- 992-8692
Slutsker R A 56 CornellDrLiv ---- 992-7147
Slutsker S 11 TarltonDrLiv ---- 992-4920
Slutsky Adam 159 ParkMtc ---- 655-9626
Slutsky Kenneth 2 HamptonCtNCald ---- 228-6583
Slutsky Stanislav 15 PlymouthDrLiv ---- 533-0376
Slutzker S 16 StonehengeRdUMtc ---- 509-1652
Slutzky Andrew 218 FernwoodAvUMtc ---- 746-8467
Slutzky Marc & Cheryl
218 FernwoodAvUMtc ---- 746-4805
Slutzky Richard 13 WoodhillDrMpl ---- 763-4919
Sluzas D 208 FranklinAvMpl ---- 378-8739
Sly R 23 SussexAvEO ---- 677-9247
Smac Corp 285 PassaicAvFairfld ---- 227-0225
Smack Jems 17 WestoverAvCald ---- 403-2478
Smagowicz Alfred 21 FairmountAvMtc ---- 746-6836
Smajlaj Luigj 249 BellevilleAvBlm ---- 566-0651
Smal Alexander 29 RutgersMpl ---- 763-2104
Smal Alexander E Agency
1733 SpringfieldAvMpl ---- 761-7500
Smal Alexander E & Co real estate & insurance 1733 SpringfieldAvMpl ---- 761-7500
Smaldon R 325 ForestDrSShHl ---- 376-4817
Small A 64 HarrisonAvWO ---- 243-8655
Small Allan electrician 9 MyrtleAvFlrPk ---- 992-3708
Small Ann 64 HarrisonAvWO ---- 325-2406
Small B 17 GlenParkRdEO ---- 672-8030
Small Business Computers The
69 NewRdPrspy ---- 882-1593
Small C 72 MadonnaPlEO ---- 674-2262
Small C 500 SCtrOr ---- 414-9285
Small C 8 SunningdaleCtMpl ---- 275-6326
Small C Mrs 118 SycamoreAvLiv ---- 992-9012
Small C B 70 MainOr ---- 672-3211
Small C C 274 OgdenOr ---- 414-8138
Small Calvin 144 HollywoodAvEO ---- 675-2480
Small Daniel L 44-B TroyDrSpfd ---- 379-9104
Small David & Debra 58 DunnellRdMpl ---- 378-9140
Small G F 7 LenoxPlMpl ---- 762-0569
Small G L 35 BeechAvBrkHt ---- 908 464-7829
Small George & Electra 454 TillouRdSO ---- 275-1134
Small J G 1 OakridgeRdWO ---- 731-6551
Small Jimmy 85 FairmountTerEO ---- 674-3152
Small Kaitlin 304 HillsideAvNtly ---- 661-9014
Small L 14 ColgateRdMpl ---- 763-7151
Small Lizzie 184 NWalnutEO ---- 674-0492
Small M 425 CentralAvOr ---- 675-6871
Small M 82 ColfaxRdSpfd ---- 467-2648
Small M 41 MainOr ---- 678-9887
Small Michael 23 RandDrWO ---- 669-8016
Small N S 22 FowlerDrWO ---- 243-2517
Small P 94 N19thEO ---- 674-5024
Small Phillip 14 CanoeBrookDrLiv ---- 992-6119
Small R 156 ECedarLiv ---- 740-0497
Small Ruby D 171 SouthOrangeAvSO ---- 275-0728
Small Ruth 508 IrvingtonAvMpl ---- 763-1662
Small S 22 DaleDrWO ---- 736-4498
Small S WestOrangeArea ---- 731-7986
Small Sherri 13 RiverRdNtly ---- 667-3637
Small Timothy & Joanne
7 ForestDrNShHl ---- 912-4481
Small V 5 NassauPlEO ---- 675-0986
Small V 5 NassauPlEO ---- 675-6230
Small Wm J 264 KingslandTerSO ---- 761-6113
Small Wonder Nursery School
111 OldBloomfieldAvPrspy ---- 575-5220
Smalley John 65 MontclairAvMtc ---- 783-2610
Smalley R C Jr 10 CambridgeDrBrkHt 908 464-2277
Smallman Arthur Mr & Mrs
75 WaltonAvNewProv ---- 908 771-0955
Smallman C 75 WaltonAvNewProv ---- 908 771-0984
Smallman M 83 BrowningRdShHl ---- 564-8134
Smalls Anthony 162 ParkEO ---- 675-7439
Smalls B 55 SMunnAvEO ---- 676-5646
Smalls B 548 SevenOaksRdOr ---- 676-9788
Smalls Bernard 16 MewsLaSO ---- 761-8997
Smalls D 295 BloomfieldAvMtc ---- 746-6162
Smalls Formalwear LivingstonMallLiv ---- 597-1830
Smalls Jimmy 377 SHarrison ---- 674-3152
Smalls Johnny D 162 ParkEO ---- 676-5614
Smalls L 37 ClaremontAvMtc ---- 509-1761
Smalls R 55 SMunnAvEO ---- 674-2542
Smalls Timothy R
37 ValleyViewAvSum ---- 908 522-0011
Smallwood Beverly 70 NOratonPkwyEO ---- 674-1284
Smallwood E 207 NWalnutEO ---- 674-3870
Smallwood L G 17 HighMtc ---- 783-6984
Smallwood M 128 BessidaBlm ---- 338-8119
Smallwood Michael W 484 BoydenAvMpl 763-8688
Smallwood Owen 76 N16thEO ---- 676-5863
Smallwood Robert 552 NMapleAvEO ---- 672-3683
Smallwood Terri 17 SecondBlm ---- 748-5719
Smallzman M 68 SouthernSlopeDrMlb ---- 376-6495
Smargiassi Joseph 122 WardPlSO ---- 763-6523
Smargiassi M G 16 AppletonRdGlRdg ---- 748-3904
Smargiassi Martin 177 StateBlm ---- 429-3624
Smart Ann 36 StilesSpfd ---- 379-5142
Smart Cookie Learning Center Inc
25 EvergreenPlEO ---- 674-1733

47780 © Bell Atlantic

Area Code 973

Smart D 21-B SussexAvEO 672-6223
Smart Don & Vera 77 NMapleAvEO 677-2397
Smart E 42 CliffordEO 678-3898
Smart Executive Limousine Service
355 EisenhowerPkwyLiv 716-9660
Smart F Mrs 137 EPassaicAvBlm 743-4498
Smart File Inc 33 HarveyDrSum 908 273-0254
Smart Grace 60 ParkwayDrEEO 673-5648
Smart L 31 PrincetonMpl 762-5387
Smart Wm 23 MonroeAvRsInd 228-2194
Smartchoice Technologies Inc
MillburnArea 379-8544
Smartt D R 24 SuttonPlVro 857-0758
Smayo E 21 BurnettTerWO 736-1956
Smede International Inc
91 EvergreenAvBlm 743-7771
Smeeton C 585 BloomfieldAvWCald 226-6725
Smegelski S R 1 FerncliffRdBlm 338-9345
Smejkal E 125 SummitAvSum 908 273-8357
Smekun Yuri 249 BellevilleAvBlm 429-3339
Smela Jos 771 IrvingtonAvMpl 762-6034
Smeraldo Diane 106 MtPleasantAvWO 736-5131
Smeraldo John 40 MitchellWO 243-2916
Smeraldo Peter Jr 89 KirkWO 731-2129
Smerdon S 44 ShermanAvBrkHt 908 508-9525
Smetana Nadia 312 ChangeBridgeRdMtvil 276-0590
Smethy M Mr & Mrs 61 EAlmiraBlm 748-8027
Smeureanu Bogdan 6 FerncliffRdBlm 338-4825
Smeureanu Dumitru 6 FerncliffRdBlm 338-1271
Smialkowski R T 152 FranklinAvMpl 761-6247
Smialkowski S R 152 FranklinAvMpl 761-5747
Smialowicz C LivingstonArea 992-1399
Smialowicz C 16 SunsetRdLiv 992-1399
Smialowicz Paul AIA 38 BroughtonAvBlm 748-1818
Smialowicz Theresa C
85 MagnoliaDrNewProv 908 464-4275
Smielewski W 23 RoyalAvLiv 740-1630
Smierciak A J 26 CliffsideDrLiv 992-3504
Smile Today 10 FranklinAvNtly 667-2466
Smile Center The 204 BellevueAvUMtc 783-6200
Smiler A 27 PorterRdWO 736-5925
Smiley Clarence 81 HighOr 678-3164
Smiley Marcia 75 HerbertTerWO 325-7428
Smiley Michael & Marcia
75 HerbertTerWO 325-7427
Smilgin Carol 81 BeekmanRdSum 908 277-1738
Smiling J & A 86 HillyerOr 673-3901
Smiling Sunshine Shuttle
MaplewoodArea 761-7170
Smilios G 5 MtPleasantPkwyLiv 992-5832
Smillie James 24 HuttonAvWO 325-0270
Smillie Jas LlewellynPark 325-0084
Smillie James R 55 ParkAvVro 857-7922
Smillie R 14 NewmanAvVro 571-1384
Smillie Ralph W 14 NewmanAvVro 239-7281
Smilovitskiy Inessa 2400 RachelTerMtvil 244-0278
Smilovitskiy Sememen
2400 RachelTerMtvil 244-9320
Smilowitz B 598 AshwoodRdSpfd 564-6452
Smilowitz Harvey & Sabina
86 MartinRdLiv 994-0906
Smilowitz Herbert 52 EdgemontRdWO 731-6153
Smilyanski Leonid 14 ConfortiAvWO 669-8486
Smink Ray B 156 PittRdSpfd 376-7791
Smirnov Sergey 23 CloverhillPlMtc 783-6385
Smirnova L 127 OldShortHillsRdWO 731-3745
Smit Fred 42 ParkAvBlm 748-8679
Smith A 30 BeechEO 674-1548
Smith A BloomfieldArea 748-5938
Smith A 262 SBurnetEO 678-3670
Smith A 18 BurnettPlNtly 235-1469
Smith A 14 ClaremontDrMlb 564-7898
Smith A 159 GreenwoodAvEO 678-8610
Smith A 220 GregoryAvWO 243-0146
Smith A 10 SGroveEO 675-3215
Smith A 17 HawthornePlMtc 509-9012
Smith A 6 JeffersonPlMtc 655-1781
Smith A MaplewoodArea 763-7306
Smith A 15 MartinBlm 743-7297
Smith A 90 NMountainAvMtc 509-8033
Smith A 105 ParkAvEO 414-8583
Smith A 491 ParkAvEO 678-6018
Smith A 425 ParkinsonTerOr 678-3306
Smith A 777 SpringdaleAvEO 677-0546
Smith A 12 SummitEO 674-6258
Smith A 203 WatsessingAvBlm 429-8868
Smith A B 77 OrangeRdMtc 744-3819
Smith A D 33 LaurelPlWCald 226-7229
Smith A J 69 9thAvEO 675-5042
Smith A Kim 18 ChestnutPlShHl 376-7978
Smith A L 42 BrookwoodEO 673-1242
Smith A L 6 WarrenPlMtc 783-7613
Smith A M & V B 179 EppirtEO 678-5271
Smith A R 18 FairviewAvNewProv 908 464-5523
Smith A T 7 AubreySum 908 273-2910
Smith A W Construction Co Inc
30 FarleyPlShHl 379-5795
Smith Aaron I 3900 RachelTerPnBk 808-0119
Smith Abram E 30 LarnedRdSum 908 273-3819
Smith Adam 89 HicksonDrNewProv 908 771-0493
Smith Adam & Amy
45 PotterNewProv 908 665-2439
Smith Agnes J 14 MendlTerMtc 783-5227
Smith Alethia 530 NorwoodEO 678-9358
Smith Alfred J 14 SearsPlMtc 744-5763
Smith Alisa M 121 MyrtleBlm 748-2719
Smith Allen & Anita 41 BeekmanBlm 748-8634
Smith Althea 149 HighMtc 744-8813
Smith Alvin L 149 HighMtc 744-7479
Smith Alyson 425 OldBloomfieldAvPrspy 575-6275
Smith Amy 26 YorkshireDrCdrGv 857-4919
Smith Andrea Nicole 10-A AlfredLaBlm 743-5347
Smith Angeline 129 SMunnAvEO 678-1324
Smith Anita 127 UnionAvMpl 275-0788
Smith Anita L 10 RooseveltPlMtc 744-1203
Smith Ann Marie 175 ProspectEO 673-6786
Smith Anthony
18 FairviewAvNewProv 908 790-1025
Smith Anthony 13 GiffordCtMpl 763-9582
Smith Anthony LivingstonArea 414-1017
Smith Anthony 39 ShepardAvEO 414-0319
Smith Anthony 119 WalkerRdWO 731-4858
Smith Anthony A 128 N17thEO 674-1108
Smith Anthony M 151 TuscanRdMpl 763-1175
Smith Antoninette EastOrangeArea 678-1239
Smith Appraisal 2091 MillburnAvMpl 763-8225
Smith Arthur F Jr 279 BoydenAvMpl 378-9073
Smith Arthur J 423 WashingtonAvMtc 744-5142
Smith Audate 1474 PleasantValleyWyWO 736-1493
SMITH AUGUSTUS W
1 ShortHillsAvShHl 376-7740
Smith B 360 BerwickOr 674-6902
Smith B 169 BroughtonAvBlm 893-0082
Smith B 14 DevonDrWO 325-8114
Smith B 14 DevonDrWO 325-8115
Smith B 54 KirkWO 325-1334
Smith B 478 PassaicAvNtly 667-5718
Smith B 125 ProspectEO 678-9778
Smith B 220 ProspectEO 676-5131
Smith B 65 TimberDrBrkHt 908 790-1291
Smith B & P 14 MeiselAvSpfd 379-7097
Smith B Hunt Bancroft LlewellynPkWO 736-1855
Smith B K 86 SunriseTerCdrGv 857-0779
Smith B L 573 BroughtonAvBlm 338-7567
Smith Barbara 50 SMunnAvEO 677-9719
Smith Barney Inc—
Bloomfield Ofc—
1455 Broad 338-3600
Morristown Ofcs—
10 Madison Av 267-4545
10 MadisonAv 540-9600
Paramus Ofcs—
Mack Center Dr 201 967-3300
15 Essex Rd 201 843-0400
Short Hills Ofc—
150 J F K Pkwy 376-8000
Smith Barry H 30 BowersRdCald 228-9677
Smith Belinda A 463 HighlandAvOr 672-8849
Smith Bernard A 83 ForestAvCald 228-4782
Smith Beth 17 FultonBlm 680-1892
Smith Beverly 82 HighOr 678-3245
Smith Beverly 40 N19thEO 673-5935
Smith Blanche 9 WardPlMtc 744-2941
Smith Bobby 120 ChestnutMtc 783-4490
Smith Boring & Parts Co 10 ElmMtc 746-1600
Smith Brian 4100 RachelTerMtvil 882-5574
Smith Brian 86 SunriseTerCdrGv 857-7488
Smith Brian D 3300 RachelTerMtvil 276-0916
Smith Brian E 91 CarteretGlRdg 743-8819
Smith Brian & Patricia 310 BoydenAvMpl 378-8323
Smith Bros 45 SLivingstonAvLiv 740-8893
Smith Bruce 27 BrankoRdBrkHt 908 322-1910
Smith Bryan 2 HillsideAvSum 908 273-6132
Smith Bud 33 ShrewsburyDrLiv 994-1332
Smith Builders 21 OrangeBlm 748-8100
Smith Byron 77 TelfordEO 678-6811
Smith C 106 NArlingtonAvEO 673-7862
Smith C 493 BerkeleyAvOr 678-6683
Smith C 60 BoydenEO 678-6467
Smith C 267 SBurnetEO 675-7137
Smith C 34 DepotVro 857-8210
Smith C 30 ElyPlEO 674-5354
Smith C 157 SHarrisonEO 675-3584
Smith C 188 LexingtonAvMpl 761-7249
Smith C 31 MapleNewProv 908 464-7215
Smith C 579 NassauOr 674-6159
Smith C 92 NewfieldEO 675-5795
Smith C 77 PalmerDrLiv 992-4535
Smith C 500 ParkwayDrEEO 678-4839
Smith C 51 RoseAvSpfd 379-7034
Smith C 31 VirginiaAvLiv 994-4802
Smith C 56 WalnutMtc 744-1596
Smith C 195 N19thEO 675-6851
Smith C & J 305 SBurnetEO 674-0464
Smith C A 12 ParkEndPlEO 674-5506
Smith C B 500 ParkwayDrEEO 678-5135
Smith C Dewey 5 RooseveltPlMtc 744-1307
Smith C G 594 ValleyMpl 763-4135
Smith C J 9 BerkeleyRdMpl 378-8606
Smith C L III 12 HollywoodAvMtc 746-5050
Smith C Wallace 11 PineTerW-ShHl 379-3766
Smith Cadillac—
79 WGrandElizabeth 908 354-8080
Parts Dept 908 354-6788
Service Dept 908 354-6999
Body Shop 908 354-3077
Smith Carl 60 ParkwayDrEEO 414-0314
Smith Carl H 5 OrchardLaBrkHt 908 322-5611
Smith Carolyn 70 CarltonEO 674-1893
Smith Carrie L 123 SMunnAvEO 676-1570
Smith Carriers Inc
26 NCommerceRdFairfld 808-5252
Smith Chas 450 SClintonEO 675-3348
Smith Charles 165 FranklinBlm 429-1101
Smith Chas 1 StevenTerWO 731-3448
Smith Chas A Jr 14 SylvanRdVro 239-0126
Smith Chas E 6 HighlandPlWO 731-3927
Smith Charles H 210 NGroveEO 675-1164
Smith Chas H Dr 926 BloomfieldAvGlRdg 743-2688
Smith Charles R 110 KiersteadAvNtly 667-3743
Smith Charles W
51 ShadyGroveLaBrkHt 908 464-2650
Smith Charles W 14-A YaleNtly 661-4370
Smith Cherry 214 MainOr 673-8229
Smith Chiropractic 174 IrvingtonAvSO 763-6499
Smith Christian 10 ElizabethCald 403-1760
Smith Christopher 17 LewisAvSum 908 598-0328
Smith Christopher 34 OakleyAvSum 908 273-9677
Smith Chuck 218 MillburnAvMlb 258-0846
Smith Clair 210 SBurnetEO 676-0190
Smith Clayton 51 MewsLaSO 763-2268
Smith Clem 238 NClintonEO 678-9746
Smith Clemmie 370 SHarrisonEO 677-2516
Smith Clifford J 12 EvelynPlNtly 661-5136
Smith Contessia 61 HawthorneAvEO 676-5676
Smith Craig 3 MitchellPlGlRdg 746-4998
Smith Craig A 1 HighlandTerMtc 783-6049
Smith Crystal 25 SMunnAvEO 673-6658
Smith Curtis 143 SteubenEO 674-5384
Smith D 51 BraemoreRdMtc 744-3294
Smith D 98 ChestnutWO 325-3603
Smith D 34 ClaremontAvMtc 746-9854
Smith D 150 ClevelandOr 673-0074
Smith D 12 ElmMtc 509-8495
Smith D 407 FairviewAvOr 676-4692
Smith D 3 FarmsteadLaFairfld 882-8598
Smith D 36 HarperTerCdrGv 239-6375
Smith D 275 SHarrisonEO 675-6797
Smith D 6 HillsideAvNtly 661-1512
Smith D 466 NMapleAvEO 673-6604
Smith D 357 MillburnAvMlb 376-3885
Smith D 41 SMunnAvEO 675-3201
Smith D 200 NCtrOr 675-0665
Smith D 230 ENorthfieldRdLiv 533-1427
Smith D 447 ProspectEO 676-4395
Smith D 109 RiverRdNtly 284-1557
Smith D 749 ScotlandRdOr 676-5755
Smith D 25 TalbotMtc 509-8822
Smith D 15 WoodhullAvWO 325-9174
Smith D E 6 NorthviewTerMpl 763-2609
Smith D F 29 DurrellVro 857-8666
Smith D & L 25 CentralAvMtc 783-7302
Smith D M 7 BromleyCtMtvil 335-6789
Smith D O Dr 777 SpringdaleAvEO 676-8054
Smith D P 54 GrantAvNewProv 908 464-5968
Smith D R 75 CarnegieAvEO 678-5570
Smith D R 176 MillburnAvMlb 379-2357
Smith Dana 25 HarrisonNtly 667-4452
Smith Daniel 178 RoselandAvCald 403-7941
Smith Daniel 281 UnionAvNewProv 908 464-1476
Smith Danl J 19 BattleHillAvSpfd 376-7648
Smith Danville 421 LincolnAvOr 678-1679
Smith Darcy MSW psychotherapist
WestOrangeArea 992-3997
Smith Darren 394 WhiteOr 674-5994
Smith David 48 CedarsRdCald 403-1291
Smith David & Eleanor 19 OrangeBlm 748-2573
Smith David & Rachele 7 SylvanPlNtly 284-1858
Smith David A 72 DelmoreAvBrkHt 908 771-0540
Smith David C 54 BrookwoodDrMpl 761-6119
Smith David G 29 AfterglowWyMtc 746-9663
Smith David H 7 TollTerFairfld 227-5692
Smith David L & Meryl
110 WestviewRdShHl 564-5997
Smith David L & Meryl
110 WestviewRdMlb 376-4422
Smith David M 43 OakRidgeAvSum 908 273-6553
Smith David S 33 PineGroveAvSum 908 277-3724
Smith Dawn 388 BellevilleAvBlm 566-9070
Smith Dean 70 WindsorDrPnBk 227-8262
Smith Deborah 23 ParkviewDrMlb 564-5865
Smith Deborah S M S CADC addictions
counselor 47 MapleSum 908 277-9599
Smith Delroy 56 SunnysideTerEO 675-6876
Smith Denise 200 NCtrOr 675-0665
Smith Dennis 25 TalbotMtc 744-1919
Smith Dennis J lawyer
103 EisenhowerPkwyRsInd 403-8300
Smith Dennis R
497 SpringfieldAvSum 908 273-1914
Smith Design Associates 205 ThomasBlm 429-2177
Smith Dewey 68 LenoxAvEO 676-1228
Smith Diana 26 BrightonTerPrspy 808-6456
Smith Diane 33 SussexAvEO 676-2681
Smith Dionne 545 ParkAvEO 414-1116
Smith Don 56 ElmWO 736-2978
Smith Donald 39-A BirchRdCdrGv 857-8029
Smith Donald 55 ChestnutEO 673-9058
Smith Donald 15 HillsideAvWO 731-5368
Smith Donald A 6 BalstonDrVro 857-3312
Smith Donald A 464 RichmondAvMpl 761-6287
Smith Donald C 81 NRockledgeDrLiv 533-0494
Smith Donald E 24 BeekmanTerSum 908 273-9212
Smith Donald E insurance
315 SpringfieldAvSum 908 273-7100
Smith Donald E Rev 208 GatesAvMtc 783-5873
Smith Donald F 72 DelmoreAvBrkHts 908 464-2097
Smith Donald H 124 StonehouseRdGlRdg 746-9445
Smith Donald S 23 CherylRdPnBk 227-6476
Smith Donald W 11 MaplewoodAvMpl 762-0023
Smith Donald W 61 MontaguePlMtc 783-0613
Smith Donell 125 ProspectEO 678-0760
Smith Donna 164 RidgewoodRdSSO 763-4018
Smith Donna M MD 2040 MillburnAvMpl 762-2479
Smith Doreen 77 SherbrookDrBrkHt 908 464-6164
Smith Doren 180 ProspectEO 676-4116
Smith Douglas 26 YorkshireDrCdrGv 857-2341
Smith Douglas C
1539 SpringfieldAvNewProv 908 464-3264
Smith Douglas G 61 DouglasRdGlRdg 748-3903
Smith Douglas G 38 NewmanAvVro 857-0483
Smith Doxie 180 ProspectEO 677-0999
Smith Dustan T 214 MayhewDrSO 761-1554
Smith E 30 BowersRdCald 228-9677
Smith E 12 ChestnutAvSum 908 277-6689
Smith E 145 SClintonEO 677-3670
Smith E 43 EParkEO 672-3405
Smith E 495 MainOr 674-5845
Smith E 500 ParkwayDrEEO 678-4770
Smith E 16 RenshawAvEO 674-7352
Smith E 16 RenshawAvEO 676-6402
Smith E 35 ShermanAvEO 676-5382
Smith E 141 N15thBlm 429-1399
Smith E Sr 153 FranklinBlm 680-8493
Smith E A 17 WebsterPlEO 677-1653
Smith E E 2 WashingtonPkMpl 763-4807
Smith E G 171 OrangeRdMtc 744-1864
Smith E G Jr 12 LoreleiRdWO 731-0704
Smith E J 223 SpruceBlm 743-9578
Smith E M 382 BerkeleyRdOr 673-7659
Smith E M 166 GroveAvVro 239-9118
Smith E M 272 ParkAvOr 673-3894
Smith E M Sr 445 CentralAvOr 673-5645
Smith E M Insurance 327 MainOr 673-0194
Smith E W 23 CarlisleDrLiv 994-1942
Smith E W 616 ThomasOr 675-2456
Smith Earl M 5 KnollwoodDrNCald 226-7638
Smith Eddie 21 S17thEO 678-4206
Smith Edith 340 ThomasBlvdOr 675-6798
Smith Edmond 2 WeaverSum 908 273-8532
Smith Edw 8 StephanCtUMtc 746-9725
Smith Edward 120-B ThirdSO 762-7307
Smith Edw C 11 ParkTerWCald 226-0876
Smith Edw F 253 LindenAvVro 239-6597
Smith Edward J Jr
430 UpperMountainAvMtc 783-3242
Smith Edw J Jr 64 WestlandRdCdrGv 857-5894
Smith Elizabeth 180 AshlandAvBlm 743-6539
Smith Elliott B 130 ProspectEO 676-8172
Smith Elmer 22 SylvanPlMtc 744-7506
Smith Elwin H 154 BellevueAvSum 908 273-2880
Smith Emma 21 CorsiRdBlm 338-5472
Smith Enid 42 ColonyDrEWO 669-8420
Smith Enid 18-½ LindenAvMtc 746-9263
Smith Eric 15 GreenviewWyMtc 783-2974
Smith Ernest Jr 28 BerkeleyRdMlb 763-8084
Smith Ernest E 28 BerkeleyRdMlb 763-6472
Smith Errol 1 GrantMtc 509-9103
Smith Eugene 106 NGroveEO 676-9741
Smith Eugene 19 PleasantWyMtc 746-3715
Smith Eugene T 17 LaSalleRdUMtc 509-8597
Smith Eugenia 7 AshlandCald 228-7628
Smith Euler 364 OrangeRdMtc 783-6855
Smith Evadney 307 GlenwoodAvEO 675-2582
Smith F 67 ChestnutLiv 992-6922
Smith F 463 HighlandAvOr 674-3735
Smith F 136 LincolnMtc 655-0540
Smith F 24 RosedaleAvMtc 744-0819
Smith F 110 VoseAvSO 275-0311
Smith F J 35 DepotVro 857-3747
Smith F S 8 CareyCtMtc 746-3776
Smith F W 52 RidgeOr 674-5728
Smith Faith L 51 NFullertonAvMtc 783-3775
Smith Fatimah 355 DoddEO 674-5993
Smith Florence 9 EvelynCtMpl 763-8873
SMITH FLOWERS OF MONTCLAIR
202 BellevueAvUMtc 746-1000
Smith Frances H
105 NewEnglandAvSum 908 277-3730
Smith Francis A 30 GlenfieldRdBlm 338-8415
Smith Frank F 30 2ndNewProv 908 464-7845
Smith Frank R 65 OverlookTerNtly 667-3676
Smith Franklin A 459 EssexAvBlm 743-1056
Smith Fred 31 VirginiaAvLiv 994-3470
Smith Fred & Debra 51 ClaremontAvMpl 762-8189
Smith Fred C Jr 330 ProspectSO 762-0433

Smith Fred W 467 AldenOr 676-2089
Smith Frederick 20 JacksonNtly 667-8105
Smith Frederick L 14 ClaremontDrShHl 376-0373
Smith Fredric M 51 ClaremontAvMpl 763-2975
Smith G 421 BerwickOr 675-3072
Smith G 31 EvelynPlNtly 667-5786
Smith G 37 GirardAvEO 673-6196
Smith G 25 SGroveEO 674-9315
Smith G 186 HarrisonAvMtc 746-0158
Smith G 215 HarrisonAvMtc 744-9017
Smith G 125 ProspectEO 675-6983
Smith G 196 TaylorOr 672-0598
Smith G 14 TenneyRdWO 325-7131
Smith G 87 S16thEO 674-9055
Smith G Arnold 63 MelrosePlMtc 746-2214
Smith G B 377 SHarrisonEO 678-3808
Smith G C 11 MiddleAvSum 908 273-6550
Smith G E 189 LibertyBlm 429-7922
Smith G F 15 EClarkPlSO 762-4980
Smith G J 7 AshlandCald 403-9470
Smith G J & J C 8 RaleighCtBrkHt 908 464-2715
Smith G L 275 ProspectEO 674-2319
Smith G L 11 RedmanTerWCald 226-0016
Smith G M 40 GlenAvMlb 467-2360
Smith G N 52 CentralAvMtc 783-4131
Smith G S 12 MapleAvMtc 746-5385
Smith G S 35-F SussexAvEO 674-6342
Smith G T 185 HarrisonAvMtc 746-2964
Smith G Winston 12 HarrisonCtSum 908 273-2995
Smith Gadiel M MD 19 MounthavenDrLiv 992-5190
Smith Gail 26 BlaineMlb 258-1171
Smith Gail 26 BlaineMlb 258-1544
Smith Gary L 20 WellesleyRdUMtc 783-3137
Smith Geo 574 WhiteOr 731-7910
Smith George A 99 CrestRdNewProv 908 665-9541
Smith Geo C 20 TaylorMlb 376-7314
Smith Geo G 18 LenoxTerWO 731-1459
Smith Geo H 238 WalnutLiv 994-9427
Smith Gerald J 8 ChestnutCald 403-9686
Smith Gerald J Jr 18 WashingtonAvWCald 226-1614
Smith Gerald W 50 ClubDrSum 908 464-2423
Smith Gerise 99 GarrabrantAvBlm 893-0722
Smith Glen 28 ConstantinePl 908 608-0233
Smith Gloria 18 LexingtonAvMtc 744-6541
Smith Gordon G 312 RhodeIslandAvEO 674-1569
Smith Gordon Rev 24 SMountainAvMtc 746-5806
Smith Gregg 2 LaurelPlPlzMtc 744-3360
Smith Gregg 35 ShortHillsCirMlb 379-5699
Smith Gregory M 20 WillowBrookDrNCald 403-1775
Smith Gregory S 60 HillsideAvShHl 379-5137
Smith Griffith Jr
47 KnollwoodDrNewProv 908 665-1668
Smith Gwendolyn 10 EllingtonEO 675-6932
Smith Gwili Ann 59 BeverlyRdSum 908 273-0570
Smith H 11 TichenorPlMtc 746-4282
Smith H C 572 LangdonOr 673-8733
Smith H C 165 ParkEO 672-1085
Smith H H 2 CrossbrookRdLiv 992-9140
Smith H H Jr 41 MeadowLaBlm 338-8252
Smith H J 12 S17thEO 675-0392
Smith Harold Jr 45 VanNessAvFairfld 256-3210
Smith Harry 456 RiverRdNtly 661-4659
Smith Harry J 237 NParkEO 675-6082
Smith Harry W & Sandra
2-A CambrayRdMtvil 575-0001
Smith Harvey 46 SanfordEO 672-4499
Smith Harvey & Winnie
616 LongviewRdSO 763-5883
Smith Henry 70 SBurnetEO 672-3686
Smith Henry 89 NGrvEO 674-0589
Smith Herbert J 10 WakefieldPlCald 226-8615
Smith Horace 204 PiersonOr 676-0107
Smith Howard R Jr 73 FlorenceAvBlm 429-9148
Smith I 10 CrestmontRdMtc 655-0033
Smith I 36 StevensAvCdrGv 256-0588
Smith I R 69 LindsleyPlEO 414-0103
Smith Ivan 40 BoydenEO 673-7367
Smith J 20 BurnetMpl 762-9033
Smith J 70 SBurnetEO 672-0161
Smith J 9 ChaunceyAvEO 676-3222
Smith J 515 SClintonEO 673-0464
Smith J 31 FreemanAvEO 678-7114
Smith J 12 GirardPlMpl 762-7164
Smith J 320 SHarrisonEO 675-1621
Smith J 5 HarvardEO 677-7127
Smith J 331-A HaywardOr 675-1191
Smith J 97 HillsideAvWCald 228-1765
Smith J 102 JohnsonAvBlm 338-4720
Smith J 10 LongEO 676-3511
Smith J 128 MtPleasantAvWO 731-8809
Smith J 55 SMunnAvEO 672-7446
Smith J 18 NanceRdWO 736-5163
Smith J 335 OrangeRdMtc 509-2115
Smith J OrangeArea 672-0308
Smith J OrangeArea 675-5553
Smith J SouthOrangeArea 761-6173
Smith J 23 ParkCtVro 857-4924
Smith J 14 PrincetonEO 675-4732
Smith J 754 ScotlandRdOr 675-3239
Smith J 31-D SussexAvEO 672-0161
Smith J 11 SuttonPlVro 857-0264
Smith J 252 TichenorAvSO 762-1998
Smith J 63 NWalnutEO 674-2824
Smith J 27 WindingWyCdrGv 857-2472
Smith J A 10 CrestmontRdMtc 744-3094
Smith J Albert 2 ColtRdSum 908 598-0191
Smith J C 25 SGrvEO 676-2141
Smith J D 585 BloomfieldAvWCald 228-8931
Smith J E 563 BerkeleyAvOr 674-6674
Smith J F 47 EspyRdCald 228-2513
Smith J F 218 WalnutMtc 744-3935
Smith J H 52 FarmingdaleAvBlm 338-8317
Smith J Harry 210 WyomingAvMpl 763-0637
Smith J L 558 BloomfieldAvNtly 667-0531
Smith J L 1170 SpringfieldAvNewProv 908 665-2927
Smith J M 461 BurnsideOr 674-6854
Smith J M 29 BurrRdMpl 761-5950
Smith J M 320 HobartAvShHl 467-1832
Smith J M 38 NSpringBlm 743-7144
Smith J N Landscaping Co
75 FairmountTerEO 677-3830
Smith J Scott 45 ChurchMtc 744-8413
Smith J T 92 IrvingAvLiv 994-3868
Smith Jacqueline & Fred
315 CharnwoodRdNewProv 908 464-3665
Smith James 16 BrookwoodEO 672-5368
Smith James 27 ClaraPlCdrGv 239-6416
Smith James 75 FairmountTerEO 677-3830
Smith James 214 GregoryAvWO 736-1250
Smith James 14 OrangePlWO 669-4830
Smith James 353 ParkAvEO 675-0087
Smith James 30 RutgersMpl 275-6373
Smith Jas Jr 218 NWalnutEO 672-3056
Smith James A 40 HamiltonRdGlRdg 566-9764
Smith Jas E Rev 777 SpringdaleAvEO 676-3498
Smith Jas F 36 GatesAvMtc 746-6275
Smith James F 63 HighlandCirBrkHt 908 665-0953
Smith James F 271 MainMlb 467-9554
Smith Jas F 38 TowerDrSpfd 376-3042
Smith James F 38 TowerDrSpfd 376-5788
Smith Jas G 12 HardingRdWCald 226-7890
Smith Jas H 477 ValleyRdUMtc 744-5508
Smith Jas H Jr 477 ValleyRdUMtc 746-5725
Smith James J 140 LakesideDrNtly 235-9176
Smith Jas J 5 VineFairfld 227-0908
Smith James K 32 BentleyRdCdrGv 857-2272
Smith James L 558 BloomfieldAvNtly 667-6010
Smith James O 184-A ForestMtc 655-0113
Smith James Ohara
59 BeverlyRdSum 908 273-0570
Smith James W 43 LincolnGlRdg 748-5249
Smith Jamyl 41 MontclairAvMtc 509-9105
Smith Janet
110 HawthorneDrNewProv 908 665-8672
Smith Janet Gerard ESQ
610 FranklinAvNtly 235-9200
Smith Janice 376 ParkAvEO 675-1792
Smith Janie Mrs 151 BrookwoodEO 675-3574
Smith Jay M 8 WhitneyTerVro 239-8467
Smith Jeanette 400 SouthOrangeAvSO 378-5362
Smith Jeff 116 MyrtleBlm 743-6384
Smith Jeffrey 35 TuscanRdMpl 378-8093
Smith Jeffrey Winslow
256 SMountainAvMtc 744-3714
Smith Jerrold & Ellen 6 BlaierMtvil 334-1276
Smith Jesse 165 FranklinBlm 748-3941
Smith Jessie 99 LibertyBlm 748-0832
Smith John 206 MainMlb 379-3596
Smith John 77 SMapleAvEO 674-4261
Smith John 16 PleasantAvMtc 783-1609
Smith John B 69 ValleyWyWO 325-0958
Smith John B Jr 69 ValleyWyWO 669-1590
Smith John F 29 WilberNewProv 908 464-8667
Smith John Heyward 65 KingwoodDrLtFl 256-5599
Smith Johnny 109 ElliottPlEO 672-1780
Smith Joseph 331 NGrvEO 676-4535
Smith Joseph 45 PotterNewProv 908 665-1570
Smith Joseph 77 TelfordEO 674-8254
Smith Joseph 126 N17thEO 674-8013
Smith Joseph Jr 3 MountainAvSum 908 608-0323
Smith Jos M 75 KirkWO 325-1375
Smith Joseph S 92 HatfieldCald 228-9076
Smith Jos V 38 ElmwoodDrLiv 992-5471
Smith Josephine 70 SBurnetEO 672-2557
Smith Joyce 307 MidlandAvEO 672-2908
Smith Jude 9 TurkeyHillRdMtvil 263-6017
Smith K 8-B AlfredLaBlm 748-6564
Smith K 20 BerkleyMpl 275-5075
Smith K 128 BroadBlm 566-9586
Smith K 25 HighMtc 655-0851
Smith K 10 HobartAvShHl 379-1687
Smith K 123 SMunnAvEO 677-3947
Smith K 87 RaceNtly 661-2593
Smith K 35 SussexAvEO 678-1475
Smith K D 5 ManorHillRdSum 908 273-8421
Smith K E 35 DruidHillRdSum 908 273-8027
Smith K E 6 MalcolmDrFairfld 227-1470
Smith K L 186 FranklinBlm 743-9413
Smith Kara 124 ChestnutEO 677-1868
Smith Karen 13 KenwoodAvVro 571-1308
Smith Karl A 275 ProspectEO 677-9324
Smith Katy 31 VirginiaAvLiv 535-6563
Smith Keith 299 SHarrisonEO 676-6558
Smith Ken & Arlene 3 CambridgeDrNCald 403-8853
Smith Kenneth 194 GarfieldPlMpl 763-1918
Smith Kenneth 47 MontclairAvMtc 783-3608
Smith Kenneth 22 PiersonBlm 338-9012
Smith Kenneth 11 SummitGlRdg 743-8547
Smith Kenneth O 573 ParkUMtc 744-4718
Smith Kenneth R 124 FranklinVro 857-2524
Smith Kenneth W 100 MyrtleBlm 748-8636
Smith Kevin & Claudia
118 RidgewoodAvGlRdg 566-0668
Smith Kevin & Joanne 26 CornellWyMtc 655-1339
Smith Kevin J 330 FranklinPlSO 378-3795
Smith Kirk 153 ECedarLiv 535-6513
Smith Kramer Morrison Posner & Kenlan
lawyers 75 MainMlb 912-9889
Smith Kyle 152 SMunnAvEO 672-1109
Smith L 33 AynsleyCtMtvil 299-0758
Smith L 150 ClevelandOr 674-5844
Smith L 39 ClonavorRdWO 669-2547
Smith L 52 CottageSO 762-2180
Smith L 26 DivenSpfd 467-5824
Smith L 8 GreenAvRsInd 226-7865
Smith L 17 LincolnBlm 680-9167
Smith L 458 LincolnAvOr 675-8884
Smith L 55 SMunnAvEO 672-7609
Smith L 258 SouthOrangeAvSO 275-0586
Smith L 5 RutgersPlMtc 744-8626
Smith L 37 StephenGlRdg 746-4055
Smith L 293 TremontAvEO 673-7971
Smith L 34 ValleyRdNtly 667-2871
Smith L 40 WashingtonEO 677-1337
Smith L 79 WashingtonEO 674-6488
Smith L 436 WashingtonAvMtc 783-6529
Smith L 300 WatchungAvOr 674-7618
Smith L A 207 SHarrisonEO 677-2206
Smith L A 27 MyrtleBlm 743-6826
Smith L B 544-A WilliamEO 677-1254
Smith L E Mrs 30 N18thEO 673-3871
Smith L F 14 ClaremontDrShHl 376-6584
Smith L F 178 ParrowOr 675-2993
Smith L J 311 ReynoldsTerOr 675-3356
Smith L M 65 NFullertonAvMtc 783-7618
Smith L Mr & Mrs 119 BrookwoodEO 672-7421
Smith L Sylvan 15 KilmerDrShHl 467-4908
Smith L T 500 ParkwayDrEEO 672-4659
Smith Lamarr 50 NMunnAvEO 672-8911
Smith Lance 40 WashingtonEO 675-8582
Smith Lashew 18 ProspectSO 763-8176
Smith Laurence lawyer
5 BeckerFarmRdRsInd 533-6585
Smith Laurie 16 BallTerMpl 378-3131
Smith Lawrence 51 FranklinPlMtc 746-5772
Smith Lawrence 129 SMunnAvEO 678-6965
Smith Lawrence H 454 ProspectAvWO 325-2011
Smith Le Roy J 111 NewBrookLaSpfd 564-7674
Smith Lelia 436 WashingtonAvMtc 783-4564
Smith Leo 547 LincolnAvOr 673-5291
Smith Leon 185 HarrisonAvMtc 746-2964
Smith Leon G Jr MD OldShortHillsRdLiv 533-5287
Smith Leon G Sr MD
189 EagleRockAvRsInd 226-3359
Smith Lesley 412 BloomfieldAvCald 228-3743
Smith Leslie & Matthew
940 RidgewoodRdMlb 467-5655
Smith Lester L 19 CentralPlCald 226-6085
Smith Lilian 7 AshlandCald 228-9233
Smith Lillian house sales & appraisal
8 GreenAvRsInd 226-0868
Smith Lillian D Mrs 7 AshlandCald 364-0620
Smith Lisa 67 OakridgeAvNtly 661-1832
Smith Lisa M 19 FloydRdVro 239-1431
Smith Lisa P 17 BaltusrolPlSum 908 598-0832
Smith Loren & Norma
1111 SaddleBrookRdMtnsd 908 273-5665
Smith M 46 NArlingtonAvEO 678-8702
Smith M 2 BerkshireRdMpl 761-8741
Smith M 417 NClintonEO 673-1031
Smith M 99 ColchesterRdNewProv 908 464-5374
Smith M 40 CongerBlm 429-1828
Smith M 15 DaveyBlm 743-0896
Smith M 24 FranklinEO 678-9243
Smith M 26 GenobleRdMtvil 316-8859
Smith M 61 GirardAvEO 678-7484
Smith M 20 JacksonNtly 667-6289
Smith M 41 NewMtc 746-4278
Smith M 105 ParkAvEO 675-6367
Smith M 21 ParkDrLiv 992-4611
Smith M 108 ParrowOr 676-6048
Smith M 16 ProspectBlm 429-0852
Smith M 20 RandolphPlWO 669-9601
Smith M 17 RobbinsLaShHl 376-5311
Smith M 272 SnyderOr 676-5927
Smith M 10 NSpringBlm 748-0594
Smith M 447 TremontPlOr 675-3985
Smith M 159 WardPlSO 762-1226
Smith M 286 WatchungAvWO 736-5962
Smith M 10 WilsonTerWCald 403-9152
Smith M 84 N15thEO 674-4194
Smith M & D 407 FairviewAvOr 676-3968
Smith M & D 56 YaleMpl 763-9551
Smith M A 6 RoseTerCdrGv 857-7767
Smith M A heating & cooling
630 SpringfieldAvBrkHt 908 464-9140
Smith M E 221 AudleySO 761-0938
Smith M E 56 MapleAvMtc 783-5680
Smith M E 88 ValleyWyWO 243-0515
Smith M M 16 BerkshireDrBrkHt 908 464-0891
Smith M M
1095 SpringfieldAvNewProv 908 464-6135
Smith M & P 523 StephanieDrNCald 890-1382
Smith M S 47 BaltusrolWyShHl 379-2571
Smith Magdalene 75 SClintonEO 678-4438
Smith Maisha 111 OakEO 675-9661
Smith Malcolm 45 MapleNewProv 908 508-1719
Smith Malvonia 600 MainEO 674-5633
Smith Margaret & Richard
435 RidgewoodRdSSO 762-5777
Smith Margaret E 77 OrangeRdMtc 655-0826
Smith Margaret R 99 MontgomeryBlm 743-1092
Smith Margaret R Mrs
270 EagleRockAvRsInd 226-2626
Smith Marguerite C
117 MtHebronRdUMtc 744-4748
Smith Marion R 11 GeorgeSum 908 522-4509
Smith Mark 526 ParkAvEO 674-3703
Smith Mark 42 WillowdaleAvMtc 744-2231
Smith Mark A D C 174 IrvingtonAvSO 763-6499
Smith Mark J 319 WNorthfieldRdLiv 992-4213
Smith Marlene 1 OaklandTerMpl 763-5122
Smith Marlowe 257 NArlingtonAvEO 672-3568
Smith Martin 92 BellevueAvUMtc 509-1696
Smith Martin 92 RotaryDrSum 908 273-4766
Smith Martin PC attorney-At-Law
500 MorrisAvSpfd 376-8850
Smith Martin A
32 MeadowviewLaBrkHt 908 464-4369
Smith Mary Ellen 107 PierLaFairfld 227-6679
Smith Matt & Jennifer 141 ElmWO 731-8608
Smith Matthew 46 RiggsPlWO 467-5655
Smith Maxwell 50 PineMtc 746-2531
Smith May Mrs 2 HamiltonRdVro 239-4397
Smith Meg & Baker
180 SummitAvSum 908 598-9057
Smith Melverton 55 GlenwoodAvEO 673-6136
Smith Melvin OrangeArea 674-6480
Smith Melvin 56 YaleMpl 763-3933
Smith Melvin L 11 DoddRdWCald 226-6022
Smith Michael 299 SHarrisonEO 673-2904
Smith Michael 52 SunnysideRdWO 325-0331
Smith Michael 77 WesternDrMlb 379-8310
Smith Michael A 14 CarltonDrMtc 655-1117
Smith Michael E
30 ValleyViewAvSum 908 273-2742
Smith Michael F 71 NHillsideAvLiv 716-9350
Smith Michael G 80 UndercliffRdMtc 509-8807
Smith Michael P 79 MinnisinkRdShHl 467-1411
Smith Monica 51 FranklinPlMtc 509-2146
Smith Monroe Mr & Mrs
170 NOratonPkwyEO 678-2451
Smith Montagu W W Mrs
806 MorrisTpkShHl 376-2687
Smith Moses W 334 BloomfieldAvMtc 746-2065
Smith Motors—
79 WGrandElizabeth 908 354-8080
Parts Dept 908 354-6788
Service Dept 908 354-6999
Body Shop 908 354-3077
Smith Mullin & Kiernan
53 EdgemontRdMtc 746-5350
Smith Mullin & Kiernan PC
200 ExecutiveDrWO 736-7033
Smith Murray T 226 ParkMtc 783-5491
Smith Murray W 124 BuckinghamRdUMtc 744-3617
Smith N 445 CentralAvOr 675-9408
Smith N 73 GlenridgeAvMtc 783-6408
Smith N 50 SMunnAvEO 673-5775
Smith N 627 SSpringfieldAvSpfd 912-8617
Smith N E 58 EdgemontRdMtc 783-7299
Smith N E OrangeArea 674-4263
Smith N H 45 ChurchMtc 783-5917
Smith N J 457 EmersonLaBrkHt 908 322-4245
Smith N L 377 SHarrisonEO 677-2534
Smith N R 2 WeaverSum 908 598-9447
Smith N W 478 WatchungAvBlm 338-3953
Smith Nancy 524 BloomfieldAvVro 857-5164
Smith Nancy Erika attorney
200 ExecutiveDrWO 736-7033
Smith Natalie 20 JacksonNtly 667-8105
Smith Neila 40 WatchungWyBrkHt 908 790-0612
Smith Nicole 417 BroadBlm 429-0394
Smith Noreen & Earl 35 ValleyWyWO 736-3284
Smith Norma 54 RooseveltAvWO 736-7292
Smith Norman 8 WillowdaleAvMtc 655-1254

SMITH NORMAN H MD
135 ColumbiaTpkFlorhamPark 966-0006

Smith Nykia 133 ClevelandOr 676-8583
Smith O 22 SylvanPlMtc 744-3377
Smith Oliver 43 BrookwoodDrMpl 762-2374
Smith Oliver Cotton 43 BrookwoodDrMpl 762-4759
Smith Orlando 17 WebsterPlEO 677-1437
Smith Oswald MD 153 IrvingtonAvSO 763-7943
Smith P 85 CedarMlb 376-1743
Smith P 55 GlenwoodAvEO 676-9229

47780 © Bell Atlantic

Area Code 973

Smith P 42 LawtonEO ---- 678-4608
Smith P 47 MountainAvSum ---- 908 273-3173
Smith P 25 ParkCtVro ---- 571-9680
Smith P 376 UnionAvNewProv ---- 908 464-7626
Smith P Mr & Mrs 10 EPassaicAvBlm ---- 566-9598
Smith Pat 163 ThomasBlm ---- 680-9888
Smith Patrick 32 SMunnAvEO ---- 674-4349
Smith Patrick 25 ParkMtc ---- 509-9158
Smith Patrick R DC Berkeley Heights Chiropractic Center
492 SpringfieldAvBrkHt ---- 908 665-0770
Smith Patterson 23 ProspectTerMtc ---- 744-3291
Smith Paul 63 MorningsideRdVro ---- 857-7257
Smith Paul D & Jerri M
50 OxbowLaSum ---- 908 273-6201
Smith Paul D Jr 18 ShirlawnDrShHl ---- 376-5939
Smith Paul D & Jerri M
50 OxbowLaSum ---- 908 608-0170
Smith Paul R 10 ElizabethCald ---- 226-3824
Smith Peter 20 KingsleyWO ---- 243-9842
Smith Peter 425 OldBloomfieldAvPrspy ---- 575-4475
Smith Peter 218 ParkMtc ---- 655-9648
Smith Peter & Dawn 21 BeachPlMpl ---- 762-4085
Smith Peter F
73-C NewEnglandAvSum ---- 908 277-0193
Smith Peter J attorney
85 LivingstonAvRslnd ---- 535-0500
Smith Pharmacy Ltd
503 SpringfieldAvBrkHt ---- 908 464-2323
Smith Philip T 49 BlackburnPlSum ---- 908 273-5428
Smith-Phillips Karen attorney
EastOrangeArea ---- 675-1025
Smith Phyllis 42 FairmountTerEO ---- 678-8859
Smith R 59 AshwoodDrLiv ---- 994-3987
Smith R 559 SClintonEO ---- 672-4983
Smith R 157 SHarrisonEO ---- 675-3541
Smith R 299 SHarrisonEO ---- 675-8073
Smith R 400 HooverAvBlm ---- 743-4601
Smith R 357 IrvingAvSO ---- 761-8494
Smith R 9 LincolnAvSum ---- 908 273-1813
Smith R 24 MountainAvSum ---- 908 277-3138
Smith R 431 OrangeRdMtc ---- 744-6132
Smith R EOrangeArea ---- 676-2761
Smith R 545 ParkAvEO ---- 675-2203
Smith R 7 RubySpfd ---- 467-9897
Smith R 37 TheCresMtc ---- 783-0393
Smith R 340 ThomasBlvdOr ---- 673-8695
Smith R 79 UnionAvNtly ---- 667-4827
Smith R 30 N17thEO ---- 673-3632
Smith R 126 N17thEO ---- 675-7498
Smith R 219 N17thBlm ---- 429-2026
Smith R & G 45 FloydRdVro ---- 857-4163
Smith R Mrs 76 EppirtEO ---- 675-1081
Smith R A 23 BromleyPlBlm ---- 338-7939
Smith R D 138 SOratonPkwyEO ---- 673-2630
Smith R E 3 TildenCtLiv ---- 994-0061
Smith R G 13 HillcrestTerVro ---- 239-6978
Smith R Kent
1489 SpringfieldAvNewProv ---- 908 464-0224
Smith R L 14 HazelwoodAvLiv ---- 992-8458
Smith R L 26 LocustDrSum ---- 908 277-4186
Smith R L 275 ProspectEO ---- 675-7406
Smith R V Jr
44 CandlewoodDrNewProv ---- 908 464-5119
Smith R W 49 MarquetteRdUMtc ---- 746-2625
Smith R W 120 StanleyAvNtly ---- 667-5403
Smith Rachel 14 ClaremontAvBlm ---- 338-1388
Smith Radcliffe J & Suzanne M
209 RoselandAvEsxFels ---- 403-1828
Smith Ralph R 34 DeerfieldRdWCald ---- 226-6374
Smith Ray 50 MontclairAvMtc ---- 783-9120
Smith Raymond J 55 CollinwoodAvLiv ---- 992-3426
Smith Raymond N DVM
417 BloomfieldAvMtc ---- 744-2052
Smith Renay 256 SValleyRdWO ---- 731-0584
Smith Ricardo 483 NorwoodEO ---- 675-5289
Smith Richard 106 AlexanderAvNtly ---- 661-0613
Smith Richard 73 AshlandAvWO ---- 243-9675
Smith Richard 55 MonroePlBlm ---- 748-3911
Smith Richard 119 WalkerRdWO ---- 731-5057
Smith Richard C 115 BeverlyRdBlm ---- 338-9306
Smith Richard G 86 EvergreenAvBlm ---- 743-9365
Smith Richard J 59 AshwoodDrLiv ---- 740-0653
Smith Richard T 27 BigPieceRdFairfld ---- 244-1946
Smith Robert 53 GilbertPlWO ---- 325-9067
Smith Robert & Theressa
377 SHarrisonEO ---- 677-2866
Smith Robt E 12 ShermanCtBlm ---- 743-0296
Smith Robert F 49 SClintonEO ---- 678-4765
Smith Robt H 14 FarHillsRdSpfd ---- 908 273-2279
Smith Robert H & Elizabeth M
112 ColchesterRdNewProv ---- 908 464-9558
Smith Robt M 48 WoodcrestDrLiv ---- 992-4530
Smith Robert Mr & Mrs 39 LakeviewPlVro 857-8755
Smith Robert S 6 BrainerdRdSum ---- 908 273-5931
Smith Rodney 151 OrchardBlm ---- 743-1488
Smith Roger 11 WarwickRdSum ---- 908 273-8802
Smith Rolfe R 60 EParkEO ---- 672-8647
Smith Ross 433 SpringfieldAvSum ---- 908 522-9465
Smith Ross 203 StirlingAvOr ---- 672-1417
Smith Roy & Donna
339 BeechSpringRdSO ---- 762-9256
Smith Roy IV 320 UpperMountainAvUMtc ---- 746-7128
Smith Ruby A 172 FreemanAvEO ---- 672-1545
Smith Ruby E 15 LittleEO ---- 678-7354
Smith Rudolph 80 ParkOr ---- 677-1379
Smith Russell F 49 OverlookRdCdrGv ---- 239-6098
Smith Russell M 15 SilverLakeDrSum 908 277-3581
Smith Russell R 18 ColonialTerMpl ---- 762-1055
Smith S 106 NArlingtonAvEO ---- 676-6281
Smith S 102 CarnegieAvEO ---- 676-1254
Smith S 28 ClairidgeCtMtc ---- 746-7571
Smith S 147 ClevelandOr ---- 675-8482
Smith S 47 EdgarEO ---- 677-1376
Smith S 25 EdisoniaTerWO ---- 731-6369
Smith S 410 ElkwoodAvNewProv ---- 908 508-0513
Smith S 388 HawthorneOr ---- 675-0466
Smith S 27 LinwoodPlEO ---- 678-3291
Smith S 500 ParkwayDrEEO ---- 678-8951
Smith S 54 PleasantAvMtc ---- 783-9565
Smith S 110 WashingtonEO ---- 674-5959
Smith S 25 WilliamMtc ---- 744-0579
Smith S 97 WilsonPlOr ---- 675-6585
Smith S M A SpringfieldArea ---- 379-7215
Smith S B 11 HathawayPlGlRdg ---- 743-8809
Smith S & C 470 ValleyRdMtc ---- 746-9388
Smith S Dan attorney at law 331 MainOr ---- 674-7200
Smith S E 31 MarcyAvEO ---- 672-5313
Smith S G 800 OldSpringfieldAvSum ---- 908 277-3646
Smith S J 4 MagnoliaLaCald ---- 228-3986
Smith S J 67 PleasantWyMtc ---- 746-0569
Smith S J 57 WashingtonCtMtvil ---- 263-3180
Smith S L 15 KilmerDrMlb ---- 467-9041
Smith S L 232 LaurelAvMpl ---- 762-8920
Smith S L 286 NMapleAvEO ---- 674-3418
Smith S M 461 BurnsideOr ---- 414-9126
Smith S M 158 MitchellWO ---- 731-7705
Smith S & P 19 LindenAvWO ---- 243-9845
Smith S P Dr 45 WellingtonAvShHl ---- 467-9140
Smith S R 15 SweetbriarRdSum ---- 908 277-4078
Smith S T 16 BerkshireDrBrkHt ---- 908 464-0891
Smith Saleema 239 ElmwoodAvEO ---- 672-3361
Smith Salima 60 WashingtonEO ---- 675-2760
Smith Samuel 106 SClintonEO ---- 672-2759
Smith Saml H 9 HitchcockPlMtc ---- 746-1479
Smith Sandi 20 LexingtonAvMtc ---- 655-9225
Smith Sandra & Robert 6 GirardPlMpl ---- 275-0325
Smith Seymour A 2 ClaridgeDrVro ---- 857-8861
Smith Shahadah 176 SHarrisonEO ---- 675-4765
Smith Shannon 125 ProspectEO ---- 677-1833
Smith Shawn 108 ParrowOr ---- 675-1952
Smith Sheryl M 26 HaddonfieldRdShHl ---- 564-5056
SMITH AND SMITH funeral directors
415 MorrisAvSpfd ---- 376-7777
Smith Stacey 11 WayneAvEO ---- 676-9309
Smith Stafford 40 WashingtonEO ---- 676-6377
Smith Stanley H Dr 21 CambrayRdMtvil ---- 227-2966
Smith Stephen M MD
189 EagleRockAvRslnd ---- 226-3359
Smith Steve 28 ClairidgeCtMtc ---- 746-8786
Smith Stewart 40 BrooksideLaBrkHt ---- 908 322-2087
Smith Susan E 13 YaleNtly ---- 661-3860
Smith Sylvester 103 ClaremontAvMtc ---- 783-6784
Smith T 14 BakerRdLiv ---- 535-3146
Smith T 61 GloucesterRdSum ---- 908 273-2172
Smith T 168 MaplewoodAvMpl ---- 763-0345
Smith T 657 MtPleasantAvWO ---- 669-0684
Smith T 16 ParkEndPlEO ---- 674-4450
Smith T 180 ProspectEO ---- 678-9488
Smith T 171 SummitAvUMtc ---- 746-1197
Smith T 549 TremontAvOr ---- 676-9437
Smith T 155 WalkerRdWO ---- 736-9784
Smith T Mrs 160 ProspectEO ---- 676-3436
Smith T A 320 HalstedEO ---- 678-9415
Smith T A 250 ProspectEO ---- 675-6701
Smith T B III 97 KeyesRdLiv ---- 533-9679
Smith T E 36 WalnutBlm ---- 743-2386
Smith T J 436 FairviewAvCdrGv ---- 857-5072
Smith T J 8 SweetwoodCtWCald ---- 228-2532
Smith Takiyah I 2-D PattonDrBlm ---- 429-0058
Smith Terrence C 183 PineBrookRdMtvil ---- 227-3559
Smith Terry A Rev 106 HarrisonAvWO ---- 731-7744
Smith Terry A Rev 235 MtPleasantAvWO ---- 669-0939
Smith Theo R & Elsie E 273 SClintonEO ---- 675-1428
Smith Thomas 38 BeachBlm ---- 680-8844
Smith Thomas 38 ClintonBlm ---- 748-6048
Smith Thomas 55 MonroePlBlm ---- 429-7163
Smith Thomas B 7 HillsideAvWO ---- 243-9873
Smith Thomas B Jr 10 EdwardsPlShHl ---- 376-2206
Smith Thomas J 99 DivenSpfd ---- 564-6523
Smith Thomas J 18 WashingtonAvSpfd ---- 467-1549
Smith Thomas Mr & Mrs 83 ParkAvCald ---- 403-8955
Smith Timothy & Ann Marie
80 DurrellVro ---- 857-4377
Smith Timothy Mr & Mrs
25 RiveredgeDrFairfld ---- 882-6756
Smith Todd & Bridget 52 WatchungAvMtc 783-5809
Smith Todd R 57 ClarkGlRdg ---- 743-7367
Smith Tool Company Inc
206 EMainManasquan ---- 732 223-5333
Smith Trina 204 IrvingtonAvSO ---- 763-6142
Smith V 9 FarringtonWCald ---- 228-5208
Smith V 717 SpringdaleAvEO ---- 678-7641
Smith V 629-D ThomasOr ---- 676-6731
Smith V B 107 HollywoodAvEO ---- 672-4495
Smith V G & Wm J 37 CambridgeRdVro ---- 239-3918
Smith V L 30 DoddEO ---- 672-0952
Smith V S 1169 BroadBlm ---- 338-8901
Smith Vickie 61 SMunnAvEO ---- 672-4206
Smith Vickie 447 ProspectEO ---- 675-5953
Smith Victor R 50 SMunnAvEO ---- 674-4424
Smith Vincent 81 PlymouthAvMpl ---- 378-8489
Smith Ving H 30 MacopinAvUMtc ---- 746-9588
Smith Vivian M 20 WhittierEO ---- 676-5239
Smith W 225 LibertyBlm ---- 748-3907
Smith W OrangeArea ---- 672-1771
Smith W 16 RenshawAvEO ---- 675-2481
Smith W 40 ShermanMtc ---- 783-0673
Smith W & D 226 MountainAvSum ---- 908 273-8219
Smith W A 91 BrookfieldAvNtly ---- 667-3823
Smith W A 31 DogwoodDrSum ---- 908 277-0346
Smith W A 568 ProspectNtly ---- 661-2783
Smith W D 199 ParkviewTerOr ---- 674-1864
Smith W S 53-W BradfordAvCdrGv ---- 857-7983
Smith W Wm 83 MountainAvNCald ---- 226-0849
Smith Walter E insurance
315 SpringfieldAvSum ---- 908 273-7100
Smith Walter H 27 SwainePlWO ---- 731-8845
Smith Walter Preston Inc
192 BellevueAvUMtc ---- 783-6090
Smith Walter S J 37 HillcrestRdWCald ---- 228-0899
Smith Wardell 65 GlenwoodRdUMtc ---- 744-3387
Smith Watson B Jr
30 WindsorRdSum ---- 908 273-3986
Smith Wayne W 64 WadeDrSum ---- 908 273-0603
Smith Wendell 34 ForestMtc ---- 746-2081
Smith Wendy H lawyer
6 BeckerFarmRdRslnd ---- 535-1400
Smith Wilfred 327 SpringdaleAvEO ---- 678-8391
Smith Willard H Jr 7 SlaytonDrShHl ---- 467-0047
Smith William 573 BroughtonAvBlm ---- 893-0079
Smith William 209 FairfieldRdFairfld ---- 575-3529
Smith William 58 SteubenEO ---- 678-1857
Smith William Edward 63 MontroseAvSO 762-1978
Smith William L 47 BeekmanRdSum ---- 908 273-1898
Smith William L Jr 25 BloomfieldAvMtvil ---- 227-8219
Smith William M 221 WatsessingAvBlm ---- 566-9001
Smith Willie Mae Mrs 26 DivenSpfd ---- 376-2246
Smith Winston 46 PhyllisRdWO ---- 736-5488
Smith Winston 85 TelfordEO ---- 674-3922
Smith Wm 72 EvergreenAvNewProv ---- 908 464-6566
Smith Wm 2091 MillburnAvMpl ---- 378-3408
Smith Wm 63 ShadowLaBrkHt ---- 908 464-0417
Smith Wm 202 4thAvEO ---- 675-5853
Smith Wm A Jr & Joyce C
27 StLawrenceAvMpl ---- 762-6419
Smith Wm F 121 MadisonTerSpfd ---- 376-0875
Smith Wm H 19 VanDykePlSum ---- 908 273-7907
Smith Wm J 400 BloomfieldAvNtly ---- 667-7035
Smith Wm J 56 CentreNtly ---- 667-2157
Smith Wm J 17 IdealCtNtly ---- 667-9240
Smith Wm J 243 NewarkAvBlm ---- 748-7858
Smith Wm J 34 WesleyPlNtly ---- 667-9240
Smith Wm L 67 MitchellWO ---- 736-1417
Smith Wm R 42 ElizabethCtBlm ---- 338-8807
Smith Wm R 54 KirkWO ---- 731-4239
Smith Wm T & June 109 ReigateRdBlm ---- 893-1413
Smith Y 128 NDayOr ---- 678-4549
Smith Y 440 TremontPlOr ---- 672-3713
Smith Y 2 WeaverSum ---- 908 522-8817
Smith-Aman L & K 890 ValleyRdUMtc ---- 783-5954
Smith-Archiapatti Kiki & Niki
24 MountainAvSum ---- 908 273-5902
Smith-Cooper David 11 BrookwoodDrMpl 762-1221
Smith-Hinds A M 222 FernwoodAvUMtc ---- 783-7246
Smith Wang B & E 22 ElswayRdMlb ---- 379-3538
Smither Gayle Jr
228 KentPlaceBlvdSum ---- 908 598-7113
Smither J 34 ConstantinePlSum ---- 908 273-1812
Smitherman D W 33 IrvingEO ---- 678-0119
Smithers Allison 52 MorningsideRdVro ---- 239-8359
Smithers Donna 337 HeywoodAvOr ---- 678-3648
Smithers H J 29 NassauRdVro ---- 239-4784
Smithers J H Jr 52 MorningsideRdVro ---- 239-7232
Smithkline Beecham 187 MillburnAvMlb ---- 379-0592
SMITHKLINE BEECHAM CLINICAL LABORATORIES—
15-01 BroadwayFrLn ---- 201 794-2192
349 ENorthfieldRdLiv ---- 597-9002
127 PineMtc ---- 783-0455
17 SylvanRutherford ---- 201 460-0016
179 CedarLaTeaneck ---- 201 287-9021
Smithonic J 50 JamesBlm ---- 748-8928
Smithson L 65 FairmountTerEO ---- 675-4075
Smithson Stephen Ward
299 PassaicAvNtly ---- 667-1968
Smitty's Mobil Station 544 WilliamEO ---- 673-1544
Smock A R 11 GreenwoodRdMuryHl ---- 908 464-3174
Smock J B 25 McKinleyAvWCald ---- 226-3868
Smock Kids 25 McKinleyAvWCald ---- 226-2594
Smogard Y 3 CainCtMtvil ---- 335-2027
Smoger Michael 326 HooverAvBlm ---- 743-8930
Smoke Clinic At Lung Diagnoitics
123 HighlandAvGlRdg ---- 680-1492
Smokenders Inc—
For Corporate Seminars
Toll Free ---- 800 323-1126
For Public Seminars
Toll Free ---- 800 243-5614
Smokers' Information Line
Toll Free ---- 800 486-8389
Smokes Ulie 437 HighlandAvOr ---- 676-8659
Smokey Cleaning Service
150 USHwyNo46Prspy ---- 227-6667
Smokey Restoration Services Inc
150 USHwyNo46Prspy ---- 227-6667
Smolar Rona 350 PassaicAvNtly ---- 667-9036
Smole L & T 15 BaccarattCtMtvil ---- 334-3306
Smolec Marek 14 BurnetMpl ---- 275-5449
Smolen J 9 TumblingBrookDrMtvil ---- 331-0555
Smolen P 152 CarteretGlRdg ---- 748-8673
Smolenski Jos 96 NSpringBlm ---- 743-4119
Smolensky Vladimir 176 MillburnAvMlb ---- 912-4496
Smolin A 68 CrestDrSO ---- 762-6663
Smolin Aaron CPA 100 ExecutiveDrWO ---- 325-7200
Smolin Harold J 455 TwinOakRdSO ---- 763-2576
Smolin Lupin & Co P A
100 ExecutiveDrWO ---- 325-7200
Smolin Robert 90 WardPlSO ---- 762-7237
Smolin Y 34 CraneCald ---- 226-3278
Smoliniec M 17 EHarrisonPlLiv ---- 597-9065
Smoliniec R 7 DickinsonLaLiv ---- 597-0494
Smolinski B 34 WalnutSum ---- 908 273-6176
Smoller L 4 HarrisonCtSO ---- 762-6172
Smolowe J 2 FerncliffTerMtc ---- 509-1664
Smolyansky O 81 FellswoodDrLiv ---- 597-9324
Smolyn Gary & Colleen
8 HickoryRdSum ---- 908 273-3140
Smookler Benjamin H
401 TimberDrBrkHt ---- 908 464-8042
Smorodin D 750 NorthfieldAvWO ---- 243-0135
Smorodin Robt E 27 WilsonTerLiv ---- 992-1610
Smorra Dominic & Laurie 18 WardPlCald 364-2691
Smorra Dominic DC P A 18 WardPlCald ---- 226-3321
Smothers Clarence 50 SMunnAvEO ---- 674-5123
Smotroff Charlotte & Julius
153 MidlandBlvdMpl ---- 763-1050
Smozanek David
195 UnionAvNewProv ---- 908 277-3464
Smuda Edward S 63 CherryWO ---- 325-2194
Smuda Leo J 33 CrystalAvWO ---- 731-3337
Smukler E 935 BroadBlm ---- 429-4801
Smull Podiatry 31 SmullAvCald ---- 226-4848
Smull Treasures Thrift Shop
321 BloomfieldAvCald ---- 228-1914
Smushkevich D 2200 RachelTerPnBk ---- 808-6480
Smuts I Robt 156 ECedarLiv ---- 992-4166
Smykal C T 487 LindenPlOr ---- 675-7186
Smyre A 140 RaymondAvSO ---- 763-5405

SMYTH ---See Also SMITH SMYTHE

Smyth Albert J 375 ForestAvGlRdg ---- 744-5894
Smyth H L 145 ChestnutMtc ---- 744-2498
Smyth K 188 HooverAvBlm ---- 743-2712
Smyth L 19 StLukesPlMtc ---- 783-7486
Smyth Lucretia 81 FloydAvBlm ---- 743-9022
Smyth M 28 OverlookAvWO ---- 731-6063
Smyth S 220 MontgomeryBlm ---- 748-0264
Smyth Walter 18 IvanhoeTerBlm ---- 338-9071

SMYTHE ---See Also SMITH SMYTH

Smythe Auto Sales 569 MorrisAvSum 908 273-0303
Smythe Bart & Fran 43 OrionRdBrkHt 908 464-3823
Smythe David 155 SunriseTerCdrGv ---- 239-2391
Smythe J M 25 WordsworthRdShHl ---- 379-1937
Smythe K & J 43 OrionRdBrkHt ---- 908 464-1122
Smythe Thomas 76 DivisionAvSum ---- 908 273-2869
Smythe Thomas 24 HardingDrBrkHt ---- 908 665-9067
Smythe Victor 76 DivisionAvSum ---- 908 273-6628
Smythe Volvo Inc—
Office 326 MorrisAvSum ---- 908 273-4200
Parts 326 MorrisAvSum ---- 908 273-4205
Service 326 MorrisAvSum ---- 908 273-4203
Snack Connection The WestCaldwellArea 882-9622
Snader P 91 WarrenNtly ---- 667-2239
Snaith Richard 18 FairviewAvSO ---- 762-1341
Snap N Stick Ltd 6 FairviewAvWO ---- 736-0334
Snapp B W Y 104 KentPlaceBlvdSum ---- 908 522-1753
Snapp Warren J 17 LakeviewTerMtvil ---- 335-4237
Snappy Car Rental LivingstonArea ---- 992-1500
Snapshots Photo Lab 320 MainWO ---- 325-3878
Snarski A 18 TreeTopDrSpfd ---- 908 277-0252
Snarski Richard Jr 2800 RachelTerPnBk ---- 882-8931
Snead David 217 SpruceBlm ---- 566-0151
Snead David 395 UpperMountainAvMtc ---- 783-4160
Snead David R MD 185 CentralAvEO ---- 672-0231
Snead J 79 HawthorneAvEO ---- 673-8027
Snead Lenda 189 N18thEO ---- 676-5894
Snead P E 16 EvelynPlNtly ---- 284-0794
Snead S 253 SBurnetEO ---- 672-4661
Sneaker Factory The 308 MillburnAvMlb ---- 376-0231
Sneaker Factory The 308 MillburnAvMlb ---- 376-6094
Sneaker Stadium 612 WMtPleasantAvLiv ---- 597-1110
Sneaker Stadium 345 USHwyNo22ESpfd ---- 376-1600
Sneaker World 539 BloomfieldAvBlm ---- 743-7994

47780 © Bell Atlantic

Sneddon Hugh Jr 66 CedarNtly 284-1403
Snedeker A 66 ParkAvCald 228-9622
Snedeker T E 11 WindsorRdSum 908 277-6897
Sneden M D 26 HarvardMtc 783-3350
Sneed A 77 OrangeRdMtc 744-2852
Sneed Jimmy 372 WhiteOr 674-0156
Sneeden Robert
230 SagamoreDrNewProv 908 665-8044
Snelborough Trokon 60 SMunnAvEO 677-9470

SNELL ---See Also SCHNELL

Snell Audrey 15 AlcottDrLiv 535-8448
Snell Audrey 15 AlcottDrLiv 992-1664
Snell B P 265 SHarrisonEO 673-3930
Snell Darryl 265 SHarrisonEO 678-6808
Snell Irene 146 NEssexAvOr 677-1219
Snell J 13 BurrRdMpl 275-5197
Snell S 220 ProspectEO 678-0527
Snellen T 27 MacLeodLaBlm 893-1019
SNELLING PERSONNEL OF SUMMIT
47 RiverRdSum 908 273-6500
Snelling Personnel Services
GatewayINewark 623-2400
Snelling Personnel Services Of Fairfield
363 USHwyNo46WFairfld 276-0166
Snelson D 7 FowlerPlMtvil 263-3399
Snelson Ronald A 130 NewRdPrspy 575-9407
Sneyers M 415 ClaremontAvMtc 509-7855

SNIDER ---See Also SCHNEIDER SNYDER

Snider G 102 BrunswickRdCdrGv 239-1310
Snider G 35 CentralAvCald 228-2656
Snider G 23 GlessAvNtly 667-0984
Snider George MA
102 BrunswickRdCdrGv 239-2666
Snider H E 6 CarlDrFairfld 227-0340
Snider M 55 GlenwoodAvEO 678-5076
Snider Mae 55 GlenwoodAvEO 674-3189
Snieckus Peter & Mary
71 ValleyViewAvSum 908 522-0661
Sniffen G 22 GrantMtc 746-0515
Sniffen Michael J 49 DrumHillDrSum 908 522-1240
Sniffen Robt L 54 RidgewoodRdSSO 763-6858
Snigg J E 35 NorthviewTerCdrGv 239-2193
Snipes C 124 NMapleAvEO 675-1215
Snipes C 6 NishuaneRdMtc 744-2797
Snipes Kyle M 49 GlenwoodAvOr 676-2769
Snipes L Mrs 311 ReynoldsTerOr 674-2193
Snipes Sam 33 NWalnutEO 676-8744
Snipes William & Margaret
218 UpperMountainAvMtc 744-6863

SNITZER ---See Also SCHNITZER

Snitzer A R 5 OldwoodDrMuryHl 908 464-1225
Sno Skins WestOrangeArea 731-3536
Snoddy C S 27 FerndaleRdNCald 226-6660
Snoddy John M 57 HighSum 908 277-1310
Snodgrass J 112 BowdenRdCdrGv 857-1696
Snogans A 84 JoergAvNtly 667-4124
Snogans B 131 ParkAvVro 239-8931
Snogans Charles 52 FreemanRsInd 226-3327
Snogans Kathryn MS speech language pathologist 131 ParkAvVro 239-2354
Snoha Stephen 41 WhartonAvNtly 667-6001
Snopek Edw 67 RiverRdSum 908 277-0907
Snover Gerard 38 WindingWayWO 736-2454
Snow D 35 MayhewDrLiv 994-7109
Snow Mitchell 423 UpperMountainAvMtc 783-3161
Snow Philip 35 MayhewDrLiv 994-1412
Snow R 235 IrvingAvSO 763-0832
Snow R A 50 YantecawAvBlm 338-7071
Snow Richard 123 WildwoodAvUMtc 655-0606
Snow S 169 IndianaMpl 762-3460
Snow Tim 59 WashingtonCtLiv 992-7484
Snow W MacDonald Jr 2 TaylorRdShHl 467-9415
Snow White Laundromat Service
WestOrangeArea 736-4054
Snow Z W 117-B DaveyBlm 743-7001
Snowden Kim 17 HighMtc 655-0795
Snowden L 116 LenoxAvEO 674-7068
Snowden Loriette 25 SMunnAvEO 678-2410
Snowden Lynda 234 NMunnAvEO 673-6926
Snowden S 212 JacobyMpl 763-5658
Snoznik Art 585 ProspectMpl 378-9127
Snoznik L 585 ProspectMpl 762-7799
Snuffy's Steak House
USHwyNo22ScotchPlains 908 322-7726

SNYDER ---See Also SCHNEIDER SNIDER

Snyder Andrew 35 GalesDrNewProv 908 464-1667
SNYDER APPLIANCE CENTER
166 MainChatham 635-2303
Snyder Arnold D 27 ECedarLiv 992-4795
Snyder B 20 PostLaLiv 533-1406
Snyder Barbara 367 VoseAvSO 762-1625
Snyder Brian & Deborah
18 ColonyDrSum 908 277-2938
Snyder C J 43 CrystalAvWO 731-1203
Snyder Christopher
45 FairmountRdNewProv 908 665-2341
Snyder Clifford & Ruth 24 HuttonAvWO 731-4740
Snyder Clifford W 42 OakviewAvMpl 763-3360
Snyder Communications Inc NutleyArea 667-7357
Snyder Construction Co
38 CambridgeRdVro 239-3978
Snyder D 1 NatalieDrWCald 228-7655
Snyder D 15 VeronaPlVro 239-0651
Snyder D 171 VoseAvSO 762-8435
Snyder David S DDS 99 NorthfieldAvWO 736-9050
Snyder Donna 269-B ElmwoodAvMpl 762-3839
Snyder E 27 ParkwayWCald 403-9145
Snyder Edward 49 NorthviewAvUMtc 783-9375
Snyder Edward S lawyer
5 BeckerFarmRdRsInd 533-6599
Snyder Eric 68 ElmRdCald 364-2585
Snyder Eric 15 SuburbanDrWO 736-5142
Snyder Geoffrey & Lisa
31 DogwoodRdWO 731-4230
Snyder George 17 RuthvenPlSum 908 522-3123
Snyder H 41 DelawareAvNewProv 908 464-4185
Snyder H 320 SHarrisonEO 678-0066
Snyder H 25 TrinityPlMtc 746-6635
Snyder Harry 137 RolandAvSO 762-0590
Snyder I 757 BroadBlm 743-2764
Snyder J 67 ColtonCirWO 731-2263
Snyder J & M 2 EdgemontRdWO 736-9075
Snyder Jessie 851 SpringfieldAvSum 908 273-9234
Snyder John 15 FairviewAvSO 275-5036
Snyder John R 95 TwinFallsRdBrkHt 908 464-9076
Snyder Judith 955 SSpringfieldAvSpfd 912-0589
Snyder K 851 SpringfieldAvNewProv 908 464-8683
Snyder L 41 DelawareAvNewProv 908 464-4483
Snyder Lawrence C
213 LawrenceDrBrkHt 908 464-0722
Snyder M 26 CountryClubRdLiv 535-1989
Snyder M 564 IrvingtonAvMpl 762-8335
Snyder M 37 WhiteOakDrNCald 226-1862
Snyder M A 26 CountryClubRdLiv 535-1990
Snyder M L 430 MainWO 669-8523
Snyder Margaret 68 KentDrRsInd 403-9180
Snyder Margaret T Ph D
207 BellevueAvUMtc 746-0551
Snyder Mark 26 CountryClubRdLiv 535-1969
Snyder Matthew 86 SunsetAvVro 857-1754
Snyder Michael 68 TwinOaksOvalSpfd 467-9355
Snyder Michele 368 GregoryAvWO 669-3480
Snyder P 174 SagamoreRdMlb 564-9688
Snyder Process Equipment
MontclairArea 783-4171
Snyder R S 40 RhodaAvNtly 667-0350
Snyder Rebecca 30-K NobHillRsInd 226-3968
Snyder Richard L 15 OxfordMtc 509-0877
Snyder Robert 38 CambridgeRdVro 239-5564
Snyder Robert
172 SagamoreDrNewProv 908 508-1388
Snyder Robt F 12 HighviewTerBlm 338-9150
Snyder S 30 CollinwoodAvLiv 597-0617
Snyder S 10 SycamoreTerSpfd 376-5124
Snyder Shawn 2 HoneymanPlBrkHt 908 665-1178
Snyder Vincent M 135 ELindsleyRdCdrGv 890-7682
Snyder Wm A
45 FairmountRdNewProv 908 464-0553
Snygg John 433 ProspectEO 672-2574
Snygg Spencer 433 ProspectEO 675-7205
So Bok Young 24 HuttonAvWO 736-3194
So Irene H S DMD
312 SpringfieldAvBrkHt 908 665-1155
So J 25 RiverRdNtly 235-0272
So John 125 NorthfieldAvWO 731-5497
So Kleen Services 194 JacobyMpl 762-4844
So Orange Chiropractic Center
15 VillagePlzSO 761-0022
So Robert Designs 19 BaltimoreNtly 667-1290
So Unusual 571 BloomfieldAvMtc 783-7442
So Yuk-Ying 130 NewRdPrspy 244-2456
Soalt K 29 WarrenPlMtc 744-3936
Soap's & Suds Launderette
180 BloomfieldAvMtc 783-3637
Soares Anabela 17-C RiverRdNtly 235-1756
Soares E 1399 PleasantValleyWyWO 731-3293
Soares J 19 HollyGlenLaNBrkHt 908 790-0021
Soaries M 320 SHarrisonEO 676-3326
Sobchak Helen W 24 FieldRdMpl 761-4291
Sobek A 200 FranklinBlm 743-7834
Sobek A 200 FranklinBlm 743-9894

SOBEL ---See Also SOBOL

Sobel A B 200 MtPleasantAvWO 325-3633
Sobel Aaron 9-H NobHillRsInd 226-8245
Sobel Alan CPA 293 EisenhowerPkwyLiv 994-9494
Sobel B 1 ClaridgeDrVro 239-2302
Sobel Bernard 6 CamelotDrLiv 992-5084
Sobel Bernard CPA
293 EisenhowerPkwyLiv 994-9494
Sobel C M 40 DorisonDrShHl 564-9141
Sobel & Co 293 EisenhowerPkwyLiv 994-9494
Sobel F 291 BeechSpringRdSO 763-0414
Sobel G 40 CongerBlm 680-9210
Sobel Harold CPA
293 EisenhowerPkwyLiv 994-9494
Sobel Herschel 18 ProspectSO 762-1176
Sobel Irwin 20 BroadlawnDrLiv 992-3678
Sobel J S 55 RockSpringAvWO 731-9146
Sobel Jay E 33 GreenbriarDrSum 908 522-1557
Sobel Mark 19 TarltonDrLiv 992-9705
SOBEL MARK H lawyer
6 BeckerFarmRdRsInd 535-1600
Sobel Michael 52 BloomfieldAvMtvil 808-8771
Sobel Peter 2 GlensideDrWO 731-3931
Sobel Peter & Elizabeth 38 ParkRdMpl 763-8053
Sobel Robt 54 GardenOvalSpfd 467-3144
Sobel S 11 EuclidAvSum 908 273-8440
Sobel Seymour 50 HillsdaleRdCdrGv 239-6836
Sobel Stephen B 18 BeverlyRdCdrGv 239-7606
Sobel Steven & Jack 21 NRidgeRdLiv 992-2916
Sobel Sydney SouthOrangeArea 763-4879
Sobelman Joseph S MD neurology
22 OldShortHillsRdLiv 994-1123
Sobelson S 2 SandalwoodDrLiv 992-6898
Soben & Druck lawyers
349 ENorthfieldRdLiv 535-8181
Sober Construction 178 SanfordEO 677-1702
Sobering S E 377 SHarrisonEO 676-6981
Sobers Donna 20 StLukesPlMtc 746-5958
Sobers Donnie 83 SunnysideTerEO 678-9313
Sobers K S 14 StonyHillPlLiv 994-3192
Sobers L 417 MorrisAvSum 908 273-3881
Sobers Ralph 363 BerwickOr 677-1998
Sobers Raymond A 188 HarrisonAvMtc 783-7455
Sobers S 15 SummitEO 672-6096
Sobers Thomas J Sr BloomfieldArea 680-9445
Sobers Tiffany 385 ParkAvOr 674-8044
Sobharam M 20 ParkwayWestBlm 743-2387
Sobie Janet 14 PassaicAvNtly 661-3626
Sobiesk T 365 BloomfieldAvVro 571-1167
Sobieski Alex & Nancy 604 ProspectMpl 763-5077
Sobieski Brian 45 MonroeAvRsInd 226-4929
Sobieski R D 45 MonroeAvRsInd 228-1415
Sobilo B J 104 GalesDrNewProv 908 508-0020
Sobilo E A 11 GreenfieldAvSum 908 273-0733
Sobilo Stanley 39 RiverRdSum 908 273-3070
Sobin D 4100 RachelTerMtvil 808-3946
Sobin D J 48 EvergreenAvSpfd 376-4297
Sobin D J 50 EvergreenAvSpfd 376-1851
Sobin Richard 64 CarteretWO 736-7153
Sobo E 512 BloomfieldAvCald 226-8308
Sobocinski Stephen 16 OsborneTerMpl 762-0894
Sobol Gregory 40 CongerBlm 748-5905
Sobol Jacob John 1509-A TroyTowersBlm 743-1442
Sobol Jacob John CLU
52 ForestAvParamus 201 939-1500
Sobol O 11 HuttonAvWO 325-5943
Sobol Stephen 177 IrvingtonAvSO 763-2460
Sobon D 36 MontaguePlMtc 783-5740
Sobon John L 467 ValleyMpl 761-0416
Sobon M 43 MorrisPlBlm 743-3581
Soboti D 60 LocustAvMlb 376-3519
Soboti S 60 LocustAvMlb 376-8434
Sobotka H I 94 BroughtonAvBlm 748-2408
Sobotka Henry P & Stephanie
15 CadmusCtWO 736-6851
Sobral A 35 MtHermanWyWCald 575-0583
Sobral M CedarGroveArea 239-0966
Sobrepena M 57 DuffieldDrSO 762-2704
Sobrino Grocery Store 133 NMunnAvEO 672-8307
Soca Alfredo 308 CapuchinWyOr 676-2764
Soca L 6 DeanWO 676-4468
Soca Teresa 523 ChestnutOr 673-8094
SoCal Studio Inc 730 BlmfldAvVro 239-5030
Soccer & Sneaker U S A
HookMountainRd&USHwyNo46PnBk 227-4884
Socci M 199 NFullertonAvMtc 744-1374
Socci Robert 265 LindenAvVro 239-2984
Socci Robert 21 LittleFallsRdCdrGv 239-1816
Socci Robert H 21 LittleFallsRdCdrGv 239-6143
Soccodato A P 7 GreenfieldAvSum 908 273-1425
Soccodato P 736 SpringfieldAvSum 908 522-1858
Socha Ann 67 DrydenRdUMtc 783-6588
Socha E 226 CedarCdrGv 857-0872
Socha J S 265 WardPlSO 763-2239
Socher A 2 PrincetonRdLiv 994-1977
Sochor Miriam & Robert 3 WingateDrLiv 994-0398
Sochor Robert 3 WingateDrLiv 994-4983
Sochor Rudolph M 33 ElmwoodDrLiv 992-9279
Social Club House 58 BrownAvSpfd 376-2500
Social Enterprise 329 ParkAvEO 677-0488
Social Security Administration—
General Info And Svcs—
Toll Free 800 772-1213
Office Locations—
Clinton Hill 125 Avon
Toll Free ..... §- -800 772-1213
East Orange 68 SHarrison
Toll Free ..... §- -800 772-1213
Elizabeth 24-25 RahwayAv
Toll Free ..... §- -800 772-1213
Irvington 686 NyeAv
Toll Free ..... §- -800 772-1213
Montclair 396 BloomfieldAv
Toll Free ..... §- -800 772-1213
Newark 970 Broad
Toll Free ..... §- -800 772-1213
Short Hills-Millburn 686 NyleAvIrv
Toll Free ..... §- -800 772-1213
(§See Customer Guide Index Concerning The Use Of Telephone Service Observing Equipment At This Number)
Sociedade Paula 9 HighlandPlWO 243-6716
Society For The Preservation And Encouragement Of Barber Shop Quartet Singing In America Livingston Chapter
515 LehighAvUnion 908 687-0900
Society Hill Abstract
50 USHwyNo46Prspy 244-9449
Society Hill Title Agency
Toll Free 800 404-9835
Society Of Marine Consultants
629 StephanieDrNCald 890-0103
Socolow A 100 StoneHillRdSpfd 376-8507
Soda Emilian 10 LackawannaPlSO 761-7524
Soda R 90 StMary'sPlNtly 667-1957
Soda Taisuke 176 MitchellWO 731-8525
Sodano A 268 OakwoodAvOr 672-4666
Sodano M 71 BrunswickRdCdrGv 857-3813
Sodano Michael
199 UnionAvNewProv 908 665-9544
Sodano Ralph 125 IndianaMpl 763-6919
Sodano V G 82 GenobleRdMtvil 334-1966
Sode L 456 RiverRdNtly 661-9616
Soden L Gordon 70 OverlookTerBlm 338-7627
Soden P 691 TremontCtOr 672-3845
Soden R R 360 HighNtly 667-8619
Soder George J 35 GouldPlCald 364-1908
Soderberg G 28 GalesDrNewProv 908 464-2857
Soderberg L 211 LorraineAvMtc 783-7471
Soderlind Sterling E 58 WellingtonAvShHl 379-6216
Soderman Paul 35 LynwoodRdVro 857-5181
Soderman Paul J lawyer
100 ExecutiveDrWO 736-0444
Soderquist Mary Ellen
33 AcademyRdCald 364-8161
Sodomora William 34 MorrisAvSum 908 273-7864
Sodowich Muriel 14 SandalwoodDrLiv 992-7233
Sodowick David 22-L NobHillRsInd 403-8121
Sodowick George Y ESQ 9 VistaTerLiv 994-1721
Sodowick I Saml 77 WhiteoakDrSO 762-2821
Sodowick L 164 WeaverAvBlm 748-6494
Sodoy J 31 MorrisPlBlm 743-7314
Soechting Peter & Charlotte
10 SmithManorBlvdWO 731-8975
Sofair-Fisch Tamara Ph D
WestOrangeArea 669-3333
Sofair-Fisch T 5 EllisWO 669-2937
Sofa's Plus Inc 275 USHwyNo46WFairfld 244-0292
Sofer Nathan & Jonnie 237 TurrellAvSO 378-9054
Sofer Sam 158 PrincetonClft 661-1969
Soffel Chas E Mrs 18 GatesAvSum 908 273-2917
Soffel D S Mrs 29 BarbaraDrFairfld 227-2459
Soffer Jeffrey L MD
33 OverlookRdSum 908 273-2620
Soffer Jerry 24 ElbertaRdMpl 763-4997
Soffer R 480 ValleyRdUMtc 744-7310
Sofferman I DDS 24 OakdaleAvMlb 763-2129
Sofia & Maria Nail Care
498 LivingstonAvSLiv 740-0443
Sofia Peter & Fran 54 MarquetteRdUMtc 744-4055
Sofian Esther 1155 PleasantValleyWyWO 243-6772
Sofie A 40 BaltusrolRdSum 908 273-7069
Sofie J 27 GatesAvSum 908 273-5705
Sofie John F 27 GatesAvSum 908 277-4072
Sofie L 17 LafayetteAvSum 908 273-4322
Sofie N 34 AscotWySum 908 273-2652
Sofio L 80 DerwentAvVro 857-0122
Sofman D 175 AshlandRdSum 908 273-8483
Sofronas A & C
26 MillPondRdNewProv 908 508-0915
Softeam NutleyArea 235-0252
Softech Resources Inc 34 MapleSum 908 273-8978
Softley M 93 GirardAvEO 672-4067
Software Associates Inc
271 USHwyNo46Fairfld 244-1000
Software Consultancy The MillburnArea 258-1656
Software Etc USHwyNo22&HillsideAvSpfd 376-9449
Software Four Inc MaplewoodArea 762-6658
Software Galeria-Connecting Point
373-E USHwyNo46WFairfld 882-9797
Software Marketing Inc
Toll Free 800 383-4764
Software Marketing Inc 76 AshlandAvWO 736-6413
Software Solutions 659 EagleRockAvWO 736-3758
Software Systems Inc PineBrookArea 227-2333
Softwareplus WestOrangeArea 325-9178
Softy Mark D 231 UpperMountainAvMtc 783-4273
Sogliuzzo John 28 GreatOakDrShHl 564-7610
Sogorashgili Tamara 25 ENorthfieldRdLiv 994-6526
Sohl K M 851 SpringfieldAvNewProv 908 464-9480
Sohlgren R Mr & Mrs 8 HickoryBlm 429-0569
Sohmer K 9 BodwellTerMlb 376-5305
Sohmer Mark I 3 DemorayCtPnBk 575-0771
Sohn Andrew 3000 RachelTerMtvil 575-9016
Sohn Carol 220 MillburnAvMlb 379-1885
Sohn Interiors 1 ClaremontAvVro 857-8835
Sohn S 710 ValleyRdUMtc 783-1891
Sohn Young 2 OrchardCtMtc 783-1555
Sohnle F 28 CypressAvVro 239-8454
Soho Nails 389 BloomfieldAvCald 228-2086
Soho Pizza & Grill 540 ValleyRdMtc 744-8708
Soho Salon 42 FairfieldPlWCald 575-1504

47780 © Bell Atlantic

Area Code 973

Sohr K & C 26 ArculariusTerMpl ····· 763-0720
Soigne Classic Caterers
542 BloomfieldAvVro ····· 857-8795
Soils Engineering Services
12-A MapleAvPnBk ····· 808-9050
Soja John 41 CloverLaBlm ····· 893-0311
Sokaler Alan 49 StonegateDrRslnd ····· 403-9665
Sokaler S E 28 BrookshireDrCdrGv ····· 785-0914
Sokil-Melgar Joan 415 FairviewAvOr ···· 414-0394
Sokobin Marc & Lisa 8 AynsleyCtMtvil ··· 257-0377
Sokobin Michael D 85 NHillsideAvLiv ···· 992-8828
Sokol Bob 12 RumsonRdLiv ····· 992-1903
Sokol D 211 EHobartGapRdLiv ····· 992-9727
Sokol Darrin 100 OldHollowRdMlb ····· 467-4493
Sokol Hilton 33 WillowBrookDrNCald ···· 226-0216
Sokol Leonard R
15 RockawayValleyRdMtvil ····· 335-1045
Sokol Max 58 LindenAvVro ····· 239-4982
Sokol Steven C 81 MyrtleAvNtly ····· 661-2997
Sokol U S A 276 ProspectEO ····· 676-0280
Sokol W B 211 EHobartGapRdLiv ····· 533-9175
Sokolewicz C 7 StLukesPlMtc ····· 783-6691
Sokolic M 567 UpperMountainAvUMtc ···· 509-9583
Sokoll Utility Consultants Co
7 GlenwoodAvEO ····· 678-3557
Sokoloff Eileen 109 NLivingstonAvLiv ···· 535-8720
Sokoloff K 39 CliveHillsRdShHl ····· 376-5475
Sokoloff L 78 RavineAvNtly ····· 235-1760
Sokoloski J 20 BerkshireRdMpl ····· 762-5692
Sokolower L 2 ClaridgeDrVro ····· 857-0894
Sokolowski David 165 ValleyRdMtc ····· 783-6635
Sokolowski E 29 ClaremontAvLiv ····· 716-9662
Sokolowski J W 68 ArgyllRdEsxFels ····· 228-3043
Sokolyanski Lenny 45 RumsonRdLiv ····· 992-4848
Sol Joao 47 ValentineRdBlm ····· 748-3041
Solan A 613 ProspectNtly ····· 667-2462
Solan Jay R 15 MohawkDrLiv ····· 992-7734
Solan L 194 RutgersLaPrspy ····· 244-5976
Solan Lawrence & A 163 RalstonAvSO ··· 378-2436
Soland Apartments 115 HoffmanBlvdEO · 673-3262
Solanki D N 23 YaleCtLiv ····· 716-0761
Solanki M D 25 YaleCtLiv ····· 716-0727
Solano C 22 LarkinCirWO ····· 731-1808
Solano Douglas 236 MorrisAvSum ·· 908 598-7192
Solano J 51 NanceRdWO ····· 731-1503
Solano Victor Hugo 249 BellevilleAvBlm · 566-0617
Solano W 51 NanceRdWO ····· 669-1061
Solano's Restaurant 666 ForestOr ····· 676-8898
Solante M 226 NewarkAvBlm ····· 743-7826
Solante M 226 NewarkAvBlm ····· 748-6389
Solar Class Sun Center
569 PomptonAvCdrGv ····· 239-9700
Solar Donald J 10 RumsonRdLiv ····· 992-5956
Solar Master Film Corp OrangeArea ····· 676-5940
Solar Sandra MD 120 SummitAvSum 908 273-4300
Solar Siding & Improvements NutleyArea 667-6115
Solar Wide Inc 216 LittleFallsRdCdrGv ··· 571-1198
Solargen Electronics
1275 BloomfieldAvFairfld ····· 575-0737
Solari Steven 209 SMountainAvMtc ····· 783-4867
Solas E 721 RutgersLaPrspy ····· 575-5197
Solatorio Rocelyn 14 ChestnutTerBlm ··· 338-8872
Solawa A 10 HuntleyRdSum ····· 908 273-3724
Solazzi C S 22 HenshawAvSpfd ····· 376-2989
Solberg Airport AirportRdReadington 908 534-4000
Solberg Erik 46 LaurelAvSum ····· 908 273-5777
Solbern Corp 8 KulickRdFairfld ····· 227-3030
Soldano Leo 380 HighlandAvOr ····· 676-2031
Soldat Dragan 20 SummitAvSum ··· 908 277-1743
Soldati Arleen LCSW
230 ShermanAvBrkHt ····· 908 790-1141
Soldavini A 51 CentreNtly ····· 667-1680
Soldier Electronics 104-B DaveyBlm ····· 743-3807
Sole Art Inc 143 ChestnutMtc ····· 509-7011
Sole D 5 CherylRdPnBk ····· 808-6849
Sole George 17 CrossWyMuryHl ···· 908 464-6470
Sole Mio Hair Salon
292 USHwyNo46Prspy ····· 882-1311
Solecki A 5 ChurchNtly ····· 661-4497
Solecki L McNish 3 MountainPlUMtc ····· 509-9155
Soled S 74 NHillsideAvLiv ····· 533-1261
Solensky M 187 MontclairAvMtc ····· 783-9726
Solenthaler Bart 111 WestviewRdMtc ···· 655-1186
Soler John 649 WalshAvOr ····· 672-1619
Soler-Baillo Jose 19 ParisCirWO ····· 243-1496
Solero Irving E 11 ComleyPlBlm ····· 680-8470
Solero Irving E & Maureen
11 ComleyPlBlm ····· 680-1158
Solewater S 21 4thAvRslnd ····· 228-2066
Soley John P 6 BenningtonRdLiv ····· 992-5214
Solfaro Catherine Tom 3 TroyDrSpfd ···· 467-4921
Solid Gold Jeweler 609 CentralAvEO ···· 678-0993
Solid State Inc 46 FarrandBlm ····· 429-8700
Solideo Mercienully 63 HarrisonAvWO ·· 731-8006
Soliman George 7 TiogaPassShHl ····· 564-9123
Soliman International Inc
7 TiogaPassShHl ····· 376-4353
Soliman M 4 MartsLaPnBk ····· 808-8690
Soliman N 960 BloomfieldAvGlRdg ····· 680-4355
Solimine K 18 MinnisinkDrRslnd ····· 226-3510
Solimine L R 15 FloydAvBlm ····· 748-8198
Solimine Louis & Eileen
70 OakviewTerShHl ····· 912-8565
Solimine M B 460 RiverRdNtly ····· 661-2091
Solimine Peter 22 LincolnAvWO ····· 736-0756
Solimo Frank A 29 BriarLaNtly ····· 667-4839
Solimo J A 24 FremontBlm ····· 748-5723
Solimo John 38 SylvanWyWCald ····· 403-8842
Solimo R A 175 RidgeRdNtly ····· 284-0760
Solinger Faith 80 NewRdPrspy ····· 808-8656
Solino D L 23 WildwoodTerGlRdg ····· 748-3994
Solinsky J 40 PulaskiBlm ····· 748-4480
Solis Agustin 132 SLivingstonAvLiv ····· 740-9497
Solis Arturo & Jill 30 MiltonAvSum ·· 908 273-1213
Solis Jeraldo 39 MorrisAvSpfd ····· 379-9520
Solis Jorge 41 OrchardSum ····· 908 273-5054
Solis Jose Alfredo 18 SummitAvSum 908 273-3419
Solis L 17 LaFranceAvBlm ····· 748-2659
Solis Mario 52 MorrisAvSum ····· 908 273-5608
Solis Mario 515 MorrisAvSum ····· 908 598-1465
Solis Mario 173 SpringRidgeDrBrkHt · 908 790-8897
Solitude Solutions Inc 123 BakerMpl ···· 275-0003
Soljanin Emina
6-B BeechSpringDrSum ····· 908 598-0214
Solkatronic Chemicals Inc
30 TwoBridgesRdFairfld ····· 882-7900
Solkoff I 200 SpringfieldAvSpfd ····· 379-9286

SOLL ---See Also SAUL

Soll J 750 NorthfieldAvWO ····· 731-6042
Solla H 494 MountainAvSpfd ····· 379-9517
Solla J 5 OrchardMlb ····· 376-9467
Solle Craig 128 OakviewAvMpl ····· 378-9185
Sollecito Daniel V 81 MidlandAvGlRdg ··· 743-2708
Sollecito Daniel V 480 ValleyRdMtc ····· 744-0292
Sollender M & S 47 GreenwoodDrMlb ···· 379-8347
Soller M 67 HudsonAvMpl ····· 763-0524
Sollitto Anthony 335 WashingtonAvNtly ·· 667-2829
Sollitto Jack 335 WashingtonAvNtly ····· 284-1066
Solmar Chartering Inc 374 MillburnAvMlb 379-8822
Solmssen Hans J 61 TemplarWySum 908 273-4155
Solmssen Max A 75 EssexRdSum ··· 908 273-4130
Solo International 451 SJeffersonOr ····· 673-4700
Solo Leon 132 NArlingtonAvEO ····· 677-1576
Solodar Lisa 14 HarkeyCtRslnd ····· 226-7295
Solodar M I 955 SSpringfieldAvSpfd ····· 912-0093
Solodare Theodore
NewProvidenceArea ····· 908 464-7733
Solodare Theodore
NewProvidenceAreaSd1 ····· 908 665-1500
Soloman George 20 VernonTerEO ····· 414-9120
Solomine A M 17 CollinwoodRdMpl ····· 762-3088
Solomine Adam 271 MainMlb ····· 564-7209
Solomine Alfred 254 MainMlb ····· 376-8642
Solomita Andrea R 20 IrvingPlSum · 908 273-7995
Solomito Joe 12 StonewoodPkwyVro ···· 857-2263

SOLOMON ---See Also SALOMON

Solomon A 129 NArlingtonAvEO ····· 672-4005
Solomon A 48 FowlerDrWO ····· 325-2530
Solomon A 98 SummitAvUMtc ····· 783-1301
Solomon A M 97 DurandRdMpl ····· 763-1433
Solomon Adam 9 FarviewRdMlb ····· 467-8495
Solomon Adrian 121 RyndaRdSO ····· 763-8586
Solomon Allison & Michael 2 MiltonMpl · 762-0266
Solomon Alvin S 13 CoolidgeAvWO ····· 731-7742
Solomon & Assoc Inc 121 RyndaRdSO ··· 763-7445
Solomon B 141 OldShortHillsRdWO ····· 325-1166
Solomon Barry A
28 StoneridgeRdNewProv ····· 908 508-1236
Solomon Beverly 53 BrookwoodEO ····· 672-1139
Solomon Burt Allen & Alice Blitzer
373 LenoxAvSO ····· 763-8077
Solomon C 23 ElliottPlEO ····· 677-9242
Solomon C 20 HobartAvShHl ····· 912-0650
Solomon C 5 WindermereRdUMtc ····· 746-8222
Solomon Carl 29 DevonshireRdSCdrGv ··· 239-7237
Solomon Carolyn 129 NArlingtonAvEO ··· 675-2948
Solomon Charles 641 CentralAvEO ····· 674-7883
Solomon D 2 ClaridgeDrVro ····· 857-2113
Solomon D M 40 StonewallDrLiv ····· 994-1728
Solomon David J 243 McCoshRdUMtc ··· 509-7341
Solomon David M DDS
441 PomptonAvCdrGv ····· 239-6300
Solomon E Mr & Mrs 13 WellsCtBlm ····· 893-0564
Solomon E R 151 RutgersLaPrspy ····· 227-2730
Solomon Emanuel 267 WinthropTerSO ·· 763-6449
Solomon Fred 33 StoneDrWO ····· 731-7333
Solomon Fred & Randee 19 DaleDrWO ·· 325-9288
Solomon G 200 MtPleasantAvWO ····· 243-0637
Solomon G 18 VernonTerEO ····· 673-5078
Solomon G 20 VernonTerEO ····· 675-8630
Solomon G Douglas 121 RyndaRdSO ···· 763-4060
Solomon Gary 26 LongacreDrLiv ····· 992-5081
Solomon George 164 WilliamEO ····· 678-5070
Solomon Grant MaplewoodArea ····· 762-6334
Solomon H 38-A MeadowbrookPlMpl ····· 762-2446
Solomon H 98 SummitAvUMtc ····· 783-6309
Solomon Habeebah 237 ParkPlOr ····· 673-3172
Solomon Hal DDS 507 WyomingAvMlb ··· 467-6709
Solomon Hal E DDS 2130 MillburnAvMpl · 762-1350
Solomon Herman 12 OrchardLaLiv ····· 994-0765
Solomon Herman L CPA
513 WMtPleasantAvLiv ····· 994-0022
Solomon I D 4 HuntingtonRdLiv ····· 992-6390
Solomon Ivan K 58 9thAvEO ····· 675-9050
Solomon J 44 BuckinghamRdWO ····· 243-1381
Solomon J 16 ECedarLaMpl ····· 275-1372
Solomon J 340 OrangeRdMtc ····· 744-8638
Solomon J 18 StonehengeRdUMtc ····· 783-8820
Solomon Jack Ernest
155 RoselandAvCald ····· 228-7340
Solomon Jack M 37 EllisRdWCald ····· 228-3593
Solomon Jacob & Associates
30 TwoBridgesRdFairfld ····· 882-7573
Solomon Jay DC PC 20 EvergreenPlEO ··· 672-8100
Solomon Jerry & Lori 17 CypressAvNCald 403-8093
Solomon K 932 RidgewoodRdMlb ····· 379-3054
Solomon Karen 96 ForestMtc ····· 744-5950
Solomon Keith 787 VoseAvOr ····· 676-3902
Solomon L 172 HighNtly ····· 235-9125
Solomon L 11 MellonAvWO ····· 325-8183
Solomon Laura 88 LakewoodTerBlm ····· 566-9529
Solomon M 157 SHarrisonEO ····· 414-1009
Solomon M 61 MounthavenDrLiv ····· 992-7654
Solomon M 18 VernonTerEO ····· 676-4827
Solomon M W 932 RidgewoodRdMlb ····· 379-9387
Solomon Marion B lawyer
293 EisenhowerPkwyLiv ····· 992-0900
Solomon Martin W 21 WessmanDrWO ··· 736-2390
Solomon Marvin L 58 LaurelAvLiv ····· 992-1130
Solomon Michael MD 123 MillburnAvMlb 376-1244
Solomon Michael A 20 CoddingtonTerLiv 992-3134
Solomon N 1 ClaridgeDrVro ····· 239-8114
Solomon Normand N MD
2130 MillburnAvMpl ····· 763-5770
Solomon Normand N Mrs
60 MullarkeyDrWO ····· 669-1513
Solomon O 20 AndreaDrNCald ····· 812-6707
Solomon Organization 320 SHarrisonEO · 414-1023
Solomon Richard J MD
2130 MillburnAvMpl ····· 763-5770
Solomon Richard L 24 ReeveCirMlb ····· 379-2283
Solomon Robert 69 GlenviewRdSO ····· 762-2733
Solomon Robert S attorney at law
354 EisenhowerPkwyLiv ····· 992-3200
Solomon Roger A 8 CrestHillRdVro ····· 857-1816
Solomon Ronald 23 MorningsideDrLiv ··· 994-3140
Solomon S 28 MolterAvSpfd ····· 467-6593
Solomon S 200 MtPleasantAvWO ····· 731-3737
Solomon S Allen DDS office
187 MillburnAvMlb ····· 467-4400
Solomon Schechter Day School—
6th Thru 12th 1418 PleasantValleyWyWO · 669-8000
Nursery Thru 5th—
122 GregoryAvWO ····· 669-0790
721 OrangeAvCranford ····· 908 272-3400

SOLOMON SHIPPING & TRADING INC
18 VernonTerEO ····· 675-4921

Solomon Sidney
1155 PleasantValleyWyWO ····· 731-0941
Solomon Sidney I & Paula
4 WaddingtonAvWO ····· 731-2948
Solomon T 209 WilliamEO ····· 673-3450
Solomon Ted 604 ForestOr ····· 266-1305
Solomon Ted WabenoAvSpfd ····· 379-8319
Solomon Toby lawyer
354 EisenhowerPkwyLiv ····· 533-0078
Solomon Wescott 123 SMunnAvEO ····· 672-3445
Solomon William 98 McCoshRdUMtc ···· 746-8857
Solon H L 142 WilliamsonAvBlm ····· 748-8738
Solondz Irvin L 16 YaleMpl ····· 762-9210
Solondz Martin 42 ChristyLaSpfd ····· 376-7181
Solondz P J 8 PrincetonRdLiv ····· 992-4568
Solondz Paul B 7 SpringHillDrWO ····· 325-2903
Solotaroff D 156 ECedarLiv ····· 597-0031
Solotoff Eric 884 SSpringfieldAvSpfd ···· 258-1990
Solotoff Eric S 11 ShortHillsAvShHl ····· 467-5556
Solotoff Justin S 192 2ndAvCdrGv ····· 812-0588
Solotoff Steven 63 WedgewoodDrMtvil ·· 331-1886
Solovay Michael 161 MapleNewProv 908 790-9189
Solove Marh H 3 ColeridgeRdShHl ····· 379-1059
Solow J M 373 WoodlandPlSO ····· 761-7791
Soloway Andrew 43 GreatOakDrMlb ····· 912-8809
Soloway Irving H 3 LindenCtWO ····· 731-7594
Soloway Irving J lawyer 80 MainWO ····· 325-3133
Soloway L J 7 BrookPlWO ····· 736-3830
Solt Veronika MD 911 SouthOrangeAvMlb 376-3370
Soltanoff David 7 WindingWyNCald ····· 228-3389
Soltanoff M 7 WindingWyNCald ····· 228-0560
Soltero P 7 HowardVro ····· 857-8834
Soltis D 64 ForestAvCald ····· 228-0521
Soltys Dawn & Kyle
28 WestminsterTerWO ····· 325-8243
Soltysik E 93-B ParkwayDrWEO ····· 672-0072
Solumatics Inc 196 ZeppiLnWO ····· 243-6770
Solution For Singles Inc
470 ProspectAvWO ····· 669-8080
Solution Temporary Services
484 BloomfieldAvMtc ····· 509-2323
Solutions Center For Stress Management & Psychological Services LivingstonArea 535-5707
Solutions Plus 81 TwoBridgesRdFairfld ··· 882-3177
Soman P 25 GlenfieldRdBlm ····· 893-8146
Somberg Ethel Mrs 60 SullivanDrWO ···· 669-8346
Some Aaron E 4 PostLaLiv ····· 992-5305
Some Louis 37 EdgemontRdWO ····· 731-0050
Some Richard M 16 LockhernDrLiv ····· 533-0913
Some Seymour 38 FerrisDrWO ····· 731-3925
Somekh William 31 WingateDrLiv ····· 994-1095
Somer Jon H 26 SCrescentMpl ····· 763-7877

SOMERS ---See Also SOMMERS SUMMERS

Somers Caroline 25 HillcrestAvSum · 908 608-0203
Somers Dan & Mary Jane
25 HillcrestAvSum ····· 908 608-0201
Somers Donald P 32 CollinwoodRdMpl ··· 762-2048
Somers George & Jennifer
1800 RachelTerMtvil ····· 227-3841
Somers J 8 DurellVro ····· 239-8591
Somers Joann MD 22 OldShortHillsRdLiv · 533-0638
Somers John 171 WillardAvBlm ····· 566-9575
Somers M 16 RonaldTerWO ····· 736-7058
Somers M D 114 HemlockTerSO ····· 762-2863
Somers Michael E Mr & Mrs
29 OaklandAvWCald ····· 228-7039
Somers-Norton C 108 PassaicAvNtly ···· 667-5372
Somers R 19 ChesterRdUMtc ····· 746-8683
Somerset Breeding Labs Inc
225 BellevilleAvBlm ····· 748-8083
Somerset County Board Of Realtors Inc
275 EMainSomerville ····· 908 725-3117
Somerset Wicker
10 BeechwoodRdSum ····· 908 277-0448
Somerville G 65 HillcrestTerEO ····· 674-6327
Somerville G E 15 RosedaleAvMtc ····· 746-3444
Somerville Henry
79 RiverBendRdBrkHt ····· 908 464-3274
Somerville K 7 CadmusCtWO ····· 669-3891
Somerville M 45 HillsideAvCald ····· 403-7607
Somerville M W 138 LincolnMtc ····· 744-4846
Somerville Robert 7 CadmusCtWO ····· 736-0642
Somerville Robert 7 CadmusCtWO ····· 736-0902
Somerville Tom & Marybeth
45 HillsideAvCald ····· 403-7601
Some's Uniforms—
Police & Industrial Division
65 StateHwyNo17Paramus ····· 201 843-1199
Postal Division
65 StateHwyNo17Paramus ····· 201 843-8440
Someshwar B 345 ClaremontAvMtc ····· 744-3150
Something Different 199 BerkeleyAvBlm · 743-7898
Something Different 11 NDayOr ····· 678-6636
Something Special Interiors
11 LindenPlSum ····· 908 277-4020
Somkaite R Miss 386 HillsidePlSO ····· 763-7622
Somm E 60 EParkEO ····· 672-0267
Somma Christine 710 EagleRockAvWO ·· 731-6108
Somma F A 8 RosneyTerWO ····· 731-0556
Somma G 141 SadlerRdBlm ····· 338-6904
Somma J 23 PassaicAvNtly ····· 661-1488
Somma J V 200 GregoryPlWO ····· 731-1832
Somma Jos 10 RosneyTerWO ····· 731-8959
Somma M 13 RidgewoodAvGlRdg ····· 748-7392
Somma M C 7 WilliamNtly ····· 661-0870
Somma Vincent J
35 CrescentDrNewProv ····· 908 464-6525
Sommer A L 34 MadisonAvMpl ····· 763-3372
Sommer Elliot 32 BurnettMpl ····· 763-0944
Sommer H L 96 HillsideAvLiv ····· 533-1490
Sommer J 172 ForestAvVro ····· 857-1370
Sommer John 49 NewBrookLaSpfd ····· 379-3716
Sommer Jos 46 CentralAvCald ····· 228-4036
Sommer Joseph 3 YaleNtly ····· 667-8435
Sommer Kim A DC Berkeley Heights Chiropractic Center
492 SpringfieldAvBrkHt ····· 908 665-0770
Sommer Linda 147 SummitAvSum ·· 908 598-0391
Sommer M 2 ClaridgeDrVro ····· 857-3153
Sommer Paul 48 GatesAvMtc ····· 783-3723
Sommer R A 58 MartinRdLiv ····· 992-7280
Sommer R A & Carla 8 HemlockDrNCald · 403-9655
FAX Number ····· 228-6938
Sommer Richard H & Dorothy
105 JesseCtMtvil ····· 334-2599
Sommer Timothy 172 ForestAvVro ····· 857-4762
Sommer U M
77 CanoeBrookPkwySum ····· 908 273-5685
Sommer W MD 25 WestviewRdShHl ····· 467-1859
Sommer Walter 49 NewBrookLaSpfd ···· 379-4753

SOMMERS ---See Also SOMERS SUMMERS

Sommers C 9 MorningsideAvMtc ····· 509-8393
Sommers Herman H 275 ProspectEO ···· 674-7093
Sommers J 45 CobblestoneTerMtvil ····· 335-9823
Sommerstein Richard 21-B NobHillRslnd · 364-1573
Sommerville Thomas 45 HillsideAvCald ·· 226-7148
Sommese John J
548-B SpringfieldAvSum ····· 908 598-9058
Sommese Jos Jr 241 WPassaicAvBlm ···· 338-7783
Sommese N 93 IrvingAvLiv ····· 992-3991

Sommese Richard 61 MainTerBlm ····· 338-3712
Sommese Robt 415 HillsideAvNtly ····· 667-0733
Sommese Robt Jr 2 JasminePlNCald ···· 228-9393
Sommo Catherine
977 CentralAvNewProv ····· 908 665-0233
Sommo F A 125 HicksonDrNewProv ··· 908 665-7988
Sommo F A 35 ThomasNewProv ····· 908 464-8940
Sommo W 513 ValleyMpl ····· 763-3519
Somnay M 6 LafayetteAvSum ····· 908 522-8775
Somnay Mohan investments
615 MorrisAvSpfd ····· 467-0008
Somoza D 32 MounthavenDrLiv ····· 994-9214
Somppi James 178-B DaveyBlm ····· 743-8280
Somville F Marilyn 37 GlenRockRdCdrGv · 571-1178
Son S H 10 RalphRdWO ····· 736-7842
Son Sharon 611 HighlandAvLtFl ····· 783-5318
Son Sung 176 MillburnAvMlb ····· 258-0258
Son Yang 44 RipplingBrookDrShHl ····· 467-3724
Son Yun 2 CountryClubCtLiv ····· 992-5646
Sona C A Jr 26 OtsegoRdVro ····· 239-4031
Sonalkar Ramjan 10 HardingAvNCald ···· 403-1252
Sonco Sixto A 480 ScotlandRdOr ····· 676-3247
Sondak A 616 SouthOrangeAvMpl ····· 763-0006
Sondak Joel lawyer 5 BeckerFarmRdRslnd 992-5300
Sonde Sharad 50 LessingRdWO ····· 669-1932
Sondey Edw 174 SummitAvSum ···· 908 273-3731
Sondey Patty A 506 BloomfieldAvCald ··· 364-0074
Sondey Steven 1 MapleDrRslnd ····· 364-0003
Sondheimer Adrian MD
315 ENorthfieldRdLiv ····· 740-9124
Sondhi A C & Associates Inc
MaplewoodArea ····· 762-2884
Sondhi Ashwinpaul 403 ElmwoodAvMpl · 762-5708
Sondhi M M 75 AppleTreeRdBrkHt ··· 908 322-5329
Sondhi M M 75 AppleTreeRdBrkHt ··· 908 322-8210
Sondhi R 103 ParkAvSum ····· 908 277-1040
Sondike G 12 HickoryRdShHl ····· 376-3866
Sondike L 49 JeffersonAvShHl ····· 376-0117
Sone Julia H MD—
104 NEuclidAvWestfield ····· 908 654-0888
33 OverlookRdSum ····· 908 273-7274
Sonera R 483 ProspectMpl ····· 761-7361
Sonet Ira M DMD PA 77 MainWO ····· 731-7500
Sonet J 62 CrestmontRdWO ····· 731-4894
Song Danke 40 LeeRdLiv ····· 740-8878
Song Jae K 3 RutgersCtRslnd ····· 228-8735
Song Karen 304 HillsideAvNutley ····· 667-6071
Song Kil Chung 35 NBaumsCtLiv ····· 992-9516
Song Mindy 61 ArnoldTerSO ····· 763-4371
Song Sun O 130 NewRdPrspy ····· 244-9938
Song T 194 LongHillDrMlb ····· 376-2003
Song Tae H 806 MorrisTpkMlb ····· 379-3342
Song Xiao Jonathan
761 MountainAvSpfd ····· 258-4094
Songco J 86 IrvingAvLiv ····· 992-5827
Songco Juliet A Ms RD 17 NEssexAvOr ·· 675-1444
Songster G 35 CottageBrkHt ····· 908 508-0335
Songui Brent 110 SMunnAvEO ····· 674-6406
Songui Simone 216 MtVernonAvOr ····· 676-9723
Songui Sonia M 216 MtVernonAvOr ····· 672-6190
Soni R 50 JacksonvilleRdMtvil ····· 257-1855
Sonia's Beauty Salon 20 SFullertonAvMtc 744-9667
Sonic Environmental Systems
141 NewRdPrspy ····· 882-9288
Sonic Excellence 20 RockledgeRdMtvil ·· 299-9239
Sonitrol Mid-Atlantic ····· 609 338-0347
Sonkin R 294 HighlandAvUMtc ····· 783-5134
Sonn Chas W 608 ProspectNtly ····· 661-0578
Sonn Charles W 608 ProspectNtly ····· 661-1501
Sonn Douglas 25 WaldenPlWCald ····· 226-7721
Sonn H W 15 MapleDrNCald ····· 228-4277
Sonnabend Edw G 8 YorktownTerLiv ···· 994-3530
Sonnabend K 32 NMitchellAvLiv ····· 994-0391
Sonnabend Michael & Cindy
86 GreenwoodDrMlb ····· 912-9560
Sonnenberg E 79-B MountainAvSpfd ····· 379-6614
Sonnenberg E 566 PlainfieldAvBrkHt · 908 464-2467
Sonnenberg Harvey 36 TanglewoodDrLiv 994-1882
Sonnenblick Nicole 38 WalnutMtc ····· 509-7304
Sonner Kathy L 26 YorkshireDrCdrGv ···· 857-2341
Sonners B W 15 VillageDrMtvil ····· 263-0474
Sonners Barry W 255 WHobartGapRdLiv · 740-2055
Sonne's Auto Detailing
554 BloomfieldAvCald ····· 403-9210
Sonnese J 240 MorrisAvSpfd ····· 258-0354
Sonnet G 130 HawthorneDrNewProv · 908 464-9291
Sonneville Dane 67 UpperMountainAvMtc 744-4465
Sonneville-Fawcett Christopher & Jayme
21 HillBlm ····· 429-8610
Sonni R 139 WaldoAvBlm ····· 680-8958
Sonntag Paul G 74 DurrellVro ····· 239-3780
Sonny A 102 SummitEO ····· 678-6593
Sonny Amster's Bakery MillburnArea 908 688-3344
Sonnylal Balliram 233 WashingtonOr ···· 676-2048
Sonnylal Balliram 233 WashingtonOr ···· 676-9502
Sonnylal Dhaniram 116 GlenwoodAvBlm · 743-4030
Sonnylal M 226 WashingtonOr ····· 676-7932
Sonny's Bagels Inc 123 SOrangeAvSO ··· 763-9634
Sonnys Tours Bus & Van Service
EastOrangeArea ····· 674-3085
Sono Japanese Restaurant
323 MillburnAvMlb ····· 467-2444
Sonotone Hearing Aid Service
631 BloomfieldAvMtc ····· 744-2495
Sonpon Catherine 3509 SteubenEO ····· 673-9122
Sonpon Princ 60 SMunnAvEO ····· 674-5297
Sons Of Italy Lodge No 173
213 GlenridgeAvMtc ····· 744-5720
Sonshine Window Washing Co EssexArea
Toll Free ····· 800 648-0333
Sonta J 25 BriarLaNtly ····· 667-7912
Sontag Fredk H 764 ScotlandRdSO ····· 763-0203
Sony-Apollo TV Service
401 BloomfieldAvMtc ····· 746-6982
Sony-Associated Electronics
401 BloomfieldAvMtc ····· 746-6982
Sony Authorized Svc OrangeArea ····· 325-6322
Sony Service Co 899 MountainAvSpfd ··· 258-9058
Sony Theatres Wayne
StateHwyNo23&WillowbrookBlvdWayne · 890-0505
Sonzogni Robert 6 HillsideAvNtly ····· 667-8826
Soo Andrew 291 ParkAvNtly ····· 667-7601
Soo Hoo Douglas 19 BaldwinDrBrkHt 908 771-9255
Sood Anupam 130 NewRdPrspy ····· 575-7358
Sood Asheesh MD
101 OldShortHillsRdWO ····· 243-6256
Soohon A 11 ThomasBlm ····· 748-8154
Soojian Jay CPA 195 FairfieldAvWCald ··· 403-1777
Sookdeo B 58 MortonPlEO ····· 673-5999
Sookram V 35 NWillowMtc ····· 509-9475
Sooksatan Pisook 225 WhitfordAvNtly ··· 667-7332
Soon Sonny 53 MeadowLaBlm ····· 893-0328
Soong Y 155 KillarneyDrBrkHt ····· 908 665-0443
Soorujnath Subshanta K 9 DoddBlm ···· 680-8486
Soos B & M 57 OrtonRdWCald ····· 403-9522
Soper L 8 BirchLaVro ····· 857-2675
Soper Ward O 8 OaklandAvBlm ····· 748-8786
Soper Willard E Jr 104 LarnedRdSum 908 277-4260
Soperstein M M 56 FalconRdLiv ····· 992-0611
Sophia Nails 763 MountainAvSpfd ····· 258-1767
Sophia Originals 42 ColonialWoodsDrWO 243-0087
Sophie's Nails 53 AcademySO ····· 761-9800
Sophocleous C 78 CobaneTerWO ····· 736-1570
Sophos A 78 CobaneTerWO ····· 736-1570
Sopkia S J MD 233 NMountainAvMtc ···· 746-4464
Soporowski J J 117-B TierneyDrCdrGv ··· 239-7663
Soprano Randy John AIA 37 BrookFairfld 808-0536
Sopronik J 7 HighlandAvGlRdg ····· 748-7116
Sor Testing Laboratories Inc
98 SandParkRdCdrGv ····· 239-6001
Soraci T P 36 MorrisRdWO ····· 731-2780
Sorce A 28 FontaineAvBlm ····· 743-0867
Sorce D J 134 PassaicAvNtly ····· 667-0955
Sorce Gerlando 18 SymingtonAvLiv ····· 535-3232
Sorce Gerlando 18 SymingtonAvLiv ····· 992-6250
Sorce Jerry 15 ChestnutPlNtly ····· 667-8641
Sorce V 785 BroadBlm ····· 748-8621
Sordelet Rick 46 ForestMtc ····· 509-0569
Sordill E 140 SquireHillRdUMtc ····· 746-6469
Sordill Jas V DDS 109 ConfortiAvWO ···· 731-4132
Sordill Warren C DMD
59 MeadowbrookRdShHl ····· 912-0613
Sordill Warren C DMD PC
209 SLivingstonAvLiv ····· 992-4750
Sordoni Skanska Construction
340 KingslandNtly ····· 235-8785
Sordoni Skanska Construction Company
600 MountainAvMuryHl ····· 908 464-6991
Soref Arnold 217 StCloudAvWO ····· 731-6309
Sorell G 49 BrooksideTerNCald ····· 228-0491
Sorensen C D 230 SatterthwaiteAvNtly ··· 235-1049
Sorensen Claus 35 OrionRdBrkHt ··· 908 790-1361
Sorensen D C 144 AshlandRdSum ··· 908 273-1843
Sorensen E F 8 DivisionBlm ····· 680-9884
Sorensen E W 12 CrescentPlShHl ····· 376-0359
Sorensen Harold G Jr 10 CaldwellTerWO 731-9185
Sorensen J C 830 RidgeRdCdrGv ····· 239-4366
Sorensen J R 100 HillwoodTerVro ····· 239-2180
Sorensen P 63 StanleyAvNtly ····· 661-2055
Sorensen Peter H 518 BloomfieldAvNtly · 667-9370
Sorensen Richard 338 MountainAvNCald · 226-3367
Sorensen Richard P
338 MountainAvNCald ····· 226-9306
Sorensen S 387 HillsideAvNtly ····· 284-0304

SORENSON ---See Also SORENSEN

Sorge J M 22 StLukesPlMtc ····· 509-0634
Sorge L A 17 MillstoneDrLiv ····· 992-0798
Sorge Mary 480 NWalnutEO ····· 672-1263
Sorge N 844 BloomfieldAvMtc ····· 655-1936
Sorge P 3 HickoryDrNCald ····· 228-8936
Sorge S M 22 StLukesPlMtc ····· 509-1368
Sorge V A 2 ClaridgeDrVro ····· 239-7370
Sorgen S 6 OakCrestRdWO ····· 731-5713
Sorgente J WestOrangeArea ····· 325-5058
Sorger David 1 ClaridgeDrVro ····· 857-2733
Sorger Martin L MD
200 HighlandAvGlRdg ····· 746-2200
Sorger S 228 SMountainAvMtc ····· 783-5131
Sorhagen D real estate
285 BloomfieldAvCald ····· 226-2220
Sorhagen Realtors 285 BloomfieldAvCald 226-2220
Sorhaindo Christopher
330 HeywoodAvOr ····· 678-4306
Soriano A J 31 GolfRdBlm ····· 338-9237
Soriano Cristina 13 WaynePlNtly ····· 284-1928
Soriano E L 29 WestoverRdVro ····· 239-7896
Soriano Edna 28 CornellDrLiv ····· 533-1393
Soriano F 15 MangerRdWO ····· 731-6942
Soriano Henkel Salerno Biehl & Matthews
lawyers 75 EisenhowerPkwyRslnd ····· 364-0111
Soriano J 68 YaleNtly ····· 661-0359
Soriano J L DVM
269 SpringfieldAvBrkHt ····· 908 464-0023
Soriano Jack J 148 EagleRockWyMtc ···· 783-9362
Soriano Jack J lawyer 365 BroadBlm ···· 743-9044
Soriano Jan R MD 460 FranklinAvNtly ··· 667-8640
Soriano Jose 445 ParkAvEO ····· 675-9221
Soriano Joseph M lawyer 102 ProspectSO 762-1884
Soriano Josephine 500 ParkwayDrEEO ··· 672-1381
Soriano K J 50 PleasantAvWCald ····· 228-1023
Soriano L 228 ELindsleyRdCdrGv ····· 890-9627
Soriano L 25 RiverRdNtly ····· 235-0385
Soriano Lourdes 3 DonnaDrFairfld ····· 882-1314
Soriano N 95 SClintonEO ····· 675-5837
Soriano Nancy 500 ParkwayDrEEO ····· 677-7144
Soriano R 30 JohnBlm ····· 429-2846
Soriano R 105 MilliganPlSO ····· 378-9332
Soriano R 164 TaylorOr ····· 675-1719
Soriano Thomas 13 WaynePlNtly ····· 284-1980
Soriano William J lawyer
75 EisenhowerPkwyRslnd ····· 364-0111
Sorice A Jr MontclairArea ····· 746-8255
Sorice Audio Video Storage Systems
113 CentreNtly ····· 667-1119
Sorice Sal 19 SherwoodRdSpfd ····· 376-1942
Soriente A 34 GardenOvalSpfd ····· 379-5043
Soriente Ted 131 WashingtonAvWCald ··· 226-1355
Sorin R 23 CoddingtonTerLiv ····· 992-5058
Sorio V 84 LocustAvMlb ····· 564-9698
Sorisi Josephine 26 EPassaicAvNtly ····· 235-0865
Sorkin A 219 SouthOrangeAvSO ····· 763-6332
Sorkin Bernard L 65 FairwayAvVro ····· 239-2451
Sorkin Bernard L 65 FairwayAvVro ····· 857-0716
Sorkin Edward 7 HighviewDrLiv ····· 535-1654
Sorkin H 10 MeadowviewLaBrkHt ···· 908 771-9363
Sorkin H & M 454 ProspectAvWO ····· 736-9724
Sorkin P 7 HighviewDrLiv ····· 535-6549
Sorkin Rick 93 ProspectAvMtc ····· 744-6299
Sorkin Sanford 3 MarquetteRdUMtc ····· 744-6838
Sorkness R M 413 BloomfieldAvMtc ····· 744-4917
Sorkow Gail 21 SilverSpringRdWO ····· 736-2581
Sormani Alexander & Stella
261 WoodlandAvSum ····· 908 273-3988
Sorochen Bill 10 PlymouthPlMpl ····· 378-8223
Sorochen M 7 AshlandCald ····· 228-6323
Soroka J 16 MeadowbrookRdMpl ····· 761-0468
Soroka Mitchell DC 5 OrientWyNCald ···· 226-6261
Soroka Mitchell S Dr chiropractor
539 ValleyRdUMtc ····· 746-4493
Sorokaput B 52 AshlandAvWO ····· 731-8018
Sorokin S & L 42 HillsideAvGlRdg ····· 748-6926
Soroko C 11 CraneDrMtvil ····· 575-6678
Soroko Joanne 59-A BirchRdCdrGv ····· 857-2690
Soroko Theresa MD & Catena William MD
199 BroadBlm ····· 748-4583
Sorongon Sylvia 15 DeerfieldDrWO ····· 243-9786
Soronson M 225 MontaguePlSO ····· 378-3085
Sorotzkin Eli Rabbi 2 LindaLaSpfd ····· 379-3449
Sorrell A B 8 LangtreeDrLiv ····· 992-6918
Sorrell Steven 4 StonehamDrLiv ····· 994-4316
Sorrentino A 8 FerncliffRdBlm ····· 338-9142
Sorrentino A 45 WilfredWO ····· 669-6745
Sorrentino A A 156 ECedarLiv ····· 992-3322
Sorrentino B 142 BeechNtly ····· 661-0958
Sorrentino Francesco 24 HuttonAvWO ·· 731-9847
Sorrentino J 43 EspyRdCald ····· 226-6084
Sorrentino Jessica
52 GalesDrNewProv ····· 908 790-9109
Sorrentino John 32 MortonBlm ····· 743-2380
Sorrentino John W 39 BillingsleyDrLiv ··· 992-0132
Sorrentino Rosemarie 140 ECentreNtly ·· 661-0074
Sorrentino W 528 ProspectNtly ····· 284-1228
Sorrentino W 528 ProspectNtly ····· 661-4174
Sorrento A 12 ClearyPlFairfld ····· 575-4089
Sorsby W HorseneckRdMtvil ····· 335-1725
Sorton M EastOrangeArea ····· 676-2279
Sorvino A Ronald MD
29 SouthNewProv ····· 908 464-1294
Sosa A 433 WilliamEO ····· 674-5560
Sosa Carmen 267 TichenorAvSO ····· 763-7796
Sosa Fran 56 BayAvBlm ····· 743-1540
Sosa J 535 LincolnAvOr ····· 676-8697
Sosa W 9 TalbotMtc ····· 509-2533
Soschin Bette 178 HillDrSO ····· 763-3757
Soschin Gertrude Mrs
10 RidgewoodRdNSO ····· 762-1898
Soschin Leonard & David 178 HillDrSO ·· 763-2654
Soshi S 40 CongerBlm ····· 429-7335
Sosidko A 24 LincolnAvWO ····· 731-7616
Sosman Edward C ····· 744-0089
Sosna L 58 RedwoodRdSpfd ····· 467-0694
Sosniak Ted 564 MtPleasantAvWO ····· 669-5245
Sosnicky S 955 SSpringfieldAvSpfd ····· 467-5684
Sosnoski Edw 19 TaftNtly ····· 667-5106
Sosnowski J David
183 HillsideAvBrkHt ····· 908 665-9311
Sosnowski R 243 MainMlb ····· 379-1594
Sosower Leon 2 ClaridgeDrVro ····· 857-8625
Soss Susan 61 MontclairAvMtc ····· 783-3845
Sossin Gilda 41 HighviewRdCald ····· 226-2146
Sossin Max 43 ParkviewDrMlb ····· 376-7696
Sostowski Richard MD
250-1 BrookhollowLaBernardsville ·· 908 766-5466
Sostowski Richard MD 75 MainMlb ····· 467-8987
Sot Edward J 85 WhitneyDrBrkHt ··· 908 322-4554
Sot Michael 8 NMountainAvMtc ····· 509-8298
Sotardi Lewis 16 HoburgPlMtc ····· 744-0091
Sotella A 30 MarionAvSpfd ····· 376-0827
Sotelo Gary 4 SuzanCtWO ····· 731-8128
Sotelo J 15 GlenridgeAvMtc ····· 783-6156
Sotelo Jose 680 EagleRockAvWO ····· 325-6694
Sotelo R 123 SDayOr ····· 672-3463
Sotillo Susana 24 ParkwayWestBlm ····· 748-5011
Sotnick David 51 ChestnutMlb ····· 467-4237
Sotnick Linda LCSW 51 ChestnutMlb ···· 379-4176
Soto Alex 32 SMunnAvEO ····· 676-3472
Soto Alicia 6 SayreSum ····· 908 277-4209
Soto Brenda 207 N16thBlm ····· 748-5530
Soto C 32 WatsessingAvBlm ····· 429-1381
Soto Doris 7 PenBrynRdWO ····· 669-8658
Soto Frank 264 HighlandRdSO ····· 762-4250
Soto G 10 LloydCtNtly ····· 235-9693
Soto I 7 LindenAvBlm ····· 748-7872
Soto Izzy 7 PenBrynRdWO ····· 669-8460
Soto Juan & Maria 17 BoydenPkwyMpl ·· 275-0913
Soto L 7 LindenAvBlm ····· 743-4204
Soto Max & Charlotte 341 RedmondRdSO 762-0207
Soto N 177 DoddEO ····· 678-6416
Soto N 39 WashingtonAvWCald ····· 228-7778
Soto Ramses 89 GroveMtc ····· 783-4228
Soto Stephen 341 RedmondRdSO ····· 762-9580
Sotomayer Guillermo Jr
13 BerkeleyHeightsPkBlm ····· 743-8044
Sotomayer Guillermo Jr
13 BerkeleyHeightsPkBlm ····· 748-3975
Sotomayor P 195 ProspectEO ····· 674-2177
Sotoudeh M 5 ColonyCtWO ····· 669-0883
Sott Jos J 107 BerkshireDrBrkHt ····· 908 464-1192
Sottile D 8 WinchesterRdSum ····· 908 598-0683
Sottile D Mr & Mrs
8 WinchesterRdSum ····· 908 273-3721
Sottili P 16 EtonDrNCald ····· 364-0733
Sottosanti Debra 616 SouthOrangeAvMpl 763-3086
Souberman Joseph 37 PovershonRdNtly · 667-1772
Souder A 195 ChristopherMtc ····· 655-1007
Souders Glenn 3 RoseAvSpfd ····· 467-0261
Souders J 9 FairfaxDrBrkHt ····· 908 464-8511
Soudry M & S 100 SAshbyAvLiv ····· 597-1113
Souffle Restaurant 7 UnionPlSum ··· 908 598-0717
Souffrant Jen 17 MontroseSO ····· 762-4869
Soughan John 156 GlenAvMlb ····· 379-3672
Soul Brothers Fashions 552 CentralAvEO 678-6263
Soul Fashion Number One 242 MainOr ·· 678-4500
Soule David P 120 LindenAvVro ····· 239-4890
Soule Erin E 126 ValleyRdMtc ····· 509-2889
Soule F B 122 WellingtonAvShHl ····· 467-5450
Soule Hendrich Jr
47 CromwellCtBrkHt ····· 908 464-2921
Soule Lawrence & Anna
32-B,ForestDrSpfd ····· 564-5888
Soulen David 64 BeverleyRdUMtc ····· 783-7263
Soulen J W 903 CentralAvNewProv ·· 908 464-7133
Soulides G 15 NestroRdWO ····· 731-9490
Soulimiotis C 340 ThomasBlvdOr ····· 678-3454
Sound By Design LivingstonArea ····· 597-0202
Sound Haven Entertainment Co
261 BloomfieldAvVro ····· 571-1577
Sound Impressions Marketing Services
CliftonArea ····· 471-5758
Sound On Wheels Inc 631 MorrisTpkSpfd 467-8010
Sound On Wheels Inc Cellular Car Phone
631 MorrisTpkSpfd ····· 467-8010
Sound Point Electronics Inc 287 MainOr 677-3606
Sound Replacement
1137 BloomfieldAvWCald ····· 227-6062
Sound Security Inc BloomfieldArea ····· 429-2340
Sound Software 36 PineDrCdrGv ····· 812-8291
Sound Vision 49 BroadBlm ····· 429-2772
Soundesign Authorized Service
401 BloomfieldAvMtc ····· 746-6982
Soup To Nuts Catering
345 BloomfieldAvCald ····· 226-0080
Souran Greogry 64 TheFairwayCdrGv ···· 857-3676
Souran K 64 TheFairwayCdrGv ····· 571-1806
Source Directory Inc
103 USHwyNo46Fairfld ····· 244-1941
Source EDP Inc BloomfieldArea ····· 338-9531
Source Finance 15 EssexRdPrms ···· 201 843-2777
Source Finance 1 GatehallDrParsippany ·· 267-6050
Source Of Campanion Animal News Inc The
59 GregoryAvWO ····· 243-9300
Souren E D 40 TwomblyDrSum ····· 908 273-5019
Souren J A SummitArea ····· 908 277-6255
Souren J G 14 SevenOaksDrSum ···· 908 464-3085
Souren L T 172 GallinsonDrMuryHl ··· 908 665-2512
Sourial Ray 41 RutgersLaPrspy ····· 244-1848
Sourifman B 750 NorthfieldAvWO ····· 669-9860

Area Code 973

Sourifman Stuart 23 CountrysideDrLiv ··· 992-9079
Sousa C 94 WLindsleyRdCdrGv ··· 812-7946
Sousa C A 10 ParkTerWCald ··· 403-1976
Sousa Carlos 141 OldShortHillsRdWO ··· 243-1907
Sousa J 10 ParkTerWCald ··· 226-2044
Sousa P 6 DepaoloCtRsInd ··· 364-0551
Sousa S 34 AndoverPlBlm ··· 893-9106
Sousa S D 325 DiamondHillRdBrkHt ·· 908 508-1983
Sousou Costa MD 2130 MillburnAvMpl ··· 378-8211
Soussa M 33 TaraLaMtvil ··· 334-1888
Soussa R 21 EugeneDrMtvil ··· 316-9182
Soussa R 21 EugeneDrMtvil ··· 335-6538
South Bergen Savings Bank
339 USHwyNo202Mtvil ··· 331-0075
South Center Bakery 23 SCtrOr ··· 675-4224
South End Bargain 318 OrangeRdMtc ··· 744-6686
South End Citgo 399 OrangeRdMtc ··· 744-4039
South End Gardens 340 OrangeRdMtc ··· 746-1537
South End Liquors 310 OrangeRdMtc ··· 746-5002
South End Paint Hardware
321 OrangeRdMtc ··· 746-9410
South End Pyramid 399 OrangeRdMtc ··· 744-4039
South End Pyramid 399 OrangeRdMtc ··· 744-9789
South Gate Oriental Food
202 USHwyNo46Prspy ··· 575-5674
South George 212 WatchungAvMtc ··· 744-7028
South Jersey Dust Control
555 ProspectEO ··· 678-1263
South John R 17 KenwoodAvVro ··· 239-8628
South Mountain Appraisals Inc
2 VoseAvSO ··· 762-5252
South Mountain Arena
560 NrthfldAvWOrg ··· 731-3828
South Mountain Arena Birthday Parties
560 NorthfieldAvWO ··· 243-9822
South Mountain Center For Oral & Maxillofacial Surgery 71 ValleySO ··· 378-2070
South Mountain Counseling Center
120 MorrisAvSum ··· 908 273-5173
South Mountain Data Processing Service
MaplewoodArea ··· 761-6485
South Mountain Dental Associates
154 SLivingstonAvLiv ··· 992-4770
South Mountain Electric Inc
6 MapleAvWO ··· 736-2913
South Mountain Fitness Center
20 ValleySO ··· 763-3808
South Mountain Imaging Center
120 MillburnAvMlb ··· 376-0900
South Mountain Market
581-C NorthfieldAvWO ··· 243-1000
South Mountain Nursery & Kindergarten
550 RidgewoodRdMpl ··· 275-1020
South Mountain Orthopaedic Associates P A—
Buechel Frederick F MD 61 FirstSO ··· 762-8344
Helbig Thomas E MD 61 FirstSO ··· 762-8344
South Mountain Realty 61 1stSO ··· 762-2283
South Mountain Recycling Co Inc
1779 SpringfieldAvMpl ··· 761-6800
South Mountain Trust
119 SouthOrangeAvSO ··· 762-6244
South Mountain YMCA 13 JeffersonMpl ·· 762-4145
South Mountain YMCA Childcare Center
10 ParkerAvMpl ··· 762-0860
South Mountain YMCA Montrose Center
356 ClarkSO ··· 761-1415
South Munn Collections Inc
44 GlenwoodAvEO ··· 672-3030
South Munn Collections Inc
44 GlenwoodAvEO ··· 675-4818
South Orange Animal Hospital
66 ValleySO ··· 763-2600
South Orange Audiology
143 ElmerWestfield ··· 908 232-2900
South Orange Auto Electric Inc
454 ValleySO ··· 762-8585
South Orange B'Nai Brith Federation Al Gomer Residence 219 SOrangeAvSO ·· 761-4602
South Orange Camera Shop
77 SOrangeAvSO ··· 763-6450
South Orange Chamber Of Commerce
SouthOrangeArea ··· 762-4333
South Orange Chiropractic Center
15 VillagePlzSO ··· 761-0022
South Orange Community Pool Concession Stand 5 MaedSO ··· 378-3965
SOUTH ORANGE CONSTRUCTION INC
13 4thSO ··· **762-9041**
South Orange Counseling And Psychotherapy Associates
65 SOrangeAvSO ··· 762-6464
South Orange Country Day School
461 VoseAvSO ··· 762-6451
South Orange Dental Center PA
481 SOrangeAvSO ··· 762-2660
South Orange Dental Group
358 SOrangeAvSO ··· 763-1161
South Orange Disposal 185 ChurchSO ··· 762-3880
South Orange Family Vision Care
309 SOrangeAvSO ··· 763-3511
South Orange Florist SouthOrangeArea ·· 378-3090
South Orange Frame Shop 6 SloanSO ··· 762-0174
South Orange Friendly Service
252 IrvingtonAvSO ··· 762-3634
South Orange Getty 252 IrvingtonAvSO ·· 762-3634
South Orange Imported Cars Inc
343 ValleySO ··· 762-9433
South Orange Laundromat
133 SouthOrangeAvSO ··· 762-8895
South Orange & Maplewood Answering Service 15 VoseAvSO ··· 763-1933
South Orange-Maplewood Bd Of Ed
525 AcademyMpl ··· 762-7958
South Orange-Maplewood Bd Of Ed
BakerMpl ··· 762-9785
South Orange-Maplewood Bd Of Ed
274 BoydenAvMpl ··· 763-9605
South Orange-Maplewood Bd Of Ed
17 ParkerAvMpl ··· 762-9836
South Orange-Maplewood Bd Of Ed
108 NRidgewoodRdSO ··· 762-9872
South Orange-Maplewood Education Association Inc 491 ValleyMpl ··· 762-2280
South Orange & Maplewood TV Repair
MaplewoodArea ··· 763-6400
South Orange Medical P A
111 SOrangeAvSO ··· 763-7070
South Orange Mountain School PTA
SouthOrangeArea ··· 762-0160
South Orange Orthopaedics
68 VoseAvSO ··· 763-0131
South Orange Parking Authority
201 SOrangeAvSO ··· 761-1997
South Orange Pastry Shop & Cafe
125 SouthOrangeAvSO ··· 275-0800
South Orange Paving Co—
LivingstonArea ··· 992-5219
SouthOrangeArea ··· 762-3799
12 FeldstonePlWCald ··· 228-0277
South Orange Plaza Realty Associates
76 SOrangeAvSO ··· 378-2200
South Orange Public Works Garage
300 WaltonAvSO ··· 762-4265
South Orange Recycling Co Inc
SouthOrangeArea ··· 762-7522
South Orange Storage 219 ValleySO ··· 762-4000
South Orange Taxi SouthOrangeArea ··· 762-5700
SOUTH ORANGE TYPEWRITER & OFFICE MACHINE CO INC
410 RidgewoodRdMpl ··· **762-2320**
South Orange Vacuum Cleaner Co
126 SOrangeAvSO ··· 761-0054
South Orange-Vailsburg United Methodist Church 150 SOrangeAvSO ··· 763-0655
If No Answer Call ··· 762-0504

SOUTH ORANGE VILLAGE OF ---See Blue Pages

South Orange Wash & Dry
308 IrvingtonAvSO ··· 763-2122
South P D 195 WalnutMtc ··· 746-5522
South Park Barbers 29 SParkMtc ··· 744-8224

SOUTH PLAINFIELD AUTO SALVAGE INC
138 RyanSouthPlainfield ·· 908 756-3355

South Street Capital
114 HobartAvSum ··· 908 273-0300
South Street Market
64 SouthNewProv ··· 908 771-0010
South Valley Road Texaco
40 SValleyRdWO ··· 325-1865
Southard Arden 133 SummitAvSum · 908 277-2371
Southard John R 248 ParkerAvMpl ··· 763-7047
Southern Mill Creekprod Of Ohio Inc
22-A CommerceRdFairfld ··· 808-9899
Southward Gary 49 HenshawAvSpfd ··· 379-5582
Southwell Wm W 81 MyrtleBlm ··· 429-2664
Southwick C 23 ParkCirShHl ··· 379-4988
Southwick M 21 HamptonPlNtly ··· 667-2947
Southwick R 210 USHwyNo202Mtvil ··· 316-2647
Southworth Christopher 6 HillLiv ··· 535-1759
Southworth D 170 BeaufortAvLiv ··· 992-6634
Souveus Dieujuste 12 AyrEO ··· 678-3739
Souza A 398 HighOr ··· 677-2753
Souza Frank 30 ForestPlMtvil ··· 316-6289
Souza G J R 55 RevereAvMpl ··· 761-6098
Souza J 139 ColumbiaAvNtly ··· 667-8550
Souza L T 280 ShortHillsAvSpfd ··· 467-0013
Souza Sam & D 139 ColumbiaAvNtly ··· 667-8577
Sova J 15 EssexRdEsxFels ··· 226-0357
Sova John 241 SpruceBlm ··· 429-9260
Sova Peter 12 HarkeyCtRsInd ··· 228-6100
Sova Peter 12 HarkeyCtRsInd ··· 364-0575
Sovereign Bank—
1120 BloomfieldAvWCald ··· 575-5800
463 WashingtonAvBelleville ··· 575-5800
667 BloomfieldAvBlm ··· 575-5800
60 BellevileAvBlm ··· 575-5800
1072 BroadBlm ··· 575-5800
532 PomptonAvCdrGr ··· 575-5800
110 RiverStyxRdHopatcong ··· 442-7465
270 SLivingstonAvLiv ··· 994-1633
1980 StateHwyNo10MorrisPlains ··· 442-7467
555 MillburnAvShHl ··· 467-2741
1161 BurntTavernRdBrick ··· 732 818-4940
2518 OldHooperAvBrick ··· 732 818-4945
14 MainEnglishtown ··· 732 728-6281
730 JamaicaBlvdTomsRiver ··· 732 818-4942
901 WParkAvOcean ··· 732 728-6283
2500 BelmarBlvdWall ··· 732 818-4947
Sovereign Bank 378 BloomfieldAvCald ··· 364-1000
Sovereign Bank 165 PassaicAvFairfld ··· 808-0007
Sovereign Marketing Corp
1275 BloomfieldAvFairfld ··· 808-0033
Sowa Christopher TotowaArea ··· 743-6103
Sowa Frank 7 ClarkGlRdg ··· 748-3841
Sowa M J 19 DavenportRdMtvil ··· 331-9690
Sowa Melissa 446 RiverRdNtly ··· 661-2644
Sowa Robt M 41 CarlosDrFairfld ··· 227-6073
Sower Gene & Nina 8 WindsorPlUMtc ··· 744-0210
Sowizral Allen 141 BellevueAvUMtc ··· 744-2013
Sowkey D & N 27 TalbotMtc ··· 509-9693
Sowpel M 10 EckhardtCirMtvil ··· 402-6540
Soy Rosa H attorney-at-law 103 ParkMtc ·· 783-9004
Soyfer D 42 MountainAvCdrGv ··· 890-8795
Soyka John 37 JacksonNtly ··· 667-8709
Sozansky Stephen
14 NorthviewRdNewProv ··· 908 665-7869
Sozek D A 24 LaSalleRdMtc ··· 783-9124
Sozek Kevin 65 NFullertonAvMtc ··· 746-2176
Sozek Micheal 380 ClaremontAvMtc ··· 746-2869
Sozio David 390 WyomingAvMlb ··· 378-9503
Sozio L 171 SouthOrangeAvSO ··· 762-5274
Sozio P 108 GroveBlm ··· 743-1137
Sozio Peter M Mrs 390 WyomingAvMlb ·· 762-7284
Sozusen Serdar 2300 RachelTerPnBk ··· 808-8653
Spa Health Consultants 30 HillsideAvSpfd 379-7546
Spa Lady CaldorShoppingPlzWO ··· 325-6248
Spa Lady 461 USHwyNo46WFairfld ··· 882-9211
Spa Lady Corporate Office
185 FairfieldAvWCald ··· 364-0060
Spa Serene beauty salon
983 PleasantValleyWyWO ··· 736-8133
Spa Shop & Pool Supply Center
213 USHwyNo206Flanders
Toll Free ··· 800 427-0310
Spa Tricology Clinic 190 GroveBlm ··· 566-9044
Spa 23 & Racquet Club
381 StateHwyNo23PomptonPlains ··· 839-8823
Spaanderman John 22 ChapelBlm ··· 748-8765
Spaar W Jr 193 SatterthwaiteAvNtly ··· 661-0908
Spaar Wm 132 ParkAvNtly ··· 667-3158
Spaar Wm Jr 193 SatterthwaiteAvNtly ··· 667-7882
Space E & T 170 ThomasBlm ··· 748-3996
Space Jim 105 NewEnglandAvSum ·· 908 598-1344
Space M 84 KewDrSpfd ··· 376-8099
Space M A 120 EssexRdSum ··· 908 277-6427
Space Wm E 50 LondonderryWySum · 908 273-6579
Space-Gold M 30 YaleTerWO ··· 325-8042
Spacegate 25 ENorthfieldRdLiv ··· 597-1001
Spacegate 25 ENorthfieldRdLiv ··· 597-1005
Spachner Jack 4 NottinghamRdLiv ··· 992-6526
Spada Christian 30 OakGroveRdCald ··· 228-7746
Spada F Mr & Mrs 40 GlenroyRdFairfld ··· 575-1533
Spada Gary J Mr & Mrs 16 VineFairfld ··· 808-1831
Spada Gerald lawyer
4 BeckerFarmRdRsInd ··· 535-5300
Spada J 273 EagleRockAvWO ··· 736-5208
Spada J 30 WaynePlNtly ··· 667-9108
Spada J W 17 StonegateDrRsInd ··· 226-5456
Spada L J 22 GlenroyRdFairfld ··· 227-0734
Spadacene R Mr & Mrs 44 RiggsPlWO ··· 243-5851
Spadafino J R 7 WilliamNtly ··· 284-1009
Spadafino V 65 CarlsonPkwyCdrGv ··· 256-0948
Spadafora Anthony
25 SpringbrookRdMtvil ··· 299-1211
Spadaro Ron 41 WashingtonAvWCald ··· 403-1102
Spademan L C 385 GroveMtc ··· 744-3786
Spadone Frank 58 PittBlm ··· 748-4099
Spafford M 102 WarrenNtly ··· 667-1659
Spagardi Thomas
583 UpperMountainAvMtc ··· 783-3748
Spages J 416 ValleyRdMtc ··· 783-3256
Spagnardi L K 12 BalstonDrVro ··· 857-0552
Spagnola Gil C
101 LivingstonAvNewProv ··· 908 464-6082
Spagnola R 501 SSpringfieldAvSpfd ··· 376-8061
Spagnola Samuel J 50 RidgeDrLiv ··· 992-3941
Spagnoletti N 51 MountainAvMpl ··· 763-9280
Spagnoli A 18 ChapmanBlm ··· 743-6944
Spagnoli Donald 18 ChapmanBlm ··· 743-3660
Spagnuola Ralph C 25 HilltopDrCdrGv ··· 812-8268
Spagnuolo A A 58 WoodlandRdBlm ··· 743-9019
Spagnuolo Anthony 15 BrownNtly ··· 661-2917
Spagnuolo C 9 FairviewPlBlm ··· 429-8548
Spagnuolo C 9 WheelerWO ··· 669-3494
Spagnuolo K 69 OakridgeRdWO ··· 325-5079
Spagnuolo N 62 OrchardBlm ··· 680-9383
Spagnuolo P J 69 HighGlRdg ··· 748-7511
Spagnuolo Raymond T
12 WalnutPkwyMtc ··· 746-2618
Spagnuolo Ronald 221 HarrisonNtly ··· 661-1084
Spahle P 30 RidgeAvWO ··· 736-5792
Spahn A M 12 DavenportRdMtvil ··· 334-7786
Spahn M 144 MyrtleAvCdrGv ··· 857-3281
Spahr P K 66 MountainviewAvNtly ··· 667-7193
Spain Anthony B 9 OrchardCtMtc ··· 783-4220
Spain Anthony B DMD 104 ValleyRdMtc · 509-2220
Spain Carey 82 ParkMtc ··· 509-9431
Spain Fredk G 67 McCoshRdClft ··· 744-4654
Spain Maurice & Kerstin 171 VoseAvSO · 275-5069
Spain Michael 68 WhittinghamTerMlb ··· 912-4463
Spain P 68 WhittinghamTerMlb ··· 912-8506
Spain T M 114 EppirtEO ··· 676-1314
Spain William E 114 MontgomeryBlm ··· 748-2547
Spain-Farrow Laura 425 HillsidePlSO ··· 275-5024
Spak N 2 ClaridgeDrVro ··· 239-6649
Spal D 33 GardenOvalSpfd ··· 379-9266
Spala E 114 JacobyMpl ··· 761-6661
Spala J 112 JacobyMpl ··· 762-1465

SPALDING ---See Also SPAULDING

Spallone A 59 ColonialWyNewProv ·· 908 464-1632
Spallone E 272 MainMlb ··· 376-6590
Spallone Edw 10 EdisonDrSum ··· 908 273-8407
Spallone Electrical Contractors Inc
1 MiltonAvSum ··· 908 522-1395
Spallone J C MD 501 BloomfieldAvCald ·· 228-2646
Spallone N 178 ElkwoodAvNewProv · 908 665-0173
Spallone P 22 EvergreenAvSpfd ··· 467-3567
Spalteholz Robert
1123 PlainfieldAvBrkHt ··· 908 322-2599
Span Associates Insurance Agency
247 MorrisAvSpfd ··· 376-8600
Span E 158 MontclairAvMtc ··· 746-4462
Span P 158 MontclairAvMtc ··· 746-4462
Span Paula 158 MontclairAvMtc ··· 746-6777
Span S I 828 BloomfieldAvMtc ··· 783-4918
Spangenberg E 780 SpringdaleAvEO ··· 673-1647
Spangenberg Peter & Gisella
32-B TroyDrSpfd ··· 376-3293
Spangenberger R 215 WaverlyPlSO ··· 761-0791
Spangler Arleen
11 MeadowbrookCtSum ··· 908 598-0146
Spangler G H 11 MeadowbrookCtSum 908 273-3192
Spangler R 259 KingslandTerSO ··· 761-1934
Spanier A L 69 WhitneyRdMlb ··· 258-1317
Spanier Jos D 170 InwoodAvUMtc ··· 783-9878
Spanier L 293 ChestnutNtly ··· 284-6022
Spanish Broadcasting System
LivingstonArea ··· 994-2994
SPANISH TAVERN MOUNTAINSIDE
USHwyNo22Mountainside ··· **908 232-2171**
Spanky's 290 WatchungAvWO ··· 669-0333
Spann E 70 SArlingtonAvEO ··· 672-8832
Spann Ernest 36 OberlinMpl ··· 761-0847
Spann L B 19 GrandAvEO ··· 677-1908
Spann S 135 WardOr ··· 678-7191
Spann Shakaba 725 ParkAvEO ··· 676-6997
Spann T 7 MeekerWO ··· 243-9302
Spanner August 87 LaurelAvRsInd ··· 228-4172
Spano Andrew 7 CanellaCtBlm ··· 743-2797
Spano Andrew Jr 66 NewNtly ··· 284-0229
Spano C 7 LincolnAvLiv ··· 994-2662
Spano Catherine 41 NFullertonAvMtc ··· 746-2775
Spano J 322 MaolisAvGlRdg ··· 748-4043
Spano J & E 61 MorningsideRdVro ··· 857-8823
Spano Lawrence 27 MulfordCtRsInd ··· 403-0679
Spano Luigia 80 GlenridgeAvMtc ··· 783-7401
Spano M 39 GroveAvVro ··· 239-6858
Spano M 127 OldShortHillsRdWO ··· 731-6392
Spano Michael 7 LincolnAvLiv ··· 992-2936
Spanos James 11 GlenwoodRdUMtc ··· 509-0678
Spanovich Jennifer 23 ClarkenDrWO ··· 731-9105
Spanton Daniel 153 WalkerRdWO ··· 243-2882
Spanuello Chas 137 SilverSpringRdShHl ·· 379-3217
Spar Michael 20 OverlookTerShHl ··· 379-3985
Spar Michael R attorney
200 ExecutiveDrWO ··· 736-0100
Spar W 20 FairfieldDrShHl ··· 379-2647
Spar Warren 20 FairfieldDrShHl ··· 379-3358
Spar Warren 20 FairfieldDrShHl ··· 379-4009
Sparacino T 18 ClarkPlBlm ··· 748-6366
Sparano C 13 GarthwaiteTerMpl ··· 762-6372
Sparano Dominic T 4 2ndNewProv ·· 908 464-7983
Sparano Matthew Mr & Mrs
40 ClevelandCald ··· 403-8509
Sparber G J 43 WedgewoodDrVro ··· 857-1293
Sparger T 39 WilliamOr ··· 678-4552
Spariosu Gary & Ann 20 CrestmontRdWO 669-0443
Spark Electric Co 21 SpringfieldAvSpfd ·· 376-6010
Sparkle Cleaners 883 BloomfieldAvWCald 882-1655
Sparkle Cleaners Inc 488 MainOr ··· 676-1881
Sparkle Industries Inc 482 ValleyRdWO ·· 678-0030
Sparkle Kleen Launderette
320 CentralAvOr ··· 414-9744
Sparkle Me Clean
560 MountainAvBrkHt ··· 908 464-2653
Sparkleen Car Wash 360 ThomasBlvdOr · 675-8899

47780 © Bell Atlantic

Sparks Arthur N 4 HillburyRdEsxFels 364-0995
Sparks B 205 OrangeRdMtc 744-9142
Sparks Belting Co Inc
5 SpielmanRdFairfld 227-4100
Sparks Charles electrical contractors
85 WarringtonPlEO 266-1155
Sparks Eldred 177 HooverAvBlm 743-6507
Sparks Geo F 10 CrestmontRdMtc 509-8454
Sparks George M Jr 11 NMountainAvMtc 746-0767
Sparks Norma 56 WalnutMtc 509-8942
Sparks R 161 NArlingtonAvEO 678-9082
Sparks S & K 812 BroadBlm 748-4641
Sparno D 21 ElmwoodTerWCald 226-0716
Sparno D 201 N15thBlm 743-5951
Sparno M & T 201 N15thBlm 748-6844
Sparno Thomas 364 CentralAvNCald 226-3512
Sparno Thomas Jr 364 CentralAvNCald 226-0129
Sparrow A 472 VernonPlOr 674-3269
Sparrow J 144 N14thEO 673-6246
Sparrow L S 73 AshlandAvEO 674-0520
Sparrow Paul B 7 MorrisCtSum 908 522-4502
Sparta D 629 BroadBlm 743-5285
Spartalis S 2 CypressAvVro 239-7180
Spartan Express Central
654 SpringfieldAvBrkHt 908 508-1599
Spartan Management Group Inc
5 LawrenceBlm 680-4757
Sparzak Artur & Hiemwantie
40 CongerBlm 748-5283
Spatcher F G Jr 34 WillowGlRdg 743-4075
Spater B 215 HillsideAvLiv 992-3388
Spater Stuart S 215 HillsideAvLiv 992-9559
Spates M 530 NorwoodEO 672-7620
Spatola A F 50 BeverlyRdWCald 403-8598
SPATOLA FUNERAL HOME
240 MtProspectAvNewark 482-2744
Spatola J A 17 CrescentRdLiv 994-2059
Spatola K 293 ChestnutNtly 661-9288
Spatola M 331 RutgersLaPrspy 808-1237
Spatola Stephen J 512 BloomfieldAvCald 403-0643
Spatz E 19 VanNessCtMpl 761-5576
Spatz J 153 FranklinBlm 743-7158
Spatz M C 183 StateBlm 743-2109
Spatz P F 46 NHillsideAvLiv 992-2760
Spatz P H 75 GrandviewAvBrkHt 908 665-8137
Spatz V A & Sons Inc
LonePineDrBrkHt 908 464-0208
Spatz V A & Sons Inc
LonePineDrBrkHt 908 464-0488
Spaulding D 16 ValleyWyWO 731-5159
Spaulding J 20 MurrayHillSqNewProv 908 771-9868
Spaulding Robert T 7 MillBlm 429-9214
Spauschus M 39 HillsideAvMtc 783-9204
Spawn P 35 SherbrookDrBrkHt 908 464-0728
Speach M C 926 BloomfieldAvGlRdg 748-3987
Speaker Paul & Olenka
272 OldShortHillsRdMlb 376-8802
Spear A Mr & Mrs 38 OakwoodAvLiv 740-0532
Spear C F 32 BroadBlm 743-1642
Spear Howard 17 CummingsCirWO 731-4890
Spear W W 75 GreatHillsRdShHl 379-4229
Spearman M 395 HighOr 673-5384
Spearman O 400 OakwoodAvOr 672-6884
Spearman V 28 RyndaRdMpl 763-8313
Spearnak M 153 BowdenRdCdrGv 239-2295
Spears Kenneth 360 IrvingAvSO 378-9559
Spears M 235 NDayOr 677-2151
Speca Paul
1200 SpringfieldAvNewProv 908 790-1467
Specht Edward & Diane
112 OverlookRdCdrGv 857-0954
Specht Harry M 47 TremontPlMtc 746-6091
Specht N 454 ProspectAvWO 325-7407
Specht P W 60 OrionRdBrkHt 908 464-3870
Special Care Of NJ 5 BelgradeTerrWO 325-0021
Special Designs Inc
40 IndustrialRdBrkHt 908 464-8825
Special Effects Hair Designs
498 SLivingstonAvLiv 597-0500
Special Event Associates Inc
NMountainAvUMtc 744-1916
Special Projects Workshop
356 GlenwoodAvEO 676-5555
Special Unit-E O Police
Springdale&WoodlandAvEO 672-5443
Special Young Adults 83 FranklinAvNtly 667-0115
Speciale Anthony & Susan
27 MapleAvPnBk 227-7756
Speciale Richard & Susan
4 TipTopWyBrkHt 908 464-1765
Specialities Unlimited 1442 BroadBlm 338-1222
Specialized Grinding Systems
5 MarsCtMtvil 334-9800
Specialty Concepts Inc
527 FranklinAvNtly 667-3900
Specialty Dispersion Co compounding
14A RayPlFairfld 575-9444
Specialty Limousine Service Inc
104 BloomfieldAvMtvil 882-8299
Specialty Limousine Service Inc
ParsippanyArea 227-4108
Specialty Limousine Service Inc
PinebrookArea 882-8299
Specialty Management Company
GlenRidgeArea 783-3144
Specialty Paper Box Co Inc
201 BloomfieldAvVro 239-6000
Specialty Steel & Forge Inc
26 LawDrFairfld 808-8300
Specialty Toner Corp
19 IndustrialWyFairfld 575-3643
Specif-X 55 DwightPlFairfld 227-4755
Specification Associates Inc
4 MeadowviewLaBrkHt 908 464-4545
Speck Albert J 175 WhittleAvBlm 338-5562
Speck E J 73 LenapeLaBrkHt 908 464-0654
Speck Michael 175 WhittleAvBlm 338-6284
Speck W R 2 MaywoodCtNCald 228-0720
Speck Walter C 26 ArdenRdLiv 992-3197
Speckhart B S 58 TroyDrShHl 376-1669
Speckhart S 66 CanoeBrookRdShHl 376-6464
Speckmann M L 12 EvergreenRdWCald 226-0581
Spectaguard Inc 105 ENorthfieldRdLiv 994-1565
Spector A 12 ClaremontDrShHl 376-3666
Spector & Associates 636 MorrisTpkShHl 467-5858
Spector B D 81 GlendaleAvLiv 535-6071
Spector Brooke S 77 OrangeRdMtc 746-7252
Spector D 410 LenoxAvSO 762-4278
Spector D & W 30 OakAvWO 731-5128
Spector David 410 LenoxAvSO 763-7001
Spector Donald 8 NassauRdUMtc 783-4074
Spector Donald attorney-at-law
HackensackArea 201 487-0330
Spector E 25 ColgateRdMpl 763-0470
Spector Edw W 16 GreenAcresDrVro 857-2226
Spector H 59 WMcClellanAvLiv 992-2589
Spector J 22 AudubonCtShHl 912-9492
Spector J & D 9 ColonyDrWWO 731-3793
Spector Jeffery H PSY D
2 WNorthfieldRdLiv 533-6878
Spector Jonas 410 LenoxAvSO 761-8387
Spector Julius E 9 DevonshireRdLiv 992-3329
Spector K 410 LenoxAvSO 761-6279
Spector M 340 HooverAvBlm 566-9079
Spector M 196 ENorthfieldRdLiv 597-0507
Spector M P 115 OldShortHillsRdWO 736-8894
Spector Magaly
23 SagamoreDrNewProv 908 508-0537
Spector Marc & Judi
415 RollingRockRdSpfd 908 608-0241
Spector Maury 57 DogwoodRdWO 325-2133
Spector Richard 93 BayAvBlm 748-5078
Spector Robt 92 AnninRdWCald 226-8240
Spector Shelley 474 LongHillDrMlb 376-5538
Spectrex Ltd 218 LittleFallsRdCdrGv 239-8398
Spectro-Media Services
Essex-UnionArea 908 665-2433
Spectrocom EileenDrCdrGrv 785-0968
Spectrocom EileenDrCdrGrv 812-8532
Spectrocom Division Of Fleet Call Inc
USHwyNo23&ClaridgeDrVro 857-3660
Spectrum 112 BloomfieldAvMtc 509-9015
Spectrum Constructors Inc FairfieldArea 882-4500
Spectrum Gems & Jewelry Inc
1581 SpringfieldAvMpl 762-5060

SPECTRUM HOME MORTGAGE ---See Marine Midland Mortgage Corporation

Spectrum Lighting Inc LivingstonArea 535-3999
Spectrum Press Inc
465 EagleRockAvRsInd 228-6200
Spee-Dee Electronics 50 MainOr 673-3363
Speech & Hearing Associates
129 SecondSO 763-2841
Speed C 52 ParkAvMpl 275-0540
Speed E 3 PenBrynRdWO 731-0117
Speed G 157 SHarrisonEO 676-8934
Speed L 220 NClintonEO 678-4619
Speed T 300 OakwoodAvOr 676-3231
Speed Wash Laundromat & Dry Cleaning
113 BloomfieldAvBlm 429-1964
Speed Wash Of South Orange
347 ValleySO 763-0207
Speedcut Tool & Supply Corp
145-A FairfieldRdFairfld 227-1712
Speedex Sales & Service
193 RidgedaleAvFlorhamPark 377-8300
Speedie David & Evelyn 15 WarfieldMtc 783-5096
Speedo Authentic Fitness
ShortHillsMallShHl 379-1906
Speedpay 76 SOrangeAvSO 763-8900
Speed's Trucking & Rigging
2204 StanleyTerUnion 908 686-2900
Speedwash Launderette 553-555 MainEO 675-8149
Speedway Printing 44 SLivingstonAvLiv 992-3136
Speedy Brake and Muffler
269 CentralAvEO 674-5333
Speedy Lube Inc 327 CentralAvEO 672-9762
Speedy Lube Inc 327 CentralAvEO 678-7410
Speedy Muffler King 269 CentralAvEO 674-5333
Speedy Sewer & Drain Svc
LivingstonArea 994-3910
Speedy Sewer & Drain Svc OrangeArea 676-2323
Speedy Sign A Rama
244 USHwyNo46Fairfld 227-6363
Speedycut Co Inc 145A FairfieldRdFairfld 227-1712
Speedymart 160 MountainAvSpfd 912-4401
Speedymart 160 MountainAvSpfd 912-8335

SPEER ---See Also SPEAR

Speer Air Conditioning Inc
30 VanderhoofAvDenville 625-3000
Speer D M 21 MitchellAvRsInd 226-9392
Speer F 131 BriarHillsCirSpfd 379-4235
Speer G 10 ShermanCtBlm 748-3212
Speer Heating & Air Conditioning Inc
30 VanderhoofAvDenville 625-3000
Speer I G 30 NewmanAvVro 239-1020
Speer J M 18 RooseveltAvWCald 276-1222
Speer L J 30 NewmanAvVro 239-9270
Speer R 9 TreeTopDrSpfd 908 277-6758
Speer R W & Laurie 22 FarringtonWCald 226-4771
Speer Robert W 22 FarringtonWCald 364-0827
Speer S 393 BerkeleyAvBlm 743-6334
Speer Service Inc
47 WoodlandAvRkwyBoro 627-8000
Speer Tool & Die Corp
380 LackawannaPlzSO 763-0943
Speer Wm G 30 NewmanAvVro 239-3422
Speert Josh A 112 RutgersLaPrspy 276-0919
Speicher Ron 5 DealLaLiv 994-7133
Speicher Warren 297 NorthviewTerSpfd 379-3651
Speid Erna 44 ClevelandOr 678-4588
Speidel Joseph M 11 YorkshireDrCdrGv 239-8491
Speidel Joseph M attorney-at-law
201 BloomfieldAvVro 857-3800
Speidel T 11 YorkshireDrCdrGv 239-6297
Speidel Tim 37 CambridgeRdMtc 746-1876
Speidel Wm B 294 HighfieldLaNtly 661-0382
Speidell E Allan MD 65 ENorthfieldRdLiv 992-6487
Speight E 73 ArsdaleTerEO 674-4754
Speirs R T 23-A WoodmontRdPnBk 227-1842
Speiser C F 119 YantacawBrookRdUMtc 746-4523
Speiser Helen B 10 RidgewoodRdNSO 762-4309
Speiser J 35 GalesDrNewProv 908 464-7245
Speiser Jeffrey lawyer
75 NLivingstonAvRsInd 535-1900
Speiser Jeffrey & Willa 1 MorseDrMpl 761-0824
Speiser John W 1 DuryeaRdUMtc 746-5554
Speizer B 20 MountainRidgeDrCdrGv 785-0251
Speizer C 163 MarionDrWO 325-2205
Speizer C 20 MountainRidgeDrCdrGv 785-3755
Spek Aid Co 23 SEssexOr 678-7300
Spekhart Cynthia 22 NormandyRdPnBk 575-6786
Spekhart James 22 NormandyRdPnBk 227-3029
Spekman H & S 328 MeadowbrookLaSO 763-4887
Spektor Boris & Marina
10 CypressTerSpfd 376-4573
Spektor C 12 WalnutPkwyMtc 509-7468
Spektor M 99 WoodlandAvVro 857-2746
Spektor Matt 25 HamiltonDrENCald 226-3819
Spektor Vladimir 68 MyrtleAvMlb 275-5311
Spelios S 4 MtVernonSqVro 571-9155
Spelkoman K F 32 HillsideAvCald 228-3202
Spellman D Andrew
15 PossumWyMuryHl 908 665-1917
Spellman M 24 KentPlaceBlvdSum 908 273-8368
Spellman Mark
53 MurrayHillSqNewProv 908 464-3725
Spellman P 99 BriarwoodDrEBrkHt 908 665-6801
Spellman V M
50 ValentineRdNewProv 908 464-3032
Spelman Donald R
165 CountrysideDrBrkHt 908 665-6823
Spelman Edmund C Jr
28 UnderwoodDrWO 731-1189
Spelman R & Edmund C
20 WordsworthRdShHl 379-6017
Spelshouse D R 77 OrangeRdMtc 746-5482
Spence A 118 SteubenEO 672-7180
Spence C 27 MarcyAvEO 675-5861
Spence-Chapin 57 UnionPlSum 908 522-0043
Spence Chapin Services To Families & Children SouthOrangeArea 275-1212
Spence D 475 MorrisAvSum 908 598-0115
Spence Greg 30 AcademyRdCald 228-5046
Spence J 377 SHarrisonEO 414-8218
Spence J C 122 MainWO 736-2521
Spence M 78 NDayOr 677-2787
Spence Nadine 254 NGrvEO 675-8634
Spence R A 11 IrisRdSum 908 273-5292
Spence R E 56 LessingRdWO 736-4347
Spence R Q 433 LincolnAvOr 678-9852
Spence Rachel E 7 BlaierMtvil 257-9883
Spence Roland Rev 125 PassaicAvNtly 661-0436
Spence V 15 TrinityPlMtc 509-2527
Spence W M 78 NDayOr 673-1559
Spence-Lewis Glovis 111 SHarrisonEO 678-7663
Spencer Alston 127 WatsonAvEO 675-8763
Spencer B A 22 ChadwickDrNtly 667-3573
Spencer Boyd attorney SouthOrangeArea 378-9494
Spencer C 38 FairviewAvVro 571-1136
Spencer C 94 N16thEO 674-5230
Spencer Charles H 29 WillowMlb 467-1516
Spencer D 118 EatonPlEO 676-8566
Spencer D E 14 MagnoliaDrNewProv 908 665-2309
Spencer Denise 145 SArlingtonAvEO 675-5807
Spencer Diane Mrs 32 StephenMtc 783-7683
Spencer Edw G 76 RolandRdMuryHl 908 464-2177
Spencer Erik S Rev 38 FairviewAvVro 239-1865
Spencer Gifts LivingstonMall 994-4610
Spencer Henry 25 ParkMtc 783-7614
Spencer J J 68 MadisonAvNewProv 908 665-1342
Spencerj Lloyd 457 BoydenAvMpl 762-3929
Spencer Joseph A III
6 BeckerFarmRdRsInd 994-0100
Spencer Jos A Jr 12 WhiteOakDrNCald 226-3558
Spencer L 94 N16thEO 676-6670
Spencer M 161 ProspectEO 676-6004
Spencer N J 34 RidgewoodAvGlRdg 743-7785
Spencer O 314 GistPlOr 678-4262
Spencer Onani 580 SinclairTerSO 763-3650
Spencer R 456 ElmwoodAvMpl 762-3165
Spencer Raymond 15 WilliamEO 676-8609
Spencer Raymond C 45 N14thEO 672-4982
Spencer Robt F 65 BellevueAvSum 908 522-0003
Spencer Ronald R 15 BodkinRdFairfld 227-4227
Spencer S 105 BerkeleyAvBlm 429-2443
Spencer S 25 NHarrisonEO 678-5836
Spencer S & J 174 SMountainAvMtc 509-5246
Spencer S S 39 StockerRdVro 239-3167
SPENCER SAVINGS BANK SLA—
375 FranklinAvNtly 661-1200
Loan Center 222 OutwaterLaGarfield 772-5222
Spencer & Spencer 6 BeckerFarmRdRsInd 994-0100
Spencer Steven & Deb 61 BelmontDrLiv 992-3495
Spencer Steven & Debra
8 RidgeviewAvNewProv 908 790-1238
Spencer Susan 4 StonehengeRdUMtc 744-2809
Spencer T & M 4 MajorcaRdMtvil 334-6099
Spencer Thos F 11 MeadCtSum 908 273-1371
Spencer-Linzie Philip Andrea
9 SampsonBlm 893-0541
Spenco Inc VeronaArea 857-9303
Spend A Buck 375 CentreNtly 661-9222
Spend-A-Day 550 SpringfieldAvBrkHt 908 464-8217
Spendlove F 52 SheridanAvWO 736-3253
Spendlove S E 12 WedgewoodDrVro 857-3032
Spengler Michael 21 LakeEO 414-0148
Speni M Eugene Jr
22 WinchesterRdSum 908 522-0270
Speni M Eugene Jr
22 WinchesterRdSum 908 598-0159
Speno Frank & Christa
261 ForestAvGlRdg 746-6233
Spenzos Thomas 82 WarrenRdWO 736-7509
Spera D 31 CedarNtly 667-7359
Spera Daniel Jr 61 OakleyTerNtly 667-2319
Spera P 73 AshwoodAvSum 908 522-0069
Spera P 73 AshwoodAvSum 908 522-0071
Spera Peter 9 AddisonDrFairfld 575-0659
Sperandio S L 16 OrchardSum 908 277-2475
Speranza A 105 BeverlyRdFairfld 226-5024
Speranza Joseph A CPA
354 EisenhowerPkwyLiv 740-0200
Speranza Nicholas 4 WhiteOakRdPrspy 227-4035
Sperazza Laura C MD
222 EdgewoodTerSO 762-7593
Sperber M 18 SummitWO 731-0243
Sperber S MaplewoodArea 762-9480
Sperco C J 3rd 133 SummitAvSum 908 273-2465
Sperduto A 87 NewarkAvBlm 743-4091
Sperduto Anthony M 640 FranklinAvNtly 661-3631
Sperduto G 4 OrchardLaLiv 992-9036
Spergel A 113 StanleyAvNtly 661-2107
Spergel A L 2 DorothyAvLiv 533-9083
Spergel Benj Co 1610 SpringfieldAvMpl 761-6950
Sperl E C 72 GalesDrNewProv 908 508-1532
Sperl M WestOrangeArea 736-8738
Sperling Agency 301 SLivingstonAvLiv 994-9898
Sperling Barry 11 ClarkenDrWO 325-5797
Sperling E 750 NorthfieldAvWO 736-9225
Sperling J L 186 HicksonDrNewProv 908 464-8388
Sperling Lillian & Irv MD
516 SmithManorBlvdWO 731-5356
Sperling M 6 SummitWO 736-4761
Sperling P 18 TildenCtLiv 740-1255
Sperling Seymour M 72 HerbertTerWO 325-3669
Sperling Seymour M
301 SLivingstonAvLiv 994-9898
Sperling Steven & Joyce 10 MohawkDrLiv 535-1636
Spero C 32 EdisoniaTerWO 736-2885
Spero D 6 HarvardTerWO 731-1642
Spero Kelly & Andrew
27 WestminsterTerWO 669-0582
Spero L A 23 RahwayRdMlb 376-1975
Spero M 206 RutgersLaPrspy 808-6682
Spero Monica 320 SHarrisonEO 672-1088
Spero Robt R 60 SycamoreAvLiv 740-9477
Spero S 90 WatsonAvWO 731-1468
Sperone R 25 MartsLaPnBk 575-9491
Speros J 9 HampshireRdBrkHt 908 508-0781
Speros J D 9 HampshireRdBrkHt 908 665-9153
Sperrazza Michael 147 FellsRdEsxFels 228-7578
Sperro Metal Products Inc
2 SkylineDrMtvil 335-2000
Sperry Kevin 9 GarfieldPlUMtc 746-8782
Speth C 191 BellevueAvMtc 655-1255
Speth Walter 126 BuckinghamRdUMtc 744-5391

47780 © Bell Atlantic

Area Code 973

Spey Stephen 48 TwinOakRdShHl 376-8630
Speziale John 42 MiltonAvSum 908 277-6191
Sphere Drake Underwriting Management-Bermuda-Ltd SouthOrangeArea 761-6096
Sphinx Tours Inc
271 USHwyNo46WFairfld 882-9300
Spiaggia Jas 63 ECedarLiv 992-6770
Spiaggia R 63 ECedarLiv 992-8443
Spialter Daniel & Ariela 3 ShielCtWO 731-9767

SPIALTER HOWARD D lawyer
990 RahwayAvUnion 908 964-9500

Spic & Span 77 BeechEO 675-7110
Spice Video 2 101 EatonPlEO 414-1319
Spicehandler J 30 LakeRdMlb 379-1538
Spicer Frank painting contractor
SummitArea 908 522-1314
Spicer T S Mrs 82 ElmMtc 744-5243
Spiech C 1157 BroadBlm 338-1125
Spieczynski Raymond 44 UrmaPlBlm 338-5881
Spieczynski Theo 185 BaldwinBlm 748-3823
Spiegel Allen J 12 BriarHillsCirSpfd 379-4088
Spiegel E P 356 ChestnutNtly 284-1005
Spiegel F X 20 MountainviewDrCdrGv 239-8989
Spiegel Geo 51 BeverlyRdCdrGv 857-0285
Spiegel George 51 BeverlyRdCdrGv 857-0846
Spiegel Gregg 94 GlenRockRdCdrGv 857-2408
Spiegel Herbert 39 GreendaleRdCdrGv 857-0046
Spiegel J A 85 WoodlandRdShHl 376-6861
Spiegel Jaime 98 FalconRdLiv 992-6183
Spiegel Jaime 115 OldShortHillsRdWO 243-1950
Spiegel M 12 CourterAvMpl 761-8590
Spiegel M 73 GallinsonDrNewProv 908 464-1748
Spiegel M Mr & Mrs 4 TanglewoodDrLiv 535-6148
Spiegel Murray & Randi
48 RooseveltRsInd 228-5966
Spiegel Paul 42 CoolidgeAvWCald 403-2436
Spiegel Paul 16 PiersonRdSMpl 763-5594
Spiegel Philip 98 FalconRdLiv 992-5367
Spiegel R 1 ClaridgeDrVro 239-2729
Spiegel R 12 ElkRdVro 239-6406
Spiegel S P 22 SpringfloralDrNewProv 908 464-5301
Spiegel Sidney 1 AvonRdSpfd 376-8463
Spiegelman A 33 ParkviewDrMlb 376-7062
Spiegelman Arthur 308 NFullertonAvMtc 746-2504
Spiegelman Charlotte LCSW
460 BloomfieldAvMtc 783-9361
Spiegle E G 37 PineCtNewProv 908 665-0641
Spiel J 127 OldShortHillsRdWO 736-2832
Spielberg Frank E & Gilda Carmel
76 DaleDrSum 908 522-9486
Spielberg Jack 180 WalnutMtc 655-0027
Spielberg M 1 ClaridgeDrVro 239-5412
Spielberg R 661 RidgewoodAvBlm 783-6278
Spielberg S 161 GarfieldPlMpl 762-7509
Spielberger J 8 HolbrookCtMtvil 316-0654
Spieler Elaine 254 RunnymedeRdWCald 228-6280
Spieler Elaine ED D 37 NFullertonAvMtc 783-6540
Spieler Saml G 200 MtPleasantAvWO 731-3697
Spielholz Barney VMD
50 RedwoodRdSpfd 376-3124
Spielholz E 50 RedwoodRdSpfd 376-1245
Spielman Andrew 115 OldShortHillsRdWO 736-1890
Spielman Bruce & Barbara
197 WhiteOakRidgeRdShHl 564-5967
Spielman Bruce CPA
197 WhiteOakRidgeRdMlb 564-5985
Spielman E 165 FairfieldAvWCald 364-0640
Spielman H 6 GardenOvalSpfd 379-9141
Spielman J 320 SHarrisonEO 678-7723
Spielman Kenneth 23-J NobHillRsInd 364-8408
Spielman M 69 HerbertTerWO 731-5025
Spielman M & R 15 KingsCtBrkHt 908 464-5941
Spielman Milton & Sue 69 HerbertTerWO 325-8466
Spielman Peter M 4 TremontTerLiv 994-9519
Spielvogel Don P 8 DeerfieldRdMlb 379-7220
Spielvogel Henry 21 RidgewoodDrLiv 992-3481
Spielvogel Louis 10 MadisonAvMtc 746-9814
Spielvogel S 96 CypressMlb 763-0854
Spier Bernard C MD 71 2ndSO 763-2203
Spier Douglas PT 2040 MillburnAvMpl 763-1144
Spier Douglas PT MontclairArea 783-0097
Spier M 21 MidlandBlvdMpl 762-7694
Spier Norman 67 WestLaMpl 762-8523
Spierer A 223 CerruttiCtWO 731-5285
Spiers Joseph N 7 WellesleyRdUMtc 783-3229
Spies Jessica 214 WLindsleyRdCdrGv 785-0884
Spies Morton P 75 DuffieldDrSO 763-4787
Spies Thomas J 12 DowningPlLiv 533-0596
Spies Thomas J lawyer
5 BeckerFarmRdRsInd 992-5300
Spiesbach G M 70 VirginiaAvLiv 992-0178
Spiesbach J 224 PrincetonAvBrkHt 908 464-1803
Spiesback L 194 LindenAvSpfd 379-5932
Spiesman Barry A DDS
50 EMainLittleFalls 256-2245
Spiesman Thomas & Debra
12 MerlinPlPnBk 227-8588
Spiess A 157 ELindsleyRdCdrGv 812-9772
Spiess Jennifer 828 BloomfieldAvMtc 746-0050
Spiessbach Paul T CPA 15 SOrangeAvSO 762-5902
Spiffy Car Cleaning 46-A ChathamRdMlb 379-5225
Spiffy Car Cleaning SummitArea 908 277-1254
Spigel Paul 1 CanterburyRdLiv 992-3142
Spike Dave Mr & Mrs 11 RidgehurstRdWO 731-3682
Spike Jos & Leigh 132 EileenDrCdrGv 256-0142
Spikerman Richard C
144 RotaryDrSum 908 277-4397
Spikes D 466 SCtrOr 672-2112
Spikes P 88 GroveMtc 744-0183
Spilatore E 191 ParkAvBrkHt 908 464-9323
Spiler David 70 MartinRdLiv 992-0709
Spiliotis Anna 151 MidlandBlvdMpl 763-2392
Spiliotis Mark 4 WingateWyRsInd 228-2993
Spilke Jay & Wendy 35 BerkeleyPlLiv 535-6550
Spilke W 35 BerkeleyPlLiv 992-5999
Spillane Eugene 67 MorrisAvSum 908 273-2027
Spillane J 11 WhitmanDrNewProv 908 464-5037
Spillane Noel A & Mary Lu
50 ColonialWyShHl 467-9870
Spillane Patricia A lawyer
5 BeckerFarmRdRsInd 992-5300
Spillane R & M 29 44thMpl 761-6122
Spillane-Jenny B 69 NFullertonAvMtc 509-9548
Spiller Robt 40 ClarendonPlBlm 748-4896
Spiller Sean M
11 ForemostMountainRdMtvil 335-5856
Spillert Chas 10 EdgemontRdWO 731-6386
Spillman A 10 BerkeleyPlMtc 746-1131
Spillman M 10 BerkeleyPlMtc 746-7729
Spin City Productions VeronaArea 239-7616
Spin Cycle LLC 2 WNorthfieldRdLiv 994-2021
Spina Anthony C 121 MapleWO 731-3275
Spina Anthony S 10 KirkWO 325-0015
Spina Carol Ann 143 RidgeRdCdrGv 239-5212
Spina Chas L 38 AnnVro 239-8051
Spina George Mr 47 CarlosDrFairfld 882-8254
Spina Geo J 10 VermontMpl 761-5125
Spina K 7 OakTerWO 325-9289
Spina L J 268 OakwoodAvOr 672-5281
Spina L T 6 RobertsonRdWO 731-1184
Spina M 18-A RiverRdNtly 661-3175
Spina M 10 VoelkerRdFairfld 575-4389
Spina M J 9 HarvardTerWO 731-0224
Spina P J 41-A BrookdaleGardensBlm 748-6298
Spina Paul A 75 MainMlb 467-8080
Spina Salvatore Mr & Mrs
7 WestviewAvRsInd 226-1236
Spina Scott V ESQ 559 BloomfieldAvMtc 746-2646
Spina T 179 OutwaterLaGrfld 564-5996
Spina Vincent J 1 AvalonDrMtvil 227-0558
Spinal Care Center 60 EvergreenPlEO 675-7246
Spinazzola Albert R 40 SummitAvBlm 748-7305
Spinazzola Angelo J ED D
399 HooverAvBlm 680-9085
Spinazzola Nicci Anne ED S
399 HooverAvBlm 680-9085
Spinazzola T 56 JesseCtMtvil 335-4694
Spinck P C 5 WoodlandAvNCald 226-3115
Spindel N W 18 CoddingtonTerLiv 740-0450
Spindel P 7 CherryHillRdLiv 992-1469
Spindler L 4 MelmanTerMpl 763-1436
Spindler P 165 ECedarLiv 992-6182
Spindler S 165 ECedarLiv 992-6680
Spinella C Jr 5 BeverlyDrMtvil 402-2372
Spinella G 15 HancockCtMtvil 334-1007
Spinella Joseph 13 WilliamNewProv 908 665-5935
Spinella K 5 BeverlyDrMtvil 335-2333
Spinella Peter & Karen 108 SunsetAvVro 857-0703
Spinella R 22 TurkeyHillRdMtvil 334-3693
Spinella R 22 TurkeyHillRdMtvil 335-5451
Spinelli Arnold C 523 ParkAvOr 673-6821
Spinelli Benjamin 2-E BuckinghamRdWO 731-0040
Spinelli Benjamin 2-E BuckinghamRdWO 731-5471
Spinelli Benjamin L lawyer
405 NorthfieldAvWO 736-8050
Spinelli C & K 454 ProspectAvWO 669-9576
Spinelli Carl M Dr 1015 BroadBlm 338-5577
Spinelli E 530 ValleyRdUMtc 744-5289
Spinelli F 430 MainWO 731-0312
Spinelli F Mr & Mrs 16 RidgeTerShHl 376-6968
Spinelli Fred 140 WashingtonEO 673-7530
Spinelli Greg 15 BellevueAvUMtc 744-7363
Spinelli K 341 AraneoDrWO 736-1877
Spinelli Louis 214 DuaneOr 676-2850
Spinelli-Scura Home For Funerals
523 ParkAvOr 673-6821
Spinelli Thomas 15 GlenridgeAvMtc 744-4652
Spinelli Walter 763 PomptonAvCdrGv 857-8587
Spiniello Construction Co Inc
35 AirportRdMorristown 539-6363
Spiniello J 101 RollinsonWO 731-4862
Spining A 132 OldShortHillsRdShHl 376-2705
Spinner C T 185 KentPlaceBlvdSum 908 273-3923
Spinner Jackie 26 DeerTrailRdNCald 226-5333
Spinner R 199 SummitAvSum 908 273-5539
Spinner Robert 248 MillburnAvMlb 467-4136
Spinner Ronald 103 ParkAvSum 908 598-1201
Spino Daniel 93 WhittleseyAvWO 669-1466
Spinola Anthony J 253 BurnettAvMpl 761-0235
Spinola Anthony J 253 BurnettAvMpl 761-0577
Spinosa C 2 BuckinghamCirPnBk 575-8415
Spinrad Max 35 EdgemontRdWO 731-2799
Spinrad Max attorney 90 MillburnAvMlb 762-4700
Spintech Inc 220 SOrangeAvLiv 535-2814
Spinuzza R C 14 MattDrFairfld 575-9398
Spinweber S 36 LynwoodRdVro 239-6394
Spinweber Steven 49 FairwayTheCdrGv 239-0621
Spinweber Steven C 49 FairwayTheCdrGv 571-1003
Spiotta A J 517 WatchungAvBlm 338-5310
Spiotta Bertrand 567 SouthOrangeAvSO 763-4184
Spiotta G 212 SouthOrangeAvSO 378-8937
Spiotta Mc Gary Diane
567 SouthOrangeAvSO 762-4641
Spiotta R D 2 BrooksideRdMpl 763-6368
Spira Robert S MD 743 NorthfieldAvWO 736-1991
Spiral Technologies Inc
333-A USHwyNo46WFairfld 575-0096
Spirito Leo J 14 SDerbyRdSpfd 467-0984
Spiro A A 110 VoseAvSO 762-2815
Spiro B 119 GarfieldAvWO 731-0579
Spiro C 184-A PomptonAvCdrGv 857-2363
Spiro S 4 SurreyLaLiv 597-9882
Spiro Scott A MD 101 OldShortHillsRdWO 736-5907
Spiro Steven 110 ChristopherMtc 509-7756
Spiro W & R 21 KearneyTerLiv 533-0393
Spiro Wilbur 19 RikerHillRdLiv 992-6927
Spiro Wilbur lawyer 280 SHarrisonEO 673-4957
Spiropoulos S M 19 McClellanTerWO 325-8632
Spiros M 31 StevensAvCdrGv 256-0154
Spirt Melinda H 252 WHobartGapRdLiv 994-2150
Spirt N 252 WHobartGapRdLiv 994-3525
Spirytus Allen ShortHillsArea 467-5475
Spirytus Allen A 71 WoodfieldDrMlb 467-4421
Spitalnic Paul 935 BroadBlm 743-6380
Spitalnick J L 200 MtPleasantAvWO 736-3658
Spitals John 78 NewEnglandAvSum 908 273-2861
Spiteri Jos 19 JohnsonRdWO 731-6825
Spithogiannis D A 94 LibertyBlm 743-4879
Spittle V Jr 39 ParkAvCald 226-6692
Spittle Vincent 185 WestvilleAvWCald 228-0361
Spitz Allan M 150 OverlookTerBlm 338-8817
Spitz Brian 3 CraneCald 228-9056
Spitz Jeff & Jackie 4 ArgyleCtLiv 535-9064
Spitz Joel J 34 CliffordDrMtvil 402-5679
Spitz John 24 CoppolaNtly 661-3623
Spitz & Peck Floral Decorators
19 WNorthfieldRdLiv 535-5600
Spitz R 24 EdgemereRdLiv 994-2892
Spitz Sherwood 209 RidgewoodRdSSO 763-2740
Spitz Sidney 94 GolfRdBlm 338-6996
Spitzberg Scott 12 FowlerDrWO 731-9605
Spitzer Timothy 5 BraemoreRdUMtc 783-1597
Spitzer Wayne 11 ParkPlBlm 680-4259
Spitzmiller H E 100 HillwoodTerVro 857-2763
Spitznagel John T 25 BedfordRdSum 908 522-3070
Spivack Jerome MD
33 OverlookRdSum 908 522-0880
Spivack Murray
105 NewEnglandAvSum 908 273-4235
Spivack S 29 TheCresMlb 467-1903
Spivak Mark 126 ChristopherMtc 783-3788
Spivak R 10-L NobHillRsInd 403-9544
Spivey E A 11 GrahamTerMtc 744-7811
Spivey Hubert 27 CloverhillPlMtc 744-6486
Spivey Jack 9 CloverhillPlMtc 746-1278
Spivey Lasandra 182 NArlingtonAvEO 676-6566
Spivey Lucy 560 BerkeleyAvOr 675-6067
Spivey M 27 MelmoreGardensEO 673-7174
Spivey Paul 6 GrahamTerMtc 655-9224
Spivey Robt 18 GatesAvMtc 746-1710
Spivey T 17 EmersonEO 674-4748
Spivey Wendy 30 FremontMtc 746-5887
Spivey Wilbert Rev 11 TennisPlMtc 744-5590
Spivey Y 22 CliffordEO 677-0411
Spiwak M 22 CrescentDrNewProv 908 771-0158
Splaine T J 177 LibertyBlm 743-0424
Splaine Thomas F
1199 PleasantValleyWyWO 731-7542
Splawn S 20 FellsManorRdCald 226-1487
Split Enz 366 BroadBlm 680-4382
Split Image Inc 12 KulickRdFairfld 808-8852
Splyarskiy Igor 147 FranklinBlm 743-5667
Spodofora D 96 HaddonPlUMtc 744-4046
Spoerl J 17 ShermanAvGlRdg 748-0580
Spoerl Ron & Jan 35 ChestnutHillPlGlRdg 680-8022
Spohn A G & Associates Inc
SummitArea 908 522-0315
Spohn Andrew G 50 OakRidgeAvSum 908 522-0259
Spohn Maria 40 CongerBlm 743-1612
Spohrer Compressor Service Co
14 RutgersAvCdrGv 239-3816
Spolarics Z
1712 SpringfieldAvNewProv 908 464-9429
Spoljaric Steven & Jill
100 StoneHillRdSpfd 467-9466
Sponauer J T
1718 SpringfieldAvNewProv 908 508-1307
Spong J W 11 BriarwoodTerCdrGv 239-8682
Sponheimer David
24 LafayetteAvSum 908 522-1148
Sponring K & M 204 WashingtonBlm 748-1568
Sponsorship Resources Inc
43 BeverleyRdUMtc 746-1925
Sponzilli James 17 ProspectCald 226-1975
Spooner David J Mr & Mrs
86 MayfairDrWO 736-7986
Spooner Duncan L 89 KimballAvLiv 994-0240
Spooner P 16 MountainAvSum 908 277-0194
Spooner Richard 24 CambridgeDrNCald 226-0912
Spooner Richard B
17 WillowBrookDrNCald 403-3477
Spooner W 98 PeaseAvVro 857-0053
Spooner Wm B 98 PeaseAvVro 239-0289
Sporel K 31 LongviewRdCdrGv 239-7846
Sporel L 22 WillowBlm 748-5279
Sporn Eric 47 KeatsRdShHl 467-8597
Sporn Henry 132 PineBrookRdMtvil 335-3359
Sporn J 499 RidgewoodAvGlRdg 746-1794
Sporn Morton 26 SShermanAvBrkHt 908 508-9509
Sporn Morton R & Co accountants
152 MountainAvSpfd 376-0700
Sport Recreation Saftey Consultants
7 ClearviewTerWO 669-8669
Sport Spot 548 CentralAvEO 674-0700
Sport Team Adventures 32 MainWO 736-1400
Sports Associated Inc
22 CommerceRdFairfld 808-9499
Sports Authority Lounge
TwoBridgesRdFairfld 575-1531
Sports Authority The sporting goods
295 USHwyNo22ESpfd 376-3800
Sports Corner Collectibles
1260 SpringfieldAvNewProv 908 665-2070
Sports Express LivingstonMallLiv 535-6477
Sports Marine 245 WatchungAvWO 736-3909
Sports Medicine & Rehabilitation PC
874 PomptonAvCdrGv 239-6161
Sports Page The
5 SpringfieldAvBrkHt 908 464-4651
Sports Training Physical Therapy
449 WMtPleasantAvLiv 994-4300
Sports Village 73 SouthOrangeAvSO 762-5675
Sportscard Locker 285 FranklinAvNtly 667-6737
Sportscare 200 PleasantValleyWyWO 243-8899
SPORTSLINE 201 976-1313
SPORTSLINE EXTRA 201 976-2525
SPORTSLINE PLUS 201 976-4263
Sportsmen Barber Shop 190 WilliamEO 673-9669
Sposaro R 10 CrossbrookPlLiv 994-3066
Sposato Angelo M 325 PassaicAvNtly 661-4568
Sposato Anthony 56 RhodaAvNtly 661-1761
Sposato C 65 LaneAvWCald 226-4969
Sposato D 2 CenturyCtMtvil 299-8025
Sposato J M 39 ShermanAvCdrGv 239-0813
Sposato Jas R Sr 105 CentreNtly 667-3704
Sposato James R Agency 5 MyrlteAvNtly 667-3079
Sposato M 1 OrangePlWO 669-8595
Sposato Robert 25 SargentNtly 667-5636
Sposato T 104 CrestwoodAvNtly 667-7865
Spot I 28 ValhallaRdMtvil 334-7487
Spotfield Productions Inc
626 SouthAvGarwd 908 232-8588
Spotless Cleaners 308 MillburnAvMlb 258-0144
Spotless Cleaning Service PatersonArea 773-2815
Spoto Craig 51 ChangeBridgeRdMtvil 263-0298
Spoto Joseph 98 ElmMtc 509-0466
Spotts H Daniel 100 StoneHillRdSpfd 564-5609
Spotts Howard D 6 OakRidgeSpfd 908 277-4055
Spotts Jeffrey & Tina
34 ParkviewTerSum 908 522-0595
Spottswood A 457 NorwoodEO 676-0892
Spottswood A Sr 457 NorwoodEO 676-4412
Spradley C 340 ThomasBlvdOr 673-8915
Spradley K 175 ProspectEO 673-5349
Spraggins A 389 OrangeRdMtc 509-8875
Spraggins B 29 BoydenAvMpl 763-2013
Spraggins George 14 MillerMtc 783-9698
Spraggins Jas 389 OrangeRdMtc 783-9872
Spraggins S 389 OrangeRdMtc 509-2050
Spraggins Scott & Angelica
32 GreenbrookDrBlm 429-1767
Spraggins Stewart 18 MaplewoodAvMpl 763-4126
Spragins Ellyn 40 EuclidAvMpl 762-6498
Spragins Peter M 264 NMountainAvMtc 744-2367
Sprague A 77 OrangeRdMtc 783-4917
Sprague B Sheldon
356 TimberDrBrkHt 908 464-1089
Sprague B Sheldon
356 TimberDrBrkHt 908 665-2782
Sprague Christopher
69-A NewEnglandAvSum 908 598-9553
Sprague D H 40 MountainAvMpl 763-5187
Sprague G M 39 HollandRdSO 275-0215
Sprague M A 58 SweetwoodDrCdrGv 239-9339
Sprague Thomas M DO
741 NorthfieldAvWO 325-6120
Sprague W D 47 DelwickLaShHl 379-5469
Sprague Wallace A 33 BirchLaShHl 379-4869
Spratley Larry 156 N16thEO 673-6121
Spratley M Mrs 131 RidgeCtOr 674-4558
Spratley M R 447 CentralAvOr 672-9455

47780 © Bell Atlantic

Spratt Marc 114 OsborneGlRdg ····· 680-9307
Spratt-Campbell C 235 SHarrisonEO ···· 414-0871
Spray Technology & Marketing
389 PassaicAvFairfld ····· 227-5151
Sprayberry Phillip 21 AustinPlBlm ····· 429-3150
Sprayed Urethane Insulation
BellevilleArea ····· 759-4509
Sprecher & Schuh 8 MountainAvSpfd ···· 379-1921
Sprengel G D 10 MountainviewRdVro ···· 239-8932
Spressert J 28 TreeTopDrSpfd ····· 908 273-1454
Sprey Israel & Esther
750 NorthfieldAvWO ····· 731-1805
Spriggs Gene 99 EatonPlEO ····· 673-5812
Spring Aire Heating & Air Conditioning
50 SpringfieldAvSpfd ····· 376-5009
Spring Albert 15 NottinghamRdWO ····· 736-2252
Spring Buy Rite Liquors Inc
USHwyNo22&MountainAvSpfd ····· 379-4992
Spring David 4 MeadowbrookeRdShHl ··· 275-1382
Spring Garden Association
851 SpringfieldAvNewProv ····· 908 665-0044
Spring Garden Dental 188 HighNtly ····· 667-1226
Spring Garden Florists 399 BroadBlm ··· 748-4070
Spring Garden Hair Studio 184 HighNtly 667-6252
Spring Garden Landscape Design
BloomfieldArea ····· 680-8906
Spring Gregory 142 CollegePlSO ····· 762-4929
Spring H I 38 FilmoreAvLiv ····· 992-3010
Spring House 1 PearlSum ····· 908 273-6211
SPRING HOUSE TREE SERVICE INC
1 PearlSum ····· 908 273-6211
Spring Liquors Inc 12-14 EchoPlzSpfd ··· 379-4992
Spring Maxin 97 PineMtc ····· 509-1198
Springdale Liquors 230 SpringdaleAvEO · 414-1133
Springdale Video 236 SpringdaleAvEO ··· 673-8099
Springer C 64 ParkAvBlm ····· 748-8284
Springer Chris 63 LaurelAvBlm ····· 743-6233
Springer Jason 153 BellevueAvMtc ····· 744-3069
Springer Jim 1089 SylvanLaMtnsd ·· 908 273-6880
Springer Ken R
56 RidgeviewAvNewProv ····· 908 464-8671
Springer Robert C 63 RaceNtly ····· 667-4929
Springer Robt J 46 EdgewoodAvSpfd ···· 376-0475
Springer Robert R MD office
120 SummitAvSum ····· 908 273-4300
Springer S 960 BloomfieldAvGlRdg ····· 743-1911
Springer W 234 WatchungAvMtc ····· 783-0352
Springer W P 22 HarvardAvMpl ····· 763-9425
Springfield Acura 243 USHwyNo22Spfd ·· 912-9000
Springfield Amoco 5 MeiselAvSpfd ····· 376-1174
Springfield Amoco Service Center
128 HillsideAvSpfd ····· 467-0920
Springfield Automation Inc
30 CommerceSpfd ····· 467-4405
Springfield Chiropractic Center
493 MorrisAvSpfd ····· 564-7676
Springfield Elk's BPOE No 2004
80 SpringfieldAvSpfd ····· 379-9766
Springfield Emanuel United Methodist Church 40 ChurchMallSpfd ····· 376-1695
Springfield Emanuel United Methodist Church 58 CountryClubLaSpfd ····· 376-1940
Springfield Exxon EssexArea
Toll Free ····· 800 640-0776
Springfield Eye Associates
200 USHwyNo22Spfd ····· 376-5555
Springfield Eye Surgery & Laser Center
105 MorrisAvSpfd ····· 376-3113
Springfield Florist 262 MountainAvSpfd ·· 467-3335
Springfield Girl Scouts CaldwellPlSpfd ·· 376-2451
Springfield Heating & Air Conditioning Co Inc 50 SpringfieldAvSpfd ····· 376-5000
Springfield Historical Society
126 MorrisAvSpfd ····· 912-4464
Springfield Home News Delivery
MillburnArea ····· 376-7475
Springfield Imported Motors Ltd—
Sales Department USHwyNo22Spfd ····· 376-8821
Service Department USHwyNo22Spfd ···· 376-8822
Parts Department USHwyNo22Spfd ····· 376-8823
Springfield Industrial Cleaning Service
84-B WabenoAvSpfd ····· 258-0955
Springfield Kosher Deli 779 MtnAvSpfd · 376-9884
Springfield Laundry 775 MountainAvSpfd 379-4797
Springfield Leader—
Main Office 1291 StuyvesantAvUnion 908 686-7700
Classified
Toll Free ····· 800 564-8911
Springfield Leasing USHwyNo22Spfd ···· 379-3443
Springfield Metal Products Co Inc
8 CommerceSpfd ····· 379-4600
Springfield Nursery 492 MountainAvSpfd 376-1258
If No Answer Call ····· 379-5341
Springfield Oral & Maxillofacial Surgery Associates 493 MorrisAvSpfd ····· 379-5555
Springfield Park Place Condominiums
955 SSpringfieldAvSpfd ····· 258-0040
Springfield Park Place-Sales Office
955 SSpringfieldAvSpfd ····· 379-5999
SPRINGFIELD PHARMACY INC
234 MountainAvSpfd ····· 376-5050
Springfield Presbyterian Church
37 ChurchMallSpfd ····· 379-4320
Springfield Psychological Assoc LLP
675 MorrisAvSpfd ····· 467-9409
Springfield R B 73 MidlandBlvdMpl ····· 763-4641
Springfield Roofing
25 CraigPlNorthPlainfield ····· 908 561-0090
Springfield Senior Citizens Housing Inc
IndependenceWySpfd ····· 467-1480
Springfield Texaco
958 SSpringfieldAvSpfd ····· 467-0776
Springfield Tool & Die Co Inc
109 VictoryRdSpfd ····· 258-1300
Springfield Travel Service
265 MountainAvSpfd ····· 379-6767
Springfield Truck Center Inc
311 MorrisAvSpfd ····· 376-0222

SPRINGFIELD TWONSHIP OF ---See Blue Pages

SPRINGFIELD WELDING CO INC ---See Springfield Metal Products Co Inc

Springfield Wines & Liquors
276 MorrisAvSpfd ····· 376-0536
Springle J
19 TimothyFieldRdNewProv ····· 908 464-5907
Springs Gene 41 WalnutCresMtc ····· 746-2022
Springs M L 15 BrookwoodEO ····· 676-2762
Springstead M 800 BloomfieldAvVro ····· 239-7496
Springsteel Adam 30-B RiskAvSum ·· 908 273-2236
Springsteel E 28 DogwoodDrWO ····· 731-5026
Springwood Company
43 TanglewoodDrLiv ····· 994-4885
Sprinkler System The
724 SSpringfieldAvSpfd ····· 379-3220
Sprinkler Fitters Association Local No 696
41-43 EWillowMlb ····· 379-7446
SPRINT—
Residential Sales & Information
Toll Free ····· 800 877-7746
Business Sales & Information
Toll Free ····· 800 733-4142
Customer Service
Toll Free ····· 800 877-4646
Paging Sales & Information
Toll Free ····· 800 968-3698
Sprint Transport Inc
25 CommerceRdFairfld ····· 808-5002
Sprinter Moped 26 ShermanCtBlm ····· 429-2799
Sprinzen David 126-B LinnDrVro ····· 571-1229
Sprinzen M 21 ClevelandTerWO ····· 736-5706
Sprinzen Scott 40 FairviewAvSum ··· 908 273-3175
Spritzer B 220 NWoodsDrSO ····· 762-1735
Spritzer D 183 DevonRdEsxFels ····· 226-2873
Spritzer E 36 HawthornePlMtc ····· 744-3386
Spritzer J 183 DevonRdEsxFels ····· 226-1891
Sproat Richard 150 McManeAvBrkHt 908 665-5912
Sproat Richard 150 McManeAvBrkHt 908 790-0063
Sprock C 28 LeoTerBlm ····· 893-0886
Sprong David 8 LansdownePlNtly ····· 667-0143
Sprong G 15 EdgarPlNtly ····· 667-5707
Sprong G & M 198 HillsideAvNtly ····· 667-2893
Sprossler Jos 19 HickoryRdWO ····· 731-4649
Sproston J F 91 ShermanAvCdrGv ····· 239-6054
Sprott T L 318 HalstedEO ····· 675-4345
Sprouls W A 212 DevonRdEsxFels ····· 226-0473
Sprovieri E 128 CarlsonPkwyCdrGv ····· 785-4527
Sprowl D 79 LindenAvBlm ····· 748-1380
Sprowson S 55 MonroePlBlm ····· 748-2313
Spruel Samuel V 30 ElliottPlEO ····· 672-4158
Spruell H 400 OakwoodAvOr ····· 673-2961
Spruell Heath 433 WilliamEO ····· 677-2952
Spruill Bernita 276 SCtrOr ····· 678-3452
Spruill Dennis 11 CrawfordEO ····· 674-8314
Spruill F 780 SpringdaleAvEO ····· 674-3608
Spruill Glenda 60 NArlingtonAvEO ····· 672-4991
Spruill Joseph Jr 177 OrangeRdMtc ····· 783-3738
Spruill Melvin 57-A LongEO ····· 674-1229
Sprules Brian 24 CentralPlCald ····· 226-3046
Sprung C 17 ClairidgeCtMtc ····· 655-8894
Sprung Realty 570 WMtPleasantAvLiv ···· 992-8366
Spry Barbara 33 HighOr ····· 676-6131
Spry J E 7 TimberDrNCald ····· 226-8054
Spry M 40 LenoxAvEO ····· 672-8038
Spungen Elisa 122 UpperMountainAvMtc · 783-1414
Spur Services Inc 540 MitchellOr ····· 678-2200
Spurlock J David 170 WildwoodAvMtc ··· 744-1135
Spurrier Eric 437 RidgewoodRdMpl ····· 761-5421
Spurrier S SouthOrangeArea ····· 762-7643
Spychaj Johanna 200 WPassaicAvBlm ··· 893-8121
Spychala J A 46 SpringBlm ····· 748-8320
Spychala L A 41 ClintonBlm ····· 748-3651
Spychala Leo & Patricia 12 DuanePlBlm · 893-9456
Spychala P 173 WalnutBlm ····· 680-1786
Spyratou Sophia 26 MarcyBlm ····· 429-9870
Spyrka Michael 177 GatesAvMtc ····· 509-2226
Spyropoulos P H 10 GastonWO ····· 736-0385
Spyros D 21 BrookwoodRdSO ····· 762-5755
Squangamor C & Son plumber
280 OrgRdMtc ····· 744-6065

SQUARE PLUS OPERATING CORP
921 BergenAvJerseyCity ····· 201 798-0090
Square Susie 320 SHarrisonEO ····· 676-1935
Square Two Golf Corp 14 GloriaLaFairfld · 227-7783

SQUARE YARD THE
343 SpringfieldAvSum ····· 908 277-4580

Squash John 174 ChurchSO ····· 763-5617
Squassi E 9 CherryLaCald ····· 403-8972
Squatito Philip & A 14 StagTrFairfld ····· 227-0622
Squatrito A 56 MonroePlBlm ····· 429-2701
Squatrito C 234 SpruceBlm ····· 680-1814
Squazzo A J 625 PlainfieldAvBrkHt ·· 908 508-1921
Squeaky Clean Carpet Cleaning
GlenRidgeArea ····· 743-1122
Squeri Alan 53 YarmouthDrMuryHl ·· 908 771-9103
Squicciarini P 7 FlynnTerWO ····· 325-8121

SQUIER ---See Also SQUIRE

Squier C A 730 ProspectMpl ····· 761-7610
Squier K J 46 PiersonRdMpl ····· 763-4954
Squier M B 1815 SpringfieldAvMpl ····· 761-5519
Squillacioti R 564 IrvingtonAvMpl ····· 761-1640

SQUIRE ---See Also SQUIER

Squire D R 3 KorwelCtWO ····· 736-4769
Squire H 34 ParkDrSWO ····· 325-3758
Squire J 98 HighOr ····· 675-2326
Squire L 3 KorwelCtWO ····· 325-1985
Squire Pension Plan Services Inc
500 BloomfieldAvVro ····· 857-9003
Squire Richard C 3 ManorHillRdSum 908 273-7348
Squire William patent attorney
96 NRockledgeDrLiv ····· 994-3404
Squires Andrew T 7 ParkDrSWO ····· 736-7884
Squires Ben F 8 OldFarmRdNCald ····· 226-6685
Squires Brad 7 ParkDrSWO ····· 325-2623
Squires D E Jr 7 ParkDrSWO ····· 325-3767
Squires Dean antiques 5 DoddRdWCald ·· 226-8225
Squires Goldberg 904 PomtonAvCdrGv ·· 239-6800
Squires Home Brew 359 OrangeRdMtc ·· 746-8629
Squires J H 15 PrimroseDrNewProv ·· 908 464-8070
Squires L 359 OrangeRdMtc ····· 744-5498
Squires Michael D 12 FairviewAvSum 908 598-0456
Squires S & D 29 OrchardSqCald ····· 226-0591
Squirrell J R 30 WCedarLiv ····· 992-5376
Squitieri A 500 ParkwayDrEEO ····· 672-7761
Squitieri M 191 HarrisonBlm ····· 743-6777
Squyres Christine & Timothy
28 BrookLaMpl ····· 762-5719
Sran K S 59 OrchardLaBrkHt ····· 908 322-6970
Srebrenick E 194 VillageRdSO ····· 762-9073
Srebrenick L 286 ElmwoodAvMpl ····· 275-0691
Srebro S 1 BerkeleyPlMtc ····· 744-4114
Srednick R L 26 SkylarkRdSpfd ····· 908 277-6366
Sree Printing Corp 10 CharlesBlm ····· 743-4700
Sreenivasan Sivakumar 24 HuttonAvWO · 669-5749
Srere David 16 ManorHillRdSum ···· 908 598-1963
Sridhar R 25 RiverRdNtly ····· 562-0149
Srinivas Ramesh 32-B OrchardSum ·· 908 598-1615
Srinivasa Enterprises Inc
135 CommonwealthAvNewProv ···· 908 665-6900
Srinivasan Radhakrishnan
59 RutgersLaPrspy ····· 244-1976
Srinivasan Srini Cheppy
200 SpringfieldAvSpfd ····· 376-8360
Srinivasan Sundararajan WabenoAvSpfd 379-8184
Sripadarajan Nagarajan 20-D RiverRdNtly 661-1778
Sriqui D Studio Of Photography
358 MillburnAvMlb ····· 376-4280
Srivastava Amit & Sushma
15 MadisonAvSum ····· 908 522-1931
Srivastava Divesh
9 SpringfloralDrNewProv ····· 908 464-0997
Srnka Richard & Elizabeth
60 GlensideAvSum ····· 908 277-2254
Sroka F 239 NewarkAvBlm ····· 748-3744
Sromek Irene 21 DavenportRdMtvil ····· 263-3661
Ssesco Inc 26 CommerceRdFairfld ····· 882-6669
St Joseph's Hospital And Medical Center Willowbrook Dialysis
57 WillowbrookBlvdWayne ····· 754-4093
Staab Wm D 147 OvalRdEsxFels ····· 226-3247
Staadecker E 251 SHarrisonEO ····· 672-3950
Staats L 353 LincolnAvOr ····· 677-0966
Staats O 118 FellsRdEsxFels ····· 226-6782
Staatsburg Harold 90 WoodsideRdMpl ··· 763-2932
Stabbert M 77 ThirdSO ····· 761-4784
Stabile A 100 CedarRidgeDrCdrGv ····· 857-0366
Stabile David 9 FairviewPlBlm ····· 429-8696
Stabile Dominick 55 WindsorDrPnBk ···· 227-9183
Stabile Donald & Anita 51 CarlosDrFairfld 808-1512
Stabile N 171 BellevilleAvBlm ····· 748-7315
Stabile N A 57 TremontTerLiv ····· 992-4556
Stabinsky M 62 OakridgeAvNtly ····· 661-4779
Stableford G E 15 NorwoodAvSum ·· 908 277-2376
Stabler Eric & Tracy 55 TulipSum ··· 908 598-1801
Stacey Electric Service Inc
LivingstonArea ····· 740-2288
Stacey Electric Service Inc
MontclairArea ····· 743-7775
Stacey Electric Service Inc
SummitArea ····· 908 273-8484
Stacey Electric Service Inc 458 ValleyOr · 678-9899
Stacey J E 196 OxfordOr ····· 673-8504
Stacey J W 302-A ShortHillsAvSpfd ····· 912-9307
Stacey Patricia M
40 SpringbrookRdEMtvil ····· 331-1271
Stacey S Miss 56 DoddBlm ····· 743-8067
Stachera H 16 NewBlm ····· 566-0374
Stachowicz John H 220 HighNtly ····· 661-2533
Stachura John 113 RaabAvBlm ····· 893-1273
Stachura John & Susan 113 RaabAvBlm · 893-0645
Stachyra Johanna C 21 MechanicMlb ···· 564-6368
Staciuk Upholsterers
368 SpringfieldRdElizabeth ····· 908 352-5260
Stack A W 15 MountainViewWO ····· 731-8872
Stack D J 140 RollinsonWO ····· 731-4534
Stack Donald J 140 RollinsonWO ····· 325-7552
Stack H E 23 WellsCtBlm ····· 338-5917
Stack Helen 24 WiltonTerVro ····· 857-1450
Stack Kevin 180 WalnutMtc ····· 746-5168
Stack Maurice J 24 WiltonTerVro ····· 239-8390
Stack Norman J VMD
2172 MillburnAvMpl ····· 763-3445
Stack Thomas 127 NMountainAvMtc ····· 744-2473
Stack Thomas DO—
1358 BroadClifton ····· 778-5566
557 BroadBlm ····· 680-8300
Stackhouse Frank 95 HemlockRdShHl ··· 379-3735
Stackhouse M 220 ProspectEO ····· 675-4967
Stackman Garrett L 67 GabrielDrMtvil ··· 575-4277
Stadeck Robt E 182 AshlandRdSum · 908 273-2747
Stadeli D 18 DavenportRdMtvil ····· 402-2627
Stadeli G 10 RockledgeRdMtvil ····· 334-8982
Stadius Alfred 516 CentreNtly ····· 667-2017
Stadler D 26 TwinOaksOvalSpfd ····· 564-9459
Stadler Latoya 279 4thAvEO ····· 675-5654
Stadlin Barry 3 AynsleyCtMtvil ····· 316-0689
Stadnyk J 21 FieldRdMpl ····· 761-4716
Stadtlander E & J 16 YaleTerWO ····· 325-0315
Stadtlander M E 224 NMountainAvMtc ··· 746-7727
Stadtlander Thomas & Karen
104 WalkerRdWO ····· 669-8020
Stadtman John T 278 RutgersLaPrspy ··· 882-0179
Stadtmauer Arnold L 9 LocustDrMtc ····· 744-7751
Stadtmauer Gary 15 DaleDrWO ····· 731-0723
Stadtmauer Richard 10 HighviewDrLiv ··· 535-6104
Stadtmauer Warren 97 NHillsideAvLiv ··· 992-1516
Staedler E 14 GlenOaksAvSum ····· 908 522-0920
Staedler J R Construction Inc
14 GlenOaksAvSum ····· 908 273-1900
Staedler J R Construction Inc
121 WalnutMtc ····· 746-0001
Staedler P 50 RensselaerRdEsxFels ····· 403-0850
Staedtler J S Inc BoontonAvMtvil ····· 335-1800
Staeger C C 408 WhiteOakRidgeRdShHl ·· 379-3291
Staeger Eric 77 RectorMlb ····· 564-7497
Staeger R 46 SpringMlb ····· 467-8427
Staehle D 100 KlineBlvdBrkHt ····· 908 464-0299
Staehle Geo E MD 83 OldHollowRdShHl ·· 376-2516
Staehle M 14 GarretCdrGv ····· 239-0157
Staehle William 181 FernwoodAvMtc ···· 744-2841
Staenberg R 16 OverhillRdSO ····· 761-5524
Staff R H 49 MonroeAvRslnd ····· 228-2041
Stafford A 375 MountainAvNCald ····· 403-2629
Stafford Addie H 58 TaylortownRdMtvil ·· 402-1814
Stafford Andrew 450 WaverlyPlOr ····· 678-4078
Stafford Brenda 20 FranklinEO ····· 672-1387
Stafford Channon 247 EppirtEO ····· 674-0842
Stafford Inge P ED D CaldwellArea ····· 226-7899
Stafford Inge P ED D 88 ParkMtc ····· 509-0055
Stafford J R 11 ArdenLaEsxFels ····· 226-9126
Stafford J R 11 ArdenLaEsxFels ····· 403-1591
Stafford Lavonia 6 BirchwoodAvEO ····· 674-9260
Stafford Michael 37 HathawayPlGlRdg ··· 743-6462
Stafford O M & Co TaylortownRdMtvil ··· 334-1617
Stafford R 488 RidgewoodRdMpl ····· 378-5939
Stafford R O 58 TaylortownRdMtvil ····· 334-7177
Stafford Robert 7 CapstickAvMtvil ····· 335-3067
Stafford S 400 HighlandTerOr ····· 673-7968
Stafford S 13 LawtonEO ····· 672-5077
Stagaard Edward 225 MorrisAvSum · 908 273-6186
Stage House Inn
366 ParkAvScotchPlains ····· 908 322-4224
Stage One Coiffures
411 RidgewoodRdMpl ····· 763-5444
Stage R 7 CraigPlBlm ····· 338-7661

STAGER ---See Also STEIGER

Stagg D 6 HartshornTerWO ····· 731-6346
Stagg Donna 95 HiltonAvMpl ····· 275-0242
Staggers B A MD Ph D 198 CentralAvEO · 678-7528
Staggers R J 189 HardingDrSO ····· 763-3431
Stagliano L 50 WLindsleyRdCdrGv ····· 785-4102
Stagliano P 87 AndersonPkwyCdrGv ····· 785-2366
Stagliano V C 87 AndersonPkwyCdrGv ··· 812-9257
Stagliano Vincent 87 AndersonPkwyCdrGv 785-1236
Stagliano Vincent 6 LawDrFairfld ····· 244-0936
Stagmeyer T 83 AlexanderAvUMtc ····· 744-6830
Stagnitto F C 9 JorgensenLaFairfld ····· 808-1349
Stagnitto F S 23 CrestwoodAvFairfld ····· 227-1920
Stagnol M 9 OklahomaAvMtvil ····· 331-1949

STAHL ---See Also STOLL

47780 © Bell Atlantic

Area Code 973

Stahl Bill Jr
64 CommonwealthAvNewProv ····· 908 464-2733
STAHL-DEL DUCA FLORIST
434 SpringfieldAvSum ····· **908 273-2251**
Stahl Florist 434 SpringfieldAvSum ·· 908 273-2251
Stahl Michael 538 ParkMtc ····· 783-9875
Stahl W 15 HighlandAvMtc ····· 746-2455
Stahlberger Henry 2 MarloRdLiv ····· 992-5901
Stahlderger D 3300 RachelTerPnBk ····· 244-0616
Stahlman Jeanne 7 GlenwoodRdUMtc ··· 746-8311
Stahnten A H 45 LindenMlb ····· 379-4399

STAIGER ---See Also STAGER STEIGER

Staikos A 118 HarrisonAvRsInd ····· 226-2498
Staikosa 141 MidlandAvGlRdg ····· 748-3634
Stainglass Images By James
ShortHillsArea ····· 376-3169
Stainless Tubular Products Inc
19 AudreyPlFairfld ····· 227-5666
Stainton Ann Combs Ph D
157 EagleRockAvRsInd ····· 403-0055
Stair Climber Associates
1861 SpringfieldAvMpl ····· 763-0798
Stairiker Geo W 28 CambridgeDrNCald ··· 228-4298
Stajek G 19 ManorRdLiv ····· 992-2414
Stake Donald 8 WindingWyVro ····· 239-0178
Stake Drew 64 ValleyRdMtc ····· 746-1302
Stake Hilding 20 CarteretUMtc ····· 746-5346
Stake Hilding & Son painter
MontclairArea ····· 744-1210
Staker Isaac MD
124 ColumbiaTpkFlorhamPark ····· 822-3000
Staker J L 377 SHarrisonEO ····· 677-3051
Stale Ray 323 NMapleAvEO ····· 677-9799
Staley Carlton 170 NOratonPkwyEO ····· 672-4583
Staley E 7 LombardyPlMpl ····· 762-0796
Stalhamer A 7 ExeterRdShHl ····· 467-8156
Stalker A B 33 CountryClubLaSpfd ····· 376-7293
Stalker C 34 TwoBridgesRdMtvil ····· 316-6951
Stalks Frederick 131 RaymondAvSO ····· 763-4205
Stalks Larrie West 131 RaymondAvSO ··· 763-4205
Stallings H W 153 ParkerAvMpl ····· 762-2507
Stallings Pamela 39 LindenAvMtc ····· 655-0657
Stallings Ryce 9 LowellAvWO ····· 731-6299
Stallone Benjamin 291 MainMlb ····· 376-8046
Stallone D J 278 PlainfieldAvBrkHt ·· 908 464-6411
Stallone J A 81 HastingsAvNtly ····· 284-6382
Stallone Joseph A DC
272 PlainfieldAvBrkHt ····· 908 665-8113
Stallone Joseph A DC
438 SpringfieldAvBrkHt ····· 908 665-8000
Stallone L J 175 LincolnBrkHt ····· 908 464-0995
Stallone Raymond 16 DariaLaBrkHt · 908 464-4799
Stallsmith S L 321 WarwickAvSO ····· 762-1641
Stalmok E 164 HancoxAvNtly ····· 235-0105
Staloff Bruce CPA 11 SpielmanRdFairfld · 227-7744
Stalzer Evelyne 121 HookMountainRdMtvil 575-3357
Stalzer Robert M 22 WaylandDrVro ····· 857-0852
Stam Liga Z 40 ClevelandTerBlm ····· 748-5572
Stamas M 8 DeerfieldRdLiv ····· 992-5042
Stamat Geo 236 GroveMtc ····· 744-4461
Stamat George 236 GroveMtc ····· 783-7286
Stamatakis Michael 152 GlenwoodAvBlm 429-2190
Stamateris M 29 AlysonPlBlm ····· 893-0784
Stamatiades Lou 993 BroadBlm ····· 338-9818
Stamatos J & C 51 CarolinRdMtc ····· 746-4083
Stamatos John 51 CarolinRdMtc ····· 783-7942
Stambaugh D S 34 GlendaleNtly ····· 667-3516
Stambaugh Don 34 GlendaleNtly ····· 284-0585
Stambaugh Joyce
196 WoodbineCirNewProv ····· 908 665-0697
Stambaugh Michael A 34 GlendaleNtly ·· 661-2973
Stamer Arthur 16 BrookdaleAvCdrGv ···· 239-8984
Stames R 400 OldBloomfieldAvPrspy ····· 227-3963
Stamey Gregory 210 CentralAvOr ····· 676-6228
Stamm Russell J 64 HighlandsAvSpfd 908 277-6770
Stamnes Damian 76 HighNewProv ·· 908 665-4029
Stamp Joseph 152 SMunnAvEO ····· 676-0459
Stamper Anita C 21 ArsdaleTerEO ····· 414-8997
Stamper B B 55 ElyPlEO ····· 675-4912
Stamper C 935 BroadBlm ····· 743-1286
Stampes William B
22 PineRidgeDrSum ····· 908 273-9546
Stampfli-Nieves Urs 15 MitchellPlGlRdg · 744-2569
Stampien DeEtta MD
201 SLivingstonAvLiv ····· 994-1170
Stampien Ted 10 SmithManorBlvdWO ···· 669-5785
Stampien Ted MD 181 FranklinAvNtly ··· 661-0442
Stampien Ted MD 201 SLivingstonAvLiv · 994-1170
Stampone John Jr Mr & Mrs
18-B RiverRdNtly ····· 661-1071
Stampone L 6 JillTerFairfld ····· 575-0029
Stampone Raphael 6 JillTerFairfld ····· 575-7014
Stampoulos Irene Mrs 88 CypressMlb ··· 762-0375
Stampoulos James 13 LocustAvMlb ····· 912-0365
Stamps Kurtis 1 HathawayLaVro ····· 571-1571
Stamps L 530 NGrvEO ····· 676-2533
Stan Allen Entertainment Inc
65 ENorthfieldRdLiv ····· 740-0800
Stan Ward & Co painting contractor
84 LynwoodRdVro ····· 239-9226
Stancati L 32 BuckinghamCirPnBk ····· 575-1240
Stancel Enterprises 24 EntwistleAvNtly ·· 284-1770
Stancel F 24 EntwistleAvNtly ····· 667-5166
Stancel N 960 BloomfieldAvGlRdg ····· 743-2333
Stancic S 1 ELincolnVro ····· 239-7023
Stancil G M 209 ProspectEO ····· 672-5032
Stancil King D 250 ProspectEO ····· 678-7057
Stancil Linda Mashell 34 ClintonBlm ···· 748-6189
Stanco A 3 CanellaCtBlm ····· 743-1426
Stanco A 60 RooseveltRsInd ····· 226-1481
Stanco Frank 10 RidgewoodRdNSO ····· 762-0092
Stanco M A 212 MontgomeryBlm ····· 748-7480
Stancu Mugur 5 RikerHillRdLiv ····· 533-9070
Stanczak M 14 MadisonAvMpl ····· 761-1292
Stanczyk T 23 BoydenPkwyMpl ····· 763-3749
Stand-Fairclough Fuel Co
800 E267thAvPaterson ····· 742-9828

STANDARD AUTO PARTS CO INC
246 RhodeIslandAvEO ····· 676-5696

Standard Concrete Block & Supply Co Inc
428 AdamsNewark ····· 344-5711
Standard Dalton 480 NWalnutEO ····· 674-8966
Standard Electric Time Corp
174 PassaicAvFairfld ····· 227-9190
Standard Investment Inc 4 TaylorMlb ··· 467-0010
Standard Listings 633 FranklinAvNtly ···· 667-2808
Standard Marketing Inc
28 BloomfieldAvPnBk ····· 808-8926
Standard Optical Manufacturing Co
120 North11thNewark ····· 482-0009
Standard Pest Control SummitArea · 908 277-0222
Standard Realty & Investment Co
4 TaylorMlb ····· 467-0010
STANDARD REGISTER CO
3 BeckerFarmRdRsInd ····· **740-1500**
STANDARD REGISTER CO
899 MountainAvSpfd ····· **467-1188**
Standard Register Co
899 MountainAvSpfd ····· 467-4747
Standard Register Co
899 MountainAvSpfd ····· 467-5340
STANDARD REGISTER SERVICE DEPT
121 EthelRdWPisctwy ····· **732 572-6950**
Standard Roofing Inc MaplewoodArea ··· 763-2967
Standard Tile Supply Co Inc OrangeArea 674-7383
Standard Tile Supply Co Inc
SummitArea ····· 908 277-1188
Standard Tile Supply Co Inc
255 USHwyNo46Totowa ····· 256-6412
Standing Donald Mr & Mrs
5 BaltusrolPlSum ····· 908 273-8709
Standing Richard 303 AshlandRdSum 908 522-9176
Standish Peter 268 WoodlandAvSum 908 277-2672
Standora June 63 EvergreenDrBrkHt · 908 464-4492
Standrew Consulting Corp
28 StratfordLiv ····· 994-4226
Standriff Douglas 103 BellevueAvMtc ···· 655-1324
Standriff Douglas M 103 BellevueAvMtc · 655-1324
Standring Enid M 470 ValleyRdUMtc ···· 744-7931
Stanecki F C 136 HarperTerCdrGv ····· 857-2724
Stanek J P 366 MapleNewProv ····· 908 665-1048
Stanek Netting Co Inc 107 ForestMtc ···· 746-8441
Stanek R J 623 HighlandAvLtFl ····· 744-0673
Stanek Wm A 16 DorsetLaSum ····· 908 273-4542
Stanescu N 284 ClaremontAvVro ····· 857-0399
Stanfield John 40 CongerBlm ····· 429-1284
Stanfield M B 564 IrvingtonAvMpl ····· 762-7837
Stanford A 95 ELindsleyRdCdrGv ····· 812-8323
Stanford A E 629 StephanieDrNCald ····· 890-1459
Stanford B V 53 KendalAvMpl ····· 762-2426
Stanford Barbara L 25 RiverRdNtly ····· 661-0328
Stanford C 18 ClubbBlm ····· 338-4632
Stanford Gail 8 FairfieldCtFairfld ····· 575-4569
Stanford Jas A 34 ShermanAvEO ····· 672-7324
Stanford James R 10 ProspectPlWO ····· 736-1758
Stanford Mark M DDS
960 PleasantValleyWyWO ····· 731-0054
Stang J G
231 RunnymedePkwyNewProv ····· 908 464-4115
Stange Otto BerkeleyHeightsArea ··· 908 464-6959
Stange Roy 100 CromwellCtBrkHt ··· 908 464-5287
Stanger Graphics 169 MidlandAvMtc ···· 655-0789
Stanger L 169 MidlandAvMtc ····· 655-0760
Stanger Leo 119 MapleSum ····· 908 277-3513
Stanger Leo attorney 119 MapleSum · 908 277-8588
Stanger Robert 9 MoranRdWO ····· 243-8626
Stanger Wesley A 10 HighlandDrSum 908 277-4599
Stanger Wesley A Jr
10 HighlandDrSum ····· 908 277-3139
Stanger Wm M 264 AshlandRdSum ·· 908 273-7139
Stanglein Warren J 75 WesternDrShHl ·· 379-6722
Stangler S 75 GolfOvalSpfd ····· 379-9572
Stango J Jr 27 MapleNewProv ····· 908 464-7066
Stango Joseph T 27 GlensideAvSum · 908 598-9528
Stango Lee 100 CedarRidgeDrCdrGv ····· 571-1067
Stango M 100 CedarRidgeDrCdrGv ····· 857-2141
Staniaszek J 43 ComleyPlBlm ····· 748-1844
Stanions D J 65 VirginiaAvLiv ····· 992-5957
Stanions Daniel W 65 VirginiaAvLiv ····· 992-9891
Stanisaus Allstan & Margaret
148 SMunnAvEO ····· 675-3772
Stanisci J M 4 TimberDrNCald ····· 228-2714
Stanisci M L 123 WatchungAvMtc ····· 746-1050
Stanisci Michael A
216-B PomptonAvCdrGv ····· 239-0682
Stanisci N Mr & Mrs
49 WestviewRdWCald ····· 403-8581
Stanisci R M 35 BrookfieldRdUMtc ····· 746-8178
Stanisci R M 76 MidlandAvGlRdg ····· 743-8680
Staniski A M 188 BellevueAvUMtc ····· 509-1835
Stanislaus G 37 KingmanRdSSO ····· 761-6260
Stanislaus G 163 RhodeIslandAvEO ····· 678-1306
Stanislaus L 163 RhodeIslandAvEO ····· 676-0664
Stanislaus R 47 CarnegieAvEO ····· 675-7931
Stanislaus Trevor & Barbara
459 ConoverTerOr ····· 676-1155
Staniszewska B 110 WarrenNtly ····· 667-0715
Staniszewska M J 226 WalnutMtc ····· 744-2007
Stankewitz John F 168 ProspectNtly ···· 667-1460
Stankewitz Jos P 121 RidgeAvBlm ····· 743-4053
Stankiewicz George 1 BriarwoodDrShHl · 379-4594
Stanko C 42 PatersonAvClft ····· 235-0373
Stanko John W 96 NSpringBlm ····· 743-4119
Stankus S 54 HenshawAvSpfd ····· 376-7120
Stanley C P Jr 176 OldShortHillsRdShHl ·· 376-0888
Stanley Fink Realty Co 747 ValleyMpl ··· 762-2316
Stanley Frank D
338 IndependenceWySpfd ····· 379-9614
Stanley Frank J Mr & Mrs
412 MorrisAvSum ····· 908 598-9377
Stanley G 144 LincolnMtc ····· 744-0690
Stanley Heather 304 ElmwoodAvMpl ···· 763-1674
Stanley Henry 8 ReservoirPlCdrGv ····· 239-1129
Stanley Home Products
266 ElmwoodAvEO ····· 676-2975
Stanley Home Products
WayneTownshipArea ····· 694-1929
Stanley J 515 BloomfieldAvMtc ····· 744-6525
Stanley J & J 55 CurtissPlMpl ····· 275-0967
Stanley L 415 SpringdaleAvEO ····· 414-9724
Stanley Michael & Barbara
48 WoodcrestAvShHl ····· 467-4336
Stanley P 424 NewEnglandTerOr ····· 414-8378
Stanley P 33 NWalnutEO ····· 675-7838
Stanley Steemer Carpet Cleaner
Toll Free ····· 800 690-3611
Stanley Warren 235 SHarrisonEO ····· 674-2855
Stanley Wm 28 BromleyPlBlm ····· 893-6562
Stanley's Springfield Restaurant
166 MorrisAvSpfd ····· 376-2000
Stansbury James 30 CollinwoodAvLiv ···· 994-6570
Stansfield E R 68 ParkTerWO ····· 736-3281
Stanton Carolyn
136 ChangeBridgeRdMtvil ····· 263-8670
STANTON CO real estate
25 NFullertonAvMtc ····· **746-1313**
Stanton Colleen 765 VoseAvOr ····· 673-0644
Stanton David & Maureen 21 RiggsPlSO · 275-1543
Stanton Frank & Ann Marie
6 RiverBendRdBrkHt ····· 908 464-4650
Stanton Frank T 343 NFullertonAvUMtc ·· 744-0450
Stanton Geo B Jr 27 ParkLaEsxFels ····· 226-1620
Stanton Geo B Jr 27 ParkLaEsxFels ····· 226-8995
Stanton George L 152 GatesAvMtc ····· 655-9439
Stanton I C 7 RidgeTerShHl ····· 379-3266
Stanton J 152 GatesAvMtc ····· 744-5718
Stanton J M 598 ValleyRdUMtc ····· 746-4410
Stanton James E 555 BerkeleyAvSO ····· 763-7187
Stanton L 284 ProspectEO ····· 673-3077
Stanton L 11 RyersonAvCald ····· 403-3274
Stanton Louis O 115 DarlingAvBlm ····· 338-8240
Stanton M E 629 MountainAvBrkHt ·· 908 665-7891
Stanton Mark 152 GatesAvMtc ····· 655-1182
Stanton P 20 ColonyDrSum ····· 908 273-4232
Stanton Patrick M 292 ForestAvGlRdg ··· 746-4762
Stanton Richard A real estate
25 NFullertonAvMtc ····· 746-1313
Res 77 WarrenPlMtc ····· 744-7822
Stanton Richard & Ingrid 7 RidgeTerShHl 379-3321
Stanton Robert 60 TuscanRdMpl ····· 762-1759
Stanton Robert J & Allison S
18 CoeymanAvBlm ····· 338-1189
Stanton T J & Anne 74 SunsetAvVro ····· 857-0798
Stanton T J Jr 240 SMountainAvMtc ····· 744-7368
Stanton-Paule Katherine
173 HooverAvBlm ····· 743-9674
Stanton-Tuckman Nancy
4 OldLaneExtensionRdMtvil ····· 257-0608
Stanziale A 10 GastonWO ····· 731-7698
Stanziale A 542 ProspectMpl ····· 762-3204
Stanziale Benj Jr Mr & Mrs
59 MangerRdWO ····· 736-5029
Stanziale Benjamin A 29 OakAvWO ····· 736-1485
Stanziale Benjamin A Jr attorney
91 MainWO ····· 731-9393
Stanziale C A Jr LlewellynPkWO ····· 731-7891
Stanziale C M 42 BarkMillTerMtvil ····· 299-2682
Stanziale Charles A Jr
22 CrestmontRdMtc ····· 746-6000
Stanziale Contractors 13 EPassaicAvBlm · 748-4474
Stanziale David C attorney 91 MainWO ·· 731-9393
Stanziale F 2 ClaridgeDrVro ····· 857-1553
Stanziale F 10 GastonWO ····· 736-2319
Stanziale G E 300 LinnDrVro ····· 857-5577
Stanziale M P 955 SSpringfieldAvSpfd ··· 376-1418
Stanziale Matthew 454 ProspectAvWO ··· 669-1374
Stanziale P 45 CypressMlb ····· 763-4563
Stanziale & Stanziale attorneys-at-law
91 MainWO ····· 731-9393
Stanziale T 114 MerkelDrBlm ····· 338-6470
Stanziale V 8 CalvinTerWO ····· 731-1380
Stanziano H 4 CraigPlFairfld ····· 227-4979
Stanziola Salvatore
916 PleasantValleyWyWO ····· 669-1630
Stanzione C 28 NorthernDrShHl ····· 376-5319
Stanzione Dan Mr & Mrs
47 ColtRdSum ····· 908 277-9596
Stanzione Dennis
250 KillarneyDrBrkHt ····· 908 771-9522
Stanzione R 28 NorthernDrShHl ····· 376-5075
Stanzione S 28 NorthernDrShHl ····· 376-0061
Stanzione Steven J MD 150 MorrisAvSpfd 376-5777
Stapf Carl 25 CrestCirSO ····· 763-2491
Stapfer C 30 ConstanceRdNewProv ·· 908 464-0496
Stapfer Jeffrey 108 TookerAvSpfd ····· 376-8591
Staples Kenneth 28 NelsonPlNtly ····· 667-3173
Staples The Office Superstore
506 WMtPleasantAvLiv ····· 740-0096
Staples The Office Superstore
ProspectAvWO ····· 736-8383
Staples The Office Superstore
155 USHwy22Spfd ····· 467-0808
Stapleton G M 43 WarnerAvSpfd ····· 467-1934
Stapleton L 18 BoydenPkwySMpl ····· 378-3137
Stapleton P 136 ParkviewDrBlm ····· 893-6579
Stapp Donald 168 CarteretGlRdg ····· 743-3026

STAR ---See Also STARR

Star Air Compressor
243 WashingtonAvNtly ····· 667-9467
Star Auto 360 BloomfieldAvMtc ····· 744-9761
Star Auto Store 360 BloomfieldAvMtc ···· 744-5731
Star Auto Stores
324 SpringfieldAvSum ····· 908 273-2858
Star Bagel & Deli
490-492 BloomfieldAvMtc ····· 744-5797
Star-Brite Electric Co Inc VeronaArea ··· 857-1700
Star Celine 17 SouthSum ····· 908 598-1582
Star Coffee Shop & Deli 52 MainWO ···· 243-0338
Star Disposal Inc 251-½ GroveAvVro ···· 857-7477
Star Electric SouthOrangeArea ····· 761-6707
Star Finishing EastOrangeArea ····· 675-8004
Star Jewelry Repair Co
761 MountainAvSpfd ····· 376-9495
Star Laurence & N 36 TheFairwayUMtc ·· 746-8609
STAR LEDGER—
Star Ledger Plaza Newark—
Advertising—
Classified ····· **877-4242**
Retail Advertising ····· 877-4072
Circulation
Toll Free ····· 800 242-0850
Editorial Departments—
News ····· 877-4040
Sports ····· 877-4023
Photos ····· 877-4272
Note: If The Extension Number Is Known Dial 877 Followed By The Four Digits Of The Extension Number. If Not Known Dial ····· 877-4141
Star-Lo Electric Inc 29 AtnoAvMorristown 540-0111
Star Mortgage Corp 650 BloomfieldAvBlm 680-4300
Star Of India 272 MorrisAvSpfd ····· 912-8535
Star Service Exxon 493 CentralAvOr ····· 674-8406
Star Tavern & Pizzeria 400 HighOr ····· 675-3336
400 HighOr ····· 675-9815
Star-Tel 341 BloomfieldAvMtc ····· 746-9000
Star Trak Rehearsal Studios
15 GloriaLaFairfld ····· 575-5877
Star Transcription PassaicArea ····· 473-4550
Star Uniform Rental Co Inc
35 HillsideAvHil ····· 926-2300
Star W 36 TheFairwayMtc ····· 746-1609
Starace Anne & Jerry 45 YantacawPlNtly 235-0457
Starace Nicholas F II 9 FieldingRdShHl ··· 376-9026
Starace V L 417 MorrisAvSum ····· 908 277-1393
Staranka S M 36 BrentwoodDrVro ····· 239-4830
Starbare Associates
140 EagleRockAvRsInd ····· 228-8675
Starbase 2000 Inc 1889 SpringfieldAvMpl 275-0775
Starbinski Mark 18 FairviewAvWO ····· 736-9171
Starbinski R E 530 ParkAvOr ····· 676-6748
Starbinski Richard 18 FairviewAvWO ···· 669-5730
StarBrite Electric Co Inc
10 BlanjenTerClft ····· 667-8844
Starbucks Coffee
2 BeechwoodRdSum ····· 908 273-3121
Starbucks Coffee 701 BloomfieldAvMtc ·· 746-7300
Starbucks Coffee 2 SLivingstonAvLiv ···· 533-1669
Starbucks Coffee 343 MillburnAvMlb ···· 258-1986
Starbucks Coffee 546 PassaicAvWCald ··· 808-1849
Starbucks Coffee 11 SloanSO ····· 762-1249

47780 © Bell Atlantic

Starbucks Coffee 572 ValleyRdUMtc ····· 655-0044
Stardust Recording Studio
615 ValleyRdUMtc ····· 746-2359
Starer David 9 RidgeDrMtvil ····· 299-0356
Staretz Herbert 38 SherbrookePkwyLiv ··· 533-1622
Starger J 18 ElbertaRdMpl ····· 378-8629
Starikov Irene 93 ReidPlVro ····· 857-8273
Starin S 12 BruceRdUMtc ····· 746-8622
Starita D 9 CrestmontRdVro ····· 857-5299
Stark Alan M attorney 80 MainWO ····· 325-8660
Stark Anthony J Jr 777 NorthfieldAvWO · 325-3480
Stark Arnold 4 IvyTerMpl ····· 762-1146
Stark C L 300 OakwoodAvOr ····· 678-4271
Stark Craig L Dr 54 SunsetAvVro ····· 857-2681
Stark David C 23 GirardPlMpl ····· 763-1437
Stark E 29 BrookHollowLaNewProv ··· 908 464-5874
Stark E 24 HoffmanMpl ····· 378-8943
Stark Edward M & Maria E
58 MeadowLaBlm ····· 338-3626
Stark H 9 PowellDrWO ····· 736-2762
Stark H A 32 BarnettBlm ····· 338-8933
Stark H & K 17 WestlandRdVro ····· 239-1947
Stark Howard & Arlene
11 ArchbridgeLaSpfd ····· 376-0259
Stark J 400 BoydenAvMpl ····· 763-6137
Stark J A 250 WhitfordAvNtly ····· 667-0632
Stark J C 332 LenoxAvSO ····· 275-1242
Stark J P 23 GirardPlMpl ····· 763-1554
Stark Jas 16 SweetbriarRdSum ····· 908 273-3345
Stark Jane MD 16 SweetbriarRdSum 908 273-3345
Stark John 160 LindberghBlvdBlm ····· 338-7598
Stark L 18 CollamoreTerWO ····· 736-8714
Stark L J 46 EvelynRdRsInd ····· 228-9276
Stark Linda & Gary 68 MinnisinkRdShHl ·· 379-1772
Stark M 42 MountainViewRdMlb ····· 912-0059
Stark R 400 BoydenAvMpl ····· 761-5208
Stark R 15 WoodstoneDrCdrGv ····· 857-2856
Stark R G 4 EckhardtCirMtvil ····· 335-4129
Stark Robert Jr 16 DavenportRdMtvil ···· 263-5572
Stark S 20 SpringHillDrWO ····· 731-1198
Stark W K 67 LarkinCirWO ····· 243-9666
Starke Wm H 38 MontroseAvVro ····· 857-0273
Starker A 236 OakRidgeAvSum ····· 908 273-5859
Starker Paul M MD
236 OakRidgeAvSum ····· 908 273-5351
Starker Paul M MD
709 SpringfieldAvSum ····· 908 277-3232
Starkes C 40-B WabenoAvSpfd ····· 258-1105
Starkes Darnell Jr 377 SHarrisonEO ····· 678-7217
Starkey B G 23 SylvanWyWCald ····· 228-3618
Starkey Ken & Christine
1060 ProspectAvMtnsd ····· 908 273-1581
Starkey Sean 4 ChestnutEO ····· 672-7113
Starkle Fred 27 PhilipDrFairfld ····· 882-8339
STARKMAN HAROLD S MD
100 MadisonAvMorristown ····· 971-4340
Starks Blossie 53 YaleMpl ····· 763-1334
Starks F E 4 ParkAvSum ····· 908 273-4021
Starks McKinley 57 TuscanMpl ····· 763-5412
Starks Philip 842 BloomfieldAvMtc ····· 509-1397
Starks R EOArea ····· 266-1294
Starks Reino 9 MountainAvSum ····· 908 522-0121
Starks Robt Mrs 29 WilliamSum ···· 908 273-6384
Starks Robt W 9 MountainAvSum ··· 908 277-6332
Starks Robt W Jr 9 MountainAvSum · 908 598-0119
Starlight Bridal Rentals BloomfieldArea ·· 743-2404
Starlight Cleaners 709 AMountainAvSpfd 467-2223
Starlight Formal Wear
606 BloomfieldAvBlm ····· 743-7566
Starlight Nails & Beauty Supply Of Nj Inc
246 MorrisAvSpfd ····· 376-1840
Starlight Tuxedos 606 BloomfieldAvBlm ·· 743-7566
Starling E T 111 MountainHouseRdSO ···· 763-2747
Starling Louise 55 SMunnAvEO ····· 672-6663
Starlink Communications
141 NewRdPrspy ····· 882-1485
Starlite Pizzeria
993 PleasantValleyWayWO ····· 736-9440
Starmark Contracting Corp
22 OakcrestPlNtly ····· 661-9490
Staroscik S C 44 DaveyDrWO ····· 325-3224

STARR ---See Also STAR

Starr Alex S CPA 110 HillsideAvSpfd ····· 467-9555
Starr Barbara ED D LivingstonArea ····· 992-0043
Starr Barbara ED D psychologist
LivingstonArea ····· 325-7590
Starr D 12 YorkPlNCald ····· 228-7138
Starr Diane Associates ASID
62 EugeneDrMtvil ····· 257-1303
Starr F 9 RobertCtWO ····· 669-1305
Starr G W & S L
84 MountainAvNewProv ····· 908 464-7628
Starr Gern Davison & Rubin
103 EisenhowerPkwyRsInd ····· 403-9200
Starr H A 115 LorraineAvMtc ····· 744-4672
Starr I H 1 HemlockTerSpfd ····· 379-4119
Starr Ira M 62 EugeneDrMtvil ····· 257-1309
Starr Ira M attorney
103 EisenhowerPkwyRsInd ····· 403-9200
Starr J 6-B LovelCtNtly ····· 235-1770
Starr Jerry 18 PiersonRdSMpl ····· 763-2789
Starr Kaplan Schuhalter & Herzlinger CPA'S
110 HillsideAvSpfd ····· 467-9555
Starr Kenneth & Terry 4 BearBrookCtLiv · 740-8515
Starr L R 16 HallerRdWO ····· 669-8322
Starr Leonard 410 RidgewoodRdNSO ···· 763-4282
Starr Marshall 16 HallerRdWO ····· 736-2069
Starr Matthew & Patricia
157 DivisionAvNewProv ····· 908 790-8670
Starr Melinda 108 ElmMtc ····· 746-6392
Starr Robt M LivingstonArea ····· 992-1011
Starr S 44 GenobleRdMtvil ····· 299-1043
Starr Saml S attorney
101 EisenhowerPkwyRsInd ····· 228-5888
Starr T 4 BearBrookCtLiv ····· 740-8516
Starr Thos Jr 777 PomptonAvCdrGv ····· 857-3165
Starr W R 119 WashingtonBlm ····· 748-3456
Starr Warren R 8 AcornDrNewProv ·· 908 464-3098
Starrett F & S 132 RidgeRdCdrGv ····· 857-4681
Starrett H L 10 GrandViewAvWO ····· 736-4917
Starrett Harry L lawyer
111 NorthfieldAvWO ····· 731-7127
Starrett & Klinghoffer
111 NorthfieldAvWO ····· 731-7127
Starrett Robt 4 OverlookRdCdrGv ····· 857-1783
Starrett S 750 NorthfieldAvWO ····· 731-5501
Starseed 211 GlenridgeAvMtc ····· 783-1036
StarShowz Corp
Toll Free ····· 800 782-7881
Start Oil Company EastOrangeArea ····· 414-9094
Startk A ShortHillsArea ····· 376-7315
Staruch G Jr 9 CarltonTerBlm ····· 338-8958
Starun A G 72 MountainAvSum ····· 908 277-2864
Starzyk B W 46 MapleAvWO ····· 731-4272
Stascik F T 5 ProspectPlSpfd ····· 379-4790
Stashin Jos 52 LessingRdWO ····· 325-3363
Stashluk E J & Sons Inc
NewProvidenceArea ····· 908 665-0848
Stashluk Heating & Cooling
NewProvidenceArea ····· 908 665-0848
Stashluk Plumbing & Heating
NewProvidenceArea ····· 908 665-0848
Stasi Jos 332 MainWO ····· 325-0829
Stasick J C 349 CumberlandRdSO ····· 762-8639
Stasick Power Equipment Co Inc
349 CumberlandRdSO ····· 763-1424
Stasiewicz B L 29 FarrandaleAvBlm ····· 743-3413
Stasio M 38 BriarHillRdCdrGv ····· 239-5161
Stasiuk W 145 HicksonDrNewProv ··· 908 464-7351
Staskiewicz Michael 406 ProspectNtly ··· 235-9133
Staskiewicz S 60 ShadyGroveLaBrkHt 908 464-0986
Staszak S M 365 MelrosePlSO ····· 762-3976
Stat Recovery Inc 5 NRegentLiv ····· 597-9377
State Auction Liquidations
40 SternAvSpringfield
Toll Free ····· 800 251-0746
State Auction Liquidators
40 SternAvSpfd ····· 379-3500
State Bank Of South Orange
Valley&ThirdSO ····· 762-2000
State Bank Of South Orange
17-19 3rdSO ····· 762-5954
State Crown Sewing Machine
23 RonaldTerWO ····· 325-8469
State Diner 569 ValleyRdWO ····· 325-9495
State Drug Stores 316 GlenwoodAvBlm ·· 429-8607
STATE FARM CLAIMS OFFICE
Automobile Claims Service Office
300 ExecutiveDrWO ····· 736-7550
State Farm Insurance
35 BeechwoodRdSum ····· 908 522-8330
State Farm Insurance 1293 BroadBlm ··· 338-6263
State Farm Insurance
47 ENorthfieldRdLiv ····· 994-0500
State Farm Insurance 590 ValleyRdUMtc · 746-8784
State Farm Insurance Agency
141 NewRdPrspy ····· 227-1060
State Farm Insurance Claims Service Office
155 ProspectAvWO ····· 669-2000
State Farm Insurance Co
300 ExecutiveDrWO ····· 736-7550
STATE FARM INSURANCE CO
Claims Service Office
155 ProspectAvWO ····· 669-2000
State Farm Insurance Companies—
Offices—
Belleville 584 WashingtonAvBelleville ··· 751-0110
Berkeley Heights
395 SpringfieldAvBrkHt ····· 908 464-8710
Bloomfield—
281 GlenwoodAvBlm ····· 748-1946
1025 BroadBlm ····· 338-6420
Caldwell 3 SmullAvCald ····· 226-7422
Cedar Grove 886 PomptonAvCdrGv ····· 857-1442
Chatham 14 RooseveltAvChat ····· 635-6400
Fairfield 271 USHwyNo46 ····· 227-3838
Franklin Lakes
784 FranklinAvFranklinLakes ····· 201 848-5555
Gillette 560 MountainAvGillette ···· 908 647-4262
Livingston—
47 ENorthfieldRdLiv ····· 994-0500
10 PlazaPlLiv ····· 994-0472

See next column

Continued - From previous column

State Farm Insurance Companies—
Offices—
Maplewood—
7 HighlandPlMpl ····· 761-4041
1980 SpringfieldAvMpl ····· 761-1900
Montclair 307 OrangeRdMtc ····· 746-5200
Mountainside
1283 USHwyNo22Mountainside ·· 908 233-6464
New Providence
1243 SpringfieldAvNewProv ····· 908 665-1030
Nutley—
146 FranklinAvNtly ····· 667-6600
180 KingslandNtly ····· 661-2390
South Orange 305 SOrangeAvSO ····· 761-6400
Springfield—
152 MountainAvSpringfield ····· 912-9300
Summit 35 BeechwoodRdSum ····· 908 277-4099
Verona 159 BloomfieldAvVro ····· 857-0660
West Caldwell 616 BloomfieldAvWCald ·· 226-0666
West Orange—
623 EagleRockAvWO ····· 736-0494
444 NorthfieldAvWO ····· 325-7555
State Mutual Life Assurance Of America
75 LivingstonAvRsInd ····· 533-1818
State Of Israel Bonds 2 WNorthfieldRdLiv 994-0516
State Of The Arts Tech
1275 BloomfieldAvFairfld ····· 808-4177
State Repertory Opera 363 SOrangeAvSO 763-4030
State-Wide Installations Inc
85 ParkAvNtly ····· 667-4400
State Wide Sanitation Services
463 MainOr ····· 673-0069
State Xpress NutleyArea ····· 667-3888
Staten C E 67 SMunnAvEO ····· 678-3586
Staten G L 205 ParkerAvMpl ····· 378-3629
Staten R 17 ConoverAvNtly ····· 667-4299
Statewide Adjustment Bureau
433 CentralAvOr ····· 678-6312
Statewide DPO 137 EvergreenPlEO ····· 678-3366
Statewide Electrical Contractor
MaplewoodArea ····· 762-7032
Statewide Environmental Contractors Inc
11 HarmichRdSouthPlainfield ····· 908 561-8380
Statewide Glass Co
114 E2ndPlainfield ····· 908 755-5875
Statewide Insurance Agency Inc
50 MtPleasantAvWO ····· 325-3800
Statewide Landscaping
21 EMcClellanAvLiv ····· 992-8195
Statewide Mortgage Co Inc
1 SpringfieldAvSummit ····· 467-0113
Statewide Produce 14 DundeeAvPaterson 278-6180
Statewide Recruitment Services Inc
366 PassaicAvNtly ····· 667-5777
Statfeld M 14 NHillsideAvLiv ····· 992-0760
Stathakis G 176 GregoryAvWO ····· 731-8295
Stathakis Jim N 62 HillsideAvWO ····· 736-3752
Stathakis Nicholas D 62 HillsideAvWO ··· 736-0857
Stathakis Nicholas G 178 GregoryAvWO · 731-2877
Stathakis T 260 SValleyRdWO ····· 736-1158
Stathis George B & Lenore
955 SSpringfieldAvSpfd ····· 376-3708
Stathis James 5 UndercliffRdMtc ····· 783-3645
Stathis Lisa Conn attorney
175 FairfieldAvWCald ····· 403-8200
Stathopoulos D 666 BloomfieldAvWCald · 228-9586
Stathopulos Robt 6 Roe-RiRdMtvil ····· 882-3398
Statile L P Inc ASLA 490 MountainAvSpfd 379-5811
Statile Leonard P 4 ByronRdShHl ····· 379-2319
Statile P L 492-½ MountainAvSpfd ····· 379-5341
Statile Todd Inc 490 MountainAvSpfd ···· 379-5816
Station Court Construction
132 SShermanAvBrkHt ····· 908 508-0444
Station House Cafe 128 StationBrkHt 908 464-6522
Sta-New Dry Cleaners Inc
554 PassaicAvWCald ····· 575-8446
Station West Antiques
225 GlenridgeAvMtc ····· 744-9370
Stationary-Engineers Local 68 IUOE Fund Service-Office 14 FairfieldPlWCald ···· 227-6426
Stationery Thoughts N Things
323 MillburnAvMlb ····· 467-1988
Statiroudis Guss 293 AmperePkwyBlm ··· 429-7277
Statis L 25 MorrisRdWO ····· 736-5193
Statlander K MD psychiatrist
11 SFullertonAvMtc ····· 744-3534
Statmore L W 37 LapisCirWO ····· 669-4601
Staton B 56 WalnutMtc ····· 744-2257
Staton O 138 BirchBlm ····· 338-1054
Staton R 50 GreenwoodAvMtc ····· 509-9466
Staub G 68 RidgeRdCdrGv ····· 239-7201
Staub Gordon 68 RidgeRdCdrGv ····· 239-3138
Staub Robt 100 StoneHillRdSpfd ····· 379-1163
Staubach David G Dr 12 ArgyleRdUMtc ·· 509-9337
Stauber J 118 SProspectVro ····· 239-2966
Stauber Nelson 125 ParkAvBrkHt ··· 908 464-9351
Staubitz R H 274 HillsideAvLiv ····· 992-7240
Stauderman Herbert A
5 HarveyCtSum ····· 908 273-8880
Staudinger Daniel 1 LynwoodRdVro ····· 857-0736
Staudinger E M 77 OrangeRdMtc ····· 744-4975
Staudmyer E B 26 LocustDrSum ···· 908 598-0040
Staudmyer F & S
183 SpringfieldAvSum ····· 908 277-1707
Staudt Kori 3 WestoverTerWCald ····· 228-4995
Stauffer George M
768 SpringfieldAvSum ····· 908 273-4737
Stauffer L B 12 AstorPlGlRdg ····· 748-3730
Stauffer Lawrence 40 WashingtonEO ···· 674-4040
Stauhs C L 43 BroadviewAvMpl ····· 762-7987
Staum N 14 GreenwoodAvWO ····· 736-3817
Staunton Co Inc 22 LivingstonAvLiv ····· 535-9510
Staunton J 47 ValleyWyWO ····· 325-2702
Staunton J & A 20 SheridanRdSum ·· 908 273-7960
Staunton J Donald
49 DruidHillRdSum ····· 908 277-3768
Staunton John V 20 SheridanRdSum 908 273-5132
Stausland K 8 DawesAvWO ····· 736-2785
Stavalo M 960 BloomfieldAvGlRdg ····· 748-7743
Staveley E D 377 SHarrisonEO ····· 674-2589
Stavella Robert 33 LaneAvWCald ····· 226-4231
Stavella S 91 LaneAvWCald ····· 226-6430
Stavenick M 311 SLivingstonAvLiv ····· 992-0519
Stavick Robert 45 MeiselAvSpfd ····· 912-6961
Stavis A 368 EssexAvBlm ····· 680-9865
Stavish J 36 GalesDrNewProv ····· 908 464-2948
Stavisky Tracey 11 RyersonAvCald ····· 403-8174
Stavisky V 5 CloverLaVro ····· 239-4959
Stavitsky Abe 467 ValleyMpl ····· 763-1559
Stavitsky Bruce 85 BeverleyRdUMtc ····· 783-7911
Stavitsky Gail 23 MacopinAvMtc ····· 744-1182
Stavitsky I M 174 SouthOrangeAvSO ····· 761-7384
Stavola Construction Materials Inc—
Bound Brook Office
810 ThompsonAvBoundBrook ····· 732 356-5700
Crushed Stone
810 ThompsonAvBoundBrook ····· 732 356-5700
Stavrakos Chris 17 EdgemontAvSum 908 273-8765
Stavrinou C 1-M BuckinghamRdWO ····· 325-3794
Stavriotis D 33 MonroePlBlm ····· 743-3122
Stavriotis Emil 156 GlenwoodAvBlm ····· 743-2672
Stavron Barbara 141-A LinnDrVro ····· 857-4446
Stavros G 37 BryantDrLiv ····· 992-0553
Stavros James A 52 DanielDrCdrGv ····· 857-2860
Stavros Jennifer G 905 BroadBlm ····· 743-8262
Stawarski Dennis 108 OakviewAvMpl ···· 275-0713
Stawarz E 106 PittsfordWyNewProv ·· 908 464-4377
Stawski Diane 11 JuniperWySpfd ··· 908 277-2091
Stawski Richard 8 ProspectPlWO ····· 325-3287
Stawski Robert R Jr Mr & Mrs
12 LeeRdLiv ····· 535-9337
Stawski T Mr & Mrs 509 FairviewAvOr ··· 672-0566
Stazeski T J DDS 14 DruidHillRdSum 908 273-9421
Steadfast Auto Service 215 ValleySO ···· 761-7520
Steadman Frank M Jr
74 PortlandRdSum ····· 908 522-1642
Steadman G 15 SummitEO ····· 675-9161
Steadman James G 20 FairviewPlUMtc ··· 783-3832
Steadman Jas K 20 FairviewPlUMtc ····· 744-6589
Steak And Ale Restaurants
USHwyNo22andNewProvidenceRd
Mountainside ····· 908 233-0900
Steak And Ale Restaurants
640 USHwyNo46Fairfld ····· 227-2134
Stealth Solutions
Toll Free ····· 800 819-6333
Steam Technologies Inc 3 EdisonPlFairfld 882-1800
Steamfitters Education Fund Local No 475
136 MtBethelRdWarren ····· 908 754-1032
Steamfitters Pension Fund Local No 475
136 MtBethelRdWarren ····· 908 754-1032
Steamfitters Pipefitters & Apprentices Local No 475
136 MtBethelRdWarren ····· 908 754-1030
Steamfitters Welfare Fund Local No 475
136 MtBethelRdWarren ····· 908 754-1032
Steamline Carpet Cleaners
BloomfieldArea ····· 743-9000
Steamline Carpet Cleaners CaldwellArea 226-9000
Steamline Carpet Cleaners MillburnArea 379-9000
Steamline Carpet Cleaners
SouthOrangeArea ····· 378-2000
Steamline Carpet Cleaners VeronaArea · 857-9000
Steamline Furniture Cleaner
CaldwellArea ····· 226-9000
Steamline Furniture Cleaners
MillburnArea ····· 379-9000
Steamship Reservations Office
860 BloomfieldAvVro ····· 239-7722

STEARN ---See Also STERN

STEARNS ---See Also STERNS

Stearn's Associates 25 LyonsPlSpfd ····· 564-8857
Stearns B 36 FowlerDrWO ····· 736-0774
Stearns C 123 ParkAvWCald ····· 228-4797
Stearns Charles W 3 DisneyPlLiv ····· 992-8673
Stearns David & Ginger 54 PiersonRdMpl 762-8220
Stearns Donald P Sr 25 LyonsPlSpfd ···· 467-0844

STEARNS ELECTRIC CORP ---See F M C Corporation

47780 © Bell Atlantic

Area Code 973

Stearns J M 869 RidgewoodRdMlb 376-1289
Stearns Murray S 73 MyrtleAvMtc 746-2702
Stearns S G 23 ElmwoodPlShHl 379-3486
Steb Steve 97 VereTerLiv 740-0996
Stebar Inc 79 SLivingstonAvLiv 533-0298
Stebbins Paul 115-B UndercliffRdMtc 509-8470
Stebco Inc 239 NreRdPrspy 882-1900
Stebér Ivy F 47 LapisCirWO 731-9864
Stec Bruno 340 IndependenceWySpfd 376-2511
Stecewicz E A 11 HighfieldLaNtly 667-5397
Stecewicz W 85 SpruceBlm 748-5166
Stecher A 429 PlainfieldAvBrkHt 908 790-1111
Stecher B CaldwellArea 227-8290
Stecher Bridget attorney
3 FairfieldAvWCald 364-1440
Stecher H M 66 SilverSpringRdShHl 379-2451
Stecher Steve & Heidi 225 HillsideAvLiv 992-1442
Steck Eric & Lynn 76 HillsideAvNtly 661-0072
Steck F 55 ShortHillsCirMlb 467-1106
Steck F C 217 RidgeRdNtly 667-3361
Steck P G 10 GlendaleRdSum 908 273-2539
Steck Paul C Inc 25 BrownAvSpfd 376-1830
Steck Peter G 80 MaplewoodAvMpl 762-6568
Steck Robert J 50 LopezRdCdrGv 256-4178
Steck Roberto F 50 LopezRdCdrGv 256-2274
Steck William M MD
349 ValleySO 763-6051
Steckelman Joel MD
700 PassaicAvWCald 575-8585
Steckelman Ruth ESQ
293 EisenhowerPkwyLiv 740-0085
Steckler Mary Ann RN Ms
BerkeleyHeightsArea 908 464-4467
Steckler R 92 HobartAvMlb 258-0726
Stecklow F 58 SchaeferRdMpl 761-4218
Stecklow Nat 227 StCloudAvWO 731-1658
Steckroth Donald H lawyer
1 RiverfrontPlzNewark 596-4500
Stedina Mark LlewellynPark 731-3081

STEDMAN ---See Also STEADMAN

Steeb J A 127 OldShortHillsRdWO 243-8688
Steed Barbara Mrs 8 WillowmereAvMtc 746-0231
Steed H 34 FultonMtc 746-6855
Steed S 8 WillowmereAvMtc 744-7582

STEEL ---See Also STEELE

Steel I R 90 ParkAvVro 239-2076
Steel Partners 433 CentralAvOr 676-8923
Steel-Village Agency VeronaArea 239-8383

STEELE ---See Also STEEL

Steele A B 25 HighSum 908 273-5036
Steele C N 30 TudorCtSpfd 376-2220
Steele Charles 45 TremontAvEO 674-3047
Steele D 52 HookMountainRdMtvil 575-8575
Steele D R 8 WestviewAvRsInd 228-3884
Steele Donald 1400 RachelTerPnBk 882-2546
Steele Gary T attorney
18 HookMountainRdPnBk 575-0505
Steele H B 56 WalnutMtc 744-4045
Steele J 171 WatsessingAvBlm 743-2180
Steele J S 38-J ElmSum 908 273-8066
Steele K 13 KilmerCtBlm 566-0765
Steele Ken 9 HuntPlNtly 667-6467
Steele L P 148 LeslieBlm 743-1976
Steele L S 12 AshlandRdSum 908 277-6844
Steele Larry 175 NMunnAvEO 676-4095
Steele Liane Simon Psy D
2 WNorthfieldRdLiv 992-1227
Steele Nadine 25 ChestnutEO 674-1592
Steele Owens E 358 ParkAvEO 673-1780
Steele P 221 EBradfordAvCdrGv 239-5415
Steele P 80 NMunnAvEO 672-1437
Steele Paul 240 MillburnAvMlb 379-2149
Steele R R 112 FairfieldAvWCald 228-3065
Steele Robert 6 LeeTerMlb 467-5140
Steele S 47 NEssexAvOr 677-7161
Steele S J 105 HollandRdSO 762-7262
Steele V E 6 ParkAvBlm 680-1873
Steele W 31 FarHillsRdSpfd 908 277-1440
Steelman R R 46 ShadowlawnDrLiv 994-1038

STEEN ---See Also STEIN

Steenback C 71 DunnellRdMpl 762-1324
Steensen F 267 SpruceBlm 748-7670
Steepie Resources & Consultants
RoselandArea 364-2500
Steever Brian D 46 BeverlyRdBlm 338-5962
Stefan Wm 63 ValleyViewAvSum 908 273-5976
Stefanacci Stephen Jr 80 McCoshRdClft 783-6021
Stefanchik E 42 DelmoreAvBrkHt 908 665-5934
Stefanchik R 48 DelmoreAvBrkHt 908 464-9493
Stefanelli A 50 WLindsleyRdCdrGv 812-9109
Stefanelli A 189 RidgeRdCdrGv 857-2823
Stefanelli A E MD PA
35 LackawannaPlBlm 748-1600
Stefanelli Angela J 105 SCentreSO 762-1155
Stefanelli Anthony Jr 595 HighlandAvMtc 746-5882
Stefanelli Anthony C 196 ChestnutNtly 667-4491
Stefanelli C 14 HillLiv 992-3012
Stefanelli C A 16 CedarLaRsInd 226-5463
Stefanelli C O 43 JohnsonAvWCald 575-5762
Stefanelli Carol 7 DenverNtly 235-1629
Stefanelli D 47 RichardAvWCald 276-0750
Stefanelli Enrico 117 WaldoAvBlm 429-1159
Stefanelli Eugene ED S
414 EagleRockAvWO 669-0441
Stefanelli F 196 ChestnutNtly 667-5161
Stefanelli G & M 26 HamiltonDrNNCald 228-5661
Stefanelli Gerald E 34 MohawkDrSpfd 379-2656
Stefanelli J 9 HardingMpl 763-5586
Stefanelli Joseph 10 HunterdonRdWO 325-7338
Stefanelli L 322 ForestAvGlRdg 744-8390
Stefanelli M 43 HallClft 667-2096
Stefanelli M 400 HillsideAvNtly 661-1287
Stefanelli M 122 OakridgeAvNtly 667-0409
Stefanelli Mark 268 EagleRockAvRsInd 403-1756
Stefanelli Michael F
37-D BrookdaleGardensBlmf 743-3149
Stefanelli Nicholas J 14 KlimbackCtWCald 226-4209
Stefanelli O 105 SCentreSO 762-8557
Stefanelli Ralph MD P A 495 13thNewark 483-6656
Stefanelli Robert 43 HunterdonRdWO 736-3199
Stefani Aileen
43 LivingstonAvNewProv 908 464-7077
Stefanic J 55 HarrisonAvMtc 746-6580
Stefanidis Adhanasios 8-G RiverRdNtly 661-4754
Stefanidis Araceli 461 NRidgewoodRdSO 275-1149
Stefanik Kenneth 48 LakewoodTerBlm 680-9402
Stefanile A 100 LlewellynAvBlm 748-4220
Stefanile James 6 JamesMtc 783-5640
Stefanisko A 11 TrinityDrLiv 992-9537
Stefaniw M 16 CorsayRdNtly 667-2259
Stefaniwsky Andrew B MD
745 NorthfieldAvWO 325-0061
Stefaniwsky G MD 187 ParkerAvMpl 763-5348
Stefano A 8 KevinTerFairfld 227-3315
Stefano A 50 WLindsleyRdCdrGv 256-3301
Stefano G 49 MountainAvBlm 338-5693
Stefanooski P 20 CarolPlBlm 338-5657
Stefanov Boris & Marietta
76 SouthgateRdNewProv 908 771-9057
Stefanovici Stephen 6 DeerTrailRdNCald 226-6457
Stefanovici Stephen S
6 DeerTrailRdNCald 226-7647
Stefanow S 2 QuinbyPlWO 731-8984
Stefans J 50 BedfordRdSum 908 522-0424
Stefans John 365 WarwickAvSO 762-0139
Stefanski D M 119 SCentreSO 763-0259
Stefanski R 115 MiltonPlSO 762-4572
Stefany R F 151 SalterSpfd 379-5119
Stefanyshyn J 56 RobertsonRdWO 731-8049
Steffan Chris 379 WhiteOakRidgeRdShHl 376-7456
Steffanelli M 100 LlewellynAvBlm 743-5478

STEFFEN ---See Also STEPHAN STEPHEN

Steffen Douglas 3 SunsetDrSum 908 273-1031
Steffen Peter 128 TulipSum 908 273-0117
Steffens L 39 HemlockRdShHl 376-9395
Steffens Patricia MA 34 BruceRdMtc 783-0007
Steffins Michael J 25 WarrenRdMpl 762-4271
Steficek Gary R 146 IrvingAvSO 275-5252
Stefkovich Steven S 935 BroadBlm 748-2965
Steglitz J 884 SSpringfieldAvSpfd 564-5217
Steglitz Stephen 485 HardingDrSO 378-8069
Steglitz Stephen A Inc 76 SOrangeAvSO 761-6900
Stegmann Gunther II
8 GlensideAvSum 908 598-1618
Steiber Sam 16 CrystalAvWO 736-4682
Steidl D 75 RaymondAvNtly 661-2073
Steidle Buick Co 68 FklnPlSumit 908 273-0512
Steidle Keith 304 HillsideAvNtly 667-4967
Steidley K David 50 BaltusrolWyShHl 376-6406
Steier Herbert 1 RiverLaMlb 379-4094
Steig A Brett 19 MorrisAvSpfd 912-9440
Steig A Brett lawyer
184 EagleRockAvRsInd 403-6700
Steig Henry S DPM 612 BloomfieldAvBlm 429-1300
Steig Janet & Donald 43 MohawkRdShHl 467-4610
Steig Janet & Donald 43 MohawkRdShHl 467-5484

STEIGER ---See Also STAGER

Steiger B F 205 WHobartGapRdLiv 992-1287
Steiger E & N 23 OakdaleAvMlb 761-5919
Steiger Lee & Lois 144 CarteretGlRdg 748-8540
Steiger R D 104 EPassaicAvBlm 680-9769
Steigerwald A & N 25 LewisDrSpfd 564-9374
Steiker Gene 301 ClaremontAvMtc 746-9747
Stein A 43 GailCtSpfd 379-7030
Stein A 448 S4thMpl 762-5415
Stein A & D 15 RiverRdMtvil 263-8709
Stein Allan M & Helen A
77 UpperMountainAvMtc 783-5424
Stein Allen 27 NanceRdWO 736-1393
Stein Anna 1155 PleasantValleyWyWO 243-0210
Stein B 44 KentDrRsInd 364-1060
Stein B J 70-A FremontBlm 748-6728
Stein Beth & Michell 40 DeerPathShHl 912-0831
Stein Bliablias McGuire Pantages & Gigl
lawyers 354 EisenhowerPkwyLiv 992-1100
Stein Bruce 30-A ElmSum 908 598-7153
Stein Bruce 5 PrimrosePlSum 908 273-7421
Stein C 18 BretonDrPnBk 227-3373
Stein Carin 67 ParkAvMpl 762-5791
Stein Carin 67 ParkAvMpl 763-3805
Stein Caryle 602 SmithManorBlvdWO 736-0535
Stein Chas H Mrs 223 KingslandNtly 667-7688
Stein Cynthia A 354 EisenhowerPkwyLiv 992-1100
Stein D 55 RidgeDrMtvil 331-1915
Stein David 28 CottageLaSpfd 376-1210
Stein David 55 RidgeDrMtvil 263-2079
Stein David & Jane 30 RidgewoodTerMpl 763-8230
Stein David B 33 SchindlerTerWO 669-5822
Stein David B Ph D 11 DundarRdSpfd 564-9538
Stein David E 22 DanaRdWCald 228-7303
Stein Diane 49 SeminoleWyMlb 376-4432
Stein E 10 FieldRdMpl 275-6322
Stein E 12 WoodmontRdUMtc 746-8009
Stein E R 115 OldShortHillsRdWO 736-2044
Stein Ed & Diane 49 SeminoleWyMlb 376-3136
Stein Ellen & Michael
33 RiverviewDrUMtc 746-1830
Stein Elliot J ESQ
562 CentalAvNewProv 908 508-0511
Stein Elliott M MD FACC
673 MorrisAvSpfd 467-0005
Stein Fred M 11 JothamRdMtvil 335-7488
Stein Frederick M 107 VoseAvSO 762-9334
Stein Fritz & Kim 40 TwinOakRdShHl 376-2706
Stein G 120 BrooksideDrNewProv 908 665-1467
Stein Gary 9 GodfreyRdMtc 744-7876
Stein Gerald M 57 RedMapleAvBlm 338-7887
Stein Gladys 110 VoseAvSO 378-2275
Stein H A 1095 PlnfldAvBrkHt 908 322-5639
Stein H J 9 StratfordDrLiv 740-1367
Stein H M 320 SHarrisonEO 672-5656
Stein Harry 60 TwinOaksOvalSpfd 376-3530
Stein Henry 580 AshwoodRdSpfd 564-9642
Stein Herbert 12 WoodmontRdUMtc 746-8009
Stein Hilton L attorney 339 MainRdMtvil 299-8858
Stein I 519 BloomfieldAvCald 228-2871
Stein I ShortHillsArea 258-1905
Stein Ivan F DDS 769 NorthfieldAvWO 325-2950
Stein Ivan F DDS & Steinhoff Mark H DMD
769 NorthfieldAvWO 325-2950
Stein J 62 ClarkenDrWO 731-5760
Stein J 115 SFullertonAvMtc 509-0239
Stein J 377 SHarrisonEO 678-4698
Stein J 4 PillotPlWO 736-8069
Stein Jas R 35 CrestmontRdWO 731-4355
Stein Jared 62 ClarkenDrWO 731-2701
Stein Jean 72 DrydenRdUMtc 783-6839
Stein Jeff 40 HighfieldRdBlm 893-9367
Stein Jerome lawyer
354 EisenhowerPkwyLiv 992-1100
Stein Jerome M & Rhoda 20 BrookPlWO 736-2487
Stein Joel 150 NewBrookLaSpfd 379-2569
Stein John A 55 ChaucerDrBrkHt 908 464-5546
Stein Jonathan 63 ClarkenDrWO 243-9814
Stein Joseph 2 WedgewoodDrVro 239-6881
Stein Judson 36 HighlandAvShHl 379-7178
Stein Judson M lawyer
354 EisenhowerPkwyLiv 992-1100
Stein Kenneth 1 FrostLaNewProv 908 464-0801
Stein L 290 HighlandAvUMtc 783-5267
Stein L 8 MacopinDrLiv 994-2313
Stein L 28 NorwoodRdSpfd 376-8729
Stein L 1300 RachelTerMtvil 882-5490
Stein L & R 10 SunsetTerMpl 762-0852
Stein Lawrence B MD
101 OldShortHillsRdWO 731-4600
Stein Lawrence B MD P A
101 OldShortHillsRdWO 731-4600
Stein Leo 802 MountainAvBrkHt 908 464-3421
Stein Leslie 370 ClaremontAvMtc 509-9333
Stein Lisa 22 DanaRdWCald 228-2109
Stein Lonny 49 YoungAvCdrGv 239-3608
Stein Lotty 2 ClaridgeDrVro 857-4939
Stein Louis 43 TudorCtSpfd 467-0316
Stein M 73 MyrtleAvMlb 564-9815
Stein M 3 ParkPlNCald 256-3970
Stein M Dr 10 RandRdPnBk 227-9527
Stein M B 34 ClevelandTerWO 731-0230
Stein Manny Inc plumbers
199 ScotlandRdOr 672-0900
Stein Max 171 VoseAvSO 275-6131
Stein & McGuire lawyers SummitArea 467-3460
Stein Monroe E MaplewoodArea 763-1671
Stein N 10 ClaremontDrMpl 378-9385
Stein N 564 IrvingtonAvMpl 761-1356
Stein N 200 SpringfieldAvSpfd 912-8234
Stein Neil 10 ClaremontDrMpl 761-1838
Stein P C 152 GlenAvMlb 376-4804
Stein Paul 9 MorningsideDrLiv 535-9585
Stein Paul A 166 OakRidgeAvSum 908 273-5196
Stein R 10 SMountainRdMlb 379-6678
Stein R 18 ProspectSO 762-0254
Stein Ralph & Mary 29 NorwoodAvUMtc 783-7240
Stein Richard 314 AraneoDr 736-0016
Stein Richard 11 MichelleWyPnBrk 575-6391
Stein Richard H attorney
70 SouthOrangeAvLiv 994-4710
Stein Robert 255 BeaufortAvLiv 994-2274
Stein Robert 201 FernwoodAvUMtc 744-8473
Stein Robert & Gayle 11 ThurstonDrLiv 716-9367
Stein Robt A 32 StonewallDrLiv 992-0459
Stein Ronald 887 RidgewoodRdMlb 379-5619
Stein Roy S 40 BriarHillsCirSpfd 376-4141
Stein S 935 BroadBlm 748-6542
Stein S 70 MountainViewRdMlb 376-2162
Stein S 90 NorthfieldAvWO 736-1078
Stein S 115 OldShortHillsRdWO 731-2785
Stein Sam & Myra 17 TiffanyDrLiv 994-0136
Stein Steve 188 SmullAvWCald 364-1896
Stein Theo E 321 WyomingAvNSO 761-0499
Stein Toby 45 ChurchMtc 744-0475
Stein V W 21 FrancisPlCald 226-1453
Stein Victor W attorney at law
21 FrancisPlCald 226-6212
Stein Violet B 955 SSpringfieldAvSpfd 564-7874
Stein Warren 64 NMitchellAvLiv 992-3468
Stein William 40 GodfreyRdUMtc 746-5475
Stein William L 223 KingslandNtly 667-2279
Stein Zachary 296 ClaremontAvMtc 744-7467
Steinbach C F 2 PerryPlSpfd 376-7391
Steinbach G H 10 CrestmontRdMtc 783-1098
Steinbach Herbert 30 KenwoodAvVro 239-1962
Steinbach Margaret 55 PrincetonMpl 762-0516
Steinbacher D 20 HainesDrBlm 338-7353
Steinbacher L 31 HunterdonRdWO 731-1142
Steinbauer M & C 102 OaklandRdMpl 763-3670
Steinbaum E 106 ShrewsburyDrLiv 533-9249
Steinbaum R 135 NorwoodAvUMtc 746-0657
Steinberg A 11 ParkPlBlm 748-0248
Steinberg A 926 RidgewoodRdMlb 379-9069
Steinberg A 110 VoseAvSO 762-4258
Steinberg Arthur R CPA
322 USHwyNo46Prspy 808-6600
Steinberg B 156 ECedarLiv 597-0181
Steinberg B 415 ClaremontAvMtc 746-7585
Steinberg B 24 HuttonAvWO 731-6757
Steinberg Bernard 37 SummitRdVro 857-7885
Steinberg Bert 29 ByronPlLiv 992-3275
Steinberg Christopher
108 GalesDrNewProv 908 790-1728
Steinberg & Co P A CPA's
322 USHwyNo46Prspy 808-6600
Steinberg D B 363 WPassaicAvBlm 338-6938
Steinberg David A
105 NewEnglandAvSum 908 273-7731
Steinberg E 312 NorthviewTerSpfd 467-8983
Steinberg Evan L attorney
25 MainHackensack 201 489-3000
Steinberg Fern LivingstonArea 535-8880
Steinberg H L 200 MtPleasantAvWO 731-1847
Steinberg Hedwig M
110 WildwoodAvUMtc 746-7532
Steinberg I 24 HuttonAvWO 736-8626
Steinberg I 4 WindsorDrLiv 992-9508
Steinberg Ira 68 JesseCtMtvil 299-0431
Steinberg Irving M
115 OldShortHillsRdWO 736-3667
Steinberg Irwin J real estate appraiser
111 NorthfieldAvWO 325-9100
Steinberg J 42 LittlebrookRdSpfd 908 273-9388
Steinberg Jane 50 MountainViewRdMlb 467-9189
Steinberg Jay D 90 PineMlb 761-1543
Steinberg Jay D attorney 90 PineMlb 761-7230
Steinberg Jeffrey M attorney at law
LivingstonArea 740-1669
Steinberg Jeffrey M ESQ
32 CommerceSpfd 376-9359
Steinberg Joel M lawyer
570 WMtPleasantAvLiv 992-5624
Steinberg Jonathan MD
268 UnderhillRdSO 762-0189
Steinberg Joseph L
205 ParsonageHillRdShHl 376-1541
Steinberg Lois Ph D LivingstonArea 994-3979
Steinberg M 27 LindenAvSpfd 467-4065
Steinberg Martin 60 FieldingCtSO 762-5661
Steinberg Michael DDS
33 RipplingBrookDrShHl 376-7505
Steinberg Michael G DDS—
241 MillburnAvMlb 376-0496
164 FerryNewark 344-6662
Steinberg Michael N
200 MtPleasantAvWO 736-1353
Steinberg P 55 SProspectVro 239-1616
Steinberg R P 180 WesternDrShHl 564-9449
Steinberg Richard 22 FieldstoneDrLiv 994-1211
Steinberg Richard 24 SherwoodRdShHl 379-7539
Steinberg Richard H lawyer
155 ProspectAvWO 736-4600
Steinberg Rick 591 ValleyRdWO 736-7056
Steinberg Robert D 59 MartinRdLiv 992-8294
Steinberg S 30 McClellanTerWO 669-0038
Steinberg S 30 McClellanTerWO 736-4771
Steinberg Susan 30 McClellanTerWO 243-2886
Steinberg Ulrich H 63 SunriseTerCdrGv 239-6828
Steinberg W R 1 BeechtreeRdRsInd 228-5343
Steinberger David 205 HillsideAvGlRdg 743-3915
Steinberger J & H 88 GreatOakDrShHl 379-5840

47780 © Bell Atlantic

Steinberger M 41 BelmontDrLiv ····· 740-8832
Steinbock & Associates
629 WMtPleasantAvLiv ····· 597-0808
Steinbock Capon & Leff Inc
629 WMtPleasantAvLiv ····· 992-2000
Steinbock Paul 19 FawnDrLiv ····· 992-9582
Steinbruck E 154 OhlsonAvNtly ····· 667-3497
Steincolor Deborah 329 BellevilleAvBlm · 743-7500
Steindel Chas & Sarah
13 RoswellTerGlRdg ····· 746-4938
Steindler Gary 210 LorraineAvUMtc ····· 744-8529
Steiner A 249 ElmwoodAvMpl ····· 761-7160
Steiner A 8 LindenCtWO ····· 731-4921
Steiner Alvin 354 EisenhowerPkwyLiv ···· 740-1800
Steiner B 5 BelaireDrRsInd ····· 226-8712
Steiner Bruce D & Sandra
8 BenjaminDrSpfd ····· 376-2688
Steiner Building Co
75 EisenhowerPkwyRsInd ····· 228-5800
Steiner C 47 MadisonAvMpl ····· 378-3806
Steiner Charles DO 467 ValleyMpl ····· 763-3300
Steiner Danny & Hildie 38 ChristyLaSpfd · 376-7394
Steiner David S LlewellynParkWO ····· 731-9891
Steiner E Y MSW 249 ElmwoodAvMpl ···· 761-8373
Steiner Electric Inc SummitArea ···· 908 273-7575
Steiner Equities Group
75 EisenhowerPkwyRsInd ····· 228-5800
Steiner Eugene 2 ClaridgeDrVro ····· 857-2790
Steiner G L ED D
35 SequoiaDrWchng ····· 908 561-2400
Steiner Gilbert
379 UpperMountainAvUMtc ····· 783-9064
Steiner Henry & Doris 18 DealLaLiv ····· 992-0196
Steiner Herbert Mrs 320 SHarrisonEO ··· 674-1292
Steiner J 22 FlorencePlWO ····· 325-3812
Steiner J 176 MidlandAvMtc ····· 746-3398
Steiner J & P 34 RidgedaleAvSum ··· 908 598-9449
Steiner Jack 63 OzoneAvCdrGv ····· 239-6992
Steiner Jane RockWyWO ····· 731-8826
Steiner L 315 LittleFallsRdCdrGv ····· 239-7110
Steiner L C 77 GlenviewRdSO ····· 762-6919
Steiner M 3-B NobHillRsInd ····· 226-2239
Steiner M 884 SSpringfieldAvSpfd ····· 379-8912
Steiner M E 395 MountainAvMuryHl · 908 464-2107
Steiner Ned 9-E NobHillRsInd ····· 403-9421
Steiner Paul 373 HartshornDrShHl ····· 564-9217
Steiner Robert 6 JadeMeadowDrSpfd ···· 376-6736
Steiner Scott 157 WeaverAvBlm ····· 748-2795
Steiner Stefanie 283 ChestnutNtly ····· 562-9565
Steiner Todd 11 ClaremontAvMpl ····· 378-2578
Steiner Todd J CPA 11 ClaremontAvMpl · 763-7441
Steiner V 50 GreenwoodAvMtc ····· 746-8272
Steinfeld Andrew 14 OldQuarryRdCdrGv · 857-2102
Steinfeld David & Irma 14 BartonDrWO ·· 736-8339
Steinfeld R 36 FoxRunNCald ····· 228-1131
Steinfeld Robert P MD FACS
741 NorthfieldAveWO ····· 243-9898
Steinfels G G 700 RidgewoodRdMlb ····· 763-5967
Steingerg Jane 311 LupineWyMlb ····· 258-1831
Steingraber V 88 MonroePlBlm ····· 429-0342
Steinhardt A MD 50 PomptonAvVro ····· 857-3400
Steinhardt Jack L 52 EastbrookTerLiv ···· 992-3454
Steinhardt M 40 CongerBlm ····· 748-7565
Steinhardt Roger M 2 ClaridgeDrVro ···· 239-4262
Steinhart A 25 OswegoLaShHl ····· 467-8026
Steinhart B & V 20 FrancisPlCald ····· 228-5897
Steinhart Edward 1382 BroadBlm ····· 893-0842
Steinhart Edward Rev 1382 BroadBlm ··· 338-6599
Steinhart Robt F 137 LaurelDrSpfd ····· 376-7988
Steinhart Robert F 137 LaurelDrSpfd ···· 912-0984
Steinhart William H MAI office
293 EisenhowerPkwyLiv ····· 994-7400
Steinhauser Douglas 9 WestoverAvCald · 226-0225
Steinhauser M 86 WashingtonAvSpfd ···· 379-2793
Steinhauser R 9 WestoverAvCald ····· 364-1892
Steinhoff E 541 MorrisAvSpfd ····· 376-6748
Steinhoff G 32 AcademyRdCald ····· 403-1550
Steinhoff Jas G 26 ThrumontRdWCald ··· 226-5846
Steinhoff Mark H DMD
769 NorthfieldAvWO ····· 325-2950
Steinhoff Mark H DMD & Stein Ivan F DDS
769 NorthfieldAvWO ····· 325-2950
Steinhoff R 379 MeadowbrookLaSO ····· 761-1859
Steinhoff W 35 LarkinCirWO ····· 736-4948
Steinik Viktor 21 TrinityPlMtc ····· 744-3257
Steinmacher E 24 SSpringfieldAvSpfd ···· 376-1181
Steinman B 11 HighlandDrLiv ····· 992-2644
Steinman E 156 ECedarLiv ····· 597-0353
Steinman J 11 HighlandDrLiv ····· 992-2329
Steinman M 3 TuxedoDrLiv ····· 992-4758
Steinman Marc 22 MaplewoodDrLiv ····· 992-6759
Steinmann A 50 ParkAvCald ····· 228-8872
Steinmann F 6 LlewellynPlWO ····· 731-8560
Steinmann Frederick Rev
6 LlewellynPlWO ····· 731-8560
Steinmann Kurt Mr & Mrs
103-B LinnDrVro ····· 571-9126
Steinmann Walter Jr
34 MorningsideRdVro ····· 239-3563
Steinmann Walter S 138 HillsideAvVro ··· 239-8052
Steinmetz C 100 MountainAvBrkHt ·· 908 464-9186
Steinmetz C H 30 WebsterAvSum ··· 908 277-0025
Steinmetz Peter DC
154 SouthNewProv ····· 908 665-1818
Steins B 350 BerkeleyAvBlm ····· 743-4851
Steins Bagels Of West Caldwell
757 BloomfieldAvWCald ····· 226-5770
Steins Robert J 48 RoweBlm ····· 680-9846
Steinwand Jos 9 BriarwoodDrFairfld ····· 227-6435
Steinwandtner C 347 BellevilleAvBlm ···· 743-3058
Steinweiss Robt H 66 EssexAvMpl ····· 762-4057
Steinwurtzel H 216 UnderhillRdSO ····· 763-2233
Steir A A 66 WarwickCirSpfd ····· 379-1208
Steir J I 13 WarnerRdMpl ····· 763-7302
Steir R C 66 WarwickCirSpfd ····· 258-0432
Steitz G 11 EdgewoodAvSpfd ····· 467-8374
Steitz Jos H 131 FranklinVro ····· 857-0470
Steitz Paul W 505 WestSOrangeAvSO ···· 763-3725
Steitz W A 505 WSouthOrangeAvSO ····· 762-9350
Stekas James C
52 BurlingtonRdMuryHl ····· 908 665-0470
Stekert Peter W 527 FranklinAvNtly ····· 667-5419
Stekson Bernard 187 HobartAvShHl ····· 376-1547
Stekson R 187 HobartAvShHl ····· 379-4326
Stele Richard B Dr
339 MainRd&USHwyNo202Mtvil ····· 335-8600
Stell John 291 ParkAvNtly ····· 667-2855
Stell L M 408 BloomfieldAvMtc ····· 655-1231
Stella A 52 MerkelDrBlm ····· 338-4717
Stella Chas 45 ElmMtc ····· 509-1002
Stella M 51 NorthAvBlm ····· 338-7690
Stella M 17 SchaeferRdMpl ····· 378-7918
Stella Micheal L 51 NorthAvBlm ····· 338-0702
Stella R 37 OakwoodAvMtc ····· 509-1997
Stellar Company 88 MonroePlBlm ····· 743-3389
Stellar Stanley fax 340 ENorthfieldRdLiv ·· 992-5575
Stellar Technology Group Inc
14 MainWO ····· 325-6661
Stellato Ippolito Funeral Home
7 TwoBridgesRdFairfld ····· 882-5588
Stellato M 235 LenoxAvSO ····· 763-1769
Stellato M J 35 MacLeodLaBlm ····· 338-5625
Stellato P 79 BurchardAvEO ····· 674-3670
Stellato R 54 HastingsAvNtly ····· 661-9478
Stelle H A 106 OhlsonAvNtly ····· 661-4826
Stelle Kenneth 106 OhlsonAvNtly ····· 661-1893
Stelle N 90 BroughtonAvBlm ····· 566-9790
Steller B 54 WordsworthRdShHl ····· 379-7741
Steller Brian G attorney
85 LivingstonAvRsInd ····· 535-0500
Steller Marvin
578 SpringfieldAvBrkHt ····· 908 464-7866
Stellhorn A F 25 MacopinCtLiv ····· 992-7151
Stelli Jerrod & Lorrie
42 GlendaleRdSum ····· 908 522-8727
Stello Ralph & Kathy 38 ClonavorRdWO ·· 325-3358
Stelluto F 23 BlaineMlb ····· 467-8401
Stelluto L 42 HuntleyRdSum ····· 908 273-1557
Stelluto V 23 BlaineMlb ····· 467-0243
Stelmach Julia Mrs 451 CentreNtly ····· 667-9259
Stelmachwitz Geo J 451 CentreNtly ····· 667-9259
Stelter Otto E 51 SunsetDrSum ····· 908 273-5518
Stelzen Carl 248 SmullAvNCald ····· 364-8290
Stelzen Jack floor waxing
248 SmullAvNCald ····· 226-3938
Stelzer E Norman 12 BurnetMpl ····· 762-2699
Stelzer Leigh 88 DurandRdMpl ····· 763-1564
Stemland R 181 WesternDrShHl ····· 467-8045
Stemmer Solomon 17 MidwoodAvVro ··· 239-2328
Stempfhuber Henry B
125 RobbinsAvBrkHt ····· 908 464-6793
Stemple D 196 MountainviewAvNtly ····· 667-3446
Stempler Falzone & Levee attorney-at-law
LivingstonArea ····· 992-6100
Stempler Larry 14 TromblyDrLiv ····· 992-0523
Stempler M 18 ScarsdaleDrLiv ····· 992-8142
Stenavage Donald & Maureen
611 RidgewoodRdMpl ····· 763-7385
Stencel M P 35 RaceNtly ····· 667-4177
Stencil Lee 140 UnionAvMpl ····· 275-5052
Stendardi L 88 BrooksideTerNCald ····· 228-5034
Stender Arthur C 4 LyonsPlSpfd ····· 376-5906
Stender H Jurgen 1 CanterburyDrNCald ·· 228-2221
Stender Linda Freehold Chairman
154 HerbertAvFanwood ····· 908 709-4396
Stendig Barry 67 SalterPlMpl ····· 762-4927
Stendig M 20 SkylineDrNCald ····· 226-6681
Steneck J 10 MalvernPlVro ····· 571-1357
Stengel Robt A 259 WashingtonAvNtly ··· 667-4219
Stenger H 6 HarrisonDrBrkHt ····· 908 665-0612
Stengone N 16 AscotWySum ····· 908 273-0478
Stenka Enterprises USA 243 SJeffersonOr 676-7379
Stenotech School Of Computer Stenotype Arts 20 JustRdFairfld ····· 882-4875
Stenson Richard
19 FairmountRdNewProv ····· 908 790-1572
Stenstrom K 30-B OrchardSum ····· 908 273-8670
Stenstrom Karen R 30-B OrchardSum 908 598-0317
Stenstrom Stephen
11 OakForestLaSum ····· 908 522-0004
Stenz A 28 GroverLaWCald ····· 226-4787
Stenz Gordon J DMD 26 GroverLaWCald · 226-0060
Stenz J J dentist 26 GroverLaWCald ····· 226-0060
Step By Step Landscape Contracting
20 JustRdFairfld ····· 227-5773
Step Two Promotions 343 BellevilleAvBlm 680-0400
Step Up Career Services
410 FranklinAvNtly ····· 667-5744
Stepan J E 38 BearBrookLaLiv ····· 992-1252
Stepansky P & D 89 CooperAvUMtc ····· 783-0792

STEPHAN ---See Also STEFFEN STEPHAN

Stephan A J 25 WhiteTerNtly ····· 667-6068
Stephan Richard 85 NFultonBlm ····· 743-0979
Stephan Walter F 63 DrydenRdUMtc ····· 783-6527
Stephanie Giblin 400 SOrangeAvSO ····· 378-2133
Stephanie's Embroidery Workshop
WestCaldwellArea ····· 228-3910
Stephanus D W 160 GordonhurstAvMtc ·· 744-6370
Stephanus E 42 DeerfieldRdWCald ····· 226-2619
Stephanus M E Mrs 212 WalnutMtc ····· 744-3590
Stephanus S 116 HighWO ····· 325-2998

STEPHEN ---See Also STEFFEN STEPHAN

Stephen Carroll 48 BrookfieldRdMtc ····· 748-5555
Stephen D 49 SClintonEO ····· 677-7004
Stephen Euston Duke 45 ThirdSO ····· 763-0204
Stephen R Davis Assoc Inc
170 ChangeBridgeRdMtvil ····· 882-8774
Stephen Rawle 150 SpringOr ····· 243-1711

STEPHENS ---See Also STEVENS

Stephens A 33 SMunnAvEO ····· 675-4154
Stephens Arlie 250 SArlingtonAvEO ····· 673-8044
Stephens B 500 ParkwayDrEEO ····· 674-2675
Stephen's Beauty World 64 4thAvEO ···· 673-8447
Stephens Beth 70 CentralAvMtc ····· 746-9180
Stephens C 606 BroadBlm ····· 429-7571
Stephens C 4 OliveEO ····· 676-8386
Stephens Cedric 4 OliveEO ····· 676-3547
Stephens D E 2 SheridanRdSum ····· 908 273-2241
Stephens David Entertainment
OrangeArea ····· 672-3044
Stephens E 87 HobsonBlm ····· 338-5792
Stephens H J 340 OrangeRdMtc ····· 783-8620
Stephens Ian 45 CarteretBlm ····· 429-8225
Stephens J W 512 SJeffersonOr ····· 672-5999
Stephens Joe 234 RidgewoodRdSSO ····· 763-5613
Stephens John 155 MorningsideRdVro ··· 239-4676
Stephens K & S 40 ParkBlm ····· 743-0851
Stephens Kenneth 320 TichenorAvSO ··· 763-2854
Stephens Kenneth 320 TichenorAvSO ··· 763-8109
Stephens Kevin 228 DuaneOr ····· 672-7469
Stephens Leroy 15 EderTerSO ····· 378-8494
Stephens M L Mrs 53 LindsleyPlEO ····· 675-5799
Stephens Mary & Joe
11 BrainerdRdSum ····· 908 522-8218
Stephens Mary M 500 ParkwayDrEEO ···· 414-6983
Stephens Melanie 356 BradfordOr ····· 677-1971

STEPHENS-MILLER CO—
Millwork & Building Supplies
38 RussellPlSum ····· 908 277-0030
Fuel Oil 38 RussellPlSum ····· 908 277-0030
Emergency Fuel & Burner Service
38 RussellPlSum ····· 908 277-1050
Heating, Cooling & Fuel Oil
38 RussellPlSum ····· 908 277-1050

Stephens-Miller Co 38 RussellPlSum 908 277-1050
Stephens P 385 TremontPlOr ····· 676-6431
Stephens R H 340 TillouRdSO ····· 275-0610
Stephens R W 22 ProspectTerMtc ····· 744-4559
Stephens Richard A 53 LindsleyPlEO ···· 675-0555
Stephens Ron 340 ElizabethOr ····· 676-5354
Stephens T ESQ 27 GlenParkRdEO ····· 678-3009
Stephens Theodore N II attorney at law
468 MorrisAvSpfd ····· 467-5774
Stephens Tracy 30 PrescottAvMtc ····· 744-8947
Stephens V 35 ShermanAvEO ····· 672-8959
Stephens W 81 NArlingtonAvEO ····· 676-9727
Stephens W A 23 BigPieceRdFairfld ····· 227-9744
Stephens W W 47 VirginiaAvMtc ····· 744-3205
Stephens Wm 99 ChestnutMlb ····· 379-6630

STEPHENSON ---See Also STEVENSON

Stephenson Glenmore 96 ArsdaleTerEO · 674-8556
Stephenson J C 9 FultonMtc ····· 746-2556
Stephenson J R 22 HalstedVro ····· 239-5540
Stephenson John 40 CypressMlb ····· 763-1922
Stephenson Jos 20 PassaicAvRsInd ····· 226-4162
Stephenson Jos J Jr 11 GreenAvRsInd ··· 228-2035
Stephenson L & M 19 GatesAvMtc ····· 509-7326
Stephenson Lorenzo
45 WentworthDrBrkHt ····· 908 665-9808
Stephenson M 19 GatesAvMtc ····· 746-3586
Stephenson R G 45 IrvingMtc ····· 744-4263
Stephenson R T 3 LebedaDrFairfld ····· 575-0941
Stephenson Robt E 71 HarrisonVro ····· 857-1032
Stephenson Wm M 3 TaylorDrWCald ···· 226-4807
Stephenson-Wrack K 21 HuttonAvWO ··· 669-1007
Stephney E 185 ShepardAvEO ····· 673-4215
Steph's Hair For You 709 ScotlandRdOr ·· 672-7266
Stepien C 15 VanNessAvFairfld ····· 890-0085
Stepien George Jr 40 AlexanderAvUMtc ·· 746-1295
Steplight Mary 490 NGrvEO ····· 677-2472
Stepner J & L 6 SummitWO ····· 731-8247
Stepney Tashon 80 AshwoodAvSum · 908 522-8981
Stepp'In Out 219 MainOr ····· 678-2225
Stepping Forward Group Counseling Center
426 SpringfieldAvSum ····· 908 277-1727
Stepping Out 345 MainOr ····· 678-1144
Steps Recovery Centers The—
Comprehensive Chemical Dependency Services—
Detoxification-First Step Unit—
Muhlenberg Regional Medical Center
ParkAvPlainfield ····· 908 668-2245
After 5 PM ····· 908 668-2000
Stepura J W 132 GalesDrNewProv ··· 908 464-7044
Sterbenz George 103 ParkAvSum ··· 908 273-4083
Steren E 25 AvalonDrMtvil ····· 808-9225
Steren E 25 AvalonDrPnBk ····· 808-6693
Stereo Plus 349 MainOr ····· 672-9320
Sterett James Reid MD
57 WillowbrookBlvdWayne ····· 754-4000
Sterio Dorde 259 BaltusrolWySpfd ····· 467-8512

STERLING ---See Also STIRLING

Sterling Bernard S 46 CummingsCirWO ·· 669-1777
Sterling Bernard S CPA
4 BeckerFarmRdRsInd ····· 992-9199
Sterling Brian & Linda 41 ProspectAvMtc 746-5925
Sterling Cleaners 887 SOrangeAvEO ····· 673-7480
Sterling D 16 HollandRdSO ····· 761-0618
Sterling Electronics Inc
1259 USHwyNo46Parsippany ····· 331-0999
Sterling Estate 146 SMunnAvEO ····· 674-9734
Sterling Estates 146 SMunnAvEO ····· 678-2180
Sterling Exports MSG Inc
170 ChangeBridgeRdMtvil ····· 882-1366
Sterling Forest LivingstonMallLiv ····· 994-0997
Sterling Frederick 207 LexingtonAvMpl ·· 378-3617
Sterling H G 31 GlenviewRdSO ····· 761-6118
Sterling Harrison 49 StonewallDrLiv ····· 992-7108
Sterling John 25 CedarAvMtc ····· 746-0712
Sterling Jonas 32 CarnegieAvEO ····· 672-5527
Sterling Liphanise 170 SClintonEO ····· 675-8050
Sterling Louis & Sara WestOrangeArea ·· 731-6181
Sterling M 3 KingslandCtSO ····· 763-0067
Sterling Maids Inc 22 ColonyDrEWO ····· 736-2755
Sterling Margaret 24 WebsterPlEO ····· 677-0145
Sterling Mark J 220 CoudertPlSO ····· 275-5201
Sterling Nappen & Chavkin CPA's
4 BeckerFarmRdRsInd ····· 992-9199
Sterling Nerlanee 183 WilliamOr ····· 676-5386
Sterling Net Company Inc 18 LabelMtc ·· 783-9800
Sterling Press 272 CentralAvOr ····· 675-9290
Sterling Properties 600 SLivingstonAvLiv 535-1888
Sterling R-M Assoc 49 AckermanBlm ···· 338-5353
Sterling R T 1 LittleWolfRdSum ····· 908 273-0415
Sterling Renee 400 SOrangeAvSO ····· 378-2599
Sterling Silver Limousine BloomfieldArea 748-3707
Sterling Sutton Management
31 GlenviewRdSO ····· 763-9227
Sterling Travel 57 FernwoodRdEO ····· 676-2115
Sterling William 58 DruidHillRdSum · 908 273-0848
Sterling Wm 138 KonnerAvPnBk ····· 227-6877
Sterling Yvette D 58 HollandRdSO ····· 762-5759
Sterman Barton 51 BelgradeTerWO ····· 325-7985
Stern Al 108 WarrenNtly ····· 562-0231
Stern Andrew & Bonnie
35 WoodfernRdSum ····· 908 598-1940
Stern Audrey 2 ClaridgeDrVro ····· 571-1858
Stern Audrey S ESQ 154 SLivingstonAvLiv 535-6333
Stern B 5 FarleyRdShHl ····· 379-9385
Stern B 26 HuntleyRdSum ····· 908 277-1270
Stern Benjamin 221 ClarkenDrWO ····· 736-9543
Stern Bennett M & Audrey S
56 TremontTerLiv ····· 992-4895
Stern Bruce Dr 5 WaddingtonAvWO ····· 736-5392
Stern C 146-A LinnDrVro ····· 239-5548
Stern D 89 UnionMtc ····· 509-8305
Stern Daniel & Maria 89 UnionMtc ····· 509-9098
Stern Dave Tires Of Morris Inc
112 RidgedaleAvMorristown ····· 267-2424
Stern David 12-B RiverRdNtly ····· 667-2169
Stern Deborah & Drew 5 BerkeleyRdSpfd 258-0242
Stern Dennis 1 KermitRdMpl ····· 763-4660
Stern Dubrow & Marcus attorneys
111 DunnellRdMpl ····· 762-3393
Stern E J 55 ClarkenDrWO ····· 731-8404
Stern Edward & Sheryl 30 ParkLaEsxFels · 226-4958
Stern Edward B DDS 116 MillburnAvMlb · 379-2525
Stern Edwin 256 StCloudAvWO ····· 731-2407
Stern Eric 12 OaklawnRdSum ····· 908 522-8849
Stern Eric A & Roselle
24 OakcroftAvUMtc ····· 744-8190
Stern F 4 JillTerFairfld ····· 227-8309
Stern Frances M Ph D—
Business 810 SpringfieldAvSSpfd ····· 376-8744
Residence 810 SSpringfieldAvSpfd ····· 376-8741
Stern Gary 100 StonehillRdSpfd ····· 379-9284
Stern & Gonzales attorneys-at-law
70 SouthOrangeAvLiv ····· 992-3555
Stern And Greenburg lawyers
75 NLivingstonAvRsInd ····· 535-1900

47780 © Bell Atlantic

Area Code 973

Stern Hal & Toby 336 HillsideAvLiv ····· 994-9179
Stern Harold 72 TudorLaBrkHt ····· 908 508-1986
Stern Herbert J lawyer
75 NLivingstonAvRsInd ····· 535-1900
Stern I 14 SunnysidePlVro ····· 857-0792
Stern Jack I 215 StonehouseRdGlRdg ···· 743-2680
Stern Jeff & Kirbee 177 IrvingtonAvSO ·· 762-2008
Stern Jillian Ramsay 23 SmithBlm ····· 748-5581
Stern Joan H 1 GlenRockRdCdrGv ····· 239-9113
Stern Joel D 891 RidgewoodRdMlb ····· 912-0738
Stern John 4 AsaMtvil ····· 299-1248
Stern Julie 668 VarsityRdSO ····· 275-5185
Stern K 15 MillbrookCtLiv ····· 992-7755
Stern Karen & David
28 BrantwoodDrSum ····· 908 273-8677
Stern L 851 SpringfieldAvSum ····· 908 771-8840
Stern Lavinthal Norgaard & Daly
293 EisenhowerPkwyLiv ····· 740-0700
Stern Lawrence & Susan
12 PuritanRdShHl ····· 379-1284
Stern Lori & Paul 38 ScarsdaleDrLiv ····· 992-0545
Stern M 6 AvonDrEsxFels ····· 228-2116
Stern M 56 GlenviewDrWO ····· 325-8778
Stern M L 53 HeritageCtMtvil ····· 402-5968
Stern Manuel 6 HilltopPlMtc ····· 744-7397
Stern Marc 43 CambridgeDrBrkHt ··· 908 464-5013
Stern Mark David MD 81 NorthfieldAvWO 736-3322
Stern Martin 64 SSpringfieldAvSpfd ····· 376-0738
Stern Mickey & Ronnie 23 HickoryDrMpl · 762-0289
Stern Morris attorney 111 DunnellRdMpl · 762-3393
Stern Morris & Ronnie 23 HickoryDrMpl · 762-0289
Stern Morris J attorney
2115 MillburnAvMpl ····· 763-9000
Stern N 4 MarcyPlWO ····· 731-0927
Stern N H 125 NorthfieldAvWO ····· 736-0988
Stern P & T 4 JillTerFairfld ····· 808-6665
Stern Peter 81 NMitchellAvLiv ····· 992-0322
Stern Peter S 1 TimberHillDrLiv ····· 740-1722
Stern Peter S attorney 1 ClevelandPlSpfd · 912-8577
Stern Philip D 21 GirardPlMpl ····· 378-2254
Stern Philip D ESQ 225 MillburnAvMlb ··· 912-9393
Stern R 12 ElkRdVro ····· 857-3573
Stern R 73 OakwoodAvMtc ····· 655-1761
Stern Richard 8 BlackberryLaNCald ····· 226-5064
Stern Ring & Associates AIA
22 OldShortHillsRdLiv ····· 994-9397
Stern Robt 4 KingslandCtSO ····· 763-7584
Stern Robt & Marian 19 HadrianDrLiv ··· 535-9196
Stern Ronnie EDS 169 MaplewoodAvMpl · 762-6800
Stern S 4 CadmusCtWO ····· 736-3794
Stern S 16 EugeneDrMtvil ····· 257-0278
Stern Seth 64 WoodlandAvWO ····· 731-6291
Stern Seymour & Annette K
93 ConfrotiAvWO ····· 731-7855
Stern Stanley 47 StonewallDrLiv ····· 994-2888
Stern Stanley attorney
25 MainHackensack ····· 201 489-3000
Stern Steven 47 PineMlb ····· 761-5853
Stern Steven D 23 ParkAvCald ····· 226-5530
Stern Susan R attorney
101 EisenhowerPkwyRsInd ····· 228-0300
Sternbach Leo H 10 WoodmontRdUMtc ·· 746-8465
Sternbach S 84 PittRdSpfd ····· 379-9193
Sternberg B 197 ForestAvGlRdg ····· 743-3238
Sternberg Irwin & Mena 1 BeechTerMlb · 376-5371
Sternberg L 1155 PleasantValleyWyWO ·· 731-3419
Sternberg M R Dr 304 NorthviewTerSpfd · 467-9344
Sternberg Merle T 4 TowerRdLiv ····· 994-2423
Sternberg Ori 37-B 1stNewProv ····· 908 790-1545
Sternberg Ori 37-B 1stNewProv ····· 908 790-1535
Sternberg Ronald
35 BlackburnPlSum ····· 908 522-9457
Sternberg Steven Mr & Mrs
197 ForestAvGlRdg ····· 743-2071
Sterne L 935 BroadBlm ····· 748-4928
Sternefeld Mark 29 ValentineRdBlm ····· 566-9534
Sternfeld S 5-D VanWinkleBlm ····· 748-5660
Sternik K 180 FranklinBlm ····· 743-1120
Sternlieb George 66 OldShortHillsRdShHl 379-6922

STERNS ---See Also STEARNS

Stern's—
Telephone Orders
Toll Free ····· 800 845-4700
Credit Billing Inquiries
Toll Free ····· 800 678-3767
Collections
Toll Free ····· 800 284-7047
Customer Service-Furniture Bedding Electronics
Toll Free ····· 800 624-4048
NewportCentreJerseyCity ····· 201 659-0200
EssexGreenPlazaWO ····· 736-9323
WillowbrookMallWayne ····· 785-1100
Beauty Salon ····· 785-1438
Sterns Trailer Rentals
Toll Free ····· 800 627-8376
Sternstein J & L 36 CoddingtonTerLiv ···· 597-1704
Sterrett James Reid MD
703 MainPaterson ····· 754-3588
Sterrett James Reid MD
57 WillowbrookBlvdWayne ····· 754-4000
Sterusky Stephen 28 LindenPlNtly ····· 667-3228
Steskel K 26 HighlandAvMtvil ····· 257-1996
Stessl & Neugebauer Inc decorators
workroom 9 IndustrialPlSum ····· 908 277-3340
Stetkevych A & A 21 GreenviewWyUMtc ·· 744-5886
Stetkiewych R 135 SmullAvWCald ····· 226-4089
Stetsko Madeleine M RN Mrs
608 EagleRockAvWO ····· 731-1924
Stetson Autobody 239 CentralAvEO ····· 676-2400
Stetson Automotive Machine Inc
230 SJeffersonOr ····· 678-9111
Stetson Gary 21 GlannonRdLiv ····· 992-6246
Stetson Robert W 118 HenshawAvSpfd ·· 376-5984
Stettler Builders MontclairArea ····· 746-2719
Stettner Construction 3 NWillowMtc ···· 744-7174
Stettner L B & Co 505 MorrisAvSpfd ····· 467-1210
Stettner Mikel 20 CurtisAvWO ····· 731-6119
Stettner P 5 CarterRdWO ····· 731-4752
Stetz & Belgiovine CPA's PC 45 ParkMtc 655-0440
Stetz C A Dr 26 CunninghamDrWO ····· 736-1256
Stetz Carl A MD P A
211 RidgeRdNorthArlington ····· 201 998-3033
Stetz Gary 45 ParkMtc ····· 655-0440
Stetz J 76 HellerWyUMtc ····· 746-8247
Stetz Larry 45 ParkMtc ····· 655-0440
Steube Karin 18 HobartAvShHl ····· 564-8788
Steuber Carl H 37 BriarwoodTerCdrGv ··· 239-8346
Steuber Henry N 115 BeverleyRdUMtc ··· 746-1622
Steurer J 65 USHwyNo46PnBk ····· 808-1282
Steurer James 1300 RachelTerMtvil ····· 227-2176
Stevanovich Steve & Ashley
16 RainbowRidgeDrLiv ····· 533-1170
Steve Doc 22 CharlesEO ····· 675-6242
Steve Nelson Construction Co
LivingstonArea ····· 992-3011
Steve Newmark Auctions Inc
SpringfieldArea ····· 376-7200
Steven Bollo Salon 2 WNorthfieldRdLiv ·· 533-0060
Steven Friedlander 126 HaddonPlMtc ··· 746-5197

STEVENS ---See Also STEPHENS

Stevens A 560 BerkeleyAvOr ····· 414-0249
Stevens A Mr & Mrs 103 TelfordEO ····· 674-8903
Stevens A Mrs Rev 56 WalnutMtc ····· 744-2178
Stevens A Mrs Rev 56 WalnutMtc ····· 744-2178
Stevens Alan P 77 RutgersLaPrspy ····· 227-1293
Stevens B 724 SpringdaleAvEO ····· 675-5118
Stevens B M 33 CurtisBlm ····· 748-7412
Stevens Bernard A
111 BeekmanRdSum ····· 908 273-3574
Stevens C 13 FarringtonWCald ····· 226-1517
Stevens C 340 OrangeRdMtc ····· 746-2810
Stevens C G WabenoAvSpfd ····· 467-9608
Stevens Charles 13 FarringtonWCald ···· 228-0553
Stevens Chas E 19 CurtissPlMpl ····· 762-7508
Stevens Chas E 253 EssexAvBlm ····· 743-8099
Stevens Chas N & Audrey B
99 RennerAvBlm ····· 338-8587
Stevens Clifford E 11 EvergreenCtGlRdg · 748-1285
Steven's Construction 33 ColonialTerNtly 667-2833
Stevens Corey L 206 SpringdaleAvEO ···· 266-1434
Stevens D 70 HillsideAvWCald ····· 228-2849
Stevens D K 10 WashingtonTerEO ····· 678-4673
Stevens D L 17 HighlandDrNCald ····· 228-0062
Stevens Deborah 41 FloydRdVro ····· 239-2922
Steven's Decorators 57 WashingtonBlm · 743-7646
Stevens E 30 BrooksideRdWO ····· 731-4349
Stevens E 363 CarrollOr ····· 672-2265
Stevens E 120 WashingtonEO ····· 676-7610
Stevens E B 639 WalshAvOr ····· 673-8694
Stevens E S 131 GallinsonDrMuryHl ·· 908 464-5245
Stevens Ernest 148 ParkMtc ····· 744-3749
Stevens F 300 LinnDrVro ····· 857-3416
Stevens F V 139 N15thEO ····· 673-4378
Stevens H 14 DameoPlMlb ····· 564-7234
Stevens H 2 WashburnPlCald ····· 364-0228
Stevens H J Jr 583 ThomasOr ····· 676-2633
Stevens Harry J Jr 19-B ForestDrSpfd ···· 376-0023
Stevens Helaine 210 DarlingAvBlm ····· 893-9167

STEVENS INSTITUTE OF TECHNOLOGY

CastlePtHoboken ····· 201 216-5000
Stevens J 45 HillsideTerNewProv ···· 908 464-2240
Stevens J Mr 715 BurnsideOr ····· 673-1574
Stevens J K 38 MacopinAvUMtc ····· 744-6944
Stevens Jack 53 HillsideAvBrkHt ···· 908 665-6846
Stevens John 19 CurtissPlMpl ····· 275-3910
Stevens John E 90 CromwellCtBrkHt · 908 464-6649
Stevens Jos 81 IrvingTerBlm ····· 748-1977
Stevens Julie 8 8thNewProv ····· 908 508-0911
Stevens Julius 55 FloydAvBlm ····· 743-7984
Stevens K 173 SMunnAvEO ····· 672-8244
Stevens L 348 BloomfieldAvCald ····· 403-1987
Stevens L 451 CentralAvOr ····· 414-0465
Stevens L 105 RiverRdNtly ····· 235-9251
Stevens M 52 BroughtonAvBlm ····· 429-0953
Stevens M 35 GlenridgeAvMtc ····· 744-1257
Stevens Mike Painting Contractors
CaldwellArea ····· 226-3420
Stevens Ned Gutter Cleaner CaldwellArea 226-7379
Stevens Ned Gutter Cleaner FairfieldArea 575-1220
Toll Free ····· 800 542-0267

STEVENS NED GUTTER CLEANER
101 EMainLtFl ····· 812-7373

Stevens Norman J advertising
76 SOrangeAvSO ····· 762-8100
Stevens P 65 EPassaicAvBlm ····· 429-9170
Stevens Paul 32 VanderbiltDrLiv ····· 994-2796
Stevens Products Inc electrical insulation
128 NParkEO ····· 672-2140
Stevens Robert 33 NorwoodPlBlm ····· 893-9349
Stevens Ross 19 EvergreenCtGlRdg ····· 743-1595
Stevens Ross Jr 28 CambridgeRdGlRdg ·· 746-9355
Stevens S 545 ParkAvEO ····· 414-0083
Stevens Scott L
179 SagamoreDrNewProv ····· 908 790-1463
Stevens Sheila 139 N15thEO ····· 673-1110
Stevens Sophie 295 MorrisAvSpfd ····· 379-4622
Stevens Sufjan 202 BroadBlm ····· 743-7468
Stevens T 160 ProspectEO ····· 674-1928
Stevens T 25 44thMpl ····· 763-9867
Stevens Thelma 443 NArlingtonAvEO ···· 675-6222
Stevens Tubing Corp 128 NParkEO ····· 672-2140
Steven's Upholstery Co
57 WashingtonBlm ····· 743-7646
Stevens V Mrs 67 GreenHillRdSpfd ·· 908 273-2322
Stevens William H & Co Inc
45 ClevelandRdCald ····· 228-3530
Stevens William K 33 TuersPlUMtc ····· 746-7273
Stevens Wm 222 SpringRidgeDrBrkHt 908 464-7848
Stevens Wm A 27 GrandviewPlNCald ····· 228-1705
Stevens Wm D 4 StonyBrookDrNCald ···· 226-6041
Stevens Wm H 45 ClevelandRdCald ····· 228-1593

STEVENSON ---See Also STEPHENSON

Stevenson A 195 N18thEO ····· 677-2117
Stevenson B & S 710 BroadBlm ····· 748-3788
Stevenson Bruce B 1300 RachelTerMtvil · 575-5360
Stevenson C 268 ProspectEO ····· 673-7859
Stevenson D B 9 BeachPlMpl ····· 275-1090
Stevenson Douglas B 9 BeachPlMpl ····· 762-3709
Stevenson F 67 SMunnAvEO ····· 673-4066
Stevenson F 26 WinansEO ····· 678-8734
Stevenson J J Jr 170 WashingtonBlm ···· 429-1148
Stevenson J Robt 19 HickoryRdSum · 908 273-7375
Stevenson John M 19 WhiteBirchTerCald · 228-0782
Stevenson K 536 RidgeRdCdrGv ····· 239-3927
Stevenson Lonnie 299 SHarrisonEO ····· 673-1619
Stevenson P 219 ForestAvGlRdg ····· 746-2194
Stevenson P 268 ProspectEO ····· 675-2673
Stevenson P E 326 FranklinPlSO ····· 761-6968
Stevenson P M 473 ParkAvOr ····· 676-3006
Stevenson Philip E 326 FranklinPlSO ···· 761-6041
Stevenson R 24 CarltonEO ····· 678-2232
Stevenson R 427 LawnRidgeRdOr ····· 674-7419
Stevenson Robt J 39 WLawnRdLiv ····· 992-2023
Stevenson S 50 PineMontclair ····· 783-8830
Stevenson S 82 SteubenEO ····· 672-6279
Stevenson Susan 109 MidlandAvMtc ····· 744-0726
Stevenson Tineshia 557 NorwoodEO ···· 673-8796
Steve's Furniture 555 MainOr ····· 266-2884
Steve's Jeweler 257 MainWO ····· 736-5369
Steve's Key Korner 632 ValleyRdUMtc ··· 744-9751
Steve's Lock & Door Inc 65 StagerNtly ·· 661-4244
Stevralia R S 3 AfterglowWyMtvil ····· 334-7597

STEWARD ---See Also STEWART STUART

Steward Anita 17 SussexAvEO ····· 677-2452
Steward B 192 BurnettAvMpl ····· 763-9384
Steward D 30 ChestnutRdWO ····· 736-4395
Steward Elaine 126 HarrisonBlm ····· 748-6684
Steward J 84 BurchardAvEO ····· 675-4158
Steward James 194 LexingtonAvMpl ····· 761-0874
Steward K 435 MeekerSO ····· 763-1338
Steward L 777 SpringdaleAvEO ····· 677-3738
Steward T 22 LinwoodPlEO ····· 678-3224
Stewart A 105 NewEnglandAvSum ··· 908 598-0209
Stewart A 697 TremontCtOr ····· 676-9896
Stewart Asfa 418 ProspectEO ····· 673-2196
Stewart Ava 130 ProspectEO ····· 673-2719
Stewart B 478 TremontAvOr ····· 678-0767
Stewart B H 46 WillowdaleAvMtc ····· 746-8519
Stewart B L 116 ProspectEO ····· 414-0908
Stewart Bayard 12 NormanRdUMtc ····· 744-2891
Stewart Beulah 1 GrantMtc ····· 509-8923
Stewart Beverly 905 BroadBlm ····· 743-0388
Stewart Brian 64 KingslandNtly ····· 235-0217
Stewart C 345 ClaremontAvMtc ····· 746-3009
Stewart C 280 NFullertonAvMtc ····· 783-6070
Stewart C 24 MitchellAvRsInd ····· 403-1325
Stewart C 12 WilliamSum ····· 908 277-6323
Stewart C & D 449 MountainviewAvOr ··· 674-0852
Stewart C A 52 ClarkAvBlm ····· 748-5946
Stewart C E 56 McKayAvEO ····· 675-7072
Stewart Carol 86 HillyerOr ····· 676-3808
Stewart Chas 141 BrooksideAvCald ····· 228-0911
Stewart Charlie 133 ForestMtc ····· 783-7287
Stewart D 19 HighOr ····· 677-0911
Stewart D 75 ProspectEO ····· 676-9830
Stewart D 319 TremontAvEO ····· 674-2387
Stewart D 68 WadeDrSum ····· 908 277-2388
Stewart D F 64 KingslandNtly ····· 235-0217
Stewart D G 115 LakeRdShHl ····· 376-3279
Stewart Daniel 26 WinansEO ····· 677-0894
Stewart Daniel & Karen 140 UnionMtc ·· 744-5084
Stewart Daniel & Co Inc
76 WoodlandAvWO ····· 325-5880
Stewart Denise 311 DoddEO ····· 677-7151
Stewart Donald 177 LibertyBlm ····· 429-8814
Stewart E 340 ThomasBlvdOr ····· 672-0051
Stewart E 530 ValleyRdMtc ····· 783-9570
Stewart E E Miss 610 ProspectMpl ····· 762-7411
Stewart E W 20 GlenridgeAvMtc ····· 744-0293
Stewart Edw 26 BroadSum ····· 908 273-7077
Stewart Edw 72 FloydAvBlm ····· 748-4813
Stewart Elda Rev 292 RhodeIslandAvEO · 676-5814
Stewart Engineering 44 RoselandAvRsInd 226-0141
Stewart F 18 RubySpfd ····· 376-2175
Stewart F 749 ScotlandRdOr ····· 674-0574
Stewart F & S 39 BaldwinDrBrkHt ··· 908 665-2124
Stewart Fenton 54 CliffordEO ····· 676-0660
Stewart Fred
1675 SpringfieldAvNewProv ····· 908 464-4745
Stewart G 302 ChangeBridgeRdPnBk ····· 227-2702
Stewart G K 707 BloomfieldAvVro ····· 857-6950

STEWART GEO C ASSOCIATES surveyors
44 RoselandAvRsInd ····· 226-0141

Stewart Gladys Mrs 13 NewMtc ····· 746-5189
Stewart Gloria & Ernest 62 DoddEO ····· 676-3054
Stewart H M 269 ChestnutNtly ····· 661-2214
Stewart Harold B 58 PleasantAvMtc ····· 746-5929
Stewart Hester 32 MonroePlMtc ····· 655-0114
Stewart J 70 CarltonEO ····· 673-9198
Stewart J 180 GlenwoodAvEO ····· 674-2975
Stewart J 421 GroveMtc ····· 746-3386
Stewart J 77 OrangeRdMtc ····· 746-7250
Stewart J 175 ProspectEO ····· 678-7282
Stewart J A 6 CaldwellAvSum ····· 908 598-0589
Stewart J D 69 MyrtleAvMtc ····· 783-3344
Stewart J Fred 29 WilliamSum ····· 908 273-7704
Stewart J M 400 OakwoodAvOr ····· 678-1287
Stewart Jas 506 EagleRockAvRsInd ····· 228-4487
Stewart Jas D 400 OakwoodAvOr ····· 678-0152
Stewart James D & Joan
170 ForestAvVro ····· 239-0368
Stewart James T 11 BowersRdCald ····· 228-1065
Stewart John 170 BroadSum ····· 908 273-1828
Stewart John 9 TichenorPlMtc ····· 744-5781
Stewart John & Nellie
390 MorrisAvSum ····· 908 522-1695
Stewart John H
73 NewEnglandAvSum ····· 908 277-2003
Stewart Jon C 109 MainMlb ····· 258-0318
Stewart K 214 AshlandAvBlm ····· 743-0158
Stewart K 5 EssexAvMpl ····· 762-6677
Stewart K 71 SummitAvSum ····· 908 273-3409
Stewart Keble & Gwendolyn
14 LombardBlm ····· 566-9820
Stewart L 204 SmullAvNCald ····· 403-8474
Stewart L M 955 SSpringfieldAvSpfd ····· 376-4980
Stewart Lizabeth 125 ProspectEO ····· 678-8295
Stewart Lloyd H 222 DoddEO ····· 673-1099
Stewart Lynette 56 HighWO ····· 243-1704
Stewart M 185 ChristopherMtc ····· 744-4412
Stewart M 30-A ClintonAvMtc ····· 783-3616
Stewart M 46 GatesAvMtc ····· 783-9488
Stewart M 7 ManorCtMtc ····· 783-7206
Stewart M 86 MidlandAvEO ····· 673-7649
Stewart M 55 SMunnAvEO ····· 673-4743
Stewart M 303 NGrvEO ····· 674-3239
Stewart M 204 SmullAvNCald ····· 403-0253
Stewart M 765 VoseAvOr ····· 672-3995
Stewart M Mrs 168 N14thEO ····· 675-6909
Stewart M & E 85 BeechAvBrkHt ···· 908 665-2556
Stewart M W 209 WalnutMtc ····· 744-1623
Stewart Maitland L 101 GatesAvMtc ····· 746-8738
Stewart Marilyn 30-A ClintonAvMtc ····· 783-7788
Stewart Martha 28 CloverhillPlMtc ····· 509-9716
Stewart Maurice 27 WarmanMtc ····· 746-0209
Stewart Michael 41 NFullertonAvMtc ···· 655-1615
Stewart Michael 315 OrangeRdMtc ····· 509-7801
Stewart Michael 38 ParkAvBlm ····· 566-0603
Stewart Michael 279 4thAvEO ····· 672-0039
Stewart Michael T 108 BakerMpl ····· 762-5800
Stewart O 236 NewOr ····· 672-5824
Stewart O 33 WalnutMtc ····· 509-8255
Stewart Occhipinti & Makow
85 LivingstonAvRsInd ····· 716-0707
Stewart P 646 FreemanOr ····· 243-8847
Stewart P 71 LeslieEO ····· 675-3558
Stewart P A
22 BrookHollowLaNewProv ····· 908 464-9069
Stewart Painting Contractors
407 KerriganBlvdNwk ····· 672-0085
Stewart Peter Dr 101 UndercliffRdMtc ··· 509-2207
Stewart Peter G 37 OverlookRdCald ····· 228-4014
Stewart Peter G attorney
6 BeckerFarmRdRsInd ····· 994-1700
Stewart R 82 HighOr ····· 678-7613
Stewart R 340 OrangeRdMtc ····· 746-4619
Stewart R A
190 WoodbineCirNewProv ····· 908 665-0333

47780 © Bell Atlantic

Stewart R D 7 NorfolkAvMpl 762-1391
Stewart Richard G 260 MainMlb 379-4909
Stewart Richard T 31 CrescentRdLiv 994-4108
Stewart Robt G 63 MonroeAvRsInd 226-2271
Stewart Romericus J 55 MonroePlBlm 748-9854
Stewart Ryan T 37 OverlookRdCald 228-6561
Stewart S 101 BlackburnRdSum 908 273-4436
Stewart S C 8 ParkAvSum 908 598-0775
Stewart S M 258 MtVernonAvOr 673-1259
Stewart Sharon Miss 26 WinansEO 414-9011
Stewart Sidney 42 VernonTerEO 673-6183
Stewart Superior Corporation
10 MadisonRdFairfld 244-0505
Stewart T 697 TremontCtOr 674-8666
Stewart T G 470 ValleyRdUMtc 783-5714
Stewart T J III 36 LancasterAvMpl 762-3566
Stewart Thomas J Co rug clng
201 ArlAvStatenIslandNY
NJ Tel No--201 435-0900
Stewart Timothy 13 WheelerWO 243-1885
Stewart V EastOrangeArea 676-3355
Stewart Vechten W 17 WestoverAvCald 226-2735
Stewart W G 74 HamiltonEO 673-3372
Stewart Wayne 70-A FremontBlm 743-0741
Stewart William 54 CoolidgeAvWCald 228-7150
Stewart Wm A Jr 86 DurrellVro 239-3389
Stewart Wm H Mrs 50 MadisonAvMtc 746-7732
Steyermark A 115 BeechNtly 235-1608
Stibala R T Jr 91 WatchungAvWO 414-8577
Stibitz E P 46 KensingtonTerMpl 763-0323
Sticco P Rev 204 RaymondAvSO 763-5591
Stich J M 2 ClaridgeDrVro 857-5157
Stichling J 12 BrooksideAvCald 403-1526
Stickel Frahn & Lloyd 229 MainChatham 635-5200
Stickel Fred G 3rd 15 BirchDrRsInd 226-2398
Stickel Fred G 3rd attorney
571 PomptonAvCdrGv 239-8800
Stickel James F 69 MapleNewProv 908 464-7788
Stickel Kain & Stickel attorneys
571 PomptonAvCdrGv 239-8800
Stickel Koenig & Sullivan attorney at law
571 PomptonAvCdrGv 239-8800
Stickel Tom 274 ParkMtc 509-1814
Stickel Wm R 36 HawthornePlMtc 509-7352
Stickle C K 13 LincolnPlMpl 763-2550
Stickle Thomas CPA
101 EisenhowerPkwyRsInd 228-4600
Stickler Donald N 2 VistaWySpfd 908 273-9486
Stickler Jeffrey 31 JacksonvilleRdMtvil 316-5429
Stickler Michael 8 DogwoodTerSpfd 467-8817
Stickles G 14 ChadwickDrNtly 284-0802
Stickles G 14 ChadwickDrNtly 284-1217
Stickles G L 35 ReigateRdBlm 338-8092
Stickles Wm 14 BaldwinMtc 746-1973
Stickney Corwin F & Mory
12 ForestAvGlRdg 748-6886
Stick's Place sandwich shop
76 MarionAvNewProv 908 464-2787
Stieber Michael H attorney
225 MillburnAvMlb 376-9500
Stieber Sam DVM 2-J NobHillRsInd 226-0255
Stieber W 29 HamptonTerLiv 716-9279
Stiedl E 28 HillsdaleRdCdrGv 239-3202
Stiefbold A 98 ForestAvWCald 403-1393
Stiefbold G W 110 ForestAvVro 239-3921
Stiefbold Scott 21 MarionRdVro 239-4606
Stiefel Kenneth E 32 LibertyAvBrkHt 908 464-7774
Stiefel Ludwig 15 RooseveltAvWO 731-2551
Stiefel Robert & Son
32 LibertyAvBrkHt 908 464-0047
Stiefel Robt & Son roofing material & sheet metal work—
528 ChancellorAvIrvington 373-2762
Office 528 ChancellorAvIrvington 373-2762
Stiehl H W 32 ClintonBlm 748-0195
Stiel Donald 22 ManchesterWyPnBk 227-2630
Stiel Julie & Jeff 9 BromleyDrWO 731-7311
Stiel L M 22 ManchesterWyPnBk 227-2630
Stier Carl 454 ProspectAvWO 669-0004
Stier Carl attorney 256 BroadBlm 748-1221
Stier Herbert 1 RiverLaMlb 379-4094
Stier Jas G 9 HathawayLaVro 857-9070
Stier Leon G 55 BrooksideTerVro 239-7161
Stier Manuel DDS 301 BellvilleAvBlm 743-0017
Stier Manuel M DDS
200 MtPleasantAvWO 669-1847
Stier T J 55 LakewoodAvCdrGv 239-5753
Stier Wm R 806 RidgeRdCdrGv 239-6492
Stierli John E lawyer
7 BeckerFarmRdRsInd 535-3800
Stieve Geo A 32 ElmwoodDrLiv 992-9142
Stieve J & S 2 NRidgeRdLiv 994-9083
Stieve Photography 330 MillburnAvMlb 379-6320
Stieve R photography 330 MillburnAvMlb 379-6320
Stieve R P 23 SalterSpfd 376-7934
Stifano M 52 FreemanRsInd 403-8584
Stifel H G ShortHillsArea 467-0777
Stifel Henry G 84 FarleyRdShHl 379-6035
Stifel Paralysis Research Foundation
500 MorrisAvSpfd 467-5915
Stifelman Frank L 123 BlanchardRdSO 763-6789
Stifelman Frank L ESQ
101 EisenhowerPkwyRoseland 622-6200
Stiff Marie 135 SCtrOr 678-9876
Stiffler Kelly 188 ProspectNtly 667-2337
Stiger J P 70 GreatOakDrShHl 379-3081
Stigi G 425-B ParkMtc 655-0162
Stigliano Donald 23 HamiltonDrWNCald 228-0435
Stiglitz M & L 232 BaltusrolWySpfd 467-9094
Stile Shelley 147 TurrellAvSO 378-3565
Stile V NutleyArea 661-2056
Stiles Barbara & Danny 257 DaleDrShHl 467-0700
Stiles D W 550 CentreNtly 667-0165
Stiles Doug C 647 BerkeleyAvOr 677-3310
Stiles Douglas J 107 RiverRdNtly 284-1355
Stiles Glenn 32 WoodfernRdSum 908 277-6008
Stiles K 458 BloomfieldAvNtly 667-8868
Stiles Michael 85 BellevueTerBlm 338-9631
Stiles Theo 69 LindenAvSpfd 376-0660
Still B 7 ProspectCald 364-1946
Stille J 141 OrtonRdWCald 228-6642
Stille P K 36 FranciscoAvWCald 226-8471
Stille P K 36 FranciscoAvWCald 403-3279
Stille T 33 SmullAvCald 228-6214
Stiller E 58 WabenoAvSpfd 912-0951
Stillman Abraham J 32 HaranCirMlb 379-4325
Stillman Gerald 53 DurandRdMpl 762-5152
Stillman Orthopedic Shoe Store
95 MainMlb 467-8960
Stillman Richard & Susan MontclairArea 783-0118
Stillman's Orthopedic Shoes 95 MainMlb 467-8960
Stillo Andrew 164 SmullAvWCald 403-0172
Stillo F 35 CentralAvMtc 783-5822
Stillwagon M L 71 CedarAvMtc 744-4209
Stillwell Factor 50 MountainAvCald 228-1712
Stillwell John M 9 FarHillsRdSpfd 908 277-6173
Stillwell L 99 BaldwinPlBlm 748-0345
Stillwell P 702 EagleRockAvWO 736-4422
Stilton M 61 LexingtonAvBlm 680-4346
Stilwell C S 4 NelsonPlSpfd 379-2598
Stilwell George III 50 MountainAvCald 228-1599
Stimler Sam 22 ConfortiAvWO 731-2862
Stimmler Frank 39 CampbellRdShHl 912-0861
Stimpson R G 593 SevenOaksRdOr 672-9096
Stimson John M 99 HansellRdMuryHl 908 771-8937
Stinchcomb Keith A
7 ClementRdNewProv 908 665-6403
Stine A & G 11 PinePlNCald 403-8218
Stine C R 7 CrescentPlMlb 376-2192
Stiner J A 20 BrookBrkHt 908 665-2482
Stingl Lenard 12 SCedarPkwyLiv 992-1959
Stingone Marc 131 MillburnAvMlb 379-7284
Stinson C 488 WhiteOr 675-4842
Stinson D 102 MidlandAvMtc 783-4991
Stinson D Jr plumbing & heating
102 MidlandAvMtc 783-4991
Stinson Joseph David Rev
29 AppletonPlGlRdg 429-9821
Stinson K 200 MtPleasantAvWO 243-1071
Stinson M 405 AmherstEO 675-3870
Stinson Queenie E 212 AmperePkwyBlm 429-8033
Stinson-Harris E 60 ParkwayDrEEO 674-1190
Stipo D 75 DistlerAvWCald 808-4062
Stipulkowski Norma 935 BroadBlm 429-7785
Stirberg Nat 45 GlenAvWO 325-3311
Stires A G 1 AnnVro 857-0415
Stires K V 200 ClaremontAvMtc 744-7036
Stirk A 12 OliveBlm 743-1386

STIRLING ---See Also STERLING

Stirling Florist 283 MainAvStirl 908 647-1442
Stirling Florist 283 MainAvStirlNJ
Toll Free 800 647-3293
Stirratt E E 314 PassaicAvNtly 667-0127
Stirrup Metal Products Corp
215 EmmetNewark 824-7086
Stise G J 41 EdgarPlNtly 667-0854
Stiskin Jay 188 ClaremontAvMtc 744-6742
Stiso Edward N Jr lawyer
823 SSpringfieldAvSpfd 467-0080
Stitch-N-Ink NutleyArea 667-3435
Stitches 63 FalconRdLiv 535-3874
Stitch'N Time 509 PomptonAvCdrGv 239-2722
Stith D 523 ProspectEO 676-8546
Stith David B 142 InwoodAvMtc 744-4196
Stith Gilbert EastOrangeArea 674-2338
Stitt Pat 65 KeelerSpfd 467-1293
Stitzel Jefferey & Marlene
158 OaklandRdMpl 761-6028
Stivala C 20 HillcrestTerVro 857-3672
Stivala R T 16 EPassaicAvNtly 235-0983
Stivale A 31 LakeviewPlVro 239-3947
Stivale Anthony 14 IvyPlNtly 284-1948
Stivale J P Mr & Mrs 31 LakeviewPlVro 239-4742
Stivale M 146 PineBrookRdMtvil 227-8052
Stivale Rob 836 BloomfieldAvMtc 746-8959
Stivale Sylvio 89 CarteretGlRdg 743-5988
Stivali Anthony & Joyce
97 LexingtonAvBlm 748-6208
Stivali Vincent 388 BellevilleAvBlm 429-1342
Stivalo J 81 MorrisAvSpfd 564-7587
Stivaly Edwin P 392 ForestAvGlRdg 744-2074
Stivaly Gary 243 SmullAvNCald 228-9375
Stivaly J 590 ChestnutOr 266-1320
Stivaly James 225 WalnutMtc 746-8007
Stivison Douglas 45 NormanRdUMtc 509-0585
StJames Frank 15 LittleFallsRdFairfld 882-7721
StJean Gaethan & Marie D
108 RutgersMpl 763-5245
StJean Wadler 5 BretonDrMtvil 276-0546
Stobaeus Richard W
25 WebsterAvSum 908 273-8141
Stobbs Printing Co Inc
18 WashingtonBlm 748-4441
Stober Constance Z MSW LCSW
2115 MillburnAvMpl 763-2424
Stober T C 45 ChurchMtc 783-6447
Stobie Gavin Jr 15 NorthAvBlm 338-8280
Stochaj John M 65 RicemanRdBrkHt 908 464-9181
Stochaj L E 154 1stNewProv 908 464-0815
Stochholm Eric H 24 KnollwoodRdShHl 379-2717
Stochholm L 20 HillsideAvMlb 376-4240
Stock A 20 BerkshireRdMpl 761-8822
Stock J R 101 TwinFallsRdBrkHt 908 464-2522
Stock Jeffrey 11 HooverAvWO 731-9517
Stock Jeffrey MD 101 OldShortHillsRdWO 325-7188
Stock Richard 200 SpringfieldAvSpfd 564-8562
Stock Roger 1455 BroadBlm 338-6101
Stock Roger 2 LouisburgSqVro 857-9820
Stock S 616 SouthOrangeAvMpl 275-1595
Stock William 33 OldLaMtvil 335-6174
Stockel Georgiana interior design
80 SMountainAvMtc 744-5642
Stockelberg A M & Co accountants
333 USHwyNo46Fairfld 227-8811
Stocker Robert 31 EllisRdWCald 403-0515
Stockert Thomas E 29 NorwoodTerMlb 763-6303
Stockhammer L 130 NewRdPrspy 244-9763
Stockman C R 204 BerkeleyAvBlm 743-4706
Stockman W S 38 MiddleWyBrkHt 908 464-0380
Stockman Wm 30 LawrenceAvWO 731-7125
Stockpot Inc 20 ChurchMtc 744-5503
Stocks D 110 SmullAvWCald 228-7149
Stocks Ian & Gail 11 TiffanyDrLiv 535-9780
Stocks R 5 GreenAcresDrVro 239-2134
Stockton Builders Of New Jersey
FairfieldArea 227-0655
Stockton M W
105 NewEnglandAvSum 908 277-2497
Stockton Richard Jr 26 LocustDrSum 908 608-0137
Stockton Richard W
121 WhittredgeRdSum 908 273-5384
Stockwell C 25 CathedralAvNtly 661-5248
Stockwell L 411 BloomfieldAvVro 239-7573
Stockwell P R 11 WinchesterRdSum 908 273-7087
Teenagers Telephone
11 WinchesterRdSum 908 273-4238
Stoddard G & L 151 ProspectNtly 667-9415
Stoddard Gordon V MD 96 GlnwdAvEOrg 674-1351
Stoddard Jack D
161 WashingtonAvWCald 226-4257
Stoddard Thomas D 21 BerkeleyPlMtc 783-8054
Stoddart Associates Inc MontclairArea 256-3030
Stoddart John B Jr 45 NorthRdShHl 376-3274
Stoddart Noel 26 WilliamMtc 744-1833
Stoddart Paulett 26 WilliamMtc 744-9088
Stoddart Rudolph 71 ElliottPlEO 678-2505
Stodola Peter 52 PearlNewProv 908 464-0263
Stoeber L & E 955 SSpringfieldAvSpfd 467-6590
Stoeckel B 100 EPassaicAvNtly 284-1091
Stoeckel R Jr 50 OverlookTerNtly 667-3537
Stoeckel R H 282 GrantAvNtly 667-6410
Stoeckert Henry 96 WestlandRdCdrGv 239-5264
Stoeckle Douglas A 30 TaylorMlb 379-4687
Stoeckle Greg 120 ClarkenDrWO 243-0727
Stoeckle John & Lucia 94 KewDrSpfd 376-1658
Stoeckle Kevin 184 EMtPleasantAvLiv 994-2705
Stoeckle L 819 BloomfieldAvMtc 744-6951
Stoecklein M 135 SCtrOr 414-9002
Stoeffel James P 22 EuclidPlMtc 744-6099
Stoehr Alfred H
98 PittsfordWyNewProv 908 665-0215
Stoehr Wm A 6 OaklandTerMpl 763-9036
Stoelting Raymond 4 ChestnutRdWO 731-6094
Stoermer-Duffy G 29 FairviewAvSO 761-5751
Stoessel C 23 SymingtonAvLiv 992-0437
Stoever William A 46 ClaremontAvMpl 378-9357
Stoffel K 41 CornellDrLiv 535-3660
Stoffel Klaus 41 CornellDrLiv 535-1432
Stoffers Frank 17 ProspectCald 228-9245
Stoffers M 22 MaplePlNtly 667-4594
Stoffers Peter 167 MaplewoodAvMpl 763-4937
Stohr S 9 StanfordPlMtc 744-5448
Stoica L 7 VanderhoofRdMtvil 402-6120
Stoicescu Bogdan L 322 GregoryAvWO 736-4522
Stoicescu J 65 WalkerRdWO 736-3584
Stoicovy Chas 71 FontaineAvBlm 748-7159
Stoinova R 100 LlewellynAvBlm 743-6659
Stoke J 51 HeadleyPlMpl 762-1932
Stokes A W 138 WalnutMtc 746-0271
Stokes Andrew 347 AmherstEO 674-6599
Stokes Andrew 347 AmherstEO 678-0432
Stokes Anna 137 BedfordEO 672-7829
Stokes Arthur 16 SalterPlMpl 762-3020
Stokes Brian 347 AmherstEO 675-7036
Stokes Duane M OrangeArea 678-7022
Stokes E 21 EdgewoodRdEO 672-8077
Stokes E M 21 N21stEO 675-0855
Stokes James C
2 SouthgateRdNewProv 908 508-9209
Stokes Karen & Peter 38-B ForestDrSpfd 376-2784
Stokes L 32 HamiltonEO 678-9049
Stokes L Mrs 725 BurnsideOr 674-3466
Stokes Lee 35 N20thEO 678-2593
Stokes M 386 BoydenAvMpl 763-3038
Stokes M B 12 CliffordEO 675-7861
Stokes M C 12 CliffordEO 675-6079
Stokes P D 29 MelrosePlMtc 746-0655
Stokes Thomas 14 BaltusrolPlSum 908 273-4370
Stokes V 5 IdealCtNtly 661-3413
Stokes Van 5 IdealCtNtly 661-3653
Stokley A 79 WashingtonEO 678-1879
Stoklosa E 38 CloverLaBlm 338-8039
Stolar B R 24 MountainRidgeDrLiv 535-1407
Stolar Brian M lawyer 820 MorrisTpkShHl 467-5000
Stolbach Diane ESQ 675 MorrisAvSpfd 258-0140
Stolbach Diane ESQ 675 MorrisAvSpfd 258-0250
Stolbach Scott B lawyer 675 MorrisAvSpfd 912-8700
Stolfi A 11 TaftCtLiv 535-8780
Stolfi Michael & Lauren
47 WellingtonRdLiv 716-9376
Stolfi Thomas D FairfieldArea 808-0488
Stolfi V 268 OakwoodAvOr 675-0229

STOLL ---See Also STAHL

Stoll Adam 21 PattonPlMtc 746-1328
Stoll Douglas E 180 FairfieldAvWCald 226-3112
Stoll James G 344 MilltownRdSpfd 376-0266
Stoll L W 29 CherryHillRdLiv 992-4367
Stoll Mary Louise Mrs
529 RidgwdAvGlRdg 744-3315
Stoll Nelson 37 PulaskiBlm 743-9755
Stoll P 19 GlenwoodPlEO 675-8419
Stoll S J 10 CountryClubCtLiv 994-0643
Stoll T 12 HewlettRdMtvil 331-3672
Stoll Terrence 275 ProspectEO 675-1930
Stoll Wm 361 BellevilleAvBlm 680-1940
Stollenmaier H P 7 MacLeodLaBlm 338-5646
Stoller D 33 CampbellLaBrkHt 908 464-2034
Stoller D & B 75 MayhewDrSO 763-1515
Stoller Stanford 33 SunsetCtMtvil 335-9678
Stollmack Burton J 47 TroyDrSpfd 379-5154
Stollmack Kathy 393 NFullertonAvUMtc 746-6524
Stollmack Ruby E 53 StonebridgeRdMtc 744-9080
Stolmack Donald EastOrangeArea 672-3410
Stolman C 43 LeeTerShHl 467-4553
Stolman Lewis P MD
290 SLivingstonAvLiv 740-0101
Stoloff J 37 HamiltonRdVro 857-5674
Stoloff Jean & Alfred 18 NorthDrLiv 992-2959
Stoloff Marvin H 15 OvalRdMlb 379-9521
Stoloff Michael 15 OvalRdMlb 379-3474
Stolow David 47 OvalRdMlb 376-0588
Stolting Jeffrey 46 SMountainAvCdrGv 239-8815
Stoltz M R 39 FairwayTheUMtc 746-7776
Stoltzfus Duane & Karen 278 BayAvGlRdg 748-2617
Stolz Daniel M lawyer 225 MillburnAvMlb 467-2700
Stolz M 40 MainWO 731-8667
Stolz O 107 WNorthfieldRdLiv 994-0315
Stolz R J 5 HardingAvNCald 403-9846
Stolz R W 12 HeltonTerMtvil 316-0216
Stolz S Harvey CPA 339 BloomfieldAvCald 228-2254
Stolzberg Jeff E 1-M NobHillRsInd 403-3208
Stomne Julie 511 AcademyMpl 763-4076
Stonaker Donald 1 TaraLaMtvil 299-0589
Stone A 147 FranklinAvNtly 667-6368
Stone A R 10 RooseveltPlMtc 783-7695
Stone Associates 120 MountainAvSpfd 379-5334
Stone Audrey R ACSW LCSW
605 BloomfieldAvMtc 744-6888
Stone Avrohom Rabbi 69 WoodlandAvWO 243-0468
Stone Avrohom R Rabbi
69 WoodlandAvWO 243-0824
Stone B 1 ParkEdgeBrkHt 908 508-1510
Stone B L 153 FranklinBlm 743-3909
Stone B & P 15 BarnsdaleRdMlb 376-2775
Stone B & P 15 BarnsdaleRdMlb 376-6603
Stone Benj 8 SchmittRdWO 731-4127
Stone Bernard S Dr optometrist
16 GroveBlm 748-4785
Stone Bruce 101 BelmontDrLiv 716-9186
Stone C & L 29 WellingtonRdLiv 994-3432
Stone C D 10 CrestmontRdMtc 655-8807
Stone C J 8 WedgewoodDrWO 669-2869
Stone Carole & Timothy
26 FayPlSum 908 277-1639
Stone Chas R 33 EllisRdWCald 228-2585
Stone Christopher 8 WedgewoodDrWO 669-2602
Stone Dana & Shalom 3 LindaLaSpfd 912-8783
Stone David & Cindy 9 WarnerRdMpl 762-4672
Stone David S lawyer
75 NLivingstonAvRsInd 535-1900
Stone David W 32 HenningDrFairfld 227-6087
Stone Debora 10 CrestmontRdMtc 746-6837
Stone E J 48 DivisionAvSum 908 273-4175
Stone Elizabeth 97 MontclairAvMtc 744-9045
Stone Financial 120 MountainAvSpfd 379-7373
Stone Frank B 24 RamseyDrSum 908 273-6963

47780 © Bell Atlantic

Area Code 973

Stone Franklin A insurance
26 DavidsonRdBlm 893-0017
Stone Franklin A Jr 26 DavidsonRdBlm .. 338-8005
Stone G A Jr 18 ThomasBlm 743-4865
Stone Gail P 22 UpperMountainAvMtc 744-5105
Stone H & S 23 CornellDrLiv 716-9212
Stone H & Co Ltd 321 MillburnAvMlb 379-7535
Stone H J 121 ThirdSO 762-3309
Stone Harold 16 HowardVro 239-4945
Stone Helen A 173 N16thEO 414-8106
Stone Industries Inc CentralAvHldn 595-6250
Stone J 176 BeaufortAvLiv 994-0746
Stone J 37 CanterburyRdChatTwp 908 665-4002
Stone J 20 DelwickLaShHl 376-0395
Stone J W 11-A HenrySum 908 277-6564
Stone Jerry F 1 CrestAcreCtSum 908 273-2927
Stone Jerry F Jr 1 CrestAcreCtSum .. 908 273-5401
Stone Jilly & Gregg 12 MtVernonCtLiv 994-4999
Stone Joel 22 SParkMtc 744-0783
Stone Joseph C 458 LincolnAvOr 675-2295
Stone Justin H DDS 110 BergenNewark .. 972-7040
Stone Kim 720 SpringdaleAvEO 414-1228
Stone L 30 FreemanRsInd 228-6552
Stone L 30 FreemanRsInd 364-2588
Stone L 16-A LakesideDrMlb 467-0126
Stone L 519 ValleyRdWO 669-7304
Stone L M 49 ProspectSum 908 273-8040
Stone Larry & Sheryl 21 HallerRdWO 669-9577
Stone Linda DMD FAGD
124 EMtPleasantAvLiv 994-3112
Stone Linda E DDS FAGD
124 EMtPleasantAvLiv 994-3112
Stone M A 11-A HenrySum 908 277-6564
Stone M E 32 GarrityTerMtvil 244-1321
Stone M F 300-B ShortHillsAvSpfd 379-5280
Stone M W 237 RoselandAvEsxFels 226-0030
Stone Michael C 19 ElmwoodPlMlb 258-9319
Stone Mountain Properties
806 MorrisTpkShHl 376-2626
Stone N 206 LorraineAvMtc 655-1639
Stone Naylor 192 SummitAvSum 908 522-0376
Stone Otis 139 WillowdaleAvMtc 509-1663
Stone P E 310 SHarrisonEO 673-5168
Stone R L 8 KoewingPlNWO 731-7684
Stone Reese 8 MaplewoodAvMpl 763-3578
Stone Richard C 41 CollegeAvUMtc 744-4676
Stone Richard C 25 NFullertonAvMtc 744-5951
Stone Richard H Jr 139 GroveMtc 746-6127
Stone Robt E 33 JeffersonAvShHl 467-1008
Stone Ronald D 142 WashingtonBlm 680-9514
Stone Shalom D lawyer
5 BeckerFarmRdRsInd 992-5300
Stone Stephen 70 MeadowbrookRdShHl .. 467-9018
Stone Systems Inc
1275 BloomfieldAvFairfld 882-5325
Stone Truss Systems Inc
23 CommerceRdFairfld 882-7377
Stone Wm 12 WardPlCald 403-8963
Stone-Jansen Gabriel 97 MontclairAvMtc 744-2846
Stone-Jansen Paul 97 MontclairAvMtc .. 744-2846
Stonebraker K 160 GordonhurstAvMtc ... 783-0447
Stonebridge Title Services Inc
ParsippanyArea 882-0421
Stonecraft 35 MontesanoRdFairfld 882-7701
Stonehenge Mill Store
30 CanfieldRdCdrGv 239-9710
Stonehouse Stationers SummitArea 908 273-0331
Stonesifer O S Jr 155 MitchellWO 731-2254
Stonewyck Enterprises Inc
NewProvidenceArea 908 665-1270
Stoney J & M 5 RooseveltPlMtc 744-7241
Stonis M H 35 SalterPlMpl 763-3752
Stony Hill Players Inc
120 MorrisAvSum 908 522-8874
Stoopak G & L 218 EagleRockAvRsInd 226-3377
Stoopak S 4 GymotyRdWCald 226-7742
Stoops R 148 OrchardBlm 748-3881
Stoothoff Anthony 30 FriedlandRdNtly ... 661-0038
Stop Bugging Me 120 NewDutchLaFairfld 227-5569
Stop One Grocery Store 445 CentralEO .. 673-6120
Stop One Supermarket 76 4thAvEO 673-0090
Stop The Excuses Inc 15 CeroneCtWO ... 325-1200
Stopero M 17 HiltonAvMpl 761-6318
Stopfer M 7 StanleyRdWO 736-0047
Stopka Tadeusz 42 ParkAvBlm 748-1053
Stoppiello Charles 18 LafayetteOr 675-7661
Stoppiello J 34 BuchananCtWO 669-5806
Stoppiello O 54 WilletBlm 748-1151
Storage Computer Corp 14 ForestAvCald 364-0448
Storage USA 211 GroveBlm 748-8881
Storage USA 37 OakwoodAvOr 673-1744
Storage Vault 1275 BloomfieldAvFairfld .. 575-1706
Storagemaster USHwyNo46Prspy 575-6682
Storbeck C R Rev 51 WindingWyCdrGv ... 857-2176
Storbeck D Mr & Mrs 10 ArthurPlMtvil ... 575-0643
Storch Alysia K 64 TulipSum 908 277-1352
Storch D J & Associates Inc
350 SpringfieldAvSum 908 273-1400
Storch E 18 HillcrestAvWO 325-8036
Storch E F 187 SandRdFairfld 227-1594
Storch Gene 187 SandRdFairfld 882-7593
Storch Kenneth J MD
195 ColumbiaTpkFlorhamPark 377-7300
Storch Matt 187 SandRdFairfld 227-6720
Storch Mitchell 454 ProspectAvWO 736-0304
Storch P 141-A TierneyDrCdrGv 239-6321
Storch R 10 GastonWO 325-7917
Storch T 6-D BeechSpringDrSum 908 273-8612
Storch Victor J 373 DigaetanoTerWO 325-5075
Storch Victor J 454 ProspectAvWO 736-0304
Store FXTRS 32 JacobusAvKearny 465-1557
Storey Agnes F 422 MillburnAvMlb 376-6586
Storey J O 29-A WalnutSum 908 273-1147
Storey M 329 HeywoodAvOr 675-2145
Storey Richard & Diane
5 OldFarmRdNCald 226-3135
Storey Warren 111 MountainAvSum .. 908 273-9317
Storge Master USHwyNo46Prspy 575-6682
Storis Inc 7 EntinRdParsippany 515-0300
STORK REPORT 168 LarchAvTea .. 201 836-4876
Storm J & N 12 YaleTerWO 736-7610
Storm Marion & Jack 8 ArgyleRdUMtc 746-9751
Storm Robert M 35 SunsetAvBlm 429-8536
Stormer D 664 IrvingtonAvMpl 378-8345
Storms A 41 NFullertonAvMtc 746-2568
Storms G 65 McKinleyNtly 235-9080
Storms H Duane 5 SBrookwoodDrMtc 746-6814
Storniolo Anthony & Paula
11 NairnPlNtly 661-0966
Storozynski A & K 12 MountainWyWO 243-1402
Stortz H R W 50 KendalAvMpl 762-7914
Stortz Henry 14 FairviewAvNewProv .. 908 464-3295
Stortz M 60 HolmesOvalNNewProv 908 508-1293
Stortz N E 297 LivingstonAvMuryHl .. 908 464-2176
Stortz R W 184 ParkAvWCald 226-5157
Story E 88 McKinleyNtly 667-3860
Story Electric Motor Repair Co Inc
20 FranciscoAvLittleFalls 256-1636
Stott D B 276 SummitAvSum 908 273-3470
Stotts Michael 54 BrookwoodDrMpl 763-2998
Stotz Chas 46 GordonRdEsxFels 228-5197
Stoughton R 37 WaldronAvSum 908 273-0646
Stoupakis Gus 43 CathedralAvNtly 661-4803
Stout A J 10 CurryLaWO 243-8846
Stout Allen 139 KenzelAvNtly 667-5175
Stout Bronson C 29 RedmanTerWCald 228-2053
Stout D J 47 ChristopherMtc 509-2796
Stout David 50-F NewEnglandAvSum 908 598-1522
Stout Geo B 174 MapleAvBrkHt 908 771-9113
Stout Jon C 27 WarrenRdMpl 762-9537
Stout Larry & B C 30 HorseneckRdMtvil .. 575-4216
Stout Naomi 340 ThomasBlvdOr 675-0154
Stout Richard 73 BriarwoodDrWBrkHt 908 665-1701
Stout Stewart G
73 BriarwoodDrWBrkHt 908 665-9542
Stout V 62 PattonDrBlm 566-0462
Stout Valeria Mrs 29 CrossMtc 744-2654
Stoute A G 364 OrangeRdMtc 783-4272
Stovall C 38 NormalAvMtc 744-8123
Stovalle Carole 47 CrestmontRdWO 325-0014
Stover Gregg 276 WoodlandAvSum .. 908 277-6205
Stover Jerry 76 ChestnutMtc 509-8062
Stover Kevin 1199 PleasantValleyWyWO .. 731-0858
Stover Murray 6 UnionMtc 746-4532
Stover Raymond M & Amy Hohn
21 LaurelPlUMtc 744-4583
Stowe A Chester 210 FranklinBlm 743-6554
Stowe K 259 ReynoldsTerOr 678-9183
Stowe Kevin 383 CentralAvNewProv .. 908 790-1495
Stowe Leonard 58 TreeTopDrSpfd ... 908 273-1668
Stowe Wain W 3 TowerDrMpl 762-0434
Stowell D A 1 RobertCtWO 325-6102
Stowell L 27 MechanicMlb 564-9665
Stowell Robert T
15 MeadowviewLaBrkHt 908 464-6871
Stowell Shawn R lawyer
6 BeckerFarmRdRsInd 535-1400
Stoyack Kenneth J AIA 43 OrchardNtly .. 661-2708
Straccamore E I 218 StevensAvCdrGv 256-2989
Stracey S 55 BaltusrolWySpfd 379-6476
Strachan Davia D DDS 481 SOrangeAvSO 762-2660
Strachan J 15 DawsonAvWO 731-9098
Strachan J E 39 RhodaAvNtly 661-3556
Strachan John 75 RoseAvNewProv .. 908 464-5180
Strachan Wm 43 WellsCtBlm 338-8141
Stradavari Club 544 IrvingtonAvMpl 761-4463
Stradbrook Kennels
MeyersvilleRdGreenVillage 377-8221
Strader David J MD 825 BloomfieldAvVro 857-7455
Straface G 76 HowardPlNtly 235-0342
Straffin C L 11 VreelandLaCdrGv 239-8719
Straffin J A 11 VreelandLaCdrGv 239-4242
Strahan Christopher C attorney-at-law
49 MtPleasantAvWO 731-7227
Strahan F G 20 TuscanRdMpl 763-8278
Strahan G 20 TuscanRdMpl 763-0413
Strahan John W & Marion
8 NewEnglandRdMpl 762-0952
Strahl A B 332 WEndRdSO 762-6585
Strahman C 155 RoselandAvCald 403-9143
Strahman H Jr 321 ECedarLiv 992-4142
Strahman Richard D 323 ECedarLiv 992-0279
Strahman Richard D 325 ECedarLiv 992-1285
Straight L 518 EPassaicAvBlm 338-9683
Straim J 196 NMountainAvMtc 509-8468
Strain D 14 HorseneckRdFairfld 575-5413
Strain Gina & Clifton 535 LongviewRdSO .. 378-8194
Strain J 1 FoxHillRdFairfld 227-3028
Strain Johnathan & Patricia
80 ClintonAvMtc 783-0116
Strait Kenneth C Jr ESQ 586 CentralAvEO 675-2420
Straiten J 400 OakwoodAvOr 673-5625
Straitman E 77 RandolphPlWO 736-3226
Straka E 750 NorthfieldAvWO 736-1299
Straker John 133 N15thEO 678-8722
Straker T 320 SHarrisonEO 677-7349
Straley Donald F 27 BrandonAvLiv 992-7884
Straley Richard studio art school
218 SLivingstonAvLiv 994-2676
Straleys' 218 SLivingstonAvLiv 994-2676
Straleys' Gallery 218 SLivingstonAvLiv 994-2676
Stralka I 6 GlenAvRsInd 403-9451
Strallow Wm F Jr 69 BryantAvBlm 338-9007
Stramiello G A 112 ChestnutWO 325-3972
Stramiello Grace A attorney
112 ChestnutWO 325-3977
Stramka Frank & Teresa
49 MapleNewProv 908 464-2445
Stranahan L 142 UnionMtc 655-1999
Strand Alfred 219 HollywoodAvEO 676-8429
Strand Cafe Restaurant & Bar
447 SpringfieldAvSum 908 277-0220
Strand Geo 73 OverlookRdMtc 746-7992
Strand H Jr 45 NorwoodPlBlm 338-4537
Strand Scott 259 HalstedEO 672-0995
Strandberg B Mrs 132 FranklinCdrGv 239-4212
Strandberg J 179 VillageRdSO 378-3560
Strandberg Stephen 42 MountainAvMpl .. 763-3605
Strandberg Stephen 42 MountainAvMpl .. 763-9442
Strang John R Jr 46 MadisonAvSum .. 908 273-5059
Strange L 294 SCtrOr 678-8586
Strangio Vincent A 33 KnutsenDrWO 736-1632
Straniero P 18 PulaskiBlm 429-2414
Strano Brian
30 WoodlandRdNewProv 908 790-1365
Stranovsky G
21 CanoeBrookPkwySum 908 522-9430
Stransky Bruce 44 WatchungAvMtc 746-6556
Strapp John P Jr 39 MinnisinkDrRsInd ... 226-7011
Straschil H K 105 NewEnglandAvSum 908 273-6518
Strassberg Arnold 326 HardingDrSO 763-0480
Strassberg David 18 ChelseaDrLiv 994-9515
Strassberg M 75 RockledgeDrLiv 994-3283
Strassberg S 263 BloomfieldAvBlm 429-0322
Strassberg Z 750 NorthfieldAvWO 731-6536
Strassburg A H 27 KingsleyWO 731-7532
Strasser Bruce E 14 RowanRdSum .. 908 273-9117
Strasser E W 1 DeerHillDrMtvil 335-9077
Strasser Fred 202 ChristopherMtc 783-0312
Strasser P R 14 RowanRdSum 908 273-9113
Strassman J & C DDS 166 CarteretGlRdg .. 429-7882
Strassman Wayne 22 CeroneCtWO 325-3621
Strat S 156 ECedarLiv 992-3998
Strata L 7 MtPleasantPlWO 736-4471
Stratakis N 112 OaklandRdMpl 378-9684
Strategic Financial Group Inc
155 PomptonAvVro 239-2229
Strategic Financial Planning Group
28 MillburnAvSpfd 376-6673
Strategic Financial Planning Group
28 MillburnAvSpfd
Toll Free 800 843-5787
Strategic Informatics Resources Corp
30 TwoBridgesRdFairfld 882-5556
Strategic Management Resources Inc
605 BloomfieldAvMtc 744-3600
Strategic Management Resources Inc
92 TanglewoodDrSum 908 273-5543
Strategic Procurement Services Inc
2 MadisonRdFairfld 575-6620
Strategic Security Technologies Inc
LivingstonArea 740-9120
Strategies In Agriculture
23 ElmwoodPlShHl 379-5089
Straten Roland & Susan 6 ErwinPkMtc ... 744-1045
Stratford Business Group
86 SummitAvSum 908 277-9500
Stratford E 2 WhitakerPlWCald 882-2657
Stratford Financial Group
217 StevensAvCdrGv 890-8830
Stratford Group Ltd The 5 LawrenceBlm .. 566-0700
Stratis Geo 197 GallinsonDrBrkHt 908 665-9665
Stratis M 25 MorrisRdWO 736-3111
Stratthaus Gerard DMD & Associates
1187 ClintonAvIrvington 375-0400
Straub Donald J 311 HartfordRdSO 763-4760
Straub Eugene A 33 CraneCald 226-9237
Straub Eugene A & Son Inc 33 CraneCald 226-3644
Straub S & C 167 FranklinAvMpl 762-8796
Straub Thomas 1 ClaridgeDrVro 571-1069
Straubing A 87 HixonPlSO 762-6695
Straubing & Associates engineers
87 HixonPlSO 762-4140
Strauch Katherine A 104 ValleyRdMtc 655-9553
Strauchler I 15 CrestwoodDrWO 325-8057
Strauchler Irving MD
1099 BloomfieldAvWestCaldwell 882-0600
Strauchler Roberta MD
1099 BloomfieldAvWestCaldwell 882-0600
Straughan Norris Mr & Mrs 12 N18thEO .. 673-4071
Straughters M L 268 ProspectEO 678-3733

STRAUS ---See Also STRAUSS

Straus Bill 1 ShunpikeRdSpfd 376-1670
Straus C 55 WardellRdLiv 994-0529
Straus D J 115 OldShortHillsRdWO 669-9734
Straus David 3rd 63 CollinwoodRdMpl 762-7363
Straus E 750 NorthfieldAvWO 325-5002
Straus Evelyn 321 ScotlandRdSO 762-7592
Straus F 27 DevonDrWO 731-5192
Straus Florence 40 GlenviewDrWO 325-8686
Straus Howard 61 CrestDrSO 762-5607
Straus Howard 61 CrestDrSO 762-6959
Straus John 60 PiersonRdSMpl 378-9786
Straus Nick 169 ForestAvVro 239-1441
Straus Robin MaplewoodArea 762-0766
Straus S & E 9 HickoryRdWO 669-9553
Straus T J 16 EssexRdSpfd 376-5858
Straus William 55 EReidPlVro 857-1143
Strausberg Randy & Jennifer
163 GlenviewRdSO 763-4094

STRAUSS ---See Also STRAUS

Strauss Alan 97 FalconRdLiv 740-2044
Strauss B 1155 PleasantValleyWyWO 669-9864
Strauss Bernard 3 CecilLanePlWO 731-1319
Strauss Bernard S MD
741 NorthfieldAvWO 325-6100
Strauss Colleen 84 WoodlandRdMlb 467-8345
Strauss David N 29 FowlerDrWO 669-1941
Strauss Discount Auto—
110 WashingtonAvBelleville 759-9884
26 BloomfieldAvBlm 748-5900
539 MartinLutherKingBlvdEO 675-4402
829 SOrangeAvEO 674-2160
USHwyNo22&WChestnutUnion 908 687-1234
Strauss Fran 39 EuclidAvMpl 378-8454
Strauss Fred & Anita 48 MorrisRdWO 731-4049
Strauss Fred CPA 48 MorrisRdWO 731-6040
Strauss H Ph D 508 SmithManorBlvdWO .. 669-1855
Strauss Herbert D 104 NLivingstonAvLiv .. 994-2134
Strauss Isabelle R attorney
59 GregoryAvWO 669-9800
Strauss Jesse H 26 DevonshireTerWO ... 736-4718
Strauss Jesse H lawyer 744 BroadNwk ... 642-0885
Strauss L 9 HoltonLaEsxFels 403-1519
Strauss M J Jr 17 WhiteOakRdRsInd 228-2091
Strauss Marvin CPA 899 MountainAvSpfd 376-4300
Strauss Marvin H 15 BerkeleyRdSpfd 379-9113
Strauss Michael 19 DemarestRdLiv 535-3008
Strauss Morry & Stephanie
14 RollingHillRdShHl 467-3790
Strauss N N 17 VanderbiltDrLiv 992-7509
Strauss R 7 BearBrookCtLiv 994-2712
Strauss Richard 22 AnnPlSpfd 376-1777
Strauss Sherri 43 TanglewoodDrSum 908 273-7341
Strauss Stanley & Ruby 52 CrestDrSO ... 763-7249
Strauss T S 28 RainbowRidgeDrLiv 740-0654
Strauss Tamar 51 LapisCirWO 669-3449
Strauss Walter 118 EssexAvMtc 746-9463
Strauss Walter 1 HarrisonCtSum 908 277-1078
Strauss Walter W 40 CongerBlm 429-0015
Strauss William L III 23 HadrianDrLiv 740-0036
Strauss Wm 45 SevernaAvSpfd 376-7965
Strauss Wm J 30 MounthavenDrLiv 994-1740
Straussberg Dr Arthur & Barrie
15 GlenviewRdSO 763-4463
STRAUSSBERG ROBERT DDS
175 MainMlb 467-1900
Straussberg Robt DDS office
505 SOrangeAvSO 762-0242
Res 125 ForestHillRdWO 731-6397
Straussberg Robert DDS Zaretsky Alan DMD
505 SOrangeAvSO 762-0242
Straut Helen Mrs 777 SpringdaleAvEO ... 676-6105
Stravalexis P 11 RiverRdNtly 667-7809
Stravato B 6 AvonRdSpringfield 379-7433
Strawberry Hill Pre-School
94 EMtPleasantAvLiv 994-9511
Strawberry Patch Nursery School
31 FairfieldAvWCald 228-5912
Strawbridge C 220 ProspectEO 676-0132
Strawder T L 211 FairfieldRdFairfld 244-5788
Strawhorn M 567 WashingtonAvNtly 667-9008
Strawhorn Robert 451 ProspectNtly 667-3587
Strawser Joyce 8 HarrisonCtSO 275-0320
Strazza A F 56 WalnutMtc 746-5383
Strazza John A Jr MD office
207 BroadBlm 743-9111
Strear Andrew & Joan 34 ByronRdMlb ... 258-9747
Streat W 235 SBurnetEO 677-2234
Strech's Pick Up & Take Out Orders
18 EMtPleasantAvLiv 994-4340
Strednak J 14 PassaicAvNtly 667-9345

47780 © Bell Atlantic

Street Associates medical jobs recruiter OrangeArea 676-3323
Street C R 24 WatchungAvWO 674-9214
Street E E 93 RooseveltAvEO 678-6915
Street J Jr 507 LincolnPlOr 672-8712
Street James 181 VillageRdSO 378-3054
Street Jason W 616 GroveUMtc 783-3069
Street Maxine 71 ClevelandOr 673-6526
Street Quick Detailing 86 ParkOr 675-6245
Street T 3009 WinthropTerEO 678-6368
Streete Beatrice 56 HighWO 731-2366
Streete Robt 18 SummitEO 677-2758
Streeter James 1092 SaddleBrookRdMtnsd 908 522-1463
Streeter S J 23 HermanGlRdg 748-2498
Streeter W A 20 LombardyPlMpl 762-4517
Streets Advertising Enterprizes 324 CentralAvOr 676-3647
Streets Laura 295 BloomfieldAvMtc 509-8889
Streib O 447 BloomfieldAvNtly 667-4196

STREICHER ---See Also STRYKER

Streicher Linda 16 WalnutPkwyMtc 655-8921
Streicher Stanley 28 HowellDrVro 857-3634
Streifer G & M 58 BrentwoodDrVro 239-0601
Streinger F 5 CadmusCtWO 325-8927
Streinger F 5 CadmusCtWO 325-8948
Streisguth J K 201 EagleRockAvRsInd 228-2981
Streit Roger & Joan MontclairArea 744-7746
Streiter E R 272 LindenAvVro 239-3310
Streiter John 30 BrookfieldRdUMtc 744-8579
Streker Robert 40 TudorCtSpfd 564-7883
Strelec Diedrich carpenter 2-A GatesAvSum 908 273-7368
Strelec R 2-A GatesAvSum 908 273-2695
Streleck D LlewellynPark 325-0504
Streleck G R 76 NHillsideAvLiv 992-1657
Strelecki E 6 MenzelAvMpl 763-8915
Strelets Y 22 KnutsenDrWO 325-1577
Strell Ronni 654 ProspectAvWO 731-5260
Strella M 41 WellingtonAvMlb 258-1394
Strella Michael 41 WellingtonAvShHl 376-8016
Strellner S 21 VanVleckMtc 783-7753
Stremme H 5 CornellWO 736-2853
Strempek J T 42 LowellAvSum 908 277-2252
Strempek Joseph Jr 42 LowellAvSum 908 277-1008
Strenger S 1 FarHillsRdSpfd 908 277-6562
Strenger Scott 355 MeiselRdSpfd 376-4090
Strenkowski S 30 UnionPlBlm 338-6089
Strenz Becky 38 BruceRdMtc 744-5932
Strenz David 38 BruceRdMtc 783-0243
Strenz J 38 BruceRdMtc 783-0243
Stretavski C & J WestCaldwellArea 228-5132
Stretch's Italian Restaurant 446 MainWO 731-1955
Stretch's Italian Restaurant 18 EMtPleasantAvLiv 994-2022
Stretch's Italian Restaurant & Chicken Savoy 18 EMtPleasantAvLiv 994-4043
Stretch's Stretches Limousine Service 93 DorsaAvLiv 994-4083
Strezhevskiy M 501 BloomfieldAvCald 226-4170
Striar Bernard 104 RaymondAvSO 762-3009
Stribling John H 79 RoselandAvCald 228-2174
Stricker P & L 2 FairfieldCtFairfld 808-8312
Strickland C W 353 ParkAvEO 675-1703
Strickland Ernest M 15 SummitEO 675-2969
Strickland F M 269 GlenwoodAvEO 673-7657
Strickland James 4 ChurchLaMtvil 334-7236
Strickland John 7 LindaLaSum 908 273-3887
Strickland Maurice R 131 CoccioDrWO 243-2795
Strickland Michael R 115 OldShortHillsRdWO 243-7177
Strickland Patrick 39 DraperTerMtc 746-5376
Strickland R EastOrangeArea 672-3410
Strickland R 125 ProspectEO 675-4095
Strickland W 441 CarrollOr 673-6428
Strickland-Bey Patience 50 SMunnAvEO 673-7075
Strickler Daniel 16 CampbellRdMlb 258-1001
Strickler Jill SummitArea 908 665-0016
Strickler R W 52 JeffersonAvShHl 379-7670
Strickroth C Wilson 91 BrooksideAvCald 364-8101
Stricof Robert 10 RainbowRidgeDrLiv 992-4564
Stridacchio Linda 73 CrestmontRdWO 731-5733
Stridacchio R 73 CrestmontRdWO 731-4993
Stridacchio Roxanne 6 HarkeyCtRsInd 226-3023
Stride Rite Shoes 599 BloomfieldAvBlm 743-2237
Stride Rite Shoes LivingstonMallLiv 992-4445
Stride Rite Shoes WillowbrookMallWayne 785-4283
Stridiron M 341 RoselandAvEsxFels 228-7484
Strigas John 146 GlenwoodAvBlm 748-0571
Striglia Ralph 46 RevereCtMtvil 316-6539
Striglia Ralph Jr 386 TalbotDrFairfld 227-7032
Strijk Frank 16 RooseveltPlMtc 509-1928
Striker A 329 LincolnAvOr 673-3373
Striker Inc LivingstonArea 535-3628
Strimboulis Michael 80 HillsideAvNtly 667-9454
Stringer E 30 WilliamsburgDrRsInd 226-0250
Stringer Harold 5 StonybrookRdWCald 403-1698
Stringer J 37 9thEO 677-9580
Stringer Leo & Margaret 4 HighviewTerCdrGv 857-3986
Stringer R N 7 McKinleyAvWCald 226-1843
Stringers Associates 23 NRidgeRdLiv 994-3141
Stringfellow G Mrs 325 OrangeRdMtc 746-4540
Stringfellow W 204 NParkEO 672-5416
Stringham Daniel & Susan 27 OakwoodAvGlRdg 783-7640
Stripp E 14 ChurchBlm 743-3592
Stripp Stephen Sr 351 BeechSpringRdSO 762-9358
Strippoli Nick painting & decorating 40 WoodlawnTerCdrGv 256-8681
Strittmatter G B 55 BenvenueAvWO 731-7182
Strivelli A 130 NewRdPrspy 808-8744
Strizhevskaya I 206 MainMlb 376-5150
Striviver Marvin 21 DeerfieldRdWCald 228-1276
Strlekar Michael 79 ProspectAvWO 243-6745
Strobel M 40 CongerBlm 748-6674
Strobel R Jr 3 HenryPlMpl 761-1247
Strobel R J 25 WoodcrestDrLiv 992-1455
Strober Alan & Donna 19 JadeMeadowDrSpfd 912-8789
Strober Lynne 6 LakesideAvNCald 403-2401
Strober Lynne lawyer 155 ProspectAvWO 736-4600
Strobolakos L 16 ElizabethCald 228-5251
Strobolakos R C 16 ElizabethCald 226-2458
Strodthoff Arthur 9 LindaPlFairfld 227-4634
Strodthoff Karl 9 LindaPlFairfld 227-7782
Stroebel Jessica 324 ValleySO 275-1145
Stroganoff D 20 MtVernonSqVro 857-9636
Stroganoff M 19 WindingWyCdrGv 239-6199
Stroganoff Michael Jr 25 BrunswickRdCdrGv 857-9017
Stroganoff P & H 19 WindingWyCdrGv 239-5032
Stroh E 806 MorrisTpkMlb 467-5109
Stroh Ethan 806 MorrisTpkMlb 376-3653
Stroh William 9 SinclairTerShHl 379-7288
Strohl R 103 WesternDrShHl 376-4717
Strohmeyer & Arpe Inc 636 MorrisTpkShHl 379-6600
Stroligo J 15 HibbenPlClft 744-3277
Stroligo J 15 HibbenPlUMtc 744-5197
Strollers Of Maplewood 10 Durandi Mpl 761-8453
Strollo Alfonso MD 478 EagleRockAvWO 325-1739
Strollo L M 955 SSpringfieldAvSpfd 467-4536
Strollo Patrick J DDS office 878 PomptonAvCdrGv 239-5471
Strom D 35 CottageBrkHt 908 464-0854
Strom John G 170 PearlBrkHt 908 464-4847
Strom K 35 DonnaDrFairfld 227-4182
Strom Robt G 42 NMountainAvMtc 746-3496
Strom T 12 GlensideTerMtc 746-8992
Strom Wesley Scott 178 RoselandAvCald 364-1935
Stroman L 55 GlenwoodAvEO 414-0084
Stromberg E F 22 CraneAvWCald 226-6350
Stromeyer Norman 217 LelakAvSpfd 376-5095
Stromeyer Robert 92 EdgewoodAvSpfd 564-8802
Stromeyer William office 110 HillsideAvSpfd 379-3030
Stroming D F 33 MtProspectAvVro 239-3538
Stroming M 14 ForestMtc 746-8599
Stromko Victor 66 OakviewAvMpl 762-6639
Stromp R J 17 MidvaleDrSpfd 376-5855
Stromsten A 162 UnionMtc 783-9621
Stronczak R 49 RidgehurstRdWO 325-0384
Strong A 456 WyomingAvMlb 379-2553
Strong Helen 300 OakwoodAvOr 678-1347
Strong J 90 MontgomeryBlm 748-5718
Strong Julia Mrs 777 SpringdaleAvEO 673-0618
Strong M 20 BowdoinMpl 763-2475
Strong M 52 HawthornePlSum 908 273-8031
Strong M C 41 9thAvEO 674-4991
Strong Man Building Products Inc 277 FairfieldRdFairfld 575-1555
Strong P 17 SussexAvEO 414-8423
Strong R MaplewoodArea 275-1215
Strong Richard W 456 WyomingAvMlb 379-2553
Strong Selah W 14 HawthornePlSum 908 277-0905
Strongin Stuart L Psy D Toll Free 888 266-2662
Stropoli Ronald J 132 BroughtonAvBlm 743-7873
Stroppa A Jr WOrangeArea 731-2430
Strother O 495 LindenPlOr 676-2075
Strother O C 40 LibertyWO 731-3676
Strother Tracy 107 NewEO 678-4655
Strothers Calvin 50 SMunnAvEO 676-7093
Strothers J M Mrs 26 ColgateRdMpl 378-3492
Strott J Wm 110 BellevueAvSum 908 277-3951
Strott Manfred A MD 908 PomptonAvCdrGv 429-2900
Stroud A 157 LincolnMtc 746-7381
Stroud Andrew 95 WashingtonEO 678-4410
Stroud Guy 292-E ChangeBridgeRdPnBk 227-0354
Stroumtsos N Nicholas 64 ClintonAvMtc 783-9414
Stroup M G Jr 15 CambridgeRdLiv 992-5715
Stroup Matthew M LlewellynPkWO 669-9501

STROUSE ---See Also STRAUS STRAUSS

Strouse K C 14 BurrRdMpl 762-6352
Strouse Susan 210 ForestMtc 783-1923
Strout Stephen And Melanie 25 RutgersLaPrspy 808-6437
Strowe William 350 ValleyRdWO 325-3192
Stroxtile Robert 1701 SpringfieldAvNewProv 908 771-0267
Struble Air Conditioning Inc 321 FairfieldRdFairfld 575-0800
Struble Daniel H 414 WashingtonAvMtc 746-5255
Struble Mark 92 MonroePlBlm 743-5064
Struble N 200 MtPleasantAvWO 243-9562
Struck Stephen 15 AckermanBlm 338-6592
Structural Concepts Inc 238 NMunnAvEO 678-9761
Structural Steel & Ornamental Iron Association NJ Inc 11 ClevelandPlSpfd 467-1625
Structural Steel & Ornamental Ironworkers Funds 150 JohnFKennedyPkwyShHl 467-3991
Structural Stone & Brick Co 323 USHwyNo46Fairfld 227-0500
Structure LivingstonMallLiv 535-8227
Structure LivingstonMallLiv 535-9117
Structure ShortHillsMallShHl 564-5838
Structured Logic International 47 RiverRdSum 908 598-8100
Strukow W 315 HillsideAvNtly 661-2425
Strulowitz Carol & Ronald 291 PleasantValleyWyWO 731-6134
Strulowitz Eric 955 SSpringfieldAvSpfd 912-0895
Strulowitz Eric A esquire 425 EagleRockAvRsInd 364-1400
Strulowitz Leonard OD PA 150 MainMlb 467-2288
Res 175 BryantAvSpfd 376-1818
Strulowitz Ronald Insurance Agency 395 PleasantValleyWyWO 736-2030
Strumeyer A & S 81 ShrewsburyDrLiv 992-2672
Strumeyer Alan D MD 772 NorthfieldAvWO 325-2900
Strumolo Anthony 29 BensonBlm 743-1945
Strumolo G 29 WilsonNtly 661-2951
Strumolo K 19 RedwoodRdLiv 740-1314
Strumolo Peter 9 RosewoodTerBlm 429-0098
Strumolo T 49 JamieCtBlm 748-9344
Strumpf Jeff 303 MilltownRdSpfd 564-7583
Strupp J J 63 AshlandRdSum 908 273-5851
Strus Geo 6 SpruceRdNCald 226-3228
Struss D 91 WatchungAvUMtc 783-4691
Struss Glenn 20 GlenviewDrWO 731-8068
Struss Johnathan Mr & Mrs 18 LebedaDrFairfld 808-5891
Struss S 1090 SummitLaMtnsd 908 277-3286
Strutz J 63 OverlookRdCdrGv 857-5902
Struzziery R 320 SHarrisonEO 678-5337
Strych M 22 CaldwellPlSpfd 564-8154
Strychnewicz V 112 IndependenceWySpfd 379-4473
Strychniewicz John 140 BaldwinBlm 743-5219
Stryker D 8 YaleTerWO 243-0535
Stryker D & E Mr & Mrs 55 WoodlandAvVro 239-7575
Stryker Debra 14 ForestMtc 783-6077
Stryker James 10 ParkMtc 746-5668
Stryker James B 22 HobartAvShHl 379-1109
Stryker Mark Mr & Mrs 20 MarionAvNewProv 908 665-2382
Stryker Tams & Dill lawyers 2 PennPlzNewark 491-9500
Stsurin Frigzner 479 NMapleAveEO 674-4746
StThomas K 188 BrightonAvEO 673-0632
Sttone Bernadett RN 101 OldShortHillsRdWO 243-6245

STUART ---See Also STEWARD STEWART

Stuart A 91 EmersonLaBrkHt 908 322-5557
Stuart C 20-A WalnutSum 908 522-0009
Stuart Cohen Inc 58 RonaldTerSpfd 379-2350
Stuart Edward M 26 McKinleyAvWCald 226-8431
Stuart Edward M 6 WoodhillDrMpl 762-2123
Stuart F 188 WilliamOr 678-6218
Stuart Geo V 746 SSpringfieldAvSpfd 467-2947
Stuart Ian 480 ValleyRdUMtc 746-8017
Stuart J 340 ThomasBlvdOr 676-6916
Stuart Jane 31 VillaPlNtly 667-2404
Stuart John W 394 CharltonAvSO 763-0935
Stuart John W Jr 680 MosswoodAvOr 675-9373
Stuart K 40 CongerBlm 429-7820
Stuart M 24 DivisionAvSum 908 273-3510
Stuart Nancy RN Ed S MaplewoodArea 762-3317
Stuart R P Jr 22 SteppingRdgNCald 256-6367
Stuart R W 290 LindenAvGlRdg 743-2714
Stuart Richard 5 FoxcroftDrLiv 994-3339
Stuart Robert 351 ChestnutNtly 562-0244
Stuart Stacy Inc 271 USHwyNo46Fairfld 882-4040
Stuart Stone & Co 139 EMcClellanAvLiv 994-4364
Stuarts-Stuarts Plus EastOrangeArea 676-1725
Stubblefield M 65 SunsetAvVro 239-2763
Stubbs Chantal 106 NWalnutEO 674-4058
Stubbs Christopher 72 ValleyRdMtc 744-4308
Stubbs Frederick R 60 DouglasRdGlRdg 429-8257
Stubbs J 77 SMunnAvEO 678-3587
Stubbs-Jones Ruth Rev 559 CentreSO 762-8656
Stubbs Kendal 18 GardinerPlMtc 783-5336
Stubbs Martin 106 NWalnutEO 674-4058
Stubbs William L 559 CentreSO 762-8656
Stubelt Stephen 8 EuclidAvMpl 761-6291
Stuber Wm 47 RevereCtMtvil 331-3692
Stuchkunas J J 11 IraRdCdrGv 239-7779
Stucker J 65 ParkAvSum 908 277-2283
Stuckey L 158 SHarrisonEO 675-2045
Stucky L 8 SunsetRdLiv 992-6741
Stud Welding Co CaldwellArea 575-6666
Studdiford D S 43 UnionMtc 744-3024
Studen Harvey & D 10 BeechwoodTerWO 731-2574
Student Educator Subscription Co Inc 5 DanielRdFairfld 227-2828
Student Partner Alliance 389 MillburnAvMlb 379-5878
Student Summers 83 ChestnutLiv 992-8198
Student Summers 68 HarveyDrShHl 467-2640
Studeny Jos 14 MenzelAvMpl 761-5873
Studer P B MontclairStateCollegeUMtc 893-5550
Studerus John 26 OsbornePlWO 731-7687
Studio OrangeArea 672-6717
Studio 426 SpringfieldAvSum 908 273-3600
Studio Architects 127 ValleyRdMtc 509-8119
Studio B Hair & Nail Salon Unisex 1813 SpringfieldAvMpl 762-7667
Studio 808 808 BloomfieldAvWCald 575-7520
Studio 5 Photography MillburnArea 379-7227
Studio 5 Photography MontclairArea 338-1633
Studio One 416 BroadBlm 743-4006
Studio 1 152 FloralAvNewProv 908 771-5550
Studio Players Of Essex County 14 AlvinPlUMtc 744-9752
Studio 67 67 FranklinBlm 429-7764
Studio Square Inc 18 LaurelPlGlRdg 429-9140
Studio 27 SummitArea 908 464-9527
Studio 201 201 BloomfieldAvVro 239-2065
Studlack M 1480 PleasantValleyWyWO 731-9572
Studnicky A 262 BerkeleyAvBlm 680-4212
Studwell L 47 FloydRdVro 857-4529
Studzinski George P MD 87 CumberlandAvVro 239-5773
Studzinski George P MD 87 CumberlandAvVro 239-3605
Stueber E A 14 OaklandTerMpl 761-6527
Stuerze Edw W 6 ElkinDrLiv 992-1864
Stuetzel H 26 HardingMpl 761-5717
Stuewe A Howard 97 ButlerPkwySum 908 273-4726
Stuft Shirt 19 VillagePlzSO 762-8228
Stuger Maxwell 57 MortonPlEO 674-5947
Stul Arnold & Cynthia 30 ColumbusAvNewProv 908 464-8757
Stulberger Eugene A MD 315 ENorthfieldRdLiv 535-1100
Stulec Henry Mr 141 OldShortHillsRdWO 325-2069
Stulec S 141 OldShortHillsRdWO 736-7655
Stults E R 45 BrowningRdShHl 376-1495
Stultz C & D 618 SpringdaleAvEO 675-5017
Stumbar Jas P 40 BriarwoodDrWBrkHt 908 665-0790
Stumfoll W A & F B 50 NewBrookLaSpfd 376-7444
Stummer Glenn 20 DorrRdNewProv 908 665-0502
Stumpf B G 14 KnollwoodDrWO 736-4399
Stumpf Fredk M 31 PineCtNewProv 908 665-0474
Stumpf Harry H MD 84 DaveyDrWO 731-5916
Stumpf J 710 SpringfieldAvSum 908 277-2106
Stumpf Robert H 4 HighwoodRdWO 731-8857
Stundova M 5 WilliamsburgDrRsInd 364-1912
Stunis R J 21 DurrellVro 239-6258
Stuono Carl & Amy 21 WashingtonCtMtvil 263-4803
Stuono John A 20 ValhallaRdMtvil 316-0621
Stupak E 11 WoodlandRdWCald 403-9519
Stuppi G W 112 FranklinAvMpl 762-3892
Stuppi J 35 BoydenPkwyMpl 761-5757
Stuppi Joseph W 30 CollinwoodRdMpl 378-3084
Sturchio A M 206 BaldwinGlRdg 748-4843
Sturchio A M 15 GlenridgeAvMtc 655-1099
Sturchio E L 94 SilverSpringRdShHl 564-5675
Sturchio M 7 AshlandCald 226-1235
Sturchio M 37 LincolnRsInd 403-7877
Sturchio Malcolm 13 CollinwoodRdMpl 763-6379
Sturcke & Associates CPA 52 UpperMontclairPlzUMtc 744-0321
Sturcke H Carl CPA 335 RoselandAvEsxFels 226-1114
Sturdevant J 166 WatsonAvWO 325-3516
Sturdevant Michael 131 ENorthfieldRdLiv 992-9001
Sturdivandt L 119 N17thBlm 429-1966
Sturdivant Albert 11 CobaneTerWO 731-9620
Sturdivant & Co Inc 7 BeckerFarmRdRsInd 535-0909
Sturdivant Donna 180 SanfordEO 414-8124
Sturdivant F L 31 CheshireTerWO 243-1973
Sturdivant J Jr 111 ClaremontAvMtc 744-7591
Sturdivant J Damone 111 ClaremontAvMtc 783-1474
Sturdivant L S 684-A BurnsideOr 672-7317
Sturdivant Laura 111 ClaremontAvMtc 744-7060
Sturdivant M 55 StocktonPlEO 676-7476
Sturdivant Runettte 754 ScotlandRdOr 678-1316
Sturdy Joyce & Ralph Rev 2 DorrienRdLiv 992-1296
Sturek J 14-B MontclairAvCdrGv 890-1464
Sturges J M 2 ParkPlWO 736-0017
Sturm A 104 SpringMlb 379-0082
Sturm Alan 129 YoungAvCdrGv 239-5016
Sturm Chris 105 BattleHillAvSpfd 912-9507
Sturm D 1 ClaridgeDrVro 239-3516
Sturm D N 5 MorningsideDrLiv 994-0569
Sturm H W 320 SHarrisonEO 678-0094
Sturm John 26 WillowRdSum 908 273-7028

47780 © Bell Atlantic

Area Code 973

Sturm Leo 20 RahwayRdMlb 379-9015
Sturm M J V 40 CongerBlm 743-9230
Sturm Mildred 20 RahwayRdMlb 379-5667
Sturm Owen G 53 MountainViewWO 325-0823
Sturmer A 3 BarkMillTerMtvil 263-3252
Sturner Sally 110 VoseAvSO 378-2363
Sturniolo C 82 DeerfieldRdWCald 226-4681
Sturtz Ronald M 27 BadgerDrLiv 992-2946
Sturtz Ronald M lawyer
4 BeckerFarmRdRsInd 535-5300
Sturzenegger A 25 RensselaerRdEsxFels 228-3020
Stu's Cleaning 21 HuttonAvWO 731-7585
Stusnick Daniel 96 LindenAvVro 857-7340
Stussman Howard 12 ParkRdMpl 761-1222
Stussman Kevin 9 IrvingPlSum 908 273-7665
Stutcki G 78 ThomasBlm 743-8498
Stutz Jonathan 55 HarvardAvMpl 378-8382
Stutz R T 74 EBradfordAvCdrGv 239-5950
Stuyvesant Glass & Mirror Co
902 StuyvesantAvIrvington 375-1995
Stuyvesant Management Corp
MontclairArea 744-0110
Stuyvesant Yale Property Management
1877 SpringfieldAvMaplewoodNJ
Toll Free 888 788-9837
Stuyvesant Yale Property Management
1877 SpringfieldAvMpl 762-1222
Stuzynski Joseph F DMD 1018 BroadBlm 338-7500
Stuzynski T A 62 MillBlm 743-3469
StValliere Ketty 151 VoseAvSO 275-6203
Stweart Lindon 418 ProspectEO 678-6037
Styertowne Shopping Center—
Corbo Jwlrs Of Styertowne 777-1635
EDM Gallery & Frame Shop 472-1521
Stykes B 405 SClintonEO 674-4093
Style Cleaners 228 SpringdaleAvEO 676-7971
Style E J 286 MeekerSO 763-6378
Style Frederick & Emily Jane
286 MeekerSO 763-2802
Style Jerry L 177 SClintonEO 674-8055
Style-Rite Window Co Of NJ
MontclairArea 744-2855
Style With Tile & Marble
613 BloomfieldAvWCald 226-2671

STYLES ---See Also STILES

Styles Allen E & Sylvia R
73 OaklandRdMpl 763-6305
Styles Ken Mr & Mrs
21 UpperMountainAvMtc 783-0032
Stylides G 11 BriarcliffCtMpl 762-8022
Stylides K 357 AcademySO 763-6675
Stylistic Hair Care Center 34 SussexAvEO 675-9343
Stylman J 17 HemlockRdLiv 535-1931
Stymacks R L 28 ParkAvSum 908 277-1005
Stymeist J 66 MelrosePlMtc 746-0638
Stymest Deborah & Brian
7 EagleRockWyMtc 509-2490
Stypulkoski Jos J 1613 BroadBlm 338-6340
Stypulkoski L P 163 ShermanAvGlRdg 743-6224
Stypulkowski C L 33 FarmingdaleAvBlm 338-8067
Stypulkowski Theresa
9 ParsonageHillRdLiv 535-1742
Styrkowicz Tom 37 DruidHillRdSum 908 598-9567
Styslo-Zalasik Maria 29 YoungAvCdrGv 857-7909
Su Albert 6 HighfieldRdBlm 893-9550
Su Liang-Pin 10 DawsonAvWO 736-7690
Su Ming Gong 139 ECedarLiv 535-5675
Su Qi 9 JohnHenryDrMtvil 299-7651
Su Weibor 121 BeaufortAvLiv 994-1787
Suanino E 146 MadisonCtLiv 994-4029
Suarez A 129 BellevueAvMtc 655-1193
Suarez Cecilia 55 GroveMtc 783-3621
Suarez Daniel 19 UnionPlSum 908 273-7513
Suarez Eliane 19 WalnutSum 908 522-0162
Suarez Heather G lawyer
5 BeckerFarmRdRsInd 992-5300
Suarez J 15 CampbellRdFairfld 227-5121
Suarez J 80 N15thBlm 680-1825
Suarez Liza 64 IrvingAvLiv 740-8529
Suarez Luis 49 ParkAvSum 908 277-3371
Suarez Lynette MD 360 BloomfieldAvCald 226-8464
Suarez Mario M 293 ChestnutNtly 661-2923
Suarez Marta 1 SummitAvSum 908 522-8758
Suarez Michael & Heather
167 NewBrookLaSpfd 379-3378
Suarez Myrna 16 CentralAvCald 403-0812
Suarez N 2 MapleAvMtc 783-7570
Suarez Norka 66 LocustAvMlb 467-1023
Suarez Raymond G 88 WestvilleAvCald 228-2499
Suarez Roberto 43 FultonBlm 743-3749
Suarez Victor 17-A GlensideRdSO 378-8667
Suave's House Of Beauty 534 WilliamEO 678-1020
Sub-City 16 BellevilleBlm 429-9609
Sub Giants 303 MainOr 414-9894
Sub King 236 FranklinAvNtly 661-0661
Sub Place Else 69 USHwy46Fairfld 575-0146

SUB-ZERO AFFORDABLE SERVICE
Orange Area
Summit Area
MontclairArea
Toll Free 800 200-2306

Sub-Zero Affordable Service OrangeArea
Toll Free 800 200-2306
Sub-Zero Affordable Service SummitArea
Toll Free 800 200-2306
Sub Zero Authorized Service
LivingstonArea 992-2422
Sub-Zero Certified EPA Tech Repair
ParamusArea 201 447-0523
Sub-Zero Certified Tech
Toll Free 800 440-0523
Sub-Zero Quality Service
Toll Free 800 962-9979
Sub Zone 559 SpringfieldAvBrkHt 908 464-8328
Subaru—
Parts 26 ShermanCtBlm 429-2799
Service 26 ShermanCtBlm 429-9446
Subaru Authorized Dealer-Lynne's Nissan & Subaru 318 BloomfieldAvBlm 743-2111
Subaru Authorized Dealer-Lynne's Subaru
370 BloomfieldAvBlm 743-3000
Subaru Authorized Dealer-Lynne's Subaru
370 BloomfieldAvBlm 743-8387
Subaru Authorized Sales & Service
26 ShermanCtBlm 429-2799
Subaru Authorized Sales & Service
343 ValleySO 762-9433
Subaru Ramsey Sales & Service
145 StateHwyNo17UpperSaddle
River 201 934-0800
Subaru Ramsey Sales & Service
585 StateHwyNo17Ramsey 201 327-8170
Subaru Sales-Essex Subaru
318 BloomfieldAvBlm 743-2111
Subaru Sales-Essex Subaru
26 ShermanCtBlm 429-2799
Subaru Service & Parts 343 ValleySO 762-9433
Subcarrier Communications Inc
101 EisenhowerPkwyRsInd 228-4900
Suber Lawrence 106 NArlingtonAvEO 676-2907
Subito Music Service 91 ChristopherMtc 744-7166
Sublime Salon
395 SpringfieldAvBrkHt 908 464-8422
Subnath Jerry 480 BeardsleyAvBlm 429-0138
Suboch M 78 RandolphPlWO 669-1152
Subotky David R CLU
65 WillowbrookBlvdWaynTwp 256-7300
Subramaniam Prasad
22 VeronaRdNewProv 908 464-3468
Subrize D 16 RutgersMpl 763-6145
Subrize M 16 BeechwoodRdWCald 226-1308
Substance Abuse 24 Hour Helpline And Treatment
Toll Free 800 234-0420
Suburb Corp WestOrangeArea 736-2333
Suburb Corp 112 S16thEO 678-7208

SUBURB PLUMBING & HEATING CORP
112 S16thEO 678-7208

Suburban Airport Limousine Svc
SummitArea 908 273-5888
Suburban Auto Body 55 BlmfldAvCaldwl 226-1300

SUBURBAN CABLEVISION ---See Comcast Cablevision

Suburban Car Service
Toll Free 800 273-8295
Suburban Car Service 245 BroadSum 908 522-0223
Suburban Car Service LivingstonArea 533-1153
Suburban Car Service SpringfieldArea 376-2552
Suburban Chambers Of Commerce
360 SpringfieldAvSum 908 522-1700
Suburban Chiropractic Center
1015 BroadBlm 338-5577
Suburban Cleaners & Dyers
114 ParkAvNtly 667-1891
Suburban Cleaners & Laundry
763 IrvingtonAvMpl 762-6588
Suburban Coffee Shoppe 178 BroadBlm 743-6426
Suburban Communications Inc
OrangeArea 731-4794
Suburban Communications Inc
563 WhiteOr 673-2003
Suburban Community Music Center
570 CentralAvNewProv 908 790-0700
Suburban Dessert Shoppe
269 MillburnAvMlb 376-4393
Suburban Disposal Inc EastOrangeArea 675-5451
Suburban Driver SouthOrangeArea 378-5519
Suburban Electric WestOrangeArea 325-9002
Suburban Enterprises
104 BaltusrolRdSum 908 273-7260
Suburban Enterprises SummitArea 908 273-7999
Suburban Equipment Leasing Inc
563 WhiteOr 673-9300
Suburban Essex Counseling Center
89 FranklinAvNtly 284-1084
Suburban Essex Counseling Center
1725 GroveMtc 744-7791
Suburban Essex Housing Development Corp
32 WoodlandAvGlRdg 429-8600
Suburban Essex Magazine
339 BloomfieldAvCald 364-8400
Suburban Essex Nutrition Program—
EastOrangeArea 677-3969
NutleyArea 661-9096
OrangeArea 677-2884
WestOrangeArea 731-6393
Suburban Essex Realty
61 EMtPleasantAvLiv 535-3430
Suburban Eye Institute
369 SpringfieldAvBrkHt 908 464-3900
Suburban Eye Institute
369 SpringfieldAvBrkHt 908 464-6404
Suburban Golf Club MorrisAvUnion 908 686-0413
Suburban Heart Group P A
2333 MorrisAvUnion 908 964-7333
Suburban Hills School
920 EdwardsRdPrspy 227-8400

SUBURBAN HILLS SCHOOL
627 MtPleasantAvWO 736-9444

Suburban Home Remodelers
39 WalnutLiv 992-1466
Suburban Insurance Agency Inc
37 BroadBlm 748-5661
Suburban Learning Center Inc
10 VillagePlzSO 761-1406
Suburban Learning Center Inc
90 WoodlandAvSum 908 273-6446
Suburban Life Newspaper
WestCaldwellArea 882-8739
Suburban Maintenance Co MontclairArea 746-7612
Suburban Medical Associates
135 SCenterOr 266-3011
Suburban Moving & Storage
8 PersonetteCald 226-0097
Suburban Moving & Storage Company Inc
8 GatesAvMtc 783-7400
Suburban News Deliveries
LivingstonArea 228-5672
Suburban OBGYN Specialty Group PA—
WestOrangeArea 678-7474
101 OldShortHillsRdWO 731-5757
Suburban Oil Burners Inc
114 ConoverAvNtly 235-1625
Suburban Optik
369 SpringfieldAvBrkHt 908 464-3322
Suburban Paint & Wall Paper Co
8 MainMlb 376-1055
Suburban Paper Warehouse
284 SpringfieldAvBrkHt 908 464-9202
Suburban Physical Therapy Center
194 2ndAvCdrGv 256-0330
Suburban Plumbing & Heating
HillsideArea 908 687-8383
Suburban Podiatry Center
123 SummitAvSum 908 277-3668
Suburban Podiatry Group
124 EMtPleasantAvLiv 740-0743
Suburban Professional Building
2130 MillburnAvMpl 762-8924
Suburban Propane—
General Offices StateHwyNo10Whippany 887-5300
Sales & Service StateHwyNo10Whippany 887-0500
Suburban Realty & Insurance Co Inc
37 BroadBlm 748-9090
Suburban Realty & Investment Co
1837 SpringfieldAvMpl 763-5520
Suburban Removal Service OrangeArea 677-9800
Suburban Roofing Co 129 BrightonAvEO 678-5230
Suburban Roofing Co
129 BrightonAvEastOrange 325-1888

SUBURBAN RUG & FURNITURE CLEANERS 363 BloomfieldAvMtc 746-2233

Suburban Sleep Disorders Center
Toll Free 800 317-5337
Suburban Sleep Disorders Center
594 ValleyRdUMtc 746-6711
Suburban Speech Center 15 VillagePlzSO 761-1400
Suburban Television & Video 183 MainOr 674-4862
Suburban Termite & Pest Control Inc
LivingstonArea 533-9100
Suburban Thrift Shop 21 CentralAvWO 673-3133
Suburban Torah Center Nursery School
85 WMtPleasantAvLiv 994-0122
Suburban Transmission Co
10 LackawannaPlzMtc 744-2242

SUBURBAN TRAVEL SERVICE
374 MillburnAvMlb 379-3600

Suburban Video Inc 563 WhiteOr 673-2003
Suburban Wallcoverings & Painting
LivingstonArea 992-2542
Suburban Wholesale Florist
40 WatchungAvChatham 701-0777
Suburban Women's Physician obstetrics & gynecology 316 EisenhowerPkwyLiv 716-0900
Suburban Women's Physicians P A
316 EisenhowerPkwyLiv 716-0900
Subway 595 BloomfieldAvBlm 748-1111
Subway Salon 241 MillburnAvMlb 467-0477
Subway Sandwich Shop
145 USHwyNo46Prspy 227-0037
Success Advertising
Toll Free 800 848-4323
Success Advertising 3 RegentLiv 535-9300
Success Business Brokers
642 EagleRockAvWO 731-8886
Such E 27 UnionPlBlm 893-9174
Such J 21 BroughtonAvBlm 743-9615
Suchan Marty 5 RiverBendRdBrkHt 908 464-8563
Suchanek Milan 84 McCoshRdClft 746-9829
Suchanek Steven M 84 McCoshRdClft 744-1650
Suchena M 118 ForestAvBrkHt 908 464-9037
Suchicki D 180 AshlandAvBlm 743-5857
Suchinai Anuwat 21 RumsonRdLiv 992-3427
Suchit R 13 LawtonEO 676-0334
Suchit R 204 N19thEO 676-4001
Suchoff Brian 10 ByronPlLiv 533-1458
Suchoff Brian 68 WHobartGapRdLiv 533-0419
Suchomel H 291 ParkAvNtly 667-5495
Suchora Edward J 370 RiverRdNtly 284-1999
Suciu E 106 NWalnutEO 676-4842
Suciu Paul Mario
7 BuckinghamGardensPkwyMpl 761-7184
Suckey J 26 BayAvBlm 743-6978
Suckno A 6 DevonshireRdLiv 992-6278
Suckno H 20 ForestLiv 992-8839
Sucoff Celia Mrs 1 ClaridgeDrVro 857-9260
Sudakova F 1155 PleasantValleyWyWO 243-0322
Sudberg L A 29 FarviewRdMlb 258-0754
Suddeth J Allen 131 LindenAvGlRdg 748-5697
Suddoth Ruth 671 LincolnAvOr 414-9638
Sudfield E 100 StoneHillRdSpfd 376-8057
Sudhagar Saravana 35 BallTerMpl 761-1638
Sudler J MD 28 CottageLaSpfd 376-1210
Sudler Sam 596 LongviewRdSO 762-1023
Sudol Gary 15 MayfairDrWO 731-0795
Sudol Henry & Sally 21 OceanMlb 912-8074
Sudol L Ronald Jr 23-A NobHillRsInd 364-1637
Sudol Thomas DDS—
Office 272 ChangeBridgeRdPnBk 227-1888
Res 1 LancasterAvPnBk 227-1151
Sudrabin L P 71 DelmoreAvBrkHt 908 464-1720
Sudy D M 58 GlenviewDrWO 731-7588
Sudy Joseph 58 GlenviewDrWO 731-7588
Sue Ann Konkle 56 ClaremontAvVro 857-4046
Suel Torsten 64-B TroyDrSpfd 376-0675
Suell J F 338 WyomingAvMlb 763-7525
Suenderhaft P A 133 TuscanRdMpl 763-8058
Sues J R 228 CoudertPlSO 762-7095
Sues J R 228 CoudertPlSO 763-7092
Sueskind B 117 LaurelDrSpfd 379-7545
Suesserman S 12 LongacreDrLiv 535-3158
Suffel Harold 25 SwayzeWO 731-1336
Suffin Arthur MD 330 RatzerRdWayn 694-2222
Suga P 186 GrandviewAvNCald 226-5274
Suga V A 72 GordonhurstAvUMtc 744-7420
Sugalski H Mrs 190 MorrisAvSpfd 912-9337
Sugalski V 46 SadlerRdBlm 338-6060
Sugarman D 311 SLivingstonAvLiv 533-0341
Sugarman Daniel 165 SagamoreRdMlb 762-8018
Sugarman Doris Mrs 41 ParkviewDrMlb 376-3988
Sugarman Gilbert R MD
235 MillburnAvMlb 467-9440
Sugarman J 21 GreenwoodAvWO 731-9624
Sugarman J B 35 HillBlm 743-7612
Sugarman Jill ESQ 200 ExecutiveDrWO 731-0044
Sugarman Joel B II 110 WalkerRdWO 736-2115
Sugarman M 22 ElmwoodDrLiv 716-9009
Sugarman M 175 ProspectEO 672-3880
Sugarman M & P 240 BroughtonAvBlm 893-0553
Sugarman Randy 21 CherryHillRdLiv 533-0935
Sugaste J 24 BelleTerreRdWO 731-6792
Sugaste J 24 BelleTerreRdWO 736-4721
Sugawara Hidekazu 41 HighPtCdrGv 571-1731
Sugerman E R 1480 PleasantValleyWyWO 736-4989
Sugerman N M 205 HardingDrSO 763-1040
Sugerman S DR
99 WhittredgeRdSum 908 277-6699
Suggs G EastOrangeArea 676-5059
Suggs M 525 PatriciaCtSO 378-9432
Suggs Michael Mr & Mrs
274 RidgewoodAvGlRdg 743-4201
Suggs Sandra 29 N17thEO 674-5912
Sugiyama Industries Of America
16 ChapinRdMtvil 227-0431
Sugrim J 597 MtPleasantAvWO 243-7180
Sugrim Terry 189 NewOr 678-4003
Sugrue C E 47 OaklandAvBlm 743-7330
Sugrue Jos B 345 ClaremontAvMtc 783-5521
Suh D A 6 SommerAvMpl 761-6483
Suh Dae Ho 6 BaldwinTerLiv 597-9217
Suh Jung 480 ValleyRdUMtc 783-3739
Suh Sangbong 257 CentralAvOr 673-8256
Suhaka S 23 RoseTerCdrGv 857-5162
Suhey D BayMtc 655-0239
Suhl Michael MD
450 SpringfieldAvSum 908 273-8700
Sui Cliff 14 MeaDrBrkHt 908 464-2814
Sui Frank 142 FairfieldDrShHl 564-9255
Suisha Japanese Restaurant
579 SpringfieldAvBrkHt 908 665-8998
Suit Yourself 423 BloomfieldAvMtc 744-1818

47780 © Bell Atlantic

Suitt B 377 SHarrisonEO 674-3722
Suitt Harry R 63 HawthorneAvEO 676-0878
Suitt R 969 BloomfieldAvGlRdg 746-7148
Suitt S I 299 SHarrisonEO 378-7918
Sukaire's Ltd 62 1stSO 762-2258
Sukala Steven A
480 SpringfieldAvSum 908 598-7146
Sukenick David 16 MapesAvSpfd 376-1723
Sukhdeo A 369 UpperMountainAvMtc 744-3429
Sukhdeo H MD 369 UpperMountainAvMtc 744-3367
Sukhdeo Harbat
369 UpperMountainAvMtc 746-2798
Sukhdeo S Dr & Mrs
176-A TierneyDrCdrGv 857-3890
Sukhin Nikita 5 WrenCtBrkHt 908 464-9698
Sukhram Julius 60 ParkwayDrEEO 672-3774
Suki's-A Child's Emporium 7 SloanSO 762-0081
Sukoff M P 115 ChestnutMtc 746-9586
Sukoneck Ira D lawyer
570 WMtPleasantAvLiv 994-6677
Sukumaran Thoranath
89 WoodlandRdNewProv 908 771-9835
Sular B 25 BaileyRdMlb 761-0741
Sulat R 35 MitchellAvWCald 226-0749
Sulcer Tom & Maria
15-A NewEnglandAvSum 908 598-1741
Sulcus Computer Corporation
105 MorrisAvSpfd 376-7332
Suler George 21 MayfairDrWO 736-1038
Suler Michael J Jr 10 HenriettaDrFairfld 227-0578
Sules Chris J 47 ENorthfieldRdLiv 994-1030
Sules Chris J insurance LivingstonArea 994-1030
Sules Chris J insurance
444 NorthfieldAvWO 325-7555
Sules Christopher 83 EMcClellanAvLiv 535-3806
Sulewski P 16 AllenTerBrkHt 908 464-1949
Sulick Albert Chas 14 WindingWyShHl 376-7060
Suliman Adeeb & Susan
87 FairviewAvVro 857-4340
Sulkowski G 527 BloomfieldAvCald 226-8860
Sulkowski T 171 SouthOrangeAvSO 275-1529
Sullivan A 89 LessingRdWO 731-9148
Sullivan A 25 MontviewAvShHl 376-7618
Sullivan A M 119 WaldoAvBlm 429-2265
Sullivan Andrew DDS 18 MorrisAvSpfd 258-1066
Sullivan & Associates 45 ParkMtc 655-9027
Sullivan B 22 WalnutBlm 743-7839
Sullivan Brothers Roofing & Siding
35 TheFellswayMuryHl 908 464-9442
Sullivan C 36 HawthornePlMtc 509-7383
Sullivan C 146 WHobartGapRdLiv 597-1287
Sullivan C 24 RavineAvCald 403-1812
Sullivan C 42 SpringfloralDrNewProv 908 771-8865
Sullivan C M 101 OakviewAvMpl 275-0838
Sullivan C M 101 OakviewAvMpl 761-8785
Sullivan C M 168 VoseAvSO 762-6453
Sullivan Carla 20 MarionPlBlm 748-9814
Sullivan Charles 20 OaklandRdMpl 761-5024
Sullivan Cornelius
58 PlymouthDrBrkHt 908 464-0345
Sullivan D 420 AcademySO 762-4190
Sullivan D 18 FultonMtc 746-9212
Sullivan D 76 OakwoodAvUMtc 746-0835
Sullivan D J 112 RennerAvBlm 338-4414
Sullivan D R 33 SilverLakeDrSum 908 273-4183
Sullivan Daniel 4 StuartCtPnBk 808-5906
Sullivan David 38 ClintonAvNewProv 908 508-1877
Sullivan David 76 OakwoodAvUMtc 746-5579
Sullivan David & Susan
52 GenobleRdMtvil 257-0125
Sullivan Dawn M 204 LorraineAvMtc 744-2931
Sullivan Diana 12 BoydenPkwySMpl 761-4339
Sullivan Douglas & Karen
16 EtmorePlNewProvidence 908 508-0646
Sullivan E 85 ClaremontAvMpl 762-2802
Sullivan E 60 ThirdSO 761-5636
Sullivan E W 234 SBurnetEO 673-2451
Sullivan Edward F 52 RockledgeDrLiv 992-0134
Sullivan Ella C 88 AshlandAvWO 731-1338
Sullivan Errol 106 SHarrisonEO 672-0946
Sullivan Eugene 40 FalconRdLiv 992-5626
Sullivan Eugene J 28 CoddingtonTerLiv 992-7937
Sullivan F 62 SecondSO 762-9529
Sullivan F J 31 MountainViewWO 736-1050
Sullivan Financial Services
487 PleasantValleyWyWO 325-5000
Sullivan And Fitzgerald Food Brokers Inc
517 SLivingstonAvLiv 994-3800
Sullivan For Governor
EdgewaterCommonsFairfld 227-8181
Sullivan G 24 WellingtonRdLiv 740-2252
Sullivan G J 14 EmilyAvNtly 667-5809
Sullivan G J 76 WatchungAvMtc 783-4166
Sullivan G M 52 ClaremontAvBlm 338-1146
Sullivan Gene 257 UpperMountainAvUMtc 783-4504
Sullivan Geo W 6 HartleyRdSum 908 273-4450
Sullivan Greg
142 TallOaksDrNewProv 908 790-0826
Sullivan Greg Mr & Mrs
55 EagleRockWyMtc 509-9150
Sullivan J 15 BellaireDrMtc 783-5997
Sullivan J 26 ClaremontDrMpl 763-2094
Sullivan J 54 DerwentAvVro 857-2309
Sullivan J 123 SMunnAvEO 675-6517
Sullivan J A 44 WindingWyShHl 379-4777
Sullivan J A III 24 ParkLaEsxFels 226-5176
Sullivan J E 55 NMountainAvMtc 509-1815
Sullivan J F 7 CarltonDrMtc 744-7288
Sullivan J K 11 E2ndNewProv 908 464-2505
Sullivan J R 15 HudsonNtly 667-5682
Sullivan J & R 78 HudsonAvMpl 761-5908
Sullivan James 65 NFullertonAvMtc 509-0961
Sullivan James 92 LakeRdShHl 376-0904
Sullivan James 142 LawrenceDrBrkHt 908 665-4134
Sullivan James 47 OakwoodAveMtc 655-0552
Sullivan James attorney 650 CITDrLiv 740-5197
Sullivan James E III 73 BroadviewAvMpl 378-9207
Sullivan Jas K 23 OldOakDrNewProv 908 464-9537
Sullivan Jane MD 45 ParkMtc 655-9027
Sullivan Jerome 37 MacopinAvUMtc 744-3061
Sullivan John 28 UnionMtc 783-5813
Sullivan John F 71 BellevueAvBlm 338-3147
Sullivan John F attorney 80 ParkMtc 783-6555
Sullivan John J 95 RidgewoodRdNSO 761-1503
Sullivan John J 95 RidgewoodRdNSO 761-7225
Sullivan John J 132 WildwoodAvUMtc 744-5074
Sullivan John J Jr & Cheryl G
53 OverlookRdMtc 746-2919
Sullivan John K 11 E2ndNewProv 908 665-4007
Sullivan John L 71 BirchRdCdrGv 857-3332
Sullivan John L 572 ProspectNtly 661-4460
Sullivan John P 96 HatfieldCald 228-1866
Sullivan John P 500 ProspectAvWO 669-8500
Sullivan John P 10 RooseveltPlMtc 783-5427
Sullivan John R Jr 15 HudsonNtly 661-3741
Sullivan John S 1 GilbertPlWO 731-5087
Sullivan Joseph 588 ValleyMpl 761-5562
Sullivan Joseph & Patricia
135 GreatHillsRdShHl 912-0420
Sullivan Joseph J & C M
267 RiverBendRdBrkHt 908 508-1912
Sullivan K 16 HatfieldCald 226-7688
Sullivan K 78 MontgomeryBlm 743-7490
Sullivan K 285 MountainAvSpfd 467-5093
Sullivan K 955 SSpringfieldAvSpfd 379-4776
Sullivan K A 33 SilverLakeDrSum 908 273-4183
Sullivan K A 33 SilverLakeDrSum 908 277-0854
Sullivan K E 85 OldFarmRdBrkHt 908 322-8410
Sullivan Kathleen 165 HiltonAvMpl 761-6268
Sullivan Kevin 53 BaltusrolWyShHl 376-4396
Sullivan Kevin 90 ReidPlVro 239-2731
Sullivan Kevin A 345 ClaremontAvMtc 509-7726
Sullivan L 12 DevonshireRdCdrGv 239-4579
Sullivan L M 175 OakRidgeAvSum 908 564-6223
Sullivan Landscaping Kevin LLC
BerkeleyHeightsArea 908 665-0666
Sullivan Laura & Gerald
175 OakRidgeAvSum 908 273-1244
Sullivan Leo A Jr 12 HancockCtMtvil 299-6198
Sullivan & Loalbo lawyers
120 SnyderAvBrkHt 908 464-6333
Sullivan Lois 247 MidlandAvMtc 783-7480
Sullivan M 787 NorthfieldAvWO 731-3310
Sullivan M & L 48 SProspectVro 857-4488
Sullivan M C Mrs 11 SylvanRdFairfld 575-0430
Sullivan M J 35 DayBlm 338-8790
Sullivan M J 249 GroveMtc 746-2436
Sullivan Mary 154 MarionDrWO 669-3168
Sullivan Mary T 609 SouthOrangeAvWSO 275-0931
Sullivan Mathias 51 CobblewoodRdLiv 716-0797
Sullivan & Mattheiss PC
500 ProspectAvWO 669-8500
Sullivan Michael 84 MyrtleAvMlb 258-0358
Sullivan Michael B
36 FairmountRdNewProv 908 665-1035
Sullivan Michael D attorney
571 PomptonAvCdrGv 239-8800
Sullivan Michael & Virginia
36 BrooksideLaBrkHt 908 322-6933
Sullivan N C 1 HillsideAvNCald 812-0382
Sullivan Neil Jr 44 BlaineMlb 467-0563
Sullivan Neil S Associates Ltd refrigeration
36 NDayOr 678-2155
Sullivan P 70 HillsideTerLiv 535-1347
Sullivan P 17 MontclairAvMtc 744-0557
Sullivan P 214 ParsonageHillRdMlb 467-7547
Sullivan P A 150 ForestAvVro 857-0352
Sullivan P J 19 LafayetteAvSum 908 273-3108
Sullivan Patrick & Leslie 31 EspyRdCald 228-3125
Sullivan Paul A & Gerry W
11 ClubDrSum 908 273-6751
Sullivan Paul E Mr & Mrs
54 ChestnutNewProv 908 464-2045
Sullivan Paul T 213 MontclairAvUMtc 744-5741
Sullivan Paul T attorney 34 ParkMtc 783-3733
Sullivan R 643 BloomfieldAvNtly 667-4393
Sullivan R 65 NFullertonAvMtc 746-8814
Sullivan R & J 44 BrowningRdMlb 376-3161
Sullivan R B 115 OldShortHillsRdWO 731-2850
Sullivan R F 26 WashingtonPlGlRdg 743-4907
Sullivan R J 265 HillsideAvNtly 562-0071
Sullivan R M 26 CoolidgeAvWCald 226-6448
Sullivan R M 480 ValleyRdUMtc 744-9114
Sullivan R S 16 HatfieldCald 226-6471
Sullivan R S Jr 49 BirkendeneRdCald 226-4748
Sullivan R V 40 ChristopherMtc 509-8566
Sullivan Richard J 94 FranklinVro 857-5240
Sullivan Richard J 173 WhittleAvBlm 338-5910
Sullivan Robert 181 NOratonPkwyEO 676-5390
Sullivan Robert N lawyer
120 SnyderAvBrkHt 908 464-6333
Sullivan Robert W 83 WatchungAvMtc 783-3307
Sullivan Robt W 83 WatchungAvUMtc 746-8328
Sullivan S 765 ValleyOr 678-1472
Sullivan Sean & Janet 60 LakesideAvVro 857-0536
Sullivan & Sullivan attorneys 80 ParkMtc 783-6555
Sullivan Suzanne
12 JohnsonDrNewProv 908 665-9297
Sullivan T 82 SpringMlb 564-6226
Sullivan T 480 ValleyRdUMtc 744-2404
Sullivan Thomas H & Gemma
188 NMountainAvMtc 744-5082
Sullivan Thomas J 84 BrooksideTerNCald 228-5322
Sullivan Thos J 11 VanRiperAvMtvil 334-4698
Sullivan Tim 15 HudsonNtly 667-8738
Sullivan Timothy 604 GroveUMtc 783-7061
Sullivan Timothy 63 LaurelAvBlm 743-6233
Sullivan V 35 FellswayTheNewProv 908 464-5433
Sullivan Virginia R 83 RidgewoodAvGlRdg 429-7321
Sullivan W & D 34 ElbertaRdMpl 763-1528
Sullivan W F 171 WoodlandAvVro 239-9187
Sullivan Wes 1 TheCresMtc 509-7046
Sullivan William 30 ForestWyEsxFels 364-0533
Sullivan William C Jr 360 NorthfieldAvWO 669-3576
Sullivan Wm B 36 ValhallaWyVro 239-6270
Sullo Dustin Mr & Mrs
158 ForestAvWCald 228-0698
Sullon Luis 41 WashingtonWO 731-7232
Sully A V 12 CollamoreTerWO 736-2181
Sulpha Elna 106 ElmOr 678-5621
Sulpha M 268 AmherstEO 678-8788
Sulphur Springs Inn
735 SpringfieldAvBrkHt 908 464-0300
Sulpizi David 8 RobertCtWO 669-5600
Sulsona Z 286 HooverAvBlm 743-9723
Sultan Ali Group Inc 34 MapleSum 908 273-1515
Sultan Ashok 11 FaasCtWO 669-1839
Sultan Galina 149 HillsideAvBrkHt 908 464-3449
Sultan M & Shannon T 33 OaklandAvBlm 680-9196
Sultan R 11 SwayzeWO 736-8880
Sultan Ray & Sam 11 SwayzeWO 736-7666
Sultan Sally 11 SwayzeWO 669-1220
Sultanik Elson & Krumholz CPAS
160 SLivingstonAvLiv 994-4455
Sultanof Jeff 955 SSpringfieldAvSpfd 467-9496
Sulyma A 12 CrestDrMuryHl 908 464-7705
Sulyma David 18 ClarendonPlBlm 429-9816
Sulyma S 18 ClarendonPlBlm 429-9816
Sulzberger L 5 HepworthLiv 992-5829
Sulzberger Virginia & Carl 5 VistaTerLiv 992-8342
Sulzer Christine
851 SpringfieldAveSum 908 508-1982
Sulzer Donald 31 NottinghamRdShHl 376-1983
Sulzinsky R P 430 MainWO 736-0917
Sulzman P 1155 PleasantValleyWyWO 243-6792
Sulzman Richard ESQ 74-D ForestDrSpfd 376-6375
Sum G 585 BloomfieldAvWCald 364-0832
Sumada Systems Inc 42 FranklinCdrGv 239-0022
Suman D 7 BurnettPlNtly 667-6160
Sumas D 4 EGreenbrookRdNCald 228-2473
Sumas Nicholas 22 UpperMountainAvMtc 744-5020
Sumblar W L 116 ElmOr 674-7714
Sumeir C 463 NGrvEO 677-7240
Suminski Henry C 415 ValleyRdUMtc 746-7894
Sumlar John 62 WarwickEO 674-5677
Summa Fredk H
336 MountainAvNewProv 908 464-3538
Summa Geraldine MD
120 SummitAvSum 908 273-4300

SUMMER ---See Also SOMMER

Summer Alexander Mortgage Co
80 EStateHwyNo4Paramus 201 712-1000
Summer Enrichment Program
116 GlensideAvSum 908 273-0552
Summer Food Program
1 FellowshipCirEO 676-4733
Summer G 935 BroadBlm 680-1451
Summer L 23 NCrescentMpl 763-9279
Summer S 23 NCresMpl 763-3386
Summer-Brason W 75 SCentreSO 762-3340
Summerfield M 43 RidgewoodAvGlRdg 680-4544
Summerfield M 43 RidgewoodAvGlRdg 680-8846
Summerfun Theater Inc 6 LloydRdMtc 744-0238
Summerfun Theater Inc 32 RaceBlm 748-9181
Summerlyn D A 220 ProspectEO 677-2930

SUMMERS ---See Also SOMERS SOMMERS

Summers Boarding Home II
97 ChestnutEO 674-9745
Summers C 28 CloverhillPlMtc 655-0854
Summers Chas T 42 WhiteOakDrNCald 228-3268
Summers Douglas 490 NGroveEO 677-2154
Summers E 4100 RachelTerMtvil 882-7404
Summers E W 14 EvergreenRdWCald 226-6384
Summers J A 205 StirlingDrNOr 674-8815
Summers J C Jr 112 LaneAvWCald 226-8159
Summers Judy & Ed 61 TuxedoRdMtc 783-4175
Summers K 84 LongEO 673-4370
Summers L 177 LibertyBlm 743-7698
Summers Mary 97 ChestnutEO 676-1566
Summers Mary Mrs 71 NMapleAvEO 672-3848
Summers Norman cantor
1025 SOrangeAvShHl 379-1555
Summers Norman Rev & Carol
78 RockledgeDrLiv 992-8330
Summers S 90 RedwoodRdSpfd 376-3668
Summers Shari L DMD
315 ENorthfieldRdLiv 992-5555
Summersett G L 34 GlensideAvSum 908 273-9596
Summertime Adventures Inc
LivingstonArea 740-0430
Summerville E A 45 OaklandAvWCald 228-2483
Summerville Gary 170 WestvilleAvCald 226-6560
Summey Ferman 23 ValleyRdMtc 744-8172
Summey S 142 HighMtc 746-1652
Summit Adult School SummitArea 908 273-1141
Summit Agency Inc
1 SpringfieldAvSum 908 598-8000
Summit Air Conditioning
SummitArea 908 273-7667
Summit Analytics 105 MorrisAvSpfd 564-9669
Summit Anesthesia Associates PA
33 OverlookRdSum 908 598-1500
Summit Animal League Inc
SummitArea 732 541-1924
Summit Antiques Center Inc
511 MorrisAvSum 908 273-9373
Summit Area Community School
SummitArea 908 273-1141
Summit Art Center Inc 68 ElmSum 908 273-9121
Summit Auto Body Co Inc
50 FranklinPlSum 908 277-4342
Summit Bakery 185 BroadSum 908 277-2074
Summit Bank—
Customer Service
Toll Free 800 282-2265
Branch Locations—
Berkeley Heights Office
145 SnyderAvBrkHt 908 665-2220
Customer Service
Toll Free 800 282-2265
Livingston 301 SLivingstonAvLiv 740-2260
Customer Service
Toll Free 800 282-2265
Maplewood Offices—
161 MaplewoodAvMpl 761-7826
Customer Services
Toll Free 800 282-2265
1521 SpringfieldAvMpl 761-7892
Customer Service
Toll Free 800 282-2265
Millburn Office—
290 MillburnAvMlb 912-0282
Customer Service
Toll Free 800 282-2265
New Providence Offices—
15 SouthStNewProv 908 665-7850
Customer Service
Toll Free 800 282-2265
Newark Office
1085-1111 RaymondBlvdNewark 624-3100
Customer Service
Toll Free 800 282-2265
Orange Office—
425 MainOr 676-8800
Customer Service
Toll Free 800 282-2265
Roseland Offices—
161 EagleRockAvRslnd 226-3220
Customer Service
Toll Free 800 282-2265
65 LivingstonRslnd 992-8995
Customer Service
Toll Free 800 282-2265
Short Hills Office
26 Morris-EssexTpkSum 908 522-8571
Customer Service
Toll Free 800 282-2265
Springfield Office 175 MorrisAvSpfd 376-5940
Customer Service
Toll Free 800 282-2265
Summit Office
367 SpringfieldAvSum 908 522-8518
Customer Service
Toll Free 800 282-2265
Upper Montclair Office 605 ValleyRdUMtc 746-1116
Customer Service
Toll Free 800 282-2265
West Caldwell 597 PassaicAvWCald 575-0170
Customer Service
Toll Free 800 282-2265
West Orange Office 80 MainWO 736-2211
Customer Service
Toll Free 800 282-2265

See next page

Area Code 973

Continued - From previous page

Summit Bank—
Services—
Trust & Investments 908 522-8433
Summit Mortgage Co The—
750 Walnut Av Cranford 908 931-3200
501 ArnoldAvPointPleasantBeach .. 732 899-5100
300 Lanidex Plz E Prspy 560-3600
Lost Or Stolen A T M Check Card
Toll Free 800 752-5678
Summit Bodywork & Massage Therapy
57 UnionPlSum 908 598-1398
SUMMIT CAR WASH & DETAIL CENTER
100 SpringfieldAvSum **908 273-0830**
Summit Center For Learning At Springfield
649 MorrisAvSpfd 564-9552
Summit Center Garage Inc
15 IndustrialPlSum 908 277-6555
Summit Chamber Of Commerce
360 SpringfieldAvSum 908 522-1700
Summit Child Care Center Inc—
625 MountainAvSpfd 912-0001
Sniffles 625 MountainAvSpfd 912-9382
SUMMIT CHILD CARE CENTERS INC—
Central Offices—
14 BeekmanTerSum **908 273-7017**
95 MorrisAvSum 908 273-7040
Chatham Center
Main&ElmwoodAvChatham 635-2488
Corporate Care Consulting Service
14 BeekmanTerSum 908 273-7017
Sniffles 14 BeekmanTerSummit 908 273-6702
Southern Mountain Centers MillburnArea . 379-6640
Wilson Center—
14 BeekmanTerSum 908 273-6258
Summit Chiropractic Center PA
141 ButlerPkwySum 908 273-2225

SUMMIT CITY OF ---See Blue Pages

Summit Cleaners 73 SummitAvSum . 908 273-9088
Summit Coach Limousine Service
SummitArea 908 522-1813
Summit Colon & Rectal Surgical Associates
137 SummitAvSum 908 273-4444
Summit Comfort Earpiece Inc
75 SummitAvSum 908 277-6886
Summit Construction Group
SummitArea 908 273-9660
Summit Contractors 11 YaleSum ... 908 273-2037
Summit Dental Laboratory
7 CedarSum 908 277-6800
Summit Diner 1 UnionPlSum 908 277-3256
Summit Discount Brokerage
597 PassaicAvWCald 575-6035
Summit Dog & Cat Hospital PC
16 MorrisTpkSum 908 273-2200
Summit Education Association
129 KentPlaceBlvdSum 908 273-6510
Summit Eldercare Consultants
33 OverlookRdSum 908 273-9192
Summit Electrical Supply Co
520 MorrisAvSum 908 273-4900
Summit Equipment Inc 380 SkiTrKinnelon 492-9093
Summit Exchange The
29 LafayetteAvSum 908 273-2867
Summit Express LivingstonArea 597-1116
Summit Express Car And Limousine Service
1330 SpringfieldAvNewProv 908 771-9898
Summit Express Car And Limousine Service
SummitArea 908 273-1133
Summit Exxon Servicecenter
36 RiverRdSum 908 277-3775
Summit Eye Group—
Main Number 369 SpringfieldAvBrkHt 908 464-4600
Optical Department
369 SpringfieldAvBrkHt 908 464-2300
SUMMIT FEDERAL SAVINGS & LOAN ASSOCIATION—
Main Office 393 SpringfieldAvSum . **908 273-8150**
Berkeley Heights Branch
441 SpringfieldAvBrkHt 908 464-0860
Summit Fireplace Centre
49 SummitAvSum 908 273-3273
Summit Florist SummitArea
Toll Free 800 887-5027
Summit Florist SummmitArea 908 598-1818
Summit Food Market
423 SpringfieldAvSum 908 277-4500
Summit Forge Body Works Inc
320 BroadSum 908 273-1300
Summit Frame & Art
465 SpringfieldAvSum 908 273-8665
Summit French Mats 30 FayPlSum .. 908 273-9331
Summit Glass 348 SpringfieldAvSum 908 277-0411
Summit Glass And Picture Frame Co
465 SpringfieldAvSum 908 277-0365
Summit Glass Showcase
465 SpringfieldAvSum 908 277-0365
Summit Glass Showcase SummitArea
Toll Free 800 273-0365
Summit Glassmith Shop
348 SpringfieldAvSum 908 277-0411
Summit Grill & Seafood House
3 MorrisAvSum 908 277-2343
Summit Group Consulting
MurrayHillArea 908 665-8635
Summit Group The 133 TulipSum ... 908 277-3212
Summit Hardware Inc 107 ParkSum 908 273-1170
Summit Hearing Aid Center
75 SummitAvSum 908 277-6886
Summit Hill Apartments
100 StoneHillRdSpfd 376-9470
Summit Hill Apartments swim club
100 StoneHillRdSpfd 376-9750

SUMMIT HILLS FLORIST INC
11 BeechwoodRdSummit .. 908 273-1424

Summit Hills Florist Inc
11 BeechwoodRdSumit 908 273-1077
Summit Historical Society Inc
90 ButlerPkwySum 908 277-1747
Summit Home Cleaning Team
SummitArea 908 277-6811
Summit House Apartments
12 SummitWO 325-1455
Summit Housing Authority
512 SpringfieldAvSum 908 273-6413
Summit Import Car & Truck Parts
324 SpringfieldAvSum 908 273-0803
Summit Ind Hardware Inc
107 ParkSum 908 273-1170
Summit Industries Inc 15 DougalAvLiv ... 740-9070
Summit Interiors SummitArea 908 522-8877
Summit International Travel Inc
789 SpringfieldAvSum 908 522-0670
Summit Investment Management Corp
741 NorthfieldAvWO 243-6747
Summit Laundry Center
97 SummitAvSum 908 273-9237

SUMMIT LINCOLN MERCURY—
Sales & Leasing
68 RiverRdSum 908 273-2828
Service Parts & Body Shop
68 RiverRdSum 908 273-7400
Car Rentals 68 RiverRdSum 908 273-5555

Summit Lions Club 7 SummitAvSum 908 273-1367
Summit Lock
Toll Free 800 579-5625
Summit Lock SummitArea 908 273-2469
Summit Lotus 68 RiverRdSum 908 273-2828
Summit Management Services
579 PomptonAvCdrGv 239-4005
Summit Manhattan 34 MapleSum ... 908 277-3022
Summit Marketing Group 23 CurryLaWO 243-0999
Summit Master Locksmith Service
SummitArea 908 273-1088
Summit Medical Billing Services
151 SummitAvSum 908 522-9111
Summit Medical Group P A—
85 WoodlandRdShHl 379-2488
85 WoodlandRdShHl 376-0080
Barresi, Joseph A MD 376-3052
Bender, Michelle MD 379-2488
Braunstein, Scott N MD 379-4496
Brown, Melissa M MD 379-2488
Raska, Anna M MD 379-2614
Shaw, Jennifer L MD 379-2488
Tansey, William A MD 376-0080
Whiteside, Maria MD 379-2488
85 WoodlandRdShHl 379-4496
Summit Medical Group P A
120 SummitAvSum 908 273-4300
Summit Memorial funeral directors
7 SummitAvSum 908 273-1367
Summit Millwork & Supply Inc
235 MorrisAvSum 908 277-0039
Summit Millwork & Supply Inc
96 WhittredgeRdSum 908 277-6374
Summit Music Studio
95 SummitAvSum 908 273-9071
Summit News Service
223 BroadSum 908 277-0155
Summit Oil Corp 98 LarnedRdSum .. 908 522-1303
Summit One Hour Photo
81 UnionPlSum 908 598-9406
Summit Opera House
2 KentPlaceBlvdSum 908 273-1513
Summit Oral & Maxillofacial Surgery
155 SummitAvSum 908 273-5451
Summit Orthopaedics And Sports Medicine
33 OverlookRdSum 908 277-1122
Summit Pain Management
33 OverlookRdSum 908 598-0196
Summit Pediatric Associates PA
33 OverlookRdSum 908 273-1112
Summit Physical Therapy Inc
47 MapleSum 908 598-9009
Summit Plants & Flowers Inc
375 USHwyNo22Spfd 467-9114
Summit Playhouse
10 NewEnglandAvSum 908 273-2192
Summit Plumbing Supply Co
40 ParkAvSum 908 277-2137
Summit Podiatry Group P A
1811 SpringfieldAvNewProv 908 665-0010
Summit Private Investments LP
47 MapleSum 908 522-1414
Summit Property Services Inc
24 BeechwoodRdSum 908 273-5533
Summit Protective Technologies Corp
75 RoseAvNewProv 908 464-7676
Summit Psychiatric & Counseling Associates 47 MapleSum 908 277-1550
Summit Psychological Services
47 SummitAvSum 908 273-5558
Summit Radio And TV SummitArea . 908 277-1333
Summit Radiological Associates
151 SummitAvSum 908 277-3313
Summit Radiological Associates
151 SummitAvSum 908 277-3314

SUMMIT REFRIGERATION & AIR CONDITIONING CO
702 SouthAvWWestfield ... 908 232-5070

Summit Research Group Inc
BerkleyHeightsArea 908 771-9133
Summit Ridge Nursing & Rehabilitation Center 20 SummitWO 736-2000
Summit School Of Dance
524 MorrisAvSum 908 273-0268
SUMMIT SCIENTIFIC CORP
31 DwightPlFairfld **227-6190**
Summit Servicing Inc 100 MorrisAvSpfd . 467-9113
Summit Shade & Blind Co
465 SpringfieldAvSum 908 277-0365
Summit Shoe Repair
76 SummitAvSum 908 277-4378
Summit Ski & Sport
353 SpringfieldAvSum 908 277-4170
Summit Soccer Club
15 ShadysideAvSum 908 522-1780
Summit Speech School For The Hearing Impaired Child
705 CentralAvNewProv 908 508-0011
Summit Sportscards
27 ChestnutAvSum 908 598-9353
Summit Technology Group The
469 MorrisAvSum 908 277-6159
Summit Tek Communications
24 BeechwoodRdSum 908 273-6611
SUMMIT TELEVISION SERVICE CENTER
86 FranklinPlSum **908 273-6991**
Summit Tennis Club Inc
45 SunsetDrSum 908 522-9649
Summit Texaco Service Station
336 MorrisAvSum 908 522-9608
Summit Truck Body Inc
50 FranklinPlSum 908 277-4342
Summit-Warren Pediatric Associates
33 OverlookRdSum 908 277-0050
Summit Window Cleaning
SummitArea 908 273-6661
Summit Wine And Liquors
430 SpringfieldAvSum 908 277-6565
Summit Wine Merchants
355 SpringfieldAvSum 908 277-2773
Summit Yard Group 247 NWalnutEO 678-1860
Summit Capital Advisors LP
150 JohnFKennedyPkwyShHl 564-6005
Summitech USA Inc 38 NassauRdVro 239-5833
Summitek Inc SummitArea 908 665-2207
Summons E 68 CliffordEO 673-9168
Summons V H 300 OakwoodAvOr 677-2717
Sumner C 3 StratfordDrLiv 994-2924
Sumner M & T 417 ClarkSO 378-9247
Sumner N 268 ProspectEO 672-4720
Sumner P 57 GreenwoodAvMtc 746-6583
Sumner Richard R 86 YantecawAvGlRdg . 744-2840
Sumner Welles lawyer
75 LivingstonAvRsInd 994-1100
Sumowski Thomas 571 CentreSO 763-0941
Sumpter G 8 IrvingEO 675-0469
Sumpter M E 33 HighOr 673-7038
Sum'R Fun Pool Service
676 MorrisAvSpfd 379-9302
Sumski S 66 HicksonDrNewProv 908 464-7145
Sun Believable Tanning Salon
Route24&206Chester 908 879-7966
Sun Believable Tanning Salon
430 SpringfieldAvBrkHt 908 464-2425
Sun Communications
246 BloomfieldAvCald 226-9588
Sun Control Tinting-3M Dealer
MaplewoodArea 762-6651
Sun Dial & Panel Corp
60 PassaicAvFairfld 226-4334
Sun Down Tanning Center 437 BroadBlm 743-7557
Sun Financial Inc
Toll Free 800 308-2274
Sun Financial Inc 575 USHwyNo46Fairfld 244-0073
Sun Fish Market 86 NWalnutEO 673-4182
Sun Hing Restaurant Inc 10 SEssexAvOr . 674-4544
Sun Hson-Chih 22 BrookPlWO 669-1159
Sun Hson-Chih 22 BrookPlWO 669-4641
Sun Hui-Xin 21 LewisDrSpfd 467-4088
Sun Huimin 15 SheridanRdSum 908 598-9484
Sun-Light Electrical Service
16 DameoPlShHl 467-8172
Sun Like It Hot 750 BloomfieldAvVro 239-4010
Sun Lynn 1484 SpringfieldAvNewProv 908 665-8599
Sun Ming Da 55-B MountainAvSpfd 467-9831
Sun Peter 454 ProspectAvWO 736-3298
Sun Peter 260 RutgersLaPrspy 276-0701
Sun Qi 7 ArlingtonDrLiv 597-1062
Sun R 65 SwensonCirBrkHt 908 464-7159
Sun Rick 81 RutgersLaPrspy 276-0552
Sun Robert 101 FellswoodDrLiv 535-0966
Sun Shaiu 196 EPassaicAvNtly 667-1635
Sun Tavern 34 SValleyRdWO 736-8245
Sun Travel 418 ParkAvEO 678-5015
Sun Travels 20 EvergreenPlEO 673-5544
Sun Tropical Food The 416 ParkAvEO ... 678-0463
Sun Vacuum Stores Inc
46 BranfordPlNewark 623-6560
Sun Wah Kitchen Inc
533 NorthfieldAvWO 736-2810
Sun Y 179 MountainviewAvNtly 667-0101
Sunag Corp USA Inc
170 ChangeBridgeRdMtvil 882-1211
Sunarno B 231 SylvanRdBlm 893-0166
Sunarno Bambang 231 SylvanRdBlm 893-0460
Sunarno Bambang 231 SylvanRdBlm 893-6403
Sunarso J 46 PersonetteAvVro 239-1665
Sunbank Communications Inc
800 BloomfieldAvNtly 667-2700
Sunbank Newspapers Inc
800 BloomfieldAvNtly 667-2700
Sunbelievable Inc
Route24&206Chester 908 879-7966
Sunbelievable Inc
430 SpringfieldAvBrkHt 908 464-2425
Sunbelievable Tanning Center
430 SpringfieldAvBrkHt 908 464-2425
Sunberg Fabian 534 HartfordCtSO 762-8799
Sunberg K 95 EdgewoodAvWO 325-0082
Sunberg Kenneth M lawyer
7 ClevelandCald 226-8474
Sunbury C 210 FranklinBlm 748-2274
Suncoast Motion Picture Co
LivingstonMallLiv 535-1818
Suncoast Pictures ShortHillsMallShHl ... 376-1161
Suncoast Window Treatments Inc
15 SpielmanRdFairfld 575-1399
Sundance Lodge Day Camp
USHwyNo46Fairfld 227-5336
Sundaram P 22 HardingPlLiv 533-0618
Sundaram Varatharajan
141 OldShortHillsRdWO 731-4692
Sundararaman Guruprasad 31 EstePlBlm 893-0813
Sundberg Kris & Karen
42 TaylortownRdMtvil 331-8455
Sundeen Lois N Rev office
40 SFullertonAvMtc 783-5676
Sundek SpringfieldArea 379-7473
Sunderam Darshi 37 AspenDrLiv 535-6271
Sunderam Gnana MD 173 SOrangeAvSO . 761-0885
Sunderam S Dr 37 AspenDrLiv 535-3867
Sundowner Construction & Management Co
26 ParkMtc 744-4470
Sundquist K BloomfieldArea 429-1994
Sundreams Tanning Salon
452 PleasantValleyWyWO 243-2424
Sundstrom C 83 GlendaleAvLiv 533-9197
Sundstrom G H 16 DartmouthRdWO 736-2157
Sunenshine Peter 181 ParkerAvMpl 763-2232
Sunflower Tanning Skin & Body Care
242 WashingtonAvNtly 661-0303
Sung Ho-Nan 20 AudobonRdLiv 994-9524
Sung K 2 AlanDrFairfld 575-0317
Sung Steven 262 ClarkenDrWO 731-3705
Sunga Ramon 22 VineBlm 429-8007
Sunglass Hut Of Short Hills
ShortHillsMallShHl 467-0664
Sunglasses Of Aspen ShortHillsMallShHl . 376-1177
Sungs Ashwood Exxon Service Center
10 AshwoodAvSum 908 277-2985
Sunico F 590 BroadBlm 680-1453
Sunkin A L CPA CaldwellArea 228-5990
Sunkyong America Inc
253 PassaicAvFairfld 808-6690
Sunkyoung Industries New York Office
253 PassaicAvFairfld 808-6425
Sunlite Cafe 162 GlenwoodAvBlm 429-9886
Sunmaster Inc 245 MorrisAvSpfd 467-0240
Sunnah Fashion 61-A 4thAvEO 676-8001
Sunners Harold & Elise
454 ProspectAvWO 325-9160

47780 © Bell Atlantic

Sunny Shoes 235 MainOr 674-6896
Sunnyside Building Services
15 FreemanWO 675-1111
Sunnyside Janitorial Service
15 FreemanWO 675-1111
Sunnyside Janitorial Service
15 FreemanWO 675-2644
SUNOCO-ARCH 42 MorrisEssexTpkSum **379-9873**
Sunoco-Inlander 247 SLivingstonAvLiv .. 994-9593
Sunrider International Independent Distributer 24 MonroePlMtc 655-1416
Sunrise Cleaners 398 SLivingstonAvLiv .. 992-0010
Sunrise D 355 ScotlandRdSO 763-6110
Sunrise Landscape Inc 5 AudreyPlFairfld .. 808-2829
Sunrise Pizzeria 329 ValleySO 763-4837
Sunrise Pizzeria 329 ValleySO 763-9618
Sunrise Village 215 NArlingtonAvEO 672-7211
Sunsational Tanning Salon
275 USHwyNo22ESpfd 564-8875
Sunset Diner 1275 BloomfieldAvFairfld ... 575-9343
Sunset Hair Stylist 48 SunsetAvVro 746-5938
Sunset Motel 55 USHwyNo46PnBk 882-1700
Sunset Photographers 78 FranklinAvNtly 661-1622
Sunset Pines Contracting
5 HenrySum 908 522-1544
Sunshine Biscuit Co Inc
JerneeMillRdSayreville 732 254-2000
Sunshine Cleaning 92 HollywoodAvEO ... 414-9070
Sunshine Cleaning 94 HollywoodAvEO ... 672-4407
Sunshine Container 463 MarylandOr 676-4432
Sunshine Container Division Of Sunshine Metal & Sign Co Inc 463 MarylandOr .. 676-4432
Sunshine H S 285 EagleRockAvWO 325-0064
Sunshine Laundromat 1275 BroadBlm ... 338-0344
Sunshine Laundromat 233 ParkAvEO 674-1196
Sunshine M 523 WyomingAvMlb 379-4955
Sunshine Nathan 259 LindenAvVro 239-2035
Sunshine Richard & Dehlia
5 WaldenPlMtc 746-1405
Sunshine S NCaldArea 403-0447
Sunshine S NCaldArea 403-7751
Sunshine Susan 73 KirkWO 736-8396
Suntken Larry G Rev 81 MtHebronRdUMtc 744-8539
Suntuf Inc 30 WMtPleasantAvLiv 535-8222
Supczynski H 25 WhiteWO 731-1201
Supel H 41 DeerfieldRdWCald 226-2794
Super Coups Of Essex County
BloomfieldArea 338-1117
Super Duper Bagels 498 SLivingstonAvLiv 533-1703
Super G A 115 OakRidgeAvSum 908 277-6661
Super Lawns FairfieldArea 575-9675
Super Lawns Of Livingston
LivingstonArea 746-0854
Super Market Distributors
25 USHwyNo22ESpfd 258-1583
Super Market Drug & Cosmetic Co
1050 ShermanAvEliz 376-0088
Super Precision Design Inc
3 SpielmanRdFairfld 227-7330
Super Sweats Inc 158 SpringMlb 467-9797
Super Tool Co 312 WashingtonAvNtly 661-0505
Super Value Center health & beauty aids
565 BloomfieldAvBlm 429-7635
Super Video 122 WatchungAvMtc 744-1699
Superb Cleaners 63 BelvilAvBlmfld 743-9096
SuperBrite Inc
Toll Free 800 247-0707
Supercomm Inc 345 ProspectAvWO 669-1938
Supercomm Inc 423 ValleySO 761-6153
Supercuts—
Bloomfield—
15 Belleville Av 748-1300
Millburn—
728 Morris Tpk 912-0077
Supercuts 570 ValleyRdUMtc 744-8778
Supercuts Administrative Offices Offices
15 BellevilleAvBlm 748-5100
Superior Abatement Inc
1275 BloomfieldAvFairfld 808-1616
Superior Carpet Cleaning SpringfieldArea 376-6621
Superior Communications Corp
16 DeCampCtWCald 228-0175
Superior Enerquip Corporation
SilverLake&GlendaleAvEdison 732 985-9200
Superior Engraving Co 5 LawrenceBlm .. 429-7155
Superior Enterprises Inc LivingstonArea . 533-9355
Superior Invalid Coach Medical Transportation Inc MaplewoodArea ... 275-0330
Superior Oldsmobile Inc—
Sales 290 BroadSum 908 598-9000
Service 290 BroadSum 908 273-3780
Parts 290 BroadSum 908 273-3860
Superior Painting
15 SusquehannaAvLincolnPark 694-4421
Superior Plumbing Heating & Air Conditioning Co 41 CurtisAvWO 731-5567
Superior Plumbing Inc 41 CurtisAvWO .. 731-0848
Superior Property Management
1455 BroadBlm 893-0026
Superior Tech Heating & Cooling
OrangeArea 676-0867
Superior X-Ray Service & Sales Inc
364 GlenwoodAvEO 673-8299
Supermarc Inventory Service
28 BloomfieldAvPnBk 227-5295
Supermatic Package Machinery Inc
7 SpielmanRdFairfld 575-6350
Supertech Computer Supplies
22 MartinRdVro 857-7597

SUPERX DRUGS ---See Revco Drug Stores

Supino A 91 MapleMlb 378-3595
Supino Anthomy M ESQ
20 NorthfieldAvWO 243-2797
Supino & Michaud 20 NorthfieldAvWO ... 243-2797
Supino & Michaud WestOrangeArea 731-0164
Supiro C B 320 SHarrisonEO 678-2676
Suplee Katherine attorney
2333 MorrisAvUnion 908 687-7080
Suppa A 28 UnderwoodRdMtvil 263-8643
Suppa Anthony 16 BarbaraDrFairfld 882-8658
Suppa Michael 9 JeanDrMtvil 402-6707
Suppa Michael 91 SpringfieldAvSum 908 522-0647
Supple James F 17 StocktonRdSum .. 908 277-2662
Supple James F attorney
571 CentralAvNewProv 908 665-1166
Supplementary Data Processing Service Inc
19 WestinghousePlzBlm 743-3164
Supreme Apy & Jasmin 293 SCtrOr 676-1994
Supreme Auto Parts & Supplies
SouthOrangeArea 762-4848
Supreme Bakery 40 MainWO 736-1732
Supreme Contracting
21 MountainviewAvNtly 667-0269
Supreme Deli Inc 406 BroadBlm 748-7337
Supreme Electronics Repair Co
98 BroughtonAvBlm 680-4224
Supreme Livery Limousine CaldwellArea 575-1280
Supreme Pastries Of Springfield
246 MountainAvSpfd 376-0722
Supreme Productions
130 MontroseAvWSO 763-7477
Supreme Sales Co 43 MontgomeryRdLiv .. 740-9282
Supreme Transportation EastOrangeArea 677-2700
Surace Candice 111 PassaicAvNtly 667-4558
Surace D 25 RiverRdNtly 284-1395
Surapaneni Purushotham MD
16-L RiverRdNtly 661-3703
Surbeck Irene M 139 WoodlawnAvClft ... 509-0371
Surbeck Scot 38 GlenwoodRdUMtc 783-6181
Surber James V DDS 90 ParkMtc 744-1555
Surdam Jason Philip 476 HardingDrSO .. 762-6803
Surden E 8 YorkPlNCald 403-7510
Surden E 8 YorkPlNCald 403-8434
Surdi Peter 134-A BoydenAvMpl 763-2252
Sure-Way Electric Inc 715 MainNCald ... 890-0615
Surell Gerald 54 HillsideAvGlRdg 743-8006
Surf Collections Agency LivingtonArea .. 533-0558
Surface John 350 HillsidePlSO 762-2292
Surgan Michael 280 RutgersPlNtly 667-0639
Surgens G 532 ParkAvBrkHt 908 464-5842
Surgent M 366 RidgeRdCdrGv 239-1874
Surgical Center At Verona
799 BloomfieldAvVro 571-1600
Surgical Center For Obesity
340 ENorthfieldRd 994-7003
Surgical Center For Obesity
340 ENorthfieldRd 994-7004
SURGICARE OF CENTRAL JERSEY INC—
Main Office 40 StirlingRdWatchung **908 769-8000**
Billing Office 908 769-1084
Surguy Michael
81 ColchesterRdMuryHl 908 665-8512
Surguy Raymond E C
81 ColchesterRdMuryHl 908 464-0537
Surianello Elline 11 SteppingRdgNCald .. 890-4988
Suriano Anthony & Freda Michael DMD
307 BroadBlm 748-2248
Suriano Carmen T 53 SummitAvBlm 429-0370
Suriano Elio G 252 NFullertonAvMtc 783-6798
Suriano Michael & Julie
50 GlensideRdMuryHl 908 771-0172
Suriel A 361 ParkAvOr 676-3424
Surin R A 369 SBurnetEO 414-9251
Surinski Paul 416 SummitAvSO 763-0485
Surio A A 28 ClubRdFairfld 227-9119
Surmaczewska G 84 OldLaMtvil 335-9556
Surman C D 940 CentralAvNewProv .. 908 771-0226
Surman E 30 HicksonDrNewProv 908 508-1849
Surmatis J D 4 SunsetRdWCald 226-7544
Surmay K 35 ClarkSum 908 598-9060
Surmeli Setat 218 MillburnAvMlb 379-0168
Surovell P R 101 PlymouthAvMpl 762-3115
Surow M 189 ParkMtc 746-1694
Surow M 189 ParkMtc 783-3248
Surowic Edward P Jr 108 ParkMtc 783-4909
Surowiec Yvonne & Walt
91 WindsorDrMtvil 882-9098
Surowitch R P 34 BoydenAvMpl 763-2896
Surowitch Wm 34 BoydenAvMpl 763-2896
Surplus R 99 SpruceBlm 743-0642
Surpris Melicia 203 N16thBlm 281-9088
Surpris Reginald 203 N16thBlm 748-2364
Surrey David 191 CooperAvUMtc 744-5169
Surround Sound Entertainment
CedarGroveArea 239-2261
Surti D 73 PassaicAvNtly 284-0129
Surve Ali H 29 WalnutDrPnBk 227-9225
SurveyUSA 15 BloomfieldAvVro 857-8500
Survis G 305 LongHillDrShHl 379-0706
Survis Gary & E 15 WestmountDrLiv 994-2756
Survis N 305 LongHillDrMlb 379-0722
Survis Robert 15 WestmountDrLiv 992-1483
Survis Robert 15 WestmountDrLiv 992-3157
Surya Gerald 77 GroveMtc 783-5225
Sus M 5 RhodeIslandAvEO 676-7984
Susa M 27 BogertRdPnBk 227-9330
Susan Kasen flower fair
142 SLivingstonAvLiv 992-5816
Susan Valenza Optician
165 FranklinAvNtly 667-0444
Susas C Thelma 694 EPassaicAvBlm 338-1908
Susheela Thomas MD
99 BeauvoirAvSum 908 522-5800
Susi J 5 CarlisleRdUMtc 746-6709
Suskin R 521 GroveMtc 746-6121
Suskind Peter 145 McCoshRdClft 783-9184
Susling Peter 55 AlbertTerBlm 893-8106
Suspended Aquatic Mentor Inc
MillburnArea 376-3335
Suss C I 4-A NobHillRsInd 228-0693
Suss Neil 43 LawrenceAvWO 736-9547
Suss R H 42 IrvingAvLiv 992-9192
Suss Ronald 48 CollamoreTerWO 731-2698
Sussek Ray 17 ChestnutCald 228-3057
Susser Arnold J RP
500 DorianRdWestfield 908 233-5858
Susser Bennet 16 BadgerDrLiv 716-0251
Susser F 88 HillsideAvVro 857-1845
Susser-Lewis Patricia 16 BadgerDrLiv ... 716-0324
Sussex Dry Cleaners 28 SussexAvEO 672-1190
Sussex Food Market 10 SussexAvEO 676-7601
Sussex Mall Wines & Liquors
48 SussexAvEO 676-3600
Sussex Quick Lube Inc 12 SussexAvEO .. 673-5777
Susskind Arthur 454 ProspectAvWO 325-1173
Susskind F 17 WestoverAvCald 228-0042
Susskind J 1 FaasCtWO 731-0885
Susskind Jeffrey R 6 BeckerFarmRdRsInd 716-7524
Sussko K 134 PassaicAvNtly 661-2418
Sussman & Altwarg lawyers
329 BellevilleAvBlm 743-8200
Sussman & Associates shorthand reporters
50 BeverlyRdCdrGv 857-2822
Sussman B 5 FairviewTerMpl 378-8163
Sussman D 23 MiddleAvSum 908 273-5488
Sussman David & Susan 4 HarvardTerWO 325-6691
Sussman David S 55 WashingtonEO 675-4242
Sussman David S PC 55 WashingtonEO .. 675-4242
Sussman E 171 MeadowbrookPlSO 763-7639
Sussman E B 47 BillingsleyDrLiv 992-2232
Sussman H 35 AvalonDrMtvil 227-6542
Sussman H & M J 45 EvergreenAvBlm ... 748-7006
Sussman I Harvey
72 LawrenceDrBrkHt 908 464-4054
Sussman J 31 GalesDrNewProv 908 464-7370
Sussman Jerome R 17 FrederickCtCdrGv .. 785-9085
Sussman Joan 17 FrederickCtCdrGv 785-8780
Sussman Leon Dr 14 CurtisAvWO 731-2697
Sussman M 18 KnollwoodDrWO 731-2612
Sussman M 325 WyomingAvMlb 762-8249
Sussman Morris 50 BeverlyRdCdrGv 239-7027
Sussman R 15 NorthTerMpl 762-8848
Sussman R J 7 RavineRdVro 744-4207
Sussman Ralph B 100 StoneHillRdSpfd ... 912-9116
Sussman Realty Inc 47 BillingsleyDrLiv ... 992-6697
Sussman Robert 18 CanterburyRdLiv 533-1971
Sussman Robert MD 530 MorrisAvSpfd .. 467-3334
Sussman Robert J lawyer
329 BellevilleAvBlm 743-8200
Sussman Ruth Mrs 14 CurtisAvWO 731-5556
Sussman S 955 SSpringfieldAvSpfd 564-8055
Sussman S G 85 SycamoreAvLiv 992-2177
Sussman Stanley J 15 MidvaleAvWCald .. 228-3638
Sussman Stanley W 42 FairviewAvWO ... 731-2325
Sussman & Sussman lawyers
55 WashingtonEO 675-4242
Sussman Wm 19 BearBrookLaLiv 992-6477
Susswein Ben J Ph D 17 MidlandAvMtc .. 783-6003
Susswein H 85 ClintonAvMtc 746-1396
Sustiel Andrew & Lori 41 ColonialWyShHl 376-5022
Sustiel Andrew MD SummitArea 908 598-0300
Suszko Kevin P 40 GreatOakDrShHl 376-4121
Suszko Kevin P CPA 40 GreatOakDrShHl . 379-6372
Sutaria Hasmukh MD 707 SOrangeAvSO . 763-6470
Sutcliffe B & J 83 WPassaicAvBlm 338-9326
Suter Chas J 30 BarberryLaNewProv .. 908 464-8136
Sutera L 30 PattenTerCdrGv 857-2193
Sutera McDermott F 14 KirkwoodPlCald . 228-1619
Sutero Dennis 11 ColgateRdMpl 762-3604
Suthar B 10 CharlesBlm 743-3754
Sutherland B 345 WashingtonAvNtly 667-8110
Sutherland Borel & Emily E
462 MorrisAvSum 908 522-4568
Sutherland C 7 KorwelCtWO 736-8045
Sutherland Geraldine 10 SunnysideTerEO 675-3706
Sutherland Homes 1 SutherlandRdMtc ... 509-9340
Sutherland J 319 ParkMtc 509-0219
Sutherland Joy 20 CurtisAvWO 325-0634
Sutherland Joycelyn 165 LincolnEO 674-3221
Sutherland Marcia G 63 BeverleyRdMtc .. 655-1855
Sutherland Patrick 10 MountainAvWO ... 243-1758
Sutherland Viola E Ph D 26 LindenAvSpfd 379-4330
Sutliff A A 64 LindsleyRdNCald 256-5581
Sutlovich Michael 35 ParkAvBlm 566-9696
Sutman B 126 ValleyRdMtc 655-1909
Sutor J 45 ZahnTerLiv 533-0923
Sutor S 310 StCloudAvWO 731-9018
Sutphen Barbara 84 DaleDrSum 908 277-1583
Sutphen Duncan 84 DaleDrSum 908 273-2310
Sutphen Kenneth C 135 CentreNtly 661-2532
Sutter F E 35 FranciscoAvWCald 226-5394
Sutter T 462 BroughtonAvBlm 338-5534
Sutter V 30 MinnisinkDrRsInd 228-9488
Sutter Winston B 5 MidhurstRdShHl 379-5714
Sutter Winston B Associates
5 MidhurstRdShHl 379-2479
Sutterlin Albert H Jr 97 SpruceBlm 748-4808
Sutterlin S 24 JerseyBlm 566-0921
Sutton A 75 WalnutMtc 746-8617
Sutton A 55 N21stEO 677-1452
Sutton A F 13 HillcrestRdCald 403-9433
Sutton A M 147 LindenAvGlRdg 743-1076
Sutton Apartments Inc 369 ParkAvOr 675-8411
Sutton Arlene 304 SBurnetEO 678-6336
Sutton Associates 51 EParkEO 672-7093
Sutton C 7 FairviewAvSO 762-5412
Sutton Cheryl 319 NArlingtonAvEO 674-5752
Sutton Chuck 12 SMountainAvMtc 746-4301
Sutton Cynthia DMD 325 CentralAvOr ... 676-3700
Sutton D 98 HighOr 678-6599
Sutton D 4 WatsonAvEO 675-6915
Sutton D 52 N20thEO 673-8222
Sutton D C 31 FairwayBlm 338-8604
Sutton David 33 OakCrestRdWO 325-0625
Sutton David G 66 FranklinAvNtly 235-1565
Sutton Frank M 50 SMunnAvEO 674-7479
Sutton G 75 WalnutMtc 783-1079
Sutton Geo L 19 PlymouthPlRsInd 226-3295
Sutton H L 5 ErwinPlCald 226-9112
Sutton I 7 BelvedereDrLiv 992-8922
Sutton I S 7 BelvedereDrLiv 533-1657
Sutton J 100 LlewellynAvBlm 743-1418
Sutton J EastOrangeArea 674-8413
Sutton J 271 WilliamOr 673-3586
Sutton Kathleen
1130 BroadBlm 338-9720
Sutton L E 3rd 69 BennettAvCdrGv 239-3996
Sutton Laurie 70 GatesAvMtc 744-4620
Sutton M S 116 HollywoodAvEO 676-0686
Sutton Mark 72 DaleDrSum 908 273-8468
Sutton Mary 195 ProspectEO 673-6404
Sutton Michael H DMD 1400 BroadBlm .. 338-3101
Sutton Michael Howard
29 WindsorDrMtvil 882-7888
Sutton Michael J
37 EthanDrNewProv 908 508-1875
Sutton Milton 67 SMunnAvEO 672-6681
Sutton O 41 LewisAvSum 908 277-3117
Sutton P 48 WinchesterRdLiv 994-2797
Sutton Patrick 32 CortlandtRsInd 226-0961
Sutton Paul Dr & Emily 21 FairfieldDrMlb 379-7706
Sutton Paul A DMD 1400 BroadBlm 338-3101
Sutton R 1130 BroadBlm 338-8609
Sutton R 376 ParkAvEO 677-3370
Sutton Richard 635 BerkeleyAvOr 675-3607
Sutton Richard F 18 PassaicAvSum .. 908 273-0432
Sutton Robert 33 MorleyLaBlm 338-7952
Sutton Stephen 147 LindenAvGlRdg 680-8702
Sutula A T 84 ArnoldTerSO 762-2563
Sutula C M 19 VernonTerBlm 429-8975
Sutula Jody 94 WatchungAvMtc 744-0328
Suvall Douglas 185 ClaremontAvMtc 655-0420
Suvidha Grocery Store
257 USHwyNo46Prspy 808-4403
Suwa Jasmine 214 FranklinBlm 748-4338
Suydam M 12 WalnutPkwyMtc 509-7468
Suyker D 236 SValleyRdWO 325-1510
Suzanne E Sherman
1025 BloomfieldAvWCald 882-3502
Suzanne's Decorative Painting
SpringfieldArea 258-4030
Suzanne's Dress Shop
123 WatchungAvUMtc 509-8892
Suzuki N 200 IrvingtonAvSO 763-6491
Suzuki P 12 DeBaryPlSum 908 273-3885
Svach Stephen A
87 TallOaksDrNewProv 908 464-5949
Svarrer Robt W 5 MartinPlFairfld 227-2358
Svecia USA Incorporated
NewProvidenceArea 908 508-1646
Svehla J F Jr 30 EdisonBlm 743-8453
Svendsen Arne 147 EagleRockAvRsInd ... 228-1843
Svendsen Jon 160 GordonhurstAvMtc 744-3864
Svendsen Vibeke 58 GordonhurstAvMtc .. 746-4590
Svenkeson Brett 17 IrvingPlSum 908 608-0428
Svennevik Margit
317 DiamondHillRdBrkHt 908 665-6808

47780 © Bell Atlantic

Area Code 973

Svenningsen Torben
19 OsborneAvNewProv 908 790-0130
Sverchek Nick 13 SpringMlb 467-5075
Sverdlov Dina 5 OrchardMlb 258-9674
Sverdlov Gennady 20 GlendaleNtly 661-3762
Sverduk Tim 15 FairfieldCtFairfld 575-3317
Svetik Paul & Carol 60 LaurelAvBlm 743-8658
Svetlichny A & M 35 WarrenBlm 680-1521
Svetnikov Boris 34 HarvestLaLiv 740-0389
Svetz Robert 75 GroveMtc 744-0262
Svetz Robert 75 GroveMtc 746-6178
Svezia C & G 3 BeechcroftRdShHl 467-1904
Svezia John 933 RidgewoodRdMlb 376-4889
Svf Flow Controls Inc 23 WashburnPlCald 226-7643
Svigakis E 412 BloomfieldAvCald 226-6478
Svigals Philip 50 ForestAvGlRdg 743-7617
Svigoon A C 319 ClaremontAvMtc 744-1199
Svigoon A C 319 ClaremontAvMtc 744-9272
Svihla M 18 BellMtc 746-5905
Svitil Edw A 365 RiverRdNtly 661-4157
Svoboda Karl 106 MapleSum 908 273-9143
Svoronos B 232 MorrisAvSpfd 467-2757
Swab Robert Mr & Mrs 138 RaabAvBlm 893-0006
Swabsin R G 56 ForestAvVro 239-0740
Swack M J 12 EtonDrNCald 228-9555
Swaggerty K R 7 CloverhillPlMtc 746-9333
Swain A B 1087-A ProspectAvMtnsd 908 598-1440
Swain A L 20 EssexClft 284-0017
Swain B 225 SBurnetEO 673-4962
Swain C 57 GlenridgeAvMtc 746-5927
Swain D 314 OakwoodAvOr 676-1827
Swain D 586 PomptonAvCdrGv 239-2438
Swain Erica 61 ClevelandOr 678-4640
Swain H 238 ElmwoodAvEO 675-7840
Swain L A 73 MorseAvBlm 748-7179
Swain M 75 GroveMtc 746-7667
Swain P J 96 NewEnglandAvSum 908 273-5237
Swain P V Mrs 31 PassaicAvLiv 992-6435
Swain R N 103 ParkAvSum 908 522-1474
Swain William B 9 MountainRidgeDrCdrGv 890-0132
Swain Zolie Rev 27 PassaicAvNtly 235-0429
Swaminathan R 72 GalesDrNewProv 908 771-0429
Swamy N S 1 AdamsCtNtly 667-8612

SWAN ---See Also SWANN

Swan C 34 FranklinEO 676-4077
Swan C OrangeArea 676-1605
Swan Carolyn 72 NMunnAvEO 676-4957
Swan David 105 HollywoodAvEO 674-5085
Swan Erwin 52 ShermanMtc 783-6806
Swan Felix C 102 VereTerLiv 992-3472
Swan G Miss 105 HollywoodAvEO 678-0457
Swan H E 63 NestroRdWO 731-7452
Swan J B 7 AshlandCald 228-8926
Swan J F Jr 9 WhitfordAvNtly 235-1966
Swan K 70 RolandAvSO 761-8352
Swan Kenneth MD 666 LongviewRdSO 763-5832
Swan Kenneth R 84 MaplewoodAvMpl 762-4078
Swan Kenneth R Jr 84 MaplewoodAvMpl 763-4101
Swan Kevin 81 BerkeleyAvBlm 748-9468
Swan M P 115 OldShortHillsRdWO 325-8003
Swan Michael 13 AlmiraBlm 429-7835
Swan Michael 63 NestroRdWO 325-5804
Swan Michael & Ingrid
23 CumberlandAvVro 857-3521
Swan Thomas F 52 WoodcrestAvShHl 376-4015
Swan W 26 JamesMtc 783-5472
Swank B Mr & Mrs 80 NewRdPrspy 808-1749
Swank Men's Shop Inc
171 FranklinAvNtly 667-6244
Swanke M 127 MountainHouseRdSO 378-3304
Swankie S C 116 GreenwoodDrMlb 376-0980

SWANN ---See Also SWAN

Swann Christopher & Jennifer
18-C DonaldBlm 748-6291
Swann P 157 ValleyRdMtc 744-6425
Swann Wm & Mary 340 ValleyRdWO 736-5536
Swann Wm E 5 ClintonAvMpl 761-4210
Swanson A 660 GroveMtc 744-2979
Swanson A 226 HighfieldLaNtly 667-2414
Swanson A NutleyArea 667-0677
Swanson A E LlewellynPark 325-6374
Swanson A R 180 ECedarLiv 992-8091
Swanson Brandy 156 MountainAvSpfd 376-7451
Swanson C 90 MidlandAvMtc 783-9696
Swanson C 13 OakdaleAvMlb 762-5480
Swanson C A 82 HeritageCtMtvil 316-2462
Swanson C L 21 FranklinCdrGv 239-4684
Swanson E W 24 CloveRdLtFl 744-6559
Swanson Ebba 311 SLivingstonAvLiv 597-1982
Swanson Edw 175 HighlandAvMtc 746-0060
Swanson Harry 40 JacobBlm 338-5996
Swanson L 1 HighlandDrSum 908 273-7422
Swanson M 37 MinnisinkDrRsInd 226-6038
Swanson M 55 SMunnAvEO 676-9193
Swanson Paul 24 MtVernonRdUMtc 783-1032
Swanson Paul E 76 MaolisAvBlm 743-5324
Swanson R C 52 FitzrandolphRdWO 731-0802
Swanson R J 21 FranklinCdrGv 239-4684
Swanson Randall 21 TaylorDrWCald 226-1993
Swanson Robt F 21 TaylorDrWCald 226-4520
Swanson S 33 HillsideAvMtc 509-2548
Swanson S 18 NormalAvUMtc 783-9629
Swanson W 3001 SGrvEO 672-8339
Swanstrom B 94 ColfaxRdSpfd 379-1809
Swanstrom C 102 SevernaAvSpfd 467-9787
Swanstrom Harriet 4 KnutsenDrWO 736-3485
Swanstrom Kurt B Mr 102 SevernaAvSpfd 564-9082
Swantic Michael 81 DevonshireRdCdrGv 857-0479
Swanton Brothers Fuel Oil
144 MidlandAvEO 675-8000
Swanton M 144 GalesDrNewProv 908 790-1774
Swanton R G 292 ElkwoodAvNewProv 908 665-0212
Swart Wm F 9 UndercliffTerWO 736-9722
Swarts Dana
851 SpringfieldAvNewProv 908 508-9137

SWARTZ ---See Also SCHWARTZ SCHWARZ

Swartz A L 57 SFullertonAvMtc 783-5020
Swartz C 7 FinchCtBrkHt 908 665-2162
Swartz D G 642 PassaicAvNtly 667-1614
Swartz J P & M C 33 HamptonTerLiv 992-8375
Swartz L & M 175 WoodlandAvSum 908 273-1286
Swartz Paul 118 FranklinAvNtly 661-2751
Swartz Paul 1432 PomptonAvCdrGv 256-0787
Swartz W W 26 ChestnutHillPlGlRdg 743-8457
Swartz Wm 274 ForestAvGlRdg 783-1718
Swartzlander Jeff
488 PlainfieldAvBrkHt 908 771-9314
Swarup Vishnu 28 HemlockRdLiv 994-4152
Swass-Fogarty C OrangeArea 676-1877
Swatland L H 324 HillsidePlSO 763-1368
Swatovy E 86 ClarkenDrWO 243-0065
Swatt Ian 47 FerncliffRdBlm 338-9670
Swatt Richard M 17 MeadowLaVro 857-2164
Swavy L M 82 WatsonAvEO 678-3379
Swayne D F 133 SummitAvSum 908 522-3237
Swayze E C 70 SFullertonAvMtc 746-5299
Swayze Michael R 652 ValleyRdUMtc 783-4173
Swearingen Mark 1 CrossbrookRdLiv 597-0709
Sweat Bobbie & Thomas
10 BoydenPkwySMpl 275-1320
Sweat S M 7 WilliamEO 674-4783
Sweatt Kelly 85 CentralAvOr 672-7787
Sweatt M 62 MontaguePlMtc 744-5279
Sweatt M 62 MontaguePlMtc 744-8414
Sweatt Willie & C 64 MontaguePlMtc 746-7248
Sweed Norman H 15 BrankoRdBrkHt 908 322-5214
Sweeney A 14 WaterfordDrMtvil 334-8349
Sweeney B 15 ArdenPlShHl 376-4834
Sweeney B T 200 SpringfieldAvSpfd 467-8704
Sweeney Bert 35 BeechwoodRdSum 908 522-8330
Sweeney C 13 BerkeleyRdMlb 378-9529
Sweeney C A 188 MidlandAvGlRdg 429-8969
Sweeney C F 408 WalnutNtly 235-0658
Sweeney Craig & Theresa
23 HighSum 908 522-1997
Sweeney David 89 AshlandAvWO 736-2721
Sweeney Dena 5 HillsideTerLiv 994-1932
Sweeney Donald & Elizabeth A
219 EdwardsRdPrspy 575-3410
Sweeney E 461 BellevilleAvGlRdg 429-8934
Sweeney E 24 JerseyBlm 743-3613
Sweeney Ellen
102 ShermanAvSBrkHt 908 790-0092
Sweeney Gerald B LlewellynParkWO 736-2250
Sweeney Gerald B attorney
460 BloomfieldAvMtc 509-1800
Sweeney H TheMontclairArea 655-1048
Sweeney H D 75 MaolisAvBlm 748-6202
Sweeney H F 14 EtonDrNCald 226-8163
Sweeney H J & K 22 HighSum 908 273-5038
Sweeney H O 115 FranklinAvMpl 761-4871
Sweeney H & P 2 FreemanRsInd 364-1464
Sweeney J A 99 CloveRdLtFl 744-2728
Sweeney J T 111 PassaicAvNtly 661-0467
Sweeney James 8 LinwoodTerCald 403-0587
Sweeney James 207 OldchesterRdEsxFels 228-0279
Sweeney Jim 207 OldchesterRdEsxFels 403-7817
Sweeney John & Karen
102 RunnymedePkwyNewProv 908 464-4518
Sweeney John David 48 GarfieldPlMpl 762-4448
Sweeney John R 604 LincolnAvOr 676-5176
Sweeney John W & Vera
19 RidgeRdRsInd 228-2525
Sweeney Joseph F 128 MorningsideRdVro 857-1268
Sweeney Jos M 100 WhittinghamPlWO 731-8245
Sweeney K 440 FairviewAvCdrGv 239-7787
Sweeney Karen & Jim 215 LenoxAvSO 761-8883
Sweeney Lawrence P
29 JamesonPlWCald 226-6678
Sweeney Lev & Blinkoff
460 BloomfieldAvMtc 509-1800
Sweeney M 61 ColumbiaAvNtly 667-8329
Sweeney M 48 HighGlRdg 743-5795
Sweeney M 27 ParkPlBlm 743-9828
Sweeney M J 15 ArdenPlShHl 376-0142
Sweeney Mark & Catherine
35 MacopinAvMtc 744-9158
Sweeney O 51 ElliottPlEO 676-6523
Sweeney P 2 FreemanRsInd 364-1463
Sweeney P C 22 PineRdRsInd 228-3777
Sweeney P J 372 StCloudAvWO 731-7693
Sweeney Patrick
280 MountainAvNewProv 908 665-2027
Sweeney Patrick F Jr
188 MidlandAvGlRdg 743-5733
Sweeney Paul T 5 FremontRdSum 908 598-0887
Sweeney Regan 31 ParkAvSum 908 598-9704
Sweeney Robert 38 BrowningRdMlb 376-4492
Sweeney Robert 821 JerseyAv 379-7611
Sweeney Robert & Erin
NewProvidenceArea 908 464-3275
Sweeney Sean P 12 LlewelynRdMtc 509-0813
Sweeney T Mr & Mrs
24 StocktonRdSum 908 273-5244
Sweeney V B 48 DunnellRdMpl 761-6850
Sweeney V H 7 GreenAcresDrVro 239-2284
Sweeney's Maintenance 161 MainWO 736-7882

SWEENY ---See Also SWEENEY

Sweeny John 9 CrescentRdLiv 992-1082
Sweet Albert 24 ClintonAvMtc 783-5117
Sweet Basil's Cafe Inc
641 EagleRockAvWO 325-3340
Sweet Boutique 263 ChangeBridgeRdPnBk 808-9444
Sweet Cravings Chocolate Art
3 HanfordPlCald 403-7875
Sweet L D 65 PiersonRdSMpl 763-0271
Sweet N 168 WashingtonBlm 743-6605
Sweet Nothings
26 BeechwoodRdSum 908 522-0888
Sweet Occasions 96 RiverRdMtvil 334-0362
Sweet Seven 508 MillburnAvShHl 467-4477
Sweet Systems Inc-Capricho Candies
MillburnArea 258-9644
Sweet Thomas 44 BurnetMpl 763-6104
Sweet Thomas ESQ 140 MountainAvSpfd 912-0006
Sweet Tooth 99 BakerMpl 378-8511
Sweeten E 31 NancyPlBrkHt 908 464-6030
Sweeting R 23 LeaycraftLaCald 226-1759
Sweetman B 164 BigPieceRdFairfld 227-4997
Sweetman B A 176 HighNtly 661-0139
Sweets & Treats By Jacqui
163 MaplewoodAvMpl 762-2537
Sweetwood David & Dorothy
179 OldchesterRdEsxFels 226-2111
Sweetwood David M lawyer
333 LittletonRdParsippany 884-2000
Sweetwood Howard 46 OverlookTerBlm 338-8619
Sweetwood J 316 WesternDrSSO 762-1830
Sweetwood Jack L 140 HepburnRdClifton 338-8094
Sweetwood Jonathan
589 MountainAveNCald 228-8747
Sweetwood Julie
179 OldchesterRdEsxFels 226-8096
Sweetwood Mark 955 SSpringfieldAvSpfd 467-2540
Swei Gwo 44 MapleBlm 429-5726
Swei Gwo-Eh 12 HiltonAvMpl 763-7792
Sweid Irene 5 MartsLaPnBk 227-1462
Sweid Mel 5 MartsLaPnBk 227-1462
Sweifach Joel K accountant
15 VillagePlzSO 762-1390
Sweigart F & J CaldwellArea 364-0699
Sweinhart Marty Dawn MD
170 ChangeBridgeRdMtvil 575-5540
Swenarton Dorothy
144 GalesDrNewProv 908 464-6928
Swendeman B K Mrs 3 VineFairfld 227-0867
Swendeman R 24 CentralAvCald 228-0532
Swensen E 10 MercierPlBrkHt 908 322-8862
Swenson A 768 SpringfieldAvSum 908 273-1202
Swenson C 26 WarrenPlMtc 655-1559
Swenson Chris & Emily 26 WarrenPlMtc 783-6460
Swenson G M 28 HughesPlSum 908 273-6962
Swenson Henry F 22 HolmehillLaRsInd 226-9372
Swenson N & C 33 GreenwoodDrMlb 467-1196
Swenson Richard I 673 GroveUMtc 746-6750
Swenson S 768 SpringfieldAvSum 908 273-1202
Swenson S Magnus 6 WelshRdEsxFels 226-2517
Swenson Theodore H
30 OverlookRdCdrGv 239-4775
Swepson C 158 N16thEO 672-1497
Swepson K 15 WashingtonTerEO 674-6045
Swerdloff A 560 UpperMountainAvMtc 783-4017
Swerdloff B 141 OldShortHillsRdWO 731-9481
Swerdloff N A 141 OldShortHillsRdWO 325-8049
Swerdlow Dave B MD P A
382 WPassaicAvBlm 893-0399
Swerdlow J 586 BroadBlm 680-9464
Swerdlow M & L 7 PiersonRdSMpl 762-5389
Swerdlow M M 101 MontgomeryBlm 748-0245
Swersky Mark 39 HerbertTerWO 325-7483
Swetlik Adam 36 HawthornePlMtc 783-3216
Swetlik Amy D 36 HawthornePlMtc 783-3216
Swett John C 153 BeechwoodRdSum 908 273-8257
Swetz G D 321 LivingstonAvMuryHl 908 464-2897
Swetz S D 41 SunsetTerCdrGv 239-0788
Swiatek G J 25 WiltonTerVro 239-4697
Swiatek Kevin 15 EvergreenPlRsInd 403-2944
Swiatek Robt 4 KnollRdFairfld 227-0385
Swiatek Robert W 52 MountainAvCald 228-4150
Swick Gary 31 MielePlSum 908 273-0131
Swick T 2 TulipRdWO 746-7151
Swider Edward 238 WashingtonBrkHt 908 464-1334
Swidler Herbert 49 RyndaRdSO 763-5275
Swidler Herbert 49 RyndaRdSO 763-8424
Swidler K 420 AcademySO 763-7756
Swidrak J 30 WellsCtBlm 338-8451
Swidzinski B 229 TuscanRdMpl 763-2210
Swidzinski C 128 LakesideDrNtly 667-7869
Swidzinski Z 229 TuscanRdMpl 378-3858
Swierczek Bernard
10 DevonshireRdCdrGv 857-4587
Swierk Alan 39 AlexanderAvMtc 746-1740
Swierk Ashley 39 AlexanderAvMtc 746-2182
Swierkowski A 145 EPassaicAvBlm 429-7736
Swift C J 154 N15thBlm 748-8483
Swift Electrical Supply Co Inc
511 44thUnionCity 201 863-6458
Swift Frank B Inc tree experts
192 RunnymedeRdWCald 226-1731
Swift J J Jr Mrs 19 ElstonRdUMtc 746-6806
Swift Mark 192 ClaremontAvMtc 655-0248
Swift N O 61 EstellaAvNCald 364-8449
Swift R O 464 SLivingstonAvLiv 994-1151
Swift V 591 PassaicAvNtly 667-1748
Swifty Sub 111 ClintonRdFairfld 575-9130
Swigon J T 111 WindingWyCdrGv 239-2079
Swigonski B 100 LlewellynAvBlm 680-1846
Swilley C 9 VernonTerEO 414-8296
Swim School
Rear 649 SpringfieldAvBrkHt 908 464-0355
Swimmer Leonard & Iris 9 GavinRdWO 731-8331
Swimmer Leonard DDS 493 MorrisAvSpfd 379-5555
Swinarsky A 74 HeritageCtMtvil 316-8927
Swindell John T 5 GreatOakDrShHl 379-7591
Swindells David G 338 AcademySO 763-3349
Swiney C 41 WayneAvEO 672-4408
Swiney E 23 CedarAvMtc 746-6571
Swiney E 41 WayneAvEO 673-3416
Swiney Glen Everett 64 WatsessingAvBlm 748-5342
Swiney M 33 SussexAvEO 677-1490
Swingle M & B 56 WarnerAvSpfd 467-4361
Swingle Ronald 47 DavenportAvRsInd 226-4136
Swingle Ronald 29 PassaicAvRsInd 364-1389
Swinick Frances 50 SMunnAvEO 672-9303
Swinton Joanna 62 MortonPlEO 675-4301
Swirsky Allison 15 DouglasRdGlRdg 743-3305
Swirsky Martha D
145 GallinsonDrMuryHl 908 464-5624
Swirsky Steven M lawyer
75 LivingstonAvRsInd 992-4800
Swiss American Jewelers 20 ChurchMtc 746-2667
Swiss Auberge Restaurant
331 SpringfieldAvBrkHt 908 665-2310
Swiss Automatic Products Co Inc
7 SchneiderLaMtvil 334-0508
Swissair—
Passenger Reservations & Information
Toll Free 800 221-4750
Airport Customer Service
Toll Free 800 221-4780
District Sales Office
Toll Free 800 221-6644
Swiston T 108 WilliamNtly 235-0710
Switala Kurt 101 GatesAvMtc 655-0784
Switala Kurt 101 GatesAvMtc 744-8868
Switay M 889 EdwardsRdPrspy 244-0229
Switch Fax & Monthly SouthOrangeArea 761-5566
Switkes Adolf 512 BloomfieldAvCald 226-1345
Switlyk James
851 SpringfieldAvNewProv 908 790-0955
Switlyk John & Lisa
34 FranklinPlSum 908 522-4507

SWITZER ---See Also SCHWEITZER

Switzler J 65 ParkAvSum 908 273-8064
Swoope Alma 115 FreewayDrEEO 675-7363
Sworen J 31 WalnutDrPnBk 575-7815
Swyer Lloyd S 33 TallOaksDrNewProv 908 665-2365
Swygert A J & C C 5 CottageSO 762-9266
Swyntuch R & J SouthOrangeArea 763-3391
Swyntuch W 111 ProspectPlSO 763-9388
Sybase Inc 100 PassaicAvFairfld 808-1523
Sycence Skin Care
139 SouthNewProv 908 464-2214
Sydell Gerald DDS 47 HarveyDrShHl 379-9181
Sydell Janice MD 616 SouthOrangeAvMpl 763-4347
Syder B 329 ParkAvEO 414-9182
Sydlar D 10 GreenRidgeDrMtvil 335-9382
Sydlewski W L 104 ValleyRdMtc 783-3839

SYDNEY ---See Also SIDNEY

Sydnor DaRon T 22 PhyllisRdWO 325-5046
Sydnor E L 17 MonroePlMtc 746-5548
Sydnor J L 301 HighlandAvOr 675-7017
Sydock Michael 603 HighlandAvLtFl 746-6515
Sydor J 13-A LocustDrSum 908 598-9291
Sydor Micheal Mr & Mrs
400 IrvingtonAvSO 762-4578
Sydoriak I V 14 DuryeaRdUMtc 746-4529
Syd's restaurant MillburnMallUnion 908 686-2233
Sye D 12 WillowdaleAvMtc 744-5087
Sye D S 43 WoodlandAvMtc 509-6553

Sye E 43 WoodlandAvMtc 744-7133
Sye G A Mrs 88-½ ElmMtc 744-9350
Syed Nadir A 10 OverlookRdSum 908 277-2399
Syed Nasser 127 OldShortHillsRdWO 669-1583
Syed Z 26 CoolidgeAvWO 736-7281
Syed Zak 26 CoolidgeAvWO 736-7162
Sykes A 329 NGroveEO 672-6613
Sykes A 340 ThomasBlvdOr 677-0760
Sykes A R 400 OakwoodAvOr 672-0032
Sykes Bey R 277 SnyderOr 676-1874
Sykes D 49 ArsdaleTerEO 676-2819
Sykes D 52 N22ndEO 672-0663
Sykes Floor Cleaning Co 27 WarwickEO 676-3990
Sykes H H 40 CongerBlm 743-2814
Sykes Jannae M 27 WarwickEO 678-5734
Sykes John 495 ParkAvOr 672-4568
Sykes Michael 52 N22ndEO 676-0672
Sykes R 97 WilsonPlOr 675-3722
Sykes Thos A Jr 96 HillsideAvLiv 994-0519
Sykes Watchman C 52 N22ndEO 672-9571
Sykoski S 14 HastingsAvNtly 667-7568
Sylla Mame 106 NGrvEO 677-2415
Syllo Tech Inc 24 KulickRdFairfld 227-9538
Sylvain E 228 SBurnetEO 677-9608
Sylvan Decorating 545 NArlingtonAvEO 676-3076
Sylvan Learning Center
155 PomptonAvVro 857-5412

SYLVAN POOLS ---See Anthony & Sylvan Pools

Sylvan Technology Center
155 PomptonAvVro 857-5412
Sylvander Anthony 1 ClaridgeDrVro 239-4407
Sylvania Authorized Service
401 BloomfieldAvMtc 746-6982
Sylvester Anthony P Jr
345 PassaicAvWCald 808-6470
Sylvester Daniel M
215 SummitAvSum 908 273-5986
Sylvester G 313 NWalnutEO 673-6626
Sylvester J 362 NClintonEO 675-0572
Sylvester John 5 HampshireRdBrkHt 908 464-9246
Sylvester M 70 LuddingtonRdWO 736-5788
Sylvester M 20 RomaNtly 667-7702
Sylvester Robt 36 OldOrchardCtCdrGv 239-2530
Sylvester T 107 NewEO 672-3484
Sylvester W G Lt Col 45 HillcrestRdWCald 226-2278
Sylvestro Albert 4 ReservoirPlCdrGv 571-9035
Sylvestro N 24 ValleyWyWO 669-0891
Sylvestro Vito J 9 ThackerayDrRsInd 228-1310
Sylvin L M RoselandArea 228-3897
Symannek R W
87 BrooksideDrNewProv 908 665-1064
Symbiotics MontclairArea 783-9251
Symbolic Systems Inc
25 ChathamRdSum 908 277-6100
Symbols For Savings
88 SummitAvSum 908 273-6893
Symbus Corp 20 LocustAvBrkHt 908 665-2100
Symchowicz S 44 LaurelAvLiv 992-8734
Symczak M 28 EriePlNtly 284-1846
Syme C D 23 MeekerPlMlb 379-4918
Syme D 129 WalnutLiv 992-8149
Syme George 11 YantacawPlNtly 667-2065
Syme M 38 ThomasCald 226-3070
Symeonides A 218-C DaveyBlm 743-6518
Symes M 25 ELindsleyRdCdrGv 890-1546
Symmons Charles & Ann
436 SummitAvSO 762-4292
Symonds Erica 399 LincolnAvOr 678-1499
Symonds J 161 ParkerAvMpl 763-7334
Symonds V 174 SummitAvSum 908 522-1457
Symonds Warren G 136 MontclairAvMtc 509-8149
Symons Bob & Donna
46 CumberlandAvVro 239-2941
Symons E J 148 ClaremontAvVro 857-1095
Symons H H 93 YorkshireDrCdrGv 239-4482
Syms—
Paramus 330 StateHwyNo17 201 791-7422
Secaucus 1 SymsWaySecaucus 201 902-0300
Woodbridge 555 KingGeorgesRd 732 826-4400
Symtec Corp 20 LocustAvBrkHt 908 665-2111
Synagogue Of The Suburban Torah Center
85 WMtPleasantAvLiv 994-0122
SynData Technologies Inc
870 PomptonAvCdrGv 857-6550
SynData Technologies Inc
886 PomptonAvCdrGv 857-4001
Synergistic Systems Inc WestOrangeAre 325-6805
Synergy Gas Inc Of Parsippany
USHwyNo46Parsippany 334-3800
Synergy Gas Inc Of S Plainfield
SClintonAvSouthPlainfield 908 755-5100
Synergy Hair Designs 545 ValleyRdUMtc 783-4747
Synergy International Inc 74 FranklinEO 678-5131
Synfax Manufacturing Inc
134 ClintonRdFairfld 882-0690
Synn Christopher 430 ValleyRdMtc 783-6604
Synn Christopher 430 ValleyRdMtc 783-7083
Synnot Chas 25 RidgehurstRdWO 325-1192
Synnott B V 37 HighBlm 338-8434
Synnott D 43 MorrisPlBlm 748-0558
Synodis Jos 66 RotaryDrSum 908 522-0284
Syntronic Instruments Inc
30 TwoBridgesRdFairfld 808-6676
Sypher J 50 ParkTerNCald 228-5517
Syracuse D C 288 HobartAvShHl 376-7079
Syracuse M 73 GlenviewRdSO 762-2022
Syracuse M E 100 KewDrSpfd 467-5733
Syracuse Marion J attorney
111 DunnellRdMpl 762-3321
Syracuse N F 65 EvansRdBlm 338-4510
Syracuse P F MD 75 MainMlb 376-0150
Syrek A 11 AdamaryPlPnBk 227-0518
Syris Charles 59 RoselandAvCald 403-1436
Syron William 71 RoselandAvCald 228-8755
Syrydynski M Mr & Mrs 35 SalterSpfd 258-1185
Sy's One Hour Cleaners
12 SouthNewProv 908 464-7122
Sysler Howard Robin 24 ColeridgeRdMlb 379-3818
Systa's 4 Systa's Inc 614 CentralAvEO 673-2193
System Brake Service
672 BloomfieldAvBlm 743-3567
System Parking 214 LittleFallsRdFairfld 785-3037
System Parking Inc
214 LittleFallsRdFairfld 785-4848
System Search M I S
658 RidgewoodRdMpl 761-4400
System Search M I S Consulting Inc
658 RidgewoodRdMpl 761-4400
System & Software Designers Inc
50 PeachtreeRdMpl 762-4339
System 3R USA Inc 41 PlymouthFairfld 575-9500
Systematic Pest Elimination
57 GrandviewPlMtc 509-1500
Systematics Co
362 ENorthAvCranford 908 276-7300
Systemp 2025 LincolnHwyEdsn 732 248-0900
Systems Control Corporation
45 FairfieldPlWCald 227-8193
Systems Integration Laboratory Inc
213 ValleySO 761-5762
Systems Process Corp 80 HarrisonAvWO 325-3061
Sytnyk A 69 OakleyTerNtly 661-2057
Syto Pac Jr 289 WashingtonAvNtly 235-0682
Syvertsen A 177 LibertyBlm 680-4377

SZABO ---See Also SABO

Szabo A W 37 CobblewoodRdLiv 992-5463
Szabo Antal 75 HazelwoodAvLiv 992-8271
Szabo E P 6 JoanDrMtvil 335-9410
Szabo Ernest 130 NewRdPrspy 227-2491
Szabo H B 2 KarenRdPnBk 227-9579
Szabo L 67 BroadSum 908 273-5847
Szabo Rich LivingstonArea 994-1902
Szabo Sandor 64 PassaicNewProv 908 508-9752
Szabo Wm 4 OldFarmRdVro 239-6372
Szafman M 82 WhitmanDrNewProv 908 665-0812
Szafranowski J 92 WillowdaleAvMtc 783-4181
Szalay Ann 41 BeechtreeRdWCald 808-5773
Szanger J 80 TwinOaksOvalSpfd 379-9339
Szaniawski S R 50 MapleBlm 743-2866
Szanti Michael 60 WabenoAvSpfd 379-5739
Szanto B 14 MtVernonAvWO 731-5834
Szapiro J 6 TomalynHillRdMtvil 299-8390
Szarka A BlmArea 743-2293
Szarzynski A MontclairArea 746-2912
Szczecinski Leo 7 DakaCtBlm 338-8883
Szczepanik H J 104 MidlandAvEO 676-8271
Szczepanski K 40 NishuaneRdMtc 744-4393
Szczepanski S 212 HooverAvBlm 743-1822
Szczepski V 31 BayardNtly 235-9380
Szczesny I 13 BeekmanBlm 748-3850
Szczesny M S
287 CharnwoodRdNewProv 908 464-6365
Szechuan Delight Chinese Restaurant
598 CentralAvNewProv 908 464-0100
Szechuan Village 244 MountainAvSpfd 376-7673
Szego Carl & Connie 157 MyrtleAvMlb 376-6598
Szego Peter 4 MeadowviewLaBrkHt 908 771-9501
Szeinberg Jamie 68 EvergreenAvBlm 429-0471
Szekely Clara J MD P A
111 RidgewoodAvGlRdg 743-4747
Szekely Eva 185 SummitAvMtc 744-0806
Szekely K 60 ChapmanPlGlRdg 743-6280
Szekely Thomas 177 ECedarLiv 992-5857
Szekeres B 59 RiggsPlSO 762-2088
Szelewa Edward C 70 MorrisonRdSpfd 912-9619
Szeliga John V 44 StonybrookRdWCald 228-0498
Szeluga Tom 43 ColonyCtNewProv 908 464-5633
Szem P B 26 BodwellTerMlb 376-0519
Szemborski H 15 NellCtFairfld 227-0557
Szemes Robert 14 VistaLaNewProv 908 665-0941
Szep E J 28 HawthorneAvBlm 338-4265
Szep M 14 BorticRdCdrGv 857-9308
Szerencses J 5 NelsonPlMpl 763-5240
SZERLIP & CO insurance & mutual funds
288 MainMlb 467-0400
Szerlip David 1 EuclidAvSum 908 273-2708
Szerlip David & Associates
391 SpringfieldAvBrkHt 908 508-0120
Szerlip H 7 SaratogaWyShHl 376-1185
Szerlip R J 23 GoodhartDrLiv 740-2172
Szerlip Robert J 23 GoodhartDrLiv 533-0155
Szesze J E 194 CedarCdrGv 239-2529
Szesze Studio 194 CedarCdrGv 239-6063
Szewcyk C 1 HillcrestPlNCald 228-5503
Szewcyk F 115-A LinnDrVro 239-9229
Szewcyk Leon 1 HillcrestPlNCald 228-0894
Szewczuk J 757 MountainAvBrkHt 908 508-0768
Szewczyk Grzegorz 23 CrestmontRdVro 857-2139
Szewczyk Robt 16 MountainViewRdMlb 379-4658
Szibdat Fredk C 37 GilbertPlWO 731-2385
Szibdat J E 9 MountainWyWO 736-9732
Sziklay Barry S CPA 470 ProspectAvWO 736-2137
Sziklay Barry S Mr & Mrs 9 BaroneRdWO 731-6414
Szinegh E 69 WestvilleAvCald 226-9574
Szivek A 11 MeislerRdBlm 338-5590
Szklarska Bogumila 41 ShortHillsCirMlb 258-0519
Szkola J 58 HookMountainRdMtvil 227-3734
Szkutnicka K 373 EmersonLaBrkHt 908 322-2497
Szkutnik Joseph F 43 WBradfordAvCdrGv 239-6929
Szmaja S 14 LoreleiRdWO 731-4999
Szmak David PSY D 460 BloomfieldAvMtc 744-0373
Szmak H E 500 ParkwayDrEEO 674-5296
Szmak John 68 BensonGlRdg 748-0539
Szmigiel Roman 23 CrossNtly 661-2332
Sznicer J 3100 RachelTerPnBk 244-0626
Szoke J Jr 10 EdgewoodTerMlb 761-0976
Szoke John J Jr attorney 205 RutgersMpl 761-8888
Szold & Brndwen PC
76 SouthOrangeAvSO 763-8008
Szopa Vinnie 23 WedgewoodDrVro 239-4702
Szopa Vinnie 23 WedgewoodDrVro 571-1467
Szot R 573 RidgewoodAvGlRdg 783-6914
Szot V 4 MountainPlMtc 655-1767
Szotak A 65 EthanDrMuryHl 908 464-4235
Szpakowski Jerzy 725 ValleyOr 674-7432
Szpara E 151 MillburnAvMlb 376-6551
Szpara H C 16 PrincetonNtly 667-3936
Szpara W 1528 BroadBlm 338-7578
Szpernoga A 45 PatersonAvClft 562-0234
Szpiech J 17 MellonAvWO 736-5523
Szpilkowski Gene 144 HartshornDrShHl 376-9228
Szpyrka W 56 RobertsonRdWO 731-5441
Sztojka C 189 FranklinAvMpl 763-2741
Sztybel Leon LivAreaLiv 994-0145
Sztybel M LivingstonArea 716-9301
Szubin J 10 WaldenPlWCald 226-4057
Szubin Jerry 14-C DonaldBlm 429-2461
Szuch C A 62 DurandRdMpl 762-8816
Szuchman Mario MD 1177 BroadBlm 893-1177
Szuchman R 25 CambridgeDrNCald 228-0780
Szucs N J 65 HilltopAvBrkHt 908 322-5917
Szul M Mrs 20 PrincetonClft 661-2356
Szulc J 58 MorseAvBlm 743-1987
Szulc R 27 ParkCtVro 571-1676
Szumaski John 89 KeyesRdLiv 992-5792
Szumski M 3 WindsorPlUMtc 746-7468
Szumski M 3 WindsorPlUMtc 746-8041
Szura Gary 7 OverlookAvWO 669-8215
Szura J 11 BaltimoreNtly 661-9109
Szurek Rev Pamela 11 SkytopRdCdrGv 571-1443
Szurkowski Edw 9 CollinwoodRdMpl 761-0494
Szwaja Stan 757 EagleRockAvWO 669-8040
Szwarc Joseph M 71 GrissingCtCdrGv 857-1882
Szwed Emil 16 ShermanCtBlm 748-1394
Szybist Judy & Thomas 18 WiltonTerVro 239-9850
Szych M 50-C ForestDrSpfd 258-1080
Szydlowski Gerard 59 SchaeferRdMpl 763-4719
Szydlowski M 74 MontgomeryBlm 743-5333
Szymanska K 935 BroadBlm 743-9125
Szymanski Casimir W 15 ChapmanBlm 748-0925
Szymanski Philip J 15 ChapmanBlm 743-5486
Szymanski T F 49 OverlookTerBlm 338-4389
Szymanski Wm S 1 EllisWO 736-9359
Szymczak A 77 HarperTerCdrGv 857-0831
Szynal Stephen Mr & Mrs
171 AhslandRdSum 908 273-1627
T-Fal Manufacturing 25 RiversideDrPnBk 575-1060
T Foye Trucking And Delivery Service Inc
136-156 FreewayDrEEO 672-2088
T-Mont Inc plumbing & heating contractor
NutleyArea 284-1173
T-Scape WestOrangeArea 736-3036
T Squared Manufacturing Corp
1275 BloomfieldAvFairfld 575-6367
T A Advertising Inc 594 ValleyRdUMtc 509-8808
TA Royal Copiers & Supplies
750 EdwardsRdPrspy 882-9200
T A Summit & Partners
34 MapleSum 908 277-0160
TAB Control Inc
1308 SpringfieldAvNewProv 908 665-9596
TAG Online Inc MontclairArea 783-5583
TAM Group Inc SummitArea 908 598-0700
TAMS Consultants Inc
300 BroadacresDrBlm 338-6680
TAP Multimedia Llc WestOrange 731-4661
TAP Property Management
37 NFullertonAvMtc 744-4227
TB Foods Inc 211 WatchungAvMtc 746-4353
TBG Enterprises Inc MillburnArea 376-7344
TBM Transport Inc 19 SHamptonDrFairfld 882-5596
T & C Roofing Company OrangeArea 378-8428
T & C Shell Auto Care Center
245 MountainAvSpfd 376-1416
TCBY 640 EagleRockAvWO 731-8552
TCBY 226 FranklinAvNtly 235-9229
TCBY 129 WMtPleasantAvLiv 992-8115
TCBY 73 NewRdPrspy 227-8229
TCBY Country's Best Yogurt
635 BloomfieldAvMtc 744-9503
TCBY Yogurt 781 BloomfieldAvWCald 226-9788
TCBY Yogurt
1330 SpringfieldAvNewProv 908 665-0909
TCS Of New Jersey 82 HighOr 414-1995
T & D Nails 61 WashingtonBlm 429-2991
T & D Stumpgrinding Service
LivingstonArea 992-4646
T & D Tree Company LivingstonArea 992-2358
TE Consultants 251 ParsonageHillRdShHl 467-1799
T & E Industries Inc 215 WatchungAvOr 672-5454
TE-AM-DO Temple VeronaArea 239-4417
TEF Health Care Packaging
23F CommerceRdFairfld 575-4529
T E I Inc 369 PassaicAvFairfld 244-4401
T E I Inc 369 PassaicAvFairfld 244-7886
TFI Pool Installations NutleyArea 667-7759
TFS2 266 BloomfieldAvCald 226-1212
T G Printers 19 ColtFairfld 256-3336
TGI Fridays EssexGreenPlzWO 243-2700
T G S Electrical Sales Inc
271 USHwyNo46WFairfld 882-8822
T & H Softcraft Inc 9 WillowTerVro 857-9682
TIG Insurance 271 MtPleasantAvWO 325-0446
TIPS Inc 332 SpringfieldAvSum 908 522-8950
T J Bagelmania 597E PomptonAvCdrGv 239-1364
T J Egan & Co Inc 5 LawrenceBlm 680-4840
T J Maxx 790 BloomfieldAvWCald 808-5787
T J Mesce Plumbing & Heating Contractors
Inc MontclairArea 338-2222
T & J Painting 3 BabcockPlWO 325-3607
TJ Painting SummitArea 908 277-2764
TJ's Quikmart 600 MainEO 677-3600
T & J Sales Inc FairfieldArea 575-3527
T J W Landscaping PineBrookArea 227-2646
TK Cleaners 231 ParkAvEO 673-6776
TK Cleaning Co
86 LackawannaAvWestPaterson 785-0100
TKM 86 LackawannaAvWestPaterson 785-0100
T K O Optical 582 CentralAvEO 674-3808
TKS Inc CedarGroveArea 239-2467
TKS Inc 333 USHwyNo46Fairfld 227-4747
TL Global Company 55 KeatsRdShHl 467-1911
T & L International 82 CentreNtly 667-6869
T L Partnership 14 ForestAvCald 226-7020
T L C Day Care Center 7 SMunnAvEO 676-2292
TLC For Limusine Service MontclairArea 746-2003
TLC Limousine Service LivingstonArea 994-2036
TLC Limousine Service ShortHillsArea 376-7191
TLC Restoration Inc 177 MainWO 731-6600
T-M Laundromat 91 GreenwoodAvEO 676-0001
TMC Magnet Inc 16 ChapinRdPnBk 227-3330
TMI Associates NorthCaldwell 403-0112
TMJ Treatment Center 25 PomptonAvVro 857-7500
T M P Lawn Mower Service
501 SpringfieldAvBrkHt 908 464-8330
T M P G SouthOrangeArea 378-9008
TMT Technical Graphics Inc
120 MorrisAvSpfd 912-9644
T & N Maintenance Inc BloomfieldArea 429-1844
TNT Electric Co Inc 9 OsbornePlWO 736-4581
TNT Express Worldwide
165 CampusPlzEdison 732 225-7700
TOP-Trademark Office Products Inc
36-05 BroadwayFairLawn 201 791-0404
TORII Electrical & General Contractors Inc
LivingstonArea 994-2530
T P Auto Parts Inc
700 SpringfieldAvBrkHt 908 464-6345
TPG Inc-The Productivity Group
15 VillagePlzSO 275-5300
TPI 1275 BloomfieldAvFairfld 227-4647
T P K Computer Services Inc
585 USHwyNo46Fairfld 882-9545
TPK Construction Corp 345 MainWO 243-0666
TPL Maintenance Inc WestCaldwellArea 228-0985
T & R Alarm Systems Inc MontclairArea 748-7178
T R Winston 552 FranklinAvNtly 667-7170
TRB Systems Inc 4 BeckerFarmRdRsInd 994-4488
T R C Management
513 WMtPleasantAvLiv 994-6606
TRW Customer Service Division TRW Inc
20 AudreyPlFairfld 575-3577
TRW Information Services—
5 SylvanWyParsippany 285-4840
Sales Offices—
Business Credit 285-4994
Consumer Credit 285-4875
T & S Tire Center Goodyear Dealer
LivingstonArea 533-1815
T & S Tire Center Goodyear Dealer
280 StateHwyNo10EHnvrTwp 887-2232
T & S Tire Service LivingstonArea 533-1815
TSI Systems Integrators Inc
391 SpringfieldAvBrkHt 908 771-0057
TSK America 20 ChapinRdPnBk 808-6800
TSV Video 1045 BroadBlm 338-3110

47780 © Bell Atlantic

Area Code 973

TSV Video 22 SussexAvEO 673-6727
T & T Nails 48 ENorthfieldRdLiv 992-1552
T & T Shirt Art EastOrangeArea 672-9129
T & T Tree Experts MurrayHillArea .. 908 508-1202
T & T Tree Experts MurrayHillArea .. 908 508-1640
TTI Inc 22 CommerceRdFairfld 575-9580
TUCS Cleaning Service Inc
166 CentralAvOr 673-0700
T V Leo Real Estate
124 LittleFallsRdFairfld 227-2676
TV Millburn MillburnArea 908 277-6310
TV Products executive office
23 VreelandRdFlrPk 377-7500
T V Ratings Company 15 BloomfieldAvVro 857-8500
TV Winners Inc LivingstonArea 597-1995
TV 36 70 MapleSum 908 277-6310
T & W Computer Consultant Firm
1018 StuyvesantAvUnion 908 686-2288
TWM Research Analysis Consulting
56 BroadBlm 748-4438
Ta Win International
103 USHwyNo46Fairfld 882-5199
Taaffe W 26 MountainAvMpl 761-0752
Tab Products Co
301 StateHwyNo17Rutherford 201 460-7400
Tabachnick I 9 WoodlandAvNCald 226-9542
Tabachnick Jane M 188 ClaremontAvMtc 509-1325
Tabachnick's Jewelry & Design Inc
521 MillburnAvMlb 376-9666
Tabachow George 42 WedgewoodDrVro .. 857-0027
Tabak Alan SummitArea 908 273-7726
Tabak D 370 BeechSpringRdSO 275-0225
Tabak Dorit 370 BeechSpringRdSO 275-0223
Tabak Mark H 6 BrownCtLiv 533-6811
Tabakin E 750 NorthfieldAvWO 669-2944
Tabakin Mark & Debra
3 WestminsterDrMtvil 263-1660
Tabakin Stephen 955 SSpringfieldAvSpfd 379-5122
Tabakman Mark E lawyer
75 LivingstonAvRsInd 992-4800
Tabankin Harry 43 MontgomeryRdLiv 992-8685
Tabankin Leslie 43 MontgomeryRdLiv 992-8631
Tabard Drugs-Keil's Pharmacy
732 ValleyRdUMtc 744-2113
Tabash J 236 MorrisAvSum 908 522-8873
Tabatchnick's Deli—
Main MillburnMallUnion 908 686-7077
Fax 908 964-1816
Tabatchnick's Deli 650 SouthOrangeAvLiv 535-9088
Tabatchnicks-Eppes Essen Of Livingston
105 EMtPleasantAvLiv 994-1120
Tabatneck D 2300 RachelTerMtvil 227-6304
Tabatneck V J 3100 RachelTerMtvil 227-7061
Tabatznik G 100 StoneHillRdSpfd 912-7274
Tabb Orlando 40 WashingtonEO 672-3817
Tabback J 85 ClintonAvMtc 509-2736
Tabbal Fadi & Wanda
127 OldShortHillsRdWO 731-2804
Tabbs L B Jr 187 ParkviewTerOr 676-0106
Tabco Communications
2 GardnerRdFairfld 575-6192
Tabenkin M 22 OakridgeRdWO 736-1572
Tabenkin Philip A 26 HolidayDrWCald 226-3160
Taber Thomas 242 WashingtonAvNtly 667-1298
Taberna John 3 OakDrRsInd 226-7437
Tabeta W 33 GarfieldAvWO 736-1484
Tabi Joseph 588 ArgyleAvOr 674-1126
Tabia E 52 HiltonAvMpl 763-7212
Tabib Isabel Valdes CPA
1 ShortHillsAvShHl 467-1230
Tabinsky William & Kathleen
29 KnobHillDrSum 908 273-1946
Tabnick's 22 Deli 275 USHwyNo22Spfd .. 912-4448
Tabone Carmine 45 BurrRdMpl 378-9260
Tabone D J 425 TillouRdSO 763-0660
Tabone V R 53 SAshbyAvLiv 535-3212
Tabor Electronics Inc 1 FairfieldRdNCald 812-2665
Tabor J 10 NormanRdUMtc 746-5986
Tabor S N 51 KensingtonTerMpl 378-3779
Taborn B 350 SCtrOr 673-7824
Tabourne J & C 4 LindenCtWO 731-9791
Tabourne Jos L DDS P A orthodontist
185 CentralAvEO 672-4141
Tabs Benjamin 40 OakPlNCald 226-0040
Tabs Wolfman & Company PA
30 TwoBridgesRdFairfld 808-9000
Taccetta Michael 75 WashingtonAvNtly .. 661-2875
Tackach G 41 NewellDrBlm 338-0207
Tackas M L 180 VillageRdSO 762-1351
Taco Bell 940 BloomfieldAvWCald 575-9540
Taco Bell 570 MorrisAvSpfd 467-2696
Tacona A L 1 ELincolnVro 857-7184
Taconic Financial Services
659 EagleRockAvWO 243-1999
Tadco Inc 12 ElmMtc 509-1927
Taddei Margaret & Leon
113 LaneAvWCald 226-7558
Taddei Nicla & Andrew
135 SummitAvMtc 744-6826
Taddei Tammy 92 CherryWO 736-4196
Taddeo F J 10 GastonWO 325-7365
Taddeo Frank 124 SylvanRdBlm 893-0122
Taddeo Frank A 8 MarmonTerWO 731-1055
Taddeo R 151 LawrenceDrMlb 376-6232
Taddeo R 149 NorthfieldAvWO 731-1390
Taddeo Richard DMD
149 NorthfieldAvWO 731-5878
Tadmori Waleed
228 SawMillDrWBrkHt 908 464-3931
Tadych Edw M 113 WatsonAvWO 325-2417
Taenzer H 96 HarrisonAvRsInd 226-8419
Taenzer H J 27 ConditCtRsInd 226-4378
Taenzer Hans Juergen CPA
4 BeckerFarmRdRsInd 533-0554
Taenzler Gail Inc 73 CollinwoodRdMpl 762-2131
Taenzler P 73 CollinwoodRdMpl 762-5098
Taesler Erich 78 RavineAvWCald 226-3732
Taetzsch Geo W Jr
45 StonybrookRdWCald 226-4816
Tafara Ephrem W 22 SymingtonAvLiv 994-0843
Tafaro C 19 NewEnglandAvSum 908 277-1765
Tafaro W 9 NormandyTerWO 731-4352
Tafaro Wm 74 FarrandaleAvBlm 748-9588
Tafel Heinz 48 TookerAvSpfd 376-0581
Tafel Igor 51 MounthavenDrLiv 740-0247
Tafel Robt 228 WoodbineCirNewProv 908 464-5592
Tafel Victor 81 WMcClellanAvLiv 992-3752
Tafet Robert 15 NHillsideAvLiv 533-4471
Taffer Lewis M 30 SlopeDrShHl 376-8084
Taffet Deborah & Mark 24 FentonDrShHl 376-6802
Taffet Paul 113 CedarGrovePkwyCdrGv 857-3086
Taffet S 38 CrestmontRdWO 731-4119
Taffet Seymour Dr & Mrs
21 HighPointCdrGv 857-1304
Tafoya E 354 SouthOrangeAvSO 275-9025
Tafro Joseph Jr attorney
1025 BloomfieldAvWCald 882-7797
Tafro Leonard J attorney at law
277 FairfieldRdFairfld 882-9700
Tafro Thomas 8 FairmountTerWO 731-4559
Tafro Victor 14 BrentwoodDrNCald 228-2064
Tafuri Louis & Paula 18 GreenAcresDrVro 857-7186
Tag Litigation Support Inc
5 BeckerFarmRdRsInd 994-3981
Tag R A 55 MonroePlBlm 743-5412
Tager Joan MillburnArea 467-1773
Taggart Dennis 149 FranklinCdrGv 571-9177
Taggart Donald Jr 57 EAlmiraBlm 748-5468
Taggart E M 40 HillcrestAvSum 908 273-9315
Taggart G E 118 RaabAvBlm 338-9303
Taggart M D 28 ErwinPlCald 226-2529
Taggart M E 96 DevonRdEsxFels 226-0530
Taggart Mildred 165 FairfieldAvWCald 226-6703
Taggart Peter & Judy
74 BlackburnRdSum 908 277-1746
Taggart Wm Jr 150 ColonialRdSum 908 273-5352
Taghavi Mohsen 82 FranklinVro 857-9465
Tagliarino M 36 JesseCtMtvil 402-8675
Tagliente Thos Jr 6 AdamsCtNtly 667-3959
Taglienti F Sr 44 RidgewoodRdSSO 763-0083
Taglione A R 149 BaldwinPlBlm 748-4803
Tago Kinya 174 KilburnPlSO 761-4547
Tagritzis I 488 FairviewAvOr 675-1008
Tagritzis Ioannis 488 FairviewAvOr 676-4981
Tague Hugh Jr & Kathryn
10 SherwoodPlWO 736-5410
Tahan Thomas & Susan 29 BakerRdLiv 994-1723
Tahaney Chas Jr 353 HillsideAvLiv 994-7078
Tahbaz Pirouz 96 OakDrCdrGv 785-0634
Taher Abu 130 NewRdPrspy 227-9980
Taherisefat Morteza 21 ElmwoodDrLiv 533-4461
Tahil Raj 12 RochonCtMtvil 882-1785
Tahmazian Jos 133 MyrtleAvCdrGv 239-2608
Tahsinkarakaya Tahsin
889 EdwardsRdPrspy 276-1096
T'Ai Chi For Health WestOrangeArea 736-8688
Tai Fong Jung 27 HamptonTerLiv 716-9277
Tai King 95 HighlandCirBrkHt 908 464-6838
Tai N 34 BaldwinDrBrkHt 908 508-9027
Tai Pin & Terese 62 RidgeDrMtvil 402-7584
Tai Ronald C 1 LargoLaLiv 994-1232
Tai Shiawen 16 LexingtonDrLiv 533-6781
Taibi S 144 BuckinghamRdMtc 783-0746
Taihsu Shupin 523 SmithManorBlvdWO 731-9827
Tailor A 65 MsgrOwensPlNtly 667-1154
Tailor Champa 75 PassaicAvNtly 661-9799
Tailor D 1 UnderhillCtNtly 284-0349
Tailor Dilip 70 ParkAvBlm 748-7787
Tailor Josh 207 ParkAvNtly 661-5224
Tailor Nareshr 68 ParkAvBlm 748-2341
Tailor R 115 SpruceBlm 748-6659

TAIT ---See Also TATE

Tait M R 542 HighlandAvUMtc 746-5533
Taj Mahal Gifts 65 WashingtonBlm 429-8811
Taj Palace 702 BloomfieldAvMtc 744-1909
Tajbakhsh Cyrus 24 BaileyRdMlb 762-0015
Tajildeen Pamela 159 ForestMtc 509-0248
Tak Kijin 130 NewRdPrspy 808-4522
Takach L 26 RawsonBlm 566-9454
Takacs D A 8 FayPlSum 908 277-1536
Takacs G 20-D YaleNtly 667-1557
Takacs Jos Z 43 PearlNewProv 908 464-4790
Takada Yuji 63 SummitAvFairfld 812-6414
Takahashi Bradley D 126 ProspectPlSO .. 763-9530
Takahashi Hiroshi 12 MeadowbrookRdMlb 376-3439
Takahashi T 6 JarombekDrMtvil 334-9342
Takal K 253 NMountainAvMtc 746-2273
Takal Kim 253 NMountainAvUMtc 783-6754
Takano T 11 OrlandoDrFairfld 882-4087
Take Along Gourmet 61-A MainMlb 379-3773
Take Good Care Stores
160 USHwyNo22Spfd 912-0200
Take It Consignment Boutique
65 ValleySO 763-8271
Takeh Felix 331 NOratonPkwyEO 414-0864
Takeout Taxi 271 USHwyNo46WFairfld 227-5550
Takesh S 48 DavenportRdMtvil 299-6735
Takvorian Gary 11 DawsonAvWO 736-4279
Takvorian M 11 DawsonAvWO 736-6518
Takyi V 419 SmithManorBlvdWO 669-0752
Talabac L 34 CollegeAvUMtc 746-1443
Talabi Adegboega 39 MenzelAvMpl 763-7890
Talaco Communications
34 RidgewoodTerMpl 763-7470
Talai Hamid 49 UnionMtc 744-4073
Talamini Alfred P 55 JamesBlm 743-0648
Talamini O 248 LittleFallsRdFairfld 256-6088
Talamo Frank 281 MontroseAvSO 761-0519
Talamonti Fides W 14 Roe-RiRdPnBk 227-1362
Talar S A 105 NewEnglandAvSum 908 277-0830
Talarico G F 263 GrantAvNtly 667-8156
Talarico Lori MontclairArea 746-7447
Talarico N 209 GlenridgeAvMtc 783-1159
Talarsky Daniel 88 WarwickCirSpfd 467-1412
Talbert K 5 EatonPlEO 676-9061
Talbert S 32 BroadSum 908 273-4357
Talbert T 377 SHarrisonEO 678-7632
Talbo N 98 WoodlandAvVro 239-8736
Talbo N Dr 80 UndercliffRdMtc 783-6273
Talbot Associates Inc ClevelandPlSpfd 376-9570
Talbot H V 7 WilliamNtly 667-2929
Talbot J J 141 RhodaAvNtly 667-3325
Talbot J S 221 LorraineDrBrkHt 908 665-2537
Talbot S 2-A YaleNtly 235-1327
Talbot Ursula Mrs 196 TremontAvOr 675-0625
Talbot W 12 WardWittyDrMtvil 334-5222
Talbot William & Sandra 49 ParkTerWO .. 669-3585
Talbots 574 ValleyRdMtc 746-9220
Talbots Kids ShortHillsMallShHl 564-5851
Talbots The ShortHillsMallShHl 564-6552

TALBOTT ---See Also TALBOT

Talbott Paul 269 BayAvGlRdg 783-5859
Talco Machine & Tool Co 627 MainLtFl .. 256-2567
Talcott Thayer Jr 32 LakeShoreDrShHl 379-6721
Talent Tree Staffing Services
340 KingslandNtly 235-3900
Talerico John 224 LaurelAvLiv 740-0411
Talerico R 7 AshlandCald 226-4756
Talesnick David S CPA
85 LivingstonAvRsInd 535-9700
Taliaferro A R 154 NMapleAvEO 674-6036
Taliaferro D L 13 GrantMtc 783-1546
Taliaferro Donald P 11 HathawayLaVro .. 857-1568
Taliaferro Douglas 120 SunsetAvVro 857-8255
Taliaferro E 40 LindenAvEO 675-0754
Taliaferro E V 111 ThirdSO 763-4263
Taliaferro Raymond Rev 40 LindenAvEO .. 675-0754
Talian John 46 ElmMlb 761-5139
Taliano M 36 RutgersLaPrspy 227-5494
Talias Pnina 26 StLukesPlMtc 509-8801
Taliercio P 130 DemarestAvBlm 338-4169
Taliercio V 10 CypressAvVro 857-8162
Talis Theo B 49 ArlingtonAvCald 226-6280
Talis Viecheslav 955 SSpringfieldAvSpfd .. 376-8860
Talisman Clarence
91 MountainViewRdMlb 379-9005
Talking Hair & Nail Beauty Salon
4 OakEO 673-5454
Talking Hair & Nail Beauty Salon &Joy Beauty & Barber Supply 4 OakEO 673-5454
Talkow Michael 14 MullarkeyDrWO 736-4350
Talkowsky P Dr 415 ClaremontAvMtc 783-3696
Tall Adama 195 ProspectEO 676-6373
Tall Stephen 68 GlenRidgeAvGlRdg 743-2249
Tallaksen A 95 DevonRdEsxFels 226-4785
Tallaksen Roy 11 ThornTerWO 736-1813
Tallamy Wm M 323 ChaucerDrBrkHt .. 908 464-0243
Tallent M J 205 BaldwinBlm 748-8179
Tallent Melissa & Guy 105 WyomingAvSO 762-1048
Talley Janice 44 GodfreyRdMtc 509-0596
Talley R 133 ShepardAvEO 672-1962
Talley T 4 DuryeaPlMtvil 808-8563
Tallia Edward 25 SinclairTerMlb 376-3995
Tallmadge S 360 RidgeRdCdrGv 857-0372
Tallmadge Wm ShortHillsArea 379-4208
Tally-Ho Manor PowervilleRdBoonton 334-2454
Tally William 26 KensingtonTerMpl 763-5448
Talmadge B 219-B DaveyBlm 429-1885
Talmadge L 197 ChapmanOr 674-8713
Talmadge Q 150 OakEO 675-6727
Talmadge R 50 SMunnAvEO 672-1797

TALMAGE ---See Also TALMADGE

Talmage A 16 RooseveltPlMtc 509-9218
Talpalar Alan 85 WestviewRdShHl 564-6560
Talucci I 400 HooverAvBlm 748-1517
Talvy Steven office 110 HillsideAvSpfd 379-3030
Talwani A 324 ValleySO 378-7577
Tam Frederick 60 EugeneDrMtvil 257-1691
Tam P 21 CoeymanAvBlm 893-9364
Tam Shiming 98 MadisonAvNewProv 908 665-1050
Tam Steve Y 13 EvergreenRdWCald 226-7678
Tamagni J S 55 OxbowLaSum 908 273-4887
Tamagni Raymond J
105 NewEnglandAvSum 908 273-5954
Tamar Services Corp 38 ChathamRdShHl 376-0200
Tamarato W J 12 AbingtonRdWO 731-7267
Tamarchenko Andrey 360 GlenwoodAvEO 674-5306
Tamargo Armando 66 CambridgeRdMtc .. 783-9827
Tamargo N 60 RoweBlm 748-7690
Tamargo R 60 RoweBlm 748-8199
Tamarin B 835 MountainAvSpfd 564-5008
Tamariz Yovanny 141 MorrisAvSum 908 608-0226
Tamarkin S 11 LincolnAvWO 736-5245
Tamaro Armando 527 WhiteOr 674-8246
Tamaroff Ellen 15 SouthernSlopeDrMlb .. 275-6388
Tamaroff Steven 190 MillburnAvMlb 379-3251
Tamasco G L 28 5thNewProv 908 464-5917
Tamasco Paul 28 5thNewProv 908 790-9033
Tamasik C 47 HowardVro 239-7461
Tamay J 495 MainOr 414-0263
Tamay Jose 5 CaryWO 674-2798
Tamayo C 365 WaltonAvSO 761-4170
Tamayo Chas 365 WaltonAvSO 763-8094
Tamayo F L 437 WaltonRdMpl 378-3442
Tambor R 180 WyomingAvMpl 762-3360
Tambor Richard 36 WestviewRdShHl 467-0505
Tamborini R 48 ClaremontAvBlm 893-9055
Tamburello A 10 ParkwayDrPnBk 227-2857

TAMBURELLO INC
Electrical Contractors
MendhamArea 543-7900

Tamburello Leonard J 3 OldFarmRdVro .. 857-0113
Tamburello M L 154 ForestAvVro 857-2369
Tamburino Cristina 112 RavineAvWCald .. 228-5154
Tamburino Gerard C attorney
630 BloomfieldAvVro 857-7710
Tamburino J 97 WalnutBlm 743-9351
Tamburo Nicholas
118 PossumWyNewProv 908 464-5520
Tamburo S 747 ValleyMpl 761-4313
Tamburr R 123 AlexanderAvMtc 744-4058
Tamburri A 20 WynnewoodRdLiv 740-8788
Tamburri I 87 AmeliaAvLiv 994-3409
Tamburri J 787 NorthfieldAvWO 325-2137
Tamburri K 45 ParkAvVro 857-5878
Tamburri Lawrence 63 ParkerAvMpl 763-4654
Tamburri Thos 5 FranklinAvNtly 667-3602
Tamburri William J Jr ESQ
LivingstonArea 994-1262
Tamburro Anthony J 22 DaveyBlm 748-4346
Tamburro Anthony V 22 DaveyBlm 743-9271
Tamburro Frank & Diana
44 SevenOaksDrNewProv 908 464-7618
Tamburro M 5 GreenRidgeDrMtvil 334-9196
Tamburro P 24 StratfordDrLiv 992-0152
Tamburro R R 37 MalvernPlVro 857-3144
Tamburro Ronald 37 MalvernPlVro 239-8080
Tambuscio Albert 52 WoottonRdEsxFels .. 228-1544
Tamcrest Country Club
MontammyDrAlpine 201 767-1313
Tameric Realty 23 CongerBlm 748-2052
Tames J SpringfieldArea 467-1781
Tami-Certified Massage Therapy
24 BeechwoodRdSum 908 273-7644
Tamimi M 16 GouldPlCald 403-1864
Tamin T 170 GlenwoodAvEO 677-3526
Tamke Tree Experts Inc
MartinsvilleRdLibertyCorner 908 647-3537
Tammam Jaicky 32 SuburbanDrWO 736-5258
Tammaro James P 6 GlendaleRdSum 908 522-0411
Tammera F 177 EMcClellanAvLiv 992-6274
Tammera R F 56 GilbertPlWO 731-9444
Tammera U A 166 HarrisonBlm 743-6455
Tammi N 38 StLukesPlMtc 744-9258
Tammous Samir 316 NFullertonAvMtc 744-4688
Tamondong Emily 36 McClellanTerWO 243-7269
Tampone J 66 GlensideAvSum 908 277-6328
Tan Brian 57 StanfordAvWO 669-3359
Tan Chin Chin 195 ProspectEO 673-4746
Tan Computer Services
1843 SpringfieldAvMpl 762-8811
Tan Eddy 16 PenwoodDrMuryHl 908 508-9296
Tan Eddy 16 PenwoodDrNewProv 908 508-0782
Tan Elinor 445 MorrisAvSpfd 912-7417
Tan Gereon 25 AubreySum 908 598-9039
Tan Grace 25 AubreySum 908 598-0308
Tan Hai 65 DerwentAvVro 239-1470
Tan Hooi-Lee 17 WedgewoodDrVro 857-7439
Tan James 266 UnionAvNewProv 908 508-1198
Tan John 130 DaveyBlm 566-0439
Tan John 60 KendalAvMpl 763-8521

47780 © Bell Atlantic

Tan John J K MD P A 349 ParkUMtc ····· 744-4441
Tan John J K MD P A 349 ParkUMtc ····· 746-4855
Tan K S 62 MelroseDrLiv ····· 535-3030
Tan Khoon-Hong
266 UnionAvNewProv ····· 908 464-4588
Tan Lines By Tara 1095 BroadBlm ····· 338-0808
Tan Lingshi 11 MacopinDrLiv ····· 716-9201
Tan M 65 JoannaWyMlb ····· 912-9173
Tan Paul Kaihua 149 MainMlb ····· 564-6283
Tan Sartika 71 CornellDrLiv ····· 597-0431
Tan Teresita 44 DistlerAvWCald ····· 227-8382
Tan Virginia 58 TrochaAvLiv ····· 992-6841
Tanada Gilda 10 GonnelliNtly ····· 661-3303
Tanaka Tomonori 31-C DonaldBlm ····· 680-4940
Tancredi Jo Ann 254 HiltonAvMpl ····· 763-1457
Tancs Robert 445 MorrisAvSpfd ····· 376-2852
Tancymoore B 725 ScotlandRdOr ····· 678-7434
Tandoh Kwame 60 SMunnAvEO ····· 673-3883
Tandon Ramesh MD FACS—
477 StuyvesantAvLyndhurst ····· 201 933-2333
170 ChangebridgeRdMtvil ····· 808-8373

TANDY CORP ---See Radio Shack-A Division Of Tandy Corp

Tandy L 413 BerwickOr ····· 414-1049
Tandy Service Center
305 USHwyNo22ESpfd ····· 258-9485
Tane Lance MontclairArea ····· 783-0769
Taneja Gurdas R 56 RooseveltAvWO ····· 736-1295
Taneja Sanjiv 360 ParkAvBrkHt ····· 908 665-6453
Tanelli C 111 RidgeAvBlm ····· 748-0612
Tanelli O 403 WEndRdSO ····· 762-5741

TANENBAUM ---See Also TANNENBAUM

Tanenbaum A 64 ParkAvBlm ····· 743-4390
Tanenbaum Arthur 13 KensingtonPlRsInd 228-5060
Tanenbaum Morris 74 FalmouthShHl ····· 376-5393
Tanenhaus S 6 SummitWO ····· 669-0406
Tang C 89 OxbowDrNewProv ····· 908 790-0169
Tang C 324 ValleySO ····· 763-4993
Tang Edmond 22 WMcClellanAvLiv ····· 535-2673
Tang Li 91 HorseneckRdMtvil ····· 299-4439
Tang Qing-Gong 27 AmeliaAvLiv ····· 535-6418
Tang S 34 GerdesAvVro ····· 857-7516
Tang Wubin 80 SouthgateRdNewProv 908 790-0052
Tang Yonghong 50 PittBlm ····· 743-7986
Tanga G 400 HooverAvBlm ····· 743-8129
Tangari A 659 PassaicAvNtly ····· 562-0066
Tangas V 23 CloverCtCdrGv ····· 239-5056
Tangel Richard 130 NMountainAvMtc ····· 744-0102
Tangible Equities Inc 39 SFullertonAvMtc 746-7982
Tangle's 855 BloomfieldAvGlRdg ····· 743-7436
Tangles For Hair 555 PassaicAvWCald ····· 882-4606
Tangles Hair Studio 295 BloomfieldAvMtc 744-9494
Tango C A 86 DarlingAvBlm ····· 338-9471
Tango John R 114 LincolnBrkHt ····· 908 464-9094
Tango M Jr 5 FarmsteadLaFairfld ····· 227-4947
Tango Ralph 34 DonnaDrFairfld ····· 227-0565
Tango Richard M 75 MainMlb ····· 467-8080
Tangora M 212 DarlingAvBlm ····· 338-8364
Tangora R 9 ClintonBlm ····· 680-9612
Tangorra Frank 43 ColonialTerNtly ····· 235-0998
Tangreti N 111 FairviewAvWO ····· 731-2499
Tangreti Robert 489 SouthNewProv ····· 908 665-8294
Tangreti Tang 111 FairviewAvWO ····· 736-0415

TANGUAY ASSOCIATES INC
225 MillburnAvMlb ····· 376-6888
Tanielyan Setrak 69 FourthSO ····· 761-0223
Taniguchi Kanichi 29 WordsworthRdShHl 376-8616
Taniguchi Shempei 25 FieldingCtSO ····· 763-1809
Tanimura Steven & Elaine
152 ChurchNtly ····· 667-0335
Tanios Aida 79 WashingtonBlm ····· 680-9694
Tanis Ernst 6 VirginiaAvWO ····· 731-2651
Tanis H 382 TremontPlOr ····· 675-6301
Tanis Jean Mary 15 HilltopPlMtc ····· 744-3471
Tanis L 20 ReservoirPlCdrGv ····· 857-2127
Tanis Marie 13 MeadeWO ····· 674-7350
Tanis Reginald 16 RosneyTerWO ····· 325-2494
Tanis Rigaud 16 RosneyTerWO ····· 325-7503
Tankel Marc J CPA 899 MountainAvSpfd ····· 376-4300
Tankenbaum Stuart 2 BirchwoodDrMlb ····· 912-0382
Tanke's Custom Kitchens
1550 SpringfieldAvMpl ····· 761-5010
Tanke's Inc 1550 SpringfieldAvMpl ····· 761-5010
Tankoos R B 32 RoselandAvRsInd ····· 226-2503
Tanks L M 241 NFullertonAvMtc ····· 783-6675
Tanmax Computer Inc
1843 SpringfieldAvMpl ····· 762-8811
Tann A 346 SJeffersonOr ····· 672-8716
Tann Blanche 174 SouthOrangeAvSO ····· 378-9281
Tann H Mrs 63 MissionMtc ····· 746-5573
Tann Linda Mrs 39 LexingtonAvMtc ····· 744-1756
Tann Milton R 339 OrangeRdMtc ····· 746-6776
Tanna Suresh 528 IrvingtonAvMpl ····· 762-3437
Tanne R & S 45 TremontTerLiv ····· 992-4073
Tanne Robert & Susan MD
4 HadrianDrLiv ····· 740-0191
Tanne Scott E ESQ
Toll Free ····· 800 578-0820
Tanne Scott E ESQ 45 TremontTerLiv ····· 740-1209
Tannen Robert & Mary Jane
179 GarfieldPlSO ····· 763-3361
Tannenbaum David 174 WatchungAvMtc ····· 783-9523
Tannenbaum F 156 ECedarLiv ····· 992-4695
Tannenbaum I 8 FosterCtSO ····· 762-8672
Tannenbaum Jerome 6 RiverLaMlb ····· 376-3021
Tannenbaum L 156 ECedarLiv ····· 597-9096
Tannenbaum Lori 147 BroadSum ····· 908 273-1324
Tannenbaum M 130 NewRdPrspy ····· 882-5337
Tannenbaum M 818 RidgewoodRdMlb ····· 564-5257
Tannenbaum M 11 WalnutCtSO ····· 761-7232
Tannenbaum R 11 WalnutCtSO ····· 761-7229
Tannenbaum R A MillburnArea ····· 376-8389
Tannenbaum Rita 6 RiverLaMlb ····· 379-4436
Tannenbaum Rodney 747 ValleyMpl ····· 763-0884
Tannenbaum S 70-B FremontBlm ····· 748-0635
Tannenbaum Sanford & Pamela
74 SulfrianRdMuryHl ····· 908 464-7997
Tannenbaum Sheldon B
14 ClaremontAvLiv ····· 992-2460
Tannenbaum Stanley 19 BillingsleyDrLiv ····· 992-3264
Tanner G 295 LongHillDrShHl ····· 376-6784
Tanner J M 389 ValleyRdWO ····· 731-9034
Tanner Richard A lawyer
250 BellevueAvUMtc ····· 744-2100
Tanner S 22-C VanWinkleBlm ····· 429-2369
Tanner S 62 VirginiaAvLiv ····· 992-5819
Tanner Wm 389 ValleyRdWO ····· 731-9034
Tanner Y 158 BrightonAvEO ····· 675-4150
Tanning Salon Plus 309 BloomfieldAvCald 403-8677
Tanning Spa 777 MountainAvSpfd ····· 467-7891
Tanning & Toning 77 NewRdPrspy ····· 808-0470
Tannis M 13 WestcottEO ····· 675-1964
Tannis S 163 RhodeIslandAvEO ····· 672-6237
Tannous A 158 BaldwinBlm ····· 748-5513
Tann's Technical Services
339 OrangeRdMtc ····· 746-6776
Tannu Bebe 29 MapleBlm ····· 748-4356
Tansey B 259 NewarkAvBlm ····· 748-6829
Tansey F C Mrs 27 HillsideAvMtc ····· 746-9302
Tansey J Donald 33 CrescentPlShHl ····· 376-4852
Tansey J Jr 540 ParkAvEO ····· 676-5895
Tansey J P 48 CypressMlb ····· 763-0282
Tansey James O 73 DavisAvBlm ····· 893-0771
Tansey Jeremy & Mary 46 HeadleyPlMpl ····· 762-5517
Tansey M J 171 MarionDrWO ····· 736-5791
Tansey S 73 DerwentAvVro ····· 239-0042
Tansey Scott 9 RidgeDrBrkHt ····· 908 464-8001
Tansey W A Mrs 30 CrescentPlShHl ····· 379-4947
Tansey William A MD
85 WoodlandRdShHl ····· 376-0080
Tansill Landscape & Design MillburnArea 912-9077
Tansill Robt 270 WhiteOakRidgeRdShHl ····· 379-3026
Tantastic Tanning Salons
116 FranklinAvNtly ····· 661-4131
Tantastic Tanning Salons
420 PomptonAvCdrGv ····· 239-6030
Tantawi Mohamed A 221-C HancoxAvNtly 562-9514
Tanti J & S 36 VanderbergPlCdrGv ····· 812-1769
Tantleff Barry 454 ProspectAvWO ····· 325-7440
Tantow Henry & Susan 5 StanfordCtWO ····· 736-4841
Tantum James K 505 SmithManorBlvdWO 736-8127
Tanucci Ernest Jr 79 StevensAvCdrGv ····· 256-4160
Tanwanteng Paul 10 MichelleWyPnBrk ····· 882-0849
Tanyi Benedicta 209 WilliamEO ····· 677-2611
Tanzer Ira D MD 180 FranklinAvNtly ····· 667-5666
Tanzer L E 53 WhitneyRdMlb ····· 912-0105
Tanzer Lawrence 278 ForestDrSShHl ····· 467-4694
Tanzillo P Mrs 359 MechanicOr ····· 673-1368
Tanzillo R 17 WilliamNtly ····· 667-1138
Tanzola G M ViewmontTerMtvil ····· 402-2117
Tanzola G M Jr 9 DahlDrMtvil ····· 335-6168
Tao Guoqing 185 HorseneckRdFairfld ····· 575-3296
Tao Guoqing 185 HorseneckRdFairfld ····· 882-8193
Tao L 23 AvalonDrMtvil ····· 227-1940
Tao Yuanjin 156 BriarwoodDrEBrkHt ····· 908 790-1123
Tao Yuen Chuen 59 WashingtonBlm ····· 748-0493
Taoist Tai Chi NutleyArea ····· 667-2616
Taormina M
851 SpringfieldAvNewProv ····· 908 665-4269
Taormina P J 15 ElmPlNtly ····· 667-1681
Tapales L 36 HunterdonRdWO ····· 325-9301
Tapanes L 367 ValleyRdWO ····· 325-6919
Taparauskas G 500 ParkwayDrEEO ····· 677-1022
Tapasak T 420 TremontAvOr ····· 678-6883
Tapatios 10 MainWO ····· 736-8869
Tape Reporters Inc EastOrangeArea ····· 674-8600
Tapestry Accents
376 SpringfieldAvSum ····· 908 273-2700
Tapia A 117 AshlandAvWO ····· 243-9564
Tapia E 503 ValleyMpl ····· 761-1427
Tapia G 377 HenryOr ····· 678-6038
Tapia Gualberto 299 MechanicOr ····· 677-2904
Tapia Isabel 27 FreemanWO ····· 672-3271
Tapia J 186 FranklinBlm ····· 429-0242
Tapley Gary 2600 RachelTerMtvil ····· 244-8969
Tapley Joseph 35-B DonaldBlm ····· 429-8252
Tap'n Tack Tackaberry Productions
MadisonArea ····· 377-2962
Tapp Bernard 7 CentralAvMtc ····· 509-6071
Tapp M J 500 ParkwayDrEEO ····· 677-9171
Tapp Walter N 141 TuscanRdMpl ····· 763-5577
Tappan Appliance Repair By Affordable Appliance Repair LivingstonArea ····· 992-2026
Tappan Appliance Repair By Affordable Appliance Repair MontclairArea ····· 509-2991
Tappan Appliance Repairs
SpringfieldArea ····· 912-0044

TAPPAN AUTHORIZED APPLIANCE REPAIRS 157 GroveBlm ····· 429-9310

Tappan Factory Service—
Service
Toll Free ····· 800 444-4944
Parts
Toll Free ····· 800 284-8020
Tappan G Mrs 110 ElmwoodAvEO ····· 672-9469
Tappan L 32 MapleBlm ····· 748-3414
Tappan N 173 AcademySO ····· 275-6272
Tappe John 12 JenniferCtNCald ····· 812-1696
Tappe M 16 BrookfieldRdMtc ····· 655-9444
Tappen E R 33 BogertRdPnBk ····· 575-8914
Tappen H B Jr 16 CavellPlWCald ····· 226-8613
Tappen Theo W 159 ParkMtc ····· 746-6544
Tapper D CaldwellArea ····· 228-3177
Tapper D 115 OldShortHillsRdWO ····· 736-4031
Tappin Ann 299 SHarrisonEO ····· 678-6987
Tappin Appliance Repair By A-All Brand Appliance Repair Co MontclairArea ····· 744-8887
Tappins A 31 HighlandAvMpl ····· 761-0895
Tappins Inc executive offices
452 PomptonAvCdrGv ····· 239-6201
Tapsco Siding Co Inc CaldwellArea ····· 228-9200
Tara Consultants 155 LakesideDrNtly ····· 235-0566
Tara Professionals 330 GlenwoodAvBlm ····· 429-2806
Tarabour M 14 WildwoodAvLiv ····· 992-1323
Tarabour Sheila 14 WildwoodAvLiv ····· 992-2180
Taracorp-Imaco 6-D TroyDrSpfd ····· 912-8080
Tarakan S 24 ClintonAvMpl ····· 761-6677

TARAMAR LANDSCAPE CO INC
WestOrangeArea ····· 731-7538

Tarantella's Ristorante
1199 RaritanRdClark ····· 732 396-3700
Tarantino Anthony 15 McClellanTerWO ····· 243-1989
Tarantino C 1095 ProspectAvMtnsd ····· 908 522-0261
Tarantino Christopher 467 ValleyMpl ····· 763-0631
Tarantino I 241 NWalnutEO ····· 678-7776
Tarantino John F Rev
18 ChangeBridgeRdMtvil ····· 263-4080
Tarantino M 47 MiltonAvNtly ····· 667-9548
Tarantino M 5-J NobHillRsInd ····· 228-5217
Tarantino M & R
16 CedarGreenLaBrkHt ····· 908 665-1352
Tarantino Paul 3 RowanRdSum ····· 908 522-1689
Tarantino R 29 HughesMpl ····· 378-9331
Tarantino Robt W chiropractor
518 RidgeRdLyndhurst ····· 201 933-3125
Tarantino S 44 EthanDrNewProv ····· 908 464-8424
Tarantino Sheryl 44 EthanDrNewProv 908 665-5930
Tarantino T Jr 47 MiltonAvNtly ····· 667-4062
Tarantino T E 18 HighlandDrSum ····· 908 273-0046
Tarantino Thos Rev 47 MiltonAvNtly ····· 667-4062
Tarantino Timothy R 47 HawthorneAvBlm 338-7750
Taranto B J 46 HolidayDrWCald ····· 226-6738
Taranto F 49 GlenAvFairfld ····· 812-7938
Tarantola Dennis Plumbing & Heating
BloomfieldArea ····· 680-0465
Tarantola Edith 220 N15thBlm ····· 680-0465
Tarantola Joseph & Kristen
47 WaylandDrVro ····· 239-4663
Tarantola Jos V 298 BellevilleAvBlm ····· 429-7812
Tarantola Robt E 102 WarwickBlm ····· 748-1014
Tarantolo Gerald Jr 7 StLukesPlMtc ····· 746-3055
Tarantula A 33 OverlookAvWO ····· 669-3342
Tarantula A electrical contractor
33 OverlookAvWO ····· 736-8212
Tarantula Raymond 30 MohawkDrSpfd ····· 376-4207
Taras S 105-D TroyDrSpfd ····· 258-0449
Tara's Tools 13 RaceBlm ····· 566-6006
Taraschi Mitchell
615 PleasantValleyWyWO ····· 243-8810
Tarasenko Anthony MD
68 KentPlaceBlvdSum ····· 908 277-2135
Tarashanskiy A 29 OceanMlb ····· 379-1459
Tarashuk Chris 6 BaltusrolPlSum ····· 908 273-2716
Tarashuk Michael 9 RidgedaleAvSum 908 598-0983
Tarashuk Paul Mr & Mrs
46 StewartLaBrkHt ····· 908 464-7872
Tarashuk Richard J
38 RidgedaleAvSum ····· 908 273-0706
Taraskawicz C 140 ParkAvEO ····· 676-3116
Tarasov J 23 ChesterRdUMtc ····· 744-4169
Taravella A R 71 WindingWyCdrGv ····· 239-5681
Tarazi P C 9 RoyalAvLiv ····· 994-3299
Tarchis Arthur 4 PittsfieldCtLiv ····· 992-6232
Tardell Brent 10 ProspectCald ····· 226-1131
Tardi John 13 CottlerAvSpfd ····· 379-6088
Tardif F 9 DeBaryPlSum ····· 908 273-0032
Tardif L L 12 ChestnutAvSum ····· 908 273-1715
Tardif Michael
67-D NewEnglandAvSum ····· 908 598-9347
Tarella J R 42 BeverlyRdBlm ····· 338-7024
Taremi Shane & Diana 12 ParkTerMtc ····· 509-9419
Targan Amy B lawyer 80 MainWO ····· 325-2411
Targan J 40 GlensideRdSO ····· 762-5523
Targan R G 40 GlensideRdSO ····· 762-5522
Targan Richard 292 ChangeBridgeRdPnBk 808-4539
Targan Ronald G lawyer 80 MainWO ····· 325-2411
Target Interstate Systems HillsideArea ····· 808-1331
Target M R 38 ChestnutLiv ····· 533-4442
Target Mortgage Inc 99 MorrisAvSpfd ····· 258-9898
Target Pros Inc MontclairArea ····· 743-4425
Target Stores 208 WatchungAvWO ····· 676-0678
Targete J 10 RidgewoodRdNSO ····· 763-7330
Targonski F J 21 ChestnutRdVro ····· 239-8640
Tarik Inc 333 DoddEastOrange
Toll Free ····· 888 333-1100
Tarik Youssef 169 GordonhurstAvMtc ····· 744-3698
Tarjan M L 94 MayfairDrWO ····· 731-0262
Tarleton Robert E 41 TemplarWySum 908 522-9505
Tarlow Irving & Marcene
10 CrestmontRdMtc ····· 655-0191
Tarlow Kenneth & Leah Rabbi
47 ColonyDrEWO ····· 325-2754
Tarlow M J 115 ForestHillRdWO ····· 731-6127
Tarlowe Michael 127 OldShortHillsRdWO 243-9076
Tarmac America Inc
181 StateHwyNo181LakeHopatcong ····· 663-1800
Tarmy B L 21 WaterLaBrkHt ····· 908 322-6423
Tarmy Mark J 102 EssexAvMtc ····· 744-3849
Tarmy Stuart & Marie
150 WaughawRdMtvil ····· 316-0395
Tarnawski Edmund 216 TuscanRdMpl ····· 378-3784
Tarney D 198 EMcClellanAvLiv ····· 992-3533
Tarney E 51 OakwoodAvLiv ····· 992-8537
Tarney Exterminating Co
WestOrangeArea ····· 672-1616
Tarnoff J & K 75 WindingWyWO ····· 736-0332
Tarnoff L & M 8 CainCtMtvil ····· 402-7565
Tarnoff Marcia 8 CainCtMtvil ····· 257-0690
Tarnofsky I 9 BarryDrWO ····· 731-4589
Tarnofsky Meyer 20 GreenAcresDrVro ····· 239-4634
Tarnow A M 15 HoskierRdSO ····· 763-9487
Tarnow Inc 150 MorrisAvSpfd ····· 376-3900
Taronis John 159 ChurchSO ····· 761-4473
Taronno K 76 WoodlandRdMlb ····· 376-1887
Tarowsky L & D 1149 StephanieDrNCald ····· 890-4782
Tarpkin A 138 SArlingtonAvEO ····· 678-9136
Tarplee Cornelius Rev 119 MainMlb ····· 376-8218
Tarplin Jeffrey & Katrina
58 DaleDrSum ····· 908 277-3973
Tarr Douglas G 19 TrinityDrLiv ····· 740-2022
Tarr George 22 WestminsterTerWO ····· 325-5142
Tarr L R 15 TristamPlMtvil ····· 227-4778
Tarrant J J 17 RobertsonRdWO ····· 731-2029
Tarrant P J 40 UnionMtc ····· 783-5177
Tarre Howard & Stephanie
32 CanoeBrookRdShHl ····· 912-0785
Tarris Shop Inc
488 SpringfieldAvSum ····· 908 273-8633
Tarrot Card Readings By Ms Taylor
107 USHwyNo46Fairfld ····· 227-7900
Tarsus Construction 234 SanfordEO ····· 673-2790
Tart L 15 BeachRdVro ····· 857-5452
Tart M 1 JasminePlNCald ····· 228-2413
Tartaglia D V 13 BelleviewTerWO ····· 325-1016
Tartaglia Marco MD 685 BloomfieldAvVro 857-7131
Tartaglia Marco MD 20 WatsessingAvBlm 748-3400
Tartaglia N A 76 HamptonDrBrkHt ····· 908 322-5960
Tartaglia Photographic 42 DoddBlm ····· 429-4983
Tartaglia Tara 170 IrvingtonAvSO ····· 761-1053
Tartaglia Tony 223 IndependenceWySpfd 258-1040
Tartaglia Victor & Kristin
50 GlenviewRdNtly ····· 661-4570
Tartaglione Angelo 8 KarenRdPnBk ····· 808-1994
Tartakovsky Alla 26 KorwelCirWWO ····· 736-8233
Tartakovsky B 295 MillburnAvMlb ····· 564-5140
Tartanella Frank M CPA
385 NorthfieldAvWO ····· 736-3704
Tartell Darlene 55 ParkAvVro ····· 239-3642
Tartuffo 1049 BroadBlm ····· 893-0655
Tarulli Beverly A
263 WoodlandAvSum ····· 908 608-0480
Tarullo Daniel 50 RectorMlb ····· 376-4067
Tarullo L 16 ProspectPlWO ····· 669-0854
Tarullo Rocco landscaping
28 SMapleAvSpfd ····· 467-0858
Tarutz A 73 RockledgeDrLiv ····· 992-2213
Tarutz H 81 MorrisAvSpfd ····· 912-9138
Tarutz N 611 MountainAvNCald ····· 364-0527
Tarzian A H 400 HooverAvBlm ····· 748-4044
Tasayco N 221 WatchungAvWO ····· 736-8960
Tasch Carl 55 WarrenRdWO ····· 731-7880
Tasch L 571 SSpringfieldAvSpfd ····· 379-9692
Tasdemir Cengiz 58 UnionAvNtly ····· 667-8517
Tash Leslie A 91 WoodsideRdMpl ····· 762-6253
Tash Leslie A 91 WoodsideRdMpl ····· 762-6258
Tasher Meyer 24 NewBrookLaSpfd ····· 376-3238
Tasher Steven 34 VanderbiltDrLiv ····· 994-4924
Tashima Dan 308 MaolisAvGlRdg ····· 743-8727
Tashjian Gary 2900 RachelTerMtvil ····· 244-0784
Tashjian Gary 2900 RachelTerMtvil ····· 575-8689
Tashjian R 293 ValleyRdMtc ····· 744-0427
Tashlitskiy Igor 49 ShortHillsCirMlb ····· 258-0895
Tasker Jas 246 ParkAvEO ····· 672-6992
Tasker M 74 CentralAvMtc ····· 509-8135
Tasker M 74 CentralAvMtc ····· 783-6425
Tasker Michael 98 HarrisonAvWO ····· 731-0513

47780 © Bell Atlantic

Area Code 973

Taskoy F 121 CentralAvWCald 228-6344
Tasney Edwin 40 CongerBlm 743-2165
Tassello D 48 LinnDrVro 239-3292
Tassielli Nick 100 CedarRidgeDrCdrGv ... 857-5927
Tassielli Tony 133 LincolnAvOr 678-7862
Tassinari Arnaldo 112 CanoeBrookRdShHl 379-7424
Tassoff F 17 WestoverAvCald 228-0042
Tassoff Fay ACSW 3 FairfieldAvWCald ... 228-9008
Tassoff James 62 HillcrestRdWCald 228-2456
Taste Of Asia Corp 708 BloomfieldAvMtc . 744-3525
Tasty Kitchen 6 USHwyNo46PnBk 808-5611
Tatar Stephen L MountainAvMtvil 334-1905

TATE ---See Also TAIT

Tate A Harrison 36 HawthornePlMtc 744-0632
Tate A M 44 EdgertonTerEO 674-1600
Tate Alberta 172 HickoryOr 673-0545
Tate B 500 ParkwayDrEEO 673-1223
Tate C A 16 SampsonBlm 338-6746
Tate David 27 GrenadaPlMtc 746-2139
Tate Doris 9014 SussexAvEO 675-7225
Tate F 133 WNorthfieldRdLiv 992-4853
Tate L 318 OrangeRdMtc 509-0818
Tate L 318 OrangeRdMtc 655-1082
Tate Maria 223 ProspectEO 672-5155
Tate P 105 PineMtc 744-5350
Tate Richard J 238 McCoshRdClft 746-6916
Tate Ricky 444 WashingtonOr 677-3908
Tate S 500 SCtrOr 414-9606
Tate Sarah S Mrs 339 CentralAvEO 672-5681
Tate William I 56 WalnutMtc 783-3593
Tatelbaum J 156 ECedarLiv 992-2974
Tating Ricky B 23 HarperTerCdrGv 857-4434
Tatis Hernando 1432 BroadBlm 893-0190
Tatkon-Coker James & Andrea
50 BrooksideTerVro 857-2693
Tatlow M Q 129 TulipSum 908 273-0060
Taton O 9 EstePlBlm 338-6393
Taton Paulyne 111 PassaicAvNtly 661-0376
Tator D P & A M 1 HillviewTerSum .. 908 273-3066
Tator David 1 HillviewTerSum 908 522-3187
Tator P C 135 AshlandRdSum 908 273-0758
Tatowicz B 30 SeelyTerBlm 743-6947
Tatoy Ricarte 22 ClairBlm 338-1420
Tatta Raghuveer 45 GlenviewRdSO 762-9063
Tatta Raj & Vickie 316 BeechSpringRdSO . 763-0607
Tattersall H 7 AshlandCald 403-9224
Tattoli A 50 MohrAvBlm 338-6132
Tattoli V & B 9 FalconRdLiv 535-3976
Tattoo Boutique-Capt Jack
91 StateHwyNo23Riverdale 835-5373
Tatulli Anthony & Meaghan C
38 JesseCtMtvil 335-8172
Tatulli L 54 MemorialNtly 661-0759
Tatum F 220 MainOr 675-5494
Tatum H I 7 NishuaneRdMtc 744-0929
Tatum I 65 NMapleAvEO 674-3895
Tatum Kenneth 160 ProspectEO 678-6463
Tatyana's Little Fashion House
95 SummitAvSum 908 273-8213
Tatyrek Alfred F 27 OrchardRdMpl 763-2303
Tatz Joseph Mr & Mrs
43 OldOrchardCtCdrGv 857-4598
Tatz R 3 HudsonNtly 667-2722
Taub Adam 14 ElmwoodPlMlb 258-9440
Taub Arnold F chiropractor
265 FranklinAvNtly 661-0500
Taub Gerald 156 WentzAvSpfd 376-9366
Taub J 750 NorthfieldAvWO 731-7871
Taub M 14 ElmwoodPlMlb 258-9327
Taub P 1 ClaridgeDrVro 239-8133
Taub & Taub attorneys at law
710 USHwyNo46Fairfld 227-0888

TAUBE ---See Also TAUB

Taube S & J 32 CayugaWyShHl 564-9151
Tauben R S 36 HavenwoodDrLiv 992-4689
Taubenfeld N 16 HanfordPlCald 226-4156
Tauber Harold Jonsey 2 FawnDrLiv 994-2454
Tauber Jeff MontclairArea 783-7444
Tauber Michael & Bonnie
11 CanoeBrookDrLiv 992-7176
Tauber Sol 101 JeffersonTerSpfd 379-1267
Tauber T L & G F 24 ProspectSum ... 908 273-0525
Tauder M C 2 ClaridgeDrVro 239-6768
Tauheed K 11 DakaCtBlm 338-0056
Taup Amy 160 SummitAvSum 908 598-0345
Tauriello Daniel V 230 GroveAvVro 239-4088
Tauriello J 365 BloomfieldAvVro 857-9556
Tauriello Jos P 9 BuenaVistaRdCdrGv 239-3379
Tauriello K 7 FerndaleRdCald 226-1146
Tauro Anthony Mr & Mrs
403 EmersonLaBrkHt 908 322-2409
Tauro L 3 ChestnutWO 736-5561
Tauscher Richard W 499 LindenPlOr 676-9264
Tauscher Rudy & Laura
410 WyomingAvMlb 762-8286
Taussi Ellen 343 HollywoodAvFairfld 808-1633
Tavaglione J 6 DenmanPlSum 908 608-0604
Tavakoli Nader 153 EagleRockWyMtc 746-3473
Tavani D 11 BaileyRdMlb 761-6515
Tavano Joseph WestOrangeArea 731-6621
Tavares Joseph C 15 CrescentDrFairfld .. 808-0037
Tavares Julia 39 FlorenceAvBlm 743-0596
Tavares Manuel 164-A DaveyBlm 429-8590
Tavares Robt F 3 RidgeCtCdrGv 239-5936
Tavares S 120 PineBrookRdMtvil 335-1917
Tavarez Louis 217 N16thBlm 743-4520
Tavarone F 35 OxfordMtc 746-1289
Tavarone R 500 BloomfieldAvCald 403-9059
Tavaska Edw J 81 MeiselAvSpfd 379-6023
Tavaska J R 240 ParkerAvMpl 762-6895
Tavaska Robert 20 WashburnPlCald 228-1473
Tavella Antonio 5 GlessAvNtly 235-0914
Tavella Dominick 185 MontclairAvMtc ... 746-6716
Tavenor W J 41 WalnutAvMlb 564-6357
Tavlin Peter & Karen 2 HarvardTerWO ... 736-8419
Tavola 42 MapleSum 908 273-0040
Tavolacci T 39 StonyBrookRdMtvil 335-1456
Tavorone C M 392 HarrisonNtly 661-1839
Tawdros Waguih 361 MechanicOr 674-6295
Tawiah Theophilus 40 MonroeAvEO 676-6640
Tawil A 36 MurrayHillSqMuryHl 908 665-9822
Tawney P O 1 EuclidAvSum 908 273-7688
Tax Alan 3 MacopinAvMtc 509-9206
Tax Alan & Linda 3 MacopinAvMtc 783-7668
Tax Information
Toll Free 800 883-5667
Tax Irving 41 TuxedoRdMtc 783-5904
Tax Return Preparation Services-Joan Lowe EA 23 ReservoirPlCdrGv 239-3356
Taxes Preparation Services SHarrisonEO 673-2577
Taxley S 25 MorseAvEO 678-5922
Taxpayers Help Center Inc
354 EisenhowerPkwyLiv 740-8744
Tay Faith 433 LincolnAvOr 675-6126
Tay-Sachs National & Allied Diseases Inc
422 LincolnAvHighlandPark 732 246-8080
Tayag B 67 FranklinBlm 743-5312
Tayler K 361 ClaremontAvMtc 509-0217
Tayler M 361 ClaremontAvMtc 509-7595
Tayler Seth 361 ClaremontAvMtc 744-2609
Taylo E 23 WindsorPlNtly 284-0102
Taylor A 15 ChestnutCald 226-6836
Taylor A 90 EagleRockAvRslnd 403-0650
Taylor A 457 HighlandAvOr 676-0848
Taylor A 25-B LongEO 678-8121
Taylor A 18 PrincetonEO 675-5744
Taylor A 282 ShepardAvEO 414-8443
Taylor A 236 4thAvEO 674-3192
Taylor A Sr 430 AbingtonAvBlm 748-6268
Taylor A B 116 ClevelandOr 676-0581
Taylor A R 91 ParkMtc 746-9086
Taylor Alan 9 LaurelPlUMtc 744-7253
Taylor Albert E C P A
278 EMtPleasantAvLiv 535-1434
Taylor Alfred 10 CrestmontRdMtc 509-2807
Taylor Alfred 45 FranklinPlMtc 746-9634
Taylor Allen L 146 HillsideAvVro 239-6074
Taylor Alton H Rev 25 NairnPlNtly 667-5922
Taylor Amy 56 WalnutMtc 746-2058
Taylor Amy S 46 StLukesPlMtc 655-8955
Taylor Ann C 146 HillsideAvVro 239-6074
Taylor Anthony 268 ProspectEO 672-3328
Taylor B 11 BurroughsWyMpl 763-7663
Taylor B 7 CedarBlm 743-7389
Taylor B 24 MillerMtc 744-5633
Taylor B 220 NCtrOr 675-3091
Taylor B K 564 IrvingtonAvMpl 762-6849
Taylor Barbara A Ph D GlenRidgeArea ... 748-2889
Taylor Barbara A Ph D psychologist
594 ValleyRdUMtc 783-8600
Taylor Barry & Gina 20 DouglasRdGlRdg . 429-7629
Taylor Brian 236 4thAvEO 675-7291
Taylor Brian Mr & Mrs 19 EdgarSum 908 277-1797
Taylor Bruce & Carmen 14 IrvingMtc ... 783-5624
Taylor C 299 SHarrisonEO 673-0461
Taylor C 39 TimothyFieldRdBrkHt 908 508-9244
Taylor C & J 49 StonehouseRdBlm 743-5778
Taylor C A 3704 SteubenEO 676-0577
Taylor C C 49 KensingtonTerMpl 761-6207
Taylor C J & P A 15 JohnFKennedyDrBlm . 748-5025
Taylor Calvin CPA 12 SouthOrangeAvSO . 378-9600
Taylor Carole 147 HalstedEO 673-8315
Taylor Cathleen 161 NArlingtonAvEO 674-8476
Taylor Chas 160 GordonhurstAvUMtc 509-8099
Taylor Charles 158 RutgersLaPrspy 575-9698
Taylor Cheryl 414 SClintonEO 672-8007
Taylor Chris 27 BigPieceRdFairfld 227-6043
Taylor Chris & Maggy
210 HillsideAvBrkHt 908 665-8668
Taylor Clinton A Jr 123 ElmMtc 744-3384
Taylor Constance Ph D MillburnArea 564-7585
Taylor D 89 CoeymanAvNtly 235-9131
Taylor D 62 GrovePlEO 672-3893
Taylord 255 RhodeIslandAvEO 675-4940
Taylor D 3704 SteubenEO 676-3063
Taylor D 19 WinthropTerEO 672-8945
Taylor D 7-D YaleNtly 667-4407
Taylor D Lee EastOrangeArea 676-4194
Taylor D M 383 HalstedEO 673-5162
Taylor David & Anika 60 ElmwoodAvMtc . 744-0845
Taylor David L MD 261 JamesMorristown 539-0333
Taylor Dineshkuma 89 CoeymanAvNtly .. 235-9124
Taylor E 117 ChestnutMtc 783-6369
Taylor E 107 SClintonEO 673-4121
Taylor E 84 LongEO 672-3971
Taylor E 400 NMapleAvEO 676-0899
Taylor E 50 SMunnAvEO 678-2936
Taylor E B 377 SHarrisonEO 678-6637
Taylor Ed EastOrangeArea 676-5267
Taylor Edw J 70 WhittinghamTerMlb 467-1248
Taylor Edward R 80 GlenridgeAvMtc 744-5110
Taylor Elmar 250 WatchungAvWO 736-4009
Taylor Eudora 52 GatesAvMtc 783-4684
Taylor F M 4 KnollTerWCald 575-0460
Taylor F N 324 CentreSO 762-9396
Taylor F T 45 WellingtonRdLiv 994-3210
Taylor Flora N Ph D 324 CentreSO 761-5322
Taylor Francis M attorney
175 FairfieldAvWCald 226-0900
Taylor Frank 284 ProspectEO 414-0067
Taylor Frank M 251 ClaremontAvMtc 746-4739
Taylor G 137 LincolnMtc 746-6371
Taylor G 48 SommerAvMpl 762-3789
Taylor G B 162 N18thEO 677-1582
Taylor G C 170 SClintonEO 678-3794
Taylor G P 205 MontaguePlSO 763-1330
Taylor Gail D 63 NewarkAvBlm 743-4326
Taylor Gary & Faith 16 WalnutCtSO 761-0332
Taylor George 93 MadonnaPlEO 676-6083
Taylor Geo R 103 PineGroveAvSum .. 908 273-8467
Taylor Glen 120 ForestWyEsxFels 228-7931
Taylor Glenn M 15 KnollwoodDrNCald ... 226-6146
Taylor Godfrey J 10 RidgeviewAvWO 731-8992
Taylor Gordon R 7 EvergreenRdSum . 908 522-1740
Taylor H G 15 LivingstonAvNewProv . 908 464-8538
Taylor H H 24 ChaucerDrBrkHt 908 464-0171
Taylor Howard
39 TimothyFieldRdBrkHt 908 508-9149
Taylor Howard MD 5 FarmsteadRdNCald . 226-5629
Taylor Howard R 4 WashingtonAvSpfd ... 467-3521
Taylor J 10 CentralAvMtc 746-8985
Taylor J 33 WEndAvSum 908 273-2128
Taylor J 41 NFullertonAvMtc 509-8535
Taylor J 400 NMapleAvEO 672-6891
Taylor J 143 SMunnAvEO 676-9408
Taylor J 365 OlcottOr 673-8114
Taylor J 575 ValleyRdWO 325-0484
Taylor J & M 749 ScotlandRdOr 673-2751
Taylor J B 95 SBurnetEO 674-8949
Taylor J G 344 FranklinBlm 748-5638
Taylor J H 90 NewEnglandAvSum ... 908 277-6744
Taylor J K 30 WaldoAvBlm 748-2315
Taylor J Photographer 400 NMapleAvEO 676-7525
Taylor J Richard & Nancy 9 BargeCtMtvil 334-8636
Taylor Jas 353 HalstedEO 673-8674
Taylor James 21 SmithBlm 743-4183
Taylor James M 18 ColonyDrEWO 243-2676
Taylor James T 8 ColtRdSum 908 522-1850
Taylor Jean 299 SHarrisonEO 675-2355
Taylor John 937 MountainAvBrkHt .. 908 665-0356
Taylor John A 120 ForestWyEsxFels 228-2216
Taylor John A Jr 93 WoottonRdEsxFels .. 226-4540
Taylor John R & Jan P 9 LeaycraftLaCald . 228-7244
Taylor John R CPA 9 LeaycraftLaCald 228-7244
Taylor Johnathan 16 FarleyPlMlb 467-0414
Taylor Jon 22 WynnewoodRdLiv 992-3304
Taylor Jonathan 28 VillageGreenCtSO ... 763-9523
Taylor K 261 BerkeleyAvBrkHt 908 464-5502
Taylor K 150 HighOr 414-0695
Taylor K 171 MontclairAvMtc 744-5404
Taylor K C 69 OsborneGlRdg 429-3073
Taylor K L 275 ProspectEO 414-9111
Taylor K & M 4 TurnerLaMtvil 334-4090
Taylor Kasha L 45 WilfredWO 736-0694
Taylor Kevin & Susan 525 WyomingAvMlb 564-7663
Taylor Kim 261 BerkeleyAvBrkHt 908 464-4247
Taylor Koressa 6 GlenwoodAvEO 672-8797
Taylor L 23 BeaumontTerWO 736-8748
Taylor L 14 ColonialTerNtly 667-6187
Taylor L 466 HighlandAvOr 674-7945
Taylor L 83 KierstеadAvNtly 667-7876
Taylor L 176 MarionDrWO 669-5802
Taylor L 68 SmullAvCald 226-7682
Taylor L D 479 PomptonAvCdrGv 239-7092
Taylor L & J 435 GroveMtc 509-7554
Taylor L J DC 84 HighlandAvGlRdg 429-9554
Taylor Laetonia 547 NGrvEO 678-5382
Taylor Lauri DC 292 BloomfieldAvMtc 744-3336
Taylor Lauri Dr DC 231 BaldwinGlRdg 680-9744
Taylor Law Offices 75 SouthOrangeAvSO . 762-9595
Taylor Lindsey H attorney
7 BeckerFarmRdRslnd 992-1990
Taylor Lisa Deitsch lawyer
4 BeckerFarmRdRslnd 535-5300
Taylor Lois DC 292 BloomfieldAvMtc 744-3336
Taylor & Love Realtors
436 SouthAvWestfield 908 654-6666
Taylor M 45 AldenRdNewProv 908 665-9269
Taylor M 319 BloomfieldAvCald 226-8415
Taylor M 12 ChestnutAvSum 908 273-5243
Taylor M 368 EmersonLaBrkHt 908 322-5935
Taylor M 112 LincolnEO 672-0950
Taylor M 10 PineMtc 744-6853
Taylor M 12 TuscanRdLiv 992-7806
Taylor M 21 UnionPlSum 908 277-0395
Taylor M 21 UnionPlSum 908 277-3059
Taylor M 155 N16thEO 675-2348
Taylor M & Wm 329 RadelTerSO 762-1157
Taylor M E 270 UpperMountainAvMtc 783-5114
Taylor M E 2-B YaleNtly 667-1594
Taylor M M 15 FriarTuckCirSum 908 277-0232
Taylor M O 98 ForestMtc 783-0874
Taylor M W 249 BellevilleAvBlm 743-7402
Taylor Macauley R 98 HighlandAvShHl ... 912-8388
Taylor & Main Agency Inc
322 USHwyNo46Prspy 244-1400
Taylor Mark 41 EthanDrMuryHl 908 665-6909
Taylor Mark & Nancy 480 MayhewCtSO .. 763-2612
Taylor Mary & Lawrence
9 HausmannCtMpl 275-5325
Taylor Mary Ellen 32 HilltopAvBrkHt . 908 322-8737
Taylor Melinda Hawkins attorney at law
98 BroadBlm 748-7505
Taylor Michael 219 LorraineAvMtc 655-0462
Taylor Millard R Jr
246 McManeAvBrkHt 908 464-4177
Taylor N 78 ElmwoodAvEO 414-1105
Taylor N 120 NOratonPkwyEO 675-0578
Taylor N A 669 ScotlandRdOr 676-0203
Taylor O 64 AmherstEO 673-3644
Taylor O 75 GroveBlm 743-0413
Taylor P 25 WarringtonPlEO 675-5571
Taylor P 25 WatchungAvWO 675-4366
Taylor P & M 11 CalvinTerWO 325-7144
Taylor Party Center
284 SpringfieldAvBrkHt 908 464-9111
Taylor Paul E 6 NestroRdWO 731-1081
Taylor Peter 545 ValleyOr 678-7128
Taylor R 5 JeffersonPlMtc 744-3080
Taylor R 5 KirkwoodPlCald 226-2981
Taylor R 40 LenoxAvEO 678-2653
Taylor R 29 MontgomeryRdLiv 992-7185
Taylor R 25 SGrvEO 673-4769
Taylor R 474 WillowOr 677-0553
Taylor R E 40 CongerBlm 743-3657
Taylor R G 103 MainMlb 376-1548
Taylor R H 31 LeeLaSum 908 665-7984
Taylor R L 410-A CarrollOr 674-5420
Taylor R L Mr & Mrs
17 TimothyFieldRdNewProv 908 464-6372
Taylor Rafei 86 NJeffersonOr 676-2281
Taylor Raymond 12 PiersonPlMtc 746-5489

TAYLOR RENTAL CENTER—
760 BoundBrookRdDunellen 732 752-8868
775 USHwyNo206Princeton 609 924-8080
Taylor Rental Center Of Berkeley Heights
284 SpringfieldAvBrkHt 908 464-9111
Taylor Rhonda 485 LindenPlOr 414-0426
Taylor Richard 557 NorthGrvEO 678-5193
Taylor Richard & Lori 48 StonewallDrLiv . 992-0439
Taylor Richard F 5 ApacheWyMtvil 402-0349
Taylor Robert 23 BeaumontTerWO 669-1923
Taylor Robert 274 BeechSpringRdSO 762-6364
Taylor Robert 443 HillsideAvOr 674-8518
Taylor Robert 220 NCtrOr 673-3943
Taylor Robert attorney 336 SHarrisonEO . 672-2296
Taylor Robert & D 368 HooverAvBlm 743-8104
Taylor Robert & Iris 107 AdamsTerClft ... 509-0323
Taylor Robert & Nancy
123 DemarestAvBlm 338-5559
Taylor Robert C 40 HowardVro 857-2544
Taylor Robt G 602 UpperMountainAvUMtc 744-0804
Taylor Robt L MD 201 BloomfieldAvVro ... 857-5110
Taylor Ronald 88 CooperAvMtc 783-8608
Taylor S 7 CedarBlm 743-6672
Taylor S 573 SClintonEO 672-2181
Taylor S 79 FerncliffRdBlm 893-9568
Taylor S 110 MyrtleBlm 743-8023
Taylor S 81 NGrvEO 674-8982
Taylor S E & J P 136 HighMtc 744-0095
Taylor S M 227 NArlingtonAvEO 672-1859
Taylor S M 22 CottageSO 762-9012
Taylor Sam 12 ChestnutAvSum 908 277-1444
Taylor Saml B 22 VirginiaAvMtc 744-4796
Taylor Sandra 2 LapisCirWO 325-6848
Taylor Scott 5 GlenTerMtvil 402-9249
Taylor Scott 1 TheCresMtc 744-7672
Taylor Scott 16 UnionAvNtly 661-0674
Taylor Shade Shop 350 PassaicAvNtly ... 667-0491
Taylor Shaka lawyer 472 BerkeleyAvOr ... 674-4706
Taylor Shareese N 454 MeadeOr 675-0153
Taylor Sheila 137 LincolnMtc 744-0231
Taylor Solomon & Melinda
414 NArlingtonAvEO 673-1055
Taylor Stephanie A 251 ClaremontAvMtc . 746-3534
Taylor Stephen 285 LincolnAvOr 674-3979
Taylor Stewart L 496 MayhewCtSO 763-8739
Taylor T 61 BloomfieldAvCald 228-2738
Taylor T 122 GreenwoodAvEO 672-7220
Taylor T & C 77 ColtRdSum 908 273-8039
Taylor T A 261 BerkeleyAvBrkHt 908 464-4247
Taylor T J 50-B LindenAvSpfd 258-0462
Taylor Thomas 54 ParkAvVro 239-2460

47780 © Bell Atlantic

Taylor Thomas Jr
261 BerkeleyAvBrkHt 908 790-1395
Taylor Thomas R & Victoria
294 HighlandRdSO 762-4455
Taylor V 278 EMtPleasantAvLiv 535-1628
Taylor V 29 WheelerMtc 509-1733
Taylor V & C 125 LibertyBlm 743-1060
Taylor Violet 485 AbingtonAvEO 676-7586
Taylor W 300 OakwoodAvOr 678-5724
Taylor W 170 NOratonPkwyEO 675-2385
Taylor W 598 ValleyRdUMtc 746-4940
Taylor W L 123 WashingtonEO 678-2864
Taylor Wendy R 21 WoodfernRdSum 908 273-8171
Taylor Willard 77 OrangeRdMtc 509-1984
Taylor William 6 MorrisPlNCald 226-5525
Taylor William & Elizabeth
50 SpringbrookRdLiv 740-1264
Taylor William & Elizabeth
50 SpringbrookRdLiv 740-1875
Taylor Window Manufacturing
61 CentralAvEO 672-3000
Taylor Wm 6 MorrisPlNCald 403-8492
Taylor Wm 70 ParkAvBlm 748-4115
Taylor Wm H MD 20 ValleySO 763-5200
Taylor Y 10 CentralAvMtc 783-4957
Taylor Yonette 60 WashingtonEO 675-7579
Taylor-Oliver Cheryl 25 GrantAvEO 673-1950
Tayntor Donald
217 WoodbineCirNewProv 908 464-3253
Tayzon Stella 8 MeadowbrookRdMlb 376-0335
Tazaki K 17 HilltopCtSpfd 379-7251
Tcheyan Christina 54 LenoxRdSum 908 522-8314
Tcheyan M 54 LenoxRdSum 908 273-6644
Tcheyan M G 54 LenoxRdSum 908 598-0940
Tchjan A 465 MillburnAvMlb 467-5611
Tchjan N 835 MountainAvSpfd 376-8956
TCI Of Northern New Jersey—
40 Potash Rd Oakland—
Executive Offices 201 337-1550
Past Due Accounts 201 337-1789
Hearing Impaired 201 337-1620
Media Services-Ad Sales 201 651-1334
New Connections-Sales Services 201 405-8222
Automated Information—
Allendale 201 337-3000
Alpine 201 262-5291
Bloomingdale 201 337-3000
Bogota 201 262-5291
Butler 201 337-3000
CedarGrove 226-1631
Clifton 777-7558
ElmwoodPark 201 262-5291
FranklinLakes 201 337-3000
Garfield 633-9689
GlenRock 201 327-7769
Hackensack 201 262-5291
Haledon 633-9689
HasbrouckHeights 777-7558
Hawthorne 201 327-7769
Hillsdale 201 327-7769
Hohokus 201 327-7769
Kinnelon 299-0410
LincolnPark 226-1631
LittleFalls 777-7558
Lodi 777-7558
Maywood 201 262-5291
MidlandPark 201 327-7769
Montville 226-1631
NorthCaldwell 633-9689
NorthHaledon 201 327-7769
Nutley 777-7558
Oakland 201 337-3000
Paramus 201 262-5291
ParkRidge 201 327-7769
Passaic 633-9689
Pequannock 201 337-3000
PomptonLakes 201 337-3000
ProspectPark 633-9689
Ramsey 201 337-3000
Ridgewood 201 327-7769
Ringwood 728-0757
RiverEdge 201 262-5291
Riverdale 201 337-3000
RochellePark 777-7558
SaddleBrook 777-7558
SouthHackensack 777-7558
Teaneck 201 262-5291
Totowa 633-9689
UpperSaddleRiver 201 327-7769
Waldwick 201 327-7769
Wanaque 201 337-3000
WashingtonTownship 201 262-5291
Wayne 633-9689
WestPaterson 633-9689
Westwood 201 327-7769
Wood-Ridge 777-7558
Wyckoff 201 327-7769
Customer Service—
Allendale 201 337-2100
Alpine 201 262-5255
Bloomingdale 201 337-2100
Bogota 201 262-5255

See next column

Continued - From previous column

TCI Of Northern New Jersey—
40 Potash Rd Oakland—
New Connections-Sales Services
Customer Service—
Butler 201 337-2100
CedarGrove 226-1401
Clifton 777-9793
ElmwoodPark 201 262-5255
FranklinLakes 201 337-2100
Garfield 633-9645
GlenRock 201 327-9098
Hackensack 201 262-5255
Haledon 633-9645
HasbrouckHeights 777-9793
Hawthorne 201 327-9098
Hillsdale 201 327-9098
Hohokus 201 327-9098
Kinnelon 299-0340
LincolnPark 226-1401
LittleFalls 777-9793
Lodi 777-9793
Maywood 201 262-5255
MidlandPark 201 327-9098
Montville 226-1401
NorthCaldwell 633-9645
NorthHaledon 201 327-9098
Nutley 777-9793
Oakland 201 337-2100
Paramus 201 262-5255
ParkRidge 201 327-9098
Passaic 633-9645
Pequannock 201 337-2100
PomptonLakes 201 337-2100
ProspectPark 633-9645
Ramsey 201 337-2100
Ridgewood 201 327-9098
Ringwood 728-0923
River Edge 262-5255
Riverdale 201 337-2100
RochellePark 777-9793
SaddleBrook 777-9793
SouthHackensack 777-9793
Teaneck 201 262-5255
Totowa 633-9645
UpperSaddleRiver 201 327-9098
Waldwick 201 327-9098
Wanaque 201 337-2100
WashingtonTownship 201 262-5255
Wayne 633-9645
WestPaterson 633-9645
Westwood 201 327-9098
Wood-Ridge 777-9793
Wyckoff 201 327-9098
Cable Repair—
Allendale 201 337-1112
Alpine 201 262-3189
Bloomingdale 201 337-1112
Bogota 201 262-3189
Butler 201 337-1112
CedarGrove 226-1412
Clifton 777-9838
ElmwoodPark 201 262-3189
FranklinLakes 201 337-1112
Garfield 633-9775
GlenRock 201 327-7052
Hackensack 201 262-3189
Haledon 633-9775
HasbrouckHeights 777-9838
Hawthorne 201 327-7052
Hillsdale 201 327-7052
Hohokus 201 327-7052
Kinnelon 299-0358
LincolnPark 226-1412
LittleFalls 777-9838
Lodi 777-9838
Maywood 201 262-3189
MidlandPark 201 327-7052
Montville 226-1412
NorthCaldwell 633-9775
NorthHaledon 201 327-7052
Nutley 777-9838
Oakland 201 337-1112
Paramus 201 262-3189
ParkRidge 201 327-7052
Passaic 633-9775
Pequannock 201 337-1112
PomptonLakes 201 337-1112
ProspectPark 633-9775
Ramsey 201 337-1112
Ridgewood 201 327-7052
Ringwood 728-0925
RiverEdge 201 262-3189
Riverdale 201 337-1112
RochellePark 777-9838
SaddleBrook 777-9838
SouthHackensack 777-9838
Teaneck 201 262-3189
Totowa 633-9775
UpperSaddleRiver 201 327-7052
Waldwick 201 327-7052
Wanaque 201 337-1112

See next column

Continued - From previous column

TCI Of Northern New Jersey—
40 Potash Rd Oakland—
New Connections-Sales Services
Cable Repair—
WashingtonTownship 201 262-3189
Wayne 633-9775
WestPaterson 633-9775
Westwood 201 327-7052
Wood-Ridge 777-9838
Wyckoff 201 327-7052
Teachers Club 35 ParkMtc 746-2085
Teaching Room The 724 MorrisTpkMlb 376-1166
Teague R 58 GerardRdNtly 667-4977
Team Dental Labs 7 SProspectVro 239-5889
Team Health 2066 MillburnAvMpl 763-6626
Team Pros America 76 FademRdSpfd 258-9096
Team Pros America 76 FademRdSpfd 258-9100
Team SportsTurf Lawn Care FairfieldArea 882-1242
Teamor H C 4 UniversityPlEO 676-6847
Teamster Local No 97 Welfare Fund
485 ChestnutUnion 908 810-0022

TEAMSTER LOCAL UNION NO 408 I B OF T
1907 MorrisAvUnion 908 964-8151

Teamster Local Union No 408 I B Of T Welfare And Pension Fund
1907 MorrisAvUnion 908 964-9177
Teamster Local 97 Of NJ
485 ChestnutUnion 908 810-0600
Teamsters Chauffeurs Warehousemen & Helpers Local Union No 560
707 SummitAvUnionCity 201 864-0051

TEAMSTERS LOCAL 863
209 SummitRd
Mountainside 908 654-6990

TEAMSTERS LOCAL 863 PENSION FUND
209 SummitRdMtnsd 908 654-3361

TEAMSTERS LOCAL 863 WELFARE FUND
209 SummitRd
Mountainside 908 654-6920

Teamsters Local No 843
446 MorrisAvSpfd 379-6494
Teamsters Local No 177
282 HillsideAvHil 923-7070
Teamsters Local Union No 478 I B Of T
2105 USHwyNo22Union 908 964-3860
Teamsters Local Union No 478 1 B Of T
1767 MorrisAvUn 908 964-3860
Teamsters Local 723
170 ChangebridgeRdMtvil 575-5323
Teamsters Petroleum Div & Allied Emplyes Local No 866 170 ChangebridgeRdMtvil 808-1138
Tear Drop Golf Company
659 EagleRockAvWO 243-6717
Teare Mark & Lizbeth
22 ShadysideAvSum 908 273-5752
Teare Siobhan A ESQ 126 ElliottPlEO 677-1995
Teare Siobhan A ESQ 377 SHarrisonEO 414-1268
Teas Robt & Kerry 30 CarolinRdMtc 655-9545
Teasdale C J 72 BradfordNewProv 908 665-1846
Teaster Harry 526 FranklinAvNtly 661-2966
Teaze A D MD 135 KingwoodDrLittleFalls 890-9368
Tebbe Greg 96 SouthTerMlb 912-8273
Tebbe Sarah 96 SouthTerMlb 912-8273
Tebbe Stan 96 SouthTerMlb 912-8263
Tebbens Austin T 20 HoltonLaEsxFels 228-1372
Tebeleff Steven & Dale 33 AvonRdSpfd 376-0627
Tebo Associates 200 SpringfieldAvSpfd 376-0770
Tec Con Contractors Inc 9 DoddEO 674-9191
Tech Air Constructors Inc 5 PlogRdFairfld 808-0048
Tech Star Resource Group
955 SSpringfieldAvSpfd 258-1919
Tech Toys 370 USHwyNo46Prspy 227-7012
Tech Transportation Systems
333 DoddEO 677-2344
Tech Transportation Systems
333 DoddEastOrange
Toll Free 800 505-9494
Techarattaraporn C 95 SValleyRdWO 325-9431
Techline Studio-Morristown la2 farragut pl, morristown 2 FarragutPlMrstwn 605-8838
Techni Graphics 123 LehighDrFairfld 575-4299
Technical Applications & Marketing Inc
91 ClintonRdFairfld 575-4130
Technical Associates ParsippanyArea 575-8979
Technical Coatings Co Subsidiary Of Benjamin Moore & Co 57 ECentreNtly 667-4900
Technical Data Processing Associates
60 EvergreenPlEO 678-7038
Technical Fabricators Inc
205 DunnAvPiscataway 732 469-7373
Technical Maintenance And Services Inc
3 EdisonPlFairfld 882-8520
Technical Marketing Associates
161 EagleRockAvRsInd 228-7800
Technical Marketing Group
175 FairfieldAvWCald 226-3300
Technical Photography Inc
1275 BloomfieldAvFairfld 227-4646
Technical Service Co 21A MidlandAvMtc 744-9011
Technical Supply Co Inc blades & hobs
WestOrangeArea 736-6484
Technical Wire Products Inc
129 DermodyCranford 908 272-5500
Technico 261 BloomfieldAvVro 239-4350
Technion Inc Testing & Research
187 WashingtonAvNtly 661-0800
Technique Renovations Inc
7 ArthurTerLiv 992-6283
Techniquest LivingstonArea 535-1998
Techno Craft Inc 5 LawrenceBlm 743-1735
Techno-Culinary Resources NutleyArea 667-4001
Technogenesis Inc 47 MapleSum 908 273-5700
Technolog Inc 51 UpperMontclairPlzUMtc 744-6500
Technology Association Leaders Council
13 CrescentRdLiv 716-9457
Technology Crossover Ventures
56 MainMlb 467-5320
Technopulp 26 ParkMtc 744-4470
Technostores 875 BloomfieldAvWCald 227-8282
TechSearch 492 FranklinAvNtly 661-4664
Tecknit 129 DermodyCranford 908 272-5500
Tecnicam Inc 119 NaylonAvLiv 994-4888
Teco Electric 31B RoselandAvCald 228-2822
TecServ FairfieldArea 244-1300
Tecson B R 59 SAshbyAvLiv 533-1880
Tecson Elizabeth C 23 ChurchMlb 379-2143
Tecson Flor MD 377 SHarrisonEO 676-1557
Tecson Hector 37 GlenfieldRdBlm 338-0203
Ted Petine Plumbing & Heating
BloomfieldArea 893-0410
Tedeschi Frank 49 MtPleasantPkwyLiv 992-4951
Tedeschi James R
239 OldchesterRdEsxFels 226-2075
Tedeschi M LivingstonArea 992-2619
Tedeschi M & L 17 MontgomeryAvMtvil 335-8111
Tedeschi Victor 22 WoodsEndRdWO 736-5976
Tedesco A 51 LivingstonAvNewProv 908 464-7985
Tedesco A P Inc
51 LivingstonAvNewProv 908 464-7976
Tedesco B 7 VosselerCtWO 731-0801
Tedesco C 159 SycamoreAvLiv 992-5229
Tedesco Chas E 2 MargaretAvNtly 667-7972
Tedesco Charles P 105 FairviewAvVro 239-5860
Tedesco Chester 24 HenriettaDrFairfld 575-8706
Tedesco D 551 BloomfieldAvWCald 403-8103
Tedesco D 372 ValleySO 275-9229
Tedesco Debbi 91 ArnoldTerSO 763-1762
Tedesco E 85 KingslandNtly 667-2984
Tedesco E 430 MainWO 731-7847
Tedesco Frank 73 CarteretWO 736-9711
Tedesco Joanne realtors inc
442 MorrisAvSpfd 564-8989
Tedesco John & Fran
22 ForestAvBrkHt 908 665-0398
Tedesco Jos 26 BerkeleyHeightsPkBlm 748-5533
Tedesco Josephine 20 ParkwayWBlm 680-4244
Tedesco L 430 MainWO 736-3455
Tedesco M 55 ForestAvVro 857-5669
Tedesco N 6 DonnaDrFairfld 227-6269
Tedesco Nicholas J 59 HenningDrFairfld 227-2688
Tedesco P 7 HillNCald 226-0461
Tedesco Stephen 56 ElmwoodRdVro 239-2650
Tedesco Stephen 236 HighNtly 661-9621
Tedesco Steven 300 LinnDrVro 239-3628
Tedesco Vito & Tina 13 ClearyPlFairfld 575-6567
Tedla Tamru 67 FranklinBlm 748-9082
Tedlow Samuel 1 CummingsCirWO 736-2846
Tee Bag The 425 SpringfieldAvBrkHt 908 464-8199
Tee Time Discount Golf
387 PomptonAvCdrGv 571-1722
Tee Times Leisure Services
SpringfieldArea 467-2313
Tee 2 Green 150 RiverRdMtvil 263-9004
Tee Vee Electric Co 275 MainWO 325-2032
Teed L R 275 ProspectEO 672-3456
Teehan R 63 DeerParkRdFairfld 882-0442
Teel Derrick & Kathy
40 KendrickRdNewProv 908 771-5507
Teel Marjorie 8 FloralAvNewProv 908 464-7494
Teeling M 11 HowardVro 857-3643
Teen Institute Of The Garden State National Council On Alcoholism & Drug Dependence 60 SFullertonAvMtc 783-2309
Teepe N L 34 ButtonwoodRdEsxFels 226-6218
Teepe S E BayMtc 746-5921
Teeple M 32 WarrenNtly 667-9478

47780 © Bell Atlantic

Area Code 973

Teets Elaine 50 SMunnAvEO 678-1098
Teetsel Wayne 75 ClintonAvMlb 761-5434
Tefal Appliance Co FairfieldArea 575-1060
Tefal Appliance Co 25 RiversideDrPnBk .. 575-1060
Tefera Endale M 444 VoseAvSO 275-0748
Teferra Makonnen 216 AcademySO 275-1193
Tegay D 815 MountainAvSpfd 379-4729
Tegtmeyer L 33 GrandviewPlNCald 228-6578
Tehrani Touraj H 226-B DaveyBlm 680-1883
Teich A M 256 BrookhavenWyShHl 467-5023
Teich Barri 26 HeltonTerMtvil 263-0811
Teich Calvin 19 NatalieDrWCald 228-0815
Teich H 12 FlandersDrMtvil 227-5372
Teich N 39 BuckinghamCirPnBk 227-5509
Teich R E 12 FlandersDrMtvil 575-0229
Teich Rudor & Renee 137 RalstonAvSO .. 762-7299
Teich Wallace 6 BelgradeTerWO 736-4181
Teichholz Jack 191 RiverRdNtly 667-0534
Teichman Alvin H 16 TildenCtLiv 994-9158
Teichman David & Edith
53 SpringbrookRdLiv 992-6949
Teichmann R 84-B LinnDrVro 857-4632
Teiger S 2 ClaridgeDrVro 857-3437
Teil Thierry 6 RobinHoodRdSum 908 598-1154
Teipel J & M 118 ParkviewDrBlm 338-6596
Teisch A 24 WLawnRdLiv 992-0972
Teisen Torvald 374 PassaicAvWCald 575-1452
Teitel Beth 59 KendalAvMpl 761-8470
Teitel Oscar 56 EatonPlBlm 338-9798
Teitel S 508 ProspectMpl 763-1441
Teitelbaum A & B 48 WarrenRdWO 736-4303
Teitelbaum Dorothea
174 EMtPleasantAvLiv 994-2517
Teitelbaum E 337 IndependenceWySpfd .. 564-7693
Teitelbaum H 37 ChestnutLiv 716-9310
Teitelbaum H 37 ChestnutLiv 740-0113
Teitelbaum H 55 ColonialTerSpfd 376-0752
Teitelbaum Helga 33 ChestnutLiv 994-0677
Teitelbaum J 7 StonewallDrLiv 992-8829
Teitelbaum L 11 RockhillDrLiv 994-1659
Teitelbaum Maurice J dentist
174 EMtPleasantAvLiv 994-2544
Teitelbaum Steve 105 GroveAvVro 239-6384
Teitelman Robert & Camilla
437 HillsidePlSO 762-0721
Teitscheid F G Jr 53 WarnerAvSpfd 376-0691
Teixeira Avelino 573 GroveMtc 744-8809
Teixeira J & C 43 GolfOvalSpfd 564-7230
Teixeira Jonathan & Allison
11 VermontMpl 761-8874
Teixeira Mario Jr funeral director
426 LafayetteNwk 344-5172
Teixeira N 19 GardenRdSum 908 598-1104
Tejada Coronado 327 HenryOr 678-2327
Tejeda A 112 LincolnEO 677-0697
Tejeda R 115 OldShortHillsRdWO 325-2627
Tejera Ricardo 499 FairviewAvOr 673-0797
Tejerina E 95 KnollwoodRdShHl 376-7045
Tejwani Kam 255 CrescenziCtWO 243-2658
Tejwani R 74 WarrenRdWO 731-5985
Tekel Harvey M 23 HowellDrWO 736-3228
Tekirian George & Grace 67 FalconRdLiv 740-0565
Tekirian H J 19 AldonTerBlm 338-9555
Teklemariam Amanuel 716 ValleyOr 677-2895
Teklemariam Mussie 388 BellevilleAvBlm 743-2838
Tekleyeahnnes G A 116 ProspectEO 672-0147
Teklezgi Tsegai 56 LlewellynAvWO 669-5673
Teko Ayi 425 CentralAvOr 677-3426
Tektronix 430 MountainAvBrkHt 908 508-0991
Tel Design Management Inc
150 RiverRdMtvil 299-9600
Tele-Consortium 300 BroadacresDrBlm .. 338-1200
TeleBrands 81 TwoBridgesRdFairfld 244-0300
Telebrands Advertising Corp
81 TwoBridgesRdFairfld 244-0300
Telebrands Advertising Corp
81 TwoBridgesRdFairfld 244-2560
TeleBrands Wholesale
81 TwoBridgesRdFairfld 244-0400
Telecepts LLC WestOrangeArea 243-9022
Telecharge New York
411 HackensackAvHack 239-6200
TeleChoice Inc 15 BloomfieldAvVro 239-0700
TeleChoice Inc MontclairArea 239-0700
Teleco One 439 CentralAvEO 674-1100
TeleComm Services Group NutleyArea .. 661-4141
Telecommunications 285 MainWO 736-1700
Telecommunications Group Services
36 TuersPlUMtc 744-7338
Telegram Co
Toll Free 800 338-7363
Telegraphic Word Processing Inc
72 FloralAvMuryHl 908 665-9110
Telekian P 39 OldShortHillsRdWO 731-0714
Telekurs SummitArea 908 277-6067
Telemagic
14 StateHwyNo10EastHanoverTownship . 887-1100
Telemaque Shermin Christy
249 AmherstEO 678-8436
Telemarketing Techniques Inc
433 PomptonAvCdrGv 857-5483
Telemax Marketing Inc 600 ScotlandRdOr 672-4016
Telephone Answering Service
7 GlenwoodAvEO 678-2700
Telephone Answering Service Inc
15 VoseAvSO 763-1933
Telephone Distributors
300 NMidlandAvSaddleBrook 201 794-3578
Telephone Workers Union Local 827
1140 BloomfieldAvWCald 808-5522
Teleran Corporation
204 EagleRockAvRsInd 403-0700
Telesaver 280 StateHack 338-0333
Telesco J 81 TookerAvSpfd 376-8794
Telesford Carl 451 ProspectSO 763-3440
Telesford Marlon 175 ProspectEO 673-4418
Telesphore Suman 32 ElmWO 669-3432
Teletech 556 HillsideTerWO 731-2670

TELETYPE CORP ---See AT&T Company

Television Electronic Service
18 SEssexAvOr 678-6545
Telewire Corp 76 SOrangeAvSO 763-8900
Telfer K 53 SchaeferRdMpl 762-4564
Telfer M 287 MilltownRdSpfd 376-6427
Telford G 267 N19thEO 672-8345
Telford J 34 NJeffersonOr 676-1489
Telford Press 105 ForestAvWCald 228-7744
Teliha Jos 86 CornellAvBrkHt 908 464-1934
Telischak A N 130 FairfieldDrShHl 376-8422
Telischak Jos Mrs 61 BriarHillRdCdrGv ... 239-5849
Tell Chas 41 StocktonRdSum 908 273-5687
Tell Richard Dr & Mrs
10 RosemontCtNCald 403-1088
Tell Robert H attorney
917 MountainAvMountainside 908 233-6661
Tell Ronald 41 RutherfordRdBrkHt ... 908 464-2555
Tellado A 283 ChestnutNtly 661-1753
Telle P J 26 HoneymanPlBrkHt 908 464-4291
Teller Associates 34 MapleSum 908 277-2000
Teller C & J 146 ForestHillRdWO 669-8120
Teller L H 134 RavineAvWCald 226-8766
Teller Stuart & Lola 84 OakridgeAvNtly .. 661-0546
Telles Martin J 14 BaccarattCtMtvil 335-2425
Tellewoyan J K 44 SMunnAvEO 678-3743
Tellez Naomi 234 McCoshRdClft 509-7753
Tellini Roy W 4 ColgateRdMpl 763-7735
Tellis K 75 GirardAvEO 678-7284
Tello A 245 AmperePkwyBlm 748-1314
Tello Nestor & Bleavette 21 NBaumsCtLiv 992-3903
Tello Polibio 48 RumsonRdLiv 740-8814
TelQuest International
26-B CommerceRdFairfld 808-4588
Telsey B 11 PenwoodRdLiv 992-4386
Telstsher J 58 TreeTopDrSpfd 908 277-3966
TelTech
Toll Free 800 672-7883
Teltser Edward CPA 899 MountainAvSpfd 376-4300
Teltser M 115 RedwoodRdSpfd 467-1239
Teltser Milton real estate & insurance
115 RedwoodRdSpfd 379-5188
Teltser P C 14 VillageGreenCtSO 763-2684
Teltser William A attorney at law
85 LivingstonAvRsInd 994-0424
Teltser Wm 86 ShrewsburyDrLiv 535-3337
Telyan Norayr & Irena 202 GouldAvNCald 226-6422
Telymonde Louis 169 FranklinCdrGv 239-5084
Telymonde M 12 WedgewoodDrVro 239-1286
Temco Tool Specialists 161 SpringMlb .. 467-4010
Temis Ita 30 RumsonRdLiv 992-1410
Temkin Hy 616 SouthOrangeAvSO 762-9499
Temmerman Paul A 333 HillsidePlSO 275-5451
Temmler R & E 52 HarvardMtc 783-3092
Temmler Robert 52 HarvardMtc 744-4402
Temones M & M 48 JamesBlm 429-3132
Tempco Inc 1275 BloomfieldAvFairfld 227-8199
Tempel Henry Maj 7 AstorPlGlRdg 429-8877
TEMPELHOF AL electric contractor
124 AshlandAvBlm 743-1276
TEMPERATURE PROCESSING CO INC
228 RiverRdNArlington 201 991-8000
Tempest Robert 25 GlensideRdSO 762-8135
Tempesta D 800 BloomfieldAvVro 239-3920
Tempesta Joseph Jr 55 DoddRdWCald .. 226-0220
Tempesta R & F 99 LynwoodRdVro 239-6410
Templar Food Products
571 CentralAvNewProv 908 665-9511
Temple Barber Shop
523 SLivingstonAvLiv 533-9806
Temple Beth Ahm Conservative
60 TempleDrSpfd 376-0539
Temple Beth Shalom—
Temple Office 193 EMtPleasantAvLiv 992-3600
Rabbi's Study 193 EMtPleasantAvLiv 992-3577
Religious School Office
193 EMtPleasantAvLiv 992-4571
Nursery School 193 EMtPleasantAvLiv 992-6546
Temple B'Nai Abraham
300 ENorthfieldRdLiv 994-2290
Nights Sundays & Holidays Call 994-2293
Temple B'Nai Abraham Hebrew School
300 ENorthfieldRdLiv 994-3950
Temple B'Nai Abraham Memorial Park
300 ENorthfieldRdLiv 994-2290
Temple B'Nai Abraham Nursery School
300 ENorthfieldRdLiv 994-7016
Temple D 17 BrookfieldRdUMtc 744-3177
Temple D 47 FitzherbertBlm 338-0704
Templee 182 TaylorOr 414-9052
Temple Emanu-El 264 WNorthfieldRdLiv .. 992-5560
Temple Emanu-El Religious School
264 WNorthfieldRdLiv 992-5147
Temple John 4 HillburyRdEsxFels 403-0384
Temple K 7 AstorPlGlRdg 748-6984
Temple M 32 StonegateDrRsInd 228-9513
Temple Ner Tamid 936 BroadBlm 338-1500
Temple Ner Tamid Shoresh Pre School
936 BroadBlm 338-1500
Temple R RoselandArea 228-1392
Temple R W 10 BerkeleyRdMlb 378-3524
Temple Refrigeration
1275 BloomfieldAvFairfld 227-8198
Temple Robt S 92 RidgeAvWO 325-3653
Temple Sha'Arey Shalom
SSpringfieldAv&ShunpikeRdSpfd 379-5387
Temple Sharey Tefilo-Israel
432 ScotlandRdSO 763-4116
Temple Sharey Tefilo Israel Nursery School
432 ScotlandRdSO 763-4600
Temple Sharey Tefilo Israel Religious School 432 ScotlandRdSO 763-3793
Temple Sholom Of West Essex
760 PomptonAvCdrGv 239-1321
Temple Sholom Of West Essex Nursery School 760 PomptonAvCdrGv 239-1326
Temple Sholom Of West Essex Public Telephone 760 PomptonAvCdrGv 239-9671
Temple Sinai Of Summit
208 SummitAvSumit 908 273-4921
Temple Wick 10 BerkeleyRdMlb 378-8867
Temple William & Liza 27 LlewellynAvWO 731-0531
Temples Robert 8 LeeDrWCald 226-7655
Templeton A 102 EssexAvGlRdg 743-9769
Templeton A W 119 MidlandAvGlRdg 743-5246
Templeton E 180 SummitAvUMtc 744-8278
Templeton Hilda B MD
22 OldShortHillsRdLiv 535-3131
Templeton Timothy
960 BloomfieldAvGlRdg 743-8015
Templeton William 102 EssexAvGlRdg ... 743-5012
Templeton Wm 144 ChristopherMtc 783-8601
Tempmasters Inc 10 HanfordPlCald 403-0818
Tempo Hair Design Studio
345 BloomfieldAvMtc 783-3066
10 Rooney Circle 10 RooneyCirWO 736-5616
Ten-Art Co 451 SJeffersonOrange 678-9077
Tenbekjian J 479 RidgewoodAvGlRdg 746-8445
Tenber F Jr 65 RiggsPlSO 761-4394
Tencer Lisa 58 HavenwoodDrLiv 994-7302
Tencer Lisa 58 HavenwoodDrLiv 994-7303
Tencza Lawrence J Associates
15 FreemanAvEO 678-5858
Tender Care Veterinary Clinic
238 PassaicAvFairfld 227-7789
Tender Foot Care 387 PassaicAvFairfld .. 227-1200
Tender Touch Health Care Services Inc
560 BerkeleyAvOr 672-3207
Tendermorne M Miss 86 CourterAvMpl .. 763-4104
Tendler Jay 167 HartshornDrMlb 258-1756
Tendler Jay 167 HartshornDrMlb 467-2002
Tendler Jay MD MillburnArea 912-0008
Tendler Mark CPA 310 PassaicAvFairfld .. 808-9500
Tendrich C & Bj 52 HarvardMtc 783-3092
Tenecela Jose Bruno 251 N17thBlm 680-8824
Tenenbaum Herman 100 StoneHillRdSpfd 379-4457
Tenenbaum Jos 375 MountainAvSpfd 379-9306
Tenenbaum Joseph & Nancy
44 ElmwoodPlShHl 376-3722
Tenenbaum Laurence R
513 WyomingAvNSO 762-3556
Tenenbaum M J Mrs
200 MtPleasantAvWO 325-1818
Tenenbaum Scott
140 CircleViewAvBrkHt 908 464-7990
Teneralli J 450 SummitRdMtnsd 908 273-3979
Tenerella E 86 FairviewAvWO 731-7184
Tenewitz P A 13 ArrowDrLiv 992-6223
Teng Charles 34 BoontonAvMtvil 335-7394
Teng Chung-Chi 6 TaylorDrWCald 228-3798
Teng I-Wen 130 NewRdPrspy 227-4672
Teng Kyi-Win 92 RolandAvSO 763-4108
Teng L 28 HarmonRdSO 763-6171
Tengwall Thure 16 AppletonPlGlRdg 743-7069
Tenkin H S 202 SSpringfieldAvSpfd 376-4472
Tennant D 27 MontclairAvMtc 746-2257
Tennant D 27 MontclairAvMtc 746-6036
Tennant G 23 RosedaleAvMtc 783-3795
Tennant J & M 9 ParkAvMpl 761-6621
Tennant John S II 220 HobartAvSum 908 273-4441
Tennant Kathryn L
149 BeechwoodRdSum 908 277-0462
Tennant Kathryn L
431 SpringfieldAvSum 908 277-1398
Tennant Norman 110 MapleWO 736-9816
Tennant Winsome E 189 AmperePkwyBlm 748-3325
Tennaro Virginia 145 SpruceBlm 429-1061
Tennassee Alberta 67 LindenAvEO 677-1267
Tennen Charles & Marsha
80 BriarHillsCirSpfd 258-9256
Tennen Eric B 200 MtPleasantAvWO 736-1443
Tennen M Mrs 80 BriarHillsCirSpfd 258-9256
Tennen Steven & Jane 10 StanfordPlMtc . 509-2526
Tennenbaum S L 29 CheshireTerWO 731-6459
Tenner Debi 30 MountainWyWO 731-0146
Tenner E 30 GlendaleAvLiv 994-4286
Tenner Monroe E Associates
281 ValleyRdMtc 744-5907
Tenner Ruth 30 MountainWyWO 731-6791
Tenner Timothy G 190 NCtrOr 676-8315
Tennery Jeff & Denise Denise
142 BuckinghamRdMtc 746-4662
Tennesen Helen 116 LindenAvBlm 743-4853
Tenney Engineering Inc
1090 SpringfieldRdUnion 908 686-7870
Tenney G 449 RidgewoodRdMpl 763-6924
Tenney J 22 EssexNtly 667-2861
Tennie Fred Jr Rev 725 SCtrOr 678-5284
Tennie Frederick III 725 SCtrOr 414-1005
Tenning Marcel 282 SCtrOr 676-7919
Tennis Ace 30 ClubRdUMtc 746-0497
Tenore Frank J 96 SMapleAvSpfd 376-5394
Tenore Frank J Jr 38 CypressMlb 763-2876
Tenore Thomas 90 MorningsideRdVro ... 239-5153
Tenore Thos 90 MorningsideRdVro 239-7234
Tensel M L 159 DivisionAvSum 908 464-3899
Tensen John 109 YantacawBrookRdMtc .. 746-5497
Tentarelli Humbert 573 BroughtonAvBlm 338-7818
Tenuto S 48 ChristopherMtc 746-4658
ten Velde N J 138 EssexAvGlRdg 743-4790
Tenzer Amy ED D 44 WinthropRdShHl ... 376-0845
Tenzer B 27 SMountainRdMlb 467-4247
Tenzer N 44 WinthropRdShHl 376-0845
Tenzigolski Jos 505 ValleyRdWO 731-8145
Teodorescu Ioan 13 BrookwoodDrMpl ... 763-5488
Teofanov Sarah 67 MyrtleAvMtc 509-2740
Teologo Geo 256 EMtPleasantAvLiv 992-4493
Tepedino C 86 RidgeDrLiv 533-1798
Tepedino P 104 WashingtonBrkHt ... 908 464-6894
Teplitsky G 47 MeaDrBrkHt 908 464-7750
Tepman Claire 750 NorthfieldAvWO 669-9535
Tepper A 21 WestEndAvSum 908 277-6433
Tepper A 10 RidgewoodRdNSO 762-4744
Tepper Arnold 30 SkylarkRdSpfd 908 273-6514
Tepper B 2 ClaridgeDrVro 857-1850
Tepper Bruce 127 GalesDrNewProv .. 908 508-0587
Tepper David 9 StonehengeTerLiv 740-8606
Tepper David & Paula 14 MillbrookCtLiv . 992-2724
Tepper E 47 MeadowbrookRdShHl 912-9745
Tepper Eric 454 ProspectAvWO 731-8393
Tepper Harold M 256 UnderhillRdSO 763-7304
Tepper Howard N 49 RockledgeDrLiv 992-5108
Tepper Howard N MD
33 OverlookRdSum 908 522-0880
Tepper J 27 HemlockRdLiv 740-1326
Tepper James 3 BelgradeTerWO 669-8851
Tepper Mark S ESQ 349 ENorthfieldRdLiv 740-9077
Tepper Miles 396 HighlandAvUMtc 509-2158
Tepper Miles M attorney at law
200 ExecutiveDrWO 243-6700
Tepper P 161 PakeNtly 667-8307
Tepper P 527 WyomingAvMlb 379-0729
Tepper & Scherling 349 ENorthfieldRdLiv 740-9077
Tepper Sidney 24 EdgewoodTerMlb 763-4723
Tepper Steven DVM 147 MillburnAvMlb .. 467-1700
Tepperman C 1 CullenDrWO 731-7080
Tepperman H 9 LowellPlWO 731-7604
Terada Haruko 616 PassaicAvNtly 667-1667
Teran Angel 22 N17thEO 673-0451
Terantino Albert 561 MorrisAvSum .. 908 522-0367
Terbell J 105 MilliganPlSO 762-2772
Terchek Robert Jr 7 HenryPlMpl 378-5899
Terence B Lowe Roofing MontclairArea . 746-6213
Terenzi Mark 67-B TroyDrSpfd 379-5141
Terenzoni Mario 7 BirkendeneRdCald 403-0802
Teresa Francis R Jr DC
526 BloomfieldAvCald 226-3777
Teresa & Shawn International Corp
LivingstonArea 535-0937
Teresco James John Jr 26 SmithBlm 680-0179
Teresi A J MD 310 GrantAvNtly 667-2230
Teresi E & R 187 BayAvBlm 429-3662
Teresin Walter J 10 WoodmontRdPnBk .. 227-0665
Teresta Group Inc 15 BradleyCtEsxFels .. 228-4883
Terhune B 32 BrightonAvBlm 748-5682
Terhune D D 74 OldchesterRdEsxFels 226-1606
Terhune N A 23 BeechtreeLaEsxFels 226-8404
Terhune T & P 13 HughesPlSum 908 277-0575
Teri's Limousine Service
356 BloomfieldAvMtc 509-8374
Terleckyj C 112 MercerPlSO 763-9454
Terlizzi Louis T special agent
500 MorrisAvSpfd 379-6481
Terlizzi V 68 GroverLaWCald 226-6528
Termanini Z MD 59 MainWO 736-9197
Terminello B 11 BongartDrWO 243-2881
Terminite Inc MillburnArea 376-5355

47780 © Bell Atlantic

Terminite Inc OrangeArea 325-1718
Terminix International—
LivingstonArea 740-1180
MaplewoodArea 761-0604
OrangeArea 674-7683
SummitArea 908 273-4666
Terpak M 32 CivicPlBlm 338-9074
Terplivetz C S & P 81 SandRdFairfld 244-9301
Terr Michael Mr & Mrs
34 GenobleRdMtvil 316-5708
Terr S 14 AspenRdWO 325-3903
Terra Drilling Inc 99 CloveRdLtFl 744-2388
Terra Graphics Inc NutleyArea 235-1054
Terra Rosa 178-7 EagleRockAvRsInd 228-7434
Terra-Tech Ltd 28 RogersAvBrkHt ... 908 322-3232
Terra-Tech Ltd
261 SpringfieldAvBrkHt 908 665-2270
Terracciano J 382 TurrellAvSO 378-5992
Terracciano Jos 28 StewartAvNtly 667-6375
Terrace Ralph DDS
149 OldShortHillsRdShHl 379-5353
Terrace Ralph 149 OldShortHillsRdShHl .. 379-3313
Terrace Cafe The 492 PomptonAvCdrGv .. 571-9044
Terranova C & J 78 VreelandAvNtly 661-9056
Terranova Mark Mr & Mrs
14 MarshallWCald 403-2655
Terranova P 7 BrentwoodDrNCald 228-7045
Terranova Paul 165 FairfieldAvWCald 226-2962
Terranova Phillip 412 HillsideAvOr 675-1537
Terranova Robt 21 MontgomeryAvMtvil .. 402-8210
Terranova S 7 AshlandCald 403-8116
Terrap Anxiety & Phobia Treatment Service
209 CooperAvUMtc 783-5588
Terre Co The—
Hard Goods 206 DelawannaAvClifton 473-3393
Nursery Stock 206 DelawannaAvClifton ... 473-2749
Terregino G Mrs 241 HoffmanBlvdEO 678-4644
Terrel Chas 280 ParkUMtc 746-6865
Terrell A M Miss 1 EmersonEO 678-0364
Terrell Brian & Yvonne
435 UpperMountainAvMtc 783-3806
Terrell J 27 HighOr 677-2077
Terrell Kevin 130 NewRdPrspy 227-3298
Terrell M 131 ChapelOr 674-8378
Terrell Shirly 25 CrossBlm 429-2208
Terrell William 355 ThomasBlvdOr 675-8278
Terrelongue Leoroy 14 GiffordCtMpl 275-5140
Terreri J 38 RoweBlm 743-4929
Terreri T E 5 CraigPlFairfld 227-7755
Terricone S 144 MorrisAvSum 908 273-7369
Terricone T 572 SpringfieldAvBrkHt .. 908 464-5862
Terrill Road Baptist Church SBC
1340 TerrillRdScotchPlains 908 322-7151
Terrill Ron 11 SmullAvCald 226-9281
Terrio R & K 95 SMountainAvMtc 746-8761
Territo Jos 6 HighlandDrNCald 226-1293
Territo P 15 SteppingRidgeRdNCald 785-1569
Terrone M 100 WildwoodAvUMtc 746-4182
Terrones Adan 78 ParkAvSum 908 273-7903
Terrones Eliseo 26 PlainSum 908 598-9784
Terry Alvin K 26 EParkEO 674-5626
Terry Bernard 165 GlenviewRdSO 762-6961
Terry Bernard & Yudit 165 GlenviewRdSO 763-9364
Terry Bruce 17 BoydenPkwyMpl 763-4737
Terry C 50 GreenwoodAvMtc 783-1631
Terry Chantalle 630 ScotlandRdOr 414-0893
Terry Charles J & Alice B 87 MyrtleAvNtly 661-2645
Terry Darrell K 60 EParkEO 672-7001
Terry Drugs 1049 BroadBlm 338-7300
Terry Duprie 140 WashingtonEO 672-6489
Terry E Mrs 11 BrightonAvEO 677-0060
Terry G 41 SWalnutEO 674-2235
Terry H LlewellynPark 736-5775
Terry H 62 MeckesSpfd 376-2432
Terry J 60 EParkEO 678-7757
Terry J 45 HickoryRdNtly 284-1061
Terry J 542 MountainAvSpfd 379-9034
Terry J 35 WoodlandTerLiv 716-0820
Terry J Mr & Mrs 35 WoodlandTerrLiv ... 740-1951
Terry Jean 45 HickoryRdNtly 284-0114
Terry K 253 SBurnetEO 675-6808
Terry Kichemma 67 AmherstEO 675-6978
Terry L 227 NOratonPkwyEO 673-4450
Terry L 504 ScotlandRdSO 763-2591
Terry M 238 ParkMtc 783-9491
Terry P N 67 DurandRdMpl 762-5042
Terry R 17 HighMtc 744-7834
Terry Robert 211 KentPlaceBlvdSum .. 908 277-3029
Terry Scott 75 BeekmanRdSum 908 273-1617
Terry Shirlee 69 NicholasAvWO 736-2389
Terry Susan Mrs 220 ProspectEO 672-3657
Terry Viney Consultant 335 EssexMlb ... 379-7575
Terry's Auto Body
715 StateHwyNo10Whippany 386-1300
Terry's Consulting BloomfieldArea 680-4774
Terry's Custom Paint & Cycle
92 MontgomeryBlm 743-3899

TERRY'S DRUGS
560 BloomfieldAvVro 239-2200

Tershakovec Basil
72 MountainViewRdMlb 467-2349
Tershakovec O DDS 340 ENorthfieldRdLiv 994-7199
Tersy M 49-B LawrenceAvWO 736-8924
Tertus Rodrigue 475 S4thMpl 763-9136
Tertychnaya E 176 MillburnAvMlb 376-4866
Terwilliger John
71 RidgeviewAvNewProv 908 464-9532
Terzako Furs Inc 472 BloomfieldAvCald .. 226-7303
Terzian Hagop & Heather
44 SycamoreAvLiv 992-6884
Terzian Nina 32 LexingtonAvMpl 378-8118
Terzioski Dragan 75 WitherspoonRdClft .. 509-8071
Terzo F Jr 11 ParkWCald 226-3429
Terzo Frank C 3rd 19 AvonDrEsxFels 228-2937
Terzuolo N 26 BeekmanTerSum 908 273-2376
Teschemacher Fred DMD
290 SLivingstonAvLiv 992-6789
Tescione P 201 EagleRockAvRsInd 226-8621
Tesfaye Berhane 172 RidgewoodRdSSO .. 762-5267
Teshima P 21 ReddingPlMtvil 299-9329
Teshkoyan E R 31 CavellPlWCald 228-0315
Teshkoyan M 105 ProspectWCald 226-3951
Tesi Mike photography 12 KulickRdFairfld . 575-7780
Tesman P 530 ValleyRdUMtc 783-3661
Tesman S 219 SouthOrangeAvSO 763-3937
Tesone Victor 68 MacArthurAvBlm 743-4751
Tesori 618 ValleyRdUMtc 655-1511
Tesoro Robert F
26 SouthviewDrBrkHt 908 665-7978
Tesse Marcel 116 BriarHillsCirSpfd 467-0349
Tesser N X 48 WestlandRdCdrGv 239-3595
Tessi Carlos 152 GrantAvNewProv ... 908 464-2718
Tessier Lexces 445 CentralAvOr 678-6167
Tessier Sam D 212 SouthOrangeAvSO ... 762-2795
Tessler B 15 WestLaMpl 762-5965
Tessler E 2 ClaridgeDrVro 239-7957
Tessler Edward 73 DuffieldDrSO 763-1439
Tessler Ella & Walter 26 DogwoodCirMtvil 244-8922
Tessler J 141 OldShortHillsRdWO 736-2644
Tessler J 47 TallOaksDrSum 908 508-9037
Tessler L 37 MayfairDrWO 736-1143
Tessler Mark 28 CrestwoodDrMpl 762-6259
Tessler R 24 BretonDrPnBk 575-7268
Tessler Robert L lawyer SouthOrangeArea 763-1266
Tessler Sol & Gert 19 WoodrowPlWCald .. 228-0233
Test-Rite Opticians
57-A EMtPleasantAvLiv 992-2002
Testa A J 173 ConoverAvNtly 667-4033
Testa A M 62 GolfRdBlm 338-7023
Testa Advertising 179 GlenridgeAvMtc ... 744-5406
Testa C 34 MountainviewRdVro 857-1394
Testa C T 425 MainWO 731-4302
Testa Carmine 40 RoselandAvCald 364-1239
Testa Chris 245 PassaicAvWCald 808-0861
Testa D 15 WindemereRdVro 857-0147
Testa D Pasta 177 SEssexAvOr 678-6777
Testa Frank G 22 MarshallWCald 226-9378
Testa Frederick M attorney
704 PassaicAvWCald 882-9600
Testa G 4-H BeechSpringDrSum 908 273-9610
Testa G 39 FranklinVro 857-0963
Testa G 147 FranklinBlm 748-9262
Testa G 1200 RachelTerPnBk 244-1699
Testa G 16 VirginiaAvWO 243-2379
Testa G 31 WalnutLiv 533-0044
Testa G L 11 CarriageWyMtc 746-9542
Testa George
88 CandlewoodDrMuryHl 908 464-6422
Testa J 11 CypressAvVro 239-8588
Testa J 17 StonyBrookRdMtvil 335-8991
Testa J A 107 ParkMtc 783-1297
Testa J M 67 FontaineAvBlm 743-7146
Testa Joseph 28 PrescottAvMtc 746-0883
Testa Joseph 67 UnionCdrGv 857-4229
Testa Joseph A 100 BuckinghamRdMtc ... 746-0480
Testa L A 40 FlorenceAvBlm 429-8766
Testa Lori 232 ForestAvGlRdg 744-0656
Testa M 74 HillsideAvWCald 226-8138
Testa M 45 SanAntonioAvNtly 661-1966
Testa M S 68 FarrandaleAvBlm 743-6452
Testa Marino 35 WalnutLiv 994-2670
Testa N T 179 GlenridgeAvMtc 744-0266
Testa Nat 232 ForestAvGlRdg 744-0656
Testa Nunzio 25 RobbinsAvBrkHt 908 464-0561
Testa Opticians 547 ValleyRdUMtc 744-9041
Testa P 9 CentralAvCald 403-6087
Testa R 14 BromleyDrWO 731-4648
Testa Raymond 13 RidgewayAvWO 731-2363
Testa Raymond T Dr
55 RockledgePlCdrGv 239-5751
Testa Richard & Andrea
32 RiskAvSum 908 277-0417
Testa Robert 9 ClarendonPlBlm 680-4646
Testa Robert 29 EssexAvMtc 744-7128
Testa Robt 661 PlainfieldAvBrkHt 908 464-8617
Testa Robert J 101 YantecawAvGlRdg ... 744-6924
Testa Rosario A 79 RavineAvNtly 661-0993
Testa Samuel 96 VereTerLiv 992-5090
Testa Sherry 3900 RachelTerMtvil 575-7975
Testa Thos 73 FairwayTheCdrGv 239-2769
Testa Thos 24 SteppingRidgeRdNCald 812-0450
Testa Thomas F DPM office
591 FranklinAvNtly 667-3412
Testa Tom 18 OsborneBlm 743-0396
Testa Tom & Kathy 163 SandRdFairfld ... 882-9119
Testa V A 49 WaverlyTerBlm 748-5181
Teste L 33 BoltonBlvdBrkHt 908 464-2326
Teter E C 123 WGreenbrookRdNCald 226-4808
Teterboro School Of Aeronautics
MoonachieAvMoonachie 201 288-6300
Teterskis Carl & Lisa 131 ForestAvWCald 364-0766
Teti Donna Ph D 57 UnionPlSum 908 598-1338
Tetiyevsky Alexander 1 HilltopCtSpfd 467-5514
Tetiyevsky Lev 1 HilltopCtSpfd 467-7874
Tetley Inc 21 GrandAvPalisadesPark .. 201 943-0600
Tetta M D 14 HighlandDrLiv 992-5917
Tettamanti Abe 45 MounthavenDrLiv 994-4633
Tettamanti S SpfdArea 376-5085
Tetteh Samuel 38 EllingtonEO 678-0445
Tetto M 206 N15thBlm 743-7385
Tetto Vito 113 FranklinVro 239-6326
Tetuk Ted 18 EdgemontRdWO 731-1665
Tetyevsky A 20 EmersonDrLiv 533-1839
Tetzlaff Joe & Maria 38 WCedarLiv 533-1357
Tetzlaff Maria & Joe 38 WCedarLiv 994-1626
Tetzloff Glen G 249 MidlandAvMtc 783-5115
Tetzloff Ryen 249 MidlandAvMtc 746-2470
Teuber W 1129 PlnfldAvBrkHt 908 322-5746
Teubner Ewald R 24 HallDelwna 667-6062
Teufel E J 91 BerkeleyAvBlm 743-7382
Tevere J A 250 NewRdPrspy 227-2923
Tevere J A 250 NewRdPrspy 227-5716
Teves C A 28 MountainRdVro 239-1486
Tevlin G 132 OakviewAvMpl 763-7371
Tevlin J 33 FerndaleRdNCald 403-0533
Tevlin M 59 HazelwoodAvLiv 535-3166
Tevlin Patrick & Brooke
5 VanDykePlSum 908 273-1251
Tevlin R W 99 RevereCtMtvil 299-0548
Tevlin T & C 12 OrchardRdMpl 762-6936
Tevlin Thos 26 HighviewRdCald 226-1239
Tevlin Thomas Jr 51 RiggsPlSO 763-7768
Tewari Arun 305 ProspectAvWO 736-9846
Tewiah Hilton 451 HighlandAvOr 672-8142
Tewolde B 379 ValleyRdWO 731-5477
Texaco J Q Automotive 1050 BroadBlm .. 893-9239
Texas Treasures 71 KendalAvMpl 763-6138
Texcel 2168 MillburnAvMpl 763-9400
Texcon Inc 76 SouthOrangeAvSO 763-1222
Texcon Inc SouthOrangeArea 763-6243
Textile Care Allied Trades Assoc
271 USHwyNo46Fairfld 244-1790
Textile Products Co
101 EisenhowerPkwyRsInd 226-3320
Thacker Sunil 45 EderTerSO 762-5613
Thacker Sunil 45 EderTerSO 763-4111
Thai Chateau Tuptim
600 BloomfieldAvMtc 783-3800
Thai Chef 664 BloomfieldAvMtc 783-4994
Thai Eric Wenther 2 StarkeyPlMtvil 334-0699
Thakar Jayant 60 DistlerAvWCald 882-5459
Thakkar Tarang 11 NottinghamRdWO ... 731-7058
Thakoer T & R 86 ChesterAvBlm 743-3039
Thal B 48 SunsetAvBlm 743-0377
Thalassinidis A 34 JohnBlm 748-7530
Thalassinidis Angelo 34 JohnBlm 566-0518
Thalberg F W 3-K NobHillRsInd 228-9140
Thaler Daniel 7 WBrookwoodDrMtc 746-0250
Thaler Lisa 100 StoneHillRdSpfd 912-0655
Thaler M 125 GatesAvMtc 744-7299
Thaler R 24 TremontTerLiv 992-4189
Thalheimer M A 59 EllaBlm 429-2163
Thall G 25 HenshawAvSpfd 467-8417
Thall Gary 25 HenshawAvSpfd 467-8624
Thall L J 20 UndercliffRdMlb 467-0507
Thalmann Fred & Nancy 26 ClubRdUMtc . 783-5614
Tham K 54 MountainviewDrCdrGv 239-8074
Thame C H MD 96 ElmMtc 744-7442
Thame N G & Henry J C
311 OrangeRdMtc 744-1712
Thame Neville DMD 311 OrangeRdMtc .. 744-1712
Thampi Sunoj 4 LindenAvWO 325-1140
Thangarajah Nanther
296 ShortHillsAvSpfd 564-9008
Thani Suresh R MD FACOG
737 NorthfieldAvWO 325-8440
Thani Suresh R MD FACOG
556 NyeAvIrvington 399-9155
Thanos Angeli 39 CrestmontRdWO 325-3819
Thanos Costas A 7 CambridgeRdLiv 992-8175
Thanos Katherine 7 CambridgeRdLiv 535-8377
Thapar Sonny 63 RosemontTerWO 669-0720
Thar Shuya Wm 51 TulipSum 908 273-5824
Tharani Haresh & Tanuja
454 ProspectAvWO 325-3199
Tharaud Justin 23 MaplewoodAvMpl 762-1422
Tharaud Justin 76 MewsLaSO 763-3436
Tharaud Justin III 23 MaplewoodAvMpl .. 763-5387
Tharayil T 1 BrookdaleCtVro 857-9466
Tharp Susan 461 SummitRdMtnsd 908 273-4642
Tharpe G S 428 DoddEO 675-0956
Tharpe S 345 HaywardOr 674-5352
That Added Touch Boutique
785 BloomfieldAvWCald 226-6800
That Look 275 MillburnAvMlb 912-0021
That Personal Touch
TheMallAtShortHillsShHl 564-9800
Thatcher D 181 BigPieceRdFairfld 227-0595
Thatcher J H 10 GardenRdSum 908 273-3211
Thatte Arvind 17 WestoverAvCald 364-0038
Thau Paul & Carole
181 DogwoodLaBrkHt 908 771-9251
Thau R 836 SpringfieldAvNewProv 908 790-8727
Thau Randy S 16 DepaoloCtRsInd 364-7644
Thau W R 38 NorthAvBlm 338-9690
Thau Wan-Fu 44 LongacreDrLiv 535-1815
Thaxton E 20 SummitWO 736-4651
Thaxton R H Jr 286 NCtrOr 673-6673
Thayer Gordon N
202 WhiteOakRidgeRdShHl 376-0380
Thayer Michael & Cheryl
138 MidlandAvGlRdg 743-9853
Thayne E F 4 SummitAvSum 908 277-2712
The Academy Baseball-Softball Inc
181 RoselandAvCald 364-0490
The Airplane Shop 18 PassaicAvFairfld 244-1203
The American Committee For The Beer Sheva Foundation Inc ShortHillsArea .. 564-7204
The American News Company Inc
1300 SpringfieldAvNewProv 908 771-0048
The Answer 235 ProspectAvWO 325-1152
The Audiophile Voice
500 BloomfieldAvMtc 509-2009
The Becker Group Inc
414 EagleRockAvWO 669-9797
The Best Little Hairhouse
213-A DarlingAvNtly 661-3266
The Bookstore & Co 103 SMunnAvEO 674-1508
The Brookside 777 SpringdaleAvEO 674-8548
The C I T Group 8 PeachTreeHillRdLiv 597-1842
The Camera Shop 215 FranklinAvNtly 667-4166
The Castle Co 140 MountainAvSpfd 379-4884
The CD Shoppe 594 ValleyRdMtc 509-7772
The Center 514 SLivingstonAvLiv 740-1262
The Center For Client Retention
ShortHillsArea 857-7050
The Center For Geriatric Health Care
1155 PleasantValleyWyWO 731-9797
The Center For Problem Solving
514 SLivingstonAvLiv 740-0234
The Champions Of Orange Inc
300 MainOr 678-2218
The Chelsea Set 97 BakerMpl 762-4200
The Chicken & Rib Crib
16 LittleFallsRdFairfld 227-2212
The Chubb Institute 8 SylvanWyPrspy 285-9700
The Church Of The Epiphany 105 MainOr 676-7807
The Dance Place 48 NorthviewAvUMtc 746-2577
The Dance Studio
430 GSpringfieldAvBrkHt 908 464-8849
The Daunte Group EastOrangeArea 673-9355
The Doko Group Inc
459 PleasantValleyWyWO 736-5686
The Dokta Co 1046 SOrangeAvShHl 379-7587
The Dry Cleaners 306 CapuchinWyOr 677-9814
The Elephant Group 106 SmullAvWCald ... 226-1550
The Enchanted Garden Inc
10 EMtPleasantAvLiv 535-9100
The Equitable 392 SpringfieldAvSum 908 273-6030
The Exclusive Oilily Store
TheShortHillsMall 258-0949
The Famous Ray's Pizza
10 PomptonAvVro 857-3434
The Food And Beverage Association Of America MillburnArea 564-9115
The Foot Group 2168 MillburnAvMpl 763-1248
The Foot Group 124 EMtPleasantAvLiv 992-0002
The Foot Group 33 OverlookRdSum ... 908 598-8044
The 4 Friends Deli 321 BrougtonAvBlm ... 893-0408
The Fur Salon 3 ScotlandRdSO 763-2283
The Furniture Corner
630 USHwyNo46Fairfld 808-1234
The Gallery Haircutters
190 BloomfieldAvCald 226-4800
The Garment Distric
390 FairfieldRdFairfld 244-6335
The Gate House Restaurant
466 ProspectAvWO 669-1114
The Golden Group 36 RidgewayAvWO 677-1471
The Grande At Pleasantdale
757 EagleRockAvWO 731-6111
The Grey Swan 411 RidgewoodRdMpl 763-0660
The Hair Center 43 ENorthfieldRdLiv 992-4151
The Hair Shop 4 VillagePlzSO 763-5087
The Haircutters Ltd 508 MillburnAvShHl .. 376-8472
The Hartshorn Group
8 WoodhollowRdParsippany 884-0700
The Hospice 3 HighGlRdg 429-0300
The Human Growth Center Of NJ
1018 BroadBlm 338-9444
The Icing 1200 MorrisTpkMlb 258-1769
The Image Loft 15 VillagePlzSO 762-6670
The Inn Crowd 285 USHwyNo46EPrspy 227-0288
The Jewelry Exchange
275 USHwyNo22Spfd 379-5955
The Learning Express
111 OldBloomfieldAvPrspy 575-5220

47780 c Bell Atlantic

Area Code 973

The Life Christian Church 106 HarrisonAvWO 731-7744
The Light Closet 242 BellevueAvUMtc 783-6321
The Living Church 143 WatchungAvMtc 746-0042
The Look 120 FranklinAvNtly 667-2110
The Maids SouthOrangeArea 763-8828
The Maids SpringfieldArea 467-1442
The Management Group 170 ChangeBridgeRdMtvil 227-6618
The Manor— 111 Prospect Av W O—
Reservations— A'La Carte & Buffet 731-2360
Private Parties 325-2060
Administration & Operations 325-1400
The Maple Group Inc 47 MapleSum 908 277-0271
The Mark Inc 225 MillburnAvMlb 912-8383
The Medical Supply Co Inc 345 KaplanDrFairfld 575-1550
The Money Store Wholesale Div 322 USHwyNo46Prspy 276-0720
The Montoro Architects Group P C 24 ChurchMtc 746-0100
The Nail Box 180 FairfieldRdFairfld 882-8989
The Nail Gallery Of Caldwell 190 BloomfieldAvCald 403-9706
The Nature Company 1200 MorrisTpkShHl 258-0122
The Nest Restaurant And Pub 706 BloomfieldAvVro 857-0052
The Nevins Group 500 MorrisAvSpfd 376-2442
The New England Toll Free 800 225-2160
The Office restaurant 61 UnionPlSum 908 522-0550
The Pet Corner 631 BloomfieldAvBlm 748-3888
The Pet Place 60 MainAvClft 661-2727
The Phone Man Of Summit 82 GlensideAvSum 908 273-8830
The Place beauty salon 144 FranklinAvNtly 667-4045
The Pope John Paul II Pavilion 135 SCenterOr 266-3000
The Progress 6 BrooksideAvCald 226-8900
The Reading & Learning Center Of Livingston 177 SLivingstonAvLiv 992-5975
The RX Place-Pharmacy WestOrangeArea 731-5228
The Salon At The Spa 41 JFKPkwyShHl 912-0110
The Second Hand 519 MorrisAvSum 908 273-6021
The Shillelagh Club 648 ProspectAvWO 325-9338
The Shop Inc 1938 SpringfieldAvMpl 762-1000
The Short Hills 610 MorrisTpkShHl 379-6950
The Silk Agency Inc LivingstonArea 992-5515
The Sprinkler System 724 SSpringfieldAvSpfd 379-3220
The Square Yard Inc 343 SpringfieldAvSum 908 277-4580
The Station Stop 36 ChathamRdShHl 379-9891
The Store 72 NBeverwyckRdLkHwtha 263-8030
The Studio 426 SpringfieldAvSum 908 273-3600
The T Group FairfieldArea 575-5270
The Talbots ShortHillsMallShHl 564-6552
The Taste Of Italy 34 MapleSum 908 522-0636
The Tax Shelter 44 GlenwoodAvEO 678-2937
The Teapot Gift & Gourmet Shop 450 SpringfieldAvSum 908 273-1655
The Tobacco Store 405 BloomfieldAvVro 857-2266
The Top Condominium 616 SouthOrangeAvWMpl 761-8558
The Travel Store 464 CentralAvEO 675-2515
The Upholsterer's Shop 128 MontgomeryBlm 748-6005
The Upstairs Lounge At The Marco Polo 527 MorrisAvSum 908 277-4492
The Vertical Group Inc 18 BankSum 908 277-3737
The Villa At Springfield 200 SpringfieldAvSSpfd 467-7877
The Wall LivingstonMallLiv 716-9132
The Wallpaper Studio 100 BakerMpl 762-3134
The Willows Home For Senior Citizens 39 SWillowMtc 744-1999
The Wiz women's & children's clothing 279 MainOr 677-0511
The Wizard Of Eyes 57-A EMtPleasantAvLiv 992-2002
The Woodlands 1400 WoodlandsAvPlainfield 908 753-1113
The 89 Cent Store 319 MainOr 673-0318
The Buchholz Architectural Group P C 24 ChurchMtc 746-0100
The Villas At Crown View Llc WestOrangeArea 669-2780
Theall Bruce P DPM 631 CentralAvEO 673-2328
Theall Bruce P DPM 412 PleasantValleyWayWO 736-3556
Theall Keith Mr & Mrs 137 RutgersLaPrspy 882-6963
Theater Under The Stars WestOrangeArea 325-0795
Theatre Engineering Consultants 520 NWyomingAvSO 762-7777
Thebaud E Charles 85 HalstedEO 674-7363
Theberge Marie 23 MarionRdMtc 783-0642
Thebner E & S 15 PutnamRdLiv 994-9790
Thedinga C 537 MountainAvBrkHt 908 464-1745
Thee Tobacco Store 405 BloomfieldAvVro 857-2266
Thees Lawrence S 63 MonroeAvRsInd 228-5033
Thees V P 2 ArlingtonAvCald 364-0953
Theilacker W W 18 TrinityDrLiv 992-9412
Theile A 174 HawthorneAvSpfd 379-5378
Theile Carl G 20 ForceHillRdLiv 992-6194
Theile F C 14 GordonRdEsxFels 226-1979
Theile R 174 HawthorneAvSpfd 379-7060
Theilheimer Wm 318 HillsideAvNtly 667-9113
Theiller R 37 MountainAvMtvil 335-9453
Theilmeier Thomas 140 KingslandNtly 667-7230
Theiner James 15 DelwickLaNewProv 908 508-1306
Theis John S 8 GaryRdSum 908 273-2562
Theise Eric 235 FranklinBlm 566-9065
Theise P 21 RaynorRdWO 736-2969
Theise Realty 640 EagleRockAvWO 731-7875
Theise Robert 21 RaynorRdWO 731-1211
Theise Tod 7 MapleAvWO 731-1171
Theiss Richard 12 ArlingtonAvCald 228-1472
Thekkan Paul 35 KiplingAvSpfd 912-0594
Thelander K 52 DelwickLaNewProv 908 508-9030
Thelander Robert C 52 DelwickLaNewProv 908 665-0416
Thelander Robert C lawyer 603 SpringfieldAvSum 908 273-2900
Thelemaque Jonas 58 NCtrOr 675-1608
Thelemaque Louis 226 AmherstEO 672-7169
Thelemaque Realty Inc 62 HalstedEO 674-4001
Thelin Edward J 28 BadgleyDrNewProv 908 464-0030
Thelin Ellen lawyer 460 BloomfieldAvMtc 744-4242
Theltiff Creations 48 CarltonEO 674-0459
Thelusma E 266 WatchungAvOr 674-3363
Thelusme Marie 122 N17thBlm 429-1872
Thelusme R 141 NEssexAvOr 414-8562
Thematic Investment Partners LP 500 MorrisAvSpfd 467-0070
Themes E 75 NWalnutEO 676-0510
Then Raquel 73 WaldoAvBlm 743-6974
Thenor Andre 204 ClevelandOr 673-1025
Thenor M G 285 HalstedEO 672-3145
Theobald Charles 22 CentralPlCald 403-1230
Theobald Christopher C 15 ClairidgeCtMtc 746-6689
Theobald D M 140 WatchungAvMtc 655-9012
Theobald D P 15 ClairidgeCtMtc 744-2194
Theobald Donald P Jr 54 FerndaleRdNCald 403-8274
Theobald J J Jr 7 SunnieTerWCald 226-0339
Theobald Michael 48 HowardVro 239-4511
Theobald Paul Mr & Mrs 25 ErwinPlCald 403-7869
Theobald Peter 39 AlbertTerBlm 893-0522
Theodat Marie C 48 HillcrestRdMpl 763-5315
Theodore Bill & Lisa 199 WalnutLiv 994-2646
Theodore George P 12 AcornPlNCald 228-4686
Theodore Maglione Builder Developer Builder Developer 195 FairfieldAvWCald 226-1656
Theodore V 199 WalnutLiv 994-4006
Theodorou Jeff Mr & Mrs 53 WildwoodTerGlRdg 748-1558
Theodorou Louis 35 AppletonRdGlRdg 566-9178
Theodorou Mary 35 AppletonRdGlRdg 680-8356
Theodos Gus 621 ValleyRdUMtc 744-7671
Theoharis Nick 18 FaberPlNtly 667-6561
Theophilides Constandinos 37 AlmiraBlm 743-6623
Theophiloeoulos N A 44 SMunnAvEO 675-5927
Thera-Kineticsinc 14 ForestAvCald 226-8774
Therapeutic Education Inc 514 SLivingstonAvLiv 740-9085
Therapeutic Massage 275 USHwyNo22ESpfd 258-0414
Therapeutic Massage Group The 349 ENorthfieldRdLiv 992-9500
There Is Nothing Like It gifts 180 BloomfieldAvMtc 746-5534
Therency F 385 ParkAvOr 678-1869
Theresa Grotta Center For Rehabilitation 20 SummitWO 736-2000
Therianos H V 6 MartinPlFairfld 227-6459
Thering R E WestOrangeArea 243-0259
Therlonge Claire 356 BoydenAv 275-3923
Therlonge Suliane 391 BerwickOr 675-6880
Therlonge Yves 12 BrookwoodDrMpl 275-1598
Thermador SoOrangeArea 761-0877
Thermador SummitArea 908 273-9494
Thermador 21 USHwyNo46Mtvil 882-9002
Thermador Warehouse 21 USHwyNo46Mtvil 882-9462
Thermador-Waste King Appliance Repairs SpringfieldArea 912-0044
Thermadore Appliance Repair By A-All Brand Appliance Repair Co MontclairArea 744-8887
Thermenos Michael 71 ShortHillsAvShHl 467-2196
Thermidor Benjamin 255 ProspectEO 676-1850
Thermidor Mary 141 NEssexAvOr 677-3213
Thermitus Innocia 70 NClintonEO 675-6310
Thermitus Juline 70 NClintonEO 674-0157
Thermo Plumbing & Heating Inc 16 LittleFallsRdFairfld 882-7855
Thermtech 11 LockwardRdCald 228-0954
Theroux John T 157 TichenorAvSO 763-4186
Theroux M M 470 ProspectSO 763-4916
Theroux Mary M attorney 49 MtPleasantAvWO 736-0590
Theting K 200 BloomfieldAvVro 239-5373
Theus G 35-B BirchRdCdrGv 857-8152
Theus Martin 189 SummitAvSum 908 608-0293
Theus P 66 MidlandBlvdMpl 763-7251
Thew Timothy W 135 KillarneyDrBrkHt 908 464-2316
Thezan G 15 CrescentTheMtc 746-7058
Thezan G 15 TheCresMtc 746-8542
Thibault A M Mrs 58 StMary'sPlNtly 667-3281
Thieberger A M 6 SouthgateSpfd 379-9106
Thieck H 10 SunsetDrSum 908 273-8104
Thieck Katchen 255 AshlandRdSum 908 273-9124
Thiel Charles T Jr 33 GerdesAvVro 857-0617
Thiel E 36 StaionBrkHt 908 508-0736
Thiel John 167 MainRdMtvil 334-8701
Thiel M 50 EPassaicAvBlm 680-9450
Thiel T A 30 SunriseTerCdrGv 239-4139
Thiele C 50 RidgeviewAvNewProv 908 790-8898
Thiele D 176 BerkeleyAvBlm 429-0978
Thiele Donald F 50 RidgeviewAvNewProv 908 508-0864
Thiele Maxwell 142 CarteretGlRdg 743-7111
Thiele Robt L 26 ManhattanCtNtly 667-2006
Thieleke George 14 TheGlenCdrGv 857-1097
Thieleman A 33 DawsonDrWCald 226-0781
Thiemann L 259 BrookhavenWyMlb 564-6098
Thiemann W J 8 FritzBlm 338-6567
Thiemer Robert Jr 145 OakviewAvMpl 762-5732
Thier Joshua 1 ClaridgeDrVro 857-2153
Thier Ronald S DDS 769 NorthfieldAvWO 736-0111
Thierman D 32 OldEagleRockAvRsInd 403-9769
Thieroff J 21 TuscanRdMpl 763-3381
Thierry A 16-J NobHillRsInd 228-8789
Thierry Peter J 37 TipTopWyBrkHt 908 790-1704
Thierwechter Lester 7 GladdingRdCald 228-1561
Thies Peter & Cindy 21 RoseAvNCald 403-7585
Thies Winthrop 15 NorthTerMpl 762-8848
Thigpen C 151-A EBradfordAvCdrGv 857-7078
Thigpen J L 20 WestoverTerWO 736-5143
Thigpen Richard 303 HighlandRdSO 763-9093
Thinc advertising 420 HillsidePlSO 763-7174
Things Of Beauty 19 WMtPleasantAvLiv 994-3646
Things Of Beauty 1267 SpringfieldAvNewProv 908 665-1110
Things Of Beauty Tanning Center 19 WMtPleasantAvLiv 994-3646
Things Of Beauty Tanning Center 1267 SpringfieldAvNewProv 908 665-1110
Things Remembered 112 EisenhowerPkwyLiv 597-0442
Thinking Software Inc 65 ChapinRdPnBk 276-1112
Third Eye Design 56 MainWO 669-5278
3rd Generation Limo Inc 33 LongAcresRdFairfld 575-6894
Thirty-Day Rent Toll Free 800 332-4327
Thirumlai Mani & Srinivas 7 BeechwoodTerWO 325-6111
This End Up Furniture Corp LivingstonMall 994-2755
Thistleton M K 11 JamesMtc 744-8770
Thoebald Charles 22 CentralPlCald 403-0781
Thoele Jack 19 VistaRdMtvil 402-7750
Thoerle J 317 RidgewoodRdNSO 275-0607
Thogode Mark A DMD 27 LindenAvSpfd 564-9211
Thoke Ann 22 DogwoodDrSum 908 273-3189
Thole B J 10 TemplarWySum 908 273-0260
Thole W L 552 SummitAvMpl 763-5181
Thom A 15 FultonEO 677-9457
Thom Aaron 208 SCtrOr 678-1221
Thom Adrie 369 ParkAvOr 674-1647
Thom Andre 15 FultonEO 677-0983
Thom Leslyn 124 N17thEO 414-8230
Thom Leslyn 124 N17thEO 676-7108
Thom N 240 WallaceOr 675-9426
Thom Paul 31 GrantMtc 744-1802
Thoma John & Grace 1667 SpringfieldAvNewProv 908 508-0329
Thoma Mathis 34 AshlandRdSum 908 273-5449
Thomaides John 65 WentworthDrBrkHt 908 771-0241
Thoman Nancy & Mark 100 RidgewoodAvGlRdg 748-4181
Thomann Thomas 522 WatchungAvBlm 893-0633
Thomas A 136 ChangeBridgeRdMtvil 334-9013
Thomas A 564 IrvingtonAvMpl 378-9545
Thomas A 258 MidlandAvEO 673-1650
Thomas A 4 MillBlm 566-9171
Thomas A 50 NMunnAvEO 672-8668
Thomas A 44 SMunnAvEO 673-9328
Thomas A 764 ScotlandRdSO 762-9303
Thomas A A 43 GatesAvMtc 746-3954
Thomas A Edison College 101 WStateTrenton 609 984-1100
Thomas A Edison State College— 20 Evergreen Pl E Orange—
Information 266-1950
Admissions 609 984-1164
Alumni Affairs 609 984-1588
Bursar 609 984-1115
Business Services 609 984-1110
Career Placement And Planning 609 984-1160
Community Services 609 984-1150
Corporate Services 609 984-1150
Counseling 609 984-1150
Dean Of Academic Affairs 609 984-1130
Director Of Nursing Degree Program 609 292-1329
Director Of Testing And Assessment 609 984-1141
Office Of Development 609 984-1131
Personnel Office 609 984-1114
President 609 984-1105
Public Relations 609 984-1191
Registrar 609 984-1180
Student Advisement Center 609 984-1179
Vice President For Academic Affairs 609 984-1120
Vice President For Administration And Finance 609 984-1111
Vice President For Community Affairs 609 984-1155
Thomas Aaron 155 SClintonEO 674-5288
Thomas Abraham 12 RidgewayAvWO 669-6761
Thomas Alan MD 198 MountainAvNewProv 908 464-8253
Thomas Alan MD 120 SummitAvSum 908 273-4300
Thomas Alan C 108 McKinleyNtly 667-7731
Thomas Andrew 112 OrtonRdWCald 228-0157
Thomas Andrew 156 ThomasBlm 680-1193
Thomas Anil M 13 MapleBlm 566-0909
Thomas Anthony 173 BurnettAvMpl 762-7381
Thomas Anthony MlbArea 376-7454
Thomas Arby 23 ElyPlEO 678-6586
Thomas Arthur 6 BigPieceRdFairfld 227-1522
Thomas Associates Inc liquified petroleum gases 309 SouthNewProv 908 771-9100
Thomas Associates Real Estate 177 ValleySO 761-7100
Thomas B 66 FairmountTerEO 672-5726
Thomas B 433 HalstedEO 672-2963
Thomas B 10 HomewoodWyMtc 509-8878
Thomas B A 352 HooverAvBlm 748-2070
Thomas B A 61 LafayetteAvEO 676-2450
Thomas B A 197 ParkAvEO 674-6432
Thomas B E 435 MountainAvBrkHt 908 464-2047
Thomas B F 67-B MeadowbrookPlMpl 761-7311
Thomas B J 1 HenryPlMpl 763-6860
Thomas' Baking Company Inc 930 NRiverviewDrTotowa 256-8200
Thomas Bob & Carol 9 BalstonDrVro 239-5876
Thomas Brian 253 SanfordEO 677-1314
Thomas Brian P & Lorie A 69-D NewEnglandAvSum 908 598-9428
Thomas C 590 BeachOr 674-3790
Thomas C 432 BurnsideOr 672-7440
Thomas C 77 CedarAvMtc 746-3395
Thomas C 54 ChestnutEO 678-6708
Thomas C 63 DaleDrSum 908 273-1134
Thomas C 52 EppirtEO 678-4833
Thomas C 144 GalesDrNewProv 908 464-5199
Thomas C 45 LeslieEO 674-0116
Thomas C 300 MainWO 243-0992
Thomas C 16 OakwoodAvGlRdg 509-8549
Thomas C 194 ParkAvEO 674-7159
Thomas C & M 485 ParkAvOr 674-2598
Thomas C A 36 HarperTerCdrGv 571-9817
Thomas C D 267 HighlandAvOr 675-2774
Thomas C N 529 LindenPlOr 674-4301
Thomas C T 706 GlenAvWstfld 908 273-6683
Thomas Carolyn 43 EllisRdWCald 226-2604
Thomas Cedric 448 LincolnAvOr 674-7974
Thomas Chas T 23 DorsetLaShHl 376-7189
Thomas Chas W 100 ProspectHillAvSum 908 273-0097
Thomas Cicero 52 EppirtEO 678-4718
Thomas Clarence E Rev 485 ParkAvOr 673-7965
Thomas Colin 389 NGrvEO 672-2907
Thomas Cora 73 RolandAvSO 762-9117
Thomas Cox Inc VeronaArea 857-4444
Thomas Craig 50 LindenAvBlm 748-4949
Thomas D 25 SMunnAvEO 675-7742
Thomas D 75 ProspectEO 678-9655
Thomas D 90 WillowdaleAvMtc 744-2732
Thomas D & F 16-A RussellPlSum 908 273-7624
Thomas D Mrs 77 CedarAvMtc 509-9831
Thomas D Dr 36 MewsLaSO 762-7521
Thomas D W 15 KingsHillCtSum 908 273-2614
Thomas Danielle M 160 OrangeBlm 748-9779
Thomas Darrel 56 RiggsPlSO 763-7912
Thomas David 16-A RussellPlSum 908 273-0231
Thomas Designs Inc MillburnArea 912-8824
Thomas Direct Sales 560 ValleyRdUMtc 655-9400
Thomas Donna C 574 ScotlandRdOr 677-1599
Thomas Dorothy I Mrs 405 OlcottOr 676-5737
Thomas E 27 MarcyAvEO 672-6737
Thomas E 410 ProspectEO 672-6337
Thomas E 106 ProspectPlSO 763-0603

Thomas E 355 ThomasBlvdOr 672-7721
Thomas E Dr 257 NMountainAvUMtc 783-6593
Thomas E Jr 499 HighlandAvOr 675-8226
Thomas E J 110 CentralAvCald 226-8757
Thomas E R 160 MarionDrWO 669-9668
Thomas E S 20 ClintonAvMtc 783-7536
Thomas Edison Invention Factory & Commerce Center 177 MainWO 243-1913
Thomas Edison Museum 736-0550
Thomas Edison State College—
Southern Office-Camden 609 756-2430
Financial Aid 609 756-2430
Military Affairs 609 756-2430
Central Offices—
101 West State Street Trenton—
Information 609 984-1100
Admissions Services 609 984-1150
Alumni Affairs 609 633-9592
Bursar 609 984-1116
Business Services 609 984-1661
Corporate Services 609 984-7188
Dean Of The College 609 984-1130
Directed Independent Adult Learning 609 292-6317
Director Of Nursing Degree Program 609 633-6460
Office Of Development 609 984-1588
Office Of Human Resources 609 984-1114
President 609 984-1105
Communications-College Relations 609 984-4839
Registrar 609 984-1180
Student Advisement Center 609 984-1179
Vice President For Academic Affairs 609 984-1120
Vice President For Administration And Finance 609 984-1110
Vice President For Public Affairs 609 984-1155
Thomas Edw 17 MtVernonAvBlm 748-8536
Thomas Elmer 161 MtPleasantAvWO 669-9627
Thomas Elmer E III 18 BuchananCtWO 669-9635
Thomas Emery 261 EssexAvBlm 743-2569
Thomas Emily 93 LaurelAvRsInd 403-9772
Thomas' English Muffins Inc
930 NRiverviewDrTotowa 256-8200
Thomas Ephraim 363 BroughtonAvBlm 338-1281
Thomas Eric & Terri
321 CentralAvNewProv 908 790-1166
Thomas Eugene 173 BurnettAvMpl 762-8937
Thomas Ewan 112 NMunnAvEO 678-3322
Thomas F 158 HamiltonEO 673-3017
Thomas F 36 LaurelAvEO 414-8733
Thomas F S 2 DavisPlEO 678-0147
Thomas F W 209 GroveRdSO 762-2982
Thomas Floor Waxing 32 LinwoodPlEO 677-2582
Thomas Francisco & Associates
11 AlbertTerBlm 338-6630
Thomas Fuel Corporation
HillsideArea 908 688-4281
Thomas G 149 BellevilleAvBlm 429-2168
Thomas G 7 VosselerCtWO 731-9228
Thomas G B Jr 35 OakRidgeAvSum 908 273-0647
Thomas G E 156 GlenwoodAvEO 673-8594
Thomas G M 13 LouisburgSqVro 239-4308
Thomas G P 43 OakwoodAvBlm 743-9499
Thomas Gary S 445 MorrisAvSpfd 564-8949
Thomas Gina 35 CobblestoneTerMtvil 331-8175
Thomas Gladys & Eli 60 RolandAvSO 763-3014
Thomas Gloria V 1 WoodcrestDrLiv 740-8993
Thomas Greco Publishing
144 ChestnutNtly 235-1963
Thomas Greco Publishing
144 ChestnutNtly 667-6965
Thomas Gregory 408 ScotlandRdOr 673-3560
Thomas Group Inc 30-34 OknerPkwyLiv 597-9400
Thomas H 500 ParkwayDrEEO 677-1223
Thomas H 574 ScotlandRdOr 414-0681
Thomas H T 51 MyrtleAvMtc 744-4318
Thomas Hyacinth B 158 HighOr 672-0358
Thomas I E 220 ProspectEO 674-2847
Thomas Iype 56 ParkTerWO 736-2027
Thomas J 255-D DaveyBlm 429-2152
Thomas J 53 EdgertonTerEO 676-2946
Thomas J 12 EverettEO 266-9111
Thomas J 131 FranklinTerMpl 378-9094
Thomas J 24 HudsonAvEO 673-7227
Thomas J 105 MilliganPlSO 762-3658
Thomas J 394 ParkAvOr 675-4464
Thomas J 549 ProspectNtly 661-1546
Thomas J 691 ProspectAvWO 731-1721
Thomas J 166 RutgersPlNtly 667-3861
Thomas J 50 SWalnutEO 678-2091
Thomas J 286 WatchungAvWO 736-3589
Thomas J 45 NWillowMtc 783-4813
Thomas J Jr 2 ElsmanTerMpl 761-1117
Thomas J B 4 WesleyCtNewProv 908 464-6795
Thomas J C 299 SHarrisonEO 414-9122
Thomas J H 78 N19thEO 673-2392
Thomas J Stewart Co rug cleaning
201 ArlingtonAvStatenIslandNY
NJ Tel No--201 435-0900
Thomas J W 181 RiverRdNtly 667-4782
Thomas J Weber & Assoc BloomfieldArea 338-5503
Thomas J Weber & Associates
112 BroadBlm 680-8400
Thomas Jack & Doris
21 CanoeBrookRdShHl 258-9396
Thomas Jackie 385 TurrellAvSO 761-1084
Thomas James 55 SMunnAvEO 672-1251
Thomas James & L R 1 CottagePlNtly 235-9094
Thomas James A 172 GroveAvCdrGv 857-2652
Thomas James E III 42 CharlesBlm 743-6915
Thomas Jeffrey S 177-B DaveyBlm 748-3562
Thomas Jennifer 82 HighOr 673-4049
Thomas Jerry 558 McChesneyOr 674-6280
Thomas Jesse 38 NormanRdMtc 783-9092
Thomas John 35 LocustAvRsInd 364-1646
Thomas John A 20 ClintonAvMtc 783-7536
Thomas John A
29 TanglewoodLaBrkHt 908 665-1912
Thomas Jomy 889 EdwardsRdPrspy 227-0848
Thomas Joseph 233-A DaveyBlm 429-3190
Thomas Jos R 18 CypressAvVro 239-5192
Thomas Joslyn 366 TurrellAvSO 761-1256
Thomas Judith 415 BloomfieldAvMtc 655-9523
Thomas Jully 42 AshlandAvWO 731-9892
Thomas K 11 AmperePlzEO 675-0007
Thomas K 30 BoydenPkwyMpl 761-6942
Thomas K 60 EParkEO 674-5616
Thomas K 75 LawrenceAvWO 736-2287
Thomas K 475 UpperMountainAvMtc 746-5751
Thomas K 47 WoodlandAvSum 908 273-0245
Thomas K E 198 RutgersPlNtly 667-3498
Thomas K L 355 ThomasBlvdOr 674-1158
Thomas Kevin 510 MillburnAvMlb 258-9606
Thomas Kevin 197 N15thEO 675-3906
Thomas Knolma 539 NorwoodEO 678-8739
Thomas L 133 SCentreSO 762-2060
Thomas L 17 HighMtc 783-9427
Thomas L 181 JacobyMpl 762-3167
Thomas L 58 LafayetteAvEO 675-5099
Thomas L 486 NMapleAvEO 675-5765
Thomas L 463 MillburnAvMlb 258-9141
Thomas L 17 MissionMtc 744-9212
Thomas L 91 MitchellWO 736-5395
Thomas L 552 NorwoodEO 674-8898
Thomas L 172 TichenorAvSO 761-6289
Thomas L 44 S20thEO 676-9849
Thomas L A 15 ChurchMlb 376-0748
Thomas L B 276 ProspectEO 673-2847
Thomas L E 663 SCtrOr 678-2074
Thomas L W 128 BessidaBlm 338-6091
Thomas L W 409 OrangeRdMtc 744-1428
Thomas Laura Lorriane 220 ProspectEO 675-5522
Thomas Lauren 87 ForestMtc 509-0496
Thomas Leo 12 ChestnutAvSum 908 273-8957
Thomas Leon 240 CentralAvEO 675-6568
Thomas Leonard 112 NMunnAvEO 677-0438
Thomas Leroy 448 LakesideAvOr 675-8441
Thomas Leslie A 27 DivenSpfd 376-0384
Thomas Lincoln-Mercury
369 SouthAvEWestfield 908 232-6500
Thomas Linda 42 CharlesBlm 281-9072
Thomas Linda P 31 SWillowMtc 746-5851
Thomas Lovell 32 GirardAvEO 675-2763
Thomas Lynda O 21 N23rdEO 674-6972
Thomas M 70 SBurnetEO 672-0472
Thomas M 253 SBurnettEO 678-9222
Thomas M 67-B ForestDrSpfd 467-3463
Thomas M 69 GlenridgeAvMtc 744-0759
Thomas M 21 GreenAcresDrVro 857-9185
Thomas M 98 HighOr 675-9076
Thomas M 55 PassaicAvSum 908 598-1746
Thomas M A 59 GalesDrNewProv 908 790-8624
Thomas M Calhoun MD 485 ParkAvOr 672-2770
Thomas M L 31 GatesAvMtc 746-2084
Thomas M W 24 StanleyAvNtly 284-1121
Thomas Major S 239 ParkAvEO 672-4995
Thomas Margaret Sister 7 RyersonAvCald 226-3157
Thomas Marvin K 314 OakwoodAvOr 674-3323
Thomas Mary 257 NMountainAvUMtc 744-2760
Thomas Mary L 650 MosswoodAvOr 673-7404
Thomas Maxine 6 N21stEO 674-2772
Thomas Michael & Amy 7 IrisRdSum 908 608-0306
Thomas Michelle 205 TaylorOr 673-0307
Thomas Monica 87 NClintonEO 675-2709
Thomas N 156 ECedarLiv 992-6690
Thomas N 112 ParkMtc 655-9145
Thomas N B 554 NMapleAvEO 675-3737
Thomas Natalie 65 CarnegieAvEO 677-0475
Thomas Natasha 234 N18thEO 674-8209
Thomas Nelson 32 LinwoodPlEO 678-7430
Thomas Neville 110 WashingtonEO 675-0413
Thomas Noel 399 LincolnAvOr 675-3121
Thomas Norman 426 CentralAvOr 675-3315
Thomas Oswald 77 SMunnAvEO 414-0974
Thomas P 107 BurchardAvEO 675-7974
Thomas P 500 BurnsideOr 674-1163
Thomas P 26 NJeffersonOr 677-0599
Thomas P 21 WindsorPlUMtc 783-5969
Thomas P A 22 LaurelAvSum 908 273-2959
Thomas P M 3 FieldRdMpl 763-3047
Thomas P S 449 NArlingtonAvEO 672-8048
Thomas Patsy & Perez 41 MainOr 676-6352
Thomas Paul 1 CottagePlNtly 667-3033
Thomas Paul 28 OakCrestRdWO 736-9583
Thomas Paul W 18 BuchananCtWO 243-9146
Thomas Paul W 73 StonyLaShHl 376-2483
Thomas Pauline A MD
120 SummitAvSum 908 273-4300
Thomas R 456 BurnsideOr 675-0452
Thomas R 209 NClintonEO 672-6797
Thomas R 227 NDayOr 674-4579
Thomas R 32-D DonaldBlm 680-4642
Thomas R 22 FordLaRsInd 228-2110
Thomas R 431 ParkAvOr 677-2852
Thomas R 39 YaleMpl 763-4248
Thomas R J 113 NClintonEO 672-3135
Thomas R J Mrs 113 NClintonEO 673-0084
Thomas R L 531 MountainAvBrkHt 908 665-9568
Thomas R S 456 BurnsideOr 678-6623
Thomas Ralph C 29 WardPlSO 762-9118
Thomas Richard 21 WaldenPlWCald 228-4021
Thomas Richard A 63 DaleDrSum 908 273-2996
Thomas Richard G 1 BrunswickRdMtc 744-0316
Thomas Richard W 14 ChesterRdMtc 746-8309
Thomas Robt 65 FairmountTerEO 675-4075
Thomas Robert 710 FinlayPlSO 378-7673
Thomas Ronald 55 AshlandAvEO 672-0344
Thomas Rudolph E 14 CanfieldOr 677-2532
Thomas Ruth 287 SHarrisonEO 674-6086
Thomas S 27 DivenSpfd 376-7423
Thomas S 34 EppirtEO 677-0686
Thomas S 21 HickoryDrMpl 763-8959
Thomas S 92 SMountainAvCdrGv 571-1194
Thomas S 56 ParkTerWO 731-6207
Thomas S 8 ShepardAvEO 678-8291
Thomas S 10 WashingtonMtc 746-7180
Thomas S 354 WashingtonGlRdg 429-0664
Thomas S MD
75-B NewEnglandAvSum 908 277-7691

THOMAS S B INC
930 NRiverviewDrTotowa 256-8200

Thomas S C 172 WashingtonBlm 748-6162
Thomas S J 27 DaveyDrWO 325-9133
Thomas S L 1 SenecaPlMtc 746-8790
Thomas S P 387 RutgersLaPrspy 227-5804
Thomas S R 320 SHarrisonEO 678-4854
Thomas Sanio 77 GroveMtc 783-7119
Thomas Scott 80 DaveyDrWO 325-8190
Thomas & Skinner Inc FairfieldArea 227-2784
Thomas Stephen S 449 NArlingtonAvEO 672-8048
Thomas Stephen S 365 MainEO 674-3333
Thomas Stuart R 375 WPassaicAvBlm 338-4082
Thomas T 36 EdgertonTerEO 678-0168
Thomas T M EagleRidgeWyWO 243-0481
Thomas T P MD 2130 MillburnAvMpl 763-6507
Thomas Tara J 165 FranklinBlm 680-8272
Thomas Terrence 252 AmherstEO 673-5467
Thomas Terri D 24 SunnysideTerEO 675-6065
Thomas Thierry 66 FairmountTerEO 672-5726
Thomas Toni B 398 HillsideAvOr 675-5249
Thomas Toyin 52 DoddEO 673-4806
Thomas Toyin 52 DoddEO 673-6479
Thomas Treasell S 9 SchuylerTerEO 675-7754
Thomas Tyree 183 NMunnAvEO 414-0973
Thomas Upton B 45 WoodlandAvSum 908 273-8022
Thomas V 223 SBurnetEO 672-5353
Thomas V 166 NDayOr 674-6693
Thomas V 42 HowardBlm 429-7258
Thomas V 245 ReynoldsTerOr 672-4886
Thomas V 184 RhodeIslandAvEO 678-6057
Thomas Veronica 107 BurchardAvEO 674-0816
Thomas Vision Productions-Ministries
98 SGroveEO 677-9673
Thomas W 22 EppirtEO 675-3663
Thomas W 582 RidgewoodRdMpl 762-2961
Thomas W 8 ShepardAvEO 675-8064
Thomas W 9 SummitEO 676-2892
Thomas W J 213 ElmwyndDrOr 675-5031
Thomas W K 31 AndoverPlBlm 338-8909
Thomas Wayne 111 CrawfordEO 675-4431
Thomas Wayne K Century 21 Realty
277 BroadBlm 429-7400
Thomas William 564 SinclairTerSO 762-5015
Thomas William 4 WinchesterRdSum 908 598-0458
Thomas Winston F 273 OgdenOr 674-3944
Thomas Wm J 408 MillburnAvMlb 376-2535
Thomas Wm P 377 SHarrisonEO 677-0612
Thomas Woodwork Inc
25 BeechAvBrkHt 908 771-7405
Thomas Y 76-A NewarkWyMpl 761-6329
Thomas-Womble Clarice M
47 ColonialTerEO 675-6947
Thomasberger Joseph J Rev
320 SHarrisonEO 678-8204
Thomasen A 44 McCallAvLiv 992-2372
Thomasen K 44 McCallAvLiv 535-3250
Thomases Jeffrey 23 HardwellRdShHl 564-6332
Thomason David 376 BroughtonAvBlm 338-5458
Thomason J J Rev 21 CongerBlm 743-6865
Thomason John 376 BroughtonAvBlm 338-6685
Thomason Karl W
246 BlackburnRdSum 908 277-2143
Thomassie T 8 YaleTerWO 243-0603
Thomasson Dann & Janet
32 ShadysideAvSum 908 277-2840
Thomasson S K Jr 41 SWalnutEO 675-1917
Thombs Ivan 18 WashingtonTerEO 676-7168
Thomen Jeffrey 343 ParkAvNtly 661-9806
Thommen R 7 GlenwoodDrMtvil 263-6379
Thompkins M 10 PineMtc 744-5750
Thompkins P 50 GrovePlEO 674-4575

THOMPSETT MARGARET MD ---See Tompsett Margaret MD

THOMPSON ---See Also THOMSON

Thompson A 5 AldonTerBlm 338-3905
Thompson A 52 CottageSO 763-2784
Thompson A 7 GreenAcresDrVro 857-1379
Thompson A D 43 RoselandAvCald 226-5608
Thompson A M 40 RandolphPlWO 731-7642
Thompson A & Sons Inc VeronaArea 857-1700
Thompson Albert C
190 AshlandRdSum 908 277-0944
Thompson Alvin 10 RooseveltPlMtc 783-7793
Thompson Amanda 220 ProspectEO 678-8654
Thompson Angela 52 CottageSO 763-2784
Thompson Ann 400 OakwoodAvOr 678-9435
Thompson Arthur J 239 GroveMtc 746-5510
Thompson B 268 OakwoodAvOr 673-0053
Thompson B 50 PineMtc 655-1303
Thompson B 220 ProspectEO 677-0347
Thompson B Mrs 167 N14thEO 675-4692
Thompson B J 57 BeverlyRdBlm 338-8175
Thompson B T 167 N14thEO 676-5175
Thompson Balmain 262 OakwoodAvOr 673-8766
Thompson Barry W 9 HighviewRdCald 226-9416
Thompson Benjamin 304 HillsideAvNtly 661-9102
Thompson Bernard A 141 RutgersLaPrspy 227-3151
Thompson Beulah 133 RhodeIslandAvEO 678-0637
Thompson Brian 800 BloomfieldAvVro 239-2944
Thompson Brian 641 LincolnAvOr 672-7367
Thompson Bruce 248 MountainAvNCald 228-7837
Thompson Bruce & Kathy
171 RiverbendRdBrkHt 908 771-0806
Thompson Bruce C 138 SGrvEO 676-8973
Thompson C 176 MillburnAvMlb 376-3270
Thompson C 35 NorfolkAvMpl 761-0940
Thompson C 26 11thAvEO 678-8637
Thompson Carl & Lyn 19 CalvinTerWO 325-6761
Thompson Carol Ping
123 WestvilleAvCald 226-7222
Thompson Carol Ping
123 WestvilleAvCald 403-0642
Thompson Charles Rev 177 GroveRdSO 761-6257
Thompson Charles N Rev study
111 IrvingtonAvSO 762-3182
Thompson Cheryl FACS 57 MapleMlb 762-6475
Thompson Cheryl Ph D 57 MapleMlb 762-6469
Thompson Cindy attorney
710 USHwyNo46EFairfld 244-4073
Thompson Clark 467 LincolnAvOr 673-2553
Thompson Compton J
31 WashingtonPlBlm 429-1835
Thompson D 15 BloomfieldAvBlm 429-1136
Thompson D 76 NClintonEO 678-9327
Thompson D 20 GrenadaPlMtc 746-6362
Thompson D 18 LexingtonAvMtc 746-9148
Thompson D 587 McChesneyOr 672-1503
Thompson D 15 WestlandRdVro 239-1863
Thompson D 26 WoodsEndRdWO 736-4986
Thompson D L 7 WilliamNtly 667-6648
Thompson David 52 MountainAvMlb 763-7353
Thompson David & Susan
52 MountainAvMlb 763-3121
Thompson Dennis 36 RenshawAvEO 678-3723
Thompson Douglas 57 WoodlandAvVro 239-9892
Thompson E 45 ChurchMtc 509-2858
Thompson E 500 NWalnutEO 677-2887
Thompson E M 37 S17thEO 678-3369
Thompson Edwin 7 ForestRdMpl 763-3493
Thompson Emma L 167 N14thEO 675-4692
Thompson Erna 454 ProspectAvWO 731-0174
Thompson Ernest & Sherri
19 VirginiaAvWO 325-8567
Thompson Executive Services
251 ParkUMtc 744-1553
Thompson F A 499 MountainviewAvOr 673-7726
Thompson Flags & Banners VeronaArea 857-1700
Thompson Frank 227 SBurnetEO 673-1541
Thompson Frank 283 EagleRockAvWO 325-8742
Thompson Frank Mr 86 BeechEO 674-8746
Thompson Fred A 165 FranklinBlm 743-0917
Thompson G 70 CoeymanAvBlm 338-4281
Thompson G 604 HamiltonRdSO 762-6937
Thompson G C 42 EMcClellanAvLiv 535-8402
Thompson G M 18 CapronLnUMtc 746-0834
Thompson Gaylord A
337 NOratonPkwyEO 678-7993
Thompson Geo 74 ReigateRdBlm 338-8556
Thompson George F
55 CandlewoodDrMuryHl 908 464-1908
Thompson George F
55 CandlewoodDrMuryHl 908 464-6471
Thompson George R contractor
57 MellonAvWO 736-1278
Thompson Gilda 320 AmperePkwyBlm 743-5796
Thompson Gladys 545 ParkAvEO 674-4741

47780 c Bell Atlantic

Area Code 973

Thompson Gordon E
415 ClaremontAvMtc 509-0844
Thompson Greg Jr 768 ParkAvEO 676-7510
Thompson H 612 MtPleasantAvWO 736-2109
Thompson H 226 TuscanRdMpl 763-6159
Thompson H L 125 BaldwinPlBlm 743-3594
Thompson H L 40 NWillowMtc 746-2693
Thompson H Lee Rev 1374 BroadBlm 893-0330
Thompson Harold 65 FranklinEO 676-2335
Thompson Harold 8 ThomasCald 226-8148
Thompson Harold & Robin 8 ThomasCald 403-7551
Thompson Howard 415 LenoxPlSO 763-7844
Thompson I 58 MontclairAvMtc 746-0749
Thompson I 87 TelfordEO 678-8119
Thompson Ian 37 TwomblyDrSum 908 273-1366
Thompson Iverna 57 MellonAvWO 669-3132
Thompson J 269 AshlandRdSum 908 522-3053
Thompson J 32 BowdoinMpl 762-6818
Thompson J 5 CoddingtonTerLiv 535-8587
Thompson J 79 HarrisonAvWO 736-1972
Thompson J 36 HawthornePlMtc 783-5442
Thompson J 346 HighOr 676-8107
Thompson J 200 MtPleasantAvWO 325-2598
Thompson J A 16 SeymourMtc 744-8691
Thompson J B 155 EvergreenPlEO 675-9324
Thompson J H 32 GalesDrNewProv 908 665-8533
Thompson J M 39 OaklandAvBlm 743-9676
Thompson J W 23 BrookPlWO 325-3744
Thompson Jack WestOrangeArea 731-4143
Thompson James & Cynthia
80 JeffersonAvMlb 379-2043
Thompson James Mr & Mrs
189 LibertyBlm 680-8981
Thompson James A 117 VoseAvSO 378-3225
Thompson James P 12 OakDrCdrGv 256-9274
Thompson Jas P MD 120 InwoodAvUMtc 746-0649
Thompson Jas W 7 OakwoodAvGlRdg 783-5198
Thompson Jeffrey 275 BroadBlm 748-9084
Thompson Jennifer 41 ColtonCirWO 731-2511
Thompson Jerauld R Jr
360 PassaicAvWCald 808-2683
Thompson Jertrude 7 RyersonAvCald 364-8015
Thompson Joel & Christine
107 CentralAvNewProv 908 790-0108
Thompson John Jr 39 MeadeWO 414-0237
Thompson John B
278 MorrisEssexTpkSum 908 273-3050
Thompson Jos F SummitArea 908 273-0503
Thompson K 12 BrooksideAvCald 403-8566
Thompson K 7 ColonyDrWWO 736-1960
Thompson K 95 CrawfordEO 674-7818
Thompson K 35 HillsideAvMtc 655-0654
Thompson K & C 35 NCrescentMpl 762-5501
Thompson K A Miss 120 HighMtc 509-9116
Thompson Kalia 641 LincolnAvOr 676-7280
Thompson Kami 279 ProspectNtly 667-1248
Thompson Kathleen M 175 MitchellWO 731-1734
Thompson Kevin 132 N15thBlm 743-7927
Thompson Kingsley 55 DoddEO 675-8255
Thompson Kitchens 165 GroveBlm 748-0546
Thompson Kurt 173 ValleyRdMtc 655-0668
Thompson L 555 CarrollOr 676-7245
Thompson L 21 ForestMtc 509-9753
Thompson L 29 FultonEO 676-0613
Thompson L 29 FultonEO 678-8743
Thompson L 299 SHarrisonEO 674-4414
Thompson L 124 MapleAvMtc 509-0833
Thompson L 124 MapleAvMtc 655-0704
Thompson L 22 NutwoldAvWO 669-1925
Thompson L 242 RutledgeAvEO 674-7486
Thompson L 57 SWalnutEO 678-8617
Thompson L C 960 BloomfieldAvGlRdg 748-7860
Thompson L S 353 TurrellAvSO 762-2895
Thompson Larry T 165 FranklinBlm 429-2872
Thompson Leslie A 50 PineMtc 746-9710
Thompson Lorraine
16 SawMillDrBrkHt 908 771-0092
Thompson Lorraine & Kenneth
16 SawmillDrBrkHt 908 665-9189
Thompson Louis 438 BurnsideOr 678-8614
Thompson Lynn SummitArea 908 273-9175
Thompson M 1D AlfredLaBlm 743-0040
Thompson M 401 NArlingtonAvEO 672-6406
Thompson M 397 SClintonEO 676-9348
Thompson M 283 EagleRockAvWO 243-1984
Thompson M 61 JamesBlm 680-9128
Thompson M 332 MeekerSO 378-9792
Thompson M 500 ParkwayDrEEO 673-6072
Thompson M 27 N17thEO 672-7716
Thompson M 132 N19thEO 677-0521
Thompson M & D 20 MidwayDrLiv 597-9761
Thompson M E 131 SteubenEO 672-9149
Thompson M E 303 TichenorAvSO 762-1680
Thompson M G 51 N20thEO 675-3950
Thompson M Y 340 OrangeRdMtc 746-2571
Thompson Mailene 95 WashingtonEO 678-1337
Thompson Mari B
1199 PleasantValleyWyWO 669-5150
Thompson Mark 215 EagleRockAvWO 669-2595
Thompson Mark 955 SSpringfieldAvSpfd 912-9782
Thompson Mark 8 ThomasCald 364-8411
Thompson Mark Shane
131 WatchungAvMtc 509-8318
Thompson Mathew 95 IrvingAvLiv 994-7011
Thompson Medical Company
39 PlymouthFairfld 882-3545
Thompson Michael 217 ParrowOr 672-4336
Thompson Michael 7 WestLaSum 908 598-1457
Thompson Michael J 10 RobertDrShHl 379-4172
Thompson Monte 13 SHamptonDrFairfld 575-6322
Thompson Neal 157 WatchungAvMtc 655-0595
Thompson P 61-B PattonDrBlm 743-5945
Thompson P 516 ProspectMpl 763-2984
Thompson P L 14 WoodsideRdCdrGv 857-5204
Thompson Patricia Mrs
564 ThomasBlvdOr 674-7738
Thompson Paul A Dr 5 CoddingtonTerLiv 535-9463
Thompson R 23 EuclidPlMtc 744-4122
Thompson R 93 GreenwoodAvEO 678-0453
Thompson R 185 HighNtly 661-0631
Thompson R 37 MorleyLaBlm 338-9820
Thompson R 200 SpringfieldAvSpfd 467-5335
Thompson R 437 WashingtonAvMtc 783-7543
Thompson R 62 WillowGlRdg 429-7706
Thompson R A 513 PlainfieldAvBrkHt 908 464-1196
Thompson R P 413 BloomfieldAvMtc 744-8309
Thompson R Y 5 FranklinAvMtc 746-2263
Thompson Raquel E 100 ShepardAvEO 675-6888
Thompson Raymond 220 ProspectEO 675-1901
Thompson Richard Alan 126 CedarCdrGv 239-7267
Thompson Richard N
123 HawthorneDrNewProv 908 665-1557
Thompson Robert 18 VictorAvGlRdg 748-3855
Thompson Robt 18 VictorAvGlRdg 748-9220
Thompson Roderick 628 CentralAvEO 673-0965
Thompson Roger M 59 BelmontDrLiv 992-2065
Thompson Ronald attorney at law
213 SHarrisonEO 673-1001
Thompson Ronnie 447 ProspectEO 414-9427
Thompson Ruth 400 OakwoodAvOr 675-7973
Thompson S 453 BoydenAvMpl 761-5132
Thompson S 25 OverlookTerMpl 761-8579
Thompson S 106 NWalnutEO 677-1932
Thompson S & J 142 RandolphPlWO 669-8153
Thompson S A 500 ParkwayDrEEO 672-4120
Thompson S E 415 HalstedEO 675-2272
Thompson S I 320 SHarrisonEO 678-6184
Thompson S Mr & Mrs
430 RidgewoodRdMpl 762-5846
Thompson Shuronda 106 ElmwoodAvEO 672-4279
Thompson Sporting Goods
522 MorrisAvSum 908 273-0660
Thompson Stanley 26 WoodsEndRdWO 736-7962
Thompson Stephen 172 CarteretGlRdg 566-6017
Thompson Stephen 25 OverlookTerMpl 763-2558
Thompson Steven 30 KensingtonTerMpl 761-6339
Thompson T 164 GlenwoodAvBlm 566-9301
Thompson T 149 HalstedEO 672-8680
Thompson T C 138 ParkAvWCald 226-8563
Thompson Thos Sr 17 CentralAvMtc 744-4906
Thompson V 22 CottageSO 762-7413
Thompson V 13 GrantMtc 655-0620
Thompson V 165 LincolnMtc 509-1947
Thompson V Mrs 545 ParkAvEO 673-8058
Thompson V S 7 StAndrewsCtMpl 275-6157
Thompson Van 545 ParkAvEO 674-7897
Thompson W 454 CarrollOr 672-0696
Thompson W 1 WingateWyRsInd 226-4012
Thompson W 279 4thAvEO 675-8127
Thompson W J 38 SanAntonioAvNtly 667-0644
Thompson Walter P 98 HighOr 676-9214
Thompson William 3100 RachelTerMtvil 227-2127
Thompson William 3100 RachelTerPnBk 276-0370
Thompson Wm A 22 ParkRdShHl 379-7210
Thompson Wm J Jr
36 FairviewAvNewProv 908 464-4170
Thompson Wm R 504 VoseAvSO 762-7561
Thompson-Chadwick Lisa lawyer
310 PassaicAvFairfld 575-1400
Thompson-Eshun Robert & Joyce
103 BoydenAvMpl 763-4099
Thompson Eshun Robert & Joyce
103 BoydenAvMpl 761-1790
Thompson-Oyerinde Adewole
249 ProspectEO 676-0104
Thoms A S
1766-F SpringfieldAvNewProv 908 464-8932
Thoms Andrew J 138 WhittleAvBlm 338-6433
Thoms Arthur & Dorothy
33 CambridgeDrBrkHt 908 464-2030
Thoms John A
38 TimothyFieldRdNewProv 908 464-2721
Thoms L 73 MohrAvBlm 893-1432
Thoms Richard S 39 HamptonPlNtly 667-6615

THOMSEN ---See Also THOMPSON THOMSON

Thomsen Curtis E 354 CharltonAvSO 762-6295
Thomsen J 90 WarrenNtly 667-2106
Thomsen R H 12 ECedarLaMpl 761-6717
Thomsen Stephen 7 HepworthPlWO 736-1517
Thomsen Stephen MD
123 HighlandAvGlRdg 429-1881

THOMSON ---See Also THOMPSON

Thomson D 24 BayardNtly 667-7161
Thomson D J 4 PossumWyNewProv 908 464-1682
Thomson E A
851 SpringfieldAvNewProv 908 665-4144
Thomson J 12 EagleTerWO 243-0296
Thomson John A 20 WashingtonAvNtly 667-4985
Thomson K 1 LaurelPlGlRdg 429-7418
Thomson Kenneth optician
206 BellevueAvUMtc 744-1369
Thomson Kenneth Mrs 40 CongerBlm 743-1944
Thomson Mary Jo DO
170 ChangeBridgeRdMtvil 575-5540
Thomson Michael 5 NavajoCtMtvil 299-9241
Thomson Okun confectioners
684 ScotlandRdOr 674-2122
Thomson Peter 46 DorrRdNewProv 908 771-0447
Thomson Piano Works SummitArea 908 273-9101
Thomson Robert 2 VanRiperPlNtly 667-5535
Thomson Robt & Agnes 38 BeechNtly 667-9587
Thomson Robt A 51 CrestwoodAvNtly 667-6992
Thomson Ronald 278 ParkMtc 783-9472
Thomson S 390 MorrisAvSum 908 273-4789
Thomson W J 310 ValleyRdMtc 744-8914
Thomson Wayne H 93 MaplewoodAvMpl 378-3698
Thomson Wm M 36 ThornTerWO 731-9509
Thomson FranJean EastOrangeArea 678-5805
Thon S 22 DawsonAvWO 736-3626
Thonet Associates 76 SOrangeAvSO 762-5900
Thonet John 175 NWoodsDrSO 761-1236
Thonet John & Kathi 175 NWoodsDrSO 761-0131
Thor Frederic 10 OakviewAvMpl 763-1250
Thor Joseph 197 NutleyAvNtly 661-0696
Thoracic Cardiovascular Surgical Group
5 FranklinAvBelleville 759-9000
Thorbourne K & J WestOrangeArea 669-1929
Thorbourne Laboratories 448 MainEO 678-8350
Thorbourne Roy 16 EvelynCtMpl 763-4909
Thorburn A 77 CentralAvEO 677-9504

THORN ---See Also THORNE

Thorn Kenneth
66 NewEnglandAvSum 908 522-9423
Thorn Kenneth H 88 WestRdShHl 376-5294
Thorn Robt 19 TwainBlm 338-8155
Thornapple Associates
450 SpringfieldAvSum 908 277-0003

THORNE ---See Also THORN

Thorne D 500 ParkAvEO 676-7484
Thorne Garvin 114 NewarkWyMpl 763-9107
Thorne L 56 SMunnAvEO 675-0672
Thorne M & T 20 ForestMtc 746-1783
Thorne N 110 MontclairAvMtc 744-0619
Thorne P 220 ProspectEO 678-5535
Thorne Paul 100 LlewellynAvBlm 743-8826
Thorne Pearl 500 ParkwayDrEEO 676-7010
Thorne Vanessa 40 JacobyMpl 763-1164
Thorne W 17 RooseveltAvWCald 575-5161
Thorne Wm 18 KlinePlBrkHt 908 464-2333
Thorne Zack 40 JacobyMpl 275-5178
Thorner Jack 25 GenobleRdMtvil 299-0272
Thornhill A C MD 31 IrvingMtc 744-3204
Thornhill Anthony L 175 ProspectEO 675-1877
Thornhill Kenneth & Rosa
5 BriarcliffCtMpl 761-8828
Thorning John 59 DeerfieldRdWCald 364-0825
Thornley Fred 287 SHarrisonEO 673-0542
Thornley R 30 WetmoreAvMpl 763-1198
Thornton A M 106 HillsideAvWCald 226-4383
Thornton A T 28 MerkelDrBlm 338-9182
Thornton Claudia 15 SouthernSlopeDrMlb 564-6012
Thornton D 15 9thAvEO 674-5601
Thornton E M MontclairAreaMtc 655-9223
Thornton Eric 180 SpringdaleAvEO 678-0577
Thornton Eugene & Mary
36 FriedlandRdNtly 667-0544
Thornton Helen 457 HighlandAvOr 675-8655
Thornton Ivan 67 GlenviewRdSO 275-5053
Thornton Jas 14 CrossMtc 746-5688
Thornton Joann 53 BrookBrkHt 908 464-2410
Thornton John R & Donna C
11 ClevelandCald 226-2967
Thornton L 315 HalstedEO 678-0157
Thornton L 119 ShepardAvEO 676-1840
Thornton M 303 NDayOr 672-5444
Thornton M M Mrs 780 SpringdaleAvEO 677-1649
Thornton R 122 HollandRdSO 761-5639
Thornton Robert 4 FairwayTheUMtc 509-8001
Thornton Robert 137 RidgeCtOr 675-0994
Thornton S 256 PomptonAvCdrGv 857-5346
Thornton Thos A 15 MorningsideAvUMtc 746-9161
Thornton W & P 2 BarnsdaleRdShHl 564-9126
Thornton Wm E 167 TimberDrBrkHt 908 464-3185
Thornton Zach C 1 TheCresMtc 783-6402
Thoroman Eric 295 MillburnAvMlb 379-0758
Thoroughgood L 53 UnionMtc 783-9690
Thoroughgood M 597 NassauOr 674-0418
Thoroughgood M R 180 WalnutMtc 509-0588

THORP ---See Also THORPE

Thorp Essie Mrs 340 ThomasBlvdOr 678-4350
Thorp Matthew 40 HarrisonAvMtc 655-0739
Thorp W E 83 ParkAvEO 677-3505

THORPE ---See Also THORP

Thorpe A 400 OakwoodAvOr 677-2440
Thorpe D 491 SClintonEO 672-0192
Thorpe D 4 LawtonEO 676-8204
Thorpe Dwayne 50 BeechEO 678-4450
Thorpe E Mrs 355 BellevilleAvBlm 748-3868
Thorpe H 6 GlenwoodPlSum 908 598-1003
Thorpe J 70 SBurnetEO 675-2362
Thorpe L 29 WoodlandAvMtc 744-8910
Thorpe Leroy 29 WoodlandAvMtc 783-8616
Thorpe Trevor J 61-A PattonDrBlm 748-5224
Thorpe W H 128 NorwoodAvUMtc 509-0835
Thorpe W & Janice 186 GroveMtc 509-8921
Thor's Air Conditioning Inc
WestOrangeArea 731-2556
Thorsen G M 25 JohnFairfld 882-8449
Thorsen M 37 MtPleasantPkwyLiv 992-0885
Thorsland Arvid 9 BeverlyRdWCald 228-7732
Thorton Mellisa J 8 FriendshipPlMtc 783-2859
Thorward Brandy 22 GlensideRdSO 763-6595
Thottukadavil Thomas 23 WindingLnBlm 338-8634
Thoubboron & Associates Inc
66 StonyBrookRdMtvil 299-1330
Thoubboron Garry 9 StaffordPlMtvil 331-9822
Thoubboron James E
66 StonyBrookRdMtvil 299-2922
Thovson D K 243 McManeAvBrkHt 908 464-9534
Thraen Kurt 225 MountainAvNewProv 908 771-9435
Thraen Ralph J
30 HathawayDrMuryHl 908 464-2535
Thrash C O 20 AstorPlGlRdg 429-2417
Threadgill G 188 StirlingAvOr 678-7505
Threadgill T 240 CentralAvEO 673-3489
Threadgill Theo 29 HamiltonEO 673-1926
Threadneedle Street 195 BellevueAvUMtc 783-1336
Three Beechwood Holding Company
24 BeechwoodRdSum 908 522-9302
Three B's Productions 3 VoseAvSO 762-7449
3 B's Productions 3 VoseAvSO 762-7449
Three Corner Deli 323 NDayOr 672-3329
Three County Volkswagen Body Shop
127 ECentreNtly 667-5671
Three County Volkswagen Corp
701 RiversideAvLyndhurst 201 933-8383
Three D Barbers 324 OrangeRdMtc 744-2529
Three D Barbers 324 OrangeRdMtc 744-9580
Three-El & MDL Associates
24 ParkEndPlEO 673-8858
Three Fifty Seven Corp
20 SpringfieldAvSpfd 379-9550
Three Generations Roofing
BloomfieldArea 429-1299
370 So Harrison Apartments
370 SHarrisonEO 678-0482
331 Main Associates 339 MainOr 672-6509
Three M S 30 WoodlandAvWO 325-0567
Three Ring Federal Credit Union
99 MorrisAvSpfd 376-3550
3 Sons Seafood 39 BloomfieldAvBlm 743-5558
Three Squares 339 SpringfieldAvSum 908 598-9500
Three Stages Child Care Center
252-256 NClintonEO 672-0488
Three And The Moon Miniatures And Doll Houses 27 ChurchMtc 744-8680
3 Up - 3 Down 167-A FranklinAvNtly 235-0057
3-Z Construction Co 160 MtVernonNtly 661-3929
316 Computer Services Inc VeronaArea 857-5985

3M PRODUCT INFORMATION
Toll Free 800 364-3577

Thrift Investment Corp
720 KingGeorgesRdFords 732 738-9100
Thrift Jim 7 GrimesTerMtvil 335-3394
Thrift Shop 172 ChestnutNtly 667-7236
Thrift Shop The 598 ScotlandRdOr 672-3826
Thrifty Car Rental—
Summit 336 Morris Av 908 522-1313
Westfield 508 North Av E 908 233-3331
Thrifty Car Rental 120 WatchungAvUMtc 783-1110
Thrifty Nifty 7-9 FirstAvBlm 566-0202
Thrifty Printing 382 BloomfieldAvBlm 743-1000
Thrifty Printing 382 BloomfieldAvBlm 748-1000
Thrifty Rent-A-Car
508 NorthAvEWestfield 908 233-3331
Thrifty Tire 18 CommerceRdFairfld 882-8262
Throckmorton J S
41 BrooksideLaBrkHt 908 322-7645
Thrope Florence 519 BloomfieldAvCald 226-2510
Thrope N WestCaldwellArea 403-0159
Thrope Nolan WestCaldwellArea 403-0458
Thrower Albert B MD
33 OverlookRdSum 908 273-3800
Thrower Albert B MD SummitArea 908 273-3800
Thrower Charles 1 ThackerayDrRsInd 228-0667
Thrower J 780 SpringdaleAvEO 675-1074
Thrower Troy H MD 14 VictoriaTerUMtc 746-4231

47780 © Bell Atlantic

Thumbs Up 489 SLivingstonAvLiv ····· 992-2199
Thummel John W 72 HoltonLaEsxFels ··· 228-3390
Thumpayil G & I 43 RosemontTerWO ···· 325-3038
Thun Arthur E 16 GolfRdBlm ····· 338-7568
Thun E 20 VanderbergPlCdrGv ····· 785-1874
Thun E 20 VanderbergPlCdrGv ····· 785-2046
Thunberg S 95 OldFarmRdBrkHt ···· 908 322-8225
Thunderbird Label Corp
70 ClintonRdFairfld ····· 575-6677
Thundiyil A 174 WashingtonBlm ····· 566-9018
Thunell C 14 EssexNtly ····· 284-1619
Thuoma C 448 LincolnAvOr ····· 676-8167
Thurlby Bruce 5 BrownRidgeCtCdrGv ···· 857-8232
Thurlby Linda 5 BrownRidgeCtCdrGv ····· 857-1858
Thurman A 48 EderTerSO ····· 763-9262
Thurman Samuel 6 WestBlm ····· 429-7149
Thurman Valerie 12 EvelynCtMpl ····· 275-0669
Thurmond B 64 AshlandAvEO ····· 675-3462
Thurmond B Jr 53 CambridgeEO ····· 674-7066
Thurmond D 44 SMunnAvEO ····· 673-9318
Thurmond Natasha 14 FieldRdMpl ····· 275-5013
Thurston C 2 MartinPlFairfld ····· 575-1834
Thurston Jas W 32-A LakesideDrMlb ····· 912-9177
Thurston Jerry 311 RutgersLaPrspy ····· 244-0120
Thurston Kimberly 268 SHarrisonEO ···· 676-8028
Thurston L 22 GrovePlEO ····· 677-1612
Thurston L 400 HighlandTerOr ····· 414-9322
Thurston Laurel MA CCC
BaskingRidgeArea ····· 908 647-2055
Thurton R 60 ParkwayDrEEO ····· 676-4018
Thuvanuti P 9 SummitAvBlm ····· 748-9193
Thwaits David & Karin
60 WoodcrestDrNewProv ····· 908 464-8467
Thyren Carl E 32 ThrumontRdWCald ····· 226-9280
Thyren Geo C 94 HatfieldCald ····· 226-1783
Ti FAB 110 LehighDrFairfld ····· 227-5300
Ti SALES Corp 110 LehighDrFairfld ····· 227-5300
Tiamzon Victor 167 MillburnAvMlb ····· 376-3556
Tibaldo D Mr & Mrs 201 BeechNtly ····· 661-2411
Tibbals Douglas M DDS
625 WestfieldAvWestfield ····· 908 232-1774
Tiberi J 209 StevensAvCdrGv ····· 256-4075
Tiboni J P
112 CommonwealthAvNewProv ···· 908 464-6534
Tiboni M
112 CommonwealthAvNewProv ···· 908 665-1451
Tiboris J 70 NorwoodAvUMtc ····· 744-5652
Tiboris P 70 NorwoodAvMtc ····· 509-0919
Tibus C R 9 CrestTerMtvil ····· 334-0988
Tibus J H 129 PersonetteAvVro ····· 239-5201
Tichauer Henri & Iris 57 NBaumsCtLiv ··· 994-1499
Tichenor A E 15 NormandyTerWO ····· 325-3647
Tichenor Ann 96 ParkwayWestBlm ····· 743-0317
Tichenor G 3 McClellanTerWO ····· 736-9799
Tichenor Harry 99 BeachBlm ····· 748-5719
Tichenor I 11 HenriettaDrFairfld ····· 227-0245
Tichenor John 25 TrinityPlMtc ····· 744-4082
Tichenor K 32 DogwoodCirPnBk ····· 575-7327
Tick S J 56 MontroseAvSum ····· 908 273-1593
Tick Tank Inc MontclairArea ····· 746-6736

TICKET CENTER—

WillowbrookMallWayne ····· 785-0999
MenloParkMallEdison ····· 732 603-0777

Ticket Master
50 StateHwyNo20EastRutherford ··· 201 507-8900
Ticket Outlet The CaldwellArea ····· 403-9800
Ticket Outlet The
516 PleasantValleyWyWO ····· 669-0033
Ticketman WestLongBranchArea
Toll Free ····· 800 758-4321
Tickle R A 58 MyrtleAvCdrGv ····· 857-0662
Ticona Esther 44 SMitchellAvLiv ····· 994-9335
Tidwell B K 438 TremontAvOr ····· 674-0617
Tidwell C 220 SpringdaleAveEO ····· 673-2478
Tidwell G O 168 PassaicAvRslnd ····· 403-0750
Tidwell M Mrs 165 TaylorOr ····· 674-2473
Tiedeman Donald 62 RotaryDrSum ·· 908 273-7758
Tiedeman J H 31 BrooksideTerNCald ····· 226-8892
Tiedemann L 61 HazelAvWO ····· 669-3805
Tieger Martin S 1 ClaridgeDrVro ····· 857-1620
Tieman D & K 16 ColfaxRdSpfd ····· 379-9549
Tiemann H V 774 ProspectMpl ····· 761-6303
Tien Pen 5 IrvingPlSum ····· 908 277-6931
Tiene G J 55 HillsideAvNtly ····· 667-5853
Tiene Stephen 154 GrantAvNtly ····· 661-1926
Tienfu Enterprise LLC
294 McManeAvBrkHt ····· 908 771-0200
Tiensch C J 3 SpenserDrShHl ····· 379-3969
Tiensch N 57 WalnutLiv ····· 535-3826
Tiensch P 60-B ForestDrSpfd ····· 379-7285
Tiernan C 56 MechanicMlb ····· 258-1665
Tiernan J J 787 NorthfieldAvWO ····· 325-2922
Tiernan J M 110 SuttonDrBrkHt ····· 908 322-7396
Tiernan Jerry 28 FowlerDrWO ····· 736-7379
Tiernan Martin T 52 OldchesterRdEsxFels 226-6264
Children's Telephone ····· 226-5315
Tiernan Martin T office 70 ParkMtc ····· 783-4122

TIERNEY A R AGENCY INSURANCE
106 WatchungAvUMtc ····· 746-7700

Tierney Brian E lawyer
100 ExecutiveDrWO ····· 736-0444
Tierney C 40 HarrisonAvMtc ····· 746-5697
Tierney Chas V MD 90 DurandRdMpl ···· 762-0363
Tierney D W 9 NorthSum ····· 908 598-9041
Tierney Dow & Janet 20 BarberryLaShHl · 258-9123
Tierney E J 477 UpperMountainAvMtc ···· 744-0743
Tierney Geo 144 HaddonPlMtc ····· 746-1632
Tierney J & J 46 TremontPlMtc ····· 783-2104
Tierney Jas
PomptonAv&ELindsleyRdCdrGv ····· 890-5809
Tierney James P 40 HarrisonAvWO ····· 736-3413
Tierney John & Darcy 328 TillouRdSO ··· 763-5887
Tierney John E 16 OrionRdBrkHt ···· 908 464-0358
Tierney K 36 EspyRdCald ····· 364-0532
Tierney K G 11 DoddEO ····· 678-0358
Tierney M & J 46 YantecawAvBlm ····· 338-1174
Tierney M A 46 NorthviewAvMtc ····· 509-2223
Tierney Peter 49 RicemanRdBrkHt ··· 908 464-5960
Tierney S BloomfliedArea ····· 680-9099
Tierney Steven
851 SpringfieldAvNewProv ····· 908 790-1378
Tierney William 110 ValleyRdMtc ····· 509-0309
Tierney Wm O 134 ValleyRdMtc ····· 744-0208
Tiersten C Mr & Mrs 282 RichmondAvSO · 761-0853
Tiersten David 540 RidgewoodRdMpl ···· 762-4024
Tiersten David MD 57 CurtissPlMpl ····· 763-4459
Tiersten Michael 282 RichmondAvSO ···· 761-0853
Tietjen A Carl 21 EdgewoodRdSum ·· 908 273-1389
Tietjen R 33 OakLaVro ····· 571-1873
Tietze F A 105 GreatHillsRdShHl ····· 258-1246
Tiffany & Company ShortHillsMallShHl ··· 467-3600
Tiffany Computer Systems Inc
150 FairfieldRdFairfld ····· 882-1037
Tiffany Computer Systems Training Center
271 USHwyNo46Fairfld ····· 808-0256
Tiffany Consulting Services
271 USHwyNo46Fairfld ····· 808-0478
Tiffany D 321 BeaufortAvLiv ····· 992-8358
Tiffany Diner USHwyNo46PnBk ····· 227-2099
Tiffany E H Jr 300 ForestDrSShHl ····· 376-5466
Tiffany Electric Inc 104 BroughtonAvBlm · 748-2280
Tiffany John E Jr lawyer 354 MainWO ··· 731-9831
Tiffany Manor 89 NMunnAvEO ····· 672-3615
Tiffany R K 68 AmeliaAvLiv ····· 992-0026
Tiffany's Cartering Company
447 SpringfieldAvSum ····· 908 273-8807
Tiffany's Restaurant
447 SpringfieldAvSum ····· 908 277-0220
Tigas Menchito 11 DogwoodTerLiv ····· 716-9117
Tigay Alan 26 OxfordMtc ····· 783-0472
Tiger Building Material Inc
44 FairfieldPlWCald ····· 575-0600
Tiger Health & Fitness
42 FairfieldPlWCald ····· 575-1000
Tiger Howard L Mrs EagleRidgeWyWO ··· 731-8727
Tiger M 15 VictoriaTerUMtc ····· 744-8272
Tiger Maintenance Inc 50 SCentreOr ···· 672-0422
Tiger Racquet Club Inc
42 FairfieldPlWCald ····· 575-1000
Tiger Travel 42 FairfieldPlWCald ····· 575-0557
Tigera A 55 FairfieldRdFairfld ····· 575-0513
Tigers Eye 9 BloomfieldAvNCald ····· 226-0226
Tighe Frances 26 MountainAvSum ·· 908 598-1347
Tighe Geo A 74 DruidHillRdSum ····· 908 273-0017
Tighe J 78 EvergreenAvSpfd ····· 467-8237
Tighe J 330 MillburnAvMlb ····· 564-6491
Tighe John & Margo 40 HillsideAvCald ·· 226-6976
Tighe Matthew 16 BodwellTerMlb ····· 376-4535
Tighe Michael J MD—
29 SouthNewProv ····· 908 464-4200
33 OverlookRdSum ····· 908 273-7200
Tighe Robt J 4 BromleyCtNewProv ·· 908 464-9206
Tighe Timothy & Sarah 309 MainMlb ···· 467-5776
Tight Spot The 133 McClellanAvELiv ····· 533-9247
Tigner E 74 GirardAvEO ····· 674-3501
Tignor Beverly Ph D MendhamArea ····· 543-6438
Tignor Beverly Ph D WestOrangeArea ··· 731-5118
Tihasek K 7 LisaPlPnBk ····· 808-4104
Tikhonko Sam 291 MillburnAvMlb ····· 376-1623
Tilara N 23 3rdAvRslnd ····· 226-0187
Tilden Donald A 83 RutgersAvBrkHt · 908 464-1931
Tilden K B 635 ProspectMpl ····· 761-0607
Tilden Marian 14 NassauPlEO ····· 673-4645
Tile Wholesalers Of Newark
659 MarketNewark ····· 589-2080
Tiler Wm Charles 31 ForestDrShHl ····· 564-9244
Tiliakos H P 41 ParkviewTerSum ···· 908 277-6814
Tilipman J 3 BeaconAvLiv ····· 535-1123
Tilipman Mark Mr & Mrs 30 2ndAvRslnd · 226-3519
Tilkin David 10 BirchTreeLaLiv ····· 740-1625
Till M 83 ChristopherMtc ····· 744-8262
Tillem Michael P MD 65 NorthfieldRdELiv 535-9682
Tiller W 173 OakwoodPlOr ····· 672-4058
Tillery & Campbell opticians
320 SHarrisonEO ····· 674-6013
Tillery D 193 BrightonAvEO ····· 673-1773
Tillery D 351 OgdenOr ····· 674-4453
Tillery G M 926 BloomfieldAvGlRdg ····· 743-2687
Tillery M 41 SunnysideTerEO ····· 672-4533
Tillery M A 22 HighMtc ····· 746-9686
Tillery Mary 279 SpringdaleAvEO ····· 676-3176
Tillery Tasha 26 SunnysideTerEO ····· 674-4838
Tillery Wm F Jr 113 WoodlandAvEO ····· 676-1889
Tillett Gary M 57-D LovelCtNtly ····· 235-0393
Tilley A 50 GreenwoodAvMtc ····· 655-1217
Tilley A 254 NGrvEO ····· 678-4942
Tilley J 170 JacobyMpl ····· 378-8160
Tilley J W NorthCaldwellArea ····· 226-5850
Tilley John M 10 SherwoodLaNtly ····· 235-1308
Tilley Robert 51 ECedarLiv ····· 535-1309
Tilley Steve 469 ProspectSO ····· 763-8252
Tilli Robt Pastor 306 MountainAvNCald ·· 226-3226
Tillis Alan C MD FACS
22 OldShortHillsRdLiv ····· 533-1050
Tillis Co Inc The realtor 121 BrightonAvEO 677-2020
Tillis S 180 FranklinBlm ····· 680-8913
Tillman A 105 SteubenEO ····· 673-6983
Tillman B & F 98 StonehouseRdGlRdg ···· 783-1494
Tillman Floyd 121 BrookwoodEO ····· 677-3191
Tillman Floyd Jr 121 BrookwoodEO ····· 675-5662
Tillman G R 383 HalstedEO ····· 672-0634
Tillman H W Jr 43 BaltusrolRdSum ·· 908 277-6757
Tillman H W Mrs nurse
276 ElkwoodAvNewProv ····· 908 665-1282
Tillman P G 259 ReynoldsTerOr ····· 673-4426
Tillman S 276 ProspectEO ····· 673-2898
Tillman W Ph D 22 GarthwaiteTerMpl ···· 763-0554
Tillman Wayne & Maureen
22 GarthwaiteTerMpl ····· 763-2694
Tillmes B E 430 MainWO ····· 731-1298
Tillotson R & S 59 OldShortHillsRdShHl ·· 564-5895
Tillsley Mark Capt 22 ParkTerUMtc ····· 746-6879
Tilo Co Inc 111 ClintonRdFairfld ····· 575-1453
Tilson Robert 40 DelwickLaNewProv · 908 665-9460
Tilton M 26 BrookfieldRdMtc ····· 783-7293
Tilton Rack & Basket Co
66 PassaicAvFairfld ····· 226-6010
Tilus A 129 NArlingtonAvEO ····· 676-0443
Timberlake M 174 SummitAvSum ··· 908 273-7388
Timberland Company 1200 MorrisTpkMlb 379-3993
Timberman A 33 MonroePlMtc ····· 744-6243
Timbil Mechanical Inc
122 USHwyNo202Mtvil ····· 257-1795
Timbrell Richard 92 AddisonDrMlb ····· 258-1793
Timchak Alan 24 OrchardNtly ····· 667-8470
Timcoe William R 125 RidgeDrMtvil ····· 402-0623
TIME OF DAY ····· 201 976-1616
Time Warp Comics & Games
555 PomptonAvCdrGv ····· 857-9788
Timeless Treasures 438 BloomfieldAvMtc 783-7878
Timely Travel Service Inc
780 BloomfieldAvWCald ····· 575-6699
Timen J 264 PomptonAvCdrGv ····· 857-6980
Timen Thos N 19 PowellDrWO ····· 736-3031
TimeSteps Productions Inc
2 GlensideDrWO ····· 669-1930
Timex Repair Center
145 USHwyNo46Prspy ····· 227-2204
Timins Arthur ESQ 85 LivingstonAvRslnd · 740-1771
Timins Larsen Beacham & Hughes lawyers
85 LivingstonAvRslnd ····· 740-1771
Timiras M 260 LindenAvGlRdg ····· 680-1489
Timken H L 806 MorrisTpkShHl ····· 379-3091
Timko W H 15 BrandonAvLiv ····· 992-1379
Timmer G 89 NMunnAvEO ····· 678-2934
Timmerman R 634 ForestOr ····· 673-7833
Timmerman Shirley 634 ForestOr ····· 676-1392
Timmermann Lee
208 HollyGlenLaBrkHt ····· 908 464-5034
Timmers D 303 ParkAvOr ····· 677-2011
Timmes J Mrs 2 HomesteadCtShHl ····· 376-0897

TIMMINS ---See Also TIMMONS

Timmons A 19 BloomfieldAvNCald ····· 228-8534
Timmons D & J 61 HarrisonVro ····· 857-8219
Timmons Monroe 122 GatesAvMtc ····· 783-3050
Timmons Tim & Christine 163 ParkMtc ·· 655-1358
Timochko D 55 ParkAvBlm ····· 748-3647
Timol-Jackson S 548 NorwoodEO ····· 414-8918
Timoney S 9 LorraineRdSum ····· 908 522-0554
Timony Margaret realtor
1259 SpringfieldAvNewProv ····· 908 464-2800
Timony P B 414 CentralAvMuryHl ··· 908 464-3063
Timothy Jennifer 879 BroadBlm ····· 566-0899
Timpanaro F 5-B LovelCtNtly ····· 284-1637
Timpanaro Nick 89 FairviewAvVro ····· 239-0906
Timpanaro P & G 125 SylvanRdBlm ····· 338-8940
Timpanaro Phillip 125 SylvanRdBlm ····· 338-5428
Timpanaro T 15 OsborneBlm ····· 743-0331
Timpanaro V 200 SmullAvWCald ····· 226-1956
Timpano E 14 RandRdPnBk ····· 276-1219
Timper John 1900 RachelTerMtvil ····· 227-0277
Timper T 130 MountainAvBrkHt ····· 908 665-8416
Timpson Jas architect 76 ForestWyEsxFels 226-2755
Timpson Jas Mrs 76 ForestWyEsxFels ··· 226-2403
Timpson R D 55 GreatHillsRdShHl ····· 379-4391
Tims J E 111 HalstedEO ····· 677-0981
Tim's Towing Service LivingstonArea ···· 992-2013
Tim's Towing Service OrangeArea ····· 673-4171
Tim's Towing Service OrangeArea
Toll Free ····· 800 439-8467
Tinari Economics 220 SouthOrangeAvLiv · 992-1800
Tina's Beauty Salon 422 CentralAvEO ··· 673-0964
Tina's Carousel For Hair 3 MidlandAvMtc 746-8169
Tina's Hair Center 422 CentralAvEO ····· 673-0964
Tina's Pizza 517 BloomfieldAvMtc ····· 783-3436
Tindall A 320 SHarrisonEO ····· 678-6053
Tindall D L Jr 82 AmherstEO ····· 672-6218
Tindall Dominique & D L III
90-A LinnDrVro ····· 571-1665
Tindall Jeff 280 HartfordRdSO ····· 763-2361
Tindall L W 280 HartfordRdSO ····· 763-5968
Tindall V A 280 HartfordRdSO ····· 763-1588
Tindell J 221 WallaceOr ····· 414-0266
Tine Pat 78 OaklandRdMpl ····· 762-1871
Tinebra Edw V 136 FranklinCdrGv ····· 239-5775
Tine's Kids Wear Etc 273 GlenwoodAvBlm 566-9480
Tinessa M 13 DougalAvLiv ····· 992-4197
Tinfow Cary S MontclairArea ····· 783-3340
Tinfow & Co 50 OakGroveRdCald ····· 228-5664
Tinfow Lionel 24 OakPlNCald ····· 228-0247
Ting Andrew 17 BalmoralDrLiv ····· 992-7920
Ting James 184 OldShortHillsRdShHl ···· 467-7937
Ting James C 11 RosemontTerWO ····· 731-5202
Ting Li Chung 48 ManchesterWyMtvil ···· 227-5532
Ting Li Chung 2000 RachelTerMtvil ····· 227-5532
Ting P C 74 DelwickLaNewProv ····· 908 771-0431
Ting Tapeng 53 ColonialWyShHl ····· 912-0722
Tingey R O 4 SylvanRdFairfld ····· 227-0842
Tingle Lynbergh 33 WoodlandAvEO ····· 678-9330
Tingson M 65 RooseveltAvWO ····· 243-1929
Tinio Dominic 43 EastbrookTerLiv ····· 533-1386
Tinio Fernando 43 EastbrookTerLiv ····· 994-1814
Tinker Eric 38 ChaucerDrBrkHt ····· 908 508-1825
Tinkham Robert & Rebecca
980 MountainAvBrkHt ····· 908 771-0797
Tinling Erol 678 SinclairTerSO ····· 275-1362
Tinning Herbert P 93 SagamoreRdMlb ··· 763-8250
Tinnitus & Hyperacusis Center Of N J
556 EagleRockAvRslnd ····· 226-3758
Tino A M 165 WatsessingAvBlm ····· 743-4166
Tino Anthony real estate
132 WashingtonBlm ····· 429-7205
Tino J 42 GroveBlm ····· 748-3277
Tino J 35 ValhallaRdMtvil ····· 335-4034
Tino S III 118 YoungAvCdrGv ····· 857-5921
Tinoco J 264 MtVernonAvOr ····· 674-5343
Tino's TV & VCR Repair Center
Toll Free ····· 800 675-8466
Tinquist C G 106 MyrtleAvCdrGv ····· 239-3216
Tinsdale D 14 WellsCtBlm ····· 893-9551
Tinsley C E 287 SHarrisonEO ····· 675-0759
Tinsley William J 59 FairviewAvVro ····· 857-0242
Tint Charles H
16 RidgeviewAvNewProv ····· 908 464-1379
Tintenfass J 132 FairwayAvVro ····· 239-2389
Tinti Joseph C 52 VillageDrMtvil ····· 331-9255
Tintle David 197 HillsideAvGlRdg ····· 748-7992
Tintle R 275 ProspectEO ····· 674-7962
Tiny Togs 597 BloomfieldAvBlm ····· 680-1338
Tiny Tots Haven Day Care Center
270 ReynoldsTerOr ····· 678-3233
Tiny Treasures Child Care
233 HorseneckRdFairfld ····· 227-4313
Tiny Treasures Child Care
356 HorseneckRdFairfld ····· 227-3133
Tiny Treasures Child Care
20 KnollRdFairfld ····· 575-6103
Tiny's Motorcross Shop PatersonArea ··· 746-3700
Tio Romano 124 TwinFallsRdBrkHt ·· 908 771-8832
Tiongco Stephanie
192 ChangeBridgeRdMtvil ····· 402-1522
Tip Top Air Conditioning 2 ArrowDrLiv ·· 994-5117
Tip Top Appliance Specialists
2 ArrowDrLiv ····· 994-5117
Tip Top Appliance Specialists
LivingstonArea ····· 994-5117
Tip Top Appliance Specialists
MaplewoodArea ····· 762-1966
Tip Top Home Video 10 FirstAvBlm ····· 680-1300
Tipaldi Agency insurance & real estate
882 PomptonAvCdrGrv ····· 239-2727
Tipaldi Thomas Jr accountant
882 PomptonAvCdrGrv ····· 239-2727
Tipaldi Thos N 55 WoodmontRdUMtc ···· 746-9101
Tiplitz G 911 RidgewoodRdMlb ····· 376-5413
Tiplitz Samuel 176 MillburnAvMlb ····· 379-2985
Tipnis Management Consulting
232 MontaguePlSO ····· 763-1414
Tipnis Management Consulting
232 MontaguePlSO ····· 763-8287
Tipnis Vikas A 232 MontaguePlSO ····· 763-6349
Tipovski C 156 GroveMtc ····· 746-6342
Tippenreiter K Mr & Mrs
12 DeVausneyPlNtly ····· 667-8740
Tippner R M PassaicValleyRdMtvil ····· 334-0697
Tips N' Toes 24 FranklinAvNtly ····· 667-8430
Tipton D M 12 SouthgateRdNewProv · 908 790-0973
Tipton R L SummitArea ····· 908 464-8238
Tiquicia Heiener 34 ParkAvSum ···· 908 598-0330
Tira T 404 ValleyOr ····· 674-6184
Tirado J 119-B TierneyDrCdrGv ····· 571-1535
Tirados Jovencio A 160 N16thBlm ····· 743-2264
Tiralosi John & Cecilia 130 HillsideAvLiv · 992-6062
Tiranno G P 17 LauraDrCdrGv ····· 890-1635

47780 © Bell Atlantic

Area Code 973

Tiratira Demetrio 500 CentreNtly ····· 562-0148
Tire Hut The 41 FranklinBlm ····· 680-1000
Tirella A 9 ClarkSum ····· 908 277-2617
Tirella C 9 ClarkSum ····· 908 277-1044
Tirella C 71 OakridgeAvNtly ····· 667-4951
Tirella D 478 EPassaicAvBlm ····· 235-0778
Tiritilli Andy 78 WoodlandRdShHl ····· 912-9669
Tirona F 127 OldShortHillsRdWO ····· 243-2375
Tirondola Mark 40 PierettiCtBlm ····· 338-5403
Tirondola V E 59 CoeymanAvNtly ····· 667-1893
Tirondola V J 59 CoeymanAvNtly ····· 661-4725
Tirone Anthony W 37 ParkAvMpl ····· 762-2915
Tirone E 60 ChestnutRdVro ····· 857-4238
Tirone Michael 28 MiltonAvSum ···· 908 273-6648
Tirone P 432 S4thMpl ····· 762-6563
Tirone Vito 49 WellingtonRdLiv ····· 535-9473
Tirranno M 46-B HighlandRdCdrGv ····· 571-1181
Tirrell Cindy 74 ChesterAvBlm ····· 748-7238
Tirrell Luke 74 ChesterAvBlm ····· 566-9448
Tirrito Builders 29 TanglewoodDrLiv ····· 992-9420
Tirrito Jos 29 TanglewoodDrLiv ····· 535-3401
Tirrito M P 39 RainbowRidgeDrLiv ····· 716-9336
Tiru Venkat & Parvathi
5 ValleyviewPlNCald ····· 228-8750
Tiru Vinnie 5 ValleyViewPlNCald ····· 403-2404
Tisch Harry C
1371 SpringfieldAvNewProv ····· 908 464-8275
Tischio Jeffrey 106 WNorthfieldRdLiv ···· 597-0747
Tischko Debbie 234 WatchungAvBlm ···· 893-8108
Tischler M 48 CraneCald ····· 226-0014
Tischler O 32 ParkTerWCald ····· 226-9231
Tischler Theo 750 NorthfieldAvWO ····· 243-6739
Tischman Nathan 100 StoneHillRdSpfd ··· 379-7970
Tischman S 10 TroyDrShHl ····· 376-7764
Tiscio Jos J 47 CrystalAvWO ····· 731-8349
Tisdale Beatrice 25 SGrvEO ····· 672-3177
Tisdale E 157 SArlingtonAvEO ····· 677-2524
Tisdale J 80 GlenridgeAvMtc ····· 746-5173
Tisdale L 248 SBurnetEO ····· 676-3793
Tisdale M 119 WashingtonEO ····· 674-6845
Tisdale Peter
351 DiamondHillRdBrkHt ····· 908 464-7889
Tisdale R 68 ElmwoodAvEO ····· 673-4862
Tisdale R 67 MorrisEO ····· 676-7073
Tisdale R L Jr 548 ArgyleAvOr ····· 673-1517
Tiseo F & D 52 DistlerAvWCald ····· 882-7955
Tiseo J E 67 LindenAvBlm ····· 748-0127
Tishman Construction 220 SOrangeAvLiv 994-1132
Tishman Michael 955 SSpringfieldAvSpfd 564-8819
Tishy M 53 RevereCtMtvil ····· 299-5290
Tisket-A-Basket 45 SLivingstonAvLiv ···· 992-9697
Tisket-A-Tasket 45 SLivingstonAvLiv ···· 992-9697
Tiss Gary 78 RedwoodRdSpfd ····· 379-7636
Tiss I D 2 ArchbridgeLaSpfd ····· 379-9092
Tistler E 19 MerlinPlPnBk ····· 575-5765
Titan Towing LivingstonArea ····· 535-1155
Titanium Fabrication Corporation
110 LehighDrFairfld ····· 227-5300
Titanium Sales Corp 110 LehighDrFairfld · 227-5300
Titelbaum S 25 BlanchardRdSO ····· 763-2637
Titen B A 127 OldShortHillsRdWO ····· 325-9045
Titen Howard 30 ScarsdaleDrLiv ····· 992-8982
Titievsky A 24 SeamanRdWO ····· 736-3563
Titillations 6-12 WillowBlm ····· 748-3699
Titiprasert Ron 660 BroadBlm ····· 748-4447
Title F 21 CottageLaSpfd ····· 379-9394
Titone K 181 RiverRdNtly ····· 661-3374
Titone L 23 HighfieldLaCdrGv ····· 857-1111
Titone Marie 144 GalesDrNewProv ··· 908 790-0645
Titone William 265 HillsideAvNtly ····· 667-8499
Titre D 77 OrangeRdMtc ····· 746-2548
Tittel E F 49 MorrisAvSpfd ····· 467-2951
Titterall P 118 FranklinAvNtly ····· 667-4626
Titunick G 186 GroveTerLiv ····· 994-5112
Titus A 355 BellevilleAvBlm ····· 748-5945
Titus G 85 HenshawAvSpfd ····· 376-1499
Titus Gerald 6 KirkWO ····· 736-9542
Titus John C T 49 ElmWO ····· 669-9744
Titus L 138-A HighMtc ····· 509-9763
Titus M 327 ElizabethOr ····· 674-5371
Titus M 33 ErnestNtly ····· 661-0222
Titus Richard 20 CrestDrMuryHl ···· 908 464-3657
Titus Richard 6 HighTerMtc ····· 746-6631
Titus S 12 CanfieldOr ····· 673-8098
Titus Tammy 49 ElmWO ····· 325-2653
Titus W 27 WatsessingAvBlm ····· 429-3127
Tiu Romeo A MD 40 UnionAvIrvington ··· 375-5500
Tivade Joseph 24 MeiselAvSpfd ····· 467-5649
Tivali Enterprises 76 VanNessTerMpl ···· 275-6230
Tivenan Catherine 302 MeekerSO ····· 762-7833
Tiwari I 572 NassauOr ····· 675-3676
Tizzano A 24 EmersonTerBlm ····· 338-6323
Tjan John 17 GreenfieldAvSum ····· 908 273-7409
Tjoa Lan I MD 315 ENorthfieldRdLiv ····· 716-0833
Tkach A S 18 LexingtonAvMpl ····· 761-6598
Tkach Ronald J 57 WellingtonAvShHl ···· 379-2739
Tkachev Vladimir 4 PleasantValleyWyWO 736-7518
Tkacs William & Nancy
318 RidgewoodRdSSO ····· 763-4725
Tkacz A 84 MidlandBlvdMpl ····· 763-6057
Tkay Printing & Publishing
51 CentralAvEO ····· 673-9015
Tlapa Peter 125 SummitAvSum ····· 908 273-1836
Tlaseca Rojeleio 400 HighlandAvOr ····· 678-1525
Tlasejca Jerinimo 7 FairviewAvSO ····· 275-6351
T'Leon Advertising Inc
22 USHwyNo22Spfd ····· 467-3132
To David 71 NestroRdWO ····· 736-4835
To Go 51 JohnFKennedyPkwyShHl ····· 467-2332
To Tak 8 FinchCtBrkHt ····· 908 464-0773
To The Trade Inc Maplewood ····· 762-4414
To Truong No Thi 28 WalnutLiv ····· 992-2504
Toaldo Philip DDS 422 FranklinAvNtly ··· 235-9440
Toast Of The Town Bar & Liquors
283 ScotlandRdOr ····· 675-3070
Toast Of The Town Tavern & Pizzeria
283 ScotlandRdOr ····· 675-3070
Tobacco King II 143 GroveBlm ····· 429-7919
Tobacco Store 405 BloomfieldAvVro ····· 857-2266
Tobackman M S 32 RidgeviewAvWO ····· 736-3106
Tobar Maria Ellena 191 ScotlandRdOr ··· 674-3479
Tober A 4 VesperPlBlm ····· 743-0359
Tober Howard K 552 MountainAvNCald ·· 226-0462
Tober K 140 PearlBrookDrClft ····· 509-0499
Tober Steven G 9 CatonTerCald ····· 226-6113
Toberoff & Tessler SouthOrangeArea ···· 763-1266
Tobert J & M 321 WyomingAvMpl ····· 763-7221
Tobey John R MD 83 OaklandRdMpl ····· 762-1077
Tobia A 100 CedarRidgeDrCdrGv ····· 857-5153
Tobia A 194 N16thBlm ····· 748-5374
Tobia A fuel 143 TelfordNewark ····· 375-1341
Tobia Albert P 271 USHwyNo46Fairfld ··· 882-8275
Tobia Bros NJ Sanitary Bakery
WestOrangeArea ····· 736-0667
Tobia D 252 RutgersLaPrspy ····· 244-1521
Tobia D & S 27 GordonPlVro ····· 857-5065
Tobia Daniel 567 EagleRockAvWO ····· 736-4296
Tobia Dennis A MD 123 HighlandAvGlRdg 744-2939
Tobia Frank J 28 FairfieldRdFairfld ····· 227-1978
Tobia Frank W 75 HorseneckRdMtvil ····· 335-2754
Tobia Gerry 54 ParkAvVro ····· 857-5607
Tobia Jody 9 WestoverAvCald ····· 226-5464
Tobia John 155 RoselandAvCald ····· 364-1268
Tobia Joseph W 15 WestminsterTerWO ·· 731-0628
Tobia Larry P 25-K NobHillRsInd ····· 226-4289
Tobia M 99 HighWO ····· 736-3590
Tobia Michele L 2900 RachelTerMtvil ···· 882-3147
Tobia P R 18 SheridanAvWO ····· 736-0446
Tobia Patrick D ESQ
218 RidgedaleAvMorristown ····· 455-8008
Tobia Paul N 198 BaldwinBlm ····· 748-5308
Tobia Robert 27 TaylortownRdMtvil ····· 334-6393
Tobia Ronald L 22 CrestmontRdMtc ····· 746-6000
Tobias H E 2 ClaridgeDrVro ····· 239-8342
Tobias Karen 425 RidgewoodRdMpl ····· 763-9006
Tobias L 37 OakwoodDrMuryHl ····· 908 464-8331
Tobias Lawrence & Lynn 5 RidgeDrMtvil · 334-3223
Tobias Morgan Studios CaldwellArea ···· 226-7113
Tobias Sharon DR 8 AubreyRdUMtc ····· 783-8837
Tobias Willi 8 AshAvWO ····· 736-9620
Tobias William Jr 130 NewRdPrspy ····· 808-0477
Tobie R E 82 YantecawAvBlm ····· 338-7705
Tobie Taylor & Associates
88 PomptonAvVro ····· 239-8014
Tobin Dennis 21 ColgateRdMpl ····· 762-0877
Tobin F L 111 MidlandAvGlRdg ····· 680-0032
Tobin G 20 LaurelPlMtc ····· 744-1451
Tobin Gerard 22 SummitAvBlm ····· 743-8061
Tobin J Mr & Mrs 6 TuxedoDrLiv ····· 992-3672
Tobin J P 294 ParkMtc ····· 783-4632
Tobin James J 60-B LinnDrVro ····· 239-0113
Tobin Jospeh L III 12 WellesleyRdUMtc ·· 783-5662
Tobin Kevin 354 HooverAvBlm ····· 743-0609
Tobin Michael N OrangeArea ····· 672-6551
Tobin Norman L 205 WyomingAvMpl ···· 762-1132
Tobin Norman L & Co realtors appraisers
83 ParkAvMpl ····· 763-1400
Tobin Peter J 118 ForestDrNMlb ····· 376-0589
Tobin Richard & Carmelyn
89 GordonhurstAvMtc ····· 744-1861
Tobin Richard M 271 ParkMtc ····· 655-0892
Tobin Robt Jr 55 WestRdShHl ····· 376-2524
Tobin Robt T 55 WestRdShHl ····· 379-2669
Tobin S 43 ForestAvCald ····· 228-2996
Tobin Stan accountant 43 ForestAvCald ·· 226-1346
Tobin Stan C F P 43 ForestAvCald ····· 226-1346
Tobitsch T F 263 KentPlaceBlvdSum · 908 522-0694
Tobler Chas R 6 WindingWyVro ····· 239-0648
Toboul E 393 MountainAvSpfd ····· 376-5711
Toby Henry 50-52 WSouthOrangeAvSO ··· 762-0782
Toby M 267 GregoryAvWO ····· 731-4514
Toby M 267 GregoryAvWO ····· 731-7761
Toby Michelle 132 ClaremontAvMtc ····· 783-9319
Tocci D 12 KenzTerWO ····· 669-2118
Tocci E A 8 BordenTerMpl ····· 762-1481
Tocci J P 31 CarlsonPkwyCdrGv ····· 256-3998
Tocci John & Martina
706 SSpringfieldAvSpfd ····· 376-5258
Tocci Nicholas 7 SuttonDrBrkHt ···· 908 322-7132
Toda Richard 31-A ForestDrSpfd ····· 467-7863
Todaro Anthony 1217 ClintonAvIrvington 374-7080
Todaro Carmen 89 HillcrestRdMpl ····· 763-7521
Todaro Louis M 89 HillcrestRdMpl ····· 763-6653
Todaro P 27 CaldwellPlSpfd ····· 912-8098
Todaro R 12 GolfRdBlm ····· 338-0498
Todaro R G 19 PeaseAvVro ····· 239-7736
Todaro Tony DC 55 WashingtonEO ····· 676-0700
Today's Cleaners & Tailors
415 SpringfieldAvBrkHt ····· 908 665-2323
Today's Kids 258 MainOr ····· 678-0910
Today's Quotes 633 FranklinAvNtly ····· 667-2808
Today's Rug Cleaners
415 SpringfieldAvBrkHt ····· 908 665-2323
Today's Travel OrangeArea ····· 675-2005
Today's Weigh
625 SouthAvWWestfield ····· 908 654-7820
Todd A MontclairArea ····· 783-0769
Todd Adrienne 495 MainOr ····· 676-0448
Todd Catherine 188 BellevueAvMtc ····· 744-7950
Todd Chip 919 RidgewoodRdMlb ····· 376-8284
Todd E B 65 BoydenAvMpl ····· 763-4418
Todd H 115 SClintonEO ····· 675-1052
Todd J 32 ElmwoodAvEO ····· 673-7734
Todd J 22 FerndaleRdNCald ····· 403-0075
Todd J 74 LaneAvWCald ····· 403-0971
Todd Jody 266 ClaremontAvMtc ····· 783-6912
Todd John 32 BlacksLaSpfd ····· 376-3410
Todd John E 154 ForestHillRdWO ····· 731-1340
Todd Kenneth & Stacy 15 LincolnAvLiv ·· 535-2672
Todd Kim & Leighton 31 JeffersonAvMpl · 763-2486
Todd L 7 OrangeHeightsAvWO ····· 731-9464
Todd L 57 WestcottEO ····· 677-9174
Todd Lawrence E 22 LongviewRdCdrGv ·· 239-2263
Todd Martime Services
22 FerndaleRdNCald ····· 228-7703
Todd R W 120 WestoverAvWCald ····· 226-7282
Todd Thos 736 FranklinAvNtly ····· 667-6013
Todd Walter G 340 ThomasBlvdOr ····· 672-1128
Todd William 115 MayhewDrSO ····· 761-5786
Toddco Construction 19 GailCtSpfd ····· 376-5889
Toddlers In Motion 230 ParkMtc ····· 783-1537
Todd's Charcoal Broil Inc
360 ENorthfieldRdLiv ····· 992-6339
Todd's Jewelers 271 MainOr ····· 672-4112
Todd's Restaurant Bar Equipment & Supplies 360 ENorthfieldRdLiv ····· 992-6339
Todds Tree Service 32 BlacksLaSpfd ····· 912-8581
Tode R B 28 NewmanAvVro ····· 239-5685
Toder Eric 409 ValleyRdMtc ····· 783-4473
Todisco Mark 6 HenryBeachCtMtvil ····· 402-5203
Todman Dominique 136 BedfordEO ····· 676-2875
Todman Mcwelling 224 VillageRdSO ···· 762-4017
Todorow Arsen S 365 RiverRdNtly ····· 661-3018
Todres Jos 50 GardenOvalSpfd ····· 379-9188
Toeda Y 22 DouglasPlVro ····· 239-5506
Toes Nancy 3 AmherstPlUMtc ····· 744-0102
Toes S 9 SBrookwoodDrMtc ····· 746-7741
Tofanelli Beth Ann 412 BloomfieldAvCald 364-7599
Tofanelli John 29 ElmwoodTerWCald ···· 226-3336
Tofel Lawrence 7 DevonshireRdLiv ····· 740-9792
Tofel R 14 RikerHillRdLiv ····· 535-1507
Tofel R 14 RikerHillRdLiv ····· 533-1463
Toffey James & Lisa
30 PembrokeRdChatTwp ····· 908 522-1597
Toffic L W 16 WhiteOakDrLiv ····· 992-3668
Toffler Arnold 162 AlexanderAvMtc ····· 783-9292
Tofil V 368 BoydenAvMpl ····· 762-8005
Toft Dennis 85 OldCannonRdBrkHt ·· 908 665-1386
Toft Dennis M lawyer
5 BeckerFarmRdRsInd ····· 533-6538
Tog Food Services 560 NorthfieldAvWO ·· 325-3600
Togher P P 190 HighfieldLaNtly ····· 284-0280
Toglia E Plumbing & Heating
BloomfieldArea ····· 429-1328
Toglia M & R 50 GrandviewAvBrkHt ·· 908 665-7845
Toglia P A 107 SmullAvWCald ····· 228-1302
Toglia Patricia 107 SmullAvWCald ····· 228-2554
Togonon L R 27 CloverLaBlm ····· 338-5822
Tohar D 42 HerbertTerWO ····· 669-3349
Toia F J 3 BrookEndDrWO ····· 731-6708
Toia Luciano 71 FranklinAvMpl ····· 762-1177
Toia S J 9 FairviewPlBlm ····· 429-2811
Tokar E M Mrs 28 SMountainAvMtc ····· 744-1344
Tokar L 115 OldShortHillsRdWO ····· 731-7852
Tokarz Wladyslaw 11 PeachtreeRdMpl ··· 761-4844
Tokayer Chana & Sidney Shmuel
23 DevonshireTerWO ····· 731-0502
Tokayer S S Ph D 23 DevonshireTerWO ·· 731-9072
Toker G D 6 LeePlUMtc ····· 744-7115
Toker S L 80 WatchungAvUMtc ····· 744-6822
Tokes Frank E 200 BeechNtly ····· 667-1275
Tokuda K L 34 DeBaryPlSum ····· 908 273-9332
Tokyo Restaurant 63 AcademySO ····· 762-4988
Tolajian Mike 582 HighlandAvMtc ····· 655-1711
Tolan Machinery Co Inc MontclairArea ·· 744-8180
Tolan Machinery Co Inc
40 PierLaWFairfld ····· 808-6299
Toland Peri 25 GregoryRdSpfd ····· 467-3591
Tolba Raisa 200 BellevilleAvBlm ····· 748-5058
Tolbert Culley 806 MorrisTpkMlb ····· 376-5230
Tolbert Dawn 57-E LongEO ····· 678-8016
Tolbert E 225 AmherstEO ····· 676-1883
Tolbert Khary 641 LincolnAvOr ····· 678-0961
Tolchinsky G J 16 CentralAvCald ····· 403-8013
Tole Gregory 62 EBradfordAvCdrGv ····· 857-2584
Tole Hugh 26 MorningsideRdVro ····· 239-8603
Tole Hugh M 17 MayPlNtly ····· 667-2267
Toledano Y 51 DuffieldDrSO ····· 761-0081
Toledo Apolinaria 33 MyrtleBlm ····· 748-1681
Toledo M 530 FranklinAvNtly ····· 667-0972
Toledo T 50 PineMtc ····· 783-4680
Tolentino Cesar 22 LindenAvBlm ····· 429-0874
Tolentino Chris 4 DevonDrWO ····· 731-0165
Tolentino Luzviminda 495 MainOr ····· 678-3030
Tolentino N 34 QuinbyPlWO ····· 669-8186
Toler C 18 GlenwoodPlEO ····· 672-7330
Toler C P 147 NGrvEO ····· 672-6243
Toler Darrell R 195 ProspectEO ····· 674-5634
Toler J L Rev 18 GlenwoodPlEO ····· 676-0473
Toler Kevin 140 ElmwoodAvEO ····· 674-1301
Toler Leon 15 CarnegieAvEO ····· 675-3955
Tolischus A M 387 MorrisAvSum ···· 908 273-8762
Toliver Clifford W MD P A
141 SHarrisonEO ····· 676-6207
Toliver E 210 CentralAvOr ····· 677-0714
Toliver G 339 MechanicOr ····· 414-9350
Toliver J M 98 OrchardSum ····· 908 277-1288
Toliver L 380 BradfordOr ····· 674-5847
Toliver Mae C 50 GreenwoodAvMtc ····· 783-1345
Toliver R L 47 GlenParkRdEO ····· 675-9028
Tolkowsky H G 6 PitneyWO ····· 731-5495
Toll J 20 SurreyLaLiv ····· 992-5978
Tollefsen Lin 305 ParkUMtc ····· 509-0155
Tollefson E H 26 ParkLaEsxFels ····· 226-8771
Tolles C 127 TuscanRdMpl ····· 762-3802
Tolles E B 105 NewEnglandAvSum ··· 908 598-0360
Tolles Edw 30 HawthornePlSum ····· 908 273-4064
Tolles Tony 21 WashingtonGlRdg ····· 748-1351
Tolleson Mark 44 LaurelAvEO ····· 676-3537
Tolli Adele 17 BrookwoodDrWCald ····· 228-9717
Tolli Alfred Mr & Mrs
107 HarrisonAvRsInd ····· 228-6512
Tolli C 18 LaneAvCald ····· 226-4733
Tolli Dominick 34 WabenoAvSpfd ····· 564-8980
Tollin Anthony 47 RiveredgeDrFairfld ···· 575-6849
Tolliver L M 5 IrvingPlSum ····· 908 273-1103
Tolliver S 342 CentralAvOr ····· 414-1952
Tolmachyov Vlad 67 OxfordGlRdg ····· 746-1290
Tolman-Motto D & M 9 OverlookTerShHl 467-1328
Tolmazin Alec 28 GlenBrookCrestDrShHl · 467-0279
Tolomieri M 47 SmullAvCald ····· 226-0625
Tolpa J M LlewellynParkWO ····· 325-3313
Tolpin Anatoly 5 HamiltonDrSNCald ····· 403-8519
Tolpin J 49 ValleyWyWO ····· 325-6905
Tolson K 123 SMunnAvEO ····· 675-3838
Tolstoi Barry 115 OldShortHillsRdWO ···· 731-4590
Tolstoi Barry S lawyer
651 WMtPleasantAvLiv ····· 994-2202
Tolstoi M J 5 BrooksideRdSO ····· 762-8014
Tolstoi Mark J 5 BeckerFarmRdRsInd ···· 740-1888
Tolstoi Mel 26 HamptonTerLiv ····· 992-0231
Tolstoi & Tolstoi 651 WMtPleasantAvLiv · 994-2202
Toltl P 89 UnionAvMpl ····· 378-3428
Tolve A C 112 JoergAvNtly ····· 235-0797
Tolve C 36 SpringMlb ····· 912-0876
Tolve Gerard 175 HancoxAvNtly ····· 667-2072
Tolve Gregory 67 UnionAvNtly ····· 667-3939
Tolve Jerry & Sherrie 111 ElmPlNtly ···· 667-0640
Tolve Nicholas 24 MielePlSum ····· 908 273-5578
Tom Arthur 22 ChesterRdUMtc ····· 744-1825
Tom Bear Productions VeronaArea ····· 571-9806
Tom Chuck & Priscilla 9 BrowningDrLiv ·· 716-9122
Tom D 30 IrvingAvLiv ····· 992-6294
Tom Flowers Home Improvements
134 North14thEO ····· 746-1763
Tom James Company 55 MainMlb ····· 564-5480
Tom Kueng 36 ScarsdaleDrLiv ····· 992-2441
Tom Nussbaum artist 5 LawrenceBlm ···· 748-8585
Tom P E 283 GarfieldBrkHt ····· 908 464-3026
Tom Santarsiero & Co kitchen design
46 FairfieldMtc ····· 744-0088
Tom Sherry 14 HillsideAvLiv ····· 535-9373
Toma Deana Marie
51 GregoryCtBrkHt ····· 908 508-0789
Toma L 35 GregoryCtBrkHt ····· 908 665-1373
Tomae Anthony 91 CrestRdNewProv · 908 464-6993
Tomai John P 171 SouthOrangeAvSO ···· 275-3860
Tomaiko W 23 EmersonTerBlm ····· 338-8205
Tomaine B 142 NutleyAvNtly ····· 667-1596
Tomaine Jane reverend
94 EMtPleasantAvLiv ····· 994-3286
Tomaino Mark 84 SpringMlb ····· 467-9679
Tomaio J 128 WhittleseyAvWO ····· 731-9788
Tomaio T 168 SpringOr ····· 736-8056
Tomal George 16-½ ClevelandCald ····· 403-2957
Tomala H 41 OceanMlb ····· 564-5832
Toman A C 72 McCoshRdClft ····· 744-9369
Toman C 25 TrinityPlMtc ····· 746-6635
Tomanguilla Gaspar 28 HardingMpl ····· 275-3813
Tomark Shopping Cart & Store Truck Repair MontclairArea ····· 857-8088
Tomark Shopping Cart & Store Truck Repair warehouse 64 SEssexAvOr ····· 677-9882
Tomark Supermarket Sales & Service Co
Toll Free ····· 800 654-2278
Tomaro Robert C Sr 300 TaylorRdShHl ··· 379-7358

47780 © Bell Atlantic

Tomas M J 18 DenverNtly 667-9182
Tomas Micheal J 207 HighNtly 667-2737
Tomasek Jos 74 LindenAvVro 857-4368
Tomaselli A 100 CedarRidgeDrCdrGv 857-4323
Tomaselli Anthony & Gayle
107 BeverlyRdFairfld 403-9626
Tomaselli D 225 NewOr 675-8089
Tomaselli F A Jr 9 HighWO 325-2886
Tomaselli Michael E 4 MaplewoodDrLiv 992-0253
Tomasello C J 53 CromwellCtBrkHt 908 464-9313
Tomasetti Peter 20 OldFarmRdBrkHt 908 322-8082
Tomasi & Kase Special Events
CedarGroveArea 857-7744
Tomasi Peter & Donna
181 LittleFallsRdCdrGv 239-6961
Tomasik M 6 FairwayTheUMtc 744-5829
Tomasini J S 82 HighOr 678-6773
Tomasini James 25 FairviewPlMtc 655-0394
Tomasino A G 55 WarwickCirSpfd 467-9092
Tomasino A V Jr 90 DouglasRdGlRdg 748-3105
Tomasko G 76 FlorenceAvBlm 748-2071
Tomason Bruce 55 FernwoodRdSum 908 522-9218
Tomasso Robert 177 RutgersLaPrspy 276-0154
Tomasulo M L 39 LakeviewPlVro 239-2387
Tomasulo Pat A 16 EmilyAvNtly 667-5250
Tomaszewicz David DMD 15 GroveBlm 748-7223
Tomaszewski W & D 114 BeverleyRdMtc 783-7858
Tomaszewski William L ESQ
460 BloomfieldAvMtc 746-8310
Tomato Garden 246 MorrisAvSpfd 467-3009
Tomato Garden 246 MorrisAvSpfd 564-9893
Tomburo A R 45 DelawareAvBlm 429-0667
Tomchak Louis 175 TimberDrBrkHt 908 771-9371
Tomchek J 12 BellegroveDrMtc 783-6671
Tomchinsky S 15 OsborneTerMpl 378-3631
Tomczak J M 83 JeffersonAvMpl 763-5410
Tomczyk G 51 WestlandRdCdrGv 857-4321
Tomczyk G 51 WestlandRdCdrGv 857-2274
Tomea G R 17 CrestwoodDrMpl 762-4273
Tomecek Emil F 138 LindenAvVro 239-3079
Tomei Gaegano 12 WilliamNewProv 908 464-7481
Tomeo B G 33 ELincolnVro 239-3513
Tomeo David G 22 OrtonRdWCald 228-6237
Tomeo E M 115 OakridgeAvNtly 235-0504
Tomeo Frank J 541 MorrisAvSpfd 376-6026
Tomeo M 15 OsborneBlm 748-1647
Tomeo Robert 33 ELincolnVro 857-7623
Tomesko Joseph M 376 HooverAvBlm 743-4531
Tomich Glenn & Jeri 46 ClevelandCald 228-7527
Tomich L A 9 BelaireDrRslnd 228-9198
Tomich Louis A 9 BelaireDrRslnd 228-2181
Tomich N I 228 UnionAvNewProv 908 665-9786
Tomicich Scott 454 RiverRdNtly 284-0892
Tomie & Sons Inc 521 MountainAvSpfd 564-9155
Tominaro Frank 282 ElmwoodAvMpl 762-7529
Tominovich James & Wendy
48 HancoxAvNtly 661-4393
Tomizawa K 1 SouthgateRdNewProv 908 665-2956
Tomkin G & K 24 DevonDrWO 243-0120

TOMKINS ---See Also TOMPKINS

Tomkins D 70 KentDrRslnd 228-4567
Tomkins E & M 37 ElizabethCald 226-0015
Tomkins P & D 41 FranciscoAvWCald 228-5507
Tomko Anya & Brian
930 RidgewoodRdMlb 467-1884
Tomlin Christa 160 SummitAvSum 908 598-9248
Tomlin D C 530 ValleyRdUMtc 746-4064
Tomlin Erika & Craig
19 DunlapNewProv 908 665-9054
Tomlin K 32 WCedarLiv 680-8196
Tomlin W 200 SpringfieldAvSpfd 379-6573
Tomlin William Photography
7 HighlandPlMpl 762-9341
Tomlinson C 13 MeadowviewLaBrkHt 908 771-9840
Tomlinson H 18 SummitEO 672-9360
Tomlinson John Mr & Mrs
62 DelmoreAvBrkHt 908 665-4137
Tomlinson Nicky 484 BoydenAvMpl 762-5499
Tomm D M T 227 VreelandAvNtly 667-2686
Tomm YB AIA architect
242 WashingtonAvNtly 667-7890
Tommasini Franco 221 HarrisonNtly 667-2964
Tommy Hilfiger USA Inc
ShortHillsMallShHl 376-8588
Tommy H's Auto Service 75 BedfordEO 676-6608
Tommy's Coiffures 251 IrvingtonAvSO 762-7692
Tommy's Truck Repair
251 MontgomeryBlm 743-3050
Tomo R 146 WalnutBlm 748-3323
Tomo Raymond 146 WalnutBlm 748-9119
Tomoda Ichiro 63 GenobleRdMtvil 402-6534
Tomon M 69 EPassaicAvBlm 748-6218
Tomori M 47 NFullertonAvMtc 783-6313
Tomorrows Insurance Agency
280 SHarrisonEO 673-0600
Tomo's Cuisine 134 SOrangeAvSO 763-3585
Tomosieski E 54 LakewoodTerBlm 748-8524
Tomosieski J 129 EPassaicAvBlm 743-3639
Tompeck K J 371 TurrellAvSO 763-5167

TOMPKINS ---See Also TOMKINS

Tompkins D 44 StonyBrookRdMtvil 334-8267
Tompkins Donald F ESQ
277 FairfieldRdFairfld 808-5688
Tompkins E J 273 WMtPleasantAvLiv 992-5561
Tompkins F 291 MidlandAvEO 678-8552
Tompkins G & L 53 BrooksideAvCald 226-6029
Tompkins Wm F 589 RidgewoodRdMpl 762-2475
Tompsett M 67 OakRidgeAvSum 908 273-9473
Tompsett Margaret MD
332 SpringfieldAvSum 908 522-0060
Tompson Katherine 31 LenoxAvEO 675-1223
Tom's Auto Repair 29 WhiteWO 325-3969
Toms J 107 McKinleyNtly 661-0321
Tom's Lawn Service 154 ParkAvWCald 226-8820
Tom's Modern Kitchens
1315 OakTreeRdIselin 732 283-0888
Tom's Pizza Pasta & Subs
250 MountainAvSpfd 258-9144
Tom's Tree Service Inc NutleyArea 667-2480
Toms Wm S Jr 41 BerwynOr 676-2625
Tomsey B 14 WilliamsburgDrRslnd 403-2639
Tomshaw J 7 FairfaxDrLiv 992-6875
Tomshaw Micheal 27 ClevelandTerWO 669-3133
Tomshe J 7 AshlandCald 403-8981
Tomshe P L 171 HillsideAvGlRdg 748-6065
Toncic Srecko 48 WalnutMtc 744-5403
Tone Alan 84 RidgeAvWO 243-2698
Tone Frank 84 RidgeAvWO 325-6108
Tone M M 65 ChapinRdPnBk 882-1574
Tonelli J R 110 GreenwoodDrMlb 912-8662
Tonelli James R CPA 636 MorrisTpkShHl 376-7877
Toner & DiBenedetto lawyers
101 EisenhowerPkwyRslnd 364-0700
Toner H E 519 BloomfieldAvCald 226-5526
Toner J 18 HughesMpl 761-5154
Toner Jodi 25 SpringbrookRdEMtvil 331-8223
Toner Patrick & Tzulin
31 SagamoreDrNewProv 908 790-1532
Toner Roger L lawyer
101 EisenhowerPkwyRslnd 364-0700
Toner Ronald & Elizabeth
89 SunsetAvVro 239-1758
Toner S S 46 StonegateDrRslnd 228-0142
Toner Warehouse Inc 2 NatalieDrWCald 228-8806
Tonero C 69 ECedarLiv 992-8035
Tonero J & D 11 HillsideAvLiv 994-7188
Toney D L 234 NArlingtonAvEO 677-7634
Toney E 23 ParkAvSum 908 598-9388
Toney M 340 ThomasBlvdOr 676-3358
Toney Michele R
106 GalesDrNewProv 908 508-9147
Toney Seth 324 CentreSO 762-9396
Toney-El M 70 GirardAvEO 672-8603
Toney-El R 90 S16thEO 678-1695
Toneyel E 235 NParkEO 675-4170
Tong Bella 105 KingNtly 661-1157
Tong Chan 9 WhiteOakDrLiv 740-1090
Tong David 39 GreenPlNCald 228-9517
Tong David 2 KennethRdMtc 746-9408
Tong George & Yukluen
8 IndependenceCtMtvil 402-8788
Tong Hollington Yung DPM
1811 SpringfieldAvNewProv 908 665-0010
Tong L 10 AlexanderLaShHl 376-2501
Tong Yang-Lung 26 RevereCtMtvil 257-0853
Tonge A 377 SHarrisonEO 673-3347
Tonges James & Mary 8 FairfieldMtc 746-7069
Tonges James & Mary 8 FairfieldMtc 783-1680
Tongue B H 41 FerrisDrWO 731-9014
Tonic D 50 GreenwoodAvMtc 783-7573
Tonic H E 86 DeweyBlm 338-6844
Tonic J 220 ProspectEO 672-8050
Tonic Kevin 64 LlewellynAvBlm 566-0178
Tonjes Geo Jr 6 BoltenPlBlm 338-4229
Tonko A 433 MountainAvSpfd 379-4723
Tonko J 73 FairviewAvVro 857-4942

TONNELLE PLAZA
NorthBergenArea 201 868-7990

Tonnelle Plaza SecaucusArea 201 348-1200
Tonnies D G 16 AlmiraBlm 748-6487
Tonnies R R 98 IrvingTerBlm 743-0026
Tonno Peter 103 ParkAvSum 908 273-6939
Tonoyan D 10 CrystalAvWO 669-1916
Tonra N 430 MainWO 731-7309
Tontala Carol 285 WatchungAvBlm 338-9602
Tonto A R 68 ShadowLaBrkHt 908 464-0250
Tonucci Gary 27 FieldRdMpl 761-7205
Tony & Angela's Italian Imported Products
277 MainMlb 467-5740
Tony Construction Co
66 MapleAvIrvington 399-2496
TONY D ELECTRIC INC 532 N7thNwk 481-2018
Tony Ruda's Men's Fashions
488 NBeverwyckRdLkHwtha 335-2113
Tony Russo Landscaping
SummitArea 908 277-3635
Tony Santomauro 22 RoseAvNCald 364-1764
Tony & Sheryl Steadman
16 NutwoldAvWO 243-9665
Tony Silano Plumbing & Heating
40 ChurchSO 762-0944
Tony's Auto Body 126 WashingtonAvNtly 661-3596
Tony's Auto Restoration 202 NDayOr 672-8856
Tony's Barber Shop 18 BellevilleAvBlm 429-7905
Tony's Barber Shop 40 MapleSum 908 273-0720
Tony's Clip Joint 40 MapleSum 908 273-0720
Tony's Coastal Inc 559 ScotlandRdOr 678-8197
Tony's Communications 101 GroveMtc 746-0944
Tony's Costal Inc 559 ScotlandRdOr 674-9684
Tony's Custom Tailor
213A BellevueAvUMtc 744-4347
Tony's Garden Center
390 USHwyNo46Prspy 227-0980
Tony's Pizza & Cafe
264 BloomfieldAvCald 228-6678
Tony's Pizza Parlor 557 PomptonAvCdrGv 239-9333
Tony's Shoe Repair
24-A EMtPleasantAvLiv 992-7424
Tony's Train Town 575 PomptonAvCdrGv 857-2337
Tony's TV Repair 30-34 MainOr 676-2319
Tonzola Anthony MD
33 OverlookRdSum 908 598-0966
Too Good With Hair
1912 SpringfieldAvMpl 378-3730
Toodle Gaylynn 19 MeadeWO 676-9606
Toohers Lawrence J DMD
186 GregoryPlWO 731-5554
Toohers S 34 DarlingAvBlm 338-0034
Toohey Christopher 159 JacobyMpl 763-0075
Toohey F A 221 RoselandAvEsxFels 403-0170
Toohey Gerard E 221 RoselandAvEsxFels 228-1205
Toohey P 21 DailyNtly 284-1361
Tooker James 265 SSpringfieldAvSpfd 258-9233
Tooker W Jr 17 CarlisleDrLiv 992-0650
Toolan Peter 29 CrestPlSpfd 379-2935
Toole Mark 17 RutgersLaPrspy 244-9172
Toole P 17 ParkAvSum 908 273-3994
Tooley A A 34 GracelBlm 338-7240
Toolsidas Dhiren & Shilpa
140 MaplewoodAvMpl 762-2002
Toolsidas Dhiren & Shilpa
104 SherbrookDrBrkHt 908 790-0871
Tooman E 7 MyrtleAvMlb 761-7255
Toombs A L 51 KenwoodAvVro 239-2039
Toombs L 63 WinchesterRdLiv 535-9772
Toombs P 55 ArsdaleTerEO 673-0911
Toombs P 55 ArsdaleTerEO 678-9045
Toomer F & Y 35 LafayetteAvEO 676-8815
Toomer J 726-M MosswoodAvOr 674-6898
Toomer Lorraine 123 SMunnAvEO 676-7161
Toomey B 125 EdgemontRdUMtc 746-6171
Toomey B 496 IrvingtonAvMpl 275-0292
Toomey D J 188 NMountainAvMtc 744-5082
Toomey Jas J 264 MtVernonAvOr 674-4967
Toomey John M 323 ClaremontAvMtc 655-0399
Toomey John Mr & Mrs
57 HawthorneAvGlRdg 680-1502
Toomey Thomas 24 KilmerCtBlm 743-0897
Toomey Thomas 275 NorthfieldAvWO 669-1913
Toomey's Exxon 98 BakerMpl 762-5269
Toon Cel Town
363 SpringfieldAvSum 908 522-1212
Toon Cel Town 363 SpringfieldAvSummit
Toll Free 800 986-6679
Tooni Frank 16 GrahanTerMtc 783-6748
Toonkel Nathan 1 ClaridgeDrVro 857-0124
Toops Dave 37 EspyRdCald 364-1759
Toops Lovico J 11 GlenwoodAvBlm 429-9009
Toops W D 100 LlewellynAvBlm 743-9246
Toothaker Gregory 78 ChesterAvBlm 748-0499
Toots S 287 SpringdaleAvEO 672-6443
Tootsov Peeter & Ainoliis
100 FairviewAvWO 243-1726
Top Cat Hardwood Floors 62 MillBlm 748-7844
Top Flight Cleaners 133 NMunnAvEO 676-8220
Top Hat Construction WestCaldwellArea 228-5500
Top Hat Limousine
Toll Free 800 678-6742
Top Hat & Tails Professional Chimney Services SouthOrangeArea 761-1054
Top Notch Restaurant
700 BloomfieldAvMtc 746-5699
Top Notch Services Inc
225 BellevilleAvBlm 429-9163
Top Of The Line 250 PomptonAvVro 857-8430
Top Quality Home Cleaning KearnyArea 997-7509
Top Quality Home Cleaning
WestOrangeArea 731-0048
Top Quality Home Cleaning
SummitArea 908 598-9735
TOP-Trademark Office Products Inc
36-05 BroadwayFairLawn 201 791-0404
Top Condo Association The
616 SouthOrangeAvMpl 762-4353
Topacio T 284 BroughtonAvBlm 338-1774
Topaz International Inc
383 NorthfieldAvWO 669-7300
Topaz Legal Solutions
383 NorthfieldAvWO 669-7300
Topazio E A 36 GroverLaWCald 364-0129
Topchik D 113 GordonhurstAvUMtc 746-8777
Topchik L 60 WCedarLiv 533-9050
Topchik Meryl J lawyer
155 ProspectAvWO 736-4600
Topchik R J & P 4 FarmsteadRdNCald 226-2422
Topf Carrie antiques
50 WSouthOrangeAvSO 762-8773
Topf Carrie Antiques
50 WSouthOrangeAvSO 762-8773
Topf M 8 BryantDrLiv 535-9148
Topf Maplewood Pharmacy
1885 SpringfieldAvMpl 762-3481
Topfer Steven Dr 29 TiogaPassMlb 258-1240
Topf's Maplewood Pharmacy
1885 SpringfieldAvMpl 762-3481
Topical Solutions BloomfieldArea 743-1129
Topilow E MD 64 WoodfieldDrShHl 564-6082
Topiol N & M 23 FitzrandolphRdWO 669-1140
Topitz Harvey & Cindy
454 ProspectAvWO 669-8663
Topitz J & E 84 PineMlb 762-0273
Topiwala Amrut N 18 WoodcrestLaNtly 661-5090
Topkapi 112 EisenhowerPkwyLiv 535-3221
Toplansky Wm 13 ReeveCirMlb 376-5170
Topley Barbara & Michael
46 VillageDrMtvil 316-9224
Toplin John 119 FairviewAvWO 325-5138
Topofoam 1674 SpringfieldAvNProv 908 464-7633
Topolski Joseph 6 MiltonMpl 763-1848
Topolski Joseph CPA 6 MiltonMpl 763-9221
Topolski Jospeh & Anne 6 MiltonMpl 763-6429
Topor D 418 PlainfieldAvBrkHt 908 665-9363
Toporoff Jay 17 WestminsterDrMtvil 334-1527
Topper Frank A 20 PewterLaNewProv 908 464-6318
Topper G & R 4 CarletonCtMpl 275-0928
Topper Michael 41 NFullertonAvMtc 783-7423
Topper Walter 38 UndercliffRdMlb 376-2798
Toppeta G 39 GroveBlm 429-2028
Toppeta T 550 CentreNtly 235-0178
Toppeto C 22 LewisBlm 748-2444
Toppeto C 41 MohrAvBlm 338-3624
Toppman Leo 20 TudorCtSpfd 467-0069
Topps E 24 GalesDrNewProv 908 464-0789
Tops Construction 496 CaryOr 674-6050
Tops In Tops North Inc 215 ValleySO 275-1474
Torain Henri 106 NGrvEO 676-5385
Toran Karen & Stephen
1480 PleasantValleyWyWO 731-6214
Torbert A M 552 SpringfieldAvSum 908 598-0481
Torbilt Construction
NewProvidenceArea 908 464-4642
Torchia A 150 CentralAvWCald 228-0923
Torchia A 369 WatsessingAvBlm 748-4598
Torchia Angela 9 CarltonDrMtc 746-8565
Torchia Anthony Jr WCaldwellArea 228-0970
Torchia Construction Co
123 MtVernonNtly 667-0042
Torchia G 1 DrewCtNCald 785-8797
Torchia J 16 HainesDrBlm 338-9137
Torchia R 91 EatonPlBlm 338-3780
Torchio Laura 569 UpperMountainAvMtc 783-0364
Torcon Inc SouthOrangeAv&WardPlWO 761-4616
Tordy J 95 HarperTerCdrGv 239-7144
Torell C A 119 PineGroveAvSum 908 273-5715
Torella Harry J 1089 BloomfieldAvWCald 276-1212
Torella Lawrence 24 BeachPlMpl 763-9264
Torelli H 24 HighlandAvShHl 376-3465
Toresco Autoland 170 USHwyNo22Spfd 467-2900
Toresco Lena 86 StewartRdShHl 467-0763
Torhan V F 92 CanoeBrookPkwySum 908 273-0236
Toribio C & T 514 PlainfieldAvBrkHt 908 665-1895
Toriello Peter Jr 3 ParkDrNWO 325-1480
Toriello T 169 UnionAvNewProv 908 464-5443
Torio Dannielle
50 CamptownDrBrkHt 908 464-3385
Torjussen J F 390 WatsessingAvBlm 743-4447
Torjussen Martin 84 RidgewoodAvGlRdg 748-7901
Torkelson H N 169 WoodlandAvSum 908 273-8030
Torkelson T 5 RooseveltPlMtc 746-1691
Torley D 16 CatherineCtCdrGv 239-9323
Torlucci C 21 MtPleasantAvWO 736-0652
Torlucci Frank 36 HazelwoodRdBlm 743-6497
Torlucci G
343 CharnwoodRdNewProv 908 464-2331
Torlucci G 20 ParkDrNWO 325-0526
Torlucci Wm J 15 BelleTerreRdWO 731-3758
Torluccio D 14 PleasantAvWCald 364-8133
Torluccio Ottavio 14 PleasantAvWCald 228-5812
Tornaben John A 40 CongerBlm 748-8877
Tornambe D 95 ProspectAvBrkHt 908 665-1127
Tornarites Stavros 16 MarmonTerWO 736-0906
Tornaritou Aretoula 111 NMountainAvMtc 744-3284
Tornatore Anthony J 8 GreenbrookDrBlm 429-1038
Tornatore R 5 PovershonRdNtly 562-0069
Tornello A 530 ValleyRdUMtc 744-4744
Tornick Barry 38 MeadowbrookRdShHl 912-8515
Tornick Magdalene 200 BellevilleAvBlm 743-7012
Tornillo Russell 68 JohnsonAvWCald 575-8563
Tornow Joe S 68 WCedarLiv 992-8457
Toro Factory Service Center
10 MainAvClft 667-1022
Toro Loco 23 ValleySO 761-1515
Toro Rafel 40 ColtFairfld 812-6348
Torok Stephen P 70 MiltonMlb 761-8718

47780 © Bell Atlantic

Area Code 973

Toron M 15 CavellPlWCald 226-5598
Toronye Steve J lawyer 80 MorrisAvSpfd 467-3700
Torpey M A 69 PassaicNewProv 908 665-1821
Torpey Michele 59 HenningDrFairfld 244-9790
Torpey William 59 KendalAvMpl 761-8470
Torpko George 410 ProspectEO 677-1842
Torpy M 137-A RidgeRdCdrGv 239-8986
Torr N 8 ScotlandDrLiv 994-9854
Torr Phillip 2 DisneyPlLiv 992-3192
Torr Phillip N Inc tile contractors
38 ENorthfieldRdLiv 992-9696
Torra A 52 DonnaDrFairfld 882-1912
Torraca D 15 StanleyAvNtly 562-0253
Torraca E 49 HarrisonNtly 667-8834
Torraca M 15 StanleyAvNtly 284-0124
Torraca Nicholas 15 StanleyAvNtly 661-3299
Torrado D 7 PorterPlBlm 680-1945
Torralva L & E 40 GlenRidgePkwyGlRdg 744-7006
Torre Arthur J MD 25 HollywoodAvFairfld 882-0880
Torre D 94 PlymouthFairfld 882-8160
Torre Diane RN LCSW ACSW
LivingstonArea 716-0047
Torre Elizabeth 520 BloomfieldAvCald 403-8377
Torre Jack 17 BatesDrFairfld 227-3513
Torre Jos 14 FerndaleDrBrkHt 908 665-9839
Torre R 115 WalnutBlm 743-6406
Torre Sabino R MD 769 NorthfieldAvWO 731-9442
Torrecampo Roland 159 FranklinBlm 748-4556
Torrefranca Melba
141 OldShortHillsRdWO 736-3218
Torrell Construction Service NutleyArea 661-1177
Torrence Josephine 400 OakwoodAvOr 674-2903
Torrence Michele 97 HobsonBlm 338-1923
Torrence Tod A 239 ParkAvBrkHt 908 464-5486
Torrence Wm Jr 97 HobsonBlm 338-8861
Torres A 400 HighlandTerOr 674-7786
Torres Alex 278 BroadBlm 429-0761
Torres Anthony 30 ThomasBlm 743-6355
Torres Auto Service 537 GlebeOr 266-2499
Torres C 7 DavisAvEO 678-3227
Torres C 79 ForrestMtc 655-1589
Torres Carmalina 129 N15thBlm 748-1054
Torres Cesar 17 FranklinPlMtc 783-4907
Torres D 8 AdamsCtNtly 284-1783
Torres D 83 LeslieEO 673-1749
Torres David 249 BroadBlm 680-4428
Torres E 15 GonnelliNtly 667-8490
Torres E 211 MainMlb 912-0938
Torres E 10 NorthSum 908 598-1889
Torres Ed & Diane 9 ChesterRdUMtc 746-2334
Torres Edwin 25 ChaseNtly 235-9466
Torres Elba 55 ParkAvSum 908 598-1988
Torres Estanislao OrangeArea 676-8230
Torres Estelita 102 VanNessCtMpl 763-4717
Torres Florence 94 ByrdAvBlm 893-1390
Torres Food Market 42 SArlingtonAvEO 678-8911
Torres G 92 N15thEO 678-8033
Torres Geo J 32 HollyGlenLaNBrkHt 908 464-0469
Torres I 9 DoddBlm 566-6024
Torres Ivan 4 AppletonPlGlRdg 429-7457
Torres Ivan 10 PineBrookRdPrspy 575-6184
Torres J 140 IndependenceWySpfd 379-3591
Torres J 134 KentPlaceBlvdSum 908 273-1537
Torres J 18 MainTerBlm 338-0749
Torres J G 65 PovershonRdNtly 667-1869
Torres J I 114 HighNtly 235-1619
Torres Jay 27 RobertsonRdWO 669-0455
Torres Jennifer CaldwellArea 403-8884
Torres Johanna 372 ParkAvEO 676-3077
Torres Julia 392 WilliamEO 678-3563
Torres Julie A 23 SussexAvEO 672-1357
Torres Julip 31 HughesMpl 378-2258
Torres M 483 MountainAvNCald 403-9877
Torres M 32 StilesSpfd 467-5161
Torres M 185 WatsessingAvBlm 680-4823
Torres M J 156 ECedarLiv 597-9671
Torres Marisol 11 ParkBlm 748-4828
Torres Marisol 11 ParkBlm 748-4863
Torres Nilda 54 MohrAvBlm 338-6077
Torres P 6 GlenwoodPlSum 908 273-2530
Torres Peggy 312 OrangeRdMtc 783-0890
Torres Raymond N 6 GlennonPlWO 731-7212
Torres Rolando 50 BenningtonRdLiv 994-2140
Torres Ruben 9 SMapleAvEO 674-6267
Torres S 78 ChestnutMtc 783-9065
Torres S & M 25 MorrisAvSum 908 273-4735
Torres Wm 65 FultonEO 676-1639
Torres Yvette 150 SHarrisonEO 673-0345
Torres-Reyes R 211 GlenwoodAvEO 672-2860
Torrese M A 221 AlexanderAvNtly 667-6910
Torretti G 6 FlorencePlWO 731-7455
Torriano's Cafe Inc 391 BloomfieldAvCald 226-2233
Torrico Judio 142 HighWO 736-5626
Torriero John
18 CoddingtonDrNewProv 908 665-0582
Torrillo Gabe 38 4thAvRslnd 226-3846
Torrioni A T 1 LombardDrWCald 227-4625
Torrioni Anthony CPA
45 BloomfieldAvCald 228-5511
Torrisi A 137 ECedarLiv 992-4371
Torrisi J Mr & Mrs 217 EssexAvBlm 429-7002
Torrisi John 30 EdisonBlm 743-6892
Torrisi O A Mrs 109 WillardAvBlm 748-7236
Torrisi Otto 51 SeamanRdWO 325-6913
Torrisi S 36 McCoshRdClft 783-4063
Torrisi T 39 EdisonBlm 743-4539
Torsiello A 99 BaldwinPlBlm 748-6114
Torsiello C 64 MarionAvNewProv 908 464-2393
Torsiello Carmen G
66 GrantAvNewProv 908 464-2625
Torsiello D 1 BenvenueAvWO 736-2087
Torsiello D P 69 ArnoldTerSO 761-1266
Torsiello Guido
157 LivingstonAvNewProv 908 464-5137
Torsiello J 69 ArnoldTerSO 763-1530
Torsiello J 7 WilliamNtly 667-7264
Torsiello J M 28 ClubbBlm 338-8166
Torsiello Jack 29 HudsonAvMpl 762-6383
Torsiello John 143 BakerAvBrkHt 908 665-1335
Torsiello M 48 GreenbrookRdFairfld 226-9297
Torsiello M 3 YvetteDrEastHanoverTwp 731-3170
Torsiello Nicholas 291 BloomfieldAvNtly 667-7384
Torsiello P A Jr 69 ArnoldTerSO 762-1380
Torsiello R 43 CarlosDrFairfld 227-5616
Torsiello Thomas J 11 RidgeCtCdrGv 239-7072
Torsiello Wm H 28 ClubbBlm 338-0076
Torsney G 52 GilbertPlWO 669-8001
Torsney J Mrs 350 UpperMountainAvMtc 783-9836
Torsney Janet A 6 BerkeleyPlMtc 509-8863
Torsney K 5 KenwoodAvVro 239-4157
Torsone R L 4 AnthonyLaFairfld 227-9485
Torter Corp 150 RiverRdMtvil 299-2811
Torter Jos P 58 OldchesterRdEsxFels 228-7606
Torter Thomas J 5 BradleyCtEsxFels 226-5453
Torti R 145 HighfieldLaNtly 284-0060
Torto Joshua 579 ArgyleAvOr 674-7294
Tortora A & D 303 StCloudAvWO 669-1426
Tortora D 303 StCloudAvWO 731-1135
Tortora Daniel Dr
678 UnionRdSpringValleyNY 914 354-7296
Tortora Geo F 187 GroveTerLiv 992-7825
Tortora Ronda 88 MohawkRdMlb 258-1731
Tortorella Charles 100 HobartAvMlb 376-8146
Tortorella Charles 100 HobartAvMlb 376-9786
Tortorella E 11 GreenAcresDrVro 857-3268
Tortorella Leslie & Sarah
661 PomptonAvCdrGv 857-8170
Tortorella Paul A 101 FairwayAvVro 857-0856
Tortorelli A 7 CanellaCtBlm 743-4038
Tortorelli V R 155 EvergreenPlEO 673-0990
Tortorello A L 315 ChestnutNtly 235-1605
Tortorello Daniel 106 NGrvEO 678-9371
Tortorello F 11 CedarBlm 748-2883
Tortorello J 17 BaldwinPlBlm 743-8975
Tortorello Jos A 4 KorwelCirEWO 731-4773
Tortorello M 29 FischerAvNtly 661-2232
Tortorello M C 10 EssexRdCdrGv 239-4190
Tortorello Michael 124 GrantAvNtly 661-2344
Tortorello Pat Jr 79 WilletBlm 748-4864
Tortoriello A 55 OakridgeRdVro 239-1840
Tortoriello A G 36 DavenportAvRslnd 226-4877
Tortoriello Anthony G
36 DavenportAvRslnd 226-9070
Tortoriello F 56 HighfieldLaNtly 667-0712
Tortoriello G 104 FarmingdaleAvBlm 338-4198
Tortoriello H S 88 MonroePlBlm 743-8070
Tortoriello J 169 StateBlm 748-0349
Tortoriello Kimberly & Glen
112 FranklinAvMpl 761-1857
Tortoriello L 28 ClarkGlRdg 743-1631
Tortoriello M 2 ChapmanBlm 680-4601
Tortoriello M J DPM 28 MontclairAvMtc 783-0177
Tortoriello M L 204 HarrisonNtly 235-1740
Tortoriello Michael J DPM
741 BloomfieldAvVro 239-8882
Tortoriello R A 104 FarmingdaleAvBlm 338-4198
Tortoriello Robert 112 HellerWyUMtc 746-6450
Tortoriello Stephen & Marion
12 DuncanMlb 379-0028
Tortosa R 110 MapleNewProv 908 665-9164
Tory Corner Liquors 261 MainWO 736-4906
Torz D 4 VesperPlBlm 743-0359
Torzewski Thomas 25 ParkLaSpfd 379-1528
Torzewski Thomas 25 ParkLaSpfd 379-3272
Toscana Restaurant 4 AlvinPlUMtc 744-8565
Toscano A 84 EvergreenAvNtly 284-1311
Toscano A Mr & Mrs 11 MerklinAvWO 731-1714
Toscano Christyann 293 HooverAvBlm 743-7113
Toscano Dom 10 LenoxCtMtvil 335-7544
Toscano Ernest A 38 WellsCtBlm 338-5696
Toscano J 10 LenoxCtMtvil 335-7840
Toscano Joseph 8 FloydRdVro 239-0197
Toscano Kevin 509 EagleRockAvRslnd 226-7096
Toscano Michael CPA
115 SevenBridgesRdLtSlvr 741-7864
Toscano P M 59 CollinsAvBlm 338-6141
Toscano Peter L 66 GrantAvNtly 661-1404
Toscano T & L 12 AldonTerBlm 338-3702
Tosh Mark 47 HainesDrBlm 893-8125
Toshiba Authorized Sales & Service
567 USHwyNo46Fairfld 882-5777
Toshiba Authorized Service
401 BloomfieldAvMtc 746-6982
Toshiba Authorized Svc OrangeArea 325-6322
Toshiba Machine Company America
45 USHwyNo46PnBk 808-0870
Tosi Byron G 56 BrowningRdShHl 467-0055
Tosi Robert & Gwenn LlewellynParkWO 736-4931
Tosone Electric Inc WestCaldwellArea 226-0301
Tosone Electric Inc 130-A ValleyRdMtc 746-8888
Tosso A 20 AppleTreeLaCdrGv 239-6519
Tosto Frank R 50 WLindsleyRdCdrGv 785-1174
Total Body Fitness 295 BloomfieldAvMtc 744-5779
Total Career Needs 37 BroadBlm 748-6595
Total Claims Review & Management
26 ParkMtc 744-0585
Total Concept Educational School
464 CentralAvEO 675-2515
Total Energy System Inc
Toll Free 888 868-2555
Total Energy System Inc personal training
NewProvidenceArea 908 508-1990
Total Entertainment
77-99 WSheffieldAvEnglewood
Toll Free 800 783-9385
Total Health Enterprises MaplewoodArea 763-8171
Total Health Enterprises
MaplewoodAreaTollFree 888 763-6750
Total Health Products Inc 5 LawrenceBlm 680-4800
Total Image Hair Designers
549 FranklinAvNtly 235-9299
Total Image Hair Designers NewarkArea 484-3666
Total Image Hair Designers
193 1stAvNewark 484-3666
Total Image Hair Designers II
48 FranklinBelleville 751-6141
Total Maintenance & Service Inc
5 PlogRdFairfld 808-5877
Total Massage Works 100 ValleyRdMtc 509-8526
Total Service Solutions Inc NewarkArea 677-2121
Total Solid Waste Recyclers Inc
143 RiverRdMtvil 316-8345
Total Sportswear Inc 5 LawrenceBlm 680-0022
Total Touch 1846 SpringfieldAvMpl 763-0898
Total Workout The 26 NorthviewAvUMtc 783-2857
Totally Tots Inc 14 VincentPlVro 239-6053
Totaro A 600 EagleRockAvWO 736-1163
Totaro J 22 RalphRdWO 736-2719
Totaro J 135 WalnutNtly 661-2478
Totaro Michael 135 WalnutNtly 667-0852
Totaro Micheal 20 VillaPlNtly 661-3910
Totaro P 6 FleetwoodAvFairfld 226-7047
Totaro Stephen 5 KinkaidCtRslnd 226-3497
Totdahl Orval 100 GlenRidgeAvGlRdg 743-4772
Tote Alissa A 39 VanNessCtMpl 761-7604
Toth A L 6 ParkwayECald 226-4739
Toth A S 63 RoselandAvCald 226-4738
Toth Agnes 205 NFullertonAvMtc 783-4311
Toth April M 94 BaldwinPlBlm 743-8886
Toth C 15 LloydCtNtly 667-8672
Toth Claire E 11 SunsetDrSum 908 273-8924
Toth Edward F 94 BaldwinPlBlm 680-8925
Toth Frank 20 GouldVro 857-8399
Toth Gellert 62 SpringBlm 748-4060
Toth Joseph 213 AlexanderAvUMtc 744-1350
Toth Laurie 120 GroveBlm 748-3025
Toth M C Jr 16 KennedyDrFairfld 227-4194
Toth Veronika 158 WashingtonBrkHt 908 508-0306
Toth W 448 RiverRdNtly 667-4408
Toth W N MD 120 SummitAvSum 908 273-4300
Totia Alex 23 CarltonDrUMtc 783-3986
Totman R & C 38 WaldronAvSum 908 273-5249
Toto Domenic D attorney
103 EisenhowerPkwyRslnd 376-9300
Toto Lorraine 12 ColeridgeRdShHl 376-7280
Totorello J 132 MilliganPlSO 763-4594
Totowa Dodge VeronaArea 857-9525
Totowa Leasing Inc 148 UnionBlvdTotowa 790-0333
Totta Peter L 15 CableCtMtvil 331-1640
Totten James Dr 294 CentralAvOr 672-8926
Tottle K 16 TuscanRdLiv 716-9094
Tottle Ken 16 TuscanRdLiv 716-9094
Toub Kim 138 RoselandAvCald 364-0037
Toubin Barry 63 SeamanRdWO 325-5155
Touby Joshua & LuEllen
10 EspositoDrFairfld 575-5535
Touch B 70 ForestDrPrspy 992-1880
Touch Of Beauty A 64 FranklinAvNtly 235-0021
Touch Of Class 118 RhodeIslandAvEO 672-9871
Touch Of Elegance 334 BloomfieldAvMtc 746-7556
Touch Of Style 6 LincolnEO 672-9719
Touch Of The West Indies 174 SCentreOr 672-0940
Touch Of Tropics 394 BroadBlm 748-0444
Touche Salon De Beaute 12 MainMlb 376-3663
Touchings D 254 WatchungAvGlRdg 746-8726
Touchings D 254 WatchungAvGlRdg 783-5935
Touger P 868 RidgewoodRdMlb 258-9638
Tough Shop 11 SBurnetEO 678-5332
Touhey Daniel 39 HarrisonAvMtc 655-0818
Touhey Gerard 30 OakHillRdShHl 912-0713
Touhey I W 219 SouthOrangeAvSO 763-8669
Toulon K 2 AscotWySum 908 598-0177
Toulson A R 48 MartinRdVro 857-9753
Touma Alfred S 24 WestviewRdWCald 226-7646
Touma S M 7 AshlandCald 403-0388
Toumanios John 14 GlenAvFairfld 890-9402
Toumanios John DDS & LaTempa Anthony DMD 271 USHwyNo46Fairfld 227-1256
Toupet Harry Jr 117 FellswoodDrLiv 994-0795
Toupet J 117 FellswoodDrLiv 716-0402
Toupet Linda 117 FellswoodDrLiv 994-1543
Toure I Kalil 40 WashingtonEO 673-8341
Toure O 60 SMunnAvEO 673-3060
Tourelle Wm H 50 SpenserDrShHl 379-3625
Tournaments International
385 SpringfieldAvSum 908 277-2703
Tours & Travel Odyssey Inc LivingstonArea 992-5459
Toussaint J 51 FranklinEO 678-0583
Toussaint Jewell L 497 NorwoodEO 675-2235
Toussaint M 28 OakwoodAvBlm 743-3821
Toussaint M 42 N18thEO 672-3747
Toussaint P 308 ReynoldsTerOr 414-9159
Toussaint R 35 HazelAvWO 243-5894
Toussaint R M 6 GlenwoodAvEO 675-2945
Toussaint S 42 N18thEO 677-3457
Touw C C 10 SylvanRdVro 239-6231
Tovig Les 8 MontgomeryAvMtvil 334-1512
Towaco Florists TowacoArea 575-1270
Towart J C 17 HalstedVro 239-4650
Towbin Scott 500 MelrosePlSO 762-7682
Towe Carl 17 MontroseSO 378-9344
Towell J S 96 OldHollowRdShHl 467-1332
Towell Julie consultants trainer
2040 MillburnAvMpl 763-5351
Towell S & D 9 EdisonDrSum 908 522-6543
Towell S Gilmer 96 OldHollowRdShHl 467-0976
Tower Air Conditioning Service
328 BloomfieldAvNewark 482-3681
Tower H 20 BorticRdCdrGv 239-6938
Tower Performance Inc FairfieldArea 227-5016
Tower Windows And Doors
101 USHwyNo46PnBk 244-1011
Towers Assoc 60 SMunnAvEO 678-2177
Towers E J Col 58 RandolphPlWO 736-4774
Towers Robert 29 EuclidAvSum 908 273-2349
Towey D M 12 ClarkPlBlm 429-0485
Towey H I 32 WellsLaShHl 379-2810
Towey J 81 PovershonRdNtly 667-1940
Towey Jos 9 BayAvBlm 748-2840
Towey M F 154 IrvingtonAvSO 762-5121
Towey Marc Mr & Mrs 138 FranklinBlm 680-9775
Towey P 9 TremontTerLiv 535-0986
Towey Robert D 9 TremontTerLiv 535-9676
Towey Robert D attorney
103 EisenhowerPkwyRslnd 228-9600
Towey Robt H 79 NHillsideAvLiv 994-1649
Towey W J 32 GregoryTerBlm 338-7891
Towey W J Jr 27 BarbaraDrFairfld 808-4049
Towlen C M 734 SpringfieldAvSum 908 277-3785
Towlen K M 225 LibertyBlm 743-5466
Towlen Patrick 37 WarrenNtly 667-9645
Towler H 25 HighMtc 746-4852
Towler P 52 PrincetonEO 672-2435
Towles Delvert 402 HillsideAvOr 677-2541
Town Auto Body 107 GroveMtc 744-0808
Town Check Cashing
493 BloomfieldAvBlm 748-4222
Town Check Cashing 8 SEssexAvOr 675-8204
Town Check Cashing 360 MainEO 673-3113
Town & Country Hairdressers
758 IrvingtonAvMpl 762-2013
Town & Country Liquors Inc
58 MainAvClft 667-2444
TOWN & COUNTRY PHARMACY
747 IrvingtonAvMpl **762-2700**
Town & Country Salon
10 KentPlaceBlvdSum 908 273-7710
Town & Country Texaco
725 BloomfieldAvVro 857-1166
Town & Country Veterinary House Calls
LivingstonArea 535-6313
Town Hall Delicatessen Inc
18 SOrangeAvSO 762-4900
Town Hall Service Station
13 NrthfldAvWOrg 731-8863
Town House liquors 115 WatchungAvMtc 746-2337
Town House Liquors 115 WatchungAvMtc 744-2337
Town Jay Lt 98 MidlandAvMtc 655-1080
Town Of Bloomfield MunicipalPlzBlm 748-4818
Town Planner Calendar
48 USHwyNo46PnBk 227-4607
Town Pub 378 BroadBlm 743-9557
Town Square Launderette
259 USHwyNo46Prspy 882-3138
Town Tavern 10 VanNessAvLittleFalls 256-7708
Town Taxi MontclairArea 783-7966
Town Top Auto Co 111 ClintonRdFairfld 575-9333
Town Video 605 ValleyRdUMtc 783-0623
Town Wines & Liquors
674 PomptonAvCdrGv 239-1014
Towne Chrysler Jeep Inc
1633 SpringfieldAvMpl 761-6026
Towne & Country Deli 96 CentreNtly 667-4570

Towne & Country Salon
10 KentPlaceBlvdSum 908 522-9847
If No Ans Call 908 273-7710
Towne & Country Style Center
210 CentralAvOr 673-9885
Towne & Country Texaco
725 BloomfieldAvVro 857-1166
Towne Crier Community Magazine The
339 BloomfieldAvCald 364-8400
Towne Delicatessen And Liquors
810 OldSpringfieldAvNewProv 908 464-5400
Towne Laundromat 309 BloomfieldAvCald 226-8118
Towne R 63 HamptonDrBrkHt 908 322-5068
Towne Thos N 70 LindenAvVro 239-1970
Towne Vision Center
35 SouthNewProv 908 464-1292
Townes Harry 88 CrawfordEO 675-6445
Townes K 47 GrovePlEO 677-7567
Townes M 476 MainEO 678-2124
Townes Zakiyyah 52 NArlingtonAvEO 674-2202
Townhouse Cafe 338 BroadBlm 748-2065
Townhouse Designers Inc
1191 ValleyRdClft 744-4646
Townley E E 41 PassaicAvLiv 992-6238
Townley J 289 KentPlaceBlvdSum 908 277-4132
Townley Michael R
561 MountainAvBrkHt 908 508-9118
Towns C A 95 TremontAvEO 675-1193
Towns D 150 SArlingtonAvEO 674-3518
Towns Gregory Mr & Mrs
16 MadisonAvMpl 763-0180
Towns John 400 HighlandTerOr 673-5226
Towns M 153 StateBlm 743-7120
Townsel M 269 SClintonEO 676-2640
Townsend A 210 ReynoldsTerOr 674-6524
Townsend Beth 183 BroadBlm 748-5935
Townsend Brothers Moving Co
612 SouthAvGarwood 908 233-7444
Townsend Brothers Moving & Storage Co
612 SouthAvGarwood 908 233-7444
Townsend C 220 ProspectEO 673-5413
Townsend C W
180 CanoeBrookPkwySum 908 273-0459
Townsend D H 77 GordonhurstAvMtc 783-0735
Townsend David 159 MidlandAvMtc 783-5226
Townsend Dominic F 108 FranklinCdrGv 857-3723
Townsend E T 10 TunbridgePlBlm 743-4133
Townsend F 31 OakwoodAvGlRdg 746-9351
Townsend H F 49 EmilyAvNtly 284-0023
Townsend James 12 BuckinghamCirMtvil 276-0831
Townsend Kathleen Maher lawyer
4 BeckerFarmRdRslnd 535-5300
Townsend Mike 9 BradfordAvMtc 744-4882
Townsend Patricia 291 MainMlb 379-9429
Townsend Paul H ESQ 80 MorrisAvSpfd 467-3700
Townsend Paul H ESQ RoselandArea 403-8060
Townsend Perryanne
31 OakwoodAvGlRdg 655-0509
Townsend R 11 HenryPlMpl 761-4709
Townsend R A 147 HalstedEO 674-7865
Townsend R E 496 MountainAvSpfd 376-8319
Townsend Renee 32 SMunnAvEO 674-1475
Townsend Richard 21 DuncanPlNtly 661-2936
Townsend Ruupwattie 11 ParkBlm 680-0166
Townsend Sarah E 340 ElizabethOr 676-6315
Townshend K 300 SpringfieldAvSum 908 277-3421
Township Delivery Service
49 UniversityCtSO 762-8355
Township Electronics Inc
302 USHwyNo46Fairfld 808-4419
Township Of North Caldwell Tennis Courts
GouldAvNCald 226-9611
Townsquare Katering
339 SpringfieldAvSum 908 598-9500
Toxtle Jose 326 WatchungAvOr 243-2597
Toy Builders 35 SmullAvCald 403-0007
Toy D & T 98 KentDrRslnd 403-0837
Toy Design And Development Inc
24 EdgewoodTerMlb 762-7769
Toy M H 788 ProspectMpl 763-9123
Toy Store The 396 SpringfieldAvBrkHt 908 771-0014
Toy Timothy Michael 18 FayPlSum 908 273-3371
Toye Thomas E 23 CortlandNtly 284-0955
Toye Vincent & Lynne 218 IrvingAvSO 761-4270

TOYOTA AGENCY OF CALDWELL 882-1822
1155 BloomfieldAvWCald
Toyota Authorized Sales & Service—
109 StateHwyNo22Hillside 705-9400
Service & Auto Body
1477 NBroadHillside 705-3500
Parts 1477 NBroadHillside 705-8200
Toyota Authorized Sales & Service
1155 BloomfieldAvWCald 882-1822
Toyota-Autoland 170 USHwyNo22Spfd 467-2900
Toyota Motor Distributors
HendersonDrWCald 575-7600
Toyota Motor Distributors Inc
HendersonDrWCald 227-4900

TOYOTA OF CALDWELL ---See Caldwell
Toyota Inc

Toyota Of Route 22—
Sales 109 USHwyNo22Hillside 705-9400
Service 1477 NBroadHillside 705-3500
Parts 1477 NBroadHillside 705-8200
Toyota Fax No 705-3035
Auto Body Shop 1477 NBroadHillside 705-3500
Toyotaland 170 USHwyNo22Spfd 467-2900
Toys In The Attic Inc 40 ChurchMtc 746-2994
Toys R Us—
445 USHwyNo46Totowa 256-6003
599 StateHwyNo10Liv 994-2277
USHwyNo202Raritan 908 526-2755
MorrisAv&USHwyNo22Union 908 851-9695
Mall RingRdRockawayTownship 366-3126
WayneHillsMallWayne 628-8697
Toys That Teach
1260 SpringfieldAvNewProv 908 464-0240
Tozzi A 208 ECedarLiv 992-7189
Tozzi Cleaners 100 CentreNtly 667-0372
Tozzi Daniel & Frances
15 RidgeDrEBrkHt 908 508-0136
Tozzi F J 3 JeffersonCtMtvil 335-4589
Tozzi J A 4 ScottDrFairfld 227-2078
Tozzi L 300 OakwoodAvOr 673-8912
Trabb B 655 PleasantValleyWyWO 731-7904
Traber B D 26 ElizabethRdUMtc 744-1767
Traber And Vreeland insurance
FairfieldArea 882-5400
Trabka Gary 495 HighlandAvUMtc 744-8542
Trabold Charles J 467 ValleyMpl 275-0630
Trabold Charles W & Lillian
467 ValleyMpl 275-0725
Trabold M 9 BayowskiRdWO 669-5177
Traboulsi Hyder 190 ChapmanOr 674-4286
Trabucco A 8 OrlandoDrFairfld 808-9002
Trabucco Helen Mrs 40 BoltenPlBlm 338-3160
Trabucco J 26 SycamoreAvLiv 740-1887
Trabucco John 378 FranklinAvNtly 562-0019
Trace Environmental Systems
45 USHwyNo46PnBk 227-8383

TRACEY ---See Also TRACY TREACY

Tracey E 231 ClaremontAvMtc 744-9364
Tracey F 74 SatterthwaiteAvNtly 667-3991
Tracey J 285 MontaguePlSO 762-7698
Tracey J L 8 ClubBlvdWO 325-2833
Tracey Jas C 10 GastonWO 325-2766
Tracey Jennifer 70 CedarCdrGv 239-2189
Tracey John 177 ClaremontAvMtc 744-4973
Tracey Karen 19 MidwoodAvVro 239-4817
Tracey Michael 21 BurnetLiv 740-2021
Tracey P 10 GatesAvRslnd 228-7640
Tracey Robert F 39 AldomCirWCald 226-5271
Tracey Spencer L 19 MidwoodAvVro 857-1384
Tracey T 13 CountrysideDrLiv 994-2877
Trach Brett E 31 MontaguePlMtc 655-0977
Trach Kimberly 7 CrestmontRdVro 857-7224
Trachtenberg Abraham 26 BelmontDrLiv 992-9684
Trachtenberg Bert 91 BelmontDrLiv 992-9654
Trachtenberg D J 18 MonmouthCtLiv 740-0423
Trachtenberg David 18 MonmouthCtLiv 716-0392
Trachtenberg E 200 MtPleasantAvWO 731-1848
Trachtman Jack 42 EugeneDrMtvil 257-0456
Trachtman L & A 3 DaveyDrWO 669-5243
Trachtman Lee 24 McClellanTerWO 325-9122
Trackim S 89 MawalDrCdrGv 857-0299
Tractenberg B 595 ProspectMpl 763-2207
Tractenberg Neimah
121 SagamoreRdMlb 376-5145
Tractenberg P 121 SagamoreRdMlb 379-6539

TRACY ---See Also TRACEY TREACY

Tracy A 66-A MeadowbrookPlMpl 763-7746
Tracy A M 22 WashburnPlCald 364-1888
Tracy Anthony M attorney at law
959 SSpringfieldAvSpfd 912-9099
Tracy Hayden Associates
446 NRidgewoodRdSO 763-6111
Tracy J Mr 3 SussexRdWO 731-1265
Tracy J N 66-A MeadowbrookPlMpl 763-7746
Tracy Jennifer 188 WPassaicAvBlm 338-0979
Tracy John 6 ParkwayWCald 364-0364
Tracy John J Jr 446 NRidgewoodRdSO 763-6124
Tracy P A 136 BoydenAvMpl 762-5164
Tracy Paul 220 ChristopherMtc 783-6173
Tracy Paul CPA 405 NorthfieldAvWO 736-3333
Tracy Paul D 220 ChristopherMtc 783-3988
Tracy T 2 RooseveltTerLiv 994-3367
Tracy T F 9 AynsleyCtMtvil 263-0213
Tracy V 69 BrooksideAvCald 228-4616
Tracy W 88-B LinnDrVro 571-1379
Tracy Wm 505 RidgewoodRdMpl 275-5359
Traczewski S E 31 DanielDrCdrGv 239-3761
Trad Joseph 15 MainTerBlm 338-5510
Trade Associates Service Inc 84 BellOr 678-6669

TRADELEASE CORPORATION 669-8200
5 CentralAvWO
Trademark Office Products Inc
36-05 BroadwayFairLawn 201 791-0404
Trader D W 7 MillbrookCtLiv 992-8429
Tradewind Net Access
484 BloomfieldAvMtc 509-5060
Tradewinds Travel Service 76 ChurchMtc 746-2400

Traenkle G 87 FriedlandRdNtly 667-9532
Traettino F 97-B LinnDrVro 239-6388
Traettino J 39 ValleyViewRdVro 857-3751
Trafecante Mark 293 ChestnutNtly 667-6307
Trafford Al Millburn 763-7313
Trafford Diane 10 RooseveltPlMtc 655-0278
Traflet Robert MD 410 CentreNtly 661-2000
Trafton W M III 365 BloomfieldAvVro 857-9339
Tragash Kenneth A 27 GilbertPlWO 325-8055
Trager David 48 BurnetMpl 762-5365
Trager T 25 KewDrSpfd 912-0156
Trageser A 150 AshlandAvBlm 566-0762
Trageser J 150 AshlandAvBlm 743-9315
Tragno F X 20 HighNewProv 908 464-7447
Tragno V F 37 KlineBlvdNewProv 908 464-3167
Trahman M 36 WilliamsonAvBlm 748-0218
Traiger Alan Mr & Mrs 12 ConsulRdLiv 992-4238
Traiger R VeronaArea 857-6665
Traill D P 19 BrookdaleAvVro 239-7181
Traill David & Kim 58 GouldVro 857-1363
Train Restaurant The
548 PassaicAvWCald 227-5694
Traina A 19 ArdenPlShHl 379-2740
Traina Frank
222 SagamoreDrNewProv 908 665-0320
Traina L 8 AdalinaCtCdrGv 890-0743

TRAINER ---See Also TRAYNOR

Trainer R S 40 ColonialWyShHl 376-4795
Training Cats & Dogs MontclairArea 783-3232
Training Cats & Dogs Inc ShortHillsArea 564-9129
Training Inc-Essex County College Main Campus 33 WashingtonNewark 642-2622

TRAINOR ---See Also TRAINER TRAYNOR

Trainor A 8 BloomfieldWyWO 325-2040
Trainor A 166 SummerOr 673-6344
Trainor C & J 68 DuffieldDrSO 763-1430
Trainor Charles 68 DuffieldDrSO 763-4438
Trainor Chas LlewellynParkWO 731-6043
Trainor J 68 DuffieldDrSO 761-5177
Trainor John J 15 OakwoodAvGlRdg 746-2449
Trainor Owen 80 NewRdPrspy 244-9867
Trainor P 51 ChurchSO 763-3672
Trainor Robert & Lisa 26 GreenAvRslnd 403-0398
Trainor Timothy L 26 BowdoinMpl 762-2940
Traister Jas C 12 EdgewoodTerMlb 376-2920
Trait
Toll Free 800 225-0128
Trajanoski G 127 LittleFallsRdFairfld 808-0190
Trakimas Edmund F
19 LenapeLaBrkHt 908 464-1227
Tram Co 72 WestlandRdCdrGv 239-2711
Trama Anthony 60 ErnestNtly 667-1846
Trama M 39 ParkEdgeBrkHt 908 665-9434
Trama Nicola Sr 60 ErnestNtly 667-4755
Tramaloni Dennis 118 SagamoreRdMlb 763-0732
Trammel M 10 PineMtc 744-6853
Trammell Crow Company
43 USHwyNo46PnBk 575-7200
Tramont M Mr & Mrs
204 WestvilleAvWCald 228-3513
Tramontana Anthony MD
141 MapleSum 908 522-1156
Tramontana S 54 HancoxAvNtly 661-2246
Tramontano M A 13 ScotlandRdSO 761-0862
Trampota M 4 HighlandPlMpl 763-5271
Trampota M 56 OldIndianRdWO 669-1331
Tramutola E 161 RidgeAvBlm 748-9037
Tran Andy 83 BerkeleyAvBlm 429-7555
Tran Chau 44 HancoxAvNtly 284-6004
Tran Cuc 149 MainMlb 376-8011
Tran D 400 SouthOrangeAvSO 275-5489
Tran Don 29 AspenRdWO 243-1883
Tran Hien 24 ErwinPlWO 731-1570
Tran J 370 ClaremontAvMtc 783-7227
Tran K 460 CentreNtly 284-6099
Tran Khu 92 JoergAvNtly 284-1359
Tran L 5 GouldPlCald 403-0820
Tran Marlena 40 ManchesterRdWO 325-5018
Tran Michael 46 HeritageCtMtvil 335-3189
Tran Minh 142 GrantAvNtly 661-4507
Tran Pauline Mrs 77 KierstеadAvNtly 284-1753
Tran Quang 18 DaveyBlm 748-7596
Tran T M 30 MyrtleAvCdrGv 239-2657
Tran Thoai Q 51 MarcyBlm 748-3605
Tran Tim 65 ChapinRdMtvil 244-8937
Tran Tung 254 CentreNtly 235-1027
Tran Tuyen T 495 MainOr 676-8039
Tran Icf Hung 400 SouthOrangeAvSO 275-1491
Tranchetti M 149 AndersonPkwyCdrGv 256-3038
Tranchita J 72 HollyGlenLaSBrkHt 908 790-1293
Tranchite Mario 15 SagamoreRdPrspy 808-1343
Trane Parts Center 26 ChapinRdPnBk 882-3220
Trang Long 141 OldShortHillsRdWO 669-2970
Trangucci N & H 125 HillcrestAvSum 908 273-7727
Tranquilli Adam 131 MorrisAvSum 908 522-1495
Tranquilli P 16 PassaicAvSum 908 273-4677
Tranquilli Peter Jr 16 PassaicAvSum 908 464-2673
Tranquilli R 41 WentzAvSpfd 467-9359
Tranquilli Robert 41 WentzAvSpfd 467-8099

TRANS-AIR TRANSMISSIONS 761-4411
10 45thMpl

Trans-Atlantic-Trend Inc
9 ClearviewTerWO 736-8227
Trans Caribe Express Shippers Inc—
Warehouse 579 ScotlandRdOr 672-0678
Office 211 ParkAvEO 676-8625
Trans Travel Inc 226 MorrisAvSpfd 564-8000
Trans World Airlines Inc—
Passenger Reservations & Information—
Domestic
Toll Free 800 221-2000
International
Toll Free 800 892-4141
Baggage Service-Lost & Found
NewarkInternationalAirport 961-3059
TWA Air Cargo And Next Flight Out-Small Package Service
Toll Free 800 892-2746
Trans World Health 545 BloomfieldAvBlm 680-8182
Transaccount 10 KathayDrLiv 535-8707
Transamerica Assurance Co
1 KipsRdgMtc 783-7200
Transamerica Insurance Group
300 BroadAcresDrBlm 338-0119
Transamerica Life Insurance Companies
CaldwellArea 226-8805
Transandes Corp SummitArea 908 522-1904
Transcendental Meditation
AsburyParkArea 732 774-2783
Transcendental Meditation Program
109 ValleyRdMtc 746-2120
Transconex Inc MontclairArea 748-6775
Transconex Inc OrangeArea 678-3827
Transconex Inc SummitArea 908 277-4025
Transcontinental Gas Pipe Line Corp—
Division Office WoodAvSLinden 908 862-8600
Houston Office 908 862-6555
Transcontinental Gas Pipe Lines
NormalAv&ValleyRdUMtc 783-9174
Transcript Associates Inc
224 WarwickAvSO 761-4321
Transistor Co 182 FairfieldRdFairfld 882-8255
Transistor & Electronics Co
214 LittleFallsRdFairfield 575-9800
Transistor & Electronics Co
214 LittleFallsRdFairfld 256-8303
Transit Graphics Inc 366 LackawannaPlSO 762-5757
Transmet Services 98 ClintonRdFairfld 882-5599
Transport Network LivingstonArea 992-3185
Transport Parts & Service Co
20 MontesanoRdFairfld 227-3878
Transport Products Inc
130-144 FairfieldRdFairfld 808-4442
Transportation Displays Inc-TDI
6823 BergenlineAvGuttenberg 201 861-5200
Transtar Airfreight Service Inc
35 FademRdSpfd 564-9720
Transtar Services Inc 80 DenhamRdSpfd 912-4484
Transtat Services Inc NutleyArea 235-9067
Transtronic Lab 24 MolterPlBlm 748-0728
Transue James R 29 WarrenNtly 661-8999
Transworld Core Search
650 BloomfieldAvBlm 748-9777
Transworld Services Group
650 BloomfieldAvBlm 748-9777

TRANSWORLD TRANSMISSIONS LTD 908 665-7766
1778 SpringfieldAvNewProv
Traore Issouf 31 ForestDrBlm 566-9493
Traore Sekou 155 ElmOr 676-1649
Trap Rock Restaurant & Brewery
279 SpringfieldAvBrkHt 908 665-1755
Trapani C R 430 MainWO 325-0566
Trapasso Kristin 1 ClubMtc 744-5848
Trapasso N 20 GatheringRdMtvil 882-1125
Trapp Edward 350 HooverAvBlm 748-9818
Trapp Gerard E 5 HazelwoodRdBlm 429-2856
Trapp J 6 EastwoodPlCdrGv 571-1779
Trapp P A 75 WilliamsonAvBlm 743-7838
Trapp Thomas 36 HudsonPlBlm 893-9640
Trasente E 17 FairmountTerWO 736-7803
Trasente Nick 25 SpringMlb 912-9857
Trasente T Mr & Mrs 108 HillsideAvVro 239-1161
Traska Richard Mr & Mrs
86 BerkeleyAvBlm 743-4344
Trates R M 22 ThomasBlm 748-4979
Tratnyek Frank D 70 GreatOakDrShHl 379-7697
Tratnyek John 70 SpringbrookRdSpfd 379-0140
Trattoria Belle Gente
642 BloomfieldAvVro 239-4416
Traub Peter W 81 ParkAvBrkHt 908 665-2299
Traub Peter W roofer MillburnArea 376-0174
Traub R & N 29 HaddonfieldRdShHl 376-0355
Trauerts R 14 ParkTerWO 669-8280
Traughber Bob 38 MidlandBlvdMpl 275-0166
Traum Kenneth P 24 MulfordLaMtc 744-4106
Traum M 30 ChristyLaSpfd 564-9480

47780 © Bell Atlantic

Area Code 973

Traum P 63 BurnettTerWO ---- 669-9894
Traum Peter & Donna 63 BurnettTerWO - 669-3213
Traurig Irwin 46 CoolidgeRdMpl ---- 762-2749
Traurig J 800 OldSpringfieldAvSum -- 908 273-7454
Traurig M F 429 BloomfieldAvVro ---- 857-0277
Traurig Stuart J CPA
421 BloomfieldAvVro ---- 239-1201
Trause Jeff 148 CarteretGlRdg ---- 429-9126
Trautfetter A 539 EPassaicAvBlm ---- 338-4406
Trautner L 41 BlaineMlb ---- 376-3065
Trautwein Fred P 36 HeronRdLiv ---- 994-2631
Trav-Mor Group Tours
44 FarringtonWCald ---- 403-8890
Travaglini Dante 49 LindsleyPlEO ---- 672-3087
Travel America 330 SnyderAvBrkHt -- 908 665-8400
Travel Center Division Of Vacations Unlimited 136 SOrangeAvSO ---- 763-4800
Travel Center Of NJ
287 BloomfieldAvCald ---- 228-1500
Travel Club ABC Tours
200 BroadacresDrBlm ---- 338-8687
Travel Escape Inc 259 WashingtonAvNtly 667-7130
Travel Expressions Inc 382 CentreNtly --- 667-6000
Travel 15 Ltd Corp Services roseland office
101 EisenhowerPkwyRsInd ---- 228-3033
Travel Forum Inc 54 WindsorPlNtly ---- 235-0999
Travel Headquarters Of Short Hills Inc
535 MillburnAvShHl ---- 379-4343
Travel In Pleasure 240 ParkAvNtly ---- 667-4566
Travel In Style Inc 160 SLivingstonAvLiv - 994-2999
Travel M D 95 MtKembleAvMorristown --- 971-4480
Travel Network 133 SLivingstonAvLiv ---- 533-0300
Travel-On Inc 108 MainLtFl ---- 785-0666
Travel Pac Inc 244 USHwyNo46Fairfield -- 227-6888
Travel Planners 66 MorrisAvSpfd ---- 376-9490
Travel Source 594 ValleyRdUMtc ---- 744-3000
Travel 2000 ShortHillsMall ---- 379-7004
Travel Ventures Ltd
466 PomptonAvCdrGv ---- 239-8900
Traveler's Village 59 BroadBlm ---- 748-2300
Traveling Friends Inc 68 ClevelandTerBlm 748-6406
TravelNet Inc 27 ExeterRdMlb ---- 376-7955
Travelodge Hotel
StateHwyNo10&WalnutLiv ---- 994-3500
Travelodge-Newark Airport
UsHwyNo22Union ---- 908 687-8600
Travelodge Of Livingston
StateHwyNo10&WalnutLiv ---- 994-3500
Travelodge The
StateHwyNo10&WalnutLiv ---- 994-3500
Travelong Inc 385 SpringfieldAvSum 908 277-2700
Travel'Round 33 ClintonRdWCald ---- 882-7519
Traver L R 5 OrchardLaLiv ---- 992-6472
Travers Appraisal Service
6 LouisburgSqVro ---- 239-5566
Travers C P 177 UnionMtc ---- 746-6936
Travers Candace 255 ProspectEO ---- 676-3850
Travers Charles E 1022 BroadBlm ---- 338-8527
Travers D 155 CharltonAvSO ---- 378-9234
Travers Diane & Steve
22 KnollwoodTerCald ---- 226-8262
Travers Frank A 34 ConstntnPlSumit 908 273-9357
Travers Group The 633 CentralAvEO ---- 675-2827
Travers J Michael 8 ManchesterWyMtvil - 227-4197
Travers Jerome A Ph D
7 RidgeRdSum ---- 908 273-6837
Travers K 28 ArlingtonAvCald ---- 403-1188
Travers L M 24 RennerAvNtly ---- 667-4099
Travers M C 7 RidgeRdSum ---- 908 522-1573
Travers M J 28 HawthorneAvGlRdg ---- 743-5742
Travers Martin J 100 EPassaicAvNtly ---- 235-0263
Travers P 55 ForestHillRdWO ---- 731-2296
Travez Luis 119 N16thBlm ---- 748-6241
Travia T & K 29 DouglasRdGlRdg ---- 748-9487
Travis Anthony 177 4thAvEO ---- 676-9582
Travis Asaami 170 SClintonEO ---- 673-0838
Travis C K 225 NMountainAvMtc ---- 746-6955
Travis D S 225 NMountainAvMtc ---- 746-1746
Travis David J 46 EssexRdMpl ---- 763-7226
Travis Dennis M 40 LenoxAvEO ---- 414-9202
Travis Louise M 46 EssexRdMpl ---- 763-7226
Travis Marshallah 40 SMunnAvEO ---- 676-7304
Travis Ora 25 BoydenPkwySMpl ---- 763-4667
Travis R M 580 BloomfieldAvWCald ---- 226-9356
Travis Sydney B 20 ManleyTerMpl ---- 762-7390
Travis T 376 ParkAvEO ---- 678-7311
Travisano A 20 FultonBlm ---- 748-7278
Travisano E 30 SMapleAvSpfd ---- 376-7765
Travisano Joseph 18 WakefieldPlCald --- 226-3443
Travisano L 2 RutgersPlBlm ---- 338-5007
Travisano Michael P 34 PaulineDrNtly --- 667-3352
Travisano Ronald 276 RidgewoodAvGlRdg 429-0235
Travisano Ronnie N
276 RidgewoodAvGlRdg ---- 748-8269
Travisano T 53 WestEndAvSum ---- 908 277-3217
Travisano V W 50 VirginiaAvLiv ---- 992-4630
Travisano Vincent
369 RidgewoodAvGlRdg ---- 748-3879
Travisano Wm P 10 EmilyAvNtly ---- 667-1180
Travlee L 70 HillyerOr ---- 677-1738
Trawin C 70 SFullertonAvMtc ---- 746-9329
Trawin D M 54 AubreyRdUMtc ---- 746-1523
Trawin Leslie MA 67 ChurchMtc ---- 509-9191
Trawinski R J 4 RockledgeRdMtvil ---- 335-4199
Trawinski Robert J 32 MacLeayRdMtvil -- 335-2923
Traxx International Corporation
26 ChapinRdPnBk ---- 882-1000
Traynham C 60 SMunnAvEO ---- 676-6665

TRAYNOR ---See Also TRAINER

Traynor M G 145 SummitAvSum ---- 908 598-0559
Traynor P M 50 SwensonCirBrkHt --- 908 665-5951
Traynor Scott 14 EdgarSum ---- 908 273-8554
Traynor Sis 678 SpringfieldAvSum --- 908 277-0418
Traywick Roy A 27 WEndAvSum ---- 908 277-3911

TREACY ---See Also TRACEY TRACY

Treacy A 777 BroadBlm ---- 748-1170
Treacy Cormac 9 OakviewAvMpl ---- 761-6378
Treacy Daniel 90 YantecawAvGlRdg ---- 783-5737
Treacy R B Jr 471 UpperMountainAvUMtc 744-8326
Treadwell G H 1480 PleasantValleyWyWO 736-4270
Treadwell L 50 GreenwoodAvMtc ---- 746-5077
Treadwell Livery Service EastOrangeArea 672-6276
Treadwell R 260 SClintonEO ---- 676-8112
Treadwell Sharon 30 ParkOr ---- 674-1951

TREANOR ---See Also TRAINER TRAYNOR

Treanor Harvey & Sullivan 34 ParkMtc -- 783-3733
Treanor John J 46 McCoshRdUMtc ---- 746-3770
Treanor S M 24 RidgewayAvWO ---- 736-4637
Treasure Beverly 432 LawnRidgeRdOr --- 678-0525
Treasures Unlimited jewelry
574 PomptonAvCdrGrv ---- 239-0995
Trebbiano Resturant 211 DarlingAvNtly -- 661-3766
Trebino L A Jr 48 MidlandBlvdMpl ---- 762-5768
Trebour Louis D 19 BirchBlm ---- 338-4512
Trecartin J S Mrs pool
235 CentralAvWCald ---- 226-1860
Trecartin John S 233 CentralAvWCald --- 226-6883
Treccariche Frank
43 MeadowbrookRdMpl ---- 763-6120
Tredicucci Alessandro
2 HillsideAvSum ---- 908 598-8006
Tredinnick L J 40 WoodrowPlWCald ---- 226-8750
Tree Guys CaldwellArea ---- 403-8622
Tree John 293 ChestnutNtly ---- 667-8288
Tree King LivingstonArea ---- 535-5064
Tree-Tech Inc ShortHillsArea ---- 379-0775
Treece Wm B 17 FreemanPlWO ---- 731-8578
Treen Joseph 2 FerncliffTerMtc ---- 509-1664
Treene W E 509 ParkUMtc ---- 744-2639
Trees Inc WestOrangeArea ---- 731-0594

TREES INC
287 RidgedaleAvEHnvr ---- 887-7064

Treffinger Earl C 70 MitchellAvWCald ---- 226-6221
Treffinger Earl C Inc 70 MitchellAvWCald 226-5032
Treglio Thomas & Theresa
131 NewBrookLaSpfd ---- 379-4931
Treiber D E 50 SMunnAvEO ---- 678-6595
Treiber Elliot 261 TurrellAvSO ---- 763-2572
Treiber Mason 171 VoseAvSO ---- 275-6131
Treiber Robert & Sharon
115 OldShortHillsRdWO ---- 325-7587
Treich R F 3 CedarGreenLaBrkHt ---- 908 464-1496
Treich Steve MurrayHillArea ---- 908 464-8713
Treichler Glen D 59 RugbyRdCdrGv ---- 239-0487
Treiling Steven 190 RutgersLaPrspy ---- 575-4337
Treistman L 1 GreenfieldAvSum ---- 908 273-8430
Treitler Theodore L 744 RidgewoodRdMlb 762-2245
Trelease Chas C 73 ParkEnPlEO ---- 672-1114
Treleaven Bruce 180 OrangeRdMtc ---- 509-7332
Trell A F 25 BirkendeneRdCald ---- 226-8065
Trella Christopher 16 StilesLaMtvil ---- 882-3596
Trella Ronald 16 ArdenCtBrkHt ---- 908 665-8957
Tremaine Gordon H Rev
150 OrtonRdWCald ---- 403-7867
Tremaine S A 616 SouthOrangeAvMpl ---- 762-3011
Tremallo B 21 RyndaRdSO ---- 761-0491
Tremallo Louis F Jr
139 PineGroveAvSum ---- 908 277-2808
Tremarco Elaine S DMD
145 VreelandAvNtly ---- 667-1332
Tremarco K 77 SouthgateRdNewProv 908 464-8072
Tremarco Sam 179 SEssexAvOr ---- 676-9507
Tremarco T 13 SterlingDrLiv ---- 992-9636
Tremato Vito 75 BaldwinPlBlm ---- 743-1767
Tremba Thomas J 46 DevonRdEsxFels --- 228-1664
Trembly L 221 HarrisonNtly ---- 667-8052
Trembly T 102 KonnerAvPnBk ---- 227-1899
Trembulak Alan attorney-at-law
101 ParkMtc ---- 746-3888
Trembulak Alan G 120 ChristopherMtc --- 746-6589
Tremel R 49 RiveredgeDrFairfld ---- 575-9223
Tremmel Philip U 142 WilliamsonAvBlm - 748-8738
Tremont Alfred Wm
1339-A PomptonAvCdrGv ---- 812-0740
Tremont Food Mart 256 TremontAvEO --- 676-7029
Tremont Liquor 272 SanfordEO ---- 678-2286
Tremont Printing Co
72 DeerParkRdFairfld ---- 227-0742
Tremont Television & Radio Service
473 HalstedEO ---- 673-3845
Tremper D E
79 RidgeviewAvNewProv ---- 908 464-9030
Tremper M 647 ValleyMpl ---- 763-3863
Tren Minh 112 ParkAvNtly ---- 667-8216
Trench J 17 HolmesAvNewProv ---- 908 464-7288
Trend Setters 388 PomptonAvCdrGv ---- 239-5511
Trendsetters 388 PomptonAvCdrGv ---- 239-5511
Trenery L 24 BeachRdVro ---- 239-8830
Trenery Richard L Jr 59 EssexRdCdrGv -- 239-8213
Treney D C 216 SpringfieldAvBrkHt -- 908 464-2347
Trengrove A Jr
105 NewEnglandAvSum ---- 908 273-8387
Trengrove E L 14 VanDykePlSum ---- 908 273-3441
Trenk Alvin S 44 AspenDrLiv ---- 740-1515
Trenk Alvin S Associates
101 SLivingstonAvLiv ---- 992-5775
Trenk Larry 7 OrientWyNCald ---- 228-5673
Trenk Richard D attorney
103 EisenhowerPkwyRsInd ---- 228-9600
Trenschel R A 14 RedwoodDrFairfld ---- 227-3175
Trent Antiques 436 BloomfieldAvMtc ---- 783-4676
Trent D 7 ChestnutEO ---- 674-6155
Trent K 111 SHarrisonEO ---- 672-0201
Trent L 140 ParkAvEO ---- 678-1456
Trent M 6 AngelineCtFairfld ---- 227-5266
Trent R T 19-½ CentralAvMtc ---- 783-5645
Trentacoste Nicholas 14 TwainBlm ---- 893-9158
Trentacoste S 542 CentreNtly ---- 235-1486
Trentch Jill 22 SommerAvMpl ---- 378-3731
Trentch Robt C 19 HighlandPlMpl ---- 763-3281
Trentch Robert C 19 HighlandPlMpl ---- 763-4855
Trenti Richard 31 GroveBlm ---- 743-0189
Trentin H G & Margaret
29 JeffersonAvShHl ---- 379-2377
Trentin M 57 SMountainAvCdrGv ---- 857-3390
Trentini Roberto
385 RollingRockRdSpfd ---- 908 273-4590
Trento A L 8 CypressCtFairfld ---- 575-0499
Trento Gina Marie 2 GymotyRdWCald --- 403-7765
Trento Jos M 12 GreenwoodAvWO ---- 736-2680
Trento Louis 39 PineBlm ---- 748-9205
Trento Louis M 39 PineBlm ---- 748-8144
Trento P 39 PineBlm ---- 748-3154
Trenz Richard 16 DowningPlLiv ---- 992-2081
Treppunti E 42 ParisCirWO ---- 669-2136
Trerotola Brian 21 BuckinghamCirPnBk -- 227-4880
Trerotola G A Jr 21 BuckinghamCirPnBk -- 227-4914
Trerotola Kevin 21 BuckinghamCirPnBk -- 227-4880
Trerotola N F Jr 740 ValleyRdUMtc ---- 746-6852
Trerotola S 55 GroveMtc ---- 509-2453
Treskin A 2 AlexanderCtMtc ---- 744-8012
Treskin A 2 AlexanderCtUMtc ---- 746-7831
Trespasz Richard Mr & Mrs
27 GrayWCald ---- 403-8433
Trespasz W R 25 HickoryDrMpl ---- 762-3477
Trespicio R T MD 37 ConditCtRsInd ---- 226-3907
Tretiak A 32 SAshbyAvLiv ---- 992-2345
Tretiak Michael 764 ScotlandRdSO ---- 378-3758
Tretin Evelyn 136 ChangeBridgeRdMtvil -- 335-9402
Tretola A 67 BelmontDrLiv ---- 994-1850
Tretola Cindy & Daniel
12 FicklerPlBrkHt ---- 908 665-8567
Tretola M 12 FicklerPlBrkHt ---- 908 464-9587
Tretola M M 463 AbingtonAvBlm ---- 743-9550
Tretter S 61 ColtonCirWO ---- 736-6546
Treuhaft E H 4 BirchwoodDrLiv ---- 992-7637
Trevenen Calvin O lawyer
250 BellevueAvUMtc ---- 744-2100
Trevenen Calvin O lawyer 101 ParkMtc -- 744-7040
Trevenen J H 83 ParkAvVro ---- 239-5899
Treventi Philip
15 CandlewoodDrMuryHl ---- 908 665-0751
Trevisan C 16 OakCrestRdWO ---- 731-5632
Trevisan C 93 RidgewoodAvGlRdg ---- 743-6401
Trevisan L B 269 WestvilleAvWCald ---- 228-9550
Trevisan R I 15 FairviewDrNCald ---- 228-2054
Trewhella A 4 CloveRdLtFl ---- 744-2867
Trewhella E A Jr 4 CloveRdLtFl ---- 744-2867
Trewhella James 18 CurryLaWO ---- 669-1138
Trewhella L 380 GroveMtc ---- 746-4357
Trewhella M D 128 WestoverAvWCald --- 226-2698
Trewhella N 380 GroveUMtc ---- 746-5492
Trewhella N 380 GroveUMtc ---- 783-4604
Trexler T H 18 GlendaleRdSum ---- 908 277-3843
Trezza Anthony Jr 332 CentralAvOr ---- 676-2239
Trezza C 25 HighGlRdg ---- 429-8190
Trezza C & R 20 FawnDrMtvil ---- 299-5139
Trezza Carmen L 20 FawnDrMtvil ---- 299-5139
Trezza D M 300 WilsonRdSpfd ---- 379-5219
Trezza Dominick Sr
24 CanoeBrookPkwySum ---- 908 273-1050
Trezza Joseph SummitArea ---- 908 273-5593
TREZZA R & SON junk dealer
126 HickoryOr ---- 673-2255
Trezza Richard 460 AldenOr ---- 678-7195
Trezza Tom & Tara 14 8thNewProv -- 908 665-8068
Trezza Wayne & Rosemary
232 EagleRockAvWO ---- 325-3918
Tri-Ad Inc 271 USHwyNo46WFairfld ---- 808-0707
Tri-Care Inc 5 NRegentLiv ---- 533-0732
Tri-City Circle Barber Salon
265 MountainAvSpfd ---- 376-9661
Tri-City Peoples Corp Family Services Unit
7 GlenwoodAvEO ---- 675-4484
Tri-County Darting Assoc
115 WestoverAvWCald ---- 403-3400
Tri County Disposal Service
25 WViewRdWO ---- 736-4454
Tri County Disposal Service garage
44 StockmanWO ---- 678-3177
Tri County Farms Inc 1466 BroadBlm ---- 893-9877
Tri County General Contracting
180 FranklinBlm ---- 566-9699
Tri-County Landscaping
154 ParkAvWCald ---- 226-8820
Tri County MRI 33 MainChatham ---- 635-2000
Tri County Painting MaplewoodArea ---- 762-0201
Tri-County Portasoft
30 CommerceRdCdrGv ---- 239-2120
Tri-County Power Mower Sales & Repairs Inc 131 RoselandAvCald ---- 228-5588
Tri County Refrigeration & Air Conditioning
WestOrangeArea ---- 736-4733
Tri-County Renovators
131 RoselandAvCald ---- 228-5589
Tri-County Stripping & Refinishing
131 RoselandAvCald ---- 228-5589
Tri Gee Builders Corp 31 FosterBlm ---- 338-1578
Tri Line Shell 587 MillburnAvShHl ---- 376-3905
Tri-Maintenance Contractors Inc
81 DorsaAvLiv ---- 740-0032
Tri Maintenance & Contractors Inc
SOrangeAvSO ---- 761-0710
Tri-Max Marketing & Consulting Inc
275 BloomfieldAvCald ---- 226-3434
Tri Mount Corp 22 Rt46EastFairfld ---- 575-5606
Tri Mountain Development Inc
7 BeckerFarmRdRsInd ---- 533-6128
Tri-Ocean Shipping & Management Inc
590 FranklinAvNtly ---- 562-9500
Tri-Star Food Service RobertHHarpDrLiv - 535-1203
Tri-Star Food Services Inc
91 SouthOrangeAvLiv ---- 992-1220
Tri-Star World Traders Inc 315 ValleySO 275-0988
Tri-Start Electronics Inc
277 FairfieldRdFairfld ---- 227-3500
Tri-State Asphalt Sealing Inc
Toll Free ---- 800 867-4898
Tri State-Busy Boys 682 N6thNewark ---- 485-5814
Tri-State Chimney Sweeps Inc
WestOrangeArea ---- 731-9449
Tri-State Graphics 55 BleekerMlb ---- 912-9449
Tri-State Nwspr Svc Inc 18 MicrolabRdLiv 992-2530
Tri-State Paving 17 WestminsterDrMtvil - 316-8894
Tri-State Realty Investment Co Inc
556 MainOr ---- 675-8300
Tri-State Rehabilitation Center
60 EvergreenPlEO ---- 673-1122
Tri-State Respiratory Inc
123 NaylonAvLiv ---- 740-9060
Tri-State Respiratory Inc 1 NaylonPlLiv -- 535-2665
Tri State Services 49 CedarAvMtc ---- 783-0670
Tri-State Title Agency Inc
878 PomptonAvCdrGv ---- 239-0500
Tri State Travelers Inc 55 ElmMtc ---- 783-6646
Triad Management Company
263 BloomfieldAvNtly ---- 667-7771
Triad Service Co 40 EWillowMlb ---- 379-6800
Triangle Billiards 16 USHwyNo46WPnBk - 808-4408
Triangle Party Center
16 USHwyNo46WPnBk ---- 808-4408
Triangle Rehabilitation Center
60 EvergreenPlEO ---- 672-8550
Triangle TV 115 GroveMtc ---- 746-8981
Trianine Alexei 585 BloomfieldAvWCald -- 364-0226
Triano J & G 84 LenoxTerBlm ---- 429-7080
Triano P 15 GuenevereWyBrkHt ---- 908 464-4761
Triano R J 483 AbingtonAvBlm ---- 429-7763
Triantafilakis S 160 AcademySO ---- 761-7088
Triarsi Dagmar 1 GreatHillsRdShHl ---- 564-8524
Triart Graphics Inc
234 RidgedaleAvCedarKnolls ---- 326-9484
Trias Orlando A 35 GeorgeBlm ---- 338-4402
Tribbey J 170 NOratonPkwyEO ---- 676-5181
Tribble Jack L 110 EdgemontRdUMtc ---- 744-0145
Tribble Jack L 110 EdgemontRdUMtc ---- 783-6532
Tribble Ruth Mrs 394 CentreNtly ---- 667-6234
Tribeta Industries Inc 4 BarnetRdPnBk --- 227-0099
Tribik A 131 ChesterAvBlm ---- 748-0623
Trible W Mr & Mrs 10 RaceNtly ---- 667-7902
Triboro Vacuum Repairs & Parts
1551 SpringfieldAvMpl ---- 763-9055
Tribuna Danl G 100 LlewellynAvBlm ---- 748-0149
Tribuna Joe 238-A DaveyBlm ---- 748-7051
Tribuna Joseph 27 ShadowLaBrkHt -- 908 508-0717
Tribus W CPA 395 PleasantValleyWyWO -- 669-3800
Trice Kenneth 38 RossEO ---- 672-5381
Tricix Beauty Salon 300 MainOr ---- 414-9666

Tricoche R 309 EssexAvBlm ····· 429-0851
TriContinent Inc MontvilleArea ····· 882-7715
Trident Sporting Goods
7 ClearviewTerWO ····· 669-8669
Triefler Ronald 98 OrtonRdWCald ····· 403-1755
Trien D 34 ShadowlawnDrLiv ····· 992-0182
Trien Donald S CPA 34 ShadowlawnDrLiv 992-7622
Trien Drew 106 WNorthfieldRdLiv ····· 535-5814
Trien Jay CPA 177 MadisonAvMorristown · 267-4200
Trien Rosenberg Felix Rosenberg Barr & Weinberg L L P
177 MadisonAvMorristown ····· 267-4200
Trif Joseph 190 EMcClellanAvLiv ····· 535-8755
Trifari Jim 17 VirginiaRdMtvil ····· 334-6084
Trifari Jos Jr 95 StonyBrookRdMtvil ····· 335-9182
Trifari L 14 MargaretDrMtvil ····· 227-5975
Trifari Lee 6 ViewmontTerMtvil ····· 316-0297
Trifari Michael 95 StonyBrookRdMtvil ···· 335-9005
Trifari R 14 MargaretDrPnBk ····· 575-1852
Trifari Roofing & Siding
95 StonybrookRdMtvil ····· 335-5244
Trifiolis Michael C lawyer
414 EagleRockAvWO ····· 669-0100
Trifonova E 14-B DonaldBlm ····· 743-3349
Trigazis E 12 SteppingRdgNCald ····· 812-6273
Trigazis George 121 BigPieceRdFairfld ··· 244-9314
Trigazis H 52 MitchellAvWCald ····· 403-0811
Triggiano E & D 300 LinnDrVro ····· 571-9408
Trignano Joseph D 23 NewarkAvNtly ···· 235-1648
Trignano M 7 DonnaDrFairfld ····· 227-1466
Trigoso Marlene 262 NLivingstonAvLiv ··· 716-9733
Trilerama AndoverArea ····· 347-2225
Trilling Paul 37 GlenRockRdCdrGv ····· 571-1178
Trillo Carlos 170 GreatHillsDrSO ····· 763-3573
Trillo Marie 31 MitchellWO ····· 736-3465
Trilogy Salon 388 PomptonAvCdrGv ····· 239-7055
Trim A-Way Haircutters
24 LittleFallsRdFairfld ····· 227-0140
Trim Tailors 6 ValleySOrg ····· 763-1711
Trimanez R 295 HenryOr ····· 675-9140
Trimarchi V Jr
48 SouthgateRdNewProv ····· 908 508-1716
Trimarco Arthur J 33 HillsideAvGlRdg ··· 743-1513
Trimarco Mary 157 WatchungAvMtc ····· 655-0595
TRIMARCO NICK wholesale jewelers
1847-49 SpringfieldAvMpl ····· **762-7380**
Trimarco R F 43 RidgeviewAvWO ····· 731-2449
Trimble David L 18 WaterburyRdUMtc ··· 744-5821
Trimble J C 86 KnollwoodRdShHl ····· 376-0908
Trimel S M 266 MidlandAvMtc ····· 509-8335
Trimiglozzi J 16 RossmoreTerLiv ····· 597-0208
Trimmer D 16 SunnysidePlVro ····· 239-7182
Trimmer I Jr 195 WoodlandAvVro ····· 239-3932
Trimmer Paul A 25 HamiltonAvBrkHt 908 464-7594
Trimmings Geo 71 EllingtonEO ····· 675-2407
Trimmings John & Karey
287 ClaremontAvMtc ····· 655-1085
Trinca B 935 BroadBlm ····· 748-5194
Trincanello Paul 5 BrantwoodTerShHl ··· 912-0725
Trindade K 22 UpperMountainAvMtc ····· 783-3119
Trindade Maria 283 ChestnutNtly ····· 661-1739
Trindell D 27 LewisAvSum ····· 908 273-4779
Trindell J M 8 GreenfieldAvSum ····· 908 273-6804
Triner W William Jr 9 YorktownTerLiv ··· 992-5549
Tringali D 53 BensonGlRdg ····· 680-1841
Trinh T 82 LessingRdWO ····· 731-8461
Trinidad Adelaida 80 BerkeleyAvBlm ···· 748-6016
Trinity Academy 235 BloomfieldAvCald ·· 226-3386
Trinity Academy Early Childhood Center
28 LivingstonAvRsInd ····· 226-4252
Trinity Associates Inc MontclairArea ···· 783-9830
Trinity Baptist Church
160 ChangeBridgeRdMtvil ····· 334-5045
Trinity Book Service
160 ChangeBridgeRdMtvil ····· 334-3143
Trinity Christian School
160 ChangeBridgeRdMtvil ····· 334-1785
Trinity Contracting Inc FairfieldArea ···· 808-0074
Trinity Covenant Church 343 ECedarLiv · 992-4044
Trinity Dynamics Group Inc 17 JamesBlm 680-9182
Trinity Dynamics Group Inc
34 MapleSum ····· 908 522-1023
Trinity Episcopal Church 19 NWillowMtc 783-7766
If No Answer Call ····· 783-9050
Trinity Jos F 65 BurnetMpl ····· 762-4810
Trinity Pulpit 160 ChangeBridgeRdMtvil ·· 334-6272
Trinity Soul Saving Station For Every Nation Church 77 N14thEO ····· 675-6210
Trinity Temple Church Of God In Christ
115 GreenwoodAvMtc ····· 746-8796
Trinity United Presbyterian Church
5 HighMtc ····· 744-3396
Trinker H 3 SeamanRdWO ····· 731-4135
Trinker Howard J 22 LenapeRdSpfd ····· 376-8390
Trinker Michael 15 ElmwoodAvWO ····· 325-8587
Trinker Paul 45 CoolidgeRdMpl ····· 763-4536
Trinkler Hugh F Sr 50 WestonNtly ····· 667-7959
Trinks R 170 NutleyAvNtly ····· 667-7755
Trio Automotive Repair 81 BedfordEO ··· 675-1950
Trio & Company jewelry & gifts
218 FranklinAvNtly ····· 667-8628
Trio-New Jersey Chapter
150 MorrisAvSpfd ····· 912-8119
Trio S A 89 ForestAvWCald ····· 226-2845
Triol Sarah 71 FitzrandolphRdWO ····· 731-4295
Triola C J 11 LewisBlm ····· 748-6524
Triolo C 8 8thNewProv ····· 908 508-9587
Triolo M 101 SadlerRdBlm ····· 893-8140
Triolo S 7 WhiteOakDrLiv ····· 992-5025
Trionfo Martin 19 DuynecrestRdMtvil ···· 331-0843
Tripi James 11 EssexRdSpfd ····· 912-9429
Triple A Painting OrangeArea ····· 673-8797
Triple Platinum Music 613 CentralAvEO · 674-6787
Triple S Security Systems LivingstonArea 994-9283
Triplett S 432 CentralAvOr ····· 673-8534
Triplin L 50 GreenwoodAvMtc ····· 744-3689
Tripodo Paul A lawyer
651 WMtPleasantAvLiv ····· 994-2500
Tripp J & A 18 CheyenneDrMtvil ····· 334-4563
Tripp Spencer 7 JoannaWySum ····· 908 277-2214
Trippodi Jas J 4 PrincetonNtly ····· 667-4599
Trippodo Fabio 28 SteppingRidgeRdNCald 890-1566
Tripucka Mark 145 ElmwoodRdVro ····· 857-9816
Tripucka T & K 32 ChapmanPlGlRdg ····· 748-2766
Triquet J J 344 BowdenRdCdrGv ····· 239-5179
Triscari J 22 EvergreenDrNCald ····· 226-2443
Trisler S & D 14 MarylandRdMpl ····· 378-8278
Tristar Associates ProspectAvWO ····· 736-7773
Trister Lillian 1155 PleasantValleyWyWO · 669-8496
Triston Eugene 22 BaldwinPlBlm ····· 748-6840
Trisuzzi Jas 22 HillBlm ····· 748-5243
Trisuzzi John R 46 JohnsonRdWO ····· 325-8629
Trisuzzi P 108 WestlandRdCdrGv ····· 857-0517
Triton Container 2 KentPlaceBlvdSum 908 277-2779
Triton Distribution Services Inc
60 ChapinRdMtvil ····· 227-3083
Tritone Productions 256 FullertonAvNMtc 746-2456
Tritsch Bruce A 10 SmithManorBlvdWO ·· 736-4110
Tritsch Bruce A lawyer
354 EisenhowerPkwyLiv ····· 535-6900
Tritsch Milton 98 MidlandBlvdMpl ····· 762-8589
Tritsch Steven A lawyer
354 EisenhowerPkwyLiv ····· 535-6900
Trittenbach Sigrid 80 NewEO ····· 674-8076
Tritto V J 35 EdgarPlNtly ····· 667-6711
Trius Exterminating Co WestOrangeArea 731-2066
Trivedi Abhay 141 OldShortHillsRdWO ··· 736-3854
Trivedi Amit 258 DeroseCtWO ····· 669-3750
Trivedi D 22 PostLaLiv ····· 535-6221
Trivedi Jay & Shilpa 1 TomalynHillRdMtvil 402-6040
Trivedi M 22 PostLaLiv ····· 535-6544
Trivedi M V 388 StCloudAvWO ····· 731-5319
Trivedi Manoj MD 47 MapleSum ····· 908 273-5644
Trivedi P H MD 38 AubreySum ····· 908 598-1589
Trivella Thomas 90 KillarneyDrBrkHt · 908 464-4520
Trivett Clayton Jr 73 MeiselAvSpfd ····· 376-6775
Trivett Clayton G 73 MeiselAvSpfd ····· 379-7411
Trivett Jas R 82 LynwoodRdVro ····· 239-5637
Trivett Robt 31 OldFarmRdBrkHt ···· 908 322-8547
Trivett V D Mr & Mrs 15 FlorenceNtly ···· 667-4392
Trivigno Bros Masons-General Contracting
16 SLivingstonAvLiv ····· 992-8849
Trivigno Dennis 227 WMtPleasantAvLiv ·· 992-8853
Trivigno M 365 BloomfieldAvVro ····· 239-0738
Trivino D M 35 ElizabethCald ····· 226-1858
Trivino R Mrs 73 LinnDrVro ····· 239-9085
Trivino Stephen 14 ErwinPlCald ····· 228-6855
Trivunovic S 111 PassaicAvNtly ····· 667-4924
Trocchia J B 83 ParkMtc ····· 509-9030
Troccoli Pete 64 OakCrestRdWO ····· 731-8485
Troche C 20 ClintonBlm ····· 748-8012
Trocino J C 87 EMcClellanAvLiv ····· 994-9864
Trocki J & A 10 CliffWO ····· 669-8471
Troeger W A 21 BerkshireDrBrkHt ··· 908 464-2889
Trogani Gregory & Julia
34 TaylortownRdMtvil ····· 402-7421
Trogani M 66 TaylortownRdMtvil ····· 263-4727
Trogani M W 32 MillersLaMtvil ····· 299-7894
Troia Antonio 32 ThackerayDrRsInd ····· 403-8663
Troia R 72 BaldwinPlBlm ····· 748-2832
Troia V 32 ThackerayDrRsInd ····· 364-7626
Troianello J L 31 HilltopAvBrkHt ···· 908 322-6248
Troiano Anthony 418 AldenOr ····· 673-0799
Troiano Anthony
374 CharnwoodRdNewProv ····· 908 464-9575
Troiano Anthony P 38 OakPlNCald ····· 226-4657
Troiano Gabriel MD
855 BloomfieldAvGlRdg ····· 429-3135
Troiano Geo 33 ParkEdgeBrkHt ····· 908 508-0512
Troiano Leonard 4 SkylineDrNCald ····· 226-4657
Troina S 24 EntwistleAvNtly ····· 667-0994
Troina W 5 HighfieldLaNtly ····· 667-8482
Troisi C 7 MainTerBlm ····· 338-1032
Troisi J 52 RidgeDrMtvil ····· 402-8524
Troisi K & M 279 MontgomeryBlm ····· 429-8442
Troisi Lou 352 HooverAvBlm ····· 748-6883
Troisi M 260 ParkAvNtly ····· 661-0314
Troisi Patsy 90 OakridgeAvNtly ····· 235-1279
Trojanowski N Jr 23 MadisonGlRdg ····· 748-2149
Trojanowski N T 123 ClaremontAvMtc ··· 744-0096
Troll George 430 MainWO ····· 669-1104
Tromans J 40 ParkPlSO ····· 761-6388
Tromans Jas 40 ParkPlSO ····· 762-2888
Trombecky Construction MontclairArea · 746-7878
Trombetta N A
367 RiverBendRdBrkHt ····· 908 508-9511
Trombetta N E
367 RiverBendRdBrkHt ····· 908 464-0575
Trombitas Dennis 4 LeedsAvPnBk ····· 227-9395
Trombley M P 51 RavineAvCald ····· 226-6407
Tron A 125 BellevilleAvBlm ····· 743-8360
Troncone Alexis M 316 ValleySO ····· 275-5416
Troncone B A 184 FranklinAvMpl ····· 761-6265
Troncone B F 219 AudleySO ····· 763-5408
Troncone Benj A 316 ValleySO ····· 763-3066
Troncone Eugene 77 ScotlandRdOr ····· 676-4206
Troncone Richard 318 ValleySO ····· 762-6045
Trone David M 767 SpringfieldAvSum 908 608-0120
Trone Thomas 7 CatherineCtCdrGv ····· 857-9387
Tronolone John 12 ValleyViewDrMtvil ··· 334-7448
Tronzano J & A 20 StratfordDrLiv ····· 994-3959
Tronzano John 20 StratfordDrLiv ····· 994-4790
Tronzano Matthew 20 StratfordDrLiv ···· 535-1935
Troop A 6 WilliamSum ····· 908 273-1670
Troost R 1 ParkTerWCald ····· 228-6676
Tropeano Paul 21 CentralPlWO ····· 731-1641
Troper L 1 PrincetonTerMlb ····· 379-2339
Troper L 1 PrincetonTerMlb ····· 379-3663
Tropia A 2 RutledgeRdMtvil ····· 808-9575
Tropia M 156 ECedarLiv ····· 992-5415
Tropiano Eric 96 HighfieldLaNtly ····· 661-0531
Tropic Store deli & restaurant
398 CentralAvEO ····· 678-2291
Tropic Window Tinting
2-4 LackawannaPlSO ····· 378-8818
Tropic Window Tinting OrangeArea ····· 676-2102
Tropical Deli Food Market
392 WilliamEO ····· 414-1001
TROPICANA-DOLE PRODUCTS INC
9 LindenAvEJerseyCity ····· **201 332-2332**
Troposphere Studios Llc 1 NaylonPlLiv ·· 994-2990
Tropp C M 55 MonroePlBlm ····· 429-0961
Tropp M L 11 CarteretRdLiv ····· 992-7430
Tropp Sanford 88 SullivanDrWO ····· 731-8053
Troppe J 219 CrestwoodDrSO ····· 763-7282
Tross J H
54 CommonwealthAvNewProv ····· 908 464-8972
Tross V 106 FellswayTheMuryHl ····· 908 464-4264
Trossett W F
72 WoodbineCirNewProv ····· 908 665-1041
Trossman Martin M 19 MullarkeyDrWO ··· 736-8346
Trossman Michael 475 LongviewRdSO ··· 763-1627
Trost Ron 175 SagamoreRdMlb ····· 467-1733
Troster Lawrence Rabbi
368 WoodlandPlSO ····· 763-7271
Trost's Bake Shop
427 SpringfieldAvSum ····· 908 277-0014
If No Answer Call ····· 908 277-6052
Trotman A 76-B NewarkWyMpl ····· 762-1236
Trotman G 12 WashingtonTerEO ····· 673-2289
Trotman R 3 CrescentRdEO ····· 672-2736
Trotman R S 472 LaurelOr ····· 414-1251
Trotman S 28 LawtonEO ····· 674-1862
Trotman S A 43 McKayAvEO ····· 673-1138
Trotman W C DSC podiatrist
20 WestviewRdWO ····· 731-7122
Trotman W C DSP 20 WestviewRdWO ··· 731-3940
Trotsky Anthony 26 BroadviewAvMpl ···· 762-7729
Trott Denise & Robt 38 HarvardAvMpl ··· 762-4282
Trott Leslie 43 RugbyRdCdrGv ····· 857-5091
Trott Leslie A ED D CliftonArea ····· 857-1773
Trott Robert 38 HarvardAvMpl ····· 762-0394
Trott Ronald 165 FranklinTerMpl ····· 378-9068
Trotta C 223-B DaveyBlm ····· 429-3122
Trotta Carla 378 BoydenAvMpl ····· 378-3421
Trotta F J 15 AugustusBlm ····· 743-7728
Trotta Peter E 19 MaplewoodDrLiv ····· 994-2725
Trotter D 36 MadisonAvEO ····· 678-8813
Trotter V P 777 SpringdaleAvEO ····· 673-7946
Trotter Willie 686 HaxtunAvOr ····· 673-1797
Troublefield R 25 ClevelandTerEO ····· 675-4720
Troublefield Y 31 BurrRdMpl ····· 763-6786
Troung Thach 91 WatsonAvWO ····· 669-5548
Troup K 44 HayAvNtly ····· 284-0673
Troupe Alvin 105 WillardAvBlm ····· 680-0197
Troupe T 22 ParkDrNWO ····· 325-6795
Trousdale W & M
161 OakRidgeAvSum ····· 908 273-5342
Trousseau-Considine Tammy
337 UnionAvNewProv ····· 908 790-0198
Trout Gene C 20 RalphPlBrkHt ····· 908 322-8413
Troutman Adewale MD
26 HitchcockPlMtc ····· 509-1775
Troutman Wm W 14 RockledgeRdMtvil ··· 335-5307
Trovato C 116 IrvingtonAvSO ····· 761-5499
Trovato Frederick 3 OxfordRdNCald ····· 228-3847
Trovato M J 82 EatonPlBlm ····· 338-6725
Trovato Philip 9 PovershonRdNtly ····· 667-5073
Trovato Richard & Lori 16 CarynPlFairfld · 227-6518
Trovato Richard C 16 CarynPlFairfld ····· 227-6258
Trovato S 29 FriedlandRdNtly ····· 667-8242
Trowbridge Brad & Elizabeth
586 RidgewoodRdMpl ····· 762-8113
Trowbridge Ralph
312 WhiteOakRidgeRdShHl ····· 379-5464
Trower C 241 HalstedEO ····· 678-0980
Troxell Gary F lawyer 374 MillburnAvMlb · 379-5850
Troxell T F Jr 6 BeekmanHillRdCald ····· 226-3521
Troxell T N Jr 365 RidgewoodRdSSO ····· 762-6764
Troxler B 453 ParkAvEO ····· 678-9684
Troxler Linda 3 SunnysideTerEO ····· 677-3028
Troxtel Consulting
1 DiamondHillRdMuryHl ····· 908 508-9656
Troy B 14 WestLaSum ····· 908 273-1945
Troy Hills Of Springfield Condominium Association 1 TroyRdSpfd ····· 376-8228
Troy Hills Of Springfield Pool
1 TroyDrSpfd ····· 376-4886
Troy Leo 5 LakeviewDrWO ····· 731-1554
Troy Photo Typographers
307 WatchungAvWO ····· 736-4877
Troy Rubber Engraving Co
307 WatchungAvWO ····· 736-4877
Troy Towers Inc CongerBlm ····· 748-1200
Troy Village Realty Co MillburnArea ····· 376-7500
Trozzi N K Mr & Mrs 57 AnninRdWCald ·· 228-2759
Tru Blu Inc LivingstonArea ····· 992-3392
Tru-Handyman ShortHillsArea ····· 379-6111
Truax Vernon E 718 ValleyOr ····· 673-4536
Trubac J D 420 ValleyRdMtc ····· 509-1362
Trubela B Jr 22 HetheringtonRdNtly ····· 667-1007
Trubenbach Jack 4 DellLaBrkHt ···· 908 665-9763
Trubenbach W 39 BrooksideAvLiv ····· 994-9467
Trubenstein William 14 HighlandPlMpl ·· 378-8777
Trubman Victor 64 ParkAvBlm ····· 743-1948
Trubowitz S MD 108 DurandRdMpl ····· 762-2676
Trucco F & K 23 StanleyAvNtly ····· 661-0413
Truchan Cheryl 47 HainesDrBlm ····· 893-8125
Truck Works 42 DavenportAvRsInd ····· 403-7573
Truckers Warehouse Inc
25 PierLaWFairfld ····· 882-9770
Truckmen Seat Repair 182 HighNtly ···· 235-0816
Trucksess David E
11 OaklawnRdSum ····· 908 277-1745
Trucksess E C 186 FranklinBlm ····· 429-7781
Trudeau D 23 DaisyRdBrkHt ····· 908 771-0276
Trudel J 11 AubreySum ····· 908 522-3015
Trudge Marie Ann 372 WhiteOr ····· 414-8795
Trudge V 198 CentralPlOr ····· 672-6306
True Construction 950 EdwardsRdPrspy · 227-8989
True Fit Shoe Repair 95 MainMlb ····· 376-1579
True Masonry 950 EdwardsRdPrspy ····· 227-8989
Trueger Howard & Barbara
297 GlenAvMlb ····· 467-5839
Truesdale A 450 OrangeRdOr ····· 676-3210
Truesdale Chas 11 CareyCtMtc ····· 783-6381
Truesdale Nursery & Garden Center
295 SnyderAvBrkHt ····· 908 508-0130
Truesdale Robt 81 LenapeLaBrkHt ··· 908 665-0682
Truesdell L Mr & Mrs 530 HighlandAvMtc 744-0953
Trufelos John M 15 GlenviewRdMtvil ···· 331-1981
Truffin Carlos 106 SummitAvBlm ····· 743-2373
Truglio Scott 54 BattlehillAvSpfd ····· 376-5023
Trugman Max 750 NorthfieldAvWO ····· 736-1643
Trugman R N 90 MapleMlb ····· 762-3980
TruGreen 424 FranklinAvDenville ····· 328-7780
Truhe C 52 StocktonRdSum ····· 908 273-1142
Truilo Michael 44 GalesDrNewProv ·· 908 464-4038
Truitt Gary & Theresa 109 GarnerAvBlm · 893-1193
Truitt J R 60 CanoeBrookPkwySum ·· 908 277-2073
Truitt Kenneth & Regina
385 HartshornDrMlb ····· 258-4098
Truitt R D 103 ParkAvSum ····· 908 273-4955
Truitt Ralph & Debbie
60 CrestRdNewProv ····· 908 464-4649
Trujillo Duberlay 77 WatchungAvWO ···· 677-7624
Trujillo I 36 HallClft ····· 667-4758
Trujillo Juan 95 HighWO ····· 736-4369
Trujillo Maria 99 HighWO ····· 243-0729
Trujillo R 11 LafayetteAvSum ····· 908 273-1694
Trujillo Sigfredo J 489 NorwoodEO ····· 676-1505
Trujillo Vicki 476 BloomfieldAvVro ····· 857-8413
Truly Yours 96 BakerMpl ····· 763-3838
Trum F 50 ClevelandAvNtly ····· 661-2239
Trumble Brian 621 WilliamEO ····· 678-3438
Trumbore Brian
6 MurrayHillMnrNewProv ····· 908 665-8285
Trumbore F A 30 GlenOaksAvSum ··· 908 273-2618
Trumbore H 467 ValleyMpl ····· 762-0179
Trumbour G & L 133-B EBradfordAvCdrGv 239-8773
Trump Communications
1120 BloomfieldAvWCald ····· 244-0006
Trump Plaza Regional Marketing
1120 BloomfieldAvWCald ····· 575-1151
Trumper D & J 59 HarvardAvMpl ····· 761-1648
Trumpet Carol 273 RutledgeAvEO ····· 678-2740
Trumpore Plumbing & Heating Inc
751 LyonsAvIrvington ····· 372-4722
Trumps Castle Casino Marketing
1120 BloomfieldAvWCald ····· 575-1905
Truncale Frederick 49 OrchardSum · 908 598-0885
Truncale Joseph C 10 VistaWySpfd · 908 273-4582
Truncali F 241 NewarkAvBlm ····· 743-8082
Truncellito S 262 EssexAvBlm ····· 743-5869
Truncellito V 14 HazelTerNtly ····· 661-1632
Trundle Dave 53 BerkeleyPlBlm ····· 743-6752
Trundle J 85 RectorMlb ····· 376-4663
Trung Bich 343 FranklinAvNtly ····· 667-5388
Trunk J 657 MtPleasantAvWO ····· 669-0684

47780 © Bell Atlantic

Area Code 973

Trunley Glenn A 196 MidlandAvGlRdg ---- 680-4334
Truong Tai 640 FranklinAvNtly ---------- 661-3779
Truong Thach 91 WatsonAvWO --------- 325-3590
Trupia F 25 DouglasPlVro ------------- 571-1183
Truppelli G 38 BeechtreeRdWCald ------- 575-0789
Truppi Chas A 292 WashingtonBrkHt 908 464-1335
Truppi Faith & Carlo
15 CaldwellAvSum ---------- 908 273-9577
Truppo Jay 126-C BoydenAvMpl --------- 763-1319
Truppo M L Mrs 64 MeadowbrookPlMpl -- 761-6255
Truppo Steven J CPA
195 MaplewoodAvMpl ---------- 763-6363
Truppo T 83 SwainePlWO ------------- 731-9683
Truppo T P 83 SwainePlWO ------------ 731-9152
Truschel Timothy 418 ValleyRdMtc ------ 746-5181
Truscott J 66 PittsfordWyNewProv -- 908 464-7345
Trusdale R E BerkleyHeightsArea ---- 908 464-4014
TruServ Corp 228 FranklinAvNtly -------- 284-1242
Trusey J 23 ClevelandAvNtly ----------- 667-6371
Trush Catherine 40 CongerBlm --------- 743-7014
Trush Paul A 63 NLivingstonAvLiv ------- 994-0264
Trush Wm S 21 PorterPlNewProv ---- 908 464-9516
Trushell M 60 JamesMtc -------------- 744-4662
Truskowski S 125 YoungAvCdrGv ------- 239-0337
Truslow Hank 111 UpperMountainAvMtc - 744-7052
Truss Ellison 67 BayMtc -------------- 783-0278
Trust Co Of New Jersey The 45 EssexMlb 376-0789
Trust Company Of New Jersey The—
402 MainBelleville ---------- 751-0008
474 FranklinAvNtly ---------- 661-0300
CastleRidgePlzEastHanover ---------- 887-1955
Mortgage Info
Toll Free ---------- 800 826-5937
Loan Info
Toll Free ---------- 800 843-5626
IRA-Keogh Info
Toll Free ---------- 800 472-7767
Customer Service
Toll Free ---------- 800 223-2265
Trust G 41 LongacreDrLiv -------------- 992-9506
Truszkowski Jacek 659 PassaicAvNtly --- 661-3617
Truzzi's Sandwich Shop
418 FairfieldRdFairfld ---------- 227-8476
Truzzolino C 377 SHarrironEO ---------- 676-8469
Truzzolino C J bail bond 26 13thAvNewark 623-2726
Try State Fire Protection EastOrangeArea 676-7701
Try Us Health Care Services Inc
159 HighlandAvMtc ---------- 655-1194
Try Us Health Care Services Inc
OrangeArea ---------- 414-1194
Try-Wood Flooring Corp
NewProvidenceArea ---------- 908 790-0979
Tryco Tool & Mfg Co Inc
363 SJeffersonOr ---------- 674-6867
Trygg I A 8 ShelleyRdShHl ------------- 379-4870
Tryman J 170 ValleyRdMtc ------------- 744-4890
Tryon R W 29 HighlandAvSpfd ------ 908 273-9134
Trypuc A 16 RevereCtMtvil ------------ 402-6643
Trytell Oliver J 15 VillageGreenCtSO ----- 762-2074
Trytjak Yurij OD 79 SouthOrangeAvSO --- 762-7422
Trytjak Yurik DR 79 SouthOrangeAvSO --- 762-7422
Tsafos Geo 37 WhitfieldCald ----------- 228-1160
Tsai Alice 60 BakerRdLiv -------------- 535-9587
Tsai Arthur 5 CraneDrPnBk ------------ 808-9198
Tsai Billy 91 PitneyAvNewProv ------ 908 665-2505
Tsai C 51 TrochaAvLiv ---------------- 994-2664
Tsai C K 83 BelmontDrLiv ------------- 535-5262
Tsai Ching-Ho 1 DellmeadDrLiv -------- 992-7475
Tsai Han-Mei 40 ScottAvBrkHt ------ 908 665-8112
Tsai Jung-Tsung 66 DorisonDrShHl ----- 467-0705
Tsai K S 20 AvalonDrMtvil ------------ 227-7378
Tsai Kao-Tai 34 BaldwinDrBrkHt ---- 908 464-7186
Tsai M Sl 48 SanAntonioAvNtly -------- 667-2217
Tsai Mao J 390 MorrisAvSum ------- 908 608-0125
Tsai Michael 60 BakerRdLiv ----------- 535-9476
Tsai Peishan 3 BrantwoodDrSum ---- 908 598-0574
Tsai S 57 ColtonCirWO ---------------- 669-0977
Tsai Sophia 115 OldShortHillsRdWO ----- 243-7021
Tsai Yinsu 186 WhiteOakRidgeRdShHl ---- 467-3197
Tsai Yong-Tai 70 WCedarLiv ----------- 994-2551
Tsairis C 53 PovershonRdNtly ---------- 667-2171
Tsamas Mike H 151 BroughtonAvBlm ---- 338-9461
Tsambazis P 47 FairmountTerWO ------- 325-7524
Tsanacas Antonia 473 FairviewAvCdrGv -- 857-5148
Tsandilas Demetrios 7 FerncliffRdBlm --- 338-8054
Tsang Michael 20 McGuireDrWO -------- 736-5422
Tsang Wen Hou 30 BrittanyRdMtvl ------ 227-1202
Tsang Wensheng 38 PassaicValleyRdMtvil 331-1618
Tsao P 30 WadeDrSum ---------- 908 522-8927
Tsatsanis M 82-D TroyDrSpfd ---------- 258-0586
Tsatsaros Stamatios
990 PomptonAvCdrGv ---------- 857-4986
Tsay C 5 StonyHillPlLiv --------------- 535-5681
Tsay T 356 CrestmontRdCdrGv --------- 857-5386
Tschapka Norbert R 17 HillsideAvLiv ---- 992-6103
Tscherneff D Bernd
68 EthanDrNewProv ---------- 908 508-0799
Tschoepe David & Lorie
108 ConoverAvNtly ---------- 667-6694
Tschopp Daniel
260 SpringfieldAvSum ---------- 908 277-1459
Tschudy Peter 79 GlenRidgeAvGlRdg ---- 429-8793
Tschudy Peter 79 GlenRidgeAvGlRdg ---- 783-4881
Tschudy Walter P 92 UnionCdrGv ------- 239-4017
Tse Kai 28 LincolnAvLiv --------------- 994-4248
Tse Yu Wing 91 IrvingAvLiv ------------ 535-3236
Tse-Tong Chion 10 TowerRdLiv --------- 533-6818
Tselepis William
35 WoodcrestDrNewProv --------- 908 790-8664
Tselos George 163 WatsonAvWO ------- 736-0978
Tseng Bennito 23 SteppingRidgeRdNCald 256-7076
Tseng Chein 215 GarfieldBrkHt ------ 908 464-8016
Tseng Chih-Jung 405 BloomfieldAvCald - 226-0795
Tseng G 91 DenhamRdSpfd ------------- 467-0064
Tseng J 370 RiverRdNtly -------------- 284-1487
Tseng Ju Ch 11 PutnamRdLiv ---------- 992-5342
Tseng Wen-Hu
45 PinewoodCresBrkHt ---------- 908 464-1189
Tseng William 38 FoxRunNCald --------- 228-2406
Tsetsekas C 20 RainbowRidgeDrLiv ------ 994-4962
Tshibula J 731 BerkeleyAvOr ---------- 674-3429
Tsiang Chas R 114 ProspectSum ---- 908 277-6395
Tsie W 139 TuscanRdMpl --------------- 761-6599
Tsien H Y 27 WoodwildWyBrkHt ------ 908 464-9167
Tsighis Gabriel & Flora
365 WyomingAvMlb ---------- 376-6223
Tsihlas R 19 CongressionalPkwyLiv ------ 535-0659
Tsilionis Lisa DC 55 WashingtonEO ------ 676-0700
Tsilionis P 85 NAshbyAvLiv ------------ 992-0739
Tsilionis Phedra 85 NAshbyAvLiv ------- 992-6286
Tsilionis Tommy 85 NAshbyAvLiv ------- 992-6286
Tsinadze T 189 LibertyBlm ------------- 743-0106
Tsinadze Tim 347 BellevilleAvBlm ------- 748-5083
Tsioni Y 6 ScotlandDrLiv -------------- 994-1688
Tsioni Yoram 6 ScotlandDrLiv ---------- 994-1682
Tsiopanis Peter 56 NJeffersonOr -------- 676-6820
Tso Patrick 10 PeachTreeDrMtvil -------- 334-4715
Tsong Shin F 33 EvergreenDrNCald ------ 403-1474
Tsong Yun-Yen 33 EvergreenDrNCald --- 228-0622
Tsonton Dean 27 RemerAvSpfd --------- 258-1742
Tsorbagoglou S 437 MtPleasantAvWO --- 325-8359
Tsorbatzoglou Chris
437 MtPleasantAvWO ---------- 669-9671
Tsouhalas C 50 DenhamRdSpfd --------- 376-2937
Tsouinskaia Emilia
46 EthanDrNewProv ---------- 908 790-9689
Tsoukalas J 50 DenhamRdSpfd --------- 379-3430
Tsoukalas M 50 DenhamRdSpfd --------- 467-8038
Tsoukas Minas 190 WalnutLiv ---------- 740-0692
Tsounakis A 20 CentralAvCald ---------- 226-6876
Tsounis George 82 GlendaleAvLiv ------- 992-8208
Tsounis Nickolas 82 GlendaleAvLiv ------ 992-3641
Tsufura Lamarr 505 BroughtonAvBlm ---- 338-4394
Tsufura Satoru 48 BentleyRdCdrGv ------ 239-4641
Tsukahara Itsuro 41-B TroyDrSpfd ------ 258-0281
Tsukamoto Yashiyuki
50 GallinsonDrNewProv ---------- 908 464-7965
Tsukroff Barbara 27 ManchesterWyMtvil - 244-1727
Tsukroff Lee 27 ManchesterWyMtvil ----- 244-2438
Tsung Chun 21 RobertsonRdWO --------- 731-7370
Tsung Shuhua T 17 PenwoodRdLiv ------ 994-1883
Tsuo York 59 OakwoodAvLiv ------------ 740-8915
Tsuruoka D 83 UnionMtc --------------- 509-9397
Tsuruoka Doug 83 UnionMtc ------------ 509-2393
Tsvet Alexander 158 MainWO ---------- 736-3419
Tsvet G 35 LongacreDrLiv ------------- 740-0522
Ttob Enterprises Inc
90 EagleRockAvRsInd ---------- 228-8687
Tu Cheng-Cheng 208 FranklinAvNtly ---- 667-7049
Tu Kun-Yii 9 NassauDrSum ---------- 908 273-0579
Tu Liwei 24 GalesDrNewProv -------- 908 464-6366
Tuan Ken T 3-D DonaldBlm ------------ 743-5067
Tuazon Joseph 188 GroveTerLiv --------- 992-4980
Tuazon-Tosonotti M 633 EPassaicAvBlm - 338-0483
Tubbs B 181 HollywoodAvEO ----------- 676-1205
Tubbs David A 169 KonnerAvMtvil ------- 575-8272
Tubbs David A II 169 KonnerAvMtvil ----- 575-4196
Tubbs Nancy BerkeleyHeightsArea --- 908 665-9668
Tubbs Ricky 70 SArlingtonAvEO --------- 675-0371
Tubbs Robert 130 NewRdPrspy --------- 227-9594
Tubbs S 415 ClaremontAvMtc ----------- 655-0691
Tubelight Screen Printing Company
300 EParkMoonachie ---------- 201 641-1011
Tuber Harry M DDS P A 141 SHarrisonEO 678-2092
Tuberculosis Clinic Of Union County
210 WilliamsonElizabeth ---------- 908 352-2462
Tublitz Bros 75 SOrangeAvSO ---------- 763-3030
Tublitz R 20 ClaremontDrMpl ---------- 763-4635
Tublitz Ramon 75 SOrangeAvSO --------- 763-3030
Tucci Dominick 26 TremontPlNtly ------- 284-0755
Tucci J 325 ParkAvNtly ---------------- 235-0102
Tucci L 340 ThomasBlvdOr ------------- 675-8626
Tucci Michael 72 HarrisonVro ---------- 857-3865
Tucci Nichole 1600 RachelTerMtvil ------ 882-3199
Tucci Phillip 23 PhyllisRdWO ---------- 736-2386
Tucci Suzette 1600 RachelTerMtvil ------ 882-3199
Tuccio F 955 SSpringfieldAvSpfd -------- 379-3045

TUCH ---See Also TUCK

Tuch B 110 VoseAvSO ------------------ 275-5131
Tuch G 26 HighlandDrNCald ------------ 228-1575
Tuch M 26 HighlandDrNCald ------------ 228-1704
Tuch M L 26 HighlandDrNCald ---------- 228-1307
Tuch M & R 38 EugeneDrMtvil ---------- 257-0463
Tuchband S 98 MountainViewRdMlb ------ 376-8075
Tuchfeld Arthur 48 GabrielDrMtvil ------ 882-8450
Tuchman Adam L 19 FloydAvBlm -------- 748-2957
Tuchman Sam 552 AshwoodRdSpfd ------ 564-6276
Tuchman V 90 WellingtonAvShHl -------- 376-3097
Tucholski S J 223 ParkAvNtly ---------- 235-1360
Tuck A 9 MitchellPlGlRdg ------------- 744-9135
Tuck David 6 AmherstCtMpl ------------ 763-6905
Tuck E E 56 CourterAvMpl ------------- 763-5713
Tuck John 13 WrenCtBrkHt ---------- 908 508-0906
Tucker A W & J A 53 MeckesSpfd -------- 564-8654
Tucker Allen 187 LongHillDrShHl -------- 376-4677
Tucker B A 513 NorwoodEO ------------ 675-4229
Tucker Bil 109 CoccioDrWO ------------ 243-9445
Tucker C 4 ChestnutEO ---------------- 678-0875
Tucker C D 20 EuclidAvMpl ------------ 761-0605
Tucker-Camiolo Inc
495 PlainfieldAvBrkHt ---------- 908 771-9200
Tucker Cynthia 18 AshlandAvEO --------- 676-0112
Tucker D 57 FranklinPlMtc ------------- 746-2852
Tucker D 329 LawnRidgeRdOr ----------- 678-0377
Tucker Dacia 140 NClintonEO ---------- 672-4256
Tucker David 194 ChestnutNtly --------- 667-2440
Tucker David G 126 JamesBlm ---------- 429-2096
Tucker David N
71 BriarwoodDrEBrkHt ---------- 908 464-8893
Tucker Desmond 140 NClintonEO -------- 673-6881
Tucker Duane 98 PassaicAvSum ---- 908 598-0427
Tucker E 70 SBurnetEO ---------------- 672-5697
Tucker E B 7 ChestnutPlShHl ---------- 376-1143
Tucker Edmund attorney
710 USHwyNo46EFairfld ---------- 244-2911
Tucker G EOrangeAreaOr ---------- 414-8755
Tucker G A 52 AshwoodAvSum ------ 908 522-0472
Tucker Herbert 530 ValleyRdUMtc ------ 509-0290
Tucker J 5 CareyCtMtc ---------------- 744-7832
Tucker J 900 CentralAvNewProv ----- 908 464-3677
Tucker J 27 MyrtleAvCald ------------- 228-1641
Tucker J Elwood 357 OrangeRdMtc ------ 744-0228
Tucker James 57 DerwentAvVro -------- 857-8526
Tucker James M 24 SpringbrookRdMtvil - 331-0667
Tucker Kenneth 261 KingslandTerSO ---- 275-9043
Tucker Kenneth T Jr 14 MapleAvMtc ---- 746-2974
Tucker L 304 HillsideAvNtly ----------- 235-0454
Tucker L 304 HillsideAvNtly ----------- 667-2696
Tucker L 189 ParkerAvMpl ------------- 378-3436
Tucker L 189 ParkerAvMpl ------------- 378-8002
Tucker Lillie 220 ProspectEO ---------- 677-2721
Tucker M 38 ClaremontDrMpl ---------- 761-8380
Tucker M 11 RiverRdNtly -------------- 667-9623
Tucker M 780 SpringdaleAvEO ---------- 414-0654
Tucker M 52 TwinOaksOvalSpfd --------- 467-3872
Tucker M 180 N16thEO ---------------- 675-5541
Tucker M J 55 HazelwoodAvLiv --------- 992-4958
Tucker Marilynne 63 ElmMtc ----------- 509-6579
Tucker Mary 27 GlensideAvSum ---- 908 598-7163
Tucker Mattie 539 ChristopherOr ------- 678-0304
Tucker Mohan S
106 BriarwoodDrEBrkHt ---------- 908 464-9355
Tucker P 512 BloomfieldAvCald --------- 403-9507
Tucker P 7106 SussexAvEO ------------ 674-5214
Tucker R 91 BellevueAvUMtc ----------- 783-0938
Tucker R 8 LeeCtMpl ------------------ 761-5185
Tucker R & J 67 WestoverAvWCald ------ 228-1967
Tucker Ralph 138 RobbinsAvBrkHt -- 908 665-1063
Tucker Ray 47 MountainRdVro ---------- 239-5881
Tucker Roger III 152 LlewellynPkWO ---- 731-5144
Tucker S 180 N16thEO ---------------- 678-5282
Tucker S I 10 CrestmontRdMtc --------- 783-4902
Tucker Steven 30 FerncliffRdBlm -------- 893-0291
Tucker T 221 ClevelandOr ------------- 676-1665
Tucker Thomas E 508 ParkUMtc -------- 783-3452
Tucker Thomas E ESQ 546 ValleyRdUMtc 746-1300
Tucker W 96 HarrisonNtly ------------- 661-3807
Tucker W 124 N16thBlm ---------------- 748-8478
Tucker Wesley R 25 WoodlandRdMpl ---- 378-9090
Tucker Wm Earl 11 MooreTerWO -------- 325-0366
Tucker Wm S 168 DivisionAvSum ---- 908 273-0658
Tucker Y 235 SHarrisonEO ------------ 676-1831
Tucker Y 14 MorrisAvMtvil ------------ 334-6395
Tucker-Beattie Ellen 33 HillsideAvMtc --- 744-3092
Tucker's Paint Market
317 SpringfieldAvSum ---------- 908 277-4440
Tuckman Joseph 16 SchmittRdWO ------ 736-9743
Tuckman Steven Dr
4 OldLaneExtensionRdMtvil ---------- 335-9009
Tucs Inc 166 CentralAvOr ------------- 677-9717
Tuday James & Jeannette
50 GlenbrookRdNewProv --------- 908 665-0093
Tuder K 300 KillarneyDrBrkHt ------- 908 665-7875
Tuder L 38 RidgeDrLiv ---------------- 740-8860
Tuder S 38 RidgeDrLiv ---------------- 994-1252
Tudor Berdu 37 EWhiteTerNtly --------- 667-4857
Tudor F 454 ProspectAvWO ------------ 669-3202
Tudor Leslie G 15 RuddCtGlRdg -------- 429-2048
Tudor S 96 CrawfordEO ---------------- 414-0794
Tudor Wm 11 KoewingPlWO ------------ 736-2679
Tuesta A 43 ParkAvWO ---------------- 325-5178
Tufail Odinga 70 SArlingtonAvEO -------- 674-4250
Tufano A 50 KewDrSpfd ---------------- 379-2713
Tufano Lenny Painting WestCaldwellArea 226-7377
Tufano Leonard 104 ParkAvWCald ------ 364-0516
Tufano Mary & Mike
142 TimberDrBrkHt ---------- 908 665-7759
Tufano Michael & Joanne
32 VistaLaNewProv ---------- 908 665-1885
Tufano P 76 BellevueTerBlm ------------ 338-7779
Tufariello Jos 43 NewmanAvVro -------- 857-3040
Tufariello M 194 BeaufortAvLiv -------- 994-1578
Tufariello M 9 WhiteBirchTerCald ------- 403-9233
Tufariello M A 7 CrestviewWO ---------- 731-1157
Tufariello Michael 9 BeechtreeRdRsInd -- 228-3734
Tufaro D 23 PalmerBlm ----------------- 893-9098
Tufaro Gary 89 EMcClellanAvLiv -------- 992-1142
Tuff Bag Inc BloomfieldArea ----------- 429-0200
Tuffin Paula A 54 ProspectAvMtc -------- 509-8584
Tufo K 48 BorticRdCdrGv --------------- 239-5947
Tugentman M & S 13 SuffolkAvMpl ------ 378-8228
Tuhy B W 56 StonyBrookRdMtvil -------- 263-4598
Tuhy Frank 56 StonyBrookRdMtvil ------- 335-3562
Tuite Geo M 76 LakewoodAvCdrGv ------ 239-6405
Tuite R E 512 BloomfieldAvCald -------- 228-5127
Tuition Program Inc 72 WNorthfieldRdLiv 535-2776
Tukachinsky A 20 ParkAvCald ---------- 364-1205
Tuke Dorcas 22 MissionMtc ------------ 783-8329
Tukey Paul A 269 WoodlandAvSum -- 908 273-7889
Tukum O 851 SpringfieldAvSum ------ 908 464-0839
Tulanowski Drew 5 MayfairDrFairfld ----- 575-4458
Tulanowski Robert 15 ColeRdFairfld ----- 808-9590
Tulino A M 202 N17thBlm -------------- 743-7099
Tulino Daniel 19 KnollPlWCald --------- 882-4042
Tulino V 97 HarrisonVro --------------- 239-3051
Tulip Chocolatier 537 MillburnAvShHl --- 467-1930
Tulip Steven & Amy 33 SaratogaWyMlb -- 467-4713
Tulipan & Conk P C 76 SOrangeAvSO ---- 763-1993
Tulipan Eileen Rhea lawyer
76 SOrangeAvSO ---------- 763-1993
Tulipano Restaurant
1131 StateHwyNo23CdrGv ---------- 256-9300
Tull Patrick & Denise 19 WetmoreAvMpl - 763-4311
Tull Richard 12 VarrickWyRsInd -------- 364-8070
Tull Selma 21-J NobHillRsInd ---------- 226-4747
Tulli Andrew Jr 80 NewRdPrspy -------- 276-0773
Tulli Dina 536 RidgeRdCdrGv ---------- 857-8352
Tulli Suzanne 80 NewRdPrspy ---------- 882-4870
Tullio K 4 MillBlm -------------------- 429-7486
Tullman J 24 ColonialWyNewProv --- 908 464-9071
Tullman P M 13 WarnerRdMpl ---------- 378-8330
Tullo Alicia B 341 SouthNewProv --- 908 665-1622
Tullo Bruce 88 PortlandRdSum ------ 908 273-6288
Tullo Construction 46 DebbiePlBrkHt 908 464-4663
Tullo J 65 HainesDrBlm ---------------- 338-8507
Tullo Louis S 44 ClevelandRdCald ------- 226-4618
Tullo Nicholas & Lucy 19 StaffordPlMtvil - 299-8309
Tullo Nicholas MD FACC 703 MainPat --- 754-2354
Tullo Patrick 46 DebbiePlBrkHt ------ 908 464-8699
Tulloch Andrew R ESQ
17 CountrysideDrLiv ---------- 535-8828
Tulloch Daniel 6 GlenOaksAvSum --- 908 273-1726
Tulloch Richard 98 LeslieEO ----------- 672-6452
Tully A T 19 PettitBlm ---------------- 748-6068
Tully & Associates SummitArea ------ 908 273-3117
Tully Bernard F 10 GastonWO ---------- 243-2434
Tully C 657 MtPleasantAvWO ---------- 669-0684
Tully C 45 OceanMlb ------------------ 564-8813
Tully C 163 WalnutBlm ---------------- 748-2831
Tully E E 149 OakridgeAvNtly ---------- 667-4379
Tully F 52-B HighlandRdCdrGv ---------- 857-5933
Tully Gary 1 FranklinCtBrkHt --------- 908 508-1360
Tully H A & J B 15 MtVernonAvSum - 908 273-6255
Tully J 15 MtVernonAvSum --------- 908 273-3744
Tully J E 31 BrookwoodDrMpl ---------- 763-9329
Tully James P 27 MountainAvSum --- 908 598-1678
Tully John F 7 WhiteBirchTerCald ------- 226-4140
Tully John P 71 SpringNtly ------------ 661-1254
Tully John W 75 CountrysideDrBrkHt 908 464-2387
Tully Joseph 53-A PattonDrBlm --------- 429-0720
Tully K E 75 FairviewAvVro ------------ 239-1512
Tully M 63 KendalAvMpl --------------- 761-1267
Tully M 60 SmullAvCald --------------- 226-0107
Tully Michael Jas
238 KentPlaceBlvdSum ---------- 908 277-3188
Tully P 146 BrunswickRdCdrGv ---------- 239-9204
Tully P fax 11 CrossPlGlRdg ----------- 748-2448
Tully Patrick 7 BrooksideRdMpl --------- 763-1975
Tully Patrick 17 PutnamRdLiv ---------- 716-0462
Tully Paul 146 BrunswickRdCdrGv ------- 239-4266
Tully Philip 72 ElmwoodRdCdrGv -------- 239-2172
Tully R 11 CrossPlGlRdg --------------- 429-8050
Tully Richard 162 UpperMountainAvUMtc 744-3254
Tully S 228 ClaremontAvVro ----------- 857-3712
Tully S 657 MtPleasantAvWO ----------- 669-0684
Tully Sharon & Philip
72 ElmwoodRdCdrGv ---------- 239-2210
Tully Susan 40 GlendaleRdSum ------ 908 277-0364
Tully Susan interior design
40 GlendaleRdSum ---------- 908 273-1000
Tully T J 51 BowdoinMpl --------------- 762-2845
Tully W 12 SweetbriarRdSum -------- 908 273-2804
Tully's Brew N Barrel
476 BloomfieldAvVro ---------- 857-5199
Tulman Amy 15 GlenridgeAvMtc -------- 746-6671

Tulman Bernard 20 FalmouthShHl ····· 467-9284
Tulp A R 164 OakridgeAvNtly ····· 235-0196
TULP LLOYD CO-REAL ESTATE
1515 BroadBlm ····· 338-8100
Tulp Printing & Graphics 50 StateBlm ··· 743-8979
Tulp Printing & Graphics 50 StateBloomfield
Toll Free ····· 800 286-8857
Tulum Inc 345 PassaicAvFairfld ····· 244-9866
Tuma C 68 TookerAvSpfd ····· 912-5249
Tuma John E 124 SMapleAvSpfd ····· 376-8380
Tumbleson P 128 StonehouseRdGlRdg ··· 744-1846
Tumin D 53 BroadviewAvMpl ····· 762-1689
Tumin E S 50 RaymondAvSO ····· 763-1710
Tumin I 19 OrchardLaLiv ····· 994-0438
Tumin L 50 RaymondAvSO ····· 763-1810
Tuminaro Raymond D & Rose
16 MorningsideDrLiv ····· 992-8018
Tuminelli P J 137 BeverlyRdFairfld ····· 226-3899
Tummarello Phil 529 WatchungAvBlm ··· 338-6624
Tummarello S & P 529 WatchungAvBlm ·· 338-6585
Tumminello G 8 RiggsPlSO ····· 761-7116
Tumolillo Allan M 103 DurandRdMpl ···· 761-0053
Tumposky N 8 GrayMtc ····· 746-9397
Tumulty James 67 BurlingtonRdBrkHt 908 665-8522
Tuncezer Lora 84 ClintonBlm ····· 566-9469
Tunde Dada House Of Africa Inc customer
service 356 MainOr ····· 673-4446
Tunde Dada House Of Africa Inc order
department 356 MainOr ····· 673-1505
Tuneway Autotemp Inc 33 LincolnAvOr ·· 676-4637
Tung David SummitArea ····· 908 277-6398
Tung Tin Chinese Restaurant
314 IrvingtonAvSO ····· 763-3232
Tungol Paint & Varnish
425 McBrideAvPat ····· 345-4444
Tungol Paint & Wallpaper
425 McBrideAvPat ····· 345-4444
Tungrian E 362 HighNtly ····· 667-1580
Tunia M 13 ForestAvWO ····· 669-3894
Tunis Donald 6 BrandonAvLiv ····· 992-5412
Tunis Eric attorney at law
20 NorthfieldAvWO ····· 736-0664
Tunis Jean I 283 SCtrOr ····· 678-0558
Tunis L 32 TremontTerLiv ····· 992-1839
Tunis M J 196 AndersonPkwyCdrGv ····· 785-2271
Tunis Valdo 134 TelfordEO ····· 678-6497
Tunis Wayne 127 OldShortHillsRdWO ···· 736-1841
Tunnero Gerard 35 ClubRdFairfld ····· 575-8783
Tunney A F 660 SpringfieldAvSum ··· 908 277-8595
Tunney D & C 35 RadcliffDrNewProv · 908 508-0854
Tunney D & J 154 WalkerRdWO ····· 669-2617
Tunstall Tricia 487 RidgewoodRdMpl ···· 378-9154
Tunstall W Brooke
11 KingsHillCtSum ····· 908 273-0292
Tuohy M 60 HeadleyPlMpl ····· 762-3758
Tuohy Thomas J 170 HighlandAvMtc ···· 783-6897
Tuomey Kevin 6 EdgemontRdMtc ····· 744-3931
Tuomey S 6 EdgemontRdMtc ····· 783-6799
Tuorto Damian & Lynn
57 MorningsideRdVro ····· 571-9292
Tuorto E 72 EAlmiraBlm ····· 748-5026
Tuorto Gregory J 152 GarnerAvBlm ····· 338-7731
Tuorto Lawrence 170 BaldwinBlm ····· 680-1581
Tuosto C J 17 AlexanderAvNtly ····· 284-0982
Tuosto C J 17 AlexanderAvNtly ····· 661-0955
Tuosto Christopher 17 AlexanderAvNtly ·· 661-2129
Tuosto E E 45 PovershonRdNtly ····· 661-9145
Tupaz D M 40 SWillowMtc ····· 744-7383
Tupper Arthur & Catherine
142 TreeTopDrSpfd ····· 908 277-1302
Tupper Geo A 283 BellevueAvUMtc ····· 746-2272
Tupper Leslie O 264 HighlandRdSO ····· 762-4250
Tupperware—
CranfordArea ····· 908 931-0456
6 GloriaLaFairfld ····· 575-9400
Tuptim Thai Cuisine
600 BloomfieldAvMtc ····· 783-3800
Turakhia R 884 SSpringfieldAvSpfd ····· 376-1478
Turalski W 122 UnionAvMpl ····· 378-9462
Turalski Wojtek & Ann 122 UnionAvMpl · 761-5469
Turanick T 2700 RachelTerMtvil ····· 575-9411
Turano Agency Inc 16 TonyGalentoPlzOr · 676-5856
Turano K & R 90 WaldoAvBlm ····· 429-0114
Turano L J 48 MyrtleAvNtly ····· 667-9082
Turano Louis Jr 24 GregoryAvWO ····· 731-3735
Turano Nancy 182 AshlandAvBlm ····· 743-9848
Turano P 15 LafayettePlNtly ····· 284-0632
Turano R S 9 MorrisPlNtly ····· 667-4025
Turano Ralph 19 MulfordCtRsInd ····· 228-9075
Turanski J 25 VillageDrMtvil ····· 335-4403
Turanski John 122 PineBrookRdMtvil ···· 263-9202
Turanski John 122 PineBrookRdMtvil ···· 402-6695
Turbayne R 19 GlenwoodRdUMtc ····· 746-3420
Turbo Carpet Cleaning Inc
WestCadlwellArea ····· 575-6114
Turbotech Inc 10 OrchardLaLiv ····· 992-1377
Turbowitz L 41 MusanoCtWO ····· 731-6132
Turbyfill S D 926 BloomfieldAvGlRdg ····· 743-8208
Turbyne D L 456 PassaicAvWCald ····· 575-1623
Turchetta T 56 HollyGlenLaBrkHt ···· 908 665-2225
Turchette Advertising
200 FairfieldRdFairfld ····· 227-8080
Turchin Andrew 127 OldShortHillsRdWO · 243-9076
Turchyk P 437 SnyderAvBrkHt ····· 908 464-7642
Turco J 3 JoyceWO ····· 731-8691
Turco Jerry 54 EnclosureNtly ····· 235-1090
Turco Jerry Jr 54 EnclosureNtly ····· 235-1886
Turco Joseph T 292 ChangeBridgeRdMtvil 244-0985
Turco Nicholas 17 HallerRdWO ····· 736-4497
Turcott Charles & Patricia
13 RoseAvSpfd ····· 376-2870
Turdiu A 423 RichmondAvMpl ····· 763-4031
Turdiu R 908 CentralAvNewProv ····· 908 464-5098
Turek Associates 277 FairfieldRdFairfld ·· 808-5500
Turek D 81 HeritageCtMtvil ····· 402-0241
Turelli Bruno Mr & Mrs 109 RiverRdNtly · 661-1086
Turello A 100 HillwoodTerVro ····· 239-2953
Turen B 18 HighwoodRdWO ····· 243-1721
Turen S 18 HighwoodRdWO ····· 731-3368
Turf Grass Inc-La Barre & Schuch
30 BleekerMlb ····· 376-6060
Turf Products 700 GreenpondRdMarcella · 263-1234
Turi D 21 OzoneAvCdrGv ····· 857-2741
Turi E & P 5 OxfordDrLiv ····· 992-5511
Turi Frank 45 GlendaleNtly ····· 667-0016
Turi J V 17 TothillRdEsxFels ····· 226-8016
Turi Marie 45 GlendaleNtly ····· 667-2589
Turi Richard 45 ChurchMtc ····· 746-1849
Turi Robt 100 YoungAvCdrGv ····· 239-8750
Turi Rocco 777-R SpringdaleAvEO ····· 672-6296
Turi Steven J 6 TrinityDrLiv ····· 533-9228
Turiansky W 149 CollegePlSO ····· 762-8865
Turiansky Y 358 MeiselAvSpfd ····· 376-2725
Turk Charles 48 SuburbanDrWO ····· 669-1829
Turk G M 175 ProspectEO ····· 678-5366
Turk H M 2 ClaridgeDrVro ····· 239-0313
Turk Michael A 11 MohawkRdShHl ····· 376-2885
Turk R B 84 CollinwoodRdSMpl ····· 762-8141
Turk R B 84 CollinwoodRdSMpl ····· 762-8740
Turk Robert B attorney
2 WNorthfieldAvLiv ····· 740-0055
Turkel Sidney & Ernestine
20 HarmonRdSO ····· 762-4327
Turkel Sidney CPA
101 EisenhowerPkwyRsInd ····· 228-4600
Turkenich E 38 EasternPkwyWCald ····· 575-8215
Turkey Hill Inn 73 BchwdRdSum ···· 908 522-9699
Turkington David & Ruth
279 RoselandAvEsxFels ····· 403-8251
Turkington Ruth 279 RoselandAvEsxFels · 364-1845
Turkish Marion
126 CanoeBrookPkwySum ····· 908 273-5766
Turkmen Mustafa 43 WestoverAvWCald · 228-5096
Turko Dennis & Theresa
26 EdgewoodRdSum ····· 908 277-2456
Turkos Robert 87 WestvilleAvCald ····· 226-0552
Turkovic B 41 AshlandRdSum ····· 908 522-3063
Turkus Saml Jr 38 AthensRdShHl ····· 467-8055
Turkus Saml 3rd 15 DevonshireRdLiv ···· 992-8622
Turlin J L 366 NMountainAvUMtc ····· 783-1354
Turlington R D Jr
127 BellevueAvSum ····· 908 277-3304
Turlington R Donald
127 BellevueAvSum ····· 908 522-9403
Turman J 85 N15thEO ····· 675-6145
Turn Of The Century Inc
253 RhodeIslandAvEO ····· 676-1900
Turnamian Gary 49 MountainViewRdMlb · 467-0510
Turnbull A 204 BerkeleyAvBlm ····· 743-2198
Turnbull B 41 SeamanRdWO ····· 736-5088
Turnbull Dean 110 WatsonAvWO ····· 731-7276
Turnbull Douglas J 24 ThackerayDrRsInd · 228-9154
Turnbull Douglas W 61 VillageDrMtvil ··· 334-0729
Turnbull H B 128 OrchardBlm ····· 429-4936
Turnbull Kenneth D 32 PhilipDrFairfld ··· 227-0432
Turnbull Robert 32 PhilipDrFairfld ····· 244-0118
Turnbull Robt B office
467 AllwoodRdClifton ····· 773-9900
Turnbull Stuart 12 WilsonTerWO ····· 736-7032
Turner A 11 ChestnutEO ····· 414-0209
Turner A 2 KayserLaWO ····· 325-0355
Turner A 482 LindenPlOr ····· 672-0045
Turner A 101 SecondSO ····· 275-0206
Turner A J 106 KnollwoodRdShHl ····· 379-4922
Turner A R 56 CathedralAvNtly ····· 667-2502
Turner Adam 9 JoyceWO ····· 669-8613
Turner Antonio 205 ChapmanOr ····· 672-1566
Turner B 236 RutledgeAvEO ····· 678-3980
Turner B 867 ValleyRdMtc ····· 655-8854
Turner B L 706 FinlayPlSO ····· 762-6167
Turner Bonita 236 RutledgeAvEO ····· 678-3976
Turner Brian 384 TurrellAvSO ····· 762-7212
Turner C 132 ChestnutWO ····· 243-9406
Turner C 40 RoselandAvCald ····· 403-9491
Turner Carol A 432 CentralAvOr ····· 677-0902
Turner Carole 15 OsborneBlm ····· 680-8993
Turner Chas B 62 WhiteoakDrSO ····· 763-9133
Turner Chas B attorney 76 SOrangeAvSO · 763-5000
Turner Clementine 35 SunnysideTerEO ·· 672-3499
Turner Cliff 11 HillcrestAvBrkHt ····· 908 790-1574
Turner Clifford 11 HillcrestAvBrkHt ·· 908 508-0947
Turner Clive 8 LavinaCtNewProv ···· 908 665-8056
Turner Demi M DPM 313 OrangeRdMtc ·· 746-3500
Turner Douglas 148 HighlandAvMtc ····· 746-0441
Turner E 66 ClevelandOr ····· 677-9133
Turner E 530 ParkUMtc ····· 746-0897
Turner E 500 ParkwayDrEEO ····· 676-7053
Turner E C 100 HillwoodTerVro ····· 239-7231
Turner Earl 675 MtPleasantAvWO ····· 736-7279
Turner Earl EastOrangeArea ····· 677-0858
Turner Emanuel 10 PineMtc ····· 783-4124
Turner Engineering 14 MorrisAvMtnLk ··· 263-1000
Turner Frances 288 HorseneckRdFairfld ·· 244-5713
Turner Francis W 46 KendalAvMpl ····· 762-4558
Turner G 706 FinlayPlSO ····· 762-6264
Turner G 30 KeatsRdShHl ····· 467-8152
Turner G 10 PineMtc ····· 783-9003
Turner G E 216 BaldwinTerOr ····· 673-4422
Turner G H II 44 EagleRockWyMtc ····· 744-3268
Turner G P 378 BerwickOr ····· 674-0689
Turner H A 14 KingmanRdSO ····· 763-0517
Turner Harlan 100 StoneHillRdSpfd ····· 379-6583
Turner Israel E Rabbi
339 MountainAvSpfd ····· 376-6806
Turner J 226 NClintonEO ····· 675-2393
Turner J 13 CottageCtBrkHt ····· 908 508-0177
Turner J 297 ElkwoodAvNewProv ···· 908 464-9289
Turner J Shaftor 250 ProspectEO ····· 675-6341
Turner James 205 SnyderOr ····· 678-5021
Turner James & Theresa
5 SurreyLaNewProv ····· 908 508-0126
Turner James K 11 OakDrRsInd ····· 226-5924
Turner James R Jr & Carla L
18 LouisburgSqVro ····· 239-6801
Turner Jane 253 ClevelandOr ····· 676-1863
Turner Jean 87 NormanEO ····· 675-4941
Turner Jean 29 WashingtonTerEO ····· 673-9340
Turner John J 383 EMtPlsntAvLiv ····· 992-5889
Turner Josephine 107 VoseAvSO ····· 763-7695
Turner K 11 ElmMtc ····· 746-0435
Turner K & C 183 CooperAvMtc ····· 783-8842
Turner K & J 297 ElkwoodAvNewProv 908 464-9488
Turner L 216 BaldwinTerOr ····· 672-6532
Turner L 35 GlenridgeAvMtc ····· 744-5936
Turner L 287 SHarrisonEO ····· 675-7331
Turner L 482 LindenPlOr ····· 675-8699
Turner L 9 N23rdEO ····· 678-8469
Turner L B 515 GroveMtc ····· 783-7937
Turner Lanie 60 ParkwayDrEEO ····· 672-2108
Turner Lawrence 31 SheridanRdSum 908 273-8428
Turner Lincoln MontclairArea ····· 746-7305
Turner Lloyd 23 MagnoliaDrNewProv 908 665-9829
Turner M 85 HalstedEO ····· 676-7667
Turner M H T Jr 35 GlenwoodPlEO ····· 672-1852
Turner Max 2 SuburbanDrWO ····· 731-8921
Turner Michael A 5 BeverlyRdLiv ····· 535-3601
Turner Morris 61 LindenAvEO ····· 677-1206
Turner N 14 ClaremontAvBlm ····· 338-5781
Turner Norman 23 SylvanPlMtc ····· 746-9818
Turner Peter H 25 StagTrFairfld ····· 227-1661
Turner Plumbing OrangeArea ····· 414-8411
Turner R 125 CypressMlb ····· 762-0437
Turner R 125 CypressMlb ····· 762-8019
Turner R C Mr & Mrs
59 HolmesOvalNNewProv ····· 908 464-0423
Turner Reginald 7 TroyCtMpl ····· 761-1606
Turner Richard C
59 HolmesOvalNNewProv ····· 908 464-0632
Turner Richard G 65 WillowGlRdg ····· 743-1224
Turner Robb 122 WestviewRdMtc ····· 509-8316
Turner Robert 70 SBurnetEO ····· 678-9238
Turner Robt 15 RooseveltRdMpl ····· 762-1662
Turner Robt M 445 MorrisAvSpfd ····· 912-7237
Turner T 29 HighMtc ····· 744-5885
Turner T 25 McKayAvEO ····· 675-8478
Turner T D 69 LindenAvEO ····· 672-2877
Turner W 10 ArsdaleTerEO ····· 674-2532
Turner W 7 AshlandCald ····· 228-9397
Turner Wil 55 RandolphPlSO ····· 762-4971
Turner Wilma 95 RhodeIslandAvEO ····· 672-5191
Turner Wm 1334 PleasantValleyWyWO ··· 731-3690
Turner Wm & Judith
384 UpperMountainAvUMtc ····· 746-2216
Turner World Travel Inc
560 SpringfieldAvWestfield ····· 908 233-3900
Turner Y 118 N17thEO ····· 678-8844
Turnes Oscar 360 ValleyRdWO ····· 736-5880
Turney J T 125 UnionAvMpl ····· 763-3176
Turney K 200 SpringRidgeDrBrkHt ··· 908 464-6580
Turni C 16 StilesLaMtvil ····· 244-9864
Turni Tiziano 16 StilesLaPnBk ····· 882-0814
Turning Point Inc 125 FairviewAvCdrGv ·· 239-9400
Turning Pointe Dance Center
191 MountainAvSpfd ····· 376-2111
Turnipseed R L Rev 156 AlexanderAvNtly · 235-0261
Turoff Milton J 57 NanceRdWO ····· 731-7814
Turoff Murray 10 SouthTerShHl ····· 467-8969
Turon K C 163 CornellAvBrkHt ····· 908 771-0038
Turon N 31 SnyderAvBrkHt ····· 908 464-8553
Turon W J 172 ChaucerDrBrkHt ····· 908 665-0270
Turovskiy D 153 FranklinBlm ····· 743-8810
Turovsky Victor 717 NorthfieldAvWO ···· 325-1139
Turpan Chas 12 FairviewPlUMtc ····· 744-8764
Turpin Andrew & Jayne 19 OsbornePlWO 325-2209
Turpin E 120 ParkEndPlEO ····· 672-1077
Turpin Graham 38 ParkviewDrMlb ····· 912-0864
Turpin L 22 WillardPlMtc ····· 744-6231
Turpo Juan 248 ReynoldsTerOr ····· 675-3661
Turqman M 45 WoodlandAvSum ···· 908 273-7926
Turre S 291 GroveMtc ····· 783-8836
FAX ····· 783-8836
Turre Steve & Akua 291 GroveMtc ····· 783-8833
Turrell Fund 21 VanVleckMtc ····· 783-9358
Turrisi Jeff & Eileen
56 GreenwoodRdNewProv ····· 908 508-1149
Turro Michael & Monique
18 OaklandAvBlm ····· 748-0667
Turro S V 18 OaklandAvBlm ····· 748-8014
Tursi A 22 WeaverAvBlm ····· 748-5529
Turtle Brook Inn 555 NorthfieldAvWO ··· 731-5300
Turtle Brook Inn Motel
555 NorthfieldAvWO ····· 731-5300
Turtle Brook Nightclub
555 NorthfieldAvWO ····· 731-5300
Turtletaub A 65 DorisonDrShHl ····· 379-7707
Turtletaub Glenn & Debra
17 CoddingtonTerrLiv ····· 992-1630
Turtletaub Glenn R attorney
154 SLivingstonAvLiv ····· 994-3313
Turton Denham & Maria
55 WoodlandRdMpl ····· 761-1216
Turton J 510 PassaicAvWCald ····· 575-0827
Turton R W Mr & Mrs
70 StCharlesAvWCald ····· 882-2678
Turton Wm L Jr 33 CooperAvRsInd ····· 226-7820
Turtur R 16 PewterLaNewProv ····· 908 665-4082
Turturica Ilie 201 ShunpikeRdSpfd ····· 258-1385
Turturiello J 98 NSpringGardenAvNtly ··· 235-1722
Turturiello V 111 PassaicAvBrkHt ···· 908 464-6509
Turzilli Robert Jr 420 SmithManorBlvdWO 669-8126
Tusa P A 97 ElmPlNtly ····· 661-5254
Tusa P W 61 CentreNtly ····· 661-9464
Tuscanes Elizabeth 9 NorwoodAvMtc ···· 509-8441
Tuscanes Robt & Beth 9 NorwoodAvUMtc 509-7845
Tushak Herbert 7 DawsonAvWO ····· 731-8148
Tussah Company Inc 720 MorrisTpkShHl · 564-7460
Tustin M 266 MillburnAvMlb ····· 376-1282
Tutalo D P & Sons Contractors Inc
7 SchmittRdWO ····· 325-1532
Tutalo Domenick Jr 7 SchmittRdWO ···· 731-2470
Tutalo Domenick P 8 GlennonPlWO ····· 325-1698
Tutalo Leonard N Jr 30 ErwinPlWO ····· 736-2983
Tutalo Richard 125 ElmWO ····· 325-2706
Tutela A 198 ECedarLiv ····· 992-3326
Tutela A J & R K 416 LongHillDrShHl ····· 376-6145
Tutela Albert A Jr 108 HowardPlNtly ···· 667-8513
Tutela E 3 FranklinAvNtly ····· 661-9831
Tutela J E 31 LincolnRsInd ····· 226-9512
Tutela Robt 18 TwinOaksOvalSpfd ····· 379-9020
Tutela Rocco R MD PA
405 NorthfieldAvWO ····· 669-1240
Tutela S 41 RidgeviewAvWO ····· 731-5190
Tutela Sue Mrs 41 RidgeviewAvWO ····· 736-8660
Tuteur Herbert WestOrangeArea ····· 731-0033
Tuteur Herbert CPA
101 EisenhowerPkwyRsInd ····· 228-4600

TUTHILL ---See Also TUTTLE

Tuthill Jay 530 ValleyRdUMtc ····· 744-0782
Tuthill R W 42 ButtonwoodRdEsxFels ····· 226-5372
Tutino Anthony
104 HicksonDrNewProv ····· 908 665-9534
Tutino Chas 40 ClaremontAvMpl ····· 762-2096
Tutoring Center 125 WMtPleasantAvLiv ·· 994-4665
Tutt B 209 MontaguePlSO ····· 761-4450
Tutt J M 397 BerrymanPlOr ····· 678-5998
Tutt Shirley Mrs 239 IrvingAvSO ····· 762-3991
Tutt T G 239 IrvingAvSO ····· 762-4046
Tutti's Submarines Inc
101 USHwyNo46PnBk ····· 575-5444

TUTTLE ---See Also TUTHILL

Tuttle Harry L 604 ThomasOr ····· 674-7833
Tuttle Jerome & Margaret
24 CourterAvMpl ····· 761-1661
Tuttle Jerome E 123 MilliganPlSO ····· 275-0197
Tuttle John E 60 BloomfieldAvPnBk ····· 227-3840
Tuttle Luke 36-D ForestDrSpfd ····· 467-5509
Tuttle Marshall 604 ThomasOr ····· 676-7870
Tuttman Peter M 11 CadmusCtWO ····· 731-3488
Tutty T A 52 OverlookRdUMtc ····· 744-3148
Tux International ShortHillsMallShHl ···· 564-9009
Tuxedo Bond & Securities Co
159 MillburnAvMlb ····· 379-7393
Tuz Valeriya 723 ProspectMpl ····· 763-5961
Tuzman Martin & Gail 250 MidlandAvMtc 746-2277
Tuzzeo Joseph B DC P A
418 CliftonAvClifton ····· 478-2241
Tverdov Andrei SpringfieldArea ····· 376-0064
Tvetenstrand Paul
29 WaldronAvSum ····· 908 277-3748
Twaddell Maurica 9 OxfordRdNCald ····· 228-7446
Twaits C C 285 LupineWyShHl ····· 376-2368
Twan H H 1040 MorrisTpkShHl ····· 564-6489
Twardowsky Daria lawyer
155 MorrisAvSpfd ····· 467-5100
Twardus T 78 TennysonDrShHl ····· 379-2522
Tweedie Jas 15-L NobHillRsInd ····· 228-0255
Tweiten A 15 EdgarRdWO ····· 325-3332

47780 © Bell Atlantic

Area Code 973

12 Miles West Theatre Co
488 BloomfieldAvMtc 746-7181
12 Springs Cleaners 160 MainMlb 379-2442
20th Century Antiques
208 GlenridgeAvMtc 783-7174
Twentieth Century Tape Library
NutleyArea 661-2493
Twenty-Eight 28 ChurchMtc 744-9263
28 Gates Av Apartments 28 GatesAvMtc 783-0910
Twenty Evergreen Place L L C
20 EvergreenPlEO 675-9493
24 Karat Gold Plating By ZaSah
MillburnArea 376-2404
Twenty Twenty Beauty Supplies
65 ChapinRdMtvil 882-9773
21st Century Abstract Corp VeronaArea 857-7395
21 St Century Technologies Inc
25 PomptonAvVro 857-1177
Twersky Abraham & Isabelle
750 NorthfieldAvWO 731-0695
Twersky David & Ginny 14 ColonyDrWWO 731-6130
Twesten K 204 BerkeleyAvBlm 748-1530
Twibill F 92-D TroyDrSpfd 379-7608
Twice Around Children's Consignment Boutique 414 BloomfieldAvCald 364-0777
Twice The Diva GlenRidgeArea 748-5883
Twice The Diva GlenRidgeArea
Toll Free 888 290-3482
Twiddle D 294 ReynoldsTerOr 673-3748
Twill Chas A 20 GatesAvSum 908 273-6735
Twill G SummitArea 908 273-8767
Twill George P 136 OldShortHillsRdMlb 912-9258
Twill P L 54 HawthornePlSum 908 273-8836
Twin Deli Grocery 185 NParkEO 674-5130
Twin Disc Parts & Service
10 HenryTeterboro 201 288-4485
Twin Method Cleaners
619 BloomfieldAvVro 239-2929
TWIN OAKS TENNIS CENTER
ColumbiaRdMorristown 539-2054
Twin Service Inc 803 BloomfieldAvWCald 228-9835
Twine Kevin P & Sally P
46 RidgewoodRdSSO 763-7552
Twinhead International Corp
55 USHwyNo46PnBk 808-1688
Twist Tony 220-C DaveyBlm 680-8896
Two Bridges Sewerage Authority
FairfieldRdFairfld 575-9141
Two Bridges Sewerage Authority
91 GlenroyRdFairfld 575-9282
Two Bridges Sewerage Authority
JaneRdFairfld 575-1284
Two Creative 65 BrowningRdShHl 376-6566
2D-3D Custom Furnishings Manufacturing Co 360 GlenwoodAvEO 414-9060
Two Gentlemen Of Verona
320 BloomfieldAvVro 239-3836
Two J Development Corp
90 MillburnAvMlb 762-4700
Two-Party Systems Inc 271 ForestRdSO 762-3111
Two Stars Construction
96 WashingtonWO 669-3770
Two Teachers Singing PineBrookArea 244-9110
2001 A House Odyssey Inc
WestOrangeArea 731-1717
Two Three Four Family Realtors
300 ParkerAvMaplewood
Toll Free 800 281-0234
Two Three Four Family Realtors
300 ParkerAvMpl 761-5577
Two Ways Business 463 MainOr 673-8899
Two Women Near Verona MontclairArea 783-0103
Twohy David 390 MorrisAvSum 908 522-9236
Twombly Alex H 34 BaltusrolRdSum 908 277-6225
Twombly Doane 101 SouthTerShHl 379-4980
Twombly Geoffrey B & Rosemary A
11 WordsworthRdShHl 376-5724
Twomey Barry & Melinda
255 OakRidgeAvSum 908 273-3858
Twomey John J 1138 ChurchHil 467-1865
Twomey W J 55 ForestAvCald 228-0903
Two's Complement BloomfieldArea 338-1144
Twp Of Springfield emergency mgt
256 MilltownRdSpfd 376-1059
Ty Nida 46 ColonyCtNewProv 908 771-5578
Tyagi Pradeep 37-A DonaldBlm 743-3542
Tyagi Pradeep 37-A DonaldBlm 743-5409
Tyburski P E 16 RennerAvNtly 661-4824
Tyce Palmaffy 35 SCrescentMpl 762-3987
Tychowsky J 2 WestoverTerWO 325-8327
Tyerman Edward & Kerri
38 BurnettPlNtly 661-3218
Tygar P 115 OldShortHillsRdWO 736-5149
Tylawsky E 77 MartinRdLiv 994-4358
Tylenda E J 14 SagamoreRdPrspy 227-1949
Tyler A 27-A WashingtonTerEO 678-8968
Tyler Bradly 40 HighlandAvMpl 763-0285
Tyler C & T 955 SSpringfieldAvSpfd 379-6343
Tyler C W 9 LenoxTerWO 731-2814
Tyler E 65 EllingtonEO 673-4859
Tyler Elvina 170 SClintonEO 677-7028
Tyler F 85 LawrenceAvWO 736-3851
Tyler G 516 BeechOr 678-9094
Tyler Margaret Yard 42 NMountainAvMtc 746-1578
Tyler Michael 160 SummitAvSum 908 273-8072
Tyler P 105 LincolnMtc 746-9431
Tyler R 698 BurnsideOr 678-8491
Tyler R 340 EdwardsRdPrspy 227-3483
Tyler R 431 ValleyOr 674-2304
Tyler R C Jr 47 SArlingtonAvEO 674-2434
Tyler R & P 81 NMapleAvEO 672-3186
Tyler Ray 205 WFairviewAvSO 761-0387
Tyler Sharon 55 ElmMlb 761-7175
Tyler Stacey 55 MonroePlBlm 680-9468
Tyler Wm C 12 AlanWO 731-5708
Tyler Wm E 154 FairviewAvBrkHt 908 464-0961
Tyler Wm L 153 MountainAvSum 908 273-3767
Tyler-Acquaye Bettye 495 MainOr 673-3802
Tylka J J 61 WCedarLiv 992-2577
Tylka M 146 OakviewAvMpl 762-7277
Tylus I 28 WellesleyMpl 761-6590
Tym Share Inc 55 WashingtonEO 675-3446
Tyman Records Inc 319 MainOr 414-9834
Tymarc Inc 40 IndustrialRdBrkHt 908 464-3222
Tymczyszyn S 109 OrchardRdMpl 762-4748
Tyme C 235 HoffmanBlvdEO 678-1928
Tyminski Georgiana 43 ParkAvWO 669-2879
Tymkewycz A J 26 HartDrSSO 763-7731
Tyms Jos H 5 StCloudPlWO 731-0009
Tyms M 209 AudleySO 761-0936
Tynan K 39 OverlookTerNtly 667-1673
Tynan W L 43 UplandWyCdrGv 857-0815

TYNDALL ---See Also TINDALL

Tyndall Cecil 98 CarnegieAvEO 674-5003
Tyndall E 98 CarnegieAvEO 672-2965
Tyne Gerald F J 40 KlinePlBrkHt 908 464-1460
Tyne James 151 WilliamsonAvBlm 566-9818
Tyner E 15 OverlookAvWO 325-6890
Tyner P 259 RidgewoodAvGlRdg 429-7105
Tynes A 116 AmherstEO 673-6546
Tynes Brenda H 16 SCentreSO 762-5150
Tynes C 457 HighlandAvOr 676-8493
Tynes Hester 10 MelrosePlWCald 228-5904
Tynes N 88 MidlandBlvdMpl 761-6304
Tynes R W 515 BloomfieldAvMtc 744-3392
Tynes S 16 EvelynCtMpl 378-9606
Tyng F E 27 ArgyleCtSum 908 273-4757
Typaldos A 22 WaysidePlMtc 746-3276
Typaldos E 15 ProspectAvMtc 744-5022
Types Here Louise Baab
38 ChathamRdShHl 912-0011
Typesetting & Design Inc
472 ValleyRdWO 678-6600
Typewriter Abstracts Inc
622 BloomfieldAvBlm 743-3377
Tyranski Brian 70 FremontBlm 680-9745
Tyree C E 158 OrangeRdMtc 744-9269
Tyree D L 170 IrvingtonAvSO 763-4485
Tyree Dorothy 40 WashingtonEO 676-4628
Tyree J & L 15 ColonialTerMpl 275-1258
Tyree Jesse 106 N22ndEO 673-4930
Tyree M A Mrs 158 OrangeRdMtc 744-9269
Tyree T I 451 WashingtonAvMtc 746-1962
Tyree Tony 185 ClarkenDrWO 736-4655
Tyrell A 43 EspyCald 226-7731
Tyrell Darren 97 SummitAvUMtc 783-9665
Tyrone Martha 320 AmperePkwyBlm 743-1131
Tyrpak M 111 PassaicAvNtly 667-3705
Tyrpak R P 26 GlendaleNtly 661-0014
Tyrpak Richard P Jr 70 YaleNtly 562-0054
Tyrpak S 100 LlewellynAvBlm 680-8259
Tyrpak Sharon 26 GlendaleNtly 235-9694
Tyrpak Sharon NutleyArea 235-9694
Tyrrell J 10-D NobHillRsInd 226-2858
Tyrrell James E 46 HoltonLaEsxFels 226-1644
Tyrrell Peter 35 WashingtonAvWCald 403-9475
Tyrrell Wm J 27 OsborneAvNewProv 908 464-9110
Tyshkov Misha MD
99 BeauvoirAvSum 908 522-2700
Tysk Joseph M 43 NorthAvBlm 338-4110
Tysliava J 282 GlenAvShHl 467-0619
Tyson C 30 GatesAvMtc 509-1305
Tyson C 15 HenryBlm 743-4683
Tyson Charles 18 SummitEO 675-1912
Tyson H 3 HudsonAvEO 673-8855
Tyson James Rev 373 RutledgeAvEO 673-0027
Tyson L Mrs 98 NOratonPkwyEO 672-6139
Tyson Lue 331 IndependenceWySpfd 379-9390
Tyson Monica 287 HalstedEO 673-4403
Tyson Robert 10 1stNewProv 908 790-9197
Tyson Rose 47 SchuylerTerEO 673-1461
Tyson W E 354 CarrollOr 672-6750
Tyson Wm R 5 HollyGlenLaSBrkHt 908 464-1481
Tzafrir M 65 ShrewsburyDrLiv 535-3860
Tzeses M 7 RobinCtSpfd 376-4966
Tzilves Michael Mr & Mrs
51 BigPieceRdFairfld 882-3717
Tzoar N 40 BlackstoneDrLiv 994-3015
U-An International 380 ParkAv 674-0755
U Brew Inc 319-½ MillburnAvMlb 376-0973
U-Can Frame It
700 SpringfieldAvBrkHt 908 464-9305
U-Design 385 SClintonEO 676-3342
U-Fix N Fuel 109 BroughtonAvBlm 748-6088
U-Haul Co—
Moving Centers—
East Orange—
141 Freeway Dr E 676-5824
Independent Dealers—
Orange—
OrangeArea 678-0542
Bloomfield—
146 BloomfieldAvBlm 566-0329
171 BloomfieldAvBlm 748-8895
Chatham—
84 N Passaic Av 635-0742
East Hanover Township—
East Hanover Area 428-0241
East Orange—
90 DoddEO 414-0007
205 SanfordEO 414-9578
Kenilworth—
Kenilworth Area 908 789-2325
Livingston—
LivingstonArea 597-0450
Maplewood—
14 Newark Way 761-1556
New Providence—
NewProvidenceArea 908 508-1737
Parsippany—
U S Hwy No 46 299-9135
ParsippanyArea 257-9372
South Orange—
19 Church 761-1095
Summit—
42 MorrisTpkSum 379-1710
Verona—
VeronaArea 239-8376
West Orange—
40 SValleyRdWO 325-0371
WestOrangeArea 731-0672
U-Haul Co 91 BloomfieldAvCald 226-8966
U-Haul Co 189 BloomfieldAvVro 571-1085
U-Haul Co CliftonArea 746-5290
U-Haul Co 223 HorseneckRdFairfld 244-9919
U-Haul Co PineBrookArea 276-0441
U-Haul Co 52 WashingtonWO 669-8971
U-Save Auto Rental 85 WashingtonWO 736-8025
U-Save Auto Rentals 2735 USHwyNo22Union
Toll Free 800 570-8267
U Schaerer Sons Inc 219 S18thEO 673-0544
UARCO Incorporated
100 WoodAvSIselin 732 548-7110
UAW Region No 9
14 CommerceDrCranford 908 272-4200
UBI USA Inc MontvilleArea 227-8441
UC LENDING 30 TwoBridgesRdFairfld 244-1755
UCL Technologies MontclairArea 746-5129
UFFIZI 527 MillburnAvShHl 912-9222
UMDNJ-University Hospital
150 BergenNewark ..... §- -972-4300
(§See Customer Guide Index Concerning The Use Of Telephone Service Observing Equipment At This Number)
UNICCO Service Company
43 USHwyNo46PnBk 882-3223
U N Z & Co 700 CentralAvNewProv 908 665-8850
UP Design Inc 24-26 ChurchMtc 783-1155
UPS-UNITED PARCEL SERVICE
Toll Free 800 742-5877
US Accu-Measurements Inc
127 EMtPleasantAvLiv 994-9052
US Airways—
Passenger Reservations & Information
Toll Free 800 428-4322
US Airways Express Passenger Reservations & Information
Toll Free 800 428-4322
US Airways Shuttle Passenger Reservations & Information
Toll Free 800 428-4322
Automated Customer Service
Toll Free 800 943-5436
Air Cargo NewarkInternationalAirport 642-5660
U S Artistic Monument Co Inc
262 MainAvClft 201 796-0340
US Baird Corp BloomfieldArea 675-4000
U S Camera 387 PassaicAvFairfld 882-6445
U S Catholic China Bureau
292 TurrellAvSO 763-1131
U S CLEANERS 463 BloomfieldAvCald 226-1370
US Cleaning Services 185 ParkEO 675-0169
U S Design Groups Inc
430 SpringfieldAvBrkHt 908 508-1881
U S District Court Reporters Inc
66 WMtPleasantAvLiv 992-7650
U S District Court Reports Inc
RoselandArea 992-7650
U S Electronics Inc 379 BloomfieldAvBlm 743-5086
US Filter
490 HendricksCswyRidgefield 201 941-0711
US Financial Recoveries Inc
PineBrookArea 575-3375
US Financial Services Corp
30 TwoBridgesRdFairfld 882-3600
U S Govt Vet Admnstrtn
385 TremontAvEO 677-3981
US Healthcare 55 LaneRdFairfld 575-5600
US Home Center 62 HalstedEO 673-3001
U S House Prep SummitArea 908 665-2243
U S Life 186 FairfieldRdFairfld 808-8571
U S Machine Co 68 ClintonRdFairfld 882-0400
U S Martial Arts & Fitness Inc
1107 BroadBlm 893-9400
U S Medical Weight Loss Co Inc
EchoPlazaShoppingCtrSpfd 379-5755
U S Medical Weight Loss Co Inc
590 PassaicAvWCald 226-0295
U S Mercantile Systems Of Essex
11 ParkMtc 744-3230
U S Mfg Group 311 USHwyNo46Fairfld 227-1005
U S Mortgage Corp 10 BloomfieldAvPnBk 244-7100
U S Navy Recruiting 691 BloomfieldAvMtc 783-9855
U S 1 Transport Export And Import
239 NewRdPrspy 244-1500
U S Plastic Pallets 80 MainWO 736-1182
US Safety 5 LawrenceBlm 748-1213
US Senior Soccer Division Inc
121 WPassaicAvBlm 338-6153
US Servis Inc 414 EagleRockAvWO 731-9253
U S Shoe Repairing Co
580 BloomfieldAvMtc 744-0540
U S Steno RoselandArea 403-8282
U S Testing Co 291 FairfieldAvFairfld 575-5252
U S Thread Co WestOrangeArea 669-7350

US TOOL CO INC ---See US Baird Corp

U S Tool & Specialty Corp
1275 BloomfieldAvFairfld 808-1982
U S Watch Co 643 EagleRockAvWO 731-3155
U S A Landscapes 22 FerncliffRdBlm 338-1147
USA Mattress 461 USHwyNo46Fairfld 227-1212
USA Powerwashing NutleyArea 667-2249
USA United Suppliers Of America
228 BurnettAvMpl 762-5432

USAIR ---See US Airways Express

USAIR ---See US Airways Shuttle

USAIR ---See US Airways

USA TODAY
1201 USHwyNo22WBridgewater Township 908 722-3210
USB Merchant Service
641 FranklinAvNtly 667-1199
USEPA-Orange OrangeArea 676-3331
US JVC Corp
USHwyNo80&NewMapleAvPnBk 882-0900
USRC 25 SLivingstonAvLiv 597-2800
Uanis John N 257 EssexMlb 912-8120
Ubaldi Allyson 5 DawsonTerLiv 992-0071
Ubarry Grizel 309 RichmondAvSO 762-1888
Uber H 156 SValleyRdWO 731-5944
Uber Hillary 97 NorthfieldAvWO 243-9329
Uberoi Hank 321 UpperMountainAvMtc 509-9666
Uberoi Krishan 23 FairfaxDrBrkHt 908 665-1849
Uberto J 9 WhitakerPlWCald 575-9298
Ubguaja Ifeanyi 11 HartleyMtc 655-0765
Ubhaus J W 1480 PleasantValleyWyWO 731-5273
Ubhaus N 159 FranklinAvMpl 761-6511
Ubinski H Mrs 17 ParkRdMpl 763-8236
Ucab Pomponio G 24 CortlandtRsInd 228-3246
Uccello Franco 146 CentralAvWCald 364-1821
Ucci C S 40 MapesAvNtly 661-2920
Ucerin Ltd 10 LakeviewDrWO 243-0880
Uchida Darryl 94 LaneAvWCald 403-8932
Uchitel Anatoly 40 CambridgeDrShHl 379-3173
Uchitel Mikel 13 OutlookWySpfld 908 522-0916
Ucko Felix A MD 63 BrooksideAvCald 226-5102
Ucko K & M ShortHillAreaShHl 379-8582
Ucko Linda 56 MeadowbrookRdShHl 467-3869
Ucko Lloyd 17 WindermereTerShortHills 376-3326
Ucko Thomas 61 DeForestAvSum 908 273-1662
Udasin Seth 5 TwinBrookRdWCald 228-4657
Uddaraju S 26 SpringbrookRdEMtvil 316-6825
Uddin Ala 55 ArdsleyRdMtc 744-3971
Uddin E 12 BlackburneTerWO 736-9273
Uddin Mohammad 8 RutgersPlMtc 746-1904
Uddin Mohammed A 20 StLukesPlMtc 744-3851
Udechukwu A 361 ParkAvOr 675-7006
Udell Glenn 32 SurreyLaLiv 994-3350
Udell L 38 HickoryRdShHl 376-2151
Udenfriend Sidnay & Shirley
22 MapleDrNCald 226-5412
Udenfriend Sidney 22 MapleDrNCald 228-8978
Udeogu Adolphus 450 LawnRidgeRdOr 675-3888
Udis Peter T 127 HarperTerCdrGv 239-8496
Udland Kenneth 54 WindingWyShHl 376-2589
Udoff Howard 29 HadrianDrLiv 535-9696
Udogu Felicia 86 HillyerOr 678-0617
Udokwu C 21 HighlandAvMpl 275-1298
Uduh Chiby 118 IndianaMpl 275-1272
Uduwela Sakuntala 42 StilesLaMtvil 244-0448
Ueda Akiyoshi 15 MapleAvPnBk 882-6459
Ueland K T 113 BeaufortAvLiv 994-9177

Ueland Torrey 113 BeaufortAvLiv ····· 533-1866
Ufer M 4 PenBrynRdWO ····· 243-8833
Uffner Jeffrey 11 HemlockRdLiv ····· 535-1433
Ufongene Charles M 1400 RachelTerPnBk 276-1226
Ugalde Geovanni 3-A SummitAvSum 908 598-1351
Ugalde M 26 MountainAvSum ····· 908 598-7122
Ugalde Marco 481 MorrisAvSum ···· 908 522-0846
Ugaro A 1 AlvaBlm ····· 743-8254
Ugaro T 118 DaveyBlm ····· 429-7198
Ugliarolo A 314 GrantAvNtly ····· 667-3196
Ugliarolo N L 36 PlymouthRdNtly ····· 284-0756
Ugliarolo S S 102 CedarNtly ····· 667-4396
Ugochuku Ike 262 WaverlyPlSO ····· 762-8960
Ugoezi A 9 SchaeferRdMpl ····· 762-4602
Ugoezi A 9 SchaeferRdMpl ····· 762-7396
Ugoji Dorothy 148 SMunnAvEO ····· 675-3671
Ugroji B 123 N15thEO ····· 673-3291
Ugwu C 38 JacobyMpl ····· 762-1698
Ugwumadu Davis Sharon 8 ParkerAvMpl 275-0773
Uhde M 11 GirardPlMpl ····· 763-5891
Uhl C 100 HillwoodTerVro ····· 857-8292
Uhl H 7 AshlandCald ····· 228-6180
Uhlendorf L 35 RoseTerCdrGv ····· 857-9841
Uhles Douglas V 47 MacLeayRdMtvil ····· 335-6172
Uhlig K 9 FairviewPlBlm ····· 743-2906
Uhlig Richard & Julie
8 WestEndAvSum ····· 908 598-1891
Uhlik C 34-A TroyDrSpfd ····· 467-4587
Uhlman Frank L & Marcella
3 JohnsonDrMuryHl ····· 908 464-1413
Uhlmann Packaging Systems
44 IndianLaEMtvil ····· 402-8855
Uhm Sungjin 5 WestgateRdLiv ····· 533-9291
Uhouse M 125 NorthRdBrkHt ····· 908 322-8552
Uhron C 232 ClaremontAvMtc ····· 744-8401
Uht Charles 457 RidgewoodRdMpl ····· 762-6817
Uht Charles & Joan 457 RidgewoodRdMpl 761-5608
Uibelhoer C 81 MapleAvWO ····· 731-3187
Uibelhoer Edw 147 SycamoreAvLiv ····· 992-7184
Uibelhoer Robt 83 MapleAvWO ····· 731-4193
Uiberall Herbert 5 TamarackDrLiv ····· 533-0012
Uibo Ansis E 22 SpringbrookRdLiv ····· 994-2289
Uiga Henry 135 WestoverAvWCald ····· 228-2383
Uitvlucht P 196 WLindsleyRdCdrGv ····· 890-4068
Ujama Jumah 24 ProspectEO ····· 674-2180
Ujvari A 252 HollywoodAvFairfld ····· 227-4432
Ukaegbu M 100 ElmwoodAvEO ····· 678-5202
Ukaigwe Albert 92 WoodsideRdMpl ····· 762-8051
Ukrainian Orthodox Church Of Holy Ascension 652 IrvingtonAvMpl ····· 763-7644
If No Answer Call ····· 763-3932
Ukrainskyj George O 80 EMcClellanAvLiv 740-1633
Ukueberuwa Francis 40 ExeterRdShHl ··· 376-6287
Ulak Ronald & Leslie 95 NRockledgeDrLiv 533-0475
Ulan Oscar Dom 10 NRdgwdRdSOrg ····· 763-5199
Ulanet A R 473 RichmondAvMpl ····· 762-1127
Ulanet David Dr 1 AndreaDrFairfld ····· 890-7395
Ulanicki M 56 WoodmontRdMtc ····· 655-0695
Ulao C 18 GlannonRdLiv ····· 992-7595
Ulao E 18 GlannonRdLiv ····· 533-1459
Ulbrand W W 49 EvergreenDrNCald ····· 226-3836
Ulbricht E Mrs 36 HawthornePlMtc ····· 744-4816
Ulesky I 40 JacobyMpl ····· 763-9353
Uliano C 63 WellesleyMpl ····· 275-5413
Uliano J fax 81 ElmwoodRdCdrGv ····· 857-9733
Uliano Jeffrey 81 ElmwoodRdCdrGv ····· 239-0016
Ulicny M 121 TuscanRdMpl ····· 763-2077
Ulicny Walter P 144 HillcrestAvSum · 908 273-6974
Ulin Debbi & Jeff 955 SSpringfieldAvSpfd 379-2722
Ulislam Asma & Amir 116 MarionDrWO ·· 325-2396
Ulker-Sarokhan Erol MD FACS
189 FranklinAvNtly ····· 661-0017
Ulker-Sarokhan Erol MD FACS
349 ENorthfieldRdLiv ····· 992-3022
Ulker Sukru 52 MechanicMlb ····· 467-9175
Ullah Syed 10-D YaleNtly ····· 562-0194
Ullal S 7 ManchesterWyPnBk ····· 575-1764
Ulley Richard 53 OverlookTerNtly ····· 235-0415
Ullman Chas 16 KilmerDrShHl ····· 379-1160
Ullman D 180 AshlandAvBlm ····· 429-2512
Ullman David F 217 HighlandAvOr ····· 674-0754
Ullman David F Jr 126 WardPlSO ····· 763-6518
Ullman Harold & Stacey 4 RumsonRdLiv · 535-8606
Ullman J 200 MtPleasantAvWO ····· 669-0230
Ullman Lillian K 609 SouthOrangeAvWSO 762-5616
Ullman Richard K 190 AlexanderAvMtc ·· 746-5379
Ullmann Donald & Susan
236 RoselandAvEsxFels ····· 228-2973
Ullmann S 62 OakCrestRdWO ····· 731-0977
Ullnick Roy 3-J NobHillRsInd ····· 226-4569
Ulloa Martha NormalAvUMtc ····· 783-2664

ULLRICH ---See Also ULRICH

Ullrich Carleton 12 CloverCtCdrGv ····· 239-8084
Ullrich R 45 BeverlyRdUMtc ····· 783-5613
Ullrich Susan LivingstonArea ····· 535-1554
Ulm Sid R 307 ProspectNtly ····· 667-2901
Ulman John 52 OakwoodAvUMtc ····· 744-7269
Ulmer Max 40 CongerBlm ····· 743-2652
Ulmer Robert M 3 StonewoodPkwyVro ··· 239-4221
Ulm'Singleton Sharon 8 HarvardNtly ···· 667-4887

ULRICH ---See Also Ullrich

Ulrich Bob & Ron 71 BaltusrolRdSum 908 277-0071
Ulrich C Jr 12 ColeRdCdrGv ····· 785-2385
Ulrich Craig & Andrea
137 PassaicAvSum ····· 908 277-0488
Ulrich Jeff Mr & Mrs
522 MorrisAvSum ····· 908 608-0505
Ulrich Joseph 34 HarvardAvMpl ····· 761-7265
Ulrich M 39 HillsideTerLiv ····· 992-6910
Ulrich Richard H 71 BaltusrolRdSum · 908 277-1697
Ulrick Steven 10-D RiverRdNtly ····· 284-1129
Ulsamer R A 62 ParkAvMpl ····· 762-2560
Ulshafer P R 625 SpringfieldAvSum ·· 908 273-9039
Ultima Moda 382 MillburnAvMlb ····· 376-4770
Ultimac Transportation Services Inc
115 WalnutMtc ····· 744-2977
Ultimate Auto Body Inc 151 RiverRdNtly · 667-6670
Ultimate Case Co Inc 1-3 CharlesWO ···· 669-2273
Ultimate Gift Basket The
45 SLivingstonAvLiv ····· 992-9697
Ultimate Hand Car Wash Inc The
630 FreemanOr ····· 677-2200
Ultimate Prestige Travel
636 MorrisTpkShHl ····· 564-9040
Ultimate Security Systems MontclairArea 783-7886
Ultimate Security Systems 3 RoyalAvLiv · 535-0515
Ultimate Service Inc 43 FademRdSpfd ··· 376-6000
Ultimate Services Corp CaldwellArea ···· 808-2222
Ultimate Stencil The
430 SpringfieldAvBrkHt ····· 908 508-1881
Ultimate Trading Corp
563 EagleRockAvRsInd ····· 228-7700
Ultimate Transport Service
563 EagleRockAvRsInd ····· 364-0078
Ultimate Upholstery & Drapery
392 ValleySO ····· 378-5924
Ultimate Window Dressings
332 BigPieceRdFairfld ····· 882-8858
Ultra Care 769 NorthfieldAvWO ····· 325-2000
Ultra Cleaners Inc 180 ScotlandRdOr ···· 678-9411
Ultra Lodge 130 I B P O E 61 SDayOr ···· 674-9621
Ultra Sound Diagnostics
1 ManorHillRdSum ····· 908 598-9699
Ultra-Tan Tanning Center
178 EagleRockAvRsInd ····· 228-7795
Ultra-Temp Air Conditioning Refrigeration
BloomfieldArea ····· 893-9662
Ultra Tile & Marble Co
75 StCharlesAvWCald ····· 575-1799
Ultra Window Systems Co 292 MainWO · 669-4669
UltraBeam Lithography Inc
558 CentralAvNewProv ····· 908 771-9490
Ultralight Aircraft Center
StateHwyNo527&FarradayJackson · 732 363-9888
Ultrasound Services Of North Jersey Inc
15 OrtonRdWCald ····· 364-1700
Ulysse J 272 WatchungAvOr ····· 266-1221
Ulysse Nerva 114 NArlingtonAvEO ····· 676-5704
Ulz U 26 MarionAvSpfd ····· 376-2564
Um Cindy E 4 RockledgeRdMtc ····· 509-0572
Umala Manuel 325 HenryOr ····· 677-7013
Uman Mel 45 MadisonAvMpl ····· 761-0562
Umana Cecilia 216 MorrisAvSum ···· 908 273-2875
Umana Edgar 15 EHighNtly ····· 661-5243
Umana J 449 BloomfieldAvCald ····· 226-0860
Umana Osvaldo A 50 PineMtc ····· 783-3934
Umanoff David 15 CoddingtonTerLiv ····· 992-7331
Umansky D 100 LongviewWO ····· 325-1059
Umansky G 750 NorthfieldAvWO ····· 325-2482
Umansky J H 2-G BuckinghamRdWO ····· 736-3366
Umansky Ned 2-G BuckinghamRdWO ···· 736-2737
Umar N 29 UnionMtc ····· 509-2962
Umbach J H 51 HighfieldLaNtly ····· 667-3410
Umbach John Mr & Mrs
11 ColonyDrNCald ····· 226-6584
Umbach W H 51 HighfieldLaNtly ····· 661-4092
Umbreit Wm C 33 IrvingAvLiv ····· 992-3508
Umbs Inc 645 BloomfieldAvWCald ····· 403-8684
Umbs James R 519 BloomfieldAvCald ···· 226-1281
Umegbolu Nelson Mr & Mrs
6 MangerRdWO ····· 243-8881
Umeizu Cyril 7 HughesMpl ····· 761-5544
Umgermah R J 935 BroadBlm ····· 566-9651
Uminowicz Chris 176 MainMlb ····· 564-7650
Ummulqura Inc 36 ProspectEO ····· 672-4299
Umstadter T 208 HarrisonNtly ····· 661-3394
Unangst Robt E
127 CommonwealthAvNewProv ···· 908 665-0542
Unclaimed Kitchen Warehouse The
16 OldBloomfieldAvPnBk ····· 575-3355
Uncle John's Traveling Puppet Parties
BerkeleyHtsArea ····· 908 508-9292
Uncle Mike's 3 MorrisAvSum ····· 908 277-2343
Uncle Stereo 205 BloomfieldAvBlm ····· 566-0760
Undefined 1846 SpringfieldAvMpl ····· 378-9500
Undercliff Inc 39 WoodlandRdRsInd ····· 228-1985
Underground The 464 CentralAvEO ····· 675-2515
Underhill Associates Inc
98 LarnedRdSum ····· 908 522-1303
Underhill C 10 CrestmontRdMtc ····· 744-6358
Underhill E A 27 BruceCtCdrGv ····· 239-0887
Underhill Gary 516 BellevilleAvGlRdg ···· 680-9554
Underhill John
44 OsborneAvNewProv ····· 908 464-1185
Underhill L 6 MapleAvMtc ····· 746-0419
Underhill Victoria A 12 LawtonEO ····· 414-9123
Underlawn Irrigation Co LivingstonArea · 992-1433
Underwald D A SummitAreaSum ···· 908 277-2397
Underwald G A 27 E3rdNewProv ···· 908 464-7211
Underwood Andreas
52 SouthviewDrBrkHt ····· 908 665-0480
Underwood B 300 OakwoodAvOr ····· 672-1970
Underwood J S 718 ProspectAvWO ····· 731-8821
Underwood Kenneth A
42 HamiltonRdGlRdg ····· 743-6171
Underwood Kimberly M
24 VanDykePlSum ····· 908 608-0111
Underwood L 76 TanglewoodDrSum · 908 277-3435
Underwood Realty 50 NorthfieldAvWO ··· 243-0060
Unelio Domingo 39 KorwelCirWWO ····· 325-2885

UNEMPLOYMENT INSURANCE ---See New Jersey State Of In Blue Pages

Unfried Chuck 27 LaurelPlWCald ····· 364-1364
Ung Bryan 51 SAshbyAvLiv ····· 992-6689

UNGAR ---See Also UNGER

Ungar Robt E 14 SheridanRdSum ···· 908 273-9040
Ungaro M 22 PassaicAvNtly ····· 667-6776
Ungaro Pier L MD 200 HighlandAvGlRdg · 744-9220
Ungeheuer M 15 MapleAvSpfd ····· 379-0657
Ungemah G 550 CentreNtly ····· 661-3526
Ungemah Wm J 1628 BroadBlm ····· 338-7036

UNGER ---See Also UNGAR

Unger Adrian & Jeanne
186 RutgersAvBrkHt ····· 908 464-2367
Unger Adrian M lawyer
17 AcademyNewark ····· 642-6730
Unger Burton M & Rhoda K
11 ElstonRdUMtc ····· 746-9767
Unger D 2 CanoeLaRsInd ····· 226-1938
Unger D 3 LenoxCtMtvil ····· 316-6959
Unger David & Jean
134 GallinsonDrBrkHt ····· 908 665-2241
Unger David C 99 DurandRdMpl ····· 762-3584
Unger E 37 HighPointCdrGv ····· 239-4392
Unger Edward 22 WellesleyRdUMtc ····· 744-8753
Unger Irwin N CPA 15 SheffieldTerWO ··· 731-6711
Unger J & G 48 PineDrCdrGv ····· 890-8637
Unger Joseph 8 GladdingRdCald ····· 226-3782
Unger Kathleen T 37 CloverLaBlm ····· 338-1521
Unger Keith 90 TroyDrMlb ····· 376-1956
Unger Laura & Nicholas 4 LansingPlUMtc 744-6337
Unger Lawrence 58 SilverSpringRdShHl ·· 376-3846
Unger Marc & Suzanne 1 BearBrookCtLiv 740-0977
Unger Mark R 1 LakewoodTerBlm ····· 566-9895
Unger Mary 1155 PleasantValleyWyWO ·· 325-6378
Unger Michael W DDS & Brookman Alan H DDS 201 SLivingstonAvLiv ····· 992-0003
Unger R 1 CambrayRdMtvil ····· 227-9207
Unger Robert 415 ClaremontAvMtc ····· 655-9668
Unger Robert 6 EspositoDrFairfld ····· 575-6485
Unger S H 15 SheffieldTerWO ····· 731-6395
Unger Tobin 530 UpperMountainAvMtc ·· 509-8333
Unger Wm D 14 ELibertyBlm ····· 748-6131
Unger Zelda M 156 ECedarLiv ····· 992-6355
Ungerer Richard Allen & Ruth Kalla
128 MaplewoodAvMpl ····· 763-6738
Ungerleider Rand 82 WLindsleyRdCdrGv · 256-3377
Ungerleider S 53 DogwoodRdWO ····· 669-9565
Ungermah D 71 MyrtleBlm ····· 429-1052
Ungermah R P 100 LlewellynAvBlm ····· 743-7017
Ungermah Robert 126 BerkeleyAvBlm ··· 680-1661
Unglaub P G 32 ForestAvNtly ····· 235-1322
Unice M 564 IrvingtonAvMpl ····· 763-0365
Unico National 72 BurroughsPlBlm ····· 748-9144
Unicom Inc 43 USHwyNo46EPnBk ····· 882-0648
Unicorn Manufacturing Inc
323 ChangeBridgeRdPnBk ····· 575-7771
Unicornucopia MontclairArea ····· 509-0919
Unicorp 291 ClevelandOr ····· 674-1700
Uniform Outlet 306 MainOr ····· 674-9200
Uniforms Unlimited 163 MainOr ····· 678-9482
Unigene Laboratories Inc
110 LittleFallsRdFairfld ····· 882-0860
Uniglobe Travel Line FaifieldArea ····· 227-5711
Unilite Co metal fabrication
151 RiverRdNtly ····· 667-1674
Unimatic Manufacturing Corp
25 SherwoodLaFairfld ····· 227-6030
Union Anesthesia Associates
80 MorrisAvSpringfield ····· 908 289-3443
Union Auto Wreckers
USHwyNo22WUn ····· 908 687-1051
Union Baptist Church 21 CongerBlm ···· 743-6865
Union Baptist Church 160 OakwoodAvOr · 674-8023
Union Baptist Church
PortlandPl&MidlandAvMtc ····· 746-3270

UNION CAMP CORP—
1600 ValleyRdWayne ····· 628-2000
Folding Carton Division—
800 StateHwyNo3Clifton ····· 779-1700
ColourPlEnglewood ····· 201 568-6900

Union Camp Corp
ColourPlEnglewood ····· 201 568-6900

UNION CENTER NATIONAL BANK—
See Our Ad Under Banks
783 MountainAv
Springfield ····· 908 688-9500
512 SpringfieldAvBrkHt ····· 908 771-5588

Union Congregational Church
176 CooperAvUMtc ····· 744-7424
Union Congregational Weekday Nursery School The 176 CooperAvUMtc ····· 744-9069

UNION COUNTY ARTS CENTER
1591 IrvingRahway ····· 732 499-8226

Union County Bar Association
CourthouseElizabeth ····· 908 354-5984
Union County Bar Association Legal Aid
CourthouseElizabeth ····· 908 527-4769
Union County Board Of Social Services-Elizabeth Office
342 WestminsterAvElizabeth ····· 908 965-2700
Union County Car Care
68 RiverRdSum ····· 908 273-6600
Union County College—Cranford Campus—
1033 SpringfieldAvCranford ····· 908 709-7000
Admissions ····· 908 709-7500
Bookstore ····· 908 709-7619
Continuing Education ····· 908 709-7600
Financial Aid ····· 908 709-7137
Industry Business Institute ····· 908 709-7603
Interpreters For The Deaf ····· 908 709-7583
Library ····· 908 709-7623
Personnel ····· 908 709-7607
Public Affairs ····· 908 709-7504
Registrar ····· 908 709-7134
Security ····· 908 709-7152
Sperry Observatory ····· 908 276-7827
Student Accounts ····· 908 709-7063
Student Records & Transcripts ···· 908 709-7132
Testing ····· 908 709-7538
Touchtone Registration ····· 908 709-7447
Elizabeth Campus—
12 WJerseyElizabeth ····· 908 965-6000
Plainfield Campus—
232 E2ndPlainfield ····· 908 412-3599
Scotch Plains Campus—
Regional Health Education Center 1700 Raritan Rd Scotch Plains ····· 908 889-2483
Union County Consumers Complaint Bureau
300 NorthAvEWestfield ····· 908 654-9840
Union County Department Of Human Resources Division Of Employment Training 128 W7thPlainfield ····· 908 757-9090
Union County Economic Development
399 WestfieldAvElizabeth ····· 908 527-1166
Union County Legal Services Inc
60 PrinceElizabeth ····· 908 354-4340
Union County Magnet High School
1776 RaritanRdScotchPlains ····· 908 889-2981
Union County Massage Therapy
RockawayTownshipArea ····· 627-7243

UNION COUNTY MEDICAL SOCIETY
1164 SpringfieldAvMountainside ·· 908 789-8603
Union County Mental Health Association
15 AldenCranford ····· 908 272-0300
Union County Multi-Jurisdictional Rehabilitation Program
382 SpringfieldAvSum ····· 908 273-3700

UNION COUNTY OFFICES & INSTITUTIONS ---See Blue Pages

Union County Psychiatric Emergency Service ElizabethArea ····· 908 355-5556
Union County Rape Crisis Center
400 NorthAvEWestfield ····· 908 233-7273
Union County Regional High School District No 1—
Board Of Education MountainAvSpfd ····· 376-6300
Supt Of Schools MountainAvSpfd ····· 376-6300
Asst Supt Of Schools MountainAvSpfd ···· 376-6300
Jonathan Dayton Regional High School
MountainAvSpfd ····· 376-6300
Arthur L Johnson Regional High School
WestfieldAvClrk ····· 732 382-0910
Union County Rehabilitation Institute
301 CoxRoselle ····· 908 241-7200
Union County Republican Committee
511 NorthAvGarwood ····· 908 789-0200
Union County Sewer & Drain
108 EvergreenAvSpfd ····· 467-4002
Union County Tuberculosis Control Services
210 WilliamsonElizabeth ····· 908 352-2462

47780 © Bell Atlantic

Area Code 973

UNION COUNTY VOCATIONAL-TECHNICAL SCHOOLS—
1776 Raritan Rd—
Scotch Plains—
See Schools Industrial Tech & Trade
Main Office 908 889-8288
Admissions 908 889-2999
Adult Evening Admissions 908 889-2922
Adult High School 908 889-2904
Principal 908 889-2924
Assistant Principal 908 889-2930
Board Of Education Office 908 889-2918
Business Office 908 889-2920
Superintendent 908 889-2900
Union County Magnet High School—
1776 RaritanRdScotchPlains 908 889-2981

UNION FUNERAL HOME-LYTWYN & LYTWYN—
1600 StuyvesantAvUnion 908 964-4222
1600 StuyvesantAvUnion 375-5555

Union Gardens 50 GreenwoodAvMtc 746-9055
Union Hofbrau Restaurant
1252 StuyvesantAvUnion 908 687-7020
UNION HOSPITAL
1000 GallopingHillRdUn 908 687-1900
Union Leader
1291 StuyvesantAvUnion 908 686-7700
Union Lighting & Supply Corp
2386 MorrisAvUnion 908 686-2907
UNION OB-GYN & INFERTILITY GROUP
1323 StuyvesantAvUn 908 686-4334
Union Paving & Construction Co
171 CoitIrvington 373-2888
Union Paving & Construction Co
70 ParkMtc 509-8338
Union Photocopy Service
220 SHarrisonEO 672-2333
Union Plate Glass Co
1729 MorrisAvUn 908 688-8020
Union Pollution Control
244 MorrisAvSum 908 522-0529
Union Pump Co
2460 LemoineAvFortLee 201 461-6886
Union Storage 16 MidlandAvMtc 783-7970
Union Supply Co Inc
477 EUnionAvBridgewater 908 725-0770
Union Tool & Mold Co 220 RutgersMpl 763-6611
Union Village United Methodist Church
HillcrestRd&MountainAvWarrenTwp 908 647-2120
Union Woodworking Co
920 SavittPlUnion 908 686-4451
Unique Art Manufacturing Co
1549 OaklandAvUnion 908 686-2050
Unique Auto Detailing Inc
34 BloomfieldAvBlm 743-6555
Unique Baby Sitting Service
10 FairmountTerEO 678-6237
Unique Carpet Of Cranford Inc
CranfordArea 908 620-0898
Unique Components Of NJ Inc
373 USHwyNo46WFairfld 575-3275
Unique Design By Halina Page
525 FranklinAvNtly 661-0340
Unique Greetings Inc 217 MainWO 731-4555
Unique Home Improvements
MillburnArea 467-5131
Unique Home Improvements
70 WilliamWO 325-3344
Unique Images Inc SouthOrangeArea 275-5011
Unique Marketing Distributors Of Price Marking Systems
18-A DeForestAvEastHanoverTownship 884-0230
Unique Modeling Agency
30 TwoBridgesRdFairfld 227-0003
Unique Public Relations Firm
OrangeArea 266-1200
Unirec Inc 552 ValleyRdWO 325-9111
Unis Richard 25 MartinRdVro 239-5027
Unis Tiny 159 FranklinBlm 566-9118
Uniset Asphalt Sales Corp Div Of Weldon Materials Inc
NewProvidenceRdWatchung 908 322-7722
Unisource W P C Inc
535 MountainAvMuryHl 908 508-0593
Unisource WPC
535 MountainAvMuryHl 908 508-2064
Uniss D 17 GreenAcresDrVro 857-2705
Uniss G V O 12 HighlandDrNCald 228-4869
Uniss System Brake Service
672 BloomfieldAvBlm 743-3567
Unisys Corporation—
General Information-Products & Services
Toll Free 800 874-8647
Customer Service-National Hot Line
Toll Free 800 328-0440
Sales-Phone Orders-Unisys Direct
Toll Free 800 448-1424
Customcare Systems 80 USHwyNo22Spfd 912-2700
Unisys Corporation 2 OakWyBrkHt 908 771-5000
Unit Pack Co Inc 7 LewisRdCdrGv 239-4112
Unit Pack Co Inc 7 LewisRdCdrGv 857-7225
UNIT SURGICAL INC
1099 SOrangeAvNwk 373-0375
Unitar L 400 LongHillDrShHl 564-6079
Unitarian Church In Summit—
Church Office 4 WaldronAvSum 908 273-3245
Church School 165 SummitAvSum 908 522-9831
Minister's Study 4 WaldronAvSum 908 273-3295
Religious Education Office
4 WaldronAvSum 908 277-3075
Unitarian Church Of Montclair—
Ministers 67 ChurchMtc 744-0463
Office 67 ChurchMtc 744-6276
School Of Religion 67 ChurchMtc 744-5349
Unitarian Fellowship Of Morristown
812 NormandyHeightsRdMrstwn 540-1177
Unitarian Universalist Church
35 ClevelandOr 674-0010
UNITED AIRLINES—
Reservations & Information
Toll Free 800 241-6522
SPD-Small Package Dispatch Same Day
Airport To Airport
Toll Free 800 822-2746
United Armored Services
BloomfieldArea 748-4652
United Associates
264 USHwyNo46Fairfld 808-1200
United Auto Workers-UAW-Region No 9
14 CommerceDrCranford 908 272-4200
United Awning & Shade Co Inc
1340 SpringfieldAvIrvington 373-0844
United Building Services Corp
1 LincolnAvSum 908 273-4707
United Building Systems
57 UnionPlSum 908 273-4647
United Case International Inc
18 CommerceRdFairfld 575-3339
United Cerebral Palsy Adult Services
280 SHarrisonEO 674-9131
United Cerebral Palsy Of North Jersey
91 SHarrisonEO 674-1150
United Check Cashing
239 BloomfieldAvBlm 743-3566
United Church Of Christ-Central Atlantic Conference N J Area
40 SFullertonAvMtc 783-5676
United Claims Service
277 FairfieldRdFairfld 882-1999
United Clay Products
652 FranklinAvNtly 661-2120
United Communications Network
277 FairfieldRdFairfld 882-0233

UNITED COMPANIES LENDING CORP
---See UC Lending

United Consumers Club
-373 USHwyNo46WFairfld 575-6633

UNITED COUNTIES TRUST COMPANY
---See CoreState Bank

United Equipment & Fabrication Inc
439 MainRdMtvil 402-5400
United Express Courier Ltd FairfieldArea 227-9297
United Fireplace Builders
264 USHwyNo46Fairfield
Toll Free 800 522-4148
United Fireplace Inc
264 USHwyNo46Fairfld 227-8540
United Food & Commercial Membership Department 275 PatersonAvLittleFalls 256-8480
UNITED FOOD AND COMMERCIAL WORKERS LOCAL 1262—
Health Welfare Pension And Legal Funds
1389 BroadClifton 778-5800
1389 BroadClifton 777-3700
United Formals 343 BloomfieldAvMtc 783-7777
United Forms Finishing Co Ins
177 MainWO 669-0550
United Grocers Clearing House Inc
3 DundarRdSpfd 467-9330
United Grocers Inc 211 MorrisAvSpfd 258-0487
United Hardware 285 GlenwoodAvBlm 743-3263
United Health Care 50 ChurchMtc 746-0089
United Health Care 695 Route46wFairfld 244-8080
United Healthcare System—
United Medical Center 268-8000
United The Children's Hospital Of New Jersey 268-8760
See next column

Continued - From previous column
United Healthcare System—
United The Children's Hospital Of New Jersey
Admitting 268-8145
Billing-Inpatient 268-3732
Billing-Outpatient 268-3751
Emergency-Adult 268-8100
Emergency-Children 268-8113
Patient Information 268-7000
United Family Health Centers—
644 MtProspectAv 483-4702
185 CentralAv 678-3776
50 SClintonEO 395-6000
50 SClinton 395-6412
United Healthsource—
Physician Referral And Health Information
Toll Free 800 637-6877
United Healthcare System Foundation
50 SouthClintonEastOrange 395-6900

UNITED JERSEY BANK ---See Summit Bank

UNITED JEWISH APPEAL OF METROWEST
901 StateHwyNo10Whippany 884-4800
UNITED JEWISH FEDERATION OF METROWEST
901 StateHwyNo10Whippany 884-4800
United Manufacturing Corp
23 CommerceRdFairfld 575-5070
United Marketing Group
SouthOrangeArea 761-7680
United Masonic & O E S Supplies
274 CentralAvOr 674-1963
United Methodist Church Of New Providence
1441 SpringfieldAvNewProv 908 464-5535
United Methodist Church Of Summit—
Church 17 KentPlBlvdSum 908 277-1700
Wesley Ctr Nursery Sch
17 KentPlBlvdSum 908 277-1700
United Missionary Baptist Church
228 SHarrisonEO 677-0995
United National Bank
202 ParkAvPlainfield 908 756-5000
United National Removal Inc
FairfieldArea 244-1510
United Negro College Fund Inc
40 ClintonNwk 642-1955
United Neighbors Corp 19-23 ParkOr 673-5040
United Party Rental 643 BloomfieldAvVro 239-1722
United Peripherals Inc
6 PomptonAvCdrGv 239-6505
United Presbyterian Church Of Cedar Grove
155 CommerceRdCdrGv 239-8520
United Products & Services Inc
FairfieldArea 575-7192
United Rent-All
963 PleasantValleyWayWO 731-4483
United Rent-All Home Video
963 PleasantValleyWayWO 731-4483
United Silk Screeners Inc
16 CommerceRdCdrGv 857-2298
United States Boxing Association-International 134 EvergreenPlEO 414-0300
U S Govt Army 622 CentralAEO 677-1900
United States Kennel Club
Toll Free 800 245-3647
United States Life Insurance Company Regional Ofc 425 EagleRockAvRsInd 403-9696
U S Navy Recruiting Station
622 CentralAvEO 676-9633
United States Savings Bank
187 EagleRockAvRsInd 226-7405
United States Shoe Repair Co
375 BlmfldAvCaldwl 226-0093
United States Tang Soo Do Moo Duk Kwan Federation Inc 20 MillburnAvSpfd 467-3971
United States Testing Co Inc
291 FairfieldAvFairfld 575-5252
United Steel Deck Inc
475 SpringfieldAvSum 908 277-1617
United Steel Equipment Co Inc
LivingstonArea 597-0100
United Suppliers Of America
228 BurnettAvMpl 762-5432
United Taxpayers Of NJ 715 MainNCald 890-0271
United The Children's Hospital Of New Jersey 15 S9thNewark 268-8760
United Tool & Stamping Co Inc
AndrewsDrWestPaterson 256-7171
United Transportation Union General Committee 610 7 CedarSum 908 273-2234
United Way Of Bloomfield
600 BloomfieldAvBlm 748-1732
United Way Of Eastern Union County
33 WGrandElizabeth 908 353-7171
United Way Of Essex & West Hudson—
Main Office 309 WashingtonNewark 624-8300
Oranges & Maplewood Office 439 MainOr 675-5500
United Way Of Millburn- Short Hills
389 MillburnAvMlb 467-1170
UNITED WAY OF NORTH ESSEX
60 SFullertonAvMtc 746-4040
United Way Of Summit And New Providence
1282 SpringfieldAvNewProv 908 771-0717
United Way Of Union County
33 WGrandElizabeth 908 353-7171
United We Stand Shall Not Fall
428 BloomfieldAvBlm 743-1505
United Window & Door Manufacturing
24 FademRdSpfd 912-0600
Unitemp Inc 285 PassaicAvFairfld 808-0200
Unitemp Legal Staffing—
MahwahArea 201 529-8080
WayneArea 835-5520
NewarkArea 824-0030
JerseyCityArea 201 420-8855
38 MeadowlandsPkwySecaucus 201 867-5600
RutherfordArea 201 896-1666
UnionCityArea 201 863-3388
FortLeeArea 201 944-4080
95 StateHwyNo17Paramus 201 845-7444
50 TiceBlvdWoodcliffLake 201 391-3800
Unitemp Temporary Personnel—
MahwahArea 201 529-8080
WayneArea 835-5520
NewarkArea 824-0030
JerseyCityArea 201 420-8855
38 MeadowlandsPkwySecaucus 201 867-5600
RutherfordArea 201 896-1666
UnionCityArea 201 863-3388
FortLeeArea 201 944-4080
95 StateHwyNo17Paramus 201 845-7444
50 TiceBlvdWoodcliffLake 201 391-3800
Unity Baptist Church Inc 212 PiersonOr 676-1784
UNITY CONCERTS 22 ValleyRdMtc 744-6770
Unity Dental Centers 1219 MainAvClifton 473-0900
Unity Dental Health Service P A
OrangeArea 325-7720
Unity Group Inc The 139 EMcClellanAvLiv 716-0007
Unity Medical Network Inc
219 SouthNewProv 908 790-9100
Unity Mortgage Service 548 FranklinAvNutley
Toll Free 800 540-6678
Unity Mortgage Services
548 FranklinAvNtly 661-4200
Unity Of Montclair 84 OrangeRdMtc 746-8417
Universal Applications EastOrangeArea 761-0500
Universal Business Automation Inc
170 ChangeBridgeRdMtvil 575-3568
Universal Chain Co—
Main Office MaplewoodArea 761-6600
Fax MaplewoodArea 761-6761
Universal Contracting Inc 106 MainOr 675-1741
Universal Design & Assoc Inc
61 IndustrialRdBrkHt 908 464-8784
Universal Diversified Services Inc
324 PassaicAvWCald 227-7707
Universal Exterminating 106 MainOr 675-1741
Universal Extinguisher Sales & Service
32 DepotVro 857-9370
Universal Hagar's Spiritual Church
28 WashingtonEO 673-9661
Universal Insurance Servicing Agency Inc
EastOrangeArea 673-2300
Universal Interlock Corp
33 USHwyNo46Fairfld 808-4444
Universal International Corp
28 BurnetLiv 992-3976
Universal Life Safety Products
32 DepotVro 571-1150
Universal Martial Arts Institute
48 WashingtonBlm 429-2427
Universal Masonic Brotherhood Inc
15 VoseAvSO 763-1780

UNIVERSAL PACK & SHIP INC
117 WMtPleasantAvLiv 535-0817

Universal Plastics Inc 343 BellevilleAvBlm 680-5567
Universal PowerCard—
24 Hour Fax Line BloomfieldArea 338-4900
Sales Office BloomfieldArea 748-1900
Universal PowerCard BloomfieldArea 338-7700
Universal Rehabilitation & Fitness Institute Inc 15-17 MicrolabRdLiv 992-8181
Universal Relocation Systems
24Q CommerceRdFairfld 882-7775
Universal Tools & Mfg Co
115 VictoryRdSpfd 379-4193
Universal Typesetting Services
324 PassaicAvWCald 227-7707
Universal Underwriters Insurance Company
100 WalnutAvClark 732 396-8500
Universal Valve Co 24 HuttonAvWO 731-2292
Universal Vending Management
135 USHwyNo22Spfd 376-4949
Universal Recreation Group The
61 IndustrialRdBrkHt 908 464-3455
Universe Painting & Decorating Co Inc
NutleyArea 667-2884
University Dental Arts—
Toll Free 800 872-3368
502 PleasantValleyWyWO 731-4772

47780 © Bell Atlantic

University Landscape Contractors Inc
23 PlymouthPlRsInd 228-0139
University News Stop 310 IrvingtonAvSO 378-2424
University Of Medicine & Dentistry Of New Jersey—
General Information 30 BergenNewark §- 972-4300
Office Of The President 972-4400
Senior Vice President For Academic Affairs 972-4380
(§See Customer Guide Index Concerning The Use Of Telephone Service Observing Equipment At This Number)
School Of Nursing—
General Information 972-6012
Associate Of Science In Nursing Program-Edison 732 906-4660
Bachelor Of Science In Nursing Program-Mahwah 201 529-7749
Master Of Science In Nursing Program-Newark 972-5336
Master Of Science In Nursing Program-Stratford 609 566-6200
University Behavioral HealthCare
215 SOrangeAvNewark 972-4866
Graduate School Of Biomedical Sciences .. 972-4511
New Jersey Dental School—
Patient Information 972-4242
Student Information 972-5063
Handicapped Treatment Center 972-7040
New Jersey Medical School 972-4538
Doctors Office Center 972-2000

Note: For Other Numbers At Doctors Office Center ---See New Jersey Medical School Heading

Robert Wood Johnson Medical School 732 235-4700
School Of Health Related Professions 972-4495
School Of Osteopathic Medicine 609 566-6990
University Hospital—
General Information ..... §- 972-4300
Administration 972-5658
Admitting 972-4045
Aids Education 972-5643
Billing-Inpatient 972-6698
Billing-Outpatient 972-6915
Fiscal Business Services 972-6842
Chaplain Services 972-5688
Clinics-Registration 972-4054
Emergency Room 972-5123
Medical Records 972-4017
Patient Relations 972-6347
Patient Information 972-4040
Pre-Admission Testing 972-2990
Marketing And Media Relations 972-6273
Radiology X-Rays 972-4907
Security 972-4565
Social Work Services 972-5643
Suicide Prevention Hotline 623-2323
Volunteer Services 972-4063
(§See Customer Guide Index Concerning The Use Of Telephone Service Observing Equipment At This Number)
University Physician Associates Of New Jersey—
Billing Inquiries 90 BergenNewark 972-2011
Referral Services 30 BergenNewark 972-2000
University Press Of America Inc
914 RidgewoodRdMlb 376-8796
Univest Americas 7 UnionPlSum 908 522-1976
Unker Howard & Nancy
85 GlenRockRdCdrGv 857-6904
Unkert Ralph A 11 HazelwoodRdBlm 743-7056
Unland Gerhard H 75 GroveAvVro 239-3892
Unlimited Care 55 WashingtonEO 673-3137
Unlimited Luxury Inc SpringfieldArea 376-8560
Unlimited Potential hypnosis Livingston 403-9788
Unlimited Temps 55 WashingtonEO 673-3137
Unlimited Towing Inc 43 LincolnAvOr 678-6864
Unlimited Truck Parts Inc
239 USHwyNo46WFairfld 808-6890
Unnatural Resources 4 ByronRdNCald 364-1006
Unowsky J 203 EMcClellanAvLiv 992-2291
Unruly Lawn & Premises Service
CedarGroveArea 857-7886
Unsell T E 121 BrookfieldAvNtly 235-1495
Unser A 559 MorrisAvSum 908 522-9418
Unsoeld W 23 GrantAvNewProv 908 464-2823
Unterberger Brian
41 AshwoodAvSum 908 273-2730
Unterkofler Jos 10 ArdenPlShHl 376-3593
Unterwald Frank C
31 PitneyAvNewProv 908 665-0030
Untracht E 40 CongerBlm 429-9547
Untracht Gary attorney-at-law
215 MillburnAvMlb 376-2722
Untracht S 14-C NobHillRsInd 226-2002
Untracht Wm 53 FarmsteadRdShHl 376-0945
Unuajefe Augustine 210 SBurnetEO 677-3765
Uotinen Anita J 48 HazelAvWO 731-4835
Up Market Trading Inc
25 RutgersAvCdrGv 744-0999
Up-N-Running Automotive Repair
2-4 LackawannaPlSO 763-6069
Up & Over Roofing FairfieldArea 882-8199
Up & Over Roofing Inc FairfieldArea 882-8199
Upadhayay Rita 11 DameoPlMlb 467-6774
Upadhya Vimal 19 UnderwoodRdMtvil 257-1025
Upadhyay A 17 SeamanRdWO 736-9301
Upadhyaya Hitendra C
7 FXDowneyCtPrspy 575-5231
Upadhyaya Rakesh 33 LenoxTerWO 243-1307
Updegraph Chas J 370 FranklinPlSO 763-8537
Updegrove Albert
71 SagamoreDrMuryHl 908 464-6314
Updegrove H 2 EPassaicAvNtly 667-1572
Updegrove L 2 EPassaicAvNtly 667-3547
Updegrove Nina 224 MillburnAvMlb 912-9497
Upham W J 85 HicksonDrNewProv 908 464-8570
Upper Montclair Country Club
177 HepburnRdClft 779-7505
Upper Montclair Dental Associates PA
223 LorraineAvUMtc 746-6056
Upper Montclair Florist
UpperMontclairArea 743-8663
Upper Montclair Psychiatry & Psychotherapy 594 ValleyRdUMtc 746-6711
Upper Montclair Servicenter
198 BellevueAvUMtc 744-1716
Upper Trend 484 SpringfieldAvSum 908 273-8900
Uppercut Barbers & Unisex Stylists
311 MillburnAvMlb 379-9711
Upperman Dorothy 13 PleasantAvMtc 744-6490
Upperman M 29 MountainRidgeDrLiv 535-5640
Ups & Downs Garage Doors CaldwellArea 226-5588
Ups And Downs Garage Doors
LivingstonArea 740-1550
Ups And Downs Garage Doors
NewProvidenceArea 908 771-5589
Upsala College EastOrangeArea 266-7171
Upshaw Christina 29 MainTerBlm 338-7704
Upshaw S 364 OrangeRdMtc 509-0056
Upshaw T 140 GroveMtc 744-0039
Upstairs Beauty Gallery The
MaplewoodArea 763-5144
Upton Dorothy & Robert
59 WoodmontRdUMtc 744-3099
Upton Peter 315 MountainAvNewProv 908 665-9798
Upton T 77 RidgeDrLiv 992-9018
Uptown Country 1221 BloomfieldAvFairfld 575-7086
Uptown Deli At Keil's 732 ValleyRdMtc 746-7310
Uptown String Quartet GlenRidgeArea 748-5454
Uqdah B 479 SClintonEO 673-2320
Ur M 217 ChangeBridgeRdMtvil 334-8481
Urai Jun 324 ValleySO 763-9863
Uram Chas J 7 StCloudPlWO 731-1662
Uram M 76-C TroyDrSpfd 467-9582
Uran G 103 ParkAvSum 908 608-0090
Uranowitz K 15 SchmittRdWO 325-2146
Urbach B 595 NorthfieldAvWO 325-0882
Urbach E 1 ClaridgeDrVro 857-0777
Urbach S 56 GlendaleAvLiv 992-4360
Urban A M real estate
25 USHwyNo22ESpfd 379-0029
Urban Bell Glass And Mirror Inc
575 McChesneyOr 672-2266
Urban Cartel Production & Record Co
158 SteubenEO 676-3394
Urban Center For Public-Private Partnerships 60 EvergreenPlEO 672-6464
Urban Chas 44 GreenwoodDrMlb 376-0640
Urban Computer Academy MontclairArea 509-1130
Urban Construction 330 TremontAvEO 675-8830
Urban Educational Project 192 DoddEO 673-6900
Urban F J 5 WestoverTerWCald 228-1198
Urban Farms Inc
808 HighMountainRdFranklinLakes 201 891-3900
Urban Health Institute
101 EisenhowerPkwyRsInd 228-9000
Urban Henry J 33 BerkeleyPlBlm 743-0334
Urban I 418 SmithManorBlvdWO 669-1127
Urban J 20 HawthorneAvEO 674-7586
Urban Janitors 261 BroadBlm 748-4770
Urban Jonathan 21-D LovelCtNtly 235-9264
Urban League Of Essex County
140-142 BloomfieldAvMtc 746-9438
Urban League Of Union County
272 NBroadElizabeth 908 351-7200
Urban Leonard 162 HillsideAvLiv 740-8872
Urban Lynne 162 HillsideAvLiv 992-7226
Urban M R 221 HillsideAvSpfd 376-2447
Urban Marie & Joseph 37 ConcordDrLiv 992-8648
Urban P 44 OakDrRsInd 403-9127
Urban Stephen 221 HillsideAvSpfd 258-9728
Urban Thomas & Bilma
20 HawthorneAvEO 675-3895
Urban Upliftment 85 SanfordEO 675-7700
Urban V B 49 WhartonAvNtly 667-6052
Urban W 251 WaverlyPlSO 762-4569
Urban Wm 25 ClaremontAvLiv 992-6148
Urbano A 19 MorrisRdWO 731-7694
Urbano Jos 22 CameronRdNewProv 908 464-2628
Urbanovich Robt 185 RaymondAvNtly 284-1739
Urbanovich Victor 107 AlexanderAvNtly 667-9379
Urbanowski J S
98 CedarGreenLaBrkHt 908 322-7086
Urbanski Miroslaw 55 ElmwoodDrLiv 533-0795
Urbigkit R 73 CarlsonPkwyCdrGv 256-2373
Urbinato Stephen R attorney at law
200 ExecutiveDrWO 731-0701
Urbowicz P 40 ParkEdgeBrkHt 908 790-1479
Urci Raymond 127 OldShortHillsRdWO 325-9659
Urciuoli Carmine 1 WestRdShHl 376-6637
Urdang A Albert 38 FairfieldTerShHl 467-3453
Urdang Albert & Co real estate
75 MainMlb 376-9090
Urdang S 179 ValleyRdMtc 746-2208
Ure A J 25 BankNtly 667-7169
Ure M J 238 NewarkAvBlm 748-3842
Urema Deli Grocery 108 ParkOr 676-8018
Urena F 171 SouthOrangeAvSO 762-4011
Urga John 40 ClubRdUMtc 783-0862
Urgi-Care Center 77 MainWO 669-5691
Urgo C 6 WoodlandRdWCald 228-0408
Uribe B 61 PassaicAvNtly 667-6791
Uribe O 503 ParkAvBrkHt 908 464-1859
Uricoli Eugene J 5 WoodmontRdPnBk 575-6489
Uricoli Niel & Maura 10 GouldPlCald 364-0150
Uricoli William 32 SpringbrookRdEMtvil 335-9196
Uriu M 263 MidlandAvMtc 509-2030
Urken A B & M 65 LocustAvMlb 379-2306
Urman Dennis 24 McchesneyCtWO 669-0591
Urman Jean Mrs 11 FlorencePlWO 731-6270
Urman Mark 16 ChesterRdMtc 746-8025
Urmeneta M H C 76 WindingWyWO 736-5279
Urmston Rand excavating contractor
8 MarsCtMtvil 334-1103
Urmston Realty Corp 8 MarsCtMtvil 316-5855
Urness Mark S 3 AspenCtNewProv 908 464-4974
Urology Care Of New Jersey PC
2168 MillburnAvMpl 275-0774
Urology Consultants P A
5 FranklinAvBelleville 759-6180
Urology Consultants P A
189 FranklinAvNtly 661-0017
Urology Consultants P A
349 ENorthfieldRdLiv 992-3022
Urquhart A G 19 StoneBlm 338-7078
Urquhart J H 425 WhiteOakRidgeRdShHl 379-2055
Urquhart Kennith 128 RaymondAvSO 275-1354
Urquhart S 24 NorwoodPlBlm 893-1357
Urquharte Kevil 110 WashingtonEO 676-1556
Urquijo Jorge MontclairArea 746-4745
Urquijo M 15 GroveTerMtc 744-1016
Urrea G 102 BrookdaleAvNtly 284-1291
Urrea J 418 HorseneckRdFairfld 227-5929
Urruty A 57 MichiganAvSum 908 522-0648
Ursic Pablo 40 TudorCtSpfd 564-7883
Ursino Michele A 24 HughesPlSum 908 273-8295
Ursino Paul 79 SuttonDrBrkHt 908 322-9217
Ursino Vincent Jr 46 HartleyRdSum 908 273-8374
Ursitti Frank V 98 HarrisonVro 239-8799
Urso Fuel Oil Co Inc 515 CaryOr 673-2720
Urso J Jr 10 RollinsonWO 325-3324
Urso James 9 WillardPlMtc 655-0924
Urso James & Denise 34 MooreTerWO 736-9853
Urso Joseph A 33 GilbertPlWO 736-3864
Urso Philip & Eve 12 RaymondAvNtly 667-0040
Urso R Mrs 87 MitchellWO 731-7031
Urso V 530 ValleyRdUMtc 744-0665
Ursu Catlin 34 SadlerRdBlm 338-7359
Urtiaga David Jr 39 HighWO 736-4240
Urtnowski C 10 JamesMtc 655-1379
Urtula Alberto 110 AlexanderAvUMtc 744-8836
Urtula R 110 AlexanderAvMtc 746-4657
Ury D 394 EdwardsRdPrspy 575-0401
Usa Dryclean Express 78 UnionAvNtly 284-0270
USArchitects Group 101 SHarrisonEO 678-4430
Uscatu Bill & Diva 15 CarlisleRdMtc 783-3152
Usdan Allen & Marion
14 WaldronAvSum 908 277-2690
Usdin Esther 110 VoseAvSO 378-8117
Usdin Jack 21 VistaWySpfd 908 273-5599
Usdin Jack 21 VistaWySpfd 908 273-5757
Usdin Jonathan L 13 VistaWySpfd 908 522-3107
Usdin S S 30 PorterRdWO 731-1122
Usen T Mr & Mrs 118 ClarkenDrWO 736-7365
Usher C 119 N17thEO 678-4791
Ushkowitz Scott Mr & Mrs
37 JarombekDrMtvil 263-5552
Uskokovic M 253 HighlandAvUMtc 744-9165
Uslan M 190 UnderhillRdSO 761-0237
Uslan Michael 333 CrestmontRdCdrGv 857-2730
Uslan Richard R attorney
102 MountainAvSpfd 376-3760
Uslan Richard R P A 102 MountainAvSpfd 376-3760
Usseglio M 210 GroveAvVro 571-1418
Ustas Eve 25 RoselandAvCald 403-8010
Ustin Jeffrey 16 CharlemagnePlPnBk 227-4360
Usuki Fumihiro 348 BloomfieldAvCald 403-3288
Uszenski R 412 BloomfieldAvCald 228-9314
Utech John J Jr 40 MelrosePlMtc 746-6791
Uth Leon 91 ElmWO 325-0696
Uthman Aqil & Helema
247 NArlingtonAvEO 678-6674
Uthup Mathew 21 BenningtonRdLiv 992-6212
Utility Company-Workers Association
55 WashingtonBlm 748-0233
Utility Development Corp
112 NaylonAvLiv 994-4334
Utility Management Engineering Inc
636 MorrisTpkMlb 467-9233
Utility Research Company
112 NaylonAvLiv 994-4334
Utility Tool Co 15 OrangeBlm 743-8010
Utitus R A 14 MapleAvPnBk 808-0211
Utitus Tara 14 MapleAvPnBk 808-0212
Utkewicz D 61 HainesDrBlm 338-5946
Utley Stephen F Jr 26 NassauRdUMtc 783-4350
Utnewicz M 338 HooverAvBlm 743-5063
Utopia Unlimited 108 EagleRidgeWyWO 669-3452
Utsey Robert 18 WashingtonPlGlRdg 680-4543
Utsunomiya R 7 GroveTerMtc 783-7359
Utter Fredk B 24 LenapeDrMtvil 334-4346
Utter Mark Mr & Mrs 6 DavidDrMtvil 299-1053
Utterback James P 8 IvyTerMpl 762-1417
Uttracchi L 86 WilliamNtly 661-2852
Uttrachi F A 32 GlessAvNtly 667-4705
Uttrachi N J 172 BellevilleAvBlm 566-9672
Uttrachi S 32 GlessAvNtly 667-3554
Utz Quality Foods 4 BarnetRdMtvil 244-1656
Utzinger Henry P 31 TheCresMtc 746-2439
Uva John Paul & Elizabeth
95 WildwoodAvMtc 509-1366
Uwah Geoffrey 60 SMunnAvEO 677-0006
Uy L 14 FayPlSum 908 522-9453
Uy Marie 13 GarrityTerMtvil 575-9994
Uyanwune Anthony 58 HighOr 672-8340
Uyanwune Anthony 451 HighlandAvOr 672-0782
Uziel A 12 ChestnutAvSum 908 273-7523
Uzoaro Charles MD 112 SMunnAvEO 674-0053
Uzodike Augustine Ugo ESQ
280 SHarrisonEO 678-1234
Uzzardi J NorthCaldwellArea 403-1891
Uzzolina Anthony Sr 84 BaldwinPlBlm 748-6933
Uzzolino S F 55 EssexAvMpl 762-7083
Uzzolino S F tax consultant 67 ValleySO 763-5500
Uzzolino U 569 SpringfieldAvBrkHt 908 464-2363
V Dress Stop 1964 SpringfieldAvMpl 378-7970
V Sport 140 SpringMuryHl 908 464-2400
VALIC—
90 WoodbridgeCenterDrWoodbridge 732 750-5611
Toll Free
Toll Free 800 448-2542
VBC Architects PC
1099 BloomfieldAvWCald 808-8866
V C Marketing Inc 119 DorsaAvLiv 992-8514
VCI Associates 11 MapleTerVro 857-0778
VCI Diamond Group The
134 EvergreenPlEO 678-6376
V&E Sales-Authorized Hoover Vacuum Cleaner Center
1219 SpringfieldAvIrvington 373-5441
V&E Sales Co 1219 SpringfieldIrvington 373-5441
V E C O VictoryRdSpfd 379-5900
V F S Systems Inc SummitArea 908 277-1545
VHZ Design Group 560 CenterSO 761-6082
VHZ Design Group OrangeArea 674-7400
V I P 412 BloomfieldAvCald 226-8801
VIP Disc Jockeys
Toll Free 800 606-4847
VIP Disc Jockeys SpringfieldArea 467-7911
V I P HONDA
555 SomersetNorthPlainfield 908 753-1500
VIP News Delivery CaldwellArea 228-0083
VISIONS Eyecare 79 SouthOrangeAvSO 762-7422
VJD Associates 81 NArlingtonAvEO 672-7014
VLG MontclairArea 509-1998
V L S Painting Inc 582 BeachOr 674-0208
V & R Abajian 350 PassaicAvFairfld 227-6707
VR Computer Services
57 GlenridgeAvMtc 783-3100
V & R Construction BloomfieldArea 338-0257
V S A Of New York 71 WalshDrParsippany 335-5500
VTH Video & Audio Services Inc
65 SpringfieldAvSpfd 379-7992
V & V Continental Foreign Car Repair Co
25 HarrisonAvWO 736-3680
V & V Creative Stucco Inc NutleyArea 661-4566
V & V Deli & Convience Inc
5 MontgomeryBlm 680-0077
V & V Recycling Inc MainRdMtvil 334-0073
V & V Vertical Blinds Inc NutleyArea 661-9633
VVS Professional Purchasing
LivingstonAreaLiv 994-4442
Vac Shack 433 BloomfieldAvCald 226-2995
Vac Shop 433 BloomfieldAvCald 226-2995
Vac World Vacuum Cleaners
185 HighNtly 562-0171
Vaca Leonor & Galo 41 HathawayPlGlRdg 743-2751
Vaca Oscar 10 MorrisRdWO 736-8260
Vaca T B 329 BroadBlm 566-9583
Vacations Unlimited Inc
136 SOrangeAvSO 763-4800

VACATIONS UNLIMITED TRAVEL AGENCY
136 SOrangeAvSO 763-4800

47780 © Bell Atlantic

Area Code 973

Vacca Daniel 65 MonroeAvRslnd 226-1815
Vacca Daniel Jr 2 ArlingtonAvCald 403-7726
Vacca K 24 ElmwoodTerWCald 403-9255
Vacca L 140 ECentreNtly 667-8440
Vacca M 15 GlenridgeAvMtc 509-9769
Vacca Mirella 264 ProspectNtly 667-2570
Vacca N 500 ParkwayDrEEO 677-2104
Vacca Raymond G 6 WatchungPlSum 908 273-1452
Vacca Rose 5 ClairidgeCtMtc 746-5638
Vacca Thomas Jr 10 CalvinTerWO 731-5689
Vacca V 119 LopezRdCdrGv 785-0372
Vaccarella J 28 RavineAvCald 403-1261
Vaccarella Joseph & Paula
28 RavineAvCald 226-2892
Vaccarella Paul J OD LivingstonMall 535-1171
Vaccarella T 95 RollinsonWO 736-1279
Vaccarella V J 22 SommerAvMpl 763-6581
Vaccarezza D 181 HancoxAvNtly 661-2416
Vaccari M & K 42 ClaremontAvMpl 761-5768
Vaccari Michael 42 ClaremontAvMpl 762-3103
Vaccaro A 29 HartshornTerWO 325-8642
Vaccaro Armand 45 ConditTerWO 736-8001
Vaccaro C & T 19 BrookwoodDrNCald 226-1422
Vaccaro F L 3 LongMeadowLaWCald 228-6829
Vaccaro G 28 TremontAvWO 325-2884
Vaccaro J 125 GatesAvMtc 509-9632
Vaccaro Joseph & Jill
228 SagamoreRdMlb 379-5422
Vaccaro Joseph P 50 HancoxAvNtly 667-2031
Vaccaro L 5 RooseveltPlMtc 509-0188
Vaccaro M 60 MellonAvWO 731-7959
Vaccaro M 40 UnionAvNtly 667-2185
Vaccaro N 10 WestvilleAvCald 228-5632
Vaccaro Peter 60 MellonAvWO 731-6390
Vaccaro Robert 12 ElstonBlm 680-4417
Vaccaro Shoe Repair 396 CentreNtly 667-3798
Vaccaro W 388 GlenwoodAvEO 674-3452
Vaccaro's Custom Tailoring
201 FranklinAvNtly 661-0725
Vacchiano B A 148 DivisionAvSum 908 522-1911
Vacha Jeffrey K 30 JohnBlm 743-4069
Vachhani Kantilal 63 MississippiAvWO 731-6887
Vachier C 11 JohnFKennedyDrBlm 743-4492
Vachon Norman Mr & Mrs
85 TaylortownRdMtvil 335-2733
Vacker I 7 RidgewayCtWO 669-8375
Vacker L 7 RidgewayCtWO 731-9861
Vackner W J 20 DeBaunAvWCald 575-1859
Vacu-Maid 104 BeekmanRdSum 908 273-5252
Vacuubrand USA 4 EdisonPlFairfld 882-0886
Vacuum Cleaner City
1219 SpringfieldAvIrvington 373-5441
Vacuum Shack 433 BloomfieldAvCald 226-2995
Vadakethalakel M 98 TookerAvSpfd 379-7363
Vadakkedam Jason 889 EdwardsRdPrspy 227-4911
Vadakkedam Lukose
889 EdwardsRdPrspy 575-3528
Vadakkethalakkel M 35 HenshawAvSpfd 379-7857
Vadala B 49 BirkendeneRdCald 226-6511
Vadala P 108 FloydAvBlm 748-5259
Vadasseril Baby 1671 BroadBlm 338-3753
Vader R 200 WyomingAvNSO 762-8677
Vadhadia Davilji 130 NewRdPrspy 227-0844
Vadnais Paul A 230 WalnutLiv 992-5395
Vadone Graciela 97 WhittleseyAvWO 669-8202
Vadurro V 7 AshlandCald 228-2579
Vaeth H C 21 YaleMpl 762-8655
Vagaonescu Tudor 66-B LinnDrVro 571-1706
Vagel P 2 DeerPathBrkHt 908 464-5643
Vagge R & S 136 ChangeBridgeRdMtvil 316-0574
Vagge R Mr & Mrs 28 CheriLaFairfld 575-6536
Vagnoni Anthony B 7 HowlandCirWCald 226-3462
Vagnoni Anthony B 69 ParkTerNCald 403-9815
Vago L 145 SummitAvSum 908 277-0503
Vahalla Brian 48 MountainAvWO 736-4451
Vahalla Stephen 34 MainTerBlm 338-4831
Vahalla W 25 MainTerBlm 338-8403
Vaicels Peter 105 ChurchNtly 667-3527
Vaicels Peter P 3rd 81 MorrisAvSpfd 376-9632
Vaiciunas M Mr & Mrs 9 UnionAvNtly 235-9098
Vaid Madhu Bala 171 N16thBlm 743-5497
Vaidya Harshad 91 EdisonAvNtly 661-2134
Vaidya Harshad & Kirti 31 HillsideAvVro 857-0639
Vaidya Jeevan 32 WalnutAvMlb 376-2618
Vaidya R K 51 GroveAvVro 857-2351
Vaidya Ravi 18-C RiverRdNtly 661-0318
Vaidyanathan Shankar
15-A VanWinkleBlm 566-0161
Vail Chris 72 NWillowMtc 783-3752
Vail Clinton 40 ArlingtonAvCald 364-1210
Vail Jos 771 ValleyRdUMtc 509-8820
Vail K RN 40 ArlingtonAvCald 364-0165
Vail William D 806 MorrisTpkShHl 376-5574
Vaillancourt David 26 GouldPlCald 403-2473
Vaillancourt Michael
249 KentPlaceBlvdSum 908 598-0311
Vaillancourt V L 14 BunyanDrLiv 992-6519
Vailsburg Paint Hardware & Lumber Co
944 SOrangeAvNewark 373-6868
Vairo L 6 BrynMawrRdWO 325-1257
Vaishampayan Vinay
48 TallOaksDrSum 908 464-3544
Vaishnav Harsha 12 GreenAcresDrVro 571-1716
Vaishnav Mayank 224 PomptonAvVro 857-3112
Vaithianadhan M 100 StoneHillRdSpfd 258-0339
Vaka Robert F 125 ForestAvWCald 226-0429
Vakharia Syresh 16 GlendaleLaFairfld 882-9715
Vakhman Peter 61 HighlandAvMpl 378-2482
Vakily Majad 56 GatesAvMtc 655-0214
Val Jay Printing Co 128 JeromePlBlm 743-9329
Val-Mar Realty Holding Corp
406 StCloudAvWO 325-0491
Val-Pak Of Garden State
600 SLivingstonAvLiv 994-9424
Vala Albert & Loraine 64 RollinsonWO 736-7380
Vala Anne 568 SSpringfieldAvSpfd 379-0106
Valairco Inc
29 KingGeorgeRdGreenBrook 732 560-0300
Valairco Inc SummitArea 908 273-5800
Valatkavage J V 420 RidgewoodRdSSO 763-2138
Valauri Nicholas J Mr & Mrs
79 RoselandAvCald 364-1317
Valcarcel J 158 HighWO 325-8346
Valcius H 116 SDayOr 672-2372
Valco Contractors 9 JamesBlm 748-4100
Valcor Engineering Corporation
2 LawrenceRdSpfd 467-8400
Valdata Systems U S A Inc
20-B KulickRdFairfld 276-0700
Valdeon Courtney 40 DavenportRdMtvil 334-1261
Valderrama Anna 286 WatchungAvWO 243-2604
Valderrama Carlos 419 TompkinsOr 673-4318
Valderrama Robert 286 WatchungAvWO 243-2604
Valdes R L 129 ChurchNtly 667-7205
Valdes-Dapena Carlos
69 OakwoodAvUMtc 746-4481
Valdez Fernando 13 FreemanWO 676-0521
Valdez G 18 MaplewoodDrLiv 597-0798
Valdez Pedro 138 SEssexAvOr 672-2109
Valdivia Godofredo 93 ClevelandOr 675-2904
Valdivieso S 15 CherryWO 669-0860
Valdiviezo J 86 BayMtc 783-0245
Valdovinos Antonio 152 RiverRdMtvil 257-0912
Valduriez Patrick 34 TaylorMlb 379-8598

VALE ---See Also VAIL

Vale N 515 WashingtonAvNtly 235-0750
Valen V 49 DouglasDrMtvil 257-0478
Valen V 49 DouglasDrMtvil 257-0762
Valencia Avelino 67 FranklinBlm 680-8412
Valencia Import & Export
384 EdwaedsRdPrspy 808-4429
Valencia Jorge N 292 GroveAvCdrGv 857-8450
Valencia L 53 LlewellynAvBlm 429-5737
Valencia MaElla & Edgardo
468 WatchungAvBlm 893-9694
Valene C 365 BloomfieldAvVro 571-1916
VALENITE INC
13 BranchMethuenMassachusetts
Toll Free 800 848-8400
Valente Amanda & Traci
33 MapleDrNCald 403-1827
Valente Bruno S 8 PhyllisRdWO 736-4254
Valente E 90 WCedarLiv 992-1066
Valente E B 21 CrossWO 731-7185
Valente G A 21 LinwoodTerCald 226-2223
Valente Hardware & Home Supply
56 MainWO 736-1331
Valente Joe Plumbing & Co Inc
WestOrangeArea 731-2255
Valente Joe Plumbing & Heating Co Inc
BloomfieldArea 744-3737
Valente Joe Plumbing & Heating Co Inc
CaldwellArea 228-4433
Valente Joe Plumbing & Heating Co Inc
81 ElmwoodTerWCald 228-4433
Valente Joe Plumbing & Heating Co Inc
LivingstonArea 994-0707
Valente Joe Plumbing & Heating Co Inc
MilburnArea 376-5999
Valente Joe Plumbing & Heating Co Inc
VeronaArea 239-9100
Valente Joe Plumbing & Heating Co Inc
WestOrangeArea 731-8585
Valente Joseph 8 LombardDrWCald 575-1358
Valente Joseph Jr 8 LombardDrWCald 808-6548
Valente Joseph Mr & Mrs
81 ElmwoodTerWCald 226-0935
Valente L 13 IdealCtNtly 235-9448
Valente Michael W 98 MidlandAvMtc 509-1272
Valente N 34 StocktonRdSum 908 277-0475
Valente Nick & D 19 MidlandAvGlRdg 743-8460
Valente P 36 LongviewWO 243-1380
Valente P 36 LongviewWO 731-6515
Valente R 33 FairwayAvWO 731-2926
Valente Robert 10 RutgersPlBlm 338-4561
Valente Roger 11 TremontAvWO 731-5849
Valente Salvatore 33 MapleDrNCald 228-1910
Valenti A 7 AshlandCald 364-1435
Valenti Angelo 74 MidlandAvMtc 746-9630
Valenti Dominic 74 MidlandAvMtc 746-8667
Valenti Edith H
851 SpringfieldAvNewProv 908 665-1737
Valenti Frank 155 GarrabrantAvBlm 893-6693
Valenti Joseph 29 RicemanRdBrkHt 908 508-1651
Valenti Jos 27 RidgedaleAvSum 908 277-2072
Valenti Kay P
121 CountrysideDrBrkHt 908 464-1045
Valenti L 106 GalesDrNewProv 908 508-0914
Valenti L 44 HilltopRdShHl 376-5479
Valenti M & S 40 FranciscoAvWCald 403-9646
Valenti Mary P 32 GreenfieldAvSum 908 273-3113
Valenti Richard J
121 CountrysideDrBrkHt 908 464-1045
Valenti Scott 69 RutgersLaPrspy 882-3762
Valenti V 42 PleasantAvWCald 226-5347
Valentin E 267 HooverAvBlm 429-2733
Valentin E & I 306 NMapleAvEO 678-2803
Valentin Eleda 87 ElmRdCald 364-8035
Valentin J 129 NArlingtonAvEO 678-9179
Valentin Michael 68 CherryWO 731-4968
Valentin Tito 278 KingslandNtly 235-9154
Valentine A W 3 NorthviewTerMpl 763-5962
Valentine Associates
127 EMtPleasantAvLiv 994-9009
Valentine Blake 777 SpringdaleAvEO 672-0481
Valentine Bradley 232 HillsideAvLiv 994-1957
Valentine Christopher A 161 JacobyMpl 762-9386
Valentine Daniel A 43 DaveyDrWO 243-1810
Valentine Donald H 10 PrincetonPlUMtc 746-7299
Valentine G 77 SMunnAvEO 673-7914
Valentine Gary N 130 RidgeDrMtvil 299-3946
Valentine H 40 HillsideAvNtly 667-3947
Valentine J 84 GreenwoodAvMtc 783-4506
Valentine James & Emma
11 BerkeleySqBrkHt 908 322-2888
Valentine John J 43 MinnisinkDrRslnd 226-4533
Valentine Joseph 98 SAshbyAvLiv 992-1004
Valentine L 239 NClintonEO 675-0314
Valentine M 28 CarteretUMtc 746-5641
Valentine M 19 CivicPlBlm 893-0846
Valentine Mark Mr &Mrs 37 ThornTerWO 669-0558
Valentine P 24 CrestwoodDrMpl 763-2498
Valentine R A 109 HollywoodAvEO 673-3839
Valentine R J 98 SAshbyAvLiv 992-9514
Valentine Richard 15 OaklandAvWCald 226-2010
Valentine Robert 9 HowardVro 239-8360
Valentine Ronald J 13 ArlingtonDrLiv 994-2279
Valentine V 6508 SussexAvEO 675-7624
Valentine V A 159 JacobyMpl 762-6606
Valentine W D 211 WatsessingAvBlm 748-4819
Valentini B 316 ProspectNtly 235-0399
Valentini B 316 ProspectNtly 235-1318
Valentini I 10-C NobHillRslnd 226-0638
Valentino Angela 93 KnollTerWCald 575-4025
Valentino C 30 HighlandsAvSpfd 908 522-1518
Valentino Darenee 119 OverlookTerBlm 893-0242
Valentino G A 905 BroadBlm 743-1721
Valentino John 578 RidgewoodAvGlRdg 744-8073
Valentino Louis 235 ForestAvGlRdg 746-6557
Valentino's House Of Beauty
25 SLivingstonAvLiv 533-9736
Valentovic D 42 SpringBlm 743-1046
Valentovic J C 42 SpringBlm 743-1145
Valentovic W 23 DalebrookRdBlm 338-5816
Valenza J 447 WashingtonAvNtly 661-2505
Valenza James 2 BrantwoodTerMlb 467-8504
Valenza James 6 OverhillRdSO 762-4395
Valenza James A MD
769 NorthfieldAvWO 736-8222
Valenza Opticians 1025 BroadBlm 338-5620
Valenza Opticians Of Nutley
357 FranklinAvNtly 661-3451
Valenza Opticians Of Nutley
357 FranklinAvNtly 661-3862
Valenza S 231 ENorthfieldRdLiv 992-5356
Valenza Susan Optician
165 FranklinAvNtly 667-0444
Valenzano A 49 DonnaDrFairfld 227-0593
Valenzano M 3 BarbaraDrFairfld 575-0619
Valenzuela Nestor L 105 RollinsonWO 736-7693
Valenzuela Sonia 48 JamesBlm 680-1382
Valera D 17 MalvernPlVro 857-4149
Valeri J 104 LakewoodTerBlm 743-7229
Valerian V W EstellaAvNCald 228-4735
Valeriani A D 19 3rdAvRslnd 228-2262
Valeriani Andrew 38 HollywoodAvFairfld 575-8669
Valerie Fund The 2101 MillburnAvMpl 761-0422
Valerio Luis 105 CentralAvOr 672-8273
Valerio Marie Mrs
73 LivingstonAvNewProv 908 464-8720
Valery Edvard 16 HardingMpl 762-4016
Valery F 499 LindenPlOr 674-6664
Vales Alan 68 BrookBrkHt 908 665-2923
Vales Roger 68 BrookBrkHt 908 464-6967
Valese Daniel & Jill 35 BarbaraBlm 893-0944
Valese M 4 AshwoodTerWO 669-0344
Valese Mike 40 FranklinAvNtly 667-6258
Valestin J 124 MidlandBlvdMpl 762-1046
Valestin J 208-B PomptonAvCdrGv 857-3720
Valestin P 49 PrincetonMpl 762-0538
Valet Cleaners 50 NParkEO 674-5401
Valet Drapery 50 NParkEO 674-5401
Valezuela Augusto 219 DevonRdEsxFels 403-1621
Valgenti Robert 8 FrancisPlMtc 783-0407
Valhalla Importers
44-A RockledgeRdMtvil 263-0707
Valhalla Inc SouthOrangeArea 762-2850
Valiant Sales Corp SkylineDrMtvil 335-4802
Valiant Tool Co 30 N15thEO 678-3361
Valic-Vamco—
Toll Free 800 624-1467
Or
Toll Free 800 248-2562
Validakis J 10 BriarHillRdCdrGv 857-4390
Valinoti J & B 83 SycamoreAvBrkHt 908 464-9023
Valinoti R 16 WarrenPlMuryHl 908 665-1045
Valitzski Sister Mary 60 HarrisonNtly 667-4047
Valiveti Brahmaji 125 NorthfieldAvWO 325-9407
Valk Douglas 12 KirkwoodPlCald 364-1557
Valk Gerard architect 7 OldQuarryRdCdrGv 746-3571
Valk Gerard J 7 OldQuarryRdCdrGv 746-8776
Valk Lars & Frederique
26 WentworthDrBrkHt 908 790-1552
Valkai A 361 ClaremontAvMtc 744-2695
Valkyrie Construction Inc
510 FranklinAvNtly 667-1299
Valla David A 67 CromwellCtBrkHt 908 464-7180
Vallabhaneni Jaya P 7 BirchBlm 893-8184
Valladares Josett 21-A WalnutSum 908 522-0352
Valladares Mario M
68 SouthgateRdMuryHl 908 771-0413
Vallar Robert V MD 39 SFullertonAvMtc 783-7830
Vallario D 150 WashingtonAvWCald 239-8187
Vallario E Mrs 262 N17thBlm 743-2221
Vallario Frank T MD
123 HighlandAvGlRdg 746-7474
Vallario G 100 CedarRidgeDrCdrGv 239-0362
Vallario M 21 NorwoodPlBlm 893-9459
Vallario R 394 HooverAvBlm 429-2917
Vallario Richard W attorney
610 FranklinAvNtly 661-3400
Vallario Robert 262 N17thBlm 743-3097
Vallaro Brett 71 ClaremontAvMtc 746-1048
Vallarta A 52 ThomasBlm 680-8469
Vallarta C P 500 ParkAvEO 678-2053
Vallas John 163 SpruceBlm 743-6746

VALLE ---See Also VALLEY

Valle Ana 92 AshlandAvWO 325-1195
Valle Carlos 95 FernwoodRdSum 908 273-8779
Valle G 39 HooverAvBlm 680-0258
Valle M 507 BeardsleyAvBlm 429-2575
Valle Otto & Joan Ann 22 LombardBlm 680-1384
Vallecorse L 18 VanNessCtMpl 763-1203
Vallee Michael DR 86 OakLaEsxFels 403-3329
Vallee Tracey 61 SMunnAvEO 677-0903
Vallejo Adel 40 CongerBlm 748-5152
Vallejo D 39 ForestMtc 509-0232
Vallejo Dorian & Liana 39 ForestMtc 509-2990
Vallejo Sonia 55 BerkeleyPlBlm 743-5774
Vallelovos C 62 MorrisAvSum 908 522-3134
Valles A 29 SpringMlb 379-4583
Valles A M 74 PrimroseDrNewProv 908 464-8914
Valles E 60 MorrisonRdSpfd 912-9645
Valles G M 77 BradfordNewProv 908 464-6973
Vallese L M 340 RidgewoodAvGlRdg 743-0912
Vallet Lawrence H MD
99 BeauvoirAvSum 908 522-4680
Valley Auto Parts Inc 114 ValleySO 763-1205
Valley Auto Repair 40 SValleyRdWO 325-1865
Valley BP Auto Center 543 ValleyMpl 762-9895
Valley Civic Assocation WestOrangeArea 731-6618
Valley Cleaners 134 SValleyRdWO 731-6622
Valley Counseling Center
149 ValleyRdMtc 744-3304
Valley Die-Cutting Service
238 AmherstEO 672-4876
Valley Fabrics & Drapery MontclairArea 783-6752
Valley Funding Corp 736 ValleyRdUMtc 744-3457
Valley Household Sales & Repairs
17 LeeRdLiv 992-8126
Valley Household Sales & Repairs
OrangeArea 674-8732
Valley Jewelers 605 ValleyRdMtc 746-0505
Valley Kitchens Inc 2168 MillburnAvMpl 761-5530
Valley Liquors 426 ValleyRdWO 674-0496

VALLEY MEDICAL GROUP
300 MadisonAvMadison 514-1767

Valley National Bank—
Customer Service
Toll Free 800 522-4100
Administrative & Lending Office
1455 ValleyRdWayne 305-8800
Commercial Loans 1455 ValleyRdWayne 305-8800
SBA Loans 350 ParkAvPlainfield
Toll Free 800 722-6772
Consumer Loans-Credit Cards
1445 ValleyRdWayne
Toll Free 800 522-4100
Mortgages 1460 ValleyRdWayne
Toll Free 800 225-5859

See next page

Continued - From previous page

Valley National Bank—
Personnel 1455 ValleyRdWayne 305-4040
Trust Services 773-6662
Branch Offices—
Bloomfield Office—
548 BroadBlm
Toll Free 800 522-4100
Brookdale Office—
1422 BroadBlm
Toll Free 800 522-4100
Fairfield Office—
1 PassaicAvFairfld
Toll Free 800 522-4100
Fairfield II Office—
167 FairfieldRdFairfld
Toll Free 800 522-4100
Mayflower Office—
72 SLivingstonAvLiv
Toll Free 800 522-4100
North Caldwell Office—
9 BloomfieldAvNCald
Toll Free 800 522-4100
Northfield Office—
531 SLivingstonAvLiv
Toll Free 800 522-4100
Nutley Office—
171 RiverRdNtly
Toll Free 800 522-4100
Nutley Center Office—
371 FranklinAvNtly
Toll Free 800 522-4100
Shepherd Office—
740 IrvingtonAvMpl
Toll Free 800 522-4100
Maplewood Office—
OneDepotPlazaMpl
Toll Free 800 522-4100
West Caldwell Office—
1059 BloomfieldAvWCald
Toll Free 800 522-4100
West Caldwell Mini Office—
540 PassaicAvWCald
Toll Free 800 522-4100
Valley National Bank
167 FairfieldRdFairfld 575-3277
Valley Regency 1129 ValleyRdClft 744-4510
Valley Rental Volkswagen Inc
USHwyNo46&ValleyRdClifton 778-8500
Valley Service Company WayneArea 389-1800
Valley Settlement House 33 TompkinsWO 678-2550
Valley St Assoc LP 493 ValleyOr 676-0519
Valley Sweet Shop 6 SValleyRdWO 731-7236
Valley Tire & Automotive Center Inc
356 ValleyRdWO 731-8587
Valley Transportation & Bus Co
582 ValleyRdWO 736-5122
Valley Veterinary Hospital
2172 MillburnAvMpl 763-3445
Valley View Construction Co
81 LawrenceAvWO 325-3560
Valley View Landscape Supply Inc
697 ValleyMpl 763-6609
Valli R 182 HighWO 731-3283
Vallier L 115 MaolisAvBlm 743-5440
Valliere Pete 2 EPassaicAvNtly 661-2442
Vallillo Stephen 91 MohrAvBlm 338-7920
Vallo J 43 PrincetonClft 661-5160
Vallone A 20 DoddBlm 748-0599
Vallone C 14 FoxHillRdFairfld 575-9489
Vallone S F 14 FoxHillRdFairfld 227-4481
Valluzzi P 58 StonyBrookRdMtvil 263-5546
Valmyr Judith 11 WebsterPlEO 676-1945
Valor J A 37 JohnsonAvBlm 338-5866
Valor T A 276 ChangeBridgeRdPnBk 227-3515
Valorani F 60 HeritageCtMtvil 316-4884
Valovina C 31 FreemanPlNtly 235-1359
Valquip Corp 5 RegentLiv 992-2400
Val's Auto Repair 274 NDayOr 672-7673
Val's Beauty World
1607 SpringfieldAvMpl 762-1610
Val's & Lucia Hair Styling 253 MainWO 736-8016
Valsoaney John 98 PassaicAvNtly 661-0639
Valtin S H 26 ParkwayECald 226-3063
ValuClean 1 WMtPleasantAvLiv 597-1788
Value Added Capital SummitArea 908 273-7750
Value Auto Sales 815 SouthOrangeAvEO 675-2300
Value Guide Direct Mail
341 EisenhowerPkwyLiv 597-9700
Value Mart Inc 314 MainOr 676-0866
Value Vacations Inc
287 BloomfieldAvCald 228-6538
Valutel Communications Inc
17 JamesBlm 429-2627
Valvano D 41 LaneAvWCald 226-8191
Valvano Daniel 29 NairnPlNtly 661-4431
Valvano David attorney at law
213 SHarrisonEO 673-1001
Valvano E 100 CedarRidgeDrCdrGv 857-7384
Valvano Gerold 174 ClintonRdWCald 227-0634
Valvano Joel 191 BellevueAvMtc 746-4994
Valvano Jos A 106 SummitAvUMtc 746-0162
Valvano Jos G 115 HillsideAvNtly 235-9489
Valvano M A 181 ConoverAvNtly 235-1412
Valvano Salvatore 19 MorrisCtCdrGv 239-0806
Valverde Alfredo 59 AshwoodAvSum 908 598-7103
Valverde C 668 UnionOr 669-8123
Valverde German A 414 MainWO 731-6095
Valverde Hernan
302 WhiteOakRidgeRdShHl 379-3290
Valverde Maria Elena 17 RosedaleAvMlb 763-6074
Valverde Painting UnionArea 908 810-9533
Valverde Rafael
68-A AshwoodAvSum 908 598-1196
Vambery Robert G Dr LlewellynParkWO 731-5459
Vamoose Inc MontvilleArea 575-4100
Vamos S Z 65 HawthornePlMtc 746-7270
Vamvas B S
1434 SpringfieldAvNewProv 908 464-5317
Vamvourellis P F 116 LexingtonAvBlm 748-5725
Van Cuc & Sinh 69 MississippiAvWO 325-1596
Vana Ivana 180 AshlandAvBlm 680-4497
Vana M 100 LlewellynAvBlm 748-0872
Vanacore A 51-A MeadowbrookPlMpl 762-2959
Vanacore Charles 102 DurandRdMpl 762-0376
Vanacore J L Jr 42 HamiltonDrENCald 228-2650
Vanacore Rose 79 MountainAvBrkHt 908 464-0887
Van Allen Michael A 3 WatchungAvWO 678-4444
VanAmberg R J MD 26 MeekerCtRslnd 364-8121
Vanarelli Anthony & Pat 10 DavidDrMtvil 402-7351
Vanarelli Donald D Attorney
WestOrangeArea 243-0090
Vanaria Marisa & Robert
123 WestoverAvWCald 403-0383
VanArsdale Nancy Ph D
97 YantacawBrookRdMtc 744-4893
VanArsdale Wm 518 EagleRockAvRslnd 403-8243
VanAtta Carmen & Mark
38 GreenviewWyMtc 744-5388
Van Baalen J E 130 RolandRdMuryHl 908 464-3094
Van Baaren K P 219 ClairmontTerOr 672-6001
Vanbeke S J 14 AdamaryPlMtvil 244-6367
VanBenschoten Mark
131 PersonetteAvVro 239-0924
Van Beveren Thomas 27 GillespieRdBlm 680-1925
VanBilliard C 1 RyersonAvCald 226-6808
Van Blarcom Gregory H 11 ParkBlm 748-3628
VanBree T 497 FairviewAvCdrGv 239-6803
Van Breemen H 19 AlexanderAvUMtc 746-1726
Van Broekhoven J 3 WindingWyNCald 226-8909
Van Brundt Elizabeth & Keith
551 BloomfieldAvWCald 226-6547
Van Brunt C 100 LlewellynAvBlm 429-3588
VanBrunt Doug 251 GardnerAvSO 762-0482
Van Brunt H Kenneth 69 RaceNtly 667-5087
VanBrunt M
105 RunnymedePkwyNewProv 908 771-9254
Van Brunt R A 270 KentPlaceBlvdSum 908 273-6324
Van Brunt S 4 MacopinDrLiv 994-9569
VanBrunt Wayne 251 GardnerAvSO 762-8664
vanBurk G J 42 BalmoralDrBrkHt 908 464-6872
VanBuskirk George
32 HoneymanPlBrkHt 908 464-1178
VanCauwenberge M 15 SeamanRdWO 731-3143
Van Cauwenbergh A W Mrs 2 ParkRslnd 226-4558
Vance A 153-B TierneyDrCdrGv 239-5729
Vance G B 73 EthanDrMuryHl 908 464-2586
Vance G R Jr 34-A BroadSum 908 277-4339
Vance J 622 RidgewoodRdMpl 763-4317
Vance J Paul Jr 467 ValleyMpl 763-9344
Vance Josephine 541 MorrisAvSpfd 467-1395
Vance Julia 347 BellevilleAvBlm 429-3607
Vance P 241 NMountainAvMtc 744-5184
Vance P 21 PineRidgeDrSum 908 277-4576
Vance W M 500 ParkwayDrEEO 675-0142
Vancek M Mr & Mrs 5 FowlerPlMtvil 299-2875
Van chama Perla 147 MarionDrWO 736-7061
VanChama S & P 147 MarionDrWO 731-3153
Vanchieri C T 37 ShadowLaBrkHt 908 464-0334
Vanchieri Grace 77 RolandAvSO 762-7278
Vanchieri Samuel 131 SuttonDrBrkHt 908 322-5518
Vanchieri Samuel M DMD
1351 SpringfieldAvNewProv 908 464-6565
Vanco Construction Inc 18 MicrolabRdLiv 994-0616
Vanco Millwork Inc 18 MicrolabRdLiv 992-3061
Van Court D 12 LynwoodRdVro 239-5602
Van Court N L 12 LynwoodRdVro 857-3651
Van Court Philip 551 BloomfieldAvWCald 403-9379
VanCroft Lisa D 297 LincolnAvOr 675-3374
Vancuren Mark & Deb
1 WhitesellCtSum 908 598-1536
Van Dalen F C 7 OakridgeRdVro 239-6925
VanDalen John 7 OakridgeRdVro 857-5194
van Dam J H 55 KnollwoodDrMuryHl 908 464-1469
VanDam M 666 BloomfieldAvWCald 403-9770
Van Damme L E
205 KentPlaceBlvdSum 908 277-1793
Vande Langeryt Adrian J 28 RhodaAvNtly 667-6669
Van De Mark Chas P Mr & Mrs
8 WhittleseyAvWO 669-1987
Van de Vaarst H C 20 CrossbrookRdLiv 992-2759
Van De Vaarst M & N 27 WinchesterRdLiv 535-8221
Van De Velde Roeland 45 JohnBlm 680-8283
Van De Water John 26 LocustDrSum 908 273-5613
Van Decker Judith 165 WildwoodAvMtc 744-4766
VanDeLaar K 9 DelawarePlBlm 680-4518
van den Heuvel C C 21 IntervaleRdLiv 992-9311
Vanden Berg C A 238 SmullAvNCald 228-3291
Vandenberg C 935 BroadBlm 429-2377
Vandenberg J M
204 SpringfieldAvSum 908 273-8218
VanDenBerg Richard 256 N17thBlm 743-1993
Vandenbroek J 2 StoneBlm 338-9218
Van Denbroucke Paul 4 WellesleyRdUMtc 509-0183
Vandenburg Joseph 490 EssexAvBlm 748-6261
VanDenOever Martin 879 BroadBlm 748-1287
Van Der Beck K 12 CayugaWyShHl 376-7687
Van Der Decker G W 54 ParkAvCald 226-2162
Van der Mude Antony
133 SummitAvSum 908 277-6755
Van Der Tuin John & Claire
16 ElswayRdShHl 376-5454
Vanderbeck Mark 398 PomptonAvCdrGv 571-1995
VanDerBeck Scott 12 CauygaWyShHl 376-0572
Vanderberg Chas 15 ByronRdNCald 228-5879
Vanderberg D 45 WhiteOakRdPrspy 227-1596
Vanderberg David & S 39 ParkDrSWO 243-0389
Vanderberg H 137 VeazyNCald 256-3597
Vander Berg P 87 FranklinCdrGv 239-0631
Vanderberg Virginia 15 ByronRdNCald 226-4128
VanderBerk Joe 144 NSpringBlm 743-4583
Vanderbilt Investment Inc
650 BloomfieldAvBlm 743-0221
Vanderbilt Wm R 65 OakRidgeAvSum 908 273-8793
Vanderbok K 12 TerraceAvNtly 667-0079
Vanderburg M 31 EdisonAvNtly 235-1076
Vanderbush L 278 FranklinBlm 429-8084
VanderElst Eric & Karin
28 MorrisAvSum 908 522-8980
Vanderer T 127 EdgemontRdMtc 746-2511
Vanderer Tonu architect
1 BellevuePlzUMtc 746-5525
Van Derhoef J T 19 MarmonTerWO 731-1057
Vanderhoff Robt 24 PitcairnDrRslnd 228-5448
Vanderhoof Craig F 12 ParksideAvWO 669-1526
Vanderhoof Douglas
473 USHwyNo202Mtvil 402-7389
Vanderhoof E H 66 MississippiAvWO 731-9768
Vanderhoof E & Sons buses
18 WilfredWO 325-0700
Vanderhoof Guy F 16 ValleyViewRdVro 239-1573
Vanderhoof Jas E 42 WilfredWO 325-1218
Vanderhoof L 13 EdgewoodRdEO 674-0870
Vanderhoof R 14 AubreySum 908 522-9072
Vanderhoof Stephen P 78 SykesAvLiv 992-9583
Vanderhoof T H 136 ChangeBridgeRdMtvil 334-8415
Vanderhoof Wm H
100 CedarRidgeRdCdrGv 239-3239
Vanderhoof Wm H Jr 3 ShawCtFairfld 227-3299
Vanderkamp B J 8 WoodcrestDrLiv 994-1696
Vanderklein Dirk & Leigh
7 GodfreyRdMtc 509-8906
Vanderkooi M 1 SpringbrookRdMtvil 331-0848
Vander Lindev 69 PitcairnDrRslnd 228-0052
Vanderlingen J 157-A TierneyDrCdrGv 857-0642
VanDerlyn M 502 BloomfieldAvCald 226-3950
Vandermark N 66 HillsideTerLiv 992-8063
Vandermark T E 44 RidgeDrLiv 992-2136
VanderMay Ray Jr 8 BondPlWCald 228-1937
VanDerMeer D 11 SoderRdNCald 226-2806
Vandermeer Fred 441 MintonPlOr 676-2994
Vander Mey Jonathan & Kelly
174 SnyderAvBrkHt 908 508-1801
Vandermolen Aldo H 16 WelshRdEsxFels 228-3506
Vandermolen Corp 119 DorsaAvLiv 992-8506
Vandermolen Export Co 119 DorsaAvLiv 992-8506
Vandermolen G H 378 MountainAvNCald 226-1156
Vander Molen M 15 LindaPlFairfld 227-3794
Vanderpool John 162 AcademySO 763-2670
Vanderpuije Sophia 415 LawnRidgeRdOr 675-1518
Vanderslice Tom & Lisa
1 StonebridgeRdMtc 783-4442
Vandertholen John 10 ClarendonPlBlm 743-6303
Vandervalk R W Mr & Mrs
70 OverlookTerNtly 661-0236
VanDerveer M WestOrangeArea 243-2962
VanDerveer Robert L 24-B YaleNtly 284-0938
Vanderveer W 68 BerkshireDrBrkHt 908 464-2807
Van Derveer W R 78 CrawfordEO 673-2624
Vandervliet A M 145 RobbinsAvBrkHt 908 665-1193
Vandervliet D 17 LongAcresRdFairfld 227-3730
Vander Vliet P 1385 BroadBlm 893-9214
Vander Wal Dean A 206 MainMlb 258-9627
Vander Wal Dean J
21 SherwoodDrNewProv 908 665-0522
Vanderweel A 15 FeldstonePlWCald 403-0335
VanDerWende Robt 31 CedarLaRslnd 403-8310
VanderWerf S 52 HighSum 908 273-7168
Vanderyajt Robt R OD
384 BloomfieldAvCald 228-2700
VanDerZyppe G & L UpperMontclair 746-1111
Van Dessel Jas 251 HollywoodAvFairfld 227-2795
Van Deusen Elizabeth 16 CayugaWyShHl 379-9423
Van Deusen John A & Lois M
236 WHobartGapRdLiv 992-1320
Van Deusen John A & Associates
5 SRegentLiv 994-9220
Van Deventer Hugh F 3rd
104 DruidHillRdSum 908 273-1458
Van Deventer P B 19 AddisonDrShHl 376-3016
Vandevoorde J P 9 NittingPlWCald 226-0356
VandeWeghe H E 19 HillcrestTerVro 239-5255
VanDe Weghe Rob
768 SpringfieldAvSum 908 273-2722
VanDillen J 16 FletcherDrMtvil 335-9464
VanDo K 28 ELincolnVro 239-3887
Van Doren Craig A 146 MorningsideRdVro 857-5167
Van Doren David G
127 MountainAvWCald 228-4810
VanDoren G 349 MaolisAvGlRdg 743-4465
Van Doren L N 30 GlensideRdSO 762-9158
Van Dorn Danl K 12 ShirlawnDrShHl 376-1401
Van Dorn Daniel K lawyer 75 MainMlb 467-8080
Vandorn K 64 JoergAvNtly 661-4924
Van Dover R B 58 JeffersonAvMpl 762-1617
VanDriel J 60 LenapeLaBrkHt 908 790-0648
Van Dross Curtis 400 SouthOrangeAvSO 275-1943
Van Dunk M 92 PassaicValleyRdMtvil 334-4899
Van Dunk P E 36 ElizabethCald 226-8302
Van Dunk Paul 326 ElizabethOr 675-5925
Van Duren Supply Co Inc
787 PassaicAvWCald 808-4550
VanDusen C 45 PiersonRdSMpl 762-6055
VanDusen C & L 19 ColonyDrSum 908 273-4028
VanDusen M C 19 ColonyDrSum 908 273-3637
Van Dusen Richard
23 TwomblyDrSum 908 273-6636
Van Duyne A Jr 136 ChangeBridgeRdMtvil 334-8013
Van Duyne Aaron III CPA
18 HookMountainRdPnBk 808-1445
VanDuyne B 141 CentralAvWCald 403-8370
Van Duyne Craig L 153 OaklandRdMpl 762-6492
Van Duyne Frederick M
51 BloomfieldAvCald 228-6547
Van Duyne M 181 PineBrookRdMtvil 227-2307
Van Duyne's Cider Mill PineBrookRdMtvil 227-1464
VanDyck C 178 VillageRdSO 763-5895
Van Dyk J 1 TomarCtBlm 338-5434

VAN DYK NURSING HOME
42 NMountainAvMtc 783-9400

VanDyke A 5 SuzanCtWO 731-4924
Van Dyke Alan 348 FranklinBlm 566-0887
VanDyke C 126 SycamoreAvLiv 994-4988
VanDyke C 126 SycamoreAvLiv 994-6648
Van Dyke Jas 62 EnclosureNtly 667-9251
van Dyke John R
66 NewEnglandAvSum 908 273-3426
Vandyke L 400 OakwoodAvOr 676-0049
Vandyke N 9 LouisburgSqVro 239-9143
VanDyke R L 26 BerkshireRdMpl 761-0070
Van Dyne James 57 RidgeAvWO 731-2940
Vane Bruce 344 ParkAvBrkHt 908 790-8750
Vane J 115 WaltonAvNewProv 908 464-6023
Van Eastern K 42 MarleyAvCdrGv 890-0581
Vanechanos K A 92 ClarkenDrWO 669-8795
VanEerde Richard 49 HenningDrFairfld 882-3662
Vaneijk Peter 41 HamptonDrBrkHt 908 322-5529
Van Elkan Harry 55 CornellDrLiv 992-8207
VanEpps James & Connie
76 PassaicAvSum 908 273-8691
Van Epps James B attorney at law
108 BakerMpl 762-5096
VanEss R J 50 WLindsleyRdCdrGv 812-3991
Van Esselstine C 28 HumbertNtly 667-8714
Van Etten Business Forms Inc
978 PomptonAvCdrGv 239-9003
Van Etten Business Products Inc
978 PomptonAvCdrGv 239-9003
Van Etten J 230 RutgersPlNtly 661-0876
Van Etten Jas P 105 HatfieldCald 226-2884
Van Etten John F 28 NatalieDrWCald 226-2032
Van Etten Robt 66 HallerDrCdrGv 239-0933
Van Etten S 105 HatfieldCald 226-6046
Van Ettinger Jacobus 37 KeatsRdShHl 258-0657
Van Frank Richard 52 CarolinRdUMtc 744-4498
Van Fyckel A 623 BloomfieldAvWCald 364-1962
van Gelder P R 27 GlensideRdSO 762-5857
VanGenderen J 35 AfterglowWyMtc 783-1203
Vangieri J P 63 OakridgeAvNtly 667-5594
Vangieri S 65 OakridgeAvNtly 667-2974
Van-Go Courier Package Delivery
VeronaArea 857-8108
Van Go Medical Transport 62 NWalnutEO 678-0303
Van Gorder T 747 ValleyMpl 378-8462
Van Gorp H A 105 TaylortownRdMtvil 334-7005
Vangronigen Mark 104-C DaveyBlm 429-2879
Vanguard Consulting Group
MontclairArea 783-4444
Vangvanichyakorn K
115 SwensonCirBrkHt 908 464-5930
Van Hensbergen Eric
125 SummitAvSum 908 277-1366
Van Holland Wm R 149 CrestwoodAvNtly 661-2657
Van Hook L 104 PearlBrookDrClft 746-4130
Van Hook Lawrence 104 PearlBrookDrClft 746-4133
VanHook S 19 DelwickLaNewProv 908 464-9283

Area Code 973

Van Hook S 189 TichenorAvSO ····· 763-3489
VanHoorebeke J 3 BerkeleyHeightsPkBlm 743-7018
Van Horn H A 51 SmullAvCald ····· 226-4324
Van Horn J J SummitArea ····· 908 273-5930

VAN HORNE ---See Also VAN HORN

VanHorne Richard
14 DunnderDrSum ····· 908 522-1371
Van Houten D 369 ChestnutNtly ····· 667-5378
Van Houten Geo L
186 RensselaerRdEsxFels ····· 226-0713
Van Houten H J 47 LopezRdCdrGv ····· 256-5029
Van Houten P 34 FosterBlm ····· 338-8426
Van Houten R 442 WalnutNtly ····· 667-2346
Van Houten W J Jr 70 DerwentAvVro ····· 239-2921
Van Iderstine Speed & Auto Center
245 StateHwyNo10EHnvrTwp ····· 887-7878

VAN IDERSTINE SPEED & AUTO CENTER
120 USHwyNo22Spfd ····· 379-7745

Vanikiotis H 53 DavenportAvRsInd ····· 228-2690
Vanikiotis Irakis 43 DavenportAvRsInd ··· 403-3249
Vanikiotis Kostas 16 MarieTerWO ····· 736-1544
Vanikiotis Kostas 9 MeekerWO ····· 325-0451
Vanikiotis M 43 DavenportAvRsInd ····· 403-3451
Vanikiotis V 53 DavenportAvRsInd ····· 228-2661
Vanina R A 18 FarHillsRdSpfd ····· 908 277-4317
Vaninwegen Gregory 90 ParkviewDrBlm · 338-6509
VanJones A 440 TremontPlOr ····· 676-4222
Van Jones E Mrs 99 WillowdaleAvMtc ··· 744-3944
Van Kampen Russell H
217 RoselandAvEsxFels ····· 228-6162
Vankat Wm 11 HenryBlm ····· 748-5154
Van Keuren G 41 TowerRdLiv ····· 992-5714
VanKeuren J 180 AshlandAvBlm ····· 743-7855
Van Kirk Agency insurance 505 MainEO ·· 674-8178
Vanlaar George H 11 MorrisAvSum ·· 908 277-3386
Van Lear L 11 JohnsonDrNewProv ··· 908 790-9007
Van Leer Containers Inc
30 TwoBridgesRdFairfld ····· 227-7176
Van Leer M T 14 HellerDrUMtc ····· 744-8769
VanLeer P C 118 BuckinghamRdUMtc ···· 783-7605
Van Lenten S 26 PassaicValleyRdMtvil ···· 334-0096
Van Leuven Douglas 16 HamiltonRdGlRdg 429-3303
Van Liere A 29 FerndaleRdNCald ····· 226-6391
Van Lieu Douglas 15 OldOrchardCtCdrGv · 239-3905
van Liew John M 182 AlexanderAvUMtc ·· 744-6688
vanLiew Randolph 530 ValleyRdUMtc ···· 744-2475
Van Liew W R 182 AlexanderAvUMtc ····· 744-5344
VanLoon Jean H 18 RidgewoodTerMpl ··· 762-5350
VanLoon M 46 ClarkSum ····· 908 598-0976
Van Metre Glenn 131 MorrisAvSum · 908 598-0206
VanMiddlesworth K 26 MontclairAvMtc ·· 746-2894
Van Moerkerken J J
136 ChangeBridgeRdMtvil ····· 402-1134
Van Morrelgem F T 154 ChristopherMtc · 744-5408
Van Morrelgem Frank T CPA
244 BergenBlvdWestPaterson ····· 812-0202
Vann C 35 StocktonBlm ····· 743-1543
Vann Geraldine 55 SMunnAvEO ····· 677-1757
Vann Shonda 21 N20thEO ····· 672-5608
Vanna N 232-C DaveyBlm ····· 748-1082
Van name A & C 119 LindenAvVro ····· 239-5096
Van Natten Advertising Co Inc
45 RidgewoodAvGlRdg ····· 429-0747

VAN NATTEN ADVERTISING CO INC
SouthOrangeArea ····· 673-3100

Van Natten L M 5 DartmouthRdWO ····· 669-0019
Van Natten Robt Jr 24 MadisonGlRdg ···· 743-4274
Vannelli E 701 CentreNtly ····· 667-4151
VanNess C B 100 PlymouthFairfld ····· 227-2942
Van Ness D G 41 ParkPlBlm ····· 743-3703
Van Ness E C 7 SandersonAvWCald ····· 226-0178
Van Ness E R 82 FairfieldAvWCald ····· 226-6498
VanNest John 9 MapleTerMpl ····· 275-3829
VanNest John 9 MapleTerMpl ····· 761-1844
Van Niel Jeffrey C 116 EssexRdSum · 908 273-8382
VanNispen E & M 72 FarBrookDrMlb ····· 467-4774
Vanniuven Wm R 10-D TroyDrSFd ····· 376-1925
Van Note Bridgitte 70 InwoodAvMtc ···· 746-1052
Van Note J L 68 ErnstAvBlm ····· 338-7785
VanNote Stephen 174 SummitAvSum 908 273-3494
Van Notti E H 15 OsborneBlm ····· 743-4244
Vannoy Dioscora MD 15 MainOr ····· 677-3344
Vannoy Liquors Inc 17 MainOr ····· 674-2131
Vannucci G 117 HobartAvShHl ····· 564-8721
Van Nuis E 89 HenshawAvSpfd ····· 379-1534
Van Oostendorp J 16 BrentwoodDrVro ··· 239-4557
VanOosting James 71 MewsLaSO ····· 275-6364
VanOrden Bob 67 GreenwoodAvMtc ····· 655-1694
Van Order R B 58 SycamoreAvBrkHt · 908 464-2427
Van Orman Francis
83 OldShortHillsRdShHl ····· 379-3816
Van Oss David & Janie 107 SetonPlSO ··· 761-0432
Van Ouwerkerk Anton 73 EastbrookTerLiv 992-6082
Van Pelt Charles
40 WatchungWyBrkHt ····· 908 464-3525
Van Pelt K 83 WinsorPlGlRdg ····· 743-3379
Van Pelt M 268 OakwoodAvOr ····· 676-1384
Van Pelt S 336 MountainAvSpfd ····· 379-6441

VAN POOL OF NEW JERSEY
2700 BrunswickPikeTrenton
Toll Free ····· 800 826-7665

Van Putten H W 212 SouthOrangeAvSO ·· 762-7574
Van Raalte Joan 88 EdgemontRdMtc ···· 746-7696
Van Raalte Peggy Psy D
19 BrunswickRdMtc ····· 746-7822
Van Raalte-Drucker Henia
229 MidlandAvMtc ····· 744-0455
VanRaan H 336 NFullertonAvMtc ····· 509-2665
Vanrell Jason & Sue 1 OakGroveRdCald ·· 364-0793
VanRensalier Mary J 2061 MillburnAvMpl 763-1487
VanRiper A 19 ParkviewAvWCald ····· 808-5098
Van Riper A R Jr 5 WoodsideDrMtvil ····· 334-0539
Van Riper A R Jr ChangeBridgeRdMtvil ··· 334-2881
Van Riper A Russel Jr
ChangeBridgeRdMtvil ····· 334-0918
Van Riper Albert R III 5 WoodsideDrMtvil 334-4797
Van Riper C L 656 HaxtunAvOr ····· 678-7887
Van Riper Danl
57 ForemostMountainRdMtvil ····· 263-1748
Van Riper Florence 14 GodfreyAvRsInd ·· 226-3177
Van Riper J 61 ChangeBridgeRdMtvil ····· 402-5107
Van Riper J A 171 MainRdMtvil ····· 263-1330
Van Riper John A real estate & insurance
171 USHwyNo202&RiverRdMtvil ····· 335-2700
Van Riper K A 98 TaftLaSpfd ····· 376-1271
Van Riper Properties Inc
171 USHwyNo202&RiverRdMtvil ····· 335-2700
Van Riper R & J 21 SanfordAvWCald ····· 575-7261
Van Riper Realtors
171 USHwyNo202&RiverRdMtvil ····· 335-2700
Van Riper W C 333 HillsideAvSpfd ····· 376-1988
Van Roost J 79 ValleyViewAvSum ··· 908 598-0916
Van Rooyen Philip Jr & Selma
10 ThurstonDrLiv ····· 992-4031
Vanroth Arnold 15 OsborneBlm ····· 429-2502
Van's Refrigeration Serv NutleyArea ···· 667-7800
Van Sant B E 24 ElmwoodRdVro ····· 571-1640
Van Sant P Brooks 96 OrchardBlm ····· 743-2459
Van Sant & Zukswert builders
28 RiverRdChatham ····· 635-0833
If No Answer Call ····· 377-4372
VanSchaick J & G 38 GrandviewPlNCald ·· 364-1936
VanSchaick P 26 MarstonPlMtc ····· 509-0680
Van Schaick Peter attorney MontclairArea 509-2400
Van Schaik E Pat
61 HookMountainRdPnBk ····· 882-8599
Van Schaik Jan NewProvidenceArea · 908 508-1646
Van Schoick R 20 HicksonDrNewProv 908 464-1472
VanSchoick Wm 20 StanleyAvNtly ····· 661-9062
Van Sciver N S 39 MidlandAvMtc ····· 744-1068
Van Sicklen E 22 SweetwoodDrCdrGv ···· 239-9363
Van siclen Brad 52 DrydenRdMtc ····· 744-1504
Van Siclen J 81 ClubRdMtc ····· 744-1479
Van Slyke Graham 23 HazelwoodAvLiv ··· 992-4145
Van Steen F L 401 PassaicAvNtly ····· 667-5239
Van Steenberghe P
20 CanterburyLaBrkHt ····· 908 464-1628
Van Steyn Paul 21 MerlinPlMtvil ····· 882-5582
Van Stuff Inc
615 StateHwyNo23PomptonPlains ····· 839-5510
Van Syckel David WoodlandRdMtvil ····· 334-3896
Van Syckel J & C 14 OklahomaAvMtvil ··· 316-9565
Van Syckel W & D 2 FultonMtvil ····· 335-6295
Van Syckle Peter B
3 GlenOaksAvSum ····· 908 608-0373
Vant Edgar H Jr & Adelaide
90 NewEnglandAvSum ····· 908 522-9470
Van'T Slot L 55 NMountainAvMtc ····· 655-1017
Vantage Components Inc NutleyArea ··· 667-1840
Van Tassel Chickene Funeral Home
337 BellevilleAvBlm ····· 743-1234
Van Tassel Susan & Stephan
54 HillsideAvShHl ····· 564-9210
Vantassell Kirk 1 BayAvBlm ····· 566-9262
Vanterpool P J 36 ClonavorRdWO ····· 325-0782
Van Teyens R & S 34 BloomfieldAvPnBk ·· 227-0088
Vantipalli Anu R 659 PassaicAvNtly ····· 667-4683
Van Tol Arie 136 PineBrookRdMtvil ····· 334-5759
Van Toorn Dennis 64 StanleyAvNtly ····· 661-4565
Vantuno C 31 MorrisPlBlm ····· 429-9326
Vantuno John 48 WalkerRdWO ····· 736-9680
Vantuno John lawyer 345 MainWO ····· 669-1776
Vantuno John R 48 WalkerRdWO ····· 736-5579
Vantuono E 33-A YaleNtly ····· 235-1508
Van Ummersen Gordon
3 EvergreenRdSum ····· 908 598-0453
Van Valen Jos R 33 NBurnetEO ····· 674-6976
Vanver Vliet D 17 LongAcreRdFairfld ····· 227-3730
Van Vleck House & Gardens
21 VanVleckMtc ····· 744-4752
Van Vliet Bruce 17 WoodlandRdShHl ···· 376-6089
Van Vliet M A 1 LakewoodTerBlm ····· 429-1559
Van Vliet Shaun 22 PlainSum ····· 908 598-0778
Van Volkenburg G M 10 PhillipsBlm ····· 338-8392
Van Voorhees Cathy & Seth
12 HarveyDrMlb ····· 258-0470
Van Voorhies Robert L
1000 MaryAllenLaMtnsd ····· 908 273-3871
Van Wagner C 178 ValleyRdMtc ····· 746-5109
VanWagner Egbert & Janet C
20 OrchardSqCald ····· 226-1533
Van Wagner Eugene M BloomfieldArea ·· 743-1391
Van Wart M L 305 CentralAvWCald ····· 226-5838
Van Waters & Rogers
160 EssexAvEAvenel ····· 732 636-4660
Van Weele Stuart
56 GalesDrNewProv ····· 908 665-2283
Vanwinden Michael 3 FerncliffTerMtc ··· 746-4918
Van Winkle D 198 LittleFallsRdFairfld ···· 890-7514
Van Winkle Mark Mr & Mrs
25 HighlandAvMtvil ····· 402-7739
VanWinkle Walter 24 PeaceValleyRdMtvil 335-7317
Van Winkle Wm BloomfieldAvPnBk ····· 227-1744
VanWycke S 200 ForestMtc ····· 509-7689
Vanyo C 372 HorseneckRdFairfld ····· 227-0492
Van Zandt H M 18 CharlesBlm ····· 743-8227
Van Zandt S E Jr 575 MountainAvNCald ·· 226-8389
VanZeyl Robert 100 WLindsleyRdCdrGv ·· 812-9156
Van Zyl R I 103 ParkAvSum ····· 908 273-0734
Vapon Inc 23 FairfieldPlWCald ····· 575-1990
Vara C 3 PorterPlBlm ····· 748-3391
Varadarajan Sam 640 FranklinAvNtly ···· 661-5016
Varadkar Suhas
38 MeadowviewLaBrkHt ····· 908 464-4748
Varakian Robert 28 WindsorDrPnBk ····· 808-5954
Varakian Robert 28 WindsorDrPnBk ····· 808-8845
Varanelli Beauty Supply 327 ValleyRdWO 736-9022
Varanelli D M 72 LawrenceAvWO ····· 325-3240
Varanelli Michael 268 OakwoodAvOr ···· 677-3003
Varanelli N P 17 GavinRdWO ····· 731-9347
Varanelli R 88 BellOr ····· 678-3584
Varanelli W Mr & Mrs 6 WestviewRdWO · 731-8469
Varano Kim 179 WalnutMtc ····· 783-7852
Varano Silvio 105 BaldwinPlBlm ····· 566-0551
Varatharajan Chandra S
138 GarfieldBrkHt ····· 908 665-8573
Varcadipane Joseph R Jr
77 ClintonRdFairfld ····· 575-5281
Varchol J F 45 KenmoreTerEO ····· 673-0733
Vardakis S 83 LaurelAvRsInd ····· 226-4635
Vardakis Stacy 83 LaurelAvRsInd ····· 226-8461
Vardas B 22 ArthursCtBrkHt ····· 908 464-4821
Varecka E 80 BurlingtonRdMuryHl ··· 908 464-2993
Varela Adam 678 ScotlandRdOr ····· 672-3863
Varela Alan 191 ScotlandRdOr ····· 673-2157
Varela Charles Dr 747 ValleyMpl ····· 761-5807
Varela Hilda 61 CanoeBrookPkwySum 908 277-6441
Varela Julio 3 CrossWO ····· 736-1308
Varela Mario J
61 CanoeBrookPkwySum ····· 908 522-0422
Varela Richard 3 CrossWO ····· 325-2236
Varela Rodolfo 6 MitchellWO ····· 325-5820
Varga Attila 74 ColumbiaAvNtly ····· 661-5291
Varga Frank S 32 AldenRdNewProv ·· 908 464-8716
Varga Geo Mrs 43 BillingsleyDrLiv ····· 992-6266
Varga Gyula 62 ParkerAvMpl ····· 762-5307
Varga J 32 AcademyRdCald ····· 364-1457
Varga J 18 ClevelandRdCald ····· 226-6030
Varga J W 4 InwoodPlMpl ····· 761-5794
Varga Jas 127 SquireHillRdMtc ····· 744-7939
Varga R 62 ParkerAvMpl ····· 762-8616
Varga R J 31 BrooksideDrNewProv ··· 908 464-7711
Varga T J 52 KnobHillDrSum ····· 908 277-0410
Varga T J 52 KnobHillDrSum ····· 908 277-3055
Vargas A 462 MorrisAvSum ····· 908 608-0157
Vargas Ada 27-A OrchardSum ····· 908 598-9487
Vargas Adolfo 21 WalnutSum ····· 908 598-1265
Vargas Alonso 47 WhittinghamPlWO ···· 736-8682
Vargas E 94 DoddEO ····· 678-5663
Vargas E 199 ReynoldsOr ····· 674-5624
Vargas Evette 12A WoodmontRdPnBk ···· 882-9266
Vargas F 1 SMapleAvEO ····· 676-6963
Vargas Federico 27-B OrchardSum ·· 908 273-1030
Vargas Harry 29 TudorCtSpfd ····· 376-8026
Vargas Juan E 31 EuclidAvSum ····· 908 273-1847
Vargas Lourdes 26 PlainSum ····· 908 598-7143
Vargas Maria 68 AshwoodAvSum ··· 908 522-3261
Vargas Mario 541 ForestOr ····· 672-8908
Vargas Oldemar 111 BroadSum ····· 908 598-0681
Vargas Oliver 101 BoltonBlvdBrkHt ·· 908 665-9382
Vargas Oscar 172 LincolnAvOr ····· 672-2741
Vargas Rafael 325 AbingtonAvBlm ····· 748-2219
Vargas Rene 184 MatthewOr ····· 677-7106
Vargas Sonia 64 MississippiAvWO ····· 669-0547
Vargas Victor H 24 MapleAvSpfd ····· 376-8034
Vargas Y 47 WhittinghamPlWO ····· 731-5942
Vargelis Jason 306 WhiteOakRidgeRdMlb 258-1575
Vargese Koshy 88 FloydAvBlm ····· 748-2156
Vargese Koshy 88 FloydAvBlm ····· 748-4719
Vargha Hanna 120 ParkEndPlEO ····· 673-5499
Varghese A 15 AshwoodDrLiv ····· 992-5853
Varghese C M Rev 36 LaFranceAvBlm ···· 748-0951
Varghese G 72 OldBloomfieldAvMtvil ····· 882-8465
Varghese George & Rebecca
29 WarrenNtly ····· 661-0782
Varghese Jayan 149 VanWinkleAvNtly ··· 661-3679
Varghese Shirley & Thomas
72 OldBloomfieldAvMtvil ····· 244-0547
Varghese Varkey 12 WalnutBlm ····· 743-4485
Varhalm Gabor 126 ForestAvVro ····· 857-3227
Variable Annuity Life Insurance Company—
90 WoodbridgeCenterDrWoodbridge · 732 750-5611
Toll Free ····· 800 448-2542
Variazioni ShortHillsMallShHl ····· 376-5005
Varick Flowers 154 EagleRockAvRsInd ··· 226-1147
Variety Electronics 1 StateBlm ····· 748-4242
Variety Electronics Corp 1 StateBlm ···· 748-1700
Variety Shelf The
178 EagleRockAvRsInd ····· 226-0629
Varisco J 3 SuzanCtWO ····· 736-2447
Varjan R P 30 NorthRdShHl ····· 376-7034
Varjan Robert P DMD P A
101 OldShortHillsRdWO ····· 243-1200
Varjian E 318 BroughtonAvBlm ····· 338-7941
Varjian S 955 SSpringfieldAvSpfd ····· 467-5767
Varkala Jos C 131 LlewellynRdMtc ····· 746-4377
Varkala Paul J 188 GatesAvMtc ····· 746-2160
Varkey Kuriakose 48 HillBlm ····· 566-0540
Varkey Sosamma & C M 39 NanceRdWO · 669-9531
Varki S 21 UndercliffRdMlb ····· 467-0347
Varley John G 31 ParkAvMpl ····· 762-2134
Varley R 11 DorchesterRdSum ····· 908 273-8730
Varley Stephen M
11 DorchesterRdSum ····· 908 273-0284
Varma Amrita DDS 401 FranklinBlm ····· 748-0400
Varma Ashok K & Gale H
116 StoneridgeRdNewProv ····· 908 771-0350
Varma Chandra M
55 WildwoodLaSum ····· 908 273-5297
Varma R 333 RiverBendRdBrkHt ····· 908 464-0462
Varma R R 333 RiverBendRdBrkHt ··· 908 464-8793
Varner Bryan 110 BloomfieldAvNtly ····· 562-0188
Varner David 21 BowdoinMpl ····· 378-2207
Varner David 21 BowdoinMpl ····· 378-3984
Varner J A 53 MorrisAvSum ····· 908 277-6774
Varner Rob 163 MainMlb ····· 564-9479
Varney Chas L 20 RumsonRdLiv ····· 992-3580
Varney Paul R 31 ValhallaRdMtvil ····· 335-1770
Varon Stanley 39 RooseveltRdMpl ····· 763-3736
Varon Stanley M attorney-at-law
76 SOrangeAvSO ····· 378-8242
Varrallo F 10 GastonWO ····· 243-0664
Varrallo M 512 AcademyMpl ····· 762-8387
Varricchio C 157 StateBlm ····· 743-6683
Varrichio Ralph A 55 HighfieldLaNtly ···· 661-4180
Varrone A 84 BellevilleAvBlm ····· 743-1941
Varrone & Associates PC
150 RiverRdMtvil ····· 335-8881
Varrone Francis A CPA 150 RiverRdMtvil 335-8881
Varsalona Peter N 695 BloomfieldAvNtly · 667-5519
Varsames Geo J 40 CongerBlm ····· 743-2896
Varsami Jewelers Inc
275 USHwyNo22Spfd ····· 912-4353
Varsity Athletic Club Inc
165 FranklinTerrMpl ····· 378-2462
Vartan Greg Jr 19 AshwoodAvSum ·· 908 273-8782
Varteck Inc 107 EMtPleasantAvLiv ····· 740-1750
Vartelsky Inna 40 CongerBlm ····· 743-5875
Vartoukian Queenie ACSW CAC
28 BeechwoodRdSum ····· 908 273-5923
Varughese Boban 62 LlewellynAvWO ···· 731-9294
Varughese George 48 HillBlm ····· 743-1095
Varughese K John 79 CarteretWO ····· 736-0604
Varughese Mathew 43 HillBlm ····· 429-7262
Varvaro L 44 HallClft ····· 667-3923
Vary Gene 17 WestoverAvCald ····· 228-3985
Vasan N S 359 NorthfieldAvWO ····· 731-6620
Vasant Neil 165 HobartAvSum ····· 908 273-3710
Vasas Christine 16 GreenAcresDrVro ···· 571-1172
Vasconzuelo A 67 SMunnAvEO ····· 677-2315
Vasconzuelo Edith 67 SMunnAvEO ····· 677-2693
Vascular Diagnostic Center
230 ShermanAvGlRdg ····· 744-5316
Vasen S 10-K NobHillRsInd ····· 228-3989
Vaserman Galima 13-A LovelCtNtly ····· 235-9752
Vasfailo Debra & Joseph
185 HighfieldLaNtly ····· 667-3617
Vasi C 4 HamptonPlNtly ····· 661-0669
Vasilakos J 24 SouthgateRdNewProv 908 771-0566
Vasile C 126-A LinnDrVro ····· 571-1772
Vasile Eugene 13 DoddRdWCald ····· 226-7756
Vasilic Dane 219 TuscanRdMpl ····· 378-5934
Vasiliou James
35 PleasantViewAvNewProv ····· 908 665-9552
Vasiliow L 59 RoselandAvCald ····· 226-2940
Vasilkevich Irina 10 BrownCtLiv ····· 992-8548
Vasilopoulos Vicki 34 AppletonPlGlRdg ·· 743-3550
Vasilow L 2 OutlookWySpfd ····· 908 522-1952
Vasios James A ESQ 636 MorrisTpkShHl · 467-1300
Vasmatzidis Ioannis 17 CenterAvCdrGv ·· 812-5052
Vasques M 43 PortlandPlMtc ····· 744-4303
Vasquez Altagracia 491 WilliamEO ····· 673-7890
Vasquez Angela 425 CentralAvOr ····· 414-9347
Vasquez Augustin 190 BloomfieldAvMtc ·· 655-9890
Vasquez Avimael 8 DoddEO ····· 674-5559
Vasquez C 37 WashingtonMtc ····· 746-2412
Vasquez Douglas
42 ShermanAvBrkHt ····· 908 508-0826
Vasquez Emilieth 41 ParkAvSum ···· 908 598-7487

47780 © Bell Atlantic

Vasquez Gerard 495 MainOr 675-3960
Vasquez Javiel 140 GroveBlm 429-2367
Vasquez Luis 117 BaldwinBlm 680-4316
Vasquez M 11 AmeliaNCald 403-1764
Vasquez M 43 MorrisRdWO 669-0870
Vasquez M 10 OrchardSum 908 273-9285
Vasquez P 38 BroughtonAvBlm 566-0626
Vasquez Violet 147 FranklinBlm 748-8381
Vasquez Wagner 23 MielePlSum 908 598-7471
Vassallo A 121 ElmWO 731-7606
Vassallo A 420 HorseneckRdFairfld 227-4384
Vassallo D 9 WestoverAvCald 403-8589
Vassallo E J 430 MainWO 731-5955
Vassallo M 588 UpperMountainAvUMtc 783-9034
Vassallo Michael 46 WoottonRdEsxFels 226-4897
Vassallo Rick II 485 BeardsleyAvBlm 748-2749
Vassallo S 498 FairviewAvOr 673-1555
Vassallo S Mr & Mrs 60 MyrtleBlm 566-0477
Vassallo T 22-B HighlandRdCdrGv 857-3764
Vassallo Tere 498 FairviewAvOr 673-0022
Vassallo Thos 18 ColonialWoodsDrWO 731-2145
Vassar Thomas P 182 BayAvGlRdg 748-4562
Vassar William Jr & Emily
126 RaabAvBlm 338-6777
Vassel Huntley 4 ChestnutEO 676-2562
Vasselli C 104 IndependenceWySpfd 376-6005
Vasselli Carl J 46 CourterAvMpl 762-2044
Vasselli J P 112 BattleHillAvSpfd 376-2720
Vasselli James 30 JohnFairfld 227-2356
Vasser Jeff 115 OldShortHillsRdWO 325-8807
Vassil D H 30 OakRidgeRdBrkHt 908 771-9662
Vassilev Lyubomir 11 FairmountAvMtc 746-9423
Vassilliere Peter W 40 CongerBlm 680-8852
Vasta A 49 BrooklineAvNtly 661-0581
Vastardos Peter 177 WatsonAvWO 736-2428
Vastey Altida 60 NArlingtonAvEO 674-6580
Vastey C 100 MtPleasantAvWO 325-1996
Vastey Hans 262 ParkerAvMpl 763-6245
Vastola E 5 ChurchNtly 667-9352
Vastola J 221 HarrisonNtly 235-0477
Vasudeva Sudhir & Bela
1637 SpringfieldAvNewProv 908 771-0996
Vaswani Ishwar 18 BernadetteCtSpfd 376-4425
Vaswani Ranesh 49 EastbrookTerLiv 533-9248
Vaswani Vijay 62 GreatHillsRdShHl 467-8999
Vasylionis Paul 8 WilsonTerWCald 226-7827
Vaszko A 367 RavineDrSO 762-2592
Vaters Robert 56 GreatOakDrShortHills 467-1659
Vatsky J 200 SpringfieldAvSpfd 258-0925
Vaubel C 8 LongviewRdLiv 992-8970

VAUGHAN ---See Also VAUGHN

Vaughan A 36-C WabenoAvSpfd 564-5891
Vaughan Ajmes B
15 MontroseAvSum 908 277-6453
Vaughan Anthony M 136 LeslieBlm 680-8290
Vaughan Ben 83 WebsterDrBrkHt 908 464-5919
Vaughan Brad & Eva 94 MidlandBlvdMpl 763-5307
Vaughan D 28 RenshawAvEO 673-4801
Vaughan Electric Inc SouthOrangeArea 761-8400
Vaughan J E 156 MiltonAvNtly 667-4290
Vaughan J W 188 ClaremontAvMtc 746-2417
Vaughan Leon 33 ElmwoodAvBlm 566-0356
Vaughan Malcolm 28 RenshawAvEO 678-3260
Vaughan Roger 10 CrestmontRdMtc 744-0980
Vaughan Tracy & Kenny
318 WSouthOrangeAvSO 378-3694
Vaughan V 139 HalstedEO 678-0452

VAUGHN ---See Also VAUGHAN

Vaughn A 471 TremontAvOr 678-0899
Vaughn Alton M 660 HaxtunAvOr 677-7886
Vaughn C 6 HampshireRdBrkHt 908 665-2292
Vaughn Clarence & Darlene
375 OrangeRdMtc 509-1914
Vaughn E 22 HillyerOr 673-2648
Vaughn G 118 RidgeAvBlm 429-1743
Vaughn Jas 287 SHarrisonEO 672-0514
Vaughn Joseph R
136 MurrayHillBlvdMuryHl 908 464-4195
Vaughn Lisha 5 LafayetteAvEO 673-5513
Vaughn N 279 4thAvEO 414-1316
Vaughn Robert F 11 UniversityCtSO 763-7117
Vaughn S 117 VoseAvSO 378-8187
Vaughters E 25 MontaguePlMtc 744-2880
Vaughters Luccia 190 NMunnAvEO 676-4249
Vaughters T 12 RosedaleAvMtc 746-1272
Vaultz C B 712 BurnsideOr 677-2716
Vaultz Lasean M 95 NWalnutEO 674-7828
Vauss T 16 TalbotMtc 744-6331
Vauters G 73 WilliamOr 677-7545
Vautin Robt G Jr 134 RutgersAvBrkHt 908 464-3291
Vautin S 151 RutgersAvBrkHt 908 771-9191
Vaux H K 42 LocustDrSum 908 277-2215
VAUXHALL CYCLE CO
863 ValleyVxhall 908 686-3907
Vauxhall Florist VauxhallArea 378-3090
Vaverchak A 18 CedarBlm 748-1378
Vaverko N 20-C DonaldBlm 748-3218
Vax K 3 LindenPlSum 908 273-6310
Vax Raisa 357 MillburnAvMlb 912-0749
Vaxter C 411 WashingtonOr 678-8091
Vaxter Clovis 47 NewMtc 744-1230
Vaxter Diane 8 NewMtc 783-3524
Vay A 56 HighlandAvMtc 655-1012
Vay A F 56 HighlandAvMtc 655-8922
Vay E & C 164 ChestnutMtc 509-9582
Vay N 164 ChestnutMtc 509-0837
Vayas Angelo 129 TuscanRdMpl 378-5855
Vayas Aris & Angela 129 TuscanRdMpl 378-5855
Vayas Jim Painting & Home Improvement
MaplewoodArea 378-2231
Vayda J P 34 CurtissPlMpl 762-3784
Vayda John P 34 CurtissPlMpl 762-5923
Vayda Marian 157 GrantAvNewProv 908 665-0405
Vayer L 223 WhiteOakRidgeRdShHl 564-6046
Vayianos G 152 BrookfieldAvNtly 667-6275
Vaynerman Naum
57 CongressionalPkwyLiv 533-1074
Vaynerman Naum & Galina
57 CongressionalPkwyLiv 740-8658
Vay's Dry Cleaners plant 213 SanfordEO 673-2195
Vaysband Mark 46 EthanDrNewProv 908 665-2038
Vaysberg B 15 MechanicMlb 379-4127
Vaz F J 224 ChangeBridgeRdMtvil 402-8253
Vaz Richard 10 OverlookRdSum 908 598-0720
Vaz Pinto Maria 22 ParksideUMtc 746-5546
Vazir Abdul 24 HighfieldLaNtly 667-3807
Vaziri Guiv 1039 MountainAvBrkHt 908 665-6464
Vaziri Guiv 1039 MountainAvBrkHt 908 771-9308
Vazques A 71 ColtonCirWO 243-8608
Vazquez David 53 ClevelandOr 675-9132
Vazquez Enrique Jr 138 OrangeBlm 429-8198
Vazquez Enrique Jr 138 OrangeBlm 748-8369
Vazquez Ernesto 640 FranklinAvNtly 667-4947
Vazquez Frank & Cecelia 8 MorrisAvMtvil 331-7970
Vazquez J 20 MtPleasantPkwyLiv 992-7343
Vazquez Leida M 138 OrangeBlm 748-8369
Vazquez M E 34 WillowdaleAvMtc 783-5259
Vazquez N 317 WilliamEO 675-9404
Vazquez Peter J 36 EMcClellanAvLiv 533-0917
Vdomprasert S 248 WhitfordAvNtly 661-1419
Vdorick Theodore Mr & Mrs
56 WhitfordAvNtly 661-3975
Veal Brady 74 SMunnAvEO 673-9490
Veal M E 31 CliffVro 239-1826
Veal Sandra 33 AmperePlzEO 677-3110
Veale S 26 BellaireDrMtc 746-4465
Veazey C 69 OrtonRdWCald 226-2284
Vecchia Louis Jr 13 EmersonDrLiv 994-3175
Vecchiarelli Mark 453 ElmwoodAvMpl 275-1561
Vecchiarelli U Mr & Mrs 5 GarfieldPlMtc 655-1875
Vecchiarello D & R 24 HighGlRdg 748-3337
Vecchiarello Frank
299 WashingtonAvNtly 667-5460
Vecchiarello L 18 JoanneWySpfd 379-9490
Vecchio B 12 KoewingPlWO 731-3273
Vecchio C 459 BloomfieldAvNtly 667-8629
Vecchio Jerry 86 BloomfieldAvNtly 235-1190
Vecchio L 118 RandolphPlWO 325-3025
Vecchio Lisa MD 20 ValleySO 762-2606
Vecchio N R 12 KoewingPlWO 731-5286
Vecchio S 86 BloomfieldAvNtly 667-4722
Vecchione A 113 HillsideAvGlRdg 680-0390
Vecchione A J 3 SpeerPlNtly 667-9056
Vecchione Danl T 168 ECedarLiv 992-1942
Vecchione Edward MD
181 FranklinAvNtly 667-8117
Vecchione Ettore Jr 35 ClintonAvSpfd 376-0746
Vecchione F & J
131 DogwoodLaBrkHt 908 771-0186
Vecchione F J 14 GlenRockRdCdrGv 239-1749
Vecchione Frank
131 DogwoodLaBrkHt 908 771-0489
Vecchione Frank J lawyer
1 RiverfrontPlzNewark 596-4500
Vecchione Gary 75 BirchBlm 893-0695
Vecchione John 17 DaytonCtSpfd 467-0532
Vecchione Jos 7 PulaskiBlm 429-0359
Vecchione P F 731 BroadBlm 748-0861
Vecchione P P
51 CrescentDrNewProv 908 665-0427
Vecchione & Son Carpet Cleaning
BloomfieldArea 680-9631
Vecchione Steven 33 WhitfieldCald 228-7519
Vece Anthony 41 GreenPlNCald 403-7613
Vece Anthony & Ann 41 GreenPlNCald 228-7840
Vece Nicola 19 WestviewRdVro 857-1770
Vecere M A 40 CongerBlm 748-3413
Vecino Anthony 13 HenrySum 908 273-2275
Vector 124 LittleFallsRdFairfld 276-0577
Vector Computer Systems
1 KalisaWyParamus 201 265-1995
Vector Marketing Corp
430 SpringfieldAvBrkHt 908 790-1813
Vedde J H 6 HetheringtonRdNtly 667-5307
Vedus Philip 16 RussellCtMtvil 335-4344
Vee Pee Inc 277 FairfieldRdFairfld 227-9099
Veech Construction Corp VeronaArea 857-7571
Veech Robt 124 SunsetAvVro 857-0448
Veech Warren W Mrs 62 MerkelDrBlm 338-6590
Veeramalai S 125 NorthfieldAvWO 731-2036
Vega Ana 191 NClintonEO 414-0181
Vega C 75 FranklinAvNtly 562-0016
Vega Eddy 32 ParkAvSum 908 598-0351
Vega Guillermo Maintenance
10 HughesPlSum 908 273-7564
Vega J 283 ChestnutNtly 661-4794
Vega J 52 ParkAvSum 908 273-0657
Vega J 1199 PleasantValleyWyWO 325-8924
Vega Julio 72 WoodlandAvVro 571-9199
Vega L 21 NorthfieldAvWO 736-5590
Vega Luis 330 CentralAvOr 414-9277
Vega M BloomfieldArea 748-6609
Vega Michael 200 AndersonPkwyCdrGv 812-1249
Vega Palace Jewelry
572 BloomfieldAvBlm 429-0525
Vega R 100 LewellynAvBlm 748-7353
Vega Renan 57 ClintonRdFairfld 227-5473
Vegetables Plus SpringfieldArea 376-0027
Veghte George A 2 EvergreenPlRsInd 403-1984
Veglia Ralph 10 LivingstonAvRsInd 228-4197
Vegliante Gary & Val 44 SunsetRdFairfld 226-4146
Vegoda Jos 12 LloydCtNtly 667-8993
Vehslage Wm H 79 MillBlm 429-9116
Vein Center The 514 SLivingstonAvLiv 740-1400
Veintidos Arelis 960 BloomfieldAvGlRdg 748-7932
Veit C 169 HillsideAvGlRdg 680-4719
Veit F H 66 WadeDrSum 908 277-0265
Veit Patricia M MSW 15 HamptonTerLiv 992-9095
Veit Robert J 266 NLivingstonAvLiv 992-6951
Veit Walter A & Patricia M MSW
15 HamptonTerLiv 992-1195
Veitch Edw J & Mary Alice
7 ManorHillRdSum 908 277-6550
Veith David 47 RidgeviewAvWO 731-5871
Veith W A 25 SheridanAvWO 731-4599
Veizaga Antonio 352 HenryOr 672-4965
Vek-Tron Scientific Instrutments
148 NewarkAvBlm 743-4800
Vekiaris P 10 MounthavenDrLiv 994-3291
Vekshteyn Mikhail 14 KristinCtMtvil 316-5702
Vekshteyn Mikhail 14 KristinCtMtvil 335-6801
Veksler Jeff 49 KnollTerWCald 575-3563
Vela L & S 38 BroadTerBlm 429-8757
Velarde E A LivingstonArea 597-9343
Velardi B 61 PlymouthRdNtly 667-1948
Velardi C 40 BuckinghamCirPnBk 575-0562
Velardi D 60 CumberlandAvVro 239-2686
Velardi M 278 WMtPleasantAvLiv 740-0471
Velardi Ron 48 PattonDrBlm 748-2278
Velardo J 245 N17thBlm 748-6546
Velardo L S 34 GlenRockRdCdrGv 571-1691
Velardo V Vincent
41 GlenRidgePkwyGlRdg 744-8793
Velardo V Vincent attorney at law
34 ParkMtc 783-7800
Velasco Alberto 207 MontgomeryBlm 743-5751
Velasco J P 154 DaveyBlm 680-8954
Velasco P 119 HillsideAvLiv 992-4685
Velasco R 101 BerkshireDrBrkHt 908 665-9248
Velasquez Cynthia T 124 MorseAvBlm 743-2781
Velasquez Eduardo 161 CentralAvOr 673-7430
Velasquez G V 132 CarteretGlRdg 743-0852
Velasquez Jose 465 MillburnAvMlb 564-9253
Velasquez Manuel 204 CentralPlOr 674-0482
Velasquez Nelsa 104 ParkwayWestBlm 748-2951
Velasquez Z 161 CentralAvOr 673-8377
Velazquez Gladys & Chris
42 RoseTerCdrGv 857-3223
Velazquez H E 121 ClarkenDrWO 736-2968
Velazquez Irma 94 DoddEO 678-0694
Velazquez Lucy 11 UnionPlBlm 338-6771
Velazquez M 1 LavinaCtSum 908 508-9669
Velazquez Mercedes 60 SMunnAvEO 673-7667
Velazquez Robert 90 ValleyWayWO 243-1599
Velazquez W 169 FrankNtly 661-3791
Velco Vending Company
32 MemphisAvNtly 667-7537
Velder David Ph D 28 MillburnAvSpfd 258-1122
Veldran Richard 180 WalnutMtc 509-3021
Veldshteyn Ilya 17 ClarkenDrWO 731-5658
Velecela Manuel 218 FranklinAvNtly 235-9863
Velella Bernier 31 CottagePlEO 673-8571
Velella J 239 WMtPleasantAvLiv 992-5988
Velex Gonzalo 10 SmithManorBlvdWO 736-5794
Velez A 337 ElizabethOr 674-2168
Velez C 333 HenryOr 673-5906
Velez Carlos 60 SMunnAvEO 674-4589
Velez Carlos & Maria 90 BroughtonAvBlm 748-2615
Velez D 186 FranklinBlm 680-4979
Velez D 199 GreatHillsDrSO 761-7505
Velez D M 17 PorterPlNewProv 908 464-8239
Velez Enrique 22 EssexNtly 661-4439
Velez Gregorio 1199 PleasantValleyWyWO 243-9721
Velez I 60 BayAvBlm 743-5996
Velez L 7 AshlandCald 403-9828
Velez Linda 1844 SpringfieldAvMpl 378-3132
Velez M 44 LawrenceBlm 429-2087
Velez M 113 MountainAvSum 908 273-8649
Velez M 113 MountainAvSum 908 277-6307
Velez M 55 ParkAvBlm 680-8775
Velez M 105 RooseveltAvEO 414-8387
Velez Michael J 158 LorraineAvMtc 746-9420
Velez R M 175 BellevilleAvBlm 743-3095
Velez-Sparks S 32 MapleWO 731-7064
Velho N 18 FieldRdMpl 762-1931
Velicoff S 176 MillburnAvMlb 912-8762
Veliky Jos 516 PassaicAvWCald 575-8381
Veliky Michael 15 MargaretDrMtvil 244-9413
Veliky Michael OD 556 EagleRockAvRsInd 403-9069
Veliu & Sons Masonry
156 BigPieceRdFairfld 244-0107
Veliu & Sons Masonry WestCaldwellArea 244-9361
Vella A 35 RollinsonWO 736-2619
Vella Coleiro G
54 NewEnglandAvSum 908 273-1009
Vella G 338 ChangeBridgeRdMtvil 808-8570
Vella J 70 OakwoodAvUMtc 783-4873
Vella M 277 AmperePkwyBlm 743-6753
Vella P 92 SanAntonioAvNtly 661-2062
Vellas E MD 50 PomptonAvVro 857-3400
Vellekamp G D 8 MeadowLaVro 239-6895
Vellekamp G J 10 ClintonRdGlRdg 680-9494
Vellela L 53 MorrisPlBlm 429-8986
Velletri J 294 GarfieldBrkHt 908 464-1517
Veloper A D 410 TimberDrBrkHt 908 771-0695
Veloric Steven & Kathie
134 CraneCirNewProv 908 665-2034
Veloso Edwardo Jr 111-B DaveyBlm 748-0067
Velotti A 162 AshlandAvBlm 743-1850
Velotti D 961 BloomfieldAvGlRdg 748-3217
Velox G M 399 LincolnAvOr 674-4854
Velsor James 27 RidgeCtCdrGv 857-9586
Velterop Marcel J 23 RalphRdWO 325-3323
Veltman Media MontclairArea 509-1200
Veltre Charles 49 SMountainAvCdrGv 857-7917
Veltre Daniel 33 MawalDrCdrGv 857-2436
Veltre P 405 BloomfieldAvNtly 661-4378
Veltre T & L 249 PassaicAvWCald 227-9574
Veltri Dorothy M 43 LenoxCtMtvil 402-6493
Veltz G 509 NGrvEO 673-3752
Veluvolu Lakshmi 15 AlpineWyLiv 740-0699
Veluvolu Madan 275 MainWO 325-7871
Veluz Stephanie 33 EdgarRdWO 731-0746
Velvets Inc ShortHills 379-4272
Vemturi Empson 77 ScotlandRdOr 673-0352
Vemulapalli Syam
127 OldShortHillsRdWO 243-1044
Vena Jos A 34 StoneDrWO 731-7994
Vena Jos A lawyer 155 ProspectAvWO 736-4600
Vena T R 470 ProspectSO 763-4916
Vena & Theroux 49 MtPleasantAvWO 736-0590
Vena Thomas R attorney
49 MtPleasantAvWO 736-0590
Venable B 207 NWalnutEO 678-0382
Venable E 173 NGrvEO 677-7985
Venable James 123 SMunnAvEO 673-5399
Venable Jon 360 RiverRdNtly 284-0841
Venanzi A 22 KentPlaceBlvdSum 908 273-6753
Venchkoski J 10 ShepardTerWO 736-5151
Venchkoski K 49 MayfairDrWO 669-2733
Venckus Roy C 412 RidgewoodRdSSO 763-5184
Vend-A Mart Inc 19 RobertNtly 284-0110
Venditti Carl C 229 EdgewoodTerSO 763-1090
Venditti & Deutsch CPA
37 NorthFullertonAvMtc 746-2616
Venditti M 20 AlbanyAvNtly 661-1477
Vendola L 80 NewRdPrspy 575-6392
Vendola Lorri 80 NewRdPrspy 575-8729
Vendor All Inc 21 PalmerPortMorris 347-5502
Venegas Ana Delia 48 HillBlm 748-1257
Veneri D J 20 NatalieDrWCald 226-0517
Veneri David J 20 NatalieDrWCald 226-0926
Veneri J 16 JocineDrFairfld 575-1231
Veneri J 16 JocineDrFairfld 575-4572
Veneri Stacy 20 NatalieDrWCald 226-4977
Venerio R & R 28 MtProspectAvVro 239-9142
Veneroso T 34 EstePlBlm 338-1794
Venet M 68 HerbertTerWO 669-1725
Venetti Mark & Lisa 17 DoddRdWCald 403-8599
Venezia A 29 BrookdaleAvVro 239-3612
Venezia Albert N 430 MainWO 325-2637
Venezia Dean 37 EthanDrNewProv 908 464-8168
Venezia Elmer 46 DerwentAvVro 857-3118
Venezia Greg & Susan 125 GatesAvMtc 783-1310
Venezia J A 28 LindenAvVro 857-2282
Venezia Jos 100 CedarRidgeDrCdrGv 239-0304
Venezia L R 741 BloomfieldAvVro 239-5091
Venezia Louis Jr 14 ClarkPlBlm 429-8649
Venezia Samuel Jr 50 EAlmiraBlm 743-1938
Venezia Thos Jr 11 WarwickCirSpfd 564-6250
Veneziano Allen 32 VincentRdCdrGv 785-9241
Veneziano C 483 WalnutNtly 667-2322
Veneziano F 100 LlewellynAvBlm 748-0745
Veneziano M J 64 DailyNtly 667-3614
Veneziano Philip 98 OzoneAvCdrGv 857-7904
Veneziano S 85 ColumbiaAvNtly 661-2633
Veneziano Steven 27 WinthropRdShHl 467-3217
Veneziano V 416 BloomfieldAvBlm 748-8989
Veneziano Vincent 112 WalnutBlm 748-2848
Vengraitis J P 32 GirardPlMpl 763-9376
Vengraitis Joe 32 GirardPlMpl 763-8939
Vengrow Stephen H
44 AshwoodRdNewProv 908 464-7266
Venice Fashions 1 LackawannaPlzMtc 746-3729
Venier K 56 FranklinAvMpl 763-4661

47780 © Bell Atlantic

Area Code 973

Veniero A III Mr & Mrs
58 BriarHillRdCdrGv 857-2262

VENIERO THOMAS ---See Verniero Thomas

Venitelli T N 91 CornellAvBrkHt 908 464-9389
Venitelli T N 91 CornellAvBrkHt 908 771-9838
Venkatachalam V
37 OverlookDrBrkHt 908 464-6571
Venkataraman Sriam
125 NorthfieldAvWO 736-2635
Venkataramu G 8 GrimesTerMtvil 335-5935
Venkatesh G A 167 ClarkenDrWO 243-9140
Venkatesh Raj
82 ChestnutHillDrMuryHl 908 665-9256
Vennard K L 22 OswegoLaShHl 467-5164
Venner Chas A Jr 45 StateBlm 748-2034
Venner G 91 FranklinVro 857-9318
Vennettee Beauty Salon
156 BloomfieldAvMtc 746-6226
Venokur P G 564 IrvingtonAvMpl 275-1332
Venokur Steven & Louise
76 DurandRdMpl 763-8506
Venord Yderle 46 NArlingtonAvEO 674-5583
Venskus A J 78 FischerAvNtly 667-1178
Venter C 24 ElmPlBrkHt 908 322-6036
Ventimiglia Anthony 7 PearlBrookDrClft 783-7575
Ventisette Franceso
405 BloomfieldAvCald 364-8047
Vento John A 236 ParkAvNCald 228-8711
Vento Joseph 247 FranklinBlm 743-1858
Ventola Anthony S 100 HillwoodTerVro 239-7452
Ventola C L 38 BurnetMpl 761-8437
Ventola C M 7 OaklandAvWCald 228-6284
Ventola Cynthia 6 SeamanRdWO 731-0195
Ventola G 102 SadlerRdBlm 893-1252
Ventola Gary 316 StCloudAvWO 243-2523
Ventola M S 42 FlorenceAvBlm 743-3997
Ventola Mary Lynn 119 HillsideAvWCald 228-3261
Ventola Michael S BloomfieldArea 748-4007
Ventola P E 257 SpruceBlm 748-8186
Ventola R 13 BriarLaNtly 661-1193
Ventola Richard 21 PleasantAvWCald 403-8162
Ventola Rosemary 18 DevonshireRdCdrGv 857-5297
Ventola S 2 GroveTerMtc 746-6537
Ventola S 81 HorseneckRdMtvil 335-6505
Ventola S 50 QuinbyPlWO 325-3068
Ventola Sam J 139 EagleRockAvRsInd 228-2764
Ventre C 12 BromleyCtNewProv 908 464-8060
Ventresca A 234 MorrisAvSpfd 379-1835
Ventresca A 197 VreelandAvNtly 284-0366
Ventresca Nick 234 MorrisAvSpfd 379-1835
Ventrice A 905 BroadBlm 680-9025
Ventrice F X 82 MartinRdLiv 992-1638
Ventrice Joseph F 82 MartinRdLiv 994-7097
Ventricelli C 116 KonnerAvPnBk 227-4582
Ventricelli Carl Sr 116 KonnerAvPnBk 227-4582
Ventricelli Peter & Christina
2400 RachelTerPnBk 227-7658
Ventro F T 154 ForestAvWCald 228-4225
Ventura Bruce & Beth 225 MidlandAvMtc 655-0390
Ventura Dawn 33 FischerAvNtly 235-9667
Ventura F J 62 RooseveltNtly 661-0177
Ventura J 32 JeffersonNtly 667-4730
Ventura John Jr 62 StagerNtly 667-2413
Ventura Michael 3 BraemarCtBrkHt 908 665-9242
Ventura Michael ESQ
783 SpringfieldAvSum 908 277-2410
Ventura & Miesowitz
783 SpringfieldAvSum 908 277-2410
Ventura P 4 BlaierMtvil 299-7941
Ventura R C 394 HooverAvBlm 743-0649
Ventura Ralph M 17 RoseAvNCald 228-6008
Ventura Robert 447 KingslandNtly 235-1093
Ventura Sales Co Inc 387 PassaicAvFairfld 575-3436
Venture Forth Inc MaplewoodArea 761-8986
Venture Marketing International Corp
1275 BloomfieldAvFairfld 808-0033
Venture Quest Inc 55-57 MainMlb 467-3040
Venture Tech Constuction & Investments
Inc 382 CentralAvEO 673-2500
Venturella Vincent 9 RingPlCdrGv 256-2311
Venturelli Ivana P 251 HooverAvBlm 743-7242
Venturi G M 35 HuntleyRdSum 908 273-8279
Venturi Jason 35 HuntleyRdSum 908 522-0026
Venturi John 452 ScotlandRdOr 672-2751
Venturi Louis & Rita 17 SquireHillRdNCald 228-5396
Venturi Mark attorney
355 EisenhowerPkwyLiv 992-0001
Venturi Rosemarie
785 SpringfieldAvSum 908 273-6937
Venturini A 45 EllaBlm 429-8494
Venturoso Armando 156 OrangeBlm 743-1570
Venturoso S 21 GreenAcresDrVro 571-1446
Venturri Mary 230 EdmundAvPat 716-9580
Venus C 3 HarvardMtc 783-9603
Venus Knitting Mills Inc
140 SpringMuryHl 908 464-2400
Venus Mason Inc 140 SpringMuryHl 908 464-2400
Venuto M 106 TimberDrBrkHt 908 464-3518
Venutolo A 138 MainWO 731-8044
Venutolo Albert 7 HillsideDrFairfld 575-3648
Venutolo John 25 HughesPlSum 908 273-3876
Venutolo Joseph A 18 JohnBlm 743-3342
Venutolo Mark A 39 BergenDrCdrGv 256-3234
Venutolo Mark A 39 BergenDrCdrGv 785-0632
Venza L W 35 BakerRdLiv 992-6089
Venza Robert 35 BakerRdLiv 597-1822
Veon R 18 NassauRdVro 857-5217
Vera Maria Norma 10 ErwinPlWO 243-2584
Vera Rosalia 269 AmperePkwyBlm 743-5073
Vera Sergio 113 HarrisonBlm 748-8660
Veracco John P 61 WaltonAvNewProv 908 665-0898
Verba J 15 WoodrowPlWCald 228-5549
Verbano Chris 149 WatchungAvWO 673-0076
Verbaro Joseph III 23-½ ClevelandCald 403-8379
Verbaro Michael H
410 ElkwoodAvNewProv 908 508-0513
Verbatim Reporting Services FairfieldArea 244-2468
Verbatim Reporting Services
143 SummitAvBrkHt 908 508-1492
Verbeke K 2000 RachelTerPnBk 882-0641
Verbel Jason 132 ShortHillsAvSpfd 467-6046
Verbel Robert 132 ShortHillsAvSpfd 467-3823
Verber Jane 21 ArculariusTerMpl 763-5973
Verbickas H
800 OldSpringfieldAvSum 908 277-0414
Verbitsky Yuly 57 RobbinsAvBrkHt 908 665-0269
Verbitsky Yuly 57 RobbinsAvBrkHt 908 665-1690
Verblauw R A 15 HighfieldTerNCald 226-2553
Verblauw Ronald A 15 HighfieldTerNCald 228-4152
Vercammen R 117 HarrisonBlm 743-9377
Vercheak S 24 BowdoinMpl 762-8433
Verde H 13 MattDrFairfld 808-7365
Verde R 15 LakeNtly 667-1168
Verde Richard J lawyer
85 BloomfieldAvCald 228-3388
Verderame Chas 547 CaryOr 672-6130
Verderame Deborah 6 MarshallWCald 226-5368
Verderame J A Jr 8 CanterburyDrNCald 228-0269
Verderame J O Mrs 552 GlebeOr 678-1538
Verderame Jos 127 LopezRdCdrGv 785-1683
Verderame Richard 127 LopezRdCdrGv 785-1683
Verderame Robert L 9 WestmountDrLiv 992-0215
Verderamo E 549 CaryOr 672-7206
Verderamo P 99 ElmWO 325-3179
Verderamo R A 10 TompkinsWO 731-6931
Verderamo Ralph 20 TompkinsWO 676-0524
Verderese Anthony 206 GrantAvNtly 667-9377
Verderese G 316 HooverAvBlm 743-4955
Verderese J 3 DillonRdWCald 228-2516
Verderese K 398 HooverAvBlm 743-1096
Verderese L 9 BarnettBlm 338-1083
Verderese Nicholas & Helen
12 CaldwellPlSpfd 379-6903
Verderese Sam 344 HooverAvBlm 748-4679
Verdesco B 115 WilsonNtly 661-9047
Verdi D Mr & Mrs 39 ChestnutNtly 667-6820
Verdi Jos P 29 ConoverAvNtly 667-1208
Verdi Michael 47 NestroRdWO 669-1211
Verdi Michael DPM 294 CentralAvOr 678-5000
Verdi Michael DPM
204 EagleRockAvRsInd 228-2401
Verdi R A 17 WillowPlNtly 667-6223
Verdi Robert 303 HillsideAvNtly 667-7222
Verdi Roberto 10 RidgewoodRdNSO 761-7656
Verdicchio J 151 SycamoreAvLiv 597-0339
Verdicchio Peter 27 EMcClellanAvLiv 994-9061
Verdicchio Peter 27 EMcClellanAvLiv 994-9786
Verdis A 245 GroveAvVro 857-9173
Verdis M 569 RutgersLaPrspy 227-7580
Verdi's Specialty Shoppe
187 FranklinAvNtly 667-8684
Verdon Graphics 119 WalnutMtc 746-1141
Verdoni Richard MD 207 PomptonAvVro 239-0052
Verducci A J 38 WillowGlRdg 743-0880
Verducci A J Jr 496 LongviewRdSO 378-8527
Verducci C 1 SuzanCtWO 731-8273
Verducci D 5 KetnerPlBlm 338-5924
Verducci D 10 WakemanWO 731-9462
Verducci John 32 OakviewAvMpl 762-6457
Verducci Mary 4 InwoodPlMpl 761-6706
Verducci Sandi 160 MainWO 243-1658
Verducci T 7 RemerAvSpfd 379-1718
Verduga Carlos 78 GlenviewDrWO 731-3892
Verdugo Michael & Linda
38 DunlapNewProv 908 464-7285
Verduin L 90 FerncliffRdBlm 338-5787
Verdura Sales Co 5 HaulRdWayn 227-0414
Vered Ohad 51 LenoxTerWO 325-5051
Vereen Anna 55 RandolphPlOr 763-8495
Vereen Jesse 106 SteubenEO 676-4426
Vereen R R 106 SteubenEO 674-7015
Vereen R R 106 SteubenEO 674-8079
Verga J 464 RidgeRdCdrGv 239-3340
Verga J P 29 SSpringGardenAvNtly 235-1589
Vergara E 324 CentralAvOr 266-9521
Vergara Elizabeth 249 NDayOr 676-9127
Verge L 39 MacopinAvUMtc 509-9374
Verghis Viju 32 KnobHillDrSum 908 273-5966
Vergne Jorge attorney
710 USHwyNo46EFairfld 244-2908
Verhagen C & M 3 DarbyCtNewProv 908 464-5753
Verhagen Edw 14 CecilCtCdrGv 239-7615
VerHeul Donald 213-B EBradfordAvCdrGv 857-7555
Verhoef Information Packages Inc
253 PassaicAvFairfld 227-0220
Verhoeven H A 17 LexingtonDrLiv 992-4098
Verhoff Catherine 40 GordonhurstAvUMtc 746-3275
Verhoff J 37 BurnetMpl 763-3738
Verian Suzanne 3 FranklinAvNtly 667-3667
VeriBest EDA NutleyArea 661-9562
Vericom Inc 141 NewRdParsippany
Toll Free 800 753-3768
Vericom Inc 141 NewRdPrspy 244-0003
Verillo F & K 7 SpeerPlNtly 667-0126
Verin A 91 RhodeIslandAvEO 678-1186
Verin D J & P W 200 MidlandAvMtc 746-1585
Veritas P J Jr 23 DonnaDrFairfld 227-1943
Veritas Sister 11 RyersonAvCald 228-1582
Veritech 175 USHwyNo46WFairfld 244-9770
Veritech Inc 7 HuntPlNtly 661-1886
Verkade David 115 OldShortHillsRdWO 736-0286
Verlangieri A J 136 MeiselAvSpfd 376-5003
Verlangieri John A 46 PillotPlWO 736-4611
Verleur M 12 BrooksideAvCald 228-9694
Verlezza Victor DC 512 FranklinAvNtly 661-3480
Verlezza Victor V
20 ConstantinePlSum 908 608-0401
Verma Ravi K 16-B RiverRdNtly 235-9857
Vermeal A 935 BroadBlm 566-0727
Vermeer Anita 111 PassaicAvNtly 667-2303
Vermeer Robert 93 CentreNtly 661-3837
Vermeer V H 82 StagerNtly 661-2756
Vermeulen Christine NormalAvUMtc 783-2321
Vermitox Pest Control Specialists
911 StuyvesantsAvIrv
Toll Free 800 601-5151
Vermitox Pest Control Specialists
5 TaliaRdKendallPark 732 940-8888
Vermont Ernest L Rev
471 PleasantValleyWyWO 731-2699
Vermont's Produce & Garden Shop
378 WashingtonOr 676-1919
Verna T A 29 FaberPlNtly 667-0819
Vernacchia A 53 BromleyPlBlm 338-3123
Vernaleken John 40 HallClft 661-5105
Vernaleo John R MD
57 WillowbrookBlvdWayne 256-3443
Vernaleo John R MD
57 WillowbrookBlvdWayne 754-4000
Vernarec E 111 PassaicAvNtly 284-0507
Vernazza L 370 CentralAvOr 677-0566
Verner-Cadby Ford Inc
1240 BloomfieldAvFairfld 575-0333
Verner-Cadby Leasing
1240 BloomfieldAvFairfld 575-0333
Verner E DMD 34 StanleyRdSO 763-9303
Verner E W MD 472 WMarketNewark 484-3030
Verner E W MD 34 StanleyRdSO 762-2662
Verner E W MD 34 StanleyRdSO 763-0547
Vernet A 40 WashingtonEO 674-8038
Vernet Roosevelt 390 AldenOr 672-3711
Verney Bernard 421 BloomfieldAvVro 239-6553
Verni Anthony N attorney at law
87 FranklinAvNtly 661-0672
Vernice C M 11 PlymouthRdNtly 667-3423
Vernice Gerald 11 PlymouthRdNtly 661-2871
Vernick B M 31 MapleTerMlb 763-8455
Vernick D 31 MapleTerMlb 763-9247
Vernick H D 176 OaklandRdMpl 762-1844
Vernieri George 6 MidvaleAvFairfld 227-5438
Vernieri J 20 MayPlNtly 284-6311
Verniero M 40 CongerBlm 748-2337
Verniero M L 10 GastonWO 736-2473
Verniero N J 45 FairwayAvWO 669-9806
Verniero P J 8 DogwoodCirPnBk 227-0016
Verniero R 666 BloomfieldAvWCald 228-5327
Verniero Thomas photographer
BloomfieldArea 748-2378
Verniero Tom 1 ELincolnVro 857-2460
Verniero Tom photography
627 BloomfieldAvVro 857-8606
Verniero Tom Photography
BloomfieldArea 748-2378
Vernik A 89-B TroyDrSpfd 379-0680
Vernon Arthur Rabbi 22 MountainWyWO 669-3465
Vernon Daniel Landscape Illumination
LivingstonArea 535-9887
Vernon Devora 22 MountainWyWO 669-3465
Vernon J 765 VoseAvOr 414-9726
Vernon L R 110 ConfortiAvWO 669-3701
Vernon L S Rabbi 110 ConfortiAvWO 736-9743
Vernon L S Rabbi 16 SchmittRdWO 736-9743
Vernon M 22 MountainWyWO 325-7828
Vernon Michele 22 MountainWyWO 325-9006
Vernon Michele 22 MountainWyWO 669-3465
Vernon Philip attorney 576 CentralAvEO 674-1000
Vernon Russel 69 JonesDrNewProv 908 665-1182
Vernona Sports Center Fax
553 BloomfieldAvVro 239-0396
Ver Nooy D 370 ClaremontAvMtc 744-8234
Vernot Marie 170 CollegePlSO 761-6081
Vernotico Michael 18 BrooklawnDrShHl 376-0829
Vernovskiy Leonid 23 PrincetonNtly 661-5082
Vernoy H E 5 ElfRdWO 731-0497
Vernugopal M & Associates
576 CentralAvEO 673-2288
Veron Marcela 27 ParkPlBlm 743-6140
Verona A All Beautiful Floral Company
VeronaArea 857-2338
Verona Airport Cab Service
LivingstonArea 994-3314
Verona Aluminum Products Inc windows
320 BloomfieldAvVro 239-3836
Verona Animal Hospital 17 GroveAvVro 239-1881
Verona Ballet Studio
457 BloomfieldAvVro 239-3101
Verona Barber Shop 478 BloomfieldAvVro 239-2173
Verona-Caldwell Area Auto Cab
VeronaArea 571-1343
Verona Car Service VeronaArea 239-8759
Verona Car Wash 189 BloomfieldAvVro 857-9347
Verona-Cedar Grove Dental Associates
756 PomptonAvCdrGv 239-6969
Verona Cedar Grove Medical Associates
558 BloomfieldAvVro 239-2600
Verona-Cedar Grove Medical Associates Inc
886 PomptonAvCdrGv 239-8660
VERONA-CEDAR GROVE TIMES a
publication 685 BloomfieldAvVro 239-0900

VERONA CHAMBER OF COMMERCE ---See
West Essex Chamber Of Commerce

Verona Community Youth Assistance
Specialists 151 FairviewAvVro 239-4989
Verona Counseling Center 30 GouldVro 239-6137
Verona Dental Associates
756 PomptonAvCdrGv 239-6969
Verona Diner 676 BloomfieldAvVro 239-3560
Verona Equipment Co 32 DurrellVro 857-7600
Verona Eye Associates P A
628 BloomfieldAvVro 239-4518
Verona Eye Care 799 BloomfieldAvVro 571-1800
Verona Fashion Opticians
611 BloomfieldAvVro 857-1444
Verona Florist VeronaArea 743-8663
Verona Framing Gallery
464 BloomfieldAvVro 239-3144
Verona Industries Inc
251-1/2 GroveAvVro 239-0028
Verona Industries Inc 251 1-2GroveAvVro 429-2124
Verona Inn The 141 BloomfieldAvVro 239-3455
Verona Insurance Agency VeronaArea 239-2224
Verona Liquors 144 BloomfieldAvVro 239-1700
Verona Nails 508 BloomfieldAvVro 857-5115
Verona Park Maintenance VeronaArea 239-4783
Verona Pavillion Associates
25 PomptonAvVro 857-8570
Verona PBA 685 BloomfieldAvVro 239-1740
Verona Pizzeria 557 BloomfieldAvVro 239-4645
Verona Plumbing Supply
129 BloomfieldAvVro 857-3170
Verona Poolside Snackbar
256 FairviewAvVro 857-8706
Verona School Of Music
534 BloomfieldAvVro 239-6369
Verona Senior Citizens Housing Corp
162 FairviewAvVro 239-3131
Verona Service League Thrift Shop
858 BloomfieldAvVro 239-0864
Verona Sports Center
553 BloomfieldAvVro 239-2398
Verona Supply Co 129 BloomfieldAvVro 857-3170
Verona Supply Co Of Cedar Grove
50 CommerceRdCdrGv 239-5398
Verona Taxi VeronaArea
Toll Free 800 479-6633

VERONA TOWNSHIP OF ---See Blue Pages

Verona United Methodist Church
26 MontroseAvVro 239-5509
Verona Upholstery 638 BloomfieldAvVro 239-3042
Verona Variety 400 BloomfieldAvVro 857-4575
Verona Week Day Nursery School
10 FairviewAvVro 857-9504
Verona Window Cleaning Co
26 ParkMtclr 744-4034
Verona Surgery Center P A
799 BloomfieldAvVro 571-1600
Veronica-His & Hers Skin Care
588 EagleRockAvWO 325-0075
Veronski E Mrs 23 LaSeclaPlBrkHt 908 464-9414
Verost Robert & Patricia
532 PassaicAvNtly 667-0554
Verostick K J 34 BradfordAvUMtc 746-9228
Verra A 463 SClintonEO 672-8651
Verrengia J 40 CongerBlm 680-8974
Verrengia J 12 RockledgePlCdrGv 239-4951
Verrico J 124 DiamondHillRdBrkHt 908 665-9306
Verrico John 54 MontclairAvNtly 667-7670
Verrico John A 50 MontclairAvNtly 667-1634
Verrico L G 10 HuntPlNtly 667-6146
Verrico Louise R Mrs
12 OsborneAvNewProv 908 665-1333
Verrico Nick 12 OsborneAvNewProv 908 508-1940

47780 © Bell Atlantic

Verrone Anthony 76 WashingtonCtMtvil -- **402-0591**
Verrone C F 40 WestviewRdWCald ------ **228-3373**
Verrone Frank 31 BroadwayLaFairfld ----- **882-7706**
Verrone L 90 HillsideAvVro ---------- **239-9032**
Verrone Michael 33 AnnVro ---------- **857-5425**
Verrusio Jos 837 CentralAvNewProv - **908 464-9367**
Versailles Authorized Sales & Service
2800 SpringfieldAvUnion ---------- **908 964-7700**
Versailles Restaurant Diner
516 USHwyNo46Fairfld ---------- **227-0508**
Verschleiser D 42 HillsideAvVro --------- **857-9668**
Verschuren Wm
21 ColumbusAvBrkHt ---------- **908 464-9406**
Versola Mercerdi 35 CarolPlBlm -------- **893-8004**
Ver Sprill Dale E 243 GroveAvVro ------- **239-2902**
Verstraete P D 11 ParkPlBlm ---------- **743-6712**
Vertek Corp 430 MountainAvMuryHl - **908 464-8400**
Vertek Systems Inc 199 InwoodAvUMtc -- **783-6618**
Verter Allan H DC 684 FranklinAvNtly ---- **667-3638**
Vertical Cloud Inc 480 ValleyRdMtc ----- **746-9500**
Vertical Group The 18 BankSum ---- **908 277-3737**
Vertigo ShortHillsMallShHl ---------- **258-0080**
Vertone R Mrs 166 HawthorneAvSpfd ---- **258-0789**
Vertucci T J 23 ChadwickDrNtly --------- **667-9839**
Vertus M Lourdes 243 EppirtEO --------- **678-8653**
Vertus Rose Marie 671 LincolnAvOr ----- **672-0834**
Vervil Sabine 245 SBurnetEO ---------- **678-1558**
Verwoerd Francisco 3 GreenAcresDrVro - **239-4921**
Very Important Pets
412 BloomfieldAvCald ---------- **226-8801**
Verzani John A 50 MountainViewRdMlb -- **467-9189**
Verzi A 38 KayserLaWO ---------- **669-8838**
Vescio C 784 ProspectMpl ---------- **761-5724**
Vesco Albert 8 RutledgeRdMtvil --------- **227-4093**
Vesdel Paulo 60 SMunnAvEO ---------- **673-1169**
Vesey David 360 NFullertonAvMtc ------- **744-0990**
Vesey Deyna & David
360 NFullertonAvMtc ---------- **655-0950**
Vesey Michael & Monica
69 MountainAvNewProv ---------- **908 665-8040**
Vesovski Zoran 159 JacobyMpl --------- **763-1293**
Vespa M 21 ChurchMlb ---------- **376-9240**
Vespa-Papaleo J Frank lawyer
4 BeckerFarmRdRsInd ---------- **535-5300**
Vespa-Papaleo J Frank
31 FernwoodTerNtly ---------- **562-9542**
Vespasiano Louis A lawyer
150 MorrisAvSpfd ---------- **379-5300**
Vespe Frank 20 InwoodRdEsxFels ------- **226-6068**
Vesper Robt 2 HarvardSum --------- **908 273-6766**
Vespole Mark R lawyer
414 EagleRockAvWO ---------- **669-0100**
Vespole V R 2 SilverSpringRdWO --------- **736-1190**
Vespoli M 153 CrestwoodAvNtly --------- **235-0556**
Vespucci Leonardo 308 WalnutNtly ----- **667-3327**
Vespucci M 6 DeVausneyPlNtly --------- **661-9698**
Vest Dale T 40 AscotWySum --------- **908 273-4033**
Vest James Mr & Mrs
164 AlexanderAvMtc ---------- **744-2733**
Vesterman Beth 51 LlewellynAvBlm ----- **680-1445**
Vesterman D 63 GlenridgeAvMtc --------- **655-1549**
Vesterman W F 168 ShermanAvGlRdg --- **748-2982**
Veteran's Of Foreign Wars Inc No 6255
970 PomptonAvCdrGv ---------- **239-9733**
Veterans Of Foreign Wars Post No 493
271 WashingtonAvNtly ---------- **235-9661**
Veterans Of Foreign Wars Post No 711
369 BroughtonAvBlm ---------- **338-4277**
Veterans Of Foreign Wars Post No 7925
45 PlymouthFairfld ---------- **227-9600**
Veterans Of Foreign Wars Post 6259
LocustAvBrkHt ---------- **908 464-9893**
Veterans Of Foreign Wars Post No 2856 Corporal Arthur E Smi
95 WMtPleasantAvLiv ---------- **994-9492**
Veteran's Of Foreign Wars Post 10120 Maplewood Memorial 12 MariePlMpl -- **762-6336**
Veterans Of Foreign Wars Roseland Caldwell 52 EisenhowerPkwyRsInd ----- **226-4229**
Vetere Louis V 54 HillsideAvVro --------- **857-7139**
Vetere Ludwig F 384 EssexAvBlm ------- **748-0428**
Vetoukh Igor 9 ShortHillsCirMlb --------- **467-3743**
Vetrano S 59 OverlookTerBlm ---------- **338-5376**
Vetrano T 37 UplandWyVro ---------- **239-2322**
Vetri S J 96 SalemRdNewProv ------ **908 665-6438**
Vetrini J 25 FloydRdVro ---------- **857-1380**
Vetro P 101 BrooklineAvNtly ---------- **661-0459**
Vetter A S 7 OakCrestRdWO ---------- **731-2040**
Vetterl L 136 ChangeBridgeRdMtvil ------ **299-8349**
Vetuschi E 3 WoodrowPlWCald --------- **226-2213**
Vetuschi Ernest & Son bldrs
6 WalntSum ---------- **908 277-0461**
Vexler Diana 31 TheCresMtc ---------- **783-9122**
Veyzaga Federico 299 MechanicOr ------ **678-5591**
Vezza Jerry 42 PittRdSpfd ---------- **376-1018**
Vezza S 11 GroveCald ---------- **226-4852**
Vezzosi Saml 40 MichiganAvSum ---- **908 598-0020**
Via Venento Imports 28 CanfieldOr ------ **676-2984**
Via Veneto Men's Salon
857 PomptonAvCdrGv ---------- **239-3374**
Via Veneto Restaurant 556 ValleyOr ---- **673-6110**
Viada Alexander 20 AshlandRdSum - **908 522-8839**
Viada Diana 20 AshlandRdSum ----- **908 522-8839**
Viada V 20 AshlandRdSum ---------- **908 522-0073**
Viada V 20 AshlandRdSum ---------- **908 522-0218**
Viada Veronica & Luis
20 AshlandRdSum ---------- **908 522-8828**
Vialard Richard & Diane
17 WestviewCtCdrGv ---------- **239-7022**
Vialet Darcel M 293 NOratonPkwyEO ---- **674-6385**
Vian Mark L 146 MidlandAvGlRdg ------- **748-0650**
Viana Arcenia Miller 433 LincolnAvOr --- **673-0292**
Viana Fernando 18 HighviewRdShHl ----- **376-1421**
Vibar M 1 CoolidgeAvBlm ---------- **748-9861**
Vibert G 159 JacobyMpl ---------- **275-5132**
Vibrant Life Foundation Inc 32 RectorMlb **467-7858**
Vic & Cathy's 283 FranklinAvNtly -------- **667-2000**
Vic Petriella & Sons Inc 226 SylvanRdBlm **338-1067**
Vicari J 118 KlineBlvdBrkHt --------- **908 464-1371**
Vicarisi Jos R 27 HolmehillLaRsInd ------ **228-5882**
Vicarisi Jos R attorney 242 FranklinAvNtly **667-1200**
Vicaro D 223 BloomfieldAvNtly ---------- **661-0466**
Vicaro P 140 ConoverAvNtly ---------- **667-0149**
Vicchiariello John 109 WilliamNtly ------ **661-1312**
Vicchio John 78 HillsideAvWCald -------- **226-3754**
Vice-Versa Inc MontclairArea ---------- **655-0543**
Vicedomini A G 275 StCloudAvWO ------ **731-2308**
Vicedomini T 10 SylvanWyWCald ------- **226-3227**
Vicendese F D Jr
617 PlainfieldAvBrkHt ---------- **908 464-0508**
Vicendese F Iii 51 EmersonLaBrkHt -- **908 322-6602**
Vicente E 87 ElmRdCald ---------- **403-6783**
Vicente E 26 RooseveltNtly ---------- **667-4510**
Vicente Jose J 441 BeardsleyAvBlm ----- **566-9503**
Vicente S 29 MidlandAvEO ---------- **678-6138**
Vicenzino Mark 20-A RiskAvSum ---- **908 277-3904**
Vichness I 635 LongviewRdSO ---------- **762-0813**
Vichness Irving 8 HobsonDrLiv ---------- **992-5124**
Vichness S 24 MorgantineRdRsInd ------- **226-0104**
Vicidomini G 36 ProspectNtly ---------- **661-3419**
Vicinanza G & A 15 OakdaleAvMlb ------- **763-3071**
Vicinanza M 407 MilltownRdSpfd -------- **564-6208**
Vicinanza M 19 MorrisAvSpfd ---------- **564-8609**
Vicino William 13 WagnerBlm ---------- **893-9017**
Vicioso Belinda MD 716 BroadClifton ---- **754-4100**
Vick J 170 BroadSum ---------- **908 608-0049**
Vickerman S A 86 MidlandAvMtc -------- **746-5752**
Vickers Alison 1 TheCresMtc ---------- **509-1516**
Vickers C A 19 MadisonAvMpl ---------- **762-0438**
Vickers G 348 MainWO ---------- **243-9383**
Vickers L D 230 TremontAvEO ---------- **675-4986**
Vickers L I 777 SpringdaleAvEO --------- **672-8957**
Vickers N 170 NWalnutEO ---------- **672-5771**
Vickers Sheldon 140 WalnutBlm -------- **743-7795**
Vickery D R 85 MorrisAvSum ------- **908 522-0576**
Vickery Donna MD
369 SpringfieldAvBrkHt ---------- **908 464-6700**
Vickery Fred 22 LindenPlSum ------- **908 273-0709**
Vickery Paul D & Co Inc
233 BroadSum ---------- **908 273-5039**
Vickery Roy 173 RidgeRdCdrGv --------- **571-1396**
Vickroy David G 30 CanterburyLaShHl --- **376-6755**
Vicks Nathaniel 15 HaywardEO --------- **676-4414**
Vicon Corp 31 ValleyRdMtc ---------- **746-4222**
Vicon Corporation 271 MtPleasantAvWO - **325-0121**
Viconet Internet Access 31 ValleyRdMtc - **746-4222**
Vicor Industries Inc
216 LittleFallsRdCdrGv ---------- **239-5060**
Vic's Automotive Alarm & Electric
33 SCtrOr ---------- **673-2433**
Victor Anthony 21 FranklinAvNtly ------- **667-9006**
Victor C 473 ProspectEO ---------- **678-5991**
Victor C 2000 RachelTerPnBk ---------- **808-8903**
Victor D 124 ClevelandOr ---------- **672-5831**
Victor Edward's beauty salon
200 ChestnutNtly ---------- **235-0050**
Victor Frederick 1400 RachelTerMtvil ---- **227-8499**
Victor G 126 WalkerRdWO ---------- **736-9448**
Victor Gerard Edmer 125 SHarrisonEO --- **672-5461**
VICTOR ISAAC L MD FACOG—
1323 StuyvesantAvUnion --------- **908 686-4334**
118 SouthAvECranford ---------- **908 276-7333**
Victor J Jr 800 OldSpringfieldAvSum - **908 273-1344**
Victor J M 1 MountainPlUMtc ---------- **744-3381**
Victor Jethro 310 SHarrisonEO --------- **678-0213**
Victor M 158 HighOr ---------- **673-4003**
Victor Michael 265 ScotlandRdSO ------- **763-0272**
Victor S 39 LexingtonDrLiv ---------- **740-8830**
Victoratos V D 78 NestroRdWO --------- **669-0866**
Victoria Foundation Inc
40 SFullertonAvMtc ---------- **783-4450**
Victoria Industrial Cleaning
92 HarrisonAvRsInd ---------- **403-0003**
Victorian Garden & Gifts Inc
2 WNorthfieldRdLiv ---------- **994-1589**
Victorian Season's Flower Shop
1 WMtPleasantAvLiv ---------- **597-1040**
Victoria's Secret
JohnFKennedyPkwy&StateHwyNo24ShHl **379-2937**
Victoria's Secret LivingstonMallLiv ------ **535-3358**
Victorine Jos L 206 MillburnAvMlb ------ **376-2430**
Victor's Florist Inc 123 SOrangeAvSO ---- **762-2430**
Victor's Imports 502 CentralAvOr ------- **672-2997**
Victory D StonyBrookRdMtvil ---------- **335-5878**
Victory Ebrahim 454 RiverRdNtly ------- **667-2168**
Victory Engineering Corp VictoryRdSpfd **379-5900**
Victory Wine & Liquor Inc
457 CntrlAvEOrg ---------- **673-3006**
Vicuna D 551 FranklinAvNtly ---------- **661-0795**
Vida Glen J attorney 55 MorrisAvSpfd ---- **467-9204**
Vidal Agency The insurance
LivingstonArea ---------- **992-1765**
Vidal Honesto 130 N16thBlm ---------- **429-9112**
Vidal John J 332 BeaufortAvLiv --------- **992-6417**
Vidal M 44 FreemanPlNtly ---------- **667-1980**
Vidal Magna 77 SpringfieldAvSum --- **908 598-0291**
Vidal Mariela 519 ChestnutOr ---------- **675-3272**
Vidal Rolando 5 HarvardEO ---------- **674-4805**
Vidal S
180 CommonwealthAvNewProv ---- **908 665-7975**
Vidal Victor & Yvett 41 MiddleAvSum **908 277-3454**
Vidale Joann 1624 BroadBlm ---------- **338-4737**
Vidam M 71 EastbrookTerLiv ---------- **992-9484**
Vidaurre Robert 344 HenryOr ---------- **678-4888**
Videna H 5 EvergreenAvSpfd ---------- **467-9759**
Video Games 271 MainOr ---------- **676-3799**
Video Image Productions
311 USHwyNo46Fairfld ---------- **882-8330**
Video Kraftwerks Inc
800 BloomfieldAvNtly ---------- **661-0055**
Video Kraftwerks Inc
47 WashingtonAvNtly ---------- **661-4394**
Video Library Inc 255 SLivingstonAvLiv -- **992-8653**
Video Management Shop-Warehouse
1275 BloomfieldAvFairfld ---------- **244-6344**
Video Pro 508 CentralAvOr ---------- **674-3779**
Video Ramp Inc 624 ScotlandRdOr ------ **678-1950**
Video Showcase 127 WatchungAvMtc --- **744-7188**
Video Sound 562 BloomfieldAvBlm ------ **743-4701**
Video Station Inc 55 UnionPlSum --- **908 273-0024**
Video Take-Out 520 CentralAvEO ------- **674-9133**
Video Techniques Productions Inc
3 RegentLiv ---------- **992-0840**
Video Towne Entertainment
150 EssexMlb ---------- **376-0707**
Video Trax 263 ChangeBridgeRdPnBk ---- **575-1155**
Video 202 & Sports Memorabilia
440 MainRdMtvil ---------- **299-1070**
Video Van 16 PassaicAvFairfld ---------- **244-8460**
Video Week 8 DeerfieldRdMlb ---------- **379-7720**
Videtto Andrew 4 ParkAvVro ---------- **857-4948**
Videtto Mark 4 ParkAvVro ---------- **857-4948**
Vidibor Bernard D 27 CourterAvMpl ----- **763-6939**
Vidmar Inc BloomfieldArea ---------- **743-9566**
Vidovic Damir & Dorotea 2 HollyDrFairfld **227-1485**
Vidovich D Mr & Mrs 3 CammeyerCtMtvil **334-4568**
Vidovich Geo 19 YorktownTerLiv -------- **992-1856**
Vidulich Joseph 188 ParkMtc ---------- **744-6391**
Vieira A 23 SunnieTerWCald ---------- **403-2875**
Vieira A Mr & Mrs 52 PineDrCdrGv ------ **785-1147**
Vieira M L 263 HighOr ---------- **676-5455**
Vieira Sergio 88 N15thBlm ---------- **748-7183**
Vieira Washington 76 ChurchMtc ------- **744-8328**
Viemeister John 46 MyrtleAvNtly ------- **661-1128**
Vienna Piano Co Inc
183 MainHackettstown ---------- **908 852-7028**
Vienna Vincent 59 EdgehillCtWO -------- **736-1456**
Vienna Vincent CPA 100 ExecutiveDrWO - **325-7200**
Viera A P Mr & Mrs 2 AldonTerBlm ------ **338-7245**
Vierheilig Alex 735 FranklinAvNtly ------ **667-8433**
Vierheilig B 72 BuckinghamRdUMtc ------ **746-8251**
Vierheilig W 735 FranklinAvNtly -------- **667-2441**
Vierling Wm 14 ValemontWySum --- **908 277-1768**
Vierra A N 666 BloomfieldAvWCald ------ **226-4027**
Vierra C I 29 WakefieldPlCald ---------- **228-7866**
Vieser V 8 ShoreEdgeLaShHl ---------- **376-7766**
Viespi Paula DC 68 EssexMlb ---------- **467-3993**
Viespi Paula Dr 195 MainMlb ---------- **258-1672**
Vietnam Veterans Of America chapter 510
CaldwellArea ---------- **403-1050**
Vietnam Veterans Of America NJ State Council 5 WestoverTerWCald --------- **228-6295**
Vieux L 52 BerwynOr ---------- **675-8526**
View Tech Innovative Window Creations Inc
179 LincolnAvOr ---------- **674-4700**
Viezel A 47 UnderwoodDrWO ---------- **736-9843**
Viezel Jeff 25 AlcottDrLiv ---------- **716-9605**
Viezel William 47 UnderwoodDrWO ----- **669-8633**
Viganola Anthony 28 TwoBridgesRdMtvil - **299-0296**
Vigeant William 80 NewRdPrspy -------- **808-0678**
Vigeland Peter 86 InwoodAvMtc -------- **744-2153**
Viggiano Cosimo 45 MichiganAvSum **908 273-4948**
Viggiano Joseph & K
251 ParsonageHillRdMlb ---------- **467-2833**
Vigh Michele 189 SpruceBlm ---------- **429-0207**
Vigil Michael 15 StonyBrookRdMtvil ----- **263-3343**
Vigilant Products Co Inc
24 WoodlandAvGlRdg ---------- **743-6550**
Vigilante Anthony 20 BryantAvBlm ------ **893-0595**
Vigilante D NutleyArea ---------- **667-2652**
Vigilante Dana M BloomfieldArea ------- **680-1852**
Vigilante Gina A 217 EPassaicAvBlm ------ **680-1774**
Vigilante John F
49 HillsideTerNewProv ---------- **908 508-0061**
Vigilante Michael 23 DuncanPlNtly ------ **661-0526**
Vigilante Thomas 32 StanleyAvNtly ------ **667-4699**
Vigilante V J 198 ConoverAvNtly -------- **667-4372**
Viglianti Andrew DMD
470 CliftonAvClifton ---------- **546-6977**
Vigliarolo P M 52 MechanicMlb --------- **379-3747**
Vigliotti James A ESQ
783 SpringfieldAvSum ---------- **908 277-2410**
Vigliotti Jos 282 IrvingtonAvSO --------- **761-6923**
Vigliotti P 11 FrancineAvWCald --------- **227-9077**
Viglis M E 2600 RachelTerMtvil ---------- **808-0052**
Viglone Glen 339 SylvanRdBlm --------- **338-4789**
Vigman M 115 MapleSum ---------- **908 273-3477**
VIGMAN MELVIN MD P A
47 MapleSum ---------- **908 277-2722**
Vigna Angelo 135 NMountainAvMtc ------ **783-7321**
Vigna E 136 TheFellswayNewProv --- **908 508-0509**
Vigna Thomas 372 EssexAvBlm --------- **429-0266**
Vignali S J 28 EthanDrMuryHl -------- **908 665-1211**
Vignes R C 107 OverlookTerBlm --------- **338-3868**
Vignola M 29 ShadysideAvSum ------ **908 277-3007**
Vignola R 21 YantecawAvBlm ---------- **893-6977**
Vignola R 21 YantecawAvBlm ---------- **893-9519**
Vignolo R Stephen 15 FalmouthShHl ---- **467-3742**
Vignone Patrick & Marianne
100 ErnstAvBlm ---------- **893-0121**
Vigorita John MD 33 OverlookRdSum **908 273-1112**
Vigorito A A 585 BloomfieldAvWCald ------ **228-7293**
Vigue Paul R 1 AspenDrNCald ---------- **403-3381**
Vigue R C 38 CedarGrovePkwyCdrGv ------ **239-2503**
Viguers James 322 AshlandRdSum -- **908 273-7455**
Viil S 281 ParkMtc ---------- **744-0630**
Vijayakumar Sangaranathan
388 BelleVilleAvBlm ---------- **680-8950**
Vik L 63 HighlandAvGlRdg ---------- **743-0951**
Vikan Paul 84 BerkshireDrBrkHt ------ **908 464-7074**
Viken Sales Inc 16 ChapinRdPnBk -------- **882-2801**
Viking Adjustment Co
100 WMtPleasantAvLiv ---------- **992-1105**
Viking Freight System
654 SpringfieldAvBrkHt ---------- **908 508-1599**
Viking Sprinkler Supply Co
295 FairfieldAvFairfld ---------- **227-8850**
Viking Termite & Pest Control
MontclairArea ---------- **744-9020**
Viking Termite & Pest Control
WestOrangeArea ---------- **731-1311**
Viking Termite & Pest Control Inc
BloomfieldArea ---------- **783-4888**
Viking Termite & Pest Control Inc
CaldwellArea ---------- **228-1885**
Viking Termite & Pest Control Inc
SummitArea ---------- **908 277-3355**
Viking Wood Floors Inc LivingstonArea -- **992-1883**
Viking Investor Group The
275 BloomfieldAvCald ---------- **364-8100**
Vila Meats 5 ParkAvCald ---------- **226-3900**
Vila Richard E 84 WestviewRdShHl ------ **376-7299**
Vilade John T Jr 140 AshlandRdSum **908 273-2942**
Vilade John T Jr 140 AshlandRdSum **908 273-2982**
Vilanova J 8 BoydenPkwySMpl ---------- **378-3805**
Vilardi Frank & D 123 GordonhurstAvMtc - **509-8234**
Vilardi T & L 350 CumberlandRdSO ------ **378-3929**
Vilardo D 7 NorfolkAvMpl ---------- **763-7543**
Vilardo T 63 RoselandAvCald ---------- **364-0476**
Vilares M 2 OrangePlWO ---------- **669-0718**
Vilas H A Jr 194 FernwoodAvUMtc ------- **744-4507**
Vilas Richard W 9 LaSalleRdUMtc ------- **746-5618**
Vilato D 42 ValleyRdMtc ---------- **655-0551**
Vilbrun Ralph 749 ScotlandRdOr -------- **678-2070**
Vilceus J 17 LittleEO ---------- **672-8906**
Vilceus J 64 MarcyAvEO ---------- **674-0261**
Vilk Paul J 519 BloomfieldAvCald -------- **226-0147**
Vill B L 46 WedgewoodDrVro ---------- **857-5289**
Villa Capri Boutique 4 FranklinAvNtly ---- **667-8222**
Villa Capri Restaurant 4 FranklinAvNtly -- **667-8222**
Villa Ceramics MaplewoodArea --------- **763-1003**
Villa Classica 216 USHwyNo46EFairfld --- **575-1087**
Villa D 16 BrooksideAvCald ---------- **228-1208**
Villa D'Este 182 StevensAvCdrGv -------- **256-1900**
Villa Domenico 252 USHwyNo46Prspy --- **808-9866**
Villa G 131 SatterthwaiteAvNtly --------- **667-8041**
Villa Gerald J 131 SatterthwaiteAvNtly --- **667-1922**
Villa Josephine & Alfred
87 RoselandAvCald ---------- **228-5170**
Villa M 80 PalmerDrLiv ---------- **994-4015**
Villa Marcello 556 ValleyOr ---------- **673-6110**
Villa Meats 5 ParkAvCald ---------- **226-3900**
Villa Of Beauty 54 FranklinBlm --------- **429-1643**
Villa R 80 McKinleyNtly ---------- **667-1376**
Villa S 21 EntwistleAvNtly ---------- **667-4285**
Villa Santiago & Linda 21 EntwistleAvNtly **667-7963**
Villa Scotto 598 CentralAvNewProv -- **908 665-0266**
Villacari F 155 RaymondAvNtly --------- **667-7153**
Villacari M Mrs 24 PrincetonClft -------- **667-8475**
Villacorta Hitler 75 ChestnutWO --------- **731-1864**
Villacres G 58 SkytopRdCdrGv ---------- **239-0926**
Villadarez A & R 12 AlfredLaBlm --------- **748-4425**
Villafane Louis 127 LindenAvGlRdg ------ **743-7221**
Villafranca Judy 24 MorleyLaBlm -------- **338-1127**
Villafranca R 222 NewarkAvBlm --------- **743-0455**
Village Apartments Of The Jewish Federation 110 VoseAvSO ---------- **763-0999**
Village Autocab 23 ValleySO ---------- **761-0222**

47780 © Bell Atlantic

Area Code 973

Village Bath & Kitchen
50 CommerceRdCdrGv 239-1363
Village Camera Inc 77 SOrangeAvSO 763-6450
Village Chiropractic Center
1955 SpringfieldAvMpl 761-1153
Village Cleaners 44-A ChathamRdShHl 379-2888
Village Coffee Company
164 MaplewoodAvMpl 762-6660
Village Coffee Shop
111 USHwyNo46Prspy 227-0781
Village Coin Cleaners
1269 SpringfieldAvNewProv 908 464-9669
Village Cupboard Delicatessen
388 BroadBlm 743-7727
Village Dance Academy
155 MaplewoodAveMpl 763-8001
Village Deli 109 USHwyNo46Prspy 227-0190
Village Farm & $1 Center
119 SouthOrangeAvSO 762-3474
Village Floor Design Inc 130 ValleyRdMtc 746-0221
Village Green Condo Assoc Inc
305 WSouthOrangeAvSO 762-5154
Village Heat 460 BloomfieldAvMtc 783-6106
Village Heat Tanning Salon
460 BloomfieldAvMtc 783-6106
Village Manor Apartments
3 AdamsCtNtly 667-3863
Village Manor The 341 ValleyRdWO 736-4168
Village Mews Association Inc
77 MewsLnSO 762-8063
Village Nails
1284 SpringfieldAvNewProv 908 665-9550
Village Park Associates
41 VillagePkRdCdrGv 857-0710
Village Pen Shop 77 SOrangeAvSO 763-6450
Village Pet Center
1260 SpringfieldAvNewProv 908 464-8507
Village Pizzeria 319 SouthOrangeAvSO 762-8241
Village Press 27 CanfieldOr 677-9160
Village Service Center & Auto Body
101 WSouthOrangeAvSO 762-9738
Village Shoe Shop The
425 ParkAvScotchPlains 908 322-5539
Village Smoke Shop 4 VillagePlzSO 762-4925
Village Square Cleaners Inc
432-C SpringfieldAvBrkHt 908 665-6890
Village Squire Men's Hair Styling
25 WNorthfieldAvLiv 992-1785
Village Supermarkets Inc
727 Morris&EssexTpkSpfd 467-3260
VILLAGE SUPERMARKETS INC
733 MountainAvSpfd 467-2200
Village Tennis & Athletic Footwear
73 SouthOrangeAvSO 763-7444
Village Texaco 287 ChangeBridgeRdPnBk 227-4037
Village Tratoria 2 InwoodPlMpl 761-7711
Village Wine Shop
163-A MaplewoodAvMpl 763-3778
Villagers Hair Salon The
460 BloomfieldAvMtc 783-6106
Villagers Studio East The
460 BloomfieldAvMtc 783-6106
Villagers The 460 BloomfieldAvMtc 783-6106
Villages At New Providence—
Maintenance SpringNewProv 908 665-8981
Rental Office NewProvidenceArea 908 665-8982
Villaggio C 57 ClaremontAvBlm 338-8413
Villagomez L 56 ParkAvSum 908 598-9618
Villalobos A 83 AshlandAvWO 243-9032
Villalobos Jose 6 AshwoodAvSum 908 598-9155
Villalobos Lizabeth 158 BroadSum 908 522-0329
Villalobos M 750 EagleRockAvWO 731-2467
Villalovus Roberto 23 EdgarSum 908 598-8285
Villaluna F 192 BurnettAvMpl 762-9360
Villaluz D A 53 SmullAvCald 403-1644
Villamizar A 10 GroveTerMtc 509-8476
Villamonte C 51 WashingtonMtc 746-6775
Villani Andrew 58 WhartonAvNtly 284-0259
Villani B 125 NorthfieldAvWO 325-7956
Villani B WestOrangeArea 669-8584
Villani B M WestOrangeArea 669-8833
Villani E 1-B MapesAvSpfd 376-5580
Villani F J 22 OaklandTerFairfld 226-8280
Villani Frank 6 BirkendeneRdCald 226-7537
Villani J C 400 SouthOrangeAvSO 763-4283
Villani M 1 ClaridgeDrVro 239-3105
Villani Paul 48-B MeadowbrookPlMpl 763-6098
Villani T 124 ParkerAvMpl 762-7820
Villano Charles A III 764 ScotlandRdSO 763-8097
Villano J 12 PassaicValleyRdMtvil 299-1180
Villano J 12 PassaicValleyRdMtvil 299-9335
Villanova Gary M 457 GroveUMtc 746-8077
Villanova I M 66 LarkinCirWO 325-6193
Villanova K 19 JeffersonCdrGv 239-7425
Villanova L 7 WilliamNtly 661-1639
Villanova R 111 HorseneckRdFairfld 227-2768
Villanova R 115 WardPlSO 763-2193
Villanova Richard 200 SpringfieldAvSpfd 258-0175
Villanova S 4 JesseCtMtvil 334-5474
Villanueva Alex J 42 NSpringBlm 743-0929
Villanueva B 133 SummitAvSum 908 273-8520
Villanueva B Mss 203 WalnutNtly 235-0775
Villanueva E 19 SecondBlm 680-9245
Villanueva E L 14 HerbertTerLiv 994-1439
Villanueva G 28 RoweBlm 748-5113
Villanueva Jaime 458 LincolnAvOr 676-7393
Villanueva L 242 WashingtonAvNtly 667-5958
Villanueva M 116 FranklinBlm 680-0264
Villanueva P 156 OrangeRdMtc 744-0302
Villanueva T 180 OrangeRdMtc 509-9320
Villarba Richard & Donna Jean
43 SpringholmDrBrkHt 908 508-0406
Villareal P 15 BraytonRdLiv 597-1785
Villari's Self Defense Center
615 SLivingstnAvLiv 994-6688
Villarosa Candida 416 PassaicAvWCald 882-8713
Villarosa Dora 25 WarrenPlMtc 783-0372
Villarosa K 33 HowellDrVro 239-9022
Villarosa Nicholas J Jr 20 FairwayTheMtc 746-4264
Villarosa P 3 FairmountTerWO 731-5901
Villarosa R 57 AlexanderAvMtc 509-9796
Villarosa Raymond N ESQ
411 PomptonAvCdrGv 571-9300
Villarosa S W 25 WarrenPlMtc 744-1272
Villarosa Thomas DMD
466 PomptonAvCdrGv 239-7917
Villarroel J 6 GlensideAvSum 908 598-1091
Villarson M 425 AmherstEO 678-6086
Villas J 160 GordonhurstAvMtc 744-1360
Villas On The Park construction
GlensideAvBrkHt 908 508-0817
Villas On The Park sales
9 SpringholmDrBrkHt 908 771-5535
Villas Steven A 7 SunsetDrSum 908 277-1964
Villas The 200 SpringfieldAvSpfd 379-7171
Villatoro Carlos 24 BerkeleyAvBlm 743-4974
Villatoro Hugo A
485 SpringfieldAvSum 908 598-1981
Villaverde Jennifer BayMtc 746-4219
Villecca B 935 BroadBlm 743-8184
Villecca J 92 BigPieceRdFairfld 227-1657
Villee Richard 150 RiverRdMtvil 257-1993
Villegas Antonio Jr 54 ClevelandTerBlm 743-3483
Villegas E Mr & Mrs 61 FriedlandRdNtly 667-5356
Villegas Jeffeth 9 ChapelSum 908 522-8755
Villegas N 96 NewEnglandAvSum 908 598-0771
Villella Mike 41 BrunswickRdMtc 746-2383
Villella Mike 41 BrunswickRdMtc 783-0786
Villeneuve J 20 SummitWO 325-5860
Villiez J 926 BloomfieldAvGlRdg 743-8196
Villochi L L 70-B FremontBlm 748-8018
Villone John M 170 SummerOr 672-8085
Villone Nicholas 705 ProspectMpl 762-7697
Villone Rocco A 24 CollinsTerLiv 992-5528
Villota A 47 WashingtonWO 325-0727
Villota Hugo 49 HarrisonAvWO 325-1643
Vilsack D 21 ShadowlawnDrLiv 992-3525
Vilsack Robt 7 ProspectCald 226-2621
Vilsker Eugeniya 261 EagleRockAvWO 669-8482
Vilson Surpris 364 MechanicOr 678-2949
Vilus M L 48 BrightonAvBlm 748-8903
Vimpex Inc 1140 BloomfieldAvWCald 882-9230
Vinaixa J 93 BradfordNewProv 908 464-1927
Vinas Jose 470 AustinPlOr 675-7417
Vinatoru Mihai 8 BoontonAvMtvil 316-5848
Vincent A 388 BerkeleyRdOr 673-8165
Vincent A 11 YaleTerWO 325-5780
Vincent Andrew C 210 SBurnetEO 266-1318
Vincent B 172 WashingtonBlm 748-4478
Vincent C 671 LincolnAvOr 675-6090
Vincent Cheruvin 61 GlenwoodAvEO 676-8908
Vincent David 219 DevonRdEsxFels 364-8211
Vincent Donald 17 FordLaRslnd 228-5854
Vincent E 557 UpperMountainAvMtc 509-8821
Vincent G 159 GreenwoodAvEO 674-8950
Vincent G 116 ProspectEO 677-3480
Vincent Gallo & Sons Inc—
11 NJeffersonOr 675-3530
576 MorrowOr 674-7740
Vincent H 271 NCtrOr 678-5369
Vincent Insurance Adjusters Inc
25 CommerceDrCranford 908 272-6000
Vincent J 32 LynwoodRdVro 857-1968
Vincent James 388 BerkeleyRdOr 673-0843
Vincent Jay R 62 BrunswickRdCdrGv 239-5982
Vincent Jerry 275 StCloudAvWO 731-2308
Vincent Jordany 90 ArsdaleTerEO 414-9063
Vincent K 147 LindenAvVro 239-7906
Vincent M 269 WestvilleAvWCald 403-7863
Vincent P 312 GroveAvCdrGv 857-2189
Vincent R 9 SuttonPlVro 239-6411
Vincent Raymond Jr 94 PersonetteAvVro 239-8942
Vincent S 179 SHarrisonEO 678-3817
Vincent Sister Catherine
74 BroughtonAvBlm 748-5484
Vincent United Methodist Church
VincentPlNtly 667-5440
Vincent Varallo Associates
5 BeckerFarmRdRslnd 740-0994
Vincent W E 37 SAshbyAvLiv 992-2153
Vincent W W 7 PlymouthDrLiv 992-5349
Vincenti David & Lynda
8 StCharlesAvWCald 227-4084
Vincent's Barber Shop 29 FranklinBlm 748-5528
Vincent's Hilltop Villa VincentDrClft 473-0802
Vince's Family Market
480 USHwyNo46Fairfld 808-0400
Vinci Alan 200 SpringfieldAvSpfd 376-2643
Vinciquerra Jos 77 FlorenceAvBlm 743-8167
Vindas E 143 MorrisAvSum 908 522-9440
Vinder S 13 WeissDrMtvil 402-0881
Vinderboim Tal 13 WeissDrMtvil 402-0881
Vindici J 26 MeyerCtWO 669-4657
Vine Harry 7 BrooksideTerNCald 226-8312
Vine Harry & Abby 7 BrooksideTerNCald 226-8313
Vine Jackie & Larry
110 GordonhurstAvMtc 746-0181
Vine S 40 NorthTerMpl 763-2785
Vinegra M 96 ParkEdgeBrkHt 908 464-3935
Vines Harrie Miss 107 WilsonPlOr 674-0711
Vines Willie 55 SMunnAvEO 678-1914
Vinet H 36 LexingtonAvMpl 761-5144
Vinettes Rest Home 94 GlenwoodAvEO 674-9111
Viney L & T 234 GlenAvMlb 379-0142
Vineyard R 159 JacobyMpl 761-4666
Vinges M L 99 CarteretGlRdg 748-2526
Vinges Paul 101-B TierneyDrCdrGv 571-9713
Vinges T 99 CarteretGlRdg 748-0117
Vinhal A 4 BrankoRdBrkHt 908 322-5826
Vinick & Docherty attorneys-at-law
85 LivingstonAvRslnd 994-1955
Vinick Philip B 27 BenjaminDrSpfd 376-0891
Vinick Philip B attorney-at-law
85 LivingstonAvRslnd 994-1955
Vinik J 77 UndercliffRdMlb 379-6071
Vinlaw Inc 87-B OldJacksonvilleRdMtvil 316-8715
Vinnicombe Herbert
41 MurrayHillSqNewProv 908 790-0673
Vinnie's Parkview Pizzeria & Restaurant
80 BayAvBlm 748-0889
Vinny's Barber & Hair Style
55 NFullertonAvMtc 783-1532
Vinny's Nails 981 SouthOrangeAvEO 672-6166
Vinokur E 624 SpringfieldAvSum 908 273-0329
Vinopal V A 10 SmithManorBlvdWO 669-8873
Vinoya Vic & Fe 15 JohnsonRdWO 243-2589
Vinpat Construction Co WestOrangeArea 325-3435
Vinson B 184 N19thEO 676-0263
Vinson C 749 ScotlandRdOr 675-1319
Vintage Ivories BloomfieldArea 744-8188
Vinyard E M 29 WindermereRdMtc 746-2143
Vinyl Replacement Windows By Joe Dougherty WestCaldwellArea 226-6306
Vinyl Services Inc 17 CommerceRdFairfld 228-4000
Viola A & L 18 DavenportAvRslnd 226-3454
Viola Brian 46 OakleyTerNtly 667-9295
Viola Bros Inc mason materials
178 WashingtonAvNtly 667-7000
Viola Construction Co Inc
343 SnyderAvBrkHt 908 464-6621
Viola Contracting Co heavy construction
25 KearneyEO 678-8330
Viola D 77 LivingstonAvNewProv 908 665-9012
Viola Debra 55 PassaicAvNtly 667-3363
Viola F A & T 11 OrchardLaFairfld 882-8670
Viola Gerard L CPA 6 PomptonAvCdrGv 857-8966
Viola J 12 AsaMtvil 331-1129
Viola Jas 4 BarberryLaNewProv 908 464-8539
Viola Jos J 33 GlenviewRdNtly 667-8077
Viola M 50-B TroyDrSpfd 564-8189
Viola M F 926 BloomfieldAvGlRdg 748-4029
Viola Michael J attorney
610 FranklinAvNtly 667-8181
Viola R & J 12 AsaMtvil 335-4777
Viola Tara 171 SouthOrangeAvSO 761-5485
Violante A 16 OrlandoDrFairfld 882-9121
Violante Errico 16 OrlandoDrFairfld 227-8580
Violante Josephine 2 AnnVro 239-1604
Violante Meat Market
126 BloomfieldAvBlm 743-8002
Violet A 52 MountainViewRdMlb 564-7846
Violette B & J 4 ChapelCtMtvil 299-1050
Violette P 65 BillingsleyDrLiv 994-3742
Violoa Pasquale 518 MonroeOr 672-2309
Vip Limousine Service MontclairArea 509-2814
Viqueira Zaida 21 SagamoreRdMpl 378-9890
Virany Steven 18 StonehamDrLiv 994-9698
Virany Susan 42 StonewallDrLiv 535-1251
Viray W 374 RutledgeAvEO 678-0873
Virden Craig 273 CharltonAvSO 761-9826
Virdi H S 39 RiverRdSum 908 608-0369
Virga C 993 SpringfieldAvNewProv 908 464-2742
Virgil A 30 HugesMpl 275-9030
Virgil A 30 HughesMpl 763-2917
Virgil Elaine 65 NMapleAvEO 674-7480
Virgil Linda 57 ChestnutEO 678-4921
Virgil M 136 ChangeBridgeRdMtvil 335-3974
Virgin Atlantic Airways Reservations & Information
NewarkInternationalAirportNewark
Toll Free 800 862-8621
Virgin R 312 BloomfieldAvNtly 667-3981
Virgo Communications Inc
91 ClintonRdFairfld 808-9800
Virgo Cornelia C 10 ParksideAvWO 731-6508
Viridian Environmental Consultants
MontclairArea 746-7600
Viridian Print Studio RikerHillLiv 992-5409
Viris Jas 29 OakLaVro 239-6837
Virkler G 1 WaxbergLaPnBk 575-8010
Virone Giorgio
76 NewEnglandAvSum 908 598-7159
Virtual Mail 61 BellevilleAvBlm 748-3999
Virtual Press Office MontclairArea 783-7787
Virtucio Jaime E 90 MillBlm 680-9607
Virtue W D MillburnArea 912-8984
Virtue W D Co 160 BroadSum 908 273-6936
Vis A Vis For The Bath & Boudoir
28 BeechwoodRdSum 908 273-7313
Visabilities CaldwellArea 403-8887
Visakay Associates Inc WestCaldwellArea 226-2404
Viscardo Joseph H 87 RoselandAvCald 364-1586
Viscardo M 378 ClaremontAvMtc 783-8774
Viscardo Nancy 90 PineVro 857-4589
Visceglia Andrew 14 DoddTerVro 857-3566
Visci John MD
556 CentralAvNewProv 908 508-0400
Viscio Robt 32 WhitneyRdShHl 376-8633
Viscione A C 926 BloomfieldAvGlRdg 743-4136
Viscito A 39 EasternPkwyWCald 575-6315
Viscito Jeanne P 237 LincolnBrkHt 908 665-8207
Viscito Jeanne P attorney-at-law
261 SpringfieldAvBrkHt 908 771-9045
Viscito N 5 WheelerWO 669-3214
Viscito R 106 RollinsonWO 731-3929
Visco Estanislao 67 FranklinBlm 680-4721
Visco J 1 RussellCtMtvil 335-3190
Visco L 53 LexingtonAvMpl 761-5935
Visco Louis 35 MiltonAvSum 908 273-6650
Visco M 929 SpringfieldAvNewProv 908 464-8158
Visco Nancy 111 PassaicAvNtly 284-0186
Visco Wm 929 SpringfieldAvNewProv 908 464-8158
Viscomi Beniamino 21 ArverneRdWO 669-3886
Visconti John T 20 NAshbyAvLiv 992-1698
Visconti Larry & Carol 10 HawthorneDrLiv 535-6283
Viscuso M 41-A TroyDrSpfd 258-0153
Viscuso Ronald L MD 181 FranklinAvNtly 284-1042
Viscuso Ronald L MD
769 NorthfieldAvWO 736-2212
Visda M 27 PinoCtClft 655-1620
Viseckas G 41 MainOr 678-4474
Visentin Leonardo 4 LynwoodRdVro 239-4009
Visentin Plumbing & Heating
CaldwellArea 228-9595
Visgilio-McGrath & Heimowitz PA
239 NewRdPrspy 882-3500
Vishnagara Anil 6 RockSpringAvWO 731-4911
Vishnev Phillip 411 EMtPleasantAvLiv 533-0401
Vishnevetsky Alex 25 TowerRdLiv 535-9764
Vishnevetsky Boris 411 EMtPleasantAvLiv 992-7264
Vishnubhatla Murthy
191 RiverBendRdBrkHt 908 508-0677
Visicaro I 168 RutgersLaPrspy 882-9067
Vision Center Pearle
EssexGreenShoppingPlzWO 736-2200
Vision Communications Group Inc
155 PomptonAvVro 239-0800
Vision Electronics Inc 60 RoselandAvCald 403-8588
Vision Eye Care Associates
567 FranklinAvBlv 667-3200
Vision Glass
Toll Free 800 278-6705
Vision Group 100 MorrisAvSpfd 376-5676
Vision Quest Software Systems Inc
MontclairArea 673-9441
Vision Service Plan—
Sales 538-2626
Customer Service
Toll Free 800 622-7444
Vision World 235 ProspectAvWO 736-0553
Visions Facility Management
107 AmperePkwyEO 678-9518
Visions Photographics Bob Bardel
52 BrianRdWCald 228-1715
Visitacion Marty 80 RemerAvSpfd 564-6330
Visitex 574 ValleyRdUMtc 746-1234
VISITING HEALTH SERVICES OF UNION COUNTY INC
526 NorthAveWestfield 908 233-3113

VISITING NURSE ASSOCIATION ---See Community Health Care Of North Jersey Inc

Visiting Nurse Association Of Montclair
205 ClaremontAvMtc 509-4975
Visiting Nurse & Health Services
180 AshlandAvBlm 566-0157
Visiting Nurse And Health Services
354 UnionAvElizabeth 908 352-5694
Visitng Nurse Affiliate
354 UnionAvElizabeth 908 352-5694
Vislocky E 10 JadeMeadowDrSpfd 376-1450
Vislocky J Jr Mr & Mrs
35 EdgewoodAvWO 736-9222
Vislocky O 98 ELindsleyRdCdrGv 256-4642

47780 © Bell Atlantic

Visner Steven & Laurie
12 HomesteadTerLiv 535-4365
Visnick M 48 ClevelandCald 226-5909
Visocchi A M 14 BrookCtSum 908 273-2729
Visone Thomas & Lisbeth
896 RidgewoodRdMlb 912-9547
Visovsky J & J
48 ElizabethCtNewProv 908 665-6487
Visovsky Joe 48 ElizabethCtNewProv 908 790-1107
Vispoli Louis A 80 DogwoodLaBrkHt 908 464-2383
Visser A P 17 OtisPlVro 857-3879
Visser A P 17 OtisPlVro 857-9066
Vista Chemical Company
Park80PlzESaddleBrook 201 845-3800
Vista Health Care Inc
95 SummitAvSum 908 598-0101
Vista Information Solutions Inc
1 BellevuePlzUpperMontclair 509-9330
Vista Insurance Services Inc
500 BloomfieldAvVro 239-7500
Vista Insurance Services Inc
60 PomptonAvVro 857-2739
Vista Pharmaceutical 470 ProspectAvWO 736-1952

VISTA RENT TO OWN ---See Renters Choice

Vista Service 553 BloomfieldAvBlm 680-0353
Vistica G 6 ByrneRdWO 325-7527
Visual Fx OrangeArea 672-5664
Visual Impact Advertising
9 HighlandPlMpl 763-4900
Visual Marketing Industries
18 SpringHillDrWO 736-1228
Visual Media-Wedding Masters
166 ChestnutNtly 667-8724
Visual Media Wedding Masters
452 PomptonAvCdrGv 571-1644
Viswanathan Kumar
141 OldShortHillsRdWO 736-4866
Visweswaran Mani 20 UnionAvNtly 562-0192

VITA ATV ---See ATV Inc

Vita J J Jr 16 RooseveltBlvdNCald 226-8459
Vita Lolita 79 SpruceBlm 566-0073
Vita N P 433 NewEnglandTerOr 678-1318
Vita & Vita Realty Corp
277 FairfieldRdFairfld 227-5233
Vital B 40 BrookwoodDrMpl 763-6268
Vital Computer Services International
354 EisenhowerPkwyLiv 994-0200
Vital Jacob 339 MainOr 674-8959
Vital Renal 178 GlenwoodAvBlm 743-6373
Vital Signs 119 WMtPleasantAvLiv 597-1800
Vitale A 275 HarrisonNtly 661-2866
Vitale A G MD 22 PortlandRdSum 908 277-3208
Vitale A J 90 BerkeleyAvBlm 743-0066
Vitale Allen J 12 VeronaPlVro 239-6962
Vitale Alma Salazar 17 CenterAvCdrGv 256-3929
Vitale B 25 OzoneAvCdrGv 857-2598
Vitale C 7 WilliamNtly 667-7861
Vitale C R 800 BloomfieldAvVro 239-2930
Vitale Gary DMD 526 BloomfieldAvCald 226-8575
Vitale H 12 ChestnutAvSum 908 522-9040
Vitale Irna 500 ParkwayDrEEO 672-7399
Vitale J A Jr 4 ValhallaWyVro 239-5543
Vitale John 43 ChaseNtly 667-1071
Vitale John 2300 RachelTerMtvil 244-9387
Vitale John E attorney 286 EssexMlb 376-8906
Vitale John E lawyer 286 EssexMlb 376-4643
Vitale John R DMD 10 WashingtonBlm 743-3464
Vitale Jos 157 N15thBlm 748-9521
Vitale L 245 RidgeRdNtly 667-5171
Vitale M 248 CentreNtly 562-0284
Vitale M 553 FranklinAvNtly 667-7584
Vitale O F 56 StonehouseRdGlRdg 746-3409
Vitale P J 94 ElmwoodRdVro 239-6145
Vitale R 12 GreenAcresDrVro 239-6773
Vitale R 46 WashingtonAvWCald 226-6971
Vitale Robt Jr 67 ElstonBlm 743-8376
Vitale Robt M 15-C DonaldBlm 680-8450
Vitale Russell 15 BurnetHillRdLiv 597-0657
Vitale Thomas R 35 BoltenPlBlm 338-6198
Vitale Ubaldo 10 SpencerRdGlRdg 429-9883
Vitale V 34 SMountainAvCdrGv 239-8276
Vitaletti G B DMD 230 CentreNtly 667-1095
Vitaletti L Jr 40 WalterBlm 338-8386
Vitaletti L O 108 PassaicAvNtly 667-3576
Vitaletti Roland & Judith
20 SpaldingDrLiv 992-5606
Vitali Ubaldo 188 HiltonAvMpl 763-9310
Vitaliano F J 500 ParkwayDrEEO 678-3069
Vitaliti Salvador 123 GroveAvVro 857-5131
Vitalo V 50 SommerAvMpl 378-8515
Vitalone Christopher Maureen
296 ChangeBridgeRdMtvl 808-4893
Vitanza S 151-C RidgeRdCdrGv 239-3646
Vitanzo Peter C attorney 91 MainWO 731-2202
Vitart J 41 ParkviewDrBlm 338-0262
Vitcavich M 232 NewRdPrspy 244-0767
Vitcavich W 232 NewRdPrspy 227-3278
Vitchie W A 404 FairfieldRdFairfld 227-6187
Vitelli A 203 WatsessingAvBlm 429-4823
Vitelli A M 117 WestEndAvSum 908 522-1862
Vitelli Vincent 296 AmperePkwyBlm 748-2960
Vitello E K 14 StonybrookRdWCald 228-6354
Vitello Felix T 14 StonybrookRdWCald 228-3717
Vitello R 8 BeachMpl 761-1726
Vitencz M 182 HollywoodAvFairfld 227-6561
Vitenson Daniel 884 SSpringfieldAvSpfd 912-9845
Vitenzon Daniel 884 SSpringfieldAvSpfd 912-7041
Viteri E 9 ForestAvNtly 667-1571
Viteritto Josephine Mrs
270 BloomfieldAvNtly 667-8107
Viteritto M C 23 CambridgeDrNCald 403-8819
Viteritto's Getty Service
278 BloomfieldAvNtly 667-2225
Vitetta M 412 ChestnutNtly 667-0684
Vitharana Anil 416 OldShortHillsRdMlb 258-0720
Vitiello A 4 DomessinaLaCald 403-9047
Vitiello Amelia
105 NewEnglandAvSum 908 608-0465
Vitiello Bakery & Cake Shop
105 FranklinAvNtly 661-0622
Vitiello C G 72 WalkerRdWO 736-1059
Vitiello C L Mrs 416 MintonPlOr 676-4451
Vitiello Christopher 68 StonegateDrRslnd 226-4288
Vitiello D 34 OakNtly 667-1522
Vitiello D 45 RichardAvWCald 244-1737
Vitiello Danl 62 FloydAvBlm 743-8091
Vitiello G 111 RooseveltAvWO 736-0213
Vitiello G R 75 FloydAvBlm 743-6678
Vitiello Ice Co Inc 1795 SpringfieldAvMpl 763-4372
Vitiello J 120 BrooklineAvNtly 661-9273
Vitiello Jos Jr 22 EnclosureNtly 284-1473
Vitiello Lauren 34 OakNtly 667-1370
Vitiello M 70 CrestwoodAvNtly 284-0651
Vitiello N 21 HawthorneAvNtly 667-5737
Vitiello R 134 PassaicAvNtly 661-9289
Vitiello Richard 88 SmullAvWCald 364-7559
Vitiello Vincent 31 BeechNtly 667-0953
Vitiello Vincent 40 VillageDrMtvil 334-6124
Vitillo Carmen 31 PassaicAvNtly 661-0354
Vitillo L Inc paving contractors
35 PassaicAvNtly 667-1720
Vitillo Nicholas & Diane 20 HarrisonNtly 661-9022
Vitillo R 33 RavineAvNtly 667-1835
Vitillo R A 111 PassaicAvNtly 235-0092
Vitkin M 53 ShortHillsCirMlb 912-0495
Vitkin Michael 98 KonnerAvMtvil 244-0370
Vitlo H 480 NWalnutEO 673-7457
Vito Andrew & Mary
109 PineBrookRdMtvil 334-8382
Vito J 234 EagleRockAvWO 325-6197
Vitolo Donna 25 UpperMountainAvMtc 783-0003
Vitolo M 11 CobblestoneTerMtvil 402-9722
Vitolo Thomas P lawyer 1 ClevelandPlSpfd 467-8189
Vitolo Thomas P lawyer 1 ClevelandPlSpfd 467-8855
Vitone Catherine 82 NewarkAvBlm 680-1991
Vitone F 13 ParkwayDrPnBk 575-4177
Vitone Rochelle interior design
538 GroveUMtc 783-7451
Vittal M 35 BelmontDrLiv 716-9669
Vitti A Maria 172 SummitAvBlm 748-5437
Vitti Artisans Gallery 590 ValleyRdUMtc 746-1715
Vitti P 172 SummitAvBlm 429-7017
Vitti R 38 CanoeBrookPkwySum 908 522-1016
Vitton Chuck & Julie
2 OaklawnRdSum 908 598-9557
Vittoria A J 6 RockhillDrLiv 992-8848
Vittoria C & A 12 WardellRdLiv 740-1455
Vittoria D 15 SpringMlb 564-9431
Vittoria M & L 55 ProspectCald 228-6674
Vittoria N 30 ParkDrSWO 325-0749
Vittoria Ristorante
101 SpringfieldAvSum 908 522-0615
Vitty A 4 SycamorePlFairfld 227-3043
Vitug R 6 MariannePlPrspy 244-0868
Vitullo N E 481 MeiselAvSpfd 379-9076
Vitullo Nik Advertising 120 MorrisAvSpfd 376-1115
Viturello D 10 GastonWO 736-2539
Viturello Frank Jr 1 HillsideAvRslnd 228-4812
Vitusa Products Inc
343 SnyderAvBrkHt 908 665-2900
Vituschi Ernest 6 WalnutSum 908 277-0461
Viva La Nails Inc 5 JamesBlm 429-2994
Viva Optique Inc 11 StewartPlFairfld 882-3400
Vivant Corporation 27 LawDrFairfld 808-6787
Vivar R 81 MissionMtc 746-5822
Vivat Ginda 100 LlewellynAvBlm 748-8667
Viventi E 14 PassaicAvNtly 235-1243
Viveros C 475 ParkAvOr 673-4840
Vivian C 86 ChristopherMtc 655-8984
Vivian C MontclairArea 744-2798
Vivian Constantine MontclairArea 744-8800
Vivian Jos S 68 SmullAvCald 226-0053
Vivian M 36 ConditCtRslnd 403-1095
Vivian Peter P
36 ConditCtRslnd 228-0652
Viviano Joseph A OD
52 DeForestAvSum 908 277-3116
Viviano Paul & Mark 146 TennysonDrShHl 467-1989
Viviano S P 27 ValleyViewRdVro 239-8038
Viviano Steven 7 SmockCtMtvil 331-1908
Vivid Imaginations 584 PomptonAvCdrGv 857-8155
Vivinetto Anthony insurance
359 CentreNtly 661-2886
Vivinetto J 46 GlenAvFairfld 256-5175
Vivinetto M 4 KristinCtMtvil 402-7581
Vivona Amusement Co Inc VeronaArea 239-0781
Vivona Brothers Amusement Enterprises
1 GlenDrWCald 228-0240
Vivona Morris Jr 109 ForestAvVro 571-1720
Vizcaino R 77 GlenwoodAvEO 673-6799
Vizuete I 59 GroveBlm 429-3547
Vizuete Ines 59 GroveBlm 429-0275
Vizzi R 83 LawrenceAvWO 325-0114
Vizzone D 18 WhiteTerNtly 667-2908
Vizzone G & L 22 EvergreenPlRslnd 228-7587
Vizzone John 8 RobertCtVro 239-5463
Vizzone Richard J 47 CedarNtly 667-1344
Vizzuso A R 46 AlanDrFairfld 227-1008
Vizzuso Frank & Donna 3 ClayDrMtvil 227-9578
Vlacich G 11 SeymourMtc 783-1653
Vlacich Gillian 11 SeymourMtc 746-5781
Vlad Garrett & Desiree 359 WildenPlSO 275-1170
Vlad Vergiliu 55 OtsegoRdVro 857-2475
Vladimer S 110 OakwoodDrMuryHl 908 464-0671
Vladyshevskiy Vitaly 355 BellevilleAvBlm 748-6053
Vlahakes Peter L 3 KingstonDrLiv 992-6121
Vlahides Anthony J 537 HighlandAvUMtc 744-6955
Vlahos Andrew 7 KenzTerWO 731-9559
Vlasak Jerry 5 ValleyWyWO 325-7995
Vlasakakis P 15 UnderhillCtNtly 667-7363
Vlasic Russell 9 TimberAcresRdSpfd 908 522-9132
Vlass Ken & Julie
105 NewEnglandAvSum 908 273-8728
Vliet Les 36-B ForestDrSpfd 376-1474
Vlin F 6 RosedaleAvMlb 763-6763
Vloedman Peter & Deborah
241 EmersonLaBrkHt 908 322-7876
Vloyanetes A 355 ThomasBlvdOr 414-8079
Vnensak S 22 OklahomaAvMtvil 263-3007
Vo Christina 300 LinnDrVro 571-1163
Vo Chung NormalAvUMtc 783-2650
Vo Kiemphong 80 SwensonCirBrkHt 908 771-0736
Vo Ninh T 19 RutgersWO 243-8667
VO2Max Fitness Center NutleyArea 284-1300
Vocall Communications Inc
SpringfieldArea 467-6700
Vocational Consulting Group
11 DundarRdSpfd 564-9538
Vocaturo Arman 57 HighNtly 667-6732
Vocaturo Darin 159 CentreNtly 235-1144
Vocaturo F S 174 WashingtonAvNtly 667-5851
Vocaturo J 27 DuanePlBlm 338-5869
Vocaturo J R 319 WashingtonAvNtly 661-1845
Vocaturo Katherine 57 BaldwinBlm 748-5826
Vocaturo Michael 130 FranklinBlm 743-7458
Vocaturo Samuel 42 BertonPlNtly 661-4894
Voccola Robt J 20 GreenviewWyUMtc 783-4441
Voci Vincent 403 ParkAvBrkHt 908 464-1062
Vodola Joseph 17 SagamoreRdPrspy 227-6336
Vodola M G 17 SagamoreRdPrspy 227-2239
Vodrazka Denise 2 WeaverSum 908 277-0938
Voegele R B 45 ElmMuryHl 908 464-3097
Voehl David 153 KonnerAvPnBk 227-6981
Voehringer W K III
19 CobblestoneTerMtvil 402-5174
Voelbel Fred C 131 FranklinAvWO 325-0428
Voelcker R M 27 HunterdonRdWO 731-0837
Voelkl F & K 11 WindingWyVro 571-9093
Voelkner Robt 59 SunriseTerCdrGv 239-1287
Voest-Alpine 571 PomptonAvCdrGrv 239-9090
Vogel A 28 BrittanyRdMtvil 227-6189
Vogel Arnold 28 BrittanyRdMtvil 227-6534
Vogel B H 15 MorehousePlNewProv 908 464-6799
Vogel Barry M MD 200 HighlandAvGlRdg 429-8270
Vogel C R 10 WellsCtBlm 338-4234
Vogel David P 145 BlackburnRdSum 908 522-1158
Vogel Fred & Mary 47 DunnellRdMpl 763-1796
Vogel Fredk M 50 HighlandAvGlRdg 743-6412
Vogel G C & E M
77 EvergreenDrBrkHt 908 464-0218
Vogel Howard W
35 HicksonDrNewProv 908 464-7314
Vogel J 31 MountainRidgeDrLiv 994-4381
Vogel J J 56 WalnutMtc 783-5378
Vogel Jacob W 349 MountainAvSpfd 379-4110
Vogel John J Jr 342 RichmondAvSO 762-6649
Vogel M 19 CrescentRdPnBk 227-0452
Vogel M 32 MerkelDrBlm 338-0243
Vogel Mark 555 MountainAvNCald 228-9125
Vogel Martin 555 MountainAvNCald 226-8113
Vogel Martin CPA 555 MountainAvNCald 228-9178
Vogel Michael V 39 WildwoodTerGlRdg 429-4830
Vogel Morton M 86 NHillsideAvLiv 994-1967
Vogel N 100 StoneHillRdSpfd 376-5864
Vogel R 63 ClarkAvBlm 743-3511
Vogel R 40 HughesMpl 761-5974
Vogel Richard 272 MainMlb 564-9372
Vogel-Rick Agency Inc
200 FreewayDrEEO 676-6100
Vogel Robt 21 BrainardUMtc 783-9842
Vogel Robert 6 CurtisTerMtc 746-8591
Vogel Saul 232 StirlingAvOr 672-4657
Vogel Thomas S 2100 RachelTerMtvil 882-7911
Vogel V 141 ChestnutMtc 746-8560
Vogel W S Agency Inc
70 SouthOrangeAvLiv 992-7171

VOGEL WILLIAM S agent
200 FreewayDrEEO 676-6100

Vogel Wm E 68 EagleRockWyMtc 746-8289
Vogel Wm S 2 ClaridgeDrVro 857-8545
Vogelaar Jake 27 WarnerAvSpfd 564-6131
Vogelbaum Edward & Joan
53 LenoxCtMtvil 334-7261
Vogeli Christian 9 RidgeRdRslnd 226-6131
Vogelmann J 63 ColtonCirWO 736-1336
Vogelmann L 3 KnollwoodDrLiv 533-1369
Vogelsang Thomas H 14 ClevelandRdCald 228-3143
Vogelsberg Gretchen 52 JamesMtc 744-6387
Vogelson Anthony 471 TremontAvOr 675-2581
Vogler Greg 15 NorfolkAvMpl 762-6338
Vogler Joseph & Robert
193 ENorthfieldRdLiv 994-9676
Vogler P A 24 TuscanMpl 761-6189
Vogler W J 24 TuscanMpl 761-6189

VOGT ---See Also VOIGT

Vogt Abe 27 HenriettaDrFairfld 227-0512
Vogt B 27 HenriettaDrFairfld 575-7784
Vogt Chris M 200 SpringfieldAvSpfd 467-8565
Vogt D 178 RoselandAvCald 364-1647
Vogt Frank J Mrs 8 AherneWyWO 731-7556
Vogt George R 12 MeekerPlMlb 379-2408
Vogt Howard S 11 ParkPlBlm 748-1875
Vogt I 23 SherwoodRdSpfd 379-6542
Vogt J C 15 HolidayDrWCald 226-3784
Vogt P F 40 ColonialWyNewProv 908 464-5947
Vogt R 43 RadcliffDrNewProv 908 464-2978
Vogt R P 116 ElmWO 325-1654
Vogt Robt M 42 TowerDrSpfd 379-5638
Vogt Ronald 45 WilfredWO 736-0694
Vogt Thomas 27 PittRdSpfd 467-1846
Vogt Wm V 21 KeatsRdShHl 376-4875
Vogtman Ted 16 BerkeleySqBrkHt 908 322-5332
Vohden Douglas
109 TallOaksDrNewProv 908 464-4227
Vohra Anu & Shiva 18 FieldingRdShHl 379-9153
Vohra Ranjan 16 HeritageCtMtvil 402-7916
Voice Box Systems Inc WestOrangeArea 736-8300
Voice Broadcast Inc 15 BloomfieldAvVro 857-8500
Voice Mail Service By
Procommunications 731-6500
Voight C 192 WFairviewAvSO 763-3688
Voight D 4 JohnSum 908 277-4309
Voight David M 4 JohnSum 908 598-0841
Voight Jeff 127 OldShortHillsRdWO 669-8664
Voight Patricia 456 LaurelOr 673-4577

VOIGT ---See Also VOGT

Voigt F W 81 NutleyAvNtly 661-2326
Voje Frank 716 PlnfldAvBrkHt 908 322-6642
Vojnik J M 11 RectorPlBlm 338-4781
Volak Renee 47 OaklandAvBlm 680-8040
Voland M 242 ProspectNtly 661-1348
Volanti Phillip & Coleen 10 NellCtFairfld 882-0258
Volcy C 113 NOratonPkwyEO 678-4039
Volcy H 113 NOratonPkwyEO 676-4619
Volcy P Mr & Mrs 80-B ChristopherMtc 746-8898
Volcy Pierre R 210 AmherstEO 414-0163
Volcy Ricardo 210 AmherstEO 673-3142
Vold Dean Jr 370 PomptonAvCdrGv 857-3527
Volina A 138 WatsonAvWO 731-6898
Volk A & Sons cleaning & dyeing
110 ValleySO 763-0100
Volk J 8 LakeviewDrWO 669-1433
Volk J S 8 LakeviewDrWO 325-8260
Volk Kristin 21 WaldronAvSum 908 273-3118
Volk Norman H 445 WaltonRdMpl 763-5682
Volker A 81 SummitAvSum 908 277-1219
Volker J 86-A WabenoAvSpfd 467-9685
Volker L F 91 WestRdShHl 376-4599
Volkert C 25 NorwoodPlBlm 338-8612
Volkert Cynthia
17 BurlingtonRdMuryHl 908 665-4071
Volkert D S 61 BattleHillAvSpfd 564-8639
Volkert Richard A 95 CumberlandAvVro 857-9365
Volkerts E 50 MelrosePlMtc 783-7244
Volkl M 7 GalesDrNewProv 908 508-1559
Volkov Igor 195 MainMlb 912-0826
Volkswagen Authorized Sales
USHwyNo22BoundBrook 732 469-1900
VOLKSWAGEN AUTHORIZED SALES & SERVICE 2195 MillburnAvMpl 763-4567
VOLKSWAGEN AUTHORIZED SALES & SERVICE H & D LINDEN MOTORS
400 StGeorgesAvELinden 908 486-6200
Volland Johanna Mrs 554 ValleyRdUMtc 746-7723
Vollavanh V 54 CedarMlb 376-1263
Vollen M 259 ParkMtc 744-7264
Vollenberg Jacobus & Helen
50 BoydenAvMpl 763-7635
Vollero R 265 HillsideAvNtly 667-0898
Vollherbst C 189 HawthorneAvSpfd 376-3842
Vollmann Walter 441 MeiselAvSpfd 376-6956

Area Code 973

Vollmayer D 13 LorraineDrPnBk 227-7678
Vollmayer James
136 ChangeBridgeRdMtvil 402-7823
Vollmer C 1 EagleRockAvWO 731-9391
Vollmerhausen Joseph MD
15 ClubDrSum 908 277-1186
Vollrath Steven 81 MontaguePlMtc 746-8240
Volmar A 422 AcademySO 761-0721
Volmar S 422 AcademySO 275-1384
Volo F 17 EntwistleAvNtly 235-1596
Volo Peter Mr & Mrs 12 MarloRdLiv 992-5037
Volonte William J attorney 744 BroadNwk 642-0885
Volosov Aleksey 130 NewRdPrspy 227-5467
Volosov Vadim 43 RutgersLaPrspy 575-0388
Volpe A S 53 TreeTopDrSpfd 908 277-4142
Volpe Anthony 29 EvergreenAvBlm 429-8017
Volpe B A 22 UpperMountainAvMtc 744-7320
Volpe Charles M 22 UpperMountainAvMtc 744-4256
Volpe D 1 RiverRdNtly 661-2696
Volpe Frank M 44 DoddBlm 748-0210
Volpe Frank V 12 TerraceAvWO 731-0645
Volpe Geo M 4 RobinPlFairfld 227-4685
Volpe George M Jr 102 KentDrRslnd 403-1378
Volpe J 64 DerwentAvVro 857-3591
Volpe J 28 ErwinPlWO 736-8935
Volpe J 165 GarfieldPlSO 762-6659
Volpe J 109 RiverRdNtly 667-6946
Volpe J L 62 HayAvNtly 667-6438
Volpe J L Dr Jr 62 HayAvNtly 667-8853
Volpe Joseph 78 HayAvNtly 667-6282
Volpe Julian 28 OakDrRslnd 226-9024
Volpe Louis 36 PhyllisRdWO 736-9144
Volpe M 2 EarlCtMtvil 316-2428
Volpe M 40 VillaPlNtly 667-2448
Volpe M E 111 RandolphPlWO 669-2682
Volpe Michael DMD 30 AcademyRdCald 228-3422
Volpe P 356 MelrosePlSO 763-4319
Volpe Paul 96 LindenAvBlm 743-6655
Volpe Ronald 108 ColumbusBlm 743-1608
Volpe Service Co Inc 125 DorsaAvLiv 740-1606
Volpe T 20 TerraceAvWO 736-2125
Volpe Tonya T 40 LenoxAvEO 675-7479
Volpelletto Eileen MA MSW ACSW
150 RiverRdMtvil 299-1919
Volpelletto H J 142 RutgersPlNtly 667-9338
Volper S 61 RockledgeDrLiv 992-8556
Volpers C 12 VillaPlNtly 661-2665
Volpone Ronald 29 YaleNtly 284-1425
Volski B 46 PineBlm 743-5815
Volski J A 65 HillcrestAvBrkHt 908 464-1984
Volski R 133 DemarestBlm 661-2618
Voltaggio Joseph A 215 ParkerAvMpl 762-6029
Voltaire James T 24 BerwynEO 673-6248
Voltaire Jean 227 NOratonPkwyEO 673-7680
Voltarelli A 72 GlenRidgeAvGlRdg 748-2639
Voltarelli M 10 GeorgeMtc 783-3098
Voltmer Dan 36 KorwelCirWWO 731-6649
Voltmer James 65 ChapinRdMtvil 276-0860
Voltmer Maria E 36 KorwelCirWWO 731-6336
Voltmer Ralph C 82 EdgemontRdUMtc 746-0941
Voluntary Benefit Systems Corp Of America
343 MillburnAvMlb 379-7666
Volunteer Center Of Greater Essex County
439 MainOr 676-8899
Volunteers Of America-Greater New York—
Northern New Jersey Administrative Offices & Community Correctional Service Offices
158 WashingtonNewark 642-0300
Field House 45 LenoxAvEO 414-0086
Synergy IV 787 VoseAvOr 677-0711
Volvo At Martin's Manhattan
627 11thAvManhattanNY 212 586-0780
Volvo Authorized Sales & Service
326 MorrisAvSum 908 273-4200
Volvo Authorized Sales Service Parts & Leasing
285 StateHwyNo10EastHanoverTownship 884-2000
Volvo Authorized Sales & Service-Regency Motors 638 BloomfieldAvMtc 746-4500
Volvo Authorized Service
225 RiverDrPassaic 777-1790

VOLVO MONTCLAIR VOLVO
638 BloomfieldAvMtc 746-4500

Volvo Ramsey Sales & Service
585 StateHwyNo17Ramsey 201 327-5105

VOLVO-REGENCY VOLVO—
Sales & Leasing
638 BloomfieldAvMtc 746-4500
Service Dept 638 BloomfieldAvMtc 746-4502

Volvo Service & Parts 595 ValleyOr 674-2254
Volz C 11 HamiltonDrENCald 226-0089
Volz Chris & Carole 26 ParkwayECald 403-0347
Volz D 11 HamiltonDrENCald 226-0806
Volz H S 21 BrookwoodDrMpl 763-2337
Volz J L 1-A LovelCtNtly 661-2087
Volz John P & Ilona 27 CoolidgeRdMpl 761-1741
Volz K 94 WestvilleAvCald 228-4599
Volz L A 186 CooperAvUMtc 783-9219
Volz Richard F & Hertha
39 HighlandAvMpl 763-8925
Vomacka Alan MontclairArea 744-4030
VonArx Victoria 338 HighlandAvUMtc 744-3693
Von Auenmueller Alix
51 ValleyViewAvSum 908 273-0397
Von Auenmueller Eberhard
51 ValleyViewAvSum 908 273-0408
VonAulock S 101 GatesAvMtc 509-8244
Von Brause R 38 StLukesPlMtc 746-8097
Von Brause Ralph 38 StLukesPlMtc 746-3920
von der Linden A F
14 TreeTopDrSpfd 908 273-6959
Vondervor J 7 FieldRdMpl 762-6059
Von Dickersohn J 75 ProspectEO 678-7135
Vong Meechock 84 MyrtleAvNtly 661-4902
Vongachariya R 28 ComleyPlBlm 680-8938
VonGlahn K G 497 LongHillDrShHl 376-5461
Von Gleich Adele 280 BeaufortAvLiv 992-1038
Vongsoasup W 44 NanceRdWO 736-5084
Von Haas Thomas & Christine
13 EdisonDrSum 908 273-4833
Von Halle Associates Inc
WestOrangeArea 325-1160
von Halle Gerald S 2 ClaridgeDrVro 857-7288
VonHoene M C 353 WalnutNtly 667-0702
Von Hoffman P 178 NMountainAvMtc 783-7556
VonHoffman Robert F 175 SmullAvWCald 226-3073
von Hoffmann Bernard
41 KendrickRdNewProv 908 464-4864
von Hoffmann E & D 232 ValleyRdMtc 744-3652
VonHoffmann Trip
41 KendrickRdNewProv 908 665-4083
VonHos T C 13 EdisonDrSum 908 273-4859
VonKlemperer Barbara
140 MountainAvSpfd 376-5565
VonKlemperer Barbara ED D
SummitArea 908 522-1008
VonKlemperer William J
156 ColonialRdSum 908 277-3873
VonKlemperer Wm
156 ColonialRdSum 908 598-1947
Vonleh K 222 WaverlyPlSO 762-7230
Von Lengerke Justus B
28 LeaycraftLaCald 226-7471
VonLutz Nicholas 112 PomptonAvVro 857-5014
Von Neida Allyn R
133 AshlandRdSum 908 273-7628
Von Nessi L 10 GlensideDrWO 736-4909
Von Nessi Lara 10 GlensideDrWO 736-9596
vonNessi P 24 WalnutCtSO 763-5234
von Nessi Paul T attorney
405 NorthfieldAvWO 736-4900
Vonoflorio S 123 HorseneckRdFairfld 227-1833
Vonoflorio Sal 123 HorseneckRdFairfld 575-1488
von Rohr Equipment Corp 13 RaceBlm 748-9111
Von Rosendahl P 55 SProspectVro 239-8382
Von Rosendahl Ralph 55 SProspectVro 239-1616
Vonroth N S 16 RhodaAvNtly 667-3730
Vonroth William Jr MD
316 ClaremontAvMtc 783-6363
von Salis F 59 FranciscoAvWCald 226-7730
Von schaumburg C 49 NMountainAvMtc 783-3515
Von Schaumburg K 16 BrookdaleRdBlm 338-5345
von Schrader J 6 JeromePlUMtc 746-9279
VonSeckendorff Ullrich & Pat
1089 ProspectAvMtnsd 908 522-0461
VonSee N P 80 MountainAvCald 226-3520
von Stamwitz Richard B 23 ParkDrNWO 325-3791
Von Stein E 40 RockledgePlCdrGv 239-6364
Von Suppiny Edmund 50 BrooksideAvCald 228-4261
Von Suppiny John 50 BrooksideAvCald 228-4261
Von Thron Albert H 9 VreelandLaCdrGv 239-2029
Von Watzdorf B 166 MaplewoodAvMpl 761-8367
VonWatzdorf Rudolf 48 HillsideAvShHl 376-7133
Von Winckler C 19 WelshmanCtCald 228-2668
VonWoeckener L 55 MonroePlBlm 748-2812
Voorhees D J 175 TookerAvSpfd 379-3610
Voorhees E 42 TookerAvSpfd 467-9205
Voorhees H B 17 WinansRdLiv 992-8333
Voorhees J G
73 SouthgateRdNewProv 908 464-1153
Voorhees M E 44 SMunnAvEO 678-3604
Voorheis Industries Inc
35 MontesantoRdFairfld 227-2446
Voorheis James T 53 ParkLaEsxFels 226-0955
Voorheis James T Ra
35 MontesanoRdFairfld 227-7799
Voorhies Bill
142 DiamondHillRdBrkHt 908 464-3236

VOORHIS ---See Also VOORHEES

Voorhis L D 12 KnollwoodDrNCald 226-1789
Voorhis Nathan K
135 PineGroveAvSum 908 522-3269
Voorhoeve I M 247 ClaremontAvMtc 509-1655
Voorhoeve L 204 SpringfieldAvSum 908 273-8218
Vopal J & R 350 HartfordRdSO 275-0696
Vora Chator 85 LakewoodTerBlm 748-1116
Vora M MD 460 FranklinAvNtly 667-8640
Vorbach Jerry 142 ChestnutMtc 783-6356
Vorbeck John 27 SwanRdLiv 535-8571
Vorchheimer Jeffrey
14 ShermanAvSum 908 273-0042
Vore James B 174 HighlandAvMtc 783-5620
Voremberg Sandra R MD
33 OverlookRdSum 908 598-0190
Vorndran K 11 PilgrimCtBlm 743-1853
Vorndran R 20 MerkelDrBlm 338-5430
Vorona Z 34 TudorCtSpfd 379-7294
Voronka Roman & Zirka 30 ClintonAvMpl 761-7260
Voros G FairfieldArea 882-7904
Voros V FairfieldArea 227-1318
Vorsanger Robt M 10 DenmanCtShHl 379-9162
Vortec Inc 6 PomptonAvCdrGv 239-6614

VOS ---See Also VOSS

Vos J 85 BerkeleyAvBlm 743-3742
Vos Michael & Christina
12 MountainAvMpl 762-2390
Vosa R 253 BerkeleyAvBlm 429-0637
Vosburgh Walter 26 WoodcrestCirSpfd 376-5139

VOSE ---See Also VOSS

Vosough Aman 123 YantacawBrookRdMtc 655-0559

VOSS ---See Also VOSE

Voss Donald H 130 ClarewillAvUMtc 746-4411
Voss Duane 2 CraigCtMtvil 227-6098
Voss Ned BerkeleyHeightsArea 908 665-1483
Voss Stationery 21 SouthOrangeAvSO 762-3366
Vosseler E F 5 ParkTerUMtc 746-4344
Vossough Enayatollah MD
136 BrookfieldAvNtly 661-9590
Vostal Jos 165 FairfieldAvWCald 403-0514
Vostal R 95 HatfieldCald 403-2684
Vostal Robert H & Kelly L 95 HatfieldCald 403-9719
Vostal Robt T 39 WindsorPlEsxFels 228-4533
Votey Edwin S
105 CanoeBrookPkwySum 908 273-8686
Voto J J 2 FloydRdVro 571-1576
Votta J R 61 MtProspectAvVro 239-0691
Votto D 33 LindsleyPlEO 672-4732
Votto Frank 308 LupineWyShHl 376-6681
Votto Mae 564 IrvingtonAvMpl 761-1825

VOUGHT ---See Also VOGT VOIGT

Vouloumanos Dimitrou 49 ClevelandCald 364-0842
Vouloumanos George 49 ClevelandCald 364-8494
Vourliotis A 217 StevensAvCdrGv 256-1741
Vouvalis Sakellarios
955 SSpringfieldAvSpfd 467-6736
Vovakes Michael CPA
248 LorraineAvUMtc 783-9212
Vovchuk Ilya 49 ShortHillsCirMlb 376-2862
Vowinkel Stephen 435 RichmondAvMpl 762-5209
Vox Gallery 444 SpringfieldAvSum 908 273-2551
Voyagers Travel Service
476 BloomfieldAvMtc 783-5050
Voychuk Edward 230 MorrisAvSpfd 467-9770
Voyer Geo E 372 CharltonAvSO 762-2524
Voynick J S 107 InwoodAvMtc 655-1530
Voynick John S Jr lawyer
1064 PomptonAvCdrGv 890-1040
Voyski E 223 WMtPleasantAvLiv 992-9194
Voytac H G 29 BerkeleyAvBlm 748-3931
Voytac J 799 MountainAvBrkHt 908 508-1880
Voytac Thos 81 TaylortownRdMtvil 334-3189
Vozhik Anna 100 StoneHillRdSpfd 467-2459
Vragolic Goran & Mary
210 StevensAvCdrGv 812-0932
Vrahnos Peter 4 BodwellTerMlb 379-2745
Vranos S 293 ChestnutNtly 661-9138
Vrecenak Dennis 63 ClintonRdFairfld 882-3461
Vreeland A 384 USHwyNo202Mtvil 335-3821
Vreeland A F Jr 386 MainRdMtvil 335-3074
Vreeland A L 25 WhiteOakDrNCald 228-4127
Vreeland B H 41 NFullertonAvMtc 744-7490
Vreeland C MainRdMtvil 334-6413
Vreeland Donald S
38 SouthernSlopeDrMlb 379-5081
Vreeland Douglas W
31 SweetbriarRdSum 908 273-0944
Vreeland Engineering 366 MainWO 731-7244
Vreeland Garret 18 FerncliffTerShHl 467-5977
Vreeland Jeaneen 238 ParkMtc 783-3321
Vreeland John J 51 MapleAvWO 731-1188
Vreeland John P 3 BigPieceRdFairfld 575-5724
Vreeland L 26 MapleAvPnBk 227-0628
Vreeland Richard 64 RooseveltRslnd 228-2288
Vreeland Richard C 15 PeaseAvVro 239-1790
Vreeland Roger A 4 MargaretDrPnBk 227-2598
Vreeland Roland 22 RidgeRdRslnd 226-4996
Vreeland Tire Supply
USHwyNo287&LakeShoreDrLake Parsippany 887-0055
Vroegindewey J 76 GroveMtc 655-0384
Vroegindewey K 188 BellevueAvMtc 783-3287
Vryhof Carl 18 DivisionAvSum 908 273-2482
Vryhof D 27 GraceBlm 748-4646
Vu Hong 161 HillsideAvLiv 992-6179
Vu L 467 ElmwoodAvMpl 275-0567
Vu Link NewProvidenceArea 908 464-7633
Vue More Manufacturing Corp
184 FranklinAvNtly 235-0660
Vujosevic V 23 LongviewWO 731-4644
Vujovic Dragomir 447 ProspectEO 672-1287
Vukelich Michelle 808 USHwyNo202Mtvil 334-5239
Vulpi V 133 LincolnAvOr 675-8453
Vultiggo A K 50 SSpringfieldAvSpfd 258-0173
Vultiggo James 47 WatsonAvWO 669-2135
Vuolo A 6 OakLaVro 239-6091
Vuolo Gilbert 52 BarkMillTerMtvil 316-0659
Vuolo P F 6 OakLaVro 239-2539
Vuong Dieu C 127 OldShortHillsRdWO 669-6794
Vuong Le 133 HighNtly 667-5354
Vuong Phuong 135 RidgeRdNtly 661-2208
Vuono K 253 HooverAvBlm 429-0416
Vuotto Charles 62 WarrenRdWO 243-9546
Vuylsteke Eva 14 SayreSum 908 522-1383
Vyas K R 3 MerklinAvWO 325-6353
Vyas P 133 StagerNtly 235-0219
Vycente Jose 260 ElmwoodAvMpl 763-8112
Vydra John 2 CampLaFairfld 227-5041
Vyniski A M 140 HillsideAvNtly 667-6129
Vysata Olga MD FAAP
745 NorthfieldAvWO 736-5189
Vytell A 16 CrescentRdPnBk 808-6918
Vytell Alex J 200 ExecutiveDrWO 736-8686
Vyza Venkata R 77 GroveMtc 509-9080
W Kodak Jewelers
211 FranklinAvNtly 667-4466
W Orange Forist & Gift Service
Toll Free 800 654-3569
WACO Products Corp
10 NewMapleAvMtvil 882-1820
W B Arnold Inc
185 FairfieldAvWCald 228-0900
WBI 69 Route46WFairfld 276-1090
WBI 69 Route46WFairfld 882-7759
WCBS TV NEWS 530 W57thNYCNY 622-7295
W D Sales BloomfieldArea 680-3676
WEBSCO 40 DepotVro 239-1500
W E C A R E 741 NorthfieldAvWO 736-1200
W E R A Radio-AM 1590
120 W7thPlainfield 908 755-1590
WESCO Westinghouse Electric Supply Co
EdwardsRdPrspy 882-2300
W F M E Family Stations Inc
289 MtPleasantAvWO 736-3600
WFMU—
Disc Jockey 580 SpringdaleAvEO 678-7743
Office 580 SpringdaleAvEO 678-8264
W F O Wall Furniture Outlets
Plaza46WWestPaterson 890-7711
WHR Inc heating, air conditioning & refrigeration OrangeArea 676-4199
WHSE-Channel 68 TV
390 WMarketNewark 643-6800
WINE Marketing Inc MontclairArea 509-1300
WISH LivingstonArea 994-9474
WIYD International Inc Pps
47 GlenParkRdEO 673-0094
W & J Mfg Co 111 ClintonRdFairfld 227-7190
W & J Realty Co 8 MarcellaAvWO 325-0085
W J M B Radio 418 CentralAvOr 266-1206
W J M B Radio 61 MontaguePlMtc 655-0022
WJN Mechanical MontvilleArea 575-8110
W-K Realty 8 SFullertonAvMtc 746-0178
W L D Communications
170 ChangeBridgeRdMtvil 808-1442

WMTR GREAT SONGS-GREAT MEMORIES 1250 AM
55 HorsehillRdCedarKnolls 538-1250

W N J B TV Channel 58
1573 ParksideAvTrenton 609 292-5252
W N J M TV Channel 50
1573 ParksideAvTrenton 609 292-5252
WNJU TV Broadcasting Corporation Channel 47
39 IndustrialAvTeterboro 201 288-5550
WNYW-FOX 5 NEWS—
1500 HarborBlvdWeehawken 201 348-3292
205 E67thNYCNY 212 452-5555
WORDFORCE Division Of Office Temporaries Inc
182 ColumbiaTpkFlorhamPark 822-2022
WPI Communications Inc
55 MorrisAvSpfd 467-8700
W R Chesnut Engineering Inc
14 SpielmanRdFairfld 227-6995
WR Willis Electric Contractor
2-A RiverRdNtly 562-0292
WRMN Radio Mindanao Network Inc
554 BloomfieldAvBlm 743-0200
WRO Inc Taichi Pakua-Hsing-I
SummitArea 908 277-3130
W S Exterminating 44 GlenwoodAvEO 674-8522
W & S Furniture Repairing MontclairArea 744-6928

W & S Pontiac Sales & Service 5200 KennedyBlvdWestNew York 201 863-5368
W S Tyler 376 HollywoodAvFairfld 276-0150
W S Vogel Agency Inc 200 FreewayDrEEO 676-6100
W S Vogel Agency Inc 70 SouthOrangeAvLiv 992-7171
WSD Construction 102 OakwoodDrNewProv 908 771-9699
WSKQ Radio Station Main Studio & Transmitter LivingstonArea 994-2994
W T Winter Associates Inc 20 KulickRdFairfld 808-2211
W&W Logistics 2 MadisonRdFairfld 575-6620
WW Messenger Service 20 MainOr 674-8932
WW Shipping 20 MainOr 674-8932
WWAV Rapp Collins Group 251 ParkMtc 744-8161
W X T V 42 CloveRdLtFl 746-7882
W X T V Channel 41-Univision 24 MeadowlandsPkwySecaucus 201 348-4141
Waack Sally 141 BellevueAvUMtc 744-2013
Waag W R 67 ColtRdSum 908 277-1866
Waas G F Jr 27 MorrisRdWO 731-1768
Wacera R 116 CarteretGlRdg 748-5954
Wacha Albert DPM 31 SmullAvCald 226-4848
Res 7 GlenwoodWyWCald 228-9180
Wachala Jos S 113 RidgeAvBlm 743-7052
Wachenfeld Howard G 18 GlensideRdSO 762-0244
Wachenfeld Scott 14 WindingWyWO 736-0496
Wachowicz R 70-B FremontBlm 748-4692
Wachs Gerald N MD & Glorya 459 LongHillDrShHl 467-0717
Wachs Gerald N MD FACP— Millburn Office 116 MillburnAvMlb 376-8500
Summit Office 350 SpringfieldAvSum 908 277-0900
Wachs Glorya D travel agent 535 MillburnAvShHl 379-4346
Wachsmuth Bert 55 RandolphPlSO 762-5024
Wachsteter John I 84 OakviewTerShHl 376-7319
Wacht F W 76 HollywoodAvFairfld 227-2759
Wachtel C 46 RockledgeDrLiv 992-5518
Wachtel Chas J TaylortownRdMtvil 334-2362
Wachtel G 74 WoodlandAvGlRdg 743-6185
Wachtel M 573 BroughtonAvBlm 893-0414
Wachtel Miriam Mrs 195 GregoryAvWO 731-2190
Wachtel R 100 StoneHillRdSpfd 376-6098
Wachtel R J 24 PassaicValleyRdMtvil 334-3222
Wachtel Robt & Cheryl 56 WellingtonAvWO 736-2656
Wachtel Robt A ESQ 56 WellingtonAvWO 736-2656
Wachter Frank 238 HillsideAvNtly 661-3899
Wachter H J 56 SutnDrBrkHt 908 322-6197
Wachterhauser A & Carol 21 2ndNewProv 908 464-7668
Wachtin Heidi E 36 GodfreyRdMtc 655-9650
Wachtler B 24 CarrollFairfld 227-3751
Wachtler Howard S 7 CamelotDrLiv 992-9839
Wachtler J J 80 AvonDrEsxFels 226-9456
Wachtler June 80 AvonDrEsxFels 226-9456
Wachtler Ronald 74 TwoBridgesRdFairfld 227-8556
Wackenhuth E 24 WindingWyNCald 226-5756
Wacker Corporation FairfieldArea 227-6185
Wacker Emil 16 CanoeBrookPkwySum 908 273-7391
Wacker H 36-C LindenAvSpfd 564-5971
Wacks Michael MaplewoodArea 762-7656
Wacyk Richard 14 BromleyCtMtvil 331-1496
Wada Yu 79 ClaremontAvMtc 509-9423
Waddell Christopher J 130 UnionAvMpl 762-7783
Waddell Herbert H 98 RobbinsAvBrkHt 908 464-0683
Waddell J 400 ElmwoodAvMpl 762-9167
Waddell K W 76 MountainAvNCald 228-7053
Waddell L 452 PomptonAvCdrGv 857-9852
Waddell M Mr 24 ClubRdFairfld 227-6846
Waddell M Mr & Mrs 24 ClubRdFairfld 808-1623
Waddell Michael 190 MorrisAvSpfd 564-5032
Waddington J 7 LougheedAvWCald 226-1974
Waddington Jon 7 LougheedAvWCald 226-6274
Waddon Jack 17 ConcordDrLiv 992-2518
Waddoups Andrew L 39 BriantPkwySum 908 598-9468
Wade A 76 OrchardSum 908 273-6572
Wade A P 553 MountainAvNCald 226-7497
Wade Alice 25 TuscanRdMpl 378-9450
Wade B 1766-B SpringfieldAvNewProv 908 665-2911
Wade B E 1766-B SpringfieldAvNewProv 908 665-8612
Wade C 300 OakwoodAvOr 676-3650
Wade C L 19 MeekerPlMlb 379-3090
Wade C Y 69 EdgarPlNtly 235-9015
Wade Chas 33 WyomingAvSO 275-5021
Wade D K 12 SummitEO 673-8927
Wade D M III 588 BloomfieldAvWCald 226-0037
Wade Deborah 74 LenoxAvEO 676-7056
Wade Derrick 22 WatchungAvWO 675-2455
Wade Edw H Jr 65-B MountainAvSpfd 379-4095
Wade Jabbar 60 WashingtonEO 677-7067
Wade Kim 96 HillcrestTerEO 674-8389
Wade M 29 SussexAvEO 677-9099
Wade Martin & Diane 16-A ForestDrSpfd 912-9513
Wade Maryann A 25 TarantoCtMpl 763-5971
Wade Nicholas & Mary 161 MidlandAvMtc 746-2096
Wade Robert & Cathy 41 SpringbrookRdEMtvil 402-2107
Wade S 187 N16thEO 266-1475
Wade S Miss OrangeArea 675-4548
Wade Urlin 372 BroughtonAvBlm 338-5817
Wade Y SouthOrangeArea 763-4234
Wadelton F B III 68 BeekmanRdSum 908 522-1321
Wadenius G 7 VanVleckMtc 783-1674
Wadhwa Sanjeev & Dominique 127 ButlerPkwySum 908 277-1271
Wadia Nadir 18 AspenRdWO 736-8418
Wadia Travel Inc 533 NorthfieldAvWO 325-8844
Wadkins R 48 GreenbrookDrBlm 743-1919
Wadle Otto 301 WhiteOakRidgeRdShHl 379-2979
Wadley W 544 ValleyRdWO 325-1961
Wadlow J 117 VoseAvSO 761-1669
Wadmond G L 1 EuclidAvSum 908 273-1579
Wadmond Mark 41 MichiganAvSum 908 273-5572
Wadolkowski T 4 OvermontRdLtFl 746-8090
Wadud Khadijah 185 NParkEO 674-2464
Wadud M 11 EllingtonEO 677-1440
Wadyka David P lawyer 4 BeckerFarmRdRsInd 535-5300
Waechter A C 12 AmherstCtMpl 763-4625
Waehren Matthias 381 HighlandAvMtc 744-4993
Waelz L & M 9 SkylineDrMtvil 316-0094
Waeschle C & P 55 KingsleyWO 325-2307
Waeschle Jeffrey 62 PiersonRdMpl 763-7037
Waeschle R H 62 PiersonRdMpl 763-5644
Waff Craig B 61 BurnetMpl 762-1269
Wafle Howard 100 CedarGrovePkwyCdrGv 239-2787
Waga Marilyn 489 HighlandAvMtc 744-5739
Waga & Spinelli certified shorthand reporters 4 BeckerFarmRdRsInd 992-4111
Wageman Jeff & Lisa 40 SycamoreAvBrkHt 908 771-0947
Wageman Robert P 36 CampLaFairfld 882-5717
Wagemann R 36 CampLaFairfld 227-6584
Wagenbach Geo F 33 RidgeDrEBrkHt 908 464-8378
Wagenbach Jeffrey & Kathleen 34 HobartAvSum 908 273-3433
Wagenbach Stephen 2 DeBaryPlSum 908 273-8929
Wagenberg B D 17 BearBrookLaLiv 994-1034
Wagenberg Barry D DMD 160 SLivingstonAvLiv 994-9995
Wagener S 24 BeachRdVro 239-8830
Wagener S 170 IrvingtonAvSO 763-0930
Wagenheim Kal 52 MapleAvMpl 378-8279
Wagenheim Kal 52 MapleAvMpl 762-1565
Wager Anita 112 KingmanRdSSO 762-8665
Wager Daniel K 12 LenoxCtMtvil 257-0750
Wager Robt H Jr 117 MontroseAvWSO 762-4998
Waggett D 44 GordonhurstAvMtc 746-3868
Waggoner James H 20 GodfreyRdMtc 783-5892
Waggoner W MD 50 PomptonAvVro 857-3400
Wagheei C 181 PleasantValleyWyWO 731-9754
Waghmare Prakash 6 HickoryRdWO 669-0408
Waghmare Prakash 6 HickoryRdWO 731-6717
Waghorn Trevor 260 ParkUMtc 744-5489
Wagman D 100 FalconRdLiv 994-9288
Wagman Gerald 100 FalconRdLiv 994-1894
Wagman Meyer 135 GreenwoodDrMlb 379-9275
Wagman Phyllis & Eric 86 HerbertTerWO 731-5321
Wagmeister Trudi CPE electrolysis 307 MillburnAvMlb 564-5993
Wagner A D 828 BroadBlm 743-7574
Wagner Alex 11 HarvardAvMpl 763-3331
Wagner Amanda 45 ParkAvBlm 748-3735

WAGNER APPLIANCE PARTS INC ---See A P Wagner Inc

Wagner B 28 KirkWO 325-8540
Wagner Bernard 8 ArborCtLiv 994-9731
Wagner Bernard M MD 343 MillburnAvMlb 564-5258
Wagner Bernard M MD 38 MohawkRdShHl 467-8132
Wagner Bill 23 SalterPlMpl 761-8728
Wagner Brake International Sales 17 SomersetPlBrkHt 908 508-0902
Wagner Brian & Kim 11 HillVro 239-6078
Wagner Brian & Kim 11 HillVro 239-7480
Wagner C 4 SunsetCtMtvil 334-3695
Wagner C E 100 LyonsPlSpfd 376-3321
Wagner Charles Rev 222 RunnymedePkwyNewProv 908 464-4335
Wagner & Co 321 BloomfieldAvCald 244-9558
Wagner D 26 TulipSum 908 277-2565
Wagner D E 46 CrystalAvWO 731-2422
Wagner D E Jr 23 MtPleasantPlWO 736-3176
Wagner D M 28 KirkWO 325-8434
Wagner Dale 109 RiverRdNtly 661-3255
Wagner Donald 51 OakNtly 661-5280
Wagner E 27 TemplarWySum 908 273-2265
Wagner E H 15 NorwoodAvSum 908 277-4172
Wagner Eleanor M 115 ChangeBridgeRdMtvil 334-0014
Wagner Enterprises Inc 100 LyonsPlSpfd 376-4725
Wagner Francis 230 SummitAvSum 908 273-8896
Wagner G M 171 VoseAvSO 763-0024
Wagner George 90 ByrdAvBlm 893-0768
Wagner H 21 LauraAvNtly 667-0562
Wagner H C 29-D LovelCtNtly 667-4198
Wagner H F 96 RaymondAvNtly 235-0828
Wagner Henry Jr 49 GraceBlm 748-1140
Wagner Ira 390 HighlandAvUMtc 509-0664
Wagner Jace 30 TheFairwayMtc 783-5688
Wagner James & Amy 15 BristolCtBrkHt 908 464-5593
Wagner Jos 19 YaleSum 908 522-0962
Wagner Jos V ChangeBridgeRdMtvil 334-9435
Wagner Judy & Nathan 115 OldShortHillsRdWO 325-5188
Wagner K A 128 RidgeDrMtvil 316-8205
Wagner Kevin 292 AmperePkwyBlm 748-3116
Wagner L 23 SalterPlMpl 761-1876
Wagner L A 107 SatterthwaiteAvNtly 667-2743
Wagner Lee S 178 WHobartGapRdLiv 535-9708
Wagner M 60 NArlingtonAvEO 678-2826
Wagner M 21 FlorenceNtly 284-0987
Wagner M Mrs 3 CherryWO 325-2828
Wagner M Mrs 58 HillsideAvWO 731-3271
Wagner Marion E 56 WalnutMtc 783-5944
Wagner Michael 1 RugbyRdCdrGv 239-0661
Wagner N 9 TimothyFieldRdNewProv 908 665-2623
Wagner Norman R 64 OakRidgeAvSum 908 273-4808
Wagner P 44 BrookfieldRdUMtc 744-9035
Wagner P 61 MainTerBlm 338-0682
Wagner Plumbing & Heating 347 SanfordAvNewark 372-6686
Wagner R J 54 WLawnRdLiv 992-6928
Wagner Richard 255 IrvingtonAvSO 762-1302
Wagner Richard 19 OldQuarryRdCdrGv 857-5160
Wagner Richard 336 WashingtonGlRdg 429-0842
Wagner Richard G 3 CherryWO 325-2828
Wagner Richard L 19 OldQuarryRdCdrGv 746-2265
Wagner Richard & Margery 844 SpringfieldAvNewProv 908 665-1249
Wagner Robert 207 HillsideAvNtly 667-8792
Wagner Robert 67 MontaguePlMtc 783-5076
Wagner Robert C 137 CrestDrSum 908 464-0040
Wagner Robt G 41 WestviewRdWCald 228-3442
Wagner Robert G Rev 46 MontroseAvVro 239-1275
Wagner Robt H 1 RoselandAvRsInd 228-2710
Wagner Robert J 25 NorthTerMpl 275-5136
Wagner Robt W 80 DistlerAvWCald 575-0434
Wagner Ross & Kathy 265 OakRidgeAvSum 908 522-1120
Wagner Rudolph MD 19 RoseAvNewProv 908 665-0421
Wagner Rudolph S MD 556 EagleRockAvRsInd 228-3111
Wagner Shane 180 WalnutMtc 746-0223
Wagner Susan 140 ClaremontAvVro 571-9336
Wagner Theo J Jr 51 MorrisAvSpfd 379-6812
Wagner V 512 BloomfieldAvCald 226-2245
Wagner Wm 78 LawrenceAvWO 736-4176
Wagner Wm H 49 TrochaAvLiv 992-2280
Wagon Wheel 255 MainWO 731-4191
Wags & Whiskers Inn 12 RiverRdMtvil 334-1396
Wagshul H B & L 15 KnollwoodDrWO 243-0007
Wagshul Herman B DDS 15 KnollwoodDrWO 243-0333
Wagshul Jennifer 806 MorrisTpkMlb 376-3092
Wagstaff Brent & Amy 935 BroadBlm 566-6019
Wagstaff F C 681 MorrisTpkSpfd 376-3385

WAH ---See Also WAUGH

Wah B J 15 SecondBlm 680-9761
Wahby R 1 DruidHillRdSum 908 598-0243
Wahchung Chinese Restaurant 19 WatchungPlzMtc 744-0992

WAHL ---See Also WALL WOHL

Wahl Broeck 109 OrangeRdMtc 783-6658
Wahl Emil C 82 OhlsonAvNtly 667-0489
Wahl Fred 25 FellswoodDrEsxFels 226-6443
Wahl J & R 65 SeamanRdWO 669-2724
Wahl R E 725 ScotlandRdOr 678-6082
Wahlberg G M 561 UpperMountainAvUMtc 746-3896
Wahlberg Randy 171 VoseAvSO 763-4075
Wahler C 15-C NobHillRsInd 228-3935
Wahler Howard E 11 BearBrookLaLiv 992-3789
Wahler James D 6 BearBrookLaLiv 535-5807
Wahler Judith & Karel 519 BloomfieldAvCald 228-4473
Wahler L 30 WMcClellanAvLiv 994-1403
Wahlers C 21 McKinleyAvWO 243-0811
Wahlers D 9 RandolphPlWO 736-1868
Wahlers E 10 GastonWO 731-7503
Wahlers G H 77 RiggsPlWO 325-5173
Wahlers G H 77 RiggsPlWO 736-5835
Wahlers L 82 HillsideAvWO 736-7089
Wahlers M 3 ParkDrSWO 325-0678
Wahlers P 82 HillsideAvWO 731-5911
Wahlers R 12 EvergreenRdWCald 226-4906
Wahlers R 5 ShermanCtBlm 429-2073
Wahlers R M 12 EvergreenRdWCald 226-0581
Wahlers T 21 McKinleyAvWO 731-4530
Wahlgren M R 353 ParkAvNtly 667-4311
Wahlig D & B 9 CountrysideDrSum 908 790-9080
Wahlmark John 239 WatchungAvBlm 338-5607
Wahrenberger Judith A attorney 85 LivingstonAvRsInd 535-0500
Wahrhaftig Nathaniel 3 SCtrOr 678-4818
Wahrman Tirza 49 WellingtonAvShHl 467-3576
Wai Wm 37 MtPleasantPlWO 669-0952
Waibel P 17 ElstonBlm 743-8514
Waidelich Lillian M 210 EMcClellanAvLiv 992-2375
Waiksnoris Ronald P 19 WatchungPlBlm 893-1157
Wailoo B 89 OakviewAvMpl 762-2128
Wailoo L 89 OakviewAvMpl 378-2038
Wailoo And White CPA's 89 OakviewAvMpl 762-8975
Waimon B 15 FranklinCtMtvil 334-5515
Waimon G 72 CanoeBrookRdShHl 467-4761
Wainberg S 22 GreenHillRdSpfd 908 598-1933
Wainberg S 22 GreenHillRdSpfd 908 598-1934
Wainen Agency 162 BloomfieldAvBlm 743-1111
Wainer M L 220 ProspectEO 676-2197
Waiser A 1 MtVernonAvWO 736-0434

WAIT ---See Also WAITE

Wait G W 42 NMountainAvMtc 783-8701
Wait Robert R 45 OakwoodAvUMtc 744-5988
Waite David & Dorretta 6 CandlewoodDrNewProv 908 508-9208
Waite K D 51 SParkMtc 783-3351
Waite Maylinda K 11 TichenorPlMtc 509-0710
Waite Stephen 22 RosedaleAvMlb 275-1422
Waitek Inc MurrayHillArea 908 665-2546
Waiters Angela 170 SClintonEO 678-1050
Waiters Gwendolyn 79 MeckesSpfd 564-9361
Waiters Keith 207 SHarrisonEO 673-0538
Waiters M 15 HighWO 736-1392
Waith Leary G 283 SCtrOr 673-7454
Waithe Barbara 132 NArlingtonAvEO 414-8559
Waithe Conrad 525 NGrvEO 675-7535
Waithe Leary 75 NArlingtonAvEO 675-3075
Waitley Dana Ph D 316 SummitAvSum 908 273-0338
Waitts G W 2 BrooksideTerVro 857-3329
Waitts J 208 WalnutMtc 744-7161
Waitts J L 37 TaylorDrWCald 226-8725
Waitts Robert 28 JohnFairfld 882-3357
Waitz J L 373 MelrosePlSO 763-6038
Wajda Adele 47 GalesDrNewProv 908 790-1289
Wajda M 34 MtVernonAvBlm 743-0720
Wajda Michael C 26 TheCresMtc 509-2398
Wajszczuk Chas F 188 BeechNtly 667-4816
Wajszczyk W 51 GreenbrookRdBrkHt 908 322-9639
Wakabayashi Arthur 6 BaccaratCtMtvil 263-5232
Wakefern Corp 788 MorrisTpkShHl 258-1870
Wakefield E 355 ThomasBlvdOr 676-6690
Wakefield J 164 OrangeBlm 743-8932
Wakefield M 35 OakridgeRdWO 736-0913
Wakefield Robert 28 VeronaPlVro 239-5042
Wakiya K 1600 RachelTerPnBk 244-9431
Waknine Elissa & Sammy 100 StoneHillRdSpfd 376-9186
Waksal Harlan 85 StonebridgeRdMtc 509-1784
Waksal Harlan 85 StonebridgeRdMtc 509-8463
Wakslak Chaim A Rabbi 38 HooverAvWO 731-4478
Wakstein J Mr & Mrs 925 BroadBlm 429-7165
Wal-Ton Associates 1881 SpringfieldAvMpl 763-3366
Walbridge John M 60 KnollwoodRdShHl 379-3774
Walch Arthur E Jr CPA 385 NorthfieldAvWO 736-3704
Walch E 184 MidlandAvGlRdg 748-6773
Walch John M 166 HighfieldLaNtly 667-3276
Walchak Mark K 16 OaklandPlSum 908 522-0534
Walco Painters 86 BerkshirePlIrv 375-6789

WALCOTT ---See Also WOLCOTT

Walcott A 269 ReynoldsTerOr 672-2978
Walcott A Bruce MD FAAP 485 ParkAvOr 672-2770
Walcott Charlotte 17 SummitEO 674-4897
Walcott Dane 471 TremontAvOr 672-6981
Walcott I 91 ProspectEO 676-6806
Walcott John C 21 DorchesterRdSum 908 273-9369
Walcott Mark 279 NDayOr 674-1567
Walcott P H 39 ArdenCtBrkHt 908 464-0320
Walcott S 64 MonroePlBlm 743-7368
Walczak Thaddeus & Nancy 15 GlensideTerUMtc 746-9817
Walczuk S 40 WatchungWyBrkHt 908 665-9489
Walczyk Leonard C lawyer 225 MillburnAvMlb 467-2700
Wald Bernard 46-A TroyDrSpfd 258-9107
Wald D 108 ForestHillRdWO 736-9402
Wald David & Betsy 91 CourterAvMpl 762-6496
Wald F 100 StoneHillRdSpfd 376-6245
Wald Irving 110 VoseAvSO 378-8672
Wald J 64 MartinRdLiv 535-8853
Wald M 21 MountainDrWO 325-8818
Wald Martha 2 ClaridgeDrVro 857-4475
Wald Milton CPA 75 SouthOrangeAvSO 762-9037
Wald Peter 437 ParkUMtc 746-1774
Wald Peter 437 ParkUMtc 746-5086
Wald Peter S 60 ChristopherMtc 746-9666
Wald S 609 SouthOrangeAvWSO 762-8820
Wald Stanley I 500 MayhewCtSO 762-5283
Waldau Norbert C 37 AmherstPlLiv 992-0953
Waldbaum Maxim H 44 NorthTerMpl 378-8292

47780 © Bell Atlantic

Area Code 973

Waldchen K M 3 OakwoodDrNewProv 908 464-3580
Waldchen Robert E
3 OakwoodDrNewProv ····· 908 464-3580
Waldeck Robt TaraLaMtvil ····· 263-2619
Walden Books LivingstonMall ····· 994-3133
Walden Charles 194 AlexanderAvUMtc ··· 744-1453
Walden Chris M 87 ElmRdCald ····· 364-8126
Walden L Mrs 220 ProspectEO ····· 678-7864
Walden Marvin lawyer
495 PlainfieldAvBrkHt ····· 908 464-6326
Walden Reba H 587 ProspectMpl ····· 763-6547
Walden Thomas IV
68 ValleyViewAvSum ····· 908 522-8230
Waldenberg David & Nancy
17 HadrianDrLiv ····· 533-0004
Walder Jeffrey A lawyer
5 BeckerFarmRdRsInd ····· 992-5300
Walder Justin P 22 WatchungRdShHl ···· 564-9016
Walder Justin P lawyer
5 BeckerFarmRdRsInd ····· 992-5300
Walder Sondak & Brogan P C
5 BeckerFarmRdRsInd ····· 992-5300
Waldheim M 11 GalesDrNewProv ···· 908 665-8309
Waldholz M 140 ChristopherMtc ····· 746-2333
Waldman C H 1 DomessinaLaCald ····· 403-1477
Waldman Constanza & Benjamin
250 GlenAvMlb ····· 376-6044
Waldman Herbert 18 ConnellDrWO ····· 731-6953
Waldman Herbert attorney 80 MainWO ·· 736-7500
Waldman Irwin 33 FairviewTerMpl ····· 763-2552
Waldman J 25 2ndAvRsInd ····· 228-7367
Waldman Jacob 1155 PleasantValleyWyWO 325-2849
Waldman Leonard MD
616 SouthOrangeAvMpl ····· 378-9231
Waldman Lois 363 RidgewoodAvGlRdg ··· 680-1737
Waldman M 38 DogwoodDrWO ····· 731-3349
Waldman Paula 18 ConnellDrWO ····· 731-8401
Waldman Peter 52 MiltonMlb ····· 762-4882
Waldman S Mrs ClaridgeDrVro ····· 239-3277
Waldman Sue MA NCC CCMHC
UpperMontclairArea ····· 744-4379
Waldmann E G 865 CentralAvNewProv 908 464-9585
Waldmann E R 66 DarlingAvBlm ····· 338-7586
Waldmann H A 106 MerkelDrBlm ····· 338-7535
Waldner Robt & Belinda 52 ArdsleyRdMtc 744-4663
Waldock David A 30 FowlerDrWO ····· 243-1048
Waldok K Michael 806 MorrisTpkShHl ··· 912-7437
Waldon Alan & Roz 2 CummingsCirWO ·· 736-7387
Waldon C 4 GrahamTerMtc ····· 746-7271
Waldon C 226 NMunnAvEO ····· 675-7105
Waldon Monique 238 RutledgeAvEO ···· 676-1236
Waldor & Carlesimo attorney-at-law
88 ParkMtc ····· 744-1000
Waldor Cathy L attorney 88 ParkMtc ····· 744-1000
Waldor Jerome 72 CrestDrSO ····· 762-5713
Waldor Peter 101 FairviewAvSO ····· 763-7516
Waldorf M Y 7 MadisonCtMtvil ····· 334-4762
Waldorf S 35 MountainViewWO ····· 669-1461
Waldorf Wm 1 ArverneRdWO ····· 736-4765
Waldron A 126 GreenwoodDrMlb ····· 379-3392
Waldron Craig & Kathleen 4 MidroWyWO 325-8454
Waldron E A 139 WatchungPlNtly ····· 235-1955
Waldron Ed 150 PrincetonClft ····· 284-1236
Waldron Fred & Evelyn 20 EvelynCtMpl ·· 762-6068
Waldron G 231 GroveAvVro ····· 239-2018
Waldron Gregory F 47 RidgeOr ····· 675-3269
Waldron H Miss 131 WNrthfldRdLiv ····· 992-3365
Waldron J 59 FalconRdLiv ····· 992-6939
Waldron J T 12 EdwardCtNewProv ·· 908 665-1541
Waldron James & Kathleen 108 ClarkGlRdg 748-2778
Waldron James V 49 WinchesterRdLiv ··· 740-2019
Waldron John R 40 CongerBlm ····· 680-9066
Waldron K 20 NMountainAvMtc ····· 509-6014
Waldron M 27 GreenbrookRdBrkHt ·· 908 322-0139
Waldron M J 680 MosswoodAvOr ····· 674-6456
Waldron Matthew R 20 IrvingPlSum 908 598-0439
Waldron P 43 SWillowMtc ····· 746-2573
Waldron R 110-B LinnDrVro ····· 239-6101
Waldron R E 328 ECedarLiv ····· 994-4456
Waldron R E 138 PassaicNewProv ··· 908 665-1271
Waldron Robt F 47 RidgeOr ····· 677-0096
Waldron Robt Mr & Mrs
26 ValleyViewRdVro ····· 857-3395
Waldron S 142 KentPlaceBlvdSum ··· 908 598-1710
Waldron Thos 59 FalconRdLiv ····· 992-6592
Waldron Thos C 18 ElizabethCald ····· 226-6980
Waldron William M 300 MontgomeryBlm 429-9553
Waldstein E 87 MorningsideRdVro ····· 239-0134
Waldvogel L 438 WaltonRdMpl ····· 378-9705
Wale Howard S DDS 5 SkylineDrNCald ··· 226-1969
Walensky D 36 WalnutMtc ····· 744-9372
Walensky Department Store
100 BloomfieldAvMtc ····· 744-5137
Walensky E 115 OldShortHillsRdWO ····· 736-4219
Walensky Norman A 107 SagamoreRdMlb 762-8570
Walentek W 39 CurtisBlm ····· 748-8162
Walentiny Joseph & Janet 12 ElbertaRdMpl 275-0422
Wales A 45 RidgeDrBrkHt ····· 908 665-0067
Wales L 16 LexingtonAvMtc ····· 783-5828
Walet C Taylor III 8 PrescottAvMtc ····· 655-0246
Walewski E R 4 HickoryRdNtly ····· 667-7709
WALGREEN DRUG STORES—
Bloomfield—
17 Belleville Av Blm—
Store Information ····· 429-7405
Prescriptions Only ····· 429-7407
Livingston—
47 S Livingston Liv—
Store Information ····· 740-1171
Prescriptions Only ····· 740-1166
Orange—
240-250 Central Av Or—
Prescriptions Only ····· 575-1299
Pharmacy ····· 674-0733
Short Hills—
800 Morris Turnpike Sh Hls—
Store Information ····· 376-4705
Prescriptions Only ····· 376-4783
West Caldwell—
877 Bloomfield Av W Cald—
Store Information ····· 575-1381
Store Information ····· 674-0300
Wali Habib 889 EdwardsRdPrspy ····· 882-8961
Walia Darshan Paul S 110 HaddonPlUMtc 783-0653
Walia I S MD 33 OverlookRdSum ···· 908 522-8833
Walia Maya 260 SouthOrangeAvSO ····· 762-7210
Walia Mohan 498 GroveUMtc ····· 746-5424
Walitsky Paul 242 RutgersLaPrspy ····· 227-5441
Walk-A-Thon Services Inc 150 EssexMlb 376-5500
Walk Carl P 22 YaleTerWO ····· 736-1550
Walk-Well Athletic Shoes
413 SpringfieldAvSum ····· 908 273-7979
Walk-Well Profesional Fitters
413 SpringfieldAvSum ····· 908 277-0008
Walk-Well Professional Shoe Fitters
413 SpringfieldAvSum ····· 908 273-7979
Walk-Well Professional Shoe Fitters
413 SpringfieldAvSum ····· 908 277-0008
Walk Well Wright Arch Preservers
413 SpringfieldAvSum ····· 908 273-7979
Walk Zem MD P A
1001 PleasantValleyWayWO ····· 731-7707
Walke D G 75 ProspectEO ····· 677-3875
Walker A 489 LindenPlOr ····· 678-7409
Walker A 55 MissionMtc ····· 746-7553
Walker A 37 N18thEO ····· 676-4889
Walker A D 9 MelmoreGardensEO ····· 678-8413
Walker A Mrs 79 MissionMtc ····· 783-3320
Walker A T 754 ScotlandRdOr ····· 678-8689
Walker A Z 165 BayAvBlm ····· 748-5192
Walker Abdul 268 NOratonPkwyEO ····· 678-2055
Walker Albert E 17 MounthavenDrLiv ···· 992-2626
Walker Andrew W 374 JacksonOr ····· 414-9631
Walker Anton 498 NorwoodEO ····· 414-9401
Walker Ashley 43 ElmwoodAvMtc ····· 509-8329
Walker B 355 CharltonAvSO ····· 761-6491
Walker B 24 ClarendonPlBlm ····· 429-0499
Walker B 83 HighGlRdg ····· 429-0662
Walker Barbara 44 SMunnAvEO ····· 674-5825
Walker Bea 45 ElmMtc ····· 746-4882
Walker Ben Jr 23 WatsonAvWO ····· 731-2992
Walker Bunis 69 GroveBlm ····· 566-0892
Walker C 5 ChelseaAvEO ····· 675-3076
Walker C 43 JacobyMpl ····· 762-2724
Walker C 50 PineMtc ····· 509-2197
Walker C 777 SpringdaleAvEO ····· 414-0593
Walker Chas 111 SMunnAvEO ····· 675-6588
Walker Christoper D 485 WilliamEO ····· 672-9004
Walker Clyde & Barbara 131 SHarrisonEO 675-5490
Walker D 420 AdrianneCtOr ····· 674-7737
Walker D 100 PierLaFairfld ····· 575-0685
Walker D 7 StLukesPlMtc ····· 746-9291
Walker D 277 USHwyNo46Prspy ····· 575-4159
Walker D 56 WalnutMtc ····· 744-5140
Walker D E 18 BedfordEO ····· 676-8248
Walker D J 54 McKayAvEO ····· 673-8673
Walker D M 543 RutgersLaPrspy ····· 227-3519
Walker D T 420 AdrianneCtOr ····· 674-0210
Walker D Y 4 MayTerMpl ····· 761-6703
Walker Darlene 7 ChestnutEO ····· 674-7401
Walker Derek 38 GloucesterRdSum ·· 908 273-6338
Walker Donald A 26 GarretCdrGv ····· 239-7061
Walker Donovan 29 LindsleyPlEO ····· 673-9336
Walker E 133 ClevelandOr ····· 678-1937
Walker E 29 CliffsideDrLiv ····· 992-6733
Walker E 243 SHarrisonEO ····· 677-1815
Walker E 208 JacobyMpl ····· 378-5427
Walker E 404 MillburnAvMlb ····· 376-7056
Walker E 88 MonroePlBlm ····· 743-3080
Walker E 300 OakwoodAvOr ····· 673-2944
Walker E 25 ParkMtc ····· 509-9473
Walker E 25 SunnysideTerEO ····· 675-2411
Walker E A 42 MeckesSpfd ····· 379-5189
Walker E C 400 MountainAvNCald ····· 226-0488
Walker Earl 489 EagleRockAvRsInd ····· 226-7608
Walker Eddie L 29 ColgateRdMpl ····· 762-1839
Walker Ernest 77 SMunnAvEO ····· 678-8680
Walker F 209 OakwoodAvOr ····· 678-3722
Walker F Mrs 130 NFullertonAvMtc ····· 744-3147
Walker Faith 407 BroadBlm ····· 748-7384
Walker Foods 66 FademRdSpfd ····· 467-9400
Walker G 15 HorseneckRdMtvil ····· 227-0183
Walker G 86 MadonnaPlEO ····· 673-6285
Walker G 626 WalshAvOr ····· 678-7970
Walker G 24 N17thEO ····· 676-8483
Walker G M 220 ProspectEO ····· 674-1496
Walker G T 323 GroveMtc ····· 746-2794
Walker Gabriel
126 SpringRidgeDrBrkHt ····· 908 464-6590
Walker Geoffrey & Susan
194 SuttonDrBrkHt ····· 908 322-4815
Walker Gerald R 11 ElmCtSO ····· 378-8529
Walker Grace 139 HighMtc ····· 744-8584
Walker Gregory D 6 BerkeleyPlMtc ····· 509-8863
Walker H 23 FairfieldAvWCald ····· 226-2155
Walker H Jr 500 SCtrOr ····· 678-8370
Walker Helen 210 SpringdaleAvEO ····· 675-3832
Walker Howard L 12 HemlockDrMtvil ···· 263-0265
Walker Hubert 213 ParkPlOr ····· 677-1996
Walker I R 258 GroveMtc ····· 744-6129
Walker Ida 120 NOratonPkwyEO ····· 676-9620
Walker J 152 SArlingtonAvEO ····· 676-7504
Walker J 269-A ElmwoodAvMpl ····· 763-4632
Walker J 3 HoneysuckleRdWO ····· 243-1145
Walker J 460 NorwoodEO ····· 673-5526
Walker J Jr 27 CrestCirSO ····· 275-3925
Walker J A 675 HaxtunAvOr ····· 414-9496
Walker J K 95 LincolnMtc ····· 746-1455
Walker J Kent 95 LincolnMtc ····· 655-1523
Walker J M 114 ShermanAvSBrkHt ·· 908 508-0633
Walker J P 250 HighlandAvOr ····· 673-6873
Walker J S 50 MeckesSpfd ····· 467-0079
Walker J W 50 SMunnAvEO ····· 672-3659
Walker Jack 610 WhiteOakRidgeRdMlb ·· 376-6398
Walker Jacqueline 37 NewEO ····· 414-1954
Walker James 31 LaurelAvEO ····· 675-5376
Walker James 417 WaltonRdMpl ····· 763-3786
Walker Jas G 8 ErwinRlCald ····· 226-4753
Walker James J 112 OaklandBrkHt ·· 908 464-2421
Walker John 114 SClintonEO ····· 672-7064
Walker John 3 HoneysuckleRdWO ····· 243-0306
Walker John 404 MillburnAvMlb ····· 376-1969
Walker John E 3 SommerAvMpl ····· 763-2282
Walker Judith 103 DurandRdMpl ····· 761-0053
Walker K 228 NArlingtonAvEO ····· 672-8235
Walker K 1003 CentralAvNewProv ··· 908 790-9315
Walker K 539 ChestnutOr ····· 677-7327
Walker K 51 GloucesterRdSum ····· 908 273-8912
Walker K 176 HighWO ····· 669-8232
Walker K 31 MorrisAvSum ····· 908 273-7328
Walker K 851 SpringfieldAvNewProv · 908 464-0724
Walker K H 463 RidgewoodAvGlRdg ····· 746-4166
Walker K M 432 NMapleAvEO ····· 414-9596
Walker Keith & Janice 754 ScotlandRdOr 674-5681
Walker Ken & Phillis
1003 CentralAvNewProv ····· 908 464-6090
Walker Kevin 65 CharlesBlm ····· 680-8171
Walker Kim Maria 294 SClintonEO ····· 673-3482
Walker L 61 NArlingtonAvEO ····· 674-1217
Walker L 7 ChestnutEO ····· 675-6048
Walker L 219 SouthOrangeAvSO ····· 762-1352
Walker L 284 ProspectEO ····· 678-2264
Walker L 55 RandolphPlSO ····· 763-4512
Walker L 340 ThomasBlvdOr ····· 674-2763
Walker L L 62 EdgemontRdMtc ····· 783-5759
Walker Leavator 94 N22ndEO ····· 678-8555
Walker Leonard & Adrienne
205 SmithManorBlvdWO ····· 731-0877
Walker Lewis J 175 ProspectEO ····· 677-3522
Walker M 85 NDayOr ····· 674-4587
Walker M 4 DeyMtc ····· 655-0398
Walker M 29 EdgarEO ····· 676-2490
Walker M 86 NEssexAvOr ····· 673-6554
Walker M 116 WalkerRdWO ····· 736-9087
Walker M C 20 CambridgeEO ····· 678-4872
Walker M D 10 AlmiraBlm ····· 748-4846
Walker M D OrangeAreaOr ····· 678-0706
Walker M Irving 262 ElmwoodAvMpl ···· 762-6685
Walker Malcolm 220 ProspectEO ····· 414-9555
Walker Mamie 220 ProspectEO ····· 674-5285
Walker Marjorie 619 ParkAvEO ····· 675-9037
Walker Mark 165 BayAvBlm ····· 748-4067
Walker Mark 262 ElmwoodAvMpl ····· 762-9316
Walker Michael 111 PassaicAvSum ·· 908 273-2833
Walker Michael G Mr & Mrs
10 LawtonEO ····· 674-2258
Walker Michael L 66 ProspectBlm ····· 743-1695
Walker P 1003 CentralAvNewProv ··· 908 464-5810
Walker P H 30 LindsleyAvWO ····· 736-6946
Walker Page 11-B OxfordMtc ····· 509-7906
Walker Paul G 128 MontgomeryBlm ····· 743-0381
Walker Peter 215-A DaveyBlm ····· 743-8305
Walker Peter 78 ExeterDrBrkHt ····· 908 790-8709
Walker Peter & Naomi G
43 BrunswickRdMtc ····· 744-2380
Walker Q 80 N15thEO ····· 675-9186
Walker R 292 ScotlandRdSO ····· 762-4314
Walker R 56 WalnutMtc ····· 746-7465
Walker R L 29 ColgateRdMpl ····· 762-1667
Walker Randolph 442 NGrvEO ····· 673-4719
Walker Rich 40 WashingtonEO ····· 676-1283
Walker Robt 40 CongerBlm ····· 743-7409
Walker Robert & Charlotte 168 HighWO · 325-2655
Walker Robert D 30 NutmanPlWO ····· 736-0771
Walker Roger 47 SummitRdMuryHl ·· 908 771-9549
Walker S 218 AshlandAvBlm ····· 743-8261
Walker S 480 ValleyRdUMtc ····· 744-4352
Walker Scott K 969 BloomfieldAvGlRdg ·· 746-0454
Walker Scott L 12 HemlockDrMtvil ····· 257-9194
Walker Sharna 254 NGrvEO ····· 414-0191
Walker T 160 DoddEO ····· 673-6284
Walker T 39 SMunnAvEO ····· 673-1383
Walker T 541 NGrvEO ····· 673-2127
Walker T 163 NOratonPkwyEO ····· 676-9535
Walker Thomas 111 RidgeAvBlm ····· 743-2536
Walker Thomas 111 RidgeAvBlm ····· 743-5139
Walker Thomas D 463 NorwoodEO ····· 677-2271
Walker Tina 34 MewsLaSO ····· 275-0908
Walker Todd 70 GlenRidgePkwyGlRdg ··· 783-3878
Walker Todd B 541 NGrvEO ····· 674-6598
Walker V 60 EParkEO ····· 673-8281
Walker V 17 HilltopPlMtc ····· 746-8531
Walker V R 309 GlenwoodAvEO ····· 675-1716
Walker W 39 CharlesBlm ····· 680-4216
Walker W 68 DebbiePlBrkHt ····· 908 790-8674
Walker W H 29 CliffsideDrLiv ····· 992-4608
Walker W L Rev 393 NGroveEO ····· 672-7762
Walker Walter 106 HighWO ····· 731-4077
Walker Wells
31 MurrayHillSqNewProvidence ···· 908 790-1476
Walker William 432 NMapleAvEO ····· 672-8825
Walker Wm T 15 RussellPlSum ····· 908 273-5377
Walker Woody 400 MountainAvNCald ···· 226-0488
Walker Y 11 HaywardEO ····· 414-0440
Walker-McCall D 457 RichmondAvMpl ··· 763-4429
Walkes L 58 MissionMtc ····· 746-8825
Walking Company ShortHillsMallMlb ···· 258-9789
Walko Charles 40 CongerBlm ····· 748-6643
Walko Dave 1048 BloomfieldAvWCald ···· 227-2193
Walko S E 1048 BloomfieldAvWCald ····· 227-3645
Walko Steven 28 DartmouthRdWO ····· 325-8163
Walkowicz Darryl 7 PrescottAvMtc ····· 744-8171

WALL ---See Also WAHL WOHL

Wall Art By Nancy Rosen MaplewoodArea 761-6449
Wall B 82 ChurchMtc ····· 744-8555
Wall Concepts RoselandArea ····· 226-9255
Wall Dennis 10 HowlandCirWCald ····· 228-4099
Wall Dennis & Pam 10 HowlandCirWCald 403-9423
Wall Furniture Outlets
Plaza46WWestPaterson ····· 890-7711
Wall J 194 LaurelAvLiv ····· 992-0269
Wall Johnny 194 LaurelAvLiv ····· 535-3139
Wall Jos H BerkeleyHeightsArea ····· 908 464-9195
Wall L 10 GrenadaPlMtc ····· 746-6206
Wall M 30 RobertsonRdWO ····· 325-1977
Wall Michael N Dr 181 RiverRdNtly ····· 667-3027
Wall Paper Plus 510 FranklinAvNtly ····· 667-2209
Wall R 37 SDerbyRdSpfd ····· 258-9786
Wall R 37 SDerbyRdSpfd ····· 467-0184
Wall St Consulting Group Inc
966 SSpringfieldAvSpfd ····· 376-9000
Wall Stephen 237 PleasantValleyWyWO ·· 731-8342
Wall Street Financial Corporation
500 BloomfieldAvMtc ····· 744-4777
Wall T 160 LloydRdMtc ····· 746-6612
Wall Thos J 4 BlumLaNtly ····· 667-6047
Wall To Wall Carpeting
1286 SpringfieldAvNewProv ····· 908 665-1055
Wall Units & More
277 USHwyNo46WFairfld ····· 882-8130
Wall V 15 TheCresMtc ····· 783-3796
Wall W 202 TaylorOr ····· 675-2818
Wall Weaves 256 ColumbiaTpkFlrPk ····· 301-2222

WALLACE ---See Also WALLIS

Wallace A 162 ElmOr ····· 673-7888
Wallace A 547 NGrvEO ····· 673-4087
Wallace A 10 1stAvEO ····· 678-2535
Wallace Albert J 4 CarlsonPkwyCdrGv ··· 256-4735
Wallace Amanda 132 CentralAvMtc ····· 509-5408
Wallace B 219 GlenridgeAvMtc ····· 655-9186
Wallace B Coleman
15 CrestAcreCtSum ····· 908 277-2163
Wallace Bruce A 71 WellingtonAvMlb ···· 564-7546
Wallace C R 76 McCoshRdUMtc ····· 744-3346
Wallace C W 300 SClintonEO ····· 674-9240
Wallace C W 324 SCtrOr ····· 676-5035
Wallace Cameron 132 CentralAvMtc ····· 509-2413
Wallace Cardell 168 HighWO ····· 325-8152
Wallace Chapel A M E Zion Church—
Office 142 BroadSum ····· 908 277-0574
Parsonage 140 BroadSum ····· 908 277-2684
Wallace Chris ShortHills ····· 564-6220
Wallace Computer Services Inc
300 BroadacresDrBlm ····· 338-0330
Wallace David 181 SunsetAvVro ····· 857-4213
Wallace David & Juliet
46 GlenwoodRdMtc ····· 783-4846
Wallace E 21 JacksonNtly ····· 667-6363
Wallace E 73 MeckesSpfd ····· 376-0048
Wallace E 73 MeckesSpfd ····· 376-2559
Wallace F R 30 KnollTerWCald ····· 227-5704
Wallace G 60 VillageDrMtvil ····· 257-1928
Wallace G S 60 ParkwayDrEEO ····· 678-6381
Wallace G V 466 HighlandAvOr ····· 678-0585

47780 © Bell Atlantic

Wallace George 34 WarmanMtc 655-0244
Wallace Glenn 24 CathedralAvNtly 661-0447
Wallace Glenn Mr & Mrs
60 VillageDrMtvil 257-1466
Wallace H 119 DemarestAvBlm 338-9475
Wallace H N 30 JacksonNtly 667-2347
Wallace J A 250 MountainAvNCald 226-7534
Wallace J Brougham 91-A ForestDrSpfd 467-4583
Wallace J M 213 InwoodAvUMtc 746-4786
Wallace Jeremy 41 NFullertonAvMtc 509-7671
Wallace John C 89 MidlandAvGlRdg 743-5416
Wallace John D 9 PiermontPlWCald 226-7256
Wallace K & B 95 BeverlyRdBlm 893-9283
Wallace Kate 483 RidgewoodAvGlRdg 744-8233
Wallace M 370 NGrvEO 676-8854
Wallace M L 29 MarquetteRdUMtc 746-4645
Wallace Martin Healy I J
213 InwoodAvMtc 566-0152
Wallace N 228 WilliamOr 673-6956
Wallace Patrick J 76 HillsideAvGlRdg 743-6074
Wallace Peter 132 ProspectPlSO 762-5663
Wallace R 200 SpringfieldAvSpfd 379-6409
Wallace R 31 WitherspoonNtly 667-1698
Wallace R ESQ 168 WyomingAvMpl 763-3424
Wallace R B 543 EPassaicAvBlm 338-5927
Wallace R C Jr 518 ProspectNtly 235-0383
Wallace R C Jr Mr & Mrs
1900 RachelTerMtvil 227-2980
Wallace R H
137 BrooksideDrNewProv 908 464-8869
Wallace Renee Pipe esquire
505 MorrisAvSpfd 376-8124
Wallace Robert 130 BuckinghamRdMtc 509-0138
Wallace S 19-D AlfredLaBlm 743-6893
Wallace S 25 JacksonNtly 667-3124
Wallace S 100 LlewellynAvBlm 748-3807
Wallace S 77 SMunnAvEO 676-3549
Wallace T 1 AdamsPlGlRdg 743-5208
Wallace & Tiernan sales agent
79 AndersonPkwyCdrGv 785-8362
Wallace Tim & Cathie
483 RidgewoodAvGlRdg 509-0945
Wallace V 82 MissionMtc 783-6174
Wallace V 116 SteubenEO 673-2391
Wallace Wheatley H 34 ParkAvBlm 429-0618
Wallace Wm C 25 BarnsdaleRdShHl 379-4255
Childrens Telephone 25 BarnsdaleRdShHl 379-4458
Wallace Colavita C 577 ParkMtc 783-3626
Wallach A 3 StanleyRdWO 731-5163
Wallach Carl B MD
101 OldShortHillsRdWO 731-4600
Wallach Charles 7 SharonRdSpfd 908 277-3235
Wallach Frederick
55 TanglewoodDrSum 908 277-0240
Wallach Geo Dr & Mrs 144 LenoxTerMpl 762-3307
Wallach Gordon P 355 BellevilleAvBlm 566-9753
Wallach Guy 8 FawnDrLiv 992-0872
Wallach J 20 BlackstoneDrLiv 994-4563
Wallach Joseph & Janet
20 BlackstoneDrLiv 994-1851
Wallach Kenneth 96 ShrewsburyDrLiv 992-7764
Wallach Louis 12 SMountainAvMtc 509-0655
Wallach Michael H & Janice R
MaplewoodArea 762-4316
Wallach N 1 TiffanyCtMtvil 335-4248
Wallach S 1 TiffanyCtMtvil 335-3786
Wallack John S 26 NottinghamRdMlb 379-4292
Wallack M 8 HausmannCtMpl 761-4658
Wallad R 25 NelsonPlMpl 761-4261
Wallaert Nicolas F 11 WyndhamRdShHl 376-4637
Wallburg Color Lab SummitArea 908 277-3030
Wallburg P 320 SummitAvSum 908 273-0337
Wallden R 10 BristolCtBrkHt 908 464-0135
Wallden Thomas & Lynn 154 FranklinVro 857-7114
Wallen E K ShortHillsAreaShHl 379-7131
Wallen James 28 CambridgeDrBrkHt 908 508-1756
Wallen Joe butcher
470 PleasantValleyWyWO 731-3216
Wallen L 132 ForestAvVro 239-8743
Wallen M 18 SummitWO 669-1332
Wallen Marven H MD PA
1985 SpringfieldAvMpl 763-5010
Wallentine L 11 HenryBlm 566-0941
Waller A 42 NWillowMtc 746-6680
Waller B 436 LincolnAvOr 414-8371
Waller Capital Corp 18 BankSum 908 273-1090
Waller D R 186 GlenwoodAvEO 672-3476
Waller D W EastOrangeArea 672-7028
Waller G 62 ElmwoodAvMtc 783-6073
Waller Greg 191 BellevueAvUMtc 746-0327
Waller James 77 TulipSum 908 273-0569
Waller James K 77 TulipSum 908 277-2230
Waller K 19 BrookwoodDrMpl 762-6579
Waller Kenneth & Linda
14 BroadviewAvMpl 761-1437
Waller L DO 50 PomptonAvVro 857-3400
Waller M A 432 CentralAvOr 675-3524
Waller M E 220 BowdenRdCdrGv 857-3681
Waller Medical Hair Transplant Center
MontclairArea 746-5799
Waller T Jr 195 MidlandAvEO 672-5490
Wallerson M D 223 NArlingtonAvEO 678-5198
Wallerstein Bernard LlewellynParkWO 325-9292
Wallerstein Mel & Rita
18 GrandViewAvWO 731-0903
Wallerstein Melvin J lawyer
200 ExecutiveDrWO 731-2500
Wallerstein Rick 75 DelmoreAvBrkHt 908 771-9570
Wallerstein Robt J 48 LincolnGlRdg 743-9430
Wallete Stephanie A 15 BloomfieldAvBlm 680-4648
Walley E 127 OldShortHillsRdWO 325-7281
Wallhauser H T 56 MountainAvMlb 762-9027
Wallick B 955 SSpringfieldAvSpfd 376-4487
Wallick Jim 77 FarBrookDrShHl 376-0240
Wallin R 100 RidgeRdCdrGv 239-7375
Wallin R 85-A TierneyDrCdrGv 239-9556
Walling Percy L 14 WilsonTerWO 325-7312
Walling Stanley 24 JerseyBlm 743-5649
Wallingford B A 322 IrvingAvSO 763-3952

WALLIS ---See Also WALLACE

Wallis A 298 SylvanRdBlm 338-9697
Wallis B & M 54 RotaryDrSum 908 598-1462
Wallis G 69 ValentineRdBlm 748-7853
Wallis H J 36 MeadowviewLaBrkHt 908 790-1428
Wallis M D 81 EvansRdBlm 893-0360
Wallis Wayne 428 UpperMountainAvUMtc 746-3476
Wallis Wm 428 UpperMountainAvUMtc 746-0067
Wallman I 81 MountainAvMlb 378-2036
Wallman R W 12 NorwoodTerMlb 762-7046
Wallner Alfred
55 GreenwoodRdNewProv 908 464-9476
Wallooppillai Sivani
103 SawMillDrBrkHt 908 665-2362
Wallpaper & Design Store The
386 USHwyNo46Prspy 227-7737
Wallpaper Imports LivingstonArea 992-6494
Wallpaper Imports Design Center
LivingstonArea 992-6494
Wallpaper Imports Inc
311 USHwyNo46WFairfld 882-8180
Wallpaper Studio The 100 BakerMpl 762-3134

WALLS ---See Also WALZ

Walls Abimbola 9 SummitEO 676-7938
Walls D 3 SCtrOr 674-3812
Walls D & B 147 SMunnAvEO 414-8114
Walls G 77 OrangeRdMtc 744-0549
Walls James L 9 YaleMpl 763-1471
Walls Jerome F 905 BroadBlm 748-0710
Walls M D 98 ParrowOr 414-0855
Wallwise Inc 79 SLivingstonAvLiv 533-0626
Wallwood Gardens 400 OrangeRdMtc 509-9855
Wallwork Bros Inc air conditioning
9 PattonDrWCald 228-5200
Wallworks Inc 79 SLivingstonAvLiv 533-0626
Walmsley R 333 MeadowbrookLaSO 763-7972
Walnos V 4 StuartTerWO 669-8140
Walnut Food Market 104 WalnutMtc 744-8484
Walnut Inc 63 NWalnutEO 676-2712
Walpan Residence For Senior Citizens
176 ChristopherMtc 744-4014
Walpole Robert W 316 NMountainAvMtc 746-6899
Walrond Doreen 132 NArlingtonAvEO 672-6307
Walsack G E 117 HillsideAvWCald 226-8815
Walsack G E insurance CaldwellArea 226-8805
Walsak Edmund F DDS
1630 SpringfieldAvMpl 763-7146
Res 406-A PortsmouthDrLkwd 732 367-8441
Walsh A 7 AshlandCald 226-6130
Walsh A 493 EagleRockAvRsInd 226-1378
Walsh A F 4 CrossPlGlRdg 743-5503
Walsh A F 75 ParkviewDrBlm 338-4640
Walsh A F 15 ShepardPlNtly 667-8582
Walsh A J 82 MontgomeryBlm 748-3914
Walsh Adam 11 UpperMountainAvMtc 783-8717
Walsh Allen 179 AshInadAvBlm 743-5578
Walsh Anna 125 FairviewAvCdrGv 857-5059
Walsh Anne M 16-½ ClevelandCald 228-6839
Walsh Arthur 803 SSpringfieldAvSpfd 379-4086
Walsh Arthur 955 SSpringfieldAvSpfd 379-7257
Walsh B 28 ShelleyRdSpfd 379-9289
Walsh B B 64 WindsorWyBrkHt 908 464-2261
Walsh Benedict 55 CraigPlBlm 338-4466
Walsh Bernard W 42 WindsorDrPnBk 882-9142
Walsh C 851 SpringfieldAvNewProv 908 598-1079
Walsh C F Jr 54 BroadwayLaFairfld 575-8520
Walsh Coleen 42 MountainAvMtvil 335-2593
Walsh D 7 AshlandCald 226-5676
Walsh D 100 HillwoodTerVro 857-3238
Walsh D 75 ParkviewDrBlm 338-7528
Walsh D K 52 NorthTerMpl 378-3063
Walsh Daniel & Michelle
412 MorrisAvSum 908 522-0395
Walsh David 82 ChurchMtc 744-8098
Walsh E 91 EatonPlEO 674-6747
Walsh E 152 GroveMtc 744-5438
Walsh E 100 WoottonRdEsxFels 228-7751
Walsh E A 851 SpringfieldAvNewProv 908 665-1842
Walsh Edw G Jr 7 JeromePlUMtc 744-8263
Walsh Francis J 10 WaldronAvSum 908 277-3006
Walsh G 15 RiverviewDrWUMtc 746-6352
Walsh G 9 RoyaltonPlBlm 429-8844
Walsh G J
1522 SpringfieldAvNewProv 908 464-8398
Walsh Gary E lawyer
HeadquartersPlzIIMorristown 538-0800
Walsh George 57 RidgeAvWO 736-1594
Walsh George & Robyn
20 SCedarPkwyLiv 992-9206
Walsh Geo F 25 RiverRdNtly 661-0791
Walsh Gerald J
52 PittsfordWyNewProv 908 771-9244
Walsh H C 8 HowardVro 239-7565
Walsh Howard C 89 AdamsTerClft 746-4370
Walsh Irene 45 ElmMtc 509-2899
Walsh J 51 CooksLaMtvil 402-9149
Walsh J 118 ElmWO 731-6938
Walsh J 17 MonroeAvRsInd 228-7718
Walsh J 2 OtsegoRdVro 239-7857
Walsh J 15 RiverviewDrWUMtc 509-2267
Walsh J & L Moore 52 BeverlyRdSum 908 273-5106
Walsh J A 8 HowardVro 239-7565
Walsh J F 236 HillsideAvLiv 992-8184
Walsh J M 33 BerkleyMpl 763-3342
Walsh J P 320 MountainAvMuryHl 908 464-3779
Walsh J R 326 GlenAvShHl 379-2327
Walsh J W 40 CongerBlm 680-4475
Walsh James R 243 ChaucerDrBrkHt 908 771-9506
Walsh Joan 35 HickoryBlm 680-9141
Walsh John 303 HighlandAvUMtc 746-3023
Walsh John F 126 ByrdAvBlm 338-5923
Walsh John F 8 WestcottBlm 748-7087
Walsh John J 27 BerkeleyPlBlm 743-4325
Walsh John J DDS MillburnArea 376-3377
Walsh John & Sons topsoil
374 EdwardsRdPrspy 227-0444
Walsh Joseph F Jr 36 HillsideAvCald 228-4187
Walsh Jos W 219 MountainAvSum 908 277-4456
Walsh K 51 BayAvBlm 748-0360
Walsh K 26 LocustDrSum 908 273-5077
Walsh K E 1 OakGroveRdCald 226-3393
Walsh Kearsley 806 MorrisTpkMlb 376-3407
Walsh Kelly 118 ElmWO 731-3965
Walsh Kevin 18 LeeRdLiv 992-1627
Walsh Kevin 26 StanleyRdNewProv 908 665-9630
Walsh L 119 ParkAvWCald 364-1304
Walsh L M LivingstonArea 992-5828
Walsh Linda 658 ValleyRdMtc 783-3532
Walsh Liza M attorney
85 LivingstonAvRsInd 535-0500
Walsh Luke E 2 BromleyDrWO 731-2354
Walsh M 27 BerkeleyPlBlm 748-7883
Walsh M 829 BloomfieldAvMtc 746-0033
Walsh M 27 GlensideAvSum 908 277-1806
Walsh M 77 HudsonAvMpl 378-9030
Walsh M 61 WhartonAvNtly 667-4237
Walsh M C 2 BelleviewTerWO 731-3486
Walsh M E 10 EspyRdCald 226-5785
Walsh M J 42 MountainAvMtvil 335-3537
Walsh M L 77 VanNessTerMpl 763-2037
Walsh Mary SummitArea 908 277-3343
Walsh Michael 935 BroadBlm 429-8212
Walsh Michael 50 RawleyPlMlb 379-6896
Walsh Michael & Eileen
234 ClaremontAvMtc 746-8208
Walsh Michael A
26 ShadysideAvSum 908 598-0753
Walsh Noreen A 7 DuncanPlNtly 661-1235
Walsh P 1 EuclidAvSum 908 273-8121
Walsh P 522 ScotlandRdOr 676-9649
Walsh Patrick 119 ParkAvWCald 403-0193
Walsh Perry 74 MeachamAvNtly 235-9327
Walsh Peter 14 PlymouthRdSum 908 608-0079
Walsh Peter 189 WalnutNtly 667-2591
Walsh R 78 MartinBlm 743-6423
Walsh R 7 StanleyAvNtly 661-3163
Walsh R Kevin 21 GordonPlVro 857-2687
Walsh Richard & Maureen
405 BloomfieldAvCald 228-3829
Walsh Richard G 6 WhitneyTerVro 239-5806
Walsh Richard G 6 WhitneyTerVro 239-7840
Walsh Robert 34 MarionRdVro 239-8519
Walsh Robt 161-B TierneyDrCdrGv 857-9620
Walsh Robt F 27 CherylRdPnBk 227-5253
Walsh Romeo S 15 AndoverPlBlm 338-0364
Walsh S 15 FloydRdVro 239-9470
Walsh S 47 QuinbyPlWO 325-6295
Walsh S 16 TrinityPlMtc 509-8583
Walsh S C 62 MountainAvSum 908 273-0206
Walsh S M 15 WinthropPlMpl 763-8183
Walsh Shawn Noonan 123 MilliganPlSO 762-9228
Walsh Steven 243 SuttonDrBrkHt 908 322-0838
Walsh Striping LivingstonArea 992-5995
Walsh T 67 ForestRdCdrGv 857-9526
Walsh T 11 HighNtly 284-1159
Walsh T A 151 SylvanRdBlm 338-8651
Walsh T & S 195 CentralAvNewProv 908 790-1080
Walsh Thomas 137 HenshawAvSpfd 467-3716
Walsh Thomas 46 PittBlm 743-5696
Walsh Thos 246 RutledgeAvEO 674-3528
Walsh Thomas Sr 29 CumberlandAvVro 239-1592
Walsh Thos J 1 SilverSpringRdShHl 376-3549
Walsh Tom 53 WalnutBlm 566-0474
Walsh V 102 MillBlm 743-1301
Walsh W 119 FellsRdEsxFels 228-4582
Walsh W A 522 ScotlandRdOr 676-9649
Walsh Walter M Jr 18 BrowningDrLiv 992-6570
Walsh William & Kathleen
182 SagamoreDrMuryHl 908 464-1854
Walsh William A Jr 19 WalnutCresMtc 783-4742
Walsh William C lawyer
7 BeckerFarmRdRsInd 992-1990
Walsh William C ESQ
7 BeckerFarmRdRsInd 535-1441
Walsh William K 44 MontaguePlMtc 744-8547
Walsh Wm 8 BerkeleySqBrkHt 908 322-4006
Walsh Wm 12 OverlookRdCdrGv 571-1702
Walsh Wm A 19 WalnutCresMtc 746-9853
Walsh Wm M 14 PlymouthRdSum 908 273-8812
Walshak Andrew 180 MaplewoodAvMpl 762-5089
Walshe J & M 45 FairviewAvVro 857-2970
Walski H 282 EPassaicAvNtly 667-8054
Walston B 228-C DaveyBlm 429-3298

WALTER ---See Also WALTHER

Walter A 15 KorwelCirEWO 731-2832
Walter A Jr Mr & Mrs
13 ElmwoodTerWCald 226-6376
Walter A C 19 LincolnRsInd 226-3904
Walter A M 1 AldrinDrWCald 227-4712
Walter A M 1 AldrinDrWCald 575-7827
Walter Alan attorney 31 EdgecliffRdUMtc 509-9690
Walter Alan & Terri 31 EdgecliffRdMtc 509-0152
Walter Bauman Jewelers
643 EagleRockAvWO 731-3155
Walter Bauman Jewelers
734 MorrisTpkShHl 376-0036
Walter C 8 MurpheyCtWO 325-0119
Walter C & J 13 OxfordTerWO 731-0901
Walter Christopher J 14 ForestMtc 746-4247
Walter CZ Construction
WestCaldwellArea 228-6268
Walter D 132 GreenwoodAvEO 674-9270
Walter Dennis C
42 BurlingtonRdMuryHl 908 464-7250
Walter E 8 BrantwoodTerShHl 379-4821
Walter Eleanor & Todd
215 InwoodAvUMtc 509-9731
Walter F J 543 ParkMtc 783-5765
Walter Fredk J 10 GastonWO 325-3193
Walter Frederick W 15 OxfordTerWO 731-5971
Walter H 10 HighlandAvMtc 783-4755
Walter H M 15 KorwelCirEWO 731-3640
Walter I 77 ClubRdUMtc 783-5160
Walter J J 18 SnowdenPlGlRdg 748-1294
Walter James D DMD 150 RiverRdMtvil 334-4114
Walter Joseph Construction Inc
51 WhittleseyAvEO 677-3768
Walter K 8 ElizabethCald 226-8701
Walter Kelvyn 277 BrightonAvEO 675-7136
Walter Kurt 377 SHarrisonEO 414-8969
Walter L 25 WoodlandAvGlRdg 743-0496
Walter M 55 AcademyRdCald 228-2485
Walter Mark & Linda 512 AcademyMpl 378-8040
Walter Michelle & H Scott
115 TulipSum 908 522-8859
Walter Paula & Richard
6 EdgewoodPlMpl 762-9476
Walter R C 56 ArlingtonAvCald 228-4063
Walter R Erik 70 CedarCdrGv 239-2189
Walter R Erik 100 MtHebronRdMtc 746-0591
Walter R L & D L
609 SpringfieldAvSum 908 522-1743
Walter Ralph L AIA restoration architect
609 SpringfieldAvSum 908 522-1932
Walter Richard H 100 MtHebronRdUMtc 783-4417
Walter S 38 FieldstoneDrSpfd 379-6449
Walter Swartz Design Group Inc
87 MidlandAvMtc 744-1333
Walter T J 18 SnowdenPlGlRdg 429-3310
Walter Terri AIA 31 EdgecliffRdUMtc 509-9690
Walter V 90 MtVernonNtly 661-0506
Walter Winston 62 BurnettTerWO 736-7399
Walters 41 MapleSum 908 277-2112
Walters Andrew 15 DoremusSum 908 277-4311
Walters Anita 4 MacopinAvUMtc 744-3120
Walters Barry 7 ThurstonDrLiv 992-2944
Walters C 52 WalnutBlm 743-8650
Walters Cathleen 44 BurnettAvMpl 275-6191
Walters Collin 214 HickoryOr 676-0516
Walters Cynthia A lawyer
150 JohnFKennedyPkwyShHl 379-4800
Walters D J 1 ProspectPlSpfd 467-2578
Walters Edw F Jr
136 ChangeBridgeRdMtvil 263-1166
Walter's Flowers 393 CntrNutly 667-1112
Walters G 329-½ 8th 275-0466
Walters G R 225 BurnettAvMpl 275-1576
Walters Greta 52 WalnutBlm 429-1883
Walters J 7 ThurstonDrLiv 992-7677
Walters James 40 WashingtonEO 678-4544
Walters Jim 28 WoodlandAvGlRdg 748-7299
Walters Jonathan 87 HighMtc 744-5183
Walters K E 8 CedarAvMtc 746-5845
Walters Leigh
1064 SaddleBrookRdMtnsd 908 522-1187
Walters Leigh R ESQ 1 ClevelandPlSpfd 912-9044

47780 © Bell Atlantic

Area Code 973

Walters Leigh R ESQ
1064 SaddleBrookRdMtnsd ····· 908 273-6069
Walters M 12 WoodsideRdSpfd ····· 467-3849
Walters M A 6 ClubMtc ····· 744-6035
Walters O F 10 GastonWO ····· 736-3362
Walters R 475 LakesideAvOr ····· 675-9240
Walters R 355 ThomasBlvdOr ····· 672-8569
Walters Roy 117 NMapleAvEO ····· 677-9858
Walters S B 15 MalvernDrSum ····· 908 598-1525
Walters S E 15 MalvernDrSum ····· 908 277-3705
Walterschied N 64 JesseCtMtvil ····· 263-1208
Walterschied Nan 64 JesseCtMtvil ····· 263-1021
Walterschied Scott E ESQ
354 EisenhowerPkwyLiv ····· 597-0300

WALTHER ---See Also WALTER

Walther C M Jr 21 MarquetteRdMtc ····· 746-2998
Walther Ernest 71 GlenAvMlb ····· 376-4163
Walther N 105 LlewellynRdMtc ····· 783-9173
Walther R A 21 AcornDrSum ····· 908 464-1814
Waltman Sol 1 WillowCtSpfd ····· 379-7343
Walton B E 695 PlainfieldAvBrkHt ··· 908 322-6975
Walton Bruce 19 RockledgePlCdrGv ····· 857-7626
Walton C A 777 SpringdaleAvEO ····· 676-7375
Walton D 18 CliffordEO ····· 678-2269
Walton D 50 PineMtc ····· 509-9491
Walton Dorinda 16 LawtonEO ····· 678-0037
Walton Duncan Ph D 2115 MillburnAvMpl 761-1245
Walton Gerald 300 MainWO ····· 243-9727
Walton Gregory 96 N18thEO ····· 676-3977
Walton H C 139-A HighMtc ····· 746-7220
Walton John 17 FairfieldTerShHl ····· 564-6188
Walton L C 125 NorthfieldAvWO ····· 736-8759
Walton L Mrs 111 SMunnAvEO ····· 677-0495
Walton M 47 UnionMtc ····· 783-5864
Walton Mavis & John 9 BoydenAvMpl ··· 761-8478
Walton P 101 GatesAvMtc ····· 746-9842
Walton R A 134 TremontAvEO ····· 672-0515
Walton Richard D CPA
600 SLivingstonAvLiv ····· 992-5745
Walton S 526 ParkAvEO ····· 677-3903
Walton S R 318 HighOr ····· 678-4029
Walton Shanda 16 LawtonEO ····· 673-8598
Walton William 76 GatesAvMtc ····· 509-7875
Walton William 2nd 57 GreenwoodAvWO 325-1986
Waltsak Martin 41 StateBlm ····· 743-4882
Waltz E 400 OakwoodAvOr ····· 672-4593
Waltz John H 206 MountainAvNCald ····· 228-2016
Waltz M 171 StirlingDrNOr ····· 672-6604
Waltz M L DMD 207 SHarrisonEO ····· 674-4919
Waltzer R 20 BuchananCtWO ····· 731-2295
Waltzinger George Jr & Marjorie
76 PineWyNewProv ····· 908 665-7827
Waluye Edwin 4 NorthviewTerMpl ····· 761-1512
Walvick Edward Dr & Mrs
6 DriftwoodDrLiv ····· 992-7961
Walwyn C 18 PattonDrBlm ····· 743-8495
Walwyn N R 410 SouthNewProv ····· 908 464-5338
Walwyn N R 410 SouthNewProv ····· 908 464-6428

WALZ ---See Also WALLS

Walz Frederic J 70 RolandRdMuryHl · 908 464-8053
Walz J 10 VillageDrLiv ····· 992-5840
Walz J C 474 EssexAvBlm ····· 748-3989
Walzer Fredk 125 KnollTerWCald ····· 575-9490
Walzer L 6 SpringfloralDrNewProv ··· 908 508-0315
Wambau Morris M 145 MtPleasantAvWO · 243-0955
Wamboldt Harry 6 MendlTerMtc ····· 509-0041
Wamboldt Harry 6 MendlTerMtc ····· 509-4894
Wamsteker Emile F MD
16 WinchipRdBrkHt ····· 908 464-2389
Wan Benny 7 LaurelCtVro ····· 239-4193
Wan C 78 BradfordNewProv ····· 908 665-2246
Wan D K 25 CornellWO ····· 669-0416
Wan E 70 MargaretAvNtly ····· 284-0962
Wan G 5 PitcairnDrRsInd ····· 364-0780
Wan George 7 AddisonDrFairfld ····· 575-5996
Wan X 6 DartmouthCtLiv ····· 535-6065
Wanagas L W 314 UpperMountainAvUMtc 509-1746
Wanamaker D M 61 SArlingtonAvEO ····· 674-7978
Wanamaker Duane 244 HalstedEO ····· 677-9560
Wanamaker G E 51 HighMtc ····· 744-5761
Wanamaker J 51 HighMtc ····· 783-3461
Wanamaker J D 131 MillburnAvMlb ····· 467-3059
Wanamaker R Arthur
615 PomptonAvCdrGv ····· 857-1829
Wanat Francis E MD
123 HighlandAvGlRdg ····· 748-9555
Wanatick M 1480 PleasantValleyWyWO ·· 736-8063
Wanda Supermarket 59 ParkAvEO ····· 672-2331
Wanda's Fur Salon 3 ScotlandRdSO ····· 763-2283
Wandelmer B 158 BroadSum ····· 908 598-1960
Wanderman D H 20 BearBrookLaLiv ····· 992-0214
Wanderman Erica Ph D 88 ParkMtc ····· 783-6508
Wanderman L J 20 BearBrookLaLiv ····· 992-0214
Wanderpolo M 47 PleasantAvMtc ····· 783-9148
WanderPolo Mary E attorney
155 PomptonAvVro ····· 239-9595
Wandersee Katherine 209 LorraineAvMtc 744-3246
Wands Bruce 112 ElmwoodRdVro ····· 239-0622
Wands C T 87 FranklinVro ····· 239-3098
Wands E 175 DevonRdEsxFels ····· 228-4470
Wane S L 26 TallPineLaShHl ····· 467-2692
Waner H L 100 LlewellynAvBlm ····· 748-1066
Wang A 32 AnnVro ····· 239-1778
Wang Ai-Lan Ph D MD
349 ENorthfieldRdLiv ····· 533-9255
Wang Alexander 7 SunetLaBrkHt ···· 908 771-9288
Wang B 14 BeechCdrGv ····· 239-1196
Wang C 9 CrestmontRdWO ····· 736-7923
Wang C 37 WoodlandTerLiv ····· 992-8927
Wang C F 93 PassaicAvNtly ····· 667-8285
Wang C T 45 BromleyPlBlm ····· 893-9213
Wang Chang-Fu 103 RiverRdNtly ····· 661-3324
Wang Chen 127 OldShortHillsRdWO ····· 325-8898
Wang Chin-Chun 55-A NewarkWyMpl ··· 378-3534
Wang Chin-Chun 55-A NewarkWyMpl ··· 761-4397
Wang Chin-Tsan 1 KilmerDrShHl ····· 912-9213
Wang Ching-Yao 18 HolidayDrWCald ···· 228-1849
Wang Chiu Chin
298 ChangeBridgeRdPnBk ····· 882-4603
Wang D 75 GrantAvNewProv ····· 908 665-4033
Wang Enquing 68 RutgersLaPrspy ····· 808-9067
Wang Eric 3900 RachelTerMtvil ····· 882-1832
Wang Feijun 17-A SValleyRdWO ····· 325-2027
Wang H 7 CliffsideDrLiv ····· 992-6451
Wang H 19 SayreSum ····· 908 522-1230
Wang H C 16 BradfordNewProv ····· 908 464-6108
Wang Haimin 31 ShrewsburyDrLiv ····· 535-2564
Wang He 12 McchesneyCtWO ····· 736-3533
Wang Henry H 115 OldShortHillsRdWO ··· 325-7506
Wang Hong 61 WardPlSO ····· 275-5128
Wang Huachent 42 SherbrookePkwyLiv ·· 716-9359
Wang J 11 LafayetteAvSum ····· 908 522-3170
Wang Jeffrey 324 ValleySO ····· 763-5260
Wang Jerry 212 ECedarLiv ····· 994-9581
Wang Jerry 182 NorthfieldAvLiv ····· 994-0952
Wang Jie 3 ShortHillsCirMlb ····· 467-4424
Wang Jin 178 BaldwinBlm ····· 743-6487
Wang Jing 39 AmeliaAvLiv ····· 535-9160
Wang John 234 McCoshRdClft ····· 783-1678
Wang Jong 400 SouthOrangeAvSO ····· 763-1061
Wang Kevin H 519 BloomfieldAvCald ···· 228-9063
Wang Kuei-Seng 14 LaurelCtVro ····· 571-1017
Wang L 17 HermanWyMtvil ····· 316-5591
Wang L 382 MorrisAvSum ····· 908 273-0512
Wang Laboratories Inc
10 KingsbridgeRdFairfld ····· 244-8500
Wang Laboratories Inc
264 PassaicAvFairfld ····· 244-7400
Wang Laboratories Inc Customer Service
Organization 264 PassaicAvFairfld ····· 575-7495
Wang Lawrence 12-D DonaldBlm ····· 748-5142
Wang Leslie 103 RiverRdNtly ····· 661-3324
Wang Li-Fu 2 HooperAvWO ····· 736-8372
Wang Lian 33 LenoxCtMtvil ····· 299-0179
Wang Lily 59 BurnettTerWO ····· 736-1802
Wang Linxi 256-C DaveyBlm ····· 680-0222
Wang M & R 5 SteppingRdgNCald ····· 812-1810
Wang Mei Sheung 214 FranklinBlm ····· 566-0515
Wang Monty 24 BoulderwoodDrLiv ····· 716-0816
Wang Qi 17 BrookPlWO ····· 325-3189
Wang Qizhi 19 ShortHillsCirMlb ····· 376-3641
Wang Quin
1175 SpringfieldAvNewProv ····· 908 508-1545
Wang R 802 ValleyRdUMtc ····· 746-0237
Wang Run-Ming 254 HillsideAvLiv ····· 535-1106
Wang S 4 ArborCtLiv ····· 992-1689
Wang S 4 ArborCtLiv ····· 992-5538
Wang S 86 BeverlyRdFairfld ····· 226-5891
Wang S J 136 ClarkenDrWO ····· 669-8251
Wang Shuenn Jyi 17 HermanWyMtvil ···· 316-9380
Wang Shuhsin 7 NestroRdWO ····· 669-1430
Wang Shuhung 409 EmersonLaBrkHt 908 322-3923
Wang Sue-Fin
118 RunnymedePkwyNewProv ····· 908 665-7792
Wang Sufong 32 WychwoodRdLiv ····· 597-9025
Wang T 75 TaylortownRdMtvil ····· 316-8603
Wang T L 23 RooseveltAvWO ····· 731-5490
Wang T P 9 TimberDrNCald ····· 228-1890
Wang Terry 75 TaylortownRdMtvil ····· 316-2649
Wang Tsuey-Tang
74 OakRidgeAvSum ····· 908 273-2714
Wang W 83 BerkeleyAvBlm ····· 429-0599
Wang Wanchee 11 CrestCirBrkHt ··· 908 665-1615
Wang X 682 ProspectMpl ····· 761-1528
Wang Xing 359 HooverAvBlm ····· 743-9189
Wang Y 115 FellswoodDrLiv ····· 992-3516
Wang Yong 270 GregoryAvWO ····· 736-1809
Wang You Qi 288 MainWO ····· 669-1719
Wang Yuhong 15 SheridanAvWO ····· 669-0552
Wang Yun 17 BrookPlWO ····· 325-6247
Wang Zhan 30 DougalAvLiv ····· 740-8818
Wang Zhifu 18 SweetwoodDrCdrGv ····· 857-8032
Wangberg Paul 14 CentreNtly ····· 667-3832
Wangenheim Paul MD 374 MillburnAvMlb 467-1544
Wangner & Co China & Crystal
343 PassaicAvFairfld ····· 244-9558
Wangner K 319 BloomfieldAvCald ····· 403-9426
Wanic Mark & Leslie
51 HuntleyRdSum ····· 908 522-1716
Wanis-Abboud L 60 ECedarLiv ····· 535-3987
Wank Charles 82 RavineAvWCald ····· 226-7291
Wank R Mrs 272 LindenAvVro ····· 239-0036
Wannat Jos F J 21 BrookPlBlm ····· 680-8368
Wannat Mark J 53 MainTerBlm ····· 338-0956
Wannatmark J 53 MainTerBlm ····· 893-0922
Wannemacher J 68 SProspectVro ····· 239-1562
Wannemacher P III 87 ValleyWyOr ····· 243-1840
Wannemacher S 55 KenzelAvNtly ····· 661-0539
Wanner Fredk 206 MillburnAvMlb ····· 379-2139
Wanner M 79 DivisionAvNewProv ···· 908 665-9692
Wanner M A 206 MillburnAvMlb ····· 379-2139
Wanner R L 213 ChangeBridgeRdMtvil ··· 334-0557
Wanner Walter J 47 ThornTerWO ····· 731-3842
Wans Adam 167 PittRdSpfd ····· 467-0273
Wansiki R 2 ClaridgeDrVro ····· 239-7220
Want Ad Press Inc
211 IslandRdMahwah ····· 201 529-2500
Wantman Charles & Roberta Elliott
310 VoseAvSO ····· 763-8323
Wantuch E 10 CrestmontRdMtc ····· 783-6542
Wantz Richard B
235 OakRidgeAvSum ····· 908 522-1591
Wapner M 3 AlanDrFairfld ····· 244-0923
Wapnowitz H 49 MullarkeyDrWO ····· 325-6214
War Sam Realty Inc 455 ParkAvEO ····· 414-9254
Waranch C 6 ElbertaRdMpl ····· 763-1692
Waranch Hanalie ESQ 261 TurrellAvSO ·· 378-9400
Warbet Steven & Toby 25 CherryHillRdLiv 994-4178
Ward A 4 HaywardEO ····· 414-0505
Ward A 168 MainWO ····· 669-1292
Ward A 146 SalterSpfd ····· 376-4827
Ward A 126 SpringfieldAvBrkHt ····· 908 665-6855
Ward A C 38 UnderwoodRdMtvil ····· 335-9160
Ward A E 14 WakefieldPlCald ····· 226-3504
Ward B 215 LorraineAvUMtc ····· 746-0868
Ward B 199 WesternDrShHl ····· 376-2924
Ward Bernard & Julia 11 CrescentPlShHl 379-0741
Ward Brothers Inc 591 ValleyOr ····· 673-1688
Ward C 8 HighlandPlMpl ····· 761-6851
Ward Chas J 29 LaurelAvLiv ····· 992-1397
Ward Christopher & Kathleen McWilliams
144 EssexAvGlRdg ····· 429-8425
Ward And Company insurance
372 MorrisAvSpfd ····· 379-7700
Ward D 129 GreenwoodAvEO ····· 678-2388
Ward D H 22 CambridgeDrNCald ····· 228-0743
Ward Diana 146 BloomfieldAvMtc ····· 655-1329
Ward Donald H 22 CambridgeDrNCald ··· 403-0842
Ward E 29 FerncliffRdBlm ····· 338-7372
Ward E 287 SHarrisonEO ····· 674-4629
Ward E 10 OakridgeRdBlm ····· 338-3770
Ward Electric Inc 56 MapleWO ····· 325-0665
Ward Eric 151 LeslieBlm ····· 429-8564
Ward F 100 CedarRidgeDrCdrGv ····· 857-9211
Ward G 19 StateEO ····· 676-1947
Ward H 30 CambridgeEO ····· 676-1225
Ward Homestead 333 ElmwoodAvMpl ··· 762-5050
Ward I 1500 RachelTerPnBk ····· 882-6512
Ward Isaac 29 HamptonTerEO ····· 676-8142
Ward J 23 ConstantinePlSum ····· 908 598-9089
Ward J 318 OrangeRdMtc ····· 744-0496
Ward J J 25 RamseyDrSum ····· 908 522-1959
Ward J L 23 DavidRdCdrGv ····· 239-8492
Ward Jas A 189 ShermanAvGlRdg ····· 748-5346
Ward James F 111 RensselaerRdEsxFels ·· 226-1719
Ward Jas S 32 HighlandAvShHl ····· 376-4758
Ward John 185 ChristopherMtc ····· 744-4412
Ward John & Linda 14 TaylorMlb ····· 467-9372
Ward John Jr 49 OrchardBlm ····· 748-4027
Ward John F 250 ParkerAvMpl ····· 762-5718
Ward John J III 256 OakRidgeAvSum 908 277-1031
Ward John R MontclairArea ····· 744-0090
Ward Jos C 1023 ProspectAvMtnsd ·· 908 273-0741
Ward Judith 29 LaurelDrSpfd ····· 376-7429
Ward K 546 ProspectEO ····· 674-4969
Ward K C 84 DavisAvBlm ····· 338-4405
Ward K L 412 MorrisAvSum ····· 908 522-1756
Ward Kevin 10 BurrRdMpl ····· 378-3527
Ward Lester Jr 671 LincolnAvOr ····· 675-8685
Ward Linda & Stuart
166 GordonhurstAvMtc ····· 746-0088
Ward Lisa 630 BloomfieldAvVro ····· 857-2528
Ward Lisa A 175 ProspectEO ····· 672-7745
Ward M 170 MainWO ····· 669-5722
Ward Molly 122 WyomingAvMpl ····· 761-4371
Ward N MontclairArea ····· 509-7503
Ward Nancy attorney-at-law
SpringfieldArea ····· 467-1803
Ward Nathaniel 43 N18thEO ····· 674-5237
Ward Norman 7 FranklinTerSO ····· 762-5414
Ward & Olivo SummitArea ····· 908 598-9532
Ward P 13 OakLaVro ····· 857-1617
Ward P 1 SouthgateRdNewProv ····· 908 508-1635
Ward P 442 S4thMpl ····· 762-7824
Ward P J 201 InwoodAvUMtc ····· 783-7069
Ward P T Mrs 318 WNorthfieldRdLiv ····· 992-6820
Ward Patrick F 56 MapleWO ····· 325-0579
Ward Paul 206 LorraineAvMtc ····· 655-1639
Ward Paul 122 UnionAvNewProv ···· 908 508-1870
Ward R 445 ParkMtc ····· 783-0702
Ward R J & L 578 ParkMtc ····· 783-9645
Ward Renee E 185 ChristopherMtc ····· 744-8545
Ward Richard 6 CollegeAvUMtc ····· 744-0967
Ward Robt J
176 TheFellswayNewProv ····· 908 771-9194
Ward Robt L 43 YarmouthDrMuryHl · 908 464-9338
Ward Roger C 91 HighlandAvShHl ····· 379-1717
Ward Ronald W 465 NGrvEO ····· 675-7039
Ward S 20 EatonPlEO ····· 672-2602
Ward S 209 HighlandAvOr ····· 673-4879
Ward S 112 NMapleAvEO ····· 673-4624
Ward S J Mr & Mrs 79 LaurelAvBlm ····· 743-4189
Ward Samuel 14 SunsetDrWNtly ····· 661-1806
Ward Sedgwick
82 ProspectHillAvSum ····· 908 273-0743
Ward Sherry 14-C 9thAvEO ····· 674-9056
Ward Stan & Co painting contractor
84 LynwoodRdVro ····· 239-9226
Ward Stanley C 84 LynwoodRdVro ····· 239-2226
Ward Steven D 17 GroverLaCald ····· 228-1383
Ward Studios 380 MainEO ····· 676-3205
Ward W 209 HighlandAvOr ····· 414-0561
Ward W III 286 BloomfieldAvVro ····· 239-6721
Ward W G 176 ColonialRdSum ····· 908 273-3570
Ward W T 21 WhitfieldCald ····· 228-0066
Ward Warren D Jr
416 NewYorkBlvdSeaGirt ····· 732 449-5628
Ward William E 415 ClaremontAvMtc ···· 509-1971
Ward Wm 54 ChristopherMtc ····· 746-9167
Ward Wm 233 LittleFallsRdCdrGv ····· 239-1972
Ward Wm R 11 FranklinVro ····· 239-6947
Ward Y 50 GreenwoodAvMtc ····· 746-5384
Warde A 40 WashingtonEO ····· 678-7092
Warde D & A 12 ElmPlBrkHt ····· 908 322-7113
Warde L Sr 2 HenryPlMpl ····· 378-5909
Wardell James 20 ManorHillRdSum · 908 273-7618
Wardell T 125 RaabAvBlm ····· 338-8409
Warden Buel F 470 BaldwinRdMpl ····· 762-9542
Warden Darrell 52 DoddEO ····· 673-0601
Wardlaw G 50 N21stEO ····· 672-7548
Wardle A 36 HawthornePlMtc ····· 655-0952
Wardley Neil & Bridget
180 WoodlandAvSum ····· 908 273-2342
Wardorough E 765 VoseAvOr ····· 676-8620
Wardrick Odessa Mrs 37 WilcoxAvEO ··· 675-0116
Wardrobe Wagon Inc 555 ValleyRdWO ·· 736-5500
Wardrop Robt B Rev study
SOrangeAv&SRidgewoodRdSO ····· 763-1120
Wardrope D 20 AndersonPkwyCdrGv ····· 785-3458
Wardrope G A 11 DarlingAvBlm ····· 338-8469
Wardrope R J 210 ForestMtc ····· 783-7460
Ware B 35 DavidRdCdrGv ····· 239-3010
Ware Bryan 138 IrvingAvSO ····· 378-9301
Ware Genene 148 WashingtonBlm ····· 429-8004
Ware K 70 VreelandAvNtly ····· 661-3212
Ware M J 2 ArmitageLaNCald ····· 228-1514
Ware R 11 WilliamEO ····· 677-3874
Ware T Mr & Mrs 182 McCoshRdClft ····· 744-9061
Ware W 5 ChesterRdMtc ····· 746-7387
Ware Wm 106 OrchardRdMpl ····· 763-7481
Warech G 28 BuckinghamCirMtvil ····· 244-1387
Warehouse Piano 776 BloomfieldAvVro ·· 239-4191
Warehouse Piano Outlet
776 BloomfieldAvVro ····· 239-4191
Warendorf Jeffrey & L
25 SunsetDrSum ····· 908 277-6314
Warendorf Rip 25 SunsetDrSum ···· 908 522-1202
Warfel M Kay 109 HillsideAvGlRdg ····· 566-0699
Warfield R W 400 HooverAvBlm ····· 743-0998
Warga Jos 135 DoddEO ····· 674-5743
Warga S 135 DoddEO ····· 674-5743
Warganz Jos F 27 RidgewoodTerMpl ···· 762-8219
Warganz N 27 RidgewoodTerMpl ····· 762-7484
Wargo Matthew 160 GordonhurstAvMtc ·· 509-0524
Wargotz Michael
201 BlackburnRdSum ····· 908 273-4748
Warhaftig Jeri L 18 LuddingtonTerWO ··· 325-3848
Warhaftig & Littman Inc
622 EagleRockAvWO ····· 731-7963
Warhoftig David & Nicole
32 VirginiaAvLiv ····· 740-9137
Waring A B 195 BloomfieldAvNtly ····· 667-0346
Waring C 1 JamieCtBlm ····· 748-5134
Waring Emile H 70 BellevueAvUMtc ····· 746-0130
Warlick P L 34 HatfieldCald ····· 228-4111
Warlick S 2 SuzanCtWO ····· 669-2823
Warmack Sameerah 57 SWalnutEO ····· 672-9579
Warman M 164 LelakAvSpfd ····· 376-5986
Warman Michael V 165 FranklinBlm ····· 748-5202
Warman Nancy & Guy 52 PittRdSpfd ···· 467-2392
Warmflash Howard S 338 GregoryAvWO · 731-8929
Warmflash M 204 UnderhillRdSO ····· 762-6589
Warmke Jeffrey W
53 EthanDrNewProv ····· 908 790-0911
Warmke S GlenRidgeArea ····· 429-0432
Warne Rowland 7 SalemRdMuryHl ·· 908 464-4021
Warner A 100 HillwoodTerVro ····· 857-2864
Warner Adam G 8 CummingsCirWO ····· 669-1523
Warner Brothers Gallery
LivingstonMallLiv ····· 992-7460
Warner Brothers Studio Store 65
LivingstonMallLiv ····· 992-7444
Warner C Mrs 54 FairmountTerEO ····· 673-3079

Warner Communications Co Inc
239 LorraineAvUMtc 746-7900
Warner Craig & Regina 225 VoseAvSO .. 763-7868
Warner D 67 NewEnglandAvSum 908 598-1944
Warner David 187 ForestMtc 655-1475
Warner Dudley 953 MountainAvBrkHt 908 508-0996
Warner G F 2 ClaridgeDrVro 857-3840
Warner H 35 AlcottDrLiv 740-0414
Warner H ShortHillsArea 379-7788
Warner Hill 166 SummitRdSpfd 908 598-9090
Warner J 23 MeadowEO 676-9854
Warner J C 51 ColonialTerEO 673-4185
Warner James 53 MeadowbrookRdShHl .. 379-3966
Warner Joseph H lawyer
301 SLivingstonAvLiv 994-0881
Warner L 33 ParkerAvWMpl 761-4446
Warner M 98 HighOr 675-0187
Warner Maria A 71 WashingtonAvNtly ... 667-7794
Warner Motors 20 NParkEO 674-5670
Warner P BloomfieldArea 429-2098
Warner R J 103 BattleHillAvSpfd 376-1662
Warner Richard J 35 AlcottDrLiv 740-0288
Warner Thomas 195 RutgersAvBrkHt 908 508-9427
Warner Wm F 22 FairviewAvNewProv 908 464-3154
Warnick F 99 N17thEO 677-3259
Warnick H C IV 27 CobaneTerWO 731-3441
Warnick H E 76 HoffmanBlvdEO 673-8170
Warnick John F 18 GilbertPlWO 731-2662
Warnick Steven & Cindy
80 EdgemontRdUMtc 509-8958
Warnicki Walter 10 MenzelAvMpl 761-5629
Warning Dana 22 BeverlyRdCdrGv 239-8729
Warning T 22 BeverlyRdCdrGv 239-9388
Warnke A 76 HillsideAvLiv 535-3318
Warnke A 230 LaurelAvLiv 533-0891
Warnke Arthur 35 AshlandAvWO 736-1872
Warnke Herbert R
15 NorwoodAvSum 908 273-8617
Warnke T 38 DarbyCtMuryHl 908 771-0317
Warnke Thomas 38 DarbyCtMuryHl .. 908 464-1326
Warnke Thomas attorney at law
NewProvidenceArea 908 665-8001
Warnock Automotive—
Warnock Chevrolet—
200 Ridgedale Av Morristown—
Sales 644-4700
Parts & Service 644-4700
Warnock Chrysler-Plymouth—
175 State Hwy No 10 East Hanover Twp—
Sales 884-2100
Parts & Service 515-0800
Don's Chrysler Plymouth—
111 Ridgedale Av Mrs Twp—
Sales 267-8300
Parts & Service 267-3005
Warnock Dodge—
175 State Hwy No 10 East Hanover Twp—
Sales 884-2100
Parts & Service 515-0800
Warnock Ford—
170 Ridgedale Av Morristown—
Sales 644-3200
Parts & Service 267-3005
Warnock Buick-GMC—
576 State Hwy No 10 Liv—
Sales 992-4400
Parts & Service 992-4400
Warnock Jeep Eagle—
175 State Hwy No 10 East Hanover Twp—
Sales 884-2100
Parts & Service 515-0800
Don's Jeep Eagle—
111 Ridgedale Av Mrs Twp—
Sales 267-8300
Parts & Service 267-3005
Warnock Lexus—
586 State Hwy No 10 Liv—
Sales 535-8700
Parts & Service 535-8700
Warnock Nissan—
111 Ridgedale Av Mrs Twp—
Sales 267-0800
Parts & Service 267-3005
Warnock Buick-GMC
576 StateHwyNo10Liv 992-4400
Warnock Holding Co
175 StateHwyNo10EastHanoverTownship 884-2100
Warnock J M 1264 PleasantValleyWyWO .. 736-8005
Warnock Jeanne M ACSW
1264 PleasantValleyWyWO 736-8820
Warnock Lexus LivingstonArea 535-8700
Warnock M 15 IrvingPlNtly 661-2710
Warnock M R 40 WBeechcroftRdShHl 376-1593
Warntz M 19 FellswoodDrVro 239-2590
Warntz R 19 FellswoodDrVro 239-7523
Warren A 756 StirlingDrOr 676-6058
Warren A Mrs 47 GreenwoodAvMtc 746-4893
Warren Albert 509 SClintonEO 672-5450
Warren Allen 56 GolfOvalSpfd 467-2896
Warren Basil 37 SanfordEO 674-8164
Warren C 165 MountainAvSum 908 273-6276
Warren Carmen L 43 PleasantAvMtc 744-0989
Warren Cynthia 51 EParkEO 677-2932
Warren D 18 GlensideTerMtc 655-1928
Warren D 14 OrchardBlm 429-2976
Warren David & Penny 33 PleasantWyMtc 509-0073
Warren Donald 11 AndoverDrShHl 376-3038
Warren F 609 SouthOrangeAvSO 763-5419
Warren G Reiner Inc 384 MorrisAvSpfd .. 376-6810
Warren Harrison L 11 FriendshipPlMtc ... 744-5304
Warren Hayes Y 37 SanfordEO 673-1879
Warren Inc 129 EvergreenPlEO 672-9868
Warren J 173 MontaguePlSO 761-5970
Warren J 754 ScotlandRdOr 676-6239
Warren J 205 WashingtonBlm 743-8164
Warren Jas G 895 MountainAvBrkHt .. 908 464-1345
Warren L 21 EmersonDrLiv 992-4982
Warren L 458 FairviewAvOr 674-7633
Warren L 266 SHarrisonEO 674-9263
Warren L A 24-C AlfredLaBlm 429-3559
Warren Louis P 6 BerkeleyPlLiv 992-9787
Warren Louis Z 7 HighlandDrLiv 533-0032
Warren Louis Z CPA 600 SLivingstonAvLiv 994-4808
Warren M 21 EmersonDrLiv 992-4574
Warren M 17 ShepardAvEO 675-8644
Warren Manspeizer & Associates
30 EdgemontRdWO 736-8279
Warren Manufacturing Corp
23 BloomfieldAvPnBk 227-4220
Warren Medicenter P A
65 MountainBlvdExtWarren 732 563-1616
Warren Michael 224 OaklandRdMpl 762-6594
Warren Products & Mfg Co 17 JamesBlm 743-9296
Warren R L Edd 100 RotaryDrSum ... 908 522-1816
Warren Robert 191 BellevueAvUMtc 783-9404
Warren S J 133 ECedarLiv 994-0047
Warren Wendy B MD
57 WillowbrookBlvdWayne 754-4000
Warren William C DDS 198 CentralAvEO .. 672-5437
Warren-Lezama P 37 SanfordEO 674-4739
Warrick M L 711 SCtrOr 673-5833
Warrier Sujata 101 WilliamsonAvBlm 748-7968
Warrington Michael D 51 StanleyRdSO .. 763-0234
Warrington School & Child Care Center
76 PassaicAvLiv 992-6620
Warsager E 70-A TroyDrSpfd 467-2547
Warsager J OrangeRdMtc 509-7614
Warshall E 40 MielePlSum 908 273-5389
Warshauer Herbert J 1 TudorTerLiv 994-0043
Warshauer Jeffrey M DO
900 StuyvesantAvUnion 908 964-6600
Warshaw Abba 41 PorterRdWO 325-2942
Warshaw D 21 TrinityPlMtc 746-9819
Warshaw E 105 MilliganPlSO 762-4740
Warshaw Jerry 403 WoodlandPlSO 763-0065
Warshaw Stephen 530 ValleyRdUMtc 509-7485
Warshawsky Stanford S
5 ShirlawnDrShHl 379-2686
Warshoff Chas 39 SpringbrookRdLiv 992-5587
Wartman Geo 98 ClevelandTerBlm 743-8293
Warty S 2 RodmanPlWO 736-4614
Warwick N R 39 HarrisonAvMtc 783-1059
Wary W 166 RidgeAvBlm 748-0919
Wary Walter 131 GlenridgeAvMtc 783-7810
Waryn John A 37 RichardAvWCald 575-1420
Warzecha D 38 RichardAvWCald 575-1099
Wasacz Robert 33 IrwinPlBlm 338-4620
Wasdyke A Paul Jr 17 BakerRdLiv 992-3945
Wasdyke A Paul Jr 311 SLivingstonAvLiv .. 740-0207
Wasdyke H 192 ClaremontAvMtc 744-7109
Wasdyke P 22 CarrollFairfld 227-1760
Wasek A P 12 WoodlandAvNCald 228-0345
Wash & Dry 308 IrvingtonAvSO 763-2122
Washam P J 16 HillcrestRdMpl 763-2994
Washburn D C 27 NorthDrLiv 992-9517
Washburn J 26-F NobHillRsInd 228-2674
Washburn M & L 45 MontroseAvSum 908 273-8684
Washeleski Edw 617 CentreNtly 667-8950
Washer M 355 HarrisonNtly 667-2307
Washington A 18 9thAvEO 673-2579
Washington Academy Inc
236 HooverAvBlm 680-8800
Washington Alfonso
167 RhodeIslandAvEO 675-2964
WASHINGTON AVENUE PHARMACY
246 WashingtonAvNtly 667-2400
Washington B 300 OakwoodAvOr 675-3401
Washington B 147 N15thEO 676-6536
Washington B C 28 MissionMtc 509-1957
Washington Bernard 116 IrvingtonAvSO .. 378-3688
Washington Brian 33 MyrtleBlm 743-0384
Washington C 12 CedarAvMtc 783-3782
Washington C 31 ElmwoodAvMtc 744-6965
Washington C 98 HighOr 674-0746
Washington C 29 MewsLaSO 763-4077
Washington C 790 ValleyOr 678-7739
Washington C 35 WeaverSum 908 273-8810
Washington C Edward 134 ElmwoodAvEO 674-6283
Washington C H 96 FreemanAvEO 678-3915
Washington C R 500 ParkwayDrEEO 676-1959
Washington C W 251 HoffmanBlvdEO 672-1014
Washington Carl 250 ProspectEO 673-9330
Washington Carol 147 HalstedEO 672-3352
Washington Cheryl
430 UpperMountainAvMtc 655-0548
Washington D 101 CrawfordEO 677-2377
Washington D 353 SCtrOr 676-7671
Washington D 30 WalnutPkwyMtc 509-8920
Washington Darnell 250 ProspectEO 675-1290
Washington-Dodd Apartments
587 CarrollOr 674-0303
Washington-Dodd TA 760 BurnsideOr ... 675-7427
Washington Don 467 LincolnAvOr 676-3643
Washington E 392 HooverAvBlm 743-5044
Washington E 7 OaklandRdMpl 275-5125
Washington E Mrs 320 SHarrisonEO 676-6736
Washington E Cuyler 106 NArlingtonAvEO 676-5887
Washington Elmentary School 228-8941
Washington Financial Services
658 RidgewoodRdMpl 761-0600
WASHINGTON FLORIST INCORPORATED
565 BroadNwk 642-0621
Washington Freddie 5 WoodlandAvMtc .. 509-8561
Washington G 16 BeechEO 678-4224
Washington G 28 HopperAvNtly 661-3702
Washington G 75 PineMtc 746-6402
Washington & Garrick
605 BloomfieldAvMtc 744-2088
Washington George E 340 ThomasBlvdOr 672-4861
Washington Gerold 70-A NWillowMtc ... 509-0061
Washington H 725 ScotlandRdOr 672-9128
Washington H 18 StLukesPlMtc 509-5211
Washington Heights Apartments
170 WashingtonBlm 743-3177
Washington I 235 WilliamOr 673-4771
Washington Inventory Service
41 VreelandAveTot 743-6160
Washington J 3 VincentPlMtc 783-0665
Washington Jacqueline 476 LincolnPlOr .. 677-1262
Washington Jas E Dr optometrist
104 SMunnAvEO 675-5392
Washington James E Sr
355 ThomasBlvdOr 673-0398
Washington John & Patricia
472 LaurelOr 675-7382
Washington John L 89 TremontAvEO 674-6292
Washington K 87 EatonPlEO 676-3576
Washington L 227 HoffmanBlvdEO 674-4118
Washington L 312 ParkAvEO 673-0579
Washington Liquor Store
481 WashingtonAvBelleville 759-5200
Washington M 500 ParkwayDrEEO 676-6378
Washington M 61 StateEO 673-0604
Washington Maurice & Lauressa
23 AustinPlBlm 429-2058
Washington National Insurance Co
100 WalnutAvClark 732 396-0090
Washington O 111 SHarrisonEO 674-7801
Washington Park 174 WashingtonAvNtly .. 661-9132
Washington Paul L Jr
132 NFullertonAvMtc 744-1447
Washington Pauline 224 NClintonEO 678-7540
Washington Pharmacy
246 WashingtonAvNtly 667-2400
Washington Publications Inc
55 MorrisAvSpfd 467-8700
Washington Q E 24 SummitEO 677-0913
Washington R 109 CrawfordEO 678-8042
Washington Realty Co
228 WatchungAvWO 325-9418
Washington Ronald L ESQ
605 BloomfieldAvMtc 744-2088
Washington S 3 VincentPlMtc 746-2518
Washington S W 419 SClintonEO 673-4046
Washington Sharonda 150 SHarrisonEO .. 674-6698
Washington State Dept Of Revenue
NewProvidenceArea 908 464-9388
Washington Street Barbers
410 WashingtonOr 672-8770
Washington T M 125 NMapleAvEO 678-0038
Washington V 600 MainEO 414-8598
Washington Valerie E 123 SMunnAvEO ... 672-4050
Washington Virginia 399 LincolnAvOr 678-2675
Washington Vivian 103 SDayOr 674-1658
Washington W 500 NWalnutEO 677-2264
Washington Warren Arthur 16 BeechEO .. 678-5655
Washington William 3 TompkinsWO 669-9766
Washington Wm 29 MewsLaSO 763-4077
Washkau Donald C
51 MountainAvSum 908 522-1182
Washkau Jos 12 ChestnutAvSum 908 273-4911
Wasick Edw 77 HazelwoodAvLiv 992-9833
Wasielewski Paul P 25 LorraineGlRdg 748-3423
Wasik And Associates PC
271 USHwyNo46WFairfld 575-4515
Wasik C 40 PassaicValleyRdMtvil 334-0175
Wasik Deborah 79 WardPlSO 761-4390
Wasik Henry 5 CarlDrFairfld 227-0250
Wasik K 19 PhyllisLaFairfld 882-9040
Wasik William A 79 WardPlSO 762-2908
Wasilak J 30 CarrieCtNtly 667-5915
Wasilak Robert & Susan 44 LenoxTerWO 736-7659
Wasilczyk S 11 OakviewAvMpl 762-0696
Wasilew W 260 NorthviewTerSpfd 467-5742
Wasilewski Donald 171 BloomfieldAvNtly 667-5198
Wasilewski John T 656 CentreNtly 667-1780
Wasilewski W 28 AppleTreeLaCdrGv 239-0612
Wasiuk Jos C 221 HighfieldLaNtly 667-5335
Wasko James W 213 ParkMtc 509-2543
Wasky Richard 291 HooverAvBlm 743-5619
Wason P 21 GloucesterRdSum 908 273-5611
Wass Ida Realty Inc
1555 OaklandAvUnion 908 687-7722
Wassel Emile 77 GroveMtc 744-3485
Wassell Douglas 101 WLindsleyRdCdrGv .. 890-4340
Wassenar Kurt 16 HillsideAvSum 908 598-9561
Wasser Fred 9 WessmanDrWO 731-3124
Wasser L Dr 195 HighlandAvMlb 379-2348
Wasser Lisa 24 MelrosePlMtc 744-2719
Wasserberg Adolph J 18 SummitWO 736-0712
Wasserman A 4 CrestviewCtRsInd 228-7074
Wasserman A Dr 12 StonehamDrLiv 992-8301
Wasserman A J 1 BrookwoodDrWCald 226-5870
Wasserman Adrienne
11 RockSpringAvWO 731-7783
Wasserman Ann 177 IrvingtonAvSO 275-0387
Wasserman Arthur S 40 CongerBlm 748-5188
Wasserman B 44 WhittinghamTerMlb 467-3155
Wasserman Barry M 25 LawrenceDrShHl .. 467-1233
Wasserman D 76 KiplingAvSpfd 379-3718
Wasserman D B 38 NorthTerMpl 763-6750
Wasserman David 37 CottageLaSpfd 379-5639
Wasserman David B lawyer
554 BloomfieldAvBlm 748-2900
Wasserman David N 51 StonewallDrLiv .. 992-3323
Wasserman Evan 22 SycamoreTerSpfd 467-7524
Wasserman F 4 KorwelCtWO 736-0821
Wasserman Jack B Dr
317 IndependenceWySpfd 379-3189
Wasserman Jerome 6 McGuirkLaWO 669-8418
Wasserman Jules 38 HemlockTerSpfd 379-9229
Wasserman Jurista & Stolz
225 MillburnAvMlb 467-2700
Wasserman Kenneth T 368 ProspectSO .. 762-0626
Wasserman L 25 TremontTerLiv 992-1660
Wasserman L 45 WedgewoodDrVro 857-8987
Wasserman Lawrence S 6 RonaldTerSpfd 379-1922
Wasserman Lee 28 WashingtonCtLiv 535-3646
Wasserman M 177 MeiselAvSpfd 467-4269
Wasserman M & Co Inc 3 ColumbiaRdLiv 533-0987
Wasserman M I 27 LittlebrookRdSpfd 908 273-5815
Wasserman Malvin 4 HerbertPlWCald 575-0423
Wasserman Milton 69 FalconRdLiv 992-1713
Wasserman Myrna G MA
6 RonladTerSpfd 379-1922
Wasserman Philip DDS
382 WPassaicAvBlm 338-1383
Wasserman R M 3 ColumbiaRdLiv 992-2438
Wasserman Richard & Eve
24 InvernessCtMlb 564-8851
Wasserman Risa ESQ ShortHillsArea 467-8009
Wasserman Robt 1 LaurelDrSpfd 467-1960
Wasserman Robert B lawyer
225 MillburnAvMlb 467-2700
Wasserman Sandra Electrolysis
ShortHillsArea 564-9466
Wasserman Say 311 SLivingstonAvLiv 740-0686
Wasserman & Schachman
554 BloomfieldAvBlm 748-2900
Wasserson S 159 JacobyMpl 761-5876
Wasserstein S G
417 CharnwoodRdNewProv 908 464-3057
Wassman John 17 ProspectPlWO 736-5459
Wassmer David M
265 SpringfieldAvSum 908 273-1927
Wassmer Robert 3 CoppolaNtly 661-1261
Wasson J K 94 PrimroseDrNewProv .. 908 665-1385
Waste Management Of North Jersey
ParkerRdChester 908 879-5616
WasteTech Inc 12 SmullAvCald 364-1515
Wastler Allen 76 MonroePlBlm 748-3655
Wasty Najam 19 HillsideAvShHl 467-0170
Wasvary Richard F 34 RaymondAvNtly 667-2241
Wasyliw William 224 BloomfieldAvNtly .. 661-3337
Wata Michelet 393 MainEO 675-9067
Watabe Hiroshi & Renee
24 WitherspoonRdVro 571-1047
Watanabe Hiro 70 ClintonBlm 743-7105
Watchung Booksellers
33 WatchungPlzMtc 744-7177
Watchung Chinese Restaurant
19 WatchungPlzMtc 744-0992
Watchung Cooperative Nursery School Inc
71 MtHebronRdUMtc 783-4535
Watchung Delicatessen
117 WchngAvMtclr 744-1452
Watchung Presbyterian Church
375 WatchungAvBlm 338-4050
Watchung Service Desk
375 WatchungAvBlm 338-4050
Watchung Shell Service
211 WatchungAvBlm 338-4777
Watchung Stable
300 NorthAvEWestfield 908 789-3665
Water Control Associates Inc
323 NewRdPrspy 808-0520
Water Heaters Only Inc
Toll Free 800 468-9283
Water Pure & Simple CliftonArea 235-0036

47780 © Bell Atlantic

Area Code 973

Water Pure & Simple 38 CypressAvNCald 226-2331
Water Wear ShortHillsMallMlb 912-8663
Water Works BerkleyHeightsArea 908 771-9227
Water Works Laboratory Inc
69 GlenwoodPlEO 678-3787
Waterbury W & A 144 FranklinAvMpl 378-8408
Waterfront Press 52 MapleAvMpl 762-1565
Waterhouse Jos R 1 EuclidAvSum 908 273-5197
Waterlilies 33 UnionPlSum 908 277-2333
Waterlilies Too 166 MaplewoodAvMpl 275-0888
Waterman Emily Mrs 72 RaymondAvSO 763-4699
Waterman Len 53 OtsegoRdVro 239-8583
Waterman Robert 72 RaymondAvSO 763-4699
Waterpoints Inc 17 JamesBlm 680-1926
Waters A 13 CentralAvMtc 746-6168
Waters Alfred 11 WhittierEO 676-3345
Waters B 30 IrvingMtc 746-4950
Waters B L 234 NGroveEO 672-0418
Waters Bernard J 2 BelgradeTerWO 325-1870
Waters Brian 45 ClarkGlRdg 748-1581
Waters C 281 EssexMlb 258-1013
Waters Charles E 31 UnionMtc 783-9469
Waters D 175 ProspectEO 674-1467
Waters David 21 N23rdEO 674-3846
Waters David A 39 GlendaleRdSum 908 277-6989
Waters E S 52 KensingtonTerMpl 762-9243
Waters F 31 BeechEO 674-2694
Waters G 175 ProspectEO 674-4164
Waters G T 357 BroughtonAvBlm 338-6122
Waters Geo 41 WoottonRdEsxFels 226-9591
Waters Gertrude E 26 HamptonTerEO 678-5864
Waters Gregory 10 GardenMtc 783-4572
Waters H 311 ReynoldsTerOr 674-4148
Waters Henry 545 ParkAvEO 677-3508
Waters J 1 ClaridgeDrVro 239-2082
Waters J B Mr & Mrs 40 LenoxAvEO 676-5744
Waters J F 139 BrookfieldAvNtly 667-7855
Waters Jas M 230 ForestAvGlRdg 746-3633
Waters Jeffrey
35 CanoeBrookRdShortHills 258-9637
Waters Kyle 14 MissionMtc 746-9654
Waters L 86 FreemanAvEO 674-0153
Waters Lucy J 545 ParkAvEO 678-0818
Waters Luther Jr 82 AmperePkwyEO 673-7765
Waters P 1 ClaridgeDrVro 239-2212
Waters Richard T 370 MaolisAvGlRdg 429-2673
Waters S 165 OaklandRdMpl 762-8805
Waters Susan 762-3881
Waters Tariff 25 EvelynCtMpl 275-1137
Waters Thomas H 8 MontclairAvMtc 509-2078
Waterview Nursing & Rehabilitation Center
536 RidgeRdCdrGv 239-9300
Waterworks Supply Of Hackensack
275 RailroadPlHack
Toll Free 800 654-3733
Watford Lori 276 ProspectEO 672-2530
Watkins A 24 HuttonAvWO 736-3939
Watkins A & J 27 OakPlNCald 226-1559
Watkins B B 43 RidgewoodTerMpl 762-5466
Watkins D H 777 SpringdaleAvEO 673-6352
Watkins David
18 CameronRdNewProv 908 464-1918
Watkins F 32 WillowBlm 429-8356
Watkins F Corp 66 HillcrestRdWCald 228-5040
Watkins F Corp 66 HillcrestRdWCald 228-5121
Watkins F H Jr 66 HillcrestRdWCald 226-5257
Watkins G 223 SnyderOr 675-2478
Watkins J A Pastor 68 HazelwoodRdBlm 680-9310
Watkins Jas 23 VirginiaRdMtvil 316-5515
Watkins James & Angela
68 HazelwoodRdBlm 680-1648
Watkins Jock H 86 WestoverAvWCald 228-3358
Watkins K 31 OxfordMtc 746-6192
Watkins Leroy 243 OrangeRdMtc 783-6621
Watkins M 340 OrangeRdMtc 744-2542
Watkins M E 98 HighOr 673-8518
Watkins M E 185 ParkEO 678-3152
Watkins Matalia 425 NorthfieldAvWO 243-1186
Watkins Mears 314 HighOr 675-4904
Watkins N 281 HickoryOr 674-4543
Watkins P 90 FairviewAvVro 239-2490
Watkins R 169 HardingDrSO 763-7933
Watkins R 14 ValleyViewRdVro 239-3541
Watkins R F 287 BloomfieldAvVro 239-8987
Watkins Robt A Rabbi 83 NClintonEO 673-2752
Watkins Robt R Mrs 71 WoodlandAvVro 239-6940
Watkins Roderick G 32 WillowBlm 748-0058
Watkins Ronald D 69 SevernaAvSpfd 564-8075
Watkins S 310 HooverAvBlm 748-3350
Watkins S 55 N20thEO 678-6162
Watkins Thomas H 303 ElmwyndDrOr 676-8722
Watkins V 249 ReynoldsTerOr 674-2006
Watkins W D 213 NClintonEO 672-0687
Watkins W D 15 ConstitutionCtMtvil 316-0728
Watkins W D 185 ParkEO 678-3105
Watkins W H 8 FranklinPlMtc 746-3681
Watkins Wm J 231 ShermanAvGlRdg 746-9529
Watkinson Thomas W professional engineer & planning 414 MountainAvSpfd 912-0686
Watkinson W Thomas 73 HobartAvShHl 467-4346
Watkowski V 25 CortlandNtly 235-1982
Watley Louis & Durecia 18 JonesPlWO 736-3310
Watley Wm D Rev 3 MerrywoodDrWO 325-8267
Watner B 77 CarteretWO 731-2741
Watner David B attorney-at-law
1129 BloomfieldAvWCald 244-0061
Watnick Arthur 27 HardingDrSO 762-4992
Watrobsky Jeffrey M 234 LakewoodDrBlm 429-8656
Watrous Mark 48 BarkMillTerMtvil 335-8258
Wats Marketing 400 BroadacresDrBlm 893-0394
Watson A 130 MarionDrWO 731-0916
Watson A 52 SchaeferRdMpl 763-1159
Watson Amy 27 WashingtonAvSum 908 522-3284
Watson B & N 407 BerkeleyAvBlm 743-8265
Watson B Jr 300 OakwoodAvOr 678-7120
Watson C 159 ClevelandOr 678-5081
Watson C 492 ParkAvEO 675-8522
Watson Carrie 118 N16thEO 678-4274
Watson Christine 220 ProspectEO 674-9136
Watson Colin 7 NBrookwoodDrMtc 509-9250
Watson Daniel 191 WestvilleAvWCald 228-3393
Watson David 312 ParkAvEO 678-5684
Watson Donald C
18 PineRidgeDrSum 908 273-9407
Watson Douglas A 61 DavisAvBlm 338-4669
Watson E 51-A ForestDrSpfd 376-8194
Watson E 75 GroveMtc 655-8843
Watson E 55 SMunnAvEO 678-3203
Watson Edward 75 GroveMtc 509-9808
Watson Frank 362 ParkAvEO 675-4111
Watson Frank Y Dr 27 AppletonPlGlRdg 429-2628
Watson Fred V 139 DivisionAvSum 908 464-0491
Watson G 650 BloomfieldAvVro 857-1987
Watson G 37 GatesAvMtc 509-2706
Watson George W Jr 320 SHarrisonEO 674-3851
Watson Gerard A & Phyllis A
467 WaltonRdMpl 378-5819
Watson Gordon 204 ForestAvGlRdg 746-5814
Watson Gramigna Elizabeth ESQ
783 SpringfieldAvSum 908 277-2410
Watson I 176 N19thEO 675-9009
Watson Ida 118 NFullertonAvMtc 744-8956
Watson Imelda 45 ElmMtc 744-0221
Watson Irving E 218 NWalnutEO 674-7774
Watson J 317 ForestAvGlRdg 509-1638
Watson J 16 LloydCtNtly 667-5357
Watson J 660 ScotlandRdOr 673-7757
Watson J 118 N19thEO 677-2346
Watson Jeanne 21 HooverAvBlm 743-9239
Watson John 9 RallCtRslnd 226-3855
Watson John H ESQ 63 WashingtonEO 674-8717
Watson Jos C 25 GillespieRdBlm 748-1348
Watson Jos H 175 SValleyRdWO 736-9432
Watson Jos H CPA P A 7 GlenwoodAvEO 672-6565
Watson K 25 OliveBlm 429-7223
Watson K 76 WashingtonEO 676-6353
Watson Kelly A 75 GroveMtc 746-0127
Watson L 5 HawthornePlMtc 746-9112
Watson Lynwood 9 WashingtonMtc 744-3235
Watson M 37 GatesAvMtc 509-7449
Watson Marc C 2 SBrookwoodDrMtc 783-2006
Watson Marc C MD 799 BloomfieldAvVro 571-9170
Watson Markeem A 223 ProspectEO 673-7583
Watson Matt D 13 DuncanMlb 467-3946
Watson P 107 WilsonPlOr 678-2056
Watson P & M 129 WEndAvSum 908 522-9386
Watson Paul J 13 DuncanMlb 467-3056
Watson Pearline 118 NFullertonAvMtc 783-1584
Watson R 32 EnfieldAvMtc 509-8857
Watson R 152 HighNtly 661-3021
Watson R 133 SummitAvSum 908 273-0616
Watson R C 25 LaurelDrNewProv 908 464-8173
Watson Raymond F 51 CrescentRdLiv 992-1684
Watson Richard W Jr
16 WalnutNewProv 908 464-7998
Watson Robt E 41 CoeymanAvNtly 667-9185
Watson Rodney 4 GlenwoodPlSum 908 522-9373
Watson Ruth E 19 CarlsonPkwyCdrGv 256-5430
Watson S 28 BeechEO 673-9046
Watson S 44 SMunnAvEO 673-3747
Watson S 67 PeaseAvVro 857-7119
Watson S 277 SnyderOr 677-1922
Watson S 34 WarrenNtly 661-4767
Watson Sam 11 ElmMtc 746-8406
Watson T 31 LawtonEO 414-9713
Watson T 31 LawtonEO 672-2509
Watson T 31 LawtonEO 676-6877
Watson T 130 MarionDrWO 731-0916
Watson T 94 OldShortHillsRdShHl 379-6243
Watson Thomas 134 CooperAvMtc 746-9051
Watson Thomas J & Marty 1 DevonDrWO 325-9203
Watson V 526 ParkAvEO 674-1008
Watson William C 3 DrumHillDrSum 908 273-7817
Watson-Hallowell W 18 HemlockDrNCald 228-4365
Watson's Auto Repair 55 PrincetonEO 672-0230
Watt B 18 SpringfloralDrNewProv 908 464-3453
Watt Busters Inc 316 EisenhowerPkwyLiv 994-9875
Watt Geo C 54 ForestDrNShHl 376-2322
Watt H 25 SGrvEO 672-7389
Watt Images SouthOrangeArea 763-7113
Watt M 54 ForestDrNMlb 376-5033
Watt M V 81 MorrisAvSpfd 379-5869

WATTERS ---See Also WATERS

Watters James 29 PrincetonNtly 667-6239
Watters Jos F 5 RavineRdVro 746-8893
Watters L 481 LindenPlOr 674-2814
Watters M R 365 ClarkSO 378-8622
Watters S E 70 StonebridgeRdMtc 744-1444
Watts A 5 CornellWO 736-9473
Watts Claude D Jr 17 FairviewAvSO 762-5406
Watts David 30 WildwoodLaSum 908 273-2734
Watts Edw 321 GrantAvNtly 235-1319
Watts Edward Jr 9 WaynePlNtly 667-4675
Watts J 123 NMountainAvMtc 655-1609
Watts John & Associates Inc
55 WashingtonEO 672-3700
Watts Joseph 45 NDayOr 673-1708
Watts Karen 96 HillcrestTerEO 676-6615
Watts M 120 MontgomeryBlm 743-4554
Watts Michael 11 GeorgeSum 908 598-1983
Watts P 749 ScotlandRdOr 672-2597
Watts Peter 160 ParkerAvMpl 762-0751
Watts R 52 SunnysideTerEO 677-2351
Watts R K 14 OakKnollRdSum 908 273-8209
Watts Robert E Jr 508 BloomfieldAvCald 226-5821
Watts S BerkerlyHeightsArea 908 790-9069
Watts Sharlene MD 500 FranklinAvNtly 235-0389
Watts V 52 SunnysideTerEO 675-3945
Watts Wm S Jr 19 OwenDrMpl 763-1707
Waugh A 340 NArlingtonAvEO 678-8944
Waugh B 18 CanterburyLaSum 908 273-3363
Waugh E H 15 FernwoodRdLiv 992-6307
Waugh Easten 55 GlenwoodAvEO 678-1965
Waugh Finlay & Kelly
37 ValentineRdNewProv 908 665-2123
Waugh J G 46 HillsideAvGlRdg 429-0245
Waugh M 51 RoselandAvCald 226-1888
Waugh Peter D 13 JamesMtc 509-9274
Waung Alex 82 SouthgateRdNewProv 908 665-7817
Waung Frank & Carole NewProvArea 908 508-1988
Wausau Insurance Companies
300 ExecutiveDrWO 736-5000
Waveline Inc 160 PassaicAvFairfld 226-9100
Wavra Wm J 19 CherryPlMpl 762-4005
Wavrek E P 501 EPassaicAvBlm 893-9265
Wawrzonkiewicz E 39 CarlsonPkwyCdrGv 256-2204
Wawrzyniak A P 32 GolfOvalSpfd 912-0019
Wax M 19 DawsonAvWO 669-0710
Wax Michael B MD
120 SummitAvSum 908 273-4300
Wax Orloff Amy 67 GatesAvMtc 509-7385
Wax S & R 16 LenoxCtMtvil 331-1750
Wax S D 77 NewmanAvVro 239-2505
Wax Seymour & Fanny 10 MadisonAvMtc 783-1596
Waximo Inc 540 ChestnutOr 677-2462
Waxman D 63 MapleMlb 763-8358
Waxman Eyeglass Center 86 ParkPlSO 275-0404
Waxman Frank R 200 MtPleasantAvWO 736-3538
Waxman Howard & Joan 39 FilmoreAvLiv 740-8807
Waxman L 6 SummitWO 731-4474
Waxman McCullough & Schaffer Inc
188 EagleRockAvRslnd 403-7878
Waxman Morris 19 MellonAvWO 731-5918
Waxman Sanford L MD 86 ParkPlSO 762-4664
Waxman Sidney 73 VanNessCtMpl 762-5946
Waxter Isas D 69 WashingtonEO 672-0116
Waxter Raymond 73 CarnegieAvEO 675-6958
Way Geo F 307 NFullertonAvMtc 746-9063
Way John 23 GlenwoodRdUMtc 783-4368
Way John D 65 MayfairDrWO 669-4739
Way Of The Arrow 72 SouthNewProv 908 464-2270
Way R F & C A 1 EuclidAvSum 908 598-9322
Way R L 15 StanfordPlMtc 744-7285
Way W 50 SMunnAvEO 677-1183
Way We Were Antiques The
15 MidlandAvMtc 783-1111
Wayda F J 749 ValleyOr 674-9298
Wayda R 460 FranklinAvNtly 667-3783
Wayda Robt 48 WaverlyTerBlm 743-7946
Wayer Albert 768 SpringfieldAvSum 908 598-0975
Wayland S 73 TulipSum 908 608-0294
Wayne Albert Hair & Nail Studio
320 USHwyNo46EElmwoodPark 201 797-0018
Wayne & Co 150 ForestMtc 744-9694
Wayne D 25 SGrvEO 672-6107
Wayne Disposal Service
3 AnnetteRdFairfld 227-1378
Wayne Lewis 10 AndreaDrNCald 812-0965
Wayne M 23 SSpringfieldAvSpfd 564-9344
Wayne Manor The
1515 StateHwyNo23Wayne 694-7776

WAYNE MRI PA
516 HamburgTpkWayne 942-2266

Wayne Obstetrical Group P A
350 MainRdMtvil 316-8008
Wayne Robt A 74 WestviewRdShHl 467-5559

WAYNE SAVINGS BANK FSB
363 USHwyNo46WFairfld 276-0252

Wayne T Senet 23 SSpringfieldAvSpfd 564-8116
Wayne's Bakery
1255 SpringfieldAvNewProv 908 464-9662
Waynor R J 308 WhiteOakRidgeRdMlb 258-1789
Wayside Gardens 540 MorrisAvSpgfld 376-1907
Wayside Gardens 54 MorrisTpkSum 908 273-7022
Wazaney B 109 WalnutNtly 667-3342
We Buy Old Things 194 ClaremontAvMtc 783-0806
We Care Cleaners 1170 BroadClifton 471-0094
We Care Delivery MaplewoodArea 761-5567

WE DRIVE driver service
LivingstonArea 992-6776

We Got Movies 13 ScotlandRdSO 762-3627
We Haul It All
Toll Free 800 235-2703
We R Bagels Inc 333 NewRdPrspy 227-6968
We Wait UpperMontclair
Toll Free 800 322-9248
Weachock J 314 AmperePkwyBlm 748-7145
Weadock Bryan
58 ProspectHillAvSum 908 273-5579
Wean S 23 NorthviewAvMtc 655-1989

WEAR ---See Also WARE

Wear J A 38 SWillowMtc 746-3022
Wear John Jr 56 LaurelAvBlm 748-1525
Wear Wendall B 1 BlackburneTerWO 731-1733
Weate Dennis 240 IrvingAvSO 762-0805
WEATHER FORECASTS 201 976-1212
Weather Guard Aluminum Co
66 OrangeRdMtc 744-0134
Weather Shield Aluminum Products Of Westfield Inc 613 SouthAvWWstfld 908 233-7049
Weather-Shield Inc 588 StateHwyNo46 227-8802
Weatherall J M 280 WesternDrNSO 378-9577
Weatherford Bryan 47 RiverRdMtvil 402-1044
Weatherford Haywood T Rev
19 WesleyCtSO 762-7547
WEATHERHEAD FUNERAL HOME THE
523 ParkAvOr 673-5278
Weatherly I 394 ParkAvOr 414-9443
Weatherly M 149 HalstedEO 675-6844
Weatherly Phillip L 5 ParkBlm 743-7796
Weathers Eric & Maria
12 OklahomaAvMtvil 316-8767
Weathers K 273 ScotlandRdSO 275-6112
Weathers S 67 SMunnAvEO 678-5883
Weathers W W 14 RutgersPlBlm 338-8145
Weathersbee E 110 MadonnaPlEO 674-1873
Weathersbee Paul 34 StonegateDrRslnd 226-3065
Weatherspool R 172 MaplewoodAvMpl 378-2147
Weatherston M 236 LelakAvSpfd 376-7549
Weatherston Michael 41 SevernaAvSpfd 467-5194
Weatherston Michael 41 SevernaAvSpfd 912-9633
Weaver A 564 IrvingtonAvMpl 763-8371
Weaver B N 40 CongerBlm 429-0790
Weaver C 554 NMapleAvEO 675-8921
Weaver C 71 SycamoreAvBrkHt 908 665-8223
Weaver Clarice 140 WashingtonEO 676-7935
Weaver Craig H ESQ 62 BenvenueAvWO 731-7562
Weaver D 4 TanglewoodRdNCald 228-1623
Weaver D R 90 NorthfieldAvWO 325-7179
Weaver Enterprises Inc
88 ClintonRdFairfld 227-2111
Weaver Harold C 415 MorrisAvSpfd 376-7777
Weaver Irving H 40 LaurelDrNewProv 908 665-0896
Weaver J 5 LouisburgSqVro 857-4406
Weaver Jeffery J & Tracey F
3 LaSalleRdMtc 655-1262
Weaver John & Karen 5 LouisburgSqVro 857-9647
Weaver L 504 ScotlandRdOr 673-1779
Weaver L F 62 BenvenueAvWO 731-7562
Weaver L M 147 RidgewoodAvGlRdg 748-7831
Weaver Leon F Rev
17 ShermanAvSum 908 273-1150
Weaver M L 5 EvergreenRdSum 908 273-7223
Weaver R 109 CooperAvUMtc 746-8111
Weaver R J 24 FairviewAvSum 908 277-6299
Weaver R J ProspectPlPnBk 227-0315
Weaver Robt A 28 MorrisAvSum 908 277-2154
Weaver Sheldon 39 MeadeWO 677-1925
Weaver T 64 PeaseAvVro 857-3064
Weaver Tijuana 223 NArlingtonAvEO 672-2049
Weaving David 40 MidwayDrLiv 535-6371
Web Broadcasting Systems Inc
CedarGroveArea 857-3500
Web Industries 5 MarsCtMtvil 335-1200
Web Link internet service provider
ParsippanyArea 808-2282
Webb Allen P 21 HighlandPlMpl 762-7251
Webb Armani 201 WallaceOr 675-4507
Webb B 485 NClintonEO 672-2099
Webb Brad 25 ParkMtc 655-9058
Webb C 455 NorwoodEO 676-4372
Webb Catherine 70 SBurnetEO 678-3571

Webb Charles 36 DraperTerMtc 783-6572
Webb Clarence 277 OgdenOr 677-9809
Webb D R 34 TolstoiPlCdrGv 256-8819
Webb Dorothy 50 N22ndEO 678-1659
Webb Douglas Rev 15 RidgeOr 676-2561
Webb E 884 SSpringfieldAvSpfd 376-4857
Webb Edward 556 ScotlandRdOr 672-6698
Webb Francine Ms 116 AmherstEO 674-8543
Webb G 4 ChestnutEO 414-9649
Webb Georgi 143 ValleyRdMtc 744-4573
Webb Gregory & Juliet 64 GlenviewRdSO 763-3575
Webb H CedarGvArea 239-1135
Webb J & T 119 ChristopherMtc 744-3557
Webb J Q 370 SHarrisonEO 673-8951
Webb James 64 ForestMtc 783-7689
Webb Jeff 20 PortlandPlMtc 509-9593
Webb Joan 387 OrangeRdMtc 509-8968
Webb Joseph 451 HighlandAvOr 676-8275
Webb K 226 ParkerAvMpl 761-0310
Webb L L 75 N16thEO 674-5836
Webb Lance 495 MainOr 672-6970
Webb Lisa 387 OrangeRdMtc 655-9651
Webb Meghan 292 RidgewoodRdSSO 762-5405
Webb N 44 MarcyAvEO 676-9737
Webb R 122 MercerPlSO 763-9214
Webb R 25 OakLaMtvil 335-3389
Webb R H 17 ChangeBridgeRdMtvil 263-4072
Webb Robert 17 ChangeBridgeRdMtvil 263-2950
Webb Roberta 193 MorrisAvSum 908 277-2587
Webb S 117 MyrtleBlm 748-8085
Webb S A 29 OverlookTerMpl 761-1862
Webb Stephen 75 N16thEO 672-5110
Webb T 264 OakRidgeAvSum 908 522-0301
Webb Toni 43 EParkEO 672-3969
Webb William & Helene
292 RidgewoodRdSSO 762-3164
Webb Wm J 69 MayfairDrWO 731-1069

WEBBER ---See Also WEBER

Webber B Mrs 30 GatesAvMtc 744-6779
Webber Christopher Mr & Mrs
1-A StonybrookRdWCald 226-8777
Webber H R 21 CatonTerCald 403-0905
Webber J & D 60 MadisonAvNewProv 908 464-3796
Webber James G lawyer
387 SpringfieldAvSum 908 277-0388
Webber Karen E 3100 RachelTerMtvil 276-1278
Webber Lee & Louise
200 WoodlandAvSum 908 598-7116
Webber M 50 PineMtc 744-7468
Webber M K Mr & Mrs
19 HarringtonTerWO 736-0962
Webber Steve 390 MorrisAvSum 908 273-5703
Webber T 50 PineMtc 744-5724

WEBER ---See Also WEBBER

Weber A 160 ShermanAvCdrGv 239-2860
Weber A G 57 MellonAvWO 731-1114
Weber Aaron J 66-A TroyDrSpfd 467-8124
Weber B 2 ClaridgeDrVro 239-0432
Weber B 9 MayfairDrWO 736-5469
Weber Barry J MD 123 HighlandAvGlRdg 746-7474
Weber Benjamin & Ana F
205 GallinsonDrNewProv 908 790-1725
Weber Bill & Jeanne 294 HighlandRdSO 378-3833
Weber C 7 ProspectCald 226-8157
Weber C A 61 WatchungAvWO 676-9470
Weber C C 100 HillsideAvLiv 992-1093
Weber Chas C OD 174 MaplewoodAvMpl 762-5343
Weber David 98 HawthorneAvNtly 667-9816
Weber Donald L
543 PlainfieldAvBrkHt 908 665-0792
Weber E 400 HooverAvBlm 743-8558
Weber E & N 96 RiggsPlWO 736-9462
Weber Erik 23 HillsideAvGlRdg 566-0450
Weber F 200 MtPleasantAvWO 669-0013
Weber F 17 NutwoldAvWO 325-0433
Weber F A 658 ValleyRdMtc 509-0379
Weber Fred J 34 ParkviewDrMlb 379-9592
Weber G 192 AndersonPkwyCdrGv 785-3866
Weber G 953 BroadBlm 893-0506
Weber G A 180 WhittleAvBlm 338-0215
Weber G E 111 PassaicAvNtly 667-3817
Weber G R 111 SFullertonAvMtc 783-7284
Weber Geo J 25-D PattonDrBlm 743-9675
Weber Glenn Drum Studio
14 NorthfieldAvWO 736-3113
Weber H 12 BirchTreeLaLiv 992-2533
Weber H 71 HazelwoodAvLiv 992-1904
Weber H 33 RiggsPlSO 378-8681
Weber H J 83 FloydAvBlm 429-0425
Weber Harold 20 SProspectVro 239-1648
Weber Hasani 201 WatchungAvWO 243-1179
Weber J A 149 RavineAvWCald 228-2137
Weber Jack 180 WalnutMtc 509-9104
Weber Jacob F Jr 209 KingslandTerSO 763-6891
Weber John Rev 51 RockledgeRdMtvil 263-1989
Weber John F 31 ClubRdFairfld 575-9424
Weber Joseph Ph D
37 BeachmontTerNCald 228-0919
Weber L L 10-C TroyDrSpfd 467-2075
Weber L R 16 GregoryTerBlm 338-7465
Weber Lawn Co Inc
32 WBradfordAvCdrGv 239-7372
Weber Lisa 530 ValleyRdMtc 783-3487
Weber Lorraine S 427 SLivingstonAvLiv 992-9005
Weber Louis 200 MtPleasantAvWO 731-7725
Weber M 21 DavenportAvRsInd 226-4189
Weber M 19 SchmittRdWO 736-3721
Weber M 20 TulipAvWO 731-8756
Weber Marietta 275 BloomfieldAvNtly 661-0682
Weber Mark & Barbara
75 GardenOvalSpfd 467-2614
Weber Marsha I 378 MeekerSO 762-6168
Weber Michael 209 KingslandTerSO 378-8277
Weber Mitchell 75 WarrenRdWO 736-5259
Weber N 16 JeffersonCtMtvil 334-3875
Weber Otto W 20 OakridgeRdBlm 338-8697
Weber P 30-G ElmSum 908 273-2398
Weber Paul 7 FawnDrMtvil 263-2569
Weber Philip R & Betty B 6 HoffmanMpl 378-8478
Weber R 14 ByronPlLiv 992-4357
Weber R 66 FairfieldDrShHl 376-5570
Weber R 159 FranklinBlm 748-5824
Weber R 115 OldShortHillsRdWO 731-2150
Weber R & H 82 MountainAvSum 908 273-5486
Weber R F 28 NutmanPlWO 736-5248
Weber R G 6 WestminsterDrMtvil 402-0857
Weber Richard 75 EmersonLaBrkHt 908 322-6839
Weber Robert 91 GordonhurstAvMtc 744-8583
Weber S 16 ForestMtc 744-9007
Weber S 302 GrantAvNtly 667-0750
Weber S W Mr & Mrs 15 AmherstPlLiv 533-0662
Weber Stella 35 CottageBrkHt 908 790-8892
Weber Thomas Jr 19 IvanhoeTerBlm 893-0346
Weber Thomas J & Associates
112 BroadBlm 680-8400
Weber Vance J MD FACC
673 MorrisAvSpfd 467-0005
Webman Susan & Jerry
20 HighlandAvShHl 376-7478
WebMan Techologies Inc
170-A7 ChangeBridgesRdMtvil 244-7856
Webster B 364 OrangeRdMtc 509-9506
Webster Barbara 76 NFullertonAvMtc 746-6291
Webster C 9 ElmwoodPlShHl 467-0840
Webster C 654 LangdonOr 676-9556
Webster D 10 DowningPlLiv 535-6357
Webster Donald 590 NGroveEO 678-7503
Webster Elnardo J II WestOrangeArea 731-2729
Webster G 55 SMunnAvEO 674-2944
Webster Geo A 528 RidgewoodAvGlRdg 744-0322
Webster J 85 BakerAvBrkHt 908 464-9020
Webster J 46 MeadowviewLaBrkHt 908 464-3065
Webster J 388 TremontAvEO 675-0512
Webster J A 18 PalmerBlm 338-0844
Webster J Realty Llc 18 HellerDrMtc 509-7422
Webster J Realty Llc
OzoneAv&GroveAvVro 239-6685
Webster L 654 LangdonOr 673-8411
Webster L A 340 AmherstEO 677-0771
Webster Richard 133 WildwoodAvMtc 746-9880
Webster Robt J 42 LinnRdNtly 667-3826
Webster Tim 152 BellevilleAvBlm 748-5153
Webster V M 268 OakwoodAvOr 672-1391
Webster W 127 RalstonAvSO 378-8053
Webster Wayne E
1776-A SpringfieldAvNewProv 908 508-1740
Webtronics Inc 1 IndustrialRdFairfld 882-1200

WECHSLER ---See Also WEXLER

Wechsler Alan 3 KensingtonPlRsInd 226-4159
Wechsler-Garden State Coffee Co
250 CarolPlMoonachie 201 641-9334
Wechsler H 26 AddisonDrFairfld 227-4044
Wechsler M 6-B ForestDrSpfd 467-0299
Wechsler M 61-C ForestDrSpfd 376-0148
Wechsler Sol Rev 353 SCtrOr 675-0823
Wecht Kenneth W
448 CharnwoodRdNewProv 908 464-9385
Wechter C 35 LindenPlNtly 667-6495
Wechter Jos 35 LindenPlNtly 667-8012
Wechter R 3 AdamsCtNtly 667-5603
Weck A C 955 SSpringfieldAvSpfd 376-0851
Weck A C 955 SSpringfieldAvSpfd 376-5436
Weckenman Charles 88 JacobyMpl 761-4173
Weckenman J Jr 17 DeerfieldRdWCald 228-8844
Weckenmann John
50 WildwoodTerGlRdg 429-9631
Weckenmann W 341 EssexAvBlm 748-0885
Weckstein L 21 TarantoCtMpl 761-4247
Weddendorf E E
53 SherbrookDrBrkHt 908 464-8483
Wedderburn K 255 WilliamEO 675-3656
Wedderburn Y 41 BeachBlm 743-6830

WEDDINGS ETCETERA
421 BloomfieldAvNewark 482-2649

Wedekind D E 226 HillsideAvLiv 533-0819
Wedel Delmar 180 WildwoodAvUMtc 783-4390
Wee Lieng-Seng 329 LupineWyMlb 379-6564
Wee Lieng-Seng 329 LupineWyMlb 379-6589
Weed A 200 FranklinBlm 743-8592
Weed C F Mrs 174 WalnutMtc 746-8113
Weeden Donald C
25 FernwoodRdSum 908 273-4722
Weedfald P 53 GenobleRdMtvil 257-1233
Weedfald P C 400 RidgewoodAvGlRdg 748-3242
Weedo C 107 BeverlyRdFairfld 228-6143
Weeds Inc ElizabethArea 908 527-1144
Weeg C 115 GordonhurstAvUMtc 744-6346
Weege M 487 BeardsleyAvBlm 748-0688
Weekday Nursery Child Care Center
WHobartGapRd&WalnutLiv 992-1203
Weekday Nursery School
111 IrvingtonAvSO 762-7879
Weekday Nursery School
70 MapleSum 908 273-0484

WEEKES ---See Also WEEKS

Weekes C 370 CentralAvOr 678-0782
Weekes E 80 ParrowOr 678-2606
Weekes G 12 KingmanRdSSO 763-0185
Weekes Janice 270 SpringdaleAvEO 674-5694
Weekes M J 215 NParkEO 672-5023
Weekes Rich 51 WilliamEO 674-1518
Weekes Richard & Denise
320 SHarrisonEO 678-4065
Weeks A M 14 ForestMtc 655-8876
Weeks A T 32 FordPlMuryHl 908 464-3337
Weeks Clinton A 110 BaltusrolRdSum 908 273-7145
Weeks Craig 71 OverlookRdMtc 744-7118
Weeks D 129 NArlingtonAvEO 676-0004
Weeks David L 15 FranklinPlSum 908 522-9286
Weeks Leslie Sr 23 N22ndEO 672-8784
Weeks M J 51 LaurelDrNewProv 908 665-9132
Weeks R J 518 HartfordCtSO 761-7254
Weeks Robt A 11 BrantwoodDrSum 908 273-4659
Weeks S 100 JacobyMpl 378-8609
Weeks Terri & Shannon
SouthOrangeArea 275-1577
Weeks Vermon 300 NOratonPkwyEO 674-6489
Weeks Walter E 54 RyersonAvCald 226-6128
Weems B 377 SHarrisonEO 672-2973
Weems C E 18 CliffordEO 676-0338
Weems Calvin E Jr 18 VirginiaAvMtc 746-7259
Weems James 131 SHarrisonEO 676-6132
Weems L M 17 HighMtc 746-8762
Weems N M 14 DonnaCtNtly 667-3948
Weems Yvette 339 MechanicOr 673-3694
Weener Ronald 33 GreatHillsTerMlb 258-4034
Weening Albert 20 GardenRdSum 908 273-4139
Weening Skip 272 GarfieldBrkHt 908 464-5346
Weening Wouter 272 GarfieldBrkHt 908 665-0624
Weequahic Park Golf Course
WeequahicParkNewark 923-1838
Weerasinghe Ranil Mr & Mrs
4 HampshireCtSpfd 908 273-1572
Weese C J 311 SLivingstonAvLiv 535-1360
Weese C J 51 RidgeRdRsInd 226-4392
Weetones musical educ program
EastOrangeArea 674-5858
Wefferling Berry & Co 58 EWillowMlb 376-8430
Wefferling H Jr 29 SandersonAvWCald 226-6559
Wefferling L H 31 FrancisPlCald 228-3568
Wefferling Laurel 31 FrancisPlCald 228-1560
Wefferling Lawrence 7 MountainPlNCald 226-8020
Wefferling Lewis H CPA 35 SmullAvCald 226-3111
Wefing J 49 MelrosePlMtc 744-6395
Wefing Ron 10 FalconRdLiv 535-0639
Weg C 7 SouthgateSpfd 379-7696
Weg Douglas 24 CampbellRdShHl 467-5899
Weg L I Dr 7 SouthgateSpfd 379-9406
Wegener Aixa 7 AshlandCald 228-4006
Weggeland R Layne
95 TallOaksDrSum 908 665-1605
Weglaz J MorrisAvMtvil 334-5496
Wegman Associates
271 UsHwyNo46Fairfld 882-0288
Wegman Charles T 152 BellevilleAvBlm 429-1897
Wegman Christopher & Maury
4 LinwoodTerCald 226-5875
Wegmann K 21 DivisionAvNewProv 908 665-1829
Wegner Associates
390 MorrisAvSum 908 277-1717
Wegner G 18 BelgradeTerWO 736-8544
Wegner G & M 64 ElmRdCald 364-8228
Wegner J 555 ChristopherOr 672-8886
Wegner M SummitArea 908 273-2050
Wegner Mitchell 390 MorrisAvSum 908 273-7346
Wegner Robert E 390 MorrisAvSum 908 273-5708
Wegner Robert E C Ph D CFP
390 MorrisAvSum 908 277-1717
Wegner Sprinkler Co Inc 144 HighWO 325-3321
Wegrocki D 101 GatesAvMtc 655-8819
Wegrzynek R F 4 EvergreenTerMlb 467-0175
Wegrzynski A 214 HighNtly 667-4123
Wehbe Peter 42 HowardBlm 748-2392
Wehle Fred Jr 67 ForestAvVro 857-1672
Wehman L J 340 ThomasBlvdOr 672-2761
Wehmeyer L J 7 AshlandCald 226-4730
Wehmhoff Steve & Linda 7 FrancisPlMtc 783-3676
Wehner Richard
34 KendrickRdNewProv 908 771-9382
Wehrle C 51 BurnetMpl 762-4004
Wehrle E C 22 ShunpikeRdSpfd 376-0714
Wehrle Jos 20 2ndAvRsInd 228-0834
Wehrle Roy 25 WilliamsburgDrRsInd 228-1896
Wehrle Wm A
86 CommonwealthAvNewProv 908 665-0249
Wei A 152 ClarkenDrWO 736-1183
Wei Aaron 152 ClarkenDrWO 736-1108
Wei Benson 6 DomessinaLaCald 226-0791
Wei C 115 MapleAvBrkHt 908 665-1761
Wei C 115 MapleAvBrkHt 908 665-2349
Wei D 76 GalesDrNewProv 908 665-8511
Wei J 152 ClarkenDrWO 736-1305
Wei James 42 SadlerRdBlm 338-9226
Wei Ming America Inc
369 PassiacAvFairfld 808-5934
Wei Ming America Inc 4 SparrowDrLiv 992-9315
Wei N 210 StephanieDrNCald 812-0695
Wei Paul 287 ProspectAvWO 736-0823
Wei Ronald 151 CedarLaMpl 763-2496
Weiberth E 240 CentralAvEO 672-4431
Weich Bernard 33 WMcClellanAvLiv 533-0874
Weichberger S 960 BloomfieldAvGlRdg 429-1099
Weichenberg R 57 BeverleyRdUMtc 509-7711
Weichert Commercial Realtors
202 JohnsonRdMorrisPlains 267-7778
Weichert D 6-D NobHillRsInd 364-1991
Weichert Real Estate School
202 JohnsonRdMorrisPlains 267-7740
Weichert Realtors—
Sales Offices—
Caldwell Office—
1081 BloomfieldAvWCald 575-8400
Caldwell-West Orange Office—
460 ProspectAvWO 731-6064
Chatham Office—
64 MainChatham 635-5000
Livingston Office—
256 SLivingstonAvLiv 994-4884
Madison Office—
15 ProspectMadison 377-4460
Parsippany-Montville Office—
360 USHwyNo46Prspy 575-1122
Short Hills Office—
505 MillburnAvShHl 376-4545
Summit Office—
474 MorrisAvSum 908 277-1200
Union Office—
1307 StuyvesantAvUnion 908 687-4800
Upper Montclair Office—
272 BellevueAvUMtc 746-1515
Administrative—
Weichert Realtors—
1625 StateHwyNo10MorrisPlains 267-7777
Weichert Realtors
102 SummitAvSum 908 273-8224
Weichert Realtors Rental Division
272 BellevueAvUMtc 746-1533
Weichert Realtors Rental Division
311 MillburnAvMlb 379-7557
Weichert Rentals 43 DeforestAvSum 908 598-1260
Weichman J 202 BroadBlm 743-8934
Weida Don & Katherine
9 KennethCtSum 908 522-9572
Weideli Harold A Jr
18 SagamoreDrMuryHl 908 464-3093
Weidenborner Stephen
175 SummitAvUMtc 746-1587
Weidenborner William
217 BloomfieldAvBlm 743-2819
Weidlich D & M 14 DeerfieldRdWCald 226-7280
Weidlich D E 93 DevonshireRdCdrGv 239-7611
Weidlich S 20 DanielDrCdrGv 239-1574
Weidman Thomas 38 ClarendonPlBlm 748-1164
Weidman Tim 89 HenshawAvSpfd 467-1367
Weidner Christopher 61 ChestnutLiv 994-1572
Weidner D W 61 ChestnutLiv 992-1745
Weidner Daniel F 61 ChestnutLiv 740-9378
Weidner E & G ValleyMpl 763-9239
Weidner F III 183 WildwoodAvUMtc 783-7719
Weierman Robert J MD
519 SOrangeAvSO 763-6220
Weigel Ann 36 WinchipRdBrkHt 908 665-9554
Weigel Ann 36 WinchipRdSum 908 665-9155
Weigel Edward 584 TremontAvOr 266-1226
Weigel F S 47 ParkEdgeBrkHt 908 508-9333
Weigele E 4 AndoverDrNCald 226-7066
Weight Control Institute LivingstonArea 740-1889
Weight Loss Centre Of East Coast
758 BloomfieldAvWCald 244-1595
Weight Watchers executive offices
185 SLivingstonAvLiv 992-8600

WEIGHT WATCHERS-MEETING INFORMATION
Toll Free 800 430-4330

Weight Watchers Of North Jersey Inc
185 SLivingstonAvLiv 992-8600
Weigly P 53 WellesleyMpl 761-6294
Weihmann E M 20 LakeNtly 667-2914

47780 © Bell Atlantic

Area Code 973

Weihs Richard 59 WildwoodAvWO 243-1946
Weijer Willem 34 WalnutNewProv ... 908 771-9858
Weiker D 112 MtHebronRdMtc 509-2364
Weiker W F 106 SAshbyAvLiv 992-4292
Weil Albert M 203 CrestwoodDrSO 763-1723
Weil Audree 23 StLawrenceAvMpl 762-3042
Weil B 76 SpeirDrSO 763-8439
Weil D R 14 GloucesterRdSum 908 273-5922
Weil G 29-H NobHillRsInd 226-4398
Weil K 21 ClaremontAvMtc 746-4547
Weil Leonard Mrs 115 BeechNtly 235-1608
Weil Martin A 73 MountainAvWO 731-3712
Weil Martin A & Marjorie LlewellynPark ... 731-2922
Weil N E 145 PassaicAvNtly 661-3405
Weil N E 145 PassaicAvNtly 661-4980
Weil R 47 CarteretWO 731-7943
Weil R B 4 NBrookwoodDrMtc 744-7314
Weil S M 20 ColonyDrWWO 731-8305
Weil Stephen 14 VarickWyRsInd 364-1107
Weiland B 74 BeachBlm 429-8360
Weiland Geoffrey 124 OaklandRdMpl 763-3936
Weiland Harold 153 IrvingtonAvSO 761-6991
Weiland Leonard 54 WalnutAvMlb 467-5853
Weilep R J 130 MaplewoodAvMpl 763-6752
Weiler H W 33 MtPleasantPkwyLiv 992-5726
Weilgus & Sons 28 StratfordDrLiv 716-0589
Weilgus Stanley 28 StratfordDrLiv 994-4016
Weill A 48 ParkEdgeBrkHt 908 790-0662
Weill Alan 26 BearBrookLaLiv 992-5133
Weill C E 5 ClaremontAvLiv 992-2168
Weill F L 22 SkylarkRdSpfd 908 273-2807
Weill Fred L 22 SkylarkRdSpfd 908 273-8363
Weill Irwin & Grace S
6 CherrywoodCirWO 736-3269
Weill James & Associates architects &
planners 387 MillburnAvMlb 467-4075
Weill James R 209 SagamoreRdMlb 376-6592
Weill Margo & Michael 83 FalconRdLiv ... 994-3851
Weill Maurice M 2 ClaridgeDrVro 857-5186
Weill P 88 WestviewRdShHl 379-5741
Weill Raphael 887 SOrangeAvShHl 379-5784

WEIMAN ---See Also WYMAN

Weiman George 377 SHarrisonEO 676-9750
Weimar A 1 ClubBlvdWO 325-9213
Weimar Madeline 185 FernwoodAvMtc ... 783-4718
Weimar N 467 ValleyMpl 763-2838
Weimer K 103 WestvilleAvCald 228-5950
Weimer R J 467 RichmondAvMpl 762-3392
Weimert H 138 MaplewoodAvMpl 378-8735
Weimman Jeffrey 39 HathawayPlGlRdg ... 748-1356
Wein A 8 ParkEdgeBrkHt 908 508-1222
Wein A M 6 HighPointCdrGv 857-3554
Wein Elizabeth F & Joel
85 BeverleyRdUMtc 744-4940
Wein Lawrence 27 RipplingBrookDrShHl ... 376-2033
Wein R C 56 WalnutMtc 746-8207
Weinbach Arthur 1 TwinOakRdMlb 376-1847
Weinbaum A 90 HawthorneAvSpfd 564-9469
Weinberg B Miss 66 LongviewWO 731-9130
Weinberg Barry 229 EHobartGapRdLiv ... 992-3343
Weinberg E 266 ClaremontAvMtc 746-1441
Weinberg E E 177 IrvingtonAvSO 761-0135
Weinberg F 21 WedgewoodDrWO 731-3516
Weinberg Herbert L 12 ArverneRdWO ... 736-9565
Weinberg Howard L 24 MorleyLaBlm 338-9799
Weinberg I 106 TreeTopDrSpfd 908 273-3444
Weinberg Irwin lawyer 66 MorrisAvSpfd ... 379-5757
Weinberg J 8 CrossPlGlRdg 748-2624
Weinberg J 9 WedgewoodDrVro 239-6927
Weinberg James M lawyer
66 MorrisAvSpfd 379-5757
Weinberg Jay 154 IrvingtonAvSO 763-4891
Weinberg Jay 12 ProspectRdLiv 994-1859
Weinberg Jay H CPA
185 FairfieldAvWCald 403-0400
Weinberg Jos & Ruth
70 SSpringfieldAvSpfd 379-1973
Weinberg K 92 OrchardLaBrkHt 908 322-3150
Weinberg L 13 ParkPlVro 239-2070
Weinberg Larry 519 BloomfieldAvCald ... 226-7184
Weinberg Lee G 34 BrooksideRdWO 325-0089
Weinberg Lee G CPA
177 MadisonAvMorristown 267-4200
Weinberg Lieberman CPA PC
185 FairfieldAvWCald 403-0400
Weinberg Louis
1274 PleasantValleyWyWO 736-3174
Weinberg Louis M 40 FairfieldDrShHl 376-2948
Weinberg Lynn 23 TaconicRdLiv 597-9565
Weinberg M 7 KnollwoodDrWO 669-1470
Weinberg M 7 KnollwoodDrWO 669-1471
Weinberg M 616 SouthOrangeAvMpl 762-2086
Weinberg M Mr & Mrs
25 WestminsterTerWO 731-7226
Weinberg Michelle L 50 ParisCirWO 325-9663
Weinberg Morton 35 SDerbyRdSpfd 467-2095
Weinberg Morton CPA
160 SLivingstonAvLiv 992-9400
Weinberg P Mr & Mrs
247 PleasantValleyWyWO 736-7957
Weinberg R M 454 ProspectAvWO 731-8182
Weinberg Richard M MD
530 MorrisAvSpfd 467-3334
Weinberg Robert & Robin
41 WMcClellanAvLiv 535-1882
Weinberg Russ 92 OrchardLaBrkHt ... 908 322-0102
Weinberg S 118 ShermanAvSBrkHt ... 908 665-0407
Weinberg S F 23 TaconicRdLiv 992-9577
Weinberg S I 4 BalstonDrVro 239-6005
Weinberg Selig 7 TudorCtSpfd 467-2873
Weinberg Shelley attorney MontclairArea 783-5355
Weinberg Shelley attorney OrangeArea ... 736-7840
Weinberg Shelley attorney
SummitArea 908 273-6660
Weinberg Stan 23 TaconicRdLiv 992-0031
Weinberg Steven 19 PineWyNewProv 908 464-2717
Weinberg And Weinberg P A
66 MorrisAvSpfd 379-5757
Weinberger Adrian MD
745 NorthfieldAvWO 731-0200
Weinberger Bernard 1 ClaridgeDrVro ... 857-9088
Weinberger Daniela MD
745 NorthfieldAvWO 731-0200
Weinberger Donald C
18 RosemereAvWCald 228-2226
Weinberger Geo & Joyce 6 TudorTerLiv ... 740-0520
Weinberger J 15 LancasterAvMpl 762-0849
Weinberger Judy 15 LancasterAvMpl 275-0354
Weinberger Ken 21 LuddingtonRdWO ... 731-6241
Weinberger L 18 HighlandDrNCald 403-0133
Weinberger Lawrence Ph D
15 LancasterAvMpl 762-0858
Weinberger M 98 WalnutMtc 655-1241
Weinberger M I 18 CampbellRdMlb 258-0527
Weinberger Perla 42 FranklinAvLiv 597-1303
Weinberger Perla 42 FranklinAvLiv 992-4948
Weinberger R 27 WebsterAvSum ... 908 598-0091
Weinberger Roy 24 SCrescentMpl 763-8980
Weinberger Todd 19 ForestLiv 992-0135
Weinberger W A 21 LuddingtonRdWO ... 325-2295
Weinbrecht B 125 RutgersLaPrspy 227-2725
Weinbrenner Edw J 89 ECentreNtly 667-2689
Weinburger Andrew MD
101 OldShortHillsRdWO 243-6230
Weindorf Y 100 HillwoodTerVro 857-8438

WEINER ---See Also WIENER

Weiner A 45 MyrtleAvMtc 783-5592
Weiner Associates Asbury 908 479-6070
Weiner & Associates 200 ExecutiveDrWO 736-5959
Weiner B 19 CountrysideDrLiv 535-6208
Weiner Bernard M DVM veterinarian
619 WMtPleasantAvLiv 992-8888
Weiner D L 19 ClubBlvdWO 731-6344
Weiner Dennis 434 RidgewoodAvGlRdg ... 746-6579
Weiner E 3 VistaTerLiv 992-7643
Weiner E RN 19 SwayzeWO 325-0093
Weiner E RN 68 WarrenRdWO 731-7948
Weiner Ed & Suz 29 GarrityTerPnBk 882-1423
Weiner Edward & Gayle 3 StoneDrWO ... 736-8784
Weiner G 18 AndreaDrNCald 812-0319
Weiner H R 95 MountainViewRdMlb 467-4547
Weiner Herbert Rabbi 432 ScotlandRdSO 762-8774
Res 31 ParkRdMpl 762-5404
Weiner Herbert Rabbi 432 ScotlandRdSO 763-4116
Weiner Ira E attorney 447 NorthfieldAvWO 325-2002
Weiner Kenneth A Dr
290 SLivingstonAvLiv 994-4220
Weiner L 15 GlenridgeAvMtc 744-5693
Weiner Laura & Fred 56 WaysidePlMtc ... 655-8901
Weiner Maurice 11 HickoryDrNCald 226-5660
Weiner Mervyn 18 RockSpringRdWO 669-0535
Weiner Michael 1 YorkPlNCald 403-9805
Weiner Morgan 434 RidgewoodAvGlRdg ... 746-5945
Weiner Morris 43 ConfortiAvWO 731-8391
Weiner Paul I 5 PittsfieldCtLiv 992-3986
Weiner Paul I lawyer 200 ExecutiveDrWO ... 736-5959
Weiner Peter MD 2040 MillburnAvMpl ... 763-8202
Weiner R 207 BeaufortAvLiv 992-3141
Weiner Richard 50 BlackstoneDrLiv 992-1606
Weiner Robbin R CPA MontvilleArea 732 335-4994
Weiner Robt 200 MtPleasantAvWO 731-5714
Weiner S 19 SwayzeWO 325-0093
Weiner S 21 SylvanDrPnBk 227-0660
Weiner S & S 79 ClarkenDrWO 731-0470
Weiner S MA 390 MorrisAvSum 908 522-8858
Weiner Samuel 3 ClevelandRdCald 228-9185
Weiner Samuel attorney
25 MainHackensack 201 489-3000
Weiner Stephanie Rev
160 CooperAvUMtc 744-1889
Weiner Stephen B DVM
12 CherryHillRdLiv 533-1417
Weiner Stephen B DVM veterinarian
619 WMtPleasantAvLiv 992-8888
Weiner W W 18 BaldwinMtc 744-5918
Weinerman Harry 42 HemlockTerSpfd ... 467-1947
Weinerman Irving 20 SchmittRdWO 731-4491
Weinerman M 365 ParkAvEO 676-6225
Weinerman Marshall real estate
160 GordonhurstAvUMtc 744-0973
Weinerman Marshall real estate
570 SpringfieldAvSum 908 273-2444
Weinerman Marshall F
50 NewEnglandAvSum 908 522-8397
Weinert G 47 BeverlyRdWCald 228-9766
Weinert Russell 24 HenningDrFairfld 227-4036
Weinfeld Natalie BS WestOrangeArea ... 325-1416
Weinfeld Robert E 5 KingslandRdMtvil ... 263-7852
Weinfield Joel 690 PleasantValleyWayWO 669-1553
Weingardner E 519 BloomfieldAvCald 226-8348
Weingarten Adrianne & Joel
43 UndercliffRdMlb 912-0916
Weingarten Joel Asmblymn 56 MainMlb ... 379-3003
Weingarten M 3-A ForestDrSpfd 376-2185
Weingarten Paul 3 RussellTerMtc 746-2025
Weingast L 5-B NobHillRsInd 226-4978
Weingast M 28 WedgewoodDrWO 731-8754
Weinger Harry & Michaelle
64 NishuaneRdMtc 744-6070
Weinger J 46 HemlockTerSpfd 376-5639
Weinger Ronald
196 LawrenceDrBrkHt 908 508-9460
Weinger Sanford DPM podiatrist
553 MillburnAvShHl 376-3756
Weinglass Dora 750 NorthfieldAvWO 243-7194
Weinglass F 15 MillstoneDrLiv 992-6027
Weingram Edw R & Associates Patents Trademarks & Copyrights
197 WSpringValleyAvMaywood 201 843-6300
Weingrod Louise 11 HarrisonCtSO 378-8369
Weinhouse Melvin MD 3 CathedralAvNtly 667-4852
Weinick George 13-H NobHillRsInd 228-4314
Weinick J & S 15 WildwoodAvLiv 533-1201
Weiniger Barbara 616 SOrangeAvMpl ... 762-1525
Weinik Geo J 4 DevonshireRdLiv 992-1223
Weinik Milton 733 NorthfieldAvWO 731-1066
Weinman C G Jr 63 ShermanAvCdrGv 239-0939
Weinman D 1 TheCresMtc 509-1701
Weinman Joan B MSW
195 RidgewoodAvGlRdg 743-9819
Weinman Keith 87 ElmRdCald 403-1136
Weinman S & E 12 WhiteOakDrLiv 716-0585
Weinman Seymour 255 MilltownRdSpfd ... 376-3129
Weinmann R 588 BloomfieldAvWCald 226-1431
Weinowitz C 49 PassaicAvNtly 661-3873
Weinrach L & M 54 GlenviewRdSO 275-3839
Weinreb L 8 ElmwoodRdSpfd 379-6994
Weinreb Sanford 180 OrangeRdMtc 783-2867
Weinreich Joshua
27 GlenOaksAvSum 908 277-2845
Weinroth Stanley A 27 ProspectRdLiv ... 994-2467
Weins M 145 SummitAvSum 908 277-0454
Weins Robert Mr & Mrs
17 RidgeviewAvNewProv 908 508-9146
Weinschelbaum E
221 AshlandRdSum 908 608-0285
Weinshenker T J 24 GerdesAvVro 239-5887
Weinstein A 750 NorthfieldAvWO 736-2845
Weinstein A P 100 StoneHillRdSpfd 379-1685
Weinstein Abraham 9 CummingsCirWO ... 736-3143
Weinstein Alben 35 KnutsenDrWO 243-0573
Weinstein Andy 250 UpperMountainAvMtc 509-0598
Weinstein Arthur & Judith
29 TuersPlUMtc 744-2774
Weinstein B 595 NorthfieldAvWO 325-0882
Weinstein B & M 43 CottageSO 378-8272
Weinstein B M Dr optometrist
743 NorthfieldAvWO 763-7666
Weinstein B M Dr optometrist
90 WoodlandAvVro 857-9277
Weinstein B M Dr 90 WoodlandAvVro 744-2770
Weinstein Brian & Heather
160 GordonhurstAvMtc 655-1893
Weinstein C 51 HastingsAvNtly 667-4543
Weinstein Carl 806 MorrisTpkMlb 376-9492
Weinstein D 25 TrinityPlMtc 783-1511
Weinstein David 74 IrwinSpfd 379-3275
Weinstein David 8 TremontAvWO 736-4978
Weinstein David & Debra
23 WilsonTerLiv 740-2042
Weinstein David And Elsa
181 MapleAvBrkHt 908 665-9559
Weinstein David MD 26 JarombekDrMtvil 331-7879
Weinstein Eugene 46 AddisonDrFairfld ... 227-0050
Weinstein Eugene SpringfieldArea 467-3041
Weinstein Gary 31 MidlandBlvdMpl 761-5416
Weinstein Henry 7 HolderithRdWCald ... 228-4448
Weinstein Herbert 24 ClaremontAvLiv ... 994-1104
Weinstein Herbert sales rep
24 ClaremontAvLiv 992-8180
Weinstein Howard M attorney at law
60 EssexMlb 467-4666
Weinstein Hy 251 LindenAvVro 239-4558
Weinstein J 45 NottinghamRdShHl 467-4947
Weinstein Jay 191 BellevueAvUMtc 746-9276
Weinstein Jeffrey P attorney
354 EisenhowerPkwyLiv 740-1147
Weinstein Jerry 124 ProspectSum ... 908 522-1290
Weinstein John 68 OldOrchardCtCdrGv ... 857-0574
Weinstein L 61 BillingsleyDrLiv 992-5891
Weinstein L 170 LindenAvSpfd 379-9376
Weinstein L 18 SuburbanDrWO 731-1253
Weinstein L M 616 SouthOrangeAvMpl ... 763-9160
Weinstein Larry MD
33 OverlookRdSum 908 522-3232
Weinstein Laura 177 IrvingtonAvSO 762-6375
Weinstein M 8 BraytonRdLiv 535-6515
Weinstein M 78 LuddingtonRdWO 731-8109
Weinstein M 98 MidlandBlvdMpl 762-8589
Weinstein Mark 41 ClintonRdGlRdg 429-0259
Weinstein Marshall 9 ClubBlvdWO 731-0108
Weinstein Max 15 TudorCtSpfd 376-3437
Weinstein Michael 854 RidgewoodRdMlb 467-1193
Weinstein Michael & Nancy
66 MountainAvMlb 378-2444
Weinstein Michael T
19 BrooksideTerCdrGv 239-2482
Weinstein P 291 MainMlb 376-5549
Weinstein Patricia & Larry
2 WashburnPlCald 226-3225
Weinstein & Penza attorneys
103 EisenhowerPkwyRsInd 403-6000
Weinstein & Penza attorneys
354 EisenhowerPkwyLiv 740-1147
Weinstein Phillip 15 KirkpatrickLaWCald ... 575-1492
Weinstein R 115 OldShortHillsRdWO 736-8931
Weinstein R 139 RidgeDrMtvil 316-4880
Weinstein R Mrs 66 PlymouthAvMpl 762-8214
Weinstein Richard & Lisa
9 MidvaleAvFairfld 244-0171
Weinstein Robt 38 WellingtonRdLiv 533-0398
Weinstein Robt & Rosalind
2 ClaridgeDrVro 857-8507
Weinstein Samuel J lawyer
2 WNorthfieldRdLiv 992-1008
Weinstein Samuel J ESQ
55 WashingtonEO 676-7676
Weinstein Sidney 100 WabenoAvSpfd ... 376-0755
Weinstein Sidney M 48 RockSpringRdWO 731-6329
Weinstein Sidney M Mrs
48 RockSpringRdWO 731-6170
Weinstein Stephen 36 ElmMuryHl ... 908 464-7893
Weinstein Stephen
150 WoodlandAvSum 908 522-1955
Weinstein Steve & Cathi 83 LindenMlb ... 258-0456
Weinstein Steven L 23 WadeDrSum ... 908 277-3438
Weinstein Steven R 28 RidgeDrLiv 994-3257
Weinstein Susan 44 BrandonAvLiv 994-1336
Weinstein Wm 106 FalconRdLiv 992-6265
Weinstein Wm M prescriptions
53 EMtPleasantAvLiv 992-7600
Weinstein Y J & M P
854 RidgewoodRdMlb 379-6217
Weinstock Amnon MD 26 FordhamRdLiv ... 992-4528
Weinstock Herman 391 LongHillDrShHl ... 379-7174
Weinstock J I 7 DrummondTerLiv 994-4420
Weinstock L 13 BromleyDrWO 731-8096
Weinstock Leo I
767 SpringfieldAvSum 908 273-6393
Weinstock M 6 SummitWO 731-1618
Weinstock Michael 6 TiogaPassShHl 379-6328
Weinstock Richard & Ilyssa
26 MontclairAvMtc 744-5010
Weinstock S 98 MinnisinkRdShHl 467-9332
Weinstock S 64 WhiteoakDrSO 275-0290
Weinstock Thos E 26 HardingDrSSO 762-1223
Weinstock Thos E lawyer 80 MainWO 736-9800
Weintal D 86 ParkPlSO 762-0250
Weinthal L & C 5 VanNessPlWCald 575-8040
Weintraub A 49-A TroyDrSpfd 376-5171
Weintraub A 530 ValleyRdMtc 783-5582
Weintraub Barry & Beatriz
42 BuchananCtWO 669-4733
Weintraub E 163 MainMlb 379-5924
Weintraub G 56 OverlookRdUMtc 746-1945
Weintraub Jay & Susan 40 TremontTerLiv 535-9736
Weintraub Jim 47 LenoxCtMtvil 316-0252
Weintraub Joshua & Sharon
19 DriftwoodDrLiv 597-1896
Weintraub Leonard & Estelle
88 GreenwoodDrMlb 379-1321
Weintraub Leonard Ph D
88 GreenwoodDrMlb 467-9064
Weintraub M 1155 PleasantValleyWyWO ... 325-3296
Weintraub Stephen 170 HardingDrSO ... 763-4242
Weintraub Steven 83 OakviewAvMpl 762-8587
Weintraub Susan 13 RockSpringRdWO ... 243-0572
Weintraub Victor W 80-A LinnDrVro 857-0709
Weir B A 437 ElmwoodAvMpl 763-3364
Weir Charles Jr 505 MountainAvNCald ... 228-4276
Weir Colin Jr 61 PovershonRdNtly 667-4176
Weir Harold 483 NorwoodEO 676-2351
Weir J J 970 ChimneyRidgeDrSpfd ... 908 273-6229
Weir Keith & Malori 25 GardenOvalSpfd ... 258-0261
Weir M 44 WoodlawnTerCdrGv 785-3960
Weir M & D 224 HighlandRdSO 761-6363
Weir Mary 77 MapleWO 325-8146
Weird NJ WestOrangeArea 669-4820

WEIS ---See Also WEISS WISE

Weis A 188 MountainviewAvNtly 667-8445
Weis Arthur M 195 FernwoodAvUMtc 746-5932
Weis Associates
170 ChangeBridgeRdMtvil 227-1534

Weis Ecology Center
150 SnakeDenRdRingwood 835-2160
Weis G 67 DaleDrSum 908 522-0668
Weis Mira 11 YaleCtLiv 716-0873
Weis Paul C 38 BurnetMpl 763-4334
Weis Peddrick & Judtih S 9 OwenDrMpl 763-9128
Weis Roney 67 DaleDrSum 908 277-1131
Weis S P & K 23 ArgyleCtSum 908 277-0387
Weis U & M 26 MountainRidgeDrLiv 716-9728
Weisbard A 132 MilliganPlSO 763-2378
Weisbard R 37 ColonialWdsDrWO 731-8846
Weisbard Robt 37 ColonialWoodsDrWO 731-8671
Weisbart Steven 10 IvyTerMlb 376-6256
Weisbecker K 125 HamptonDrBrkHt 908 322-1691
Weisbecker Valerie 22 ParkviewAvWCald 808-6545
Weisbecker Wm J Inc
227 LittleFallsRdCdrGv 239-7075
Weisberg D 6 DelwickLaShHl 376-4119
Weisberg Martin 1859 SpringfieldAvMpl 762-6716
Weisberg & Weisberg attorneys-at-law
2125 CenterAvFortLee 201 944-8770
Weisberg Wm H 454 ProspectAvWO 736-7753
Weisberger F 1155 PleasantValleyWyWO 669-8138
Weisbergm L 454 ProspectAvWO 736-7927
Weisblat A M 431 WyomingAvMlb 467-3587
Weisblatt Harold 9 LuftLaWO 736-8159
Weisbord E 316 TichenorAvSO 762-2281
Weisbord Joseph 221 SHarrisonEO 675-7284
Weisbrod F MD office 4 ForestDrSpfd 467-1826
Weisbrod Joshua MD
741 NorthfieldAvWO 325-6100
Weisbrod W 46 ForemostMountainRdMtvil 335-8621
Weisbrod Wm Jr
46-A ForemostMountainRdMtvil 335-2505
WEISBROD'S PHARMACY
980-S OrangeAvNewark 371-2771
Weisbrot F M 28 RidgehurstRdWO 325-0992
Weisbrot Frederick MD—
190 EagleRockAvRsInd 201 997-2044
683 KearnyAvKearny 201 997-2044
Weischedel B 31 LindenPlNtly 661-0810
Weischedel E 23 TaftNtly 667-4799
Weischedel M 57 SpringBlm 748-4309
Weischedel W R 57 SpringBlm 680-8345
Weise K 111 SFullertonAvMtc 509-8925
Weisel Arthur S MD WestOrangeArea 736-9751
Weisel Larry 52 YoungAvCdrGv 857-7103
Weiseman Kenneth 649 HamiltonRdSO 762-2492
Weisenbacher Frederick 18 HughesMpl 761-6872
Weisenbeck M & K 11 EuclidAvSum 908 277-2691
Weisenfeld B 27 LessingRdWO 731-4436
Weisenfeld Carl G 3 SylvanCtLiv 992-0585
Weisenfeld G 204 OaklandRdMpl 762-9550
Weisenfeld G 204 OaklandRdMpl 761-1824
Weisenfeld Harvey & Sandy
375 DigaetanoTerWO 731-4553
Weisenfeld Marc 130 NewRdPrspy 808-0691
Weisenfeld Max 204 OaklandRdMpl 762-9550
Weisenfeld R 41 BryantDrLiv 992-4039
Weisenhorn H A 112 ForstAvWCald 226-6942
Weisenhorn W J 153 CarteretGlRdg 743-6987
Weisenstein D R 250 BloomfieldAvBlm 748-2132
Weisenthal Morris 29 NorthviewAvUMtc 746-7728
Weiser Beth 81 FrancineAvWCald 575-8803
Weiser Howard A 53 CrestwoodDrWO 325-8810
Weiser J M 58 BeverlyRdBlm 338-4699
Weiser K 132 MilliganPlSO 762-7834
Weiser Mollie 313 StCloudAvWO 731-8456
Weiser R 86 BeekmanRdSum 908 277-1480
Weisert Kent A F 22 CrestmontRdMtc 746-6000
Weisfeld Steven 16 HighPtCdrGv 239-5991
Weisfuse Judith E MD
120 SummitAvSum 908 273-4300
Weisgal M & J 36-B RiskAvSum 908 598-0416
Weisgerber Wm R Jr
223 DogwoodLaBrkHt 908 464-0678
Weisholtz M 24 CottageLaSpfd 379-6789
Weisholtz Mark CPA 110 HillsideAvSpfd 379-3111
Weisholtz Shelley 5 AsaMtvil 299-8088
Weisholz Alan 50 BriarHillRdCdrGv 239-6193
Weisinger Barbara 16 MapleNewProv 908 771-0147
Weisinger H 5 SparrowDrLiv 535-2859
Weisinger Ralph 5 SparrowDrLiv 533-0762
Weiskopf Martin 519 RutgersLaPrspy 244-6366
Weiskopf Myron 175 ProspectEO 678-5940
Weislogel P 58 DrydenRdUMtc 744-5926

WEISMAN ---See Also WEISSMAN

Weisman B 10 HighPtCdrGv 857-1098
Weisman B 9 SymeAvWO 325-3550
Weisman Betti & Morton 20 AllenCtSO 378-8551
Weisman E 88 RichlandDrBrkHt 908 464-6895
Weisman E F 506 RidgewoodRdMpl 763-4276
Weisman Edwin G 39 MemorialRdWCald 226-6210
Weisman G & J 20 RossRdLiv 994-4566
Weisman Gary & Ora 304 LupineWyShHl 376-4366
Weisman Gary H DC 493 MorrisAvSpfd 564-7676
Weisman J 14 LaurelPlWCald 228-7009
Weisman John 40 CongerBlm 566-0929
Weisman M 202-D DaveyBlm 680-9793
Weisman M & D 202-D DaveyBlm 748-0220
Weisman Michael 337 GregoryAvWO 731-7416
Weisman Paul & Ruth 6 SDerbyRdSpfd 379-9022
Weisman R F 10 ChetwyndTerLiv 992-9398
Weisman R M 337 GregoryAvWO 731-0061
Weisman Russell J 70 DaveyDrWO 325-7817
Weisman S 6 LindaLaSpfd 564-9740
Weisman Sidney 31 DeerfieldRdWCald 226-6595
Weisman Tobias 445 MountainAvSpfd 467-0355
Weisner R & M 3 BrunswickRdMtc 783-1030

WEISS ---See Also WEIS WISE

Weiss A 45 BeechtreeRdWCald 575-1645
Weiss A 444 CharnwoodRdNewProv 908 464-4040
Weiss A 2 MeekerCtRsInd 226-9098
Weiss A 285 WaltonAvSO 762-1136
Weiss A M 178 OakRidgeAvSum 908 277-0345
Weiss A S 12 BelleTerreRdWO 736-0063
Weiss A S 55 HighlandAvShHl 564-9352
Weiss Aircraft Inc Victor R
44 BrownAvSpfd 379-5891
Weiss Alan 44 ParkviewDrMlb 379-3408
Weissalan & Denise 27 LorraineDrMtvil 808-1907
Weiss Albert J 49 HollandRdSO 763-1052
Weiss Alfred F 41 RidgewoodRdSSO 762-1056
Weiss Alfred M 23-L NobHillRsInd 364-8404
Weiss Allen 8 TuersPlUMtc 744-7870
Weiss Andrew B MD
556 EagleRockAvRsInd 226-0825
Weiss Arthur A 1 ClaridgeDrVro 239-8980
Weiss Arthur Associates Inc
ClaridgeHouse1Vro 239-7571
Weiss B 10 BarberryLaShHl 467-5881
Weiss B 11-E NobHillRsInd 364-0126
Weiss B 473 PlainfieldAvBrkHt 908 665-0657
Weiss B 473 PlainfieldAvBrkHt 908 665-1512
Weiss B C 15 ParisCirWO 731-6635
Weiss B S 100 StoneHillRdSpfd 376-5010
Weiss Barry 37 StocktonRdSum 908 598-9622
Weiss Ben 37 PersonnetteCald 403-2902
Weiss Bernard & Natalie 4 MoranRdWO 243-1459
Weiss Bernice F Mrs 42 NMitchellAvLiv 994-0120
Weiss Betsy 9 HighviewDrLiv 992-2092
Weiss Bev Photography
2 WNorthfieldRdLiv 994-1112
Weiss Builders Inc 24 TimberDrMtvil 335-9030
Weiss C 315 HawthorneOr 677-3343
Weiss C 74 MelrosePlMtc 655-1699
Weiss C & A 34 RidgeDrLiv 597-9393
Weiss C L 11 MaplewoodDrLiv 992-1535
Weiss Carl 21 AbbottRdMtvil 263-0264
Weiss Carolyn & Cyrus 68 OaklandRdMpl 378-8019
Weiss Caron 19 ParkCirShHl 376-7575
Weiss Chas J 42 NMitchellAvLiv 994-0121
Weiss D 26 WatsonAvWO 325-8421
Weiss D & L 212 BlackburnRdSum 908 273-1601
Weiss D R 27 ManorHillRdSum 908 273-3497
Weiss Dan WabenoAvSpfd 376-7139
Weiss Daniel 13 StonegateDrRsInd 228-5416
Weiss Daniel & Lori 82 GardenOvalSpfd 376-1572
Weiss David 28 SommerAvMpl 763-4204
Weiss David 15 SparrowDrLiv 992-4284
Weiss Distributors Inc
82 GardenOvalSpfd 564-7568
Weiss Donald J 50 HartshornDrShHl 467-8702
Weiss E 65 HawthornePlMtc 655-0940
Weiss E 14 NottinghamRdLiv 994-0212
Weiss E 141 StagerNtly 667-2609
Weiss E & L 39 OvalRdMlb 564-7249
Weiss E R 475 RidgewoodAvGlRdg 783-9459
Weiss Edw C MD FACS
95 NorthfieldAvWO 731-8050
Weiss Eleanor E 27-J NobHillRsInd 228-4736
Weiss Elmer 10 AbingtonRdWO 731-1231
Weiss Enid 391 BroadBlm 743-8410
Weiss Erwin 23 AldomCirWCald 226-2171
Weiss F K 144 WoodbineCirNewProv 908 665-9611
Weiss F K 144 WoodbineCirNewProv 908 771-0799
Weiss Fred G 55 HighlandAvShHl 379-5335
Weiss Fredk M & Charlotte S
9 BlairPlSum 908 277-2708
Weiss G 750 NorthfieldAvWO 325-1831
Weiss G B 31 MortonPlEO 677-3815
Weiss Gary 864 USHwyNo202Mtvil 316-6428
Weiss George 1199 PleasantValleyWyWO 325-5979
Weiss Gerald 18 SDerbyRdSpfd 467-8562
Weiss Gerald 8 EssexRdMpl 762-6274
Weiss Gerald J 454 ProspectAvWO 669-1952
Weiss Glenn 806 MorrisTpkMlb 376-3092
Weiss H 83 ChristopherMtc 746-6480
Weiss H 113-D DaveyBlm 743-3792
Weiss H 230 IndependenceWySpfd 376-6556
Weiss H 5 KempDrSpfd 379-2925
Weiss H LivingstonArea 992-5233
Weiss H 4 ScarsdaleDrLiv 992-5578
Weiss H A 55 EvergreenAvSpfd 379-1943
Weiss H M 7 CornellWO 325-3043
Weiss Harry 1 VosselerTerWO 731-6415
Weiss Harvey L 9 RosemontTerWO 736-2163
Weiss Harvey L attorney
2115 MillburnAvMpl 763-9000
Weiss Henry Jr 24 TimberDrMtvil 299-9295
Weiss Howard 43 FranklinAvLiv 992-8032
Weiss Howard & Bonnie 304 ParkMtc 783-4847
Weiss Ina 63 ParkAvVro 239-2842
Weiss Ira & Marilyn 82 GardenOvalSpfd 376-9471
Weiss Irv 8 TildenCtLiv 992-2386
Weiss J 200 MtPleasantAvWO 243-7279
Weiss J 10 SeymoreCald 226-6542
Weiss J 292 WhitfordAvNtly 667-1260
Weiss Jack 90 WEndAvSum 908 273-5886
Weiss Jack 90 WestEndAvSum 908 273-1935
Weiss Jay DMD 13 ForestAvCald 228-3211
Res 102 CentralAvCald 226-3554
Weiss Jeffrey Mr & Mrs 8 LaliqueDrMtvil 331-9407
Weiss Jennifer 38 OceanMlb 467-5382
Weiss Jerome 14 ByronRdNCald 226-8095
Weiss Joelle 15 ParisCirWO 736-2537
Weiss John 202 LorraineAvMtc 655-0823
Weiss John 7 RussellAvNtly 667-6994
Weiss Joseph J 151 WalkerRdWO 325-2952
Weiss L 25 KingsHillCtSum 908 277-0549
Weiss L 7 RussellAvNtly 667-0308
Weiss L E 24 BorticRdCdrGv 239-9280
Weiss Laurence & Deborah
65 JoannaWyShHl 376-2364
Weiss Leonard B LlewellynPark 731-2121
Weiss Leonard B OakbendRdWO 731-8680
Weiss M 52 FairwayBlm 338-7395
Weiss M 66 SlopeDrShHl 379-3261
Weiss M 10 SmithManorBlvdWO 243-0628
Weiss M 183 StonehouseRdBlm 743-2068
Weiss M 8 WoodrowPlWCald 228-1639
Weiss M J 33 NairnPlNtly 235-0892
Weiss M Jerry 125 MontclairAvMtc 746-3790
Weiss M S 65 HawthornePlMtc 783-3545
Weiss M S 129 ParkerAvMpl 763-2625
Weiss Madge W OTR
556 EagleRockAvRsInd 226-1655
Weiss Madge W OTR MillburnArea 467-3966
Weiss Mark 45 BeechtreeRdWCald 575-8919
Weiss Mark Insurance
81 TwoBridgesRdFairfld 227-7226
Weiss Marsha Ph D SummitArea 908 277-1711
Weiss Martin 17 MountainWyWO 731-4780
Weiss Marvin
227 ElkwoodAvNewProv 908 665-0637
Weiss Maxwell E & Joan 6 EugeneDrMtvil 263-9072
Weiss Melvin 20 CromwellCtBrkHt 908 464-0278
Weiss Michael 184 ZeppiLaWO 669-2999
Weiss Michael A Esq 281 LibertyBlm 748-1400
Weiss Miklos 22 LakeviewDrWO 731-4428
Weiss Mildred K 21-G NobHillRsInd 228-2865
Weiss Morton 5 WashingtonCtLiv 992-2729
Weiss Morton A 50 GlenviewDrWO 325-8760
Weiss N 7 BernadetteCtSpfd 379-7229
Weiss N 14 BryantDrLiv 994-0699
Weiss N C 9 ChadwickRdLiv 992-1813
Weiss Neal 20 RidgewoodTerMpl 763-7483
Weiss Oded 21 BrandonAvLiv 992-7616
Weiss Paul 216 MainRdMtvil 334-0297
Weiss Peter And Schmidt Margaret
121 NorwoodAvMtc 509-9308
Weiss Peter I 26 ValentineRdNewProv 908 665-7925
Weiss R 39 DerwentAvVro 239-1627
Weiss R 6 MenzelAvMpl 763-6474
Weiss Renee LCSW BCD
58 ChathamRdShHl 376-1191
Weiss Renee L LCSW BCD
57 WindingWyWO 325-6140
Weiss Richard 23 ParkDrLiv 597-9431
Weiss Robt 26 WedgewoodDrVro 857-1927
Weiss Ron 15 BurnettTerWO 243-2989
Weiss Ronald 6 SquireHillRdNCald 228-7119
Weiss Ronald AIA 629 WMtPleasantAvLiv 994-9490
Weiss Rori 519 BloomfieldAvCald 403-8454
Weiss Roy 85 HollywoodAvFairfld 882-6426
Weiss S 25 HoffmanMpl 378-8244
Weiss S 72-A LinnDrVro 239-5811
Weiss S 806 MorrisTpkMlb 564-8178
Weiss S 750 NorthfieldAvWO 736-3553
Weiss S D 51 HazelAvLiv 992-2452
Weiss Sam 219 SouthOrangeAvSO 763-2952
Weiss Schwartz Sandra MD
200 NLivingstonAvLiv 994-5151
Weiss Scott 413 CentralAvNewProv 908 508-1116
Weiss Seymour 68 SpringbrookRdLiv 992-0454
Weiss Seymour J 223 LindenAvVro 239-6460
Weiss Stanley 278 UnderhillRdSO 762-2026
Weiss Stanley & Robin J 42 RidgeDrLiv 992-0324
Weiss Stanley ESQ 80 MainWO 736-1815
Weiss Stephen 11 DorsetRdBrkHt 908 665-1473
Weiss Stephen G 18 MaywoodCtNCald 228-3426
Weiss Steve attorney
554 SLivingstonAvLiv 994-3632
Weiss Steven J 764 ScotlandRdSO 761-5953
Weiss Steven J MD 209 SLivingstonAvLiv 992-4171
Weiss Tal 276 HighlandRdSO 762-0651
Weiss Tal 276 HighlandRdSO 763-5998
Weiss Ted 5 GailCtSpfd 467-3839
Weiss Theo 56 MartinRdLiv 992-7720
Weiss Theodore ASID
629 WMtPleasantAvLiv 994-9490
Weiss Theodore Associates Inc
629 WMtPleasantAvLiv 994-9490
Weiss Thomas 266 BeaufortAvLiv 535-9019
Weiss Tiberiu 74 EMcClellanAvLiv 992-0124
Weiss V 25 KingsHillCtSum 908 277-6119
Weiss William I MD
381 ChestnutUnion 908 688-6200
Weiss William I MD 209 SLivingstonAvLiv 992-4171
Weiss Wm 19 LocustAvMlb 467-0639
Weiss Wm C Jr 4 ClayDrMtvil 882-0488
Weiss Wm H 39 CrestRdNewProv 908 464-8816
Weiss Wm S 44 OakRidgeAvSum 908 277-3583
Weiss-Brown Judy 454 ProspectAvWO 243-0199
Weissbach Albert F Jr
114 WildwoodAvUMtc 746-2485
Weissbach Lyle 3 ColonyDrNCald 403-0123
Weissbard Harvey 6 ColonialTerMpl 763-8584
Weissbard Harvey attorney
20 NorthfieldAvWO 731-9770
Weissbard & Wiewiorka attorney's
20 NorthfieldAvWO 731-9770
Weissberg Ned 2 ClaridgeDrVro 857-2850
Weisse A B MD 164 HillsideAvSpfd 379-2322
Weissenberg A & R 51 GreenwoodDrMlb 258-9164
Weissenberger K 191 MidlandAvGlRdg 429-1367
Weissenborn Oscar A 60 MountainRdVro 239-9442
Weissenborn S F 21 HoltonLaEsxFels 226-7648
Weisser C W 47 GreatOakDrShHl 376-4009
Weissglass Jayson 34 OakBendWO 669-6776
Weisshaupt Michael 52-B LinnDrVro 571-9791
Weisslitz A 27 ElmwoodDrLiv 992-8112
Weisslitz E M 330 WyomingAvMlb 763-1227
Weisslitz Edward lawyer 80 MainWO 325-2411

WEISSMAN ---See Also WEISMAN

Weissman Adrian 260 SouthOrangeAvSO 763-8610
Weissman Alan M 520 ParkUMtc 783-7325
Weissman Amanda & Eli
32 GlensideRdSO 762-0208
Weissman B 18 ProspectSO 763-3663
Weissman Debora 83 CrystalAvWO 736-0915
Weissman Dwight H 34-A ParkviewDrMlb 912-7233
Weissman E 78-B WabenoAvSpfd 379-6183
Weissman Lester MD 3 NelsonCtWO 731-0025
Weissman Mark
173 WhiteOakRidgeRdShHl 379-5727
Weissman Paul MD 557 BroadBlm 680-8300
Weissman Paul MD 1358 BroadClifton 778-5566
Weissman Paul MD 9 GailCtSpfd 379-7990
Weissman S 2 ClaridgeDrVro 239-3223
Weissman S 281 ForestDrSMlb 376-4082
Weissman S J 1 ClaridgeDrVro 239-3394
Weissman S J 28 HickoryRdShHl 379-1499
Weissman Sally & Steven
32 GlensideRdSO 762-8454
Weissman Stanley 42 BeverlyRdCdrGv 239-3877
Weissman Walter 19 KentDrRsInd 364-0416
Weissman Walter
271 LorraineDrBrkHt 908 464-8387
Weissmann Mark 43 LarkinCirWO 731-6602
Weissmann Mark Esq 43 LarkinCir 243-8818

WEISZ ---See Also WEIS WEISS WISE

Weisz Jesse 34 HardingDrSSO 762-8738
Weisz William 34 HardingDrSSO 762-4833
Weithers Candida 55 GlenwoodAvEO 678-3052
Weitman Jacob Rabbi 27 WhitmanWO 669-1081
Weitmann O 61 CedarCdrGv 239-4286
Weitz D 1155 PleasantValleyWyWO 731-2770
Weitz D 1600 RachelTerMtvil 244-0749
Weitz Eugene & Robin
126 ChestnutHillDrBrkHt 908 508-1395
Weitz Gerry 5 ShermanAvGlRdg 748-8783
Weitz M 33 WarrenNtly 661-3346
Weitzenfeld S 51-A JamesMtc 655-0272
Weitzer S 166 WMtPleasantAvLiv 994-6577
Weitzman Alex 249 BellevilleAvBlm 429-1009
Weitzman Brady & Weitzman lawyers
2040 MillburnAvMaplewood 275-0500
Weitzman David 1 MendlTerMtc 783-4079
Weitzman I B MillburnArea 467-5707
Weitzman Ina B Ph D MillburnArea 379-7698
Weitzman Kenneth 12 BristolCtLiv 740-1107
Weitzman Leonard A lawyer
2040 MillburnAvMpl 275-0500
Weitzman Richard 63 HardingDrSO 762-6574
Weitzman Richard P 2040 MillburnAvMpl 275-0500
Weitzman S A 28 JesseCtMtvil 334-6477
Weitzman & Weitzman P A
2040 MillburnAvMpl 275-0500
Weitzner E 4-D NobHillRsInd 226-9035
Weitzner G 79 VanNessCtMpl 761-6420
Weizer Edw Carl
100 WhittredgeRdSum 908 277-6107
Weizman Raphael & Lea
29 WhiteOakDrNCald 226-0215
Wekselblatt Lauren 4 HawthorneRdShHl 376-1115
Welborn Chas III 25 KlingWO 325-7549
Welborn M 12 TennisPlMtc 783-4945
Welborn R Jr 12 TennisPlMtc 746-6332

WELCH ---See Also WELSCH WELSH

Welch A 607 NassauOr 673-7419
Welch Craig 43 ByronRdMlb 564-9045
Welch D 220 ProspectEO 674-8039

47780 © Bell Atlantic

Area Code 973

Welch G 396 HalstedEO ---- 675-2386
Welch H 165 CentreNtly ---- 667-3336
Welch J 862 MorrisTpkShHl ---- 467-5421
Welch J 48 N19thEO ---- 678-8837
Welch James O III
175 SpringfieldAvSum ---- 908 273-6180
Welch James O Jr
165 OldShortHillsRdShHl ---- 376-2324
Welch John 290 SummitAvSum ---- 908 522-6659
Welch John H Dr & Debbie H
290 SummitAvSum ---- 908 522-8202
Welch Jon W 336 NFullertonAvMtc ---- 509-2665
Welch M E 39 HighNewProv ---- 908 464-8518
Welch Matthew Sr
29 ColumbusAvNewProv ---- 908 790-1387
Welch R 186 4thAvEO ---- 672-3002
Welch R 186 4thAvEO ---- 672-3730
Welch Richard 8 FerncliffTerShHl ---- 467-2621
Welch Richard 57 ProspectSum ---- 908 608-0163
Welch Richard Jr 36 ParkPlShHl ---- 564-8766
Welch Robert 24 MontclairAvVro ---- 239-5058
Welch Robt C 24 ShepardPlNtly ---- 667-9360
Welch Valerie 7 JeffersonAvMpl ---- 275-3931
Welch W 267 SHarrisonEO ---- 672-8902
Welcher Wm 80 KenwoodPlEO ---- 675-2346
Welcome Wagon MorristownArea ---- 539-0202
Weld Carole & E R 27 HillsideAvCald ---- 226-2612
Weld Craft Co 454 AldenOr ---- 677-3842
Weld Craft Co 11 BrookPlWO ---- 325-2925
Weld David Jr 11 ProspectCald ---- 228-5875
Weld David C 14 DeerTrailRdNCald ---- 226-4840
Weld David C Mrs 14 DeerTrailRdNCald ---- 226-2997
Weld Rite Welding 24 KulickRdFairfld ---- 227-4717
Weldall Welding & Iron Works
OrangeArea ---- 674-8868
Weldco Wood Products 8 ForestAvCald ---- 226-8556
Welded Products Co
336 RaymondBlvdNewark ---- 589-0180
Weldetsion M 259 OgdenOr ---- 672-1033
Weldon Asphalt Corp
EisenhowerPkwyRsInd ---- 226-5556
Weldon Jay-Louise 48 TuxedoRdMtc ---- 746-5347
Weldon M J 40 MontclairAvMtc ---- 746-4842
Weldon Shirley 17 CrestHillRdVro ---- 239-8176
Weldy Ronald E 13 ThomasBlm ---- 429-1877
Welenofsky Al C 140 ColumbiaAvNtly ---- 667-0323
Welfel J 3 CobbTerRsInd ---- 228-4208
Welhasch Stephan J
548 SnyderAvBrkHt ---- 908 508-1728
Welk Stephen & Naoma
306 HartfordRdSO ---- 762-5745
Welker A 4 CornellWO ---- 731-6091
Well Being Center The 100 ValleyRdMtc ---- 744-5667
Well Built Construction Co
36 ColumbusBlm ---- 743-0203
Welland Stanley 18 RockhillDrLiv ---- 994-1295
Wellbrock Dave 18 ShunpikeRdSum ---- 908 277-3240
Wellbrock M 43 OwaissaAvSpfd ---- 376-2244
Wellbrock Richard 3 DunnderDrSum 908 273-2781
Wellbrock Sallie & David
18 ShunpikeRdSum ---- 908 277-3250
Welle Chas 511 BroughtonAvBlm ---- 338-8813
Welle Geo B 38 VictorAvGlRdg ---- 743-0422
Welle Muriel 536 RidgeRdCdrGv ---- 857-8008
Welle Suzanne 14 CherryLaCald ---- 226-8853
Wellen S D 16 GardenOvalSpfd ---- 379-1447
Weller A F 39 LopezRdCdrGv ---- 785-9279
Weller A O & B E 187 CooperAvUMtc ---- 746-4519
Weller B 8 AlexanderAvUMtc ---- 746-1991
Weller J W 152 WhittleAvBlm ---- 338-8040
Weller John LlewellynPark ---- 731-3727
Weller John 104 OrtonRdWCald ---- 403-0746
Weller Lawrence J 38 OaklandAvSpfd ---- 376-3265
Weller Liesel A 7 FrancisPlMtc ---- 744-2924
Weller Monroe R 18 WhitneyTerVro ---- 239-8693
Weller Randi 395 ClaremontAvMtc ---- 744-8460
Weller Richard 34 CedarNtly ---- 667-6813
Weller Richard attorney
52 UpperMontclairPlzUMtc ---- 783-8080
Weller Richard W 235 ClaremontAvMtc ---- 783-9624
Weller Robert 62 StanfordAvWO ---- 243-0174
Weller S 62 JamesMtc ---- 744-6329

WELLES ---See Also WELLS

Welles Michael 86 EdgemontRdMtc ---- 509-0261
Wellhofer Tom 72 DailyNtly ---- 667-5444
Welling C 30 RevereCtMtvil ---- 335-3979
Wellington Andrew 379 DigaetanoTerWO 243-9355
Wellington Geo 36 NHillsideAvLiv ---- 533-1236
Wellington John 103 ParkAvSum ---- 908 273-6797
Wellington Lillian M 340 OrangeRdMtc ---- 509-0998
Wellington Wallace 491 WilliamEO ---- 674-0634
Wellman Brian 48 StanleyAvNtly ---- 667-3732
Wellman E 22 RhodeIslandAvEO ---- 414-0668
Wellman Inc ---- 669-1534
Wellmont Theatre 5 SeymourMtc ---- 783-9500
Wellness Center Inc
388 PomptonAvCdrGv ---- 239-4622
Wellness Centers Of New Jersey Inc—
East Orange Wellness Center
134 EvergreenPlEO ---- 677-2656
Maplewood Wellness Center
2066 MilburnAvMpl ---- 762-0543
Operations Office 2066 MilburnAvMpl ---- 762-0733
Executive Offices 134 EvergreenPlEO ---- 677-7755
Wells Alan K 61 GlenwoodRdUMtc ---- 783-4605
Wells Anna & Eli 75 RolandAvSO ---- 763-8026
Wells Arthur L optician 248 MorrisAvSpfd 376-6108
Wells B L 12 WillowdaleCtMtc ---- 509-1524
Wells B W 3 GallowayCtWO ---- 669-8281
Wells Billy W 3 GallowayCtWO ---- 669-3883
Wells C A 77 SMunnAvEO ---- 676-4660
Wells C N 64 OakwoodAvUMtc ---- 744-2445
Wells Cadillac Oldsmobile Co 28 3rdSO ---- 763-4400
Wells Chas Mrs 8 LindsleyPlOr ---- 678-1978
Wells Cherri 1 OakDrRsInd ---- 364-0026
Wells Claude J & Carolyn 117 HighMtc ---- 783-4689
Wells Construction Co
295 BloomfieldAvCald ---- 403-2873
Wells Construction Co GlenRidgeArea ---- 743-4646
Wells Corp Plumbing & Heating
WestfieldArea ---- 908 232-3366
Wells D 79 RidgeviewAvNewProv ---- 908 464-4597
Wells D 582 RidgewoodRdMpl ---- 762-2961
Wells David & Caroline 20 DeHartRdMpl ---- 763-1726
Wells David W Rev 74 RalstonAvSO ---- 763-8026
Wells David W Rev 10 RidgewoodRdNSO ---- 761-4624
Wells Eliz 35 WatsonAvWO ---- 325-3807
Wells Fargo Alarm Services
736 PageAvLyndhurst ---- 201 438-9068
Wells Fargo Guard Services
250 MoonachieRdMnache ---- 239-2828
Wells G 537 MorrisOr ---- 673-4348
Wells G F 17 RedwoodRdLiv ---- 992-3734
Wells Gayl & Phillip 251 GroveMtc ---- 746-2407
Wells Gregoery 20 DeHartRdMpl ---- 763-8970
Wells H 195 ShepardAvEO ---- 676-6433
Wells Ida 33 NWalnutEO ---- 674-5004
Wells Jane Mrs 362 NrthfldAvWO ---- 731-4396
Wells Jean 300 OakwoodAvOr ---- 673-4563
Wells K 173 NMountainAvMtc ---- 509-0419
Wells Karen L 244 MidlandAvMtc ---- 509-9574
Wells Karen L 244 MidlandAvMtc ---- 509-9576
Wells Kim Arthur 18 IrvingPlNtly ---- 284-0587
Wells M 18-B RiskAvSum ---- 908 273-7544
Wells M 1291 ValleyRdMtc ---- 509-6540
Wells Melpha Mrs 170 NOratonPkwyEO ---- 676-5381
Wells N 537 MorrisOr ---- 672-6560
Wells N 355 ThomasBlvdOr ---- 675-7930
Wells O T 455 NArlingtonAvEO ---- 675-4846
Wells Optician 248 MorrisAvSpfd ---- 376-6108
Wells R E 17 AldonTerBlm ---- 338-6421
Wells R P 120 MdwbkRdLiv ---- 992-6666
Wells Richard A 64 OakwoodAvUMtc ---- 744-2445
Wells Richard Josh 35 CedarLaBrkHt 908 322-0691
Wells Rug Service Inc 49 BankMorristown 539-3800
Wells S 332 GrayOr ---- 676-1924
Wells Shane 55 ElmMtc ---- 655-1813
Wells T M 152 ClarewillAvUMtc ---- 744-2966
Wells V 24 CanoeBrookDrLiv ---- 740-1015
Wells W J 504 NGrvEO ---- 676-3023
Wells W L 55 SMapleAvEO ---- 676-9721
Wells Wm & Flo 7-J NobHillRsInd ---- 403-1575
Wells Wm Howell 121 BellevueAvUMtc ---- 746-0332
Wells-Sacca L 14 BerkleyMpl ---- 762-5315
Welman E 45 BerkeleyPlLiv ---- 535-6356
Welman E 45 BerkeleyPlLiv ---- 992-4295

WELSCH ---See Also WELCH WELSH

Welsch Carol ACSW 2115 MillburnAvMpl ---- 763-2222
Welsch D 2 ClaridgeDrVro ---- 857-9591
Welsch David P 64 WestDrLiv ---- 992-4134
Welsch Donald R 111 RaymondAvSO ---- 763-8337
Welsch John 22 HughesPlSum ---- 908 277-1456
Welsch Metal Products Inc
57 UnionPlSum ---- 908 277-2288
Welsch Thomas A 14 TwaitsRdMtvil ---- 299-0693
Welsch Wm & Geraldine
34 LittlebrookRdSpfd ---- 908 277-6627
Welser Joseph M 34 WilliamsburgDrRsInd 226-3027
Welsh E & P 227 GroveMtc ---- 746-7527
Welsh E P 38 OxfordMtc ---- 746-3168
Welsh Eliz 45 ElmMtc ---- 744-4834
Welsh Farms SouthOrangeArea ---- 761-1689
Welsh Farms PassaicAv&FairfieldAvWCald 226-3100
Welsh Farms Ice Cream Inc
PassaicAv&FairfieldAvWCald ---- 226-3100
Welsh Farms Milk Bar
780 PassaicAvWCald ---- 226-9059
Welsh H J 17 CherylRdPnBk ---- 575-9384
Welsh Harold B Jr 74 YaleNtly ---- 667-4119
Welsh Helen 7 AshlandCald ---- 403-1518
Welsh Howard 37 AfterglowWyMtc ---- 746-3072
Welsh J 56 ForestMtc ---- 509-5231
Welsh J W 26 WatchungPlBlm ---- 338-3916
Welsh James & Marie
75 TemplarWySum ---- 908 277-1070
Welsh John 22-D AlfredLaBlm ---- 429-7684
Welsh Jonathan 189 LibertyBlm ---- 566-9006
Welsh Joseph 10 AppletonPlGlRdg ---- 743-4068
Welsh Jos C 2 ChestnutRdWO ---- 731-0834
Welsh L 79 WashingtonEO ---- 414-8925
Welsh M C 37 AfterglowWyMtc ---- 746-7558
Welsh M E 164 PittRdSpfd ---- 379-6098
Welsh N M Jr 194 CentralAvWCald ---- 228-0340
Welsh Patrick J 3 EssexRdSum ---- 908 273-4588
Welsh Ronald A Jr Mr & Mrs
59 ChestnutMtc ---- 744-6720
Welsh S G 5 WestminsterRdSum ---- 908 277-4554
Welsh Terence & Madeline
11 BradfordWyCdrGv ---- 746-2540
Welsh William I
44 MeadowviewLaBrkHt ---- 908 790-9225
Welt B P 16 HartDrNSO ---- 762-7871
Welt C 41 PlymouthAvMpl ---- 761-5041
Welt David 25 ShadowlawnDrLiv ---- 992-8512
Welt R H 25 DrydenTerShHl ---- 379-7926
Weltchek Beverly 200 SpringfieldAvSpfd ---- 912-4317
Weltchek L 9 GreenbrookRdBrkHt ---- 908 322-0406
Weltchek Leslie 100 StoneHillRdSpfd ---- 379-1075
Weltchek M A 25 FernwayTheBrkHt ---- 908 322-5845
Welte Alfred
152 PittsfordWyNewProv ---- 908 464-6337
Welter Thomas J 70 SBurnettEO ---- 678-1626
Weltman plumber 1747 SpringfieldAvMpl ---- 763-6464
Weltman Plumbing & Heating
WestOrangeArea ---- 736-7114
Weltman S 33 GarrityTerMtvil ---- 882-0006
Weltmer Wm R
323 MountainAvMuryHl ---- 908 464-3248
Weltner P 406 ClarendonPlOr ---- 674-2517
Welton A F 37 MapleDrNCald ---- 226-5495
Welton M 40 MarionAvNewProv ---- 908 665-8434
Welton Roger 9 StoneBlm ---- 338-5826
Weltz D 26 LaurelAvSum ---- 908 273-5463
Weltz D 26 LaurelAvSum ---- 908 608-0156
Wen Catherine 7 ColtonCirWO ---- 736-2604
Wen Joanna 3-D AlfredLaBlm ---- 680-9357
Wen Pu Rung 1 GlenwoodWyWCald ---- 226-1202
Wen Simon CPA 62 CollinsAvBlm ---- 893-0456
Wen Ying-Zhong
60 EthanDrNewProv ---- 908 508-0471
Wen Z 203 GarfieldPlSO ---- 761-7626
Wenarsky Jack E 18 ArthurPlMtvil ---- 882-0355
Wencil L 19 ParkviewDrMlb ---- 467-3923
Wenck S 750 NorthfieldAvWO ---- 325-9280
Wenczel Mark A 96 BroughtonAvBlm ---- 748-2849
Wend Eric & Karen 7 SuttonPlVro ---- 857-4382
Wendall K A 104 ScotlandRdSO ---- 762-9318
Wendel Carl H 40 BoydenAvMpl ---- 762-0978
Wendel D C
481 CharnwoodRdNewProv ---- 908 464-4741
Wendel F F 33 QuakerRdShHl ---- 376-4503
Wendell Truman 425 NorthfieldAvWO ---- 736-3225
Wendells David 3 NCrescentMpl ---- 762-0617
Wendi's Place
1272 SpringfieldAvNewProv ---- 908 464-6527
Wendler Bradley 107 TaylortownRdMtvil ---- 316-8571
Wendling E K 91 WildwoodAvUMtc ---- 744-5509
Wendling Irving 72-B MeadowbrookPlMpl 378-8948
Wendling J 585 BloomfieldAvWCald ---- 364-1902
Wendolowski F & J 121 SMapleAvSpfd ---- 258-0755
Wendolowski John 25 EReidPlVro ---- 239-2977
Wendowski J 4 CharlesDr ---- 575-7618
Wendowski Tom 10 WoodlandRdFairfld ---- 575-7457
Wendroff S 361 ClaremontAvMtc ---- 783-4895
Wendroff S 16 ParkLaSpfd ---- 379-2169
Wendt Bruce 740 ValleyRdUMtc ---- 746-3227
Wendt Carl 39 HamiltonDrENCald ---- 228-2177
Wendt Elizabeth 135 BellevilleAvBlm ---- 748-4271
Wendy's Old Fashion Hamburgers
764 MorrisTpkShHl ---- 912-6983
Wendy's Old Fashioned Hamburger Restaurant 275 CentralAvEO ---- 673-9701
Wendy's Old Fashioned Hamburgers
147 BloomfieldAvBlm ---- 429-9106
Wendy's Old Fashioned Hamburgers
840 BloomfieldAvWCald ---- 575-9855
Wendy's Old Fashioned Hamburgers
2-8 MainOr ---- 674-6465
Wendy's Wedding & Gift
480 BloomfieldAvMtc ---- 509-8966
Wener Clifford 75 GolfOvalSpfd ---- 379-9572
Wener Richard Ph D 37 NorthTerMpl ---- 762-9451
Wener Richard E 37 NorthTerMpl ---- 762-1441
Weng James 112 PlymouthAvMpl ---- 762-8779
Weng Li 18 DorisPlBlm ---- 893-0711
Wenger Beery 9 HawthorneAvGlRdg ---- 748-5280
Wenger G 33 RyndaRdSO ---- 378-8507
Wenger J K 191 BellevueAvUMtc ---- 746-8028
Wenger Kenneth 29 GarthwaiteTerMpl ---- 761-6626
Wenger L 22 BerkeleyRdMlb ---- 761-0089
Wenger L 22 BerkeleyRdMlb ---- 762-2785
Wenger L 22 BerkeleyRdMlb ---- 762-7986
Wenger L E 67 HillsideAvVro ---- 239-0730
Wenger Peter MD
101 OldShortHillsRdWO ---- 243-6245
Wenger Richard 10 StuartCtPnBk ---- 808-5657
Wenger Rita 303 MontaguePlSO ---- 762-0544
Wenger William C 26 VirginiaRdMtvil ---- 402-5859
Wengert Alfred R
257 RunnymedePkwyNewProv ---- 908 464-2966
Wengle Norman 114 WalkerRdWO ---- 731-6376
Wengrofsky Michael 3 TudorTerLiv ---- 992-3387
Wengryn P 315 BloomfieldAvNtly ---- 667-4781
Wengrzyniak Matthew
7 NewEnglandAvSum ---- 908 522-1917
Wenig A & D 4 TaborCtLiv ---- 992-3025
Wenig A ESQ 4 TaborCtLiv ---- 992-4338
Wenik J & R 83 OakviewTerMlb ---- 379-8802
Wenk James 136 ChangeBridgeRdMtvil ---- 299-7311
Wenke G & R 53 CurtissPlMpl ---- 762-0756
Wenke J 43 HillcrestRdMpl ---- 763-5672
Wenner W Dr 584 ParkUpMtclr ---- 746-7821
Wennik-Kaplan Roberta
316 RedmondRdSO ---- 763-5996
Wennik-Kaplan Roberta Ph D
316 RedmondRdSO ---- 763-4630
Wenokor Eric 368 HillsidePlSO ---- 763-7580
Wenrich B Q 59 ParkLaEsxFels ---- 228-4668
Wensberg Craig & Barbara
86 ChestnutMlb ---- 912-9562
Wenske Curt C ShortHillsArea ---- 379-5279
Wenslau Kristin & Eric
20 OldShortHillsRdMlb ---- 379-4289
Wenslau W A 168 KentPlaceBlvdSum 908 273-7858
Wenthold E 65 MadisonAvSum ---- 908 273-9666
Wentink J Rev 150 DarlingAvBlm ---- 338-8033
Wentwood Company 43 TanglewoodDrLiv 994-4885
Wentworth Gallery Ltd Inc
ShortHillsMallShHl ---- 564-9776
Wentworth Jeffrey C 14 CarriageWyMtc ---- 509-0983
Wentworth Thomas R 282 MelrosePlSO ---- 762-9075
Wentz John E Jr 24 TookerPlSpfd ---- 376-5576
Wentz L 40 WellingtonRdLiv ---- 992-3051
Wentz R E 23 PrescottAvMtc ---- 655-1739
Wentz V R 454 ProspectAvWO ---- 731-9102
Wentzel Barbara 454 LongHillDrMlb ---- 467-5676
Wenz D 43 ConfortiAvWO ---- 731-3094
Wenz Dianne 180 HighNtly ---- 667-6984
Wenz Douglas 18 CharlemagnePlMtvil ---- 882-3094
Wenzel H Jr 85 ParkwayEBlm ---- 743-7355
Wenzel J NormalAvUMtc ---- 783-2177
Wenzke John R 8 SymeAvWO ---- 669-6747
Wenzl T 64 ClarkGlRdg ---- 429-0253
Werbel F C S 51 ChestnutLiv ---- 740-0269
Werbel H 22 CharlesLiv ---- 992-2594
Werbel Herman 22 CharlesLiv ---- 535-9094
Werbel Irene Mrs 275 WyomingAvMpl ---- 761-0407
Werbel Joel N attorney
1308 PierceRahway ---- 732 382-4200
Werbel L 10 StLawrenceAvMpl ---- 763-8078
Werbel Linda MSW 120 MorrisAvSpfd ---- 467-2133
Werbel S 189 LibertyBlm ---- 748-4409
Werbel Sidney K ESQ 275 WyomingAvMpl 761-5225
Werber Maunuel M 529 BloomfieldAvCald 228-7402
Werber Wanda 519 BloomfieldAvCald ---- 403-8022
Werbler C M 499 RidgewoodAvGlRdg ---- 744-4500
Werby Elisabeth 72 PlymouthMtc ---- 783-0451
Wercreations screen printing
83-C WalnutMtc ---- 744-7733
Werczynski Edw S 10 AldonTerBlm ---- 338-0057
Werdann Gerald A 20 OldOrchardCtCdrGv 239-4943
Werdenschlag Stephen R 14 PagePlLiv ---- 994-1981
Werder K M MontclairArea ---- 655-0264
Werenski Edw Jr 4 SpeerPlNtly ---- 667-6844
Wereschagin John 9 CascadeRdWCald ---- 228-7757
Werfel B H 36 WilliamsburgDrRsInd ---- 228-2743
Werfel Michael 22 StLukesPlMtc ---- 744-9029
Werk Susan 512 BloomfieldAvCald ---- 403-8325
Werko John R 29 CrescentRdPnBk ---- 227-2955
Werko Racing PineBrookArea ---- 244-9257
Werme M 315 HawthorneOr ---- 673-7254
Wermuth A F 98 ParkAvWCald ---- 226-4024
Wermuth M M 147 WNorthfieldRdLiv ---- 992-3843
Wernau Allan 50 WLindsleyRdCdrGv ---- 256-2597
Werndly C G 164 BowdenRdCdrGv ---- 239-2367
Werndly Christian & B 24 DanielDrCdrGv 857-5334
Werner A 40 WilliamWO ---- 325-2993
Werner Beverly Miss 64 ValleyWyWO ---- 325-3367
Werner D 7 JamesCtWO ---- 325-1362
Werner Donald 35 WoodcrestAvMlb ---- 564-5458
Werner Donald attorney ShortHillsArea ---- 623-0053
Werner E O 65 WashingtonAvSpfd ---- 912-9678
Werner F 31 ChurchMlb ---- 912-0929
Werner Gary F lawyer
1 RiverfrontPlzNewark ---- 596-4500
Werner Gershon Assoc LivingstonArea ---- 994-4844
Werner Hans 24 BelgradeTerWO ---- 731-5895
Werner Howard M 23 ColtonCirWO ---- 736-0579
Werner Hulda Mrs 28 OaklandTerFairfld ---- 226-5862
Werner J 3 BeechwoodTerWO ---- 731-4494
Werner J 28 NassauRdMtc ---- 783-1146
Werner John 10 AlcottDrLiv ---- 716-0063
Werner John J 400 SouthOrangeAvSO ---- 762-2269
Werner L G 534 LincolnAvOr ---- 677-2726
Werner L H 94 LarnedRdSum ---- 908 277-2630
Werner Noel 105 GalesDrNewProv ---- 908 508-1412
Werner Paul L ClubDrNewProv ---- 908 464-5282
Werner Philip H 36 RobertDrShHl ---- 376-2146
Werner Philip H Inc 20 HillsideAvSpfd ---- 376-9443
Werner R & K 2 RussellCtMtvil ---- 331-1450
Werner Raymond E 29 MountainRdVro ---- 239-3983
Werner Richard 89-C TroyDrSpfd ---- 376-1946
Werner S 7 HillsideAvLiv ---- 740-0031

Werner S 29 MountainRdVro ... 857-5813
Werner S & J 22 CentralPlWO ... 736-3585
Werner Stuart 21 MorningsideDrLiv ... 992-4614
Werner T Mr & Mrs 9 SpierDrLiv ... 535-9102
Werner T Mrs 89 NormnEOrg ... 672-6570
Werner Tadeusz 31 ChurchMlb ... 376-1663
Werner & Vitale H V A C BloomfieldArea ... 748-7300
Werner W 96 VanNessCtMpl ... 762-3133
Werner Wallace & Lenora
22 RichlandDrSpfd ... 379-9417
Werner's Lake Edge Restaurant
141 StirlingRdWatchung ... 908 755-9344
Wernes Donald 43 WestlandRdCdrGv ... 857-0085
Wernick J H 21 HaranCirMlb ... 467-9588
Wernick Jack H 21 HaranCirMlb ... 467-1321
Wernick S M 16 BarryDrWO ... 736-0414
Wernikoff S 52-B ForestDrSpfd ... 467-7828
Wernsing David F 348 RedmondRdSO ... 763-3615
Wernsing Donald & M E
4 O'SheaLaSum ... 908 522-9655
Wernsing Richard W 34 BurnetHillRdLiv ... 992-6281
Werrell Edw Sr 26 MitchellAvRsInd ... 226-6447
Werres Roland MD 374 MillburnAvMlb ... 467-1544
Wert G M 28 WoodruffCtNewProv ... 908 464-0249
Wert J 407 BroadBlm ... 748-0488
Wertalik R 14 ParkwayDrPnBk ... 227-0388
Wertans S 2800 RachelTerPnBk ... 882-6530
Werth Douglas 2 YaleMpl ... 762-0379
Wertheim C A 32 MountainWyCdrGv ... 239-2745
Wertheim E 30 RichlandDrSpfd ... 376-1544
Wertheimer D 4 MerlinPlPnBk ... 575-0699
Wertheimer D 110 VoseAvSO ... 762-8494
Wertheimer Dennis L 16 DawesAvWO ... 731-7584
Wertheimer Donald
1199 PleasantValleyWyWO ... 731-6787
Wertheimer Gary Mr & Mrs
2 SherwinTerMtvil ... 882-0308
Wertheimer Gene 87 MaplewoodAvMpl ... 275-6231
Wertheimer Hugo
160 GordonhurstAvUMtc ... 746-5763
Wertheimer Leo 17 ChamplainTerMtc ... 744-7856
Wertheimer M 4 SplitrockRdLiv ... 994-2252
Wertheimer Scott & Betsy
10 PilgrimRdShHl ... 467-8077
Werther E 40 CongerBlm ... 748-6345
Werthiemer G 87 MaplewoodAvMpl ... 762-5289
Werthmann A 131 OaklandRdMpl ... 763-0115
Werthmann Arthur A lawyer 22 1stSO ... 763-2765
Werthmann M C
96 SherbrookDrBrkHt ... 908 464-2720
Wertz Bruce 14 LocustPlLiv ... 597-1187
Wertz H & A 130 NewRdPrspy ... 227-4818
Wertz Richard 61 HowellDrWO ... 736-9405
Wesbart C 40 MohawkRdShHl ... 379-6232
Wesbee Lakeesha 11 WoodsideTerWO ... 669-5777
WESCO Distribution Inc EdwardsRdPrspy 882-2300
Wescott Earl 293 FairfieldRdFairfld ... 227-8948
Wescott J M 44 DoddMtc ... 746-6672
Wescott L M 37 GroverLaWCald ... 228-3063
Wesel M 47 EvelynPlNtly ... 667-7133
Wesgo Inc 26 MadisonRdFairfld ... 227-8877
Wesh J D & A J 95 BrooksideAvCald ... 228-1402
Wesierski K 27 ParkPlBlm ... 748-4631
Weslande Express Co 11 NHarrisonEO ... 678-8750
Weslande Taxi Corp Inc 371 MainEO ... 676-6023
Wesley Center Nursery School Of The United Methodist Church Of Summit
17 KentPlBlvdSum ... 908 277-1700
Wesley David 221 SHarrisonEO ... 678-1131
Wesley Edgar 25 ELindsleyRdCdrGv ... 812-4257
Wesley GF 96 NewEnglandAvSum ... 908 522-9291
Wesley L Rev 499 RidgewoodRdMpl ... 762-0817
Wesley R A 42 MarionRdVro ... 239-3068
Wesley Ralph 90 WillowdaleAvMtc ... 746-3939
Wesley S K 30 OakviewAvMpl ... 762-2122
Wesley V V 400 OakwoodAvOr ... 674-8989
Wesley W 84 MountainAvMlb ... 762-5233
Wesley's Jewelers 628 ValleyRdUMtc ... 744-4111
Wesman Harvey 57 FarmsteadRdShHl ... 376-8388
Wesner C 211 FairfieldRdFairfld ... 808-8329
Wesner M 67 PortlandPlMtc ... 746-1841
Wess Alice & Carolyn 275 ProspectEO ... 677-7371
Wessel C 304 HillsideAvNtly ... 284-0933
Wessel Carlton & Sarah 81 PorterPlMtc ... 783-4675
Wessel J 15 BoontonAvMtvil ... 335-7163
Wessel P 75 WinsorPlGlRdg ... 743-6353
Wessel R 36 GregoryTerBlm ... 338-7205
Wessel Robt M 44 DaleDrSum ... 908 273-3317
Wessel W 90 NorthfieldAvWO ... 243-7260
Wessells G 53 ArsdaleTerEO ... 266-1246
Wessex Animal Welfare League
194 StateHwyNo10EastHanoverTownship 386-0590
Wessling J H 144 ElmwoodRdVro ... 857-2683
Wessling Susan 142 EssexAvGlRdg ... 743-2948
Wessner C CaldwellArea ... 226-1216
Wesson Bruce F
60 WhittredgeRdSum ... 908 273-6445
Wesson Daniel MontclairArea ... 783-3158
Wesson H S 70 HuttonAvWO ... 731-0923
Wesson Maurice & Diane
62 BirkendeneRdCald ... 228-9463
Wesson Stephen & Regan
5 SayreSum ... 908 598-9364

Wesson Wine & Liquors Inc 549 MainEO 674-2800
West A 300 OakwoodAvOr ... 672-7179
West A 30 TowerDrCdrGv ... 256-7268
West Abner 806 MorrisTpkShHl ... 467-1752
West Alfred 124 RidgeRdCdrGv ... 239-0196

WEST AMERICAN INSURANCE COMPANY
---See Ohio Casualty Group

West AnnMarie attorney at law
959 SSpringfieldAvSpfd ... 912-9099
West B 282 ElmwoodAvEO ... 678-5557
West B 449 GroveMtc ... 655-8972
West B 686 SpringfieldAvSum ... 908 608-0424
West C 173 FranklinAvNtly ... 667-7750
West C D Jr 32 HeatherCtBrkHt ... 908 464-6922
West C M 12 OaklandAvWCald ... 228-3387
West C R 173 OaklandRdMpl ... 761-7158
West Caldwell Animal Hospital
706 BloomfieldAvWCald ... 226-3727
West Caldwell Calibration Labs
1086 BloomfieldAvWCald ... 882-4900
West Caldwell Car Wash
1113 BloomfieldAvWCald ... 575-9233
West Caldwell Care Center
165 FairfieldAvWCald ... 226-1100
West Caldwell Carvel Ice Cream Bakery
887 BloomfieldAvWCald ... 575-8441

WEST CALDWELL CHAMBER OF COMMERCE ---See West Essex Chamber Of Commerce

West Caldwell Chiropractic Center P A
1140 BloomfieldAvWCald ... 575-8363
West Caldwell Dental Group Inc
600 PassaicAvWCald ... 227-8188

WEST CALDWELL EMERGENCY GROUP
---See Animal Emergency Group

West Caldwell Florist WestCaldwellArea 403-1566
West Caldwell Service Center
820 BloomfieldAvWCald ... 227-8076
West Caldwell Shell
802 BloomfieldAvWCald ... 226-4484
West Caldwell Shell
820 BloomfieldAvWCald ... 227-8076
West Caldwell Taxi Co 114 HatfieldCald 226-1234

WEST CALDWELL TOWNSHIP OF ---See Blue Pages

West Carol Chapin 56 WalnutMtc ... 783-9418
West Cathy & Robert 12 OverlookTerShHl 376-2779
West Charles 135 SCtrOr ... 676-8270
West Charles 17 SkyviewRdBlm ... 338-8021
West Christine 485 LindenPlOr ... 676-2571
West Coast Helicopters
167 PassaicAvFairfld ... 575-7005
West Colonial Enterprises Inc
32 SMunnAvEO ... 673-1500
West Constance L Mrs 1 MountainAvMpl 763-3218
West Construction 95 GregoryAvWO ... 731-7189
West Cornell J 16 FellsManorRdCald ... 364-7611
West D 28 MapleTerEO ... 672-6261
West D H Jr 39 BirkendeneRdCald ... 228-9156
West E M 300 OakwoodAvOr ... 675-7227
West End Productions 68 ForestMtc ... 338-5053
West Essex Auto Cab Limo
LivingstonArea ... 994-3314

WEST ESSEX BANK—
417 BloomfieldAvCald ... 226-7911
267 ChangebridgeRdPnBk ... 575-7080
487 PleasantValleyWyWO ... 731-4630
216 MainWO ... 325-1230

West Essex Baptist 222 LaurelAvLiv ... 992-2828
West Essex Board Of Realtors Inc
21 SmullAvCald ... 403-0354

WEST ESSEX BUILDING SUPPLY CO INC
40 DepotVro ... 239-1500

West Essex Car Care
254 USHwyNo46Fairfld ... 882-7422
West Essex Center For Advanced Reproductive Endocrinology
741 NorthfieldAvWO ... 736-1200
West Essex Chamber Of Commerce
3 FairfieldAvWCald ... 226-5500
West Essex Chiropractic
104 EagleRockAvRsInd ... 228-5220
West Essex Community Health Services Inc
799 BloomfieldAvVro ... 857-7300
West Essex Contracting
50 DonnaDrFairfld ... 575-1698
West Essex Dental Group P A
5 DoddRdWCald ... 228-5515
West Essex Disposal Inc
117 EMcClellanAvLiv ... 992-0224
West Essex Education Association Inc
2 GreenbrookRdWCald ... 228-1807
West Essex Electrical Supply Co
657 BloomfieldAvWCald ... 228-0400
West Essex Graphics Inc
305 FairfieldAvFairfld ... 227-2400

West Essex Highlands Condo Association
1 RegerLaWO ... 669-8854
West Essex Highlands Inc CurryLaWO ... 325-1955
West Essex Highlands Sales
WestOrangeArea ... 736-6868
West Essex Hospice 799 BloomfieldAvVro 857-7300
West Essex Industrial Park
205 MainChatham ... 635-2180

WEST ESSEX JEWELERS INC
889 BloomfieldAvWCald ... 227-0234

West Essex Lawn Care Inc
WestCaldwellArea ... 226-1805
West Essex Lock Shop MontclairArea ... 744-9362
West Essex Lodge No 40 F & AM
8 SmullAvCald ... 226-0059
West Essex Management Corp
333 USHwyNo46WFairfld ... 575-0818
West Essex Medical Group Inc
1086 BloomfieldAvWCald ... 575-4172
West Essex Medical & Surgical Supply Co
389 BloomfieldAvCald ... 228-1511
West Essex Nursing Services Inc
799 BloomfieldAvVro ... 857-7300
West Essex Oil OrangeArea ... 673-1840
West Essex Oil Co LivingstonArea ... 992-4450
West Essex Plastics Inc
200 CommerceRdCdrGv ... 239-0200
West Essex Plumbing 90 ClintonRdFairfld 575-1114
West Essex Regional School District
WGreenbrookRdNCald ... 228-1200
West Essex Rehabilitation Center Inc
83-C WalnutMtc ... 744-7733
West Essex Spinal Care Associates
526 BloomfieldAvCald ... 226-3777
West Essex Sunoco 599 PassaicAvWCald 575-8053
West Essex Tribune 495 SLivingstonAvLiv 992-1771
West Essex Water Conditioning Co
LivingstonArea ... 992-1554
West Essex Weight Control Center
603 BloomfieldAvCald ... 226-7070
West Essex YMCA Child Care Center
321 SLivingstonAvLiv ... 992-7500
West Essex Y M C A Extended Day ... 228-7181
West Essex YMCA Extended Day
CentralAvWCald ... 228-1644
West Essex YMCA Extended Day
ProspectWCald ... 228-7186
West G 278 SBurnetEO ... 672-4426
West H 114 NArlingtonAvEO ... 672-8248
West Hudson Council For The Handicapped
450 SchuylerAvKearny ... 201 997-6155
West I 387 AmherstEO ... 676-4863
West J 27 GrayWCald ... 403-9171
West J M 59 HearthstoneRdBlm ... 338-8427
West J M EastOrangeArea ... 675-5838
West Jean J 55 SMunnAvEO ... 675-1151
West John & Guida 57 UnionMtc ... 783-9648
West John J 9 KevinTerFairfld ... 227-0673
West Johnnie 123 SMunnAvEO ... 672-3652
West Joseph 22 PiersonPlMtc ... 744-1887
West K 68 ElmwoodAvEO ... 672-6017
West L 91 FerncliffRdBlm ... 893-0851
West L J 1 AlexanderAvUMtc ... 783-9214
West Leon 470 FairviewAvOr ... 673-7760
West Levon 2 EClarkPlSO ... 378-2360
West Long Branch Shopping Center
641 TremontAvOr ... 678-6357
West M Mrs 149 ElmOr ... 676-7209
West M L 456 RiverRdNtly ... 667-1985
West M L T 20 GlenridgeAvMtc ... 783-0927
West M M 52 DoddMtc ... 744-7505
West Martha K
110 DiamondHillRdBrkHt ... 908 464-3477
West Martha K & H E III
110 DiamondHillRdBrkHt ... 908 464-1311
West Mary 4 FesslerPlMtc ... 746-9753
West Matthew C 165 StonehouseRdBlm ... 743-6015
West Maureen 28 MorrisAvSum ... 908 277-1597
West Mill Management
115 OldShortHillsRdWO ... 731-7172
West Of The Border Barbeque 5 MainOr 673-1993
West Orange Academy Of Shotokan Karate
138 SValleyRdWO ... 325-2161

WEST ORANGE ANIMAL HOSPITAL
360 NorthfieldAvWO ... 731-1222

West Orange Animal Welfare League Inc
WestOrangeArea ... 736-8689
West Orange Auction Gallery
177 MainWO ... 736-3222
West Orange Auto Care 1 LakesideAvWO 736-4455
West Orange Auto Repair
590 ValleyRdWO ... 676-8181
West Orange Auto Service Center
14 ColumbiaWO ... 325-3636
West Orange Auto Supply
37 WashingtonWO ... 736-1139
West Orange Board Of Education
179 EagleRockAvWO ... 669-5400
West Orange Brass Co 538 FreemanOr ... 676-8200
West Orange Car Wash 87 MainWO ... 731-1645

West Orange Chamber Of Commerce
WestOrangeArea ... 731-0360
West Orange Check Cashing
412 MainWO ... 731-5158
West Orange Chronicle—
Retail Advertising 170 ScotlandRdOr ... 674-8000
Subscriptions
Toll Free ... 800 698-7794
Editorial Office 170 ScotlandRdOr ... 674-8000
Classified ... 763-9411
West Orange Community House
242 MainWO ... 736-1282
West Orange Contracting Co
606 EagleRockAvWO ... 731-5153
West Orange Dairy Queen
581 NorthfieldAvWO ... 325-3615
West Orange Diner 270 MainWO ... 736-8333
West Orange Education Assoc
780 NorthfieldAvWO ... 731-4196
West Orange Extended Day Program
71 SheridanAvWO ... 669-1973
West Orange Exxon 270 ProspectAvWO ... 731-7291
West Orange Family Therapeutic Massage Center Inc 470 ProspectAvWO ... 243-0441
West Orange Family Youth Service
4 CharlesWO ... 325-4141
West Orange Florist WestOrangeArea ... 678-0447
West Orange Florist WestOrangeArea
Toll Free ... 800 887-5026
West Orange Ford Specialist
429 ValleyRdWO ... 678-2686
West Orange Jewelers 249 MainWO ... 325-3440
West Orange Launderette & Dry Cleaning Co 95 HarrisonAvWO ... 325-9814
West Orange Limo 27 NJeffersonOr ... 673-5466
West Orange Limo WestOrangeArea ... 325-5171
West Orange Limousine MountclairArea 655-9458
West Orange Limousine Service
ShortHillsArea ... 379-9331
West Orange Market & Liquors
26 MainWO ... 736-0120
West Orange Municipal Employees Federal Credit Union 342 MainWO ... 736-1929
West Orange & Orange Taxi
713 ScotlandRdOr ... 672-5252
West Orange Orthopedic Associates PA
769 NorthfieldAvWO ... 731-9777
West Orange P A L 28 ProspectPlWO ... 736-3595
West Orange Pharmacy 443 MainWO ... 325-1020
West Orange Physical & Sports Therapy Corp 92 OldNorthfieldAvWO ... 325-8208
West Orange Plaza ProspectAvWO ... 325-9580
West Orange Protective Systems
WestOrangeArea ... 731-1999
West Orange Senior Citizens Housing Assn
10 GastonWO ... 736-3130
West Orange Tennis Club
1448 PleasantValleyWyWO ... 731-1740
West Orange Towing Inc
1 LakesideAvWO ... 736-4193

WEST ORANGE TOWNSHIP ---See Blue Pages

West Paul E 27 OrchardLaBrkHt ... 908 322-8273
West Penn Oil Co 19 RussellPlSum ... 908 273-6911
West Peter J Rev 76 BroadBlm ... 743-4643
West Richard 70 SBurnetEO ... 675-1777
West Richard & Vivienne
503 RidgewoodRdMpl ... 378-3893
West Richard A 10 ReidAvBlm ... 338-9258
West Richard A Jr lawyer
103 EisenhowerPkwyRsInd ... 403-9000
West Robert 960 BloomfieldAvGlRdg ... 748-0533
West Robert 10 ReidAvBlm ... 338-1890
West Robert 21 UpperDrBrkHt ... 908 464-0107
West Robert F 926 BloomfieldAvGlRdg ... 748-4858
West Roger K & Mary L
109 MontclairAvMtc ... 744-3221
West Ronald C 122 MapesAvNtly ... 235-0139
West Ryan 287 ClaremontAvMtc ... 744-7538
West S A 4 FesslerPlMtc ... 746-9753
West S I 13 NorthTerMpl ... 763-1024
West Scott SummitArea ... 908 598-1674
West Scott W insurance
47 ENorthfieldRdLiv ... 994-0500
West Side Precision Machine Products Co Inc 30-A LocustAvBrkHt ... 908 771-9322
West Side Printing House PineBrookArea 575-9297
West Side Printing House
80 PomptonAvVro ... 571-1400
West Side Radio & TV Repair
52 IrvineTurnerBlvdNewark ... 642-6680
West Stephen G 32 FremontBlm ... 429-2690
West Steven 225 LibertyBlm ... 748-1217
West Steven I & Associates
MaplewoodArea ... 763-0919
West Summit Garage
795 OldSpringfieldAvSum ... 908 273-3482
West Sunoco 245 UsHwyNo46WFairfld ... 227-6282
West T J 53 DerwentAvVro ... 571-1175
West T P 20 BeauvoirAvSum ... 908 273-1245

Area Code 973

West Tyrone L 25 HighMtc 509-1806
West Vincent L 69 LynwoodRdVro 239-1290
West-Way Car Rental & Leasing Inc
WestOrangeArea 414-8866
West-Way Limousine WestOrangeArea .. 325-0300
West Winston Mrs 39 MeckesSpfd 376-3818
West-Crews O 22 FranklinPlMtc 746-7832
West-Stirrat S 15 EssexAvMpl 762-6119
Westboro SummitArea 908 790-0098
Westbrook D 282 NMapleAvEO 675-3652
Westbrook David
36 HolmesOvalNewProv 908 464-5135
Westbrook Donell 50 NMunnAvEO 675-1999
Westbrook Glenn 38 GlenroyRdFairfld ... 808-1620
Westbrook I 73 CarnegieAvEO 672-7133
Westbrook Jerry 175 GreenwoodAvEO ... 673-2186
Westbrook Paul & Ashley
473 UpperMountainAvUMtc 746-3834
Westbrook R 411 BerkeleyAvOr 673-6923
Westchester Modular Homes Inc
FairfieldArea 403-3316
Westcote Wm T Jr 114 ClarkGlRdg 743-5851
Westcott D 415 ClaremontAvMtc 746-5004
Westcott Dann 415 ClaremontAvMtc 746-5004
Westcott R D 103 WestlandRdCdrGv 239-1118
Westdyk Thomas & Catherine
85 MountainAvSum 908 273-1268
Westen Tamara 13 MadisonAvMpl 762-2046
Westendorf Tim 185 SouthOrangeAvSO .. 761-0550
Wester Augie 64 PeachtreeRdMpl 762-6591
Wester B A 35 MinnisinkDrRsInd 226-6004
Wester Herbert 17 HighlandAvShHl 379-5560
Wester Lawrence 275 SHarrisonEO 414-0753
Wester Marete A 35 ParkPlBlm 748-9608
Wester Peter 57 ChestnutMlb 379-2204
Wester S 27 MyrtleAvMlb 762-0062
Wester Thomas A 75 MainMlb 467-8080
Wester Thos A 496 SummitAvMpl 762-2930
Westerbelt Matthew Mr & Mrs
67 KenzelAvNtly 667-4975
Westerfield C T 9 WatsonAvWO 325-2390
Westerfield Dorren
24 PowderHornWyBrkHt 908 771-9031
Westerfield J E Jr 68 DivenSpfd 379-5261
Westerfield Michael 12 StilesSpfd 379-4016
Westerfield Paul
24 PowderHornWyBrkHt 908 464-1590
Westerfield Robt 50 OverlookTerBlm 338-8361
Westerhaus James
485 CharnwoodRdNewProv 908 665-2616
Westerlund J E Jr 442 HarrisonNtly 667-8176
Westerman Wm C 18 SpierDrLiv 992-3861
Western AG Truck Brokers Inc
FairfieldArea 227-1555
Western Beef 1-A NewMainEO 674-8040
Western Deck Renewal Service
614 EagleRockAvWO 731-8000
Western Electric Co Inc
MountainAvMuryHl 908 665-0392
Western Engineering Co Inc
155 FranklinTpkWaldwick 201 445-6100
Western Gutter Cleaning Service—
1048 USHwyNo22Mountainside 908 233-4100
614 EagleRockAvWestOrange 731-8000
Western Industries-Water Filtration Division—
1048 USHwyNo22Mountainside 908 233-4100
614 EagleRockAvWestOrange 731-8000
Western Marketing Service 13 RaceBlm .. 429-7541
Western Medical Services Inc
2400 MorrisAvUnion 908 964-4870
WESTERN STAFF SERVICES
1050 WallLyndst 201 438-0004
Western Termite & Pest Control—
614 EagleRockAvWO 731-8000
1048 USHwyNo22Mountainside 908 233-4100
Western Termite & Pest Control
BloomfieldArea 746-5660
Western Termite & Pest Control
LivingstonArea 994-0405
Western Termite & Pest Control
1048 USHwyNo22Mountainside 908 233-4100
WESTERN UNION—
To Find The Nearest Money Transfer Location
Toll Free 800 325-6000
Se Habla Espanol
Toll Free 800 325-4045
Credit Card Money Transfers
Toll Free 800 225-5227
Telegram & Mailgram Services—
Up To 50 Messages
Toll Free 800 325-6000
More Than 50 Messages
Toll Free 800 373-6245
See next column

Continued - From previous column

WESTERN UNION—
To Pick Up Or Send Money Transfers—
Berkeley Heights—
Berkeley News 528 SpringfieldAv .. 908 464-2274
Bloomfield—
A & P 19 BellevilleAv 429-8754
Edwards 12 ArlingtonAvBlm 748-4988
Clifton—
A & P 14 MainAv 284-1444
Clifton News 1145 MainAv 779-0026
Mail Box Etc 1344 Clifton Av 777-0344
Pathmark Paulison Av 546-6090
Village Stationery 385 ValleyRd 278-0746
East Orange—
Food Plus Of America 317 CentralAvEO . 673-8551
G & G Drugs Inc 575 CentralAv 675-6684
Hacotrans Service—
394 CentralAv 672-2370
407 Main 676-3400
Livingston—
Northfield Pharmacy Inc
568 SLivingstonAvLiv 992-4050
Universal Pack & Ship
117 WMtPleasantAv 535-0817
Maplewood—
A & P 453 Valley 763-9637
Carolina Suburban Drug Co
2168 MillburnAv 763-5252
Town & Country Pharmacy
747 IrvingtonAv 762-2700
Montclair—
A & P 510 ValleyRd 746-3239
Pathmark 35 Lackawanna Plz 744-5505
Plaza Book Card And Gift
314 BloomfieldAv 744-1735
New Providence—
A & P 580 CentralAv 908 464-0788
Nutley—
A & P 217 Harrison 235-9785
Orange—
Garden State Check Cashing 54 Main .. 674-2274
Orange Drug And Surgical 202 Main ... 674-9153
Scotland Road Pharmacy
695 ScotlandRdOr 673-5075
Parsippany—
Baldwin Pharmacy 128 BaldwinRd 335-5610
Mail & More 81 NewRd 808-0312
Pathmark US Hwy No 46 & S Beverwyck Rd 334-9290
South Orange—
Pathmark 423 Valley 762-6608
University News Shop
310 IrvingtonAvSO 378-2424
Springfield—
Springfield Pharmacy Inc
234 MountainAv 376-5050
Summit—
Thrift Drug 417 SpringfieldAv 908 273-1032
Upper Montclair—
Keil's Pharmacy Inc 732 ValleyRd 744-2114
Verona—
Krauszer's Food Store 645 Bloomfield Av 857-7051
West Orange—
A & P 217 Main 325-9697
Corner Shop In The Lobby 80 Main 731-3853
Pathmark Mt Prospect & Eagle Rock Av . 731-4100
Western Wear J P ChapinRdPnBk 227-2121
Westervelt A R MapleAvPnBk 227-2516
Westervelt Brian J 6 HenryPlMpl 761-5432
Westervelt E G 67 OaklandRdMpl 762-5223
Westervelt G 80 AndersonPkwyCdrGv 256-2779
Westervelt G 240 HillsideAvSpfd 467-5995
Westervelt M C 156 ECedarLiv 992-6025
Westex Industries Corp
70 EWillowMlb 376-1300
Westfalia Investment Inc MilburnArea ... 912-0966
Westfall Barry F
109 WoodlandAvSum 908 277-2887
Westfall Barry F
109 WoodlandAvSum 908 277-3774
Westfall J C 95 CentralAvMtc 746-4237
Westfall Marjorie 263 StirlingAvOr 675-0942
Westfield Associates In Internal Medicine & Gastroenterology
512 EBroadWstfld 908 232-6151
Westfield Center
1515 LambertsMillRdWestfield 908 233-9700
Westfield Elizabeth 560 BerkeleyAvOr ... 676-3583
Westfield Florist WestfieldArea
Toll Free 800 887-5027
Westfield Imaging Center
118 ElmWestfield 908 232-0610
Westfield Inn
435 NorthAvWWestfield 908 654-5600
Westfield Lumber & Home Center
700 NorthAvEWestfield 908 232-8855

WESTFIELD ORTHOPEDIC GROUP
541 EBroadWestfield 908 232-3879

Westfield R 150 ClevelandOr 678-1724

WESTFIELD REFRIGERATION & AIR CONDITIONING CO
702 SouthAvWWestfield ... 908 232-5070

Westhelle Susan M ACSW MontclairArea 509-9001
Westhus M 39 GlenwoodDrMtvil 402-1794
Westhus Thomas A 39 GlenwoodDrMtvil .. 402-9277
Westin P 5 ParkwayWCald 403-1457
Westinghouse Appliance Specialists
1551 SpringfieldAvMpl 763-9055
Westinghouse Electric Corporation
34 RussoPlBrkHt 908 665-8440
Westlake Larry & Jane 201 GouldAvNCald 226-7898
Westlake Lawrence & Barbara
8 PinewoodCtShHl 376-2771
Westlake Louis 15 OakwoodAvBlm 743-3914
Westlake School
651 MountainAvBrkHt 908 464-9006
Westlande Taxi Corp Inc 371 MainEO 676-6023
Westley M 121 ElliottPlEO 675-2195
Westley Peter
45 SpringfloralDrNewProv 908 508-1244
Westlin W F MD
89 ChestnutHillDrBrkHt 908 508-0027
Westman Bobbi 4 EtonDrNCald 228-2160
Westminster Interiors SummitArea .. 908 277-4040
Westminster Nursery School
725 MountainAvBrkHt 908 464-4880
Westminster Presbyterian Church
725 MountainAvBrkHt 908 464-9400
Westminster Tax Service
150 MorrisAvSpfd 467-5011
Weston D 65 WhittleseyAvWO 325-0632
Weston E L 1133 MountainAvBrkHt .. 908 464-1520
Weston E L Jr 86 CromwellCtBrkHt .. 908 464-1076
Weston Eric 8 HighlandPlWO 736-4178
Weston H T 5 PrincetonDrNewProv .. 908 665-2336
Weston Josh S & Judy
217 ChristopherMtc 744-0902
Weston L 44 JohnFairfld 808-6691
Weston Richard A 20 KnollwoodTerCald . 228-7286
Weston Ronald 43 ColonyDrEWO 731-8655
Weston S A 58 WalnutCresMtc 744-4322
Weston Terry 16 HamptonPlNtly 667-1218
Westover Arms 519 BloomfieldAvCald ... 228-4673
Westover Services VeronaArea 857-8077
Westphal E 64 BrookfieldRdUMtc 746-2342
Westphal Rebecca 1675 SpringfieldAvMpl 763-4316
Westphal Uwe & Martina
21 HighlandCirBrkHt 908 508-1071
Westport Corp
327-331 ChangebridgeRdPnBk 575-0110
Westport Management Resources Inc
225 MillburnAvMlb 467-4300
Westreich Jerome
616 SouthOrangeAvMpl 763-0232
Westreich M 18 SCrescentMpl 762-0347
Westres Patricia 27 MitchellWO 243-1255
Westrich B 39 DepotVro 239-9259
Westrich M 54 ParkAvVro 857-8636
Westrich Milton 300 WyomingAvNSO 763-0949
Westrick Christopher
45 MississippiAvWO 325-7233
Westrom K A 21 BlackburneTerWO 731-3193
Westry T 355 HalstedEO 678-8770
Westura Jos 6 HighlandAvMtvil 334-7590
Westview Capital 500 MorrisAvSpfd 376-8590
Westville Swimming & Recreation Club
293 WestvilleAvWCald 226-9847
Westwood Computer Corp
11 DiamondRdSpfd 376-3884
Westwood M 32 HighWO 736-3522
Westwood R A 631 ValleyOr 678-9585
Westwood Stair Co SpringfieldArea 376-1075
Wet Seals 112 EisenhowerPkwyLiv 992-2129
Wet Willy's Tennessee Barbecue & Steaks
304 USHwyNo22WSpfd 379-0101
Wetherbee Craig 29 HeltonTerMtvil 402-0048
Wetherhead A E 170 PineMtc 509-8424
Wetherhead Don W 51 LopezRdCdrGv 890-1723
Wetherhead Don W 51 LopezRdCdrGv 890-1787
Wetherstone Michael 113 HaddonPlMtc .. 783-6802
Wethington Marie Josetta
125 HillsideAvWCald 226-9109
Wethington Mary C 125 HillsideAvWCald . 226-9140
Wetmore Doug & Cathy 43 ParkPlShHl .. 379-3482
Wetmore Wesley 26-C TroyDrSpfd 564-8509
Wetreich W 22 EdgemereRdLiv 535-5830
Wettengel Donald 36 JeffersonAvBlm 748-7531
Wettengel Paul 55 EstellaAvNCald 403-3438
Wetter Albert D 412 SmithManorBlvdWO . 736-0864
Wetter Steve & Cindy 13 WarrenRdMpl .. 763-9817
Wetterer Michael 30 ByronPlLiv 994-9654
Wettstein Paul 55 MayfairDrWO 731-2647
Wettstein Paul 55 MayfairDrWO 731-2881
Wetzel Arthur F
29 GreenbriarDrBrkHt 908 464-0563
Wetzel D 819 WashingtonHob 762-8018
Wetzel S 51 EasternPkwyWCald 575-9220

WEXLER ---See Also WECHSLER
Wexler A 8 BerkeleyRdSpfd 379-9344
Wexler David M 30 PlymouthRdSum . 908 522-1141
Wexler Karen 132 BurlingtonRdBrkHt 908 771-5998
Wexler R E 8 ShadowlawnDrSpfd 912-9439
Wexler Victor 36 StonewallDrLiv 533-0633
Wey Glenn & Paula
240 KentPlaceBlvdSum 908 522-0486
Wey W 64 HeritageCtMtvil 402-8419
Weyers H 285 TaylorRdSShHl 379-4410
Weyers Henry 285 TaylorRdSMlb 379-4575
Weyhausen K 905 BroadBlm 429-1727
Weyman M J 20 HarrisonAvMtc 746-1142
Weyner D 449 GroveMtc 655-8972
Weyser P 368 EssexAvBlm 680-9865
Whale Wm 81 MorrisAvSpfd 912-9022
Whaleco-Campbell & Pratt Oil Co
CaldwellArea 226-0616
WHALECO FUEL OIL CO CaldwellArea .. 226-0616

WHALEN ---See Also WHELAN
Whalen Bernard A
136 TreeTopDrSpfd 908 277-2823
Whalen Dennis 1249 ValleyRdMtc 783-5288
Whalen M 16 BeechwoodRdVro 239-1918
Whalen M 500 BloomfieldAvCald 364-8498
Whalen Mark 17 PlymouthPlMpl 275-0019
Whalen Maureen P MD
120 SummitAvSum 908 273-4300
Whalen R 20 HiltonAvMpl 762-2811
Whalen R M 82 WabenoAvSpfd 376-6553
Whalen Wm T 38 JohnBlm 748-7712
Whaley C 250 ElmwoodAvEO 675-6625
Whaley N 204 NClintonEO 673-7790
Whaley V 57 CurtissPlMpl 763-5704
Whaley William J Mr & Mrs
389 DiamondHillRdBrkHt 908 464-7554
Whalin Steven 84 HillsideTerLiv 535-1482
Whang E Y Rev 17 EdgemereRdLiv 535-6162
Whang John 24 FrederickMtc 746-1792
Whang Matthew I S MD
315 ENorthfieldRdLiv 535-1100
Whang P W 1 TangerDrLiv 535-5283
Wharton F 13 SheridanAvWO 731-0332
Wharton F T 66-B MeadowbrookPlMpl 763-6082
Wharton Financial Services
66 WMtPleasantAvLiv 535-3176
Wharton Lennard 10 ParkPlShHl 379-6459
Wharton Lennard Dr 10 ParkPlShHl 379-5632
Wharton Lennard Dr 10 ParkPlShHl 379-8855
Wharton Lyon & Lyon 653 MountainDrSO 762-6466
Wharton-Lyon & Lyon insurance
101 SLivingstonAvLiv 992-5775
Wharton M 10 GastonWO 736-8791
Wharton Myrna 56 ShepardAvEO 674-3503
Wharton Valuation Associates Inc
80 RidgeDrLiv 992-4979
What A Deli 7 ParkMtc 783-7666
What A Racquet 468 BloomfieldAvCald ... 228-3066
Whatever It Takes Corp 59 WilletBlm 680-8888
Whatley Cecil 83 FairEO 678-9348
Whatley Lawrence J
15 HicksonDrNewProv 908 464-3830
Whatman Specialty Products
4-6 JustRdFairfld 882-9277
Whealan Robt 37 WestlandRdCdrGv 239-3632
Wheat A 764 ScotlandRdSO 762-9431
Wheat E 657 PomptonAvCdrGv 239-0248
Wheat First Butcher Singer
127 CentralAvWestfield 908 654-6380
Wheat First Butcher Singer
710 USHwyNo46EFairfld 244-7838
Wheat First Butcher Singer
710 USHwyNo46EFairfld
Toll Free 888 835-9512
Wheatley J P Jr 1-A MapesAvSpfd 376-4642
Wheatly A 85 MidlandAvEO 675-1625
Wheatman L 889 EdwardsRdPrspy 575-7402
Wheaton D 97-B ForestDrSpfd 379-2967
Wheaton D P 12 WarrenPlMtc 746-7498
Wheaton R 43 DakaCtBlm 338-5351
Wheaton Van Lines Agent
185 NationalRdEdison 732 287-5151
Wheaton W H II 59 SunnysideTerEO 674-4971
Wheeler Adrienne 16 ForestMtc 746-5206
Wheeler Andrew & Debra 14 MeyerCtWO 325-0771
Wheeler B 57 KendalAvMpl 762-6196
Wheeler B 400 OakwoodAvOr 677-1638
Wheeler B IV 168 AshlandRdSum ... 908 522-0399
Wheeler B IV 168 AshlandRdSum ... 908 277-0883
Wheeler B L 223 ParkMtc 746-3397
Wheeler B W Jr 235 TillouRdSO 762-8475
Wheeler Carl O J 926 BloomfieldAvGlRdg 748-2176
Wheeler Christopher
14 WaterfordDrMtvil 334-8349
Wheeler D 19 EdisonBlm 743-9803
Wheeler E 133 HighMtc 746-7354
Wheeler E & L 400 HighlandTerOr 673-8610
Wheeler E L 7 RedwoodDrFairfld 882-3248
Wheeler Hal School For Dogs
1126 PomptonAvCdrGv 256-0694
Wheeler J A 43 EParkEO 674-4531
Wheeler Jeff 101 GatesAvMtc 744-4115

Wheeler K 314 OakwoodAvOr 675-7061
Wheeler L 24 HolmesOvalSNewProv 908 665-7872
Wheeler L 37-A MiddleAvSum 908 608-0098
Wheeler L A 54 CentralAvMtc 746-3368
Wheeler M 55 GlenwoodAvEO 672-7906
Wheeler M 33 WilliamMtc 783-5889
Wheeler Resources Inc 2 HanlanRdCald 226-7007
Wheeler Robt A 10 RiverLaMlb 467-3025
Wheeler Todd T 63 MewsLaSO 378-9124
Wheeler Walter L 11 ThornTerWO 736-1813
Wheeler Y B 35 WheelerMtc 746-1099
Wheeless Richard W
34 KingsHillCtSum 908 522-0416

WHELAN ---See Also WHALEN

Whelan A G 35 HillcrestTerVro 239-7279
Whelan Arthur 18 BloomfieldAvMtvil 227-2238
Whelan B 88 FairfieldRdFairfld 227-7742
Whelan B 55 HarrisonAvWO 736-8956
Whelan Chas A MD 445 BloomfieldAvCald 228-5330
Whelan Charles A MD
504 HighlandAvUMtc 783-5187
Whelan Chas A MD 116 ParkMtc 746-2525
Whelan Charles J 398 HallCtSO 763-5415
Whelan D 15 JeromePlUMtc 509-8237
Whelan E I 235 NewarkAvBlm 743-5473
Whelan F P 20 MarionPlMpl 761-6514
Whelan Frank A
105 NewEnglandAvSum 908 598-9634
Whelan H 55 HarrisonAvWO 736-8956
Whelan H M 80 PassaicValleyRdMtvil 335-1659
Whelan J C 75 ParkTerWO 325-8485
Whelan J M 38 ColonyCtMuryHl 908 464-5424
Whelan James 23 NormandyRdPnBk 575-0845
Whelan M 126 WashingtonBrkHt 908 790-0905
Whelan M C 11 PinOakRdWCald 226-6080
Whelan M T 926 BloomfieldAvGlRdg 748-8327
Whelan Matthew 148 LindenAvVro 239-5345
Whelan P 15 McKinleyAvWO 325-1829
Whelan P J 14 GlenRdVro 746-8391
Whelan P M 197 RidgeRdCdrGv 857-8098
Whelan Patrick E 41 OverhillRdSum 908 665-1024
Whelan Paul 97 JamesBlm 748-4394
Whelan Thomas 61 NMountainAvMtc 509-0216
Whelan Tile Marble & Construction
WestOrangeArea 736-8440
Whelan Tim 116 SmullAvWCald 403-7621
Whelen L 245 PomptonAvVro 857-0126
Whelihan Paul G 14 SecondBlm 743-4357
Wheller H S Jr 1 CrestwoodLaSum 908 273-8981
Whelpley E D 1199 PleasantValleyWyWO 731-0785
Wherley Clare E CPA
1 AcademyNewProv 908 464-0102
Wherley G 747 ValleyMpl 378-5431
Wherry R 5 FernwoodRdLiv 992-0853
Whichard M L 145 SClintonEO 677-3894
Whichcraft Studio & Gallery
672 BrentwoodDrSO 762-3966
Whichcraft Studio & Gallery
32-34 EssexMlb 912-9292
Whicker Marcia Lynn 32 MountainAvWO 669-3259
Whidden James
265 SpringfieldAvSum 908 598-1055
Whiffen Ronald 435 EssexAvBlm 748-5409
Whiffenpoofle H 11 HamptonTerLiv 992-8816
Whigham A 300 TremontAvOr 677-2603
WHIGHAM FUNERAL HOME
580 MartinLutherKingBlvdNewark 622-6872
Whigham T 60 ParkwayDrEEO 677-2599
While R 97 WilsonPlOr 678-7784
While U-Wait Car Radio & Stereo Repair
227 BroadBlm 743-2523
Whiles S 75 ProspectEO 675-2657
Whinery B S 17 BeachPlMpl 761-6653
Whinery Saml B 17 BeachPlMpl 762-2452
Whipper Benjamin J Rev Jr
47 AmherstEO 675-5753
Whipple A Mr & Mrs
46 JacksonvilleRdMtvil 335-8983
Whipple Chris & Lois 19 PrescottAvMtc 746-1858
Whipple David 103 StephanieDrNCald 890-9738
Whipple John & Jane 45 WalnutMtc 655-9215
Whipple Lois 17 LocustNtly 661-2211
Whipple Ross & Hirsh P A
9 CampusDrParsippany 538-5500
Whipple T W 76 WoodlandRdMpl 762-4031
Whipple Tom Jr 76 WoodlandRdMpl 378-2160
Whirl-Wind 4 TaylorMlb 376-3612
Whirlpool Appliance Repair By Affordable
Appliance Repair LivingstonArea 992-2026
Whirlpool Appliance Repair By Affordable
Appliance Repair MontclairArea 509-2991
Whirlpool Appliance Repair By A-All Brand
Appliance Repair Co MontclairArea 744-8887
Whirlpool Appliance Repairs
SpringfieldArea 912-0044
Whirlpool Corp parts 50 KulickRdFairfld 575-0172
Whirlpool Corporation Service Div
50 KulickRdFairfld
Toll Free 800 772-2202
Whirlpool Service SpringfieldArea 912-0044
Whirlpool Specialists
1551 SpringfieldAvMpl 372-5100

WHITAKER ---See Also WHITTAKER

Whitaker Coley 8 MarionTerMpl 763-3334
Whitaker D R 83 HighMtc 783-0763
Whitaker F J 22 ElmwoodTerWCald 226-5847
Whitaker G R 680 FranklinAvNtly 667-6040
Whitaker John S 152 ForestHillRdWO 736-3112
Whitaker L 111 LincolnMtc 744-3696
Whitaker R W 35 GatheringRdPnBk 882-0607
Whitaker Children 35 GatheringRdPnBk 227-3215
Whitaker Terri & David 29 RyndaRdMpl 761-8381
Whitaker Thos 272 LindnAvVro 239-3310
Whitcomb Andrea L 1 ELincolnVro 239-5014
Whitcomb B H 971 MountainAvBrkHt 908 464-5542
Whitcomb J P 111 TimberDrBrkHt 908 464-0088

WHITE ---See Also WIGHT

White A 14 LawrenceBlm 680-9043
White A 851 SpringfieldAvSum 908 665-1079
White A 6 TalbotMtc 744-1713
White A 137 TulipSum 908 598-1764
White A Mrs 70 SBurnetEO 674-7484
White A D 127 HillsideAvBrkHt 908 464-2933
White A E 35 WinchipRdBrkHt 908 464-7787
White A H 25 DoddRdWCald 226-4075
White Aaron 15 GladdingRdCald 228-7137
White Addison 47 WoodlandAvSum 908 273-9056
White Alan G 73 JohnsonAvBlm 338-0478
White Allan S 113 GarnerAvBlm 338-8308
White Andrew 182 NArlingtonAvEO 675-8678
White Andrew 57 RidgeDrBrkHt 908 508-9115
White Andrew & Thea Ruth
19 GouldPlCald 403-8233
White Andrew B
78 NewEnglandAvSum 908 598-8215
White Anthony D 263 MtVernonAvOr 672-4605
White Arthur D 500 ParkwayDrEEO 675-0431
White Autocar Truck Sales & Service
1463 USHwyNo22Mtnsd 908 232-4600
White B 103 BoydenAvMpl 378-8707
White B 46 ChurchSO 763-1793
White B 23 HarvardEO 675-0266
White B 122 ParkAvWCald 228-5759
White B 851 SpringfieldAvNewProv 908 464-0042
White B 15 WardPlCald 403-8182
White B C 153 MiltonPlSO 763-5580
White B H 12 WashburnPlCald 226-0025
White Bernard 49 ArsdaleTerEO 674-2573
White Bette 283-B ElmwoodAvMpl 762-0326
White Brenda 7 SMapleAvEO 678-7422
White Brian A 12 WashburnPlCald 228-2921
White Brian R 158 InwoodAvUMtc 783-5574
White Brothers Trucking Inc
117 EMcClellanAvLiv 740-1728
White Brothers Trucking Inc
163 TremntAvEOrg 675-1874
White Bruce UpperMontclairArea 746-7917
White Bruce UpperMontclairArea 746-7918
White C 19 FranklinAvMtc 744-5180
White C 111 SHarrisonEO 673-0499
White C 95 NSpringBlm 748-3378
White C & D 34 NishuaneRdMtc 509-0691
White C A 257 MainMlb 258-0723
White C & D 34 NishuaneRdMtc 509-0433
White C M 115 OldShortHillsRdWO 731-5725
White C T 254 MainMlb 376-3411
White Cap Preserves Inc
426 EagleRockAvRsInd 228-2500
White Car Service
934 StuyvesantAvUnion 908 686-5100
White Carlos 249 NCtrOr 674-7321
White Carlton 88 NClintonEO 414-9775
White Carol 175 ProspectEO 678-6135
White Carolyn 402 HeywoodAvOr 676-9079
White Charles 284 RoselandAvEsxFels 226-7156
White Chris 13 GardenMtc 783-7269
White Christopher 1 SMapleAvEO 672-3202
White Circle System
176 BloomfieldAvBlm 429-1965
White Clifford R 163 OakwoodAvOr 674-0814
White Crystal 275 NorthfieldAvWO 669-5643
White Cybele 142 KingmanRdSSO 275-1378
White D 129 NArlingtonAvEO 674-3263
White D 188 JacobyMpl 378-8467
White D 27 McKinleyAvWCald 228-1306
White D 239 NOratonPkwyEO 677-9419
White D 65 WhitneyRdShHl 376-6995
White D & T 19 RidgehurstRdWO 669-4681
White D A 627 ThomasBlvdEO 414-1057
White D E 66 WindingWyCdrGv 239-6847
White D & M 111 TennysonDrShHl 912-9780
White Dansby 12 CollinwoodRdMpl 762-0906
White David 6 ErwinPlCald 226-3674
White David 271 UnderhillRdSO 378-3222
White Debra 19 HighOr 674-7584
White Didier A 131 MidlandAvMtc 746-6723
White Donald & Mel 109 HiltonAvMpl 763-5926
White Donna DC 185 FairfieldAvWCald 228-0224
White Dorothy L 374 NOratonPkwyEO 676-5424
White E 4 MapleAvMtc 746-6075
White E 471 TremontAvOr 672-1762
White E 194 N17thEO 678-2690
White E Laurence 58 MerrywoodLaMlb 379-1740
White Eagle Manor 41 BroughtonAvBlm 748-6590
White Edward Jr 234 SBurnetEO 672-3542
White Edward J 36 MaplewoodAvMpl 761-4712
White Edw R 234 SBurnetEO 675-7292
White Elise 16 MontaguePlMtc 783-8321
White Eric W Jr 179 SHarrisonEO 676-5905
White F Miss 322 ElizabethOr 678-5046
White F James 12 GarnetTerLiv 992-3139
White Fennie 83 SClintonEO 674-3576
White G C 40 UnderwoodDrWO 736-4198
White G L 285 GlenAvShHl 912-8352
White George C 2 NBrookwoodDrMtc 746-4170
White Geo C MontclairArea 746-5886
White Geo C office MontclairArea 746-5456
White Gertrude Mrs 109 HenshawAvSpfd 379-2370
White Glove Maintenance
BloomfieldArea 680-8707
White Glove Maintenance
40 ParkTerCald 226-2121
White Grace Mrs 176 WatchungAvUMtc 744-8923
White Greg & Veronica 40 WashingtonEO 678-3516
White Gwen 213 HollywoodAvEO 673-0364
White H E Sr 61 KenwoodPlEO 678-5216
White H T 30 BellaireDrMtc 746-6627
White Hat Management Services LLC
18 HookMountainRdPnBk 227-7117
White Hattie 28 StateEO 672-8437
White Hazel Mrs 15 IrwinPlBlm 338-8656
White Helen 14 OakviewAvMpl 763-2757
White Henry J 9-B VictorPlBlm 748-9328
White Herman 2 SutherlandRdMtc 744-6078
White Holly 16 PhilipDrFairfld 882-9125
White Horse Group Inc 43 EllisRdWCald 228-1020
White House Furniture Inc
1237 BloomfieldAvFairfld 575-8317
White House Nursery
52 SpringfieldAvBrkHt 908 665-0775
WHITE HOUSE NURSING HOME
BerkeleyAvOr 672-6500
White J 12 CanfieldOr 675-4440
White J 33 KnobHillDrSum 908 273-7097
Teenager's Telephone 908 598-1566
White J 55 SMunnAvEO 673-2126
White J 1199 PleasantValleyWyWO 731-2210
White J & A 54 ElmwoodTerWCald 228-1663
White J A 180 FranklinBlm 566-0777
White J C 47 SunnysideRdWO 731-5182
White J J 153 FranklinBlm 680-0061
White J M 313 SummitAvSum 908 522-3105
White J Mr & Mrs 10 BrownMpl 763-3084
White J T 1 CarteretBlm 748-3951
White J Timothy 25 BarberryLaShHl 564-9378
White Jack 4 GlenwoodPlSum 908 273-5011
White James A 42 CambridgeRdMtc 783-9422
White Jas F 108 PierLnFairfld 575-8544
White Jennifer 751 RidgewoodRdMlb 376-8427
White Jennifer-Rebecca
87 SummitAvSum 908 273-6863
White Jesse E 935 BroadBlm 743-6526
White John 674 BurnsideOr 674-5351
White John 130 NDayOr 678-4911
White John 12 GarnetTerLiv 992-8315
White John 439 WashingtonAvMtc 746-0934
White John Rev 545 ParkAvEO 414-9574
White John Evan
38 ConstantinePlSum 908 273-4383
White John H 220 ProspectEO 678-4104
White John J 9 ParkTerUMtc 783-4617
White Jonathan 6 BurnetMpl 762-7107
White Josh S 15 DiannDrMtvil 263-2368
White K 84 WashingtonCtMtvil 331-7913
White Keith 201 MountainAvNCald 226-9447
White Kirby & Whyte 8 SFullertonAvMtc 746-3172
White L 208 SanfordEO 677-2988
White L 16 9thAvEO 673-6132
White L B 77 PleasantWyMtc 746-1161
White L G 13 GardenMtc 783-3375
White L P 233 RhodeIslandAvEO 673-4487
White L P 777 SpringdaleAvEO 672-4693
White L W 47 NFullertonAvMtc 746-4319
White Lamont 46 FieldingCtSO 763-9168
White Larry & Marilyn 285 GlenAvShHl 376-3329
White Leland J 149 WalkerRdWO 325-7236
White Leonard 163 MainMlb 467-3842
White Lewis A 57 SMunnAvEO 678-9583
White Light Productions 190 UnionMtc 509-1610
White Linda K & Christopher P
290 NorthviewTerSpfd 912-8669
White Line Limousine Service
VeronaArea 857-0511
White M 3 BerkeleyPlMtc 746-9755
White M 16 FairmountTerEO 678-3442
White M 27 GalesDrNewProv 908 464-7119
White M 433 LincolnAvOr 674-2116
White M 29 SussexAvEO 675-3187
White M Mrs 18 NewEO 674-7366
White M RN 7 HickoryDrNCald 228-1187
White M & D 141 LindenAvVro 571-1741
White M F 111 TennysonDrShHl 912-9785
White M M WhartonArea 908 273-2286
White M R 280 HighlandAvOr 675-6822
White Margaret L Ph D
212 MontclairAvUMtc 746-5442
White Marilyn 253 NMountainAvUMtc 783-3649
White Mark C 7 JacksonPlCald 226-8961
White Mark L I 203 HollywoodAvEO 678-3947
White Marlin 109 RyderWyNewProv 908 464-8609
White Michael J 5 GlenOaksAvSum 908 608-0601
White Michael J 22 RumsonRdLiv 992-1479
White Michael S
81 ProspectHillAvSum 908 277-4313
White Mountain Spring Water Co
18 BankSum 908 273-0293
White Mountain Spring Water Co
SummitArea 908 273-4477
White N 69 TuscanRdMpl 763-3911
White N 2 TuxedoRdGlRdg 746-5083
White N 740 VoseAvOr 676-6047
White N L 234 LakewoodDrBlm 429-8656
White Norman H 212 MontclairAvUMtc 744-5025
White Oak Barber Shop 83 UnionAvNtly 661-1363
White Oak Hair Designs 247 CentreNtly 667-8909
White Oak Maytag Coin Laundry
78 UnionAvNtly 284-0244
White Oak Pharmacy 88 UnionAvNtly 667-1434
White Oak Pharmacy-Facsimile
88 UnionAvNtly 667-9755
White Oaks Village 412 MorrisAvSum 908 273-8648
White P 434 CarrollOr 676-9475
White P 7 ChamplainTerMtc 783-7485
White P 67 GreenHillRdSpfd 908 273-8410
White P 1 LawtonEO 677-7734
White P 209 ProspectEO 414-9310
White P & M 49 BeverlyRdSum 908 273-0299
White P Miss 351 OgdenOr 675-5311
White Papers Inc MontclairArea 746-5456
White Patsey 7 ChamplainTerMtc 783-8758
White Philip R 25 WalnutMuryHl 908 464-3851
White R 564 CarrollOr 673-7203
White R 25 NassauRdVro 857-0410
White R 41 OberlinMpl 761-5008
White R 22 SouthSum 908 522-9067
White R 151 VoseAvSO 762-3098
White R L 6 BurnetMpl 762-3059
White R L 48-A MeadowbrookPlMpl 275-0141
White R R Jr Rev study 229 WallaceOr 673-1137
White Randolph 134 ForestHillRdWO 669-3510
White Reginold 109 HighWO 731-4647
White Richard 48 CambridgeEO 678-5714
White Robt & Vicki
43 FloralAvNewProv 908 464-8490
White Robt L G 32 LincolnGlRdg 748-7923
White Robin & Duane 31 UnionMtc 655-0081
White Roger A 7 CalvinTerWO 325-3450
White S 77 ForestAvCald 226-3551
White S 175 MaplewoodAvMpl 378-7976
White S A & Towns C 94 SHarrisonEO 678-1132
White S E 11 ElmwoodAvBlm 743-1786
White S F 20 PortlandPlMtc 783-3919
White S M 28 BurnettAvMpl 763-6343
White S M 54 WindingWyCdrGv 857-0965
White Sandra 108 RhodeIslandAvEO 672-3540
White Scott & Leighan 5 HickoryRdWO 736-7076
White Shelly 35 RoseAvSpfd 467-3473
White Sol 109 HenshawAvSpfd 467-5722
White Stanley E 439 OrangeRdMtc 746-2826
White Steven 7 HickoryDrNCald 228-1187
White Stone Condominiums
378 HooverAvBlm 429-7675
White Sumner IV
206 OakRidgeAvSum 908 522-8746
White Susan MD MilburnArea 732 308-4641
White Symera H 102 ElliottPlEO 677-3873
White T 141 LorraineAvMtc 783-6951
White T 16 PhilipDrFairfld 575-6705
White T F 465 LawnRidgeRdOr 672-3418
White T J 123 SValleyRdWO 669-1393
White T M EastOrangeArea 678-6865
White Taxi The
934 StuyvesantAvUnion 908 686-5100
White Ted 16 NorwoodRdSpfd 376-7565
White Thomas & Jane 34 WalnutDrPnBk 227-0411
White Thomas D attorney
382 SpringfieldAvSum 908 273-1974
White Thomas K & Denise
12 HamiltonDrENCald 226-4707
White Timothy D 62 NestroRdWO 736-3429
White Timothy J & B 25 BarberryLaShHl 564-5157
White Timothy K Mr & Mrs
42 EPassaicAvBlm 429-7807
White Tracy E 66 VanNessTerMpl 762-2842
White V 30 HamptonTerEO 674-4642
White V 111 SHarrisonEO 674-7160
White V 34 WinansEO 414-0778
White W 116 CarnegieAvEO 676-8948
White W 87 MadonnaPlEO 675-0383
White W 38 OakEO 677-1014
White W 321 ParkAvEO 673-3892
White W 79 TallOaksDrNewProv 908 665-9426
White W L 185 EppirtEO 677-3041
White W S 32 S20thEO 678-1753
White Westinghouse Authorized Appliance
Repairs 157 GroveBlm 429-9310

47780 © Bell Atlantic

Area Code 973

White-Westinghouse Authorized Appliance Repairs By Parkway Services 157 GroveBlm ... 429-9310
White-Westinghouse Factory Service— Service Toll Free ... 800 444-4944 Parts Toll Free ... 800 284-8020
White Weston B Jr 561 RidgewoodRdMpl 763-3369
White & White Inspection & Audit Service Inc 351 ManvilleRdPleasantvilleNY 914 769-4322
White Whitney 7 NewEnglandAvSum 908 273-5385
White William 44 WalkerRdWO ... 669-5668
White William 44 WalkerRdWO ... 736-7811
White William & Janet 465 BeardsleyAvBlm ... 748-5462
White William & Jo Ann 125 SherwoodDrNewProv ... 908 665-2256
Whitewillie 70 SBurnetEO ... 672-0485
White Wilson BKR SummitArea ... 908 273-0166
White Wm 361 FranklinBlm ... 743-5969
White Wm E 439 OrangeRdMtc ... 746-2826
White Wm H 20 ElmwoodPlShHl ... 379-5123
White Wm R 109 HicksonDrNewProv 908 464-8039
White Y 361 ParkAvOr ... 674-6615
White-King Brenda 43 CollegeAvUMtc ... 509-8341
White-Norton Valerie A 529 UpperMountainAvMtc ... 509-2593
Whitebaker D 125 HamptonDrBrkHt 908 322-3834
Whitebay R 140 SunriseTerCdrGv ... 239-6753
Whitecoff Marion Mrs 850 RdgRdCdrGv 239-3384
Whitehall Co Jewellers 112 EisenhowerPkwyLiv ... 994-9505
Whitehall June 400 HighlandAvOr ... 673-1645
Whitehaus L G 20 OverlookRdCdrGv ... 239-1063
Whitehawk Ken 4 GeorgeMtc ... 744-2243
Whitehead B 285 NMapleAvEO ... 672-8548
Whitehead C 481 ValleyOr ... 673-3615
Whitehead Charles K 34 AubreyRdUMtc 509-8479
Whitehead Christopher & Angela 123 SummitAvSum ... 908 277-4179
Whitehead D R 14 ForestWyEsxFels ... 226-9123
Whitehead Douglas 220 ProspectEO ... 414-0227
Whitehead G R 41 AmherstPlLiv ... 994-0473
Whitehead J B 5 CypressCtFairfld ... 227-6359
Whitehead N S Mrs 424 CentralAvMuryHl ... 908 464-4132
Whitehead Nightwing 88 MonroePlBlm ... 680-8757
Whitehead Racquel 85 ChestnutEO ... 678-4473
Whitehead S 68 DistlerAvWCald ... 575-8056
Whitehill Robert 102 MidlandAvMtc ... 746-2705
Whitehorn A 71 SeminoleWyShHl ... 379-9581
Whitehurst M 5 N22ndEO ... 673-1608
Whitehurst W 6 NassauRdMtc ... 509-6564
Whiteley J C R 105 NewEnglandAvSum ... 908 273-8817
Whiteley Martha Robert 18 WindermereRdMtc ... 744-8101
Whitelop Cleaning Service Inc BloomfieldArea ... 743-0374
Whitely A 176 N19thEO ... 674-7392
Whitely James 46 ColonialWyShHl ... 376-2392
Whitely S 404 BerwickOr ... 673-0425
Whiteman M T Jr 24 JohnHenryDrMtvil ... 335-2395
Whiteman W H 21 BriarCliffRdLiv ... 992-0095
Whitenack D 9 FairfaxDrLiv ... 535-3287
Whitenack S 9 FairfaxDrLiv ... 535-9131
Whitenack Shirley B lawyer 4 BeckerFarmRdRsInd ... 535-5300
Whitener Mark 1 LansingPlMtc ... 509-2363
Whitesell B C 27 ColonyDrSum ... 908 273-1175
Whitesell E Bruce 199 SagamoreRdMlb ... 376-6219
Whitesell Jeanne C 51 ShortHillsCirMlb ... 467-1816
Whitesell Robt E 119 ButlerPkwySum 908 522-1259
Whitesell's Limousine Service 39 RiverRdSum ... 908 522-9409
Whiteside David 147 LawrenceDrBrkHt ... 908 464-6970
Whiteside David 147 LawrenceDrBrkHt ... 908 665-4077
Whiteside Maria MD 85 WoodlandRdShHl 379-2488
Whitestone Construction SpringfieldArea 467-6200
Whitewater Rafting StarRtWhiteHavenPa ... 717 443-9532
Whiteway Pet Shop 950-1-2 ElizabethAvElizabeth ... 908 353-8610
Whitey Ford's 333 USHwyNo46WFairfld ... 575-1144
Whitfield Donald H 12 OakridgeRdVro ... 239-4571
Whitfield Omar 31 N22ndEO ... 675-7440
Whitfield Ralph 70 SBurnetEO ... 672-6951
Whitfield Robt 95 SteubenEO ... 676-6817
Whitfield T 352 AmherstEO ... 678-3522
Whitfield Thurlow 14 LakeEO ... 676-7524
Whitfield V 31 RosedaleAvMtc ... 746-8177
Whitford Associates Inc 144 WhitfordAvNtly ... 235-1247
Whitford E G 56 MechanicMlb ... 258-1115
Whitford S 232-B DaveyBlm ... 680-1429
Whiting Chris 90 FairfieldAvWCald ... 226-2368
Whiting Edgar L 6 GlenRdWO ... 731-6609
Whiting Edgar M III 315 TichenorAvSO ... 762-8755
Whiting N & J C 90 FairfieldAvWCald ... 226-5593
Whiting P & S 174 UnionAvNewProv 908 508-1593
Whitley G S 6 BunyanDrLiv ... 992-9547
Whitley J E 32 RaceBlm ... 748-3296
Whitley N 25-A SussexAvEO ... 672-6919
Whitley S 562 ParkAvEO ... 677-2806
Whitley T 9 ColumbusAvNewProv ... 908 665-6454
Whitlock A M 288 4thAvEO ... 674-8390
Whitlock D 35 BedfordRdSum ... 908 273-1185
Whitlock D H 83 SpringbrookRdLiv ... 992-0712
Whitlock E 181 HarrisonAvMtc ... 744-7056
Whitlock G 8 AdamsCtNtly ... 667-1368
Whitlock K 275 ProspectEO ... 414-1976
Whitlock P H 35 BedfordRdSum ... 908 273-9131
Whitlock Q W 220 KingslandTerSO ... 762-3653
Whitlock S L 216 NOratonPkwyEO ... 673-2622
Whitman C 205 GrantAvNtly ... 661-5212
Whitman Garrett 23 WestmountDrLiv ... 992-7465
Whitman Garrett 23 WestmountDrLiv ... 994-9880
Whitman Hendricks H III MD 120 SummitAvSum ... 908 273-4300
Whitman M & N CaldwellArea ... 226-2177
Whitman Stephen C 16 EssexRdSum 908 273-1292
Whitman Stephen C Jr 56 ParkviewTerSum ... 908 273-9441
Whitman T 806 MorrisTpkMlb ... 467-8552
Whitman Wm C 57 TrochaAvLiv ... 535-9672
Whitman Wm C 57 TrochaAvLiv ... 992-5385
Whitmore Cherie K 351 EmersonLaBrkHt ... 908 322-5356
Whitmore E K III Mr 41 NFullertonAvMtc 746-3824
Whitmore E K Jr 175 DevonRdEsxFels ... 226-5058
Whitmore E K Jr 175 DevonRdEsxFels ... 226-8538
Whitmore Merchandising Inc 175 DevonRdEsxFels ... 226-8538
Whitmore Richard E 277 FairfieldRdFairfld ... 808-3326
Whitney B & K 187-B FairfieldRdFairfld ... 882-4091
Whitney C 105 ClintonAvMtc ... 783-6287
Whitney Chas A 1 BondPlWCald ... 228-2737
Whitney Christina 15 HollyLaEsxFels ... 226-8611
Whitney Gregory 288 McManeAvBrkHt ... 908 665-8019
Whitney H A 96 ProspectCald ... 226-5819
Whitney K L Jr 6 AspenDrNCald ... 228-6121
Whitney R A 25 BergenRdMuryHl ... 908 464-5659
Whitney Rabi 36 HawthornePlMtc ... 655-1380
Whitney Robt 4 Roe-RiRdPnBk ... 227-0718
Whitney Robert A & Co 34 RockSpringAvWO ... 675-1166
Whitney Ronald 218 ParkAvEO ... 676-1201
Whitney Scott 12 Roe-RiRdPnBk ... 882-3751
Whitney Scott & Karen 5 Roe-RiRdPnBk 227-5541
Whitney Street Corp 113 CentreNtly ... 235-0070
Whitney T 40 WashingtonEO ... 674-0890
Whitney Tuesday 200-A NMapleAvEO ... 414-8558
Whitsett A 278 WatchungAvOr ... 674-2220
Whitsett Bernard & Margaret 14 PrescottAvMtc ... 509-9215
Whitsett Bobby 485 WhiteOr ... 674-7083
Whitson James D 60 OakDrRsInd ... 228-1378
Whitt P 400 HighlandTerOr ... 676-2364

WHITTAKER ---See Also WHITAKER

Whittaker K 34 CharnwoodRdNewProv ... 908 665-8629
Whittaker Omar 110 ElmwoodAvEO ... 675-2972
Whittaker W 526 WyomingAvMlb ... 376-4701
Whittaker Wm E 34 CharnwoodRdNewProv ... 908 464-7150
Whitted R 109 NDayOr ... 673-6073
Whittemore B 764 BloomfieldAvMtc ... 744-3638
Whittemore Brad W 25 LaliqueDrMtvil ... 299-5175
Whitten D 58 LinwoodPlEO ... 677-9607
Whitten Gil florist 575 BloomfieldAvMtc ... 744-7773
Whittenburg M 27 UpperMountainAvMtc 783-5550
Whittey Chris & Karen 161 AlexanderAvNtly ... 661-1424
Whittingham C 67 NormanEO ... 677-2955
Whittington-Cooper R 370 WyomingAvSO ... 761-6674
Whittle Albert J & Sondra 63 ColonialTerEO ... 673-4155
Whittle C D 182 EppirtEO ... 673-8367
Whittle D A 242 SBurnetEO ... 676-5839
Whittle G W Jr 11 CollamoreTerWO ... 669-9512
Whittle M roofing 156 ThomasBlm ... 748-2066
Whittle Sidnee 194 CentralPlOr ... 674-5668
Whittle Silas 182 ChurchSO ... 763-7921
Whittle T A 181 GreenwoodAvEO ... 678-3813
Whittle W 84 N15thEO ... 677-3834
Whittles C 32 LawrenceBlm ... 680-4283
Whittles T 16 WestBlm ... 429-3241
Whittley T A 50 BellevilleAvBlm ... 743-8762
Whittman's Flower Shop 464 FranklinAvNtly ... 667-4277
Whitworth B D 53 WayneAvEO ... 673-1642
Whitworth Jeffery M 45 WilfredWO ... 669-2719
Whitworth L T 116 SouthOrangeAvSO ... 763-8636
Who Cut Your Hair 410 BroadBlm ... 748-0453
Wholesale Cakes & Pies Inc LivingstonArea ... 535-1095
Wholesale Industrial Tire Co Inc 6 WashingtonAvFairfld ... 808-2244
Wholesaler The MontclairArea ... 746-7217
Wholley D N 40 WatchungAvMtc ... 746-3537
Whorms E 292 TremontAvEO ... 675-5930
Whritenour Ernie A 4 FreemanRsInd ... 226-6999
Whritenour William 2 ThurstonDrLiv ... 994-2780

WHYTE ---See Also WHITE WIGHT

Whyte A 293 SCtrOr ... 677-0893
Whyte Alice Mrs 11 NorthAvBlm ... 338-8515
Whyte C EssexCountyArea ... 667-9529
Whyte Gwenette 25 PleasantWyMtc ... 783-4083
Whyte H H 45 ChurchMtc ... 744-6417
Whyte L 157 ClaremontAvMtc ... 746-8694
Whyte L E 777 SpringdaleAvEO ... 672-4868
Whyte Robert W 277 FairfieldRdFairfld ... 227-8885
Whyte Steve 564 NMapleAvEO ... 674-8723
Wiatrak Michael 7 WoodlandAvNCald ... 403-8843
Wiatroski Robt L 20 MielePlSum ... 908 273-4639
Wibbelt R 12 TimberRockCtCdrGv ... 239-0993
Wibbelt Robert & Joyce 12 TimberRockCtCdrGv ... 239-5903
Wibel John & Teresa 15 TiogaPassMlb ... 379-3826
Wich G E 296 RunnymedePkwyNewProv ... 908 464-4389
Wichansky D 512 SmithManorBlvdWO ... 736-1102
Wichansky Kim 14 PeachTreeDrMtvil ... 263-0375
Wichik Steven 8 WatchungPlSum ... 908 522-1534
Wichowski B 69 MapleAvWO ... 736-4605
Wichowski M 10 HilltopWyEsxFels ... 226-2682
Wichtendahl M 80 ClaremontAvMpl ... 378-8851
Wicinski Edward T 296 ParkMtc ... 744-3430
Wick M 5 RooseveltPlMtc ... 655-1645
Wick R 3 WhiteOakRdRsInd ... 226-0958
Wick R F 11 EdgewoodAvNewProv ... 908 665-1977
Wickenheisser Andrew J 44 TaylortownRdMtvil ... 316-9574
Wickenheisser Andrew J 44 TaylortownRdMtvil ... 334-0886
Wickenheisser J 15 ViewmontTerMtvil ... 263-1464
Wickens J A 209 EagleRockAvRsInd ... 228-4286
Wickens Paul A Rev 1360 PleasantValleyWyWO ... 325-2233
Wicker John & Elizabeth 129 ChangeBridgeRdMtvil ... 299-8625
Wicker O 275 ProspectEO ... 678-6861
Wicker-Outlet 173 MainWO ... 731-1440
Wicker Tree 308 SpringfieldAvSum ... 908 273-4030

WICKES ---See Also WICKS

Wickham Associates Inc 430 SpringfieldAvBrkHt ... 908 464-5500
Wickham Chris 38 MarionAvSpfd ... 376-0943
Wickham Gordon 106 RavineAvWCald ... 226-6591
Wickham John W 6 SunnysidePlVro ... 239-9463
Wickham Mark E 129 IndianaMpl ... 761-7036
Wickham R E 136 ChangeBridgeRdMtvil ... 335-4249
Wickham S 225 BurnettAvMpl ... 763-5354
Wickham S M 38 MarionAvSpfd ... 467-0998
Wickins Steve 74 PleasantAvMtc ... 746-4695
Wickliffe Lindon 287 SHarrisonEO ... 673-4089
Wickliffe P R Jr 2 ParkviewTerSum ... 908 273-2417
Wickner Ted 21 WingateDrLiv ... 535-1335
Wicks E 10 NClintonEO ... 414-8808
Wicks L B 220 ValleyRdMtc ... 746-9436
Wicks M 163 ForestAvWCald ... 226-1886
Wickstrom Eric 112 HillsideAvLiv ... 716-0359
Wickstrom Eric 112 HillsideAvLiv ... 716-0360
Wickstrom Holly 27 DougalAvLiv ... 716-0642
Wickstrom-Kalafut Associates 16 NelsonPlNtly ... 661-4800
Widdowson F 57 UnionMtc ... 509-9776
Wideman M M 107 WilsonPlOr ... 675-7011
Widemond M 131 SHarrisonEO ... 676-6132
Widen W H 19 AppletonPlGlRdg ... 429-8452
Wider Paul 40 TheFairwayMtc ... 783-5344
Widerkehr Edgar 93 HillcrestRdMpl ... 762-0291
Widerski Brian A 37 TemplarWySum 908 277-1088
Widjaja Johannes 14 BrookPlWO ... 669-2677
Widjaja Wm 69 ShortHillsAvMlb ... 379-6269
Widjaya S 240 TremontAvOr ... 677-0313
Widmer Keith 710-B SpringfieldAvSum ... 908 522-6603
Widness Andrew C 25 RyndaRdSO ... 762-8003
Widom Goldman Rose 46 MohawkDrSpfd 467-0919
Widrow D 28 VillageGreenCtSO ... 763-9523
Widuch J 80 FairviewAvVro ... 857-1151
Widuch Johana 80 FairviewAvVro ... 857-7720
Widuch & Walter general contractors GlenRidgeArea ... 429-1005
Wieber T R 61 ProspectHillAvSum ... 908 277-2660
Wieboldt Jeffrey 13 ColtonCirWO ... 325-8313
Wiecek Tadeusz 9 CrescentRdPnBk ... 882-9193
Wieczezak John 16 AlanDrFairfld ... 227-4174
Wieczezak L 16 AlanDrFairfld ... 227-2136
Wieczorck E T 19 MacLeayRdMtvil ... 257-1003
Wied C M 48 ColumbusAvNewProv ... 908 464-9381
Wied F 1283 SpringfieldAvNewProv ... 908 665-0158
Wied K 19 BriantPkwySum ... 908 277-6553
Wiede Nicole 44 OsborneBlm ... 748-2890
Wiede Otto P 166 HawthorneAvGlRdg ... 743-8160
Wiede U 192 ClaremontAvMtc ... 509-7613
Wiedemann J 52 ConoverAvNtly ... 661-2212
Wieder Glenn 1199 PleasantValleyWyWO 325-1530
Wieder Leo DMD P A— 671 BloomfieldAvWCald ... 228-2244 Res 10-B NobHillRsInd ... 228-9193
Wieder Meryl 28 AndreaDrNCald ... 812-7234
Wiedersich H 52 OakNtly ... 661-5250
Wiedman D 52 StanleyAvNtly ... 235-1891
Wiedmann John 49 LynwoodRdVro ... 239-6641
Wiedmann John C 25 MarshallWCald ... 228-1342
Wiedmann Richard 59 SpringNtly ... 667-3684
Wiegand F H Jr 307 WestvilleAvWCald ... 226-6982
Wiege Michael 11 AugustusBlm ... 743-5364

WIEGEL ---See Also WEIGEL

Wiegel R 58 RidgewayAvWO ... 731-2985
Wiegel Rich Mr & Mrs 90 ValleyWyWO ... 736-9188
Wieggel W D 23 WalnutSum ... 908 598-7273
Wiehl E 383 EmersonLaBrkHt ... 908 322-7087
Wieland America Inc 741 NorthfieldAvWO ... 731-1216
Wieland E 80 HighfieldLaNtly ... 667-0865
Wieland Earl R 5 HillaryPlNewProv ... 908 665-0043
Wieland Kathleen A 540 UpperMountainAvUMtc ... 744-8605
Wieler Edw W 79 AmeliaAvLiv ... 992-3135
Wielert K 214 FranklinBlm ... 743-5362
Wielgus Lawrence & Carol 26 SunsetRdWCald ... 226-6442
Wienbaum A J & S E 90 HawthorneAvSpfd ... 467-0024
Wienbrock Robt Q 27 PrincetonClft ... 667-3017

WIENER ---See Also WEINER

Wiener A 140 BellevueAvMtc ... 783-5347
Wiener A & R 8 ClubMtc ... 509-7362
Wiener A & R 8 ClubMtc ... 509-7498
Wiener Alan lawyer 150 JohnFKennedyPkwyShHl ... 379-4800
Wiener B Mr & Mrs 37 TennysonDrShHl ... 912-9705
Wiener Barry & Rose 52 AmherstPlLiv ... 994-1604
Wiener Bernard NCald ... 226-2871
Wiener Blanche & David 1 ClaridgeDrVro 239-8755
Wiener G 241 WalnutNtly ... 284-1714
Wiener Glenn 61 UnionAvNtly ... 667-3884
Wiener Harold 4 WessmanDrWO ... 731-3425
Wiener J 20 LenapeDrRsInd ... 228-1485
Wiener Jack 68 CummingsCirWO ... 731-4133
Wiener Louis 1 ClaridgeDrVro ... 239-2022
Wiener Louis accountant 201 BloomfieldAvVro ... 857-1777
Wiener Manuel 2 OvalRdMlb ... 379-3858
Wiener Marc S Dr 21 BurnettTerMpl ... 763-8150
Wiener Martin & Edie 108 NAshbyAvLiv 994-0526
Wiener Martin L lawyer 5 BeckerFarmRdRsInd ... 533-6558
Wiener Myles 137 MarionDrWO ... 736-2965
Wiener Myles J attorney 155 PomptonAvVro ... 857-8100
Wiener Paul & Leora 366 OxfordDrShHl ... 912-0461
Wiener Robert & Judith 111 WildwoodAvMtc ... 509-8353
Wiener Sol 4 ShadowlawnDrSpfd ... 467-1012
Wienick S 11 LakeviewTerMtvil ... 299-1924
Wiercinski R 278 MidlandAvEO ... 674-8014
Wiercinski S 157 BaldwinBlm ... 743-7579
Wierda Andrew 17 LuddingtonTerWO ... 669-3469
Wierda Andrew 17 LuddingtonTerWO ... 669-3470
Wiernasz Michael J LCSW D CH family therapy 855 BloomfieldAvGlRdg ... 429-2626
Wiers James L 11 CarleenCtSum ... 908 277-4451
Wierzba Dennis P 21 BrookHollowLaNewProv ... 908 464-4684
Wierzbicki M 227 WarwickAvSO ... 378-8082

WIESE ---See Also WEIS, WEISS, WISE

Wiese C 24 HuttonAvWO ... 731-6917
Wiese J 120 SMapleAvSpfd ... 376-0709
Wieselman M & H 47 SpringbrookRdEMtvil ... 263-7397
Wiesen Mark MD 1118 CliftonAvClifton ... 471-2692
Wiesen Robert A 15 HillcrestAvSum 908 273-0322
Wiesenberg E 121 HillsideAvNtly ... 235-1208
Wieseneck Gayle & Larry 120 BloomfieldWyWO ... 669-0826
Wieseneck Todd J 39 GreenviewWyMtc ... 746-2389
Wiesenthal Marc & Lauren 66 SeminoleWyShHl ... 467-0599
Wieser Eugene L 172 WoodbineCirNewProv ... 908 665-0468
Wiesner Barry 3 BrunswickRdMtc ... 783-6449
WIESNER MARCUS PH D— MontclairArea ... 783-8751 WestOrangeArea ... 376-2208
Wiest E 42 KewDrSpfd ... 376-3440
Wiest Joseph 65 NFullertonAvMtc ... 783-5232
Wiewiorka Edw A 5 RidgewayAvWO ... 731-7931
Wiewiorka Edward A attorney 20 NorthfieldAvWO ... 731-9770
Wieworka J KokoraAvMtvil ... 334-4898

47780 © Bell Atlantic

Wiezevich A 764 ScotlandRdSO 762-4359
Wigder Chevrolet-Geo Inc
606 StateHwyNo10Liv 992-9100
Wigder Leasing Corp
606 StateHwyNo10Liv 992-7575
Wigdor J 23 CobblestoneTerMtvil 334-7785
Wigdor Lawrence A 19 BrittanyRdMtvil .. 227-4532
Wigfall J 22 MangerRdWO 736-7131
Wigfall M E 477 ParkAvEO 266-1256
Wigfall N 22 MangerRdWO 736-1647
Wigfall Odell 352 BradfordOr 414-9612
Wigfall Saml Jr 471 NArlingtonAvEO 675-1873
Wigfall Terry 172 SCtrOr 675-3628
Wigg-Maxwell Paul D ESQ
44 PittsfordWyNewProv 908 464-4421
Wiggan G 674 MosswoodAvOr 673-3143
Wiggill Alric 120 ProspectSum 908 522-9487
Wiggims K 33 ParkBlm 748-7940
Wiggin George T III 465 MillburnAvMlb .. 258-1921
Wiggin Paul B 113 BellevueAvUMtc 744-6574
Wiggin R Mitchell 17 WindingWyShHl 376-1717
Wiggins B J 247 AmherstEO 414-9262
Wiggins D 101 GatesAvMtc 655-8848
Wiggins F 61 AmperePkwyEO 674-5338
Wiggins Frank 52 ParkviewTerSum .. 908 522-9175
Wiggins Frank public accountant
BloomfieldArea 338-5416
Wiggins Frank public accountant
72 FloralAvMuryHl 908 665-0040
Wiggins G 536 RidgeRdCdrGv 857-9301
Wiggins Gary 355 ThomasBlvdOr 674-6256
Wiggins' Insurance Brokerage
827 SOrangeAvEO 678-5010
Wiggins J L 70 SArlingtonAvEO 673-8353
Wiggins James Jr 146 RooseveltAveEO .. 673-0185
Wiggins Johnnie Mae 287 SHarrisonEO .. 673-3848
Wiggins P S 314 HooverAvBlm 566-0422
Wiggins Phillip 345 ClaremontAvMtc 655-1272
Wiggins Plastics Inc 182 KinglandRdClft . 667-7200
Wiggins R SummitArea 908 277-2738
Wiggins Richard 331 ValleySO 378-9387
Wiggins T J Electrical Construction &
Maintenance Co Inc 177 MainWO 736-2228
Wiggins T J Electrical Construction &
Maintenance Co Inc 263 WilliamOr ... 677-2411
Wigginton Thomas 74 SAshbyAvLiv 533-1808

WIGHT ---See Also WHITE

Wight R 7 WBrookwoodDrMtc 783-2947
Wight W 75 StewartRdShHl 467-2653
Wightman C 251 MainWO 243-1566
Wightman David 44 ColonialTerSpfd 564-6254
Wigington Leland 15 FourthSO 762-7944
Wigler Jack 2 ClaridgeDrVro 239-0221
Wigler Philip 111 ThacherLaSO 761-4443
Wigley George Connie
22 FranciscoAvWCald 226-1725
Wigness K 13 EvergreenPlMpl 762-6218
Wigneswaran Thirunanu E 61 RiggsPlSO 761-6960
Wigo Professional Hair Dryers
1384 PomptonAvCdrGv 256-3555
Wigod Harvey 26 CummingsCirWO 243-2316
Wigs Etcetera 25 SouthLivingstonAvLiv .. 994-2444
Wigton R B 26 LenoxRdSum 908 273-3486
Wijbenga G 10 TenneyRdWO 731-9856
Wikel A R 15 OsborneBlm 748-2083
Wiklinski Stan 14 BaldwinMtc 783-3272
Wiktorowicz M A 19 EssexAvMpl 762-8776
Wil-Pak Inc 33 LawrenceDrBrkHt 908 464-5252
Wilamo Altagracia 220 ProspectEO 675-6773

WILBER ---See Also WILBUR

Wilbert M E 18 ReidAvBlm 338-9811
Wilbert S 171 BrookwoodEO 674-2513
Wilberton Development Co bldg contr
46 CommerceRdCdrGv 239-3030
Wilberton Thos 25 HillcrestRdCdrGv 239-0672
Wilburn Gerard P 177 IrvingtonAvSO 761-5767
Wilburn Kahseem M 29 DennisPlSum 908 273-7371
Wilburn S 21 EvelynCtMpl 761-5589
Wilcher Kim 207 FreewayDrEEO 678-6273
Wilcinski Michael
474 PlainfieldAvBrkHt 908 508-1675
Wilcock Thos B 40 BirchLaShHl 376-2396
Wilcock Tom sporting goods representative
40 BirchLaShHl 376-2389
Wilcox Bruce 1600 RachelTerMtvil 808-5056
Wilcox K 26 LocustDrSum 908 273-8696
Wilcox M J 45 DeweyBlm 338-6126
Wilcox M S 109 WellingtonAvShHl 376-2845
Wilcox N 45 DeweyBlm 338-6126
Wilcox Norman Jr 39-A DonaldBlm 748-9513
Wilcox Press BerkeleyHeightsArea ... 908 771-7400
Wilcox R A 7 MarionRdVro 239-9131
Wilcox Richard J 17 WoodsideTerWO 669-8847
Wilcox Richard J insurance
1 SpringfieldAvSum 908 273-0500
Wilcox Richard Jay
65 TemplarWySum 908 273-9149
Wilcox S 318 NFullertonAvMtc 783-0221
Wilcox-Slidders Inc 18 PassaicAvFairfld . 575-8600
Wilcoxon B 67 BeechAvBrkHt 908 665-2436
Wilczewski J 80 ParkWCald 403-8458
Wilczewski L 116 RidgeRdCdrGv 857-8796
Wilczynski C J 4 RochonCtMtvil 244-9473
Wilczynski Cheryl A
512 BloomfieldAvCald 226-4803
Wilczynski Dawn 4 RochonCtMtvil 244-1832

WILD ---See Also WILDE

Wild A 15 RemerAvSpfd 379-4299
Wild Discoveries 55 WashingtonBlm 748-4308
Wild G 131 SummitAvMtc 746-2741
Wild Herb 166 MaplewoodAvMpl 763-3375
Wild Mark 8 FranklinPlSum 908 273-2149
Wild P 131 SummitAvMtc 746-2612
Wild R E 13 EHarrisonPlLiv 992-2364
Wild Rick & Melissa 3 EspositoDrFairfld .. 227-1946
Wildcat Firearms Inc USHwyNo202Mtvil . 335-1187

WILDE ---See Also WILD

Wilde Chris & Stacy
646 SpringfieldAvSum 908 598-7236
Wilde Harry 28 BowdoinMpl 762-1736
Wildeboer G 376 FairfieldRdFairfld 227-6096
Wildeboer N 70 WoodlandRdMuryHl . 908 464-4087
Wilder E 64 FellswoodDrLiv 716-0469
Wilder Geo H LlewellynPark 736-0138
Wilder H J 16 AdamaryPlPnBk 227-1280
Wilder H T 11 RevereCtMtvil 257-9695
Wilder M 24 StateEO 676-0736
Wilder R 280 CentralAvOr 672-5652
Wilder R L 10 ClaridgeCtMtc 746-5184
Wilder Stephen F 7 MorseDrMpl 763-3279
Wilder William 12 MayfairDrWO 731-6206
Wilder Zenobia 50 BeechEO 678-7283
Wilderotter Arthur Jr 18 ProspectSO 763-1705
Wilderotter Jim OakLaMtvil 335-6597
Wilderotter Peter
41 ElizabethCtNewProv 908 464-2665
Wilderotter S 176 MillburnAvMlb 467-0848
Wildey Marie School Of Dance
576 CentralAvEO 674-8481
Wildfogel Dennis 312 4thSBrig 266-7530
Wildlife Control BloomfieldArea 338-4676
Wildlife Control NorthNewJerseyArea
Toll Free 800 281-1359
Wildman Benny 10 WoodsideRdSpfd 379-9250
Wildman J 183 SMountainAvMtc 744-7716
Wildman Joseph M MD
120 SummitAvSum 908 273-4300
Wildstein David M 9 RochonCtMtvil 808-9453
Wildstein Louis 1 ClaridgeDrVro 239-0055
Wildstein Louis F attorney
17 AcademyNewark 642-7200
Wildstein Louis F ESQ 454 ProspectAvWO 669-3847
Wildstein M D 42 AspenDrLiv 992-3985
Wildstein Richard attorney
1 HoweAvPassaic 473-1113
Res 30 ColonialWoodsDrWO 736-1830
Wildstein S 12 CableCtMtvil 331-9270
Wildstein Saml & Son 18 PassaicAvFairfld 227-9080
Wildstein Stephen R 17 LarkinCirWO 325-3555
Wildstein Stephen R 84 ShrewsburyDrLiv 992-7080
Wildt A E 66 LopezRdCdrGv 256-4938
Wildt A J 37 PhillipsBlm 338-7725
Wildt's Delicatessen 198 StevensAvCdrGv 256-5460
Wile J Barrett Mr & Mrs
16 ColeridgeRdShHl 379-9639
Wile Michael 20 SuffolkAvMpl 763-8874
Wilenchik M 25 ForestAvNtly 661-0309
Wilensky Craig 20 MendlTerMtc 746-0741
Wilensky Craig 20 MendlTerMtc 746-9802
Wilensky Greg J & Maryl
5 HamiltonAvBrkHt 908 508-1618
Wilensky L & M 24 MohawkDrLiv 716-9113
Wilensky M WestOrangeArea 731-5080
Wilensky S 344 NMountainAvUMtc 783-3142
Wilensky Saul ESQ 344 NMountainAvMtc 783-4274

WILENTZ GOLDMAN & SPITZER P A
90 WoodbridgeCtr
Woodbridge 732 636-8000

Wilentz Goldman & Spitzer P A
90 WoodbridgeCtrDrWoodbridge ... 732 855-6100
Wiles A 98 GlenRockRdCdrGv 571-1919
Wiles Beatrice 60 SMunnAvEO 676-1278
Wiles M 36 AfterglowAvVro 746-3007

WILEY ---See Also WILLEY

Wiley A B Jr 78 KendalAvMpl 762-6018
Wiley Bradford
57 ProspectHillAvSum 908 273-0439
Wiley C 191 N17thEO 677-3898
Wiley David & Margo 21 NewMtc 746-0556
Wiley Henry 80 HollywoodAvEO 676-4109
Wiley J C 78 KendalAvMpl 762-6018
Wiley James & Judy 45 LenoxCtMtvil 402-5327
Wiley John DDS P A
120 StPaulWestfield 908 232-6672
Wiley Kent 28 MountainAvBlm 338-5150
Wiley L 209 ProspectEO 672-0535
Wiley M 41 IvanhoeTerBlm 338-4952
Wiley M 276 NewOr 678-1933
Wiley S 71 HamiltonEO 678-7552
Wiley T 361 FranklinBlm 748-2679
Wiley W Bradford & Esther Booth
57 ProspectHillAvSum 908 273-0439
Wilf L 30 ParisCirWO 736-4056
Wilf & Silverman attorneys at law
820 MorrisTpkShHl 467-0300
Wilfred MacDonald Inc—
6 MeadowRdLyndst 201 804-1000
Service 6 MeadowRdLyndst 201 804-1002
Wilfrid F A 36 AllenTerBrkHt 908 464-5981
Wilfrid G 5 MontroseSO 762-2399
Wilgance J Joseph 110 ElmWO 325-8593
Wilgar A J 52 WindingWyShHl 376-5225
Wilhalme Robt 56 EugeneDrMtvil 335-7759
Wilhelm A F 557 MorrisAvSum 908 273-5171
Wilhelm Alexander F
557 MorrisAvSum 908 277-1616
Wilhelm B Mr & Mrs 7 WoodlandRdShHl . 467-4577
Wilhelm H 7 LowellPlWO 731-6330
Wilhelm John R Jr
125 CedarGrovePkwyCdrGv 857-8567
Wilhelm Kurt & Mary
39 KensingtonTerMpl 763-4167
Wilhelm Phyllis
125 CedarGrovePkwyCdrGv 857-8567
Wilhelm Phyllis W CPA
557 MorrisAvSum 908 277-1616
Wilhelm R L
1284 SpringfieldAvNewProv 908 464-0373
Wilhelm & Wilhelm P A CPA
557 MorrisAvSum 908 277-1616
Wilhoft J 15 GroverLaCald 228-5732
Wilhoft M F 178 GlenwoodAvBlm 748-4357
Wilhoft M F 51 WashingtonMtc 509-5226
Wilk E P 62-B WabenoAvSpfd 376-6128
Wilk L Mrs 27 EvergreenAvNtly 667-2679
Wilk M 17 HarveyDrSum 908 277-1281
Wilkata Packaging Corp
300 HoytKearny 201 991-4800

WILKE ---See Also WILK

Wilke J 7 MeadowLaVro 239-5579
Wilke S 44 ChristopherMtc 744-6258
Wilkening R R 11 SalterPlMpl 762-8817

WILKENS ---See Also WILKINS

Wilkens Harry W Jr 146 AmperePkwyBlm 748-0393
Wilkens M 45 BrookSpfd 258-1280
Wilkens M 132 McCoshRdMtc 509-9560
Wilkens R A 21 LaneAvWCald 226-1007
Wilkens Ruth 50 SMunnAvEO 678-6953
Wilker C 34 KayserLaWO 731-4256
Wilkerson Beauty Salon 494 MainEO 674-6426
Wilkerson C J 751 IrvingTerOr 674-0703
Wilkerson G F 108 FreemanAvEO 676-0907
Wilkerson Hair Salon 494 MainEO 674-6426
Wilkerson J Clifton lawyer
458 CentralAvEO 678-6300
Wilkerson L 2031 OstwoodTerMpl 762-5239
Wilkerson Michael 470 NGrvEO 675-8370
Wilkerson Quaina 217 NCtrOr 672-0937
Wilkerson S 286 HalstedEO 678-7889
Wilkerson Thaddues A
12 ChestnutAvSum 908 273-4138
Wilkerson W 115 MidlandAvGlRdg 748-7142
Wilkes B D & Edward 42 PineWO 731-5902
Wilkes Everton 160 ProspectEO 677-2933
Wilkes Group Inc The
490 USHwyNo46Fairfld 882-9339
Wilkes H 182 GlenwoodAvEO 674-7312
Wilkes Herbert L 546 MorrisOr 678-3893
Wilkes J F 546 MorrisOr 676-6648
Wilkes James 935 BroadBlm 748-5806
Wilkes James 15 SalterPlMpl 762-5273
Wilkes Jeffrey 374 ValleyRdWO 731-4460
Wilkes John A 22 EvelynCtMpl 761-0396
Wilkes R 132 WalkerRdWO 731-7850
Wilkes Robert 15 SalterPlMpl 762-0674
Wilkie Roofing & Cont FairfieldArea 808-8558
Wilkin Roger A 3 RaleighCtBrkHt 908 464-6077

WILKINS ---See Also WILKENS

Wilkins A 20 AndreaDrNCald 812-6707
Wilkins Alphonso Mr Sr
340 ThomasBlvdOr 414-8710
Wilkins Anthony 29 SchuylerTerEO 672-7019
Wilkins C 500 ParkwayDrEEO 673-8226
Wilkins Darnell L 2300 RachelTerMtvil ... 575-5255
Wilkins E 255 ElmwoodAvEO 677-2280
Wilkins H 352 BroughtonAvBlm 338-6230
Wilkins I 646 ValleyMpl 761-0216
Wilkins J 424 NArlingtonAvEO 678-9229
Wilkins J 48 WarfieldUMtc 783-5235
Wilkins J 211 N19thEO 677-3174
Wilkins K 11 RyersonAvCald 364-0829
Wilkins M 355 HaywardOr 673-2393
Wilkins Maton 115 SClintonEO 674-2199
Wilkins R 56 AshlandAvEO 676-4925
Wilkins Regina 10 PineMtc 655-1215
Wilkins Robert L 53 BrookfieldRdMtc 746-6948
Wilkins Ruth Mrs 56 AshlandAvEO 676-4925
Wilkins S 52 BrianRdWCald 226-6140
Wilkins S 130 ProspectEO 672-4490
Wilkins Steven 25 SchaeferRdMpl 275-5234
Wilkins T 284 ProspectEO 674-2701
Wilkins V N 95 HellerWyUMtc 746-0021
Wilkins Walter 330 HartfordRdSO 378-3031
Wilkins Walter K SouthOrangeArea 378-8877
Wilkins Wm P 7 BirchwoodAvWO 731-0073
Wilkinson D 231 ElmwoodAvMpl 275-1183
Wilkinson D L 38 KenmoreTerEO 676-7741
Wilkinson D M 129 NWalnutEO 673-3948
Wilkinson G C 44 OrchardRdMpl 762-9195
Wilkinson G Camille 38 KenmoreTerEO .. 675-1668
Wilkinson Herbert 275 ProspectEO 676-5513
Wilkinson Hilary 190 MillburnAvMlb 376-4415
Wilkinson Jas 1 NewEnglandAvSum . 908 277-2331
Wilkinson L Mrs 777 SpringdaleAvEO 678-6955
Wilkinson Leonard 256 WilliamEO 674-2781
Wilkinson M 268 OakwoodAvOr 673-5965
Wilkinson M C 175 ProspectEO 676-6164
Wilkinson N 128 HamiltonEO 675-8184
Wilkinson Patrick 99 TennysonDrShHl ... 912-9646
Wilkinson Paul 59 EParkEO 675-3836
Wilkinson R 303 ShepardAvEO 676-2952
Wilkinson R P 357 NFullertonAvUMtc 746-6037
Wilkinson Rolande G 99 TennysonDrShHl 912-9712
Wilkinson T 33 ForestAvNtly 667-1923
Wilkinson W L 25 TichnrPlMtclr 744-6086
Wilkos A 131 ConnettPlSO 763-7561
Wilks C A 45 TuxedoRdMtc 655-1020
Wilks F 51 WashingtonMtc 746-1308
Wilks Harvey 8 PowellDrWO 731-1663
Wilks Robert H 254 FranklinBlm 748-6426
Wilks T 2700 RachelTerPnBk 575-4722
Will Clifford F 4 WindsorRdSum 908 273-1880
Will Glen Social Club 97 WalnutMtc 744-9340
Willabus L 502 GlenwoodAvEO 673-8280
Willaims Gregg 810 BloomfieldAvVro 857-2732
Willaman W 17 BeechRdWO 736-8028
Willaman W 17 BeechRdWO 736-8062
Willard B 243 MainMlb 258-1357
Willard C 41 GlenviewRdNtly 667-3988
Willard J & P MontclairArea 509-9160
Willard P Spencer 32 CentralAvMtc 744-1086
Willard Spencer P 32 CentralAvMtc 744-7960
Willard Storage Battery Service
145 DunnellRdMpl 762-0654
Willard V 29 FairfieldTerShHl 376-7125

WILLCOX ---See Also WILCOX

Willcox David R 344 WashingtonGlRdg ... 748-3691
Willcox Peter 206 FernwoodAvMtc 746-8355
Wille Chas J 445 MorrisAvSpfd 376-3648
Wille J 14 PaulineDrNtly 284-1225
Wille-Kilgus Inc 155 EvergreenPlEO 675-8341
Wille L 16 CrestHillRdVro 857-2480
Wille P W 35 SweetwoodCtWCald 226-6852
Wille Richard 16 CrestHillRdVro 239-4211
Willebus Veronica V Andrews
53 NWillowMtc 783-5498
Willemsen R 197 ParkAvNtly 284-1244
Willenborg Ronald MD 543 ValleyRdUMtc 746-6466
Willens K Mr & Mrs 31 NorthernDrShHl .. 912-9517
Willensky D 1263 ValleyRdMtc 746-2903
Willett D 214 BroughtonAvBlm 338-8981
Willette J C 19 EssexRdEsxFels 226-4323
Willetts G N 53-A TroyDrSpfd 376-2615
Willever B 2300 RachelTerMtvil 244-9050

WILLEY ---See Also WILEY

Willey J 20-A MiddleAvSum 908 277-4515
Willey Wm J 76 WhitneyRdShHl 467-9884
Willgoos E W 58 MorningsideRdVro 239-0392
Willhoit J 25 GilbertPlWO 736-1820
William Andre Mfg Corp
378 BloomfieldAvCald 403-9636
William Blake Associates Inc
ShortHillsArea 467-1423
William Fleming & Sons Inc OrangeArea 673-0067
William Foley Football League
JohnFKennedyDrBlm 429-7008
William George 11 ElmMtc 655-0433
William Heitzman Design 40 BurnetLiv .. 535-9284
William M 162 ParkAvEO 677-3088
William Marosits 80 WoodlandRdBlm 743-6370
William Radice Interior Designs
472 SpringfieldAvSum 908 273-3400
William Randall Cashmere
TheMallAtShortHills 467-1211
William Realty Corp 7 SMapleAvEO 676-5344
William S 121 ProspectPlSO 761-1513
William-Sonoma Inc 1200 MorrisTpkShHl 376-8190
William Sullivan Advertising Inc
356 MillburnAvMlb 379-8555
William Terilyn R attorney at law
145 KingmanRdSSO 762-6050
William W Semmes ShortHillsArea 376-2114
William-Hunter C
575 PleasantValleyWyWO 736-8606
Williams A 513 AcademyMpl 762-2931
Williams A 78 CrawfordEO 675-2127

Area Code 973

Williams A 250 FullerTerOr 673-6999
Williams A 331 HalstedEO 676-3295
Williams A 32 HiltonEO 678-4811
Williams A 320 NMapleAvEO 675-7173
Williams A 153 NCtrOr 678-2455
Williams A 68 OrangeRdMtc 783-4746
Williams A 5 RaymondTerMpl 378-3891
Williams A 27 StephenMtc 655-1437
Williams A 56 WalnutMtc 746-7740
Williams A 63 NWalnutEO 678-1565
Williams A 4 N20thEO 674-3461
Williams A & H 19 ScottRdBlm 338-5495
Williams A & J 188 TookerAvSpfd 467-8710
Williams A C 41 HamiltonEO 678-7413
Williams A C 357 HooverAvBlm 748-2412
Williams A D 177 NMunnAvEO 678-0184
Williams A D 26 OakPlMtc 744-6673
Williams A & G 159 ClevelandOr 673-6206
Williams A G 14 McKinleyAvWO 325-1610
Williams A H & Co
392 SpringfieldAvSum 908 522-8818
Williams A L 3 LavinaCtNewProv 908 464-3824
Williams Aaron Jr 224 WardPlSO 378-3772
Williams Aaron Rev 28 WayneAvEO 677-0047
Williams Albert 54 DavenportAvRsInd 228-1972
Williams Alesia 172 WilliamEO 414-8193
Williams Alfonzo Rev 705 SCtrOr 673-4867
Williams Alicia C 66 MelmoreGardensEO 672-2994
Williams Almar R 35 ElmwoodAvMtc 744-4636
Williams Andrea 417 BeardsleyAvBlm 680-4931
Williams Andrew T 6 SummitWO 669-1602
Williams Angela 272 CentralAvOr 414-8875
Williams Angela Robbs CPA
1809 SpringfieldAvMpl 762-4320
Williams Annie 35 CrawfordEO 675-5906
Williams Arthur 24 MissionMtc 746-3137
Williams Arthur III 8 SunsetDrSum 908 273-1027
Williams Arthur L 335 TremontAvEO 675-5897
Williams Arthur S 6 RobertCtWO 736-9412
Williams Associates
12 SouthOrangeAvSO 275-0959
Williams August 42 MorrisRdWO 731-4327
Williams Ava 140 JacobyMpl 762-5439
Williams B 905 BroadBlm 743-7866
Williams B 29 ChaseNtly 667-4449
Williams B 29 GrenadaPlMtc 746-1717
Williams B 304 HillsideAvNtly 235-9139
Williams B 12 IrvingMtc 744-5993
Williams B 58 MidlandBlvdMpl 275-0028
Williams B 750 NorthfieldAvWO 669-2760
Williams B EastOrangeArea 675-3520
Williams B EastOrangeArea 677-7530
Williams B 10 SummitEO 676-3480
Williams B 130 NWalnutEO 675-0478
Williams B Mrs 320 SHarrisonEO 675-8657
Williams B Mrs 580 IrvingtonAvMpl 763-8075
Williams B A 136 ClaremontAvMtc 746-9106
Williams B B 34 MarstonPlMtc 655-1312
Williams B E 389 NMapleAvEO 674-1416
Williams B K 180 GlenwoodAvEO 677-7561
Williams B L 80 GlenridgeAvMtc 746-4059
Williams B M 500 ParkwayDrEEO 674-7398
Williams B T 447 MarylandOr 678-2083
Williams Barry 170 HickoryOr 414-1185
Williams Ben E 562 NMapleAvEO 677-2781
Williams Benjamin 72 BurnetMpl 761-1249
Williams Bertha 251 NCtrOr 676-6664
Williams Beverly 180 GlenwoodAvEO 677-7561
Williams Bobseus 227 NOratonPkwyEO 676-8053
Williams Bradley & Deborah
91 BennettAvCdrGv 239-4130
Williams C 11 BeechEO 674-3663
Williams C 263 BloomfieldAvBlm 748-2367
Williams C 78 ElmwoodAvEO 414-8094
Williams C 340 GrayOr 672-2729
Williams C 30 HighPointDrSpfd 908 522-9530
Williams C 137 HillyerEO 672-8555
Williams C 329 LenoxAvSO 378-8784
Williams C 9 SMapleAvEO 675-5023
Williams C 441 MarylandOr 674-3770
Williams C 65 MorrisAvSum 908 273-2567
Williams C 74 SMunnAvEO 672-1066
Williams C 90 NorthfieldAvWO 736-7680
Williams C 189 NOratonPkwyEO 674-6665
Williams C 105 ParkAvEO 674-2766
Williams C 562 ParkAvEO 676-5687
Williams C 239 SanfordEO 672-5587
Williams C 3308 SteubenEO 674-0936
Williams C 388 TremontAvEO 676-1374
Williams C 279 4thAvEO 674-7591
Williams C A 55 GroveMtc 746-1669
Williams C E 204 NOratonPkwyEO 676-9551
Williams C E 16 TroyCtMpl 763-4268
Williams C N 377 SHarrisonEO 672-1403
Williams Carl SouthOrangeArea 763-8896
Williams Carl Jr 372 WEndRdSO 763-7684
Williams Carl E 65 CedarAvMtc 746-6188
Williams Carla 13 TalbotMtc 655-8879
Williams Carmen 545 SClintonEO 677-7789
Williams Carmine 63 GrandviewAvNCald 226-4541
Williams Carol 93 BayAvBlm 566-9020
Williams Catherine 57 HillcrestTerEO 674-7072
Williams Catherine W 57 HillcrestTerEO 674-7421
Williams Cecil 2 HaywardEO 678-6854
Williams Charles 70 SBurnetEO 672-0645
Williams Charles 212 ClairmontTerOr 675-8818
Williams Charles 36 NewmanAvNtly 667-9856
Williams Charles C 470 ParkAvEO 677-7321
Williams Charles E 210 NGroveEO 672-4415
Williams Christopher L
103 SmullAvWCald 364-0390
Williams Christy 381 RutgersLaPrspy 882-8102
Williams Clarence 54 BurnettTerMpl 378-7966
Williams Clarence E 210 HighlandAvShHl 376-6946
Williams Claudette 165 FranklinBlm 429-1572
Williams Cobie 111 SMunnAvEO 673-4960
Williams Comp Distributing
185 LibertyBloomfieldNj 748-4020
Williams Concrete Pumping
54 DavenportAvRsInd 228-4535
Williams Curtiss 467 HighlandAvOr 674-2884
Williams D WestOrangeArea 736-9096
Williams D 114 NArlingtonAvEO 266-1316
Williams D 54 BurnettTerMpl 378-7992
Williams D 372 CarteretPlOr 675-0148
Williams D 518 ChestnutOr 414-0059
Williams D 57 DeweyBlm 893-0058
Williams D 266 ElmwoodAvEO 673-7731
Williams D 111 HalsteadEO 678-5592
Williams D 377 SHarrisonEO 672-2339
Williams D 74 MarcyAvEO 414-8103
Williams D 289 NParkEO 674-3701
Williams D 51 OrangeHeightsAvWO 731-4994
Williams D 293 NOratonPkwyEO 678-2817
Williams D 306 NOratonPkwyEO 672-5015
Williams D 2200 RachelTerPnBk 227-8471
Williams D 359 RutgersLaPrspy 575-8525
Williams D 39 SunriseTerCdrGv 239-4358
Williams D 135 N15thEO 676-4193
Williams D & C 197 WatsessingAvBlm 748-5625
Williams D Bruce 32 GerdesAvVro 857-2623
Williams D K 6906 SussexAvEO 673-5952
Williams D Peter 15 SunriseTerCdrGv 239-5338
Williams D R 320 SHarrisonEO 675-2761
Williams D S 27-C ForestDrSpfd 379-3643
Williams Dacosta 255 N19thEO 674-7455
Williams Daniel E Dr fax line
185 CentralAvEO 678-8432
WILLIAMS DANIEL E PH D P A
185 CentralAvEO 675-9200
Williams David 55 GalesDrNewProv 908 508-0739
Williams David & Barbara
5 BuckinghamGardensPkwyMpl 378-2474
Williams David B 60 MountainAvBlm 338-6261
Williams David K 166 ColonialRdSum 908 273-4047
Williams David R 3 BaccaratCtMtvil 402-1153
Williams David R Inc 55 LakesideAvWO 731-5530
Williams David T 48 HarrisonAvRsInd 226-5772
Williams Dawn 10 RidgewoodRdNSO 275-5267
Williams Dawn 3001 WinthropTerEC 414-8630
Williams Dennis 90 NOratonPkwyEO 674-6627
Williams Dennis & Tamara
220 VillageRdSO 761-1014
Williams Derrick 20 BongartDrWO 731-7499
Williams Dina 214 GlenwoodAvEO 673-7393
Williams Dione M MD
1787 SpringfieldAvMpl 761-8700
Williams Don F 85 DouglasRdGlRdg 748-4247
Williams Doris 129 NArlingtonAvEO 676-6186
Williams Dorsey L 91 WaldoAvBlm 748-2587
Williams Doug 63 TulipSum 908 273-4521
Williams Doug J
24 RockawayValleyRdMtvil 263-8404
Williams Douglas 376 ClaremontAvMtc 746-3344
Williams Douglas 31 PeaseAvVro 239-7395
Williams Douglas 491 WilliamEO 676-6474
Williams Douglas A 57 SeamanRdWO 669-9842
Williams Douglas T
12 WoodcroftRdSum 908 522-8732
Williams Dwight 25 WellingtonAvWO 736-9328
Williams E 10 AmeliaMtc 744-4596
Williams E 46 NArlingtonAvEO 676-7606
Williams E 44 BrookwoodEO 672-1283
Williams E 223 SClintonEO 676-3513
Williams E 43 CottageSO 763-7219
Williams E 217 EagleRockAvRsInd 226-1049
Williams E 78 EatonPlEO 673-0840
Williams E 17 NEssexAvOr 673-3474
Williams E 18 GardenPlNtly 667-6127
Williams E 351 HighOr 673-0256
Williams E 67 SMunnAvEO 676-0403
Williams E 16 NewEnglandRdMpl 763-4378
Williams E 125 NorthfieldAvWO 731-8064
Williams E 139 NOratonPkwyEO 678-7206
Williams E 293 NOratonPkwyEO 676-9691
Williams E 135 OrchardLaBrkHt 908 322-5914
Williams E 329 ParkAvEO 675-3760
Williams E 373 ParkAvEO 678-0001
Williams E 500 ParkwayDrEEO 672-3980
Williams E 780 SpringdaleAvEO 676-4558
Williams E 57 WildwoodAvUMtc 744-0761
Williams E 22 N20thEO 675-2885
Williams E Mrs 66 StateEO 678-7691
Williams E A Mrs 83 NClintonEO 673-2752
Williams E B 313 LittleFallsRdCdrGv 239-0635
Williams E C 137 ThacherLaSO 762-2240
Williams E Dodson 39-A JamesMtc 655-1847
Williams E E 98 ShepardAvEO 678-8792
Williams E F 188 EMcClellanAvLiv 992-0172
Williams E & H 468 SClintonEO 414-0488
Williams E L 70 SBurnetEO 673-9364
Williams E M 116 SOratonPkwyEO 674-3579
Williams E M 47 N17thEO 672-7360
Williams Earl A 114 SClintonEO 678-5816
Williams Earl C 4 JamesCtWO 325-0324
Williams Eddie H 500 ParkwayDrEO 677-2565
Williams Edward G 423 RidgewoodRdNSO 763-8984
Williams Ellye C 85 DouglasRdGlRdg 743-3691
Williams Elvena Mrs 162 HickoryOr 675-3889
Williams Ennis & Cheryl 61 ForestMtc 509-9357
Williams Eric 45 BedfordEO 674-1526
Williams Eric 1813 SpringfieldAvMpl 762-7591
Williams Ernest C 44 WillardAvBlm 743-0137
Williams Everett B 12 SMountainAvMtc 744-4377
Williams Evon A 526 ParkAvEO 674-9102
Williams F WestOrangeArea 325-0136
Williams F 21 GlenwoodPlEO 674-7604
Williams F 1 HilltopPlMtc 746-7126
Williams F 78 HiltonAvMpl 275-1342
Williams F 26 SchuylerTerEO 678-6658
Williams F Jr Mr & Mrs 50 LeslieEO 674-1021
Williams F Michael
179 GrantAvNewProv 908 665-1168
Williams Fitz 11 SMapleAvEO 676-1818
Williams Florence 92 SJeffersonOr 674-7094
Williams Frank 21 BarryDrWO 736-2152
Williams Frank 480 HorseneckRdFairfld 882-8311
Williams Frank M
335 IndependenceWySpfd 379-4889
Williams Fred 780 SpringdaleAvEO 673-5835
Williams G 95 HobsonBlm 338-8312
Williams G 441 MarylandOr 675-5762
Williams G 353 ParkAvEO 672-7964
Williams G 777 SpringdaleAvEO 672-5063
Williams G 58 SteubenEO 676-0871
Williams G 3 StewartAvNtly 667-2640
Williams G 426 WilliamEO 674-8163
Williams G C 51 WilcoxAvEO 678-9170
Williams G J 67 EastbrookTerLiv 535-2753
Williams G K 10 GreenAcresDrVro 239-0270
Williams G M 546 NorwoodEO 675-0027
Williams G R 311 ElkwoodAvNewProv 908 665-1728
Williams George 33 StanfordPlMtc 746-3740
Williams Gerard Productions
103 ParkMtc 509-8800
Williams Glenda 98 ShepardAvEO 678-3349
Williams Glenn 163 WeaverAvBlm 748-0123
Williams Gregg CaldwellArea 403-3267
Williams Gregory 154 HighlandAvMtc 744-8476
Williams Gwendolyn 18 OakPlMtc 783-9373
Williams H 210 CentralAvOr 678-9248
Williams H 646 HamiltonRdSO 763-2183
Williams H 54 HighWO 731-8134
Williams H 499 MountainviewAvOr 677-3020
Williams H 72 SunnysideTerEO 673-3441
Williams H B 275 ProspectEO 414-9261
Williams H P 49 NishuaneRdMtc 744-7225
Williams Hal 54 OakridgeRdVro 857-4650
Williams Harold 510 MonroeOr 674-0538
Williams Harold 5 RooseveltPlMtc 746-7228
Williams Harquan 545 LangdonOr 414-0359
Williams Harrison A Jr 970 BroadNewark 645-3030
Williams Herbert 235 SHarrisonEO 678-3926
Williams Hermenia S 150 SHarrisonEO 673-5710
Williams Hille 139 WilliamOr 673-5134
Williams Homer H 39-A JamesMtc 746-0058
Williams Howard
115 GordonhurstAvUMtc 744-6346
Williams Hubert 18 HenrySum 908 598-7265
Williams I 41 LawrenceBlm 429-7101
Williams I L 500 ParkwayDrEEO 414-0603
Williams I M 777 SpringdaleAvEO 672-2096
Williams Ian 40 LenoxAvEO 678-4197
Williams Inez Mrs 17 HawthorneAvEO 673-2387
Williams International Inc
WestOrangeArea 736-6922
Williams Irene 174 WashingtonBlm 680-8434
Williams J 216 NArlingtonAvEO 675-7668
Williams J 65 EdgarEO 674-7563
Williams J 57 GlenridgeAvMtc 655-9168
Williams J 377 SHarrisonEO 678-5915
Williams J 367 HighlandAvOr 674-5190
Williams J 30 JamesMtc 746-3743
Williams J 206 MtVernonAvOr 414-8834
Williams J 210 NGrvEO 675-4586
Williams J 551 NorwoodEO 678-6690
Williams J 116 SOratonPkwyEO 672-1911
Williams J 394 ParkAvOr 672-4008
Williams J 500 ParkAvEO 675-7688
Williams J 12 PineWO 731-4337
Williams J 220 ProspectEO 675-7592
Williams J 250 ProspectEO 414-0916
Williams J 492 ProspectEO 672-9496
Williams J 17 SylvanPlMtc 509-2696
Williams J 82 N22ndEO 677-0223
Williams J Jr 54 WarwickEO 678-6543
Williams J F 10 RidgewoodRdNSO 761-5292
Williams J H 34 NewBlm 748-7930
Williams J H 3 NormandyTerWO 731-4032
Williams J J 13 WheelerMtc 783-4218
Williams J M 106 PlymouthAvMpl 763-6311
Williams J M 2 WarwickCirSpfd 376-9326
Williams J Robt 145 ConoverAvNtly 661-1721
Williams J T 10 RidgewoodRdNSO 275-0712
Williams James 14 EvelynPlBlm 748-7839
Williams James 1 HazelAvWO 731-7257
Williams James 60 SMunnAvEO 673-3215
Williams James 60 SMunnAvEO 673-6390
Williams James 4 ShrumpPlWO 325-1430
Williams James 21-J SussexAvEO 674-5289
Williams James E 101 GatesAvMtc 655-8857
Williams James E 11 NHarrisonEO 674-5096
Williams Janene 237 ElmwoodAvEO 678-7187
Williams Janet 329 ParkAvEO 675-0237
Williams Janet 85 TwinOaksOvalSpfd 376-4951
Williams Jean 154 SpringOr 731-3649
Williams Jean S 27 ColgateRdMpl 763-2150
Williams Jimmy 749 ScotlandRdOr 414-0923
Williams Joe A 676 ParkAvEO 677-9683
Williams John 140 IndependenceWySpfd 379-6613
Williams John & Audrey
60 ParkwayDrEEO 673-2204
Williams John & Karen
2 OldLaneExtensionRdMtvil 334-4640
Williams John A 105 OhlsonAvNtly 667-3998
Williams John M 27 LancelotDrBrkHt 908 464-8895
Williams Jos 22 OverlookRdCald 226-3197
Williams Joseph 62 QuimbyPlWO 736-0241
Williams Joseph 131 WashingtonEO 672-5403
Williams Joseph Mr & Mrs 29 OliveBlm 429-0066
Williams Jos T 16 NewEnglandRdMpl 763-0159
Williams Julian 541 ScotlandRdSO 763-5615
Williams Julio E 9 MewsLaSO 763-7329
Williams Julius 49 JamesMtc 783-1074
Williams Julius 49 JamesMtc 783-9619
Williams June 341 HalstedEO 678-2148
Williams Justin 165 FranklinBlm 429-7373
Williams Justin J Jr 58 EdgewoodAvWO 731-6842
Williams K 29 ArchBlm 566-0499
Williams K 365 NArlingtonAvEO 678-1161
Williams K 19 EvergreenAvNewProv 908 665-1383
Williams K 158 SHarrisonEO 674-7657
Williams K 158 SHarrisonEO 677-7236
Williams K 28 HiltonEO 675-0787
Williams K 12 LakewoodAvCdrGv 857-0048
Williams K 291 NGrvEO 673-7925
Williams K 198 ParkPlOr 676-2570
Williams K 447 ProspectEO 675-0023
Williams K 210 ReynoldsOr 677-9008
Williams K 155 SummitAvSum 908 598-0857
Williams K 65-B TroyDrSpfd 376-1779
Williams K A 572 UpperMountainAvUMtc 783-4440
Williams K E 44 WBradfordAvCdrGv 857-4537
Williams K E 91 GroveMtc 744-6722
Williams K M 230 WardPlSO 763-3556
Williams K S 130 NewRdPrspy 882-8432
Williams Keith 48 LindenMlb 258-0227
Williams Keith A 259 ParkAvEO 674-8819
Williams Kenneth C
34 LittleWolfRdSum 908 277-1997
Williams Kenya 129 NWalnutEO 678-7896
Williams Kisha 740 VoseAvOr 673-8312
Williams Kyle 155 NDayOr 676-8516
Williams L 325 AmherstEO 673-8584
Williams L 379 BloomfieldAvMtc 509-0952
Williams L 43 CherryWO 325-7367
Williams L 25 ChestnutEO 675-5790
Williams L 59 GirardAvEO 678-3948
Williams L 80 GlenridgeAvMtc 509-0526
Williams L 98 HillyerOr 673-0701
Williams L 110 OrchardRdMpl 761-8759
Williams L 25 SGrvEO 674-2195
Williams L 39 TelfordEO 676-9522
Williams L 33 WashingtonEO 676-2981
Williams L 40 WashingtonEO 414-0604
Williams L 266 4thAvEO 676-0269
Williams L & T 145 KingmanRdSSO 762-7130
Williams L H 90 NewEnglandAvSum 908 273-2175
Williams L K 23 ElliottPlEO 678-4051
Williams L L 147 ClevelandOr 674-5503
Williams L S 209 BrightonAvEO 677-3604
Williams Lamar 37 GirardAvEO 676-1961
Williams Latasha 7 EdgertonTerEO 673-0481
Williams Laurene 79 ForestMtc 783-4850
Williams Lawrence 360 DoddEO 676-4785
Williams Lena 376 SpringdaleAvEO 414-8409
Williams Leonard 585 RidgewoodAvGlRdg 744-1959
Williams Leroy 126 SGroveEO 672-7680
Williams LeRoy Jr DDS 185 CentralAvEO 673-3531
Williams Lester H 10 StanleyRdWO 731-6968
Williams Levy CPA 512 MainEO 672-6331
Williams Lorenzo 41 EagleRockAvRsInd 403-9057
Williams Lorraine
1199 PleasantValleyWyWO 736-9830
Williams Louis III 51 NewEO 678-1175
Williams Louis T & Patricia 46 N17thEO 673-3758

Williams Ludwig 27 GlensideAvSum 908 598-0998
Williams M 36 BerkleyMpl 275-5278
Williams M 35 ElmwoodAvMtc 783-1519
Williams M 12 EssexAvMpl 762-2746
Williams M 41 FairmountTerWO 243-6759
Williams M 25 SGroveEO 678-8636
Williams M 158 SHarrisonEO 672-5288
Williams M 158 SHarrisonEO 678-9219
Williams M 61 HawthorneAvEO 676-7384
Williams M 337 HighlandAvOr 675-2208
Williams M 37 HiltonEO 673-3204
Williams M 436 LincolnAvOr 677-3018
Williams M 13 MapleWO 731-0199
Williams M 40 McCayAvEO 677-1807
Williams M 40 McKayAvEO 677-1807
Williams M 30 ParkAvWO 243-0778
Williams M 30 ParkAvWO 243-2513
Williams M 180 ProspectEO 675-8671
Williams M 286 SCtrOr 673-2846
Williams M 50 SawyerAvEO 675-6853
Williams M 660 ScotlandRdOr 672-1024
Williams M 142 ShepardAvEO 676-0153
Williams M 9002 SussexAvEO 674-6459
Williams M 279 4thAvEO 675-1476
Williams M A 100 FairviewAvVro 571-1774
Williams M E 50 FranklinPlMtc 783-3871
Williams M E 2 PeaceValleyRdMtvil 263-8685
Williams M J 15 BerkshireDrBrkHt 908 464-1270
Williams M L 10 GastonWO 325-7369
Williams M L 176 MidlandAvGlRdg 429-9490
Williams M M 344 HooverAvBlm 743-1669
Williams M M 63 WhittredgeRdSum 908 277-0583
Williams M T 36 LinwoodPlEO 675-0380
Williams M V 220 ProspectEO 674-4811
Williams M W 806 MorrisTpkMlb 912-0778
Williams Mabel 33 NWalnutEO 675-6488
Williams Maggie 22 OverlookRdCald 403-7506
Williams Maintenance
36 HawthornePlMtc 509-2010
Williams Mani' 54 WarwickEO 414-0457
Williams Mark 50 GreenwoodAvMtc 783-3087
Williams Mark & Loretta 71 WilliamEO 675-7388
Williams Mark RJ & Dana Dowd
110 SagamoreRdMlb 763-5233
Williams Marlene 66 HawthorneAvEO 672-5635
Williams Mary E 71 WashingtonEO 678-7722
Williams Mc Kinley 569-½ GroveMtc 509-8588
Williams Melvin Jr SouthOrangeArea 763-8373
Williams Michael 75 ClubDrNewProv 908 464-5751
Williams Michael Dr Rev
565 SpringdaleAvEO 673-4485
Williams Michael A 103 MyrtleBlm 566-0188
Williams Michael J Y
18 SuttonDrBrkHt 908 322-9372
Williams Michell 103 NWalnutEO 672-1233
Williams Miriam 490 GlenwoodAvEO 673-7352
Williams Muriel 5 RooseveltPlMtc 746-7232
Williams Myrtle Mrs 236 GlenwoodAvEO 675-3694
Williams N 202 BroadBlm 748-3915
Williams N 102 NMapleAvEO 675-9437
Williams N 162 ParkAvEO 672-1988
Williams N 447 ProspectEO 678-7257
Williams N 388 WatsessingAvBlm 429-1958
Williams N MSW BloomfieldArea 783-6758
Williams N M 140 WatchungAvMtc 655-9012
Williams Nailha 129 N14thEO 673-7360
Williams Natalie M 60 SMunnAvEO 672-7586
Williams Nathaniel A 128 MapleAvMtc 746-4715
Williams Norman 102 NMapleAvEO 676-2261
Williams Nursery
SpringfieldAvWestfield 908 232-4076
Williams O 13 ProspectTerEO 675-2094
Williams Olissa 66 SunnysideTerEO 675-8046
Williams Orden 447 ProspectEO 674-5887
Williams P 484 FairviewAvOr 672-8114
Williams P 374 HalstedEO 673-5646
Williams P 158 SHarrisonEO 676-0651
Williams P 139 ValleyRdMtc 744-7966
Williams P 8 WindingWyNCald 364-0828
Williams P E 23 CorsayRdNtly 667-5229
Williams P K 12 MapleDrNCald 226-3316
Williams P L 1 HilltopPlMtc 783-7371
Williams Pamela 77 SMunnAvEO 674-7373
Williams Patricia 25 MitchellAvRsInd 226-1995
Williams Patti L 32 SunsetAvBlm 743-3727
Williams Paul A 21 NEndTerBlm 338-9089
Williams Pearl 50 SMunnAvEO 674-7231
WILLIAMS PEARLIE & SON movers
8 TennisPlGlRdg 746-1284
Williams Percy F 79 ElliottPlEO 673-4156
Williams Peter 16 RossmoreTerLiv 535-6291
Williams Peter Frederick attorney
WestOrangeArea 736-8004
Williams Q 147 ClevelandOr 672-0886
Williams Quavella 67 SMunnAvEO 675-6613
Williams R 84 ArsdaleTerEO 675-0218
Williams R 55 BarbaraBlm 338-8667
Williams R 57 CambridgeEO 676-5208
Williams R 41 DayBlm 338-5379
Williams R 41 DayBlm 338-5770
Williams R 61 FranklinAvNtly 661-3584
Williams R 250 FullerTerOr 673-0362
Williams R 184 GlenwoodAvEO 678-7104
Williams R 43 GrayMtc 746-1152
Williams R 30 HermanGlRdg 429-8687
Williams R 124 HillyerEO 414-8606
Williams R 81 NJeffersonOr 676-8857
Williams R 434 LenoxPlMpl 761-7630
Williams R 578 NMapleAvEO 673-7912
Williams R 87 MarcyAvEO 676-9472
Williams R 133 OakEO 672-3666
Williams R 188 OxfordOr 414-0051
Williams R 209 ProspectEO 414-9434
Williams R 99 SteubenEO 674-6146
Williams R 36 VernonTerEO 675-4271
Williams R & L 175 NOratonPkwyEO 678-8725
Williams R A 22 WardPlMtc 744-7435
Williams R B 37 CrescentRdLiv 597-9444
Williams R B 220 ProspectEO 678-8461
Williams R E 7 MayTerMpl 762-6021
Williams R L 3 HilltopPlMtc 744-4413
Williams R Lee 91 OakEO 675-1054
Williams R M 270 SHarrisonEO 678-3262
Williams R M 19 RidgeRdCdrGv 239-4317
Williams R V 14 AlanDrFairfld 227-2692
Williams R W 500 ParkwayDrEEO 676-6525
Williams R & Y 200 IrvingtonAvSO 762-9246
Williams Rachel 299 NParkEO 414-1131
Williams Randy 444 NorwoodEO 672-4460
Williams Raymond 7 CourterAvMpl 761-0869
Williams Raymond 325 MechanicOr 676-4611
Williams Rhonda 339 MechanicOr 674-7178
Williams Rhonda 161 NOratonPkwyEO 675-6752
Williams Richard 24 WebsterPlEO 677-9530
Williams Richard & Elaine 189 ParkAvEO 673-0504
Williams Richard & Elaine 189 ParkAvEO 673-3638
Williams Richard & Elaine 189 ParkAvEO 677-7407
Williams Richard Jr
52 DunlapNewProv 908 464-0606
Williams Richard A MD
15 RidgewoodTerMpl 762-7889
Williams Richard B 543 GroveUMtc 783-7639
Williams Richard J 75 OverlookRdCdrGv 857-1355
Williams Richard L 59 WarrenPlMtc 783-6275
Williams Richard T
22 BlackburnPlSum 908 522-1958
Williams Ricky 5 ManleyTerMpl 378-3356
Williams Robt 13 ProspectTerEO 675-2094
Williams Robert 739 SpringdaleAvEO 674-5704
Williams Robert & Thelma 33 WilliamMtc 746-3554
Williams Robt B 48 HarrisonAvRsInd 226-5772
Williams Robert B 210 NGrvEO 414-1154
Williams Robt C 12 SymeAvWO 325-8785
Williams Robert C attorney
622 EagleRockAvWO 736-4100
Williams Robt J 24 HillcrestTerVro 239-7169
Williams Robert L 431 NMapleAvEO 674-5059
Williams Robt M 64 HarrisonAvRsInd 226-8745
Williams Roger 75 ProspectEO 677-7809
Williams Roger E 37 CollinwoodRdMpl 763-4736
Williams Ron 181 RiverRdNtly 667-3712
Williams Rosalie 340 ThomasBlvdOr 677-0154
Williams Roscoe 134 HollywoodAvEO 678-1976
Williams Rufus J 7 ColtRdSum 908 277-2917
Williams Russell H
588 BloomfieldAvWCald 228-2923
Williams Ruth Mrs 23 CorsayRdNtly 667-5229
Williams Ruth Mrs 35 ElmwoodAvMtc 744-4636
Williams S 77 BessidaBlm 338-8311
Williams S 41 GillespieRdBlm 743-0309
Williams S 67 GlenviewDrWO 325-8972
Williams S 65 HawthornePlMtc 655-8949
Williams S 98 HillBlm 566-0291
Williams S 58 MontaguePlMtc 746-1923
Williams S 341 NGrvEO 672-7377
Williams S 349 OlcottOr 674-3412
Williams S 141 OldShortHillsRdWO 736-9190
Williams S OrangeArea 675-3021
Williams S 725 ParkAvEO 414-0360
Williams S Mr & Mrs 320 SHarrisonEO 673-2480
Williams S Mrs 268 OakwoodAvOr 676-3501
Williams S A 244 HalstedEO 675-1539
Williams S B Mrs 149 RhodeIslandAvEO 675-8615
Williams S D 86 BeechEO 672-4196
Williams S D 276 ProspectEO 673-5778
Williams S D 25 VillaTerMpl 761-7596
Williams S E 905 BroadBlm 429-2774
Williams S E 543 MorrisOr 672-6248
Williams S H 41 GillespieRdBlm 743-1175
Williams S L 111 ShermanPlSO 763-8385
Williams S M 311 ElkwoodAvNewProv 908 665-1210
Williams S M 311 ElkwoodAvNewProv 908 665-7874
Williams Samuel 34 WilliamMtc 744-4605
Williams Sandy 570 BloomfieldAvMtc 783-5062
Williams Shannell K 148 SMunnAvEO 676-5958
Williams Sharon 470 AcademySO 761-0073
Williams Shellie J lawyer
458 CentralAvEO 678-6302
Williams Sherry 209 WilliamEO 414-8136
Williams Soloman 400 OakwoodAvOr 414-9601
Williams Sonia 207 NWalnutEO 676-4541
Williams Sonia D 190 BloomfieldAvMtc 783-4753
Williams Stafford 243 SHarrisonEO 675-6735
Williams Stanley 171 CentralPlOr 677-7740
Williams Steve 29 GlenridgeAvMtc 655-9342
Williams Steven 17 SalterPlMpl 762-2652
Williams Street Fish Market
302 WilliamEO 678-0965
Williams Suelan 184 N18thEO 676-1571
William's Sunoco Service
500 MillburnAvShHl 467-9860
Williams Surgical Co
623 ParkAvPlainfield 908 756-7074
Williams Susan L 56 WalnutMtc 509-1127
Williams Susie 25 NassauPlEO 675-1160
Williams T 32 BeechEO 673-2281
Williams T 65 CedarAvMtc 746-9770
Williams T 121 ForestAvGlRdg 748-4915
Williams T 179 GrantAvNewProv 908 464-2250
Williams T 85 HalstedEO 675-2191
Williams T 20 OhioMpl 378-2037
Williams T 162 ParkAvEO 673-7333
Williams T 223 ProspectEO 673-5938
Williams T 5 RaymondTerMpl 762-8296
Williams T 90 ShermanAvSBrkHt 908 790-8643
Williams T 208 TuscanRdMpl 763-5201
Williams T 664 ValleyOr 674-8393
Williams T 505 ValleyRdWO 731-2018
Williams T 3 VillaTerMpl 378-9789
Williams T D 345 HooverAvBlm 743-3771
Williams T F 40 WatchungWyBrkHt 908 464-3749
Williams T H 7 PattenTerCdrGv 857-9189
Williams T K
1371 SpringfieldAvNewProv 908 771-0712
Williams T M 244 HalstedEO 675-3205
Williams T R 16 CloveRdLtFl 746-7025
Williams T S 169 ColonialRdSum 908 273-6717
Williams Tae Kwon Do 19 BurnetLiv 533-0013
Williams Tammy 82 ElstonBlm 748-1255
Williams Tayna 233 NArlingtonAvEO 672-0923
Williams Tenley 415 ClaremontAvMtc 509-2138
Williams Termite Control Inc
WestfieldArea 908 232-4477
Williams Termite Control Inc
GlenRidgeArea 429-2244
Williams Termite Control Inc
LivingstonArea 533-0048
Williams Termite Control Inc
LivingstonArea 992-0880
Williams Termite Control Inc
NewProvidenceArea 908 273-9090
Williams Termite Control Inc NutleyArea 667-0660
Williams Termite Control Inc
SpringfieldArea 376-2488
Williams Termite Control Inc
SummitArea 908 277-1057
Williams Termite & Pest Control Inc
CaldwellArea 226-7707
Williams Termite & Pest Control Inc
MontclairArea 429-2383
Williams Terrance 87 NMunnAvEO 673-1166
Williams Theo 87 ParkAvEO 677-3655
Williams Thomas 11 BrookwoodEO 672-6783
Williams Thomas G
4 AlisonCtNewProv 908 665-2932
Williams Thos J 139 EmrsnLaBrkHt 908 322-7185
Williams Thomas J 91 HarperTerCdrGv 857-1497
Williams Thomas P 178 ClaremontAvMtc 783-1577
Williams Thomas R
44-A RockledgeRdMtvil 334-5651
Williams Timothy W
15 TipTopWyBrkHt 908 464-3938
Williams Tina 1 HinrichsPlBlm 748-7088
Williams Trevor 275 SHarrisonEO 676-5817
Williams Tyrone 297 ParkAvEO 672-4785
William's Upholsterers
2214 MillburnAvMpl 762-3909
Williams V 52 NArlingtonAvEO 673-8214
Williams V 466 HighlandAvOr 678-9858
Williams V 68 OrangeRdMtc 783-6921
Williams V 211 OrangeRdMtc 744-3416
Williams V SouthOrangeArea 763-0025
Williams V A 541 ScotlandRdSO 763-6132
Williams V S 70 ElmMtc 509-0103
Williams Van & Vera 26 BrooksideRdWO 325-5825
Williams Vaughn R
210 MountainAvSum 908 273-6095
Williams Velma 49 MontaguePlMtc 655-9264
Williams Vincent 25 ParkMtc 746-4117
Williams W 91 BayMtc 509-1859
Williams W 435-A CarrollOr 678-5177
Williams W 23 FairmountTerWO 736-7007
Williams W 62 QuinbyPlWO 736-1766
Williams W 17 VirginiaAvWO 243-1959
Williams Wallace 2800 RachelTerMtvil 882-0629
Williams Walter 524 MountainAvNCald 226-5096
Williams Walter P 7 HawthorneAvGlRdg 748-2877
Williams Wanda 24 JerseyBlm 748-5106
Williams & Watts 2 MadisonRdFairfld 575-6620
Williams Wayne P 119 AmperePkwyEO 676-2579
Williams William J 27 LakewoodAvCdrGv 239-5973
Williams William R 4 AmyCtVro 571-1226
Williams Willie Jr 293 NOratonPkwyEO 675-4453
Williams Wm 53 WMcClellanAvLiv 992-6019
Williams Wm 7114 SussexAvEO 673-0724
Williams Y 217 SBurnetEO 672-8031
Williams Y 444 FairviewAvOr 675-0170
Williams Y 239 NOratonPkwyEO 672-1877
Williams Y 49 SchuylerTerEO 676-2073
Williams Y 18 SuttonDrBrkHt 908 322-9342
Williams Zenobia 24 OregonMpl 762-2951
Williams-Cooper O 66 SunnysideTerEO 678-2541
Williams-Finney E A 276 ProspectEO 675-9071
Williams-Jackson M
126 PersonetteAvVro 857-5423
Williams Jr Willie 11 ErnestNtly 667-6058
Williams-Kline M 69 BessidaBlm 338-1830
Williams-Murray Amani
79 BloomfieldAvCald 364-0854
Williams-Peart Beverly 26 HollandRdSO 762-4996
Williams-Smith Ronnie 25 SMunnAvEO 675-8809
Williamsburg Accomodations And Information WilliamsburgVa
Toll Free 800 446-8956
Williamsburg Inn-Lodge & Motor House
WilliamsburgVa
Toll Free 800 446-8956
Williamson A 52 DavenportAvRsInd 226-9555
Williamson A & S
43 TanglewoodDrSum 908 273-7341
Williamson A S 8 BrynMawrRdWO 731-3269
Williamson B 77 OrangeRdMtc 783-6470
Williamson C 67 AshlandAvWO 669-1823
Williamson C 52 DoddEO 675-4503
Williamson C 25 SussexAvEO 676-5933
Williamson D H 22 HellerDrMtc 783-0216
Williamson Donald
36 SherbrookDrBrkHt 908 464-6020
Williamson Donald J P A
300 TicesBlvdWdclfLk 201 476-1515
Williamson Edward
41 BellevueAvSum 908 273-5794
Williamson George 176 WoodlandAvVro 571-1788
Williamson H J Jr 353 BloomfieldAvVro 239-2643
Williamson Herbert 4 StuartTerWO 325-1681
Williamson J L 153 AcademySO 763-0852
Williamson J V 5 WhiteOakRdPrspy 808-9644
Williamson James 32 ColonialTerNtly 661-0404
Williamson James 20 WarrenCtSO 761-6650
Williamson Jas G 31 HemlockRdShHl 379-7537
Williamson John 82 ParkerAvMpl 763-5679
Williamson John V R 14 ColonialTerMpl 762-4898
Williamson L 370 CentralAvOr 678-8430
Williamson M 300 OakwoodAvOr 678-9754
Williamson M & A 13 BirchWO 325-8926
Williamson M E 16 FernwoodTerNtly 667-4457
Williamson Mitchell L lawyer
100 ExecutiveDrWO 736-0444
Williamson Olie D 4 RiggsPlWO 731-4108
Williamson P 52 DavenportAvRsInd 226-8439
Williamson Picket & Gross
240 SHarrisonAvEO 678-3025
Williamson Pierre 524 MainEO 674-4467
Williamson R 47 PortlandPlMtc 783-6504
Williamson R Y 137 BlackburnRdSum 908 277-0314
Williamson Rebecca Rev 9 DraperTerMtc 744-1781
Williamson Richard 69 SeamanRdWO 736-2497
Williamson Richard & Amy
96 HillsideAvVro 857-5493
Williamson Robt C 20 SunsetDrNCald 228-5030
Williamson Roger 19 ElmwoodAvEO 414-9212
Williamson Ronald H 12 TimberDrNCald 228-0496
Williamson T 720 MosswoodAvOr 672-4567
Williamson Ted 172 SummitAvMtc 746-0451
Williamson Tyrone & Adrienne
103 LincolnMtc 746-3552
Williamson Walter 8 BrynMawrRdWO 731-3269
Willie H contractor 6 GlenwoodAvEO 678-8884
Willies Brian Scott 31 TrinityPlMtc 746-6364
Willie's Diner 9 StateBlm 748-7414
Willie's General Food Store
48 WatsnAvWOrg 325-2909
Willies J 26 RandolphPlWO 731-9257
Willie's Market 48 WatsnAvWOrg 325-2909
Williges E 65 FairmountRdNewProv 908 464-4715
Williges Geo R 2 HepworthCtWO 731-5776
Willim Brian K 18 WashingtonAvNtly 235-9469
Willinger W 65 KarenWySum 908 273-5338
Willingtonfields Ltd
330 SnyderAvBrkHt 908 771-5522
Willis A L 175 NOratonPkwyEO 672-3138
Willis Boyce 312 StCloudAvWO 731-3111
Willis C D 128 WalnutMtc 509-2444
Willis Currier Heidi attorney
85 LivingstonAvRsInd 535-0500
Willis D K 133 MontclairAvMtc 783-5071
Willis Diane 75 WoodlandAvWO 736-8146
Willis E J 38 ConcordDrLiv 992-9617
Willis F & G 551 CentreNtly 235-9472
Willis G 512 SJeffersonOr 678-0388
Willis G 123 SMunnAvEO 677-2336
Willis G 120 RandolphPlWO 736-5665
Willis John R 1 SommerAvMpl 762-2643
Willis Kendell 35 CentralAvMtc 509-8902
Willis L 126 SpruceBlm 566-9109
Willis Laverne 98 ParrowOr 673-7783
Willis Meredith Sue 311 ProspectSO 378-8361
Willis Nadine 209 ProspectEO 674-5114
Willis O E 9 S17thEO 676-7887

47780 © Bell Atlantic

Area Code 973

Willis P 439 MeekerSO ---- 763-6442
Willis P 126 SpruceBlm ---- 566-9109
Willis R 220 ProspectEO ---- 676-3814
Willis Rick 1089 BloomfieldAvWCald ---- 244-0274
Willis Robin A 305 NorthfieldAvWO ---- 731-1744
Willis S 60 ParkwayDrEEO ---- 414-0009
Willis Sue 311 ProspectSO ---- 378-8361
Willis Terrell 678 BurnsideOr ---- 678-6165
Willis Terrell OrangeArea ---- 673-8870
Willis Watseka 321 ParkAvEO ---- 673-2074
Willis William 305 NorthfieldAvWO ---- 325-8839
Willits Allan
851 SpringfieldAvNewProv ---- 908 464-8595
Willits F A Jr 161 FellswayTheMuryHl 908 464-4086
Willitts B 59 RoselandAvCald ---- 228-6870
Willkens W J 1 IrisRdSum ---- 908 273-6313
Willman Jason Eric 1 TheCresMtc ---- 783-3153
Willmore Henry & Aileen
54 TallOaksDrNewProv ---- 908 665-1850
Willner A J Mrs 377 SHarrisonEO ---- 676-8525
Willner A J & Co auctioneers
299 IrvingtonAvSO ---- 763-6999
Willner Arthur J 35 CurtissPlMpl ---- 763-8744
Willner David 126 WestviewRdUMtc ---- 746-4238
Willner F 492 SummitAvMpl ---- 762-8030
Willner Industries 48 CrestDrSO ---- 762-0056
Willner Roberta Antiques 48 CrestDrSO 762-8844
Willner Thelma 2 ClaridgeDrVro ---- 239-7127
Willner Wm C 48 CrestDrSO ---- 762-7762
Willock M 116 ProspectEO ---- 675-3311
Willoughby J 130 NewRdPrspy ---- 244-0025
Willow Bend New Jersey Inc 50 SCtrOr 674-1982
Willow Creek Farms
88 PassaicValleyRdMtvil ---- 263-0880
Willow Limousine Service 88 WillowBlm 743-2553
Willow Ridge Developers
315 OldBloomfieldAvPrspy ---- 227-0501
Willow Ridge Estates Inc
WLindsleyRdCdrGv ---- 256-3409
Willow Run 129 ChangeBridgeRdMtvil ---- 335-8422
Willow St Boutique
441 SpringfieldAvSum ---- 908 277-3334
Willowbrook Dialysis Center
57 WillowbrookBlvdWayne ---- 754-4048
Willowbrook Nissan—
Sales 440 USHwyNo46Totowa ---- 256-1200
Service 440 USHwyNo46Totowa ---- 256-3622
Parts 440 USHwyNo46Totowa ---- 256-1042
Willows Home For Senior Citizens
39 SWillowMtc ---- 744-1999
Willox C 105 NewEnglandAvSum ---- 908 273-8848
Wills A D 108 HollandRdSO ---- 761-0001
Wills Cary 212 OakwoodPlOr ---- 676-3825
Wills Cortess 38 N18thEO ---- 672-9514
Wills Cortess 38 N18thEO ---- 673-5509
Wills G C 19 WarmanMtc ---- 744-2997
Wills Horace Jr 222 WilliamEO ---- 673-7137
Wills J F 40 ClintonAvSpfd ---- 467-3581
Wills James 14 WakemanWO ---- 243-0282
Wills K 11 ViewmontTerMtvil ---- 335-2388
Wills M 5 BellevueAvBlm ---- 338-4399
Wills M John 5 CarteretRdLiv ---- 994-2317
Wills Mark 175 ProspectEO ---- 674-1620
Wills Mark A 175 ProspectEO ---- 672-8626
Wills Megan 15 GlenridgeAvMtc ---- 655-0531
Wills N 115 HalstedEO ---- 676-0103
Wills O R 268 WatchungAvBlm ---- 338-8026
Wills R C 19 WarmanMtc ---- 744-4251
Wills R Douglas 31 MonroeAvRsInd ---- 228-4968
Wills Robert 12 WoottonRdEsxFels ---- 226-2544
Willsey K 32 ColtRdSum ---- 908 273-0728

WILLSON ---See Also WILSON

Willson Nicholas S 221 HighlandAvUMtc 746-3037
Willson Peter & Melinda
345 ClaremontAvMtc ---- 655-0204
Wilm N 148 PineBrookRdMtvil ---- 335-6997
Wilm N 148 PineBrookRdMtvil ---- 575-4454
Wilman Press 1275 BloomfieldAvFairfld 244-0565
Wilmans Auto Body Shop Inc
184 MainWO ---- 736-1616
Wilmar Products Inc
118 USHwyNo202Mtvil ---- 263-1884
Wilmington Paper Corp
20 HookMountainRdMtvil ---- 808-9393
Wilmore E 48 HastingsAvNtly ---- 667-6427
Wilmore P 353 SCtrOr ---- 677-1280
Wilmore Warehouse & Shipping Co
39 PlymouthFairfld ---- 227-7200
Wilmot B 67 ArsdaleTerEO ---- 674-2054
Wilmot R W 192-B PomptonAvCdrGv ---- 239-2827
Wilmot Richard A MD
120 SummitAvSum ---- 908 273-4300
Wilmott A 666 BloomfieldAvWCald ---- 228-6259
Wilms C 29 LlewIllynAvWO ---- 736-3828
Wilms D 399 MeadowbrookLaSO ---- 761-7215

WILNER ---See Also WILLNER

Wilner Aaron 351 TimberDrBrkHt ---- 908 665-0795
Wilpage Medical 11 MicrolabRdLiv ---- 992-9700
Wilpak Inc 33 LawrenceDrBrkHt ---- 908 464-5252
Wilpat Associates 446 MorrisAvSpfd ---- 379-9313
Wilpat Turf Sprinkler Systems Inc
SpringfieldArea ---- 379-9313
Wilpiszeski S 14 BrookBrkHt ---- 908 464-3772
Wilsee E 22-½ KingsleyWO ---- 669-3739

WILSON ---See Also WILLSON

Wilson A 180 GreenwoodAvEO ---- 678-9436
Wilson A OrangeArea ---- 672-4274
Wilson A 72 RooseveltAvEO ---- 674-1784
Wilson A 283 SCtrOr ---- 673-6531
Wilson A B 54 MapleAvMpl ---- 762-7208
Wilson A H 402 ChestnutNtly ---- 667-1854
Wilson A M 91 LafayetteAvEO ---- 678-4895
Wilson Adele 581 LangdonOr ---- 676-4188
Wilson Alma G 425 CarrollOr ---- 675-6286
Wilson Alonzo C 7 WynnewoodRdLiv ---- 992-6418
Wilson Andrew & Laura
75 ClaremontAvBlm ---- 338-5761
Wilson Ann 472 MayhewCtSO ---- 275-9050
Wilson Arnold 15 WaysidePlMtc ---- 746-0086
Wilson B 28 ClubBlvdWO ---- 669-9637
Wilson B 99 CrawfordEO ---- 678-8531
Wilson B 48 EntwistleAvNtly ---- 667-7793
Wilson B 492 WalnutNtly ---- 284-0245
Wilson B M 175 ProspectEO ---- 676-0910
Wilson Betty 43 HillBlm ---- 748-6155
Wilson Beulah 48 EntwistleAvNtly ---- 667-8697
Wilson C 84 AmperePkwyEO ---- 676-1045
Wilson C 11-D DonaldBlm ---- 743-9719
Wilson C 257 SHarrisonEO ---- 672-8436
Wilson C 68 MontclairAvMtc ---- 783-4920
Wilson C 133 NOratonPkwyEO ---- 672-9341
Wilson C 223 PomptonAvVro ---- 239-3169
Wilson C A 243 NArlingtonAvEO ---- 673-6538
Wilson C E 41 WilcoxAvEO ---- 674-7764
Wilson C H 18 CrawfordEO ---- 674-6388
Wilson C H & Doris 105 WillowdaleAvMtc 744-5476
Wilson C N DDS 576 CentralAvEO ---- 674-5454
Wilson Calvin 420 CentralAvEO ---- 678-4866
Wilson Charles 19 HighviewTerCdrGv ---- 239-4929
Wilson Cheryl 90 BroughtonAvBlm ---- 748-5916
Wilson Chris 595 NorthfieldAvWO ---- 325-8430
Wilson Colin 36 HawthornePlMtc ---- 509-8389
Wilson Cornelius 8 HughesPlSum ---- 908 273-5830
Wilson Craig DDS P A
964 SanfordAvIrvington ---- 374-7100
Wilson D 68 BeechEO ---- 678-2511
Wilson D 960 ChimneyRidgeDrSpfd ---- 908 277-9612
Wilson D 9 DenhamRdSpfd ---- 376-2679
Wilson D 7 HighlandTerVro ---- 857-1181
Wilson D 709 MarionAvSO ---- 762-8321
Wilson D 55 MonroePlBlm ---- 680-1953
Wilson D 174 NutleyAvNtly ---- 667-4690
Wilson D 72 ParkPlSO ---- 762-3908
Wilson D 116 ProspectEO ---- 675-8356
Wilson D 554 SevenOaksRdOr ---- 678-7037
Wilson D 15 N22ndEO ---- 673-0241
Wilson D 15 N22ndEO ---- 673-7795
Wilson D B 21 ElmwoodPlShHl ---- 379-4593
Wilson D Clay
851 SpringfieldAvNewProv ---- 908 464-5957
Wilson D E 25 VirginiaAvWO ---- 325-0943
Wilson D F 234 EagleRockAvWO ---- 325-2862
Wilson D K 102 HillsideAvWCald ---- 228-4785
Wilson David 425 WashingtonOr ---- 678-0889
Wilson Deborah MD 70 SpeirDrSO ---- 763-6006
Wilson Dennis G 17 EssexRdEsxFels ---- 364-0616
Wilson Donald E insurance
161 EagleRockAvRsInd ---- 226-2336
Wilson E 46 GregoryAvWO ---- 669-3495
Wilson E 50 LinwoodPlEO ---- 676-1530
Wilson E OrangeArea ---- 677-1474
Wilson E 90 SOratonPkwyEO ---- 674-8331
Wilson E 122 SOratonPkwyEO ---- 675-1504
Wilson E 612 SpringdaleAvEO ---- 673-4180
Wilson E 9 SummitEO ---- 414-0038
Wilson E K 35 NewmanAvNtly ---- 667-2373
Wilson Edith I 2 SamuelWO ---- 325-2703
Wilson Elaine 780 SpringdaleAvEO ---- 672-2015
Wilson Eldon 533 ValleyOr ---- 678-2998
Wilson Elementary School ---- 228-7173
Wilson Ellen A 137 WalnutMtc ---- 746-7911
Wilson Eloir 116 SDayOr ---- 678-2952
Wilson Enoch 12 HalstedPlEO ---- 676-0579
Wilson Eric 545 JoyceOr ---- 677-9493
Wilson Eric 434 LincolnAvOr ---- 676-4282
Wilson Eric & Vivian 341 HartshornDrMlb 912-0246
Wilson Ernest S Jr 316 StCloudAvWO ---- 243-1246
Wilson Eugene 42 HighWO ---- 669-9644
Wilson Evan & Ian
87 WoodlandAvSum ---- 908 598-9534
Wilson Evander 129 NArlingtonAvEO ---- 678-3446
Wilson Evonda 348 AmherstEO ---- 676-1151
Wilson F 110 WashingtonEO ---- 676-0372
Wilson G 16 BirchwoodAvEO ---- 676-8526
Wilson G 12 CrossMtc ---- 746-5826
Wilson G 8 MartinRdVro ---- 857-2791
Wilson Gary 780 SpringdaleAvEO ---- 673-7817
Wilson Geo M 192 CentralAvWCald ---- 226-8983
Wilson Glenn 164 LittleFallsRdFairfld ---- 227-6962
Wilson Glenn Sr 790 EClarkPlOr ---- 678-9496
Wilson Gregory H 112 ParkMtc ---- 744-5805
Wilson H A 7A BellaireDrMtc ---- 746-5940
Wilson H A 49 ParkEndPlEO ---- 674-6077
Wilson H L 212 DuaneOr ---- 674-3570
Wilson H R 370 SHarrisonEO ---- 678-6670
Wilson Horace Jr 136-A SMunnAvEO ---- 672-6594
Wilson Howard 19 CollegeAvUMtc ---- 783-5884
Wilson Howard MD 62 SFullertonAvMtc ---- 744-3900
Wilson Howard M MD
62 SFullertonAvMtc ---- 744-3900
Wilson I 17 EssexRdEsxFels ---- 226-7788
Wilson Isabel 59 MeckesSpfd ---- 376-4155
Wilson J 8 AshlandRdSum ---- 908 273-6340
Wilson J 34 ElizabethCtBlm ---- 338-6237
Wilson J 34 KenwoodAvVro ---- 239-8295
Wilson J 526 NorwoodEO ---- 673-6083
Wilson J 439 ParkinsonTerOr ---- 674-6663
Wilson J 73 RolandAvSO ---- 762-0853
Wilson J 283 SCtrOr ---- 678-5250
Wilson J 21-K SussexAvEO ---- 674-5639
Wilson J 10 WheelerWO ---- 243-9436
Wilson J 42 WilliamsonAvBlm ---- 429-7224
Wilson J 76 N16thEO ---- 677-2084
Wilson J A 20 MartinRdVro ---- 239-2543
Wilson J A EastOrangeArea ---- 678-7245
Wilson J G 170 RunnymedeRdWCald ---- 228-2014
Wilson J L 50 PineMtc ---- 509-2116
Wilson J P 133 SummitAvSum ---- 908 273-8847
Wilson J T 8 TimberDrNCald ---- 226-7729
Wilson J T DVM Jr 370 PomptonAvCdrGv 239-3500
Wilson J T DVM Sr 370 PomptonAvCdrGv 239-3500
Wilson J V 13 ParkwayWCald ---- 364-0562
Wilson James 850 BloomfieldAvMtc ---- 783-5312
Wilson Jas Jr 259 SummitAvSum ---- 908 273-7521
Wilson James E 38 NWillowMtc ---- 746-7041
Wilson James M
88 CambridgeDrBrkHt ---- 908 771-9830
Wilson James M
88 CambridgeDrBrkHt ---- 908 771-9881
Wilson James M 87 WoodlandAvSum 908 598-9533
Wilson James Newton
9 WellesleyRdUMtc ---- 783-5174
Wilson Jeff 11 BlandCtBlm ---- 748-9828
Wilson Jerome Dr 387 DigaetanoTerWO 243-1224
Wilson Jim & Kiersten Jr
277 MountainAvSpfd ---- 912-5242
Wilson Joann 57 HillcrestTerEO ---- 414-9873
Wilson Joe 275 ProspectEO ---- 678-9833
Wilson John 30 GrovePlEO ---- 673-2839
Wilson John & Mildred 80 LessingRdWO 731-7427
Wilson John Jr 47 WstvrAvWCald ---- 226-4227
Wilson John C 9 WellesleyRdUMtc ---- 744-6714
Wilson John H 33 BriantPkwySum ---- 908 273-4765
Wilson John H 373 ParkAvEO ---- 674-8512
Wilson John J 64 ChestnutRdVro ---- 239-4931
Wilson Julie 8 TimberDrNCald ---- 403-1350
Wilson K 960 ChimneyRidgeDrSpfd ---- 908 277-9613
Wilson K 40 ClevelandCald ---- 403-8048
Wilson K 74 GerdesAvVro ---- 857-1523
Wilson K 139 RutgersLaPrspy ---- 575-6236
Wilson K J 65 EdgarPlNtly ---- 667-7783
Wilson Kathleen J 160 ValleySO ---- 763-6405
Wilson Kef 11 ErwinPkMtc ---- 744-2195
Wilson Keith 46 VanNessTerMpl ---- 761-5652
Wilson Kenneth E & Elizabeth F
42 YaleMpl ---- 763-5950
Wilson L 288 SBurnetEO ---- 677-7015
Wilson L 55 HopperAvNtly ---- 661-2284
Wilson L 253 OgdenOr ---- 674-8859
Wilson L 208 RidgewoodRdSSO ---- 762-4176
Wilson L 342 WarwickAvSO ---- 763-9550
Wilson L A 220 ProspectEO ---- 675-6864
Wilson L O 91 HunterdonBlvdMuryHl 908 464-8489
Wilson L O 27 NWillowMtc ---- 746-4534
Wilson L S 11 BeverlyRdWCald ---- 226-8626
Wilson L S 27 MonroeAvEO ---- 678-7638
Wilson Lance 18 OrchardRdMpl ---- 762-0490
Wilson-Landress Deanne
401 ElmwoodAvMpl ---- 762-2072
Wilson Lee 110 HillsideAvGlRdg ---- 743-3266
Wilson Letoyia D 74 SMunnAvEO ---- 673-3611
Wilson Levi Jr Rev 3002 SGroveEO ---- 676-1189
Wilson Louis A Jr 37 MelrosePlMtc ---- 744-5921
Wilson M 47 HamptonTerOr ---- 674-8764
Wilson M 17 NewMtc ---- 509-8926
Wilson M WestOrangeArea ---- 243-1980
Wilson M 118 PassaicAvNtly ---- 562-0015
Wilson M 268 ReynoldsTerOr ---- 672-6523
Wilson M 884 SSpringfieldAvSpfd ---- 379-2130
Wilson M 56 WalnutMtc ---- 744-8097
Wilson M & S 175 ColonialRdSum ---- 908 598-1617
Wilson M F 153 FranklinTerMpl ---- 763-4157
Wilson M L 38 NWillowMtc ---- 746-7041
Wilson M P 80 ClaremontAvVro ---- 239-6542
Wilson M R Mrs 58 GlenParkRdEO ---- 674-2047
Wilson M Rev 157 SHarrisonEO ---- 676-5572
Wilson M Tom 34 WoodmereRdCdrGv ---- 857-0212
Wilson M V Mrs 5 LaurelAvMpl ---- 761-6569
Wilson M W 47 CypressMlb ---- 762-5823
Wilson Marcella Matos attorney at law
107 MainWO ---- 731-1970
Wilson Marion F 61 AmherstEO ---- 675-5676
Wilson Mark & Ayo 318 RadelTerSO ---- 275-5337
Wilson Mary 43 HillBlm ---- 748-7175
Wilson Mary Mrs 170 BroadSum ---- 908 273-0392
Wilson Mary P Mrs 46 HighGlRdg ---- 743-5695
Wilson Mathew & Patricia
34 WoodmereRdCdrGv ---- 239-6176
Wilson Matthew 27 BorticRdCdrGv ---- 239-4967
Wilson Merle I 411 BloomfieldAvVro ---- 239-5332
Wilson Michelle 7 ChestnutEO ---- 678-7915
Wilson N 223 NArlingtonAvEO ---- 678-8721
Wilson N 55 SMunnAvEO ---- 678-0611
Wilson N 20 SummitWO ---- 731-0963
Wilson Nancy T 80 MontclairAvMtc ---- 783-9559
Wilson Noreen 8 DomessinaLaCald ---- 403-8122
Wilson Northon 68 BeechEO ---- 676-5450
Wilson O 42 WillowdaleAvMtc ---- 783-4614
Wilson Osmond 138 BrentwoodDrSO ---- 762-3723
Wilson Oswald 52 IrvingAvLiv ---- 535-1567
Wilson P 66 ChristopherMtc ---- 744-5593
Wilson P A 41 BorticRdCdrGv ---- 239-6708
Wilson Patricia 56 SMunnAvEO ---- 672-4439
Wilson Patricia 105 ParkAvEO ---- 673-7185
Wilson Pearly 183 NMunnAvEO ---- 674-0506
Wilson Peter 10 FordhamRdLiv ---- 992-5862
Wilson Phillip 333 ElizabethOr ---- 676-6990
Wilson Phillip 230 WashingtonOr ---- 674-5075
Wilson R 107 NewEO ---- 674-2708
Wilson R 676 ParkAvEO ---- 672-4908
Wilson R 248 ReynoldsTerOr ---- 674-3844
Wilson R E 15 WildwoodDrMlb ---- 376-0533
Wilson Randall B 70 TuscanRdMpl ---- 763-0383
Wilson Reggie
960 ChimneyRidgeDrSpfd ---- 908 277-9611
Wilson Robert DMD 80 NewRdPrspy ---- 808-0226
Wilson Robt H 3 BraemoreRdUMtc ---- 744-7802
Wilson Robert L DMD 240 IrvingtonAvSO 763-7289
Wilson Robt M 109 WestoverAvWCald ---- 226-3931
Wilson Robt M 3rd 7 BrooksideTerCdrGv 239-2609
Wilson Roger C 300 MontgomeryBlm ---- 429-1189
Wilson Roger C lawyer
100 ExecutiveDrWO ---- 736-0444
Wilson Ronald 70 ElmMtc ---- 509-9196
Wilson Ronald 70 ElmMtc ---- 744-3249
Wilson Ronald & Lisa 399 LincolnAvOr ---- 678-5228
Wilson Ronald & Maureen MontclairArea 746-3965
Wilson Ronald D
236 SpringRidgeDrBrkHt ---- 908 665-9074
Childrens Line
236 SpringRidgeDrBrkHt ---- 908 665-1280
Wilson Ronald L 56 SunnysideTerEO ---- 678-4918
Wilson Roy Alan 35 ChurchMlb ---- 467-1133
Wilson Russell B 510 MillburnAvShHl ---- 258-9608
Wilson S 467 LincolnAvOr ---- 676-8992
Wilson S 671 LincolnAvOr ---- 674-7836
Wilson S 21 ParkwayEBlm ---- 743-2791
Wilson S L 103 N17thEO ---- 678-3398
Wilson Sarah Mrs 15 N22ndEO ---- 673-7795
Wilson School The
271 BoulevardMountainLakes ---- 334-0181
Wilson Stacy 108-B LinnDrVro ---- 239-1937
Wilson Steven 8 RooseveltRdMpl ---- 378-3482
Wilson Stewart & Marjorie
237 WashingtonGlRdg ---- 429-2693
Wilson Susan 49 ProspectBlm ---- 680-0203
Wilson Susan 1 ValleyPlMtc ---- 783-9680
Wilson Suzette 4 ColtRdSum ---- 908 273-8734
Wilson T 15 BoydenPkwyMpl ---- 763-6113
Wilson T 67 SMunnAvEO ---- 678-5252
Wilson T 223 ParkPlOr ---- 674-5761
Wilson Tahirah 67 SMunnAvEO ---- 674-3551
Wilson Thos C 18 EnfieldAvMtc ---- 746-7610
Wilson Tim 90 GreenbriarDrBrkHt ---- 908 665-0755
Wilson Timothy 85 WashingtonEO ---- 677-9660
Wilson Tom 40 CongerBlm ---- 743-4241
Wilson V 283 SCtrOr ---- 674-5935
Wilson V 81-B TroyDrSpfd ---- 379-6977
Wilson V & S 41 MorningsideRdVro ---- 239-0388
Wilson W 1 RockspringRdWO ---- 731-9682
Wilson W 60 RooseveltRsInd ---- 228-2687
Wilson W J 66 OakCrestRdWO ---- 731-3190
Wilson W M 287 SHarrisonEO ---- 675-2471
Wilson W Raymond 109 LakesideDrNtly ---- 667-2289
Wilson Wessel G 274 ShepardAvEO ---- 676-4658
Wilson William G Jr 85 HarrisonAvWO ---- 731-7412
Wilson Willie 579 TremontAvOr ---- 673-7674
Wilson Wm 46 RobbinsAvBrkHt ---- 908 665-0838
Wilson Woodridge Architects
60 EvergreenPlEO ---- 674-2412
Wilson-Greene Janell 324 SCtrOr ---- 675-2513
Wilson-Hand C 500 ParkwayDrEEO ---- 678-3590
Wilson-Patterson S 73 ElmMtc ---- 783-0834
Wilson-Reid A 457 HighlandAvOr ---- 678-0698
Wilson-Smith Helen 213 WaverlyPlSO ---- 763-7692
Wilson-Watson V 275 ProspectEO ---- 678-3599
Wilsons Pharmacy & Surgical
389 BloomfieldAvCald ---- 228-1511
Wilson's Suede & Leather
11 LivingstonMallLiv ---- 992-7921
Wilt H 93 KentPlaceBlvdSum ---- 908 273-1399

WilTel Communications Systems Inc—
450 RaritanCenterPkwyEdison ····· 732 225-2277
24 Hour Service
Toll Free ····· 800 324-2222
Wilton E 150 RandolphPlWO ····· 731-9143
Wiltshire A 125 PassaicAvNtly ····· 661-1789
Wiltshire Allan Maj 17 DavidsonRdBlm ··· 338-6194
Wiltshire David 191 BellevueAvMtc ····· 746-1813
Wiltshire M 278 ElmwoodAvEO ····· 678-8547
Wiltz Stefan & Buffy
1166 SpringfieldAvNewProv ····· 908 508-9083
Wiman D 10 MapleWO ····· 243-0372
Wimberley B 273 SClintonEO ····· 675-9212
Wimberley D 220 ProspectEO ····· 675-5332
Wimberley K 410 ProspectEO ····· 678-4807
Wimes Yvette 369 ParkAvOr ····· 678-7012
Wimley G 161 SteubenEO ····· 674-1766
Wimmer D H 101 WardPlSO ····· 762-3054
Wimmer Howard 16 LakeviewDrWO ····· 736-7843
Wimmer John E 54 ParkAvVro ····· 239-5448
Wims C 500 SCtrOr ····· 676-5406
Winans C 57 ChangeBridgeRdMtvil ····· 335-7266
Winans J C 765 ValleyOr ····· 676-3011
Winans Peter T & Sons Inc
14 TroyHillRdWhippany ····· 428-0255
Winard Louis ESQ 100 StoneHillRdSpfd ·· 376-7230
Winard Ralph J 955 SSpringfieldAvSpfd ·· 379-9014
Winarick A 31 BongartDrWO ····· 669-8624
Winarick Ronald 31 BongartDrWO ····· 669-3347
Winarsky A 80 CrystalAvWO ····· 731-1893
Winarsky Benj 80 CrystalAvWO ····· 731-2382
Winarsky David 40 CongerBlm ····· 748-5655
Winarsky I Louis & Bernice Kurman
299 ShortHillsAvSpfd ····· 376-1329
Winarsky S 100 StoneHillRdSpfd ····· 258-0183
Winawer G 58 HickoryPlLiv ····· 992-6508
Winberie J B Restaurant & Bar
2 KentPlaceBlvdSum ····· 908 277-4224
Winberry H E 730 SpringfieldAvSum · 908 522-0828
Winbro Enterprises Inc
1275 BloomfieldAvFairfld ····· 808-0033
Winburn William B 501 RidgewoodRdMpl 275-1683
Winbush Chas 298 CartertTerOr ····· 674-5764
Winbush Marc 23 NWillowMtc ····· 783-9562
Winchell Bradley & Mary 8 RidleyCtGlRdg 680-9188
Winchester Gardens 333 ElmwoodAvMpl 378-2080
Winchester Harold P
12 ChestnutAvSum ····· 908 273-6783
Winchester Michael
144 WildwoodAvUMtc ····· 783-6167
Winchester V 56 SMunnAvEO ····· 673-5152
Winchurch Robert J
55 BaltusrolRdSum ····· 908 273-2968

WINCKLER ---See Also WINKLER

Winckler L T 1-F BuckinghamRdWO ····· 325-2303
Winckler L T 1-F BuckinghamRdWO ····· 325-6267
Winckler M 394 TremontAvEO ····· 674-5406
Winckler P 85 WashingtonEO ····· 674-6995
Wind Andrea 8 ChristyLaSpfd ····· 258-9185
Wind Gap Knitwear Inc
615 WMtPleasantAvLiv ····· 992-0029
Wind Isaac 8 ChristyLaSpfd ····· 467-5726
Wind Naftali 5 ChristyLaSpfd ····· 467-3344
Winder Janet 10 GrahamTerMtc ····· 783-3588
Windfield Donald S 18 WestmountDrLiv · 994-3722
Windheim E M Mrs 20 WillowPlNtly ····· 667-5107
Windheim F T 428 FranklinAvNtly ····· 667-6554
Windheim Fred T Jr 211 LakesideDrNtly · 661-2287
Windheim Plumbing & Heating Co
418 FranklinAvNtly ····· 667-6886
Windholz A A 100 StoneHillRdSpfd ····· 379-3788
Windhorst C 14 CromwellPkwySum ·· 908 273-4455
Windhorst M E 17 DorsetLaSum ···· 908 277-1729
Winding River Butcher Shop Deli
67-½ WashingtonBlm ····· 743-2832
Windle Wm Jr 61 BeekmanRdSum ·· 908 273-3060
Windman Rywa 101 NHillsideAvLiv ····· 994-3166
Windmill Marketing Svcs
8 HendersonDrWCald ····· 575-6591
Windovations 122 ClintonRdFairfld ····· 575-3399
Window Scapes windowtreatments
72 HillsideAvLiv ····· 535-5785
Window Tailors
297 SpringfieldAvBrkHt ····· 908 464-0644
Window Trends VeronaArea ····· 857-9455
Window Works 100 DorsaAvLiv ····· 535-5860
Window Works NutleyArea ····· 667-4727
Window Works WestOrangeArea ····· 325-8767
Windows Of Montclair custom draperies
MontclairArea ····· 228-7774
Windowshield Corp SummitArea ··· 908 522-9184
Windshield Shop Inc The
277 FairfieldRdFairfld ····· 575-4966
Windsor Auto Glass Co Inc
444 SouthAvEWestfield ····· 908 232-1700
Radiator Department ····· 908 232-1700
Windsor D 447 CentralAvOr ····· 673-6114
Windsor Office Products
33 FairfieldPlWCald ····· 227-5050
Windt John 188 ECedarLiv ····· 994-9192
Windt John RP 482 BloomfieldAvCald ···· 226-0390
Windwehr R 10 RidgewoodRdNSO ····· 761-4090
Windwer J 6 ReynoldsRdGlRdg ····· 743-2359
Wine Cellars Of Millburn
279 MillburnAvMlb ····· 379-0123
Wine Imports Of Summit
458 SpringfieldAvSum ····· 908 277-0173
Wine & Spirit Vaults Inc 11 MoranRdWO · 731-0852
Wineberg Jay 102-B WabenoAvSpfd ····· 258-9767
Winelander John M 27 MacopinCtLiv ···· 992-4379
Winell Marvin MD
65 MountainBlvdWarren ····· 732 469-4200

WINER ---See Also WEINER WIENER

Winer Kenneth B 4 LaurelPlPlzMtc ····· 509-2122
Winer Solutions Inc 4 LaurelPlPlzMtc ···· 746-6111
Winetsky L 9 GuenevereWyBrkHt ···· 908 665-2660
Winetsky R 273 AshlandRdSum ····· 908 277-6338
Winfield & Associates Inc
748 MorrisTpkeShHl ····· 379-6643
Winfield Electric PineBrookArea ····· 882-0788
Winfield K 92 WatsonAvWO ····· 736-7272
Winfield R SpringfieldArea ····· 376-5368
Winfield Security Corp
554 BloomfieldAvBlm ····· 680-0008
Winfield Upholstery Co
444 WashingtonOr ····· 672-2236
Winfield V 101 HawthorneAvNtly ····· 667-5575
Winfrey J 534 ProspectEO ····· 672-5582
Wing Bill 189 CedarCdrGv ····· 857-7421
Wing Danl 111 Mulberry ····· 744-0217
Wing E 308 HighlandAvOr ····· 672-7043
Wing Fat Chinese Restaurant
97 HarrisonAvWO ····· 325-7825
Wing Irwin 725 ScotlandRdOr ····· 676-7079
Wing-It Inc NutleyArea ····· 667-8903
Wing K V 127 TuscanRdMpl ····· 763-7284
Wing Wm 64 MounthavenDrLiv ····· 533-0833
Wing Wm L 189 CedarCdrGv ····· 239-5929
Wingard Peggy 510 GroveTerSO ····· 378-3809
Wingate Charnell 15 NewfieldEO ····· 676-7627
Wingate T 415 ValleyRdMtc ····· 746-5097
Wingens G & H 51 BrianRdWCald ····· 228-2075
Wingerter Jesse R 24 BkrRdLiv ····· 992-1602
Wingfield C F 157 OrangeRdMtc ····· 746-2613
Wingfield H D 283 ChestnutNtly ····· 284-1499
Wingfield Richard Sr
136 ChangeBridgeRdMtvil ····· 335-9787
Wingfield V J 295 ClaremontAvMtc ····· 783-5492
Wingo S 52 GatesAvMtc ····· 744-8452
Wingo Y 149 4thAvEO ····· 675-5341
Wingood Bryant & Wanda
146 OaklandRdMpl ····· 378-8370
Wings Of Charity Inc 545 NArlingtonAvEO 673-1100
Wingster Annazette 19-K RiverRdNtly ··· 667-8112
Winiarski Eric 1263 ValleyRdUMtc ····· 509-1064
Winick A 88 RandolphPlWO ····· 731-6159
Winick Arnold 45 CornellDrLiv ····· 994-0873
Winick J L 652 FranklinAvNtly ····· 661-2647
Winick Judd E 11 DeHartRdMpl ····· 763-1612
Winick Keith 22 CarrollFairfld ····· 244-5793
Winick Robin 22 HilltopRdMlb ····· 376-9055
Winicov Irene 54 MaplewoodAvMpl ····· 762-2564
Winifred B Baldwin School Of Nursing
188 SEssexAvOr ····· 266-2090
Winik P & C 153 ClarkenDrWO ····· 243-0448
Winitsky Skip 27 MaplewoodAvMpl ····· 762-0480
Winkelholz H 52-D WabenoAvSpfd ····· 379-4510
Winkelried Irwin 616 SouthOrangeAvMpl · 762-7755
Winkelried Jon 17 WashingtonAvShHl ··· 912-0048
Winkey T 50 GreenwoodAvMtc ····· 655-9170
Winklbauer A 55 BenningtonRdLiv ····· 992-5120
Winklbauer Wm F Jr 6 HowardVro ····· 239-5718
Winkle Joe 65 YorkshireDrCdrGv ····· 857-8133
Winkler Alan 22 MarionAvShHl ····· 258-1573
Winkler B 26-K NobHillRsInd ····· 226-0989
Winkler B & W 17 LynwoodRdVro ····· 239-7154
Winkler Charles 271 LindenAvVro ····· 857-3158
Winkler D 594 ValleyRdUMtc ····· 744-7150
Winkler Frederick 26-K NobHillRsInd ···· 226-0650
Winkler J 13 LloydCtNtly ····· 667-5988
Winkler J 26H NobHillRsInd ····· 226-0989
Winkler J Mr & Mrs 38 SpringRdLiv ····· 535-9030
Winkler Jason 38 SpringRdLiv ····· 992-7296
Winkler John K 357 PassaicAvNtly ····· 667-4745
Winkler Joseph 10 FawnDrLiv ····· 994-1343
Winkler Mark 357 BeechSpringRdSO ····· 378-2280
Winkler Martin 33 LincolnAvWO ····· 731-6371
Winkler Matthew & Lisa
452 WaltonRdMpl ····· 762-5917
Winkler N 57 SFullertonAvMtc ····· 746-8773
Winkler Ronald 40 LenoxAvEO ····· 677-7121
Winkler S 398 PomptonAvCdrGv ····· 857-3214
Winkowski Bernard M 100 NSpringBlm ·· 429-9238
Winkowski L 17 LocustNtly ····· 661-0329
Winkworth David J 34 SouthTerShHl ···· 379-5259

WINN ---See Also WYNN WYNNE

Winn A 780 SpringdaleAvEO ····· 676-9455
Winn Carolyn 173 SouthOrangeAvSO ···· 762-1681
Winn D 280 WashingtonOr ····· 678-1935
Winn Keith R 61 SpruceBlm ····· 748-3946
Winn M 737 VoseAvOr ····· 674-6234
Winn P 25 OrchardSqCald ····· 226-2187
Winn R L 35 EvergreenDrNCald ····· 226-3165
Winn Scott 2 LorraineRdSum ····· 908 277-2906
Winn Steven J 36 HawthornePlMtc ····· 783-4449

WINNE ---See Also WINN WYNN WYNNE

Winnegrad R 54 GrandviewPlUMtc ····· 744-0277
Winnerman Henry 31 MewsLaSO ····· 763-7804
Winnerman Robert & Lilli
616 SouthOrangeAvMpl ····· 762-8280
Winnerman S & L 17 TerraceAvWO ····· 736-7833
Winnick J 405 MountainAvSpfd ····· 376-4856
Winnick J 405 MountainAvSpfd ····· 912-0855
Winnie's Beauty Shop 3 ThornTerWO ··· 731-5372
Winnik G 90 OldHollowRdShHl ····· 379-7308
Winning Edge Massage Therapy The
315 ENorthfieldRdLiv ····· 994-9799
Winns M T 126 SGrvEO ····· 673-0484
Winograd Corey & Leslie 74 DuffieldDrSO 275-5033
Winograd H 410 ProspectEO ····· 676-7915
Winograd Steven D 1 ClaridgeDrVro ····· 857-2939
Winogrod B 189 OakRidgeAvSum ··· 908 522-0709
Winokur Gerald L 71 WoodlandRdMpl ··· 763-0173
Winokur M 13 LauraDrCdrGv ····· 785-3946
Winokur Melvin 13 LauraDrCdrGv ····· 785-0933
Winokur Steve 231 ParkAvNCald ····· 403-1131
Winquist J R 74-D TroyDrSpfd ····· 379-2469
Winrow W J 430 MainWO ····· 325-0066
Winseck-Steinberg Nancy
37 SummitRdVro ····· 857-7885
Winsett D & A 84 ClintonAvMtc ····· 746-8462
Winship G 7 HighfieldLaCdrGv ····· 857-0457
Winship Penny Potenz
47 NFullertonAvMtc ····· 746-4022
Winslow E 16 SCrescentMpl ····· 762-8486
Winslow E 82 HighOr ····· 674-2897
Winslow James W 16 MapleTerMpl ····· 763-6088
Winslow John Jr 4 PlainSum ····· 908 522-0321
Winslow John MD 303 CentreSO ····· 763-3124
Winslow K F 15 MadisonAvSum ····· 908 273-6108
Winslow K M 2 ClaremontPlMtc ····· 744-7860
Winslow Kenneth CPA
405 NorthfieldAvWO ····· 736-3333
Winslow Kyle B 219 GlenridgeAvMtc ····· 509-1605
Winslow T DDS 179 TremontAvOr ····· 676-1536
Winsnoski M 180 OrangeRdMtc ····· 655-0752
Winsomegayle K 394 ParkAvOr ····· 672-1291

WINSOR ---See Also WINDSOR

Winstar Global Products Inc
12 GardnerRdFairfld ····· 227-2700
Winstar Global Products Inc
12 GarnderRdFairfld ····· 575-6317
Winstead Ida 787 NorthfieldAvWO ····· 731-4142
Winstead J H 83 ParkAvEO ····· 674-3133
Winston Appraisal Group The
110 HillsideAvSpfd ····· 379-3030
Winston B H 10 PineMtc ····· 509-2951
Winston C 100 ForestMtc ····· 746-8579
Winston Calvin 144 ElmOr ····· 676-2809
Winston Calvin 112 GlenwoodAvEO ····· 675-0025
Winston D W 2 ClaremontDrMpl ····· 762-9053
Winston Gail Home Brokers Inc
40 ValleyRdMtc ····· 746-0770
Winston J G 25 StephenMtc ····· 744-4859
Winston Johnny 70 SBurnetEO ····· 676-1181
Winston Karen 115 N17thEO ····· 673-3947
Winston Limousines
NewarkInternationalAirport ····· 961-2865
Winston Maurier 38 OrchardRdMpl ····· 763-7188
Winston Minott Janitorial Service
WestOrangeArea ····· 678-5123
Winston Minott Janitorial Svc
MontclairArea ····· 509-1918
Winston R & K 14 NanceRdWO ····· 731-6544
Winston School 100 EastLaShHl ····· 379-4114
Winston School ShortHillsArea ····· 379-4114
Winston Smith Company Inc
SummitArea ····· 908 277-2838
Winston Systems Group Inc
395 PleasantValleyWyWO ····· 669-0366
Winston Wm 60 CarlsonPkwyCdrGv ····· 256-2294
Wint A S 76 MarcyAvEO ····· 673-4095
Wint Cindy 238 WatchungAvOr ····· 674-2593
Wint L 32 GatesAvMtc ····· 509-6590
Wintemberg T 27 ElmPlBrkHt ····· 908 322-6603
Winter A 28 DrydenTerShHl ····· 376-4501
Winter A 103 ParkAvSum ····· 908 598-8289
Winter Arthur MD FICS
22 OldShortHillsRdLiv ····· 992-3300
Winter Bernard 101 BarringerCtWO ····· 731-6172
Winter George H 523 ChestnutOr ····· 675-6387
Winter Ivan D MD 152 WalnutLiv ····· 994-9024
Winter J 200 RidgeRdNtly ····· 667-2190
Winter J P 55 BrooksideAvLiv ····· 994-3517
Winter Jack 1 ClaridgeDrVro ····· 857-7099
Winter Jackie 67 LindsleyAvWO ····· 736-5877
Winter John 40 WashingtonEO ····· 414-9730
Winter Jonathan 45 WestviewRdWCald ·· 228-1438
Winter Joseph 265 EagleRockAvWO ····· 243-9278
Winter L 28 BayowskiRdWO ····· 669-8047
Winter M 56 ShepardAvEO ····· 677-2551
Winter N H 46 BurroughsWyMpl ····· 762-2527
Winter P 777 SpringfieldAvSum ····· 908 273-6493
Winter R 379 HighlandAvMtc ····· 509-7861
Winter R 379 HighlandAvUMtc ····· 744-1282
Winter R 44 HollyDrShHl ····· 376-8385
Winter R C 5 BlackburnPlSum ····· 908 277-1626
Winter Rosalind LCSW
224 LorraineAvMtc ····· 744-2957
Winter S B 189 LibertyBlm ····· 743-3429
Winter S J 18 SummitWO ····· 731-2171
Winter Tim 159 FranklinBlm ····· 429-1020
Winter Wm T 30 CavellPlWCald ····· 226-5308
Winterfield L 75 OrchardRdMpl ····· 762-3672
Winterkorn Hans F Z 34 PlymouthMtc ··· 746-1319
Winters Bill NewProvidenceArea ···· 908 464-0097
Winters Celia 23 BuckinghamCirPnBk ···· 227-4591
Winters D 192 JacobyMpl ····· 761-6829
Winters E 37 RedMapleAvBlm ····· 338-8156
Winters F 176 LawrenceDrBrkHt ····· 908 464-2046
Winters H 22 SycamoreAvLiv ····· 994-2455
Winters Harold & Phyllis
474 CentralAvNewProv ····· 908 464-3039
Winters Jay 22 McGuirkLaWO ····· 731-0305
Winters K 676 ParkAvEO ····· 677-9430
Winters K H 269 ReynoldsTerOr ····· 674-3762
Winters K Otto 15 OrchardBlm ····· 566-0579
Winters L 10 DurantPlNtly ····· 284-0437
Winters Mead 291 BloomfieldAvNtly ····· 667-3111
Winters P A 11 EuclidAvSum ····· 908 273-7279
Winters Pearl 12 MoranRdWO ····· 731-6167
Winters R 23 MorgantineRdRsInd ····· 228-3188
Winters R S 21 HamiltonRdVro ····· 571-9027
Winters Ralph 20 EssexRdMpl ····· 275-6224
Winters Richard B DDS—
349 ENorthfieldRdLiv ····· 992-1124
388 PomptonAvCdrGv ····· 239-1166
Winters S 54 CountryClubLaSpfd ····· 379-6981
Winters Wendi 318 GroveMtc ····· 744-2494
Winther Torbin 306 RidgewoodAvGlRdg ·· 429-8799
Winthrop B 466 HighlandAvOr ····· 674-0963
Wintjen H T PassaicValleyRdMtvil ····· 334-3012
Winton Greg 273 ParkMtc ····· 783-9782
Winton J A 383 UpperMountainAvUMtc ··· 783-7636
Wintz M 110 LeslieEO ····· 673-2047
Wipers Express Inc
216 LittleFallsRdCdrGv ····· 857-7870
Wipperman Robert C 87 MapleSum · 908 273-6070
Wippich Patricia A ACSW family therapy
460 BloomfieldAvMtc ····· 783-6033
Wire B 5 ClaremontPlMtc ····· 744-3288
Wire Fabricators & Insulators Inc
21 AudreyPlFairfld ····· 227-6850
Wire M 5 ClaremontPlMtc ····· 744-7788
Wireless America Inc
124 LittleFallsRdFairfld ····· 808-7070
Wireless American
124 LittleFallsRdFairfld ····· 808-7070
Wireless Solutions Corp
15 NDerbyRdSpfd ····· 258-9772
Wiring Line WestOrangeArea ····· 731-3691
Wirt F 60 ParkwayDrEEO ····· 672-6434
Wirth Edward 14 ShepardTerWO ····· 669-8437
Wirth J 26 WalnutTerBlm ····· 748-4332
Wirth M 421 ChestnutNtly ····· 667-7883
Wirth M 404 WhiteOakRidgeRdShHl ····· 379-4740
Wirth M A 99 BaldwinPlBlm ····· 680-1919
Wirth O F 373 CentralAvMuryHl ····· 908 464-0379
Wirth Patti 87 LaurelDrNewProv ····· 908 665-1799
Wirth Paul C 9 HillsideAvLiv ····· 535-2802
Wirth Paul H 2 PomanderWalkNtly ····· 667-0990
Wirth R 57 HillsideAvWO ····· 731-0587
Wirth Robt E 87 LaurelDrNewProv ··· 908 665-0811
Wirth Theodore L 519 BloomfieldAvCald · 364-8258
Wirth Thomas & Susan
62 LaurelDrNewProv ····· 908 464-2637
Wirth Tom 103 ParkAvSum ····· 908 273-7968
Wirtz C J 46 SycamoreAvBrkHt ····· 908 464-2262
Wirz Pascal 186 ChristopherMtc ····· 783-1434
Wis Robt 18 OldJacksonvilleRdMtvil ····· 299-0807
Wische D & M 15 StratfordDrLiv ····· 992-0567
Wische Harry ESQ 1 ClaridgeDrVro ····· 239-4228
Wische Marvin 3 MoranRdWO ····· 325-2777
Wische Marvin business
18 PassaicAvFairfld ····· 808-2224
Wische Michael 3 MoranRdWO ····· 325-5999

WISE ---See Also WEIS WEISS

Wise A Jr 366 ParkAvOr ····· 673-2140
Wise Aaron & Jane 38 CummingsCirWO · 243-9888
Wise C 5 WhitneyPlEO ····· 674-6319
Wise C 433 WildenPlSO ····· 762-7041
Wise D G 152 RutgersAvBrkHt ····· 908 464-0693
Wise David 615 SummitAvMpl ····· 763-3251
Wise David 615 SummitAvMpl ····· 763-4901
Wise David attorney at law
615 SummitAvMpl ····· 763-6504
Wise David J MA CSW
28 BeechwoodRdSum ····· 908 273-9191
Wise Food Inc 130 ClintonRdFairfld ····· 227-6999
Wise Howard Jr 13 SecondBlm ····· 743-0209
Wise Jodi 79 ThirdSO ····· 378-8509
Wise John attorney-at-law 15 VillagePlzSO 763-5900
Wise John & Nan 11 GreentreeRdWO ···· 325-0538

47780 © Bell Atlantic

Area Code 973

Wise M Christie attorney
673 MorrisAvSpfd 564-6500
Wise M S Elder 777 SpringdaleAvEO 672-7720
Wise Optical Center Bloomfield
52 WashingtonBlm 743-1470
Wise Tire Co 350 WashingtonOr 678-3842
Wise Wm F 70 FremontBlm 748-0817
WiseEnergy Inc 615 SummitAvMpl 763-6504

WISEMAN ---See Also WEISMAN WEISSMAN

Wiseman F A 41 BurnetMpl 762-2185
Wiseman M F 40 VeronaPlVro 857-4445
Wiseman P 248 WashingtonOr 674-2594
Wisener Kerry & Walter Mark
28 HamptonPlNtly 667-4974
Wisener Walter Mark 28 HamptonPlNtly 661-0903
Wish Jerold & Karen 111 SpringMlb 376-3226
Wish M 77 HansellRdMuryHl 908 464-3922
Wishengrad A S 17 BelvedereDrLiv 992-4706
Wishing Well Florist & Garden Shop
691 FranklinAvNtly 284-0054
Wishner Chas L 66 OakwoodAvLiv 992-9509
Wishner R A 12 CanterburyRdLiv 992-1456
Wishnia Bernard 4 TarltonDrLiv 992-5552
Wishnia Bernard 4 TarltonDrLiv 994-1189
Wishnia Bernard attorney
204 EagleRockAvRsInd 228-7900
Wishnia Jonathan 4 TarltonDrLiv 992-6272
Wishnie Marion 1 ClaridgeDrVro 857-3459
Wismann D J 189 LexingtonAvMpl 762-7258
Wismann Donald M 189 LexingtonAvMpl 762-6938
Wisner Aloysious 251 NCtrOr 676-0512
Wisner Jas J 11 VillageDrMtvil 299-1634
Wisner John H Jr 23 CrescentAvSum 908 273-0111
Wisner Stephen 25 NorthTerMpl 275-5136
Wisneski J F 46 WalnutCresMtc 783-3520
Wisnieski A M 19 NorwoodAvUMtc 783-9436
Wisniewski C 229 WalnutMtc 744-2768
Wisniewski J 123 SadlerRdBlm 338-1223
Wisniewski L 15 StLukesPlMtc 783-7465
Wisniewski M 48 DerwentAvVro 857-7348
Wisniewski Paul A 212 BaltusrolAvSpfd 258-1481
Wisniewski Robert 34 RiggsPlSO 762-7085
Wisniewski S 212 BaltusrolAvSpfd 379-3260
Wisniewski Thomas P
218 SSpringfieldAvSpfd 564-7862
Wisniewski Thomas Rev 767 ProspectMpl 761-4124
Wisniewski Thomas Rev 767 ProspectMpl 763-5008
Wisnoski John 46 HeadleyPlMpl 762-7188
Wisnosky M 22 HillyerOr 677-2273
Wisnowski Joseph 536 RidgeRdCdrGv 571-9219
Wisoff P 18 GlenOaksAvSum 908 277-1481
Wisolmerski C F 19 CarolinaAvWO 731-1447
Wison Adam 21 PineCtNewProv 908 464-2110
Wisotsky A 19 PerkinsDrWO 736-2317
Wisotsky B 32 FentonDrShHl 912-8262
Wiss Amanda & Diana 469 BaldwinRdMpl 761-0217
Wiss & Company LLP
354 EisenhowerPkwyLiv 994-9400
Wiss N F Jr 12 ChestnutPlShHl 379-2152
Wiss Ronald & Laura 469 BaldwinRdMpl 763-8228
Wiss Ronald E lawyer
5 BeckerFarmRdRsInd 533-6510
Wiss S 2 ClaridgeDrVro 239-3521
Wissbrun Kurt F 1 EuclidAvSum 908 273-9605
Wisseh Nyenneh 40 WashingtonEO 673-1445
Wissig B 188 BellevueAvMtc 783-6825
Wissing A & E 17 RandDrWO 731-9039
Wissinger S V 13 LaurelPlWCald 228-1163
Wissner C & K 316 LongHillDrShHl 467-9393
Wissner K & C 316 LongHillDrShHl 467-9394
Wistner I 215 MainRdMtvil 334-1727
Wiswell G W 29 MeadowbrookLaCdrGv 256-7997
Wisz Wendy C DMD 2130 MillburnAvMpl 762-8553
Witchcraft Gallery 32-34 EssexMlb 912-9292
Witchcraft Studio & Gallery
672 BrentwoodDrSO 762-3966
Witczak J 300 OakwoodAvOr 672-2477
Witek A 277 MontaguePlSO 378-2303
Witek A 277 MontaguePlSO 763-3393
Witek Jos J 549 WashingtonAvNtly 667-4228
Witel D L 64 HighfieldLaNtly 667-9499
Witel N 64 HighfieldLaNtly 667-1919
With A European Touch MaplewoodArea 763-9231
Witherell Mary 17 GardinerPlMtc 744-7580
Witheridge John O 586 ForestOr 673-8604
Witherow Amy J 10 RayPlFairfld 276-0591
Withers G H 70-A WabenoAvSpfd 376-0263
Withers L 33 HarrisonNtly 667-9282
Withers Scott And Olga
610 PomptonAvCdrGv 571-1341
Witherspoon J J 220 ProspectEO 678-2181
Witherspoon L 380 ElmwoodAvEO 676-8114
Witherspoon L 25 SGrvEO 676-1803
Witherspoon M 400 SOrangeAvSO 761-5087
Witherspoon P 36 HillBlm 743-5915
Witherspoon P 1558 SpringfieldAvMpl 763-1724
Witkes D 107 ConfortiAvWO 736-9666
Witkin H Rabbi 8 ClevelandTerWO 243-1816
Witkin Herbert Rabbi 8 ClevelandTerWO 731-0908
Witkin Mordecai 72 ConfortiAvWO 325-9228
Witkin Steven 524 SummitAvMpl 763-8515
Witkin Z 115 OldShortHillsRdWO 325-1496
Witkowski Edward 11 LewisAvSum 908 273-8780
Witkowski John J 21 CarterRdWO 731-9432
Witkowski R 42 BattleHillAvSpfd 467-3253
Witkowski S 18 SeelyTerBlm 743-3172
Witkowsky Benj P 46-B WabenoAvSpfd 467-0468
Witkowsky M 564 IrvingtonAvMpl 762-6268
Witlin Richard MD 556 EagleRockAvRsInd 403-9069

WITMER ---See Also WHITMORE

Witmer Martha J 17 RowanRdSum 908 277-3707
Witmondt Donald 19 CanoeBrookDrLiv 992-8735
Witowsky A Jr 54 WinchesterRdLiv 992-2485
Witowsky Emil 586 SSpringfieldAvSpfd 376-1066
Witriol I 465 ElmwoodAvMpl 763-8682
Wits' End Gift Shop 208 BellevueAvUMtc 744-7917
Witsch M 23 SweetwoodDrCdrGv 239-2936
Witschonke Karl 275 ClaremontAvMtc 509-1567
Witsenhausen H
137 BeechwoodRdSum 908 598-9104

WITT ---See Also WITTE

Witt C 94 SHarrisonEO 673-3088
Witt Carl 94 SHarrisonEO 673-3012
Witt John Andrew DC 164 SmullAvWCald 226-0793
Witt Kerry 355 ThomasBlvdOr 676-4561
Witt Lance M 164 BlackburnRdSum 908 598-1140
Witt M J 117 SummitAvUMtc 744-2626
Witt M J 165-B TierneyDrCdrGv 239-6639
Witt Richard S DC 164 SmullAvWCald 226-0793

WITTE ---See Also WITT

Witte E L 38-B MeadowbrookPlMpl 762-0498
Witte Jeffery 40 PlymouthFairfld 575-8479
Witte M 28 FritzBlm 338-8995
Witte W J 420 USHwyNo46Fairfld 575-8020
Wittek I 162 HawthorneAvSpfd 376-3236
Witten David 87 NFullertonAvMtc 655-1126
Witten Marvin I 47 HeadleyPlMpl 763-0525
Wittenberg Michael
10 SpenserDrShortHills 912-4340
Wittenberg P & S 6 BordenPlLiv 597-0922
Wittenburg Janet 41 AvonRdSpfd 467-8388
Witter C B 6 ParkAvBlm 748-2080
Witter S 80 BirchBlm 893-8287
Wittich Maryann 64 ParkAvBlm 748-1180
Wittke Ernest C 585 BloomfieldAvWCald 228-2936
Wittleder M & M 40 UndercliffRdMlb 379-5825
Wittler Wm E & Judith E 26 MartinRdVro 857-7223
Wittman B 412 MorrisAvSum 908 522-9479
Wittman Margaret 2400 RachelTerMtvil 244-1328
Wittman R Rupert
45 WoodlandAvSum 908 273-3594
Wittmann C J Jr MD
120 SummitAvSum 908 273-4300
Wittmann I 519 BloomfieldAvCald 226-0407
Wittmann J P 95 WhittredgeRdSum 908 273-6451
Wittmann R 12 OakCrestRdWO 243-1421
Wittman's Flower Shop
464 FranklinAvNtly 667-4277
Wittnebert A J 9 BarberryLaNewProv 908 464-8723
Wittner Jeffrey 79 ForestMtc 655-1107
Wittner Peter & Susan 34 LenapeDrMtvil 263-9221
Wittner Peter & Susan 34 LenapeDrMtvil 263-9239
Wittrock H R 28 DouglasPlVro 239-4004
Witty Andrew 76 WoodlandRdShHl 376-4815
Witzal Mark NormalAvUMtc 783-1940
Witzel B 127 ELindsleyRdCdrGv 812-1519
Witzel E S 19 HamiltonDrWNCald 228-4776
Witzel H F Jr 19 BrainerdRdSum 908 277-1488
Witzig Ben 66 WildwoodAvUMtc 783-0908
Witzig S C 108 OrangeRdMtc 744-3103
Witzkin Ralph 100 StoneHillRdSpfd 467-0430
Wiuff Thomas & Linda
162 WhitfordAvNtly 661-4475
Wixson R 46 VirginiaAvLiv 994-3940
Wixwat F 114 MontgomeryBlm 748-7826
Wizard Electrical Contractors Inc
17 TenneyRdWO 736-0872
Wizard Of Eyes 57-A EMtPleasantAvLiv 992-2002
Wizda A L 65 FalconRdLiv 597-0631
Wizda E P 215 GroveAvVro 239-4264
Wizmation Inc 171 MainWO 325-0490
Wizon A & T 21 PineCtNewProv 908 464-2207
Wladar John 47 GatheringRdMtvil 227-4123
Wladyga E 24 ElbertaRdMpl 763-4997
Wlodarczk M MontclairArea 509-7502
Wlodarczyk G & M 295 ClaremontAvMtc 509-7570
Wlodarski C D 14 WaddingtonAvWO 736-8549
Wlodawski Mitchell & Joanne
12 LeeDrWCald 226-5484
Wlodychak S 156 LittleFallsRdCdrGv 239-1438
Wlosek John 422 BloomfieldAvNtly 661-5283
Wms Mitchell Paving 32 TuersPlUMtc 744-0638
Wnek Andrzej 6 SpringBlm 748-5367
Wnek E J 754 ScotlandRdOr 677-9646
Wnek J J 33 DartmouthRdWO 731-0671
Wnek Mark 17-A SValleyRdWO 669-5521
Wnek S G Jr 118 IrwinSpfd 379-5139
Wnorowski H 11 PeachtreeRdMpl 378-9279
Woda C 395 RutgersLaPrspy 244-4452
Wode M 109 GlenRidgeAvGlRdg 743-5580
Wodopuja C 159 N15thBlm 748-5992
Wodopuja S 146 N15thBlm 743-6676
Wodzisz L W 221 ECedarLiv 992-3591
Woehlemann William
97 WhittleseyAvWO 243-0994
Woehling Geo Jr 152 BellevilleAvBlm 743-1737
Woerner A Jr & H E 25 JeffersonAvMpl 763-5514
Woerner Richard 170 MapleAvBrkHt 908 464-3486
Woessner A 21 ShortHillsCirMlb 912-9624
Woewryu Sirleef 3202 SGrvEO 674-0776
Wofsy Michael J 21 ReeveCirMlb 467-2588
Wogen Stephen
27 ConstantinePlSum 908 273-8923
Wogou C & A 74 SMunnAvEO 678-0415

WOHL ---See Also WAHL WALL

Wohl B 3-G NobHillRsInd 226-9533
Wohl David 175 HawthorneAvSpfd 379-5855
Wohl Deborah & Steven 3 AldenPlMpl 761-6804
Wohl Hindy 377 SHarrisonEO 673-7622
Wohl P S 1480 PleasantValleyWyWO 325-2343
Wohl Tom 23 TenneyRdWO 736-2834
Wohlbold John J & Grace I
140 ChesterAvBlm 429-9329
Wohlbold T 6 PalmerBlm 338-4043
Wohleo Club 69 PortlandPlMtc 744-4850
Wohlfarth Chas 185 BellevilleAvBlm 748-2781
Wohlforth Eric 25 DartmouthRdWO 243-0194
Wohlgemuth Courtney E
144 PomptonAvCdrGv 239-1750
Wohlgemuth R J 42 AdamsPlGlRdg 748-6176
Wohlgemuth W G 39 MtProspectAvVro 239-1668
Wohlleben J 21 TimberRdMtvil 335-9508
Wohlreich Shana 50 WhitneyRdShHl 379-9093
Wohltmann J 62 ClaremontAvBlm 338-5357
Wohning H Peter Jr
40 ColonialWoodsDrWO 736-2047
Woillez Bruno 12 SMountainAvMtc 655-9359
Woititz Dave 5 ProspectBlm 743-4515
Woititz P 128 EvansRdBlm 338-7132
Woititz P MontclairArea 744-2392
Woitkowski E 205 CentreNtly 667-3811
Woitkowski Frank 145 FranklinAvMpl 761-5122
Wojak J G 26 StonehouseRdBlm 783-3111
Wojak Marc 26 StonehouseRdGlRdg 783-4056
Wojciak Donald J 19 OtsegoRdVro 857-9605
Wojciechowski E 135 BroughtonAvBlm 743-1250
Wojciechowski K 3 EmilyAvNtly 667-8906
Wojciechowski S W 11 GatesAvRsInd 226-7785
Wojcik Justin 32 CraigPlFairfld 808-7414
Wojcik Raymond J 27 DanielDrCdrGv 239-8064
Wojcik Sophie Mrs 117 NSpringBlm 743-9383
Wojcik Stanisnislaw 27 LocustAvMlb 564-6315
Wojczak M 18 BarbaraBlm 338-6891
Wojdyga S 279 WatchungAvBlm 338-8975
Wojdyla Daniel M 141 OldShortHillsRdWO 736-5039
Wojniusz E 66-A WabenoAvSpfd 325-3835
Wojnowski E 12 RedwoodRdLiv 740-0425
Wojtal Edward S 26 WestoverRdVro 239-0741
Wojtal James W 16 BeechwoodRdVro 239-1918
Wojtal James W 16 BeechwoodRdVro 857-1801
Wojtal John & Maryanne
47 BirkendeneRdCald 403-9581
Wojtal Peter A 30 WestoverRdVro 857-2778
Wojtala L 121 FairwayAvVro 857-0335
Wojtas M 26 HillsideTerLiv 992-3704
Wojtech J Jr 71 SnyderAvBrkHt 908 464-1719
Wojtech K Jr 576 PlainfieldAvBrkHt 908 464-0716
Wojtkiewicz M 399 LincolnAvOr 676-5528
Wojtowicz E 27 SweetwoodCtWCald 228-8643
Wojtowicz John 255 ElmwoodAvMpl 378-3608
Wok Star Kitchen 178 EagleRockAvRsInd 228-7766
Wolak J W 8 SheffieldPnBk 227-1437
Wolak John T 35 ColonyCtNewProv 908 665-1691
Wolansky Leo
136 SouthgateRdMuryHl 908 464-4830
Wolber M M 30 TowerRdLiv 992-4195
Wolberger M 4 ChadwickRdLiv 535-2650
Wolcott Anna 86 SmullAvWCald 228-6265
Wolcott W S 33 FieldstoneDrSpfd 376-2412
Wold A H 40 SeamanRdWO 731-1594
Wold Albert G Mr & Mrs
797 PleasantValleyWyWO 325-1241
Wold L Gilligan Mrs 40 SeamanRdWO 731-1594
Woldin Nina 14 PrincetonRdLiv 992-9518
Woldin Nina & John 14 PrincetonRdLiv 992-0453
Woldow Brad 22 ThomasBlm 680-1504
Woldow James 8 AnnVro 857-0313
Wolejko Nancy
650 SpringfieldAvSum 908 273-9195
Woletz Cleaners 421 BroadBlm 743-6787
Woletz Lawrence A 182 AshlandAvBlm 748-1920
Woletz M 454 ProspectAvWO 669-0047

WOLF ---See Also WOLFE WOLFF WULFF

Wolf A 156 ECedarLiv 740-0156
Wolf A 161 FranklinAvWO 325-3858
Wolf Allan B 31 CornellDrLiv 992-7238
Wolf Alojzij L 47-A MountainAvSpfd 467-1051
Wolf Amie Ph D 22 OldShortHillsRdLiv 994-3145
Wolf Andrew C Mr & Mrs
95 WestoverAvWCald 226-5485
Wolf Arno B Dr 18 CrystalAvWO 731-6259
Wolf Bernard 1 UndercliffTerWO 325-0165
Wolf C A 120 HillsideAvVro 239-1217
Wolf C A 120 HillsideAvVro 239-4233
Wolf Carl 627 InwoodLaSO 762-3271
Wolf Catherine 15 RosedaleAvMlb 762-4191
Wolf D 8 RosedaleAvMlb 763-2871
Wolf D 32 WashingtonCtLiv 992-7589
Wolf Diane 14 EvelynPlBlm 429-2327
Wolf Douglas 29 ChangeBridgeRdMtvil 263-4103
Wolf E 8 HomewoodWyMtc 509-2264
Wolf E J 1088 SylvanLaMtnsd 908 273-5863
Wolf Edward J MD OldShortHillsRdLiv 533-5287
Wolf F 110 VoseAvSO 763-5440
Wolf Franklin H 530 ValleyRdUMtc 746-8193
Wolf Geo J Construction Co
11 DundarRdSpfd 379-1600
Wolf Gerald Ph D PineBrookArea 808-9597
Wolf Gerald B 171 SouthOrangeAvSO 763-3711
Wolf H & K 11 EdgewoodAvNWO 731-1007
Wolf Head Athletic 720 MorrisTpkMlb 376-1112
Wolf I C 73 MontroseAvSO 762-5031
Wolf J 163 ScotlandRdSO 761-6821
Wolf J B 141 PearlBrookDrClft 744-3575
Wolf J Wm 200 MtPleasantAvWO 731-0555
Wolf James & Nancy 6 FieldingRdMlb 258-0898
Wolf John E 4 TowpathCtMtvil 402-7503
Wolf Judith A CSW clinical social worker
51 UpperMontclairPlzUMtc 744-3810
Wolf K & R 44 ElmMlb 761-1341
Wolf L 17 RobinHillRdNCald 228-0615
Wolf Lance & M
47 BadgleyDrNewProv 908 665-1839
Wolf Le Roy J CLU
Park80PlzWTwoSaddleBrook 201 845-6900
Wolf LeRoy J CLU 73 MontroseAvSO 762-5451
Wolf LeRoy J Col 73 MontroseAvSO 762-5451
Wolf Lois M 18 CrystalAvWO 731-6259
Wolf M 81 MorrisAvSpfd 376-5636
Wolf M 8 RahwayRdMlb 379-5351
Wolf M L 28 WarrenRdMpl 762-8746
Wolf Nathan & Francine
108 LaurelDrSpfd 467-4518
Wolf Organization The 11 DundarRdSpfd 379-1600
Wolf P 38 HighPointCdrGv 857-9065
Wolf P 55 ParkAvBlm 743-8973
Wolf P A 25 DaleDrWO 731-3353
Wolf Patricia 57 LindenMlb 376-1824
Wolf Peter & Daphne 29 FranklinCdrGv 857-3233
Wolf R 38 HicksonDrNewProv 908 464-7161
Wolf R 517 SummitAvMpl 762-8961
Wolf R O 42 ChestnutHillPlGlRdg 748-2041
Wolf Richard DC 105 HawthorneAvSpfd 467-8744
Wolf Robert M 2 ClaridgeDrVro 239-3380
Wolf S 22 ArlingtonDrLiv 992-8515
Wolf S 20 HowardBlm 743-7302
Wolf T 145 BaltusrolAvSpfd 376-6085
Wolf T W 28 WarrenRdMpl 762-8746
Wolfarth R 73-B BirchRdCdrGv 239-6971
Wolfberg M L 61 ClarkenDrWO 736-5232

WOLFE ---See Also WOLF WOLFF WULFF

Wolfe Allan 101 TwinOaksOvalSpfd 379-4795
Wolfe Andrew T lawyer
150 JohnFKennedyPkwyShHl 379-4800
Wolfe B 29 AmherstPlLiv 535-6056
Wolfe B L 21 TremontTerLiv 535-1817
Wolfe B T 60 RectorMlb 376-1809
Wolfe Benjamin 18 ColonialWyShHl 467-9523
Wolfe Chris & Amelia
11 ShermanAvSum 908 598-1810
Wolfe Cynthia P & Kenneth J
11 MohawkRdMlb 258-9298
Wolfe D 345 AmperePkwyBlm 680-9754
Wolfe E 27 EvergreenAvNewProv 908 464-1118
Wolfe E 799-B MountainAvSpfd 376-9482
Wolfe Eileen 133 RhodeIslandAvEO 677-7140
Wolfe F 616 SouthOrangeAvMpl 378-3185
Wolfe G 2 DellmeadDrLiv 716-9253
Wolfe G & C 99 BurchardAvEO 678-0734
Wolfe Gerard 2 DellmeadDrLiv 535-3631
Wolfe Howard A 15 AldrinDrWCald 575-1650
Wolfe J 74 CrestDrSO 761-0252
Wolfe J 202 NMapleAvEO 672-3541
Wolfe J 174 WashingtonBlm 748-3943
Wolfe J D 606 UpperMountainAvUMtc 783-7761
Wolfe J W 32 ParkPlSO 763-6114
Wolfe Jack L 10 FreemanRsInd 226-4426
Wolfe James Jr 340 ThomasBlvdOr 673-7685
Wolfe James H attorney at law
280 SHarrisonEO 678-5038
Wolfe James H III Esq 339 MainOr 672-8900
Wolfe Jana 12 SummitAvSum 908 273-8085
Wolfe Janis & Jeff 452 ProspectNtly 661-5266
Wolfe Karl & Roberta
30 DogwoodCirPnBk 575-1138
Wolfe Kathryn
25 ElizabethCtNewProv 908 771-9146
Wolfe Kathy 17 RobbinsLaShHl 376-0633
Wolfe L 29 AmherstPlLiv 535-6216

Wolfe L 11 OverlookTerBlm 338-3913
Wolfe Leonard 609 SouthOrangeAvSO 761-5001
Wolfe N 47 TwinOakRdShHl 376-2873
Wolfe R 43 MartinBlm 429-1896
Wolfe Raymond
21 WalkerDrNewProv 908 665-1486
Wolfe S 199 InwoodAvUMtc 783-6135
Wolfe Saul A 47 TwinOakRdShHl 376-0211
Wolfe Saul A lawyer
293 EisenhowerPkwyLiv 992-0900
Wolfe Stanley R & Karen M
64 FalconRdLiv 992-7574
Wolfe Stanley R CPA
412 RidgewoodRdMpl 762-9200
Wolfe T 338 SValleyRdOr 243-9619
Wolfee Robert 400 SouthOrangeAvSO 378-5274
Wolfelspeger R O 23 GlenroyRdFairfld 227-1048
Wolfenbarger R J 30 HarveyDrSum 908 273-4950
Wolfenbarger Robert J
30 HarveyDrSum 908 273-7631
Wolfensohn B D 13 BlackstoneDrLiv 992-2922
Wolfenson Andrew M lawyer
6 BeckerFarmRdRsInd 535-1400
Wolferse K K 6 BrynMawrWyFairfld 575-1219
Wolfert Lois 46-B TroyDrSpfd 564-5003

WOLFF ---See Also WOLF WOLFE WULFF

Wolff A 90 NorthfieldAvWO 731-3558
Wolff Amy 226 InwoodAvMtc 744-8676
Wolff Bros cleaners 230 RhodeIslandAvEO 675-6556
Wolff Bruce 37 ShadowlawnDrLiv 535-1949
Wolff Chas E 21 RotaryDrSum 908 277-3670
Wolff D 219 SouthOrangeAvSO 378-9457
Wolff D B 13 AvonRdSpfd 376-6694
Wolff Diana 48 MounthavenDrLiv 994-4841
Wolff Donald J 226 InwoodAvUMtc 744-6739
Wolff E H 5 WhittierWyLiv 533-1390
Wolff Howard 147 ClarkenDrWO 731-7044
Wolff J B 3rd 65 IrvingAvLiv 994-1597
Wolff Jack L & Roberta
39 WaterfordDrMtvil 263-2530
Wolff Jesse S & Lea 69 BrianRdWCald 226-2482
Wolff Joel A lawyer 5 BeckerFarmRdRsInd 533-6500
Wolff John 65 IrvingAvLiv 716-0121
Wolff Kenneth C 80 WestlandRdCdrGv 239-8903
Wolff L 2 ClaridgeDrVro 857-2072
Wolff M 70 FellswoodDrLiv 992-0354
Wolff N 806 MorrisTpkShHl 467-1533
Wolff Nancy & Richard 125 GatesAvMtc 746-7415
Wolff Peter & Dorothy
43 RockledgePlCdrGv 239-0766
Wolff R 5 RooseveltPlMtc 509-7331
Wolff R Chris & Lois R Densky
44 BeechAvBrkHt 908 464-2391
Wolff R F 37 WebsterAvSum 908 273-7844
Wolff R J 128 MyrtleAvCdrGv 857-1072
Wolff Richard 21 ELincolnVro 857-5208
Wolff Richard E & Ria
21 OakRidgeRdBrkHt 908 508-9198
Wolff Richard S 26 FarringtonWCald 226-3741
Wolff & Samson P A
5 BeckerFarmRdRsInd 740-0500
Wolff Samuel 2 ClaridgeDrVro 239-8315
Wolff Werner 175 MountainAvSum 908 277-1694
Wolffe F P 3rd 200 LorraineAvUMtc 744-8720
Wolffe Richard C 7 ColeridgeRdShHl 379-5069
Wolffe Robert E 200 LorraineAvMtc 746-0486
Wolfgang C 9 StanfordPlMtc 744-5448
Wolfgang L 20 TaylorMlb 376-4493
Wolfgang R 22 TaylorMlb 467-9155
Wolfish Elisabeth
121 ChaucerDrBrkHt 908 508-0583
Wolfish Howard Mr & Mrs
121 ChaucerDrBrkHt 908 665-8439
Wolfley C Alan 17 EssexRdMpl 378-8883
Wolfman Edwin F 17 CharlemagnePlPnBk 575-0310
Wolfman Herman 165 HobartAvShHl 467-2747
Wolfman J 110 VoseAvSO 761-8764
Wolfman R 62 FellsRdVro 857-2303
Wolfman Robert 62 FellsRdVro 857-0168
Wolford Boutique ShortHillsMallShHl 379-3666
Wolford Randy 85 GenobleRdMtvil 331-1552
Wolfram K Mr & Mrs
45 BerkshireDrBrkHt 908 508-1182
Wolfson Albert 101 TwinOaksOvalSpfd 379-4795
Wolfson David 72 MewsLaSO 761-4861
Wolfson Eugene P 89 OaklandBrkHt 908 464-2278
Wolfson G 3 CapeCtMlb 379-0696
Wolfson Gerald 11 MtVernonCtLiv 533-0435
Wolfson Joel 884 SSpringfieldAvSpfd 379-1130
Wolfson Lori & Hal 15 GrandviewAvNCald 228-2223
Wolfson Michele & Michael
16 DrumHillDrSum 908 277-6805
Wolfson Niles 72 StonyBrookRdMtvil 334-6718
Wolfson Ray 16 YantecawAvBlm 338-4116
Wolfson Ray 16 YantecawAvBlm 338-5638
Wolfson Richard 9 WindingWyNCald 403-1540
Wolfson Robert 108 MarionDrWO 325-8397
Wolfson Robert
15 OldEagleRockAvEsxFels 228-2135
Wolfson S 36 HawthornePlMtc 744-5842
Wolfson Valerie & Jeffrey
92 MorningsideRdVro 239-6322
Wolgast K J Mr & Mrs 6 CypressCtFairfld 227-7927
Wolgast L 42 WalnutCresMtc 746-8513
Wolger Helen A 806 MorrisTpkMlb 564-6474
Wolin M N 7 BoyletownRdMtvil 334-2385
Wolinsky Barry DDS 493 MorrisAvSpfd 379-5555
Wolinsky Ruth
52 DogwoodLaNewProv 908 464-9408
Wolitzky A 3 ParkRsInd 226-8495
Wolitzky Barry A 223-A EBradfordAvCdrGv 857-3217
Wolk David A 24 GilbertPlWO 736-3645
Wolk Peter 16 OakHillRdMlb 379-8344
Wolk Sidney M 617 MountainDrSO 761-7165
Wolk Stuart R ESQ 1 CraigCtMtvil 227-2249
Wolkin A & B 48 EastDrLiv 535-1323
Wolkoff Neal & Janet 63 GlenviewRdSO 761-0288
Wolkoff R H & Stan 9 ArlingtonDrLiv 716-9275
Wolkoff Robin 9 ArlingtonDrLiv 992-6206
Wolkstein Aaron A 563 AshwoodRdSpfd 376-6728
Wolkstein Eileen Ph D career consultant
61 WesternDrShHl 467-8927
Wolkstein H 24 BrandonAvLiv 992-0676
Wolkstein Jacob 22 UndercliffRdMlb 379-7212
Wolkstein John M DC
401 PleasantValleyWyWO 325-7225
Wolkstein L A 61 WesternDrShHl 467-8097
Wolkstein Melvin 24 MayhewDrSO 763-5321
Wolkstein S 106 WabenoAvSpfd 467-5471
Wolkstein S B 24 MayhewDrSO 762-6925
Wolkstein William MD
741 NorthfieldAvWO 243-2200
Wollard Caron 24 RyndaRdMpl 763-1387
Wollenberg John & Leone
33 SpenserDrShHl 379-6260
Wollens M 75-B LinnDrVro 857-0323
Woller Jas 207 SpringfieldAvSum 908 522-0034
Woller James A attorney
382 SpringfieldAvSum 908 273-1974
Wollerman Jon 24 CoppolaNtly 667-4959

WOLLF ---See Also WOLF, WOLFE, WOLFF, WULFF

Wollheim Marilyn 14 ClintonAvMpl 762-2198
Wollheim Marilyn 14 ClintonAvMpl 762-2324
Wollish E 311 SLivingstonAvLiv 992-6422
Wollish Ernest G 443 EssexAvBlm 743-0861
Wollison A S 88 FellswoodDrLiv 994-3738
Wolliver W J 26 VanNessAvFairfld 256-2713
Wollman C 153-D RidgeRdCdrGv 857-0585
Wollner Christian 7 OakridgeRdBlm 338-4357
Wollner J P 7 OakridgeRdBlm 338-8839
Wollner Jas P 7 OakridgeRdBlm 338-9242
Wolohan M 690 EagleRockAvWO 736-5167
Woloshin Leon 23 BerkeleyTerLiv 994-0723
Wolosin B J 45 WilfredWO 731-3240
Wolosin Bruce J 45 WilfredWO 731-7822
Woloszyn J J 16 OsbornePlWO 731-6072
Woloszyn T 17-A OberlinMpl 763-3931
Wolowicz R & M 353 TurrellAvSO 761-0987
Wolper Mark & Brenda 3 SuffolkAvMpl 763-7661
Wolpert F S ShortHillsArea 376-0788
Wolpert R L 202 WyomingAvMpl 763-9422
Wolpov David 246 SmullAvNCald 226-7159
Wolski Douglas 44 RidgewoodTerMpl 763-5894
Wolsky Michael 130 FairfieldAvWCald 226-6866
Wolsky Robt M 33 WestviewRdWCald 226-1206
Wolsky S 6 ProspectCald 364-1652
Wolsky Stephen 502 BloomfieldAvCald 403-3427
Wolsky William 14-B NobHillRsInd 228-0797
Wolstenholme Philip
53 WoodcrestCirSpfd 467-3192
Wolt H 79 WMtPleasantAvLiv 992-3851
Woltag Daniel 14 MainMlb 379-3779

WOLTER ---See Also WALTER, WALTHER

Wolter I A 267 HillsideAvLiv 992-4052

WOLTERS ---See Also WALTERS

Woltman Saml 10 MarshallWO 731-9286
Wolverton G & H 16 EastwoodEO 673-0054
Wolverton Gwen T Psy D
1 UpperMountainAvMtc 746-1414
Wolverton Wayne & Maureen
2 HighPointPlNCald 226-5015
Wolzein F 27 GreatHillsTerrShHl 376-5743
Womack Brothers Restaurant
41 BloomfieldAvBlm 748-7340
Womack Chris 47 JacobyMpl 275-6167
Womack Joseph 777 SpringdaleAvEO 672-5309
Womack P 7113 SussexAvEO 677-9214
Woman's Club Of Maplewood ofc
60 WoodlandRdMpl 762-9119
House Telephone WoodlandRdMpl 762-9877
Woman's Club Of Nutley
216 ChestnutNtly 667-1081
Womans Club Of Upper Montclair Office
200 CooperAvUMtc 744-9138
Foyer Telephone 200 CooperAvUMtc 744-9849
Womble A 219 WashingtonOr 675-7939
Womble A 110 WilliamEO 672-0643
Womble I 63 ElmMtc 744-1189
Womble I M 94 N19thEO 674-2056
Womble R 492 ParkAvEO 678-4679
Womble T Mrs 34 LexingtonAvMtc 746-5674
Women II Women Dating Service
EastOrangeArea 674-3200
Women In Self Help LivingstonArea 994-9474
Women Jewelers Association
333 USHwyNo46Fairfld 575-7190
Women's American O R T Northwest Jersey Region 1620 USHwyNo22Union 908 686-2889
Women's Center For Comprehensive Health Care 33 OverlookRdSum 908 522-8811
Womens Club Of Caldwell
WestvilleAvCald 226-9740
Women's Counseling & Psychological Services LivingstonArea 994-4494

WOMEN'S COUNSELING & PSYCHOTHERAPY—
201 SLivingstonAvLiv 992-9190
60 PomptonAvVro 857-2808

Women's Fatigue Center
320 BellevilleAvBlm 680-1155
Womens Fund Of New Jersey Inc
88 ParkMtc 655-1717
Women's Medical Care
908 PomptonAvCdrGv 429-2900
Women's Prayer Summit
Toll Free 888 395-7729
Women's Prayer Summit
SummitArea 908 598-9684
Women's Q & A 47 NFullertonAvMtc 746-6780
Women's Resource Center
31 WoodlandAvSum 908 273-7253
Won Jung Ah BrkHtArea 908 790-1754
Wonder Bread Bakery 9 StewartPlFairfld 244-0544
Wonder Health Foods Inc
71 WashingtonBlm 743-1238
Wonder Works 234 HancoxAvNtly 661-0068
WonderCamp—
Business Financial Headquarters
75 MainMlb 912-9625
Business Financial 414 EagleRockAvWO 325-5858
Wonderland Studio photographer
666 FranklinAvNtly 667-3683
Wondrack K 1199 PleasantValleyWyWO 325-3125
Wong Alberto 184 GroveTerLiv 992-5602
Wong Andrea & Kevin 16 BogertRdPnBk 575-1346
Wong Angus 10 BowlingDrLiv 992-7213
Wong Betty J 2 BrittanyRdMtvil 882-4948
Wong C 24 BrantwoodDrSum 908 598-0176
Wong C 49 FairviewAvNewProv 908 665-5920
Wong C 24 MtPleasantPkwyLiv 597-1442
Wong C H 34 LincolnAvLiv 992-6809
Wong Caleb 382 MorrisAvSum 908 273-4065
Wong Cyrus 7 LeeCtMtvil 335-9062
Wong D J 10 WestgateRdLiv 535-8182
Wong David 173 MarionDrWO 669-1348
Wong David & Kathy 173 MarionDrWO 736-0097
Wong F 149 MiltonAvNtly 661-0288
Wong Frederick 80 SAshbyAvLiv 992-7899
Wong Fredk 16 HighGlRdg 743-7763
Wong G 61 HawthornePlSum 908 277-3826
Wong Garrick F DMD
170 ChangebridgeRdMtvil 575-6060
Wong H 9 WynnewoodRdLiv 740-0370
Wong Hung 8 GorhamAvLiv 533-0263
Wong J 36 ConstantinePlSum 908 273-4453
Wong J 180 ProspectEO 674-5973
Wong J 851 SpringfieldAvNewProv 908 665-8330
Wong James 4 LindaLaSpfd 564-9664
Wong John N 49 RidgeDrEBrkHt 908 771-9114
Wong K 59 DouglasDrMtvil 316-0992
Wong Ka-Ngow
128 CountrysideDrBrkHt 908 464-4925
Wong Kenneth 57 LeeRdLiv 535-8825
Wong Kenneth 135 NLivingstonLiv 535-8505
Wong Khemin 2 BrittanyRdMtvil 882-2810
Wong L 209 MontaguePlSO 762-6317
Wong L A 21 GlendaleAvLiv 597-0388
Wong Leslie K 15 WindingWyVro 239-2624
Wong M 417 MorrisAvSum 908 277-1067
Wong M 269 ParkMtc 746-8057
Wong M H 80 CummingsCirWO 325-6436
Wong May 8 FinchCtBrkHt 908 464-0773
Wong Meng Hui 9 OakDrCdrGv 256-3921
Wong Mohung 16 GreenfieldAvSum 908 277-6447
Wong Nancy 227 MtVernonAvOr 676-3962
Wong P & E 9 DeerTrailRdNCald 228-2928
Wong R 8 SCedarPkwyLiv 740-9717
Wong Raymond L M
138 HillcrestAvSum 908 273-2887
Wong Robert & Kathy
390 HollywoodAvFairfld 882-6925
Wong S 15 ChamplainTerMtc 783-3582
Wong S 349 RidgewoodRdSSO 275-0199
Wong Sienna 3 JadeMeadowDrSpfd 379-3789
Wong Stephen 15 ChamplainTerMtc 783-9516
Wong Suelan 184 N18thEO 675-0895
Wong Susan & Stewart MaplewoodArea 761-1148
Wong T 67 DaveyDrWO 325-8125
Wong T F 858 RidgewoodRdMlb 376-1292
Wong Tom 18 BakerRdLiv 535-3355
Wong Tommy 345 OldShortHillsRdMlb 258-1063
Wong V 212 LongHillDrShHl 379-3759
Wong W 22 JohnBlm 566-0966
Wong W 130 NewRdPrspy 244-1570
Wong W 36 OceanMlb 376-9071
Wong Walter 497 NorwoodEO 672-4893
Wong Wang-Chi 9-C RiverRdNtly 667-6792
Wong William R 15 TuxedoDrLiv 740-9297
Wong Wing H 78 AmeliaAvLiv 716-0333
Wong Wm W 13 RaleTerLiv 994-3955
Wong Y ShortHillsArea 467-3501
Wong Y C 381 DigaetanoTerWO 669-1451
Wong Y H 160 WoodlandAvSum 908 273-2427
Wonski T 36 WarrenCtSO 762-9055
Woo James MD 716 BroadClifton 754-4100
Woo James MD 716 BroadClifton 754-4152
Woo James MD
57 WillowbrookBlvdWayne 754-4000
Woo Judy MD 57 WillowbrookBlvdWayne 754-4000
Woo Judy MD 57 WillowbrookBlvdWayne 754-4040
Woocher Jonathan & Sherry
4 WoodhillDrMpl 762-2535
Wood A N 105 MilliganPlSO 378-8315
Wood Albert N 28 ShermanAvEO 672-0236
Wood Allan M 66 MaplewoodAvMpl 763-7124
Wood Andrew 12 SheffieldRdSum 908 598-0125
Wood Audrey 68 WinsorPlGlRdg 743-4483
Wood B 61 ArgyllRdEsxFels 226-1595
Wood B 43 AshwoodDrLiv 992-8516
Wood B 377 SHarrisonEO 676-9113
Wood C 19 PeachtreeRdMpl 762-0163
Wood C 19 ProspectPlWO 325-5174
Wood C E 32 ExeterRdShHl 467-2694
Wood C F 63 HillsideAvCald 228-0007
Wood Chas R 30 BruceRdUMtc 746-8294
Wood Christopher 136 ChristopherMtc 746-4468
Wood D 584 BloomfieldAvWCald 226-1380
Wood D 67 LindenAvEO 674-2547
Wood D MaplewoodArea 378-8061
Wood Darwin L 46 FoxRunMuryHl 908 464-9293
Wood David B
267 SouthgateRdNewProv 908 464-1523
Wood Denise 25 MidlandAvMtc 746-4063
Wood Doctor The SummitArea 908 277-1561
Wood E 136 ChangeBridgeRdMtvil 299-0564
Wood E J 41 WoodlandRdShHl 467-8994
Wood Etc ShortHillsArea 912-9187
Wood Francis A MD 108 LlewellynRdMtc 744-3211
Wood George A attorney
139 SouthNewProv 908 771-5555
Wood Glenn & Lisa
38 RobbinsAvBrkHt 908 665-2119
Wood Gordon A Jr 62 OrangeRdMtc 744-2596
Wood Henry F Jr 14 CrescentPlShHl 379-1527
Wood J 79 BoydenAvMpl 763-4492
Wood J 106 OverlookTerBlm 338-8845
Wood J & M 13 GlenbrookRdNewProv 908 508-9154
Wood James & Joann 16 FoxRdCdrGv 239-7885
Wood James B 401 HardingDrSO 763-5217
Wood Jas B 32 WhitmanDrNewProv 908 464-5653
Wood Janet 401 HardingDrSO 763-4299
Wood Jason 266 LibertyBlm 743-5513
Wood Jay 81 WindingWyWO 325-0742
Wood Jeff 33 LenapeDrMtvil 402-4028
Wood Jeffrey D
304 SpringfieldAvSum 908 598-9225
Wood Jerry J 101 OrchardBlm 743-0881
Wood John H 94 YantacawBrookRdUMtc 783-5897
Wood John R 11 PinewoodCtMlb 258-0902
Wood Joseph G 35 ElmwoodDrLiv 740-1855
Wood K B 42 LlewellynRdMtc 509-0512
Wood Lachmi C 263 BloomfieldAvBlm 680-1853
Wood Leonard 318 SLivingstonAvLiv 992-9658
Wood Leonard R 15 FairviewAvWO 731-1617
Wood Linda 185 EHighlandAvOr 672-4990
Wood Lindley S Jr 61 MountainAvCald 228-6188
Wood M 400 OakwoodAvOr 676-7707
Wood M M 387 MorrisAvSum 908 273-2161
Wood Mary Estate & House Sales
94 YantacawBrookRdUMtc 783-2942
Wood Michael D 181-A DaveyBlm 743-7872
Wood-Mode Fine Custom Cabinetry
103 RidgedaleAvMorristown 539-3339
Wood N 52 BlackburnPlSum 908 608-0388
Wood N 33 ConistonRdShHl 258-0760
Wood P 54 HoweAvNtly 661-9459
Wood Pamela 210 WatchungAvOr 677-3086
Wood Peter T 12 ColtRdSum 908 273-9241
Wood Phillip A Jr
41 FairviewAvNewProv 908 464-6038
Wood R H 33 LenapeDrMtvil 334-3711
Wood R M 320 SHarrisonEO 672-6182
Wood Robert 104 ColtRdSum 908 598-0551
Wood Robt 5 RooseveltPlMtc 746-3592
Wood Rudolph S
173 BriarwoodDrEBrkHt 908 464-0405
Wood S 101 KentDrRsInd 228-5018
Wood S 10 NorthRdNtly 284-0873
Wood S C 48 FerndaleRdNCald 403-0259
Wood S H 8 LorettaDrCdrGv 256-4696
Wood Sharin 25 BoydenPkwySMpl 378-2365

47780 © Bell Atlantic

Area Code 973

Wood Stephen 50-A LindenAvSpfd ····· 258-0927
Wood Stephen A 463 LenoxAvSO ····· 762-7073
Wood Strip Inc 4 AshlandAvWO ····· 736-0615
Wood Thomas K 2 ClaridgeDrVro ····· 857-2477
Wood Thomas Rev 5 GreenwoodAvWO ·· 731-6959
Wood W A Jr 68 WinsorPlGlRdg ····· 743-5543
Wood W B III 3 OakKnollRdSum ····· 908 273-0930
Wood W B Co 150 FloralAvNewProv · 908 771-9000
Wood W H 189 BloomfieldAvPrspy ····· 227-0796
Wood Wm 75 StanleyAvNtly ····· 667-8514
Wood Wm G 512 BloomfieldAvCald ····· 364-0721
Woodall Elizabeth & Steven
387 MorrisAvSum ····· 908 273-3072
Woodall Willie 382 TremontAvEO ····· 675-2507
Woodard F 11 ElmMtc ····· 746-6660
Woodard I 493 LincolnPlOr ····· 672-1442
Woodard K MontclairArea ····· 509-6021
Woodard Rita And Terry
421 RedmondRdSO ····· 275-0760
Woodard Robert 71 EllingtonEO ····· 414-1246
Woodard Spencer & Yvonne
183 CountrysideDrBrkHt ····· 908 665-8183
Woodard Theresa & David
24 HicksonDrNewProv ····· 908 665-9006
Woodard Thomas 320 SHarrisonEO ····· 675-8450
Woodbridge Memorial Gardens
USHwyNo1Woodbridge ····· 732 634-2195
Woodbridge Stereo
1103 BloomfieldAvWCald ····· 575-8264
Woodbury B 70 EvergreenDrBrkHt ··· 908 464-6820
Woodbury David
50-D NewEnglandAvSum ····· 908 522-0355
Woodbury E C Dr 90 BaldwinGlRdg ····· 743-6835
Woodbury E C Dr 90 BaldwinGlRdg ····· 743-6061
Woodbury Robert
151 LivingstonAvNewProv ····· 908 790-1511
Woodcock J & K 77 LarkinCirWO ····· 325-7475
Woodcock L 16 EppirtEO ····· 676-7364
Woodcock S 532 ProspectMpl ····· 378-9098
Woodcox J 30 HollywoodAvFairfld ····· 227-2924
Woodcox Jeff 30 HollywoodAvFairfld ···· 227-7991
Woode Doris 214 WyomingAvSO ····· 763-0604
Woode M 214 WyomingAveSO ····· 763-3544
Woode M A 214 WyomingAvSO ····· 763-0748
Wooden Indian Beauty & Health Supply
117 BloomfieldAvBlm ····· 748-8737
Wooden Indian Smokers Exchange
117 BloomfieldAvBlm ····· 748-8737
Wooden Nickel 446 USHwyNo202Mtvil ·· 402-9656
Woodeshick C 30 AmherstPlLiv ····· 994-2204
Woodeshick K 30 AmherstPlLiv ····· 716-0108
Woodeshick S 30 AmherstPlLiv ····· 716-0108
Woodford C Thurston 36 GlenRdVro ···· 744-4564
Woodford D R 136 SummitAvUMtc ····· 509-9719
Woodham L 649 ValleyMpl ····· 762-6290
Woodin Wm H 9 LaurelAvLiv ····· 992-8359
Woodland Apartments
47 WoodlandAvSum ····· 908 273-2907
Woodland Builders 184 BroadSum ·· 908 273-6151
Woodland Condominiums Of West Orange
1 McGuirkLaWO ····· 669-8840
Woodland Tree Expert Co MadisonArea · 377-5585
Woodland Valley 115 WoodlandAvWO ··· 736-6802
Woodle J 9 BrookDrWO ····· 731-3427
Woodlee Jason 155 RutgersLaPrspy ····· 276-0643
Woodley Arthur 136 GroveMtc ····· 744-8818
Woodley B 169 NArlingtonAvEO ····· 673-0247
Woodley L 18 WhittierEO ····· 673-8526
Woodley Lynette 209 ProspectEO ····· 675-2252
Woodley Noreen 209 ProspectEO ····· 676-5610
Woodley Patricia 45 SawyerAvEO ····· 673-2868
Woodley R 18 WhittierEO ····· 674-9057
Woodman Gayle M 8 FlemingTerMpl ···· 762-4908
Woodmansee W C 90 ChurchNtly ····· 667-1829
Woodmencey W T 27 EmersonTerBlm ··· 338-9194
Woodrich Charles & Louise
21 MurrayHillSqMuryHl ····· 908 790-9352
Woodridge Wilson 29 RutgersWO ····· 325-6294
Woodring Mahlon D 102 WhitneyRdShHl 379-5612
Woodruff B 88 SuttonDrBrkHt ····· 908 322-3976
Woodruff Dawne 25 SMunnAvEO ····· 672-5793
Woodruff Irene 330 ForestRdSO ····· 762-0386
Woodruff J C 207 SagamoreRdMlb ····· 376-4921
Woodruff Janet R 22-D TroyDrSpfd ····· 379-1688
Woodruff Jason
576 UpperMountainAvUMtc ····· 746-0812
Woodruff Jason
580 UpperMountainAvUMtc ····· 746-8728
Woodruff L M 194 ParkAvEO ····· 678-3730
Woodruff Lawrence & Janice
26 GlendaleAvLiv ····· 992-6402
Woodruff Leo 103 AshlandAvBlm ····· 743-2425
Woodruff P 122 KingslandNtly ····· 284-0625
Woodruff P 122 KingslandNtly ····· 667-7572
Woodruff P & L 171 KilburnPlSO ····· 378-3585
Woodruff R H 36 ShelleyDrNewProv · 908 464-5669
Woodruff Robert B
56 ShermanAvBrkHt ····· 908 508-1627
Woodruff Wm Mrs 336 NorthfieldAvWO ·· 325-3760
Woods A 20 IrvingAvLiv ····· 740-1127
Woods A 279 4thAvEO ····· 675-8622
Woods A M 19 SouthSum ····· 908 273-7428
Woods Alfred L 8 MelrosePlMtc ····· 783-3842
Woods Angela 754 ScotlandRdOr ····· 414-0325
Woods Brian 15 LombardDrWCald ····· 882-3471
Woods C 271 ElmwoodAvMpl ····· 762-9552
Woods C W 41 ClaremontAvBlm ····· 338-6097
Woods Christine 312 ParkAvEO ····· 678-7424
Woods D 77 SMunnAvEO ····· 673-3755
Woods David 95 EssexAvMtc ····· 744-7454
Woods E 314 HalstedEO ····· 676-8068
Woods E 52 LindenAvMtc ····· 746-2659
Woods E 78 NOratonPkwyEO ····· 678-8511
Woods E 355 ThomasBlvdOr ····· 675-5878
Woods E M 355 ThomasBlvdOr ····· 677-1831
Woods Gertrude A Mrs
223 MorrisAvSum ····· 908 277-6850
Woods Henry 15 LombardDrWCald ····· 575-8312
Woods J 163 N17thEO ····· 676-8337
Woods James & Janet
100 AshlandRdSum ····· 908 273-2585
Woods Jas R 34 WindsorPlUMtc ····· 744-6799
Woods K A 147 SummitAvSum ····· 908 522-1040
Woods L 500 ParkwayDrEEO ····· 675-7820
Woods L 194 N17thEO ····· 674-0950
Woods Lathan 30 CambridgeEO ····· 673-2408
Woods M 105 CoeymanAvNtly ····· 667-8873
Woods M 725 ParkAvEO ····· 414-8499
Woods Matthew & Margaret
258 WyomingAvMpl ····· 763-6989
Woods N Mrs 21 TelfordEO ····· 674-1694
Woods O 16 LexingtonAvMtc ····· 746-5570
Woods P 433 ParkAvEO ····· 672-0718
Woods P 10 WindingWyShHl ····· 379-5207
Woods Patricia 417 BloomfieldAvMtc ···· 744-0148
Woods Phillip & C 243 NArlingtonAvEO ·· 674-6728
Woods Phillip & Lyn 1600 RachelTerMtvil 882-0019
Woods R 106 NArlingtonAvEO ····· 414-8295
Woods Robt R 146 ChestnutWO ····· 325-1619
Woods Robert W Dr
143 ElmerWestfield ····· 908 232-2900
Woods S 17 MapleAvWO ····· 731-8766
Woods S 334 TremontAvEO ····· 672-2586
Woods Stanley 20 CentralPlCald ····· 226-7895
Woods Tammy 417 MorrisAvSum ··· 908 598-8218
Woods Thomas 21 HowardVro ····· 239-6067
Woods W H III 10 WindingWyShHl ····· 379-1965
Woods W Harcourt 14 MorainePlMlb ···· 379-4243
Woods Wm Rev 15 MarstonPlMtc ····· 744-2969
Woodshire Estate 32 WeissDrMtvil ····· 334-0874
Woodside Decorators & Maintenance Co
38 WashingtonWO ····· 736-2113
Woodside Painting & Decorating Co Inc
38 WashingtonWO ····· 736-2113
Woodside Rose 20 SummitWO ····· 325-0663
Woodson B 220 ProspectEO ····· 675-8597
Woodson B 787 VoseAvOr ····· 674-0486
Woodson Burnie 108 ForestMtc ····· 744-4238
Woodson C 247 AmherstEO ····· 678-0289
Woodson D D 340 OrangeRdMtc ····· 783-3185
Woodson John 60 ParkwayDrEEO ····· 678-8276
Woodson R 189 ElmwoodAvEO ····· 677-7313
Woodstock Group Inc 905 BroadBlm ···· 680-4408
Woodstock S J 11 DorrRdNewProv ·· 908 464-3983
Woodward Brett & Mary
8 StLawrenceAvMpl ····· 275-0575
Woodward Carl R III attorney
ChathamArea ····· 635-5300
Woodward Christopher
32 LlewellynRdMtc ····· 746-2720
Woodward J 91 NLivingstonAvLiv ····· 992-5491
Woodward Jim & Julie
116 SummitAvUMtc ····· 744-6942
Woodward Kirk
517 UpperMountainAvUMtc ····· 744-5755
Woodward P 517 UpperMountainAvUMtc · 744-5755
Woodward Properties Realtors
92 SummitAvSum ····· 908 598-0155
Woodward William L
15 WestEndAvSum ····· 908 273-6992
Woodworkers Warehouse
276 USHwyNo46Fairfld ····· 575-0055
Woodworks Flooring Co
NorthCaldwellArea ····· 228-5300
Woodworth Ben 27 CrossbrookRdLiv ···· 992-5446
Woodworth Douglas H
88 WoodlandRdShHl ····· 376-5214
Woodworth Holdings 18 BankSum ·· 908 598-1856
Woodworth Jay N 1 LenoxRdSum ··· 908 273-3198
Woodworth L J 27 WardPlSO ····· 762-1783
Woody C 14-G 9thAvEO ····· 674-8287
Woody E 82 HighOr ····· 678-5344
Woody E M 51 LawrenceAvWO ····· 325-3229
WOODY HOME FOR SERVICES
163 OakwoodAvOr ····· 674-0814
Woody L 1 BayAvBlm ····· 429-3514
Woody R O 21 WestcottEO ····· 674-2647
Woodyard V 560 BerkeleyAvOr ····· 675-6356
Woog Robert 230 WyomingAvNSO ····· 761-7316
Wool Avishai & Lisa 45 FellswoodDrLiv ·· 597-0820
Wool Gary C 22 JarombekDrMtvil ····· 402-2484
Woolaston Tyrone 52 ChestnutEO ····· 677-0867
Woolcott Justin 35 SwensonCirBrkHt 908 464-4051
Woolery A M 500 NArlingtonAvEO ····· 678-1478

WOOLF ---See Also WOLF, WOLFE, WOLFF, WULFF

Woolf Gerald Ph D clinical psychologist
PineBrookArea ····· 808-9597
Woolf S W 100 StoneHillRdSpfd ····· 379-2706
Woolford D A 187 EmersonLaBrkHt ·· 908 322-5681
Woolford S 470 AldenOr ····· 672-2662
Woolford W D 19 WinchesterRdSum · 908 277-2765
Woolfson B 30 RosedaleAvMlb ····· 275-5090
Woolheater T S
115 SagamoreDrNewProv ····· 908 771-8963
Woolley F 45 ElmMtc ····· 509-7823
Woolley Fuel Co 12 BurnettAvMpl ····· 762-7400
Woolley Fuyel Company ShortHillsArea ·· 564-8072
Woolley Norman fuel 12 BurnettAvMpl ··· 762-7400
Woolridge C 295 WEndRdSO ····· 763-3147
Woolridge Jos 220 ProspectEO ····· 674-3262
Woolridge K 30 CentralAvMtc ····· 509-9415
Woolridge R 220 ProspectEO ····· 678-9370
Woolridge R 466 SCtrOr ····· 673-5258
Woolsulate Corp 3 JustRdFairfld ····· 227-3200
Woolworth F W Co 9 BroadBlm ····· 429-8497
Woolworth F W Pharmacy
77 EssexGreenShoppingPlzWO ····· 243-8840
Woolworth F W Store
77 EssexGreenShoppingPlzWO ····· 243-8832
Woolworth Robert & Sylvia
42 AldonTerBlm ····· 338-7989
Woomer Nelson 11 RugbyRdCdrGv ····· 239-5366
Woon M 40 VeronaPlVro ····· 571-9595
Wooster C 103 ParkAvSum ····· 908 598-7167
Wooster John T 7 SunningdaleCtMpl ···· 275-5236
Wooten B 512 MonroeOr ····· 674-5998
Wooten J & A 480 ValleyRdMtc ····· 509-2017
Wooten L 14 JohnBlm ····· 748-7492
Wooten R Dr Jr 76 WCedarLiv ····· 992-0497
Wooten Robert Jr 30 PorterPlMtc ····· 746-7846
Wooten Tonya 547 NCrvEO ····· 673-0854
Wootton C 80 ElmwoodRdVro ····· 239-6182
Wootton C 80 ElmwoodRdVro ····· 239-8465
Worath F 145 WaughawRdMtvil ····· 263-1331
Word P G 185 VreelandAvNtly ····· 235-1313
Word Perfect Help
Toll Free ····· 800 894-4644
Word Processing Supplies A Div Of Tab Products Of N J Inc
301 StateHwyNo17Rutherford ····· 201 460-7400
wordCARE MaplewoodArea ····· 762-4252
Worden Charles 118 LakewoodAvCdrGv ·· 239-1754
Worden David 2 FowlerPlMtvil ····· 263-1476
Worden Geoffrey F & Virginia H
114 HobartAvSum ····· 908 522-1095
Worden H E 1091 PomptonAvCdrGv ····· 785-0624
Worden J 6 ParkAvBlm ····· 680-1845
Worden Russell MountainAvMtvil ····· 334-4293
Wordsworth D 366 ParkAvOr ····· 675-1321
Worjloh-Wisner Lucy B 40 EllingtonEO ·· 672-5545
Work Study Demonstration Project
22 ValleyRdMtc ····· 746-1553
Work Suzanne 17 RidgewoodTerMpl ····· 275-1164
Work & Well 230 ShermanAvBrkHt ·· 908 464-3700
Workbench Of Short Hills Inc
720 MorrisTpkShHl ····· 467-4230
Working Hands Arts & Crafts Workshop
176-½ BroadBlm ····· 429-4885
Workinger Wm 28 WestlandRdVro ····· 239-5128
Workman E G 55 EssexRdCdrGv ····· 239-2013
Workman James M 10 EuclidAvSum 908 273-7410
Workman R E 117 VoseAveSO ····· 378-8103
Workman S M 212 CentralAvOr ····· 677-4590
Worku Rahel 123 SMunnAvEO ····· 672-7481
World A Dish 401 MainEO ····· 677-9575
World Airways Inc—
Reservations & Information
Toll Free ····· 800 772-2600
TTY TDD Hearing Impaired Service
Toll Free ····· 800 621-4337
Air Cargo Service
Toll Free ····· 800 225-5500
World Candy Store MontclairArea ····· 744-3779
World Chemical Inc
271 USHwyNo46Fairfld ····· 808-6433
World Collections Inc WestCaldwellArea · 575-0612
World Express Travel Agency
1106 ValleyRdStirling ····· 908 647-0707
World Finer Foods Inc
300 BroadacresDrBlm ····· 338-0300
World Foot Locker
112 EisenhowerPkwyLiv ····· 535-3602
World Gym 45 USHwyNo46Mtvil ····· 882-6676
World Gym 45 USHwyNo46PnBk ····· 882-6676
World Language Services
63 MorrisAvSummit ····· 908 277-4489
World Language Services
SummitArea ····· 908 277-4489
World Marketing Alliance
50 SouthOrangeAvSO ····· 762-1001
World Music Corp USHwyNo22Spfd ····· 467-5550
World Of Fitness 437 BroadBlm ····· 743-7557
World Of Liquor 521 IrvingtonAvNewark · 371-7600
World Of Music 99 SummitAvSum ·· 908 273-1171
World Of Science LivingstonMall ····· 535-5020
World Of Tile Inc USHwyNo22Spfd ····· 376-7750
World Partner Services Corp
MurrayHillArea ····· 908 508-1233
World Plan Executive Council
109 ValleyRdMtc ····· 746-2120
World Savings And Loan Association
30 TwoBridgesRdFairfld ····· 882-5700
World Tire Co 1752 SpringfieldAvMpl ···· 763-1700
World Trade Association Of New Jersey
SpringfieldArea ····· 258-9151
World Trade Center The-General Information
1 WorldTradeCtrNewYorkNY ····· 212 435-4170
World Travel 556 BloomfieldAvBlm ····· 680-8052
World Unisex Beauty Salon
76 CityHallPlzEO ····· 672-3851
World Vision Travel 110 ForestHillRdWO · 736-8210
World Wide Bearings Inc
1275 BloomfieldAvFairfld ····· 575-5229
World Wide Component 18 SternAvSpfd · 467-6264
World Wide Packaging Inc 5 NRegentLiv 992-4994
WORLD WIDE TRAVEL BUREAU OF UPPER MTC 602 ValleyRdUMtc ····· 744-0010
World Wide Wigs 422 CentralAvEO ····· 673-9765
WorldPartners Company
535 MountainAvMuryHl ····· 908 508-2000
Worldwide Bearings Inc
1275 BloomfieldAvFairfld ····· 575-5229
Worldwide Entertainment & Sports Corp
29 NorthfieldAvWO ····· 325-3244
Worldwide Marketing Leadership Panel
322 USHwyNo46Prspy ····· 808-7333
Worldwide Media Group
628 USHwyNo202Mtvil ····· 316-6800
Worldwide Specialty Lamp CliftonArea ·· 226-4134
Worley Wm & Tabitha Rev
169 CooperAvMtc ····· 783-1270
Worline H P batrys 25 ProsPlEO ····· 673-4245
Wormack Pamela 243 SHarrisonEO ····· 673-0753
Wormhole Technologies Inc
WestOrangeArea ····· 325-8100
Wormser P & J 22 MapleTerMlb ····· 763-6920
Worobec J 68 ForestAvGlRdg ····· 566-0775
Woroch Bohdar MD P A 117 VoseAvSO ·· 762-3944
Woroch Stephan DDS
1877 SpringfieldAvMpl ····· 762-3100
Woroch Stephen 48 UndercliffTerWO ···· 731-1050
Woroco II Mobil Gas Station
248 FranklinAvNtly ····· 661-0818
Woronka Michael
116 OldBloomfieldAvPrspy ····· 276-0444
Worrall Community Newspapers
170 ScotlandRdOr ····· 674-8000
Worrell Beryl 209 EppirtEO ····· 678-9614
Worrell C S 268 HalstedEO ····· 675-8495
Worrell Heriberto 485 BeardsleyAvBlm ·· 748-3286
Worrell M 275 ProspectEO ····· 674-6506
Worrell-Purdie Barbara
87 CaldwellPlSpfd ····· 379-3088
Worrill G 27 HamiltonEO ····· 672-7045
Worry J A 509 FairviewAvOr ····· 674-9164
Worry J B 33 HighOr ····· 676-7907
Worsky O 257 MainMlb ····· 376-1361
Worsley J 24 MissionMtc ····· 509-2930
Worsnop B E 432 WalnutNtly ····· 667-1678
Worth Amy 29 KensingtonTerMpl ····· 761-5398
Worth David A 2 GilbertPlMlb ····· 376-5698
Worth M G 29 HooperAvWO ····· 731-1442
Worth Norman 806 MorrisTpkMlb ····· 379-6620
Worth R S 14 WestminsterDrMtvil ····· 335-5122
Worth S J 749 ScotlandRdOr ····· 678-4396
Wortham Marie 25 SGroveEO ····· 674-6916
Worthing Co 345 ChangeBridgeRdPnBk ·· 575-5276
Worthing Michael
20 ChangeBridgeRdMtvil ····· 335-9731
Worthing Steve 16 WellingtonRdLiv ····· 992-1250
Worthington A C Inc
1140 BloomfieldAvWCald ····· 882-0037
Worthington L 79 WashingtonEO ····· 673-5107
Worthington Mark E 467 ValleyRdUMtc ·· 783-7193
Worthley Geo Jr 10 FerncliffTerShHl ····· 467-8346
Worthley H Clark 56 SalterPlMpl ····· 761-5603
Worthley John A SouthOrangeArea ····· 378-5720
Worthy A 11 CarltonEO ····· 674-5160
Worthy Carlton CPA 60 EvergreenPlEO ·· 414-0990
Worthy E 151 WilliamEO ····· 674-0384
Wortley J G 33 JoannaWySum ····· 908 273-7027
Wortman H C Jr 12 SMountainAvMtc ···· 746-9714
Wortman J 400 SouthOrangeAvSO ····· 762-0668
Wortman Leo 257 AudleySO ····· 763-7824
Wortman Scott & Melissa
955 SSpringfieldAvSpfd ····· 379-4132
Wortmann Herbert A 126 RavineAvWCald 226-6596
Wortreich M 30 KnollTerWCald ····· 575-1352
Wortzel M H Dr 18 SummitWO ····· 325-3811
Wortzel Martin MD 526 BloomfieldAvCald 228-6161
Wortzel R 67 CrestDrSum ····· 908 665-2578
Wosh Peter J 61 RockSpringAvWO ····· 736-0065

Woskey C John 24 SpringBlm ---------- 748-2677
Wosnitzer Morey MD FACS
420 MorrisAvSpfd ---------- 379-6949
Wosnitzer N ShortHillsArea ---------- 467-2954
Wotanowski Henry 72 TennysonDrShHl -- 376-6307
Wotanowski T H 39 PiersonRdMpl ------- 762-5124
Wotiz M H Jr 38 GlenviewDrWO --------- 731-5484
Wottawa L 187-D DaveyBlm ---------- 748-6848
Woulfin Arnold 256 TimberDrBrkHt -- 908 665-0759
Wovkulich Peter M 124 RhodaAvNtly ---- 661-2905
Wovsaniker A 24 BlackstockRdWO ------- 736-9491
Wowkanyn Wm 38 FaberPlNtly --------- 667-3360
Woychik N 45 LindenAvVro ---------- 239-1357
Woyewoda P 361 HillsideAvSpfd -------- 379-9544
Wozniak A 180 SummitAvSum ------ 908 273-4884
Wozniak A J Jr 19 LyonsAvRsInd -------- 228-4836
Wozniak Edward 63 PierLaFairfld ------- 882-3338
Wozniak F 180 SummitAvSum ------ 908 273-0177
FAX ---------- 908 273-0177
Wozniak Joseph 2 RedmanTerWCald ---- 228-9217
Wozniak Joseph F Jr
185 UnionAvNewProv ---------- 908 665-6441
Wozniak M 51 JeffersonAvMpl ---------- 762-3571
Wozniak S 39 HeronRdLiv ---------- 740-2567
Wozniak S 460 RiverRdNtly ---------- 284-0065
Woznick Greg 272 ClaremontAvMtc ----- 744-3513
Wozny Michael J 15 DouglasPlVro ------ 571-1909
Wozny S 200 MtPleasantAvWO ---------- 325-1224
Wraback Arthur T 177 WLindsleyRdCdrGv 256-1914
Wrangler Plumbing & Heating
NewarkArea ---------- 399-7740
Wraps Inc 810 SpringdaleAvEO ---------- 673-7873

WRAY ---See Also RAE, RAY, REA

Wray G 400 OakwoodAvOr ---------- 678-7569
Wray G 280 PassaicAvWCald ---------- 575-7257
Wrecenak M Miss 6 CortlandtRsInd ----- 226-8168
Wrede MH 24 MarionRdMtc ---------- 509-7520
Wrede Steven & M 24 MarionRdMtc ----- 509-0904
Wreh Genevieve S 91 ProspectEO ------- 678-1636
Wrenn C 37 LlewellynAvWO ---------- 243-2367
Wrenn E A 43 HowardVro ---------- 857-1283
Wreschner H 3 MerlinPlPnBk ---------- 575-0486
Wright A 30 OhioMpl ---------- 763-2715
Wright A 153 ParkEO ---------- 678-2814
Wright A J 101 AcademyNewProv --- 908 464-7035
Wright Allan D 49 StateBlm ---------- 748-4252
Wright Anthony & Theresa 164 N14thEO 672-6664
Wright Arthur 10 NWalnutEO ---------- 678-7516
Wright Aubrenia 120 NDayOr ---------- 677-3243
Wright B 158 ChapmanOr ---------- 674-2104
Wright B 299 SHarrisonEO ---------- 674-6918
Wright B 320 SHarrisonEO ---------- 414-0774
Wright B 412 LawnRidgeRdOr ---------- 675-1563
Wright Barney 20 LenoxAvEO ---------- 672-3231
Wright Barry 156-A BoydenAvMpl ------- 761-6116
Wright Barry 8 WilliamMpl ---------- 761-5832
Wright Bryan 400 SouthOrangeAvSO ---- 763-7549
Wright C 138 BedfordEO ---------- 673-3156
Wright C 58 LeslieEO ---------- 678-1343
Wright C 57 LindberghBlvdBlm ---------- 338-7867
Wright C 185 TaylorOr ---------- 675-5637
Wright C 8 TennisPlGlRdg ---------- 746-5418
Wright C A 63 SunnysideTerEO ---------- 673-0377
Wright C Al 96 WoodsideRdMpl ---------- 275-0515
Wright C G 408 BloomfieldAvMtc -------- 746-3060
Wright C Mr 51 JamesMtc ---------- 746-5553
Wright Charles 40 WashingtonEO -------- 673-7392
Wright Chas G Jr 107 StanleyAvNtly ----- 667-0932
WRIGHT CLARENCE B FUNERAL HOME INC 579 GroveIrvington ---------- 374-7058
Wright Cornell G 27 FellswoodDrEsxFels - 228-0438
Wright Curtis 42 ElmWO ---------- 731-7735
Wright D 27 ClevelandTerEO ---------- 678-6430
Wright D 9 HighMtc ---------- 783-5331
Wright D 41 LexingtonAvMtc ---------- 655-0558
Wright D 766 MosswoodAvOr ---------- 675-7221
Wright D M 44 CrestDrSO ---------- 762-3290
Wright D W 74 BeverleyRdUMtc --------- 783-7715
Wright David 137 NMountainAvMtc ------ 783-5294
Wright Dean 570 ParkMtc ---------- 744-1968
Wright Dean Rev 570 ParkMtc ---------- 744-1968
Wright Donald Jr 74 BeverleyRdUMtc ---- 783-9257
Wright Donald H Jr 6 DeerfieldRdMlb --- 376-0280
Wright Dorothy 493 ValleyOr ---------- 674-2138
Wright E 36 BrookwoodEO ---------- 673-0795
Wright E 39 DivisionBlm ---------- 680-0377
Wright E 14 NewEO ---------- 673-7664
Wright E 250 ProspectEO ---------- 672-7758
Wright E 355 ThomasBlvdOr ---------- 674-5417
Wright E Mrs 510 NMapleAvEO --------- 678-9418
Wright E V 104 HollywoodAvEO --------- 266-2496
Wright E W 42 CliffordEO ---------- 676-4765
Wright Edw 70 CambridgeRdMtc --------- 783-7725
Wright Edw 545 ParkAvEO ---------- 674-6817
Wright Elmer 16 ShermanAvGlRdg ------ 743-3376
Wright Eugene W 120 HillsideAvNtly ---- 667-4322
Wright F 20 LenoxAvEO ---------- 674-2567
Wright F A 103 WhittleseyAvWO --------- 325-3123
Wright Felicia 467 LincolnAvOr --------- 414-9180
Wright Franklin 144 GalesDrNewProv 908 790-0935
Wright G 17 AubreyRdMtc ---------- 746-1172
Wright G 17 HallClft ---------- 661-3399
Wright G 576 LincolnAvOr ---------- 674-3399
Wright G & N 76 DelmoreAvBrkHt --- 908 665-2538
Wright G E 82 CooperAvUMtc ---------- 746-7226
Wright Geo C 125 FreeportBlvdTomsRiv -- 818-7882
Wright Geo F 8 MeadCtSum -------- 908 277-2219
Wright Glen 6 LorraineRdSum ------- 908 273-7634
Wright Grace Mrs 810 BloomfieldAvVro -- 239-6027
Wright Gregory & Tina 16 BeechRdWO -- 736-2223
Wright H 111 SHarrisonEO ---------- 678-0369
Wright H 23 HuntleyRdSum -------- 908 273-1437
Wright H 240 IrvingtonAvSO ---------- 761-0334
Wright H 158 N17thBlm ---------- 748-7849
Wright Harold A 6 NewMapleAvPnBk ---- 227-2137
Wright I F 921 CentralAvNewProv --- 908 464-6177
Wright Ian 24 WellesleyRdMtc ---------- 744-2866
Wright Iesha 218 DoddEO ---------- 672-6655
Wright J 24 CentreNtly ---------- 661-2155
Wright J 173 SClintonEO ---------- 673-8408
Wright J 443 LakesideAvOr ---------- 673-6840
Wright J 1041 SummitLaMtnsd ------ 908 273-7870
Wright J C 93 LessingRdWO ---------- 731-1879
Wright J S 9 HighMtc ---------- 509-0416
Wright Jas 79 WinchesterRdLiv --------- 992-6429
Wright James Jr 160 ChestnutMtc ------ 746-9865
Wright Jeff 52 TulipSum ---------- 908 273-5260
Wright Jennifer 25 ForestAvCald -------- 228-2136
Wright Jesse 31 MidlandAvMtc --------- 744-0965
Wright John 40 CongerBlm ---------- 748-7393
Wright John 31 DiannDrMtvil ---------- 402-1196
Wright Johnny A 69 HillyerOr ---------- 672-7383
Wright Jos 27 RosedaleAvMtc ---------- 744-5135
Wright K 319 NMapleAvEO ---------- 674-0024
Wright K 4 SpurrPlNtly ---------- 661-4376
Wright K 135 StonehouseRdGlRdg ------- 680-1611
Wright K 765 ValleyOr ---------- 675-5889
Wright K 598 ValleyRdMtc ---------- 509-0894
Wright Kay 379 NorthfieldAvWO --------- 736-2130
Wright Keith 189 LibertyBlm ---------- 429-0419
Wright Ken & Donna
586 HighlandAvUMtc ---------- 744-8340
Wright Ken H 586 HighlandAvUMtc ------ 783-1033
Wright Kenneth Rev 169 ForestHillRdWO 736-4393
Wright Kimbel 651 LincolnAvOr --------- 674-5452
Wright Kisha 412 SValleyRdOr --------- 243-6766
Wright Kishawn 90 NJeffersonOr -------- 672-8601
Wright L 10 CrestmontRdMtc ---------- 746-9491
Wright L 616-A NMapleAvEO ---------- 675-8542
Wright L MontclairArea ---------- 744-5683
Wright L 577 ThomasBlvdOr ---------- 674-7365
Wright & Lato Inc 800 SpringdaleAvEO --- 674-8700
Wright Leviticus 6 EllisonAvWO --------- 325-7311
Wright Lineth 212 NArlingtonAvEO ------ 676-8118
Wright Lloyd 18 KensingtonPlEO -------- 676-8103
Wright Lucille 215 IndependenceWySpfd - 376-7311
Wright M 101 ElliottPlEO ---------- 675-0358
Wright M 171 OrangeRdMtc ---------- 744-8349
Wright M F Miss 16 HudsonAvMpl -------- 378-7987
Wright M H 119 CambridgeDrBrkHt -- 908 665-2475
Wright M J 66 CanoeBrookPkwySum - 908 273-2553
Wright M L 49 BrooklineAvNtly ---------- 667-1795
Wright Marie 29 YaleNtly ---------- 667-9747
Wright Mark 63 AdamsPlGlRdg --------- 566-9826
Wright Mark W 11 ParkPlBlm ---------- 743-0659
Wright Mattie 97 WilsonPlOr ---------- 675-6444
Wright Melvin 213 WilliamOr ---------- 266-9695
Wright Michael 95 NWalnutEO --------- 672-1650
Wright Nancy 31 OakridgeRdWO --------- 243-7082
Wright Natasha 97 NFullertonAvMtc ----- 783-7161
Wright Neil & Irma-Louise
8 ArdenPlSum ---------- 908 277-3121
Wright Nicole 9 SwayzeWO ---------- 243-9639
Wright Nyree 27 MadisonAvEO --------- 677-1636
Wright P 3 BaldwinEO ---------- 672-5484
Wright P 55 OberlinMpl ---------- 762-6572
Wright P 187 RutledgeAvEO ---------- 672-4541
Wright P 624 WilliamEO ---------- 675-6537
Wright R 190-D DaveyBlm ---------- 743-5459
Wright R 135 FairfieldDrShHl ---------- 467-5462
Wright R 148 SMunnAvEO ---------- 677-0890
Wright R C 32 KnutserDrWO ---------- 731-0973
Wright R E 464 RidgewoodRdNSO -------- 763-6515
Wright R F 37 ConistonRdShHl ---------- 376-7738
Wright R G 35 ProspectCald ---------- 228-5117
Wright R L 25 SGroveEO ---------- 675-1508
Wright R L 340 OrangeRdMtc ---------- 746-4145
Wright Richard 5 ArverneRdWO --------- 731-7493
Wright Richard A 29 PineTerEShHl ------ 564-8536
Wright Richard J
50 WhittredgeRdSum ---------- 908 273-0754
Wright Robert 43 FloydRdVro ---------- 857-5313
Wright Robert F 28 GatesAvMtc --------- 746-1564
Wright Roger 196 BrightonAvEO --------- 676-7087
Wright Rose 105 ParkAvEO ---------- 674-2308
Wright Ross S 592 BeachOr ---------- 676-0811
Wright Roy P 18 RooseveltAvWCald ----- 276-0506
Wright S 17 KenwoodPlEO ---------- 675-1276
Wright S 3511 SteubenEO ---------- 673-5946
Wright S 52 WebsterPlOr ---------- 676-6686
Wright S F & Beulah 46 OakEO --------- 676-0763
Wright Service The
358 SouthOrangeAvSO ---------- 762-5558
Wright Sueretta H 320 SHarrisonEO ----- 676-2263
Wright T 33 HillcrestRdGlRdg ---------- 748-1081
Wright T 120 ParkOr ---------- 672-9607
Wright T S 125 GatesAvMtc ---------- 744-6641
Wright Tara 106 ParkAvEO ---------- 672-3534
Wright Terrance P 330 FranklinPlSO ---- 378-3795
Wright Terrence 186 TaylorOr ---------- 266-1245
Wright Thomas 52 GalesDrNewProv - 908 665-2655
Wright Thomas P 347 BellevilleAvBlm --- 566-9004
Wright Timothy 33 NewfieldEO --------- 673-1722
Wright V 110 WarwickBlm ---------- 429-1609
Wright V 18 WashingtonTerEO ---------- 677-7678
Wright V B 310 SClintonEO ---------- 674-2760
Wright W 266 AmherstEO ---------- 672-1826
Wright W 46 NArlingtonAvEO ---------- 674-2209
Wright W 294 SCtrOr ---------- 676-4741
Wright W 777 SpringdaleAvEO ---------- 676-4485
Wright W H 14 ColumbusAvMtc --------- 746-2914
Wright W H 106 ParkAvEO ---------- 672-3858
Wright Wanda M 60 WashingtonEO ------ 674-0113
Wright William 23 ElmwoodAvMtc ------ 655-0667
Wright William 158 SteubenEO --------- 675-2605
Wright William Jr P A attorney at law
252 ProspectSO ---------- 762-0083
Wright Willie M 12 ChestnutEO --------- 674-5245
Wright Wm G 12 FarringtonWCald ------- 228-1774
Wright Y 33 NWalnutEO ---------- 675-6897
Wrightson R D 246 EdwardsRdPrspy ----- 882-9893
Wrightstone J Wayne & Kathleen C
21 HickoryRdSum ---------- 908 273-4273
Wrightstone Wayne & Marianne
7 WoodfernRdSum ---------- 908 522-0184
Wrightway Automotive
757 SpringdaleAvEO ---------- 678-5673
Wrigley George E III 8 MosswoodTerMpl - 762-5524
Wrigley J J 2 EllaRdCald ---------- 228-2199
Write Image Inc The LivingstonArea ----- 740-2255
Write-Type Business Services Inc
160 ProspectEO ---------- 673-2447
Writers Inc MaplewoodArea ---------- 763-4206
Writt Jim & Judy 86 HarrisonAvWO ----- 669-0893
Writt M 13 MonmouthCtLiv ---------- 535-3153
Writt S W 45 ECedarLiv ---------- 992-1210
Writt Walter Jr 13 ConcordDrLiv -------- 535-1193
Wrobel Douglas Sr 48 FairviewAvWO ---- 736-0236
Wrobel T & K 3 GregoryDrMtvil --------- 263-8327
Wrobel W J 244 RidgeRdNtly ---------- 667-7455
Wroblewski C J
123 MurrayHillBlvdMuryHl -------- 908 464-7743
Wroblewski Conrad Inc
123 MurrayHillBlvdMuryHl -------- 908 464-8180
Wroblewski H 58 ChurchMlb ---------- 376-6215
Wroblewski Henry 77 WabenoAvSpfd --- 379-4780
Wroblewski Henry MD
33 WBeechcroftRdShHl ---------- 564-5842
Wroblewski Henry MD
532 OldShortHillsRdShHl ---------- 379-3553
Wroblewski Joe & Beth
14 EdgewoodTerMlb ---------- 761-1227
Wroblewski Michael & Janet
106 WarrenNtly ---------- 661-4944
Wronko Allen J 16 NelsonPlNtly -------- 235-1493
Wronko Carl J 25 PhilipDrFairfld -------- 227-1399
Wronko Carl J CPA
1011 BloomfieldAvWCald ---------- 227-6921
Wronko James R attorney
WestCaldwellArea ---------- 228-3838
Wronko O'Hara & Miller attorneys
WestCaldwellArea ---------- 228-3838
Wronko Terence J lawyer
1011 BloomfieldAvWCald ---------- 227-5544
Wrosek J MaplewoodArea ---------- 762-9258
Wrubel H 156 ECedarLiv ---------- 992-6138
Wrubel T J 454 ProspectAvWO --------- 731-8672
Wrzesinski Eugeniusz 60 PeachtreeRdMpl 761-0840
Wrzesniewski L 24 PhilipDrFairfld ------- 808-9922
Wrzosek H V 300 BellevilleAvBlm -------- 743-2849
Wu A 24 CambridgeDrShHl ---------- 912-0734
Wu Alan & Julie
41 HollyGlenLaSBrkHt ---------- 908 771-9311
Wu Arnold 27 WaverlyTerBlm ---------- 748-0625
Wu Cherning 149 MainMlb ---------- 379-8542
Wu Chia F MD P A 35 ParkAvWO --------- 325-3445
Wu Chia-Wen 3 Effingham-LowCtMtvil --- 575-5142
Wu Chiayung 1291 ValleyRdMtc --------- 655-9128
Wu Chun-Hsing 97 RutgersLaPrspy ----- 808-1833
Wu D 62 WhitneyRdMlb ---------- 258-9398
Wu D L 92 WestviewRdShHl ---------- 564-6310
Wu E 14 SummitAvSum ---------- 908 273-8318
Wu H 63 EAlmiraBlm ---------- 743-9251
Wu H Y 18 RogersPlBlm ---------- 338-4423
Wu J 34 MtHermanWyWCald ---------- 882-3120
Wu J 34 MtHermanWyWCald ---------- 882-5462
Wu Jimmy 171 BayAvBlm ---------- 748-8029
Wu Jinan 16 SunsetAvBlm ---------- 748-4510
Wu Jiuan-Yuan 26 LocustDrSum ---- 908 273-7635
Wu Jonathan 15 OsborneBlm ---------- 429-1041
Wu Joseph 13 RidgewoodDrLiv --------- 740-9067
Wu Juchiung 29 FerndaleDrBrkHt --- 908 790-1433
Wu Jui-Tsen 87 RectorMlb ---------- 376-8120
Wu Kathy 6 StaffordPlMtvil ---------- 263-8413
Wu Katy 890 SouthOrangeAvShHl -------- 564-9023
Wu M 21 GreenbrookDrBlm ---------- 748-6133
Wu Mei Shei 13 RidgewoodDrLiv --------- 740-9806
Wu Nan F MD 35 ParkAvWO ---------- 325-3445
Wu Nelson 900 SOrangeAvShHl ---------- 761-4436
Wu Owen 4 SparrowDrNCald ---------- 403-8308
Wu Robert Sundoro 25 RalphRdWO ------ 731-5843
Wu Roger 12 MountainAvMtvil ---------- 299-7774
Wu Sheldon 229 LincolnBrkHt ------ 908 464-1633
Wu Song 3 BrentwoodDrLiv ---------- 994-2597
Wu Tang Chinese Martial Arts Center
141 NewRdPrspy ---------- 808-2255
Wu Te 18 RogersPlBlm ---------- 338-1503
Wu Tiani 59 StanfordAvWO ---------- 243-0662
Wu W 51 GatheringRdMtvil ---------- 244-7829
Wu WaiMing & Christine 20 HoffmanMpl 761-4809
Wu Wen-Hsien MD
150 ParsonageHillRdShHl ---------- 564-8057
Wu Wenchang 130 NewRdPrspy --------- 808-4472
Wu Xiao Tong 36 ElstonBlm ---------- 429-1477
Wu Xiaodong 29 GalesDrNewProv --- 908 790-0551
Wu Yangru 40 EthanDrMuryHl ------ 908 790-8675
Wu Yuling 83 RutgersLaPrspy ---------- 244-0381
Wu Z H 7 MarberneTerLiv ---------- 994-7384
Wu Zion 117 KonnerAvPnBk ---------- 882-0761
Wu Zu-Liang DMD 150 RiverRdMtvil ----- 334-9495
Wuensch J 51 SParkMtc ---------- 783-4432
Wuersch Daniel 470 WaltonRdMpl ------ 763-8945
Wuersch Suzanne 470 WaltonRdMpl ---- 762-7033
Wuertz E H 12 PerryPlSpfd ---------- 379-3248
Wuest A 51 RoseAvSpfd ---------- 912-8910
Wuhl G 2 ClaridgeDrVro ---------- 239-3811
Wujack Henry J MD 195 WarwickNewark 589-5914
Wujack Michael P MD 181 FranklinAvNtly 667-8414
Wujciak A 156 ECedarLiv ---------- 597-0173
Wujciak Alan Mr & Mrs
23 RedmanTerWCald ---------- 403-9603
Wujciak Michael P MD
181 FranklinAvNtly ---------- 667-8414
Wujciak Michael P MD
600 PassaicAvWCald ---------- 575-3221
Wujciak P 7 BirchAvNCald ---------- 228-6011
Wujciak Peter A MD 181 FranklinAvNtly - 667-8414
Wujciak R H 54 SpringfieldAvSum --- 908 277-3704
Wujek John 20 ChapelBlm ---------- 680-4746
Wujek Jos B 113 EssexAvBlm ---------- 748-4313
Wujek Michael remodeling home
improvements BloomfieldArea --------- 748-0362
Wujek P 32 IrvingTerBlm ---------- 680-8160
Wujek W W 26 NewBlm ---------- 748-4352
Wujek Wm 26 NewBlm ---------- 680-1724
Wukitsch J 406 HillsidePlSO ---------- 762-4090
Wulach Arthur S & Jane S
10 SmithManorBlvdWO ---------- 325-8299
Wulach James laywer 303 IrvingtonAvSO 763-4588
Wulach James Ph D office
303 IrvingtonAvSO ---------- 763-4588
Wulf John 52 BriarwoodDrEBrkHt ---- 908 508-1605

WULFF ---See Also WOLF, WOLFE, WOLFF

Wulff H H 1 CountrysideDrLiv ---------- 992-2746
Wulff-Tagoe F 415 LawnRidgeRdOr ------ 676-6358
Wulfsohn M MD & Schlecker B MD
1100 CliftonAvClifton ---------- 473-5700
Wun Chow Chinese Kitchen
38 SussexAvEO ---------- 678-1081
Wunder George 749 ScotlandRdOr ------- 678-9823
Wunderlich A M 573 SpringfieldAvSpfd -- 376-6068
Wunn Rainer 9 ClintonAvMpl ---------- 763-3029
Wunnenberg E E 100 CedarRidgeDrCdrGv 239-2981
Wunning Frederick J
229 EHobartGapRdLiv ---------- 533-1980
Wunsh S E MD 4 RobinHillRdNCald ------ 228-1360
Wunsh Stuart E MD 1005 CliftonAvClifton 472-4114
Wuraola Merchandise BloomfieldArea --- 893-0924
Wurch John 330 AcademySO ---------- 763-3772
Wurgaft Jack 42 FairfieldTerShHl ------- 467-9009
Wurgaft Jack attorney
959 SSpringfieldAvSpfd ---------- 379-4200
Wurgaft Marc 68 GlenRidgeAvGlRdg ----- 429-2135
Wurm P H 179 AshlandAvBlm ---------- 748-2941
Wurmbrand R & S 54 MarleyAvCdrGv ---- 812-2821
Wurst B T 28 6thNewProv ---------- 908 464-8340
Wurst E 62 JamesMtc ---------- 783-5443
Wurst S A 38 EthanDrMuryHl ------- 908 464-4784
Wurtemberg G J 128 LindenAvGlRdg ---- 566-0950
Wurtz M E 136 BrooksideDrNewProv - 908 464-1560
Wurtzbacher J & M
15 ValemontWySum ---------- 908 273-8184
Wurz B 2 RiverRdNtly ---------- 284-1393
Wurzberg R 1700 RachelTerPnBk -------- 227-1262
Wurzel Bernard MD 29 CoddingtonTerLiv 994-9069
Wurzel Bernard S MD 81 NorthfieldAvWO 736-8645
Wurzel P 10 YaleCtLiv ---------- 994-4320
Wuschnig S 76 CurtisBlm ---------- 743-3331
Wussler J 79 CentralAvMtc ---------- 744-4121
Wussler Wm 11 WoodlawnTerCdrGv ------ 239-6228
Wust Eileen Jude Sister
35 SSpringfieldAvSpfd ---------- 376-7596
Wuttke V MontclairArea ---------- 783-3899
Wuyen Cao Dr 101 UndercliffRdMtc ------ 509-2207
Wyan Group The
1129 BloomfieldAvWCald ---------- 808-9926
Wyan Vicki DMD 193 FairfieldRdFairfld --- 227-0650

47780 © Bell Atlantic

Area Code 973

Wyatt F B 101 MtHebronRdUMtc 746-3314
Wyatt G R 24 MapleTerEO 672-5413
Wyatt J 127 LyonsPlSpfd 376-4749
Wyatt J 617 SevenOaksRdOr 675-4900
Wyatt J H 210 NGroveEO 677-0207
Wyatt Jas E 152 ClairmontTerOr 676-2167
Wyatt Jeanne
851 SpringfieldAvNewProv 908 665-4060
Wyatt Joe 49 CharnwoodRdNewProv 908 665-0656
Wyatt John W Jr & Linda
101 MtHebronRdMtc 509-0435
Wyatt Kathy & Associates
14 SmullAvCald 226-3376
Wyatt Katie 780 SpringdaleAvEO 678-0992
Wyatt Norman 200 MtPleasantAvWO 736-2267
Wyatt R 19 MelrosePlMtc 783-9551
Wyatt S 42 NormalAvMtc 744-5715
Wyatt Saml L 220 ProspectEO 678-2908
Wyatt T 519 BloomfieldAvCald 226-0644
Wyble D R VeronaArea 239-8257
Wyble David R Jr 87 ElmRdCald 226-6192
Wyche Anthony 69 FernwoodRdEO 674-9027
Wyche C 30 BeechEO 678-8134
Wyche Cynthia 41 SWalnutEO 675-0635
Wyche M Jr 237 RaymondAvSO 763-0079
Wyche Marvin W Jr attorney at law
344 SHarrisonEO 675-0502
Wyche Marvin W Jr attorney at law
344 SHarrisonEO 675-2421
Wychules Marion 34 EReidPlVro 857-3844
Wychulis Adam R MD 3 TimberDrNCald 226-1955
Wyckoff C S 22 MadisonAvSum 908 522-1788
Wyckoff Christopher DMD
214 MainMadison 377-6688
Wyckoff Francis MD FACS
123 HighlandAvGlRdg 429-7600
Wyckoff Francis J MD 15 ClubRdUMtc 744-3939
Wyckoff S L 26 RosedaleAvMlb 763-2992
Wycoff M B 22 RocklandTerVro 857-5918
Wydown Management Corp
21 DorisonDrMlb 379-8801
Wydra P 180 OrangeRdMtc 744-4927
Wydra R 27 TemplarWySum 908 273-2266
Wydra W 9 RosewoodTerBlm 743-1813
Wydro W C 209 N15thBlm 743-0285
Wyer Charles H 333 ElmwoodAvMpl 378-5087
Wygand F 15 NorwoodAvSum 908 273-4414
Wygera W J 33 NorfolkAvMpl 762-4823
Wyka Edw S 37 PatersonAvClft 667-8458
Wyle Laboratories 20 ChapinRdMtvil 882-8358

WYLER ---See Also WILDER

WYLIE ---See Also WILEY, WILLEY

Wylie J 216 ElmwoodAvEO 672-7916
Wylie J 4 LancasterAvMpl 378-2371
Wylie K 35 PrincetonMpl 763-9024
Wyman Ford 1713 SpringfieldAvMpl 761-6004
Wyman Ford Inc—
Information Main Office Sales And Service Of Maplewood 1713 SpringfieldAvMpl 761-6000
Used Cars 1740 SpringfieldAv 761-6004
Parts Dept 1713 SpringfieldAvMpl 761-6008
Service Dept 1713 SpringfieldAvMpl 275-0965
Wyman Franklin K 1 PineTerEShHl 379-2876
Wyman Franklin K ESQ 75 MainMlb 379-1999
Wyman Jean 24 ElmwoodRdSpfd 258-1236
Wyman Jean SpringfieldArea 376-8560
Wyman Jerry 22 EWillowMlb 564-8686
Wyman Larry 64 ParkAvBlm 680-1390
Wyman Russell & Susan 41 ClarkenDrWO 243-2812
Wyman Stanley 24 ElmwoodRdSpfd 258-1236
Wynarczuk John 249 BeaufortAvLiv 992-9860
Wynd C 109 CarlsonPkwyCdrGv 256-3988
Wynd Michael A 111 PassaicAvNtly 661-2661
Wyner Nusha & Aaron 43 GlenviewRdSO 763-1073

WYNN ---See Also WINN,WYNNE

Wynn A 41 FreemanAvEO 678-1292
Wynn Altie Mrs 10 SGroveEO 678-6673
Wynn Anita & Morris 18 GlenwoodPlEO 676-5870
Wynn B 285 LincolnAvOr 678-6049
Wynn Cephas L 19 EppirtEO 672-1464
Wynn D Mr & Mrs 19 BlackstoneDrLiv 535-1544
Wynn J T 51 WoodlandAvMtc 746-0889
Wynn J T 51 WoodlandAvMtc 744-3028
Wynn M 151 SMunnAvEO 676-5751
Wynn M C 220 ProspectEO 676-1798
Wynn Marguerite K Mrs 97 SummitEO 678-0141
Wynn T 117 LaneAvWCald 228-7895
Wynn Thurman 51 LindsleyAvWO 243-1347

WYNNE ---See Also WINN, WYNN

Wynne Dana S 725 ScotlandRdOr 674-1713
Wynne Francis Rev 169 CharltonAvSO 762-6481
Wynne Glenys 169 CharltonAvSO 762-6481
Wynne J 377 SHarrisonEO 678-2139
Wynne Joan TulipAvWO 325-8607
Wynne Michael S 48 TuxedoRdMtc 746-5347
Wynne R J 137 HighfieldLaNtly 667-5485
Wynne Wm E USN Ret Capt
32 SpenserDrShHl 379-6818
Wynn's Mini Mart 288 GlenwoodAvBlm 748-1485
Wynns S 237 NOratonPkwyEO 677-2088
Wynns T 590 ForestOr 677-0284
Wynter I 111 SHarrisonEO 678-8009
Wynter L 787 VoseAvOr 674-5010
Wynzel E & A 17 WestoverAvCald 226-5797
Wyoming Club 60 LindenMlb 379-7066
Wyoming Presbyterian Church
432 WyomingAvMlb 376-3066
Wyonch Cliff 83 UnionAvNewProv 908 464-8655
Wyonch M A 83 UnionAvNewProv 908 665-2566
Wyrough J J 48 AshlandRdSum 908 273-5944
Wyrough R M 500 ParkAvEO 675-5937
Wyrovsky W M Jr 86 FranklinVro 857-1559
Wysocki C 81 HarrisonAvWO 325-3177
Wysocki Christopher H 15 CedarsRdCald 364-2631
Wysocki J A 68 LincolnBrkHt 908 464-1625
Wysocki Peter 152 ShermanAvCdrGv 239-8512
Wysocki W 28 KenzTerWO 731-1186
Wysowskyj H 14 DuryeaRdUMtc 746-4529
Wyss W 22 ShepardTerWO 736-1069
Wzorek J & A 69 HolidayDrWCald 226-1143
X-Ell Employee Benefits Llc
134 FairfieldRdFairfld 227-2435
X Girlfriend 628 CentralAvEO 676-6364
X-Pert Exterminating Service
WestCaldwellArea 226-1765
X-Pert Exterminating Service
WestOrangeArea 731-3223
X-Pert Exterminating Service
ShortHillsArea 258-9137
X M I Corporation 10 RidgewoodRdNSO 275-1148
Xanadu Controls 45 FademRdSpfd 467-8100
Xavier H 289-B ElmwoodAvMpl 762-8987
Xavier L 312 ParkAvEO 673-3545
Xerox Corporation—
Copiers & Duplicators—
Sales 201 LittletonRdMorrisPlains 540-7500
Service
Toll Free 800 822-2979
Supplies
Toll Free 800 822-2200
Facsimile Equipment
201 LittletonRdMorrisPlains 540-7500
Xi Libo 27 WashburnPlCald 364-1549
Xi Rong 79 WilliamNtly 661-4491
Xia Qi 7 BerkeleyTerLiv 535-0876
Xiana A AmeliaNCald 228-1612
Xiao B 379 MontroseAvSO 762-5487
Xiao G 306 SCtrOr 675-9353
Xiao L 20 PierettiCtBlm 893-1469
Xie Geng 5 GlennonPlWO 731-1837
Xie Henry 1 MansfieldCtLiv 992-8163
Xie Hua 366 WildenPlSO 275-3846
Xie M 15 TerraceAvWO 325-7161
Xilinx 30 TwoBridgesRdFairfld 808-2780
Ximenez Joseph D 34 KenzTerWO 325-7539
Xiques D 332 LenoxAvSO 275-1251
Xomox Corporation 26 ChapinPnBk 227-1171
Xport Trading Co
1 WorldTradeCtrNewYorkNY 212 435-3248
Xpress Computerize Printing
20 ProspectPlWO 325-0234
XTel Communications Inc 1 EvesDrMarlton
Toll Free 800 438-9835
Xtra Hot Productions LivingstonArea 535-4305
Xuchen 47 OxbowDrNewProv 908 790-9095
Xu Feng 83 AmeliaAvLiv 740-0518
Xu Fuliang 152 HarrisonNtly 667-1706
Xu Guorong 37 CrestViewHillRdLiv 535-5622
Xu Jin 7 AdamsCtNtly 235-9039
Xu Jin 64 VirginiaAvLiv 533-0357
Xu L 3 MyrtleAvCald 364-1306
Xu Peter 26 OceanMlb 376-7714
Xu X 163 MainMlb 376-7720
Xu Xin 800 OldSpringfieldAvSum 908 273-7420
Xu Yanni 7 SCedarPkwyLiv 992-1688
Xu Youyu 48 SummitRdBrkHt 908 790-0643
Xu Yu 65 AshlandAvWO 731-1688
Xue Alex 26 ValleyRdNtly 667-5128
Xue Ming Yu 123 RolandAvSO 763-4604
Xxxtra Sweet 30 LincolnPlMadison 966-1818
YCS Specialized Treatment Homes
73 SFullertonAvMtc 744-8334
Y & J International Cuisine
487 CentralAvEO 672-8561
Y L P Parking Service CranfordArea 908 272-0022
YMCA 13 JeffersonMpl 762-4145
YMCA-Summit Area 67 MapleSum 908 273-3330
YMCA Berkeley Heights Area
550 SpringfieldAvBrkHt 908 464-8373
YMCA Child Care Centers
100 NArlingtonAvEO 673-5588
YMCA Gregory After School Program
301 GregoryAvWO 669-0148
YMCA Gymnastics Program 46 ParkMtc 509-7337
YMCA Men & Women
100 NArlingtonAvEO 673-5588
YMCA Of The Oranges—
Corporate Headquarters 29 SpringWO 325-8881
East Orange Branch 100 NArlingtonAvEO 673-5588
Fairview Lake Camp
FairviewLakeRdStillwater 201 383-9282
South Mountain Branch 13 JeffersonMpl 762-4145
Sussex County Branch 55 MillNewton 201 383-8116
West Essex Branch 321 SLivingstonAvLiv 992-7500
YMCA Summit Swim Team
67 MapleSum 908 273-1911
Y M-YWHA Camps 21 PlymouthFairfld 575-3333
Y M & Y W H A Country Center
FlandersRdFlanders 584-6060

YM-YWHA OF METROPOLITAN NJ ---See Jewish Community Center Of Metropolitan NJ

YRM Construction Company
1515 BroadBlm 338-1680
YWCA Epiphany Child Care 105 MainOr 672-1318
Y W C A Nursery School 395 MainOr 672-9500
Y W C A Of Montclair-North Essex
159 GlenridgeAvMtc 746-5400
YWCA Of Summit 79 MapleSum 908 273-4242
Y W C A Rainbow Arts Center
427 BloomfieldAvMtc 509-0130
YWCA Women's Center 395 MainOr 672-9500
Yablick Stuart 27 HighlandAvMpl 275-1375
Yablon Howard & Lorraine M
12 FairwayDrWO 325-3327
Yablon Joan & Allan 16 DorsetCirCald 228-7102
Yablon Stephen 26 NorthTerMpl 763-2732
Yablonski A 111 LexingtonAvMpl 763-8028
Yablonsky Charles P MD
116 MillburnAvMlb 376-3178

YABLONSKY CHARLES P MD
116 MillburnAvMlb 379-1840
If No Answer Call 376-3178

Yablonsky Daniel J lawyer
225 MillburnAvMlb 467-2700
Yablonsky E L 171 SouthOrangeAvSO 762-2149
Yablonsky Gerald 10 CraigRdSpfd 376-1216
Yablonsky J 6 DomessinaLaCald 228-7175
Yablonsky J 10 FairmountAvUMtc 744-1334
Yablonsky L 10 CraigRdSpfd 258-1267
Yablonsky L 3 HawthorneAvSpfd 376-5633
Yabs Zacharia 728 PomptonAvCdrGv 239-9126
Yacavino Anthony 37 OrangeBlm 680-0004
Yaccarino Helen 7 WilliamNtly 661-4783
Yacenda J 17 WellesleyMpl 378-9346
Yachmetz J 24 BirchtreeDrFairfld 227-0786
Yachmetz Philip 7 KoewingPlNWO 243-0015
Yacino M 1022 BroadBlm 338-4058
Yacmetz P Attorney 7 KoewingPlNWO 243-8799
Yacoby Amir 20-A 1stNewProv 908 665-2666
Yacoe Donald & Ellen 9 HarvardMtc 783-6175
Yacono E S 144 BaldwinBlm 743-1523
Yacovone Kristine
28 EvergreenAvNewProv 908 665-9448
Yacula S
31 CommonwealthAvNewProv 908 665-0130
Yacullo C 49 ChristopherMtc 746-3073
Yacullo D 67 MiltonAvNtly 661-0649
Yacullo Frank Jr 84 LexingtonAvBlm 748-2440
Yadamiec Andrew J CPA
441 SpringfieldAvBrkHt 908 464-5777
Yadav Lal 33 NanceRdWO 731-1660
Yadlowsky Andrew 23 EvelynCtMpl 761-5280
Yador P 94 SwainePlWO 325-8730

YAEGER ---See Also JAEGER, YAGER, YEAGER

Yaeger K 174 WashingtonBlm 680-8067
Yaeger S C 43 MapesAvSpfd 467-7990
Yaeger V 10 SouthgateRdMuryHl 908 464-5131
Yafet Yako 47 CurtissPlMpl 763-5205
Yaffe E & S 46 UndercliffRdMlb 467-4302

YAGER ---See Also JAEGER, YAEGER, YEAGER

Yager Christopher M
15 ShadysideAvSum 908 608-0257
Yager Cook & Associates
21 LindenPlSum 908 598-0744
Yager J Allen MD 1 ClaridgeDrVro 239-7121
Yager W A 31 MontvilleAvMtvil 402-8066
Yager W H 15 ShadysideAvSum 908 277-4116
Yagey Joseph M
52 BriarwoodDrEBrkHt 908 790-1544
Yaghutiel Hormoz
955 SSpringfieldAvSpfd 467-0986
Yagiello Karen 39 EmilyAvNtly 562-0152
Yagishita Koji
20 WoodruffCtNewProv 908 665-2725
Yagoda Irvin 2 ClaridgeDrVro 239-8458
Yagoda Rose 156 ECedarLiv 992-0119
Yagrakis George D 13 HighlandPlWO 731-0236
Yaguda Harold 19 BerkshireRdMpl 763-5565
Yaguda Stewart 208 MidlandAvMtc 783-0002
Yahn Gregory 22 StLukesPlMtc 509-2567
Yahr E 101 GatesAvMtc 783-7212
Yakabow A L MD
27 LondonderryWySum 908 273-4027
Yakatski L 564 IrvingtonAvMpl 763-3916
Yake Byron 21 ClonavorRdWO 731-8350
Yake M 21 ClonavorRdWO 731-0843
Yakobofsky G RutgersAvBrkHt 908 464-1082
Yakum-Babi Edith 4 ArdmoreRdWO 736-8185
Yakum-Babi Edith 4 ArdmoreRdWO 736-9862
Yakus Jos 25 HooverAvBlm 748-5407
Yaldizian L 103 RennerAvBlm 893-0815
Yale Gardens 181 HancoxAvNutly 667-7069
Yale Industrial Trucks Sales Service & Parts
1140 CommerceAvUnion 908 687-4400
Yale R 1075 PomptonAvCdrGv 890-2673
Yale Termite & Pest Control Corp
SummitArea 908 273-3399
Yam Henry 167 GregoryAvWO 731-5826
Yama Inc 67 EWillowMlb 467-9392
Yamada E 300 LinnDrVro 857-3464
Yamaguchi M 15 FernwoodRdLiv 992-5109
Yamamoto H 34 CollinwoodRdMpl 762-5013
Yamamoto M 18 DeerPathMlb 467-2447
Yaman Alpaslan 3 AdamsTerClft 509-7597
Yamane Tetsuo
40 GreenbrookRdBrkHt 908 322-5810
Yamaoka Jon 247 ConwayCtSO 763-9246
Yamashita Alan 12 HighwoodRdWO 243-2565
Yamauchi Y 130 WestvilleAvCald 226-1434
Yamaura H medical sales
27 BarkMillTerMtvil 299-8239
Yamba A Zachary 635 HamiltonRdSO 763-0495
Yambolsky R 20 VanNessCtMpl 763-2680
Yamner Morris 1 RiverfrontPlzNewark 643-5772
Yamoah Baffour 60 SMunnAvEO 675-2422
Yampolskiy Vladimir 249 BellevilleAvBlm 748-0918
Yampolsky L 38 ParkFlrPk 992-0240
Yampolsky Laurence 4 AmherstPlUMtc 744-7214
Yamusah Salisu 618 ValleyMpl 761-7358
Yamusah Y 618 ValleyMpl 378-2128
Yan C 14-C YaleNtly 667-6086
Yan R 101 HookMountainRdMtvil 575-5205
Yan V 72 CambridgeRdMtc 509-1273
Yan Wei 235 MidlandAvMtc 655-1187
Yan Zheng 84 PalmerDrLiv 994-4065
Yanacone M A 851 SpringfieldAvSum 908 273-1983
Yanacone Michael
851 SpringfieldAvSum 908 273-2599
Yanar H Mr & Mrs 475 RichmondAvMpl 763-4586
Yancey Michael 639 NassauOr 672-7311
Yanchek J Mrs 4 MerklinAvWO 736-4565
Yancy B W 9-½ MillerMtc 744-9173
Yandoli C 216 CedarCdrGv 239-7382
Yandum N 42 WitherspoonNtly 667-3390
Yanek M 593 NassauOr 673-0874
Yaney B 92 HillsideAvVro 239-3088
Yanez F 72 JamesBlm 566-9784
Yanez G 21 HunterdonRdWO 736-0459
Yang Amos 38 BellowsLaMtvil 335-2614
Yang C 454 ProspectAvWO 731-7984
Yang C F & J K 88 BelmontDrLiv 535-3080
Yang C H 1371 PomptonAvCdrGv 812-1158
Yang Chang 4 RosemontCtNCald 226-4655
Yang Christopher 359 HooverAvBlm 743-9189
Yang Daney 12 ParkwayDrPnBk 808-1204
Yang Dong Suk 2 TamarackDrLiv 994-7083
Yang G 70 WoodlandRdNewProv 908 464-2120
Yang H 121 BeaufortAvLiv 992-6998
Yang Hubert 159 HighNtly 667-1729
Yang J 20 RidgeRdRsInd 403-8099
Yang Jai-Hoon
160 PittsfordWyNewProv 908 464-7907
Yang James 4 AshlandDrMtvil 299-1727
Yang Jennifer 304 HillsideAvNtly 667-2255
Yang Jie 55 SMunnAvEO 672-3122
Yang Kuoching 130 NewRdPrspy 244-9417
Yang Ming Tse 9 ScotlandDrLiv 535-3916
Yang Ming Tse 9 ScotlandDrLiv 992-7567
Yang Moses 36 AlpineRdMtvil 263-3232
Yang Pei-Yaun 85 PrincetonAvBrkHt 908 464-3864
Yang Philip 125 NorthfieldAvWO 731-0309
Yang Redchin 107 JacksonvilleRdMtvil 331-0438
Yang Ritchie 180 MarionDrWO 243-2330
Yang S 91 CrestDrSum 908 464-1411
Yang Sun 153 FranklinBlm 566-0327
Yang Telin 454 ProspectAvWO 731-0517
Yang Tsunghan 16 MelrosePlWCald 228-9773
Yang Tsunghuan 16 MelrosePlWCald 228-8871
Yang Tze Buffett 277 EisenhowerPkwyLiv 535-8588
Yang W J 108 PearlNewProv 908 665-1450
Yang Winston 32 SpringRdLiv 740-1843
Yang Winston 32 SpringRdLiv 994-2094
Yang Winston 32 SpringRdLiv 994-2567
Yang Xiong 26 SuttonDrBrkHt 908 322-3936
Yang Xiong 26 SuttonDrBrkHt 908 322-7690
Yang Yong-Hao 329 BloomfieldAvCald 403-9216
Yanicak M 10 HagertNtly 667-9296
Yaniero R 113 RiverRdNtly 661-4645
Yanik's Gourmet Catering MontclairArea 509-9800
Yanina Jewelry 455 PomptonAvCdrGv 857-5544
Yaniuk Wm 141 SalterSpfd 912-9340
Yaniv Ayelet & Oded 37 LeeRdLiv 597-6451
Yanker C 40 GeorgeBlm 338-3582
Yankielun A T
118 WatchungBlvdBrkHt 908 464-3888
Yankovich Zvi 67 TrochaAvLiv 716-9593
Yankovich Zyi 67 TrochaAvLiv 533-1881
Yankowitz David E lawyer
293 EisenhowerPkwyLiv 992-5800

Yankowitz Goldsmith And Sayerf P A
293 EisenhowerPkwyLiv 992-5800
Yankowitz R 398 WyomingAvMlb 763-8086
Yankowski B A 51 IrvingAvLiv 992-4730
Yankowski J P 39 ChaseNtly 667-0155
Yankowski P A 42 DakaCtBlm 338-6167
Yankowski Susan 11 HillsideAvWO 243-2369
Yannaccone Associates Inc
460 MainChester 908 879-6646
Yannaccone Chas A Jr
47 RussellPlSum 908 273-8183
Yannaccone Page & Assoc Inc
40 MainChester 908 879-6646
Yannakakis M 10 SheridanRdSum 908 273-2860
Yannazzone R 62 RoseAvSpfd 912-8687
Yannell N 851 SpringfieldAvSum 908 665-6488
Yannetelli Chauncey J 1 ClaridgeDrVro 857-2320
Yannetelli Richard 7 CraneTerVro 857-9457
Yanni R H 89 JesseCtMtvil 334-2611
Yannich Cherie 31 TheCresMtc 744-3813
Yanniotis Andreas 63 ElmwoodDrLiv 992-5420
Yannon Buddy 10 GlenRdWO 731-1816
Yannotta A 243 WashingtonBrkHt 908 464-2381
Yannotta A F 75 SummitAvBrkHt 908 464-2841
Yannotta B 12 EuclidAvBrkHt 908 464-2754
Yannotta C 18 RooseveltAvBrkHt 908 464-2490
Yannotta Frank 63 SummitAvBrkHt 908 464-0052
Yannotta J 75 SummitAvBrkHt 908 508-1867
Yannotta J R 18 GreenfieldAvSum 908 273-2062
Yannotta Pam & Rob
310 PlainfieldAvBrkHt 908 464-9217
Yannotto A 20 HenrySum 908 273-5293
Yannunzio Gino 34 AshwoodAvSum 908 273-2249
Yannuzzi Angel 372 BellevilleAvBlm 429-7454
Yannuzzi Carmin 81 FloydAvBlm 429-7170
Yannuzzi Demolition & Recycling Corp
563 WhiteOr 672-8333
Yannuzzi H 3 ClaremontDrShHl 376-0346
Yannuzzi J 9 BeekmanBlm 748-9161
Yannuzzi J 67 HighNewProv 908 464-0844
Yannuzzi M 70 TrochaAvLiv 535-8501
Yannuzzi N 211 BaldwinBlm 743-2960
Yannuzzi Patrick F Jr
67 HighNewProv 908 665-0190
Yannuzzi & Sons Inc 563 WhiteOr 672-8333
Yanoff L WestOrangeArea 731-3357
Yanofski Daniel & Fern 10 GavinRdWO 736-2580
Yanofsky Joel 23 EvergreenDrNCald 228-1271
Yanoschak M 131 NutleyAvNtly 235-1998
Yanoti Timothy 125 OakRidgeAvSum 908 598-9148
Yanovskaya Rosalia 38-C TroyDrSpfd 467-1741
Yanow A 220 HillsideAvSpfd 376-1392
Yanow Alvin M 12 KorwelCirEWO 736-3343
Yanow Carol 2 WarnerAvSpfd 376-3577
Yanow Randi & Mitchell
80 BlackburneTerWO 731-4912
Yantacaw Service Center
688 FranklinAvNtly 667-5156
Yanuklis A 23 ConstantinePlSum 908 273-8287
Yanuzzelli John 19 BurnettPlNtly 235-1513
Yao Hua 152 HarrisonNtly 667-1848
Yao I 239 ConwayCtSO 378-3319
Yao I Fabric Co Ltd PineBrookArea 575-7111
Yao J Y 2 GorhamAvLiv 992-2394
Yap Andrew 209 WMtPleasantAvLiv 740-9017
Yap Berlinda 2 BlackstoneDrLiv 597-0823
Yap Diangco L Mrs 11 DeerfieldDrWO 736-1283
Yap Josephine 17 WestoverAvCald 364-1547
Yap Kokshih 63 WMcClellanAvLiv 716-9449
Yapaola John 3 SylvanDrMtvil 244-9390
Yapaola John 3 SylvanDrPnBk 575-9525
Yaple Dodson 12 WhiteTerNtly 667-8710
Yaqoobi Abdul Hadi 889 EdwardsRdPrspy 244-9202
Yaqoobi Nazir 889 EdwardsRdPrspy 808-9573
Yar Joseph 536 KingslandNtly 667-7275
Yar Mehmet 15 PerryRdBlm 893-9195
Yarborough E 215 WashingtonEO 266-1425
Yarborough E L Mrs 12 BrooklawnRdMtc 746-2760
Yarborough G 26 LinwoodPlEO 672-3245
Yarborough John 26 LinwoodPlEO 672-1290
Yarborough Julie A Rev
58 CountryClubLaSpfd 376-1940
Yarborough L 17 PersonnetteCald 228-3711
Yarborough Sheila 180 ProspectEO 676-4106
Yarbrough J 384 HallCtSO 378-9721
Yarger Wm H 8 KanousePlWCald 403-2954
Yaris Neil & Jane 59 DurandRdMpl 762-6365
Yariv Michael 17 HamptonTerLiv 533-1618
Yarmchuk P 55 HydeRdBlm 338-9542
Yarmoliouk Sergey 9 LombardyMpl 378-9767
Yarmush Joel M 1 HooperAvWO 669-0043
Yarnchak E J 114 MountainAvNCald 226-3740
Yarnell Kenneth 17 SBeechcroftRdShHl 376-2733
Yarnold Jay 50 WLindsleyRdCdrGv 785-1399
Yarosh Wm 10 WardellRdLiv 992-7750
Yaroshevsky G F 137-A LinnDrVro 857-4915
Yaroshevsky Vlad 68 ParkAvBlm 680-4322
Yaroshevsky Y & I 22 HickoryDrNCald 228-6129
Yaroshevsky Zina 68 ParkAvBlm 748-3694
Yarovoy Gragore 585 BloomfieldAvWCald 403-8988
Yarrish L J 33 CoolidgeAvWCald 226-4476
Yarussi Frank 31 EdisonDrSum 908 273-3625
Yasin W 155 EvergreenPlEO 675-2788
Yaskhi Madhu S 243 MainMlb 379-2340
Yasko C 565 EagleRockAvWO 736-0397
Yasko H J 11 ParkPlBlm 748-2869
Yasko H J 11 ParkPlBlm 748-7904
Yasko J 11 ParkPlBlm 748-1837
Yasner Jon S 94-B LinnDrVro 239-2841
Yasner S 94 BLinnDrVro 857-2877
Yassa Remon 48 ErnestNtly 284-1795
Yassin Hossameldin Jessica
11 MtPleasantAvWO 325-7734
Yassin Hussein 15 HenryBlm 429-2060
Yassin Shewaye 73 ThirdSO 762-5564
Yassin Shewaye 73 ThirdSO 763-4302
Yastine Barbara 38 ProspectAvMtc 744-8980
Yasuda Michio 1 GabrielDrMtvil 575-3577
Yatcko Paul 2 BerkeleyTerLiv 994-2477
Yatcysn Kas 29 PassaicValleyRdMtvil 299-7659
Yates Alexis 900 PleasantValleyWyWO 325-2296
Yates Christopher & Elizabeth
50 NewEnglandAvSum 908 273-1993
Yates D C 5 ColumbusAvGlRdg 783-5654
Yates D & R 2 BirchPlMtvil 227-9446
Yates Daniel Mr & Mrs
20 LawrenceAvWO 736-5502
Yates Gerard 442 RidgewoodRdMpl 763-2608
Yates J B 24 CooperAvRsInd 226-8572
Yates J M & W K 5 2ndAvRsInd 228-6901
Yates Leighton 161 MountainAvWCald 226-0172
Yates Marybeth 31 TrinityPlMtc 509-0356
Yates P & B 8 GlenRdWO 669-6792
Yates Wm H 19 MorseAvEO 677-0936
Yau Su 76 ShrewsburyDrLiv 994-9796
Yau Tin-Po 141 WPassaicAvBlm 338-8890
Yauch John & Ann Marie
32 ValhallaWyVro 857-7202
Yauch John H Jr attorney
1 ClevelandPlSpfd 467-8855
Yauch John H Jr 18 FarleyRdShHl 379-4433
Yauch Peterpaul Clark & Vitolo
1 ClevelandPlSpfd 467-8855
Yauri Hector & Melendez Christina
500 MainOr 678-9552
Yavelberg I S 10 MorningsideDrLiv 992-0938
Childrens' Telephone 10 MorningsideDrLiv 992-1121
Yavorski F 85 BromleyPlNtly 667-1508
Yavorski F J Jr 11 WindemereRdVro 857-4234
Yavorski S A 94 HayAvNtly 661-3977
Yaw Winston 21 SunnysideTerEO 675-1269
Yawdoszyn M & J 285 VoseAvSO 763-0971
Yaworsky Y 564 IrvingtonAvMpl 763-3895
Yaworsky Y Jos 27 EssexAvMpl 762-3705
Yaya Mary A 95 BayMtc 783-6384
Yazersky Martin 122 RooseveltAvWO 669-0243
Yburan Gonzaloaaron 38 BurgundyDrLiv 535-9313
Ye Donghui 298 MainWO 325-6196
Ye Fei 319 CumberlandRdSO 761-8815
Ye Jiang-Hong 149 MainMlb 912-8768
Ye Olde Curiositie Shoppe
111 SouthOrangeAvSO 762-1588
Ye Xiaozhi 271 MainMlb 376-4846
Yeadon Main Resource Center
598 MainEO 678-4664

YEAGER ---See Also JAEGER YAEGER YAGER

Yeager C P 20 RogersAvBrkHt 908 322-6894
Yeager Dental Laboratory
MaplewoodArea 762-8881
Yeager Dental Studio 112 MainRdMtvil 335-9691
Yeager F 295 MillburnAvMlb 379-5035
Yeager Gerald A 153 MountainAvWCald 226-4891
Yeager Girard 99 WarrenNtly 667-0797
Yeager Harvey P MD FACS
741 NorthfieldAvWO 243-0600
Yeager Herbert 70 MontclairAvMtc 783-6863
Yeager Jeff 27 FellsRdVro 239-5642
Yeager Judith 70 MontclairAvMtc 783-6863
Yeager L 588 BloomfieldAvWCald 228-2512
Yeager M 17 DogwoodDrSum 908 522-4550
Yeager P V 51 FritzBlm 893-0930
Yeager R N 75 GrantAvNewProv 908 665-4033
Yeager R W 16 BaltusrolPlSum 908 273-7514
Yeager Stanley G DMD office
112 MainRdMtvil 335-9432
Yeager Wm 99 WarrenNtly 667-0797
Yearick Molly & Dave 9 TowerDrMpl 763-3358
Yearick Molly & Kyle 9 TowerDrMpl 763-3179
Yearwood B 38 ElmwoodAvMtc 746-5001
Yearwood Gerard 186 4thAvEO 676-6951
Yearwood I 57 NishuaneRdMtc 746-8123
Yearwood I O 57 NishuaneRdMtc 746-4216
Yearwood Limousine Service
318 ClaremontAvMtc 746-1231
Yearwood Richard 84 HudsonAvMpl 762-6194
Yearwood Y 41 MainOr 677-3313
Yeasky T S 306 EssexAvBlm 743-6603
Yeasky T W 115 HooverAvBlm 680-9069
Yeates Barbara & Andy 31 WaylandDrVro 857-8212
Yeatman Jim 29 HazelwoodAvLiv 992-6727
Yeaton Russell P 37 KenwoodAvVro 239-3267
Yeatts D 525 StephanieDrNCald 890-9504
Yeboah D 75 GroveMtc 744-7829
Yeboah E 470 ValleyRdUMtc 655-0392
Yeboah Francis Boadi 60 SMunnAvEO 677-9688
Yeboah Kwabena 60 MunnAvEO 673-5364
Yeboah Kwame 150 HighOr 676-5694
Yeboah-Amankwah Nana
9 GlensideDrWO 243-0869
Yecies Herman W Inc FairfieldArea 227-3630
Yecies Jacob N 11 RooseveltAvWO 731-6909
Yecies Louis D & Sons hardware
927 McCarterHwyNewark 623-4937
Yecies S M 100 StoneHillRdSpfd 376-5439
Yedidiah Sam 89 OakridgeRdWO 731-6293
Yedloutschnig J M 67 WBradfordAvCdrGv 857-9673
Yedloutschnig J M & R T
67 WBradfordAvCdrGv 857-3025
Yedwab Stuart & Sharon
23 ClevelandTerWO 736-7072
Yee Alan P & Mei Mee 51 SProspectVro 857-1473
Yee Albert J T 279 WashingtonAvNtly 661-2908
Yee Irvin 523 GroveTerSO 762-3936
Yee Jos 221 BryantAvSpfd 467-2895
Yee Lai Ngor 74 WellingtonAvShHl 376-8587
Yee Victor S 40 SwanRdLiv 597-1888
Yeh Hung-Wei 4 SparrowDrLiv 992-8248
Yeh Jyh-Jye 75 WentworthDrBrkHt 908 464-7397
Yeh L R 22 NancyPlBrkHt 908 771-0359
Yeh Ruey Lin & Feng Mei
889 EdwardsRdPrspy 808-4025
Yeh Shane 2800 RachelTerPnBk 882-7366
Yeh Tso-Feng 955 SSpringfieldAvSpfd 258-0970
Yektashenas Iradj 59 ButlerPkwySum 908 522-1342
Yelavich M 1 LakewoodAvCdrGv 239-4744
Yelcho C 191 LaurelAvLiv 597-6438
Yeldandi G 43 BerkeleyPlLiv 597-1434
Yeldani Aruna MD 2040 MillburnAvMpl 761-7716
Yellen Jerry 467 SpringfieldAvSum 908 273-6315
Yellen L 2 ArlingtonAvCald 403-0460
Yellen R M & L C 8 TanglewoodDrLiv 533-0954
Yellin Andrew R 3 SparrowDrNCald 226-1240
Yellin B & A 130 DogwoodLaBrkHt 908 665-2641
Yellin Lauren & Robert 15 RutgersWO 669-1841
Yellin Michael 138 BuckinghamRdMtc 744-7093
Yellorange Productions 175 ProspectEO 676-0624
Yellow Book Of N J 748 MorrisTpkShHl 564-6331
Yellow Cab Of Caldwell
49 BloomfieldAvCald 226-0884
Yellow Freight System Inc
34 ChapinRdPnBk 808-7200
Yellow Page Advertising Bell Atlantic
50 BurnettAvMaplewood
Toll Free 800 652-2355
Yellow Stone Distributing Co
CaldwellArea 403-0800
Yelner Richard & Dale 41 AdamsAvShHl 467-4344
Yelverton G 87 N18thEO 675-2374
Yelverton R Mrs 16 DouglasBlm 893-9066
Yelverton Wm 272 OrangeRdMtc 783-4638
Yemenidjian Edward
69 BakerAvBrkHt 908 665-0362
Yemini M MD 45 SeminoleWyShHl 912-9867
Yemini Z 45 SeminoleWyShHl 912-9867
Yen Chung 25 LeeRdLiv 716-0603
Yen S 370 TurrellAvSO 762-1372
Yen W 117 SilverSpringRdShHl 467-1369
Yencha J Jr 492 BroughtonAvBlm 338-6240
Yendrick A R 21 MapleNewProv 908 464-8126
Yendrick A R & Son Inc
286 ElkwoodAvNewProv 908 464-9467
Yendrick C 7 GalesDrNewProv 908 464-5676
Yendrick Joseph Jr
29 ThomasNewProv 908 464-6855
Yendrick Jos J 23 ThomasNewProv 908 464-8823
Yendrick M 286 ElkwoodAvNewProv 908 771-0249
Yenigun D 94 OakviewAvMpl 761-1369
Yenigun D 94 OakviewAvMpl 763-3796
Yeninas Joseph 15 BirchwoodRdNCald 226-8585
Yennella L 124 RandolphPlWO 243-1773
Yennior Paul & Todd 342 AcademySO 762-1443
Yeo David 79-B ForestDrSpfd 912-0567
Yeomans George 343 FranklinAvNtly 667-6769
Yeomans John F Jr 70 MewsLaSO 761-7177
Yeomans K 57 WashingtonBlm 429-2479
Yeomans William H carpenters
46 PleasantAvWCald 228-2995
YEOMANS WILLIAM H INC
127 BrightonAvEO 674-8994
Yeomans William H Inc SummitArea 908 277-2995
Yeon Mitchell M 168 BloomfieldAvNtly 235-1601
Yeramian Wm 76 RichlandDrBrkHt 908 464-0852
Yeranian Matthew 17 BarbaraDrFairfld 575-7207
Yeranian P 388 RidgewoodAvGlRdg 748-0791
Yerenburg Elena 88 MonroePlBlm 743-4613
Yerg R 18 MountainViewWO 736-1775
Yergan Eric 472 UnderhillRdSO 378-2052
Yerger C F 90 LenapeLaBrkHt 908 464-3361
Yerkes Peter 65 EdgewoodRdSum 908 277-3215
Yermack L 130 CentralAvMtc 509-2183
Yerovi Maria MD 393 NorthfieldAvWO 731-4111
Yerramalli Sita MD
2010 SpringfieldAvMpl 378-9889
Yervanian Peggy 388 RidgewoodAvGlRdg 748-6970
Yes Press Inc 20 PoplarAvLittleFerry 201 440-4040
Yesepkin Vadim 51 EvergreenAvSpfd 467-3736
Yesepkin Vadim 46-C MeadowbrookPlMpl 378-3030
Yeshivas Tiferes Boruch
36 EvergreenAvSpfd 564-9880
Yeshivas Tiseres Boruch
36 EvergreenAvSpfd 379-3616
Yeskel B 1 CountryDayDrShHl 467-0354
Yeskel Development Co
101 EisenhowerPkwyRsInd 226-3320
Yeskel E Z 70 SpeirDrSO 763-3207
Yeskel Marc Rev 300 MainWO 731-1407
Yeskel Stanley 7 HemlockCtMpl 763-3958
Yeskoo Richard 76 BeekmanRdSum 908 522-0442
Yesterday's 70 MainAvClft 235-1766
Yesterday's Books & Records
559 BloomfieldAvMtc 783-6262
Yeterian Edward 51 TuxedoRdMtc 509-8518
Yetez G 1 TompkinsWO 669-8729
Yett Clayton & Catherine
124 NEssexAvOr 676-2331
Yeung Chun To 9 PostLaLiv 992-3810
Yeung E C 53 BalmoralDrBrkHt 908 464-5859
Yeung En Ping 20 BerkeleyTerLiv 716-0601
Yeung John H 77 JonesDrNewProv 908 665-1627
Yeung John H 77 JonesDrNewProv 908 665-9622
Yeung Kam F 53 BalmoralDrBrkHt 908 464-9178
Yeung Larry 260 SouthOrangeAvSO 762-4218
Yeung S 236 GarfieldBrkHt 908 508-9089
Yeung Taongam 22 EssexAvMpl 378-9787
Yeutter Bruce D 9 GreenviewWyUMtc 746-4915
Yeutter Stacy 9 GreenviewWyUMtc 509-1146
Yeutushenko Alexsandr
7 ShortHillsCirMlb 376-5843
Yeva 19 SouthOrangeAvSO 378-9270
Yevak Stephen 29 BowersRdCald 226-9563
Yevick Andrew 85 UnionAvNtly 667-4634
Yezdimir S R 9 ParkEdgeBrkHt 908 508-0160
Yhap Dexter 478 NorwoodEO 676-6831
Yhap Ronald 478 NorwoodEO 674-3103
Yi Chong Chul 134 PassaicAvNtly 661-3263
Yi Choon 7 NorthDrLiv 716-0474
Yi Day 53 LeonardTerRsInd 226-5799
Yi Fu Restaurant 410 CentralAvEO 678-6182
Yi Jimmy 181 RiverRdNtly 661-0168
Yi Kapson 889 EdwardsRdPrspy 276-0976
Yi Kumson 125 NorthfieldAvWO 669-1086
Yi Kyong U 4 FletcherDrMtvil 331-9250
Yi Rania H 19 BeechwoodRdSum 908 598-7392
Yi Sung Mun 181 RiverRdNtly 667-6879
Yi Xin 3 WillardLaMtvil 299-8416
Yi Y 74 HillsideTerLiv 597-1441
Yi Young Sook 3300 RachelTerPnBk 227-2280
Yiannopoulos Dino 5 EliotPlShHl 376-0956
Yianolatos Michael A 68 HillsideTerLiv 992-5408
Yianolatos Michale S 165 TurrellAvSO 762-3856
Yigit E 235 EagleRockAvRsInd 228-3634
Yilgic S H Mrs 501 BloomfieldAvCald 226-3403
Yilma Aster 358 IrvingAvSO 762-7407
Yilmaz M 212 WhiteOakRidgeRdShHl 564-8138
Yilmaz Nevzat 63 TennysonDrShHl 912-0435
Yim Dae 21 HuttonAvWO 325-2860
Yin A 449 WyomingAvMlb 376-6596
Yin Aijing 45 WinchesterRdLiv 535-3381
Yin Hequn 155-A EBradfordAvCdrGv 571-9019
Yingling John E Jr & Nancy S
46 TipTopWyBrkHt 908 464-6633
Yinka Funni 22 MartinRdVro 857-3624
Yip Dante K 17 WallaceRdSum 908 522-0546
Yirka V 118 AshlandAvBlm 748-1754
Ylipelkonen M 5 SuzanCtWO 325-0944
Ynot Industries Inc
271 USHwyNo46Fairfld 882-2669
Yoanides M E 10 OtisPlVro 857-4535
Yobbi M L 44 RoseAvSpfd 467-0497
Yoblonsky L C 81 LessingRdWO 731-6372
Yocco J 29 PorterPlNewProv 908 464-8258
Yocco S 19 JaneRdNewProv 908 665-0979
Yocco S 16 TerraceRdNewProv 908 464-1396
Yocum H & B A VeronaArea 857-8899
Yoder M 24 SpringbrookRdEMtvil 263-2375
Yoder Thomas B 39 RidgeRdSum 908 273-1566
Yodice P 14 BarkMillTerMtvil 335-3395
Yodice S 45 GenobleRdMtvil 299-1202
Yodice T 111 BloomfieldAvNtly 667-5253
Yodlow Walter 31 FritzBlm 338-6183
Yoga & Meditation Center Of Montclair The
9 PattonPlUMtc 746-6707
Yogi Dental Center 30 ScotlandRdOr 673-1311
Yogi Grocer Inc 1263 BroadBlm 338-8770
Yogurt Dispensing Systems Inc
23 JustRdFairfld 808-7301
Yohalem Alan & Rita 407 ThorndenSO 762-6699
Yokelson R B 686 EPassaicAvBlm 338-7338
Yokoi Masahito 7 CrestAcreCtSum 908 598-8230
Yolleck Mark 121 EdgemontRdUMtc 783-1125
Yong A 7 RobertCtWO 736-4182
Yong's House Of Crabs 287 ScotlandRdOr 673-6578
Yonka-Paris 450 BloomfieldAvVro 857-8757
Yonker R 181 HancoxAvNtly 661-9876
Yonowitz B 935 BroadBlm 748-8426
Yonowitz B 311 SLivingstonAvLivingston 597-1114
Yontar Mehmet 58 GarfieldBrkHt 908 464-9319

47780 © Bell Atlantic

Area Code 973

Yontef Robert & Sharon 50 LoreleiRdWO 731-9574
Yontef Stuart 16 RoseAvNCald 228-9543
Yontef Stuart 16 RoseAvNCald 364-0414
Yonteff Harvey B 8 BowlingDrLiv 992-0288
Yoo Dal Joon 5 CenturyCtMtvil 335-4026
Yoo I 124 ClarkenDrWO 243-1856
Yoo James H MD 56 McClellanTerWO 736-6531
Yoo Paul 18 WoodstoneDrCdrGv 857-6585
Yoo Sang W MD & Associates Pa
100 ValleyRdMtc 783-5800
Yoo Susan 149 NMountainAvMtc 744-2816
Yoo Tae 5 LaurelPlWCald 403-8410
Yoo Yongjae 410 ValleyRdMtc 655-1390
Yoo-Byun Jae Soon 53 WaterfordDrMtvil 331-1921
Yoon Chul-Soo 25 LombardDrWCald 227-3866
Yoon Duwham 130 NewRdPrspy 808-5729
Yoon H 88 ColchesterRdNewProv 908 665-1481
Yoon J 8-M NobHillRsInd 403-3404
Yoon James P 47 CheriLaFairfld 227-5416
Yoon Jim & Misun 27-K NobHillRsInd 228-5151
Yoon Nak 21 WoodmontRdMtvil 808-7059
Yoon O 276 RutgersLaPrspy 244-5754
Yoon Sae Jong 18 HemlockRdLiv 994-3170
Yoon Sang Yul 44 KorwelCirWWO 736-5021
Yoon Suk Bong 16 MaplewoodDrLiv 740-1823
Yoon Y 285 SpringfieldAvSum 908 273-2280
Yopp T 41 ClonavorRdWO 731-9282
Yoresh D 100 StoneHillRdSpfd 912-9467

YORK ---See Also YORKE

York B 19 GrandAvEO 677-1908
York J M 140 HillsideAvGlRdg 743-2931
York J P 32 GlenRdVro 857-0723
York M S 188 SuttonDrBrkHt 908 322-9575
York Nicholas S 30 PhyllisLaFairfld 575-5582
YORK OTTO H CO INC
42 IntervaleRdParsippany 299-9200
York P 15 BoydenPkwyMpl 762-3239
York Richard 73 BeechwoodRdSum 908 277-3921
York T 19 GrandAvEO 677-1908
York W J 29 HolmesOvalSNewProv 908 464-2684
York Wm R 22 FairviewAvSum 908 273-7761
York Wm R 22 FairviewAvSum 908 277-3630

YORKE ---See Also YORK

Yorke Eleanor E 17 WebsterPlEO 675-5613
Yorlano J 91 HayAvNtly 667-0271
Yorlano J 18 MitchellAvRsInd 228-1651
Yorlano Joseph G 4100 RachelTerMtvil 244-1519
Yormark B 10 DavenportRdMtvil 334-7701
Yorn L 71 WCedarLiv 994-2733
Yorn Lawrence K DDS
2 BoyletownRdMtvil 334-0249
Yorn Lawrence K DDS P A office
6 PomptonAvCdrGv 239-8848
Yorn P 1 ClaridgeDrVro 857-7650
Yorshire Insurance Co Of New York The
10 ParkPlNewark 648-3000
Yoseikan U S A Chito-Ryu Karate Center
BloomfieldArea 748-9595
Yoselevich Gerald 62 MapleAvWO 736-1510
Yoselevich Theresa 62 MapleAvWO 736-1510
Yoser Walter 96 NHillsideAvLiv 740-9859
Yoser Walter 96 NHillsideAvLiv 992-8645
Yoshi Sono Japanese Restaurant
643-A EagleRockAvWO 325-2005
Yoshida Michihiro & Gloria
12 SMountainAvMtc 783-3901
Yoshida S 21 CatonTerCald 364-0776
Yoshioka I 350 ParkMtc 746-1472
Yoshitsu Michael 12 LenoxRdSum 908 277-4352
Yoskowitz Sheila 200 MtPleasantAvWO 736-0374
Yospin Herman 44 HaranCirMlb 467-5787
Yospin Michael 68 BriarHillsCirSpfd 379-5385
Yospin Robt 25 HaranCirMlb 376-8513
Yoss Bruce 234 EagleRockAvWO 325-3866
Yoss E & P 30 ShadysideAvSum 908 277-3379
Yoss Joel Rev 20 EssexRdSpfd 467-0219
Yost G 33 VirginiaRdMtvil 335-5968
Yost M M 31 MorrisPlBlm 743-3753
Yost Robt Mr & Mrs 4 MacLeayRdMtvil 335-5420
Yoswein R 595 NorthfieldAvWO 243-2481
You Chunt Yul 46 NArlingtonAvEO 677-2956
You Have It Made 8 SouthNProv 908 665-1999
You Qinshi 53 RiggsPlSO 275-1674
Youch R V 22 BensonBlm 748-1619
Youderian John A 13 VanNessPlWCald 882-5115
Youderian John A Jr attorney
5 DoddRdWCald 228-0711
Youderian John A Jr attorney
5 DoddRdWCald 228-2422
Youdovin S 5 RooseveltPlMtc 746-8571
Youell L 286 ForestRdSO 763-7637
Youells R 8 PlymouthFairfld 244-6325
Youhas A R 100 LlewellynAvBlm 748-2538
Youman L 41 N21stEO 676-4240

YOUMANS ---See Also YEOMANS

Youn Haenam 19 KirkpatrickLaWCald 808-4123
Youn Sunny M 20 LapisCirWO 243-1319
Young A 397 RutgersLaPrspy 882-1393
Young A 228 TremontAvOr 673-6055
Young A 67 UpperMountainAvMtc 783-8488
Young A 40 WheelerMtc 783-6546
Young A 107 WilsonPlOr 678-9555
Young A Mrs 100 HillwoodTerVro 239-0713
Young A E 18 ElizabethRdUMtc 744-2710
Young A J 47 ClintonAvSpfd 379-2145
Young A J 22 WoodlandAvVro 239-0752
Young A R 18 FranklinPlMtc 746-1140
Young Aaron 83 MontaguePlMtc 744-5631
Young Allan J 48 KendalAvMpl 761-7717
Young Andrew 68 WestoverAvWCald 228-4155
Young Andrew 68 WestoverAvWCald 228-9502
Young Andrew Jr 503 EagleRockAvRsInd 226-7848
Young Andrew P 501 EagleRockAvRsInd 226-5418
Young Angel 754 ScotlandRdOr 672-0186
Young Angelita 140 BedfordEO 414-1266
Young Anne-Marie 206 MtVernonAvOr 675-8259
Young Arthur E 377 SHarrisonEO 676-7488
Young B 37 CottlerAvSpfd 564-5276
Young B 889 EdwardsRdPrspy 227-7498
Young B 3 FowlerDrWO 731-4524
Young B 327 NMapleAvEO 676-0411
Young B 8 WhiteOakRdRsInd 228-2324
Young B J 132 PittRdSpfd 376-8161
Young Barbara 31 DeweyBlm 893-8185
Young Betty Jane Rev 2 StewartAvNtly 667-0268
Young Bey R 189 TaylorOr 676-8168
Young Bill & Karen
47 WoodlandAvSum 908 598-9421
Young Brian 18 IrvingPlSum 908 598-0443
Young Brian & June 15 HilltopRdShHl 379-8579
Young C 248 ReynoldsTerOr 672-6315
Young C 306 SpringfieldAvSum 908 273-5872
Young C AIA 306 SpringfieldAvSum 908 273-0998
Young C B 500 ParkwayDrEEO 414-8382
Young C R 18 KayserLaWO 736-4265
Young C S CO 60-66 DoddBlm 748-5141
Young Ceola 415 BloomfieldAvMtc 509-8859
Young Charles 66 MelmoreGardensEO 675-4505
Young Chas H 73 ClintonBlm 743-0398
Young Chas O Jr
64 DogwoodLaNewProv 908 464-6896
Young Christian V
18 DorrRdNewProv 908 464-5516
Young Clyde 83 ForestMtc 783-6105
Young Crystal 471 TremontAvOr 672-2026
Young Curtis 147 ClevelandOr 677-7829
Young D 68 CumberlandAvVro 857-2629
Young D 588 GroveUMtc 783-6490
Young D 30 OrchardNtly 667-7415
Young D 220 ProspectEO 678-7754
Young D Mrs 132 RhodeIslandAvEO 674-8234
Young D B 265 HillsideAvNtly 667-4028
Young D C 20 ElyPlEO 676-6161
Young D F 121 SlopeDrShHl 379-8932
Young D H 60 YantacawBrookRdUMtc 744-1273
Young D K 6 BryantDrLiv 992-4109
Young D W 134 SummitAvUMtc 744-1438
Young Damon 60 GreenwoodAvMtc 783-4971
Young Darren 10 JamesNewProv 908 464-0962
Young Darren 238 NOratonPkwyEO 414-9129
Young Dimiero & Sayovitz PA lawyers
414 EagleRockAvWO 736-5200
Young Doran M 26 NotchHillDrLiv 535-8895
Young Douglas 49 ArlingtonAvCald 403-8150
Young Douglas 75 OrchardRdMpl 762-3672
Young E 21 BromleyCtMtvil 331-9129
Young E 14 LapisCirWO 325-5847
Young E 49 MelmoreGardensEO 674-2137
Young E 30 WashburnPlCald 226-2479
Young E & J 261 EmersonLaBrkHt 908 322-0885
Young E & S 549 SSpringfieldAvSpfd 564-8144
Young E J 9 OrchardVro 239-8889
Young E M 132 PittRdSpfd 376-8161
Young Eddie 83 NMunnAvEO 676-5971
Young Edw A & Christine 50 OldRdLiv 992-4973
Young Ellsworth W 82 MerkelDrBlm 338-4659
Young Enid 17 HudsonAvEO 673-6378
Young Erin 30 SAshbyAvLiv 716-9020
Young F 165 TaylorOr 673-4059
Young F & M 43 PassaicValleyRdMtvil 335-8584
Young F D 340 ThomasBlvdOr 675-3642
Young F W 33 NWalnutEO 675-3982
Young Fish Market 177 MainOr 673-2087
Young Frank 5 RaceBlm 748-8299
Young Frank W 451 RidgewoodAvGlRdg 744-1098
Young G 146 BloomfieldAvMtc 655-9693
Young G 28 HermanGlRdg 680-8429
Young G 664 IrvingtonAvMpl 763-6163
Young G 24 NassauRdVro 239-6952
Young G 13 OliveEO 675-4062
Young G W 136 4thAvEO 678-7515
Young Gary 415 BloomfieldAvMtc 746-5538
Young Geo 106 BeverlyRdBlm 338-6914
Young H 19 ForestDrSpfd 379-3440
Young H A 92 BrookwoodEO 414-8728
Young H A Bud 40-A ForestDrSpfd 379-9393
Young H S 101 GatesAvMtc 509-9611
Young Harry 44 StanleyAvSum 908 273-6531
Young Henry 45 RussellPlSum 908 273-4012
Young Hydraulics Inc 60-66 DoddBlm 748-5141
Young Irving U attorney
650 BloomfieldAvBlm 429-2282
Young Irwin H & Carol S
4 CherryHillRdLiv 994-1098
Young Israel Of West Orange
567 PleasantValleyWyWO 731-3383
Young J 502 BloomfieldAvCald 228-0477
Young J 15 LindsleyPlEO 673-7315
Young J 6 PaulineDrNtly 667-2113
Young J 163 TaylorOr 676-1880
Young J W Jr 12 MadonnaPlEO 672-1101
Young Jackie 16 LlewellynRdMtc 744-7647
Young James 7 CathedralAvNtly 562-9519
Young Jas H Jr
577 UpperMountainAvUMtc 744-2382
Young James Photographer
460 BloomfieldAvCald 226-7276
Young Jason 377 SHarrisonEO 673-2654
Young Jesse James 111 ParkMtc 746-1480
Young Joe 340 WalkerRdWO 669-0092
Young Joe & Rhonda 13 RyndaRdSO 275-0364
Young John 11 LynwoodRdCdrGv 239-3454
YOUNG JOHN CO INC REALTORS
200 BloomfieldAvCald 226-1218
Young Jos P 77 HollywoodAvFairfld 227-2373
Young K 40 WashingtonEO 676-0994
Young K & W 31 CambridgeDrNCald 228-3640
Young Keeschanna 54 SJeffersonOr 672-0978
Young Kenneth 81 N18thEO 672-3114
Young L 48 CourterAvMpl 762-0101
Young L 48 CourterAvMpl 763-8198
Young L 179 NMapleAvEO 672-0349
Young L 369 ParkAvOr 675-1455
Young L 3017 WinthropTerEO 677-3257
Young L 58 N21stEO 675-1733
Young L A 133 WoodlawnAvUMtc 744-5696
Young L C 155 N18thEO 673-5957
Young L E 212 GroveAvVro 239-9441
Young L G 38 FellswoodDrLiv 992-0438
Young L S 4 FreedomCtMtvil 334-2742
Young Lie Y 69 HillcrestTerEO 674-3539
Young Life 6 RidgewayAvWO 243-2505
Young Life 320 SpringdaleAvEO 672-0409
Young Life NNJ
395 SpringfieldAvBrkHt 908 464-1846
Young Liz & Mitch 89 ElmwoodRdVro 857-0396
Young M 278 SBurnetEO 673-3437
Young M 33 ElbertaRdMpl 762-3743
Young M 28 GlensideAvSum 908 273-2419
Young M 83 GreenwoodDrMlb 376-1348
Young M 437 OrangeRdMtc 509-9628
Young M 95 NWalnutEO 674-8352
Young M H 26 CloverhillPlMtc 746-8259
Young M L Mrs 42 CrawfordEO 678-3876
Young Maria C 51 HopperAvNtly 235-1385
Young Megan 16 BallPlMpl 762-4741
Young Men's Christian Assn—
Frost Valley—
Main Office 298 ClaremontAvMtc 744-3488
Camp Wawayanda Enviromental Education Center 744-3488
Forstman Conference Center
298 ClaremontAvMtc 744-3488
Montclair—
25 ParkMtc 744-3400
Membership & Program Information
25 ParkMtc 783-8863
Court Reservations 25 ParkMtc 783-8875
39 WashingtonMtc 783-6566
Bloomfield After School Program—
150 GarrabrantAvBlm 338-5449
351 BloomfieldAvBlm 680-8215
465 BroughtonAvBlm 338-0023
71 ProspectBlm 680-4319
Young Men's Social Club Of The Oranges
327 MainOr 674-9678
Young Men's-Young Women's Hebrew Association 760 NorthfieldAvWO 736-3200
Young Michael J 44 BeachBlm 743-8554
Young Mitch Photography
460 BloomfieldAvCald 226-7276
Young N 14 HilltopDrCdrGv 890-4118
Young N 146 NSpringBlm 743-6886
Young N L 500 ParkwayDrEEO 673-3404
Young N L 181 RiverRdNtly 661-5231
Young N W 4 BrynMawrRdWO 731-4268
Young P 57 SMunnAvEO 678-6076
Young P B Mrs 100 NLivingstonAvLiv 992-7582
Young Paul I Mrs 11 BalstonDrVro 239-7858
Young Perno III 61-D PattonDrBlm 748-8702
Young Pin Chuan 65 ChapinRdMtvil 227-0733
Young R 11 McKayAvEO 673-1201
Young R 500 ParkwayDrEEO 674-7234
Young R Alan
163 WoodbineCirNewProv 908 665-0057
Young R F 537 ProspectMpl 762-9206
Young R L 397 MountainAvNCald 226-4643
Young R W 2 ClaridgeDrVro 857-7725
Young Rasheda T 169 CentralPlOr 674-4198
Young Raymond R 59 DepotVro 239-1521
Young Riders OrangeArea 674-6074
Young Robert auto electrician
17 HermanGlRdg 429-8259
Young Robt E attorney
650 BloomfieldAvBlm 429-2282
Young Robt H 7 FellswoodDrLiv 992-9395
Young Robert Mr & Mrs
15 WynnewoodRdLiv 994-3805
Young Robert N 112 PearlBrookDrClft 746-4010
Young Robert & Sons Inc stone
25 GraftonAvNewark 483-0451
Young Robt T 152 HicksonDrNewProv 908 665-1125
Young Robin 2-A ForestDrSpfd 379-0111
Young Roger 64 CourterAvMpl 378-5921
Young Roi N EastOrangeArea 678-1239
Young Rosalyn 15 MerrywoodDrWO 731-2861
Young S 9 GreenAcresDrVro 857-7052
Young S 343 OrangeRdMtc 783-5061
Young S 545 ParkAvEO 673-3569
Young S 7 RonaldTerWO 731-5016
Young S A 28 ProspectAvMtc 783-3252
Young Shameekqa 70 PineMtc 746-1580
Young Stanley C 44 HeronRdLiv 992-0780
Young Stanton 41 CoddingtonTerLiv 992-3452
Young Stephen 29 EagleRockWyMtc 509-0481
Young Steve 73 GrandviewPlMtc 655-1587
Young Steven G 10 OldSalemRdWO 736-1427
Young T 33 SpringbrookRdWMtvil 263-8846
Young T C 304 HillsideAvNtly 667-8024
Young T O N 10 ChelseaPlEO 673-8669
Young T & S 9 StevenTerWO 731-1842
Young Terek & Devoni MontclairArea 744-2945
Young Theordore & Barbara
77 PittRdSpfd 467-8737
Young V 52 DoddEO 675-8431
Young V 60 WashingtonEO 674-8809
Young Verona 218 DoddEO 672-4547
Young W Mr & Mrs 79 ValleyRdMtc 746-5970
Young Wayne T Ph D
22 OldShortHillsRdLiv 994-3145
Young William 46 LibertyWO 736-1138
Young William 144 StevensAvCdrGv 256-4161
Young Wm 27 CambridgeRdGlRdg 783-4471
Young Wm Jr 27 BriarCliffRdLiv 992-6541
Young Wm D 68 GatesAvMtc 746-5230
Young Wm J Jr 90 EmersonLaBrkHt 908 322-8401
Young Wm P 14 LaurelAvSum 908 273-4938
Young Women's Christian Association—
Senior Citizens Placement Bureau Y W C A
159 GlenridgeAvMtc 746-5400
Senior Citizens Placement Bureau Y M C A
159 GlenridgeAvMtc 746-5400
174 SValleyRdWO 731-5520
Orange 395 MainOr 672-9500
Summit 79 MapleSum 908 273-4242
Young Y 111 PassaicAvNtly 667-2357
YOUNG & YOUNG attorneys
650 BloomfieldAvBlm 429-2282
Young-Bey R MontclairArea 655-1692
Youngblood A O 40 CongerBlm 743-1153
Youngblood John J 45 ComleyPlBlm 743-1163
Youngblood Michael
166 HillcrestAvSum 908 273-6525
Youngdahl B 140 WoodlandAvSum 908 273-7218
Youngdahl John & Catherine
95 TanglewoodDrSum 908 273-4086
Youngdahl Richard 115 SlopeDrShHl 379-2390
Younge Patrick 61 ElyPlEO 676-5371
Younge Yvonne 61 ElyPlEO 675-1987
Younger Arabella E 94 MidlandAvEO 414-8582
Younger Geo D Rev & Doris A
50 WarrenCtSO 761-6319
Younger J C Dr 14 PineTerEShHl 564-7836
Younger K 233 ProspectEO 675-2502
Younger M 57 AshwoodAvSum 908 598-9689
Younger S 26 HillcrestRdGlRdg 743-5424
Younger Stephen & Prudence
26 HillcrestRdGlRdg 743-5481
Younghans & Burke attorneys
141 ElmerWestfield 908 232-2300
Youngman Gerald E
105 NewEnglandAvSum 908 273-8293
Youngman H P 65 WoodlandAvWO 731-8266
Youngman Remington
214 WLindsleyRdCdrGv 785-9274
Youngman S 467 ValleyMpl 763-0994
Young's Auto Body Shop MaplewoodArea
Toll Free 800 479-6864
YOUNG'S AUTO BODY SHOP
15 NewarkWyMpl 761-5091
Young's Auto Glass 363 BoydenAvMpl 761-0238
Young's Cleaners 963 SOrangeAvEO 678-6341
Young's Cleaners
329 SpringfieldAvSum 908 522-9852
Young's Equipment Sales & Service
15 NewarkWyMpl 761-5500
Young's Fish Market
1875 SpringfieldAvMpl 763-1518
Young's Insurance Agency 76 4thAvEO 677-9540
Young's News Service
861 PleasantValleyWyWO 731-5365
Young's Photography Studio
460 BloomfieldAvCald 226-7276

47780 © Bell Atlantic

Young's Wigs & Bats 18 SHarrisonEO ···· 674-5505
Young's World Of Beauty
307 OrangeRdMtc ···· 783-1390
Youngstein N 25 DartmouthRdWO ···· 243-0194
Youngstrom Richard 20 WashburnPlCald 228-5562
Youngworth Communications Inc
MontclairArea ···· 744-5556
Youngworth Gale A S I D
161 GordonhurstAvUMtc ···· 746-0152
Youngworth Joseph E EsxFels ···· 403-1280
Youngworth Lynda A MD
904 PomptonAvCdrGv ···· 857-2000
Your Celebration 8 MountainAvSpfd ···· 467-9199
Your House Or Mine Fashions Boutique
223-A SpringdaleAvEO ···· 414-0235
Your Office Inc SouthOrangeArea ···· 378-8924
Your Way Contractors 356 MillburnAvMlb 376-1870
You're Invited 23 MapleAvWO ···· 736-0115
You're My TYPE Graphics
72 DeerParkRdFairfld ···· 227-0742
Yourish Eric carpentry SouthOrangeArea · 763-3132
Yourish Philip 279 4thAvEO ···· 674-7003
Yourman J E 44 GardenOvalSpfd ···· 376-6399
Yours Truly Nursing Service
WestOrangeArea ···· 731-2625
Youry Robt S 56 LakeRdShHl ···· 467-2374
Youse E L 180 TimberDrBrkHt ···· 908 464-2955
Yousef George 150 MontroseAvSO ···· 762-6636
Yousko George L
105 RiverBendRdBrkHt ···· 908 464-5452
Yousoufian Hrant 1 ArgyleRdUMtc ···· 783-5451
Youssef M 181 RiverRdNtly ···· 284-0555
Yousuf M 159 ChestnutMtc ···· 746-7081
Youth Advocate Program maplewood &
south newark office 55 WashingtonEO ·· 677-9229
Youth Center The 122 IrvingtonAvSO ···· 763-8940
Youth Employment Service Of Montclair
100 ChestnutMtc ···· 746-2287
Youth Employment Service Of New
Providence 35 PioneerDrNewProv · 908 665-0661
Youth Employment Service Of Summit
175 WatchungBlvdBrkHt ···· 908 508-9345
Youth Employment Service Of Summit Inc
125 KentPlBlvdSum ···· 908 273-2030
Youth Employment Service Of West Essex
WestvilleAvWCald ···· 226-5050
Youth Incentive Program Essex County
60 SFullertonAvMtc ···· 744-1466
Youth Ministry Office 32 LakesideAvVro · 239-9312
Youth Orchestras Of Essex County
MaplewoodAreaMpl ···· 378-9727
Youth World 243 MainOr ···· 677-9250
Y'Shua Physical Therapy Services Inc
34 OstegoRdVro ···· 857-7676
Yskamp A 532 IrvingtonAvMpl ···· 762-3628
Ysrael Wilson 393 MainEO ···· 674-3975
Yu Chao Ming 181 WHobartGapRdLiv ···· 535-4301
Yu Chau-Yih 18 CambrayRdMtvil ···· 575-6659
Yu Chi 6 FreedomCtMtvil ···· 402-0475
Yu D 43 ChristopherMtc ···· 783-1666
Yu Gilbert 3 DowningPlLiv ···· 535-3266
Yu Hong 8 NorwoodTerMlb ···· 378-3020
Yu Hyun Joon 95 SValleyRdWO ···· 731-1460
Yu J 385 DigaetanoTerWO ···· 243-7089
Yu J 385 DigaetanoTerWO ···· 243-7090
Yu Ker 26 BuckinghamCirMtvil ···· 808-8636
Yu Liangkai
108 GreenwoodRdNewProv ···· 908 665-2409
Yu-Mei Oriental Foods Store
119 USHwyNo46Prspy ···· 575-1294
Yu Pei Wen 35-C DonaldBlm ···· 566-0798
Yu Raymond 8 BrowningRdShHl ···· 379-9251
Yu Shya-Shi 5 PitcairnDrRslnd ···· 403-9219
Yu Susan 1 ClairidgeCtMtc ···· 746-7987
Yu Wan On LivingstonArea ···· 533-6997
Yu Wang Shiung 264 LongHillDrMlb ···· 467-0327
Yu Wayne & May 24 GarthwaiteTerMpl ··· 762-1780
Yu Wei 595 NorthfieldAvWO ···· 243-0725
Yu X & J 12 OakdaleAvMlb ···· 762-2999
Yu Y 24 GordonRdEsxFels ···· 226-5954
Yu Yautung 18 BerkeleyPlLiv ···· 992-5125
Yu Yi-Yuan Dr 24 GordonRdEsxFels ···· 228-1371
Yu Yitao 85 IrvingAvLiv ···· 533-1674
Yuan Bang-Yen 8 WestminsterDrMtvil ··· 335-4724
Yuan E 57 SmullAvCald ···· 403-8902
Yuan J 115 OldShortHillsRdWO ···· 325-5704
Yuan Kajia 173 SouthOrangeAvSO ···· 275-0268
Yuan M 18 ConstantinePlSum ···· 908 598-9010
Yuan M 22 WalnutDrPnBk ···· 575-7276
Yuan Yeng 30 PinewoodCresBrkHt ··· 908 771-0049
Yubas Jonathon L DPM
612 BloomfieldAvBlm ···· 429-1300
Yubi Edgar 215 SEssexAvOr ···· 678-0188
Yuch Albert
348 CharnwoodRdNewProv ···· 908 464-9545
Yudanin Boris 50 RumsonRdLiv ···· 994-9003
Yudd M & K 55 AnninRdWCald ···· 403-8015
Yudes James P lawyer 80 MorrisAvSpfd ·· 467-3700
Yudkoff Neal 40 FairviewPlUMtc ···· 783-1425
Yudkoff Neal DPM office 119 GroveMtc ·· 783-5101
Yudoff D S 378 ValleySO ···· 275-3902
Yueh J C 27 DaleDrSum ···· 908 277-4324
Yuen C 200 SpringfieldAvSpfd ···· 379-9586
Yuen Charles 313 LupineWyMlb ···· 564-8886
Yuen H 608 WhiteOakRidgeRdMlb ···· 376-7237
Yuen S 165 SSpringfieldAvSpfd ···· 376-1332
Yueng Chou 6 MainRdMtvil ···· 263-8136
Yuh Eurl 454 ProspectAvWO ···· 736-2184
Yuhas C M 4 MarionAvShHl ···· 376-6716
Yuhas J W 86 BeverlyRdBlm ···· 338-8287
Yui Yuehing 2-C BuckinghamRdWO ···· 325-0985
Yuille Shirley 15 KirkpatrickLaWCald ···· 882-4908
Yuk Shu Yung 414 ParkAvEO ···· 672-0808
Yukes Jos L 15 BeverlyRdWCald ···· 226-4173
Yukhtanova Yelena 249 BellevilleAvBlm ·· 743-0382
Yukniewicz R R 76 BroadSum ···· 908 273-6462
Yukong Limited 140-A NewDutchLaFairfld 227-3939
Yulga James D 32 ParkviewTerSum · 908 522-8716
Yulga S 32 ParkviewTerSum ···· 908 522-9451
Yulke Milton 38 HartshornDrShHl ···· 379-7686
Yum & Fun CedarGroveArea ···· 857-1231
Yum So Hoo 83 RandolphPlWO ···· 325-2232
Yumang Benjamin 170 WashingtonBlm ·· 748-7825
Yumei Oriental Foods Store
119 USHwyNo46Prspy ···· 575-1294
Yumoto Nagisa 93 NMountainAvMtc ···· 655-0783
Yumurta I 5 TarltonDrLiv ···· 535-3921
Yun Ducks MD 81 RidgeDrLiv ···· 994-3673
Yun J W 806 MorrisTpkMlb ···· 376-5573
Yun Jewelers Co Inc 301 MainOr ···· 674-4723
Yun M 30 TheCresMtc ···· 744-5730
Yun W 370 RiverRdNtly ···· 235-0396
Yun You Tae 34 GerardRdNtly ···· 667-7561
Yun Young Ho 153 FranklinBlm ···· 680-4317
Yunang Zenaida 174 WashingtonBlm ···· 748-1772
Yung Howard 31 MartindaleRdShHl ···· 564-6303
Yunker E 100 HillwoodTerVro ···· 239-6350
Yuppa Anthony 627 HighlandAvLtFl ···· 746-6269
Yuppa B 608 HighlandAvLtFl ···· 746-6913
Yuppa J 11 RaceNtly ···· 284-0289
Yuppa J S 73 ClintonRdFairfld ···· 227-2496
Yuppa Joseph 38 VirginiaRdMtvil ···· 334-8384
Yuran Howard & Dana 7 EtonDrNCald ··· 226-2140
Yuran Richard & Debra
3 HighlandDrNCald ···· 226-9299
Yurasek P 25 ClaremontAvBlm ···· 893-9570
Yurga Paul S 46 OzoneAvCdrGv ···· 857-7988
Yurgatis J C 24 ParkwayECald ···· 226-7427
Yurichko F 10 ValleyRdNtly ···· 667-0248
Yurino Dominick 57 SalemRdMuryHl 908 464-3130
Yurino J F 29 ValleyViewRdVro ···· 239-6081
Yurino M 9 TaftCtLiv ···· 992-2024
Yurkanin R M 38 HobartGapRdShHl ···· 376-8169
Yurkevich C 32 WoodmontRdMtc ···· 746-1562
Yurkowsky P CedarGroveArea ···· 239-7206
Yurkowsky P 7 GlensideTerMtc ···· 783-9617
Yurkutat A E 13 MenzelAvMpl ···· 761-4696
Yurman Ronald N 43 ColtonCirWO ···· 669-8204
Yuschak R 10 CourterAvMpl ···· 762-3895
Yustas S 230 CentreNtly ···· 661-4615
Yustein Mark S 326 WashingtonGlRdg ··· 743-2358
Yusuf A 30 LenoxAvEO ···· 677-3168
Yuter Alan J Rabbi 339 MountainAvSpfd · 376-6765
Yuter Rabbi Alan 3 RichlandDrSpfd ···· 376-7488
Yutrezenka J 31 MorrisPlBlm ···· 748-2792
Yuttal S 58-A LindenAvSpfd ···· 912-8992
Z-Bass Sound 130 MontroseAvWSO ···· 763-7477
Z 100 Radio WHTZ-FM ···· 201 867-5000
Z Pizza 246 ParkAvOr ···· 414-8383
Z & G Fine Kosher Catering
309 IrvingtonAvSO ···· 762-0160
Z O Landscaping Inc 17 NewarkWyMpl ·· 761-0459
Z O Landscaping Inc SummitArea ··· 908 598-0826
Z O Landscaping & Supply Inc
17 NewarkWyMpl ···· 761-0459
Z T Collections 576 CentralAvEO ···· 677-0104
Zaaijer Henriette 48-C TroyDrSpfd ···· 258-1615
Zaaijer John & Ann 25 SalterPlMpl ···· 378-8760
Zaback Iris H 17 DorsetCirCald ···· 226-0562
Zaback Ken 9-B NobHillRslnd ···· 226-2250
Zaback Ken music WestOrangeArea ···· 731-4345
Zabady A Jr 21 DouglasPlVro ···· 239-8503
Zabady Albert 16 EspyRdCald ···· 228-7926
Zabady Patricia 16 EspyRdCald ···· 228-7926
Zabal International USA
63 WoodlandAvWO ···· 736-2579
Zabala Lucia 114 AlexanderAvUMtc ···· 746-6698
Zabari Frances 398 PomptonAvCdrGv ···· 857-4958
Zabel L 83 OxbowDrNewProv ···· 908 464-3795
Zabelka Robert 60 WildwoodAvMtc ···· 746-5625
Zabelski J 59 BattleHillAvSpfd ···· 376-1116
Zabinski Gerald 25 CharlesLiv ···· 992-8794
Zabit Robert 15 WoodlandRdFairfld ···· 575-8649
Zablocki H S 181 HillsideAvNtly ···· 667-7102
Zablocky M & J 21 NormandyRdPnBk ···· 227-1289
Zablow A 12 FoxHillLaShHl ···· 379-6511
Zablow A I 137 EvergreenPlEO ···· 674-1773
Zablow F 284 WHobartGapRdLiv ···· 716-0734
Zablow Mark R DC 100 EvergreenPlEO ··· 677-2552
Zablow P 128 ForestHillRdWO ···· 731-4761
Zablow Paul D DC P A 137 EvergreenPlEO 674-1773
Zablozki Ilana Dr 10 SmithManorBlvdWO · 736-6516
Zabludovsky Linda & Shraga
26 LenapeRdSpfd ···· 379-9440
Zaborenko A 799 MountainAvSpfd ···· 258-9554
Zaborny A 7 2ndAvRslnd ···· 228-7189
Zaborowski Eugene
82 WoodcrestDrNewProv ···· 908 464-4434
Zaborowski J 5 MillstoneDrLiv ···· 992-4008
Zaborowski Stanley M MD
349 ENorthfieldRdLiv ···· 535-8311
Zabramny Marc 78 MeadowbrookRdShHl · 258-0912
Zabramny Marc 78 MeadowbrookRdShHl · 258-0913
Zabransky Wesley 85 StonyBrookRdMtvil · 263-6813
Zabriskie John 86 NorthRdNtly ···· 667-8263
Zabriskie V 147 FairfieldRdFairfld ···· 244-1635
Zabrowski Dan 21 ErwinParkRdMtc ···· 655-1751
Zabrowsky Richard 21 WychwoodRdLiv ·· 716-9258
Zacarella Michael 67 PortlandPlMtc ···· 783-9495
Zaccagnino Paul 167 ForestAvVro ···· 857-2474
Zaccardi A A 174 WalnutMtc ···· 783-9190
Zaccardi Rosa 143-B RidgeRdCdrGv ···· 857-1162
Zaccardi Wm 4 MtVernonAvWO ···· 731-0096
Zaccareo A C 45 WildwoodAvUMtc ···· 746-3516
Zaccareo R 516 ParkUMtc ···· 744-8937
Zaccaria David & Gina 175 BaldwinBlm ·· 743-1828
Zaccaria Frank DC GlenRidgeArea ···· 748-3510
Zaccaria S 21 AynsleyCtMtvil ···· 257-1338
Zaccaria S 31 RevereCtMtvil ···· 257-1355
Zaccario Peter 347 WalnutNtly ···· 661-3294
Zaccheo Michael J 341 HillsideAvNtly ··· 235-1378
Zaccogna Jos G 32 MielePlSum ···· 908 273-3899
Zaccone B 17 ElstonRdUMtc ···· 746-4185
Zaccone Barbara Associates
MontclairArea ···· 509-1834
Zaccone C A 248 NewarkAvBlm ···· 748-5790
Zaccone Charlie Kathy 49 RectorPlBlm ·· 338-0149
Zaccone Judith 81 ChesterAvBlm ···· 743-2691
Zaccone Paul A 11 LebedaDrFairfld ···· 227-4759
Zaccone Tina 11 LebedaDrFairfld ···· 575-9170
Zach Auto Repair & Sales
21 ProspectBlm ···· 748-8051
Zach I Mrs 591 NassauOr ···· 673-4436
Zachara F M 4 EdgewoodDrSum ···· 908 598-1233
Zachara J J & F H
136 ChangeBridgeRdMtvil ···· 334-8608
Zachara James 20 WarrenRdMpl ···· 378-9530
Zacharais Steve 50 BerkeleyPlBlm ···· 748-3380
Zacharella C A Inc 47 FarrandBlm ···· 743-5602
Zacharella C M 30-A HighlandRdCdrGv ··· 857-7141
Zacharella L A 7 RugbyRdCdrGv ···· 239-5009
Zacharella Michael 67 PortlandPlMtc ···· 744-6359
Zachares Demetrios 24 MountainAvMpl · 762-6494
Zacharia C 14 FlorencePlWO ···· 243-9296
Zachariades Michael 8 HenryPlMpl ···· 763-0507
Zachariah Thayyil M Rev 87 CarteretWO · 325-8175
Zacharias Daniel MD
369 SpringfieldAvBrkHt ···· 908 464-6700
Zacharias E 47 MountainAvMpl ···· 763-1902
Zacharias S 29 UpperMountainAvMtc ···· 746-1407
Zacharisen D K 446 ParkMtc ···· 746-4936
Zachary E G 31 ParkLaEsxFels ···· 226-6198
Zachary Louis G 227 OakRidgeAvSum 908 522-9358
Zachary W B 56 WoodsideRdMpl ···· 763-0456
Zachary's 123A LivingstonMallLiv ···· 535-3448
Zacher Helen 46 SMitchellAvLiv ···· 992-0823
Zacher J 46 SMitchellAvLiv ···· 992-3664
Zacher N 46 SMitchellAvLiv ···· 992-0823
Zacher P 53 WestoverAvWCald ···· 226-1680
Zacherau Alfons 99 OverlookTerBlm ···· 338-7844
Zacherau Scott 5 FranklinTerNtly ···· 661-1916
Zachgo F 108 ChestnutNtly ···· 667-9189
Zack Richard & Gwen
10 RotaryDrSum ···· 908 277-2006
Zackary Bill 125 LibertyBlm ···· 429-2521
Zacker R 27 CoddingtonTerLiv ···· 992-8354
Zackim Steve 41 BuckinghamRdWO ···· 731-0876
Zackin Jack M 57 OakAvWO ···· 731-1490
Zackin Richard S lawyer
1 RiverfrontPlzNewark ···· 596-4500
Zackin S H 23 OakAvWO ···· 731-3168
Zackoff W & M 30 EdgewoodRdSum · 908 522-9232
Zacour J 10 HillsideAvLiv ···· 992-3049
Zadarosni Michael 260 CentreNtly ···· 667-9522
Zadeh Sam 530 VallyRdWO ···· 736-5145
Zadel J 79 PleasantWyMtc ···· 746-0693
Zadikow Charles I Psy D
467 SpringfieldAvSum ···· 908 273-5627
Zadikow S & Z 51 PineGroveAvSum · 908 273-3969
Zadoyko S 18 NutleyAvNtly ···· 667-8778
Zaeh D 181 McManeAvBrkHt ···· 908 665-2087
Zaeh H F 51 ChestnutMuryHl ···· 908 464-3826
Zaenchik Jack 20 LenapeDrRslnd ···· 228-1485
Zaenchik S 669 MountainAvBrkHt ··· 908 464-3012
ZAENTZ HARDWARE & HOUSEWARES
599 BloomfieldAvMtclr ···· 746-4149
Zaentz Robt 42 FellswoodDrLiv ···· 994-3873
Zaepfel Anna C Mrs
430 NewEnglandTerOr ···· 672-0854
Zaepfel H Mrs 70 ForestAvVro ···· 239-9130
Zafarino P 259 CoeymanAvNtly ···· 284-1625
Zafarloop Inc MontclairArea ···· 744-8856
Zafarlotfi Al & Susan
87 WestlandRdCdrGv ···· 857-4254
Zaff Brian 33 WestlandRdCdrGv ···· 571-1751
Zaff Brian 33 WestlandRdCdrGv ···· 857-3509
Zafferani R 23 ClevelandCald ···· 228-3142
Zafiromitsos D T & D S 53 MeiselAvSpfd · 467-2189
Zafonte Judith 37 JohnsonRdWO ···· 731-2398
Zafra Prescila 255 CentreNtly ···· 661-9412
Zafrin Iosif 564 IrvingtonAvMpl ···· 761-0972
Zafrin Raya 249 BellevilleAvBlm ···· 743-3608
Zagada E 439 SLivingstonAvLiv ···· 533-1909
Zagar Curtis 23 BowdoinMpl ···· 761-7393
Zagar F A 9 QuentinCtMpl ···· 763-8485
Zagar M A 215 JacobyMpl ···· 762-2991
Zagar Mike 6 PerryPlSpfd ···· 376-1322
Zagariello M 34 PineGroveRdBrkHt ·· 908 508-1327
Zager A 81 BoydenAvMpl ···· 763-0441
Zager Bros Inc iron & metal
83 GettyAvPaterson ···· 742-0689
Zager H 81 BoydenAvMpl ···· 763-0441
Zager Robert F MD P A
62 SFullertonAvMtc ···· 744-7840
Zagoren Marc 5 RooseveltPlMtc ···· 746-7711
Zagoren Wm 365 WatsessingAvBlm ···· 748-6783
Zagorski Chas 125 SMapleAvSpfd ···· 467-1045
Zagorski D 8 RenaLaBlm ···· 680-9572
Zagorski Jacek 42-A KeelerSpfd ···· 379-3579
Zagorski Joseph 219 N16thBlm ···· 680-9180
Zagula Joseph 14 MerlinPlPnBk ···· 575-9135
Zagula L 14 MerlinPlPnBk ···· 575-6725
Zahajkewycz U 26 TheCresMtc ···· 746-5997
Zaharieff Bozil G
17 LondonderryWySum ···· 908 273-1925
Zahariev Dimiter 40 MiltonMlb ···· 761-7235
Zahka D & F 21 PineTerEShHl ···· 912-9241
Zahler H 291 ParkAvNtly ···· 235-9430
Zahler R SpringfieldArea ···· 467-8299
Zahlten Rainer 66 HighSum ···· 908 598-0329
Zahn Bros Cleaners 603 SLivingstonAvLiv 992-7182
Zahn C 14 RockhillDrLiv ···· 994-9234
Zahn Frank R 52 KeelerSpfd ···· 379-6543
Zahn H M 27 HazelAvLiv ···· 994-4511
Zahn M 156 ECedarLiv ···· 597-1586
Zahn M 12-D NobHillRslnd ···· 403-0731
Zahn T 1 DavenportRdMtvil ···· 331-7827
Zahn W M 18 WarwickCirSpfd ···· 379-6867
Zahne M C 147 KingslandRdClft ···· 661-3391
Zahner Chas 202 BroadBlm ···· 566-0237
Zahnstecher Loretta Art Studio MA
201 SLivingstonAvLiv ···· 992-0749
Zahodiakin T 250 KentPlaceBlvdSum 908 277-3408
Zahor L 12 MarylandRdMpl ···· 762-8436
Zahor L A 8 ClintonAvMpl ···· 761-1480
Zahorchak H 248 MorrisAvSum ···· 908 277-3608
Zahran Abdel R 11 CedarBlm ···· 748-8720
Zahray Ronald 3 StuartCtPnBk ···· 227-4933
Zaic Kelley 262 TimberDrBrkHt ···· 908 665-9142
Zailo Michael Jr 50 GlenAvFairfld ···· 256-0335
Zai'Mah Z 175 ProspectEO ···· 672-4784
Zain Y 20 SummitWO ···· 731-5995
Zaino A 14 FellswoodDrLiv ···· 994-1005
Zaitchick Paul 5 MeadTerGlRdg ···· 429-1969
Zaitz Marvin 18 DogwoodTerSpfd ···· 467-2744
Zajac Anthony 274 WEndRdSO ···· 762-8709
Zajac Anthony 274 WEndRdSO ···· 763-2241
Zajac Edward 138 WeaverAvBlm ···· 748-5518
Zajac J 5 GrayWCald ···· 364-2554
Zajac Joseph Mr & Mrs
19 WoodmontRdPnBk ···· 227-2647
Zajac Michael 12 AlexanderAvMtc ···· 744-7491
Zajac S F 22 ColgateRdMpl ···· 762-3924
Zajkowski Jeffrey & Deborah
36 CampbellRdMlb ···· 912-9376
Zak C 458 RiverRdNtly ···· 661-1382
Zak E Jr Mr & Mrs 1 WinchesterRdLiv ···· 535-1573
Zak J S 47 PerryRdBlm ···· 338-0118
Zakarin Mel 10 RobbinsLaShHl ···· 467-2469
Zakarin Rachel attorney
103 EisenhowerPkwyRslnd ···· 403-6000
Zakarin Rachel attorney
354 EisenhowerPkwyLiv ···· 740-1147
Zakarin Robt C 90 SpringbrookRdLiv ···· 994-0329
Zakheim Jacob Iser Rabbi
23 MenzelAvMpl ···· 761-6977
Zakkour H 9 LargoLaLiv ···· 994-0668
Zakkour W 130 NewRdPrspy ···· 882-2959
Zakrzewski F 268 CentreNtly ···· 284-0981
Zakrzewski F 400 HooverAvBlm ···· 680-4952
Zaks Allen 11 NewmanAvVro ···· 239-4840
Zaks Allen attorney 571 BloomfieldAvVro · 857-9700
Zaks Genady 102 CurtisBlm ···· 743-0658
Zaks I 102 CurtisBlm ···· 743-0274
Zaks Joseph 400 HooverAvBlm ···· 748-5847
Zaks Leon 128 BroadBlm ···· 429-7926
Zalacain Daniel 29 HardingDrSO ···· 761-0496
Zalaznick Steven 78 WillowGlRdg ···· 748-7191
Zale F 110 EPassaicAvBlm ···· 743-0516
Zalenski S 30 BeekmanBlm ···· 743-0710
Zaleon P 200 SpringfieldAvSpfd ···· 258-0520
Zales David 38 ElmRdCald ···· 403-8380
Zales David 177 IrvingtonAvSO ···· 762-3542
Zales Jewelers 112 EisenhowerPkwyLiv ·· 533-9455
Zales Thomas 100-A LinnDrVro ···· 857-0828
Zaleski D 120 LorraineAvUMtc ···· 744-2678
Zaleski F 24 DerwentAvVro ···· 857-3488
Zaleski L 7 StanleyRdWO ···· 736-0047
Zaleski L J 37 MenzelAvMpl ···· 761-4721

47780 © Bell Atlantic

Area Code 973

Zaleski R 7 WilliamNtly 562-0140
Zaleski Tara 14 FidelianWyMtvil 299-1918
Zalesky A 117 VoseAvSO 762-5329
Zalewska Melania 156 ECedarLiv 992-8226
Zalewski A T 40 BeechNtly 661-2116
Zalewski G 31 DayBlm 893-1118
Zalewski L 27 GroveBlm 680-0322
Zalewski Paul A 89 BaldwinGlRdg 743-5343
Zalewski S R 400 HooverAvBlm 743-8734
Zalewski Yvette
215 LivingstonAvNewProv 908 508-9502
Zalimashiveli Robert
835 MountainAvSpfd 376-8612
Zalis Eric Jan Mr & Mrs
145 SummitAvSum 908 598-0244
Zalis Glenn 10 MielePlSum 908 277-3958
Zaliznyak R 564 IrvingtonAvMpl 762-1537
Zaliznyak Y 5 SwayzeWO 736-7806
Zalk Felice & Glenn 8 SunsetTerMpl 763-1966
Zalk K 7 RamseyDrSum 908 522-1745
Zalk Larry 51 FalmouthShHl 564-5957
Zalkalns V 11 ParkPlBlm 743-4161
Zalkind Alan & Ceil 60 CambridgeRdMtc 783-5342
Zalkind Joy 60 CambridgeRdMtc 783-0829
Zalkind Polly 60 CambridgeRdMtc 783-5744
Zall C 61 DaveyDrWO 731-1962
Zall E 81 MorrisAvSpfd 376-8571
Zall G 512 IrvingtonAvMpl 762-4175
Zall Robert 22 WillowBlm 743-5278
Zall S R 219 SouthOrangeAvSO 761-4802
Zaller Studios Inc 265 WatsessingAvBlm 743-5175
Zalman Liviu 145 WNorthfieldRdLiv 994-1780
Zalon Gila & Jules D 226 OaklandRdMpl 762-5929
Zalon Jules D attorney MaplewoodArea 762-8400
Zaloom Jeffrey & Donna
11 BrooksideTerCdrGv 239-7551
Zaluski G 101 JamesBlm 743-3670
Zaluski L 45 WilfredWO 325-2678
Zamara R 11 WittkopPlMlb 379-2664
Zamaris L 11 MeekerWO 731-5348
Zamarra J 449 MountainAvSpfd 376-5328
Zamarra John 509 FairviewAvOr 674-5783
Zamarra M 449 MountainAvSpfd 467-2398
Zamat P 448 LincolnAvOr 678-9380
Zambakian I 79 SunsetAvGlRdg 744-5704
Zambelli Grace Ph D
311 ClaremontAvMtc 655-1330
Zambelli Michael 7 KinkeadDrLiv 740-9190
Zambito Financial Services
271 USHwyNo46Fairfld 227-1645
Zambito Jos 34 CenterAvCdrGv 256-5426
Zambito Matthew CPA
271 USHwyNo46Fairfld 227-1645
Zambito Salvatore & Diane
53 EastbrookTerLiv 535-9549
Zambito Salvatore D CPA
271 USHwyNo46Fairfld 227-6560
Zamblauskas V 59 SunnysideRdWO 731-1927
Zambolla A 45 WilfredWO 736-9562
Zambolla John 733 PlainfieldAvBrkHt 908 322-5321
Zambolla S A 115 OldShortHillsRdWO 731-0812
Zambrano E 252 WatchungAvOr 676-7910
Zambrano Jason 18 CenterAvCdrGv 256-0206
Zambrano Sergio 215 BloomfieldAvBlm 748-3034
Zambri P Mr & Mrs
3 SchindlerPlNewProv 908 508-9165
Zamdin Inshanali 171 N16thBlm 429-7491
Zamdin Mohamed 173 AmperePkwyBlm 743-1655
Zamelsky B 22 CountryClubRdLiv 994-2636
Zamer Sidney 43 WinchesterRdLiv 992-8593
Zamilus St-Lot 112 LincolnEO 676-2866
Zamiskie E 137 CentralAvWCald 226-6702
Zamloot G 157 ParkAvWCald 226-7453
Zamloot G A 372 WyomingAvMlb 762-1967
Zamloot Sam A 71 HillsideAvVro 239-0835
Zammett N 88 BurnettAvMpl 763-1899
Zammiello A 27 RoyalAvLiv 994-7345
Zammiello Carmine 8 MariannePlPrspy 244-6386
Zammiello Carmine Mr & Mrs
8 MarriannePlPrspy 808-1647
Zammit John A 4 WLakeDrMtvil 257-9220
Zammit T 5 MarianLaMtvil 263-5058
Zammito Joseph & Margaret
4 BoydenPkwySMpl 761-7430
Zamo K 448 LincolnAvOr 675-9496
Zamor Joseph 340 ThomasBlvdOr 676-8233
Zamor Roseline & Jude 196-C DaveyBlm 748-5490
Zamora Arlene 79 N13thBlm 566-0185
Zamora Bulmaro
137 SpringfieldAvSum 908 273-5383
Zamora H 851 SpringfieldAvNewProv 908 790-1871
Zamora Heriberto 52 MorrisAvSum 908 608-0174
Zamora Luis 122 MorrisAvSum 908 273-0155
Zamora Luis 122 MorrisAvSum 908 273-2779
Zamora Sergio 584 TremontAvOr 678-5660
Zamosky-Roth B 320 TillouRdSO 762-2957
Zampaglione Nicola 1 CraigPlFairfld 227-6899
Zampano T III 45 MorrisAvSpfd 258-0684
Zampano T Jr 172 WeaverAvBlm 743-1128
Zampella Phillip 955 SpringfieldAvSpfd 376-2639
Zampetti Jos P 253 SnyderOr 676-9243
Zampino Albert 27-M LocustAvRsInd 364-8237
Zampino Daniel 435 LongHillDrShHl 912-9362
Zanakis M F 60 MartinRdLiv 533-4429
Zanardi M & S
15-A NewEnglandAvSum 908 598-8113
Zandell R B 391 MilltownRdSpfd 379-9498
Zander Ben J ESQ attorney at law
675 MorrisAvSpfd 912-8000
Zanders Ronald Jr 26 ParkwayECald 403-8664
Zandstra's Delicatessen
342 PomptonAvCdrGv 239-4718
Zane Estelle 224 MillburnAvMlb 376-2692
Zane Fillipone Co 18 NorthfieldAvWO 731-7110
Zane H Bernard 24 LorraineGlRdg 743-5940
Zanelli B T 24 ParkviewTerSum 908 273-8140
Zanelli Bart & Courtney
17 MidlandTerSum 908 277-0251
Zanelli Greg MD 281 EssexMlb 379-0660
Zanelli Matthew 53 HeadleyPlMpl 762-9221
Zanelli R 550 CentreNtly 667-9574
Zanello M E 174 GrantAvNtly 284-1703
Zaner E 749 ScotlandRdOr 673-5381
Zanfini R Mrs 100 RiggsPlWO 731-7473
Zanga A & P 25 BorticRdCdrGv 239-9456
Zangari A 35 CentralAvCald 228-7146
Zangoglia Thomas 66 WindingWyCdrGv 857-1782
Zanko G 1 TurkeyHillRdMtvil 335-9425
Zannella Robert DPM 493 MorrisAvSpfd 379-1113
Zannelli T NutleyArea 661-3101
Zanni Renee 91 UnionAvMpl 762-4934
Zannigan I 55 AcademyRdCald 228-2637
Zanone John 43 DouglasDrMtvil 334-4949
Zanoni M M 182 AshlandAvBlm 680-0142
Zanowitz Wm 375 PassaicAvWCald 882-0522
Zantopoulos Elias 4 OverlookAvWO 325-1806
Zany Brainy 295 USHwyNo22ESpfd 467-9444
Zanzonico Contracting SummitArea 908 665-9328
Zanzonico M A NewProvidenceArea 908 464-0477
Zapanta Carlos 41 ErnestNtly 284-0509
Zapasnikas B Mrs 379 MontroseAvSO 762-6247
Zapasnikas Z Mr & Mrs
4 VoelkerRdFairfld 575-8844
Zapata A 18 WardPlMtc 655-9387
Zapata Malissia 41 CrestmontRdWO 325-5157
Zapata Patricio 37 DelawareAvBlm 743-2453
Zapata Ricardo 21 HighlandAvShHl 376-7608
Zapata Roger Dr 416 BloomfieldAvMtc 744-6848
Zapata Rossana C 23 ChurchMlb 258-1210
Zapgo Inc 15 CanterburyRdLiv 994-1088
Zapgo Inc 15 CanterburyRdLiv 994-3069
Zapico Tiffany 117 N15thBlm 748-6466
Zaplin B 15 CanterburyRdLiv 740-9383
Zaplin D 15 CanterburyRdLiv 994-0432
Zaplinski R 23 YantacawPlNtly 661-3308
Zaplinski Richard & Rosemarie
23 YantacawPlNtly 661-4313
Zaplinski Roe 244 ClaremontAvMtc 746-4910
Zaplosky Solomon & Bassia
219 SouthOrangeAvSO 761-7707
Zapolitz Geo 17 DogwoodTerSpfd 379-9414
Zapolskaya Marina 176 RalstonAvSO 762-1215
Zapparrata Robert 4 BriarwoodDrFairfld 882-3553
Zappas Elias N & Elise T
56 ClarkSum 908 277-2290
Zappi Pat & Kathleen
47 MeadowbrookPlMpl 762-7079
Zappia A 185 SouthOrangeAvSO 762-8768
Zappia G 7 CorsayRdNtly 667-5219
Zappia's Gourmet Delicatessen
33 UnionPlSum 908 273-9600
Zappo D 393 BoydenAvMpl 763-7958
Zappo E L 257 SpruceBlm 748-1951
Zappulla A 26 HenshawAvSpfd 379-7098
Zappulla J M 139 UnionMtc 783-9550
Zappulla Lawrence J 49 ClarkGlRdg 743-6508
Zappulla V 12 FloydAvBlm 748-3117
Zara International
112 EisenhowerPkwyLiv 716-9234
Zarabadipour Cyrus 35 DonaldBlm 680-9014
Zarafu Ilana W MD 1 CrestCirSO 762-6093
Zaragoza Dante 17 CurtisAvWO 325-0025
Zaralo LLC NJ Branch fax LivingtonArea 535-3955
Zarbetski Paul J lawyer
103 EisenhowerPkwyRsInd 403-9000
Zaref Andrew Mr & Mrs
21 GlenRockRdCdrGv 571-9003
Zarello Frank 59 TudorCtSpfd 379-9041
Zaremba A L 546 PassaicAvNtly 661-3541
Zaremba F 18 DuncanPlNtly 667-2890
Zaremba James 14 NorthRdNtly 284-1727
Zaremba John 515 HillsideTerSO 761-6632
Zaremba Judi 18 DuncanPlNtly 667-8225
Zaremba Lance M 9 RenaLaBlm 748-5606
Zaremba Lance M 9 RenaLaBlm 748-5715
Zaremba M 2 GreenfieldAvSum 908 277-3491
Zarembok Adam & Jon
407 HobartAvShHl 376-0868
Zarembok I MD 407 HobartAvShHl 376-9183
Zarenin Alex 77 BuckinghamRdMtc 281-1212
Zarenin Alex 77 BuckinghamRdMtc 746-8395
Zaret E & N 135 BriarwoodDrEBrkHt 908 464-4423
Zaretsky Alan DMD 505 SOrangeAvSO 762-0242
Zaretsky B 15 LocustAvMlb 379-9591
Zaretsky Michael 8 MitchellAvWCald 228-5186
Zargham D 4 CoventryRdLiv 994-4252
Zaria-Ukueberuwa Francis
40 ExeterRdShHl 376-8236
Zarillo Anthony J Jr lawyer
HeadquartersPlzIIMorristown 538-0800
Zarillo C 100 LlewellynAvBlm 748-1292
Zarillo C A 627 ValleyOr 673-6056
Zarillo Donald Jr 19 ParsonsCtBlm 338-3627
Zarillo J 268 OakwoodAvOr 678-3756
Zarillo R 13 LafayetteWO 677-3356
Zarillo Stephen 70 WashingtonCtMtvil 299-1134
Zarin Gerald 36 TroyDrShHl 376-5420
Zarin Jeffrey S SpringfieldArea 376-3267
Zaringhalam Ali 2 NorthTerNCald 403-7714
Zarinko T R 23 OakleyAvSum 908 277-6525
Zarita G 433 CentralAvOr 672-6385
Zark H 595 MountainAvBrkHt 908 508-1475
Zarnick M 12 AubreySum 908 598-9673
Zarnick R 71 RectorMlb 379-7068
Zarodkiewicz Eugene A 7 OakdaleAvMlb 763-0985
Zarodkiewicz Eugene A 7 OakdaleAvMlb 763-8030
Zaros J 43 ManhattanCtNtly 667-6712
Zarr R 242 WalnutNtly 661-2762
Zarra J 83 EllingtonEO 678-8549
Zarra J S 20 FernwoodTerNtly 661-9511
Zarra Louis 71 WashingtonAvNtly 661-1475
Zarra M 236 EagleRockAvRsInd 226-3511
Zarra M 123 FranklinAvNtly 667-0685
Zarra R 123 BerkeleyAvBlm 748-1258
Zarra Robert 261 FranklinBlm 743-9519
Zarrabian Sohrab 24 OrchardSum 908 598-1848
Zarrelli Joseph R
45 OldForgeLaBrkHt 908 322-6420
Zarrello A 15 PittRdSpfd 376-1576
Zarrilli James M 103 OverlookRdUMtc 744-8166
Zarrilli L 22 BrookLaMpl 761-1681
Zarrilli Lucy 103 OverlookRdUMtc 746-2673
Zarrilli Michael 35 GeorgeMtc 746-3786
Zarrilli Pam 103 OverlookRdMtc 746-2476
Zarrillo C D 29 ArdsleyRdMtc 744-1945
Zarrillo Jos E 41 HuckRdBlm 338-6355
Zarrillo M 277 EagleRockAvWO 325-2445
Zarrillo M F 157 ForestMtc 744-8091
Zarrillo Thomas 5 OrchardSqCald 226-6435
Zarro C 39 BrookdaleAvVro 857-1564
Zarro F 160 BaldwinPlBlm 748-1397
ZARRO FUNERAL HOME
145 HarrisonBlm 743-3433
If No Answer Call 748-2231
Zarro Funeral Home 145 HarrisonBlm 748-2231
Zarro J 264 WestvilleAvWCald 226-7372
Zarro Joseph 145 HarrisonBlm 743-3433
Zarro Josephine L
30 BerkeleyHeightsPkBlm 743-4972
If No Answer Call 743-4434
Zarro Louis M 32 CraigPlBlm 338-5861
Zarro Michael 8 ElliotPlWO 669-1704
Zarro Patricia 90 MorseAvBlm 429-9067
Zarro R 330 TaylortownRdMtvil 335-7962
Zarro Robert 269 WestvilleAvWCald 403-1185
Zarro S J 21 MaplewoodDrLiv 992-3297
Zarro T J 83 ClintonBlm 748-3343
Zarro Thomas 53 MtProspectAvVro 239-4764
Zarro Toni Marie 32 CraigPlBlm 338-4951
Zarsky D 283 McManeAvBrkHt 908 464-8250
Zarsky D SummitArea 908 273-3435
Zartin Michael & Elizabeth
139 MountainAvWCald 226-5691
Zartman R H 314 HollywoodAvFairfld 227-1481
Zartman Robt ViewmontTerMtvil 334-9160
Zarzar H 297 LincolnAvOr 678-0959
Zarzecki F J 631 SnyderAvBrkHt 908 665-1809
Zarzycki Stefan
304 SpringfieldAvSum 908 273-1783
Zarzycki Walter 9 MeadowbrookLaCdrGv 785-1975
Zashin A M 2 HasemannCtWCald 244-1307
Zaslavskiy Eduard 103 MainMlb 564-6114
Zaslazskiy E 103 MainMlb 564-6120
Zatloff Errol 367 WoodlandPlSO 762-6040
Zatorski A 790 RidgeRdCdrGv 239-2182
Zatorski M & K 106 ParkAvVro 857-5230
Zatorski Wayne 133 BrunswickRdCdrGv 857-2452
Zatta Leo J 44 ArlingtonAvCald 228-7306
Zattor John 111 PassaicAvNtly 661-9693
Zatzkis H 5 ElliottPlWO 736-0891
Zauber A G 357 RedmondRdSO 761-7025
Zauber N Peter MD 22 OldShortHillsRdLiv 533-9299
Zausner M & S 22 HoffmanMpl 378-8150
Zavacky J E 153 AlexanderAvMtc 783-5464
Zavacky J E Rev 153 AlexanderAvUMtc 783-3120
Zavaglia Kevin 18-½ CentralAvCald 364-1977
Zavaglia L M 51 ManorRdLiv 992-6428
Zavaleta A D MD 304 NMtnAvMtc 744-6075
Zavecz Gerald 1 HasemannCtWCald 882-3113
Zavesky Joe Jr 21 EuclidAvMpl 762-2471
Zavesky Joseph E 157 EagleRockAvRsInd 228-0030
Zavesky Jos E 21 EuclidAvMpl 762-6793
Zavis Michael 49 HighSum 908 273-8082
Zavist Elizabeth M Mrs 6 MaryAvPnBk 227-0725
Zavocki Mary-Alice 2 VoseAvSO 762-6271
Zavocki Paul 109 ConnettPlSO 762-2367
Zavocki Paul R 17 MidlandBlvdMpl 763-1641
Zavocki Paving Co 17 MidlandBlvdMpl 675-1198
Zavoda John J 10 VanNessAvFairfld 256-1524
Zawacki C 14 EdgarSum 908 277-9510
Zawacki R 86 ReigateRdBlm 338-8601
Zawadzinski Carol K 15 PinoCtClft 744-4136
Zawadzki A 550 CentreNtly 667-7994
Zawadzki W 149 BrunswickRdCdrGv 239-7044
Zawicki David 30 CedarLaRsInd 228-5292
Zawila Jos 11-B HenrySum 908 273-5064
Zawisky P 51-C MorrisAvSpfd 467-3913
Zawislak Stanley 20 HausmannCtMpl 761-4791
Zawistowski J 44 CenterAvCdrGv 785-4280
Zawistowski L 188 BellevueAvMtc 783-1535
Zawistowski L 48 PittBlm 748-7768
Zawiszad 294 HooverAvBlm 566-9074
Zayac Bernice 18 RiverRdMtvil 335-3519
Zayachek L 200 FranklinBlm 748-6071
Zayas B 50 PineMtc 783-1545
Zayas D 277 HillsideAvNtly 661-0131
Zayas Hector O 1 RutgersPlUMtc 744-7361
Zayas Hector O 1 RutgersPlUMtc 744-7990
Zayas J 15 BowersRdCald 228-3957
Zayda's Kosher Meats Deli & Catering
309 IrvingtonAvSO 762-1812
Zaza Mike 269 ParkMtc 746-5622
Zazenski C J 72 ErnstAvBlm 338-0080
Zazoff Alan 9 LaliqueDrMtvil 263-9118
Zazoff R 9 LaliqueDrMtvil 263-9129
Zazzara A 5 LakeviewPlVro 239-3995
Zazzara Frank 5 LakeviewPlVro 857-4067
Zazzarino A J 200 GroveMtc 744-6839
Zazzarino C 287 N17thBlm 748-0311
Zazzaro D J 249 MainWO 736-0369
Zazzaro Frank J attorney at law
499 BloomfieldAvMtc 746-0700
Zazzera Paul J 13 EdgewoodDrSum 908 277-0552
Zazzi E 17 HighGlRdg 680-0484
Zbar Lloyd I S MD P A
200 HighlandAvGlRdg 744-2424
Zbesko D 27 BrookRdNewProv 908 464-5290
Zbigniw Wnek 41 PittBlm 566-0124
Zbikowski Stanley 65 JamesBlm 743-6727
Zbornik E J 16 CentralAvCald 228-3583
Zborowski Lydia Ph D MtcArea 655-9472
Zbuska C 182 WalnutLiv 992-9158
Zbuska Emil S 182 WalnutLiv 992-6273
Zchut Moshe & Sigalit
17 ShadowlawnDrLiv 740-2350
Zdankowski J 186 KingslandNtly 661-2497
Zdanowicz A M Mr & Mrs
41 BerkeleyPlLiv 740-9478
Zdanowitz Abraham Rabbi & Pearl
100 StoneHillRdSpfd 379-2057
Zdanowski Donald & Alice
7 WoodcroftRdSum 908 522-1790
Zdanowski F 390 HooverAvBlm 566-9425
Zdenek Greg 178 MaplewoodAvMpl 378-2356
Zdenek Robert 69 WyomingAvSSO 761-1858
Zdyrski J 32 BryantAvBlm 338-4695
Zdyrski S 22 WellesleyMpl 761-5044
Zdzieblo Douglas 394 CentreNtly 667-1057
Zea Hernando 28 HighlandAvGlRdg 680-8078
Zea Luis 33 WalnutMtc 746-5596
Zeaman J 36 HawthornePlMtc 783-5669
Zeaman Mike 51 GreenbriarDrSum 908 273-1358
Zeb Manufacturing Inc 1 CharlesWO 325-3889
Zebofsky A 6 ChadwickRdLiv 994-2335
Zebofsky Arthur 6 ChadwickRdLiv 994-9129
Zebra Reproductions 16 PassaicAvFairfld 882-9290
Zebro Lu Anne 32 MontgomeryBlm 429-7986
Zebrowski Edw 25 BoydenPkwyMpl 761-4679
Zebrowski Edward J 67 HarrisonVro 857-3657
Zebrowski Henry J 19 SuttonPlVro 239-4758
Zebrowski J T 144 BaldwinBlm 743-8338
Zebrowski John 40 CongerBlm 429-0992
Zebrowski Leo 168 McCoshRdUMtc 746-1603
Zebrowski Matt 49 NewmanAvVro 239-7487
Zebrowski Michael E 66 AfterglowAvVro 857-5277
Zebrowski Peter 18 CliffVro 239-2683
Zebzda Dominique 25 NMountainAvMtc 744-2925
Zecca-Botwin Maria F DMD
100 NorthfieldAvWO 736-3114
Zecca C 23 BerkeleyHeightsPkBlm 748-6576
Zecca D 54 ParkAvVro 857-2483
Zecca D A 7 FairfaxCtNtly 235-1867
Zecca Stephen P Mr & Mrs
2 ConoverAvRsInd 403-7636
Zecca Tina MD 20 ValleySO 762-2606
Zecca's Deli & Liquor Inc 396 ValleySO 762-1012
Zecchino Donato 360 CentralAvNCald 226-4393
Zecchino Jos & Norma 6 BaldwinMtc 746-2147
Zecchino M 10 WalnutPkwyMtc 509-8828
Zecchino N 31 WalnutMtc 744-8355
Zecchino V 102 EllaBlm 743-3166
Zech Scott 3 MurrayHillMnrMuryHl 908 464-3731
Zeckendorf S L
194 CommonwealthAvNewProv 908 665-0519
Zecker G H 55 McCoshRdUMtc 746-1857
Zecker Kelly 55 McCoshRdClft 746-1068

Zeckhausen David 22 WashingtonPkMpl 761-8743
Zeckhausen Maria 22 WashingtonPkMpl 761-8744
Zeckhauser Robert 243 SHarrisonEO 674-7233
Zedick Geo 43 JacksonNtly 667-5132
Zedler M 323 WNorthfieldRdLiv 992-6190
Zee R & A 7 RidgeCtCdrGv 857-2137
Zeelens Ronald A
82 StoneridgeRdNewProv 908 464-4041
Zeevalk Frank 5 SpringdaleRdWCald 226-8076
Zeevalk Geo R 16 AshwoodTerWO 325-0950
Zeff D 110 VoseAvSO 275-0955
Zega Madeline 87 PlymouthFairfld 882-8093
Zegarski S 27 HillsideWyShHl 376-5196
Zegas Alan & Tina
476 SouthNewProv 908 665-9476
Zegas Alan L attorney 20 NorthfieldAvWO 736-1011
Zegas D 515 WyomingAvMlb 376-1305
Zegas N 515 WyomingAvMlb 379-4349
Zeger Barry & Susan 480 ValleyRdMtc 746-9073
Zeger L 1371 SpringfieldAvNewProv 908 790-0606
Zeglikowski J 307 HooverAvBlm 748-8136
Zeh Edmund W 765 ValleyOr 675-5735
Zehnder D 41 MangerRdWO 731-9234
Zehnder E 10 GastonWO 736-5388
Zehnder G W 19 BellaireDrMtc 746-4826
Zehnder G W 19 BellaireDrMtc 746-5342
Zehnder K 135 StonehouseRdGlRdg 680-1611
Zehr L 29 JacobBlm 893-0084
Zeidler A W 275 NorthfieldAvWO 731-0519
Zeig Belle 1155 PleasantValleyWyWO 731-8369

ZEIGLER ---See Also ZIEGLER

Zeigler Denise A 447 MarylandOr 678-4139
Zeigler F 38 PlymouthAvMpl 763-5974
Zeigler J 49 EspyRdCald 403-8392
Zeigler J P 73 OakRidgeAvSum 908 277-4319
Zeigler J W 62 TuxedoRdMtc 783-4229
Zeigler N L 753 GlensideAvBrkHt 908 508-1506
Zeigler Richard 211 BowdenRdCdrGv 857-9419
Zeigner Matthew 4 ClubDrSum 908 273-3403
Zeiher R 184 HighfieldLaNtly 667-8178
Zeiler J 10 ByronRdNCald 226-8133
Zeiler Matthew 22 SalterPlMpl 763-3159
Zeim E 49 BorticRdCdrGv 239-3850
Zeiman M 65 GardenOvalSpfd 258-0588
Zeisler A 25 WoodlandRdShHl 379-0679
Zeisler Alfred 25 WoodlandRdShHl 376-1751
Zeisler Elizabeth A 747 ValleyMpl 762-5502
Zeiss M 640 EPassaicAvBlm 338-5687
Zeitchik R & J 3 WeberRdWO 669-0464
Zeitel Harvey 40 SlaytonDrShHl 376-2940
Zeitels Jerrold R MD
33 OverlookRdSum 908 522-0880
Zeitler C 31 MalvernPlVro 857-3252
Zeitlin Ilya 14 PlymouthDrLiv 740-0875
Zeitlin Jerome 151 CedarLaMpl 762-6812
Zeitlin Martin 66 CrestDrSO 761-1125
Zekee S 224 NFullertonAvMtc 783-5258
Zekoll Geo 335 WatchungAvBlm 338-9342
Zelaney David S 1800 RachelTerMtvil 227-1331
Zelanti M 400 HooverAvBlm 680-0118
Zelazny E W 256 AshlandRdSum 908 273-9272
Zelazny M 256 AshlandRdSum 908 273-5172
Zeldin A 53 MusanoCtWO 736-1791
Zeldin Vladimir 153 FranklinBlm 680-8087
Zeldman A 9 StuartCtPnBk 575-1542
Zeledon Jose 33 MorrisAvSum 908 608-0410
Zeleniuch Zenon 15 EuclidAvSum 908 273-7920
Zelenka M 24 FairviewAvSO 763-6792
Zelenock N J 50 MountainAvCald 228-1599
Zelezny Howard 13 BoyntonDrLiv 992-3607
Zeliff Paul F 669 BroadBlm 748-5596
Zeliff Russell A SkylineDrMtvil 334-2883
Zeligman M 48 BuckinghamRdWO 736-5584
Zelin F 148 SmullAvWCald 226-3804
Zelizo Wassily 18 MarshallWCald 228-1631
Zella Z 32 KaramCirWO 669-1181
Zellars John 180 SpringdaleAvEO 674-2108
Zeller B 28 ChestnutRdVro 239-1545
Zeller B 8 LaSalleRdMtc 744-7579
Zeller Blanche 28 ChestnutRdVro 239-0202
Zeller Blanche 28 ChestnutRdVro 239-1545
Zeller Emmy 4 LaurelPlPlzMtc 746-3585
Zeller Harvey R 11 WindingWyNCald 226-3909
Zeller Harvey R esquire
425 EagleRockAvRsInd 364-1400
Zeller John Inc contractor
362 PassaicAvWCald 882-4688
Zeller K 19 OtisPlVro 857-0407
Zeller Kenneth W 221 HarrisonNtly 284-0605
Zeller Lisa 16 BatesDrFairfld 227-1692
Zeller S 2 ClaridgeDrVro 857-2002
Zeller & Strulowitz LLC esquires
425 EagleRockAvRsInd 364-1400
Zeller Tuxedos ShortHillsMallShHl 564-9009
Zellhofer L 155 MapleNewProv 908 508-1252
Zellner T 719 BroadBlm 748-1389
Zellway A & C 115 StonehouseRdBlm 680-4511
Zelman I 14 StratfordDrLiv 992-5918
Zelman J 5 SurreyLaLiv 992-4659
Zelman J & L 36 GenobleRdMtvil 263-3039
Zelman Louis 26 ParkwayECald 226-3746
Zelnick Allan 93 WyomingAvNSO 762-4437
Zelnick C 93 WyomingAvNSO 762-2164
Zelnick H Mr & Mrs 67 BrowningRdShHl 376-2036
Zelnick Harry 67 BrowningRdShHl 258-1984
Zelnick Harry 67 BrowningRdShHl 379-2904
Zelnick Jeff A 128 ChristopherMtc 744-5778
Zeltser Mikhail 62 OakwoodAvLiv 716-9023
Zeltser Ronald 38 NMitchellAvLiv 533-0417
Zeltser Victor 20 DaytonCtSpfd 379-3875
Zeman Eric M 45 BrunswickRdMtc 744-2962
Zeman M 73 PatersonAvDelwna 667-5450
Zeman M 32 WestviewRdWCald 226-3503
Zeman W 306 SmithManorBlvdWO 736-2891
Zemaneck Andrew 13 SanfordAvWCald 244-1093
Zemaneck Thomas 18 SunriseWyMtvil 402-5673
Zemanek Donna Miss 7 WillowPlNtly 235-0023
Zemanek John 7 WillowPlNtly 661-2098
Zembilis G 104 ECedarLiv 535-8765
Zembko B S & S R
767 SpringfieldAvSum 908 273-0497
Zembow M MaplewoodArea 378-2166
Zembow Michele Ph D 1 LenoxPlMpl 762-7227
Zembro B S 767 SpringfieldAvSum 908 273-0497
Zembrzuski E 10 DonnaCtNtly 661-1821
Zemel Arthur 4 StAndrewsCtMpl 762-1962
Zemel B C 185 WesternDrShHl 376-5391
Zemel M 15 RidgewoodDrLiv 994-2586
Zemel R 185 WesternDrShHl 376-6046
Zemichael Tesfarmariam
130 ClaremontAvMtc 744-7351
Zemkoski Lottie 11 ClubRdFairfld 227-0750
Zemkowski J M 11 WestlandRdVro 239-1361
Zemlanicky Lidia DMD
10 RidgewoodAvGlRdg 743-5810
Zemlenicky Lidia DMD
10 RidgewoodAvGlRdg 746-1878
Zena A & F 4 MeadowCtFairfld 808-1986
Zenchoff G 11 RockledgePlCdrGv 239-8638
Zeng Yan-Yu 292 TurrellAvSO 762-3408
Zengara H 129 ChristopherMtc 744-3736
Zenith Authorized Service
401 BloomfieldAvMtc 746-0682
Zenith Authorized Service
401 BloomfieldAvMtc 746-6982
Zenith Authorized Svc OrangeArea 325-6322
Zenith Distributor Approved Sales & Service
275 MainWO 325-2032
Zenn B 40 OvalRdMlb 376-8764
Zenn D & J 56 HilltopRdShHl 376-5265
Zenn Juliane MD 55 CayugaWyShHl 912-9855
Zenn Robert 37 ConfortiAvWO 731-4511
Zenn Roger H DDS 55 CayugaWyMlb 376-1411
Zenn Roger H DDS
123 ColumbiaTnpkFlrPk 377-7007
Zenna E 3 NancyPlBlm 743-3987
Zenona's Alteration & Tailoring Center
303 MillburnAvMlb 376-3515
Zenowich Dan 16 OaklandRdMpl 761-5682
Zentmaier Karl 84 SEdgemereRdLiv 992-0597
Zentz Donald 474 MeiselAvSpfd 467-3759
Zentz Edw C 132 BaltusrolWySpfd 379-6839
Zenware 112 EisenhowerPkwyLiv 716-0001
Zeoli Angelo 342 GregoryAvWO 736-0574
Zeoli Leonardo 43 GlenAvMlb 467-0452
Zep Manufacturing Co 10 FademRdSpfd 379-6545
Zephyr E 61 OaklandAvBlm 566-9758
Zepka Goldberg Real Estate
33 ClintonRdWCald 882-7439
Zepka Jan 191 HillsideAvNtly 667-5195
Zepnick Matthew & Joanna
16 HathawayDrNewProv 908 508-9085
Zeppi C 42 SheridanAvWO 731-7862
Zeppi J 42 SheridanAvWO 731-5475
Zeppi P 42 SheridanAvWO 731-3930
Zerance Christopher
122 NFullertonAvMtc 783-5883
Zerance K L & L R 85 CumberlandAvVro 239-7719
Zerance Lynne 61 ElmwoodRdCdrGv 571-1057
Zerance M L Mr & Mrs
728 EagleRockAvWO 731-7021
Zerance Matthew 728 EagleRockAvWO 731-2246
Zerance N 11 PenBrynRdWO 731-7302
Zerance V 63 RoselandAvCald 364-0985
Zerbian I 99 HillsideAvNtly 667-1295
Zerbo & Mc Kiernan PC
271 USHwyNo46WFairfld 575-4985
Zere Arben 806 MorrisTpkShHl 258-9782
Zerfoss David B 52 BlackburnPlSum 908 608-0388
Zerinsky Joel Z DPM surgeon podiatrist
466 PomptonAvCdrGv 857-1184
Zerinsky M 8 GreenAcresDrVro 857-3076
Zerjav Frank 275 NorthfieldAvWO 736-5413
Zerman Michael 20 JohnPnBk 227-3442
Zerna G 31 ReigateRdBlm 338-1238
Zero Hour Records SummitArea 908 273-2985
Zero-Zero-Two Auto Parts
745 USHwyNo46Parsippany 335-3800
002 Auto Parts
745 USHwyNo46Parsippany 335-3800
Zerpolo L P 18 LenoxCtMtvil 402-5987
Zerrudo Samuel 44 WoodlandAvWO 243-1852
Zerweck Kathleen 7 RotaryDrSum 908 277-2789
Zeserman Anna 29 LenoxTerWO 243-2660
Zeserman Warren 29 LenoxTerWO 243-2660
Zester W 28 ManchesterRdWO 669-0265
Zetex Corporation 443 NorthfieldAvWO 731-2525
Zetterlund Gwen 145 MyrtleAvCdrGv 857-4702
Zetterlund Richard & Gwen
145 MyrtleAvCdrGv 857-1664
Zetterstrom D 322 ParkAvBrkHt 908 771-0599
Zetterstrom M 4 ClevelandAvNtly 667-2558
Zeug Brian & Mary 82 InwoodAvMtc 783-6861
Zeug Donald 7 VanBreemenCtUMtc 744-0233
Zeuner Julia 10 LewisDrMpl 275-0182
Zeuner P T 6 ErnstAvBlm 338-5671
Zeuner Robt & Kristy 15 MidlandAvGlRdg 743-4815
Zeuren R M 35 WhiteOakDrNCald 226-5618
Zeus Complete Automotive Svc Inc
120 WatchungAvUMtc 783-7728
Zeus Sun 54 LabelMtc 509-9659
Zeus Tree Experts Inc NutleyArea 667-5059
Zevas R 14 LakeShoreDrMtvil 334-2047
Zeve Harland M 387 EssexAvBlm 748-8717
Zevin L 59 WellingtonAvShHl 376-5129
Zewoldi Yacob 8 FlynnTerWO 736-7497
Zezza Richard Mr & Mrs 23 CarynPlFairfld 227-4539
Zglobicki Robt 51 GreatHillsRdShHl 912-0233
Zhang Chao 200 SpringfieldAvSpfd 258-0472
Zhang Edward & May 28 FilmoreAvLiv 535-0698
Zhang Feng Mei 684 PassaicAvNtly 667-6838
Zhang Hailing 64 JacobBlm 338-3815
Zhang Huiming 17 TuscanRdLiv 533-1139
Zhang J 26-D VanWinkleBlm 748-5046
Zhang Jianhua 23 RuthvenPlSum 908 598-8345
Zhang Jianjun 166 RidgewoodRdSSO 378-3999
Zhang John & Haonan 72 WCedarLiv 597-1680
Zhang Julie 23 NewEnglandAvSum 908 273-2063
Zhang M 41 ColumbiaAvNtly 661-2697
Zhang Min 21-D AlfredLaBlm 429-8086
Zhang Nan 99 HighWO 731-0879
Zhang Qi 120 MontgomeryBlm 743-1895
Zhang Shiyuan 211 MainMlb 376-9206
Zhang Shui 3 RydalPlMtc 744-0624
Zhang Wan Yao
14 HawthorneDrNewProv 908 665-9286
Zhang X 378 CentreNtly 667-0707
Zhang X Q 19 GatesAvSum 908 598-8047
Zhang Y 45 WinchesterRdLiv 597-0908
Zhang Yanhui 111 ENorthfieldRdLiv 992-0621
Zhang Yanhui 11 WalnutLiv 992-0189
Zhang Yuang 93-B BirchRdCdrGv 857-0805
Zhang Yun 264 PlainfieldAvBrkHt 908 464-0408
Zhang Zheng Zhi 269 ChestnutNtly 562-9513
Zhao Qian 33 WardellRdLiv 597-9258
Zhao Wm 16 YorktownTerLiv 533-1532
Zhao Y 17 MtAraratRdMlb 564-6266
Zhao Zhi Cheng 304 HillsideAvNtly 667-7775
Zheleznyak G 88 MonroePlBlm 680-0483
Zheng Chao 84 ParkMtc 655-1982
Zheng Chun 2 CottagePlNtly 667-5901
Zheng Guofeng 42 SuburbanDrWO 669-2765
Zheng H 15 BerkeleyPlLiv 992-0530
Zheng Ji Kui 13 GlendaleNtly 661-1678
Zheng M S 53 LlewellynAvBlm 680-9234
Zhigalov Peter 58 EugeneDrMtvil 257-1577
Zhihong Ming 189-B DaveyBlm 743-5692
Zhilitzsky Matthew
14 SouthgateRdNewProv 908 790-0934
Zhinin Areuro 171 SEssexAvOr 673-3014
Zhong Dehuo 26 WestviewRdVro 857-8681
Zhong Jialin 49 HollyGlenLaSBrkHt 908 665-8622
Zhong Lizhi 67 SpringBlm 680-4939
Zhong Meili 88 ValleyWyWO 243-9086
Zhong Ya Chemical Usa Ltd
271 Rt46WFairfld 227-1909
Zhou Chen 109 GalesDrNewProv 908 508-9796
Zhou Dan 244 UnionAvNewProv 908 508-1784
Zhou Gang 11 ParkDrLiv 740-8510
Zhou Guo-Wei 436 SLivingstonAvLiv 994-7036
Zhou Hua Kang 27 SherbrookePkwyLiv 994-4265
Zhou Siyuan 75 GalesDrNewProv 908 665-8662
Zhou Xi Ren Dr 18 BankSum 908 522-1926
Zhukov V 935 BroadBlm 748-6550
Zhukova G 100 StoneHillRdSpfd 376-0056
Zia K 66 HawthorneDrNewProv 908 790-1081
Zia Wm C & Phyllis S 339 RadelTerSO 762-5936
Ziba Nagip 1070 BloomfieldAvWCald 227-1293
Zicaro C 28 HalstedVro 239-1934
Ziccardi Donald & Sheilah
58 SouthernSlopeDrMlb 564-7685
Ziccardi Henrietta 243 ClaremontAvVro 239-8071
Ziccardi L 38 JohnBlm 429-0661
Ziccardi R & S 11 MitchellPlGlRdg 746-7287
Ziccardi Robert DDS 20 TrinityPlMtc 744-3990
Ziccardi V 35 CarlsonPkwyCdrGv 785-8225
Ziccardi Vito 9 HydeRdBlm 338-1651
Zichella Clair & Joseph
300 GregoryAvWO 731-9033
Zichella N 263 ParkMtc 746-1113
Zichella Rick 64 RidgeRdCdrGv 857-0836
Zichella V 13 MalvernPlVro 239-6347
Zichelli Anthony 20 FidelityPlMtc 746-2711
Zichelli Anthony 32 LeoTerBlm 338-9696
Zichelli Carmine & Mercedes
37 MontclairAvMtc 746-4564
Zichelli Don carpentry 53 GrayGlRdg 746-7852
Zichelli Donald & Julie 53 GrayGlRdg 746-8802
Zichelli F A 73 EdgemontRdUMtc 746-7983
Zichelli Frank A Jr 364 RidgewoodRdSSO 763-1371
Zichelli Girard 26 WalnutMtc 566-6136
Zichelli James 38 BerkeleyAvBlm 743-9722
Zichelli M 16 BergenDrCdrGv 812-7674
Zichelli M Sons Inc 151 ForestMtc 746-5770
Zichelli M Sons Inc
154 MorningsideRdVro 857-5600
Zichelli Michael III 41 NFullertonAvMtc 509-2531
Zichelli T P 19 SylvanPlMtc 746-3904
Zichello Anthony 792 PomptonAvCdrGv 857-2594
Zichello Nicholas M 5 ParsonsCtBlm 338-1931
Zichello Peter 18 OldQuarryRdCdrGv 744-3850
Zichello-Lay C 102 SProspectVro 857-9325
Zicherman A 2 BirchTreeLaLiv 992-5320
Zicherman B A MD 6 GardenOvalSpfd 379-1373
Zichichi Louis 410 PlainfieldAvBrkHt 908 665-9053
Zichichi M A 439 PlainfieldAvBrkHt 908 464-2232
Zichichi Nicholas Antiques
513 MorrisAvSum 908 277-1402
Zichichi Vincent 62 HarwoodAvBrkHt 908 464-5281
Zichichi Wm 9 ManleyTerMpl 762-9565
Zicht B R 47 DaveyDrWO 325-8979
Zickerman R & E 27 HillcrestTerVro 239-5627
Zickler R 245 McCoshRdClft 509-1981
Zidziunis John W 11 BradfordAvWO 731-9536
ZIEBART OF UNION COUNTY
68 RiverRdSum 908 273-6600
Ziebarth A M 242 BellevueAvMtc 744-9064
Ziechner J 125 NorthfieldAvWO 243-1841
Zief D B 143 EagleRockWyMtc 783-4312
Ziefert Allison Winikoff
6 CrestwoodDrMpl 762-6304
Ziefert James 4 CrestwoodDrMpl 763-4816
Ziefert Jon 6 CrestwoodDrMpl 762-6304
Ziegenfuss E T 116 FairviewAvWO 736-2896
Ziegenfuss J T 116 FairviewAvWO 736-9283
Ziegenfuss John & Robert
387 MorrisAvSpfd 376-5485
Ziegler Alan S ESQ 65 HawthornePlMtc 746-7270
Ziegler Chas H 38 ParkerAvMpl 763-2074
Ziegler David 45 BuckinghamRdWO 669-1976
Ziegler G & E 11 ParkAvMpl 275-5150
Ziegler Gregory 17 ElizabethCald 226-2391
Ziegler H 43 ConfortiAvWO 325-8073
Ziegler J Benj
64 CanoeBrookPkwySum 908 273-2288
Ziegler Joel 38 EssexRdMpl 763-2097
ZIEGLER JOEL S lawyer
1955 SpringfieldAvMpl 763-8000
Ziegler Lester 14 DavisAvEO 673-4190
Ziegler M 851 SpringfieldAvSum 908 508-9308
Ziegler N L 753 GlensideAvBrkHt 908 464-4485
Ziegler R J 120 EdgewoodAvSpfd 379-6816
Ziegler R J 51 LaneAvWCald 226-3438
Ziegler R J & C C 65 DeForestAvSum 908 598-1380
Ziegler R M 15 MitchellAvWCald 226-6065
Ziegler R M 20 MitchellAvWCald 226-4294
Ziegler Richard A 5 McCoshRdUMtc 783-0123
Ziegler W 72 MaplewoodAvMpl 762-1892
Zielczynski Peter & Dorota
33 GlenRockRdCdrGv 857-3910
Zieleniewski M 7 VeraPlMtc 744-5681
Zielenski Alexander 88 WatchungAvMtc 746-3771
Zielenski John W 165 AshlandAvBlm 743-6378
Zielin Wm C 73 FellsRdEsxFels 228-1711
Zielinski A E 32 RobertsonRdWO 731-0068
Zielinski C A 104 CanoeBrookRdShHl 467-0723
Zielinski E 100 CedarRidgeDrCdrGv 857-3447
Zielinski Eugene E 8 KensingtonTerMpl 378-7929
Zielinski T 17 PillotPlWO 731-1710
Zielinski Zdzislaw 21 ChapelBlm 429-3471
Zielke Edw & Mary Ann
16 BenningtonRdLiv 535-8202
Zielyk Andrey & Maria
17 EdgemontRdWO 731-0021
Zielyk Andrey ESQ
1120 BloomfieldAvWCald 882-0005
Ziemba Anthony 50 SCresMpl 762-5321
Ziemba D & T 14 RoseTerWO 736-4263
Ziemke Karen MD 500 FranklinAvNtly 235-0389
Ziemke M & K 7 OberlinMpl 275-5070
Ziemke Sig 18 CanoeBrookDrLiv 992-5073
Zienkiewicz Jan 155 RoselandAvCald 364-1014
Zientek C C 461 SLivingstonAvLiv 992-9087
Zients B 13-G NobHillRsInd 228-1898
Ziering A 21 OakleyTerNtly 667-3063
Ziering Barry 19 SommerAvMpl 763-8344
Ziering Edward S 71 KiplingAvSpfd 564-6070
Ziering Jerome 41 ColonialWoodsDrWO 731-0094
Ziering Paul 28 StevenTerWO 325-0719
Ziering Peter 609 SouthOrangeAvSO 762-2359
Ziering Peter T 609 SouthOrangeAvWSO 762-2272
Ziering Peter T attorney
745 NorthfieldAvWO 325-7300
Ziers Richard 116 RennerAvBlm 338-5971
Zieser Joseph 10 WelshmanCtCald 403-8557
Ziesing Neil 192 ClaremontAvMtc 655-1741
Ziesler V 25 WoodlandRdMlb 376-2085
Ziff E 25 CarlisleRdMtc 783-7491

47780 © Bell Atlantic

Area Code 973

Zigarelli J 7 WoodrowPlWCald ---- 228-0878
Zigler K 93 TelfordEO ---- 678-6845
Zigman M S 17 LombardDrWCald ---- 575-8542
Zigmont C 261 FranklinBlm ---- 429-0106
Zigmund Wm J 25 ELindsleyRdCdrGv ---- 890-1690
Zignoli James 11 122 RemerAvSpfd ---- 376-9187
Zignorski Ken 129 EssexAvBlm ---- 429-2086
Zigo Kara 188 ClaremontAvMtc ---- 746-3240
Zihala R W 38 HunterdonRdWO ---- 731-3826
Zike H W 11 WoodmontRdMtc ---- 746-4113
Zilberglit Yury 20 MarcyBlm ---- 748-7085
Zilinek T 138 HenshawAvSpfd ---- 379-1138
Zilinski E 14 ReidAvBlm ---- 338-9858
Zilinski L 3 ParsonCtVro ---- 857-0301
Zilinski Laura
851 SpringfieldAvNewProv ---- 908 790-1392
Ziliotto Paul 160 MtVernonNtly ---- 661-1937
Zillani Raffaele 17 RectorMlb ---- 379-6780
Zillante Michael 17 RectorMlb ---- 564-9354
Zilliox Andrew 108 LakewoodTerBlm ---- 566-0531
Ziltener Christoph
1200 SpringfieldAvNewProv ---- 908 665-1584
Ziman D N 5 FowlerDrWO ---- 325-3733
Ziman Gary 239 ParkAvNCald ---- 228-9749
Ziman Gary & Jill 239 ParkAvNCald ---- 228-3150
Ziman Michael 239 ParkAvNCald ---- 228-6826
Zimbalist Michael UpperMontclairAreaMtc 509-9449
Zimbardi Gerald 519 BloomfieldAvCald ---- 228-0984
Zimbardi John A 459 BellevilleAvGlRdg ---- 743-7125
Zimbardi N 28 NHillsideAvLiv ---- 994-2540
Zimber Tuvia 50 CountryClubLaSpfd ---- 379-0664
Zimbler E S 38 MelroseDrLiv ---- 994-9142
Zimbler Eli 38 MelroseDrLiv ---- 740-8639
Zimet Lee G 26 WashingtonPlGlRdg ---- 743-4907
Zimic P 9 FairviewTerMpl ---- 763-4668
Zimiles Ellen & Jonah 20 HickoryDrMpl ---- 762-9122
Zimiles Jonah D 111 DunnellRdMpl ---- 763-9500
Zimmer Barbara & Benjamin
143 FellsRdEsxFels ---- 228-5542
Zimmer Barbara L 143 FellsRdEsxFels ---- 228-5641
Zimmer David A 83 NMitchellAvLiv ---- 992-6154
Zimmer Harriet MSW 83 AddisonDrShHl ---- 564-6099
Zimmer Ithan 153 FranklinBlm ---- 680-1320
Zimmer Jill & Richard
31 NewEnglandRdMpl ---- 762-7105
Zimmer Joel & Lois 454 ProspectAvWO ---- 325-2339
Zimmer L 12 LongacreDrLiv ---- 994-3578
Zimmer Michael J 45 HickoryDrMpl ---- 761-0299
Zimmer Paul 15 MtPleasantPlWO ---- 243-9331
Zimmer Thomas 89-A TierneyDrCdrGv ---- 571-1494
Zimmerer C Jr 38 SadlerRdBlm ---- 338-8666
Zimmerer R O 22 DeerfieldRdShHl ---- 376-5520
Zimmerer R O 22 DeerfieldRdShHl ---- 467-4122
Zimmerer Suzanne 16 MarionPlBlm ---- 743-9212
Zimmerli Craig Scott 324 ValleySO ---- 763-1465

ZIMMERMAN ---See Also ZIMMERMANN

Zimmerman Anthony 36 BryantDrLiv ---- 994-4117
Zimmerman B 110 VoseAvSO ---- 761-1993
Zimmerman Bernard & E
114 MyrtleAvNtly ---- 667-1628
Zimmerman Bernard & Ellen
62 FairviewAvWO ---- 731-6398
Zimmerman C 11 JarombekDrMtvil ---- 334-7734
Zimmerman C 1199 PleasantValleyWyWO 243-1385
Zimmerman Carl Co Inc heating
98 WatchungAvMtc ---- 746-4666
Zimmerman Craig & Sherry
32 EvergreenDrNCald ---- 228-5686
Zimmerman Debbie 416 BloomfieldAvMtc 746-0457
Zimmerman Donald A
100 ShunpikeRdSpfd ---- 467-8159
Zimmerman Drew 519 BloomfieldAvCald ---- 364-2644
Zimmerman E 2 ClaridgeDrVro ---- 857-9193
Zimmerman Edward & Betsy
201 HartshornDrShHl ---- 258-1359
Zimmerman Edw W
160 OakRidgeAvSum ---- 908 277-1238
Zimmerman Evelyn 4 WedgewoodDrWO ---- 325-6446
Zimmerman Fred 143 SagamoreRdMlb ---- 761-8724
Zimmerman Greg 7 HarvardSum ---- 908 273-2256
Zimmerman H 386 BroadBlm ---- 748-0871
Zimmerman H 179 TichenorAvSO ---- 763-3225
Zimmerman H Harris 21 LowellPlWO ---- 731-5274
Zimmerman Harry & Beverly
31 FairviewPlUMtc ---- 746-0339
Zimmerman Howard 34 ChelseaDrLiv ---- 992-8335
Zimmerman J 905 BroadBlm ---- 680-0318
Zimmerman J 757 EagleRockAvWO ---- 736-2175
Zimmerman Jos P 190 BigPieceRdFairfld ---- 227-4256
Zimmerman K L & G A
12 RidgeDrEBrkHt ---- 908 464-6223
Zimmerman L 10 PineMtc ---- 783-6280
Zimmerman Mark I MD
120 SummitAvSum ---- 908 273-4300
Zimmerman Michael & Karen
65 NFullertonAvMtc ---- 509-8102
Zimmerman N & R 29 StoneBlm ---- 338-4098
Zimmerman Nate 94 JesseCtMtvil ---- 402-9612
Zimmerman P 84 CobaneTerWO ---- 731-5207
Zimmerman P T 26 WoodlandRdMpl ---- 763-5997
Zimmerman Paul 537 BloomfieldAvMtc ---- 783-9364
Zimmerman Paul V
69 PenwoodDrNewProv ---- 908 464-6708
Zimmerman Philippe
62 SouthernSlopeDrMlb ---- 258-1845
Zimmerman R 161 LenapeLaBrkHt ---- 908 508-0091
Zimmerman R E 289 StCloudAvWO ---- 736-5288
Zimmerman Reila Sp Path
17 HoskierRdSO ---- 762-1496
Zimmerman Robt 63 MississippiAvWO ---- 325-2423
Zimmerman Robt T 90 PersonetteAvVro ---- 239-6948
Zimmerman S 70-B FremontBlm ---- 680-1580
Zimmerman Saul 31 ConfortiAvWO ---- 736-2660
Zimmerman Sheldon B
30 HemlockTerSpfd ---- 376-9135
Zimmerman Steve & Janet
100 PossumWyNewProv ---- 908 508-0919
Zimmerman Ted
3 MountainRidgeDrCdrGv ---- 256-2422
Zimmerman Theodore
66 StCharlesAvWCald ---- 575-1509
Zimmerman Timothy 54 SalterPlMpl ---- 763-9063
Zimmerman Todd 21 BroughtonAvBlm ---- 743-6697

ZIMMERMANN ---See Also ZIMMERMAN

Zimmermann Andre 268 CentralAvWCald 228-5331
Zimmermann Bart
29 EdgewoodRdSum ---- 908 277-3590
Zimmermann C 31 DougalAvLiv ---- 535-9484
Zimmermann C
259 ElkwoodAvNewProv ---- 908 790-8631
Zimmermann C 10 GatesAvRsInd ---- 228-7416
Zimmermann C 11 JarombekDrMtvil ---- 334-8089
Zimmermann Dennis 11 JarombekDrMtvil 334-0767
Zimmermann E A 4 WellsCtBlm ---- 338-7721
Zimmermann E Neal
16 GlenridgePkwyMtc ---- 783-5511
Zimmermann Eric 101 NewarkAvBlm ---- 748-8827
Zimmermann Gary 169 MidlandAvMtc ---- 655-0760
Zimmermann H 101 NewarkAvBlm ---- 748-3670
Zimmermann Joerg
259 ElkwoodAvNewProv ---- 908 464-0849
Zimmermann P 16 RooseveltRdMpl ---- 761-8369
Zimmermann Peter A 59 VanNessTerMpl 378-8756
Zimny B 56 RiverRdMtvil ---- 334-6870
Zimny W S 294 RidgewoodAvGlRdg ---- 743-7699
Zimring I 8 MangerRdWO ---- 731-3092
Zinbarg Edward D 5 HardwellRdShHl ---- 376-1689
Zinberg S 41 JanetLaSpfd ---- 564-7664
Zinck Edward 92 MidlandAvMtc ---- 509-0389
Zinckgraf J J 37 ParkAvCald ---- 226-4522
Zincone M 12 MayhewDrFairfld ---- 226-2689
Zincone M G 8 MayhewDrFairfld ---- 228-6976
Zindel E L 29 HiltonAvMpl ---- 762-8569
Zindell Cathy 7 LorraineDrMtvil ---- 227-8963
Zindell E 7 LorraineDrPnBk ---- 227-0040
Zindell Edward 7 LorraineDrPnBk ---- 227-9235
Zingale Dominick 19 LabelMtc ---- 744-0683
Zingale Joseph 80 GlenridgeAvMtc ---- 783-4351
Zingali A 39 LongviewRdCdrGv ---- 239-9198
Zingali K 105 SMountainAvCdrGv ---- 857-1615
Zingali L 264 PomptonAvCdrGv ---- 571-1740
Zingaro Christopher 366 WPassaicAvBlm 338-1766
Zingaro F 30 MartinRdWCald ---- 226-5916
Zingaro M 74 MtVernonNtly ---- 667-5527
Zingaro R A 20 CharlesNtly ---- 667-1874
Zingerman Leonard 835 MountainAvSpfd 376-7142
Zinicola A 739 CentreNtly ---- 667-7113
Zinicola Baking Co Inc 127 KingNtly ---- 667-1306
Zinicola J A Jr 14 EntwistleAvNtly ---- 284-1784
Zinicola William 295 HillsideAvNtly ---- 667-1581
Zink Frank J 76 WoodsideAvWCald ---- 228-6821
Zink Michael 501 RidgewoodAvGlRdg ---- 746-1513
Zink S 76 WoodsideAvWCald ---- 226-6223

ZINN ASSOCIATES ---See Prudential Zinn Associates Realtors

Zinn David & Barbara
94 WhiteOakRidgeRdShHl ---- 379-1691
Zinn Harris & Judy 50 GlenRockRdCdrGv ---- 857-4308
Zinn John G 84 HillsideAvVro ---- 857-1028
Zinn Judith A 92 ChurchMtc ---- 744-5062
Zinn Laura 10 CrestmontRdMtc ---- 509-9171
Zinn-Byrne R G 11 AthensRdShHl ---- 467-9474
Zinna Frank J attorney 360 PassaicAvNtly 661-0710
Zins Barry 26 TuxedoDrLiv ---- 992-4858
Zins Barry & Barbara 26 TuxedoDrLiv ---- 992-1393
Zins C 38 BroughtonAvBlm ---- 429-3352
Zins Jaime 90 WarrenRdWO ---- 736-2959
Zins Jerome H 2 ClaridgeDrVro ---- 857-2490
Zins Lynda 90 WarrenRdWO ---- 325-0762
Zins P 201 HillsideAvGlRdg ---- 748-4914
Zins R 38 BroughtonAvBlm ---- 748-3965
Zins R B 85 BaldwinGlRdg ---- 748-9096
Zintel Ross 69 ENorthfieldRdLiv ---- 994-0921
Ziobro A C 11 VernonTerBlm ---- 743-0805
Ziobro Casimir
48 CommonwealthAvNewProv ---- 908 665-0633
Ziobro Jan 569 ParkUMtc ---- 746-3421
Ziobro V M 21 EvergreenAvSpfd ---- 379-5958
Ziolkowski Bruno E
44 SouthviewDrBrkHt ---- 908 464-6460
Ziolkowski Jan 159 JacobyMpl ---- 378-3715
Ziolkowski M 23 ShortHillsCirMlb ---- 467-3630
Zip Messenger Service 14 AshlandAvWO 736-8865
Zipeto Alessandro 14 SwanRdLiv ---- 992-9355
Zipeto N 192 WMtPleasantAvLiv ---- 994-0579
Zipeto S 373 NorthfieldAvWO ---- 669-8228
Zipf Arnold R 5 BrentwoodDrVro ---- 239-8965
Zipf H S 32 GreenbriarDrBrkHt ---- 908 464-4919
Zipf P 103 HillsideAvWO ---- 731-2249
Zipfel Geo G
164 CanoeBrookPkwySum ---- 908 522-1459
Zipfel Robt H 45 OakLaEsxFels ---- 226-5844
Zipkin L 30 SycamoreTerSpfd ---- 376-6588
Zipko R E 46 WindsorDrPnBk ---- 575-1320
Zipman Irina 73 WashingtonBlm ---- 680-8426
Zipp Christopher 104-B LinnDrVro ---- 857-0309
Zippel J 26 NormanRdMtc ---- 655-1130
Zippel Joanne 26 NormanRdMtc ---- 655-1132
Zipper Lance 16 BowlingDrLiv ---- 992-7308
Zippo R 17 DenverNtly ---- 667-6831
Zipse-Jackson S S 50 KensingtonTerMpl ---- 762-0786
Zipser Andrew & Carin 24 AmherstCtMpl 761-6917
Zira's 268 MorrisAvSpfd ---- 376-8484
Zirk Richard F 158 LittleFallsRdFairfld ---- 227-5610
Zirkel Carl 31 BoydenPkwySMpl ---- 761-5973
Zirkel Edw C 36 SunnysideRdWO ---- 736-3505
Zirkes Melvin 6 ArlingtonDrLiv ---- 994-1996
Zirl F S 7 ScotlandDrLiv ---- 992-7845
Zirnbaum R 7 WashingtonPkMpl ---- 763-1474
Zirpoli Anthony 10 AlisonCtNewProv 908 464-1751
Zirpoli Joseph Jr 185 BellevilleAvBlm ---- 743-4396
Zirpoli Neta 23 GalesDrNewProv ---- 908 665-2753
Zirpoli P 32 CarteretPlNtly ---- 667-7589
Zirpoli R C 163 WeaverAvBlm ---- 429-7994
Zirpoli R G 6 CrestwoodAvFairfld ---- 244-0915
Zirul V & P 85 FarrandaleAvBlm ---- 743-8122
Zisa J 59 FairfieldAvWCald ---- 226-8338
Zisa Paul Mr & Mrs 78 HenshawAvSpfd ---- 379-1192
Zisa S 27 HilldaleRdMtvil ---- 244-1650
Zisa William 10 FoxHillRdFairfld ---- 808-4481
Zisa William & Claire 10 FoxHillRdFairfld ---- 882-1890
Zisis Eleftherios MD 24 ParkAvWO ---- 669-0878
Zisk W 307 HillsideAvSpfd ---- 376-4965
Ziskind Nathan computer programmer
WestOrangeArea ---- 243-9596
Ziskind S 1480 PleasantValleyWyWO ---- 325-1254
Zislis A 955 SSpringfieldAvSpfd ---- 467-3389
Zisman Milton A 104 WarwickCirSpfd ---- 376-5629
Ziss Richard 24 HuttonAvWO ---- 325-5052
Zissu Frederick 30 HamiltonDrWNCald ---- 226-6966
Zissu J DDS 75 MainMlb ---- 467-5567
Zissu Jeffrey 122 GreatHillsRdShHl ---- 376-5568
Zita Thomas Jr 30 ForestHillsWyCdrGv ---- 857-5444
Zitka Robert 43 PulaskiBlm ---- 429-9858
Zito E 9 LindenPlNtly ---- 667-2646
Zito Jos 13 PhyllisRdWO ---- 325-2611
Zito Joseph S insurance 57 RavineAvNtly ---- 667-7929
Zito K 28 LindenAvEO ---- 677-0137
Zito S 13 PhyllisRdWO ---- 731-2586
Zito Thos 42 FerndaleRdNCald ---- 226-6708
Zitola D 52 FriedlandRdNtly ---- 284-1531
Zitola R & N 42 HopperAvNtly ---- 667-2675
Zitowitz L 31 DoddRdWCald ---- 228-9707
Zitowitz L 2 ShelleyTerWO ---- 736-2106
Zitron Consulting 14 PlymouthDrLiv ---- 992-8331
Zitt Hersch & Ruth 15 WillowTerVro ---- 857-7291
Zittel R J 585 ValleyRdWO ---- 731-8258
Zitzmann Robt M 3-A StoneHillRdSpfd ---- 564-9012
Zitzner A S 17 GouldPlCald ---- 226-0579
Zitzner David & Joyce 2 SeamanRdWO ---- 731-2411
Zitzner W B 9 SummitGlRdg ---- 743-1377
Ziv Moshe & Nina 14 RidgewoodTerMpl ---- 762-2922
Zivari A MontclairArea ---- 509-9695
Zive B 750 NorthfieldAvWO ---- 669-8465
Zive T 86 WPassaicAvBlm ---- 893-9650
Zive T & C 86 WPassaicAvBlm ---- 338-1270
Zivi Louis W 5 StevenTerWO ---- 736-0482
Zivkovich Jovica WoodlandRdMtvil ---- 331-0435
Ziyambe Motladi 180 ParkerAvMpl ---- 763-3870
Zizza Angelo 611 BerkeleyAvOr ---- 673-1912
Zizza G 18 ParkWCald ---- 403-8430
Zizza Mary Ann 515 SmithManorBlvdWO ---- 731-3609
Zizza R 27 PineBlm ---- 429-9374
Zizzorz 372 SpringfieldAvBrkHt ---- 908 665-8550
Zlatin Jack 10 CambridgeTerSpfd ---- 379-2719
Zlebek J 955 SSpringfieldAvSpfd ---- 564-7590
Zloth C 170-B TierneyDrCdrGv ---- 857-5670
Zlotnick J 14 WoodlandRdWCald ---- 228-7071
Zlotnick S 33 RevereCtMtvil ---- 316-6467
Zlotnik Donna 10 FawnDrMtvil ---- 263-8434
Zlotnik Stuart 10 FawnDrMtvil ---- 402-1995
Zlotnikov Mikhail 18 CrestmontRdWO ---- 736-0423
Zlotnikov Mikhail 18 CrestmontRdWO ---- 736-9142
Zlotsky Dmitry 59 WCedarLiv ---- 533-4441
Zlotsky Dmitry 59 WCedarLiv ---- 992-5306
Zlotsky Leonid 107 EvergreenAvSpfd ---- 376-8893
Zmachinski H 67-B MountainAvSpfd ---- 467-0902
Zmijewski Deborah 6 SummitAvSum 908 273-1305
Zmuda Construction
531 WillowAvScotchPlains ---- 908 322-6831
Zmuda H 96 HighNewProv ---- 908 464-5505
Zmuda Nicholas 828 BloomfieldAvMtc ---- 509-9698
Zmuida E 35 VreelandAvMtvil ---- 335-2965
Zobel Alfred F 119 AlexanderAvNtly ---- 667-4527
Zobitz G 38 RidgewoodTerMpl ---- 763-2494
Zocalo Gourmet 711 MainNCald ---- 890-3993
Zocca Robt 179 AshlandRdSum ---- 908 522-1583
Zoccola L F 44 BeverlyRdLiv ---- 992-2811
Zocks Adam 10 RidgewoodRdNSO ---- 762-0864
Zocks Gerald & Harriet 62 WLawnRdLiv ---- 994-1131
Zoda Eugene J 38 AspenRdWO ---- 731-5664
Zodikoff R 15 EllisRdWCald ---- 226-0205
Zodikoff Richard
1140 BloomfieldAvWCald ---- 244-9285
Zodikoff Rosalie CLU ChFC
1140 BloomfieldAvWCald ---- 244-9677
Zoe 628 ValleyRdUMtc ---- 509-7780
Zoe International 189 MontclairAvMtc ---- 744-6756
Zoeller T 138 RidgeDrMtvil ---- 316-0046
Zoephel K H 27 GapViewRdShHl ---- 376-1823
Zofi Gadi 142 BrunswickRdCdrGv ---- 239-0859
Zohn Harry & Cecile 15 SalterDrMtvil ---- 331-0160
Zohn Harry K DMD 150 RiverRdMtvil ---- 331-0909
Zohn K E 266 ParkUMtc ---- 783-9598
Zohn Shirley 10 SmithManorBlvdWO ---- 736-5253
Zoino H 139 GroveBlm ---- 429-1086
Zoino M 68 ClintonBlm ---- 429-2623
Zois Harry W 360 TremontPlOr ---- 677-1513
Zois K florist 305 MainOrg ---- 678-0500
Zois L W 108 PassaicAvNtly ---- 667-6521
Zois William & Silvia 28 CentralPlWO ---- 736-0498
Zolcinski D 71 ValentineRdBlm ---- 743-5234
Zolex Corp 412 MorrisAvSum ---- 908 273-0272
Zolfo C 41 WaterfordDrMtvil ---- 334-7467
Zolin Howard CPA 405 NorthfieldAvWO ---- 736-8100
Zolkowski B 50 BroadSum ---- 908 273-5462
Zoll A H 15 HighviewTerCdrGv ---- 239-8639
Zolla P 1 EdgewoodRdBlm ---- 429-1780
Zoller D 115 ENorthfieldRdLiv ---- 994-9646
Zoller Saul L 76 ElmwoodDrLiv ---- 992-3884
Zoller V A 57-D TroyDrSpfd ---- 379-1936
ZOLLI CHRISTINE L MD FACS
105 MorrisAvSpfd ---- 376-3113
Zolli James MD 105 MorrisAvSpfd ---- 376-3113
Zollo A 13 WilsonTerLiv ---- 994-1668
Zollo A 138 N15thBlm ---- 743-1393
Zollo R A 17 ClintonBlm ---- 743-0532
Zollo V J 222 ParkAvOr ---- 673-2498
Zolna Geo 115 OldShortHillsRdWO ---- 731-7723
Zolna J 1 ClaridgeDrVro ---- 857-1595
Zolna Joyce 1 ClaridgeDrVro ---- 857-0606
Zolna W 12 ShadowlawnDrLiv ---- 533-1238
Zolnierczyk G 76 StMary'sPlNtly ---- 667-4374
Zolotarsky Alexander & Yelena
10 RobertCtWO ---- 325-5745
Zolotarsky Vadim & Yelena
62 HenshawAvSpfd ---- 467-3012
Zoltowski Brenda 3 VoseAvSO ---- 761-8541
Zomer L & C 11 GarrityTerMtvil ---- 227-6988
Zomper Jeffrey & Amy
17 MagnumCtBrkHt ---- 908 464-7674
Zomper Nancy Mrs 48 KnollwoodDrLiv ---- 992-2598
Zona H & M 58 MapleAvMpl ---- 761-6174
Zoneraich Gizella MD 399 HooverAvBlm ---- 748-1488
Zoneraich Gizella MD
840 MountainAvSpfd ---- 379-3529
Zones S 116 HawthorneAvSpfd ---- 376-8076
Zonfrilli Joseph Jr 560 CentreSO ---- 763-3405
Zonin B 28 BakerRdLiv ---- 535-0933
Zonin E T 12 OrangePlWO ---- 736-8374
Zonis Irwin S 71 CrestmontRdWO ---- 731-1739
Zonis Joseph 140 ECentreNtly ---- 562-0180
Zonis M L LivingstonArea ---- 994-1595
Zonis Melvin & Linda 7 BunyanDrLiv ---- 992-7471
Zoobris A J 16 BonnyviewDrLiv ---- 994-0632
Zoohorian Sima 371 BloomfieldAvNtly ---- 667-4561
Zoohorian-Vosough Ata
46 FairviewAvVro ---- 857-8114
Zoological Society Of NJ
560 NorthfieldAvWO ---- 325-7878
Zoom 358 SpringfieldAvSum ---- 908 273-4281
Zoom Location Vans 4 LouisburgSqVro ---- 239-2399
Zoon P 228 N15thBlm ---- 680-9789
Zoox Inc LivingstonArea ---- 716-9453
Zoppi A E 57 ErnstAvBlm ---- 338-5616
Zoppi Anthony 13 ScotlandRdSO ---- 763-2863
Zoppi D 443 HarrisonNtly ---- 661-0370
Zoppi Earnest 50 WLindsleyRdCdrGv ---- 256-4911
Zoppi Frank 293 BerkeleyAvBlm ---- 743-4433
Zoppi G 24 BensonBlm ---- 743-0641
Zoppi Gregory 82 ChurchMtc ---- 746-2351
Zoppi Joe 36 CharlesBlm ---- 748-4003
Zoppi Jos 391 ProspectNtly ---- 667-4709
Zoppi R 8 HillsideAvVro ---- 239-4165
Zoppo R 7 AshlandCald ---- 226-7266
Zoppo T N 85 GlenroyRdFairfld ---- 575-9674
Zorah Inc Physicians' Answering
Service ---- 266-2325
Zoref Arnold 217 StCloudAvWO ---- 731-6309
Zorich E 418 ValleyRdMtc ---- 783-4828
Zorich Louis 222 UpperMountainAvUMtc ---- 783-5118
Zorich Olympia
222 UpperMountainAvUMtc ---- 783-5118

47780 © Bell Atlantic

Zorn E 9 MarloRdLiv 992-8808
Zorn E 100 StoneHillRdSpfd 379-5557
Zorn J 19 MarcyBlm 748-7495
Zorn R 11 TulipRdSpfd 376-7493
Zorn S H 18 SummitWO 669-8926
Zorn Velder J 10 ClonavorRdWO 736-0168
Zornitzer Michael MD psychiatry
2 WNorthfieldRdLiv 992-6090
Zorse Brett & Elizabeth 29 EatonPlBlm .. 338-5851
Zorse Chris 216 AlexanderAvNtly 661-4994
Zorskie Jos 15 SpierDrLiv 992-5677
Zosa C F 21 ValentineRdBlm 680-1426
Zosa R 556 ParkAvEO 674-7537
Zosche R J 5 OakLaPnBk 227-0153
Zotian Haig 52 ColonialWoodsDrWO 731-0893
Zotte Michael A 13 NorthSum 908 273-4821
Zotti A 23 FairmountRdNewProv 908 665-0317
Zotti A J 5 MorrisCtSum 908 273-2577
Zotti Bob 15 BryantDrLiv 597-0645
Zotti Christopher 11 StilesRdSum ... 908 273-8371
Zotti Denise L 431 SpringfieldAvSum 908 598-9068
Zotti Frank 20 BarberryLaNewProv .. 908 665-8288
Zotti Frank Jr 11 StilesRdSum 908 273-5631
Zotti Landscape
23 FairmountRdNewProv 908 665-0944
Zotti Leo 54 BroadSum 908 273-6391
Zotti Lisa 11 StilesRdSum 908 273-7627
Zotti Lou 35 TookerPlSpfd 467-1227
Zotti M A 19 MarionAvSpfd 379-7498
Zotti Michael Jr 36 EdisonDrSum ... 908 273-2378
Zotti Paul 46 AmherstPlLiv 535-9031
Zotti R 35 AscotWySum 908 277-4578
Zotti R 46 ShunpikeRdSum 908 273-1439
Zotti R P Jr 21 AshwoodAvSum 908 277-1725
Zotti Ralph B 95 AshwoodAvSum 908 273-9119
Zotti Salvatore 19 MarionAvSpfd 379-5819
Zotti Wm 16 PrincetonSum 908 273-7546
Zotti Wm Jr 46 ShunpikeRdSum 908 273-9072
Zottoli Jos 146 PomptonAvCdrGv 239-2958
Zottoli T 171 SOrangeAvSO 762-5012
Zotynia C E 889 EdwardsRdPrspy 227-2590
Zotynia Nancy 63-B BloomfieldAvCald 226-3608
Zou Alex Zongshu
1167 SpringfieldAvNewProv 908 665-1208
Zou J 21 DameoPlShHl 564-6086
Zou Sheng Ping 50-B RiskAvSum ... 908 598-0849
Zoubek John & Roseanna 6 HalseyPlSO . 762-0305
Zoubek R MSW 769 NorthfieldAvWO 731-1551
Zoubek Trailer Sales-Rental Co
3220 BordentownAvOldBridge 485-4111
Zouein R 29 WinsorPlGlRdg 429-3581
Zoufaly Annmarie & Scott
34 BradfordNewProv 908 508-1775
Zoulia Frank 136 ChangeBridgeRdMtvil .. 334-7574
Zouzias Dimitris MD
57 WillowbrookBlvdWayne 754-4060
Zozzaro J 218 EagleRockAvRsInd 364-1865
Zozzaro J 2 WestviewAvRsInd 403-8560
Zozzaro S & M 16 ConoverAvRsInd 228-7619
Zpa S 63 FrancineAvWCald 575-8792
Zralko H 402 EmersonLaBrkHt 908 322-7582
Zranchev Lubomir C 16 GavinRdWO 736-2741
Zriny George M 31 HillcrestAvBrkHt . 908 464-0531
Zsako Julius 185 SouthOrangeAvSO 763-4929
Zschoche A 64 GroveBlm 743-3450
Zsidisin Gregory 467 ValleyMpl 762-3270
Zsiray John C 32 FarringtonWCald 226-3854
Zubanova Irina 161-B LinnDrVro 857-5192
Zubeck J A 60-B MeadowbrookPlMpl 762-2427
Zuber D 24 SMitchellAvLiv 992-4713
Zuber Jack J DDS
2626 MorrisAvUnion 908 688-6619
Zuber L 24 SMitchellAvLiv 992-1327
Zuber L M 20 EvergreenAvLiv 716-0499
Zuberi E 56 StanleyRdNCald 256-2583
Zubko Jos F 32 KendalAvMpl 762-3613
Zubkof Raisa 400 HooverAvBlm 429-8730
Zubovski Alexandre 4 GreenAcresDrVro .. 857-6558
Zubrin E 3 MooreRdMtvil 335-2484
Zubrinskiy Ilya 206 MainMlb 912-8983
Zuccarello Sal 480 ValleyRdUMtc 744-5581
Zucchero Calvin 39 SWillowMtc 509-0034
Zucco J 57 EAlmiraBlm 743-4284
Zuchettes Pizzeria 71 WalnutMtc 744-4333
Zuchowski H W 83 CathedralAvClft 667-3830
Zuck N & L 50 FairfieldTerShHl 258-9477
Zuck Nicholas
140 CanoeBrookPkwySum 908 273-7419
Zuck P 609 SouthOrangeAvSO 378-3708
Zucker A SouthOrangeArea 761-4561
Zucker B 8 AdamsPlGlRdg 743-4462
Zucker Barbara lawyer 80 MainWO 736-9800
Zucker Bernard 358 MillburnAvMlb 912-8015
Zucker Brad NormalAv&ValleyRdUMtc ... 783-2152
Zucker D & L 4 TiffanyDrLiv 535-5258
Zucker Facher & Zucker
100 ExecutiveDrWO 736-0444
Zucker Goldberg Becker & Ackerman
lawyers 1139 SpruceDrMtnsd 908 233-8500
Zucker Hans 58 GatheringRdMtvil 227-4437
Zucker J 955 SSpringfieldAvSpfd 379-5394
Zucker L 115 OldShortHillsRdWO 731-0441
Zucker Leo 4 ClearviewRdSpfd 908 522-4561
Zucker Leo C ESQ 14 MillstoneDrLiv 992-4505
Zucker Leonard B 516 AshwoodRdSpfd .. 379-7861
Zucker Morris 315 BloomfieldAvPrspy ... 227-2886
Zucker Morris R 65 WhiteoakDrSO 763-8877
Zucker Morris R lawyer
100 ExecutiveDrWO 736-0444
Zucker Paul 20 SommerAvGlRdg 748-4878
Zucker Phillip 258 ClarkenDrWO 325-2227
Zucker R C J SouthOrangeArea 761-4561
Zucker Richard L lawyer
75 EisenhowerPkwyRsInd 226-2700
Zucker Stephen 23 TulipRdSpfd 379-4339
Zuckerberg Henry CPA
60 USHwyNo46Fairfld 882-1100
Zuckerman A 99 VoseAvSO 761-8371
Zuckerman Alan & Helaine
10 TuxedoDrLiv 994-2137
Zuckerman Andrew 105 GlenviewRdSO .. 761-5929
Zuckerman Arthur E 9 RandDrWO 731-2250
Zuckerman B 105 GlenviewRdSO 378-3836
Zuckerman B 105 GlenviewRdSO 763-7009
Zuckerman C 22 MtVernonSqVro 239-3266
Zuckerman David architect
60 PomptonAvVro 857-1010
Res SterlingDrLiv 994-2107
Zuckerman F 108 GrandviewAvNCald 403-3306
Zuckerman Herbert L
143 BrentwoodDrSO 763-7386
Zuckerman Joseph L 56 HickoryPlLiv 992-4268
Zuckerman Lenny & Gail 9 DawsonTerLiv 535-9027
Zuckerman Leo 42 SullivanDrWO 243-1975
Zuckerman M 156 ECedarLiv 992-4081
Zuckerman M 1124 SummitLaMtnsd . 908 273-6712
Zuckerman Renee 18 FieldstoneDrLiv ... 597-1664
Zuckerman Scott 65 ClaremontAvVro 857-4299
Zuckerman Seth E attorney-at-law
421 EssexMlb 258-0444
Zuckerman Wayne & Deborah
36 ChelseaDrLiv 535-5780
Zuckman D 37 CarolinRdUMtc 746-7864
Zuczek Thomas & Todd 21 SandRdFairfld 808-5147
Zudeck J D 10 BurlingtonRdLiv 597-1356
Zudick Harold 22 RonaldTerWO 736-0661
Zudor I 120 ClarkenDrWO 243-0727
Zughaft Edward & Sharon
23 LakeviewDrWO 669-8956
Zugman Ruth 16 RooseveltPlMtc 744-8674
Zuidema J 551 ValleyRdMtc 655-9565
Zuidema Roger C 29 ForestAvCald 364-7602
Zukerberg N MD 100 EdgwdAvWO 736-0705
Zukerman Rhea & Karl
183 GreatHillsDrSO 763-8668
Zukoff Paul MD 99 BeauvoirAvSum .. 908 522-5858
Zukoff Paul B MD
1252 SpringfieldAvNewProv 908 464-7300
Zukowski H 45 AshwoodRdNewProv . 908 665-1273
Zukowsky N 224 MilltownRdSpfd 379-9379
ZUKSWERT REMODELING CO INC
28 RiverRdChatham 635-0833
Zulauf D 66 WHobartGapRdLiv 992-5514
Zulene's Place 369 BloomfieldAvBlm 748-8337
Zullo Bobbie 11 PrestonDrLiv 994-4215
Zullo G 15 LongAcresRdFairfld 575-4360
Zullo H E 17 RollinsonWO 731-8186
Zullo John M 11 LawrenceAvWO 243-9185
Zullo Joseph F 16 SCedarPkwyLiv 992-1815
Zullo Luann 7 HopeNtly 667-1663
Zullo R 10 GastonWO 669-1701
Zullo William R
122 MountainAvBrkHt 908 665-2160
Zumatra Furniture Works OrangeArea .. 678-2618
Zumkley A 595 NorthfieldAvWO 325-3587
Zummo A 52 JamesBlm 743-1906
Zumstein-Belford R
160 GordonhurstAvMtc 746-4252
Zungoli D 9 GreenbrookDrBlm 429-1029
Zungoli R 357 FranklinBlm 566-0782
Zungoli's Fine Gourmet Foods Inc
397 WPassaicAvBlm 338-0055
Zungri Laura 332 WalkerRdWO 736-4627
Zuniga Adrian 645 BloomfieldAvWCald ... 364-1948
Zuniga Carlos 142 HighStWO 243-8645
Zuniga Enrique 303 HighfieldLaNtly 667-0820
Zuniga H Mr & Mrs 264 AmperePkwyBlm . 429-8515
Zuniga John 69 NArlingtonAvEO 678-5894
Zuniga Luis & Inga 417 BroadBlm 680-4830
Zuniga Randall 19 LafayetteAvSum .. 908 277-1656
Zuniga Roberto 177 WNorthfieldRdLiv ... 994-0132
Zupa Evelyn 190 MillburnAvMlb 376-3986
Zupcsics Roy 402 NFullertonAvUMtc 746-1937
Zuppa D Mr & Mrs 20 GlannonRdLiv 740-1644
Zuppa W 45 ChurchMtc 509-9608
Zuppardi Anthony Mr & Mrs
38 BoydenAvMpl 763-2781
Zur Tracy & Ben-Tzion 28 ParisCirWO ... 243-2567
Zurav David B lawyer
1460 MorrisAvUnion 908 686-4300
Zurawel I 7 BogertRdPnBk 575-8645
Zurawiecki G 23 GlenviewRdNCald 403-9263
Zurawlow M 27 MontgomeryAvMtvil 316-9012
Zurawlow S 75 WoodmontRdMtvil 882-0825
Zurawski A 35 CanoeBrookPkwySum . 908 273-8472
Zurawski F 12 HolmesAvNewProv ... 908 464-3642
Zurawski M 108 MyrtleAvNtly 661-0407
Zurbel R A 16 FairmountAvUMtc 746-6751
Zurcaled International Inc
143 SummitAvBrkHt 908 464-7113
Zurcher John & Suzanne 108 MohrAvBlm 893-9255
Zurick J 25 PalmerBlm 338-5905
Zurita G 99 ClevelandOr 672-6385
Zurita Sixto 99 ClevelandOr 673-3430
Zurita Tishanda 83 NMunnAvEO 674-2947
Zurka Paul 31 RevereAvMpl 761-0695
Zurkoff B 18 WoodsideRdSpfd 379-1434
Zurla Jos M 42 MullarkeyDrWO 731-8246
Zurla L 204 BerkeleyAvBlm 429-7606
Zurlo A 52 MontroseAvWSO 763-0424
Zurlo John V 9 WestoverAvCald 403-6830
Zurlo L 10 CrestmontRdMtc 783-0577
Zurlo M F 72 WilliamsonAvBlm 743-1988
Zurlo Michael Jr 18 OakwoodAvBlm 748-5330
Zurlo V Jr 24 WoodlawnTerCdrGv 256-2466
Zurlo Vincent 227 SpruceBlm 743-4547
Zurofsky B 24 BowdoinMpl 762-8433
Zurofsky Bennet lawyer 744 BroadNwk ... 642-0885
Zurofsky J 8 BromleyDrWO 731-3588
Zusi D 34 BoydenPkwyMpl 763-7798
Zusi F E 10 MapleTerMpl 763-1877
Zusi Gilbert 34 BoydenPkwyMpl 763-9346
Zusi J S 68 FitzrandolphRdWO 731-1863
Zusi Keith & Michelle
24 RuthvenPlSum 908 277-0978
Zusi L S 76 FernwoodRdSum 908 277-0339
Zutell George C Mr & Mrs
396 ProspectNtly 284-0948
Zutic J P 316 CentralAvWCald 226-7986
Zutshi Usha 11 ColumbusBlm 743-7647
Zutz Harry M MD 616 SouthOrangeAvMpl 378-3323
Zuzzio M 22 SanAntonioAvNtly 235-9019
Zvalauskas F 110 EPassaicAvBlm 743-0516
Zvegilsky Genrikh 115 OldShortHillsRdWO 243-5845
Zvetkov Christina 5 ShortHillsCirMlb 258-1782
Zwalsky P 9 KnollwoodDrWO 731-4244
Zweben Stuart 21 HuttonAvWO 731-7585
Zweier Paul 102 HartshornDrShHl 379-5747
Zweifler Walter & Roberta
463 RedmondRdSO 763-3803
Zweifler Walter L 463 RedmondRdSO 763-5534
Zweig Barry DDS 23 OldShortHillsRdWO . 669-1122
Zweig Barry DDS & Itkin Allen B DDS
23 OldShortHillsRdWO 669-1122
Zweig Henry 200 MtPleasantAvWO 736-1396
Zweigbaum G 74 LinnDrVro 239-2163
Zweil G 12 HillsideAvNtly 667-1113
Zweiman William A 46 SMapleAvSpfd ... 379-7763
Zwetchkenbaum Jeffrey & Meryl
330 HighlandRdSO 763-5344
Zwetkow S 11 44thMpl 761-5808
Zwibak M 512 BloomfieldAvCald 226-5454
Zwibak Steven A 6 MounthavenDrLiv 994-1711
Zwibel Helaine 9 BrookwoodDrWCald 226-2984
Zwick B 244 KentPlaceBlvdSum 908 273-8012
Zwiebel A R 286 CharltonAvSO 763-4538
Zwiebel Dennis 167 KilburnPlSO 763-1680
Zwiebel R 454 ProspectAvWO 669-3548
Zwiefel Howard S III 1 GreeneJCy 378-9180
Zwiener T & M 214 FranklinBlm 748-8494
Zwigard G E 55 BurnetLiv 533-1656
Zwigard Jeffrey R plumbing
MaplewoodArea 761-6030
Zwillenberg Melvin & Susan
475 RichmondAvMpl 763-3295
Zwillenberg Melvin L
475 RichmondAvMpl 763-1493
Zwillich Robert B
255 KillarneyDrBrkHt 908 464-6235
Zwillman B 156 ECedarLiv 597-9388
Zwillman Blair 53 CollinwoodRdMpl 763-2238
Zwillman Blair R IrvingtonArea 373-4444
Zwillman Blair R 1929 SpringfieldAvMpl .. 763-7300
Zwillman E N 156 ECedarLiv 535-1661
Zwillman Evan W IrvingtonArea 373-4444
Zwillman Iris 53 CollinwoodRdMpl 763-2238
Zwillman Irving J 53 CollinwoodRdMpl ... 763-2664
Zwillman M 955 SSpringfieldAvSpfd 376-5407
Zwillman M 765 VoseAvOr 672-3862
Zwillman Michael 29 ShortHillsCirMlb ... 467-1829
Zwillman S 355 ThomasBlvdOr 672-2580
Zwillman & Zwillman IrvingtonArea 373-4444
Zwillman & Zwillman attorneys
1929 SpringfieldAvMpl 763-7300
Zwirek Louis C 289 HillsideAvNtly 667-6208
Zwolinski Piotr 25 ChurchMlb 258-9012
Zybal A V 364 GregoryAvWO 669-8168
Zybowski Andrzej 296 HighfieldLaNtly ... 284-1373
Zybulewski E A 152 CharltonAvSO 763-3221
Zych R T 674 BloomfieldAvWCald 228-3285
Zycherman Joseph & Lynda
21 CheshireTerWO 731-3176
Zygmunt Walter 29 NewBlm 743-4825
Zygmunt Walter Jr 29 NewBlm 743-2799
Zyla Jeffrey 21 StagTrFairfld 244-1680
Zyla R & S 851 SpringfieldAvSum 908 273-8937
Zyla S 851 SpringfieldAvSum 908 273-8937
Zyman L 180 ConoverAvNtly 667-3542
Zymet Howard 28 WMcClellanAvLiv 994-4404
Zyontz H 57 HolidayDrWCald 226-1563
Zyra Rober 18 StoneBlm 338-7512
Zysik F 45 WilfredWO 736-3126

The Blue Pages

of Government Listings

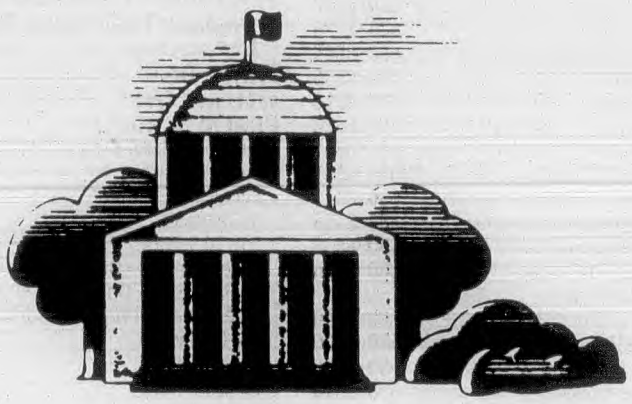

The following government listings appear in this order

Local
County
State
Federal

(Borough, City, Town, Township, Village)

Schools - See Also White Pages

Only Government Listings for Areas Served by Bell Atlantic Are Included in these Blue Pages.

Bell Atlantic
New Jersey Bell™

WHITE PAGES

BERKELEY HEIGHTS TOWNSHIP OF–
BOARD OF EDUCATION–
Board Secretary
345 PlainfieldAvBrkHt 908 464-1601
Cafeteria Office
345 PlainfieldAvBrkHt 908 464-5993
Psychologist
345 PlainfieldAvBrkHt 908 464-1298
Superintendent Of Schools
345 PlainfieldAvBrkHt 908 464-1718
Schools–
Columbia 345 PlainfieldAvBrkHt .. 908 464-1600
Governor Livingston Regional High School
175 WatchungBlvdBrkHt 908 464-3100
High School---See Union County Regional High School District No 1
Mountain Park Elementary
55 FairfaxDrBrkHt 908 464-1713
Thomas P Hughes SnyderAvBrkHt .. 908 464-1717
William Woodruff
BriarwoodDrBrkHt 908 464-1723
CIVIL DEFENSE DISASTER CONTROL
29 ParkAvBrkHt 908 464-0181
LIBRARY FREE PUBLIC
290 PlainfieldAvBrkHt 908 464-9333
FIRE DEPARTMENT–
TO REPORT A FIRE DIAL 9-1-1
Non Emergency 908 464-2220
Other Business
411 HamiltonAvBrkHt 908 464-0800
MUNICIPAL OFFICES–
Board Of Health 29 ParkAvBrkHt 908 665-0086
Township Engineer 29 ParkAvBrkHt . 908 665-0913
Treasurer 29 ParkAvBrkHt 908 665-0746
Tax Assessor 29 ParkAvBrkHt 908 665-2291
Tax Collector 29 ParkAvBrkHt 908 665-0702
Township Administrator
29 ParkAvBrkHt 908 665-0648
Violations Bureau & Municipal Court
29 ParkAvBrkHt 908 665-0490
Building Inspector 29 ParkAvBrkHt .. 908 665-0512
Township Clerk 29 ParkAvBrkHt 908 464-2700
All Other Business 29 ParkAvBrkHt .. 908 464-2700
POLICE DEPARTMENT 29 PARK AV BRK HT
EMERGENCY 9-1-1
Non Emergency 908 464-1111
PUBLIC WORKS–
Planning Board 29 ParkAvBrkHt 908 665-0085
Board Of Adjustment 29 ParkAvBrkHt 908 665-0085
Road Department 29 ParkAvBrkHt .. 908 665-0085
Recreation Commission
56 ColumbusAvBrkHt 908 464-0550
Rescue Squad 29 Park Av Brk Ht–
EMERGENCY 9-1-1
Non Emergency 908 464-1141
Sewage Treatment Plant
SnyderAvBrkHt 908 464-5700

BLOOMFIELD TOWNSHIP OF
Below Are Listings For The Township of Bloomfield Government Offices Arranged Alphabetically By Organization. Frequently Called Numbers Are Shown In The Box Immediately Below.

FREQUENTLY CALLED NUMBERS

AMBULANCE-FIRE-POLICE EMERGENCIES–
MunicipalPlazaBlm 9-1-1
BOARD OF EDUCATION–
General Information 155 BroadBlm . 680-8500
High School 160 BroadBlm 680-8600
FIRE DEPARTMENT–
EMERGENCY ONLY 9-1-1
Other Business See Listings Below
POLICE DEPARTMENT–
Emergency Only 680-4141
Police Information & Non-Emergency Calls 680-4000
Record Unit 680-4105
Other Business See Listings Below
TOWNSHIP–
General Information 680-4000

BLOOMFIELD TOWNSHIP OF–
MUNICIPAL PLZ BLM–
General Information 680-4000
All Other Township Offices–
Administrator 680-4004
Assessor 680-4021
Attorney's Office 680-4066
Building Inspector 680-4053

Continued-See next column

Continued-From previous column

BLOOMFIELD TOWNSHIP OF–
MUNICIPAL PLZ BLM–
All Other Township Offices–
Clerk Township 680-4015
Community Development 680-4035
Court 680-4078
Engineering 680-4009
Finance Office 680-4038
Health Dept 680-4024
Health Dept-Nurses 680-4058
Human Services 680-4017
Mayor 680-4077
Personnel 680-4007
Planning-Zoning 680-4012
Public Works 680-4127
Tax Collector 680-4049
Water Dept 680-4051
Welfare 680-4020
ANIMAL SHELTER
61 SHELTER PL BLM 680-4136
BOARD OF EDUCATION–
Administration Offices 155 Broad Blm–
General Information 680-8500
Personnel 680-8627
Buildings And Grounds 680-8525
Bookkeeping 680-8547
Child Study 680-8537
Curriculum 680-8526
Business Administrator 680-8505
Board Secretary 680-8506
Special Education 680-8518
Music Supervisor 680-8626
Payroll 680-8545
Superintendent Of Schools 680-8555
Transportation 680-8549
Computer Services 680-8516
Foley Field JFKennedyDrBlm 680-8558
Service Center 70 PilchBlm 680-8596
Elementary Schools–
Berkeley 3511 BloomfieldAvBlm 680-8540
Brookdale 1230 BroadBlm 680-8520
Carteret 160 GroveBlm 680-8580
Demarest 465 BroughtonAvBlm 680-8510
Fairview 376 BerkeleyAvBlm 680-8550
Forest Glen 280 DaveyBlm 680-8686
Franklin 85 CurtisBlm 680-8560
Oakview 150 GarrabrantAvBlm 680-8590
Watsessing 71 ProspectBlm 680-8570
High School 160 Broad Blm–
Administration 680-8600
Attendance 680-8598
Cafeteria 680-8608
Director Of Athletics 680-8652
Guidance 680-8565
Middle School 60 HuckRdBlm 680-8620
CIVIC CENTER 84 BroadBlm 743-9074
AMBULANCE MunicipalPlzBlm 9-1-1
FIRE DEPARTMENT Municipal Plz Blm–
TO REPORT A FIRE 9-1-1
Fire Director 680-4150
Fire Prevention Bureau 680-4153
Chief's Office 680-4152
Other Business 680-4152
POLICE DEPARTMENT
Municipal Plz Blm–
TO REPORT AN EMERGENCY 9-1-1
Information & Non-Emergency Calls 680-4000
Crime Prevention 680-4106
Detective Bureau 680-4084
Chief's Office 680-4149
Record Unit 680-4105
Youth Aid Bureau 680-4072
LIBRARY FREE PUBLIC
90 BroadBlm 566-6200
Children's 566-6222
Reference 566-6210
RECREATION DEPARTMENT
84 BroadBlm 743-9074
RECREATION UPDATE 84 BroadBlm 743-7593
SENIOR CITIZENS ASSOCIATION
84 BroadBlm 743-3332

CALDWELL BOROUGH OF–
ADMINISTRATIVE OFFICE
1 Provost Sq Cald–
General Information 226-6100
Administrator 403-4634
Municipal Clerk 403-4635
BUILDING INSPECTOR
1 ProvostSqCald 403-4626
EMERGENCY MANAGEMENT 403-6720
FIRE DEPT-EMERGENCY
30 RoselandAvCald 9-1-1
FIRE DEPT-NON-EMERGENCY
30 RoselandAvCald 226-1890

Continued-See next column

Continued-From previous column

CALDWELL BOROUGH OF–
FIRE PREVENTION BUREAU & INSPECTIONS 403-4629
HEALTH DEPT 14 ParkAvCald 403-4623
LIBRARY FREE PUBLIC
268 BloomfieldCald 226-2837
LICENSING CLERK 1 ProvostSqCald .. 403-4626
MAYOR'S OFFICE 1 ProvostSqCald .. 403-4636
MUNICIPAL COURT 1 ProvostSqCald 403-4630
POLICE DEPT
1 Provost Sq Cald–
EMERGENCIES ONLY 9-1-1
Non-Emergency 226-2600
PUBLIC WORKS–SANITATION
1 ProvostSqCald 403-4640
If No Answer Call 403-4626
RENT TENANT LANDLORD INFO
1 ProvostSqCald 403-4638
SENIOR CITIZENS–GROVER CLEVELAND CENTER
14 ParkAvCald 403-4637
SENIOR CITIZENS–TRANSPORTATION 14 ParkAvCald 226-5108
TAX ASSESSOR 1 ProvostSqCald 226-6349
TAX COLLECTOR 1 ProvostSqCald .. 226-6347
TREASURER 1 ProvostSqCald 403-4632
SEWERAGE TREATMENT PLANT
327 PassaicAvCald 575-0225
WATER DEPT 1 ProvostSqCald 226-6348
WELFARE DEPT 1 ProvostSqCald 403-4624
PUBLIC SCHOOLS–
Harrison School Bldg Gray W Caldwell–
Business Office 228-3360
Continuing Education 228-2092
Maintenance 228-1724
Special Services 228-5291
Superintendent - Office 228-6979
Assistant Supt - Office 226-7120
James Caldwell High School Westville Av W Caldwell–
General Office 228-6981
Guidance Office 228-9186
Athletic Director 226-5941
Coop Industrial Ed Coordinator 228-9024
Bonnel Field 226-2367
Grover Cleveland Middle School Academy Rd Cald–
General Office 228-9115
Guidance Office 228-1994
Lincoln School CraneCald 228-3987
Jefferson School ProspectWCald 228-5994
Wilson School OrtonRdWCald 228-7173
Washington School CentralAvWCald 228-8941

CEDAR GROVE TOWNSHIP OF–
ADMINISTRATIVE OFFICES
MunicipalBuildingCdrGv 239-1410
Municipal Update MunicipalBuildingCdrGv 239-4039
FIRE HEADQUARTERS–
TO REPORT A FIRE 9-1-1
Other Business 857-1033
LIBRARY FREE PUBLIC
MunicipalPlzCdrGv 239-1447
POLICE DEPT MUNICIPAL BLDG CDR GV–
EMERGENCIES ONLY 9-1-1
Non-Emergency 239-4100
PUBLIC SCHOOLS–
Supt Of Schools 520 PomptonAv 239-1551
Business Office 520 PomptonAv 239-1550
Cedar Grove High School RugbyRdCdrGv . 239-6400
Memorial Middle School RugbyRdCdrGv . 239-5233
North End School StevensAvCdrGv 256-1454
South End School HarperTerCdrGv 239-2116
Special Services 520 PomptonAvCdrGv .. 239-5146

EAST ORANGE CITY OF
Below Are Listings For The City Of East Orange Government Offices Arranged Alphabetically By Organization. Frequently Called Numbers Are Shown In The Box Immediately Below. For Other Government Listings See Municipal Or County Name, New Jersey State Of Or U.S. Government.

FREQUENTLY CALLED NUMBERS

BOARD OF HEALTH–
44 CityHallPlz 266-5450
CITY CLERK–
44 CityHallPlz 266-5110
CITY HALL–
44 CityHallPlz 266-5100

Continued-See next column

Continued-From previous column

EAST ORANGE CITY OF
EAST ORANGE SCHOOL DISTRICT ADMINISTRATIVE OFFICES 715 ParkAvEO 266-5757
EMERGENCY MEDICAL SERVICE 9-1-1
FIRE DEPARTMENT–
EMERGENCY ONLY 9-1-1
OTHER BUSINESS SEE LISTINGS BELOW
HOUSING AUTHORITY–
160 HalstedEO 678-0250
LIBRARY FREE PUBLIC–
Main 21 SArlingtonAv 266-5600
MAYOR'S OFFICE–
City Hall 266-5151
MUNICIPAL COURT–
221 FreewayDrEEO 266-5300
Personnel 266-5426
POLICE HEADQUARTERS
61 N Munn Av EO–
EMERGENCY ONLY 9-1-1
OTHER BUSINESS SEE LISTINGS BELOW
WELFARE DEPARTMENT–
188 CentralAvEO 266-8817

EAST ORANGE CITY OF–
44 City Hall Plz E O–
Fire Department 468 Main EO–
TO REPORT A FIRE DIAL 9-1-1
Other Business See Listings Below–
Administrative Secretary 266-5522
EMERGENCY MEDICAL SERVICE 9-1-1
Fire Prevention Bureau 266-5520
Police Headquarters 61 N Munn Av EO–
EMERGENCIES CALL 9-1-1
Non Emergencies Call 266-5055
Other Poice Business See Listings Below–
Civil Defense Information
61 NMunnAvEO 266-5070
Detective Division 61 NMunnAvEO 266-5030
Emergency Medical Service 266-5500
Internal Affairs 61 NMunnAvEO 266-5020
Juvenile Aid Bureau 475 WilliamEO .. 266-5060
Overnight Parking (After 9:00 PM)
61 NMunnAvEO 266-5055
Police Chief's Office 61 NMunnAvEO .. 266-5050
Records Bureau 61 NMunnAvEO 266-5010
Street Directions 61 NMunnAvEO 266-5010
Summons & Traffic Violations
221 FreewayDrEEO 266-5102
Traffic Division 61 NMunnAvEO 266-5027
Vice-Narcotics Squad
61 NMunnAvEO 266-5043
East Orange School District–
Administrative Offices 715 ParkAvEO .. 266-5757
Attendance Office 715 ParkAvEO 266-5668
Business Office 715 ParkAvEO 266-5727
Curriculum 715 ParkAvEO 266-5765
Elementary Education 715 ParkAvEO .. 266-5745
Personnel 715 ParkAvEO 266-5777
Planning Compliance Testing & Instruction
715 ParkAvEO 266-5776
Purchasing 715 ParkAvEO 266-5700
Secondary Education 715 ParkAvEO 266-5682
Service Building 16 WinansEO 266-5770
Special Education Services
715 ParkAvEO 266-5785
Student Personnel Services
715 ParkAvEO 266-5652
Superintendent's Office
715 ParkAvEO 266-5760
Unique School Services 715 ParkAvEO .. 266-2991
Schools–
Secondary Schools–
East Orange High School 34 N Walnut E O–
Administration 266-5800
Guidance Counselor 266-5827
Nurse 266-5817
Social Worker 266-5800
Clifford J Scott High School 129 Renshaw Av E O–
Administration 266-5900
Guidance Counselor 266-5910
Nurse 266-5920
Social Worker 266-5900
Adult High School–
Bernie L Edmonson Community Education Center 74 Halsted E O–
Administration 266-5640

Continued-See next page

Continued-From previous page

EAST ORANGE CITY OF–
44 City Hall Plz E O–
Schools–
Middle Schools–
John L Costley Middle School
116 Hamilton E O–
Administration ····· 266-5660
Guidance Counselor ····· 266-5692
Gymnasium ····· 266-5659
Nurse ····· 266-5664
Pool ····· 266-5656
Patrick Francis Healy Middle School
116 Hamilton E O–
Administration ····· 266-5670
Guidance Counselor ····· 266-5673
Nurse ····· 266-5664
Sojourner Truth Middle School
116 Hamilton E O–
Administration ····· 266-5665
Guidance Counselor ····· 266-5949
Nurse ····· 266-5664
Cicely Tyson School 161 Elmwood Av
E O–
Administration ····· 266-5970
Guidance Counselor ····· 266-5983
Nurse ····· 266-5977
Elementary Schools–
George Washington Carver Institute
410 N Grove E O–
Administration ····· 266-5860
Child Study Team-Social Worker ···· 266-5734
Guidance Counselor ····· 266-5799
Nurse ····· 266-5864
Johnnie L Cochran Jr Academy
199 Fourth Av E O–
Administration ····· 266-2957
Guidance Counselor ····· 266-2999
Nurse ····· 266-3493
Mildred Barry-Garvin School 1 Grove Pl
E O–
Administration ····· 266-5890
Child Study Team-Social Worker ···· 266-5893
Guidance Counselor ····· 266-5894
Nurse ····· 266-2964
The Whitney E Houston Academy
215 Dodd E O–
Administration ····· 266-5880
Child Study Team ····· 266-5884
Guidance Counselor ····· 266-3440
Nurse ····· 266-5886
Dr John Howard Jr Unique School Of
Excellence 180 Lincoln E O–
Administration ····· 414-4170
Guidance Counselor ····· 414-4176
Nurse ····· 414-4174
Langston Hughes School
181 Elmwood Av E O–
Administration ····· 266-5870
Child Study Team-Social Worker ···· 266-5878
Guidance Counselor ····· 266-5878
Nurse ····· 266-5870
J Garfield Jackson Sr Academy
106 Prospect E O–
Administration ····· 266-5896
Child Study Team ····· 266-5585
Guidance Counselor ····· 266-5595
Nurse ····· 266-5582
Ecole Toussaint Louverture
330 Central Av E O–
Administration ····· 266-5940
Child Study Team-Social Worker ···· 266-5944
Guidance Counselor ····· 266-5632
Nurse ····· 266-5943
Gordon Parks Academy
98 Greenwood Av E O–
Administration ····· 266-5950
Child Study Team-Social Worker ···· 266-5955
Guidance Counselor ····· 266-3442
Nurse ····· 266-5953
Dionne Warwick Institute
120 Central Av E O–
Administration ····· 266-5930
Child Study Team-Social Worker ···· 266-5935
Guidance Counselor ····· 266-3485
Nurse ····· 266-5934
Washington Academy 175 Sanford E O–
Administration ····· 266-5960
Child Study Team ····· 266-5965
Guidance Counselor ····· 266-5587
Nurse ····· 266-5963
Day Care–
Head Start Program 50 WashingtonEO ·· 266-5380
Community Day Nursery
115 SMunnAvEO ····· 673-3710
Tender Loving Care 9 SMunnAvEO ···· 676-2290

Continued-See next column

Continued-From previous column

EAST ORANGE CITY OF–
44 City Hall Plz E O–
Board Of Health 143 New E O–
City Emergencies-Nights Holidays &
Weekends Call ····· 266-5124
AIDS Testing & Counseling ····· 266-5454
Dental Clinic 143 NewEO ····· 266-5477
Animal Control 133 MidlandAvEO ····· 266-5224
Environmental Health 143 NewEO ····· 266-5470
Health Education 143 NewEO ····· 266-5109
Health Officer 143 NewEO ····· 266-5480
Laboratory ····· 266-5495
Lead Program ····· 266-5489
Nursing Department ····· 266-5484
Tuberculosis Control ····· 266-5475
Venereal Disease Control ····· 266-5465
Vital Statistics ····· 266-5450
WIC Program 143 NewEO ····· 266-5467
Building Department City Hall ····· 266-5165
Board Of Adjustment ····· 266-5165
Electrical Inspections ····· 266-5165
Business Development Authority
City Hall ····· 266-5140
City Clerk's Office City Hall ····· 266-5110
ABC Bingo & Raffles ····· 266-5113
City Council Offices City Hall ····· 266-5120
Civil Defense Information
61 NMunnAvEO ····· 266-5085
Community Development Corp
490 MainEO ····· 266-5315
Complaints Hotline 24 Hours City Hall ·· 266-5124
Comptroller's Office City Hall ····· 266-5370
Consumer Services City Hall ····· 266-5124
Dog Warden 133 MidlandAvEO ····· 266-5224
Drug Abuse Program & Alcoholism Control
160 HalstedEO ····· 266-5200
Economic Development Dept Of
44 CityHallPlazaEO ····· 266-5140
City Engineer City Hall ····· 266-5338
Public Works Department City Hall ····· 266-5330
Garbage & Recycling City Hall ····· 266-5337
Sewer Division 333 GlenwoodAvEO ···· 266-8841
Shade Tree Division
333 GlenwoodAvEO ····· 266-8836
Street Division 333 GlenwoodAvEO ···· 266-8842
Traffic Division City Hall ····· 266-5342
Fellowship Civic Center
1 FellowshipCircleEO ····· 266-5252
Law Department City Hall ····· 266-5170
Libraries Free Public–
Main 21 SArlingtonAvEO ····· 266-5600
Administrative Offices ····· 266-5607
Audio-Visual Department ····· 266-5625
Book Information ····· 266-5619
Junior Department ····· 266-5627
Reference Department ····· 266-5612
Ampere Branch 39 AmperePlzEO ····· 266-5610
Elmwood Branch 214 ElmwoodAvEO ·· 266-5620
Franklin Branch 192 DoddEO ····· 266-5630
Mayor's Office City Hall ····· 266-5151
Municipal Court 221 FreewayDrEEO ···· 266-5300
Court Clerk ····· 266-5300
Violations Bureau ····· 266-5300
Office Of Emergency Management
7 GlenwoodAvEO ····· 675-9165
Parking Authority 505 MainEO ····· 672-1116
Parking Permits City Hall ····· 266-5125
Personnel City Hall ····· 266-5426
Planning Department City Hall ····· 266-5140
Clean & Green Tool Loan Unit
214 ElmwoodAvEO ····· 266-1021
Property Maintenance City Hall ····· 266-5320
Property Taxation Department Of
City Hall ····· 266-5105
Tax Assessor ····· 266-5105
Public Buildings & Grounds Department Of
City Hall ····· 266-5175
Public Information Office City Hall ····· 266-5123
Purchasing Department City Hall ····· 266-5160
Recreation Department City Hall ····· 266-5550
Golf Course
440 ParsonageHillRdShHl ····· 379-7190
Rent Leveling Board City Hall ····· 266-5436
Senior Citizens Department City Hall ···· 266-8832
Buildings 210 NGroveEO ····· 266-5226
Chirp Program 210 NGroveEO ····· 266-5243
Taxes & Revenues Collector Of City Hall ·· 266-5130
Licenses & Permits ····· 266-5125
Treasurer's Department City Hall ····· 266-5310
Water Department 99 SouthGroveEO ···· 266-8869
Emergency ····· 266-5219
Reserve Headquarters ····· 379-3126
Pumping Station ····· 379-3126
Welfare Department 7 GlenwoodAvEO ·· 266-8817
Other Calls: If The Specific Extension Number
Is Known Dial 266 Followed By The
Extension Number. If Not Known Call ·· 266-5100

ESSEX FELLS BOROUGH OF–
FIRE DEPT NON-EMERGENCY
RoselandAvEsxFels ····· 226-3000
POLICE DEPT NON-EMERGENCY
RoselandAvEsxFels ····· 226-3000
ADMINISTRATORS OFFICE
RoselandAvEsxFels ····· 226-3400
FOR EMERGENCIES–
POLICE-FIRE-FIRST AID
RoselandAvEsxFels ····· 9-1-1
BOARD OF HEALTH
RoselandAvEsxFels ····· 226-3400
VIOLATIONS BUREAU
GouldAvNCald ····· 228-6420
BOARD OF EDUCATION
102 HawthorneRdEsxFels ····· 226-9455
ESSEX FELLS SCHOOL
102 HawthorneRdEsxFels ····· 226-0505
CONSTRUCTION OFFICIAL
RunnymedeRdEsxFels ····· 226-3040
MUNICIPAL COURT GouldAvNCald ·· 228-6420
PUBLIC WORKS
RunnymedeRdEsxFels ····· 226-3040
TAX COLLECTOR RoselandAvEsxFels · 226-3400
BOROUGH CLERK RoselandAvEsxFels 226-3400
BOROUGH ENGINEER
RunnymedeRdEsxFels ····· 226-3040
WATER UTILITY
RunnymedeRdEsxFels ····· 226-3040
ALL OTHER DEPARTMENTS ····· 226-3400

FAIRFIELD TOWNSHIP OF–
FIRE HEADQUARTERS
230 FairfieldRdFairfld ····· 227-1400
TO REPORT A FIRE ····· 9-1-1
POLICE HEADQUARTERS
230 FAIRFIELD RD FAIRFLD–
EMERGENCY ONLY ····· 9-1-1
Non-Emergency ····· 227-1400
CIVIL DEFENSE 230 FairfieldRdFairfld 227-1177
BOARD OF EDUCATION
KnollRdFairfld ····· 227-1340
Superintendent Of Schools
FairfieldRdFairfld ····· 227-5586
Churchill School FairfieldRdFairfld ····· 227-2638
Adlai E Stevenson School KnollRdFairfld · 227-2120
MUNICIPAL OFFICES –
230 FAIRFIELD RD FAIRFLD–
Note: The Following Departments Can Be
Dialed Directly If The Department Is Not
Listed Dial ····· 882-2700
Assessor's Office ····· 882-2717
Building Department ····· 882-2730
Court Administrator ····· 882-2757
Municipal Clerk ····· 882-2700
Construction Official ····· 882-2730
Council Office ····· 882-2707
Director Of Athletics ····· 882-2750
Engineering Division ····· 882-2725
Finance Office ····· 882-2700
Fire Prevention ····· 882-2735
Health Department ····· 882-2728
Mayor's Office ····· 882-2704
Municipal Administrator ····· 882-2706
Municipal Engineer ····· 882-2725
Planning & Zoning Coordinator ····· 882-2700
Plumbing Inspector ····· 882-2730
Pool 306 BigPieceRdFairfld ····· 882-2720
Public Works Department ····· 882-2737
Property Maintenance Officer ····· 882-2726
Recreation Office 221 HollywoodAvFairfld 882-2745
Tax Collector ····· 882-2710
Tax Office ····· 882-2708
Violations ····· 882-2715
Water Repairs & Information ····· 882-2737
Water & Sewer Billing ····· 882-2708
Welfare & Human Services ····· 882-8399
LIBRARY FREE PUBLIC
261 HollywoodAvFairfld ····· 227-3575

GLEN RIDGE BOROUGH OF–
DEPARTMENT OF PUBLIC SAFETY
3 Herman Gl Rdg–
POLICE-FIRE-AMBULANCE
EMERGENCIES ····· 9-1-1
Police Hdqtrs Routine Business
3 HermanGlRdg ····· 748-5400
Ambulance Headquarters Routine Business
3 HermanGlRdg ····· 748-5400
MUNICIPAL OFFICES
BloomfieldAvGlRdg ····· 748-8400
PUBLIC WORKS BloomfieldAvGlRdg · 748-8444
VIOLATION BUREAU
BloomfieldAvGlRdg ····· 748-8116
PUBLIC LIBRARY
RidgewoodAvGlRdg ····· 748-5482

Continued-See next column

Continued-From previous column

GLEN RIDGE BOROUGH OF–
PUBLIC SCHOOLS–
Automated Voice System ····· 429-8300
Superintendent 205 LindenAvGlRdg ···· 429-8307
Business Office/Board Secretary
235 RidgewoodAvGlRdg ····· 429-8304
After School Child Care
235 RidgewoodAvGlRdg ····· 429-1269
High School 200 RidgewoodAvGlRdg ···· 429-8303
Middle School 235 RidgewoodAvGlRdg ·· 429-8306
Forest Avenue School
235 RidgewoodAvGlRdg ····· 429-8308
Linden Avenue School
235 RidgewoodAvGlRdg ····· 429-8301
Special Services 235 RidgewoodAvGlRdg · 429-8305
Guidance Dept 200 RidgewoodAvGlRdg ·· 429-8309
High School Athletics Dept
200 RidgewoodAvGlRdg ····· 429-7461

LIVINGSTON TOWNSHIP OF
Below Are Listings For The Township Of
Livingston Government Offices
Arranged Alphabetically By Organization
Frequently Called Numbers Are Shown
In The Box Immediately Below
For Other Government Listings
See Municipal Or County Name
New Jersey State Of
Or US Government

FREQUENTLY CALLED NUMBERS

POLICE EMERGENCY ····· 9-1-1
POLICE INFORMATION ····· 535-7915
FIRE EMERGENCY ····· 9-1-1
FIRE INFORMATION ····· 992-2373
AMBULANCE EMERGENCY ····· 9-1-1
MUNICIPAL CLERK ····· 535-7940
GENERAL INFORMATION ···· 992-5000
TOWNSHIP MANAGER ····· 535-7973
VIOLATION BUREAU/MUNICIPAL COURT ····· 535-7970
PUBLIC WORKS INFORMATION ····· 535-7950
PARKS/RECREATION INFORMATION ····· 535-7925

LIVINGSTON TOWNSHIP OF–
THE FOLLOWING DEPARTMENTS CAN BE DIALED DIRECTLY–
ACCOUNTS & CONTROL
357 SLivingstonAvLiv ····· 535-7980
Adult School 148 NLivingstonAvLiv ····· 992-9139
Ambulance Service-Volunteer
33 SLivingstonAvLiv ····· 992-3000
Board Of Education 11 FoxcraftDrLiv ···· 535-8000
Building Dept 357 SLivingstonAvLiv ···· 535-7957
Permit Inspection ····· 535-7953
Consumer Affairs Office MonmouthCtLiv · 535-7976
Engineering-Public Works
357 SLivingstonAvLiv ····· 535-7950
Information-Hot Line ····· 535-7989
Fire Department 62 S Livingston Av Liv–
TO REPORT A FIRE ····· 9-1-1
Business Office ····· 992-2373
Health Department 357 SLivingstonAvLiv 535-7961
Animal Control 357 SLivingstonAvLiv ···· 535-7961
Vital Statistics 357 SLivingstonAvLiv ···· 535-7959
Welfare Department
357 SLivingstonAvLiv ····· 535-7963
Livingston Library Free Public
MemorialParkLiv ····· 992-4600
Monmouth Court Pre-School MonmouthCt
Liv ····· 535-7930
Municipal Court-Violations
357 SLivingstonAvLiv ····· 535-7970
Planning Dept ····· 535-7954
Police Dept
EMERGENCY 333 SLivingstonAvLiv ····· 9-1-1
Non-Emergency ····· 992-3000
Information ····· 535-7915
Detective Bureau ····· 535-7912
Juvenile Aid ····· 535-7910
Records Bureau ····· 535-7905
Public Works Garage
235 SLivingstonAvLiv ····· 535-7931
Recreation & Parks Dept MemorialParkLiv 535-7925
Memorial Pool WahlerRdLiv ····· 535-7928
Northland Park Pool JeffersonCtLiv ···· 535-7929
Senior Citizens Co-ordinator–
BarnertHillSchoolLiv ····· 535-7975
Transportation MemorialPkLiv ····· 535-7924

Continued-See next page

Continued-From previous page

LIVINGSTON TOWNSHIP OF–
THE FOLLOWING DEPARTMENTS CAN BE DIALED DIRECTLY–
Sewerage Treatment Plant NaylonAvLiv ··535-7945
Tax Assessor 357 SLivingstonAvLiv ·····535-7979
Tax Collector 357 SLivingstonAvLiv ·····535-7983
Township Clerk 357 SLivingstonAvLiv ····535-7965
Township Manager 357 SLivingstonAvLiv ·535-7973
Water Dept 357 SLivingstonAvLiv
Billing ·····535-7984
Service ·····535-7951
NOTE: IF THE DEPARTMENT YOU WANT IS NOT LISTED DIAL ·····992-5000
Public Schools
Administration Offices 11 FoxcroftDrLiv ·535-8000
Secretary-Asst Superintendent ·····535-8009
Personnel ·····535-8024
Instruction ·····535-8022
Pupil Personnel Services ·····535-8030
Payroll-Bookkeeping ·····535-8004
Burnet Hill School 25 ByronDrLiv ·····535-6920
Collins School 67 MartinRdLiv ·····535-8120
Harrison School 148 NLivingstonAvLiv ··535-8110
Hillside School 98 BelmontDrLiv ·····535-8150
Mt Pleasant Elementary
11 BroadlawnDrLiv ·····535-8140
Riker Hill School 31 BlackstoneDrLiv ····535-8130
Heritage Middle School
31 FoxcraftDrLiv ·····535-8090
Guidance Office ·····535-8095
Mt Pleasant Middle School
11 BroadlawnAvLiv ·····535-8070
Mt Pleasant Middle School–
Guidance Office ·····535-8080
Livingston High School MemorialParkLiv 535-8100
Guidance Office ·····535-8060
Alternate School ·····535-8179

MAPLEWOOD TOWNSHIP OF–
ALL DEPTS EXCEPT THOSE SHOWN BELOW–
Municipal Building 574 ValleyMpl ·····762-8120
Nights Sun & Hol Call ·····762-3400
BUREAU OF PUBLIC WORKS YARD
359 BoydenRdMpl ·····762-1175
CIVIC HOUSE–
Girl Scouts Of Mplwd Inc DunnellRdMpl ··762-3771
EMERGENCY MANAGEMENT
249 BoydenAvMpl ·····763-4622
COMMUNITY SWIMMING POOL
187 BoydenAvMpl ·····761-6330
DE HART COMMUNITY CENTER ·763-0750
FIRE HDQTRS
105 Dunnell Rd Mpl–
TO REPORT A FIRE DIAL ·····9-1-1
Other Fire Business ·····762-6500
If No Answer Call ·····762-3400
LIBRARY–
Main 51 BakerMpl ·····762-1622
Children's Room 51 BakerMpl ·····762-1560
Hilton Branch 1688 SpringfieldAvMpl ····762-1688
MAPLEWOOD FIRST AID SQUAD
129 BOYDEN AV MPL–
EMERGENCY ·····9-1-1
Other Business ·····762-3400
MUNICIPAL COURT
125 DunnellRdMpl ·····762-2839
POLICE HEADQUARTERS
125 Dunnell Rd Mpl–
POLICE - FIRE - MEDICAL EMERGENCY ·9-1-1
OTHER POLICE BUSINESS ·····762-3400
RECREATION DEPT
120 DunnellRdMpl ·····763-4202
SCHOOLS–
Board Of Education School District Of
Maplewood Township 525 AcademyMpl 762-5600
Rumor Central ·····762-8800
Adult School 17 ParkerAvMpl ·····378-7620
Clinton School 27 BerkshireRdMpl ·····378-7686
Columbia High School 17 ParkerAvMpl ··762-5600
Jefferson School 518 RidgewoodRdMpl ·378-7693
Maplewood Middle School 7 BurnetMpl ·378-7660
Seth Boyden School 274 BoydenAvMpl ··378-5209
Tuscan School 25 HarvardAvMpl ·····378-5221
Board Of Education School District Of South
Orange Village 525 AcademyMpl ·····762-5600
Rumor Central ·····762-8800
Adult School 17 ParkerAvMpl ·····378-7620
Columbia High School 17 ParkerAvMpl ··762-5600
Marshall School 262 GroveRdSO ·····378-7698
South Mountain School
44 WSOrangeAvSO ·····378-5216
South Mountain Annex
112 GlenviewRdSO ·····378-2801

Continued-See next column

Continued-From previous column

MAPLEWOOD TOWNSHIP OF–
SCHOOLS–
Board Of Education School District Of South
Orange Village
South Orange Middle School
70 NRidgewoodRdSO ·····378-2772
SHELTER HOUSE MaplecrestPkMpl ·761-4840
MILLBURN TOWNSHIP OF–
Note: The Following Departments Can Be
Dialed Directly
TOWN HALL 375 MILLBURN AV MLB–
Customer Service-Town Hall ·····973 564-7000
Business Administrator ·····973 564-7075
Township Clerk ·····973 564-7073
Animal Control ·····973 564-7085
Building And Zoning ·····973 564-7055
Engineer ·····973 564-7050
Forester ·····973 564-7058
Garage EssexMlb ·····973 564-7062
Health Officer ·····973 564-7087
Library 200 GlenAvMlb ·····973 376-1006
Public Works ·····973 564-7060
Recreation Department–
Main Office 375 MillburnAvMlb ····973 564-7097
Bauer Community Center
100 MainMlb ·····973 564-7099
Gero Park 33 WhiteOakRidgeRdMlb 973 379-2221
Municipal Golf Course
WhiteOakRidgeRdShHl ·····973 379-4156
Municipal Pool
315 WhiteOakRidgeRdShHl ····973 376-3822
Aboretum 324 ForestDrShHl ·····973 376-3587
REGISTRAR VITAL STATISTICS ·····973 564-7087
SENIOR CITIZEN COORDINATOR ·····973 564-7091
SHADE TREES ·····973 564-7058
TAX ASSESSOR ·····973 564-7080
Tax Collector-Parking Permits ·····973 564-7084
WELFARE DIRECTOR ·····973 564-7090
Business Administrator ·····973 564-7075
Public Schools–
Senior High 462 MillburnAvMlb ····973 376-3600
Junior High 25 OldShortHillsRdMlb ··973 379-2600
Deerfield School 26 TroyLaShHl ····973 379-4843
Glenwood School 325 STaylorRdShHl 973 379-7576
Hartschorn School
400 HartschornDrShHl ·····973 379-7550
Wyoming School 55 MyrtleAvMlb ··973 761-1619
Superintendent Of Schools
434 MillburnAvMlb ·····973 376-3600
Administrative Offices
434 MillburnAvMlb ·····973 376-3600
Education Center 434 MillburnAvMlb 973 376-3600
FIRE HEADQUARTERS
459 Essex Mlb–
TO REPORT A FIRE ·····9-1-1
Other Business ·····973 564-7035
Chief's Office ·····973 564-7043
Fire Prevention Bureau ·····973 564-7045
FIRST AID SQUAD–
EMERGENCY ·····9-1-1
OTHER BUSINESS
188 GlenAvMlb ·····973 564-7005
POLICE HEADQUARTERS
435 Essex Millburn–
EMERGENCY ·····9-1-1
Non Emergency ·····973 564-7001
Other Business ·····973 564-7001
Chief's Office ·····973 564-7010
Detective Bureau ·····973 564-7017
Records Room ·····973 564-7013
Municipal Court 435 Essex Mlb–
Court Clerk ·····973 564-7065
Violations Clerk ·····973 564-7068
IF DEPARTMENT YOU WANT IS NOT LISTED DIAL ·····973 564-7000

MONTCLAIR TOWNSHIP OF–
Below Are Listings For The Township Of
Montclair
Government Offices Arranged
Alphabetically By Organization
Frequently Called Numbers Are
Shown In The Box Immediately Below
For Other Government Listings
See Municipal Or County
Name New Jersey State
Of Or US Government

FREQUENTLY CALLED NUMBERS
AMBULANCE 86 ValleyRdMtc ·····9-1-1

Continued-See next column

Continued-From previous column

MONTCLAIR TOWNSHIP OF–
FIRE HEADQUARTERS–
647 BloomfieldAvMtc
TO REPORT A FIRE ·····9-1-1
HEALTH DEPARTMENT
205 ClaremontAvMtc ·····509-4970
LIBRARY FREE PUBLIC–
50 SFullertonAvMtc ·····744-0500
Branch 185 BellevueAvUMtc ·····744-2468
MONTCLAIR MUNICIPAL UPDATE 647 BloomfieldAvMtc ··744-6489
MUNICIPAL BUILDING
205 ClaremontAvMtc ·····744-1400
MUNICIPAL COURT
647 BloomfieldAvMtc ·····744-5779
NURSING SERVICE
205 ClaremontAvMtc ·····509-4975
PARKS & RECREATION DEPT
205 ClaremontAvMtc ·····509-4915
POLICE HEADQUARTERS–
EMERGENCY ONLY ·····9-1-1
PUBLIC SCHOOLS ADM OFC–
22 ValleyRdMtc ·····509-4000
PUBLIC WORKS
219 NFullertonAvMtc ·····783-5600
RECREATION INFORMATION
205 ClaremontAvMtc ·····509-4914
TAX ASSESSOR
205 ClaremontAvMtc ·····509-4918
TAX COLLECTOR
205 ClaremontAvMtc ·····509-4923
TOWNSHIP CLERK
205 ClaremontAvMtc ·····509-4901

MONTCLAIR TOWNSHIP OF–
AFFIRMATIVE ACTION ·····509-4937
AMBULANCE 86 ValleyRdMtc ·····9-1-1
ANIMAL SHELTER - PAWS
77 NWillowMtc ·····746-5212
COMMUNITY NURSING
205 ClaremontAvMtc ·····509-4975
Nights ·····746-1525
CONSTRUCTION CODE BUREAU
205 CLAREMONT AV MTC–
Building Dept ·····509-4951
Construction Official ·····509-4949
COURT CLERK 647 BloomfieldAv ····509-4774
EMERGENCY MANAGEMENT
647 BloomfieldAvMtc ·····744-5000
FINANCE 205 ClaremontAvMtc ·····509-4962
Tax Assessor ·····509-4918
Tax Collector ·····509-4923
FIRE HEADQUARTERS
647 Bloomfield Av Mtc–
TO REPORT A FIRE ·····9-1-1
Other ·····744-5000
HEALTH 205 ClaremontAvMtc ·····509-4970
Nights Saturdays Sundays & Holidays Call 744-1234
Vital Statistics ·····509-4973
Senior Citizens Information ·····509-4956
LIBRARY–
50 SFullertonAvMtc ·····744-0500
Branch 185 BellevueAvUMtc ·····744-2468
Childrens Dept ·····744-7476
Audio Visual Dept ·····744-0319
Circulation Dept ·····655-0655
Reference Dept ·····744-4235
TTY-TDD ·····744-0502
PARKS RECREATION CULTURAL AFFAIRS & SHADE TREE DEPT–
205 ClaremontAvMtc ·····509-4915
205 ClaremontAvMtc ·····509-4916
Shade Tree 205 ClaremontAvMtc ·····509-4985
Recreation Information Tape ·····509-4914
Montclair Clary Anderson Arena
41 ChestnutMtc ·····744-6088
Arena - Information ·····744-8806
Skating School ·····744-8089
Skate Shop ·····744-3638
Memorial Park ValleyRd&ParkwayMtc ····509-0821
Essex Pool 41 ChestnutMtc ·····744-6088
Mountainside Park UpperMountainAvMtc ·744-1295
Mountainside Pool UpperMountainAvMtc ·744-5444
Nishuane Park HighMtc ·····746-6921
NISHUANE POOL HIGH MTC ····746-0329
PERSONNEL 205 ClaremontAvMtc ····509-4938
PLANNING 205 ClaremontAvMtc ·····509-4954
Community Development Sect 8 Program 509-4935
Housing & Zoning Inspections ·····509-4945
POLICE HEADQUARTERS
647 BLOOMFIELD AV MTC–
EMERGENCY ONLY ·····9-1-1

Continued-See next column

Continued-From previous column

MONTCLAIR TOWNSHIP OF–
POLICE HEADQUARTERS
647 BLOOMFIELD AV MTC–
Non-Emergency ·····744-1234
Special Service Bureau
647 BloomfieldAvMtc ·····744-5294
Code Enforcement Officers ·····509-5715
PUBLIC WORKS DEPT
219 NFullertonAvMtc ·····783-5600
Sanitation ·····783-5600
Roads Sewers And Traffic ·····783-5600
Engineering ·····783-5600
Recycling ·····783-5600
PURCHASING 205 ClaremontAvMtc ··509-4982
TOWNSHIP ATTORNEY
205 ClaremontAvMtc ·····509-4932
TOWNSHIP CLERK
205 ClaremontAvMtc ·····509-4901
TOWNSHIP COUNCIL
205 ClaremontAvMtc ·····509-4928
TOWNSHIP MANAGER
205 ClaremontAvMtc ·····509-4926
VOLUNTEER AMBULANCE UNIT
86 ValleyRdMtc ·····744-1234
WATER BUREAU–
Operating Division 54 WatchungAvMtc ··744-4600
Emergency Calls ·····744-4600
Water Payments 205 ClaremontAvMtc ··509-4925
BILLING 205 Claremont ·····509-4924
WELFARE BUREAU
205 ClaremontAvMtc ·····509-4905
NOTE: IF THE DEPARTMENT YOU WANT IS NOT LISTED ABOVE PLEASE CALL ·····744-1400
PUBLIC SCHOOLS–
Administrative Offices 22 Valley Rd Mtc–
General Information ·····509-4000
Student Registration ·····509-4017
Superintendents Office ·····509-4010
Transportation Department ·····509-4055
Instruction Department ·····509-4030
Pupil Services Department ·····509-4022
Personnel Department ·····509-4005
Finance Department ·····509-4050
Buildings & Grounds Dept ·····509-4044
Bradford School 87 MtHebronRdUMtc ··509-4155
Edgemont School 20 EdgemontRdMtc ··509-4166
Glenfield School 25 MapleAvMtc ·····509-4181
High School 100 Chestnut Mtc–
Main Office-General Information ·····509-4100
Adult School ·····746-6636
Athletic Director ·····509-4072
Unit One-Office ·····509-4001
Unit Two-Office ·····509-4002
Unit Three-Office ·····509-4003
Unit Four HS Annex 141 ParkMtc ·····509-4004
Woodman Field ·····509-4151
Hillside School 54 OrangeRd ·····509-4200
Mt Hebron School 173 BellevueAvUMtc ··509-4220
Nishuane School 32 CedarAvMtc ·····509-4222
Northeast School 603 GroveUMtc ·····509-4242
Rand School 176 NFullertonAvMtc ·····509-4255
Renaissance School 17 MunnMtc ·····509-5741
Watchung School 14 GardenMtc ·····509-4266

MONTVILLE TOWNSHIP OF–
POLICE DEPARTMENT
HEADQUARTERS 86 RIVER RD MTVIL–
EMERGENCY ONLY ·····9-1-1
Other Business ·····334-2730
FIRE DEPARTMENT–
MONTVILLE TO REPORT A FIRE ·····9-1-1
PINE BROOK TO REPORT A FIRE ·····9-1-1
TOWACO TO REPORT A FIRE ·····9-1-1
Fire Prevention Bureau ·····402-0155
Administration Office ·····334-4636
AMBULANCE-FIRST AID SQUAD ·····9-1-1
MUNICIPAL BUILDING
195 ChangeBridgeRdMtvil ·····331-3300
Animal Warden ·····334-6410
Board Of Adjustment ·····331-3319
Building Inspector ·····331-3318
Electrical Inspector ·····331-3300
Finance Director ·····331-3303
Fire Inspectors ·····331-3300
Housing ·····331-3340
Municipal Court Clerk ·····335-1022
Plumbing Inspector ·····331-3300
Public Works Department ·····331-3300
Septic Management ·····331-3329
Tax Assessor ·····331-3308
Tax Collector ·····331-3309
Township Administrator ·····331-3302
Township Clerk ·····331-3300

Continued-See next page

Continued-From previous page

MONTVILLE TOWNSHIP OF–
MUNICIPAL BUILDING
Sanitary Inspectors ····· 331-3316
Health Officer ····· 331-3316
Municipal Utilities Authority ····· 331-3330
PARKS & RECREATION DEPARTMENT–
Dial-A-Ride 195 ChangeBridgeRd ····· 331-3336
MUNICIPAL OFFICES–
Planning Bd-Land Use ····· 331-3319
Township Engineer ····· 331-3323
Zoning Office ····· 331-3320
PUBLIC LIBRARY
356 USHwyNo202Mtvil ····· 402-0900
YOUTH BUREAU
128 ChangeBridgeRdMtvil ····· 335-7019
PUBLIC SCHOOLS–
Superintendent's Office
219 ChangeBridgeRdMtvil ····· 331-7117
Assistant Superintendent ····· 331-7117
Business Office ····· 331-7117
Business Administrator ····· 331-7117
Special Services 100 HorseneckRdMtvil ··· 331-7112
Transportation ····· 331-7117
Cedar Hill School 46 PineBrookRdTwco ··· 331-7130
Robert R Lazar Middle School
123 ChangeBridgeRdMtvil ····· 331-7140
Valley View School MontgomeryAvMtvil ··· 331-7125
William Mason School 5 ShawneeTrMtvil ··· 331-7135
Woodmont School 39 WoodmontRdPnBk 808-2030

NEW PROVIDENCE BOROUGH OF–
ALL DEPARTMENTS EXCEPT THOSE SHOWN BELOW
360 ElkwoodAvNewProv ····· 908 665-1400
Board Of Education–
Administrative Offices 340 Central Av New Prov–
Superintendent ····· 908 464-9050
Board Secretary-School Business Administrator ····· 908 464-9052
Garage 40 MapleNewProv ····· 908 464-9042
Special Services
340 CentralAvNewProv ····· 908 464-9450
Schools–
Allen W Roberts School
80 JonesDrNewProv ····· 908 464-4707
New Providence High School
35 PioneerDrNewProv ····· 908 464-4700
New Providence Middle School
35 PioneerDrNewProv ····· 908 464-9161
Athletic Department
35 PioneerDrNewProv ····· 908 464-6170
Guidance Department
35 PioneerDrNewProv ····· 908 464-4716
Salt Brook School
40 MapleNewProv ····· 908 464-7100
Supervisor Of School Lunches
35 PioneerDrNewProv ····· 908 464-4706
BOARD OF HEALTH
360 ElkwoodAvNewProv ····· 908 665-1400
BOARD OF HEALTH-WELL BABY CLINIC ····· 908 464-7308
EMERGENCY MANAGEMENT 908 665-1111
FIRE DEPARTMENT–
TO REPORT A FIRE ····· 9-1-1
Non Emergency ····· 908 665-1221
Other Business ····· 908 665-1400
PUBLIC WORKS DEPARTMENT
360 ElkwoodAvNewProv ····· 908 665-1124
BUILDING INSPECTOR & ZONING OFFICER
360 ElkwoodAvNewProv ····· 908 665-1098
ENGINEERING DEPARTMENT
360 ElkwoodAvNewProv ····· 908 665-1124
POLICE DEPARTMENT
360 ELKWOOD AV NEW PROV–
EMERGENCY ····· 9-1-1
Non Emergency ····· 908 665-1111
PUBLIC LIBRARY
ElkwoodAvNewProv ····· 908 665-0311
RECREATION DEPARTMENT DAILY PROGRAMS
360 ElkwoodAvNewProv ····· 908 464-0600
RECREATION DEPARTMENT OTHER BUSINESS
360 ElkwoodAvNewProv ····· 908 464-4430
RESCUE SQUAD 360 ELKWOOD AV NEW PROV–
EMERGENCY ····· 9-1-1
Non Emergency ····· 908 665-1111
SEWERAGE DEPARTMENT
ParkPlNewProv ····· 908 665-1077
TENNIS COURTS
1400 SpringfieldAvNewProv ····· 908 665-0777

Continued-See next column

Continued-From previous column

NEW PROVIDENCE BOROUGH OF–
VIOLATIONS BUREAU
360 ElkwoodAvNewProv ····· 908 665-1454

NORTH CALDWELL BOROUGH OF–
Administrator's Office GouldAv ····· 228-6410
BOROUGH CLERK ····· 228-6410
BUILDING PERMITS ····· 228-6415
CONSTRUCTION CODE OFFICIAL 228-6415
COURT CLERK ····· 228-6420
ENGINEERING ····· 228-6414
HEALTH/WELFARE ····· 228-6411
PLANNING BOARD ····· 228-6412
POOL ····· 228-6434
PUBLIC WORKS ····· 228-6413
RECREATION ····· 228-6432
TAX ASSESSOR ····· 228-6417
TAX COLLECTOR ····· 228-6418
TENNIS COURTS ····· 228-6433
TRASH COLLECTION ····· 228-6411
VIOLATIONS BUREAU ····· 228-6420
WATER BILLING ····· 228-6416
ZONING BOARD OF ADJUSTMENT ····· 228-6412
FIRE HDQTRS GOULD AV–
TO REPORT A FIRE ····· 9-1-1
For Other Purposes ····· 226-0800
Fireman's Community Center ····· 228-4060
POLICE HDQTRS GOULD AV–
EMERGENCY ONLY ····· 9-1-1
Non-Emergency ····· 226-0800
PUBLIC SCHOOLS–
Elementary Level–
Supt GouldAvNCald ····· 228-6439
Grandview School–
HamiltonDrENCald ····· 228-0510
Gould Avenue School–
GouldAvNCald ····· 226-2782
BOARD SECRETARY ····· 228-6438
Junior & Senior High Schools–
See West Essex Regional School

NUTLEY TOWN OF–
ADMINISTRATIVE OFFICES–
Main Office ····· 284-4951
POLICE DEPARTMENT
228 Chestnut–
EMERGENCY ONLY ····· 9-1-1
Non-Emergency ····· 284-4940
FIRE DEPARTMENT
228 Chestnut–
TO REPORT A FIRE ····· 9-1-1
Non-Emergency ····· 284-4940
Department Of Parks & Public Property ··· 284-4966
Building Department KennedyDrNtly ···· 284-4957
Insurance Division KennedyDrNtly ···· 284-4951
Shade Tree Division KennedyDrNtly ···· 284-4966
DeMuro Field House
Frank&MargaretAvNtly ····· 284-4994
EMERGENCY RESCUE SQUAD
119 Chestnut ····· 9-1-1
Health Department KennedyDrNtly ····· 284-4976
Juvenile Aid Bureau 228 ChestnutNtly ··· 284-4946
Nursing Service KennedyDrNtly ····· 284-4975
Road Department KennedyDrNtly ····· 284-4983
Town Hall KennedyDrNtly ····· 284-4951
Town Clerk KennedyDrNtly ····· 284-4955
Violations Bureau 228 ChestntNtly ····· 284-4945
Water Department KennedyDrNtly ····· 284-4951
Board Of Education–
Business Office 375 BloomfieldAvNtly ···· 661-3500
Secretary's Office ····· 661-8795
Superintendent ····· 661-8798
Assistant Superintendent ····· 661-8796
Transportation ····· 661-8807
Purchasing ····· 661-8804
Special Services ····· 661-8811
Maintenance ····· 661-8813
High School 300 Franklin Av Ntly–
Main Office ····· 661-8846
Principal ····· 661-8832
Vice Principal ····· 661-8826
Attendance Office ····· 661-8830
Athletic Director ····· 661-8850
Nurse ····· 661-8828
Cafeteria ····· 661-8833
Guidance ····· 661-8847
Franklin School 325 Franklin Av Ntly–
Main Office ····· 661-8871
Guidance ····· 661-8879
Nurse ····· 661-8873
LINCOLN SCHOOL
301 HarrisonNtly ····· 661-8883
RADCLIFFE SCHOOL
379 BloomfieldAvNtly ····· 661-8820

Continued-See next column

Continued-From previous column

NUTLEY TOWN OF–
Board Of Education–
SPRING GARDEN SCHOOL
59 SpringGardenAvNtly ····· 661-8983
WASHINGTON SCHOOL
155 WashingtonAvNtly ····· 661-8888
YANTACAW SCHOOL
20 YantacawPlNtly ····· 661-8892
LIBRARY FREE PUB 93 BoothDrNtly 667-0405

ORANGE CITY OF
Below Are Listings For The City Of Orange Government Offices Arranged Alphabetically By Organization. Frequently Called Numbers Are Shown In The Box Immediately Below. For Other Government Listings, See Municipal Or County Name, New Jersey State Of Or U.S. Government.

FREQUENTLY CALLED NUMBERS

AMBULANCE EMERGENCY MEDICAL SERVICE ····· 9-1-1
BOARD OF EDUCATION–
Administration 369 MainOr ····· 677-4000
Superintendent Of Schools
369 MainOr ····· 677-4040
CITY HALL–
General Information And Complaints
29 NDayOr ····· 266-4200
FIRE DEPARTMENT–
EMERGENCY ONLY ····· 9-1-1
Other Business See Listings Below
HEALTH DEPARTMENT–
29 NDayOrange ····· 266-4068
HOUSING AUTHORITY–
340 ThomasBlvdOr ····· 675-1250
MAYOR'S OFFICE–
CityHallOrange ····· 266-4005
MUNICIPAL COURT–
593 LincolnAvOrange ····· 266-4161
POLICE DEPARTMENT–
EMERGENCY ONLY ····· 9-1-1
Other Business See Listings Below
PUBLIC LIBRARY–
348 MainOrange ····· 673-0153
PROPERTY MAINTENANCE–
CityHallOrange ····· 266-4092
WELFARE DEPARTMENT–
29 NDayOrange ····· 266-4082

ORANGE CITY OF–
29 N DAY OR–
FIRE DEPARTMENT
419 CENTRAL AV OR–
TO REPORT A FIRE DIAL ····· 9-1-1
Other Business See Listings Below
Administration ····· 266-4229
AMBULANCE EMERGENCY MEDICAL SERVICE ····· 9-1-1
EMERGENCY RESCUE ····· 9-1-1
Fire Prevention Bureau ····· 266-4234
Other Calls ····· 266-4223
POLICE DEPARTMENT
593 LINCOLN AV OR–
EMERGENCIES ····· 9-1-1
All Other Calls ····· 266-4111
Administration ····· 266-4118
Crime Prevention ····· 266-4141
Crime Watch ····· 266-4140
Auto Squad-Towed Vehicles ····· 266-4121
Desk ····· 266-4116
Detective Bureau ····· 266-4129
Director ····· 266-4117
Juvenile Aide Bureau ····· 266-4123
Municipal Court 9 AM To 4 PM ····· 266-4161
Patrol ····· 266-4168
Records ····· 266-4127
Or ····· 266-4128
Or ····· 266-4149
Vice Squad-Narcotics ····· 266-4242
Warrants ····· 266-4125
Street Directions ····· 266-4126
Overnight Parking ····· 266-4126
City Hall General Information And Complaints ····· 266-4000
Board Of Education 369 MainOr ····· 677-4000
Building Inspector CityHallOr ····· 266-4102
Business Administrator CityHallOr ····· 266-4010
City Clerk CityHallOr ····· 266-4025
City Engineer CityHallOr ····· 266-4030
Comptroller's Office CityHallOr ····· 266-4021

Continued-See next column

Continued-From previous column

ORANGE CITY OF–
29 N DAY OR–
City Council Office
29 NDayOr ····· 266-4025
Or ····· 266-4026
Or ····· 266-4027
Councilman At Large–
Sandra Accomando ····· 266-4088
Jeffrey P Monacelli ····· 266-4087
Mims Hackett ····· 266-4057
Councilman North Ward
Donald Page ····· 266-4110
Councilman South Ward
William Lewis ····· 266-4155
Councilwoman West Ward
Marian Silvestri ····· 266-4015
Councilman East Ward
Rudolph Thomas ····· 266-4025
Dog Warden CityHallOr ····· 266-4068
Drug Abuse & Alcohol Control Program
301 MainStOr ····· 266-4175
Electrical Inspector
CityHallOr ····· 266-4104
Engineering Dept CityHallOr ····· 266-4030
Finance Dept Of CityHallOr ····· 266-4021
Director's Office ····· 266-4220
Health Recreation & Welfare Dept Of–
Director's Office ····· 266-4068
Vital Statistics ····· 266-4068
Health Dept Of-
29 NDayOr ····· 266-4068
Child Health 29 NDayOr ····· 266-4080
Healthy Mothers-Healthy Babies
325 MechanicOr ····· 676-8884
Older Adult Services ····· 266-4048
Recreation Dept ····· 266-4045
Drug & Alcohol Abuse ····· 266-4173
Nursing Division ····· 266-4080
Housing Authority 340 Thomas Blvd Or
Main Office ····· 675-1250
Section 8 Dept ····· 677-4555
Mayor's Office CityHallOr ····· 266-4005
Municipal Court
593 LincolnAvOr ····· 266-4161
Court Clerk ····· 266-4164
Violations Bureau ····· 266-4161
Planning & Development Department Of
CityHallOr ····· 266-4001
Director's Office ····· 266-4001
Code Enforcement ····· 266-4092
Friendship House ····· 266-4044
City Housing Division ····· 266-4063
In REM Properties-Foreclosures ····· 266-4197
Inspection-Plumbing-Electric ····· 266-4099
Licensing-Permits ····· 266-4099
Neighborhood Preservation ····· 266-4063
Plans & Construction ····· 266-4099
Property Improvements ····· 266-4098
Relocation ····· 266-4217
Rent Control-Leveling ····· 266-4217
Urban Enterprise Zones ····· 266-4012
Public Works Dept Of CityHallOr ····· 266-4030
Director's Office ····· 266-4031
Garbage Complaints ····· 266-4036
Sewer Division ····· 266-4040
Service Emergencies–
Nights Holidays & Weekends Only Call ····· 266-4040
Lighting Provisions ····· 266-4033
Recycling ····· 266-4029
Shade Tree Division ····· 266-4033
Streets Division ····· 266-4036
Personnel ····· 266-4245
Plumbing Inspector CityHallOr ····· 266-4105
Property Maintenance CityHallOr ····· 266-4092
Public Library 348 MainOr ····· 673-0153
Recreation Dept CityHallOr ····· 266-4045
Tax Assessor's Office CityHallOr ····· 266-4013
Tax Collector's Office CityHallOr ····· 266-4018
Treasurer's Office CityHallOr ····· 266-4019
Water Dept City Hall Or–
Accounts & Meters Division ····· 266-4034
Maintenance & Service Division ····· 266-4042
Distribution Division ····· 266-4042
Filtration Division ····· 266-4042
Pumping Station ····· 266-4042
Reservoirs–
Well No 5 Mlb ····· 376-0038
Service Emergencies–
Night Holidays & Weekends Only Call ··· 266-4040
Welfare Dept Of 29 NDayOr ····· 266-4082
Other Calls: If The Specific Extension Number Is Known Dial 266 Followed By The Extension Number If Not Known Call Mon - Fri 8:30 - 4:30 ····· 266-4000

ROSELAND BOROUGH OF–
ADMINISTRATIVE & EXECUTIVE OFFICES
19 HarrisonAvRslnd ····· 226-8080
BOROUGH CLERK'S OFFICE
19 HarrisonAv ····· 226-1296
BOARD OF EDUCATION
PassaicAvRslnd ····· 226-1296
BUILDING INSPECTOR
300 EagleRockAvRslnd ····· 226-6565
COURT CLERK 19 HarrisonAvRslnd ·· 226-0641
ENGINEERING 300 EagleRockAvRslnd 226-6565
LIBRARY 20 RoselandAvRslnd ····· 226-8636
PUBLIC WORKS
300 EagleRockAvRslnd ····· 226-6565
RECREATION DEPT
19 HarrisonAvRslnd ····· 226-6552
TAX COLLECTOR 19 HarrisonAvRslnd · 226-8080
LESTER NOECKER SCHOOL
PassaicAvRslnd ····· 226-7644
Cafeteria PassaicAvRslnd ····· 226-9222
FIRST AID SQUAD
300 EAGLE ROCK RD–
EMS EMERGENCY ····· 9-1-1
Routine Business ····· 403-6062
CIVIL DEFENSE
300 EagleRockAvRslnd ····· 226-0512
FIRE DEPARTMENT
300 EAGLE ROCK AV RSLND–
TO REPORT A FIRE ····· 9-1-1
Non-Emergency ····· 226-8700
POLICE DEPT 15 HARRISON AV RSLND–
EMERGENCY ····· 9-1-1
Non-Emergency Only ····· 226-8700
WEST ESSEX REGIONAL HIGH SCHOOL WGreenbrookRdNCald ···· 228-1200

SOUTH ORANGE VILLAGE OF–
MUNICIPAL DEPARTMENTS–
101 S Orange Av S O–
Animal Control ····· 378-7745
Construction Official ····· 378-7702
Plumbing Inspector ····· 378-7701
Property Maintenance ····· 378-7705
Building Inspector ····· 378-7704
Engineering ····· 378-7706
Administrator ····· 378-7720
Clerk ····· 378-7724
Treasurer ····· 378-7737
Assessor ····· 378-7729
Tax Collector ····· 378-7732
Health Officer ····· 378-7710
Cultural Affairs ····· 378-7754
Pool ····· 378-7766
Senior Services ····· 378-7761
Baird Community Center ····· 378-7754
Public Works Department ····· 378-7741
Water Billing & Payment ····· 378-7733
Water Distribution ····· 266-8869
Welfare Director ····· 378-7727
Library Director ····· 762-0230
Recreation & Cultural Affairs Recorded Message ····· 762-0748
Municipal Court ····· 378-7805
Parking Authority ····· 761-1997
Recycling Information ····· 378-7741
General Information ····· 378-7715
FIRE DEPARTMENT–
Sloane S O–
FIRE EMERGENCY ····· 9-1-1
Fire Chief ····· 378-7751
Routine Business Line ····· 762-3200
POLICE DEPARTMENT–
201 S Orange Av S O–
EMERGENCY ····· 9-1-1
Non-Emergency-Routine Business ····· 378-7772
Crime Tip Hotline ····· 378-7777
Crime Prevention ····· 378-7780
Detective Bureau ····· 378-7799
Juvenile Bureau ····· 378-7788
Operations Div Captain ····· 378-7778
Records-Information ····· 378-7785
Service Div Captain ····· 378-7780
Traffic Div Captain ····· 378-7783
Patrol Shift Supervisor ····· 378-7772
AMBULANCE RESCUE SQUAD ····· 9-1-1
PUBLIC SCHOOLS OF SOUTH ORANGE & MAPLEWOOD–
Board Of Education School District Of South Orange & Maplewood 525 AcademyMpl 762-5600
Adult School 17 ParkerAvMpl ····· 378-7621
Rumor Central ····· 762-8800
Clinton School 27 BerkshireRdMpl ····· 378-7686
Columbia High School 17 ParkerAvMpl ·· 762-5600

Continued-See next column

Continued-From previous column

SOUTH ORANGE VILLAGE OF–
PUBLIC SCHOOLS OF SOUTH ORANGE & MAPLEWOOD–
Board Of Education School District Of South Orange & Maplewood
Columbia High School
Custodian ····· 378-7666
Jefferson School 518 RidgewoodRdMpl · 378-7693
Maplewood Middle School 7 BurnetMpl · 378-7660
Marshall School 262 GroveRdSO ····· 378-7698
Seth Boyden School 274 BoydenAvMpl · 378-5209
South Mountain Annex
110 GlenviewRdSO ····· 378-2801
South Mountain School
444 WSOrangeRdSO ····· 378-5216
South Orange Middle School
70 NRidgewoodRdSO ····· 378-2772
Tuscan School 25 HarvardAvMpl ····· 378-5221
Street Dept 300 WaltonAvSO ····· 378-7741
Water Dept 99 SGroveEO ····· 266-8869

SPRINGFIELD TOWNSHIP OF–
BELOW ARE LISTINGS FOR SPRINGFIELD TOWNSHIP OF OFFICES ARRANGED ALPHABETICALLY BY ORGANIZATION
TO REPORT A FIRE ····· 9-1-1
Other Fire Business ····· 201 376-7670
POLICE EMERGENCY ····· 9-1-1
Police Non Emergency ····· 201 376-0400
ADMINISTRATOR MunicipalBuilding 912-2200
BECKY SEAL NUTRITION PROGRAM
ChisholmSchool ····· 912-2233
BOARD OF ADJUSTMENT
PublicWorksAnnex ····· 201 912-2221
Education Board Of–
Superintendent Of Schools
SpringfieldAvSpfd ····· 376-1025
Business Office SpringfieldAvSpfd ····· 376-1025
Supervisor Of Curriculum
SpringfieldAvSpfd ····· 376-1025
Special Services 601 MountainAvSpfd ·· 376-0948
Public Schools–
James Caldwell School
36 CaldwellPlSpfd ····· 376-1028
Thelma L Sandmeier School
666 SSpringfieldAvSpfd ····· 379-5977
Edward V Walton School
601 MountainAvSpfd ····· 376-1304
Florence M Gaudineer School
SSpringfieldAvSpfd ····· 376-1025
High School See Union County Regional High School District No 1
BUILDING INSPECTOR PUBLIC WORKS ANNEX ····· 912-2220
CRIME PREVENTION BUREAU
MunicipalBuilding ····· 912-2243
DEPUTY TOWNSHIP CLERK
MunicipalBuilding ····· 912-2202
EMERGENCY MANAGEMENT–
ChurchMall ····· 376-1058
AlvinTer ····· 467-3388
ENGINEERING DEPARTMENT
PublicWorksAnnex ····· 912-2216
FIRE DEPARTMENT-TO REPORT A FIRE · 9-1-1
Other Fire Business ····· 201 376-7670
Chief ····· 912-2266
Deputy Chief ····· 912-2267
General Business ····· 912-2265
Inspection Bureau ····· 912-2270
Prevention Bureau MunicipalBuilding ·· 376-1740
Subcode Official PublicWorksAnnex ···· 912-2221
FIRST AID SQUAD
N Trivett Av–
EMERGENCY ····· 9-1-1
Non Emergency ····· 201 376-0400
Garbage/Recycling Info Line
MunicipalBuilding ····· 912-2222
General Information MunicipalBuilding ·· 912-2200
Human Services Director
MunicipalBuilding ····· 912-2206
Library 66 MountainAv ····· 376-4930
Municipal Building ····· 201 912-2200
Municipal Court MunicipalBuilding ····· 912-2213
Municipal Pool MorrisonRd ····· 912-2234
Planning Board PublicWorksAnnex ····· 912-2216
Plumbing Inspector PublicWorksAnnex ·· 912-2221
POLICE DEPARTMENT–
EMERGENCY ····· 9-1-1
Non Emergency ····· 201 376-0400
Juvenile Bureau ····· 912-2246
Public Works Garage ····· 912-2224

Continued-See next column

Continued-From previous column

SPRINGFIELD TOWNSHIP OF–
BELOW ARE LISTINGS FOR SPRINGFIELD TOWNSHIP OF OFFICES ARRANGED ALPHABETICALLY BY ORGANIZATION
Recreation Department ····· 912-2226
Recycling/Garbage Info Line
MunicipalBuilding ····· 912-2222
Tax Assessor MunicipalBuilding ····· 912-2207
Tax Collector MunicipalBuilding ····· 912-2204
Treasurer MunicipalBuilding ····· 912-2279
Violations Bureau MunicipalBuilding ···· 912-2213
Vital Statistics MunicipalBuilding ····· 912-2202
If The Department You Want Is Not Listed Dial ····· 912-2200

SUMMIT CITY OF
Below Are Listings For The City Of Summit Government Offices Arranged Alphabetically By Organization. Frequently Call Numbers Are Shown In The Box Immediately Below. For Other Government Listings See Municipal Or County Name New Jersey State Of Or US Government.

EMERGENCY NUMBERS

POLICE DEPARTMENT ····· 9-1-1
TO REPORT A FIRE ····· 9-1-1
FIRST AID SQUAD AMBULANCE ····· 9-1-1
POLICE ADMINISTRATION AND NON-EMERGENCY ····· 908 273-0051
FIRE PREVENTION AND INSPECTIONS ····· 908 277-9358
FIRE ADMINISTRATION OFFICES ····· 908 277-1033
FIRST AID SQUAD BUSINESS AND TRANSPORTATION ···· 908 277-9479
CITY 24-HOUR INFORMATION RECORDING ····· 908 522-3616

SUMMIT CITY OF–
ADMINISTRATOR
512 SpringfieldAvSum ····· 908 522-3600
ANDERSON FIELD HOUSE
ButlerPkwySum ····· 908 273-2238
ANIMAL CONTROL ST HUBERTS GIRALDA–
575 Woodland Av Madison–
8 AM - 5 PM ····· 377-2295
Nights Sundays And Holiday ····· 377-2296
BIRTH & MARRIAGE LICENSES DEATH CERTIFICATES
512 SpringfieldAvSum ····· 908 277-6464
BUILDING INSPECTOR
512 SpringfieldAvSum ····· 908 273-6408
CITY CLERK
512 SpringfieldAvSum ····· 908 273-6400
COMMON COUNCIL
512 SpringfieldAvSum ····· 908 273-6400
COMMUNITY SERVICES DEPARTMENT
512 SpringfieldAvSum ····· 908 273-6404
COMPOST AREA
NewProvidenceAvSum ····· 908 273-6404
CONSTRUCTION OFFICE
512 SpringfieldAvSum ····· 908 273-6408
COURT MUNICIPAL
512 SpringfieldAvSum ····· 908 273-6166
EDUCATION BOARD OF–
Superintendent Of Schools
90 MapleSum ····· 908 273-3023
Business Office 90 MapleSum ····· 908 273-3025
Technology 90 MapleSum ····· 908 273-4852
Maintenance Department
110 AshwoodAvSum ····· 908 277-0422
Communications Office
90 MapleSum ····· 908 273-5355
Special Education Services
90 MapleSum ····· 908 273-6658
Public Schools–
Brayton Elementary School
89 TulipSum ····· 908 273-1276
Franklin Elementary School
136 BlackburnRdSum ····· 908 277-2613
Jefferson Elementary School
110 AshwoodAvSum ····· 908 273-3807

Continued-See next column

Continued-From previous column

SUMMIT CITY OF–
EDUCATION BOARD OF–
Public Schools–
Lincoln Elementary School
52 WoodlandAvSum ····· 908 273-1333
Washington Elementary School
507 MorrisAvSum ····· 908 273-0817
Summit Middle School
272 MorrisAvSum ····· 908 273-1190
Attendance ····· 908 273-1491
Guidance ····· 908 273-1193
Athletic Department ····· 908 273-8886
Summit High School
125 KentPlaceBlvd ····· 908 273-1494
Attendance Office ····· 908 273-1544
Cafeteria ····· 908 273-1393
Guidance Department ····· 908 273-3414
Music Department ····· 908 273-8856
Athletic Department ····· 908 273-8886
EMERGENCY MANAGEMENT COUNCIL 396 BroadSum ····· 908 277-1033
ENGINEERING DIVISION
512 SpringfieldAvSum ····· 908 273-6404
FINANCE DEPARTMENT
512 SpringfieldAvSum ····· 908 522-3601
FIRE DEPARTMENT
396 Broad Sum–
TO REPORT A FIRE ····· 9-1-1
Administrative Offices ····· 908 277-1033
Fire Prevention And Inspections ·· 908 277-9358
FIRST AID SQUAD–SUMMIT VOLUNTEER–
EMERGENCIES ····· 9-1-1
Business & Transportation ····· 908 277-9479
GARAGE CITY
512 SpringfieldAvSum ····· 908 273-6404
GARBAGE AND TRASH UNIT
512 SpringfieldAvSum ····· 908 273-6404
GOLF COURSE
189 RiverRdSum ····· 908 277-6828
HEALTH BOARD OF
512 SpringfieldAvSum ····· 908 277-6464
HOUSING AUTHORITY
512 SpringfieldAvSum ····· 908 273-6413
LIBRARY FREE PUBLIC
75 Maple Sum–
Main Desk ····· 908 273-0350
Reference Desk ····· 908 277-9449
Children's Room ····· 908 277-9453
LOW-RENT HOUSING
512 SpringfieldAvSum ····· 908 273-6413
MAYOR CITY OF SUMMIT
512 SpringfieldAvSum ····· 908 277-9420
PARKS AND SHADE TREE UNIT ····· 908 273-6404
PET LICENSING
512 SpringfieldAvSum ····· 908 273-6400
PLANNING BOARD
512 SpringfieldAvSum ····· 908 273-6407
POLICE DEPARTMENT
EMERGENCY ····· 9-1-1
Non Emergency
512 SpringfieldAvSum ····· 908 273-0051
PROPERTY MAINTENANCE
512 SpringfieldAvSum ····· 908 273-6407
PUBLIC WORKS DIVISION
512 SpringfieldAvSum ····· 908 273-6404
EMERGENCIES AFTER REGULAR HOURS CALL POLICE DEPARTMENT ·· 908 273-0051
RECREATION BOARD OF
5 MyrtleAvSum ····· 908 277-2932
RECREATION CENTER
100 MorrisAvSum ····· 908 277-4119
RECYCLING COORDINATOR
512 SpringfieldAvSum ····· 908 273-6404
REEVES-REED ARBORETUM
165 HobartAvSum ····· 908 273-8787
ROADS UNIT ····· 908 273-6404
SEWER UNIT ····· 908 273-6404
SUMMIT SYMPHONY ORCHESTRA
5 MyrtleAvSum ····· 908 277-2932
SWIMMING POOL COMMUNITY
100 AshwoodAvSum ····· 908 273-6777
ASSESSOR
512 SpringfieldAvSum ····· 908 273-6405
TAX COLLECTOR
512 SpringfieldAvSum ····· 908 273-6403
TRANSFER STATION
NewProvidenceAvSum ····· 908 273-7768
TREASURER
512 SpringfieldAvSum ····· 908 522-3601
VIOLATIONS BUREAU
512 SpringfieldAvSum ····· 908 273-6112

Continued-See next page

Continued-From previous page

SUMMIT CITY OF–
VITAL STATISTICS REGISTRAR OF
512 SpringfieldAvSum ····· 908 277-6464
VOTER INFORMATION
512 SpringfieldAvSum ····· 908 273-6400
WELFARE DEPARTMENT
512 SpringfieldAvSum ····· 908 273-5950
YOUTH CENTER
17 KentPlaceBlvdSum ····· 908 277-2370
ZONING BOARD OF ADJUSTMENT
512 SpringfieldAvSum ····· 908 273-6407

VERONA TOWNSHIP OF–
Below Are Listings For The Township Of Verona Government Offices Arranged Alphabetically By Organization. Frequently Called Numbers Are Shown In The Box Immediately Below. For Other Government Listings See Municipal Or County Name New Jersey State Of Or US Government.

FREQUENTLY CALLED NUMBERS

FIRE EMERGENCY ····· 9-1-1
GENERAL INFORMATION ···· 239-3220
MUNICIPAL CLERK ····· 857-4768
POLICE EMERGENCY ····· 9-1-1
POLICE INFORMATION ····· 239-5000
PUBLIC WORKS INFORMATION ····· 857-4804
RECREATION DEPARTMENT ···· 857-4830
TOWNSHIP MANAGER ····· 857-4767
VIOLATIONS BUREAU ····· 857-4773

VERONA TOWNSHIP OF–
ADMINISTRATIVE OFFICES/GENERAL INFORMATION
600 BloomfieldAvVro ····· 239-3220
ACCOUNTS PAYABLE
600 BloomfieldAvVro ····· 857-4778
ALARM SYSTEMS
10 CommerceCtVro ····· 857-4842
BOARD OF ADJUSTMENT
21 GroveAvVro ····· 857-4834
BUILDING INSPECTOR
21 GroveAvVro ····· 857-4834
CONSTRUCTION CODE OFFICIAL
21 GroveAvVro ····· 857-4834
COURT CLERK
600 BloomfieldAvVro ····· 857-4772
ENGINEERING OFFICE
10 CommerceCtVro ····· 857-4804
FIRE DEPARTMENT–
TO REPORT A FIRE ····· 9-1-1
Fire Marshall ····· 857-4761
HEALTH DEPT 25 GroveAvVro ····· 857-4800
Clinic-Nursing ····· 857-4824
Inspector ····· 857-4823
Vital Statistics-Registrar ····· 857-4800
LIBRARY-CIVIC CENTER ····· 857-4848
Children's Room ····· 857-4847
Main Desk ····· 857-4848
Reference Room ····· 857-4846
MAYOR
600 BloomfieldAvVro ····· 857-4771
MUNICIPAL CLERK
600 BloomfieldAvVro ····· 857-4768
PLANNING BOARD
10 CommerceCtVro ····· 857-4805
POOL 256 FairviewAvVro ····· 857-4840
POLICE DEPARTMENT–
EMERGENCY ····· 9-1-1
Non-Emergency ····· 857-4809
Deaf Communication ····· 857-7640
Detective Bureau ····· 857-4819
Records-Reports ····· 857-4817
Police Information ····· 239-5000
PUBLIC WORKS
10 CommerceCtVro ····· 857-4804
Garage ····· 857-4845
Recycling ····· 857-4804
RECREATION DEPARTMENT
25 GroveAvVro ····· 857-4830

Continued-See next column

Continued-From previous column

VERONA TOWNSHIP OF–
RENT CONTROL BOARD
25 GroveAvVro ····· 857-4834
RESCUE SQUAD
12 Church Vro–
EMERGENCY ····· 9-1-1
Other Information ····· 857-4760
SENIOR CITIZEN CENTER
21 GroveAvVro ····· 857-4832
SEWER BILLING
600 BloomfieldAvVro ····· 857-4798
SEWER TREATMENT PLANT
10 CommerceCtVro ····· 857-4843
SHADE TREE COMMISSION ····· 857-4804
TAX ASSESSOR
21 GroveAvVro ····· 857-4837
TAX COLLECTOR
600 BloomfieldAvVro ····· 857-4777
TOWNSHIP MANAGER
600 BloomfieldAvVro ····· 857-4767
VIOLATIONS BUREAU
600 BloomfieldAvVro ····· 857-4773
WATER BILLING
600 BloomfieldAvVro ····· 857-4799
WATER SERVICE
10 CommerceCtVro ····· 857-4805
WELFARE DEPARTMENT
25 GroveAvVro ····· 857-4823
ZONING OFFICE 21 GroveAvVro ···· 857-4835
PUBLIC SCHOOLS–
Board Of Education Business Office
151 FairviewAvVro ····· 239-3968
Fax Number ····· 239-6640
Brookdale Avenue School
14 BrookdaleCtVro ····· 239-4250
Nurse 14 BrookdaleCtVro ····· 239-4277
F N Brown School 125 GroveAvVro ····· 239-5241
Nurse 125 GroveAvVro ····· 239-3939
PIP Office 125 GroveAvVro ····· 239-9010
Forest Avenue School 118 ForestAvVro ··· 239-2422
Nurse 118 ForestAvVro ····· 239-2447
H B Whitehorne Middle School
600 BloomfieldAvVro ····· 239-1300
Fax Number ····· 857-1611
Nurse 600 BloomfieldAvVro ····· 239-1181
High School 151 FairviewAvVro ····· 239-3300
Fax Number ····· 857-7543
Cafeteria 151 FairviewAvVro ····· 239-0550
Guidance Department
151 FairviewAvVro ····· 239-3302
Director Of Athletics
151 FairviewAvVro ····· 239-3287
Nurse's Office 151 FairviewAvVro ····· 239-2889
Lanning Avenue School
18 LanningRdVro ····· 239-5590
Nurse 18 LanningRdVro ····· 239-5610
Special Services Dept
118 ForestAvVro ····· 239-6710
Fax Number ····· 857-5664
Superintendent Of Schools
151 FairviewAvVro ····· 239-2100

WEST CALDWELL TOWNSHIP OF–
EMERGENCIES ····· 9-1-1
FIRE HEADQUARTERS
6 Fairfield Av–
TO REPORT A FIRE CALL ····· 9-1-1
GENERAL INFORMATION ····· 226-2300
LIBRARY
30 ClintonRdWCald ····· 226-5441
Municipal Offices 30 Clinton Rd–
Administrator/Clerk ····· 226-2300
Construction Code ····· 226-2302
Engineering ····· 226-2301
Finance Director ····· 226-2300
Health Officer ····· 226-2303
Planning & Zoning ····· 226-2302
Public Works 21 ClintonRd ····· 226-2300
Tax Assessor ····· 226-2303
Tax Collector ····· 226-2304
Water Department ····· 226-2304
After 4:30 PM-Emergency ····· 226-4114
Welfare Department ····· 226-5213
Police Department 21 Clinton Rd
EMERGENCY ONLY ····· 9-1-1
Non-Emergency ····· 226-4114
Court Clerk ····· 226-3373
Pools–
Cedar Street Pool ····· 226-4817
Westville Av Pool ····· 226-0432

Continued-See next column

Continued-From previous column

WEST CALDWELL TOWNSHIP OF–
FIRE HEADQUARTERS
6 Fairfield Av–
Recreation Department 5 Fairfield Av–
Activity Information ····· 226-8483
Recreation Director ····· 226-3621
Civic Center ····· 226-0728
Public Schools–
Harrison School Bldg Gray Caldwell–
Business Office ····· 228-3360
Continuing Education ····· 228-2092
Emergency Closing Information ····· 226-1663
Maintenance ····· 228-1724
Special Services ····· 228-5291
Superintendent - Office ····· 228-6979
Assistant Supt - Office ····· 226-7120
James Caldwell High School Westville Av W Caldwell–
General Office ····· 228-6981
Guidance Office ····· 228-9186
Athletic Director ····· 226-5941
Coop Industrial Ed Coordinator ····· 228-9024
Bonnel Field ····· 226-2367
Grover Cleveland Middle School Academy Rd Cald–
General Office ····· 228-9115
Guidance Office ····· 228-1994
Lincoln School CraneCald ····· 228-3987
Jefferson School ProspectWCald ····· 228-5994
Wilson School OrtonRdWCald ····· 228-7173
Washington School
CentralAvWCald ····· 228-8941

WEST ORANGE TOWNSHIP–
ADMINISTRATIVE OFFICES
66 MainWO ····· 325-4050
EMERGENCIES ONLY POLICE-FIRE-AMBULANCE DIAL ····· 9-1-1
POLICE DESK NON EMERGENCY ····· 325-4000
BUILDING INSPECTOR 66 MainWO · 325-4112
BUSINESS ADMINISTRATOR
66 MainWO ····· 325-4050
COMMUNITY DEVELOPMENT PROGRAM 66 MainWO ····· 325-4107
COMPTROLLER
66 MainWO ····· 325-4070
EMERGENCY MANAGEMENT
415 ValleyRdWO ····· 325-4175
ENGINEERING DEPT
25 LakesideAvWO ····· 325-4160
ENVIRONMENTAL COMMISSION
66 MainWO ····· 325-4107
FIRE DEPARTMENT 415 ValleyRdWO
TO REPORT A FIRE ONLY DIAL ····· 9-1-1
All Other Fire Department Business-Administrative Office ····· 325-4175
Fire Prevention Bureau & Inspections ···· 325-4180
FIRST AID SQUAD 25 MtPleasantPlWO
EMERGENCIES ONLY DIAL ····· 9-1-1
Other Business ····· 325-4170
HEALTH AND WELFARE DEPARTMENT 66 MAIN WO–
Animal Control ····· 325-4120
Child Health Clinic ····· 325-4130
Dental Clinic ····· 325-4135
Environmental Health ····· 325-4122
Garbage Collection ····· 325-4120
Health Education ····· 325-4121
Nursing ····· 325-4130
Vital Statistics Marriage Permits ····· 325-4120
Welfare-Public Assistance ····· 325-4105
MAYORS OFFICE 66 MainWO ····· 325-4100
MAIN ST DEVELOPMENT ····· 325-4109
MUNICIPAL COURT
66 MainWO ····· 325-4080
PLANNING DEPT 66 MainWO ····· 325-4110
PLUMBING INSPECTOR
66 MainWO ····· 325-4115
POLICE DEPARTMENT EMERGENCIES
DIAL ····· 9-1-1
Police Desk ····· 325-4000
Other Police Business See Listings Below
Crime Prevention Unit ····· 325-4048
Detective Bureau ····· 325-4020
Juvenile Aid Bureau ····· 325-4025
Overnight Parking ····· 325-4000
Records Bureau ····· 325-4040
Street Directions ····· 325-4000

Continued-See next column

Continued-From previous column

WEST ORANGE TOWNSHIP–
POLICE DEPARTMENT EMERGENCIES
Other Police Business See Listings Below
Summons & Traffic Violations ····· 325-4080
Traffic Bureau 66 MainWO ····· 325-4044
PROPERTY MAINTENANCE
66 MainWO ····· 325-4118
PUBLIC HOUSING AGENCY
66 MainWO ····· 325-4110
PUBLIC LIBRARY
46 MtPleasantAvWO ····· 736-0198
Reference Dept ····· 736-0196
Branch 242 MainWO ····· 736-0452
If Busy Call ····· 736-0272
BOARD OF EDUCATION–
Gregory School
301 GregoryAvWO ····· 669-5397
Hazel School 45 HazelWO ····· 669-5448
Pleasantdale School
555 PleasantValleyWyWO ····· 669-5452
Redwood School
75 RedwoodAvWO ····· 669-5457
St Cloud School 71 SheridanWO ····· 669-5393
Washington School 289 MainWO ····· 669-5385
Edison Middle School
75 WilliamWO ····· 669-5360
Roosevelt Middle School
36 GilbertAvWO ····· 669-5373
West Orange High School
51 ConfortiWO ····· 669-5301
High School Guidance
51 ConfortiWO ····· 669-5318
Athletic Director 51 ConfortiWO ····· 669-5308
Business Office
179 EagleRockAvWO ····· 669-5402
Administrative Office
179 EagleRockAvWO ····· 669-5400
Personnel 179 EagleRockAvWO ····· 669-5406
Superintendent
179 EagleRockAvWO ····· 669-5430
Transportation Office
179 EagleRockAvWO ····· 669-5435
Building & Grounds
179 EagleRockAvWO ····· 669-5415
Special Services 179 EagleRockAvWO ··· 669-5442
Transportation Garage LindseyAvWO ···· 669-5433
PUBLIC WELFARE
66 MainWO ····· 325-4105
PUBLIC WORKS DEPT
25 LakesideAv ····· 325-4067
GARBAGE COLLECTION ····· 325-4120
PURCHASING DEPT
66 MainWO ····· 325-4055
RECREATION DEPT 66 MainWO ···· 325-4150
Administration 92 Washington ····· 325-4150
Playgrounds
Colgate Field 60 CherryWO ····· 325-4085
Degnan Memorial Park
650 PleasantValleyWayWO ····· 325-4087
Ginny Duenkel Pool
79 WilliamWO ····· 325-4085
Lafayette Playground
75 AshlandAvWO ····· 325-4088
Maintenance Garage
110 FranklinAvWO ····· 325-4148
O'Connor Park 19 RalphRdWO ····· 325-4089
Stagg Field Playground
385 StCloudAvWO ····· 325-4086
WEST ORANGE HANDICAPPED CITIZENS ····· 325-4152
RENT LEVELING BOARD
66 MainWO ····· 325-4107
RECYCLING ····· 325-4159
SENIOR CITIZENS
Information & Referral
66 MainWO ····· 325-4106
Dental Clinic 66 MainWO ····· 325-4135
Health Center 10 GastonWO ····· 325-4130
Nursing Supervisor 10 GastonWO ····· 325-4131
Transportation 10 GastonWO ····· 325-4134
Welfare-Public Assistance
66 MainWO ····· 325-4105
TAX ASSESSOR 66 MainWO ····· 325-4060
TAX COLLECTOR 66 MainWO ····· 325-4075
TOWNSHIP CLERK ····· 325-4155
TOWNSHIP COUNCIL ····· 325-4155
TREASURER 66 MainWO ····· 325-4070
WASTE MANAGEMENT DEPT ···· 325-4159
ZONING BOARD 66 MainWO ····· 325-4110
ZONING OFFICER 66 MainWO ····· 325-4119

ESSEX COUNTY OFFICES & INSTITUTIONS

Below Are Listings For Essex County Government Offices Arranged Alphabetically By Organization.
Frequently Called Numbers Are Shown In The Box Immediately Below.
For Other Government Listings, See Municipal Or County Name, New Jersey State Of Or U.S. Government.

FREQUENTLY CALLED NUMBERS

ESSEX COUNTY EXECUTIVE JAMES W TREFFINGER 621-4400
COMMISSIONER OF REGISTRATION & SUPERINTENDENT OF ELECTIONS 621-5061
COUNTY CLERK–
Hall Of Records 621-4914
COUNTY COURTS EMERGENCY NUMBER–
Courts Bldg
After 4 PM Saturdays Sundays & Holidays 621-4158
FAMILY CRISIS UNIT COURT HOUSE 621-5341
HALL OF RECORDS
465 DrMartinLutherKingJrBlvd 621-5000
JAIL 60 NelsonPlNwk 621-5162
JAIL ANNEX ELMRD CALDWELL 226-7777
SHERIFF–COURTS BLDG 621-4111
After 4 PM Sat's Sun's & Hol 621-4158
YOUTH HOUSE–
203 SussexAvNewark 482-5510

ESSEX COUNTY OFFICES & INSTITUTIONS–
HALL OF RECORDS
465 DrMartinLutherKingJrBlvdNewark 621-5000
OFFICE OF THE COUNTY EXECUTIVE JAMES W TREFFINGER 621-4400
OFFICE OF THE COUNTY ADMINISTRATOR 621-4432
BOARD OF CHOSEN FREEHOLDERS
HallOfRecordsNewark 621-4492
CLERK OF THE BOARD OF CHOSEN FREEHOLDERS 621-4487
COUNSEL OF THE BOARD OF CHOSEN FREEHOLDERS 621-5075
FREEHOLDERS–
Oliver Sheila 621-4452
Cavanaugh Linda Lordi 621-4466
Divincenzo Joseph N 621-4482
Jones Johnny 621-6457
Palagano Louise L 621-4479
Martinez Henry 621-4477
Rolli Nicholas M 621-4481
Sebold Patricia 621-4484
Watson Blonnie 621-5680
ACCOUNTS & CONTROL OFFICE OF
HallOfRecordsNewark 621-4365
Controller 621-4365
AGING DIVISION OF 15 SMunnAvEO 678-9700
ALCOHOLISM DRUG ABUSE & ADDICTION SERVICES DIVISION OF 160 FairviewAvCdrGv 857-4672
Special Child Health Services
160 FairviewAvCdrGv 857-4663
Intoxicated Driver Resource Center
160 FairviewAvCdrGv 857-4682
MANAGEMENT & BUDGET OFFICE OF HALL OF RECORDS 621-4443
BUILDING & GROUNDS DIVISION OF 900 BloomfieldAvVro 226-4322
BUREAU OF NARCOTICS Newark 623-4200
CITIZEN SERVICE DEPARTMENT OF
18 RectorNewark 733-3326
COMMISSIONER OF REGISTRATION
33 WashingtonNewark 621-5061
COMMUNITY ACTION DIVISION OF
15 SMunnAvEO 673-5910
COMMUNITY DEVELOPMENT DIVISION OF 509-9887
CONSUMER SERVICES DIVISION OF 15 S MUNN AV EO–
Office 678-8071
COUNTY CLERK HallOfRecordsNewark 621-4920
COUNTY COUNSEL
HallOfRecordsNewark 621-5003
COUNTY POLICE
115 CliftonAvNewark 482-2100

Continued-See next column

Continued-From previous column

ESSEX COUNTY OFFICES & INSTITUTIONS–
COURT OFFICES–
Surrogate Court 621-4900
ECONOMIC DEVELOPMENT & DEPT OF PLANNING
120 FairviewAvCedarGrove 509-8200
EMPLOYMENT TRAINING DIVISION OF 54 SMapleAvEO 674-4500
ELECTIONS BOARD OF
HallOfRecordsNewark 621-5070
EMPLOYEES RETIREMENT OFFICE OF 33 WashingtonNewark 621-5048
ENGINEERING DIVISION OF
900 BloomfieldAvVRO 226-8506
Inter-County Bridges–
Avondale Bridge 438-2130
Bridge Street Bridge 623-3659
Clay Street Bridge 482-3211
Jackson Street Bridge 491-5399
Road Opening Permits
900 BloomfieldAvVro 226-8500
FAMILY CRISIS UNIT
CourtHouseNewark 621-5341
FLEET MANAGEMENT DIVISION OF
99 WBradfordAvCdrGv 239-3369
GRAND JURY CourtHouse 621-4888
HANDICAPPED OFFICE OF
125 FairviewAvCdrGv 228-8230
HEALTH & REHABILITATION DEPARTMENT OF
125 FairviewAvCdrGv 228-8000
HOSPITAL CENTER
FairviewAvCdrGv 228-8000
IMPROVEMENT AUTHORITY
125 PassaicAvFairfld 575-0952
JAIL 60 NelsonPlNewark 621-5162
JAIL ANNEX ElmRdCald 226-7777
MORGUE CASE REPORTING 624-6651
MOSQUITO CONTROL
99 WBradfordAvCdrGv 239-0342
PARKS RECREATION & CULTURAL AFFAIRS DEPARTMENT OF–
Administration & Main Offices
115 CliftonAvNewark 268-3500
Branch Brook Park–
Tennis Office HellerPkwy&ParkDrNewark 485-6080
Francis A Byrne Golf Course
PleasantValleyWayWO 736-2306
Hendricks Field Golf Course
BellevilleArea 751-0178
Riker Hill Lab & Museum BeaufortAvLiv 992-8806
Weequahic Golf Course Dayton 923-1838
PASSPORT INFORMATION–COUNTY CLERK OFFICE
HallOfRecordsNewark 621-4920
PERSONNEL OFFICE OF
HallOfRecordsNewark 621-4972
POLICE ACADEMY
250 GroveAvCdrGv 857-1339
PROSECUTOR CourtsBuilding 621-4700
PUBLIC HEALTH SERVICES
160 FairviewAvCdrGv 857-4671
PUBLIC INFORMATION OFFICE OF
HallOfRecordsNewark 621-7199
PUBLIC WORKS DEPARTMENT OF 900 BLOOMFIELD AV VRO–
Parking Garage Newark 621-5192
PURCHASING OFFICE OF
HallOfRecordsNewark 621-5100
REGISTER OF DEEDS & MORTGAGES HallOfRecordsNewark 621-4963
ROADS & BRIDGES DIVISION OF
900 BloomfieldAvVRO 226-8503
RUTGERS COOPERATIVE EXTENSION–
Agriculture 15 SMunnAvEO 678-7988
Home Economics
175 UniversityAvNewark 648-1425
4H 15 SMunnAvEO 678-7807
SHERIFF'S OFFICE CourtsBuilding 621-4111
After 4PM Saturdays Sundays & Holidays 621-4158
Bureau Of Narcotics 623-4200
Sale & Process 621-4113
SOLID WASTE 125 FairviewAvCdrGv 857-2350
TAXATION BOARD OF
110 GroveEO 673-2344
TENANT RESOURCE CENTER
15 SMunnAvEO 678-9449
TRANSPORTATION DIVISION
15 SMunnAvEO 678-1300
TREASURY OFFICE OF
HallOfRecordsNewark 621-4997

Continued-See next column

Continued-From previous column

ESSEX COUNTY OFFICES & INSTITUTIONS–
VOCATIONAL BOARD OF EDUCATION 68 S HARRISON E O–
Main Office 676-4979
High Schools–
620 PassaicAvWCald 575-7740
209 FranklinAvBlm 429-8893
300 N13thNewark 483-5466
91 WMarketNewark 622-1100
Technical Careers Center
91 WMarketNewark 622-1100
WEIGHTS & MEASURES OFFICE OF
15 SMunnAvEO 678-8178
YOUTH HOUSE 70 DuryeeNewark 482-5510

COUNTY OF UNION–
Below Are Listings For Union County Government Offices Arranged Alphabetically By Organization.
Frequently Called Numbers Are Shown In The Box Immediately Below.
For Other Government Listings, See Municipal Or County Name, "New Jersey State Of" Or "U.S. Government".
All Offices Are Located In The County Administration Bldg Elizabeth Unless Otherwise Specified. All Union County Programs Can Be Accessed By TTY Through The NJ Relay Service At 1 800 852-7899

FREQUENTLY CALLED NUMBERS

COUNTY OF UNION–
MAIN NUMBER 908 527-4000
Evenings Saturdays Sundays & Holidays 908 654-9800
INFORMATION–CUSTOMER INFORMATION LINE 908 518-9000
TTY 908 654-9390
COUNTY CLERK–
Courthouse 2 BroadElizabeth 908 527-4966
COUNTY MANAGER 908 527-4200
EMERGENCIES–
POLICE FIRE & MEDICAL 9-1-1
FOOD STAMPS–
342 WestminsterAvElizabeth 908 965-2700
317 EFrontPlainfield 908 754-8060
FREEHOLDERS–BOARD OF CHOSEN 908 527-4100
HOSPITAL–RUNNELLS SPECIALIZED–
40 WatchungWyBrkHt 908 771-5700
HOTLINES–
Crime Stopper 908 654-8477
Dumping-Illegal 908 388-3222
Fugitive 908 527-6657
Homeless 908 756-6060
Homicide 908 527-1222
Narcotic Strike Force 908 352-6272
JAIL–ORISCELLO CORRECTIONAL FACILITY 908 558-2600
ElizabethtownPlzElizabeth 908 527-4499
PARKS & RECREATION 908 527-4900
POLICE–COUNTY–
300 NorthAvEWestfield 908 654-9800
SCHOOLS–COUNTY SUPERINTENDENT OF–
300 NorthAvEWestfield 908 654-9860
SHERIFF'S OFFICE–
Courthouse 2 BroadElizabeth 908 527-4450
SOCIAL SERVICES–
342 WestminsterAvElizabeth 908 965-2700
317 EFrontPlainfield 908 754-8060

COUNTY OF UNION–
MAIN NUMBER 908 527-4000
ADJUSTER–COUNTY 908 527-4260
ADMINISTRATIVE SERVICES 908 527-4705
AFFIRMATIVE ACTION–EMPLOYEE 908 527-4230
AGING INFORMATION & REFERRAL 908 527-4870
AGRICULTURE OFFICE
300 NorthAvEWestfield 908 654-9854
ALLIANCE–UNION COUNTY
KeanCollegeUnion 908 527-2944
ALCOHOLISM–DRUG ABUSE 908 527-4837
BAR ASSOCIATION–UNION COUNTY
Courthouse 2 BroadElizabeth 908 558-2544
BUILDING SERVICES 908 527-4244

Continued-See next column

Continued-From previous column

COUNTY OF UNION–
CHILDREN'S ACTIVITIES–TRAILSIDE NATURE & SCIENCE CENTER
NewProvidenceRdMountainside 908 789-3670
COLLEGE–UNION COUNTY–
1033 SpringfieldAvCranford 908 709-7000
12 WJerseyElizabeth 908 965-6000
232 E2ndAvPlainfield 908 412-3599
1700 RaritanRdScotchPlains 908 889-2483
COMMUNICATIONS–VOICE & PRINT 300 NorthAvEWestfield 908 654-9880
COMMUNITY DEVELOPMENT 908 527-4229
COMPTROLLER DIVISION OF 908 527-4082
CONSUMER AFFAIRS
300 NorthAvEWestfield 908 654-9840
CORRECTIONAL SERVICES DIVISION OF
ElizabethtownPlzElizabeth 908 558-2610
COUNTY CLERK–
Courthouse-Business Office
2 BroadElizabeth 908 527-4966
Election Information 908 527-4996
Record Room 908 527-4790
Recording Information 908 527-4787
COUNTY COUNSEL 908 527-4250
COUNTY MANAGER 908 527-4200
COURTS–SEE STATE GOVERNMENT–COURTHOUSE COMPLEX ELIZABETH
ADA Co-Ordinator 908 527-4305
CASA 908 527-4917
Child Placement Review Board 908 527-4920
Civil Arbitration 908 965-3786
Civil Assignment 908 527-4330
Civil Case Management 908 527-4206
Civil Equity 908 527-4422
Court Administrator 908 527-4300
Court Reporters 908 527-4447
Criminal Division Management 908 527-4960
Domestic Courts 908 527-4973
Domestic Violence 908 527-4993
Family Investigation Unit 908 527-4940
Judiciary Offices 908 527-4300
Jury Division 908 527-4334
Juvenile Courts 908 527-4989
Juvenile Detention 908 527-4922
Juvenile Intake 908 527-4324
Law Library 908 527-4194
Matrimonial Assignment 908 527-4331
Pre-Sentence 908 527-4778
Pre-Trial Intervention 908 527-4336
Probation 1143 EJerseyElizabeth 908 558-2200
Child Support Division 908 558-2255
Adult Division 908 558-2300
Juvenile Division 908 558-2250
Satellite Office 311 EFrontPlainfield 908 754-2322
Special Civil Court 908 527-4322
Superior Courts–
Central Intake 908 527-4147
Criminal 908 527-4344
Family 908 527-4982
TTY 908 558-2548
CREDIT UNION–EMPLOYEE–COURTHOUSE 2 BroadElizabeth 908 527-4015
CRIME STOPPER HOTLINE 908 654-8477
CULTURAL & HERITAGE AFFAIRS OFFICE OF
24-52 RahwayAvElizabeth 908 558-2550
DATA PROCESSING–TELECOMMUNICATIONS & INFORMATION SYSTEMS DIVISION 908 527-4720
DETECTIVE BUREAU 908 527-4600
DISABLED JOB BANK 908 527-4828
DISABLED–OFFICE FOR THE–VOICE–TTY 908 527-4840
DUMPING–ILLEGAL 908 388-3222
ECONOMIC DEVELOPMENT CORP
1085 MorrisAvUnion 908 527-1166
ELECTIONS–BOARD OF
271 NBroadElizabeth 908 527-4123
EMERGENCY MANAGEMENT
300 NorthAvEWestfield 908 654-9881
EMPLOYEE ASSISTANCE
2 BroadElizabeth 908 527-4207
EMPLOYMENT SERVICES & TRAINING 908 527-4880
Eastern Center 125 BroadElizabeth 908 558-8000
Western Center 120 W7thPlainfield 908 757-9090
ENGINEERING
2325 SouthAvScotchPlains 908 789-3675
Bridges 908 789-3689
Facilities 908 789-3693

Continued-See next page

COUNTY GOVERNMENT

Continued-From previous page

COUNTY OF UNION–

ENGINEERING
Hydraulics ····· 908 789-3683
Parks ····· 908 789-3692
Permits ····· 908 789-3658
Evenings & Weekends ····· 908 789-3667
Roads ····· 908 789-3687

ENGINEERING–LAND & FACILITIES PLANNING
2325 SouthAvScotchPlains ····· 908 789-3675

ENVIRONMENTAL AFFAIRS BUREAU OF
300 NorthAvEWestfield ····· 908 654-9890

ENVIRONMENTAL HEALTH COMMISSION–REGIONAL
67 WalnutAvClark ····· 908 382-5585

FAMILY DEVELOPMENT PROGRAM ····· 908 558-2561

FINANCE–DEPARTMENT OF · 908 527-4050

FLEET MANAGEMENT
300 NorthAvEWestfield ····· 908 654-9106

FOOD STAMPS–
342 WestminsterAvElizabeth ····· 908 965-2700
317 EFrontPlainfield ····· 908 754-8060

FORECLOSURE–COURTHOUSE
2 BroadElizabeth ····· 908 527-4476

4-H OFFICE
300 NorthAvEWestfield ····· 908 654-9854

FREEHOLDERS–BOARD OF CHOSEN ····· 908 527-4100

FREEHOLDERS–CLERK OF THE BOARD OF ····· 908 527-4140

FUGITIVE HOTLINE–COURTHOUSE
2 BroadElizabeth ····· 908 527-6657

GARDENERS–MASTER GARDENERS HOTLINE
300 NorthAvEWestfield ····· 908 654-9852

GOLF COURSES–
Ashbrook RaritanRdScotchPlains ···· 908 756-0414
Ash Brook Golf Shop ····· 908 668-8503
Pitch & Putt RaritanRdScotchPlains · 908 756-0550
Galloping Hill
GallopingHillRdKenilworth ····· 908 686-1556
Pitch & Putt
GallopingHillRdKenilworth ····· 908 687-1990
Oak Ridge OakRidgeRdClark ····· 908 574-0139

HISTORIC PRESERVATION
24-52 RahwayAvElizabeth ····· 908 558-2550

HOME ECONOMICS OFFICE
300 NorthAvEWestfield ····· 908 654-9854

HOMELESS HOTLINE ····· 908 756-6060

HOMICIDE HOTLINE ····· 908 527-1222

HOSPITAL FINANCE
40 WatchungWyBrkHt ····· 908 771-5705

HOSPITAL–RUNNELLS SPECIALIZED
40 WatchungWyBrkHt ····· 908 771-5700

Continued-See next column

Continued-From previous column

COUNTY OF UNION–

HOUSING REHABILITATION · 908 527-4227

HUMAN SERVICES ADVISORY COUNCIL ····· 908 527-4844

HUMAN SERVICES–DEPARTMENT OF ····· 908 527-4800

ICE SKATING CENTER–
Warinanco Park
ThompsonAvRoselle ····· 908 298-7849
Skating Information ····· 908 298-7850

IMPROVEMENT AUTHORITY
300 NorthAvEWestfield ····· 908 654-9691

INDUSTRIAL POLLUTION CONTROL FINANCING AUTHORITY
1499 USHwyNo1Rahway ····· 908 382-9400

INFORMATION–CUSTOMER INFORMATION LINE ····· 908 518-9000
TTY ····· 908 654-9390

INTERNAL AUDIT ····· 908 527-4065

INTERNAL CONTROL ····· 908 527-4816

INTOXICATED DRIVER RESOURCE CENTER
1130 EStGeorgesAvLinden ····· 908 298-7851

JAIL–ORISCELLO CORRECTIONAL FACILITY ·· 908 558-2600
ElizabethtownPlzElizabeth ····· 908 527-4499

JUVENILE DETENTION CENTER–GEORGE W HERLICH
7 ElizabethtownPlzElizabeth ····· 908 527-4922

LAND & FACILITIES PLANNING ····· 908 527-4036

LAW–DEPARTMENT OF ····· 908 527-4250

LEGAL AID–COURTHOUSE
2 BroadElizabeth ····· 908 527-4769

LEGAL STAFF PROSECUTORS ····· 908 527-4500

MEDICAL EXAMINER DIVISION OF
300 NorthAvEWestfield ····· 908 654-9893

MENTAL HEALTH SERVICES · 908 527-4846

MOSQUITO CONTROL BUREAU OF
2371 SouthAvScotchPlains ····· 908 789-3660

MUSEUM–TRAILSIDE NATURE & SCIENCE CENTER
NewProvidenceRdMountainside ·· 908 789-3670

NARCOTIC STRIKE FORCE ·· 908 527-4500

NATURE CENTER–TRAILSIDE NATURE & SCIENCE CENTER
NewProvidenceRdMountainside ·· 908 789-3670

NURSING–LONG TERM CARE
40 WatchungWyBrkHt ····· 908 771-5700

OPERATIONAL SERVICES
2325 SouthAvScotchPlains ····· 908 789-3690

PARK MAINTENANCE ····· 908 527-4824

PARK OPERATIONS ····· 908 527-4911
Park Reservations ····· 908 527-4902
Park Special Events-Recording ···· 908 352-8410

Continued-See next column

Continued-From previous column

COUNTY OF UNION–

PARKS–
Mattano-Elizabeth ····· 908 558-2396
Cedar Brook-Plainfield ····· 908 757-2772

PARKS & RECREATION DIVISION OF ····· 908 527-4900

PASSPORT INFORMATION–RECORDINGS–
Elizabeth Courthouse 2 Broad ····· 908 527-4968
Westfield 300 NorthAvE ····· 908 654-9859

PENSIONS–EMPLOYEE ····· 908 527-4055

PERSONNEL MANAGEMENT & LABOR RELATIONS ····· 908 527-4020

PISTOL RANGE
ShunpikeRdSpfd ····· 908 273-3553

PLANETARIUM–TRAILSIDE NATURE & SCIENCE CENTER
NewProvidenceRdMountainside ·· 908 789-3670

PLANNING BOARD ····· 908 527-4036

PLANNING–DIVISION OF ···· 908 558-2560

POLICE ACADEMY–JOHN H STAMLER
1776 RaritanRdScotchPlains ···· 908 889-6112

POLICE & SECURITY–VOICE & TTY
300 NorthAvEWestfield ····· 908 654-9800

POLICY & PLANNING ····· 908 527-4086

POOLS–
Walter E Ulrich Memorial Pool
StGeorgesAvRahway ····· 908 381-4045
Wheeler Pool
Stiles&USHwyNo1Linden ····· 908 862-0977

PRINT SHOP
109 AldeneRdRoselle ····· 908 298-7840

PROSECUTOR'S OFFICE ····· 908 527-4500
1st Assistant Prosecutor-
Public Information ····· 908 527-4525

PROSECUTOR–PLAINFIELD OFFICE
415 WatchungAvPlainfield ····· 908 757-1386

PUBLIC INFORMATION–OFFICE OF ····· 908 527-4744

PUBLIC SAFETY ····· 908 527-4203

PUBLIC WORKS
2371 SouthAvScotchPlains ····· 908 789-3660

PURCHASING ····· 908 527-4130

RAPE CRISIS CENTER
300 NorthAvEWestfield ····· 908 233-7273

REHABILITATION CENTER
40 WatchungWyBrkHt ····· 908 771-5700

REIMBURSEMENT ····· 908 527-4065

RISK MANAGEMENT & EMPLOYEE BENEFITS ····· 908 527-4024

ROADS & BRIDGES
2371 SouthAvScotchPlains ····· 908 789-3660

RUTGERS CO-OPERATIVE EXTENSION
300 NorthAvEWestfield ····· 908 654-9854

Continued-See next column

Continued-From previous column

COUNTY OF UNION–

SCHOOLS–COUNTY SUPERINTENDENT OF
300 NorthAvEWestfield ····· 908 654-9860
Business Administrator ····· 908 654-9864
Certifications ····· 908 654-9863

SHELTER HOME PROGRAM
114 AcmeElizabeth ····· 908 558-2678

SHERIFF'S OFFICE–COURTHOUSE
2 BroadElizabeth ····· 908 527-4450
Business Office ····· 908 527-4471
Security Control Center ····· 908 527-4440

SOCIAL SERVICES–
342 WestminsterAvElizabeth ····· 908 965-2700
317 EFrontPlainfield ····· 908 754-8060

STABLES–WATCHUNG
SummitLaMountainside ····· 908 789-3665

SURROGATE–COURTHOUSE
2 BroadElizabeth ····· 908 527-4280

TAXATION–BOARD OF
271 NBroadElizabeth ····· 908 527-4775

TENNIS–
Cedar Brook Park-Lighted
PembertonAvPlainfield ····· 908 757-2772
Mattano Park-Lighted-
S 5thElizabeth ····· 908 558-2396
Warinanco Park-Clay-
FtOfRosewoodAvRoselle ····· 908 245-2288

TRAFFIC ENGINEERING–SAFETY & MAINTENANCE
2325 SouthAvScotchPlains ····· 908 789-3672

TRANSPORTATION PLANNING BUREAU OF
2371 SouthAvScotchPlains ····· 908 654-9408

TRANSPORTATION–SPECIAL NEEDS–PARATRANSIT UNIT
300 NorthAvEWestfield ····· 908 233-7822

TRAP & SKEET RANGE
BoulevardKenilworth ····· 908 276-0225

TREASURER ····· 908 527-4050

TREE–SHADE & CONSERVATION BUREAU OF
KenilworthBlvdCranford ····· 908 276-1107

UTILITIES AUTHORITY
1499 USHwyNo1Rahway ····· 908 382-9400

VETERAN'S AFFAIRS ····· 9080 527-4946

VICTIM WITNESS UNIT
24-52 RahwayAvElizabeth ····· 908 527-4598

VOCATIONAL–TECHNICAL SCHOOL
1776 RaritanRdScotchPlains ····· 908 889-8288

WEIGHTS & MEASURES
300 NorthAvEWestfield ····· 908 654-9845

YOUTH LEAGUE
ThompsonAvRoselle ····· 908 298-7847

YOUTH SERVICES
7 ElizabethtownPlzElizabeth ····· 908 527-4922

YOUTH SERVICES BUREAU
1130 EStGeorgesAvLinden ····· 908 298-7800

STATE GOVERNMENT

NEW JERSEY STATE OF

The Department Of The State Of New Jersey And Their Various Local Offices Are Listed Below. Accurate Use Of This Index Will Enable You To Dial Directly Into The Appropriate State Office Covered By This Directory. Frequently Called Numbers Are Shown In The Box Immediately Below. For Other Government Listings, See Municipal Or County Name, Or U.S. Government.

FREQUENTLY CALLED NUMBERS

BOARD OF PUBLIC UTILITIES–
Two Gateway Center Nwk–
Consumer Complaints-All Utilities–
Weekdays 8:30-5:00
Toll Free ····· 800 624-0241
Cable Television
Toll Free ····· 800 624-0331
Consumer Inquiries–
Gas Or Electric Telephone Water
Toll Free ····· 800 624-0241
Cable Television ····· 973 648-2670

CIVIL RIGHTS DIVISION 973 648-2700

COMMERCE & ECONOMIC DEVELOPMENT DEPARTMENT–
20 West State Trenton–
Communications Office ····· 609 984-6677
Div Of Development For Small Businesses And Women And Minority Businesses ····· 609 292-3860

Continued-See next column

Continued-From previous column

NEW JERSEY STATE OF

COMMERCE & ECONOMIC DEVELOPMENT DEPARTMENT–
20 West State Trenton–
Div Of Economic Development ····· 609 292-7757
Div Of Travel & Tourism
Toll Free ····· 800 537-7397
N J Economic Development Authority ····· 609 292-1800

CONSUMER AFFAIRS DIVISION 124 HALSEY NEWARK–
Director's Office ····· 973 504-6200
Consumer Complaints ····· 973 504-6200
Action Line ····· 973 504-6260
Tele-Consumer Information Tapes–
Toll Free ····· 800 242-5846

COMMUNITY AFFAIRS DEPARTMENT–
Office Of Communications & Policy ····· 609 292-6055
Domestic Violence Hotline
Toll Free ····· 800 572-7233
Homelessness Prevention Program · 266-8693
Landlord-Tenant Information ·· 609 530-5423
NJ Housing And Mortgage Finance Agency Hotline
Toll Free ····· 800 654-6873
Office Of The Public Guardian · 609 633-7402

Continued-See next column

Continued-From previous column

NEW JERSEY STATE OF

COMMUNITY AFFAIRS DEPARTMENT–
Ombudsman For The Institutionalized Elderly Hotline
Toll Free ····· 800 792-8820
Rental Assistance Program ····· 266-2822
Senior Citizen Hotline
Toll Free ····· 800 792-8820
Women's Referral Hotline
Toll Free ····· 800 322-8092
Juvenile Fire Setter Helpline
Toll Free ····· 800 357-5230
Volunteer Recruitment & Retention Helpline
Toll Free ····· 800 347-3546

DIRECTORY ASSISTANCE STATE GOVERNMENT INFORMATION CENTER ····· 609 292-2121

Education Department
100 Riverview Plz Trenton–
General Information ····· 609 292-4469
Adult Education-GED
240 WStateTrenton ····· 609 777-1050
Teacher Certification
329 WState ····· 609 292-2070
School Directory ····· 609 984-0905
Media Information ····· 609 292-1126

Continued-See next column

Continued-From previous column

NEW JERSEY STATE OF

FINANCIAL AID–
NJ Office Of Student Assistance–
Student Loans, Grants, Scholarships & Applications
Toll Free ····· 800 792-8670

HEALTH & SENIOR SERVICES–
Office Of The Public Guardian · 609 633-7402
Ombudsman For The Institutionalized Elderly
Toll Free ····· 800 792-8820
Senior Citizen Hotline
Toll Free ····· 800 792-8820
Student Loans, Grants, Scholarships & Applications
Toll Free ····· 800 792-8670

HUMAN SERVICES DEPARTMENT–
Division Of Developmental Disabilities–
Information & Complaint Line
Toll Free NJ ····· 800 832-9173
Catastrophic Illness In Children Relief Fund Program ····· 609 292-0600
Family Information Line
Toll Free ····· 8700 335-3863

LIBRARY FOR THE BLIND & HANDICAPPED–
2300 StuyvesantAvTrenton ···· 609 292-6450
Toll Free ····· 800 792-8322

Continued-See next page

Continued-From previous page

NEW JERSEY STATE OF

FREQUENTLY CALLED NUMBERS

LOTTERY DIVISION–
Headquarters
BrunswickCircleLawrenceville 609 599-5800
District Ofc No 1
935 CliftonClifton 973 916-2650
District Ofc No 2
935 AllwoodRdClifton 973 458-6734

MOTOR VEHICLE DIVISION–
General Customer
Information .....§--609 292-6500
Teletype Line For The Deaf
(Deaf Only) 609 292-5120
License Registration Titles
Complaints .....§--609 292-6500
Suspensions Restorations
Surcharge .....§--609 292-7500
(§See Customer Guide Page 16 Concerning The Use Of Telephone Service Observing Equipment At This Number)

N J NETWORK 609 777-5000

PUBLIC DEFENDER–
Newark 31 Clinton 648-6200
Trenton 609 292-7087

TAXATION DIVISION–
Taxpayer Information Services–
In New Jersey Tax Talk Or Refund Inquiry
Toll Free .....§--800 323-4400
Or Out Of State .....§--609 588-2200
Inheritance Tax .....§--609 292-5033
Citizens Against Tax Cheats
(CATCH) 609 588-2200
(§See Customer Guide Page 16 Concerning The Use Of Telephone Service Observing Equipment At This Number)

UNEMPLOYMENT INSURANCE CLAIMS OFFICES–
Bloomfield 57 Park 973 748-4800
East Orange 186 SClinton 973 266-1960
Newark 990 Broad 973 648-2429

VICTIM/WITNESS HOTLINE
Toll Free 800 242-0804

YOUTH & FAMILY SERVICES DIVISION–
East Orange District Office
240 SHarrisonEO 973 414-4200
Toll Free 800 392-9535
Nights Sat Sun & Hol For Emergencies Only–
Toll Free 800 792-8610

N J STATE OF–
AGRICULTURE DEPARTMENT–
John Fitch Plaza Trenton–
Agriculture Statistics 609 292-6385
Agricultural Commodities Licensing & Bonding 609 292-5577
Biological Control Laboratories 609 530-4192
Equine Programs 609 292-8830
Farmland Preservation 609 984-2504
Fertilizer & Animal Feed Control 609 984-2222
Fish & Seafood Development 609 984-6757
Food Distribution Program 609 292-5068
Fresh Produce Inspection & Grading 609 984-2225
Gypsy Moth & Insect Control 609 292-5440
Human Resources Agriculture 609 292-5517
Livestock Disease Control 609 292-3965
Market Development & Promotions 609 292-8853
Milk Control 609 292-5646
Nursery Inspection 609 292-5442
Plant Disease Control 609 292-5440
Seed Quality Control 609 292-6075
Soil & Water Conservation 609 292-5541

BANKING AND INSURANCE DEPARTMENT–
20 W State Trenton–
General Information-Banking 609 292-7272
General Information-Insurance 609 292-5360
General Information-Real Estate 609 292-8300
Complaints–
Banking 609 984-2777
Auto-Fire Casualty 609 292-5316
Life-Health-Accident 609 292-5316
Real Estate 609 292-7053
Or 609 292-7055
Life-Health–
Life-Health Policy Forms 609 292-5427
Life-Health Valuation 609 292-6843
Property-Liability 609 984-7310

Continued-See next column

Continued-From previous column

N J STATE OF–
BANKING AND INSURANCE DEPARTMENT–
20 W State Trenton–
Compensation Rating & Inspection Bureau
CRIB 60 ParkPlNewark 973 622-6014
Financial Examinations 609 292-5350
Surplus Lines Office 609 292-5336
Financial Solvency 609 292-8181
Fraud
Toll Free 800 373-8568
Legislative & Regulatory Affairs 609 984-3602
Licensing–
Banking Licensing 609 292-5340
Insurance License Examination & Continuing Education 609 633-0818
Insurance License Processing 609 292-4337
Or 609 292-4338
Real Estate Licensing 609 292-7053
Or 609 292-7055
Finance And Administration–
Fiscal & Administrative Services Office 609 777-0558
Personnel 609 984-7507
Information Management Services 609 292-6559
Public Affairs 609 292-5064
Unsatisfied Claim And Judgement Fund 609 292-3100

BOARD OF PUBLIC UTILITIES–
Two Gateway Center Newark–
Information 973 648-2026
Audits Division 973 648-4450
Cable Television Office 973 648-2670
Or
Toll Free 800 624-0331
Electric Division 973 648-7257
Energy Division
Toll Free 800 492-4242
Gas Division 973 648-6943
Telecommunications Division 973 648-2794
Water & Sewer Division 973 648-2275
Public Information Office 973 648-6135
Consumer Complaints-All Utilities–
Weekdays 8:30-5:00
Toll Free 800 624-0241
Or 973 648-2350
44 S Clinton Av Trenton–
Commissioners 609 777-3300

COMMERCE & ECONOMIC DEVELOPMENT–
Commissioner's Office 609 984-2333
Office Of Communications 609 984-6677
Div Of Economic Development 609 292-7757
Prospect Marketing 609 292-0700
Office Of Business Development 609 292-0597
Bayshore Development Office 732 291-4206
Urban Enterprise Zone Program 609 292-1912
Office Of Economic Research 609 292-2423
Div Of Development For Small Businesses And Women & Minority Businesses 609 292-3860
Div Of International Trade (Trenton) 609 633-3606
Div Of Travel & Tourism 609 292-2470
Toll Free 800 537-7397
N J Motion Picture & Television Commission (Newark) 973 648-6279
N J Commission On Science & Technology 609 984-1671
N J Economic Development Authority 609 292-1800
N J Development Authority For Small Businesses: Minorities & Women's Enterprise 609 292-1890
N J Urban Development Corporation 609 633-1100

COMMUNITY AFFAIRS DEPARTMENT–
101 S Broad St Trenton–
Office Of Communications & Policy 609 292-6055
Office Of The Commissioner 609 292-6420
Director Of Administration 609 292-6437
Division Of Codes & Standards 609 292-7899
Construction Code Element 609 530-8788
Landlord-Tenant Information 609 530-5423
Division Of Fire Safety 609 633-6106
Juvenile Fire Setter Helpline
Toll Free 800 357-5230
Volunteer Recruitment & Retention Helpline
Toll Free 800 347-3546
Division Of Housing And Community Resources 609 633-6303
Homelessness Prevention Program
55 Washington 266-8693
Rental Assistance Program
55 Washington 266-2822
Division Of Local Government Services 609 292-6613

Continued-See next column

Continued-From previous column

N J STATE OF–
COMMUNITY AFFAIRS DEPARTMENT–
101 S Broad St Trenton–
Division On Women 609 292-8840
Domestic Violence Hotline
Toll Free 800 572-7233
Women's Referral Hotline
Toll Free 800 322-8092
Council On Affordable Housing 609 292-3000
N J Housing & Mortgage Finance Agency 609 278-7400
Mortgage Hotline
Toll Free 800 654-6873

CORRECTIONS DEPARTMENT–
General Information Trenton 609 292-4036
Correction Officer Recruitment Trenton–
General Information 609 633-0477
Testing Information 609 633-0496
District Parole Office No 1
280 SHarrisonEO 266-2800
District Office No 9
844 McCarterHwyNewark 648-2168
District Office No 13 124 HalseyNewark 648-2260

DIRECTORY ASSISTANCE STATE GOVERNMENT INFORMATION CENTER 609 292-2121

DRUMTHWACKET ESTATE
354 StocktonPrnctn 609 924-3044

EDUCATION DEPARTMENT 100 RIVERVIEW PL TRENTON–
General Information 609 292-4469
Commissioner 609 292-4450
Compliance & Auditing 609 984-5593
Deputy Commissioner 609 292-4452
Legal Services 609 292-5705
Legislative Services 609 292-6038
Media Information 609 292-1126
State Board Of Education 609 292-0739
School Ethics Commission 609 984-6941
Information Management & Financial Services 609 633-9630
Finance 609 292-4421
Facility Planning 609 633-7400
School Finance 609 984-4948
Pupil Transportation 609 984-5752
Administration 609 292-4444
School Directory Publications 609 984-0905
Technology 609 633-9773
Information Resource Management 609 292-6037
Field Services 609 292-4442
Direct Services 609 292-1544
Katzenbach School For The Deaf 609 530-3100
NJ School For The Arts 609 633-3941
Urban Education 609 292-6874
Criminal History Review 609 292-0507
Academy For Professional Development
SouthTanyard&SalinaRdSewell 609 468-5530
Academic Programs & Standards 609 292-1083
School-To-Work 609 292-6341
Private Vocational Schools 609 292-9696
Professional Development 609 984-1216
Teacher Certification 609 292-2070
Teacher Education 609 292-7451
Standards & Assessment 609 984-1805
Student Services 609 292-9899
Adult Education & Literacy 609 777-0577
GED Testing 609 777-1050
Special Education 609 633-6833

ENVIRONMENTAL PROTECTION DEPARTMENT–
General Information 609 292-3131
24 Hour Emergency Control Center 609 292-7172
Office Of The Commissioner 609 292-2885
Chief Of Staff 609 292-2885
Office Of Audit 609 292-1207
Legal Affairs 609 292-0716
Office Of Communications 609 292-3225
Office Of Enforcement 609 984-3285
Metro Regional Offices 2 Babcock Place West Orange–
Air & Environmental Quality Enforcement 669-3935
Water & Hazardous Waste Enforcement 669-3900
Land Use Enforcement
401 EStateTrenton 609 292-8203
Environmental Regulation
401 EStateTrenton 609 292-2795
Air Quality Regulation 609 984-1484
Land Use Regulation 609 292-0060
Permit Information & Assistance 609 984-0857
Pollution Prevention 609 777-0518
Water Quality 609 292-4543

Continued-See next column

Continued-From previous column

N J STATE OF–
ENVIRONMENTAL PROTECTION DEPARTMENT–
Environmental Regulation
Water Supply 609 292-7219
Division Of Solid & Hazardous Waste
401 E State Trenton–
General Information 609 984-6900
Permitting & Technical Programs 609 984-5950
Hazardous Waste & Transfer Facilities 609 292-9880
Resource Recovery & Technical Programs 609 984-6985
Landfill & Recycling Management 609 984-6650
Solid Waste Regulation 609 984-2080
Hazardous Waste Regulation 609 984-2014
Recycling & Planning 609 984-6646
Legislative & Program Coordination
401 EStateTrenton 609 292-9289
Management & Budget
440 EStateTrenton 609 292-2916
Budget And Finance 609 984-7738
Controller 609 292-8046
General Services 609 984-7743
Human Resource Management 609 984-3816
Occupational Health & Safety 609 292-3470
Natural & Historic Resources
501 EastStateTrenton 609 292-3541
Fish, Game & Wildlife–
General Information 609 292-2965
Hunter Education 908 735-7088
Deer Permit Hotline-Trenton 609 292-9192
Deer Permit Problems-Trenton 609 292-9173
Pheasant & Quail Stocking 609 292-1599
Trout Stocking-Trenton 609 633-6765
Commercial & Semi-Wild Preserves 609 984-6211
Senior Citizen Fishing Licenses 609 984-0208
Family Fishing Licenses 609 984-1400
Bivalve Shellfish Office PortNorris 609 785-0730
Mosquito Control Coordinator 609 292-3649
Wildlife Education 908 637-4125
Marine Fisheries 609 292-2083
Shellfisheries 609 984-5546
Rifle Permit Section - Trenton 609 984-1400
Bureau Of Wildlife Management 609 292-6685
Rockport Pheasant Farm 908 852-3461
Volunteer Conservation Corp 609 633-3616
Parks And Forestry–
General Information 609 984-0370
Toll Free Information 800 843-6420
Director 609 292-2733
Historic Preservation Office 609 292-2023
State Forester 609 292-2520
Forest Fire Headquarters (Division A) 201 827-6100
Forest Fire Headquarters (Division A) 201 827-6100
State Park Service-Region III 201 827-6200
Allamuchy Mountain State Park 908 852-3790
Hacklebarney State Park 908 879-5677
Island Beach State Park 908 793-0506
Jenny Jump State Forest 908 459-4366
Liberty State Park-Jersey City 201 915-3400
Ramapo Mountain State Forest 201 962-7031
Stokes State Forest 201 948-3820
Swartswood State Park 201 383-5230
Wawayanda State Park 201 853-4462
Worthington State Park 908 841-9575
Policy And Planning
401 EastStateTrenton 609 292-1254
Air Quality Management 609 292-6710
Air Monitoring 609 292-0138
Air Quality Planning 609 292-6722
Air Quality Rule Development 609 777-1345
Vehicle Emissions Control
380 ScotchRoadEwingTwp 609 530-4035
Pesticide Control
120 SStocktonTrenton 609 984-6508
Environmental Health Assessment 609 984-6072
Environmental Research 609 292-9692
Geographical & Statistical Analysis 609 984-2249
Radon Hotline
Toll Free N J 800 648-0394
X-Ray Certification 609 984-5634
X-Ray Equipment Inspections 609 984-5890
Nuclear Engineering 609 984-5462
Environmental Radiation 609 984-5400
Release Prevention
401 EastStateTrenton 609 292-6714
Hazardous Substance Information
Right-To-Know 609 292-6714
Release Prevention 609 633-7289
Discharge Prevention 609 633-0610

Continued-See next page

Continued-From previous page

N J STATE OF–
ENVIRONMENTAL PROTECTION DEPARTMENT–
Policy And Planning
Science & Research
401 EStateTrenton ····· 609 984-6071
Environmental Research & Health Assessment ····· 609 984-4661
Information Resource Center ···· 609 984-2249
Bur Of Marine Water Classification & Analysis LeedsPoint ····· 609 748-2000
NJ Geological Survey
29 ArcticParkwayEwing ····· 609 292-1185
Bureau Of Water Monitoring
35 ArcticParkway ····· 609 292-0427
Pinelands Commission ····· 609 894-9342
Drumthwacket Estate
354 StocktonPrinceton ····· 609 683-0057

OFFICE OF THE GOVERNOR–
Newark ····· 973 648-2640
Trenton ····· 609 292-6000

HEALTH & SENIOR SERVICES–
Health Information
Toll Free ····· 800 367-6543
Press Information ····· 609 984-7160
Nights Saturdays Sundays & Holidays ····· 609 392-2020
Northern Regional Office
153 HalseyNewark ····· 973 648-7500
Venereal Disease Clinic
41 CentralAvNwk ····· 973 648-2444
Alcoholism & Drug Abuse Regional Office
153 HalseyNewark ····· 973 648-7500
Division Of AIDS Regional Office
153 HalseyNewark ····· 973 648-7500
Division On Aging ····· 609 292-3766
Senior Citizen Hotline
Toll Free ····· 800 792-8820
Office Of The Public Guardian ····· 609 633-7402
Ombudsman For The Institutionalized Elderly
Toll Free ····· 800 792-8820

HUMAN SERVICES DEPARTMENT–
AIDS Community Care Alternative
3535 QuakerbridgeRdMercerville
Toll Free ····· 800 523-0593
Children's Services–
Bloomfield District Office ····· 973 680-3587
Toll Free ····· 800 392-9536
Catastrophic Illness In Children Relief Fund Program ····· 609 292-0600
Family Information Line
Toll Free ····· 800 335-3863
Information & Referrals ····· 973 648-3131
East Orange District Office ····· 973 414-4200
Toll Free ····· 800 392-9535
Nights Saturdays Sundays & Holidays For Emergencies Only
Toll Free ····· 800 792-8610
Child Abuse-Out Of State Callers ·· 609 588-2999
Commission Of The Blind–
Metropolitan District Office ····· 973 648-2111
Statewide Services ····· 973 648-3330
Executive Office ····· 973 648-2325
Fiscal Mngt Services ····· 973 648-3530
DYFS–
Citizens Action Line
Toll Free ····· 800 331-3937
District Office–
240 SHarrisonEO ····· 414-4200
Toll Free ····· 800 392-9535
Family Helpline
Toll Free ····· 800 453-1000
Foster And Adoption–
Parent Recruitment
Toll Free ····· 800 222-0047
Division Of The Deaf And Hard Of Hearing–
50 EStateTrenton ····· 609 984-7281
Toll Free ····· 800 792-8339
TDD Device (In State Only)–
Client Information
Toll Free ····· 800 632-1883
Development Disabilities Division Of–
Information & Complaint Line
Toll Free NJ ····· 800 832-9173
Upper Central Region-Springfield
65 SpringfieldAvSpfd ····· 379-1700
Upper Central Region-South Orange
76 SOrangeAvSO ····· 378-2100
Bureau Of Guardianship Services
80 PomptonAvVro ····· 239-0231
Medicaid–
Medicaid Lifeline
Toll Free ····· 800 792-9745
Managed Health Care Programs
Toll Free ····· 800 525-0047

Continued-See next column

Continued-From previous column

N J STATE OF–
HUMAN SERVICES DEPARTMENT–
Medicaid–
Garden State Health Plan
Toll Free ····· 800 525-0047
Mental Health Services–
Central Administrative Office
50 EStateTrenton ····· 609 777-0700
Mental Health Information & Complaints
Toll Free ····· 800 382-6717
Central Regional Office
50 EStateTrenton ····· 609 777-0678
Family Development–
Child Support-IRS ····· 609 890-1991
Child Support Hotline
Toll Free ····· 800 621-5437
Fair Hearings
Toll Free ····· 800 792-9774
Reach Information
Toll Free ····· 800 257-6249
Home Energy Assistance
Toll Free ····· 800 222-0130
TDD Device For The Deaf
Toll Free ····· 800 632-1883
Program Information
Toll Free ····· 800 792-9773
Veteran's Service See Military Veterans Affairs
Youth & Family Services–
Clifton Dist Ofc 925 CliftonAvCliftn · 973 472-4949
Information & Referrals
123 SClintonOr ····· 973 648-3131
Office 123 ClevelandOr ····· 973 414-4200
Nights Saturdays Sundays & Holidays For Emergencies Only
Toll Free ····· 800 792-8610
Foster Home & Adoption Resource Centers–
153 HalseyNewark ····· 973 648-4550
650 BloomfieldAvBloomfield ···· 973 680-3530
Juvenile Services Division–
Essex Day Program 2 Ogden ···· 973 648-4175
Essex Residential Center
461-63 CentralAv ····· 973 648-7078
Ogden Residential Center 2 Ogden 973 648-3999
General Information-Trenton ···· 609 292-1512

INSURANCE DEPARTMENT (SEE BANKING & INSURANCE)

JUDICIARY DEPARTMENT–
Juvenile Delinquency Commission
Trenton ····· 609 292-2264
Supreme Court–
Associate Justice Marie L Garibaldi
OldHudsonCntyCrtHseJerseyCity ···· 659-6600
Client Protection Fund Trenton ···· 609 984-7179
Disciplinary Review Board ····· 609 292-1011
Office Of Attorney Ethics ····· 609 530-4008
Ethics/Fee Arbitration
Toll Free ····· 800 406-8594
Appellate Div–
Clerks Ofc Trenton ····· 609 292-4822
Reporting Services-Trenton ····· 609 292-2644
Judges–
155 Morris Ave Spfd–
Judge Murry D Brochin ····· 973 376-5649
Judge William A Dreier ····· 973 564-9555
Judge David Landau ····· 973 376-6039
Judge Herman D Michels ····· 973 564-9777
Civil Appeals Settlement Program 155 Morris Av Spfd–
Judge Melvin P Antell ····· 973 564-9692
Intensive Supervision Program-Northern Regional Office–
31 ClintonNwk ····· 877-1300
Tax Court–
Judge Joseph C Small ····· 648-2921
Judge Roger M Kahn ····· 648-2098
Superior Court Essex County Newark (Formerly Under County Government) –
Judges–
Bloom Kenith D ····· 973 621-4061
Booker Irvin B ····· 973 693-6703
Or ····· 973 693-6704
Brown Thomas ····· 973 621-4420
Camp Richard ····· 973 621-5408
Caruso F Michael ····· 973 621-5201
Or ····· 973 621-5202
Casale Michael ····· 973 621-4811
Or ····· 973 621-4812
Cass Rosemary Higgins ····· 621-5428
Cass Peter J ····· 621-5308
Cassini III Joseph ····· 973 693-6847
Or ····· 973 693-6848
Codey Eugene J Jr ····· 973 621-4805
Cohen R Benjamin ····· 973 621-4833
Convery James B ····· 973 693-6643
Or ····· 973 693-6644

Continued-See next column

Continued-From previous column

N J STATE OF–
JUDICIARY DEPARTMENT–
Superior Court Essex County Newark (Formerly Under County Government) –
Judges–
Cooper Peter ····· 973 621-5430
Crabtree David E ····· 973 648-3585
Cummis Philip B ····· 973 693-6676
Or ····· 973 693-6697
Degnan Michael J ····· 973 693-6743
Or ····· 973 693-6744
Desoto Hector ····· 973 621-5986
Fast Mahion L ····· 973 621-2839
Feinberg Julius ····· 973 621-4791
Ferentz Carol A ····· 973 621-5329
Freedman Philip M ····· 973 693-6803
Or ····· 973 693-6804
Fuentes Julio M ····· 973 621-6353
Fullilove Harold ····· 973 621-5246
Giles F Michael ····· 973 621-5244
Glickman Herbert S ····· 973 693-6606
Or ····· 973 693-6607
Goldman Donald S ····· 973 621-5055
Harris Craig R ····· 973 693-6656
Or ····· 973 693-6657
Hayden Katharine ····· 973 621-5248
Honigfeld Jared D ····· 973 621-4406
Jones Alison Brown ····· 973 621-2846
Kahn Roger M ····· 973 621-2098
Kirby Edmond M ····· 973 621-5366
Kirsten Jack ····· 973 621-5906
Lester Betty J ····· 973 621-4327
Levy Kenneth S ····· 973 693-6811
Or ····· 973 693-6812
Margolis Harry A ····· 973 648-2021
Merkelbach Donald ····· 973 621-4479
Minuskin Arthur ····· 973 621-2511
Mochary Stephen E ····· 973 621-4495
Nelson Michael ····· 973 693-6794
Or ····· 973 693-6795
Payne Edith ····· 973 621-2738
Perretti Serena ····· 973 621-6335
Petrolle Michael ····· 973 621-5685
Schott Francine A ····· 973 621-5410
Schwartz Edward ····· 973 693-6825
Or ····· 973 693-6826
Simon Murray G ····· 973 648-2064
Small Joseph ····· 973 648-2921
Stein Kenneth ····· 973 621-5364
Strelecki June ····· 973 621-5083
Troiano James G ····· 973 693-6756
Or ····· 973 693-6757
Vazquez Peter ····· 973 621-4807
Vichness Paul J ····· 973 621-4785
Volkert Donald J Jr ····· 973 621-5971
Weeks Renee J ····· 973 621-5130
Weiss Alvin ····· 973 621-5331
Winard Theodore ····· 973 621-6357
Yanoff Leo ····· 973 621-4088
Zampino Thomas ····· 973 693-6706
Or ····· 973 693-6707
Court Offices–
ADA Coordinator ····· 973 621-5284
Administrators Office ····· 973 621-4873
Civil Case Manager ····· 973 621-5368
Civil Assignment Clerk ····· 973 621-4850
Civil Auto Arbitration ····· 973 621-4793
Civil Docketing/Motion Information ····· 973 621-4924
Small Claims Information ····· 973 621-5358
Special Civil Part Information ·· 973 621-5358
Special Part Clerk ····· 973 621-5358
Special Civil Part Assignment ···· 973 621-5371
Special Civil Part Landlord/Tenant ····· 973 621-5343
Surrogate Court ····· 973 621-4900
Criminal Case Manager ····· 973 621-4348
Criminal Records Manager ····· 973 621-4320
Criminal Records Office/Bail ···· 973 621-4861
Jury Division ····· 973 621-4891
Petit Jury ····· 973 621-4896
Grand Jury ····· 973 621-4888
Probation–
Main Office–
Probation Service Division ···· 973 677-8000
Records Room ····· 973 621-4315
Child Support ····· 973 693-6400
Williams Street Branch–
Adult Supervision ····· 973 621-6164
East Orange Branch–
Juvenile And Adult Supervision · 973 677-8000
Community Service Pre-Trial Intervention ····· 973 677-8000
CDS 1st Offender ····· 973 677-8000
Montclair Branch ····· 973 746-0300

Continued-See next column

Continued-From previous column

N J STATE OF–
LABOR DEPARTMENT–
Employment Services–
Job Service Office–
Information ····· 973 648-3599
Bloomfield 57 Park ····· 973 680-5550
East Orange 186 SoClinton ····· 973 266-1990
Mediation Board
50 ParkPlaceNewark ····· 973 648-2860
Public Employment Relations Commission
495 WStateTrenton ····· 609 984-7372
Unemployment Insurance–
Claims Office–
Bloomfield 57 Park ····· 973 748-4800
East Orange Area ····· 973 266-1960
Newark 990 Broad ····· 973 648-2429
Appeal Tribunal 124 HalseyNewark · 973 648-3287
Vocational Rehabilitation Services–
Service For The Disabled
124 HalseyNewark ····· 973 648-3494
Worker's Compensation–
Information ····· 973 648-2663

LAW & PUBLIC SAFETY DEPARTMENT–
Alcoholic Beverage Control
140 EFrontTrenton ····· 609 984-2830
Athletic Control Board
140 EFrontTrenton ····· 609 292-0317
Attorney General
JusticeComplexTrenton ····· 609 292-4925
Civil Rights Division
31 ClintonNewark ····· 973 648-2700
Consumer Affairs Division–
124 Halsey Newark–
Director's Office ····· 973 504-6200
Office Of Consumer Protection–
Consumer Complaints ····· 973 504-6200
Action Line ····· 973 504-6260
Tel Consumer Taped Messages–
Toll Free ····· 800 242-5846
Charitable Registration ····· 973 504-6262
Alternative Dispute Resolution Unit
153 HalseyNewark ····· 973 504-6100
Regulated Business ····· 973 504-6370
Enforcement Bureau ····· 973 504-6300
Legalized Games Of Chance–
Control Commission
31 ClintonNewark ····· 973 648-2710
Kosher Food Inspection
153 HalseyNewark ····· 973 504-6100
Lemon Law Unit ····· 973 504-6226
Plain Language Review Section ·· 973 504-6339
Securities Bureau
153 HalseyNewark ····· 973 504-3600
Weights & Measures
1260 Rts1&9Avenel ····· 732 815-4840
Professional Boards Newark 124 Halsey Newark–
Accountancy ····· 973 504-6380
Architects & Landscape Architects 973 504-6385
Audiology & Speech Pathology ·· 973 504-6390
Cemetery Board ····· 973 504-6553
Chiropractic Examiners ····· 973 504 6395
Cosmetology & Hairstyling ····· 973 504-6400
Dentistry ····· 973 504-6405
Electrical Contractors ····· 973 504-6410
Marriage Counselors ····· 973 504-6415
Master Plumbers ····· 973 504-6420
Mortuary Science ····· 973 504-6425
Nursing ····· 973 504-6430
Ophthalmic Dispensers & Technicians ····· 973 504-6435
Optometrists ····· 973 504-6440
Orthotic & Prosthetic Examiners ·· 973 504-6445
Pharmacy ····· 973 504-6450
Physical Therapists ····· 973 504-6455
Physicians Assistants ····· 973 504-6580
Professional Engineers & Land Surveyors ····· 973 504-6460
Professional Planners ····· 973 504-6465
Psychological Examiners ····· 973 504-6470
Public Movers & Warehousemen ·· 973 504-6475
Real Estate Appraisers ····· 973 504-6480
Respiratory Care ····· 973 504-6485
Shorthand Reporters ····· 973 504-6490
Social Work Examiners ····· 973 504-6495
Veterinary Medical Examiners ···· 973 504-6500
Professional Boards Trenton–
Medical Examiners
140 EFrontTrenton ····· 609 826-7100
Criminal Justice Division Justice Complex Trenton–
General Information ····· 609 984-6500
State Grand Jury ····· 609 984-2353
Election Law Enforcement Commission
28 WStateTrenton ····· 609 292-8700

Continued-See next page

STATE GOVERNMENT

Continued-From previous page

N J STATE OF–
LAW & PUBLIC SAFETY DEPARTMENT–
Executive Commission On Ethical Standards
28 WStateTrenton ····· 609 292-1892
Gaming Enforcement Division
140 EFrontTrenton ····· 609 292-9394
Law Division-Information
JusticeComplexTrenton ····· 609 984-3900
Southampton 1875 Route38 ···· 609 267-2391
Rate Counsel
31 ClintonNewark ····· 973 648-2690
Racing Commission
140 EFrontTrenton ····· 609 292-0613
Monmouth Park ····· 908 222-7700
Meadowlands Racetrack ····· 201 460-4061
Freehold Racetrack ····· 732 462-9495
Garden State Park ····· 609 488-3660
Atlantic City Racetrack ····· 609 641-0790
State Medical Examiner
325 NorfolkNewark ····· 973 648-7259
State Police–
Headquarters WestTrenton ····· 609 882-2000
Garden State Parkway Patrol
BloomfieldStation ····· 973 338-8260
Alcoholic Beverage Control Enforcement
Bureau Complaint Line Division Of State Police
StateHwyNo35&CenterlineDr
Keyport ····· 732 264-6300
Violent Crimes Compensation Board
60 ParkPlNewark ····· 973 648-2107
Victim-Witness Hotline
Toll Free ····· 800 242-0804

LEGISLATIVE SERVICES–
Legislative Information Service
Toll Free ····· 800 792-8630
Hearing Impaired Line TTD
Toll Free ····· 800 257-7490

LIBRARY STATE 185 WEST STATE TRENTON–
Information & General Reference ·· 609 292-6220
Circulation ····· 609 292-6277
Law Library ····· 609 292-6230
Library Development ····· 609 984-3293
NJ Reference & Genealogy ····· 609 633-2111
State Librarian ····· 609 292-6200
Library For The Blind & Handicapped–
2300 Stuyvesant Av Trenton ····· 609 292-6450
Toll Free ····· 800 792-8322

LOTTERY DIVISION–
Headquarters
BrunswickCircleLawrenceville ···· 609 599-5800
District Ofc No 1
935 CliftonClifton ····· 973 916-2650
District Ofc No 2
935 AllwoodRdClifton ····· 973 458-6734

MILITARY AND VETERANS' AFFAIRS DEPARTMENT–
Armories–
NGANJ Insurance Admin ····· 973 678-6646
West Orange 1315 Pleasant Valley Way–
CO B 2nd BN 102nd Armor ····· 973 731-3065
CO B 5-117 Cav ····· 973 731-2375
50 SBM E ····· 973 731-1569
194th Med Det ····· 973 731-2012
CO D 50th Spt BN ····· 973 731-3077
Recruiter R & R ····· 973 325-8005

Continued-See next column

Continued-From previous column

N J STATE OF–
MILITARY AND VETERANS' AFFAIRS DEPARTMENT–
Armories–
West Orange 1315 Pleasant Valley Way–
CSMS 50th Maint BN ····· 973 736-9886
1299 PleasantValleyWay ····· 973 736-5250

N J NETWORK–
25 SStocktonTrenton ····· 609 777-5000
50 ParkPlNewark ····· 973 648-3630

OFFICE OF ADMINISTRATIVE LAW–
Administrative Hearings–
9 QuakerbridgePlazaTrenton ····· 609 588-6500
185 WashingtonNewark ····· 648-4000
1201 BacharachBlvdAtlanticCity ·· 609 441-3763
Administrative Publications & Filings
New Jersey Code & Register
9 QuakerbridgePlazaQuakerbridgeRd
Trenton ····· 609 588-6601

PERSONNEL DEPARTMENT–
Division Of Human Resource Management
44 SClintonTrenton ····· 609 984-0993
Appeals & Information
44 SClintonAvTrenton ····· 609 292-6568
Examinations Information
44 SClintonAvTrenton ····· 609 292-8668
Hearings Information ····· 609 292-9232

PINELANDS COMMISSION
NewLisbon ····· 609 894-9342

PUBLIC DEFENDER OFFICE OF THE ····· 609 292-7087
Mental Health & Guardianship–
Essex County Field Office
FairviewAvCdrGrv ····· 973 239-5433
Essex Office 31 ClintonNewark ···· 973 648-3847
Essex Special Hearings Unit
Newark ····· 973 877-1622
Essex Adult Office 31 ClintonNewark 973 648-6200
Essex Juvenile Office
31 ClintonNewark ····· 973 648-3470
Law Guardian ····· 973 648-4572
Appellate Section 31 ClintonNewark · 973 877-1200

PUBLIC EMPLOYMENT RELATIONS COMMISSION 495 W STATE TRENTON–
General Information ····· 609 984-7372

STATE DEPARTMENT–
Office Of Secretary Of State
StateHouseTrenton ····· 609 984-1900
Administration Division
20 WStateTrenton ····· 609 292-9862
Archives & Records Management
2300 StuyvesantTrenton ····· 609 530-3200
Archives 185 WStateTrenton ····· 609 292-6260
Commercial Recording Division 820 Bear Tavern Rd Trenton–
Corporations ····· 609 530-6400
Notaries ····· 609 530-6400
Uniform Commercial Code ····· 609 530-6400
Expedited ····· 609 292-6405
Council On The Arts
20 WStateTrenton ····· 609 292-6130
Election Division 20 WStateTrenton · 609 292-3760
Historical Commission
20 WStateTrenton ····· 609 292-6062
State Museum 205 WStateTrenton ·· 609 292-6308
Morven Princeton ····· 609 683-4495
Martin Luther King Jr Commission
20 WStateTrenton ····· 609 777-4134

Continued-See next column

Continued-From previous column

N J STATE OF–
TRANSPORTATION DEPARTMENT–
General Information ····· 609 530-2000
North Regional Operations Bergen Essex Hudson Morris Passaic Sussex Union & Warren (North Or Rt 46) Counties–
Bus & Train Information (See NJ Transit Listing)
Motor Vehicle Services General Customer Information ····· §--609 292-6500
General Information For North Regional Operations ····· 973 770-5050
(§See Customer Guide Page 16 Concerning The Use Of Telephone Service Observing Equipment At This Number)
Traffic Information ····· 973 770-5110
Construction ····· 973 770-5025
Roadway Emergencies (Flooding Potholes Snow Removal) ····· 973 648-2550
Traffic Signal Problems ····· 973 648-2780
Or ····· 609 530-2282
After Hour Emergency Calls-4:30-8:00 AM & Saturdays, Sundays, & Holidays · 973 648-2550
Ridesharing Information
Toll Free ····· 800 245-7665
Adopt-A-Highway
Toll Free ····· 800 223-6781
Other Frequently Called Numbers–
Access Permits ····· 609 530-2875
Accident Records ····· 609 530-8082
Aviation ····· 609 530-2908
Bus & Contract Administration ···· 609 530-2103
Bus Safety & Inspections ····· 609 777-4222
Civil Rights ····· 609 530-3009
Disadvantaged Business Enterprise
Toll Free ····· 800 232-2778
Employer Trip Reduction ····· 609 530-5920
Freight/Hazardous Materials ····· 609 530-8026
Human Resources ····· 609 530-2755
Press Office ····· 609 530-2124
Plans & Specifications ····· 609 530-8584
Right Of Way ····· 609 530-2360
Traffic Counts ····· 609 530-3508
Traffic Engineering ····· 609 530-2627
Division Of Motor Vehicle Services–
License Registration Titles, Complaints ····· §--609 292-6500
Suspensions, Restorations, Surcharges ····· §--609 292-7500
Special License Plates ····· §--609 292-6500
Salvage Titles ····· §--609 292-6500
Repossessed Title/Abandoned Vehicles ····· §--609 292-6500
(See Customer Guide Page 16 Concerning The Use Of Telephone Service Observing Equipment At This Number)
Motor Carriers ····· 609 633-9400
Business License Compliance–
Auto Body Repair Facilities ····· 609 984-9631
Automobile Dealers ····· 609 292-4517
Driving Schools ····· 609 777-1683
Emergency Light Permits ····· 609 777-1682
Private Inspection Centers ····· 609 777-1682
Junk Yard Licenses ····· 609 292-4518
Legislative Liaison ····· 609 530-5030
Teletype Line For The Deaf ····· 609 292-5120
Regional Service Centers ····· §--609 292-6500
Motor Vehicle Agencies ····· §--609 292-6500
Driver Testing Centers ····· §--609 292-6500
(See Customer Guide Page 16 Concerning The Use Of Telephone Service Observing Equipment At This Number)

Continued-See next column

Continued-From previous column

N J STATE OF–
TRANSPORTATION DEPARTMENT–
Division Of Motor Vehicle Services–
Vehicle Inspection Stations–
Asbury Park 1010 Comstock ····· 732 774-5264
Bakers Basin 1 USHwyNo1 ····· 609 896-0694
Bridgeton 83 CornwellDr ····· 609 451-8232
Cape May Court House
6 WShellbayAv ····· 609 465-7246
Cherry Hill 617 HamptonRd ····· 609 663-3040
Delanco CreekRoadBeverly ····· 609 461-2078
Deptford 725 EggHarborRd ····· 609 853-4183
Eatontown
StateHighwayNo36 ····· 732 542-5452
Flemington
181 HighwayNo202Ringoes ···· 908 782-4113
Freehold USHwyNo9 ····· 732 462-0400
Jersey City 177 RooseveltAv ····· 434-1266
Kilmer 33 KilmerRdEdison ····· 732 572-4221
Lodi 8 MillOffGaribaldiAv ····· 973 916-2608
Manahawkin
220 RecoveryRd ····· 609 597-2272
Mays Landing Hamilton Twp Bus Park
1477 19th ····· 609 625-3249
Millville 1406 WheatonAv ····· 609 825-2727
Montclair 16 Label ····· 973 744-7638
Morristown 101 RidgedaleAv ···· 973 631-6255
Newark 228 FrelinghuysenAv ···· 973 648-2737
Newton 90 Moran ····· 383-3120
Paramus W20CenturyRd ····· 261-0555
Plainfield 1600 SSecond ····· 908 412-7989
Rahway
1140 WoodbridgeRd&
EHazelwoodAv ····· 732 382-5151
Randolph 160 CanfieldAv ····· 973 927-5804
Ridgewood 156 Chestnut ····· 444-1425
Salem 189 WoodstownRd ····· 609 935-1552
Secaucus
CountyAv&SecaucusRd ····· 864-5593
Somerville 61 CentralAv ····· 908 704-3090
South Brunswick
2236 USHwyNo130
NorthDayton ····· 908 329-0279
Southampton
1875 StateHwyNo38 ····· 609 267-2391
Toms River 935 LakewoodRd ···· 732 349-2980
Washington StateHwyNo31 ····· 908 689-1511
Wayne 481 USHwyNo46 ····· 973 256-1565
Westfield 410 SouthAv ····· 908 232-4546
Winslow
250 SpringGardenRdAncora ···· 609 567-8366

TREASURY DEPARTMENT–
Building & Construction Division–
Bid Results ····· 609 292-2149
Taxation Division–
Taxpayer Information Services–
In New Jersey Tax Talk Or Refund Inquiry
Toll Free ····· §--800 323-4400
Out Of State ····· §--609 588-2200
(See Customer Guide Page 16 Concerning The Use Of Telephone Service Observing Equipment At This Number)
Inheritance Tax ····· 609 292-5033
Unclaimed Property ····· 609 292-9200
Investigations Regional Office Taxpayer Services ····· 973 648-6190
Citizens Against Tax Cheats (CATCH) ····· 609 588-2200

WASTE WATER TREATMENT TRUST ····· 609 219-8600

FEDERAL GOVERNMENT

UNITED STATES GOVERNMENT
Below Are Listings For The United States Government Arranged Alphabetically By Organization, Frequently Called Numbers Are Shown In The Box Immediately Below. For Other Government Listings, See Municipal Or County Name, Or "New Jersey State Of".

FREQUENTLY CALLED NUMBERS–

INTERNAL REVENUE SERVICE 970 BROAD NEWARK–
Federal Tax Forms Only 8:15-4:15
Toll Free ····· 800 829-3676
Tele-Tax Recorded Tax-Refund Information 8:15-4:15
Toll Free ····· 800 829-4477

Continued-See next column

Continued-From previous column

UNITED STATES GOVERNMENT

INTERNAL REVENUE SERVICE 970 BROAD NEWARK–
Federal Tax Information 8:15-4:15
Toll Free ····· 800 829-1040
Problem Resolution 8:15-4:15
Toll Free ····· 800 829-1040
Telecommunication Devices For The Deaf 8:15-4:15
Toll Free ····· 800 829-4059

POST OFFICES–
See Individual Listings Under "US Government" Below
Zip Code Maps See End Of Yellow Pages

SECRET SERVICE
34 HeadquartersPlz
Morristown ····· 973 984-5760

Continued-See next column

Continued-From previous column

UNITED STATES GOVERNMENT

SOCIAL SECURITY ADMINISTRATION–
Clinton Hill Branch 193 AvonAvNewark
Toll Free ····· §--800 772-1213
East Orange 68 SHarrison
Toll Free ····· §--800 772-1213
Elizabeth 24-52 RahwayAv
Toll Free ····· §--800 772-1213
Irvington 686 NyeAv
Toll Free ····· §--800 772-1213
Montclair 396 BloomfieldAv
Toll Free ····· §--800 772-1213
Newark 970 Broad
Toll Free ····· §--800 772-1213
(§See Customer Guide Page 16 Concerning The Use Of Telephone Service Observing Equipment At This Number)

Continued-See next column

Continued-From previous column

UNITED STATES GOVERNMENT

VETERANS AFFAIRS DEPT 20 WASHINGTON PL NEWARK–
Benefits
Toll Free ····· 800 827-1000

U S GOVERNMENT–
AGRICULTURE DEPARTMENT OF–
Animal & Plant Health Inspection Services–
Veterinary Services ····· 609 259-8387
AIR FORCE DEPT OF THE–
Recruiting Stations–
Montclair
691 BloomfieldAvMtc ····· 973 744-3320
Montclair 691 BloomfieldAvMtc ···· 973 744-7637

Continued-See next page

Continued-From previous page

U S GOVERNMENT–

AIR FORCE DEPT OF THE–
Reserve Recruiting–
Hackensack 10 BantaPlHack ····· 342-2826
Toll Free ····· 800 257-1212

Alcohol Tobacco & Firearms Bureau Of–
Office Of Law Enforcement–
Arson-Explosives Group
165 PassaicAvFairfield ····· 973 357-4070
Regulatory Enforcement Division
165 PassaicAvFairfield ····· 973 808-1319

FEDERAL MEDIATION AND CONCILIATION SERVICE
120 WoodAvSIselin ····· 645-2200
Termnl Svcs 1stAv&58thBrooklynNY 718-439-5400

ARMY–
Army National Guard–
See New Jersey State Of
Recruiting Stations–
East Orange 576 CentralAvEO ····· 677-1900
Montclair 691 BloomfieldAvMtc ····· 783-5254
Reserve Officers Training Corps–
Instructor Group SouthOrange ····· 763-3078

CENTRAL INTELLIGENCE AGENCY–
NewJerseyFieldOffice ····· 623-1965

COAST GUARD–
Recruiting Information Office
60 ParkPlNewark ····· 645-2635

CONGRESSMAN ROD FRELINGHUYSEN
3 FairfieldAvWCald ····· 228-9262

CONGRESSMAN HERB KLEIN
MunicipalPlazaBlm ····· 645-6299

CONGRESSMAN WILLIAM PASCRELL–
MunicipalPlazaBlm ····· 732 680-1361
200 FederalPlzPat ····· 732 523-5152

CONGRESSMAN FRANKS BOB
Seventh District 2333 MorrisAvUn · 908 686-5576

CONSUMER PRODUCT SAFETY COMMISSION–
Consumer Hotline
Toll Free ····· 800 638-2772
TDD
Toll Free ····· 800 638-8270

DEFENSE DEPARTMENT OF–
Defense Audit Agency–
ITT Federal Labs Resident Audit Offices–
100 KingslandRdClft ····· 284-3577
500 WashingtonAvNtly ····· 284-3633
Defense Criminal Investigative Service DCIS
100 DeyPlEdison ····· 908 819-8455
Office Of Inspector General OIG
100 DeyPlEdison ····· 908 819-8455

ENERGY DEPARTMENT OF–
Princeton Fusion Program Office
ForrestalCampusPrinceton ····· 609 243-3700
Inspector General & Environmental Hotline
WashingtonDC
Toll Free ····· 800 541-1625

FEDERAL BUREAU OF INVESTIGATION GATEWAY BLDG NEWARK ····· 622-5613

FOOD AND DRUG ADMINISTRATION–
10 WaterviewBlvdPrspy ····· 973 331-2900

GENERAL SERVICES ADMINISTRATION–
Interagency Fleet Management System
RaritanDepotEdison ····· 908 906-5605

Continued-See next column

Continued-From previous column

U S GOVERNMENT–

GENERAL SERVICES ADMINISTRATION–
Interagency Fleet Management System
Vehicle Auction Information ····· 908 906-5609
Newark 970 Broad
Toll Free ····· §–800 772-1213
(§See Customer Guide Page 16 Concerning The Use Of Telephone Service Observing Equipment At This Number)

HOUSING AND URBAN DEVELOPMENT DEPT OF–
Newark Area Office One Newark Center–
HUD Information ····· 973 622-7900
TDD Telecommunications Device For The Deaf ····· 645-3298
Housing/F H A-Federal Housing Administration
Toll Free ····· 800 697-6967
TDD-Telecommunications Device For The Deaf
Toll Free ····· 800 877-8339
Housing Counseling For Homebuyers & Renters
Toll Free ····· 800 569-4287
TDD-Telecommunications Device For The Deaf
Toll Free ····· 800 358-6216
Housing Discrimination & Information
Toll Free ····· 800 669-9777
TDD-Telecommunications Device For The Deaf
Toll Free ····· 800 927-9275
To Order HUD Forms And Directives
Toll Free ····· 800 767-7468
TDD-Telecommunications Device For The Deaf
Toll Free ····· 800 877-8339
Fraud Hotline
Toll Free ····· 800 347-3735
TDD-Telecommunications Device For The Deaf
Toll Free ····· 800 304-9597

INTERIOR DEPT OF–
National Park Service–
Edison National Historic Site
Main & Lakeside Av W O–
Park Offices ····· 973 736-0550
TDD ····· 973 243-9122

INTERNAL REVENUE SERVICE–
970 Broad Nwk–
Federal Tax Forms Only 8:15-4:15
Toll Free ····· 800 829-3676
Telecommunication Devices For The Deaf 8:15-4:15
Toll Free ····· 800 829-4059
Tele-Tax Recorded Tax/Refund Information 8:15-4:15
Toll Free ····· 800 829-4477
Federal Tax Information 8:15-4:15
Toll Free ····· 800 829-1040
Tax Fraud-Criminal Investigation
Toll Free ····· 800 829-0105
Problem Resolution 8:15-4:15
Toll Free ····· 800 829-1040

JUSTICE DEPARTMENT–
Immigration & Naturalization Service
Newark–
General Information
Toll Free ····· 800 755-0777
Information & Inquiries ····· 732 645-4400
Form Requests ····· 732 645-4400

Continued-See next column

Continued-From previous column

U S GOVERNMENT–

LABOR DEPARTMENT–
Occupational Safety And Health Administration
299 CherryHillRdParsippany ····· 973 263-1003
Wage & Hour Division–
970 BroadNewark ····· 973 645-2279

MARINE CORPS–
Recruiting Stations–
East Orange 576 CentralAvEO ····· 973 678-2462
Montclair 691 BloomfieldAvMtc ····· 973 783-7445

NATIONAL PARK SERVICE–
Edison National Historic Site Main & Lakeside Av W O–
Information & Reservations ····· 973 736-5050

NAVY–
Naval Reserve Readiness Center–
Hackensack Av Krny–
Administrative Office ····· 690-5906
Reserve Recruiting ····· 690-5903
Naval Reserve Recruiting Kearny–
Enlisted ····· 690-5903
Officer ····· 690-5385
Recruiting Stations–
1124 EJerseyElizabeth ····· 908 351-2655
For Springfield Area Call ····· 908 351-2655
691 BloomfieldAvMtc ····· 973 783-9855
576 CentralAvEO ····· 676-9633

OFFICE OF PERSONNEL MANAGEMENT–
Federal Job Information Center
970 BroadNewark ····· 973 645-3673

POSTAL INSPECTORS
FederalSqNewark ····· 973 596-5450
Pal-Postal Answer Line (24 Hours) ·· 973 596-1711

POST OFFICES–
Zip Code Maps-See End Of Yellow Pages For Additional Zip Code Information Call Main Post Office Number For Your Community
Berkeley Heights
360 SpringfieldAvBrkHt ····· 908 464-1115
Bloomfield Post Office
13 MunicipalPlazaBlm ····· 973 743-2900
Stations–
Brookdale 1296 BroadBlm ····· 973 338-9100
Grove 145 GroveBlm ····· 973 748-2036
North Center 415 BroadBlm ····· 973 748-8646
Watsessing 34 DoddBlm ····· 973 748-1500
Caldwell 10 ParkAvCald ····· 973 228-1700
Cedar Grove 517 PomptonAvCdrGv · 973 239-2000
Overbrook Station
115 FairviewAvCdrGv ····· 973 239-9250
East Orange Main Station
26 CityHallPlazaEO ····· 973 673-5555
Essex Falls
297 RunnymedeRdEsxFels ····· 973 226-5236
Fairfield 400 FairfieldRd ····· 973 882-7806
Glen Ridge 225 RidgewoodAvGlRdg · 973 743-5267
Livingston 49 WMountPleasantAvLiv 973 992-0440
South Station 25 WNorthfieldRdLiv 973 992-0869
Maplewood 160 MaplewoodAv ···· 973 763-4950
Maplecrest Station
1767 SpringfieldAvMpl ····· 973 761-6788
Millburn 300 MillburnAvMlb ····· 973 376-0123
Montclair 128 WatchungAvMtc ···· 973 655-1431
Upper Montclair 572 ValleyRdUMtc 973 509-5059
New Providence
1260 SpringfieldAvNProv ····· 908 665-0900
Nutley 372 FranklinAvNtly ····· 973 235-1600
Orange 384 MainOr ····· 973 673-2372
Pine Brook USHwyNo46PnBk ····· 973 227-1655

Continued-See next column

Continued-From previous column

U S GOVERNMENT–

POST OFFICES–
Roseland 160 EagleRockAvRsInd ···· 973 226-4320
Short Hills 30 ChathamRdShHl ···· 973 379-5822
South Orange 31 VoseAvSO ····· 973 762-1102
Springfield 210 MountainAvSpfd ···· 973 376-1138
Summit 61 MapleSum ····· 908 277-1737
Town Center Branch
331 ValleyRdWO ····· 973 731-0277
Verona 682 BloomfieldAvVRO ····· 973 239-5494
West Caldwell 155 ClintonRdWCald · 973 227-6306
West Orange Branch
634 EagleRockAvWO ····· 973 731-1225

SECRET SERVICE
34 HeadquartersPlzMorristown ···· 973 984-5760

SENATOR FRANK LAUTENBERG
Gateway1Newark ····· 973 645-3030

SENATOR ROBERT TORICELLI
1 RiverFrontPlzNewark ····· 973 624-5555

SMALL BUSINESS ADMINISTRATION–
60 Park Pl Newark–
Management Assistance ····· 973 645-6065
SCORE Business Counseling ····· 973 645-3982
Loan Assistance ····· 973 645-3572
Minority Business Programs ····· 973 645-2531
Procurement Assistance ····· 973 645-3257
Loan Servicing ····· 973 645-2179
Loan Liquidation ····· 973 645-6492
District Counsel ····· 973 645-3974
Administrative Services ····· 973 645-6494
Public Affairs ····· 973 645-3683
Office Of Inspector General Hotline
WashingtonDC ····· 202 653-7557

SOCIAL SECURITY ADMINISTRATION–
Offices–
Clinton Hill Branch 193 AvonAvNewark
Toll Free ····· §–800 772-1213
East Orange 69 SHarrison
Toll Free ····· §–800 772-1213
Elizabeth 24-52 RahwayAv
Toll Free ····· §–800 772-1213
Irvington 686 NyeAv
Toll Free ····· §–800 772-1213
Montclair 396 BloomfieldAv
Toll Free ····· §–800 772-1213
Newark 970 Broad
Toll Free ····· §–800 772-1213
(§See Customer Guide Page 16 Concerning The Use Of Telephone Service Observing Equipment At This Number)

SUPPLEMENTAL SECURITY INCOME FOR THE AGED BLIND & DISABLED–
See Social Security Administration

TRANSPORTATION DEPT OF–
Federal Aviation Administration–
Air Craft Accidents ····· 718 917-1010
Genl Information ····· 718 917-1120
Aircraft Noise Complaints ····· 718 917-1022
VER-IFR Automated Flight Plan Filing
TeterboroAirportTeterboro
Toll Free ····· 800 992-7433

US MARSHALS SERVICE ···· 973 645-2404

VETERANS AFFAIRS DEPT–
Benefits 20 WashingtonPlNewark
Toll Free ····· 800 827-1000
Lyons Medical Center–
Health Care Information
Toll Free ····· 800 226-0926

VETERANS AFFAIRS HOSPITAL
TremontAvEO ····· 676-1000

Montclair Area

Classified Telephone Directory - Area Code 973 October 1997

Bell Atlantic YELLOW PAGES

To advertise in the Genuine Bell Atlantic Yellow Pages, call our authorized sales representative at 1-800-652-2355.

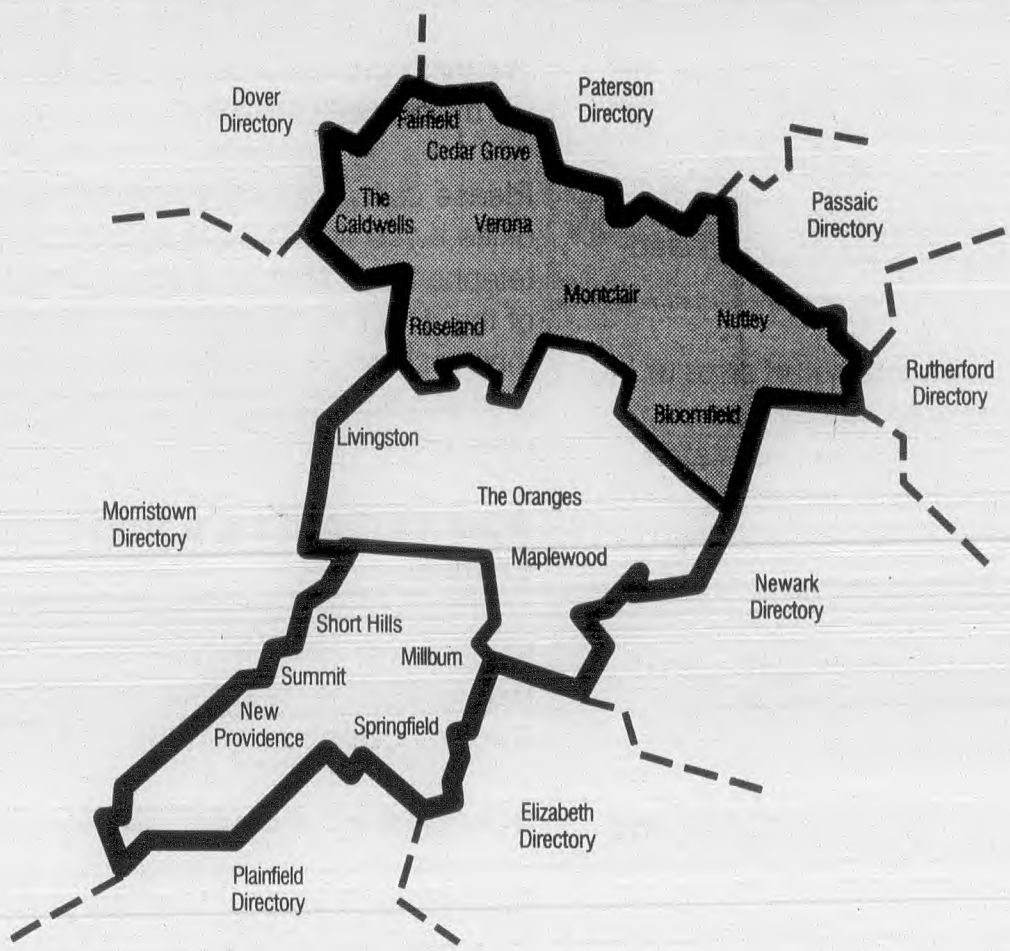

The shaded area is served by this Yellow Pages directory. The White Pages contains listings for ALL the areas outlined.

* *Exchanges included in these Yellow Pages*

Bloomfield (281, 338, 429, 509, 566, 655, 680) (743, 744, 746, 748, 780, 783, 893, 921)

Caldwell (226, 227, 228, 244, 276, 364, 403, 575, 808, 830, 882)

Nutley (235, 284, 562, 661, 667)

Verona (239, 571, 857)

* *Communities Where This Directory Is Delivered*

Bloomfield
Caldwell
***Cedar Grove**
***Clifton**
***Delawanna**
Essex Fells
***Fairfield**
Glen Ridge
***Little Falls**
Montclair
***Montville**
***North Caldwell**
Nutley
***Parsippany**
Pine Brook
Rockaway Neck
***Roseland**
Upper Montclair
Verona
West Caldwell

***Portion**

See the following pages for Products and Services listed under their appropriate Classified Headings. For quick reference use the Action Index which follows the Yellow Pages.

Bell Atlantic
YELLOW PAGES

DIRECTORY LISTING AND ADVERTISING INFORMATION

LIABILITY FOR ERRORS IN OR OMISSIONS OF DIRECTORY LISTINGS

Bell Atlantic - New Jersey, Inc. publishes local White Pages and Yellow Pages directories. The White Pages is an alphabetical listing of homes and businesses by name, address and telephone number. The Yellow Pages lists businesses according to the classified heading for their type of business.

If your main listing in the directory contains an error or is omitted, and if this causes you to lose money, you may be entitled to compensation, up to the limit stated in tariffs filed by your local telephone company. In case of an error, please contact your local telephone company's business office.

If there is an error in or omission of other listings which you have purchased pursuant to tariff, liability is limited to the amount set forth in that tariff.

LIABILITY FOR ERRORS IN OR OMISSIONS OF PAID ADVERTISING

Many businesses purchase advertising in the directory. Publishing your advertising accurately is our highest priority, and we are proud of our track record. However, if we do make a mistake, Bell Atlantic Directory's Customer Service Department is there to work with you to insure that all appropriate steps are taken to correct your advertisement for future issues. In addition, according to the terms of our advertising contract, if we make an error in or omit your advertising, you may be entitled to compensation up to the amount stated in the contract, i.e., your money back plus the full cost of the advertising in question - a double your money back offer. **IF YOU WOULD LIKE A HIGHER AMOUNT TO BE YOUR LIMITATION OF LIABILITY, BELL ATLANTIC DIRECTORY SERVICES WILL BE HAPPY TO NEGOTIATE A HIGHER AMOUNT IN EXCHANGE FOR AN AGREED UPON ADDITIONAL CHARGE, AS SET FORTH IN OUR CONTRACT. IF YOU ARE INTERESTED IN THIS OPTION, PLEASE CALL OUR SALES ADMINISTRATIVE SERVICES AT 1-800-652-2355 FOR MORE INFORMATION.**

HOW TO HANDLE A DIRECTORY LISTING ERROR

We try to publish an error-free directory, but at times we make mistakes.

Please call your local telephone company's business office if you find there is an error in your name or telephone number, or if your listing has been left out of the directory by mistake. This will help them correct their records, so that Bell Atlantic Directory will receive your correct listing information for future directories.

HOW TO HANDLE A DIRECTORY ADVERTISING ERROR

If you find an error in your Yellow Pages or White Pages advertising, please call Bell Atlantic Directory Customer Service on **1-800-652-2355**.

DIRECTORY ADVERTISING BILLING POLICY

Bell Atlantic Directory Services normally bills its Yellow Page and White Page advertisers in monthly installments for one full year of advertising. Advertisers receive their bills through the normal, monthly Bell Atlantic bills.

The time needed to deliver all directories in any given directory coverage area may vary from year to year due to weather or other factors. Some advertisers will have their directories delivered before they receive their bills for advertising in those books, while other advertisers may receive bills for ads in directories before the directories have been fully distributed in their area.

All bills include charges beginning from the same "effective billing date" regardless of when the bill is received. This insures that all advertisers are treated consistently. The effective billing date is typically a date *after* distribution of the directory has begun, but *before* it has been completed. Whether an advertiser receives a bill on the first of the month or the last of the month, all advertisers pay based on the same effective billing date.

Think you're pregnant?
We want to help!

Our Services Are Free Of Charge & Include:

- Pregnancy Testing & Counseling
- Male Counseling
- Maternity/Baby Clothing
- Medical & Housing Referrals
- Post-Abortion Support Groups

Friendship Pregnancy Centers

Call us 24 hours a day at:
(973) 538-0967

82 Speedwell Ave. • Morristown
1330 Hamburg Tpk. • Wayne

Not a medical facility

On A Search?

Find It With Us!

Bell Atlantic
YELLOW PAGES

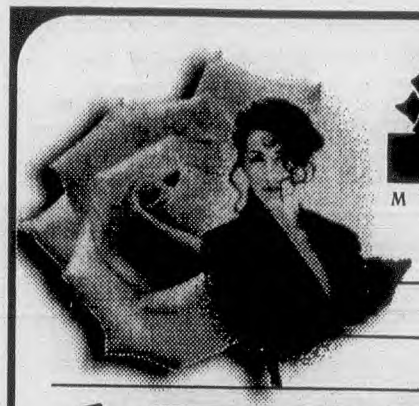

Women's CHOICE
MEDICAL • CENTER

EXPERIENCE
INTEGRITY
PRIVACY

ABORTION

BOARD CERTIFIED GYNECOLOGISTS

- STRICTLY CONFIDENTIAL
- FREE PREGNANCY TESTING
- GENERAL OR LOCAL ANESTHESIA
- AFFORDABLE - SUPPORTIVE
- PRIVATE MEDICAL OFFICE SETTING
- GYNECOLOGICAL CARE

201 489-2266

10 Zabriskie St., Hackensack
Near Major Highways 4-17-46-80-TPK-GSP • Se Habla Espanol

Serving Women Since 1980

ABORTION ALTERNATIVES

Advertisers under this heading provide assistance, and/or information on abortion alternatives. They do not provide abortion services, or abortion referrals.

ABORTION ABSOLUTELY NOT
A Shelter For Pregnant Women
Free Pro Life Housing & Counseling
Toll Free----------800 662-2678

ABORTION ALTERNATIVES & ANSWERS
Honest Help From People
Who Care-Free Pregnancy Test
BloomfieldAv&ForestAv Cald
Toll Free---------- 800 648-4357

BIRTHRIGHT
EMERGENCY PREGNANCY SERVICE
FREE PREGNANCY TESTS
ALL SERVICES ARE CONFIDENTIAL
24HrTollFreeHotline----------800 550-4900
623BloomfieldAvBlm----------743-2061

CATHOLIC COMMUNITY SERVICES
Family-Marital Counseling
Pregnancy-Adoption Services
499BelgroveDr Krny---------- 201 991-3770

FRIENDSHIP PREGNANCY CENTERS
82SpeedwellAv Mrstwn---------- 538-0967
(Please See Our Display Ad This Page)

Project Peace 37Fulton Mtc----------746-9509

Right To Life Of Essex County
VeronaArea----------239-5843

Action People Look In The Bell Atlantic Yellow Pages.

WHY NOT?

When you select someone to supply your needs, make it a point to tell them that you found their advertisement in the...

Bell Atlantic
YELLOW PAGES

We Put You In Touch With The World

One source...all the numbers you need to succeed.

- Government Directories
- National and International Directories
- 800 Number Directories
- Bell Atlantic Directories
- State Business Directories

For your FREE directory catalog and order information, call
1-800-43-BOOKS.

Bell Atlantic
DIRECTORY CENTRAL™

Smart people shop here every day.

Bell Atlantic
YELLOW PAGES

ABORTION SERVICES

Advertisers under this heading perform abortion services or refer clients to businesses that do.

A PRINCETON WOMEN'S CENTER
Toll Free---------- 800 216-0016
(Please See Our Display Ad Next Page)

A WOMAN'S RIGHT
Toll Free---------- 800 478-9065
(Please See Our Display Ad This Page)

CONTINUED NEXT LISTING PAGE

Make It A Habit To Look In The Bell Atlantic Yellow Pages.

A Woman's Right

ABORTION BY PILL

NEW NON-SURGICAL METHOD

No Surgery Necessary! • No Anesthesia Necessary!

Eliminates Risk of Surgical or Anesthesia Complications.
Simply utilize medication to cause abortion.

Also Available:

SURGICAL ABORTIONS TO 24 WEEKS

Awake or Twilight Anesthesia
All Female Support Staff • Completely Confidential

For Immediate Confidential Help, Call:

Toll Free 1-800-478-9065

Open 7 Days a Week • Call 24 hours a day
Evening Hours • Immediate Appointments Available

Very Low Fees • Insurances, HMO's & Medicaid Accepted • Se Habla Español

VISA MasterCard DISCOVER NOVUS

metropolitan medical associates

Licensed by The N.J. State Department of Health

ABORTION CARE

PREGNANCY TERMINATED TO 24 WEEKS
MEDICAL ABORTION / "ABORTION PILL"
NJ MEDICAID, HMOS & MOST INSURANCES ACCEPTED

- Board Certified Gynecologists
- General or Local Anesthesia
- Reasonable Cost
- Pregnancy Testing & Counseling
- Privacy & Confidentiality

(201) 567-0522 (800) 932-0378

40 ENGLE STREET, ENGLEWOOD, NJ www.gynpages.com/metropolitan

Ask a Friend for Help

PRIVATE & CONFIDENTIAL
ABORTION CARE THROUGH 21 WEEKS
VISA MASTERCARD AMERICAN EXPRESS MAC CARD
CALL 8am-6:30pm MONDAY - SATURDAY
973 746-1500 (LOCAL AND OUTSIDE NJ)
1-800-772-2174 (NJ ONLY)

Pilgrim Medical Center Inc

393 BLOOMFIELD AVE., MONTCLAIR
"LICENSED BY THE N.J. STATE DEPARTMENT OF HEALTH"
HABLA ESPANOL

OPTIONS

Safe, Affordable Abortions

Mon-Sat

- Pregnancy Testing Free
- Board Certified Gynecologists
- Awake or Asleep
- Low Fees & Confidential Care
- Most Insurance Accepted

(732) 634-6700
1-800-634-6701
Woodbridge
200 Middlesex Tpk., Iselin

Safe • Gentle • Comfortable
FIRST & SECOND TRIMESTER
"It's Your Freedom... It's Your Choice"
A PRINCETON WOMEN'S CENTER
IMMEDIATE APPOINTMENTS
- ULTRASOUND TESTING
- FREE PREGNANCY TESTING
- COMPLETE GYN EXAMS
- STRICTLY CONFIDENTIAL

ALL INSURANCE ACCEPTED
1-800-216-0016

ACCOUNTANTS–CERTIFIED PUBLIC (Cont'd)

ABERBACH ZOLIN & CO
405NorthfieldAv WO ---------- 736-8100
ABOFF FINK SCHWARTZ BAIME & O'REILLY
CPA'S 385NorthfieldAv WO ---------- 736-3704
ABRAMSON EDWIN D CPA
85LivingstonAv Rslnd ---------- 992-0300
ABRAMSON QUITTNER ABRAMSON & MOFFA
CPA'S 85LivingstonAv Rslnd ---------- 992-0300
Alampi Paul J CPA
37 N FullertonAv Mtc ---------- 744-4022

Make It A Habit To Look In The Bell Atlantic Yellow Pages.

ACCOUNTANTS–CERTIFIED PUBLIC (Cont'd)

ALTMAN & ALTMAN
Serving Businesses and Individuals
Tax Planning and Preparation
Accounting Systems
Financial Consulting
Estate and Trust Administration
39LackawannaPlBlm ---------- 743-7700

AMPER POLITZINER & MATTIA
2430StateHwyNo34 Mansqun ---- 732 223-8894
AMSTERDAM SACKLOW & ACOX PA
295Montgomery Blm ---------- 429-8900
(Please See Our Display Ad Next Page)
Apisa Joan L CPA 195FairfieldAv WCald -- 228-9898
Arthur Andersen LLP
101EisenhowerPkwy Rslnd ---------- 403-6100

ABORTION SERVICES (Cont'd)

ABORTION SERVICE OF FORT LEE
QUALITY ABORTION SERVICE
Board Cert. Gyn / Anesthesiologist
Fees Reasonable
• Eve. & Sat. Appts. Avail.
1 Traffic Light North Of G.W. Bridge
Parking In Rear
COMPLETELY CONFIDENTIAL
1-800-691-2273
2231LemoineAvFtLee ---------- 201 944-1008

EASTERN WOMEN'S CENTER
NY Licensed Abortions-24 Weeks
44 E 30th NYC
Toll Free ---------- 800 346-5111

METROPOLITAN MEDICAL ASSOCIATES INC
40Engle Engwd ---------- 201 567-0522
(Please See Our Display Ad This Page)

NEWARK MINI-SURGI-SITE INC
AMBULATORY SURGICAL PROCEDURES
ABORTION SERVICES AVAILABLE
BY APPOINTMENT ONLY
Ins. Accepted - Credit Cards Accepted
Medicaid - Medicare & HMO's
145RosevilleAvNwk ---------- 485-3300

OPTIONS
200MiddlesexEssexTpk Isln
Toll Free ---------- 800 634-6701
(Please See Our Display Ad This Page)

PILGRIM MEDICAL CENTER INC
393BloomfieldAv Mtc ---------- 746-1500
(Please See Our Display Ad This Page)

WOMEN'S CHOICE
10Zabriskie Hack ---------- 201 489-2266
(Please See Our Display Ad Previous Page)

ABRASIVES

ABRASIVE DISTRIBUTORS CORP
605Main Hack
Toll Free ---------- 800 232-3700
Tram Co 72WestlandRd CdrGv ---------- 239-2711

ACCOUNTANCY SCHOOLS

See "Schools–Business & Secretarial"

ACCOUNTANTS–CERTIFIED PUBLIC

The State Board of Accountancy, 124 Halsey St., Newark, N.J. 07102, (973) 504-6380, licenses and regulates the practice of Certified Public Accountants in the State of New Jersey.

Consumers are advised to check for a valid license when using the services of Certified Public Accountants.

ABELES GARY CPA
685BloomfieldAv Vro ---------- 239-6660
ABERBACH MARTIN CPA
405NorthfieldAv WO ---------- 736-8100

Grassano, Lempel & Co LLC

Certified Public Accountants In The Tri-State Area
Over Thirty Years of Quality Service

Certified Audits
Tax Audits
Business Consulting
IRS Problem Resolutions
Business & Personal Taxes
Business Accounting
Estate & Trust Planning
Employee Benefits Plans
Litigation Support
Matrimonial Litigation
Electronic Tax Filing

575-4744
Fairfield
235-1743
Nutley

FREE 1/2 HOUR CONSULTATION

PERSONALIZED SERVICE, REASONABLE FEES

You Will Receive Professional CPA Accounting Service At Fees That Are Within Your Budget.



FRANK W. KAPITZA, CPA
PROFESSOR OF ACCOUNTING, FINANCE AND BUSINESS STATISTICS

- BUSINESS WRITE-UPS, ACCOUNTING AND ALL TYPES OF BUSINESS TAX RETURNS
- COMPUTERIZED SETUPS FOR SMALL BUSINESS
- INDIVIDUAL TAX RETURNS
- FINANCIAL PLANNING, INDIVIDUAL & BUSINESS
- RESOLVING IRS AND STATE TAX DISPUTES

OPEN LATE EVENINGS AND ALL DAY SATURDAYS

CALL NOW 276-0650 376 Hollywood Ave Fairfield, N.J.
696-7400 16 Prospect Road Wayne, N.J.

FRANK KAPITZA & ASSOCIATES
CERTIFIED PUBLIC ACCOUNTANTS

ACCOUNTANTS–CERTIFIED PUBLIC (Cont'd)

Arvanites John D CPA
188EagleRockAv Rslnd ---- 226-9575
B JOSEPH MATHESON CPA MBA
120ColumbiaTpk FlrPk ---- 660-9696
BACHSTADT ROBERT CPA
1111RaymondBlvd Nwk ---- 624-6100
Backos & Zimmerman C P A's
339BloomfieldAv Cald ---- 226-7900
BAKER LINDA L CPA
60EvergreenPl EO ---- **675-5151**
BAKER NANCY J CPA
14BrooksideTer NCald ---- **226-7784**
Barre Richard CPA WestCaldwellArea ---- 228-5270
BECK VILLATA & CO P C
28 W GrandAv Mtvl ---- 201 391-6644
BEDERSON & COMPANY LLP
405NorthfieldAv WO ---- **736-3333**
Beirne Lordi & Co 209CooperAv UMtc ---- 744-1514
BEKRITSKY STANLEY CPA
101EisenhowerPkwy Rslnd ---- 364-0400
Bergwerk Rudolph J CPA
185FairfieldAv WCald ---- 364-1996
BOFFA FRANK A CPA
383RidgedaleAv EHnvrTwp ---- 386-9614
Boykas John & Co
30TwoBridgesRd Fairfld ---- 244-9213
Brattstrom Peter H CPA
178GroveAv CdrGv ---- 239-2114
Bruno Carotta & Associates
277FairfieldRd Fairfld ---- 808-1100
BRUNO DIBELLO & CO CPA
785TotowaRd Tot ---- 790-8800
BYRNES T GREGORY CPA
219BeverlyHillRd Clft ---- **470-0994**
(Please See Our Display Ad This Page)
CALABRO LAWRENCE CPA
386FranklinAv Ntly ---- 661-2223
Carnrick George W Jr CPA
26BowersRd Cald ---- 226-5551
CARRICO ASSOCIATES PA
Accounting-Auditing-Taxes For Businesses, Non-Profit Organizations And Individuals
170ChangeBridgeRd Mtvil ---- **227-6618**
CHARLES G BOTT & CO-CPA'S
Computerized Bookkeeping, Accounting & Tax Services
For Individuals, Partnerships, Privately Held Companies & New Businesses
90EagleRockAvRslnd ---- 228-8822
CHIAPPONE ROBERT A CPA
Accounting Services
Business And Tax
Preparation & Planning
55ParkMtc ---- 509-8060
Cianciotta F A CPA 543ValleyRd UMtc ---- 509-9300
Cogan Elissa G CPA VeronaArea ---- 857-3305
Cohen Ronald L CPA
271USHwyNo46 Fairfld ---- 808-6556
COLLINS AUSTIN & CO PC
1087SpringfieldAv Irv ---- 373-0770
Comey J Martin CPA
294ForestAv GlRdg ---- 744-4695
COMPERATORE VINCENT S
VBC MULTI-PROFESSIONAL CORP
- ACCOUNTING-PERSONAL & BUSINESS
- TAX PLANNING & PREPARATION
- NEW BUSINESS SET UPS
- ESTATE PLANNING & TAXATION

348CliftonAvClft ---- 365-1900
CORCORAN JOSEPH J CPA
340NorthAv Crnfd ---- 908 272-7000
Crincoli Anthony J CPA BloomfieldArea ---- 744-6060
CULLARI GALLO SOOJIAN & CO LLC
195FairfieldAv WCald ---- 403-1777
CULLARI ROGER CPA
195FairfieldAv WCald ---- 403-1777
Davis Roy G 106YantecawAv GlRdg ---- 746-7666
De Szendeffy Stephen CPA
277FairfieldRd Fairfld ---- 575-2900
DEJACOMO HULSE & COMPANY PC
165PassaicAv Fairfld ---- **882-5690**

AMSTERDAM, SACKLOW & ACOX, PA
Certified Public Accountants
- Personal Income Tax Returns
- Corporations • Partnerships
- Certified Audits
- Financial Statements
- Estate Taxes • IRS Audits

Free Initial Consultation
429-8900
295 MONTGOMERY ST
BLOOMFIELD, NJ

ACCOUNTANTS–CERTIFIED PUBLIC (Cont'd)

Del Vacchio James E CPA
9JillTer Fairfld ---- 575-7580
DESENA & CO CPAS
200 S Ridgedale EHnvr ---- 884-2517
DEVANEY JOS G CPA
303ClaremontAv Mtc ---- 746-7100
DEVLIN & EPSTEIN
TAX AND FINANCIAL SERVICES SPECIALIZING IN SMALL AND MEDIUM SIZED BUSINESSES
50ParkAvRuth ---- 201 935-5100
Dinnerstein Louis L CPA
369PassaicAv Fairfld ---- 575-3585
DISCOUNT SUSAN L CPA MontvilleArea ---- 335-3010
DONATIELLO CAROL CPA
101EisenhowerPkwy Rslnd ---- 364-0400
Dorman Peter H CPA
425PomptonAv CdrGv ---- 857-1100
DURBOROW W CPA
185FairfieldAv WCald ---- **403-8592**
Edmunds Paul J CPA
170ChangeBridgeRd Mtvil ---- 882-0064
EHRENKRANTZ STERLING & CO LLC
4BeckerFarmRd Rslnd ---- 994-7777
Elstein & Friedman P C CPA
277FairfieldRd Fairfld ---- 808-9600
Emmanuelle Thomas M CPA
339BloomfieldAv Cald ---- 403-1399
Errante Mario CPA 89FranklinAv Ntly ---- 661-0666
FABIAN ROBT JAMES CPA
MEMBER:
- American Institute Of CPA's
- N.J. Society Of CPA's
- N.Y. State Society Of CPA's

1140BloomfieldAvWCald ---- 575-8880
FAZIO MANNUZZA ROCHE TANKEL D'ANGERIO LLC 899MountainAv Spfd ---- 376-4300
Fejko Jerome P CPA
466PomptonAv CdrGv ---- 239-2277
Ferrara & Buckworth 60PomptonAv Vro ---- 857-8800
Ferrara Robert CPA
1129BloomfieldAv WCald ---- 227-4999
FISVITZ ALAN H CPA
18HookMountainRd PnBk ---- 808-1445
Fisvitz Van Duyne & Rothenberg P A CPA's
18HookMountainRd PnBk ---- 808-1445
FORLENZA EMANUEL JR CPA
349PassaicAv Ntly ---- 661-2900
Fortunato Robert G CPA 49Park Mtc ---- 744-1881
FOX MARY V CPA PC
Former IRS Agent • Tax Troubles Solved
Quality Tax & Accounting Services
Small Businesses & Individuals
Tel# 335-1400 • FAX # 335-1987
Montville Office Park - Suite C-4B
150RiverRdMtvil ---- 335-1400

BYRNES T GREGORY CPA


MASTERS DEGREE IN TAXATION
Tax Planning & Preparation
Accounting Services
Individual, Corps, Prtnrshps, & LLC's
Business Start-Ups • Bookkeeping
FREE PICK UP & DELIVERY
219 BEVERLY HILL RD CLIFTON 470-0994

ACCOUNTANTS–CERTIFIED PUBLIC (Cont'd)

Fredericks And Co
277FairfieldRd Fairfld ---- 882-7881
FRIEDMAN MEYER CPA
1193MainAv Clft ---- 478-1045
Furst & Jinks CPA
170ChangeBridgeRd Mtvil ---- 575-9191
Gagliano & Associates CPA 9James Blm ---- 680-1655
GALLINSON ALAN CPA
316EisenhowerPkwy Liv ---- 533-9200
GALLO STEVEN CPA
195FairfieldAv WCald ---- 403-1777
Garland Alvin M Professional Association CPA 387PassaicAv Fairfld ---- 227-5111
Garruto Nicholas M CPA
33SmullAv WCald ---- 228-1033
GELTRUDE & CO LLC CPA'S
Tax • Bookkeeping • Accounting • Auditing
For Individuals, Corporations, Partnerships & Non-Profits
517FranklinAvNtly ---- 667-9100
GERMAN VREELAND & ASSOCIATES LLP
7CenturyDr Prspy ---- 605-2777
Giannetti & Associates
642BloomfieldAv Vro ---- 571-9030
Gingras Collister Babinski & Co
333FairfieldRd Fairfld ---- 227-8100
Giordano Alphonse N CPA
1140BloomfieldAv WCald ---- 575-1644
GOFFMAN KURZER LOEWENSTEIN & COOPERSTEIN CPA
66MtProspectAv Clft ---- 779-8100
GOFFMAN RONALD B CPA
66MtProspectAv Clft ---- 779-8100
Goldman Paul CPA 265FranklinAv Ntly ---- 667-9774
GOLDSMITH & PLATTER PA
111NorthfieldAv WO ---- 669-5700
GOODMAN GARY S CPA
14ForestAv Cald ---- 226-4606
GOTTLIEB MARVIN CPA
1111RaymondBlvd Nwk ---- 624-6100
Graf Financial Advisors Inc
350PassaicAv Fairfld ---- 808-9199
GRANT THORNTON LLP
9CampusDr Prspy ---- 540-0250
Grassano Lempel & Co
351FranklinAv Ntly ---- 235-1743
GRASSANO LEMPEL & CO LLC
116FairfieldRd Fairfld ---- **575-4744**
(Please See Our Display Ad Previous Page)
GREENBERG RICHARD CPA
600 S LivingstonAv Liv ---- 994-4808
Gromek Eugene J CPA
140FairfieldRd Fairfld ---- 882-8505
Grueter Dunninger & Co CPA's
195FairfieldAv WCald ---- 226-1388
Gualtier Richard R CPA
16WindingWy NCald ---- 226-4667
GUPTA SURESH C CPA
18TwinOaksRd Prspy ---- 335-9897
Hakim Victor CPA FairfieldArea ---- 244-0004
HANLON JAMES E CPA
126HaasRd BskgRdg ---- 908 604-2051
HANSON HUGO H II CPA
543ValleyRd UMtc ---- **783-6119**
Harrison David H 24-FNobHill Rslnd ---- 228-1569
Haynesworth Group The
144GatesAv Mtc ---- 746-7255

ACCOUNTANTS–CERTIFIED PUBLIC (Cont'd)

HIGHT CHARLES CPA
TAX SERVICES
INDIVIDUAL & CORPORATE
24GerdesAvVro ---- 857-3707
Hilcher John D CPA
650BloomfieldAv Blm ---- 680-1900
HOBERMAN THOMAS CPA
101EisenhowerPkwy Rslnd ---- 228-4600
Holland Richard K CPA
411PomptonAv CdrGv ---- 857-0666
J H COHN LLP
75EisenhowerPkwy Rslnd ---- **228-3500**
Jay Steven A CPA
30TwoBridgesRd Fairfld ---- 808-1022
JONES & STEWART CPA
375State Perth ---- 732 826-7611
KAPITZA FRANK W
376HollywoodAv Fairfld ---- **276-0650**
(Please See Our Display Ad Previous Page)
Kaplan Michael D CPA
165PassaicAv Fairfld ---- 227-0086
KAYODE AGUNBIADE & COMPANY CPA
- Financial Statements Preparation
- Audits
- Individual & Business Tax Returns
- Tax And Financial Planning
- Business Registration

134EvergreenPlEO ---- 676-9851
KINZEL & CO CPA
195FairfieldAv WCald ---- **226-1430**
KRAMER STANLEY CPA
1170CliftonAv Clft ---- 777-6443
KRASNOMOWITZ ALEX E CPA
175FairfieldAv WCald ---- **403-8889**
KRIDEL NANCY CPA
101EisenhowerPkwy Rslnd ---- 228-4600
KROLL ROBERT E CPA
622EagleRockAv WO ---- **736-3662**
KUDLA MATTHEW P CPA
28LynwoodRd CdrGv ---- 857-8818
Labendz Phillip CPA
50USHwyNo46 Prspy ---- 882-0909
LAMBRIDES LAMOS MOULTHROP & CO CPA'S 26Park Mtc ---- 744-8660
LAWLOR O'BRIEN & CHERVENAK CPA'S
986McBrideAv WPat ---- 890-2820
Lazicky Gregory E CPA 14ForestAv Cald ---- 403-8877
LEAF SALTZMAN MANGANELLI PFEIL LEDDY & TENDLER P A 310PassaicAv Fairfld ---- 808-9500
LEFKOWITZ MARK I CPA
Accounting & Tax Service
To Meet Your Business & Personal Needs
Corporations • Partnership • Individuals
Estates & Taxes
Business Evaluation
651WMtPleasantAvLiv ---- 994-3627
Lehmann Joanne CPA 77Park Mtc ---- 744-4145
LESHNER FRANCHINO & CO
1711USHwyNo46 Prspy ---- 335-2100
LEWIS MICHAEL S CPA
101EisenhowerPkwy Rslnd ---- 228-4600
LICATA JOSEPH A CPA
354EisenhowerPkwy Liv ---- 740-0200
Loeffler Scott J CPA
188EagleRockAv Rslnd ---- 226-5985

CONTINUED NEXT LISTING PAGE

A

ACCOUNTANTS–CERTIFIED PUBLIC (Cont'd)

LOFFREDO FROELICH & CO LLC
150RiverRd Mtvil ---- 331-0800
Lupo J R PA CPA 25PomptonAv Vro ---- 239-2239
Maged Edward H & Co CPA
80PomptonAv Vro ---- 239-8300
MALKIN COPPOCK & CO
Certified Public Accountants
999RiverviewDr Tot ---- 785-2111
MANDELBAUM CHARLES CPA PA
66 W MtPleasantAv Liv ---- 716-0200

MARINELLO J CPA
TAX SERVICES
FULL SERVICE ACCTG FIRM
228FranklinAvNtly ---- 661-0048

Marsillo John PC CPA
185FairfieldAv WCald ---- 364-1100
MASSOOD & CO 37VreelandAv Tot ---- 256-8001
MAZZA MARK CPA 405NorthfieldAv WO - 736-3333
MC CANN STEPHEN CPA
101EisenhowerPkwy Rslnd ---- 364-0400
McCormick Bruce D CPA
151Church Ntly ---- 667-6376
McOwen Rose 180PineBrookRd Mtvil ---- 575-9642
MEISEL STANLEY CPA
101EisenhowerPkwy Rslnd ---- 228-4600
Meisel Tuteur & Lewis PC
101EisenhowerPkwy Rslnd ---- 228-4600
Meola John S CPA 663 E PassaicAv Blm --893-8009
Messina Joseph J CPA 73ParkAv Blm ---- 743-5658
Miller Ronald S CPA P A FairfieldArea ---- 808-1600
Mintz Murray CPA BloomfieldArea ---- 748-1615
Mintz Rosenfeld And Co
60USHwyNo46 Fairfld ---- 882-1100
Mitchell Andrew A CPA 256Park UMtc --- 744-2200
MIZZONE THOMAS JR CPA
871McBrideAv WPat ---- 278-4601
MOFFA JOSEPH C CPA
85LivingstonAv Rslnd ---- 992-0300
Monetti Michael J CPA
1275BloomfieldAv Fairfld ---- 227-8558
MOORE STEPHENS PC
340NorthAv Crnfd ---- 908 272-7000
MORIN STANLEY J AND ASSOCIATES
14RidgedaleAv CdrKnol ---- 984-2600
Muldberg David T CPA 14ForestAv Cald --228-7761
NARDONE JOHN D CPA
john0814+concenteric.net
145USHwyNo46 WaynTwp ---- 256-0455
Naskret Selzer & Assoc CPA
188EagleRockAv Rslnd ---- 403-8111
Neiman Alvin M CPA 1TheCrescent Mtc --783-7037
Nevoso & Pivirotto P A
710USHwyNo46E Fairfld ---- 575-7999
New Jersey Society Of Certified Public Accountants 425EagleRockAv Rslnd ---- 226-4494
NEWLER JEROME M CPA
454MorrisAv Spfd ---- 467-0530
Newman David BloomfieldArea ---- 338-0518
Newman David 124LittleFallsRd Fairfld --- 882-3009
NIMENSKY ALLEN H CPA
316EisenhowerPkwy Liv ---- 533-9200
NIMENSKY & GALLINSON CPA PA
316EisenhowerPkwy Liv ---- 533-9200
Oberc Thaddeus A CPA
185FairfieldAv WCald ---- 403-8692
O'CONNELL DANIEL CPA
Personal, Financial Specialist
159BellevueAv UMtc ---- 509-0075
O'Connor Deisler & Co PA
1120BloomfieldAv WCald ---- 575-0559
O'CONNOR PETER J CPA
1120BloomfieldAv WCald ---- 575-0559

PALUMBO RALPH J CPA
TAX PLANNING & PREPARATION
ESTATE PLANNING & TRUSTS
PERSONAL FINANCIAL PLANNING
INSURANCE & INVESTMENTS
IRA & PENSION PLANS
386FranklinAvNtly ---- 661-0855

Phillips Robert T CPA 9LawDr Fairfld ---- 575-5060
Quinn & Quinn CPA's 22SouthPark Mtc -- 744-3050
RADICS & CO LLC 55USHwyNo46 PnBk ---575-9696

ACCOUNTANTS–CERTIFIED PUBLIC (Cont'd)

RAYFIELD & LICATA
354EisenhowerPkwy Liv ---- 740-0200
Recenello Chuck J CPA
277FairfieldRd Fairfld ---- 882-5665
ROSE DRATCH DEAR & BEEFERMAN PA
175FairfieldAv WCald ---- 226-1800
ROSENBERG JOSEPH L CPA
90ElmwoodDr Liv ---- 992-4086
ROSENBERG RICH BAKER BERMAN & CO CPA'S 195MaplewoodAv Mpl ---- 763-6363
ROSENBLOOM IRA S CPA
60USHwyNo46 Fairfld ---- 882-1100
ROSS ROBERT R CPA
354EisenhowerPkwy Liv ---- 740-0200
Roth M A & Company
204EagleRockAv Rslnd ---- 228-6700
ROTHENBERG BERNARD M CPA
18HookMountainRd PnBk ---- 808-1445
ROTHSTEIN KASS & CO PC
85LivingstonAv Rslnd ---- 994-6666
Rubin Goertz & Co CPA
101EisenhowerPkwy Rslnd ---- 228-0300
SAFRIS MICHAEL E CPA
101EisenhowerPkwy Rslnd ---- 364-0400
SAMMARTINO ALBERT E CPA
350KearnyAv Krny ---- 201 997-4749
Savino Cohen & Kaminer
103EisenhowerPkwy Rslnd ---- 403-3383
SAX MACY FROMM & CO PC
855ValleyRd Clft ---- 472-6250
SCHNEIDER LM & CO LLP CPA
6BeckerFarmRd Rslnd ---- 597-0700
SCHONBRAUN BRUCE S CPA
101EisenhowerPkwy Rslnd ---- 364-0400
Schonbraun Safris Sternlieb & Co CPA
101EisenhowerPkwy Rslnd ---- 364-0400
SCHWARTZ ALFRED CPA
3WellingtonRd Liv ---- 325-7595

SEDLER METROS & TANNENBAUM P C
CERTIFIED PUBLIC ACCOUNTANTS
ALLAN SEDLER CPA
FRANK METROS CPA
GARY TANNENBAUM CPA
GENERAL BUSINESS ACCOUNTING
CORPORATIONS, INDIVIDUALS & PARTNERSHIPS
FINANCIAL PLANNING & CONSULTING
871AllwoodRdClft ---- 779-3844

Sessa John Jr CPA 142Washington Blm --748-5710
Shah B CPA 277FairfieldRd Fairfld ---- 244-1996
SHANKER GERALD A CPA
101EisenhowerPkwy Rslnd ---- 228-4600
SHERMAN BARRY CPA 120Eppirt EO ---- 674-2057
SIEGEL HAROLD
UnionArea ---- 908 688-7320
Siegel Herman 8HNobHill Rslnd ---- 228-3054
SINGER WOLF MONGELLI P A
1035USHwyNo46 Clft ---- 471-8100
SMITH & SMITH 667ValleyRd Wayn ---- 694-8400
SMOLIN LUPIN & CO P A
Quality Services to Businesses and Individuals Since 1947
100ExecutiveDr WO ---- 325-7200
SOBEL & CO 293EisenhowerPkwy Liv ---- 994-9494
SOOJIAN JAY CPA
195FairfieldAv WCald ---- 403-1777
SORCE JAMES S CPA PA
1167McBrideAv WPat ---- 256-8799
SPEIER BRUCE S CPA
1259USHwyNo46 Prspy ---- 299-0660
SPERANZA JOSEPH A CPA
354EisenhowerPkwy Liv ---- 740-0200
STALOFF BRUCE CPA
11SpielmanRd Fairfld ---- 227-7744
Steinberg & Co P A CPA's
322USHwyNo46 Prspy ---- 808-6600
STENGER & WORSTER CPA
61StevensAv LtFl ---- 890-1600

STETZ & BELGIOVINE CPA'S PC
INDIVIDUAL & BUSINESS ENTITIES
AUDITING • BUS EVALUATIONS & NEGOTIATIONS
ESTATE & GIFT PLNG LITIGATION SUPPORT
MNGMT ADVISORY SVCS • SEC COMPLIANCE
TAX PREP & PLANNING • SE HABLA ESPANOL
45ParkMtc ---- 655-0440

STICKLE THOMAS CPA
101EisenhowerPkwy Rslnd ---- 228-4600

ACCOUNTANTS–CERTIFIED PUBLIC (Cont'd)

Stockelberg A M & Co
333USHwyNo46 Fairfld ---- 227-8811
Stolz S Harvey CPA
339BloomfieldAv Cald ---- 228-2254
Sturcke & Associates CPA
52UpperMontclairPlz UMtc ---- 744-0321
Sunkin A L CPA CaldwellArea ---- 228-5990
Tabs Wolfman & Company PA
30TwoBridgesRd Fairfld ---- 808-9000
TENNANT JAMES F CPA
1111RaymondBlvd Nwk ---- 624-6100
Tobie Taylor & Associates
88PomptonAv Vro ---- 239-8014
Torrioni Anthony CPA
45BloomfieldAv Cald ---- 228-5511
TRIEN ROSENBERG ROSENBERG WEINBERG CIULLO & FAZZARI LLP
177MadisonAv Mrstwn ---- 267-4200
TURKEL SIDNEY CPA
101EisenhowerPkwy Rslnd ---- 228-4600
TUTEUR HERBERT CPA
101EisenhowerPkwy Rslnd ---- 228-4600
VAN DUYNE AARON III CPA
18HookMountainRd PnBk ---- 808-1445
VARGO JOHN H CPA 296CliftonAv Clft --- 365-0392
VARRONE & ASSOCIATES PC
150RiverRd Mtvil ---- 335-8881
VARRONE FRANCIS A CPA
150RiverRd Mtvil ---- 335-8881
Venditti & Deutsch CPA
37 North FullertonAv Mtc ---- 746-2616

VIOLA GERARD L CPA
WE THINK BIG . . .
FOR SMALL BUSINESS
- Business & Personal Taxes
- Financial Statements-Bookkeeping
- New Business Set Up

COMPUTER SERVICES AVAILABLE
NO CHARGE FOR INITIAL CONSULTATION
6PomptonAvCdrGv ---- 857-8966

VOVAKES MICHAEL CPA
248LorraineAv UMtc ---- 783-9212
WARREN LOUIS Z CPA
600 S LivingstonAv Liv ---- 994-4808
WASIK AND ASSOCIATES PC
271USHwyNo46W Fairfld ---- 575-4515
WATSON JOS H CPA P A
7GlenwoodAv EO ---- 672-6565
Wefferling Lewis H CPA
35SmullAv Cald ---- 226-3111
WEINBERG LIEBERMAN CPA PC
185FairfieldAv WCald ---- 403-0400
WEINBERG MORTON
UnionArea ---- 908 688-7320

WEINER ROBBIN R CPA
E. Martin Davidoff & Associates, CPA
IRS Problems Resolution & Offers
Business Start-ups, S Corps & LLCs
Individual Tax Planning & Compliance
MontvilleArea ---- 335-4994

Weis Associates
170ChangeBridgeRd Mtvil ---- 227-1534
WILLIAMS LEVY CPA 512Main EO ---- 672-6331
WINSLOW KENNETH CPA
405NorthfieldAv WO ---- 736-3333
WISS & COMPANY LLP
354EisenhowerPkwy Liv ---- 994-9400
WLOSEK & BRAVERMAN CPA
Auditing, SEC & MAS
Retirement & Financial Planning
1130CliftonAv Clft ---- 777-4411
Wronko Carl J CPA
1011BloomfieldAv WCald ---- 227-6921
Zambito Salvatore D CPA
271USHwyNo46 Fairfld ---- 227-6560
Zerbo & Mc Kiernan PC
271USHwyNo46W Fairfld ---- 575-4985
ZIELINSKI PAUL CPA 61StevensAv Lt Fl -- 890-0595
ZOLIN HOWARD CPA
405NorthfieldAv WO ---- 736-8100

ACCOUNTANTS–PUBLIC

The State Board of Accountancy, 124 Halsey St., Newark, N.J. 07102, (973) 504-6380, licenses and regulates the practice of Public Accountants in the State of New Jersey.

Consumers are advised to check for a valid license when using the services of Public Accountants.

A & V FINANCIAL ASSOCIATES
Tax Preparation, Electronic Filing, Accounting and Bookkeeping Services
PineBrookArea ---- 244-1929
ABRUZZO LEONARD C INC PC
556SpeedwellAv MrsPl ---- 539-5170

ACCOUNTING FOR SMALL BUSINESSES
Accounting • Bookkeeping
Tax Returns & Tax Service
Individuals • Corporations
Specializing In
Small Medium & New Businesses
No Cost Consultations
16KennedyDrFairfld ---- 575-7757

BOLDEN EDW J 22Sanford EO ---- 672-7120
Burton Cieri & DelSordi And Company
209CooperAv UMtc ---- 744-4332
Business Sense MontclairArea ---- 746-5804
Coppla Harry CPA 552FranklinAv Ntly ---- 667-7172
Crocco Vincent 56Broad Blm ---- 429-7614
DELISSIO JAS A 209BloomfieldAv Blm ---- 743-3415
Easy Tax NutlyArea ---- 661-0100
Fiduccia Peter 622BloomfieldAv Blm ---- 743-5997
General Computation Inc
460BloomfieldAv Mtc ---- 744-7684
HYMANSON PARNES & GIAMPAOLO
95WestfieldAv Clrk ---- 732 827-0600
Inocencio Ralph S 21MattDr Fairfld ---- 227-7735
J H Cohn LLP 75EisenhowerPkwy Rslnd -- 228-3500
Jones Fleming Jr GlenRidgeArea ---- 743-7410
Juno Dominick 271USHwyNo46 Fairfld ---808-9774
KROBER WILLIAM W 80BergenAv Clft ---- 340-3166
Lambrides Lamos Moulthrop & Co CPA's
26Park Mtc ---- 744-8660
Margeotes S & Co 622BloomfieldAv Blm - 748-8238
Moore Stephens PC
80 East PassaicAv Ntly ---- 661-1800
MULLENS TERRENCE C
147ColumbiaTpk FlrPk ---- 966-6700
NICASTRO PHILIP 6PomptonAv CdrGv ---- 239-2264
Perelman Robert S
14TwinBrookRd WCald ---- 226-5744
PINSKY & CO
38NewarkPomptonTpk Peqanok ---- 696-8400

RICHARDSON EDWIN T
PUBLIC ACCOUNTANT
OVER 32 YEARS EXPERIENCE
BUSINESS & PERSONAL
Accounting & Taxes For Corporations, Partnerships & Small Businesses
25NFullertonAvMtc ---- 744-2433

Shah Ramesh P 855BloomfieldAv GlRdg --429-0709
Sintro Associates 6PomptonAv CdrGv ---- 239-2264
Tipaldi Thomas Jr
882PomptonAv CdrGrv ---- 239-2727
TOBIN STAN
Financial Services, Accounting Bookkeeping & Tax Prep.-Over 20 Yrs.
43ForestAv Cald ---- 226-1346
Wiener Louis 201BloomfieldAv Vro ---- 857-1777
Wiggins Frank BloomfieldArea ---- 338-5416
Witte W J 420USHwyNo46 Fairfld ---- 575-8020

ACOUSTICAL CONTRACTORS

A & K CONTRACTING INC
ParsippanyArea ---------- 428-3287
ACOUSTICAL SERVICES
WyckoffArea ---------- 201 848-8888
Fabri-Trak Wall Covering Systems Corporate Office BloomfieldArea ---------- 748-6331

ACOUSTICAL MATERIALS

Brown Distributing Corp
18CommerceRd Fairfld ---------- 227-7933
DASHCO INC
Armstrong Gold Circle Distributor
165 E UnionAv ERuth ---------- 201 933-1500

ACTING INSTRUCTION

See "Dramatic Instruction"

ACTUARIES

Actuarial Analysts Inc
500BloomfieldAv Vro ---------- 239-7500
BUCK CONSULTANTS INC
Worldwide Employee Benefit, Actuarial And Compensation Consultants
500PlazaDr Sec ---------- 201 902-2300
Bury & Tomkins Associates Inc
20Church Mtc ---------- 783-4477
C M S PENSION ASSOCIATES INC
Divorce-401K Admin-Benefits Design
935StateHwyNo34 Matwn ---------- 732 290-0044
CONSULTING ACTUARIES INTERNATIONAL INC 6BeckerFarmRd Rslnd ---------- 597-0200
Furlin Richard 484BloomfieldAv Mtc ---------- 783-4722
Hauser Harold W
855BloomfieldAv GlRdg ---------- 743-3424
JACOB ALBERT 500BloomfieldAv Vro ---------- 239-7500
SCHREIBER JEFFREY
6BeckerFarmRd Rslnd ---------- 597-0200

ACUPUNCTURISTS

The State Board of Medical Examiners, Acupuncture Examining Board, 28 West State St., Trenton, N.J. 08608, (609) 292-4843, licenses and regulates the practice of Acupuncturists in the State of New Jersey.

Consumers are advised to check for a valid license when using the services of Acupuncturists.

ALOHA HOLISTIC HEALTH CLINIC
Traditional & Needle-Free Acupuncture
Sports Medicine - PT - Massage
Nutrition - Herbology
Perry Grossman, MD
Orest Pelechaty, CA
www.alohaclinic.com
636MorrisTpkShHl ---------- 376-4669

ACUPUNCTURE CENTER OF N J
40Franklin Mrstwn ---------- 984-2800
ACUPUNCTURE CENTER OF UNION COUNTY
668RaritanRd Clrk ---------- 732 382-2434
Atlantic Acupuncture Clinic
60GatesAv Mtc ---------- 783-3772

ACUPUNCTURE

WITH OR WITHOUT NEEDLES
DISPOSABLE NEEDLES ONLY

SHIATSU - ACUPRESSURE

- PAIN CARE
- ARTHRITIS
- SCIATICA
- MIGRAINE
- P.M.S.
- ASTHMA
- WEIGHT CONTROL
- STOP SMOKING
- PARALYSIS
- INFERTILITY
- ALLERGIES
- INSOMNIA
- SPORTS & CAR INJURIES

CHINESE ACUPUNCTURIST & HERB SPECIALIST
S.J. (SUE & SHIAN) SHIUEY O.M.D. C.A.
S.J.S. ACUPUNCTURE CLINIC
331 BLOOMFIELD AVE NUTLEY **667-2394**

ACUPUNCTURISTS (Cont'd)

CHU NAN-SUNG MD P A
ACUPUNCTURE TREATMENT
122ERidgewoodAvPrms ---------- 201 652-7807

FAMILY ACUPUNCTURE CENTER OF MORRIS COUNTY
Deborah Torrance NJ Cert. Acup
25 Orchard Denvl ---------- 625-2585

HOMEOPATHY CENTER OF NORTH JERSEY
DR. SIDNEY B. SHANE MD
GENERAL PRACTICE
HOMEOPATHIC MEDICINE
ACUPUNCTURE TREATMENT
746ValleyRdWayn ---------- 694-7711

KIM KIHO MD 15-17MicrolabRd Liv ---------- 597-0034

S J S ACUPUNCTURE CLINIC
331BloomfieldAv Ntly ---------- 667-2394
(Please See Our Display Ad This Page)
Trans World Health
545BloomfieldAv Blm ---------- 680-8182

XU TERESA CA
Over 30 Years Experience/Practice
Pure Chinese Methods & Techniques
END PAINFUL CHRONIC SYMPTOMS
Smoking/Weight Loss, Cosmetic Facelift
Some Insurance Plans Accepted
122ERidgewoodAvPrms ---------- 201 261-7122

ADDRESSING MACHINES & SUPPLIES

JERSEY MAIL SYSTEM
50CountyLineRd Brchbrg
Toll Free ---------- 800 624-5998

ADHESIVES & GLUEING EQUIPMENT

Pafra Inc 260USHwyNo46 Fairfld ---------- 575-2752

ADHESIVES & GLUES

Stein Steve 188SmullAv WCald ---------- 364-1896
Vapon Inc 23FairfieldPl WCald ---------- 575-1990

Make It A Habit To Look In The Bell Atlantic Yellow Pages.

ADJUSTERS

CROSSTOWN ADJUSTING CO
642EagleRockAv WO ---------- 325-2047
Galante Joseph F & Company
CaldwellArea ---------- 226-2319
Harbin Adjustment Co
376HollywoodAv Fairfld ---------- 244-1440
J R D Adjusting Inc 21BloomfieldAv Blm - 680-4900
M MILLER & SON ASSOCIATES INC
1211LibertyAv Hil ---------- 908 355-4800
Miele A A & Co 72BurroughsPl Blm ---------- 748-4767

SARASOHN & CO INC
PUBLIC INSURANCE ADJUSTERS
70 YEARS FOR THE POLICY HOLDER
Building • Contents • Income Loss
Fire-Windstorm-Water-Vandalism
24 HOUR EMERGENCY SERVICE
128PassaicAvFairfld ---------- 228-7600

United Claims Service
277FairfieldRd Fairfld ---------- 882-1999

ADOLESCENT & CHILD COUNSELING

See "Child Guidance"; "Clergy"; "Clinics"; "Crisis Intervention Service"; "Human Services Organizations"; "Psychologists"; "Social Service Organizations"; "Social Workers"

ADOPTION SERVICES

A SILVER SPOON ADOPTIONS
1 800 488-3238
Christian families available.
Financial assistance where allowable.
We are a FACILITATING SERVICE which allows YOU to choose and meet your own adoptive family.
Toll Free ---------- 800 488-3238

ADOPTION RESOURCE CENTER
Toll Free ---------- 800 392-2843
(Please See Our Display Ad This Page)

BETHANY CHRISTIAN SERVICES
WE CARE
- Design Your Own Adoption
- Choose & Meet Adoptive Family
- Ongoing Photos/Letters/Contact
- No Charge to Birth Parents

1120GoffleRdHwthn ---------- 427-2566
Toll Free ---------- 800 737-2566

BETTER LIVING SERVICES
560SpringfieldAv Wstfld ---------- 908 654-0277
Children Of The World Inc
685BloomfieldAv Vro ---------- 239-0100
CHILDREN'S AID & FAMILY SERVICES INC
439Main Or ---------- 673-6454
GOLDEN CRADLE ADOPTION SERVICES
Toll Free ---------- 800 327-2229
(Please See Our Display Ad This Page)
JEWISH FAMILY SERVICE OF METROWEST
256ColumbiaTpk FlrPk ---------- 765-9050
LUTHERAN SOCIAL MINISTRIES OF NEW JERSEY
Toll Free ---------- 800 458-0651
N J State Of 1180RaymondBlvd Newark -- 680-3530
SEEDLINGS INC
U.S./International Adoption, Home Studies
1TallTimberDr Mrstwn ---------- 605-1188

SKLAR STEVEN I
PRIVATE PLACEMENT
& AGENCY ADOPTIONS
ATTORNEY-AT-LAW - NJ & NY
20 YRS. - 900 ADOPTIONS HANDLED
15ChipperDrKndlPk ---------- 732 422-7600

SPENCE–CHAPIN
57UnionPl Sum ---------- 908 522-0043
(Please See Our Display Ad This Page)



together we can make a difference
ADOPT A CHILD
(201) 680-3530
1-800-392-2843
FOSTER CARE
1-800-222-0047
Dept. of Human Services
ADOPTION RESOURCE CENTER

Golden Cradle Adoption Services
You Do Have Choices - No Pressure
We Provide Free Housing, Medical Care and Transportation
All Adoptive Families Carefully Screened
Birthmoms On Staff For You To Talk To
- Open or Confidential Adoption - Your Choice
- Select and/or Meet Adoptive Family
- Ongoing Letters, Photos, If Desired
- Sensitive Counseling & Support Groups

1-800-327-2229
NOW ACCEPTING COUPLES
NO WAITING LIST
609 667-2229
A Non-Profit Licensed Adoption Agency That Truly Cares

SPENCE & CHAPIN
SERVICE AND CARING SINCE 1908
- US and International Adoption
- Large African-American Program
- Frequent Information Sessions
- Choices and Services for Pregnant Women

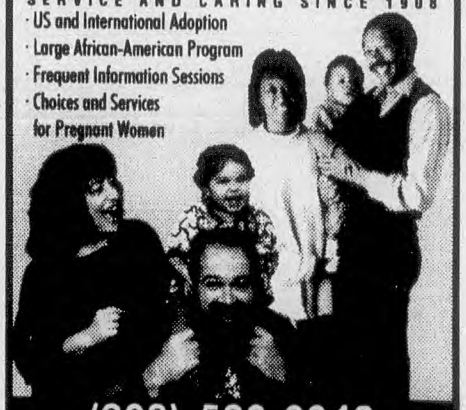

(908)-522-0043
57 Union Place • Summit

ADVERTISING–AERIAL

O'BRIEN AVIATION INC
LakewoodAirport Lkwd ---------- 732 364-0800

Your Advertisement In The "Yellow Pages" Reaches Prospective Customers When They Are Ready To Buy. When They Know What They Want – But Not Where To Get It – They Turn To It In The Yellow Pages. Advertising In The Yellow Pages. Tells Where To Buy The Product or Service That You Want. A Look In The Book Saves Steps. A Minute Spent In Pre-Shopping These Pages May Save You Hours Lost In Walking.

A

ADVERTISING AGENCIES & COUNSELORS

ACI-AMELAR COMMUNICATIONS INC
Industrial-Scientific-Technical
5FirCt Oaklnd ---------- 201 337-0099
ASA/Advertising Inc
355MaolisAv GlRdg ---------- 748-8070
Adams A D Advertising Co
248LorraineAv Mtc ---------- 744-2450
Advanced Web Creations
387PassaicAv Fairfld ---------- 808-5585
BCA Inc 855BloomfieldAv GlRdg ---------- 743-6446
Bach Melvin E & Co
500BloomfieldAv Mtc ---------- 783-3500
Birnhak Henry B
1129BloomfieldAv WCald ---------- 244-0394
BizNet 30TwoBridgesRdSuite300 Fairfld -- 244-9040
Block David H Advertising Inc
3ClaridgeDr Vro ---------- 857-3900
Braca Graphics 81TwoBridgesRd Fairfld -- 244-0303
Brian J Ganton & Associates
882PomptonAv CdrGv ---------- 857-5099
Cable Direct Marketing
12AdinaTer Mtvil ---------- 244-0010
Calvert & Company 12MountainTer Mtc -- 783-0600
Candid Graphics 253Baldwin Blm ---------- 680-9633
CHERENSON CARROLL & HOLZER
3Regent Liv ---------- 992-7800
Chester Road Associates Inc
MontclairArea ---------- 783-1292
CUFFARI & COMPANY INC
311ClaremontAv Mtc ---------- 746-8084
Cutler Pat 369PassaicAv Fairfld ---------- 575-9822
Dahlen & Company LLC
21GlenRidgePkwy Blm ---------- 743-9321
Design Graphics Inc 88PomptonAv Vro -- 239-1600
Dockrell Inc FernwoodAv Rslnd ---------- 226-3200
Front-Page Promotions
12SmullAv Cald ---------- 403-0032
GSV Productions 369PassaicAv Fairfld ---- 227-2311
Glassman Daniel Advertising Inc
383USHwyNo46 Fairfld ---------- 575-3507

ADVERTISING AGENCIES & COUNSELORS (Cont'd)

Globalmatrix Corporation
168GordonhurstAv UMtc ---------- 744-0104
Graphics Fifty Five 13StMaloDr PnBk ----- 227-4122
GRAYWOOD AGENCY
7HilltopRd Mendm ---------- 543-7700
HG & A Advertising
21KnollwoodTer Cald ---------- 364-1414
HEALY DIXCY & FLOYD
1120BloomfieldAv WCald ---------- 882-9440
Jay R Advertising 1442Broad Blm --------- 338-2002
Jouard Woziak Advertizing Design
30FairviewPl Mtc ---------- 655-1313
Jovita Design Associates
39MidlandAv Mtc ---------- 783-7055
Kramer Ink CaldwellArea ---------- 364-1601
Kreie Ative Associates 98Broad Blm ------ 429-9853
L J Graham Co Inc CaldwellArea ---------- 403-9595
L & M Advertising VeronaArea ---------- 571-1553
LMD Advertising & Public Relations
170ChangeBridgeRd Mtvil ---------- 244-0165
M R Advertising Inc CaldwellArea --------- 228-0712
M W Holz Inc 299Grove Mtc ---------- 783-3758
Marcia Mungenast Communications
UpperMtcArea ---------- 783-0507
Miller Poor Associates
280BloomfieldAv Vro ---------- 857-5161
Moore Consulting Group Inc
Low Cost Brochures
UpperMontclairArea ---------- 744-6434
Oak Advertising 339BloomfieldAv Cald --- 364-0020
Paisley Enterprises CaldwellArea ---------- 403-0912
Phoenix Design Group Inc
125AlexanderAv UMtc ---------- 509-7802
R L Communications NutleyArea --------- 661-3030
Ryker Advertising 50BroughtonAv Blm --- 743-7788
Sponsorship Resources Inc
43BeverleyRd UMtc ---------- 746-1925
SUCCESS ADVERTISING 3Regent Liv ------ 535-9300

ADVERTISING AGENCIES & COUNSELORS (Cont'd)

Telebrands Advertising Corp
81TwoBridgesRd Fairfld ---------- 244-0300
Testa Advertising 179GlenridgeAv Mtc --- 744-5406
Trump Communications
1120BloomfieldAv WCald ---------- 244-0006
Turchette Advertising
200FairfieldRd Fairfld ---------- 227-8080
Universal PowerCard BloomfieldArea ----- 338-7700
Virgo Communications Inc
91ClintonRd Fairfld ---------- 808-9800
Virtual Press Office MontclairArea -------- 783-7787
W L D COMMUNICATIONS
170ChangeBridgeRd Mtvil ---------- 808-1442
WEGMAN ASSOCIATES
271UsHwyNo46 Fairfld ---------- 882-0288
WEINRICH ASSOCIATES INC
915CliftonAv Clft ---------- 473-6643
Wheeler Resources Inc 2HanlanRd Cald --226-7007
Wyatt Kathy & Associates
14SmullAv Cald ---------- 226-3376

ADVERTISING ART LAYOUT & PRODUCTION SERVICE

C Walters Advertising 22JustRd Fairfld ---882-8866
Carrara Richard Design
218LorraineAv UMtc ---------- 783-2872
Cody 710USHwyNo46 Fairfld ---------- 575-0777

CORPORATE COMMUNICATIONS GROUP THE
A FULL SERVICE ADVERTISING AGENCY
ADVERTISING • GRAPHIC DESIGN
PRINTING • DIRECT MAIL SERVICES
26ParsippanyRdWhpy ---------- 386-1444

ADVERTISING ART LAYOUT & PRODUCTION SERVICE (Cont'd)

Fine Arts Photography MontclairArea -----744-2708

FOOTE FRANCISCO & CO
FROM CONCEPT TO PRINT
ALL VARIETIES OF PUBLICATIONS
Art, Layout, Production & Editorial Svc.
1-800-454-3668
266BloomfieldAvCald ---------- 226-1212

FRANKLYN IDEAS
215½SpeedwellAv Mrstwn ---------- 644-9009
Freda Advertising Associates
124FairfieldRd Fairfld ---------- 244-1912
Free Spirit Graphics
1275BloomfieldAv Fairfld ---------- 882-2915
Gemini 87Park Mtc ---------- 746-3063
JRI GRAPHIC COMMUNICATIONS
101 E Main LtFl ---------- 812-5222
LT Graphics Inc 200SmullAv WCald ------- 228-2728
LINE & TONE GROUP INC
1259USHwyNo46 Prspy ---------- 263-0410
Linger & Larkin-Creative Concept And Design 573BloomfieldAv Vro ---------- 239-8811
Mercurio Associates
855BloomfieldAv GlRdg ---------- 743-1689

PARSIPPANY PINWHEEL
high-res output to paper or film
scanning, rubdown transfers, special effect halftones, silkscreening, package comps, photo retouching, web pages www.pinwheells.com
50USHwyNo46Prspy ---------- 227-2000

T A Advertising Inc 594ValleyRd UMtc ----509-8808 Dara Ken Studio 14SmullAv Cald ---------- 226-4750 Put The Bell Atlantic Yellow Pages To Work For You.

Now's the time
to think
BIGGER.
advertise
in the
Bell Atlantic
YELLOW PAGES™

ADVERTISING ART LAYOUT & PRODUCTION SERVICE (Cont'd)

SATELLITE IMAGE CENTER INC
POSTSCRIPT IMAGING, IRIS PROOFS, DRUM SCANNING
PUBLICATION DESIGN & COMPOSITION
WEB SITE DESIGN / HOSTING SERVICES
E-MAIL: SATIMAGE@ADSIGHT.COM
37NFullertonAvMtc ---------- 746-6647

TRIART GRAPHICS INC
- NEXT GENERATION IMAGING - SCANNING
- TRAPPING - MATCHPRINTS - HALFTONES
- PRE-PRESS SUPPORT FOR DESKTOP DESIGN - PUBLISHING - TYPESETTING
- MAC & IBM - FILE STORAGE & MAINTENANCE

234RidgedaleAvCdrKnol
Toll Free ---------- 800 894-5890

VARICK DESIGN ASSOCIATES
1051BloomfieldAv Clft ---------- 471-7004

VISUAL MARKETING INDUSTRIES
- Graphic Design • Print Ads • Logos
- Brochures • Copywriting • Direct Mail
- Printing • Adv. Premiums & Promotion
- All Budgets and Deadlines Handled

18SpringHillDrWO ---------- 736-1228

W L D Communications
170ChangeBridgeRd Mtvil ---------- 808-1442

WEGMAN ASSOCIATES
271UsHwyNo46 Fairfld ---------- 882-0288

Find It Fast! Read The Helpful Buying Information In The Yellow Pages Ads – They Tell You Where And When To Buy.

ADVERTISING–DIRECT MAIL

ADAMS ADDRESSING ASSOC INC
35RidgedaleAv EHnvrTwp ---------- 887-3409

BELL ATLANTIC DIRECT VALUES DIRECT MARKETING PRODUCTS
★ FOR MORE INFORMATION ★
Please See Our Display Ad This Page
Toll Free ---------- 800 505-9241

CORPORATE COMMUNICATIONS GROUP THE
Assembly Packaging Distribution Of
Sales Promotional & Technical Material
• Fulfilment • Printing • Storage
Data Processing • Advertising Support
26ParsippanyRdWhpy ---------- 386-1444

COUPON MAGAZINE CliftArea ---------- 471-5758
COUPONS OF BLOOMFIELD CliftonArea -- 471-5758
COUPONS OF MONTCLAIR CliftonArea --- 471-5758
DOLLARS FOR SHOPPING 4DealLa Liv ---- 994-0335
Effective Mailers Of Essex
33ColonialTer Ntly ---------- 667-3059
Super Coups Of Essex County
BloomfieldArea ---------- 338-1117
SUPER COUPS OF MORRIS COUNTY
101 N BeverwyckRd LkHwtha ---------- 331-9393
VAL-PAK OF GARDEN STATE
600 S LivingstonAv Liv ---------- 994-9424

Something To Sell? A Service To Offer? Tell Prospective Buyers About It In The Yellow Pages Of The Telephone Directory. Your Advertisement In The Yellow Pages Reaches Prospects When They Are Ready To Buy. When They Know What They Want – But Not Where To Get It – They Turn To The Yellow Pages.

Direct Value$™ Bell Atlantic
Targeted Direct Marketing Products

Direct Value$™ Directory Ride Along -
A Unique Delivery System
- *Your coupon, product sample, or brochure "rides along" with the genuine Bell Atlantic Yellow Pages.*
- *We feature category exclusivity.*
- *Reach up to 12 million residences per year.*
- *Reach up to 2 million newcomers per year within 7 days of their arrival.*



Direct Value$™ Marketing Lists -
Focus On Your Prime Prospects
- *Reach businesses or residences with accurate & current telephone subscriber lists.**
- *Receive newcomer lists on a monthly basis.**
- *Pinpoint geographic and/or demographic targets.*
- *Over 1 million businesses & 8 million residences.*

** Where available*

Turnkey Graphic Design & Production
- *Production and lettershop services available.*

LET BELL ATLANTIC HELP YOU BOOST YOUR PROFITS!

Call For Details **1-800-505-9241**

We Put You In Touch With The World

One source...
all the numbers you need
to succeed.
- Government Directories
- National and International Directories
- 800 Number Directories
- State Business Directories
- Bell Atlantic Directories

For order information, call 1-800-43-BOOKS

Bell Atlantic
DIRECTORY CENTRAL℠

See Spot Color.

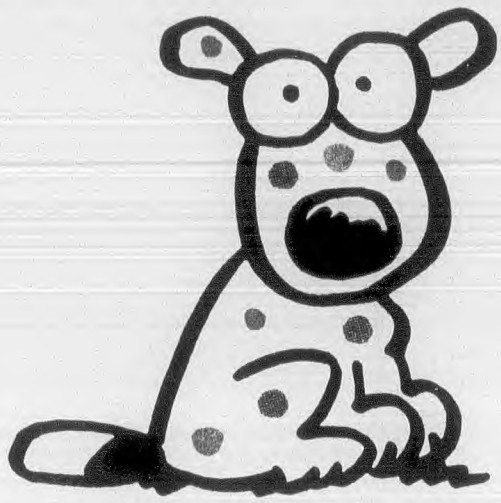

With a few spots of color, your Bell Atlantic Yellow Pages ad can do great tricks. Like attract more attention. And bring in more business. Spot color is just one of the ways you can make your ad really pop. There's also this new "white knockout" ad. Or a 4-color ad. Or a larger ad. To reach 9 out of 10 people with real impact, call your Bell Atlantic consultant.

The Bell Atlantic Yellow Pages. Be here. Call 1-800-652-BELL

Bell Atlantic

YELLOW PAGES

ADVERTISING–DIRECTORY & GUIDE

BELL ATLANTIC YELLOW PAGES
50BurnettAv Mplwd
Toll Free ---------- **800 652-2355**
(Please See Our Display Ad Previous Page)

NATIONAL-REGIONAL YELLOW PAGES SERVICE–
AUTHORIZED REPRESENTATIVES
HARVEY DONALD R INC
Toll Free ---------- **800 842-9002**

NATIONWIDE YELLOW PAGES SERVICE INC
268GreenVillageRd GrnVil ----------765-9600
O'Keefe Phillip Co 415ClaremontAv Mtc - 746-8099
Redi-Mail Direct Marketing
5AudreyPl Fairfld ---------- 808-4500
Source Directory Inc
103USHwyNo46 Fairfld ---------- 244-1941

ADVERTISING DISPLAYS

Zaller Studios Inc 265WatsessingAv Blm - 743-5175

ADVERTISING–OUTDOOR

MATTHEW OUTDOOR ADVERTISING
4ExecutiveBlvd Yonkers NY ------ 914 965-9801
OUTDOOR SYSTEMS ADVERTISING
185USHwyNo46 Fairfld ---------- 575-6900
Prestige Communicaitons Inc
MontvilleArea ---------- 227-7995
TDI-TRANSPORTATION DISPLAYS INC
6823BergenlineAv Gtbg ----------201 861-5200
VAN NATTEN ADVERTISING CO INC
SouthOrangeArea ----------673-3100

ADVERTISING–RADIO

No Frills Radio Inc
360UpperMountainAv UMtc ----------746-4300

ADVERTISING SPECIALTIES

ADSPEC RAINBOW
15Meeker WO ---------- **736-4300**
(Please See Our Display Ad This Page)
ABRACADABRA ADVERTISING
182WebsterDr Wayn ----------628-8052
ACHIEVEMENT PRODUCTS INC
294StateHwyNo10 EHnvrTwp -------- 887-5090
ADVERTISING CONCEPTS LIMITED
44VirbickasDr WPat ---------- **890-7477**
ALPHA T'S 384TotowaRd Tot ----------956-7243
Classic Specialties Inc 1GeorgianRd Vro - 239-2223
CURRY PRINTERS
16Market Clft ----------**777-9758**
(Please See Our Display Ad This Page)
CYRK 5WhittleseyAv EO ---------- 672-2700
DART PROMOTIONS 69Grove Pat -------- 523-6430
Dinamic Specialty Advertising Inc
15WalnutDr PnBk ----------227-5056
Humanus Corporation
MontclairAreaMtc ---------- 783-2500
Impressive Promotions NutleyArea ------- 667-7154
MSI Corp 1099BloomfieldAv WCald ------- 882-8242
Marketing Images Inc 11WrightCt Blm --- 680-1075
N B Specialty Products Inc
MontvilleTownshipArea ----------227-1407
NATIONAL SPORTSWEAR
368Cortlandt Blv ----------759-2005
New Day Promotions Inc
189PassaicAv Rslnd ---------- 403-8780
O'Dowd Advertising Specialties
48USHwyNo46 PnBk ---------- 227-3224
OSCO ADVERTISING
16 Orange Blm ---------- **748-6000**
(Please See Our Display Ad This Page)
Per Pro Inc 56EvergreenDr NCald -------- 364-0044
Points Of Light 25PierLaneW Fairfld -------882-5670
Promonet Manufacturing Inc
1275BloomfieldAv Fairfld ----------227-7173
Rainbow Industries-Rainbow Promotions
1275BloomfieldAv Fairfld ----------575-8383

ADVERTISING SPECIALTIES (Cont'd)

SANDIES SPECIALTIES
452PomptonAv CdrGv ---------- **857-9299**
(Please See Our Display Ad This Page)
TERRY ENTERPRISES
Toll Free ---------- **888 651-2222**
(Please See Our Display Ad This Page)
Thomas Direct Sales 560ValleyRd UMtc --655-9400
VERNON COMPANY THE
Mfgs. Of Ad Specialties
1JocamaBlvd OBdg ---------- 732 591-2299
Call ---------- 800 675-8376
Visabilities CaldwellArea ---------- 403-8887

ADVERTISING–TRANSIT & TRANSPORTATION

TDI-TRANSPORTATION DISPLAYS INC
6823BergenlineAv Gtbg -------201 861-5200
Van Natten Advertising Co Inc
45RidgewoodAv GlRdg ---------- 429-0747
VAN NATTEN ADVERTISING CO INC
SouthOrangeArea ----------673-3100

AIDS COUNSELING & RESOURCE SERVICES

See "Health Information & Treatment Centers"

AIKIDO INSTRUCTION

See "Karate And Other Martial Arts Instruction"

AIR CARGO & PACKAGE EXPRESS SERVICE

AIRWAY EXPRESS COURIER & MESSENGER SERVICE
Toll Free ----------800 783-5046
DHL WORLDWIDE EXPRESS
Toll Free ---------- 800 225-5345
DELTA AIR LINES INC
----------**693-4276**
DASH Small Package
Pick-Up & Delivery Only
Toll Free ---------- 800 638-7333
EMERY WORLDWIDE
Toll Free ---------- 800 443-6379
FEDEX
Toll Free ---------- **800 463-3339**
NORTHWEST AIRLINES
Toll Free ---------- **800 692-2746**
U S POSTAL SERVICE
Toll Free ---------- 800 222-1811

AIR CLEANING & PURIFYING EQUIPMENT

Air Purifiers Inc CaldwellArea ----------575-0817
AIR TECHNOLOGY
Commercial-Industrial-Bars-Restaurants-Offices
Garages-Smoke-Odors-Fumes
Toll Free ----------800 743-3323
Amway Distributors 124GatesAv Mtc ----- 783-6992
Moran-Robinson Co 17James Blm --------743-2021
QUALITY AIR SPECIALISTS INC
Honeywell/Enviracaire
Toll Free ----------**800 924-6344**

AIR COMPRESSORS–SALES & SERVICE

ATLAS COPCO–
REGIONAL OFFICE
ATLAS COPCO COMPRESSORS INC
29FairfieldPl WCald ----------**227-2110**

Atlas Copco Compressors Inc
29FairfieldPl WCald ---------- 227-2110
Atlas Copco Rental Inc
285EldridgeRd Fairfld ----------**227-2755**

AIR COMPRESSORS–SALES & SERVICE (Cont'd)

CURTIS-REDMAX–
METROPOLITAN AIR COMPRESSOR CO INC
160PatersonAv ERuth ----------**201 939-3355**

Genesis Air Compressor
WestCaldwellArea ---------- 403-9080

INGERSOLL-RAND AIR COMPRESSORS–
INDUSTRIAL DISTRIBUTOR
INGERSOLL-RAND AIR CENTER
Bergen-PassaicArea
Toll Free ----------**800 624-1316**
REGIONAL OFFICE
INGERSOLL-RAND CO
1495ValleyCenterPkwy Bethlehem PA
Toll Free ----------**800 526-3574**

CONTINUED NEXT LISTING PAGE

CURRY PRINTERS
Your Advertising Specialist

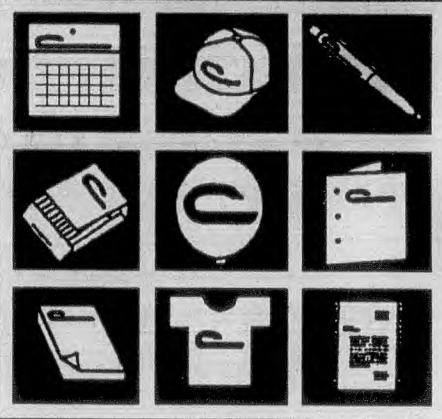

"Promote Your Business"
MUGS, PENS, DECALS, BALLOONS, KEY TAGS, GLASSWARE, CALENDARS
777-9758
16 MARKET ST. • CLIFTON
1 Block from Allwood Styertowne Circle
FAX: 777-4054
See Our Ad Under Printers

TERRY
ENTERPRISES
Corporate & Organization Awards & Advertising Specialties
HIGH-QUALITY PRODUCTS & INCOMPARABLE CUSTOMER SERVICE SINCE 1972.
(973) 696-5085 • Toll Free: (888) 651-2222
fax: (973)696-9114 • e-mail: award@terry-enterprises.com • 1875 Rt 23, Wayne, NJ

OSCO
Advertising
O'DONNELL ADVERTISING CO.
IMPRINTED ITEMS
GIVE-AWAYS • BUSINESS GIFTS
SIGNS • GRAND OPENINGS • ETC
PENS • DECALS • MUGS • HATS • CALENDARS
KEYCHAINS • BUTTONS • POSTERS • T-SHIRTS
MAGNETS & MUCH, MUCH MORE!
"Creative Imprinted Advertising"
748-6000 SHOWROOM: 16 ORANGE ST • BLOOMFIELD

Adspec Rainbow Inc
ADVERTISING SPECIALTIES • TROPHIES & AWARDS
ON-SITE MANUFACTURING ALLOWS US TO HANDLE RUSH ORDERS
• CALENDARS • WRITING INSTRUMENTS • MUGS & GLASSWARE • CONVENTION GIVE-AWAYS • WEDDING FAVORS
• IMPRINTED WEARABLES • AWARD & RECOGNITION ITEMS • TOTE BAGS • BUTTONS & NAME BADGES • KEY TAGS
...AND MUCH MORE!
VISIT THE LARGEST SHOWROOM IN NEW JERSEY
15 MEEKER STREET • WEST ORANGE, N.J. 07052
OR
CALL OR FAX US FOR YOUR FREE CATALOG
(973) 736-4300
FAX (973) 731-0984

Sandies Specialties, inc.
452 POMPTON AVE.
CEDAR GROVE, N.J. 07009
857-9299



VISIT OUR SHOWROOM
WE CARRY A COMPLETE LINE OF CUSTOM IMPRINTED ITEMS FOR ALL YOUR PROMOTIONAL, SPECIALTY, ADVERTISING AND GIFT NEEDS.

Relax & Shop Bell Atlantic YELLOW PAGES

A

AIR COMPRESSORS–SALES & SERVICE (Cont'd)

QUINCY AIR COMPRESSORS–
AUTHORIZED DISTRIBUTOR
ICD SCALE COMPRESSOR CORP
HowellArea ---------- 732 364-7033

SCALES AIR COMPRESSOR CORP OF NJ INC
185LackawannaAv WPat ---------- 890-1010

Spohrer Compressor Service Co
14RutgersAv CdrGv ---------- 239-3816

AIR CONDITIONING CONTRACTORS & SYSTEMS

A ASCO SERVICE CO
Window & Wall Air Conditioners
Sales - Service
Serving Essex & Morris Co.
MontclairArea ---------- 746-1980

A FOREMOST PLUMBING & HEATING
CaldwellArea ---------- 403-2636
(Please See Our Display Ad Page 13)

A SAIA & SON HEATING & AIR CONDITIONING CONTRACTORS INC
BellevilleArea ---------- 751-7111
(Please See Our Display Ad Next Page)

A WELTMAN PLUMBING HEATING & AIR

ALWAYS AVAILABLE ® 24 HOUR SERVICE

CENTRAL COOLING SERVICE TODAY!
"Your Neighbor Knows..... We Care!"
• Service • All Makes
• Repairs • All Brands
Professional 24 Hour Emergency Response For ALL Of Your Central Air Conditioning Needs!
"For Always Available Service Call"
Daniel Weltman Plumbing License Number 6440

A WELTMAN PLUMBING & HEATING INC
Toll Free ---------- 800 404-1124

ACS ATLANTIC COOLING SERVICE INC
CENTRAL A/C & HEATING
SALES - 24 HR SVC - INSTALLATION
EPA CERTIFIED CONTRACTOR
14 YEAR RHEEM DEALER
Carrier • York • Trane • Ruud • Lennox
Heil • Bryant • Luxaire • GE • Amana
WeatherKing • All Makes & Models
TOP QUALITY SERVICE
Since 1969
MontclairArea ---------- 744-7171

ATV Inc 343NewRd Prspy ---------- 227-7108

ABSOLUTE COMFORT INC
NutleyArea ---------- 667-9200
(Please See Our Display Ad Page 13)

ACCURATE AIR QUALITY INC
CliftonArea ---------- 471-4874

CONTINUED NEXT LISTING PAGE

BORNSTEIN SONS, INC.

SERVING NEW JERSEY FOR 3 GENERATIONS SINCE 1928

EPA CERTIFIED

PSE&G The Energy People PARTICIPATING CONTRACTOR

AIR CONDITIONING • HEATING
PLUMBING • ELECTRICAL

PROMPT SERVICE & REPLACEMENT

ALL MAJOR BRANDS OF CENTRAL AIR CONDITIONING & HEATING SYSTEMS

- Clock Thermostats
- Electronic Air Cleaners
- Humidifiers
- Warm Air Furnaces

RESIDENTIAL
COMMERCIAL
INDUSTRIAL

Serving over 7,000 Satisfied Customers- Ask Us For References

Sales • Service • Installations

RADIO DISPATCHED SERVICE

0% FINANCING AVAILABLE

SERVICE AND MAINTENANCE CONTRACTS

Bernard Bornstein
NJ Master Plumbers License #57

Richard E. Fertel
NJ Master Plumbers License #6130
Licensed Electrical Contractor #9019

VISA MasterCard DISCOVER NOVUS

NJ Electrical Business Permit # 9019

1-800-287-6651

Jayson
AIR CONDITIONING & HEATING

We treat you right, for life

AIR CONDITIONING / HEATING
SALES • SERVICE • INSTALLATION

100% FAMILY OWNED & OPERATED SINCE 1946

FREE ESTIMATES • FULLY INSURED

RESIDENTIAL ■ COMMERCIAL ■ INDUSTRIAL

ALL MAKES & MODELS OF AIR CONDITIONING & HEATING SYSTEMS

■ CENTRAL AIR INSTALLATION
■ THERMOSTATS ■ DUCT WORK ■ HUMIDIFIERS
■ AIR CLEANERS ■ FURNACES ■ BOILERS
■ **DUCTLESS SYSTEMS**
■ **HIGH VELOCITY, EFFICIENT HEATING & COOLING**
■ SERVICE CONTRACTS ■ SHEET METAL FABRICATORS
■ CUSTOM CUMPUTER DESIGNED SYSTEMS TO SUIT YOUR HOME

TRANE™ AUTHORIZED DEALER

SEE OUR COUPON

E.P.A. CERTIFIED

FINANCING
VISA MasterCard Card

24 HOUR EMERGENCY SERVICE

WE SERVE ALL ESSEX & MORRIS COUNTIES

(973) 655-1757

2401 VAUXHALL RD UNION

Bloomfield	Delawanna	Little Falls	Nutley	Roseland
Caldwell	Essex Falls	Montclair	Parsippany	Upper Montclair
Cedar Grove	Fairfield	Montville	Pine Brook	Verona
Clifton	Glen Ridge	North Caldwell	Rockaway Neck	West Caldwell

License # 31973

SEARS
REPAIR SERVICES
America's Repair Specialists

Emergency Service And Replacement Available

- We repair all major brand name heating & cooling units.
- Satisfaction guaranteed or your money back.

Call 24 Hours A Day, 7 Days A Week
For In-Home Service Call:
1-800-473-7247
Parts By Phone Delivered Direct To You:
1-800-366-7278
Sales:
1-800-859-6000
Call For Free In Home Replacement Estimate

Kenmore.
And Many More

Quality Service for Over 50 Years
RYAN
COMMERCIAL • INDUSTRIAL
RESIDENTIAL

Sales
- Free Estimates
- Perceptive Sales Staff
- Full Design Department
- Duct Manufacturing
- Conscientious Installers
- Emergency Installations

Service
- 24 Hour 7 Day Service
- Radio Dispatched Fleet
- Extensive Parts Inventory
- All Makes, All Models
- Maintenance Plans

Reputation
- Exceptional References
- Assured Workmanship
- Bonded & Insured
- Better Business Groups
- Chamber of Commerce

DIAMOND DEALER YORK
Serving Your Neighborhood Since 1937
(800) 736-2800

AIR CONDITIONING CONTRACTORS & SYSTEMS (Cont'd)

ACE HEATING & AIR CONDITIONING
56RavineAv Cald ---------- 226-4830
(Please See Our Display Ad Next Page)

AFFORDABLE AIR
388WashingtonAv Blv ---------- 759-2170
(Please See Our Display Ad Page 13)

AIR CONDITIONING SYSTEMS INC
Residential • Commercial
Installations • Service
Complete Systems Designed & Installed
P.O. Box 646, Pine Brook N.J.
36StilesLaPnBk ---------- 575-1886

Air & Ice Co Inc 31Franklin Blm ---------- 748-1002
Air Power Inc 113ClintonRd Fairfld -------- 882-5418
Airmaster Inc 1275BloomfieldAv Fairfld -- 227-0770

AIRTECH
BloomfieldArea ---------- 338-4212
(Please See Our Display Ad Next Page)

AIRTRON TECHNOLOGY INC
81 19thAv Pat ---------- 684-5002

ALL CLIMATE HEATING & COOLING CO INC VeronaArea ---------- 239-7325
(Please See Our Display Ad Page 13)

Allied Service Of NE Inc 31Franklin Blm -- 566-9680

Cooling & Heating Specialists
Over 35 Years Experience
CENTRAL A/C CONDITIONING
REPAIRS
Next Breakdown Services FREE
• ALL MAJOR BRANDS
• PROMPT RESPONSE
RESIDENTIAL SPECIALIST
REPLACEMENT AND NEW INSTALLATIONS FEATURING YORK
973 744-9888 CALLS ANSWERED 24 HRS. TOLL FREE 1-800-287-8471

AIR CONDITIONING CONTRACTORS & SYSTEMS (Cont'd)

AMANA CENTRAL AIR CONDITIONING & HEATING–
AUTHORIZED SALES & SERVICE
CUSTOM AIR CONDITIONING
217BloomfieldAv Nwk ---------- 484-0521
DISTRIBUTOR
UNIVERSAL SUPPLY GROUP INC
275WagarawRd Hwthn ---------- 427-3320

CONTINUED NEXT LISTING PAGE

ESTABLISHED 1956
A Saia & Son
HEATING & AIR CONDITIONING CONTRACTORS
INDUSTRIAL • COMMERCIAL
DESIGN BUILD CONTRACTOR
SPECIALIZING IN DUCT WORK - SHEET METAL - VENTILATING
AIR CLEANERS - HUMIDIFIERS - REPLACEMENT SYSTEMS
FULL SHEET METAL SHOP
SALES AND SERVICE
973 751-7111
BELLEVILLE AREA

No Need To March Around Town Looking For Something To Buy. A Glance At The Yellow Pages Of The Telephone Directory Will Nearly Always Tell You Who Sells It.

Bell Atlantic Yellow Pages Ads Get Action.

A

THE PERFECT TRIANGLE

"ENVIRONMENTALLY SAFE"

Central Air

INSTALLATION AND SERVICE

HEATING COOLING ACE CONSERVATION

24 HOUR
emergency service
LUXAIRE • RHEEM
HUMIDIFIERS
ELECTRONIC AIR CLEANING
FURNACES AND BOILERS

226-4830

SERVING THE
WEST ESSEX AREA

AIRTECH

CERTIFIED

ACCA Air Conditioning Contractors of America

AIR CONDITIONING
AND HEATING
RESIDENTIAL & COMMERCIAL
CENTRAL AIR
SALES • SERVICE • INSTALLATION
ALL MAKES & MODELS
FURNACE REPLACEMENT & REPAIRS
HUMIDIFIERS AIR CLEANERS VENTILATORS ETC.

24 HOUR EMERGENCY SERVICE
- 7 DAYS A WEEK -

FULLY INSURED
FREE ESTIMATES **338-4212**

SERVING ALL NORTH JERSEY

Assured Air

SYSTEMS INC.

CENTRAL AIR CONDITIONING • HEATING • REFRIGERATION SYSTEMS

RESIDENTIAL • COMMERCIAL

INSTALLATION • MAINTENANCE • SERVICE

FREE ESTIMATES FOR NEW INSTALLATIONS & REPLACEMENTS

SERVING ALL NORTHERN NEW JERSEY

- COOLING • VENTILATION
- HEATING • INSTALLED BY PROFESSIONALS
- SERVICED BY EXPERTS
- CUSTOM DESIGNED

226-5900

ENERGY MANAGEMENT

MasterCard VISA

BLOOMFIELD

COOLING & HEATING INC.

EMERGENCY SERVICE

338-7826

BLOOMFIELD NJ

CENTRAL AIR CONDTIONING & HEATING

SALES • SERVICE • INSTALLATIONS

Free Estimates
Fully Insured & Bonded

RESIDENTIAL - COMMERCIAL

Michael De Joseph
ELEC LIC # 11850

"WE INSTALL THE BEST AND SERVICE THE REST"

- AIR DUCT CLEANING
- AIR CLEANERS
- HUMIDIFIERS
- HEATING SYSTEMS

bryant Carrier

JEFFREYS COMPANY

EST. 1934
DIV. OF MULTI-TEMP



WE DO IT ALL
AIR CONDITIONING HEATING

RESIDENTIAL - COMMERCIAL
INDUSTRIAL
BOILER REPLACEMENTS & REPAIRS
CARRIER - LUXAIR
TRANE

- ATTIC VENTILATORS
- HUMIDIFIERS
- AIR CLEANERS
- DUCT WORK
- GAS FURNACE REPAIR

239-2500-1-800-773-5254

VERONA AREA

AIR CONDITIONING

By MORAN ROBINSON CO



GE SERVICE SALES TRANE SERVICE HEAT PUMPS

ESTABLISHED 1953
REFERENCES AVAIL.

COMMERCIAL - INDUSTRIAL
RESIDENTIAL

CREDIT CARDS ACCEPTED

PSE&G The Energy People PARTICIPATING CONTRACTOR

17 JAMES ST **743-2021** BLOOMFIELD

• ARMSTRONG • TRANE • YORK • WEIL-McLAIN • CARRIER • RHEEM • LENNOX

• WHIRLPOOL • SEARS • JANITROL

• CLIMATROL • HONEYWELL • SINGER

POLAR-AIR INC.

EST. 1975

HEATING & AIR CONDITIONING SPECIALIST

RESIDENTIAL • COMMERCIAL

Custom Design • Installation • Service • Maintenance

- OIL TO GAS CONVERSIONS
- HIGHEST QUALITY MATERIALS & WORKMANSHIP
- FULL SHEET METAL DESIGN & FABRICATION
- SICK HOME ANALYSIS
- AIR PURIFICATION SYSTEMS
- CUSTOMER SHOWROOM
- SERVICE AGREEMENTS AVAILABLE
- ENERGY EFFICIENT UPGRADES
- FRESH AIR EXCHANGES
- DUCT CLEANING
- HUMIDIFICATION
- FINANCING AVAILABLE

24 HOUR EMERGENCY SERVICE
SAME DAY REPLACEMENTS
CALL 908 686-3602

We Feature LENNOX Equipment

Prompt Courteous Dependable Service

Customer Satisfaction Guaranteed

REGULAR HOURS: M-F 8AM - 7PM, SAT. 8AM - 12 NOON

(973) 364-1777 (973) 243-1331
CALDWELL WEST ORANGE

VISA MasterCard DISCOVER NOVUS Card

• BRYANT • HEIL • RUUD • AMERICAN STANDARD • AIRTEMP • FEDDERS

CENTRAL SYSTEMS

SALES -
INSTALLATION -
MAINTENANCE

ALL BRANDS - FREE ESTIMATES
RESIDENTIAL & COMMERCIAL

HEATING & COOLING
SERVING ESSEX COUNTY FOR OVER 15 YEARS

227-8070 / 403-0108

EMERGENCY SERVICE

- CENTRAL AIR SYSTEMS • HEATING
- HUMIDIFIERS • ATTIC VENTILATORS
- BOILERS • FURNACES • CONVERSIONS

VISA SERVING NORTHERN NEW JERSEY MasterCard

AIR CONDITIONING CONTRACTORS & SYSTEMS (Cont'd)

AMERICAN-STANDARD CENTRAL AIR CONDITIONING & HEATING

- Central Air, Heating
- Heat Pumps, Gas Furnaces
- Energy Efficient
- Service On All Brands
- Residential & Commercial

Built To A Higher Standard

American Standard HEATING & AIR CONDITIONING

SALES & SERVICE

DEALERS

BLOOMFIELD COOLING & HEATING CO
560BroughtonAv Blm ---------- 338-7826

DARLEY WM 220Grove Mtc ---------- 783-5019

GRANT HEATING & COOLING
773 S 20thSt Newark
Toll Free ---------- 800 762-0059

L A W REFRIGERATION
466FenlonBlvd Clft
Toll Free ---------- 800 529-9214

ASSURED AIR SYSTEMS INC
RoselandArea ---------- 226-5900
(Please See Our Display Ad Previous Page)

AIR CONDITIONING CONTRACTORS & SYSTEMS (Cont'd)

Atlantic Air Conditioning & Refrigeration Service 1275BloomfieldAv Fairfld ------- 808-6845

ATLANTIC COOLING SERVICE INC
MontclairArea ---------- 744-7171

BALLY AIR CONDITIONING &REFRIGERATION
200FairfieldAv WCald ---------- 403-9042
(Please See Our Display Ad This Page)

BASIC AIR CONDITIONING & HEATING
24 HOUR EMERGENCY SERVICE
LUXAIRE AUTHORIZED DEALER
FULLY LICENSED & INSURED
RESIDENTIAL - COMMERCIAL - INDUSTRIAL
414BroadBlm ---------- 680-8411

BLOOMFIELD COOLING & HEATING CO
560BroughtonAv Blm ---------- 338-7826
(Please See Our Display Ad Previous Page)

BOB GIGLIO & COMPANY
RoselandArea ---------- 228-4377
(Please See Our Display Ad This Page)

CONTINUED NEXT LISTING PAGE

Foremost SERVICES
24 HOUR EMERGENCY SERVICE
PLUMBING • HEATING • AIR COND. • REFRIG.
RESIDENTIAL AIR DUCT CLEANING COMMERCIAL
We'll Help You Keep Your Cool!
SALES • SERVICE • INSTALLATION
REPAIR SPECIALIST
ON ALL MAJOR BRANDS
Also
COMPLETE HEATING SERVICE
Lic. #'s 6406 & 9141
403-2636
As Seen On TV!
Janitrol · Payne · York · Carrier · Coleman · bryant · Trane · Whirlpool · Amana · Rheem

WE BEAT ANY PRICE
COMPLETE CENTRAL AIR CONDITIONING SYSTEMS
SALES / SERVICE / INSTALLATIONS
RATED N.J.'S #1
COMMERCIAL & RESIDENTIAL
SAVE $$$ MONEY
COMMERCIAL CONTRACTORS WELCOME
PREMIER CENTRAL AIR HEATING
FREE ESTIMATE
CALL TOLL FREE 1-888-976-9200

Service & Repair All Major Brands
- Gas Heating Equipment
- Central Air Conditioning
- Water Heaters
- Ranges & Ovens
- Dryers
- Gas Grills
- Gas Pool Heaters

CALL FOR SERVICE 24 HOURS A DAY
1-800-350-PSEG (7734)
PSE&G www.pseg.com

AFFORDABLE AIR
RESIDENTIAL & COMMERCIAL
CENTRAL AIR CONDITIONING & HEATING
SALES—INSTALLATIONS—SERVICE
ALL MAKES
"Specializing In High Efficiency Systems"
SHEET METAL FABRICATION
Fraser–Johnston TM
TRANE™ TEMPSTAR™
759-2170

ABSOLUTE COMFORT INC
Sales • Installation • Service • Fully Insured
Carrier · LENNOX AIR CONDITIONING-HEATING · SANYO · MITSUBISHI ELECTRIC · Liebert · TRANE
• AIR CONDITIONING
• HEATING
• REFRIGERATION
• SHEET METAL FABRICATED & INSTALLED
• COMPUTER ROOMS
• MAINTENANCE CONTRACTS
COMMERCIAL • INDUSTRIAL
RESIDENTIAL
667-9200
SERVING ESSEX COUNTY

BOB GIGLIO & COMPANY AIR CONDITIONING
CENTRAL AIR CONDITIONING
WINDOW AIR CONDITIONER REPAIRS
SALES & SERVICE ✳ INSTALLATION
CENTRAL A/C REPAIRS
WE REPAIR ALL BRANDS
EPA CERTIFIED
Serving the West Essex Area 228-4377

Carrier
WE SERVICE MOST BRANDS SINCE 1965
Comfort CONDITIONING CO.
AIR CONDITIONING & HEATING
HUMIDIFIERS • ELECTRONIC AIR CLEANERS
EMERGENCY SERVICE & FURNACE REPLACEMENTS
FOR FREE COMFORT SURVEY...
800-545-1020
SERVING MORRIS & ESSEX COUNTIES
600 RT. 10 WEST, WHIPPANY

HEATING & COOLING
24 HR EMERGENCY SERVICE
All Makes & Models
SALES
SERVICE
RESIDENTIAL
COMMERCIAL
INDUSTRIAL
VENTILATING
CENTRAL SYSTEMS
FURNACES
ELECTRONIC AIR CLEANERS
CFC RECOVERY
CENTURY
HEATING & COOLING INC
INDEPENDENT LENNOX DEALER
667-6422

BALLY
Air Conditioning & Refrigeration
CARRIER, TRANE, YORK DISTRIBUTORS
Commercial • Industrial
Sales • Service • Installation
Service Contracts Available
24 Hour Service
Fully Insured
973 403-9042
200 Fairfield Ave West Caldwell

ALL CLIMATE
Heating & Cooling Co. Inc.
SPECIALIZING IN:
TRANE It's Hard To Stop A Trane.
CENTRAL HEATING AND COOLING SYSTEMS • HUMIDIFIERS
FURNACE & AIR CONDITIONING REPLACEMENT
• EXPERT SERVICE ON ALL MAKES
• SALES • SERVICE • INSTALLATIONS
• RESIDENTIAL • COMMERCIAL
"Serving All Northern N.J." 239-7325

Bell Atlantic YELLOW PAGES
The Only Yellow Pages You Need

sm
No Other Book Can Match It
Bell Atlantic YELLOW PAGES

A

CUSTOM Air Conditioning

• WE SPECIALIZE IN COMPLETE CENTRAL AIR CONDITIONING FOR YOUR HOME, OFFICE OR STORE.

AUTHORIZED DEALER Amana

AIR CLEANING
HUMIDIFYING
HEATING



(973) 484-0521
217 BLOOMFIELD AV. NEWARK, N.J.
(973) 227-0688
FAIRFIELD, NEW JERSEY

ANGELO DE MAIO III



Heating & Air Conditioning
(973) 744-6196
Sheet Metal Contractor
Commercial & Residential
Sales, Service, Install
Fully Insured Free Estimates

MARK'S MAJOR APPLIANCE
RESIDENTIAL • COMMERCIAL
24 HR EMERGENCY SERVICE
• CENTRAL AIR CONDITIONING
• WINDOW / WALL UNITS
• REFRIGERATION
• HEATING
ALL MAKES & MODELS
MAINTENANCE CONTRACTS AVAILABLE
HONEST RELIABLE SERVICE
338-4929
VISA CERTIFIED TECHNICIAN ID# 019200291 FULLY INSURED MasterCard

MEYER & DEPEW Company
CONDITIONED AIR SYSTEMS SINCE 1953
HEATING • VENTILATING • AIR CONDITIONING
Residential • Commercial • Industrial
• Prompt 14 Man Service Department
• Financing Available
• FREE ESTIMATES, NO OBLIGATION
WE SERVICE ALL MAKES, BUT FOR REPLACEMENT WE CARRY Carrier
24 HOUR SERVICE SERVICE DEPT
(908) 709-1424
973 509-1220
VISA MasterCard DISCOVER NOVUS
MONTCLAIR CALDWELL AREA

SERVING ALL OF ESSEX COUNTY
PETILLO
REFRIGERATION & AIR CONDITIONING
SINCE 1934
• RESIDENTIAL
• COMMERCIAL
• INDUSTRIAL
SERVICE - SALES
INSTALLATION
CENTRAL AIR CONDITIONING
SAME DAY REPLACEMENT SERVICE



SERVICE CONTRACTS AVAILABLE
Luxaire® Heating and Air Conditioning BLOOMFIELD & VICINITY
Call 429-9807
414 BROAD BLM

OUR 32nd YEAR
SCHILLER
ELECTRIC & COMPANY FEDDERS
State License # 4916
CENTRAL AIR WALL & ROOM UNITS
INDUSTRIAL • COMMERCIAL • RESIDENTIAL-WIRING
SALES • SERVICE • INSTALLATION
751-5772
EVES 338-4257
709 WASHINGTON AV BELLEVILLE

REASONABLE
AIR CONDITIONING & HEATING
COMMERCIAL & RESIDENTIAL
SALES • SERVICE • INSTALLATION
• Central Air Conditioning • Rooftop Units
• Refrigeration • Computer Rooms
• Gas Heating • Humidifiers • Duct Work
Servicing All Major Brands
Luxaire TRANE Carrier Rheem THE AIR OF QUALITY LENNOX®
FAST 24 HR SERVICE
256-2165

Here is Space for your Business to Expand!
Bell Atlantic
YELLOW PAGES

AIR CONDITIONING CONTRACTORS & SYSTEMS (Cont'd)

BORNSTEIN SONS INC
Toll Free ---------- 800 287-6651
(Please See Our Display Ad Page 10)
Carleton Stuart Corp ---------- 575-9413

CARRIER AIR CONDITIONING
CUSTOM MADE INDOOR WEATHER℠
- High Efficiency
- Central Air, Room Units, Heat Pumps, Heating Equipment
- Residential & Commercial

FAST, RELIABLE SERVICE
Carrier®

SALES & SERVICE

AIR CONDITIONING SYSTEMS INC
36StilesLa PnBk ---------- 575-1886
ALL-AIRE CONDITIONING CORP
600RiverRd Clft ---------- 696-2350
COMFORT CONDITIONING CO
600StateHwyNo10 Whpy --------- 887-5099
K COOLING & HEATING
12WatsonWy MountOlive --------- 252-8947
SPEER AIR CONDITIONING INC
30VanderhoofAv Denvl ---------- 625-3000

DISTRIBUTORS

CARLETON-STUART CORP NEW JERSEY
241ClintonRd WCald ---------- 227-9550

CENTRAL SYSTEMS HEATING & COOLING FairfieldArea ---------- 227-8070
(Please See Our Display Ad Page 12)

CENTURY HEATING & COOLING INC
NutleyArea ---------- 667-6422
(Please See Our Display Ad Previous Page)

COMFORT CONDITIONING CO
600StateHwyNo10 Whpy
Toll Free ---------- 800 545-1020
(Please See Our Display Ad Previous Page)

CONKLING-MILLER CO
AUTHORIZED DEALER:
LENNOX • ARMSTRONG • RHEEM
AIR CONDITIONING & HEATING
REPAIR & INSTALLATION
Residential & Commercial
Toll Free ---------- 800 539-8870

CROWN OIL CORPORATION
22RiverRd Chat ---------- 635-9300

CUSTOM AIR CONDITIONING
Fairfield ---------- 227-0688
(Please See Our Display Ad This Page)

DEMAIO ANGELO III HEATING & AIR CONDITIONING INC
MontclairArea ---------- 744-6196
(Please See Our Display Ad This Page)

EGGERT OIL CO
AUTHORIZED DEALER:
LENNOX • ARMSTRONG • RHEEM
AIR CONDITIOING & HEATING
REPAIR & INSTALLATION
Residential & Commercial
Toll Free ---------- 800 539-8870

Enviro-Air MontclairArea ---------- 748-3200

FAIRFIELD REFRIGERATION & HVAC INC 15 OakRd Fairfld ---------- 227-2210

Frank's Heating And Air Conditioning
RoselandArea ---------- 228-9333

Garden State Engineering
BloomfieldArea ---------- 338-1244

GRANT HEATING & COOLING
Toll Free ---------- 800 762-0059
H & H Co 3BelairDr Fairfld ---------- 882-1533

HILLTOP FUEL HEATING & AIR CONDITIONING CO UnionArea ----- 908 964-1449

AIR CONDITIONING CONTRACTORS & SYSTEMS (Cont'd)

HONEYWELL PERFECT CLIMATE SYSTEMS
More than heating/cooling, a Perfect Climate system offers a clean, comfortable, energy efficient environment.
- Energy Saving Thermostats
- Air Cleaners • Zoning Systems
- Home Ventilation Systems

Honeywell PERFECT CLIMATE™

AUTHORIZED DEALERS

SUPREME HEATING & AIR CONDITIONING INC
257WagnerSt Middlesex
Toll Free ---------- 800 882-5160

JAYSON AIR CONDITIONING & HEATING MontclairArea ---------- 655-1757
(Please See Our Display Ad Page 10)

JEFFREYS CO
VeronaArea ---------- 239-2500
(Please See Our Display Ad Page 12)

JOHNSTON AIR
AIR CONDITIONING & HEATING
• All Major Brands Serviced
• Sales • Service • Installation
SERVICE CONTRACTS AVAILABLE
Free Estimates • Financing Available
963ValleyRdWaynTwp ---------- 305-8698

LENNOX AIR CONDITIONING
Since 1895, Lennox has been keeping homes comfortable. For High Quality, Innovative Htg & A/C Products and Excellent Customer Service, Call your Independent Lennox Dealer. "Lennox. One Less Thing To Worry About™"
LENNOX®

"WHERE TO BUY"

INDEPENDENT DEALERS

A ENVIRO-AIR MontclairArea --------- 748-3200
CENTURY HEATING & COOLING INC
NutleyArea ---------- 667-6422
DYNAMIC AIR INC
164MountainviewBlvd Wayn ------ 696-5848
FRITZE PHILIP & SONS 10School Whpy
Toll Free ---------- 800 244-0685
POLAR-AIR INC 965JeffersonAv Un
Toll Free ---------- 800 427-9552

Luce Schwab & Kase Inc
9GloriaLa Fairfld ---------- 227-4840
Lunnar Air Corp PinebrookArea ---------- 575-4169

LUXAIRE HEATING AND AIR CONDITIONING

DEALERS

ANGELO DEMAIO III HEATING & AIR CONDITIONING INC
290ClaremontAve ---------- 744-6196

MCM INC
MontclairArea ---------- 744-9888
(Please See Our Display Ad Page 11)

MANY HEATING & AIR CONDITIONING CO 28Emerson Clft ---------- 772-8280

MARK'S MAJOR APPLIANCE AIR CONDITIONING & REFRIGERATION REPAIR 40UnionPl Blm ---------- 338-4929
(Please See Our Display Ad This Page)

McGrane Heating & Cooling Inc
NutleyArea ---------- 667-5031

MEYER & DEPEW CO INC
MontclairArea ---------- 509-1220
(Please See Our Display Ad This Page)

MORAN-ROBINSON CO
17James Blm ---------- 743-2021
(Please See Our Display Ad Page 12)

PETILLO REFRIGERATION & AIR CONDITIONING 414Broad Blm ----- 429-9807
(Please See Our Display Ad This Page)

POLAR-AIR INC
West OrangeArea ---------- 243-1331
(Please See Our Display Ad Page 12)

POUST R
ParsippanyArea ---------- 299-8421

AIR CONDITIONING CONTRACTORS & SYSTEMS (Cont'd)

POWERS SERVICE CO INC
3401TonnelleAv NBgn ----------201 348-1331

PREMIER AIR CONDITIONING
KearnyArea
Toll Free ---------- 888 976-9200
(Please See Our Display Ad Page 13)

PUBLIC SERVICE ELECTRIC & GAS CO
Toll Free ---------- 800 350-7734
(Please See Our Display Ad Page 13)

R&E ROACH HEATING & AIR CONDITIONING
CENTRAL AIR SPECIALISTS
SERVICE & INSTALLATION
24 HR EMERGENCY SERVICE
71ElmWO ---------- 669-6779

REASONABLE AIR CONDITIONING & HEATING West PatersonArea --------256-2165
(Please See Our Display Ad Previous Page)

RHEEM CENTRAL AIR CONDITIONING AND HEATING
Complete Line of
- Air Conditioning
- Heating
- Heat Pumps

Residential & Commercial
"RELAX. IT'S RHEEM"
100% SCROLL COMPRESSOR

"WHERE TO BUY THEM"

DEALERS

ACS ATLANTIC COOLING SERVICE INC
WayneArea ----------628-9517

AIR-O-SMITH INC
Bloomfield-MontclairArea ---------884-5930

FRED'S AIR CONDITIONING & HEATING
West OrangeArea ---------- 736-1450

DISTRIBUTORS

M C N DISTRIBUTORS
23KulickRd Fairfld ----------575-7577

RYAN HEATING COOLING
MontclairArea
Toll Free ---------- 800 736-2800
(Please See Our Display Ad Page 11)

SCHILLER ELECTRIC & CO
709WashingtonAv Blv ----------751-5772
(Please See Our Display Ad Previous Page)

SEARS ROEBUCK AND CO
Toll Free ---------- 800 859-6000
(Please See Our Display Ad Page 11)

SPEER AIR CONDITIONING INC
THE "ORIGINAL" SPEER - SINCE 1900
Res & Comrcl • Heating & Cooling Sys
- Oil To Gas Furnace Conversions
- Heat Pumps & Boilers • Design, Instltn, Svc

TOLL FREE 1-800-547-2580
30VanderhoofAvDenvl ---------- 625-3000

WHY NOT?
When you select someone to supply your needs, make it a point to tell them that you found their advertisement in the... Bell Atlantic
YELLOW PAGES

AIR CONDITIONING CONTRACTORS & SYSTEMS (Cont'd)

SPEER SERVICE INC
Est. 1900 4th Generation Speer Co.
Environmental Air Treatment Systems
Commercial-Residential-Sales & Svc
TOLL FREE 1 800 559-8001
Serving All Of North Jersey
RockawayArea ---------- 627-8000

STATE WIDE HEATING & AIR CONDITIONING
COMMERCIAL • INDUSTRIAL
Service • Installation • Maintenance
Auto Temp Controls • Computer Rooms
Air Balancing • Systems Analyst
All Makes & Models
Where Quality Comes First
24 Hour Service
29SummitAvClft ---------- 279-3935

STRUBLE AIR CONDITIONING INC
Service-Installation-Maintenance
321FairfieldRd Fairfld ---------- 575-0800

Tech Air Constructors Inc
5PlogRd Fairfld ---------- 808-0048

Tempmasters Inc 10HanfordPl Cald -------403-0818

Tosone Electric Inc 130AValleyRd Mtc ----746-8888

TRANE CENTRAL AIR CONDITIONING AND HEATING
- Efficient & Reliable
- Air Conditioners
- Heat Pumps
- Gas Furnaces
- Extended Warranty Option
- Residential & Light Commercial

It's Hard To Stop A Trane.™

"SALES & SERVICE"

RESIDENTIAL-LIGHT COMMERCIAL

ALL CLIMATE HEATING & COOLING CO INC VeronaArea ---------- 239-7325

JAYSON HEATING & COOLING CO
2401VauxhallRd Un ---------- 908 688-1111

MORAN-ROBINSON CO
17James Blm ---------- 743-2021

DISTRIBUTOR-EQUIPMENT & PARTS

WALLWORK BROS INC
9PattonDr WCald ----------228-5200

TRANE COMPANY THE
Commercial Sales & Service Office
4WoodhollowRd Prspy ----------887-8800
Parts Center
26ChapinRd PnBk ----------882-3220
107HCorporateBlvd SPlf ----------908 412-1001

Ultra-Temp Air Conditioning Refrigeration
BloomfieldArea ---------- 893-9662

Unitemp Inc 285PassaicAv Fairfld ---------808-0200

VOLPE SERVICE CO INC 125DorsaAv Liv - 740-1606

WJN Mechanical MontvilleArea ----------575-8110

Werner & Vitale H V A C
BloomfieldArea ---------- 748-7300

YORK HEATING & AIR CONDITIONING–
RESIDENTIAL & COMMERCIAL DEALERS

M C M INC 122CUSHwyNo202 Mtvil
Toll Free ---------- 800 287-8471

FACTORY BRANCH

YORK NEW JERSEY BRANCH
39MayfieldAv Edsn ---------- 732 346-0606

Zacharella C A Inc 47Farrand Blm --------- 743-5602

The Yellow Pages Are A Handy Buyer's Guide. The Yellow Pages Tell You Where To Buy. They Save You Time And Trouble.

AIR CONDITIONING EQUIPMENT–ROOM UNITS

NOTICE

In many instances the addresses in listings and advertisements under this heading are the addresses at which local telephone service is provided by the advertiser for your telephone convenience. It may not be the location at which the goods or services are available.

A-Aa-Alert Appliance And Refrigeration Service Company Inc BloomfieldArea -- 338-7430

FEDDERS–
SALES & SERVICE

SCHILLER ELECTRIC & CO
709WashingtonAv Blv ---------- 751-5772

Giglio Bob & Son RoselandArea ----------228-4377

Parkway Air Conditioning
157Grove Blm ----------429-9310

SAMMAN'S ELECTRONICS
1166HamburgTpk Wayn
Toll Free ---------- 800 677-5453

WHITE-WESTINGHOUSE® APPLIANCES–
FACTORY SERVICE & PARTS

WHITE-WESTINGHOUSE FACTORY SERVICE
Servicing Your Area
Toll Free ---------- 800 444-4944

AIR CONDITIONING EQUIPMENT & SYSTEMS–REPAIRING

NOTICE

In many instances the addresses in listings and advertisements under this heading are the addresses at which local telephone service is provided by the advertiser for your telephone convenience. It may not be the location at which the goods or services are available.

Crossley E & Son Appliance Service
12Bayard Ntly ---------- 667-9278

De Sesa Engineering Co
136ArlingtonAv Blm ----------429-0500

Fitz Herald Inc 420USHwyNo46 Fairfld --- 882-1950

Goldman Associates Inc FairfieldArea ---- 882-9400

Joe's Refrigeration Service
8CorsayRd Ntly ---------- 661-0995

MOE'S AIR CONDITIONING & REFRIGERATION EssexCountyArea ------672-4300

NAD REFRIGERATION AIR-CONDITIONING & HEATING SERVICE 927Grove Irv --------374-5556

NORMAN'S APPLIANCE SALES & SERVICE
UnionArea ---------- 374-9050

PETE'S MAJOR APPLIANCE CO
Toll Free ---------- 800 262-2454

Petillo Refrigeration & Air Conditioning
414Broad Blm ----------429-9807

Struble Air Conditioning Inc
321FairfieldRd Fairfld ----------575-0800

AIR CONDITIONING SUPPLIES & PARTS

ABCO REFRIGERATION SUPPLY CORP
40VreelandAv Tot ----------812-6500

BROOKAIRE CO.
Toll Free ---------- 800 295-3047

Brother's Supply Corp FairfieldArea -------575-7707

Carrier Building Services
14MadisonRd Fairfld ---------- 227-4311

DUNPHEY SMITH CO
30Progress Un ----------908 687-6292

ENVIRONMENTAL DEVICES INC
15MtProspectAv Clft ---------- 777-7171

Franklin S & Sons Inc 11GloriaLa Fairfld - 227-2500

HEATING & AIR CONDITIONING SOURCE
19 E 24th Pat ----------523-3200

LUCE SCHWAB & KASE INC
9GloriaLa Fairfld ---------- 227-4840

LUXAIRE HEATING AND AIR CONDITIONING–
AUTHORIZED DISTRIBUTOR

ABCO REFRIGERATION SUPPLY CORP
40VreelandAv Tot ----------812-6500

ABCO REFRIGERATION SUPPLY CORP
395 N 14th Knlwth ---------- 908 931-0700

NUTLEY HEATING & COOLING SUPPLY CO INC 156Chestnut Ntly ---------- 667-6880

Technico 261BloomfieldAv Vro ----------239-4350

TESCO DISTRIBUTORS 300NyeAv Irv -----399-8484

VALLEY APPLIANCE PARTS DISTRIBUTORS
719HamburgTpk PoLk ----------835-2157

AIR CONDITIONING SYSTEMS–CLEANING

AAA AIRWAYS MID-ATLANTIC STATES INC
Toll Free ---------- 800 373-3344

ANTHONY PATERNO AIR DUCT CLEANING
Toll Free ---------- 800 792-5326
(Please See Our Display Ad Next Page)

APPROVED RESTORATION SERVICES
Toll Free ---------- 800 507-8866

CLIMATE CONTROL ENVIRONMENTAL SYSTEMS
AIR DUCT & COIL CLEANING
NADCA CERTIFIED AIR SYSTEM
CLEANING SPECIALIST ON STAFF
Free Estimates•Residential•Commercial
Toll Free ---------- 800 822-5822

COMFORT CONDITIONING CO
AIR DUCT CLEANING
IMPROVE YOUR INDOOR AIR QUALITY
REMOVES DUST • POLLEN & ODORS
SERVING LIVINGSTON AREA
SINCE 1965
LivingstonArea ----------992-1020

CONSOLIDATED ENVIRONMENTAL
- HVAC SYSTEMS CLEANING & DISINFECTING
- REMOVES MOLD-MILDEW & INHIBITS MUSTY ODORS • IMPROVED INDOOR AIR QUALITY

COMMERCIAL & RESIDENTIAL
FairfieldArea ----------244-1007

GUARDIAN POWER CLEANING INC
- Duct Cleaning • Fans • Coils
- Decontamination • Odor Control
- Air Handling Units • Fiberglass

Free Estimates • Bonded • Insured
See Ad Under Duct Cleaning
Toll Free ---------- 800 300-3828

INDUSTRIAL POWER CLEAN INC
Toll Free ---------- 800 422-9898
(Please See Our Display Ad Next Page)

CONTINUED NEXT LISTING PAGE

FOR A HEALTHY HOME & BUSINESS ENVIRONMENT
AIR CONDITIONING SYSTEMS CLEANED & SANITIZED
Turbo Powered Truck Mounted Vacuum Units
• Committed To Quality - Satisfaction Guaranteed • Office Staffed 9-5
• Highly Trained & Courteous Personnel • Fully Insured
Other services include: exhaust systems • dryer vent & structure cleaning, high power vacuuming and pressure washing
INDUSTRIAL POWER CLEAN
* FREE ESTIMATES
Family owned & operated for over 38 years
"Cleaning Is Our Only Business"
Residential - Commercial - Industrial
800-422-9898
Project Management by NADCA Certified Air System Cleaning Specialists
RID YOUR HOME OR WORKPLACE OF ALLERGY CAUSING MOLD • MILDEW & DUST

AIR CONDITIONING SYSTEMS–CLEANING (Cont'd)

PURE AIR TECHNOLOGY
" Indoor Air Quality Specialists "
Air Duct Cleaning & Sanitizing
Remove Mold, Fungus, Bacteria
True "Source Removal" Professionals
UnionArea ---------- 908 687-8255

VENT VAC INDOOR AIR SPECIALISTS
Toll Free ---------- 800 395-8368

AIR COURIER SERVICE

LBC Mabuhay East Coast Corp
61-BBellevilleAv Blm ---------- 748-7998

AIR DUCT CLEANING

See "Air Conditioning Systems–Cleaning"; "Duct Cleaning–Heating & Air Conditioning Systems"; "Heating Contractors"; "Heating Equipment & Systems–Cleaning & Repairing"; "Ventilating Systems–Cleaning"

AIR POLLUTION CONTROL

E D M Consulting
81TwoBridgesRd Fairfld ---------- 575-2555
ESSEX REGIONAL HEALTH COMMISSION
Environmental Code Enforcement
2BabcockPl WO ---------- 325-3212
Mann Enterprise West CaldwellArea ---------- 228-7111
S R E Inc 80USHwyNo46E Fairfld ---------- 244-7869
Sonic Environmental Systems
141NewRd Prspy ---------- 882-9288

AIRCRAFT CHARTER, RENTAL & LEASING SERVICE

AAAEMS ACCREDITED AIR AMBULANCE EMERGENCY MEDICAL SERVICES AND WORLDWIDE MEDICAL TRANSPORTS INC
Toll Free ---------- 800 558-5387
Air Bound Aviation 167PassaicAv Fairfld - 575-1833

ATLANTIC EXECUTIVE CHARTER SERVICE
Atlantic Aviation
Available
24 Hours/7 Days A Week.
FAA Approved Air Carrier.
U.S. And International Flights
20 Year Perfect Safety Record.
Large Aircraft Fleet.
"FOR CHARTER SERVICE"
ATLANTIC AVIATION FLIGHT SERVICES
TeterboroAirport Teterboro
Toll Free ---------- 800 224-7667

Caldwell Flight Academy
35WrightWy Fairfld ---------- 227-1707
KORO AVIATION INC
Toll Free ---------- 800 833-5676
(Please See Our Display Ad This Page)

AIRCRAFT CHARTER, RENTAL & LEASING SERVICE (Cont'd)

MAC DAN AVIATION CORP
24 Hour 7 Day Service Airborne Within 1 Hour
EssexCountyAirport Fairfld ---------- 244-9400
NORTHEAST–AIRWAYS INC
MorristownAirport Mrstwn ---------- 267-2450
SOLBERG AIRPORT Readington ------ 908 534-4000
SOMERSET AIR SERVICE INC
AirportRd Bdmnstr ---------- 908 722-2444
UNICORN AIR INC
Executive Air Charter Services Available 24 Hours A Day
Toll Free ---------- 888 855-6841
West Coast Helicopters
167PassaicAv Fairfld ---------- 575-7005

Koro AVIATION, INC.
Charter Specialists
Twin ✈ Turbo Prop ✈ Jet
24 Hour/7 Day Week
U.S. Canada Caribbean
Attractively Priced
Your Friends In High Places
1-800-833-KORO
1-800-833-5676

AIRCRAFT DEALERS

Raytheon Aircraft Co
27WrightWy Fairfld ---------- 244-1114

AIRCRAFT ENGINES

Johnson R A Inc
339ChangeBridgeRd PnBk ---------- 575-3353

AIRCRAFT EQUIPMENT PARTS & SUPPLIES

Johnson R A Inc 8BogertRd PnBk ---------- 575-5355
Mustang Aviation Inc
19WrightWy Fairfld ---------- 575-8807

AIRCRAFT INSTRUMENTS

DBA International Sales & Service Inc
WestCaldwellArea ---------- 226-1210

Find Where To Buy It In The Bell Atlantic Yellow Pages.

Anthony Paterno
Air Duct Cleaning
Sanitizing • Air Testing
Air Ducts • Fans • Coils
Improved Indoor Air Quality
Picture Documentation
Free Estimates
Fully Insured
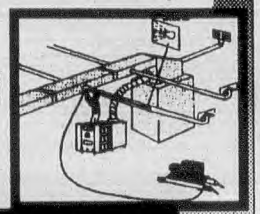
1-800-792-5326

AIRCRAFT RADIO EQUIPMENT

C & W Aero Services Inc
19WrightWy Fairfld ---------- 227-5750

AIRCRAFT SCHOOLS

ARGEN AVIATION INC West OrangeArea - 736-5335

CALDWELL FLIGHT ACADEMY
COMPLETE FLIGHT TRAINING PILOT SHOP
RENTAL - CHARTER AVAILABLE - SIGHTSEEING
AT ESSEX COUNTY AIRPORT
35WrightWyFairfld ---------- 227-1707

CENTURY FLIGHT ACADEMY
FAA 141 APPROVED
23 Years Of Quality Flight Training
Private Thru ATP • Jet Training
Airline Pilot Owned • Simulator Training
FAA Examiner On Staff
Flight And Written Tests
Approved Courses For Veterans Training
www.zstarr.com/century
MorristownAirportMrstwn ---------- 455-1770

CERTIFIED PILOT CENTER INC
MorristownAirport Mrstwn ---------- 539-4080

MAC DAN AIRCRAFT RENTAL INC
• FAA Part 141 Approved Flight & Ground School • Pilot Shop
• Aircraft Rental & Instruction
• Over 30 Aircraft Avail • Flight Tests
• FAA & FCC Computerized Tests
EssexCountyAirportFairfld ---------- 227-3625

MUSTANG AVIATION INC
19WrightWy Fairfld ---------- 575-8807
SOLBERG AIRPORT
Stop Dreaming-Start Flying Just Off 287-22-78
Readington ---------- 908 534-4000
SOMERSET AIR SERVICE INC
AirportRd Bdmnstr ---------- 908 722-2444

AIRCRAFT SERVICING & MAINTENANCE

Caldwell Air Service Inc
171PassaicAv Fairfld ---------- 808-9047
Linden Avionics Inc
EssexCountyAirprt Fairfld ---------- 808-0630
Mac Dan EssexCountyAirport Fairfld ------- 227-3625
Nazarian Aviation Corp
5WrightWy Fairfld ---------- 575-1779
RAAB AVIATION
425BeaverBrookRd LnclnPk ---------- 628-4668
SOLBERG AIRPORT
Cessna & Commander Service Center
Readington ---------- 908 534-4000

AIRCRAFT UPHOLSTERERS

AVIATION INTERIORS PLUS
AIRCRAFT INTERIOR SPECIALISTS
Reupholstering • Cabinetry
Carpet • Runners • Specialty Items
All Work Supervised By Certified A.P.
CaldwellAirport ---------- 276-0500

AIRLINE COMPANIES

AER LINGUS
Reservations & Information
Toll Free ---------- 800 223-6537
Cargo Reservations
Toll Free ---------- 800 223-7660
AIR AFRIQUE
Toll Free ---------- 800 456-9192
AIR ARUBA
Reservations & Information
Toll Free ---------- 800 882-7822
Cargo ---------- 800 337-0170
AIR CANADA
Passenger Reservations & Information
Toll Free ---------- 800 776-3000
Hearing Impaired Customers/TDD
Toll Free ---------- 800 361-8071
AMERICA WEST AIRLINES
Reservations & Information
Toll Free ---------- 800 235-9292
Small Package Express
Toll Free ---------- 800 292-2274
Vacation Package Information
Toll Free ---------- 800 356-6611

AMERICAN AIRLINES/AMERICAN EAGLE
LET US FLY YOU TO OVER 260 CITIES IN THE U.S., CANADA, MEXICO, LATIN AMERICA, THE CARIBBEAN, EUROPE AND ASIA.
AmericanAirlines American Eagle
PASSENGER RESERVATIONS & INFORMATION
AMERICAN AIRLINES INC
Toll Free ---------- 800 433-7300
CITY TICKET OFFICE
AMERICAN AIRLINES INC
675USHwyNo1S Isln
Toll Free ---------- 800 433-7300
Garden State Plaza Mall
StateHwyNo4&17 Prms
Toll Free ---------- 800 433-7300
DISTRICT MARKETING OFFICE
AMERICAN AIRLINES INC
20CommerceDr Crnfd ---------- 908 709-4400

BWIA INTERNATIONAL AIRWAYS–
PASSENGER RESERVATIONS & INFORMATION
BWIA INTERNATIONAL AIRWAYS
Toll Free ---------- 800 538-2942

BRITISH AIRWAYS
Toll Free ---------- 800 247-9297

CITYBIRD
Everyday low fares to Brussels!
CityBird The Flying Dream
Fly economy or business class on non-stop flights from Newark Int'l Airport on MD-11 wide-body airplanes.
RESERVATIONS & INFORMATION
CITYBIRD
Call 1 888-CityBird
Toll Free ---------- 888 248-9247

AIRLINE COMPANIES (Cont'd)

CONTINENTAL AIRLINES

Full service to over 180 destinations in the Mainland U.S., Hawaii, Canada, Europe, Asia, Mexico, Latin America, and the Caribbean.

Continental Airlines

"FOR RESERVATIONS"

RESERVATIONS & INFORMATION
CONTINENTAL AIRLINES
Toll Free ---------- 800 523-3273

AIR CARGO
CONTINENTAL AIRLINES
NewarkIntlAirport
Toll Free ---------- 800 421-2456
QuickPak Small Package Service
Toll Free ---------- 800 421-2456

BAGGAGE SERVICE
CONTINENTAL AIRLINES
NewarkIntlAirport
Toll Free ---------- 800 335-2247

DELTA AIR LINES INC
Reservations & Info
Toll Free ---------- 800 221-1212

DELTA EXPRESS

Low Fares. And A Lot More.™
- Advanced Reserved Seating
- No Round Trip Necessary
- No Saturday Night Stay Required
- Earn Delta Skymiles®

www.delta-air.com/express

Automated Flight Information
Toll Free ---------- 800 325-1999
Reservations & Information ---- 800 325-5205
Baggage Service ---------- 800 325-8224

EMIRATES
International Airline Of The UAE
Toll Free ---------- 800 777-3999

IBERIA AIRLINES OF SPAIN
Passenger Reservations & Information
Toll Free ---------- 800 772-4642

KLM ROYAL DUTCH AIRLINES
Toll Free ---------- 800 374-7747

LUFTHANSA–
PASSENGER RESERVATIONS & INFORMATION
LUFTHANSA
Toll Free ---------- 800 645-3880
Sales & Ticket Office
680 5thAv NYC ---------- 212 479-8800
Arrival & Departure Info
NewarkInt'lAirport
Toll Free ---------- 800 645-3880

MIDWEST EXPRESS AIRLINES INC
Toll Free ---------- 800 452-2022

NORTHWEST AIRLINES–
RESERVATIONS & INFORMATION DOMESTIC
NORTHWEST AIRLINES
Toll Free ---------- 800 225-2525
International
Toll Free ---------- 800 447-4747
Arrival & Departure Information
Toll Free ---------- 800 441-1818

PRO AIR
Toll Free ---------- 800 939-9551

SABENA BELGIAN WORLD AIRLINES
Arrival & Departure Information
Toll Free ---------- 800 873-3900
Reservations & Information
Toll Free ---------- 800 955-2000

SCANDINAVIAN AIRLINES
Passenger Reservations & Information
Toll Free ---------- 800 221-2350
Administrative Office
9PolitoAv Lyndhurst ---------- 201 896-3600

AIRLINE COMPANIES (Cont'd)

SWISSAIR
Passenger Reservations
Toll Free ---------- 800 221-4750
Airport Customer Service
Toll Free ---------- 800 221-4780
District Sales Office
Toll Free ---------- 800 221-6644

TRANS WORLD AIRLINES INC
Passenger Reservations
Toll Free ---------- 800 221-2000
Automated Arrival/Departure -- 800 893-5436
Cargo Information ---------- 800 TW-CARGO

US AIRWAYS–US AIRWAYS EXPRESS

U·S AIRWAYS

PASSENGER RESERVATIONS & INFORMATION
US AIRWAYS
US Airways Express
US Airways Shuttle
Toll Free ---------- 800 428-4322

AUTOMATED CUSTOMER SERVICE
US AIRWAYS
Toll Free ---------- 800 943-5436

AIR CARGO
US AIRWAYS
NewarkInternationalAirport ---------- 642-5660

USAIR/USAIR EXPRESS–
SEE US AIRWAYS-US AIRWAYS EXPRESS Under This Classification

UNITED AIRLINES

Serving over 300 cities throughout North and South America, Europe and the Pacific Rim

UNITED

http://www.ual.com

"FOR INFORMATION CALL"

RESERVATIONS & INFORMATION
UNITED AIRLINES
Toll Free ---------- 800 241-6522

SMALL PACKAGE DISPATCH
UNITED AIRLINES
Same Day Airport To Airport
Toll Free ---------- 800 822-2746

TICKET OFFICE
UNITED AIRLINES
USHwyNo1&GillLane Iselin
Toll Free ---------- 800 241-6522

Your Advertisement In The "Yellow Pages" Reaches Prospective Customers When They Are Ready To Buy. When They Know What They Want – But Not Where To Get It – They Turn To It In The Yellow Pages. Advertising In The Yellow Pages. Tells Where To Buy The Product or Service That You Want. A Look In The Book Saves Steps. A Minute Spent In Pre-Shopping These Pages May Save You Hours Lost In Walking.

AIRLINE COMPANIES (Cont'd)

VIRGIN ATLANTIC AIRWAYS

Daily Non-Stop
Service To London
From JFK & Newark

virgin atlantic

"RESERVATIONS & INFORMATION"

GENERAL INFO & RESERVATIONS
VIRGIN ATLANTIC AIRWAYS
Toll Free ---------- 800 862-8621

REGIONAL SALES OFFICE
VIRGIN ATLANTIC AIRWAYS
475ParkAvS NYC
Toll Free ---------- 800 862-8621

CITY TICKET OFFICE
VIRGIN ATLANTIC AIRWAYS
100 E 42nd NYC
Toll Free ---------- 800 862-8621
VIRGIN TRAVEL SHOP
1540Broadway NYC
Toll Free ---------- 800 862-8621

CARGO
VIRGIN ATLANTIC CARGO Newark InternationalAirport Nwk -------- 961-3282

WESTERN PACIFIC AIRLINES
Toll Free ---------- 800 930-3030

AIRLINE TICKET AGENCIES

AAA TRAVEL AGENCY
Serving Members And The General Public Since 1902
1HanoverRd FlrPk ---------- 377-7200
24EchoPlazaShoppingCenter ---------- 467-2651
711StateHwyNo10E Rndlph ---------- 361-0900
155PomptonAv Vro ---------- 857-5900

Actravel 45WatchungPlz Mtc ---------- 783-6333
Aladdin Travel Service 539ValleyRd UMtc ---------- 746-4333
Bag 'n Baggage BloomfieldArea ---------- 338-6600
Bag'n Baggage 870Broad Blm ---------- 429-0118

BELLEVILLE TRAVEL SERVICE
145WashingtonAv Blv ---------- 751-2727

Bloomfield Ave Travel 211BloomfieldAv Blm ---------- 680-4482

BROAD VISTAS TRAVEL AGENCY
Cor Bloomfield Av&S Fullerton
2Church Mtc ---------- 746-7500

Carlson Wagonlit Travel-Kapaca Travel 447BloomfieldAv Cald ---------- 228-5456
Centre Travel Service 245Centre Ntly ---- 661-5151
Glen Ridge Travel Bureau 855BloomfieldAv GlRdg ---------- 429-7792

KEY TRAVEL UNLIMITED & CRUISE CENTER
31Carteret Blm ---------- 748-8900

MEYER & WALTNER TRAVEL SERVICE INC
410BloomfieldAv Cald ---------- 226-4616

Norton Travel Network 367Broad Blm ---- 743-3430

PILGRIM TRAVEL SERVICE
See Our Ad Under Travel Agencies
405Broad Blm ---------- 429-9461

Plane'n Fansea Travel 6USHwyNo46 PnBk ---------- 227-5935

PRIME TRAVEL SERVICES INC
CALL FOR BEST RATES
TURKISH • 201-825-1600 • AIRLINGUS
DELTA • 201-825-1600 • SABENA
LUFTHANSA • 201-825-1600 • KLM
CONTINENTAL • 201-825-1600 • SWISSAIR
14NSpruceRamsy ---------- 201 825-1600

Rossi Travel 479FranklinAv Ntly ---------- 667-6666

TRAVELER'S VILLAGE
Airline Ticketing-All Major Airlines
Group Discounts-Corporate Travel
59Broad Blm ---------- 748-2300

TURKISH AIR AUTHORIZED AGENT
14 N Spruce Ramsy ---------- 201 825-1600

AIRPORT PARKING
See "Airport Transportation Service"; "Parking Stations & Garages"

AIRPORT TRANSPORTATION SERVICE

A BETTER LIMOUSINE SERVICE
See Our Large Display Ad Under Limousine Service
MontclairArea ---------- 783-5343

AB Airport Service BloomfieldArea ---------- 338-8008

AERO-LINK
PRIVATE CARE SERVICE
RADIO DISPATCHED
939-0173
MAJOR CREDIT CARDS ACCEPTED
RutherfordArea ---------- 201 939-0173

AIRWAY TOWN CAR SERVICE
Toll Free ---------- 800 783-5034

ALL STYLE TRANSPORTATION
Toll Free ---------- 888 255-7895

American Professional Limousine Service CedarGroveArea ---------- 239-1108
America's Best Limousines BloomfieldArea ---------- 338-2995
Armenti Airport Service Inc BloomfieldArea ---------- 429-4987

ATLANTIC TAXI
See Our Ad Under Taxicabs
North ArlingtonArea ---------- 201 991-3012

CALDWELL YELLOW CAB
49BloomfieldAv Cald ---------- 226-0884
(Please See Our Display Ad This Page)

Classic Limousine NutleyArea ---------- 661-4338

EAGLE ROCK BUS CO INC
63MississippiAv WO ---------- 325-0037

CONTINUED NEXT LISTING PAGE

CALDWELL YELLOW CAB
YOUR #1 CHOICE
SAFE — COURTEOUS
DEPENDABLE
SERVICE



AIR CONDITIONED CARS
LOWEST RATES TO AIRPORTS
FROM THE CALDWELLS • VERONA
ROSELAND • ESSEX FELLS
226-0884
49 Bloomfield Ave., Caldwell

RiteWAY
Hassle-Free Discount Airport Parking at
JFK • LAGUARDIA
NEWARK • PHILADELPHIA
Open 24 Hrs with Attendant • Valet Parking
Free Emergency Svcs - Battery/Air Pump
Shuttle Service to Terminals
Fast, Courteous Service
Luggage Handling
Transport Between JFK, LGA & Newark
All Major Credit Cards
For Reservations & Information
TOLL FREE
1-800-763-9295

A

AIRPORT TRANSPORTATION SERVICE (Cont'd)

EXCLUSIVE LIMOUSINE SERVICE OF LIVINGSTON LivingstonArea ---- 992-0616

LIVINGSTON TAXI
615 S LivingstonAv Liv ---- 740-1999

Michael's Limousine Service
154WashingtonAv Ntly ---- 661-9050

Montclair Yellow Cab Co
1WillardPl Mtc ---- 744-7771

Park Avenue Limousine Service
WestCaldwell ---- 226-9443

Precision Limousine Service Inc
PineBrookArea ---- 227-4070

RITEWAY AIRPORT PARKING INC
Toll Free ---- 800 763-9295
(Please See Our Display Ad Previous Page)

Silver Fox Limousines Inc
UpperMontclairArea ---- 744-2321

SUPREME LIVERY LIMOUSINE
LIMOUSINES & SEDANS
WEDDINGS • AC-NYC
AIRPORTS & CORPORATE ACCOUNTS
24 HOURS - 7 DAYS
CaldwellArea ---- 575-1280

Teri's Limousine Service
356BloomfieldAv Mtc ---- 509-8374

Verona Car Service VeronaArea ---- 239-8759

WE DRIVE
A Designated Driver For Your Car. Service To Airports, Theatres, Shopping, R.R., Bus Terminals, Out-Of-Town, Piers, Etc.
32 YEARS OF COURTEOUS
PROMPT SERVICE • 24 HOURS CALL
LivingstonArea ---- 992-6776

White Line Limousine Service
VeronaArea ---- 857-0511

Willow Limousine Service
88Willow Blm ---- 743-2553

Yearwood Limousine Service
318ClaremontAv Mtc ---- 746-1231

AIRPORTS

SOLBERG AIRPORT Readington ---- 908 534-4000

ALARM SYSTEMS

See "Automobile Alarm & Security Systems"; "Burglar Alarm Systems & Monitoring"; "Controls, Control Systems & Regulators"; "Fire Alarm Systems"; "Intercommunication Equipment & Systems"; "Security Control Equipment Systems & Monitoring"; "Sound Systems & Equipment"

ALCOHOLISM INFORMATION & TREATMENT CENTERS

AFFORDABLE COUNSELING
UpperMontclairArea ---- 857-9090

ALA-CALL NEW JERSEY SUBSTANCE ABUSE HOTLINE
Toll Free ---- 800 322-5525

Al-Anon Alateen Information Service Of North Jersey 73 S FullertonAv Mtc ---- 744-8686

ATLANTIC BEHAVIORAL HEALTH
Toll Free ---- 888 247-1400
(Please See Our Display Ad This Page)

BEHAVIORAL HEALTH MGMT CENTER
Management Of Comprehensive Treatment
Diagnosis • In/Outpatient • Aftercare
SUBSTANCE ABUSE - MENTAL HLTH - EAP
St. Joseph's Hospital & Medical Center
935AllwoodRdClifton
Toll Free ---- 800 480-7783

Hackensack University Medical Center

Adult Addiction Treatment Center (ATC)
Adolescent Drug & Alcohol Treatment Program (ADAPT)

- ☐ Individual, Group and Family Programs
- ☐ Evening Hours Available
- ☐ Outpatient Detoxification
- ☐ Most insurance accepted
- ☐ Free telephone consultation

ADULT
60 Second St.
Hackensack
201-996-3560

HACKENSACK UNIVERSITY MEDICAL CENTER

ADOLESCENT
385 Prospect Ave.
Hackensack
201-996-5999

Atlantic Behavioral Health

Services where you need them most.

- individual, couple and family therapy
- alcohol and substance abuse treatment
- 24-hour crisis intervention
- inpatient and intensive outpatient treatment



For a confidential consultation, call

1-888-247-1400

Atlantic HEALTH SYSTEM

Morristown Memorial Hospital • Overlook Hospital, Summit
Mountainside Hospital, Montclair/Glen Ridge • The General Hospital Center at Passaic
www.AtlanticHealth.org Affiliates: Chilton Memorial Hospital • Newton Memorial Hospital

ALCOHOLISM INFORMATION & TREATMENT CENTERS (Cont'd)

CARRIER CENTER FOR COUNSELING AND OUTPATIENT SERVICES
Behavioral Healthcare
Counseling/Outpatient/Inpatient
Emotional & Addictive Illnesses
FOR INFORMATION CALL
Toll Free ---- 800 933-3579

CHARTER BEHAVIORAL HEALTH SYSTEM OF NEW JERSEY
No Cost Assessment or Referrals for Treatment of Depression, Anxiety, Drug or Alcohol Abuse, and Emotional Problems. 24 Hour Help.
"FOR INFORMATION CALL"
CHARTER BEHAVIORAL HEALTH SYSTEM OF NEW JERSEY
Toll Free ---- 800 242-7837

CHOICES INC
YOU HAVE A "CHOICE" TODAY
IN
RESIDENT & OUT PATIENT TREATMENT
FOR ADDICTED WOMEN
& THEIR CHILDREN
169RosevilleAvNwk ---- 481-1889

EAST ORANGE GENERAL HOSPITAL ALCOHOL SERVICES R O A D-OUT PATIENT
Outpatient Care
300CentralAv EO ---- 266-8530

ALCOHOLISM INFORMATION & TREATMENT CENTERS (Cont'd)

EAST ORANGE GENERAL HOSPITAL ALCOHOL SERVICES-RAFT-INPATIENT
Detoxification & Rehabilitation Unit
300CentralAv EO ---- 266-8433

ENDEAVOR HOUSE
Confidential Alcohol And Drug Treatment
Free Assessment And Referral
Toll Free ---- 800 570-2626

ESSEX CLINICAL & MANAGEMENT ASSOC INC 235South Nwk ---- 450-8600

EVANGELISTA ANDREW LCSW CADC
Individuals, Group, Family Counseling
Adults & Teens, Assessments & Evaluations
60RoselandAv Cald ---- 226-4773

EVERGREEN COUNSELING CENTER HELP LINE
Toll Free ---- 888 890-3334

FUHLRODT ROBERT LCSW
Certified Alcohol & Drug Counselor
Individual • Group • Family Counselor
ACOA/CO-DEPENDENCE
37NFullertonAvMtc ---- 746-6928

Gordon William M Ph D
224LorraineAv Mtc ---- 744-8791

HACKENSACK UNIVERSITY MEDICAL CENTER ADDICTION TREATMENT CENTER 60 2nd Hackensack -- 201 996-3560
(Please See Our Display Ad This Page)

Hope Counseling Center
201BloomfieldAv Vro ---- 857-0727

KIDS OF NORTH JERSEY INC
SecaucusArea ---- 201 863-0505

ALCOHOLISM INFORMATION & TREATMENT CENTERS (Cont'd)

LIBERTY MANAGEMENT GROUP
INPATIENT & OUTPATIENT TREATMENT FOR ALCOHOLISM AND CHEMICAL DEPENDENCY
CALL ---- 732 388-7710
Toll Free ---- 888 227-4641

Merritt Carol ED D CADC
280BloomfieldAv Vro ---- 239-0910

MT CARMEL GUILD HOSPITAL
See Ad Under Hospitals
1160RaymondBlvd Nwk
Toll Free ---- 800 227-7705

National Council On Alcholism & Drug Dependence North Jersey Area Inc
60 S FullertonAv Mtc ---- 783-9313

NORTH JERSEY ADDICTION RECOVERY PROGRAM
MEDICAL IN-PATIENT DETOX
24 HOURS, 7 DAYS A WEEK
70ParkerAvPas ---- 365-5150

PRINCETON HOUSE
A Unit of the Medical Center at Princeton
- Detox / Evaluation
- Addiction Recovery Program
- Dual Diagnosis Program
- Adult Mental Health Program
- Offering Complete Mental Health & Addiction Outpatient Services

PRINCETON HOUSE
FOR INFORMATION CALL

PRINCETON HOUSE
905HerrontownRd Prnctn
Toll Free ---- 800 242-2550

Sandler Melvin MSW CAS BCD
271PassaicAv Fairfld ---- 244-0363

SNIDER GEORGE MA
102BrunswickRd CdrGv ---- 239-2666

SUNRISE HOUSE
Comprehensive Alcohol/Drug Treatment
See Our Ad Under Drug
Lafayette
Toll Free ---- 800 538-5483

ALLERGY LABORATORIES

Allergy Care Centers 88PomptonAv Vro -- 239-4935

Allergy & Preventive Medicine
320BellevilleAv Blm ---- 743-1151

ALLERGY RELIEF PRODUCTS

See "Hospital Equipment & Supplies"; "Medical Equipment & Supplies"

ALLOYS

Brush Wellman Inc 180PassaicAv Fairfld - 227-2552

Nesor Alloy Corp 1ChapinRd Mtvil ---- 227-2747

ALTERATIONS–CLOTHING

Lola's Alterations 713BloomfieldAv Vro -- 239-1015

ALTERNATORS & GENERATORS–AUTOMOTIVE

E M F Auto Electric 17Herman GlRdg ----- 429-8259

J & L GENERATOR
NutleyArea ---------- 661-1935

RAYELCO GENERATOR COMPANY
MontclairArea ---------- 783-0402

ALTERNATORS & GENERATORS–AUTOMOTIVE–REPAIRING

Rayelco Generator Company
MontclairArea ---------- 783-0402

ALUMINUM

Alliance Metals Inc
10WashingtonAv Fairfld ---------- 808-8620

ALUMINUM PRODUCTS

Alumineers-Vinyleers Seamless Siding Co
MontclairArea ---------- 744-3131
Barmet Industries CaldwellArea ---------- 228-9598

AMBULANCE SERVICE

AAAEMS ACCREDITED AIR AMBULANCE EMERGENCY MEDICAL SERVICES AND WORLDWIDE MEDICAL TRANSPORTS INC
Toll Free ---------- 800 558-5387

A PLUS INVALID COACH CO TollFree
Toll Free ---------- 800 997-2666

ABLE AMBULANCE & MEDICAL COACH
24 Hour Service
Toll Free ---------- 800 323-2253
Accord Express Inc BloomfieldArea ------- 680-1712

BJ MEDICAL TRANSPORT INC
604CentralAv EO ---------- 678-1999

CARING TRANSPORTATION
Invalid Coach Service
Medicaid & Insurance Accepted
Toll Free ---------- 800 553-4715
Clini-Cab Inc 291RiverRd Clifton --------- 667-3103

DAVIS COACH CARE INC
Invalid Coach Transportation
Professional & Courteous Personnel
HIGH TOP CUSTOM VANS
Medicaid Accepted
Licensed By The State Of N.J.
20ColumbiaWO ---------- 736-1999

DELTA INVALID COACH CO 235 E 5thSt Pat
Toll Free ---------- 800 272-3746

EPPI INVALID COACH SERVICE
East OrangeArea ---------- 678-3450

TECH TRANSPORTATION SYSTEMS
MEDICAL & NON-MEDICAL TRANSPORTATION BY REGULAR OR WHEELCHAIR VAN
FOR RELIABLE, COURTEOUS, QUALITY SERVICE
SERVING ESSEX COUNTY AND SURROUNDING AREAS



1 (800) 505-9494 OR 1 (888) 333-1100

AMBULANCE SERVICE (Cont'd)

EAGLE AMBULANCE
24 HOUR SERVICE
Ambulance & Wheelchair Service
Local & Long Distance • Certified EMT's
Major Credit Cards Accepted
1123StateHwyNo23WaynTwp
Toll Free ---------- 800 683-1615

ESSEX VALLEY MEDICAL TRANSPORTATION SERVICES 300CentralAv EO ---------- 266-8453

GEM AMBULANCE INC
AMBULANCE & COACH SERVICE
ALL INSUR. ASSIGNMENTS ACCEPTED
24 HRS A DAY • 7 DAYS A WEEK
PROMPT & COURTEOUS SERVICE
1-800 RIDEGEM
Toll Free ---------- 800 743-3436

LAWEST TRANSPORT SYSTEMS INC
KNOWLEDGEABLE - COURTEOUS DRIVERS
FULLY QUALIFIED IN CPR & PAT
CLEAN COMFORTABLE VEHICLES
Excellent Rate Structure & Medicaid
State Licensed - Fully Insured
MontclairArea ---------- 783-0315

MAVERICS TRANSPORTATION INC
150-160Main Or ---------- 673-0836
MedCab Inc 242WashingtonAv Ntly ------- 661-1219

ON TIME TRANSPORT INC
Toll Free ---------- 800 858-8463
Project Go CaldwellArea ---------- 338-4319

TECH TRANSPORTATION SYSTEMS
333Dodd EastOrange
Toll Free ---------- 800 505-9494
(Please See Our Display Ad This Page)

AMBULANCE SERVICE–AIR

AERO-CHARTER INC
- Air Ambulance-ACLS Medical Staff
- Domestic & International Response
- 24 Hours, 7 Days • Emergency Response

Toll Free ---------- 800 426-6557

AMMONIA

JWS TECHNOLOGIES INC
Piscataway, Oakland, Hamburg, Paterson
Toll Free ---------- 800 355-2123

AMUSEMENT DEVICES

A AMUSEMENT CO WayneArea ---------- 694-0815

DEL MUSIC CO
Pin Balls • Juke Boxes
Video Games • Slot Machines - Antique
Electro-Mechanical Repairs
Home Sales & Service / Hard To Find Parts
SouthJerseyCall ---------- 908 495-5823
20SCenterSO ---------- 763-6296

MISTER GIGGLES
Kiddie Rides • Moon Walk • Carnival Games
Fly Trap • Virtual Reality • Gyro • Clowns
Dunk Tanks • Cotton Candy • Sumo
Train • Popcorn • Prizes • Casino Night
Full Variety Entertainment And More
LivingstonArea ---------- 994-0009

Phoenix Amusements 105FloydAv Blm --- 429-7050
Pinball R BloomfieldArea ---------- 746-2255
Video Management Shop-Warehouse
1275BloomfieldAv Fairfld ---------- 244-6344
Weaver Enterprises Inc
88ClintonRd Fairfld ---------- 227-2111

AMUSEMENT PLACES

Electric Circiut 619BloomfieldAv Blm ----- 748-3313
Funtime Junction Inc
400FairfieldRd Fairfld ---------- 882-9777

SPORTS 'N' GAMES
35,000 Sq. Ft. Amusement Center Birthday Parties Daily
182StateHwyNo10W EHnvr -------- 428-1166

ANIMAL CONTROL

See "Pest Control Services"

ANIMAL HOSPITALS

See "Veterinarians"

ANIMAL SHELTERS

ASSOCIATED HUMANE SOCIETIES
124EvergreenAv Nwk ---------- 824-7080

MT PLEASANT ANIMAL SHELTER
194StateHwyNo10 EHnvrTwp -------- 386-0590

PAWS INC ANIMAL SHELTER
77 N Willow Mtc ---------- 746-5212

ANODIZING

ALUMINUM ANODIZING INC
500 13th Crlst ---------- 201 933-7051

APEX PLATING & POLISHING CO INC
725CommerceRd Lin ---------- 908 862-3223

ANSWERING MACHINES-REPAIR

See "Telephone Automatic Answering Equipment & Systems"; "Telephone Equipment & Systems–Service & Repair"

ANSWERING SERVICE–TELEPHONE

See "Telephone Answering Service"

ANTENNAS

ANTENNA SYSTEMS INC
286BuffaloAv Pat ---------- 279-6048
B A C Antenna 80RhodaAv Ntly ---------- 661-1169

ANTI-FREEZE COMPOUNDS

ANTI-FREEZE TECHNOLOGYSYSTEMS
350USHwyNo46E RkwyTwp ---------- 586-2424

ANTIQUES–DEALERS

A Touch Of Glass VeronaArea ---------- 857-2617

AALTEN'S GALLERIES EST 1914
SPOT CASH FOR FURNITURE • JEWELRY
RUGS • FINE ART • BRIC-A-BRAC • SILVER
ENTIRE HOMES & ESTATES • APPRAISALS
461-463 IrvingtonAvSouthOrange--762-7200
If No Answer Call ---------- 762-2255

ALL ANTIQUES PURCHASED BY ROB GAWLEY
"FOR WHAT IT'S WORTH"
CASH PAID - FAST SERVICE
Located At The Corner Of Watchung & Broad Bloomfield, N.J.
1079BroadStBlm ---------- 893-0303

AMERICAN SAMPLER INC
26Church Mtc ---------- 744-1474
(Please See Our Display Ad Next Page)

CONTINUED NEXT LISTING PAGE

F. BALDINI RICCI GALLERIES INC.
NORTHERN NEW JERSEY'S LARGEST AUCTION GALLERY
WE BUY FOR INSTANT CASH
ANTIQUES AND ESTATE PROPERTY
AND WILL TOP ANY BONA FIDE OFFER FOR
ANTIQUE AND USED FURNITURE · PAINTINGS · SILVER AND SHEFFIELD · ORIENTAL RUGS · TAPESTRIES · MARBLE, BRONZE, AND TERRA COTTA STATUARY · PORCELAIN · MUSIC BOXES · JEWELRY · CLOCKS · CRYSTAL · CLOISONNE · ORIENTAL ITEMS · CHANDELIERS · IVORY · JADE · ENAMELS · JUDAICA · WATCHES AND ANYTHING OF INTEREST WHICH YOU WISH TO SELL.
201-327-0890
This Telephone Number Could Make A Significant Difference In The Amount You Will Receive For What You Have To Sell
• YOU CANNOT AFFORD NOT TO DIAL IT •
24 Industrial Avenue, Upper Saddle River, NJ 07458
SEE OUR COUPON
Auctioneers • Appraisers

A

AMERICAN SAMPLER

★ DECORATIVE ARTS ★

26 CHURCH ST **744-1474**

COUNTRY ★ VICTORIAN ★ ROMANTIC
ANTIQUES ★ JEWELRY ★ FOLK ART
ACCESSORIES ★ HANDBAGS ★ FRAGRANCES
★ ONE OF A KIND HANDCRAFTS ★
★ INTERIOR DESIGN CONSULTANT ★
★ ANTIQUES BOUGHT & SOLD ★

Visit Our Other Location — DOBBS LTD 20 CHURCH ST **509-0343**

Jan, Jill & Jon

TOP CASH PRICES PAID!
• ESTATES PURCHASED
EXPERT APPRAISALS • 35 YRS. EXP.
AMERICAN EXPRESS • VISA • MASTERCARD

ANTIQUES • JEWELRY • FURNITURE
TIFFANY • STERLING • BRONZE
PORCELAINS • PAINTINGS • ORIENTALIA
AMERICANA • ART NOUVEAU • ART DECO

170 MAIN AV. PASSAIC
1/2 MILE FROM MAIN AV EXT OFF RT 3

777-4670
Nights Call 473-3375

Edward's Antiques

Antiques Bought & Sold
Full Estates Or One Piece



• Oriental Rugs
• Mission Furniture
• Mahogany Bedroom & Dining Rooms
• Antique Jewelry
• Porcelain • Tiffany
• Sterling • Paintings

783-9352
Montclair Area

JOHN'S ANTIQUES

CASH PAID
• BEDROOM SETS • DINING ROOM SETS
• MISSION FURNITURE • ROY CROFT
• STICKLY • ALL ARTS & CRAFTS
• 18TH & 19TH CENTURY FURNITURE
• LUCITE FURNITURE • 1950'S OR OLDER ALUMINUM FURNITURE • INLAID FURNITURE
• FRENCH FURNITURE • ORIENTAL RUGS • ETC.
CALL
748-7399

WE PAY TOP PRICES FOR **ANTIQUES...**
• ORIENTAL RUGS (ANY CONDITION)
• OLD PAINTINGS & PRINTS
• MAHOGANY BEDROOMS & DINING ROOMS
• CARVED FURNITURE
• FINE CHINA & SILVER • PIANOS
ALMOST ANYTHING, OLD
973-743-7626
ESSEX ANTIQUES
MONTCLAIR AREA

Martin Williams
Antiques
& Home Decor
BUY ★ SELL
Antiques, Decorative Accessories & Repro Furniture
41 Church St. Montclair
744-1149

ANTIQUES–DEALERS (Cont'd)

ANTIQUE BUYERS
INSTANT CASH!
Buying Oriental Rugs, Paintings
Military Items, All Pre 1940's
Furniture And All Carved Furniture
MontclairArea ---------- 748-7399

ANTIQUE BUYERS LIQUIDATORS
BUYING ALL ANTIQUES
TOP PRICES PAID
INSTANT REMOVAL
1 Item To House Contents
Furniture, Clocks, Lamps, Glass
Jewelry, Toys, Trains, Collectibles
RoselandArea
Toll Free ---------- 800 317-4953

ANTIQUE CLOCK GALLERY INC
See Our Ad Under Clocks-Dealers
137Main WhitehouseStation - **908 534-6070**

ANTIQUE COTTAGE LIQUIDATORS
BUYING ALL ANTIQUES
Top Prices Paid - Instant Removal
1 Item To House Contents
Furniture, Clocks Lamps, Glass
Jewelry, Toys, Trains, Collectibles
MontclairArea ---------- 546-3533

Antique Etc MontclairArea ---------- 509-1871

ANTIQUE LIQUIDATORS
HOME & ESTATE CONTENTS
ORIENTAL RUGS - ART - PAINTINGS
DINING & BEDROOM SETS
High Prices Paid • Free Appraisals
House Sales Conducted • Open 7 Days
Pick-Up Of 1 Item To A Truck Load
CALL 973-746-8948
MontclairArea ---------- 746-8948

ANTIQUES–DEALERS (Cont'd)

ANTIQUE'S BY PATRICK
CASH PAID FOR ALL ANTIQUES
1 ITEM TO ENTIRE HOUSE CONTENTS
• SILVER • ORIENTAL RUGS • CLOCKS
• GOLD COSTUME JEWELRY ETC...
IF NO ANSWER CALL 748-7399
PassaicArea ---------- 777-4051

BALDINI RICCI GALLERIES INC
24 IndustrialAv UpSadlRi ----- **201 327-0890**
(Please See Our Display Ad Previous Page)

BIZET ANTIQUES & UNUSUAL FINDS
6 S Dean Engwd ---------- 201 568-5345

Browser's Nook 322 OrangeRd Mtc ------- 744-1619

BUYING ANTIQUES
ESTATE SALE SERVICES
50 YEARS & OLDER
WE PURCHASE FROM ONE ITEM TO COMPLETE HOUSELOADS
HOUSE SALES CONDUCTED
629BloomfieldAvMtc ---------- 746-7331

Chameleon Antiques 97Walnut Mtc ------- 655-9190

CHESTER ANTIQUE CENTER
Buy & Sell
Am. 19th C Furniture & Period Lighting
Hrs. Wed-Fri 11-4 Sat/Sun 11-5
Elaine Morsch Trudy Chatlos
---------- 908 879-8448
32GroveChester ---------- 908 879-4331

Class Act Antiques & Collectibles
415BloomfieldAv Mtc ---------- 746-9543

Consignit 25Church Mtc ---------- 746-1062

Country Side Consignment Shop
563FranklinAv Ntly ---------- 667-7339

ANTIQUES–DEALERS (Cont'd)

CREATIVE ENDEAVORS
WE BUY
FULL OR PARTIAL
CONTENTS OF HOMES
WE ALSO DO CLEANUPS
LittleFallsArea ---------- 256-3010

CRONENBERGER JEANNE
6LouisburgSq Vro ---------- 239-5566

DECORATING TEXTILES
Wanted To Purchase
• Antique Clothing • Linens
• Fabrics • Draperies
• Trims (Beaded/Metallic) Etc...
That Pre-Dates 1940
Top Prices Paid
Toll Free ---------- 800 735-1098

Earl Roberts Antiques & Interiors
17 S FullertonAv Mtc ---------- 744-2232

EDWARD'S ANTIQUES
MontclairArea ---------- **783-9352**
(Please See Our Display Ad This Page)

Emrich June 280BloomfieldAv Vro -------- 857-9144

ESSEX ANTIQUES
BloomfieldArea ---------- **743-7626**
(Please See Our Display Ad This Page)

Gallery Of Vintage Caroline Taylor Inc
504BloomfieldAv Mtc ---------- 509-1201

GARAGE SALE
We Buy & Sell Old Things
Pre 1950's Furniture & Antiques
Partial & Complete Estates Purchased
Cash Paid
194ClaremontAvMtc ---------- 783-0806

GRANDMA'S ATTIC
ANTIQUES & COLLECTIBLES
BOUGHT & SOLD
174-1/2BroadBlm ---------- 429-0121

ANTIQUES–DEALERS (Cont'd)

IN DAYS OF OLD ANTIQUES
ALL ANTIQUE FURNITURE
GLASS, RUGS, PAINTINGS, CHINA, CLOCKS, ETC
BOUGHT & SOLD
EXPERT REPAIR & RESTORATION
OF ALL ANTIQUES & FURNITURE
173MainWO ---------- 325-7955

IRON CARRIAGE ANTIQUE CENTER
40 Individual Shops
Open Wednesday, Saturday & Sunday
DoverArea ---------- **366-1440**

Ivory Bird Antiques The
555BloomfieldAv Mtc ---------- 744-5225

J & J ANTIQUES
ANTIQUES & COLLECTIBLES
DEPRESSION GLASS • AMERICAN POTTERY
HOUSE & ESTATE SALES CONDUCTED
MontclairArea ---------- 744-8386

Jackie's Antiques
51 North Fullerton Mtc ---------- 744-7972

JAN JILL & JON
170MainAv Pas ---------- **777-4670**
(Please See Our Display Ad This Page)

JOE & KELLY DOLL COLLECTORS
See Ad Under Dolls-Collecters
MorristownArea ---------- 538-8775

JOHN'S ANTIQUES
MontclairArea ---------- **748-7399**
(Please See Our Display Ad This Page)

Kane Galleries 1DouglasRd GlRdg --------- 748-3880

LOVELY LIVING ANTIQUES DenvilleArea -- 328-7600

Maps Of Antiquity MontclairArea ---------- 744-4364

MARTIN WILLIAM ANTIQUES & HOME DECOR 41Church Mtc ---------- **744-1149**
(Please See Our Display Ad This Page)

MILT'S ANTIQUES
Buying Furniture, Oriental Rugs,
Silver, Clocks, Paintings, Household
Contents - Cash Paid - We Pay More
662BloomfieldAvMtc ---------- 746-4445

Morgan Elliot Inc 244BellevueAv UMtc --- 746-2266

ANTIQUES–DEALERS (Cont'd)

MULBERRY BUSH THE
Antiques & Collectibles
On Consignment
House Sales Conducted
496PomptonAvCdrGv----------239-9357

New Jersey Antique & Estate Liquidations
CaldwellArea----------226-1269
Noel's Place 173GlenridgeAv Mtc--------744-2156
North Jersey Appraisal & Estate Services Inc
MontclairArea----------744-1010
PAST & PRESENT ANTIQUES
416BloomfieldAv Mtc----------746-8871
Persia Oriental Rugs Inc
500BloomfieldAv Mtc----------744-3731
Recollections VeronaArea----------239-9468
REGAL ANTIQUES LTD
181 E FranklinTpk Hohks--------201 447-5066
Rosenberg Shelly Design Studio
46Church Mtc----------783-6642
Sablon William A Antiques
411BloomfieldAv Mtc----------746-4397
SECOND HAND ROSE INC
203WashingtonAv Blv----------759-0019
Station West Antiques
225GlenridgeAv Mtc----------744-9370
STOCKEL GEORGIANA
80 S MountainAv Mtc----------744-5642
Threadneedle Street
195BellevueAv UMtc----------783-1336
Trent Antiques 436BloomfieldAv Mtc-----783-4676
Way We Were Antiques The
15MidlandAv Mtc----------783-1111

WE BUY OLD THINGS
Pre 1940's Furniture & Accessories
Bedroom & Dining Room Sets Wanted
Partial & Complete Estates Purchased
194ClaremontAvMtc----------783-0806

Wood Mary Estate & House Sales
94YantacawBrookRd UMtc----------783-2942

ANTIQUES–REPAIRING & RESTORING

ANTIQUE RESTORATIONS
MUSEUM GRADE RESTORATIONS
IN ALL MATERIALS
DINO EULETTE RESTORATIONS
FLY BY NITE GALLERY
425BloomfieldAvMtc----------783-2400

CHEM-CLEAN RESTORATION CENTER
- DRY CLEAN STRIPPING - NO DIPPING
- REFINISHING AND REPAIRING OF FINE FURNITURE & KITCHEN CABINETS

8LeoPlWayn----------633-5252

Tell the Advertisers You found them in the..
Bell Atlantic
YELLOW PAGES

ANTIQUES–REPAIRING & RESTORING (Cont'd)

COLONIAL RESTORATIONS INC
1ColonialRd Wayn----------595-1175
CREATIVE WOODCRAFT
264 E Blackwell Dvr----------366-6080
CUSTOM FURNITURE RESTORATION
1275BloomfieldAv Fairfld----------226-5737
DUNKLING J A & CO
226 W PassaicAv Blm----------338-8526
Edward's Upholstery
55 N FullertonAv Mtc----------783-9352
Garone Michael Antique Restoration
111Walnut Mtc----------746-3717
MONTCLAIR UPHOLSTERERS
12 N Willow Mtc----------744-8878
Orho Antiques 20LackawannaPlz Mtc-----509-1622
POOR RICHARD'S PRESERVATION & RESTORATION STUDIO & WORKSHOP-
Prompt Professional Service-
101-103Walnut Mtc----------783-5333

ROSENGART WILLIAM F
CABINET MAKER & REFINISHER
FURNITURE REPAIRED ANTIQUES RESTORED
CHAIR CANING & RUSH SEATING
30 YEARS EXPERIENCE
"ANTIQUES ARE OUR SPECIALTY"
MontclairArea----------746-0040

Squires Dean 5DoddRd WCald----------226-8225

APARTMENT FINDING & RENTAL SERVICE

ARLA APARTMENTS
111PassaicAv Ntly----------235-1683
Century 21-Van Der Wende Associates
VeronaArea----------239-7601
LANDRA APARTMENTS
111PassaicAv Ntly----------235-1683

APARTMENTS

Arbor Hills Co-Op Apartment
1RiverRd Ntly----------661-0400
ARLA APARTMENTS
111PassaicAv Ntly----------235-1683
ATRIUM APARTMENTS
Luxury Garden Apartments
- 1 & 2 Bedroom Apartments
- Air Conditioning
- Beautifully Landscaped
- Exceptional Location

Gracious Living
Atrium Bus Office----------973 256-9038
Rental Office
585BloomfieldAvWCald----------228-1933

Berkeley Group 204BerkeleyAv Blm-------748-5422
Bloomfield Senior Citizens Housing Corp
100LlewellynAv Blm----------743-2060
Bradford Arms Office TiernyDr CdrGv---- 239-8196
Broadway Manor Corp 153Franklin Blm--743-8821
BROOKLAWN GARDENS INC
ValleyRd Wayn----------696-4931
Caldwell Terrace Apts
501BloomfieldAv Cald----------228-9532
Cedar Grove Gardens Apts
14-AHighlandRd CdrGrv----------239-7516
Cedar Ridge-Cedar Grove Senior Citizens Housing 100CedarRidgeRd CdrGv-------857-2290
Claridge House I ClaridgeDr Vro----------239-9494
Courtney Commons BloomfieldArea------ 429-2805
EAGLE ROCK & HENSYN VILLAGES
CassidyRd BudLk----------691-9444
Fairway Gardens 905Broad Blm----------743-6748
Forest Hill Properties 115Davey Blm----- 743-8866
Franklin Manor Apts 70CFremont Blm----743-7261
Gateway Condominium Associates
25RiverRd Ntly----------667-1624
GREAT NOTCH VILLAGE
1RusticRidgeRd LtFl----------256-9038
Green Acres At Verona Inc
9GreenAcresDr Vro----------239-0393
Hawthorne Towers 36HawthornePl Mtc--744-6869
IVY HILL PARK APTS
5ManorDr Nwk----------371-7500
Jamestown Apartments
221Harrison Ntly----------667-6175

APARTMENTS (Cont'd)

Justina Ann Apartments 30GatesAv Mtc-744-8644
Kinder Tower 400HooverAv Blm----------748-0982
LPZ MANAGEMENT
1325MorrisAv Un----------908 686-0488
LANDRA APARTMENTS
111PassaicAv Ntly----------235-1683
Montclair Senior Housing Corp
340 OrangeRd Mtc----------746-1537

NORTHFIELD TOWNHOUSES
THREE STORY
LUXURY TOWNHOUSES
595NorthfieldAvWO----------731-1755

Nutley Properties Inc 181HancoxAv Ntly-667-7069

PARK LANE GARDEN APARTMENTS
ADULT TENANCY
(On Main St)
43ShadyLaLtFl----------256-8878

PARKWAY EAST APARTMENTS
LUXURY APARTMENTS
ON A QUIET
CUL-DE-SAC
26EParkwayCald----------228-7464

Partridge Run Apartments
130NewRd Prspy----------227-3466
Rockcliff Apartments Co
10CresmontRd Mtc----------746-1453
RUNNYMEDE GARDENS
34LinnDr Vro----------239-6974

APARTMENTS (Cont'd)

RUSTIC RIDGE APARTMENTS
1, 2 BR APTS & TOWNHOUSES
300 LUXURY APTS ON SCENIC RIDGE
CONVENIENT TO: RT. 80, 280, 287, 46, 10
289MtHopeAvRkwyTwp----------328-0167

Rutgers Village Apartments
197RutgersLa Prspy----------227-2811
Seven S L P Association MontclairArea---783-5670
Troy Towers Inc Conger Blm----------748-1200
28 Gates Av Apartments 28GatesAv Mtc-783-0910
Washington Heights Apartments
170Washington Blm----------743-3177
Westover Arms 519BloomfieldAv Cald----228-4673

APPLIANCES–HOUSEHOLD–MAJOR–DEALERS

AFFORDABLE APPLIANCE REPAIR
MontclairArea----------509-2991
(Please See Our Display Ad This Page)
Arlene Electric Appliance Co Inc
1275BloomfieldAv Fairfld----------575-4566

BLOOMFIELD APPLIANCE CO
General Electric Appliances
At Competitive Prices
Established Since 1948
426BlmfldAvCaldwl----------226-3455

COME & GET IT APPLIANCES
High Quality Pre-Owned With Warranty
27 E 33rd Pat----------345-5844

CONTINUED NEXT LISTING PAGE

$ AFFORDABLE $
APPLIANCE REPAIR
Sales • Service Within 24 Hours
2 Yr WRITTEN WARRANTY FOR REPAIRS ON:
WASHERS/DRYERS • DISHWASHERS
GAS OR ELECTRIC RANGES
WALL OVENS • COOKTOPS
REFRIGERATORS
SPECIALIZING IN:
GE • HOTPOINT • WHIRLPOOL
MAYTAG • SEARS • KENMORE
MAGIC CHEF • JENN-AIRE
TAPPAN • CALORIC
SERVING ALL ESSEX AREA 509-2991

Valley Household

ESTAB 1938

SALES
MAYTAG
WasteKing And Other Brands

REPAIRS
WASHERS
DRYERS
DISHWASHERS
DISPOSALS



KitchenAid

992-8126
17 LEE ROAD • LIVINGSTON

Serving Satisfied Customers For Over 10 Years
JOE D. SALES
ALL MAJOR APPLIANCES!
WASHERS • DRYERS • RANGES • REFRIGERATORS
MICROWAVES • COLOR TV'S • SMALL APPLIANCES
AIR CONDITIONERS
MAYTAG • HOTPOINT • WHIRLPOOL • MAGIC CHEF
TAPPAN • KITCHENAID • FRIGIDAIRE • ZENITH
AMANA • TOSHIBA • SHARP • WESTINGHOUSE
MOST OTHERS!
HUGE DISCOUNTS ON NAME BRAND APPLIANCES
WE HONOR MANUFACTURER'S GUARANTEE
FREE DELIVERY
FREE PRICE QUOTE
Showroom
Shop them all then give us a call!
473-3312
245 PARKER AVE., CLIFTON
(In Botany Village)

KITCHEN AID
GAGGENAU
SUB • ZERO
MONOGRAM
MIELE • GE
THERMADOR
MAYTAG
VIKING
DACOR



EUROPEAN & AMERICAN APPLIANCES
1-800-677-5453
SAMMAN'S ELECTRONICS
1166 HAMBURG TPK. WAYNE

APPLIANCES–HOUSEHOLD–MAJOR–DEALERS (Cont'd)

DIAL-A-BRAND INC
"ORDER BY PHONE"
APPLIANCES • TELEVISIONS
AIR CONDITIONERS • VIDEO • AUDIO
AUTH. DEALER-PROFESSIONAL SALES STAFF
CREDIT CARDS ACCEPTED
FREE IMMEDIATE DELIVERY
CALL WITH MAKE & MODEL • EST. 1967
57SMainStFreprtNY
Toll Free ---------- 800 237-3220

FRIGIDAIRE® APPLIANCES–
FACTORY SERVICE & PARTS
FRIGIDAIRE COMPANY CONSUMER SERVICES
Servicing Your Area
Toll Free ---------- 800 444-4944

JOE D SALES TV & APPLIANCES
245ParkerAv Clft ---------- 473-3312
(Please See Our Display Ad This Page)

Karl's Sales & Service Co Inc
520BloomfieldAv Mtc ---------- 744-3447

Karl's Sales & Service Co Inc
65PassaicAv Fairfld ---------- 227-1777

MAYTAG HOUSEHOLD APPLIANCES
THE DEPENDABILITY PEOPLE
- Washers & Dryers
- Gas & Electric Ranges & Cooktops
- Built-in or Convertible Dishwashers
- Disposers • Refrigerators

MAYTAG
http://www.maytag.com
"FOR INFORMATION CALL"
FACTORY SERVICE & PARTS
MAYTAG FACTORY SERVICE
11ChapinRd PineBrook ---------- 808-2626
AUTHORIZED DEALER SALES & SERVICE
VALLEY HOUSEHOLD SALES & REPAIRS
17LeeRd Liv ---------- 992-8126

National Appliance Service
BloomfieldArea ---------- 743-6654

SAMMAN'S ELECTRONICS
1166HamburgTpk Wayn
Toll Free ---------- 800 677-5453
(Please See Our Display Ad This Page)

Schaedel Carl & Co Inc
11PattonDr WCald ---------- 228-4300

TAPPAN® APPLIANCES–
FACTORY SERVICE & PARTS
TAPPAN FACTORY SERVICE
Servicing Your Area
Toll Free ---------- 800 444-4944

APPLIANCES–HOUSEHOLD–MAJOR–DEALERS (Cont'd)

VALLEY HOUSEHOLD SALES & REPAIRS 17LeeRd Liv ---------- 992-8126
(Please See Our Display Ad This Page)

WHITE-WESTINGHOUSE APPLIANCES–
FACTORY SERVICE & PARTS
WHITE-WESTINGHOUSE FACTORY SERVICE
Servicing Your Area
Toll Free ---------- 800 444-4944

APPLIANCES–HOUSEHOLD–MAJOR–RENTING & LEASING

RENT-A-CENTER
8BloomfieldAv Blm ---------- 429-2444

RENTERS CHOICE
553BloomfieldAv Blm ---------- 680-9095

RENTERS CHOICE
- Brand Name Appliances, Furniture & Electronics
- Rent By Phone
- No Credit Required
- Now 3 Ways To Own Item
- Weekly Or Monthly Rentals
- No Long Term Obligation
- Free Service
- Free Delivery

UplandShoppingCenterUpland Pa ---------- 610 874-4453

Smart people shop here every day.

Bell Atlantic
YELLOW PAGES

APPLIANCES–HOUSEHOLD–MAJOR–SERVICE & REPAIR

NOTICE

In many instances the addresses in listings and advertisements under this heading are the addresses at which local telephone service is provided by the advertiser for your telephone convenience. It may not be the location at which the goods or services are available.

A-AA-ALERT APPLIANCE AND REFRIGERATION SERVICE COMPANY INC BloomfieldArea ---------- 338-7430

A-1 APPLIANCE SERVICE INC
OrangeArea ---------- 675-3107

A PLUS APPLIANCE SERVICE
BloomfieldArea ---------- 429-3569
(Please See Our Display Ad Page 24)

Aaron's Refrigeration Service
MontclairArea ---------- 744-6165

ABEL & REDDY SERVICE
MontclairArea ---------- 744-4047
(Please See Our Display Ad Page 24)

ACE TECH SERVICE
VeronaArea ---------- 857-3334
(Please See Our Display Ad Next Page)

AMANA–
SERVICE & PARTS
AUTHORIZED APPLIANCE SERVICE
Toll Free ---------- 800 223-7551

Anytime Service BloomfieldArea ---------- 748-9406

ANYTIME SERVICE
CaldwellArea ---------- 226-7722
(Please See Our Display Ad Next Page)

Anytime Service FairfieldArea ---------- 882-7866

Anytime Service NutleyArea ---------- 667-9434

ATCO APPLIANCE REPAIR SERVICE
SALES & SERVICE
ALL MAKES & MODELS
SINCE 1937
WASHERS • DRYERS
DISHWASHER • RANGES
LivingstonArea ---------- 992-2300

AUTHORIZED APPLIANCE SERVICE
MontclairArea ---------- 744-1516
(Please See Our Display Ad Next Page)

C & T APPLIANCE REPAIR
MontclairArea ---------- 655-1910
(Please See Our Display Ad Page 24)

CALORIC–
SERVICE & PARTS
AUTHORIZED APPLIANCE SERVICE
Toll Free ---------- 800 223-7551

APPLIANCES–HOUSEHOLD–MAJOR–SERVICE & REPAIR (Cont'd)

DAN MARC APPLIANCE
295BloomfieldAv Cald ---------- 226-1000
(Please See Our Display Ad Page 24)
Dan Marc Appliance NutleyArea ---------- 667-5515
Dan Marc Appliance VeronaArea ---------- 857-9735

FTL APPLIANCE SERVICE
Toll Free ---------- 888 342-5385
(Please See Our Display Ad Page 24)

FRIGIDAIRE® APPLIANCES–
FACTORY SERVICE & PARTS
FRIGIDAIRE COMPANY CONSUMER SERVICES
Servicing Your Area
Toll Free ---------- 800 444-4944

GE-HOTPOINT-RCA CONSUMER SERVICE A DIVISION OF GE
- Weekend & Extended Hours
- Same Day/Next Day Service
- Competitive Prices
- Local GE Technicians
- Genuine GE Parts Installed With 5 Year Warranty
- Senior Citizen Discount

"WHERE TO CALL"
FACTORY SERVICE
GE COMPANY
GE Appliance Service
Local Technicians In Your Area
Toll Free ---------- 800 432-2737
PARTS & ACCESSORIES
GE COMPANY 1JustRd Fairfld ---------- 882-1777
Or Call ---------- 800 626-2002
PARTS FOR OTHER BRANDS
PARTSMASTER
Toll Free ---------- 800 626-2017

Herrman D W Service CedarGroveArea ---- 857-2991

JENN-AIR APPLIANCE SERVICE–
FACTORY SERVICE & PARTS
JENN-AIR FACTORY SERVICE
11ChapinRd PnBk ---------- 808-2626

KENMORE–
SERVICE & PARTS
AUTHORIZED APPLIANCE SERVICE
Toll Free ---------- 800 223-7551

KITCHEN-AID–
SERVICE & PARTS
AUTHORIZED APPLIANCE SERVICE
Toll Free ---------- 800 223-7551

KITCHENAID CONSUMER SERVICES–
FACTORY SERVICE
KITCHENAID FACTORY SERVICE
Toll Free ---------- 800 442-1111

APPLIANCES–HOUSEHOLD–MAJOR–SERVICE & REPAIR (Cont'd)

NOTICE

In many instances the addresses in listings and advertisements under this heading are the addresses at which local telephone service is provided by the advertiser for your telephone convenience. It may not be the location at which the goods or services are available.

MAGIC CHEF APPLIANCES–
FACTORY SERVICE & PARTS
MAGIC CHEF FACTORY SERVICE
11ChapinRd PnBk ---------- 808-2626

MAYTAG HOUSEHOLD APPLIANCE SERVICE–
AUTHORIZED DEALER SALES & SERVICE
VALLEY HOUSEHOLD SALES & REPAIRS
17LeeRd Liv ---------- 992-8126

NORMAN'S APPLIANCE SALES & SERVICE
UnionArea ---------- 374-9050

PETE'S MAJOR APPLIANCE CO
Toll Free ---------- 800 262-2454
(Please See Our Display Ad Next Page)

PUBLIC SERVICE ELECTRIC & GAS CO
Toll Free ---------- 800 350-7734
(Please See Our Display Ad Next Page)

CONTINUED NEXT LISTING PAGE

ANYTIME SERVICE

FREE SERVICE CALL WITH REPAIRS

OVER 25 YEARS OF SATISFIED CUSTOMERS & GROWING



• Refrigerators & Freezers • Dishwashers
• Washers & Dryers • Ranges & Ovens
• Microwaves • Garbage Disposals

"2 YEAR WRITTEN WARRANTY ON REPAIRS"

VISA MasterCard

WE REPAIR

SCD SENIOR CITIZEN DISCOUNTS

• ADMIRAL	• GE & HOTPOINT	• MAGIC CHEF	• SUB-ZERO
• AMANA	• MAYTAG	• TAPPAN	• WHITE WESTINGHOUSE
• ROPER	• KELVINATOR	• CALORIC/MODERN MAID	• WHIRLPOOL/KITCHENAID
• FRIGIDAIRE	• JENN-AIR	• SEARS-KENMORE	• WASTE KING/THERMADOR

Expert Repairs On All Makes & Models

Montclair & Vicinity	Nutley/Blm & Vicinity	The Caldwells & Vicinity
748-9406	667-9434	226-7722

EMERGENCY SERVICE

SAME DAY SERVICE

AUTHORIZED APPLIANCE SERVICE

* RECOMMENDED BY THE MOST PROMINENT MANUFACTURERS

"2 YEAR WARRANTY ON PARTS"
CERTIFIED TECHNICIANS

WASHERS • DRYERS • DISHWASHERS
RANGES • REFRIGERATORS • MICROWAVES

"VOTED # 1 IN CUSTOMER SATISFACTION by NATIONAL APPLIANCE SERVICE ASSOCIATION"

NASA

744-1516

SERVING THE ESSEX COUNTY AREA FOR OVER 25 YEARS

GENUINE FACTORY PARTS STOCKED FOR IMMEDIATE DELIVERY
Whirlpool • Caloric • Amana • Kitchen Aid • General Electric • Thermador
Maytag • Tappan • Kenmore • Magic Chef & most other brands
1 800-223-7551

SEE OUR $ COUPON $ SECTION PAGES

APPLIANCES REPAIRED

SAME DAY SERVICE

• WASHERS / DRYERS • REFRIGERATORS
• RANGES & OVENS • MICROWAVES
• DISHWASHERS • GARBAGE DISPOSALS

NO EXTRA CHARGE FOR EVENINGS & WEEKENDS
7 DAYS A WEEK-NO SERVICE CHARGE WITH REPAIR

LOW RATES
Expert Repairs On:

ASK ABOUT OUR 2 YEAR GUARANTEE

• KENMORE	• AMANA	• SPEED QUEEN
• MAYTAG	• TAPPAN	• WELBUILT
• WHIRLPOOL	• ROPER	• NORGE
• WESTINGHOUSE	• GE	• GIBSON
• FRIGIDAIRE	• HOT POINT	• SUB ZERO
	• CALORIC	

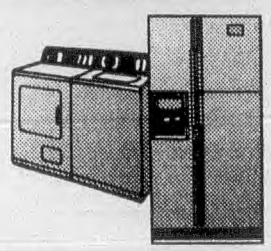

SCD SENIOR CITIZEN DISCOUNTS

VERONA 857-3334
LIVINGSTON 992-1134

SERVING ESSEX COUNTY

ACE TECH SERVICE, INC.

A

Service & Repair All Major Brands

- Gas Heating Equipment
- Central Air Conditioning
- Water Heaters
- Ranges & Ovens
- Dryers
- Gas Grills
- Gas Pool Heaters

CALL FOR SERVICE
24 HOURS A DAY

1-800-350-PSEG (7734)

Ask About Our WorryFree℠ Service Contracts

Servicing Electric and Gas Customers for Over 70 Years

www.pseg.com

PSE&G

EMERGENCY SERVICE

ALL MAJOR APPLIANCES

2 YEAR WRITTEN WARRANTY ON REPAIRS

SAME DAY SERVICE ON ALL BRANDS

Montclair Area	Caldwell Area	Bloomfield Area
744-4178	228-6977	429-3569

REFRIGERATORS FREEZERS | RANGERS + OVENS WASHERS + DRYERS | DISH WASHERS

24 HOURS • LICENSED TECHNICIANS

A+ APPLIANCE SERVICE

Serving Bloomfield • Montclair • Nutley • Verona • Caldwells & Surrounding Areas

Pete's Major Appliance Co.

WARRANTY SERVICE ON:

• ASKO	• CHAMBERS	• DEFIANCE	• FRIEDRICH	• JENN AIR	• RONSON	• U-LINE
• BEST	• CORNING	• EMERSON	• GAGGENAU	• MIELE	• SCOTSMAN	• VIKING
• BROAN	• DACOR	• FEDDERS	• I.S.E.	• PREMIER	• THERMADOR	• WASTE KING

EXPERT SERVICE ON ALL MAJOR BRANDS INCLUDING:

• AMANA	• FRIGIDAIRE	• KENMORE	• MAYTAG	• SPEED QUEEN	• WESTINGHOUSE
• CALORIC	• G.E./HOTPOINT	• KITCHENAID	• ROPER	• SUB ZERO	• WHIRLPOOL

Specializing in Service for "The Working People"

We Service Microwaves

Est. 1971

800 262-2454

FAST SERVICE

SEARS

REPAIR SERVICES

America's Repair Specialists

We Service All Major Brand Name Appliances No Matter Where You Bought Them

Same Day, Next Day Service

Satisfaction Guaranteed or Your Money Back

Call 24 Hours A Day, 7 Days A Week

For In-Home Service Call: 1-800-473-7247

Hearing Impaired: 1-800-659-7017

For In-Shop Parts/Service:
22 Spielman Rd., FAIRFIELD
So. Orange Ave., & Walnut Ave., LIVINGSTON

Parts By Phone Delivered Direct To You:
1-800-366-7278

Whirlpool · Amana · JENN-AIR · TAPPAN · FRIGIDAIRE · Kenmore · KitchenAid · Maytag · Speed Queen · Westinghouse · And More...

SAME DAY SERVICE

Multiyear Written Warranty
Repairs On Major Appliances
Factory Authorized Components

- Refrigerators
- Freezer
- Washers
- Dryers
- Ranges
- Ovens
- Dishwashers
- Admiral
- Amana
- Caloric
- Frigidaire
- G.E
- Gibson
- Hotpoint
- Kenmore
- Kitchen Aid
- Magic Chef
- Maytag
- Modern Maid
- Roper
- Sears
- Tappan
- Westinghouse
- Whirlpool

"Our Promise: The Highest Quality At The Lowest Price Possible"

RADIO DISPATCHED ON TIME ARRIVAL

FREE SERVICE CALL WITH REPAIR

OPEN SATURDAY

Montclair • Bloomfield Glen Ridge • Nutley	Verona • Cedar Grove	Caldwells • Essex Fells Roseland • Fairfield
744-4047	857-8788	228-0101
183 Valley Rd Montclair	287 Franklin St. Bloomfield	19 Ellis Rd. Caldwell

C & T Appliance Repair

SAME DAY OR NEXT DAY SERVICE

ALL MAJOR BRANDS of Refrigerators & Freezers
Dishwashers • Ranges & Ovens • Washers & Dryers

☑ AMANA ☑ CALORIC ☑ GE ☑ KITCHENAID ☑ SUB-ZERO ☑ MAYTAG ☑ WHIRLPOOL ☑ KENMORE ☑ THERMADOR ☑ MAGIC CHEF

NO SERVICE CHARGE WITH REPAIR • 2 YEAR WARRANTY ON ALL PARTS

FACTORY TRAINED TECHNICIAN

655-1910

ALL MAJOR CREDIT CARDS ACCEPTED

2 YEAR WRITTEN PROTECTION ON ALL REPAIRS

Dan Marc Appliance



SERVICE • PARTS • SALES

WE REPAIR
WASHERS • DRYERS • DISHWASHERS
REFRIGERATORS & FREEZERS
DISHWASHERS • RANGES & OVENS

226-1000 | 857-9735

667-5515

AREA HEADQUARTERS: 295 BLOOMFIELD AVE CALDWELL

FTL Major Appliance Service

SERVICE ON WHIRLPOOL CALORIC
KITCHEN AID KENMORE MAGIC CHEF
TAPPAN MAYTAG ADMIRAL
SUB ZERO G.E. HOTPOINT
FRIGIDAIRE WESTINGHOUSE

- ★ Microwaves
- ★ Refrigerators - Freezers
- ★ Washers - Dryers
- ★ Dishwashers
- ★ Ranges - Ovens
- ★ Air Conditioners

Carrier

FEDDERS
EMERSON

VISA & MASTERCARD

1 888 DIAL FTL
1 888 342-5385

Relax & Shop

Bell Atlantic YELLOW PAGES

NO SERVICE CHARGE WITH REPAIR
24 HOUR SERVICE
• REFRIGERATORS & FREEZERS • DISHWASHERS • • WASHERS & DRYERS • RANGES & OVENS •
TWO-YEAR FULL GUARANTEE
WE REPAIR
* ADMIRAL * MAGIC CHEF
* AMANA * NORGE
* COLDSPOT * PHILCO JC PENNEY
* FRIGIDAIRE * SEARS - KENMORE
* GE-HOTPOINT * SUB ZERO
* GIBSON * WHITE WESTINGHOUSE
* KELVINATOR * WHIRLPOOL - KITCHENAID
* JENN-AIR * WASTE-KING - THERMADOR
EXPERT REPAIRS ON ALL MAKES
743-2241 BLOOMFIELD AREA **226-6032** CALDWELL AREA
575-1110 FAIRFIELD AREA
SKYLINE APPLIANCE SERVICE
OVER A DECADE OF RELIABLE EFFICIENT & HONEST SERVICE

APPLIANCES–HOUSEHOLD–MAJOR–SERVICE & REPAIR (Cont'd)

WHITE-WESTINGHOUSE APPLIANCES
BUILT BY FRIGIDAIRE COMPANY ...professionally repaired by Factory Technicians
White-Westinghouse®
- FAST SERVICE FOR OVER 75 YEARS
- In- & Out-of-Warranty Service • Visa & MC
- SAME REASONABLE RATES AREA WIDE
- Mon.-Sat. Hrs. • Ask About Our Guarantee

"SERVICING YOUR AREA"

FACTORY SERVICE & PARTS
WHITE-WESTINGHOUSE FACTORY SERVICE
Toll Free ---------- 800 444-4944

APPLIANCES–HOUSEHOLD–MAJOR–SERVICE & REPAIR (Cont'd)

NOTICE

In many instances the addresses in listings and advertisements under this heading are the addresses at which local telephone service is provided by the advertiser for your telephone convenience. It may not be the location at which the goods or services are available.

SEARS ROEBUCK AND CO
22SpielmanRd Fairfield
Toll Free ---------- 800 473-7247
(Please See Our Display Ad Previous Page)

Skyline Appliance Service
BloomfieldArea ---------- 743-2241

SKYLINE APPLIANCE SERVICE
271USHwyNo46W Fairfld ---------- 575-1110
(Please See Our Display Ad This Page)

TAPPAN® APPLIANCES–
FACTORY SERVICE & PARTS
TAPPAN FACTORY SERVICE
Servicing Your Area
Toll Free ---------- 800 444-4944

VALLEY HOUSEHOLD SALES & REPAIRS
See Our Ad Under Appliances-Household- Major- Service & Repair
17LeeRd Liv ---------- 992-8126

WHIRLPOOL CONSUMER SERVICES–
FACTORY SERVICE & PARTS
WHIRLPOOL FACTORY SERVICE
Toll Free ---------- 800 442-1111
Factory Parts Call ---------- 800 442-9991
CONSUMER ASSISTANCE
WHIRLPOOL CONSUMER ASSISTANCE CENTER
Toll Free ---------- 800 253-1301

When In A Buying Mood People Turn To The Yellow Pages Of The Telephone Directory. Get Your Share Of The Neighborhood Business. Call Your Bell Atlantic Yellow Pages Sales Representative For Information About Yellow Pages Advertising.

APPLIANCES–HOUSEHOLD–MAJOR–SUPPLIES & PARTS

ALL AMERICAN APPLIANCE PARTS WAREHOUSE INC
Toll Free ---------- 800 538-0828

AVENUE APPLIANCE PARTS
PARTS IN STOCK
FOR ALL MAKES & MODELS
UPS DELIVERY
BRING MODEL # & SAMPLE
Weekdays 8am to 5pm
Saturdays 8am to 4pm
CALL 226-2800
295BloomfieldAvCald ---------- 226-2800

BLOOMFIELD APPLIANCE CO
PARTS FOR
GE MAJOR APPLIANCES ONLY
BRING MODEL & PART SAMPLE
426BlmfldAvCaldwl ---------- 226-3455

Dan Marc Inc 295BloomfieldAv Cald ------ 226-2800

JACOBY APPLIANCE PARTS
1374SpringfieldAv Irv ---------- 371-8800

National Appliance Service NutleyArea -- 667-0103

SEARS ROEBUCK AND CO
MAJOR BRAND PARTS SHIPPED DIRECTLY TO YOUR HOME
SEARS REPAIR SERVICES
- Satisfaction Guaranteed or Your Money Back
- Most Major Credit Cards Accepted
- To Order Parts, Have Your Model Number Available And Call

"PARTS BY PHONE:"

SEARS ROEBUCK AND CO
SoOrangeAve&WalnutAve Livingston
Toll Free ---------- 800 366-7278

SEARS ROEBUCK AND CO
22SpielmanRd Fairfield
Toll Free ---------- 800 366-7278

VALLEY APPLIANCE PARTS DISTRIBUTORS
FUNCTIONAL PARTS • ALL APPLIANCES
WASHERS • DRYERS • DISHWASHERS
REFRIGERATORS • RANGES • AIR COND.S
SAME DAY SERVICE & UPS DELIVERY
IN STOCK SEARS & KENMORE PARTS
GAS GRILL PARTS
BRING MODEL # & SAMPLE
WEEKDAYS 8 - 5 / SAT 8 - 3:30
ALL MAJOR CREDIT CARDS ACCEPTED
719HamburgTpkPoLk ---------- 835-2157

Find Where To Buy It In The Bell Atlantic Yellow Pages.

APPLIANCES–HOUSEHOLD–REFINISHING

DE STEFANO ANTHONY
27Lincoln EHnvrTwp ---------- 731-5220

DESTEFANO KITCHEN CABINET APPLIANCE & REFINISHING
ESTABLISHED 1939
Formica • Fiberglass • Tub Chips Repaired
Tile Reglazing, Oven Door Reglazing
For Essex County & NJ 800-252-8800
RoselandArea ---------- 226-6933

R & R REFINISHING
SPRAYING OF: REFRIGERATORS, TUB & TILE, KITCHEN CABINETS
Free Estimates Work Done In Your Home
Over 45 Years Experience
32WilletBlm ---------- 748-4844

APPLIANCES–HOUSEHOLD–SMALL–DEALERS

GRAND VARIETY 371BloomfieldAv Cald -- 228-0332

APPLIANCES–HOUSEHOLD–SMALL–WHOL & MFRS

Thermador 21USHwyNo46 Mtvil ---------- 882-9002

APPLIANCES–INSTALLATION

John & Sons
Dryer Duct Installation, Prompt Service
FairfieldArea ---------- 244-0126

APPRAISERS

AALTEN'S GALLERIES EST 1914
FURNITURE • JEWELRY • RUGS
FINE ART • BRIC-A-BRAC • SILVER
ENTIRE HOMES & ESTATES
APPRAISALS
461-463 IrvingtonAvSouthOrange -- 762-7200
If No Answer Call ---------- 762-2255

AMERICAN COIN & STAMP CO INC
APPRAISERS - PURCHASERS OF RARE COINS
WE BUY ESTATES
CERTIFIED APPRAISERS
EST 1955 • SEE OUR AD UNDER COINS
1273MainAvClft ---------- 772-8100

APPRAISAL ASSOCIATES OF N J INC
Full Service Appraisers & Estate Liquidators
Large Professional Staff, Experienced In All Areas: Commercial • Estate • Household
Insurance • Tax • Divorce • Antiques
Auctions & Estate Sales / Serving All Of NJ
MontvilleArea ---------- 263-1616

People Who Are Ready To Buy Turn First To The Yellow Pages Of The Telephone Directory. If You Have Something To Sell Or A Service To Offer, Here's The Place To Tell About It. Call Your Bell Atlantic Yellow Pages Sales Representative For Information.

INTERNATIONAL GEMMOLOGICAL INSTITUTE
A MESSAGE ABOUT JEWELRY APPRAISERS
Federal & N.Y. State Law Does Not Require Appraisers To Be Licensed. Accreditation & Certification Is Done On A Voluntary Basis. All Appraisers & Gemologists At I.G.I. Are Tested & Certified
INDEPENDENT PROFESSIONAL APPRAISERS OF GEMS & JEWELRY
212 753-7100
579 Fifth Ave New York NY 10017
J.R. EHRENWALD G.G. A.S.A. I.S.A. A.A.A.

Morré Lyons inc.
JEWELERS
JEWELRY APPRAISALS FOR INSURANCE PURPOSES
WITH PHOTOGRAPHS
INDIVIDUAL, ESTATES & BANKS
NO APPOINTMENT NECESSARY
973-777-4329
1354 CLIFTON AV CLIFTON
(RICHFIELD SHOPPING CENTER COR. ALWOOD & CLIFTON AV)

TO ASSURE UNBIASED VALUES WE DO NOT BUY OR AUCTION, WE ONLY APPRAISE
Confidential appraisal of antiques, art, household, institutional contents for insurance, estate, resale, divorce, moving and other purposes. Documented appraisal reports by experienced academically certified appraisers. Experts available in a wide variety of specialties. President: Stephen van Cline, C.A.P.P., Former Chairman of the Board of International Society of Appraisers. Certified. Indiana University... "The most comprehensive, vigorous training program for appraisers in America."
van CLINE & DAVENPORT, LTD
SINCE 1875
TOLL FREE 800-841-4588
Brochure available.

APPRAISERS (Cont'd)

Atkins A Appraisal 91ClintonRd Fairfld --- 227-1900
AUCTION BLOCK THE LivingstonArea ----- 992-8952

B D L APPRAISAL CONSORTIUM
Low Hourly Rates-Antiques-Estates Personal Property-Insurance-Divorce-Liquidation
SomervilleArea ---------- 732 868-0510

BAUMAN WALTER JEWELERS
643EagleRockAv WO ---------- 731-3236

CONTINUED NEXT LISTING PAGE

People Who Are Ready To Buy Turn First To The Yellow Pages. If You Have Something To Sell Or A Service To Offer, Here's The Place To Tell About It. Call Your Bell Atlantic Yellow Pages Sales Representative Today.

A

APPRAISERS (Cont'd)

BERGEN CLASSIC & SPECIALTY VEHICLE APPRAISERS 6Sullivan Wstwd ----- 201 358-0424

BLAUVELT REG T III
• APPRAISERS • AUCTIONEERS
• MONTHLY ESTATE AUCTIONS
ESTATE & FINE ARTS APPRAISALS
ANTIQUE RESTORATION
EST 1927
Toll Free ---------- 800 242-5825

Brookside Appraisal Service Inc
28BloomfieldAv PnBrk ---------- 575-5778

Carlo Jewelers
1010BloomfieldAv WCald ---------- 575-0034

Crane's Appraisal Co 30Gould Vro -------- 571-9640

CRONENBERGER JEANNE
6LouisburgSq Vro ---------- 239-5566

EISINGER'S CLOCK & JEWELRY
59Broadway Denvl ---------- 625-5822

First Century Real Estate NutleyArea ----- 235-0440

FREDERIC GOODMAN JEWELERS
APPRAISAL & ESTATE SERVICE
• ESTATE • INSURANCE
• INHERITANCE • LIQUIDATION
ESTATES - DIAMONDS - GOLD
BOUGHT & SOLD
233BellevueAvUMtc ---------- 744-0400

INTERNATIONAL GEMMOLOGICAL INSTITUE–IGI–
579FifthAv NY Ny ---------- 212 753-7100
(Please See Our Display Ad Previous Page)

J S Held Inc West CaldwellArea ---------- 226-1160

J S Held Inc West CaldwellArea ---------- 226-9205

J S Held Inc 271USHwyNo46 Fairfld ------- 882-5771

JAN JILL & JON
See Ad Under Antiques-Dealers
170MainAv Pas ---------- 777-4670

MAGGIO REALTY
Certified Residential Appraiser
1314Broad Blm ---------- 893-1323

MORRE LYONS JEWELERS
1354CliftonAv Clft ---------- 777-4329
(Please See Our Display Ad Previous Page)

New Jersey Diamond Appraisal Service
554BloomfieldAv Blm ---------- 748-0158

OKSENHORN JULIUS
EXPERT APPRAISALS ON
FINE JEWELRY PRECIOUS STONES
CUSTOM JEWELRY GOLD & SILVER
302MillburnAvMlb ---------- 379-1595

RAY'S FIREARM APPRAISALS
559USHwyNo22 NPlf ---------- 908 561-4400

Rose Jewelers VeronaArea ---------- 239-2211

SMITH LILLIAN
Contents Bought & Sold
Appraisals - Probate - Ins. & Donations
8GreenAv Rslnd ---------- 226-0868

TRAVERS APPRAISAL SERVICE
Estate Ins Inventories, Liquidations
6LouisburgSq Vro ---------- 239-5566

Treasures Unlimited
574PomptonAv CdrGrv ---------- 239-0995

VAN CLINE & DAVENPORT LTD
Toll Free ---------- 800 841-4588
(Please See Our Display Ad Previous Page)

WOOD MARY ESTATE & HOUSE SALES
94YantacawBrookRd UMtc ---------- 783-2942

AQUARIUMS & AQUARIUM SUPPLIES–DEALERS

ANIMAL KINGDOM
STOP IN AND SEE ONE OF THE
LARGEST SELECTIONS OF
TROPICAL FISH IN THE STATE
436-440MainStEO ---------- 673-1252

Sea Life Aquarium Plus
615BloomfieldAv Mtc ---------- 783-7007

AQUARIUMS & AQUARIUM SUPPLIES–LEASING & MAINTENANCE

AQUARIUM DESIGNS BY MICHAEL
North PlainfieldArea ---------- 908 753-7588

AQUATECH
Custom Installation-Home Or Office
Sales-Maintenance-Equip. & Livestock
Fresh, Salt & Reef Aquariums
Garden Ponds Installed
Over 10 Yrs. Experience
FairLawnArea ---------- 201 791-0011

AQUATIC ART UNLIMITED
The Professionals In Aquariums-Pond
Design Installation Sales & Svc
33MtProspectAv Clft ---------- 470-9333

ARBITRATION SERVICES

ARBITRATION FORUMS INC
Mediation Also Available
300BroadacresDr Blm ---------- 893-9003

Sands John 55Park Mtc ---------- 783-0338

ARCHERY EQUIPMENT & SUPPLIES

ACCURATE ARCHERY INC
15WeldonRd LkHptcg ---------- 663-4009

ARCHERY RANGES

Bloomfield Archers BrookdalePark Mtc ---744-4955

ARCHITECTS

The State Board of Architects, 124 Halsey St., Newark, N.J. 07102, (973) 504-6505, licenses and regulates the practice of Architects in the State of New Jersey.

Consumers are advised to check for a valid license when using the services of Architects.

AA Architectural Inc
28BloomfieldAv Mtvil ---------- 808-1977

AEP ASSOCIATES INC 485NotchRd LtFl -- 256-7575

ALEXANDROW VICTOR
521 S BeverwyckRd Prspy ---------- 887-6260

Allstate Sign & Light Maintenance Company
20EdgarPl Ntly ---------- 667-3847

ARCHITECTS LEAGUE OF NORTHERN NEW JERSEY INC 14-25PlazaRd FrLn ----201 797-1551

ARCHITECTS ALLIANCE THE
111Mulberry Nwk ---------- 623-7161

Berger Carl MontclairArea ---------- 744-6842

BRANDT LOUIS AIA
CORPORATE, COMMERCIAL, RETAIL
& RESIDENTIAL DESIGN
NEW, ALTERATIONS & ADDITIONS
191HamburgTpkPoLk ---------- 616-1629

Buchholz Montoro Architects PC
24Church Mtc ---------- 746-0100

C S R GROUP 139Chestnut Ntly ---------- 667-1600

CTS GROUP ARCHITECTURE PLANNING
60ParkPl Nwk ---------- 622-6080

CAMLET J THOS & SONS
433RutherfordBlvd Clft ---------- 779-2078

ARCHITECTS (Cont'd)

Cifaretto N J AIA
170ChangebridgeRd Mtvil ---------- 575-0666

Corso Steven 1300Broad Blm ---------- 338-6398

Corvino Salvatore RA AIA
111BrookfieldAv Ntly ---------- 667-0751

CYBO GROUP PA
Residential-Commercial-Industrial
Custom Homes-Alterations-Additions
49FriarLa Clft ---------- 473-3636

CYBULSKI BOGDAN AIA
Residential-Commercial-Industrial
Custom Homes-Alterations-Additions
49FriarLa Clft ---------- 473-3636

DE MASSI PAUL J AIA & ASSOCIATES P A
576ValleyBrookAv Lyndst --------- 201 438-0944

Demerjian Serge AIA
126 West PassaicAv Bloomfield ------- 338-6595

EISENSTEIN MERLE H AIA
1200USHwyNo46 Clft ---------- 472-4800

ENISTA NICOLAS N AIA
468WaltonRd Mpl ---------- 762-9236

Ercolano Thomas F AIA
202HighlandAv UMtc ---------- 746-5595

FEITLOWITZ MARTIN M & ASSOCIATES
5 N Regent Liv ---------- 994-4222

Ford Janet L BloomfieldArea ---------- 680-1673

Furnstahl & Simon Architects PC
308Grove Mtc ---------- 783-0661

GK&A ARCHITECTS PC
55ParkAv Ruth ---------- 201 896-0333

GASCOYNE RICHARD
546RidgewoodRd Mpl ---------- 762-4418

GATES ARCHITECTURAL DESIGN INC
Commercial • Educational • Residential
Preliminary Project Planning
Interior Design • Roofing Design
A.D.A. Compliance Tenant Fit Ups
132LandingRdLndg ---------- 398-4860

Gill Constance AIA 80Grove Mtc ---------- 746-7576

Githens Herbert J
Restoration/Historic Preservation
36Park Mtc ---------- 746-4911

GOLDSTEIN PARTNERSHIP THE
Architects-Engineers-Planners
Formerly Golstein James & Partners
741NorthfieldAv WO ---------- 731-8555

Golubinski-Schulz Architects
9Columbus Blm ---------- 748-8704

Goodhill Ralph
119 W GreenbrookRd NCald ---------- 226-4085

Haines Joseph L 24Lake Ntly ---------- 667-7473

HOUTHUYSEN WM
1051BloomfieldAv Clft ---------- 779-1180

J Arthur Johnsen 215GlenridgeAv Mtc --- 746-3080

James Stewart Polshek & Partners
MontclairArea ---------- 783-1000

JOHNSEN J ARTHUR
215GlenridgeAv Mtc ---------- 746-3080

JONES BERTRAM F JR
22Church LbrtyCor ---------- 908 580-1116

Joseph Vetrini & Associates
25FloydRd Vro ---------- 857-2175

JOSHI KISHOR Y
Member Of AIA NCARB
142SchibanoffRd Frhd ---------- 732 780-8822

KATZ ARTHUR S & ASSOCIATES
OrangeArea ---------- 243-0081

Klein Francis C & Associates
484BloomfieldAv Mtc ---------- 783-0688

KOKKALIS JAMES PETER ARCHITECTS & PLANNERS CedarGroveArea ---------- 857-1222

KRUGER KRUGER & ALBENBERG
24BeverlyRd WO ---------- 325-8040

LANDON JAMES A AIA
25PomptonAv Vro ---------- 857-8570

Lehman Architectural Partnership
39WoodlandRd Rslnd ---------- 228-8800

LITWACK-WEIMER ARCHITECTS ALLIANCE
111Mulberry Nwk ---------- 623-7161

LYNCH GRACE AIA PP 333MeadowlandsPkwy
Secaucus ---------- 201 866-9583

Metsky-Zuckerman 60PomptonAv Vro --- 857-1010

MISEO ASSOCIATES PA
615 W MtPleasantAv Liv ---------- 533-0002

ARCHITECTS (Cont'd)

MYLAN ARCHITECTURAL GROUP
COMPREHENSIVE ARCHITECTURAL
AND PLANNING
INTERIOR DESIGN SERVICES
1ClaremontAvVro ---------- 746-0890

Norgren P 15Fairington WCald ---------- 226-2474

PARKER ASSOCIATES ARCHITECTS
Planning-Interior Design
17Academy Nwk ---------- 624-8864

Paulsen Associates 30Depot Vro ---------- 857-4447

QUIRK LAWRENCE P ARCHITECT
Residential-Commercial-Office
Custon Homes-Alterations-Additions
45HamptonPl Ntly ---------- 661-0020

R-SQUARED NewarkArea ---------- 817-7800

RAY KENNETH G BloomfieldArea ---------- 748-4333

Rossi Inc 117 Orchard Blm ---------- 429-1016

Rudy Fabiano Aia Architect
6 S FullertonAv Mtc ---------- 746-5100

SAPRA GROUP
466 OldHookRd Emrsn ---------- 201 261-6767

SCHWARTZ STEPHEN W AIA
316EisenhowerPkwy Liv ---------- 994-9797

Sherman George C Ra Aia
37AldomCir WCald ---------- 228-4081

SILVERMAN ROBT AIA 60StanleyRd SO ---763-0711

Sionas Paul AIA 40Church Mtc ---------- 783-2958

SMIALOWICZ PAUL AIA
38BroughtonAv Blm ---------- 748-1818

Soprano Randy John AIA
37Brook Fairfld ---------- 808-0536

STECHOW OLAF 60ParkPl Nwk ---------- 622-6080

STERN RING & ASSOCIATES AIA
22 OldShortHillsRd Liv ---------- 994-9397

Stoyack Kenneth J AIA 43 Orchard Ntly -- 661-2708

Studio Architects 127ValleyRd Mtc -------- 509-8119

Thoenig R A 51ClevelandRd Caldwl ------- 226-3817

Timpson Jas 76ForestWy EsxFels ---------- 226-2755

Tomm YB AIA 242WashingtonAv Ntly ----- 667-7890

Tulum Inc 345PassaicAv Fairfld ---------- 244-9866

VBC Architects PC
1099BloomfieldAv WCald ---------- 808-8866

VALK GERARD
Architects-Planners
7 OldQuarryRd CdrGv ---------- 746-3571

Vanderer Tonu 1BellevuePlz UMtc --------- 746-5525

Voorheis James T Ra
35MontesanoRd Fairfld ---------- 227-7799

Walter Terri AIA 31EdgecliffRd UMtc ----- 509-9690

WEIMER BLASE AIA 111Mulberry Nwk ----623-7161

ARCHITECTS & BUILDERS SERVICE

The State Board of Architects, 124 Halsey St., Newark, N.J. 07102, (973) 504-6505, licenses and regulates the practice of Architects in the State of New Jersey.

Consumers are advised to check for a valid license when using the services of Architects.

Cybo Group P A CedarGroveArea ---------- 239-0029

ARCHITECTS SUPPLIES

Robert Charles Products Inc
CaldwellArea ---------- 403-7602

ARMORED CAR SERVICE

ARMORED TRANSPORT OF N J
152MillLa Mtnsd ---------- 908 233-7310
PRINCETON ARMORED SERVICE INC
16KingslandAv Clft ---------- 773-7157

ARMY & NAVY GOODS

PROZYS ARMY-NAVY
1132USHwyNo46 Clft ---------- 470-9100

ART GALLERIES, DEALERS & CONSULTANTS

ALL AMERICAN COLLECTIBLES INC
Animation Art • All Studios • WDCC
Limited Editions • Production Cels
Signed Sports Art • Collectibles
Fine Art Limited Editions • 3-D Art
Credit Cards • Interest Free Financing
We Deliver Anywhere
1-800-Woody-64
31-00BroadwayFrLn ---------- 201 797-2555

Anka Art 92MidlandAv Mtc ---------- 783-8824

ART GALLERIES ROYALE
Come Browse In Our Showroom
Oil Paintings, Prints All Picture Frames
Matting Needlework • Mirrors • Laminating
Complete Line Of Moldings
Prices To Suit Your Needs - Est 1948
500StuyvesantAvLyndst ------- 201 438-3075

Artist Frame Gallery
756BloomfieldAv Vro ---------- 239-3738
Bertone Gallery 461BloomfieldAv Mtc ---- 509-5222
Colonnades Gallery The
9MidlandAv Mtc ---------- 655-9490
DDC Fine Arts MontvilleArea ---------- 316-0023
Dupre Framing 127ValleyRd Mtc --------- 744-6055
EDM GALLERY & FRAME SHOP
497AllwoodRd Clft ---------- 472-1521
ESSEX FINE ARTS GALLERY
13 S FullertonAv Mtc ---------- 783-8666
Fletcher Gary 524-ABloomfieldAv Vro ---- 857-4300
FLY BY NITE GALLERY
425BloomfieldAv Mtc ---------- 783-2400
Full Potential Inc 45FairfieldPl WCald ---- 575-4880
GALLERY OF SOUTH ORANGE
5Mead SouthOrange ---------- 378-7754
GATE HOUSE GALLERIES
1110USHwyNo46 Prspy ---------- 335-1415
Harambee Gallery
Specializing In African, American Art
4MidlandAv Mtc ---------- 744-9033
KORBY GALLERY LTD THE
479PomptonAv CdrGv ---------- 239-6789
Let Me Frame It 127ARoselandAv Cald --- 226-1343
Makeready Press Gallery
416BloomfieldAv Mtc ---------- 744-1940
MIDLAND GALLERY 13MidlandAv Mtc ---- 746-4884
Portfolio Graphics Inc
See Ad Under Picture Frames-Dealers
478BloomfieldAv Mtc ---------- 744-5456
Prints And The Paper MontclairArea ------ 746-4778
SHANNON ART GALLERY
1055HamburgTpk WaynTwp ---------- 628-8332
SU'S ART GALLERY
399StateHwyNo10 Whpy ---------- 887-0030
Timeless Treasures
438BloomfieldAv Mtc ---------- 783-7878

UNIVERSAL GALLERY
EXPERT CREATIVE CUSTOM FRAMING
• Original Lithographs, Serigraphs
LIMITED EDITION PRINTS BY
Kinkade•W Scott•Wysock•McKnight
3D PIECES • FAZZINO • RIZZI
WillowbrookMall ---------- 785-0960

ART GOODS

Parkway Art Studio Ii 5Lawrence Blm ----- 429-9048

ART INSTRUCTION & SCHOOLS

DU CRET SCHOOL OF THE ARTS
1030CentralAv Plf ---------- 908 757-7171
ESSEX FINE ARTS GALLERY
13 S FullertonAv Mtc ---------- 783-8666
MONTCLAIR ART MUSEUM THE
3 S MountainAv Mtc ---------- 746-5555
Working Hands Arts & Crafts Workshop
176½Broad Blm ---------- 429-4885

ART RESTORATION & CONSERVATION

GATE HOUSE GALLERIES
PAINTINGS RESTORED, REPAIRED, CLEANED
MUSEUM TECHNIQUES • INSURANCE SPEC
PRINT & DOCUMENT CONSERVATION
EMERGENCY SERVICE, PICK UP & DEL.
WALT NOWATKA, CONSERVATOR
445StateHwyNo23PoPl ---------- 835-5401

KORBY GALLERY LTD THE
479PomptonAv CdrGv ---------- 239-6789
POOR RICHARD'S PRESERVATION & RESTORATION STUDIO & WORKSHOP-
Prompt Professional Service-
101-103Walnut Mtc ---------- 783-5333
VERONA FRAMING GALLERY
Paintings Cleaned, Repaired & Restored
Pick Up & Delivery
464BloomfieldAv Vro ---------- 239-3144

ARTIFICIAL BREASTS

DAIN SHOPPE THE
BREAST FORMS - TRAINED FITTERS
CREATIVE SOLUTIONS
SWIMWEAR • LINGERIE
EXPERT SEAMSTRESS ON STAFF
RECONSTRUCTIVE FITTINGS
8CommunityPlMrstwn ---------- 539-7586

MILDRED'S 155 S LivingstonAv Liv -------- 994-0291

ARTIFICIAL EYES–HUMAN

Danz Inc 460BloomfieldAv Mtc ---------- 783-2955

ARTIFICIAL FLOWERS, PLANTS & TREES

Beauties By Battle MontclairArea ---------- 744-7975

FAIRFIELD'S SILK FOREST
ONE OF THE LARGEST & BEST
SELECTIONS ANYWHERE
READY-MADE OR MADE TO ORDER
PLUS A LARGE SELECTION OF POTTERY
437USHwyNo46Fairfld ---------- 227-4449

METROPOLITAN PLANT AND FLOWER EXCHANGE 471MtPleasantAv WO ------- 736-0049
Smith Flowers Of Montclair
202BellevueAv UMtc ---------- 746-1000
Spring Garden Florists 399Broad Blm ---- 748-4070

Would You Like To Get A Larger Share Of The Business From The Customers In Your Neighborhood? Then Why Not Advertise In The Yellow Pages? Advertising In The Yellow Pages Tells Where To Buy. Call Your Yellow Pages Sales Representative For Information About Yellow Pages Advertising.

ARTIFICIAL LIMBS

HARRY J LAWALL & SON
86FranklinCornerRd
LrnceTwp ---------- 609 895-1141
J F K LIFESTYLE PROSTHECTICS & ORTHOTICS LABORATORY
State Of The Art
Accept Medicare & Medicaid
1011CliftonAv Clft ---------- 778-0048
JACK GOLD SURGICAL APPLIANCES INC
331CentralAv Or ---------- 674-8050

KESSLER ASSOCIATES INC
STATE OF THE ART
ARTIFICAL LIMBS & ORTHOPEDIC BRACES
CUSTOM MADE ON PREMISES
MEDICARE, MEDICAID ACCEPTED
454WilliamEO ---------- 678-1060

RINKO ORTHOPEDIC
See Our Ad Under Surgical Appliances
25-09Broadway FrLn ---------- 201 796-3121

ARTISTS–COMMERCIAL

CARICATURES-CARTOON PORTRAITS BY FRED FASSBERGER
Toll Free ---------- 800 607-8526
DOUG MURPHY ILLUSTRATION & DESIGN
WayneArea ---------- 694-5015
Grantland Enterpises Inc
460BloomfieldAv Mtc ---------- 509-7688
Healy Deborah 9GatesAv Mtc ---------- 746-2549
RC Graphics Inc 101USHwyNo46 PnBk --- 227-0032
R L Communications
15GlenridgeAv Mtc ---------- 783-5766
Sallemander Productions
BloomfieldArea ---------- 429-3109

ARTISTS–FINE ARTS

Midland Gallery 13MidlandAv Mtc --------- 746-4884
Montana Leslie MontclairArea ---------- 744-3407
Parkway Art Studio 5Lawrence Blm ------- 429-1620

ARTISTS' MATERIALS & SUPPLIES

ART SUPPLIES OF CALDWELL
Complete Line Of Fine Artists' Supplies
Picture Framing • Drafting Supplies
Drawing Tables, Lamps & Chairs
800 797-6795
188BloomfieldAvCald ---------- 226-9292

ARTIST'S SUPPLY
721StateHwyNo23 PoPl ---------- 835-3337
BOIN ARTS & CRAFTS 91Morris Mrstwn --539-0600
DUPONT DISCOUNT ART SUPPLIES
16USHwyNo46 PnBk ---------- 882-5000

FLANNERY'S CORNER
ARTISTS & DRAFTING SUPPLIES
EASELS - TABLES - FRAMES
STUDENT DISCOUNTS
MAJOR CREDIT CARDS ACCEPTED
OPEN THURSDAY EVENINGS UNTIL 7 PM
129-B WatchungAvMtc ---------- 746-2500

LEISURE ARTS CENTER
• DISCOUNT PRICES •
Artists Supplies • Paint • Brushes • Graphics
Sculpture • Crafts • Sign Supplies • Framing
Major Brands Discounted • Costumes
90USHwyNo22WSpfd ---------- 376-7317
(Next To Macy's)

Pentel Of America Ltd
11KulickRd Fairfld ---------- 575-7525

ARTISTS' MATERIALS & SUPPLIES (Cont'd)

THERE IS NOTHING LIKE IT
Complete Line Of Artists Supplies
Unique Art Gifts - Imported & Domestic
Traditional African Handicrafts
Art Consignment • Custom Framing
Commissions-Unique Projects Welcomed
180BloomfieldAvMtc ---------- 746-5534

YUDIN'S GLASS & FRAME SHOP
CUSTOM FRAMING • DECORATIVE MATTING
NEEDLEWORK • LAMINATING • MIRRORS
DRAFTING SUPPLIES • AIR BRUSHES
LIQUITEX PREMIER DEALER • EASELS
FINE ARTISTS' SUPPLIES • DRY MOUNTING
114WashingtonAvBlv ---------- 759-2020

ARTS ORGANIZATIONS & INFORMATION

Alliance For Arts Education NJ The
35ParkPl Blm ---------- 748-1188
Arts Council Of The Essex Area
40FullertonAvS Mtc ---------- 744-1717
MONTCLAIR ART MUSEUM THE
3 S MountainAv Mtc ---------- 746-5555

ASBESTOS REMOVAL & ABATEMENT SVC

A MAC CONTRACTING INCORPORATED
ParamusArea ---------- 201 262-5841

AAE INC
ASBESTOS REMOVAL • ENCAPSULATION
AND TESTING
Commercial • Residential
Fully Licensed & Insured
FREE ESTIMATES ---------- 777-9710
Toll Free ---------- 800 304-0674

AMERITECH ENVIRONMENTAL SERVICES INC
Asbestos Removal Lead/IAQ Remediation
Free Estimates-Licensed & Insured
Toll Free ---------- 888 291-0070
Asbestos Disposal Agency
170ChangeBridgeRd Mtvil ---------- 227-8160

ASSURED ASBESTOS REMOVAL INC
COMPLETE ASBESTOS REMEDIATION
24 HOUR EMERGENCY SERVICE
Residential Commercial Industrial
FREE ESTIMATES
WhippanyArea ---------- 515-9378

ATLAS ENVIRONMENTAL INC
Comm-Res Abatement Service
Lead Based Paint Abatement
Fully Insured
Lic In NY & NJ
FREE ESTIMATES
576CentralAvEO ---------- 678-3535

AZTECH MANAGEMENT INC
MontclairArea ---------- 744-8800
(Please See Our Display Ad Next Page)
B & G RESTORATION INC
LincolnParkArea ---------- 696-6869
(Please See Our Display Ad Next Page)
BIO-TESTING LABS INC
137ValleyRd Clft ---------- 742-8050
D & S RESTORATION INC
20CaliforniaAv Pat ---------- 345-8685
(Please See Our Display Ad Next Page)
DP RESTORATION INC
Toll Free ---------- 800 941-4485
(Please See Our Display Ad Next Page)
EAST COAST HAZ MAT REMOVAL INC
Re-Insulation & Lead Abatement Free Estimates, Fully Insured-Licensed Bonded, Residential & Commercial
862VanHoutenAv Clft ---------- 777-8802
FGS ENVIRONMENTAL
513-517 E 32nd Pat ---------- 345-2222
FINISHING TOUCH ASBESTOS ABATE
West LongBranchArea ---------- 732 222-8372

CONTINUED NEXT LISTING PAGE

A

ASBESTOS REMOVAL

TGR CORP.

NJ LICENSE #00015

Commercial
Industrial
Residential

FREE ESTIMATES

Providing Over 10 Years Of Safe, Quality Service

• PIPES • BOILERS • CEILINGS
• REMOVAL & DISPOSAL • REPAIR & ENCAPSULATION

MasterCard VISA

Call Our Local Office Toll Free

800-282-2907

USA ASBESTOS REMOVAL CO. INC

SPECIALIZING IN:

• RESIDENTIAL • COMMERCIAL • INDUSTRIAL

- REMOVAL
- ENCAPSULATION
- RE-INSULATION
- LEAD ABATEMENT
- CHURCHES
- MANUFACTURING
- UTILITY PLANTS

NJ LIC # 00138

*References Available

*Free Estimates

FAX # 973 523-0583

BONDED & INSURED FOR YOUR PROTECTION

1-800-523-3446

IS ASBESTOS CAUSING ANY PROBLEMS IN YOUR REAL ESTATE TRANSACTIONS?

WE CAN HELP!

MAKSON CORP

REMOVAL • ENCAPSULATION • REPLACEMENTS
PIPES • BOILERS • CEILINGS
SURVEYS & INSPECTIONS
AIR & BULK SAMPLES ANALYZED

FREE ESTIMATES
973-872-1800

EXPERIENCED • LICENSED
INSURED
RESIDENTIAL SPECIALISTS

1-800-300-9660

SERVING ALL OF NEW JERSEY

DP Restoration

ASBESTOS & LEAD

Specializing In Residential & Commercial

• Removal • Encapsulation • Reinsulation
Pipes • Boilers • Siding

NJ State Lic # 00360

Free Estimates

Fully Insured

800-941-4485

Do You Have An Asbestos Problem?

B & G RESTORATION, INC.

Asbestos Abatement & General Construction Specialists

- REMOVAL / ENCAPSULATION
- WRAPPING / ENCAPSULATION
- DISPOSAL
- REINSULATION
- PIPING, BOILERS
- SHINGLES, TRANSITE
- ASBESTOS ATTIC INSULATION
- ASBESTOS FLOOR TILE

FREE ESTIMATES
NJ #0378

696-6869
701-9244

Residential • Commercial • Industrial

ASBESTOS & LEAD AZTECH MANAGEMENT INC.

FREE ESTIMATES

- REMOVAL
- ENCAPSULATION
- REINSULATION
- RESIDENTIAL
- COMMERCIAL
- INDUSTRIAL

744-8800

NJ LICENSE NO. 00371

D & S RESTORATION, INC.

ASBESTOS
REMOVAL

ENCAPSULATION - REINSULATION
COMMERCIAL - RESIDENTIAL

NJ LIC # 00159 • NY LIC # AC950812
FULLY INSURED & BONDED

FREE ESTIMATES

973-345-8685
800-633-6192

LILICH CORPORATION

ASBESTOS REMOVAL STATE LIC #00528

- RESIDENTIAL SPECIALIST
- COMMERCIAL
- CHURCHES
- INDUSTRIAL

"EXCELLENT SERVICE AT VERY AFFORDABLE RATES"

Removal • Disposal • Repair • Recapsulation
Reinsulation • Air Monitoring
Bulk Samples Analysis • Full Documentation
Real Estate Transactions

PIPES • CEILINGS • BOILERS • ROOFS
FLOOR TILE • SHINGLES • TRANSITE...
& MUCH MORE!

SERVING ALL OF NEW JERSEY

FREE ESTIMATES | 24 HRS | EMERGENCY RESPONSE 7 DAYS!

812-4455

ASPHALT & ASPHALT PRODUCTS

Asphalt Engineering Co
140SpatzAv Ntly ---------- 667-9405

BRAEN STONE INDUSTRIES INC
CentralAv Hldn ---------- 595-6250

RIVERDALE QUARRY LLC
125PatersonHamburgTpk Rivrdl ------- 835-0028

Weldon Asphalt Corp
EisenhowerPkwy Rslnd ---------- 226-5556

ASBESTOS REMOVAL & ABATEMENT SVC (Cont'd)

FOUR STRONG BUILDERS INC
ASBESTOS REMOVAL & RE-INSULATION
Commercial • Industrial • Residential
Licensed • Insured • Bonded
Free Estimates • Serving All Of N.J.
TOLL FREE 1 800 260-6548
180SargeantAvClft ---------- 614-0377

J & R CONTRACTING & ENVIRONMENTAL CONSULTANTS INC
Removal Treatment & Encapsulation
Commercial-Industrial-Residential
Fully Licensed, Bonded & Insured
1141StateHwyNo23WaynTwp ------ 628-9500

ASBESTOS REMOVAL & ABATEMENT SVC (Cont'd)

LILICH CORP
1205McbrideAv WPat ---------- 812-4455
(Please See Our Display Ad This Page)

MAKSON CORPORATION
Toll Free ---------- 800 300-9660
(Please See Our Display Ad This Page)

NEW JERSEY ENVIRONMENTAL CONSTRUCTION CO
ASBESTOS REMOVAL - ENCAPSULATION
LEAD TESTING & ABATEMENT
SPECIALIZING IN RESIDENTL/REAL ESTATE
FREE ESTIMATES • NJ LIC# 00193
Toll Free ---------- 800 545-0149

Power-Save Inc 340Kingsland Ntly -------- 235-0122

ASBESTOS REMOVAL & ABATEMENT SVC (Cont'd)

Power-Save Inc 27WestSt Blm ---------- 680-0088

Superior Abatement Inc
1275BloomfieldAv Fairfld ---------- 808-1616

TGR CORPORATION
Toll Free ---------- 800 282-2907
(Please See Our Display Ad This Page)

USA ASBESTOS REMOVAL CO INC
Toll Free ---------- 800 523-3446
(Please See Our Display Ad This Page)

ASSEMBLY & FABRICATING SERVICE

I T I Electronics Inc 12KulickRd Fairfld ---- 882-6405

J R E INC 22FairfieldPl WCald ---------- 808-0055

Your Advertisement In The "Yellow Pages" Reaches Prospective Customers When They Are Ready To Buy. When They Know What They Want – But Not Where To Get It – They Turn To It In The Yellow Pages. Advertising In The Yellow Pages. Tells Where To Buy The Product or Service That You Want. A Look In The Book Saves Steps. A Minute Spent In Pre-Shopping These Pages May Save You Hours Lost In Walking.

Winter, 1997 Occupancy

Living life to the fullest

Gracious Assisted Living

- Luxurious suites w/private baths
- Medication supervision
- Full recreation schedule
- 24-hour personal assistance
- Housekeeping & linen service
- 3 home-cooked meals daily

The CHELSEA Florham Park
8 James Street Florham Park
973-443-0444
908-654-5200

ASSISTED LIVING & ELDER CARE SERVICES

SUNRISE ASSISTED LIVING OF MORRIS PLAINS 209LittletonRd MorrisPlains ---- 538-7878
SUNRISE ASSISTED LIVING OF WAYNE
184BerdanAv Wayn ---------- 628-4900
SUNRISE ASSISTED LIVING OF WESTFIELD
240SpringfieldAv Westfield ------ 908 317-3030
THE CHELSEA AT FANWOOD
295SouthAv Fanwd ---------- 908 654-5200
(Please See Our Display Ad This Page)

ASSOCIATION MANAGEMENT

Alexander & Associates MontclairArea --- 509-7360
Charles Group The
333USHwyNo46 Fairfld ---------- 575-1444

ASSOCIATIONS

American Electronic Assoc
460BloomfieldAv Mtc ---------- 783-4310
American Legion Jas Caldwell Post No 185
303BlmfldAv Caldwl ---------- 226-6281
American Legion Post No 70
45FranklinAv Ntly ---------- 235-9663
American Platform Tennis Association
26Park Mtc ---------- 744-1190
American Society Of Mechanical Engineers
22LawDr Fairfld ---------- 882-1170
Amvets Nutley Post No 30
184ParkAv Ntly ---------- 235-9626
Containerization & Intermodal Institute Inc
185FairfieldAv WCald ---------- 226-0160
Council Of Communication Management
333USHwyNo46 Fairfld ---------- 575-4779
Elks B P O 242Chestnut Ntly ---------- 235-1844
ESSEX COUNTY DENTAL SOCIETY
OrangeArea ---------- 678-2110
ESSEX COUNTY PHARMACEUTICAL SOCIETY
635Grove Irv ---------- 373-6078
Healthcare Businesswomen's Association
333USHwyNo46 Fairfld ---------- 575-0606
Healthcare Marketing Communications Counsel 333USHwyNo46 Fairfld --------- 575-9555
Junior League Of Montclair Newark Inc
40 S FullertonAv Mtc ---------- 746-2499
Knights Of Columbus 42Park Mtc --------- 746-9452
Knights Of Columbus 190State Blm ------- 743-1688
Knights Of Columbus Of Caldwell
27Personnette Cald ---------- 226-9702
New Jersey Auto-T Greco Publishing
144Chestnut Ntly ---------- 667-6922
NEW JERSEY BUSINESS AND INDUSTRY ASSOCIATION
Business Advocate, Member Services, Benefits
102 W State Tren ---------- 609 393-7707
New Jersey Tooling & Manufacturing Association 277FairfieldRd Fairfld ------- 882-3880
Nutley Italian American Civic Assoc
642FranklinAv Ntly ---------- 667-1779
Nutley Masonic Lodge F & A M No 167
175Chstnt Nutly ---------- 235-9629

ASSOCIATIONS (Cont'd)

Public Relations Society Of America New Jersey Chapter
333BUSHwyNo46W Fairfld ---------- 808-9819
Public Relations Society Of America-NY Chapter 333USHwyNo46 Fairfld --------- 575-0304
Shomrim Society N J Chapter
MontclairArea ---------- 746-6746
Textile Care Allied Trades Assoc
271USHwyNo46 Fairfld ---------- 244-1790
Veterans Of Foreign Wars Post No 493
271WashingtonAv Ntly ---------- 235-9661
Veterans Of Foreign Wars Post No 711
369BroughtonAv Blm ---------- 338-4277
Veterans Of Foreign Wars Post No 7925
45Plymouth Fairfld ---------- 227-9600
Vietnam Veterans Of America
CaldwellArea ---------- 403-1050
West Caldwell Township Of
5FairfieldAv WCald ---------- 226-3621
West Essex Education Association Inc
2GreenbrookRd WCald ---------- 228-1807
West Essex Lodge No 40 F & AM
8SmullAv Cald ---------- 226-0059
Women Jewelers Association
333USHwyNo46 Fairfld ---------- 575-7190
Y W C A Of Montclair-North Essex
159GlenridgeAv Mtc ---------- 746-5400
Young Men's Christian Assn
Frost Valley
Main Office 298ClaremontAv Mtc ----- 744-3488
Montclair
25Park Mtc ---------- 744-3400
39Washington Mtc ---------- 783-6566

ASTROLOGERS

ACADEMY OF ASTROLOGY INC
Steven Joseph Sinopoli Director
1135CliftonAv Clft ---------- 778-1232
ADVANCED ASTROLOGY
725Joralemon Blv ---------- 759-8055
ANN MRS 44CentralAv EO ---------- 677-3556
Astrological Center Of Montclair
89ClintonAv Mtc ---------- 746-9030
JACQUELYN PSYCHIC ASTROLOGY
109StateHwyNo17South
Wd-Rdg ---------- 201 939-9568
(Please See Our Display Ad This Page)
PLANET ASTROLOGY
Computerized Charts Provided With Readings
1279MainAv Clft ---------- 340-5902
PSYCHIC READINGS BY MS TAYLOR
107USHwyNo46 Fairfld ---------- 575-7821

SOLVES ALL PROBLEMS

Jacquelyn
Psychic Astrologer

Phone Reading Available With Any Major Credit Cards

* Tarot Cards
* Palm & Crystal Rock Readings
* Spiritual & Psychic Readings
* Specializing In Reuniting Loved Ones
* Same Location 17 Years

Open 7 Days A Week 9AM To 9PM
Voted One Of The Top 10 Psychics By The Psychic Association Of Arts & Science

201-939-9568
109 ROUTE 17 SOUTH
WOODRIDGE, NJ

ATHLETIC COURTS & FIELD CONSTRUCTIONS

See "Baseball Diamond Construction"; "Contractors-General"; "Pavement & Floor Marking Services"; "Paving Contractors"; "Tennis Court Construction"

ATHLETIC FOOTWEAR

See "Shoes-Retail"; "Sporting Goods-Retail"

ATHLETIC ORGANIZATIONS

Montclair Racquet Club
266 OrangeRd Mtc ---------- 783-6676
North Jersey Athletic Club Inc
1275BloomfieldAv Fairfld ---------- 882-1946

ATTIC STAIRS

See "Stair Builders"

ATTORNEY REFERRAL SERVICE

See "Lawyers Referral Service"

ATTORNEYS

See "Lawyers"; "Patent Attorneys"

AUCTIONEERS

A CONSOLIDATED AUCTIONEERS & LIQUIDATORS INC
- Commission Sales Arranged. Cash Buy-Outs
- Workouts / Reorganizations Recapitalization Plans (Developed In Conj. With Banks, Attys, Owners)
- Bankruptcy's / Foreclosures / Assignments /
- 30 Years Experience (Nationwide)

Licensed, Bonded Insured
1-800-660-6392
212 966-2080

AUCTIONS INC
Commercial Insolvency Auctioneers, Inventories, Merchandise Machinery, Equipment & Liquidations; Steve Newmark
SpringfieldArea ---------- 376-7200
B & B Auctioneers & Liquidators
FairfieldArea ---------- 227-0202
B & B Auctioneers & Liquidators
FairfieldArea ---------- 227-0605
BALDINI RICCI GALLERIES INC
24 IndustrialAv UpSadlRi ---------- 201 327-0890

BERMAN'S AUCTION GALLERY

SPECIALIZING IN ANTIQUES AND ESTATE AUCTIONS
WE CAN PURCHASE OR AUCTION FROM ONE ITEM TO AN ENTIRE ESTATE
CONSULT THE PROFESSIONALS TO DISPOSE OF OR APPRAISE YOUR QUALITY MERCHANDISE
AUCTIONS HELD 4 TIMES PER MONTH
33WBlackwellDvr ---------- 361-3110

BLAUVELT REG III APPRAISERS & AUCTIONEERS 225ScotlandRd Or
Toll Free ---------- 800 242-5825
Bob Gawley's For What It's Worth Antiques
1079BroadSt Blm ---------- 893-0303

CASPERT AUCTIONEERS

SINCE 1921 • BONDED & INSURED
INVENTORIES, PLANTS & EQUIPMENT
BANKRUPTCIES ASSIGNMENTS FORECLOSURES
COMMISSION SALES ARRANGED
1-800-33 AUCTION (1-800-332-8284)
375SylvanAvEngwdCl ---------- 201 871-1600

SWARTZ ASSOCIATES INC DoverArea ---- 328-8310

AUDIO-VISUAL CONSULTANTS

Williams Gerard Productions
103Park Mtc ---------- 509-8800

VCA VIDEO CORPORATION OF AMERICA

RENTALS • SALES
SERVICE • INSTALLATION
- AV EQUIPMENT/ PROJECTION SYSTEMS
- NON LINEAR EDITING SYSTEMS
- VIDEO PRODUCTION EQUIPMENT
- CONFERENCE ROOMS

DESIGN & INSTALLATION

Panasonic JVC SONY Avid NEC
Representing Over 300 Manufacturers
(973)655-9063
Serving Essex County & all of N.J.
www.vca.com

AUDIO-VISUAL EQUIPMENT-DEALERS

AUDIO VISION

SALES & RENTALS
VCRS, MONITORS, CAMCORDERS
VIDEO/COMPUTER PROJECTION TV
SOUND SYSTEMS, WIRELESS MICS.
SLIDE & OVERHEAD PROJECTORS
CARTS, SCREENS, EASELS & MORE
PICK-UP & DELIVERY • INSTALLATIONS
MEETINGS & EVENTS VIDEOTAPED
ALL MAJOR CREDIT CARDS ACCEPTED
Call For Free Catalog
68ForestMtc ---------- 746-6400

AUDIO VISUAL ASSOCIATES INC

SALES
A/V EQUIPMENT & SUPPLIES
BOARDROOM INSTALLATIONS
SERVICE
EQUIPMENT REPAIRS
SYSTEM DESIGN CONSULTING
RENTALS
TRADE SHOWS • CORPORATE • HOTEL
1StewartCtDenvl ---------- 442-1999

INTERGRATED COMMUNICATION TECHNOLOGIES WanaqueArea
Toll Free ---------- 800 930-4428

AUDIO-VISUAL EQUIPMENT-RENTING & LEASING

Ace Audio Visual 129RoselandAv Cald ---- 226-9090
AUDIO VISION
See Our Ad Under A/V Equip Dlrs
68Forest Mtc ---------- 746-6400
AUDIO VISUAL ASSOCIATES INC
1StewartCt Denvl ---------- 442-1999
Audio Visual Dynamics
690USHwyNo46E Fairfld ---------- 227-3049
EVENTS PLUS-A DAVID WARNER CO
513 W MtPleasantAv Liv ---------- 992-0755

I A V-INT'L AUDIO VISUAL INC

RENTALS • PRODUCTION • SUPPLIES
Computer/Video - Large Screen & Sound
HOTEL - CORPORATE - MEETING PLANNERS
EDUCATIONAL & RELIGIOUS FACILITIES
20TroyRdWhpy ---------- 887-7744

AUDIO-VISUAL EQUIPMENT-SERVICE & REPAIR

ELECTRONIC MAINTENANCE SERVICES INC
345USHwyNo46 Prspy ---------- 808-6533
Service Group The 287FranklinAv Ntly ---- 661-9528
Vision Electronics Inc
60RoselandAv Cald ---------- 403-8588

A

AUDIO-VISUAL EQUIPMENT–WHOLESALE & MANUFACTURERS

UNCLE STEREO TollFree
Toll Free ---------- 800 978-6253

AUDIO-VISUAL PRODUCTION SERVICES

Ad Lab 187WashingtonAv Ntly ---------- 661-3700
Advanced Video Services Inc
1120BloomfieldAv WCald ---------- 882-6440
Audio Vision 68Forest Mtc ---------- 746-6400
Audio Visual Theatre Services
113HarrisonAv Mtc ---------- 783-0445
Legend Productions 23GlenwoodAv Blm - 429-1108
Park Street Studios 8Park Mtc ---------- 744-3256

AUDIOLOGISTS

The State Board of Audiology and Speech-Language Pathology, 124 Halsey St., Newark, NJ 07102, (973) 504-6390 licenses and regulates the practice of Audiologists and Speech-Language Pathologists in the State of New Jersey.

Consumers are advised to check for a valid license when using the services of Audiologists and Speech-Language Pathologists.

ABER WILLIAM
N.J. Lic. Hearing Aid Dispenser #315
N.J. LIC. AUDIOLOGIST YA 3
DIAGNOSTIC HEARING TESTING
HEARING AID FITTINGS-EAR MOLDS-OSHA
349ENorthFieldRdLiv ---------- 992-0820
39SFullertonAvMtc ---------- 746-7506

GREAT NOTCH HEARING CENTER
See Ad Under Hearing Aids
60NotchRd Lt Fl ---------- 785-0696
Gurian Hearing & Vision Center Inc
775BloomfieldAv WCald ---------- 226-3333
HEARING CONSERVATION PROGRAM OF NEW JERSEY
1WoodbridgePlaza Wdbg --------- 732 636-2645
KLEINMAN MARVIN MS
19Broad Eliz ---------- 908 353-7686
MOUNTAINSIDE HOSPITAL DEPARTMENT OF AUDIOLOGY & SPEECH PATHOLOGY
BayAv&HighlandAv Mtc ---------- 429-6011
Sonotone Hearing Aid Service
631BloomfieldAv Mtc ---------- 744-2495

AUDIOMETERS

Micro Instruments Of Montclair
500ValleyRd UMtc ---------- 744-2466

AUTOMATION CONSULTANTS

Custom Real-Time Software Inc
10SunsetDr NCald ---------- 228-7623
Elite Automotive
480HorseneckRd Fairfld ---------- 276-0128

AUTOMATION SYSTEMS & EQUIPMENT

Applied Tactical Systems Inc
22AudreyPl Fairfld ---------- 808-1750
FANUC USA Corp 27BloomfieldAv Mtvil -- 575-5520
Root Electro Optics Inc NutleyArea ------- 235-0300

AUTOMOBILE ACCESSORIES

GET WISE INC
Open Mon-Fri 9-9, Sat 9-6
817 South OrangeAv EO ---------- 414-9115
L & J Auto Store Inc
360BloomfieldAv Mtc ---------- 744-5731
MOTHER'S SPEED AUTO VAN 4 X 4 CENTER
All New Superstore "Everything Automotive"
Parts, Accessories, & Equipment
32USHwyNo46 Lodi ---------- 478-0800

AUTOMOBILE AIR CONDITIONING

A & A AUTO SERVICE
142SLivingstonAv Liv ---------- 992-1224
CLARIDGE SUNOCO
195PomptonAv Vro ---------- 239-7950
COOLING SYSTEMS SPECIALISTS
274MidlandAv ElmwdPk ---------- 340-8686
(Please See Our Display Ad This Page)
LIVINGSTON SUNOCO
247 S LivingstonAv Liv ---------- 994-9593
T & M AUTOMOTIVE
See Our Ad Under Automobile Repair & Service
618Main Singac ---------- 256-6878



AUTOMOBILE ALARM & SECURITY SYSTEMS

AUTO RELIABLE
REMOTE CONTROL ALARMS
Viper, Hornet & Others
Ignition Cut Offs, Fuel Proof Cut Offs
Same Day Installations
CaldwellArea ---------- 746-5909

MOUNTAIN COMMUNICATIONS CORP
PAGERS • CAR ALARMS • STEREOS
CELL PHONES • RADAR
Lowest Prices NJ#1 Phone Dlr. Est 1972
SALES • SERVICE • INSTALLATIONS
1 Mile West Of The Livingston Circle
399Rt10EEHnvr
Toll Free ---------- 800 874-6631

Make It A Habit To Look In The Bell Atlantic Yellow Pages.

MOBILE ELECTRONICS
ZIPPO'S
AUTO ALARMS
25 years of SALES/SERVICE/INSTALLATIONS
VIPER ALARMS
ALPINE ALARMS
EDISON (732)549-2200
EAST BRUNSWICK (732)390-1444
BELLEVILLE (973)759-6800
NORTH PLAINFIELD (908)756-3922

AUTOMOBILE ALARM & SECURITY SYSTEMS (Cont'd)

SOUND WAVES
VIPER ALARMS
• REMOTE START FOR AUTO & STANDARD TRANS.
M.E.A. CERTIFIED SECURITY INSTALLERS
1200USHwyNo46Prspy ---------- 334-9283

VIPER AUTO SECURITY–
SECURITY SYSTEMS MANUFACTURER
DIRECTED ELECTRONICS INC
Hornet-Python-Sidewinder Alarms
Toll Free ---------- 800 934-1363

ZIEBART OF UNION COUNTY
STOP THE THIEF!
WIDE VARIETY OF SYSTEMS
PROFESSIONAL INSTALLATION
QUALIFY FOR INSURANCE DISCOUNT
LIFETIME WARRANTY • VISA • MC • AMEX
68RiverRdSum ---------- 908 273-6600

ZIPPO'S CAR STEREO
745WashingtonAv Blv ---------- 759-6800
(Please See Our Display Ad This Page)

AUTOMOBILE APPRAISERS

APPRAISALS BY ABS 32Jones Nwk ------- 643-5500
CLASSIC CAR INSURANCE APPRAISERS
Toll Free ---------- 800 281-5275

AUTOMOBILE AUCTIONS

FEDERAL AUTO AUCTION
See Our Ad Under Automobile Dealers-Used Cars
945Julia Eliz ---------- 908 965-1000

AUTOMOBILE BODY REPAIRING & PAINTING

A & A AUTO SERVICE
142SLivingstonAv Liv ---------- 992-1224
A-B QUALITY AUTO SERVICE INC
Collision Estimates
Frame Straightening
339Dodd EO ---------- 672-1560
Advanced Auto Craft Inc
251Montgomery Blm ---------- 743-2334
AJAR AUTO BODY
400BloomfieldAv Blm ---------- 748-3210
(Please See Our Display Ad Page 33)
AL EMMEL AUTO BODY
95BloomfieldAv Cald ---------- 226-6525
(Please See Our Display Ad Next Page)
ALEX & LEO AUTO BODY INC
63 N Wilow Mtclr ---------- 746-0855

AUTOMOBILE BODY REPAIRING & PAINTING (Cont'd)

ARCH BRIDGE AUTO BODY
COLLISION REPAIR EXPERTS
FREE ESTIMATES
INSURANCE COMPANY APPROVED
FREE LOANER CARS
PROMPT COURTEOUS SERVICE
PHOTO INSPECTION CTR.
CEDAR GROVE
395LittleFallsRdCdrGv ---------- 857-1130

AUTO BODY BY VERNER-CADBY
FEATURING BLACKHAWK
ONE OF THE ADVANCED
BODY/FRAME COLLISION REPAIR
SYSTEMS AVAILABLE TODAY
BODY FENDER & COLLISION EXPERTS
NEW TECHNOLOGY FOR CAR BODY REPAIRS
PROVIDE GO/NO GO BODY ALIGNMENT
CALL FOR CAREFUL DIAGNOSIS & ESTIMATES
1240BloomfieldAvFairfld ---------- 575-0333
(Across From Pio Costa)

AUTO BODY & SERVICE CO INC
SPECIAL SUBURBAN
PICK-UP SERVICE
BURTON L. GELTZEILER
32JonesNwk ---------- 643-5500

AVALLONE BROTHERS INC
927Broadway Nwk ---------- 483-0808
BERKELEY AUTO BODY
3BerkeleyAv Blm ---------- 743-7386
(Please See Our Display Ad Page 33)
BLACK'S CENTRAL AUTO BODY
274CentralAv Nwk ---------- 622-4439
(Please See Our Display Ad Page 33)
BLOOMFIELD AUTO BODY
236Broad Blm ---------- 748-2608
(Please See Our Display Ad Page 33)
BUDD'S AUTO BODY CORP
1416PomptonAv CdrGv ---------- 256-4566
(Please See Our Display Ad Page 32)
CALDWELL TOYOTA INC
1155BloomfieldAv WCald ---------- 882-1822
(Please See Our Display Ad Next Page)
CAPITOL MOTOR SALES & SERVICE
56Mill Blv ---------- 751-3718
CENTRAL AUTO BODY CO
See Our Ad Under Black Auto Body
274CentralAv Nwk ---------- 622-4439
CHEVROLET AUTHORIZED BODY REPAIRING–
NUTLEY
BOOK CHEVROLET BUICK INC
All Makes And Models
66WashingtonAv Ntly ---------- 667-0500

CHRYSLER-PLYMOUTH AUTHORIZED BODY REPAIRING & PAINTING–
DOVER DODGE
396USHwyNo46 Rkwy ---------- 366-7000

CLAIRMONT AUTO BODY INC
2BloomfieldAv Mtc ---------- 746-7472
(Please See Our Display Ad Page 32)

AUTOMOBILE BODY REPAIRING & PAINTING (Cont'd)

Classic Auto 293HooverAv Blm ---------- 566-9009
Claudio's Body Shop
139RoselandAv Cald ---------- 226-2251
CLUEN'S AUTO BODY
315Broad Blm ---------- **743-3032**
(Please See Our Display Ad Page 33)
COLLISION RESTORATIONS
111ClintonRd Fairfld ---------- **882-3866**
(Please See Our Display Ad Page 33)
COOK'S AUTO REPAIRS
Complete Body Work & Paint Jobs
Spec. In Foreign & Domestic Cars
2ParkCt EO ---------- **673-3500**
CRIGER'S AUTO BODY INC
LaneRd Fairfld ---------- **227-5090**
(Please See Our Display Ad Page 33)
CROWN AUTO PAINTING & COLLISION
52Washington WO ---------- **669-0050**
(Please See Our Display Ad Page 33)
DELAVAN AUTO BODY SERVICE
Corner Of No 11th St Belleville Line
8DelavanPl Blv ---------- **759-3796**
DODGE AUTHORIZED BODY REPAIRING & PAINTING-
DOVER DODGE
396USHwyNo46 Rkwy ---------- **366-7000**

Edison's Auto Service 25 Orange Blm -----743-5150
Exclusive Auto Body
106BloomfieldAv Blm ---------- 748-3100
FANTASTIC PLASTIC INC
326LakeviewAv Clft ---------- 478-2242
FERRARA'S AUTO BODY
37 OrangeRd Mtc ---------- **783-1100**
(Please See Our Display Ad Next Page)
Frank's Auto Body 817PassaicAv WCald --227-3938
FUND'S AUTO BODY
554ValleyRd UMtc ---------- **744-9669**
(Please See Our Display Ad Page 33)

CONTINUED NEXT LISTING PAGE

Maaco®

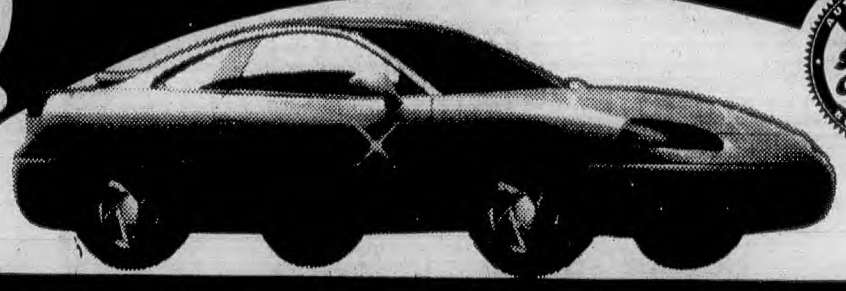

SMART CHOICE

Uh-Oh...Better Get Maaco! America's Smart Choice
Auto Painting • Body Work • Collision Repair

- ▲ FREE ESTIMATES
- ▲ Color Match Specialists
- ▲ Thousands Of Colors Available
- ▲ Expert Repairs Of Dings, Dents & Rust
- ▲ Oven Baked Finish
- ▲ Original Factory Parts Available
- ▲ Unibody/ Frame Straightening
- ▲ Restored To Pre-Accident Condition
- ▲ Ask About Our Written Warranties
- ▲ Approved For Insurance Co. Repairs
- ▲ Towing Available

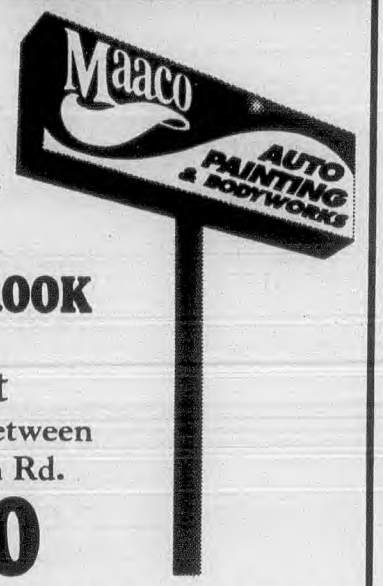

NUTLEY
NJ Lic. #01447A
113 East Centre Street
Behind 67 E. Centre St., Between Washington Ave. & River Road
235-0801

FAIRFIELD-PINE BROOK
NJ Lic. #03689A
91 Route 46 East
Route 46 Eastbound Side, Between Bloomfield Ave. & Clinton Rd.
227-1210

Maaco Auto Painting & Bodyworks Are Independent Franchises Of Maaco Enterprises, Inc. & Are Privately Owned & Operated.

Open Monday-Friday 8:00-5:30
Saturday 9:00-1:00

CALDWELL TOYOTA

"STATE OF THE ART BODY SHOP"
ALL MAKES & MODELS
WE DUPLICATE ORIGINAL FACTORY FINISH
INSURANCE COMPANY APPROVED REPAIR SHOP



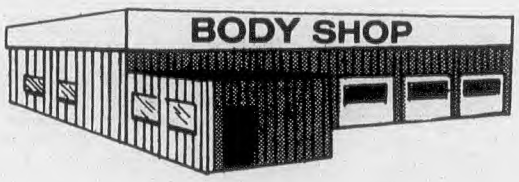

NJ STATE LIC. NO. 01988A
FREE ESTIMATES
973 882-1822
1155 BLOOMFIELD AVE., WEST CALDWELL

AL EMMEL AUTO BODY

Complete Collision Repairs
Quality Workmanship

free LOANER...WHILE YOUR CAR IS BEING REPAIRED

ALL FOREIGN & DOMESTIC CARS



TOWING
226-6525
1-800-564-6525
95 BLOOMFIELD AVE - CALDWELL

CLAIRMONT
AUTO BODY INC.
"Specializing in ALL Makes & Models Because ALL Our Customers Are Special!"

LICENSED BY STATE OF N.J.

COMPLETE COLLISION REPAIRS
ALL FOREIGN & DOMESTIC CARS

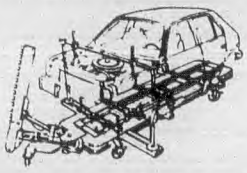

CAR-O-LINER & MAGNA-RACK FRAME STRAIGHTENING SYSTEMS

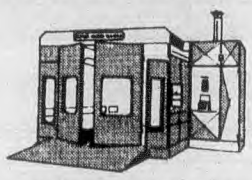

DOWNDRAFT SPRAY BOOTH OVEN

- AUTO REPAIRING & REFINISHING
- FRAME WORK SPECIALIST
- WELDING & AUTO GLASS
- SECURED LOT
- ALL INSURANCE CLAIMS HANDLED
- WRITTEN ESTIMATES

24 HOUR TOWING

746-7472

2 BLOOMFIELD AVE MONTCLAIR

MIKE MINNITI, PROP.

FERRARA'S
AUTO BODY INC.
MATTHEW J. FERRARA - PRES.

ESTABLISHED 1921 - 3RD GENERATION

OVER 66 YEARS IN BUSINESS

HIGHLY SKILLED WORKMEN
STATE-OF-THE ART EQUIPMENT

BODY & FENDER REPAIRING • TOWING SERVICE

CUSTOM PAINTING & RESTORATION • EXPERT COLOR MATCHING

Specializing in. . **ROLLS ROYCE**

BMW • JAGUAR • MERCEDES
PORSCHE • BENTLY
MASERATI • FERRARI & OTHER FINE CARS

AVIS®
CAR RENTALS FOR YOUR CONVENIENCE

Call
783-1100

37 ORANGE RD MONTCLAIR



OPPOSITE HILLSIDE SCHOOL

TOWN
AUTOBODY
"FOR THE MOTORIST WHO CARES"

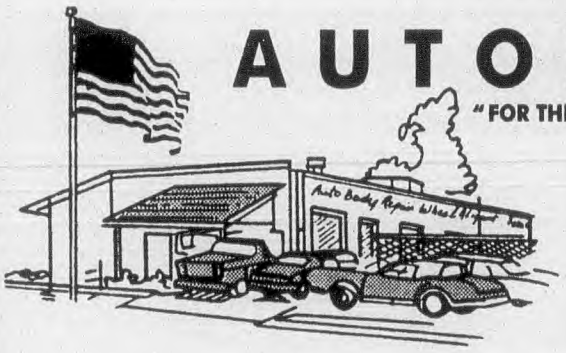

TOWING SERVICE

American And Foreign Cars

COMPLETE COLLISION SERVICE

APPROVED BY INSURANCE COMPANIES
ESTIMATES CHEERFULLY GIVEN
MONDAY TO FRIDAY 8AM - 5PM
JOSEPH A. PASTORE & SONS, INC.
N.J. LIC # 00438A

744-0808

107 GROVE ST. MONTCLAIR



MR. MIKE'S
AUTO COACH
A Div. Of 4 Suns Inc.
QUALITY BODY & FENDER REPAIRS
SPECIALIZING IN ALL

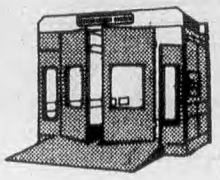



GUY-CHART UNITIZED FRAME REPAIR SYSTEM

FOREIGN & DOMESTIC CARS
AUTO CHASSIS REPAIRING & PAINTING
NEW SPRAYKLEEN DOWN DRAFT PAINT BOOTH & OVEN
746-7792 or 746-0122
59 WALNUT ST. MONTCLAIR

budd's auto body


Matthew P. Ferrara



35 YEARS AT SAME LOCATION

PROFESSIONAL HANDLING OF INSURANCE CLAIMS

EXPERT COLOR MATCHING

INDUSTRY CERTIFIED BODY TECHNICIANS

973-256-4566

CEDAR GROVE, N.J.

AMERICAN EXPRESS, VISA, MASTER CARD, DISCOVER

AUTOMOBILE BODY REPAIRING & PAINTING (Cont'd)

FUTURE AUTOBODY & SERVICE
239Main WO ---------- 736-0433

G & M AUTO BODY
19CentralAv Cald ---------- 226-8288
(Please See Our Display Ad This Page)

GELTZEILER BURT 32Jones Nwk ----------643-5500

GLEN TOYOTA INC
StateHwyNo208 FrLn ----------201 791-3800

J & L AUTOMOTIVE
Insurance Claims
Unibody & Frame Mig Welding
Collision & Fiberglass Repair
BORDERLINE PATERSON/CLIFTON-VALLEY RD
Shop State License # 01516A
110BarclayPat ---------- 345-0712

AUTOMOBILE BODY REPAIRING & PAINTING (Cont'd)

JOE'S AUTO BODY SHOP
519Prospect EO ----------677-3774

JOHNNIES' MOTORS SALES & SERVICE
878BloomfieldAv WCald ----------882-1118

JOHNNY'S AUTO BODY
154RossiterAv Pat ----------942-2638

JOHN'S AUTO BODY WORKS
483RiversideAv Lyndst -------- 201 896-1734

MAACO AUTO PAINTING & BODYWORKS
113 E Centre Ntly ---------- 235-0801
(Please See Our Display Ad Page 31)
91USHwyNo46East PnBk ----------227-1210

MALANGA AUTO BODY 417Main LtFl ----- 256-0686

CONTINUED NEXT LISTING PAGE

Collision Restoration Inc
111 Clinton Rd
Fairfield N.J. 07004
(Directly Behind Air-Power & Fairfield SVC.)
Tel # 882-3866
Fax # 882-7799
★ IBM Computerized Frame Straightening
★ Authorized Dealer For Over 10 Major Insurance Companies
★ Expert Color Matching / Down Draft Spray Booth
★ Faster / Easier Approval Of Collision / Comprehension Claims
★ Digital Photo Imaging
★ Insurance Approved Estimating Programs
★ Theft / Vandalism Repairs
★ Quick / Easy Rental Arrangements
★ Video Recorded / Secured Parking Area
I-CAR INTER-INDUSTRY CONFERENCE ON AUTO COLLISION REPAIR
COMPUTERIZED DAMAGE ANALYSIS AND REPAIR VERIFICATION
ADP Automotive Claims Services
WE EMPLOY ASE CERTIFIED TECHNICIANS let us show you their credentials

BERKELEY AUTO BODY
- Complete Frame Straightening
- Spray Booth
- Insurance Approved
- Direct Repair Shop For Major Insurance Companies

"For All Your Collision Repairs Call The Shop That Cares"
743-7386
3 Berkeley Ave. Bloomfield

AAA Auto Body
ONE STOP AUTOMOTIVE REPAIRS
COMPLETE COLLISION REPAIRS
INSURANCE SPECIALISTS
CORVETTE SPECIALISTS
AUTO & BODY RECONDITIONING
CAR-O-LINER REPAIR SYSTEM
DOWNDRAFT SPRAY BOOTH OVEN
COMPLETE UNITIZED BODY REPAIR
STATE OF N.J. REGISTERED AUTO BODY REPAIR FACILITY
LOCATED 1 BLOCK FROM PARKWAY
"TRUST IN QUALITY"
748-3210 400 BLOOMFIELD AVE. BLOOMFIELD PROPRIETOR: JIM POMPONIO

COMPLETE COLLISION EXPERTS
CRICER'S AUTO BODY INC
24 HOUR TOWING
FOREIGN & DOMESTIC
LEASED VEHICLE SPECIALIST
227-5090
NJ LIC #01019A
LANE ROAD • FAIRFIELD

ASK FOR BARBARA ANNE HARRISON
HAP HARRISON RUSS HARRISON
CLUEN'S AUTO BODY
COLLISION REPAIRS
Insurance Estimates
STATE OF N.J. LICENSED REGISTERED AUTO BODY REPAIR FACILITY
743-3032
315 "Rear" BROAD ST BLOOMFIELD

BLOOMFIELD AUTO BODY
748-2608
236 BROAD ST
BLOOMFIELD N.J.

G&M TOWING AVAILABLE
AUTO BODY
SERVICES FOR ALL MAKES & MODELS
FOREIGN & DOMESTIC
QUALITY WORKMANSHIP
INSURANCE WORK & ESTIMATES
226-8288
19 CENTRAL AV. CALDWELL

FUND'S AUTO BODY
FAMILY OPERATED BUSINESS SINCE 1925
FOREIGN • DOMESTIC
NJ STATE LICENSED REPAIR FACILITY
- COMPLETE MECHANICAL SERVICE
- EXPERT COLOR MATCHING
- THEFT/VANDALISM REPAIR
- LASER ACCURATE - UNIBODY ALIGNMENT
- COMPUTERIZED INSURANCE ESTIMATES

744-9669
FAX 744-3369
554 VALLEY RD UPPER MONTCLAIR

RAR CORPORATION
COMPLETE AUTO SERVICE CENTER
AUTO BODY REPAIR
* FREE ESTIMATES
* INSURANCE CLAIMS SETTLED
* FRONT-END WORK
* FRAME & UNIBODY REPAIRED
* 24 HOUR TOWING
* COLOR MATCHING
THE SERVICE SHOP
FOREIGN & DOMESTIC CARS
EXPERT MECHANICAL WORK
* BRAKES * TUNE-UPS
* TIRES * EXHAUSTS
* OIL CHANGES * FRONT-END
CALL FOR APPOINTMENT:
575-3424
62A OLD BLOOMFIELD AVENUE
PINE BROOK

Mountain Auto Body Inc
BEN MINNITI, PROP.
COMPLETE COLLISION REPAIRS
FOREIGN & DOMESTIC
Custom & Mechanical Clean Up & Detailing
24 HOUR TOWING
744-1021
EVENINGS 403-8464
16 BLOOMFIELD AVE VERONA

"FAMILY OWNED SINCE 1917"
BLACK'S CENTRAL AUTO BODY
COLLISION EXPERTS
TWO CAR-O-LINERS,
OVEN BAKED FINISHES
RICHARD BLACK - PRESIDENT
973-622-4439
274 CENTRAL AVE NEWARK

CROWN
Auto Painting & Collision
Complete Collision & Painting
All Domestic & Foreign
Cars • Vans • Trucks
N.J. State Licensed
Insurance Co. Approved Repair Shop
Free Estimates
669-0050
52 WASHINGTON STREET WEST ORANGE, NJ 07052
One Block Off Main Street

Relax & Shop Bell Atlantic YELLOW PAGES

Bell Atlantic YELLOW PAGES
The Only Yellow Pages You Need

A

AUTOMOBILE BODY REPAIRING & PAINTING (Cont'd)

MANCINI M AUTO BODY SERVICE
57ValleyRd Mtc ---------- 746-8374

MIKE'S AUTO BODY SHOP
COMPLETE BODY REPAIRS
INSURANCE ESTIMATES
REFINISHING
Towing: 748-6276
128 OrangeBlm ---------- 748-6011

MILAN AUTO PAINTERS
53CliftonBlvd Clft ---------- 778-3400

MR MIKE'S AUTO COACH INC
59Walnut Mtc ---------- 746-7792
(Please See Our Display Ad Page 32)

MONEGO'S AUTO BODY
Quality Repairs Since 1945-Foreign Domestic-We Sell Used Cars
160LanzaAv Grfld ---------- 772-7046

MONTCLAIR-BLOOMFIELD FORD
15BloomfieldAv Mtc ---------- 746-6900
Service ---------- 973 746-5930
Parts ---------- 973 746-1334

MONTCLAIR COLLISION
FOREIGN & DOMESTIC
INSURANCE COMPANY APPROVED
111WalnutMtc ---------- 783-3890

MOUNTAIN AUTO BODY INC
16BloomfieldAv Vro ---------- 744-1021
(Please See Our Display Ad Previous Page)

NASH PARK AUTO BODY
630LexingtonAv Clft ---------- 772-8117

OBER'S SERVICE STATIONS INC
24 HOUR TOWING
COLLISION EXPERTS
LICENSE # 02080A
75USHwyNo46Fairfld ---------- 227-9894

P J'S VALLEY AUTO BODY & SERVICE
14Holmes Blv ---------- 751-1271

PARKWAY AUTO BODY
824RiversideAv Lyndst ---------- 201 438-3626

Precision Autocraft Inc
161GlenridgeAv Mtc ---------- 509-0112

PRIBIT BROS AUTO BODY SERVICE
110 E Main LtFl ---------- 256-3277

QUALITY AUTO BODY INC
Collision Repair Experts
PAINTING
FRAME STRAIGHTENING
INSURANCE ESTIMATES
226-5111
5BrooksideAvCald ---------- 226-5111

R A R CORPORATION
OldBloomfieldAv PnBk ---------- 575-3424
(Please See Our Display Ad Previous Page)

RALPH'S AUTO SERVICE
RALPH'S
AUTO
BODY SPECIALISTS
376HenryOr ---------- 674-1400

ROMOLA'S AUTOMOTIVE REFINISHING CORP
OldBloomfieldAv PnBk ---------- 575-3424

ROTH AUTO COACH WORKS
35ParkAv EO ---------- 678-1054

STADIUM AUTO BODY & SERVICE
442VanHoutenAv Pas ---------- 473-4567

SUBURBAN AUTO BODY
55BlmfldAv Caldwl ---------- 226-1300

Three County Volkswagen Body Shop
127ECentre Ntly ---------- 667-5671

AUTOMOBILE BODY REPAIRING & PAINTING (Cont'd)

Tony's Auto Body
126WashingtonAv Ntly ---------- 661-3596

TOWN AUTO BODY
107Grove Mtc ---------- 744-0808
(Please See Our Display Ad Page 32)

TOYOTA-
AUTHORIZED BODY REPAIR
POMPTON PLAINS
CRESTMONT TOYOTA INC
730StateHwyNo23 PomptonPlains - 839-2500

TRIMBLE AUTO BODY INC
214TrimbleAv Clft ---------- 546-6521

Ultimate Auto Body Inc 151RiverRd Ntly - 667-6670

AUTOMOBILE BODY SHOP EQUIPMENT & SUPPLIES

ALLIED AUTO PRODUCTS CO
ICI AUTO COLOR
3M PRODUCTS
AUTO BODY SUPPLIES & EQUIPMENT
137SouthStNwk ---------- 344-0204

CONTINENTAL AUTO BODY PARTS & ACCESSORIES 319WilsonAv Nwk ------- 465-8885

FAS Usa Inc 26CommerceRd Fairfld ------- 227-4446

FIT-RITE BODY PARTS INC
55ShepherdsLa Tot ---------- 389-8200

MODERN AUTO PARTS 82Rutgers Blv ---- 759-5555

002 AUTO PARTS
745USHwyNo46 Prspy ---------- 335-3800

AUTOMOBILE BUYING & INFORMATION SERVICE

See "Automobile & Truck Brokers"

AUTOMOBILE CUSTOMIZING

Jay-Co 482HorseneckRd Fairfld ---------- 227-2843

AUTOMOBILE DEALERS-NEW CARS

ACURA
- SALES
- SERVICE
- PARTS

ACURA

"FOR INFORMATION CALL"
DEALERS
MAYWOOD
ACURA BY PARK AV
247 W Passaic Mywd ---------- 201 587-9000
MONTCLAIR
MONTCLAIR ACURA CO INC
100BloomfieldAv Vro ---------- 239-3700
SPRINGFIELD
SPRINGFIELD ACURA
243USHwyNo22 Spfd ---------- 912-9000
WAYNE
WAYNE ACURA
1425StateHwyNo23S Wayn ------- 696-5700
GENERAL INFORMATION
ACURA DEALERS SALES & SERVICE
Toll Free ---------- 800 862-2872

ACURA OF SPRINGFIELD AUTHORIZED SALES LEASING SERVICE & PARTS
243USHwyNo22 Spfd ---------- 912-9000

AUTOMOBILE DEALERS-NEW CARS (Cont'd)

AIRCOOLED AUTOMOTIVE CORP
& ESSEX SPORTS CARS INC
Authorized
VOLKSWAGEN MAZDA
PORSCHE - AUDI
Parts Dept ---------- 762-0262
2195MillburnAvMpl ---------- 762-8500
2195MillburnAvMpl ---------- 763-4567

ALFA ROMEO AUTHORIZED AGENCY
Bobcor Motors
247 W Passaic Mywd ---------- 201 489-3131

AUDI AUTHORIZED SALES & SERVICE-
AUTHORIZED DEALERS
FAIR LAWN
DANIELS JACK VOLKSWAGEN-PORSCHE-AUDI
29-09BroadwayRoute4West --- 201 796-8500
MAPLEWOOD
ESSEX SPORTS CARS INC
2195MillburnAv Mpl ---------- 762-8500
PARSIPPANY
PAUL MILLER AUDI
250USHwyNo46 Prspy ---------- 575-7750

AUTHORIZED LEONARD TOYOTA INC
5NewBridgeRd RivEdg ---------- 201 836-6800
(Please See Our Display Ad Next Page)

AUTHORIZED SAAB DEALER
458Passaic Hack ---------- 201 487-5737
(Please See Our Display Ad Page 40)

BMW
BMW AUTHORIZED
- Sales
- Service
- Parts

"The Ultimate Driving Machine"

"WHERE TO BUY THEM"
AUTHORIZED SALES & SERVICE
BLOOMFIELD
HOFFMAN B M W
425BloomfieldAv Blm ---------- 748-8200
DENVILLE
BMW AGENCY GEARHART
USHwyNo46 Denvl ---------- 627-0700

BIGELOW MOTORS CHRYSLER-PLYMOUTH
CHRYSLER FIVE STAR DEALER
SALES 759-4220
SERVICE 751-5555
PARTS 759-1700
50WashingtonAvBlv ---------- 759-4220

BLOOMFIELD-MONTCLAIR FORD
15BloomfieldAv Mtc ---------- 746-6900
Service ---------- 973 746-5930
Parts ---------- 973 746-1334

Book Chevrolet Buick Inc
66WashingtonAv Ntly ---------- 667-0500

BOROUGH JEEP EAGLE CHRYSLER PLYMOUTH
168HamburgTpk Wayn ---------- 595-7666
(Please See Our Display Ad Page 38)

BROGAN CADILLAC-OLDSMOBILE CO
USHwyNo46 Tot ---------- 785-4300

BRUNNER DODGE
449BloomfieldAv Vro ---------- 239-5491
(Please See Our Display Ad Page 36)

BUICK-CADILLAC AUTHORIZED SALES & SERVICE
Buy Your Car At Fleet Prices
233NewBrunswickAv Perth ------- 732 442-0100

AUTOMOBILE DEALERS-NEW CARS (Cont'd)

BUICK SALES & SERVICE
TAKE COMFORT IN BUICK QUALITY.
BUICK.
"FOR INFORMATION CALL"
MONTCLAIR
EDMUND BUICK-PONTIAC LTD
1GreenwoodAv Mtc ---------- 746-8700
BOONTON
SCERBO BUICK CHEVROLET OLDSMOBILE GEO INC
650MyrtleAv Bntn ---------- 334-2000
CLIFTON
HART BUICK CO
907AllwoodRd Clftn ---------- 472-3630
LIVINGSTON
WARNOCK BUICK-GMC
576StateHwyNo10 Liv ---------- 992-4400
NUTLEY
BOOK CHEVROLET BUICK INC
66WashingtonAv Ntly ---------- 667-0500
PERTH AMBOY
POLKOWITZ MOTORS
Buy Your Car At Fleet Prices
233NewBrunswickAv Perth --732 442-0100
SUMMIT
DOUGLAS BUICK CORPORATION
430MorrisAv Sum ---------- 908 277-3300
WEST CALDWELL
JUSTUS BUICK CO
880BloomfieldAv WCald --------- 226-7878

BURACK CHEVROLET & OLDS INC
15BoontonTpk LnclnPk ---------- 696-1100

CADILLAC SALES AND SERVICE
AMERICA'S LUXURY LEADER
Cadillac.
"WHERE TO CALL"
CLIFTON
BROGAN CADILLAC-OLDSMOBILE CORP
Authorized Catera Dealer
755PassaicAv Clft ---------- 473-2500
ELIZABETH
SMITH CADILLAC OLDSMOBILE
79 W Grand Eliz ---------- 908 354-8080
FLORHAM PARK
ROYAL CADILLAC INC
334ColumbiaTpk FlrPk ---------- 538-5650
PERTH AMBOY
POLKOWITZ MOTORS
Buy Your Car At Fleet Prices
233NewBrunswickAv Perth --732 442-0100
SOUTH ORANGE
BRUNNER CADILLAC OLDSMOBILE
28 3RdSt SO ---------- 763-4400
TOTOWA
BROGAN CADILLAC-OLDSMOBILE CO
USHwyNo46 Tot ---------- 785-4300
UNION CITY
TOWNE CADILLAC INC
2214KennedyBlvd UnCy ----- 201 866-3300
WEST CALDWELL
CLAIRMONT CADILLAC PONTIAC OLDSMOBILE
Authorized Catera Dealer
1220BloomfieldAv WCald --------- 575-0100

CONTINUED NEXT LISTING PAGE

TOYOTA

OUR LOWEST PRICES GUARANTEED!

AUTHORIZED LEONARD

AUTHORIZED GLEN

SALES
SERVICE
PARTS

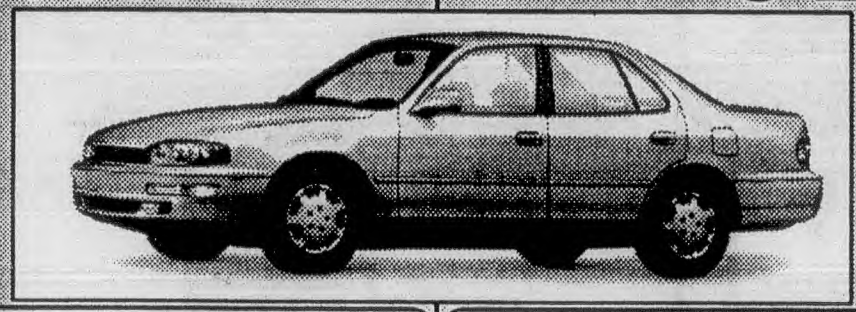

RENTING
LEASING
USED CARS

HOURS: Mon.- Fri.,9am-9pm & Sat.,9am-6pm

201 836-6800
PARTS 201 836-8577
5 New Bridge Rd., River Edge

HOURS: Mon.- Fri.,9am-9pm & Sat.,9am-6pm

201 791-3800
PARTS 201 791-1133
Route 208 & Maple Av., Fair Lawn

QUALITY SERVICE at the BEST PRICES

HUGE Inventory of New & Pre-owned Cars & Trucks



For Your Convenience We Offer:
- 24 Hour Express Drop-Off Service
- Valet Service to Your Home or Work
- Saturday Service Hours
- Tuesday & Wednesday Evening Service Appointments from 5-9pm
- Free Loaner Cars

- Easy Financing Available
- Leasing Arrangements on ALL Makes & Models
- We Will MEET or MATCH Any Price • On-the-Spot Delivery
- We Offer the Best Prices on Trade-Ins, Hondas & Others

Visit Our Beautiful New Showroom

"WE SERVICE ALL HONDAS"
COMPETITIVE PRICES ON MAINTENANCE

HONDA OF ESSEX
808-9100
Showroom Hours:
Mon-Fri: 9am-9pm
Sat: 9am-6pm

1170 BLOOMFIELD AVE. WEST CALDWELL N.J. 07006

BRUNNER

Since 1919

"Expect To Pay Less!"

Sales • Service • Leasing



CADILLAC | Oldsmobile | PONTIAC



Dodge | Dodge Trucks

28 THIRD STREET
SOUTH ORANGE, NJ
(973) 763-4400

449 BLOOMFIELD AVE
VERONA, NJ
(973) 239-5491

AUTOMOBILE DEALERS–NEW CARS (Cont'd)

CALDWELL TOYOTA INC
1155BloomfieldAv WCald ---------- 882-1822
(Please See Our Display Ad This Page)

CATENA RAY MOTOR CAR CORPORATION
910USHwyNo1 Edsn ---------- 732 549-6600
(Please See Our Display Ad Page 40)

CHEVROLET AUTHORIZED DEALER
461KearnyAv Krny ---------- 201 991-8350

CHEVROLET AUTHORIZED SALES AND SERVICE

THE CARS MORE AMERICANS TRUST.
- Camaro • Malibu
- Cavalier • Metro
- Corvette • Monte Carlo
- Lumina • Prizm

CHEVROLET®

GENUINE CHEVROLET

"AUTHORIZED DEALERS"

BLOOMFIELD

HOFFMAN CHEVROLET INC
425BloomfieldAv Blm ---------- 748-8200

BOONTON

SCERBO BUICK CHEVROLET OLDSMOBILE GEO INC
650MyrtleAv Bntn ---------- 334-2000

CLIFTON

CRANE CHEVROLET-GEO INC ---------- 472-5500

Listings Continued

Let Your Fingers Do The Walking. Shop The Bell Atlantic Yellow Pages Way.

CALDWELL TOYOTA

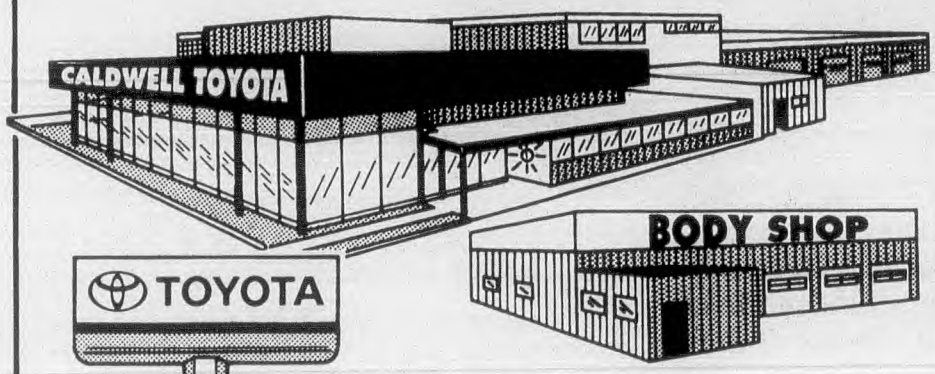

SALES: 973-882-1822
SERVICE: 973-882-0377
PARTS: 973-882-5375
LEASING: 973-882-1822

1155 BLOOMFIELD AVE., WEST CALDWELL

AMERICA'S LARGEST SELECTION

DiFEO AUTO SHOW

ALL WITHIN ONE CITY BLOCK!

SHOWROOM HOURS: MONDAY THROUGH FRIDAY 9-9 • SATURDAY 9-8

United Auto Group, Inc

TWO MINUTES FROM EXIT 15 E NJ TURNPIKE

FOR EASY DIRECTIONS CALL 1-800-200-1522

LOCATIONS: RT. 440 • COMMUNIPAW AVE, JERSEY CITY

EVERY FRANCHISE OFFERS SALES • LEASING • SERVICE AND SELECT PRE-OWNED CARS

TOYOTA	201 433-0009	Oldsmobile	201 432-4674
TOYOTA USED CARS	201 451-0752	Oldsmobile USED CARS	201 432-4674
HYUNDAI	201 333-3500	CHEVROLET Geo	201 432-4674
NISSAN	201 435-2003	Jeep Eagle USED CARS	201 333-3500
Plymouth	201 333-3500		

NEW JERSEY'S LARGEST VOLUME
INFINITI, NISSAN & SUBARU DEALER

LYNNES
NISSAN SUBARU

SALES • SERVICE • PARTS • LEASING

AWARD WINNING SERVICE DEPARTMENTS

OPEN 6 DAYS A WEEK!



LYNNES INFINITI (973) 743-3100
401 BLOOMFIELD AVENUE, BLOOMFIELD, NJ

LYNNES NISSAN (973) 743-2111
318 BLOOMFIELD AVENUE, BLOOMFIELD, NJ

LYNNES SUBARU (973) 743-2111
318 BLOOMFIELD AVENUE, BLOOMFIELD, NJ

ONLY MINUTES TO YOUR BEST DEAL!



OZZIE KHUBANI
President

"Let me prove it!"
"BRING ME THEIR ADS!...I'll beat any Dealers advertised price on any New Dodge!"

NO PRESSURE
HASSLE-FREE SHOPPING!
Price Quotes Over the Phone
Guaranteed Credit!
No matter what!



Drive the Newly Redesigned CARAVAN!



Wayne Dodge
973-694-1000
1-800-US-4-DODGE
Route 23 North, Wayne, New Jersey
Take Route 287 North to Route 23 South

AUTOMOBILE DEALERS–NEW CARS (Cont'd)

CHEVROLET AUTHORIZED SALES AND SERVICE–LISTINGS ARE CONTINUED FROM PREVIOUS PAGE

LINCOLN PARK

BURACK CHEVROLET & OLDS INC
15BoontonTpk LncInPk ---------- 696-1100

LITTLE FALLS

SCHUMACHER CHEVROLET INC
8Main LitlFls ---------- 256-1065

LIVINGSTON

WIGDER CHEVROLET-GEO INC
606StateHwyNo10 Liv ---------- 992-9100

NUTLEY

BOOK CHEVROLET BUICK INC
66WashingtonAv Ntly ---------- 667-0500

PARAMUS

PARAMUS AUTO MALL CHEVROLET-GEO INC
194StateHwyNo17 Prms --- 201 261-7100

UPPER SADDLE RIVER

RAMSEY CHEVROLET GEO INC
145StateHwyNo17
UpSadlRi ---------- 201 825-7444

WAYNE

PREAKNESS CHEVROLET INC
2317HamburgTpk Wayn ---------- 835-5050

WEST CALDWELL

KONNER CHEVROLET GEO INC
950BloomfieldAv WCald ----------226-6666

Find Where To Buy It In The Bell Atlantic Yellow Pages.

AUTOMOBILE DEALERS–NEW CARS (Cont'd)

CHRYSLER-PLYMOUTH AUTHORIZED SALES-BIGELOW MOTORS
CHRYSLER FIVE STAR DEALER
SALES ---------- 759-4220
SERVICE ---------- 751-5555
PARTS ---------- 759-1700
50WashingtonAvBlv ---------- 759-4220

CHRYSLER PLYMOUTH OF BOONTON INC
Less Than One Mile From Route 287
1163Main Bntn ---------- 334-0760

CONTINUED NEXT LISTING PAGE

Put The Bell Atlantic Yellow Pages To Work For You.

Here is Space for your Business to Expand!

Bell Atlantic
YELLOW PAGES

ACURA

Authorized Sales • Service • Parts

MONTCLAIR ACURA

239-3700





Integra

Located At The Intersection Of Route 23 (Pompton Ave) & Bloomfield Ave & Prospect Avenue In Verona

100 BLOOMFIELD AVENUE
VERONA

A

POWERS

MOTOR COMPANY
MERCEDES-BENZ

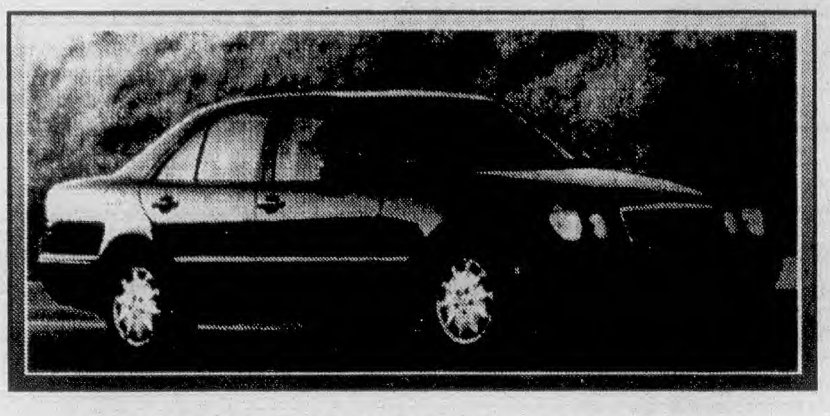

34 RIDGEDALE AVENUE
MORRISTOWN, NJ
267-5003

Reach us on the Worldwide Web at http://www.earthlink.net/ mercedesbenz

SALES • LEASING • SERVICE • PARTS • BODY SHOP

Exit 36, Rt. 287 South or Exit 36B Rt. 287 North

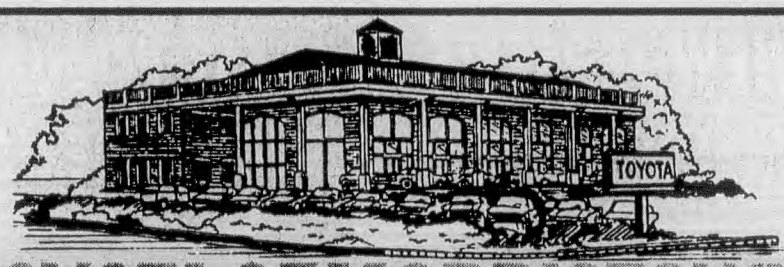

TOYOTA OF MORRISTOWN

NEVER UNDERSTOCKED...NEVER UNDERSOLD!

SALES • SERVICE
PARTS • LEASING • RENTALS

540-1111
SALES/LEASING/RENTALS
540-1125
SERVICE
540-1127
PARTS



TOYOTA OF MORRISTOWN

169 RIDGEDALE AVENUE,
MORRISTOWN

WE SPEAK SPANISH & PORTUGUESE



SALES HOURS
MONDAY–FRIDAY • 9–9
SATURDAY • 9–7

SERVICE & PARTS HOURS
MONDAY–FRIDAY • 7–7
SATURDAY • 7:30 – 4:30

Jeep Eagle

WAYNE

Borough Jeep/Eagle
Chrysler/Plymouth

CHRYSLER Plymouth

• SALES • SERVICE • PARTS
• LEASING • USED CARS



Borough
JEEP/EAGLE CHRYSLER/PLYMOUTH
WAYNE, NJ

6 Year Winner Of Chrysler Corp.
Five Star Award For Excellence

Showroom Hours: Mon., Tues., Thurs., Fri. 9-9; Wed. 9-6; Sat. 9-5

168 HAMBURG TPKE., Next To Wayne General Hospital WAYNE, NJ

Sales & Service 973-595-7666

Parts 973-595-6660

AUTOMOBILE DEALERS–NEW CARS (Cont'd)

CHRYSLER-PLYMOUTH SALES & SERVICE

AT CHRYSLER-PLYMOUTH
WE DO IT RIGHT.
FOR OUR BEST IN:
- NEW CARS
- USED CARS
- SERVICE/PARTS
- LEASING/RENTAL

SEE THESE DEALERS TODAY

CHRYSLER Plymouth

MONTCLAIR

DE COZEN CHRYSLER PLYMOUTH CORP
665BloomfieldAv Mtc ---------- 744-2000

BELLEVILLE

BIGELOW MOTORS CHRYSLER-PLYMOUTH 50WashingtonAv Blv -- 759-4220

BOONTON

CHRYSLER PLYMOUTH OF BOONTON INC 1163Main Bntn ---------- 334-0760

DOVER

DOVER CHRYSLER PLYMOUTH INC
158 S Salem Dvr ---------- 366-1718

EAST HANOVER

WARNOCK DODGE JEEP EAGLE CHRYSLER PLYMOUTH
175StateHwyNo10E HnvrTwp ---- 884-2100

RUTHERFORD

STADIUM CHRYSLER JEEP L.L.C.
55StateHwyNo17 Ruth ------ 201 935-2400

WAYNE

BOROUGH JEEP EAGLE CHRYSLER PLYMOUTH
168HamburgTpk Wayn ---------- 595-7666

AUTOMOBILE DEALERS–NEW CARS (Cont'd)

Clairmont Cadillac Pontiac Oldsmobile
1220BloomfieldAv WCald ---------- 575-0100

COMPASS LINCOLN-MERCURY
200CentralAv Or ---------- 676-3000
(Please See Our Display Ad Next Page)

DE COZEN CHRYSLER PLYMOUTH CORP 665BloomfieldAv Mtc ---------- 744-2000
(Please See Our Display Ad Page 41)

Derio Oldsmobile-Alfa Romeo Inc
1155BloomfieldAv WCald ---------- 227-3880

DIFEO AUTO SHOW
Toll Free ---------- 800 200-1522
(Please See Our Display Ad Page 36)

DODGE AGENCY
StateHwyNo23 Wayn ---------- 694-1000
(Please See Our Display Ad Previous Page)

The Yellow Pages Are A Handy Buyer's Guide. The Yellow Pages Tell You Where To Buy. You Save Time And Trouble – Quickly Find The Product And Service You Want. Consult The Yellow Pages Of This Telephone Directory. People Who Are Ready To Buy Turn First To The Yellow Pages. If You Have Something To Sell Or A Service To Offer, Here's The Place To Tell About It. Your Yellow Pages Sales Representative Will Be Glad To Give You Information About Advertising.

AUTOMOBILE DEALERS–NEW CARS (Cont'd)

DODGE SALES & SERVICE

For the car that fits your needs plus dependable service and parts SEE YOUR NEAREST DODGE DEALER TODAY.

"AUTHORIZED DEALERS"

MONTCLAIR

BRUNNER CT & SONS DODGE AGENCY
449BloomfieldAv Vro ---------- 239-5491

EAST HANOVER

WARNOCK DODGE JEEP EAGLE CHRYSLER PLYMOUTH
175StateHwyNo10E HnvrTwp ---- 884-2100

KEARNY

ELM AUTO SALES INC
23KearnyAv Krny ---------- 201 998-7311

LINDEN

H & D LINDEN MOTORS
400StGeorgesAvE Lin -------- 908 486-6200

ORANGE

COMPASS DODGE INC
199CentralAv Or ----------676-3000

TOTOWA

TOTOWA DODGE 148UnionBlvd Tot --790-0333

ROCKAWAY

DOVER DODGE
396USHwyNo46 Rkwy ----------366-7000

WAYNE

WAYNE DODGE
StateHwyNo23 Wayn ---------- 694-1000

EAST COAST TOYOTA MAZDA
85StateHwyNo17 Wd-Rdg ----201 939-9400
(Please See Our Display Ad This Page)

Edmund Buick-Pontiac Ltd
1GreenwoodAv Mtc ---------- 746-8700

ELITE FORD INC
645WashingtonAv Blv ----------759-1200
(Please See Our Display Ad Page 41)

ESSEX SPORTS CARS INC
2195MillburnAv Mpl ----------762-8500

Executive Car Buying Services
552PomptonAv CdrGv ---------- 239-9779

FAST CASH FOR CARS
Toll Free ---------- 800 695-7355

FORD AGENCY OF KEARNY

Ford Authorized Sales & Service
OZZIE'S FORD
Sales • Service • Parts • Leasing
Cars • Trucks • Vans
Guaranteed Program/Used Cars
Easy Access From Rts 280, 21 & TNPK
Call For Easy Directions
144PassaicAvKrny ----------201 998-7400

FORD AGENCY WAYNE FORD
444USHwyNo46 Wayn ----------256-8800

CONTINUED NEXT LISTING PAGE

Why Not Let The Yellow Pages Do Your Sales-Building? Call Your Yellow Pages Sales Representative For Information About Advertising In This Directory. Wise People In A Buying Mood Refer To The Yellow Pages. Your Product Or Service Will Get Their Attention, When They Are Ready To Buy.

COMPASS
Ford MERCURY LINCOLN
"PRICE QUOTES OVER THE PHONE"
Dodge NEW & USED CARS & TRUCKS
SALES • SERVICE • PARTS • LEASING
200 CENTRAL AV • ORANGE 676-3000

TOYOTA / MAZDA
FACTORY AUTHORIZED SALES, LEASING and SERVICE
SALES/LEASING 201 939-9400
SERVICE 201 438-5659
PARTS 201 933-0114
EAST COAST TOYOTA MAZDA
WE SPEAK FRENCH, SPANISH, KOREAN, CHINESE, PORTUGUESE AND JAPANESE
CONVENIENTLY LOCATED IN THE MEADOWLANDS
85 ROUTE 17 SOUTH WOOD-RIDGE

SUMMIT
Sales & Leasing • Car Rentals
LINCOLN
Mercury
Call or Visit Our
EXPERIENCED & COURTEOUS STAFF
Service, Parts & Body Shop Specialists
908-273-2828
68 River Rd Summit (½ Mi. From Short Hills Mall)

REGENCY MOTORS
MERCURY LINCOLN
VOLVO
JAGUAR
LARGE SELECTION
HUGE SAVINGS
"RATED #1 IN CUSTOMER SATISFACTION"
BLOOMFIELD AV VALLEY RD. 746-4500 MONTCLAIR

RAY CATENA

JAGUAR MERCEDES-BENZ LEXUS PORSCHE INFINITI

Porsche	Jaguar Sales & Service	Jaguar Authorized Service	Authorized Mercedes-Benz	Infiniti	Lexus	Lexus
920 Route 1	920 Rt 1	2135 Rt 35	910 Route 1	900 Route 1	2135 Highway 35	1435 Boston Post Road
Edison	Edison	Oakhurst	Edison	Edison	Oakhurst	Larchmont
(732) 205-9000	(732) 205-9000	(732) 493-5000	(732) 549-6600	(732) 603-9600	(732) 493-5000	(914) 833-5000

"The Most Intelligent Car Ever Built"
Superb Handling And Performance Have Made The SAAB One Of Europe's Most Respected Sports Sedans.
Serving Bergen Passaic & Essex Counties
SPREEN'S SAAB
Celebrating Our 48th Year
SALES DEPT. 201-487-5737
PARTS DEPT. 201-487-5735
SERVICE DEPT. 201-487-5739
458 PASSAIC ST. HACKENSACK
SALES SERVICE PARTS
AUTHORIZED SAAB DEALER
AUTHORIZED SAAB MASTER MECHANICS
LEASING SHORT OR LONG TERM

JUSTUS BUICK CO



Service & Parts..... 227-0535
Sales & Leasing. 226-7878

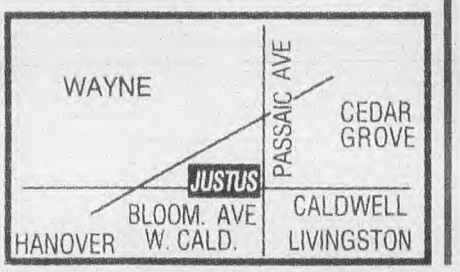

880 Bloomfield Ave. W. Caldwell 226-7878

AUTOMOBILE DEALERS–NEW CARS (Cont'd)

FRANCHINI CHEVROLET-GEO
2Passaic Grfld ---------- 472-9200

GMC PASSENGER VEHICLES–
RIVERDALE
MAROON PONTIAC-GMC TRUCKS & ISUZU
33Route23S Rivrdl ---------- 839-4700

GLEN TOYOTA INC
StateHwyNo208 FrLn ---------- 201 791-3800
Globe Motor Car Co
1230BloomfieldAv Fairfld ---------- 227-3600
HART BUICK CO
907AllwoodRd Clftn ---------- 472-3630
HILLTOP NISSAN
258StateHwyNo10 EHnvr ---------- 887-5400
(Please See Our Display Ad Next Page)
Hoffman Chevrolet Inc
425BloomfieldAv Blm ---------- 748-8200

HONDA AUTHORIZED SALES
PARAMUS HONDA
CUSTOM LEASING & FINANCING
NEW & USED CARS
OVER 500 QUALITY VEHICLES IN STOCK
MON-FRI 9-9, SAT 9:30-6
W-120StateHwyNo4Prms ------ 201 368-0180

AUTOMOBILE DEALERS–NEW CARS (Cont'd)

FORD AUTHORIZED SALES & SERVICE

HAVE YOU DRIVEN A FORD... LATELY? FORD

"WHERE TO BUY THEM"

MONTCLAIR
MONTCLAIR-BLOOMFIELD FORD
15BloomfieldAv Mtc ---------- 746-6900

BELLEVILLE
ELITE FORD INC
645WashingtonAv Blv ---------- 759-1200

CLIFTON
FETTE FORD-ISUZU-SUBARU
1137USHwyNo46 Clft ---------- 779-7000

EAST HANOVER
ED CARNEY FORD
189StateHwyNo10 EHnvr -------- 386-1771

FAIRFIELD
VERNER-CADBY FORD INC
1240BloomfieldAv Fairfld -------- 575-0333

SECAUCUS
MEADOWLAND FORD TRUCK SALES
Explorers, Aerostars, Windstars & Pick-Ups
330CountyAv Sec ---------- 201 617-0700

SUMMIT
DOUGLAS FORD CORPORATION
430MorrisAv Summit ------- 908 273-6060

WAYNE
WAYNE FORD AUTO SALES
444USHwyNo46 Wayn ---------- 256-8800

HONDA AUTOMOBILES

del Sol Prelude
Civic Passport
Accord Odyssey
CR-V

"FOR INFORMATION CALL"

LOCAL DEALERS
HONDA OF ESSEX
1170BloomfieldAv WCald --------- 808-9100

AREA DEALERS
CITY MOTORS PONTIAC HONDA VOLVO
At Route 21 Exit 11A
Established 1935
225RiverDr Pas ---------- 777-1600
HONDA OF ROUTE 22
105USHwyNo22 Hil ---------- 705-9300
HUDSON HONDA
6608KennedyBlvd WNY ------ 201 868-9500
ROUTE 23 HONDA
700StateHwyNo23 PoPl ---------- 831-9500

HONDA OF ESSEX
1170BloomfieldAv WCald ---------- 808-9100
(Please See Our Display Ad Page 35)
HONDA 23 700StateHwyNo23 PoPl -------- 831-9500

Put The Bell Atlantic Yellow Pages To Work For You.

Lynn CHEVROLET
CHEVROLET
SALES, RENTALS, LEASING
201 991-8350
SERVICE & PARTS
201 998-8000

LONG TERM LEASING
QUALITY USED CARS
DAILY RENTALS ALL MAKES & MODELS
GM Parts Mr. Goodwrench
AWARD WINNING SERVICE DEPT.
SATURDAY SERVICE
M-F 7:30-6PM SAT 8:00-1PM
AUTHORIZED N.J. INSPECTION CENTER
"WE MAKE CAR BUYING A PLEASURE"
201-991-8350
VISIT OUR SHOWROOM AT 461 KEARNY AVE - KEARNY

Totowa Dodge
Since 1948
LONG TERM LEASING
Authorized
• SALES
• SERVICE
• PARTS
• CARS
• TRUCKS
• VANS
Good Selection Of Dependable Used Cars

SALES & LEASING 790-0333
SERVICE 790-7707
PARTS 790-7770
148 UNION BLVD TOTOWA
GENERAL AUTO REPAIRS - COMPLETE BODY & FENDER WORK

NISSAN
HILLTOP
NISSAN
SALES - NEW & LARGE SELECTION OF PRE-OWNED CARS
QUALITY SERVICE & REPAIRS
ON ALL NISSAN PRODUCTS WITH GENUINE NISSAN PARTS
LEASING (OUR SPECIALTY)
"NOBODY SELLS NISSANS FOR LESS OR SERVICES THEM BETTER, NOBODY"
887-5400
258 ROUTE 10 • EAST HANOVER
Nissan Maxima® SE

VERNER-CADBY
Ford
• NEW & USED FORD CARS & TRUCKS • BODY SHOP • AWARD WINNING SERVICE
• FACTORY AUTHORIZED PARTS • MAJOR CREDIT CARDS HONORED
1240 Bloomfield Ave., Fairfield
Between Passaic Ave. and Route 46 (Across From Pio Costa)
Sales: Daily to 9; Fri. to 6; Sat. to 5 Service: Daily 7:30 to 5:30
973 575-0333
Quality Dealer Award TIME

ELITE SERVICE • ELITE QUALITY
ELITE
Ford
Oldsmobile
★ SALES
★ LEASING
★ PARTS
★ SERVICE
FORD 973 759-1200
OLDSMOBILE 973 751-2121
645 Washington Ave Belleville

DECOZEN
Jeep Wrangler
Voyager
JEEP/EAGLE
CHRYSLER/PLYMOUTH
SALES & SERVICE • LEASING
CHRYSLER Plymouth
Chrysler Plymouth
Jeep Eagle
JEEP EAGLE CORP.
744-2000
665 BLOOMFIELD AVE • MONTCLAIR

UNION
PONTIAC
GMC TRUCK
SALES 908-964-1900
PARTS 908-964-9071
SERVICE 908-964-8110
GMC TRUCK
2301 US Hwy No 22, West, Union
Great Selection In Stock At All Times

SAAB
Find your own road.™
BERGEN COUNTY'S OLDEST
EXCLUSIVE SAAB DEALER
• SALES • SERVICE
• LEASING • PARTS
• LOANER CARS
OUR ONLY PRODUCT - SAAB SINCE 1964
Parkfield Motors, Inc.
232 N. WASHINGTON AVE., BERGENFIELD
Sales:Leasing 201-385-1144
Parts-Service: 201-385-7736

"The Customer Must Be Satisfied"
LIBERTY
LINCOLN-MERCURY, INC.
NEW & USED CARS
SALES • SERVICE • PARTS
RENTING • LEASING • BODY WORK
One Of North Jersey's Largest Lincoln/Mercury Dealers
973-473-7800
Direct Service Line 973-473-6455
790 ROUTE 3 CLIFTON

SAAB
AUTHORIZED SALES & SERVICE
(973) 627-0616
Find your own road.™
RT. 53 (NEAR RTS 80 & 287) DENVILLE
SELECTED USED CARS
SPECIAL LEASE PROGRAM 900 & 9000
REINERTSEN MOTORS

AUTOMOBILE DEALERS–NEW CARS (Cont'd)

HYUNDAI

HYUNDAI

ACCENT
ELANTRA
SONATA
TIBURON

DRIVING IS BELIEVING

DEALERSHIP LOCATIONS

BOB CIASULLI HYUNDAI
USHwyNo46 LtFl ---------- 785-4710
TOWNE HYUNDAI
3170StateHwyNo10 Denvl -------- 366-7777

CONTINUED NEXT LISTING PAGE

Why Not Let The Yellow Pages Do Your Sales-Building Call Your Bell Atlantic Yellow Pages Sales Representative For Information About Advertising In This Directory. Advertising In The Yellow Pages Tells Where To Buy The Product Or Service You Want. Use This Handy Buyer's Guide. It Will Save You Time And Trouble.

Your Representation In The Bell Atlantic Yellow Pages Enables Buyers To Find You In A Hurry. That's Where They Look When They Need Repair Work Or Merchandise. It Pays To Put Your Message In The Yellow Pages.

A Compass Leads You Through The Woods - These Pages Lead You To The Goods! For Faster Service Use The Bell Atlantic Yellow Pages. A Glance At The Yellow Pages Of This Telephone Directory Will Always Tell You Who Sells It And When.

Go to the Green Page$ for Money-$aving Coupons
Green Page$ Coupons
Bell Atlantic™
YELLOW PAGES
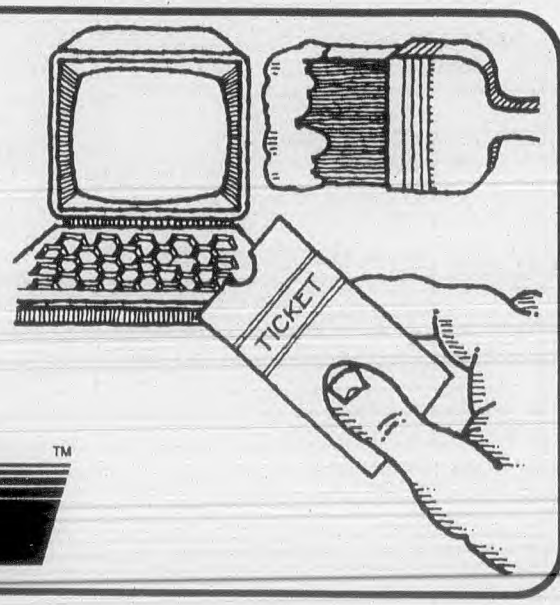

A

AUTOMOBILE DEALERS–NEW CARS (Cont'd)

INFINITI

Guest Drive
The INFINITI
Luxury Sedans

INFINITI.

AUTHORIZED SALES & SERVICE

BLOOMFIELD

LYNNE'S INFINITI
401BloomfieldAv Blm ---------- 743-3100

EDISON

RAY CATENA INFINITI
900USHwyNo1 Edsn --------- 732 603-9600

SUMMIT

DOUGLAS INFINITI
68FranklinPl Sum ---------- 908 522-7300

UPPER SADDLE RIVER

RAMSEY INFINITI 365StateHwyNo17
UpSadlRi ---------- 201 327-5100

ISUZU SALES & SERVICE–

AUTHORIZED DEALERS

CEDAR KNOLLS

NORMAN GALE ISUZU
1247StateHwyNo10 CdrKnol -------- 267-1100

CLIFTON

FETTE FORD-ISUZU-SUBARU
1137USHwyNo46 Clft ---------- 779-7000

PARAMUS

CERAMI ISUZU SALES & SERVICE
755Route17South Prms ------- 201 444-9200

RIVERDALE

MAROON PONTIAC-GMC TRUCKS & ISUZU
33Route23S Rivrdl ---------- 839-4700

JAGUAR SALES & SERVICE

A NEW BREED OF JAGUAR

JAGUAR

"AUTHORIZED DEALERS"

EDISON

RAY CATENA JAGUAR
920USHwyNo1 ---------- 732 205-9000

MONTCLAIR

MONTCLAIR JAGUAR
638BloomfieldAv Mtc ---------- 746-4500

PARAMUS

BERGEN JAGUAR
666StateHwyNo17 Prms ----- 201 444-7900

BRYN MAWR PA

PHILPENN IMPORTED CAR CO
635LancasterAv
Toll Free ---------- 800 345-1023

JEEP CHRYSLER PLYMOUTH-BIGELOW MOTORS

CHRYSLER FIVE STAR DEALER

SALES ---------- 759-4220
SERVICE ---------- 751-5555
PARTS ---------- 759-1700
50WashingtonAvBlv ---------- 759-4220

Make It A Habit To Look In The Bell Atlantic Yellow Pages.

AUTOMOBILE DEALERS–NEW CARS (Cont'd)

JEEP-EAGLE SALES & SERVICE

- GRAND CHEROKEE
- CHEROKEE
- WRANGLER
- VISION • TALON
- SUMMIT

Jeep. Eagle

A Division of the Chrysler Corporation

AUTHORIZED DEALERS

KEARNY

JEEP CO OF KEARNY INC
9PassaicAv Krny ---------- 201 991-7711

RUTHERFORD

STADIUM CHRYSLER JEEP L.L.C.
55StateHwyNo17 Ruth ------ 201 935-2400

WAYNE

BOROUGH JEEP EAGLE CHRYSLER PLYMOUTH
168HamburgTpk Wayn ---------- 595-7666

Johnnies' Motor Sales & Service
CaldwellArea ---------- 226-2506

JUSTUS BUICK CO
880BloomfieldAv WCald ---------- 226-7878
(Please See Our Display Ad Page 40)

Kevah Konner Inc USHwyNo46 PnBk ------ 227-3100

KONNER CHEVROLET GEO INC
950BloomfieldAv WCald ---------- 226-6666

LAND ROVER SALES & SERVICE–

AUTHORIZED DEALERS

PAUL MILLER PORSCHE AUDI LAND ROVER 250USHwyNo46 Prspy ------ 575-7750

LEONARD TOYOTA INC
5NewBridgeRd RivEdg ---------- 201 836-6800

LEXUS

Your Lexus Dealer Pursuing Perfection

LEXUS

Sales • Service • Parts
http://www.lexus.com

AUTHORIZED DEALERS

BOUND BROOK

DIFEO LEXUS
USHwyNo22 BndBk ---------- 732 271-4000

LIVINGSTON

WARNOCK LEXUS
586StateHwyNo10 Liv ---------- 535-8700

CUSTOMER SATISFACTION

LEXUS
Toll Free ---------- 800 255-3987

LEXUS OF MONMOUTH RAY CATENA

RAY CATENA
SALES • SERVICE • LEASING

LarchmontNYDealership ------- 914 833-5000
2135StateHwyNo35Oakhst ---- 732 493-5000

LIBERTY LINCOLN-MERCURY INC

790StateHwyNo3 Clft ---------- 473-7800
(Please See Our Display Ad Previous Page)

LINCOLN MERCURY AUTHORIZED SALES AND SERVICE 115Spring Mrstwn -------- 538-6373

Find It Fast! Read The Helpful Buying Information In The Yellow Pages Ads – They Tell You Where And When To Buy.

AUTOMOBILE DEALERS–NEW CARS (Cont'd)

LINCOLN-MERCURY SALES AND SERVICE

- CONTINENTAL
- MARK VIII
- TOWN CAR

LINCOLN Mercury

- SABLE • MYSTIQUE
- VILLAGER • TRACER • COUGAR
- GRAND MARQUIS • MOUNTAINEER

AUTHORIZED DEALERS

CLIFTON

LIBERTY LINCOLN-MERCURY INC
790StateHwyNo3 Clft ---------- 473-7800

MONTCLAIR

MONTCLAIR LINCOLN MERCURY
638BloomfieldAv Mtc ---------- 746-4500

ORANGE

COMPASS LINCOLN-MERCURY
200CentralAv Or ---------- 676-3000

SUMMIT

SUMMIT LINCOLN MERCURY
68RiverRd Sum ---------- 908 273-2828

UNION

MAPLECREST LINCOLN MERCURY INC 2800SpringfieldAv Un -- 908 964-7700

LINCOLN MERCURY-SUMMIT
68RiverRd Sum ---------- 908 273-2828
(Please See Our Display Ad Page 39)

LYNN CHEVROLET INC
461KearnyAv Krny ---------- 201 991-8350
(Please See Our Display Ad Page 40)

Lynne's Nissan City Inc
370BloomfieldAv Blm ---------- 743-3000

LYNNE'S NISSAN & SUBARU
318BloomfieldAv Blm ---------- 743-2111
(Please See Our Display Ad Page 37)

MAIN AUTO SALES INC
Jaguar Dealer
134Main Mdsn ---------- 377-0240

MAZDA–

AUTHORIZED DEALERS

MAPLEWOOD

ESSEX SPORTS CARS INC
2195MillburnAv Mpl ---------- 762-8500

MAZDA AUTHORIZED SALES & SERVICE
85StateHwyNo17 Wd-Rdg ---- 201 939-9400

MERCEDES-BENZ AUTHORIZED DEALER

Northeast's Largest Exclusive
M.B. Dealer For Over 35 Years

BENZEL-BUSCH MOTOR CAR CORP.
28GrandAvEngwd ---------- 201 567-1400

MERCEDES-BENZ AUTHORIZED SALES & SERVICE

Mercedes-Benz

AUTHORIZED SALES & SERVICE

GLOBE MOTOR CAR CO
1230BloomfieldAv Fairfld -------- 227-3600

MERCEDES-BENZ RAY CATENA

RAY CATENA
SALES • SERVICE • LEASING

910USHwyNo1Edsn ---------- 732 549-6600

AUTOMOBILE DEALERS–NEW CARS (Cont'd)

MITSUBISHI MOTORS–

SALES-SERVICE-PARTS

RAMSEY

RAMSEY MITSUBISHI
905StateHwyNo17 Ramsy ----- 201 327-3377

SUMMIT

SALERNO DUANE MITSUBISHI
267Broad Sum ---------- 908 277-6700

MONTCLAIR ACURA
100BloomfieldAv Vro ---------- 239-3700
(Please See Our Display Ad Page 37)

Montclair Acura Co Inc
100BloomfieldAv Vro ---------- 239-3700

MONTCLAIR-BLOOMFIELD FORD
15BloomfieldAv Mtc ---------- 746-6900
Parts ---------- 973 746-1334
Service ---------- 973 746-5930

MORRISTOWN BMW
170MadisonAv Mrstwn ---------- 455-0700

MULTI-CHEVROLET INC
2675USHwyNo22 Un ---------- 908 686-2800

NISSAN

NISSAN

Enjoy the ride.

AUTHORIZED SALES & SERVICE

BLOOMFIELD

LYNNE'S NISSAN CITY INC
318BloomfieldAv Blm ---------- 743-2111

BERGENFIELD

BERGENFIELD NISSAN
229 N WashingtonAv Bgfd -- 201 385-3600

DENVILLE

DENVILLE NISSAN INC
3057StateHwyNo10 Denvl -------- 442-0500

EAST HANOVER

HILLTOP NISSAN
258StateHwyNo10 EHnvr --------- 887-5400

ELMWOOD PARK

ELMWOOD NISSAN USHwyNo46W& Boulevard ElmwdPk ---------- 201 796-5050

MORRISTOWN

WARNOCK AUTOMOTIVE
111RidgedaleAve Morristown ---- 267-0800

RAMSEY

RAMSEY AUTO GROUP
585Rt17 Ramsey ---------- 201 825-4040

SPRINGFIELD

SPRINGFIELD IMPORTED MOTORS LTD
USHwyNo22 Spfd ---------- 376-8821

The Yellow Pages Creates Awareness Stimulates Interest ADVERTISE!
Bell Atlantic
YELLOW PAGES

AUTOMOBILE DEALERS–NEW CARS (Cont'd)

OLDSMOBILE

Factory Authorized
- Sales
- Service
- Parts

TM

"AUTHORIZED RETAILERS"

BELLEVILLE

ELITE OLDSMOBILE
645WashingtonAv Blv ---------- 751-2121

BOONTON

SCERBO BUICK CHEVROLET OLDSMOBILE GEO INC
650MyrtleAv Bntn ---------- 334-2000

CEDAR KNOLLS

NORMAN GALE OLDSMOBILE
1247StateHwyNo10 CdrKnol ----- 267-1100

CLIFTON

BROGAN CADILLAC-OLDSMOBILE CORP
755PassaicAv Clft ---------- 473-2500

LINCOLN PARK

BURACK CHEVROLET & OLDS INC
15BoontonTpk LncInPk ---------- 696-1100

SOUTH ORANGE

BRUNNER CADILLAC OLDSMOBILE & PONTIAC INC 28 3rd SO ----- 763-4400

TOTOWA

BROGAN CADILLAC-OLDSMOBILE CO
USHwyNo46 Tot ---------- 785-4300

WEST CALDWELL

CLAIRMONT CADILLAC PONTIAC OLDSMOBILE
1220BloomfieldAv WCald --------- 575-0100

OLDSMOBILE AUTHORIZED AGENCY

15BoontonTpk LncInPk ---------- 696-1100

PARAMUS WORLD MOTORS
W-120StateHwyNo4 Prms ---- 201 368-0180

PARKFIELD MOTORS INC
232 N WashingtonAv Bgfd ---- 201 385-7736
(Please See Our Display Ad Page 41)

Paul Miller Porsche Audi Range Rover
250USHwyNo46 Prspy ---------- 575-7750

PLYMOUTH SALES & SERVICE–

RUTHERFORD

STADIUM CHRYSLER JEEP L.L.C.
55StateHwyNo17 Ruth --------- 201 935-2400

PONTIAC SALES & SERVICE

PONTIAC.

WE ARE DRIVING EXCITEMENT

AUTHORIZED DEALERS

MONTCLAIR

EDMUND BUICK-PONTIAC LTD
1GreenwoodAv Mtc ---------- 746-8700

LYNDHURST

DE MASSI PONTIAC INC
295ParkAv Lyndst ---------- 201 939-6100

PASSAIC

CITY MOTORS PONTIAC HONDA VOLVO
225RiverDr Pas ---------- 777-1600

RIVERDALE

MAROON PONTIAC-GMC TRUCKS & ISUZU 33Route23S Rivrdl ---------- 839-4700

SOUTH ORANGE

BRUNNER PONTIAC 165Valley SO ---- 275-1100

WEST CALDWELL

CLAIRMONT CADILLAC PONTIAC OLDSMOBILE
1220BloomfieldAv WCald --------- 575-0100

PORSCHE

AUTHORIZED
- SALES
- SERVICE
- PARTS

PORSCHE

"AUTHORIZED DEALERS"

AUTHORIZED DEALERS

ESSEX SPORTS CARS INC
2195MillburnAv Mpl ---------- 762-8500

PAUL MILLER PORSCHE
250USHwyNo46 Prspy ---------- 575-7750

PORSCHE RAY CATENA

RAY CATENA
SALES • SERVICE • LEASING
920USHwyNo1Edsn ---------- 732 205-9000

POWERS
34RidgedaleAv Morristown ---------- 267-5003
(Please See Our Display Ad Page 38)

REGENCY MOTORS
638BloomfieldAv Mtc ---------- 746-4500
(Please See Our Display Ad Page 39)

REINERTSEN MOTORS
295StateHwyNo53 Denvl ---------- 627-0616
(Please See Our Display Ad Page 41)

ROUTE 23 HONDA
700StateHwyNo23 PoPl ---------- 831-9500

ROYAL CADILLAC INC
Sales-Service-Leasing
Off Rt.24 At Morristown Airport
334ColumbiaTpk FlrPk ---------- 538-5650

SAAB AGENCY SALES & SERVICE

WE SELL & SERVICE ONLY SAAB
SALES - SERVICE - LEASING
Centrally Located In Denville
NEAR RTS. 80 & 287
REINERTSEN MOTORS
295StateHwyNo53Denvl ---------- 627-0616

SAAB–

AUTHORIZED DEALER

RAMSEY SAAB
585StateHwyNo17 Ramsy ----- 201 327-8170

SAAB AUTHORIZED AGENCY
232 N WashingtonAv
Bergenfield ---------- 201 385-1144

SAAB AUTHORIZED SALES & SERVICE–

DEALERS

J M K AUTO SALES INC
391USHwyNo22 Spfd ---------- 379-7744

SATURN

SATURN

AUTHORIZED RETAILERS

SATURN OF LIVINGSTON INC
343 W MtPleasantAv Liv --------- 992-0600

SATURN OF ROUTE 23
561USHwyNo23S Pequanok ------- 839-2222

SCERBO BUICK CHEVROLET OLDSMOBILE GEO INC

650MyrtleAv Bntn ---------- 334-2000

SCHUMACHER CHEVROLET INC

8Main LitlFls ---------- 256-1065

SPREEN'S MOTOR SALES

458Passaic Hack ---------- 201 487-5737

SUBARU SALES & SERVICE

"The Beauty of All-Wheel Drive"
- Legacy®
- Legacy Outback Wagon®
- Impreza®
- Subaru SVX®

SUBARU.

"FOR INFORMATION CALL"

AUTHORIZED DEALERS

BLOOMFIELD

LYNNE'S NISSAN & SUBARU
318BloomfieldAv Blm ---------- 743-2111

MORRISTOWN

HERITAGE SUBARU
175RidgedaleAv Mrstwn ---------- 326-9131

TOTOWA DODGE

148UnionBlvd Tot ---------- 790-0333
(Please See Our Display Ad Page 40)

Totowa Dodge VeronaArea ---------- 857-9525

TOYOTA

TOYOTA

TOYOTA I Everyday

http://www.toyota.com

AUTHORIZED DEALERS

WEST CALDWELL

CALDWELL TOYOTA INC
1155BloomfieldAv WCald --------- 882-1822

HILLSIDE

ROUTE 22 TOYOTA
109USHwyNo22 Hillside ---------- 705-9400

LEDGEWOOD

TOWNE TOYOTA
1499USHwyNo46 Ledgwd -------- 584-8100

MORRISTOWN

TOYOTA OF MORRISTOWN
169RidgedaleAv Mrstwn ---------- 540-1111

POMPTON PLAINS

CRESTMONT TOYOTA INC 730StateHwy No23 PomptonPlains ---------- 839-2500

TOYOTA AUTHORIZED SALES & SERVICE

85StateHwyNo17 Wd-Rdg ---- 201 939-9400

TOYOTA AUTHORIZED SALES & SERVICE
Glen Toyota
StateHwyNo208 FrLn ---------- 201 791-3800

TOYOTA OF MORRISTOWN
169RidgedaleAv Mrstwn ---------- 540-1111
(Please See Our Display Ad Page 38)

UNION PONTIAC G M C INC
2301Route22W Un ---------- 908 964-1900
(Please See Our Display Ad Page 41)

VIP HONDA 555Somerset NPlf --------908 753-1500

VERNER-CADBY FORD INC
1240BloomfieldAv Fairfld ---------- 575-0333
(Please See Our Display Ad Page 41)

Many Firms Do Their Purchasing Through The Bell Atlantic Yellow Pages. Be Easy To Find.

VOLKSWAGEN

On the road of life there are passengers and there are drivers.

Drivers wanted.

Visit our web site at: http://www.vw.com

"FOR SALES & LEASING"

AUTHORIZED DEALERS

CLIFTON

GENSINGER MOTORS INC
Authorized Body And Paint Shop
USHwyNo46&ValleyRd Clft ------- 778-8500

LYNDHURST

THREE COUNTY VOLKSWAGEN CORP
701RiversideAv Lyndst -------201 933-8383

MAPLEWOOD

AIRCOOLED AUTOMOTIVE CORP
2195MillburnAv Mpl ---------- 763-4567

ROCKAWAY

TREND MOTORS VOLKSWAGEN LTD
Just 5 Minutes Off Route 80
USHwyNo46 Rkwy ---------- 625-0100

SUMMIT

DOUGLAS MOTORS CORP
491MorrisAv Sum ---------- 908 277-3300

VOLVO

- SALES
- LEASING
- SERVICE

VOLVO
Drive Safely.

TO ARRANGE A TEST DRIVE VISIT AN AUTHORIZED VOLVO RETAILER

http://www.volvocars.com

MONTCLAIR

MONTCLAIR VOLVO
638BloomfieldAv Mtc ---------- 746-4500

EAST HANOVER

PRESTIGE VOLVO INC
285StateHwyNo10 EHnvrTwp ---- 884-2400

HACKENSACK

KUNDERT MOTORS INC
140StateHwyNo17 HasHt --- 201 288-8984

PASSAIC

CITY MOTORS PONTIAC HONDA VOLVO
225RiverDr Pas ---------- 777-1600

RAMSEY

VOLVO RAMSEY SALES & SERVICE
585StateHwyNo17 Ramsy --- 201 327-5105

WARNOCK AUTOMOTIVE
See White Pages For Nearest Dealer Locations
---------- 884-2100

WAYNE ACURA
1425StateHwyNo23S Wayn --------- 696-5700

WIGDER CHEVROLET-GEO INC
606StateHwyNo10 Liv ---------- 992-9100

WILLOWBROOK NISSAN INC
440USHwyNo46 Tot ---------- 256-1200

AUTOMOBILE DEALERS–USED CARS

Absolutely Econo-Car NutleyArea --------- 235-0010

ALL CASH FOR CARS

TURN YOUR VEHICLE INTO CASH
CARS • VANS • TRUCKS • 4x4's
1-800-22 AUTOS
4601TonnelleAvNBgn
Toll Free ---------- 800 222-8867

Auto Kingdom
170ChangeBridgeRd Mtvil ---------- 227-2663

Brunner CT & Sons Dodge Agency
449BloomfieldAv Vro ---------- 239-5491

CONTINUED NEXT LISTING PAGE

FEDERAL AUTO AUCTION



BUY LIKE A DEALER
• Drug Seizures • Bank Repo's
• Other Consignments • Absolute Auction

UP TO 1000 CARS • 4X4'S • TRUCKS ALL MAKES • ALL MODELS
• INDOORS RAIN OR SHINE • SE HABLA ESPANOL
• MASTERCARD OR VISA ACCEPTED FOR DEPOSIT



THE LARGEST INDOOR PUBLIC AUCTION

2 GIANT LOCATIONS

3 DAYS A WEEK

Monday 7PM Doors Open 6pm
Thursday 7 PM Doors Open 6pm
Saturday 12 NOON Doors Open 11am

ELIZABETH (908) 965-1000
RT 1 & 9 & JULIA ST.

JERSEY CITY (201) 200-1100
TRUCK RT 1&9 & SIP AVE.

DANIEL MOTORS inc EST. 1943



FINANCING AVAILABLE
OPEN 6 DAYS

1-(800)-SELL-A-CAR
1-(800)-735-5222

Hassle Free Fast cash for Your Car, Truck or Van
Large selection of Domestic & Foreign Cars & Trucks

SELL YOUR CAR FAST

ANY MAKE OR MODEL
TOP DOLLARS PAID

FAST CASH FOR CARS

ICHI-BAN

ESSEX COUNTY CALL
1 800 695-SELL
(1 800 695-7355)

AUTOMOBILE DEALERS–USED CARS (Cont'd)

CADILLAC USED CARS–
FLORHAM PARK

ROYAL CADILLAC INC
334ColumbiaTpk FlrPk ---------- 538-5650

Caldwell Tire 402BloomfieldAv Cald ------ 226-6955

CHRYSLER-PLYMOUTH TOP QUALITY USED CARS–
DOVER

DOVER CHRYSLER PLYMOUTH INC
158 S Salem Dvr ---------- 366-1718

Clairidge Motors 9GreenwoodAv Mtc ----- 783-6016
Cluen's Auto Body 315Broad Blm ---------- 743-3032
Dales 46 West Used Cars
1ChangebridgeRd PnBk ---------- 227-7140

DANIEL MOTORS INC
2378HamburgTpk Wayn
Toll Free ---------- 800 735-5222
(Please See Our Display Ad This Page)

Essex Subaru Inc 26ShermanCt Blm ------ 429-2799

FAST CASH FOR CARS
Toll Free ---------- 800 695-7355
(Please See Our Display Ad This Page)

FEDERAL AUTO AUCTION
945Julia Eliz ---------- 908 965-1000
(Please See Our Display Ad This Page)

FORD AGENCY WAYNE FORD
444USHwyNo46 Wayn ---------- 256-8800

Hoffman Chevrolet Used Cars
425BloomfieldAv Blm ---------- 748-4215

HONDA AUTHORIZED SALES & SERVICE–
WEST CALDWELL

HONDA OF ESSEX
1170BloomfieldAv WCald ---------- 808-9100

AUTOMOBILE DEALERS–USED CARS (Cont'd)

JOHNNIES' MOTORS SALES & SERVICE
JEEP REPAIR SPECIALIST
LATE MODEL USED CARS
SERVICE - AUTOBODY REPAIRS
OVER 50 YRS DEPENDABLE SERVICE
878BloomfieldAvWCald ---------- 882-1118

JOMAR ASSOCIATES
We Also Buy Junk Cars & Trucks
Free Pick-Up
357WilsonAv Nwk ---------- 466-3115

K C Classics Inc 855BloomfieldAv GlRdg - 783-5095
Kos Motorcars Inc 369BloomfieldAv Mtc - 783-4267
Lynne's Nissan City Inc
318BloomfieldAv Blm ---------- 743-2111

MPG
WE BUY USED CARS
ANY MAKE • ANY MODEL
TOP DOLLARS PAID
37ClintonRdFairfld ---------- 227-6967

Montclair Auto Brokers
194BloomfieldAv Mtc ---------- 744-3733
Montclair Auto Group
194BloomfieldAv Mtc ---------- 744-4847
Montclair Auto Sales Inc
115Walnut Mtc ---------- 783-4880

MULLIGAN'S AUTO SERVICE
71Dodd Ntly ---------- 667-2121

103 Auto Sales 103BloomfieldAv Cald ---- 403-9323
Par-Troy Auto Inc
355USHwyNo46E&EdwardsRd Prspy - 227-5588
Pezza Auto Sales 146BloomfieldAv Blm -- 429-7900
Pezza Auto Sales Inc 26Race Blm --------- 429-0255
Robert Testa Automobiles
71GreenwoodAv Mtc ---------- 509-0090

AUTOMOBILE DEALERS–USED CARS (Cont'd)

ROYAL CADILLAC INC
Sales-Service-Leasing
Off Rt.24 At Morristown Airport
334ColumbiaTpk FlrPk ---------- 538-5650

TOYOTA–
AUTHORIZED DEALER
POMPTON PLAINS

CRESTMONT TOYOTA INC
730StateHwyNo23 PomptonPlains - 839-2500

Verner-Cadby Ford Inc
1240BloomfieldAv Fairfld ---------- 575-0333

AUTOMOBILE DETAILING

AUTO SALON
1275BloomfieldAv Fairfld ---------- 244-9500
(Please See Our Display Ad This Page)

Auto Salon CaldwellArea ---------- 403-2886
Auto Storage & Detailing
5FairviewAv Vro ---------- 239-5855

CLASSIC CAR CARE
SPECIALIZING IN:
HAND WASHING • WAXING • COMPOUNDING
COMPLETE AUTO DETAILING
BY APPOINTMENT ONLY
155WeaverAvBlm ---------- 429-7713

PERSONAL TOUCH AUTOMOTIVE DETAILING
*CLEAN *HAND WASH
*COMPOUND *POLISH *WAX
Pick Up Delivery Service
RELIABLE & FULLY INSURED
137WalnutMtc ---------- 509-9899

AUTOMOBILE DETAILING (Cont'd)

PLAZA CAR WASH USHwyNo46 WPat ----- 256-4072
PRESTIGE AUTO RECONDITIONING
555McBrideAv WPat ---------- 278-8500
Royal Touch Car Wash
189BloomfieldAv Vro ---------- 857-9347
Sonne's Auto Detailing
554BloomfieldAv Cald ---------- 403-9210
Unique Auto Detailing Inc
34BloomfieldAv Blm ---------- 743-6555

VILNO AUTOMOTIVE
THE ULTIMATE IN CAR RECONDITIONING AND DETAILING
ASTON MARTIN • ROLLS ROYCE
FERRARI • LOTUS • LAMBORGHINI
MAZARATI • JAGUAR • MERCEDES
Superior Quality • On Premise Work Only
MountainViewArea ---------- 478-5778

WEST ORANGE CAR WASH
87Main WO ---------- 731-1645
WILLOWBROOK CAR & VAN WASH
5StateHwyNo23 Wayn ---------- 785-8622

AUTOMOBILE DIAGNOSTIC SERVICE

Auto Tech On Wheels Inc
65MontclairAv Mtc ---------- 746-8326
M D Auto Service 259Centre Ntly ---------- 235-9463

AUTOMOBILE ELECTRIC SERVICE

E M F AUTO ELECTRIC
EST. 1972
Shorts Wiring Problems • Elec Sys Svc
Foreign & Domestic • Older Cars Welcome
200' Off Blfd Ave
One Year Guarantee On All Work
17HermanGlRdg ---------- 429-8259

Hoffmann's Foreign Auto Repair
4Erie Mtc ---------- 744-6402
J & L Generator NutleyArea ---------- 661-1935
JERRY'S ARLINGTON AUTO ELECTRIC
272BellevilleTpk NArl ---------- 201 991-0007
RAYELCO GENERATOR COMPANY
MontclairArea ---------- 783-0402

SOUTH ORANGE AUTO ELECTRIC INC
A.S.E. CERTIFIED TECHNICIANS
Computerized Diagnostic Service
Complete Personalized, Quality Service
EXPERT ELECTRICAL & MECHANICAL REPAIRS
APPROVED AAA REPAIR CENTER
454ValleySO ---------- 762-8585

AUTOMOBILE GLASS

See "Glass–Auto, Plate, Window, Etc–Retail"; "Glass–Auto, Plate, Window, Etc.–Whol. & Mfrs."

"WE HAVE A PASSION FOR PERFECTION"

AUTO SALON
PROFESSIONAL CLEANING & DETAILING

• BUFFING, POLISHING, WAXING
• INTERIOR STEAM CLEANING
• INTERIOR DEODORIZING
• PAINT OVERSPRAY REMOVAL
• ENGINE DEGREASING
• HAND WASHING & MUCH MORE

EXPERT WINDOW TINTING
LLumar WINDOW FILM

(973) 244-9500
1275 BLOOMFIELD AVE. FAIRFIELD (PIO COSTA)

AUTOMOBILE HAND & FOOT CONTROLS

ARCOLA MOBILITY
Toll Free ---------- 800 272-6521

Drive-Master Handicap Vehicle Conversions
9SpielmanRd Fairfld ---------- 808-9709

MONMOUTH VANS ACCESS & MOBILITY
5105StateHwyNo33&34 Wall
Toll Free ---------- 800 221-0034

AUTOMOBILE INSPECTION STATIONS

Carnevale's Service Center
710BloomfieldAv Vro ---------- 239-6313

CRIEGER'S SERVICE INC LaneRd Fairfld -- 227-5090

D'ALESSANDRO & SONS AUTO CENTER 74 N Willow Mtc ---------- 744-5199

FAIRFIELD EXXON 384PassaicAv Fairfld -- 227-5348

LIVINGSTON SUNOCO
247 S LivingstonAv Liv ---------- 994-9593

MULLIGAN ED MOTORS 71Dodd Ntly ----- 667-2121

WEST ESSEX SUNOCO
599PassaicAv WCald ---------- 575-8053

ZEUS COMPLETE AUTOMOTIVE SVC INC
Official N.J. Inspection
& Re-Inspection Station
Complete Automotive Repairs
See Our Ad Under "Auto Repair & Service"
120WatchungAvUMtc ---------- 783-7728

AUTOMOBILE LEASING

AUTO LEASING BY BOOK
Specializing In Long Term Leasing
All Makes & Models
Domestic & Imports
http://www.bookauto.com
33WashingtonAvNtly ---------- 235-1700

BOOK AUTO LEASING INC
See Our Ad
Under
Automobile Renting
http://www.bookauto.com
33WashingtonAvNtly ---------- 235-1700

CADILLAC DEALER LEASING

AMERICA'S LUXURY LEADER

Cadillac

"WHERE TO CALL"

CLIFTON

BROGAN CADILLAC-OLDSMOBILE CORP
755PassaicAv Clft ---------- 473-2500

FLORHAM PARK

ROYAL CADILLAC INC
334ColumbiaTpk FlrPk ---------- 538-5650

TOTOWA

BROGAN CADILLAC-OLDSMOBILE CO
USHwyNo46 Tot ---------- 785-4300

UNION CITY

TOWNE CADILLAC INC
2214KennedyBlvd UnCy ---------- 201 866-3300

Let Your Fingers Do The Walking. Shop The Bell Atlantic Yellow Pages Way.

AUTOMOBILE LEASING (Cont'd)

CHRYSLER LEASING SYSTEM

THE LEASING PROFESSIONALS

CHRYSLER LEASING SYSTEM

COMPLETE LEASING SERVICE FROM COAST TO COAST

"FOR INFORMATION CALL"

AUTHORIZED DEALERS

DOVER

DOVER CHRYSLER PLYMOUTH INC
158 S Salem Dvr ---------- 366-1718

EAST HANOVER

WARNOCK DODGE JEEP EAGLE CHRYSLER PLYMOUTH
175StateHwyNo10E HnvrTwp ---- 884-2100

De Cozen Chrysler Plymouth Corp
665BloomfieldAv Mtc ---------- 744-2000

Donlen Corp 30TwoBridgesRd Fairfld ----- 575-9911

HART BUICK CO 907AllwoodRd Clftn ----- 472-3630

INFINITI–
AUTHORIZED SALES & SERVICE
BLOOMFIELD

LYNNE'S INFINITI
401BloomfieldAv Blm ---------- 743-3100

EDISON

RAY CATENA INFINITI
900USHwyNo1 Edsn ---------- 732 603-9600

Intek Auto/Truck Leasing
425EagleRockAv Rsind ---------- 403-7788

Justus Buick Co
880BloomfieldAv WCald ---------- 226-7878

LIBERTY LINCOLN-MERCURY INC
790StateHwyNo3 Clft ---------- 473-7800

LINCOLN-MERCURY RED CARPET LEASE

- No Down Payment Required
- Free Auto Club Membership
- Built-in Gap Protection
- Guaranteed Purchase Option
- Unused Excess Mileage Refund

Red Carpet Lease

"FOR INFORMATION CALL"

AUTHORIZED DEALERS

ORANGE

COMPASS LINCOLN-MERCURY
200CentralAv Or ---------- 676-3000

SUMMIT

SUMMIT LINCOLN MERCURY
68RiverRd Sum ---------- 908 273-2828

UNION

MAPLECREST LINCOLN MERCURY INC 2800SpringfieldAv Un -- 908 964-7700

MONTCLAIR-BLOOMFIELD FORD
15BloomfieldAv Mtc ---------- 746-6900
Service ---------- 973 746-5930
Parts ---------- 973 746-1334

NISSAN DEALER LEASING–
AUTHORIZED DEALERS

LYNNE'S NISSAN CITY INC
318BloomfieldAv Blm ---------- 743-2111

OLDSMOBILE RETAILER LEASING

TM

"AUTHORIZED RETAILERS"

TOTOWA

BROGAN CADILLAC-OLDSMOBILE CO
USHwyNo46 Tot ---------- 785-4300

VERNER-CADBY
Ford
LEASE THE CAR YOU WANT
A SERVICE OF VERNER-CADBY FORD



1240 Bloomfield Ave., Fairfield
Between Passaic Ave. and Route 46
(Across From Pio Costa)
Sales: Daily to 9; Fri. to 6; Sat. to 5
FALS FORD AUTHORIZED LEASING SYSTEM
Quality Dealer Award TIME
973 575-0333

AUTOMOBILE LEASING (Cont'd)

TRADELEASE CORPORATION
5CentralAv WestOrange
Toll Free ---------- 800 244-5643
(Please See Our Display Ad This Page)

VERNER-CADBY LEASING
1240BloomfieldAv Fairfld ---------- 575-0333
(Please See Our Display Ad This Page)

AUTOMOBILE LOANS

See "Banks"; "Financing"; "Loans"

AUTOMOBILE MACHINE SHOP SERVICE

BOB'S AUTOMOTIVE 30HarrisonAv Hsn -- 483-0059

Smith Boring & Parts Co 10Elm Mtc ------ 746-1600

STETSON AUTOMOTIVE MACHINE INC
230 S Jefferson Or ---------- 678-9111

AUTOMOBILE PARTS & SUPPLIES–NEW

A & B BATTERIES & ACCESSORIES
A Unique Battery Warehouse
Special Stocking Program Available
Wholesale & Retail Sales
Free Delivery
240N8thProsPk ---------- 389-1025

A & C Auto Radiator Service
5CentralAv Cald ---------- 226-3830

ALL PRO AUTO PARTS

- Competitive Prices
- Foreign & Domestic Parts For Cars & Trucks
- Tools & Accessories
- Professional Advice

ALL PRO AUTO PARTS

Performance Is Our Most Important Part

"WHERE TO BUY"

AUTHORIZED STORES

CALDWELL ALL PRO AUTO PARTS
Monday-Friday 8:00-6:00 Saturday
8:00-5:00 Sunday 9:00-3:00
653BloomfieldAv WestCaldwell -- 226-1119

AL'S AUTO PARTS INC
Complete Line Of Auto & Truck Parts
Machine Shop Services
Sun. 9 A.M. To 1 P.M.
41LincolnAvOr ---------- 677-2333

AUTO PARTS PROFESSIONALS
1USHwyNo46 ElmwdPk ------ 201 791-6400
(Please See Our Display Ad Next Page)

BUY OR LEASE
NEW AND USED
ALL MAKES & MODELS
A Flexible, No Hassle Approach Since 1955
TRADELEASE
MEMBER NVLA
WE NEED YOUR TRADE!!!
CUSTOMER FINANCING AVAILABLE
TRADELEASE
5 Central Ave. West Orange
800 244-5643

AUTOMOBILE PARTS & SUPPLIES–NEW (Cont'd)

BELLEVILLE BRAKE & CLUTCH EXCHANGE
COMPLETE LINE OF BRAKE & CLUTCH PARTS
Pads - Shoes - Drums - Rotors - Seals
Bearings - Ringgears - Hydraulic Parts
DRUMS ROTORS & FLYWHEELS RESURFACED
Calipers Rebuilt - Bearings Pressed
590WashingtonAvBlv ---------- 751-0730

BROOKDALE AUTO SUPPLY
1278Broad Blm ---------- 338-9292
(Please See Our Display Ad Next Page)

Bumper To Bumper Auto Parts
653BloomfieldAv WCald ---------- 226-1119

CBS CLINTON SQUARE AUTO PARTS & EQUIPMENT
ALL YOUR AUTO PARTS & EQUIP. NEEDS
ROTORS & FLYWHEEL'S RESURFACED
M-F 8-7 SAT 8-5
17WardBlm ---------- 743-4103

CARQUEST AUTO PARTS STORES–
NEIGHBORHOOD LOCATIONS
NUTLEY

SALLY'S AUTO PARTS INC
75FranklinAv Ntly ---------- 667-8300

CEDAR GROVE AUTO SUPPLY INC
AUTO & TRUCK PARTS
& ACCESSORIES
MACHINE SHOP SERVICE
614PomptonAvCdrGv ---------- 857-2600

CHRYSLER-PLYMOUTH AUTHORIZED PARTS-MOPAR–
DOVER CHRYSLER PLYMOUTH INC
158 S Salem Dvr ---------- 366-1718

CLIFTON AUTO PARTS INC
AUTOMOTIVE PARTS & ACCESSORIES
MACHINE SHOP SERVICE
OPEN 7 DAYS
FREE HOME DELIVERY
1103MainAvClft ---------- 365-1555

Clinton Square Of Bloomfield
17Ward Blm ---------- 743-3231

CONTINUED NEXT LISTING PAGE

IF WE CAN'T HELP YOU NOBODY CAN

BROOKDALE

Auto Supply & Service

SINCE 1974

1278 BROAD STREET, BLOOMFIELD
BROOKDALE SECTION

PARTS, REPAIRS & FINE MOTORING ACCESSORIES

FOR THE AUTOMOTIVE ENTHUSIAST

ONE OF THE LARGEST & MOST COMPLETE AUTOMOTIVE CENTERS IN THE AREA
REPAIRS, PARTS, & ACCESSORIES

Qualified & Professional Countermen & Mechanics

BROOKDALES POLICY

Right Parts-Right Price-Right Advice

CALL 338-9292

OPEN MON-FRI 8:30-8 SAT 8:30-5 SUN 9-1
7 DAYS A WEEK & HOLIDAYS

Auto Stores
BUMPER TO BUMPER
The Auto Parts Specialist

---

002 AUTO PARTS

Featuring A Complete Line of Brand Name Parts & Accessories

FOREIGN & AMERICAN PARTS

"We always have what you want" AT DISCOUNT PRICES

OPEN 7 DAYS

OPEN HOLIDAYS

PPG PAINT & AUTO BODY SUPPLIES

Prompt, Friendly Service

MON. - FRI. 8:30 - 9 P.M.
SAT. TIL 8 P.M. SUNDAY 9-6 P.M.

CALL **335-3800**

745 US HWY NO 46 PARSIPPANY ACROSS FROM ARLINGTON PL...

AUTO PARTS PROFESSIONALS

Professional AUTO PARTS

FOR PARTS & ACCESSORIES
"WE HAVE IT ALL - YOUR ONE STOP AUTO PARTS STORE"

OPEN 7 DAYS A WEEK

568 Broad Ave Ridgefield
1-800-641-4 CAR
201-941-4888
(FORMERLY AID AUTO)
MON - FRI 8AM-9PM
SAT 8AM-8PM • SUN 8:30AM - 4PM

400 Rt 46 E Totowa
1-800-403-4 CAR
256-6300
(FORMERLY AID AUTO)
MON-SAT • 7:30AM - 9PM
SUN 8:30AM - 6PM

1 Rt 46 W. Elmwood Park
1-800-498-4727
201-791-6400
(FORMERLY 1001 AUTO PARTS)
MON - SAT 8AM - 9:30PM
SUN 9AM - 6:30PM

MACHINE SHOP SERVICE

P&A AUTO PARTS

Wholesale & Retail Suppliers Of Domestic & Foreign Car Parts & Accessories

"WE DON'T JUST SELL PARTS - WE SELL SERVICE"

- Mufflers
- Brakes
- Batteries
- Chassis
- Filters
- Motor Oil
- Wipers
- Engine Parts
- Spark Plugs
- Carburetors
- Water Pumps
- Starters
- Car Mats
- Alternators
- Seat Covers
- Wax & Cleaners
- Booster Cables

NO ORDERS TOO LARGE OR SMALL

473-1997
890 Van Houten Av
Clifton

201 845-0303
68 A Passaic St
Rochelle Park

201 843-8040
136 Essex St
Rochelle Park

201 261-0411
59 A East Ridgewood Ave., Paramus

Serving Bergen And Passaic Counties

MACHINE SHOP ON LOCATION

STOP SQUIRMIN'

CALL **HERMAN**



Complete Line Of American & Foreign Auto Parts

Wholesale & Retail

Shop Service

FREE DELIVERY

973 992-0554

HERMAN'S

82 W. MT. PLEASANT AVE. LIVINGSTON

ICP

BOSCH® PARTS

BECK/ARNLEY WORLDPARTS

- ACCESSORIES
- INSTRUMENTATION
- PUBLICATIONS

FULL LINE OF FOREIGN & DOMESTIC

International Car Parts

BOSCH LUCAS NGK KYB SHOCKS

FAIRFIELD
123 Clinton Rd
575-0180

AUTOMOBILE PARTS & SUPPLIES– NEW (Cont'd)

DODGE AUTHORIZED PARTS-MOPAR-

COMPASS DODGE INC
199CentralAv Or ---------- 676-3000

DOVER CHRYSLER PLYMOUTH INC
158 S Salem Dvr ---------- 366-1718

DOVER DODGE
396USHwyNo46 Rkwy ---------- 366-7000

EQUITABLE AUTO PARTS CO

FOREIGN & DOMESTIC PARTS
DISCOUNT PRICES

Habla Espanol • 1/2 Day Most Holidays
M-F 8AM-7PM Sat 8AM-6PM Sun 9AM-4PM

523MainAvPas ---------- 473-0448

AUTOMOBILE PARTS & SUPPLIES– NEW (Cont'd)

Ferrara's Transmission
10BellevilleAv Blm ---------- 748-2481

Fisher Auto Transmissions
81USHwyNo46 Fairfld ---------- 227-3452

FIT-RITE BODY PARTS INC
55ShepherdsLa Tot ---------- 389-8200

FORD AUTHORIZED PARTS-

FULLER FORD
3508KennedyBlvd UnCy ------- 201 866-6300

FOREIGN AUTOMOTIVE INC
1955StateHwyNo23 Wayn ---------- 694-0034

HERMAN'S AUTO PARTS AND SUPPLIES 82 W MtPleasantAv Liv -- 992-0554
(Please See Our Display Ad This Page)

AUTOMOBILE PARTS & SUPPLIES– NEW (Cont'd)

HONDA AUTHORIZED PARTS

PARAMUS HONDA
"SUPER CARE" SERVICE
COMPLETE PARTS INVENTORY
MON-FRI 8-5, SAT 9:30-4:30
W-120StateHwyNo4Prms ------ 201 368-0187

HONDA AUTHORIZED PARTS & SUPPLIES-

WEST CALDWELL

HONDA OF ESSEX
1170BloomfieldAv WCald ---------- 808-9100

Shop Fast, Shop The Bell Atlantic Yellow Pages.

AUTOMOBILE PARTS & SUPPLIES– NEW (Cont'd)

Installer Service Warehouse
5Lawrence Blm ---------- 748-9225

INTERNATIONAL CAR PARTS
123ClintonRd Fairfld ---------- 575-0180
(Please See Our Display Ad This Page)

International Car Parts
123ClintonRd Fairfld ---------- 226-9050

JEEP-EAGLE AUTHORIZED PARTS-MOPAR-

DOVER CHRYSLER PLYMOUTH INC
158 S Salem Dvr ---------- 366-1718

JEEP-WILLY'S PARTS NEW & USED
238RamtownGreenvilleRd Howl - 732 458-3966

MISSING PAGE(S)

AUTOMOBILE RENTING

A-1 RENT-A-CAR CORP
89RidgeRd NArl ---------- 201 997-4477

A A A U-SAVE AUTO RENTALS

CUSTOM LUXURY VANS
ALL TYPES OF VANS
MINI • CARGO • CUBE
12 & 15 PASSENGER OR
STATION WAGONS • CARS
NEW & USED VEHICLES
Low Daily, Weekly & Monthly Rates
For Nearest Location Call

AAA U-SAVE AUTO RENTAL

MAIN OFFICE
A A A U-SAVE AUTO RENTAL
Toll Free ---------- 800 378-8267

A-OK RENTALS INC

Since 1919
KONNER CHEVY - GEO
LOW COST RENTALS
CARS & VANS
• FREE MILEAGE AVAILABLE
• DAILY - WEEKLY - MONTHLY
• INSURANCE RENTALS
AMEX • VISA • MASTERCARD
LONG TERM LEASING
575-7900
950BloomfieldAvWCald ---------- 575-7900

No Selling Campaign Is Complete Unless Prospective Customers Know Where To Find Your Product. Bell Atlantic Yellow Pages Provide This Information.

AUTOMOBILE RENTING (Cont'd)

ABSOLUTELY ECONO-CAR

LOW RATES
REPLACEMENT
CAR SPECIALISTS
PASSENGER VANS
CARS TRUCKS
Rental Age Is 22 Years
CASH DEPOSITS ACCEPTED
3 Miles No. From Rt 3 Use Main St. Exit
NutleyArea ---------- 235-0010

AERO LINK
OrangeArea ---------- 677-4592
(Please See Our Display Ad Page 52)

AFFORDABLE RENTALS BY DANIEL'S INC

LOW COST AUTO RENTAL
"BEST PRICES IN TOWN"
RENT BY DAY, WEEK OR MONTH
DEPENDABLE CARS & VANS
WE LEASE ANY MAKE & MODEL
INSURANCE REPLACEMENTS
OUR SPECIALTY
WE DELIVER WITH
MINIMUM 1 WEEK RENTAL
SERVING THE TRI-STATE AREA
WE ACCEPT MAJOR CREDIT CARDS
2378HamburgTpkWayn ---------- 835-2270

Go to the Green Page$
for Money-$aving Coupons

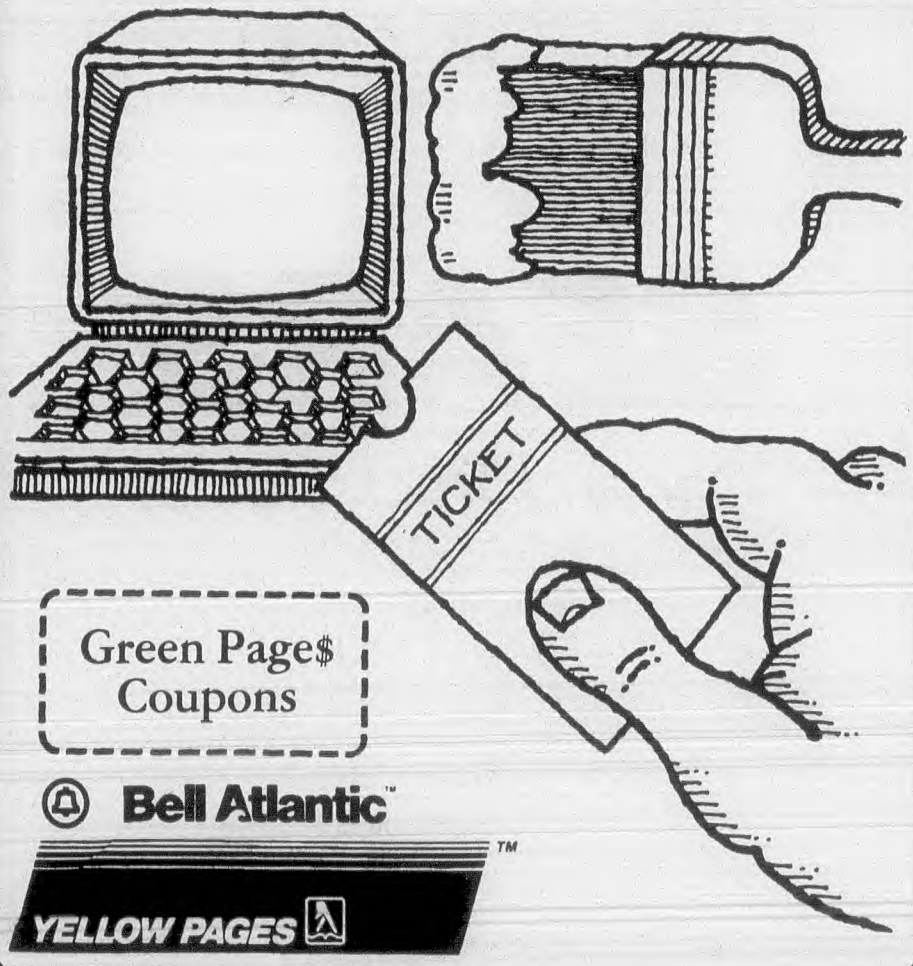

Green Page$ Coupons

Bell Atlantic™

YELLOW PAGES™

AUTOMOBILE RENTING (Cont'd)

ALAMO

When it's your time and money
Alamo
Travel Smart™ 1-800-GO-ALAMO

- Low Daily, Weekly & Weekend Rates
- Offering Unlimited Free Mileage
- Economy, Luxury, Minivans & Convertibles
- Frequent Flyer, Frequent Renter & Corporate Rate Programs

"FOR RESERVATIONS"

ALAMO RENT A CAR
Toll Free ---------- 800 327-9633

AL'S RENT A WRECK
Toll Free ---------- 800 648-0412
(Please See Our Display Ad Page 53)

AMBIANCE GARDEN STATE
89RidgeRd NArl ---------- 201 997-7368

AND-KAR ASSOCIATES
57BloomfieldAv Cald ---------- 226-6300
(Please See Our Display Ad Page 53)

AREA RENT-A-CAR 19Church SO ---------- 761-0008

AVIS RENT A CAR

- Competitive Daily, Weekend & Weekly Rates
- Avis Features GM Cars
- Major Credit Cards Accepted

Avis System Licensee

AVIS

"FOR RESERVATIONS CALL"

MONTCLAIR
AVIS RENT A CAR 33 OrangeRd Mtc - 783-1161

UPPER MONTCLAIR
AVIS RENT A CAR
575ValleyRd UMtc ---------- 746-1214

LITTLE FERRY
AVIS RENT A CAR
332USHwyNo46 LtFery ------ 201 440-3330

PARSIPPANY
AVIS RENT A CAR
379ParsippanyRd Prspy ---------- 428-3900

Avis Rent A Car 33 OrangeRd Mtc --------- 783-1161

AVIS RENT A CAR
575ValleyRd UMtc ---------- 746-1214
(Please See Our Display Ad Page 54)

BOOK AUTO LEASING INC
33WashingtonAv Ntly ---------- 235-1700
(Please See Our Display Ad Page 54)

Bradford Leasing North CaldwellArea ----- 226-9537

Budget Rent A Car BloomfieldArea -------- 744-3999

Budget Rent A Car CaldwellArea ---------- 228-2900

BUDGET RENT A CAR

CaldwellArea ---------- 228-2900
(Please See Our Display Ad Next Page)
MontclairArea ---------- 744-3999

BUDGET RENT-A-CAR
See Our Ad This Classification
192DarlingAv Blm ---------- 338-4500

CC RENTALS

LOW LOW RATES
ON
CAR & VAN RENTALS
882-0310
19WrightWyFairfld ---------- 882-0310

AUTOMOBILE RENTING (Cont'd)

CHEVROLET DEALER RENT A CAR SYSTEM

DAILY RENTAL OF CARS & TRUCKS Available from Authorized Chevrolet dealers.

CHEVROLET rent-a-car

"AUTHORIZED DEALERS"

WEST CALDWELL
KONNER CHEVROLET GEO INC
950BloomfieldAv WCald ---------- 226-6666

CHRYSLER RENTAL SYSTEM

NEIGHBORHOOD RENTALS AT NEIGHBORHOOD RATES

Rent-a-Car

We Are A Total Transportation Center
"FOR INFORMATION CALL"

AUTHORIZED DEALERS
DOVER
DOVER CHRYSLER PLYMOUTH CAR RENTALS 158 S Salem Dvr ---------- 366-6666
ROCKAWAY
BISSON MOTOR SALES
383USHwyNo46 Rkwy ---------- 366-9205

CORVETTE RENTALS
1275BloomfieldAv Fairfld ---------- 808-8257

ECONO-CAR
Toll Free ---------- 888 326-6698
(Please See Our Display Ad Page 53)
Econo-Car Rental Systems Of Caldwell
FairfieldArea ---------- 227-5500

ENTERPRISE RENT-A-CAR
West Orange
85WashingtonSt ---------- 325-6444
(Please See Our Display Ad Page 51)
Montclair
113GroveSt ---------- 783-3868
Newark
1160RaymondBl ---------- 622-2900
Kearny
416BellevilleTpke ---------- 201 991-5658
Clifton
1316MainAv ---------- 772-2424
South Orange
400ValleySt ---------- 763-6670
Wallington
357MainAv ---------- 779-8233
Irvington
---------- 416-1590
Rutherford
---------- 201 804-0020
Wayne
24Rte46East ---------- 890-1080
Parsippany
---------- 808-1889
Morristown
91RidgedaleAv ---------- 292-3344
Summit
36RiverRd ---------- 908 277-1740
Rockaway
379Rte46W ---------- 361-6264
Butler
1167Rte23S ---------- 492-2266
E Hanover
389Route10East ---------- 887-3400
Out Of Town Reservations
Toll Free ---------- 800 325-8007

CONTINUED NEXT LISTING PAGE

Budget®

Low Rates By The Day, Week Or Longer.



- FREE UNLIMITED MILEAGE.
- 15 passenger vans available.
- One-way rentals available.
- Convertibles & 4x4's available in season.
- Current model cars, all sizes.
- Insurance replacement rates available.
- Open 7 days a week.
- For worldwide reservations: toll free 800-527-0700.
- For the hearing impaired, TDD: 800-826-5510.

All The Difference In The World℠

Budget Car & Truck Rental. An Independent Budget System Licensee.

FOR LOCAL RESERVATIONS CALL:

Caldwell Area
228-2900
105 Bloomfield Ave, Caldwell

Montclair Area
744-3999

Bloomfield Area
338-4500
192 Darling Ave-Bloomfield Av off Rt 3
Corner of Kingsland St, West Passaic Ave and Darling Ave



SEARS
Car and Truck Rental

Use Your Sears Card

Under Same Management
Check with local office for rental requirements.

For Local Reservations Call:

228-1222
105 Bloomfield Ave, Caldwell

338-6556
192 Darling Ave off Rt 3,
Corner of Kingsland St, West Passaic Ave and Darling Ave

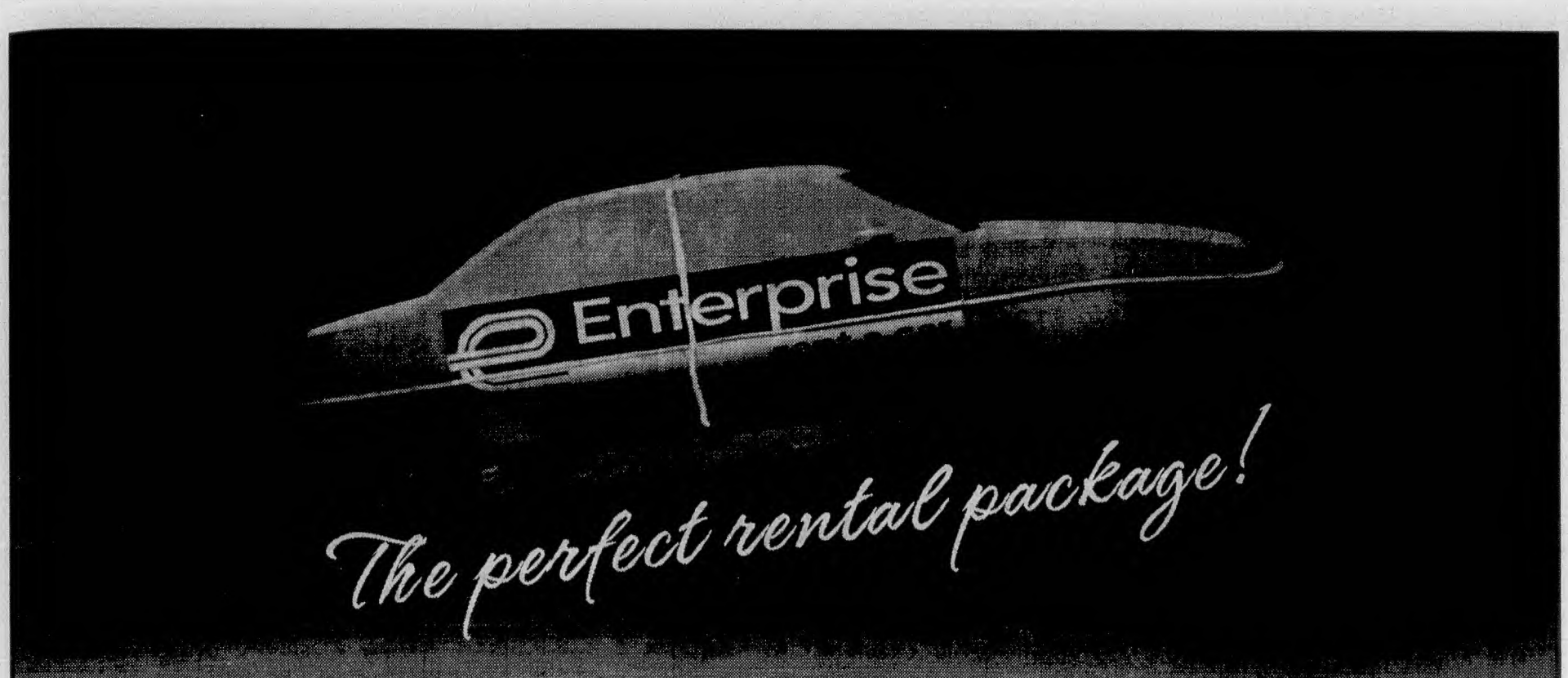

Low Rates, Great Cars, Free Pick-up.

- Low everyday rates, plus weekend & holiday specials
- Free pick-up from your home, office or repair shop
- Economy to luxury cars, plus pickups, vans and 4x4's

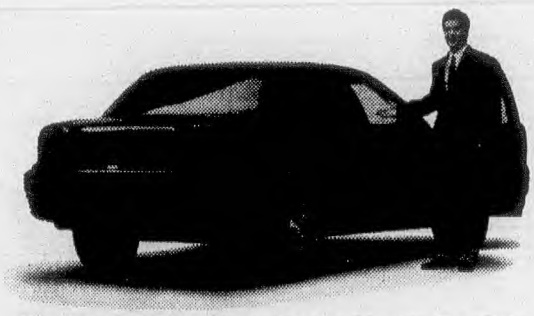

We feature GM products like the Pontiac Grand Am.

West Orange	85 Washington St.	973 **325-6444**	**Clifton**	1316 Main Ave.	973 **772-2424**
Montclair	113 Grove St.	973 **783-3868**	**Wayne**	24 Route 46 East	973 **890-1080**
Newark	1160 Raymond Blvd.	973 **622-2900**	**Parsippany**		973 **808-1889**
Kearny	416 Belleville Tnpke.	201 **991-5658**	**Morristown**	91 Ridgedale Ave.	973 **292-3344**
South Orange	400 Valley St.	973 **763-6670**	**Summit**	36 River Rd.	908 **277-1740**
Wallington	357 Main Ave.	973 **779-8233**	**Rockaway**	379 Route 46 West	973 **361-6264**
Irvington		973 **416-1590**	**Butler**	1167 Route 23 South	973 **492-2266**
Rutherford		201 **804-0020**	**East Hanover**	389 Route 10 East	973 **887-3400**

For in-town reservations, dial:
1-800 rent-a-car (1-800 736-8222)

For out-of-town reservations,
dial 1-800 325-8007

Enterprise®
1 800 rent-a-car
Pick Enterprise. We'll pick you up.®

NEW AND USED

CARS • TRUCKS • 4 X 4'S • PICKUPS
STATION WAGONS • VANS • MINI VANS

RENT OR LEASE BY THE DAY - WEEK - MONTH AND SAVE

- FREE LOCAL PICK-UP
- INSURANCE REPLACEMENTS

CASH & MAJOR CREDIT CARDS ACCEPTED



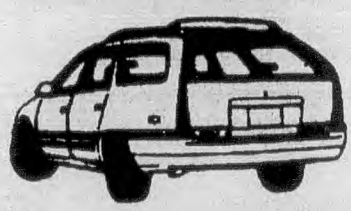



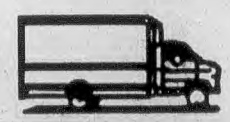



OPEN 7 DAYS
UNLIMITED MILEAGE RATES AVAILABLE

- SHORT TERM LEASING
- BUSINESS ACCOUNTS WELCOME

AERO LINK AUTO RENTAL

CALL FOR LOCATION NEAREST YOU

NUTLEY/CLIFTON	TOTOWA	ORANGE AREA
473-6614	790-8872	677-4592

Hertz®

Great Cars. Great Rates. Exactly.

CLAR-PINE SERVICENTER 973 744-7409
PASSAIC
275 Main Av 973 777-1879
CLIFTON
593 Broad St Adjacent to Rt 46 ..... 973 777-1879
WEST ORANGE
13 Northfield Av 973 669-8333

• Free Unlimited Mileage Available • Convenient Locations Worldwide

Worldwide Reservations
call toll free
1-800-654-3131
TDD Worldwide Reservations 1-800-654-2280
www.hertz.com

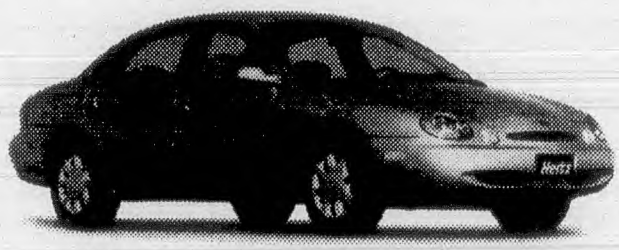

Hertz rents Fords and other fine cars.

AUTOMOBILE RENTING (Cont'd)

GARDEN STATE LEASING AND RENT-A-CAR CORP
89RidgeRd NArl ---------- 201 997-7368

HERTZ RENT A CAR

- LOW RATES
- QUALITY SERVICE
- FEATURING FORD CARS

Hertz

WORLDWIDE RESERVATIONS

HERTZ RENT A CAR
Toll Free ---------- 800 654-3131

RENTAL LOCATIONS

HERTZ RENT A CAR
Clar-Pine Servicenter
40ClaremontAv Mtc ---------- 744-7409

HERTZ RENT A CAR
13NorthfieldAv WO ---------- 669-8333

HERTZ RENT A CAR LICENSEE
593Broad Clft ---------- 777-1879

HERTZ RENT A CAR LICENSEE
275MainAv Pas ---------- 777-1879

HERTZ RENT A CAR
40ClaremontAv Mtc ---------- 744-7409
(Please See Our Display Ad This Page)

Konner Chevrolet Geo Inc
950BloomfieldAv WCald ---------- 226-6666

Conquer Chaos! Find What You Need Fast In The Bell Atlantic Yellow Pages.

AUTOMOBILE RENTING (Cont'd)

LYNN CHEVROLET INC
461KearnyAv Krny ---------- 201 991-8350
(Please See Our Display Ad Next Page)

PAYLESS AUTO RENTALS
694BloomfieldAv Mtc ---------- 655-1212
(Please See Our Display Ad Next Page)

SEARS RENT A CAR
See Our Ad This Classification
CaldwellArea ---------- 228-1222

SNAPPY CAR RENTAL
LivingstonArea ---------- 992-1500
136StateHwyNo10E Hnvr ---------- 515-4500

Thrifty Car Rental
120WatchungAv UMtc ---------- 783-1110

THRIFTY CAR RENTAL
120WatchungAv UMtc ---------- 783-1110
(Please See Our Display Ad Page 55)
Out-Of-Town & Worldwide Reservations
Toll Free ---------- 800 367-2277

CONTINUED NEXT LISTING PAGE

Your Advertisement In The "Yellow Pages" Reaches Prospective Customers When They Are Ready To Buy. When They Know What They Want – But Not Where To Get It – They Turn To It In The Yellow Pages. Advertising In The Yellow Pages. Tells Where To Buy The Product or Service That You Want. A Look In The Book Saves Steps. A Minute Spent In Pre-Shopping These Pages May Save You Hours Lost In Walking.

DAILY WEEKLY MONTHLY

ECONO-CAR®
RENT-A-CAR

CARS VANS PASSENGER-VANS

T/A AMERICA'S BEST AUTO RENTAL INC

WE DON'T JUST SAY IT • WE SHOUT IT!!

THE LOWEST RATES AVAILABLE

MOST MAJOR CREDIT CARDS ACCEPTED

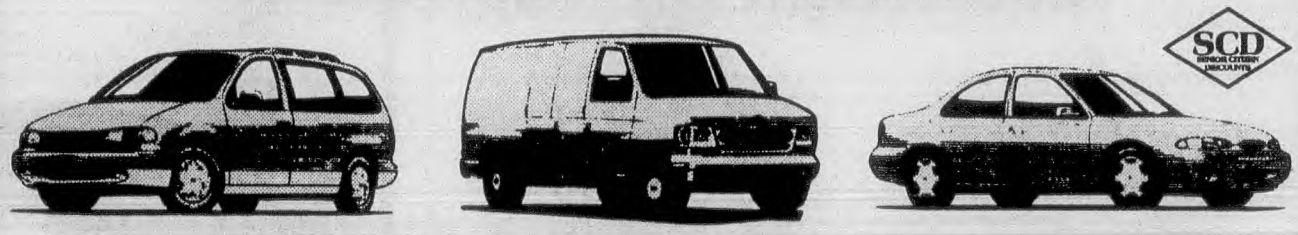

FREE CUSTOMER PICK-UP AND DROP OFF

INSURANCE REPLACEMENT RATES ★ SPECIAL CORPORATE RATES
UNLIMITED MILEAGE RATES

PARSIPPANY..... 973-335-1118
MONTCLAIR.....973-743-2500
EAST HANOVER.....973-503-9000
CALL FOR NEAREST LOCATION TOLL FREE 888-ECONO 98 (326-6698)

DAILY/WEEKLY
MONTHLY/YEARLY
ECONO-CAR
RENT-A-CAR
And-Kar Associates

Low-Low Rates-Free Miles
WE RENT CURRENT MODEL YEAR VEHICLES
ALL SIZES
7-12-15 PASSENGER VANS



REAR AND SIDE LOAD CARGO VANS
4x4'S

227-5500 FAIRFIELD
169 PASSAIC AVENUE

226-6300 CALDWELL
57 BLOOMFIELD AVE

PROMPT CUSTOMER PICK-UP

NEW & USED CARS LOW LOW RATES

RENT A USED CAR OR TRUCK AND SAVE!



OPEN SUNDAYS

$MART AUTO RENTAL

RENT A WRECK

DON'T LET THE [redacted] NAME FOOL YOU!

VANS

SMARTY MARTY'S
ALS RENT-A-WRECK
DAILY • WEEKLY • MONTHLY
SHORT-TERM LEASING INSURANCE REPLACEMENT RATES
FREE LOCAL PICK UP
7 & 14 PASSENGER VANS
CARGO VANS • PICK-UP TRUCKS
MON-FRI 8-6:30 SAT. 8-12:30

TRUCKS

RENT TO OWN PROGRAM $10.00 A DAY
CASH DEPOSITS ACCEPTED

SEE OUR COUPON

1-800-648-0412

PARSIPPANY
973 299-8942

BOONTON 973 299-9339
DOVER 973 361-3044

AARP

THE SMART ALTERNATIVE!

A

AVIS®

Lowest Rates, We Try Harder Service
We Promise!

Special Insurance Rates

• Weekend Family Specials • Mini Vans
• Free Pick-up & Delivery

LOCAL RENTAL LOCATIONS

Montclair
783-1161
33 Orange Rd
(at Ferrara's Auto Body)

Little Ferry
201 440-3330
332 Route 46
(in round dome building)

Upper Montclair
746-1214
575 Valley Rd
(at Getty Gas Station)

Parsippany
428-3900
370 Parsippany Rd



Avis features GM cars.

Nationwide Reservations 1-800-831-2847

BOOK AUTO RENTAL & LEASING

THE ROAD TO $AVING$

SPECIALIZING IN LONG TERM LEASING

OPEN & CLOSED END-TAILORED TO YOUR NEEDS

DOMESTIC	IMPORTS
✔ CADILLAC	✔ MERCEDES
✔ BUICK - FORD	✔ PORSCHE - AUDI
✔ OLDSMOBILE	✔ JAGUAR
✔ CHEVROLET	✔ HONDA - VW
✔ AMC - DODGE	✔ ROLLS ROYCE
✔ PONTIAC	✔ NISSAN
✔ LINCOLN/MERCURY	✔ VOLVO
✔ CHRYSLER	✔ TOYOTA
✔ ALL SIZE TRUCKS	✔ BMW-SUBARU
OPEN 7 DAYS	MANY OTHER MAKES & MODELS

(ALSO EQUIPMENT LEASING AVAILABLE)

RENTALS–DAILY, WEEKLY, MONTHLY

"LOWEST RATES - FREE MILEAGE"
MINI-VANS • 15 PASSENGER VANS • TRUCKS • TRUCKS -LOCAL & ONE WAY

MEMBER NVLA NATIONAL VEHICLE LEASING ASSOC

48-LEASE or 235-1700

33 WASHINGTON AVENUE, NUTLEY http://www.bookauto.com

AUTO, VAN & TRUCK RENTAL

A CAR FOR EVERY BUDGET • CURRENT YEAR VANS & CARS

U-SAVE AUTO RENTAL®



- Low Daily/Weekly/ Weekend Rates
- Major Credit Cards Accepted
- Over 500 Locations Nationwide

• Vans - Our Specialty

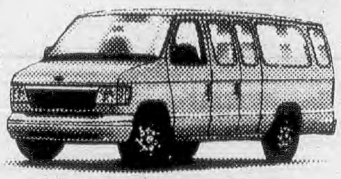

4x4's

• 15 Passenger Vans

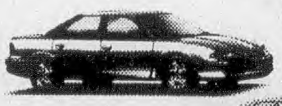



• Cars - From Economy To Town Cars



• Cargo & Cube Trucks

ESSEX AREA
1-800-378-VANS (8267)

UNION AREA
1-800-570-VANS (8267)

BEST AUTO RENTALS

Lynn CHEVROLET

DAILY RENTALS, NEW CARS



ALL TYPES OF CARS
PASSENGER VANS



(201) 991-8350

461 KEARNY AVE - KEARNY

PAYLESS AUTO RENTALS

"Why Pay More"

DAILY ▪ WEEKLY

NO CREDIT CARD NEEDED

CLEAN RELIABLE VEHICLES AT REASONABLE LOW RATES

ALL MAJOR CREDIT CARDS ACCEPTED

973 655-1212
Toll Free ▪ 1-800-861-1942
694 BLOOMFIELD AVE. MONTCLAIR

Thrifty Car Rental



Special Low Rates!

783-1110

120 Watchung Ave, Upper Montclair,
Watchung Plaza (Located at Zeus Auto Repair)

For Worldwide Reservations
Toll Free 800 367-2277
Internet http://www.thrifty.com
A Licensee of Thrifty Rent-A-Car System, Inc.
Thrifty features quality products of the Chrysler Corporation and other fine cars.

AUTOMOBILE RENTING (Cont'd)

U-SAVE AUTO RENTAL 2735Rt22W Union
Toll Free ---------- 800 570-8267

U-SAVE AUTO RENTAL OF CLIFTON
500LexingtonAv Clft
Toll Free ---------- 800 378-8267
(Please See Our Display Ad Previous Page)

AUTOMOBILE REPAIRING & SERVICE

AAMCO TRANSMISSIONS

"OVER 30 YEARS IN BUSINESS!"
FREE TOWING with Repair Service

Nationwide Warranty on All Repair Service
Financing Arranged on Approved Credit
We Honor Most Extended Warranties

"FOR SERVICE CALL"

WEST CALDWELL

AAMCO TRANSMISSIONS
1045BloomfieldAv WCald ---------- 227-6544

BLOOMFIELD

AAMCO TRANSMISSIONS
638BloomfieldAv Blm ---------- 429-7615

CLIFTON

AAMCO TRANSMISSIONS
1639MainAv Clft ---------- 772-3636

LYNDHURST

AAMCO TRANSMISSIONS
1RidgeRd Lyndst ---------- 201 939-2477

WAYNE

AAMCO TRANSMISSIONS
1105StateHwyNo23 Wayn ---------- 628-0677

A-1 Auto Tech Inc 201BellevueAv UMtc -- 783-6668

ACURA SERVICE–

STEVE'S HONDA SERVICE
70 N BeverwyckRd LkHwtha ---------- 316-9282

Ajar Auto Body 400BloomfieldAv Blm ----- 748-3210

AKAR AUTOMOTIVE

COMPLETE AUTOMOTIVE CENTER
MUFFLERS, BRAKES, TUNE-UPS
AUTO ELECTRIC SERVICE

855SOrangeAvEO ---------- 672-5930

ALBERONA AUTO CLINIC

250BloomfieldAv Vro ---------- 239-6431
(Please See Our Display Ad Page 57)

Alex & Leo Auto Body Inc
63 N Wilow Mtclr ---------- 746-0855

MIDAS®

Auto Systems Experts

http://www.midas.com

Bloomfield
371 Bloomfield Av 743-4422
(1/4 Mi. E. of Garden State Pkwy. Overpass)

West Caldwell
559 Bloomfield Av 226-5600
(1/4 Mi. E. of Passaic Av., acr. from 7-11 store)

Dumont 2 Washington Av ..... (201) 387-8100
Little Falls 500 Main St 785-0250
Livingston 210 Livingston Av 535-1660
Parsippany 283 Rt. 46 E 808-6900
Paterson 760 Market St 742-7742
Pompton Plains 711 State Hwy. 23 S 839-5520
Totowa 465 Hwy. 46 W 785-4008

SEE OUR COUPON

Checks Accepted

Midas Auto Systems Experts℠

Braking Systems
- Brake Pads & Shoes Guaranteed For As Long As You Own Your Car
- ABS Brake Service
- Over 2 Million Braking Systems Serviced A Year
- ASE Certified Brake Technicians

Exhaust Systems
- The Right Muffler In Stock
- Aluminized Corrosion Resistant Pipes
- Custom Bending • Catalytic Converters

Suspension & Alignment Systems
- Corrects & Prevents
  - Pulling & Vibration
  - Tire Wear & Bouncing
- Eliminates Rough Ride
- Guaranteed-Coil Springs, Shocks & Struts

Maintenance Systems
- Lube, Oil & Filter
- Cooling System, Flush & Fill
- Filter Replacement
- Wiper Blades • Lamps & Bulbs

Customer Convenience
- Service While You Wait
- Complete Diagnosis On All Cars, Most Light Trucks & Vans
- Early Bird Drop Off Service

AUTOMOBILE REPAIRING & SERVICE (Cont'd)

ALL CLUTCH & TRANSMISSION SERVICE

★ CALL 24HRS FOR ESTIMATE OR SERVICE
★ FAMILY OWNED & OPERATED FOR 21 YRS
★ NO FRANCHISE RUN-AROUND
★ BY THE LACKAWANNA SHOPPING MALL
★ "WE ARE PROUD OF OUR HONESTY"
10LackawannaPlzMtc ---------- 744-2318

ALL IMPORT MOTORING SERVICE

326USHwyNo46 MtnLk ---------- 586-0411

Anthony & Robert Service Center
413Kingsland Ntly ---------- 661-9244

ATHENIA AUTO REPAIR
793VanHoutenAv Clft ---------- 779-2249

AUTO ED

FOREIGN & DOMESTIC AUTO REPAIR
LIGHT TRUCK REPAIR
Free Estimates • Reasonable Prices
PROFESSIONAL FRIENDLY SERVICE
MAJOR CREDIT CARDS ACCEPTED
639EagleRockAvWO ---------- 731-5900

AUTO WURKS OF CALDWELL

EUROPEAN AUTO REPAIR
MERCEDES BENZ SPECIALISTS
DIESEL CERTIFIED SERVICE SINCE 1983
Dodge Cummins High Performance Tuning & Maintenance
6ParkAvCald ---------- 226-7800

Autoworks Of Upper Montclair
525ValleyRd UMtc ---------- 746-4646

B & C AUTO REPAIR CORP 2ParkCt EO --- 672-6400

B & C Service Center 19Franklin Blm ----- 748-9566

Bellevue-Upper Montclair Servicenter
198BellevueAv UMtc ---------- 744-1716

Berkeley Auto Body 3BerkeleyAv Blm ----- 743-7386

CONTINUED NEXT LISTING PAGE

meineke®

Discount Mufflers

The Nation's Discount Muffler Leader

- Discount Prices • Locations Coast to Coast
- Free Inspections & Estimates
- While You Wait - Fast Service
- Ask about our Nationwide Lifetime Warranty
- Light Truck, RV & Van Specialists
- Exhaust • Converters
- Brakes • Shocks
- Struts • C.V. Joints
- Coil Springs

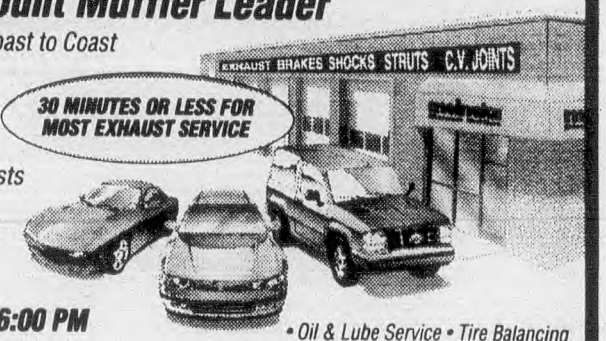

OPEN MON - SAT 8:00 AM - 6:00 PM

- Oil & Lube Service • Tire Balancing
- Wheel Alignment & Front End Repair

Available At Participating Locations

Cedar Grove .... 270 State Highway 23 (1 Mile North of Bloomfield Avenue) 857-9888
West Caldwell .... 1071 Bloomfield Avenue (Just West of Essex Mall) 227-6830
Livingston ..... 172 South Livingston Avenue 994-1664
East Orange ..... 415 Central Avenue 676-1976
Whippany ..... 715 Route 10 887-4200
Passaic ..... 811 Main Avenue 777-7962
Maplewood ..... 1796 Springfield Avenue 763-3802
Newark ..... 655 McCarter Highway 621-2290
Newark ..... 245 Elizabeth Avenue 624-3301
North Arlington ..... 316 River Road 201-998-4711
Hawthorne ..... 184 Goffle Road 427-5300
Wayne ..... 209 Mountain View Boulevard 633-0224
Lodi ..... 171 U.S. Highway 46 West 773-1034
Paramus ..... 9 Forest Avenue 201-368-1111
Butler ..... 1574F - Route 23 492-1771

Copyright © 1997 MEINEKE

A

T&M Automotive

FOREIGN and DOMESTIC REPAIRS

DIAGNOSTIC & MAINTENANCE PROGRAM SPECIALISTS

Tune Ups • Engine Repair (Major & Minor)
Electrical • Shocks • Brakes • Exhaust

TOWING AVAILABLE FOR MOST CARS
WE ONLY USE FACTORY OEM PARTS
ALL WORK GUARANTEED

Specializing in VOLVO Repairs

A.C. CERTIFIED
R12 & R134A

MON - FRI 8AM - 7PM SATURDAY 8AM - 3PM

618 Main St. Singac
Easy Access From
Route 46 • 23 • 80 • 287

256-6878

BUMPER TO BUMPER CAR CARE

BROOKDALE Auto Service

1278 broad st. bloomfield

complete foreign & domestic repairs by qualified & professional mechanics

Free Brake & Exhaust Inspections

SHOCKS*EXHAUST*SUSPENSION
TIRES*BATTERIES*BRAKES
TUNEUPS*BELTS*HOSES

338-9292

Auto Stores
BUMPER TO BUMPER The Auto Parts Specialist

AUTOMOBILE REPAIRING & SERVICE (Cont'd)

Bloomfield Mobile Service Station
130BloomfieldAv Blm ---------- 429-8137

BRADLEY TIRE SERVICE
523WashingtonAv Blv ---------- 759-4469

BROOKDALE AUTO SERVICE
1278Broad Blm ---------- 338-9292
(Please See Our Display Ad This Page)

BUICK SERVICE

TAKE COMFORT IN QUALITY SERVICE.

BUICK®

"FOR SERVICE CALL"

WEST CALDWELL

JUSTUS BUICK SERVICE
880BloomfieldAv WCald ---------- 227-0535

Bunky's Automotive Service
144PomptonAv Vro ---------- 239-0720

AUTOMOBILE REPAIRING & SERVICE (Cont'd)

C & G Imported Car Repair
780BloomfieldAv Vro ---------- 239-9726

CADILLAC AUTHORIZED SERVICE–
FLORHAM PARK

ROYAL CADILLAC INC
334ColumbiaTpk FlrPk ---------- 538-5650

Caldwell Auto Repair Service Inc
554BloomfieldAv Cald ---------- 228-4678

CALDWELL SERVICENTER INC
91BloomfieldAv Cald ---------- 226-2229

CALDWELL SUNOCO SERVICE STATION

NJ Inspection - Alignments - Towing
ALL AUTOMOTIVE REPAIRS

250BloomfieldAvCald ---------- 226-6877

Canyon Racing Enterprises
85Walnut Mtc ---------- 509-1005

CAR CARE CENTER OF CALDWELL

GOODYEAR CERTIFIED AUTO SERVICE
COMPLETE AUTO REPAIRS
BRAKES - EXHAUSTS - TIRES - TRANSMISSIONS
ASE CERTIFIED MECHANICS
10 MINUTE FAST LUBE DRIVE-THRU
523BloomfieldAvCald ---------- 226-2273

CARNEVALE'S FIRESTONE OF VERONA
710BloomfieldAv Vro ---------- 239-6313
(Please See Our Display Ad Next Page)

Cedar Grove Gas And Auto Inc
379PomptonAv CdrGv ---------- 857-2161

Cedar Grove Texaco
666PomptonAv CdrGv ---------- 239-2718

Cedar Grove Transmission
475PomptonAv CdrGv ---------- 239-1072

Cherry Tree Auto Repair 315Broad Blm -- 680-0411

CHEVROLET AUTHORIZED SERVICE–
BLOOMFIELD

HOFFMAN CHEVROLET INC
425BloomfieldAv Blm ---------- 748-8200

D'ALESSANDRO & SONS AUTO CENTER

"A FAMILY BUSINESS SINCE 1955"

LOCAL PICK UP & DROP OFF SERVICE
COMPLETE CAR CARE SERVICE
COMPUTERIZED 4 WHEEL ALIGNMENT
FOR ALL DOMESTIC & IMPORTS
N.J. STATE INSPECTION • AIR CONDITIONING SERVICE
COMPUTERIZED DIAGNOSTIC EQUIPMENT

744-5199 744-AUTO (2886)

ASK ABOUT OUR LIFETIME WARRANTY 74 N. WILLOW ST MONTCLAIR

Firestone Total Care For Your Car

MASTERCARE CAR SERVICE

- We Do Only the Work You Authorize
- Over 1300 Locations Nationwide
- Oil Change
- Alignments
- Brake Repair
- Radiator
- Air Conditioning
- Tune-Up
- Batteries
- Your Brand of Tire For Your Brand of Car

BRIDGESTONE Triumph Firestone MICHELIN*

Nationwide Limited Warranties on All Products and Services
*We are not an authorized Michelin dealer

LIVINGSTON 79 E. Mt. Pleasant Ave . . 994-3242
ORANGE 185 Central Ave 677-9494
MONTCLAIR 232 Bloomfield Ave 744-7600
WEST CALDWELL 1005 Bloomfield Ave . . . 227-4496

ZEUS COMPLETE AUTO SERVICE & CAR RENTALS
COASTAL EST 1981
Thrifty Car Rental

Zeus, A Licensee Of Thrifty Rent-A-Car System Inc

N.J. STATE INSPECTION
COMPUTERIZED DIAGNOSTICS

MAJOR CREDIT CARDS HONORED

- *Imported & Domestic*
- *Front End Repairs • Shocks*
- *Starters & Alternators*
- *Brakes • Batteries*
- *Minor Body Work • Detailing*

Ask About Our Conditional Guarantee For Your Protection

ROAD SERVICE & TOWING

783-7728

- 120 WATCHUNG AVE
- UPPER MONTCLAIR
(WATCHUNG PLAZA)

VILLAGE TEXACO 287 Change Bridge Rd Pinebrook

227-4037

COMPLETE AUTOMOTIVE SERVICE
NJ STATE INSPECTION CENTER
N.I.A.S.E. CERTIFIED MECHANIC
FLATBED SERVICE
COMPUTER DIAGNOSTICS

Ernie's Texaco
334-6976
4 N Beverwyck Rd Lake Hiawatha
Complete Auto Repairs At Both Locations

Carnevale's Firestone
OF VERONA
COMPLETE AUTO REPAIR
IMPORT & DOMESTIC
•TUNE UPS • BRAKE SERVICE
- Wheel Alignment
- Fuel Injection
- Cooling System
- Radiator
- Transmission
- Lube & Oil
- Shocks/Struts
- Suspension
- Batteries
- Belts/Hoses
- Air Conditioning
- Tires

NJ INSPECTION CENTER
ALL MAJOR CREDIT CARDS
239-6313
710 BLOOMFIELD AVE., VERONA

ALBERONA
AUTO CLINIC VERONA
- FOREIGN & DOMESTIC
- TUNE-UPS
- BRAKES • SHOCKS
- EXHAUST SYSTEMS
- FRONT END
- CLUTCHES

WHEEL ALIGNMENT
TIRE SALES-SERVICE
239-6431
250 BLOOMFIELD AV VERONA
(ACROSS FROM LITTLE LEAGUE FIELD)

VOLVO PURISTS
COMPLETE REPAIRS
SERVICE & MAINTENANCE
FULL DIAGNOSTIC SERVICES
OIL CHANGES NO PROBLEM
Customer Satisfaction Guaranteed
Volvo Car Repairs Only
Custom Services Including:
V8 CONVERSIONS
SPORT SUSPENSIONS
BRAKE SYSTEM UPGRADES
CROOKS AVE. & Rt. 46W • CLIFTON - Convenient to Major Highways
RAWBEAR PERFORMANCE
MON-FRI 8am-6pm
27 Rt. 46w. Clifton
478-6586

EVERYTHING AUTOMOTIVE SINCE 1960
CHECK WITH
MULLIGAN
N.J. STATE INSPECTION STATION
COMPUTER IGNITION
DIAGNOSTIC SPECIALISTS
IMPORT & DOMESTIC
667-2121
71 DODD ST NUTLEY

HOFFMANN'S FOREIGN AUTO REPAIR
COMPLETE MAJOR & MINOR REPAIRS ON ALL IMPORTS • FUEL INJECTION COMPUTERIZED ENGINE CONTROLS GERMAN, SWEDISH & OLD ENGLISH SPECIALISTS
• ALSO DOMESTIC SERVICE AVAILABLE
CALL TOLL FREE
1 800 696-6402 OR 744-6402
WEB ADDRESS
www.autorepair.com
CHECKS & ALL MAJOR CREDIT CARDS ACCEPTED
4 ERIE ST MONTCLAIR
NEAR INSPECTION STATION

FRANK'S FOREIGN AUTO
VOLVO SERVICE & PARTS
VOLVO SPECIALISTS
NEW & USED VOLVO PARTS
NEW JERSEY STATE INSPECTION CENTER
WE SERVICE ALL IMPORTS
Visa & Mastercard
UPS Shipments
595 VALLEY ST ORANGE
973 674-2254
Fax # 973 674-6361

CLARIDGE SUNOCO
COMPLETE AUTOMOTIVE SERVICE
• ROAD SERVICE AND TOWING
• AUTO AIR CONDITIONING
• FRONT END ALIGNMENT
John. Cole. Proprietor
239-7950
195 POMPTON AVE, VERONA

SPECIALISTS IN
VOLKSWAGEN TOYOTA
NISSAN HONDA AUTOMOBILES
"If you have trouble with your Volks, take it to the Ralston's Sunoco folks"
• SERVICE
• REPAIRS
• PARTS
• MASTER CHARGE • VISA
AMERICAN EXPRESS • SUNOCO
DIAL 227-9749
or 227-6236
RALSTON'S SUNOCO
245 U.S. Hwy No 46 FAIRFIELD

PRECISION MOTORS
BMW SPECIALIST
FOREIGN & DOMESTIC REPAIRS
ALL MAKES & MODELS
N.J. STATE INSPECTIONS
228-4269
15 ROSELAND AVE CALDWELL

AUTOMOBILE REPAIRING & SERVICE (Cont'd)

CHRYSLER-PLYMOUTH AUTHORIZED SERVICE-
BRUNNER DODGE
449BloomfieldAv Vro ---------- 239-5491
DOVER CHRYSLER PLYMOUTH INC
158 S Salem Dvr ---------- 366-1718

Clairmont Auto Body Inc
2BloomfieldAv Mtc ---------- 746-7472

CLAR-PINE GULF SERVICE CENTER
40ClaremontAv Mtc ---------- 744-9839

CLARIDGE SUNOCO
195PomptonAv Vro ---------- 239-7950
(Please See Our Display Ad This Page)

COUNTRY EXXON SERVICENTER
222 N LivingstonAv Liv ---------- 533-9696

CRIEGER'S SERVICE INC LaneRd Fairfld -- 227-5090

D & J Towing CaldwellArea ---------- 226-2356

D & L Automotive
251WashingtonAv Ntly ---------- 667-4688

D'ALESSANDRO & SONS AUTO CENTER 74 N Willow Mtc ---------- 744-5199
(Please See Our Display Ad Previous Page)

DAMON'S FOREIGN CAR CARE INC
SPECIALISTS ON MERCEDES BENZ
FORMERLY OTTO VOGLER
FINE CUSTOM AUTO REPAIRS
295HighOr ---------- 674-2300

DAN'S GULF 301FairfieldRd Fairfld -------- 227-6898
DEE'S SHELL 205DarlingAv Ntly ---------- 667-1871

DODGE AUTHORIZED SERVICE-
MONTCLAIR
DOVER DODGE
396USHwyNo46 Rkwy ---------- 366-7000

Domenick's Auto Body 19Label Mtc ------ 744-9267

STAR AUTO STORE
(FORMERLY L & J AUTO STORE)
PARTS & ACCESSORIES SINCE 1950
• BRAKE SERVICE
• WHEEL BALANCE & ALIGNMENT
• TUNE-UPS
• MUFFLERS
• SHOCKS ETC
COMPLETE AUTO BODY SHOP SERVICE
COMPLETE LINE OF AUTO PARTS & ACCESSORIES
744-9761 OR 744-5731
360 BLOOMFIELD AVENUE MONTCLAIR

AUTOMOBILE REPAIRING & SERVICE (Cont'd)

ETD DISCOUNT TIRE CENTERS-
WEST CALDWELL
ETD DISCOUNT TIRE CENTERS
810BloomfieldAv WCald ---------- 227-1122
LYNDHURST
ETD DISCOUNT TIRE CENTERS
757PageAv Lyndst ---------- 201 804-8858

East Nutley Garage & Body Shop
38WashingtonAv Ntly ---------- 667-0608

Eastside Automotive Service
WayneArea ---------- 808-7149

Eurotech 151Forest Mtc ---------- 783-7008

AUTOMOBILE REPAIRING & SERVICE (Cont'd)

Exclusive Motor Cars Inc
Porsche, BMW, Mercedes & Audi
256Park UMtc ---------- 744-1932

FAIRFIELD EXXON
Foreign & Domestic Car Care Center
NJ STATE INSPECTION
MAJOR CREDIT CARDS WELCOMED
384PassaicAvFairfld ---------- 227-5348

Fairfield Service Center Inc
111ClintonRd Fairfld ---------- 575-9573

FERRARA'S TRANSMISSION
See Ad Und Transmissions Automobile
10BellevilleAv Blm ---------- 748-2481

FIRESTONE TIRE & SERVICE CENTERS
232BloomfieldAv Mtc ---------- 744-7600
(Please See Our Display Ad Previous Page)

FISHER AUTO TRANSMISSIONS
81USHwyNo46 Fairfld ---------- 227-3452

Foreign Aid 207BellevueAv UMtc ---------- 746-1010

CONTINUED NEXT LISTING PAGE

A Compass Leads You Through The Woods - These Pages Lead You To The Goods! For Faster Service Use The Yellow Pages. A Glance At The Bell Atlantic Yellow Pages Of The Telephone Directory Will Always Tell You Who Sells It And When.

To rent ANYTHING
Bell Atlantic
YELLOW PAGES

AUTOMOBILE REPAIRING & SERVICE (Cont'd)

Franklin Shell Servicenter
111Franklin Blm ---------- 429-9014

FRANK'S FOREIGN AUTO
595Valley Or ---------- 674-2254
(Please See Our Display Ad Previous Page)

Fund's Auto Body 554ValleyRd UMtc ----- 744-9669
G & M Auto Body 19CentralAv Cald ------- 226-8288

GM GOODWRENCH SERVICE PLUS
- Limited Lifetime Service Guarantee
- Competitive Up-Front Pricing
- ASE Certified Technicians
- Courtesy Transportation

GM Goodwrench Service Plus

"CALL"

PARSIPPANY

PAUL MILLER GMC TRUCKS
250USHwyNo46 Prspy ---------- 227-3000

WEST CALDWELL

CLAIRMONT CADILLAC PONTIAC OLDSMOBILE
1220BloomfieldAv WCald -------- 575-0100

G P GULF AUTO SERVICE
223HorseneckRd Fairfld ---------- 575-1349

Gaynor Transmission Service Inc
85GreenwoodAv Mtc ---------- 744-3280

GLEN TOYOTA INC
StateHwyNo208 FrLn ---------- 201 791-3800

GOODYEAR AUTO SERVICE CENTERS
Tune-Ups, Brakes, Shocks, Front End
740USHwyNo46 Prspy ---------- 263-0550

GRAND AUTO SERVICE
TOWING
GENERAL AUTO REPAIRS
STATE INSPECTION
694BloomfieldAvMtc ---------- 783-2212

GRIECO BROS AUTOMOTIVE INC
SAAB SERVICE
145StateHwyNo10EHnvrTwp ------- 884-1769

Grove Service Station
141BloomfieldAv Blm ---------- 429-1725

H & E Auto Repair
Specializing In Complete General Repair
Foreign/Domestic 8-6 Mon-Sat
110Pine Mtc ---------- 509-2026

HENRY'S ALLWOOD GARAGE
871BloomfieldAv Clft ---------- 473-1952

Higgins Imported Motors
545ValleyRd UMtc ---------- 509-9522

HOFFMANN'S FOREIGN AUTO REPAIR
4Erie Mtc ---------- 744-6402
(Please See Our Display Ad Previous Page)

HONDA AUTHORIZED SERVICE–
WEST CALDWELL

HONDA OF ESSEX
1170BloomfieldAv WCald ---------- 808-9100

HONDA AUTHORIZED SERVICE
PARAMUS HONDA
"SUPER CARE" SERVICE
COMPETITIVE PRICES
SAME DAY SERVICE AVAIL.
MON-FRI 7-6:30, SAT 9-3
W-120StateHwyNo4Prms ------ 201 368-0190

HONDA AUTO SERVICE CENTER
70 N BeverwyckRd LkHwtha ---------- 263-9846

Husky Auto Repair 31 Orange Blm --------- 748-5599
Importech 181RoselandAv Cald ---------- 226-8440

Independent Mercedes Service
1275BloomfieldAv Fairfld ---------- 882-0545

J & C FRIENDLY SERVICE
MainAv&CrooksAv Clft ---------- 772-8750

J Q Automotive 1050Broad Blm ---------- 893-9239

AUTOMOBILE REPAIRING & SERVICE (Cont'd)

J & R TOWN GETTY
QUALITY REPAIRS - FOREIGN & DOMESTIC
24 HR TOWING - BEEPER # 973 661-8726
CREDIT CARDS ACCEPTED
661BloomfieldAvNtly ---------- 661-4848

J & T Automotive 12Ward Blm ---------- 743-6754
Jack's Auto Barn 135RoselandAv Cald ---- 226-5956
Jack's Auto Repairs 110Dewey Blm ------- 338-7120

Jack's Getty Service
701BloomfieldAv Vro ---------- 239-9840

JAGUAR PARTS & SERVICE–
AUTHORIZED DEALERS
EDISON

RAY CATENA JAGUAR
920USHwyNo1 Edsn ---------- 732 205-9000

MONTCLAIR

MONTCLAIR JAGUAR
638BloomfieldAv Mtc ---------- 746-4500

PARAMUS

BERGEN JAGUAR
666StateHwyNo17 Prms ------- 201 444-6116

JAGUAR RAY CATENA
SALES • SERVICE • LEASING
Authorized Jaguar Technicians
Open 8AM-5PM
2135HwyNo35Oakhurst ------- 732 493-5000
920USHwyNo1Edsn ---------- 732 205-9000

JEEP-EAGLE AUTHORIZED SERVICE–
VERONA

BRUNNER DODGE
449BloomfieldAv Vro ---------- 239-5491

Jernick's Alignment Service
7ChestnutPl Ntly ---------- 235-0525

JERRY'S ARLINGTON AUTO ELECTRIC
272BellevilleTpk NArl ---------- 201 991-0007

Jiffy Lube
USHwyNo46&VanWinkleRd PnBk ----- 227-0428

Jimmy's Auto Repair
222 N FullertonAv Mtc ---------- 783-6339

JIM'S SUPER SERVICE INC
"YOUR TIRE STORE"
FOREIGN & DOMESTIC REPAIRS
COMPLETE AUTOMOTIVE SERVICE
ASE CERTIFIED
550BroadBlm ---------- 748-3359

Joe's Auto Service 27USHwyNo46 PnBk --227-4033

JOHNNIE'S SERVICE STATION
188BloomfieldAv Ntly ---------- 235-0723

Junior's Auto Repair 7Label Mtc ---------- 744-2520
Justus Buick Service
880BloomfieldAv WCald ---------- 227-0535
K & T Automotive Repair NutleyArea ----- 661-2034
Karis Lock Co 73USHwyNo46 Fairfld ------ 882-0350
Kelsey Ronald 1275BloomfieldAv Fairfld --575-1949

Ken's Garage Of Parsippany
116 OldBloomfieldAv Prspy ---------- 227-9199

Kingsland Auto Repair Inc
577WashingtonAv Ntly ---------- 284-0233

L & L Auto Repairs
Coastal Gas Station
26USHwyNo46West PnBk ---------- 227-6656

L M AUTO REPAIR
DOMESTIC & FOREIGN REPAIR
COMPLETE AUTOMOTIVE CARE
TUNE UPS • BRAKES • EXHAUST • SHOCKS • BATTERIES
COMPUTERIZED DIAGNOSTIC SERVICE
450-1064
510UnionAvBlv ---------- 450-1064

Larry's Texaco Service Station
142ValleyRd Mtc ---------- 744-9383

LEONARD TOYOTA INC
5NewBridgeRd RivEdg ---------- 201 836-6800

Lew's Foreign Car Garage Inc
126RoselandAv Cald ---------- 226-6885

AUTOMOBILE REPAIRING & SERVICE (Cont'd)

LINCOLN-MERCURY AUTHORIZED SERVICE–
AUTHORIZED DEALERS
UNION

MAPLECREST LINCOLN MERCURY INC
2800SpringfieldAv Un ---------- 908 964-7700

LITTLE FALLS CAR CARE INC
3StevensAv LtFl ---------- 256-2023

LIVINGSTON SUNOCO
247 S LivingstonAv Liv ---------- 994-9593

LubExpress Co Inc
600PomptonAv CdrGv ---------- 571-1000

Lukes Auto Service 286GroveAv Vro ------ 239-2611
M&B Auto Service Inc 7ParkAv Cald ------ 228-4030

M & M Foreign Auto Parts
275 N 16th Blm ---------- 748-5692

MPG
COMPLETE AUTO REPAIRS & SERVICE
FOREIGN & DOMESTIC
BRAKES • SHOCKS • EXHAUST SYSTEMS
ENGINE TUNE UP • CREDIT CARDS ACCEPTED
FREE PICK-UP & DELIVERY SERVICE
37ClintonRdFairfld ---------- 227-6967

M & R TIRE & AUTO CENTER
BRAKES FRONT END
SHOCKS STRUTS
ENGINE TUNE-UP EXHAUST SYSTEMS
• OIL CHANGES •
COMPUTER ALIGNMENT • BALANCING
415WashingtonOr ---------- 677-0778

M & S Auto Repair
400USHwyNo46W Prspy ---------- 227-1474
M & S Auto Repair 148ValleyRd Mtc ------ 746-0121

Mancini M Auto Body Service
57ValleyRd Mtc ---------- 746-8374

Master Automotive Service
59Walnut Mtc ---------- 744-3553

MCDONOUGH TIRE CO INC
GOODYEAR AUTHORIZED DEALER
MUFFLERS • TUNE-UPS • OIL CHANGES
BRAKES • FRONT ENDS • SHOCKS • STRUTS
WHEEL ALIGNMENTS • BALANCING
370BloomfieldAvMtc ---------- 744-9300

MEINEKE DISCOUNT MUFFLERS
270StateHwyNo23 CdrGv ---------- 857-9888
(Please See Our Display Ad Page 55)
1071BloomfieldAv WCald ---------- 227-6830

MERCEDES-BENZ AUTHORIZED SERVICE–
AUTHORIZED SERVICE
FAIRFIELD

GLOBE MOTOR CAR CO
1230BloomfieldAv Fairfld ---------- 227-3600

MIDAS AUTO SYSTEMS EXPERTS
371BloomfieldAv Blm ---------- 743-4422
(Please See Our Display Ad Page 55)

Mr Good Lube 347Broad Blm ---------- 748-6581

Mr Mike's Auto Coach Inc
59Walnut Mtc ---------- 746-7792

Montclair Collision 111Walnut Mtc ------- 783-3890

Montclair Expert Auto Repair
180GlenridgeAv Mtc ---------- 509-8130

Montclift Servicenter Inc 872Grove Clft --744-8444

MOTORS & MORE INC
COMPLETE FOREIGN AND
DOMESTIC AUTO REPAIR
ENGINES • TUNE-UPS • BRAKES
SHOCKS • TIRES • MUFFLERS • RADIATORS
OPEN MON-SAT • MAJOR CREDIT CARDS ACCEPTED
1MontgomeryBlm ---------- 748-8288

MULLIGAN'S AUTO SERVICE
71Dodd Ntly ---------- 667-2121
(Please See Our Display Ad Previous Page)

Municipal Coastal 491BloomfieldAv Blm - 743-5390
Napoli's Garage 95Forest Mtc ---------- 783-0502

NISSAN AUTHORIZED SERVICE–

LYNNE'S NISSAN CITY INC
370BloomfieldAv Blm ---------- 743-3000

AUTOMOBILE REPAIRING & SERVICE (Cont'd)

NISSAN WILLOWBROOK SERVICE & PARTS 440USHwyNo46 Tot ---------- 256-3622
North End Mobile 1414Broad Blm --------- 338-5662

Nutley Auto Care Inc
248FranklinAv Ntly ---------- 661-1120

OLDSMOBILE AUTHORIZED SERVICE

"AUTHORIZED RETAILERS"

CLIFTON

BROGAN CADILLAC-OLDSMOBILE CORP
755PassaicAv Clft ---------- 473-2500

Park Street Automotive 18Park Mtc -------509-8888

PARKWAY SERVICE CENTER
TEXACO
COMPLETE AUTOMOTIVE SERVICE
• Corner Of Broad & Van Houten
1201VanHoutenAvClft ---------- 473-9386

Parkway Towing 90BloomfieldAv Blm -----748-6201

PARSIPPANY SHELL INC
We Specialize In Foreign Cars
N.J. State Inspection Center
420 N BeverwyckRd Prspy ---------- 263-5912

Peeler's Auto Repair 80RoselandAv Cald -226-9226

PEUGEOT SERVICE & PARTS–
AUTHORIZED SERVICE
MAPLEWOOD

MAPLEWOOD PEUGEOT
2178MillburnAv Mpl ---------- 762-2900

Phil's Service Inc 109KingslandRd Clft ----667-8030

PINE BROOK TRANSMISSION & CAR CARE CENTER USHwyNo46 PnBk -- 227-6690

Pit Stop Express Lube Inc
113Grove Mtc ---------- 746-5512

Point Texaco 450BloomfieldAv Cald -------226-0734

PONTIAC AUTHORIZED SERVICE–
LYNDHURST

DE MASSI PONTIAC INC
295ParkAv Lyndst ---------- 201 939-6100

PRECISION MOTORS
15RoselandAv Cald ---------- 228-4269
(Please See Our Display Ad Previous Page)

Public Auto Wholesalers MontclairArea --746-3700

Quality Auto Body Inc
5BrooksideAv Cald ---------- 226-5111

QUALITY AUTO CENTER
Your One Stop For Complete Car Care!
• BRAKES • MUFFLERS • SHOCKS
• WHEEL ALIGNMENT • TUNE-UPS
• NJ INSPECTION CENTER
254ValleySo ---------- 762-0575
154BloomfieldAvBlm ---------- 743-7400

Quality Auto Center 202PomptonAv Vro - 571-1886

R A R CORPORATION
OldBloomfieldAv PnBk ---------- 575-3424

Ralston V W Repair
245USHwyNo46West Fairfld ---------- 227-6236

RALSTON'S SUNOCO
245USHwyNo46 Fairfld ---------- 227-9749
(Please See Our Display Ad Previous Page)

RAWBEAR PERFORMANCE
27USHwyNo46W Clft ---------- 478-6586
(Please See Our Display Ad Previous Page)

RICHIE'S AMERICAN SERVICE STATION 1083USHwyNo46 Clft ----- 778-3436

Richie's Auto Service 28VanWinkle Blm --748-8731

RICHIE'S AUTOMOTIVE REPAIR
1164PomptonAv CdrGv ---------- 256-5601

ROLLS-ROYCE & BENTLEY–
AUTHORIZED DEALERS

PAUL MILLER ROLLS ROYCE
250USHwyNo46 Prspy ---------- 575-7750

AUTOMOBILE REPAIRING & SERVICE (Cont'd)

ROMOLA'S AUTOMOTIVE REFINISHING CORP
OldBloomfieldAv PnBk ---------- 575-3424
RONNIE'S TEXACO SERVICE
605WashingtonAv Blv ---------- 759-0914
RONNIE'S TEXACO SERVICE
605WashingtonAv Blv ---------- 759-9757
Ron's Auto Service
554BloomfieldAv Cald ---------- 226-0445
Roseland Service Center Inc
191EagleRockAv Rsind ---------- 226-9339
Ryder's Glen Ridge Service Center
17Herman GlRdg ---------- 429-1842
S & S Auto Repair 10-14LindenAv Blm ---- 566-9050
SAM'S GARAGE INC
See Our Ad Under Towing-Automotive
118WatchungAv UMtc ---------- 744-5200
If No Ans Call ---------- 239-5557
SARGENT MOTORS INC
83SchuylerAv NArl ---------- 201 991-9000
SCHUMACHER CHEVROLET INC
8Main LitlFls ---------- 256-1065
Sea Breeze Automotive Repairs
342Broad Blm ---------- 748-6159

SOUTH END PYRAMID
COMPLETE AUTOMOTIVE REPAIRS
FOREIGN & DOMESTIC
TOWING AVAILABLE
Visa & Master Card Accepted
399 OrangeRdMtc ---------- 744-4039

SOUTH ORANGE AUTO ELECTRIC INC
A.S.E. CERTIFIED TECHNICIANS
Computerized Diagnostic Service
Complete Personalized, Quality Service
EXPERT ELECTRICAL & MECHANICAL REPAIRS
APPROVED AAA REPAIR CENTER
454ValleySO ---------- 762-8585

SPEEDY BRAKE AND MUFFLER
- Brakes • Mufflers
- Shocks • Struts
- Springs • CV Joints
- Front End • Tires
- Wheel Alignments
- Fast, Expert Service
- Competitive Prices • Free Written Estimates
- Foreign & American Car Specialists

Speedy Brake and Muffler

"WHERE TO GET SERVICE"

EAST ORANGE
SPEEDY BRAKE AND MUFFLER
269CentralAv EO ---------- 674-5333
WAYNE
SPEEDY BRAKE AND MUFFLER
555USHwyNo46 Wayn ---------- 256-3513

STAR AUTO STORE
360BloomfieldAv Mtc ---------- 744-5731
(Please See Our Display Ad Page 57)
STARR TIRE & AUTOMOTIVE CENTER
276CliftonAv Clft ---------- 478-0400
Suburban Transmission Co
10LackawannaPlz Mtc ---------- 744-2242

AUTOMOBILE REPAIRING & SERVICE (Cont'd)

T & M AUTOMOTIVE
618Main Singac ---------- 256-6878
(Please See Our Display Ad Page 56)
T & S TIRE CENTER-GOODYEAR DEALER
280StateHwyNo10 EHnvrTwp ------ 887-2232
TOYOTA-
AUTHORIZED REPAIR SERVICE
POMPTON PLAINS
CRESTMONT TOYOTA INC
730StateHwyNo23 PomptonPlains - 839-2500
TOYOTA AUTHORIZED SALES & SERVICE
StateHwyNo208 FrLn ---------- 201 791-3800
U-Fix N Fuel 109BroughtonAv Blm ------- 748-6088
VILLAGE TEXACO
287ChangeBridgeRd PnBk ---------- 227-4037
(Please See Our Display Ad Page 56)
VOLVO-
FACTORY AUTHORIZED SERVICE
MONTCLAIR VOLVO
638BloomfieldAv Mtc ---------- 746-4500
VOLVO SERVICE & PARTS 595Valley Or -- 674-2254
WAYNE TRANSMISSION SERV
21Sherman Wayn ---------- 694-3586
West Essex Car Care
254USHwyNo46 Fairfld ---------- 882-7422

WEST ESSEX SUNOCO
N.J. APPROVED INSPECTION CENTER
MASTERCARD & VISA ACCEPTED
TUNE-UPS • BRAKES • FIRESTONE TIRES
MUFFLERS • SUSPENSIONS
599PassaicAvWCald ---------- 575-8053

Yantacaw Service Center
688FranklinAv Ntly ---------- 667-5156
Zach Auto Repair & Sales
21Prospect Blm ---------- 748-8051
ZEUS COMPLETE AUTOMOTIVE SVC INC 120WatchungAv UMtc ---------- 783-7728
(Please See Our Display Ad Page 56)

AUTOMOBILE REPAIRING & SERVICE EQUIPMENT & SUPPLIES

Midas Auto Systems Experts
283USHwyNo46E Parsippany ---------- 808-6900

AUTOMOBILE RESTORATION

Falchetta Auto Restoration
234BloomfieldAv Cald ---------- 226-1070
Garden State Mustang Inc
160HorseneckRd Fairfld ---------- 227-0364

TOWN TOP AUTO CO
COMPLETE AUTOMOBILE RESTORATION
INTERIOR - MECHANICAL - BODY - CHROME
QUALITY NETWORK OF MASTER MECHANICS
PROFESSIONAL SERVICE SINCE 1964
111ClintonRdFairfld ---------- 575-9333

AUTOMOBILE RUSTPROOFING & UNDERCOATING

See "Rustproofing & Undercoating—Automotive"

AUTOMOBILE SEAT COVERS, TOPS & UPHOLSTERY

A M AUTO TRIMMERS
325USHwyNo46 Dvr ---------- 366-3867
CENTRAL AUTO SEAT COVERS & TOPS
1059MainAv Clft ---------- 365-0228

FALLS AUTOMOTIVE SPECIALTIES
SEAT COVERS & UPHOLSTERY
CONVERTIBLE & VINYL TOPS
AUTO & BOAT SPECIALISTS
325MainLtFl ---------- 890-0268

Montclair Auto Seat Cover & Top Co
195GlnrdgAv Mtclr ---------- 744-1063

AUTOMOBILE SEAT COVERS, TOPS & UPHOLSTERY (Cont'd)

MONTCLAIR AUTO TOP & SEAT COVER CO 195GlenridgeAv Mtc ---------- 746-6363
(Please See Our Display Ad This Page)
NORTH JERSEY AUTO-TRUCK SEAT CO 526FranklinAv Ntly ---------- 661-0717
(Please See Our Display Ad This Page)
PHILIP'S AUTO TOP COMPANY
933MainAv Pas ---------- 777-5545
(Please See Our Display Ad This Page)
Truckmen Seat Repair 182High Ntly ------ 235-0816

AUTOMOBILE SEAT COVERS, TOPS & UPHOLSTERY MATERIALS & EQUIPMENT—DISTRS & MFRS

North Jersey Auto-Truck Seat Co
526FranklinAv Ntly ---------- 661-0717

Something To Sell? A Service To Offer? Tell Prospective Buyers About It In The Yellow Pages Of This Directory. Advertising In The Yellow Pages Tells Where To Buy The Product Or Service You Want, It Saves You Time And Trouble. Your Yellow Pages Sales Representative Will Be Glad To Give You Information About Yellow Pages Advertising.

MONTCLAIR
AUTO TOP & SEAT CO.



- SEAT COVERS
- TRUCK SEATS
- BOAT TOPS/CUSHIONS
- SUN ROOF SERVICE
- UPHOLSTERY
- CONVERTIBLE TOPS
- VINYL TOPS
- ANTIQUE INTERIORS RESTORED

746-6363 • 744-1063
195 GLENRIDGE AVE • MONTCLAIR
VISA MasterCard DISCOVER AMERICAN EXPRESS

The Yellow Pages Creates Awareness Stimulates Interest ADVERTISE!
Bell Atlantic
YELLOW PAGES

PHILIP'S AUTO TOP INC.
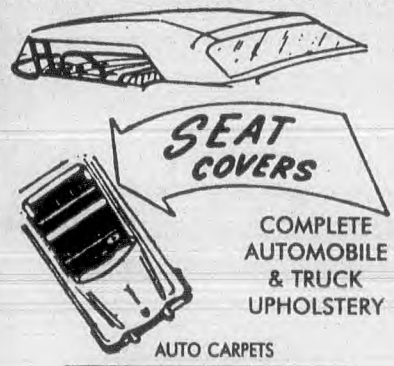

COMPLETE AUTOMOBILE & TRUCK UPHOLSTERY
AUTO CARPETS
Dial 777-5545
933 MAIN AV PASSAIC
MEDICAL TABLES UPHOLSTERED

north jersey
auto-truck seat co.
• REUPHOLSTERY • REBUILDING
• FRAME REPAIRS • HEADLINERS
• CARPETS • SEAT COVERS • VAN SEATS
• LUMBAR SUPPORTS • ORTHOPEDIC SEATING
• BOAT SEATS & CANVAS
Custom Work • Since 1967
800-354-7328
800-354-SEAT • 661-0717
526 Franklin Av • Nutley

A

AUTOMOBILE SUNROOFS

Automotive Concepts
1275BloomfieldAv Fairfld ---------- 244-4418

BLUE SKY SUNROOFS INC
WEBASTO ELECTRIC GLASS SUNROOFS
COMPLETE LINE OF AUTO TOPS
TOPSLIDERS / ORIGINAL EQUIPMENT
CONVERTIBLE TOPS - POPOUTS
25 YEARS EXPERIENCE - QUALITY WORK
1275BloomfieldAvFairfld ---------- 575-7798

EASTERN SUN AUTO TOP
189RichardsAv Dvr ---------- 361-6958
MONTCLAIR AUTO TOP & SEAT COVER CO
195GlenridgeAv Mtc ---------- 746-6363
ODYSSEY AUTOMOTIVE SPECIALTY INC
317RichardMineRd Whrtn ---------- 328-2667
SUN-ROOFS OF NEW JERSEY
Toll Free ---------- 800 895-4786

AUTOMOBILE TAGS & TRANSFERS

See "License Services"

AUTOMOBILE TOWING SERVICE

See "Road Service–Automotive"; "Towing–Automotive"

AUTOMOBILE TRANSMISSIONS

See "Transmissions–Automobile"

AUTOMOBILE TRANSPORTERS & DRIVE-AWAY COMPANIES

Advertisers may be required to have certificates or to be licensed by the State or Local Municipality. Consumers are advised to check for a valid license or certificate when using the services of these advertisers. For more information, contact your appropriate regulatory agency.

A
DOOR TO DOOR DELIVERY SINCE 1979
ON COMPANY OWNED CARRIERS
A DIVISION OF
A AAADVANTAGE AUTO TRANSPORT INC
1 800 480-1733
Toll Free ---------- 800 480-1733

A AAAAUTO CAR BROKERS INC
TRUCK YOUR CAR
DOMESTIC & OVERSEAS
"DOOR TO DOOR" ON TIME!
MANY DISCOUNTS AVAILABLE
LICENSED • INSURED • BONDED
1-800-346-7619
Toll Free ---------- 800 346-7619

A AAAAUTOLOG CORPORATION
LOWEST RATES TO CA/FL/AZ
- Cars Shipped Anywhere in USA
- Terminal or Door to Door

Toll Free ---------- 800 526-6078

AMERICA'S #1 AUTO TRANSPORT NETWORK



With Offices Coast To Coast
Terminal to Terminal or Door to Door
ANYTIME, ANYWHERE
NATIONWIDE, LOCAL & OVERSEAS
Make Your Reservation Early!
• CAREFUL • CAUTIOUS • RELIABLE
• PROMPT • AFFORDABLE • DEPENDABLE
• EXPERIENCED • PROFESSIONAL
THE VERY BEST SERVICE
THE VERY BEST PRICE!
TO & FROM ALL POINTS IN THE UNITED STATES
Licensed • Bonded • Insured
Call Now For FREE Price Quotes!
1-800-725-9713
Transport Your Car The EXPERT Way!!
808 Swayne Ave. Lyndhurst, NJ
FREE FREQUENT FLYER MILES • AIRLINE RESERVATIONS • AIRPORT SERVICE

—DOOR TO DOOR SERVICE—
ANTHONY'S
DRIVEAWAY • TRUCKAWAY CO. INC.
MC ICC #241253
SHIP YOUR CAR ANYWHERE IN THE U.S.A.
• PROFESSIONAL DRIVERS SERVICE
• TRUCKED OR DRIVEN
• FULLY INSURED
EXPRESS FLORIDA SERVICE
"Only Transporter With Enclosed Secured Storage"
1-800-659-9903
300-2 ROUTE 17 LODI

AUTO TRANSPORT CORP.
• OVERSEAS SPECIALISTS
• TRANSPORTED DOOR TO DOOR
• FULLY LICENSED AND INSURED
• MAJOR CREDIT CARDS ACCEPTED
• TLC FOR CLASSICS AND EXOTICS
NATIONWIDE AND OVERSEAS
1-800-814-5004
AUTO TRANSPORT CORP.

SHIP YOUR CAR ANYWHERE IN THE UNITED STATES
DOOR TO DOOR SERVICE
24 HOUR SCHEDULING 7 DAYS A WEEK
• TRANSPORTED ON OUR CONTRACTED FLEET
• INSURED • ICC BONDED
• ICC LIC.# 252857
• ALL MAJOR CREDIT CARDS
• MOTORCYCLE TRANSPORT
• TERMINALS IN ALL 48 STATES
FLORIDA - CALIFORNIA EXPRESS SERVICE
AUTOTRAIL TRANSPORTERS
TOLL FREE NATIONWIDE
800-828-9780

DOOR TO DOOR DELIVERY
AVATAR TRANSPORTATION
Free Estimates
NO DRIVE AWAY - VEHICLE IS TRANSPORTED BY OUR TRUCKS
• FULLY INSURED
• T.L.C. FOR CLASSIC CARS
• WORLDWIDE SERVICE
• LOW RATES
• OFFICES THROUGHOUT U.S.
• INDIVIDUAL
• GOVERNMENT
• BUSINESS
• OVERSEAS
ALL MAJOR CREDIT CARDS ACCEPTED
ICC# 258022
★ DIAL ★ TOLL FREE
1-800-382-3608
109 State St. Westbury

SHIP YOUR CAR
-Individual, Corporate, Fleet-
-Coast to Coast-
-Door to Door-
MC24800
Since 1954
Dependable Auto Shippers, Inc.
DAS
"WE'RE MOVING AMERICA"
1-800-626-2505
801 E. Edgar Rd. Linden, NJ 07036

Bell Atlantic YELLOW PAGES
The Only Yellow Pages You Need

Relax & Shop Bell Atlantic YELLOW PAGES

AUTOMOBILE TRANSPORTERS & DRIVE-AWAY COMPANIES (Cont'd)

A AAABEST CHOICE CAR CARRIERS INC
- PICKED UP & DELIVERED
BY OUR OWN TRUCKS MC-262410
- Senior Citizen Discounts
- DAILY DEPARTURE & ARRIVAL
CALIF, FLORIDA & NORTHEAST
All Cars Paid On Delivery
Toll Free ---------- 800 227-2622

A ALL AMERICA AUTO TRANSPORT
SHIP YOUR CAR
ALL AMERICA & OVERSEAS
FULLY INSURED * SINCE 1964
FEDERAL LIC # 184386
WWW.aaat.com
800 942-0001
Toll Free ---------- 800 942-0001

A ANTHONY'S DRIVEWAY-TRUCKAWAY CO INC
300-2StateHwyNo17 Lodi
Toll Free ---------- 800 659-9903
(Please See Our Display Ad This Page)
Auto Driveaway Co MontclairArea ---------- 509-9019
AUTO DRIVEAWAY CO
520 S River Hackensack
Toll Free ---------- 800 288-6818
AUTO TRANSPORT CORP
3467HamptonRd Oceanside NY
Toll Free ---------- 800 814-5004
(Please See Our Display Ad This Page)
AUTOTRAIL TRANSPORTERS
Toll Free ---------- 800 828-9780
(Please See Our Display Ad This Page)
AVATAR TRANSPORTATION
109State Westbury NY
Toll Free ---------- 800 382-3608
(Please See Our Display Ad This Page)
DEPENDABLE AUTO SHIPPERS INC
801 E EdgarRd Linden
Toll Free ---------- 800 626-2505
(Please See Our Display Ad This Page)
EXPERT AUTO TRANSPORT INC
808SwayneAv Lyndhurst
Toll Free ---------- 800 725-9713
(Please See Our Display Ad This Page)

AUTOMOBILE & TRUCK BROKERS

Fleet Outsourcing Alternatives Inc
EssexFellsArea ---------- 228-7665

AUTOMOBILE WASHING & POLISHING

See "Car Washing & Polishing"

AUTOMOBILE WRECKING

A-1 Towing Service NutleyArea ---------- 667-1407
ABSOLUTELY GUARANTEED CAR PARTS
See Ad Under Automobile Prts & Spls-Usd & Rbuilt
Toll Free ---------- 800 805-9795
ACADEMY AUTO RECYCLERS INC
1ParkPl Lodi ---------- 773-4580
ACE AUTO SALVAGE
34StoverAv Krny ---------- 201 997-6178
(Please See Our Display Ad Next Page)
AIRPORT USED AUTO PARTS
561AvenueP Nwk ---------- 817-8859
ALL AMERICAN AUTO SALVAGE
192LeesvilleAv Rahway
Toll Free ---------- 800 564-1945
(Please See Our Display Ad Next Page)
ALL-STATE SALVAGE CO INC
47StandishAv WO ---------- 736-2616
(Please See Our Display Ad Next Page)

AUTO WRECKERS

We Buy Most Cars And Trucks For An Unsurpassed Selection Of Parts AMERICAN and FOREIGN CAR and TRUCK PARTS

PARTS • TOWING

D'ALOIA

USED AUTO SALES & RECYCLING

"WE DELIVER"

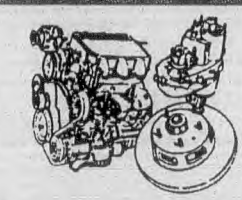

30-34 MAIN ST., ORANGE 973 676-4272

ACE AUTO SALVAGE

WE PICK UP

EXPORTERS WELCOMED

JUNK CARS WANTED

201 997-6178

CALL TOLL FREE 1-800 734-6178

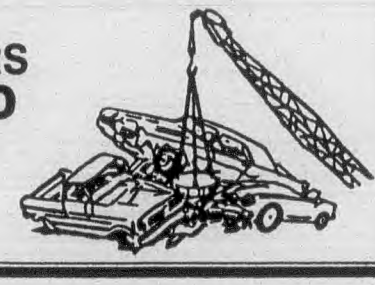

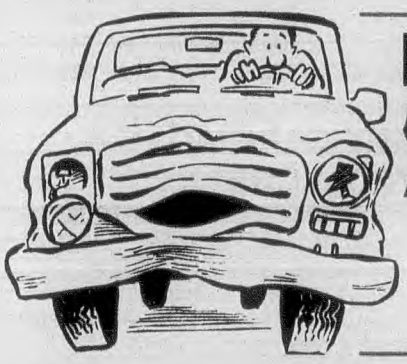

Falcon Auto Broker

$$ CASH PAID $$

NEW / USED & JUNK CARS

Bought In Any Condition

Removed Free

800-866-8855

ALL-STATE SALVAGE CO

LATE MODEL CARS TRUCKS BOUGHT

USED AUTO PARTS

TOWING SERVICE

736-2616

47 STANDISH AV W. ORANGE

ALL-AMERICAN AUTO SALVAGE

"HOME OF A MILLION PARTS"

FOREIGN & DOMESTIC

SPECIALIZING IN JEEP PARTS

LATE MODEL PARTS

TELETYPE SERVICE - PARTS FIND

WE DELIVER

1-800-564-1945

192 LEESVILLE AVE • RAHWAY

CFS AUTO WRECKERS

FOREIGN & DOMESTIC USED AUTO PARTS

FREE TELETYPE SERVICE

NATIONWIDE LOCATING SERVICE

LATE MODEL WRECKS BOUGHT

* ALL YEARS

* WE CARRY ANY PART LARGE OR SMALL

* DELIVERY AVAILABLE * UPS DELIVERY

OPEN MON-FRI 8AM-6PM SAT 9AM-4PM

684-3500

16 BLOOMFIELD AVE. (Corner of Hazel St.)

PATERSON

AUTO SALVAGE OF SOUTH PLAINFIELD

JUNK CARS & TRUCKS WANTED

ANY YEAR - MODEL - ANY CONDITION

- FREE NATIONAL TELETYPE
- WE INSTALL MOST PARTS
- DELIVERY AVAILABLE
- NEW & USED GLASS
- FOREIGN & DOMESTIC
- NEW & USED RADIATORS
- NEW & USED BODY PARTS
- REAR ENDS REBUILT

HARD TO FIND PARTS

Call 908-756-3355

138 RYAN AVE. SO. PLAINFIELD

AUTOMOBILE WRECKING (Cont'd)

AUTO SALVAGE OF SOUTH PLAINFIELD 138Ryan SPlf ---- 908 756-3355
(Please See Our Display Ad This Page)

BACK STREET AUTO WRECKERS INC
Martin&RandolphAv Rah ---------- 732 381-3143

BEST BUYS USED AUTO PARTS
Huge Inventory Of Late Model Used Parts
We Buy Late Model Wrecks
Computer Service Over 2000 Locations
66 Day Warranty On All Our Parts
Fax 208-7294
110WeaverRdWMilfdTw ---------- 208-7290

BIB'S AUTO WRECKERS
54StoverAv Krny ---------- 201 991-4246

Bloomfield Auto Wreckers
186Grove Blm ---------- 748-4597

CFS AUTO WRECKERS
16BloomfieldAv Pat ---------- 684-3500
(Please See Our Display Ad This Page)

CAMP AUTO & TRUCK PARTS
LATE MODEL TRUCKS & CARS
BOUGHT & SOLD
HIGHEST PRICES PAID
FOREIGN & DOMESTIC
TELETYPE SERVICE
9WhitmoreAvWayn ---------- 694-6698

COBRA AUTO WRECKERS
NEW & USED AUTO PARTS
SPECIALIZING IN SPRINGS & AUTO GLASS
OPEN SATURDAYS
156ParsippanyRdWhpy ---------- 884-5777

AUTOMOBILE WRECKING (Cont'd)

COLUMBIA TOO AUTO WRECKERS
StateHwyNo57 PortMurray --- 908 689-3030

CONCOURS AUTOMOTIVE RECYCLING
USED AUTO PARTS
FREE PARTS LOCATING SERVICE
LATE MODEL WRECKS BOUGHT
1894StateHwyNo23WMilfd ---------- 492-1262

D N D AUTO SALVAGE INC
AveC&Murray Nwk ---------- 824-7968

D'ALOIA AUTO SALES
30-34Main Or ---------- 676-4272
(Please See Our Display Ad This Page)

FALCON AUTO BROKER
Toll Free ---------- 800 866-8855
(Please See Our Display Ad This Page)

FIT-RITE BODY PARTS INC
55ShepherdsLa Tot ---------- 389-8200

FOREIGN AUTO SALVAGE
USED PARTS - CONV/SPORT IMPORTS
NEW SHEET METAL UP TO 50% OFF
FREE PARTS LOCATOR SERVICE
FAX # 335-4993
30PlaneBntn ---------- 335-3040

G I AUTO SALVAGE CO INC
85 OldBloomfieldAv PnBk ---------- 227-1100

AUTOMOBILE WRECKING (Cont'd)

HOLIDAY SALVAGE & WRECKING
WANTED
JUNK CARS & TRUCKS
DEMOLITION CONTRACTORS
185SJeffersonOr ---------- 673-5145

John's Automotive Inc
4LackawannaPlz Mtc ---------- 509-0707

Lafayette Auto Glass MontclairArea ---------- 744-5557

MICHAELSON'S FOREIGN CAR PARTS
56Causeway SRiv
Toll Free ---------- 800 352-4892
(Please See Our Display Ad This Page)

MIDTOWN AUTO WRECKERS
LARGE SELECTION OF
USED PARTS-60'S, 70'S & 80'S
AUTO GLASS INSTALLED
221CatherineEliz ---------- 908 355-8020

1-A Auto West CaldwellArea ---------- 228-7500

PLANET EARTH ECOLOGICAL AUTOMOTIVE RECYCLING
PLEASE CALL FOR
FREE VEHICLE REMOVAL
FRIENDLY 24 HOUR SERVICE
"Please Make The Ecological Decision"
CaldwellArea ---------- 364-0798

PRIMERO AUTO PARTS
TeleType Service • New & Used Parts
• Prompt Delivery • Free Towing
• Cars & Trucks Bought & Sold
1RiversideAvNwk ---------- 481-7272

MICHAELSON'S

USED FOREIGN CAR PARTS



THE RIGHT PARTS AT THE RIGHT PRICES...RIGHT AWAY!

"ONE OF JERSEY'S LARGEST USED FOREIGN CAR PARTS INVENTORIES"

TOP PRICES PAID

ALL MAKES MODELS & YEARS

(732) 254-0043

OR TOLL FREE 1-800-352-4892

56 CAUSEWAY SOUTH RIVER

Here is Space for your Business to Expand!

Bell Atlantic

YELLOW PAGES

CONTINUED NEXT LISTING PAGE

A

AUTOMOBILE WRECKING (Cont'd)

Roach's Towing Service
369BloomfieldAv Mtc ---------- 746-5226
V & V RECYCLING INC MainRd Mtvil ------ 334-0073

VINNIE'S AUTO SALVAGE
12 ACRES
LATE MODEL WRECKS
BOUGHT & SOLD
FOREIGN & DOMESTIC PARTS
"WE DELIVER"
LATE MODEL REBUILDABLES
PARTS SOLD AT REASONABLE RATES
FAX ---------- 908 526-6708
2124WCamplainRdSmvl ---------- 589-6020

WASHINGTON AUTO SALVAGE
SPECIALIZING IN:
4 Wheel Drive • Pick-Ups • Vans
Domestic Cars Only
StateHwyNo57Wash ---------- 908 689-0013

AVIATION CONSULTANTS

Nelson Flight Service FairfieldArea -------- 575-5788

AWNINGS & CANOPIES

ARTISTIC RAILINGS INC
500RiverDr Grfld ---------- 772-8540
(Please See Our Display Ad This Page)
AWNING PLACE THE 264USHwyNo46 Fairfld
Toll Free ---------- 800 522-4148

AWNINGS BY TEXAS CANVAS CO
CUSTOM MADE AT SENSIBLE PRICES
COMMERCIAL • RESIDENTIAL
Window, Patio & Retractable Awnings
Porches & Store Fronts, Etc
Only 3% Sales Tax
101ThomasPat ---------- 278-3802

CALDWELL AWNING
34PassaicAv Fairfld ---------- 227-1471
(Please See Our Display Ad This Page)
CHIMNEY SWEEP ENERGY BARN THE
2920StateHwyNo23 Newfndld -------- 697-3838
CLEARY'S LOCK & GLASS
255HooverAv Blm ---------- 748-4274

F & S AWNING & SIGN CO
Custom Canvas Awnings - Res & Comm
Manufactured • Repaired • Quality Service
Canopies • Retractables • Illuminated
Banners • Custom Signs • Free Estimates
3125WoodbridgeAvEdsn ------ 732 738-5790
NewarkArea ---------- 344-5536

FIDELITY AWNING & SHADE CO
1789SpringfieldAv Maplewood ----- 824-8788
HUDSON AWNING CO
Toll Free ---------- 800 624-1012
(Please See Our Display Ad This Page)
KING OF BELLEVILLE INC
259WashingtonAv Blv ---------- 759-1161
(Please See Our Display Ad This Page)
MAPLEWOOD AWNING & SHADE CO
1789SpringfieldAv Mpl ---------- 761-6565
(Please See Our Display Ad This Page)
STROHMEYER CUSTOM AWNINGS
211GatesRd LtFery ---------- 201 641-8141
(Please See Our Display Ad This Page)
VERONA ALUMINUM PRODUCTS INC
320BloomfieldAv Vro ---------- 239-3836
WINDOW WORKS
100DorsaAv Liv ---------- 535-5860
(Please See Our Display Ad This Page)

BABY ACCESSORIES–RETAIL

Baby Boom 598ValleyRd UMtc ---------- 744-5335
BABY PROOFERS PLUS INC
SummitArea ---------- 908 598-0676
Perfect Gift Company The
94Walnut Mtc ---------- 744-5270

CALDWELL AWNING
CUSTOM FABRIC AWNINGS
Residential • Commercial
Custom-Made to fit your Awning Needs

WE DESIGN, MANUFACTURE & INSTALL CANVAS & ALUMINUM

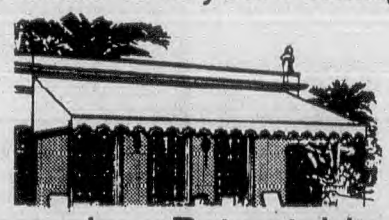

FAMILY OWNED FOR 3 GENERATIONS

Deck Canopies - Retractable Awnings
34 Passaic Ave Fairfield NJ 07004
Phone 227.1471 Fax 808.7407

Designers & Fabricators Of Railings & Awnings For Over 40 Years
Artistic
FREE ESTIMATES · FULLY INSURED
· Awnings · Patio Covers · Carports · Ornamental Iron & Aluminum Railings
· Porch & Screen Enclosures · Baked On Finishes Available
Main Office Factory
500 River Drive · GARFIELD (201)797-1610 · 772-8540

EST 1881
HUDSON AWNING Co.
Because First Impressions ... Last
COMMERCIAL • RESIDENTIAL
Custom Made Patio Canopies
Retractable Awnings
Store Fronts
Illuminated Awnings
Graphics • Awning Cleaning
OVER 115 YEARS of Excellence
1-800-624-1012
ESSEX COUNTY

KING
OF BELLEVILLE
YOUR FULL SERVICE AWNING CO.
WHERE YOU BUY WITH CONFIDENCE
SINCE 1950
• Aluminum, Fabric & Vinyl
• Custom Design & Decorator Colors
• For Doors, Windows, Patios, Etc.
• Wrought Iron & Aluminum Custom Design Supports And Railing
PROFESSIONAL INSTALLATION
759-1161
SHOWROOM:
259 WASHINGTON AVE, BELLEVILLE

Maplewood
EST. 1910
AWNING & SHADE CO.
Residential Commercial
CANVAS - ALUMINUM
CANOPIES & TERRACE COVERS
No Job Too Large Or Too Small
973 761-6565
1789 Springfield Av Maplewood

CREATIVE DESIGN
PRECISE WORKMANSHIP
Strohmeyer
CUSTOM AWNINGS
201-641-8141
COMMERCIAL & RESIDENTIAL
"FABRIC AWNINGS"
OFFICE & FACTORY SHOWROOM
211 GATES RD. LITTLE FERRY, N.J.
FAMILY OWNED & OPERATED
SINCE 1947

Relax & Shop
Bell Atlantic YELLOW PAGES
The Only Yellow Pages You Need

BABY ACCESSORIES–RETAIL (Cont'd)

ROYAL BABY SAFETY CORP
Huge Selection
Baby Safety Products
Installation Available
Free In Home Estimates
SummitArea ---------- 908 598-0500

TOYS-R-US
445USHwyNo46 Tot ---------- 256-6003
599 W MountPleasantAv ---------- 994-2277
MallRingRdRockawaySqMall RkwyTwp -- 366-3126
7WayneHillsMall Wayn ---------- 628-8697

BABY CARRIAGES & STROLLERS

Crib City 36USHwyNo46 PkBk ---------- 227-4548
LAKELAND BABY & JUVENILE FURNITURE
See Ad Under Furniture-Childrens
770StateHwyNo23 Wayn ---------- 694-0007
WINSTON'S DISCOUNT CENTER
46SpeedwellAv Mrstwn ---------- 455-9768

BABY SAFETY SERVICES

See "Safety Consultants"; "Safety Equipment & Clothing"

BABY SITTERS

See "Child Day Care Centers"; "Child Day Care Providers"; "Nanny Services"

BADGES

ACHIEVEMENT PRODUCTS INC
294StateHwyNo10 EHnvrTwp -------- 887-5090

BAGELS

Bagel Basket 154BloomfieldAv Vro -------- 857-2554
BAGEL BOX THE 642EagleRockAv WO ---- 731-4985
Bagelit Bagel Bakery
346BloomfieldAv Cald ---------- 228-2545
Bagels 4 U Of West Caldwell
673BloomfieldAv WCald ---------- 228-6244
Bagels Of Parsippany
294USHwyNo46 Prspy ---------- 575-4380

BETTER ON A BAGEL
WHOLESALE BAGELS
250BrowertownRdWPat ---------- 256-0106

Beyond The Bagel 215BellevueAv Mtc ---- 744-9238
Bloomfield Best Bagel 404Broad Blm ----- 429-1146

Window Works®
WINDOW TREATMENTS
· RESIDENTIAL ·
DURASOL RETRACTABLE AWNINGS & CANOPIES
FREE IN-HOME CONSULTATION, ESTIMATES & INSTALLATION
535-5860
355 Eisenhower Pkwy · LIVINGSTON
256-0097
10 Rt 23 · WAYNE
(Across Willowbrook Carwash)

BAGELS (Cont'd)

CAMBRIDGE BAGEL FACTORY
648BloomfieldAv Blm201743-1305 --- 743-5683
Franklin Food Court 223FranklinAv Ntly --667-6407
Hot Bagels Abroad 150ValleyRd Mtc------655-0400
Hot Bagels Abroad Inc 1129Broad Blm --- 338-9616
Manhattan Bagel Company
764BloomfieldAv WCald ----------808-5193

PLAZA BAGEL & DELI
Assorted Hot Handmade BAGELS
BAKED DAILY
DISTRIBUTOR FOR JOLT COLA
COMPLETE DELICATESSEN SERVICE
SPECIAL CONSIDERATION TO SCHOOLS,
CHURCHES & INSTITUTIONS
CORPORATE ACCOUNTS INVITED
OPEN 7 DAYS - 5:30 am - 8:00 pm
Parking Lot on Mount Prospect Av
850VanHoutenAvClft----------777-2094

Steins Bagels Of West Caldwell
757BloomfieldAv WCald ----------226-5770
We R Bagels Inc 333NewRd Prspy---------227-6968

BAGS–PLASTIC

ABSOLUTE PACKAGING & SUPPLY INC
17 E 24th Pat----------278-0202

BAG FACTORY
TRASH, MERCHANDISE, T-SHIRT
ZIP & CUSTOM BAGS
If It's Poly - We Make It - Buy Direct
Free Delivery - All Sizes In Stock
Over 100 Million Bags In Stock
726NStilesLin ---------- 908 925-7122

Bags Unlimited Inc
65WashingtonAv Ntly----------667-3258
Continental Extrusion Corp
11CliffsideDr CdrGv---------- 239-4030
LEVINE PACKAGING SUPPLY CORP
400USHwyNo46E Fairfield---------- 575-3456
Multi Packaging Systems Inc
250WashingtonAv Ntly---------- 661-5100
POLY PLUS CORP 27-ACommerce Chat-- 635-4800
Tuff Bag Inc BloomfieldArea ----------429-0200

BAIL BONDS

AAA BAIL BONDS
60Broadway Pas---------- 779-1300
(Please See Our Display Ad This Page)
Ado Bail Bond Agency BloomfieldArea --- 743-0111

ANASTOS VAN
BAIL BONDS
ANY COURT • ANY JAIL
24 HOUR SERVICE
MAJOR CREDIT CARDS
ACCEPTED
14ClarkPat----------279-4900

BURGER BAIL BONDS
"OUT IN LESS THAN A DAY"
CALL 1-888-BOND-DAY
1-888-266-3329
JIM BURGER
354 PARK AVE NEWARK / E. ORANGE
Toll Free ---------- 888 266-3329

CALLAHAN & LEIDER BAIL BONDS
24 HOUR SERVICE
ANYWHERE IN THE U.S.A.
PERSONAL CHECKS ACCEPTED
MAJOR CREDIT CARDS ACCEPTED
MAC CARDS & NYCE ACCEPTED
26SchuylerPlMrstwnNJ ---------- 539-0077

CAPITAL BONDING CORP
Toll Free ---------- 800 233-9894
(Please See Our Display Ad This Page)

BAIL BONDS (Cont'd)

CARL ELLEN BAIL BONDING AGENCY
IN JAIL NEED BAIL
WE WON'T FAIL
CARL L ELLEN
BAIL BONDING AGENCY
& INSURANCE
24 HOUR SERVICE
HABLAMOS ESPANOL
473-0371
1-800-659-9906
172PassaicPassaic ---------- 473-0371

EWING BONDING AGENCY
16Green Nwk ---------- 623-4682

LUCKY SEVEN BAIL BONDS INC
Toll Free ---------- 800 381-2245
(Please See Our Display Ad This Page)

MACK'S BAIL BONDING
1160 E Grand Eliz ---------- 908 527-8299
(Please See Our Display Ad This Page)

A-DAVE'S #1 BAIL BONDS
Toll Free ---------- 800 914-2245

NATION PRIDE BAIL BOND INC
NorthBergenArea ---------- 201 868-9770

NATIONWIDE BAIL BONDS
Toll Free ---------- 800 899-2245
(Please See Our Display Ad This Page)

SHAW LEONARD
BAIL BONDS
24 HOUR SERVICE
28MarshallPat ---------- 684-1975

U S BAIL BONDS
MONTCLAIR
1-800-758-2245
313 1stHob ---------- 201 418-0100

BAKERS' EQUIPMENT

Bagel Consultants Inc
410 W RidgeMews Wd-Rdg ---------- 338-1515
Erika-Record 7JustRd Fairfld ---------- 882-1008

EXCELLENT BAKERY EQUIP CO
SPECIALISTS TO THE BAGEL INDUSTRY
BAGEL DIVIDERS • FORMERS • MIXERS
RACK & REEL OVENS • COOLERS • SMALLWARES
SALES • SERVICE • TRAINING • CONSULTANTS
1-800-265-2155 • FAX 973 244-1696
315FairfieldRdFairfld ---------- 244-1664

GENICK INTERNATIONAL CORP
299RidgedaleAv EHnvr ---------- 515-1191
Greenbaum Sig Inc 38Davey Blm ---------- 748-4014

CONTINUED NEXT LISTING PAGE

CAPITAL BONDING CORPORATION
THE NATION'S LARGEST RETAILER OF BAIL BONDS



Serving All 50 States
Criminal & Immigration Court Bonds
24-hr -- 365 days per year service
SE HABLA ESPANOL!
Call
TOLL FREE 800-233-9894
Conveniently located downtown near all court and correctional facilities
NEW JERSEY OFFICES
(Collect Calls Accepted)

Atlantic City	10-12 New York Ave	(609)347-6502
Camden Office	444 Broadway	(609)635-0600
Passaic Office	939 Main Avenue	(973)779-8018

MACK'S BAIL BONDING
SERVING ALL NEW JERSEY COURTS



24 HOUR SERVICE
BONDS IN ANY AMOUNT
COUNTY - STATE - FEDERAL
TRAFFIC & FELONY BONDS
All Major Credit Cards, Checks And Collect Calls Accepted
1-800-273-6225
YOU "RING"... WE "SPRING"
4 CONVENIENT LOCATIONS TO SERVE YOU:
1160 E. Grand St. Elizabeth, NJ 07201..... (908) 527-8299
715 Somerset, St., Suite 202, Franklin, NJ 08873... (732) 418-1222
159 E. 4th St. Plainfield, NJ 07060 (908) 753-6112 (ACTION BAIL BOND)
245 Second St. Lakewood, NJ 08701..... (732) 942-9550

24 HOURS 7 DAYS A WEEK
50 STATES
MEMBER OF NORTH JERSEY REGIONAL CHAMBER OF COMMERCE & PROFESSIONAL BAIL AGENTS OF U.S.
NATIONWIDE • BAIL BONDS •
SINCE 1965
RONALD OLSZOWY
PRESIDENT
PERSONAL CHECKS ACCEPTED
CALL FOR A FREE CONFIDENTIAL CONSULTATION
TOLL FREE 1-800-899-BAIL (2245) 973-473-8855

AAA BAIL BONDS
CRIMINAL
IMMIGRATION
FEDERAL
7 DAYS A WEEK
24 HOUR SERVICE
ALL 50 STATES
FOR IMMEDIATE RESPONSE
CALL: 779-1300
1-800-977-BAIL (2245)
60 BROADWAY PASSAIC NJ

GET LUCKY LUCKY 7 GET OUT
BAIL BONDS
(CALL COLLECT) 824-7777 (CALL TOLL FREE) 1-800-381-BAIL
Financing Available SE HABLA ESPAÑOL
25 HOURS 8 DAYS A WEEK

Look in The Action Index For A List of Yellow Page Headings
Bell Atlantic YELLOW PAGES

Put The Bell Atlantic Yellow Pages To Work For You.

BAKERS' EQUIPMENT (Cont'd)

Mimax Enterprise Inc 7JustRd Fairfld ----- 882-7708

S & T RESTAURANT EQUIPMENT
Bakery Equipment New & Used Bought And Sold
312ParkAv Plf ---------- 908 668-9778

Watkins F Corp 66HillcrestRd WCald ------ 228-5040

BAKERS–RETAIL

APPLEGATE FARM ICE CREAM INC
OPEN 365 DAYS A YEAR
Ice Cream Cake For All Occasions
Over 60 Flavors To Choose From
Round-Half & Full Sheet Cakes
616GroveUMtc ---------- 744-5900

ARNOLD BAKERY THRIFT STORE
100 IndustrialE Clft ---------- 778-1074

Brookdale Pastry Shop 1040Broad Blm --- 338-6136

CALANDRA'S ITALIAN & FRENCH BAKERY 244USHwyNo46E Fairfld --- 227-5008

CALANDRA'S ITALIAN & FRENCH BAKERY 204 1stAv Nwk ---------- 484-5598
(Please See Our Display Ad This Page)

Cambridge Bagel Factory
648BloomfieldAv Blm201743-1305 --- 743-5683

Carvel Ice Cream Bakery Of Bloomfield
547BloomfieldAv Blm ---------- 743-4604

CARVEL OF NUTLEY
268FranklinAv Ntly ---------- 284-0430

Chatterley Bakery Discount Store
20PassaicAv Fairfld ---------- 882-8800

Claremont Bakery
392BloomfieldAv Cald ---------- 228-2327

COQUELLE'S BAKERY & ICE CREAM CO
501CentralAv Or ---------- 674-2586

Daily Planet Company
29WatchungPlz UMtc ---------- 746-4418

D'ANNA'S PASTRY SHOP INC
323Passaic Grfld ---------- 777-5138

Delices de Paris 542ValleyRd UMtc ------- 509-8946

DI PAOLO BAKERY OF VERONA
Italian & French Bread & Pastries
Cakes Designed For All Occasions
OUR ONLY LOCATION
OPEN 7 DAYS A WEEK
605BloomfieldAvVro ---------- 857-2828

Dolcissimo Italian Bakery
380BloomfieldAv Cald ---------- 403-0333

Dunkin Donuts 135BloomfieldAv Blm ----- 429-1938

Dunkin Donuts 1LackawannaPlz Mtc ------ 744-9885

DUNKIN DONUTS 57 E Main Lt Fl ---------- 890-9458

Dunkin Donuts 584PassaicAv WCald ------ 226-7772

Dunkin Donuts-Baskin Robbins
626ValleyRd UMtc ---------- 655-9615

European Pastry 18WellsCt Blm ---------- 338-0639

Fairfield Bagel Bakery
397USHwyNo46W Fairfld ---------- 575-9522

FARNESE PASTRY SHOP
87NewarkPomptonTpk Singac ------ 256-2246
(Please See Our Display Ad This Page)

FERRARA J & SON PASTRY SHOPPE
THE ORIGINAL
FERRARA PASTRY SHOPPE
551BloomfieldAvNwk ---------- 485-9746

FRANCIS BAKERY 86Harrison Blv ---------- 759-2676

GENCARELLI'S BAKERY INC
446Broad Blm ---------- 743-1480
(Please See Our Display Ad This Page)

INTERNATIONAL BAKERY
66GoffleRd Hwthn ---------- 427-9300

JC'S ITALIAN BAKERY INC
Open 7 Days
1561USHwyNo46 Prspy ---------- 263-9677

JEFFERSON BAKERY
1216VanHoutenAv Clft ---------- 472-2000
(Please See Our Display Ad This Page)

Lisbon Bakery 92Centre Ntly ---------- 661-9758

LYNDHURST PASTRY SHOP
Miniatures, Fine Italian Pastry Makers Of Italian Ices
256RidgeRd Lyndst ---------- 201 939-3951

"ONCE YOU TASTE OUR CAKES, YOU'LL NEVER GO ELSEWHERE"
CUSTOM DESIGNED WEDDING CAKES
ITALIAN COOKIE TRAYS
RUM CAKES
MINIATURE & LARGE PASTRIES
CREATORS OF ARTISTIC CAKES
Farnese PASTRY SHOP For the Finest
Cakes our Specialty
7 DAYS 6 AM - 10:30 PM
256-2246
1/4 MILE SOUTH OF WILLOWBROOK
87 Newark Pompton Tpk Rt 23 Singac (Little Falls)
EROTIC ADULT CAKES
★WE DELIVER



Gencarelli's Bakery
OPEN 7 DAYS
M-Sat 6-9PM • Sun Til 8PM
On Site Parking
973-743-1480
446 BROAD ST • BLOOMFIELD
• WEDDING CAKES
• BIRTHDAY CAKES
• PARTY CAKES
• COOKIE TRAYS
• BUNS • DANISH
• DONUTS
• ITALIAN & FRENCH BREADS
• SPECIALTY BREADS
• ITALIAN PASTRIES

Calandra's
Italian & French Bakery
Baking The Best For Over 50 Years
OPEN 365 DAYS A YEAR 6AM-9PM
• BREAD • ROLLS • ITALIAN PASTRY
• CAKES • COOKIES • PIES
HOT BREAD EVERY HOUR
RETAIL • WHOLESALE • DELIVERY TO WHOLESALE ACCOUNTS THROUGHOUT THE STATE
2 LOCATIONS TO SERVE YOU:
973 484-5598
204 1ST AVE • NEWARK
973 227-5008
RT 46 • FAIRFIELD
BRICK-OVEN BREAD OUR SPECIALTY



Jefferson Bakery
WEDDING CAKE & BIRTHDAY CAKE SPECIALISTS
Featuring Assorted:
• Cookies • Breads
• Pastries • Rolls
• Danishes • Bagels
• Layer Cakes • Doughnuts
OPEN TUES-SAT 6AM-6PM & SUN 7AM - 3PM
And Much More!
472-2000
1216 VAN HOUTEN AVE. CLIFTON

Relax & Shop @Bell Atlantic YELLOW PAGES



Quality & Customer Satisfaction · Our Hallmark For Over Sixty Years
MAZUR'S Bakery
OPEN 7 DAYS 6 A.M. to 9 P.M
60 YEARS
"VOTED THE BEST BAKERY IN N.J." (N.J. MONTHLY)
Featured by: Channel 7 Eyewitness News & The New York Times
From Golden, Hearth Baked Breads To Dainty Miniature Pastries... We Can Satisfy All Your Baking Needs.
• UNIQUELY, ARTISTICALLY CRAFTED BIRTHDAY PARTY & WEDDING CAKES
201 438-8500 FAX 201 438-0048
323 RIDGE ROAD, LYNDHURST

BAKERS–RETAIL (Cont'd)

MAIER'S BAKERY
6BFrassettoWy LnclnPk ---------- 628-7901

MAIER'S BAKERY
2400Northampton Easton PA ---- 610 258-7131

Maier's Bakery 397USHwyNo46 Fairfld --- 808-2237

Marlboro Inn Bake Shop Inc
133Grove Mtc ---------- 783-5556

MAZUR'S BAKERY
323RidgeRd Lyndst ---------- 201 438-8500
(Please See Our Display Ad This Page)

Mr Nino's Bread & Bagels Plus
20BellevilleAv Blm ---------- 680-1820

NICOLO'S ITALIAN BAKERY
6Baldwin Mtc ---------- 746-1398

Racioppi's Taralles Inc
169BloomfieldAv Blm ---------- 680-0081

Rocky's Bakery 343BloomfieldAv Mtc ------ 744-7315

St Honore Baking & Coffee Company
226FranklinAv Ntly ---------- 667-6100

SORRENTO BAKERY
Cookies, Specialty Occasion Cakes, Italian Bread, Pies & Cookie Trays
36EagleRockAv EHnvrTwp ---------- 887-4442

SORRENTO PASTRY SHOP
1 S Main Lodi ---------- 473-0669

BAKERS–RETAIL (Cont'd)

STYERTOWNE BAKERY
1039BloomfieldAv Clft ---------- 777-6193

SUPREME BAKERY
SPECIALISTS IN CUSTOM DECORATED CAKES FOR ALL OCCASIONS
Serving The Finest & Freshest From The Bakery Who Care
40MainWO ---------- 736-1732

SWEET SISTERS 157 5th Clft ---------- 478-2650

Vitiello Bakery & Cake Shop
105FranklinAv Ntly ---------- 661-0622

BAKERS' SUPPLIES

OTTO BREHM INC
Toll Free ---------- 800 272-6886

BAKERS–WHOLESALE

ANTHONY & SONS ITALIAN BAKERY
A FULL LINE OF BAKED PRODUCTS
ITALIAN - FRENCH - ROLLS - RYE BREAD - MUFFINS - BAGELS
DELIVERED FRESH 7 DAYS A WEEK TO:
DELI'S, RESTAURANTS, PIZZERIAS, HOTELS, SCHOOLS & FOOD SERVICE
1275BloomfieldAvFairfld ---------- 575-5865

Bagelwich Bagel Bakery
652BloomfieldAv Vro ---------- 857-9408

Bakers Puff Pastry
1275BloomfieldAv Fairfld ---------- 882-1310

Bread Company The 113Walnut Mtc ------ 509-2525

CBC-Wonderbread 9StewartPl Fairfld ---- 244-0544

Calandra's Italian & French Bakery
244USHwyNo46E Fairfld ---------- 227-5008

Chatterly Elegant Desserts
20PassaicAv Fairfld ---------- 808-9292

Cookie Cupboard Baking Inc
12-JCommerceRd Fairfld ---------- 575-4365

Fairfield Gourmet Food Corp
12CommerceRd Fairfld ---------- 227-2800

FRAGALE'S BAKERY
68GastonAv Grfld ---------- 546-0327

Gencarelli's Bakery Inc 446Broad Blm ---- 743-1480

Jen-Tar Inc 117HarrisonAv Rslnd ---------- 403-6833

Nicolo's Italian Bakery 6Baldwin Mtc ----- 746-1398

Original Bagel Company
2FairfieldCres WCald ---------- 227-5777

PARAMOUNT BAKERIES INC
61DavenportAv Nwk ---------- 482-6638

PECHTER'S PRODUCTS–HARRISON BAKING CO
840Jersey Hsn ---------- 483-3374

Zinicola Baking Co Inc 127King Ntly ------ 667-1306

BALANCING EQUIPMENT

American Hofman Corp 3BrianPl WCald --228-5559

BALANCING SERVICE–INDUSTRIAL

BOB'S AUTOMOTIVE 30HarrisonAv Hsn -- 483-0059

BALING EQUIPMENT & SUPPLIES

TECH COMPACTION SYSTEMS & RECYCLING EQUIPMENT CORP
76PoreteAv NArl ---------- 201 997-7051

BALLOONS–HOT AIR, MANNED, PROMOTIONAL, ETC

AIRE HARRISON NeshanicArea ------- 908 369-3336
BALLOON AMERICA HOT AIR BALLOON RIDES 15 East Main Clinton ---------908 735-8585
BLACK TIE BALLOONS BurlingtonCountyArea ----------609 859-9600
EMERALD CITY BALLOON CO 620 5th Belvidere ---------- 908 475-3570
HAVE BALLOON WILL TRAVEL Toll Free ---------- 800 608-6359
New Jersey Festival Of Ballooning 1140BloomfieldAv WCald ---------- 882-5464

BALLOONS–NOVELTY & TOY

A Personal Touch Florist 343FranklinAv Ntly ---------- 661-4414
Andy's Florist 65USHwyNo46 PnBk -------882-1966

BALLOON-A-GRAM BY J K OELBAUM
DECORATING FOR ALL OCCASIONS
SOPHISTICATED ENTERTAINMENT
NATIONWIDE DELIVERY! SINGING TELEGRAMS
7 DAYS A WEEK SERVICE
WestOrangeArea ---------- 731-4495

BALLOON BOUQUETS NATIONWIDE DELIVERY INFORMATION SERVICE Toll Free ---------- 800 424-2323

BALLOONERY
ONE CALL DOES IT ALL!
EVENT & PARTY
PLANNING & DECORATING
OFF RT 3 - BLM. AV EXIT OPEN 7 DAYS
WE DELIVER
219DarlingAvNtly ---------- 667-3707

Why wonder where to buy it?

The **Yellow Pages** tell you *where* to buy it!

Bell Atlantic
YELLOW PAGES

★ BALLOONS ★
ANYWHERE • ANYTIME
Same Day Service
TOLL FREE
1-800-74-PARTY
1-800-747-2789
Life O' The Party
Elegant Balloon Decorating
Custom Centerpieces
Beautiful Bouquets
Imprinting
DJ's
Corporate & Bar/Bat Mitzvah Specialists
Party Entertainers • Costumes & Singing

BALLOONS–NOVELTY & TOY (Cont'd)

BALLOONLAND 329BloomfieldAv Cald ---------- 226-1309
(Please See Our Display Ad This Page)
Bishop-Phillips Florist 368Broad Blm -----748-0986
BLOOMFIELD FLORIST 1033Broad Blm --- 338-7770

CREST FLORIST
BALLOONS FOR ALL OCCASIONS
BALLOON & FLOWER ARRANGEMENTS
GOURMET & KOSHER FRUIT & GIFT BASKETS
WE DELIVER
424PleasantValleyWyWO ---------- 731-0930

ENCHANTED FLORIST
Helium Balloons Delivered
1115BloomfieldAv Clft ---------- 473-1587

FAIRFIELD FLORIST-BOUQUET SHOP
HELIUM & MYLAR BALLOONS
CANDY • STUFFED ANIMALS
ARRANGEMENTS • WE DELIVER
FairfieldArea ---------- 227-1410

Floating Creations 77LynwoodRd Vro ---- 857-3565
Flowers By Conte 41½BloomfieldAv Blm ---------- 743-0644
GALA AFFAIRE 178EagleRockAv Rslnd ----226-5523
GLEN RIDGE PHARMACY 855BloomfieldAv GlRdg ---------- 743-5900
GREENS N' THINGS FLORIST 47WatchungPlz Mtc ----------744-7432
INDUSTRIAL & TECHNICAL GASES CO 113HarrisonAv Rslnd ----------228-0188

IT'S PARTY TIME
BALLOON DECORATIONS
ARCHES-COLUMNS-DROPS
CENTERPIECES-PARTY FAVORS
PARTY ENTERTAINERS
24FarviewTerPrms ---------- 845-7741

BALLOONLAND
BALLOONS FOR EVERY OCCASION
1-800-922-2499
OPEN 7 DAYS A WEEK
226-1309
329 Bloomfield Ave. Caldwell
BY PHONE
• LARGE SELECTION
• REGULAR & MYLAR
• PARTY DECORATIONS
• WEDDINGS
• CORPORATE SPECIAL EVENTS
WE DELIVER
LOCAL & ALL AROUND THE WORLD

BALLOONS–NOVELTY & TOY (Cont'd)

JONATHAN'S BALLOONS AT THE LIGHT CLOSET 242BellevueAv UMtc ---------- 783-6321
JWS TECHNOLOGIES INC
Piscataway, Oakland, Hamburg, Paterson
Toll Free ---------- 800 355-2123
LIFE O' THE PARTY Toll Free ---------- 800 747-2789
(Please See Our Display Ad This Page)
M & M CARDS & GIFTS 597FPomptonAv CdrGv ----------239-2949
Mail Plus Usa 379Centre Ntly ---------- 667-9088
Melanie & April's Gift & Balloon Shoppe Inc BloomfieldArea ---------- 893-0272
Montclair Florist 314 OrangeRd Mtc ------ 783-6365
NO STRINGS ATTACHED INC 617RidgeRd Lyndst ----------201 438-8803

NORTH CENTER DRUGS
BALLOONS FOR ALL OCCASIONS
MYLAR & LATEX
WE ACCEPT TELEPHONE ORDERS
WE DELIVER
JELLYBELLY GOURMET JELLYBEANS
OPEN 7 DAYS A WEEK
VISA - MASTERCARD - DISCOVER
AMERICAN EXPRESS ACCEPTED
386BroadBlm ---------- 748-1299

ST GEORGE FLORIST & GIFT SHOP Toll Free ---------- 800 436-6760
WEST CALDWELL CARVEL ICE CREAM BAKERY 888BloomfieldAv WCald --- 575-8441

BANDS MUSICAL

See "Orchestras & Bands"

BANK EQUIPMENT & SUPPLIES

AFI Security Systems Inc 19CommerceRd Fairfld ---------- 575-4770
Banc Loc International Inc 311USHwyNo46W Fairfld ---------- 227-7166
Glory USA Inc 10YorkAv WCald ---------- 228-4500
LeFebure Corporation 45USHwyNo46 Mtvil ---------- 244-1133

BANKS

AMERICAN SAVINGS BANK OF NJ 365Broad Blm ---------- 748-3600
Banco Popular de Puerto Rico 505BloomfieldAv Mtc ---------- 783-4200
Bank Of New York The 387PassaicAv Fairfld ---------- 882-9604
Broad National Bank 465BloomfieldAv Blm ---------- 680-3000

CHASE MANHATTAN BANK
CHASE.
The right relationship is everything.sm
CHASE
Equal Housing Lender
Member FDIC

FOR INFORMATION CALL

CHASE MANHATTAN BANK
New Accounts Consumer Loans & Rate Information
Toll Free ---------- 800 242-7324
Serviceline General Account Information
---------- 201 935-9935
World Corporate Headquarters 270ParkAv Manhattan ------- 212 270-6000
Mastercard & Visa Information
Toll Free ---------- 800 356-5555
Mortgage Information
Toll Free ---------- 800 524-3642
Serviceline Hearing Impaired/Telephone Device For The Deaf/TDD
Toll Free ---------- 800 242-7383
Area Branches
See White Pages For Additional Branches
475BloomfieldAv Montclair ---------- 201 935-9935
600ValleyRd UpperMontclair -- 201 935-9935
566BloomfieldAv Verona ------- 201 935-9935
17WatchungPlaza Watchung -- 201 935-9935
865BloomfieldAv WestCaldwell ---------- 201 935-9935

Chevy Chase Bank 12GloriaLa Fairfld ----- 244-1140
CLIFTON SAVINGS BANK SLA 1055CliftonAv Clft ---------- 473-2200

CONTINUED NEXT LISTING PAGE

The Yellow Pages Creates Awareness Stimulates Interest ADVERTISE!

Bell Atlantic
YELLOW PAGES

HUB HUDSON UNITED BANK

CEDAR GROVE*
85-107 Pompton Ave
(973) 857-0500
FAIRFIELD
280 Passaic Ave
(973) 227-4772
MONTCLAIR
536 Bloomfield Ave
(973) 783-1392
ROSELAND*
103 Eisenhower Pkwy
(973) 228-0858
UPPER MONTCLAIR*
604 Valley Rd
(973) 744-5530
WEST ORANGE*
455 Prospect Ave
(973) 736-5900
ADMINISTRATIVE OFFICES*
1000 MacArthur Blvd • Mahwah
(201) 236-2600

• SAVINGS ACCOUNTS • COMMERCIAL LOANS • MORTGAGES • PERSONAL LOANS
• PERSONAL LOANS • CHECKING ACCOUNTS • HOME IMPROVEMENT LOANS • AUTO LOANS

ADDITIONAL OFFICES IN: HUDSON, BERGEN, MORRIS, PASSAIC, MIDDLESEX, SOMERSET AND UNION COUNTIES
For Complete Banking Information Including Interest Rates, Account Balance, Loan Information & More
*MAC 24 HOUR BANKING AVAILABLE CALL 1-800-HUB-LINK (482-5465) Equal Opportunity Lender Member FDIC

FIRST UNION®

Convenient Telephone Banking To Assist With All Your Financial Needs.

To Open New Accounts (Checking, Savings, Time Deposits, Brokerage, Credit Cards, Loans & Mortgages): **1-800-801-0714**

Existing Mortgage Account Information 1-800-334-0834

Existing Consumer Loan Information 1-800-222-1358

To Inquire About Any Existing Account Call 24 Hour Customer Service: **1-800-225-5332**

24 Hour TDD (For the Hearing Impaired) **1-800-835-7721**

Member FDIC

Or Visit Any One of Our 26 Branches in the Montclair Area.
(See Our Listings in the White pages for the Branch Nearest You.)
Visit our web site at http://www.firstunion.com

SUMMIT BANK

CLIFTON, 1045 Clifton Avenue* 973-779-1880
@ Pathmark on Ackerman Avenue* 201-646-5076
ROSELAND, 161 Eagle Rock Avenue* 973-226-3220
65 Livingston Avenue* 973-922-8995
UPPER MONTCLAIR, 605 Valley Road* 973-746-1116
529 Valley Road (drive-up) 973-509-9197
WEST CALDWELL, 597 Passaic Avenue* 973-575-0170

For instant account, rate and product information, call SUMMIT DIRECT **1-888-8-SUMMIT** (1-888-878-6648)

* Indicates the location of a MAC. 24-hour, automated teller machine.
Equal Housing Lender Equal Opportunity Lender Member FDIC Member of Summit Bancorp

At PNC Bank, our banking services are so easy to use, you won't have to lift a finger.

(Well, maybe a finger.)

1-800-762-3955

PNCBANK
Where Performance Counts™

Member FDIC

For a full listing of all branches, refer to the White Pages.

THE PROVIDENT SAVINGS BANK

Banking stability, service and value since 1839

Our 158th Year

UNION CITY
38th Street Cor. Bergenline Avenue (DRIVE-IN)
WEST NEW YORK
55th Street Office: 55th Street Cor. Bergenline Avenue*
60th Street Office: 60th Street Cor. Broadway (DRIVE-IN)
62nd Street Office: 6141 Bergenline Avenue
BLOOMFIELD
11 Broad Street
100 Bloomfield Avenue
1260 Broad Street
BELLEVILLE
208 Washington Avenue

Call for the MAC Location nearest you

For Customer Service: **1-800-448-PROV** (7-7-6-8)

Hearing Impaired Dial 800-448-2823

Equal Opportunity Lender • Member FDIC • Equal Housing Lender

BANKS (Cont'd)

COLLECTIVEBANK

BLOOMINGDALE	
44 MAIN	838-6668
BELLEVILLE	
321 FRANKLIN AVE	759-7000
MONTCLAIR	
239 CLAREMONT AVE	744-0951
441 BLOOMFIELD AVE	509-0100
CEDAR GROVE	
508 POMPTON AVE	857-8730
BLOOMFIELD	
324 BROAD	743-8471
ROSELAND	
156 EAGLE ROCK AVE	228-1224
SOUTH ORANGE	
8 SOUTH ORANGE AVE	762-9400
GLEN RIDGE	
227 RIDGEWOOD AVE	743-8719
UPPER MONTCLAIR	
560 VALLEY RD	744-3500

239ClaremontAvMtc ---------- 744-0951

COLLECTIVEBANK
44Main Blmdl ---------- 838-6668
COLLECTIVEBANK
560ValleyRd UMtc ---------- 744-3500

Your Advertisement In The "Yellow Pages" Reaches Prospective Customers When They Are Ready To Buy. When They Know What They Want – But Not Where To Get It – They Turn To It In The Yellow Pages. Advertising In The Yellow Pages. Tells Where To Buy The Product or Service That You Want. A Look In The Book Saves Steps. A Minute Spent In Pre-Shopping These Pages May Save You Hours Lost In Walking.

BANKS (Cont'd)

CORESTATES BANK

CoreStates Bank

You Know Us. We Know You.

24 Hour Banking, 7 Days A Week

Over 500 Branches to Serve You.

Please Refer To
The White Pages For
The Branches In Your Area.

Member FDIC

"FOR INFORMATION CALL"

CORESTATES BANK
Main Servicing
Toll Free ---------- 800 426-6900
CoreStates Direct
Toll Free ---------- 800 222-0246
Deposit Rate Line
Toll Free ---------- 800 438-7283
En Espanol
Toll Free ---------- 800 532-2656
Hearing Impaired (TDD)
Toll Free ---------- 800 438-5491

DIME SAVINGS BANK OF NEW YORK FSB 351CentreSt Nutley
Toll Free ---------- 800 843-3463

FIRST SAVINGS BANK OF LITTLE FALLS FSB
Serving The Community With A Full Array Of Financial Services Since 1928
Main Office - 115 Main St Little Falls
Loan Center/Corporate Hdqtrs 256-2100
123 Newark Pompton Tpk Singac 256-6633
100 Washington Ave Lt Fery 201 641-6755
7CenterAvLtFl ---------- 256-2100

FIRST UNION
Toll Free ---------- 800 225-5332
(Please See Our Display Ad This Page)

FLEET BANK
TO OPEN NEW ACCOUNTS, OR FOR 24-HOUR CUSTOMER SERVICE
1-800-628-9378
TDD ACCESS
1-800-483-0063
Toll Free ---------- 800 628-9378

GREAT FALLS BANK
55UnionBlvd Tot ---------- 942-1111

HUDSON CITY SAVINGS BANK
SEE WHITE PAGES
For A Complete Listing Of Offices
80WCenturyRdPrms ---------- 201 967-1900

Hudson City Savings Bank
187EagleRockAv Rslnd ---------- 226-7405

HUDSON UNITED BANK
Toll Free ---------- 800 482-5465
(Please See Our Display Ad Previous Page)

Hudson United Bank
280PassaicAv Fairfld ---------- 227-4772

TRUSTCOMPANY BANK
THE BANK WITH HEART SINCE 1896

Executive Offices: 35 Journal Square, Jersey City, NJ 1-800-223-BANK
Clifton: Botany Village Shopping Center 546-2585
Little Falls/West Paterson: Rte 46, Caldor/Pathmark Shopping Center 890-1500
Nutley: Franklin & Vreeland 661-0300
Belleville: Main & Joralemon (Grand Union Shopping Center) 751-1001

THE TRUST COMPANY OF N J MEMBER FDIC EQUAL HOUSING LENDER

BANKS (Cont'd)

Hudson United Bank
85-107PomptonAv CdrGv ---------- 857-0500

LITTLE FALLS BANK
86Main LtFl ---------- 256-6100

Metropolitan State Bank
1275BloomfieldAv Fairfld ---------- 575-7373

METROPOLITAN STATE BANK

FULL SERVICE BANKING
24 HOUR BANKING AVAILABLE
MEMBER FDIC
1275BloomfieldAvFairfld -------973 575-7373
166ChangeBridgeRdMtvil ---------- 882-0800

MIDLANTIC BANK–
See PNC Bank

Penn Federal Savings Bank
493BloomfieldAv Mtc ---------- 746-2700
597ValleyRd Mtc ---------- 746-4400

Penn Federal Savings Bank
323 OrangeRd Mtc ---------- 746-9868

Pilgrim State Bank 1ClaridgeDr Vro -------239-8577

PNC BANK
Toll Free ---------- 800 762-3955
(Please See Our Display Ad Previous Page)

PROVIDENT SAVINGS BANK
830BergenAv JCy
Toll Free ---------- 800 448-7768
(Please See Our Display Ad Previous Page)

RAMAPO BANK

SERVING
CLIFTON,
NUTLEY
FAIRFIELD
& PARSIPPANY
Member Of F.D.I.C.

RAMAPO BANK 6MainAv Clft ---------667-3548

Ramapo Bank 6MainAv Clft ---------667-3548

SECURITY NATIONAL BANK & TRUST CO 155Halsey Nwk ---------- 643-5700
Security National Bank & Trust Co
213Harrison Ntly ---------- 661-5110
Security National Bank & Trust Co
433Kingsland Ntly ---------661-5121
Sovereign Bank 378BloomfieldAv Cald --- 364-1000

SPENCER SAVINGS BANK SLA
375FranklinAv Ntly ---------- 661-1200

SUMMIT BANK
Toll Free ---------- 888 878-6648
(Please See Our Display Ad Previous Page)

Trust Company Of New Jersey The
474FranklinAv Ntly ---------- 661-0300

TRUST CO OF NEW JERSEY THE
35JournalSq JCy
Toll Free ---------- 800 223-2265
(Please See Our Display Ad Previous Page)

Now's the time
to think
BIGGER.
advertise
in the
Bell Atlantic
YELLOW PAGES

BANKS (Cont'd)

VALLEY NATIONAL BANK

Many Convenient Locations
See White Pages For
Local Listings
or Call
Valley National Bank

CUSTOMER SERVICE
VALLEY NATIONAL BANK
Toll Free ---------- 800 522-4100
ADMINISTRATIVE OFFICE
VALLEY NATIONAL BANK
1455ValleyRd WaynTwp ---------- 305-8800
CONSUMER LOANS-CREDIT CARDS
VALLEY NATIONAL BANK
1445ValleyRd WaynTwp ---------- 305-8800
COMMERCIAL LOANS
VALLEY NATIONAL BANK
1455ValleyRd WaynTwp ---------- 305-8800
SBA LOANS
VALLEY NATIONAL BANK 350RockAvN Plf
Toll Free ---------- 800 722-6772
MORTGAGES
VALLEY NATIONAL BANK
1460ValleyRd WayneTwp
Toll Free ---------- 800 225-5859
TRUST SERVICES
VALLEY NATIONAL BANK
---------- 773-6662
PERSONNEL
VALLEY NATIONAL BANK
1445ValleyRd WaynTwp ---------- 305-4040

WAYNE SAVINGS BANK FSB
See Our Ad Under Mortgages
363USHwyNo46W Fairfld ---------- 276-0252

WEST ESSEX BANK
267ChangebridgeRdPnBk ---------- 575-7080
574FranklinAvFklnLk ---------- 201 891-5500
487PleasantValleyWyWO ---------- 731-4630
216MainStWO ---------- 325-1230
417BloomfieldAvCald ---------- 226-7911

BANQUET FACILITIES

BASKINGER'S BANQUETS
339CrooksAv Clft ---------- 772-2700

BROWNSTONE HOUSE THE
351 West Broadway Pat ---------- 595-8582

CATERING BY ESSEX MANOR
See Our Ad Under Caterers
41BroughtonAv Blm ---------- 748-6590

Cloverleaf Tavern 395BloomfieldAv Cald - 226-9812

Fairfield Manor 17GloriaLa Fairfld ---------882-3422

FIESTA BANQUET ROOMS
Affordable Banquets 75-300 People
Moderately Priced & Conveniently Located
StateHwyNo17 Wd-Rdg ------- 201 939-5409

Radisson Hotel & Suites Fairfield
690USHwyNo46 Fairfld ---------- 227-9200

RAMADA INN
Indoor Garden Room/Elegant Ballroom
Affordable Elegance & Professional Staff
265StateHwyNo3 Clft ---------- 778-6500

Ramada Inn-Fairfield
TwoBridgesRd Fairfld ---------- 575-1742

Steak And Ale Restaurants
640USHwyNo46 Fairfld ---------- 227-2134

BAR CODING EQUIPMENT & SYSTEMS

SYMBOLOGY ENTERPRISES INC
112MeisterAv Brchbrg ---------- 908 725-1699

BAR FIXTURES

BILLIARD TOWNE
314USHwyNo46 Denvl ----------625-5400

LEE'S DISCOUNT DINETTES
Bars & Stools-Discount Prices
491StateHwyNo17 Prms ---------201 265-3504

POOL TABLES PLUS CUSTOM BARS & STOOLS 299USHwyNo22E GrnBr
Toll Free ---------- 800 732-7666

WOOD & LAMINATES
100USHwyNo46 Lodi ---------- 773-7475

BARBECUE EQUIPMENT & SUPPLIES

CHARMGLOW GAS & ELECTRIC GRILLS–
AUTHORIZED DEALER
GILENSON GAS GRILL EXPERTS THE
593 S LivingstonAv Liv ---------- 994-4004

DUCANE GAS GRILLS–
AUTHORIZED DEALER
GILENSON GAS GRILL EXPERTS THE
593 S LivingstonAv Liv ---------- 994-4004

GO WITH PROPANE CO
REPAIRS, PARTS & SERVICE
ALL MAKES - ALL MODELS
COMPLETE ACCESSORIES
FAST SERVICE
SEE OUR DISPLAY AD UNDER GAS PROPANE
205USHwy46ElmwdPk---------201 791-8855

SCHNEIDER HARDWARE 276Main WO ----325-2222

Tony's Garden Center
390USHwyNo46 Prspy ---------- 227-0980

WEBER GAS GRILLS–
DEALERS
FAIRFIELD OUTDOOR FURNITURE & BARBECUE CENTER
437USHwyNo46 Fairfld ---------- 227-4449

BARBER SCHOOLS

Three D Barbers 324 OrangeRd Mtc -------744-2529

BARBERS

The State Board of Cosmetology and Hairstyling, 124 Halsey St., Newark, N.J. 07102, (973)504-6400 licenses and regulates the practice of Barbers in the State of New Jersey.

Consumers are advised to check for a valid license when using the services of Barbers.

ALBERT JOHN HAIR DESIGNERS
106Main LtFl ---------- 256-9441
Aldo's Hair Castle FairfieldArea ---------- 227-4055
Angelo's Barber Shop
Men's Ladies &Children's Hairstyling
416BloomfieldAv Cald ---------- 228-9571
ANGELO'S HAIR STYLING
71 W MtPleasantAv Liv ---------- 994-3513
AUGIE MEN'S SALON INC
754USHwyNo46 Prspy ---------- 299-1034
Bellevue Barber Shop
213BelvueAv UpMtclr ---------- 744-8558
Benny's Men's Salon
117USHwyNo46 Prspy ---------- 227-4133
Bloomfield Family Hair Center
78AWashington Blm ---------- 429-0550
Bobby's Barber Shop & Hair Stylist
329Broad Blm ---------- 680-1198

BARBERS (Cont'd)

Bob's Barber Shop
580PomptonAv CdrGv ---------- 239-9266
Brookdale Barber 1056Broad Blm --------- 338-0677
Cabaret Cutters 473Centre Ntly ----------235-1389
Carmen's Barber Shop 69Franklin Blm --- 429-1585
Carmen's Montclair Barber Shop
9Park Mtc ---------- 744-9525
Central Barbers 134CentralAv WCald ----- 228-3430
Charles' Barber Shop
22LackawannaPlz Mtc ----------655-9265
Coiffure Salon 252WashAv Nutly --------- 667-0400
COLISEUM HAIRCUTTERS
822VanHoutenAv Clft ---------- 365-2224
Don's Hair Styling For Men
254BloomfieldAv Cald ---------- 228-3098
Franco's Barber Shop
369BloomfieldAv Cald ---------- 226-2855
Frenchie The Barber
609BloomfieldAv Mtc ---------- 509-6099
Gennaro's Hair Stylist
622BloomfieldAv Blm ---------- 748-7294
Gents Quarters 1290Broad Blm ---------- 893-9826
Hair Stop 899BloomfieldAv WCald --------227-8363
Hairs Where Its At 88BroughtonAv Blm ---748-8497
HAIRWORKS 519PiagetAv Clft ----------340-4200
INFATUATION HAIR SALON
88Market Clft ---------- 365-0220
Joe's Barber Shop 36Dodd Blm ----------748-3228
Kayo's Barber Shop
224BloomfieldAv Mtc ---------- 744-8178
King's & Queen's Quarters Hair Styling
118Washington Blm ----------748-5788
Larry's Barber Shop 616ValyRd UpMtclr - 744-1718
Leonard's Barbara Shop
1HanfordPl Cald ---------- 226-6828
Louis Barber Shop 288BloomfieldAv Vro - 571-9626
Lou's Barber Shop
405 W PasaicAv Blmfld ---------- 338-4017
Mario Haircutting & Styling
408Broad Blm ---------- 748-9380
MARIO'S BARBER SHOP
551Centre Ntly ----------235-9678
Masterlink 204ABellevueAv UMtc ---------746-5557
MICKEY'S UNISEX & HAIRSTYLES
381Main EO ---------- 675-9727
Mr Anthony's Hair Salon
676BloomfieldAv Blm ---------- 680-9753
My Place For Hair Styling
86FairfieldRd Fairfld ---------- 227-6825
New Designs Hair Salon
254BloomfieldAv Cald ---------- 226-6178
Park Barber Shop 303FranklinAv Ntly ---- 235-9748
Pat's Hair Studio 332BloomfieldAv Mtc ---744-3670
PINO MENS SALON
Expert In Hair Pieces
Mens Hair Styling- Open Mondays
USHwyNo46 Prspy ----------335-5655
Plaza Haircutters 37WatchungPlz Mtc ----744-6604
Robert's Mens Hair Stylist
180EagleRockAv Rslnd ---------- 228-9865
SIZZ HAIRCUTTERS THE
254Park UMtc ---------- 783-4853
South Park Barbers 29 S Park Mtc -------- 744-8224
Supercuts ---------- 748-1300
Three D Barbers 324 OrangeRd Mtc -------744-9580
Tony's Barber Shop 18BellevilleAv Blm ---429-7905
Total Image Hair Designers
549FranklinAv Ntly ---------- 235-9299
Verona Barber Shop
478BloomfieldAv Vro ---------- 239-2173
Via Veneto Men's Salon
857PomptonAv CdrGv ---------- 239-3374
Vincent's Barber Shop 29Franklin Blm ----748-5528
Vinny's Barber & Hair Style
55 N FullertonAv Mtc ---------- 783-1532
White Oak Barber Shop 83UnionAv Ntly - 661-1363
Young's World Of Beauty
307 OrangeRd Mtc ---------- 783-1390

BARBERS' EQUIPMENT & SUPPLIES

Elite Hair Team 470BloomfieldAv Cald ----228-1944
IRVINGTON BEAUTY & BARBER SUPPLIES INC 1085SpringfieldAv Irv ---------- 371-0888
Sally Beauty Supply
131BloomfieldAv Blm ---------- 680-0071

BARRELS & DRUMS

CAPITAL CONTAINER & DRUM
45VeronaAv Nwk ---------- 484-3013

Dan Donoher & Co Inc
1275BloomfieldAv Fairfld ---------- 808-7117

TUNNEL BARREL & DRUM CO
329VeteransBlvd Crlst --------- 201 933-1444

Van Leer Containers Inc
30TwoBridgesRd Fairfld ---------- 227-7176

BARTENDING SERVICES

Adelphi Bartenders School
338BloomfieldAv Vro ---------- 857-8200

AMERICAN BARTENDER SCHOOL
2 Week Class - Job Placement
Toll Free ---------- 800 532-9222

BARTEND AUTHENTIC SCHOOLS
Day And Evening Classes
1 Or 2 Weeks-Job Placement
Toll Free ---------- 800 836-3227

GLOBE BARTENDING SCHOOL
140Morris Mrstwn ---------- 455-0666

MIX 'EM UP BARTENDING SCHOOL INC
See Our Ad Under Schools
Industrial Technical & Trade
Toll Free ---------- 800 925-6499

BARTER & TRADE EXCHANGES

THE BARTER DEPOT TollFree
Toll Free ---------- 800 409-2209

BASEBALL CARDS & SPORTS MEMORABILIA

AAMERICAN SPORTS
Baseball Cards & Collectibles
Fully Licensed & Insured
Full Line Of Supplies
Appraisals & Consignments
Wholesale—Retail • BUY SELL TRADE
1241MainAvClft ---------- 478-6551

BP Sports Investments MontclairArea ---- 746-9697

BOB BECK SPORTS COLLECTIBLES
260 S LivingstonAv Liv ---------- 992-8663

Brittany Sportscards Inc 261Broad Blm -- 429-8881

Card Mart 678BloomfieldAv Vro ---------- 857-1666

Cardtel Inc North CaldwellArea ---------- 226-7665

COLLECTORS' DREAMS
580KearnyAv Krny ---------- 201 997-5225

EAGLE STAMP & CARD EXCHANGE
338PassaicAv Ntly ---------- 661-9391

GA CLASSICS INC
Designers Of High Quality
Personalized
Trading And Post Cards
CliftonArea ---------- 340-0334

GORDON SPORTS COLLECTIBLES
BASEBALL CARDS
OLD & NEW
COLLECTIONS PURCHASED
32GibraltarDrPrspy ---------- 538-4480

J & J CARDS 55Kingsley WO ---------- 731-2102

KEARNY RARE COIN & BASEBALL CARD CO
517KearnyAv Krny ---------- 201 955-2140

NORTH JERSEY BASEBALL CARDS & COLLECTIBLES 608VanHoutenAv Clft -- 365-0848

SCI Sport Collectables
376USHwyNo46W Prspy ---------- 808-4044

3 Up - 3 Down 167AFranklinAv Ntly -------235-0057

BASEBALL CARDS & SPORTS MEMORABILIA (Cont'd)

TOP DRAFT CARDS & COMICS
SPORTS CARDS & MEMORABILIA
TOPPS • UPPER DECK • FLEET • SKYBOX
SELECTION OF MAGIC-THE GATHERING
COMICS-OLD AND NEW
Mon-Thu 12-7 Fri 12-9 Sat&Sun 12-6
108NewarkPomptonTpkLtFl --------890-7661

WHAT'S ON SECOND
BUY SELL TRADE
SPORTS • NON SPORTS
ENTERTAINMENT • AUTOGRAPHS
MEMORABILIA
1275MainAvClft ---------- 478-5250

BASEBALL DIAMOND CONSTRUCTION

John Di Milia & Sons Inc 52James Mtc ---746-1230

BASEBALL INSTRUCTION

MOTT-LEENEY BASEBALL CAMP
ParsippanyArea ---------- 335-4454

BASEBALL & SOFTBALL BATTING RANGE

FAIRFIELD BATTING CAGES
333USHwyNo46W Fairfld ---------- 575-1144

HILLMAN'S GOLF LAND INC
BERGEN, PASSAIC & ESSEX COUNTIES
MOST CONVENIENTLY LOCATED
GOLF & BATTING CAGES
AND RECREATION CENTER
MINUTES FROM RT 80, 46, 4 & GS PKWY
700RiverDrElmwdPk ---------- 201 796-1265

LYNDHURST INDOOR BATTING
222StuyvesantAv Lyndst ---------- 201 460-8258

SPORTS 'N' GAMES
35,000 Sq. Ft. Amusement Center
Birthday Parties Daily
182StateHwyNo10W EHnvr --------- 428-1166

BASEMENT WATERPROOFING

See "Waterproofing Contractors"

BASKETS–RETAIL

Montclair Gift Baskets MontclairArea -----744-4089

BASKETS–WHOLESALE & MANUFACTURERS

Nature Republic Inc
23CommerceRd Fairfld ---------- 882-1899

UNION COUNTY FLORIST SUPPLY INC
350CantorAv Linden
Toll Free ---------- 800 221-6144

Shop Fast, Shop The Bell Atlantic Yellow Pages.



THE PLUMBING SUPPLY HOUSE THAT TREATS YOU RIGHT
A Dazzling Showroom of Possibilities

GPS waterscapes
YOUR COMPLETE BATHROOM REMODELING & ACCESSORIES CENTER
Faucet & Bath Showplace In Bayonne Since 1910
KITCHENS • BATHS • WHIRLPOOLS • FIXTURES
FAUCETS • PARTS • PLUMBING • HEATING &
A/C • IRRIGATION • PUMP & WELL
Friendly, Helpful Sales
Professionals ... Promise
Showroom Hours: Mon-Fri 8-5, Thurs til 8, Open Sat
American Standard
GENERAL PLUMBING SUPPLY
(732) 248-1000 (973) 993-9700
980 New Durham Rd EDISON 663 Speedwell Ave MORRIS PLAINS

BATHROOM ACCESSORIES

ACE KITCHEN & BATHS INC
Showroom With Over 25 Displays
See Ad Kitchen Cabinets Household
50StateHwyNo10 EHnvr ---------- 884-3434

ARROW CRAFTS
"BATH BOUTIQUE"
ONE OF THE LARGEST & MOST UNIQUE
SELECTIONS OF VANITIES
MEDICINE CABINETS & ALL ACCESSORIES
71StateHwyNo10Whpy ---------- 887-6917

CALDWELL PLUMBING & HEATING SUPPLY INC 21CentralAv Cald ---------- 226-9127

COMMUNITY PLUMBING SUPPLY CO
201USHwyNo22 Spfd ---------- 376-2140

GENERAL PLUMBING SUPPLY INC
663SpeedwellAv MrsPl ---------- 993-9700
(Please See Our Display Ad This Page)

PALERMO SUPPLY COMPANY INC
400AllwoodRd Clft ---------- 614-9464

STANDARD TILE SUPPLY CO INC
255USHwyNo46 Totowa ---------- 256-6412

BATHROOM REMODELING

ABLE GLASS CO
TUB & SHOWER ENCLOSURES
MIRRORS AND MUCH MORE!
See Our Display Ad Under Glass
79BloomfieldAvCald ---------- 228-2121

ANTHONY DAVINO CORP
Toll Free ---------- 800 926-7730
(Please See Our Display Ad Next Page)

ARTISTIC BATHROOMS BY MODERN TREND 480BloomfieldAv Cald ------- 228-4224
(Please See Our Display Ad Next Page)

BATHROOM REMODELING (Cont'd)

BATH CONNECTION THE
183MillburnAv Mlb ---------- 467-7888
(Please See Our Display Ad Next Page)

BATHROOM RESURFACING
CliftonArea ---------- 772-6444

BOYETTE KITCHENS & BATHS
CUSTOM BATH DESIGNS & INSTALLATION
SEE AD UND KITCHEN CAB. & EQUIP.-HSHLD
214MontgomeryBlm ---------- 748-1020

CERAMIC TILE INSTALLERS
See Our Ad Under Tile-Ceramic-Contractors & Dealers
WestOrangeArea ---------- 669-0300

COFONE PLUMBING & HEATING
126Belmohr Blv ---------- 759-6672

Colonial Builders 158 InwoodAv UMtc --- 744-7057

COMPLETE BATHROOMS
Toll Free ---------- 888 835-0162
(Please See Our Display Ad Next Page)

CUPO FRANK
851VanHoutenAv Clft ---------- 777-7070
(Please See Our Display Ad Next Page)

DUCHESS BATHROOMS
OUR 38TH YEAR
REASONABLE PRICES
OVER 6000 SATISFIED CUSTOMERS
120WashingtonBlm ---------- 429-0880

Genna Tile Cont 134HillsideAv Ntly ------- 661-5172

Hardware Bath & Spa
461USHwyNo46 Fairfld ---------- 575-0500

HARDWARE DESIGNS INC
135NewDutchLa Fairfld ---------- 808-0266

JOSEPH SIEGMUND PLUMBING & HEATING
Bathrooms & Kitchens
Licensed Plumber
Lic # 2605
Evenings call 762-3079
321 OrangeRdMtc ---------- 746-6595

KITCHEN & BATH STUDIO THE
423Hazel Clft ---------- 546-1372
(Please See Our Display Ad Next Page)

MODERN MILLWORK KITCHEN & BATH STUDIO
624WashingtonAv Blv ---------- 759-5943

P & G Custom Cabinets MontclairArea ----509-0994

Make It A Habit To Look In The Bell Atlantic Yellow Pages.

Now's the time to think
BIGGER.
advertise in the
Bell Atlantic
YELLOW PAGES™

"DON'T MOVE, IMPROVE!"

BATHROOM & KITCHEN REMODELING

FRANK·A·CUPO CUPO QUALITY Home Remodeling

Custom Planning & Decorating

- AMERICAN STANDARD AND KOHLER
- JACUZZI WHIRLPOOL BATHS
- STOCK & CUSTOM KITCHENS & VANITIES
- SHOWER DOORS (FRAMELESS & TRACKLESS)
- MEDICINE CABINETS
- CERAMIC TILE
- FLOOR COVERING
- MICA TOPS
- LIGHTING FIXTURES
- DESIGNER FAUCETS
- CORIAN
- ACCESSORIES

777-7070

Visit Our Showroom
Frank & Jim Cupo

VISA MasterCard CORIAN NKBA

851 Van Houten Ave. Clifton (Entrance On Mt. Prospect)

COMPLETE BATHROOMS

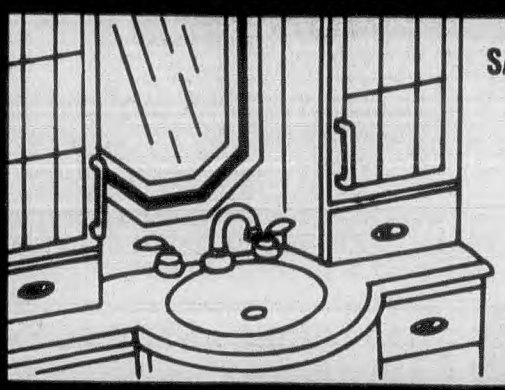

SATISFYING THE HOME INDUSTRY SINCE 1955

"WE DO THE ENTIRE JOB"

VISIT OUR FACTORY SHOWROOM
MON-TUES-WED-FRI 8AM-5PM
THURS 8AM-9PM SAT 10AM-2PM

CORIAN® SOLID SURFACE PRODUCTS NKBA

JEFFREYS & LUTJEN INC 1-888 835-0162
29 EVANS PLACE • POMPTON PLAINS



BATHROOMS DONE TO ORDER

Package Programs and Financing Available
NO SUB- CONTRACTORS
WE STAY - START TO FINISH
WHY WAIT? CALL NOW!
800-926-7730
Fixtures and Faucets: Kohler, American Standard, Moen, Grohe, Delta
Tile: American Olean, Dal, Monarch Marble
Accessories: Hobart, Broan, Zenith
Anthony Davino Corp.

Quality, Integrity, Economy for over 25 yrs.

RON'S PLUMBING & HEATING INC.

Ronald Miller
N.J. Plumbing license number 6489

We recommend the dependable line of KOHLER plumbing fixtures and faucets.

THE BOLD LOOK OF KOHLER®

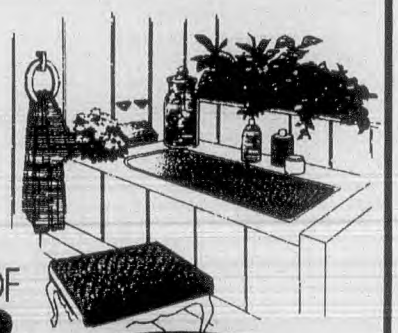

Visit our new... KOHLER REGISTERED SHOWROOM

743-2993
130 LIBERTY - BLOOMFIELD

THE BATH CONNECTION

"Beautiful Bathrooms Begin Here"

Everything For Your Bathroom On Display!
Personalized Service
Competitive Prices
Expert Designs
Kitchen Items Too!
Established 1961

MasterCard VISA

(973) 467-7888
183 Millburn Ave · Millburn

Artistic Bathrooms By

MODERN TREND

A New Bathroom For Every Budget

FREE ESTIMATES & DESIGN SERVICE
TWO SHOWROOMS TO SERVE YOU

(973) 228-4224 (973) 966-6888

480 Bloomfield Av CALDWELL 18 Main St MADISON

SHOWCASE

KITCHEN & BATH

PLANNING • DESIGN SERVICE
• COMPLETE REMODELING
TO FIT EVERY NEED & BUDGET
VISIT OUR SHOWROOM

743-8722
438 BROAD ST. BLOOMFIELD

THE KITCHEN & BATH STUDIO BY R·R Remodelers



DESIGNERS OF QUALITY KITCHENS & BATHS FOR OVER 30 YEARS

QuakerMaid CORIAN® NKBA

VISIT OUR SHOWROOM
423 HAZEL ST. CLIFTON
546-1372

BATHROOM REMODELING (Cont'd)

RON'S PLUMBING & HEATING INC
130Liberty Blm ---------- 743-2993
(Please See Our Display Ad This Page)

SHOWCASE KITCHENS
438Broad Blm ---------- 743-8722
(Please See Our Display Ad This Page)

SHOWER DOOR SERVICES
Quality Workmanship Since 1951
Carry Stock Units For Fast Service
The Company That Deals Exclusively In Shower & Tub Enclosures
PassaicArea ---------- 973 472-3030
CaldwellArea ---------- 228-5050

Thomas Cox Inc VeronaArea ---------- 857-4444

VILLAGE BATH & KITCHEN
50CommerceRd CdrGv ---------- 239-1363
(Please See Our Display Ad This Page)

Village Floor Design Inc
130ValleyRd Mtc ---------- 746-0221

WINDHEIM PLUMBING & HEATING CO
418FranklinAv Ntly ---------- 667-6886

Find Where To Buy It In The Bell Atlantic Yellow Pages.

Village Bath & Kitchen Center



"Quality Plumbing Products for the Kitchen and Bath"

American Standard Showplace

Whirlpools, Sinks, Tubs, Faucets
Toilets, Bidets, Kitchen Sinks & More

973 239-1363

50 Commerce Rd Cedar Grove

Relax & Shop

Bell Atlantic YELLOW PAGES

BATHS–EQUIPMENT & SUPPLIES

Megna Construction Co Inc
215BloomfieldAv Blm ---------- 743-4126

PALERMO SUPPLY COMPANY INC
400AllwoodRd Clft ---------- 614-9464

Yellow Pages Shoppers Look For Ads With Information. Like Brand Names. Your Business Hours. The Credit Cards You Accept. And The Special Services You Offer. If You're Still Just A Listing, Now's The Time To Do Something About It. Call Your Yellow Pages Sales Representative.

BATHTUBS & SINKS-REPAIRING & REFINISHING

ALL REFINISHING SPECIALISTS
ESTABLISHED 1939
Formica • Fiberglass • Tub Chips Repaired
Tile Reglazing, Oven Door Reglazing
Serving All Of Essex County
All Of New Jersey Call 800-252-8800
RoselandArea ---------- 226-6933

BATHCREST OF BERGEN
CliftonArea ---------- 772-6444
(Please See Our Display Ad Next Page)

BEST KITCHENS & BATHS INC
43StateHwyNo17 ERuth ---------- 201 935-8100
(Please See Our Display Ad Next Page)

CONTINUED NEXT LISTING PAGE

BATHTUB - CERAMIC TILE REGLAZING - ALL COLORS

Made To Look New At A Fraction Of Replacement Cost

VISIT OUR SHOWROOM TO SEE AND FEEL THE DIFFERENCE YOU WILL BE AMAZED

CALL FOR A FREE BROCHURE

43 Route 17 South E. Rutherford
(Behind Landmark Caterers At Paterson Plank Rd)

We Supply & Install
Vanities
Kitchen Cabinets
Shower Doors
Tile



10 YEAR WARRANTY

BEST KITCHENS & BATHS 201-935-8100

BATHTUB & TILE RESURFACING

SALES & SERVICE

- *SHOWER DOORS*
- *REGROUT OF TILE*
- *REPLACEMENT OF TILE FLOORS & WALLS*
- *CHIP REPAIRING*
- ***RESURFACING** OF TUBS, SINKS, WALL TILE & FORMICA COUNTERTOPS*

FREE ESTIMATES

BATH CREST®
973-772-6444 1 800-997-3639
RENEW

BATHTUB & TILE REGLAZING

SPECIALISTS

- 10 YEAR GUARANTEE
- EXPERT COLOR MATCHING
- NEXT-DAY USAGE
- FREE ESTIMATES

888-TUB-TILE (882-8453)

"QUALITY DOESN'T COST...IT PAYS"

Premier *Refinishing*

BATHTUBS & SINKS-REPAIRING & REFINISHING (Cont'd)

MR UGLY TUB & TILE RESURFACING
REFINISHED IN YOUR HOME
CHOOSE FROM A RAINBOW OF COLORS
GUARANTEED QUALITY & DURABILITY
FREE ESTIMATES
MorristownArea ---------- 540-0333

NU-BATH Porcelain Refinishing Co Inc
66RugbyRd CdrGv ---------- 857-4722

PERMA CERAM PORCELAIN REGLAZING
327VillagePl Wyk ---------- 201 447-2447

PREMIER REFINISHING
Toll Free ---------- 888 882-8453
(Please See Our Display Ad This Page)

R & R REFINISHING
Bathtub Reglazing Experts
Over 45 Years Experience
"Lowest Prices Around"
Ask About Our Lifetime Warranty
32WilletBlm ---------- 748-4844

THREE K'S PERMA CERAM
16NewMeadowTr Prspy ---------- 299-0791

BATTERIES–STORAGE–RETAIL

APOLLO TIRE & AUTOMOTIVE CENTER
USHwyNo46W&MyersAv Denvl ---------- 625-0213

BATTERIES ETC
Rechargeable Batteries For
Computers • Cellular Telephones • Cordless Telephones • Camcorders • Shavers • Two-Way Radios • And Just About Anything Else
Toll Free ---------- 800 697-9900

E M F AUTO ELECTRIC 17Herman GlRdg - 429-8259
Glenfield Service 711BlmfldAv Blmfld ---- 429-1595
LIVINGSTON SUNOCO
247 S LivingstonAv Liv ---------- 994-9593

BATTERIES–STORAGE–WHOL & MFRS

APOLLO TIRE & AUTOMOTIVE CENTER
USHwyNo46W&MyersAv Denvl ---------- 625-0213
Hoppecke Battery Systems Inc
BloomfieldArea ---------- 338-9666
TITAN BATTERY & IGNITION CORP
285HighlandCross Ruth ---------- 201 935-1990

BATTERY CHARGING EQUIPMENT

TITAN BATTERY & IGNITION CORP
285HighlandCross Ruth ---------- 201 935-1990

BEADS

BEAD STAMPEDE THE
Wide Selection Beads & Jwlry Suppls
54 W Main Bgta ---------- 201 487-2323

JUST BEAD IT
422BloomfieldAv Cald ---------- 403-7675

TIMELESS TREASURES
1,000's of Loose Beads
High Quality & Diverse Origin
438BloomfieldAv Mtc ---------- 783-7878

BEARINGS

ACTION DRIVES & BEARINGS INC
6DeForestAv EHnvrTwp ---------- 428-1800
BOBKER BEARING CO INC
16PassaicAv Fairfld ---------- 227-6112
EASTERN BEARING INC
48WestfieldAv Eliz ---------- 908 354-3800
NEWARK PULLEY CO INC
215FrelinghuysenAv Nwk ---------- 242-8600
POWER IN MOTION
16MontesanoRd Fairfld ---------- 244-0101
ROBSON BEARING & SUPPLY
165Vanderpool Nwk ---------- 824-0240

SERVICE POWER TRANSMISSION CO
24 HOUR A DAY SERVICE
For All Types Of Bearings
And Power Transmission Equipment
10WashingtonHwthn ---------- 423-3030

Worldwide Bearings Inc
1275BloomfieldAv Fairfld ---------- 575-5229

BEAUTY SALONS

The State Board of Cosmetology and Hairstyling, 124 Halsey St., Newark, N.J. 07102, (973) 504-6400, licenses and regulates Beauty Schools and Salons in the State of New Jersey.

Consumers are advised to check for a valid license when using the services of Beauty Schools and Salons.

A NATURAL IMAGE
AN AVEDA CONCEPT SALON
Hair • Nails • Make-Up
Facials • Waxing • Reflexology
Massage
224LorraineAvUMtc ---------- 783-7743

AM DREAMS HAIR & NAILS
125ValleyRd Mtc ---------- 744-0114
Ahead Of Our Times
55 N FullertonAv Mtc ---------- 783-2000
ALBERT JOHN HAIR DESIGNERS
106Main LtFl ---------- 256-9441
Ama Professional African Hair Braiding
116BloomfieldAv Mtc ---------- 655-9230
Ambiance 349PassaicAv Ntly ---------- 661-4114
Americana Beauty Salon
129MapleAv Mtc ---------- 783-5855
Amici For Hair 275BloomfieldAv Cald ----- 226-6136
Ana's Beauty Salon 401 OrangeRd Mtc --- 744-9307
Angell-Robert For Hair
27ACentralAv Cald ---------- 226-9894
Angles Salon 1011BloomfieldAv WCald --- 227-2227
Anjiru Hair Salon 26LackawannaPlz Mtc -- 746-2634
Ann's Coiffures 735BloomfieldAv Blm ----- 743-2690
ANTHONY'S SALON D'KARIANT
200StateHwyNo10 EHnvr ---------- 503-1355
Appearances 1029Broad Blm ---------- 338-5511
AQUINO JOSEPH HAIR & NAIL DESIGNERS
21Maple Lt Fl ---------- 785-3624
Avanti Hair Studio 443Broad Blm ---------- 429-8222

AVEDA–
CONCEPT SALON LOCATIONS
AVEDA
Toll Free ---------- 800 328-0849

Avenue Hair Designers
353FranklinAv Ntly ---------- 667-2900
Balneo Esthetic Inc
Natural European Skin & Body Care
218FranklinAv Ntly ---------- 661-1818
Bangz 470BloomfieldAv Mtc ---------- 746-8426
Beauty Boutique 569ValleyRd UMtc ------- 746-1818

BEAUTY CONNECTION
FULL SERVICE UNISEX
HAIR & NAIL SALON
INCLUDING A FULL LINE OF
PROFESSIONAL BEAUTY SUPPLIES
See Ad Under Beauty Salons-Equipt & Supls
128-B WatchungAvUMtc ---------- 746-7550

Beauty Hutt 418BlmfldAv Cald ---------- 228-0061
Beauty On A Budget II
236FranklinAv Ntly ---------- 235-9702
Beauty Studio 342BloomfieldAv Mtc ------ 746-5965

BEAUX GENS SALONS
HAIR • SKIN • NAILS
OPEN 7 DAYS
45SLivingstonAvLiv ---------- 992-2592

Beverly Morrison Hair Studio
125WatchungAv UMtc ---------- 783-9088
Beyond 2000 Nails
611BloomfieldAv Mtc ---------- 746-7401

BEAUTY SALONS (Cont'd)

Bohemian 223GlenridgeAv Mtc ---------- 746-1182
Bowers House Of Styles
43GlenridgeAv Mtc ---------- 509-0901
CABARET CUTTERS
473Centre Ntly ---------- 235-1389
Capelli Beauty Salon 291FranklinAv Ntly - 661-1003
Caring Beauty & Barber Services
NutleyArea ---------- 661-9880
CASABLANCA II HAIR SALON
513Main Lt Fl ---------- 256-6775
Cenil's Coiffeur 292USHwyNo46 Prspy --- 882-9100
C'Ezanne 275BloomfieldAv Cald ---------- 226-7515
Chalet Salon 23BloomfieldAv Blm --------- 429-3434
CHANGES NOT FOR HAIR ONLY
762VanHoutenAv Clft ---------- 777-2383
Charming Lady Beauty Shop
144Chestnut Ntly ---------- 667-2133
Christina's Full Service Salon
263ChangeBridgeRd PnBk ---------- 227-4445
Chu's Salon 241USHwyNo46 Prspy -------- 808-7375
CIRO FOR HAIR
184High Ntly ---------- 667-6252
(Please See Our Display Ad Next Page)
CLASSIC LOOK THE
146BloomfieldAv Vro ---------- 857-4353
(Please See Our Display Ad Page 72)
COIFFURE SALON
252WashAv Nutly ---------- 667-0400
Colonial Coiffures
111WatchungAv UMtc ---------- 744-8112
COLORS OF BEAUTY 33HarrisonAv WO --- 669-2988
Continental Coiffures
174EagleRockAv Rslnd ---------- 226-9172
Cookie's Hair & Nail Creation
299GlenwoodAv Blm ---------- 680-0446
Cut Ups 647FranklinAv Nutly ---------- 235-1411

CUT'N LOOSE HAIRCUTTERS
FULL SERVICE SALON
WOMEN, MEN, CHILDREN
NAIL, SKIN CARE, MAKE-UP
WAXING, MASSAGE, REFLEXOLOGY
437MainLtFl ---------- 256-0260

Cutting Corner Salon The
547PomptonAv CdrGv ---------- 239-8636

CUTTING ROOM
Hair Cutting For Men & Women
& FULL SERVICE NAIL SALON
255BellevueAvUMtc ---------- 746-7200

D & W Hair Salon 31-DDonald Blm -------- 566-9303

DEB N' HAIR
NEW YORK CREATIVITY
MONTCLAIR-STYLE
Call For Evening Flexible Hours
Upper Montclair, N.J.
219BelvueAvUpMtclr ---------- 746-6555

Dekko Salon Inc 686BloomfieldAv Vro ---- 239-3739
DEL POLITO HAIRDRESSERS
12BellevilleAv Blm ---------- 748-8571
(Please See Our Display Ad Next Page)
Delma Beauty Studio
125RoselandAv Cald ---------- 226-9549

DEPASQUALE SPA THE
BEAUTY, IMAGE & WELLNESS
Massage • Hydrotherapy • Panthermal
Mineral Earth Therapy
Japanese Steeping Tub w/Dead Sea Salts
Hair Colour And Design Artists
POWDER MILL PLAZA
StateHwyNo10MrsPl ---------- 538-3811

Designs For Hair
507ABloomfieldAv Ntly ---------- 235-0721
DETAILS SALON
2408WillowbrookMall Wayn ---------- 785-1220
D'Jonine Hair Salon 521FranklinAv Ntly --661-0275
Douglas Richards Hair Design
634PassaicAv Ntly ---------- 667-3311
DUBOIS HAIRDRESSERS
324BOrangeRd Mtc ---------- 744-9857

BEAUTY SALONS (Cont'd)

Edgar Anthony Studio Inc 855BloomfieldAv GlRdg ---------- 680-9324
ELEMENTS OF STYLE 142TotowaRd Tot --956-8787
ELISABETH OF HUNGARY INC 545MillburnAv ShHl ---------- 467-4445
Esthetica 47 S Park Mtc ---------- 744-7674
Eu Jana's Beauty Salon 221FranklinAv Ntly ---------- 667-0060
Everything Is Hair 122BroughtonAv Blm --429-1647
EXHALE BEAUTY SALON 217CentralAv Or ---------- 678-9580
Extension 22 Hair Cutters 185High Ntly --661-4785
Extrodinail 291FranklinAv Ntly ---------- 284-0993
Fairfield Beauty Studio 124FairfieldRd Fairfld ---------- 227-0748
Fantastic Nails 190BloomfieldAv Cald -----403-0144
Finishing Touches Nail Salon 460BloomfieldAv Cald ---------- 228-1011
Franklin Hairdressers 188Prospect Ntly --667-9487
Fredre Haircutters 9Church Mtc ---------- 744-3697
French Nail Salon 540ValleyRd Mtc ------- 509-2025
G & G'S PROFESSIONAL ELECTROLYSIS OF NEW JERSEY
Certified Electrologist
Organic Leg Waxing
185High Ntly ---------- 235-1714
Gail Ann's Beauty Shop 275GlenwoodAv Blm ---------- 429-1704
GALLERY HAIRCUTTERS 190BloomfieldAv Cald ---------- 226-4800
George Artiste Family Hair Center 481PomptonAv CdrGv ---------- 239-6363
Gerard's Color & Curl 599PomptonAv CdrGv ---------- 239-5885
GIANNI HAIR AND SKIN CARE 712BloomfieldAv Mtc ---------- 744-5808
(Please See Our Display Ad This Page)
Giorgio's Haircutters 22WashingtonAv Ntly ---------- 284-1500
Gloria Richard's Coiffure 417Brd Blmfld - 748-1278
Guys & Dolls 120FranklinAv Ntly ---------- 667-2110
Hair Beautiful 182GlenridgeAv Mtc -------- 746-5270
HAIR & BEYOND 582PomptonAv CdrGv ---------- 239-2974
(Please See Our Display Ad Next Page)
HAIR CENTER 43 E NorthfieldRd Liv ------- 992-4151
Hair Connections V L M 27Franklin Blm -- 748-8115
Hair Design By Flora 244BloomfieldAv Cald ---------- 226-4545
Hair Designs 65Montgomery Blm ---------- 429-1700
Hair Fair Beauty Salon 388BloomfieldAv Cald ---------- 228-9817
Hair Galaxy 514BloomfieldAv Vro ---------- 239-2660
HAIR & HOW 654AllwoodRd Clft ---------- 779-1234
Hair Loft The 337FranklinAv Ntly ---------- 661-4336
Hair & Nail Bizz 1062Broad Blm ---------- 338-5676

CIRO FOR HAIR, INC.

Rene Furterer Capiliscope Diagnosis

Salvatore Minardi - *Salon Director*

Rene Furterer Capiliscope Diagnosis

Specialists In Creative And Corrective Haircolor

• Contemporary Hair Coloring Techniques • Foil Highlighting • Grey And White Hair Color Options • Low Maintenance Hair Color • Solutions For Thick, Course And Uncontrollable Hair • Fine And Thinning Hair Treatment Options • Personalized Hair And Scalp Analysis And Treatments • At Home Haircare Prescriptions • Professional Consultations • Professional Defrizzing, Relaxing & Straightening

REDKEN BEAUTY THROUGH SCIENCE®

Evenings Available 667-6252 184 High St. Nutley

BEAUTY SALONS (Cont'd)

HAIR STOP

Hair Design For The Entire Family
Full Service Salon - Nails - Waxing
Expert Staff - Affordable Prices
899BloomfieldAvWCald ---------- 227-8363

Hair To Please 135LaFrance Blm ---------- 743-9834
Hair Trends 808BloomfieldAv WCald ------ 575-9059
Hair Waves 309BloomfieldAv Cald -------- 226-0300
HAIR WE ARE 95HarrisonAv WO ---------- 325-3630
HAIR WE ARE 121NewarkPomptonTpk LtFl -------- 785-4181
(Please See Our Display Ad This Page)
HAIRHOUSE 127ValleyRd Mtc ---------- 783-3982
Hairizons Unlimited 86UnionAv Ntly ------ 661-0332
Hair's Our Place 17James Blm ---------- 743-7488

HAIR'S TO LUCY

Gothic Twist • Tracks • Perms
Hair Color • Curls • Waves
Mon - Thurs 8:30-6
Fri 8-7 Sat 7-7 Sun 8-4
SE HABLA ESPANOL
353SummerPat ---------- 523-5660

Hair's What's In 82AWashington Blm ----- 743-7090
HAIRWAY TO HEAVEN INC
Hair - Tanning - Nails
Evening Hours Available
480Main LtFt ---------- 256-8626

CONTINUED NEXT LISTING PAGE

BIOSTHETICS USA

Gianni Hair & Skin Care Salon

HAIR CUTTING & DESIGN
HAIR COLORING & HIGHLIGHTING
PERMANENT WAVING
HAIR & SCALP TREATMENTS
NATURAL HAIR EXTENSIONS
GIFT CERTIFICATES

LUXURIOUS EUROPEAN FACIAL
FACIAL & BODY WAXING
EYELASH & BROW TINTING
MANICURES - PEDICURES
NAIL TIPS - WRAPS & DESIGNS
BRIDAL PARTIES - PROMS

HAND & ARM PACKS
MAKE-UP APPLICATIONS & PRIVATE LESSONS
INDIVIDUALIZED HOME CARE PROGRAMS FOR HAIR, SCALP SKIN BODY AND SUN CARE

712 Bloomfield Ave Montclair 744-5808

Lisa Brian
(TOTAL BEAUTY CARE)

HAIRSTYLING ... ...CUTTING

SPECIALIZING IN CORRECTIVE HAIR COLORING
• HIGHLIGHTING
• PERMANENT WAVING
• MANICURING
• PEDICURING
• NAIL DESIGNING
• EUROPEAN FACIALS
• MAKE-UP APPLICATIONS
• BODY WAXING

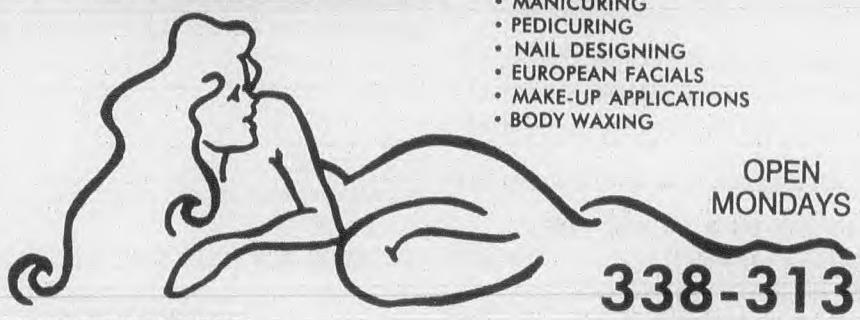

OPEN MONDAYS

1405 BROAD ST. 338-3131 BLOOMFIELD



TAN LINES By Tara

HAIR • NAILS • SKIN CARE • WAXING
MASSAGES • MAKE UP APPLICATIONS
TANNING • CHILDRENS PARTIES

Matrix

338-0808 1095 BROAD BLOOMFIELD

Del Polito Hairdressers



Complete Hair, Skin & Nail Care for Men and Women

★Trend Cuts & Styling ★ Special Effect Haircoloring ★ Hair Removal With Honey Wax ★ Nails...Tips...Wraps ★ Nail Art...Air Brushing ★ Easy To Care For Perms ★ Facials ★ Pedicures ★ Redken Retail Center ★ Matrix ★ Joico ★ Therapeutic Massage

Tues. & Fri. 9:00-5:00
Wed. & Thurs. 12:00-9:00
Saturday 8:30-5:00

748-8571
12 Belleville Avenue, Bloomfield
(Opposite A & P Shopping Center)



Hair We Are

Men, Women Children
OPEN SUNDAYS

★Specializing In
COLOR • PERMS • WAXING • NAILS
HAIR REPLACEMENT • HAIR EXTENSION

TUES & THURS 9:30AM-8PM
WED & FRI 9:30AM-4PM
SAT 8:30AM-4:30PM
SUN

Call 785-4181
121 Route 23 South Little Falls
(3 Blocks South of Willowbrook Mall)

Look in The Action Index For A List of Yellow Page Headings

Bell Atlantic YELLOW PAGES

Hair & Beyond Salon
582 Pompton Avenue
Cedar Grove, N.J. 07009
• Personalized Cuts For Ladies, Gentlemen & Children
• Hair Coloring • Highlighting
• Hair Color Correction • Permanent Wave
• Manicures, Pedicures, Tips, Wraps & Nail Art
• Waxing
239-2974

Hair Works urban oasis
Full Service Salon/Spa
◆ HAIR DESIGN • COLOUR
◆ CORRECTIVE COLORING
◆ PERMANENTS • BODY WAVES
◆ NAIL CARE◆SKIN CARE◆WAXING
◆ BODY TREATMENTS
◆ MASSAGE
Tues, Fri 9am - 6pm
Wed. Thurs 9am - 8pm
Sat. 9am - 5pm
CLIFTON 340-4200
525 RT 46 EAST-BALLY'S & DRESS BARN CENTER

European Skin & Body Care For Men & Women
Massages Waxing Facials Body Scrubs Ear Piercing
Tanning Electrolysis Cosmetics Brow & Lash Tinting Nails
SUNFLOWER
Skin Care & Massage Classes
661-0303
242 Washington Ave. Nutley
• 24 HR. ANSWERING SERVICE •

THE CLASSIC LOOK
NAIL, HAIR AND SKIN CARE SALON
(973) 857-4353
146 Bloomfield Ave Verona
NEXT TO CELENTANO'S SUPER STORE, PARKING AVAILABLE
Monday-Thursday 9:30AM-8:30PM
Friday 9:00AM-6:00PM
Saturday 9:00AM-5:00PM

BEAUTY SALONS (Cont'd)

HAIRWORKS
519PiagetAv Clft ---- 340-4200
(Please See Our Display Ad This Page)

HEAD-LINES HAIR STUDIO
18 S Jefferson Or ---- 674-5392

Headworks 679BloomfieldAv Vro ---- 239-8609
Headworks Inc 679BloomfieldAv Vro ---- 239-9638
Henri Le Salon 342BloomfieldAv Cald ---- 403-0564

HOLLYWOOD LOOKS
Full Serv Salon For Men & Women
Cuts, Perms, Color, Tips,
Wraps, Air Brushing & Acrylics
435HollywoodAvFairfld ---- 882-1448

Illusions II 551ValleyRd UMtc ---- 744-9699

INFATUATION HAIR SALON
UNISEX SALON
HAIRCUTTING • COLORING • WAVING
Open Tues-Sat 9-5 Wed & Thurs 9-8
88MarketClft ---- 365-0220

Infiniti Salon 388PomptonAv CdrGv ---- 239-7055
Jag's Hair Studio 590ValleyRd UMtc ---- 744-3372
Je-Dom's For Hair 1277Broad Blm ---- 338-8793
Jimmi Gerard's Coiffures
631FranklinAv Ntly ---- 284-1554

JON RINALDI HAIR CUTTING STUDIO
260BellevueAv UMtc ---- 744-3844

JOYCE MICHAELS HAIR CONCEPTS
169EagleRockAv Rslnd ---- 228-2880

JUDY'S BEAUTY PALACE
Full Service Salon
Appointments & Walk-Ins
6SPark Mtc ---- 744-2076

Jumpeer Inc 466PomptonAv CdrGv ---- 857-1433
Kathi's Room 307 OrangeRd Mtc ---- 783-0468
Kathleen Musante Skin Care Studio Inc
37 N FullertonAv Mtc ---- 744-5990
La Nique 28 S FullertonAv Mtc ---- 744-6399
Lana & Tom For Nails
9BloomfieldAv NCald ---- 403-1011
LATONYA BEAUTY SALON 39 N Day Or ---- 677-3599
Layerz Full Service Salon
547BloomfieldAv Blm ---- 429-1868
Le Nouveau Salon
174EagleRockAv Rslnd ---- 228-5757
Le Techni 1LackawannaPlz Mtc ---- 744-7780
Lena's Unisex Haircutters Inc
16 1stAv Blm ---- 743-8914
Li De Va Hair & Nails 21FranklinAv Ntly ---- 562-0118
Liam Nelson For Hair 162Chestnut Ntly ---- 661-0750
Lily Nails Salon 454BloomfieldAv Mtc ---- 744-7738

BEAUTY SALONS (Cont'd)

LINAGE
ALL PHASES OF HAIR SPECIALISTS IN:
• COLORINGR • PERMS • STYLING
• NAILS • BODY WAXING • MASSAGES
• EUROPEAN FACIALS
• MAKE UP • HAIR & SKIN PRODUCTS
FELLS COMMON
9BloomfieldAvNCald ---- 226-4622

Linda's Beauty Salon
430BroughtonAv Blm ---- 338-9113

LISA BRIAN HAIR FASHIONS
1405Broad Blm ---- 338-3131
(Please See Our Display Ad Previous Page)

Looker Full Service Hair Salon
544BloomfieldAv Vro ---- 239-3205

LOOKING-GLASS HAIRDRESSER THE
405½BloomfieldAv Cald ---- 226-1054

Louis' Hairdressers
20 S FullertonAv Mtc ---- 746-5594
Lu Lu Beauty Salon
556BloomfieldAv Blm ---- 748-2700
Magique' 687BloomfieldAv WCald ---- 228-6262
Mane Attractionz 219Broad Blm ---- 748-0606
Mane Place II The 654BloomfieldAv Vro ---- 857-9688
Mane Place The 465PomptonAv CdrGv ---- 239-6262
Maria's Hair Plus 464Franklin Blm ---- 429-8972
Mario's Barber Shop 551Centre Ntly ---- 235-9678
Marissa's Flair For Hair
166Chestnut Ntly ---- 667-4788
Mark Ten Nails 521FranklinAv Ntly ---- 661-2828
Mary Rose 3SunsetAv Blm ---- 566-0707
Mauro's Park South Salon
23 S Park Mtc ---- 744-0022

MELANDRE HAIR COLOR & DESIGN
CREATIVE & CORRECTIVE HAIR COLOR
ASIAN NAIL TECHNICIANS
European Skin Care
- OPEN EVENINGS
509FranklinAvNtly ---- 667-3100

Micha Salon 397USHwyNo46W Fairfld ---- 227-4556

MICHAEL'S INTERNATIONAL WORLD OF BEAUTY
Unisex Hair Salon
The Village At Livingston
277EisenhowerPkwy Liv ---- 533-0880

MILDRED'S HAIR FASHIONS
301BloomfieldAv Ntly ---- 667-0065

MIRROR'S IMAGE THE
UNISEX SALON
HAIR • PERMS • HAIR COLOR • HI-LIGHTING
TIPS • WRAPS • ACRYLICS • PEDICURES • WAXING
FACIALS • CHILDREN'S HAIRCUTS
CALANDRA'S PLAZA
244USHwyNo46EFairfld ---- 575-5959

Mirrors Salon 287PomptonAv Vro ---- 239-3959
Miss Mil's 190BloomfieldAv Mtc ---- 509-1018

BEAUTY SALONS (Cont'd)

Mona Lisa Beauty Salon
346PomptonAv CdrGv ---- 239-6565
Motions Hair Cutters
128Montgomery Blm ---- 429-1455
Nail Art II Inc 632BloomfieldAv Vro ---- 857-2233
Nail Repair Inc The
290ClaremontAv Mtc ---- 783-4700
Nails By Christine
382USHwyNo46 Prspy ---- 882-5595
Nails By Jodie 21FranklinAv Ntly ---- 667-9006
Nails By Lisa V 144FranklinAv Ntly ---- 667-0963
New Creations Hair Salon
378Centre Ntly ---- 661-0251

NEW DESIGNS HAIR SALON
Full Service Family Salon
Nails - Waxing - Pedicures
Makeup - Jewelry
254BloomfieldAvCald ---- 226-6178

New Identity Salon West CaldwellArea ---- 226-7100
Nicholas Anthony Salon
452PomptonAv CdrGv ---- 239-5200
Nino's Salon For Men & Women
128BloomfieldAv Blm ---- 748-7229
North End Beauty Salon 410Brd Blmfld ---- 748-8363
Oak Tree Nail Salon 6SPark Mtc ---- 744-7933
Okiya's Hair Salon 146BloomfieldAv Mtc ---- 744-0318
Outer Limits Hair & Nail Design
168Chestnut Ntly ---- 667-6424
Paradiso Hair & Nail Salon
121Grove Mtc ---- 744-7553

PARISIANNE ARTS BEAUTY SALON
SPECIALIZING IN PERMANENTS
AFFORDABLE HAIRSTYLING FOR
ALL MEMBERS OF THE FAMILY
206LakeviewAvClft ---- 772-2147

PARK AVENUE HAIR CUTTING STUDIO
Custom Hair Piece
260ParkAv Ntly ---- 667-8044

Park Avenue Hair Studio 67ParkAv Blm ---- 429-9105
Patrice's Hair Dimension
114BloomfieldAv Mtc ---- 509-1666
Pat's Place Of Beauty 89MapleAv Mtc ---- 744-4518
Personal Images 352BloomfieldAv Mtc ---- 783-7123
Phenomenal Woman Hair Studio
572BloomfieldAv Blm ---- 748-4977

PINKY INC
594ValleyRd UMtc ---- 746-5992

Pinnacle Two Thousand
602PomptonAv CdrGv ---- 857-0073
Play Girl Coiffures 88Centre Ntly ---- 661-3591
Plaza Cutters 782BloomfieldAv WCald ---- 575-6663

PLAZA HAIRCUTTERS
FOR MEN • WOMEN • CHILDREN
Specializing In Men's Cutting,
Beard Shaping & Gray Hair Coverage
37WatchungPlzMtc ---- 744-6604

BEAUTY SALONS (Cont'd)

Plaza Hairdressing Studio
80Wash Blmfld ---- 748-4489
Polished Touch The
190BloomfieldAv Cald ---- 403-7515

RAZZBERRIES HAIR & NAIL BOUTIQUE
Specializing In Hair Coloring & Perms
Hair Design For The Entire Family
Nails • Tips • Acrylics
Affordable Prices
29RoselandAvCald ---- 228-5600

Reflections 11High Ntly ---- 667-6800
Renee's Hair Studio 83 N Willow Mtc ---- 744-4210
Resilience The Salon
44UpperMontclairPlz UMtc ---- 783-9889
Revelations Inc 543BloomfieldAv Mtc ---- 509-8432
Richard V Michaels
180FairfieldRd Fairfld ---- 227-7111
RICHARDSON'S HAIRDRESSERS
156BloomfieldAv Mtc ---- 746-6226
Roberta's High Society
21MidlandAv Mtc ---- 509-1050
Robin Of Montclair 127ValleyRd Mtc ---- 744-9526
Rose Marie's Hairdressers
153Grove Blm ---- 429-1712
Royal Hair Studio 511BloomfieldAv Mtc ---- 744-9005
St Ives Full Service Salon
212BellevueAv UMtc ---- 746-5963
Salon de Beaute 382USHwyNo46 Prspy ---- 227-7172
SALON DE CHARLES
No Appointment Necessary
StyertowneShoppingCenter Clft ---- 473-6105
Salon de Lynne 613BloomfieldAv Vro ---- 239-5928
Salon De Vince 4ParkAv Cald ---- 228-3700
Salon Diann USHwyNo46 PnBk ---- 808-8446
Salon 555 555BloomfieldAv Vro ---- 857-6644
Salon Lu-Jon 528BloomfieldAv Vro ---- 239-1450
Salon Pazzazz 335PassaicAv Ntly ---- 667-8965
SALON SALON 48 W NorthfieldRd Liv ---- 533-0555
Salonworks 318-320 OrangeRd Mtc ---- 509-8448
Sauvage Hair Salon
178EagleRockAv Rslnd ---- 228-0650
Sculptered Mane The
315BloomfieldAv Cald ---- 226-6421
Second Floor Haircutters
127WatchungAv UMtc ---- 744-6911
Secrets Of Hair Design
631BloomfieldAv Blm ---- 429-0456
Serendipity Hair And Nail Salon
33LittleFallsRd Fairfld ---- 808-9450
SHADES HAIR STUDIO
59 E MtPleasantAv Liv ---- 533-0896
Shear Heaven 662PassaicAv Ntly ---- 235-1988
Shear Shack 261FranklinAv Ntly ---- 667-1741
Sherry's Coiffures 298BloomfieldAv Vro ---- 239-3613
Silver Shears 72MorseAv Blm ---- 743-9006
Simone's Hair Fashions
410PomptonAv CdrGv ---- 239-3531
Simone's Hair Fashions
410PomptonAv CdrGv ---- 239-9863
Simone's-Jackie 410PomptonAv CdrGv ---- 857-3244

BEAUTY SALONS (Cont'd)

Sisters African Hair Braiding
295BloomfieldAv Mtc ---- 509-1123
Sizz Haircutters The 254Park UMtc ---- 783-4853
SoCal Studio Inc 730BlmfldAv Vro ---- 239-5030
Soho Salon 42FairfieldPl WCald ---- 575-1504
Sole Mio Hair Salon
292USHwyNo46 Prspy ---- 882-1311
SOMETHING DIFFERENT 11 N Day Or ---- 678-6636
Sonia's Beauty Salon
20 S FullertonAv Mtc ---- 744-9667
Spa Tricology Clinic 190Grove Blm ---- 566-9044
Split Enz 366Broad Blm ---- 680-4382
Studio One 416Broad Blm ---- 743-4006
Studio 201 201BloomfieldAv Vro ---- 239-2065
SUBWAY SALON
Castagno Color Group
241MillburnAv Mlb ---- 467-0477
SUNFLOWER TANNING SKIN & BODY CARE 242WashingtonAv Ntly ---- 661-0303
(Please See Our Display Ad Previous Page)
Supercuts 570ValleyRd UMtc ---- 744-8778
Supercuts Administrative Offices Offices
15BellevilleAv Blm ---- 748-5100
SYNERGY HAIR DESIGNS
545ValleyRd UMtc ---- 783-4747
TAN LINES BY TARA
1095Broad Blm ---- 338-0808
(Please See Our Display Ad Page 71)
Tangles For Hair 555PassaicAv WCald ---- 882-4606
Tangles Hair Studio
295BloomfieldAv Mtc ---- 744-9494
Tempo Hair Design Studio
345BloomfieldAv Mtc ---- 783-3066
The Best Little Hairhouse
213ADarlingAv Ntly ---- 661-3266
The Nail Box 180FairfieldRd Fairfld ---- 882-8989
The Place 144FranklinAv Ntly ---- 667-4045
Tina's Carousel For Hair
3MidlandAv Mtc ---- 746-8169
Touch Of Beauty A 64FranklinAv Ntly ---- 235-0021
Touch Of Elegance
334BloomfieldAv Mtc ---- 746-7556
Trendsetters 388PomptonAv CdrGv ---- 239-5511

TRIM A-WAY HAIRCUTTERS
Precision Hair Cuts For Men & Women
FULL SERVICE SALON
Coloring • Perms • Facials
Redken, Nexus, & Aveda Products
24LittleFallsRdFairfld ---- 227-0140

TRIMMERS THE 575CliftonAv Clft ---- 471-5463

ULTIMATE IMAGE INC
Full Service Salon For Whole Family
HAIRCUTTING • PERMS • COLORS
BEARD TRIMMING EXPERTS
Appointments Or Walk-Ins Welcome
400MinnisinkRdTot ---- 890-4042

Vennettee Beauty Salon
156BloomfieldAv Mtc ---- 746-6226
Victor Edward's 200Chestnut Ntly ---- 235-0050
Villa Of Beauty
High Styling For Men & Women
54Franklin Blm ---- 429-1643

BEAUTY SALONS (Cont'd)

VILLAGERS STUDIO EAST THE
460BloomfieldAv Mtc ---- 783-6106
Viva La Nails Inc
See My Ad Under Manicuring
5James Blm ---- 429-2994
WAYNE ALBERT HAIR & NAIL STUDIO
320USHwyNo46E ElmwdPk ---- 201 797-0018
White Oak Hair Designs 247Centre Ntly ---- 667-8909
Who Cut Your Hair 410Broad Blm ---- 748-0453
WILKERSON HAIR SALON
494Main EO ---- 674-6426

BEAUTY SALONS–EQUIPMENT & SUPPLIES

ARTEC TEXTURE LINES OF NJ & NY
16DutchessDr Orangeburg NY
Toll Free ---- 800 398-2598
BEAUTY CONNECTION
128BWatchungAv UMtc ---- 746-7550
(Please See Our Display Ad This Page)
Betty & James Unisex Salon
156BloomfieldAv Mtc ---- 783-1106
C B S BEAUTY SUPPLIES
409StateHwyNo10 Whpy ---- 887-4085
C & M Beauty Supplies
123FranklinAv Ntly ---- 661-0010
Diane Michelle's Salon
48 W PassaicAv Blm ---- 893-0003
EMILIANI
Toll Free ---- 800 442-6606
Foti Brothers Corporation
BloomfieldArea ---- 680-1100
Gerry Udell Inc 385WatchungAv Blm ---- 338-3100
HAIR TREK INC
570BloomfieldAv Blm ---- 429-1814
Hidden Beauty Inc 776BloomfieldAv Vro ---- 857-7371
In Harmony 32ArdsleyRd Mtc ---- 655-8883
IRVINGTON BEAUTY & BARBER SUPPLIES
INC 1085SpringfieldAv Irv ---- 371-0888
JACKSONS SALES COMPANY
OrangeArea ---- 675-1211

JUSTIN'S BEAUTY SUPPLIES
WHOLESALE - RETAIL
SCISSOR SHARPENING
NAIL CARE • EVA GABOR WIGS
COSMETICS • HAIRPIECE SUPPLIES
14BellevilleAvBlm ---- 748-4823

KOOL N SILKY HAIR CARE PRODUCTS
175Camden Nwk ---- 596-1325
Liberty Nail Salon Supply 90Centre Ntly ---- 667-8867
Montclair Beauty Supply
511BloomfieldAv Mtc ---- 746-3644

OCEAN BEAUTY SUPPLY
"COMMITTED TO SERVICE"
DESIGNERS OF NEW BEAUTY SALONS
IMAGE • SCHWARZKOPF • BACK SCRATCHERS
COLORLY BY ITALY HAIR FASHIONS
EDUCATION CENTER - REFRESHER COURSES
Toll Free ---- 800 992-2200

BEAUTY SALONS–EQUIPMENT & SUPPLIES (Cont'd)

OLLA BEAUTY SUPPLY
76BergenTpk LtFery ---- 201 440-6300
SALLY BEAUTY SUPPLY
131BloomfieldAv Blm ---- 680-0071

SALON INTERIORS
NEW & USED FURNITURE
DISCOUNTS • FINANCING
WE ARE THE MANUFACTURER
FREE: BLUEPRINTS • ESTIMATES
SE HABLA ESPANOL
62LeuningSHack ---- 201 488-7888

TAKARA BELMONT USA INC
BUY DIRECT FROM MANUFACTURER
Showroom & Award Winning Design Ctr.
Beauty, Barber, Nail & Skin Equipment
101BelmontDrSomrst ---- 732 469-3077

THINGS OF BEAUTY
19 W MtPleasantAv Liv ---- 994-3646
VALENTINE BEAUTY SUPPLY CO
1066RingwoodAv Hskl ---- 839-7933

VARANELLI BEAUTY SUPPLY
CONAIR ZOTOS REVLON ALMAY
CLAIROL L'OREAL
Distributors Of All Major Brands
327ValleyRdWO ---- 736-9022

BEAUTY SCHOOLS

The State Board of Cosmetology and Hairstyling, 124 Halsey St., Newark, N.J. 07102, (973) 504-6400, licenses and regulates Beauty Schools and Salons in the State of New Jersey.

Consumers are advised to check for a valid license when using the services of Beauty Schools and Salons.

ADVANCED HAIR REPLACEMENT INSTITUTE
COMPLETE EDUCATIONAL PROGRAM
IN HAIR REPLACEMENT
BEGINNERS-ADVANCED CLASSES-MEN & WOMEN
Training Includes: Hairpieces
Integration • Extensions • Wigs
65W55ManhNY ---- 212 265-5860

ARTISTIC ACADEMY OF HAIR DESIGN
21-21Broadway FrLn ---- 201 794-3502
(Please See Our Display Ad This Page)
CAPRI INSTITUTE COSMETOLOGY TRAINING CENTERS
1595MainAv Clft ---- 772-4610
(Please See Our Display Ad This Page)

CONTINUED NEXT LISTING PAGE

Make It A Habit To Look In The Bell Atlantic Yellow Pages.

Let Your Fingers Do The Walking. Shop The Bell Atlantic Yellow Pages Way.

Artistic Academy of HAIR DESIGN



* Full Cosmetology Course
* Specialized Manicuring Course
* Esthetician Course
* Day or Evening Classes
* Job Placement
* Financial aid available for those who qualify
* We use top line salon products -- *Sebastian, Framesi, ABBA, Mont Source*
* We are connected to over 15,000 salons in the tri-state area

201-794-3502
21-21 Broadway, Fair Lawn, New Jersey 07410

PAUL MITCHELL • NEXXUS • LOGICS • GOLDWELL • REDKEN • RUSK
SEBASTIAN • ABBA • KMS • JINGLES
FRAMESI • SORBIE • ZOTOS • ARTEC

The Beauty Connection

A FULL LINE OF PROFESSIONAL BEAUTY SUPPLIES
Wholesale & Retail
• SKIN CARE • HAIR GOODS
• COSMETICS • NAIL CARE
• COSTUME JEWELRY • COLOGNES PERFUMES
INDOOR OUTDOOR TANNING PRODUCTS
Free Salon Delivery Service Available

A FULL SERVICE UNISEX NAIL & HAIR SALON
Walk-ins Welcome
• PERMS • MANICURES
• COLORS • PEDICURES
• SETS • WAXING
GIFT CERTIFICATES AVAILABLE



Fax 746-8440 973-746-7550 Fax 746-8440
128 B WATCHUNG AVE • MONTCLAIR

CAPRI
Hair • Skin • Nails
1-800-BE CAPRI
• Day and Evening Classes • Financial Aid Available when Qualified
• Lifetime Job Placement Service • Scheduled Tours
SALON SERVICES DONE BY SENIOR STUDENTS • SUPERVISED BY LICENSED TEACHERS
INTERNATIONAL STUDENT COMPETITION CHAMPIONS
CLIFTON
772-4610
Other Loc. PARAMUS, KENILWORTH, BRICKTOWN

Hair & Beyond Salon
588 Pompton Avenue
Cedar Grove, N.J. 07009
•Personalized Cuts For Ladies, Gentlemen & Children
•Hair Coloring •Highlighting
•Hair Color Correction •Permanent Wave
•Manicures, Pedicures, Tips, Wraps & Nail Art
•Waxing
239-2974

Hair Works urban oasis
Full Service Salon/Spa
◆HAIR DESIGN • COLOUR
◆CORRECTIVE COLORING
◆PERMANENTS • BODY WAVES
◆NAIL CARE◆SKIN CARE◆WAXING
◆BODY TREATMENTS
◆MASSAGE
Tues, Fri 9am - 6pm
Wed. Thurs 9am - 8pm
Sat. 9am - 5pm
CLIFTON 340-4200
525 RT 46 EAST-BALLY'S & DRESS BARN CENTER

European Skin & Body Care For Men & Women
Massages Waxing Facials Body Scrubs Ear Piercing
Tanning Electrolysis Cosmetics Brow & Lash Tinting Nails
SUNFLOWER
Skin Care & Massage Classes
661-0303
242 Washington Ave. Nutley
• 24 HR. ANSWERING SERVICE •

THE CLASSIC LOOK
NAIL, HAIR AND SKIN CARE SALON
(973) 857-4353
146 Bloomfield Ave Verona
NEXT TO CELENTANO'S SUPER STORE, PARKING AVAILABLE
Monday-Thursday 9:30AM-8:30PM
Friday 9:00AM-6:00PM
Saturday 9:00AM-5:00PM

BEAUTY SALONS (Cont'd)

HAIRWORKS
519PiagetAv Clft ---- 340-4200
(Please See Our Display Ad This Page)

HEAD-LINES HAIR STUDIO
18 S Jefferson Or ---- 674-5392

Headworks 679BloomfieldAv Vro ---- 239-8609

Headworks Inc 679BloomfieldAv Vro ---- 239-9638

Henri Le Salon 342BloomfieldAv Cald ---- 403-0564

HOLLYWOOD LOOKS
Full Serv Salon For Men & Women
Cuts, Perms, Color, Tips,
Wraps, Air Brushing & Acrylics
435HollywoodAvFairfld ---- 882-1448

Illusions II 551ValleyRd UMtc ---- 744-9699

INFATUATION HAIR SALON
UNISEX SALON
HAIRCUTTING • COLORING • WAVING
Open Tues-Sat 9-5 Wed & Thurs 9-8
88MarketClft ---- 365-0220

Infiniti Salon 388PomptonAv CdrGv ---- 239-7055

Jag's Hair Studio 590ValleyRd UMtc ---- 744-3372

Je-Dom's For Hair 1277Broad Blm ---- 338-8793

Jimmi Gerard's Coiffures
631FranklinAv Ntly ---- 284-1554

JON RINALDI HAIR CUTTING STUDIO
260BellevueAv UMtc ---- 744-3844

JOYCE MICHAELS HAIR CONCEPTS
169EagleRockAv Rsind ---- 228-2880

JUDY'S BEAUTY PALACE
Full Service Salon
Appointments & Walk-Ins
6SPark Mtc ---- 744-2076

Jumpeer Inc 466PomptonAv CdrGv ---- 857-1433

Kathi's Room 307 OrangeRd Mtc ---- 783-0468

Kathleen Musante Skin Care Studio Inc
37 N FullertonAv Mtc ---- 744-5990

La Nique 28 S FullertonAv Mtc ---- 744-6399

Lana & Tom For Nails
9BloomfieldAv NCald ---- 403-1011

LATONYA BEAUTY SALON 39 N Day Or ---- 677-3599

Layerz Full Service Salon
547BloomfieldAv Blm ---- 429-1868

Le Nouveau Salon
174EagleRockAv Rsind ---- 228-5757

Le Techni 1LackawannaPlz Mtc ---- 744-7780

Lena's Unisex Haircutters Inc
16 1stAv Blm ---- 743-8914

Li De Va Hair & Nails 21FranklinAv Ntly ---- 562-0118

Liam Nelson For Hair 162Chestnut Ntly ---- 661-0750

Lily Nails Salon 454BloomfieldAv Mtc ---- 744-7738

BEAUTY SALONS (Cont'd)

LINAGE
ALL PHASES OF HAIR SPECIALISTS IN:
• COLORINGR • PERMS • STYLING
• NAILS • BODY WAXING • MASSAGES
• EUROPEAN FACIALS
• MAKE UP • HAIR & SKIN PRODUCTS
FELLS COMMON
9BloomfieldAvNCald ---- 226-4622

Linda's Beauty Salon
430BroughtonAv Blm ---- 338-9113

LISA BRIAN HAIR FASHIONS
1405Broad Blm ---- 338-3131
(Please See Our Display Ad Previous Page)

Looker Full Service Hair Salon
544BloomfieldAv Vro ---- 239-3205

LOOKING-GLASS HAIRDRESSER THE
405½BloomfieldAv Cald ---- 226-1054

Louis' Hairdressers
20 S FullertonAv Mtc ---- 746-5594

Lu Lu Beauty Salon
556BloomfieldAv Blm ---- 748-2700

Magique' 687BloomfieldAv WCald ---- 228-6262

Mane Attractionz 219Broad Blm ---- 748-0606

Mane Place II The 654BloomfieldAv Vro ---- 857-9688

Mane Place The 465PomptonAv CdrGv ---- 239-6262

Maria's Hair Plus 464Franklin Blm ---- 429-8972

Mario's Barber Shop 551Centre Ntly ---- 235-9678

Marissa's Flair For Hair
166Chestnut Ntly ---- 667-4788

Mark Ten Nails 521FranklinAv Ntly ---- 661-2828

Mary Rose 3SunsetAv Blm ---- 566-0707

Mauro's Park South Salon
23 S Park Mtc ---- 744-0022

MELANDRE HAIR COLOR & DESIGN
CREATIVE & CORRECTIVE HAIR COLOR
ASIAN NAIL TECHNICIANS
European Skin Care
- OPEN EVENINGS
509FranklinAvNtly ---- 667-3100

Micha Salon 397USHwyNo46W Fairfld ---- 227-4556

MICHAEL'S INTERNATIONAL WORLD OF BEAUTY
Unisex Hair Salon
The Village At Livingston
277EisenhowerPkwy Liv ---- 533-0880

MILDRED'S HAIR FASHIONS
301BloomfieldAv Ntly ---- 667-0065

MIRROR'S IMAGE THE
UNISEX SALON
HAIR • PERMS • HAIR COLOR • HI-LIGHTING
TIPS • WRAPS • ACRYLICS • PEDICURES • WAXING
FACIALS • CHILDREN'S HAIRCUTS
CALANDRA'S PLAZA
244USHwyNo46EFairfld ---- 575-5959

Mirrors Salon 287PomptonAv Vro ---- 239-3959

Miss Mil's 190BloomfieldAv Mtc ---- 509-1018

BEAUTY SALONS (Cont'd)

Mona Lisa Beauty Salon
346PomptonAv CdrGv ---- 239-6565

Motions Hair Cutters
128Montgomery Blm ---- 429-1455

Nail Art II Inc 632BloomfieldAv Vro ---- 857-2233

Nail Repair Inc The
290ClaremontAv Mtc ---- 783-4700

Nails By Christine
382USHwyNo46 Prspy ---- 882-5595

Nails By Jodie 21FranklinAv Ntly ---- 667-9006

Nails By Lisa V 144FranklinAv Ntly ---- 667-0963

New Creations Hair Salon
378Centre Ntly ---- 661-0251

NEW DESIGNS HAIR SALON
Full Service Family Salon
Nails - Waxing - Pedicures
Makeup - Jewelry
254BloomfieldAvCald ---- 226-6178

New Identity Salon West CaldwellArea ---- 226-7100

Nicholas Anthony Salon
452PomptonAv CdrGv ---- 239-5200

Nino's Salon For Men & Women
128BloomfieldAv Blm ---- 748-7229

North End Beauty Salon 410Brd Blmfld ---- 748-8363

Oak Tree Nail Salon 6SPark Mtc ---- 744-7933

Okiya's Hair Salon 146BloomfieldAv Mtc ---- 744-0318

Outer Limits Hair & Nail Design
168Chestnut Ntly ---- 667-6424

Paradiso Hair & Nail Salon
121Grove Mtc ---- 744-7553

PARISIANNE ARTS BEAUTY SALON
SPECIALIZING IN PERMANENTS
AFFORDABLE HAIRSTYLING FOR
ALL MEMBERS OF THE FAMILY
206LakeviewAvClft ---- 772-2147

PARK AVENUE HAIR CUTTING STUDIO
Custom Hair Piece
260ParkAv Ntly ---- 667-8044

Park Avenue Hair Studio 67ParkAv Blm ---- 429-9105

Patrice's Hair Dimension
114BloomfieldAv Mtc ---- 509-1666

Pat's Place Of Beauty 89MapleAv Mtc ---- 744-4518

Personal Images 352BloomfieldAv Mtc ---- 783-7123

Phenomenal Woman Hair Studio
572BloomfieldAv Blm ---- 748-4977

PINKY INC
594ValleyRd UMtc ---- 746-5992

Pinnacle Two Thousand
602PomptonAv CdrGv ---- 857-0073

Play Girl Coiffures 88Centre Ntly ---- 661-3591

Plaza Cutters 782BloomfieldAv WCald ---- 575-6663

PLAZA HAIRCUTTERS
FOR MEN • WOMEN • CHILDREN
Specializing In Men's Cutting,
Beard Shaping & Gray Hair Coverage
37WatchungPlzMtc ---- 744-6604

BEAUTY SALONS (Cont'd)

Plaza Hairdressing Studio
80Wash Blmfld ---- 748-4489

Polished Touch The
190BloomfieldAv Cald ---- 403-7515

RAZZBERRIES HAIR & NAIL BOUTIQUE
Specializing In Hair Coloring & Perms
Hair Design For The Entire Family
Nails • Tips • Acrylics
Affordable Prices
29RoselandAvCald ---- 228-5600

Reflections 11High Ntly ---- 667-6800

Renee's Hair Studio 83 N Willow Mtc ---- 744-4210

Resilience The Salon
44UpperMontclairPlz UMtc ---- 783-9889

Revelations Inc 543BloomfieldAv Mtc ---- 509-8432

Richard V Michaels
180FairfieldRd Fairfld ---- 227-7111

RICHARDSON'S HAIRDRESSERS
156BloomfieldAv Mtc ---- 746-6226

Roberta's High Society
21MidlandAv Mtc ---- 509-1050

Robin Of Montclair 127ValleyRd Mtc ---- 744-9526

Rose Marie's Hairdressers
153Grove Blm ---- 429-1712

Royal Hair Studio 511BloomfieldAv Mtc ---- 744-9005

St Ives Full Service Salon
212BellevueAv UMtc ---- 746-5963

Salon de Beaute 382USHwyNo46 Prspy ---- 227-7172

SALON DE CHARLES
No Appointment Necessary
StyertowneShoppingCenter Clft ---- 473-6105

Salon de Lynne 613BloomfieldAv Vro ---- 239-5928

Salon De Vince 4ParkAv Cald ---- 228-3700

Salon Diann USHwyNo46 PnBk ---- 808-8446

Salon 555 555BloomfieldAv Vro ---- 857-6644

Salon Lu-Jon 528BloomfieldAv Vro ---- 239-1450

Salon Pazzazz 335PassaicAv Ntly ---- 667-8965

SALON SALON 48 W NorthfieldRd Liv ---- 533-0555

Salonworks 318-320 OrangeRd Mtc ---- 509-8448

Sauvage Hair Salon
178EagleRockAv Rsind ---- 228-0650

Sculptered Mane The
315BloomfieldAv Cald ---- 226-6421

Second Floor Haircutters
127WatchungAv UMtc ---- 744-6911

Secrets Of Hair Design
631BloomfieldAv Blm ---- 429-0456

Serendipity Hair And Nail Salon
33LittleFallsRd Fairfld ---- 808-9450

SHADES HAIR STUDIO
59 E MtPleasantAv Liv ---- 533-0896

Shear Heaven 662PassaicAv Ntly ---- 235-1988

Shear Shack 261FranklinAv Ntly ---- 667-1741

Sherry's Coiffures 298BloomfieldAv Vro ---- 239-3613

Silver Shears 72MorseAv Blm ---- 743-9006

Simone's Hair Fashions
410PomptonAv CdrGv ---- 239-3531

Simone's Hair Fashions
410PomptonAv CdrGv ---- 239-9863

Simone's-Jackie 410PomptonAv CdrGv ---- 857-3244

BEAUTY SALONS (Cont'd)

Sisters African Hair Braiding
295BloomfieldAv Mtc ---- 509-1123
Sizz Haircutters The 254Park UMtc ---- 783-4853
SoCal Studio Inc 730BlmfldAv Vro ---- 239-5030
Soho Salon 42FairfieldPl WCald ---- 575-1504
Sole Mio Hair Salon
292USHwyNo46 Prspy ---- 882-1311
SOMETHING DIFFERENT 11 N Day Or ---- 678-6636
Sonia's Beauty Salon
20 S FullertonAv Mtc ---- 744-9667
Spa Tricology Clinic 190Grove Blm ---- 566-9044
Split Enz 366Broad Blm ---- 680-4382
Studio One 416Broad Blm ---- 743-4006
Studio 201 201BloomfieldAv Vro ---- 239-2065

SUBWAY SALON
Castagno Color Group
241MillburnAv Mlb ---- 467-0477

SUNFLOWER TANNING SKIN & BODY CARE 242WashingtonAv Ntly ---- 661-0303
(Please See Our Display Ad Previous Page)

Supercuts 570ValleyRd UMtc ---- 744-8778
Supercuts Administrative Offices Offices
15BellevilleAv Blm ---- 748-5100

SYNERGY HAIR DESIGNS
545ValleyRd UMtc ---- 783-4747

TAN LINES BY TARA
1095Broad Blm ---- 338-0808
(Please See Our Display Ad Page 71)

Tangles For Hair 555PassaicAv WCald ---- 882-4606
Tangles Hair Studio
295BloomfieldAv Mtc ---- 744-9494
Tempo Hair Design Studio
345BloomfieldAv Mtc ---- 783-3066
The Best Little Hairhouse
213ADarlingAv Ntly ---- 661-3266
The Nail Box 180FairfieldRd Fairfld ---- 882-8989
The Place 144FranklinAv Ntly ---- 667-4045
Tina's Carousel For Hair
3MidlandAv Mtc ---- 746-8169
Touch Of Beauty A 64FranklinAv Ntly ---- 235-0021
Touch Of Elegance
334BloomfieldAv Mtc ---- 746-7556
Trendsetters 388PomptonAv CdrGv ---- 239-5511

TRIM A-WAY HAIRCUTTERS
Precision Hair Cuts For Men & Women
FULL SERVICE SALON
Coloring • Perms • Facials
Redken, Nexus, & Aveda Products
24LittleFallsRdFairfld ---- 227-0140

TRIMMERS THE 575CliftonAv Clft ---- 471-5463

ULTIMATE IMAGE INC
Full Service Salon For Whole Family
HAIRCUTTING • PERMS • COLORS
BEARD TRIMMING EXPERTS
Appointments Or Walk-Ins Welcome
400MinnisinkRdTot ---- 890-4042

Vennettee Beauty Salon
156BloomfieldAv Mtc ---- 746-6226
Victor Edward's 200Chestnut Ntly ---- 235-0050
Villa Of Beauty
High Styling For Men & Women
54Franklin Blm ---- 429-1643

BEAUTY SALONS (Cont'd)

VILLAGERS STUDIO EAST THE
460BloomfieldAv Mtc ---- 783-6106
Viva La Nails Inc
See My Ad Under Manicuring
5James Blm ---- 429-2994
WAYNE ALBERT HAIR & NAIL STUDIO
320USHwyNo46E ElmwdPk ---- 201 797-0018
White Oak Hair Designs 247Centre Ntly ---- 667-8909
Who Cut Your Hair 410Broad Blm ---- 748-0453

WILKERSON HAIR SALON
494Main EO ---- 674-6426

BEAUTY SALONS–EQUIPMENT & SUPPLIES

ARTEC TEXTURE LINES OF NJ & NY
16DutchessDr Orangeburg NY
Toll Free ---- 800 398-2598

BEAUTY CONNECTION
128BWatchungAv UMtc ---- 746-7550
(Please See Our Display Ad This Page)

Betty & James Unisex Salon
156BloomfieldAv Mtc ---- 783-1106

C B S BEAUTY SUPPLIES
409StateHwyNo10 Whpy ---- 887-4085

C & M Beauty Supplies
123FranklinAv Ntly ---- 661-0010
Diane Michelle's Salon
48 W PassaicAv Blm ---- 893-0003

EMILIANI
Toll Free ---- 800 442-6606

Foti Brothers Corporation
BloomfieldArea ---- 680-1100
Gerry Udell Inc 385WatchungAv Blm ---- 338-3100

HAIR TREK INC
570BloomfieldAv Blm ---- 429-1814

Hidden Beauty Inc 776BloomfieldAv Vro - 857-7371
In Harmony 32ArdsleyRd Mtc ---- 655-8883
IRVINGTON BEAUTY & BARBER SUPPLIES
INC 1085SpringfieldAv Irv ---- 371-0888
JACKSONS SALES COMPANY
OrangeArea ---- 675-1211

JUSTIN'S BEAUTY SUPPLIES
WHOLESALE - RETAIL
SCISSOR SHARPENING
NAIL CARE • EVA GABOR WIGS
COSMETICS • HAIRPIECE SUPPLIES
14BellevilleAvBlm ---- 748-4823

KOOL N SILKY HAIR CARE PRODUCTS
175Camden Nwk ---- 596-1325
Liberty Nail Salon Supply 90Centre Ntly - 667-8867
Montclair Beauty Supply
511BloomfieldAv Mtc ---- 746-3644

OCEAN BEAUTY SUPPLY
"COMMITTED TO SERVICE"
DESIGNERS OF NEW BEAUTY SALONS
IMAGE • SCHWARZKOPF • BACK SCRATCHERS
COLORLY BY ITALY HAIR FASHIONS
EDUCATION CENTER - REFRESHER COURSES
Toll Free ---- 800 992-2200

BEAUTY SALONS–EQUIPMENT & SUPPLIES (Cont'd)

OLLA BEAUTY SUPPLY
76BergenTpk LtFery ---- 201 440-6300

SALLY BEAUTY SUPPLY
131BloomfieldAv Blm ---- 680-0071

SALON INTERIORS
NEW & USED FURNITURE
DISCOUNTS • FINANCING
WE ARE THE MANUFACTURER
FREE: BLUEPRINTS • ESTIMATES
SE HABLA ESPANOL
62LeuningSHack ---- 201 488-7888

TAKARA BELMONT USA INC
BUY DIRECT FROM MANUFACTURER
Showroom & Award Winning Design Ctr.
Beauty, Barber, Nail & Skin Equipment
101BelmontDrSomrst ---- 732 469-3077

THINGS OF BEAUTY
19 W MtPleasantAv Liv ---- 994-3646

VALENTINE BEAUTY SUPPLY CO
1066RingwoodAv Hskl ---- 839-7933

VARANELLI BEAUTY SUPPLY
CONAIR ZOTOS REVLON ALMAY
CLAIROL L'OREAL
Distributors Of All Major Brands
327ValleyRdWO ---- 736-9022

BEAUTY SCHOOLS

The State Board of Cosmetology and Hairstyling, 124 Halsey St., Newark, N.J. 07102, (973) 504-6400, licenses and regulates Beauty Schools and Salons in the State of New Jersey.

Consumers are advised to check for a valid license when using the services of Beauty Schools and Salons.

ADVANCED HAIR REPLACEMENT INSTITUTE
COMPLETE EDUCATIONAL PROGRAM
IN HAIR REPLACEMENT
BEGINNERS-ADVANCED CLASSES-MEN & WOMEN
Training Includes: Hairpieces
Integration • Extensions • Wigs
65W55ManhNY ---- 212 265-5860

ARTISTIC ACADEMY OF HAIR DESIGN
21-21Broadway FrLn ---- 201 794-3502
(Please See Our Display Ad This Page)

CAPRI INSTITUTE COSMETOLOGY TRAINING CENTERS
1595MainAv Clft ---- 772-4610
(Please See Our Display Ad This Page)

CONTINUED NEXT LISTING PAGE

Make It A Habit To Look In The Bell Atlantic Yellow Pages. Let Your Fingers Do The Walking. Shop The Bell Atlantic Yellow Pages Way.

Artistic Academy of HAIR DESIGN



* Full Cosmetology Course
* Specialized Manicuring Course
* Esthetician Course
* Day or Evening Classes
* Job Placement
* Financial aid available for those who qualify
* We use top line salon products -- *Sebastian, Framesi, ABBA, Mont Source*
* We are connected to over 15,000 salons in the tri-state area

NATIONAL ACCREDITING COMMISSION OF COSMETOLOGY ARTS & SCIENCES nac cas

201-794-3502
21-21 Broadway, Fair Lawn, New Jersey 07410

PAUL MITCHELL • NEXXUS • LOGICS • GOLDWELL • REDKEN • RUSK
SEBASTIAN • ABBA • KMS • JINGLES
FRAMESI • SORBIE • ZOTOS • ARTEC

The Beauty Connection

A FULL LINE OF PROFESSIONAL BEAUTY SUPPLIES
Wholesale & Retail
• SKIN CARE • HAIR GOODS
• COSMETICS • NAIL CARE
• COSTUME JEWELRY • COLOGNES PERFUMES
INDOOR OUTDOOR TANNING PRODUCTS
Free Salon Delivery Service Available

A FULL SERVICE UNISEX NAIL & HAIR SALON
Walk-ins Welcome
• PERMS • MANICURES
• COLORS • PEDICURES
• SETS • WAXING
GIFT CERTIFICATES AVAILABLE



Fax 746-8440 973-746-7550 Fax 746-8440
128 B WATCHUNG AVE • MONTCLAIR

CAPRI
Hair • Skin • Nails
1-800-BE CAPRI
• Day and Evening Classes • Financial Aid Available when Qualified
• Lifetime Job Placement Service • Scheduled Tours
SALON SERVICES DONE BY SENIOR STUDENTS • SUPERVISED BY LICENSED TEACHERS
INTERNATIONAL STUDENT COMPETITION CHAMPIONS
CLIFTON
772-4610
Other Loc. PARAMUS, KENILWORTH, BRICKTOWN

Christine Valmy
INTERNATIONAL SCHOOL OF ESTHETICS
• NJ School Of Esthetics (1966)
• Advanced Education Seminars
• Only International School Of Esthetics
Better Future... More Opportunities With A New Career
N.J. STATE APPROVED CURRICULUM
Esthetics • Nails • Make-Up
INTERNATIONAL SCHOOL OF ESTHETICS
973 575-1050 • 1 800 526-5057
285 CHANGE BRIDGE ROAD
PINE BROOK, N.J. 07058

Concorde School of Hair Design
NATURAL MOTION
FEATURING
NATURAL MOTION'S "AN ARTISTIC APPROACH TO HAIR DESIGN" EDUCATIONAL PROGRAM
Cosmetology/Hair Design/Nail Art/Skin Care Courses
• Lifetime Placement • Full & Part Time Classes
• Financial Aid To Those Who Quality
• Nationally Accredited • Day & Evening Classes
973-680-0099
9 Ward St Bloomfield NJ
732-918-0505
Hwy 35 & Sunset Ave Ocean Twp. (Monmouth Co)

Established 1965
NATURAL MOTION™
Institute of Hair Design
INTERNATIONAL DESIGN HEADQUARTERS
• Full & Partime Classes • Career Planning & Placement
• Day & Evening Hours • Cosmetology/Hair Program
• Student Loans & Grants • Manicure/Nail Program
• Nationally Accredited
Federal Aid For Those Who Qualify
201-659-0303 2800 Kennedy Boulevard Jersey City, NJ near PATH terminal (Journal Square)

Parisian BEAUTY ACADEMY
COURSES OFFERED IN
COSMETOLOGY AND HAIR STYLING
NAIL TECHNOLOGY
ESTHETICS (SKIN CARE)
DAY, EVENING, & SATURDAY CLASSES OFFERED IN A CLEAN, WELL VENTILATED AND SPACIOUS ENVIRONMENT
FINANCIAL AID FOR THOSE WHO QUALIFY
201 487-2203
(ENSENAMOS Y HABLAMOS ESPANOL)
362 State Street • Hackensack

PATERNO'S DERMALOGICS INSTITUTE
HAIR • SKIN • NAILS
"PREPARE FOR YOUR LICENSE AS A"
COSMETOLOGIST, HAIRSTYLIST, NAIL TECHNICIAN
SKIN CARE SPECIALIST-ESTHETICIAN
• APPROVED BY STATE BOARD OF COSMETOLOGY • F.A. AVAILABLE
• NATIONALLY ACCREDITED • DAY, EVENINGS OR BOTH
973 361-1043 800 421-1043
21-23 E BLACKWELL ST DOVER NJ 07801

Orange Beauty School
"To Make You A Success Is Our Business"
•1200 Hour Cosmetology Course
•200 Hour Manicuring Course
•Full/Part Time Coed Classes
•Day And Evening Classes
"Established 1963"
CALL (973) 674-9540 - or - (973) 674-9348
556 Main Street • Orange, NJ
Orange • West Orange Line (Below Northfield Avenue)

BEAUTY SCHOOLS (Cont'd)

CHRISTINE VALMY INTERNATIONAL SCHOOL 285ChangeBridgeRd PnBk - **575-1050**
(Please See Our Display Ad This Page)

CONCORDE SCHOOL OF HAIR DESIGN
9Ward Blm ---------- **680-0099**
(Please See Our Display Ad This Page)

EUROPEAN ACADEMY OF COSMETOLOGY INC 1126MorrisAv Un ---------- **908 686-4422**

NATURAL MOTION INSTITUTE OF HAIR DESIGN
2800KennedyBlvd JCy --------- **201 659-0303**
(Please See Our Display Ad This Page)

ORANGE BEAUTY SCHOOL
556Main Or ---------- **674-9540**
(Please See Our Display Ad This Page)

PARISIAN BEAUTY ACADEMY
362State Hack ---------- **201 487-2203**
(Please See Our Display Ad This Page)

PATERNO JOSEPH COLLEGE OF BEAUTY CULTURE
21-23 E Blackwell Dvr ---------- **361-1043**
(Please See Our Display Ad This Page)

Find It Fast In The Bell Atlantic Yellow Pages.

BED & BREAKFAST ACCOMMODATIONS

LA MAISON BED AND BREAKFAST & GALLERY 404JerseyAv SpgLk ------ **732 449-0969**

OCEAN HOUSE 102SussexAv SpgLk - **732 449-9090**

BEDDING

BEDDING SHOPPE
See Our Ad Under Mattresses
811USHwyNo46 Prspy ---------- **334-9000**

Ciccolini Bros Eight 537FranklinAv Ntly -- **661-2100**

Hampton House Inc
467BloomfieldAv Mtc ---------- **744-0900**

MIKE'S MATTRESSES
See Our Ad Under Mattresses
Toll Free ---------- **800 745-3545**

ORANGE BEDDING & MATTRESS WAREHOUSE LLC
Discount Outlet-Same Day Delivery
Orthopedic Mattresses-Futons
Bunkbeds-Bedrooms
20Main Or ---------- **673-2929**

USA Mattress 461USHwyNo46 Fairfld ----- **227-1212**

BEDS–HOSPITAL

ADO HOME HEALTHCARE
Manual & Electric
Sales • Service • Rentals
Medicare - Medicaid
Toll Free 1-800-854-9303
1156MainAvClft ---------- **478-9219**

Best Care Medical Supply Co
131Grove Mtc ---------- **744-6066**

Your Representation In The Bell Atlantic Yellow Pages Enables Buyers To Find You In A Hurry. That's Where They Look When They Need Repair Work Or Merchandise. It Pays To Put Your Message In The Yellow Pages.

BEDS–HOSPITAL (Cont'd)

HUDSON HOMECARE INC
ELECTRIC HOSPITAL BEDS WHEELCHAIRS
WALKERS • COMMODES • SCOOTERS
RENTAL • SALES
FREE DELIVERY
WE ACCEPT MEDICARE & MEDICAID
Toll Free ---------- **800 998-1066**

STANTON'S DRUGS INC
ELECTRICAL HOSPITAL BEDS
RENTAL & SALES
1025 MCBRIDE AV, WEST PATERSON
Toll Free ---------- **800 233-3101**

BEDS–RETAIL

ACKER'S BEDDING CENTER SLEEPY'S
Toll Free ---------- **800 753-3797**

DIAL-A-MATTRESS
Toll Free ---------- **800 628-8737**

BEDSPREADS–RETAIL

LINEN SHOW 11 E Main Denvl ---------- **625-0929**

BEDSPREADS-WHOLESALE & MANUFACTURERS

Whitney Street Corp 113Centre Ntly ------ **235-0070**

BEEPER SERVICE

See "Intercommunication Equipment & Systems"; "Paging & Signaling Service–Private Systems"; "Radio Communication Equipment & Systems"

BEER & ALE–RETAIL

Broughton Shoppers World Of Liquor
142BroughtonAv Blm ---------- 338-6776
Cedar Grove Liquors
597PomptonAv CdrGv ---------- 239-1068
FIELD LIQUORS INC
1006USHwyNo46 Clft ----------773-5694
Nutley Buy Rite Wine Shop
558FranklinAv Ntly ----------667-1315

BEER & ALE–WHOL

KRISTEN DISTRIBUTING CO
2SlaterDr Eliz ----------908 354-1512
Quality Beer Sales
121USHwyNo46W Fairfld ---------- 575-6283
RHEINGOLD BEER–
PICCIRILLO L A INC 10Richards Nwk - 589-8078

BEER DISPENSING & COOLING EQUIPMENT

BARON INT'L BEER SODA EQUIPMENT ICE MAKER SALES & SERVICE
148 S ValleyRd WO ----------736-7171

BEER HOMEBREWING EQUIPMENT & SUPPLIES

HOME BREWERY THE
56 W Main Bgta ---------- 201 525-1833
PERSONAL TOUCH BREWERS
CliftonArea ---------- 365-0737
TULLY'S BREW N BARREL
476BloomfieldAv Vro ---------- 857-5199
U BREW INC 319½MillburnAv Mlb ---------376-0973

BELTING & BELTING SUPPLIES

Clark Transmission Co Inc
We Stock A,B,C,3L,4L,5L
3V,5V,XL,L,H,8MM,14MM Belts
220FairfieldRd Fairfld ---------- 227-4422
GATES V BELTS & DRIVES–
ARROW ELECTRIC MOTOR CO
187BloomfieldAv Blm ----------743-0600

Jason Industrial Supply Inc
340KaplanDr Fairfld ---------- 227-4904
Meriwether Industries Inc
12Prospect Blm ----------743-0463
NEWARK PULLEY CO INC
215FrelinghuysenAv Nwk ----------242-8600

BEVERAGE DISPENSING EQUIPMENT & SUPPLIES

BRIDY SALES & LEASING CO INC
115MadisonAv Pat ---------- 345-4311
COCA-COLA BEVERAGE SERVICES
Toll Free ---------- 800 743-4063
Professional Service Technicians
NutleyArea ---------- 661-1360
SEA BREEZE SYRUPS & DISPENSERS-RC COLA & DIET RITE COLAS
Toll Free ----------800 732-2733
SOMERSET SYRUPS & BEVERAGE DISPENSERS
Soda-Juice-24 Hour Service
Toll Free ----------800 526-8865
STATE SODA SYSTEMS 107 E 27th Pat
Toll Free ---------- 800 262-7632

BEVERAGES

COCA-COLA BEVERAGE SERVICES
Toll Free ---------- 800 743-4063
COCA COLA BOTTLING CO OF NY INC
118MoonachieAv Crlst ---------- 201 438-0400
COCA COLA BOTTLING CO OF NY INC THE
701JeffersonRd Prspy ---------- 884-2600
GRAYSON BEVERAGES WayneTwpArea -- 616-1845
SNAPPLE-COTT BEVERAGES
3900 West SideAv NBgn ---------- 201 617-5900
SPRINGFIELD CANDY & TOBACCO
55Rome Nwk ----------344-7555
TROPICANA-DOLE PRODUCTS INC
N.J.s Direct Store Distributors
Full Line Of Tropicana/Dole Beverages
9LindenAvE JCy ---------- 201 332-2332

BICYCLES–DEALERS

AMBER CYCLERY
11-02RiverRd FrLn ----------201 797-5600
(Please See Our Display Ad Next Page)
BIKE LAND INC
461BBloomfieldAv Cald ---------- 403-3330
(Please See Our Display Ad This Page)
BIKE SHOP AT THE SKI BARN
125PatersonAv LtFl ----------256-8585
(Please See Our Display Ad This Page)
Bike Zone 342PassaicAv Ntly ----------667-6290
Bikery The 340BloomfieldAv Cald ----------364-7500
BIKERY THE
127ValleyRd Mtc ----------744-7252
(Please See Our Display Ad Next Page)
Bloomfield Bike Shop
545BloomfieldAv Blm ---------- 429-9213
BROOKDALE CYCLE & HOBBY SHOP
1292Broad Blm ----------338-8908
(Please See Our Display Ad Next Page)

CONTINUED NEXT LISTING PAGE

The Mountain Bike Center
DIAMOND CYCLE

Diamond is truly your bicycle source. All the hottest parts and clothing you want most! Our expert staff rides everything we sell, so we can offer only the best quality products available.



- Expert Repairs on all makes and models within 48 HOURS.
- THULE car racks installed free.
- Custom bicycle building.
- Custom wheel building.
- All major credit cards accepted.
- Free parking on Glenridge Avenue.
- Se Habla Espanol

GT tech shop · cannondale · SPECIALIZED.

509-0233
409 Bloomfield Ave.
Montclair, NJ
www.diamondcycle.,

LOOK SHOX · shimano · Giro · Avid · GRIP SHIFT · MAVIC · MERLIN · Ringlé · MANITOU

BIKE LAND

- HELMETS
- SUSPENSION FORKS
- CLOTHING
- CYCLOCOMPUTERS

EXPERT REPAIRS
ALL MAKES & MODELS

• MOUNTAIN • HYBRID • ROAD
• CHILDRENS • BMX • TRICYCLES

Bianchi · KONA · DIAMOND BACK

WE RENT BICYCLES
FREE TRAIL MAPS

- BICYCLE TRAILERS, STROLLERS & CHILD SEATS
- KETTLER TRICYCLES & SCOOTERS

AUTHORIZED DEALER

BIANCHI	ROSS
MARIN	GT
DIAMOND BACK	HARO
SCOTT	HOFFMAN
KONA	EDDY MERCKX
JAMIS	DEROSA

AND MORE...

• OPEN 7 DAYS •
FREE PARKING BOTH LOCATIONS

1-800-834-1334 SE HABLA ESPANOL 1-800-286-8945

(973) 403-3330 461 B Bloomfield Ave • Caldwell
(973) 635-8066 219 Main St • Chatham

READY TO RIDE!

BIKE SHOP AT SKI BARN

TREK USA · SPECIALIZED. · GARY FISHER

MOUNTAIN BIKES • HYBRIDS • ROAD BIKES

EXPERT REPAIRS - ONE DAY SERVICE FOR MOST JOBS

"AREAS LARGEST THULE ROOF RACK SYSTEMS DEALER"
KNOWLEDGE, EXPERIENCE, EXPERT SERVICE & REPAIR

ROLLERBLADE · K2 EXOTECH & ROCES

PARAMUS
201-445-9070
RT 17 NORTH AT LINWOOD AVE

LITTLE FALLS
973-256-8585
125 PATERSON AVE

Free Assembly • 60 Day Price Guarantee • Lifetime Free Adjustments • Rentals • Repairs

SATISFACTION GUARANTEED

Cycle Craft
The Ultimate Bicycle Center

(800) 491-BIKE
2453

Cannondale *Schwinn* Marin
Bianchi VooDoo *Haro* GT/Dyno
Lite Speed Colnago *Merckx*
Framesets Components *Upgrades*
Clothing Shoes *Accessories*
Car Racks For Every Need
Visit our "Cycle Lab" Pro-Shop

"Winter Fitness Training Center"
Featuring The Computrainer
By Racermate!

99 Route 46, Parsippany
Near Routes 80, 287 & 280

Open: Mo, Tu, Th, Fr 10-9, We10-6, Sa 9-6, Su 12-5
Call for winter hours Jan & Feb

90 Day Free Financing

THE BIKERY
Bicycles Made Fresh Daily!
2 Great Locations

We stock 100's of TREK, KLEIN,
FISHER and other bike's & accessories
Expert Repairs & Advice. Call Us!

127 Valley Rd, Mtcl. 744-7252
340 Bloomfield Av, Cald. 364-7500

THULE YAKIMA

BROOKDALE CYCLE INC.
Schwinn Bicycles

SCHWINN • DIAMONDBACK • GT
MONGOOSE & KENT BICYCLES

SINCE 1950

EXPERT REPAIRING
ALL MAKES & MODELS
PARTS & ACCESSORIES

• SCOOTERS & SKATEBOARDS
• FITNESS EQUIMENT
• BABY JOGGERS

FACTORY TRAINED PERSONNEL

CALL 338-8908
1292 BROAD STREET BLOOMFIELD

Est. 1960

AMBER CYCLERY
BICYCLE OUTLET

FREE ASSEMBLY

ONE OF NORTH JERSEY'S LARGEST INDEPENDENT BICYCLE DEALERS

Schwinn Factory Trained Experts - Authorized Dealer For:
• Schwinn • Diamondback • Univega
• GT/DYNO • Proflex • Thule
• Pride Mobility Health Products

Expert repairs and professional service on all brands
Custom Built Wheels
Call About Our Weekend Mountain Bike Rides
and Our Test Ride Program

4 LOCATIONS TO SERVE YOU

Wayne: 1275 Route 23 South..... 973 694-5252
Fair Lawn: 11-06 Saddle River Road..... 201 791-6555
Fair Lawn: 11-02 River Road..... 201 797-5600
Teaneck: 764 Palisade Avenue..... 201 836-0104

The Yellow Pages Are A Handy Buyer's Guide. The Yellow Pages Tell You Where To Buy. You Save Time And Trouble – Quickly Find The Product And Service You Want. Consult The Yellow Pages Of This Telephone Directory.

People Who Are Ready To Buy Turn First To The Yellow Pages. If You Have Something To Sell Or A Service To Offer, Here's The Place To Tell About It. Call Your Yellow Pages Sales Representative For Information.

BICYCLES–DEALERS (Cont'd)

CLIFTON SPEED CENTER
Bicycles-Sales & Service-Repairs
Trek-Mongoose-Diamondback-Raleigh
Skateboards-Sneakers-Inline Skates
Clothing-Hockey & Soccer Equipment
Accessories
1074MainAvClft----------779-9002

CYCLE CRAFT
99USHwyNo46 Parsippany
Toll Free----------800 491-2453
(Please See Our Display Ad This Page)

DIAMOND CYCLE CENTER
409BloomfieldAv Mtc---------- 509-0233
(Please See Our Display Ad Previous Page)

MEADOWLANDS CYCLE CENTER
31RidgeRd Lyndst---------- 201 935-5115

MILLBURN BICYCLE SHOP INC
20Main Mlb----------376-0001
(Please See Our Display Ad This Page)

NorthEast Recumbents VeronaArea-------239-8968

Nutley Bike Shop 307FranklinAv Ntly----- 667-1100

OK BIKE SHOP
Sales-Repairs-Service
Parts & Accessories
1090ClintonAv Irv---------- 371-4473

TOYS-R-US
445USHwyNo46 Tot---------- 256-6003
599 W MountPleasantAv----------994-2277
MallRingRdRockawaySqMall RkwyTwp--366-3126
7WayneHillsMall Wayn----------628-8697

The Yellow Pages Are A Handy Buyer's Guide. The Yellow Pages Tell You Where To Buy. They Save You Time And Trouble.

MILLBURN BICYCLE SHOP

MIBS

PROFESSIONAL
•SALES •PARTS
•SERVICE •ACCESSORIES

HUGE INVENTORY INCLUDING:
ROAD - MOUNTAIN - HYBRID - BMX
PROFESSIONAL - FAMILY & CHILDREN'S BICYCLES

CANNONDALE • TREK
OAKLEY • RALEIGH • SEROTTA
PEARL IZUMI • GIRO • YAKIMA

U.S.C.F. Elite Coach On Staff

973-376-0001

20 MAIN STREET MILLBURN

BICYCLES–REPAIRING

Brookdale Cycle & Hobby Shop
1292Broad Blm---------- 338-8908
Cycle Craft 99USHwyNo46 Prspy---------- 227-4462
Diamond Cycle Center
409BloomfieldAv Mtc---------- 509-0233
Montclair Bikery 127ValleyRd Mtc-------- 744-7252

BICYCLES–WHOLESALE & MANUFACTURERS

Joule Energy 412-APark UMtc---------- 509-8838

BILLIARD EQUIPMENT & SUPPLIES

AFCO CYCLE AND POOL TABLE CO
EXPERT REPAIR, RECOVERING, RELOCATING
SALES • ACCESSORIES • ALL MAKES / MODELS
POOL TABLES • SHUTTLE BOARD • CARD TABLES
DARTS & DART BOARDS - GAMING EQUIP
MASTER CARD • VISA • AMERICAN EXPRESS
193BoulevardHasHt ---------- 201 288-8841

ALL STATE BILLIARD SALES & SERVICE
Toll Free----------800 335-9399
(Please See Our Display Ad Next Page)

ALTER BROS & BERNER
222Market Nwk----------622-7998
(Please See Our Display Ad Next Page)

BILLIARD TOWNE
314USHwyNo46 Denvl----------625-5400
(Please See Our Display Ad Next Page)

BLACK & WHITE POOLE TABLE RESTORATION 135Willett Pas---------- 815-1884

BLATT BILLIARDS
Toll Free----------800 252-8855
(Please See Our Display Ad Next Page)

BRUNSWICK POOL TABLES ETC
461USHwyNo46 Fairfld---------- 227-2245
(Please See Our Display Ad Next Page)

Get The Bell Atlantic Yellow Pages Habit.

Tell the Advertisers You found them in the..

Bell Atlantic

YELLOW PAGES

BILLIARD & POCKET TABLES
EXPERT INSTALLATION
• SALES • SERVICE • SUPPLIES
NEW & USED TABLES MOVED
2 PIECE CUES
AUTHORIZED GANDY DEALER

"SINCE 1892"
Alter Bros & Berner
622-7998
222 Market St. Nwk.

BILLIARD/DISCOUNTERS
NJ's Largest Showroom
Over 100 Tables On Display
• POOL TABLES • CUE STICKS
• LAMPS • NEONS
ALL-STATE BILLIARDS
AUTHORIZED DEALERS
CANDY - BEACH PRO LINE
GOLDEN WEST LENGENG
"Guaranteed Lowest Prices"
Tables Moved, Recovered & Repaired
Experts Over 50 Years
1-800-335-9399
1579 IRVING ST. RAHWAY

Diamond's LEISURE WORLD
★ New Jersey's Largest Selection Of Game Room Furnishings
★ Full Line Of Accessories And Supplies
★ Expert Delivery, Installation And Service
Monday-Wednesday 10-6
Thursday-Friday 10-9
Saturday 11-6 / Sunday 12-5
The Ultimate in Game Room Furnishings
• Pool Tables • Pinball Machines • Billard Supplies • Game Tables • Gaming Supplies
• Darts & Accessories • Bar Stools • Slot Machines • Collectibles • Juke Boxes
(800) 990-9566
200 ROUTE 10 WEST,
RX PLACE CENTER, EAST HANOVER

Jersey Jon's POOL TABLES PLUS
FINEST QUALITY & SELECTION
CUSTOM BARS • GAME TABLES
BAR STOOLS • CARD TABLES
CUES • DARTS • ACCESSORIES
EXPERT INSTALLATIONS. MOVING & REPAIR
GREAT PRICES & FREE DELIVERY
RT. 22 EAST GREEN BROOK, N.J.
ROUTE 17 N. PARAMUS, N.J.
800-732-7666


The Game Room STORE
NEW & USED
BRUNSWICK Since 1845
CONTEMPORARY CUSTOM MADE
POKER TABLES • DARTS • HOBBIES
GAMES • SHUFFLEBOARD
BUMPER POOL • CUE STICKS • LAMPS
PING PONG • ALL ACCESSORIES
COMPLETE SERVICE • FULLY INSURED
TABLES RECOVERED • MOVED • REPAIRED
WE WILL NOT BE UNDERSOLD
WOODBRIDGE CENTER
Routes 1 & 9 Woodbridge
(732) 636-1111
(973) 227-2245
CROWN PLAZA
461 RT 46 FAIRFIELD

THE LARGEST COLLECTION OF ANTIQUE, CONTEMPORARY & CUSTOM POOL TABLES

• Experienced Designer of Custom Tables
• New & Used Home & Professional Tables
• Expert Table Repairs & Restorations
Brunswick authorized distributor
We Deliver & Install Anywhere
800-252-8855
BLATT BILLIARDS
Since 1923

POOL TABLES
"NEVER UNDERSOLD"
• SALES • SERVICE
• MOVING
• INSTALLATIONS
• Cue Sticks & Cases
• Ping Pong Equipment
• Darts & Parts
• Juke Boxes
• Game Tables
• Bars & Stools
• Cue Repair
• Carousel Horses

OLHAUSEN Pool Table Mfg.
Road Service On Any Pool Table
1 800-691-POOL (7665)
973 625-5400
BILLIARD TOWNE
314 US Hwy 46 Denville • Free Parking

BILLIARD EQUIPMENT & SUPPLIES (Cont'd)

CAMELOT BILLIARDS
OVER 75 MODELS AVAILABLE
Performance • Value • Craftsmanship
CUES BY McDERMOTT • MEUCCI
FULL LINE OF ACCESSORIES
316USHwyNo9NMarlbo ---- 732 972-6707

DIAMOND'S LEISURE WORLD
200StateHwyNo10 EHnvrTwp
Toll Free ---- 800 990-9566
(Please See Our Display Ad This Page)

LOREE JON'S - POOL TABLES PLUS
299USHwyNo22 GreenBrook
Toll Free ---- 800 732-7666
(Please See Our Display Ad This Page)

BILLIARD PARLORS

GUYS & DOLLS
35 Tables, Video Games
Tournaments, Music, Snack Area
524WashingtonAv Blv ---- 759-6217

Pak Tokchol 347-349BloomfieldAv Mtc ---- 509-9802

TRIANGLE BILLIARDS
17 Tables, Private Parties, Games-Videos
16USHwyNo46W PnBk ---- 808-4408

BILLING SERVICE

Accu Billing 425PomptonAv CdrGv ---- 857-3371

ACTION SYSTEMS
SERVICING THE BUSINESS OF MEDICINE
PHYSICIAN & GROUP BILLING
PERSONALIZED SERVICE IN ALL FIELDS OF MEDICINE
BloomfieldArea ---- 893-0205

Carrier Billing Service BloomfieldArea ---- 743-2331

BILLING SERVICE (Cont'd)

Cash Management Services Inc
670FranklinAv Ntly ---- 667-5700

DRS Associates Inc 73WestvilleAv Cald ---- 403-8336

IMAGING CONSULTANTS OF ESSEX BILLING SERVICE 769NorthfieldAv WO ---- 669-8440

Medical Billing Associates
RoselandArea ---- 228-1325

MEDICO DATA SYSTEMS INC ---- 888 763-2455

PATIENT DATA MANAGEMENT INC
Leader in Medical Informatics
Customized Practice Management Systems
Bills, Charts, Collections, Reports, Schedules,
Scanners, CD storage and much more
110BloomfieldAvCald ---- 226-6331

PHYSICIANS' MEDICAL BILLING SERVICE INC
Member Of The Intern'l Billing Assoc
Complt Computerized/Electronic Billing
Max. Reimbursement/Coding Specialists
Custom To Your Specialty/Compet. Rates
1767MorrisAvUn ---- 908 810-8899

SOMERSET PHYSICIAN SERVICES
EFFECTIVE ELECTRONIC BILLING
RELIABLE CLAIM FOLLOW-UP
MANAGED CARE ASSISTANCE
PRACTICE MANAGEMENT SERVICES
1RobertsonDrBdmnstr ---- 908 234-0806

BINGO GAMES & SUPPLIES

NATIONAL BINGO MANUFACTURERS & DISTRIBUTORS 726 N Stiles Lin ---- 908 925-7122

BINOCULARS

PHOTO CULLEN 551ValleyRd UMtc ---- 746-1234

BIOFEEDBACK THERAPISTS

BIOFEEDBACK CENTER FOR HEALTH & BEHAVIOR MANAGEMENT
CHERYL F. KLEEFELD Ph.D. #3021
Therapy - Testing - Bio & Neurofeedback
Children - Adolescents - Adults - Groups
Pain - Stress - ADHD - Anxiety - Burnout
WestOrangeArea ---- 325-0667

BIOLOGICAL PRODUCTS

Alfacell Corporation
225BellevilleAv Blm ---- 748-8082

PBL Biomedical Laboratories Inc
CaldwellArea ---- 226-0440

BIRD BARRIERS, REPELLENTS & CONTROLS

All Jersey Animal & Pest Control
West CaldwellArea ---- 364-7555

EHRLICH J C CO INC
1282StGeorgesAv Avnl
Toll Free ---- 800 894-9130

KRB PEST CONTROL GlenRidgeArea ---- 680-9406

BIRDS

Exotic Birds Of Pet Agree
326 N FullertonAv Mtc ---- 509-2250

BIRTH CENTERS

THE CHILDBIRTH CENTER P A
291VanBruntS Engwd ---- 201 567-0810

BIRTH CONTROL INFORMATION CENTERS

PHYSICIANS FOR WOMEN P A
Confidential Counseling And
Complete Gyn Care
330RatzerRd Wayn ---- 694-2222

Pilgrim Medical Center Inc
393BloomfieldAv Mtc ---- 746-1500

Planned Parenthood Of Metropolitan New Jersey 29 N FullertonAv Mtc ---- 746-7116

BLASTING CONTRACTORS

BLASTING BY RHINESMITH LLC
Blasting & Rock Excavating
Quality Work At Reasonable Prices
Toll Free ---- 800 894-2527

FRITZ J INC
All Types Excavating & Blasting Jobs
57SunsetDr WPat ---- 684-1794

JOHN JOSEPH INC
Contract Drilling Blasting Hoe Ramming
695WestBrookRd Ringwd ---- 839-0669

L & P Rock Corp 986EdwardsRd Prspy ---- 227-1811

BLEACHERS & GRANDSTANDS

PASCACK PARTY RENTALS
148VeteransDr Nthvale ---- 201 768-6537

BLIND–ORGANIZATIONS FOR AID TO

See "Social Service Organizations"

BLINDS

See "Venetian Blinds–Repair & Cleaning"; "Vertical & Mini Blinds"

BLOOD BANKS & CENTERS

BLOOD CENTER OF NEW JERSEY THE
401PleasantValleyWy WO ---------- 669-9898
DNA PATERNITY TESTING LABORATORY
Toll Free ---------- 888 362-2368

BLOWERS & BLOWER SYSTEMS

A-C Industrial Equipment Inc
143RoselandAv Cald ---------- 226-8550

BLUEPRINTING

ACE REPROGRAPHIC SERVICE INC
XEROX, BLUEPRINTS
PHOTO OFFSET, PROCESS CAMERA
XEROX 2080 REPRODUCTIONS
74E30thPat ---------- 684-5945

COMMERCIAL BLUE PRINT & SUPPLY
83Waverly JCy ---------- 201 653-2353

COPY CAPITOL
LARGE FORMAT COPYING
BLUEPRINTING • TRIAL CARDS
POSTERS • SIGNS
PRESENTATION GRAPHICS
29ValleyRdMtc ---------- 783-3891
FAX # ---------- 783-0865

Hudson Blue Print Co Inc MontclairArea - 744-2634

NORTH JERSEY COPY & TECHNI GRAPHICS
Complete Reproduction Services Drftg
Plotting-Surveying-Supply
16Sherman Wayn ---------- 694-1551

QUALITY REPRO CENTERS INC
Reduction-Enlargement Up To 36"
Blueprints Copied While You Wait
898Main Hack ---------- 201 343-5667

RONED PRINTING 6DeForestAv EHnvr ---- 386-1848

BLUEPRINTING EQUIPMENT & SUPPLIES

GENERAL REPRODUCTION PRODUCTS
Diazit, Xerox, Blu-Ray, H.P. Plotters
118StateHwyNo17 NUpSadlRi
Toll Free ---------- 800 477-8402

NORTH JERSEY COPY & TECHNI GRAPHICS
16Sherman Wayn ---------- 694-1551

BOARDING HOUSES

Bierman Chas Home For Aged People
10MadsnAv Mtclr ---------- 744-6333
Colonial Sheltered Care Home Of Bloomfield
90WmsonAv Blmfld ---------- 743-4143
WARRINGTON REST HOME
22LakeAv OcnGv ---------- 732 988-9810

BOAT BUILDERS

Ex-Cel Last Inc 383Pearl Brooklyn Ny ----- 226-4244

BOAT–CHARTER

CHARTER FLEET SERVICES NJ
MatawanArea ---------- 732 290-2290
CLASSIC SAIL WINDJAMMER CO
MadisonArea ---------- 966-1684
NEW YORK INTERNATIONAL YACHT CHARTERS
3333NewHydeParkRd NHls NY --- 212 932-3333

BOAT COVERS, TOPS & UPHOLSTERY

NORTH JERSEY SEAT CO
Boat Tops Covers & Seats
526FranklinAv Ntly ---------- 661-0717
TEXAS CANVAS CO 101Thomas Pat ------- 278-3802
Town Top Auto Co 111ClintonRd Fairfld -- 575-9333

BOAT DEALERS

CAMPMOR INC
Old Town Canoes & Perception Kayaks
810StateHwyNo17 Prms ------ 201 445-5000

CARVER YACHTS–
AUTHORIZED DEALERS
GREEN COVE MARINA
41Division BrickTwn ---------- 732 840-9090

CELEBRITY POWER BOATS–
DEALER
BAY HARBOR MOTORS CORP
457Bay StatenIsland NY ------- 718 447-2020

D & R BOATS INC
CRUISERS • CROWNLINE • WAHOO
New Jersey's Leading Dealer
Since 1956
Authorized Service
Mercury-Mercruiser-Evinrude-OMC-Volvo
Complete Parts & Accessories
Open 7 Days - Year Round
U SHwyNo22GrnBk ---------- 732 968-2600

DAWSON MARINE
POWER & PONTOON BOATS
FISHING BOATS • PEDAL BOATS • CANOES
YAMAHA WAVERUNNERS • MERCURY OUTBOARDS
SALES • SERVICE • PARTS • ACCESSORIES
"AT THE ENTRANCE TO LAKE HOPATCONG"
U SHwyNo46Ledgwd ---------- 584-7546

GRADY-WHITE BOATS–
SALES & SERVICE
LIMA & SONS INC
119StateHwyNo17 UpSadlRi -- 201 825-2280

GREAT HUDSON SAILING CENTER
Toll Free ---------- 800 237-1557

GREENWOOD LAKE MARINA
AUTHORIZED DEALER
Mercury • Mercruiser • Force • Volvo
Cobalt Boats • Starcraft Boats
New & Used Boats, Brokerage, Docks
Storage, Accessories
538LakesideRdHewit ---------- 728-9100

HOCKENJOS BOAT CO
FULL SERVICE "ON WATER" MARINA
NEW & USED SALES
MERCURY PARTS & SERVICE - STORAGE
800 870-4483
GreatCoveLkHptcg ---------- 663-0024

HOOK PROP & SAIL
FISHING BOATING & MARINE SUPPLIES
BOAT, TRAILER & ACCESSORIES
HO WATER SKIS • BEAR CREEK CANOES
COMPLETE LINE OF SUPPLIES & ACCESSORIES
OPEN 7 DAYS IN SEASON
84-B BroadwayDenvl ---------- 983-0340

JET SKI WATERCRAFT BY KAWASAKI–
AUTHORIZED DEALERS
WOODBRIDGE
BERGEN SPORT CYCLES INC
30USHwyNo46 Lodi ---------- 201 641-0100
POMPTON LAKES
KAWASAKI SPORT CENTER
StateHwyNo23&JacksonAv PoPl ---- 831-1930

NORTH JERSEY MARINE SALES & SERVICE
Authorized Sales & Service
RANGER • LUND • FISHER
EVINRUDE-MERCURY-SUZUKI-YAMAHA-FORCE
Fishing Accessories • Parts • Trailers • Storage
9HowardBlvdMtArl ---------- 770-0400

BOAT DEALERS (Cont'd)

PROSPECT POINT BOAT YARD
SALES • SERVICE • STORAGE
Yamaha Outboards • Wellcraft • Rinker
Cartop & Aluminum Boats - Pontoon Boats
2 Locations On The Water
Rt181OffRt15Woodport
NewJerseyAvLkHptcg ---------- 663-0167

SEA-DOO–
WATERCRAFT & JET BOATS
BELLEVILLE
MOTORCYCLE MALL
165WashingtonAv Blv ---------- 751-4545
STATEN ISLAND NY
BAY HARBOR MOTORS
457BaySt StatenIsland NY ---- 718 447-2020

SEA RAY BOATS–
AUTHORIZED DEALERS
SUBURBAN BOATWORKS
StateHwyNo70&ManasquanRiver
Brick ---------- 732 840-2100
1410 OceanAv SeaBright ------ 732 530-0045

SOUTH SHORE MARINA SAILBOATS & RENTALS
1880GreenwoodLakeTpk Hewit --------728-1681

TED KOWAL'S MARINE
Authorized Evinrude Dealer & Service
Sea Nymph Boats • Shore Land'r
Parts & Supplies
60MainAvWlgtn ---------- 777-2103

YAMAHA WATER VEHICLES–
BERGEN YAMAHA
30USHwyNo46 Lodi ---------- 201 641-0100

BOAT LICENSE & REGISTRATION

See "Boat Dealers"; "License Services"

BOAT–RENTING & LEASING

GREENWOOD JET SKI RENTAL
271LakesideRd Hewit ---------- 728-8505
LAKE'S END MARINA
On Lk Hopatcong-Exit 28 I-80
Boats-Tackle-Bait-Licenses
LandingArea ---------- 398-5707

BOAT REPAIRING

J & L BOAT REPAIRS
Fiberglass Repairing & Refinishing
110Barclay Pat ---------- 345-0712

BOATING INSTRUCTION

GREAT HUDSON SAILING CENTER
Toll Free ---------- 800 237-1557

Yellow Pages Shoppers Look For Ads With Information. Like Brand Names. Your Business Hours. The Credit Cards You Accept. And The Special Services You Offer. If You're Still Just A Listing, Now's The Time To Do Something About It. Call Your Yellow Pages Sales Representative.

PLEASURABLE PIERCINGS, INC.
• Exotic Body Piercing & Body Jewelry
• Comfortable & Private Surroundings
• Autoclave Sterilization
• Largest, Most Professional Facilities
• Open Mon Through Sat 12 noon To 8pm
• Sun 12 noon To 5pm
417 Lafayette Ave
Hawthorne 07506
238 • 0305

BODY PIERCING

PLEASURABLE PIERCINGS INC
417LafayetteAv Hwthn ---------- 238-0305
(Please See Our Display Ad This Page)

BODY TREATMENTS

See "Health Clubs"; "Health & Fitness Program Consultants"; "Skin Care"

BOILERS–NEW & USED

Alpha Combustion Corporation
PineBrookArea ---------- 227-0482
Babcock & Wilcox 277FairfieldRd Fairfld - 227-7008
CLEAVER-BROOKS PACKAGED BOILERS–
SALES & SERVICE
MILLER & CHITTY CO
135Market Knlwth ---------- 908 241-4500

Falco Sewer Service 80Beach Blm -------- 743-8610
NUTLEY HEATING & COOLING SUPPLY CO INC 156Chestnut Ntly ---------- 667-6880

BOILERS–RENTAL

CLEAVER-BROOKS PACKAGED BOILERS–
DEALERS
MILLER & CHITTY CO
135Market Knlwth ---------- 908 241-4500

MOBILE STEAM BOILER RENTAL CORP
Steam & H W-Trailerized Boiler Rms
Toll Free ---------- 800 638-8343

BOILERS–REPAIRING & CLEANING

ANTHONY PATERNO BOILER CLEANING
COMMERCIAL • INDUSTRIAL
BOILER CLEANING • INSPECTIONS
STACKS • BREECHING • WELDING
Toll Free ---------- 800 792-5326

CLEAVER-BROOKS PACKAGED BOILERS–
SERVICE
MILLER & CHITTY CO
135Market Knlwth ---------- 908 241-4500

Put The Bell Atlantic Yellow Pages To Work For You.

GAMBINO
PLUMBING & HEATING INC
BOILERS INSTALLED & REPAIRED
PEERLESS™ CAST IRON BOILERS
- OIL & GAS BURNER SERVICE
- SYSTEM CONTROLS AND PIPING REPLACED
- EFFICIENCY TESTING & MANAGEMENT
- BOILER CLEANING & WELDING
- REFRACTORY INSTALLATION
- 24 HR. SERVICE - ST. LIC # 7881

783-3199
MONTCLAIR AREA

BONDS–BAIL
See "Bail Bonds"

BONDS–INVESTMENT
See "Investment Securities"; "Stock & Bond Brokers"

BONDS–SURETY & FIDELITY
BORGESON AGENCY INC
445KinderkamackRd Oradel ------ 201 967-0704
N J BONDING & SURETY AGENCY INC
117Hudson Hack ---------- 201 342-3585
SERVICE INSURANCE CO
"BONDS IN A DAY"
1-888-BOND DAY • 1-888-266-3329
BID & PERFORMANCE
LICENSE & PERMIT
SURROGATE APPROVED
Toll Free ---------- 888 266-3329
Spaar W Jr 193SatterthwaiteAv Ntly ------ 661-0908

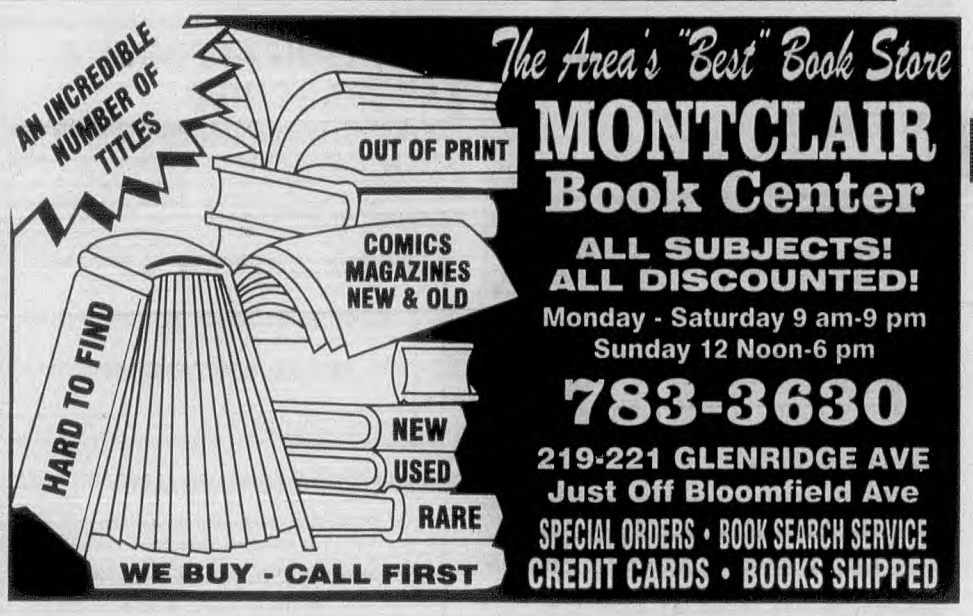

The Area's "Best" Book Store
MONTCLAIR Book Center
ALL SUBJECTS!
ALL DISCOUNTED!
Monday - Saturday 9 am-9 pm
Sunday 12 Noon-6 pm
783-3630
219-221 GLENRIDGE AVE
Just Off Bloomfield Ave
SPECIAL ORDERS • BOOK SEARCH SERVICE
CREDIT CARDS • BOOKS SHIPPED

BOILERS–REPAIRING & CLEANING (Cont'd)
GAMBINO PLUMBING & HEATING INC
97MapleAv Mtc ---------- 783-3199
(Please See Our Display Ad This Page)
Jennel Plumbing & Heating
CaldwellArea ---------- 226-7933
MANHATTAN WELDING CO INC
Since 1914
BOILERS / BURNERS
• COMMERCIAL • INDUSTRIAL
• RESIDENTIAL
Emergency 24 Hour Service - ASME Certified
1434ChestnutAvHil
Toll Free ---------- 800 834-9353
Pruzansky S Plumbing FairfieldArea ------ 227-0420
VANDERBECK C J & SON INC
240Marshall Pat ---------- 684-5162

BOILERS–SUPPLIES & PARTS
CLEAVER-BROOKS PACKAGED BOILERS–
SALES & SERVICE
MILLER & CHITTY CO
135Market Knlwth ---------- 908 241-4500

BOLTS & NUTS
G K Y INDUSTRIES
Supplier Of Fasteners,Anchors & Tools
383 8th JCy ---------- 201 656-2377
MELFAST INC
18PassaicAv Fairfld ---------- 227-0045

To buy ANYTHING—
Bell Atlantic
YELLOW PAGES

BOOK DEALERS–RETAIL
AUDREY'S INNER VISION
A Metaphysical Book Center
106USHwyNo46 Rkwy ---------- 586-3755
BARNES & NOBLE BOOKSELLERS
518StateHwyNo10 Liv ---------- 535-9595
EssexGreenShoppingPlz WO ---------- 731-3316
BEAM ME UP WATSON
• MYSTERY • SCIENCE FICTION
• FANTASY • GAMES
BOOKS - MAGAZINES
NEW & USED
Special Orders Welcomed
358BloomfieldAvMtc ---------- 744-7373
Bloomfield College Book Store
198Liberty Blm ---------- 743-0774
BOOK CORNER OF UPPER MONTCLAIR
SINCE 1968
AN INDEPENDENT,
GENERAL BOOK STORE
WITH CHILDREN'S BOOKS & TOYS
SPECIAL ORDERS & OUT-OF-PRINT
SEARCHES WELCOMED
MANY SPECIAL SERVICES OFFERED
CREDIT CARDS ACCEPTED
211BellevueAvUMtc ---------- 746-5951
Book World 895BloomfieldAv WCald ------ 575-1818
Book Press & Collectibles The
5-7Church Ntly ---------- 661-2626
Cup & Chaucer Bookstore
344BloomfieldAv Mtc ---------- 744-4970
DANIEL'S DEN
No Entertainment
No Cappuccino...Yet
313GlenwoodAv Blm ---------- 748-2818
Everything Jesus Books Music & Gifts
384BloomfieldAv Blm ---------- 566-0100
ISLAMIC INFORMATION CENTER
64 4thAv EO ---------- 674-2551
JESUS BOOK & GIFT STORE
733USHwyNo1 Isln ---------- 732 636-7644
KINDRED SPIRITS 22 S FullertonAv Mtc -- 746-5988
McCarthy's Geographics Maps
404BloomfieldAv Mtc ---------- 744-7873
Middle Earth 412BloomfieldAv Mtc -------- 744-6684
MONTCLAIR BOOK CENTER
221GlenridgeAv Mtc ---------- 783-3630
(Please See Our Display Ad This Page)
New Dimensions 20Church Mtc ---------- 783-9866
PRINTED WORD INC THE
Large Selection Of
Paper Backs • Hard Covers • Best Sellers
Special Orders/MC, Visa & AE
StyertowneShopCntrClft ---------- 779-3996
PRINTS OF PEACE CHRISTIAN BOOK CENTER
253 IrvingtonAv SO ---------- 761-1633

BOOK DEALERS–RETAIL (Cont'd)
RAND MCNALLY MAP & TRAVEL STORE ShortHillsMall ShHl ---------- 379-1800
SPELLBOUND
EVERYTHING FOR YOUR MAGICKAL
OCCULT & WICCAN NEEDS
Candles-Herbs-Oils-Incense-Jewelry
Crystals-Mojobags & Spell Kits
Tarot Cards & Astrology Readings
480WashingtonAvBlv ---------- 450-4696
Watchung Booksellers
33WatchungPlz Mtc ---------- 744-7177
Yesterday's Books & Records
559BloomfieldAv Mtc ---------- 783-6262

BOOK DEALERS–USED & RARE
Beam Me Up Watson
358BloomfieldAv Mtc ---------- 744-7373
Book Heaven CaldwellArea ---------- 228-5927
BOOK LADY-JANE
Rare-Used-Out Of Print
Bought & Sold-Top Prices
11PatersonAv MidlndPk ------- 201 447-1216
BOOK STORE AT DEPOT SQ THE
8 S DepotSq Engwd ---------- 201 568-6563
BROOKSIDE BOOKS
WE BUY BOOKS
CedarGroveArea ---------- 239-8090
CHATHAM BOOKSELLER INC THE
Established 1968
USED & RARE BOOKS
BOUGHT & SOLD
HIGH PRICES PAID
We Make House Calls • Prompt Removal
Open Mon - Sat 9 AM-5:30 PM
(Located Just Off Main St.)
8GreenVillageRdMdsn ---------- 822-1361
College Club Booksale Headquarters
26Park Mtc ---------- 783-7040
Daniel's Den 313GlenwoodAv Blm --------- 748-2818
Gibson Galleries
17th - 19th Century Rare Books
Buy - Sell - Appraise
14KramerAv WCald ---------- 403-9377
MONTCLAIR BOOK CENTER
Over 1 Million Items In Stock
221GlenridgeAv Mtc ---------- 783-3630

BOOK DEALERS–USED & RARE (Cont'd)
PRINTED WORD BOOK STORE
Located In Our Lower Level Annex
Credit Given Only On All Pre-Read Mass
Market Paperbacks, Which Can Be Used
Towards Any Purchase At Both Locations
15% Off On All Pre-Read Paperbacks
StyertowneShopCntrClft ---------- 779-3996
RUTHERFORD BOOK EXCHANGE
112ParkAv Ruth ---------- 201 531-1622
YESTERDAY'S BOOKS & RECORDS
WE SELL NOSTALGIA
AND USED BOOKS, 78's, 45's, LP's
WE BUY THE SAME ITEMS
559BloomfieldAvMtc ---------- 783-6262

BOOKBINDERS
Horowitz A & Son 300FairfieldRd Fairfld -- 575-7070
JAL MAR BOOKBINDING CO
348Harrison Pas ---------- 773-0004
LAB BINDERY 400MorrisAv Denvl ---------- 586-2468
LO GATTO BOOKBINDING
390PatersonAv ERuth ---------- 201 438-4344
Metro Bindery Of NJ
187WashingtonAv Ntly ---------- 667-4190
PLASTIKOIL COMPANY
86LackawannaAv WPat
Toll Free ---------- 800 386-5645
POOR RICHARD'S PRESERVATION & RESTORATION STUDIO & WORKSHOP-
Prompt Professional Service-
101-103Walnut Mtc ---------- 783-5333
TURUL BOOKBINDERY INC
"SINCE 1932"
Legal, Corporate & Financial
Individual Bindings • Restorations • Supplies
Gold Stamping • Custom Work • Die Cutting
60Route15SouthJefrsnTwp -------- 361-2810

BOOKBINDERS EQUIPMENT & SUPPLIES
EXECUTIVE BINDING SYSTEMS
VeloBind-GBC-Sale & Service
2704MorrisAv Un ---------- 908 964-3477
GENERAL BINDING CORP
35NorthfieldAv Edsn
Toll Free ---------- 800 867-2463
J K BOOKBINDING EQUIP & REPAIR
96Jewell Grfld ---------- 478-8792

BOOKKEEPING SERVICE

A B F CONSULTING INC
WE COME TO YOU
FREE CONSULTATION
COMPLETE BOOKKEEPING,
PAYROLL & TAX SERVICES
Toll Free ---------- 1 800 924-4829
271USHwyNo46Fairfld ---------- 882-1818

A S A P MontclairArea ---------- 655-1176
A & V Financial Associates
PineBrookArea ---------- 244-1929
BATS-BOOKKEEPING ACCOUNTING & TAX
SERVICE 188EagleRockAv Rslnd ---------- 403-8111

BOOKKEEPERS INC
600 S LivingstonAv Liv ---------- 992-9800
Caliri C H & Company 17GroveAv Vro ---- 239-0222
Ceeker Corp 32RiveredgeDr Fairfld ---------- 882-3406

COMPREHENSIVE BUSINESS SERVICES
FINANCIAL INTELLIGENCE
FOR SMALL BUSINESS
Michael Vovakes, CPA
248LorraineAvUMtc ---------- 783-9212

Hillyer Dora J 271USHwyNo46 Fairfld ---- 882-4937

BOOKKEEPING SYSTEMS

See "Business Forms & Systems"

BOOTS

CHEROKEE TRADING POST
USHwyNo46 BudLake ---------- 347-1228
COWBOY MARTY
2290USHwyNo22E Un ---------- 908 964-9378
Lebeda's Boot Hideaway
232 OldSandRd Fairfld ---------- 227-4444

BOTTLES–WHOLESALE & MANUFACTURERS

BERK O COMPANY INC
3MilltownCt Un ---------- 908 851-9500
Schmalbach-Lubeca Inc
60ChapinRd PnBk ---------- 575-6570

BOUTIQUES

Boucher's MontclairArea ---------- 744-6879
Carole Bailey Boutique 33-BWalnut Mtc - 655-9102
Dem Two Hands 61 N FullertonAv Mtc ---- 783-8344
DRESSES ETC 1043BloomfieldAv Clft ----- 777-8382
Inner Eye 395BloomfieldAv Mtc ---------- 744-9590
New Image 47Marcy Blm ---------- 748-1667
No Sweat 384USHwyNo46 Prspy ---------- 575-0016
Shopping Shortcuts
385 OldBloomfieldAv Prspy ---------- 808-8448

BOWLING

BELL CLAIR LANES
691BloomfieldAv Mtc ---------- 744-5321
Belle-Aire Lanes Inc
601PassaicAv WCald ---------- 575-8877
BOONTON LANES 720MyrtleAv Bntn ------ 335-0123
EAGLE ROCK LANES INC
Computerized Scoring-Bumper Bowling
424EglRkAv WO ---------- 731-6363

VAN HOUTEN LANES
Open Bowling - Bumper Bowling Parties
Mens • Mixed • Womens • Childrens Bowling
Computer Scoring • Air Conditioned
Pro Shop - Pizza - Bar - Grill
Summer & Winter Leagues
564VanHoutenAvClft ---------- 773-1675

BOWLING APPAREL & ACCESSORIES

ALTER BROS & BERNER 222Market Nwk - 622-7998

BELLE-AIRE PRO CENTER
PROFESSIONAL FITTING & DRILLING
COMPLETE LINE OF EQUIPMENT
APPAREL & ACCESSORIES
601PassaicAvWCald ---------- 575-8780

ROMEO LERRO'S BOWLERS ACME
"The Only Bargain In Bowling Balls, Is The One That Fits."
PROFESSIONAL DRILLING
WHILE YOU WAIT
BALLS, BAGS, SHOES, SHIRTS
Trophies, Plaques, Engraved On Premises
437MainEO ---------- 674-9242

STRIKER PRO SHOP
IN T-BOWL LANES
OPERATED BY PAT ANTONELLI
Balls • Bags • Shoes • Bowling Shirts
All Brands Avail • Drilled • Custom Fitted
Toll Free ---------- 800 207-3208

BOXES–CORRUGATED & FIBER

ABSOLUTE PACKAGING & SUPPLY INC
17 E 24th Pat ---------- 278-0202
ALLIED PAPER PACKAGING
400USHwyNo46 Fairfield ---------- 575-3383
BOX USA
1000USHwyNo1 Nwk ---------- 589-7400
ENTERPRISE CORRUGATED CONTAINER
CORP 575 N MidlandAv SdBk ------- 201 797-7200
GREATER N Y BOX CO INC
Mfrs & Desgnrs Of Cartons & Displays
149EntinRd Clft ---------- 472-3600
LEVINE SANFORD & SONS PKG CORP
400USHwyNo46E Fairfld ---------- 575-3456
(Please See Our Display Ad This Page)

MAIL BOXES ETC
ALL SIZE BOXES
MOVING * SHIPPING * STORAGE
WE CAN PACK & SHIP, ANY SIZE ANYWHERE!
• VOLUME DISCOUNTS AVAILABLE
RichfieldCtr1360CliftonAvClftn ----- 777-0344
DrugFairShopCtrRte46WFairfld ----- 244-2499
163EMainLittleFalls ---------- 785-0099
41WatchungPlzMontclair ---------- 744-6611
BroadwaySq759BooomfieldAvWCald ------- 403-0440



BOXES–CORRUGATED & FIBER (Cont'd)

POST OFFICE PLUS
LARGE & SMALL
SHIPPING BOXES & SUPPLIES
WE CAN WRAP IT,
PACK IT & SHIP IT
551ValleyRdUMtc ---------- 746-5500

River Corrugated Container Corp
66ClintonRd Fairfld ---------- 244-1898
STORAGE USA
270 S River Hack ---------- 201 488-1100
101PatersonPlankRd Sec ---------- 201 864-2228
412HarrisonAv Hsn ---------- 481-6799
37 OakwoodAv Or ---------- 673-1744
211Grove Blm ---------- 748-8881

U-HAUL CO
BOXES
FOR MOVING & STORAGE
• PACKING & MOVING SUPPLIES
• 100% BUY BACK GUARANTEE
OPEN 7 DAYS
141FreewayDrEEastOrange ---------- 676-5824
836BroadwayNewark ---------- 485-3446
Market&E32ndPaterson ---------- 278-3700
210USHwyNo46SaddleBrook ------- 478-2008

BOXES–PAPER

ALLIED PAPER PACKAGING
Stock-Custom Folding-Setup-Mailing
400USHwyNo46 Fairfield ---------- 575-3383
CAPITOL BOX CORP
1300 6th NBgn ---------- 201 867-6018
DISBROW MANUFACTURING CO INC
Folding Paper Boxes
181 S 18th&CentralAv EO ---------- 676-4970
Rock-Tenn Company 31ClubRd Mtc ------ 744-7050
Specialty Paper Box Co Inc
201BloomfieldAv Vro ---------- 239-6000
Wische Marvin 18PassaicAv Fairfld -------- 808-2224

BOXES–PLASTIC & TRANSPARENT

ABLE BOX COMPANY DIVISION UNITED STATES BOX CORPORATION
1296McCarterHwy Newark
Toll Free ---------- 800 221-0999

BOXES–WOODEN

UNITED BOX COMPANY
Toll Free ---------- 800 221-6839

BOY & GIRL ORGANIZATIONS–SUPPLIES

BOY & GIRL SCOUT OUTFITTERS
1489MorrisAv Un ---------- 908 687-1077
CASTLE CLOTHES SCOUTING SUPPLIES
253KearnyAv Krny ---------- 201 991-0851

BOYS' CLOTHING & FURNISHINGS–RETAIL

DAVID BURR MEN'S & BOY'S STORES
598BloomfieldAv Blm ---------- 429-7114
Kerian's Mens Wear
588BloomfieldAv Blm ---------- 748-4869
SAM'S MEN'S & BOY'S CLOTHING
553 S LivingstonAv Liv ---------- 992-1016

BRACES–ORTHOPEDIC & SURGICAL

See "Orthopedic Appliances"; "Surgical Appliances & Supplies"

BRAKE SERVICE

Alberona Auto Clinic
250BloomfieldAv Vro ---------- 239-6431
BRADLEY TIRE SERVICE
523WashingtonAv Blv ---------- 759-4469

BRAKE SHOP THE
OUR NAME SAYS IT ALL
• FREE BRAKE CHECK (MOST CARS)
• DOMESTIC • IMPORTS • TRUCKS • VANS
• 1½ HOUR SERVICE (MOST CASES)
• WE BEAT ANY WRITTEN ESTIMATE
597WashingtonAvBlv ---------- 751-1515

CALDWELL SERVICENTER INC
91BloomfieldAv Cald ---------- 226-2229
CIRCLE BRAKE & TIRE SERVICE
65-69Route46W Clft ---------- 772-3924
(Please See Our Display Ad Next Page)
Claridge Sunoco 195PomptonAv Vro ----- 239-7950

ETD DISCOUNT TIRE CENTERS–
ETD DISCOUNT TIRE CENTERS
810BloomfieldAv WCald ---------- 227-1122
757PageAv Lyndst ---------- 201 804-8858

Eagle Rock & Eisenhower Exxon
550EagleRockAv Rslnd ---------- 226-1400
FAIRFIELD EXXON 384PassaicAv Fairfld -- 227-5348
Firestone Tire & Service Centers
---------- 227-4496
---------- 744-7600
GOODYEAR AUTO SERVICE CENTERS
740USHwyNo46 Prspy ---------- 263-0550
HOFFMANN'S FOREIGN AUTO REPAIR
4Erie Mtc ---------- 744-6402
LIVINGSTON SUNOCO
247 S LivingstonAv Liv ---------- 994-9593
M & R TIRE & AUTO CENTER
415Washington Or ---------- 677-0778

MCDONOUGH TIRE CO INC
GOODYEAR AUTHORIZED DEALER
MUFFLERS • TUNE-UPS • OIL CHANGES
BRAKES • FRONT ENDS • SHOCKS • STRUTS
WHEEL ALIGNMENTS • BALANCING
370BloomfieldAvMtc ---------- 744-9300

MEINEKE DISCOUNT MUFFLERS
270StateHwyNo23 CdrGv ---------- 857-9888
(Please See Our Display Ad Next Page)
1071BloomfieldAv WCald ---------- 227-6830

Find Where To Buy It In The Bell Atlantic Yellow Pages.



MIDAS®

Braking Systems Experts

Braking Systems · Maintenance Systems · Alignment Systems · Suspension Systems · Exhaust & Emission Systems



http://www.midas.com

The Braking Systems Experts
- Brake Pads & Shoes Guaranteed For As Long As You Own Your Car
- Over 2 Million Braking Systems Serviced A Year • ABS Brake Service
- ASE Certified Brake Technicians

Customer Convenience
- Complete Diagnosis On All Cars, Most Light Trucks & Vans
- Convenient Hours • Checks Accepted

Expertise That Extends To
- Exhaust Systems
- Suspension & Alignment Systems
- Maintenance Systems

SEE OUR COUPON

Bloomfield 371 Bloomfield Av 743-4422
(1/4 Mi. E. of Garden State Pkwy. Overpass)
West Caldwell 559 Bloomfield Av 226-5600
(1/4 Mi. E. of Passaic Av., acr. from 7-11 store)
Dumont 2 Washington Av ..... (201) 387-8100
Little Falls 500 Main St 785-0250
Livingston 210 Livingston Av 535-1660
Parsippany 283 Rt. 46 E 808-6900
Paterson 760 Market St 742-7742
Pompton Plains 711 State Hwy. 23 S ... 839-5520
Totowa 465 Hwy. 46 W 785-4008

Checks Accepted

Midas Auto Systems Experts℠

meineke®
Discount Mufflers

FREE BRAKE INSPECTION
- Discount Prices • Locations Coast to Coast
- Free Inspections & Estimates
- Ask about our Nationwide Lifetime Warranty
- Light Truck, RV & Van Specialists
- Exhaust • Converters
- Brakes • Shocks
- Struts • C.V. Joints
- Coil Springs

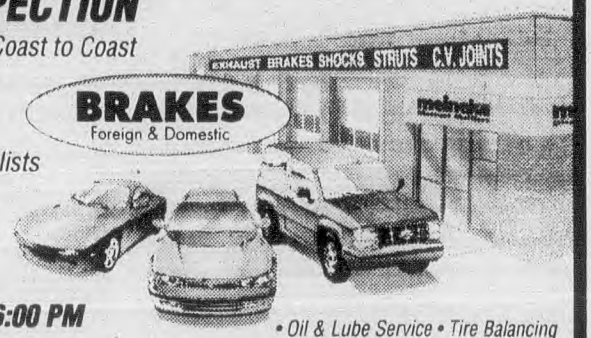

OPEN MON - SAT 8:00 AM - 6:00 PM

- Oil & Lube Service • Tire Balancing
- Wheel Alignment & Front End Repair

Available At Participating Locations

Cedar Grove .... 270 State Highway 23 (1 Mile North of Bloomfield Avenue) 857-9888
West Caldwell .... 1071 Bloomfield Avenue (Just West of Essex Mall) 227-6830
Livingston ..... 172 South Livingston Avenue 994-1664
East Orange ..... 415 Central Avenue 676-1976
Whippany ..... 715 Route 10 887-4200
Passaic ..... 811 Main Avenue 777-7962
Maplewood ..... 1796 Springfield Avenue 763-3802
Newark ..... 655 McCarter Highway 621-2290
Newark ..... 245 Elizabeth Avenue 624-3301
North Arlington ..... 316 River Road 201-998-4711
Hawthorne ..... 184 Goffle Road 427-5300
Wayne ..... 209 Mountain View Boulevard 633-0224
Lodi ..... 171 U.S. Highway 46 West 773-1034
Paramus ..... 9 Forest Avenue 201-368-1111
Butler ..... 1574F - Route 23 492-1771

Copyright © 1997 MEINEKE

BRAKE SERVICE (Cont'd)

MIDAS AUTO SYSTEMS EXPERTS
371BloomfieldAv Blm ---------- 743-4422
(Please See Our Display Ad This Page)

QUALITY AUTO CENTER
FREE BRAKE & MUFFLER INSPECTION
• BRAKES • MUFFLERS • SHOCKS
• WHEEL ALIGNMENT • TUNE-UPS
• NJ INSPECTION CENTER
254ValleySo ---------- 762-0575
154BloomfieldAvBlm ---------- 743-7400

Quality Brake Service Inc 101Grove Mtc - 746-8659

SPEEDY BRAKE AND MUFFLER
BRAKES • MUFFLERS • SHOCKS
STRUTS • CV JOINTS • TIRES
WHEEL ALIGNMENTS • OIL SERVICE
90 Days Same As Cash
269CentralAvEO ---------- 674-5333
555USHwyNo46Wayne -------- 973 256-3513

STARR TIRE & AUTOMOTIVE CENTER
276CliftonAv Clft ---------- 478-0400
(Please See Our Display Ad This Page)

T & M AUTOMOTIVE
See Our Ad Under Automobile Repair & Service
618Main Singac ---------- 256-6878

Uniss System Brake Service
672BloomfieldAv Blm ---------- 743-3567

Your Representation In The Bell Atlantic Yellow Pages Enables Buyers To Find You In A Hurry. That's Where They Look When They Need Repair Work Or Merchandise. It Pays To Put Your Message In The Yellow Pages.

BRAKE SHOE BONDING & EXCHANGING

BELLEVILLE BRAKE & CLUTCH EXCHANGE
COMPLETE LINE OF BRAKE & CLUTCH PARTS
Pads - Shoes - Drums - Rotors - Seals
Bearings - Ringgears - Hydraulic Parts
DRUMS ROTORS & FLYWHEELS RESURFACED
Calipers Rebuilt - Bearings Pressed
590WashingtonAvBlv ---------- 751-0730

BRASS PRODUCTS

BRASS CHROME & GLASS RAILINGS BY BEDLAM MANUFACTURERS
530RiverDr Grfld ---------- 546-5000

BREASTFEEDING COUNSELING SERVICE

See "Birth Centers"; "Clinics"; "Social Service Organizations"

BREWERS EQUIPMENT & SUPPLIES

Squires Home Brew 359 OrangeRd Mtc -- 746-8629

People Who Are Ready To Buy Turn First To The Yellow Pages Of The Telephone Directory. If You Have Something To Sell Or A Service To Offer, Here's The Place To Tell About It. Call Your Yellow Pages Sales Representative For Information About Advertising In The Yellow Pages.

CIRCLE BRAKE & TIRE CO.

FREE BRAKE INSPECTION & ESTIMATE
- FOREIGN & DOMESTIC
- BRAKES • EXHAUST
- DIAGNOSTIC TUNE UP
- SHOCKS & STRUTS
- 4 WHEEL ALIGN • TIRES
- LUBE, OIL CHANGE & FILTER
- COMPLETE FRONT END SVC.

GOODYEAR · UNIROYAL

772-3924
65 ROUTE 46 WEST • CLIFTON

BRICK–CLAY–COMMON & FACE

AMABILE & SON INC
30DeForestAv EHnvr ---------- 887-6161
AMERICAN BRICKFACE & STUCCO CO
1482VauxhallRd Un ---------- 908 851-2761
ARGYLE CINDER BLOCK & MASON MATERIAL
CQ StateHwyNo23 PoPl ---------- 835-2693
ATHENIA MASON SUPPLY INC
CliftonTer&Chaytor Clft ---------- 473-2758
ATLANTIC BUILDING SUPPLY CO
100SummitAv Chat ---------- 635-9000
CENTURY 21 HOME IMPROVEMENTS-GARDEN STATE BRICKFACE
217HighlandPkwy Roselle
Toll Free ---------- 800 388-4472
NORTHEASTERN BRICKFACE & STUCCO CO
Toll Free ---------- 800 348-7301

STARR
TIRE & AUTOMOTIVE CENTER
BRAKE & FRONT END SPECIALISTS
LINE UP WITH A BEAR
- SHOCKS
- STRUTS
- TIRES
- ALIGNMENTS
- MUFFLERS

VISA DISCOVER MASTERCARD AMERICAN EXPRESS

Dial **478-0400**
276 Clifton Av, Clifton
(1 Block E. of Main Av.)

BRICK–CLAY–COMMON & FACE (Cont'd)

PROGRESSIVE BRICK CO INC
BRICK • BLOCK • PIPE
P.V.C. STEEL & CLAY PIPING
ARCHITECTURAL & FIRE BRICK
TOOLS & BUILDING MATERIALS
MASONRY SUPPLIES
StateHwyNo17HasHt ---------- 201 288-2121

United Clay Products
652FranklinAv Ntly ---------- 661-2120
VIOLA BROS INC 178WashingtonAv Ntly - 667-7000

BRIDAL CONSULTANTS

See "Wedding Consultants"

Moline-Kronberg
WE SPECIALIZE IN WEDDING GOWN PRESERVATION
WE CLEAN & RESTORE ANTIQUE GOWNS
FREE CONSULTATION - PICK-UP - DELIVERY
RECOMMENDED BY QUALITY DESIGNERS
744-6482
225 Lorraine Av UMtc

Aabra Bridal Wearhouse
"The Newest Concept in Shopping!"
WE SELL LEADING DESIGNERS BELOW SUGGESTED RETAIL PRICES EVERYDAY
EASTERN STAR
• BRIDES • PROMS
• MOTHERS • HOLIDAYS
• BRIDESMAIDS • TUXEDOS
Open Tues. Through Sunday
633-7774
• BRIDAL SIZES 4 TO 44 IN STOCK
• JEWELRY • SHOES • HEADPIECES
• INVITATIONS • GIFTS
1320 Route 23 North, Wayne (2 mi off Route 80)

Arlene's Bridal Salon
Designer Bridal Gowns
Bridesmaids • Mother
Gowns for all Occasions
Plus Size Specialists
Expert Alterations on Premises
743-9056 JUST OFF PARKWAY EXIT 148
606 Bloomfield Ave, Bloomfield

Park Avenue Bridals
"YOU'LL LOVE OUR PRICES"
"Largest Collection Of Designer Bridal Gowns", Bridesmaids & Mothers Fashions
We Specialize In Fast Weddings & Large Sizes
239-7111
Pilgrim Shopping Center
Rt 23 So. Verona
(Call For Appointment)

Priscilla
The day, the dress, the dream come true.
973-376-2345
Priscilla of Boston, Priscilla The Brides' Shop
565 Millburn Avenue, Short Hills

BRIDAL GOWN PRESERVATION SERVICE

Arlene's Bridal Salon
606BloomfieldAv Blm ---------- 743-9056
Arnold's Starlight Discount Tuxedos
606BloomfieldAv Blm ---------- 743-7566
BRIDAL PRESERVATIONS
See Our Ad Under Cleaners
298UnionBlvd Tot ---------- 595-6772
DELUXE CLEANERS INC
1280MainAv Clft ---------- 546-1105
MOLINE-KRONBERG
225LorraineAv UMtc ---------- 744-6482
(Please See Our Display Ad This Page)
Twin Method Cleaners
619BloomfieldAv Vro ---------- 239-2929
U S Cleaners 463BloomfieldAv Cald ------- 226-1370

BRIDAL SHOPS

AABRA BRIDAL WEARHOUSE
1320StateHwyNo23 WaynTwp ------ 633-7774
(Please See Our Display Ad This Page)

ALEX GOWNS INC
Mother-Of-The-Bride
Black Tie
620ValleyRd UMtc ---------- 746-4800

ARLENE'S BRIDAL SALON
606BloomfieldAv Blm ---------- 743-9056
(Please See Our Display Ad This Page)

BRIDAL CENTRE THE 34Market Pat ------- 523-3737

BRIDALS BY ROMA
669StateHwyNo17S Prms ---- 201 445-3377

BRIDALS BY SOMETHING SPECIAL FOR SOMEONE SPECIAL INC
240EverettAv Wyk ---------- 201 891-7219

BRIDALS ON TEN
FEATURING COUTURE BRIDAL GOWNS AND CUSTOM HEADPIECES
Dresses For Mothers • Bridesmaids
Flower Girls • Evening Wear • Shoes
Gloves • Favors • Accessories
403Route10Whpy ---------- 887-9575

BRIDALTOWN
5000 Bridal - Bridesmaids & Mothers All Sizes
In Stock - You'll Save 100's - While-U-Wait Alt
Instant Credit - No One Turned Down
America's Largest Selection 610-489-1950
Call For Literature Rd Map & Super Sunday
Toll Free ---------- 800 627-4696

BRIDES'S BEST FRIENDS
Bridesmaid's Dresses
11 E PalisadeAv Engwd ---------- 201 541-1333

CALVARY BRIDAL HOUSE
A Distinctive Selection, Personalized Service
Bridesmaids, Mothers, Custom Tailoring,
Tuxedos
137ColumbiaTpk FlrPk ---------- 593-8330

BRIDAL SHOPS (Cont'd)

CLARA'S BRIDAL SALON
BRIDAL, BRIDESMAIDS, VEILS
Mothers, Special Occasion Gowns
M-Tu-Th 10-9; F 10-8; W & Sat 10-5
42ParkAvRuth ---------- 201 438-1420

DAVID'S BRIDAL
HUNDREDS OF DESIGNER STYLES AVAILABLE IMMEDIATELY!
Wedding Gowns in sizes 4-26
Full Service, Not Full Price!
• Bridesmaid & Mother of the Bride Dresses
• Special Occasion • Pageant • Prom
Flower Girl & Quinceanera Dresses
• Gown Preservation
• Accessories • On-site Alterations
Credit Cards Accepted/Financing Available
Open Monday-Saturday 10AM-9PM
Call for an appointment
153Route46WestParamus ----- 201 342-8258

DISCOUNT BRIDAL SERVICE INC
ShortHillsArea ---------- 467-9506

EVERGREEN BRIDAL ACCESSORIES
Delightful Prices & Selection
Headpieces, Wedding Bears & All Accessories Custom Made
Invitations • Favors • Caketops
Wishing Well & Mailbox Rentals
53SMainLodi ---------- 472-3376

Ginny II Bridal & Evening Wear
532BloomfieldAv Vro ---------- 857-1729
I Do I Do Bridals 149FranklinAv Ntly ------ 667-5544

LA FAYE-ANGELICA FASHIONS LLC
Excellent
Selections/Brides/Bridesmaids/Mothers
Special Occasions/Proms/Large Sizes
1243MainAv Clft ---------- 546-2525

LOU ROCCO SHOE BOUTIQUE
LARGE SELECTION-LATEST FASHIONS BRIDAL
-EVENING WEAR SHOES-
BRIDAL PARTY DISCOUNT
ALL PURCHASED SHOES CUSTOM DYED FREE
599BloomfieldAvBlm ---------- 743-2237

BRIDAL SHOPS (Cont'd)

MARY LOU'S BRIDALS
BRIDAL & BRIDESMAIDS' GOWNS
PROMS & FORMALS
MOTHER-OF-THE-BRIDE GOWNS
CONSULT US FOR RUSH WEDDINGS
41SouthStMrstwn ---------- 539-1089

NONCHALANCE 12South Mrstwn ---------- 292-0902

PARK AVENUE BRIDALS
341PomptonAv&Route23 Vro ------- 239-7111
(Please See Our Display Ad This Page)

PRISCILLA OF BOSTON
565MillburnAv ShHl ---------- 376-2345
(Please See Our Display Ad This Page)

SAN FRANCISCO BOUTIQUE
4GreenVillageRd Mdsn ---------- 377-5513

SANDREEN'S BRIDALS
133Broadway ElmwdPk ---------- 201 796-6630

Scientific Shoe Fitters
343BloomfieldAv Cald ---------- 226-3604

SHAN-MA-RY BRIDALS
14CentralAv MidlndPk ---------- 201 670-7979

STARLIGHT BRIDAL RENTALS
BloomfieldArea ---------- 743-2404

UNGARO'S BRIDALS & FORMALS
25Main Mdsn ---------- 377-4550

Wendy's Wedding & Gift
480BloomfieldAv Mtc ---------- 509-8966

BRIDGE CLUBS

ESSEX BRIDGE CENTER
95 W MtPleasantAv Liv ---------- 535-9262
GLEN ROCK BRIDGE CENTER
230 W Passaic Mywd ---------- 201 368-8133

Would You Like To Get A Larger Share Of The Business From The Customers In Your Neighborhood? Then Why Not Advertise In The Yellow Pages? Advertising In The Yellow Pages Tells Where To Buy. Call Your Yellow Pages Sales Representative For Information About Yellow Pages Advertising.

BRONZE CEMETERY MARKERS

ESPY JOHN MONUMENT WORKS
11-15ParkAv Vro ---------- 239-2446
JENSEN'S MONUMENT CO
31HooverAv Blm ---------- 748-1643
MCHUGH MEMORIALS CORP
214RidgedaleAv EHnvr ---------- 887-0530
Miller Memorial Company
215DarlingAv Ntly ---------- 667-5587

PATERSON MONUMENT CO
Bronze Plaques & Markers
All Cemeteries All Faiths
Call Toll Free 1-800-675-0727
VISA - MasterCard
317TotowaAvPat ---------- 942-0727

RAIKEN MEMORIALS INC
308Grove Nwk ---------- 373-0960

BRONZE TABLETS

Espy John Monument Works
11-15ParkAv Vro ---------- 239-2446

BRUSHES

Industrial Brush Co Inc
ClintonRd Fairfld ---------- 575-0455
Jenkins Brush Co 444PomptonAv CdrGv - 239-5150
Kiefer Brushes 19FairfieldPl WCald ------- 808-6444
Manufacturers Brush Corp
4Barnet PnBk ---------- 882-6966

BUILDING CLEANING–EXTERIOR

AAA AMERICA'S AQUACLEAN
CliffsideParkArea ---------- 201 224-3004

ADVANCED PRESSURE WASHING
TIRED OF DIRT, MOLD & MILDEW?
HIGH PRESSURE CLEANING
DECKS-HOUSES-BUILDINGS
Aluminum-Cedar Shakes-Brick-Wood
FREE ESTIMATES-FULLY INSURED
ParsippanyArea ---------- 292-1975

Birdsall Contracting CaldwellArea --------- 226-9365

D M P PAINTING & POWERCLEANING
Complete Powerwashing Services Surface
Cleaning Specialist
MontvilleArea ---------- 299-6333
Economy Gutter Cleaning & Powerwashing
64BriarwoodTer CdrGv ---------- 857-4616
K & K POWER WASHING
2902VauxhallRd Un ---------- 908 686-7970
MODERN POWERWASH INC
Houses-Decks-Patios-And More
CliftonArea ---------- 777-6336
Power Brite BloomfieldArea ---------- 338-1554

MISSING

PAGE(S)

BURGLAR ALARM SYSTEMS & MONITORING (Cont'd)

Essex Security Systems Inc
BloomfieldArea ---------- 338-4456

ESSEX SECURITY SYSTEMS INC
BloomfieldArea ---------- 743-3995
(Please See Our Display Ad Previous Page)

FIRE & SECURITY SPECIALISTS
- Free Security Survey

Quality Professional Service
We Service All Existing Alarm Systems
Check Our References
Ask Our Satisfied Montclair Customers
Toll Free ---------- 800 640-9950

Five Star Electric Co Inc BloomfieldArea - 743-9070

FORCE FIELD SECURITY SYSTEMS
Alarm Specialists-Res.-Comm.-CCTV
Fully Insured & Free Estimates
HillsideArea ---------- 923-9232

FRANKLIN CENTRAL COMMUNICATIONS
640FranklinAv Ntly ---------- 235-9350

GREATER ESSEX SECURITY INC
3RutanRd Blv ---------- 751-8621
(Please See Our Display Ad This Page)

Guardian Security Systems Inc
25JustRd Fairfld ---------- 575-3344

HOLMES PROTECTION INC
21NorthfieldAv Edison
Toll Free ---------- 800 624-0688

HONEYWELL HOME AND BUILDING CONTROL

Honeywell SECURITY

BURGLAR & FIRE ALARM SYSTEMS FOR HOME & BUSINESS.
- 24-hour monitoring and service
- Sprinkler alarm and smoke detection
- TOTALHOME™ HOME AUTOMATION SYSTEMS
- Financing available

"FOR FREE SURVEY CALL"
HONEYWELL
574SpringfieldAv Westfield ---- 908 233-9200
---------- 732 636-8600

HUGHES FIRE & SECURITY SYSTEMS
MontclairArea ---------- 338-0789

Knightwatch Security Inc
North CaldwellArea ---------- 403-1444

MASADA SECURITY
332Main Madison
Toll Free ---------- 800 671-7233

MERCHANTS ALARM SYSTEMS

MERCHANTS ALARM SYSTEMS

SERVING
NEW JERSEY
OVER 60 YEARS
FROM OUR OWN
CENTRAL STATION

SALES SERVICE & INSTALLATION
MERCHANTS BURGLAR ALARM & PRIVATE PATROL SVC
203PatersonAv Wlgtn ---------- 779-4000

MONROE SECURITY INC
SALES & SERVICE ON ALL SYSTEMS
BURGLAR • FIRE • SMOKE ALARM SYSTEMS
CENTRAL STATION MONITORING
CLOSED CIRCUIT TV SYSTEMS • INTERCOMS
AUTO ALARMS PROFESSIONALLY INSTALLED
AUTO SOUND SYSTEMS • CELLULAR PHONES
ALL WORK GUARANTEED
"SINCE 1983 - YOUR ONE-STOP SECURITY SHOP"
42WarwickNwk ---------- 465-0002

National Security Services
BloomfieldArea ---------- 429-7744

ON GUARD SECURITY SYSTEMS
CaldwellArea ---------- 228-3283
(Please See Our Display Ad This Page)

PE SECURITY
633ValleyRd UMtc ---------- 746-8566
(Please See Our Display Ad This Page)

PONY EXPRESS HOME SECURITY
736PageAv Lyndst ---------- 201 935-5800

BURGLAR ALARM SYSTEMS & MONITORING (Cont'd)

Protective Measures Inc
420USHwyNo46 Fairfld ---------- 244-0774

Pulse Electric Inc MontclairArea ---------- 744-7711

Ridge Security & Communications
121RidgeAv Blm ---------- 743-2929

SMS SECURITY SYSTEMS INC
295BloomfieldAv Cald ---------- 226-7711
(Please See Our Display Ad This Page)

SAMM SOUND
1090BloomfieldAv WCald ---------- 575-8910
(Please See Our Display Ad This Page)

SECURITY ONE ALARMS
HopatcongArea ---------- 398-9010

SECURITYLINK FROM AMERITECH
RESIDENTIAL & COMMERCIAL
BURGLAR & FIRE ALARM SYSTEMS
- 24 Hr. UL Listed Monitoring Station
- Financing Plans Available
- Free Security Analysis

Toll Free ---------- 800 842-8827

SENTRY DETECTION INC
Toll Free ---------- 800 973-6879
(Please See Our Display Ad Previous Page)

Seven Swordsman 387PassaicAv Fairfld -- 276-0644

SHERLOCK SECURITY SYSTEMS INC
150RiverRd Mtvil
Toll Free ---------- 800 553-7233

SLOMIN'S INC
Toll Free ---------- 800 213-9191

Soldier Electronics 104-BDavey Blm ------ 743-3807

Sound Security Inc BloomfieldArea ------- 429-2340

SUPREME SECURITY SYSTEMS INC
- UL Listed Central Station
- Residential • Commercial • Industrial
- Burglary • Fire • Smoke
- Sprinkler • CCTV • Card Access
- 24 Hour Service-Radio Dispatched
- Licensed Electrical Contractor # 7544

ESTABLISHED 1929
1-800-ALARMS-9
Toll Free ---------- 800 252-7679

TAPPAN ALARM SYSTEMS
SPECIALIZING IN:
LOW VOLTAGE WIRING
Burglary • Fire • Smoke • Sprinkler Systems
CABLE & TELEPHONE • CCTV
Commercial & Residential
MONITORING SERVICES
MAINTENANCE CONTRACTS
55HarrisonRdWayn ---------- 305-8826

ULTIMATE SECURITY SYSTEMS
MontclairArea ---------- 783-7886
(Please See Our Display Ad Previous Page)

WELLS FARGO ALARM SERVICES
BURGLAR • FIRE • CCTV
- Card Access Control
- Sprinkler Monitoring
- U.L. Listed-FM Approved
- 24 Hour Monitoring

736PageAvLyndst ---------- 201 438-9068

BURIAL VAULTS

MEAD-WILBERT CO
28BurgessPl WaynTwp ---------- 694-7200

A Compass Leads You Through The Woods - These Pages Lead You To The Goods! For Faster Service Use The Bell Atlantic Yellow Pages. A Glance At The Yellow Pages Of This Telephone Directory Will Always Tell You Who Sells It And When.

SMS SECURITY SYSTEMS, INC.
- COMPLETE SECURITY & FIRE SYSTEMS
- FACTORY TRAINED TECHNICIANS
- CENTRAL STATION MONITORING
- 24 HOUR EMERGENCY SERVICE
- SPRINKLER MONITORING & SUPERVISION
- LOCKSMITHING SERVICES AVAILABLE
- ACCESS CONTROL SYSTEMS • CCTV



Radionics Authorized Dealer
FREE ESTIMATES • FULLY INSURED
RESIDENTIAL & COMMERCIAL SPECIALISTS
226-7711
295 Bloomfield Ave Caldwell
SERVING NORTHERN N.J. SINCE 1985

DOES YOUR ALARM REALLY PROTECT YOU?
• SALES • SERVICE • ALL MODELS
AUTHORIZED "ADEMCO"
OFFERING NEW SECURE CENTRAL STATION MONITORING WITH WIRELESS ALARM LINK
EXPERTS IN SERVICE
15 YEARS EXPERIENCE
RADIONICS NAPCO - ITI
• WE INSTALL NEW SYSTEMS
• WE SERVICE EXISTING SYSTEMS
CALL (973)-239-5568
COUNTER ACTION Security Systems Inc
VERONA® http://www.securitydirect.com

CENTURY SAFEGUARD INC.
SINCE 1978
"HELPING PEOPLE INTO THE 21st CENTURY"
SECURITY SYSTEMS
• INDUSTRIAL • RESIDENTIAL • COMMERCIAL • BURGLAR • FIRE • CCTV • ACCESS CONTROL HOME AUTOMATION • COMMUNICATIONS
"SATISFACTION GUARANTEED"
REFERENCES AVAILABLE • FREE ESTIMATES
FAIRFIELD 575-5650
DENVILLE 366-6006 MT. OLIVE 584-5525

ON GUARD
RESIDENTIAL
COMMERCIAL • INDUSTRIAL
WE CAN SERVICE & MONITOR ANY SYSTEM
• CCTV CAMERA RENTALS
Radionics™ certified UL company
973-228-3283 OR 1-800-772-6477
SERVING ALL OF NORTHERN NEW JERSEY WITH 25 YEARS EXPERIENCE

ARE YOU PAYING TOO MUCH FOR MONITORING?
Call GREATER ESSEX SECURITY
for Quality Installation & Repairs on
→ BURGLAR ALARMS
→ FIRE ALARMS
→ CCTV
Also - 24 Hour Monitoring &
* EMERGENCY SERVICE *
751-8621 3 Rutan Rd Belleville
Meeting Our Customer's Security Needs Since 1968!

SAMM SOUND
THE PROFESSIONALS IN MOBILE ELECTRONICS & COMMUNICATIONS
BEEPERS - WINDOW TINTING
AUTO STEREO - AUTO ALARMS
CELLULAR PHONES
CUSTOM INSTALLATIONS
ALPINE. CLIFFORD
CORPORATE DISCOUNTS
W. CALDWELL 575-8910 1090 BLOOMFIELD AVE
ENGLEWOOD 569-9079 25-27 SO DEAN ST

RESIDENTIAL COMMERCIAL
CCTV & AUTO ALARMS
PE SECURITY
CUSTOM INSTALLATIONS
BURGLAR & FIRE ALARM SYSTEMS
24 HOUR CENTRAL STATION & SERVICE
SPECIALIZING IN CLEAN, NEAT WORK
Fax #746-2237
746-8566
633 VALLEY RD. UP. MONTCLAIR

FIRST-CLASS CHARTER BUS SERVICE. OFFERING GROUP TOURS, AIRPORT TRANSFERS, SIGHTSEEING, MINI-BUSES, & EXECUTIVE PLATINUM SERVICE.

- Charters and tours available for all corporate accounts, schools, organizations and senior citizens.
- Motorcoaches equipped with lavatory, VCRs, and galleys.
- Daily service to Atlantic City casinos
- 24 hour service, 7 days a week.

FOR MORE INFORMATION CALL
201-420-7000
ACADEMY



COME RIDE WITH US
Wherever You're Headed in the USA or Canada, COACH USA Knows the Way to Get You There.
★ New Luxury MotorCoaches ★ Video and Audio Equipped
Community Coach 1-800-522-4514
Leisure Line® 1-800-522-4187

Camptown BUS LINES INC.
CHARTER A BUS ESTABLISHED 1955
— ATLANTIC CITY CASINOS
DAILY SERVICE • SPECIAL GROUP RATES
- 49 & 57 PASSENGER COACHES & MINI BUSES AVAILABLE
- EQUIPPED W/LAVATORY • VIDEO
- STEREO • 2 WAY RADIO • LOCAL & LONG DISTANCE CHARTERS FOR ANY OCCASION
- FULLY INSURED • PROFESSIONAL DRIVERS

973 242-6100
FAX 973 242-4123
126 FRELINGHUYSEN AVE. NEWARK

The bus that thinks it's a limousine.
New Super Luxury Liners 22 To 33 Passengers
Also Avaiable 8, 10 Passenger Superstretch Limos



"Save $ Without Sacrificing Comfort"
PARTY BUSES INCLUDE:
• PLUSH RECLINING SEATS • COUCHES
• CARD TABLES • WET BAR • TV/VCR
• REST ROOMS
ULTRA EXPRESS COACH 800-437-0711

BUSES–CHARTER & RENTAL (Cont'd)

CHARLOTTE'S TOURS INC
Charters For All Occasions-Anytime
Fully Equipped Busses-Senior Discount
Fairlawn
Toll Free ---------- 800 363-0671

COACHCO
Toll Free ---------- 800 762-6210
(Please See Our Display Ad This Page)

DE CAMP BUS LINES INC
101GreenwoodAv Mtc ---------- 783-7500
(Please See Our Display Ad This Page)

E VANDERHOOF & SONS
Since 1918 • Chartered Buses
Air Conditioning • Lavatories
P A Systems • U S & Canada
18WilfredWO ---------- 325-0700

BUSES–CHARTER & RENTAL (Cont'd)

E & M COACH INC
SPECIALIZING IN CHARTER SERVICE
LUXURY FULLY EQUIPPED
CHARTER FOR ALL OCCASIONS
ElizabethArea ---------- 908 355-2011
SpringfieldArea ---------- 912-0323

Friendly Bus Service GlenRidgeArea ------ 748-3139

G & G INTERNATIONAL TRAVEL
118 N BeverwyckRd LkHwtha ---------- 334-0888

GOLDEN CARRIAGE LTD
HopatcongArea ---------- 770-1433
(Please See Our Display Ad This Page)

JOHN HENRY'S EXPRESS BUS CO
175 17thAv Pat ---------- 279-6309

KAREN BUS CO INC 656MyrtleAv Bntn ----263-2885

BUS LINES

ACADEMY BUS TOURS INC
1515Jefferson Hob ---------- 201 420-7000
(Please See Our Display Ad This Page)

ALL AMERICAN BUS CO
CHARTER BUSES
- Atlantic City Charters
- Senior Citizens Groups
- School & Church Charters
- Video Equipped

Air Conditioned • Restroom Equipped
201-423-5151
Toll Free ---------- 800 617-4287

AUTHENTIC TOURS INC
MOTOR COACH TOURS
CORPORATE - SCHOOLS - SENIORS
CUSTOM GROUP TOURS
CHARTER BUSES
301LafayetteAvHawthorne
Toll Free ---------- 800 423-4748

Caldwell Garage USHwyNo46 PnBk ------- 227-0454

CAMPTOWN BUS LINES INC
126FrelinghuysenAv Nwk ---------- 242-6100
(Please See Our Display Ad This Page)

CLIFF'S TRANSPORTATION SERVICE
1796PalisadeAv Tea ---------- 201 833-9267

COACH USA
Toll Free ---------- 800 522-4187
(Please See Our Display Ad This Page)

COMMUNITY COACH & TOURS INC
See Coach USA Display Ad
Toll Free ---------- 800 522-4514

DE CAMP BUS LINES INC
101GreenwoodAv Mtc ---------- 783-7500

Konner Bus Co 65USHwyNo46 PnBk ------ 244-0252

BUS LINES (Cont'd)

LAKELAND BUS LINES INC
425 E Blackwell Dvr ---------- 366-0600

LEISURE LINE
See Coach USA Display Ad
Toll Free ---------- 800 522-4514

ULTRA EXPRESS COACH
Toll Free ---------- 800 437-0711
(Please See Our Display Ad This Page)

BUSES–CHARTER & RENTAL

ACADEMY BUS TOURS INC
Charters & Tours Attractive Rates
1515Jefferson Hob ---------- 201 420-7000

AIR BROOK BUS & COACH DIVISION
SINCE 1969 AIR BROOK
- VANS • MINI BUSES
- MOTOR COACHES
- UP TO 49 PASSENGERS
- 48 STATE OPERATING AUTHORITY
- AVAILABLE HOURLY, DAILY, WEEKLY

"FOR INFO & RESERVATIONS"
AIR BROOK BUS & COACH DIVISION
OrangeArea ---------- 761-0909

AIRWAY TOURS & SIGHTSEEING ADVENTURES
Toll Free ---------- 800 783-5058

AYAN TRAVEL
301LafayetteAv Hwthn ---------- 427-9115

CALVERT COACH
Most Of Our Business Is For Repeat Customers & Referrals
Toll Free ---------- 800 883-5656

CAMPTOWN BUS LINES INC
126FrelinghuysenAv Nwk ---------- 242-6100

CARTER'S COACH INC EastOrangeArea ---672-8004

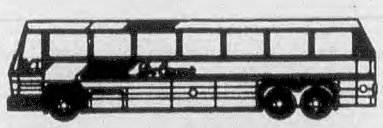

GOT A GROUP?
- Family Vacations • School Trips
- Senior Citizen Outings
- Church and Club Excursions

Check our group rate to Atlantic City
783-7500
De Camp TOURS

GOLDEN CARRIAGE LTD
PARTY COACHES
LIVING ROOM ATMOSPHERE FOR ALL OCCASIONS
KEEP YOUR PARTY TOGETHER!
"Sofa, Tables, Bar, TV, VCR, Restrooms"
BOARDROOM ON WHEELS
"Fax, Phone, PC Modem"
18-49 PASSENGER COACHES
973 770-1433

COACHCOSM
WHITE BUS COMPANY
CHARTERS & TOURS
Deluxe Coaches
Video Equipped
49 & 55 Passengers
Tour Packages
One Day Excursions
Casino Packages
Corporate Travel
800 762-6210

FIND IT FAST
Turn to the Action Index
Bell Atlantic
YELLOW PAGES

BUSES–CHARTER & RENTAL (Cont'd)

KEVAH KONNER INC
USHwyNo46 PnBk ---------- 227-3100
LITTLE BUS THE INC 220MainAv Clft ------471-2414
Merry-Go-Round Transportation
VeronaArea ---------- 857-8308

NEW DISCOVERY TOURS
VCR EQUIPPED 47 PASSENGER COACHES
GROUP TOUR PACKAGES USA & CANADA
GUARANTEED ON-TIME PICK-UP OR
WE PAY LATE FEE PENALTY
FREE TRAVEL POINTS WITH EACH CHARTER
60ParkPlNwk ---------- 621-7779

PANORAMA TOURS INC
FOR CHARTER AND TOURS
FULLY EQUIPT. • A/C • LAV.
TELEPHONE • VCR
Special Attention To Sr. Citizen Groups
1-888-593-5550
CliftonArea ---------- 470-9700

PASSAIC VALLEY COACHES
Modern Air Conditioned Coaches
ChathamArea
Toll Free ---------- 800 675-0287

STRICTLY GROUPS
Custom Tours & Charter Bus Service
Sightseeing • Meals • Hotel Service
Deluxe Buses With A/C • VCR • Restroom
21 - 49 Passenger Coaches Available
Quality Service At Competitive Prices
2ColfaxSRiv ---------- 732 390-1104

SUNLIGHT COACH
38CharlesTer Wldwk ---------- 201 670-0070
TROLLEY TOURS INC
Toll Free ---------- 800 468-0446
WHITE BUS–
See Coachco

BUSES–DISTRS & MFRS

ARCOLA BUS SALES
Toll Free ---------- 800 272-6521
BYRAM BUS SALES
19StanhopeSpartaRd Stan ---------- 398-5500

BUSINESS BROKERS

BUSINESS BROKERS OF AMERICA
1275RouteNo28 Midlsx ---------- 732 356-5766
CORPORATE INVESTMENT INTERNATIONAL
24WestviewRd WO ---------- 669-2500
DICKMAN BUSINESS BROKERS
173USHwyNo46 Rkwy ---------- 627-1490
Entrepreneur's Transfer Network
156Washington Blm ---------- 748-8866
Harrison Agency Inc 640FranklinAv Ntly - 235-9400
MR ROUTE OF N J INC
27-13ABroadway FrLn ---------- 201 797-4200
MONETTI BUSINESS BROKERS
1275BloomfieldAv Fairfld ---------- 227-8558
ROUTE BROKERS INC THE
66GrandAv Engwd ---------- 201 894-8444

BUSINESS CONSULTANTS

Alati John Associates 77Park Mtc --------- 783-0986
Applied Science & Technology Associates
Inc CedarGroveArea ---------- 857-0062
Barrett & Mottola 244Chesnut Ntly ------- 661-3555
Corbin Associates
420USHwyNo46 Fairfld ---------- 244-0950
Corner Stone Group 256Broad Blm --------566-9300
Cornstalk MontclairArea ---------- 744-8856
Development Dimensions International
MontclairArea ---------- 744-3713
Forbin Group The 31CentralAv Mtc ------- 746-4314
General Business Services
24CarolinRd UMtc ---------- 744-2262
George M Pappas Inc 19EllisRd WCald --- 226-3919
Impact Research Inc
UpperMontclairArea ---------- 746-4720
International SOS Assistance Inc
BloomfieldArea ---------- 680-8744

BUSINESS CONSULTANTS (Cont'd)

Inventerprise North CaldwellArea --------- 228-1991
KLINE & COMPANY INC
http:\\www.klinegroup.com
165PassaicAv Fairfld ---------- 227-6262
Fax ---------- 227-6291
Liberty Services West CaldwellArea ------- 403-7820
M J Rich Associates ShortHillsArea ------- 857-7050
Pegasus International Group Inc
MontclairArea ---------- 783-0960
Processing Solutions Group
575USHwyNo46 Fairfld ---------- 244-0074
Ramco Manufacturing Co
85AvonDr EsxFels ---------- 226-2540
Ramline Management Inc
BloomfieldArea ---------- 748-0371
Rundt S J & Associates Inc 77Park Mtc -- 744-7030

BUSINESS FORMS & SYSTEMS

A & F Business Products Inc
31DavenportAv Rslnd ---------- 403-8181
AlphaGraphics Printshops Of The Future
423BloomfieldAv Mtc ---------- 509-9721
Business Forms Plus Corp
16KulickRd Fairfld ---------- 882-3696
D G S Business Products
323NewRd Prspy ---------- 575-7476
DRJ Associates 28NatalieDr WCald ------- 228-9300

DAN D BUSINESS MEDIA
- Snap & Continuous Forms
- Software Compatible Forms
- Binders • Presentation Folders
- Promotional Printing From Concept and Design Through Printing
- One-Write Accounting Systems and Supplies For all Major Systems

CALL FOR OUR FREE BROCHURE
18SpringHillDrWO ---------- 736-1228

Degree Day Systems Inc
33VillageParkRd CdrGv ---------- 239-7900
EMD SYSTEMS 44LakeDrW WaynTwp ---- 872-9338
Federal Business Products Inc
95MainAv Clft ---------- 667-9800
Horizon Business Forms Inc
299FairfieldAv Fairfld ---------- 575-4740
INFO-GRAPHICS
1222USHwyNo46 Prspy ---------- 335-3310
LEONARD WOODS & ASSOCIATES INC
221 E Cedar Liv ---------- 992-0121
Metro Graphics 10MadisonRd Fairfld ----- 882-6500

PEERLESS BUSINESS FORMS INC
Continuous Busns Forms • Adv Specialties
Checks • Letterheads • Envelopes • Labels
Commercial Printing • 1-Write Systems
Laser Forms • Tax Forms • Snapsets
Over 36 Yrs. Experience • Rush Orders OK
331MainMetn ---------- 732 549-0284

Ramex Business Products Inc
1275BloomfieldAv Fairfld ---------- 227-7175
Safeguard Business Systems
Distributors
Liz Leclaire 47Park Mtc ---------- 783-9393
Robert Zaccareo 47Park Mtc ---------- 783-3003
Selective Business Machines
305BloomfieldAv Ntly ---------- 235-1500
Van Etten Business Forms Inc
978PomptonAv CdrGv ---------- 239-9003

BUSINESS SCHOOLS

See "Schools–Business & Secretarial"

BUSINESS & TRADE ORGANIZATIONS

Montclair Economic Development Corp
50Church Mtc ---------- 509-1188
N J Assoc Of Women Business Owners
EssexCountyArea ---------- 744-5533
NEW JERSEY BUSINESS AND INDUSTRY ASSOCIATION 102 W State Tren ---609 393-7707

BUTTONS–ADVERTISING

BUTTONS BY BOBBY EastOrangeArea ---- 677-0565
Osco Advertising 16 Orange Blm --------- 748-6000
Sandies Specialties
452PomptonAv CdrGv ---------- 857-9299

C.P.R. (CARDIOPULMONARY RESUSCITATION INSTRUCTIONS)

See "First Aid Instruction"

CABINET MAKERS

Atlantic Woodworking 176Walnut Blm --- 429-4926
Corporate Woodworking Inc
87FairfieldRd Fairfld ---------- 227-2211
CREATIVE WOODCRAFT
264 E Blackwell Dvr ---------- 366-6080
Custom Kitchens & Baths By Dennis Guancione 9LindenAv Blm ---------- 743-3124
D & D MILLWORK CO
10 N 7th Blv ---------- 759-6336
D And J Art BloomfieldArea ---------- 893-0094

DENTE JOSEPH
FORMICA SPECIALIST
CUSTOM CABINETS • COUNTER TOPS
VANITIES • BEDROOM FURNITURE
WALL UNITS & BARS
87GroveAvVro ---------- 746-8815

DEPENDABLE IMPROVEMENTS
Toll Free ---------- 800 809-5696
(Please See Our Display Ad This Page)

CABINET MAKERS (Cont'd)

Design Of Tomorrow Inc
24SherwoodLn Fairfld ---------- 227-5676
Foley Waite 225BellevilleAv Blm ---------- 743-0700
G & G Custom Finishing
1275BloomfieldAv Fairfld ---------- 227-2707
Garden State Woodworking Co
See Ad Kitchen Cabinets-Equip-Hshld
344HooverAv Blm ---------- 748-2661
Imagine Design 43RoselandAv Cald ------- 226-6133
Keith's Custom Cabinets
4BarnetRd PnBk ---------- 808-7033
Manetta Custom Interiors
152Ralph Belleville ---------- 667-7961

MANHATTAN CABINETRY INC
Toll Free ---------- 800 626-4288
(Please See Our Display Ad This Page)

MIGLIORINO'S CUSTOM CABINETS & INTERIOR DESIGN
318Atlantic Pat ---------- 684-6831
Modern Trend Kitchens & Baths
480BloomfieldAv Cald ---------- 228-4224
North Jersey Interior Contractors
70ClintonRd Fairfld ---------- 575-8101
PARSONS CABINETRY 80George Pat ------279-4954
Pete Tischler Chair & Cabinet Maker Inc
4BarnetRd PnBk ---------- 244-0654
RAWSTROM CHAS A 67James Mtc --------744-7565

ROSENGART WILLIAM F
CABINET MAKER & REFINISHER
FURNITURE REPAIRED ANTIQUES RESTORED
CHAIR CANING & RUSH SEATING
30 YEARS EXPERIENCE
"ANTIQUES ARE OUR SPECIALTY"
MontclairArea ---------- 746-0040

SACH Architectural Woodwork Inc
92Bay Mtc ---------- 509-8836

WOOD & LAMINATES
DESIGNERS & BUILDERS
Specializing In Custom Made Bars
Architectural Wood Work
Wall Units - Entertainment Centers
Call For Free Full Color Brochure
100USHwyNo46Lodi ---------- 773-7475

DEPENDABLE IMPROVEMENTS "Quality You Can Depend On"
- KITCHEN CABINETS
- VANITIES
- WALL UNITS
- COUNTER TOPS
- BOOKCASES
- CONFERENCE TABLES
- DESKS
- FILE CABINETS


CORIAN
RESIDENTIAL OR COMMERCIAL
CUSTOM DESIGNED OR IN STOCK
All Wood Finishes • Formica
Reasonable Prices
Call 1-800-809-5696

Save time – find things you need – check
Bell Atlantic
YELLOW PAGES

MANHATTAN CABINETRY
Custom Designed Furniture
Service & Reliability
ON STAFF DESIGNERS
Beautiful Creations, Uncompromised Quality Competitively Priced for Home or Office Needs
• Kitchen Cabinets • Baths
• Bedroom Wraparounds • Wall Units
• Work Centers • Entertainment Centers
• Library Walls • Murphy Beds
All Wood Finishes, Mica & Mirror
1-800-MANHATTAN
OPEN 7 DAYS 1-800-626-4288

CABINETS

Alessandra Custom Cabinets
19GardnerRd Fairfld ---------- 227-8778

R & R REMODELERS INC
See Our Ad Under The Kitchen & Bath Studio
423Hazel Clft ---------- 546-1372

CABINETS–REFINISHING

See "Furniture Repairing & Refinishing"; "Kitchen Cabinets & Equipment–Household"

CABINS–TOURISTS

See "Hotels"; "Motels"

CAKE & CANDY DECORATING EQUIPMENT & SUPPLIES

CHOCOLATE ARTS
230 InmanAv Col ---------- 732 382-5253

CALCIUM CHLORIDE

A & S SCHOENBERG SALT CO INC
Toll Free ---------- 800 221-5105
SAMCO DISTRIBUTORS
105MidlandAv SdBk ---------- 201 791-5755

CALCULATORS, ADDING MACHINES & SUPPLIES

General Adding Machine Co
236 N 16th Blm ---------- 748-8735

CALENDARS

ADVERTISING CONCEPTS LIMITED
44VirbickasDr WPat ---------- 890-7477

CALLIGRAPHERS

Calligraphically Yours Lettering Studio
24MonroePl Mtc ---------- 655-1416
CREATIVE PEN 35RosemontTer WO ------- 731-4008
McNally & Associates
UpperMontclairArea ---------- 744-4419
Top Of The Line 250PomptonAv Vro ------ 857-8430

CAMCORDERS

See "Video Recorders & Players–Dealers"; "Video Recorders & Players–Renting & Leasing"; "Video Recorders & Players–Service & Repair"

CAMERAS & CAMERA REPAIRING

See "Motion Picture Equipment & Supplies–Repairing"; "Photographic Equipment–Repairing"; "Photographic Equipment & Supplies–Retail"

CAMPGROUNDS & RECREATIONAL VEHICLE PARKS

WADING PINES CAMPGROUND
NEAR AC • OPEN APRIL 1-OCTOBER 31
CABIN & CANOE RENTALS • FISHING
GAME ROOM • POOL • GEN'L STORE
ORGANIZED SPORTS & ACTIVITIES
FAMILY CAMPING
85GodfreyBridgeRdChatwth --- 609 726-1313

CAMPING EQUIPMENT

BLUE RIDGE MOUNTAIN SPORTS
PACKS • TENTS • SLEEPING BAGS • HIKING BOOTS
OUTDOOR CLOTHING • CLIMBING GEAR • RENTALS
from Patagonia • North Face • Vasque
JanSport • Birkenstock • Kelty • Merrell
23MainMdsn ---------- 377-3301

CAMPMOR INC
Tents • Sleeping Bags • Climbing • Backpacks
Canoes • Kayaks • Boots • Clothing • Mountain Bikes
EUREKA TENTS • NORTHFACE • FREE CATALOG
810StateHwyNo17Prms ------- 201 445-5000

OUTDOOR STORE INC THE
GEARED FOR ADVENTURE
Camping Equip. - Hiking Boots - Backpacks
Waterproof Outerwear - Sportswear
Adult & Youth Sizes
THE NORTH FACE • VASQUE • COLUMBIA
32ChurchMtc ---------- 746-5900

RAMSEY OUTDOOR STORE INC
Tents • Backpacks • Sleeping Bags
Climbing • Official Scout Hdqtrs.
Expert Staff • Discount Prices
Outdoor Clothing & Footwear
835StateHwyNo17Ramsy ------ 201 327-8141
226StateHwyNo17Prms ------- 201 261-5000

RAY'S SPORT SHOP
559USHwyNo22 NPlf ---------- 908 561-4400

CAMPING EQUIPMENT–RENTING

Outdoor Store Inc The 32Church Mtc -----746-5900

CAMPS

AMERICAN CAMPING ASSOCIATION- NEW JERSEY SECTION
MtBethalRd Hkstwn ---------- 908 852-0145
Ashley's Soccer Camp Inc
81HighlandAv GlRdg ---------- 566-0670
Big League Baseball Camp Inc
NormanAv&ValleyRd Mtc ---------- 783-1412
BROOKLAKE DAY CAMP 4FoxcroftDr Liv - 533-1600

CAMP CONNECTION REFERRAL SRVC
FREE ADVISORY SERVICE
OUR FOCUS IS YOUR CHILD'S NEEDS
Personal Guidance • Videos • Brochures
Sleep Away • Traditional • Specialty • Art
Sports • Diet • Teen Tours • Pre-College
4WoodDrMrsPl ---------- 984-5700

CAMP HORIZONS 4FoxcroftDr Liv --------- 992-7767
Camp Mah-Kee-Nac For Boys
190LindenAv GlRdg ---------- 429-8522
JEFFERSON LAKE COUNTRY DAY CAMP
WaterlooRd Stan ---------- 347-1230
JEWISH COMMUNITY CENTER OF METROPOLITAN NJ
760NorthfieldAv WO ---------- 736-3200
LEADER DAY NURSERY SCHOOL
57BerryDr Wayn ---------- 696-5617

LEADER DAY NURSERY SCHOOL
State Licensed & Certified - Est. 1961
SUMMER DAY CAMP AGES 2 TO 9
Nutritional Lunch Served
Exercise Programs
57BerryDrWayn ---------- 973 696-5617
74JacksonvilleRdTwco ---------- 334-0526

Montclair Grass Roots 45MapleAv Mtc --- 746-6399
MOTT-LEENEY BASEBALL CAMP
ParsippanyArea ---------- 335-4454
New Jersey Y M-YWHA Camps
21Plymouth Fairfld ---------- 575-3333
REIN TEEN TOURS 30GalesiDr Wayn ------ 785-1113

SUBURBAN HILLS SCHOOL
SEE OUR AD UNDER
Schools - Pre-School & Kindrgrtn (Acdmc)
920EdwardsRdPrspy ---------- 227-8400
41 OakdaleRdChester ---------- 908 879-4140
627MtPleasantAvWO ---------- 736-9444

CAMPS (Cont'd)

WILLOW LAKE DAY CAMP
StateHwyNo181 Wdprt ---------- 663-2732
YMCA CAMP & FAMILY CENTER AT WILLOW LAKE GermantownRd WMilfd ---------- 697-2929
If No Answer Call ---------- 744-3400
YOUNG PEOPLE'S DAY CAMP
Toll Free ---------- 800 933-9732

CAMPS INFORMATION & REFERRAL

SUMMERTIME ADVENTURES INC
LivingstonArea ---------- 740-0430

CANDLE MFRS. EQUIPMENT & SUPPLIES

CANDLE BARN SUPPLY CO
20StirlingRd Wchng ---------- 908 757-3633

CANDLES-RETAIL

CANDLEMAN
RiversideSquareMall Hack -------- 201 457-9705
Common Scents 453BloomfieldAv Cald ---403-1480

CANDY & CONFECTIONERY–RETAIL

AIN'T WE SWEET 79 S LivingstonAv Liv -- 533-1399
Al's Coffee Shop 139Franklin Blm --------- 743-2655
Angelo's Confectionery Store
85UnionAv Ntly ---------- 235-9703

BROMILOW CHOCOLATES
"Sweetest Spot On Garrett Mountain"
OUR OWN HOMEMADE CHOCOLATE
Holidays • Occasions • Fund Raising
Chocolate Covered Fresh Strawberries
350RifleCmpRdWPat ---------- 684-1496
891BloomfieldAvWCald ---------- 227-0819

BROMILOW CHOCOLATES
"Sweetest Spot On Garret Mountain"
OUR OWN HOMEMADE CHOCOLATE
Holidays • Occasions • Fund Raising
Chocolate Covered Fresh Strawberries
891BloomfieldAvWCald ---------- 227-0819
350RifleCmpRdWPat ---------- 684-1496

Carol's Sweet Shop
291BloomfieldAv Ntly ---------- 661-3809
Casales Place 510BFranklinAv Ntly -------- 667-8503

CHOCOLATE ARTS
CANDY MAKING SUPPLIES-CLASSES
Over 1000 Diff. Molds • Some Exotic
HOMEMADE CHOCOLATE CANDY & FAVORS
230 InmanAvCol ---------- 732 382-5253

CHOCOLATE DELIGHTS NOVELTY CANDIES
393RidgedaleAv EHnvrTwp ---------- 386-0834
Chocolate Spectrum
610BloomfieldAv Blm ---------- 743-8818
CHOCOLATE TREASURES
61MountainViewBlvd Wayn ---------- 694-4729
Citrin-Pitoscia Co Inc 120Liberty Blm ---- 281-9020
Crowd Around 63GlenridgeAv Mtc -------- 783-2923
D G's Place 131Grove Mtc ---------- 783-3768
Dana Lynn Home Made Chocolate
228FranklinAv Ntly ---------- 667-1400
Elfriede's Confectionary
420BloomfieldAv Cald ---------- 226-9742
Friendly News And Food
128Montgomery Blm ---------- 429-8915
Glen Ridge Pharmacy & Surgical Supplies
855BloomfieldAv GlRdg ---------- 743-5900

CANDY & CONFECTIONERY–RETAIL (Cont'd)

HOLSTEN'S BROOKDALE CONFECTIONERY
Home Made Ice Cream & Candy
Ice Cream Cakes
Lunch Served Daily
Mon-Fri 11AM-11:30PM • Sun 12-10PM
1063BroadBlm ---------- 338-7091

Mary Dunham Chocolates 56Broad Blm -- 743-6772
North Center Drugs 386Broad Blm -------- 748-1299
Park Sweet Shoppe 265BlmfldAv Caldwl - 226-9762
Pete's Place Deli And Catering
137LafranceAv Blm ---------- 743-6351
Phil's Place 119BroughtonAv Blm -------- 743-7633
R & R Sweet Shop 134CentralAv WCald -- 228-0596
7-Eleven 7ChangeBridgeRd PnBk --------- 227-3847
Shapiro-Confectionery 123Walnut Mtc -- 744-9696
World Candy Store MontclairArea -------- 744-3779

CANDY & CONFECTIONERY–WHOL & MFRS

Balloon Tease 5Lawrence Blm ---------- 680-0499
CONVENIENCE DISTRIBUTORS INC
Toll Free ---------- 800 992-2639
SPRINGFIELD CANDY & TOBACCO
55Rome Nwk ---------- 344-7555

CANING

BERGEN CANING & SUPPLY
230GodwinAv MidlndPk ---------- 201 445-6888

CUSTOM FURNITURE RESTORATION
FURNITURE REFINISHING • CHAIR CANING
REPAIRING • ALL TYPES OF FURNITURE
RESTORED ON PREMISES
1275BloomfieldAvFairfld ---------- 226-5737

LEISURE ARTS CENTER
90USHwyNo22W Spfd ---------- 376-7317

ROSENGART WILLIAM F
CABINET MAKER & REFINISHER
FURNITURE REPAIRED ANTIQUES RESTORED
CHAIR CANING & RUSH SEATING
30 YEARS EXPERIENCE
"ANTIQUES ARE OUR SPECIALTY"
MontclairArea ---------- 746-0040

WOOD STRIP INC
PRESS • REAL • RUSH
18 YEARS EXPERIENCE
FURNITURE REPAIRING
DO IT YOURSELF SUPPLIES FOR
FURNITURE RESTORATION AND CANING
4AshlandAvWO ---------- 736-0615

CANVAS GOODS

BLACHER CANVAS PRODUCTS INC
604BoundBrookRd Dunln --------- 732 968-3666

NORTH JERSEY SEAT CO
REPAIRS ON ALL COVERS
• Boats • Welding Curtains
• Tarpaulins • Pools
• Mesh Dump Covers • Trucks
Custom Made Canvas
& Coated Products
526FranklinAvNtly ---------- 661-0717

TEXAS CANVAS CO
Custom-Made
Canvas & Synthetic Products
Boat • Truck & Dump Covers
Tarps • Curtains • Awnings • Pools • Tents
Only 3% Sales Tax
101ThomasPat ---------- 278-3802

CAR PHONES
See "Cellular Telephone Equipment & Supplies"; "Cellular Telephone Service"; "Mobile Telephone Equip & Supplies"; "Mobile Telephone Service"

CAR POOL INFORMATION SERVICE
MCRIDES 2RidgedaleAv CdrKnol ---------- 267-7600

CAR RADIOS & STEREO SYSTEMS
See "Automobile Radios & Stereo Systems Sales& Service"

CAR RENTING & LEASING
See "Automobile Leasing"; "Automobile Renting"

CAR WASHING & POLISHING
All Pro Carwash
460USHwyNo46E Fairfld ---------- 227-5259
Allbrite Car Wash
11 OldBloomfieldAv PnBk ---------- 227-8833
Auto Laundry Of Montclair Inc
111Grove Mtc ---------- 744-3984

AUTO SALON
PROFESSIONAL AUTO DETAILING
COMPOUNDING - POLISHING - WAXING
INTERIOR STEAM CLEANING - HANDWASHING
FREE PICK-UP & DELIVERY • FULLY INS
SEE OUR DISPLAY AD UNDER "AUTO DETAILING"
1275BloomfieldAvFairfld ---------- 244-9500



ROYAL TOUCH CAR WASH
Vans ✦ Cars ✦ Trucks
Automatic Brushless System ✦ Hand Washing
Interior & Engine Cleaning
Complete Auto Detailing
Free Pick-Up & Delivery Available
Open 7 Days
Mon - Sat 8-6 • Sun 8:30-4
857-9347
Just West Of Rt 23, 189 Bloomfield Av Verona

Go to the Green Page$ for Money-Saving Coupons
Green Page$ Coupons
Bell Atlantic
YELLOW PAGES

CAR WASHING & POLISHING (Cont'd)
Bubble Bath Car Wash
10BloomfieldAv Mtc ---------- 783-0900
Caldwell Car Wash
494BloomfieldAv Cald ---------- 226-2127
Classic Car Care 155WeaverAv Blm ---------- 429-7713
CLIFTON CAR WASH
630LexingtonAv Clft ---------- 772-2997

EAST HANOVER CAR WASH
FULLY EQUIPPED DETAIL CENTER
Free Local Pick Up & Delivery
VIP & Senior Discounts • Yearly Plans
Computerized Brushless Car Wash
Mon-Sat 8am-6pm • Sun & Holidays 8am-5pm
280StateHwyNo10EHnvrTwp ---------- 887-9748

Frankie's Futurmatic Car Wash
305Broad Blm ---------- 748-9459

LIVINGSTON CAR WASH
100% Brushless
Simonize • Interior Shampoo
Detailing • Engine Wash
Specializing In
Mercedes • Jaguar & Other
Luxury Cars
OPEN 7 DAYS A WEEK
111EMtPleasantAvLiv ---------- 992-0876

P C Junction Full Service Car & Truck Wash
1275BloomfieldAv Fairfld ---------- 244-9669
Personal Touch Automotive Detailing
137Walnut Mtc ---------- 509-9899
Pine Brook Shell 100USHwyNo46 Prspy -- 227-8637

ROBIN HOOD CAR WASH
BRUSHLESS EXTERIOR CAR WASH
COMPLETE AUTO DETAILING, WAXING & INTERIOR CLEANING
HOURS: MON-SAT 7AM-7PM; SUN 7AM-6PM
BEHIND PANCAKE HOUSE
23CongerBlm ---------- 748-9820

ROMOLA'S AUTOMOTIVE REFINISHING CORP
OldBloomfieldAv PnBk ---------- 575-3424
ROYAL TOUCH CAR WASH
189BloomfieldAv Vro ---------- 857-9347
(Please See Our Display Ad This Page)
West Caldwell Car Wash
1113BloomfieldAv WCald ---------- 575-9233

WILLOWBROOK CAR & VAN WASH
PROFESSIONAL BRUSHLESS PROCESS
CLEAN WELL WATER USED
24 HOUR SELF SERVICE VACUUM
Detailing - Compounding - Interior Shampoo
Mon-Sat 8AM-5:30PM Sun 8:30-5:00PM
5StateHwyNo23Wayn ---------- 785-8622

CAR WASHING & POLISHING EQUIPMENT & SUPPLIES
Future Space 10BloomfieldAv Mtc ---------- 783-1150

CARBON PRODUCTS
Bar-Lo Carbon Products Inc
31DanielRd Fairfld ---------- 227-2717

CARBURETORS
CARBURETOR EXCHANGE
294CntrlAv Nwk ---------- 642-1089
ESSEX PARTS REBUILDING INC
340Essex Lodi ---------- 201 368-8884

HILLSIDE CARBURETOR CO
COMPUTER CARBURETORS
FUEL INJECTION
WE REBUILD & INSTALL
AMERICAN • FOREIGN CARS
TRUCK • MARINE • INDUSTRIAL
SAME DAY SERVICE
63USHwyNo22Hil ---------- 926-2335
(West Bound Lane)

CAREER & VOCATIONAL COUNSELING
The New Jersey State Office of Consumer Protection, Regulated Business Section, 124 Halsey St., Newark, N.J. 07102, (973) 504-6370, licenses and regulates Career Counseling Services in the State of New Jersey.

Consumers are advised to check for a valid license when using the services of Career Counseling Agencies.

CAREER COUNSELING
Over 20 Yrs Experience
Dr. Carole A. Miller
Nat'l Board Certified
New Jersey Licensed
CAREER DIRECTION
• TESTING • JOB SEARCH
• RESUMES • TRANSITION
The Humanex Group
Atrium At Glenpointe
400FrankWBurrBlvdTea ---------- 201 836-8855

CAREER & EDUCATION PLANNING
Toll Free ---------- 800 331-0063
JEWISH VOCATIONAL SERVICE OF METROWEST 111Prospect EO ---------- 674-6330
Nikel W L & Associates
28HarperTer CdrGv ---------- 239-7460

CARGO & FREIGHT CONTAINERS
A BETTER MOBILE STORAGE CO
Toll Free ---------- 800 662-8810
INTERPORT MAINTENANCE CO INC
Toll Free ---------- 800 884-4334

CARNIVAL SUPPLIES
Vivona Brothers Amusement Enterprises
1GlenDr WCald ---------- 228-0240

CARNIVALS
CIRCUS TIME AMUSEMENTS & ENTERTAINMENT
Rides-Inflatables-Dunks-Games-Prizes
615 E ChapelAv CherHl ---------- 609 354-4774
COOKE'S HAMILTON SHOWS
219HamiltonAv HasHt ---------- 201 288-9367
DELLANO'S CONCESSIONS LongValleyArea
Toll Free ---------- 800 892-8964
PALADIN AMUSEMENT INC
9MapleAv BrkHt ---------- 908 464-0826

PEOPLE PLEASERS PARTIES
CORPORATE • CARNIVALS • FUND RAISERS • ETC
INDOOR-OUTDOOR • 60 Costume Characters
Over 150 Rides & Interactive Games
Moonwalks • Train Rides • Puppet Shows
Giant Slides • Free Color Brochure Avail
SouthAmboyArea ---------- 732 727-4342

SAMMY'S AMUSEMENTS INC
Rides/Moonwalks/Dunk Tanks/Games
See Our Ad Uner Entertainers
LyndhurstArea ---------- 201 896-1304
TOMMY'S MIDWAY
530 E 234 Bronx NY ---------- 718 325-6884

CARPENTERS
ARTS MINI HOME REPAIR
45LakeDrW PaknakLk ---------- 633-6677
B C Carpentry MontclairArea ---------- 783-3132
Catalano Vincent 184McCoshRd UMtc ---- 509-1990

CINARDO J & SON
HOME IMPROVEMENTS
• Remodeling • Kitchen & Baths
• Replacement Windows & Doors • Basements
Free Estimates • Fully Insured
Over 10 Years Experience
Toll Free ---------- 800 690-5646

COMPLETE CARPENTRY
From Concept To Completion
See Our Ad Undr Home Improvements
MontclairArea ---------- 748-1807
COMPLETE HOME IMPROVEMENTS AND REPAIR
See Ad Und Home Improvements
34BerkeleyPl Blm ---------- 429-0149
Creative Wood MontclairArea ---------- 783-6559
CRICKET CONSTRUCTION INC
Residential - Commercial
Custom Design
BloomfieldArea ---------- 338-8738
Custom Interiors 26CommerceRd Fairfld - 227-3377
Dunkling J A & Co
Carpentry-Cabinets-Roofing
226 W PassaicAv Blm ---------- 338-8526

ENGSTROM GEORGE INC
"SERVING MONTCLAIR AND VICINITY SINCE 1911"
1PrestonPlUMtc ---------- 744-7872

Fisher Anthony L Contracting Co
49GroveAv Vro ---------- 239-1771
Gaudiosi Painting & Construction
VeronaArea ---------- 857-5152
Griggs Co 16WardPl Cald ---------- 228-4548
Heritage Home Design Corp
14ClairidgeCt Mtc ---------- 746-4358
Home Care Inc 51ForestAv Cald ---------- 226-3312
Kloss Jack 68PeaseAv Vro ---------- 239-4409
M B A Contractors 374MtVernon Ntly ----- 667-4615
MC Namara Carpenters Inc
66 Oxford GlRdg ---------- 783-0030

MCAULIFFE JOHN E
TERMITE DAMAGE SPECIALISTS
COMPLETE STRUCTURAL EVALUATION AND REPAIR
725FairfieldAvKnlwth ---------- 908 245-9131

MCGURK THOMAS
CARPENTERS & BUILDERS
ALTERATIONS & REPAIRS
SERVING MONTCLAIR FOR 70 YEARS
27AppletonPlUMtc ---------- 746-7013

MOONEY BROTHERS
General Carpentry
Addition • Renovations
Kitchens • Bathrooms
Decks • Windows • Doors
18WestvilleAvCald ---------- 226-1334

R A M Carpentry Contractors Inc
VeronaArea ---------- 239-2423
R J R REMODELING INC
Custom Renovation Specialists
Free Estimates-Fully Insured
1601RiveredgeDr PoLk ---------- 831-9365
Stettler Builders MontclairArea ---------- 746-2719
Thompson Kitchens 165Grove Blm ---------- 748-0546

ZELLER JOHN INC
CARPENTRY • CONTRACTING
SERVING MONTCLAIR & VICINITY
RESIDENTIAL REMODELING
KITCHENS - BATHS
ADDITIONS - WINDOWS - FLOORS
362PassaicAvWCald ---------- 882-4688

Zichelli Don 53Gray GlRdg ---------- 746-7852

CARPET LAYERS' EQUIPMENT & SUPPLIES

RAH CARPET SUPPLIES
551MainAv Wlgtn ---------- 778-4759

CARPET & RUG BINDING MACHINES

Chem-Dry Of Essex County
MontclairArea ---------- 227-6070

CARPET & RUG CLEANERS

A-CAPITAL CHEM-DRY
Toll Free ---------- 800 794-9787

A-1 STEAM SYSTEMS
PROFESSIONAL CARPET CLEANERS
TRUCK MOUNTED STEAM CLEANING
OWNER OPERATED SINCE 1961
COMMERCIAL • RESIDENTIAL
VeronaArea ---------- 857-0015
LivingstonArea ---------- 992-7747

A-1 Steam Systems VeronaArea ---------- 857-0015

ABC CLEANING
1-800-RUG-WASH
Toll Free ---------- 800 784-9274

AADVANTAGE CHEM DRY
MontclairArea ---------- 655-0800
(Please See Our Display Ad This Page)

ACE CARPET & UPHOLSTERY CLEANING CO CaldwellArea ---------- 575-8311
(Please See Our Display Ad This Page)

ADVANCE CLEANING SERV
1364VanHoutenAv Clft ---------- 779-0366

CONTINUED NEXT LISTING PAGE

STANLEY STEEMER®

Makes you feel *right* at home.



Same Day & Emergency Services Available

Residential & commercial carpet cleaning experts since 1947
Top-quality cleaning of upholstery, Oriental & specialty area rugs
We'll leave your house exactly as we found it - but without the dirt
Water extraction service available • No subcontractors

Call 800-690-3611
Drug-Free Work Place
www.stanley-steemer.com
Celebrating 50 years

WHY RISK STEAM OR SHAMPOO?
CALL FOR OUR SPECIALS

A ADVANTAGE Chem-Dry®

- Carpet
- Upholstery
- Leather
- Fabric/Carpet Protection
- Oriental Rugs
- Fully Insured

SCD

Montclair, Caldwells & Surrounding Areas
(973) 669-1144
(973) 655-0800
24 HOUR CONSUMER AWARENESS LINE
(973) 812-4468
Chem-Dry® of Clifton

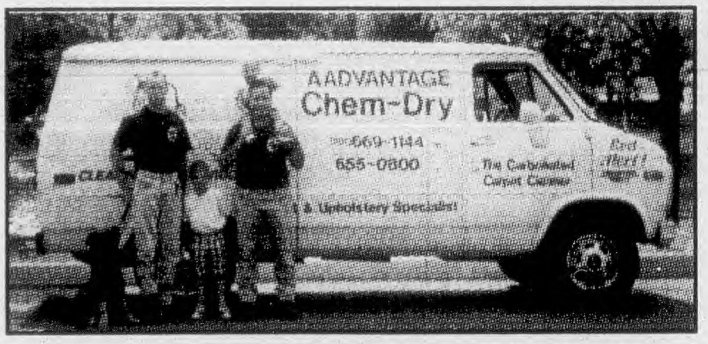

Call Us First, We'll Answer All Your Questions Days, Evenings & Weekends

Dries In One Hour

"THE NATURAL®" WAY TO CLEAN YOUR CARPETS



THE NATURAL® II does not contain any surfactants, solvents, polymers, brighteners, or anything that is not on the G.R.A.S. (generally recognized as safe) list. In fact, it contains no products that are not approved by the U.S.D.A. for use in food products

FAMILY OWNED & OPERATED
Serving Passaic, Bergen & Essex Counties
INDEPENDENTLY OWNED & OPERATED

ACE
575-8311
TOLL FREE 1 800 958-9583

CARPET & UPHOLSTERY CLEANING
the best for less!

FREE PICKUP & DELIVERY ON ALL RUGS

24 HOUR EMERGENCY SERVICE ON FLOOD / FIRE DAMAGE

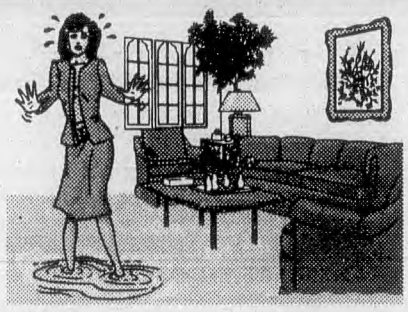

- NEW CARPET SALES AT WAREHOUSE PRICES
- Shop At Home Service

We pick up...clean...deodorize...restore... stretch...relay without delay!

• FREE ESTIMATES • INSURED • RESIDENTIAL
• COMMERCIAL • REFERENCES AVAILABLE • DAY OR NIGHT.
SERVING MONTCLAIR & SURROUNDING AREAS SINCE 1985

UNSURPASSED QUALITY & ATTENTION TO DETAIL

LOW PRICES... FAST RESPONSE HIGH TRAFFIC AREA PET ODOR REMOVAL SPECIALISTS

FREE ESTIMATES

★ Soil Resistant Carpets
★ Fabric Protection Applied
★ Licensed / Bonded / Insured

★ Pet Odor Removal
★ No Mildew Causing Wetness
★ Residential & Commercial
★ Satisfaction Guaranteed

WE WILL PROTECT YOUR CARPET & UPHOLSTERY INVESTMENTS

LOCALLY OWNED & OPERATED SINCE 1979

ALL MAINTENANCE SERVICES

1-800-588-8611
772-3938

SERVING ALL ESSEX COUNTY
19 YRS. EXP.

BRANCH CHEM-DRY®

CARPET, UPHOLSTERY & ORIENTAL RUG CLEANING SPECIALISTS



FLOOD DAMAGE

CALL US FIRST!
WE'LL ANSWER ALL YOUR QUESTIONS

DRIES IN ONE HOUR

SAFE NON-TOXIC

AN ENVIRONMENTAL BREAKTHROUGH "THE NATURAL"™

- NO STEAM OR SHAMPOO
- LEAVES NO DIRT ATTRACTING RESIDUE
- RED STAIN REMOVAL
- STAYS CLEANER LONGER
- LEATHER CLEANING
- CARPET STRETCHING & REPAIRS

FREE ESTIMATES
FULLY INSURED
INDIV. OWNED & OPERATED

PET ODOR REMOVAL SPECIALISTS

YOUR SATISFACTION IS OUR REPUTATION • YOUR SATISFACTION IS OUR MAIN CONCERN

SERVING ALL ESSEX COUNTY
746-4111

TOLL FREE
800-625-0990

• RESIDENTIAL • COMMERCIAL • HI-RISE APTS

CHEM-DRY® OF ESSEX COUNTY

The Carpet And Upholstery Cleaning Experts



Have You Ever Had A Bad Experience With A Carpet Cleaner? **(with Long Drying Time Rapid Resoiling)** Then Let Us Change Your Mind. With Carbonation The One And Only Way To Go No Soaps Or Phosphates No Harsh Chemicals And Dries In One Hour. Making Each And Every Customer Satisfied Because Satisfaction Is Guaranteed.

CLEANING CARPETS AROUND THE WORLD
INDEPENDENTLY OWNED & OPERATED

QUALITY CLEANING AT QUALITY PRICES

- Dries In Only One Hour
- No Steam Or Shampoo
- Carpets Stay Clean Longer
- Oriental Rug Specialist
- Leather Vinyl Cleaning
- Senior Citizen Discounts
- FREE Estimates No Obligation
- All Work Guaranteed

Serving Morris & Essex Counties

MasterCard VISA Discover Novus SCD

SEE OUR COUPON

ESSEX County Area
973 227-0062

Manning Bros.

CARPET & ORIENTAL RUG CLEANING

PLANT CLEANING
ORIENTAL RUG SPECIALISTS

Special Attention Given To Older Or Antique Oriental Rugs

COMPLETE REPAIR SERVICE

- SCOTCHGARD
- MOTHPROOFING
- CUTTING • PADDING
- DEODORIZING
- BINDING
- FRINGING

WALL TO WALL CARPETING

• CLEANED IN YOUR HOME OR OFFICE • AT LOW REASONABLE RATES

NEW CARPET SALES

• LARGE SELECTION • EXPERT INSTALLATION

DAILY SERVICE TO:
• BLOOMFIELD • CALDWELL • FAIRFIELD
• GLEN RIDGE • MONTCLAIR • MONTVILLE
• NORTH CALDWELL • WEST CALDWELL

ACT ASSOCIATION OF CLEANING TECHNICIANS

Serving All Of Essex County

INSTITUTE of INSPECTION CLEANING and RESTORATION CERTIFICATION formerly IICUC

744-1030



CARPET & RUG CLEANERS (Cont'd)

ALL COUNTY CHEM-DRY
MontclairArea ---------- 226-0696
(Please See Our Display Ad This Page)

ALL MAINTENANCE SERVICES
WayneArea ---------- 772-3938
(Please See Our Display Ad Previous Page)

ALL-OUT CARPET CLEANERS
166State Blm ---------- 748-9149

America's Best Carpet Cleaners
BloomfieldArea ---------- 429-0477

America's Best Carpet Cleaners
VeronaArea ---------- 239-3644

America's Best Window Cleaners
MontclairArea ---------- 746-8818

APPROVED RESTORATION SERVICES
Toll Free ---------- 800 507-8866

ASSURED CLEANING & RESTORATION
Fire, Smoke Soot Water Damage & Upholstery Cleaning
LittleFallsArea ---------- 256-5661

ASTROCARE
50 S Center Or ---------- 677-1234
(Please See Our Display Ad Next Page)

BRANCH CHEM-DRY
MontclairArea ---------- 746-4111
(Please See Our Display Ad Previous Page)

BYNDERIAN BROS
44ValleyRd Mtc ---------- 744-2080
(Please See Our Display Ad This Page)

CARPET CARE INC 36SindleAv Lt Fl ------- 256-0362

CHEM-DRY BY BRANCH
See Ad Under This Heading
MontclairArea ---------- 746-4111

CHEM-DRY OF ESSEX
MontclairArea ---------- 227-0062
(Please See Our Display Ad Previous Page)

Chem-Dry Of Passaic County
NutleyArea ---------- 667-2800

CHEM GUARD
MontclairArea ---------- 744-5265
(Please See Our Display Ad Next Page)

CARPET & RUG CLEANERS (Cont'd)

CITY CLEAN SERVICE
Serving Essex County • Residential • Comm
STEAM CLEANING & SHAMPOOING
FOR CARPET & UPHOLSTERY
OUR TECHNICIANS HAVE CLEANED
Over 1 Million Carpets • Free Estimates
1138MainAvClft ---------- 777-4441

CLEAN IMPRESSIONS
PROFESSIONAL
CARPET & UPHOLSTERY CLEANERS
CALL 575-8011
MontvilleTownshipArea ---------- 402-9040

Consolidated Environmental
FairfieldArea ---------- 244-0424

DIETZ KEN & CO
Commercial & Residential • Est 1972
TRUCK - MOUNT STEAM CLEANING
Upholstery & Material Vertical Blinds
Stain Removal & Water Damage Service
All Work Guaranteed & Insured
106NewarkPomptonTpkLtFl -------- 785-3229

Dietz Ken & Co NorthCaldwellArea -------- 226-3229
Einstein-Moomjy 10NewMapleAv Mtvil --- 575-0895

ELEGANT CLEANING SVCS
48MiltonAv Ntly ---------- 667-8990
(Please See Our Display Ad Next Page)

FIBER CLEAN OF NJ INC
89RiverDr Grfld ---------- 777-4722

FIBER GUARD COMPANY
Toll Free ---------- 800 742-4287

Fiber Guard Company
139BellevueAv UMtc ---------- 509-2672

GARZONE BROS CARPET & UPHOLSTERY CLEANING
CliftonArea Clft ---------- 458-1128
(Please See Our Display Ad Next Page)

GOLAN SERVICE CENTER INC
LivingstonArea ---------- 994-2788
(Please See Our Display Ad This Page)

HI-TECH CLEANING CO
47FarrandDr Prspy ---------- 402-1365

HUB'S
631ValleyRd UMtc ---------- 744-4354
(Please See Our Display Ad Next Page)

JMJ Carpet Care Co MontclairArea ------- 744-9147

JACK'S FLOOR WAXING SERVICE
TRUCK MOUNTED STEAM OR SHAMPOO
RESIDENTIAL & COMMERCIAL CARPET
CLEANING SINCE 1959 - FREE ESTIMATES
248SmullAvNCald ---------- 226-3938

KLEEN RITE CARPET DYEING & CLEANING CO
TRUCK MOUNTED STEAM CLEANING
OF CARPET & UPHOLSTERY
CARPET DYEING • AIR DUCT CLEANING
SERVING ESSEX COUNTY SINCE 1978
LivingstonArea ---------- 533-0100



ALL COUNTY
CHEM-DRY®
CARPET AND UPHOLSTERY CLEANING

Oriental and Area Rug Specialists

WHY RISK STEAM OR SHAMPOO?

Not Truck Mounted

Pet Odor Removal Specialists

"The Natural"
THE PATENTED CARBONATED MINERAL BATH FOR YOUR CARPETS

STAYS CLEANER LONGER • REMOVES MOST STAINS • SAFE & NON TOXIC • LEATHER & VINYL • DRAPERY CLEANING • WATER DAMAGE RESTORATION

DRIES IN LESS THAN ONE HOUR! 226-0696 or 1-800 339-7345

COMMERCIAL & RESIDENTIAL • SERVING GREATER ESSEX AND MORRIS COUNTIES
INDEPENDENTLY OWNED & OPERATED

BYNDERIAN
CARPETS
Established 1926
FREE PICK UP & DELIVERY
COMPLETE REPAIR SERVICE
SALES & SERVICE

WALL TO WALL & IN PLANT RUG & CARPET CLEANING
ORIENTAL RUGS OUR SPECIALTY
FREE ESTIMATES CHEERFULLY GIVEN

744-2080
44 VALLEY RD. • MONTCLAIR



TURBO
Carpet Cleaning
TRUCK MOUNTED STEAM EXTRACTION
■ UPHOLSTERY CLEANING ■ SCOTCHGUARD
■ PET ODOR ■ INSURED
RESIDENTIAL • COMMERCIAL • CORPORATE
EMERGENCY WATER REMOVAL
575-6114 586-4200

Elegant Cleaning Service

3 METHODS
1 SHAMPOO
2 STEAM
3 COMBINATION

COMPLETE HOME CLEANING SERVICE

Carpet & Upholstery Cleaning

OVER 25 YEARS



For Estimates Call
667-8990
• INSURANCE SPECIALISTS •

• Draperies Dry Cleaned • Fire & Smoke Damage With Or Without Removal • Pet & Odor Deodorizing

Rug Renovating Since 1896

FINE CARE FOR FINE CARPETS AND HOME FURNISHINGS

CLEANING REPAIR & RESTORATION OF QUALITY HAND MADE RUGS AND CARPETS



"New Jersey's Largest Rug Cleaner"

973-675-8313

GARZONE BROS.



- Carpet Cleaning
- Upholstery Cleaning
- Area Rug Cleaning
- Flood Restoration
- Carpet Repairs
- Restretching
- Carpet Sales & Installation
- Hardwood & Tile Floor Waxing

Family Owned and Operated for Over 20 Years

TRUCK MOUNT UNIT
DEEP STEAM EXTRACTION SYSTEM
Serving Essex & Bergen Counties
973 458-1128

CHEM GUARD
"THE BEST IN CARPET CARE"
RESIDENTIAL & COMMERCIAL

- CARPET CLEANING & DISINFECTION
- PET ODOR & STAIN REMOVAL
- UPHOLSTERY
- 24 HOUR EMERGENCY FLOOD SERVICE
- HIGH TRAFFIC AREAS A SPECIALTY

973 744-5265
FREE ESTIMATES & LICENSED

RUSTY CARPET & FURNITURE CLEANING
RESIDENTIAL & COMMERCIAL
PORTABLE "EXTRACTION METHOD"
SPRAY-ON CARPET PROTECTION
TOP QUALITY CARPET & RUG CLEANING
AT LOW LOW PRICES
WOOD RE-FINISHED / POLYURETHANE
7 DAY SERVICE - NIGHTS AVAILABLE
FREE ESTIMATES
973 759-4564
SERVING ALL ESSEX COUNTY

MUIR'S RUG CLEANING
ORIENTAL RUGS
• CLEANING SPECIALISTS
• REPAIRING & REWEAVING
★ REPAIRING - ALTERATIONS
THOROUGH & EFFICIENT CLEANING OF YOUR RUGS IN OUR PLANT
★ WALL TO WALL CARPET CLEANING - STEAM OR SHAMPOO IN YOUR HOME OR OFFICE
ARE YOU MOVING - WE TAKE-UP - CLEAN & RE-INSTALL
624-7736
SERVING UNION & ESSEX CO.S

Hub's
A Superior Method to Clean and Care for Your Carpets and Upholstery
STEAM CLEANING
SPECIALISTS IN WATER DAMAGE RESTORATION
Insurance Recommended
744-4354
631 VALLEY RD.
UPPER MONTCLAIR

ASTROCARE
SINCE 1957
FOR COMPLETE CLEANING OF YOUR HOME OR OFFICE INCLUDING CARPET, DRAPERIES, WALLS & FLOORS
THE ASTROCARE STAFF ARE NATIONALLY KNOWN EXPERTS & CERTIFIED RESTORERS IN FIRE, SMOKE, PUFFBACK, ODOR, AND WATER RESTORATION



SALLY & WENDY GRISEE
OWNERS - MGRS
Essex County Area
677-1234
OR TOLL FREE 1 800 924-2890
EMERGENCY SERVICE

Carpet & Upholstery Cleaning
Rid-Spots
Cleaning Service
DO YOU HAVE BLEACH, PET, OR WATER STAINS OR RESIDUE ON YOUR CARPET?
We Correct Them By Certified Professional Technician
Free Estimates
416-0748
Northern & Central Jersey Fully Insured

CARPET & RUG CLEANERS (Cont'd)

Lincoln Carpet & Floor Care
2BelviderePl Mtc ---------- 783-0356

LOMBARDI CARPET CLEANING
1VillageRd FlrPk ---------- 822-1132

Lov'N Kare Carpet Center MontclairArea -744-3443

M & M STEAMWAY CO INC
BloomfieldArea ---------- 338-9161

Magic Touch Carpet & Upholstry Cleaning Inc RoselandArea ---------- 403-8115

MUIR'S CARPET CLEANING CO
708Grand JerseyCity ---------- 624-7736
(Please See Our Display Ad This Page)

PORTUGUESE CLEANING INC
NewarkArea ---------- 465-2000

PREFERRED CARPET CARE
PROFESSIONAL STEAM CLEANERS OF CARPETS & UPHOLSTERY
Residential • Commercial • Industrial
FLOOD RESTORATION SERVICE
MontclairArea ---------- 566-6177

RID SPOTS CLEANING SERVICES
74Howard Irv ---------- 416-0748
(Please See Our Display Ad This Page)

CARPET & RUG CLEANERS (Cont'd)

RUG RENOVATING CO INC
532 North Grove EO ---------- 675-8313
(Please See Our Display Ad This Page)

RUSTY CARPET & FURNITURE CLEANING BellevilleArea ---------- 759-4564
(Please See Our Display Ad This Page)

SERVICE ONE
NATURAL CARPET CARE
Non-Toxic, Biodegradable
Certified Master Cleaner
Certified Stainmaster Service
Quick-Drying • Free Estimates
17GlenviewRdNCald ---------- 228-1806

SERVICEMASTER–
SERVICEMASTER CLIFTON
1364VanHoutenAv Clft ---------- 779-0366

SERVICEMASTER CLEANING SERVICES OF NORTH ESSEX
EXPERIENCED PROFESSIONAL SERVICE
POWERFUL TRUCK-MOUNTED EQUIPMENT
WALL-TO-WALL • ORIENTALS • FURNITURE
WATER DAMAGE RESTORATION
MontclairArea ---------- 338-7122

CARPET & RUG CLEANERS (Cont'd)

Squeaky Clean Carpet Cleaning
GlenRidgeArea ---------- 743-1122

STANLEY STEEMER CARPET CLEANER
Toll Free ---------- 800 690-3611
(Please See Our Display Ad Page 90)

STEAMLINE CARPET CLEANERS
Owner Operated • Est. 1974
Truck Powered • Fast Drying • Steam Clean
Orientals • Pick Up • Delivery
Carpet Repair • Flood Damage
Ask About Our Current Specials
BloomfieldArea ---------- 743-9000

CARPET & RUG CLEANERS (Cont'd)

STEAMLINE CARPET CLEANERS
Owner Operated • Est. 1974
Truck Powered • Fast Drying • Steam Clean
Orientals • Pick Up • Delivery
Carpet Repair • Flood Damage
Ask About Our Current Specials
CaldwellArea ---------- 226-9000

STEAMLINE CARPET CLEANERS
Owner Operated • Est. 1974
Truck Powered • Fast Drying • Steam Clean
Orientals • Pick Up • Delivery
Carpet Repair • Flood Damage
Ask About Our Current Specials
VeronaArea ---------- 857-9000

SUBURBAN RUG & FURNITURE CLEANERS 363BloomfieldAv Mtc --- 746-2233

TURBO CARPET CLEANING INC
WestCadlwellArea ---------- 575-6114
(Please See Our Display Ad Previous Page)

Vecchione & Son Carpet Cleaning
BloomfieldArea ---------- 680-9631

CARPET & RUG CLEANING EQUIPMENT–RENTAL

DO-IT-YOURSELF INC
38StateHwyNo10 EHnvr ---------- 887-2251

The Yellow Pages Are A Handy Buyer's Guide. The Yellow Pages Tell You Where To Buy. They Save You Time And Trouble. Action People Look In The Bell Atlantic Yellow Pages.

CARPET & RUG CLEANING EQUIPMENT & SUPPLIES

ALL CARE DISTRIBUTORS
382NewarkPomptonTpk Wayne
Toll Free ---------- 800 648-0331

BANE-CLENE CORP Indianapolis IN
Toll Free ---------- 800 428-9512

JANIMART CORP
Toll Free ---------- 800 281-0229

NEW JERSEY FLOOR SUPPLY CO INC
179LincolnAv Or ---------- 678-7870

NORTH EAST JANITORIAL SUPPLY INC
244WanaqueAv PoLk ---------- 835-9515

CARPET & RUG DEALERS–NEW

A-1 CARPET WHOLESALERS & CLEANERS
WHY PAY MORE?
PURCHASE YOUR CARPET WHOLESALE
PADDING & INSTALLATION AVAILABLE
FREE ESTIMATES
FLOOD WORK & CARPET CLEANING AVAILABLE
15RocklandTerNwk ---------- 373-5400

AFFORDABLE CARPETS PLUS
Toll Free ---------- 800 775-7847
(Please See Our Display Ad Next Page)

AIRAM CARPETS INC
284Main WO ---------- 325-3086
(Please See Our Display Ad Next Page)

BIG BOB'S NEW & USED CARPET
1000MainAv Clft ---------- 365-6097
(Please See Our Display Ad Next Page)

WE ALSO BUY ANTIQUES & OLD FURNITURE
SERVING ESSEX COUNTY OVER 20 YRS
PERSIA ORIENTAL RUGS INC
WE BUY USED ORIENTAL RUGS - TOP PRICES
- ANY CONDITION - ANY SIZE - CALL ANYTIME
- APPRAISALS - REPAIRS - CLEANING



MAKE YOUR HOME MORE BEAUTIFUL WITH
ORIENTAL RUGS
TREAT YOURSELF FOR THE GIFT OF A LIFETIME. THOUSANDS OF RUGS ON DISPLAY, READY FOR IMMEDIATE DELIVERY. DIRECTLY IMPORTED FROM IRAN, INDIA, PAKISTAN, CHINA AND ROMANIA
Come in and let our experienced and knowledgeable staff help you search for the right investment for your home. Find out how economical it is buying from a direct importer.
AT WHOLESALE PRICES
500 BLOOMFIELD AVE., MONTCLAIR
744-3731 1-800 427-3544
1-800-524-7986

CAROUSEL CARPETS
COMPLETE FLOOR COVERING SERVICE
SALES & EXPERT INSTALLATIONS
KARASTAN, LEE'S FOR LIFE, TUFTEX
SHAW, CUSTOM WEAVE,
MILLIKEN & OTHERS
Wall to Wall • Orientals • Area Rugs
Tile • Linoleum • Floor Coverings
18 Robert Street
CLIFTON
OVER 30 YRS SERVICE
RESIDENTIAL
COMMERCIAL
235-0761
Karastan

CARL'S
CARPET & DECORATING
A MILL OUTLET
"We Save You A Lot More..."
• CARPET • LINOLEUM • TILE • CUSTOM RUGS
• CUSTOM DRAPES • VERTICALS & MINI BLINDS
• CARPET CLEANING • VACUUM CLEANERS
EXCELLENT SERVICE SINCE 1975
IMMEDIATE INSTALLATION AVAILABLE
SHOP AT HOME SERVICE
744-3001
310 ORANGE RD • MONTCLAIR
(SOUTH END BUSINESS CENTER)

FASHIONS CARPET
SINCE 1958
48 HOUR INSTALLATION
BUSINESS SPECIALISTS
ONE OF NEW JERSEY'S LARGEST DISTRIBUTORS & INSTALLERS OF COMMERCIAL & OFFICE CARPET
WHETHER IT BE ONE ROOM, AN OFFICE OF ROOMS, OR THE TOTAL COMPLEX! OUR FLOORING SPECIALISTS WILL COME TO YOUR OFFICE OR HOME TO ESTIMATE YOUR JOB WITH COMPETITIVE BIDS ON INSTALLATION, REPLACEMENT, OR NEW CARPETING.
Karastan
• OFFICES • BANKS • STORES
• SHOWROOMS • SCHOOLS
• HOTELS • HOSPITALS • RESTAURANTS
AND ALL OTHER MAJOR BRANDS
1 800 464-5523
SERVING ALL OF ESSEX COUNTY FOR OVER 36 YEARS

THE *carpet mill* SINCE 1968
48 HOUR INSTALLATION
From Our Warehouse To Your Floor.
• **Wall-To-Wall** *All major mills*
• **Area Rugs** *Huge selection*
• **Remnants** *100's in stock*
• **Interest Free Financing**
Residential • Commercial
Karastan
973-884-2060 *414 Route 10 West East Hanover*
Authorized Karastan Installers

EXPERT FLOORING & CARPET INC
SINCE 1970
COMMERCIAL - RESIDENTIAL
DESIGNER CARPETS & RUGS
SALES & INSTALLATION • FREE ESTIMATES
VINYL SPECIALIST
WOOD FLOOR LAYING & REFINISHING
164 Pompton Av Verona (Route 23)
857-7881
TOLL FREE 1 800 609-3278

PTK
ORIENTAL RUG CENTER
DIRECT IMPORTERS OF FINE PERSIAN AND ORIENTAL RUGS
We Carry A Huge Inventory of Persian New & Antique, Chinese, Pakistani, Indian & Rumanian Rugs & Dhurrys From 2x3 Up To Mansion Size.
WE BUY OLD ORIENTAL RUGS AT TOP PRICES
REPAIRS • TRADE-INS • CLEANING APPRAISALS
1-800-559-RUGS (7847)
201-376-0730
319 Millburn Ave Millburn
SERVING YOU FOR OVER 2 DECADES
OTHER LOCATIONS
PRINCETON, NJ.
HAVERFORD, PA.
BOCA RATON, FL.

OUR SERVICE WILL FLOOR YOU
FRANKLIN FLOORS, INC.
Floor Covering Specialist
Carpet • Sheet Vinyl • Tile • Carpet Tile • Wood • Ceramic Tile
VIOS™ By ARMSTRONG
• ARMSTRONG • MANNINGTON • CORONET
• MILLIKEN PATTERN • PERGO • MASLAND • WILSON ART • BERBERS • WORLD CARPET
• ENVIRO-TECH/IMAGE • CONGOLEUM LUXURY TILE • ROBBINS HARDWOOD • WINDOW TREATMENTS
FINANCING AVAILABLE
85 PARK AVENUE • NUTLEY, NEW JERSEY 07110
667-5151

CHURCHILLS
RUGS EST 1950 CARPETS
ALL MAJOR MILLS
Karastan
CERTIFIED INSTALLERS
SHEET VINYL TILES • LAMINATES ALWAYS ON DISPLAY
127 Grove Street Montclair, NJ
746-6820

AIRAM CARPETS INC
Carpet Fashion At Its Best
· 500 ROLLS OF CARPET IN STOCK
· ORIENTAL RUGS · SPECIALIZING IN RESTORING ORIENTALS
· OUTSTANDING DISCOUNTS
PROFESSIONAL STEAM CLEANING
FREE ESTIMATES
INSURANCE WORK · CREDIT CARDS
325-3086 FAX
284 MAIN ST · W ORANGE



Affordable Carpets Plus
ORIENTAL & AREA RUGS
VINYL FLOORING · LAMINATED WOOD
WINDOW TREATMENT
COMMERCIAL · RESIDENTIAL
48 Hour Installation On Stocked Inventory
15 YEARS OF EXPERIENCE
OPEN 7 DAYS A WEEK
CONTRACTORS WELCOME
800-775-RUGS
1181 US HIGHWAY 46 E LITTLE FALLS

CARPET & RUG DEALERS–NEW (Cont'd)

BLOOMFIELD CARPET & TILE INC
NEED WALL TO WALL CARPET?
A NEW KITCHEN FLOOR?
WE HAVE ALL MAJOR BRANDS
RESIDENTIAL • COMMERCIAL
FULLY INSURED • 100% GUARANTEED
172BroadBlm ---------- 743-7264

BYNDERIAN BROS 44ValleyRd Mtc -------- 744-2080

CARL'S CARPET CENTER INC
310 OrangeRd Mtc ---------- 744-3001
(Please See Our Display Ad Previous Page)

CAROUSEL CARPET
18Robert Clft ---------- 235-0761
(Please See Our Display Ad Previous Page)

Carpet Cottage The
344BloomfieldAv Cald ---------- 226-2741

CARPET FASHIONS
Toll Free ---------- 800 464-5523
(Please See Our Display Ad Previous Page)

CARPET SPEC'S 369Essex Hack ------ 201 996-1640

CARPET AND WOOD GALLERY
4VreelandRd FlrPk ---------- 443-9595

CARPET MILL THE
414StateHwyNo10 EHnvrTwp ------- 884-2060
(Please See Our Display Ad Previous Page)

CENTRAL CARPET
• SPECIALIZING IN • BRAIDED RUGS
Thorndike • Colonial • Robin
Pilgrim • Martin • Capel • Colony
MILLIKEN PLACE • MOHAWK
REPAIRS • BINDING • CAPTURE • AREA RUGS
Remnants • Wall To Wall Installations
741 Central Ave Westfld 908 232-7505
149StGeorgesAvRosl ---------- 908 241-4700

CARPET & RUG DEALERS–NEW (Cont'd)

CHURCHILL RUGS & CARPETS LLC
127Grove Mtc ---------- 746-6820
(Please See Our Display Ad This Page)

COLOR TILE & CARPET
32BloomfieldAv Vro ---------- 239-0692

COUNTY CARPETS 10ParkAv WO ---------- 731-5990

Creative Carpet Concepts NutleyArea ---- 667-5353

Cuzzi Carpet Sales & Serviceinc
217BloomfieldAv Blm ---------- 743-7388

DUNDEE FLOOR COVERINGS INC
ALL MAJOR BRANDS
OPEN: MON-FRI 9AM-8:30PM
SATURDAY 9AM-6PM
"COME IN FOR A PERSONALIZED CONSULTATION"
1006USHwyNo46Clft ---------- 777-2735

EXPERT FLOORING & CARPET INC
164PomptonAv Vro ---------- 857-7881
(Please See Our Display Ad Previous Page)

FRANKLIN FLOORS INC
85ParkAv Ntly ---------- 667-5151
(Please See Our Display Ad This Page)

Hoffman Floors 287BloomfieldAv Vro -----239-7474

HUB'S
631ValleyRd UMtc ---------- 744-4354

JO'S CARPET BINDING
Binding • Serging • Fringing
Cutting Beveling
Broadlooms • Custom Border Rugs
494RosevilleAvNwk ---------- 484-0828

Find Where To Buy It In The Bell Atlantic Yellow Pages.

CARPET & RUG DEALERS–NEW (Cont'd)

KEN'S CARPETS
CARPET FASHION AT ITS BEST
Serving Our Customers Since 1958
Carpets By Bigelow, Lees & Armstrong
Karastan Dealer
Braided Rugs & Area Rugs
Free Installation & Delivery
HOMETOWN SERVICE AT HIGHWAY PRICES!
770BloomfieldAvVro ---------- 239-6666

Korkmaz Rug Gallery 639PassaicAv Ntly - 661-3355

LFO-ABBEY CARPET OF SPRINGFIELD
HUGE SELECTION OF LINOLEUM & CARPET AT GREAT SAVINGS
FAMILY OWNED & OPERATED
USHwyNo22Spfd ---------- 376-5220
NewarkArea ---------- 485-0600

Larry's Carpet & Custom Flooring
586PomptonAv CdrGv ---------- 239-7063

LAUFER'S CARPET WORKROOM
50SCenter Or ---------- 672-4888

MACK FLOOR COVERING CORP
96Clay Nwk ---------- 483-4521

Maggiore John R Carpets & Rugs
567BloomfieldAv Vro ---------- 857-8717

National Floor Contractors
69 E PassaicAv Blm ---------- 748-0808

ORIENTAL & DECORATIVE RUG CENTER
Oriental Rugs-Wall To Wall Carpets-Wood Floors
725StateHwyNo15S LkHptcg ----- 663-5343

Oriental Rug Warehouse
18-20LackawannaPlz Mtc ---------- 783-8000

PTK ORIENTAL RUG CENTER INC
319MillburnAv Mlb ---------- 376-0730
(Please See Our Display Ad This Page)

PARADISE FLOORS 10ParkAv WO --------- 731-5990

PERSIA ORIENTAL RUGS INC
500BloomfieldAv Mtc ---------- 744-3731
(Please See Our Display Ad Previous Page)

BIG BOB'S
NEW & USED CARPET
WE BUY & SELL NEW & USED CARPETS
ABSOLUTE LOWEST PRICES
All Our Used Carpets Are Twice Cleaned & Professionally Sanitized
Truck Loads Of First Quality In Stock
Remnants • Seconds
Free Take Home Samples
New Giant Warehouse
(973) 365-6097
1000 Main Avenue Clifton

CARPET & RUG DEALERS–NEW (Cont'd)

Razor Commercial Carpet Co
279GlenwoodAv Blm ---------- 429-7433

Red Carpet 137USHwyNo46 Fairfld -------- 575-8683

Rickel Floor Covering Dept
Grove&BloomfieldAv Blm ---------- 429-1932

RUG IMPORTERS OUTLET
OVER 5000 RUGS ON DISPLAY
FINE ORIENTAL RUGS AT DISCOUNT PRICES
OUTLET FOR MAJOR IMPORTERS
OPEN 7 DAYS
30WoodAvSec ---------- 201 330-1212
(Located In The Secaucus Outlet Area)

RUG & KILIM
A VAST COLLECTION OF HANDMADE ORIENTAL RUGS
NEW & ANTIQUE & CARPETING
505MillburnAveShortHills ---------- 467-1820
(HardingTwp)
1099Route202Mrstwn ---------- 425-2800

CONTINUED NEXT LISTING PAGE

CARPET & RUG DEALERS–NEW (Cont'd)

Serpico Carpet Co 3 Orchard Vro ---------- 239-5189

SHEHADI RUGS & CARPET
RESIDENTIAL SHOWROOM
BROADLOOM & ORIENTAL RUGS
OPEN DAILY TILL 5:30 PM
MON. & THURS. TILL 9:00 PM
400MainChat ---------- 635-8100

VILLAGE FLOOR DESIGN INC
RESIDENTIAL & COMMERCIAL
SOLIDS - PRINTS - CUSTOM DESIGNING
DESIGNER SERVICE AVAILABLE
CERAMIC TILE - WOOD FLOORS
FAX #: 746-1826
130ValleyRdMtc ---------- 746-0221

CARPET & RUG DEALERS–USED

GSC Carpet Service Inc FairfieldArea ----- 575-2800

CARPET & RUG DISTRS & MFRS

Hickey Thomas MontclairArea ---------- 744-8825

CARPET & RUG DYERS

CARPETS PROFESSIONALLY RESTORED
Toll Free ---------- 800 524-2672

CARPET & RUG LAYERS

ABC CLEANING
1-800-RUG-WASH
Toll Free ---------- 800 784-9274
Emerald Services Inc 26LawDr Fairfld ---- 227-9392

FLORCO INC
INSTALLATIONS • REPAIRS • CLEANING
CARPET • TILE • LINOLEUM
35 YRS. COMMERCIAL & RESIDENTIAL EXP.
We Inst. USED CARPET - Fully Insured
Call Today For A FREE Phone Estimate
Toll Free ---------- 800 540-5991

J Kinney Inc 26LawDr Fairfld ---------- 575-1007

JMJ CARPET CARE CO
Flood Work • Carpet Cleaning & Repairs
Carpet Installation - Yours Or Ours
FREE ESTIMATES
Serving Essex & Passaic Counties
MontclairArea ---------- 744-9147

LAUFER'S CARPET WORKROOM
50SCenter Or ---------- 672-4888

MILLENIUM FLOORS
MetuchenArea ---------- 732 632-9473
R & R Installation NutleyArea ---------- 661-9488

STATE-WIDE INSTALLATIONS INC
85ParkAv Ntly ---------- 667-4400
Suburban Rug & Furniture Cleaners
363BloomfieldAv Mtc ---------- 746-2233

CARPET & RUG REPAIRING

ABC CLEANING
1-800-RUG-WASH
Toll Free ---------- 800 784-9274
Bynderian Bros 44ValleyRd Mtc ---------- 744-2080

CARPET SPEC'S
Binding, Fringing & Seaming
Next Day Service Available
369Essex Hack ---------- 201 996-1640
Regal Carpet BloomfieldArea ---------- 748-0727

CARTOONISTS

See "Artists–Commercial"

CARTRIDGE RECYCLING & SALES

See "Computers–Supplies & Parts"

CARTS

PUSHCART INTERNATIONAL HOTDOG PUSHCART RENTALS
"World's Largest Pushcart Company"
QUALITY HOT DOG PUSHCARTS
FOR SALE OR RENT
http://www.pushcarts.com
621VanHoutenAvClft ---------- 773-4401

CASH REGISTERS & SUPPLIES

ALLSTATE CASH REGISTER
SALES • SERVICE • SUPPLIES
ELECTRONICS - N.C.R.
NEW - USED • RENTALS
457NewBrunswickAvFord ------ 732 738-0595

CASH REGISTER CORP
Sales • Service • Rentals • Supplies
NCR - CASIO - SANYO - SHARP
POS Systems • Scanning Systems
Restaurant BAR Systems
111TerhuneAvLodi ---------- 779-6006

CaterMate 88-100FranklinAv Ntly ---------- 284-0052

GERSTNER CASH REGISTERS
Serving Retailers Over 25 Years
Visit Our Showroom
• Cash Registers • Computers
• Scanning • Inventory Systems
• Scales • Point Of Sale Systems
11BloomfieldAvDenvl ---------- 627-0633

Golden Era Cash Register FairfieldArea -- 227-5483

HI-TECH CASH REGISTER & COMPUTER CO
SALES SERVICE SUPPLIES
A DIVISION OF
NORTH JERSEY CASH REGISTER
195 MULBERRY ST NEWARK
973-242-2000
195MulberryNwk ---------- 242-2000

INDEPENDENT CASH REGISTER
ECR-POS Systems-Sales-Serv-Supls
115Plane Bntn ---------- 334-8669

NCR CASH REGISTER REPAIRS
115Plane Bntn ---------- 334-8679
S B C 124-ALittleFallsRd Fairfld ---------- 575-9197

SHARP–
AUTHORIZED DEALER
LODI CASH REGISTER CORP
111TerhuneAv Lodi
Toll Free ---------- 800 474-2771

TALCO BUSINESS SYSTEMS
PANASONIC • IBM • SHARP
OMRON • DATASYM
HOSPITALITY & RETAIL SYSTEMS
ON SITE • DEPOT • SUPPORT SERVICES
SERVING NEW JERSEY OVER 50 YRS
Toll Free ---------- 800 882-0414

CASINOS–GAMBLING

A C CENTRAL RESERVATIONS INC
Atlantic City Casinos & Hotels
Open 7 Days A Week
Toll Free ---------- 800 652-3687

CASSETTES–TAPE CARTRIDGE

See "Audio-Visual Equipment–Dealers"; "Video Tapes & Discs–Dealers"

CASTERS & GLIDES

Essex Caster & Equipment Co Inc
1275BloomfieldAv Fairfld ---------- 575-0440

CATERERS

A Catered Affair 27Church Mtc ---------- 744-2222

A SAVOIRE-AFFAIRE
154WashingtonAv Ntly ---------- 661-1620
(Please See Our Display Ad Page 98)

A CUT ABOVE CATERING
Since 1961, From Corporate Parties
To Smaller Variety Theme Parties
Toll Free ---------- 888 227-3866

AGAMIE BROTHERS DELICATESSEN INC
62Market Clft ---------- 779-3643

AL DI LA RISTORANTE & CATERERS
539BloomfieldAv Mtc ---------- 783-0700

AMERICAN B-B-Q COMPANY THE
From Corporate Picnics To Private
Gatherings-Complete Theme Parties
Toll Free ---------- 888 227-3866

ANTHONY CATERERS 38Cuozzo Blv ------- 751-6712

APPIAN WAY THE
619Langdon Or ---------- 678-0313
(Please See Our Display Ad Page 99)

ATRIUM COUNTRY CLUB THE
609-615EagleRockAv WO ---------- 731-7900
(Please See Our Display Ad Next Page)

Bambinos Pizzeria 6USHwyNo46 PnBk --- 227-5577

BASKINGER'S 353CrooksAv Clft ---------- 546-3700

CATERERS (Cont'd)

BECK AND CALL CATERERS
WEDDINGS & PARTIES - 2 TO 250
OFF PREMISE CATERING
SERVING: HOMES, CLUBS, MANSIONS
TENTS AND OUTDOOR PARTIES
FULL STAFF & RENTALS AVAILABLE
MorristownArea ---------- 539-5157

BELLA CASA CATERERS 2Acme Blv ------- 450-0602

BELVEDERE RESTAURANT INC
Charming Private Room Available
For Your Special Occasions
Classic Italian Cuisine
Rated Excellent
Accomodating Up To 70
247PiagetAvClft ---------- 772-5060

Berlangieri's Deli 405BloomfieldAv Cald - 403-8188

BETHWOOD RESTAURANT
LackawannaAv Tot ---------- 256-8316

BRANCH BROOK MANOR
13WashingtonAv Blv ---------- 759-9744
(Please See Our Display Ad Page 99)

BROOKLAKE COUNTRY CLUB
BrooklakeRd FlrPk ---------- 377-2235

BROWNSTONE HOUSE THE
351 West Broadway Pat ---------- 595-8582
(Please See Our Display Ad Page 99)

Bruschetta Ristorante
292PassaicAv Fairfld ---------- 227-6164

C & H Catering 408BloomfieldAv Cald ---- 403-2646

Caldwell Sub Shop & Deli
349BloomfieldAv Cald ---------- 226-6693

Calvin & Minnie Jackson's Catering Extraordinaire MontclairArea ---------- 783-6999

CAMEO THE CATERERS
546RiverDr Grfld ---------- 546-2250
(Please See Our Display Ad Next Page)

CATERING BY ESSEX MANOR
41BroughtonAv Blm ---------- 748-6590
(Please See Our Display Ad This Page)

Centre Delicatessen & Caterers
553Cntr Nutly ---------- 235-1067



New Jersey's Premier Catering Facility
THE ATRIUM COUNTRY CLUB
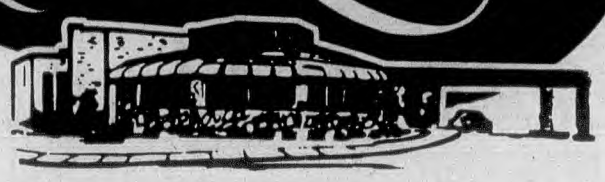
Superb Cuisine
Perfection in Catering
SEE OUR NEWLY DESIGNED GARDEN & CHAPEL
Personalized catering at its finest for Business and Social Functions
FOR INFORMATION & RESERVATIONS PLEASE CALL
973-731-7900
609-615 Eagle Rock Avenue, West Orange, NJ 07052
http://www.atriumcaterers.com
Affil. Continental Hosts
Kosher and Glatt Kosher Cuisine on Request

Friar Tuck Inn
Catering Excellence Since 1952
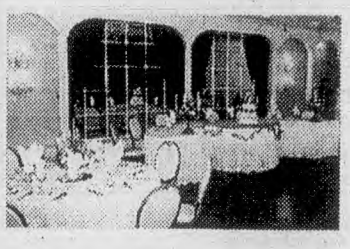
Just imagine your bridal party's cocktail hour and photos at our historic and quaint "Personette House," a Dutch Brownstone built in 1771 adjoining our property.

Dedication to excellence in food, ambiance and service make the Friar Tuck Inn an exceptional value. No matter how simple or elaborate your plans, the Friar Tuck Inn will ensure a very personalized affair. Catering for all occasions Corporate functions welcomed.
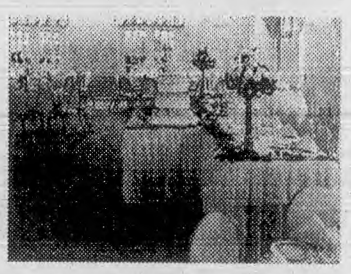
691 Pompton Avenue (Route 23)
Cedar Grove, NJ 07009
973-239-4500
Please Inquire About Our Holiday Buffets
We Invite You To See Our Newly Redecorated Lobby
We have a plan for every budget • Facilities for 40-300 guests

CATERERS (Cont'd)

CHANTICLER THE
500MillburnAv ShHl ---------- 376-2222
Chicken Holiday 408BloomfieldAv Cald ---228-0909

CLASS ACT CATERERS
866KearnyAv Krny ---------- 201 955-2220
(Please See Our Display Ad Page 99)

CLASSIC SAIL WINDJAMMER CO
MadisonArea ---------- 966-1684
(Please See Our Display Ad Page 100)

CLAUDIA'S CREATIVE CATERING ALTERNATIVES
CULINARY GRADUATE
Formerly Chef At Trump Plaza
Off Premises Catering - For All Occasions
Any Size - Serving North Jersey
MaplewoodArea ---------- 761-5342

Colletti's Italian Deli USHwyNo46 PnBk -- 227-3143

COLLINS & BARNES CATERERS
Trust The Professionals
To Creatively Prepare & Co-Ordinate
Your Entire Party,
Special Occasion
Or Corporate Function
149ValleyRdMtc ---------- 744-3345

COOKING COMPANY THE
Customized Catering Services For
Private & Corporate Entertaining
Specialists In Home Weddings
Bar & Bat Mitzvahs
Birthdays & Anniversary Parties
638BloomfieldAvVro ---------- 239-4949

COQUELLE'S CATERING
501CentralAv Or ---------- 674-2586

CORBO MARBACHS CATERERS
221BellevilleAv Blv ---------- 759-9891

The Ultimate in Catering...

The Cameo
View Our New Outdoor Gardens
Call our Banquet Department today...
546 River Drive, Garfield, N.J.
(973) 546-2250
FAX 973-546-4635
White Glove French Service
"Now Open... Garden Room for Afternoon Parties"
From an intimate reception to a lavish celebration our banquet staff will cater your affair to perfection at affordable elegance.
Five newly renovated banquet rooms can Accommodate from 100 to 1000 persons.
• Weddings
• Business/Social Functions
• New York Floral Designer on Premises
• Proms
• Bar/Bat Mitzvahs
• Valet Parking
• Innovative Custom Menus
• Easy Access From All Major Highways
Separate Room for the Cocktail Hour
PIN LIGHTING OVER EACH CENTERPIECE
BRIDAL STAIRCASES
LARGE DANCE FLOORS • WATERFALLS

CATERERS (Cont'd)

COTILLION RESTAURANT THE
DIAL WEDDING
201-933-3464
WEDDINGS, ANNIVERSARIES, CORP. PARTIES
454MidlandAvGrfld ---------- 478-8590

Country Corner Deli 671PassaicAv Ntly -- 667-0090

CONTINUED NEXT LISTING PAGE

No Need To March Around Town Looking For Something To Buy. A Glance At The Yellow Pages Of The Telephone Directory Will Nearly Always Tell You Who Sells It.

EIGHT HILLS
CATERERS
Our Specialities:
CORPORATE FUNCTIONS, BAR-B-QUES, WEDDINGS
Also The Finest Foods For:
Christenings, Communions, Confirmations, Bar & Bat Mitzvahs, Showers, Graduations, Anniversaries Or Any Other Special Occasion
COMPLETE OFF PREMISE CATERING
GIVE US A CALL FOR A FREE BROCHURE
857-1849
542 BLOOMFIELD AV VERONA
http://members.aol.com/eighthills

The Possible Dream.

INTRODUCING ELEGANT AND AFFORDABLE WEDDINGS.

THE BEAUTIFUL NEW EVERGREEN IS ONE OF THE AREA'S PREMIER CATERING FACILITIES.



WITH ITS COMBINATION OF ELEGANCE, QUALITY, ACCESSIBILITY, AND AFFORDABILITY,
THE EVERGREEN
IS YOUR PERFECT CHOICE FOR ANY CORPORATE OR SOCIAL AFFAIR.

EVERYTHING YOU WISH FOR, AT A PRICE YOU DREAM OF!

Accommodations for 25 to 525 guests.
evergreen@nac.net

The Evergreen at Mountain Lakes
90 Route 46 East • Mountain Lakes, NJ • 973-335-5300

Serving Northern New Jersey Area Over 25 Years
EXECUTIVE SUITE
Catering Service

DISTINCTIVE OFF PREMISE CATERING SERVICE

Superior Service And Ultimate Party Planning For:
- CORPORATE OFFICES
- PICNICS
- IN HOME CATERING
- INDOOR OR OUTDOOR SERVICE

Delivery & Set Up Service Available

227-4119

1275 Bloomfield Avenue Fairfield



The Hanover Manor
CATERING FOR ALL OCCASIONS AT PRICES YOU CAN AFFORD

"For the affair that will linger in your hearts Forever"

SINCE 1977

• WEDDINGS • BANQUETS • BAR MITZVAHS • BUSINESS & GROUP MEETINGS

SPECIAL RATES FOR GROUP LUNCHEONS & DINNERS

Elegant Cuisine-Exacting Service
PARTY PACKAGES TO SUIT YOUR EXACT NEEDS & BUDGET
PARTIES FROM 25-400 • OPEN 7 DAYS
16 Eagle Rock Avenue East Hanover, N.J.

992-7425 • 887-2682

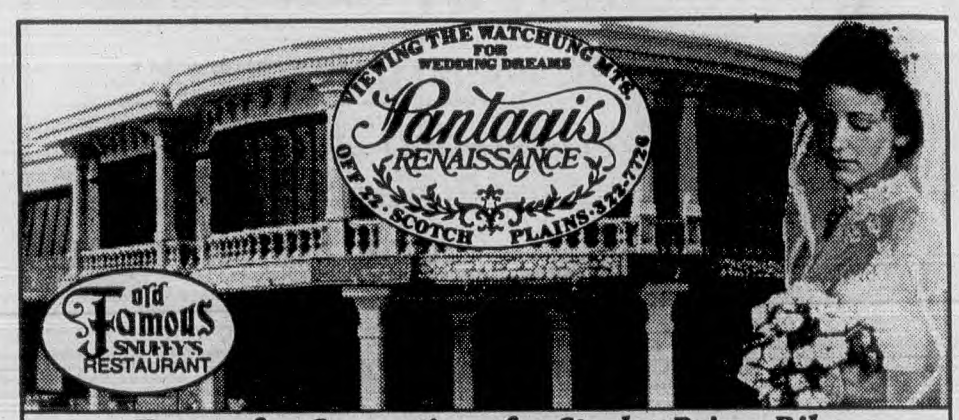

Known for Generations for Steaks, Prime Ribs, Seafood & Lobster

Elegant Marble Staircases

908 322-7726
Park & Mountain Ave., Scotch Plains, NJ

Easy Access From Rts. 78 & 287

"Exquisite catering that exceeds your expectations"
Distinctive Off Premise Catering
154 WASHINGTON AVE
NUTLEY, N.J. 07110
(973) 661-1620
www.savoire-affaire.com

Catering For All Occasions!
Full Service Caterer & Event Planner

Fine Catering Since 1960

· Wedding Receptions · Bridal Showers
· Corporate Events · Rehearsal Dinners
· Engagement Parties · Theme Parties



Market Basket™ Treat Yourself!
TOLL FREE **1-888-4MB-FOOD**
813 Franklin Lakes Road · FRANKLIN LAKES (201) 891-2000

Enjoy Your Special Occasion In Our Elegant Country Setting At ...

WESTMOUNT Country Club

Capacity From 100 - 1000

Nestled Atop Garret Mountain Overlooking New Jersey Countryside

We feature the finest in Deluxe Custom Catering. *Kosher catering available.* Spectacular newly renovated ballrooms with skylights, large dance floors and magnificent gardens. Wedding chapel available for your special day.

Call For Appointment (973) 256-2700
Rifle Camp Rd West Paterson, NJ

CATERERS (Cont'd)

CRYSTAL PLAZA

HAVE YOUR SPECIAL EVENT IN A MANSION
ONLY ONE AFFAIR AT A TIME
OFF PREMISES CATERING
307WNorthfieldRdLiv ---------- 992-8100

CRYSTALS CATERERS
525RiversideAv Lyndst -------- **201 460-0048**

CATERERS (Cont'd)

Custode Caterers 551FranklinAv Ntly ----- 235-1139

CUSTOM CATERING COMPANY

Creative Off Premise Catering
Specializing In Tented & Home Affairs
CRITICALLY ACCLAIMED IN THE NEW YORK TIMES
Food Tastings and Event Planning by Appointment
398BloomfieldAvMtc ---------- 746-2553

CATERERS (Cont'd)

DAILY CATERING SERVICE
19Honiss Blv ---------- **759-1604**

DINO'S CATERING

DELICIOUS HOME COOKING
CORPORATE & SOCIAL CATERING
HOT & COLD BUFFET MENUS FOR ALL OCCASIONS
FREE DELIVERY & SET UP
SERVING ALL OF NORTH & CENTRAL JERSEY
24 HOUR # 1-800-714-0252
FAX # 882-3773
CATERING AVAILABLE 7 DAYS A WEEK
345USHwyNo46EPrspy ---------- **882-6646**

DISTINCTIVE CATERING
560UnionBlvd Tot ---------- 595-5063

DONDI'S DISCOUNT CATERERS
1036Broad Blm ---------- 338-5968

Dorothy Barbour Catering & Grill Delight
312 OrangeRd Mtc ---------- 509-6050

EAGLE ROCK CLUB
4BeckerFarmRd Rslnd ---------- **992-8001**

EIGHT HILLS OF VERONA
542BloomfieldAv Vro ---------- **857-1849**
(Please See Our Display Ad Previous Page)

CATERERS (Cont'd)

Esposito's Catering CedarGroveArea ------ 239-3611

EVERGREEN THE
90USHwyNo46 MtnLk ---------- **335-5300**
(Please See Our Display Ad This Page)

EXCELSIOR CATERING THE
190USHwyNo46 SdBk ---------- **478-5846**

EXECUTIVE SUITE CATERING SERVICE
1275BloomfieldAv Fairfld ---------- **227-4119**
(Please See Our Display Ad This Page)

F & B CATERERS
23Willet Blm ---------- **743-0910**
(Please See Our Display Ad Next Page)

FABULOUS FOODS CATERERS & SPECIAL EVENTS
Toll Free ---------- 800 365-4747

FAIRFIELD MANOR
Banquet Facilities For Weddings, Parties, Etc - Up To 220 People
17GloriaLa Fairfld ---------- **882-3422**

Feedbag Family Saloon 36Broad Blm ----- 743-7208

Ferraro's Italian Food Specialties
17 OldBloomfieldAv PnBk ---------- 227-6181

FIESTA BANQUET ROOMS
StateHwyNo17 Wd-Rdg ------- **201 939-5409**

Formia Ristorante 418Broad Blm ---------- 748-8080

CATERERS (Cont'd)

FORSGATE COUNTRY CLUB INC
Weddings-Social Events-Meetings-Outings
Inspired Cuisine-Kosher Catering Available
375ForsgateDr Jamesbg ------ **732 521-0070**

FOUR SEASONS DELICATESSEN & CATERING
658BloomfieldAv WCald ---------- **228-4070**

FRED & SON PRODUCE MARKET
184Franklin Blv ---------- **751-4105**

Frederick's Inn USHwyNo46 PnBk --------- **227-3610**

FRIAR TUCK INN
691PomptonAv CdrGv ---------- **239-4500**
(Please See Our Display Ad Page 97)

FRUNGILLO FOOD SERVICES
260 S Main Lodi ---------- **472-7159**

Gallo's Italian Cuisine
283BloomfieldAv Cald ---------- **226-2142**

GIRESI'S CATERERS
Off Premise Caterer For All Occasions
WEDDING SPECIALISTS
Hot & Cold Buffets • Served Dinners
Communions • Graduations • Picnics Etc
No Affair Too Large Or Too Small
CaldwellArea ---------- 228-3737

GIULIANO'S CATERING SERVICE
595 N 6th Nwk ---------- **483-2317**
(Please See Our Display Ad This Page)

GRAND CHALET
1377StateHwyNo23 Wayn ---------- **633-5111**
(Please See Our Display Ad This Page)

GROVE DELICATESSEN
CATERING FOR ALL OCCASIONS
COLD & HOT FOOD PLATTERS
ALL FOOD PREPARED ON PREMISES
TOP COLD CUTS & SANDWICHES
Let Us Prepare Your 3 Or 6 Ft Subs
121GroveMtc ---------- **783-7469**

HANOVER MANOR
16EagleRockAv EastHanover -------- **992-7425**
(Please See Our Display Ad Previous Page)

CATERERS (Cont'd)

HEADQUARTERS PLAZA HOTEL
3HeadquartersPlz Mrstwn ---------- **898-9100**

IN GOOD TASTE
194Essex Mlb ---------- **379-1920**
(Please See Our Display Ad This Page)

Intempo Restaurant 1640Broad Blm ------ **893-0188**

J & C Snack Bar & Catering
601PassaicAv WCald ---------- **244-9958**

JOHN'S II DELI & CATERING
1290Broad Blm ---------- **338-5759**

KEY CREST RESTAURANT
48ClintonRd Fairfld ---------- **575-9249**

LA ROSA RESTAURANT
200BroadAcresDr Blm ---------- **338-3001**

La Villa Victoria 11Park Mtc ---------- **746-4426**

LADY K'S AT HOLIDAY INN WAYNE
Specializing In International Cuisine
American-Italian-Indian-Asian-Arabic + +
Weddings-Anniversaries-Bar Mitzvahs
Breakfast-Lunch-Dinner 25-300 Guests
Conference / Meeting Rooms Available
334USHwyNo46EWayn ---------- 890-5600

Lakeside Delicatessen Of Verona
542BloomfieldAv Vro ---------- **239-1128**

LANDMARK II BANQUET & MEETING ROOMS
26StateHwyNo17 ERuth ------ **201 438-3939**

LAURENCE CRAIG DISTINCTIVE CATERING AND EVENT MANAGEMENT
Distinctive Off-Premise Catering
And Event Management
1799SpringfieldAv Mpl ---------- **761-0190**

M & M Deli & Sit-Down
174EagleRockAv Rslnd ---------- **226-6686**

Mardi Gras 150BloomfieldAv Vro ---------- **857-3777**

MARKET BASKET
813FranklinLksRd FranklinLks
Toll Free ---------- **888 462-3663**
(Please See Our Display Ad Previous Page)

MARZULLO BROS 117Grove Mtc ---------- **744-6663**

CONTINUED NEXT LISTING PAGE

AN ELEGANT BANQUET RESTAURANT
Grand Chalet
PRIVATE PARTIES ACCOMMODATING FROM 10 TO 300 PEOPLE
Customized Catering *Always In Grand Style*
SPECIALIZING IN
WEDDINGS, ENGAGEMENT PARTIES, CHRISTENINGS, BUSINESS MEETINGS, BREAKFAST, ANNIVERSARIES, SHOWERS, COMMUNIONS, CORPORATE & SOCIAL FUNCTIONS, BRUNCHES, AND MORE, BAR/BAT MITZVAHS, REHEARSAL DINNERS, BIRTHDAYS, REPASTS, DINNERS
Call For More Information
973-633-5111
1377 Route 23 South Wayne NJ

Branch Brook Manor
• Accommodates 300 •
• Bridal Staircase •
• Large Dance & Dining Area •
Weddings
Baby Showers, Christenings, Repasts, Engagements, Bridal Showers, Retirements, Birthdays, Anniversaries, Fashion Shows, Specialty Parties
13 Washington Ave. • Belleville
759-9744

FOND MEMORIES START AT
THE APPIAN WAY
FAMILY OPERATED RESTAURANT & BANQUET CENTER
FINE CONTINENTAL CUISINE
NEWLY REMODELED BANQUET ROOMS
FOR ALL OCCASIONS
Your Wedding Reception Should Be Tastefully Elegant Without Costing A Fortune
Your Hosts Bruno and Bob
619 Langdon Street
Orange
CALL - 678-0313
You'll Be Glad You Did!

Class Act Caterers
BE A GUEST AT YOUR OWN PARTY
EXTENSIVE MENU SELECTIONS
WEDDING SPECIALISTS • CORPORATE ACCOUNTS
EVERY OCCASION • SIMPLE OR ELEGANT
WE RENT TABLES & CHAIRS
WE'RE ON TIME FOR YOU!
CALL FOR A FREE BROCHURE
201 955-2220
866 KEARNY AV. KEARNY

THE BROWNSTONE
CLASSIC CATERING
Off-Premise Catering for all Occasions
Ceremonies Performed in our Indoor Conservatory
973-595-8582
www.thebrownstone.com
351 West Broadway
Paterson, NJ 07522-1978

Only the Finest Ingredients used in the preparation of Our Gourmet Foods
Giuliano's CATERING
A COMPLETE OFF PREMISES CATERING SERVICE
Hot Or Cold Buffets Indoors Or Outdoors
Cocktail Parties
ALSO COMPANY PICNICS • CORPORATE CATERING
ALL FOODS HOME MADE • EXTRA LARGE MENU
PARTIES OF ANY OCCASION
ENGAGEMENTS • WEDDINGS • ANNIVERSARIES
GREAT PICNIC FACILITIES AVAILABLE
483-2317
Evenings 994-2405

F & B Fine Catering
Off Premise Catering For All Occasions
• Breakfast Meetings & Brunches • Christenings
• Luncheons • Graduations
• Cocktail Parties • Banquets
• Showers • Confirmations
• Communions
Corporate Accounts Welcome
Corporate Luncheons & Barbecues
743-0910
Serving All Of North Jersey

ROTH'S DELICATESSEN
CATERING FOR ALL OCCASIONS
Business Groups - Offices - Homes
Assorted and Petite Sandwiches
SABRETT HOT DOG CART RENTAL
A Sure Party Pleaser
HOT & COLD BUFFETS
SLOPPY JOES-SIX FOOT SUBS
COLD CUT PLATTERS
Specializing In Home Cooked Foods
Vegetable Trays - Cheese Platters
Watermelon Baskets
HOMEMADE SOUPS & SALADS
667-7541
633 Franklin Ave, Nutley

IN GOOD TASTE
OFF PREMISE CATERERS & SPECIALTY PARTIES
• Luncheons
• Dinner Parties
• Bar Mitzvahs
• Buffets
• Weddings
• Office Parties
SPECIALTY FOODS - PICNICS
FOOD BASKETS
CORPORATE CATERING
A FULL LINE GOURMET DELI
379-1920
194 Essex St. Millburn

VILLAGE CUPBOARD
CATERING FOR ALL OCCASIONS
PARTY SANDWICHES • HORS D'OEUVRES
OPEN SUNDAYS - WE DELIVER
• COLD CUT BUFFETS • CHEESE TRAY'S
"OFTEN IMITATED BUT NEVER DUPLICATED."
743-7727
388 BROAD ST. BLOOMFIELD

The New San Carlo
On Premise Catering
Five Private Dining Rooms
201-933-3400
620 Stuyvesant Av Lyndhurst
(One Mile South of Route 3)

Your Representation In The Bell Atlantic Yellow Pages Enables Buyers To Find You In A Hurry. That's Where They Look When They Need Repair Work Or Merchandise. It Pays To Put Your Message In The Yellow Pages.

A Compass Leads You Through The Woods - These Pages Lead You To The Goods! For Faster Service Use The Bell Atlantic Yellow Pages. A Glance At The Yellow Pages Of This Telephone Directory Will Always Tell You Who Sells It And When.

The Copper Dove
at Minebrook Golf Club
- Wedding Receptions
  Corporate Functions
  Holiday Affairs
- Banquet Seating up to 250
- Beautiful Renovated
  Banquet Hall

(908) 979-0366
500 Schooley's Mountain Road
Hackettstown, NJ

Have Your Party On A Tall Ship



Schooner "Richard Robbins"
Impress Up To 49 Guests
Under Sail In New York Harbor
Classic Sail, Inc.
Call 966-1684

CATERERS (Cont'd)

MINE BROOK GOLF CLUB
StateHwyNo24&StateHwyNo57
Hktstwn ---------- 908 979-0366
(Please See Our Display Ad This Page)
Mr Gallo's Catering MontclairArea -------- 744-2269
MITOLA II DELI & CATERERS-LIVINGSTON
639StateHwyNo10 Liv ---------- 740-1460

MOUNTAINSIDE INN
CUSTOM OR PACKAGE PLANS
Weddings • Showers • Baptisms
Anniversaries • Bar/Bat Mitzvahs
Repass Luncheons • Brunches
OFF PREMISES CATERING
509HazelClft ---------- 772-1333

NANINA'S IN THE PARK
540Mill Blv ---------- 751-1230
OME CATERERS
Creative Cuisine-Impeccable Service
Off-Premise Catering At Its Finest
40 S JeffersonRd Whpy ---------- 560-4540
Osaka Restaurant 4FairfieldRd Fairfld ----- 227-6601
Paige One Catering
556BloomfieldAv Mtc ---------- 783-9100
PALATE PLEASURE 55New Nwk ---------- 802-1065
PANTAGIS RENAISSANCE
USHwyNo22 ScotPl ---------- 908 322-7726
(Please See Our Display Ad Page 98)
PATERSON CATERERS INC
12Morton Pat ---------- 279-1941
PAUL'S DELI & MEATS 185High Ntly ------ 661-4973
Fax ---------- 661-4974
PERSONAL PANTRY
1799SpringfieldAv Mpl ---------- 761-0190

PICNIC'S UNLIMITED
Company Picnics • Clambakes
Home Cookouts
References On Request
973-927-9777
Toll Free ---------- 800 698-0834

PIZZA 46
Custom Catering On & Off Premises
For All Occasions-See Ad Und Pizza
Plaza46W LtFl ---------- 256-4646

RADISSON HOTELS WORLDWIDE–
FAIRFIELD
RADISSON HOTEL & SUITES FAIRFIELD
690USHwyNo46 Fairfld ---------- 227-9200

RAINBOW CATERERS INC
3 S GreyRockAv Lt Fl ---------- 785-2025
Rave Reviews Catering Co
82PomptonAv CdrGv ---------- 857-8373
REGENCY HOUSE HOTEL
140StateHwyNo23 PoPl ---------- 696-0900
RICHFIELD REGENCY CATERERS
420BloomfieldAv Vro ---------- 239-6234
ROSA'S ITALIAN RESTAURANT & CATERER
515Main Lt Fl ---------- 785-9177
ROTH'S DELICATESSEN
633FranklinAv Ntly ---------- 667-7541
(Please See Our Display Ad Previous Page)
RUSTIC LODGE
USHwyNo46 ElmwdPk ---------- 201 791-0027

CATERERS (Cont'd)

SAN CARLO RESTAURANT
620StuyvesantAv Lyndst ------ 201 933-3400
(Please See Our Display Ad Previous Page)
Sang Kee Chinese Restaurant
796BloomfieldAv WCald ---------- 575-0224
Sauchelli Caterers 407Broad Blm ---------- 748-9410
Scarrillo's Delli 186LittleFallsRd Fairfld --- 227-1323
SERVE WITH STYLE
Staffing & Event Planning
KinnelonArea ---------- 208-8854
SEVEN HILLS RESTAURANT
88Washington Blm ---------- 743-5331
SHADOWBROOK StateHwyNo35 Shrwsby
Toll Free ---------- 800 634-0078
SKYLITE DELI & RESTAURANT
234PassaicAv Fairfld ---------- 882-9027
SNUFFY'S STEAK HOUSE
USHwyNo22 ScotPl ---------- 908 322-7726
Soigne Classic Caterers
542BloomfieldAv Vro ---------- 857-8795
SOUP TO NUTS CATERING
345BloomfieldAv Cald ---------- 226-0080
SPIRIT CRUISES ---------- 201 867-6201
TABATCHNICK'S DELI
650 South OrangeAv Liv ---------- 535-9088
TAMCREST COUNTRY CLUB
USHWYNO9W ALP ---------- 201 767-1313
THOMPSON'S FISH & CHIP RESTAURANT
5KearnyAv Krny ---------- 201 991-3285
VECCHIARELLO'S CATERERS INC
136MehrhofRd LtFery ---------- 201 641-2892
Villa Domenico 252USHwyNo46 Prspy ---- 808-9866
VILLAGE CUPBOARD DELICATESSEN
388Broad Blm ---------- 743-7727
(Please See Our Display Ad Previous Page)
Village Deli 109USHwyNo46 Prspy -------- 227-0190
WAYNE MANOR THE
1515StateHwyNo23 Wayn ---------- 694-7776
WESTMOUNT COUNTRY CLUB
RifleCampRd WPat ---------- 256-2700
(Please See Our Display Ad Page 98)
WHAT A DELI 7Park Mtc ---------- 783-7666
WILDT'S DELICATESSEN
198StevensAv CdrGv ---------- 256-5460
WILLY'S 14 KARAT CATERING INC
NewBrunswickArea ---------- 732 545-3046
Yanik's Gourmet Catering
MontclairArea ---------- 509-9800
Zandstra's Delicatessen
342PomptonAv CdrGv ---------- 239-4718
ZERIS INN
372USHwyNo46 MtnLk ---------- 627-3636
Zungoli's Fine Gourmet Foods Inc
397 W PassaicAv Blm ---------- 338-0055

CATERERS' SUPPLIES–RENTING

Holmes Party & Tool Rental
643BloomfieldAv Vro ---------- 239-1722

CEILING CONTRACTORS

ACOUSTICAL SERVICES
WyckoffArea ---------- 201 848-8888
ALL TYPE CEILINGS FortLeeArea ----- 201 585-1009

CAPASSO PAINTING
CALIFORNIA "POPCORN" CEILINGS
POWER WASHING
WE SPRAY ALUMINUM SIDING
SEE AD UND PAINTING CONTRACTORS
1-800-374-5624
NutleyArea ---------- 661-2308

EAGLE ACOUSTICS
Toll Free ---------- 800 894-8964
Franklin Acoustics Inc 180Franklin Blm -- 743-1350
HOLLYWOOD CEILINGS INC
Complete Restorations Of
Ceilings/Walls
Residential/Commercial/Since 1975
HasbrouckHtsArea ---------- 201 288-4055
SPRAYED TEXTURED POPCORN CEILINGS
Toll Free ---------- 800 295-1990

CEILING MATERIALS

BROWN DISTRIBUTING CORP
18CommerceRd Fairfld ---------- 227-7933
SANDY HILL BUILDING SUPPLY CO
100DaleAv Pat ---------- 742-4469

Something To Sell? A Service To Offer? Tell Prospective Buyers About It In The Yellow Pages Of The Telephone Directory. Your Advertisement In The Yellow Pages Reaches Prospects When They Are Ready To Buy. When They Know What They Want – But Not Where To Get It – They Turn To The Yellow Pages.

CELLULAR TELEPHONE EQUIPMENT & SUPPLIES

AT&T WIRELESS SERVICES
- AT&T Digital PCS Service
- 24 Hour Customer Care
- Access to thousands of cities via the North American Cellular Network®

AT&T
"CALL AT YOUR CONVENIENCE"
AT&T WIRELESS SERVICES
---------- 800 462-4463
AUTHORIZED AGENT
MOUNTAIN COMMUNICATIONS CORP
399StateHwyNo10E EHnvr --------884-4100

AT&T WIRELESS SERVICES
----------800 462-4463
(Please See Our Display Ad Next Page)

Your Advertisement In The "Yellow Pages" Reaches Prospective Customers When They Are Ready To Buy. When They Know What They Want – But Not Where To Get It – They Turn To It In The Yellow Pages. Advertising In The Yellow Pages. Tells Where To Buy The Product or Service That You Want. A Look In The Book Saves Steps. A Minute Spent In Pre-Shopping These Pages May Save You Hours Lost In Walking.

Go to the Green Page$ for Money-$aving Coupons

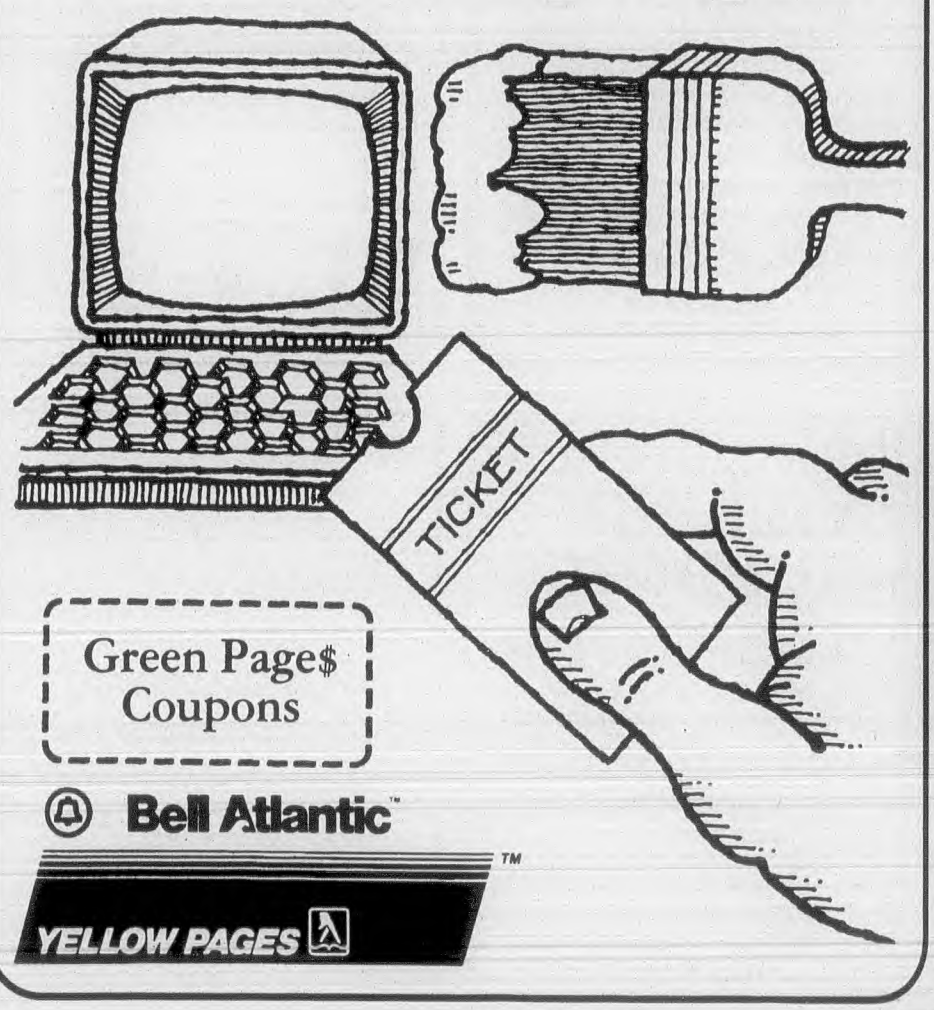

Bell Atlantic™
YELLOW PAGES™

CELLULAR TELEPHONE EQUIPMENT & SUPPLIES (Cont'd)

BELL ATLANTIC NYNEX MOBILE

- East Coast's Largest Coverage
- 24-Hour Customer Service
- Wide Choice Of Wireless Products
- Price Plans Just Right For You
- Over 150 Locations To Serve You

"FOR INFORMATION CALL"

COMMUNICATIONS STORES

FAIRFIELD

BELL ATLANTIC NYNEX MOBILE
461USHwyNo46W Fairfld --------- 882-3980

PARAMUS

BELL ATLANTIC NYNEX MOBILE
ParamusParkMall Prms --------- 201 986-0164
469StateHwyNo17S Prms ------ 201 967-2355

SECAUCUS

BELL ATLANTIC NYNEX MOBILE
MallAtMillCreek Sec ---------- 201 974-0095

WAYNE

BELL ATLANTIC NYNEX MOBILE
WillowbrookMall Wayne ---------- 785-1744

LIVINGSTON

BELL ATLANTIC NYNEX MOBILE
LivingstonMall Livingston --------- 740-8525

SHORT HILLS

BELL ATLANTIC NYNEX MOBILE
TheMallAtShortHills ShHl --------- 258-1255

AUTHORIZED AGENT

FAIRFIELD

FREE TRADE DISTRIBUTORS
10PlogRd Fairfld ---------- 808-8862

BELL ATLANTIC NYNEX MOBILE
461USHwyNo46W Fairfld ---------- 882-3980
(Please See Our Display Ad This Page)

BEYOND BEEPERS
50StateHwyNo10W Hnvr ---------- 503-0850

CAR CARE CENTER OF CALDWELL
A Full Line Of Cellular Phones & Pagers
Bell Atlantic NYNEX Mobile Auth. Dealer
Free Oil Change With Annual Service Contract
Goodyear Certified Auto Service
523BloomfieldAvCald ---------- 226-2273

CELLULAR PHONE CO INC
498 S LivingstonAv Liv
Toll Free ---------- 800 690-7466

CELLULAR & PHONES PAGERS ALARMS INC
330USHwyNo46E Fairfld ---------- 808-8989
(Please See Our Display Ad Next Page)

CONTINUED NEXT LISTING PAGE

100% Digital
Crystal clear reception
Alpha numeric paging
Short E-mail
Voice and data privacy
News and information updates



0% Hassle
No contract
No hidden charges
No cloning or eavesdropping
No PIN number
Direct dial international calling

OMNIPOINT®

100% Digital Wireless Communications Service

1-888-BUY-OMNI
www.omnipoint.com

Sales Office
Omnipoint Communications 575 Corporate Drive, Mahwah, NJ 07430 888-779-OMNI

Make The Call That Sets You Free.

- Digital Wireless Network
- Full selection of quality equipment
- Broad array of pricing plans to meet your needs
- Extensive local calling area in the Tri-State
- No added roaming charges from Boston to Washington D.C.
- Dedicated Customer Care Representatives to assist you 24 hours a day, 7 days a week

Find Your Nearest Authorized AT&T Wireless Services Dealer Under This Yellow Pages Heading or Call:

AT&T Wireless Services

1 800-IMAGINE®
(800 462-4463)
www.att.com/wireless/

CELLULARONE® member

AT&T
It's all within your reach.

FREE PHONE
FREE DELIVERY
* With Activation
"Make The Call That Saves You Money"

Cellular 2001

AT&T Wireless Services
Authorized Dealer



800-575-9982
GUARANTEED APPROVAL NO-ONE TURNED DOWN
SWITCH YOUR SERVICE TO AT&T AND RECEIVE CASH BACK!

Bell Atlantic NYNEX Mobile



Your Best Call For Wireless!

- East Coast's Largest Coverage
- 24-Hour Customer Service
- Wireless Products & Price Plans Just Right For You

FAIRFIELD 461 Route 46 West (973) 882-3980
PARAMUS Paramus Park Mall (201) 986-0164; 469 Route 17 South (201) 967-2355
SECAUCUS Mall At Mill Creek (201) 974-0095
WAYNE Willowbrook Mall (973) 785-1744
LIVINGSTON Livingston Mall (973) 740-8525
SHORT HILLS The Mall At Short Hills (973) 258-1255

To Order By Phone: 1-800-255-BELL (2355)

MOBILE ELECTRONICS
ZIPPO'S
CELLULAR PHONES
25 years of SALES/SERVICE/INSTALLATIONS
COMCAST CELLULARONE authorized Agent
AT&T authorized Agent
EDISON (732)549-2200
EAST BRUNSWICK (732)390-1444
NORTH PLAINFIELD (908)756-3922
BELLEVILLE (973)759-6800
MOTOROLA • NOKIA • NEC • ERICKSSON • PANASONIC

CELLULAR & PHONES - PAGERS - ALARMS, INC.
"THE LARGEST SELECTION OF FREE CELLULAR PHONES"
Dependable Dennis
Generous George
CAR ALARMS & REMOTE CAR STARTERS, PAGERS FOR EVERY BUDGET CELLULAR ACCESSORIES
AT&T WIRELESS SERVICES AUTHORIZED DEALER
973-808-8989
330 ROUTE 46 EAST • FAIRFIELD
1 8th Mile East Of Burger King

SAMM SOUND
THE PROFESSIONALS IN MOBILE ELECTRONICS & COMMUNICATIONS
BEEPERS - WINDOW TINTING
AUTO STEREO - AUTO ALARMS
AT&T Wireless Services Authorized Dealer
CORPORATE DISCOUNTS
W. CALDWELL 575-8910 1090 BLOOMFIELD AVE
ENGLEWOOD 569-9079 25-27 SO DEAN ST

CELLULAR TELEPHONE EQUIPMENT & SUPPLIES (Cont'd)

CELLULAR 2001
Toll Free ---------- 800 575-9982
(Please See Our Display Ad Previous Page)

CURRY HOME VIDEO
AT&T Wireless Service
Quality Phones & Pagers
1273Broad Blm ---------- 338-4294

DETAILED SOUNDS
91RoselandAv Cald ---------- 403-0375

International Wireless Technologies Llc
101EisenhowerPkwy Rslnd ---------- 403-1998

NEW JERSEY CELLULAR
Appointments Available-Home Or Office
Serving Your Area
Toll Free ---------- 800 227-3664

OMNIPOINT COMMUNICATIONS INC
575CorporateDr Mahwah
Toll Free ---------- 888 289-6664
(Please See Our Display Ad Previous Page)

SAMM SOUND
1090BloomfieldAv WCald ---------- 575-8910
(Please See Our Display Ad This Page)

SUSSEX CELLULAR INC
CELLULAR SALES & SERVICE
- No Annual Contract Required
- Low Monthly Access
- Rental Phones Available
- FCC Authorized Carrier

4UnionPlNewton
Toll Free ---------- 888 400-2154
Fax ---------- 201 380-9329

T & L International 82Centre Ntly ---------- 667-6869

ZIPPO'S CAR STEREO
745WashingtonAv Blv ---------- 759-6800
(Please See Our Display Ad This Page)

CELLULAR TELEPHONE SERVICE

Cellular Phone Co Inc
242BloomfieldAv Cald ---------- 226-7799

Technostores 875BloomfieldAv WCald ---- 227-8282

CEMETERIES

BETH DAVID MEMORIAL PARK
Boulevard Knlwth ---------- 908 245-7100

Bloomfield Cemetery Co
383BellevilleAv Blm ---------- 748-0131

B'NAI ABRAHAM MEMORIAL PARK
USHwyNo22 Un ---------- 908 688-3054

EAST RIDGELAWN CEMETERY
Including Menorah Section
MainAv Clft ---------- 777-1920

GARDEN OF MEMORIES
PascackRd WashTwp ---------- 201 262-2722

GATE OF HEAVEN CATHOLIC CEMETERY
225RidgedaleAv EHnvr ---------- 887-0286

GEORGE WASHINGTON MEMORIAL PARK CEMETERY 234ParamusRd Prms -- 201 652-4300

GLENDALE CEMETERY
28HoovrAv Blm ---------- 748-1253

CEMETERIES (Cont'd)

HOLLYWOOD MEMORIAL PARK AND MAUSOLEUM
1500StuyvesantAv Un ---------- 908 688-4300

Immaculate Conception Cemetery
MtHebronRd UMtc ---------- 744-5939

KING SOLOMON MEMORIAL PARK
DwaslineRd&AllwoodRd Clft -------- 473-5646

Mt Olivet Cemetery 23CottagePl Blm ----- 748-8384

Prospect Hill Cemetery
BloomfieldAv&RoselandAv Cald ------- 228-4410

RESTLAND MEMORIAL PARK
- GROUND BURIAL
- MAUSOLEUM
- CREMATION NICHES
- SERVING ALL FAITHS
- NON-PROFIT

RESTLAND

"FOR INFORMATION CALL"
RESTLAND MEMORIAL PARK
77DeForestAv EHnvrTwp ---------- 887-2050

ROSEDALE CEMETERY & CREMATORY
367Washington Or ---------- 673-0127

WEST RIDGELAWN CEMETERY
DwaslineRd&AllwoodRd Clft -------- 473-5646

CERAMIC PRODUCTS–DECORATIVE

Ceramics By Rose Marie 196High Ntly --- 667-2044

FRANCES CERAMICS
482Stuyvesant Lyndst ---------- 201 939-0797

Julie's House Of Clay 73ParkAv Blm ------ 429-8067

Morse Ceramics 76MorseAv Blm --------- 748-7170

CERAMIC PRODUCTS–INDUSTRIAL

Ceramic Magnetics Inc 16LawDr Fairfld -- 227-4222

Wesgo Inc 26MadisonRd Fairfld ---------- 227-8877

CERAMICS–DOMESTIC–STUDIOS, SUPPLIES, ETC

Doin'Dishes Inc 50Church Mtc ---------- 744-8589

JULIE'S HOUSE OF CLAY
Greenware, Supplies, Retail & Wholesale
Classes Available Days & Evening
73ParkAv Blm ---------- 429-8067

CHAINS

HKK Chain Corp Of America
9RiversideDr PnBk ---------- 575-7860

Inter-Power Inc
16-BMontesanoRd Fairfld ---------- 808-3335

NEWARK PULLEY CO INC
215FrelinghuysenAv Nwk ---------- 242-8600

CHAIRS–FOLDING

GARADE
Folding Chairs & Tables
Toll Free ---------- 888 642-7233

CHAIRS–RENTING

A PARTY CENTER
A FULL LINE OF PARTY RENTAL
CHAIRS (1000s IN STOCK) - TABLES - LINENS
TENTS - FOOD SERVICE EQUIPMENT & MORE
EVENTS - PARTIES - BUS. PROMOTIONS
202FairfieldRdFairfld ---------- 575-1190

A PARTY PLEASING RENTAL
Tents-Tables-Chairs-China, Etc
See Us Under Party Supplies
38StateHwyNo10 EHnvrTwp -------- 887-7264

ALL STAR RENTALS INC
"COMMITTED TO EXCELLENCE"
TENTS • TABLES • CHAIRS
PLATFORM STAGING
FOR ALL SPECIAL EVENTS
Serving Essex & Passaic Counties
61WillettPas ---------- 591-1333

HODGES
RENTALS & SALES INC
PARTY RENTALS
EST. 1898
- CHINAWARE
- CHAIRS
- TABLES
- LINENS
- BARS
- TENTS
- DANCE FLOORS
- SILVERWARE
- GLASSWARE
- CHAFING DISHES ETC.

CALL 759-6891
681 MAIN BELLEVILLE

GRAND RENTAL STATION
CHAIRS
• Chairs • Tents • Tables
• Linen • China • Chafers • Helium
For Weddings, Parties, Catered Functions.
Reservations Accepted
DELIVERY AVAILABLE
Take Bloomfield Ave to Ward St to Farrand St
53 Farrand Blm 748-7000
ONE STOP PARTY RENTAL CENTER

CHAIRS–RENTING (Cont'd)

ALMAR PARTY & TENT RENTALS INC
See Our Ad Und Party Supplies
500 S Clinton EO ---------- 676-7777

CONTENT PARTY RENTALS
TENTS • TABLES • CHAIRS • CHINA
LINEN • DANCE FLOORS AND MORE
CALL FOR FREE BROCHURE!
16 IndustrialAvLtFery ---------- 201 641-6379

GRAND RENTAL STATION
53Farrand Blm ---------- 748-7000
(Please See Our Display Ad This Page)

HODGES RENTALS & SALES INC
681Main Blv ---------- 759-6891
(Please See Our Display Ad This Page)

Holmes PARTY & TOOL RENTAL
"We Specialize In Party Rentals"
TENTS & CANOPIES
DANCE FLOORS
TABLE LINENS
CHINAWARE
GLASSWARE • BARS
CHAFING DISHES
TABLES • CHAIRS
HOT DOG CARTS, Etc.
PAPER SUPPLIES FOR ALL OCCASIONS
BALLOONS • HELIUM TANK RENTALS
CUSTOM PRINTING
"WE DELIVER" 239-3312
643 BLOOMFIELD AVE. VERONA
NEXT TO INTERNTL HOUSE OF PANCAKES

To rent ANYTHING
Bell Atlantic
YELLOW PAGES

CHAIRS–RENTING (Cont'd)

HOLMES PARTY & TOOL RENTAL
643BloomfieldAv Vro ---------- 239-3312
(Please See Our Display Ad Previous Page)

PAULISON RENTALS & HARDWARE
Your One Source Party Rental Center
Tables - Chairs - Tents
Graduations & Weddings
Co. Picnics - Church Outings - Municipals
Mon - Sat 7:30 AM - 5:00 PM
1390MainAvClft ---------- 546-0244

SOMETHING DIFFERENT PARTY RENTAL INC
107-117PennsylvaniaAv Pat ---------- 742-1779

UNITED RENT-ALL
SPECIALIZING IN PARTY RENTALS
CHAIRS CHINA
BARS, LINENS, TABLES
GLASSWARE & MORE
963PleasantValleyWayWO --------- 731-4483

CHAIRS–WHOLESALE & MANUFACTURERS

CALDWELL WOOD PRODUCTS
16PassaicAv Fairfld ---------- 227-5340

CHAMBERS OF COMMERCE

Chamber Of Commerce Of Bloomfield
547BloomfieldAv Blm ---------- 748-2000
NORTH JERSEY REGIONAL CHAMBER OF COMMERCE 1033USHwyNo46 Clft ------ 470-9300
Nutley Chamber Of Commerce
384FranklinAv Ntly ---------- 667-5300
West Essex Chamber Of Commerce
3FairfieldAv WCald ---------- 226-5500

CHARCOAL

NORTHEAST CHARCOAL CO
630WorthingtonAv Hsn ---------- 482-5900

CHAUFFEUR SERVICE

Accaria Limo Inc MontvilleArea ---------- 808-8650
Chauffeurs Unlimited
60RoselandAv Cald ---------- 228-1888

CHECK CASHING SERVICE

BROADWAY CHECK CASHING
113Broadway Nwk ---------- 482-6644

GARDEN STATE CHECK CASHING
Armored Trucks With Teller Windows
Come to Your Facility When You Wish
Call For Our Reasonable Rates
29UnionAvIrv ---------- 375-1133

Montclair Check Cashing
369BloomfieldAv Mtc ---------- 746-7840

RICH WM S & SON INC
N.J. STATE LICENSED
CHECK CASHERS
OPEN 6 DAYS
9 AM-6 PM
PAWNBROKER - JEWELERS SINCE 1890
163WashingtonAvBlv ---------- 759-2468
857BroadNwk ---------- 623-1616

Town Check Cashing
493BloomfieldAv Blm ---------- 748-4222

CHECK CASHING SERVICE (Cont'd)

TOWN CHECK CASHING
Money Orders - Open 6 Days - Thur-Fri To 6
186WMarketSt ---------- 242-3289
(University Plaza Shopping Mall)
493BloomfieldAvBlm ---------- 748-4222
8SEssexAvOr ---------- 675-8204
360MainEO ---------- 673-3113

UNITED CHECK CASHING
CHECKS CASHED
- Money Orders • Western Union
- Traveler's Checks • Copies
- Fax • Photo ID's
- Notary • Utility Bills Paid

239BloomfieldAvBlm ---------- 743-3566

CHECK PROTECTION EQUIPMENT

PAYMASTER AUTHORIZED SALES & SERVICE
Toll Free ---------- 800 459-2329

CHECK SIGNING & ENDORSING MACHINES

F&E CHECK PROTECTOR CO
NewarkArea ---------- 483-1446

CHEERLEADING SCHOOLS

See "Gymnastics Instruction"

CHEESE

Advantage International Food Corp
4SperryRd Fairfld ---------- 575-3500
Anco Foods Corporation
149NewDutchLa Fairfld ---------- 575-9120
Cheese Shop Of Upper Montclair The
590ValleyRd UMtc ---------- 746-5666
Gallagher's Wine & Cheese Barn
See Ad Und Fruits & Vegetables-Retail
45Broad Blm ---------- 748-3814
Robin Packing Co
40NewDutchLa Fairfld ---------- 244-1446
SAVORIES CHEESE & GOURMET
359BloomfieldAv Cald ---------- 226-3486
Schuman Arthur Inc
40NewDutchLa Fairfld ---------- 227-0030

CHEMICAL PLANT EQUIPMENT & SUPPLIES

Amsco Sales Corp
373USHwyNo46 Fairfld ---------- 575-8350
Duriron Co Inc 271USHwyNo46 Fairfld --- 227-6200

CHEMICALS

A & S Corporation 819EdwardsRd Prspy - 575-6330
Chemical International Corp
24-KCommerceRd Fairfld ---------- 227-2060
Corbet Chemicals 117HarrisonAv Rslnd -- 226-2215
DOONER & SMITH CHEMICAL CO
2410SylvanDr PtPl ---------- 732 295-8900
Global Essence Inc 641FranklinAv Ntly --- 667-8700
ICI Americas Inc
187MountainviewAv Ntly ---------- 661-0714
Klohs Chemical Inc
387PassaicAv Fairfld ---------- 882-4990
Molycorp 710USHwyNo46E Fairfld -------- 808-8880
N J I CHEMICALS 1109MainAv Clft -------- 777-3113
Qual Industries Inc
420USHwyNo46E Fairfld ---------- 227-6704
Schweizerhall Inc CaldwellArea ---------- 228-0605
Seppic Inc 30TwoBridgesRd Fairfld -------- 882-5597
Solkatronic Chemicals Inc
30TwoBridgesRd Fairfld ---------- 882-7900

CHEMICALS–RECLAIMING

Automotive Waste Industries
227BloomfieldAv Ntly ---------- 667-9843

CHEMISTS–ANALYTICAL & CONSULTING

Inter Tech Associates Inc
88SunsetAv Vro ---------- 239-8324
L C Consultation Services
36 Overlook Cald ---------- 228-9175
Materials Expertise Inc
1275BloomfieldAv Fairfld ---------- 227-9544
N J I CHEMICALS 1109MainAv Clft -------- 777-3113
OCA INC 20 OxbowLa Newfndld ---------- 208-0098
Pharma Science Inc 16CypressAv NCald - 228-2392

CHILD CARE SERVICES

See "Child Day Care Centers"; "Child Day Care Providers"; "Nanny Services"; "Schools–Pre-School & Kindergarten (Academic)"; "Social Service Organizations"

CHILD DAY CARE CENTERS

A CHOICE NANNY
248ColumbiaTpk FlrPk ---------- 593-9090
A PLEASANT DAY NURSERY SCHOOL
8AcademyRd Cald ---------- 228-5235
BERNA'S NURSERY SCHOOL 66 2nd Clft - 365-0481
BRIGHT HORIZONS CHILDREN'S CENTER 11DrydenWy Prspy -------- 829-0768
(Please See Our Display Ad This Page)
CC's Tadpole Inn Nursery
24 N FullertonAv Mtc ---------- 744-2919
Clendinning Nursery School Inc
126High Ntly ---------- 667-1129
Community Montessori Academy
23 S Prospect Vro ---------- 239-3999
Community School In Nutley Inc
10StPaul'sPl Ntly ---------- 661-0788
100VincentPl Ntly ---------- 661-0789
293 W PassaicAv Blm ---------- 338-4241
Community School Infant Toddler Center
200HighfieldLa Ntly ---------- 667-5446
Early Learning Center Of Fairfield
56PierLn Fairfld ---------- 227-4161
EAST HANOVER CHILD CARE CENTER INC
55EagleRockAv EHnvr ---------- 581-7100

EDUCATION STATION
Quality Child Care Administered
By Professionals In A Safe And
Appropriate Environment
Infant Care • Pre-School • Kindergarten
6 Wks-6 Yrs • State Licensed • Open All Year
156WashingtonBlm ---------- 743-7003

EF AU PAIR
European Live-In Child Care
Toll Free ---------- 800 333-6056
Elite Child Care Academy
111 OldBloomfieldAv Prspy ---------- 575-5220
Essex County Child Care
CorBradfordAvW&GroveAv CdrGv ----- 857-8665
Executive Baby Inc 102Broad Blm --------- 743-3531

CONTINUED NEXT LISTING PAGE

Put The Bell Atlantic Yellow Pages To Work For You.

BRIGHT HORIZONS
- Infant, Toddler, Preschool, Kindergarten Programs
- Full, Part-Time & Back-Up Care Available
- NAEYC Accredited
- Summer Enrichment Programs
- Experienced Teachers
- Low Child To Teacher Ratios

Bright Horizons
11 Dryden Wy PRSPY . . . 829-0768
Internet: http://www.brighthorizons.com

In a hurry, go straight to the
ACTION INDEX
Bell Atlantic
YELLOW PAGES

Shoresh Preschool
The Preschool Program of Temple Ner Tamid
Ages 2-5 years
Nursery to Pre Kindergarten
Before and After School Program
Full & Part Time Programs Available
State Licensed Certified Teachers
973-338-1500
936 Broad St. • Bloomfield

CHILD DAY CARE CENTERS (Cont'd)

Executive Kids 155CommerceRd CdrGv -- 857-4648

FELLS KINDERSCHOOL THE
State Licensed Child Care
2½ - 6 Yrs. 7:30AM-5:30PM Yr. Round
Computer And Multilingual Lessons
Flexible Schedules - Convenient Location
858BloomfieldAvVro ---------- 239-1643

Franciscan Sisters Of St Elizabeth
174FranklinAv Ntly ---------- 235-1170

Hollow Day Care Center
After School Program
17Talbot Mtc ---------- 783-5580

JEWISH COMMUNITY CENTER OF METROPOLITAN NJ
760NorthfieldAv WO ---------- 736-3200

JUST US KIDS DAY CARE
2½ YRS THRU KINDERGARTEN
OPEN MON-FRI, 6:30 AM-6:30 PM
MUSIC, COMPUTER, DANCE CLASSES
N.J. STATE LICENSED
45GlenwoodPlEO ---------- 675-6710
364 5thNwk ---------- 484-1661

Kelly's Kids Day Care Center
213GlenridgeAv Mtc ---------- 509-1171

KELOB CHILDREN'S ACADEMY DAY CARE CENTER
DAY CARE CENTER
Open Mon Thru Fri 6:30 am - 6:30 pm
Ages Newborn To 6 Years Old
We Potty Train • State Licensed
(Located In St Mark's Church)
13MainWO ---------- 736-2054

KIDDIE KAMPUS
12 Months To 6 Year Olds
Safety First - N.J. Licensed
108BloomfieldAv Cald ---------- 226-1244

KIDS CLUB OF ALICE IN WONDERLAND
24 Hrs. 7 Days a Week
Newborn And Up
81EastwoodSt EO ---------- 673-2146

Kids Corner The 12Park Blm ---------- 429-9667

KID'S PLACE
State-Licensed, Full-Service Center for Children
6 Weeks to 6 Years
1ClaraMaassDr Blv ---------- 450-2255

LFS Family Day Nursery Of Bloomfield & Glen Ridge 224Broad Blm ---------- 743-6688

LEADER DAY NURSERY SCHOOL
State Certified for Early Childhood Ed
All Day-Half Day & Summer Sessions
Ages 2 to 6 Est. 1961
Nutritional & Exercise Programs
57BerryDrWayn ---------- 201 696-5617
74JacksonvilleRdTwco ---------- 334-0526

LEARN AND PLAY 18Delaware Clft ---------- 772-3131

LITTLE SCHOLAR NURSERY SCHOOL
Day Care Year Round
Academic Curriculum
Pre-School 2½-4 Years Old
5 Year Alpha Time Curriculum
Hours 7AM-6PM - Flexible Schedule
Summer Programs - Air Cond. Rooms
Computers - Breakfast - Lunch
Certified Staff - State Licensed
444UnionAvBlv ---------- 751-4050

LOOKING GLASS CHILDREN'S CENTER
FULL & PART TIME
CHILD CARE & EDUCATION
FLEXIBLE YEAR ROUND HOURS
INFANTS - TODDLERS - PRE-SCHOOL
PRE-K - K - SUMMER PROGRAM
TO AGE 10
Next to Brookdale Park - est. 1978
16BellevueAvBlm ---------- 338-0264

MAGIC COTTAGE NURSERY SCHOOL
393WashingtonAv Blv ---------- 759-8758

Maria Montessori Early Learning Center
90Christopher Mtc ---------- 744-2718

Olive Tree Baby Branch
36BroughtonAv Blm ---------- 748-7695

Over The Rainbow Nursery Inc
67Church Mtc ---------- 744-5905

CHILD DAY CARE CENTERS (Cont'd)

Pampered Tot Nursery School
See Our Ad Under Schools-Pre-School
182BEagleRockAv Rslnd ---------- 226-1278

Park Street Academy 46Park Mtc ---------- 783-1900

Pilsbury School 433Park UMtc ---------- 746-2135

Presbyterian Nursery School On The Green
147Broad Blm ---------- 748-8854

Rainbow Child Care Center Of Roseland United Methodist Church
144EagleRockAv Rslnd ---------- 226-3814

SANDY LANE NURSERY SCHOOL
634Mill Blv ---------- 751-6380

SHORESH THE PRE-SCHOOL OF TEMPLE NER TAMID
936Broad Blm ---------- 338-1500
(Please See Our Display Ad Previous Page)

Silverland School MontvilleArea ---------- 575-7161

SUBURBAN HILLS SCHOOL
SEE OUR AD UNDER
Schools - Pre-School & Kindrgrtn (Acdmc)
920EdwardsRdPrspy ---------- 227-8400
41 OakdaleRdChester ---------- 908 879-4140
627MtPleasantAvWO ---------- 736-9444

TEENY TOT DAY CARE CENTERS
INFANT • TODDLERS • PRE-SCHOOL
State Licensed • Certified Teachers
Computer Skills • Phonics Program
Low Ratio • Small Classes • Open All Year
1265McBrideAvWPat ---------- 890-9661
214LackawannaAvWPat ---------- 890-9648

TINY TREASURES CHILD CARE
WHERE CHILDREN ARE PRECIOUS
STATE LICENSED
OPEN YEAR ROUND 7:15 TO 6:00
INFANT • TODDLER • PRESCHOOL
SUMMER CAMP
BEFORE & AFTER SCHOOL PROGRAM
Preschool356HorseneckRoad ---------- 227-3133
AfterSchool20KnollRoad ---------- 575-6103
233HorseneckRdFairfld ---------- 227-4313

Tiny Treasures Child Care
356HorseneckRd Fairfld ---------- 227-3133

Totally Tots Inc 14VincentPl Vro ---------- 239-6053

West Essex YMCA Extended Day
CentralAv WCald ---------- 228-1644

WEST ORANGE COMMUNITY HOUSE
Educational Preschool Ages 3-5
Halfday 9-12 All Day 7:30-3 Or 6:30
Monday - Friday
242MainWO ---------- 736-1282

YOUNG HORIZONS AT PARSIPPANY
Ages 2-6, Kindergarten
1675USHwyNo46E Prspy ---------- 299-1012

CHILD DAY CARE PROVIDERS

Executive Baby Inc 199Broad Blm ---------- 743-2065

CHILD GUIDANCE

Goorwitz Lois D Ph D
207BellevueAv UMtc ---------- 746-9511

Susswein Ben J Ph D 17MidlandAv Mtc -- 783-6003

CHILD SAFETY

See "Safety Consultants"; "Safety Equipment & Clothing"

CHILDREN'S & INFANTS' WEAR–RETAIL

A Lil' Somethin 118FranklinAv Ntly ---------- 667-4997

As You Like It
Classic Plaids & Hand Knit Sweaters
51UpperMontclairPlz UMtc ---------- 744-5521

BABY BOOM
EVERYTHING FOR BABY
PERSONALIZED GIFT BASKETS
LAYETTES & BIRTH ANNOUNCEMENTS
INFANT & TODDLER SPORTSWEAR
LOCAL DELIVERY & UPS NATIONWIDE
598ValleyRdUMtc ---------- 744-5335

Brittany Collection The 49Church Mtc ---- 655-9448

CHILDREN'S BOUTIQUE THE
440USHwyNo206 Bdmnstr ---------- 908 234-0111

Children's Place 1DodgeDr WCald ---------- 227-8900

CHILDRENSWEAR CENTRES
NJ's Largest Children's Clothing Store
550GettyAv Clft ---------- 340-1200

David Burr Men's & Boy's Stores
598BloomfieldAv Blm ---------- 429-7114

Enchanting Treasures 3EOakRd Fairfld --- 244-9688

From Heaven To Seven Inc
299Broad Blm ---------- 743-2395

ITSY-BITSY CONSIGNMENTS NEARLY NEW CLOTHING FOR YOUR CHILD
21SPark Mtc ---------- 746-0707

Kid E Kraze 244USHwyNo46E Fairfld ---------- 882-3115

LITTLE BOUTIQUE
113WatchungAv Mtc ---------- 783-4320
Call Toll Free ---------- 800 881-0394

LITTLE EXPRESSIONS
INFANTS & CHILDRENS FASHIONS
Christening & Communion Outfits
Layettes & Birth Announcements
Apparel Boys 0-7 • Girls 0-14
Layaway & Free Gift Wrap
1169MainAvClft ---------- 777-6099

CHILDREN'S & INFANTS' WEAR– RETAIL (Cont'd)

OFF THE WALL
CHILDRENS - INFANTS - NEWBORN
DOMESTIC & IMPORTED FASHIONS
FOR DRESS & PLAY
SLEEPWEAR • SHOES • TOYS
OPEN 10AM - 6PM MON - SAT
134WashingtonAvBlv ---------- 759-3559

Over The Moon 619ValleyRd UMtc ---------- 746-1728

PRECIOUS CARGO 2 W NorthfieldRd Liv -- 994-4040

Sara's Teddybear NutleyArea ---------- 667-3666

SASSON'S YOUTH WORLD 243Main Or --- 677-9250

Tiny Togs 597BloomfieldAv Blm ---------- 680-1338

CHILDREN'S & INFANTS' WEAR–WHOL & MFRS

Carol Lee Imports Inc MontclairArea ------ 746-4479

Katie 70½MorseAv Blm ---------- 743-9282

Undercliff Inc 39WoodlandRd Rslnd ------- 228-1985

Why Not Let The Yellow Pages Do Your Sales-Building Call Your Bell Atlantic Yellow Pages Sales Representative For Information About Advertising In This Directory. Advertising In The Yellow Pages Tells Where To Buy The Product Or Service You Want. Use This Handy Buyer's Guide. It Will Save You Time And Trouble.

We Put You In Touch With The World

One source...all the numbers you need to succeed.

- Government Directories
- National and International Directories
- 800 Number Directories
- Bell Atlantic Directories
- State Business Directories

For order information, call

1-800-43-BOOKS

@Bell Atlantic DIRECTORY CENTRAL℠

CHIMNEY BUILDERS & REPAIRERS

A-1 AFFORDABLE CONSTRUCTION COMPANY MontclairArea ---------- **746-6688**
(Please See Our Display Ad This Page)

A-1 Marco T's MontclairArea ----------744-7016

AAA CONTRACTORS CORP
NewarkArea ---------- **344-3331**
(Please See Our Display Ad This Page)

ABBEY CHIMNEY CONTRACTORS
690EagleRockAv WO ---------- **736-2288**
(Please See Our Display Ad Page 107)

ABLE CONTRACTORS
CaldwellArea ---------- **228-2022**
(Please See Our Display Ad Next Page)

ABOVE ALL CHIMNEYS
MontclairArea ---------- **743-8787**
(Please See Our Display Ad Page 107)

ACCORD CHIMNEY & ROOFING CO
MontclairArea ---------- **744-5982**
(Please See Our Display Ad Next Page)

ALL AMERICAN CHIMNEY SERVICES CORP
FairfieldArea ---------- 575-6670

ARROW MASON CONTRACTORS
MontclairArea ---------- **746-0385**
(Please See Our Display Ad Page 107)

ATLANTIC MASONRY CONTRACTORS
CliftonArea ---------- **772-3307**
(Please See Our Display Ad Page 107)

CONTINUED NEXT LISTING PAGE

A Compass Leads You Through The Woods - These Pages Lead You To The Goods! For Faster Service Use The Yellow Pages. A Glance At The Bell Atlantic Yellow Pages Of The Telephone Directory Will Always Tell You Who Sells It And When.

SAFESIDE CHIMNEY

Relining Specialists

★ SIMPLE SOLUTIONS FOR RED TAGS AND SHUT OFFS

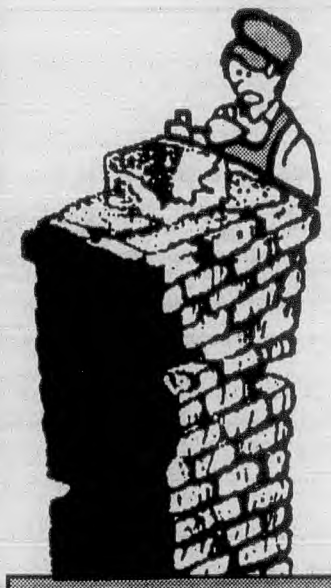

IS YOUR CHIMNEY SAFE? GO WITH THE PROFESSIONALS!

FAST • RELIABLE • NO MESS • RESIDENTIAL • COMMERCIAL

IMMEDIATE RESPONSE

- CLEANING
- REPAIRS
- CEMENT
- CAPS
- LEAKS FIXED
- REBUILDS
- RELINES
- CO DETECTING AVAILABLE

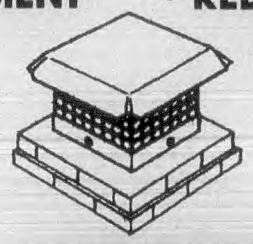

RAIN CAP

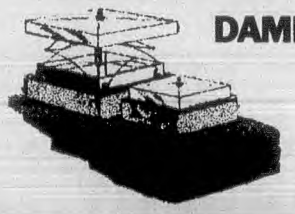

DAMPERS

FREE ESTIMATES

FULLY INSURED VISA MasterCard SEE OUR COUPON

Call Now 344-3977

SINCE 1912

CHIMNEY CHECK™

CHIMNEY REPAIRERS & CLEANING

* CSIA * FULLY INSURED
* CUSTOMER SATISFACTION PROGRAM
* MEMBER CHAMBER OF COMMERCE

RELINING SPECIALISTS

A CERTIFIED CHIMNEY COMPANY



MEMBER NATIONAL CHIMNEY SWEEP GUILD

- Fireplace, Oil & Gas Cleanings
- B-Vent Mainfold Specialist
- Top Hats, Crowns & Flashing
- Oil-Gas Chimney Conversions
- Masonry, Roofing, Gutters & Leaders
- Red Tag Violations Corrected

Payment Plans Available
Major Credit Cards Accepted

24 Hr. EMERGENCY SERVICE

Serving All Of Essex County

Senior Citizen Discounts

973 344-3331
800-223-9999
AAA CONTRACTORS CORP

CERTIFIED CHIMNEY SWEEP

SEE OUR COUPON

RELIABLE

A-1 AFFORDABLE CONSTRUCTION CO.

HONEST QUOTES

EXPERIENCED

VIOLATIONS CORRECTED (RED TAGS)

SEE OUR COUPON

CLEAN
RELINE
REPAIR
REBUILD



OIL-GAS

CLOGGED CHIMNEY & DRAFT PROBLEMS CORRECTED

CHIMNEY STACKS
DAMPERS INSTALLED
CHIMNEY CAPS
TERRA COTTA
PEST REMOVAL

FREE ESTIMATES/ FULLY INSURED

746-6688

24 HOUR EMERGENCY SERVICE

ALL WORK GUARANTEED

C



CLEANED • REBUILT • REPAIRED

JACK WILLIAMS & SONS CHIMNEY CONTRACTORS

ALL TYPES OF MASONRY

- Flue Caps Installed
- Dampers Installed
- Chimneys Lined & Restored
- Down Drafts Corrected
- Oil & Gas Violations Corrected
- Pest Removal
- Roofing - New & Repair
- Waterproofing

FIREPLACES REFACED-MARBLE, BRICK, MIRROR

24 HOUR SERVICE

284-0867



Free Estimates On Cleanings
No Mess ... No Dirt
Over 25 Years Experience

FULLY INSURED

CHIMNEY RELINING SPECIALISTS

PUBLIC SERVICE VIOLATIONS CORRECTED

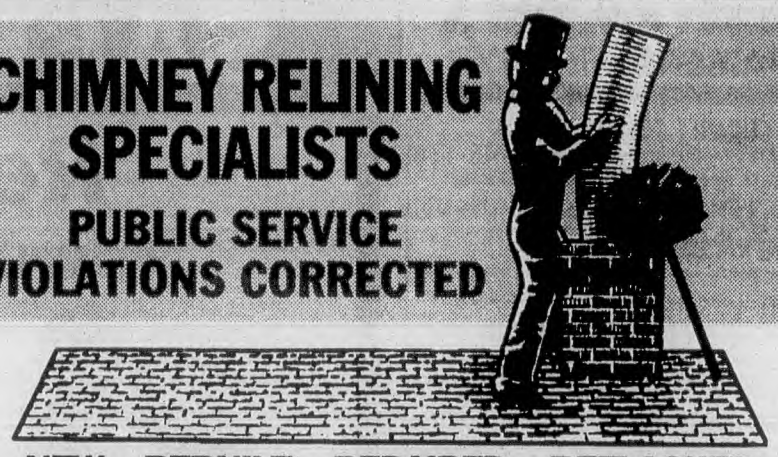

NEW • REBUILT • REPAIRED • REFLASHED

SIDEWALKS • RETAINING WALLS DRIVEWAYS & STEPS

Member Chamber of Commerce

- CLOGGED CHIMNEYS • CHIMNEYS RELINED
- ROOFING • FLAT ROOFING • SHINGLES • MASONRY • STEPS
- GUTTERS & LEADERS • FIREPLACES • CHIMNEY CAPS
- CHIMNEYS REPAIRED • FLASHINGS

INSTALLED & CLEAN OUT DAMPERS INSTALLED

VISA MasterCard DISCOVER NOVUS PEST REMOVAL - FREE ESTIMATES SCD

It's Time To Stop That Leaking! Draft Problems Corrected Flue Linings

ACCORD CHIMNEY BUILDING, REPAIRING & CLEANING

24 HOUR EMERGENCY SERVICE 800-243-6611

MONTCLAIR OFFICE **744-5982**

CALDWELL OFFICE **227-6955**

ABLE CONTRACTORS

State Master Plumbers & General Contractors

★ Chimney Builders & Cleaners ★



New • Rebuilt
Repaired • Reflashed

- PSE&G Violations Corrected
- Flue Linings Installed
- Roofing
- All Types Of Masonry
- Fireplaces
- Down Drafts Corrected
- Blockage Removal
- Top Hats

SCD

24 Hour Emergency Service

Free Estimates Fully Insured Bonded

Serving All Of Northern New Jersey

228-2022

Smart people shop here every day.

Bell Atlantic

YELLOW PAGES™

CHIMNEY BUILDERS & REPAIRERS (Cont'd)

BEESLEY CHIMNEY SERVICE

CHIMNEYS

NEW - REBUILT & REPAIRED

VIOLATIONS CORRECTED

FLUE LINERS INSTALLED
ANIMAL REMOVAL

ALL TYPES OF MASONRY

- BRICK STONE BLOCK
- SIDEWALKS • STEPS
- WATERPROOFING
- FULLY INSURED

24 HOUR EMERGENCY SERVICE

893-9388

MontclairArea ---------- 893-9388

BRIAN'S CHIMNEY & ROOFING
Free Estimates-Fully Insured
NutleyArea ---------- 667-1888

Advertising In The Yellow Pages Tells Where To Buy The Product Or Service You Want. The Yellow Pages Places Your Name, Address And Telephone Number Before The Buyer At The Very Moment He Wants Your Product Or Service. Use This Handy Buyers Guide. It Saves You Time And Trouble.

CHIP'S MASONRY & ROOFING
FATHER & SON OPERATION

OUR BEST ADVERTISING IS A SATISFIED CUSTOMER

- ROOFING NEW REPAIRS
- RETAINING WALLS
- STEPS • PORCHES
- SIDEWALKS • BRICK WORK
- FOUNDATION REPAIRS
- CHIMNEY'S NEW REPAIRED & CLEANED

ALL TYPES OF MASONRY WORK

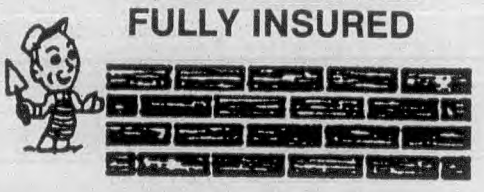

24 HOUR SERVICE
FREE ESTIMATES
FULLY INSURED

FOR FAST COURTEOUS SERVICE PLEASE CALL

ORANGE 672-6651 • TOLL FREE 1 800-464-6791 • MORRISTOWN 538-7989

SERVING MORRIS & ESSEX COUNTIES

CHIMNEY BUILDERS & REPAIRERS (Cont'd)

CERTIFIED CHIMNEY CONTRACTORS INC

Chimney Problems?

Chimneys Cleaned • Rebuilt
Lined • Repaired • Restored
Caps & Dampers Installed

Certified Master Chimney Sweep
Fully Insured

1-800-432-1019

"We Are Local"

Toll Free ---------- 800 432-1019

CONTINUED NEXT LISTING PAGE

ABBEY CHIMNEYS

SERVING YOUR AREA FOR OVER 35 YEARS

CLEANED • REPAIRED • REBUILT

RESIDENTIAL COMMERCIAL INDUSTRIAL

PESTS REMOVED

- BRICK & STONE POINTING
- SMOKEY FIREPLACES CORRECTED

736-2288

FREE ESTIMATES ON CLEANING

24 HOUR SERVICE FULLY INSURED

LOW RATES
ATLANTIC MASONRY
CHIMNEY SERVICE

SPECIALIZING IN LEAKY CHIMNEYS
NEW & REPAIRED CHIMNEYS
CLEANING • RELINING • CAPPING

OVER 25 YEARS OF QUALITY WORK
24 HOUR EMERGENCY WORK

FULLY INSURED • FREE ESTIMATES

772-3307

Mike Pagliarulo, Prop.

COMPLETE CHIMNEY SERVICE

- CHIMNEY CLEANING
- CHIMNEY RELINING
- NEW, REBUILT & REPAIRED
- CAPS & REFLASHING
- WATERPROOFING

FULLY INSURED • FREE ESTIMATE



201 256-3304

24 HOUR SERVICE CALL

ARROW CHIMNEY SERVICE

We Pledge Honest Prices-Finest Materials & Expert Workmanship

FAST WORK

CHIMNEYS • FIREPLACES • CLEANED • REBUILT • REPAIRED

- NEW FLUES INSTALLED
- CAPS & SCREENS INSTALLED

WE SPECIALIZE IN RE-BUILDING OLD FIREPLACES

FULL CHIMNEY SERVICE/NEW & REPAIRED
FULLY INSURED • FREE ESTIMATES

973-746-0385 973-595-0945

ABOVE ALL CHIMNEYS

MARK JAMESON

A Family Tradition Since 1962

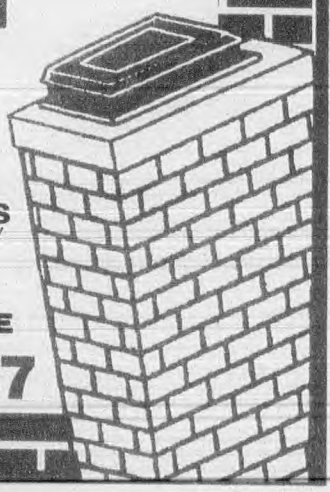

CHIMNEYS

• CLEANED • BUILT • REPAIRED
RELINING • CAPS • FLASHING
WE SPECIALIZE IN LEAKY CHIMNEYS
• GAS & OIL VIOLATION CORRECTION • ROOFING & REPAIRS • MASONRY
"WE SPECIALIZE IN RELINING"

SENIOR CITIZEN DISCOUNTS

FULLY INSURED
1 HOUR EMERGENCY SERVICE

661-9090 743-8787

© MARK JAMESON '96

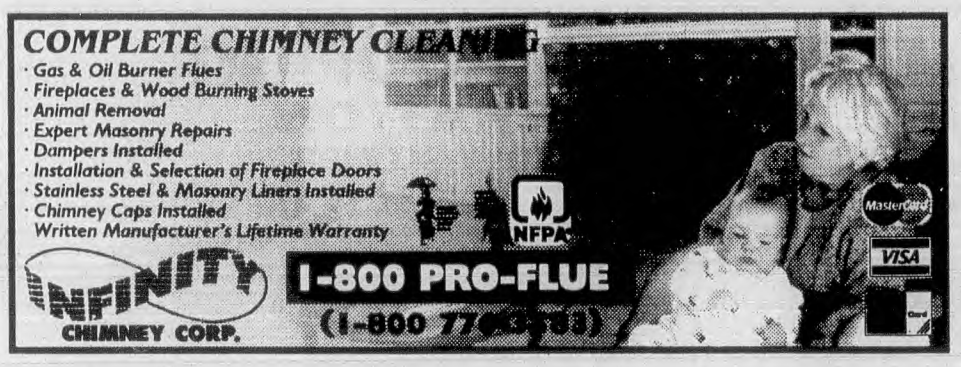

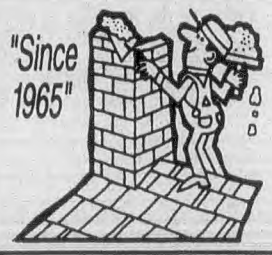

ERNEST PERRELLA
OWNER
CHIMNEY CONTRACTORS
REBUILDING & RESTORING
•Brick Pointing & Waterproofing •Caps & Dampers Installed• Chimney Flue Liners Installed
•Gas & Oil Violations Corrected •Flue Pipes Cleaned & Vacuumed •"FREE Estimates - 24 Hr. Service"
Call: (973) 292-6808
"Serving The W. Caldwell Area"

CHIMNEYS UNLIMITED CO.
Residential & Commercial
• All Types of Chimneys Repaired
• Dampers & Chimney Caps Installed
• Pests Removed
• Flue Blockage Corrected
• All Types of Masonry
• Fully Insured • Free Estimates
CHIMNEYS CLEANED, REPAIRED AND REBUILT
24 Hour Service
736-1511
Over 16 Yrs Experience

CHIMNEY
REPAIR • LEAKS?
WATERPROOFED • REBUILT
RELINED • CLEANED • CAPS
ROOFING
SLATE • TILE • SHINGLES
HART & SONS
"Over 78 Years Experience"
761-7676
28 WOODLAND RD. • MAPLEWOOD

CHIMNEY BUILDERS & REPAIRERS (Cont'd)

CHIMNEY UNLIMITED CO
WestOrangeArea ---------- 736-1511
(Please See Our Display Ad This Page)

CHIP'S MASONRY
OrangeArea ---------- 672-6651
(Please See Our Display Ad Previous Page)

ERNEST PERRELLA CHIMNEY CONTRACTORS MorristownArea --- 292-6808
(Please See Our Display Ad This Page)

GARDEN STATE RESIDENTIAL SERVICES PatersonArea ---------- 256-3304
(Please See Our Display Ad Previous Page)

HART KENNETH FATHER & SONS
28WoodlandRd Mpl ---------- 761-7676
(Please See Our Display Ad This Page)

INFINITY CHIMNEY CORP
Toll Free ---------- 800 776-3583
(Please See Our Display Ad This Page)

JACK WILLIAMS & SON CHIMNEY CONTRACTORS NutleyArea --------- 284-0867
(Please See Our Display Ad Page 106)

PRATO R-CHIMNEY SWEEP
246WatchungAv Blm ---------- 338-6241

SAFESIDE CHIMNEY
NewarkArea ---------- 344-3977
(Please See Our Display Ad Page 105)

Sasse Wm Chimney Co Inc
46Charles Blm ---------- 429-0048

CHIMNEY CLEANING

A-1 AFFORDABLE CONSTRUCTION COMPANY
See Our Ad Under Chimney Builders & Repairers
MontclairArea ---------- 746-6688

AAA CONTRACTORS CORP NewarkArea --- 344-3331

ABBEY CHIMNEY CONTRACTORS
690EagleRockAv WO ---------- 736-2288

Able Contractors
See Ad Under Chimney Builders
CaldwellArea ---------- 228-2022

Above All Chimneys MontclairArea -------- 743-8787

CHIMNEY CLEANING (Cont'd)

Accord Chimney & Roofing Co
MontclairArea ---------- 744-5982

All American Chimney Services Corp
FairfieldArea ---------- 575-6670

Brian's Chimney & Roofing NutleyArea -- 667-1888

CERTIFIED CHIMNEY CONTRACTORS INC
See Ad Under Chimney Builders
Toll Free ---------- 800 432-1019

CONDON C J
South OrangeArea ---------- 762-0432

DANIEL'S CHIMNEY CLEANING
Specializing In Cleaning & Relining
WestOrangeArea ---------- 736-3037

E & M CHIMNEY
FREE ESTIMATES - SENIOR DISCOUNTS
FULLY INSURED
- Fireplaces
- Woodstoves
- Repairs
- Animals Removed
- Gas/Oil Flues
- Caps Installed
- Inspections
- Chimneys Relined

Member National Chimney Sweep Guild
Toll Free ---------- 800 272-0077

CHIMNEY CLEANING (Cont'd)

GARDEN STATE CHIMNEY SWEEPS INC
Fully Insured, Free Estimates, Animal Removal, Repairs, Relining, Chimney Caps
CliftonArea ---------- 471-5595

Jack Williams & Son Chimney Contractors
BloomfieldArea ---------- 743-6663

JACK WILLIAMS & SON CHIMNEY CONTRACTORS
See Our Display Ad Under Chimney Builders & Repairers
NutleyArea ---------- 284-0867

Jameson Mark NutleyArea ---------- 661-9090

MR RICK'S CHIMNEY CLEAN
HaledonArea ---------- 790-3041
(Please See Our Display Ad This Page)

CHINAWARE & GLASSWARE–RENTING

Patrician Rentals Inc ---------- 667-4910

CHINAWARE & GLASSWARE–RETAIL

RUDI'S POTTERY SILVER & CHINA
180StateHwyNo17 Prms ---------- 201 265-6096

Wangner & Co China & Crystal
343PassaicAv Fairfld ---------- 244-9558

WINDSOR GIFT SHOP
233-237Main Mdsn ---------- 377-7273

CHINAWARE-WHOLESALE & MANUFACTURERS

China Impex 4GardnerRd Fairfld ---------- 808-2088
China Impex Inc 4GardnerRd Fairfld ------- 227-3443

CHIROPODISTS

See "Physicians & Surgeons–Doctors of Podiatric Medicine"

CHIROPRACTORS D.C.

The State Board of Chiropractic Examiners, 124 Halsey St., Newark, N.J. 07102, (973) 504-6395, licenses and regulates the practice of Chiropractors in the State of New Jersey.

Consumers are advised to check for a valid license when using the services of Chiropractors.

A M Chiropractic NutleyArea ---------- 667-2216

A TEAM APPROACH INC
QUICK RELIEF OF PAIN
• BACK • NECK • ARM • LEG PAIN
AUTO & WORK INJURIES
PERSONAL INJURIES
SPORTS INJURIES
Robert Ruffalo, PT, DC, CCSP
Physical Therapy On - Premises
265BroadBlm ---------- 429-3001

Yellow Pages Shoppers Look For Ads With Information. Like Brand Names. Your Business Hours. The Credit Cards You Accept. And The Special Services You Offer. If You're Still Just A Listing, Now's The Time To Do Something About It. Call Your Yellow Pages Sales Representative.

Put The Bell Atlantic Yellow Pages To Work For You.

Mr. Rick's Chimney Clean
The Jet Age Chimney Sweep
Using High Powered Truck Mounted Vacuum


- Chimney & Fireplace Cleaning
- Hot Air Heating Systems
- Kitchen Exhaust Systems
- Air Conditioning Systems
- Duct Work • Boilers • Furnace
- Caps & Screens
- Animal Removal

We Guarantee No Mess
If Mr. Rick's Chimney Clean creates any mess while cleaning your chimney, we will have any area of your home affected professionally cleaned or repaired with no charge to the customer.
HIGH QUALITY WORK
790-3041
Fully Insured
WE WASH BUILDINGS

The Yellow Pages
Creates Awareness
Stimulates Interest
ADVERTISE!
Bell Atlantic
YELLOW PAGES

STOP SUFFERING NEEDLESSLY!

THE MOST UP TO DATE FACILITIES

Specializing In Quick Pain Relief

TREATMENT FOR:

• HEADACHES, MIGRAINES, DIZZINESS, ALLERGIES • NECK & SHOULDER PAIN • LOW BACK PAIN
• SINUS • NUMBNESS IN HANDS OR FEET • ATHLETIC INJURIES • WEIGHT LOSS
• LATEST NONSURGICAL TREATMENT FOR CARPAL TUNNEL SYNDROME

CHIROPRACTIC • MEDICAL • REHAB

AUTO TRAUMA

THE ONE PLACE FOR ALL YOUR HEALTH CARE NEEDS

SATURDAY & EVENING HOURS • Se Habla Español

WE PROCESS YOUR INSURANCE FOR YOU

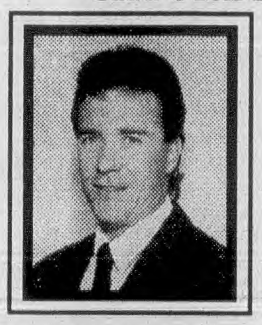

DR. MATTHEW LISTER, D.C.

OVER 15 YEARS EXPERIENCE - CHIROPRACTIC DIRECTOR

- Certified Sports Trainer
- Certified by the National Safety Council
- President Law Enforcement & Physicians Association
- Founder of the Foundation for Public Health Awareness

MasterCard VISA

ABSOLUTE CARE (FORMERLY VALLEY CHIROPRACTIC CENTER)
33 RIVERVIEW DR. WAYNE
T. MAIO, MD
973-281-9060

Riverview Dr.
Easy Access to Rt. 80, Rt 23 & Rt 46
WAYNE LOCATION
Totowa Rd.
Passaic County Golf Course

OTHER LOCATION:
641 BROADWAY
PATERSON
973-566-6080

CHIROPRACTORS D.C. (Cont'd)

ACADEME CHIROPRACTIC
133 W GreenbrookRd NCald ---------- 228-4666
(Please See Our Display Ad Page 112)

ACCIDENT & EMERGENCY CARE CENTER
Dr. Ralph J DiMaio D.C.
BELLEVILLE
SPECIALIZING IN:
• EMERGENCIES & DIFFICULT CASES
• AUTO, WORKERS' COMPENSATION & SPORTS RELATED INJURIES
Most Insurances Accepted
We Do All Paperwork
Same Day Appointments
On Call 24 Hrs For Emergencies
751-8805
(One Block From Franklin Av)
625JoralemonBlv ---------- 751-8805

ADVANCED CHIROPRACTIC CENTER
185FairfieldAv WCald ---------- 228-0224
(Please See Our Display Ad Page 111)

ALFANO E A DC
CHIROPRACTIC PHYSICIAN
CALL FOR APPOINTMENT
TUES - FRI 10 - 12 NOON
MON - FRI 2 - 6
SAT. - BY APPT. ONLY
102BroadBlm ---------- 429-2818

ANSON DAVID DC
AUTO AND SPORTS INJURIES
MASSAGE THERAPY
FAMILY CARE
1033USHwyNo46Clft ---------- 471-2890

CHIROPRACTORS D.C. (Cont'd)

ATIEH JAMES G DC
Palmer Graduate, 20 Years Experience
Auto Accidents, Most Insurance Accepted
50UnionAv Pat ---------- 595-9191

ATIEH JAMES G DC
547UnionBlvd Tot ---------- 389-0777

AVENUE CHIROPRACTIC CENTER OF BLOOMFIELD
MICHAEL J. FANIZZO, D.C.
SCOLIOSIS SCREENING
AUTO ACCIDENTS
SPORTS INJURIES
WORKERS' COMPENSATION
MOST INSURANCE PLANS ACCEPTED
PARTICIPATING IN SEVERAL HMO'S
MONDAY - WEDNESDAY - THURSDAY
HOURS BY APPOINTMENT
245BloomfieldAvBlm ---------- 743-8888

AVONDALE CHIROPRACTIC ASSOCIATES OF NUTLEY
DR. LORENZO E. MARCHESE
CHIROPRACTOR
On The Job & Auto Injuries Accepted
Most Major Med. Ins. Welcome
We Do All Insurance Paperwork
Corner Of Wash. Ave.
3HoweAvNtly ---------- 667-2342

CONTINUED NEXT LISTING PAGE

No Need To March Around Town Looking For Something To Buy. A Glance At The Yellow Pages Of The Telephone Directory Will Nearly Always Tell You Who Sells It.

N.J. Chiropractic Center P.A.
Dr. Frank Coppa Chiropractor



Gentle Care for The Whole Family

SEE OUR COUPON

Combines Modern Equipment and Procedures to Get You Out of Pain as Soon as Possible.

Specializing in injuries caused by auto accidents, work, and sports which result in:

- ☐ NECK PAIN
- ☐ HEADACHES & DIZZINESS
- ☐ LOW BACK PAIN
- ☐ STIFFNESS & SWELLING
- ☐ SHOULDER & ARM PAIN
- ☐ TENSION & NERVOUSNESS
- ☐ HIP & LEG PAIN
- ☐ UPPER-MID BACK PAIN

PHYSIOLOGICAL THERAPEUTICS
PHYSICAL - ORTHOPEDIC - NEUROLOGICAL EXAMINATIONS
MOST INSURANCE ACCEPTED

Member of: American Chiropractic Association
N.J. Chiropractic Society
American Heart Association
Board: Nat'l Board of Chiropractic Examiners
NJ Board of Chiropractic Examiners

OPEN MON. - TUES. - WED. & FRI. EVES
24 HOUR EMERGENCY SERVICE

890-7744
NEW PATIENTS CAN BE SEEN THE SAME DAY

281 Browertown Rd. West Paterson
Conveniently Located Across From Caldor/Pathmark Shopping Mall

FAMILY CHIROPRACTIC CENTER OF NUTLEY

FOR SPINAL CARE & REHABILITATION

DR. ARNOLD F. TAUB

CHIROPRACTOR, P.A.
INSTRUCTOR CHIROPRACTIC BIOPHYSICS TECHNIQUE
HMO BLUE PARTICIPATING DR.

HELPING SICK PEOPLE GET WELL FOR 27 YEARS

MOST INSURANCE PLANS ACCEPTED
FOR FULL OR PARTIAL PAYMENT

AUTO-HEALTH-ACCIDENT-MEDICARE
HMO/PPO-WORKER'S COMP



OPEN OFFICE HOURS - NO APPOINTMENT NECESSARY

661-0500

265 FRANKLIN AV NUTLEY (ACROSS FROM NUTLEY H.S.)

MARSTON chiropractic

DR. PAUL F. MARSTON

Board Certified Chiropractic Sports Physician *
* American Chiropractic Association's Council On Sports Injuries & Physical Fitness

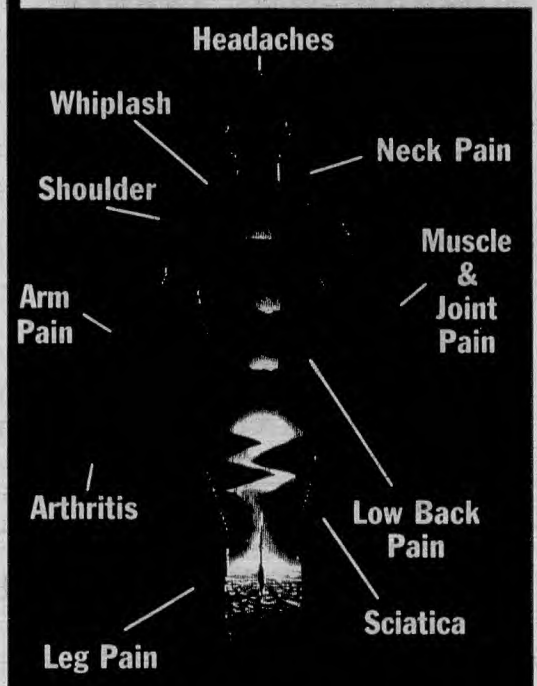

Work & Auto Injuries
Wellness & Family Care

NO COST FOR INITIAL CONSULTATION
** SATISFACTION GUARANTEED*

24 HOUR EMERGENCY CARE
Nutritional Consultation
X-Ray And Physical Therapy Facilities Covered By Most Insurance Plans

WORK & AUTO INJURIES
IMMEDIATE APPOINTMENTS AVAILABLE AT
2 CONVENIENT LOCATIONS

(2 Miles West Of Willowbrook Mall On Route 46 East)
AT POWERHOUSE GYM
277-Fairfield Rd
FAIRFIELD
276-0505

1/2 MILE NORTH OF BURGER KING
1574 ROUTE 23 NORTH
BUTLER / KINNELON
838-6252

Enjoy life, pain free!

Complete Professional Chiropractic Care

We offer treatment for:
Auto Accidents · Sports Injuries
Personal Injuries · Workers Compensation and
Any other type of injury

We use the latest techniques including:
Ultrasound
Electrical Muscle Stimulation
Interferential Therapy
Applied Kinesiology

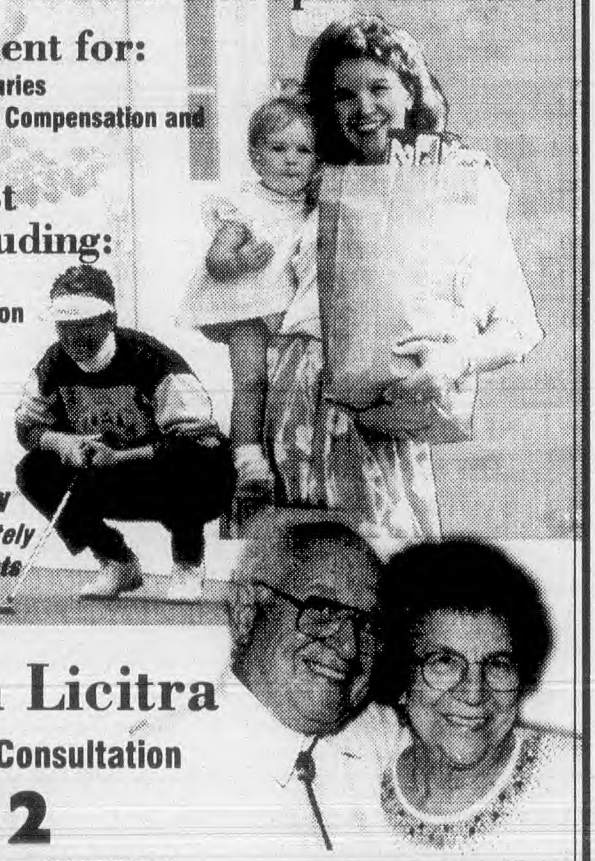

PERSONALIZED ATTENTION
New Patients Seen Immediately
Day or Evening Appointments

Dr. Joseph Licitra

Call For FREE Initial Consultation

470-0632

775 Bloomfield Ave. · CLIFTON
(Near Rowe Manse Emporium)

MEDICARE ACCEPTED
WE BILL YOUR
INSURANCE COMPANY DIRECTLY

MONTCLAIR · BLOOMFIELD · NUTLEY

CHIROPRACTORS D.C. (Cont'd)

BACK & NECK PAIN RELIEF BY BROOKDALE PARK
COMPLEMENTARY CONSULTATION
DR JOHN N. KANE
CHIROPRACTIC NEUROLOGIST
APPLIED KINESIOLOGY
EARLY MORNING AFTERNOON & EVENING HOURS
495WatchungAvBlm ---------- 338-4100

BALDUCCI A DC
392WashingtonAv Blv ---------- 450-0086

BANITCH CHIROPRACTIC OFFICES
Dr. George P. Banitch
Dr. Margaret A. Banitch
Chiropractors
Office Hours Monday-Friday
Evening Hours
Palmer Graduates
41PlymouthMtc ---------- 744-3456

Banitch G P DC 41Plymouth Mtc ---------- 744-3456
Belverio Frank G DC 20GroveAv Vro ------ 239-1833

BLOOMFIELD CHIROPRACTIC CENTER
See Ad Und Guarino Chiropractic Ctr.
858Joralemon Blv ---------- 759-3600

BLOOMFIELD CHIROPRACTIC HEALTH CENTER P A
554BloomfieldAv Nwk ---------- 483-2277
(Please See Our Display Ad Next Page)

BLOOMFIELD TOTAL HEALTH CENTER
1129Broad Blm ---------- 338-3620
(Please See Our Display Ad Next Page)

BOMHOFF JOHN M DC
411PomptonAv CdrGv ---------- 239-3222

BOVE LORRIE A DR
Family Chiropractic Care
1015Broad Blm ---------- 338-5577

BREWSTER ALAN DC 141PassaicAv Pas -- 777-4141

CHIROPRACTORS D.C. (Cont'd)

BROOKDALE CHIROPRACTIC CENTER
1031Broad Blm ---------- 338-0940
(Please See Our Display Ad Page 112)

BROWN WAYNE R DC
Spinal Rehabilitation
240EagleRockAv WO ---------- 731-7750

BRUNO MARCO M DC
6PomptonAv CdrGrv ---------- 239-1119

BUTTITTA CHIROPRACTIC PHYSICIANS GROUP
591FranklinAv Ntly ---------- 661-1100
(Please See Our Display Ad Next Page)

CAMARA DONNA M DC 564UnionAv Blv -- 759-3020

CARROLLTON JOHN J DC
627BloomfieldAv WCald ---------- 226-2225

Casale Chiropractic Center
259WashingtonAv Ntly ---------- 661-4000
Castellaro Donald M DC 1145Broad Blm - 338-0093
Castoro Vincent D Jr DC 199Broad Blm -- 748-1601

CEDAR GROVE CHIROPRACTIC
411PomptonAv CdrGv ---------- 239-3222
(Please See Our Display Ad Next Page)

CEDAR GROVE CHIROPRACTIC & REHABILITATION CTR
682PomptonAv CdrGv ---------- 239-2225
(Please See Our Display Ad Next Page)

CEDARCREST CHIROPRACTIC
AMELIA FERRARI KASLANDER DC
TAMMY M. KAMINSKI DC
SUITE 3C
616BloomfieldAvWCald ---------- 228-6624

CERVINO FAMILY CHIROPRACTIC CENTER
155ParkAv Lyndst ---------- 201 939-3330

CHATHAM CHIROPRACTIC CENTER
Dr Patricia McDonough DC
Dr Mary Clark DC
Dr Sonal Dalal DC
417Main Chat ---------- 635-2290

CHIROPRACTORS D.C. (Cont'd)

CHIROPRACTIC CENTER NORTHEAST
Dr. Joseph Gialanella
201BloomfieldAv Vro ---------- 239-4889

CHIROPRACTIC CENTER THE
DR. NANCY RITSCHEL - APPLIED KINESIOLOGY
DR. VINCENT RULLO - SPORTS MEDICINE
COMPLETE FAMILY CARE
MOST INSURANCES ACCEPTED
HOURS BY APPOINTMENT
85FranklinAvNtly ---------- 235-9393

CHIROPRACTIC FAMILY HEALTH CENTER
DR. JOHN J. CARROLLTON
PERSONAL • AUTO • SPORTS INJURIES
WORKER'S COMPENSATION
MOST INSURANCE PLANS ACCEPTED
973 226-2225
627BloomfieldAvWCald ---------- 226-2225

Chiropractic Healing Center Of Bloomfield
BloomfieldArea ---------- 338-6888

CHIROPRACTIC HEALING CENTER OF BLOOMFIELD 942Broad Clft ---------- **338-6888**
(Please See Our Display Ad Next Page)

Chiropractic Health Center Of Cedar Grove
411PomptonAv CdrGv ---------- 239-3222

CHIROPRACTIC HEALTH CENTER OF UPPER MONTCLAIR
539ValleyRd UMtc ---------- **746-4493**
(Please See Our Display Ad Next Page)

CLARK MARY DC 417Main Chat ---------- 635-2290

CLARKE STEVEN G DC
25High Ntly ---------- **235-1515**
(Please See Our Display Ad Next Page)

COPPA FRANK J DC
281BrowertownRd WPat ---------- **890-7744**
(Please See Our Display Ad Page 109)

COSGROVE THERESA DC
Gentle Precision Family Care
1005CliftonAv Clft ---------- **365-2273**

CONTINUED NEXT LISTING PAGE

554 Bloomfield Avenue
Newark/Bloomfield Border

INSURANCE & MAJOR MEDICAL ACCEPTED

NO APPOINTMENT NECESSARY

BLOOMFIELD CHIROPRACTIC HEALTH CENTER, PA



Franco Rizzolo DC Director

Auto Accidents • Personal Injuries • Lower Back Pain • Workmans Comp.

Sports Injuries • Arm & Shoulder Pain • Neck Pain Scoliosis Screening

X-RAY ON PREMISES

FREE ON SITE PARKING

Open 6 Days A Week

SE HABLA ESPAÑOL

973 483-2277

SI PARLA ITALIANO

CHIROPRACTORS D.C. (Cont'd)

Credico Michael M DC 1129Broad Blm --- 338-3620
DALAL SONAL DC 417Main Chat ---------- 635-2290

D'ANGELO DOREEN DC
411PomptonAv CdrGv ---------- **239-3222**

DANKNER GARY L DC
359Centre Ntly ---------- **667-8118**
(Please See Our Display Ad Next Page)

DAVIS ALFRED JR DC
309 OrangeRd Mtc ---------- **783-3606**
(Please See Our Display Ad Next Page)

DeKenipp John J DC 106ParkAv Ntly ----- 235-1777

DEL VECCHIO ANGELO P DC
Most Insurances Accepted
Parking On Premises
189FranklinAv Ntly ---------- **661-4900**

CALDWELL

Quality Care for You



- Board Certified
- Insurance and HMO's Accepted
- Call for Free Information

DONNA WHITE, D.C. D.A.B.C.O.

ADVANCED CHIROPRACTIC CENTER
185 FAIRFIELD AVE, #2A • WEST CALDWELL

228-0224

NUTLEY

BUTTITTA
CHIROPRACTIC PHYSICIANS GROUP
GAETANO BUTTITTA DC • DEBRA ROLANDELLI DC

AUTO OR WORK INJURIES
WHIPLASH • HEADACHES • BACK & NECK PAIN • SCIATICA

- State Of The Art Equipment
- Same Day, Evening & Saturday Appointments
- Most Insurance Assignment Accepted
- Participating Provider In Most HMO/PPO's

24 Hour Emergency Care

661-1100

591 FRANKLIN AVENUE NUTLEY

Bloomfield Total Health Center
...The Ultimate in Health & Wellness
Medical Care/Chiropractic Care/Rehabilitative Care

Ann Peterka, D.O., Medical Director
Michael Credico, D.C., Chiropractic Director
Victor Fano, D.C.

Family Medicine
Chiropractic
Acupuncture
Preventive Care

We Participate with Most Managed Care Panels, Major Medical, Worker's Comp & Personal/Auto Injuries
- Certified in Sports Injuries
- Certified in Manipulation Under Anesthesia

Diagnostic Testing
Wellness Care
Rehabilitation
X-ray & Lab

1129 Broad Street, Bloomfield
973-338-3620
(Located in IHOP Plaza)

CEDAR GROVE
CHIROPRACTIC & REHABILITATION CENTER



IMMEDIATE PAIN RELIEF TREATMENT...
PROVEN SAFE & EFFECTIVE

- PERSONALIZED AFFORDABLE BUDGET PLANS AVAILABLE
- NO HASTLE DIRECT BILLING TO YOUR INSURANCE CO.
- SPECIALIZING IN GENTLE, QUALITY CARE & RAPID RESULTS FOR MANY HEALTH PROBLEMS FOR OVER 10 YEARS.

"My personal commitment shows. Call me personally for a free phone consultation"

Dr Gina LaPorta
FAMILY CHIROPRACTOR
682 Pompton Ave.

239-BACK (2225)
ACROSS FROM FRIAR TUCK

AVAILABLE 24 HOURS

CEDAR GROVE CHIROPRACTIC

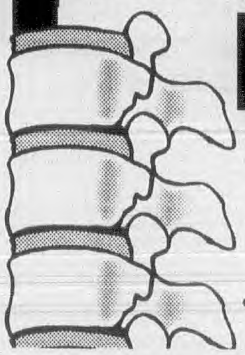

Family Chiropractors

DR. DOREEN D'ANGELO
DR. JOHN M. BOMHOFF

• PEDIATRIC • ADULT • PREGNANCY CARE
• SPORTS, AUTO & WORK INJURIES
• WELLNESS CARE • SAME DAY APPOINTMENTS
• AVAILABLE 24 HOURS

Gentle, Safe & Effective Care

411 POMPTON AV, CEDAR GROVE

239-3222

(Down the block from CVS)

C

ACADEME CHIROPRACTIC

Dr. Gene Paterno

Certified Chiropractic Sports Physician
Specializing in neck & back trauma
Modern, fully equipped private facilities
Most insurance, HMO's and PPO's accepted.
Special group rates available to uninsured patients

228-4666

Member of Meadowlands Hospital Medical Staff
Offices In North Caldwell, Newark & Hackensack 133 W. Greenbrook Rd, No. Caldwell

CALDWELLS



Dr. John J. Raio
CHIROPRACTOR
AFFORDABLE HEALTH CARE
IMMEDIATE APPOINTMENTS AVAILABLE
FAMILY FEES AVAILABLE • ON-SITE PARKING
Saturday Hours • Insurance Plans Accepted
333 PASSAIC AVENUE • WEST CALDWELL
Conveniently Located Between Harrison Ave & Westville Ave

808-8485

PINE BROOK



DR. GEORGE J. HARRAKA
FAMILY CHIROPRACTOR
PEDIATRIC • ADULT • SPORTS
• WORK & AUTO INJURIES
IMMEDIATE APPOINTMENTS AVAILABLE
MOST MAJOR MEDICAL ACCEPTED
227-1223
LOCATED ON RT 46 W PINE BROOK (JUST PAST BURLINGTON COAT FACTORY)

BROOKDALE CHIROPRACTIC CENTER

Dr. Ralph M. Lemongello D.C.

Neck Pain Headaches
Back Pain

SPECIALIZING IN CHRONIC & DIFFICULT CASES

338-0940

1031 BROAD STREET BLOOMFIELD

CHIROPRACTIC HEALING CENTER OF BLOOMFIELD

Dr. Theodore F. Melnik, D.C.
Chiropractic Physician

- Natural Healing For The Entire Family
- Most Insurances Accepted
- 24 HR. EMERGENCY CARE

338-6888

942 Broad Clifton

CHIROPRACTIC HEALTH CENTER OF UPPER MONTCLAIR

24 HOUR EMERGENCY CARE
OPEN 6 DAYS A WEEK
MOST INSURANCE ACCEPTED

DR. MITCHELL S. SOROKA CHIROPRACTOR

746-4493

539 VALLEY ROAD • UPPER MONTCLAIR

NUTLEY

IN PAIN? WE CAN HELP!
Patients Seen 7 Days A Week

- N.J. State P.B.A. Physician
- Township Preferred Provider
- Advanced Whiplash Training
- Insurance Plans Accepted

24 Hours On Call For Emergencies

Dr. Steven G. Clarke
Chiropractic Physician
25 High Street, Nutley

235-1515

GARY L. DANKNER DC
JAMES P. SHERIDAN DC

AUTO ACCIDENTS
PERSONAL INJURIES
WORKERS COMP
MEDICARE ACCEPTED

24 HOUR EMERGENCY CARE

✔ MOST MAJOR MEDICAL PLANS ACCEPTED
✔ Se Habla Espanol



667-8118

359 Centre St.
NUTLEY

DAVIS CHIROPRACTIC CENTER



Alfred Davis, Jr. DC

RELIEF FROM
- Headaches
- Neck & Back Pain
- Arm & Leg Pain
- Stiffness
- Dizziness

QUALIFIED INSURANCE ACCEPTED

Free Consultation CALL NOW

309 Orange Rd MTC.... 783-3606

Guarino Chiropractic

DR SUSAN M. GUARINO D.C.

SAME DAY APPOINTMENTS
WE WILL QUALIFY YOUR INSURANCE

SPECIALIZING IN FAMILY CARE FOR 20 YEARS



973-759-3600

858 JORALEMON STREET
BELLEVILLE N.J. 07109

ARE YOU IN PAIN ? CALL NOW!

WE BILL YOUR INSURANCE COMPANY DIRECTLY

U.S. Healthcare
THCS • THS
Blue Cross-Blue Shield
Medallion & Prucare
Accepted

748-3006

JACKSON CHIROPRACTIC CENTER
DR. ROY F. JACKSON
CHIROPRACTIC PHYSICIAN

EMERGENCY APPTS. AVAIL.
OFFICE HOURS

362 Franklin St.
Bloomfield, N.J.
07003

748-3006

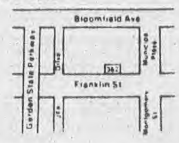

VERONA



★ EMERGENCY SERVICE AVAILABLE
- *Auto Related Injuries*
- *Sports Injuries*
- *Personal Injury*
- *Workmens Comp. Cases*

DRS. P.G. MATTIA DC FAMILY CHIROPRACTIC CARE

SERVING OUR COMMUNITY OVER 20 YEARS
FREE PARKING ON SITE

MATTIA Chiropractic Life Center

825 BLOOMFIELD AVE • VERONA
FELLS PLAZA

857-1119

CHIROPRACTORS D.C. (Cont'd)

DELAWANNA FAMILY CHIROPRACTIC
Louis Panuccio D.C.
Half Mile From Route Three
411MainAv Clft ---------- 773-7568

Dellanno Ronald P DC 532Broad Blm ----- 429-9650

DI MAIO RALPH J DC 625Joralemon Blv -- 751-8805

Dubinett Leah DC
PH D Candidate In
Holistic Nutrition
6PomptonAv CdrGv ---------- 857-0040

DUDDY MICHAEL J DC
SPORTS INJURIES • FAMILY CARE
HOURS BY APPOINTMENT
170ChangeBridgeRdMtvil ---------- 882-7987

CHIROPRACTORS D.C. (Cont'd)

EICKHOFF CHIROPRACTIC
1011CliftonAv Clft ---------- 470-0687

FAMILY CHIROPRACTIC CENTER
Dr Louis Lorenzo
359 N BeverwyckRd Prspy ---------- 334-6868

FAMILY CHIROPRACTIC CENTER OF NUTLEY 265FranklinAv Ntly ---------- 661-0500
(Please See Our Display Ad Page 110)

FAMILY CHIROPRACTIC OFFICE
915FranklinAv Nwk ---------- 482-0455

CHIROPRACTORS D.C. (Cont'd)

FAMILY CHIROPRACTORS
Across From Watchung Train Station
Watchung Plaza
39WatchungPlz Mtc ---------- 783-5666

Fanizzo Michael J DC
245BloomfieldAv Blm ---------- 743-8888

FANO VICTOR DC 1129Broad Blm --------- 338-3620

Fasulo Thomas F DC
309BloomfieldAv Blm ---------- 743-9379

CHIROPRACTORS D.C. (Cont'd)

FESSLER CHIROPRACTIC CENTER
24 HOUR CARE
MOST INSURANCE ACCEPTED
HMO's • Medicare • Medicaid
FEES YOU CAN AFFORD
Auto • Worker's Comp • Sports Injuries
871McbrideAvWPat----------742-2800

First Choice Family Chiropractic Center
512FranklinAv Ntly----------661-3480

FLAHERTY ROBERT J DC
1015Main Bntn----------334-9019

Florio John J DC 283Franklin Blm---------743-3114

FOSTER MIZRAJI JAYNE W DC
39WatchungPlz Mtc----------783-5666

FRASCO JOSEPH J DC
1806SpringfieldAv NewProv------908 771-0707

FRISCH DAVID DC
104EagleRockAv Rslnd----------228-5220

Fuscaldo Chiropractic Center
799BloomfieldAv Vro---------- 857-7557

Gettinger Chiropractic Offices PA
685BloomfieldAv Vro---------- 857-7463

GETTINGER STEVEN P DC
685BloomfieldAv Vro----------857-7463

Gialanella Joseph DC
201BloomfieldAv Vro---------- 239-4889

GIALANELLA TONI EILEEN DC
18SmullAv Cald----------228-5345

Giasullo Louis J DC
1140BloomfieldAv WCald---------- 575-8363

GOLDFARB STEVEN J DC
1339PleasantValleyWy WO---------- 325-8884

GRANOZIO VANESSA DC
392WashingtonAv Blv----------450-0086

GREENE FAMILY CHIROPRACTIC
95NorthfieldAv WO----------669-0166

GUARINO CHIROPRACTIC CENTER
858Joralemon Blv----------759-3600
(Please See Our Display Ad Previous Page)

GUARINO SUSAN DC 858Joralemon Blv--759-3600

HAIGNEY PETER J DC
70Park Mtc----------746-7766

HARRAKA CHIROPRACTIC CENTER
28USHwyNo46W Mtvil----------227-1223
(Please See Our Display Ad Previous Page)

HEALING HANDS CHIROPRACTIC CENTER
Wayne R Brown D.C.
Spinal Rehabilitation
240EagleRockAv WO---------- 731-7750

Imbrogno Loretta DC 103Park Mtc--------783-0444

INTINTOLA ANTHONY G
80FairfieldRd Fairfld----------575-5627

JACELONE PETER 267ParkerAv Clft-------772-8837

JACKSON CHIROPRACTIC CENTER
362Franklin Blm----------748-3006
(Please See Our Display Ad Previous Page)

Jackson Roy F DC 362Franklin Blm--------748-3006

KAMINSKI TAMMY M DC
616BloomfieldAv WCald----------228-6624

Kane John N DC 495WatchungAv Blm----338-4100

KASLANDER AMELIA FERRARI DC
616BloomfieldAv WCald----------228-6624

LABRUZZA ROBERT J DC
Corrective & Rehabilitative Care
AUTO ACCIDENTS • BACK PAIN
HEADACHES • CARPAL TUNNEL
EMERGENCY CARE AVAILABLE
963BloomfieldAvGlRdg----------429-2225

LAPORTA GINA M DC
See Our Ad Under Cedar Grove Chiropractic & Rehab Center
682PomptonAv CdrGv---------- 239-2225

LEMONGELLO RALPH DC
1031Broad Blm----------338-0940

LERNER ERIC DC 120MillburnAv Mlb------376-5522

Leventhal Chiropractic
555PassaicAv WCald----------575-6651

LEVINE ALAN B DC
124 E MtPleasantAv Liv----------992-9492

LEVY JASON T DR
24 Hour Emergency Call & Treatment
339MainRd&USHwyNo202 Mtvil------ 335-8600

LICITRA J DC
775BloomfieldAv Clft----------470-0632
(Please See Our Display Ad Page 110)

CHIROPRACTORS D.C. (Cont'd)

LITTLE FALLS CHIROPRACTIC CENTER
DR. MEL W. TANTILLO
Over 39 Years Quality Family Care
Auto, Personal & Sports Injuries
Headaches, Neck, Arm, Back, Disc & Leg Pain
Medicare & Personal Insurance Accepted
27EMainLtFl----------256-0124

Lockhart Angela DC 239NewRd Prspy---- 808-6262

LOCKHART CHIROPRACTIC CENTER
ANGELA LOCKHART, R.N., D.C.
HONEST, CARING, GENTLE
APPROACH TO QUALITY
HOLISTIC HEALTH CARE
239NewRdPrspy----------808-6262

LONGO JOHN N DC
715BloomfieldAv Ntly----------661-2303

LORENZO LOUIS DC
359 N BeverwyckRd Prspy----------334-6868

MALANGA THOMAS E DC
Diplomate, Nat. Board Of Chiro. Examiners
FAMILY CHIROPRACTIC CARE
- Sports Related Injuries
- X-Ray & Physical Therapy Facilities
- Daily, Evening & Sat. Hours
- Most Insurance Accepted
- Auto Insurance & Workers Comp

24 HOUR EMERGENCY CARE
685BloomfieldAvVro----------239-4111

MARCHESE LORENZO E DC
3HoweAv Ntly----------667-2342

MARIANO DANIEL V DC
60UnionAv Ruth----------201 935-4466

Maroulakos Harry DC
151BloomfieldAv Ntly----------235-1365

MARSTON CHIROPRACTIC
1574StateHwyNo23 Btlr---------- 838-6252
(Please See Our Display Ad Page 110)

MATTIA CHIROPRACTIC LIFE CENTER
825BloomfieldAv Vro----------857-1119
(Please See Our Display Ad Previous Page)

MATTURRO CHIROPRACTIC CENTER
20WatsessingAv Blm----------680-1001

MCDONOUGH PATRICIA DC
417Main Chat----------635-2290

MELILLO DENNIS J DC
CHIROPRACTIC ORTHOPEDIST
Morning, Evening, & Saturday Appointments
Emergencies Welcome
15 Years In Practice
Free Parking On Site
Experienced Expert Witness
22TheCrescentMtc----------744-6666

MELNIK THEODORE F DC
- NATURAL HEALING FOR THE ENTIRE FAMILY
- MOST INSURANCES ACCEPTED
- DAILY, EVG & SAT HRS AVAIL
- FAMILY CHIROPRACTIC CARE
- 24 HR EMERGENCY CARE

942BroadClft---------- 338-6888

Merk Allan DC 180FairfieldRd Fairfld------227-5555

MILAZZO RAYMOND DC
1040CliftonAv Clft----------773-8244

MIZRAJI LUIS DC 39WatchungPlz Mtc----783-5666

Montclair Chiropractic Associates
100ValleyRd Mtc----------509-7675

Montclair Spinal Care Center
292BloomfieldAv Mtc---------- 744-3336

MONTVILLE CHIROPRACTIC GROUP PA
24 Hour Emergency Call & Treatment
339MainRd&USHwyNo202 Mtvil------ 335-8600

MUSSO JOSEPH DC
520RidgedaleAv EHnvrTwp---------- 428-1282

NGO GEORGE KAY-CHEE DC
77PassaicAv Grfld---------- 777-7177

NORTH CALDWELL CHIROPRACTIC
133 W GreenbrookRd NCald---------- 228-4666

North Fullerton Chiropractic
37 N FullertonAv Mtc---------- 509-7773

CHIROPRACTORS D.C. (Cont'd)

NOTCH VIEW CHIROPRACTIC CENTER
AUTO AND SPORTS INJURIES
MASSAGE THERAPY
FAMILY CARE
DAVID ANSON DC
1033USHwyNo46Clft----------471-2890

NOVA FAMILY CHIROPRACTIC CENTER
William H James D.C.
714ScotlandRd Or----------678-2858

PALUMBO LORI ANN G DC
Workers Compensation • Auto Accidents
Sports Injuries • Maternity Care
Most Insurance Accepted
Immediate Appointments Available
Located Near Styertown Off Rt. 3
1149BloomfieldAvClft----------777-3050

Park Chiropractic Center
Dr J.N.Longo-Chiropractic Physician
715BloomfieldAv Ntly----------661-2303

Paterno Gene
133 W GreenbrookRd NCald---------- 228-4666

PATTI SALVATORE C DC
Evening & Weekend Appt Available
418CliftonAv Clft---------- 772-7073

PINE CHIROPRACTIC ASSOCIATES OF SPRINGFIELD 824MountainAv Spfd-----376-7600

Precision Chiropractic
72BurroughsPl Blm----------566-9324

Raio Chiropractic Center
333PassaicAv WCald----------808-8485

RAIO JOHN J DC
333PassaicAv WCald---------- 808-8485
(Please See Our Display Ad Previous Page)

RITSCHEL NANCY DC
Applied Kinesiology
85FranklinAv Ntly----------235-9393

RIZZITELLO NICHOLAS A DC
1200ClintonAv Irv----------374-2456

RIZZOLO FRANCO DC
554BloomfieldAv Nwk----------483-2277

ROLANDELLI DEBRA E DC
AUTO & WORK INJURIES
PARTICIPATING PROVIDER IN MOST HMO/PPO'S
AFFORDABLE RATES
SEE AD UNDER BUTTITTA CHIROPRACTIC
591FranklinAvNtly----------661-1100

ROSANIA JOSEPH
507UnionAv Blv----------751-7268

Ruffalo Robert A DC 265Broad Blm------- 429-3001

RUSSO FAMILY CHIROPRACTIC
258WashingtonAv Blv----------450-8471

RUSSO V A DC 98Grove Clft---------- 773-4216

SALAMONE JOSEPH D DC
FAMILY CHIROPRACTIC CARE
SPINAL BIOMECHANICS - SPORTS INJURIES
EVENING & SATURDAY HRS AVAILABLE
MOST INSURANCE ACCEPTED
22CarlosDrFairfld---------- 227-3456

SANDERS JERRY DC 539PassaicAv Clft---473-2066

SBARRA SAMUEL DC
915FranklinAv Nwk----------482-0455

SCARPELLI JOSEPH P DC
80BloomfieldAv Ntly----------235-0703

Selimo Samuel P DC
114 OldBloomfieldAv Prspy---------- 882-0857

Senatore Chiropractic
86Plymouth Fairfld---------- 227-7105

Senatore Chiropractic Center
Dr. Salvatore Senatore
391Franklin Blm---------- 748-1464

SEUGLING RAYMOND A JR DC
777ValleyRd Wayn---------- 696-0500

SHERIDAN JAMES P DC 359Centre Ntly--667-8118

SHULMAN JEFFERY S DC
FAMILY CHIROPRACTIC CARE
SPORTS INJURIES
MOST INSURANCE ACCEPTED
SUITE 109
22 OldShortHillsRdLiv----------994-1992

CHIROPRACTORS D.C. (Cont'd)

SILVER ARTHUR W DC
PINE BROOK AREA
189ChangeBridgeRdMtvil---------- 331-1118

Smorra Dominic DC P A 18WardPl Cald--226-3321

SOROKA MITCHELL S DR
539ValleyRd UMtc----------746-4493

SPRIESER PAUL T
Referral Only
Diplomate Of Applied Kinesiology
23ArthurDr Prspy----------334-6053

STADIUM CHIROPRACTIC CENTER
DR S SCHIMMENTI DC
DR F P DILOLLO DC
Italian & Spanish Spoken
539BloomfieldAvNwk---------- 483-1199

Stager Elmer H 160Wash Blmfld----------743-2088

STELE RICHARD B DR
24 Hour Emergency Call & Treatment
339MainRd&USHwyNo202 Mtvil------ 335-8600

SUBURBAN CHIROPRACTIC CENTER
Dr. Carl M. Spinelli
Dr. Lorrie A. Bove
1015Broad Blm----------338-5577

TANTILLO MEL W DC 27 E Main LtFl------ 256-0124

TARANTINO ROBT W
DOCTOR OF CHIROPRACTIC
28 YEARS IN PRACTICE
Area Provider HMO Blue & Others
518RidgeRdLyndst---------- 201 933-3125

TAUB ARNOLD F
Family Chiropractic Center Of Nutley
265FranklinAv Ntly---------- 661-0500

Teresa Francis R Jr DC
526BloomfieldAv Cald---------- 226-3777

VACCARO FAMILY CHIROPRACTIC CENTER
MICHELANGELO VACCARO D.C.
Specializing In:
Family & Pediatric Care
MOST INSURANCE & CREDIT CARDS ACCEPTED
EVENING HOURS AVAILABLE
600BellevilleAvBlv----------751-5858

Verter Allan H DC 684FranklinAv Ntly-----667-3638

WEST CALDWELL CHIROPRACTIC CENTER P A
1140BloomfieldAv WCald----------575-8363

WEST ESSEX CHIROPRACTIC
David Frisch D.C.
104EagleRockAv Rslnd---------- 228-5220

WEST ESSEX SPINAL CARE ASSOCIATES
526BloomfieldAv Cald---------- 226-3777

WHITE DONNA DC
185FairfieldAv WCald---------- 228-0224

WITT JOHN ANDREW DC
164SmullAv WCald----------226-0793

Witt Richard S DC 164SmullAv WCald----226-0793

ZABLOW PAUL D DC P A
137EvergreenPl EO----------674-1773

ZACCARIA FRANK V DC
412RidgeRd Lyndst---------- 201 438-2404

ZDYRSKI JOSEPH G DC
441FranklinAv Blv---------- 759-1702

Make It A Habit To Look In The Bell Atlantic Yellow Pages.

CHIROPRACTORS INFORMATION BUREAUS

COUNCIL OF NJ CHIROPRACTORS INFORMATION & REFERRAL BUREAU
Toll Free ---------- 800 325-0109
GARDEN STATE CHIROPRACTIC SOCIETY LIVE INFO REFERRAL SVC
Toll Free ---------- 800 231-2916
NEW JERSEY CHIROPRACTIC SOCIETY HEADQUARTERS REFERRAL & INFO SVC
128 W State Tren ---------- 609 393-6931

CHOCOLATE & COCOA

CHOCOLATE TREASURES
Craft Supplies-Open All Year
61MountainViewBlvd Wayn ---------- 694-4729
Paris Chocolates Inc
UpperMontclairArea ---------- 744-4404
PREMIUM CHOCOLATE OUTLET
Formerly Perugina Chocolate Warehouse
370Market SdBk ---------- 201 843-4200
Sweet Boutique
263ChangeBridgeRd PnBk ---------- 808-9444
Sweet Cravings Chocolate Art
3HanfordPl Cald ---------- 403-7875

CHRISTIAN BOOKS

See "Book Dealers–Retail"; "Religious Goods"

CHRISTIAN SCIENCE READING ROOMS

Christian Science Reading Rooms
74Church Mtc ---------- 744-3366

CHRISTMAS LIGHTS & DECORATIONS

CHRISTMAS SPECTACULAR INC
Toll Free ---------- 800 438-8353

CHRISTMAS TREES

Benaquista A & Sons
90WashingtonAv Ntly ---------- 661-1026

CHURCH FURNISHINGS

CHRISTIAN CHURCH FURNITURE
86 W PalisadeAv Engwd ---------- 201 894-5240

CHURCH SUPPLIES

JESUS BOOK & GIFT STORE
733USHwyNo1 Isln ---------- 732 636-7644

CHURCHES–AMERICAN BAPTIST

FIRST BAPTIST PEDDIE MEMORIAL CHURCH
Membership From 21 Nations
572Broad Nwk ---------- 642-2552

CHURCHES–ANGLICAN

ST PAUL'S EPISCOPAL CHURCH
451VanHouten Pat ---------- 278-7900

CHURCHES–APOSTOLIC

APOSTOLIC FAITH CHURCH
272EasternPkwy Irv ---------- 372-0600
Christ Apostolic Church 14FirstAv Blm --- 748-0019

CHURCHES–ASSEMBLIES OF GOD

ASSEMBLY OF GOD BELLEVILLE
Rev Edward Zaremba
174Holmes Blv ---------- 759-0726
BETHEL ASSEMBLY OF GOD
Morn Worship 11:00AM
Spanish Worship 3:00PM
Pastor-Rev. A. George Giannopulos
580MtProspectAv Nwk ---------- 484-6660
FULL GOSPEL CHURCH
Pastor-Joseph R. De Pasquale
190 W NorthfieldRd Liv ---------- 992-5846
NUTLEY ABUNDANT LIFE WORSHIP CENTER
FORMERLY NUTLEY ASSEMBLY OF GOD
PASTOR - REV. PETER BRUNO SR.
SUNDAY SCH 9 AM - SUNDAY WORSHIP 10 AM
TUESDAY & THURSDAY 7:30 PM
390WashingtonAvNtly ---------- 667-4329
VALLEY CHAPEL
Sunday School 9:30 AM
Sunday Services 10:35 AM & 6:30 PM
Family Night - Wednesday 7:30 PM
Youth Alive - Friday 7:30 PM
Dr. Philip D'Angelo - Pastor
300ValleyRdClft ---------- 278-0953
WEST HUDSON CHRISTIAN CENTER
557KearnyAv Krny ---------- 201 997-7762

CHURCHES–BAHA'I FAITH

Baha'I Faith NutleyArea ---------- 667-6959

CHURCHES–BAPTIST

Bright Hope Baptist Church
6Mission Mtc ---------- 744-1475
Brookdale Baptist Church
Sun Sch 9:30 AM-Morn Svc 10:45 AM
Sun Eve Svc 6:30 PM-Wed Eve 7:00 PM
Rev H. Lee Thompson-Pastor
Broad&MountainAv Blm ---------- 338-8536
First Baptist Church 1Washington Blm --- 743-2400
First Baptist Church Of Caldwell
BloomfieldAv&ForestAv Cald ---------- 226-1004
First Baptist Church Of Montclair
A B C-S B C 216FernwoodAv UMtc ----- 744-1033
First Baptist Church Of Nutley
13Harrison Ntly ---------- 661-0887
New Calvary Baptist Church
72MapleAv Mtc ---------- 783-6632
Rising Mt Zion Baptist Church
27MonroePl Mtc ---------- 744-3012
St Paul Baptist Church 119Elm Mtc ------- 746-8338
TRINITY BAPTIST CHURCH
160ChangeBridgeRd Mtvil ---------- 334-5045
Union Baptist Church 21Conger Blm ------ 743-6865
Union Baptist Church
PortlandPl&MidlandAv Mtc ---------- 746-3270
WEST ESSEX BAPTIST 222LaurelAv Liv --- 992-2828

CHURCHES–BAPTIST FREE WILL

Emanuel Hope Unified Baptist Church
1820Washington Mtc ---------- 744-9166

CHURCHES–BAPTIST INDEPENDENT

FIRST BAPTIST CHURCH OF CALDWELL
Sunday School 9:45AM,Service 11:00AM
Sunday & Wednesday Evenings 7:00 PM
BloomfieldAv&ForestAv Cald ----- 226-1004
People's Baptist Church NutleyArea ------ 667-3300
PEOPLES BAPTIST CHURCH
1330StateHwyNo3 Clft ---------- 777-2347

CHURCHES–BIBLE

BRIGHTON AV BIBLE CHAPEL INC
288BrightonAv EO ---------- 678-0383

CHURCHES–CHARISMATIC

Abundant Life Worship Center Of Livingston
1500Broad Blm ---------- 893-2592
Christian Faith Center
132Montgomery Blm ---------- 680-1522
LIVING PRAISE CHURCH
37VreelandRd FlrPk ---------- 822-3700
(Please See Our Display Ad This Page)
LIVING WATER FULL GOSPEL CHURCH
119Biltmore NArl ---------- 201 997-8480
If No Answer Call ---------- 661-2550
SPIRIT AND LIFE WORD MINISTRIES
PASTOR - REV. JOSEPH E. ROBERTS
SUNDAY REVIVAL-10:00AM & 7:00PM
WEDNESDAY WORSHIP - 7:30PM
Children's Church & Nursery Avail.
Church Office 209-4480
276MainAvPas ---------- 778-3885

CHURCHES–CHRISTIAN

CHINESE CHRISTIAN CHURCH OF NEW JERSEY 232 S BeverwyckRd Prspy ------ 335-0183
Christian Bible Center & Institute
430Franklin Blm ---------- 748-0090
Church In Nutley The 192Centre Ntly ----- 661-4714
PARSIPPANY CHRISTIAN CHURCH
A GROWING, CHRISTIAN FAMILY
Bible School 9:45AM
Worship 8:30AM & 11:00AM
205VailRdPrspy ---------- 335-7176
Riverside Community Church Of The C & MA
50UnionAv Ntly ---------- 661-1400

CHURCHES–CHRISTIAN–DISCIPLES OF CHRIST

PARK AVENUE CHRISTIAN CHURCH DISCIPLES OF CHRIST
Pastor Raiford S. Wheeler
70ParkAv EO ---------- 674-4578

CHURCHES–CHRISTIAN & MISSIONARY ALLIANCE

RIVERSIDE COMMUNITY CHURCH OF THE C & MA 50UnionAv Ntly ---------- 661-1400
Tilli Robt Pastor 306MountainAv NCald -- 226-3226

Let Your Fingers Do The Walking. Shop The Bell Atlantic Yellow Pages Way.

LIVING PRAISE CHURCH

MIRACLES TODAY!
Life's Difficulties Getting You Down? Come & Receive Your Miracle It's Waiting For You
Come Experience
- God's Love
- Forgiveness
- Healing
- Peace & Joy

(973) 822-3700
37 VREELAND ROAD, FLORHAM PARK

International Symbol of Access for People with Disabilities.

This Universal Symbol tells that a building or facility is accessible to and usable by people with physical disabilities.

CHURCHES–CHRISTIAN REFORMED

NORTHSIDE CHRISTIAN REFORMED CHURCH
Rev Thomas Klaasen
410Grove Clft ---------- 778-4884

RICHFIELD CHRISTIAN REFORMED CHURCH
1180CliftonAv Clft ---------- 773-5586

CHURCHES–CHRISTIAN SCIENCE

First Church Of Christ Scientist
8HillsideAv Mtc ---------- 744-1280

CHURCHES–CHURCH OF CHRIST

CHURCH OF CHRIST
10:00 AM BIBLE STUDY
11AM & 6PM WORSHIP SERVICE
175GlenRidgeAvMtc ---------- 746-6799

CHURCH OF CHRIST
18RidgewoodAv EO ---------- 675-3585
If No Answer Call ---------- 743-1778
Scripture Church 110BloomfieldAv Mtc -- 744-2947

CHURCHES–CHURCH OF JESUS CHRIST OF LATTER-DAY SAINTS, THE

Church Of Jesus Christ Of Latter-Day Saints
209MountainAv NCald ---------- 226-1588

Church Of Jesus Christ Of Latter-Day Saints
209MountainAv NCald ---------- 228-1233

CHURCHES–CONGREGATIONAL

FIRST CONGREGATIONAL CHURCH OF MONTCLAIR 40 S FullertonAv Mtc ------ 744-4856

First Congregational Church Of Verona
19Church Vro ---------- 239-3212

Glen Ridge Congregational Church
195RidgewoodAv GlRdg ---------- 743-5596

It Costs Little To Be Completely Represented In These Bell Atlantic Yellow Pages.

Why wonder where to buy it?

The **Yellow Pages** tell you *where* to buy it!

Bell Atlantic

YELLOW PAGES

CHURCHES–EPISCOPAL

Chinese Episcopal Ministry
200HighfieldLa Ntly ---------- 667-6588

CHRIST EPISCOPAL CHURCH BLOOMFIELD GLEN RIDGE
SUNDAY WORSHIP
8 AM & 10:30 AM
NURSERY AVAILABLE
Nursery School ---------- 743-7582
(Corner Of Bloomfield Av & Park Av)
74ParkAvGlRdg ---------- 743-5911

Church Of The Holy Spirit 36Gould Vro -- 239-2850
DuPlessis Michael Rev 23 N Willow Mtc --783-9050
Grace Episcopal Church
200HighfieldLa Ntly ---------- 235-1177
HOLY INNOCENTS' EPISCOPAL CHURCH
Sun 8:30 AM & 10:00 AM
681ProspectAv WO ---------- 731-0259
ST AGNES' EPISCOPAL CHURCH
65UnionAv LtFl ---------- 256-5020

ST JAMES' EPISCOPAL CHURCH
SUNDAY SCHEDULE
8:30 A.M. Holy Eucharist
9:30 A.M. Church School (all ages)
10:30 A.M. Parish Eucharist
Nursery Available 8:00 A.M. - 12:00 P.M.
Wednesday 7:30 P.M. Holy Eucharist
THE CHURCH IS OPEN DAILY
581ValleyRdUMtc ---------- 744-0270

St John's Episcopal Church
55MontclairAv Mtc ---------- 746-2474
St Luke's Episcopal Church
73 S FullertonAv Mtc ---------- 744-6220
ST PAUL'S EPISCOPAL CHURCH
Rev Tracey Lind - Rector
451VanHouten Pat ---------- 278-7900
St Peter's Episcopal Church
271RoselandAv EsxFels ---------- 226-6500
Trinity Episcopal Church
19 N Willow Mtc ---------- 783-7766

CHURCHES–ETHICAL CULTURE SOCIETY

ETHICAL CULTURE SOCIETY
Marriage Information
516Prospect Mpl ---------- 763-1905

CHURCHES–EVANGELICAL COVENANT

Evangelical Covenant Church Of Montclair
17ValleyRd Mtc ---------- 746-8688
TRINITY COVENANT CHURCH
343 E Cedar Liv ---------- 992-4044

CHURCHES–EVANGELICAL FREE

BETHANY EVANGELICAL FREE CHURCH
SUNDAY SERVICE 11 AM
SUNDAY SCHOOL 9:40 AM
(SUMMER WORSHIP 10 AM)
Nursery Available / Youth Groups
A BIBLE BASED CHRIST CENTERED COMMUNITY CHURCH
30AshwoodTerWO ---------- 325-1766

Calvary Evangelical Free Church
450FellsRd EsxFels ---------- 226-5272

Experience the Difference!
- Exciting Children's ministry
- Inspiring practical teaching
- Relaxed family atmosphere

Montclair Community Church
(973) 746-0042
Sunday worship 10:30 am
143 Watchung Ave. Montclair

CHURCHES–EVANGELICAL–NON-DENOMINATIONAL

Beth-El Love Christian Center
195RidgewoodAv GlRdg ---------- 429-8488
Christ Chapel Of Essex
UpperMontclairArea ---------- 509-9409
Christian Federation Inc
Dr. Roy Bryant Jr., Pastor
MontclairArea ---------- 509-1518
MONTCLAIR COMMUNITY CHURCH
143WatchungAv Mtc ---------- 746-0042
(Please See Our Display Ad This Page)

CHURCHES–FREE METHODIST

CROSSROADS FREE METHODIST CHURCH
Rev David Ellis Pastor Sunday School 9:45 AM Worship 11:00 AM
CliftonArea ---------- 779-4918

CHURCHES–FULL GOSPEL

Living Water Tabernacle
Rev. Ernest Matera, Pastor
124LittleFallsRd Fairfld ---------- 575-3239

CHURCHES–HEBREW–CHRISTIAN

Messengers Of The New Covenant
MontclairArea ---------- 783-2966

CHURCHES–HOLINESS

First Church Of God In Christ
10Hartley Mtc ---------- 746-8407

CHURCHES–INDEPENDENT FUNDAMENTAL

Praise Power & Prayer Temple
7 OakPl Mtc ---------- 783-4185

CHURCHES–INTER-DENOMINATIONAL

Christ Church Church&TrinityPl Mtc -------783-1010

CHURCHES–ISLAMIC

Masjid Ul-Wadud Of Montclair
698BloomfieldAv Mtc ---------- 744-2170

CHURCHES–JEHOVAHS WITNESSES

Jehovah Witnesses Congregation Of Verona
42PersonetteAv Vro ---------- 239-3495
JEHOVAH'S WITNESSES CONGREGATION OF BLOOMFIELD-EAST ORANGE
129HoffmanBlvd EO ---------- 673-1178
If No Ans Call ---------- 677-3042
Jehovah's Witnesses Congregation Of Montclair 330 OrangeRd Mtc ---------- 783-7522
Jehovah's Witnesses Congregation Of Nutley
23HuntPl Ntly ---------- 667-8754

CHURCHES–LUTHERAN–ELCA

BETHANY LUTHERAN CHURCH
188New Blv ---------- 759-1555

FIRST LUTHERAN CHURCH
9 AM TRADITIONAL WORSHIP
10 AM SUNDAY SCHOOL
11 AM CONTEMPORARY WORSHIP
GroveHillNurserySchool ---------- 773-7112
1337VanHoutenAvClft ---------- 777-2617

First Lutheran Church Of Montclair
153Park Mtc ---------- 744-6043
Holy Trinity Evangelical Lutheran Church
Worship 10:15 AM - Summer 9:30 AM
103GouldAv NCald ---------- 228-1230
HOLY TRINITY LUTHERAN CHURCH
153GlenwoodAv EO ---------- 678-1484
Holy Trinity Lutheran Church
Rev. Frederick L. Lentz
Sunday Worship 10:30 AM
158VreelandAv Ntly ---------- 667-0256

CHURCHES–LUTHERAN–MISSOURI SYNOD

Calvary Lutheran Church Of Verona
Sun. Sch. 9:15 AM Sun. Morn. Serv 10:30 AM
23 S Prospect Vro ---------- 239-0577
If No Ans Call ---------- 239-0490
St John's Lutheran Church Of Bloomfield
Handicap Accessible
Call Church For Time Of Services
216Liberty Blm ---------- 429-8654
If No Answer Call ---------- 743-8622
ST MATTHEW'S EVANGELICAL LUTHERAN CHURCH 295TraversPl Lyndst ------201 939-2134

CHURCHES–METHODIST, UNITED

Caldwell United Methodist Church
8AcademyRd Cald ---------- 226-4410
Fairfield United Methodist Church
233HorseneckRd Fairfld ---------- 227-0124
First United Methodist Church Of Montclair
Sun Worship 10 AM
Educational Program 11:15 AM
24 N FullertonAv Mtc ---------- 744-4086
METHODIST CHURCH OF ORANGE
287ParkAv Or ---------- 675-6390
Park United Methodist Church
Sun Svcs:Sun School 9:25 Morn Wor 10:45 Holy Communion First Sun
Rev Wayne J. Plumstead
120Broad Blm ---------- 429-7745
Roseland United Methodist Church
144EagleRockAv Rslnd ---------- 226-5970
St Mark's United Methodist Church
Sunday Services 8:00 & 10:45 AM
51Elm Mtc ---------- 744-2345
UNITED METHODIST CHURCH OF PARSIPPANY
903 S BeverwyckRd Prspy ---------- 887-4657
Verona United Methodist Church
26MontroseAv Vro ---------- 239-5509
Vincent United Methodist Church
VincentPl Ntly ---------- 667-5440

CHURCHES–ORTHODOX

Coptic Orthodox Church Diocese Of North America 5WoodstoneDr CdrGv ---------- 857-0078

CHURCHES–PENTECOSTAL

ABUNDANT LIFE WORSHIP CENTER OF LIVINGSTON
PASTOR JOE ARMINIO 973 893-2592
SUNDAY WORSHIP CELEBRATIONS 8:30 & 10:45AM
NURSERY & CHILDRENS CHURCH PROVIDED
WED.: FAMILY, WORD & WORSHIP SVC 7:30 PM
CHILDRENS, YOUTH, YOUNG ADULTS, COUPLES
A CHURCH WHERE . . . "THE LORD GOD IS GLORIFIED . . . THE WORD OF GOD IS MAGNIFIED . . . THE PEOPLE OF GOD ARE EDIFIED"
71 OldRdLiv ---------- 992-3838

Agape Worship Center CliftonArea --------661-3849
Bethel Assembly 25New Ntly ----------284-1319
CALVARY TEMPLE
1111PreaknessAv WaynTwp ---------- 694-2938
FAITH TEMPLE NEW HOPE CHURCH
Rev. Milton A. Hobbs, Pastor
43Prospect EO ---------- 676-7290
New Jerusalem Holiness Church
61New Mtc ---------- 783-4541
Trinity Temple Church Of God In Christ
115GreenwoodAv Mtc ---------- 746-8796

CHURCHES–PENTECOSTAL HOLINESS

Prince Of Peace Church 11Mission Mtc -- 783-5562

CHURCHES–PENTECOSTAL–UNITED

APOSTOLIC FAITH CHURCH
272EasternPkwy Irv ----------372-0600

CHURCHES–PILLAR OF FIRE

First Seventh-Day Adventist
90Mission Mtc ---------- 746-1911

CHURCHES–PRESBYTERIAN CHURCH IN AMERICA

COVENANT PRESBYTERIAN CHURCH
291ParsonageHillRd ShHl ---------- 467-8454
First Presbyterian Church Of Verona
10FairviewAv Vro ----------239-3561
New Church Of New Jersey
100VincentPl Ntly ---------- 235-1024

CHURCHES–PRESBYTERIAN CHURCH (U.S.A.)

BETHANY UNITED PRESBYTERIAN CHURCH 293 W PassaicAv Blm ------338-8737
Bloomfield Presbyterian Church On The Green
Sunday Svcs 10:45 AM-Summers 10 AM
Sunday School 9:30 AM
Broad Blm ---------- 743-1796

CENTRAL PRESBYTERIAN CHURCH IN MONTCLAIR
10 AM SUNDAYS
• Worship • Church School • Child Care
Friendly, diverse, active, intellectually curious, socially conscious, and growing in faith.
46ParkMtc ----------744-5340

CHURCHES–. PRESBYTERIAN CHURCH (U.S.A.) (Cont'd)

First Presbyterian Church At Caldwell
Church School 9:30
Sunday Worship 9:30 AM & 11 AM
Robert R. Mc Gruther, Pastor
Jeffery W. Gibelius, Assoc. Pastor
BlmfldAv&RslndAv Caldwl ----------228-0310
For Information Call ----------228-2604
First Presbyterian Church Of Verona
10FairviewAv Vro ----------239-9730
Grace Presbyterian Church
153Grove Mtc ----------744-2565
Korean United Presbyterian Church Of NJ
27BayAv Blm ----------743-5455
MONTGOMERY PRESBYTERIAN CHURCH
638Mill Blv ---------- 759-7414
PRESBYTERIAN CHURCH OF LIVINGSTON
271 W NorthfieldRd Liv ----------992-2261

PRESBYTERIAN CHURCH OF UPPER MONTCLAIR
10 AM Sunday
Worship • Church School • Child Care
"GROWING with FAMILIES in CHRISTIAN FAITH"
Pastors John & Rebecca Hart
53NorwoodAvUMtc ---------- 746-3854

Presbyterian Church Of West Caldwell
31FairfieldAv WCald ---------- 226-5723
Roseland Presbyterian Church
40Freedman Rslnd ---------- 226-2722
Sandol Presbyterian Church
356ChangeBridgeRd Mtvil ----------575-2778
Trinity United Presbyterian Church
5High Mtc ---------- 744-3396
United Presbyterian Church Of Cedar Grove
155CommerceRd CdrGv ----------239-8520
Watchung Presbyterian Church
375WatchungAv Blm ----------338-4050

CHURCHES–PRESBYTERIAN–ORTHODOX

EMMANUEL ORTH PRESB CHURCH
"Preaching Jesus Christ Crucified, Risen and Coming Again"
WhippanyRd&ParkAv Whpy --------539-1171

CHURCHES–QUAKER

Friends Religious Society Of
Park&GordonhurstAv UMtc ----------744-8320

CHURCHES–REFORMED IN AMERICA

Brookdale Reformed Church
10BellevueAv Blm ---------- 338-7676
Fairfield Reformed Church
FairfieldRd Fairfld ---------- 227-5428
Franklin Reformed Church
HillsideCrescent Ntly ---------- 667-7022
Community House
HillsideCrescent Ntly ---------- 235-9541
Montclair Heights Reformed Church
71MtHebronRd UMtc ----------746-2656

Your Representation In The Bell Atlantic Yellow Pages Enables Buyers To Find You In A Hurry. That's Where They Look When They Need Repair Work Or Merchandise. It Pays You To Put Your Message In The Bell Atlantic Yellow Pages.

CHURCHES–ROMAN CATHOLIC

Holy Family Church 28BrooklineAv Ntly -- 661-1337
Immaculate Conception Church
30 N FullertonAv Mtc ---------- 509-1111
Notre Dame Church
358CentralAv NCald ----------226-0979
Our Lady Of Mount Carmel Church
120Prospect Ntly ---------- 661-1623
Our Lady Of Mt Carmel Church
94Pine Mtc ---------- 744-1074
Sacred Heart Church 76Broad Blm --------748-1800
St Aloysius Church
219BloomfieldAv Cald ---------- 226-0221
St Cassian Parish Office
Rev. Msgr. John E. Doran
187BellevueAv Mtc ----------744-2850
ST CATHERINE OF SIENA
339PomptonAv CdrGv ---------- 239-7960
St Mary's Church
17MonsignorOwensPl Ntly ---------- 235-1100
St Peter Claver R C Church
Mass:Sun 9 & 11:00 AM-Sat 5:45 PM
French Mass Sun 12:15 PM
Confession Sat 5:00 PM
Father George C Lutz-Pastor
56ElmwoodAv Mtc ---------- 783-4852
St Thomas The Apostle Church
60ByrdAv Blm ---------- 338-9190
St Valentine's Church 125 N Spring Blm - 743-0220
Youth Ministry Office 32LakesideAv Vro - 239-9312

CHURCHES–SEVENTH DAY ADVENTISTS

First Seventh-day Adventist Church
Pastor B. E. Flynn-Minister
15ElmwoodAv Mtc ---------- 744-9468
SEVENTH-DAY ADVENTIST CHURCH
201NormanRd Nwk ---------- 375-0019

CHURCHES–SEVENTH-DAY CHRISTIAN

St Paul's Seventh Day Christian Church
205GlenridgeAv Mtc ---------- 744-8655

CHURCHES–UNITARIAN UNIVERSALIST

FIRST UNITARIAN UNIVERSALIST CHURCH
35ClevelandSt Or ----------674-0010
LAKELAND UNITARIAN UNIVERSALIST FELLOWSHIP 231ParishDr Wayn -------- 696-6362
Unitarian Church Of Montclair
67Church Mtc ----------744-6276

CHURCHES–UNITED CHURCH OF CHRIST

Community Church Of Cedar Grove Inc
65BowdenRd CdrGv ----------239-3875
First Congregational Church Of Montclair
40 S FullertonAv Mtc ----------744-4856
FIRST CONGREGATIONAL CHURCH OF VERONA
Worship & Church School 10:00 AM
19Church Vro ---------- 239-3212
GLEN RIDGE CONGREGATIONAL CHURCH
Sunday Communion 8:30 AM
Worship & Church School 10:15
195RidgewoodAv GlRdg ----------743-5596
Inclusive Community-United Church Of Christ The 10StPaul'sPl Ntly ---------- 284-1780
St Paul's Congregational Church
10StPaul'sPl Ntly ---------- 667-4812
Union Congregational Church
Communion Service 8:30 AM
Worship & Church School 10:00 AM
Weekday Nursery School
176CooperAv UMtc ----------744-7424

CHURCHES–UNITY

MONTCLAIR UNITY CHURCH
Sunday Worship 11:00AM
Montclair Womens Club,82 Union St
Church Office Book & Prayer Center
Wedding Chapel, 84 Orange Rd
84 OrangeRd Mtc ----------746-8417
Dial A Thought ----------746-0919

CHURCHES–VARIOUS DENOMINATION, NON-DENOMINATIONAL, ETC

CHRIST CHURCH
Sr. Pastor David Ireland
Bible Study - Wed 7:30PM
Sun: Worship 8:00 & 10AM
Community/Drug-Free Programs
Learning Center-Children's Church
Church&TrinityPlMtc ----------783-1010

Church Of Christ 175GlenRidgeAv Mtc --- 746-6799
Grace Chapel 6WashbnPl Caldwl ---------- 226-1062
Montclair Community Church
143WatchungAv Mtc ----------746-0042
THE LIFE CHRISTIAN CHURCH
106HarrisonAv WO ----------731-7744

CIDER

Van Duyne's Cider Mill
PineBrookRd Mtvil ----------227-1464

CIGAR, CIGARETTE & TOBACCO DEALERS–RETAIL

Churchill Society Inc The
6PomptonAv CdrGv ---------- 571-1639
Crossroads Sweet Shoppe 62Broad Blm --748-5930
Franklin Cigar Club Bar & Restaurant
526FranklinAv Ntly ---------- 661-2400
J R TOBACCO
WhippanyArea ---------- 887-0800
(Please See Our Display Ad This Page)

RICHFIELD VIDEO CIGARS & MAGAZINES
Large Selection Fine Premium Cigars
All Smoking Accessories
Large Selection Of Cigarettes
Credit Cards Accepted
1350CliftonAvClft ----------778-4122

SMOKERS' WORLD LIMITED
126Engle Engwd ---------- 201 567-1305
THEE TOBACCO STORE
405BloomfieldAv Vro ----------857-2266
Tobacco King II 143Grove Blm ---------- 429-7919
UNITED CARD & SMOKE SHOP
13Broadway Denvl ----------627-6718

J R TOBACCO
THE WORLD'S LARGEST CIGAR STORE
Lowest Prices on Earth!
Save Up To 70% On Fragrances
Visit Our New Location In Whippany
Featuring Our El Rey Del Mundo Wine & Cigar Bar
301 Route 10 East, Whippany
887-0800

CIGAR, CIGARETTE & TOBACCO DEALERS–WHOL

CONVENIENCE DISTRIBUTORS INC
Toll Free ---------- 800 992-2639
MIDDLESEX TOBACCO & CONFECTIONERY
CO 450FloridaGroveRd Perth ------- 732 442-2230
PINE LESSER & SONS
Cigars - Cigarettes - Tobacco
Candy - Paper Goods - HBA
121LakeviewAv Clft ---------- 478-3310
SPRINGFIELD CANDY & TOBACCO
55Rome Nwk ---------- 344-7555
Thee Tobacco Store
405BloomfieldAv Vro ---------- 857-2266

CIGAR, CIGARETTE & TOBACCO MANUFACTURERS

Robert Burton Associates Ltd
2HendersonDr WCald ---------- 882-5500

CITY GOVERNMENT OFFICES

See "Libraries–Circulating & Rental"

CITY & TOWN PLANNERS

The State Board of Professional Planners, 124 Halsey St., Newark, N.J. 07102, (973) 504-6465, licenses and regulates the practice of Professional Planners in the State of New Jersey.

Consumers are advised to check for a valid license when using the services of Professional Planners.

Boorman Dean Associates 70Park Mtc --- 744-8838
Mylan Architectural Group
1ClaremontAv Vro ---------- 746-0890

CLEANERS

ALL-PRO CLEANERS
SAME DAY SERVICE
BRIDAL GOWN PRESERVATION
SHOE REPAIR • LEATHER CLEANING
121GroveMtc ---------- 744-2292

Al's Dry Cleaners 1101Broad Blm ---------- 338-5558
American Dry Cleaners
381BloomfieldAv Cald ---------- 364-1234
American Dry Cleaners
404BloomfieldAv Vro ---------- 239-0808
BAHTO & SON
623ValleyRd UMtc ---------- 746-1588
Benny's Econo Cleaners
55 N FullertonAv Mtc ---------- 783-6001
Best Cleaners 600BloomfieldAv Blm ------- 743-3355
Bob's One Hour Martinizing
451 OrangeRd Mtc ---------- 783-5730
BRIDAL PRESERVATIONS
TotowaArea
Toll Free ---------- 800 923-4696
(Please See Our Display Ad This Page)
Brookdale Dry Cleaners Inc
154BloomfieldAv Vro ---------- 239-6433

Woletz INC
Professional Dry Cleaners Since 1918
SAME DAY DRY CLEANING
FUR CLEANING
FUR AND GARMENT STORAGE
DRAPERIES
SUEDE AND LEATHER CLEANING
WEDDING GOWN CLEANING
AND PRESERVATION
ALTERATIONS
Pick Up and Delivery - Charge Accounts
24 Hr. Shirt Service
421 Broad St. Bloomfield 743-6787

CLEANERS (Cont'd)

BROOKDALE LAUNDROMAT & CLEANERS
1 Stop Dry Cleaning & Laundry Serv
Prompt, Same Day Service Avail
Bulk Dry Cleaning
Wash & Fold - Pickup & Delivery
Smoke & Flood Damage Experts
Hours: Laundromat 7AM - 9PM 7 Days
Cleaners M-F 7AM-7PM SAT 8AM-5PM
1053-55BroadBlm ---------- 338-7626

Brookdale Park Cleaners Inc
1294Brd Blmfld ---------- 338-8019
Broughton Cleaners
125BroughtonAv Blm ---------- 429-1611
Cedar Grove Cleaners
344PomptonAv CdrGv ---------- 239-3669
Center Cleaners 250Centre Ntly ---------- 667-6377
Central Dry Cleaners 138Chestnut Ntly ---667-3949
CHANGE BRIDGE CLEANERS
SAMEDAY SERVICE WEEKDAYS
Drycleaning - Shirts Laundered
Tailoring Done On Premises
Leather - Suede & Linens
Expertly Done
263ChangeBridgeRdMtvil ---------- 882-6565
CHOPPY'S CLEANERS
316 OrangeRd Mtc ---------- 746-9171
Classic Cleaners 12AlvinPl UMtc ---------- 744-1082
Classic Cleaners 27BellvilleAv Blm -------- 743-5132
Classic Cleaners
665BloomfieldAv WCald ---------- 403-6990
Clean Delivery GlenRidgeArea ---------- 743-6828
Clean-O-Rama Cleaners 6 Orange Blm ---743-1969
Cleaner Options 619BloomfieldAv Vro ---- 857-7800
Cocchiarella Cleaners
180-182Kingsland Ntly ---------- 667-1989
Cocchiarella Cleaners
180-182Kingsland Ntly ---------- 667-3171
Danny Anna Tailor Shop
173EagleRockAv Rslnd ---------- 228-9572
DELUXE CLEANERS INC
1280MainAv Clft ---------- 546-1105
Do You Want To Drycleaners
155RoselandAv Cald ---------- 403-3210
Dutch Maid Cleaners
308BloomfieldAv Vro ---------- 239-3532
Economy Dry Cleaners 412Broad Blm ---- 743-8004
Excellent Cleaners 375Center Ntly -------- 667-6420
Executive Dry Cleaners Inc
244USHwyNo46 Fairfld ---------- 808-9001
Fairfield Cleaners 16LittleFallsRd Fairfld - 227-0505
Fancy Cleaners 435HollywoodAv Fairfld -- 575-4080
Fantastic Dry Cleaning HookMountainRd&US
HwyNo46 PnBk ---------- 227-9510
Fells Cleaners 11BloomfieldAv NCald ----- 403-0668
G & S Cleaners 380USHwyNo46 Prspy ---- 227-2258
Gateway Cleaners & Shoe Repair
588PassaicAv WCald ---------- 226-7770
GEMMELL'S CLEANERS
700BloomfieldAv Vro ---------- 239-5521
Giambrone Cleaners 46Franklin Blm ------ 429-1684
Gina's Tailoring & Cleaning Shop
634PassaicAv Ntly ---------- 667-5897
Golden Hanger Cleaners 373Broad Blm -- 429-2032
Grace Cleaners 75Walnut Mtc ---------- 509-9508

Bridal Preservation
Specializing In Wedding Gowns & Fur Storage
• Cleaned • Pressed • Heirloomed
• Preserved In Acid Free Bridal Chest
—Also Restoration—
25 YEAR GUARANTEE
Pickup & Delivery
Mail Order Delivery
800-923-4696 (GOWN)
Gift Certificates
Fully Insured

CLEANERS (Cont'd)

Hill Valet Cleaners & Dyers
60Broad Blm ---------- 743-9065
Home Dry Cleaning Service
142WatsessingAv Blm ---------- 743-3555
J P DRY CLEANING & TAILORING SAME DAY SERVICE
All Work Done On Premises
Tailoring
Wholesale Laundry Shirts
Wholesale Dry Cleaning
Weaving - Leather
Wedding Gowns Cleaned
543WashingtonAvBlv ---------- 759-5728
J & Y Cleaners 391 W PassaicAv Blm ----- 338-8124
JEANETTE'S PROFESSIONAL DRY CLEANING OUTLET
Wholesale Prices For The Individual
"UNCOMPROMISING QUALITY AT THE PRICE YOU WANT"
HOURS:MON-FRI 4-8PM, SAT 9AM-1PM
1275BloomfieldAvFairfld ---------- 575-4449
Kalter's 466BloomfieldAv Cald ---------- 228-1175
Kimberly Cleaners 154AValleyRd Mtc -----746-8480
Kwik Wash Laundromat & Dry Cleaners
57NewRd Prspy ---------- 882-3489
LAUNDROMAT THE
288GlenwoodAv Blm ---------- 429-0388
Lucy Cleaners 10BowdenRd CdrGrv ------- 239-9705
Lucy Cleaners 1044Broad Blm ---------- 893-9860
Metro Dry Cleaners 41GlenridgeAv Mtc -- 783-7739
MOLINE-KRONBERG
WE SPECIALIZE IN
WEDDING GOWN PRESERVATION
Pick Up & Delivery
Gown & Knitwear Specialists
Suede & Leather Specialists
Same Day Service Available
Complete Laundry Service
Ample Parking On Premises
Alterations
225LorraineAvUMtc ---------- 744-6482
Montclair Cleaners II
402BloomfieldAv Mtc ---------- 744-3828
MONTCLAIR TAILORING
PICK-UP & DELIVERY
QUALITY DRY CLEANING
SUEDE & LEATHER CLEANING
FUR CLEANING & STORAGE
TUXEDO RENTALS
179GlenridgeAvMtc ---------- 744-2674
MOSCHILLO'S DRY CLEANERS
298UnionBlvd Tot ---------- 790-4353
My Cleaners 36UpperMontclairPlz Mtc ----655-0255
NATIONAL CLEANERS-TAILORS-FURRIERS
SINCE 1934
SAME DAY SERVICE
MASTERS OF QUALITY WORK
WEDDING GOWN SPECIALISTS
EXPERT TAILORING
FURS - LEATHER & ALL GARMENTS
133GroveMtc ---------- 746-8812
New Green 287HancoxAv Ntly ---------- 661-9452

CLEANERS (Cont'd)

Nu-Bloom Cleaners Inc
WatsessingAv&ArlingtonAv Blm ------- 748-0579
One Hour Martinizing
239FranklinAv Nutly ---------- 235-9602
Parkland Cleaners 80Church Mtc ---------- 744-7785
PILGRIM CLEANERS
328PomptonAv Vro ---------- 239-4790
Pine Brook Cleaners
17 OldBloomfieldAv PnBk ---------- 882-1908
Plaza Cleaners 254Park Mtc ---------- 746-5633
PLEASANT WAY CLEANERS
642EagleRockAv WO ---------- 731-1345
Quality Cleaners 155FranklinAv Ntly ------ 667-1188
Randy Cleaners 874Broad Blm ---------- 743-0420
RELIABLE CLEANERS
SAME DAY SERVICE
SHIRT LAUNDERERS - EXPERT TAILORING
PICK UP & DELIVERY
123WchngAvMtclr ---------- 746-8830
Rite Cleaners 475FranklinAv Ntly ---------- 667-6973
Rite Cleaners 471PomptonAv CdrGv ------ 239-5334
Riverside Dry Cleaners
186LittleFallsRd Fairfld ---------- 227-1803
Safer Cleaner-Your Personal Valet
101EisenhowerPkwy Rslnd ---------- 403-3229
Sam's 113USHwyNo46 Prspy ---------- 882-0680
Sam's Cleaners 127Franklin Blm ---------- 748-1805
Shalom Cleaners Inc
349BloomfieldAv Mtc ---------- 783-5468
Sparkle Cleaners
883BloomfieldAv WCald ---------- 882-1655
SPOTLIGHT II DRY CLEANERS
Alterations On Premises-Monogramming
635Joralemon Blv ---------- 759-7181
Sta New Dry Cleaners Inc
554PassaicAv WCald ---------- 575-8446
Suburban Cleaners & Dyers
114ParkAv Ntly ---------- 667-1891
SUPERB CLEANERS
SUEDE • LEATHER • FUR
DRY CLEANING REPAIRING & REFINISHING
ALL WORK DONE ON PREMISES
Mon. To Fri. 7am To 7pm - Sat. 7:30am-6pm
1-800-540-6948
63BelvilAvBlmfld ---------- 743-9096
Tozzi Cleaners 100Centre Ntly ---------- 667-0372
TRI CITY DRY CLEANING
8BloomfieldAv Blv ---------- 751-1969
TWIN METHOD CLEANERS
• DRY CLEANERS
• SHIRT LAUNDERERS
• SAME DAY SERVICE
• DRAPERY SPECIALISTS
• DELIVERY SERVICE
619BloomfieldAvVro ---------- 239-2929
U S CLEANERS
CUSTOM FITTINGS & ALTERATIONS
Dry Cleaning • Shirts Laundered
Fancy Trimmed Garments
Draperies & Households
463BloomfieldAvCald ---------- 226-1370
Usa Dryclean Express 78UnionAv Ntly ---- 284-0270
VINCENT'S ONE HOUR MARTINIZING
74Market Clft ---------- 473-1047

CONTINUED NEXT LISTING PAGE

CLEANERS (Cont'd)

WE CARE CLEANERS
1170Broad Clft ---------- 471-0094
WHITE STONE CLEANERS
484 N BeverwyckRd LkHwtha ---------- 334-8551
WOLETZ CLEANERS
421Broad Blm ---------- 743-6787
(Please See Our Display Ad Previous Page)

CLEANING COMPOUNDS

Marble-All Products Co Inc
80PomptonAv Vro ---------- 857-2800

CLEANING–HOME & OFFICE

See "Fire & Water Damage Restoration"; "House Cleaning"; "Janitor Service"

CLERGY

Anderson Paul F Rev
560RidgeRd CdrGv ---------- 239-5256
BAKER OTTO REV 52Mayflower Clft ------- 778-2484
Barrett Timothy Rev & Mary
10CrestmontRd Mtc ---------- 509-7677
BECKER ROBERT C REV
1Washington Blm ---------- 743-2400
Becker Robert C Rev 81Beach Blm -------- 743-8012
Berthold E Jr Rev 130PearlBrookDr Clft -- 783-9268
Bishop Roy Rev 101Lincoln Mtc ---------- 746-3493
BITAR ELIAS REV
St George
Antiochian Orthodox
237LongHillRd LtFl ---------- 890-9139
Blume Donald E Rev 2-APark Rslnd ------ 228-4409
Booker Geo M Rev 196MidlandAv GlRdg - 743-0549
Brndjar P Rev 194Grove Mtc ---------- 746-4018
Brown Peter S Rev 179VreelandAv Ntly -- 667-3280
BRUNO PETER SR DR REV
390WashingtonAv Ntly ---------- 667-4329
Bryant Fletcher J Rev 96MidlandAv Mtc -- 783-0284
Bulka David Rev 14CoolidgeAv WCald ---- 228-1716
BURLA FRANK J REV
Church Of The Immaculate Conception
30 N FullertonAv Mtc ---------- 744-5650
Christensen Niels H Rev
137RaabAv Blm ---------- 338-9146
Comboni Missionaries 88High Mtc -------- 744-8080
D'ANGELO P REV 10Stanley Clft ---------- 278-0110
Dargan James Rev 391 OrangeRd Mtc ---- 744-4930
Di Bella G Frank Rev 11Gabriel Ntly ------- 235-1530
Dickerson P Rev 9GlenridgePkwy Mtc ---- 783-1286
Evans Thos R G Rev 15TaylorDr WCald --- 228-4151
Ferrell Donald R Rev 130GatesAv Mtc ---- 744-7130
Gibson Mark M Rev 31WindingLa Blm ---- 338-3989
GLEESON DONALD P REV
Church Of The Immaculate Conception
30 N FullertonAv Mtc ---------- 744-5650
Harriott Michael M Rev Dr
11MadisonAv Mtc ---------- 746-7439
Houser Keith A Rev 115PassaicAv Rslnd -- 226-9047
Humphrey A F Rev 894ValleyRd UMtc ---- 746-2323
Jackson Myrtle C Rev
85WillowdaleAv Mtc ---------- 744-4390
Jacunski R Rev 219BloomfieldAv Cald ---- 228-9579
Jenkins Chas A Rev 45BowdenRd CdrGv - 239-1448
Johnson Howard 44 Irving Mtc ---------- 746-0266
Johnson Robt E Rev
625UpperMountainAv UMtc ---------- 746-1465
Klein Richard W Rev 7WashburnPl Cald -- 226-0554
Knox E Richard Rev 1Park Rslnd ---------- 226-0305
Krepps William A Rev & Mrs
20StPaul'sPl Ntly ---------- 661-0503
Kushner Steven Rabbi 381EssexAv Blm -- 429-7984
Leggett Paul Rev 63TuxedoRd Mtc -------- 783-5598
Leisey Randall A Rev
51ChestnutHillPl GlRdg ---------- 429-8719
Morton Roland S Rev 5GrenadaPl Mtc ---- 744-9245
Mount Carmel Holy Church
147BloomfieldAv Mtc ---------- 746-7616
Nelson Andrew D Rev 32 S Prospect Vro - 239-0490
Our Lady Of The Blessed Sacrament Church
28LivingstonAv Rslnd ---------- 226-7288
Page E W Rev 52VirginiaAv Mtc ---------- 744-1678

CLERGY (Cont'd)

PARK UNITED METHODIST CHURCH
120Broad Blm ---------- 429-7745
Patz Norman R Rabbi
760PomptonAv CdrGv ---------- 239-2333
Peet Chas H Rev 141EglRkAv Rslnd ------- 226-8340
St Catherine Of Siena
339PomptonAv CdrGv ---------- 239-7960
Schnitzer Jeshaia Rabbi
144MidlandAv Mtc ---------- 744-6171
Res 144MidlandAv Mtclr ---------- 746-2355
Shugrue Timothy Rev
Church Of The Immaculate Conception
30 N FullertonAv Mtc ---------- 744-5650
Skolnik Stanley Rabbi
Rabbi, Beth Sholom Reform Temple
4ElizabethRd UMtc ---------- 746-5718
Smith Danl Rev 216ValleyRd Mtclr -------- 744-5986
Stein Jos H Rev 4HamiltonRd GlRdg ------ 743-6065
Stevens A Mrs Rev 56Walnut Mtc --------- 744-2178
Storbeck C R Rev 51WindingWy CdrGv --- 857-2176
Suntken Larry G Rev
81MtHebronRd UMtc ---------- 744-8539
Swain Zolie Rev 27PassaicAv Ntly --------- 235-0429
Tarantino Thos Rev 47MiltonAv Ntly ------ 667-4062
Taylor Nate 50DouglasRd GlRdg ---------- 743-3799
Tremaine Gordon H Rev
150 OrtonRd WCald ---------- 403-7867
Turner Chas W Rev 56Elm Mtclr ---------- 744-2521
Turner Franklin D Rev
20PrescottAv Mtc ---------- 746-0630
Turnipseed R L Rev
156AlexanderAv Ntly ---------- 235-0261
Varghese C M Rev 36LaFranceAv Blm ----- 748-0951
Wagner Robert G Rev
46MontroseAv Vro ---------- 239-1275
Williamson Rebecca Rev
9DraperTer Mtc ---------- 744-1781
Woods Wm Rev 15MarstonPl Mtc --------- 744-2969
Young Betty Jane Rev 2StewartAv Ntly --- 667-0268

CLINICS

ABORTION ABSOLUTELY NOT
Several Sources Foundation
A Shelter For Pregnant Women
Free Pro Life Housing & Counseling
Toll Free ---------- 800 662-2678

ABORTION SERVICE OF FORT LEE
See Ad Under Abortion Services
2231LemoineAv FtLee ---------- 201 944-1008
Alternative Approach Counseling & Psychotherapy Associates
50Church Mtc ---------- 746-9494
ANXIETY & PHOBIA TREATMENT SERVICE-TERRAP
209CooperAv UMtc ---------- 783-5588
COMMUNITY HEALTH LAW PROJECT
650BloomfieldAv Blm ---------- 680-5599
COMMUNITY HEALTHCARE NETWORK
570BellevilleAv Blv ---------- 450-3100
COMMUNITY MENTAL HEALTH CENTER
Mental Health Hot Line
201LyonsAv ---------- 926-7444

metropolitan medical Associates
Licensed by
The N.J. State Department of Health
ABORTION CARE
PREGNANCY TERMINATED TO 24 WEEKS
MEDICAL ABORTION / "ABORTION PILL"
NJ MEDICAID, HMOS & MOST INSURANCES ACCEPTED
- Board Certified Gynecologists
- Pregnancy Testing & Counseling
- General or Local Anesthesia
- Reasonable Cost
- Complete Confidentiality

40 ENGLE STREET, ENGLEWOOD, NJ
(201) 567-0522 (800) 932-0378
www.gynpages.com/metropolitan

CLINICS (Cont'd)

COMMUNITY MENTAL HEALTH CENTER 201LyonsAv Nwk ---------- 926-7024
Counseling Center For Human Resources
290Broad Blm ---------- 743-3036
COUNSELING & PSYCHOTHERAPY SERVICES
363Centre Ntly ---------- 235-0018
Fairfield Diagnostics
250PassaicAv Fairfld ---------- 227-9777
Future Health Care Research Center Inc
193FairfieldRd Fairfld ---------- 244-1794
METROPOLITAN MEDICAL ASSOCIATES INC
40Engle Engwd ---------- 201 567-0522
(Please See Our Display Ad This Page)
Montclair Center For Psychodrama & Psychotherapy 37 N FullertonAv Mtc --- 746-6928
MONTCLAIR COUNSELING CENTER
183 InwoodAv UMtc ---------- 783-6977
NEWARK COMMUNITY HEALTH CENTER INC 741Broadway Nwk ---- 483-1300

NEWARK MINI-SURGI-SITE INC
AMBULATORY SURGICAL PROCEDURES
ABORTION SERVICES AVAILABLE
BY APPOINTMENT ONLY
Ins. Accepted - Credit Cards Accepted
Medicaid - Medicare & HMO's
145RosevilleAvNwk ---------- 485-3300

PILGRIM MEDICAL CENTER INC
393BloomfieldAv Mtc ---------- 746-1500
PLANNED PARENTHOOD OF METROPOLITAN NEW JERSEY 29 N FullertonAv Mtc ----- 746-7116

WOMEN'S CHOICE
SEE OUR LARGE DISPLAY AD UNDER HEADING OF ABORTION SERVICES
10ZabriskieHack ---------- 201 489-2266

Now's the time to think
BIGGER.
advertise in the
Bell Atlantic
YELLOW PAGES

CLIPPING BUREAUS

GARDEN STATE PRESS CLIPPING BUREAU
258Broad RedBk ---------- 732 842-1616
NEW JERSEY CLIPPING SERVICE
99 E NorthfieldRd Liv ---------- 994-3333

CLOCKS–DEALERS

ANTIQUE CLOCK GALLERY INC
BUY, SELL, APPRAISE & REPAIR
OLD - NEW CLOCKS • MERCURY BAROMETERS
Authorized Howard Miller - Sales/Service
Appraisals - Member NAWCC, AWI
Guilding, Eglomise & Restoration
137MainWhitehouseStation ---- 908 534-6070

Antique Star 627BloomfieldAv Mtc -------- 746-0070
GUIDOLUME CLOCK CENTER
253StateHwyNo10 EHnvr ---------- 887-1723
HOWARD MILLER CLOCKS–
AUTHORIZED DEALERS
FAIRVIEW CLOCK CO
384FairviewAv Frvw ---------- 201 943-3410

CLOCKS–SERVICE & REPAIR

ALEX'S CLOCK SHOP MontvilleArea ------- 334-4920

ANDRES BRAUN CLOCK REPAIRS
WATCHES - CLOCKS - JEWELRY
HOUSE CALLS
EUROPEAN TRAINED
164MainAvPas ---------- 779-4334

CLOCKE STOPPE THE
Grandfather, Cuckoo, Shelf & Wall
WestPatersonArea ---------- 256-0659

COUNTRY CLOCK WORKS
GRANDFATHER CLOCK SPECIALISTS
WE MAKE HOUSE CALLS
REPAIR & MOVING
Factory Authorized Service & Repair
Ridgeway • Sligh • Howard Miller
COVERING ALL OF NEW JERSEY
Toll Free ---------- 800 853-4244

ELEGANT REFLECTIONS
Free House Calls
ParsippanyArea ---------- 335-2921
O'Beirne Dennis P
178EagleRockAv Rslnd ---------- 403-0829
POOR RICHARD'S PRESERVATION & RESTORATION STUDIO & WORKSHOP-
Prompt Professional Service-
101-103Walnut Mtc ---------- 783-5333

SMETANA'S ARTHUR SONS
Authorized Seth Thomas Service
Antique Clock Restoration
CLOCK REPAIRING & REBUILDING
Antique - French - Chime - Electric
House Calls For Grandfather Clocks
331-A LakeviewAvClft ---------- 340-0414

SWISS AMERICAN JEWELERS
EXPERT REPAIRS ON ALL TYPES OF CLOCKS
FREE ESTIMATES ON CARRY INS
20ChurchMtc ---------- 746-2667

No Need To March Around Town Looking For Something To Buy. A Glance At The Yellow Pages Of The Telephone Directory Will Nearly Always Tell You Who Sells It.

CLOSED CIRCUIT TELEVISION

See "Burglar Alarm Systems & Monitoring"; "Security Control Equipment Systems & Monitoring"; "Television Systems & Equipment–Closed Circuit"

CLOSET ACCESSORIES

CALIFORNIA CLOSET COMPANY
4GardnerRd Fairfld ---------- 882-3800
(Please See Our Display Ad This Page)

CLOSET EXPERTS
CLOSET INTERIORS
AT A FRACTION OF FRANCHISE PRICES
RandolphArea ---------- 366-3022

CLOSETS PLUS
You'll Love Our Low Prices!
Call For Free Phone Estimate
26BakerAv Dvr ---------- 366-0822

CUSTOM CLOSET THE
WestwoodArea ---------- 201 666-1717
(Please See Our Display Ad This Page)

GREAT AMERICAN CLOSET CO THE
715HamburgTpk PoLk ---------- 839-8555
(Please See Our Display Ad This Page)

SPACE WORKS INC 20Passaic Grfld ------- 471-4740

THE CLOSET FACTORY INC
60SouthAve
Toll Free ---------- 800 720-8270
(Please See Our Display Ad This Page)

CLOSETS–WARDROBE

Closets N More Inc VeronaArea ---------- 239-2848

CLOTH CUTTING

Mark V Industries Inc 5Lawrence Blm ----- 743-5307
Top Notch Services Inc
225BellevilleAv Blm ---------- 429-9163

CLOTHING BOUGHT & SOLD

Itsy-Bitsy Consignments Nearly New Clothing For Your Child 21SPark Mtc -- 746-0707
So Unusual 571BloomfieldAv Mtc ---------- 783-7442

CLOTHING–RETAIL

Bagheera Studio 295BloomfieldAv Mtc --- 746-2900
CHERYL & DAVE'S CLOTHING CO
2 W NorthfieldRd Liv ---------- 994-9292
Daisies 62Washington Blm ---------- 748-7005
Dakota Company 209GlenridgeAv Mtc ---- 655-0050
DEBBIE'S CLIFTON FASHION OUTLET
1072MainAv Clft ---------- 471-8094
Earth Central 50Fairfield Mtc ---------- 746-0755
Enchantment 334BloomfieldAv Blm ------- 748-4700
Gianni's Menswear 555PassaicAv WCald - 808-5855
M & C WHOLESALERS INC 49Wall Pas ---- 471-4482
Minnie's Handbag Etc
74Washington Blm ---------- 748-0262
Montana's Clothing
569PomptonAv CdrGv ---------- 857-7220
Satisfashion 600BloomfieldAv Blm -------- 680-9797
Tigers Eye 9BloomfieldAv NCald ---------- 226-0226
Tine's Kids Wear Etc
273GlenwoodAv Blm ---------- 566-9480

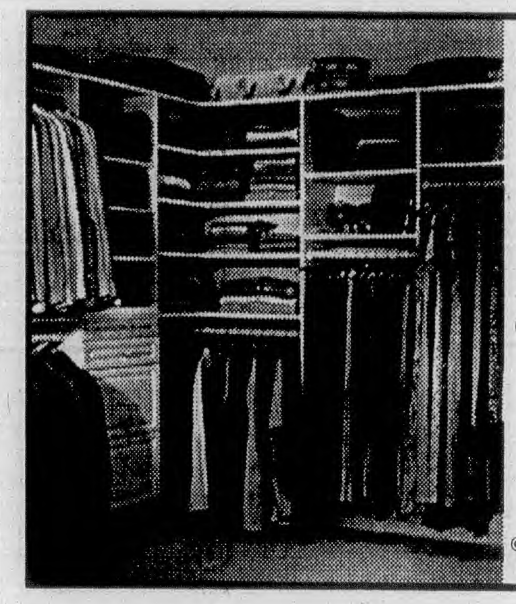

CALIFORNIA CLOSETS
Custom Storage Solutions For Your Home And Office
- Closet, garage, office, pantry, special needs
- Space-efficient custom designs
- Exceptional workmanship and service
- Full spectrum of material options
- Evening and Saturday appointments

CALL FOR A FREE IN-HOME DESIGN CONSULTATION
973 882-3800
4 Gardner Rd., Fairfield
CALIFORNIA CLOSETS
Simplify Your Life
©California Closet Company, Inc. All rights reserved. Each franchise independently owned and operated.

AMERICAN CLOSET CO.®
THE GREAT

NOT ALL CLOSETS ARE CREATED EQUAL
Designed by closet specialists. Guaranteed to maximize your space. On budget. On time.
- Custom Melamine & Wire Systems
- Custom Mirrored & Shower Doors
- Custom Furniture & Cabinetry

Call for free in-home consultation
* Showroom by appointment
839-8555

No One Puts More Into A Closet Than We Do.
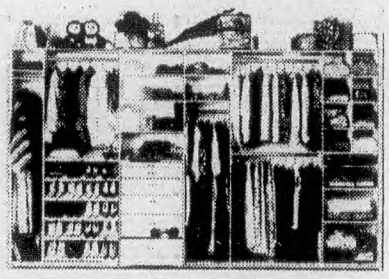
- Built in our own factory.
- Superior service & craftsmanship.
- Truly custom construction, no pre-fab.

the Closet Factory®
Call for free in-home consultation.
467-0303 TOLL FREE 800-720-8270
COME VISIT OUR SHOWROOM AT 60 SOUTH AVE. • FANWOOD, NJ

CLOTHING–WHOLESALE & MANUFACTURERS

Age Group Ltd 8Franklin Blm ---------- 429-2281
Bounty Trading Co Inc
111LehighDr Fairfld ---------- 244-5984
H & H Manufacturing Inc
5Lawerence Blm ---------- 743-7248
In Private Inc 111LehighDr Fairfld --------- 244-9791
Nel Rep Inc UpperMontclairArea ---------- 655-0039
Sole Art Inc 143Chestnut Mtc ---------- 509-7011
Total Sportswear Inc 5Lawrence Blm ----- 680-0022
WBI 69Route46W Fairfld ---------- 276-1090
WBI 69Route46W Fairfld ---------- 882-7759

THE CUSTOM CLOSET
15 YEARS OF HELPING PEOPLE GET ORGANIZED
- PERSONALIZED DESIGNS
- CUSTOM MELAMINE & WIRE SYSTEMS
- BIFOLD & SLIDING MIRRORED DOORS
- FREE HOME CONSULTATION

1-800-304-4848
201-666-1717
QUALITY CLOSETS AFFORDABLE PRICES

Find Where To Buy It In The Bell Atlantic Yellow Pages.

CLOWNS

Amazing Juggles Clowns & Children's Characters CaldwellArea ---------- 226-6363
BEST ENTERTAINMENT AROUND
MontclairArea
Toll Free ---------- 800 535-2378
E & B THEATRICIAL ASSOCIATES
OrangeArea ---------- 674-1657
LuluBelle The Clown NutleyArea --------- 235-0078

CLUBS

Air Bradford Indoor Tennis
277 E BradfordAv CdrGv ---------- 239-9855
American Legion Post 251
210BloomfieldAv Mtc ---------- 746-6055
Bicycle Touring Club Of North Jersey
NutleyArea ---------- 284-0404
Boys & Girls Club Of Bloomfield
JohnFKennedyDr Blm ---------- 748-0805
Cedar Grove Elks No 2237
405BowdenRd CdrGv ---------- 239-9761
Dead Heads Fan Club
7 N MountainAv Mtc ---------- 744-7700
Elks B P O 242Chestnut Ntly ---------- 235-9636
Elm-Tre Pool & Tennis Club
235CentralAv WCald ---------- 226-0766
Equine Management 130ValleyRd Mtc --- 744-6142
Forest Hill Field Club Inc
9BellevilleAv Blm ---------- 743-1255
Forest Hill Field Club Pro Shop
9BellevilleAv Blm ---------- 743-9611
Garden Club Of Montclair
60-SFulrtnAv Mtclr ---------- 746-9614
Glen Ridge Women's Club
219RidgewoodAv GlRdg ---------- 748-5459
Green Brook Country Club
Main Office W GreenbrookRd NCald ----- 228-1800
Greenskeeper Building
W GreenbrookRd NCald ---------- 226-7052
Montclair Women's Club 82Union Mtc --- 744-9552
New Jersey Teamsters Retiree Club Inc
32BromleyPl Blm ---------- 893-0323
North Jersey Gun Club Inc
488HorseneckRd Fairfld ---------- 227-1139
Sons Of Italy Lodge No 173
213GlenridgeAv Mtc ---------- 744-5720
Teachers Club 35Park Mtc ---------- 746-2085
Twice The Diva GlenRidgeArea ---------- 748-5883
Unico National 72BurroughsPl Blm -------- 748-9144
Will Glen Social Club 97Walnut Mtc ------ 744-9340
Wohleo Club 69PortlandPl Mtc ---------- 744-4850
Womans Club Of Upper Montclair
200CooperAv UMtc ---------- 744-9138
Foyer Telephone 200CooperAv UMtc ---- 744-9849
Womens Club Of Caldwell
WestvilleAv Cald ---------- 226-9740

CLUTCHES

ACE BRAKE & CLUTCH EXCHANGE
707FrelinghuysenAv Nwk ---------- 242-5500
BELLEVILLE BRAKE & CLUTCH EXCHANGE
590WashingtonAv Blv ---------- 751-0730

COATINGS–PROTECTIVE

General Plastics Corp
55LaFranceAv Blm ---------- 748-5500
Technical Coatings Co Subsidiary Of Benjamin Moore & Co
57 E Centre Ntly ---------- 667-4900

COATS–WHOLESALE & MANUFACTURERS

Burlington Coat Factory Warehouse
USHwyNo46 PnBk ---------- 227-6040

COCKTAIL LOUNGES

D L V Lounge 300BloomfieldAv Mtc ------- 783-6988

ALPINE COFFEE SERVICE
DIV. OF INDIAN SPRING WATER
INDIAN SPRING WATER
Since 1901
OFFICE COFFEE SERVICE
RESTAURANT & DELI
ALL MAJOR BRANDS
GOURMET & FLAVOR
BOTTLED WATER SERVICE
FREE EQUIPMENT
SERVING SUSSEX, WARREN & MORRIS
1-800-828-7088
627-0379
SPECIALIZING IN PRIVATE LABEL

COFFEE LOVERS COFFEE SERVICE
Family Owned Since 1957
FREE EQUIPMENT & SAME DAY DELIVERY
BEVERAGES • SNACKS • PAPER GOODS
GOURMET & FLAVORED COFFEE
MOUNTAIN SPRING WATER
575-1166 or 800-794-0466
1275 BLOOMFIELD AVE FAIRFIELD
PLEASE HELP REDUCE, REUSE & RECYCLE!

TM WARD Coffee Company
We Can Satisfy All Your Coffee Break Needs...
EST. 1869
COMPETITIVE PRICING
QUALITY ASSURED
HOT CHOCOLATE
SOUPS • TEA
Sales & Service On Bunn Coffee Equipment
A COMPLETE LINE OF COFFEE/COFFEE EQUIPMENT FOR ALL OFFICE, RESTAURANT AND INDUSTRIAL LOCATIONS
973-623-1202 944 Broad St. Newark
973-635-8929 7 So. Passaic Ave Chatham

COFFEE BREAK SERVICE & SUPPLIES

ALPINE COFFEE SERVICE
350USHwyNo46 Rkwy ---------- 627-0379
(Please See Our Display Ad This Page)

AMERICAN COFFEE SERVICE
COMPLETE OFFICE COFFEE & VENDING SERVICES
1222SussexTpkMtFrdm ---------- 895-2900

ARABICA COFFEE
AROUND THE CLOCK SERVICE
All Kinds Of Equipment Available
Columbian Coffees-Blended Coffees
GRINDERS-ESPRESSO COFFEES
Same Day Service Call 1-800-360-5282
681LawlinsRdWyk ---------- 201 848-9305

ARAMARK REFRESHMENT SERVICES
102MayfieldRd Edison
Toll Free ---------- 800 272-1304

BELMAR SPRING WATER
GlenRockArea ---------- 201 444-1010

Break Time Refreshments
BloomfieldArea ---------- 338-4145

BUDGET COFFEE SERVICE
8MarcellaAv WO ---------- 736-6060

COFFEE LOVERS COFFEE SERVICE
1275BloomfieldAv Fairfld ---------- 575-1166
(Please See Our Display Ad This Page)

COFFEE SERVICE & MORE
62Joseph Mnache ---------- 201 807-0700

Corporate Essentials
6MadisonRd Fairfld ---------- 227-9001

E G VENDING
Toll Free ---------- 800 339-5614

EXECUTIVE COFFEE & NATURAL SPRING WATER
EST 1963
ONE SOURCE FOR ALL YOUR REFRESHMENT NEEDS
Toll Free ---------- 800 866-2828

FILTERFRESH COFFEE SERVICE
204ColumbusAv Rosl ---------- 908 241-6622

GARDEN STATE GOURMET INC
100% GOURMET COLUMBIAN COFFEE
FREE EQUIPMENT • FREE DELIVERY
GOURMET FLAVORED
SPECIALTY COFFEES AVAILABLE
Toll Free ---------- 800 273-8018

COFFEE BREAK SERVICE & SUPPLIES (Cont'd)

MAC VENDING & COFFEE SERVICE
FREE EQUIPMENT & DELIVERY
Beverages • Snacks • Paper Goods
Family Owned & Operated
Toll Free ---------- 800 645-6870

RAINBOW CATERERS INC
3 S GreyRockAv Lt Fl ---------- 785-2025

T M WARD COFFEE CO
944Broad Nwk ---------- 623-1202
(Please See Our Display Ad This Page)

COFFEE BREWING DEVICES

Acquaviva U S A Inc
23CommerceRd Fairfld ---------- 244-4494

ARINO SERVICE CO
Espresso Equipment Service, Sales, Leasing, New, Reconditioned Machines, Pasta Cookers
143Shaw Grfld ---------- 478-6344

CAFE ALONSO
368PatersonPlankRd Crlst ---------- 201 804-0448

CASA DEL MASTRO CAFE' ESPRESSO
9Lawton Hack ---------- 201 342-9444

ESPRESSO COMPANY THE
Coffee, Espresso, Cappuccino Machines
Sales-Service-Rentals-Leasing-Catering
106½N WashingtonAv Bgfd ---------- 201 384-6200

GENICK INTERNATIONAL CORP
Expressio Machines,Sales-Service & Leasing
299RidgedaleAv EHnvr ---------- 515-1191

COFFEE HOUSES

Starbucks Coffee 546PassaicAv WCald --- 808-1849
Sunlite Cafe 162GlenwoodAv Blm ---------- 429-9886

COFFEE ROASTING & HANDLING EQUIPMENT

COMO CAFFE
A Micro Coffee Roasterie • Torrefazione
100% Arabica Beans
Roasting For Fine Cafes & Espresso Bars
Wholesale • Retail
ShortHillsArea ---------- 467-9764

COFFEE & TEA

All In One Coffee Service
1275BloomfieldAv Fairfld ---------- 575-1211

BEAN'S CHOICE COFFEES TEAS SPICES & SPECIALTIES 42Church Mtc ---------- 783-7175

CAFE ALONSO
368PatersonPlankRd Crlst ---------- 201 804-0448

CASA DEL MASTRO CAFE' ESPRESSO
9Lawton Hack ---------- 201 342-9444

DALLIS BROTHERS COFFEE
Toll Free ---------- 800 424-4252

Franklin Avenue Gourmet Coffe Store
132FranklinAv Ntly ---------- 661-0644

GARDEN STATE GOURMET INC
Toll Free ---------- 800 273-8018

JUVELIS N COFFEE CO
851MtProspectAv Nwk ---------- 483-5807

LAW'S COFFEE
Manufacturer-Distributor Since 1909
265Thomas Nwk ---------- 344-2270

Old Tyme Coffee & Paper
11ChapinRd PnBk ---------- 227-5927

Starbucks Coffee 701BloomfieldAv Mtc -- 746-7300

WHITE COFFEE CORP
18-35 38th LongIslandCity NY
Toll Free ---------- 800 221-0140

COIL CLEANING

CALL COIL CLEANING BY FRANKS
Dependable Service Since 1959-No Acids
Toll Free ---------- 800 446-8420

JIMMY'S COIL CLEANING
CaldwellArea ---------- 226-1778

COIN & BILL CHANGING MACHINES

CHANGER EXCHANGE
12JFKennedyDr Miltwn ---------- 732 846-3232

COIN & BILL COUNTING, SORTING & WRAPPINGMACHINES

BRANDT MONEY HANDLING SYSTEMS
566GrandAv Rdgfld ---------- 201 943-5500

COIN DEALERS, SUPPLIES, ETC.

Allan Levine Rare Coins & Collectibles
292GlenwoodAv Blm ---------- 743-5288

AMERICAN COIN & STAMP CO INC
1273MainAv Clft ---------- 772-8100
(Please See Our Display Ad Next Page)

ANTHONY'S
Toll Free ---------- 800 609-8625
(Please See Our Display Ad Next Page)

Eagle Stamp & Card Exchange
338PassaicAv Ntly ---------- 661-9391

KEARNY RARE COIN & BASEBALL CARD CO
517KearnyAv Krny ---------- 201 955-2140

NEWARK STAMP & COIN EXCHANGE
1067SpringfieldAv Irv ---------- 374-9700

We Put You In Touch With The World
One source...all the numbers you need to succeed.
• Government Directories
• National and International Directories
• 800 Number Directories
• Bell Atlantic Directories
• State Business Directories
For order information, call 1-800-43-BOOKS
@Bell Atlantic DIRECTORY CENTRAL℠

AMERICAN COIN & STAMP CO. INC.
"NEW JERSEY'S OLDEST & LARGEST RARE COIN, GOLD AND SILVER EXCHANGE"
- PROFESSIONAL APPRAISALS
- INVESTMENT PORTFOLIOS
- CERTIFIED GRADING SERVICES
- NATIONAL TELETYPE
- WE BUY GOLD & SILVER

BUYING & SELLING SINCE 1955
PLEASE CALL FOR QUOTATIONS
772-8100
1273 MAIN AVE. CLIFTON, N.J.

Anthony's Wants To Buy Your Coins!!!
WE SPECIALIZE IN BUYING...
SO YOU CAN GET THE BEST PRICE FOR YOUR COINS FROM ANTHONY'S
WE BUY EVERYTHING...
GOLD, SILVER, COPPER, PROOFSETS, MINT SETS, COMMEMORATIVES, U.S., FOREIGN, FRANKLIN MINT, CERTIFIED OR UNCERTIFIED RARE COINS, ENTIRE ESTATES WANTED
Member ANA P.C.G.S. NGC
WE TRAVEL TO YOUR HOME...
YOU CAN DEAL IN THE COMFORT AND SAFETY OF YOUR HOME, BANK OR OFFICE. IMMEDIATE PAYMENT ON THE SPOT.
Anthony's the Professionals
Call Now for An Appointment 800 609-8625
Since 1958

Ye Olde Curiositie Shoppe
COINS, STAMPS, PAPER MONEY
CLASSICAL ANTIQUITIES
SPORTS MEMORABILIA
AUTOGRAPHS
BUYING & SELLING
FREE APPRAISALS
(973) 762-1588
MON-SAT 10-6
111 SOUTH ORANGE AVE
SOUTH ORANGE, NJ

NUMISPROP INCORPORATED
Charles Anastasio, Pres.
239-0507
HOURS BY APPOINTMENT
ONE OF NEW JERSEY'S LARGEST NATIONAL COIN DEALERS
- Appraiser For Banks, Estates, Attorneys and Government
- Market Maker - National Teletype Network

BUY • SELL • TRADE
15 Bloomfield Ave Verona

COLLECTION AGENCIES

ACL ADJUSTMENT ASSOCIATES INC
Commercial, Medical, Retail & Consumer
LOCAL & NATIONWIDE COLLECTIONS
Skip Tracing • Asset Investigations
No Claim Too Small • Fully Bonded
Toll Free 888-ACL-CALL(225-2255)
293LincolnAvElmwdPk ---------- 201 791-3488

BCA Financial Services 855BloomfieldAv GlRdg ---------- 429-7616
CCS Corp BloomfieldArea ---------- 748-2744
CCS Corp NutleyArea ---------- 667-7444
Cage Billing And Collections Company BloomfieldArea ---------- 680-1955
CERTIFIED CREDIT & COLLECTION BUREAU 69ReadingtonRd Brchbrg ---------- 908 526-9300
Direct Collection Management FairfieldArea ---------- 575-5632
DISTRICT SERVICES CORP 516BloomfieldAv Mtc ---------- 746-3988
DUN & BRADSTREET– DUN & BRADSTREET Toll Free ---------- 800 333-6497

GUARANTEED COLLECTION AGENCY
BUSINESS
MEDICAL
LEGAL
INDIVIDUAL
COLLECTIONS
Local • National • International
Bonded • Insured
No Advance Fees • No Contracts
We Buy Receivables • Call For App't
Servicing All Of New Jersey
UnionArea ---------- 908 687-6658

Health Care Financial Services Co 600BloomfieldAv Blm ---------- 748-8474
Jolen Services 1129BloomfieldAv WCald ---------- 244-0077
Medical Billing-Collections Of NJ NutleyArea ---------- 235-1900

MEDICAL DENTAL HOSPITAL BUREAU
"THE RECOVERY SOURCE"
INTEGRITY SINCE 1932
BONDED AND INSURED
TOLL FREE 1-800-280-2600
19MainAsPk ---------- 732 776-8800

Metropolitan Adjustors Inc CaldwellArea ---------- 239-8175
Nationwide Adjustment Corp 600BloomfieldAv Blm ---------- 429-8530

RCIS ROXBURY COIN
INVESTMENT SERVICE INC
FREE COIN & ESTATE APPRAISALS
WE BUY OR SELL
U.S. COINS • CURRENCY • GOLD & SILVER
DIAMONDS • STERLING • SILVER • COLLECTABLES
DIAMOND & JEWELRY WHOLESALING TO PUBLIC & DEALERS
WE BUY & SELL N.G.C., P.C.G.S., A.M.A.C. GRADED COINS
COIN NET COMPUTER SYSTEM
FOR UP TO MINUTE QUOTES NJ 53
TOLL FREE 1-800-405-2646
FAX 973-584-9260
PARSIPPANY OFC 973-386-0103
RT 46 LEDGEWOOD CIR SHOPPING CENTER 1 MINUTE OFF RT 80 & 10 973-584-0424

COLLECTION AGENCIES (Cont'd)

NATIONWIDE CREDITORS BUREAU INC
• ALL TYPES OF COLLECTIONS •
BONDED • OVER 25 YEARS EXPERIENCE
• NATIONWIDE LITIGATION •
WestCaldwellArea ---------- 808-8700

P A B Financial Services Inc 175FairfieldAv WCald ---------- 226-0050
TRANS WORLD SYSTEMS INC 379Princeton HightstownRd EWndsrTw ---------- 609 443-8118
US Financial Recoveries Inc PineBrookArea ---------- 575-3375
Ultimate Services Corp CaldwellArea ---------- 808-2222
WATNER DAVID B 1129BloomfieldAv WCald ---------- 244-0061
WILLIAMS ALEXANDER AND ASSOCIATES INC 750HamburgTpk PoLk ---------- 839-0422

COLONIC IRRIGATION

TOUCH OF WARMTH MetuchenArea ---------- 732 525-0911

COLOR SEPARATIONS–OFFSET, PHOTO ENGRAVING, ETC

BOISE GRAPHICS INC 37WestSt Blm ---------- 429-7718
Color Scan Inc UpperMontclairArea ---------- 509-9499

COLUMNS

DE JONG IRON WORKS INC 223GodwinAv Pat ---------- 684-1633

COIN DEALERS, SUPPLIES, ETC. (Cont'd)

NUMISPROP VeronaArea ---------- 239-0507
(Please See Our Display Ad This Page)
ROXBURY COIN INVESTMENT SERVICE INC USHwyNo46 Ledgwd ---------- 584-0424
(Please See Our Display Ad This Page)
S D L INC 521LafayetteAv Hwthn ---------- 423-2200

S G RARE COINS
CERTIFIED U.S. RARE COINS
GOLD & SILVER - PCGS • NGC
ANACS • BY APPT. ONLY
625LafayetteAvHwthn ---------- 304-0520

SILVER & GOLD BUYING CENTER 126BloomfieldAv Blm ---------- 748-4411
YE OLDE CURIOSITIE SHOPPE 111 South OrangeAv SO ---------- 762-1588
(Please See Our Display Ad This Page)

Shop Fast, Shop The Bell Atlantic Yellow Pages.

Why wonder where to buy it?
The **Yellow Pages** tell you *where* to buy it!
Bell Atlantic
YELLOW PAGES

COLD TYPE COMPOSITION

Graphics Design 9CommerceRd Fairfld --- 882-7740

COLLAPSIBLE TUBES

Peerless Tube Co 58LocustAv Blm ---------- 743-5100

COLLECTIBLES

ALL AMERICAN COLLECTIBLES INC 31-00Broadway FrLn ---------- 201 797-2555
Brittany Sportscards Inc 340PomptonAv Vro ---------- 857-2001
CHOO-CHOO EDDIE'S TOY TRAINS 38AmesAv Ruth ---------- 201 438-4588
Coins Comics & Collectibles MontclairArea ---------- 783-4575
COLLECTORS' DREAMS 580KearnyAv Krny ---------- 201 997-5225
Comic Explosion 339FranklinAv Ntly ---------- 235-1336

FRAMES ON MAIN
Fine Selection Of
SPORTS ART
including
PANORAMIC PHOTOS • LITHOGRAPHS
ORIGINAL PAINTINGS
215MainChat ---------- 635-6505

NORTH JERSEY BASEBALL CARDS & COLLECTIBLES 608VanHoutenAv Clft -- 365-0848
ROOKIES SPORTS COLLECTIBLES 250MainAv Pas ---------- 471-8466

SPASTIC OVER PLASTIC
Collectible Character Toys-Shipping Worldwide
We Buy Toys
290ParkerAv Clft ---------- 772-5466
Sportscard Locker 285FranklinAv Ntly ---- 667-6737
Tangible Equities Inc 39 S FullertonAv Mtc ---------- 746-7982
3 UP - 3 DOWN 167AFranklinAv Ntly ----- 235-0057
Time Warp Comics & Games 555PomptonAv CdrGv ---------- 857-9788

COMIC BOOKS

ALTERED STATE 234Main Chat ---------- 701-1569
Brittany Sportscard 1047Broad Blm ------- 893-0100

COMIC EXPLOSION
WE CARRY THE LATEST
DC, DARK HORSE, MARVEL
FANTAGRAPHICS • MANGA &
• MOST INDEPENDENT COMICS
CHECK US OUT
WE ALSO CARRY
POSTERS & SUPPLIES • MODEL KITS STATUES
339FranklinAvNtly ---------- 235-1336

COMIC WORLD ENTERPRISES INC
FOR ALL YOUR COMIC BOOK HOBBY NEEDS
DC • MARVEL • IMAGE • VALIANT • ETC
SPORTS & NON-SPORTS CARDS
OPEN 6 DAYS A WEEK
MON-FRI 12-7 • SAT 11-6
114FranklinBlv ---------- 751-6649

FUNNYBOOKS COMICS & STUFF
ParsippanyArea ---------- 263-1733

JOKER'S CHILD COMICS
COMIC BOOKS • CARDS • TOYS
COLLECTIBLES • SUPPLIES
ACTION FIGURES • ANIME
WHEN THE DUST SETTLES
WE'LL STILL BE HERE!
12-70RiverRdFrLn ---------- 201 794-6830

MONTCLAIR BOOK CENTER
NEW • OLD • RARE COMICS
MARVEL • DC • INDEPENDENTS
GOLDEN AGE TO PRESENT
CARDS • TOYS • GAMES • SUPPLIES
The "Best" Subscription Discounts
221GlenridgeAvMtc ---------- 783-3630

ONE FLIGHT UP BOOKS II 63Main Mlb ---- 467-9288
PARADOX COMICS
269RidgeRd NArl ---------- 201 998-1212
TIME WARP COMICS & GAMES
555PomptonAv CdrGv ---------- 857-9788

COMMODITY BROKERS

American Iron & Metal Co
15BloomfieldAv Vro ---------- 857-3870

FIDELITY MERCANTILE CORP.
"YOUR BEST OPTION"
Full Service • Discount • Managed
IRA's • Pensions • Trusts • Hedge
Top CTA's • Free Hotlines & Research
FREE INVESTOR'S KIT
Toll Free ---------- 800 756-5063

PRUDENTIAL SECURITIES INCORPORATED
The Office Center At Short Hills
51JohnFKennedyPkwy ShHl ------ 467-4000

COMMUNICATION EQUIPMENT

See "Intercommunication Equipment & Systems"; "Radio Communication Equipment & Systems"; "Sound Systems & Equipment"; "Telephone Equipment & Systems–Dealers"

COMMUNICATIONS CONSULTANTS

Banador Co VeronaArea ---------- 239-8388
Celerity Communications Llc
CaldwellArea ---------- 226-4400
Communications Development Systems Inc
190FairfieldAv WCald ---------- 226-2624
Global Network Alliance Inc
155PomptonAv Vro ---------- 857-5551
J-Kat Enterprises 15MadisonAv Mtc ------ 744-8600
LYNX TECHNOLOGIES INC
LittleFallsArea ---------- 256-7200
PCM Inc 60USHwyNo46 Fairfld ---------- 227-1434
Subcarrier Communications Inc
101EisenhowerPkwy Rslnd ---------- 228-4900

COMMUNICATIONS CONSULTANTS (Cont'd)

TeleChoice Inc 15BloomfieldAv Vro ------- 239-0700
Telecommunications Group Services
36TuersPl UMtc ---------- 744-7338
Vision Communications Group Inc
155PomptonAv Vro ---------- 239-0800

COMMUTER SERVICE

See "Aircraft Charter, Rental & Leasing Service"; "Airport Transportation Service"; "Bus Lines"; "Buses–Charter & Rental"; "Chauffeur Service"; "Limousine Service"; "Railroads"; "Taxicabs"

COMPACT DISCS

See "Records, Tapes & Compact Discs–Retail"; "Records, Tapes & Compact Discs–Wholesale & Manufacturers"

COMPACTORS–WASTE–INDUSTRIAL & COMMERCIAL

KENBAY COMPACTION SYSTEMS
441Boulevard HasHt ---------- 201 393-9392
TECH COMPACTION SYSTEMS & RECYCLING EQUIPMENT CORP
76PoreteAv NArl ---------- 201 997-7051

COMPACTORS–WASTE–SERVICE & REPAIR

DKM CO INC
Installation, Maintenance, Service & Repair
782PatersonAv ERuth ---------- 779-7790

COMPRESSORS–AIR & GAS

See "Air Compressors–Sales & Service"

COMPUTER ACCESSORIES

See "Computers–Supplies & Parts"

COMPUTER FORMS

See "Business Forms & Systems"; "Computers–Supplies & Parts"; "Data Processing Supplies"; "Office Supplies"

COMPUTER PROGRAMMING

See "Computers–Software & Services"; "Computers–Systems Designers & Consultants"

COMPUTER SCHOOLS

See "Schools–Business & Secretarial"; "Schools–Industrial & Technical & Trade"

VICON COMPUTERS

The source for all your computer needs.℠

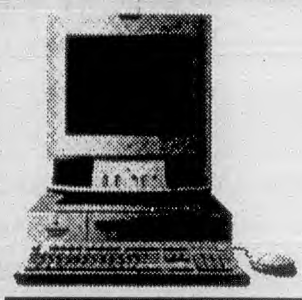

VICONET ONE WORLD. ONE INTERNET
LOCAL INTERNET ACCESS TO ALL OF NEW JERSEY! 33.6, 56K, ISDN
Cellular Phones
• Desktop Computers
• Notebook Computers
• Printers • Peripherals
• Software • Cables
REPAIRS & UPGRADES
• All Makes • All Models
• Factory Trained Technicians
LARGEST SOFTWARE SELECTION IN THE AREA
NETWORKING Windows NT & Certified Novell Engineers on Staff
Panasonic Office Automation
HEWLETT PACKARD
TEXAS INSTRUMENTS
EPSON
COMPAQ
Microsoft
AST COMPUTER
intel inside
SHARP
Bell Atlantic NYNEX MOBILE
WE CARRY ALL MAJOR BRANDS!
Open 6 Days Per Week 7 Days in December!
(973) 746-4222
31 Valley Road & Bloomfield Ave., Montclair, NJ 07042
www.viconet.net

ATLANTIC-LOGIC®

Wholesale & Retail
Mon Thru Fri 9-5
Notebook PC's
Printers
Refurbished
Upgrades
Warranty Repair
Desktops
Networks
New
Rentals
Service
EPSON Canon SHARP COMPAQ HEWLETT PACKARD AST COMPUTER Novell PANASONIC
EPSON AUTHORIZED CUSTOMER SERVICE CARE CENTER
VISA MasterCard DISCOVER NOVUS
(973) 857-7878
41 Canfield Rd. • Cedar Grove

COMPUTERS–DEALERS

ASK Data Communications Inc
9LawDr Fairfld ---------- 882-0220
Acutech-Williams Computer
185Liberty Blm ---------- 748-4020
Advanced Computer Solutions
MontclairArea ---------- 783-7298
ADVANCED RECOVERY INC
3Montgomery Blv ---------- 450-9797
American Computers Exchange
FairfieldArea ---------- 882-3028
AMTECH BUSINESS PRODUCTS INC
659MontroseAv SPlf ---------- 908 756-7100

APPLE COMPUTER–
AUTHORIZED RESELLERS
UNION

CONNECTING POINT COMPUTER CENTER
960KoehlAv Un ---------- 908 686-0040

COMPUTERS–DEALERS (Cont'd)

ATLANTIC LOGIC CORP
41CanfieldRd CdrGv ---------- 857-7878
(Please See Our Display Ad This Page)
Brown Bag Inc 480RidgeRd CdrGv -------- 857-8583

Yellow Pages Shoppers Look For Ads With Information. Like Brand Names. Your Business Hours. The Credit Cards You Accept. And The Special Services You Offer. If You're Still Just A Listing, Now's The Time To Do Something About It. Call Your Yellow Pages Sales Representative.

COMPUTER & VIDEO DOCTOR



COMPUTER SALES AND SERVICE CENTER
REPAIR AND UPGRADE ALL BRANDS
TRADE-INS AVAILABLE
201-744-5700
385 BLOOMFIELD AVE • MONTCLAIR

Computertown
BUSINESS & PERSONAL SYSTEMS
SALES & SERVICE
"Custom Designed Computers To Meet Your Needs"
COMPUTER PARTS AT WHOLESALE PRICES
TEL (973) 808-0988
28 ROUTE 46 WEST, (TIFFANY PLAZA), PINE BROOK
FAX 973-808-0980
FINANCING AVAILABLE

Info X
Macintosh/Windows Specialists
Apple/Compaq Sales and Service
• Mac O/S, Windows 95, Win NT, NT Workstation • Network Installation
• Internet/Web Consulting • Desktop Publishing Training • Memory Upgrades
973-514-1424
http://www.info-x.com
COMPAQ
184 Columbia Turnpike at Crescent Center, Florham Park, NJ 07932

COMPUTERS–DEALERS (Cont'd)

COMPAQ COMPUTERS

- Desktops
- Laptops
- Servers
- 3 Year Warranty On All Personal Computers
- Reach Us On The Web At www.compaq.com

COMPAQ

"FOR INFORMATION CALL"

AUTHORIZED DEALERS

ABEX DATA SYSTEMS INC
26LittellRd EHnvrTwp ---------- 887-2600
GARDEN STATE MICRO
Sales, Service & Installation
333AHwy46 WFairfield
Toll Free ----------800 228-0197
INNOVATIVE COMPUTER EXCHANGE
60PomptonAv Vro ----------571-9400
INTER-COM INC
242RidgedaleAv CdrKnol ----------898-7300
NU-TEL COMMUNICATIONS OF NJ INC
130FairfieldRd Fairfield ----------227-9664
ROSELAND COMPUTER SERVICE
78 OknerPkwy Liv ---------- 533-7100
VICON CORP 31ValleyRd Mtc --------- 746-4222

24 HR DEALER & PRODUCT INFO

COMPAQ COMPUTER CORP
Toll Free ----------800 345-1518

COMPUTER CITY
West FallsPlaza WPat ---------- 785-7000
COMPUTER DISCOUNT OF NJ
420USHwyNo46 Fairfld ---------- 882-0039
COMPUTER EASE
New & Used Computers
Repair Service & Upgrades
153StateHwyNo23South LtFl ------- 812-6626
Computer Geeks NutleyArea ---------- 661-0868
Computer Products & Services Inc
277FairfieldRd Fairfld ----------227-4800
COMPUTER TOWN
28USHwyNo46W PnBk ----------808-0988
(Please See Our Display Ad This Page)
COMPUTER & VIDEO DOCTOR
385BloomfieldAv Mtc ---------- 744-5700
(Please See Our Display Ad This Page)
COMPUTER ZONE
157ValleyRd Clft ----------523-8977
(Please See Our Display Ad This Page)
DA & D Services Inc 36FranklinAv Ntly --- 661-1007
Dataflex Inc BloomfieldArea ---------- 509-1580

Find It Fast! Read The Helpful Buying Information In The Yellow Pages Ads – They Tell You Where And When To Buy.

COMPUTERS–DEALERS (Cont'd)

DIGITAL EQUIPMENT CORPORATION

Whatever it takes.℠ digital

- Workstations, Servers, PCs & Networks
- Complete Consultant Services & Support
- Visit our website @ http://www.digital.com

"FOR INFORMATION CALL"

INFORMATION & PRODUCT SUPPORT

DIGITAL EQUIPMENT CORPORATION
Toll Free ----------800 344-4825

SERVICE & REPAIR-24 HOUR

DIGITAL EQUIPMENT CORPORATION
Toll Free ----------800 354-9000

LOCAL SALES OFFICE

DIGITAL EQUIPMENT CORPORATION
20CorporatePl Pisctwy ------732 562-4000

EPSON–

DEALERS

CEDAR GROVE

ATLANTIC LOGIC CORP
41CanfieldRd CdrGv ---------- 857-7878

Format Enterprise Inc
329BellevilleAv Blm ---------- 429-2300
GTS Computers
1275BloomfieldAv Fairfld ----------882-9559
Garden State Micro
333-AUSHwyNo46 Fairfld ---------- 244-1110
Go Enterprises 277FairfieldRd Fairfld ----- 808-8680

HEWLETT-PACKARD–

AUTHORIZED RESELLERS

EAST HANOVER

MATTHIJSSEN OFFICE MACHINES
14StateHwyNo10 EHnvrTwp
Toll Free ----------800 845-2200

ROCHELLE PARK

TBS NETWORK INTELLIGENCE INC
18 West PassaicSt RochellePark
Toll Free ----------800 368-0882

Something To Sell? A Service To Offer? Tell Prospective Buyers About It In The Yellow Pages Of The Telephone Directory. Your Advertisement In The Yellow Pages Reaches Prospects When They Are Ready To Buy. When They Know What They Want – But Not Where To Get It – They Turn To The Yellow Pages.

COMPUTER ZONE
Computers at Wholesale Prices
Business & Custom Solutions Experts
PCs * LAPTOPS
NETWORKING
REPAIRS * UPGRADES
Complete Systems & Components
523-8977
157 VALLEY ROAD
CLIFTON

ICT
INTER-COM, INC.
• NETWORKING SOLUTIONS
• COMPUTERS AND SOFTWARE
• TRAINING FACILITY ON SITE
• CONSULTING SERVICES
• TECHNICAL SUPPORT
• CERTIFIED NOVELL ENGINEERS
• INTERNET SERVICES
973 898-7300
FAX (973) 898-7171
242 Ridgedale Ave., Cedar Knolls NJ 07927
CALL US FIRST, YOU'LL LIKE WHAT WE HAVE TO SAY.

COMPUTERS–DEALERS (Cont'd)

IBM

IBM

Solutions for a small planet™
www.ibm.com

IBM CORP
General Information
Toll Free ---------- 800 426-4968
Maintenance & Service
Toll Free ---------- 800 426-7378
PC HelpCenter
Toll Free ---------- 800 772-2227
PC Information
Toll Free ---------- 800 426-4232

INFO X INC
184ColumbiaTpk FlrPk ---------- 514-1424
(Please See Our Display Ad This Page)
Information Products Center Inc
259NewRd Prspy ---------- 227-8772
Innovative Computer Exchange
60PomptonAv Vro ----------571-9400
INTER-COM INC
242RidgedaleAv CdrKnol ---------- 898-7300
(Please See Our Display Ad This Page)
Keyboard Consultants Inc
116FairfieldRd Fairfld ----------882-0063
M C I Service 348PomptonAv CdrGv ------ 857-8844
MICRO EXCHANGE CORP
682PassaicAv Ntly ---------- 284-1200

MICROCOMPUTER RESOURCE CENTER
SALES • RENTALS • LEASES
REPAIRS • CLASSES
IBM, N.E.C., COMPAQ, PANASONIC
WINDOWS • LOTUS 1-2-3
WORD PROCESSING & DOS
UpperMontclairArea ----------783-7700

National Business Group Inc
271USHwyNo46 Fairfld ----------882-2999
Olympic Payroll Services
80PomptonAv Vro ----------239-0999

COMPUTERS–DEALERS (Cont'd)

P C WAREHOUSE
Sales/Service/Upgrades/Repairs/Classes
Authorized HP/Compaq/Apple/IBM/NEC Dlr
Excellent Service • Knowledgeable Techs
Very Competitive Prices
3 Miles West Of Willowbrk Mall
102USHwyNo46Fairfld ---------- 882-7906

PS SYSTEMS
TOTAL COMPUTER NEEDS
SALES-SERVICE-INSTALLATION-TRAINING
PERSONALIZED SERVICE
386FranklinAvNtly ---------- 667-4203

Resource Technology
22AudreyPl Fairfld ----------244-0900

RETEC CORPORATION
YOUR FINANCIAL SYSTEMS SOURCE
NCR AUTHORIZED RESELLER
ATM'S • PC'S • CHECK PROCESSING SYSTEMS
800-756-2885
526PennCam ----------609 338-0100

TKS Inc CedarGroveArea ---------- 239-2467
TECHNOLOGY INTERNATIONAL CORP
6CommerceDr Crnfd ---------- 908 931-1200

TOSHIBA AMERICA INFORMATION SYSTEMS INC–

CALL FOR INFORMATION

TOSHIBA AMERICA INFORMATION SYSTEMS INC
http://computers.toshiba.com
Toll Free ----------800 457-7777

UNIX/XENIX SYSTEMS–

DEALERS

OPEN SYSTEMS COMPUTING CORP
45WhitneyRd Mahwah --------- 201 847-8880

VICON CORP
31ValleyRd Mtc ---------- 746-4222
(Please See Our Display Ad Previous Page)
VIDEO MAGIC
232LakeviewAv Clft ---------- 546-6660
VIRTUAL DEVELOPMENT INC
WWW.Vdi.Net
61BellevilleAv Blv ----------748-3999

COMPUTERS GRAPHICS

Brain Isle Productions Inc
26BrookfieldRd UMtc ---------- 655-0700
CDM Technologies
40GalesiDr WaynTwp ---------- 785-0024
Cadd Value Corporation
60USHwyNo46 Fairfld ---------- 575-4321
Graphic Integration Inc
141NewRd Prspy ---------- 244-1220
Graphics III 131RoselandAv Cald ---------- 226-4343
Omni Craft 77 OrangeRd Mtc ---------- 744-5443
Technical Photography Inc
1275BloomfieldAv Fairfld ---------- 227-4646

COMPUTERS–MULTIMEDIA

See "Multimedia Services & Systems"

COMPUTERS NETWORKING

Alliance Datacomm Inc
323NewRd Prspy ---------- 244-9223
Anderson Electrical Contracting Corp
MontclairArea ---------- 746-8979

ATLANTIC LOGIC CORP
NOVELL CERTIFIED
SEE OUR AD UNDER COMPUTERS-DEALERS
41CanfieldRdCdrGv ---------- 857-7878

COMPUTER HELP DESK INC
NOVELL NETWORK
Installation, Service & Support
Hdwre & Softwr Sales & Installation
Custom Programming Windows & DOS
Complete Support For Your Business
ButlerArea ---------- 838-7004

Envision Technologies NutleyArea ---------- 667-6846

GARCIA CONSULTING
Novell PartnerNet
Network Intergrators
71Willet Blm ---------- 748-9697

HICom Inc
Data 101ClintonRd Fairfld ---------- 227-3211
Voice 101ClintonRd Fairfld ---------- 227-5455
IKON Office Solutions
567USHwyNo46 Fairfld ---------- 882-5777
INTERNET AT WORK INC
244HardingAv Clft ---------- 546-5594
Internet World Trade Center Inc
PinebrookArea ---------- 244-0065

MICROSOFT CERTIFIED SOLUTION PROVIDERS–
SOLUTION PROVIDERS
LITTLE FALLS
INNOVATIVE SYSTEMS & SOLUTIONS
163 E Main Lt Fl ---------- 256-9036

NOVELL–
AUTHORIZED GOLD PARTNER
EAST HANOVER
MATTHIJSSEN INC
Computer Services Group
14StateHwyNo10 EHnvrTwp
Toll Free ---------- 800 845-2200

PSI PRIME INC
43RocklandAv WPat ---------- 225-9870
(Please See Our Display Ad This Page)
Radix Systems 133LaFranceAv Blm ---------- 743-8386

TEI NETWORK INSTALLATION CONTRACTORS
Toll Free ---------- 888 526-7388
(Please See Our Display Ad This Page)
VIRTUAL DEVELOPMENT INC
WWW.Vdi.Net
61BellevilleAv Blv ---------- 748-3999

TEI NETWORK INSTALLATION CONTRACTORS
NETWORK INTEGRATION / CABLING / DESIGN
• Ethernet • Token Ring • Fiber Optics • Electrical • Cable Certification • Cable Mapping • Network Upgrades
TURNKEY → DESIGN
INSTALLATION MANAGEMENT
FINALLY, YOU'VE FOUND "ONE SOURCE" FOR YOUR LOCAL AREA NETWORK INSTALLATION.
CALL TODAY TO GET THE JOB DONE NOW.
SERVING ALL OF NJ
E MAIL: GTATOSIAN@MSN.COM
WEB SITE: WWW.1888LANSETUP.COM
1-888-LAN-SETUP
536-7388

Rentals
DAILY • WEEKLY • MONTHLY
LEADING BRANDS • LATEST MODELS
• Computers • Monitors • Printers • Networking • Audiovisual • Peripherals • Radio Dispatched
SERVICE RENTALS SALES LEASING
MICRO-COMPUTER RENTALS INT'L
• Nationwide Rentals • Fast On-Time Delivery • Custom Configuration • Factory Trained Technicians • Technical Help-line • Installations • Training Center
WHEN YOU NEED A COMPUTER, AND NEED IT NOW . . .
http://www.computerrents.com
NJ 908 753-9500 NY 212 432-1188
PA 215 229-9997 CT 203 838-9008
DE, MD, WASH. D.C. 410 730-9999
1-800-53-RENTS

RENTALS
☺ Rental Toward Purchase.
☺ Long and Short Term Rentals.

Pentium Laptop
Daily, Weekly, Monthly & Quarterly
USPC
(201) 288-2600
Largest inventory of Apple, Compaq, IBM
Plus a host of Printers & Peripherals

Psi Prime Inc.
We Do It All From Start To Finish
• Computer Service • Network Design
• Complete Installation • Internet Services
• Web Site Design
EDUCATIONAL & CORPORATE DISCOUNTS
LEASING AVAILABLE
24X7 EMERGENCY SERVICE
FREE CONSULTATION
SCO Authorized Reseller
Cisco Systems
PARTNER PREMIER CERTIFIED
973•225•9870
888•872•0274
www.psiprime.com
Serving Northern New Jersey

COMPUTERS ON–LINE ACCESS PROVIDERS

Garden Networks Services
28USHwyNo46W PnBk ---------- 808-5558
NET ACCESS CORP
Unlimited Access - ONE LOW PRICE
See Ad Under INTERNET SERVICES
Toll Free ---------- 800 638-6336

Advertising In The Yellow Pages Tells Where To Buy The Product Or Service You Want. The Yellow Pages Places Your Name, Address And Telephone Number Before The Buyer At The Very Moment He Wants Your Product Or Service. Use This Handy Buyers Guide. It Saves You Time And Trouble.

COMPUTERS–RENTING & LEASING

ACCESS COMPUTER RENTALS
800 685 - 7368
DAY WEEK MONTH YEAR-DELIVERY
Notebooks 386 486 Pentium MAC
Laserjets LCD Panels • 24 Hrs/7 Days
Toll Free ---------- 800 685-7368

COMPTIME COMPUTER RENTAL
Hourly Rental, Scanning, Color Output
17SheridanAv Hohks
Toll Free ---------- 800 388-2667
COMPUTER PLACE THE
85Broadway PkRdg ---------- 201 930-1233
MICRO-COMPUTER RENTAL
SPlainfieldArea ---------- 908 753-9500
(Please See Our Display Ad This Page)
USPC
360 W 31St Manh NY --------- 201 288-2600
(Please See Our Display Ad This Page)
VERNON COMPUTER RENTAL CO
Toll Free ---------- 800 827-3434

COMPUTERS ROOMS–INSTALLATION & EQUIPMENT

Compunite Computer Systems Inc
414Broad Blm ---------- 743-3510
ENVIRO-AIR INC
Toll Free ---------- 800 368-4765

The Yellow Pages Are A Handy Buyer's Guide. The Yellow Pages Tell You Where To Buy. They Save You Time And Trouble.

COMPUTERS–SERVICE & REPAIR

A-1 COPIER & COMPUTER SERVICE
New, Used & Refurb. Copiers, Faxes
Recycle Laser, Copier Toner Cartridges
Service: Copiers, Faxes, Laser Printers
Fast On Site Guaranteed Service Supls
Toll Free 1-888-458-6637
WayneTwpArea ---------- 872-2300

A P Computer Systems
34GlenThe CdrGv ---------- 239-3975
Action Business Machines Inc
78BloomfieldAv PnBk ---------- 227-1017
ACTIVE COMPUTER REPAIR CENTER
1109MainAv Clft ---------- 773-7355

ATLANTIC LOGIC CORP
EPSON • CANON • SHARP
AUTHORIZED
SYSTEM UPGRADES
ON-SITE/WALK-IN
SEE OUR AD UNDER COMPUTERS-DEALERS
41CanfieldRdCdrGv ---------- 857-7878

BIZZIE COMPUTER SERVICES
SAME DAY SERVICE
• ON-SITE • FACTORY TRAINED
• PREVENTIVE MAINTENANCE
• PRINTERS of ALL TYPES • UPGRADES
62ClintonRdFairfld ---------- 575-5144

CNS INC
NORTH JERSEY'S NOVELL NETWORK SALES AND SUPPORT CENTER
SAME DAY ON-SITE SERVICE
IBM, COMPAQ, DELL, AST, H.P. LASER SALES
INTERNET CONNECTIVITY
100FordRdDenvl ---------- 625-4056

COMPUTER SERVICE
MATTHIJSSEN, INC.
COMPUTER SERVICES GROUP
1 - 4 hour on-site priority service.
99% of service calls completed on the first call.
Repair and Upgrades of all major brands of IBM compatibles.
Over 98% of our customers rate us as excellent or very good!
Our 38th year
Tel: (800) 845-2200 • Fax: (973) 887-2453
HEWLETT PACKARD Hewlett Packard Laser Jet Specialists
Microsoft COMPAQ NOVELL GOLD ARTISOFT AUTHORIZED RESELLER

HAVING PROBLEMS WITH YOUR PC? - LET US HELP YOU!

Specializing In: SOFTWARE/HARDWARE Troubleshooting and:
Setups,Upgrades - Software & Hardware • Repairs • PC Optimization
DOS • Windows • Microsoft Products • Multimedia Applications
System Integration and Solutions
PROMPT, ON SITE SERVICE - DAYS, EVENINGS & WEEKENDS
Let our many years of domestic & intl. experience work for you! 973-473-1781
KJS CONSULTING Affordable Rates Home Users & Businesses

PC SERVICE CENTER
No. NJ's Most Reputable Repair Service since 1984
On-Site or Carry-In Service
"Per Call" or Maintenance Contracts
HARDWARE
REPAIR ■ UPGRADE
PC's, Laser & Dot Matrix Printers, RAM, Hard Disks, Tape Backup, CD-ROM's, Fax/Modems, etc.
SOFTWARE
INSTALL ■ CONFIGURE
TROUBLESHOOT
Win 3.x, Win 95, Win NT, DOS, Word Processors, Spreadsheets, Multimedia, etc.

LOCAL AREA NETWORKS (LAN)
DESIGN■INSTALL■REPAIR■SUPPORT
Novell / Lantastic / Microsoft (NT, 95, W4WG)
AUTHORIZED - Hewlett-Packard, IBM, Compaq, Okidata, Novell Gold, Lantastic
C-TECH COMPUTER DOCTOR
(201) 489-3300

DCS
DIVERSIFIED COMPUTER SOLUTIONS, INC.
Setting the Pace for Service, Sales & Support
Repairs • Upgrades • Cabling
Networking • Sales • Rentals
• On-Site/Depot Service •
Terminals • PC's • Printers • Multiuser Systems
Windows NT • PICK • Novell
Acer HEWLETT PACKARD
Contracts Available
973-808-9339
Fax 973-808-5184
354 Passaic Avenue Fairfield NJ 07004

When things just don't COMPUTE...
Call for professional PERSONAL COMPUTER HELP!
Business Office • Home Office • Individual User
Computer Repairs • Upgrades • Sales
System Setup • User Training
Software Training Center • Help • Instruction
World Wide Web Instruction • Web Page Design
On-Site or Carry-In • Fast Turn-around • All PC Brands
Telephone Help Support Available • Major Credit Cards Accepted
interTech
Computer User Support and Service
973-746-1611

Prompt Professional Service
Independent Computer Maintenance Corporation
ON SITE SERVICE or WALK-IN
ICM
Consulting Networking
• IBM Compatible PC's - Printers
• PC Sales & Upgrades
• Networking & Cabling
• Novell • Windows Support & Training
Since 1985
MAINTENANCE CONTRACTS AVAILABLE
Emergency Service 973 916-1800
1037 Route 46 E. Clifton

SALES • SERVICE • NETWORKING
IBM • COMPATIBLES
NOVELL NETWORKING
CABLING • NOTEBOOKS
SOFTWARE • HARDWARE
REPAIRS • ON-SITE SERVICE
UPGRADES • CARRY-IN SERVICE
4 HOUR EMERGENCY RESPONSE
MAINTENANCE CONTRACTS AVAILABLE
PRINTER REPAIR SPECIALISTS
Large Selection Of Cables
Fax# 614-1201
973-614-9211
COMPUTER IDEAS
14 MARKET ST. CLIFTON

COMPUTERS–SERVICE & REPAIR (Cont'd)

C-TECH COMPUTER DOCTOR
293Passaic Hack ---------- 201 489-3300
(Please See Our Display Ad This Page)

COMPTUTOR-COMPUTER TUTORING
178WalkerRd WO ---------- 736-7973

COMPUTER GEEKS
Toll Free ---------- 800 433-5786

COMPUTER IDEAS
14Market Clft ---------- 614-9211
(Please See Our Display Ad This Page)

Connectivity Information Systems Inc
255ParkAv Ntly ---------- 661-1144

CRESCENT COMPUTER TECHNOLOGIES
SALES • SERVICE • MAINTENANCE
AUTHORIZED FOR
AST • IBM • HP • PACKARD BELL
WE MAKE HOUSE CALLS
EastHanoverArea ---------- 428-1494

DCS
389PassaicAv Fairfld ---------- 808-9339
(Please See Our Display Ad This Page)

GTS COMPUTERS
ON-SITE • CARRY IN
Upgrades • Networking
Monitors-Notebooks-Desktops-Printers
NEW AND USED SALES
ALL MAJOR BRANDS
1275BloomfieldAvFairfld ---------- 882-9559

Grumman Systems Support Corp
10KingsbridgeRd Fairfld ---------- 882-6869

IBM
IBM®
You Just Found Your Service Solution
MAINTENANCE & SERVICE
IBM CORP
Toll Free ---------- 800 426-7378

COMPUTERS–SERVICE & REPAIR (Cont'd)

INDEPENDENT COMPUTER MAINTENANCE CORP
1037USHwyNo46E Clft ---------- 916-1800
(Please See Our Display Ad This Page)

Integrated Computer Solutions Inc
45USHwyNo46 PnBk ---------- 808-9646

INTERTECH
MontclairArea ---------- 746-1611
(Please See Our Display Ad This Page)

Ison Technologies Inc
45USHwyNo46 PnBk ---------- 808-1122

KJS CONSULTING
CliftonArea ---------- 473-1781
(Please See Our Display Ad This Page)

MATTHIJSSEN INC
Toll Free ---------- 800 845-2200
(Please See Our Display Ad Previous Page)

Micro Exchange Corp
682PassaicAv Ntly ---------- 284-1200

PS SYSTEMS
TOTAL COMPUTER NEEDS
SALES-SERVICE-INSTALLATION-TRAINING
PERSONALIZED SERVICE
386FranklinAvNtly ---------- 667-4203

Phoenix Service Inc
30TwoBridgesRd Fairfld ---------- 808-2262

R & D Computer Service Center
473Centre Ntly ---------- 235-1105

R & D Computers 58Broad Blm ---------- 680-8223

RADIOSHACK
Toll Free ---------- 800 843-7422

SG Services WestCaldwellArea ---------- 226-2370

SUPERIOR ENTERPRISES INC
COMPUTERS • PRINTERS
UPGRADES • REPAIRS
SALES & SERVICE
ON-SITE & CARRY-IN
TONER & CARTRIDGE REFILL
LivingstonArea ---------- 533-9355

T & H Softcraft Inc 9WillowTer Vro ---------- 857-9682

COMPUTERS–SERVICE & REPAIR (Cont'd)

T P K COMPUTER SERVICES INC
SALES • SERVICE • NETWORKING
ON SITE • PARTS
Repairs On IBM AT&T Compaq Tandy
Apple Okidata Epson Clones & More
585USHwyNo46Fairfld ---------- 882-9545

TPL Maintenance Inc
West CaldwellArea ---------- 228-0985

Technical Maintenance And Services Inc
3EdisonPl Fairfld ---------- 882-8520

VR Computer Services
57GlenridgeAv Mtc ---------- 783-3100

VIRTUAL DEVELOPMENT INC
61BellevilleAv Blv ---------- 748-3999

COMPUTERS–SOFTWARE & SERVICES

AJ Psystems 51Ella Blm ---------- 748-2911

Allied Computer Solutions Inc
385 OldBloomfieldAv Prspy ---------- 808-4605

American Technology Machine Inc
271USHwyNo46W Fairfld ---------- 227-9988

Baan Co MontclairArea ---------- 746-2786
Corporate Sales
Government Sales

Beverage Data Network
110FairviewAv Vro ---------- 239-1400

Black Sun Enterprises Inc
12 S MountainAv Mtc ---------- 655-0963

Block Financial Corporation Technology Center 546ValleyRd Mtc ---------- 746-7373

CCA COMPUSYS INC
53 S RidgewoodRd SO ---------- 378-2281

CalcShop Inc 12SpruceRd NCald ---------- 228-9139

Cambridge Neuro Dynamics Inc
101EisenhowerPkwy Rslnd ---------- 364-0010

Churchill Benefit Corp The
MontclairArea ---------- 744-2828

Comlab 11Church Mtc ---------- 744-3434

Computer Dimensions Inc
4EdisonPl Fairfld ---------- 575-8866

Computerized Healthcare Systems
60 S FullertonAv Mtc ---------- 509-4499

Comsult 7Park Mtc ---------- 746-3600

Connecting Point Computer Center
373EUSHwyNo46W Fairfld ---------- 882-9797

COMPUTERS–SOFTWARE & SERVICES (Cont'd)

Cosma Chancey 571BloomfieldAv Vro ---- 857-8341

Crestwood Distributors Corp
149NewDutchLa Fairfld ---------- 575-0741

Cyber Computer And Supply
FairfieldArea ---------- 882-1110

Engineering Design Automation
11PhilipDr Fairfld ---------- 575-7473

Flanders Associates MontclairArea -------- 746-5211

GeoSystems 33WestSt Blm ---------- 429-0700

HAHT Software Inc 209CooperAv Mtc ---- 783-2100

IBM
- Find a software solution that's right for you
- We'll match a program to your company and industry
- Maximize your productivity and profit

IBM®
"FOR INFORMATION CALL"
IBM CORP
Toll Free ---------- 800 426-4968

InfoGenesis Inc 92WestvilleAv Cald ------- 403-3211

Informatique Systems Inc
WestCaldwellArea ---------- 575-0311

INTERTECH
BUSINESS OFFICE • HOME OFFICE • INDIVIDUAL USER
COMPUTER REPAIRS • UPGRADES • SALES
SOFTWARE TRAINING CENTER • SYSTEM SET-UP
ALL PC BRANDS • ON-SITE OR CARRY-IN
MAJOR CREDIT CARDS ACCEPTED
MontclairArea ---------- 746-1611

Investment Support Systems Inc
300BroadacresDr Blm ---------- 338-0321

JGI 201 W Passaic RochlPk ---------- 201 712-0505

J S P Software & Technology Inc
29Roosevelt Rslnd ---------- 403-3241

Kargman Business Consulting Inc
11BrooksideAv Cald ---------- 228-4955

Kids Computer Place 22SPark Mtc -------- 746-0119

L M S North America FairfieldArea -------- 227-8722

M & P International Inc
166BloomfieldAv Vro ---------- 239-3005

MWC Enterprises MontvilleArea ---------- 575-9110

CONTINUED NEXT LISTING PAGE

COMPUTERS–SOFTWARE & SERVICES (Cont'd)

Merchants Data Service MontclairArea ---783-0388
Merisel 9PattonPl Mtc ---------- 655-9496

MICROSOFT CERTIFIED SOLUTION PROVIDERS–

SOLUTION PROVIDERS
LITTLE FALLS

INNOVATIVE SYSTEMS & SOLUTIONS
163 E Main Lt Fl ---------- 256-9036

N M S Group West CaldwellArea ---------- 403-7879
Network Automation Inc
West CaldwellArea ---------- 364-7660
Newtrend 465BloomfieldAv Blm ---------- 743-7000
OPI Inc 543ValleyRd UMtc ---------- 655-1122
Optimizers Inc 34MaolisAv Blm ---------- 743-8903
Paradigm4 Inc 363USHwyNo46 Fairfld --- 808-9585
Performance Software Inc
1129BloomfieldAv WCald ---------- 808-7062
Professional Software
21ForestAv GlRdg ---------- 748-7658
RCH Consulting MontclairArea ---------- 783-4776
Rijnhaave Information Services Inc
200BroadacresDr Blm ---------- 893-1119
RON LYNN MANAGEMENT CONSULTANTS
INC 1037USHwyNo46 Clft ---------- 916-0500

SOBEL & CO
Accounting & Medical Office Systems
MAS90 • Cyma • BusinessWorks • Lytec
Custom Applications • Electronic Commerce
Sales • Support • Training
Fax 994-1571 • EMail: jmb@sobel-cpa.com
293EisenhowerPkwyLiv ---------- 994-9494

Software Galeria-Connecting Point
373EUSHwyNo46W Fairfld ---------- 882-9797
SQUIRREL COMPANY INC
2ExecutiveDr FtLee ---------- 201 944-4700
SynData Technologies Inc
870PomptonAv CdrGv ---------- 857-6550
SynData Technologies Inc
886PomptonAv CdrGv ---------- 857-4001

TELTECH
ANSWERING CONSULTANT NEEDS
Custom Software
Specializing In Computer Systems
Toll Free ---------- 800 672-7883

Teresta Group Inc 15BradleyCt EsxFels ---228-4883
Unicom Inc 43USHwyNo46E PnBk --------- 882-0648
Vericom Inc 141NewRd Prspy ---------- 244-0003
Wang Laboratories Inc
10KingsbridgeRd Fairfld ---------- 244-8500
Wang Laboratories Inc
264PassaicAv Fairfld ---------- 244-7400
Wang Laboratories Inc Customer Service
Organization 264PassaicAv Fairfld ------ 575-7495
WebMan Techologies Inc
170-A7ChangeBridgesRd Mtvil -------- 244-7856
Winer Solutions Inc 4LaurelPlPlz Mtc ----- 746-6111

COMPUTERS–SUPPLIES & PARTS

A-1 COPIER & COMPUTER SERVICE
New, Used & Refurb. Copiers, Faxes
Recycle Laser, Copier Toner Cartridges
Service: Copiers, Faxes, Laser Printers
Fast On Site Guaranteed Service-Supls
Toll Free 1 888 458-6637
WayneTwpArea ---------- 872-2300

ACCESSORIES PLUS COMPUTERS
"A Division Of Real Time Consultants"
Your Computer Supply Experts
All Brands IN STOCK
• Ribbons • Furniture • Tapes
• Paper/Labels • Software • Hardware
• Laser Toners • Diskettes • Forms
CALL TODAY FOR FREE CATALOG
CALL US FIRST! WE HAVE THE ANSWERS!
16McKeeDrMahwah ---------- 201 512-1777

TONER EXPRESS
IBM Canon XEROX
• ASK ABOUT NY / NJ'S #1 TONER CARTRIDGE RECYCLING PROGRAM
• NEXT DAY DELIVERY ON ALL TONER PRODUCTS
• GUARANTEED LOWEST PRICES
LASER PRINTER REPAIR
(800)242-7436
SERVING THE TRI STATE AREA OVER 10 YRS.
IQ Computer Products

COMPUTERS–SUPPLIES & PARTS (Cont'd)

Ariston Technologies MontclairArea ------ 655-0886
Computers 1 2 3 31BloomfieldAv Blm ---- 429-1231
Comtech Company
1275BloomfieldAv Fairfld ---------- 882-0677
Dax Systems 30ChapinRd PnBk ---------- 227-8111
Enterprise Wide Connections Inc
17ElstonRd UMtc ---------- 509-0863
Exponent Corp USHwyNo80&NewMapleAv
PineBrook ---------- 808-9424
Global Link Corporation MontvilleArea --- 808-1566

I Q COMPUTER PRODUCTS
218 S VanBruntSt Englewood NJ
Toll Free ---------- 800 242-7436
(Please See Our Display Ad This Page)

LASHEN ELECTRONICS
Toll Free ---------- 800 552-7436

Supertech Computer Supplies
22MartinRd Vro ---------- 857-7597

COMPUTERS–SYSTEMS DESIGNERS & CONSULTANTS

AdvanTech Corp 27DanielRdW Fairfld ---- 808-8550

ALLIED COMPUTER SOLUTIONS INC
Novell & Windows NT Networks
SBT Accounting Systems
Custom Programming
Installation * Training * Support
385 OldBloomfieldAvPrspy --------- 808-4605

Amsys Computer Systems
1275BloomfieldAv Fairfld ---------- 808-4480
Aston Resource Group Inc 222Park Mtc --746-2414
CCA COMPUSYS INC
53 S RidgewoodRd SO ---------- 378-2281
CSP Technoglogies 239NewRd Prspy ----- 244-9507
Caret Business Group
11WhiteOakDr NCald ---------- 403-1817
Chivil William J Computer Consulting
36LowellTer Blm ---------- 338-5333
Coastal Technologies
615ValleyRd UMtc ---------- 744-2900
Computare Computer Services
9EdgemontRd Mtc ---------- 746-8526
CoreMedia Systems Inc
25PomptonAv Vro ---------- 857-1122

CUSTOM REAL-TIME SOFTWARE INC
ENGINEERING • MATH • SCIENTIFIC SYSTEMS FOR DOS, WINDOWS AND INTEL MICROS
10SunsetDrNCald ---------- 228-7623

MTC MICROTASK CONSULTING INC.
NJ's LEADING PROVIDERS OF SYSTEMS FOR WHOLESALERS, DISTRIBUTORS & MANUFACTURERS
ACCOUNTING SYSTEMS • NOVELL/WIN NT Networks • EDI • Bar Coding
TOTAL SYSTEMS SOLUTIONS
CONSULTING • INSTALLATION
•TRAINING
"Addressing the computer needs of NJ's small and mid-sized companies"
201 348-4183
Union City, NJ 07087

COMPUTERS–SYSTEMS DESIGNERS & CONSULTANTS (Cont'd)

Cyborg Technologies Inc
387PassaicAv Fairfld ---------- 808-2773
Datatec Industries 23MadisonRd Fairfld -- 808-4000
Datec Inc 234FranklinAv Ntly ---------- 661-0768
Defiance Technologies Inc
178Frank Ntly ---------- 661-2500
Digital Alchemist The 19DavidRd CdrGv - 239-8053

DIVERSIFIED BUSINESS COMPUTERS INC
NETWORK SYSTEMS INTEGRATOR
CONSULTING - WORKFLOW - SUPPORT
• EMAIL MESSAGING • FAX • INTERNET
• MICROSOFT • IBM - LOTUS NOTES • NOVELL
353USHwyNo46Fairfld ---------- 227-4455

Dranel Services VeronaArea ---------- 239-6747
Eclipse Intergrated Systems
FairfieldArea ---------- 227-7727
Edison Design Group 4NormanRd UMtc -- 744-2620
Elliott Enterprises Inc
65BeverleyRd Mtc ---------- 509-9119
Epics Network Inc CaldwellArea ---------- 228-9009
Essex Systems Inc 988Broad Blm ---------- 338-4336
Fillimerica Inc 353USHwyNo46W Fairfld - 808-1383
Genesis Systems Inc VeronaArea ---------- 239-5333
Global Computing Inc
West CaldwellArea ---------- 403-9611
Grace Consulting Inc
322USHwyNo46 Prspy ---------- 244-1221

Make It A Habit To Look In The Bell Atlantic Yellow Pages.

ACCOUNTING SYSTEMS
FEATURING:
M•A•S/90
BUSINESS WORKS
Training, Support, Sales
Networking - Novell & Windows NT
On-Track Consulting
973•227•3550
Serving Northern and Central New Jersey

COMPUTERS–SYSTEMS DESIGNERS & CONSULTANTS (Cont'd)

High Tech Services Inc CedarGroveArea - 857-2992
Huff Communications
597BloomfieldAv Ntly ---------- 667-0070

IBM
- Industry Specific Solutions
- Application Design & Implementation
- Network Design & Consulting
- Systems Integration

IBM
"FOR INFORMATION CALL"
IBM CORP
Toll Free ---------- 800 426-4968

IMI SYSTEMS INC 1GatehallDr Prspy ------ 292-9200
Info-Tech Systems Inc
271USHwyNo46W Fairfld ---------- 227-9167
INTAC ACCESS CORP
Internet Provider
256BroadAv PlsdPk ---------- 201 944-1417
Integrated Automata Inc
246 S MountainAv Mtc ---------- 783-7843
Janus Computing Inc
159MidlandAv Mtc ---------- 783-9407
Jem Technology Inc
40 OldBloomfieldAv PnBk ---------- 244-0130
Knowledge Works West CaldwellArea ---- 403-3255
Levinson Robert 396FranklinAv Ntly ------ 661-1060
Link Computer Graphics
369PassaicAv Fairfld ---------- 808-8990

Find Where To Buy It In The Bell Atlantic Yellow Pages.

Now's the time to think
BIGGER.
advertise in the
Bell Atlantic
YELLOW PAGES™

COMPUTERS–SYSTEMS DESIGNERS & CONSULTANTS (Cont'd)

MFG Systems Corp VeronaArea ----------239-5944
MRC Consulting 96ElmPl Ntly ----------667-9205
Mad Technologies LLC
West CaldwellArea ---------- 364-0411
Marchette Micro Systems Inc
West CaldwellArea ---------- 226-4594
Marco Inc 175FairfieldAv WCald ---------- 403-3393
Meritech MJ Inc MontclairArea ---------- 783-8610
Metco Enterprises Inc BloomfieldArea ----429-9505
MICROTASK CONSULTING INC
1421NewYorkAv UnCy -------- **201 348-4183**
(Please See Our Display Ad Previous Page)
Millennium Technologies
7CambridgeDr NCald ---------- 228-3323
Mobile Technical Services Inc
48HookMountainRd Mtvil ---------- 244-1441
Moloughney Mark 24FranklinAv Ntly------667-0333
Motto Technology Inc
373USHwyNo46 Fairfld ----------227-2299
N L B Associates 38EspePl Blm ---------- 338-5212
Nastel Technologies Inc
214AlexanderAv Mtc ----------746-6827
National Data Systems Inc
120UndercliffRd Mtc ----------744-4900
Network Designs L L C UpperMontclair ---746-2860
Network Intergration Inc
West CaldwellArea ---------- 228-2390
New Jersey Computer Consulting
Consortium MontclairArea ---------- 746-6460
Newton Park VeronaArea ---------- 857-2333
OFF THE WALL PRODUCTIONS
Macintosh Consulting Services
WestCaldwellArea ---------- **228-4099**
On Time Systems FairfieldArea ----------808-1355
ON-TRACK CONSULTING INC
239NewRd Prspy ----------**227-3550**
(Please See Our Display Ad Previous Page)
PC Age 20AudreyPl Fairfld ---------- 882-5370
P J Fucetola & Associates NewarkArea ---338-9300

PLEXUS TECHNOLOGIES INC
DESIGN, INSTALL AND SUPPORT
LOCAL AND WIDE AREA NETWORKS
PC SALES AND UPGRADES
NOVELL • MICROSOFT • HP UNIX
CISCO • IBM • COMPAQ • AND MORE
1187MainAvClft----------478-4100

Princeton Consulting Group
264BellevilleAv Blm ---------- 429-3000
Pro Wright Associates Inc
MontclairArea ----------746-0500
Professional Data Inc
22AudreyPl Fairfld ----------882-8440
Professional Network Of America Inc
484BloomfieldAv Mtc ---------- 783-1200
Providence International 13Maple Blm ---566-9000
Pyramid Inc UpperMontclairArea ---------- 746-3187
QDIP Inc 30TwoBridgesRd Fairfld ---------- 575-1414
Quality Computing Services Inc
83WoodlandAv Vro ----------857-2131

QWIK SOURCE INC
COMPUTER WORKSTATIONS
LAN/WAN NETWORKING EQUIPMENT
Memory And Storage Equipment & Systems
23VreelandRdFlrPk----------966-6577

RAM Computer Innvtns NutleyArea ------- 562-0011
R D G Cost Effective Solutions
81ClintonRd Fairfld ----------227-8622
RM Computer Labs
397USHwyNo46W Fairfld ---------- 227-2963
Radix Systems Consultants Inc
91ClintonRd Fairfld ----------808-0111
Raid Power Inc 59UnionAv Ntly ----------235-0600

RHI CONSULTING
Information Technology Staffing.
www.rhic.com
Paramus
E210StateHwyNo4 ---------- 201 843-7776
Iselin
99WoodAvSIselin ---------- 732 225-5577

COMPUTERS–SYSTEMS DESIGNERS & CONSULTANTS (Cont'd)

SPL Enterprises Limited
UpperMontclairArea ----------509-0043
SWK Inc 209CooperAv UMtc ----------744-5355
Sartec Inc MontclairArea ----------783-3007
Scharf Systems Inc
271USHwyNo46 Fairfld ----------808-0017
Sector Micro Computer Inc
399HooverAv Blm ---------- 429-1113
Softeam NutleyArea ----------235-0252
Sumada Systems Inc 42Franklin CdrGv --- 239-0022
TAG Online Inc MontclairArea ---------- 783-5583
Technical Associates ParsippanyArea -----575-8979
Tiffany Computer Systems Inc
150FairfieldRd Fairfld ---------- 882-1037
Tiffany Computer Systems Training Center
271USHwyNo46 Fairfld ---------- 808-0256
Tradewind Net Access
484BloomfieldAv Mtc ---------- 509-5060
UCL Technologies MontclairArea ---------- 746-5129

COMPUTERS–TRAINING

ACT Consulting 339BloomfieldAv Cald ----364-0655
ALPHATRAIN CORP
Toll Free ---------- **800 610-8724**
(Please See Our Display Ad This Page)
At Alan's Computer Cafe
617ValleyRd UMtc ----------783-2200
CALC
MorristownArea
Toll Free ---------- **800 638-2252**
(Please See Our Display Ad This Page)

CDM TECHNICAL TRAINING INSTITUTE
AutoCAD • Microstation • SDRC IDEAS
Mechanical • Electrical • Architectural
Fanuc/GE CNC Programming
Approved By NJ Dept Of Education
40GalesiDrWaynTwp----------785-0024

CHUBB COMPUTER SERVICES
Toll Free ---------- **800 248-2207**
(Please See Our Display Ad This Page)
CHUBB INSTITUTE
See Ad-Schools-Business/Secretarial
Toll Free ----------800 248-2237

COMPREHENSIVE COMPUTER CENTER
Personal • Corporate Training
Our-site or Yours • Free Practice Time
Day • Evening • Weekend Classes
PC Apps • Client/Server • Programming
Hands-On • Training Room Rental
ParsippanyArea ----------316-6613

COMPTUTOR-COMPUTER TUTORING
178WalkerRd WO ----------736-7973
COMPUTER CITY
West FallsPlaza WPat ---------- **785-7000**
Computer Visions 100WatchungAv Mtc -- 744-1100
ComputerPREP BloomfieldArea ----------893-0032
Cultured Kids MontclairArea ----------655-1976
DATA QUEST SYSTEMS
Quality Computer Training And Consulting
IBM-PC, Mac-Day/Evening Classes
6KingsbridgeRd Fairfld ----------**882-8723**
DOVER BUSINESS COLLEGE
Train For The Career You
Really Want-In Just Months
1719StateHwyNo10 Prspy ----------**285-8400**

ESSEX COUNTY COLLEGE
West Essex Campus
Training on IBM & Macintosh computers
Day and evening classes available
New classes begin every 8 weeks
We offer customized company training
----------403-2543

EXECUTRAIN OF NEW JERSEY
6CampusDr Prspy ----------**539-4444**

CONTINUED NEXT LISTING PAGE

Alphatrain
Personal & Corporate Training
Free Practice & Telephone Support
Software / Technical Training
Corporate On-Site Training
Day, Evening & Weekend Classes
Multi Media Training
CAREER SERVICE AVAILABLE



www.alphatrain.comm
Microsoft SOLUTION PROVIDER · ADOBE AUTHORIZED LEARNING PROVIDER · Lotus
Locations Throughout New Jersey
1-800-610-TRAIN
Serving All Of NJ-NY-PA-CT



Be Competitive - Learn Today's Most Requested Software Programs
Customized Training Programs • Group Rates • Day & Eve Classes
THE STATE UNIVERSITY OF NEW JERSEY **RUTGERS** RUTGERS TECHNICAL TRAINING PROGRAM
Introduction to Personal Computers, Word Processing, Internet, Spreadsheets, Databases, Graphics, Networking, LAN & More...
(973) 353-5147 — 31 VALLEY RD MONTCLAIR *CORNER OF BLOOMFIELD AVE.
353-5935 — 360 M.L. KING BLVD. NEWARK

Quality Computer Training at Affordable Prices...
PC & MAC Training
Beginner Through Advanced
WINDOWS NT • JAVA INTERNET
WORD PROCESSING • SPREADSHEETS
DATABASES • DESK-TOP PUBLISHING
NETWORKING • GRAPHICS • AutoCAD
Your Location or Ours
CUSTOM TRAINING AVAILABLE
Micro Training Technologies Inc. — TRAINING SINCE 1980
973 890-1505
214 Little Falls Rd., Fairfield

Chubb Computer Services
Client/Server, Mainframe, Networking & PC Courses
Visual Basic · MS Office
Oracle/Sybase · Windows NT
C++ · PowerBuilder
Lotus Notes · TCP/IP
Internet · Novell
Microsoft Authorized Technical Education Center
Hands-on instruction at our site or yours.
Day, evening and weekend training available.
1-800-CHUBB-07
(1-800 248-2207)
NY: Rockefeller Center PA: Media
NJ: Parsippany, Metro Park/Edison, North Brunswick
http://www.chubb-csvcs.com

TRAIN TODAY FOR A SECURE TOMORROW
SYNERGISTIC COMPUTER LEARNING CENTER
• COMPUTERIZED OFFICE PROFESSIONAL TRAINING
• CLIENT SERVER SPECIALIST (CSS)
• INTERNET WEB DESIGNER
• WINDOWS PROGRAMMING
• PC SUPPORT TRAINING
• Free Practice Hours
• Lifetime Job Placement Assistance
• Certified Instructors
• State Of The Art Computer Lab
Microsoft SOLUTION PROVIDER · Microsoft Authorized Academic Training Program
1-800-LEARN 50
ELMWOOD PARK PLAZA 475 MARKET ST
ELMWOOD PK NJ 07407 - FREE PARKING

CALC CANTERBURY
INNOVATIVE TRAINING SOLUTIONS
OVER 500,000 TRAINED
• CORPORATE AND VOLUME DISCOUNTS
• LARGEST DAILY OFFERING OF CLASSES
• TECHNICAL AND CERTIFICATION TRAINING, TESTING
• AUTHORIZED, MICROSOFT, LOTUS, COREL, APPLE
9 CONVENIENT LOCATIONS -
SADDLEBROOK: PARK 80 PLAZA AVE.
MORRISTOWN: 100 HANOVER AVE.
WOODBRIDGE: SHERATON AT WOODBRIDGE PLAZA
PRINCETON: ALEXANDER RD.
MANHATTAN: 1285 6TH AVE. 780 3RD AVE.
WALL ST: 55 BROADWAY
LONG ISLAND: MELVILLE
WESTCHESTER: ARDSLEY
PLUS: 50 CITIES NATIONWIDE
FOR A FREE CATALOG CALL:
1-800-638-CALC (2252)

Relax & Shop Bell Atlantic YELLOW PAGES

Bell Atlantic YELLOW PAGES
The Only Yellow Pages You Need

COMPUTERS–TRAINING (Cont'd)

INSTRUCTIONAL TECHNOLOGY
TEACHERS TRAINING TEACHERS
- Computer & Internet Training
- Curriculum Integration
- Staff Development Workshops
- Computer Consultation For Schools

PleasantvilleRdNewVern ---------- 539-5162

LANOP-NOVELL CNE & MICROSOFT MCSE CERTIFICATION TRAINING
100ExecutiveDr WO ---------- 736-7367

Law Office Systems Inc
168MidlandAv Mtc ---------- 746-6454

MEADOWLANDS LEARNING CENTER
COMPUTER APPLICATION TRAINING
ACCELERATE THE LEARNING CURVE
- Individual/Group Discounts
- Customized Courses
- Beginners & Advanced

187EUnionAvERuth ---------- 201 935-4100

MICRO TRAINING TECHNOLOGIES
214LittleFallsRd Fairfld ---------- 890-1505
(Please See Our Display Ad Previous Page)

Microcomputer Resource Center
UpperMontclairArea ---------- 783-7700

MICROSOFT CERTIFIED SOLUTION PROVIDERS–
AUTHORIZED TECHNICAL EDUCATION CENTERS
LITTLE FALLS

INNOVATIVE SYSTEMS & SOLUTIONS
163 E Main Lt Fl ---------- 256-9036

MILO SCHOOL OF COMPUTER GRAPHICS
Specializing in Computer Aided Drafting & Design Weekend Classes Available
37VreelandAv Tot ---------- 812-9466

N J I COMPUTER TRAINING CENTER
1109MainAv Clft ---------- 777-3113

PC CLASS
Contact PC Class For Your Training Needs In PC Operating Systems, Business Applications & Programming Languages • Reasonable Rates Day, Evening & Weekend Classes
437BroadwayPas ---------- 365-4017

Point Zero Systems Inc
420PomptonAv CdrGv ---------- 857-8509

Project Management Solutions
MontclairArea ---------- 746-6300

RUTGERS THE STATE UNIVERSITY OF NEW JERSEY ---------- 353-5147
(Please See Our Display Ad Previous Page)

Rutgers University Computer Training Center
31ValleyRd Mtc ---------- 509-2300

SYNERGISTIC COMPUTER LEARNING CENTER 475Market ElmwoodPark
Toll Free ---------- 800 532-7650
(Please See Our Display Ad Previous Page)

SYNERGISTIC SOFTWARE SOLUTIONS INC
475Market ElmwdPk
Toll Free ---------- 800 532-7650

Urban Computer Academy
MontclairArea ---------- 509-1130

Verhoef Information Packages Inc
253PassaicAv Fairfld ---------- 227-0220

WORLDWIDE BUSINESS SCHOOLS INC
HANDS ON TRAINING IN:
- PC Applications • Medical Billing
- Computerized Accounting
- WORD, EXCEL, ACCESS, POWERPT

DAY & EVENING CLASSES
50MountProspectAvClft ---------- 778-8136

Get The Bell Atlantic Yellow Pages Habit.

COMPUTERS–USED

BACK THRU THE FUTURE MICROCOMPUTERS INC
APPLE • COMPAQ • IBM
EPSON • HEWLETT PACKARD
We Buy & Sell Used Microcomputers, Printers And Displays. We Sell Used Complete Machines And Parts For The Manufacturers Listed Above.
Internet: www.backthruthefuture.com
9am-6pm Mon - Fri • Visa • MC • AMEX
11MelanieLaEHnvrTwp ---------- 884-2282

COMPUTERS–WHOLESALE & MANUFACTURERS

Atlantic Logic Corp 41CanfieldRd CdrGv - 857-7878
Atlantic Logic Inc 39CanfieldRd CdrGv --- 239-0030
HPC POS Systems Corp
220LittleFallsRd CdrGv ---------- 239-9666
Iomega Sales Office
30TwoBridgesRd Fairfld ---------- 575-4300
Limattan Corp 1ChapinRd PnBk ---------- 882-8222
MMA FairfieldArea ---------- 227-6909
New Technology Xchange
6ProvostSq Cald ---------- 403-7715
Optimax Computer
373USHwyNo46 Fairfld ---------- 882-0028
State Of The Arts Tech
1275BloomfieldAv Fairfld ---------- 808-4177
Storage Computer Corp
14ForestAv Cald ---------- 364-0448
Twinhead International Corp
55USHwyNo46 PnBk ---------- 808-1688

CONCERT BUREAUS

Unity Concerts 22ValleyRd Mtc ---------- 744-6770

CONCRETE BLOCKS & SHAPES

HARRISON SUPPLY CO
Concrete Block • Stone • Sand • Gravel
Masonry Materials & Tools
Limestone Treads • Blue Stone
Concrete Pavers • We Deliver
FtOfClaySt BridgeENwk ---------- 483-4494

PROGRESSIVE BRICK CO INC
BRICK • BLOCK • PIPE
P.V.C. STEEL & CLAY PIPING
ARCHITECTURAL & FIRE BRICK
MANHOLE & CATCH BASIN CASTINGS
TOOLS & MASON MATERIALS
StateHwyNo17HasHt ---------- 201 288-2121

REUTHER MATERIAL CO INC
MFRS - ALL TYPES OF BLOCK
CONCRETE • LIGHTWEIGHT • PAVERS
COMMON • FACE • FIRE BRICK
TOOLS • MASON MATERIALS
DECORATIVE STONE
5303TonnelleAvNBgn ---------- 201 863-3550

VIOLA BROS INC 178WashingtonAv Ntly - 667-7000

CONCRETE BREAKING, CUTTING & SAWING, ETC

CENTRAL CORING
602PooleAv UnBch ---------- 732 264-2682

CONCRETE CONSTRUCTION FORMS & ACCESSORIES

Baer Concrete Inc 117HarrisonAv Rslnd --226-7000
Harris H A & Sons Inc
160FairfieldRd Fairfld ---------- 227-1600

CONCRETE CONTRACTORS

Dascoli Construction Mason Contractors
VeronaArea ---------- 857-8178
E A DE SANTIS & SON
569EagleRockAv WO ---------- 731-2661

JOSANTOS CONSTRUCTION
PATIOS • STAMP CONCRETE
POOL DECKS • BRICK & KOOL DECK
SIDEWALKS • CURBS
973 589-1731
Fax# 973 589-3933
200MalvernNwk ---------- 589-1731

Luzzi Kenneth 38Spruce Blm ---------- 429-0765
MASTERSEAL CONST CO
52EchoPl ElmwdPk ---------- 201 796-4464
PATTERNED CONCRETE OF NJ
500 N 5th Hsn ---------- 483-8171
Precision Concrete Coring & Contracting Inc
37WoodlandRd Rslnd ---------- 403-8272
Sarda Land Corporation 1515Broad Blm - 338-1599

CONCRETE PIPE

NEW JERSEY CONCRETE PIPE CO INC
Broad PoLk ---------- 835-1500

CONCRETE PRODUCTS

A-ALL-IN-ONE CONSTRUCTION
Concrete Precast Specialist
Parking Bumpers - AC Pads - Splash Backs
Surveyors Monuments • Tables & Benches
Installation & Delivery To All Of N.J.
885LakehurstAvJcksn --------- 732 928-3800

CASTEX CORP
Architectural Cast Stone-Precast Specialties
180Coit Irv ---------- 399-0400

TOTOWA CONCRETE PRODUCTS INC
28BurgessPl WaynTwp ---------- 256-1356
(Please See Our Display Ad This Page)

Make It A Habit To Look In The Bell Atlantic Yellow Pages.

TOTOWA CONCRETE PRODUCTS INC.



ONE PIECE CUSTOM MADE
CONCRETE STEPS
WROUGHT IRON RAILINGS OPTIONAL
- PARKING BUMPERS
- PLANKS • CRIBBING
- PARAPET & WALL COPING

CALL 256-1356
28 BURGESS PL. WAYNE

CONCRETE PUMPING SERVICE

UPHILL CONCRETE PUMPING SERVICE
LOW LOW MINIMUM - FREE ESTIMATES
- 2"/2½" Line For Easy Handling
- Pump Up To 400 Ft Away

EspanongRdWdprt ---------- 663-3339

CONCRETE–READY MIXED

AMERICAN REDI-MIX CONCRETE CO INC 46Paris Nwk ---------- 344-0014
(Please See Our Display Ad This Page)

BAER CONCRETE INC.,
117HarrisonAvRslnd
Toll Free ---------- 800 789-2237
(Please See Our Display Ad This Page)

BAHR CHAS & SON INC
CONCRETE - MOBILE SERVICE
(METERED CONCRETE DELIVERY)
239-2121
49DurrellVro ---------- 239-2121

Something To Sell? A Service To Offer? If You Have Something To Sell Or A Service To Offer, Here's The Place To Tell About It. Your Ad In The Yellow Pages Gives You Another "Store Window". Call Your Bell Atlantic Yellow Pages Sales Representative For Information About Advertising In The Yellow Pages.

American CONCRETE

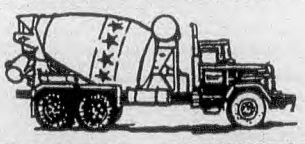

RESIDENTIAL • COMMERCIAL
CONTRACTORS • HOMEOWNERS
BUY AMERICAN
973-344-0014
46 PARIS ST. NEWARK

Baer CONCRETE INCORPORATED
SERVING NORTH JERSEY SINCE 1946
LAKE HOPATCONG / ROSELAND BERNARDSVILLE
1-800-789-BAER (2237)
OPEN SATURDAYS
MEMBER NJ CONCRETE AND AGREGATE ASSOCIATION

CONCRETE–READY MIXED (Cont'd)

BLUE CIRCLE MATERIALS INC
NORTHERN NEW JERSEY'S LARGEST SUPPLIER OF READY MIXED CONCRETE AND CRUSHED STONE
475MarketElmwdPk ---------- 201 797-7979

COUNTY CONCRETE CORP
MontclairArea ---------- 744-2188
(Please See Our Display Ad This Page)

HARRISON SUPPLY CO
FtOfClayStBridge ENwk ---------- 483-4494

HINCHMAN HERBERT J & SON INC
26PikeDr Wayn ---------- 942-2063
(Please See Our Display Ad This Page)

SERVICE CONCRETE CORP
OakRidgeRd OakRdg ---------- 697-4040
(Please See Our Display Ad This Page)

SERVICE
CONCRETE
QUALITY & SERVICE
SINCE 1963
SATURDAY DELIVERIES
RADIO DISPATCHED
SERVING MONTVILLE, CEDAR GROVE, WEST CALDWELL, FAIRFIELD & SURROUNDING AREAS
697-4040

Saturday Deliveries
Mason Supplies
HERBERT J. HINCHMAN & Son, Inc.

READY MIXED CONCRETE
• SAND Est. 1928 GRAVEL
CONTRACTORS HOMEOWNERS
service to both the large and small customer
call: 942-2063
26 Pike Dr., Wayne N.J.

CALL 744-2188
REDI-MIX CONCRETE
COUNTY CONCRETE CORP

SAND & GRAVEL • SEPTIC TANKS • SATURDAY DELIVERIES

CONDOMINIUMS

White Stone Condominiums
378HooverAv Blm ---------- 429-7675

CONFERENCE CALLS

See "Teleconferencing Service"

CONFERENCE CENTERS

DAYS INN 3159USHwyNo46 Prspy ---------- 335-0200

CONSIGNMENT SHOPS

ACT II CONSIGNMENT SHOP OF BERKELEY HEIGHTS 635SpringfieldAv BrkHt -- 908 464-8477
Barter Box 102Walnut Mtc ---------- 744-9698
CACHET
155NewarkPomptonTpk Peqanok ----- 305-8788
Chiffon Fine Consignments
20Church Mtc ---------- 746-8381

CONNIE'S ATTIC
CONSIGNMENT SHOP OF THE 90's
You Bring In Your Designer Clothing, Antiques & Collectibles, And We'll Turn Them Into CASH
451PomptonAvCdrGv ---------- 857-8668

Deja Vu Consignment Boutique
348BloomfieldAv Cald ---------- 364-1277
Double Take Consignment Boutique
555PassaicAv WCald ---------- 808-6666

DOUBLETAKE CONSIGNMENT BOUTIQUE
HIGH QUALITY/DESIGNER WOMENS FASHIONS
& ACC. PETITES/LG. SIZES/MATERNITY
MINIMUM SAVINGS OF 70% ON ALL ITEMS
782MorrisTpkShHl ---------- 564-6464

DUET DESIGNER CONSIGNMENT BOUTIQUE
79 S LivingstonAv Liv ---------- 535-1133
Grandma's Attic 174½Broad Blm ---------- 429-0121

KARYN'S CLOSET CONSIGNMENT BOUTIQUE
DRESSES • SPORTSWEAR
BRIDAL GOWNS • MOTHER OF THE BRIDE
ALL ACCESSORIES
264KearnyAvKrny ---------- 201 998-8710

Montclair Consignment Shop
127ValleyRd Mtc ---------- 746-3426
NANCY'S PLACE CONSIGNMENT SHOP
290BloomfieldAv Vro ---------- 239-5113
NEW LEAF CONSIGNMENT BOUTIQUE
16ParkAv Mdsn ---------- 377-2422
Once Again 40ValleyRd Mtc ---------- 746-6061
Out Of The Closet 146Chestnut Ntly ------ 667-2727
RESALE RACK THE 170Broad Blm --------- 743-1888

CONSIGNMENT SHOPS (Cont'd)

SECOND CHANCES
DESIGNER & NAME BRAND CLOTHING & ACCESSORIES FOR THE ENTIRE FAMILY
DROP OFF ANYTIME OR CALL FOR APPOINTMENT
92NBeverwyckRdLkHwtha ---------- 331-9090

SMALL CHANGE
An Exclusive Childrens Resale Store
118MidlandAv Krny ---------- 201 991-9049
508ValleyBrookAv Lyndst ---------- 201 935-9061
Twice Around Children's Consignment Boutique 414BloomfieldAv Cald --------- 364-0777

CONSTABLES

Bove Vincent
Landlord-Tenancy Matters
642BloomfieldAv Vro ---------- 239-6680
Esposito Joseph V
287BloomfieldAv Cald ---------- 228-5560
Michael Lanzo Court Officer
CaldwellArea ---------- 228-7122

CONSTRUCTION ESTIMATES

Treffinger Earl C Inc
70MitchellAv WCald ---------- 226-5032

CONSTRUCTION MANAGEMENT

B F T Construction Management
ParsippanyArea ---------- 227-4819
Construction Technology Corp
165PassaicAv Fairfld ---------- 244-0222
Creative Ideas 39WoodlandRd Rslnd ------ 364-2665
Dellano Construction Inc
632PomptonAv CdrGv ---------- 239-6667
Exhomde 38CypressAv NCald ---------- 226-1433
Giles Associates 64AdamsPl GlRdg -------- 748-6608
HERVAL CONSTRUCTION & MASONRY CORP
1140BloomfieldAv WCald ---------- 244-1603
Specialty Management Company
GlenRidgeArea ---------- 783-3144

CONSTRUCTION REPORTS

Allwood Contracting Inc FairfieldArea ---- 244-0980
Maritime Tanksystems International Inc
7 OakPl Mtc ---------- 509-1182

CONSULTANTS–REFERRAL SERVICE

Capitated Disease Management Svcs Inc
356BloomfieldAv Mtc ---------- 783-7237

CONTACT LENSES

See "Lenses"; "Optical Goods–Wholesale & Manufacturers"; "Optometrists–Doctors Of Optometry"; "Physicians & Surgeons"

CONTAINERIZED FREIGHT SERVICE

SEA-LAND SERVICE INC
Port Authority Marine Terminal
5080McLester Eliz ---------- 908 558-6000

CONTAINERS

See "Barrels & Drums"; "Baskets–Wholesale & Manufacturers"; "Bottles–Wholesale & Manufacturers"; "Boxes–Corrugated & Fiber"; "Cargo & Freight Containers"; "Trailer Renting & Leasing"

CONTRACTORS' EQUIPMENT & SUPPLIES–DEALERS & SERVICE

ADVANCE EQUIPMENT CORP
CONSTRUCTION & INDUSTRIAL EQUIPMENT
Air Compressors - Skid Loader - Compactors
Diamond Blades • Generators • Pumps
Mini-Excav • Concrete Saws • Rock Splitter
SALES • SERVICE • RENTALS
111VanRiperAvElmwdPk ------- 201 797-9511

BOBCAT LOADERS & EXCAVATORS–
AUTHORIZED DEALERS
NORTH JERSEY BOBCAT
53MidlandAv ElmwdPk --------- 201 703-8866

CATERPILLAR EQUIPMENT–
AUTHORIZED DEALERS
FOLEY MACHINERY
855CentennialAv Pisctwy ------ 732 885-5555
47 N DellAv Knvl ---------- 927-8444

DIGGIN' DUTCHMAN/VERMEER–
DISTRIBUTORS
VERMEER NORTH ATLANTIC SALES & SERVICE
Trenchers-Compactors-Concrete Cutters
7MapleAv MtHly
Toll Free ---------- 800 624-0623

FAIRFIELD TRACTOR CO
482HorseneckRd Fairfld ---------- 227-0200

CONTRACTORS' EQUIPMENT & SUPPLIES–DEALERS & SERVICE (Cont'd)

G & H SERVICE INC
JOHN DEERE - TRAMAC - MUSTANG
HYUNDAI EXCAVATORS & LOADERS
NEAL PAVERS & ROLLERS
SCREENS - EQUIPMENT TRAILERS
SALES • SERVICE • PARTS • RENTALS
NEW • USED
Route206NNewton ---------- 383-3370

GRAY SUPPLY CORP C E D DIVISION
FranklinRd Dvr ---------- 366-2290
(Please See Our Display Ad This Page)

INGERSOLL-RAND CONSTRUCTION EQUIPMENT–
CONTRACTORS EQUIPMENT DISTRIBUTORS
INGERSOLL-RAND EQUIPMENT SALES
98StateHwyNo10 EHnvrTwp --------- 887-1212

Lumberteria Inc 104 E Centre Ntly -------- 667-1000
Strong Man Building Products Inc
277FairfieldRd Fairfld ---------- 575-1555
Tiger Building Material Inc
44FairfieldPl WCald ---------- 575-0600
von Rohr Equipment Corp 13Race Blm --- 748-9111

People Who Are Ready To Buy Turn First To The Yellow Pages Of The Telephone Directory. If You Have Something To Sell Or A Service To Offer, Here's The Place To Tell About It. Call Your Yellow Pages Sales Representative For Information About Advertising In The Yellow Pages.

FOR ALL YOUR EQUIPMENT NEEDS
GRAY SUPPLY CORP
CED DIVISION
SALES - SERVICE - RENTALS
KNOWLEDGEABLE STAFF WE CARRY
THE NEWEST & MOST DEPENDABLE EQUIPMENT
HOMELITE WACKER
KOBELCO BOSCH
GORMAN-RUPP TERRAMITE
DIAMOND BLADES & CORE BITS
LARGE SELECTION OF MINI EXCAVATORS
DELIVERY & PICK-UP
366-2290
Mon - Fri 7-5 Sat 7-12
199 Franklin Rd Dover

CONTRACTORS' EQUIPMENT & SUPPLIES–RENTING & LEASING

C

A RENT-ALL CENTER
COMPLETE TOOL RENTAL SERVICE
AIR COMPRESSORS - PUMPS - ETC.
US HwyNo46PnBk ---------- 228-3222
227-6990

ADVANCE EQUIPMENT CORP
111VanRiperAv ElmwdPk --------- 201 797-9511

DO-IT-YOURSELF INC
• CONTRACTORS/EXCAVATING
• HOMEOWNERS
FULL LINE OF TOOLS & EQUIPMENT
www.Do-It-Yourself-Rental.com
38StateHwyNo10EHnvr ---------- 887-2251

DROBACH PETER A CO
USHwyNo22 Un ---------- 908 686-0018

EQUIPMENT SUPPLY CO INC
AERIAL LIFTS
Up 210' • Over 80'
Self-propelled Booms and
Scissors • Gradall Forklifts
Broderson Cranes
Condor Truck-Mounted Booms
Genie Aluminum • Specialized Equipment
Rentals • Sales • Leasing • Repairs
YOUR AERIAL LIFT SOURCE
EQUIPMENT SUPPLY CO INC
Toll Free ---------- 800 722-2829

GRAND RENTAL STATION
CONTRACTORS' EQUIPMENT
• Trenchers • Mixers • Generators
• Floorcare • Cut Off Saws • Pumps
Take Bloomfield Ave to Ward to Farrand
53FarrandBlm ---------- 748-7000

HERTZ EQUIPMENT RENTAL CORP
41-85DoremusAv Nwk ---------- 589-7540

HIGH REACH CO INC
Self-Propelled Aerial
Work Platforms
Booms & Scissors
Rough Terrain Forklifts
Truck-Mounted Booms Up To 210'
Leasing • Rentals • Sales • Service • Parts
HIGH REACH CO INC
Toll Free ---------- 800 562-6740

HOLMES PARTY & TOOL RENTAL
A COMPLETE LINE OF TOOL RENTALS
Air Compressors • Pumps • Generators
See Our Ad Under Rental Service
643BloomfieldAvVro ---------- 239-3312

O'BEIRNE THOMAS J & CO INC
Heavy Equipment Rentals
Excavators-Loaders-Backhoes,Bulldozers
37WoodlandRd Rslnd ---------- 364-1600

P & P Excavating
480HorseneckRd Fairfld ---------- 227-2030

PAULISON RENTALS & HARDWARE
1390MainAv Clft ---------- 546-0244

The Yellow Pages Are A Handy Buyer's Guide. The Yellow Pages Tell You Where To Buy. They Save You Time And Trouble.

WELL BUILT CONSTRUCTION COMPANY
OVER 20 YEARS EXPERIENCE
RESIDENTIAL COMMERCIAL INDUSTRIAL
ADDITIONS ALTERATIONS
KITCHEN & BATH REMODELING
BASEMENTS • ATTICS • REC ROOMS
WINDOWS • DECKS • PATIOS • GARAGES
ROOFING • SIDING • GUTTERS

BANK FINANCING AVAILABLE
DESIGN & LAYOUT SERVICE
"ALL WORK GUARANTEED"
REFERENCES AVAILABLE
FREE ESTIMATES • INSURED & LICENSED
743 0203 • 812-5405
36 COLUMBUS ST BLOOMFIELD

ALL-RITE CONSTRUCTION CO. INC.
"ONE CALL DOES IT ALL"
COMMERCIAL • INSTITUTIONAL INDUSTRIAL
* OVER 45 YRS OF EXPERIENCE *
BUILDING INTERIORS & ALTERATIONS
Planning and Layout Service
• CARPENTRY • PLUMBING • ELECTRICAL
• MASONRY • NEW & REMODELING
• OFFICE BUILDINGS • WAREHOUSES/FACTORIES
• STORES/FRANCHISES • SUSPENDED CEILINGS
List Of References Upon Request
Estimates Cheerfully Given
RCA RETAIL CONTRACTORS ASSOCIATION
973-746-3431
Certified Professional Estimator

CONTRACTORS–GENERAL

NOTICE

In many instances the addresses in listings and advertisements under this heading are the addresses at which local telephone service is provided by the advertiser for your telephone convenience. It may not be the location at which the goods or services are available.

A DeLorenzo Contracting
81ClaremontAv Vro ---------- 571-1122

AMA Construction Corp BloomfieldArea --680-1966

Aande Associates 15ArthurPl Mtvil -------- 227-6938

ABLE DRY WALL INC
INTERIOR WALL & CEILING SYSTEMS
Framing • Doors • Windows • Finishing
Commercial • Residential
6RestonRdWaynTwp ---------- 305-3750

Advantage Interior Construction Inc
87FairfieldRd Fairfld ---------- 808-3322

Affiliated Development Inc
35MontesanoRd Fairfld ---------- 882-7770

Alcat Custom Cabinets & Carpentry Inc
150LittleFallsRd Fairfld ---------- 882-4612

Alex Robert S 35MemorialRd WCald ------ 228-6514

ALL-IN-ONE CONSTRUCTION CO
103 S VanBrunt Engwd -------- 201 387-7000
(Please See Our Display Ad Next Page)

AL'S CONTRACTORS
Competitive Prices On All Windows
Siding • Roofing • Gutters • Decks
ALL TYPES OF ADDITIONS
REMODELING AND CARPENTRY
Complete Jobs From A To Z
Toll Free ---------- 800 927-6633

Amato Leonard L Construction Co
88ClintonRd Fairfld ---------- 575-0480

American Construction Inc
14PlogRd Fairfld ---------- 882-8484

Angelo Cifaretto Ind
16ClementsCt Rslnd ---------- 228-9490

ANTHONY DAVINO CORP
Quality & Integrity - A Phone Call Away
See Ad - Bathroom Remodeling
Toll Free ---------- 800 926-7730

ANTHONY IOSSO & SON
RoselandArea ---------- 226-2255
(Please See Our Display Ad Next Page)

Anthony Lopez Construction Co
34Spring Blm ---------- 743-4745

Armor General Contracting
174PassaicAv Fairfld ---------- 575-6830

Artistic Contractors NutleyArea ---------- 667-7744

Austin Helle Company Inc
886PomptonAv CdrGv ---------- 857-3735

BGA Construction Inc
1275BloomfieldAv Fairfld ---------- 575-0855

B & L Custom Builders
116FairfieldRd Fairfld ---------- 575-8988

Barrow Construction Inc
12 OverlookTer Blm ---------- 893-0072

Bassani Contracting NutleyArea ---------- 667-6163

Bay Roofing & Construction Co Inc
626BloomfieldAv WCald ---------- 403-7553

Bergen-Essex Contractors
33KenzelAv Ntly ---------- 235-1335

Get The Bell Atlantic Yellow Pages Habit.

CONTRACTORS–GENERAL (Cont'd)

NOTICE

In many instances the addresses in listings and advertisements under this heading are the addresses at which local telephone service is provided by the advertiser for your telephone convenience. It may not be the location at which the goods or services are available.

BEST CHOICE HOME IMPROVEMENT & MAINTENANCE
Painting-Sheetrocking-Cement-Roofing - Brick
Carpentry-Whatever You Need Done
77 S MunnAv EO ---------- 676-0012

BLANCHARD WM CO
199MountainAv Spfd ---------- 376-9100

Bonfante Construction
212Montgomery Blm ---------- 680-9848

BOONE PAT & SONS ENTERPRISES
East OrangeArea ---------- 673-5891

Boyette Kitchens & Baths
214Montgomery Blm ---------- 748-1020

Boylan Industries 16MyrtleAv Cald -------- 228-7270

Britton J Construction Co
117HarrisonAv Rslnd ---------- 228-8804

Broad Construction Co Inc
842Broad Blm ---------- 680-8927

Brotherhood Construction Co
433PomptonAv CdrGv ---------- 239-2234

Bunn Maintenance
135FairfieldAv WCald ---------- 226-5895

C N C Construction Inc
359NewRd Prspy ---------- 244-0430

CSI 380FairfieldRd Fairfld ---------- 244-9905

C S R CONSTRUCTION CORP
139Chestnut Ntly ---------- 667-1600

Cal Tran Associates Inc
195FairfieldAv WCald ---------- 403-1120

Caldwell Contractors MontclairArea ------ 744-7007

CASTLE CONSTRUCTION CO OF NJ
25JustRd Fairfld ---------- 227-5755

Castle Contracting Of Montclair
MontclairArea ---------- 680-0342

Cavanaugh Ja Contractors Inc
FairfieldArea Fairfld ---------- 575-4530

Chalet Construction Co 36Pitt Blm -------- 748-4479

CHAPMAN & SPENCE ASSOCIATES INC
Custom Carpentry & Fine Home Improvements
Quality Work Backed With
20 Years Experience In Custom Building
36ThomasCald ---------- 228-8961

Chimento Frank K Co Inc
65WashingtonAv Ntly ---------- 667-2363

Christiano Co 26Rowe Blm ---------- 748-5074

CONTRACTORS–GENERAL (Cont'd)

CHRISTOPHER & COMPANY DESIGN & CONSTRUCTION FOUR SEASONS SUNROOMS 780NorthfieldAv WO ------- 736-9300

Complete Carpentry MontclairArea ------- 748-1807

Conrow Construction Co
602PomptonAv CdrGv ---------- 857-9231

Consider It Done Construction Company
228ValleyRd Mtc ---------- 746-8705

CONSTRUCTION UNLIMITED INC
See Our Ad Under Doors
For Doors Galore & More
407BloomfieldAv Mtc ---------- 509-9000

Contract Filling Inc 10CliffsideDr CdrGv -- 239-6608

Controlled Construction Inc
116FairfieldRd Fairfld ---------- 244-5533

CONTINUED NEXT LISTING PAGE

ANTHONY IOSSO & SON
GENERAL CONTRACTING & DESIGN
ADDITIONS • RENOVATIONS • ALTERATIONS
KITCHENS • DECKS • BATHROOMS • ROOFING
REPLACEMENT WINDOWS • SIDING
INTERIOR & EXTERIOR PAINTING
QUALITY WORKMANSHIP • PROFESSIONAL CRAFTSMAN
A FAMILY OWNED & OPERATED COMPANY
"SATISFACTION ALWAYS A GUARANTEE!"
FREE ESTIMATES FULLY INSURED 226-2255

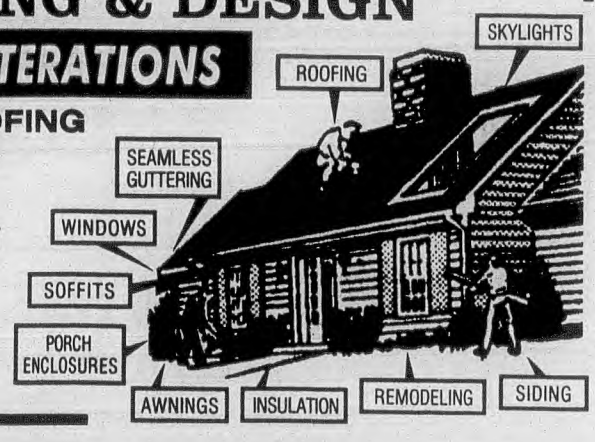



MONTCLAIR Est 1966
BUILDING & DESIGN
FREE ESTIMATES
IMAGINATION • INNOVATION
CRAFTSMANSHIP
Additions • Attics • Basements • Kitchens
Bathrooms • Decks • Painting
Plans, Drawings & Layouts Created By Us
WE DO IT ALL
COMPLETE REMODELING AND RESTORATION
FAX - 746-8587
Montclair 271 Midland Av
746-5317

ALL IN ONE CONSTRUCTION
WE SPECIALIZE ONLY IN
COMMERCIAL * INDUSTRIAL * INSTITUTIONAL
• OFFICES • STORES • WAREHOUSES • SCHOOLS • FACTORIES
WHETHER ITS NEW CONSTRUCTION OR RENOVATION
WE WILL MEET ALL PROJECT NEEDS
• SHEETROCK WALLS / CEILINGS • DRAWINGS
• ACOUSTICAL DROP CEILINGS • LAYOUT
• FLOOR COVERING - TILE / CARPET • AIR CONDITIONING / HEATING
• DOORS-ALL TYPES • PLUMBING
• MASONRY / CONCRETE • ELECTRICAL
• CARPENTRY • DEMOLITION
35 YEARS EXPERIENCE
DU-RITE CONSTRUCTION CO INC.
REFERENCES PROUDLY GIVEN
201 387-7000
FAX 201-385-8513

J.R. POWERS CARPENTER GENERAL CONTRACTOR
ADDITIONS • ALTERATIONS
BASEMENTS • BATHS • DECKS
DORMERS • KITCHENS • SIDING
REPLACEMENT WINDOWS
REPAIRS
Specializing In Structural Repairs
FULLY INSURED
Est. 1975
808-9289 Fairfield
744-8078 Montclair



HADCO BUILDER RENOVATORS
WE CAN HELP YOU PLAN & DESIGN YOUR RENOVATIONS
CUSTOM: ADDITIONS • DORMERS • DECKS
ROOFING • SIDING • WINDOWS
KITCHENS & BATHROOMS
INTERIOR • EXTERIOR
* WE DO IT ALL!!! *
FREE ESTIMATES
FULLY INSURED REFERENCES AVAILABLE
QUALITY WORKMANSHIP
+FRIENDLY SERVICE
YOUR SATISFACTION
226-8789
ESSEX COUNTY CONTRACTOR



C

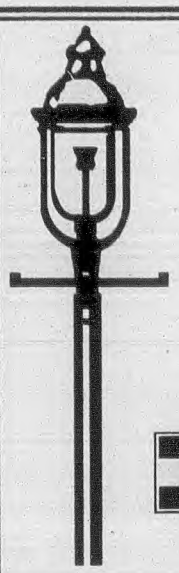

Wells
Construction
Kitchens • Bathrooms • Dormers
• Additions • Alterations
Residential • Commercial
FREE ESTIMATES • Licensed & Insured
VISA
743-4646
GLEN RIDGE
MasterCard



E.D.S. HOME REMODELING
Owner Oversees Every Job
No Job Too Large Or Too Small
"We Do It All"
• Bathrooms • Alterations • Kitchens
• Basements • Sheetrock
• Windows & Doors • Painting
& Wallpaper
(Rent A Handyman By The Hour
Or The Day For All Small Odd Jobs)
Free Estimates Fully Insured
973-675-1881

J & C
DEVELOPMENT GROUP



COMMERCIAL
RESIDENTIAL
INSURED · BONDED
•
REFERENCES
AVAILABLE
NEW CONSTRUCTION
ADDITIONS • FRAMING
ROOFING • MASONRY
SHEETROCK • CUSTOM DECKS
GENERAL CONSTRUCTION
783-4740
FAX 744-1764

JAMES HOBIN
IMPROVEMENTS
& ADDITIONS
"HIGHLY PERSONALIZED
SERVICE FOR 20 YEARS"
• ALL TYPES OF ADDITIONS
• DECKS & PATIOS
• BATHROOMS & KITCHENS
• VINYL REPLACEMENT WINDOWS,
DOORS & CERAMIC TILE
• VINYL SIDING
FREE ESTIMATES • FULLY INSURED
478-8391
RESIDENTIAL • COMMERCIAL

ANTHONY
PANZARELLO
GENERAL
CONTRACTOR
COMPLETE REMODELING
SPECIALISTS
• ADDITIONS • BATHROOMS
• KITCHENS • SIDING
• PORCHES • MASONRY
• ROOFING • GENERAL REPAIRS
• GARAGES • ALTERATIONS
TIME PAYMENTS ★ FREE ESTIMATES
(973)740-1144
RESIDENCE # (973) 875-9625

SHOWCASE
CONSTRUCTION SERVICES
KITCHENS • BATHROOMS
ADDITIONS • ROOFING • SIDING
REPLACEMENT WINDOWS
ETC.
COMPLETE REMODELING
VISIT OUR SHOWROOM
743-8722
438 BROAD ST. BLOOMFIELD

George R
Thompson
· RESIDENTIAL
· COMMERCIAL
· IMPROVEMENTS
· ADDITIONS
· ALTERATIONS
736-1278
57 Mellon Av, W Orange

WEISS BUILDERS
INC.



• New Homes
• Add-A-Levels
• Room Additions
• Kitchens
• Baths
• Decks
ALTERATIONS
PLANNING & DESIGN SERVICE
WE DO THE COMPLETE JOB
335-9030
YOUR CALL BRINGS A CONTRACTOR,
NOT A SALESMAN
FAX # 335-3725
SERVING THE
MONTVILLE AREA
SINCE 1960
LICENSED AND INSURED

GIORDANO
CONSTRUCTION
References Gladly Supplied
• ADDITIONS • PLUMBING
• CUSTOM KITCHENS • ELECTRIC
• BATHROOMS • WINDOWS
• DECKS • BASEMENTS
AVAILABLE ARCHITECTS
FREE ESTIMATES · FULLY INSURED
973 676-4500

CONTRACTORS–GENERAL (Cont'd)

NOTICE

In many instances the addresses in listings and advertisements under this heading are the addresses at which local telephone service is provided by the advertiser for your telephone convenience. It may not be the location at which the goods or services are available.

Cricket Construction Inc
BloomfieldArea ---------- 338-8738
Crystal Environmental Co 91Pine Mtc ---- 509-9177
CRYSTAL RESTORATION
WestPatersonArea ---------- 890-1090
David Anthony Construction Inc
131HarrisonAv Rslnd ---------- 403-0255
Davis R Contracting Co
480HorseneckRd Fairfld ---------- 227-5051
DeCheser Construction
228ClaremontAv Vro ---------- 857-5665
DiMichele Construction Inc
BloomfieldArea ---------- 429-3373
Don Luby Roofing & Contracting
11High Ntly ---------- 667-3768
Double K Construction Co
153 Orange Blm ---------- 743-0138
Drury Construction
6ManheimRd EsxFels ---------- 226-7174
E A DE SANTIS & SON
569EagleRockAv WO ---------- 731-2661
E D S HOME REMODELING
OrangeArea ---------- 675-1881
(Please See Our Display Ad This Page)
ERN CONSTRUCTION CO
Roofing-Siding-Windows-Kitchens-Bat
hrooms-Painting-Masonry-Free Estimates
470MountainviewAv Or ---------- 266-0931
East Coast Electric Inc FairfieldArea ------ 575-6661
Elite Contractors Inc 5EdgewoodRd Blm - 743-3326
ELSA CONSTRUCTION CO INC
195PoliflyRd Hack ---------- 201 343-2020
Endres Home Builders Inc
50MaplePl Ntly ---------- 667-2892

ENGSTROM GEORGE INC
"SERVING MONTCLAIR AND VICINITY
SINCE 1911"
1PrestonPlUMtc ---------- 744-7872

Environmental Protection Agency
HarrisonAv Mtc ---------- 783-1765
Fair-Con Builders Inc
91ClintonRd Fairfld ---------- 227-9399
FEIN CONSTRUCTION INC
285SmokeRiseRd Kineln ---------- 838-2212
Fichter Wm Stephen Contracting Co
MontclairArea ---------- 509-5200

CONTRACTORS–GENERAL (Cont'd)

FINE LINE CONSTRUCTION INC
Serving Area Since 1971
Residential • Commercial
Carpentry - Additions
Decks - Basements
Windows, Doors, Bathrooms
Sheet Rock Work & Repairs
Remodeling • New Homes
FREE ESTIMATES
Fax# ---------- 973 992-9133
LivingstonArea ---------- 992-1159

Fire Master Rebuilders Inc
599BloomfieldAv Blm ---------- 743-4443
4 X 4 Construction NutleyArea ---------- 661-2244
FRANTANTONI BROS
129MProspectAv Blv ---------- 759-4111
Freda Builders 160BigPieceRd Fairfld ----- 227-5431
Galp Enterprizes 552FranklinAv Ntly ------ 284-0907
Genardi C Roofing MontclairArea --------- 744-0476
GIORDANO CONSTRUCTION
OrangeArea ---------- 676-4500
(Please See Our Display Ad This Page)
G-L Renovations 153YoungAv CdrGv ----- 857-3553
Godspeed Construction Co Inc
169Pine Mtc ---------- 744-8628
Gravvanis Construction Co Inc
544BloomfieldAv Vro ---------- 857-2037
GRIMAL ENTERPRISES
Dealer- American Building Co
Trachte Building Systems
16AKanouseLa Mtvil ---------- 334-6800
Grove Associates 50USHwyNo46 Prspy --- 227-1366
Grove Contracting CedarGroveArea ------- 239-2040
H & H Maintainance Contractors Ltd
266Liberty Blm ---------- 748-4324
H P Connor Co 49CedarAv Mtc ---------- 783-0670
HADCO BUILDER RENOVATORS
9WoodmereRd WCald ---------- 226-8789
(Please See Our Display Ad Previous Page)
Halecki Jim 13Park Rslnd ---------- 226-6649
Hanenberg Construction
5SunsetTer CdrGv ---------- 857-3694
HERITAGE HOME DESIGN CORP
14ClairidgeCt Mtc ---------- 746-4358
HOME CARE INC
51ForestAv Cald ---------- 226-3312
Horizon Contracting Llc 9GatesAv Mtc --- 744-4666
Huth J FairfieldArea ---------- 227-6248
Hutton Construction Co Inc
41VillagePkRd CdrGv ---------- 857-2501
Ippolitto Construction Co
BloomfieldArea ---------- 743-1836
J Pisa Inc 210Baldwin GlRdg ---------- 748-9388
J A B Builders 36Depot Vro ---------- 239-1563
JAF Equipment Inc
88ForestWay EsxFels ---------- 226-3841
JAN Management Corp
293ChangebridgeRd PnBk ---------- 575-5854
J & C DEVELOPMENT GROUP INC
7Charles Mtc ---------- 783-4740
(Please See Our Display Ad This Page)
J & J Enterprises 399HooverAv Blm ------ 429-3363
Jack Finn General Contracting Co
64WildwoodAv Mtc ---------- 744-4629
JACK OF ALL TRADES
MontclairArea ---------- 857-5225

CONTRACTORS–GENERAL (Cont'd)

NOTICE

In many instances the addresses in listings and advertisements under this heading are the addresses at which local telephone service is provided by the advertiser for your telephone convenience. It may not be the location at which the goods or services are available.

JAMES HOBIN CARPENTER CONTRACTOR 11ServenPl Clft ----- **478-8391**
(Please See Our Display Ad Previous Page)

Jarella Construction Company
CedarGroveArea ---------- 239-1121

Jarvis Inc 411BerkeleyAv Blm ---------- 748-0008

Jeral Construction Services
366PassaicAv Ntly ---------- 667-2233

Jim Luongo Home Improvements
373Prospect Ntly ---------- 661-3210

Johnson Contracting FairfieldArea -------- 808-4475

K Hovnanian Reservoir Ridge Sales Office
69GlenRockRd CdrGv ---------- 857-8007

Kalici Mason Construction
West CaldwellArea ---------- 403-8484

Kenmar Construction Inc
BloomfieldArea ---------- 748-1688

Kolh & Co Inc 182GlenridgeAv Mtc -------- 783-0621

Koney Construction 10RobinLa CdrGv ---- 857-1528

La Manna Construction BloomfieldArea -- 748-5040

Lake Contractors VeronaArea ---------- 571-1957

Lance Construction Company
BloomfieldArea ---------- 680-8330

Lehman Construction Corp
39WoodlandRd Rsind ---------- 228-7689

Liberty Construction & Developing Inc
BloomfieldArea ---------- 748-6777

LIBERTY CONTRACTORS LLC
FREE ESTIMATES, LICENSED AND INSURED
BATHROOMS • KITCHENS • BASEMENTS
PLUMBING • CARPENTRY • MASONRY • DOORS
CONCRETE • ROOFING • WINDOWS • BOILERS
RUBBISH REMOVAL • ALUMINUM & VINYL SIDING
ELECTRICAL • PAINTING • DEMOLITION
WE DO IT ALL !!
22BallIrv ---------- 374-1000

LowenGroup Design & Construction
120ArlingtonAv Blm ---------- 566-0111

M Rizzi Construction Co Inc
17AndrewCt Blm ---------- 743-9171

MB Custom Home Improvement Co
MontclairArea ---------- 429-3316

M & C Enterprises 2RussellAv Ntly -------- 667-3700

MacKinney Douglas L
271USHwyNo46 Fairfld ---------- 882-0025

Mar Jan Co Inc 48CarlosDr Fairfld -------- 227-2850

Marbro Inc 127Pine Mtc ---------- 744-8383

MARINI BUILDERS & REMODELERS INC
North CaldwellArea ---------- 226-2253

Marinson Renovations Co NutleyArea ---- 661-3684

Master P's Inc 114ClaremontAv Mtc ------ 746-0203

Mathew & Co Inc 43 OverlookTer Ntly ---- 235-1698

McMullan Associates Inc
BloomfieldArea ---------- 743-1711

Meijer Construction Inc CaldwellArea ---- 228-6570

MICHAELS R J & CO
333Dodd EO ---------- **414-1367**

Micheal's General Contracting
246Spruce Blm ---------- 680-1050

MIKE MORAN-EM KAY CONST
BloomfieldArea ---------- **748-6865**

Modern Construction 10 OtsegoRd Vro -- 857-1400

MONTCLAIR BUILDING & DESIGN
271MidlandAv Mtc ---------- **746-5317**
(Please See Our Display Ad Page 131)

Montclair Country Kitchens
MontclairArea ---------- 783-9360

Municipal Home Renovations Inc
650BloomfieldAv Blm ---------- 743-0015

New Jersey Contracting 31LeoTer Blm --- 338-7666

Nu-Era Construction 86Hobsen Blm ------ 338-6847

O'BEIRNE THOMAS J & CO INC
Building Construction & Alterations
Site Development
37WoodlandRd Rsind ---------- **364-1600**

OSTERMAN CONSTRUCTION CO INC
WestOrangeArea ---------- 731-8776

P J Degracia 32MemphisAv Ntly ---------- 667-4490

PMG Home Design Company
VeronaArea ---------- 571-1700

P & Y Construction Inc MontclairArea ---- 746-8990

PANZARELLO ANTHONY CONSTRUCTION CO
LivingstonArea ---------- **740-1144**
(Please See Our Display Ad Previous Page)

Parla James M 120Washington Blm ------- 680-8928

Peterson O A Construction Co Inc
78 N Willow Mtc ---------- 744-6200

Phoenix Associates Construction Corp
271USHwyNo46W Fairfld ---------- 227-5800

PIGNATELLO CONSTRUCTION CO INC
277Baldwin GlRdg ---------- 746-1442

POWERS J RICHARD
UpperMontclairArea ---------- **744-8078**
(Please See Our Display Ad Page 131)

Prismatic Development Corp
60USHwyNo46 Fairfld ---------- 882-1133

Quality Fire Renovators Inc
117Washington Blm ---------- 748-3773

R A M CARPENTRY CONTRACTORS INC
Over 20 Years Experience
Commercial & Residential Construction
VeronaArea ---------- 239-2423

R D Harris Construction Co Inc
MonclairArea ---------- 744-6074

R J R REMODELING INC
Custom Renovation Specialists
Free Estimates-Fully Insured
1601RiveredgeDr PoLk ---------- **831-9365**

R P Richards & Son 1ClaremontAv Vro --- 857-7855

Rieth Construction Corp
UpperMontclairArea ---------- 655-1990

Roberts Construction Co Inc
314GrantAv Ntly ---------- 667-2208

Rutherford Groupthe Inc
591HighlandAv Mtc ---------- 655-9056

S T I Home Improvements & Construction Co
55RavineAv Cald ---------- 228-4663

Sage Construction Co
253WashingtonAv Ntly ---------- 235-0951

Sasso Contracting Co Inc VeronaArea ---- 857-0100

Sauer Mark Contracting 2GouldPl Cald --- 226-8358

Sciarra Contracting Inc NutleyArea ------- 284-1994

Sentry Exteriors Inc
149Washington Blm ---------- 743-1300

Shah Builders 389PassaicAv Fairfld ------- 227-5600

SHOWCASE CONSTRUCTION SERVICES 438Broad Blm ---------- **743-8722**
(Please See Our Display Ad Previous Page)

Smith Builders 21 Orange Blm ---------- 748-8100

Snyder Construction Co
38CambridgeRd Vro ---------- 239-3978

SOBER CONSTRUCTION
RESIDENTIAL • COMMERCIAL • INDUSTRIAL
ALTERATIONS ADDITIONS RENOVATIONS
BATHS & KITCHENS REPLACEMENT WINDOWS
CARPENTRY ROOFING SIDING ETC
FREE ESTIMATES • INSURED-BONDED • VISA-MC
178SanfordEO ---------- 677-1702

Spectrum Constructors Inc
FairfieldArea ---------- 882-4500

Staedler J R Construction Inc
121Walnut Mtc ---------- 746-0001

Stanziale Contractors
13 E PassaicAv Blm ---------- 748-4474

Starmark Contracting Corp
22 OakcrestPl Ntly ---------- 661-9490

STODDART ASSOCIATES INC
223LongHillRd Lt Fl ---------- 256-3030

Supreme Contracting
21MountainviewAv Ntly ---------- 667-0269

T B E 7Esther Nwk ---------- 466-9528

Theodore Maglione Builder Developer
Builder Developer
195FairfieldAv WCald ---------- 226-1656

THOMPSON GEORGE R
57MellonAv WO ---------- **736-1278**
(Please See Our Display Ad Previous Page)

TOP OF THE LINE CONSTRUCTION
CliftonArea ---------- 779-5630

TORCHIA CONSTRUCTION CO
123MtVernon Ntly ---------- **667-0042**

Trinity Contracting Inc FairfieldArea ------ 808-0074

Valco Contractors 9James Blm ---------- 748-4100

VITA JOSEPH PLUMBING & HEATING
LittleFallsArea ---------- **256-8013**

Walter CZ Construction
WestCaldwellArea ---------- 228-6268

WEISS BUILDERS INC
24TimberDr Mtvil ---------- **335-9030**
(Please See Our Display Ad Previous Page)

WELL BUILT CONSTRUCTION CO
36Columbus Blm ---------- **743-0203**
(Please See Our Display Ad Page 130)

Wells Construction Co
295BloomfieldAv Cald ---------- 403-2873

WELLS CONSTRUCTION CO
GlenRidgeArea ---------- **743-4646**
(Please See Our Display Ad Previous Page)

Widuch & Walter GlenRidgeArea ---------- 429-1005

Wilberton Development Co
46CommerceRd CdrGv ---------- 239-3030

Willow Ridge Developers
315 OldBloomfieldAv Prspy ---------- 227-0501

YRM Construction Company
1515Broad Blm ---------- 338-1680

Yeomans William H
46PleasantAv WCald ---------- 228-2995

Zichelli M Sons Inc
154MorningsideRd Vro ---------- 857-5600

The Yellow Pages Creates Awareness Stimulates Interest ADVERTISE!

Bell Atlantic

YELLOW PAGES

CONTRACTORS–GENERAL REFERRAL SERVICE

CONTRACTORS PROFILE INC
Screening Referral Agency. Complete Company Profile along with every recommendation.
14HilsingerRdMtTbr
Toll Free ---------- **888 274-0100**

CONTROLS, CONTROL SYSTEMS & REGULATORS

Air Technologies 261BloomfieldAv Vro --- 857-7787

Aloia Enterprises Inc
180ClaremontAv Vro ---------- 239-6164

Eastern Controls Inc
14MadisonRd Fairfld ---------- 808-2727

Electronic Security Inc 23JustRd Fairfld - 575-0996

Heat-Timer Corporation
20NewDutchLa Fairfld ---------- 575-4004

Henderson H F Industries
45FairfldPl WCald ---------- 227-9250

Landis & Gyr Powers Inc
44USHwyNo46 PnBk ---------- 575-6300

SIEBE Environmental Controls
10YorkAv WCald ---------- 226-7273

Systems Control Corporation
45FairfieldPl WCald ---------- 227-8193

CONVALESCENT HOMES

See "Nursing Homes"; "Nursing Homes Information & Referral"

CONVENTS & MONASTERIES

Sisters Of Saint Domonic Vocation
1RyersonAv Cald ---------- 228-2425

CONVEYORS & CONVEYING EQUIPMENT

All State Pallet & Equipment Corp
28KulickRd Fairfld ---------- 575-3535

C M R INC
CONVEYOR MAINTENANCE & REPAIRS
COMPLETE INVENTORY
Belts • Sprockets • Chains
DRIVE MOTORS
741PomptonAvCdrGv ---------- 746-1492

Con-Ser Inc 258HorseneckRd Fairfld ------ 808-0551

Essex-Rise 4FairfieldCrescent WCald ----- 575-7483

Nreak Systems 4FairfieldCres WCald ------ 882-5145

PROGRESSIVE HANDLING SYSTEMS
Conveyors In Stock - 24 Hr Shipment
Single Units Or Complete Systems
Gravity Skate Wheel & Roller
Power Belt - Power Roller Accumulation
Sortation - Pallet Handling
Table Top - Custom Design & Fabrication
Carousels - Automated Storage/Retrieval
Engineered Layouts And Planning
Installation - Service - Maintenance
385FranklinAvRkwyBoro ---------- 586-3700

COOKIES & CRACKERS

GREAT AMERICAN CHOCOLATE CHIP COOKIE CO INC THE
WayneTowneCenter WaynTwp -------- 812-0221

COOKING INSTRUCTION

ADVENTURES IN COOKING
12LegionPl WaynTwp ---------- 305-1114

COOKING UTENSILS

ADVENTURES IN COOKING
12LegionPl WaynTwp ---------- 305-1114

COOLING TOWERS

Delta Cooling Towers
134ClintonRd Fairfld ---------- 227-0300
Tower Performance Inc FairfieldArea ----- 227-5016

COPYING & DUPLICATING SERVICE

ACS PRINTING INC
105USHwyNo46 Fairfld ---------- 227-0268
(Please See Our Display Ad This Page)
Abtech Printing Inc 64Washington Blm -- 429-0666

ALPHAGRAPHICS PRINTSHOPS OF THE FUTURE
alphagraphics® Printshops Of The Future
- High Speed Duplicating
- Canon Color Copies & Transparencies
- Layout, Typesetting & Printing

Manuals • Newsletters • Flyers
Pick Up & Delivery

"FOR INFORMATION CALL"

MONTCLAIR
ALPHAGRAPHICS PRINTSHOPS OF THE FUTURE 423BloomfieldAv Mtc ------ 509-9721

PARSIPPANY
ALPHAGRAPHICS PRINTSHOPS OF THE FUTURE 3103USHwyNo46 Parsippany
Toll Free ---------- 800 974-2574

SUMMIT
ALPHAGRAPHICS PRINTSHOPS OF THE FUTURE 47Maple Sum --------- 908 277-3000

BUDGET PRINT CENTER
UPPER MONTCLAIR
OFFSET PRINTING • XEROX
FULL COLOR COPIES
TYPESETTING
... AND MORE
744-5520
571ValleyRdUMtc ---------- 744-5520

Budget Print Of Bloomfield
332Broad Blm ---------- 743-0073
Commercial Offset Inc 5Lawrence Blm --- 743-5212

COPY CAPITOL
Home of BIG Copies!
COLOR & BLACK/WHITE
PRINTING • COPYING
ENGINEERING COPIES
BLUEPRINTING
CANON COLOR LASER COPIES
783-3891
FAX # 783-0865
SEE OUR AD UNDER PRINTING
29ValleyRdMtc ---------- 783-3891

COPY CAT THE
Quick Copy Service On Premises
Copies Reduced Enlarged & In Color
Copy Machines Sales Service Supplies
1111PaulisonAvClft ---------- 340-2600

COPYRITE PRESS
DESKTOP PUBLISHING
LAYOUT & ARTWORK
QUICK PRINTING / DUPLICATING
352BloomfieldAvCald ---------- 228-4344

A.C.S. PRINTING INC.
FULL SERVICE PRINTING
COMPUTER DESIGN
DESKTOP PUBLISHING
227-0268
Fax 227-9224
Mac/PC *Fiery* Color Output
Xerox Color Copies
Full Color T-Shirt Art
High Speed Copying
Fax Service
Jiffy-Prints
COLOR COPY CENTER
• FREE PICK-UP & DELIVERY
• ALL MAJOR CREDIT CARDS ACCEPTED
105 Route 46 Fairfield, NJ 07004

Full Service Copy Center
MBE MAIL BOXES ETC.
- Full And Self Service
- Resumes, Presentations, Reports
- Volume Pricing
- Professional Binding And Laminating
- Color Laser Copies
- Services Available At Most Locations

CLIFTON 1360 Clifton Av. (Richfield Shopping Ctr.) (973) 777-0344
FAIRFIELD 397 US HWY. 46 (Drug Fair Shopping Center) (973) 244-2499
LAKE HIAWATHA 144 N. Beverwyck Rd (973) 335-5656
LITTLE FALLS 163 E. Main St. (Across From High School) (973) 785-0099
MONTCLAIR 41 Watchung Plaza (973) 744-6611
WEST CALDWELL 759 Bloomfield Av./Broadway Sq. (973) 403-0440
www.mbe.com

RAPID PRINT
FREE PICK-UP & DELIVERY Since 1973
OPEN 6 DAYS A WEEK
• HIGHSPEED COPYING
• COLOR COPYING
• COMPLETE BINDERY DEPARTMENT
E-Mail: RapidMike@aol.com
"Specializing in Copying for the Legal and Business Community"
Quality Service To Essex County
(973) 226-0058

COPYING & DUPLICATING SERVICE (Cont'd)

INSTY PRINTS OF FAIRFIELD
Commercial Quick Print & Copy Center
15GloriaLa Fairfld ---------- 808-8470

LIGHTNING PRESS INC
- High Speed Copying • Volume Discounts
- Impossible Deadlines Our Specialty
- Xerox 5390 ASF (Offset Press Quality)
- In-Line Automatic Booklets • Tape Binding
- Xerox 5385 Spot Color Copying Up To Sizes 17 x 22
- Color Copying (Photographic Quality)
- Printing - Typesetting - Signs / Banners

615StateHwyNo23PoPl ---------- 839-1470

MAIL BOXES ETC
41WatchungPlz Mtc ---------- 744-6611
(Please See Our Display Ad This Page)
MATES GRAPHICS 658AllwoodRd Clft ---- 778-3110
Minuteman Press
178EagleRockAv Rslnd ---------- 226-7744

COPYING & DUPLICATING SERVICE (Cont'd)

NUTLEY PRINT & COPY CENTER
COPIES • COLOR COPIES
HIGH SPEED COPYING
QUICK QUALITY PRINTING
UPS COUNTER SERVICE
217FranklinAvNtly ---------- 661-4711

PIP Printing 269BloomfieldAv Vro --------- 857-3336
PIP PRINTING 1180USHwyNo46 Prspy ---- 331-1113
PRIMARY COLORS 83SouthSt Mrstwn ---- 538-9500

PRINT FACTORY THE
See Our Large Ad Under Printers
284BloomfieldAv Vro ---------- 857-0717

RAPID PRINT
RoselandArea ---------- 226-0058
(Please See Our Display Ad This Page)

Find It Fast! Read The Helpful Buying Information In The Yellow Pages Ads – They Tell You Where And When To Buy.

Get The Bell Atlantic Yellow Pages Habit.

COPYING & DUPLICATING SERVICE (Cont'd)

SIR SPEEDY PRINTING CENTER
Full Service Full Color
Printing • Copying • Graphics •
Quality Offset Printing •
Xerox DocuTech
Network Copying •
Color Copies •
"We Do Just About Anything"
1-800-606-7746
1275BloomfieldAvFairfield --------- 244-1034
297PassaicAvFairfld ---------- 575-8961

Zebra Reproductions
16PassaicAv Fairfld ---------- 882-9290

COPYING MACHINES–SALES SERVICE & SUPPLIES

A-1 COPIER & COMPUTER SERVICE
New, Used & Refurb. Copiers, Faxes
Recycle Laser, Copier Toner Cartridges
Service: Copiers, Faxes, Laser Printers
Fast On Site Guaranteed Service-Supls
Toll Free 1-888-458-6637
WayneTwpArea ---------- 872-2300

ADX CANDLE–METRO BUSINESS SYSTEMS 373USHwyNo46 Fairfld -- 882-2929
(Please See Our Display Ad Page 137)
ADX Copy Corp 373USHwyNo46 Fairfld --- 882-2929

ACE COPY INC
106BloomfieldAv Nwk ---------- 483-0800
(Please See Our Display Ad Page 138)

ACTION BUSINESS MACHINES INC
78BloomfieldAv PnBk ---------- 227-1017

ADVANCED OFFICE SYSTEMS
Toll Free ---------- 800 488-5458
(Please See Our Display Ad Page 137)

ALLTECH BUSINESS SYSTEMS INC
33LeslieCt HnvrTwp ---------- 386-8989
(Please See Our Display Ad Next Page)

AMERICAN COPY MACHINES LTD
WestOrangeArea ---------- 325-7773
(Please See Our Display Ad Page 137)
American Office Equipment-AOE
11MadisonRd Fairfld ---------- 808-4484
Ameritech 3USHwyNo46W Fairfld --------- 244-1314

BUSINESS PRODUCTS SERVICE CORP
Copystar Royal Sanyo Mita Copiers
375BloomfieldAv Mtc ---------- 746-6221

CANON AUTHORIZED SALES & SERVICE
CANON
One Of
The Leaders In
Cost Savings Of Bond
Paper Copiers
SALES-SERVICE-SUPPLIES
RENTALS
Serving Central Jersey
19GrossAvEdsn ---------- 732 738-0093

CANON COPIERS–
B/W & COLOR COPIER DEALERS
SUPERIOR OFFICE SYSTEMS INC
19GrossAv Edsn ---------- 732 738-0093

COPIER MEDICS
632Broadway Nwk ---------- 481-9106
(Please See Our Display Ad Page 138)
Copier Parts Company Inc The
151Forest Mtc ---------- 746-0133

COPY CAT THE
1111PaulisonAv Clifton
Toll Free ---------- 800 267-9228
(Please See Our Display Ad Next Page)

CONTINUED NEXT LISTING PAGE



The "Copy Cat Man" will repair most any copier, computer, fax machine or laser printer
ZIP! ZIP! ZIP!

THE COPY CAT

COPIERS • FAXS • COMPUTERS • PRINTERS

COPIERS • FACSIMILE • COMPUTERS
PRINTERS • DIGITAL

AUTHORIZED DEALER • NJ STATE FEDERAL CONTRACTS, EQUIPMENT & MAINTENANCE

New • Rebuilt • Rentals • Leasing • Service • Support

MINOLTA | Canon C SERIES COPIERS | PANASONIC | GESTETNER

GUARANTEED LOWEST PRICES ON ALL IMAGING SUPPLIES!

Inhouse Service Dept. Save $$ • Free Service Estimate
Full Service/High Volume Copying At Your Location

toll free **1-800-COPY CAT**
1-800-267-9228

LET THE "COPY CAT" SOLVE YOUR DOCUMENT DILEMMA!
41 Plymouth Street, Fairfield, NJ • Tel (973) 340-2600 • Fax(973)778-5275

ADDITIONAL SHOWROOM LOCATIONS:
166 RIDGEDALE AVE., MORRISTOWN
34-D RIDGEDALE AVE., EAST HANOVER
Visit our Web Site at http://www.copy-cat.com



Konica Alltech

RESULTS YOU CAN SEE

SALES • SERVICE • SUPPLIES

- MANUFACTURER OF THE YEAR 3 YEARS IN A ROW!
- AWARD FOR TECHNICAL EXCELLENCE 6 YEARS IN A ROW!
- PURCHASE • LEASE • RENT
- FREE DEMOS AVAILABLE

AUTHORIZED Konica COPIER-FAX MULTIFUNCTIONAL DEALER

973-386-8989

Alltech Business Systems
One Source . . .ALLTECHnologies

IKON

Office Solutions

WORK TO WIN

The world-wide symbol for office technology... computers, copiers, color copiers, fax, networking, outsourcing and facilities management.

Canon
SHARP
océ

New Jersey Corporate Office
Servicing All of New Jersey

FAIRFIELD
(973) 882-5777
567 Rt 46 W



OFFICE INTEGRATION PROFESSIONALS
"Solutions That WorK"

"THE RELIABLE CHOICE"

Ask About The
7 - Year Performance Guarantee
From -

ElectronicOffice SYSTEMS

Sales • Service • Supplies

mita
AUTHORIZED DEALER

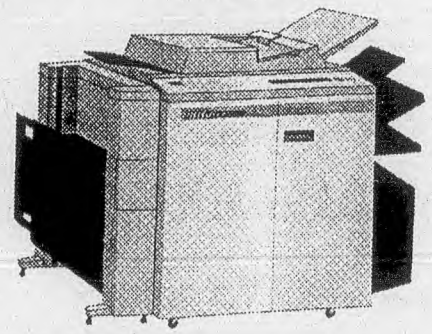

- COPIERS
- DUPLICATORS
- FAX MACHINES

For Your Convenience & Satisfaction We Offer

- A LARGE SELECTION
- FLEXIBLE FINANCING
- RESPONSIVE SERVICE
- TRADES WELCOME

808-0100

107 Fairfield Rd
Fairfield New Jersey

C

MCS™ Canon®

BUSINESS SOLUTIONS, INC.

KEEPING PEOPLE IN BUSINESS, IN BUSINESS.

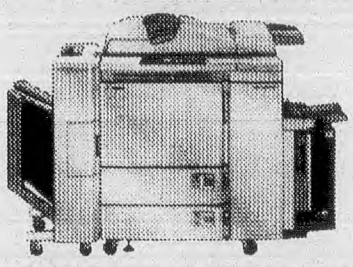

MCS HAS A COMPLETE SELECTION OF CANON COPIERS, FAXES AND OPTICAL FILING SYSTEMS.

- All Sizes - from full size B&W and Color Laser Copiers to compact desktop copiers
- Professional systems support and training teams
- Fast responsive service
- Canon authorized supplies and accessories
- Drop-off PC, faxphone and printer repair

For Sales, Leasing, Service and Supplies Information Call Toll Free

800-MCS-COPY
800-627-2679

LOCAL OFFICES:

MANHATTAN, NY • LAKE SUCCESS, NY • ELMSFORD, NY • PARAMUS, NJ • CRANFORD, NJ

OVER A QUARTER OF A CENTURY IN BUSINESS

SUPERIOR OFFICE SYSTEMS

CANON COLOR COPIERS & FACSIMILE MACHINES

CANON & SHARP
FACTORY AUTHORIZED SALES, SERVICE & SUPPLIES

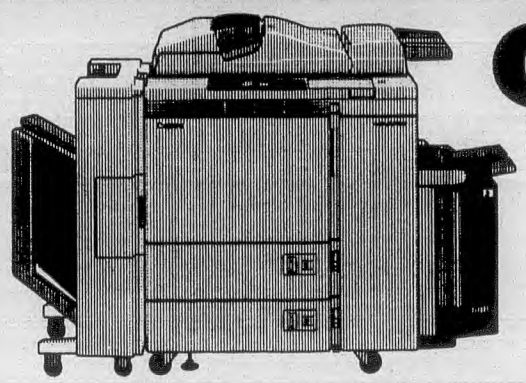

Canon

AUTHORIZED SHARP COPIER DEALER

YOUR ASSURANCE OF FACTORY TRAINED SERVICE

"SERVING YOU IS WHAT WE DO BEST!"

MACHINES • SUPPLIES • SERVICE

NEW & RECONDITIONED
• PURCHASE • LEASE • RENT

732-738-0093

19 GROSS AVENUE
EDISON

GUARANTEED LOWEST PRICES

THE BEST IN NEW & REPO COPIERS AND FAXES

TOSHIBA
SHARP
CANON

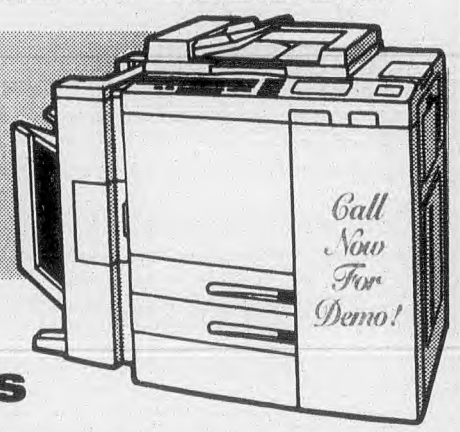

- **TONER • LASER**
- **FAX CARTRIDGES**

INTELLIGENT BUSINESS SOLUTIONS

800-449-9357
(973)402-6776

SHOWROOM • 1130 RT 46 W • PARSIPPANY

COPYING MACHINES–SALES SERVICE & SUPPLIES (Cont'd)

COPY SERVICE CONSULTANTS INC
XEROX HIGH SPEED COPYING
FAX • COPY MACHINES
SALES • SERVICE • SUPPLIES
DROP-OFF REPAIRS ON ALL SHARP AND OTHER BRANDS PC COPIERS - FAX
FAX NUMBER 633-0667
161NewarkPomptonTpkPeqanok --- 694-2866

Copy Shop 255ParkAv Ntly ---------- 661-4444

DANKA ---------- 227-1299

DUPLITRON INC
Toll Free ---------- 800 347-0233
(Please See Our Display Ad Next Page)

ELECTRONIC OFFICE SYSTEMS
107FairfieldRd Fairfld ---------- 808-0100
(Please See Our Display Ad Previous Page)

GENERAL COPIERS INC
170ScotlandRd Or ---------- 414-9000
(Please See Our Display Ad Next Page)

High Tech Business Machines Inc
BloomfieldArea ---------- 743-4600

IKON OFFICE SOLUTIONS
567USHwyNo46 Fairfld ---------- 882-5777
(Please See Our Display Ad Previous Page)

INTELLIGENT BUSINESS SOLUTIONS
1130Rt46 WParsippany
Toll Free ---------- 800 449-9357
(Please See Our Display Ad This Page)

COPYING MACHINES–SALES SERVICE & SUPPLIES (Cont'd)

KONICA COPIERS

"From Convenience Copiers To Multi-functional Products That Enable You To Scan, Print, Copy, In Color Or B&W & Fax Directly From Your PC" www.kbm.com

Konica

FOR ALL YOUR IMAGING NEEDS

BRANCH OFFICES

KONICA BUSINESS MACHINES U S A INC
25CommerceDr Crnfd -------- 908 931-9300

AUTHORIZED DEALERS

ALLTECH BUSINESS SYSTEMS INC
33LeslieCt HnvrTwp ---------- 386-8989

AMERITECH 3USHwyNo46W Fairfld
Toll Free ---------- 888 527-3750

LANIER COPIERS

- Awarded Buyers Lab "Most Outstanding Copier Line Of The Year" Two Years In A Row
- Desk-top models to high-speed duplicators
- Multifunctional products
- Written guarantees for up-time, parts, service & supplies
- Full line of fax, dictation & optical disk systems

LANIER

"FOR INFORMATION CALL"

SALES & SERVICE

LANIER WORLDWIDE INC
10LanidexPlzW Prspy ---------- 428-8000

COPYING MACHINES–SALES SERVICE & SUPPLIES (Cont'd)

MCS BUSINESS SOLUTIONS INC
Toll Free ---------- 800 627-2679
(Please See Our Display Ad Previous Page)

MINOLTA BUSINESS SYSTEMS

SPECIALIZING IN
Copiers
Facsimile
Sales-Lease-Service-Supplies

MINOLTA

"FOR INFORMATION CALL"

SALES
MINOLTA BUSINESS SYSTEMS A SUBSIDIARY OF MINOLTA CORP
40-DCommerceWy Tot ---------- 812-1800

SERVICE
MINOLTA BUSINESS SYSTEMS A SUBSIDIARY OF MINOLTA CORP
40-DCommerceWy Tot ---------- 812-1880

MITA COPIERS–
AUTHORIZED DEALERS
ARMPCO OFFICE MACHINES INC
PlainfieldArea ---------- 908 755-8686
IMPERIAL COPY PRODUCTS
961StateHwyNo10 Rndlph ---------- 927-5500

Mita Copystar America Inc
225SandRd Fairfld ---------- 808-8444

MOBILE COPYING SERVICE
750EdwardsRd Prspy ---------- 882-9200
(Please See Our Display Ad This Page)

NORTH JERSEY COPY-FAX INC
160HenleyAv NewMil ---------- 201 967-7717
(Please See Our Display Ad Next Page)

CONTINUED NEXT LISTING PAGE

COPIERS FOR EVERY BUDGET
BLACK & WHITE/COLOR COPIERS & FAX MACHINES
FAST DELIVERY
MOST EQUIPT. IN STOCK

★ SALES
★ SERVICE
★ SUPPLIES
★ RENTALS
★ LEASING



Canon AUTHORIZED C SERIES
• MITA
• SHARP
• RICOH
• TOSHIBA
• PANASONIC
• ALL MAJOR BRANDS

■ We Accept Trade-Ins
■ New & Pre-Owned Models
■ Factory Trained Technicians
■ Eve & Wknd Appts. Avail. No Additional Charge

SERVING NJ & NY SINCE 1977

325-7773 AMERICAN COPY MACHINE

duplitron incorporated

RATED BY INC. MAGAZINE AS ONE OF TOP 500 FASTEST GROWING COMPANIES
Call For A Free Demonstration • Efficient 4 Hour Service



MINOLTA

Panasonic Office Automation OA
#1 Copy Dealer In The U.S.



800-347-0233 SERVING MONTCLAIR, BLOOMFIELD, CALDWELL, & ESSEX COUNTY AREAS

Panasonic Office Products Company
aos INC advanced office systems

• Low-Volume Desktop To High-Volume Console Models
• Cost Per Copy Programs
• Custom Leasing Plans
• Factory Authorized Sales, Service & Supplies

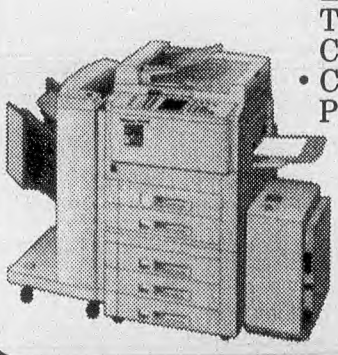

• SALES • RENTALS • SERVICE • LEASING

MEDALLION SERIES

800-488-5458
908-298-0220

SOLVE THE COPIER PUZZLE!
WHICH COPIER SHOULD YOU BUY OR LEASE?
ARE YOU GETTING THE BEST PRICE?

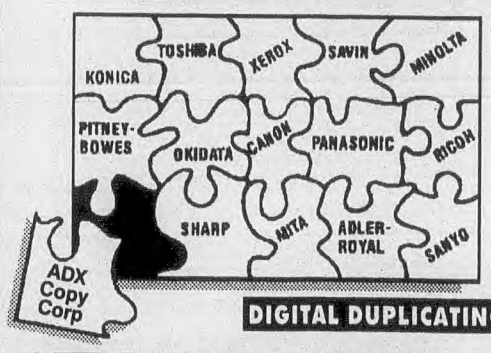

• SALES
• SERVICE
• SUPPLIES
• RENTALS
• LEASING

DIGITAL DUPLICATING FOR 1/3 OF A CENT PER COPY!

ADX-CANDLE METRO
373 US HWY NO 46 WEST, FAIRFIELD
882-2929
1 800 578-COPY 2679

MOBILE COPYING SERVICE

A.D.F.
CONSOLE

C copystar

ZOOM
DUPLEX

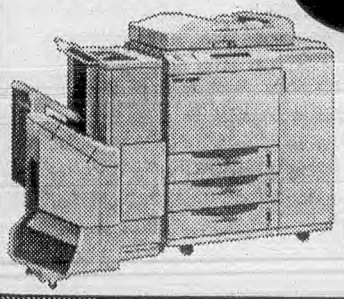

MAJOR BRAND SUPPLIES ...AT OFF PRICE

HAMMERMILL-FINCH-GEORGIA PACIFIC-SPRINGHILL
CANON-MINOLTA-PANASONIC
RICOH-SHARP-TOSHIBA-XEROX

973-882-9200
PARSIPPANY

General Copiers
★ Sales ★ Service ★ Supplies

COPIERS THAT WORK...AND A COMPANY THAT WORKS EVEN HARDER

Authorized Dealer.
Qualified and Professional Technicians.
Guaranteed Same Day Service.
100% Total Customer Satisfaction.

ROYAL COPYSTAR

973 414-9000
170 SCOTLAND RD ORANGE

ONLY 3% SALES TAX!

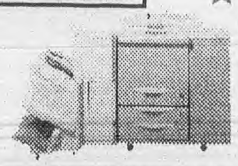

C

COPY MACHINE SPECIALISTS

RDC RDC CO.

SPECIALIZING IN
AUTHORIZED ROYAL COPYSTAR · SHARP · ADLER ROYAL BUSINESS MACHINES MINOLTA MONROE Systems For Business
Muratec GESTETNER

SALES • SERVICE • SUPPLIES • NEW RECONDITIONED • LEASING • RENTALS

BROTHER, SWINTEC & ADLER ROYAL FACSIMILE EQUIPMENT

CELEBRATING OUR 20TH YEAR IN BUSINESS



VISIT OUR SHOWROOM
2056 US HWY NO 22 EAST,
SCOTCH PLAINS N.J. 07076
(908) 322-3900

North Jersey Copy/Fax SHARP®

- Sharp Factory Trained Technicians
- New and Reconditioned Equipment
- Service Contracts Available
- Copier Supplies for all Models
- Canon P.C. Copier Repair
- Talk To A Rep. No Voice Mail

COPIERS — FACSIMILE

FOR SAME DAY SERVICE
201-967-7717

Sales-Leasing
Rentals-Service

Canon (PC) · mita · VISA · MasterCard

160-Henley Avenue • New Milford, NJ 07646

ACE copy "Our Prices Can't Be Beat"

OEM TONER FOR ALL MAKES COPIERS
REPAIRS & SERVICE ON
RICOH • SAVIN • MONROE • CANON PC • GESTETNER • ADLER ROYAL OTHER MAJOR BRANDS
SERVICE FOR ALL MAKES FAX MACHINES

973 483-0800

106 BLOOMFIELD AV NEWARK



- SALES
- SERVICE
- REPAIRS
DEALER

MINOLTA
SHARP
Konica
COPYSTAR

15% OFF ANY SERVICE CONTRACT

COPIER + MEDICS +

SALES • SERVICE • SUPPLIES
NEW & USED COPIERS
WE REPAIR MOST BRANDS
"IF WE CAN'T REPAIR IT, YOUR SERVICE IS FREE"

(973) 481-9106
632 BROADWAY NEWARK

COPYING MACHINES–SALES SERVICE & SUPPLIES (Cont'd)

TOSHIBA COPIERS

A Complete Selection of Reliable Economical Fully Featured Copiers — TOSHIBA

SALES & SERVICE

AUTHORIZED DEALERS

CANDLE-METRO BUSINESS SYSTEMS
373USHwyNo46 Fairfld ---------- 882-2929

COPY SHOP 255ParkAv Ntly ---------- 661-4444

OFFICE BUSINESS SYSTEMS INC
1ChapinRd PnBk ---------- 575-6550

COPYING MACHINES–SALES SERVICE & SUPPLIES (Cont'd)

OFFICE EQUIPMENT MAINTENANCE INC

Your Service Professionals
COPIERS • FAX MACHINES • LASER PRINTERS
"Quality Service At Affordable Prices"
LakeHopatcongArea ---------- 663-1421

PANASONIC COPIERS

Quality and Reliable Copiers — Panasonic Office Products Company

- Full line of Copiers & Supplies
- High Reliability
- Sales & Service

http://www.panasonic.com/office

AUTHORIZED DEALERS

CLIFTON

REX BUSINESS PRODUCTS INC
575VanHoutenAv Clft ---------- 777-7400

EAST HANOVER

MATTHIJSSEN OFFICE MACHINES
14StateHwyNo10E HnvTwp
Toll Free ---------- 800 861-4600

RIDGEWOOD

ELECTRONIC SYSTEMS PLUS
162 E RidgewoodAv Ridgewood
Toll Free ---------- 800 846-4100

ROSELLE

DUPLITRON INC RoselleArea ---- 908 241-1117

WHIPPANY

ALLTECH BUSINESS SYSTEMS INC
33LeslieCt HnvrTwp ---------- 386-8989

COPYING MACHINES–SALES SERVICE & SUPPLIES (Cont'd)

PITNEY BOWES COPIERS & SUPPLIES

- Full Line State-of-the-Art
- Prompt Computer Dispatched Service
- Flexible Leasing Program
- Next-day Supplies

Pitney Bowes Copier Systems

DISTRICT SALES

PITNEY BOWES ---------- 575-3633

R D C CO

2056USHwyNo22 ScotPl ------ 908 322-3900
(Please See Our Display Ad This Page)

RICOH COPIERS

Full Line of Copiers From Desktop to State-of-the-Art High Volume Consoles. Purchase, Rent, or Lease. Supplies and Accessories.

THE NAME TO KNOW RICOH®

"FOR INFORMATION CALL"

AUTHORIZED DEALERS

DENVILLE

IMPERIAL OFFICE EQUIPMENT INC
Toll Free ---------- 800 562-0288

FAIRFIELD

AOE RICOH INC
11MadisonRd Fairfld ---------- 808-4484

MIDDLESEX

CENTURY OFFICE PRODUCTS INC
30BaekelandAv Midlsx ------- 732 271-8600

COPYING MACHINES–SALES SERVICE & SUPPLIES (Cont'd)

RISO DUPLICATORS AND SUPPLIES–

DANKA 80StateHwyNo4E Prms - 201 368-0085

SHARP

SHARP®

The Solution For All Your Copying Needs... From Dependable Desktop Models To Productive High-Speed Duplicating Systems.

- Factory Trained Service Staff • Sales
- Leases • Sharp Genuine Supplies

"WHERE TO BUY THEM"

AUTHORIZED DEALERS

IKON OFFICE SOLUTIONS
567USHwyNo46 Fairfld ---------- 882-5777

SHARP AUTHORIZED SALES & SERVICE–

NORTH JERSEY COPY-FAX INC
160HenleyAv NewMil ---------- 201 967-7717

SUPERIOR ENTERPRISES INC

ALL MAKES & MODELS OF COPIERS
PANASONIC CERTIFIED TECHNICIANS
SALES • SERVICE • SUPPLIES
ALL OEM TONER & CARTRIDGE REFILL
RESALES USED COPIERS

LivingstonArea ---------- 533-9355

SUPERIOR OFFICE SYSTEMS INC

19GrossAv Edsn ---------- 732 738-0093
(Please See Our Display Ad Page 136)

XEROX COPIERS AND SUPPLIES

- Prompt local service
- Full range of models for all your needs
- Purchase, rent or lease at competitive prices
- TOTAL SATISFACTION GUARANTEE

XEROX®

AUTHORIZED SALES AGENTS

BUSINESS OFFICE SUPPLY SERVICE
2115MillburnAv Mpl ---------- 761-5050

INTEGRATED DOCUMENT TECHNOLOGIES III
355EisenhowerPkwy Liv ---------- 994-2227

XEROX CORPORATION
201LittletonRd MrsPl
Toll Free ---------- 800 894-0831

CORE BORINGS

See "Drilling & Boring Contractors"

CORN PRODUCTS

ESSEX GRAIN PRODUCTS CO
357WilsonAv Nwk ---------- 589-0876

CORSETS & GIRDLES

HELEN HIRSH STORE
457MtPleasantAv WO ---------- 736-4484

HENRIETTA CORSET SHOP
337CliftonAv Clft ---------- 779-9659

COSMETICS & PERFUMES–RETAIL

Alston Claire 81Bessida Blm ---------- 338-7772
Ashley Nancy 212ValleyRd Mtc ---------- 746-7117
AUX-BONS PARFUMS 298Main Or -------- 673-6961
Avon Products Inc
Chevalier 503FranklinAv Ntly ---------- 667-6522
Zisa 503FranklinAv Ntly ---------- 667-5510
AVON PRODUCTS RECRUITING SERVICE
Toll Free ---------- 800 662-2292
Body Natural The 482BloomfieldAv Mtc -- 783-4646
Caswell Massey Of Montclair
601ValleyRd UMtc ---------- 746-6468
Center Drug Store 20Broad Blmfld -------- 748-8296
Gress Cindy 87Hatfield Cald ---------- 364-2599

J R TOBACCO
Save up to 70%
on Designer Fragrances
WhippanyArea ---------- 887-0800

Justin's Beauty Supplies
14BellevilleAv Blm ---------- 748-4823

MARY KAY COSMETICS INDEPENDENT SALES DIRECTORS–
ASHLEY NANCY 212ValleyRd Mtc -----746-7117
FAZIO DEBRA A
31NorthfieldTer Clft ---------- 778-7269
GRESS CINDY 87Hatfield Cald ---------364-2599
SEMPER MICHELE 177High Ntly ------667-9356

MERLE NORMAN COSMETIC STUDIO
56Broad Blm ---------- 748-5234
MERLE NORMAN COSMETICS
Gold Medallion Studio
Mail Orders Welcome
WoodbridgeShoppingCenter Woodbridge
Toll Free ---------- 800 382-8077
Semper Michele 177High Ntly ---------- 667-9356

COSMETICS & TOILET PREPARATIONS–MFRS EQUIPMENT & SUPPLIES

C & J Beauty Supply Store
309-311GlenwoodAv Blm ---------- 429-3445

COSMETICS & TOILET PREPARATIONS–WHOL & MFRS

D & B Wholesale Cosmetics Warehouse
345KaplanDr Fairfld ---------- 575-1550
Duty Free Direct 58SandParkRd CdrGv --- 857-1144
Health & Beauty Of America Inc
CedarGroveArea ---------- 857-4242
Inky Cosmetics Inc 49Pine Vro ---------- 571-9171
Kecofa U S A Inc 16ChapinRd Mtvil ------- 244-9349
Kraft International Marketing Inc
51DwightPl Fairfld ---------- 808-8511
Silken Satin Cosmetics
516BloomfieldAv Mtc ---------- 746-9114

COSMETOLOGY SCHOOLS

See "Beauty Schools"

Action-People Let Their Fingers Do The Walking.

KEN'S COSTUME & MASQUERADE
ONE OF THE AREA'S MOST EXTENSIVE MASQUERADE & COSTUME SELECTIONS
RENTALS & SALES
• HALLOWEEN • CHRISTMAS
• EASTER BUNNIES - PURIM
• ADULT & CHILDRENS COSTUMES
• CHARACTERS & ANIMALS
• BEN NYE THEATRICAL MAKE UP
• FX SUPPLIES & PROSTHETICS
• ACCESSORIES & WIGS
• BODY PARTS & PROPS

28-01 BROADWAY FR LAWN
201 791-0777

The FUN Ghoul
COSTUME CO.
SALES & RENTALS
★ Santa & Other Christmas Costumes
• Adult & Children Costumes • Masks • Makeup
• Decorations • Accessories • Gag Gifts
• Magic • Balloon-A-Grams • Adult Novelties • Jokes
EASTER BUNNIES • THEATRICAL MAKEUP
PURIM COSTUMES
PROFESSIONAL HAUNTED HOUSE PROPS
201-460-1489 155 PARK AVE. RUTHERFORD
MAJOR CREDIT CARDS ACCEPTED

Norcostco
EASTERN COSTUME
NEW JERSEY'S LARGEST
"A FRIENDLY PROFESSIONAL STAFF TO ASSIST YOU"
• HALLOWEEN COSTUMES • PLAYS • MUSICALS
• SANTA'S • ANIMALS • MAKE-UP • HATS • WIGS
• PURIM • STAGE LIGHTING SUPPLIES
—EXTENDED HOURS IN OCTOBER—
CUSTOM DESIGNED
• MASCOTS • COSTUMES
CONVENTIONS • PROMOTIONS • FILM
973-575-3503
800-220-6940
333-A U.S. Hwy 46W
FAIRFIELD

COSTUMES–MASQUERADE & THEATRICAL

ANN'S COSTUME & MAGIC SHOP
RENTAL-SALE-LOW PRICE-KID-ADULT
HALLOWEEN PURIM XMAS EASTER
PLAYS ANIMALS MASKS WIGS ETC
707MainBntn ---------- 299-9197

COSTUME CORNER THE
932SouthAv Wstfld ---------- 908 232-3050
COSTUME DEPOT
Costumes & Accessories Children, Adults
611Main Bntn ---------- 335-1488
EASTERN COSTUME-NORCOSTCO
333AUSHwyNo46W Fairfld ---------- 575-3503
(Please See Our Display Ad This Page)
FUN GHOUL
155ParkAv Ruth ---------- 201 460-1489
(Please See Our Display Ad This Page)
KEN'S MASQUERADE & COSTUMES
28-01Broadway FrLn ----------201 791-0777
(Please See Our Display Ad This Page)
LEISURE ARTS CENTER
90USHwyNo22W Spfd ---------- 376-7317
MECCA MAGIC INC
We Have It All
49Dodd Bloomfield ---------- 429-7597
PARTY CITY
466 W MtPleasantAv Liv ---------- 533-0707
(Please See Our Display Ad This Page)
Peter Alan Inc
Wholesale To The Trade Only
5Evans Fairfld ---------- 227-2760

COUNSELING–PERSONAL & FAMILY

See "Clergy"; "Clinics"; "Marriage, Family, Child & Individual Counselors"; "Mental Health Services"; "Personal Problems Consultants"; "Physicians & Surgeons"; "Psychologists"; "Social Service Organizations"; "Social Workers"

COUNSELORS–HUMAN RELATIONS

AFFORDABLE COUNSELING
UpperMontclairArea ---------- 857-9090
Bloomfield Counseling & Psychotherapy Associates 330GlenwoodAv Blm ---------748-7604
CENTER FOR AWARENESS & GROWTH
40 S FullertonAv Mtc ---------- 783-8656
CENTER FOR CREATIVE LIFESTYLES
Social Workers, Alcoholism Counselors, Psychiatrist: Individual, Group, Couples, Family, Women's Issues, Eating Disorders, Substance Abuse, Adults And Adolescents
60RoselandAvCald ---------- 226-1729

COUNSELORS–HUMAN RELATIONS (Cont'd)

Chapman Janice Rice Phd
10FairviewAv Vro ---------- 857-8038
Counseling Center 290Broad Blm --------- 743-3037
Counseling Services 103Park Mtc --------- 509-7768
DeBonis J MA 3FairfieldAv WCald --------- 403-3435
Fisher John C Rev MSW
581ValleyRd Mtc ---------- 744-1110
LITOVSKY CLARA MA
Counseling Adult-Child-Adolescent
2083MillburnAv Mpl ---------- 762-2695
Moore Alice ED D 271PassaicAv Fairfld ---244-1080
Roberts Cathy Lcsw 17GroveAv Vro -------857-1511
Waldman Sue MA NCC CCMHC
Relationships, Self-Esteem, Anxiety, Depression, Addictions
UpperMontclairArea ---------- 744-4379

COUNTER TOPS

Duchess Kitchens 120Washington Blm --- 429-0880
Gallo Fabricators Inc
1275BloomfieldAv Fairfld ---------- 882-5313
KITCHEN & BATH STUDIO THE
Custom & Stock Cabinets & Counter Tops
Complete Kitchens & Baths
Residential & Commercial
Authorized Corian Dealer
423HazelClft ---------- 546-1372
ROMANO & SON GRANITE-MARBLE
501BaldwinAv Lodi ---------- 472-3240
TOPS AND MORE
KITCHEN COUNTER TOPS & CABINETS
SPECIALIZING IN SOLID SURFACING
CUSTOM COLORS AVAILABLE
OVER 130 COLORS TO CHOOSE FROM
GUARANTEED LOWEST PRICES
Fax # 973 633-1582
130RyersonAvWayn ---------- 633-7842

COUNTY GOVERNMENT OFFICES

See "Listings Under Name of County in blue pages"

COUPLINGS

CLARK TRANSMISSION CO INC
220FairfieldRd Fairfld ---------- 227-4422

COURIER SERVICE

See "Air Courier Service"; "Delivery Service"; "Messenger Service"

PARTY CITY
The Discount Party Super Store
HALLOWEEN COSTUME WAREHOUSE®
THE BIGGEST & BEST SELECTION OF:
COSTUMES
•WIGS •MASKS
•ACCESSORIES
•SANTA & PURIM COSTUMES & PARTY SUPPLIES
50% OFF EVERY PATTERN IN THE STORE!
PLATES, NAPKINS CUPS & TABLECLOTHS
PARSIPPANY 316-8000 1440 Rt. 46 W.
WEST PATTERSON 785-9449 1756 Route 46 W.
LIVINGSTON 533-0707 466 W. Mt Pleasant Ave (Rt. 10)

COURT REPORTING SCHOOLS

See "Schools–Business & Secretarial"

CRAFT GALLERIES & DEALERS

American Concern For Art & Craftsmanship
MontclairArea ---------- 746-0091
Craft Masters Gallery Inc 34Church Mtc --746-7734
Oyo Gallery 573BloomfieldAv Mtc --------- 509-7555
Vitti Artisans Gallery 590ValleyRd UMtc --746-1715

CRAFT SUPPLIES

CAMERA-CRAFT & HOBBY
599PomptonAv CdrGv ---------- 857-1585
DANA'S HOBBY HOUSE 392Broad Blm ----743-3951
LEISURE ARTS CENTER
90USHwyNo22W Spfd ---------- 376-7317
Lisa Of Copenhagen West CaldwellArea --226-1505
PICK QUICK-PAPER SUPERSTORE
461USHwyNo46 Fairfld ---------- 276-0900
RAG SHOP FABRICS & CRAFTS
ProspectAv WO ---------- 736-2602
RAG SHOP FABRICS & CRAFTS
601UnionBlvd Tot ---------- 595-1054
TREASURE ISLAND
321ValleyRd WaynTwp ---------- 633-7775
TREASURE ISLAND INC
187ColumbiaTpk FlrPk ---------- 377-1122
YUDIN'S GLASS & FRAME SHOP
114WashingtonAv Blv ---------- 759-2020

CRANE SERVICE

Beacon Erectors 44SandRd Fairfld -------- 227-8482
NATIONAL CRANE CO
282Hudson Hack ---------- 201 342-7901

CRANES

ATLANTIC CRANE SERVICE
NewarkArea ---------- 465-7500
City Erectors 170FairfieldRd Fairfld -------- 227-8830

JENSEN KOERNER CRANE SERVICE INC 400FranklinAv Rkwy ---------- 267-9300

PLOGER CRANE SVC INC
24MountainHeightsAv LnclnPk -------- 696-1298

SKY-HY ERECTORS & EQUIPMENT INC
HYDRAULIC TELESCOPING CRANES
Low Bed Trucking - Warehousing
RIGGING - AIR CONDITIONING UNITS
456HollywoodAvSPlf ---------- 908 755-0900

CRANKSHAFT GRINDING

MACK BORING & PARTS CO
Capacity To 80"
USHwyNo22 Un ---------- 908 964-0700

CRATING SERVICE

See "Packing & Crating Service"

CREDIT CARD & OTHER CREDIT PLANS

NORTH AMERICAN CARD ASSOCIATION
CREDIT CARDS
Get Credit With Your Very Own Visa, Regardless Of Past Credit
No Lump Sum Cash Deposit
7GlenwoodAvEO ---------- 672-6700

CREDIT CARD & OTHER CREDIT PLANS–EQUIP & SUPPLIES

AAA-1ST MERCHANTS CREDIT CARD-ATM SERVICES & EQUIP
Toll Free ---------- 800 477-0173

BUSINESS LINK MERCHANT SERVICES
Toll Free ---------- 800 841-3448

ELECTRONIC CREDIT SERVICES
Toll Free ---------- 800 755-4327

ELECTRONIC PROCESSING BANKCARD DIVISION
Toll Free ---------- 888 440-8780

USB MERCHANT SERVICE
ALL MAJOR CREDIT CARDS
MAC/NYCE/DEBIT CARDS
24 HOUR SERVICE
FREE INSTALLATION CHARGE
"GUARANTEED APPROVALS"
641FranklinAvNtly ---------- 667-1199

ZIBAR PRINTING & EQUIPMENT
717RahwayAv Wdbg ---------- 732 634-8606

CREDIT CARD PROTECTION SERVICE

First Alert Credit Card Services Corp
546ValleyRd UMtc ---------- 509-9214

No Need To March Around Town Looking For Something To Buy. A Glance At The Yellow Pages Of The Telephone Directory Will Nearly Always Tell You Who Sells It.

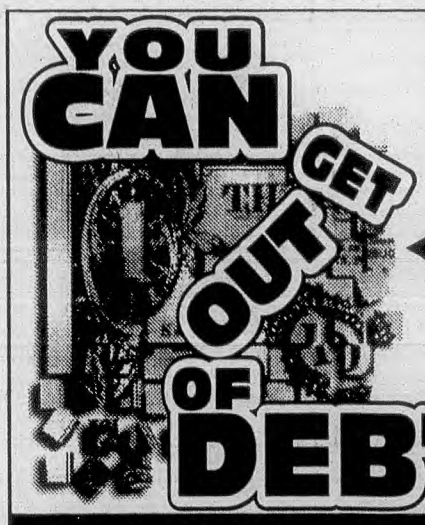

- CREDIT CARD BILLS CONSOLIDATED
- PAYMENTS LOWERED - INTEREST REDUCED
- LICENSED BY NEW JERSEY DEPT OF BANKING
- LOW COST NON-PROFIT AGENCY
- NO ADDITIONAL BORROWING OR BANKRUPTCY
- HARASSMENT CALLS STOPPED AT HOME & OFFICE

A NON-PROFIT SOCIAL SERVICE AGENCY

FREE DAY, EVENING & WEEKEND CONSULTATIONS BY PHONE OR IN OFFICE

800-99-BILLS
2 4 5 5 7

OFFICES LOCATED IN FREEHOLD, WOODBRIDGE, FORKED RIVER, RUTHERFORD, NEW YORK & PENNSYLVANIA

Garden State Consumer Credit Counseling

IN DEBT? WE CAN HELP!
Confidential Debt & Credit Advice
- BILLS CONSOLIDATED
- MONTHLY PAYMENTS REDUCED
- HARASSMENT CALLS STOPPED

CONSUMER CREDIT COUNSELING SERVICE OF NEW JERSEY
Counseling In Person or By Phone
Saturday & Evening Hours Available
LICENSED NON-PROFIT SINCE 1978
267-4324
Or Toll Free
800 388-CCCS
United Way

CREDIT & DEBT COUNSELING SERVICES

AAA CREDIT SERVICES
Credit Problems-We Can Help
Toll Free ---------- 800 818-5454

AMERICAN CREDIT AID TollFree
Toll Free ---------- 800 980-7788

COMMUNITY DEVELOPMENTAL RESOURCES
1040SouthAv Plf ---------- 908 755-2528

CONSUMER CREDIT COUNSELING SERVICE OF NJ INC
185RidgedaleAv CdrKnol ---------- 267-4324
(Please See Our Display Ad This Page)

CONSUMER CREDIT & DEBT COUNSELING INC
STOP DEBT PROBLEMS!
We Help To Manage Financial Obligations
One Affordable Lower Monthly Payment
Credit Card Bills Consolidated
Int/Late/OL Charges Reduced Or Eliminated
Harassment Calls Stopped At Home Or Work
Low Cost Non-Profit Agency
Licensed & Bonded
FREE INITIAL CONSULTATION
Toll Free ---------- 800 720-2232

CREDIT COUNSELING SERVICES OF AMERICA INC
"We Can Help You Become Debt Free" With One Call
See How To Consolidate Unsecured Debts
Confidential, Non Profit Services
Toll Free ---------- 800 449-6049

CREDIT REPORT CORRECTING
Have You Been Denied Credit Due To
- BANKRUPTCY
- JUDGEMENT
- FORECLOSURE
- TAX LIEN
- LATE PAYMENTS
- REPOSSESSION
- BAD DEBT
- STUDENT LOAN

"Price And Service Can't Be Beat"
FOR A FREE CONSULTATION CALL
Toll Free ---------- 800 786-5798

CREDIT AGAIN
Bankruptcy, Judgements, Foreclosures, Repossession, Debts
Toll Free ---------- 800 478-2100

GARDEN STATE CONSUMER CREDIT COUNSELING
Toll Free ---------- 800 992-4557
(Please See Our Display Ad This Page)

NATIONAL CREDIT COUNSELING SERVICES
FREE DEBT CONSOLIDATION
- Reduce Monthly payment up to 50%
- Stop Collection Calls
- Avoid Bankruptcy/Foreclosure
- Non-Profit • Confidential • Professional

GET OUT OF DEBT
Call For Immediate Help 7 Days A Week
1-888-844-NCCS
Toll Free ---------- 888 844-6227

CREDIT REPORTING AGENCIES

A M S-TIES
Total Information Resource - Credit, Criminal, Credential, Tenant Checks Personal Reports
19 N CountyLineRd Jackson
Toll Free ---------- 888 662-8437

Capital Credit Systems 11Park Mtc -------- 744-3230

LANDLORD PROTECT INC
TENANT/LANDLORD COURT SCREENING SVC.
CREDIT REPORTS - CRIMINAL CHECKS
COLLECTIONS
L/T LEGAL REPRESENTATION AVAILABLE
FAX # ---------- 800 345-9379
Toll Free ---------- 800 221-9379

CREDIT UNIONS

De Camp Employees Credit Union
89Walnut Mtc ---------- 746-8880

Montclair Postal Employees Credit Union
155ClintonRd WCald ---------- 227-8881

NORTH JERSEY FEDERAL CREDIT UNION
530USHwyNo46 Tot ---------- 785-9200

POLISH & SLAVIC CREDIT UNION
667Chestnut Un ---------- 908 688-6596

CREMATION URNS

ESPY JOHN MONUMENT WORKS
11-15ParkAv Vro ---------- 239-2446

Lincoln Monument Co The
405 OrangeRd Mtc ---------- 744-1800

CREMATORIES

ROSEDALE CEMETERY & CREMATORY
367Washington Or ---------- 673-0127

CRISIS INTERVENTION SERVICE

CRISIS INTERVENTION 300CentralAv EO - 672-9685

CRUISES

AAA TRAVEL AGENCY
Serving Members And The General Public Since 1902
1HanoverRd FlrPk ---------- 377-7200
24EchoPlazaShoppingCenter ---------- 467-2651
711StateHwyNo10E Rndlph ---------- 361-0900
155PomptonAv Vro ---------- 857-5900

ALL SEASONS TRAVEL AGENCY
998McBrideAv WPat ---------- 890-0303

ARK TRAVEL
See Our Ad Under Travel Agencies
1236USHwyNo46 Prspy ---------- 335-3332

CRUISES (Cont'd)

Bell Travel 555PassaicAv WCald ---------- 575-0070

BROAD VISTAS TRAVEL AGENCY
LOW COST
CRUISE SPECIALISTS
CORNER OF BLOOMFIELD AVE & SOUTH FULLERTON STREET
2ChurchMtc ---------- 746-7500

Clairidge Travel Inc 76Church Mtc -------- 509-0700

CRUISE CONNECTIONS
Accredited Service For Vacations, Groups & Incentives
5GloriaDrMtvil ---------- 263-3470

CRUISE CORNER
All Types, All Places, All The Time
Certified Cruise Counselor On Staff
GROUP RATES AVAILABLE
Also, Ask About Our Travel School
400MinnisinkRdTot ---------- 812-0336

CRUISES ONLY OF NEW JERSEY
860BloomfieldAv Vro ---------- 239-7722

G & G INTERNATIONAL TRAVEL
118 N BeverwyckRd LkHwtha ---------- 334-0888

GLEN RIDGE TRAVEL BUREAU
855BloomfieldAv GlRdg ---------- 429-7792

KEY TRAVEL UNLIMITED & CRUISE CENTER
Cruise Center-Packages Available
Major Credit Cards Accepted
31Carteret Blm ---------- 748-8900

Leisure Worlds Travel Agency
291BloomfieldAv Ntly ---------- 667-7945

Liberty Travel 45BloomfieldAv Vro -------- 857-1001

Meyer & Waltner Travel Service Inc
410BloomfieldAv Cald ---------- 226-4616

Montville Cruises MontvilleArea ---------- 808-5100

POEKEL TRAVEL BUREAU
860BloomfieldAv Vro ---------- 239-7722

Traveler's Village 59Broad Blm ---------- 748-2300

VACATIONS UNLIMITED TRAVEL AGENCY
136 S OrangeAv SO ---------- 763-4800

CRYOGENIC EQUIPMENT & SUPPLIES

JWS TECHNOLOGIES INC
Piscataway, Oakland, Hamburg, Paterson
Toll Free ---------- 800 355-2123

CURTAINS

See "Draperies & Curtains-Retail & Custom Made"

CUSHIONS

CUSTOM COVERS CO
See Ad Foam & Sponge Rubber
98Broadway Pas ---------- 778-3645

Reasonable Upholsterers Inc
163BerkleyAv Blm ---------- 743-5153

CUTTING & SLITTING SERVICE

Custom Converters Inc FairfieldArea ------ 227-0320
Inarc Converting FairfieldArea ---------- 808-9335
Q Production And Cutting Inc
5Lawrence Blm ---------- 743-6600

CYLINDERS–AIR & HYDRAULIC

Alkon Corporation 45USHwyNo46 PnBk -- 808-8686

DAIRIES

KAYSER'S DAIRY INC 11LewisPl Clft ------ 778-1819

DANCE COMPANIES

DanceCompass
ValleyRd&BelleviewAv UMtc ---------- 746-6427

Learn Who Sells Things Or Who Repairs Things By Referring To The Bell Atlantic Yellow Pages. They Are Packed With Useful Information.

DANCING INSTRUCTION

ARTHUR MURRAY STUDIO
WayneArea ---------- 694-7300
(Please See Our Display Ad This Page)

BARBARA BRUNO'S TOTOWA DANCE CENTER 248UnionBlvd Tot ---------- 790-4303

CONTINENTAL DANCE CLUB
330GlenwoodAv Blm ---------- 743-5124
(Please See Our Display Ad This Page)

Dance Emporium 126BroughtonAv Blm -- 748-7330

DANCE EXPRESSIONS
THIS PROFESSIONAL DANCE EDUCATION IS AVAIL. TO CHILDREN, TEENS & ADULTS
JAZZ - BALLET - TAP - LYRICAL
TODDLERS MOVEMENT "AGES 2-3"
BIRTHDAY DANCE PARTIES AGES 3-10
88PomptonAvVro ---------- 239-8281

DANCE PLACE PLUS
DIRECTRESS MONICA PORTELA DYBUS
BEGINNERS THRU ADVANCED
PRE-SCHOOL THRU ADULT
193MainLncInPk ---------- 633-5566

DANCE PLACE THE
Quality Dance For All Ages And All Levels
Certified Instruction In The
PILATES SYSTEM
Of Body Conditioning
48NorthviewAvUMtc ---------- 746-2577

Dance Pro's BloomfieldArea ---------- 429-7269
Dance Techniques 156FranklinAv Ntly ---- 667-4618

CONTINUED NEXT LISTING PAGE

Bell Atlantic Yellow Pages – Your Buy Words.

SERVING ALL ESSEX COUNTY SINCE 1948

FRED ASTAIRE FRANCHISED DANCE STUDIOS
AUTHORIZED LICENSEE

There's Nothing Like The Thrill Of Feeling Confident On The Dance Floor.

YOU WILL LEARN A MINIMUM OF 3 DANCES IN 2 WEEKS

Member Of Chamber Of Commerce
Dance Classes For Adults & Children

"ASK ABOUT OUR GUARANTEED INTRODUCTORY PROGRAM"

BALLROOM - SWING - LATIN - COUNTRY WESTERN
DISCO - WITH OR WITHOUT A PARTNER
SPECIAL ATTENTION GIVEN TO WEDDING COUPLES

LET OUR DANCE SPECIALISTS TEACH YOU DANCE ON ANY TYPE DANCE FLOOR UNDER ANY CIRCUMSTANCES

1 TO 10 PM
AIR CONDITIONED STUDIO

239-1200
457 BLOOMFIELD AVE./VERONA

SEE OUR COUPON

Your First Lesson is FREE!!! 82nd YEAR
Dance Studios PARTY • ENJOY
Franchised LEARN • DANCE
CALL ANYTIME
WEDDING SPECIALISTS
WAYNE
973-694-7300
Swing • Latin
Disco • Ballroom
Fox Trot • Rumba
Cha-Cha • Country
Salsa • Social
Nightclub • Others
1200 STATE HWY
NO 23 AT NEW YORK AV.
2 MILES NORTH OF RTS 80 & 46
Mon.-Fri 10AM-10PM; Sat Noon to 5PM
© 1995 AMI

DISCO-HUSTLE • BALLROOM • LATIN-SALSA
LET US CHOREOGRAPH YOUR WEDDING SONG
ONE LESSON IS ALL YOU NEED TO FIND OUT
HOW QUICKLY, EASILY & INEXPENSIVELY
YOU CAN BECOME AN EXPERT DANCER
JOIN OUR FUN FILLED SOCIALS,
DANCE PARTIES AND NIGHT CLUB OUTINGS
WE STOCK DANCE RECORDS & SHOES
FOR INFORMATION ON OUR LOW RATES
CALL MON THRU FRI 1-10 PM • SAT BY APPT
Continental DANCE CLUBS
743-5124
330 GLENWOOD AVE BLOOMFIELD
(CORNER OF BLOOMFIELD AV - 2 BLOCKS FR. PARKWAY EXIT 148)
OR 779-4466 39 HARDING AVE CLIFTON

JUST DANCIN'
BALLET • POINTE • JAZZ
TAP • HAWAIIAN • TAHITIAN
ACROBATICS • PRE-SCHOOL
TRAINING AGES 3 TO ADULT
BEGINNER THRU ADVANCED
Home Of The Award Winning "Nova Dance Ensemble" Competing Dance Company And "Just Dancin' Luau Troupe"
Discounts -
When Taking 2 Or More Classes.
Member Of The Associated Dance Teachers Of N.J.
Rosemary Neves Sendao - Director
(973) 429-7637
149 GROVE STREET BLOOMFIELD, N.J. 07003

Gisele Renee DANCE STUDIO
A Tradition In Dance Education Excellence For 20 Years - Meeting The Personal Needs Of Each Student
BALLET • POINTE • TAP
JAZZ • PRESCHOOL
AGES 2½ THRU ADULT
MEMBER DANCE EDUCATORS OF AMERICA
AWARD WINNING DANCERS
783-7948
258 PARK ST UPPER MONTCLAIR
(1 Mile In From Bloomfield Ave)

SCHOOL OF THE
GARDEN STATE BALLET
FRED DANIELI - DIRECTOR
JODY JARON ASSOCIATE DIRECTOR
Non Profit School Established 1951
"...A TRADITION OF EXCELLENCE IN TRAINING..."
BALLET • MODERN • JAZZ
Children • Teens • Adults
FALL • SPRING • SUMMER
RUTHERFORD
28 GLEN RD.
201-939-3398
NEWARK 623-1033
MORRISTOWN 538-6444

DEBBIE McCANN'S
School Of Dancing
235-0474
182 KINGSLAND AVE NUTLEY
(CORNER OF FRANKLIN AVE)
"Specialized Instruction Of The Young Dancer"
Pre School Through Teen
JAZZ • BALLET • TAP
DAY & EVENING CLASSES
Scholarships Available
Member Of Dance Educators Of America
Graduate Of Their Training School
Competition Dance Group
Winners-Dance Educators Competition
Finalists - Garden State Talent Expo
Choreographer For The COSMOS

New Jersey Ballet School
EST 1953
OFFICIAL SCHOOL OF NJ BALLET COMPANY
CHILDREN - TEENS - ADULTS
BEGINNER THRU PROFESSIONAL
BALLET • JAZZ • TAP
SCHOOLS IN:
LIVINGSTON • MADISON
SOMERVILLE
973 597-9600
908 526-2248

"THE N.Y. STUDIO IN N.J."
studio workshop
BALLET • JAZZ • LYRICAL • TAP
PRE-SCHOOL TO PROFESSIONAL
• ORIGINAL BROADWAY CHOREOGRAPHY WORKSHOPS TAUGHT BY FORMER BROADWAY PROFESSIONALS
• FIVE TIME WINNER OF THE "GARDEN STATE TALENT EXPO"
• DANCE SCHOLARSHIPS AVAILABLE
OPEN DAILY EVENINGS & SATURDAY CLASSES
289 STUYVESANT AVE. LYNDHURST (201) 460-1088

DANCE SUPPLIES
Authorized Dealer For
Bloch • Capezio • Bal Togs
Freed • Chacott • Mondor
Grishko • Danskin
Major Motion • Sansha
Mirella • K.D. dids
Gaynor Minden • Repetto
Center Stage
• Expertly Fitted Pointe, Ballet, Tap, Jazz, Character & Gymnastic Shoes.
• Full Line Of Dance & Skating Apparel
• Accessories, Novelties & Unique Gifts
All Of Your Dancing Needs Are Fulfilled With Everyday Low Prices & Personal Service
201 670-1222
Cedar Hill Shopping Center
525 Cedar Hill Ave., Wyckoff
(At Route 208 Junction)
MasterCard, Visa
Amex & Discover

DANCING INSTRUCTION (Cont'd)

NIKI SIMON SCHOOL OF DANCE
212MainAv Pas ---------- 779-9808

OFF-BROAD ST DANCE CENTER
12Park Blm ---------- 429-9667

Premiere Dance Theatre MontclairArea -- 744-8803

PROGRESSIVE SCHOOL OF DANCING
7-9High Ntly ---------- 235-9835

Rogers Dance Studio 604ValleyRd UMtc - 783-5525

Roseanna's School Of Dancing
403Broad Blm ---------- 743-5030

ROSEMARIE MISS SCHOOL OF DANCE
384TotowaRd Tot ---------- 942-4572

Studio 67 67Franklin Blm ---------- 429-7764

STUDIO WORKSHOP
289StuyvesantAv Lyndst ------ 201 460-1088
(Please See Our Display Ad This Page)

UPTOWN DANCE 390UnionAv Blv --------- 450-5882

Verona Ballet Studio
457BloomfieldAv Vro ---------- 239-3101

DANCING INSTRUCTION (Cont'd)

DANCE WORLD ACADEMY
Complete Performing Arts Center
Named One Of The Best Dance Schools In America
By Dancer National Newspaper
BALLET • TAP • JAZZ • PRE SCHOOL
VOICE • PIANO
226MainAvPass ---------- 778-1678
334LakeviewAvClft ---------- 772-4340

Dancesation 40 W PassaicAv Blm ---------- 338-1312

DEBBIE MCCANN'S SCHOOL OF DANCING 182KingslandAv Ntly ----- 235-0474
(Please See Our Display Ad Previous Page)

DESANTIS GAIL DANCE & PERFORMING ARTS STUDIO
JAZZ • TAP • BALLET
GYMNASTICS • HIP HOP • BATON
Moms & Tots (18 Mo & Up) • Line Dancing
BOYS & GIRLS • 3 YRS THRU ADULT
476RidgedaleAvEHnvr ---------- 515-9664

Diane's Center Stage Dance Studio
155RoselandAv Cald ---------- 403-7866

DOREEN KERNER DANCE STUDIO
66 E MtPleasantAv Liv ---------- 992-2413

Express Yourself School Of Performing Arts
461BloomfieldAv Cald ---------- 364-2525

FOR DANCERS ONLY
PROFESSIONAL DANCE INSTRUCTION
PRESCHOOL • BALLET • POINTE • TAP
CHILDREN'S COMBO CLASSES
JAZZ - LYRICAL
ALL AGES - ALL LEVELS
135StevensAvLtFl ---------- 256-5517

FRED ASTAIRE DANCE STUDIOS
457BloomfieldAv Vro ---------- 239-1200
(Please See Our Display Ad Previous Page)

GARDEN STATE BALLET SCHOOL
28GlenRd Ruth ---------- 201 939-3398
(Please See Our Display Ad Previous Page)

GISELE RENEE DANCE STUDIO
258Park UMtc ---------- 783-7948
(Please See Our Display Ad Previous Page)

JANDURA SCHOOL OF DANCE INC
IRISH DANCING
Solo And Team Lessons
For Competition And Entertainment
Classes Throughout New Jersey
CERTIFIED IRISH DANCING TEACHER
WhippanyArea ---------- 887-6613

Make It A Habit To Look In The Bell Atlantic Yellow Pages.

DANCING INSTRUCTION (Cont'd)

JUST DANCIN'
149Grove Blm ---------- 429-7637
(Please See Our Display Ad Previous Page)

KATHERINE ROCCA PERFORMING ARTS CO
"Give Your Child The Best In Dance Education"
JAZZ - BALLET - POINTE
TAP - LYRICAL - MODERN
INTERNATIONAL PROF TEACHING STAFF.
YEARLY RECITALS & PERF. OPPORTUNITIES.
AWARD WINNING DANCE TEAMS.
627EagleRockAvWO ---------- 669-1791

King Centre For The Performing Arts
400FairfieldRd Fairfld ---------- 244-9100

MARIE WILDEY SCHOOL OF DANCE
576CentralAv EO ---------- 674-8481

MARY LOU HALE'S SCHOOL OF DANCE
Girls - Boys - Adults
Ages 2 & Up
Ballet - Pointe - Tap
Jazz - Gymnastics - Pre-School
Specializing in Pre-School Dance
135NBeverwyckRdLkHwtha -------- 334-1921

MISS ROSEANNA'S SCHOOL OF DANCING
Established 1949
TAP - BALLET - POINTE - JAZZ
GYMNASTICS - HAWAIIAN - PRE-SCHOOL
Age 3 - Adult
ALL TEACHERS CERTIFIED TO TEACH
Personalized attention given to every student
403BroadBlm ---------- 743-5030

Montclair Academy Of Dance
MontclairArea ---------- 746-3522

MONTCLAIR BALLET SCHOOL
Ballet - Pointe - Jazz
Pre-School To Adults • Beg. Thru Prof.
Year Round Instruction
Pauline Andrey Plekhanov, Director
Former Principal Dancer, Metropolitan Opera Ballet, Lincoln Center N.Y.
127ValleyRdMtc ---------- 744-1122

NEW JERSEY SCHOOL OF BALLET
15MicrolabRd Liv ---------- 597-9600
(Please See Our Display Ad This Page)

Something To Sell? A Service To Offer? Tell Prospective Buyers About It In The Yellow Pages Of The Telephone Directory. Your Advertisement In The Yellow Pages Reaches Prospects When They Are Ready To Buy. When They Know What They Want – But Not Where To Get It – They Turn To The Yellow Pages.

DANCING SUPPLIES

BALLET SLIPPER DANCING WEAR BY CAPEZIO
309Boulevard HasHt ---------- 201 288-4677

CAPEZIO DANCE FOOTWEAR LEOTARDS & TIGHTS–
KENNY'S 387MillburnAv Mlb ---------- 376-1060

CENTER STAGE DANCE SUPPLIES
525CedarHillAv Wyk ---------- 201 670-1222
(Please See Our Display Ad This Page)

DANCE N' WEAR
ALL DANCE SUPPLIES
SHOES - LEOTARDS - TIGHTS
SKIRTS - BAGS - ETC
CALL FOR STORE HOURS
135NBeverwyckRdLkHwtha -------- 331-1343

DANCE SHOP THE
"Operated By Dancers For Dancers."
.Ballet.Aerobics.Skating.Gymnastics
201 E RidgewoodAv Ridgwd ----- 201 445-3330

JANE'S HOSIERY
328GlenwoodAv Blm ---------- 743-3273
(Please See Our Display Ad This Page)

PHYSICAL FASHIONS
Discount Factory Outlet/Wholesale Retail
Custom Silk Screening
417LexingtonAv Clft ---------- 253-2475

DARTS & DART BOARDS

BILLIARD TOWNE
314USHwyNo46 Denvl ---------- 625-5400

DATA COMMUNICATIONS EQUIPMENT & SYSTEMS

Darpino John Associates Inc
480RidgeRd CdrGv ---------- 857-3885

Data Transmission Essentials Inc
14-ARayPl Fairfld ---------- 244-9566

Larscom VeronaArea ---------- 857-2587

DATA PROCESSING EQUIPMENT

American Computer Resources Inc
373USHwyNo46W Fairfld ---------- 575-5900

Anta Corporation
19WestinghousePlz Blm ---------- 743-4570

Motorola Computer Service Division
100PassaicAv Fairfld ---------- 808-0069

TKS Inc 333USHwyNo46 Fairfld ---------- 227-4747

Universal Business Automation Inc
170ChangeBridgeRd Mtvil ---------- 575-3568

JANE'S HOSIERY
DANCEWEAR / BODYWEAR SPECIALISTS
ALL SIZES Children Through Adult
• Danskin • Capezio • & Other Name Brands
• Tights • Leotards • Ballet / Tap / Jazz Shoes
• Trunks • Exercise Wear • Hosiery • Lingerie
• ALL TYPES OF DANCE FOOTWEAR •
TWO LOCATIONS TO SERVE YOU!
718 ANDERSON AVE CLIFFSIDE PARK 941-0969
328 GLENWOOD AVE BLOOMFIELD 743-3273

DATA PROCESSING SERVICE

A SUPPLEMENTARY DATA PROCESSING SERVICE INC 19WestinghousePlz Blm -- 743-3164

ACTIVE DATA INC 10Foster Bgfd ----- 201 501-0775

Applied Business Concepts Inc
324BellevilleAv Blm ---------- 680-9722

BRANARIA TECH INC
• CORPORATE ACCOUNTS
• MEDICAL TRANSCRIBING
• SYSTEM DESIGN, UPGRADE & REPAIRS
Fax Info To 783-1215
MontclairArea ---------- 783-0072

C D P Inc 4SperryRd Fairfld ---------- 882-6543

Carden Tim MontclairArea ---------- 744-4920

Shop Fast, Shop The Bell Atlantic Yellow Pages.

CDP
A Full Service Data Processing Company Since 1970
◆ Scanning & Imaging
◆ Bar Coding, OCR/ICR, Mark Sense Technology
◆ On-line Processing/Data Entry
◆ Customized Data Management & Processing Solutions
◆ Data Communications & Programming
◆ Data Retrieval - COLD/WORM Technology
◆ Media Conversions
◆ Over 500 Key Entry Specialists
◆ 4 Sites With Multi-Shift Operations
COMMERCIAL DATA PROCESSING
4 SPERRY ROAD, FAIRFIELD, NJ 07004
◆HTTP: WWW.DATAPROCESS.COM◆
◆PHONE (973) 882-1660
◆FAX (973) 882-0387

DATA PROCESSING SERVICE (Cont'd)

COMMERCIAL DATA PROCESSING
4SperryRd Fairfld ---------- 882-1660
(Please See Our Display Ad Previous Page)

CORPORATE COMMUNICATIONS GROUP THE
- Data Processing • Data Entry • Programming
- Tape & Diskette Conversions • Mailing Lists
- Quality Personalized Letters & Envelopes

26ParsippanyRdWhpy ---------- 386-1444

DATA LIFE ASSOCIATES INC
500BloomfieldAv Vro ---------- 239-7500
DATACASE INC FlorhamParkArea ---------- 377-4546
Integrated Business Systems Inc
81TwoBridgesRd Fairfld ---------- 575-4950
Mardiane Computer Services Inc
27CavellPl WCald ---------- 228-3254
Medical Data Technology Inc
101EisenhowerPkwy Rslnd ---------- 228-8700
Micro Business Systems Inc
28BloomfieldAv PnBk ---------- 575-1192
Nationwide Computer VeronaArea ---------- 857-1313
P&A Associates 1BrookwoodDr WCald ---- 228-4494
RULLO & GLEESON ASSOCIATES INC
60PomptonAv Vro ---------- 857-3141
Satellite Computer Service Inc
77Washington Blm ---------- 680-8810

DATA PROCESSING SUPPLIES

D H T Computer Inc
160USHwyNo46 Prspy ---------- 882-4911

DATA SYSTEMS-CONSULTANTS & DESIGNERS

AJ PSYSTEMS
Systems Analysis-Design-Programing
For Mainframe & PC Systems
51Ella Blm ---------- 748-2911
Applied Data Management Inc
127MountainAv WCald ---------- 226-9016
Caldwell Systems Inc 34EllisRd WCald --- 226-9230
Compu Lore Associates Inc
409Park UMtc ---------- 746-6787
DRT Systems International
30TwoBridgesRd Fairfld ---------- 882-5100
Hogarty & Associates Inc 101Park Mtc --- 783-1108
Kay Managemnet Group Inc
MontclairArea ---------- 655-0429
Manto Joseph 100 W PassaicAv Blm ------ 338-1903
Off The Wall Productions
WestCaldwellArea ---------- 228-4099
Prospect Systems Inc
229VreelandAv Ntly ---------- 284-0514
Software Associates Inc
271USHwyNo46 Fairfld ---------- 244-1000
Tara Consultants 155LakesideDr Ntly ----- 235-0566
Vertek Systems Inc 199 InwoodAv UMtc - 783-6618

Smart people shop here every day.

Bell Atlantic

YELLOW PAGES

DATING SERVICE

A ABBY'S LIVE PLAYMATES
Toll Free ---------- 800 851-4688
ADULT LIVE PHONE FANTASY
Toll Free ---------- 800 936-3384
ASIAN AMERICAN DATING SERVICE
16Munn Mtc ---------- 509-1985
FIELDS MATRIMONIAL BROKER SVCE
Free Consultation & Brochure Open 7 Days
317MadisonAve Nyc NY ---------- 212 391-2233
JEWISH DATING SERVICE
TeaneckArea ---------- 201 833-2211
JUDY YORIO'S COMPATIBLES
BloomfieldArea ---------- 429-0187
(Please See Our Display Ad This Page)
New Friends Dating Service
16Munn Mtc ---------- 509-1985
NEW WAVE DATING
Pictures-Videos-Voice Mail
494 Orchard Engwd ---------- 201 569-1286
SOLUTION FOR SINGLES INC
470ProspectAv WO ---------- 669-8080
(Please See Our Display Ad This Page)
TOGETHER DATING SERVICE
17HanoverRd FlrPk ---------- 514-1900
(Please See Our Display Ad This Page)

DAY CARE CENTERS-ADULT

DOMINICAN ADULT DAY CARE CENTER
SOCIAL DAY CARE FOR YOUR LOVED ONE
Administered By Sisters Of St Dominic
Trained, Caring Staff • Hot Lunches
Monday - Friday 8:30AM-4:00PM
7RyersonAvCald ---------- 226-1161

NEWARK BETH ISRAEL ADULT DAY HEALTH CARE CENTER
120LyonsAv Nwk ---------- 926-3004
NEWARK BETH ISRAEL GERIATRIC MEDICAL DAY CARE
201LyonsAv Nwk ---------- 926-3004
PARKWAY MANOR HEALTH CENTER
480ParkwayDr EO ---------- 674-2700
SENIOR CARE & ACTIVITIES CENTER
46Park Mtc ---------- 783-5589
(Please See Our Display Ad This Page)

People Who Are Ready To Buy Turn First To The Yellow Pages. If You Have Something To Sell Or A Service To Offer, Here's The Place To Tell About It. The "Yellow Pages" Places Your Name, Address And Telephone Number Before The Buyer At The Very Moment He Wants Your Product Or Service. Call Your Yellow Pages Sales Representative For Information.

Senior Care AND ACTIVITIES CENTER

PROVIDING ADULT CARE SERVICES TO THE ELDERLY OF ESSEX & PASSAIC COUNTIES SINCE 1978

- OPEN MON - FRI 8:30 A.M. - 4:00 P.M.
- DOOR-TO-DOOR TRANSPORTATION PROVIDED
- HOT MIDDAY MEAL & SNACKS
- SPECIAL PROGRAMS FOR INDIVIDUALS WITH ALZHEIMERS DISEASE
- RECREATION & SOCIALIZATION ACTIVITIES
- SUPPORT GROUP FOR FAMILY CAREGIVERS

46 PARK ST. MONTCLAIR

783-5589



Judy Yorio's Compatibles
"The Dating Service That Cares"

Compare Judy Yorio's Compatibles... I'm a counselor who works exclusively with singles. For over 20 years I've found compatible relationships for discriminating single adults. I don't trust involved questionnaires. I don't like video tapes & computers. I like people. I'm Judy Yorio's Compatibles. I match active hearts and warm minds personally.

Judith Yorio, MSW

Call me for an exclusive interview.

429-0187
Serving All of New Jersey

The World's Leading and Largest Introduction Service Since 1974

TOGETHER
The Intelligent Choice

No impersonal computers or video tapes. Instead, at Together, you'll talk with our own highly skilled counselor who'll take the time to truly understand who you are and what you're looking for. With our very personalized service, no wonder we've grown to over 130 offices. Call us today. And get a great relationship Together.

973-514-1900
FLORHAM PARK
"OFFICES TROUGHOUT NEW JERSEY"

Solution for Singles

For the busy professional and business executive.

SELECT FROM PHOTOS

FREE CONSULTATION & BROCHURE
973-669-8080
WEST ORANGE
201-944-6171
FORT LEE N.J.
732-636-6886
WOODBRIDGE AREA



SERVING ALL N.J. & N.Y.

DAY NURSERIES

See "Child Day Care Centers"; "Schools-Pre-School & Kindergarten (Academic)"

DEBT COUNSELING SERVICE

See "Credit & Debt Counseling Services"

DECALS

A-1 Screen Printing Inc
4GardnerRd Fairfld ---------- 575-0339
Decal Information Systems
114GreenwoodAv Mtc ---------- 746-8086
Innovative Graphics 105Walnut Mtc ------ 746-5355
K & N NAMEPLATE INC
198PassaicAv Fairfld ---------- 227-7770
Mar-Kal Products Ltd 105Walnut Mtc ---- 783-7155

DECK BUILDERS

FREEBORNE DECKING
Toll Free ---------- 800 427-2332
(Please See Our Display Ad This Page)
MANNION J L VeronaArea ---------- 829-1158
MIKE MORAN-EM KAY CONST
BloomfieldArea ---------- 748-6865

DECK CLEANING & WATERPROOFING

A-WALL DECK RESTORATIONS
RESTORE YOUR DECK
TO ITS NATURAL COLOR
THIS IS NOT POWERWASHING
We Also Seal Decks
Environmentally Safe For
Decks • Roofs
Siding • Cedar Shakes
460BloomfieldAvVro ---------- 239-2626

DECK CLEANING & WATERPROOFING (Cont'd)

HARRY MAITLAND
DECKS POWER WASHED, REPAIRED
APPLICATION OF STAINS & PRESERVATIVES
SERVING ESSEX, MORRIS & PASSAIC CTYS
SINCE 1977
ParsippanyArea ---------- 299-0738

MODERN POWERWASH INC CliftonArea - 777-6336

NORTH JERSEY RESTORATION SERVICES INC
Decks Restored, Preserved & Sealed
Make Your Deck Look New Again
Cedar • Redwood • Pressure Treated • Pine
Removal Of Algae, Mildew & Graying
Est. 1987
1 888 NJ DECKS
Toll Free ---------- 888 653-3257

POWER CLEAN SYSTEMS INC
"One Call Cleans It All"
Deck Restorations - Water Sealing
MillburnArea ---------- 376-1742
WESTERN DECK RENEWAL SERVICE
614EagleRockAv WO ---------- 731-8000

Freeborne DECKING

Serving Morris & Neighboring Counties Since 1976

- CREATIVE DECK DESIGNS
- ENCLOSED PORCHES & PATIOS
- POWER WASHING & SEALING
- BENCHES, PLANTERS,
- JACUZZIS & PATIO DOORS
- HANDICAPPED ADAPTATIONS



FULLY INSURED • FREE ESTIMATES

1-800-427-2332

DECORATING–INTERIOR

See "Interior Decorators & Designers"; "Painting Contractors"

DECORATION CONTRACTORS–PARTY, CONVENTION, ETC

A AND A DISTRIBUTORS
27BloomfieldAv Blm ---- 759-6804
Kelly Ed 213AshlandAv Blm ---- 743-1799

DELICATESSENS

A & L Deli Grocery 17MaolisAv Blm ---- 429-3348
Alan's Avenue Delicatessen & Caterers
405BloomfieldAv Mtc ---- 744-4545
Almost Everything 81James Blm ---- 748-9606
Arts Hilltop Distributors Inc
220Hoover Blm ---- 429-1714
Bagel Spot 469CFranklinAv Ntly ---- 661-0397
Belgiovine Delicatessen
714BloomfieldAv Mtc ---- 744-2221
Bell Paese Pizzeria 196FranklinAv Ntly ---- 667-8232
Bill-Tone's Deli & Catering
95Harrison Ntly ---- 667-2424
Bits & Bites Deli & Catering
435HollywoodAv Fairfld ---- 882-2811
Broughton Delicatessen
81BroughtonAv Blm ---- 743-1251
Campy's Corner 167HarrisonAv Mtc ---- 783-0092
Cedar Grove Deli & Sub Shop
578PomptonAv CdrGv ---- 239-4180
CENTRE DELICATESSEN & CATERERS
553Cntr Nutly ---- 235-1067
CHEESE SHOP OF UPPER MONTCLAIR THE
Gourmet Sandwiches
And Salads-Party Trays
590ValleyRd UMtc ---- 746-5666
COASTAL MART CORNER DELI
3StevensAv LtFl ---- 256-2052
COLLETTI'S ITALIAN DELI
USHwyNo46 PnBk ---- 227-3143
Cookery II 100PassaicAv Fairfld ---- 227-2323
Corner Deli 189BroughtonAv Blm ---- 338-5919
Cozy Kitchen 27RoselandAv Cald ---- 226-6161
Daddy Boy's Deli & Sub Shop
51BloomfieldAv Cald ---- 228-5910
David's Deco-Tessen Inc
555PassaicAv WCald ---- 808-3354
Deli On The Green 872Broad Blm ---- 429-2100
Dondi's Deli 1036Broad Blm ---- 338-5968
Ellie's Deli 25William Mtc ---- 744-4077
FAIRFIELD FOOD MARKET THE
216HorseneckRd Fairfld ---- 882-5392
Four Seasons Delicatessen & Catering
658BloomfieldAv WCald ---- 228-4070
Frank's Deli 33Carteret Blm ---- 743-0229
FRED & SON PRODUCE MARKET
184Franklin Blv ---- 751-4105
Giuliano Luncheonette
124Washington Blm ---- 748-8668
Gold Star Supermarket 32Broad Blm ---- 748-8535
Gourmet Sandwich Shoppe The
155Grove Blm ---- 743-7327

Advertising In The Yellow Pages Tells Where To Buy The Product Or Service You Want. The Yellow Pages Places Your Name, Address And Telephone Number Before The Buyer At The Very Moment He Wants Your Product Or Service. Use This Handy Buyers Guide. It Saves You Time And Trouble.

DELICATESSENS (Cont'd)

GREEK AMERICAN DELI
HELLENIC AMERICAN DELI
IMPORTED GREEK SPECIALTIES
CHEESES • OLIVES • PASTRIES • OILS
SPANAKOPITA • MOUSSAKA • GYROS
& OTHER FINE GROCERIES
239MainWO ---- 736-0836

Grove Delicatessen 121Grove Mtc ---- 783-7469
Handy-Dandy Dari-Deli
319 OrangeRd Mtc ---- 744-7066
Hollywood Deli 397USHwyNo46 Fairfld ---- 227-3329
Hot Bagels And Deli Of West Caldwell
897BloomfieldAv WCald ---- 227-9871
Il Paino Italian Delicatessen
244USHwyNo46E Fairfld ---- 882-0041
J & M Sweet Shoppe 123Walnut Mtc ---- 509-2020
John's II Deli & Catering
1290Broad Blm ---- 338-5759
Korner Deli 250High Ntly ---- 284-1806
Krauszer's 150ValleyRd Mtc ---- 783-2885
Kwik Shoppe 147ValleyRd Mtc ---- 744-4483
La Cocina Inc 35LittleFallsRd Fairfld ---- 882-8586
LAKESIDE DELICATESSEN OF VERONA
See Ad Under Caterers For 8 Hills
542BloomfieldAv Vro ---- 239-1128
Lance's Tropical Food & Deli
108BloomfieldAv Mtc ---- 746-0766
Lil' Sub Shoppe 261FranklinAv Ntly ---- 667-4066
Little Train Deli 24LittleFallsRd Fairfld ---- 808-4180
Lottowne 295BloomfieldAv Mtc ---- 509-1300
Lunch Box The 176Broad Blm ---- 566-0154
Marzullo Bros 117Grove Mtc ---- 744-6663
Mike's Fairfield Deli
100Plymouth Fairfld ---- 227-2785
Nicolina's Italian Deli
416BloomfieldAv Blm ---- 748-1234
NICOLO'S ITALIAN BAKERY
6Baldwin Mtc ---- 746-1398
Park Avenue Deli 260ParkAv Ntly ---- 661-9555
Patty's Deli & Grocery 44Dodd Blm ---- 748-8307
Paul's Deli & Meats 185High Ntly ---- 661-4973
Pea Pod 558BloomfieldAv Mtc ---- 783-0067
Pete's Delicatessen 209Prospect Ntly ---- 667-2959
Pickle Barrel Deli 75Washington Blm ---- 743-1600
Pickle Barrel Deli North 395Broad Blm ---- 743-9400
Plaza Deli 376HollywoodAv Fairfld ---- 227-9322
Plaza 7 Deli-Bakery
178-7EagleRockAv Rslnd ---- 226-2878
Plaza Shoppe & Deli
119WatchungAv Mtc ---- 744-1771
Pugliese's Deli 275BloomfieldAv Cald ---- 226-2242
Quick-N Easy 672PomptonAv CdrGv ---- 857-5191
Radcliffe Deli 509BloomfieldAv Ntly ---- 284-0855
Rick's Place 330GlenwoodAv Blm ---- 748-9798
Rose's Corner Deli 258Montgomery Blm ---- 743-0055
Rose's Deli 20PassaicAv Fairfld ---- 575-4447
Roth's Delicatessen 633FranklinAv Ntly ---- 667-7541
SOS Subs Our Specialty
12-CCommerceRd Fairfld ---- 808-4503
Salad Bowl Delicatessen
63BellevilleAv Blm ---- 743-6028
Skylite Deli & Restaurant
234PassaicAv Fairfld ---- 882-9027
Star Bagel & Deli
490-492BloomfieldAv Mtc ---- 744-5797

SUPREME DELI INC
CATERING • 3-6 FOOT SUBS • SANDWICHES
COLD CUTS • CHEESE & VEGETABLE PLATTERS
HOT & COLD BUFFETS
HOMEMADE PASTA SALADS
HOMEMADE CHEESECAKE • FAX 748-4064
406BroadBlm ---- 748-7337

T J Bagelmania 597EPomptonAv CdrGv ---- 239-1364
TABATCHNICK'S DELI
650 South OrangeAv Liv ---- 535-9088
Terra Rosa 178-7EagleRockAv Rslnd ---- 228-7434
The 4 Friends Deli 321BrougtonAv Blm ---- 893-0408
TOWN HALL DELICATESSEN INC
18 S OrangeAv SO ---- 762-4900
Towne & Country Deli 96Centre Ntly ---- 667-4570
Tutti's Submarines Inc
101USHwyNo46 PnBk ---- 575-5444
UPTOWN DELI AT KEIL'S
732ValleyRd Mtc ---- 746-7310
V & V Deli & Convience Inc
5Montgomery Blm ---- 680-0077

DELICATESSENS (Cont'd)

VILLAGE CUPBOARD DELICATESSEN
CATERING FOR ALL OCCASIONS
Party Sandwiches - Hors D'Oeuvres
Cold Cut Buffets • Cheese Trays
OPEN SUNDAYS
WE DELIVER
388BroadBlm ---- 743-7727

Watchung Delicatessen
117WchngAv Mtclr ---- 744-1452
What A Deli 7Park Mtc ---- 783-7666

DELIVERY SERVICE

Agile Messenger Service
BloomfieldArea ---- 743-0310
AIRBORNE EXPRESS
Toll Free ---- 800 247-2676
AIRWAY EXPRESS COURIER & MESSENGER SERVICE
Toll Free ---- 800 783-5046
BRAVO MESSENGER SERVICE
See Our Display Ad Under
Messenger Service
713CedarLa Tea ---- 201 836-6665
COMET MESSENGER & DELIVERY SERVICE
INC 906MurrayRd EHnvrTwp ---- 503-1200
DHL WORLDWIDE EXPRESS
Toll Free ---- 800 225-5345

Why Not Check Into The Sales-Building Possibilities Of The Yellow Pages. Call Your Bell Atlantic Yellow Pages Sales Representative For Information On Yellow Pages Advertising.

DELIVERY SERVICE (Cont'd)

ELCAR COURIERS INC
"HOT SHIPMENT SPECIALISTS"
WE CATER EXCLUSIVELY TO THOSE
WHO NEED IMMEDIATE DELIVERY
689PaulisonAvClft ---- 472-7522

Fair Freight USA Inc
45WatsessingAv Blm ---- 429-7558
GEM Messenger Service Inc
277FairfieldRd Fairfld ---- 882-1044

GREEN'S LESS GO DELIVERY INC
Parcels, Furnishings, Moving, Etc
Commercial, Residential / Same Day Service
Serving All of N.J.
A Division of "Kenny Corp 1"
1 800 558-Less (5377)
410SClintonEO ---- 674-5568

Herman's Delivery Service Inc
20DoddTer Vro ---- 239-7455
Hi-Tech Delivery Systems Inc
124LittleFallsRd Fairfld ---- 882-0660
JET MESSENGER SERVICE INC
See Ad Under Messenger Service
Toll Free ---- 800 220-1583
Mercury Mail & Messenger Service
1275BloomfieldAv Fairfld ---- 227-9315
N J Shippers ---- 667-7605
Reilly Delivery & Moving Inc 24Elm Mtc - 746-9317
U S POSTAL SERVICE
Toll Free ---- 800 222-1811
UNITED PARCEL SERVICE–
FOR SERVICE OR INFORMATION CALL
UNITED PARCEL SERVICE
Toll Free ---- 800 742-5877

Go to the Green Page$ for Money-$aving Coupons

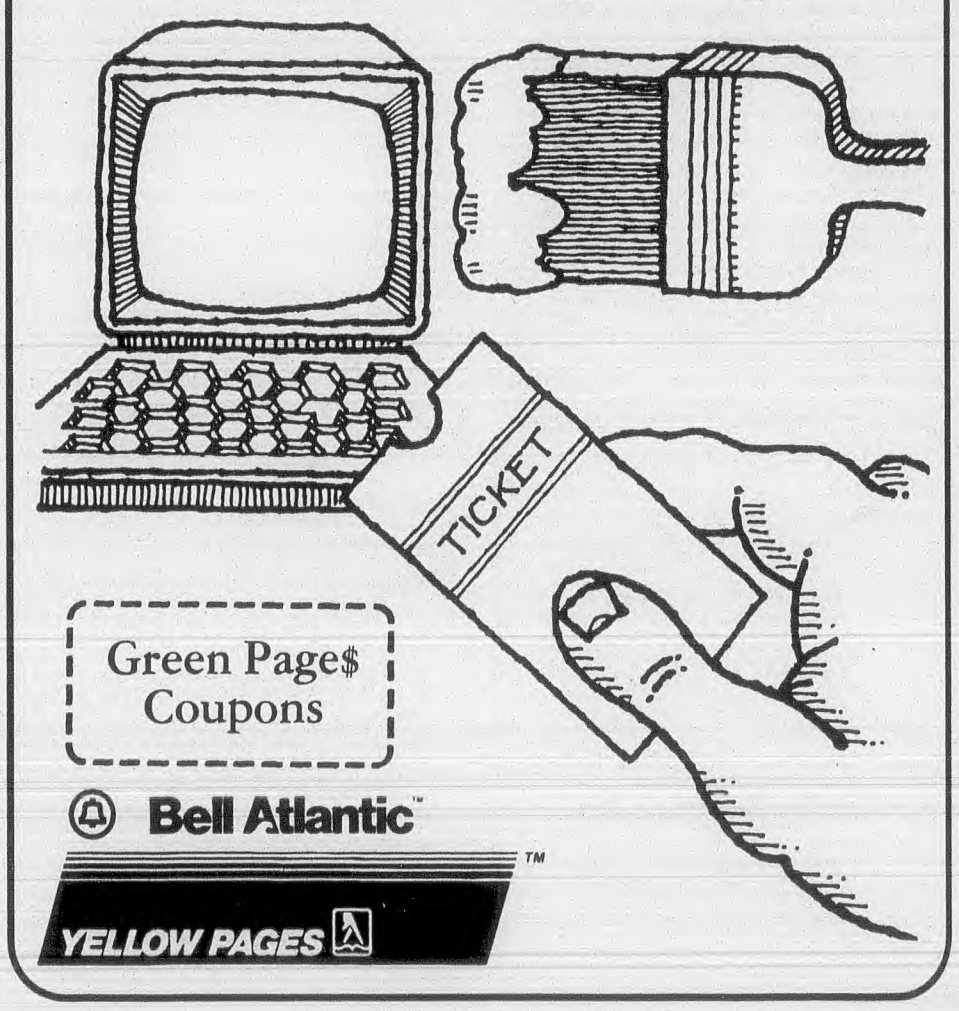

Green Page$ Coupons

Bell Atlantic™

YELLOW PAGES

SINCE 1957
YANNUZZI
DEMOLITION & RECYCLING CORP.
COMMERCIAL • INDUSTRIAL • RESIDENTIAL • MUNICIPAL
D.B.C. & D.O.T. Pre-Qualified
• Demolition • Tank Removal
• Dismantling • Stump & Debris Removal
• Interior Demolition • Container & Trailer Services
• Land Clearing
Fully Insured & Bonded
973-672-8333
SERVING ALL OF NJ

Dallas Contracting Co., Inc.
FULL SERVICE DEMOLITION
• RESIDENTIAL • COMMERCIAL • INDUSTRIAL
Salvage & Dismantling Service
INTERIOR DEMOLITION
TANK REMOVAL
SERVING ALL OF N.J.
TOLL FREE
1-800-DEMOLITION
1-800-336-6548

MIKULA Contracting, Inc.
SAND * FILL DIRT * TOP SOIL * GRAVEL
DEMOLITION * TANK REMOVAL
D.E.P. UNDERGROUND STORAGE TANK CERTIFIED
O.S.H.A. TRAINED D.E.P. LICENSED
478-4769
772-1684
FAX 772-8431
252 LUDDINGTON AVE.
CLIFTON
SINCE 1946
RESIDENTIAL • COMMERCIAL • INDUSTRIAL

Paul Drejaj
Interior / Exterior Selective Demolition Experts
(908)964-1554
DEMOLITION SERVICE
• Homeowners • Contractors
• Commercial
• Industrial
• Clean Up Service Available
SERVING ALL OF NJ

DEMOLITION CONTRACTORS

A FIORE & SONS
1230McCarterHwy Nwk ---------- 344-6655

CASTLTON DEMOLITION
DEMOLITION - DISMANTLING
24 Hr Emergency Response • Bonded
Roll - Off's • Dumps • Heavy Equipment
Excavation • Tank Removal & Cleaning
Toll Free ---------- 800 258-2657

CATANZARO & SONS ENTERPRISES
10GregoryDr Mtvl ---------- 263-0370

DALLAS CONTRACTING CO INC
Toll Free ---------- 800 336-6548
(Please See Our Display Ad This Page)

DREJAJ PAUL CLEAN UP SERVICE
UnionArea ---------- 908 964-1554
(Please See Our Display Ad This Page)

FORTE BROTHERS CONTRACTORS
Full Service Demolition
Total - Partial - Interior
Full Service Excavating-Septic Systems
Land Clearing & Debris Removal
Fully Insured & Bonded
MorristownArea ---------- 425-0960

HOLIDAY SALVAGE & WRECKING
INDUSTRIAL & COMMERCIAL DEMOLITION
WANTED: JUNK CARS & TRUCKS
185SJeffersonOr ---------- 673-5145

MIKULA CONTRACTING INC
252LuddingtonAv Clft ---------- 478-4769
(Please See Our Display Ad This Page)

O'BEIRNE THOMAS J & CO INC
Commercial-Industrial
Concrete Breaking & Removal
37WoodlandRd Rslnd ---------- 364-1600

United National Removal Inc
FairfieldArea ---------- 244-1510

YANNUZZI DEMOLITION & RECYCLING CORP 563White Or ---------- 672-8333
(Please See Our Display Ad This Page)

Modern People Find The Answers To Their Buying Problems In The Yellow Pages. Quickly And Easily, This Handy Book Locates The Products And Services You Need – Tells Who Sells It And Where. And That Includes Unusual, Hard-To-Find Items As Well. Just Look In The Book And You'll Save Time, Trouble And Travel.

DEMONSTRATION SERVICE–MERCHANDISE

Coronet Sales 6GloriaLa Fairfld ---------- 575-9400

TLW MODELING & PROMOTIONS INC
CliftonArea ---------- 772-1859

DENTAL EQUIPMENT–REPAIRING & REFINISHING

UPHOLSTERY SERVICE COMPANY
HightstownArea ---------- 732 792-0022

DENTAL EQUIPMENT & SUPPLIES

Alvy Dental Supply Co NutleyArea ---------- 667-3391

BENCO DENTAL CO
Toll Free ---------- 800 462-3626

COMMONWEALTH DENTAL SUPPLY CO INC
Full Service Supplier
164Sanford EO ---------- 676-0538

Dentrex Inc 170ChangeBridgeRd Mtvil ---- 882-9399

Dorn Dental Supply Inc
60MonroeAv Rslnd ---------- 228-3685

PAR TROY DENTAL EQUIPMENT
11AlexanderAv Prspy ---------- 887-8321

Phoenix Dental Sales Associates
15RennerAv Blm ---------- 338-8448

VICTOR DENTAL DEPOT
266LakeviewAv Clft ---------- 772-5750

DENTAL HYGIENISTS

The State Board of Dentistry, 124 Halsey St., Newark, N.J. 07102, (973) 504-6405, licenses and regulates the practice of Dental Hygienists in the State of New Jersey.

Consumers are advised to check for a valid license when using the services of Dental Hygienists.

Dental Search 23JustRd Fairfld ---------- 575-9581

DENTAL LABORATORIES

AMPERE DENTAL LABORATORY
191BloomfieldAv Nwk ---------- 483-7336

DELUXE DENTAL LABORATORY
380Main EO ---------- 677-0642

HAFNER LABORATORIES INC
USHwy206 ByramTwp ---------- 347-1234

LITTLE FALLS DENTAL LABORATORY INC
250LackawannaAv WPat ---------- 256-1619

M C O Dental Laboratory
148CentralAv Mtc ---------- 744-7411

OSWALD'S DENTAL LAB
191BloomfieldAv Nwk ---------- 481-5886

PREFERRED DENTAL LABORATORY INC 37WoodlandRd Rslnd ---------- 228-7777
(Please See Our Display Ad This Page)

Pro Ceram Dental Lab
435BloomfieldAv Cald ---------- 226-5505

Pro Dental 1140BloomfieldAv WCald ------ 227-3999

Rosenthal Dental Prosthetics
435BloomfieldAv Cald ---------- 403-2390

Team Dental Labs 7 S Prospect Vro ------- 239-5889

YEAGER DENTAL STUDIO
112MainRd Mtvil ---------- 335-9691

pdl
PREFERRED DENTAL LABORATORY INC.
"The Lab More Doctors Prefer"
FULL SERVICE • PORCELAIN LAMINATES
CROWN & BRIDGES • CERAMICS
IMPLANTS • DENTURES, CAST PARTIALS
TMJ • PRECISION ATTACHMENTS
CAPTEK Crown & Bridges
37 WOODLAND RD ROSELAND 07068
228-7777

DENTAL SCHOOLS

See "Schools–Universities & Colleges (Academic)"

DENTIST INFORMATION BUREAUS

See "Dentists Information Bureaus"

DENTISTS

The State Board of Dentistry, 124 Halsey St., Newark, N.J. 07102, (973) 504-6405, licenses and regulates the practice of Dentists in the State of New Jersey.

Consumers are advised to check for a valid license when using the services of Dentists.

See Also... GUIDE Dentists
Immediately following these listings and grouped by Specialty

46 DENTAL B C
Toll Free ---------- 888 463-3682
(Please See Our Display Ad Page 151)

ABRAMS KEITH A DMD PA
Practice Limited To Periodontics
Saturday & Evening Hours Available
NJ Specialty Permit No. 3166
Visa & Master Card Accepted
1100CliftonAvClft ---------- 773-3741

Abrevaya Lester C DDS 16ParkAv Cald --- 226-0260

CONTINUED NEXT LISTING PAGE

Something To Sell? A Service To Offer? If You Have Something To Sell Or A Service To Offer, Here's The Place To Tell About It. Your Ad In The Yellow Pages Gives You Another "Store Window". Call Your Bell Atlantic Yellow Pages Sales Representative For Information About Advertising In The Yellow Pages.

3 CRITICAL QUALITIES YOU SHOULD DEMAND FROM YOUR DENTIST

1. HE SHOULD LISTEN TO YOU

Your needs and concerns are very important to me. I listen to what you have to say. Patient satisfaction is my "#1 Priority".

2. GENTLE PAIN FREE DENTAL CARE OR YOU DON'T PAY FOR THE VISIT!

In my dental office, I have dedicated myself to the art of painless dental care. With general anesthesia (sleeping during treatment), nitrous oxide (laughing gas), warmed anesthetic, tranquilizers, topical anesthesia and a committed staff, dental care will be completely comfortable.

3. REASONABLE AND FAIR COST

I know that your money and time are valuable to you, that's why my goal is "on-time" appointments and "no pressure" financing.

"When you need a dentist, you want a dentist that is truly concerned with your health & well-being. That's exactly the way I built my practice."
"In a calm, relaxed and incredibly comfortable environment, I serve my patients in a gentle and caring way.
Please give me a call at 890-0600. You will be pleasantly surprised & very happy.

- Lawrence Kaplan, D.D.S.

Specializing in the Latest Advancements in Cosmetic and Preventive Dentistry, PAINLESSLY for Adults and Children

dental 2000

TOMORROW'S DENTISTRY TODAY

MEMBER:
American Dental Association
Academy of General Dentistry
Passaic County Dental Association
American Academy of Cosmetic Dentistry

(973) 890-0600

360 Rt. 46 East, Totowa, N.J. 07512 (next to Pearle Express)

MOST INSURANCE PLANS WELCOME

VISA · MasterCard · MAC · DISCOVER NOVUS · American Express Card



© DIRECTORY MAKEOVERS / DR. HARCSZTARK

Smile WITH CONFIDENCE

THE SMILE CENTER

204 Bellevue Ave., Upper Montclair, NJ 07043
(Adjacent to Carvel)
837 Kearny Ave., Kearny, NJ 07032

USE OUR VALUABLE COUPON

• Dentistry Under Anesthesia • Dental Implants • Cosmetic Dentistry • Oral Surgery

(973) 783-6200

- General and Cosmetic Dentistry
- Cosmetic Makeovers
- Oral Surgeon on Staff
- Implant Placement & Reconstruction
- Impacted Wisdom Teeth
- Teeth Whitening
- Anesthesia for Fearful Administered by our own Board-Certified M.D.
- Non-Surgical Treatment for Snoring
- On-Premise Dental Lab
- Warm and Caring Staff
- Quality and Personalized Care
- Infection Control Emphasized
- Oral Dental TV Camera
- Emergency Patients Welcome
- Affordable & Flexible Financing
- Dental Insurances Welcome
- Private Parking
- Early & Late Hours

Our Practice Is Committed To Providing Our Patients With Quality Dentistry, Beautiful Smiles & Personalized Service In A Private Modern Office Environment.

Harry Harcsztark, D.D.S., F.A.G.D., F.I.C.O.I.
Richard Ekstein, D.M.D., Prosthodontist, N.J. Spec. Permit #3863
Debra Ann Duryea, D.M.D., General Dentist
Michael Klein, D.D.S., Prosthodontist, N.J. Spec. Permit #3862
Jerald Friedman, D.D.S., Oral Surgeon, N.J. Spec. Permit #3701

MEDCASH · VISA · MasterCard · American Express Cards

For More Information About Our Office Visit Us @ www.sugarfree.com/smilecenter • FalaSe Portuges - Se Habla Espanol

SAVE 10% ON YOUR FIRST VISIT!
(CALL NOW FOR DETAILS AND RESTRICTIONS)

We can even make the Yellow Pages look whiter.

PERSONALIZED DENTISTRY
- Preventive Dentistry
- Periodontal Therapy
- Root Canal Therapy
- Oral Surgery
- Extractions
- Fillings
- Crowns And Bridges
- Dentures (Full & Partial)
- Same Day Denture Repair

FOR YOUR CONVENIENCE
- Office Hours Including Evenings And Saturdays
- Emergency Service Available The Same Day
- Patients Of All Ages

Family dentistry for children and adults for over 50 years.

Dedicated to perfection and your comfort.

Our patients enjoy gentle, experienced dental care with state-of-the-art sterilization for healthier, whiter, teeth.

And we're here when you need us most. Weekday, evening and weekend hours by appointment only. Emergency patients seen the same day!

Matthew S. Kayne, D.M.D. and Steven J. Tuckman, D.M.D. are members of: American Dental Association, Academy of General Dentistry, New Jersey Dental Association and the Passaic County Dental Society.

Clifton Dental Associates

744-8117

318 Clifton Avenue, Clifton, New Jersey 07011

MODERN TECHNIQUES
- State-of-the-Art Sterilization
- Bleaching
- Cosmetic Bonding
- Porcelain Veneers
- Implants
- Sweet Air & Headphones
- Panoramic X-Ray

EXPERIENCED, GENTLE CARE
- Electronic Anesthesia
- Stereo Headphones
- Warm, Friendly Staff
- Emphasis on Prevention
- Gentle Doctors
- Kids Love Us!

We accept VISA, MasterCard, American Express and Novus. Financial arrangements for qualified applicants.

Save 10% On Your First Visit!
(Call now for details and restrictions)

DENTISTS (Cont'd)

See Also... GUIDE **Dentists**

Immediately following these listings and grouped by Specialty

ACADEMY DENTAL ARTS
Michael J. Shoobs, D.M.D.
FAIR FEES, DEDICATED
Bleaching - Cleanings - Cosmetic Dentistry
COMPLIMENTARY CONSULT - REG. $35
(888) DR SHOOBS
433PomptonAvCdrGv----------239-1475

Adubato S R DDS
260WashingtonAv Ntly----------667-6042

Allora Louis P DMD
Practice Limited To Oral Surgery
And Maxillofacial Surgery
And Implantology
Specialty License No.2100
175FranklinAv Ntly----------661-5200

ALPART JEROME DDS P A
Practice Limited To Orthodontics
Specialty License Number 2104
1500AlpsRd Wayn----------696-5220

AMIRATA ADRIENNE E DMD
228 N 15th Blm----------680-9205

DENTISTS (Cont'd)

Antonellis Peter DMD
Practice Limited to Orthodontics
NJ Specialty Permit No 3171
170ChangebridgeRd Mtvil----------227-1132

Appelbaum Fred DDS
Practice Limited Pediatric Dentistry
N.J. Specialty Permit No. 3364
502FranklinAv Ntly----------667-5507

Arace Renee DMD 450BloomfieldAv Vro - 239-9797

Arkoff Steven I DDS P A
585BloomfieldAv WCald----------226-4700

ARMENTI WAYNE DMD
671FranklinAv Ntly----------667-4421

Armento Robt J DDS & Brasco Jos A DDS
175FranklinAv Ntly----------667-6850

ASSOCIATES IN PROSTHODONTICS
JOSEPH S. DI STEFANO, DMD
N.J. SPECIALTY PERMIT NO. 3796
ANTHONY J. CLASSI, DMD
N.J. SPECIALTY PERMIT NO. 3820
IMPLANTS • PROSTHETICS • TMJ
733BloomfieldAvBlm----------748-8450

ATTANASIO RALPH J DDS
517RosevilleAv Nwk----------485-5045

Attardi David M DMD
204BellevueAv Mtc----------783-0341

AUTH V C DDS 104Prospect SO----------763-1977

BAINES RALPH P DDS 234CliftonAv Clft--546-4200

Baker Edward E DDS P A
45SmullAv Cald----------228-0200

BALLA JOSEPH A DDS
967HamburgTpk Wayn----------694-4590

BALOGH EVA DMD 1000CliftonAv Clft---- 778-8520

CONTINUED NEXT LISTING PAGE

"COSMETIC DENTISTRY FOR THE ENTIRE FAMILY"
NEW PATIENTS ALWAYS WELCOME
- Implants • Laminates • Root Canals
- Bleaching • Tooth Colored Fillings
- Crowns & Bridges
- Orthodontist & Periodontist On Staff
- Participating Delta Office / Other Plans Welcome

RONALD A. SILVER D.D.S.

Dr. D. Covell Orthodontist NJ Spec. Permit # 4064
Dr. T. Rafferty Periodontist NJ Spec. Permit # 3801

743-7575

326 Broad St. Bloomfield

Bloomfield Dental Center

Across From CVS Pharmacy

MasterCard VISA

D

24 HOUR EMERGENCY COVERAGE!

THE DENTAL CENTER
FAMILY PRACTICE

610 Bloomfield Ave.
Bloomfield, NJ 07003

743-5116
(Next to the Royal Movie Theater)

- **Complete Family & General Dentistry**
- Bonding, Porcelain Facings & Cosmetic Dentistry Teeth Bleaching and Other Whitening Procedures
- Day, Evening and Weekend Appointments
- Orthodontics (Braces)
- Oral Surgery (Extractions)
- Endodontics (Root Canals)
- Periodontics (Gums)
- Prosthetics (Dentures & Bridge Work)
- Implants: Surgery & Restoration
- Wheelchair and Handicap Access
- **Gentle and Caring Dental Staff**

Fellow of Academy of General Dentistry
Member American Dental Association
Member Academy of Osseointegration

Michael E. Kanefsky, D.M.D.,F.A.G.D.
Marc I. Moscowitz, D.M.D.
Carmine Corigliano, D.M.D.
Michael J. Reardon, D.M.D.

DENTURE REPAIRS IMMEDIATE SERVICE

MOST DENTAL PLANS ACCEPTED!

ALL PHASES OF DENTISTRY UNDER ONE ROOF

DEDICATED TO QUALITY DENTISTRY

OUR SERVICES INCLUDE:

- Preventative
- Cosmetic
- Periodontics
- Prosthodontics
- Oral Surgery
- Implants
- Endodontics

WEST CALDWELL DENTAL GROUP

H. JABBARY D.D.S.
DIRECTOR

Gentle dentistry in a pain free environment
State of the art equipment & sterilization techniques used at all times
For a free "Smile-lift" consultation please call us at:

227-8188

NITROUS OXIDE & IV SEDATION AVAILABLE

24 HOUR EMERGENCY SERVICE
For In-House Patients

EVENING & SATURDAY HOURS AVAILABLE

600 PASSAIC AVE, W. CALDWELL
CONVENIENT TO RTS. 46, 80, 280 & BLOOMFIELD AVE.

Most Insurance Plans Accepted
12 Month 0% Financing Available

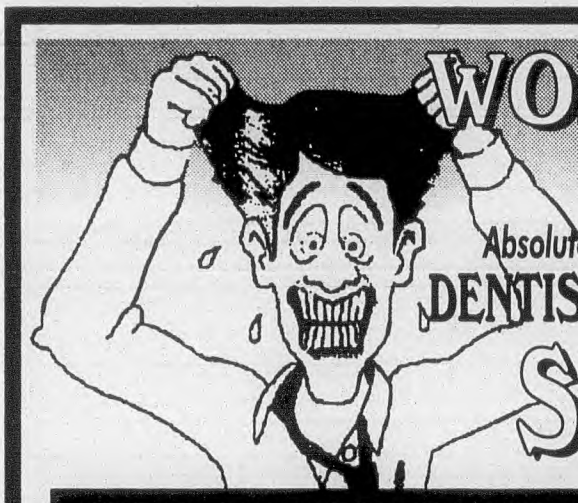

ANY DENTAL PROCEDURE CAN NOW BE DONE WHILE YOU SLEEP
Available For The **APPREHENSIVE PATIENT**

POLLER DENTAL GROUP

SPECIALISTS ON STAFF TO WORK WITH YOU AND YOUR GENERAL DENTIST UNDER ONE ROOF.

- **FAMILY PREVENTIVE CARE**
- **DENTAL IMPLANTS & COSMETIC DENTISTRY**
- **PERIODONTAL TREATMENT**
- **ORAL SURGERY**
- **ORTHODONTICS (BRACES)**

546-6977
470 Clifton Ave, Clifton

EMERGENCIES SEEN SAME DAY
OPEN 6 DAYS 5 NIGHTS • TILL 8 PM
If you Have A Toothache, A Broken Denture Or Any Other Dental Emergency...WE ARE ALWAYS AVAILABLE!!!

Richard Poller, DMD • Craig Abramowitz, DDS • Edward Poller, DDS • Steven Savino, DDS
Dr. S. Ramaswami, Orthodontist • 3464 Dr. S Goldstein, Periodontist • 3786 Dr A Camillo - Oral Surgery 4072

DENTISTS (Cont'd)

See Also... GUIDE **Dentists**

Immediately following these listings and grouped by Specialty

BARNHARD BRUCE R DDS
DIPLOMATE AMERICAN BOARD OF PROSTHODONTICS
NJ SPECIALTY PERMIT NO 3527
101 OldShortHillsRdWO----------325-3700

Bastidas Family Dentistry PA
904PomptonAv CdrGv---------- 857-0222

BASTIDAS JORGE DMD
904PomptonAv CdrGv---------- 857-0222

Bauer F Stephen DMD 22SmullAv Cald---226-3575

BAUGH TERESA DDS
DOCTORA HISPANA
GENERAL FAMILY DENTISTRY
SATURDAY HOURS AVAILABLE
MEDICAID & INSURANCE ACCEPTED
135BloomfieldAvBlm----------429-2207

BELLIZZI FRANK J DDS
General Dentistry-Hours By Appt.
588EagleRockAv WO----------731-5966

BERG STANLEY DDS
General Practice
600MidlandAv Grfld----------478-1616

DENTISTS (Cont'd)

BERGEN-KAFKA JULIET DDS
Practice Limited To Prosthodontics
NJ Specialty Permit 2724
1ColonialWoodsDr WO----------325-2221

Binder Robert E DMD 35FairviewAv Vro--857-1300

BLOOMFIELD DENTAL CENTER
326Broad Blm---------- 743-7575
(Please See Our Display Ad Previous Page)

Blumberg Kenneth M DDS
Practice Limited To Endodontics
Specialty #2356
175FranklinAv Ntly---------- 661-1020

BLUMENFELD RICHARD C DDS PA
279BrowertownRd WPat---------- 256-3366

BRAFMAN ANDREW I DMD
NJ Specialty Permit #2897
622EagleRockAv WO----------736-1199

Brasco Joseph A DDS MS
155RoselandAv Cald---------- 403-1933

BROOKDALE DENTAL GROUP
1218Broad Blm----------338-3700

BROWNE KEVIN DMD 421Essex Mlb------ 467-4211

Budnick Jack DDS
382 W PassaicAv Blm---------- 338-1383

BURKE MARY J DDS
Dentistry For Children
NJ Specialty Permit 3631
412PleasantValleyWay WO----------731-2468

BUTLER THOMAS DMD
185FairfieldAv WCald---------- 226-8330

CACOSSA BETH V DMD
756PomptonAv CdrGv---------- 239-6969

CALANTONE CHARLES M DMD
239NewRd Prspy----------882-0075

Caldwell Dental Associates P A
30AcademyRd Cald----------228-3422

Campagna Thomas B DMD
155RoselandAv Cald---------- 403-3455

CAMPOLATTARO JOHN P DDS
193FairfieldRd Fairfld---------- 227-0650

CANDIO STEPHEN DDS
464ValleyBrookAv Lyndst---------201 933-9092

DENTISTS (Cont'd)

Carberry Thomas R DMD
270BloomfieldAv Blm ---------- 748-6035
Carbone Frederick J DDS
157EagleRockAv Rslnd ---------- 228-0039
Carroccia Donna DDS
185FairfieldAv WCald ---------- 228-2335

CASPERINO PAMELA DMD
Quality Dental Care
775UnionBlvd Tot ---------- 812-1234
Castellano V J DMD
504WatchungAv Blm ---------- 338-6700

CEDAR GROVE DENTAL GROUP
Thomas M. Villarosa, DMD
Robert A. McKenna, DMD
466PomptonAv CdrGv ---------- 857-0567

CEDAR GROVE-VERONA DENTAL ASSOCIATES
WAYNE J MADSEN DMD
BETH V CACOSSA DMD
GENERAL FAMILY DENTISTRY
756PomptonAvCdrGv ---------- 239-6969

CENTER FOR DENTISTRY-IRVINGTON
1187ClintonAv Irv ---------- 375-0400
CHA EMMANUEL DDS PC
290 S LivingstonAv Liv ---------- 535-3353
CHARMOY ROBT A DMD P A
400StateHwyNo10 RndlphTwp ---------- 361-6400

CHEN CHWEN-MEI DMD
General/Family Dentistry Saturday/Evening Appts.Insurance Accepted
12SmullAv Cald ---------- 364-0303
CHURGIN LAWRENCE S DDS
NJ Specialty Permit #2544
622EagleRockAv WO ---------- 736-1199

CHUSID M DMD PA
28 E NorthfieldRd Liv ---------- 535-6000

CLARK JAMES N DDS
GENERAL DENTISTRY
PREVENTION ORIENTED
REDUCE DISCOMFORT - ANALGESIA TREATED
COSMETIC DENTISTRY
185CentralAvEO ---------- 672-1717

COHEN ELLIOT N DMD
22 OldShortHillsRd Liv ---------- 740-0100
Condouris Paul A DMD
89GlenridgeAv GlRdg ---------- 743-6092

CONSTANDELIS THEODORE DDS
FAMILY & COSMETIC DENTISTRY
OVER 20 YEARS OF EXPERIENCE
EVE & SAT APPOINTMENTS AVAIL
MOST INSURANCE ACCEPTED
VISA & MASTERCARD
465ValleyRdClft ---------- 684-1078

Cooper Richard DMD
Practice Limited To Orthodontics
Specialty License 3900
13ForestAv Cald ---------- 228-3211
CORDASCO JOHN A DMD
1029Broad Clft ---------- 773-4242

CORSO GREGORY S DDS
GENERAL FAMILY DENTISTRY
EVENING & SAT HOURS AVAILABLE
BETWEEN FRANKLIN & PASSAIC AV
107BrookfieldAvNtly ---------- 667-0301

COSTA RICHARD J DMD
39TheCrescent Mtc ---------- 744-9077

CROWLEY J F DDS
ORAL & MAXILLOFACIAL SURGERY
BOARD CERTIFIED
TMJ • IMPLANTS
FACIAL DEFORMITY SURGERY
DENTAL EXTRACTIONS
N.J. Specialty Permit No. 2882
32BayAvBlm ---------- 743-9300

35 Years in the Caldwells
LASER DENTISTRY
(973)228-2233
29 SMULL AVE.
CALDWELL
Comfortable.Caring Environment

EUGENE M. SEIDNER, D.D.S., P.A.
MASTER ACADEMY OF GENERAL DENTISTRY
MASTER ACADEMY OF LASER DENTISTRY

JANINE B. LATTUCA, D.D.S.
ACADEMY OF LASER DENTISTRY

Advanced Techniques in Preventive, Cosmetic & Restorative Dentistry

Our office is one of the first in the country to use KCP 2000 for drill-less fillings, and has appeared on NBC Nightly News, NJN News, and in the Star Ledger.

COSMETIC DENTISTRY, PORCELAIN VENEERS, BONDING & BLEACHING.
OUR STAFF INSURANCE COORDINATOR IS HERE TO ASSIST YOU WITH CLAIMS.

UPPER MONTCLAIR DENTAL ASSOCIATES
223 Lorraine Ave Upper Montclair

FAMILY - COSMETIC -SURGICAL
CHILDREN & ADULTS

- SAT & EVENING HOURS BY APPT.
- 24 HOUR EMERGENCY CARE
- NITROUS OXIDE AVAILABLE
- CATER TO COWARDS

Insurance Claims Electronically Processed
FINANCING AVAILABLE 746-6056

STEPHEN PRESS, DMD, PA
General Practitioner
WM. J. HANLEY, DMD
General Practitioner
DAVID P. ST. LEDGER, DDS
General Practitioner
MARK SCHILLER, DDS
Orthodontist
NJ Spec. Permit #4059
LEROY TAYLOR, DMD
Periodontist
NJ Spec. Permit #3649

DENTISTS (Cont'd)

Cullari Richard P DDS
344PassaicAv Ntly ---------- 667-8808
Cuozzo John Wm DDS
Practice Limited To Orthodontics
NJ Specialty Permit No 2308
200HighlandAv GlRdg ---------- 743-7074

DAVID H REIDENBERG DDS
150CloveRd Lt Fl ---------- 256-3300
(Please See Our Display Ad This Page)
DAVIS JOEL F DDS 622EagleRockAv WO - 731-2262

DAVIS KENNETH W DMD
49 N MountainAv Mtc ---------- 746-7771
(Please See Our Display Ad Page 151)
DAVIS WARREN L DDS
Practice Limited To Orthodontics
NJ Specialty #2413
320 S Harrison EO ---------- 675-7400
DAWSON ARTHUR F DDS
15 S RidgewoodRd SO ---------- 762-6833
De Jackmo Frank DDS
128FranklinAv Ntly ---------- 661-1075
DE PETRIS BRIAN DMD
1011CliftonAv Clft ---------- 365-2620

DECESARE JOHN M DMD
1474Broad Blm ---------- 338-4533
(Please See Our Display Ad This Page)
Deenihan Michael K DDS
148CentralAv Mtc ---------- 744-9330
Del Negro Ralph A DDS
175FranklinAv Ntly ---------- 667-9110
DEL TUFO MICHAEL A DDS
629BellevilleAv Blv ---------- 759-7400

DENTAL ASSOCIATES OF ESSEX
733BloomfieldAv Blm ---------- 748-8450
(Please See Our Display Ad Page 151)

CONTINUED NEXT LISTING PAGE

FAMILY AND COSMETIC DENTISTRY
David H. Reidenberg, DDS
EXCELLENCE IN PREVENTIVE AND RESTORATIVE DENTISTRY

NEW PATIENTS ALWAYS WELCOME - EMERGENCY CARE AVAILABLE
"Creating Miles of Smiles For Over 15 Years"

- CROWNS
- BRIDGES
- DENTURES
- ROOT CANAL THERAPY
- LAMINATES
- COSMETIC BONDING
- GUM TREATMENT
- IMPLANTS

FEATURING LATEST INTRA-ORAL VIDEO TECHNOLOGY
256-3300
EARLY MORNING / EVE & SAT HRS
LITTLE FALLS

ARE YOU AN EARLY BIRD OR A NIGHT OWL?
We offer quality comprehensive dental care for the entire family with office hours to accommodate your busy schedule.
EXTENDED EVENING HOURS OPEN UNTIL 9:00PM
3 NIGHTS A WEEK

- New Electronic Anesthesia
  Some Procedures Can Be Accomplished Without Novacaine
- Emergency Patients Welcome
- Participant In Many Insurance Plans/PPO Plans

John M. DeCesare D.M.D.
1474 Broad St.
Bloomfield, NJ 07003
338-4533

Ferguson Dental Associates

- Laser Tooth Whitening
- Cosmetic
- Implant
- Restorative
- Family Dentistry

973 744-3181

Richard C. Ferguson, D.D.S.
Gordon A. Ferguson, D.M.D.
David I. Ferguson, D.D.S.
177 Gordonhurst Avenue
Upper Montclair, NJ 07043

TODD LAWRENCE JOLLY DMD

DELTA
NJ BC/BS
PARTICIPATING

OTHER INSURANCE
PLANS WELCOME

MasterCard VISA Discover

- COMPLETE DENTAL CARE
  Cosmetic Dentistry Including Crowns, Bridges, Dentures, Gum Treatment And Extractions
- FRIENDLY PRIVATE OFFICE ATMOSPHERE
  Taking Into Account Patients Fears And Concerns
- CONVENIENT OFFICE HOURS
  Early Morning & Evening Appointments Available
- PROMPT EMERGENCY SERVICE

235-0333
629 FRANKLIN AV
NUTLEY

DENTISTS (Cont'd)

See Also... GUIDE Dentists

Immediately following these listings and grouped by Specialty

DENTAL CARE
331RidgeRd Lyndst ---------- 201 438-4774
(Please See Our Display Ad Next Page)

DENTAL CENTER THE
610BloomfieldAv Blm ---------- 743-5116
(Please See Our Display Ad Page 148)

DENTAL IMPLANTS OF NEW JERSEY
1029Broad Clft ---------- 773-4242

DENTAL 2000
USHwyNo46 Tot ---------- 890-0600
(Please See Our Display Ad Page 146)

DENTISTRY FOR CHILDREN P A
382 W PassaicAv Blm ---------- 338-1383

DESTENO STEFANO DMD & FANELLI DONALD A DMD
19FranklinPl Ruth ---------- 201 460-0820

DEUTSCH HOWARD DDS
172MainAv Pas ---------- 473-0340

Your Representation In The Bell Atlantic Yellow Pages Enables Buyers To Find You In A Hurry. That's Where They Look When They Need Repair Work Or Merchandise. It Pays You To Put Your Message In The Bell Atlantic Yellow Pages. Shop Fast, Shop The Bell Atlantic Yellow Pages.

DENTISTS (Cont'd)

DEVINCENTIS ANTHONY G JR DMD
General, Family, Cosmetic And Implant Dentistry
1218Broad Blm ---------- 338-3700

DEVINCENTIS VINCENT P DMD
General, Family, Cosmetic And Implant Dentistry
1218Broad Blm ---------- 338-3700

DEVLIN GERALD P DDS & DI LASCIO JAMES P DDS
Practice Limited To Oral Surgery
NJ Specialty Permit #'s 2351 & 2204
422StuyvesantAv Lyndst ---------- 201 935-4577

DI LASCIO JAMES P DDS & DEVLIN GERALD P DDS
Practice Limited To Oral Surgery
NJ Specialty Permit #'s 2204 & 2351
422StuyvesantAv Lyndst ---------- 201 935-4577

DI STEFANO JOSEPH M & DI STEFANO JOSEPH S 733BloomfieldAv Blm -------- 748-8450

Dinan John E DMD 4HawthorneAv Ntly -- 667-6817

DIONNE PAUL L DMD
Family • Cosmetic • Implant Dentistry
FOR THE ENTIRE FAMILY
Most Insurance Accepted
127PineMtc ---------- 744-0170

DIORIO FRED DMD
193FairfieldRd Fairfld ---------- 227-0650

DIRECT DENTURE SERVICE
1630SpringfieldAv Mpl ---------- 762-4977
(Please See Our Display Ad Next Page)

DOCKTOR MARK H DDS
726Washington Hob ---------- 201 963-9000

D'Onofrio Jos J DDS
207BellevueAv UMtc ---------- 746-7577

Drew Howard J DMD 25PomptonAv Vro - 239-2111

BARRY J. LITWIN, D.D.S., F.A.G.D.
FELLOW ACADEMY OF GENERAL DENTISTRY

Excellence In Dentistry

- COSMETIC BONDING
- CROWNS
- DENTURES
- ROOT CANAL
- MERCURY FREE FILLINGS
- PERIODONTICS
- NITROUS OXIDE
- EXTRACTIONS

SATURDAY AND EVENING APPOINTMENTS
SERVING NUTLEY SINCE 1978

667-3515

578 FRANKLIN AVENUE, NUTLEY VISA

NORTH MOUNTAIN DENTAL
N•M•D
CHRISTOPHER B. KARYDES D.D.S.
"QUALITY CARE AT AN AFFORDABLE PRICE"

- AFTER HOURS EMERGENCY CARE
- EARLY MORNING, EVENING & SATURDAY APPOINTMENTS AVAILABLE
- AMPLE FREE PARKING • MOST INSURANCE PLANS ACCEPTED

TREATMENT FOR TMJ SUFFERERS

- CAPS/CROWNS
- DENTURES
- TOOTH WHITENING
- COSMETIC BONDING
- ROOT CANAL
- GUM CARE

746-1616

331 CLAREMONT AV MONTCLAIR (JUST OFF NO. MOUNTAIN AV)

NUTLEY DENTAL
The Future Of Dentistry Here Today
WAYNE ARMENTI, DMD
NEW ELECTRONIC ANESTHESIA
24 HOUR EMERGENCIES
EVENING & SATURDAY APPOINTMENTS
NITROUS OXIDE (GAS)

- COSMETIC DENTISTRY
- PORCELAIN VENEERS
- BONDING & BLEACHING
- CROWNS
- ROOT CANAL
- DENTURES

MasterCard VISA

667-4421
671 Franklin Avenue • Nutley, NJ

John Toumanios, D.D.S.
Anthony LaTempa, D.M.D., F.A.G.D.

FAMILY DENTISTS
including
Cosmetic & Implant
Dentistry

24hr. EMERGENCY SERVICE
NEW PATIENTS WELCOME
Saturday & Evening Appointments Available

271 Route 46 west,
Ste C105, Fairfield

227-1256

Most insurances accepted

RICHARD U. MASCERA JR. D.D.S.
286 PARK STREET
UPPER MONTCLAIR, N.J.
DENTISTRY FOR CHILDREN AND ADULTS
EVENING AND SATURDAY APPOINTMENTS AVAILABLE
MOST INSURANCE PLANS • DELTA PARTICIPANT
BLEACHING CROWNS PERIO:
LAMINATES IMPLANTS SURGICAL
BONDING DENTURES NON SURGICAL
744-7662

CARING QUALITY DENTISTRY FOR ADULTS & CHILDREN
46
Computerized X-Ray (90% Less Radiation)
★ FREE CONSULTATION ★ Crowns (Caps)
★ Gum Treatment ★ Bridges
★ Teeth Whitening ★ Cosmetic Bonding
★ Extractions ★ Porcelain Veneers
★ Root Canals ★ Emergencies Welcome
★ Dentures ★ Weekends & Evening
★ Appointments
S. Vakharia, MDS,DDS
D. Yagnik, MDS,DDS
46 DENTAL
1-888-46-DENTAL
MOST INSURANCE ACCEPTED
225 RT. 46 WEST (NEXT TO OFFICE MAX) TOTOWA

KENNETH W. DAVIS DMD
MARINOS V. LILIKAS DMD
GENERAL DENTISTRY
For Children & Adults
Geriatric Patients Welcome
INTRAORAL IMAGING
TDD DEVICE

Hours by appointment
49 N. MOUNTAIN AV • MONTCLAIR
746-7771

DENTIST MAKING HOUSE CALLS
Dr. David Schoenberg
Dr. Rebecca Schaffer
Full Range Of Dental Service In Your Own Home
• Fillings • Root Canals
• Extractions • Gum Treatment
• Full & Partial Dentures
• Crown & Bridge Work
VISITING DENTAL ASSOCIATES
201-670-0097

DENTAL CARE
Serving The Community Since 1978
FAMILY DENTISTRY
Saturday & Evening Appointments Available
MOST INSURANCE ACCEPTED
REASONABLE FEES
PAYMENT PLANS AVAILABLE
Dr. Lawrence Simon D.D.S.
Dr. William R. Schmidt Jr. D.M.D.
201 438-4774
331 RIDGE RD. LYNDHURST

DENTAL ASSOCIATES OF ESSEX
COMMITTED TO THE HIGHEST STANDARD OF QUALITY, PROFESSIONALISM AND CARE
JOSEPH S. DI STEFANO DMD
PROSTHODONTICS INCLUDING IMPLANTS & TMJ
NJ SPECIALTY PERMIT # 3796
JOSEPH M. DI STEFANO DMD
• IMPLANTS • CROWNS (CAPS) • BRIDGES
• TMJ • DENTURES • PARTIALS
• COSMETIC BONDING • LAMINATES
• BLEACHING • ROOT CANALS • EXTRACTIONS
• SATURDAY HOURS • EMERGENCY CARE
• MOST INSURANCE PLANS WELCOMED
748-8450
733 Bloomfield Ave Bloomfield (On Glen Ridge Border)

DR. ANNMARIE HALPIN

Family and Cosmetic Dentistry
Office Hours By Appointment
Evening and Saturdays Available
748-8092
669 Bloomfield Avenue
Bloomfield, NJ 07003
Next To Sovereign Bank
Parking Available

1 DENTURES DAY
REPAIRS
EMERGENCY?!
DIRECT DENTURE SERVICE DENTAL CENTER
1630 Springfield Ave MAPLEWOOD
INSURANCE BY PRE-DETERMINATION
973 762-4977

DR. ELAINE S. TREMARCO
GENERAL, FAMILY & COSMETIC DENTISTRY
VISA • MASTERCARD • DISCOVER
DELTA • BC/BS • PRU DENTAL ORG. (PDO)
MOST OTHER INSURANCES ACCEPTED
ROOT CANALS • EXTRACTIONS
FULL & PARTIAL DENTURES
LAMINATE VENEERS • COSMETIC
BONDING • BLEACHING • SEALANTS
IMPLANT PROSTHESIS
EVENING, SATURDAY & EMERGENCY APPOINTMENTS AVAILABLE
667-1332
145 VREELAND AVE • NUTLEY

V.J. MARTINO, D.D.S.
W.A. LEWCYK, D.M.D.
COMPLETE DENTAL CARE
• CERINATE LAMINATES • COSMETIC BONDING
• CROWNS • DENTURES • PARTIALS
• EXTRACTIONS • ROOT CANAL
• SAME DAY EMERGENCY SERVICE
• ALL DENTAL INSURANCE PLANS WELCOME
• IMPLANT PROSTHETICS
EVE & SAT APPTS. AVAILABLE
239-0032
304 BLOOMFIELD AV, VERONA

DENTISTS (Cont'd)

DUBMAN ROBERT DDS
UNITY DENTAL HEALTH SERVICES
ALL PHASES OF GENTLE, PROFESSIONAL FAMILY DENTAL CARE
YOU CHOOSE HOW TO PAY
• Dental Plans Accepted
• Special Discount Plans Available
With Our State Certified Dental Plan
EMERGENCIES WELCOMED
1125ClintonAvIrv ---------- 373-7123
1219MainAvClifton ---------- 473-0900

Duboff Steven C DMD 1018Broad Blm ---- 338-9191

DUCA LAWRENCE P JR DMD
GENERAL & FAMILY PRACTICE
IMPLANTS & COSMETIC BONDING
EVENING & SATURDAY HRS. AVAILABLE
347ValleyRdClft ---------- 278-8181

DUFFY DONALD T DDS P A
188High Ntly ---------- 667-1226
After Hours Emer. Call ---------- 667-6774
Dull Jeffrey T DMD 150ByrdAv Blm ------- 338-4940

DENTISTS (Cont'd)

ECHO PHILIP M DMD
N.J. Specialty Permit No. 3843
244Chestnut Ntly ---------- 667-5844
ECHO PHILIP M DMD 54Plymouth Mtc --- 746-3466
Elassar Michael DMD
501BloomfieldAv Cald ---------- 228-1333
ELIAS MITCHELL L DDS
147KonnerAv Mtvil ---------- 575-4700
ELKIN STUART H DMD
264Broad Blm ---------- 748-7475
Elpus Marshall DDS
282USHwyNo46 Prspy ---------- 808-4373
Endodontic Associates Of North Jersey PA
Dr. Richard Baer
Dr. Stephen Pascal
554BloomfieldAv Blm ---------- 743-5500

People Who Are Ready To Buy Turn First To The Yellow Pages Of The Telephone Directory. If You Have Something To Sell Or A Service To Offer, Here's The Place To Tell About It. Call Your Yellow Pages Sales Representative For Information About Advertising In The Yellow Pages.

DENTISTS (Cont'd)

ERDY NICHOLAS Z DDS 188High Ntly ---- 667-1226
After Hours Emer Call ---------- 201 868-0664
ERLICHMAN MICHAEL C DDS
50 E Main Lt Fl ---------- 256-0103
ESKOW ROBERT N DMD
Periodontics-NJ Specialty Permit #2320
Oral Medicine
Implant Dentistry
514 S LivingstonAv Liv ---------- 992-9000
ESSEX DENTAL ASSOCIATES
Marjorie Mitchell DMD Family Dentistry
Robert Wilson DMD Family Dentistry
240 IrvingtonAv SO ---------- 763-7289

CONTINUED NEXT LISTING PAGE

Put The Bell Atlantic Yellow Pages To Work For You.

American Association of Orthodontists
We Make Smiles
An Office & Staff Designed To Serve The Special Needs Of Children & Adolescents
PEDIATRIC DENTISTRY AND ORTHODONTICS
CERTIFIED AMERICAN BOARD OF PEDIATRIC DENTISTRY
N.J. SPECIALTY PERMIT # 2681
RONALD WEINER dmd
"For Appointment Call"
334-2255
1180 U.S. HWY NO. 46 • PARSIPPANY

DENTISTS (Cont'd)

See Also...

GUIDE Dentists

Immediately following these listings and grouped by Specialty

Essex Oral Surgery And Implantology
Oral & Maxillofacial Surgery
NJ Spec. Permit #3316
364Franklin Blm ---------- 748-1515

EYTEL RICHARD W DMD
Dentistry For Children
NJ Specialty Permit 2773
412PleasantValleyWay WO ---------- 731-2468

FABRICANT NEIL L DMD
769NorthfieldAv WO ---------- 669-8977

Fairfield Dental Group
193FairfieldRd Fairfld ---------- 227-0650

FANELLI DONALD A DMD & DESTENO STEFANO DMD 19FranklinPl Ruth - 201 460-0820

Felber Donald M DDS 553Grove UMtc ----746-9049

FELDMAN MELVIN M DDS
27BogertPl Clft ---------- 773-0223

FENESY KIM E DMD
PRACTICE LIMITED TO PERIODONTICS
Hours By Appointment
Specialty License # 3525
347ValleyRdClft ---------- 278-1032

Feredjian Berdj DDS
170ChangebridgeRd Mtvil ---------- 575-5555

FERENCE LISA M DMD
1111CliftonAv Clft ---------- 779-2819

FERGUSON DENTAL ASSOCIATES
177GordonhurstAv UMtc ---------- 744-3181
(Please See Our Display Ad Page 150)

Fierro Benjamin DMD
Hours By Appointment Only
878PomptonAv CdrGv ---------- 239-0605

FINKELSTEIN JEFFREY M DMD
22 OldShortHillsRd Liv ---------- 535-9050

Fitzpatrick Michael B DMD
700PassaicAv WCald ---------- 575-5707

FLAUGHER J W DDS & RADCLIFFE D L DDS
187Chestnut Ntly ---------- 661-3368

FRANKEL HERBERT DMD
1066CliftonAv Clft ---------- 777-2731

Freda Michael & Suriano Anthony T DMD
307Broad Blm ---------- 748-2248

FREY VINCENT M DMD
Oral & Maxillofacial Surgery
Specialty Permit 3248
28JacksonAv PoPl ---------- 831-0382

Fry Dennis J DDS 204BellevueAv UMtc ---783-4257

GAINES EDWARD D DMD
LATEST TECHNIQUES IN FAMILY & COSMETIC DENTISTRY
"DRILL-LESS" DENTISTRY AVAILABLE
QUALITY GENTLE CARE
271USHwyNo46Fairfld ---------- 227-0861

GAINES RICHARD A DMD
340 E NorthfieldRd Liv ---------- 740-8919

Gallant Greg S DMD FAGD
271PassaicAv Fairfld ---------- 227-9211

GARRETT EARL JR DMD
Cosmetic & Family Dentistry
Emergency Patients Welcome
Most Insurance Accepted
Visa • Mastercard •
Discover & Amer. Express Accepted
586CentralAvEO ---------- 672-6665

GERARD WILLIAM C DMD
General & Cosmetic Dentistry
349 E NorthfieldRd Liv ---------- 740-1277

Geyer Jerome DMD
338BloomfieldAv Vro ---------- 239-6330

DENTISTS (Cont'd)

GIANNELLA ROSEANN DMD
Family Dentistry, Implants, Cosmetic
24 Hr. Emergency Care
25ACentralAv Cald ---------- 226-7407

GLATZER MILTON J DDS
769NorthfieldAv WO ---------- 992-1918

Glowacz Chester R DDS
92CentralAv Cald ---------- 226-6775

Goddard Leonard H DDS
Practice Limited To Orthodontics
N.J. Specialty Permit #2440
629FranklinAv Ntly ---------- 667-0310

Gold Edward D DDS
Practice Limited To Orthodontics
NJ Spec Permit 3181
218LorraineAv UMtc ---------- 744-1912

Goldfarb L S DDS 15CalicoLa Ntly --------661-0999

GOLDMAN ELLIOT DDS
66MtProspectAv Clft ---------- 473-3100

GOLDMAN MARC J DDS
116MillburnAv Mlb ---------- 379-6400

GORDON HERBERT R DDS P A
Diplomate Amer Board Of Orthodontics
NJ Specialty Permit No 2038
199BaldwinRd Prspy ---------- 334-4223
507BloomfieldAv Cald ---------- 228-3366

GORMLEY THOMAS J DMD
Adults-Children-Evenings & Saturdays
280WashingtonAv Blv ---------- 759-2100

Greco Steven DMD 518FranklinAv Ntly --- 661-3099

GREEN ALFRED B DDS
1010CliftonAv Clft ---------- 778-6294

GREEN G GARY DMD
277BloomfieldAv Cald ---------- 228-0252

GREENBERG LLOYD DMD
735CliftonAv Clft ---------- 778-2226

GREENBERGER ANDREW J DMD
Periodontics & Dental Implants Perio.
License 3524
97NorthfieldAv WO ---------- 731-8300

GUBITOSA LOUIS C DMD
Oral & Maxillofacial Surgery
Specialty Permit 3105
28JacksonAv PoPl ---------- 831-0382

HAGHIGHI BABAK DDS
63 S FullertonAv Mtc ---------- 783-8776

HALPIN A DMD
669BloomfieldAv Blm ---------- 748-8092
(Please See Our Display Ad Previous Page)

HAMMER LAWRENCE DMD
509EagleRockAv WO ---------- 731-9886

Hanauer Ronald I DDS
530BloomfieldAv Vro ---------- 239-1713

HANDSMAN JEFFREY C DMD
GENERAL & COSMETIC DENTISTRY
EMERGENCIES TREATED PROMPTLY
743NorthfieldAvWO ---------- 731-3302

Harasty Lynn DMD 1018Broad Blm -------- 338-1414

Harcsztark Harry DDS FAGD
204BellevueAv UMtc ---------- 783-6200

HARDIN EDWARD L DDS
377 S Harrison EO ---------- 678-9225

HARPER GLENWOOD B DMD
185CentralAv EO ---------- 672-2276

HARTNETT ANNE C DDS
Diplomate Of The American Board Of Periodontology
Practice Limited To Periodontics
NJ Specialty Permit No. 3662
90ParkMtc ---------- 744-1555

HAZE JOHN J DMD
Practice Limited To Orthodontics
TMJ & Facial Pain Management & Rehabilitation
NJ Specialty Permit No 2177
143LakesideBlvdLndg ---------- 770-9600
150RiverRdMtvil ---------- 263-9190

HEFLICH GEORGE H DMD
192Chestnut Ntly ---------- 667-2500

Hellinger Laura DMD 106Broad Blm ------ 748-1478

Hill Ronald J DMD PA 230Centre Ntly ---- 661-2992

Hoffer Jack DDS 460BloomfieldAv Mtc --- 783-3535

HOLDA JOHN M DDS
30AcademyRd Cald ---------- 228-3422

DENTISTS (Cont'd)

Honigfeld Irwin DDS
546BloomfieldAv Vro ---------- 239-2792
Res 37BrentwoodDr Vro ---------- 239-7827

HUNT JAMES T DDS
Hours By Appointment
335UnionAv Blv ---------- 759-0552

Huwyler Andre P DMD 73Park Mtc -------- 783-1500

HYUN CLARA M DMD
NEW DENTAL LASER THERAPY
EMERGENCIES & NEW PATIENTS WELCOME
INSURANCE • VISA • MASTERCARD ACCEPTED
EVENING & SATURDAY APPTS.
71GregoryAvWO ---------- 731-0505

IRWIN SYLVIA L DMD P A
LASER • COSMETIC • FAMILY DENTISTRY
Tomorrow's Dentistry Today
242WashingtonAvNtly ---------- 667-1567

JACOB JERROLD T DMD P A
484WashingtonAv Blv ---------- 759-1010

JACOBS MARTIN S DMD
N.J. Spec Permit #2195
16SmullAv Cald ---------- 226-8444

JENNE DONALD DMD
COMPLETE GENERAL DENTISTRY
EMERGENCY CARE
CONVENIENT HOURS
TENDER LOVING CARE
INSURANCE & UNION PLANS WELCOMED
175FranklinAvNtly ---------- 667-3456

JOLLY TODD L DMD
629FranklinAv Ntly ---------- 235-0333
(Please See Our Display Ad Page 150)

Josephsen Alfred P DMD
31HarrisonAv WCald ---------- 228-0076

KANEFSKY MICHAEL DMD
610BloomfieldAv Blm ---------- 743-5116

KAPLAN BARRY DMD
301BellevilleAv Blm ---------- 743-3825

Kaplan Edw DDS P A
301BellevilleAv Blm ---------- 743-3825

Kaplan Richard B DDS
Practice Limited To Periodontics
NJ Specialty Permit No 2827
519BloomfieldAv Cald ---------- 228-8500

KARYDES CHRISTOPHER B DDS
331ClaremontAv Mtc ---------- 746-1616

KASNER VICTOR H DDS
Periodontics & Dental Implants Perio.
License 2225
97NorthfieldAv WO ---------- 731-8300

KAYNE MATTHEW S DMD
318CliftonAv Clft ---------- 777-1230

Kerner Robert S DDS
Family Dentistry Hours By Appt
35FairviewAv Vro ---------- 239-4012

KESSER EDWARD T DDS
1005CliftonAv Clft ---------- 779-5540

KING ROBERT M DDS P A
1DunkirkDr&SmithRd Prspy -------- 887-3000

Kitay Denise DDS
271USHwyNo46 Fairfld ---------- 244-9299

KOELLER WILLIAM DMD
Complete General Dentistry
Convenient Hours
Emergency Care
Insurance & Union Plans Welcomed
Tender Loving Care
175FranklinAvNtly ---------- 667-3456

KONDRAT DONALD DMD
PRACTICE LIMITED TO ORTHODONTICS
N.J. Specialty License # 2223
86MarketClft ---------- 777-8117

KORB DANIEL R DDS
Family Dentistry
900PomptonAv CdrGv ---------- 857-9899

Koslowsky Bernard DDS 988Broad Blm ---338-6667

Kowalski Halina B DMD
170ChangeBridgeRd Mtvil ---------- 575-6100

KRANIS JEFFREY M DMD
1126BloomfieldAv Clft ---------- 777-2723

DENTISTS (Cont'd)

KROLL & STONE DDS 110Bergen Nwk ---- 972-7040

Kruger Bernard M DMD
555PassaicAv WCald ---------- 575-1507

LANDSMAN JOSHUA S DDS
Practice Limited To Oral Surgery
And Maxillofacial Surgery
And Implantology
Specialty License No.2217
175FranklinAv Ntly ---------- 661-5200

LANE JAMES M DMD
Hours By Appointment
150 N FinleyAv BskgRdg --------- 908 766-2330

LATTUCA JANINE B DDS
29SmullAv Cald ---------- 228-2233

LEFF LAURENCE DMD
460BloomfieldAv Mtc ---------- 783-3535

Leis G Robert 352CentralAv NCald -------- 226-6700

LEIS G ROBERT 275Prospect EO ---------- 676-2541

LEVEY EDWARD S DMD
At The Pike
849KearnyAv Krny ---------- 201 991-4888

Levi Mannie DDS 204BellevueAv UMtc --- 783-4491

LEWCYK W A DMD & MARTINO V J DDS 304BloomfieldAv Vro ---------- 239-0032
(Please See Our Display Ad Previous Page)

LIEBES DAVID DDS
340 E NorthfieldRd Liv ---------- 740-8919

LILIEN STEVEN A DMD
Oral & Maxillofacial Surgery
NJ Spec. Permit #3316
364Franklin Blm ---------- 748-1515

LILIKAS MARINOS V DMD
49 N MountainAv Mtc ---------- 746-7771

LILOIA MICHAEL P DDS
392WashingtonAv Blv ---------- 759-4115

LILOIA PETER DDS
392WashingtonAv Blv ---------- 759-4115

Lipoma Vincent J DMD 30HuckRd Blm --- 338-1120

LISOWSKI ANDREA DMD
1149BloomfieldAv Clft ---------- 473-2410

LISS GREGORY DDS 159 E Main Lt Fl ----- 256-5001

LITWIN BARRY J DDS
578FranklinAv Ntly ---------- 667-3515
(Please See Our Display Ad Page 150)

LIVSHIN N M DMD
118PomptonAv Vro ---------- 239-3555

LOVERDE JOSEPH G DMD
274Broad Blm ---------- 748-1118

Loverde Patrick J DDS 274Broad Blm ---- 748-1118

LUBIT FREDRIC A DDS
ENDODONTIST
N.J. STATE LICENSE 10331
N.J. SPECIALTY PERMIT NO. 2082
1292HamburgTpkWayn ---------- 633-1155
11KielAvKineln ---------- 633-1155

MacFarlane Glenn A DMD
1190Broad Blm ---------- 338-9041

MACK ROBT H DMD
10Washington Blm ---------- 743-3930

Madsen Wayne J DMD
756PomptonAv CdrGv ---------- 239-6969

MAHDI F DMD
General & Cosmetic Dentistry
604VanHoutenAv Clft ---------- 777-7116

MAHDI FRAN DMD
COSMETIC & GENERAL DENTISTRY
Adults - Adolescents - Children
Weekend & Evening Hrs Available
Most Insurances Accepted
37NFullertonAvMtc ---------- 744-8777

MALCA EDWARD DMD
Family & Cosmetic Dentistry
Gentle Dental Care
28BowdenRd CdrGv ---------- 239-5400

Martino V J DDS 304BloomfieldAv Vro --- 239-0032

MASCERA RICHARD U JR DDS
286Park UMtc ---------- 744-7662
(Please See Our Display Ad Previous Page)

Mascera Richard U Sr DDS
259LorraineAv UMtc ---------- 746-0820
For Emergency Call ---------- 239-3512

Masella Thomas DMD
195FairfieldAv WCald ---------- 226-3242

Mason Joseph Dr 203BellevueAv UMtc --- 744-5466

Mastrobattista Sam DMD
184PomptonAv Vro ---------- 857-9034

DENTISTS (Cont'd)

MATTHEWS TRACY F DDS
462 S Harrison Or ---- 674-8180

MC CREADIE PATRICIA DMD
General & Cosmetic Dentistry
604VanHoutenAv Clft ---- 777-7116

McGirr John DMD 16 S Prospect Vro ---- 239-5273

MCINTYRE MARGARET M DMD
421Essex Mlb ---- 467-4211

MCKENNA ROBERT A DMD
466PomptonAv CdrGv ---- 857-0567

McNally John K DDS
Hours By Appointment Only
170ChangeBridgeRd Mtvil ---- 882-1516

MENILLO STEVEN DDS
1055ParsippanyBlvd Prspy ---- 257-0800

MENTZELOPOULOS ALEXANDRA DMD
COSMETIC & GENERAL DENTISTRY
Weekend & Evening Hours Available
Most Major Insurance Accepted
256BroadBlm ---- 743-7766

Merkelbach R C DDS 290Broad Blm ---- 743-2123

MESSING MICHAEL G DDS
154 S LivingstonAv Liv ---- 992-4770

Metz Benjamin K DDS MSD
554BloomfieldAv Blm ---- 743-7879

Meyer Edward DMD FairfieldArea ---- 227-5546

MEZZA A J DMD
Limited To Pediatric Dentistry
Permit No 2079
330RatzerRd Wayn ---- 696-6002

Mirkov Gerard DMD 89Park Mtc ---- 746-6200

Montclair Dental Center
403BloomfieldAv Mtc ---- 783-6700

MONTCLAIR ORAL SURGERY CENTER
GERARD M. MIRKOV DMD
ORAL & MAXILLOFACIAL SURGERY
IMPLANTOLOGY • TMJ
N.J. SPECIALTY PERMIT NO. 3846
89ParkMtc ---- 746-6200

Montilus Margaret DMD
301BellevilleAv Blm ---- 743-3314

MONTVILLE DENTAL ASSOCIATES
BERDJ FEREDJIAN D.D.S., F.A.G.D.
ROBERT V. SAMPIER D.M.D.
GARRICK F. WONG D.M.D., MMSc. (Orthodontics)
LATEST DIAGNOSTIC TECHNOLOGY
- Fillings • Porcelain Veneers
- Crowns & Bridges
- Endodontics • Gum Therapy-Surgical & Non-Surgical
- Cosmetic Dentistry • Dentures & Partials
- Orthodontics • Implant Dentistry

MASTERCARD, VISA, AMERICAN EXPRESS & DISCOVER
EVENING & SATURDAY HOURS AVAILABLE
170ChangebridgeRdMtvil ---- 575-5555

DENTISTS (Cont'd)

Montville Family Dental Care
147KonnerAv Mtvil ---- 575-4700

MOORE RALPH T DMD
556EagleRockAv Rslnd ---- 228-5545

Muglia James DDS 10FranklinAv Ntly ---- 667-2466

MURPHY SCOTT DMD
GARY I. BORKER, DMD
GENERAL DENTISTRY
EVENING AND SATURDAY HOURS
EMERGENCIES WELCOME
99NorthfieldAvWO ---- 731-0087

NEW JERSEY DENTAL ASSOCIATION
1DentalPlz NoBrns ---- 732 821-9400
Fax Line ---- 732 821-1082

NISSELSON HARVEY S DDS
Practice Limited To Periodontics
NJ Specialty Permit License No. 2288
16PoconoRd Denvl ---- 625-0602

Noreika Kevin DMD
131WatchungAv UMtc ---- 744-3972

NORTH MOUNTAIN DENTAL
331ClaremontAv Mtc ---- 746-1616
(Please See Our Display Ad Page 150)

NORTON MARC DMD 188High Ntly ---- 667-1226
After Hours Emer Call ---- 667-5372

NUTLEY DENTAL
671FranklinAv Ntly ---- 667-4421
(Please See Our Display Ad Page 150)

O'Bosky F James DDS
Orthodontic Specialty #2514
39 S FullertonAv Mtc ---- 744-1706

Ollins Bruce E DMD
Practice Limited To Orthodontics
NJ Spec Permit #2908
653FranklinAv Ntly ---- 667-0771

Oral And Maxillofacial Assoc Of Nutley
244Chestnut Ntly ---- 667-5844

Ostella N Ralph DMD 49FairviewPl Mtc ---- 744-5445

PAK ORTHOPEDICS INC
Practice Limited To Orthodontics
301StateHwyNo17 Ruth ---- 201 939-6900

PAPASIKOS GEORGE DMD
204BellevueAv UMtc ---- 783-2300

PARK STREET DENTAL ASSOCIATES
83Park Mtc ---- 744-0881

Parrillo Anthony V DDS
171WillardAv Blm ---- 743-7271

PASCAL STEPHEN D DMD
Practice Limited To Endodontics
NJ Specialty Permit No. 2909
554BloomfieldAv Blm ---- 743-5500

PASCALE DOROTHY DMD
Practice Limited To Orthodontics
NJ Specialty Permit #3608
6PomptonAv CdrGv ---- 857-8600

PEARSON H E DDS
Practice Limited To Orthodontics
NJ Specialty Permit No. 2618
1 E GreenbrookRd NCald ---- 228-4555

DENTISTS (Cont'd)

Pennella Samuel DDS
76BellevueAv UMtc ---- 744-8004

PEOPLE'S DENTAL CENTER
COMPLETE DENTAL SERVICES
Dental Laboratory On Premises
While You Wait Service
Most Insurance Plans Accepted
H. HIBBERT D.D.S.
448MainEO ---- 678-8350

PEREZ GREGORY C DMD
230Centre Ntly ---- 667-1095

PERIODONTICS & IMPLANT DENTISTRY PA
Dr. Barry D. Wagenberg NJ Periodontal Specialty Permit #2589
160 S LivingstonAv Liv ---- 994-9995

PERSILY KEVIN B DDS
349 E NorthfieldRd Liv ---- 992-2450

PETRIELLA VICTOR M DMD
Oral & Maxillofacial Surgery
Specialty License No. 2516
177 IrvingtonAv SO ---- 762-5773

Pharo Richard C DMD 70Park Mtc ---- 783-4777

Picazio Frank H DDS
Family Dentistry
388PomptonAv CdrGv ---- 239-4315

PICAZIO SANDRA D MS DDS
Family Dentistry
388PomptonAv CdrGv ---- 239-4315

Piro Richard N DMD 46BellevilleAv Blm ---- 748-2129

PISANO DOMINIC D DMD
797SpringfieldAv Sum ---- 908 273-1525

PODELL SCOTT W DMD
900PomptonAv CdrGv ---- 857-9899

POLICASTRO ANTHONY M DDS
Cosmetic & Restorative Dentistry
Mornings-Evenings & Saturdays
349 E NorthfieldRd Liv ---- 994-2546

POLLAK WM C DDS
187MillburnAv Mlb ---- 376-2700

POLLER DENTAL GROUP P A
470CliftonAv Clft ---- 546-6977
(Please See Our Display Ad Page 148)

Porcaro Carlo J DMD 228 N 15th Blm ---- 680-9205

Post Judith S DMD 103Park Mtc ---- 746-4009

PRESS DAVID M DMD
1010CliftonAv Clft ---- 777-2524

PRESS KENNETH P DMD
NJ Specialty License #3561
95MadisonAv Mrstwn ---- 984-7000

PRESS STEPHEN DMD
223LorraineAv UMtc ---- 746-6056

Prestifilippo J R DDS 54Plymouth Mtc ---- 746-3466

PROCOPIO RICHARD D DMD
797SpringfieldAv Sumit ---- 908 273-1525

PRUSSACK JOS S DDS
Practice Limited to Orthodontics
NJ Specialty Permit No 2002
209 E MtPleasantAv Liv ---- 992-8222

DENTISTS (Cont'd)

Quality Dental Associates PA
175FranklinAv Ntly ---- 284-1011

Radcliffe D L DDS & Flaugher J W DDS
187Chestnut Ntly ---- 661-3368

Ramer Robert N DDS
609FranklinAv Ntly ---- 667-1887

RANDOLPH ELMO R DMD
462 S Harrison Or ---- 674-8180

RANUCCI WILLIAM G DMD
N.J. Specialty Permit No.3845
244Chestnut Ntly ---- 667-5844

RANUCCI WILLIAM G DMD
54Plymouth Mtc ---- 746-3466

RAPHAEL BARRY D DMD P A
642Broad Clft ---- 778-4222

RAPOSA RICHARD DDS
124 E Main Denvl ---- 625-3222

Reichard John D DDS
38MartinRd WCaldwl ---- 226-1685

REIDENBERG DAVID H DDS
150CloveRd Lt Fl ---- 256-3300

REMPELL JEFFREY DMD
1111CliftonAv Clft ---- 779-2819

RESTAINO ROBERT DDS 5FranklinAv Blv ---- 759-5616

RICCIARDI FRANK J DMD
193FairfieldRd Fairfld ---- 227-0650

ROBINSON MABEL DDS
462 S Harrison Or ---- 674-8180

ROCK HOWARD S DDS FAGD
31DeHart Mrstwn ---- 538-4284

ROSENBAUER PETER DMD P A
350USHwyNo202 Mtvil ---- 335-0650

ROSENBERG LAWRENCE DDS
Practice Limited To Orthodontics
Specialty Permit No. 2392
1005CliftonAv Clft ---- 773-2933

ROSENBLATT GARY DMD
PERIODONTICS & IMPLANTOLOGY
NJ Spec Permit # 3046
388PomptonAvCdrGv ---- 857-0091

ROSENBLATT NEIL A DDS
65 E NorthfieldRd Liv ---- 992-6464

Rossi Thomas A DMD
175EagleRockAv Rslnd ---- 226-1973

ROSSINOW HARVEY DDS
30AcademyRd Cald ---- 228-3422

Rotunda Paul M DMD 83Park Mtc ---- 744-0881

Russo Melanie E DMD
39 S FullertonAv Mtc ---- 655-1919

Rutkowski Alan T DMD MontclairArea ---- 744-4865

Rutkowski Alan T DMD
25PomptonAv Vro ---- 857-7500

RYNAR JAMES E DMD
131ColumbiaTpk FlrPk ---- 377-3131

SABIN HERBERT DDS PA
119MillburnAv Mlb ---- 376-5577

Sacks Alan DDS 700PassaicAv WCald ---- 575-8330

Saczawa Alan F DMD
591FranklinAv Ntly ---- 235-0336

SAFIRSTEIN ARNOLD DMD MSD
290 S LivingstonAv Liv ---- 992-2225

SALVADOR VICTOR DMD
Quality Dental Care
775UnionBlvd Tot ---- 812-1234

Sandler Stephen DDS
245PomptonAv Vro ---- 857-1326

SANOSSIAN EDWARD DDS
556EagleRockAv Rslnd ---- 228-5545

Sasson Steve L DMD 129Grove Mtc ---- 746-0922

SAUCHELLI KATHLEEN DMD
1149BloomfieldAv Clft ---- 473-2410

SCHAEFER WM A DDS
FAMILY & COSMETIC DENTISTRY
Early Morning, Evening & Saturday Hours
EMERGENCIES WELCOME
5FranklinAvBlv ---- 759-5526

SCHAFFER SOL DDS
118 N BeverwyckRd LkHwtha ---- 334-8258

Schenkel James A DDS
485BloomfieldAv Cald ---- 226-8833

Schilkie William DMD
637BloomfieldAv Ntly ---- 661-5155

CONTINUED NEXT LISTING PAGE



International Symbol of Access for People with Disabilities.

This Universal Symbol tells that a building or facility is accessible to and usable by people with physical disabilities.

DENTISTS (Cont'd)

See Also... GUIDE Dentists

Immediately following these listings and grouped by Specialty

D

Schmidt Donald E DDS CedarGroveArea - 857-1788

SCHMIDT WILLIAM R JR DMD
331RidgeRd Lyndst ---------- 201 438-4774

SCHOENBERG DAVID DDS
See Our Ad For Visiting Dental Assoc
39WellesleyRd GlRk ---------- 201 670-0097

Schulberg H DDS 98Broad Blm ---------- 748-1100

Schuman Richard A DMD
301BellvilleAv Blm ---------- 743-0017

SCHWARTZ HOWARD C DDS
387PassaicAv Fairfld ---------- 256-1643

Schwartzbach Mitchel DDS
521FranklinAv Ntly ---------- 667-8632

SCRIVO STEVEN R DMD
Practice Limited To Periodontics N J
Specialty Permit No. 3523
185FairfieldAv WCald ---------- 226-0063

SEIDNER EUGENE M DDS PA
29SmullAv Cald ---------- 228-2233
(Please See Our Display Ad Page 149)

SHEER LAWRENCE DDS
Practice Limited To Endodontics
N.J. Specialty License 3283
791PassaicAv Clft ---------- 471-7500

SHELLER ROBT M DDS

COMPLETE FAMILY DENTISTRY
NITROUS OXIDE AVAILABLE
COSMETIC & RESTORATIVE DENTISTRY

68BloomfieldAvPnBk ---------- 227-3313

SHENDELL L DDS 65 E NorthfieldRd Liv -- 992-5834

SHER JAY DDS
154 S LivingstonAv Liv ---------- 992-4770

Shluper Edward DDS
301BellevilleAv Blm ---------- 743-5432

Shoobs Michael DMD
433PomptonAv CdrGv ---------- 239-1475

SIEGEL MARTIN DDS 988Broad Blm ---------- 338-6667

SIEGEL MARTIN DDS
General Dentistry
1465MorrisAv Un ---------- 908 686-0707

SILVER MALCOLM DDS
100NotchRd Clft ---------- 779-6875

Silver Ronald A DDS 326Broad Blm ---------- 743-7575

SIMON LAWRENCE DDS
331RidgeRd Lyndst ---------- 201 438-4774

Sinha Raj DMD 63 S FullertonAv Mtc ---------- 783-8776

Skiba James F DDS
Practice Limited To Prosthodontics
N.J. Specialty Permit #2959
17MidlandAv Mtc ---------- 746-7037

Skibiak Edward M DDS 2Franklin CdrGv -- 239-1820

SLOAN BRUCE W DMD
308 OutwaterLa Grfld ---------- 478-3960

SMILE CENTER THE
204BellevueAv UMtc ---------- 783-6200
(Please See Our Display Ad Page 146)

SMITH PETER D DMD 234CliftonAv Clft -- 546-4200

Solomon David M DDS
Practice Limited To Orthodontics
N. J. Spec. Permit 2247
441PomptonAv CdrGv ---------- 239-6300

SOLOMON HAL E DDS
2130MillburnAv Mpl ---------- 762-1350

DENTISTS (Cont'd)

Spain Anthony B DMD
Practice Limited To Orthodontics
Specialty License #3620
104ValleyRd Mtc ---------- 509-2220

SPIEGEL ROBERT E DMD
Practice Limited To Children
Specialty Permit No. 3053
520CliftonAv Clft ---------- 340-7747

SPIESMAN BARRY A DDS

FAMILY & COSMETIC DENTISTRY
EVENINGS & SAT. HOURS
LITTLE FALLS

50EMainLtFl ---------- 256-2245

STENZ GORDON J DMD

Quality Dentistry

Performed With Empathy & Excellence

26GroverLaWCald ---------- 226-0060

Stenz J J 26GroverLa WCald ---------- 226-0060

STRATTHAUS GERARD DMD & ASSOCIATES
1187ClintonAv Irv ---------- 375-0400

Stuzynski Joseph F DMD
1018Broad Blm ---------- 338-7500

Sudol Thomas DDS
272ChangeBridgeRd PnBk ---------- 227-1888

Surber James V DDS
Practice Limited To Periodontics
NJ Specialty Permit No 2027
90Park Mtc ---------- 744-1555

SURIANO ANTHONY & FREDA MICHAEL DMD
307Broad Blm ---------- 748-2248

SUTTA NORMAN A DDS

GENERAL DENTISTRY

EVENING & SAT HOURS AVAILABLE

MOST INSURANCE PLANS ACCEPTED

716BroadClft ---------- 778-5006

Sutton Michael H DMD 1400Broad Blm --- 338-3101

SUTTON PAUL A DMD 1400Broad Blm ---- 338-3101

SWIMMER LEONARD DDS
Oral & Maxillofacial Surgery
NJ Specialty Permit No. 2139
493MorrisAv Spfd ---------- 379-5555

Yellow Pages Shoppers Look For Ads With Information. Like Brand Names. Your Business Hours. The Credit Cards You Accept. And The Special Services You Offer. If You're Still Just A Listing, Now's The Time To Do Something About It. Call Your Yellow Pages Sales Representative.

DENTISTS (Cont'd)

SWYSTUN B A DR 1PortlandAv Clft ---------- 546-6697

TABOURNE JOS L DDS P A

ORTHODONTICS

Invisible Braces For Adults & Children

Dr. Joseph L. Tabourne DDS
New Jersey Specialty Lic # 2033

672-4141

852EastonAvSomrst ---------- 732 846-2036
185CentralAvEO ---------- 672-4141

TASHJIAN GARY J DMD
1114CliftonAv Clft ---------- 779-0484

THAME NEVILLE DMD

GENERAL DENTISTRY
COSMETIC & RESTORATIVE DENTISTRY
FOR ADULTS & CHILDREN
SATURDAY & EVENING HOURS
MOST INSURANCE PLANS ACCEPTED

311 OrangeRdMtc ---------- 744-1712

Toaldo Philip DDS 422FranklinAv Ntly ---- 235-9440

TOMASZEWICZ DAVID DMD

GENERAL DENTISTRY
HOURS BY APPOINTMENT
SATURDAY AND EVENING APPTS

15GroveBlm ---------- 748-7223

TOUMANIOS JOHN DDS & LATEMPA ANTHONY DMD
271USHwyNo46 Fairfld ---------- 227-1256
(Please See Our Display Ad Page 150)

TREMARCO ELAINE S DMD
145VreelandAv Ntly ---------- 667-1332
(Please See Our Display Ad Page 151)

TUBER HARRY M DDS P A
141 S Harrison EO ---------- 678-2092

TUCKMAN STEVEN DMD
318CliftonAv Clft ---------- 779-1086

UNITY DENTAL CENTERS
See Ad Under Dubman, Robert DDS
1219MainAv Clifton ---------- 473-0900

UPPER MONTCLAIR DENTAL ASSOCIATES PA
223LorraineAv UMtc ---------- 746-6056
(Please See Our Display Ad Page 149)

Varma Amrita DDS 401Franklin Blm ---------- 748-0400

VERONA-CEDAR GROVE DENTAL ASSOCIATES

WAYNE J MADSEN DMD
BETH V CACOSSA DMD
GENERAL FAMILY DENTISTRY

756PomptonAvCdrGv ---------- 239-6969

Villarosa Thomas DMD
466PomptonAv CdrGv ---------- 239-7917

DENTISTS (Cont'd)

VISITING DENTAL ASSOCIATES
39WellesleyRd GlRk ---------- 201 670-0097
(Please See Our Display Ad Page 151)

Vitale Gary DMD 526BloomfieldAv Cald -- 226-8575

VITALETTI G B DMD
Hours By Appointment Only
230Centre Ntly ---------- 667-1095

VOLPE MICHAEL DMD
30AcademyRd Cald ---------- 228-3422

WAGENBERG BARRY D DMD
Periodontics & Implant Dentistry PA
NJ Periodontal Specialty Permit #2589
160 S LivingstonAv Liv ---------- 994-9995

WALTER JAMES D DMD
150RiverRd Mtvil ---------- 334-4114

WARREN ROGER DDS
Practice Limited To Periodontics
1001CliftonAv Clft ---------- 471-5600

WEINER RONALD DMD
1180USHwyNo46 Prspy ---------- 334-2255
(Please See Our Display Ad Page 151)

WEISS JAY DMD
Practice Limited To Orthodontics
Specialty License 2105
13ForestAv Cald ---------- 228-3211

WEST CALDWELL DENTAL GROUP INC
600PassaicAv WCald ---------- 227-8188
(Please See Our Display Ad Page 148)

West Essex Dental Group P A
5DoddRd WCald ---------- 228-5515

Wieder Leo DMD P A
671BloomfieldAv WCald ---------- 228-2244

WILLIAMS LEROY JR DDS
JOHNNY G. REID JR DMD

General Dentistry For Entire Family
Cosmetic Bonding

185CentralAvEO ---------- 673-3531

WILSON C N DDS 576CentralAv EO ---------- 674-5454

Winters Richard B DDS
388PomptonAv CdrGv ---------- 239-1166

WOLINSKY BARRY DDS
Oral & Maxillofacial Surgery
NJ Specialty Permit No. 3123
493MorrisAv Spfd ---------- 379-5555

WONG ALBERT C DDS
260RidgeRd Lyndst ---------- 201 933-0666

Wong Garrick F DMD
170ChangebridgeRd Mtvil ---------- 575-6060

WRY JOHN J DDS 417CliftonAv Clft ---------- 340-4554

Yorn Lawrence K DDS P A
6PomptonAv CdrGv ---------- 239-8848

Zemlanicky Lidia DMD
10RidgewoodAv GlRdg ---------- 743-5810

Ziccardi Robert DDS 20TrinityPl Mtc ---------- 744-3990

Make It A Habit To Look In The Bell Atlantic Yellow Pages.

Go to the Green Page$ for Money-$aving Coupons

Green Page$ Coupons

Bell Atlantic™ YELLOW PAGES

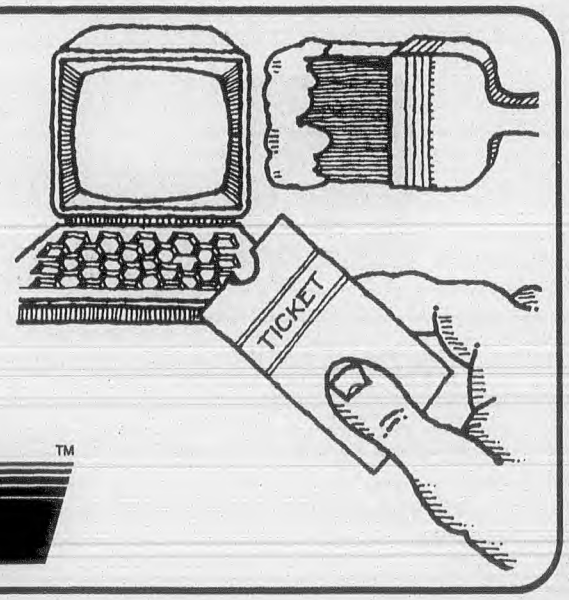

GUIDE

Dentists

Grouped by Specialty

The Dentists in this guide are grouped by the specialty in which they practice as an addition to the preceding alphabetical listings and ads.

D

ENDODONTICS (ROOT CANAL)

DEBLINGER R DMD & ELFENBEIN L DMD
Endodontics Specialty #2586/3303
1001CliftonAv Clft ---------- 773-6050

ENDODONTIC ASSOCIATES OF NORTH JERSEY PA
Richard Baer DDS
Stephen Pascal DMD
NJ Specialty Permit No. 2152 & 2909
554BloomfieldAvBlm ---------- 743-5500

HOFFER JACK DDS
NJ Spcialty Permit 3572
460BloomfieldAv Mtc ---------- 783-3535

LUBIT FREDRIC A DDS
ENDODONTIST
N.J. STATE LICENSE 10331
N.J. SPECIALTY PERMIT NO. 2082
1292HamburgTpkWayn ---------- 633-1155
11KielAvKineln ---------- 633-1155

SHEER LAWRENCE DDS
N.J. Specialty License 3283
791PassaicAv Clft ---------- 471-7500

GENERAL (OR FAMILY) DENTISTRY

ACADEMY DENTAL ARTS
FREE CONSULT
SIMPLY MENTION AD - REG. $35.
433PomptonAvCdrGv ---------- 239-1475

AMIRATA ADRIENNE E DMD
228 N 15th Blm ---------- 680-9205

BALOGH EVA DMD 1000CliftonAv Clft - 778-8520

BAUER F STEPHEN DMD
22SmullAv Cald ---------- 226-3575

BELLIZZI FRANK J DDS
588EagleRockAv WO ---------- 731-5966

BERMAN WAYNE M DMD & PRESS DAVID M DMD
CARING FAMILY PRACTICE
Preventive & Restorative Dentistry
EMERGENCY CARE AVAILABLE
Sat. & Eve. Appts. Available
1010CliftonAvClft ---------- 777-2524

BLOOMFIELD DENTAL CENTER
326Broad Blm ---------- 743-7575

BROOKDALE DENTAL GROUP
ANTHONY G DeVINCENTIS JR DMD
VINCENT P DeVINCENTIS DMD
General, Family, Cosmetic
And Implant Dentistry
1218BroadBlm ---------- 338-3700

BUTLER THOMAS DMD
185FairfieldAv WCald ---------- 226-8330

CALANTONE CHARLES M DMD
239NewRd Prspy ---------- 882-0075

GENERAL (OR FAMILY) DENTISTRY-(Cont'd)

CANDIO STEPHEN DDS
464ValleyBrookAv Lyndst ------ 201 933-9092

CARBONE FREDERICK J DDS
157EagleRockAv Rslnd ---------- 228-0039

CHA EMMANUEL DDS PC
290 S LivingstonAv Liv ---------- 535-3353

CONDOURIS PAUL A DMD
89GlenridgeAv GlRdg ---------- 743-6092

COSTA RICHARD J DMD
39TheCrescent Mtc ---------- 744-9077

DE PETRIS BRIAN DMD
General Dentistry For Entire Family
Most Insurance Accepted
Cosmetic Dentistry Day Eve & Sat Appts
1011CliftonAvClft ---------- 365-2620

DECESARE JOHN M DMD
1474Broad Blm ---------- 338-4533

DEENIHAN MICHAEL K DDS
148CentralAv Mtc ---------- 744-9330

DI STEFANO JOSEPH M & DI STEFANO JOSEPH S
733BloomfieldAv Blm ------ 748-8450

DIONNE PAUL L DMD
Family • Cosmetic • Implant Dentistry
FOR THE ENTIRE FAMILY
Most Insurance Accepted
127PineMtc ---------- 744-0170

DUCA LAWRENCE P JR DMD
General & Family Practice
Implants & Cosmetic Bonding
Evening & Saturday Hrs. Available
347ValleyRdClft ---------- 278-8181

ELASSAR MICHAEL DMD
501BloomfieldAv Cald ---------- 228-1333

FAMILY DENTAL GROUP
484WashingtonAv Blv ---------- 759-1010

FEREDJIAN BERDJ DDS
170ChangebridgeRd Mtvil ---------- 575-5555

FERGUSON DENTAL ASSOCIATES
Gordon A Ferguson DMD
Richard C Ferguson DDS
177GordonhurstAv UMtc ---------- 744-3181

FIERRO BENJAMIN DMD
878PomptonAv CdrGv ---------- 239-0605

FLAUGHER J W DDS & RADCLIFFE D L DDS
187Chestnut Ntly ---------- 661-3368

GAINES EDWARD D DMD
271USHwyNo46 Fairfld ---------- 227-0861

GARRETT EARL JR DMD
586CentralAv EO ---------- 672-6665

GERARD WILLIAM C DMD
GENERAL AND COSMETIC DENTISTRY
CHILDREN • ADULTS
349ENorthfieldRdLiv ---------- 740-1277

GREEN ALFRED B DDS
1010CliftonAv Clft ---------- 778-6294

GENERAL (OR FAMILY) DENTISTRY-(Cont'd)

HALPIN A DMD
669BloomfieldAv Blm ---------- 748-8092

HAMMER LAWRENCE DMD
509EagleRockAv WO ---------- 731-9886

HEFLICH GEORGE H DMD
FAMILY DENTISTRY
EVENING & WEEKEND APPTS
AFFORDABLE FEES • EASY PAYMENT PLANS
ALL PHASES OF DENTISTRY PERFORMED
GENTLE & RELAXED OFFICE
192ChestnutNtly ---------- 667-2500

HELLINGER LAURA DMD
106Broad Blm ---------- 748-1478

HUWYLER ANDRE P DMD 73Park Mtc - 783-1500

HYUN CLARA M DMD
71GregoryAv WO ---------- 731-0505

IRWIN SYLVIA L DMD P A
LASER • COSMETIC • FAMILY DENTISTRY
Tomorrow's Dentistry Today
242WashingtonAvNtly ---------- 667-1567

JOLLY TODD L DMD
629FranklinAv Ntly ---------- 235-0333

KARYDES CHRISTOPHER B DDS
331ClaremontAv Mtc ---------- 746-1616

KERNER ROBERT S DDS
35FairviewAv Vro ---------- 239-4012

KORB DANIEL R DDS
900PomptonAv CdrGv ---------- 857-9899

KOSLOWSKY BERNARD DDS
988Broad Blm ---------- 338-6667

KRANIS JEFFREY M DMD
1126BloomfieldAv Clft ---------- 777-2723

LANE JAMES M DMD
Hours By Appointment
150 N FinleyAv BskgRdg ------- 908 766-2330

LEWCYK W A DMD & MARTINO V J DDS
304BloomfieldAv Vro ---------- 239-0032

MAHDI FRAN DMD
37 N FullertonAv Mtc ---------- 744-8777

MENILLO STEVEN DDS
1055ParsippanyBlvd Prspy ---------- 257-0800

MERKELBACH R C DDS 290Broad Blm - 743-2123

MESSING MICHAEL G DDS
154 S LivingstonAv Liv ---------- 992-4770

MONTVILLE DENTAL ASSOCIATES
170ChangebridgeRd Mtvil ---------- 575-5555

PICAZIO FRANK H DDS
388PomptonAv CdrGv ---------- 239-4315

PICAZIO SANDRA D MS DDS
388PomptonAv CdrGv ---------- 239-4315

PODELL SCOTT W DMD
900PomptonAv CdrGv ---------- 857-9899

POLLAK WM C DDS
187MillburnAv Mlb ---------- 376-2700

PORCARO CARLO J DMD
228 N 15th Blm ---------- 680-9205

PRESS DAVID M DMD
1010CliftonAv Clft ---------- 777-2524

RADCLIFFE D L DDS & FLAUGHER J W DDS
187Chestnut Ntly ---------- 661-3368

REID JOHNNY G JR DMD
185CentralAv EO ---------- 673-3531

GENERAL (OR FAMILY) DENTISTRY-(Cont'd)

ROSENBAUER PETER DMD P A
350USHwyNo202 Mtvil ---------- 335-0650

SABIN HERBERT DDS PA
119MillburnAv Mlb ---------- 376-5577

SAMPIER ROBERT V DMD
170ChangebridgeRd Mtvil ---------- 575-5555

SASSON STEVE L DMD
Dentistry For Children And Adults
129Grove Mtc ---------- 746-0922

SCHUMAN RICHARD A DMD
301BellvilleAv Blm ---------- 743-0017

SCHWARTZ HOWARD C DDS
387PassaicAv Fairfld ---------- 256-1643

SEIDNER EUGENE M DDS PA
29SmullAv Cald ---------- 228-2233

SHELLER ROBT M DDS
68BloomfieldAv PnBk ---------- 227-3313

SHENDELL L DDS
65 E NorthfieldRd Liv ---------- 992-5834

SHER JAY DDS 154 S LivingstonAv Liv - 992-4770

SIEGEL MARTIN DDS 988Broad Blm ---- 338-6667

SIEGEL MARTIN DDS
1465MorrisAv Un ---------- 908 686-0707

SILVER RONALD A DDS
326Broad Blm ---------- 743-7575

SOLOMON HAL E DDS
2130MillburnAv Mpl ---------- 762-1350

STENZ GORDON J DMD
26GroverLa WCald ---------- 226-0060

SUTTA NORMAN A DDS
716Broad Clft ---------- 778-5006

SUTTON MICHAEL H DMD
1400Broad Blm ---------- 338-3101

SUTTON PAUL A DMD 1400Broad Blm - 338-3101

TASHJIAN GARY J DMD
FAMILY DENTISTRY
24 Hour Emergency Service
Evening & Saturday Appts.
Most Insurance Plans Accepted
1114CliftonAvClft ---------- 779-0484

TOLIA KIRTI
SAME DAY EMERGENCY SERVICE
DAY, EVENING, & SATURDAY HOURS
NEW PATIENTS WELCOME
SE HABLA ESPANOL
Most Insurance Accepted
529CliftonAvClft ---------- 777-6363

TOMASZEWICZ DAVID DMD
15Grove Blm ---------- 748-7223

TREMARCO ELAINE S DMD
GENERAL, FAMILY & COSMETIC DENTISTRY
Evening, Saturday & Emerg Appts
Most Insurances Accepted
MC/VISA/DISCOVER
145VreelandAvNtly ---------- 667-1332

TUBER HARRY M DDS P A
141 S Harrison EO ---------- 678-2092

WILLIAMS LEROY JR DDS
185CentralAv EO ---------- 673-3531

WILSON C N DDS 576CentralAv EO ---- 674-5454

Guide Listings Continue

GUIDE D

Dentists

Grouped by Specialty

The Dentists in this guide are grouped by the specialty in which they practice as an addition to the preceding alphabetical listings and ads.

ORAL & MAXILLOFACIAL SURGERY

CROWLEY J F DDS
N.J. Specialty Permit No. 2882
32BayAv Blm ---------- 743-9300

ERLICHMAN MICHAEL C DDS
NJ Specialty Permit 2457
50 E Main Lt Fl ---------- 256-0103

ESSEX ORAL SURGERY AND IMPLANTOLOGY
NJ Spec Permit #3316
364Franklin Blm ---------- 748-1515

GOLDMAN ELLIOT DDS
Specialty Permit #2439
66MtProspectAv Clft ---------- 473-3100

GORAB GLENN DMD
DIPLOMATE AMERICAN BOARD OF ORAL & MAXILLOFACIAL SURGERY
DENTAL IMPLANTS • WISDOM TEETH
Sedation / General Anesthesia
Hours By Appt. NJ Spec Lic # 3312
975CliftonAvClft ---------- 778-7171

GUBITOSA LOUIS C DMD & FREY VINCENT M DMD 28JacksonAv PoPl ---------- 831-0382

JACOBS MARTIN S DMD
N.J. Spec Permit #2195
16SmullAv Cald ---------- 226-8444

LILIEN STEVEN A DMD
NJ Spec. Permit #3316
364Franklin Blm ---------- 748-1515

MONTCLAIR ORAL SURGERY CENTER
GERARD M. MIRKOV DMD
ORAL & MAXILLOFACIAL SURGERY
IMPLANTOLOGY • TMJ
N.J. SPECIALTY PERMIT NO. 3846
89ParkMtc ---------- 746-6200

ORAL AND MAXILLOFACIAL ASSOC OF NUTLEY
J.R. PRESTIFILIPPO, DDS
N.J. Specialty Permit No. 2474
WILLIAM G. RANUCCI, DMD
N.J. Specialty Permit No. 3845
PHILIP M. ECHO, DMD
N.J. Specialty Permit No. 3843
244ChestnutNtly ---------- 667-5844

ORAL MAXILLOFACIAL ASSOCIATES OF MONTCLAIR
J.R. PRESTIFILIPPO, DDS
N.J. Specialty Permit No. 2474
WILLIAM G. RANUCCI, DMD
N.J. Specialty Permit No. 3845
PHILIP M. ECHO, DMD
N.J. Specialty Permit No. 3843
54PlymouthMtc ---------- 746-3466

PETRIELLA VICTOR M DMD
Specialty License No. 2516
177 IrvingtonAv SO ---------- 762-5773

PRESS KENNETH P DMD
NJ Specialty Permit #3561
95MadisonAv Mrstwn ---------- 984-7000

ORAL & MAXILLOFACIAL SURGERY-(Cont'd)

VALLEY ORAL & MAXILLOFACIAL SURGERY PA
VITO MODUGNO DMD BOARD CERTIFIED
WISDOM TEETH • IMPLANTS • TMJ
GENERAL ANESTHESIA • SEDATION
SPANISH & ITALIAN SPOKEN
24 HOUR EMERGENCY SERVICE
370UnionBlvdTot ---------- 389-1110

ORTHODONTISTS (STRAIGHTENING OF THE TEETH)

ALPART JEROME DDS P A
Specialty License Number 2104
1500AlpsRd Wayn ---------- 696-5220

ANTONELLIS PETER DMD
NJ Specialty Permit No 3171
170ChangebridgeRd Mtvil ---------- 227-1132

COOPER RICHARD DMD
Specialty License 3900
13ForestAv Cald ---------- 228-3211

CUOZZO JOHN WM DDS
NJ Specialty Permit No 2308
200HighlandAv GlRdg ---------- 743-7074

FITZPATRICK MICHAEL B DMD
N.J. Specialty Permit #2796
700PassaicAv WCald ---------- 575-5707

FREDA MICHAEL & SURIANO ANTHONY T DMD
307Broad Blm ---------- 748-2248

GOLD EDWARD D DDS
NJ Spec Permit 3181
218LorraineAv UMtc ---------- 744-1912

GORDON HERBERT R DDS PA
DIPLOMATE AMERICAN BOARD OF ORTHODONTICS
NJ SPECIALTY PERMIT NO 2038
199BaldwinRdPrspy ---------- 334-4223
507BloomfieldAvCald ---------- 228-3366

HARTE DOUGLAS DMD
NJ Specialty Permit 3693 Lawrence S
Harte DDS NJ Specialty Permit 2625
100 W MtPleasantAv Liv ---------- 992-7558

HAZE JOHN J DMD
NJ Specialty Permit No 2177
150RiverRd Mtvil ---------- 263-9190
143LakesideBlvd Lndg ---------- 770-9600

KITAY DENISE DDS
NJ Specialty Permit No. 3902
271USHwyNo46 Fairfld ---------- 244-9299

KONDRAT DONALD DMD
N.J. Specialty License #2223
86Market Clft ---------- 777-8117

MILESTONE MATTHEW DMD PA
N.J. Specialty Permit No. 2987
502PleasantValleyWy WO ---------- 325-1777

NEWMAN GEORGE V DDS P A
N.J. Specialty Permit #2556
Newman Richard A DMD
N.J. Specialty Permit #3975
667EagleRockAv WO ---------- 731-5855

O'BOSKY F JAMES DDS
Orthodontic Specialty #2514
39 S FullertonAv Mtc ---------- 744-1706

ORTHODONTISTS (STRAIGHTENING OF THE TEETH)-(Cont'd)

OLLINS BRUCE E DMD
NJ Spec Permit #2908
653FranklinAv Ntly ---------- 667-0771

PASCALE DOROTHY DMD
NJ Specialty Permit #3608
6PomptonAv CdrGv ---------- 857-8600

PEARSON H E DDS
Diplomate Amer Bd Of Orthodontics
NJ Specialty Permit No. 2618
1 E GreenbrookRd NCald ---------- 228-4555

PERSILY KEVIN B DDS
N.J. Specialty Permit #3031
349 E NorthfieldRd Liv ---------- 992-2450

PRUSSACK JOS S DDS
NJ Specialty Permit No 2002
209 E MtPleasantAv Liv ---------- 992-8222

RAPHAEL BARRY D DMD P A
ORTHODONTICS
Specialty License #3684
Professional & Caring Service For ADULTS & CHILDREN
American Association Of Orthodontics
642BroadClft ---------- 778-4222

ROSENBERG LAWRENCE DDS
Specialty Permit No. 2392
1005CliftonAv Clft ---------- 773-2933

SIMON LAWRENCE DDS
COSMETIC ORTHODONTICS
FOR ADULTS & CHILDREN
SPECIALTY LIC. #2837
331RidgeRdLyndst ---------- 201 438-4774

SOLOMON DAVID M DDS
N. J. Spec. Permit #2247
441PomptonAv CdrGv ---------- 239-6300

SPAIN ANTHONY B DMD
BRACES FOR ADULTS & CHILDREN
SATURDAY & EVENING APPOINTMENTS
SPECIALTY REG NO. 3620
104ValleyRdMtc ---------- 509-2220

TABOURNE JOS L DDS P A
NJ Specialty Lic 2033
185CentralAv EO ---------- 672-4141

WEINER RONALD DMD
NJ Specialty Permit No. 2681
1180USHwyNo46 Prspy ---------- 334-2255

WEISS JAY DMD
Specialty License 2105
13ForestAv Cald ---------- 228-3211

PEDIATRIC DENTISTRY

APPELBAUM FRED DDS
N.J. Specialty Permit No. 3364
502FranklinAv Ntly ---------- 667-5507

BURKE MARY J DDS
NJ Specialty Permit No. 3631
412PleasantValleyWay WO ---------- 731-2468

DENTISTRY FOR CHILDREN P A
JACK BUDNICK DDS
PHILIP WASSERMAN DDS
WILLIAM B. KUEN DDS
NJ Specialty Permit Nos. 2138, 2060 & 2368 Respectively
382WPassaicAvBlm ---------- 338-1383

EYTEL RICHARD W DMD
NJ Specialty Permit No 2773
412PleasantValleyWay WO ---------- 731-2468

LEVI MANNIE DDS
NJ Specialty Permit No 2206
204BellevueAv UMtc ---------- 783-4491

NARIANI VIJAY DDS
N.J. Spec. #3300
710RidgeRd Lyndst ---------- 201 460-3431

SACKS ALAN DDS
NJ Specialty Permit #2134
700PassaicAv WCald ---------- 575-8330

SPIEGEL ROBERT E DMD
Specialty Permit No. 3053
520CliftonAv Clft ---------- 340-7747

WARREN WILLIAM C DDS
N.J. Specialty Permit No. 3357
198CentralAv EO ---------- 672-5437

WEINER RONALD DMD
CERTIFIED AMERICAN BOARD OF PEDIATRIC DENTISTRY
NJ SPECIALTY PERMIT No. 2681
1180USHwyNo46Prspy ---------- 334-2255

PERIODONTICS (GUMS & SUPPORT OF TEETH)

ABRAMS KEITH A DMD PA
Practice Limited To Periodontics
Saturday & Evening Hours Available
NJ Specialty Permit No. 3166
Visa & Master Card Accepted
1100CliftonAvClft ---------- 773-3741

CATANIA STEPHEN M DMD P A
NJ Specialty Permit No 2905
Periodontics & Implants
44RidgeRd Lyndst ---------- 201 438-2777

DREW HOWARD J DMD
N.J. Spec. Permit #3262
25PomptonAv Vro ---------- 239-2111

ESKOW ROBERT N DMD
NJ Specialty Permit #2320
514 S LivingstonAv Liv ---------- 992-9000

FENESY KIM E DMD
Practice Limited To Periodontics
Hours By Appointment
Evening & Sat Hrs Available
Specialty License # 3525
347ValleyRdClft ---------- 278-1032

GUIDE

Dentists

Grouped by Specialty

The Dentists in this guide are grouped by the specialty in which they practice as an addition to the preceding alphabetical listings and ads.

PERIODONTICS (GUMS & SUPPORT OF TEETH) (Cont'd)

GALIANO LOUIS L DMD
N.J. Spec. Permit #3338
25PomptonAv Vro ---------- 239-2111

GREENBERGER ANDREW J DMD
Hours By Appointment
Perio. License 3524
97NorthfieldAv WO ---------- 731-8300

HARTNETT ANNE C DDS
Diplomate Of The American Board Of Periodontology
NJ Specialty Permit No.3662
90Park Mtc ---------- 744-1555

KAPLAN RICHARD B DDS
NJ Specialty Permit No 2827
519BloomfieldAv Cald ---------- 228-8500

KASNER VICTOR H DDS
Hours By Appointment
Perio. License 2225
97NorthfieldAv WO ---------- 731-8300

NISSELSON HARVEY S DDS
NJ Specialty Permit No. 2288
16PoconoRd Denvl ---------- 625-0602

PAPASIKOS GEORGE DMD
Periodontics NJ Specialty Permit #3190
Dental Implants
204BellevueAv UMtc ---------- 783-2300

PERIODONTICS & IMPLANT DENTISTRY PA
160 S LivingstonAv Liv ---------- 994-9995

ROSENBLATT GARY DMD
NJ Spec Permit #3046
388PomptonAv CdrGv ---------- 857-0091

RYNAR JAMES E DMD
Specialty Permit No 3107
131ColumbiaTpk FlrPk ---------- 377-3131

SCRIVO STEVEN R DMD
NJ Specialty Permit No. 3523
185FairfieldAv WCald ---------- 226-0063

SURBER JAMES V DDS
NJ Specialty Permit No. 2027
90Park Mtc ---------- 744-1555

WAGENBERG BARRY D DMD
NJ Periodontal Specialty Permit #2589
160 S LivingstonAv Liv ---------- 994-9995

WARREN ROGER DDS
Specialty Permit Number 2106
1001CliftonAv Clft ---------- 471-5600

PROSTHODONTICS (ARTIFICIAL REPLACEMENTS)

ASSOCIATES IN PROSTHODONTICS
JOSEPH S. DI STEFANO, DMD
N.J. SPECIALTY PERMIT NO. 3796
ANTHONY J. CLASSI, DMD
N.J. SPECIALTY PERMIT NO. 3820
IMPLANTS • PROSTHETICS • TMJ
733BloomfieldAvBlm ---------- 748-8450

BARNHARD BRUCE R DDS
PROSTHODONTICS AND DENTAL IMPLANTS
N.J. SPECIALTY PERMIT NO 3527
DIPLOMATE AMERICAN BOARD OF PROSTHODONTICS
101 OldShortHillsRdWO ---------- 325-3700

BERGEN-KAFKA JULIET DDS
Specialty Permit 2724
1ColonialWoodsDr WO ---------- 325-2221

BRAFMAN ANDREW I DMD
NJ Spec. Permit #2897
622EagleRockAv WO ---------- 736-1199

COHEN ELLIOT N DMD
NJ Specialty Permit No 3515
22 OldShortHillsRd Liv ---------- 740-0100

GREEN G GARY DMD
PROSTHODONTICS & IMPLANTOLOGY
GENERAL DENTISTRY
EVENING & WEEKEND HOURS
NJ SPECIALTY PERMIT NO. 3531
277BloomfieldAvCald ---------- 228-0252

KAPLAN BARRY DMD
N.J. Spec. Permit 3775
301BellevilleAv Blm ---------- 743-3825

SKIBA JAMES F DDS
N.J. Specialty Permit #2959
17MidlandAv Mtc ---------- 746-7037

WONG ALBERT C DDS
Specialty Permit #2863
260RidgeRd Lyndst ---------- 201 933-0666

The Yellow Pages Creates Awareness Stimulates Interest ADVERTISE!

Bell Atlantic

YELLOW PAGES

DENTISTS' EXCHANGE

See "Telephone Answering Service"

Your Advertisement In The "Yellow Pages" Reaches Prospective Customers When They Are Ready To Buy. When They Know What They Want – But Not Where To Get It – They Turn To It In The Yellow Pages. Advertising In The Yellow Pages. Tells Where To Buy The Product or Service That You Want. A Look In The Book Saves Steps. A Minute Spent In Pre-Shopping These Pages May Save You Hours Lost In Walking.



Choosing a dentist?

Whether you're new to the area or just need a new dentist, we'll connect you, at no cost, to a caring, gentle dentist.

All of our highly qualified dentists are carefully selected based upon education, training, experience, hours, location and specialty.

Dental Referral Service℠
We have a great dentist for you.

1-800-577-7317

Trusted since 1978

Paid for by Local Participating Dentists

DENTISTS INFORMATION BUREAUS

DENTAL REFERRAL SERVICE
Toll Free ---------- 800 577-7317
(Please See Our Display Ad This Page)

DENTISTS SERVICE PLANS

NEW MILLENNIUM DENTALCARE, INC.
Toll Free ---------- 800 786-0336

DEPARTMENT STORES

BRADLEES
MainAv Clft ---------- 667-3381

Capricorn Enterprises Inc
Other locations East Orange, Passaic
296GlenwoodAv Blm ---------- 429-3440

FORTUNOFF
Wayne Town Center ---------- 1-973 256-5000
Woodbridge Center Hall -------- 1-732 602-1000
Paramus Park Mall ---------- 1-201 261-8900
Paramus Furniture Store ------- 1-973 256-5000
Bridal Registry ---------- 1-800 937-4376

Customer Service
Toll Free ---------- 800 777-2807

Good Guys Department Stores
575BloomfieldAv Blm ---------- 748-2710

JCPENNEY CO INC
Catalog Telephone Shopping
For All Stores
Toll Free ---------- 800 222-6161
Wayne Towne Center Store
WayneTownCenter Wayn ---------- 785-3200
Styling Salon ---------- 785-3287
If No Answer Call ---------- 785-4525
To Check On An Order ---------- 785-4211
Portrait Studio ---------- 785-0883
Gift Registry
Toll Free ---------- 800 527-4438
Rockaway Town Square Mall
USHwyNo80&MtHopeAv Rkwy ---------- 361-4500
Styling Salon ---------- 361-4765
To Check On An Order
---------- 328-1551
Gift Registry
Toll Free ---------- 800 527-4438

Marshalls EssexMall WCald ---------- 575-7910

Newberry J J Co 340PomptonAv Vro ----- 239-3260

NORDSTROM
Garden State Plaza
501GardenStatePlaza
Paramus ---------- 201 843-1122
Menlo Park Mall
499MenloPark Edison ---------- 732 603-5000
Freehold Raceway Mall
3710HighwayNo9 Freehold ------- 732 308-1117
Short Hills Mall
1200MorrisTurnpike ShortHills -------- 467-1500

DEPARTMENT STORES (Cont'd)

Sealfons-J M Towne & Co
490BloomfieldAv Cald ---------- 226-3700

T J Maxx 790BloomfieldAv WCald -------- 808-5787

DESIGNERS

Automated Design Inc
89BellevueTer Blm ---------- 893-1366

Condor Pacific Industries NJ Inc
310PassaicAv Fairfld ---------- 575-4747

Joanna Augustyn Design Inc
925Broad Blm ---------- 748-4229

Macowski William Jr Design Associates
55MountainAv Cald ---------- 228-5666

Sandy Okin Design 184PomptonAv Vro ---857-7161

DESIGNERS–INDUSTRIAL

Insync Design BeldenPl&ValleyRd UMtc -- 783-5700

Metromatic Industries Inc
1275BloomfieldAv Fairfld ---------- 227-3870

DESKTOP PUBLISHING

ALPHAGRAPHICS PRINTSHOPS OF THE FUTURE
423BloomfieldAv Mtc ---------- 509-9721
47Maple Sum ---------- 908 277-3000
3103USHwyNo46 Parsippany
Toll Free ---------- 800 974-2574

COMPUTYPE CO 59GarfieldAv Grfld -------546-9267

Counter Poise Systems
35NewmanAv Ntly ---------- 667-0565

Desktop Publishers Inc
387PassaicAv Fairfld ---------- 227-5901

GRAPHICS BY VERDON
PROFESSIONAL SERVICE BUREAU
GRAPHIC DESIGNING & DTP
COLOR SEPARATIONS & PROOFS
SCANNING • CAMERA • POSTERS
WEB PAGE DESIGN
119WalnutMontclair
Toll Free ---------- 800 754-8700

MATES GRAPHICS
LINOTRONIC AND SCITEX OUTPUT
FROM MACINTOSH OR PC
IRIS AND FUJI COLOR PROOFING
COLOR SEPS & TRADITIONAL PREPRESS
CANON FIERY & ENCAD PRINTING
658AllwoodRdClft ---------- 778-3110

MIDLAND PARK GRAPHICS INC
DESKTOP PUBLISHING SERVICES
MAC/PC • FILM IMAGING • SCANS
DESIGN • ILLUSTRATION • TYPE
DIGITAL COLOR SEPS & PROOFS
Evening Hours • P/U & Delivery
600RyersonRdLnclnPk ---------- 872-9100

CONTINUED NEXT LISTING PAGE

POSTSCRIPT
IMAGING UP TO 3386 DPI
IRIS COLOR PROOFS
DRUM UP TO 34X46" SCANNING
WORLD WIDE WEB SERVER
WEB PAGE DESIGN
SATELLITE IMAGE CENTER, INC.
37 NO. FULLERTON AVE., MONTCLAIR, NJ 07042
973 / 746-6647 VOICE 746-6547 BBS
e-mail: satimage@adsight.com

THUNDER Graphics
IMPOSSIBLE DEADLINES OUR SPECIALTY
VOLUME DISCOUNTS
839-6508
Monday-Friday 8:30-5:00
•TYPESETTING/LAYOUTS •POSTSCRIPT OUTPUT
•SERVICE BUREAU OUTPUT 13" WIDE •COLOR SEPARATIONS
•IMAGESETTING •SCANNING
•CREATIVITY •COLOR OUTPUT
•LOGOS/GRAPHIC DESIGN •PRE-PRESS
•ILLUSTRATION •FILM OUTPUT
•CATALOGS/BOOKS •RC PAPER OUTPUT
•NEWSLETTERS/BROCHURES •LASER PRINTER
•ARTWORK •MACINTOSH
•MECHANICALS •IBM
•MODEM
•PASTE UP
615 ROUTE 23•POMPTON PLAINS, NJ
FAX 839-6724 • PICKUP & DELIVERY

FOR PEACE OF MIND
A.J. STERLING & ASSOC. LTD.
Matrimonial Specialists
Missing Persons • Runaways
Background Investigations
Surveillance • Discreet Photographs
Asset Searches
Child Custody
Computer Searches
Premarital Checks
Trial Preparation
CONFIDENTIAL FREE CONSULTATION
For Peace of Mind - CALL NOW!
20 Years Experience
Licensed • Bonded
New Jersey
New York
201-440-6000
CENTRAL NEW JERSEY 732-747-7411
NATIONAL 1-800-873-5509
NEW YORK 212-980-1050

DESKTOP PUBLISHING (Cont'd)

PRINTERS PLACE THE
295BloomfieldAv Cald ---------- 228-1015

RAPID PRINT

FROM CONCEPT TO COMPLETION
GRAPHIC DESIGN/OFFSET PRINTING

63ValleySO ---------- 763-4822

SATELLITE IMAGE CENTER INC
37 N FullertonAv Mtc ---------- 746-6647
(Please See Our Display Ad This Page)

Stobbs Printing Co Inc
18Washington Blm ---------- 748-4441

TBC COLOR IMAGING INC

Complete Electronic Prepress Service
Film Output, Drum & Photo CD Seps
Iris/All Types Of Conventional Proofs
Photo CD Archival - W.W.W. Services
Solving Problems Is Our Business
200MurrayHillPkwyERuth ------ 201 896-4760

THUNDER GRAPHICS
615StateHwyNo23 PoPl ---------- 839-6508
(Please See Our Display Ad This Page)

TRIART GRAPHICS INC

- NEXT GENERATION IMAGING - SCANNING
- TRAPPING - MATCHPRINTS - HALFTONES
- PRE-PRESS SUPPORT FOR DESKTOP DESIGN - PUBLISHING - TYPESETTING
- MAC & IBM - FILE STORAGE & MAINTENANCE

234RidgedaleAvCdrKnol
Toll Free ---------- 800 894-5890

DETECTIVE AGENCIES

A J STERLING & ASSOCIATES LTD ---------- 201 440-6000
(Please See Our Display Ad This Page)

ACCREDITED INVESTIGATIONS INC

Matrimonial - Divorce Experts
- Discounted Affordable Fees
- Free Consultation

Video Surveillance Evidence
Business & Legal Investigations
Criminal • Civil • Locates
Child Custody • Background Checks
De-Bugging Services - Electronic Sales
1-800-584-0544
Toll Free Number Will
Not Appear On Phone Bill
Major Credit Cards Accepted
Toll Free ---------- 800 584-0544

ALERT PRIVATE INVESTIGATIONS BUREAU MontclairArea
Toll Free ---------- 800 225-0128
(Please See Our Display Ad Next Page)

DETECTIVE AGENCIES (Cont'd)

ALL STATE INVESTIGATIVE SERVICES
Toll Free ---------- 800 948-7884
(Please See Our Display Ad This Page)

ARGUS INVESTIGATIVE SERVICES INC

- Civil • Private • Criminal Investigations
- Matrimonial Experts
- Security Specialists
- Polygraph Specialists
- Insurance Investigations
- 24 Hour Service / Free Consultation

"CALL FOR MORE INFORMATION"

ARGUS INVESTIGATIVE SERVICES INC
479Main Hkk ---------- 201 342-2024
ARGUS INVESTIGATIVE SERVICES INC
1988USHwyNo22 ScotPl ---- 908 322-9003

ARNOLD M JONES DETECTIVE AGENCY
Toll Free ---------- 800 678-8393
(Please See Our Display Ad Next Page)
Atlantic Intelligence Agency NutleyArea - 284-0860

ATLANTIC SECURITY INTERNATIONAL INVESTIGATIONS

- AFFORDABLE FEES
- FREE CONSULTATION
- DIVORCE EVIDENCE

Child Custody - Missing Persons
Background & Undercover Investigations
Domestic Cases - Attorney Services
Business & Insurance Investigations
Surveillance & Electronic Equipment Sales & Rentals
MAJOR CREDIT CARDS ACCEPTED
800 No. Will Not Appear On Phone Bill
Toll Free ---------- 800 367-0171

Why Not Let The Yellow Pages Do Your Sales-Building Call Your Bell Atlantic Yellow Pages Sales Representative For Information About Advertising In This Directory. Advertising In The Yellow Pages Tells Where To Buy The Product Or Service You Want. Use This Handy Buyer's Guide. It Will Save You Time And Trouble.

STOP THE LIES NOW AND FIND OUT THE TRUTH!
MATRIMONIAL
CHILD CUSTODY
ASSET & BANK SEARCHES
DO YOU SEE THESE SIGNS IN YOUR SPOUSE?
❑ Working a lot of overtime.
❑ Leaving during an argument
❑ Smelling of perfume/alcohol.
❑ Saying "It's your imagination."
❑ Saying "I need space."
❑ No longer interested in sex.
❑ No longer wearing wedding ring.
❑ Interested in exercise or new clothes.
❑ Hiding the car/house phone bill.
❑ Leaving early for work.
❑ Taking business trips alone.
❑ Very restless at home.
❑ Unexplained purchases.
❑ Receiving hang up phone calls.
SPECIALIZING IN DIFFICULT CASES!
Call for a free consultation and get peace of mind!
Speak with Anthony DeLorenzo - Senior Consultant at
ALL STATE INVESTIGATIVE SERVICES
Appeared On: Oprah Winfrey • Geraldo • Gordon Elliot • Sally Jesse Raphael • Montel Williams Evening Magazine • Eyewitness News • CBS News • Hard Copy • Charles Perez
40 Yrs. Experience • Licensed #4924 • Bonded • Speak Direct • No Salesmen or Managers
ESSEX COUNTY
1-800-94-TRUTH (1-800-948-7884)
SERVING: BLOOMFIELD • CALDWELL • CEDAR GROVE • ESSEX FELLS • FAIRFIELD GLEN RIDGE • MONTCLAIR • NUTLEY • PARSIPPANY • ROSELAND • VERONA
(908) 572-7464 Middlesex - Somerset
(201) 992-0661 Essex County
(908) 946-2092 Monmouth & Ocean

DIVORCE PROBLEMS
800 225-0128
FREE CONSULTATION
• 24 HOUR SERVICE
COMPARE OUR RATES

ALERT
PRIVATE INVESTIGATIONS
...the information people
• DIVORCE EVIDENCE
• LOCATE HIDDEN ASSETS
485-9300
CALL FOR PEACE OF MIND
• TRAILING • SURVEILLANCE • PHOTOGRAPHS
• LOCATING MISSING PERSONS
• CHILD CUSTODY INVESTIGATIONS
• BACKGROUND INVESTIGATIONS
• MALE & FEMALE INVESTIGATORS
• EMPLOYEE SCREENING
• POLYGRAPH EXPERTS
• DEBUGGING TELEPHONE SERVICES
• UNDERCOVER INVESTIGATIONS
LICENSED & BONDED

ARNOLD M. JONES DETECTIVE AGENCY INC.
MATRIMONIAL INVESTIGATIONS
BY PROFESSIONAL INVESTIGATORS • WORLDWIDE SERVICE
• COMPUTER RESOURCE CENTER • LOST RELATIVES • MISSING PERSONS • CHILD CUSTODY
• PERSONAL ASSETS • FINANCIAL - BACKGROUND SEARCH • DEBUGGING • CLOSED CIRCUIT TV
• EMPLOYEE THEFT
• ACCIDENT INVESTIGATIONS
• CORPORATE & INTERNAL INVESTIGATIONS
• LIE DETECTION EXAMINATIONS
• PRE-TRIAL INVESTIGATIONS
• PHOTOGRAPHY/VIDEO EVIDENCE
• UNDERCOVER SURVEILLANCE
• UNIFORM GUARDS / PATROL CARS
SE HABLA ESPANOL • CREDIT CARDS ACCEPTED
LICENSED & BONDED IN NJ, NY, & FLA
FREE CONSULTATION
CALL 1 800 6 PVT-EYE
1 800 6 788 393

The Matrimonial Specialists ...for peace of mind.


When you need answers...
• Missing Persons
• Location of Adoptees, Biological Parents, Runaways & Spouses
• Finder of Lost Loves
• Nationwide Database
• Out of Town Cases
• Surveillance
• Divorce Evidence
• Child Custody
• Difficult Cases
• Background Checks
• Pre-Marital Checks
• Asset Searches
Licensed & Bonded • NJ, NY, CT
Free Confidential Consultation
24 HOUR SERVICE • 7 DAYS A WEEK
Affordable Fees
30 YEARS EXPERIENCE
201 692-0200
Priority One Investigations
(732)574-8300 • (800)939-8111 • (212)348-8181

DETECTIVE AGENCIES (Cont'd)

Dowling Security & ATM Service
387PassaicAv Fairfld ---------- 227-3337
Eastern Associates Inc FairfieldArea ------ 808-1004
FSR INVESTIGATIONS
545WashingtonBlvd SeaGirt ------732 974-9255
FIRST NATION INVESTIGATIONS
CliftonArea ---------- 523-7121
(Please See Our Display Ad This Page)

GAMMA INVESTIGATIVE RESEARCH
NATIONAL SKIPS/LOCATES • ASSETS
INSURANCE • VIDEO SURVEILLANCE
UNDERCOVER • BACKGROUNDS
FairfieldArea ---------- 227-1415

KROLL ASSOCIATES
10WaterviewBlvd Prspy ---------- 331-0700
Paris Security & Investigations
BloomfieldArea ---------- 429-7506
PRIORITY ONE INVESTIGATIONS
Toll Free ---------- 800 939-8111
(Please See Our Display Ad This Page)
Reid Psychological Systems
170ChangeBridgeRd Mtvil ---------- 575-9509
RELIABLE INVESTIGATIONS INC
WoodbridgeArea ---------- 732 636-3140

1st FNI
First Nation INVESTIGATIONS
Licensed & Bonded
Our President Is An Attorney
Office Staffed by Former:
• Police Officers • Police Detectives
• Public Defender Investigator
• Prosecution Office Investigator
Specialties Include
Criminal & Civil Investigation
Skip Tracing • Pre employment Screening
Armed & Unarmed Guards • Surveillance
FAX # 523-7141
Se Habla Espanol
61 JAY ST.
CLIFTON, N.J. 07013
523-7121

DIAMONDS

PARIAN & SONS
"We Pay Cash For Dia. ionds"
258DaytonAv Clft ---------- 546-3718

DIAMONDS–INDUSTRIAL

North Jersey Diamond Wheel
218LittleFallsRd CdrGv ---------- 239-5808

Your Advertisement In The "Yellow Pages" Reaches Prospective Customers When They Are Ready To Buy. When They Know What They Want – But Not Where To Get It – They Turn To It In The Yellow Pages. Advertising In The Yellow Pages. Tells Where To Buy The Product or Service That You Want. A Look In The Book Saves Steps. A Minute Spent In Pre-Shopping These Pages May Save You Hours Lost In Walking.

DIABETIC INFORMATION & TREATMENT CENTERS

Health Learning Center 22SPark Mtc ----- 744-4998

DIABETIC SUPPLIES

DIABETIC CONCEPTS ---------- 888 506-3837

DIALS

Sun Dial & Panel Corp
60PassaicAv Fairfld ---------- 226-4334

DIALYSIS CENTERS

See "Clinics"; "Hospitals"

DIAPER SERVICE

DIAPERS PLUS
Toll Free ---------- 800 841-7587
(Please See Our Display Ad This Page)

DIAPERSPLUS
Cotton Diaper Service
Official Medela Breast Pump Center
Call For Product List
1-800-219-0449
2VillageParkRdCdrGv ---------- 239-5020

Your Representation In The Bell Atlantic Yellow Pages Enables Buyers To Find You In A Hurry. That's Where They Look When They Need Repair Work Or Merchandise. It Pays You To Put Your Message In The Bell Atlantic Yellow Pages.

DIAPERSPlus®
1 (800) 841-7587
Cotton Diaper Service
Gerber's premium, 100% cotton diapers
Ecology sensitive laundering done on premises
No pins or rinsing necessary and ph balanced
Breast Pumps
Medela Lactina Plus
Hospital quality breast pumps
FREE DELIVERY
Short or long term rates
Complete line of nursing supplies and accessories
Personalized 8ft. Birth Announcement Storks
Premium Service • Affordable Prices
Call for a Free Price List and to find out why Health Care Professionals Recommend Us

DICTATING MACHINES & SUPPLIES

DICTAPHONE CORPORATION
99CherryHillRd Prspy ---------- 335-5570

LANIER DICTATION SYSTEMS–
AUTHORIZED DICTATION DISTRIBUTOR
OFFICE BUSINESS SYSTEMS INC
1ChapinRd PnBk ---------- 575-6550

Office Business Systems Inc
1ChapinRd PnBk ---------- 575-6550

SONY DICTATION SYSTEMS–
AUTHORIZED SALES & SERVICE DISTRIBUTORS
GRAMCO BUS COMM
1149BloomfieldAv Clft ---------- 773-8500

DIE CASTINGS

Harbot Die Casting Corp
52 E Centre Ntly ---------- 667-0905
Unimatic Manufacturing Corp
25SherwoodLa Fairfld ---------- 227-6030

DIE CUTTING

Excell Dies Inc 16SpeilmanRd Fairfld ----- 575-0303
G F S Inc 225BellvilleAv Blm ---------- 429-9704
Rule One 68ECentre Ntly ---------- 661-4563

DIESEL FUEL

ALLIED OIL CO
Gasoline Diesel Fuel Heating Oil
Smaller Tanks Our Specialty
25 OldCamplainRd HillsTwp -- 908 575-7577
PIERSON J W CO 89Dodd EO ---------- 673-5000

DIETITIANS

Newman Wendy MS RD CaldwellArea ---- 403-9067

DINERS

See "Restaurants"

DIRECTORIES–INDUSTRIAL

See "Advertising–Directory & Guide"; "Publishers–Directory & Guide"

DISC JOCKEYS

The New Jersey State Office of Consumer Protection, Regulated Business Section, 124 Halsey St., Newark, N.J. 07102, (973) 504-6370, licenses and regulates Disc Jockey Agencies in the State of New Jersey.

Consumers are advised to check for a valid license when using the services of a Disc Jockey Agency.

A BEST ENTERTAINMENT PRODUCTION
Packages For All Budgets • Video Demos
Wedding Specialists • Free Songbook
Interactive Performers • Credit Cards
1-800-DISC JOCKEY
Toll Free ---------- 800 347-2562

Ace Entertainment 49ConoverAv Ntly ---- 661-1014

ALL PRO JOHNNY ZEE PRODUCTIONS
Karaoke Rental Available. Our Expertise
Weddings & All Party Events
1124ValleyRd Wayn ---------- 633-7799

BARRY HERMAN ENTERTAINMENT
355EisenhowerPkwy Liv ---------- 535-1940

BEST DJ
THEY'RE PLAYING OUR SONG
BETTER THAN DJS & BANDS
WE'RE PLAYING ALL YOUR SONGS
15,000 Song Repertoire - Any Occasion
Big Bands • Disco • Rock
Pop • Oldies • Newies
Personality - Service - Experience - Value
Customized To Your Desires
MorristownArea ---------- 386-5858

COCONUT JOE
29Church Hldn ---------- 942-5678
(Please See Our Display Ad This Page)

DJ'S AT WORK NutleyArea ---------- 667-0418

Dance Effects 271USHwyNo46 Fairfld ---- 575-0596

DO ALL DISC JOCKEYS
Toll Free ---------- 800 833-6255

DYNAMIC SOUNDS
Since 1985 - Putting The Party
On The Dance Floor
LittleFerryArea ---------- 201 641-4471

ELECTRIFYING DISC JOCKEYS
Reasonable Prices • Professional Service
School Functions • Colleges • Graduations
Sweet 16 • Banquets • Anniv. • Weddings • Etc.
Largest Light Display • Variable Set-Ups
1-800-NEED-DJ'S
Toll Free ---------- 800 633-3357

EVENTS PLUS–A DAVID WARNER CO
513 W MtPleasantAv Liv ---------- 992-0755

Getting Married? Planning a Party?
1-888-PARTY-123
D.J.'S • VIDEO • ENTERTAINMENT • PHOTOGRAPHY
Eventscape ENTERTAINMENT
TOLL FREE 1-888-727-8912

BIRTHDAYS WEDDINGS GRADUATIONS
CORPORATE PARTIES
A Touch of Class
DJs
* Party Packages & Giveaways
* Light Shows
* Karaoke
* Music Hits From The 30's Thru 90's
* International Music Available
Fun, Affordable & Professional
Call Us First
(973) 481-3700 (201) 997-0077
ANNIVERSARIES
COMMUNIONS CHRISTENINGS REUNIONS

Let Us Create An Affair To Remember
MANHATTAN ENTERTAINMENT
DISC JOCKEYS: Light Shows, Karaoke, Big Screen Videos, Dancers, Games & Prizes
MUSICIANS: Contemporary, Jazz Quartets, Classical Trios, Ethnic: Latin, Greek, Russian, Italian, Arabic, Filipino
SPECIAL SERVICES: Novelty Telegrams, Exotic Dancers, Clowns/Magicians, Servers & Bartenders, Decorating
PARTIES, WEDDINGS, REUNIONS, ENGAGEMENTS, BAR/BAT MITZVAHS, CORPORATE FUNCTIONS
800-929-0935

Coconut Joe's MUSIC to GO
DISC JOCKEY Entertainment
WHERE PERSONALIZED SERVICE IS OUR FIRST PRIORITY!
Do You Want To Dance, Laugh And Have Fun?
Well, You Came To The Right Place!
(973) 942-5678
www.coconutjoe.com
24 HOUR HOTLINE

DISC JOCKEYS (Cont'd)

EVENTSCAPE ENTERTAINMENT PARTY 123
Toll Free ---------- 888 727-8912
(Please See Our Display Ad This Page)

Gemini Productions
271USHwyNo46 Fairfld ---------- 882-0382

Giovine Music Store 279FranklinAv Ntly --235-1232

HART TO HART ENTERTAINMENT
AMERICA'S PREMIERE ENTERTAINMENT CO.
Often Imitated - NEVER DUPLICATED
BAR MITZVAH • WEDDINGS • CORPORATE
• MC's • DISC JOCKEYS • DYNAMIC DANCERS
Toll Free ---------- 800 541-4278

Find It Fast! Read The Helpful Buying Information In The Yellow Pages Ads – They Tell You Where And When To Buy.

DISC JOCKEYS (Cont'd)

HOT PARTY D J'S
"TURN UP THE HEAT!"
High-Energy, Crowd Interactive DJ/MCs
Recommended By The Finest Catering Facilities In New Jersey
Visa & Mastercard Accepted
Toll Free ---------- 800 640-7583

IN THE MIX HaledonArea ---------- 942-6511

INFINITY ENTERTAINMENT
Toll Free ---------- 800 685-2314

LET IT SPIN DJ'S
THOUSANDS OF SONGS
BUT NOT JUST MUSIC
ACTIVITIES • GAMES • CONTESTS • GIVE AWAYS
FOR ALL AGES, FOR ALL OCCASIONS
AND FOR ALL A GREAT TIME!!
Toll Free ---------- 800 539-8743

MANHATTAN ENTERTAINMENT
Toll Free ---------- 800 929-0935
(Please See Our Display Ad This Page)

MARSHALL FAIRBANKS DJ PRODUCTIONS
Personalized Service Since 1983
Music From Sinatra To Madonna
WoodbridgeArea ---------- 732 417-9754

MOBILE MUSIC SYSTEMS
1-800-MELODEE
DOUBLE "E"
For Excellent Entertainment
Over 20 Years Experience
"We Play What You Want To Hear."
Consider Us Your Friend In The Business
Toll Free ---------- 800 635-6333

MUSIC TO GO D J'S 232Elm Nwk ---------- 589-0787

A 1ST CLASS MUSIC UNLIMITED ENTERTAINMENT
Toll Free ---------- 800 659-9554

DISC JOCKEYS (Cont'd)

PARTY PROS THE
PROFESSIONAL DJ ENTERTAINERS
CUSTOMIZED PARTY PACKAGES
FOR EVERY OCCASION AND BUDGET
Hi-Nrg Dancers • Prof. Lights • Giveaways
Toll Free ---------- 800 285-3241

Point D J Entertainment
CedarGroveArea ---------- 857-1578

Primetime DJ's 114BroughtonAv Blm ----- 743-4131

REGGAE SOCA & R&B West OrangeArea - 736-8787

RIKKI STARR ENTERTAINMENT & VIDEO PRODUCTION CO
ElmwoodParkArea ---------- 201 703-0331

Robin Marie DJ Entertainment
BloomfieldArea ---------- 743-2742

SING-SING KARAOKE
For All Your Karaoke Needs
159ValleyRd Clft
Toll Free ---------- 800 746-4746

Slipped Disc Entertainment NutleyArea -- 284-0626

Sound Haven Entertainment Co
261BloomfieldAv Vro ---------- 571-1577

SPIN CITY PRODUCTIONS
VeronaArea ---------- 239-7616

SUPREME PRODUCTIONS
130MontroseAvW SO ---------- 763-7477

SURROUND SOUND ENTERTAINMENT
PROFESSIONAL PERSONABLE & AFFORDABLE
DISC JOCKEYS FOR ALL OCCASIONS
ADJA Approved & Insured
CedarGroveArea ---------- 239-2261

SUZZY-Q MOBILE DJ
• WEDDINGS • CORPORATE AFFAIRS
• BIRTHDAYS • OUTDOOR EVENTS
• AND MUCH MORE
MUSIC FROM 40'S - 90'S
E-MAIL: DJSUZZYQ@AOL.COM
Toll Free ---------- 888 357-8743

THE PROS
We Do It Right - We Do It For Less
Disc Jockey - Video - Photography
Complete Wedding Packages
Local Offices - Since 1978
1-800-THE-PROS
Toll Free ---------- 800 843-7767

TOUCH OF CLASS ENTERTAINMENT INC 314DavisAv Hsn ---------- 481-3700
(Please See Our Display Ad This Page)

21st Century Abstract Corp VeronaArea - 857-7395

VIOLET SOUNDS
"Sounds For All Occassions"
• Weddings • School Events
• Birthdays • Corporate Events
• Reunions
DoverArea ---------- 366-8716

The Yellow Pages
Creates Awareness
Stimulates Interest
ADVERTISE!
Bell Atlantic
YELLOW PAGES

DISHWASHING MACHINES–DEALERS

A ASCO SERVICE CO
MontclairArea ---------- 746-1980
(Please See Our Display Ad This Page)

BASIC LEASING CORP
Restaurants-Hotels-Institutions
PortKearny Krny ---------- 817-7300

MAYTAG JET-CLEAN DISHWASHERS–
BRANCH SALES OFFICE
THE MAYTAG COMPANY 425Broadhollow Rd Melville NY ---------- 516 694-1370
AUTHORIZED DEALER SALES & SERVICE
VALLEY HOUSEHOLD SALES & REPAIRS
17LeeRd Liv ---------- 992-8126

Orange Washing Machine And Appliance Repair Service 400BloomfieldAv Blm ---748-3450

DISHWASHING MACHINES–SERVICE & REPAIR

NOTICE

In many instances the addresses in listings and advertisements under this heading are the addresses at which local telephone service is provided by the advertiser for your telephone convenience. It may not be the location at which the goods or services are available.

A-AA-ALERT APPLIANCE AND REFRIGERATION SERVICE COMPANY INC
SAME DAY SERVICE REASONABLE RATES
NO TRIP CHARGE WITH REPAIR
Parsippany Area ---------- 299-0200
BloomfieldArea ---------- 338-7430

A ASCO SERVICE CO MontclairArea ------- 746-1980
A Plus Appliance Service MontclairArea - 744-4178
Abel & Reddy Service MontclairArea ------744-4047
Anytime Service CaldwellArea ---------- 226-7722

ATCO APPLIANCE REPAIR SERVICE
Since 1937
LivingstonArea ---------- 992-2300

C & T APPLIANCE REPAIR
MontclairArea ---------- 655-1910
(Please See Our Display Ad This Page)

CALORIC–
SERVICE & PARTS
AUTHORIZED APPLIANCE SERVICE
Toll Free ---------- 800 223-7551

DAN MARC APPLIANCE
SERVICE • PARTS • SALES
WHIRLPOOL • KITCHENAID
WASTEKING • HOTPOINT & OTHERS
SAME DAY SERVICE
"2 YEAR WRITTEN WARRANTY ON REPAIRS"
295BloomfieldAvCald ---------- 226-1000

KITCHEN-AID–
SERVICE & PARTS
AUTHORIZED APPLIANCE SERVICE
Toll Free ---------- 800 223-7551

NORMAN'S APPLIANCE SALES & SERVICE
UnionArea ---------- 374-9050
PETE'S MAJOR APPLIANCE CO
Fast Service-Factory Authorized
Toll Free ---------- 800 262-2454

FAST SAME DAY SERVICE
DISHWASHER REPAIRS
WASTE KING
KITCHENAID
HOTPOINT
THERMADOR
SALES & SERVICE
CUT-RATES
NO SERVICE CHARGE WITH REPAIR
SUNDAY SERVICE
MAYTAG
G.E.
KENMORE
WHIRLPOOL
746-1980 a. ASCO SERVICE CO. 743-1702

C & T Appliance Repair
SAME DAY OR NEXT DAY SERVICE
ALL MAJOR BRANDS of Dishwashing Machines
☑ THERMADOR ☑ WASTE KING ☑ CALORIC ☑ GE ☑ WHIRLPOOL ☑ KENMORE ☑ MAYTAG ☑ JENN-AIR
NO SERVICE CHARGE WITH REPAIR · 2 YEAR WARRANTY ON ALL PARTS
FACTORY TRAINED TECHNICIAN
655-1910
ALL MAJOR CREDIT CARDS ACCEPTED

DISHWASHING MACHINES–SERVICE & REPAIR (Cont'd)

SKYLINE APPLIANCE SERVICE
WE REPAIR
ALL MAKES & MODELS OF DISHWASHERS
CaldwellArea ---------- 226-6032
BloomfieldArea ---------- 743-2241
271USHwyNo46WFairfld ---------- 575-1110

THERMADOR–
SERVICE & PARTS
AUTHORIZED APPLIANCE SERVICE
Toll Free ---------- 800 223-7551

VALLEY HOUSEHOLD SALES & REPAIRS
Repairs To Most Major Brands
17LeeRd Liv ---------- 992-8126

WHIRLPOOL AUTOMATIC DISHWASHERS–
DAN MARC APPLIANCE
295BloomfieldAv Cald ---------- 226-1000

DISHWASHING MACHINES–SUPPLIES & PARTS

AVENUE APPLIANCE PARTS
PARTS IN STOCK
FOR ALL MAKES & MODELS
UPS DELIVERY
BRING MODEL # & SAMPLE
Weekdays 8am to 5pm
Saturdays 8am to 4pm
CALL 226-2800
295BloomfieldAvCald ---------- 226-2800

JACOBY APPLIANCE PARTS
1374SpringfieldAv Irv ---------- 371-8800

Modern People Find The Answers To Their Buying Problems In The Yellow Pages. Quickly And Easily, This Handy Book Locates The Products And Services You Need – Tells Who Sells It And Where. And That Includes Unusual, Hard-To-Find Items As Well. Just Look In The Book And You'll Save Time, Trouble And Travel.

DISPLAY DESIGNERS & PRODUCERS

CORPORATE DISPLAYS INC
Trade Show Industry Leaders
All Related Services Available
18KCommerceRd Fairfld ---------- 882-1160

DISPLAYCRAFT INC
OVER 20 YEARS EXPERIENCE
Designers Producers In-House Graphics
Portable & Custom-Portable Displays
FREE DESIGN SERVICE
New/Used/Leasing/Graphics/Amex/Visa/MC
WayneArea ---------- 686-9393

Doyle-Delta Designs Inc
18KCommerceRd Fairfld ---------- 808-9282
InterMarket Technology Inc
18CommerceRd Fairfld ---------- 244-1455

JERSEY SKYLINE
TRADE SHOW SPECIALISTS
Authorized Distributor Skyline Displays
• TURN KEY • FULL DESIGN
• FREE CONSULTATION & DEMOS
• NEW/USED • LEASE/RENT EXHIBITS
3-D OakRdFairfld ---------- 882-3488

KLAD Ltd 7 OakPl Mtc ---------- 744-6352
NOMADIC DISPLAY
57RomanelliAv SHack ---------- 201 487-9666
R E A Display Inc 333FairfieldRd Fairfld ---882-2838
Rod Borden And Associates Inc
855BloomfieldAv GlRdg ---------- 429-9482

SIGN STORE INC THE
DISPLAYS AND GRAPHICS FOR
TRADE SHOWS, SHOWROOMS, RETAIL STORES
TABLE TOPS - FREE STANDING - CUSTOM
378USHwyNo46Prspy ---------- 808-1700

Szesze Studio 194Cedar CdrGv ---------- 239-6063
Whitmore Merchandising Inc
175DevonRd EsxFels ---------- 226-8538

DISPLAY FIXTURES & MATERIALS

Brunett A MontclairArea ---------- 746-3626
Display Dynamics
855BloomfieldAv GlRdg ---------- 429-1128
PDK WAREHOUSE OF FIXTURES
Please See Our Ad Under
Store Fixtures
45Mayhill SdBk ---------- 201 291-1623
ROD BORDEN AND ASSOCIATES INC
855BloomfieldAv GlRdg ---------- 429-9482
Vue More Manufacturing Corp
Turntables, & Light Boxes
184FranklinAv Ntly ---------- 235-0660

DISTRIBUTING SERVICE–CIRCULAR, SAMPLE, ETC

All-Ways Advertising Co
1442Broad Blm ---------- 338-0700
Entropy Enterprises BloomfieldArea ------ 338-6255
Retailers & Manufacturers Distribution Marking Services 10StewartPl Fairfld -- 575-6980

D

DIVERS EQUIPMENT & SUPPLIES

CEDAR GROVE DIVERS SUPPLY
SALES • RENTALS • SERVICE
PRIVATE & GROUP INSTRUCTION
TROPICAL ISLAND TRIPS
INDOOR HEATED POOL ON PREMISES
492StateHwyNo23CdrGv ---------- 857-1748

ELITE DIVERS INC
Indoor Heated Pool On Premises
SNORKELLING & SCUBA INSTRUCTION
ALL LEVELS OF CERTIFICATION
SALES • SERVICE • RENTALS • AIR
Complete Travel Packages
US HwyNo46&MainDenvl ---------- 586-2214

LAKELAND DIVERS
The Full Service Dive Shop
Indoor Heated Pool On Premises
NAVI • PADI • YMCA • Instruction
Equipment Sales, Rentals & Service
92StateHwyNo10EHnvr ---------- 887-0194

SCUBA NETWORK
Sales • Rentals • Service
Largest Selection And Lowest Prices
Quality Instruction / Beginner - Instructor
Complete Dive Travel
1193Route46ELittleFalls ------ 973-256-0555
314StateHwyNo4Prms --------- 201 488-7946

SEA DWELLERS OF NJ
132-ABroadway Hilsdl ---------- 201 358-0009
UNDERWATER SPORTS
StateHwyNo17S RochlPk --------- 201 843-3340

DIVING INSTRUCTION

ELITE DIVERS INC
USHwyNo46&Main Denvl ---------- 586-2214
SCUBA ADVENTURES BY ED SPENCER
94QuakerAv RndlphTwp ---------- 366-2515
UNDERWATER SPORTS
StateHwyNo17S RochlPk --------- 201 843-3340

DIVORCE MEDIATION

See "Mediation Services"

DIVORCE SUPPLIES & PROCESSING

A BETTER SOLUTION–QUALITY MEDIATION & ARBITRATION SERVICES BY STEVEN BOYD MENACK ESQ APM
Fast, Affordable-No Retainer Fees
Don't Risk Do-it-yourself
Nonattorney Services
Toll Free ---------- 800 563-3428

ALGIA'S DIVORCE SERVICE
A Divorce Can Be E-Z
Fastest And Lowest Cost Guaranteed
Toll Free ---------- 800 773-8057

DIVORCE CENTER
Low Fee-No Fee Divorces
Divorce By Mail Available
89Broad Eliz ---------- 908 351-1900

DOCTORS

See "Chiropractors D.C."; "Dentists"; "Optometrists–Doctors Of Optometry"; "Physicians & Surgeons"; "Physicians & Surgeons–Doctors of Podiatric Medicine"; "Veterinarians"

DOCUMENT SHREDDERS

See "Paper Shredding Machines"

DOG GROOMING SCHOOLS

See "Schools–Industrial & Technical & Trade"

DOG & PET TRAINING

AMERICAN BREEDERS ASSOCIATION DIV OF THE NEW YORK KENNEL CLUB
Toll Free ---------- 800 255-3647
(Please See Our Display Ad This Page)

Cut Above For Pets Only
85FranklinAv Ntly ---------- 667-7381

DOG'S BEST FRIEND
Behavior Clinic & Training
Including Management Of Cats
CliftonArea ---------- 472-7141

HAL WHEELER'S SCHOOL FOR DOGS
1126PomptonAv CdrGv ---------- 256-0694
(Please See Our Display Ad This Page)

OLESKY'S FOUR PAWS DOG TRAINING
ALL BREEDS & AGES
WE COME TO YOU
PAYMENT PLAN AVAILABLE
1-800-870-PAWS
7297
BellevilleArea ---------- 759-7297

ST HUBERT'S GIRALDA DOG TRAINING SCHOOL 22Prospect Mdsn ---------- 377-0116

TRAINING CATS & DOGS
Enjoyable In-Home Training
For You & Your Pet.
Individualized Approaches To Obedience, House Training, & Behavior Problems For The Pressed-For-Time Pet Owning Family.
Jessica Auster-Levy
Professional Member Of
The Association Of Pet Dog Trainers
MontclairArea ---------- 783-3232

DOLL HOUSES & ACCESSORIES

CAMERA-CRAFT & HOBBY
599PomptonAv CdrGv ---------- 857-1585

CIRCUS CIRCUS
445StateHwyNo23S PoPl ---------- 839-7990

DOLL HOUSE BARN THE
Rt15 Lafytt ---------- 201 383-4214

DOLLHOUSE FACTORY THE
"WORLDS BEST SELECTION"
HANDMADE DOLLHOUSES, FURNITURE, ACCES
SUPPLIES • TOOLS • CATALOG
SHOWROOM LOCATED JUST OFF RT'S 22 & 78
CALL 1-800-DOLLHOUSE
157MainLebanon Toll Free ----- 800 365-5468

NANA'S DOLL HOUSE MINIATURE SHOP
54EnglishPlaza RedBk ---------- 732 842-4411

NANCO DOLLHOUSES & SUPPLIES
48 E NorthfieldRd Liv ---------- 992-5858

PAT'S PETITES
Lovely Large Selection Of Furniture
And Unusual Miniatures
508StateHwyNo10 Randolph -------- 366-4300

Three And The Moon Miniatures And Doll Houses 27Church Mtc ---------- 744-8680

NEW YORK KENNEL CLUB ®

We Train... IN YOUR HOME!
GUARANTEED RESULTS!
• OVER 20 YEARS EXPERIENCE •
✓OBEDIENCE ✓HOUSEBREAKING
✓CHEWING ✓JUMPING/PULLING
ANY PROBLEM - ANY AGE - ANY BREED
We Train To Fit YOUR Schedule!
AMERICAN BREEDERS ASSOC.
800-255-3647
Time payments accepted SERVING ESSEX COUNTY

Hal Wheeler's
SCHOOL FOR DOGS
• OBEDIENCE
• BEHAVIOR
• HOUSEBREAKING
• BOARDING SCHOOL
• PRIVATE LESSONS
• CLASSES
• PUPPY TRAINING
Est. 1947
"A Dog Worth Owning Is A Dog Worth Training"
4000 SQ. FT. TRAINING AREA
1126 Pompton Ave. Cedar Grove, NJ 07009
(973) 256-0694

DOOR GALLERY
WE MEASURE, INSTALL AND GUARANTEE
ENTRY DOORS
Custom Exclusive Traditional Contemporary
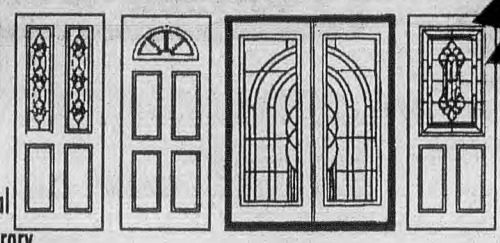
GARAGE DOORS
Steel or Wood, Beauty & Security Installed
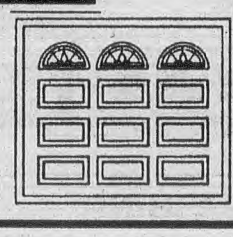
WINDOWS
Super Durable Insulated Glass Installed

STORM DOORS AND WINDOWS
Aluminum. Steel Security. 100's of styles. Installed
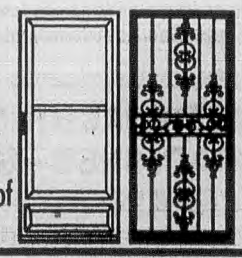
"An Elegant Exhibition"
DOOR GALLERY MFG. INC.
AVENEL, 1232 St. Georges Ave..... 732-855-5566
BERGENFIELD, 116 S. Washington Ave.. 201-387-1970
KENVIL, Kenvil Plaza, Rt. 46..... 973-584-6700
(2 1/2 miles east of the Ledgewood Circle)
MANALAPAN, Home Fashion Ctr, Rt. 9.. 732-536-1616
SADDLE BROOK, 280 Midland Ave.... 201-794-9050
(at Zuckerberg Industrial Park, Bldg E)
VERONA, 380 Bloomfield Ave..... 973-857-2255
CALL 1-800-442-2442 FOR SHOP AT HOME SERVICE

DOLLS–COLLECTORS

DOLL'S CORNER THE
StageHouseVillage ScotPl -------- 908 322-2025

JOE & KELLY DOLL COLLECTORS
Collectors Buying Pre-1970
Dolls & Accessories
Barbie • Sasha • Chatty Cathy • Playpal
Any Condition
MorristownArea ---------- 538-8775

DOLLS–REPAIRING

CIRCUS CIRCUS
445StateHwyNo23S PoPl ---------- 839-7990

DOLLS UNLIMITED 819Main βntn ---------- 402-6422

POOR RICHARD'S PRESERVATION & RESTORATION STUDIO & WORKSHOP
Prompt Professional Service
101-103Walnut Mtc ---------- 783-5333

DOLLS–RETAIL

CIRCUS CIRCUS
445StateHwyNo23S PoPl ---------- 839-7990

Dolls In The Attic 47Church Mtc ---------- 746-3966

Toys In The Attic Inc 40Church Mtc ------- 746-2994

DOMESTIC VIOLENCE

See "Crisis Intervention Service"

It Costs Little To Be Completely Represented In These Bell Atlantic Yellow Pages.

DOORS

ABLE ROLLING STEEL DOOR INC
SALES, SERVICE & REPAIRS OF...
COMMERCIAL & INDUSTRIAL
• ROLLING STEEL DOORS
• SECTIONAL OVERHEAD DOORS
• ROLLING FIRE DOORS
• LOADING DOCK EQUIPMENT
DIST ATLAS DOOR PRODUCTS
9RomanelliAvSHack ---------- 201 487-2253

ACCURATE DOOR & HARDWARE INC
DISTRIBUTOR OF DOORS
& DOOR RELATED PRODUCTS
-Hollow Metal Doors - Steel Fire Doors
-Embossed Steel Doors - Builders Hardware
INSTALLATION SERVICE AVAILABLE
Industrial • Commercial • Institutional
Doors, Frames & Hardware
Serving North & Central New Jersey
164PenningtonNwk ---------- 589-1550

Acudoor 371LittleFallsRd CdrGrv ---------- 857-1800

Advantage Supply Corp
293ChangeBridgeRd PnBk ---------- 244-9486

ALLCOTT OVERHEAD DOORS
EMERGENCY REPAIR - 24 HOURS
Industrial • Commercial • Residential
SALES • INSTALLATION • REPAIRS
On All Overhead Doors & Operators
SINCE 1929
338-6439
BloomfieldArea ---------- 338-6439

People Who Are Ready To Buy Turn First To The Yellow Pages. If You Have Something To Sell Or A Service To Offer, Here's The Place To Tell About It. Call Your Bell Atlantic Yellow Pages Sales Representative Today.

DOORS (Cont'd)

ARTCRAFT WINDOW & DOOR
45 E NorthfieldRd Liv ---------- 994-7443
(Please See Our Display Ad Next Page)

BEDNAR OVERHEAD DOOR CO
4AddisonDr Fairfld ---------- 227-4660
(Please See Our Display Ad Page 164)

CELLAR DOORS BY MIELE BUILT
DISTRS FOR BILCO • GORDON
MFRS. MIELE BUILT
WE MEASURE • INSTALL • CUSTOM MADE
HOLLOW METAL DOORS
2340USHwyNo22EUn ---------- 908 686-0943

CELLAR DOORS BY SCHLIPF
CELLAR DOORS • STEEL
IRREGULAR SIZES CUSTOM-MADE
WE ALSO INSTALL BILCO DOORS
36CentralAvClft ---------- 546-9526

CHRISTY'S OVERHEAD DOOR INC
MontclairArea ---------- 744-8445
(Please See Our Display Ad Next Page)

CONBAHR II INC
MontclairArea ---------- 746-6161
(Please See Our Display Ad Page 164)

DAVID HUBAY & SON INC
5CharlesDr Fairfld ---------- 227-4922
(Please See Our Display Ad Page 164)

DOOR BOY-OVERHEAD GARAGE DOORS
676SpringfieldAv BrkHt ------- 908 464-1440
(Please See Our Display Ad Page 164)

Call Your Bell Atlantic Business Office For Yellow Pages Directories.

RISSLAND

EST 1960

GARAGE DOOR SERVICE, SALES & INSTALLATION

NEW GARAGE DOORS & AUTOMATIC OPENERS

GARAGE DOOR REPAIRS
SPRINGS, CABLES, ROLLERS
& PULLEYS REPLACED

973 239-0502

MONTCLAIR

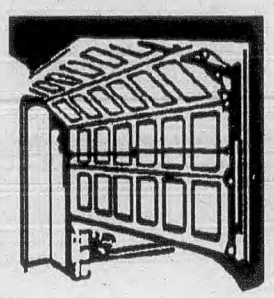

Lift-Master
The Professional Line
THE CHAMBERLAIN GROUP, INC.

SERVING:
CALDWELL - GLEN RIDGE - MONTCLAIR - NO CALDWELL
ROSELAND - VERONA - WEST CALDWELL - CEDAR GROVE
AND ADJACENT TOWNS

SERVICING ALL MAKES OF GARAGE DOOR OPENERS

Business Built On Experience

LOMBARDY
OVERHEAD DOORS

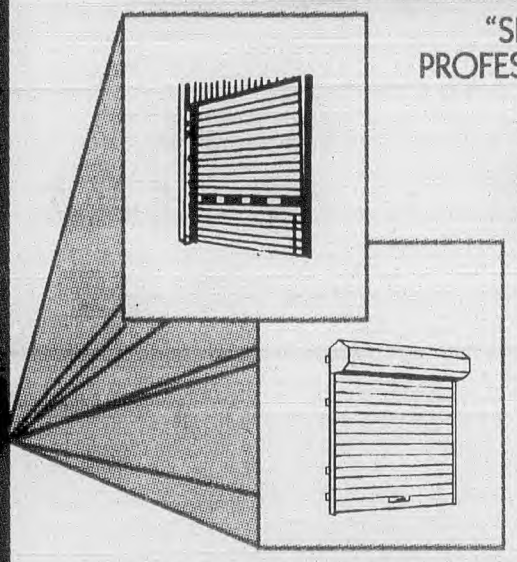

"SERVING NEW JERSEY
PROFESSIONALLY SINCE 1958"

DISTRIBUTORS OF
RAYNOR
RAYNOR
RAYNOR
RAYNOR
GARAGE DOORS

SECTIONAL
OVERHEAD DOORS
INSULATED DOORS
ROLLING STEEL
SERVICE & FIRE
DOORS

"For As Long As You Own Your Home" Warranty

A FULL LINE OF RESIDENTIAL DOORS AND
ELECTRIC OPERATORS AND PARTS IN STOCK

RESIDENTIAL • COMMERCIAL • INDUSTRIAL
REPLACEMENT EXPERTS

SHOWROOM OPEN MON-SAT
WORKING MODELS ON DISPLAY
759-0016
734 BELLEVILLE AVE BELLEVILLE

OR

EMERGENCY REPAIR SERVICE
201
653-2233

DOORS (Cont'd)

Door Gallery 376BloomfieldAv Vro ---------- 857-2255

DOOR GALLERY MFG INC
280MidlandAv SaddleBrook
Toll Free ---------- 800 442-2442
(Please See Our Display Ad Previous Page)

DOORS GALORE & MORE
407BloomfieldAv Mtc ---------- 744-7722
(Please See Our Display Ad Next Page)

ESSEX REPLACEMENT DOORS & WINDOWS INC BloomfieldArea ---- 743-8603
(Please See Our Display Ad Next Page)

Fair Weather Enterprises Inc
BloomfieldArea ---------- 743-7696

GARAGE DOOR SERVICE
REPAIRS • SALES • INSTALLATION
GARAGE DOOR OPENERS
SPRINGS • CABLES • PULLEYS
FREE ESTIMATES • FULLY INSURED
109FellswoodDrLiv ---------- 992-4543

HILLSIDE DOOR CO
628RamseyAv Hil ---------- 908 686-2622

KING OF BELLEVILLE INC
259WashingtonAv Blv ---------- 759-1161
(Please See Our Display Ad Next Page)

LIFETIME ALUMINUM STORM WINDOW CORP
162MtPleasantAv EHnvr ---------- 992-0470

LOMBARDY DOORS
734BellevilleAv Blv ---------- 759-0016
(Please See Our Display Ad This Page)

Ludwig Aluminum 374Route46W Prspy -- 227-6650

Many Firms Do Their Purchasing Through The Bell Atlantic Yellow Pages. Be Easy To Find.

CHRISTY'S OVERHEAD DOOR INC.

Specializing In:
• COMMERCIAL
• RESIDENTIAL
• INDUSTRIAL
Doors And Electric Operators
SALES - SERVICE - REPAIRS

24 HOUR EMERGENCY SERVICE

Lift-Master
The Professional Line
THE CHAMBERLAIN GROUP, INC.

SCD

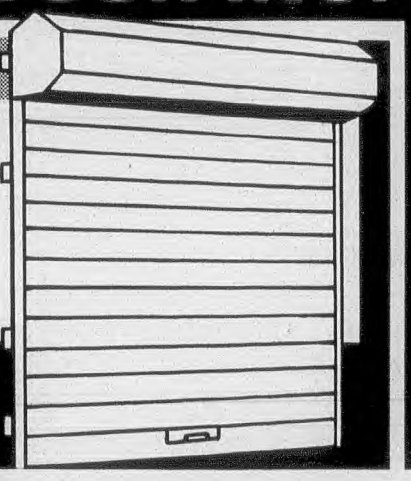

744-8445 • 887-2771
"WE RETURN ALL CALLS"

Free Estimates On New Work

DOORS (Cont'd)

LUDWIG WINDOWS DOORS & MORE
374Route46W Prspy ---------- 227-6650
(Please See Our Display Ad Next Page)

McDaniel Enterprises NutleyArea --------- 667-3943

NEW YORK SASH & DOOR CO INC
70RosalieAv Clft ---------- 478-2000

NORGE OVERHEAD DOOR CO
595UnionBlvd Tot ---------- 790-5500
(Please See Our Display Ad Next Page)

CONTINUED NEXT LISTING PAGE

Your Advertisement, In The "Yellow Pages" Reaches Prospects When They Are Ready To Buy. When They Know What They Want – But Not Where To Buy It.

ARTCRAFT WINDOW & DOOR, LLC

RESIDENTIAL • COMMERCIAL • INSTITUTIONAL
24 HOUR EMERGENCY SERVICE • ONE DAY INSTALLATION

- CUSTOM STEEL/WOOD VINYL/FIBERGLASS DOORS
- CUSTOM OAK/MAHOGANY DOORS
- GARAGE DOORS (7 COLORS)
- PATIO DOORS
- BASEMENT DOORS
- FIRE RATED DOORS
- ROUND TOP DOORS
- FRENCH DOORS/INTERIOR DOORS
- STEEL SECURITY DOORS/WINDOW GUARDS
- STORM DOORS/AWNINGS
- WINDOWS: VINYL/ALUMINUM/WOOD
- BOW/BAY/GARDEN WINDOWS
- PORCH ENCLOSURES/SCREEN ROOMS
- STORE FRONTS/AUTOMATIC DOORS
- ROOFING/SIDING/ADDITIONS/DECKS

973 994-7443 or 1-800-974-5800

Free Shop At Home Service - Or Visit Our Showroom
Financing Available • Expert Installation
Over 14 Years Experience
45 E. NORTHFIELD ROAD • LIVINGSTON

D

ESSEX REPLACEMENT DOOR & WINDOW CO. INC.

Commercial
Residential
Institutional

973 743-8603
Toll Free 1 800 870-7739

24 HOUR EMERGENCY SVCE
ONE DAY INSTALLATION

- Steel/Wood/Patio Doors
- Garage Doors
- Steel Security Doors
- Screen & Storm Doors
- Fire Rated Doors (U.L. Labels)
- Bilco Basement Doors
- Aluminum & Vinyl Replacement Windows
- Bow & Bay Windows
- Porch Enclosures - Screen Rooms
- Marvin Wood Windows & Doors

PSE&G APPROVED CONTRACTOR
JCP&L GPU PARTICIPATING CONTRACTOR
Elizabethtown Gas PARTICIPATING CONTRACTOR
FEATURING MARVIN

FREE SHOP AT HOME SERVICE
— Financing Available —
OVER 20 YEARS OF QUALITY SERVICE
BLOOMFIELD AREA

AMERICAN EXPRESS VISA MasterCard DISCOVER NOVUS

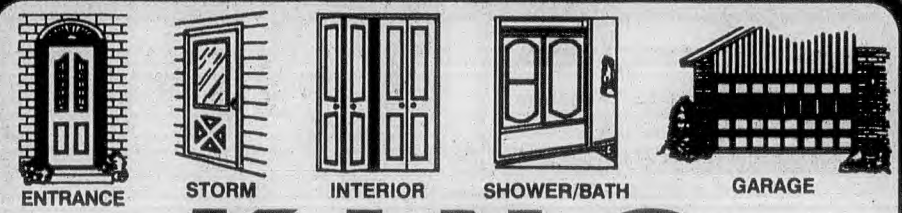

KING

OF BELLEVILLE

YOUR FULL SERVICE DOOR CO. WHERE YOU BUY WITH CONFIDENCE SINCE 1950

ALL TYPES OF DOORS

MORGAN • SIMPSON • ANDERSEN • CLOPAY • BENCHMARK • MARVIN
ANDERSEN WINDOWS & VINYL REPLACEMENT WINDOWS • SCREEN & GLASS REPAIRS

PROFESSIONAL INSTALLATION

VISIT OUR SHOWROOM
759-1161
TALK TO THE EXPERTS

SHOWROOM 259 WASHINGTON AVE • BELLEVILLE

OVER HEAD GARAGE DOORS

DAVID HUBAY & SON INC.

SALES • SERVICE • INSTALLATION

☑ GARAGE DOORS & AUTOMATIC OPENERS
PARTS • SUPPLIES • REPAIRS



☑ FREE ESTIMATES ON NEW INSTALLATIONS
☑ FULLY INSURED

SPECIALIZING IN RESIDENTIAL SERVICE

FAMILY DOOR CORPORATION
powerlift

227-4922 FAIRFIELD AREA

"Family Owned & Operated"

BEDNAR Overhead DOORS

EST. 1948
"OVER 40 YRS. EXPERIENCE"

RESIDENTIAL • COMMERCIAL • INDUSTRIAL
SERVICE SPECIALISTS ON ALL TYPES OF
OVERHEAD DOORS - AUTOMATIC DOOR OPENERS
• SERVICE • SALES • REPAIRS
We repair AUTOMATIC DOORMAN
Garage Door Operators

Ambass-a-dor LYNX USA NAPOLEON SPRING WORKS, INC.
CLOPAY Authorized Dealer

LINEAR • MULTI-ELMAC • ELECTRONIC CONTROLS
LOADING DOCK BUMPERS & SEALS

4 ADDISON DR FAIRFIELD
227-4660
NETCONG AREA

CONBAHR II inc.

Replacement Windows & Entrance Doors
OVERHEAD GARAGE DOORS

RESIDENTIAL • COMMERCIAL
INDUSTRIAL
- STORM WINDOWS & DOORS
- SECURITY LOCKS & WINDOW GUARDS
- PORCH ENCLOSURES & AWNINGS

NO FRILLS NO GIMMICKS
JUST GREAT PRICES

Call For A Free Estimate

746-6161
SERVING: MONTCLAIR AREA

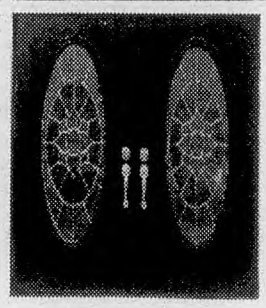

Replacement Entry Doors

EXPERTLY INSTALLED or DO-IT-YOURSELF

CUSTOM MADE TO FIT YOUR EXISTING OPENINGS
100'S OF STYLES OF DOORS AND SIDELITES
PREFINISHED IN YOUR CHOICE OF MANY COLORS
AVAILABLE WITH OPTIONAL REAL OAK INTERIORS
VISIT OUR SHOWROOM

227-6650
A FAMILY BUSINESS SINCE 1952

Ludwig Windows, Doors & more...

Vinyl Replacement Windows
Entry Doors Storm Doors Patio Doors
Porch Enclosures Storm Windows Shower Doors

...the obvious choice

374 Route 46 West, Parsippany, N.J.

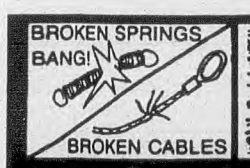

SERVING THE GARDEN STATE DOOR BOY RES. COMM.

SHOWROOM • PARTS
SALES • SERVICE
ALL DOORS - OPENERS - REPAIRS

24 HOUR SERVICE
(MON-FRI)

676 SPRINGFIELD AV.
908-464-1440 BERKELEY HEIGHTS

DOORS GALORE & MORE

Custom Doors & Windows
Siding • Roofing

- Steel & Wood Doors
- Security Doors & Guards
- Storm Doors
- Garage Doors
- Complete Remodeling

24 Hour Break-In Service

MONTCLAIR 744-7722
SCOTCH PLAINS (908)322-8866

407 Bloomfield Av Montclair
Shop At Home Or Visit Our Showroom

Lift-Master Garage Door Openers

"Installed by professionals; made by Chamberlain, world's largest manufacturer of garage door openers."

Lift-Master
The Professional Line
Garage Door Openers

NORGE
595 Union Blvd, Totowa

The Overhead
Garage Door Company since 1956
"Area's Largest Distributor of Garage Doors"

Call 790-5500
for Sales, Service, Installation and a
Free Home Presentation & Estimate

A SUPERMARKET OF GARAGE DOORS

- 60 DIFFERENT STYLE DOORS ON DISPLAY
- DO-IT-YOURSELF OR CHOOSE FROM OUR LIST OF
- SELF-EMPLOYED TECHNICIANS
- PRICES BY PHONE
- WOOD REPLACEMENT SECTIONS
- SPRINGS & PARTS REPLACEMENTS
- RESIDENTIAL COMMERCIAL & INDUSTRIAL
- CALL FOR HOURS
- WOOD REPLICAS CIRCA 1800 & ON INTERIOR DOORS EXTERIOR SHUTTERS

Ridge Doors SALES™

SINCE 1948
800-872-4980

NEW ROAD, MONMOUTH JUNCTION

SKILLMAN DOORS
SINCE 1945
GARAGE DOORS
ELECTRIC OPENERS
COMMERCIAL • RESIDENTIAL
• STEEL - WOOD GARAGE DOORS
• GARAGE DOOR OPENERS
• SPRINGS & CABLES REPLACED
INSTALLATION - SALES - SERVICE - REPAIRS
OVERHEAD DOORS
FREE ESTIMATES
Lift-Master
The Professional Line
THE CHAMBERLAIN GROUP, INC.
BLOOMFIELD 748-1110

The Genuine. The Original.
OVERHEAD DOOR
OVERHEAD DOOR COMPANY OF THE MEADOWLANDS
• Garage Doors & Openers
• Residential & Commercial
• Free estimates
• 24 Hour emergency service
• Call for showroom hours
• Springs, Cables & Sections Replaced
Sales • Installation • Service
973-471-4060
20 Meta Ln., Lodi

DOORS (Cont'd)

NORTH JERSEY DOOR CENTER
SALES • SERVICE • INSTALLATION
Top Names In Doors Windows & Hardware
ALL TYPES OF WEATHERSTRIPPING
VISIT OUR SHOWROOM
620 IslandRdRamsey
Toll Free ---------- 800 366-7754

OVERHEAD DOOR COMPANY OF THE MEADOWLANDS 20MetaLa Lodi ---**471-4060**
(Please See Our Display Ad This Page)

Pella Window Store 20PassaicAv Fairfld --**227-8055**

Pella Windows & Doors
4DedrickPl WCald ---------- **575-0200**

RIDGE DOORS
Toll Free ---------- **800 872-4980**
(Please See Our Display Ad Previous Page)

Find Where To Buy It In The Bell Atlantic Yellow Pages.

DOORS (Cont'd)

RISSLAND GARAGE DOOR SERVICE COMPANY
576APomptonAv CdrGv ----------**239-0502**
(Please See Our Display Ad Page 163)

Shower Door Services CaldwellArea ------ **228-5050**

SKILLMAN DOORS
54BerkeleyPl Blm ---------- **748-1110**
(Please See Our Display Ad This Page)

VIOLA BROS INC 178WashingtonAv Ntly - **667-7000**

Advertising In The Yellow Pages Tells Where To Buy The Product Or Service You Want. The Yellow Pages Places Your Name, Address And Telephone Number Before The Buyer At The Very Moment He Wants Your Product Or Service. Use This Handy Buyers Guide. It Saves You Time And Trouble.

DOORS CLOSERS & CHECKS

Access Control Systems MontclairArea ---**746-8050**

BELL SECURITY SERVICE INC
BloomfieldArea ---------- **743-4000**

Bob Fraser Security Center
129WatchungAv Mtc ----------**746-4050**

Christopher Dayan Preferred Locksmiths
MontclairArea ----------**744-0303**

Essex Security Locksmiths
BloomfieldArea ---------- **893-0046**

MORT PERTZ MASTER LOCKSMITHS
MontclairArea ----------**744-9362**

Nutley Key & Glass Shop
135Chestnut Ntly ----------**667-5405**

DOORS & GATES OPERATING DEVICES

ACME DOOR SERVICE CORP
INDUSTRIAL - COMMERCIAL
EMERGENCY 24 HOUR SERVICE
REPAIRS OF ROLLING STEEL FIRE DOORS
REPAIRS OF ANY TYPE OF DOORS
FIRE DOOR TESTING
LG INVENTORY OF STOCK DOORS/MOTORS
PROMPT COURTEOUS PROF SERVICE
FREE ESTIMATES / FULLY INSURED
1099LindenAvRdgfld ---------- 201 943-7693

ALLCOTT OVERHEAD DOORS
BloomfieldArea ----------**338-6439**

ARROWHEAD GARAGE DOOR CO INC
VeronaArea ----------**239-9375**
(Please See Our Display Ad This Page)

BEDNAR OVERHEAD DOOR CO
See Our Ad Under DOORS
4AddisonDr Fairfld ----------**227-4660**

Christy's Overhead Door Inc
MontclairArea ----------**744-8445**

DOOR BOY-OVERHEAD GARAGE DOORS
See Our Ad Under Doors
676SpringfieldAv BrkHt -----**908 464-1440**

DOORS & GATES OPERATING DEVICES (Cont'd)

DOOR TO DOOR & MORE
LivingstonArea ----------**992-6008**
(Please See Our Display Ad This Page)

GUARANTEED DOOR CO INC
MontvilleArea ----------**263-2039**
(Please See Our Display Ad This Page)

Rissland Garage Door Service Company
See Our Ad Under Doors
576APomptonAv CdrGv ----------**239-0502**

Skillman Doors
See Ad Under Doors & Gates Operating Dev.
54BerkeleyPl Blm ----------**748-1110**

Steve's Lock & Door Inc 65Stager Ntly --- **661-4244**

UPS & DOWNS GARAGE DOORS
CaldwellArea ----------**226-5588**
(Please See Our Display Ad This Page)

DOORS–REPAIRING

Christopher Dayan Preferred Locksmiths
CaldwellArea ----------226-3131

DOOR BOY-OVERHEAD GARAGE DOORS
676SpringfieldAv BrkHt ------- **908 464-1440**

ESSEX SECURITY LOCKSMITHS
BloomfieldArea ---------- 893-0046

MORT PERTZ MASTER LOCKSMITHS
MontclairArea ----------744-9362

DOUGHNUTS

Donut Dugout USHwyNo46W PnBk --------**227-3383**
Dunkin Donuts 582BloomfieldAv Blm ----- **429-8698**
Dunkin Donuts 548Broad Blm ---------- **429-1770**
Dunkin Donuts 5Lawrence Blm ----------**429-7843**
DUNKIN DONUTS 57 E Main Lt Fl ---------- **890-9458**
Dunkin Donuts 378PomptonAv CdrGv ---- **239-4361**

Dunkin Donuts Of Caldwell
226BloomfieldAv Cald ---------- **226-9645**

Golden Brown Donuts Inc
135BloomfieldAv Blm ----------**748-2290**

DRAFTING ROOM EQUIPMENT & SUPPLIES

ARTIST'S & DRAFTING SUPPLY
721StateHwyNo23 PoPl ---------- **835-3337**

NORTH JERSEY COPY & TECHNI GRAPHICS
16Sherman Wayn ---------- **694-1551**

Put The Bell Atlantic Yellow Pages To Work For You.

Door to Door... & more
REPAIRS: SPRINGS~CABLES~PULLEYS
SERVICE ON ALL MAKES OF OPENERS
SALES & INSTALLATION
ALL CALLS PERSONALLY ANSWERED
RADIO DISPATCHED TRUCKS
CALL FOR ESTIMATE 992-6008
SERVING ESSEX COUNTY
GARAGE DOORS
ELECTRIC OPENERS
• Wood & Steel Garage Doors
20 Years Experience
Lift-Master
The Professional Line
STANLEY



Guaranteed Door Co., Inc
Serving Your Area Since 1971
• Garage Doors
• Door Openers
• Door & Operator Repairs
• Broken Springs
Sales • Service • Installation
Residential • Industrial • Commercial
263-2039

FREE ESTIMATES ON NEW INSTALLATIONS FULLY INSURED
ARROWHEAD GARAGE DOOR CO. INC.
SALES • SERVICE • INSTALLATION
GARAGE DOORS
AND
AUTOMATIC OPENERS
RESIDENTIAL SERVICE ONLY
239-9375
VERONA AREA

UPS and DOWNS OVERHEAD DOORS
RESIDENTIAL & COMMERCIAL
REPAIRS • FREE ESTIMATES • FULLY INSURED
• GARAGE DOOR OPENERS INSTALLED •
Call for Quality Service
973-226-5588
888-366-7489
888 DOOR GUY

DRAFTING SERVICES

CAD-TEK INC
CADD DRAFTING SERVICES
MECHANICAL - ASSEMBLY - ELECTRICAL
PROMPT & PERSONALIZED SERVICE
ALL WORK GUARANTEED
WestPatersonArea ---------- 278-9231

COMMERCIAL BLUE PRINT & SUPPLY
83Waverly JCy ---------- 201 653-2353

EAST COAST SERVICES GROUP
Toll Free ---------- 800 663-1752

DRAINAGE CONTRACTORS

A-SPEEDY SEWER & DRAIN SERVICE INC
COMPLETE ROOTER SERVICE
T.V. SEWER INSPECTIONS
HIGH PRESSURE WATER JETTING
24 HOURS / 7 DAYS A WEEK
99MapleAvMtc ---------- 744-6564

CARNER BROS
"THE UNDERGROUND SPECIALISTS"
• DRAINAGE SERVICE
• SEWER & WATER
10SteelCtRsInd ---------- 226-1840

COVELLO BROTHERS SITE CONTRACTORS & SUPPLY CO E GardenPl PoPl ---------- 835-8850

JOHN & SONS DRAIN CLEANING
14 YEARS EXPERIENCE
FOR ANY DRAIN PROBLEM
LOW PRICES
SERVING MONTCLAIR & SURROUNDING AREAS
FairfieldArea ---------- 244-0126

Norton Sewer And Drain
Any Slow or Clogged Drain
ParsippanyArea ---------- 575-7788

DRAMATIC INSTRUCTION

ACTION THEATRE CONSERVATORY
Classes From Beginning To Professional
In Acting • Musical Theater • Dance • Voice
Taught By Professionals From
TV, Broadway, National Dance Companies
CALL FOR FREE BROCHURE
68UnionAvClft ---------- 772-6998

Essex Youth Theater Inc
24 N FullertonAv Mtc ---------- 746-3303

Leopaldi Jerry Video Theatrical Enterprises
356BloomfieldAv Mtc ---------- 746-3755

PERFORMERS THEATRE WORKSHOP
SouthOrangeArea ---------- 762-7711

DRAPERIES & CURTAINS-RETAIL & CUSTOM MADE

BELMONT SHADE & DRAPERY CO
Custom Draperies Mfr'd & Installed
By Our Own Personnel
Free Estimates - Check Our Prices First.
635BloomfieldAvWCald ---------- 575-9421

Breslow Paint & Wallpaper
455BloomfieldAv Cald ---------- 226-5303

CALDWELL INTERIORS
CaldwellArea ---------- 226-3544

CALICO CORNERS
Custom Draperies•Upholstery•More!
Designer Fabrics at Huge Savings
Expert Consultation and Services
310StateHwyNo10EHnvrTwp ---------- 887-3905

Service & Reliability Since 1949

The Decorating Store
AT TERMINAL MILL END STORES
THE BEST DRESSED WINDOWS IN NEW JERSEY
ONE OF N.J.'S MOST COMPLETE DECORATOR SHOWROOMS

FREE
SHOP AT HOME OR OFFICE
CERTIFIED INTERIOR DESIGNERS ON STAFF

CUSTOM-MADE DRAPERIES
EXQUISITELY DESIGNED & CRAFTED BY MASTER CRAFTSMEN

HunterDouglas WINDOW FASHIONS

- CORNICES & VALANCES
- SWAGS & JABOTS
- VERTICAL BLINDS • WOOD BLINDS
- MINI BLINDS • MICRO BLINDS
- PLEATED & ROMAN SHADES
- DUETTES
- BALLOON SHADES • SILHOUETTES
- CUSTOM WINDOW SHADES
- CUSTOM REUPHOLSTERY
- SLIPCOVERS • CUSHIONS
- DRAPERY HARDWARE
- BEDSPREADS

HUGE SELECTION OF DESIGNER FABRICS

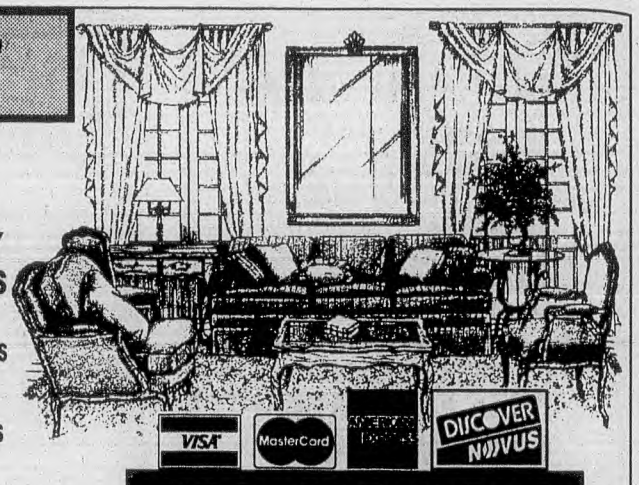

VISA MasterCard DISCOVER NOVUS

800-439-9416
Serving Essex County

Complete Design Service
• Custom Draperies • Shop at Home
• Reupholstery • Verticals & Blinds
Tungol Paint & Design
345-4444

One call does it all!
CUSTOM MADE -DRAPERIES
BEDSPREADS • COMFORTERS
VERTICALS • RE-UPHOLSTERY
WOVEN WOODS • BLINDS
CORNICES • LAMBREQUINS
ROMAN SHADES • BALLOON SHADES
WALLPAPER • SHUTTERS
ENERGY EFFICIENT WINDOW TREATMENT
SKYLITE SHADES
FACTORY DIRECT PRICING
• Selected Ready Mades



Rich's HOME FASHIONS
FREE CUSTOM SHOP AT HOME SERVICE
BLOOMFIELD AREA 743-9600
1200 US HWY 46 PARSIPPANY 263-1515

PLAZA SHADE & DRAPERY
CUSTOM WINDOW TREATMENT
DRAPERIES, BEDSPREADS, CORNICES
WINDOW SHADES, VERTICAL BLINDS
MINI-BLINDS, PLEATED SHADES
HUNTER • DOUGLAS LEVOLOR, & GRABER
FREE SHOP AT HOME
FREE INSTALLATION
Est. 1979
800-287-5534
696-3420
1581 RTE 23 SOUTH
WAYNE CREST SHOPPING CENTER

DON'S DRAPERY MFG. INC
DRAPERIES
CUSTOM MADE
BUY DIRECT
FREE SHOP AT HOME SERVICE
• DRAPERIES
• VERTICAL BLINDS
• 1" BLINDS
• BALLOON SHADES
• Residential
• Commercial
• Industrial
751-1544

DRAPERIES & CURTAINS-RETAIL & CUSTOM MADE (Cont'd)

Carl's Carpet Center Inc
310 OrangeRd Mtc ---------- 744-3001

CRAFTSMAN SHOP THE
See Ad Under Upholsterers Slipcovers, Balloon Shades, Valances, Bedspreads
43WatchungPlz Mtc ---------- 746-0256

DECORATING DEN INTERIORS
Toll Free ---------- 800 722-7200

DECORATING STORE AT TERMINAL MILL END STORES
Toll Free ---------- 800 439-9416
(Please See Our Display Ad This Page)

DON'S DRAPERY MANUFACTURING INC 145Heckel Blv ---------- 751-1544
(Please See Our Display Ad This Page)

EAST ORANGE MILL END SHOPS
FREE SHOP AT HOME SERVICE
• Custom Draperies • Slipcovers
• Reupholstery • Blinds / Shades
Showrooms In Fairlawn & Morristown
Satisfying Clients Since 1937
MontclairArea ---------- 744-1670

DRAPERIES & CURTAINS-RETAIL & CUSTOM MADE (Cont'd)

EMIL JOHNSON'S DESIGN CENTER
WINDOW TREATMENTS • CUSTOM DRAPERIES
FABRICS • CUSTOM BEDDING
SOFT SHADES / VERTICALS • BLINDS - WOOD & METAL • UPHOLSTERING • DECORATIVE MOLDING
SEE OUR DISPLAY AD UNDER WALLPAPER
130ValleyRdMtc ---------- 746-8413

FABRICVILLE
Custom Draperies Vertical Blinds
Woven Woods, Shades & Hardware
Mon-Sat 9:30-6:00
122WatchungAvUMtc ---------- 744-0079

FABULOUS WALLCOVERINGS INC
179Main WestOrange ---------- 673-2220

List Each Branch Of Your Business At The Proper Heading In These Bell Atlantic Yellow Pages.

DRAPERIES & CURTAINS-RETAIL & CUSTOM MADE (Cont'd)

HANSEN & SORENSEN INC
CUSTOM DRAPERIES
BALLOON & PLEATED SHADES
VERTICAL BLINDS
524BloomfieldAvVro ---------- 239-1213

LINEN SHOW 11 E Main Denvl ---------- 625-0929

LIVINGSTON WALLPAPER & DESIGN CENTER INC
Fine Fabrics Expert Workmanship-Installations
Cornices-Valences-Balloons-Swags-Jabots
19 W MtPleasantAv Liv ---------- 992-5171

MARTIN INTERIORS
1536StateHwyNo23 Wayn ---------- 696-0700

NOT JUST FABRICS INC
CUSTOM MADE DRAPES
VERTICAL/MINI BLINDS • WALLPAPER
SLIPCOVERS • UPHOLSTERY
ROMAN/SILHOUETTE SHADES • RES/COMM
FREE SHOP AT HOME SERVICE
594BloomfieldAvBlm ---------- 429-3585

PLAZA SHADE & DRAPERY
1581StateHwyNo23 Wayn ---------- 696-3420
(Please See Our Display Ad This Page)

REID'S INTERIOR DECORATORS
See Our Ad Under Upholsterers
MontclairArea ---------- 744-6644

RICH'S HOME FASHIONS
1200USHwyNo46 Prspy ---------- 263-1515
(Please See Our Display Ad This Page)

Rubinstein Dave 10MolterPl Blm ---------- 743-3535

TUNGOL PAINT & DESIGN
425McBrideAv Pat ---------- 345-4444
(Please See Our Display Ad This Page)

DRAPERIES & CURTAINS-RETAIL & CUSTOM MADE (Cont'd)

Valley Fabrics & Drapery MontclairArea--783-6752
WINDOW WORKS
Complete Custom Window Treatments
WestOrangeArea---------- 325-8767
Windows Of Montclair MontclairArea-----228-7774

DRAPERIES–WHOL & MFRS

Golden Thread The 19GardnerRd Fairfld - 575-7120
Nelson Drapery 524BloomfieldAv Vro-----571-1363

DRAPERY & CURTAIN CLEANERS

ALL-OUT CARPET CLEANERS
166State Blm----------748-9149
BAHTO & SON
623ValleyRd UMtc----------746-1588
(Please See Our Display Ad This Page)
DELUXE DRAPERY CLEANERS
1280MainAv Clft----------546-1139
DRAPEMASTERS CLEANING OF AMERICA
Toll Free---------- 800 404-3727
TWIN METHOD CLEANERS
619BloomfieldAv Vro----------239-2929

Bahto & Son
DRAPERY CLEANING
REMOVAL & REHANGING SERVICE
RECOMMENDED BY LEADING N.J. DECORATORS
• Wrinkle Free Delivery • Homes
• Auditoriums • Office Bldgs
FREE ESTIMATES
746-1588
"The Exclusive Decorator Fold"
623 VALLEY RD • UPPER MONTCLAIR

DRESSMAKERS

Creations Plus 212BellevueAv Mtc-------- 783-6880
Dilia Cornejo Golden Style Dressmaker
404BloomfieldAv Blm---------- 429-7737
Gina Dress Creations
5EdgewoodRd Blm---------- 429-1155
Julie's Stitch Nitch 136Washington Blm--743-7333
Mr Lloyd's Couturier Inc
Custom Dressmaking-Designing
203Montgomery Blm----------429-7889
Ruby Of Park Avenue
273GlenwoodAv Blm----------566-0204

DRILLING & BORING CONTRACTORS

L P Drilling Inc 986EdwardsRd Prspy------227-1579
Terra Drilling Inc 99CloveRd LtFl----------744-2388
WARREN GEORGE INC
FootOfJerseyAv JCy---------- 201 433-9797

Conquer Chaos! Find What You Need Fast In The Bell Atlantic Yellow Pages.

DRIVE SHAFTS

DRIVE LINE SERVICE OF NJ INC
Repair & Modification Automotive, Industrial & P.T.O. Drive Shafts
NJ'S COMPLETE PARTS INVENTORY
Precision Dynamic Balancing
3EntinRdClft----------473-7900

UNIVERSAL JOINT SERVICE
DRIVE LINE REPAIR & MODIFICATION
PARTS - SERVICE
DYNAMIC BALANCING
GreenPondRdRkwy----------627-9300
2001SWoodAvLin---------- 908 862-4333
166StateHwyNo17Ruth--------201 933-4333

DRIVEWAY COATING MATERIALS

SAMCO DISTRIBUTORS
105MidlandAv SdBk---------- 201 791-5755

DRIVEWAY CONSTRUCTION

AACTION PAVING
See Ad Under Paving Contractors
MorristownArea----------984-6767

ALL JERSEY PAVING
DRIVEWAYS • PARKING LOTS • PAVING
PATCHING • SEAL COATING
Ask About Our 5 Year Guarantee
FREE ESTIMATES - FULLY INSURED
CliftonArea---------- 478-4819

AMERICAN PAVING CO OF N J INC
LivingstonArea---------- 994-3005
(Please See Our Display Ad This Page)
BIANCO TONY & SON INC
122WildwoodAv Mtc----------744-6656
BIRDSALL CONTRACTING
Driveway Sealing
CaldwellArea---------- 226-9365
BUDGET PAVING CO MorristownArea-----292-3572

BUILTBEST INC
PROFESSIONALS SPECIALIZING IN
ASPHALT PAVING • CONCRETE • MASONRY
DRIVEWAYS • PARKING LOTS • PATIOS • STEPS
SIDEWALKS • BELGIAN BLOCK • BRICK • BLOCK
WALLS • FOUNDATIONS • BUILDING
BloomfieldArea---------- 484-7711

CAVALIERI JOSEPH
PAVE THE WAY WITH CAVALIERI
RESIDENTIAL - COMMERCIAL - INDUSTRIAL
Road Construction • Parking • Driveways
Concrete Sidewalks • Curbing • Demolition
Excavation • Pipework • Equipment Rental
15ERailwayAvPat---------- 279-8436

Cavell Contracting Company
CaldwellArea---------- 226-8097
COLAVITO TOM
54MapleAv WO----------674-3661
COSTANZA CONTRACTORS INC
510GettyAv Clft----------340-0610
DE ANGELIS & ZARZYCKI
9MeadowbrookLa CdrGv----------746-9107
If No Answer Call---------- 785-1975
DE FRANCO & SONS
CaldwellArea---------- 228-6536
(Please See Our Display Ad This Page)
Della Penna Inc
197SatterthwaiteAv Ntly---------- 667-6107
Down Neck Paving FairfieldArea----------575-1880
DUN-RITE PAVING CO INC
139FairwayAv Blv----------484-3084
(Please See Our Display Ad This Page)
DUN-RITE SEAL COATING
RESIDENTIAL - COMMERCIAL
- Seal Coating - Hot Crack Filling
- Asphalt Repairs - Line Striping
Fully Insured - Free Estimates
WestCaldwellArea---------- 228-9206

ESSEX-MORRIS CONTRACTING COMPANY INC OrangeArea----------676-8590

GAROFALO CONTRACTORS
• ALL TYPES OF ASPHALT PAVING
• DRIVEWAYS, PARKING LOTS
• CONCRETE, SIDEWALKS & PATIOS
• RETAINING WALLS, BRICK PAVERS
• EXCAVATING, SITE WORK & DRAINAGE
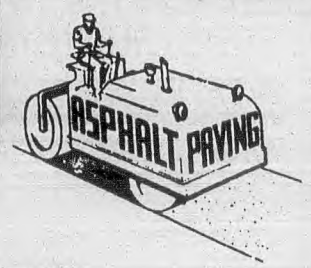

We Do It All!
201 438-6858 FREE ESTIMATES • FULLY INSURED

PETRELLA
ASPHALT PAVING - EST 1912
FREE ESTIMATES
NOW ALSO FEATURING:
Asphalt Paving in Colors with the look & feel of hand laid brick. Ideal for Residential, Commercial & Industrial use where Decorative Paving is desired.
MARCH HERE...Color Filled Pavings.
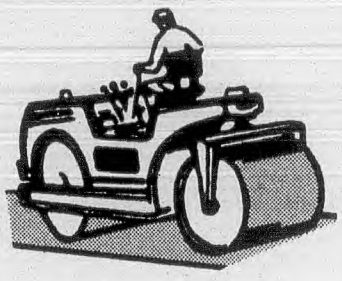
661-9393 ⚒ 201-933-9393
778-9393
COMMERCIAL • RESIDENTIAL • INDUSTRIAL
35 PARK AVE NUTLEY

De FRANCO & SONS PAVING
FAMILY OPERATED SINCE 1964
DRIVEWAYS • PARKING LOTS
BRICK & INTERLOCKING PAVING
BELGIUM BLOCK CURBING
DRAINAGE SPECIALISTS
FREE ESTIMATES FULLY INSURED
228-6536
ESSEX COUNTY & VICINITY

AMERICAN PAVING CO. OF N.J. INC.
SECOND GENERATION PAVERS
JOE La MORGESE PRES
INDUSTRIAL • COMMERCIAL • RESIDENTIAL
New Construction Layouts
Circle Drives Our Specialty
Belgian Block Curbing
Machine Paver & Backhoe Rentals
Open For Winter Emergency Work
Fully Insured Asphalt Paving Resurfacing
CALLS TAKEN 7 DAYS A WEEK
973-994-3005 • 908-964-4696
ESSEX MORRIS & UNION COUNTIES
TOLL FREE 1-800-994-3005
FAX 908-964-0071

DRIVEWAY CONSTRUCTION (Cont'd)

GAROFALO CONTRACTORS
LyndhurstArea----------201 438-6858
(Please See Our Display Ad This Page)
HERRING CURTIS CONSTRUCTION
260HopeAv Pas----------773-7614
Hoimark Contracting & Paving Inc
VeronaArea----------239-8837
John Creo Contracting Co Inc
63HolidayDr WCald---------- 228-4845
LEMBO CONSTRUCTION & PAVING CO
107ArverneRd WO----------736-3624
LOMBARDI G INC
Industrial & Residential Paving
50WalnutCres Mtc----------744-1293

CONTINUED NEXT LISTING PAGE

DUN-RITE PAVING CO. INC.

RESIDENTIAL - INDUSTRIAL - COMMERCIAL
• SEAL COATING
• DRIVEWAYS • PLAYGROUNDS
• PARKING LOTS • TENNIS COURTS
• GAS STATIONS • ROADS
DOMINICK NERI, Owner
ESTABLISHED 1951
Free Estimates · Fully Insured · Dependable Service
DIAL 484-3084
FULL LINE OF MASON WORK

DRIVEWAY CONSTRUCTION (Cont'd)

MAR JAN CO INC
RESIDENTIAL • COMMERCIAL
• DRIVEWAY SPECIALISTS
NEW & RESURFACING
Interlocking Pavers & Belgium Block Installed
Free Est - Fully Insured - 30 Yrs Exp.
We Accept Mastercard & Visa
48CarlosDrFairfld ---------- 227-2850

MASTERSEAL CONST CO
52EchoPl ElmwdPk ---------- 201 796-4464

Pellegrino Ron 202LakewoodDr Blm ------ 748-4755

PETRELLA PAVING
35ParkAv Ntly ---------- 661-9393
(Please See Our Display Ad Previous Page)

Pignatello Construction Co Inc
277Baldwin GlRdg ---------- 746-1442

PIGNATELLO V P CONTRACTORS INC
DRIVEWAY PAVING - RES. & COM.
BELGIAN BLOCK CURVING
BACKHOE & DUMP TRUCK RENTALS
36BrookFairfld ---------- 575-9454

RECCHIA NICK PAVING CO
Residential & Commercial
Driveways • Parking Lots • Sidewalks
Belgium Block Curbing
OrangeArea ---------- 676-6585

Savino Paving 114Washington Blm -------- 743-2000

South Orange Paving Co
12FeldstonePl WCald ---------- 228-0277

In The Bell Atlantic Yellow Pages You'll Find The Answer To Your Buying Problems.

DRIVEWAY CONSTRUCTION (Cont'd)

TRI-STATE PAVING
See Our Large Display Ad Under Paving Contractors
17WestminsterDr Mtvil ---------- 316-8894

WMS MITCHELL PAVING
Driveways • Parking Lots • Patios • Walks
"ALL WORK PERSONALLY SUPERVISED BY OWNER" 25 YRS. EXPERIENCE
32TuersPlUMtc ---------- 744-0638

Something To Sell? A Service To Offer? If You Have Something To Sell Or A Service To Offer, Here's The Place To Tell About It. Your Ad In The Yellow Pages Gives You Another "Store Window". Call Your Bell Atlantic Yellow Pages Sales Representative For Information About Advertising In The Yellow Pages.

DRIVING INSTRUCTION

AAA ROSE'S DRIVING SCHOOL
TeaneckArea ---------- 201 836-2512
(Please See Our Display Ad This Page)

AFFORDABLE DRIVING SCHOOL
18 1stAv Blm ---------- 429-1418
(Please See Our Display Ad This Page)

ALL STATE DRIVING SCHOOL
39LackawannaPl Blm ---------- 680-0011
(Please See Our Display Ad This Page)

BRAZILISA DRIVING SCHOOL INC
FALAMOS PORTUGUES - HABLAMOS ESPANOL
PREPARATION FOR WRITTEN TESTS
LOW RATES • DOOR-TO-DOOR PICK-UP
PATIENT AND EXPERIENCED INSTRUCTORS
CARS AVAILABLE FOR ROAD TESTS
402BloomfieldAvNwk ---------- 481-0901

CITY-TRUCK DRIVING SCHOOL INC
1581UsHwyNo23 Wayn ---------- 628-6700
(Please See Our Display Ad Next Page)

COMMERCIAL DRIVERS LICENSING INSTITUTE 69LoveLa Netcg ---------- 426-0325

EASY WAY DRIVING SCHOOL
40 YEARS OF DRIVING EXCELLENCE
LOW RATES & INSURANCE DISCOUNTS
16 YR. OLD DRIVING PROGRAMS
PERMITS • LESSONS • ROAD TESTS
IN ESSEX CALL ---------- 973 759-8774
PomptonPlainsArea ---------- 616-0681

DRIVING INSTRUCTION (Cont'd)

ERNIE'S MODEL CITY DRIVING SCHOOL
786ClintonAv Nwk ---------- 375-4184

FOREST HILL DRIVING SCHOOL INC
Toll Free ---------- 800 616-3294
(Please See Our Display Ad Next Page)

GARDEN ROSE DRIVING SCHOOL
19 N Harrison EO ---------- 672-3537
(Please See Our Display Ad This Page)

HI TECH DRIVING SCHOOL
MontclairArea ---------- 744-0004
(Please See Our Display Ad Next Page)

IDEAL AUTO DRIVING SCHOOL
2811BergenlineAv UnCy ------ 201 617-9404
(Please See Our Display Ad Next Page)

People Who Are Ready To Buy Turn First To The Yellow Pages Of The Telephone Directory. If You Have Something To Sell Or A Service To Offer, Here's The Place To Tell About It. Call Your Yellow Pages Sales Representative For Information About Advertising In The Yellow Pages.

SEARS
AUTHORIZED
DRIVING SCHOOL



NEW! INSURANCE DISCOUNT COURSE
✔ CATERING TO NERVOUS STUDENTS
✔ DRIVING FEARS CURED
✔ PATIENT UNDERSTANDING TEACHERS
✔ REGISTER BY PHONE
✔ WE CALL FOR YOU HOME, OFFICE OR SCHOOL
✔ CERTIFIED FOR TEENS & ADULTS - PACKAGED LESSONS
✔ PERMITS, LESSONS, ROAD TESTS MADE EASY
✔ VIOLATORS SCHOOL - POINT REDUCTION
✔ FLEET EVALUATION - LOSS PREVENTION PROGRAMS
1-800-700-8222
www.users.nac.net/alpeck
"Where America Learns To Drive"

ALLSTATE DRIVING SCHOOL
Learn To Drive
DAYS - EVENINGS - WEEKENDS
• Air Conditioned-Dual Controlled Cars
• Experienced & Patient Instructors
• Help With Road Test
• DOOR TO DOOR SERVICE
• OPEN 7 DAYS A WEEK
• Special Care To Nervous Drivers
• Take Only The Lessons You Need
• Insurance Discount Certificates

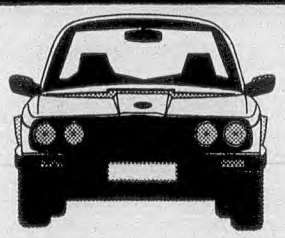

SPECIAL PACKAGE FOR 16 YEAR OLDS
Licensed By The State Of N.J.
973 680-0011
SERVING ESSEX COUNTY AREA

AAA ROSES
Driving School



LEARN TO DRIVE!



PRIVATE INSTRUCTION
WRITTEN & ROAD TEST SERVICE
STATE CERTIFIED
PERMIT SERVICE
TEENAGERS & ADULTS
FREE PICK-UP & RETURN
SPECIAL PACKAGE DEALS
Specializing In Nervous Beginners
DAY, EVENING & WEEKEND COURSES
201-836-2512

• SPECIAL PKG FOR 16 YR OLDS
• POINT/INSURANCE REDUCTION COURSE
HELP WITH WRITTEN TEST FOR CAR-BUS-TRACTOR TRAILER-MOTORCYCLE
LICENSED BY THE STATE OF N.J.
FREE DOOR TO DOOR PICK-UP
EXPERIENCED & PATIENT INSTRUCTORS
Affordable
DRIVING SCHOOL
429-1418



OPEN 7 DAYS FOR APPOINTMENTS

GARDEN ROSE DRIVING SCHOOL



• 16 YEAR OLD SPECIAL PROGRAM
• WRITTEN/ROAD TEST SERVICE
• DOOR TO DOOR PICK-UP
• AFFORDABLE PACKAGES
• WE TEACH STICK SHIFT
• ENGLISH/SPANISH/FRENCH/CREOLE
• OPEN 7 DAYS A WEEK
• LICENSED BY STATE OF N.J.
672-3537 • 672-4748
19 NORTH HARRISON ST. SUITE 202 EAST ORANGE

CITY
TRUCK DRIVING SCHOOL INC.



"TRAINING DRIVERS OF TOMORROW"
Licensed By The State Of New Jersey



- CDL TRAINING
- TRACTOR TRAILOR • TRUCK • BUS
- CLASSROOM TRAINING
- JOBS AVAILABLE

LOW RATES
(973) 589-1175
(973) 628-6700

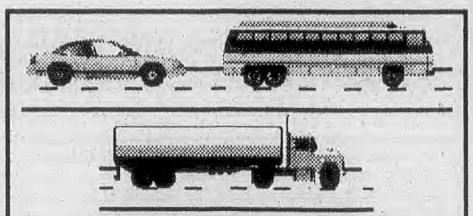

IDEAL
DRIVING SCHOOL
Auto, Bus & Truck
16 Yr Old Program
Points Reduction & Insurance Discount Programs.
201-617-9404
2811 Bergenline Ave Jersey City

HI-TECH
DRIVING SCHOOL
AIR CONDITIONED DUAL CONTROL CARS
AUTOMATIC OR STANDARD SHIFTS
SPECIAL ATTENTION TO NERVOUS DRIVERS
PATIENT & UNDERSTANDING INSTRUCTORS
16 YEAR OLDS - LEARN TO DRIVE NOW
LICENSED BY THE STATE OF NEW JERSEY
CALL NOW FOR OUR SPECIAL LOW RATES
744-0004

FOREST HILL DRIVING SCHOOL INC
LICENSED BY THE STATE OF NJ
SINCE 1970
- Professional Instructors
- Very low rates
- 16 years old special
- CDL Test Preparation
- Packages available
- Stick Shift Lessons



- Instructions 7 days
- Parallel Parking Taught In One Lesson
- Defensive Driving Course Taught

Call any time
800 616-3294

DRIVING INSTRUCTION (Cont'd)

K & M Auto Driving School
MontclairArea ---------- 746-9595

Orange Driving School Of Bloomfield
18FirstAv Blm ---------- 429-2700

RENEX DRIVING SCHOOL
Toll Free ---------- 800 561-8195

SEARS AUTHORIZED DRIVING SCHOOL
Toll Free ---------- 800 700-8222
(Please See Our Display Ad Previous Page)

WINSOR'S TRACTOR TRAILER DRIVING SCHOOL
Trucks, Trailers, Buses
Call Now For More Information
Toll Free ---------- 800 795-5501

DRUG ABUSE & ADDICTION–INFORMATION & TREATMENT

ALA-CALL NEW JERSEY SUBSTANCE ABUSE HOTLINE
Toll Free ---------- 800 322-5525

ATLANTIC BEHAVIORAL HEALTH
Morristown Memorial, Overlook, Mountainside Hospitals
The General Hospital Center At Passaic
- Individual, Couple & Family Therapy
- Alcohol & Substance Abuse Treatment
- 24-Hour Crisis Intervention
- Inpatient & Intensive Outpatient Treatment

For A Confidential Consultation, Call
1-888-247-1400
Toll Free ---------- 888 247-1400

BEHAVIORAL HEALTH MGMT CENTER
Management Of Comprehensive Treatment
Diagnosis • In/Outpatient • Aftercare
SUBSTANCE ABUSE - MENTAL HLTH - EAP
St. Joseph's Hospital & Medical Center
935AllwoodRdClifton
Toll Free ---------- 800 480-7783

Bloomfield Counseling Center
399HooverAv Blm ---------- 680-9085

CARRIER CENTER FOR COUNSELING AND OUTPATIENT SERVICES
Behavioral Healthcare
Counseling/Outpatient/Inpatient
Emotional & Addictive Illnesses
FOR INFORMATION CALL
Toll Free ---------- 800 933-3579

DRUG ABUSE & ADDICTION–INFORMATION & TREATMENT (Cont'd)

CHARTER BEHAVIORAL HEALTH SYSTEM OF NEW JERSEY
No Cost Assessment or Referrals for Treatment of Depression, Anxiety, Drug or Alcohol Abuse, and Emotional Problems. 24 Hour Help.
"FOR INFORMATION CALL"
CHARTER BEHAVIORAL HEALTH SYSTEM OF NEW JERSEY
Toll Free ---------- 800 242-7837

CHOICES INC
YOU HAVE A "CHOICE" TODAY
IN
RESIDENT & OUT PATIENT TREATMENT
FOR ADDICTED WOMEN
& THEIR CHILDREN
169RosevilleAvNwk ---------- 481-1889

Cope Counseling Center In Montclair
104BloomfieldAv Mtc ---------- 783-6655

COUNSELING & PSYCHOTHERAPY SERVICES
363Centre Ntly ---------- 235-0018

ENDEAVOR HOUSE
Confidential Alcohol And Drug Treatment
Free Assessment And Referral
Toll Free ---------- 800 570-2626

EVERGREEN COUNSELING CENTER HELP LINE
Toll Free ---------- 888 890-3334

GOVERNORS COUNCIL FOR A DRUG FREE WORKPLACE
Employers-Est. Drug Free Workplace
33Washington Nwk ---------- 565-9199

HACKENSACK UNIVERSITY MEDICAL CENTER ADDICTION TREATMENT CENTER 60 2nd Hackensack -- 201 996-3560
(Please See Our Display Ad This Page)

HOLLOWAY LANGDON LCSW CADC
26-07Broadway FrLn ---------- 201 791-0744

INTEGRITY HOUSE
103LincolnPk Nwk ---------- 623-0600

KIDS OF NORTH JERSEY INC
SecaucusArea ---------- 201 863-0505

LIBERTY MANAGEMENT GROUP
INPATIENT & OUTPATIENT TREATMENT FOR
ALCOHOLISM AND CHEMICAL DEPENDENCY
CALL ---------- 732 388-7710
Toll Free ---------- 888 227-4641

MT CARMEL GUILD HOSPITAL
See Ad Under Hospitals
1160RaymondBlvd Nwk
Toll Free ---------- 800 227-7705

DRUG ABUSE & ADDICTION–INFORMATION & TREATMENT (Cont'd)

NEW JERSEY DRUG & ALCOHOL PREVENTION HOT LINE
Toll Free ---------- 800 225-0196

NEWARK RENAISSANCE HOUSE
Youth & Family Treatment Center
62-72Norfolk Nwk ---------- 623-3386

NORTH JERSEY ADDICTION RECOVERY PROGRAM
MEDICAL IN-PATIENT DETOX
24 HOURS, 7 DAYS A WEEK
70ParkerAvPas ---------- 365-5150

DRUG ABUSE & ADDICTION–INFORMATION & TREATMENT (Cont'd)

PRINCETON HOUSE 905HerrontownRd Prnctn
Toll Free ---------- 800 242-2550

Pursley William ED D
378BloomfieldAv Cald ---------- 226-6900

SUNRISE HOUSE
Lafayette
Toll Free ---------- 800 538-5483
(Please See Our Display Ad This Page)

Terry's Consulting BloomfieldArea -------- 680-4774

DRUG BROKERS

Harmon Nash Executive Office
20SandParkRd CdrGv ---------- 239-7773

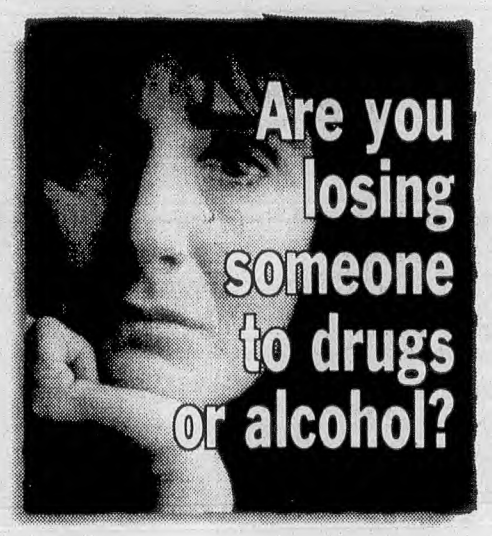

- FREE Consultation
- DETOX Services
- Rehabilitation Service
- Continuing Care
- Family Support
- COMPREHENSIVE Substance Abuse Care
- FREE Transportation
- JCAHO Accredited
- Most Insurance Accepted

1-800-LET LIVE
(538-5483)
SUNRISE HOUSE
Lafayette, New Jersey

Hackensack University Medical Center
Adult Addiction Treatment Center (ATC)
Adolescent Drug & Alcohol Treatment Program (ADAPT)
☐ Individual, Group and Family Programs ☐ Evening Hours Available
☐ Outpatient Detoxification ☐ Most insurance accepted
☐ Free telephone consultation

ADULT
60 Second St.
Hackensack
201-996-3560

HACKENSACK UNIVERSITY MEDICAL CENTER

ADOLESCENT
385 Prospect Ave.
Hackensack
201-996-5999

DRUG MFRS

HOFFMANN-LA ROCHE INC

ROCHE LABORATORIES
Division Of Hoffmann-La Roche Inc.
235-5000

340KingslandNtly ---------- 235-5000

DRUG SCREENING & TESTING

BEHAVIORAL HEALTH MGMT CENTER

Management Of Comprehensive Treatment
Diagnosis • In/Outpatient • Aftercare
SUBSTANCE ABUSE - MENTAL HLTH - EAP
St. Joseph's Hospital & Medical Center
935AllwoodRdClifton
Toll Free ---------- 800 480-7783

PREVENTION SPECIALISTS
Toll Free ---------- 800 834-9427

DRUG STORES

See "Pharmacies"

DRY CLEANERS

See "Cleaners"

DRY ICE

Applegate Farm Ice Cream Inc
616Grove UMtc ---------- 744-5900

CUBEX DRY ICE
205 W WestfieldAv RoslPk ------- 908 241-4833

ICE FACTORY THE

Blocks • Cuts • Pellets
FOG MACHINE RENTALS
COLD PACKAGING & SHIPPING
RETAIL - WHOLESALE - DELIVERY
231LandingRdLndg ---------- 770-1396

JWS TECHNOLOGIES INC
Piscataway, Oakland, Hamburg, Paterson
Toll Free ---------- 800 355-2123

DRY WALL CONTRACTORS

Amc Construction Inc
250BigPieceRd Fairfld ---------- 227-3855

ABLE DRY WALL INC

INTERIOR WALL & CEILING SYSTEMS
Framing • Doors • Windows • Finishing
Commercial • Industrial
6RestonRdWaynTwp ---------- 305-3750

AMERICAN APPLICATION ASSOCIATES

EXTERIOR COATING SYSTEMS
STRUCTURAL FRAMING
AND GYPSUM CONSTRUCTION
CALL 1-800-DIAL-ONE
(342-5663)
WindhamCtWyk ---------- 201 848-9000

Andersen Interior Contracting Inc
87FairfieldRd Fairfld ---------- 244-1900
BIANCAS DRYWALL 153 7thAv Pat -------- 278-4483
Bianco J D Contractor 36Depot Vro ------ 239-6446
Drywall & Interior Systems Contractors Association 411PomptonAv CdrGv ------ 857-5244

KENILWORTH DRY WALL INC

SHEETROCK • TAPING • FINISHING
RENOVATIONS • DEMOLITION
OWNER OPERATED • INSURED
23 YEARS EXPERIENCE
Serving Union & Middlesex County
KenilworthArea ---------- 908 272-5188

DRY WALL CONTRACTORS (Cont'd)

Magnotti Griffin Inc
1275BloomfieldAv Fairfld ---------- 882-3550
REDWOOD DRY WALL CO INC
324HowardBlvd MtArl ---------- 398-6444
Sloan & Company Inc
38FairfieldPl WCald ---------- 227-3555

DRY WALL CONTRACTORS EQUIPMENT & SUPPLIES

BROWN GYPSUM CO
18CommerceRd Fairfld ---------- 227-7933
DASHCO INC 165 E UnionAv ERuth -- 201 933-1500
HERCULITE MASON SUPPLY CO
725RamseyAv Hil ---------- 908 687-3727
SANDY HILL BUILDING SUPPLY CO
100DaleAv Pat ---------- 742-4469

DUCT CLEANING–HEATING & AIR CONDITIONING SYSTEMS

ACTIVE AIR SYSTEMS
BoontonArea ---------- 335-4449
ANTHONY PATERNO AIR DUCT CLEANING
Toll Free ---------- 800 792-5326
(Please See Our Display Ad This Page)
BLOOMFIELD COOLING & HEATING CO
560BroughtonAv Blm ---------- 338-7826
(Please See Our Display Ad This Page)
CLIMATE CONTROL ENVIRONMENTAL SYSTEMS
Toll Free ---------- 800 822-5822
(Please See Our Display Ad This Page)

COMFORT CONDITIONING CO

AIR DUCT CLEANING
IMPROVE YOUR INDOOR AIR QUALITY
REMOVES DUST • POLLEN & ODORS
SERVING LIVINGSTON AREA
SINCE 1965
LivingstonArea ---------- 992-1020

CONSOLIDATED ENVIRONMENTAL

• HVAC SYSTEMS CLEANING & DISINFECTING
• REMOVES MOLD-MILDEW & INHIBITS MUSTY ODORS • IMPROVED INDOOR AIR QUALITY
COMMERCIAL & RESIDENTIAL
FairfieldArea ---------- 244-1007

GUARDIAN POWER CLEANING INC
Toll Free ---------- 800 300-3828
(Please See Our Display Ad This Page)
HEALTH-AIRE CO INC
711StateHwyNo3 Clft ---------- 614-8833
INDUSTRIAL POWER CLEAN INC
Toll Free ---------- 800 422-9898
(Please See Our Display Ad This Page)
Polar-Air Inc CaldwellArea ---------- 364-1777
VENT VAC INDOOR AIR SPECIALISTS
Toll Free ---------- 800 395-8368

DUCTS–CLEANING

See "Ventilating Systems–Cleaning"

DUMBWAITERS

R M R ELEVATOR CO INC
Toll Free ---------- 800 648-0017

DYES & DYESTUFFS

Crompton & Knowles Corp
10Kingsland Ntly ---------- 235-1800
RITE INDUSTRIES INC 50PageRd Clft ----- 778-0122

FOR A HEALTHY HOME & BUSINESS ENVIRONMENT
AIR CONDITIONING SYSTEMS CLEANED & SANITIZED
Turbo Powered Truck Mounted Vacuum Units
• Committed To Quality - Satisfaction Guaranteed • Office Staffed 9-5
• Highly Trained & Courteous Personnel • Fully Insured
Other services include: exhaust systems • dryer vent & structure cleaning, high power vacuuming and pressure washing
INDUSTRIAL POWER CLEAN
* FREE ESTIMATES
Family owned & operated for over 38 years
"Cleaning Is Our Only Business"
Residential - Commercial - Industrial
800-422-9898
Project Management by NADCA Certified Air System Cleaning Specialists
RID YOUR HOME OR WORKPLACE OF ALLERGY CAUSING MOLD • MILDEW & DUST

Fully Insured & Bonded Free Estimates
Air Duct Cleaning & Sanitizing
We eliminate mold, bacteria, pet dander, dust, mites, cooking oil film, nicotine and other pollutants from your ventilation system.
BLOOMFIELD COOLING & HEATING
YOUR SATISFACTION GUARANTEED
Michael De Joseph
338-7826
Elc. Lic. # 11850

Anthony Paterno
Air Duct Cleaning
Sanitizing • Air Testing
Air Ducts • Fans • Coils
Improved Indoor Air Quality
Picture Documentation
Free Estimates
Fully Insured
1-800-792-5326

Climate Control
ENVIRONMENTAL SYSTEMS
COMMERCIAL & RESIDENTIAL
AIR DUCT & COIL CLEANING
"When It Affects Your Health, Do It Right The First Time"
• All Types Of Duct Work • Sanitizing
• Air Handlers • Disinfecting
• Exhaust Systems • Filtration
• Duct Replacement • Encapsulation
Serving The HVAC Industry Over 50 Years
FREE ESTIMATES
1-800-822-5822
NADCA CERTIFIED AIR SYSTEMS CLEANING SPECIALIST ON STAFF

AIR DUCT CLEANING
• HVAC Cleaning • Air Handling Units
• Fiber Optic Inspection • Coils • Fans
• Vertical Shaft Cleaning • Sterilization
• Odor Fume Control • Superstructure Cleaning
• Grease Exhaust • Asbestos • Fiberglass Removal
• Encapsulation • IAQ Investigation • Boilers
• Allergy & Asthma Relief Products
Confined Space Certified
Indoor Air Quality Specialists
Member NADCA
Commercial 1-800-300-3828
Residential 1-800-757-3503
A Trusted Name Since 1963
GUARDIAN POWER CLEANING INC
Free Estimates • Insured • Bonded

EAR PHONES FOR THE DEAF

See "Hearing Aids"

Something To Sell? A Service To Offer? Tell Prospective Buyers About It In The Yellow Pages Of The Telephone Directory. Your Advertisement In The Yellow Pages Reaches Prospects When They Are Ready To Buy. When They Know What They Want – But Not Where To Get It – They Turn To The Yellow Pages.

EAR PIERCING SERVICE

EAR PIERCING CLINIC

• SPECIALIZING IN INFANTS
• ADOLESCENTS & ADULTS WELCOME
• MEDICAL FACILITIES & PERSONNEL
• SURGICALLY SAFE, PERFECTLY PLACED
385ChestnutStUnion ---------- 908 964-3999
148StateHwyNo27Rah --------- 732 382-6470

G & G's Professional Electrolysis Of New Jersey 185High Ntly ---------- 235-1714
PLEASURABLE PIERCINGS INC
417LafayetteAv Hwthn ---------- 238-0305

EDITING SERVICE

See "Resume Service"; "Typing Service"; "Word Processing Services"; "Writers–Business"

EDUCATIONAL CONSULTANTS

COLLEGE PLANNING AND SELECTION
109CentralAv WCald ---------- 228-2807
Comprehensive Educational Services
185Broad Blm ---------- 743-9870
Educated Choices Llc
127 InwoodAv UMtc ---------- 746-6512
Heller Susan Associates Inc
FairfieldArea ---------- 808-0448
HUNTINGTON LEARNING CENTER
LivingstonArea ---------- 994-2900
JEWISH FAMILY SERVICE OF METROWEST
256ColumbiaTpk FlrPk ---------- 765-9050
McDonald Isabelle B MA Ldtc
31 S FullertonAv Mtc ---------- 783-0905

EDUCATIONAL CONSULTANTS (Cont'd)

Mehler Harriet MA 31 S FullertonAv Mtc - 744-9056
Nancy Thomas Learning Consultant
311ClaremontAv Mtc ---------- 744-1575
NEW JERSEY ORTON-DYSLEXIA SOCIETY
137BlackRiverRd LongValley ----- 908 879-0466
Vanguard Consulting Group
MontclairArea ---------- 783-4444

EGGS–WHOL

Dutchdale Farms Inc
15WoodlandRd Fairfld ---------- 227-3937
GLEN ERIN FOODS 483ValleyRd WO ------ 731-3500

ELDER CARE SERVICES

See "Assisted Living & Elder Care Services"; "Retirement & Life Care Communities & Homes"

ELECTRIC COMPANIES

Public Service Electric And Gas Company
80ParkPlz Newark ---------- 746-7000

Advertising In The Yellow Pages Tells Where To Buy The Product Or Service You Want. The Yellow Pages Places Your Name, Address And Telephone Number Before The Buyer At The Very Moment He Wants Your Product Or Service. Use This Handy Buyers Guide. It Saves You Time And Trouble.

ELECTRIC CONTRACTORS

The State Board of Examiners of Electrical Contractors, 124 Halsey Street, Newark, NJ 07102 (973) 504-6410, licenses and regulates the practice of Electrical Contractors in the State of New Jersey. The State Board requires that all Electrical Contractors include their license number in all advertisements, including those in the Bell Atlantic-New Jersey Bell Yellow Pages. Please call the Board of Examiners of Electrical Contractors to confirm that an electrical contractor has a current license and Business Permit in good standing.

ABCON 24KulickRd Fairfld ---------- 808-0145
A C C Electric Inc 576PomptonAv CdrGv - 857-9431
A L M ELECTRIC CO INC
274-BMyrtleAv Bntn ---------- 316-9155
Absolute Electric MontclairArea ---------- 783-9767
Accord Electric Inc
1275BloomfieldAv Fairfld ---------- 882-9019
Adam Electric Co Inc 17James Blm ------- 429-7182

CONTINUED NEXT LISTING PAGE

LIC. #4800

ASTRO ELECTRIC

"IF ELECTRICITY IS INVOLVED WE CAN HANDLE IT"

SKILLED - DEPENDABLE - EXPERIENCED

SERVING YOUR AREA AND ALL OF N.J. FOR 23 YRS.

PAGER DISPATCHED
INTERIOR AND EXTERIOR LIGHTING - SECURITY LIGHTING - LANDSCAPE LIGHTING
SMOKE DETECTORS AND BURGLAR ALARMS SYSTEMS
DOOR BELL AND INTERCOM SYSTEMS
SERVICE CHANGES - A/C LINES - ELECTRIC HEATING
ALTERATIONS & NEW CONSTRUCTION
HOMES - FACTORIES - OFFICES - STORES
APARTMENT BUILDING MAINTENANCE AND REPAIRS
ENERGY CONSERVATION

★★★FREE ESTIMATES★★★
- INSURED
(973) 759-0037

1-800-734-5294

319

Express Electric™

RESIDENTIAL
COMMERCIAL
INDUSTRIAL

SERVING MONTCLAIR AND SURROUNDING AREAS

973 683-1348
OR
908 522-3101

FAX:
(732) 471-0144

ON THE WEB
http://www.1-800-4-Lights.com

TOLL FREE
800 4-LIGHTS

NJ LICENSE & PERMIT NO. 7841A

Drug Free Workplace

EMERGENCY SERVICE • RESPONSE WITHIN 3 HOURS • 24 HOURS - 7 DAYS

- CABLE TV JACKS
- HOME INSPECTIONS
- 220V DRYER CIRCUITS
- FLUORESCENT BALLASTS
- COMMERCIAL INSPECTIONS
- 110V, 220V, 480V CIRCUITS
- 35 FT. BUCKET TRUCK
- MACHINES WIRED
- TELEPHONE JACKS
- COMPUTER CIRCUITS
- RECESSED LIGHTING
- SERVICE UPGRADES
- HOME GENERATORS
- SURGE PROTECTORS
- BREAKERS REPLACED
- PATIO & YARD LIGHTING
- POOLS & SPAS WIRED
- PADDLE FANS INSTALLED
- PARKING LOT MAINTENANCE
- UNDERGROUND FAULT FINDER
- OUTLETS & SWITCHES INSTALLED
- RAILROAD SIGNAL & CONSTRUCTION

BOGART AND HANSEN INC

BH

ESTABLISHED 1921
N.J. STATE LIC. 1948

WIRING
Of All Types
Commercial
Residential
Industrial

Emergency Service
Radio Dispatched

We Carry A Complete Selection Of
LAMPS - SHADES & LIGHTING FIXTURES
Repairs On Premises On All Types
of Small Appliances & Lamps

744-6870

Store Location
568 Bloomfield Av. Montclair

A FAMILY OWNED BUSINESS SINCE 1920

Litzebauer Brothers inc

ELECTRICAL & PLUMBING HEATING CONTRACTORS

AT YOUR SERVICE SINCE 1920

"YOUR SERVICE NEEDS ARE OUR 1ST PRIORITY"

- INDUSTRIAL
- RESIDENTIAL
- COMMERCIAL

$ COUPON $

REPAIR - MAINTENANCE
NEW INSTALLATIONS
INTERIOR - EXTERIOR LIGHTING SPECIALIST
SERVICE UPGRADES & CHANGES
35 FT BUCKET TRUCK
BONDED • INSURED
NO JOB TOO BIG OR TOO SMALL
WALTER LITZEBAUER ELECTRICAL LIC # 7012

"EMERGENCY SERVICE"
973 748-2828

ELECTRIC CONTRACTORS (Cont'd)

Al's Electrical Contractors FairfieldArea --808-8840

AMPERE ELECTRIC INC
258RutledgeAv EO ----------673-7117
(Please See Our Display Ad Page 174)

ANDERSON ELECTRICAL CONTRACTING CORP
- AIR CONDITIONING LINES
- 220 VOLT SERVICES
- INDOOR & OUTDOOR LIGHTING
- RESIDENTIAL WIRING

APARTMENTS • STORES • FACTORIES
COMPUTER NETWORK & FIRE ALARM SYSTEM WIRING
FREE ESTIMATES
Emergency Beeper Service 973 516-5393
SAFETY • DEPENDABILITY • SERVICE
Fully Insured License No. 11056
MontclairArea ----------746-8979

Anderson Electrical Contracting Corp
VeronaArea ----------857-4333

ANGIE'S ELECTRIC
BloomfieldArea ----------338-9409
(Please See Our Display Ad Page 174)

ANTOINE DUCHANTIER
85Walnut Mtc ----------509-2242
(Please See Our Display Ad Page 174)

Apex Electric Inc 5MontesanoRd Fairfld --575-7979
Artale Electric 710ValyRd UMtc ----------744-7339

ASPEN ELECTRIC CO
High Quality For All Your Electrical Needs
At Prices That Won't Shock You
Free Estimates Elec. Lic # 13162
Bonded & Insured
VeronaArea ----------239-1522

ASTRO ELECTRIC
9Stephens Blv ----------759-0037
(Please See Our Display Ad Previous Page)

ELECTRIC CONTRACTORS (Cont'd)

ATLAS ELECTRICAL CONSTRUCTION INC
- QUALITY WORK AT REASONABLE RATES
- 24 HOUR EMERGENCY SERVICE

License # 5623
256UrmaAvClft ----------471-2485

Award Electrical Construction Co Inc
98CommerceRd CdrGv ----------857-2708
B & B Electric 25BeverlyRd WCald --------226-0830
BAKER NEVILLE F 478FairviewAv Or ------ 672-1691

BALUN J B ELECTRIC
COMMERCIAL • RESIDENTIAL
24 HOUR EMERGENCY SERVICE
LIC NO. 4365
ALL PHASES OF ELECTRICAL WORK AT REASONABLE RATES
55ShermanAvCdrGv ---------- 857-2423

BARNISH ELECTRIC INC
Residential-Commercial-Industrial
New Wiring / Rewiring
No Job Too Small Or Large
Serving North Jersey Since 1963
NJ License # 10581
TaylortownRdMtvil ----------334-8943

BATTITO ELECTRIC INC
135HighviewDr WPat ---------- 345-0106

BERT B GLOBUS INC
CaldwellArea ---------- 882-9233
(Please See Our Display Ad Next Page)

BILL BUSH ELECTRICAL CONTRACTING
24 Hour Emergency Service
Residential - Commercial
New Services - Alterations - Repairs
Custom & Lighting Repair
Free Estimates - Bonded & Insured
State Lic #11922
CliftonArea ----------742-8940

BILL ZERDEN ELECTRIC
ALL TYPES OF ELECTRICAL WORK
NO JOB TOO BIG OR TOO SMALL
FREE ESTIMATES - LIC# 4662
24 HOUR EMERGENCY SERVICE
Toll Free ----------800 734-8072

B-M ELECTRICAL CONTRACTORS
COMPLETE QUALITY RESIDENTIAL INSTALLATIONS AND SERVICE
COMMERCIAL INSTALLATION/SERVICE
ESTIMATES GIVEN
LIC #6924 EST 1984
52TrimbleAvClft ----------201 546-3521

BOGART & HANSEN INC ELEC CONTR & SUPLS 568BloomfieldAv Mtc ----- **744-6870**
(Please See Our Display Ad Previous Page)

BOUGADES ELECTRIC INC
Free Consultation
- RESIDENTIAL
- COMMERCIAL
- INDUSTRIAL

Bucket Truck Service
STATE LICENSE # 10000
162-164ScotlandRdOrg ----------677-2400
2-B BuckinghamRdWO ----------325-3052

E&M O'HARA INC.

ELECTRICAL CONTRACTORS

"Quality & Dependable Service Since 1963"

- RESIDENTIAL • COMMERCIAL
- INDUSTRY • INSTITUTIONAL

FREE ESTIMATES
LIC. # 3375

- Complete Wiring • Expert Repairs • Alterations
- Security - Parking Lot And Landscape Lighting
- Exhaust & Ceiling Fans

ALL TRUCKS RADIO DISPATCHED

857-1055
59 Pease Av. Verona

SERVING VERONA • MONTCLAIR • THE CALDWELLS • CEDAR GROVE • BLOOMFIELD • GLENRIDGE AND THE SURROUNDING AREAS

TOSONE ELECTRIC

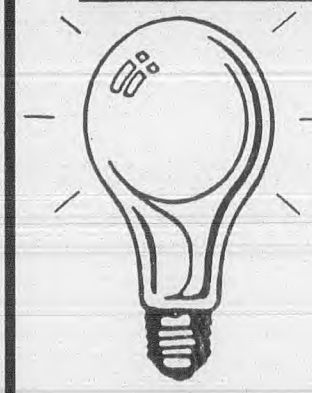

Electrical Contractors And Engineers
Since 1948

FOR ALL YOUR ELECTRICAL NEEDS!

• HOUSES • APARTMENTS • STORES • OFFICES • INDUSTRIAL PLANTS

NJ STATE LICENSE # 10063

MONTCLAIR
746-8888
130 Valley Road, MTC
JAMES G FLAHERTY, P.E.(PRES)

Find It Fast! Read The Helpful Buying Information In The Yellow Pages Ads – They Tell You Where And When To Buy.

ELECTRIC CONTRACTORS (Cont'd)

BURSESE ELECTRIC INC
Residential-Commercial-Industrial
• HEATING & AC WIRING
• FIRE ALARM SYSTEMS
• TELECOMMUNICATIONS
• RENOVATIONS & ADDITIONS
NO JOB TOO BIG OR TOO SMALL
Fully Insured - Bonded - Lic 12757
1275BloomfieldAvFairfld ---------- 575-6868

BUSH DANIEL
41MontaguePl Mtc ---------- 746-0739
(Please See Our Display Ad Next Page)

BUTTERLY JOHN ELECTRIC CO
Electrical Contractor
Industrial • Commercial
Residential
Other Location - 746-2955
State Lic. # 11249
5ShawCtFairfld ---------- 227-0171

BYRNE ELECTRICAL CONTRACTING
BloomfieldArea ---------- 748-1677
(Please See Our Display Ad This Page)
CVI Electric Inc CedarGroveArea ---------- 239-2095
Cap Electric Inc CaldwellArea ---------- 226-9307

CESTONE ELECTRIC CO INC
MontclairArea ---------- 744-7744
(Please See Our Display Ad Next Page)
Charles Kerr Electrical Contractor
126Franklin Blm ---------- 680-8117
Christone Electrical Construction Inc
182FairfieldRd Fairfld ---------- 227-7026
Colonial Electric Contracting
12WashburnPl Cald ---------- 226-0025

CROWN ELECTRIC
Visa, Mastercard Accepted
Panel Board Upgrade Home/Factory
CaldwellArea ---------- 403-9086

CUSTOM ELECTRICAL CONTRACTOR INC East OrangeArea ---------- 676-3434
(Please See Our Display Ad Next Page)

D'Anton Electrical Contractor Corp
39JohnsonAv WCald ---------- 227-2220
Davco Electric Company
48ClintonRd Fairfld ---------- 882-1911

DAVE'S TOWER ELECTRICAL CONTRACTING
• RESIDENTIAL SPECIALISTS
• RECESSED AND TRACK LIGHTING
• OUTLET & SWITCH INSTALLATION
• PADDLE FANS INSTALLED
• SERVICE UPGRADES • LIC # 7874
• A.C. UNITS • SMOKE DETECTORS
• ADDITIONS & ALTERATIONS
MontclairArea ---------- 746-0448

DAVID'S ELECTRIC CO
95Chestnut RochlPk ---------- 201 843-5756

DE FURIA ELECTRICAL DESIGN GROUP INC 101HillsideAv WCald ---------- 228-9800
(Please See Our Display Ad Next Page)

ELECTRIC CONTRACTORS (Cont'd)

De Lizio Electrical Contractors
77HawthorneAv Ntly ---------- 661-2937

DEB GER ELECTRIC INC
4FoxRd CdrGv ---------- 239-6028
Dee Electric BloomfieldArea ---------- 743-7048
Del Electric 29SmullAv Cald ---------- 228-0898
Di Fazio John Jr
17 S HamptonDr Fairfld ---------- 575-3444

DOHM'S ELECTRICAL SERVICE
GlenRidgeArea ---------- 743-0372
(Please See Our Display Ad Next Page)
Duchantier Antoine 85Walnut Mtc -------- 509-2242
EME Electrical Contractors Inc
35RoselandAv Cald ---------- 228-6608

ECONOLEC ELECTRIC CO
51FranklinPl Mtc ---------- 746-2621
(Please See Our Display Ad Next Page)
Electric Design Inc 48ClintonRd Fairfld --- 227-3233

CONTINUED NEXT LISTING PAGE

Find Where To Buy It In The Bell Atlantic Yellow Pages.

SIBCO ELECTRICAL CONTRACTING, INC.
"Always Building A Reputation.... Never Resting On One!"
RESIDENTIAL • COMMERCIAL • INDUSTRIAL
CUSTOM LIGHTING DESIGN, LAYOUT & INSTALLATION
By Rick Sibilia
◆ TROUBLESHOOTING ◆ MAINTENANCE ◆ SERVICE UPGRADES
◆ NEW INSTALLATIONS ◆ FIRE ALARM SYSTEMS ◆ RECESSED LIGHTING
◆ MULTI METER SERVICES ◆ SECURITY LIGHTING ◆ SERVICE CONTRACTS
Fully Bonded & Insured • LIC #11502A • Free Estimates
On Call Emergency Service
973-228-1185
References Proudly Given!

PULSE ELECTRICAL INC
15 YEARS EXPERIENCE LIC # 11233
RESIDENTIAL • COMMERCIAL • INDUSTRIAL
24 HR/7 DAY EMERGENCY SERVICE
IMMEDIATE SERVICE TO MONTCLAIR, CALDWELL, & SURROUNDING AREAS
INSTALLATIONS • REPAIRS • SERVICE UPGRADES • 220 VOLT LINES
NEW CONSTRUCTION • OFFICES • STORES • FACTORIES • APARTMENT BUILDINGS
SMOKE, FIRE & BURGLAR ALARM SYSTEMS • VIOLATIONS CORRECTED
BONDED • INSURED
"LOWEST PRICES BEST SERVICE"
FREE ESTIMATES
744-7711

SINCE 1945 LIC. 5108
BERT B. GLOBUS INC. ELECTRICAL CONTRACTORS
973 882-9233
"WE'RE GEARED TO INDUSTRY"
SERVING FAIRFIELD BLOOMFIELD & THE CALDWELLS
24 HR. SERVICE

NJ LIC 11384 BONDED & INSURED
BYRNE ELECTRICAL CONTRACTING
RESIDENTIAL • COMMERCIAL
• ALL TYPES OF WIRING • SMOKE DETECTORS
• AIR CONDITIONING LINES • LIGHTING • OUTLETS
• SERVICE UPGRADES • REWIRING • REPAIRS
24 HR EMERGENCY SVC • FREE ESTIMATES
748-1677
PROUDLY SERVING ESSEX COUNTY

HOLLAND ELECTRIC
ELECTRICAL CONTRACTORS, INC.
COMPLETE ELECTRICAL SERVICES
COMMERCIAL & INDUSTRIAL
• RESIDENTIAL • COMPUTERIZED LIGHTING SYSTEMS
• MOTORS & CONTROLS • NEW CONSTRUCTION
• DATA CABLE LINES • 24 HOUR EMERGENCY SERVICE
LIC # 13008 256-4644 SERVING ALL OF NEW JERSEY

ALL TYPES OF ELECTRICAL WORK
LOW & HIGH VOLTAGE
LIGHT • HEAT • AIR POWER
RESIDENTIAL • COMMERCIAL
ANGIE ELECTRIC CORP
25 YEARS OF EXPERIENCE
NO JOB TOO BIG OR SMALL
973 338-9409

"A FULL SERVICE COMPANY" License #10623
ECONOLEC ELECTRIC
51 Franklin Pl Montclair
Alterations • Repairs
Renovations • Maintenance
Installations • Consultation
Emergency Service
FULLY Insured
FREE Estimates
746-2621

Dan BUSH ELECTRIC
• NEW WIRING
• REPAIRS • 220 LINES
• OUTLETS • FIXTURES
FREE ESTIMATES • FULLY INSURED
LICENSE & BUSINESS PERMIT #3153
CALL 746-0739
41 MONTAGUE PL. MONTCLAIR

SERVING THE AREA SINCE 1970
CEDAR GROVE, VERONA, THE CALDWELLS & FAIRFIELD
INDUSTRIAL
RESIDENTIAL
COMMERCIAL
LICENSE # 4174
SMOKE, FIRE & BURGLAR ALARMS
744-7744

STACEY
ELECTRIC SERVICE INC
"SERVICE WITH INTEGRITY"
ELECTRICAL CONTRACTORS
RESIDENTIAL • COMMERCIAL • INDUSTRIAL
■ CUSTOM LIGHTING
■ SMOKE DETECTORS
■ ADDITION WIRING
■ RENOVATION WIRING
LIC# 7902
743-7775

AL TEMPELHOF
ELECTRICAL CONTRACTOR
N.J. STATE LIC. #1005
• RESIDENTIAL
• COMMERCIAL
• INDUSTRIAL
LIGHT & POWER WIRING
CONVERSIONS ON OLD SERVICE
TO 100 AMPERES - 220 VOLTS
743-1276
124 ASHLAND AVE., BLOOMFIELD

Your Advertisement In The "Yellow Pages" Reaches Prospective Customers When They Are Ready To Buy. When They Know What They Want – But Not Where To Get It – They Turn To It In The Yellow Pages. Advertising In The Yellow Pages. Tells Where To Buy The Product or Service That You Want. A Look In The Book Saves Steps. A Minute Spent In Pre-Shopping These Pages May Save You Hours Lost In Walking.

Why Not Let The Yellow Pages Do Your Sales-Building Call Your Bell Atlantic Yellow Pages Sales Representative For Information About Advertising In This Directory. Advertising In The Yellow Pages Tells Where To Buy The Product Or Service You Want. Use This Handy Buyer's Guide. It Will Save You Time And Trouble.

ELECTRIC CONTRACTORS (Cont'd)

EMERALD ELECTRICAL CONTRACTING
RESIDENTIAL • COMMERCIAL • INDUSTRIAL WIRING
ALL TYPES OF WIRING
QUALITY SERVICE AT REASONABLE RATES
FREE ESTIMATES • 24 HOUR SERVICE
FULLY BONDED & INSURED • NJ LIC # 11909
42MelroseAvNArl ---------- 201 955-2678

ESSEX COUNTY CHAPTER OF N J STATE COUNCIL OF ELECTRICAL CONTRACTORS ASSOCIATION INC–
BUSH DANIEL 41MontaguePl Mtc ----- 746-0739
If No Ans Call Secty ---------- 808-5773

EXPRESS ELECTRIC
MorristownArea ---------- 683-1348
(Please See Our Display Ad Page 171)

ELECTRIC CONTRACTORS (Cont'd)

Fahy Electric Inc
231MountainAv CedarGrove ---------- 239-2548

FIVE STAR ELECTRIC CO INC
NO JOB TOO SMALL
RESIDENTIAL • COMMERCIAL
LIC. # 4929 • BONDED • INSURED
SERVING ESSEX COUNTY
BloomfieldArea ---------- 743-9070

Frederick Electric 17Farrington WCald --- 228-9656

Let Your Fingers Do The Walking. Shop The Bell Atlantic Yellow Pages Way.

AMPERE ELECTRIC INC.
QUALITY • DEPENDABILITY • SERVICE
ELECTRICAL CONTRACTOR
Bonded • Insured
INDUSTRIAL • COMMERCIAL • RESIDENTIAL
Over 20 Years Experience
NEW INSTALLATION & REPAIRS
• SECURITY ALARM SYSTEMS • FIBER OPTICS • COMPUTERS
• SMOKE DETECTORS • WASHERS - DRYERS
• AIR CONDITIONERS • ATTIC FANS
EMERGENCY SERVICE
FREE ESTIMATES
673-7117
N.J. LIC. & BUS PERMIT #11140

ANTOINE DUCHANTIER
ELECTRICAL CONTRACTORS
RESIDENTIAL SPECIALIST
SINCE 1945
"WE WORK WITH CARE...LIFE HAS NO SPARE."
LIC. #4043A • REWIRING & REPAIRS
LICENSED • BONDED • INSURED
VIOLATIONS REMOVED FOR MAXIMUM
SAFETY & ELECTRICAL PROTECTION
676-4440 • 509-2242
HOME # 509-0445
85 WALNUT ST., MONTCLAIR

DE FURIA
ELECTRICAL DESIGN GROUP INC
NJ State License & Bus. # 8006
SPECIALIZING IN
RES. & COM.
RESTORATIONS &
REMODELING
24 HR EMERGENCY SERVICE
WIRING • REPAIRS
SERVING ALL OF ESSEX COUNTY
(973) 228-9800
FAX 228-6585

RESIDENTIAL
COMMERCIAL SPECIALIST
NEW CONSTRUCTION & REMODELING
• SERVICE UPGRADE • REWIRING
• REPAIRS • A/C LINES AND REPAIR
• SECURITY LIGHTING & MORE!
OVER 25 YEARS OF EXPERIENCE!
CALL FOR A FREE ESTIMATE
DOHM'S ELECTRICAL SERVICE
LIC# 4936
743-0372
748-7573
GLEN RIDGE

FOR ALL ELECTRICAL NEEDS
K D K ELECTRIC
INSTALLATION • REPAIRS • REMODELING
RESIDENTIAL LIGHTING DESIGNER
HOMES • BUSINESSES
APARTMENT BUILDINGS
20 YEARS EXPERIENCE
24 HOUR EMERGENCY SERVICE
890-4464
LIC. # 10396 SERVING ESSEX CTY

Lic. No. 12747
Custom® Electrical Contractor, Inc.
High Quality Service
for all your electrical needs
Commercial . Residential
. Industrial .
"We will gladly answer all your questions"
East Orange 676-3434
East Hanover 386-0202
Licensed . Bonded . Insured

ELECTRIC CONTRACTORS (Cont'd)

GALIOTO ELECTRICAL CONTRACTORS
24 HR. SERVICE - 30 YRS. EXPERIENCE
FREE ESTIMATES - RELIABLE & DEPENDABLE
LIC # 6558 - BONDED & INSURED
125MorningsideRdVro ---------- 239-9337

Glander Electric Co
222PassaicAv Fairfld ---------- 808-7211
GLOBUS BERT B INC 1440 N Broad Hil ----923-0400
Goglia Thomas F & Son Electrical Contractors Inc NutleyArea ---------- 667-1111

GRUBER ELECTRIC CO
30 Years Experience N.J. Lic.# 7813
Residential • Commercial • Industrial
Call Andy Licensed & Bonded Electrician
SERVING ESSEX & UNION COUNTIES
Westfield Area ---------- 908 232-2255
IrvingtonArea ---------- 375-1280

H & E Elberson Electric Inc
21 3rdAv Rsind ---------- 226-0528

HOLLAND ELECTRIC ELECTRICAL CONTRACTORS INC
FairfieldArea ---------- 256-4644
(Please See Our Display Ad Page 173)

JEG Electrical Contracting VeronaArea -- 239-0424
J T Electric 434Harrison Ntly ---------- 338-3535

K D K ELECTRIC CO
287LackawannaAv WPat ---------- 890-4464
(Please See Our Display Ad Previous Page)

K R M Electric Inc 44Chestnut Ntly -------284-1044

K & Z ELECTRICAL CONTRACTORS INC
RD3 Blrstn ---------- 908 362-8281

Kievit Electrical Contracting NutleyArea - 667-1513

KRUG ELECTRIC
Technical Emergency Troubleshooting
All Types Machine Wiring
Motor Control Systems
Electrical Surveys
Lic # 4808
2ParkAvCald ---------- 226-6024

L P Electric 35MonroePl Blm ---------- 748-4341

LIBERTY ELECTRICAL CONSTRUCTION
BloomfieldArea ---------- 748-6777

Lighthouse Electrical Construction Inc
CaldwellArea ---------- 226-2411
Linnwood Electric Inc 38LinnRd Ntly ----- 661-3319

LITZEBAUER BROTHERS INC
MontclairArea ---------- 748-2828
(Please See Our Display Ad Page 172)

M P Electric NutleyArea ---------- 667-5900
M P R Electric Inc 74GlenroyRdE Fairfld --808-7171

McLaughlin Electric
206BellevueAv UMtc ---------- 746-3262
Mergner Electric Inc
60HillcrestRd WCald ---------- 226-1787

MICHELA'S ELECTRICAL SERVICES
RESI COMM INDUST
ALL TYPES OF ELECTRICAL REPAIRS
FULLY INSURED LIC # 13987
CALL ALFONSO
Se Habla Espanol Fax 973-881-1848
PatersonArea ---------- 742-3370

Mitschke August D 70Ketner Blm ---------338-8775
Nelson Electric BloomfieldArea ---------- 748-8865
Nice Electrical Contractors Inc
120GroveAv Vro ---------- 239-9120

NORTH HUDSON ELECTRIC INC
NEW WIRING • INSTALLATIONS
SMOKE ALARMS • INTERCOMS
MAINTENANCE • LIC # 8539
BellevilleArea ---------- 759-4248

O'CONNOR ELECTRIC
COMMERCIAL CONTRACTOR
NEAT - RELIABLE - FAST
NJ LIC# 12923
FairfieldArea ---------- 227-5511

ELECTRIC CONTRACTORS (Cont'd)

O'HARA E & M INC
59PeaseAv Vro ---------- 857-1055
(Please See Our Display Ad Page 172)

On-Line Electrical Contracting Inc
CaldwellArea ---------- 364-0030
Petronaci A 2DoddRd WCald ---------- 226-9446
PowerPro Electric NutleyArea ---------- 661-0455

PULSE ELECTRIC INC
MontclairArea ---------- 744-7711
(Please See Our Display Ad Page 173)

Rapid Response Electric Co Inc
MontclairArea ---------- 744-6622
Reynolds Electric Co 110FairviewAv Vro - 239-3600

ROSELLE LOUIS
ELECTRICAL CONTRACTOR
WE DO IT ALL
748-9141 • 227-6071
License # 6810
BloomfieldArea ---------- 748-9141

Salerno Lenny NutleyArea ---------- 667-6498

SANDLER ELECTRIC INC
All Types Of Electrical Work
Use 35 Years Electrical Experience
19BrookPl WO ---------- 736-2186

Satellite Electrical Contractors Inc
11BrooksideTer NCald ---------- 228-3421
Savage Electric Co Inc
58MitchellAv WCald ---------- 226-2323

SAVONA ELECTRIC INC
INDUSTRIAL
COMMERCIAL
RESIDENTIAL
EMERGENCY SERVICE
N.J. LIC # 7390 ESTABLISHED 1955
CliftonArea ---------- 773-1500

Scott Fralley Electric 8ForestAv Cald ----- 226-0306

SIBCO ELECTRICAL INC
8FairviewDr NCald ---------- 228-1185
(Please See Our Display Ad Page 173)

STACEY ELECTRIC SERVICE INC
MontclairArea ---------- 743-7775
(Please See Our Display Ad Previous Page)

StarBrite Electric Co Inc
10BlanjenTer Clft ---------- 667-8844
Teco Electric 31BRoselandAv Cald -------- 228-2822

TEMPELHOF AL
124AshlandAv Blm ---------- 743-1276
(Please See Our Display Ad Previous Page)

THOMAS VALEO ELECTRICAL CONTRACTOR
Specializing In Upgrading Services
Power • Lighting • Computer Wiring
All Your Electrical Needs
Free Estimates • NJ License #11512
Serving All Of New Jersey
Fully Insured And Bonded
Residential • Commercial
215SummitAvLyndst ---------- 201 438-4004

Tiffany Electric Inc
104BroughtonAv Blm ---------- 748-2280

TONY D ELECTRIC INC
Industrial • Residential
Commercial
N.J. LIC. # 1974
Control Wiring
Smoke Alarm Systems
Full Electrical Service
532N 7thNwk ---------- 481-2018

Tosone Electric Inc West CaldwellArea ---226-0301

TOSONE ELECTRIC INC
130AValleyRd Mtc ---------- 746-8888
(Please See Our Display Ad Page 172)

WR Willis Electric Contractor
2-ARiverRd Ntly ---------- 562-0292
Winfield Electric PineBrookArea ---------- 882-0788

ELECTRIC EQUIPMENT–MFRS

CUTLER-HAMMER-EATON CORP
Westinghouse & Cutler-Hammer Products
MFR OF ELECTRICAL DISTRIBUTION & CONTROL EQUIPMENT
FAX # 732-205-2642
ALFIERI BUILDING • 8TH FLOOR
379ThornallEdsn ---------- 732 767-9600

ELECTRIC EQUIPMENT & SUPPLIES–RETAIL

Monarch Electric Co 15JustRd Fairfld ---- 227-4151

ELECTRIC EQUIPMENT & SUPPLIES–WHOL

Anthem Corporation 26ChapinRd PnBk ---227-7960

BLOOMFIELD ELECTRICAL SUPPLY CO INC 660BloomfieldAv Blm ---------- 743-3441
(Please See Our Display Ad This Page)

BOONTON ELECTRIC SUPPLY CORP
130Division Bntn ---------- 334-5050

COOPER ELECTRIC SUPPLY CO
444USHwyNo46 Fairfld ---------- 227-3800
(Please See Our Display Ad This Page)

FARMER ELECTRICAL SUPPLY
THE HOUSE OF INSTANT DELIVERY
INDUSTRIAL SUPPLIES
DO IT YOURSELF HEADQUARTERS
16LittellRdEHnvr ---------- 887-0583

FELDMAN BROTHERS ELECTRICAL SUPPLY CO 610 E 32nd Pat --------- 742-7329
(Please See Our Display Ad This Page)

GRAYBAR ELECTRIC COMPANY INC
DISTRIBUTORS OF ELECTRICAL & COMM/DATA PRODUCTS
HACKETTSTOWN 908 850-3680
HAMILTON TWP., MERCER CNTY 609 631-0962
NEWARK 973 589-5100
NORTH BRUNSWICK 732 249-4300
TETERBORO 201 393-9311
WANAMASSA, OCEAN TWP 732 918-3307
799EdwardsRdPrspy ---------- 227-4040

KAHANT ELECTRIC SUPPLY CO
StateHwyNo10 Dvr ---------- 366-2966

KEER ELECTRICAL SUPPLY CO
Premier Distr - Square D Company
For Indust. Plants, Hospitals, OEM's
287MtPleasantAv Nwk ---------- 484-7400

MILLER WHOLESALE ELECTRIC SUPPLY CO INC
3% SALES TAX
Ask Us How
23-33SpringMrstwn ---------- 538-1600
7GJoannaCtEBrns ---------- 908 613-1010
25 IllinoisAvPat ---------- 278-1800

NASSOR ELECTRICAL SUPPLY CO INC
HackensackArea ---------- 201 641-3737
(Please See Our Display Ad This Page)

NEWARK IRONBOUND ELECTRICAL SUPPLY CO INC 261SouthSt Nwk - 817-7070

NEWARK LIGHT CO INC
Wholesale Distributors Of
Electrical Supplies & Lighting Fixtures
Commercial - Residential
559WashingtonAvBlv ---------- 759-3637

Olympic Wire & Cable Corp
1MadisonRd Fairfld ---------- 227-7996

CONTINUED NEXT LISTING PAGE

BLOOMFIELD ELECTRICAL SUPPLY CO INC
WHOLESALE DISTRIBUTORS
ELECTRICAL SUPPLIES & EQUIPMENT
INDUSTRIAL COMMERCIAL
FLUORESCENT LIGHTING FIXTURES
JOBBERS OF ELECTRICAL SUPPLIES
743-3441
660 BLOOMFIELD AVE
BLOOMFIELD

Cooper electric supply co.
A COMPLETE LINE OF...
LIGHTING & ELECTRICAL SUPPLIES
Daily Delivery Service.
Fully Computerized for Additional Service to You.
Over 70,000 sq. ft. Warehouse.
BUSSMANN • HUBBELL KOHLER
227-3800
444 ROUTE 46
FAIRFIELD
278-8400
320 9TH AVE
PATERSON

FB 'SINCE 1922' **Feldman Brothers Electrical Supply Co.**
LIGHTING FIXTURES & SUPPLIES
Residential • Commercial • Industrial
YOUR DESIGN & PROBLEM SOLVER
One Of The Largest Stock Of Electrical Supplies In The Area
Lightolier • Halo • Cutler Hammer
Westinghouse • ITE • Siemens • Progress
Philips & Osram Bulbs
Courteous Service • Wholesale Prices
742-7329
610 EAST 32nd ST. (Off I-80) PATERSON

NASSOR ELECTRICAL SUPPLY CO.
Authorized Distributors For Loading Electrical Mfgs., Including
- Acme - Transformers
- Adalet Mfg
- Agastal Timers
- Amprobe Meters
- Appleton Electric
- Bryant Electric
- Buchanan Elec.
- Burndy Corp.
- Bussman Mfg.
- Chase Shawmut
- Chromalox
- Cutler - Hammer
- Edwards Co.
- Federal Pacific
- G.E. Lamps
- Schrack Relays
- Hoffman Eng.
- Killark Elec.
- Licon Switch
- Marathon Blocks
- Panduit Corp
- Pass & Seymour
- Simpson Instr.
- Superior - Powerstat

201 641-3737
FAX 201-641-4883
51 JAMES ST.
HACKENSACK

ELECTRIC EQUIPMENT & SUPPLIES–WHOL (Cont'd)

WAYNE ELECTRICAL SUPPLY CO
ELECTRICAL SUPPLIES FOR INDUSTRIAL • COMMERCIAL RESIDENTIAL • CONTRACTOR
DELIVERY AVAILABLE
(Just Off Rte 287)
StateHwyNo23&WestPkyPoPl ------ 839-6500

WESCO Distribution Inc
EdwardsRd Prspy ---------- 882-2300

WEST ESSEX ELECTRICAL SUPPLY CO
Wholesale Distributors Of Electrical Supplies & Lighting Fixtures
Commercial - Residential - Industrial
Lighting Layout & Design Specialist
657BloomfieldAvWCald ---------- 228-0400

ELECTRIC HEATING ELEMENTS

WAAGE ELECTRIC INC
820ColfaxAv Knlwth ---------- 908 245-9363

ELECTRIC HEATING EQUIPMENT–WHOL. & MFRS.

WEST ESSEX ELECTRICAL SUPPLY CO
657BloomfieldAv WCald ---------- 228-0400

ELECTRIC MOTORS–DEALERS & REPAIRING

ARROW ELECTRIC MOTOR CO
187BloomfieldAv Blm ---------- 743-0600
(Please See Our Display Ad This Page)

ATLANTIC-KENMARK ELECTRIC MOTOR CO 11EwingAv NArl -- 201 991-2117

G & S ELECTRIC MOTOR SERVICE INC
COMMERCIAL & INDUSTRIAL
ELECTRIC MOTORS REPAIRED
MAINTAINED & REWOUND
SWIMMING POOL MOTORS FANS & PUMPS
NEW & USED MOTORS
Fraction Up To 500 Horse Power
344SJeffersonOr ---------- 678-5176

LONGO INDUSTRIES
1775StateHwyNo10 MrsPl ---------- 539-4141

Performance Electric Motor Service Inc
27 W DanielRd Fairfld ---------- 808-8844

Power In Motion
16MontesanoRd Fairfld ---------- 244-0101

ARROW ELECTRIC MOTOR CO.
ONE OF NEW JERSEY'S OLDEST ELECTRICAL MOTOR CENTERS
COMPLETE REWINDING, REDESIGN SERVICE OF ALL A/C D/C MOTORS & PUMP REBUILDING



AUTHORIZED STOCKING DISTRIBUTOR FOR GE, LELAND FARRADAY, EMERSON, UNIVERSAL, GATES BELTING & DRIVES, LAU BLOWERS, BELL & GOSSETT PUMPS
743-0600
187 BLOOMFIELD AVE BLOOMFIELD

ELECTRIC MOTORS–MANUFACTURERS & DISTRIBUTORS

Grainger Div Of W W Grainger Inc
165ClintonRd WCald ---------- 227-7220

MECO Sales Inc
24KCommerceRd Fairfld ---------- 808-6668

ELECTRIC SUPPLIES–MFRS

Intermec Corporation
100PassaicAv Fairfld ---------- 575-5599

ELECTRICIANS

See "Electric Contractors"

ELECTROLYSIS

ACQUAIRE FLORENCE INSTITUTE OF ELECTROLOGY
342HamburgTpk WaynTwp ---------- 790-4900

AIDA LITWACK
CERT. ELECTROLOGIST OVER 25 YRS EXP
DISPOSABLE PROBE USED
PERMANENT HAIR REMOVAL
269GregoryAvWO ---------- 736-8814

ALBANESE LUCILLE & VALERIE ELECTROLYSIS
572BloomfieldAv Blm ---------- 748-6223
(Please See Our Display Ad This Page)

ALOISE ELECTROLYSIS OF UPPER MONTCLAIR 605ValleyRd Mtc ------ 744-2024
(Please See Our Display Ad This Page)

AUDINO JOANN CPE
BOARD CERTIFIED ELECTROLOGIST
DISPOSABLE NEEDLES
COMPUTERIZED EQUIPMENT
COMPLETE STERILIZATION
MEMBER OF EANJ & AEA
433CliftonAvClft ---------- 546-4465

BALNEO ESTHETIC INC
Marlies Szot, C.P.E.
European Methods-Sensitive Skin
218FranklinAv Ntly ---------- 661-1818

BERBERIAN JEAN 5YvetteDr EHnvr ------- 887-2297

COHEN TRACI L CPE
T L C ELECTROLYSIS
Advanced Method Of Permanent Hair Removal
Highest Standards Of Sterilization
Disposable Sterile Probes * Free Consult
Private Office * Member AEA, EANJ, IGPE
1279USHwyNo46Prspy ---------- 263-5110

DE MAIO DORIS
ELECTROLOGIST
27 Years
Member of NJEA & AEA
Free Consultation
Disposable Needles
Day & Evening Appts
Reasonable Fees
22SigtimDrLtFl ---------- 256-9320

ELECTROLYSIS ASSOCIATES OF WEST ESSEX
JANET ESTELLE, BOARD CERTIFIED ELECTROLOGIST
DISPOSABLE PROBES AVAILABLE
MC / VISA ACCEPTED
8ForestAvCald ---------- 403-8003

Put The Bell Atlantic Yellow Pages To Work For You.

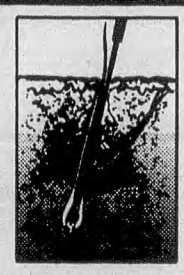

ELECTROLYSIS by Diana Aloise, CPE
• COMPUTERIZED TREATMENTS • DISPOSABLE PROBES
"Experience" the difference! Est. 1981
605 Valley Rd Montclair
744-2024

Electrolysis by... Miss Marianne of Ridgewood
PERMANENT HAIR REMOVAL FOR MEN & WOMEN
• Private Treatment Rooms • Medically Approved • Complete Sterilization • Board Certified
• Day & Evening Hours • 30 Years Exp • Insulated Probe • Off Street Parking!
Call For A Free Consultation
146 REA AVE. HAWTHORNE
201-447-2945 HAWTHORNE PARAMUS

ALBANESE
ELECTROLYSIS STUDIO
LUCILLE, VALERIE & KAREN
• BOARD CERTIFIED ELECTROLOGISTS
• MEMBER OF EANJ & AEA
• PERMANENT HAIR REMOVAL
• MOST MODERN METHOD OF STERILIZATION
• DISPOSABLE PROBES AVAILABLE
748-6223
572 BLOOMFIELD AV BLOOMFIELD
BLOOMFIELD CENTER

HAIR REMOVAL CENTER
OF LIVINGSTON



Electrolysis
Safe Disposable Needles
Permanent Hair Removal
European Facials
Skin Care Products
Waxing
CYNTHIA GREGORY 17 Yrs. Experience
Complete Privacy • Days Evenings & Saturdays
MEDICALLY APPROVED TREATMENT FOR MEN, WOMEN & CHILDREN
FREE CONSULTATION
992-3654 428-8628
349 E Northfield Rd., Liv Whippany Office

ELECTROLYSIS (Cont'd)

ELECTROLYSIS BY CHERYL CPE
Sterile, Computerized System, Enhanced Comfort
NutleyArea ---------- 661-1260

ELECTROLYSIS BY DEBRA LOMBARDI CPE
BOARD CERTIFIED ELECTROLOGIST
State Of Art Computerized Equipment
Sterile Disposable Needles
Member Of EANJ • AEA/Est. 1974
400BroadClft ---------- 345-9733

ELECTROLYSIS BY WENIDA
DISPOSABLE, INSULATED PROBES, SAFE/PERMANENT HAIR REMOVAL
MEDICALLY APPROVED
SENIOR CITIZEN DISCOUNT
FREE CONSULTATION/BY APPOINTMENT
45RoselandAvCald ---------- 364-1650

Electrolysis Of Upper Montclair
635ValleyRd UMtc ---------- 746-4236

ELECTROLYSIS SPECIALISTS
376RiversideAv Ruth ---------- 201 438-5665

People Who Are Ready To Buy Turn First To The Yellow Pages Of The Telephone Directory. If You Have Something To Sell Or A Service To Offer, Here's The Place To Tell About It. Call Your Yellow Pages Sales Representative For Information About Advertising In The Yellow Pages.

ELECTROLYSIS (Cont'd)

G & G'S PROFESSIONAL ELECTROLYSIS OF NEW JERSEY
G & G's
Work Done By Maryann
Certified Electrologist
STERILE - PERSONAL - DISPOSABLE NEEDLES
FACE • BODY • BIKINI
Permanent Hair Removal
By Appt Only - Free Consultation
18 Yrs Exp - Discount Boutique
185HighNtly ---------- 235-1714

HAIR REMOVAL CENTER OF LIVINGSTON
349 E NorthfieldRd Liv ---------- 992-3654
(Please See Our Display Ad This Page)

Something To Sell? A Service To Offer? Tell Prospective Buyers About It In The Yellow Pages Of This Directory. Advertising In The Yellow Pages Tells Where To Buy The Product Or Service You Want, It Saves You Time And Trouble. Your Yellow Pages Sales Representative Will Be Glad To Give You Information About Yellow Pages Advertising.

ELECTROLYSIS (Cont'd)

MARIE A VINDLER
426VailRd Prspy ---------- 335-2232
(Please See Our Display Ad This Page)

MISS MARIANNE OF RIDGEWOOD
RidgewoodArea ---------- 201 447-2945
(Please See Our Display Ad Previous Page)

MORANO JOHN
132NewarkAv Blm ---------- 748-3677
(Please See Our Display Ad This Page)

SUNFLOWER TANNING SKIN & BODY CARE
See Ad Under Beauty Salons
242WashingtonAv Ntly ---------- 661-0303

VERONICA-HIS & HERS SKIN CARE
ELECTROLYSIS - CPE
Also International Dermaspecialist
Facials • Manicures • Permanent Cosmetics
Pedicures • Lash Dyeing • Peeling
Perm • Lashes • Sculptured Nails • Waxing
• BODY MASSAGE FOR WOMEN - AMTA
• FREE PRIVATE CONSULTATION
• CALL FOR APPOINTMENT
588EagleRockAvWO ---------- 325-0075
(West Essex Medical Bldg)

ELECTROLYSIS SCHOOLS

See "Schools–Industrial & Technical & Trade"

ELECTRONIC EQUIPMENT & SUPPLIES–DEALERS

Advacom Inc 30ChapinRd PnBk ---------- 244-1160
BancTec Service Corporation
30TwoBridgesRd Fairfld ---------- 882-6400
Comtronic Associates Inc
369PassaicAv Fairfld ---------- 575-4030
Contact Electronics Inc
30Plymouth Fairfld ---------- 575-7660
Contini Electronic Sales 25Daily Ntly ----- 661-2430
Electronic Barn 48Farrand Blm ---------- 429-9304
Entran Devices Inc
10WashingtonAv Fairfld ---------- 227-1002
Essex Electronics Supply Inc
10AudreyPl Fairfld ---------- 244-9200
Hi-Tech Etc & Jewelry Inc
501BloomfieldAv Mtc ---------- 509-1110
INTERSTATE ELECTRONICS IEI
AirportPlz Hzlt ---------- 732 264-3900
Kent Electronics 55USHwyNo46 PnBk ---- 575-3300
LASHEN ELECTRONICS
Toll Free ---------- 800 552-7436
MTI Systems 43USHwyNo46 PnBk --------- 882-8901
Nu Horizons Electronic Corp
39USHwyNo46 PnBk ---------- 882-8300
RadioShack-A Division Of Tandy Corp
135BloomfieldAv Blm ---------- 743-9094
RadioShack-A Division Of Tandy Corp
PilgrimPlz CdrGv ---------- 857-1492
Syntronic Instruments Inc
30TwoBridgesRd Fairfld ---------- 808-6676
Unique Components Of NJ Inc
373USHwyNo46W Fairfld ---------- 575-3275
Vantage Components Inc NutleyArea ----- 667-1840

WAYNE ELECTRONICS
ELECTRICAL SUPPLIES FOR
INDUSTRIAL • COMMERCIAL
RESIDENTIAL • CONTRACTOR
DELIVERY AVAILABLE
637StateHwyNo23PoPl ---------- 839-5888

ELECTRONIC EQUIPMENT & SUPPLIES–SERVICE & REPAIR

Astek International Inc
1275BloomfieldAv Fairfld ---------- 882-0807
D & D Electronic Co Inc
36WestviewRd WCald ---------- 403-0150
Parts Masters 397USHwyNo46W Fairfld -- 227-7797
Qsc Inc 353USHwyNo46 Fairfld ---------- 244-0378

JOHN MORANO, C.P.E.
LUCILLE MORANO, C.P.E.
BOARD CERTIFIED
PROFESSIONAL ELECTROLOGISTS
• SHORT WAVE/GALVANIC BLEND
• DISPOSABLE PROBES/INSULATED
• MEMBER AEA EANJ
• FREE CONSULTATION
PHYSICIAN REFERRALS
748-3677
BLOOMFIELD

ELECTRONIC EQUIPMENT & SUPPLIES–WHOLESALE & MANUFACTURERS

Astro Buchanan Tool Co Inc
90WashingtonAv Ntly ---------- 661-1299
Bell Industries Inc
271USHwyNo46 Fairfld ---------- 227-5963
Continental Connectors Co
53LaFranceAv Blm ---------- 429-8500
Debcor Industries VeronaArea ---------- 857-5021

DU PONT PRODUCTS–
CUSTOMER INFORMATION CENTER
DUPONT
Toll Free ---------- 800 441-7515

FSR Inc CedarGroveArea ---------- 239-0988
I P G Inc 277FairfieldRd Fairfld ---------- 882-0224
LASHEN ELECTRONICS
Toll Free ---------- 800 552-7436
Lenoxx Electronics Corp 8Franklin Blm --- 743-5885
Lex Electronics 43USHwyNo46 Mtvil ------ 227-7880
Loar Manufacturing Corp
1275BloomfieldAv Fairfld ---------- 575-1434
Measurement Specialties
80LittleFallsRd Fairfld ---------- 808-1819
Micross Component Corp
35KulickRd Fairfld ---------- 227-8007
NTE Electronics Inc 44Farrand Blm ------- 748-5089
Pioneer-New Jersey
14MadisonRd Fairfld ---------- 575-3510
Resource Technology
22AudreyPl Fairfld ---------- 808-0090
Solid State Inc 46Farrand Blm ---------- 429-8700
Technical Marketing Group
175FairfieldAv WCald ---------- 226-3300
Tri-Start Electronics Inc
277FairfieldRd Fairfld ---------- 227-3500
W D Sales BloomfieldArea ---------- 680-3676
Wyle Laboratories 20ChapinRd Mtvil ----- 882-8358

ELECTRONIC INSTRUMENTS

J B C Control Corp 54ClintonRd Fairfld --- 227-6161
PanSon Electronics Inc
10NewMapleAv PnBk ---------- 244-2400
Sensor Scientific Inc
6KingsbridgeRd Fairfld ---------- 227-7790

ELECTRONIC TESTING EQUIPMENT

Electro Rent Corporation
216LittleFallsRd CdrGrv ---------- 857-2280
West Caldwell Calibration Labs
1086BloomfieldAv WCald ---------- 882-4900

Marie A. Vindler
CERTIFIED CLINICAL ELECTROLOGIST
MEMBER INTERNATIONAL GUILD OF PROFESSIONAL ELECTROLOGISTS, E.A. OF N.J. & A.E.A., SOCIETY OF CLINICAL & MEDICAL ELECTROLOGISTS
PERMANENT HAIR REMOVAL
COMPLIMENTARY CONSULTATION BY APPOINTMENT ONLY
335-2232
426 VAIL ROAD, PARSIPPANY
(OFF JUNCTION U S 46 80 202 & 287)

ELECTRONICS RESEARCH & DEVELOPMENT

Electro-Radiation Inc
39Plymouth Fairfld ---------- 808-9033
M C G Associates Inc CedarGroveArea ---- 857-2773
Merrimac Industries
41FairfieldPl WCald ---------- 575-1300

ELECTROPLATING

See "Plating"

ELEVATOR CONSULTANTS

Action Elevator Inc FairfieldArea ---------- 575-0750
KEEGAN LIFT INC
2CoolidgeAv Blm ---------- 680-4700

Action-People Let Their Fingers Do The Walking.

ELEVATORS–SALES & SERVICE

AAA COMMUNITY SURGICAL INC
Toll Free ---------- 800 349-2990

ACTION ELEVATOR INC ------- 888 575-0750
(Please See Our Display Ad Next Page)

ARCOLA MOBILITY
STAIR GLIDES
WHEELCHAIR & PORCH LIFTS
Discount Prices • Residential Experts
Rental - Purchase Plans Avail.
24 Hour Emergency Service
Toll Free ---------- 800 272-6521

CESCO ELEVATOR
Modernization, Repair, Maintenance
ELEVATORS SINCE 1936
In North Jersey Call ---------- 973 772-6900
4401SClintonAvSPlf ---------- 908 561-7077

DOVER ELEVATOR CO
New Installations, Service, Repairs
Modernization, Residential, 24 Hour Service
333MeadowlandsPkwy Sec --- 201 866-1122

ELEVATOR MAINTENANCE CORP
580Elm Krny ---------- 201 991-7133
(Please See Our Display Ad This Page)

Garden State Metro Elevator
58ClintonRd Fairfld ---------- 882-1414

HANDI-LIFT INC
ARE STAIRS A PROBLEM?
STAIR & WHEELCHAIR LIFTS, ELEVATORS
Sales, Service, Rentals
24 HR SERVICE 7 DAYS A WEEK
Residential ---------- 800 503-2003
436WMainWyk Toll Free ------- 800 432-5438

HIGDON ELEVATOR CO INC
SERVICE • SINCE 1919
HYDRAULIC / TRACTION
SOLID STATE / RELAY CONTROL
MAINTENANCE / MODERNIZATION
67SNewmanHack ---------- 201 489-1161

CONTINUED NEXT LISTING PAGE

ELEVATOR EM CORP MAINTENANCE
EMCO ELEVATOR
EST. 1950
ELECTRIC & HYDRAULIC
24 HOUR EMERGENCY SERVICE


REPAIR • CONSTRUCTION
MODERNIZATION
MAINTENANCE
580 ELM ST 201 991-7133 KEARNY

DON'T CLIMB STAIRS!
• STAIRWAY LIFTS
• WHEELCHAIR LIFTS
• ACCESS ELEVATORS
A Wide Selection
SALES • SERVICE • RENTALS
24 Hour Emergency Service Avail.
Guaranteed Customer Satisfaction Program
MOBILITY ELEVATOR & LIFT CO.
Call Us For A Free Consultation, Estimate & Visit Our Showroom
1-800-441-4181
25 MERRY LA E. HANOVER N.J.


24 HOUR EMERGENCY SERVICE
ACTION ELEVATOR
IMMEDIATE RESPONSE
Maintenance • Repairs
Inspections
FREE ESTIMATES
Modernizations & ADA Updates
Call Us Toll Free at
1-888-575-0750
Over 22 Years Experience

THOUSANDS OF SATISFIED CUSTOMERS HAVE CHOSEN US!
Stairway Lifts Elevators
Wheelchair Lifts Outdoor
WHITAKERS
FREE COLOR CATALOG
SALE AND RENTALS
Call us before buying or renting any lift!
SHORT-TERM RENTALS
Mildred Street, Teaneck, NJ
Visit our web site. www.stair-o-lator.com
1-800-445-4387

CUSTOM EMBROIDERY AND SCREEN PRINTING
TEAM UNIFORMS FOR ALL SPORTS
T-SHIRTS ★ JACKETS
CAPS ★ SWEATS ★ ETC.
Factory Showroom, Super-Quick Delivery!
TRY US ON YOUR NEXT ORDER
Since 1947-Our 50th Year
NATIONAL SPORTSWEAR
368 CORTLAND ST. BELLEVILLE, NJ 07109
973-759-2005

EMPLOYMENT AGENCIES

The New Jersey State Office of Consumer Protection, Regulated Business Section, 124 Halsey St., Newark, N.J. 07102, (973) 504-6370, licenses and regulates Employment Agencies and Contractors in the State of New Jersey.

Consumers are advised to check for a valid license when using the services of Employment Agencies and Contractors.

RMR
Elevator Company, Inc.
Residential & Commercial
Elevator & Dumbwaiter
Maintenance, Modernization,
Installation & Repair
24 Hour Service • Free Estimates
Cost Effective ADA Solutions
Serving all of New Jersey since 1982
3 HOUR RESPONSE
1-800-648-0017

ELEVATORS–SALES & SERVICE (Cont'd)

STANNAH STAIRLIFTS

Stannah Stairlifts
THE WORLD'S MOST CHOSEN STAIRLIFT
ESTABLISHED IN 1862
CALL NOW FOR A FREE ESTIMATE (EXT.1103)

227 SouthStHopkintonMa----1 800 UPSTAIR
Toll Free----800 877-8247

ELEVATORS–SALES & SERVICE (Cont'd)

JERSEY ELEVATOR CO INC
Est. 1974 • 24 Hr Service
Passenger • Freight • Residence
Full Maintenance Contracts
Modernization • Repairs
Toll Free----800 621-0145

Keegan Lift Inc 2CoolidgeAv Blm----680-4700
LIBERTY ELEVATOR 63-69 E 24th Pat----279-1390

MOBILITY ELEVATOR & LIFT CO
Toll Free----800 441-4181
(Please See Our Display Ad Previous Page)

MORRIS COUNTY ELEVATOR INC
MAINTENANCE • MODERNIZATION
INSTALLATION • REPAIR
24 HOUR EMERGENCY SERVICE
Pressure, Safety & Weight Tests
Handle All Inspection Violations
227USHwyNo206Flandr----252-1700

Otis Elevator Company
105FairfieldRd Fairfld----575-8670

R M R ELEVATOR CO INC
Toll Free----800 648-0017
(Please See Our Display Ad This Page)

SCHINDLER ELEVATOR CORP
Sales Office 20WhippanyRd Mrstwn--397-3700
Service
Toll Free----800 225-3123

SHARP ELEVATOR CO INC
Toll Free----800 633-0242

STALEY ELEVATOR CO INC
47-24 27th LongIsland NY----718 786-4300

STANDARD ELEVATOR CORP
PASSENGER & FREIGHT
Sales • Service • Installation
24 Hr. Emergency Svc. • Radio Dispatched
68UnionAvClft----340-8448

WHITAKER'S STAIR RIDE CO
Mildred Tea
Toll Free----800 445-4387
(Please See Our Display Ad This Page)

EMBLEMS

ACHIEVEMENT PRODUCTS INC
294StateHwyNo10 EHnvrTwp----887-5090

EMBROIDERY

APPLIQUE SHOPPE THE
- Custom Embroidery & Monogramming
- Showroom Of Personalized Gifts For Everyone
- Over 8,000 Designs To Choose From
- Quick Turn-Around Time / No Job To Small
- Visa / Amex / MasterCard

BloomfieldArea----338-4295

Class Act Embroidery PinebrookArea----808-4365

COZY EMBROIDERY
"WE EMBROIDER ANYTHING"
FROM CAPS TO PATCHES
FULL ART & DESIGN DEPARTMENT
WHOLESALE • RETAIL
Toll Free----800 851-5009

Creative Embroidery Co 211Grove Blm---429-2740
Embroidery Specialties MontclairArea----746-6331

Your Representation In The Bell Atlantic Yellow Pages Enables Buyers To Find You In A Hurry. That's Where They Look When They Need Repair Work Or Merchandise. It Pays You To Put Your Message In The Bell Atlantic Yellow Pages.

EMBROIDERY (Cont'd)

NATIONAL SPORTSWEAR
368Cortlandt Blv----759-2005
(Please See Our Display Ad This Page)

Stephanie's Embroidery Workshop
West CaldwellArea----228-3910

Stitch'N Time 509PomptonAv CdrGv----239-2722

EMERGENCY MEDICAL SERVICE

See "Clinics"; "Hospitals"

The Yellow Pages Are A Handy Buyer's Guide. The Yellow Pages Tell You Where To Buy. They Save You Time And Trouble.

A PLUS PERSONNEL
Toll Free----800 887-4357

ACCOUNTANTS EXECUTIVE SEARCH
354EisenhowerPkwy Liv----992-6900
80 E StateHwyNo4 Prms----201 368-9200
JerseyCityArea----201 333-4227

Would You Like To Get A Larger Share Of The Business From The Customers In Your Neighborhood? Then Why Not Advertise In The Yellow Pages? Advertising In The Yellow Pages Tells Where To Buy. Call Your Yellow Pages Sales Representative For Information About Yellow Pages Advertising.

aoc® accountants on call®
When Quality Counts
Staffing Specialists in Temporary & Permanent Accounting & Financial Personnel
LIVINGSTON 354 Eisenhower Pkwy 973/533-0600
PARAMUS East 80 Route 4 201/843-8882
EDISON 379 Thornall St. 732/321-1700
SECAUCUS 201/348-4333
PRINCETON 609/452-7117
JERSEY CITY 201/333-4227
Over 100 Locations Worldwide/EOE
www.aocnet.com
AES ACCOUNTANTS EXECUTIVE SEARCH®

THE SPECIALIST IN FINANCIAL STAFFING
• Accounting • Bookkeeping • Finance
• Payroll • Credit & Collections
Endorsed by the IMA, APA, & NACM
www.accountemps.com
ASK ABOUT OUR REWARDING EMPLOYEE BENEFITS PACKAGE!
accountemps®
Specialized Financial Staffing℠
Paramus (201) 843-3799 E-210 State Hwy. No. 4
Iselin (732) 634-7200 70 Wood Avenue
Parsippany (973) 455-7300 959 Route 46 East
Princeton (609) 951-2232 116 Village Blvd.
A Division of Robert Half International Inc.

EMPLOYMENT AGENCIES (Cont'd)

ACCOUNTANTS ON CALL

PERMANENT & TEMPORARY STAFFING SPECIALISTS
- Accounting
- Bookkeeping
- Finance

Over 100 Offices Worldwide

aaoc® accountants on call®

"FOR ASSISTANCE CALL"

ACCOUNTANTS ON CALL
JerseyCityArea ---------- 201 333-4227
ACCOUNTANTS ON CALL
354EisenhowerPkwy Liv ---------- 533-0600
ACCOUNTANTS ON CALL
80 E StateHwyNo4 Prms ----- 201 843-8882

ACCOUNTANTS ON CALL
354EisenhowerPkwy Liv ---------- **533-0600**
(Please See Our Display Ad Previous Page)

Your Advertisement In The "Yellow Pages" Reaches Prospective Customers When They Are Ready To Buy. When They Know What They Want – But Not Where To Get It – They Turn To It In The Yellow Pages. Advertising In The Yellow Pages. Tells Where To Buy The Product or Service That You Want. A Look In The Book Saves Steps. A Minute Spent In Pre-Shopping These Pages May Save You Hours Lost In Walking.

EMPLOYMENT AGENCIES (Cont'd)

ACCOUNTEMPS

- Accounting
- Bookkeeping
- Finance
- Payroll
- Credit & Collections

accountemps. Specialized Financial Staffing℠

The World's Leading Financial Staffing Specialist

PARAMUS
ACCOUNTEMPS
E-210StateHwyNo4 Prms ----201 843-3799

PARSIPPANY
ACCOUNTEMPS 959Route46East -----455-7300

ISELIN
ACCOUNTEMPS
70WoodAv Iselin ---------- 732 634-7200

PRINCETON
ACCOUNTEMPS
116VillageBlvd Prnctn ------- 609 951-2232

ACCOUNTEMPS
E-210StateHwyNo4 Prms ----- **201 843-3799**
(Please See Our Display Ad Previous Page)

ACCOUNTING RECRUITING SPECIALISTS
Raymond Alexander Associates
Ray Jezierski,CPA Karen Jezierski
420MinnisinkRd Tot ---------- **256-1000**

CONTINUED NEXT LISTING PAGE

It Costs Little To Be Completely Represented In These Bell Atlantic Yellow Pages.



CONCORD PERSONNEL INC.

LAUNCH INTO A NEW CAREER

DEDICATED TO FINDING THE RIGHT PROFESSIONAL FOR THE RIGHT CAREER

To Employers We Offer Qualified Screened Personnel...
To Applicants We Offer Challenging Positions With Diversification
ALL ACCEPTED POSITIONS ARE FEE PAID BY COMPANY NEVER A CONTRACT

PERMANENT & TEMPORARY STAFFING
Administrative • Clerical
Secretarial • Receptionist
Legal Secretaries
Customer Service • Sales
Credit & Collections
Accounting
Warehouse

CALL **808-1500**

369 PASSAIC AVE., FAIRFIELD, N.J. (NEAR WILLOWBROOK MALL)

E

- Office Services
- Sales
- Legal
- Medical
- Information Systems
- Professional/Technical
- Accounting

THE RIGHT PEOPLE FOR THE JOB

Career - Temporary - Temp-To-Hire

973 276-0166
363 Rt 46 West
Fairfield, NJ 07004

SNELLING™ PERSONNEL SERVICES®

Kate FARRELL
PERSONNEL SERVICE
OFFICE SUPPORT PERSONNEL
Specializing in
SECRETARIAL • ADMINISTRATIVE
CLERICAL • OFFICE SUPPORT
LEGAL • MEDICAL • BOOKKEEPING
ACCOUNTING • BANKING • INSURANCE
228-0022
Fax # 228-5335
60 Roseland Av
Caldwell, NJ 07006

baker personnel / temps

of morris county inc.

Proudly Serving Our Community Since 1981

Data & Word Processing • Accounting
Bookkeeping • Secretarial • Clerical
Lt. Industrial

Minutes From Rts 24, 46, 80, 280, 287

575-4211 • FAX 575-5547
1-800-818-TEMP (8367)
28 Bloomfield Av, Pine Brook

NCPS EST. 1985

NEW CAREER PERSONNEL SERVICES

Permanent & Temporary Placements
Your Source For Professional Personnel Assistance

- Administrative Assistants / Secretaries
- Customer Service, Receptionists, Clerical
- Technical - Computer Support
- Executive Search
- Management, Sales
- Human Resources, Accounting

All Applicants Are Interviewed & References Are Checked

Computer Training Readily Available - Customized For Corporate Or Private

FAX # 884-9329
364 PARSIPPANY RD. - PARSIPPANY
884-1920

SWITCHBOARD PLACEMENT SERVICE

Est. 1972



Permanent
Temporary
Serving New Jersey & New York

SPECIALISTS IN OUR FIELD

WE SUPPLY QUALIFIED, COURTEOUS, DEPENDABLE SWITCHBOARD OPERATORS & RECEPTIONISTS BY DAY...WEEK...MONTH...OR LONGER

201-487-6669

SWITCHBOARD TEMPORARIES
381 PARK ST. HACKENSACK, N.J.

PARK TOWER ASSOCIATES

FOR PROFESSIONALS BY PROFESSIONALS

PERMANENT & TEMPORARY CAREER COUNSELING & PLACEMENT

LEGAL SECRETARIAL
EXECUTIVE SECRETARIAL
LIGHT INDUSTRIAL
ACCOUNTING - FINANCIAL

24 HOURS / 7 DAYS

973-623-3002
50 PARK PLACE SUITE 1019

intertec

TEMPORARY/PERMANENT

Clerical/Secretarial/Data Entry
Customer Service Telemarketing
Word Processing • Light Industrial
Many Other Opportunities

NO FEES • TOP PAY
NO CONTRACTS
BEST JOBS

26 PARK
MONTCLAIR



973 783-3326

Lloyd creative STAFFING

★TEMPORARY ★PERMANENT

Partners in Staffing Solutions with the Northern New Jersey Business Community

Providing a Full Range of Skilled Personnel:

- Office Support • Billingual • Accounting
- Word Processing • Graphic Arts • Legal
- Administrative • Data Entry • Secretarial
- MIS Consultants • Bookkeeping • Telemarketing

■No Applicant Fee ■Vacation ■401K ■Medical

Serving Morris, Sussex, Passaic, Bergen, Hudson & Essex Co.

984-8000

Relax & Shop Bell Atlantic YELLOW PAGES

Bell Atlantic YELLOW PAGES
The Only Yellow Pages You Need

EMPLOYMENT AGENCIES (Cont'd)

ACTION DOMESTICS L L C
Live In - Live Out
Housekeepers - Companions
Nannies - Day Workers
Intercontinental 732-317-3200
Licensed - Bonded
1044USHwyNo22WMtnsd ----- 908 317-3200

ADVANCED PERSONNEL SERVICES
PERMANENT SPECIALISTS SINCE 1945
SEE OUR AD UNDER
Employment Contractors - Temporary Help
1341HamburgTpkWayn ---------- 694-0303

ALL-PHASE EMPLOYMENT SERVICE
COMPLETE
PERM / TEMP SERVICES
We Are An Independent Placement Svc,
Not A Franchise • 13 Yrs Experience
We Know Our People, Personally...
---------- 201 997-9675
382FranklinAvNtly ---------- 661-9675

Allen Associates 50USHwyNo46 Prspy ----882-3735

ARC MEDICAL AND PROFESSIONAL PERSONNEL INC
36StateHwyNo10 EHnvr ---------- 428-0101

ASCHER GROUP THE
EXECUTIVE SEARCH
INTERIM MANAGEMENT
FLEXIBLE STAFFING
7BeckerFarmRdRsInd ---------- 597-1900

ASSURANCE GROUP PERSONNEL SERVICES
25 E SpringValleyAv Mywd --- 201 845-6050

AT YOUR SERVICE
LICENSED AGENCY
Nannies • Companions
Housekeepers • Couples • Chefs
120CountyRdTnfly ---------- 201 894-5339

AURORA
HOUSEKEEPERS • NANNIES
ELDERLY CARE • DAY WORKERS
FROM AROUND THE WORLD
Licensed & Bonded • Applicants Screened
FortLeeArea ---------- 201 944-4466
170MorrisAvLBr ---------- 732 222-3369

BAKER PERSONNEL
See Our Ad Under Employment Contrs
881AllwoodRd Clft ---------- 778-0011

BAKER PERSONNEL OF MORRIS CTY INC 28BloomfieldAv PnBk ---------- 575-4211
(Please See Our Display Ad Previous Page)

BERDAN PLACEMENT AGENCY
265USHwyNo46 Tot ---------- 256-1121

BERKELEY PLACEMENT SERVICE
44RifleCampRd WPat ---------- 278-5400

BRADSTREET PERSONNEL GROUP INC
811TotowaRd Tot ---------- 389-0101

Brookdale Search Associates Inc
27Barnett Blm ---------- 338-0515

CAREER CENTER INC
Join Our Team
Find A Great Job
Administrative • Sales • Professional
Nursing • Office • Light Industrial
2184MorrisAvUn ---------- 908 687-1812

CARTER MCKENZIE INC
Spec. In Data Processing Recruitment
300ExecutiveDr WO ---------- 736-7100

Case Technologies Inc
1LackawannaPlz Mtc ---------- 744-7889

CHUBB CAREER SERVICES
No Fee To Hire Our Computer
And Office Support Graduates
Toll Free ---------- 800 248-2237

CLAIRE WRIGHT ASSOCIATES
1280USHwyNo46 Prspy ---------- 402-8400

CONCORD PERSONNEL INC
369PassaicAv Fairfld ---------- 808-1500
(Please See Our Display Ad Previous Page)

Don Howard Personnel Inc
565PomptonAv CdrGv ---------- 239-0992

Employment Solutions Inc
250PassaicAv Fairfld ---------- 575-0812

EUROPA DOMESTICS
HOUSEKEEPERS • NANNIES
ELDERLY-CARE • COMPANIONS
FROM AROUND THE WORLD
LIVE IN OR OUT
APPLICANTS THOROUGHLY SCREENED
10 OverhillRdWayside
Toll Free ---------- 800 874-3520

EXECUTIVE RESOURCES INC
Full Service/Permanent
Secretarial, Office Support
Human Resources/Accounting
Administrative Management
LivingstonArea ---------- 533-1234

FRAN FARBER LTD
Insurance Industry Specialists
158LinwoodPlz FtLee --------- 201 585-9500

HALEY STUART INC
LEGAL STAFFING
TEMPORARY & PERMANENT
LEGAL SECRETARIES • PARALEGALS
ATTORNEYS • ADMINISTRATORS
1-888-4-LAW STAFF
FAX# ---------- 201 944-3139
Toll Free ---------- 888 452-9782

Health Force 652BloomfieldAv Blm --------748-4000

Help-In-Home Domestic Employment Agency MontclairArea ----------783-1221

HOLM PERSONNEL CONSULTANTS
• ADMINISTRATIVE / MANAGEMENT
• PC SPECIALISTS
• COMPLETE OFFICE SUPPORT
Entry Level To Mid-Management
333USHwyNo46Fairfld ---------- 808-1933

Howard Don Personnel
565PomptonAv CdrGv ---------- 239-1137

Innovative Career Planning Inc
FairfieldArea ---------- 808-8188

INTERTEC
26Park Mtc ---------- 783-3326
(Please See Our Display Ad Previous Page)

K'S PERSONNEL AGENCY
Serving Your Permanent & Temporary Needs
In General Office Administration
1030CliftonAv Clft ---------- 777-5550

KANE ASSOCIATES
• HUMAN RESOURCES PLACEMENT
ACCOUNTING-FINANCE
WAREHOUSE MANAGEMENT
SERVING THE NY/NJ
BUSINESS COMMUNITY
41VreelandAvTot ---------- 890-9110

KATE FARRELL PERSONNEL
60RoselandAv Cald ---------- 228-0022
(Please See Our Display Ad Previous Page)

Kelly Services 30TwoBridgesRd Fairfld ----808-8850

LOR PERSONNEL DIVISION
418Wall Prnctn ---------- 609 921-6580

LLOYD PERSONNEL CONSULTANTS OF NEW JERSEY INC
1719StateHwyNo10 Prspy ---------- 984-8000
(Please See Our Display Ad Previous Page)

Lordon Associates Inc
40LynwoodRd CdrGv ---------- 857-3422

M G A 250PassaicAv Fairfld ---------- 808-3300

MIS SEARCH
450HarmonMeadowBlvd
Sec ---------- 201 330-0080

Mission Impossible Inc
271USHwyNo46 Fairfld ---------- 227-1669

NEW CAREER PERSONNEL SERVICES
364ParsippanyRd Prspy ---------- 884-1920
(Please See Our Display Ad Previous Page)

Norrell Services 200BroadacresDr Blm --- 893-9200

Omega Temporary Services Inc
60RoselandAv Cald ---------- 228-4414

PARK TOWER ASSOCIATES
50ParkPl Nwk ---------- 623-3002
(Please See Our Display Ad Previous Page)

PATRICIA HOVEY & ASSOCIATES
SPECIALIST IN PRINTING
& PACKAGING
Sales • Marketing • Production
Pre-Press • Customer Service
BernardsvilleArea ---------- 908 204-0592

PAULA STAGNO PERSONNEL
A Full Service Agency
For Permanent Personnel
• Secretarial • Clerical • Accounting
• Administration • Management
No Applicant Fee-No Contract To Sign
41VreelandAvTot ---------- 890-1969

Prosource 378BloomfieldAv Cald --------- 226-4898

Quality Domestics Inc
484BloomfieldAv Mtc ---------- 509-7376

Quantum Group Inc
Telecommunication Specialists
MontclairArea ---------- 509-2229

REMEDY STAFFING SERVICES
PERMANENT & TEMPORARY
ADMINISTRATIVE • CLERICAL
PROFESSIONAL • LIGHT INDUSTRIAL
HEALTH/LIFE/DENTAL INSURANCE
115USHwyNo46WMtnLk ---------- 402-5222

RETAIL CONNECTION
Management-Operations-Merchandising
271USHwyNo46 Fairfld ---------- 882-6662

Rezzino-Claymore Associates
277FairfieldRd Fairfld ---------- 882-3388

ROBERT HALF
Accounting-Bookkeeping-Finance-IS
Paramus
E-210StateHwyNo4 --------- 201 843-3799
Parsippany 959Route46East ---------- 455-7300
Iselin 70WoodAv ---------- 732 634-7200
Princeton 116VillageBlvd ---------- 609 951-2232

Runden J P & Co Inc
UpperMontclairArea ---------- 746-2102

S P S INC
PERMANENT & TEMPORARY STAFFING
Clerical • Secretarial
Technical • Light Industrial
"WE WORK FOR YOU"
Fax ---------- 785-0989
214LittleFallsRdFairfld ---------- 785-1005

SALES CONSULTANTS
AN MRI COMPANY
Since 1977
Specializing in Sales & Marketing for:
• Healthcare • Instrumentation
• Insurance • Telecom • Food/HBA
• Chemical/Chemical Processing Equip
364ParsippanyRdPrspy ---------- 887-3838

Sales Consultants Of Essex County
271USHwyNo46W Fairfld ---------- 227-8292

SALES CONSULTANTS OF NORTHERN JERSEY INC
139HarristownRd GlRk -------- 201 444-9400

SEARCH EDP INC
Specialists Data Processing & Telecomm
150RiverRd Mtvil ---------- 335-6600

SNELLING PERSONNEL SERVICES OF FAIRFIELD
363USHwyNo46W Fairfld ---------- 276-0166
(Please See Our Display Ad Previous Page)

SOURCE EDP
Computer Recruiting Specialists
1GatehallDr Prspy ---------- 267-3222

Source EDP Inc BloomfieldArea ----------338-9531

SOURCE FINANCE
ACCOUNTING / FINANCE SPECIALISTS
STAFFED BY ACCOUNTING &
FINANCIAL PROFESSIONALS
PERMANENT&TEMPORARY PLACEMENTS
15EssexRdPrms ---------- 201 843-2777

SOURCE FINANCE
ACCOUNTING / FINANCE SPECIALISTS
STAFFED BY ACCOUNTING &
FINANCIAL PROFESSIONALS
PERMANENT&TEMPORARY PLACEMENTS
1GatehallDrPrspy ---------- 267-6050

Spiral Technologies Inc
333-AUSHwyNo46W Fairfld ----------575-0096

Statewide Recruitment Services Inc
366PassaicAv Ntly ---------- 667-5777

Steeple Resources & Consultants
RoselandArea ---------- 364-2500

Step Up Career Services
410FranklinAv Ntly ---------- 667-5744

Stuart Stacy Inc 271USHwyNo46 Fairfld --882-4040

SWITCHBOARD TEMPORARIES
381Park Hack ---------- 201 487-6669
(Please See Our Display Ad Previous Page)

Tara Professionals 330GlenwoodAv Blm - 429-2806

TechSearch 492FranklinAv Ntly ----------661-4664

Youth Employment Service Of Montclair
100Chestnut Mtc ---------- 746-2287

Youth Employment Service Of West Essex
United Way Member Agency-No Fee
WestvilleAv WCald ---------- 226-5050

We Put You In Touch With The World
One source...all the numbers you need to succeed.
• Government Directories
• National and International Directories
• 800 Number Directories
• State Business Directories
• Bell Atlantic Directories
For order information, call 1-800-43-BOOKS
@Bell Atlantic
DIRECTORY CENTRAL™

EMPLOYMENT CONTRACTORS–TEMPORARY HELP

The New Jersey State Office of Consumer Protection, Regulated Business Section, 124 Halsey St., Newark, N.J. 07102, (973) 504-6370, licenses and regulates Employment Agencies and Contractors in the State of New Jersey.

Consumers are advised to check for a valid license when using the services of Employment Agencies and Contractors.

A-1 Temporaries CaldwellAv ----------228-1301

ACCOUNTANTS ON CALL

TEMPORARY & PERMANENT STAFFING SPECIALISTS
- Accounting
- Bookkeeping
- Finance

aaoc® accountants on call®

Over 100 Offices Worldwide

"FOR ASSISTANCE CALL"

ACCOUNTANTS ON CALL
JerseyCityArea ----------201 333-4227

ACCOUNTANTS ON CALL
354EisenhowerPkwy Liv ----------533-0600

ACCOUNTANTS ON CALL
80 E StateHwyNo4 Prms -----201 843-8882

Call Your Bell Atlantic Business Office For Yellow Pages Directories.

EMPLOYMENT CONTRACTORS–TEMPORARY HELP (Cont'd)

ACCOUNTANTS ON CALL
354EisenhowerPkwy Liv ---------- 533-0600
(Please See Our Display Ad Next Page)

ACCOUNTEMPS
- Accounting
- Bookkeeping
- Finance
- Payroll
- Credit & Collections

accountemps. Specialized Financial Staffing℠

The World's Leading Financial Staffing Specialist

PARAMUS
ACCOUNTEMPS
E-210StateHwyNo4 Prms ----201 843-3799

PARSIPPANY
ACCOUNTEMPS 959Route46East -----455-7300

ISELIN
ACCOUNTEMPS
70WoodAv Iselin ---------- 732 634-7200

PRINCETON
ACCOUNTEMPS
116VillageBlvd Prnctn ------- 609 951-2232

CONTINUED NEXT LISTING PAGE

Your Advertisement In The "Yellow Pages" Reaches Prospective Customers When They Are Ready To Buy. When They Know What They Want – But Not Where To Get It – They Turn To It In The Yellow Pages. Advertising In The Yellow Pages. Tells Where To Buy The Product or Service That You Want. A Look In The Book Saves Steps. A Minute Spent In Pre-Shopping These Pages May Save You Hours Lost In Walking.



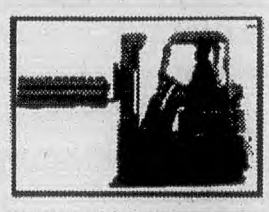


CENTURY STAFFING CONSULTANTS

Century designs staffing programs based on your company's needs. Because no two companies are exactly alike, our staffing consultants will custom design programs that will get results and improve your bottom line.

With six separate divisions, Century has employment opportunities and candidates for practically every industry, at virtually all skill and education levels.

- **Information Technology**
- **Legal**
- **Office Automation**
- **Finance**
- **Sales**
- **Light Industrial**

FACTS

- Over 98% of our clients feel we exceed their expectations for responsiveness!
- 100% of our targeted business comes back to work with us again!
- 97% of our workers receive an Excellent to Good rating from our clients!

THE RIGHT PEOPLE FOR THE RIGHT OPPORTUNITY

www.centurystaffing.com

TEMPORARY STAFFING • CONTINGENCY SEARCH • CONTAINED SEARCH

(973) 227-9323

710 Route 46 East • Fairfield

E

The Original **baker personnel / temps**

Over 25 Years Experience

TEMPORARY / PERMANENT

Owned & Operated By Certified Personnel Consultants

Placement For Qualified Applicants
Same Day Personal Interview

- Secretarial
- Word Processing
- Office Support
- Accountants
- Bookkeepers
- Administrative
- Clerical
- Lt. Industrial
- Data Processing

Fortune 100 Companies
Vacation, Benefits Available

State Of The Art Testing = Maximum Employer Satisfaction / Best Employee Placement

On-Time Service

FAX: 778-3465

778-0011

881 ALLWOOD ROAD, CLIFTON
MINUTES FROM GSP • RTE 3 • RTE 46



SECRETARIAL • WORD PROCESSING
CLERICAL • LIGHT INDUSTRIAL
WAREHOUSE

Network Inc. is committed to providing temporary employment to qualified applicants as well as providing a viable service to companies in Northern N.J.

783-0060

292-1333
240 CEDAR KNOLLS RD, CEDAR KNOLLS

410 BLOOMFIELD AVENUE, MONTCLAIR
EXCELLENCE IN SERVICE

SINCE 1969
UNITEMP
TEMPORARY PERSONNEL

OFFICE/ADMIN.
Word Processors (PC/MAC)
Jr/Sr/Exec Secretaries
Clerical/Data Entry
Customer Service
Reception/Switchboard
Desk Top Publishing
Medical Office Support
Accounting
Billingual

CORPORATE/LEGAL
Attorneys
Paralegals
Secretaries
Researchers
Transcriptionists
Proofreaders
Librarians
Translators
Reporters

SPECIAL REQUESTS ENCOURAGED

INFORMATION TECHNOLOGY
Experts and Gurus
Application/DB Developers
Programmers/Analysts
Comp. Operators/Systems
Network CNE/CNA
Technical Support
PC/Mainframe
Architecture, Object
CAD/CAM Operators

...AND PROFESSIONAL TEMPORARIES

FULL FIRST DAY GUARANTEE

SKILLED & AVAILABLE?
Apply ASAP at the address below • (OT paid per Federal/State Regulations) EOE

NO PREMIUM CHARGED ON OVERTIME!
Savings of 1/3 on Overtime - Call for Free FAX Analysis

SECAUCUS 201-867-5600 | NEWARK 973-824-0030 | PARAMUS 201-845-7444 | JERSEY CITY 201-420-8855

38 MEADOWLAND PKWY • SECAUCUS, NJ 07094 • Fax: 201-867-2581



BRICKFORCE STAFFING
"HARD WORKING PEOPLE"

"WE PROVIDE FREE TRANSPORTATION"

• LIGHT ASSEMBLY • PACKAGING • MATERIAL HANDLERS
• FORKLIFT DRIVERS • ALL OTHER WAREHOUSE
FREE TRANSPORTATION & VOLUME DISCOUNT RATES

PASSAIC OFFICE (973)-667-1220
EDISON OFFICE (732)-819-7770

24 HOUR ON TIME SERVICE • (24 HOURS - 7 DAYS)

OMEGA TEMPORARY SERVICES INC



W. CALDWELL
ROSELAND
FAIRFIELD
MONTCLAIR

228-4414

60 Roseland Av Caldwell

—Since 1974—

OFFICE & INDUSTRIAL

Temporaries & Temp to Perm

aaoc®
accountants on call®
Staffing Specialists
TEMPORARY & PERMANENT
ACCOUNTING & FINANCIAL
Personnel
Over 100 Offices Worldwide
Directed by STEWART LIBES, CPA
354 EISENHOWER PKWY, LIVINGSTON (973) 533-0600
EAST 80 ROUTE 4, PARAMUS (201) 843-8882
379 THORNALL ST, EDISON (732) 321-1700
JERSEY CITY (201) 333-4227
www.aocnet.com

baker
personnel / temps
of morris county inc.
Proudly Serving Our Community Since 1981
Data & Word Processing • Accounting
Bookkeeping • Secretarial • Clerical
Lt. Industrial
Minutes From Rts 24, 46, 80, 280, 287
575-4211 • FAX 575-5547
1-800-818-TEMP (8367)
28 Bloomfield Av, Pine Brook

LAKELAND PERSONNEL
Temporary/Permanent
Special People For Special Situations
Administrative • Legal • Accounting
Data Processing
Light Industrial
Bridgewater 908-685-0303
Morristown 973-605-1255
Dover 973-366-7474
325 S. Salem Street Dover

EMPLOYMENT CONTRACTORS–TEMPORARY HELP (Cont'd)

ALL-PHASE EMPLOYMENT SERVICE
COMPLETE TEMP / PERM SERVICES
We Are An Independant Placement Svc, Not A Franchise • 13 Yrs Experience
We Know Our People, Personally...
201 997-9675
382FranklinAvNtly 661-9675

ANGELORD INC THE EMPLOYMENT SPECIALISTS
930StuyvesantAv Un 908 688-7090

ASSURANCE GROUP PERSONNEL SERVICES
• OFFICE SUPPORT • SECRETARIES
• DATA PROCESSING
• TECHNICAL • CLERKS • LABORERS
730BroadStClifton 472-7488
520SpeedwellAveMorrisPlains 538-7594
1SouthMainStWharton 366-8007
25ESpringValleyAvMywd 201 845-6050

BAKER PERSONNEL
881AllwoodRd Clft **778-0011**
(Please See Our Display Ad Previous Page)

BAKER TEMPS
28BloomfieldAv PnBk **575-4211**
(Please See Our Display Ad This Page)

BRADSTREET PERSONNEL GROUP INC
811TotowaRd Tot 389-0101

BRICKFORCE STAFFING
92LexingtonAv Passaic **667-1220**
(Please See Our Display Ad Previous Page)

CFB ASSOCIATES 94Washington Pat 881-8284

CARLYLE CONSULTING SERVICE INC
NewarkkArea 623-6111

CENTURY PERSONNEL SERVICES INC
710USHwyNo46 Fairfld **227-9323**
(Please See Our Display Ad Previous Page)

CLARE INC
QUALITY OFFICE SUPPORT:
• COMPUTER SOFTWARE SKILLS
• TRAINING & CROSS-TRAINING
• ON-THE-JOB SUPPORT
Essex, Union, Middlesex & Morris Co.
150EssexMlb 379-1414

Comtex 30TwoBridgesRd Fairfld 575-9722

CONCORD PERSONNEL INC
SPECIALIZING IN CLERICAL, ACCOUNTING, SECRETARIAL, DATA PROCESSING
INDUSTRIAL
369PassaicAvFairfld 808-1500

Consortium The 277FairfieldRd Fairfld 227-3700
Devon Personnel MontclairArea 744-0800

FINANCIAL OPERATIONS GROUP
450HarmonMeadowBlvd
Sec **201 617-5100**

Frimmel Staffing Resource
255BellevueAv Mtc 783-4773

EMPLOYMENT CONTRACTORS–TEMPORARY HELP (Cont'd)

HALEY STUART INC
LEGAL STAFFING
TEMPORARY & PERMANENT
LEGAL SECRETARIES • PARALEGALS
ATTORNEYS • ADMINISTRATORS
1-888-4-LAW STAFF
FAX# 201 944-3139
Toll Free 888 452-9782

Haley Stuart Inc RoselandArea 228-0505

HORIZON TEMPORARIES
1259USHwyNo46E Prspy **334-1800**

Insurance Overload Systems
100PassaicAv Fairfld 227-6234

INTEGRO STAFFING SERVICES
1GatehallDr Prspy 267-6363

INTEGRO STAFFING SERVICE
201StateHwyNo17N Ruth 201 935-0034

INTERIM PERSONNEL
1KalisaWy Prms **201 262-2424**

INTERTEC
TEMPORARY/PERMANENT
Secretarial • Word Processing • Clerical
No Fees • No Contracts
Top Pay • Best Jobs
277FairfieldRdFairfield 227-3700
674USHwyNo202-206NBdgwtr 908 707-9778
26ParkMtc 783-3326

KELLY SERVICES
• Matching Skilled Employees with Top Businesses
• Temporary, Temporary to Full-Time, Direct Placements
KELLY SERVICES
An Equal Opportunity Employer
"FOR INFORMATION CALL"

CEDAR KNOLLS
KELLY SERVICES
222RidgedaleAv CdrKnol 540-1800

FAIRFIELD
KELLY SERVICES
30TwoBridgesRd Fairfld 808-8850

LAKELAND PERSONNEL INC
325 S Salem VictryGrd **366-7474**
(Please See Our Display Ad This Page)

EMPLOYMENT CONTRACTORS–TEMPORARY HELP (Cont'd)

MANPOWER
THE LEADERS IN THE INDUSTRY MANPOWER®
• Word Processing • Data Entry
• Secretarial • Customer Service
• Assembly/Packaging • Technical
• Skilled & Light Industrial
• Marketing & More
EXCELLENT PAY AND BENEFITS!

CLIFTON
MANPOWER 4BrightonRd Clft 778-1200

ROSELAND
MANPOWER 3BeckerFarmRd Rslnd 535-1504

MAYFAIR SERVICES
Laboratory Medical Engineers
Industrial Production Drivers
Administration Office
Servicing All Of New Jersey
Wayne Area 628-8888
PatersonArea 742-0990

METRO TEMP
OFFICE & HEALTH CARE
Clerical • Word Proc • Data Entry
Secretaries • Customer Service
RN's • LPN's • Home Health Aides
Services Throughout New Jersey
Toll Free 800 432-8367

Midpoint Associated Practitioners
206BellevueAv UMtc 509-7887

NETWORK PERSONNEL INC
410BloomfieldAv Mtc **783-0060**
(Please See Our Display Ad Previous Page)

NORMANN
Temporary - Permanent and Technical
NORMANN
STAFFING SERVICES
Word Processing
Admin • Secretarial
Clerical • Warehouse
Technical • Engineering

NORMANN TEMPORARY SERVICES
3621HillRd Prspy 299-1950
NORMANN TEMPORARY SERVICES
155WillowbrookBlvd Wayn 785-4064

NORRELL TEMPORARY SERVICES
Clerical • Secretarial • Data Entry
Customer Service • Short & Long-Term Staffing • EOE/ADA
2001USHwyNo46Prspy 331-9777

EMPLOYMENT CONTRACTORS–TEMPORARY HELP (Cont'd)

ADVANCED TEMPORARY SERVICES
TEMPORARY/PERMANENT PERSONNEL SPECIALISTS SINCE 1945
ADVANCED PERSONNEL SERVICES
WORD PROCESSING SPECIALISTS
SECRETARIAL • CLERICAL
TYPISTS • ACCOUNTING • DATA ENTRY
RECEPTIONISTS • SWITCHBOARD
LIGHT INDUSTRIAL • PACKAGING
ADVANCED TEMPORARY SERVICES
1341HamburgTpk Wayn 694-3434

ALGANY STAFFING SERVICES
• OFFICE SUPPORT
Secretaries, CRT Operators
Typists, Clerical
• WORD PROCESSORS
• LITE INDUSTRIAL
• LEGAL & ACCOUNTING
ALGANY STAFFING SERVICES

HEADQUARTERS
ALGANY STAFFING SERVICES
50UnionAv Irv 375-1545
ALGANY TEMPORARY PERSONNEL SERVICES
ChathamArea 538-7747
ALGANY TEMPORARY PERSONNEL SERVICES ChathamArea 908 277-3155
ALGANY TEMPORARY PERSONNEL SERVICES ElizabethArea 908 558-0933
ALGANY TEMPORARY PERSONNEL SERVICES MontclairArea 783-5035
ALGANY TEMPORARY PERSONNEL SERVICES ScotchPlainsArea 908 232-0669

Algany Temporary Personnel Services
MontclairArea 783-5035

EMPLOYMENT CONTRACTORS–TEMPORARY HELP (Cont'd)

OFFICETEAM

OFFICETEAM® Specialized Administrative Staffing™

- Executive Secretaries
- Data Entry
- Customer Service
- Receptionists • Word Processors
- Administrative Assistants

The Administrative Staffing Specialist

PARAMUS

OFFICETEAM E-210StateHwyNo4 Prms ----201 843-4534

PARSIPPANY

OFFICETEAM 959USHwyNo46 -------- 540-1500

ISELIN

OFFICETEAM 70WoodAv Iselin - 732 321-9200

PRINCETON

OFFICETEAM 116VillageBlvd ---- 609 987-9886

OLSTEN FINANCIAL STAFFING

99WoodAvS WdbgTwp --------732 549-7100

OLSTEN STAFFING SERVICES

Olsten Staffing Services℠

- OFFICE SERVICES
- LEGAL SUPPORT
- ACCOUNTING SERVICES
- TECHNICAL SERVICES
- PRODUCTION/DISTRIBUTION/ASSEMBLY
- OFFICE AUTOMATION

http://www.olsten.com

"FOR INFORMATION CALL"

OLSTEN STAFFING SERVICES
100PassaicAv Fairfld ---------- 882-7776
1255Broad Blm ---------- 338-4343
299CherryHillRd Prspy ---------- 335-9440

Olsten Staffing Services 1255Broad Blm - 338-4343

Olsten Staffing Services
100PassaicAv Fairfld ---------- 882-7776

OMEGA TEMPORARY SERVICES INC

60RoselandAv Cald ---------- 228-4414
(Please See Our Display Ad Previous Page)

OMNE STAFFING SERVICES INC

SECRETARIAL • INDUSTRIAL • CLERICAL
Holiday Pay • Vacation Pay • 401K Plans
HOSPITALIZATION • DIRECT DEPOSIT
www.omne-staffing.com
15BleekerStMlb ---------- 973 379-4900
2200StateHwyNo10Prspy ---------- 292-3500

PARK TOWER ASSOCIATES

50ParkPl Nwk ---------- 623-3002

PLEASANT WAY STAFFING SERVICES

283Main WO ---------- 731-6062

S P S INC 214LittleFallsRd Fairfld ---------- 785-1005

Snelling Personnel Services Of Fairfield

363USHwyNo46W Fairfld ---------- 276-0166

Solution Temporary Services

484BloomfieldAv Mtc ---------- 509-2323

SWITCHBOARD TEMPORARIES

Permanent & Temporary Placements
For Switchboard Operators
Serving Northern NJ Since 1972
"Specialists In Our Field"
See Our Ad Under Employment Agencies
381ParkHack ---------- 201 487-6669

The Yellow Pages Are A Handy Buyer's Guide. The Yellow Pages Tell You Where To Buy. They Save You Time And Trouble.

EMPLOYMENT CONTRACTORS–TEMPORARY HELP (Cont'd)

TALENT TREE STAFFING SERVICES

The Right People. Right Now.™ TALENT TREE Staffing Services

- Word Processing
- Receptionists • Secretarial
- Clerical • Accounting
- Data Entry • Light Industrial • Technical

The highest quality temporary & temp-to-hire staffing since 1976.

FLORHAM PARK

TALENT TREE STAFFING SERVICES
325ColumbiaTpk FlrPk ---------- 301-0660

NUTLEY

TALENT TREE STAFFING SERVICES
340Kingsland Ntly ----------235-3900

TEMP PLACE THE 811TotowaRd Tot ------389-0101

TODAYS TEMPORARY

• FREE SOFTWARE TRAINING •
• TOP WAGES PAID WEEKLY •
• PERFORMANCE INCENTIVES •
• VACATION & HOLIDAY PAY •
• FLEXIBLE HOURS •
99CherryHillRdPrspy ----------257-1818

UNITEMP TEMPORARY PERSONNEL

38MeadowlandsPkwy Sec ----201 867-5600
(Please See Our Display Ad Page 181)

VOLT SERVICES GROUP

90 E HalseyRd Prspy ---------- 560-0600

WESTERN STAFF SERVICES

Western STAFF SERVICES

Over 350 offices worldwide.
100% American owned.

We work for your business. Prequalified temporary help for all your needs.

Western Temporary Services Division

EOE-M/F/H/V

MONTCLAIR

WESTERN STAFF SERVICES
1050Wall Lyndst ----------201 438-0004

CRANFORD

WESTERN STAFF SERVICES
14CommerceDr Crnfd --------908 272-0400

YOH SCIENTIFIC 30ColumbiaTpk FlrPk ----377-8634

EMPLOYMENT SERVICE–EMPLOYEE LEASING

DSI-DIGITAL SOLUTIONS INC

4041-FHadleyRdSo Plainfield
Toll Free ---------- 800 374-1001

LABOR LEASING INC

ALL TYPES OF EMPLOYEE LEASING
SHORT - LONG TERM
"Specializing In Contract Drivers"
629AmboyAvEdsn ----------732 738-7740

EMPLOYMENT SERVICE–GOVERNMENT, COMPANY, FRATERNAL, ETC.

Essex Cty Career Transition Center

1LackawannaPlz Mtc ---------- 655-0101

EMPLOYMENT TRAINING SERVICE

Employment & Training Institute

1LackawannaPlz Mtc ---------- 655-9500

Jobfather The MontclairArea ---------- 655-9200

ENERGY MANAGEMENT & CONSERVATION CONSULTANTS

Econ Systems Inc 106KnollTer WCald -----227-2338

Light Source Energy Services

CaldwellArea ---------- 226-2373

Romola Marianne

66 OldBloomfieldAv PnBk ---------- 575-9442

ENGINEERING EQUIPMENT & SUPPLIES

Extruder Technologies Inc

11SoderRd NCald ----------403-7517

Hacker Instruments Inc

SherwoodLa Fairfield ----------226-8450

ENGINEERING REPORTS

RGS Group The 7SylvanPl Ntly ----------284-0624

The State Board of Professional Engineers and Land Surveyors, 124 Halsey St., Newark, N.J. 07102, (973) 504-6460, licenses and regulates the practice of Professional Engineers in the State of New Jersey.

Consumers are advised to check for a valid license when using the services of Professional Engineers.

ENGINEERS–AERONAUTICAL

Adessa A J 26EvergreenDr NCald ---------228-0988

ENGINEERS AGRICULTURAL

See "Engineers–Civil"; "Engineers–Consulting"

ENGINEERS–AIR CONDITIONING, HEATING & VENTILATING

D & B Engineering Inc

444JohnFKennedyDrN Blm ----------429-2828

Monsen Engineering Co

6DanielRd Fairfld ---------- 227-1880

ENGINEERS–CHEMICAL

ABB Lummus Crest Inc 1515Broad Blm ---893-1515

Firebird Petroleum Corp

168MontclairAv Mtc ----------783-9394

ENGINEERS–CIVIL

Air Bus Communications

440BloomfieldAv Mtc ---------- 746-8070

BAKER MARK LEE PROFESSIONAL ENGINEERING & LAND SURVEYING

80EvergreenAv Ntly ---------- 667-8858

Boussatta Mohamed MontclairArea ------- 655-9670

Cascino Engineering

1055BloomfieldAv WCald ---------- 882-2950

CASEY & KELLER

Site-Plans-Subdivisions
Surveying-Drainage
258Main Mlb ---------- 379-3280

Harper Survey Consultants P A

161BrooksideAv WCald ---------- 364-8220

HENDERSON & BODWELL

12HWorld'sFairDr Somrst -------- 732 563-0880

JENNY ENGINEERING CORP

2EdisonPl Spfd ----------379-6699

John J Kassner & Co Inc

277FairfieldRd Fairfld ----------244-8947

KILLAM ASSOCIATES CONSULTING ENGINEERS 27Bleeker Mlb ---------- 379-3400

Krakowski Thomas E PE

West CaldwellArea ---------- 226-1818

STEWART GEO C ASSOCIATES

44RoselandAv Rslnd ---------- 226-0141

ENGINEERS–CONSTRUCTION

Atlantic Professional Services

242WashingtonAv Ntly ---------- 661-3377

ENGINEERS–CONSULTING

AEP ASSOCIATES INC 485NotchRd LtFl -- 256-7575

ALLEGRO INDUSTRIES INC

89Franklin Vro ---------- 857-3111

Apex Engineering Inc NutleyArea -------- 661-4166

Baughman Richard L & Associates

PineBrookArea ---------- 808-1544

Charles Shimel Consulting Engineers

CedarGroveArea ---------- 857-9444

Christ John E PE 80 OrtonRd WCald ------ 226-3609

CLOUGH HARBOUR & ASSOCIATES LLP 2001USHwyNo46 Prspy --------- 299-1100

Cocchiola Associates 14ForestAv Cald --- 226-0799

Complete Remedial Services Inc

CedarGroveArea ---------- 857-8542

CREW ENGINEERS INC

1250StateHwyNo23 Btlr ----------492-3300

Criterium-Risha Engineers

CedarGroveArea ---------- 239-2332

Cummings & Smith INc

BeldenPl&ValleyRd UMtc ---------- 744-3353

DVL CONSULTING ENGINEERS INC

222CedarLa Tea ----------201 907-0611

Fiacra Industries International Inc

89Franklin Vro ---------- 857-3111

G R J Consulting Services

14BellegroveDr UMtc ---------- 783-7281

Harrison Kenneth J 101SummitAv UMtc - 783-4505

HAYDEN-WEGMAN CONSULTING ENGINEERING & SURVEYORS OF NJ P C

1055ParsippanyBlvd Prspy ---------- 402-7550

HENDERSON & BODWELL

12HWorld'sFairDr Somrst -------- 732 563-0880

Howard Needles Tammen & Bergendoff

330PassaicAv Fairfld ---------- 227-6460

JTP Associates 52CraigPl Blm ----------338-3980

JENNY ENGINEERING CORP

2EdisonPl Spfd ----------379-6699

KILLAM ASSOCIATES CONSULTING ENGINEERS 27Bleeker Mlb ---------- 379-3400

KUPPER ASSOCIATES

15SteltonRd Pisctwy ---------- 732 752-5600

L S Transit Systems Inc 1515Broad Blm -- 893-6000

Livolsi Silvio V 348EssexAv Blm ----------748-8139

MCCUMSEY-PETRY PC

395PleasantValleyWy WO ----------325-7112

Morrissey William P E

59LynwoodRd CdrGv ----------857-3155

NDERSON & DENZLER ASSOCIATES INC

519RidgedaleAv EHnvr ---------- 887-2270

O-MC Research 451EssexAv Blm ---------- 743-0987

CONTINUED NEXT LISTING PAGE

ENGINEERS–CONSULTING (Cont'd)

Precision Industrial Design Co Inc
FederalHillRd PoLk ---------- 893-5784
Precision Industrial Design Co Inc
17SpearPl Ntly ---------- 661-2310
PROFESSIONAL PLANNING & ENGINEERING
240CedarKnollsRd HnvrTwp ---------- 267-3244
Purcell James P Associates
33ClintonRd WCald ---------- 882-8200
R J Berman Associates 17James Blm ----- 680-5588
SCI Engineering & Surveying Pc
GlenRidgeArea ---------- 748-7430
SGS US Testing Company Inc
291FairfieldAv Fairfld ---------- 575-5252
S J Associates Inc
271USHwyNo46W Fairfld ---------- 244-4440
SCHOOR DEPALMA INC
160LittletonRd Prspy ---------- 299-7970
Setteducato Nicholas M BloomfieldArea - 338-8152
SUBURBAN CONSULTING ENGINEERS
16 W Blackwell Dvr ---------- 328-2801
TAMS Consultants Inc
300BroadacresDr Blm ---------- 338-6680
Trinity Dynamics Group Inc
17James Blm ---------- 680-9182

ENGINEERS–ELECTRICAL

IDEAS Company 295BloomfieldAv Cald --- 403-9797
POWER TECHNOLOGY CONSULTANTS PA
286UnionAv Blv ---------- 751-5001

ENGINEERS–ELECTRONIC

Digital Design Inc 67SandParkRd CdrGv --857-9500

ENGINEERS–ENVIRONMENTAL

EMCON CORP
1 InternationalBlvd Mahwah ----- 201 512-5700

ENGINEERS–FOUNDATION

SESI Consulting Engineers
12-AMapleAv PnBk ---------- 808-9050

ENGINEERS–GENERAL

Khachaturian Engineering Associates Inc
17James Blm ---------- 429-7065

LIVOLSI SILVIO V
CONSULTANT
DESIGN
STRUCTURAL
PIPING
348EssexAvBlm ---------- 748-8139

Shih Engineering Corp
103USHwyNo46W Fairfld ---------- 575-8174

ENGINEERS–MECHANICAL

JDK Associates 18LackawannaPl Mtc ----- 744-4513
LAWRENCE WOLFSON & ASSOCIATES
10ParkPl Btlr ---------- 492-8388
TECH PRODUCTS
FranklinLakesArea ---------- 201 848-0668

ENGINEERS–STRUCTURAL

Bronner Engineering
175FairfieldAv WCald ---------- 226-6330
Dedeic Roy 82MidlandAv Mtc ---------- 746-8847
Doldan Engineering Services Inc
37GouldPl Cald ---------- 228-3774
Iffland Kavanagh Waterbury PC
MontclairArea ---------- 746-7204
KRAKOWSKI THOMAS E PE
292High Perth ---------- 732 826-3775
SHIH ENGINEERING CORP
Registered Structural Engineer
Turn Key Design & Build
103USHwyNo46W Fairfld ---------- 575-8174

ENGINES–DIESEL

CATERPILLAR DIESEL ENGINES–
AUTHORIZED DEALERS
PISCATAWAY
FOLEY POWER SYSTEMS
855CentennialAv Pisctwy ------ 732 885-3040

Heavy Duty Components Inc
1275BloomfieldAv Fairfld ---------- 575-9393

ENGINES–DIESEL–FUEL INJECTION SERVICE & PARTS

MACK BORING & PARTS CO
Diesel Specialists For All Pumps
USHwyNo22 Un ---------- 908 964-0700

ENGINES–GASOLINE

BRIGGS & STRATTON GASOLINE ENGINES —
Authorized Service Centers-
factory-trained personnel-
special tools-
original equipment parts-
dependable courteous service.
"FOR INFORMATION CALL"
MASTER SALES/SERVICE DEALERS
CEDAR GROVE
NORTHEAST EQUIPMENT
CedarGroveArea ---------- 239-8575
SERVICE DEALERS
MONTCLAIR
MONTCLAIR POWER EQUIPMENT
15AlvinPl Mtc ---------- 744-8053
NUTLEY
CONTEMPORARY GLASS & LOCKSMITH SERVICE 158BloomfieldAv Ntly -----661-3220
ROSELAND
E & A SMALL ENGINES
117AHarrisonAv Rslnd ---------- 228-9259

HONDA GENERAL PURPOSE ENGINES–
AUTHORIZED DEALERS
NORTHEAST EQUIPMENT
1190PomptonAv CdrGv ---------- 256-2040

KOHLER ENGINES–
EXPERT DEALERS
CEDAR GROVE
NORTHEAST EQUIPMENT
1190PomptonAv CdrGv ---------- 256-2040
SERVICE DEALERS
MONTCLAIR
MONTCLAIR POWER EQUIPMENT
15AlvinPl Mtc ---------- 744-8053
ROSELAND
E & A SMALL ENGINES
117AHarrisonAv Rslnd ---------- 228-9259

ENGINES–GASOLINE (Cont'd)

TECUMSEH ENGINES & TRANSMISSIONS–
MASTER SERVICE DEALERS
MONTCLAIR
MONTCLAIR POWER EQUIPMENT
15AlvinPl Mtc ---------- 744-8053

ENGINES–REBUILDING & EXCHANGING

AGA MOTORS
807StGeorgesAv Rosl --------- 908 245-1717
(Please See Our Display Ad This Page)
AIRPORT USED AUTO PARTS
Toll Free ---------- 800 282-8859
AP AUTO REBUILDING
80AckermanAv Clft ---------- 340-9797
(Please See Our Display Ad This Page)
BIB'S AUTO WRECKERS
New & Used Engines Available
54StoverAv Krny ---------- 201 991-4246
GRAND PRIX AUTO SERVICES INC
80AckermanAv Clft ---------- 340-9797
HOFFMANN'S FOREIGN AUTO REPAIR
4Erie Mtc ---------- 744-6402
K & K AUTOMOTIVE INC
979MainAv Pas ---------- 777-2235
(Please See Our Display Ad This Page)
MACK BORING & PARTS CO
ENGINES REBUILT & EXCHANGED
Overhauled - Truck & Industrial
Complete Machine Shop Services
INSTALLATIONS AVAILABLE
US HwyNo22Un ---------- 908 964-0700
NEW LIFE AUTOMOTIVE INC
208RiverRd Clft ---------- 777-8995
(Please See Our Display Ad This Page)
Simon Motor & Machine Co
1275BloomfieldAv Fairfld ---------- 808-7372

ENGRAVERS–DIE

International Engraving Corp
68ClintonRd Fairfld ---------- 882-0400

ENGRAVERS–JEWELRY SCHOOLS

See "Schools–Industrial & Technical & Trade"

ENGRAVERS–MECHANICAL

AG ENGRAVING PLUS
1861SpringfieldAv Mpl ---------- 762-7231
Bloomfield Engraving Co Inc
7Montgomery Blm ---------- 748-8957
KULACS ENGRAVING SERVICE
243SpringdaleAv EO ---------- 673-1268

ENGRAVERS–METAL

Speedy Sign A Rama
244USHwyNo46 Fairfld ---------- 227-6363

ENGRAVERS–PLASTIC, WOOD, ETC.

SIGN STORE INC THE
COMPLETE ENGRAVING SERVICES
PLAQUES • AWARDS • TROPHIES • CLOCKS
BRONZE PLATES • TREE OF LIGHTS • GIFTS
378USHwyNo46Prspy ---------- 808-1700

AGA MOTORS
REMANUFACTURED
EXCHANGED • INSTALLED
ONE DAY SERVICE - FREE TOWING
Come Visit Our Manufacturing Facility
• MACHINE SHOP *SE HABLA ESPANOL*
• RECONDITIONED CYLINDER HEADS
• CRANKSHAFT KITS - ENGINE PARTS
CALL FOR A FREE ESTIMATE
ASK ABOUT OUR LIMITED WARRANTY
FREE DELIVERY OPEN 6 DAYS
908 245-1717 1-800-286-1710
807 ST. GEORGES AVE., ROSELLE

A P AUTO REBUILDING INC
ENGINE REBUILDING AND INSTALLATION CENTER
COMPLETE MACHINE SHOP
* Expert repairs on autos, trucks, marine engines
• COMPLETE LINE OF ENGINES IN STOCK
• SHORT BLOCKS • CYLINDER HEADS
• CRANKSHAFT GRINDING
• CRANKSHAFTS & KITS
• GAS OR DIESEL
• BLOCKS & HEADS WASHED
FOREIGN & DOMESTIC
(973) 340-9797
78-80 ACKERMAN AV. CLIFTON

EST. *K&K AUTOMOTIVE* 1967
ENGINE REMANUFACTURER
CUSTOM ENGINE REBUILDERS
Expert **REPAIRS ON:**
GAS OR DIESEL
AUTOS, TRUCKS & MARINE ENGINES
COMPLETE STOCK OF MOTOR PARTS
COMPLETE LINE OF ENGINES
COMPLETE LINE OF CYLINDER HEADS
FULL AUTOMOTIVE MACHINE
SHOP SERVICE
12 & 48 MONTH WARRANTY AVAILABLE
VISA M/C DISCOVER
979 MAIN AVE PASSAIC
BELOW WHOLESALE PRICES!!
1-800-86-ENGIN (36446)
FAX # (201) 777-4777
777-2235

ENGINE WORN OUT?
FACTORY REMANUFACTURED ENGINES
NEW LIFE AUTOMOTIVE INC
CARS - TRUCKS - VANS
Ask About Our Warranty Program
★ FINANCING & TOWING AVAILABLE ★
MAJOR CREDIT CARDS ACCEPTED
777-8995

ENGRAVERS–RUBBER

West Essex Graphics Inc
305FairfieldAv Fairfld ---------- 227-2400

ENGRAVERS–STATIONERY

ALL-STATE LEGAL
Customized Legal Design & Brochures
3CommerceDr Crnfd ---------- 908 272-0800

Superior Engraving Co 5Lawrence Blm ---429-7155

ENGRAVING EQUIPMENT & SUPPLIES

Scripta Machine Tool Corp
7KulickRd Fairfld ----------575-1950

ENTERTAINERS

The New Jersey State Office of Consumer Protection, Regulated Business Section, 124 Halsey St., Newark, N.J. 07102, (973) 504-6370, licenses and regulates Entertainment Agencies in the State of New Jersey.

Consumers are advised to check for a valid license when using the services of an Entertainment Agency.

A ABBY'S LIVE PLAYMATES
Toll Free ---------- 800 305-2935

A-PHONE-O-GRAM TELEPHONE ESCORT
LIVE CONVERSATION - 24 HOURS
MAJOR CREDIT CARDS ACCEPTED
www.adultwebsites.com
Toll Free ---------- 800 793-4442

ADULT & CHILDREN'S COMEDY MAGIC BY GREAT SCOTT VeronaArea -----857-4004

ADULT LIVE PHONE FANTASY
Toll Free ---------- 800 633-1321

AL ARENA ORCHESTRA
35MadisonAv Pat ----------523-5645



ENTERTAINERS (Cont'd)

ALL LIVE
LIVE ADULT TALK
Inexpensive • 24 Hours
Credit Cards Accepted
CALL 1-800-ALL-LIVE
Toll Free ---------- 800 255-5483

AMAZING JUGGLES CLOWNS & CHILDREN'S CHARACTERS
CaldwellArea ---------- 226-6363
(Please See Our Display Ad This Page)

ANIMAL WONDERS
Live Animal Programs
Birthday Parties - Schools
Call for our free brochure.
CaldwellArea ---------- 808-8453

Anna Belle's Ent Center-Characters Craft & Favors For Childrens Parties
FairfieldArea ---------- 227-6434

AUDIENCE PLEASERS
N MountainAv UMtc ----------744-1916

BALLROOM EXTRAVAGANZA ENTERTAINMENT CO
• TELEGRAMS TO WEDDINGS •
Costumed Characters • Bagpipers
Magicians/Clowns • Comedians
Moonwalks/Ponyrides • DJ's/Karaoke
CliftonArea ---------- 471-9898

BEST ENTERTAINMENT AROUND
MontclairArea
Toll Free ---------- 800 535-2378
(Please See Our Display Ad This Page)

Best Shot Productions CedarGroveArea --571-1200

BREATHLESS
Toll Free ---------- 800 500-0232
(Please See Our Display Ad This Page)

CARICATURES BY DON COLE PRODUCTIONS
350USHwyNo46Rkwy ----------625-3669

CARICATURES BY STEVE NYMAN
DenvilleArea ----------586-2665

CARICATURES-CARTOON PORTRAITS BY FRED FASSBERGER
Toll Free ----------800 607-8526

CASINO THEME PARTIES BY PLAYERS
Fundraisers-Corp Events & Picnics
BoundBrookArea ---------- 732-560-9067

CHILDREN'S MAGIC BY RON OWENS
N MountainAv UMtc ----------744-1916

CLASS A ENTERTAINMENT
HawthorneArea ---------- 238-1117
(Please See Our Display Ad This Page)

COLLINS TALENT INC
PARTIES • PICNICS • PROMOTIONS
CLOWNS • MAGICIANS • BANDS • DJs
LIC. # BW0113300
CORPORATE SPECIAL EVENTS
135MetlarsLaPisctwy ----------732 985-1748

CONTINUED NEXT LISTING PAGE















Gram Central Station

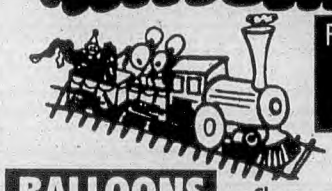

PARTIES FOR ALL AGES

BALLOONS • Clowns • Magicians • Mickey, Minnie, Big Bird & More

TASTEFUL NOVELTY GRAMS

• Belly Dancers • Hula Dancers • Strippers M/F • DJ's • Karaoke • Custom/Singing Grams

Reliable Professional Performers

201 941-4435

J.J.'s ENTERTAINMENT PLUS

★★★ADULTS★★★

AWARD WINNING EXOTIC MALE & FEMALE STRIPPERS

Bachelor & Bachelorette Parties
Strip O Grams • Belly Dancers • Bridal Showers
Office Parties • DJ's • Etc

CHILDREN

All Costume Characters Avail. On Call
Pony Rides • Petting Zoo's
Purple Dino-B-Bop • Mickey & Minnie
Big Bird • Cookie • Elmo • Power Ranger
Pooh • Batman • Clowns • Magicians Etc.

1-800-773-4898
BEEPER #(973) 977-5706
"24 HOURS"

FULL ENTERTAINMENT & MUSIC SOURCE

"GIVE YOUR GUESTS THE BEST"

- AMUSEMENTS
- THEME NIGHTS
- DIXIELAND BANDS
- COMEDIANS
- CATERING
- DJs BANDS
- MAGICIANS
- MUSICIANS
- COSTUME CHARACTERS
- PUPPETEERS
- CLOWNS
- CELEBRITIES
- COTTON CANDY/ POPCORN
- CARNIVALS
- ANIMAL / ZOO
- MOON WALKS
- CASINO NIGHTS
- SUMO WRESTLING

Anything You Need • Last Minute Calls Ok • Since 1975 • Lic / Insured

MR.GIGGLES®

994-0009

"They are The Greatest Clowns in N.J."



MEATBALL and GUMBALL
The Magical Clowns

- BALLOON ANIMALS
- MAGIC SHOW
- JUGGLING
- MUSIC • JOKES
- FACE PAINTING

Birthday Parties • Corporate Functions • Grand Openings • Special Events

LOW RATES CALL 973 595-6464

EXOTIC DANCERS



MALE & FEMALE

- Bachelor & Bachelorette Parties
- Office Parties
- Unique Costumes & Acts

Ask About Our Complimentary Gifts

884-3664
908-688-8228
DKI ENTENTAINMENT
SERVING THE TRI-STATE AREA

ENTERTAINERS (Cont'd)

CORKEY THE CLOWN
Magicians-DJ's-LIVE ANIMAL SHOWS
Quality Entertainment For Every Budget
JerseyCityArea ---------- 201 653-8248

Creative Tales A La Puppetry
37 Oak Blm ---------- 429-7644

D K I ENTERTAINMENT
ParsippanyArea ---------- 884-3664
(Please See Our Display Ad This Page)

DANCE-SATION ENTERTAINMENT
5BerkshireAv MtArl ---------- 398-6487

Dot Your Face MontclairArea ---------- 509-2228

Drukker Scott VeronaArea ---------- 857-4004

ELAINE SILVER FOLK SINGER
MontvilleArea ---------- 575-7161

EVENT MAKERS
2337LemoineAv FtLee ---------- 201 944-6777

EVENTS PLUS–A DAVID WARNER CO
DJ'S • VIDEO DJ'S • CASINO NIGHTS
THEMES • PROPS • DECOR • GAME SHOWS
MINI GOLF • VARIETY ACTS • KARAOKE
HIP HOP DANCERS • NOVELTY EQUIPMENT
SUMO CALL FOR A FREE BROCHURE
513WMtPleasantAvLiv ---------- 992-0755

FANTASY ENTERTAINMENT
85CrooksAv Clft ---------- 478-2727
(Please See Our Display Ad Previous Page)

GANDALF THE WIZARD-CLOWN
Knows Precisely How To Appeal To Kids.-N.Y. Magazine Magic Puppetry
Unicycling Juggling Lip-Synch-DJs
EnglewoodArea ---------- 201 567-5044

GINGERBREAD PUPPETS
433MorrisAv Bntn ---------- 263-1662

GRAM CENTRAL STATION
RidgefieldArea ---------- 201 941-4435
(Please See Our Display Ad This Page)

ENTERTAINERS (Cont'd)

GREAT SCOTT IT'S MAGIC
MAGIC, ILLUSION AND COMEDY FOR ALL OCCASIONS
- Childrens Parties • Adults
- Stage • Clubs • Schools
- Scouts Etc
- Featuring Thurston "The Magical Macaw" (Parrot)

"FOR INFORMATION CALL"

SCOTT DRUKKER MAGICIAN
VeronaArea ---------- 857-4004

HAWAIIAN ARTISTS SHOWS UNLIMITED
500 E 77th Manh NY ---------- 212 472-1302

INFINITY ENTERTAINMENT
Toll Free ---------- 800 685-2314

J J ENTERTAINMENT
Toll Free ---------- 800 773-4898
(Please See Our Display Ad This Page)

Jeff Jeffreys Music
378BloomfieldAv Cald ---------- 364-0600

KNUCKLEHEADS RHINO MAGIC
60AMain Lt Fl ---------- 890-4167
(Please See Our Display Ad Previous Page)

Kreations N' Music MontclairArea ---------- 743-3921

LEONARD BORNSTEIN ENTERTAINMENT
44Main Mlb ---------- 467-3060

LIFE O' THE PARTY
Toll Free ---------- 800 747-2789
(Please See Our Display Ad Previous Page)

Mad Science Of North-Central New Jersey
West CaldwellArea ---------- 228-9700

Mad Science Of Union County
5HighlandDr NCald ---------- 364-8050

MANHATTAN ENTERTAINMENT
Toll Free ---------- 800 929-0935
(Please See Our Display Ad Previous Page)

Manhattan Rhythm Kings
41LowellTer Blm ---------- 893-0999

MEATBALL THE CLOWN
TotowaArea ---------- 595-6464
(Please See Our Display Ad This Page)

MERRILOONS THE CLOWN
BALLOON ARTIST • FACE PAINTER
MAGIC • GAMES & MUCH MORE
Children's Birthday Parties
Promotions & Special Requests
FUN FOR ALL AGES
63ForneliusAvClft ---------- 472-9520

MISTER GIGGLES
LivingstonArea ---------- 994-0009
(Please See Our Display Ad This Page)

MURDER ON CUE MYSTERY COMPANY
Customized Events-Murder Mysteries
Corporate-Team Building-Events
AtlanticHighlandsArea ---------- 732 872-2300

MUSICART SERVICES 9Hillman Clft ---------- 340-1443

Olympia Entertainment
250PomptonAv Vro ---------- 239-1811

Owens Ron N MountainAv UMtc ---------- 744-1916

ENTERTAINERS (Cont'd)

PARTY ANIMALS
"THE BEST IN FAMILY ENTERTAINMENT"
FOR ALL EVENTS & OCCASIONS
CLOWNS • MAGICIANS • PUPPETS • MOON WALKS • CARNIVAL EQUIPMENT • FUN FOODS • PICNICS FAIRS • CORP. EVENTS & MORE
LivingstonArea ---------- 762-8550

PARTY MAGIC ENTERTAINMENT
Featuring Magic Bob
Toll Free ---------- 800 539-8743

Party Magic Entertainment
318BranchBrookDr Blv ---------- 751-5494

PARTY ON
You Enjoy The Party-We'll Do The Rest
Specialty Theme Parties For Kids
Costume Characters • Clowns
Face Painting • Hair, Make-Up & Nails
Bubble Dancing • Olympic Events
CliftonArea ---------- 742-2650

PAULO THE MAGIC CLOWN PRODUCTIONS
31ColumbusAv Blv ---------- 751-1915

PEOPLE PLEASERS PARTIES
CORPORATE • CARNIVALS • FUND RAISERS • ETC
INDOOR-OUTDOOR • 60 COSTUME CHARACTERS
Over 150 Rides & Interactive Games
Moonwalks • Train Rides • Puppet Shows
Giant Slides • Free Color Brochure Avail
SouthAmboyArea ---------- 732 727-4342

PIANO ONE 596BloomfieldAv Clft ---------- 779-7960

Pony Express BloomfieldArea ---------- 429-9100

Professional Music Assoc Inc
677PassaicAv Ntly ---------- 661-4885

SAMMY'S AMUSEMENTS INC
Kiddie Rides • Carnival Games • Moonwalks
Birthdays • Company Picnics • Fund Raisers
Dunk Tanks • Fun Foods • Spin Art
Fully Licensed/Insured • State Inspected
MC/VISA • 3 Generations Of Experience
LyndhurstArea ---------- 201 896-1304

SHAW STUDIOS
Magic Of Robert Shaw, Jr.
Parties-Clowns - DJ's
IrvingtonArea ---------- 373-7552

SPRINKLES THE CLOWN & CHARACTERS
LongValleyArea
Toll Free ---------- 800 442-5696

Surround Sound Entertainment
CedarGroveArea ---------- 239-2261

THE KARAOKE STORE AND MORE
For All Your Karaoke Needs
Toll Free ---------- 800 746-4746

Why Not Check Into The Sales-Building Possibilities Of The Yellow Pages. Call Your Bell Atlantic Yellow Pages Sales Representative For Information On Yellow Pages Advertising.

ENTERTAINMENT BUREAUS

The New Jersey State Office of Consumer Protection, Regulated Business Section, 124 Halsey St., Newark, N.J. 07102, (973) 504-6370, licenses and regulates Entertainment Agencies in the State of New Jersey.

Consumers are advised to check for a valid license when using the services of an Entertainment Agency.

AUDIENCE PLEASERS
N MountainAv UMtc ---------- 744-1916

Black Rose International
15GloriaLa Fairfld ---------- 227-3884

First Night Montclair 50Church Mtc ---------- 655-9268

First Night Montclair
205ClaremontAv Mtc ---------- 744-3427

LaGuardia & Associates Entertainment
77Park Mtc ---------- 783-1171

Rhythm Nation 50Church Mtc ---------- 655-9700

Vertical Cloud Inc 480ValleyRd Mtc ---------- 746-9500

ENTERTAINMENT CENTERS

Debbie McCann's School Of Dancing
182KingslandAv Ntly ---------- 235-0474

The Yellow Pages Creates Awareness Stimulates Interest ADVERTISE!

Bell Atlantic

YELLOW PAGES

ENVELOPES–WHOLESALE & MANUFACTURERS

ALLEN ENVELOPE CO INC
ALL TYPES - PLAIN OR PRINTED
CUSTOM SIZES & WINDOWS
QUALITY & SERVICE • FAST DELIVERY
19CulnenDrBrchbrg ---------- 908 231-1100

Atlantic Envelope Co Inc
16PassaicAv Fairfld ---------- 882-0436

CONNECTICUT VALLEY PAPER & ENVELOPE CO
Toll Free ---------- 800 922-0591

EASTERN ENVELOPE INC
5LaurelDr Flandr ---------- 584-3311

GREENE E & CO 5DanielRd Fairfld --------- 227-3927

Kent Paper Company 27FederalPlz Blm -- 680-4600

PAPER MART INC - ENVELOPE DIV
9 (Jets) To Quickly Print Your Order
@ 50,000 Env/Hr, 2 Colors - 2 Sides
Trade Protection • Custom Sizes & Styles
Free Delivery • Free Storage
Call Mr. Allen For Service X223
Toll Free ---------- 800 772-2001

ENVIRONMENTAL & ECOLOGICAL SERVICES

Able Environmental Services Inc
MontclairArea ---------- 743-4332

ACCU-PROBE TECHNOLOGIES INC
Geo-Probe Sub-Surface Investigation
Soil & Ground Remediation
Soil Water • Soil Gas Vapor Sampling
24 Hr Emergency Response
1-888-334-TEST (8378)
S-120StateHwyNo17Prms ----- 201 291-9183

Asa Group Inc MontvilleArea ---------- 882-0666

B-Dry System New Jersey
BloomfieldArea ---------- 893-0160

Caro Associates Inc
23WoottonRd EsxFels ---------- 403-8634

CASTLTON ENVIRONMENTAL
COMPLETE ENVIRONMENTAL & TANK SERVICES
Soil & Ground Water Remediation
Geo-Probe Sub-Surface Investigation
24 Hour Emergency Spill Response
Toll Free ---------- 800 258-2657

CIFRON ENVIRONMENTAL SERVICES
275StateHwyNo18 EBrns --------- 732 390-0969

D2L Assoc 216LittleFallsRd CdrGv --------- 239-0173

EDER ASSOCIATES 413RiverviewExecutive
Plaza Tren ---------- 609 695-1050

ENVIRO-ASSIST INC
Environmental-Regulatory Assistance
Air-Water-Audit-Permits-Report
9TanglewoodDr Liv ---------- 992-0077

Envirotech Consultants Inc
78ClintonRd Fairfld ---------- 882-1300

ENVI-RX LABORATORIES INC
Indoor Air Quality • Asbestos • Lead • Noise
EMF • Soil • Air • Water • Materials • Chemicals
Mold/Bacteria • Site Audits/Inspections
COMPLIANCE: • OSHA • EPA • DEP • DOH
FDA • USDA • Testing/Consulting • Design
Toll Free ---------- 888 406-1225

HUDSON ENVIRONMENTAL SERVICES INC
Residential & Commercial-Insured &
Certified-Underground Storage Tanks
Lead-Radon-Asbestos
Soil & Groundwater Investigation
Toll Free ---------- 800 483-7661

ENVIRONMENTAL & ECOLOGICAL SERVICES (Cont'd)

Industrial Environmental Associates
24CommerceRd Fairfld ---------- 227-1700

Laidlaw Environmental Services
FairfieldArea ---------- 882-0770

Oxford Environmental Inc
43USHwyNo46 Mtvil ---------- 244-0600

Pancoast Pump & Tank
147RoselandAv Cald ---------- 228-3444

Radian International LCC
710USHwyNo46E Fairfld ---------- 575-0095

REACH ASSOCIATES INC
ENVIRONMENTAL ENGINEERS & CONSULTANTS
SINCE 1971
ENVIRONMENTAL SITE ASSESSMENTS & AUDITS
ENVIRONMENTAL COMPLIANCE • UST CLOSURE
ASBESTOS & LEAD PAINT SURVEYS
25USHwyNo22ESpfd ---------- 376-3555

Regulatory Compliance Service Inc
56Broad Blm ---------- 680-4727

Rullo & Gleeson Associates Inc
60PomptonAv Vro ---------- 857-3141

S&S Environmental Sciences Inc
98SandParkRd CdrGv ---------- 857-7188

Veritech 175USHwyNo46W Fairfld ---------- 244-9770

Viridian Environmental Consultants
MontclairArea ---------- 746-7600

ERGONOMICS

See "Safety Consultants"

ERRAND SERVICE

See "Delivery Service"; "Messenger Service"

ESCALATORS

See "Elevators–Sales & Service"

ESCORT SERVICE–PERSONAL

A B R ESCORTS
Toll Free ---------- 800 972-6237
(Please See Our Display Ad Page 189)

ADULT COMMAND PERFORMANCE BY PHONE
Toll Free ---------- 800 333-7482

ADULT LIVE PHONE FANTASY
Toll Free ---------- 800 781-3288

AVON ESCORTS
625 N Broad Eliz
Toll Free ---------- 800 700-3572
(Please See Our Display Ad Page 189)

BLACK AFFAIRS ESCORTS
Discreet Professional Elegant
Female & Male Escorts
24 Hour - 7 Days Week
Formal & Casual Affairs
Toll Free ---------- 800 771-9886

BREATHLESS
Toll Free ---------- 800 500-0232
(Please See Our Display Ad Page 189)

CONTINUED NEXT LISTING PAGE

Find It Fast! Read The Helpful Buying Information In The Yellow Pages Ads – They Tell You Where And When To Buy.





Madonna's

1 (800) 383-0404

"We Are Young, Exotic, Beautiful Ladies And Look Forward To Fulfilling Your Needs!"
Yours Truly,
Alexis, Tiffany & Samantha



"New Jersey's Premier Escort Service"

Elegant ESCORTS

- Reasonable Rates
- Discreet Billing
- All Business & Social Occasions
- Bachelor Parties

24 Hr Service

Toll Free (201) 451-0101
1-888-548-2200

- Discreet • Professional • Courteous • Beautiful Escorts
- OPEN 24 HOURS • 7 DAYS
- Available for All Social & Business Functions • Bachelor Parties
- Minutes from Your Hotel or Home
- North Jersey's Fastest Guaranteed Escort Service

VICTORIA'S AGENCY
ESCORT SERVICE
"It's What You Deserve"

All Major Credit Cards Accepted

812-4610
1-800-947-2320



Gentlemen's Choice Escorts

ONLY THE BEST FOR THE DISCRIMINATING MALE

ESCORTS AVAILABLE FOR ALL OCCASIONS

DISCREET & RELIABLE MINUTES AWAY

ALL MAJOR CREDIT CARDS

1-888-270-3100

ALWAYS HIRING (BPR 201-883-2728)



Dynasty ENTERTAINMENT



"THE ULTIMATE ESCORT SERVICE FOR THOSE WHO DESERVE THE BEST"

24 HOURS • 7 DAYS

800-724-6479

ALL MAJOR CREDIT CARDS ACCEPTED
OUT CALL ONLY



ESCORT SERVICE–PERSONAL (Cont'd)

CENTERFOLD ESCORTS
ManhattanArea ---------- 212 369-1055

DYNASTY ENTERTAINMENT CO
Toll Free ---------- 800 724-6479
(Please See Our Display Ad This Page)

ELEGANT ESCORTS
Toll Free ---------- 888 548-2200
(Please See Our Display Ad This Page)

EXCELLENT DATING
Toll Free ---------- 800 877-9682
(Please See Our Display Ad Next Page)

GENTLEMEN'S CHOICE ESCORTS
Toll Free ---------- 888 270-3100
(Please See Our Display Ad This Page)

INTERNATIONAL ESCORTS
Toll Free ---------- 800 889-2959
(Please See Our Display Ad This Page)

MADONNA'S
Toll Free ---------- 800 383-0404
(Please See Our Display Ad This Page)

MARILYN ESCORTS
Toll Free ---------- 800 281-8299
(Please See Our Display Ad Previous Page)

Modern People Find The Answers To Their Buying Problems In The Yellow Pages. Quickly And Easily, This Handy Book Locates The Products And Services You Need – Tells Who Sells It And Where. And That Includes Unusual, Hard-To-Find Items As Well. Just Look In The Book And You'll Save Time, Trouble And Travel.

Beautiful, Young Ladies Providing The Ultimate In Personal Companionship

BREATHLESS
1 (800)500-0232

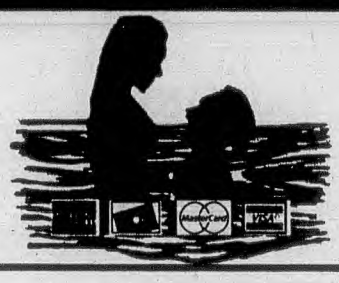

ABR Escort Service
"For New Jersey's Best In Upscale Personal Service"
Applicants Welcome
1 800 972-6237
CREDIT CARDS WELCOME



Excellent Dating
New Jersey's "Finest" Companionship Service
Call One Hour Ahead - Only Minutes Away!
Discreet • Personalized
1-800-377-9682

Personal Touch
Have One or Two Just for You!
- Couples
- Fantasy
- Role Playing
- Swing Clubs
- Bachelor Parties



Models Interviewed Daily
Outcalls Only
Serving All of New Jersey
Credit Cards Accepted
201 798-4300
201 823-2100
Discretion Assured Sweet Sensations

"FOR THE BEST TIME, CALL...."
Prime Time Escorts
Discreet - Professional - Courteous



- Personalized Female & Male Escorts
- Formal or Casual
- Friendly & Sophisticated
- Any Occasion
- Any Time, Any Day
- New Applicants Accepted

Specializing in Bachelor Parties
24 HOURS • 7 DAYS
MAJOR CREDIT CARDS ACCEPTED
201-985-9511
1-800-386-1717

ESCORT SERVICE–PERSONAL (Cont'd)

PERSONAL TOUCH
JerseyCityArea ---------- 201 798-4300
(Please See Our Display Ad This Page)

PINK GARTER ParsippanyArea ----------627-6553

PLAYBOY BUNNIES
Toll Free ---------- 800 500-6321
(Please See Our Display Ad Page 187)

PRIME TIME ESCORTS
KearnyArea ---------- 201 985-9511
(Please See Our Display Ad This Page)

VICTORIA'S AGENCY
287LackawannaAv WPat ----------812-4610
(Please See Our Display Ad Previous Page)

Avon Escorts
FIRST CLASS EXCEPTIONAL SERVICE
Some of the Loveliest Female Companions
- EXCLUSIVE
- SELECTIVE
- VERY DISCREET

MODELS INTERVIEWED DAILY



800-700-3572
SERVING ESSEX & UNION COUNTIES

Get The Bell Atlantic Yellow Pages Habit. Your Representation In The Bell Atlantic Yellow Pages Enables Buyers To Find You In A Hurry. That's Where They Look When They Need Repair Work Or Merchandise. It Pays You To Put Your Message In The Bell Atlantic Yellow Pages.

People Who Are Ready To Buy Turn First To The Yellow Pages. If You Have Something To Sell Or A Service To Offer, Here's The Place To Tell About It. Your Yellow Pages Sales Representative Will Be Glad To Give You Information About Advertising.

Now's the time
to think
BIGGER.
advertise
in the

Bell Atlantic

YELLOW PAGES™

ESTATE SALES

See "Appraisers"; "Auctioneers"; "Liquidators"

EXCAVATING CONTRACTORS

A R George Contracting Inc
10SteelCt Rsind ---------- 226-3770

CARNER BROS ENVIRONMENTAL EXCAVATING 10SteelCt Rsind ------ **226-1840**

CASTLTON EXCAVATING
EXCAVATORS • LOADERS • BACKHOES
Septics & Tanks
Water • Sewer • Drainage Lines
Foundations • Grading • Demolition
Topsoil Screening
Toll Free ---------- 800 258-2657

Coral Construction Co NutleyArea -------- 667-1492

COVELLO BROTHERS SITE CONTRACTORS & SUPPLY CO E GardenPl PoPl ---------- 835-8850

D STINSON JR
102MidlandAv Mtc ---------- **783-4991**
(Please See Our Display Ad This Page)

Fenton Contracting Co
49CommerceCt Vro ---------- 239-0576

FISHER BROTHERS CONST INC
Backhoe - Front End Loader
Land Clearing - Excavation - Demolition
Fill Dirt - Top Soil - Trucking
Serving All Of Northern N.J.
EnglewoodArea ---------- 201 569-2698

FRITZ J INC
All Types Excavating & Blasting Jobs
57SunsetDr WPat ---------- **684-1794**

J O B CONTRACTING
130Main WO ---------- **243-1555**
(Please See Our Display Ad This Page)

Just Stuff 51HillsideAv Vro ---------- 239-7233

M Schlaefer Inc Construction & Excavation
474Broad Blm ---------- 429-7700

MIKULA CONTRACTING INC
252LuddingtonAv Clft ---------- **478-4769**
(Please See Our Display Ad This Page)

O'BEIRNE THOMAS J & CO INC
37WoodlandRd Rslnd ---------- **364-1600**
(Please See Our Display Ad This Page)

PAOLAZZI BROS INC
723 Olive Lyndst ---------- **201 939-6926**

PELLEGRINO RON
Excavating & Equipment Rentals
Backhoe • Loader • Dump Truck
Driveway Paving & Snow Plowing
202LakewoodDrBlm ---------- 748-4755

Phoenix Contractors Inc
25USHwyNo46W Fairfld ---------- 244-1800

Pignatello Nicholas F 56SMtnAv CdrGv -- 239-5510

MIKULA Contracting, Inc.
SAND * FILL DIRT * TOP SOIL * GRAVEL
DEMOLITION * TANK REMOVAL
D.E.P. UNDERGROUND STORAGE TANK CERTIFIED
O.S.H.A. TRAINED D.E.P. LICENSED
478-4769
772-1684
FAX 772-8431
252 LUDDINGTON AVE.
CLIFTON
SINCE 1946
RESIDENTIAL • COMMERCIAL • INDUSTRIAL



J.B.E. CONTRACTING
BOB CAT & RUBBERTIRE FRONTEND LOADER
✓ EXCAVATING ✓ LAND CLEARING
✓ ALL PIPING ✓ WATER & SEWER LINES
JOB CONT.
PLUMBING
LIC 5169
1 888-562-8636
973 243-1555

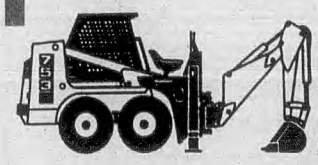

THOMAS J. O'BEIRNE & CO. INC.
973-364-1600
UNDERGROUND UTILITIES
DEMOLITION
SITE IMPROVEMENTS
TANK INSTALLATION & REMOVAL
CONCRETE & ASPHALT PAVING
EQUIPMENT RENTALS
37 WOODLAND RD
ROSELAND, NJ 07068



D. STINSON JR
GENERAL CONTRACTORS
ALL PHASES OF PLUMBING & HEATING
LICENSED PLUMBER LIC #4814
• SITEWORK
• DEMOLITION
• WATER & SEWER INSTALLATIONS
• TANK INSTALLATION & REMOVAL
• CONCRETE & ASPHALT PAVING
• TOP SOIL
CALL
783-4991
SERVING NORTHERN NEW JERSEY

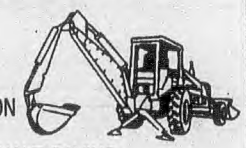

EXCAVATING CONTRACTORS (Cont'd)

SCHLAEFER MASONRY CONTRACTORS
Sitework • Land Clearing
Demolition Service
Backhoe Service
Clean Fill Available
86LavergneBlv ---------- 759-3400

SMITTY'S LANDSCAPING
101 E Main Lt Fl ---------- 785-8483

Wms Mitchell Paving 32TuersPl UMtc ---- 744-0638

Wise People In A Buying Mood Turn To The Yellow Pages. If You Have Something To Sell Or A Service To Offer, Here's The Place To Tell About It. Call Your Yellow Pages Sales Representative About Advertising In The Yellow Pages.

Get The Bell Atlantic Yellow Pages Habit.

EXCAVATING EQUIPMENT

DO-IT-YOURSELF INC
• BOBCAT LOADERS
• MINI BACKHOES
• KUBOTA / YORKRAKE
www.Do-It-Yourself-Rental.Com
38StateHwyNo10EHnvr ---------- 887-2251

EXECUTIVE SEARCH CONSULTANTS

The New Jersey State Office of Consumer Protection, Regulated Business Section, 124 Halsey St., Newark, N.J. 07102, (973) 504-6370, licenses and regulates Executive Search Consultants in the State of New Jersey.

Consumers are advised to check for a valid license when using the services of Executive Search Agencies.

ACCOUNTANTS EXECUTIVE SEARCH
354EisenhowerPkwy Liv ---------- 992-6900
80 E StateHwyNo4 Prms ---------- 201 368-9200

DHR International Inc
560ValleyRd UMtc ---------- 746-2100

Drew Associates International Inc
77Park Mtc ---------- 746-8877

Eagle Research Inc
373USHwyNo46W Fairfld ---------- 244-0992

Foster Associates 209CooperAv UMtc ---- 746-2800

JOBS UNLIMITED CONSULTANTS
One Bridge Plaza
FortLeeArea ---------- 201 461-3947

K L Whitney Co North CaldwellArea ------- 228-7124

McMahon Associates
26WestoverAv Cald ---------- 226-3888

Retail Connection
271USHwyNo46 Fairfld ---------- 882-6662

Retail Pacesetters Inc
271USHwyNo46 Fairfld ---------- 882-0303

Ruderfer & Co Inc
908PomptonAv CdrGv ---------- 857-2400

SALES CONSULTANTS OF SPARTA
376Rt15 Sparta ---------- 201 579-5555

Target Pros Inc MontclairArea ---------- 743-4425

EXECUTIVE SUITES

See "Office & Desk Space Rental Service"

Here is Space for your Business to Expand!
Bell Atlantic
YELLOW PAGES

International Symbol of Access for People with Disabilities.

This Universal Symbol tells that a building or facility is accessible to and usable by people with physical disabilities.

EXERCISE EQUIPMENT

BERGEN HOME FITNESS
Toll Free ---------- 800 646-6334
(Please See Our Display Ad This Page)

Bergen Home Fitness
461USHwyNo46 Fairfld ---------- 882-4881

Bike Land Inc 461BBloomfieldAv Cald -----403-3330

FITNESS DEPOT
311USHwyNo46 Fairfld ---------- 808-8882
(Please See Our Display Ad This Page)

GYM SOURCE
289StateHwyNo4 Prms
Toll Free ---------- 800 496-7687
(Please See Our Display Ad This Page)

LA PLACA'S FITNESS STORE
1041PaulisonAv Clft ---------- 340-7972
(Please See Our Display Ad This Page)

NATURAL FITNESS
136StateHwyNo10 EHnvr ---------- 515-9885
(Please See Our Display Ad This Page)

OMNI FITNESS EQUIPMENT SPECIALISTS
COMMERCIAL FITNESS EQUIPMENT
- Knowledgeable, Extensively Trained, Professional Sales Consultants
- Expert Facility Design & Equipment Selection
- On-site Delivery and Set-up

HobokenArea ---------- 201 656-3752

PUSH PEDAL PULL
ShortHillsMall Mlb ---------- 376-7799
(Please See Our Display Ad This Page)

WONDER HEALTH FOODS INC
71Washington Blm ---------- 743-1238
(Please See Our Display Ad This Page)

Let Your Fingers Do The Walking. Shop The Bell Atlantic Yellow Pages Way.

THE BIGGEST NAMES IN FITNESS
AT THE LITTLEST PRICES IN TOWN!



Our 19 Superstore buying power means the Best Selection and the Best Prices on Brand Name Exercise Equipment in North America... Guaranteed.
FINANCING AVAILABLE!
TREADMILLS • HOME GYMS • STEPPERS
STATIONARY BIKES • FREE WEIGHTS • ACCESSORIES
DELIVERY•SETUP AVAILABLE



UPPER SADDLE RIVER
105 PLEASANT AVENUE
TO 17(N) TURN RIGHT AT SPEEDWAY
201 760-8989

EDISON
973 NEW DURHAM ROAD
1 MILE EAST OF STELTON ROAD
732 650-0900

fitness DEPOT
your EXERCISE EQUIPMENT SUPERSTORES®

LITTLE FERRY
200 LIBERTY ST. NJTP TO 16 W TO520 (N), MOONACHIE TO LIBERTY STREET
201 329-9009

FAIRFIELD
311 ROUTE 46 WEST
1/4 MILE WEST OF HOLLYWOOD AVE.
973 808-8882

PRECOR LIFEFITNESS ABEX SCHWINN PARABODY CARDIO SPORT NAUTILUS TRIMLINE NORTHERN LIGHTS

HIGHEST QUALITY EQUIPMENT AT GUARANTEED LOWEST PRICES SINCE 1976



FREE IN-HOME TRIALS
HOME • CORPORATE • COMMERCIAL

- TREADMILLS — PACEMASTER • LANDICE
- HOME GYMS — TUFF STUFF • VECTRA
- STEPPERS — TUNTURI • TECTRIX
- BIKES — SCHWINN • TUNTURI
- BENCHES — YORK • BODY SOLID
- FREE WEIGHTS



HUGE SELECTION • FULL PRODUCT WARRANTIES • IN-HOME SERVICE
BUY/SELL USED EQUIPMENT • TRADE-INS • RENTALS • FINANCING

NATURAL FITNESS
Shaping NJ since 1976

EAST HANOVER 136 Route 10 (973) 515-9885 OPEN SUNDAY
ROCKAWAY 165 Route 46 (973) 627-7788 OPEN SUNDAY
PARAMUS 128 Route 4 (201) 291-0900
RIDGEWOOD 31 Chestnut Street (201) 612-8090

LA PLACA'S FITNESS STORE
NEW JERSEY'S FACTORY DIRECT STORE
Complete Selection Of Quality Home & Gym Equipment • Service
Free Installation & Delivery-Universal
Huge Showroom • Discounted Prices
LOWEST PRICES GUARANTEED
- EXERCISE BIKES
- WEIGHT EQUIPMENT
- MULTI-STATION GYMS
- X-COUNTRY MACHINES
- TREADMILLS
- STAIR CLIMBERS

340-7972 1041 Paulison Av Clifton
616-4660 681 Route 23 S. Pompton Plains (Near Rt. 287)

GUARANTEED LOWEST PRICES
Northeast's largest fitness equipment source
Since 1937
GYM SOURCE®
Serious equipment. Serious service.
- Residential • Corporate • Commercial
- All major brands & models
- Fast delivery & service

World's #1 TROTTER Dealer
1-800-GYM SOURCE
1-800-496-7687
122 The Mall at IV
Route 4 West, Paramus 201-487-4822
NEW YORK•NEW JERSEY•NEW ENGLAND

PUSH•PEDAL•PULL
the exercise equipment experts
HOME & COMMERCIAL EXERCISE EQUIPMENT
TREADMILLS • WEIGHT EQUIP. • STATIONARY CYCLES
WEIGHT MACHINES • STAIRCLIMBERS • SUPPLEMENTS • MORE!



PRECOR
SCHWINN
PACIFIC FITNESS
TUFF STUFF
TECTRIX
& MORE!

Short Hills 973-376-7799 Mall at Short Hills Corner of Rt. 24 & JFK Pkwy 2nd Floor
Wayne 973-812-9191 West Belt Plaza Rt. 23 South Behind Willow Brook Mall

Service Center 732-752-1730 We Service All Makes And Models

INSTALLATION & DELIVERY AVAILABLE • FINANCING AVAILABLE • VISA/MC/AE/DISC. ACCEPTED • WWW.PUSHPEDALPULL.COM

WHY NOT

When you select someone to supply your needs, make it a point to tell them that you found their advertisement in the...

Bell Atlantic
YELLOW PAGES

Bergen Home Fitness
"Quality Fitness Equipment and Expert Advice"
#1 in NJ Since 1985
5 Locations
"UNBEATABLE PRICES"
Quality Selection
- Treadmills • Cycles
- Home Gyms • Weights
- Cross Trainers

Top Brands
- PaceMaster
- Body Guard
- Precor
- Trek USA

Call for information, directions & hours
1-800-6-HOME FIT
ELMWOOD PARK • RAMSEY • WESTWOOD
ENGLEWOOD • FAIRFIELD

WONDER HEALTH & BARBELL



LARGE SELECTION OF BARBELLS & EQUIPMENT
OVER 25 YEARS IN BUSINESS
VAST SELECTION OF VITAMINS • PROTEINS & AMINOS
973 743-1238
71 WASHINGTON ST
BLOOMFIELD

EXERCISE & PHYSICAL FITNESS PROGRAMS

Baby Power Of Parsippany
288USHwyNo46 Prspy ---- 244-1700

BALLY TOTAL FITNESS
Call Now For Nearest Club
Toll Free ---- 800 677-4447

Body Shop The 334 N FullertonAv UMtc -- 744-7202

Dance Place The
Instruction in the Pilates System
48NorthviewAv UMtc ---- 746-2577

JAZZERCISE INC
Toll Free ---- 800 300-6386

TOTAL WORKOUT THE
AEROBICS • LOW IMPACT • STEP
STRENGTH • FLEXIBILITY • ALL LEVELS
on site parking • co-ed
open 7 days • child care
Meeting Your Fitness Needs since 1983
26NorthviewAvUMtc ---- 783-2857

VO2Max Fitness Center NutleyArea ---- 284-1300

EXHIBITS

Corporate Displays Inc
18KCommerceRd Fairfld ---- 882-1160

DOYLE-DELTA DESIGNS INC
18KCommerceRd Fairfld ---- 808-9282

Exhibit Machine The
136FairfieldRd Fairfld ---- 244-1919

Jersey Skyline 3 OakRd Fairfld ---- 882-3488

NOMADIC DISPLAY
57RomanelliAv SHack ---- 201 487-9666

EXPLOSIVES

Cartridge Actuated Devices Inc
123ClintonRd Fairfld ---- 575-1312

EXPLOSIVES SUPPLY INC
RingwoodArea ---- 839-8030

EXPORT MANAGEMENT

Intrend International Inc
170ChangebridgeRd Mtvil ---- 575-7220

EXPORTERS

Alexander Trading Inc
5DeCampCt WCald ---- 228-9111

Alfie International Inc
107GordonRd EsxFels ---- 226-0366

AmerTech 3BretonDr Mtvil ---- 808-5083

Bailey & Associates Inc
190HorseneckRd Fairfld ---- 882-1509

Cam Industries Inc 2VarickWy Rslnd ---- 403-3222

Daly International Management Corp
60PomptonAv Vro ---- 857-7956

Delta Export & Import Inc
91-ABirchRd CdrGv ---- 239-7330

Factory Associates & Exporters Inc
1140BloomfieldAv WCald ---- 882-0037

Gilbreth D B & Co 126BellevueAv UMtc --- 744-2600

J & J Summit Ltd MontclairArea ---- 744-6484

Kennedy Import Exporting Co
19AlexanderAv Blm ---- 338-8574

M T I 101EisenhowerPkwy Rslnd ---- 403-0666

N J B Pacific Inc 239NewRd Prspy ---- 808-2221

Niko Trade Ltd Usa
8HorseneckRd Fairfld ---- 575-4353

Ralley P Neil 27StockerRd Vro ---- 571-1367

S T R International Corp 153State Blm --- 743-2474

SYM Export Import Co
15StMaloDr PnBk ---- 227-6442

Sankair International Inc CaldwellArea --- 364-0972

Simpex Corporation FairfieldArea ---- 244-6363

Sterling Exports MSG Inc
170ChangeBridgeRd Mtvil ---- 882-1366

Sunag Corp USA Inc
170ChangeBridgeRd Mtvil ---- 882-1211

TriContinent Inc MontvilleArea ---- 882-7715

Up Market Trading Inc
25RutgersAv CdrGv ---- 744-0999

Vimpex Inc 1140BloomfieldAv WCald ---- 882-9230

EXTERMINATING

See "Pest Control Services"

EYE DOCTORS

See "Optometrists—Doctors Of Optometry"; "Physicians & Surgeons"

EYEGLASSES

See "Opticians"; "Optometrists—Doctors Of Optometry"; "Physicians & Surgeons"

FABRIC SHOPS

ACME COUNTRY FABRICS
24NewarkPomptonTpk Peqanok ---- 696-1784

BUKOM TEXTILE STORES
SPECIALIZING IN AFRICAN FABRICS
Fabrics For Your Afrocentric
Weddings Available
VLISCO FABRICS AVAILABLE
Veritable Dutch Wax & Java Prints
881SpringfieldAvIrv ---- 375-5061

CALICO CORNERS
Fine Decorative Fabrics
310StateHwyNo10 EHnvrTwp ---- 887-3905

Creative Walls By Bronson Design Studio
207BellevueAv UMtc ---- 783-3611

FABRICVILLE
Dress & Decorator Fabrics
Also Notions, Patterns, Yarns, Crafts
Mon-Sat 9:30-6:00
122WatchungAvUMtc ---- 744-0079

HALSEY FABRIC SHOP
91Halsey Nwk ---- 623-4985

Julie Sari Palace Inc 7George Blm ---- 338-7129

LIVINGSTON WALLPAPER & DESIGN CENTER INC
Huge Selection For Upholstery
Window Treatments & Bedcoverings
19 W MtPleasantAv Liv ---- 992-5171

MCGOWEN MILL FABRIC OUTLET STORE
All Below Whole Sale Prices
Bridals - Proms - Suiting
Exotic Fabrics • Wool - Upholstery
Drapery • Foam Rubber
Major Credit Cards Accepted
Mon-Fri 9AM-9PM, Sat 9AM-8PM
Sun 10AM-6PM
954ShermanAvEliz ---- 908 355-9695

Not Just Fabrics Inc
594BloomfieldAv Blm ---- 429-3585

Seven's Fabric 235BloomfieldAv Blm ---- 748-7757

Stonehenge Mill Store
30CanfieldRd CdrGv ---- 239-9710

FACTORY LOCATING CONSULTANTS

Delaware Hudson Realty Group Inc
239NewRd Prspy ---- 575-6080

FACTORY OUTLETS

American Way Mall
636USHwyNo46 Fairfld ---- 227-2228

HARMON COVE OUTLET CENTER
55 Designer Factory Outlets & A Food Court
Outrageous Savings Under One Roof
Rt 3 To Meadowlands Parkway Exit
20EnterpriseAvSec Toll Free --- 800 358-2373

FAMILY PLANNING SERVICES

ABORTION AID 40Engle Engwd ---- 201 567-0522

FAMILY PLANNING CLINIC-OMH
188 S EssexAv Or ---- 266-2301
Orange Memorial Hospital ---- 266-2175

LITOVSKY CLARA MA
Counseling Adult-Child-Adolescent
2083MillburnAv Mpl ---- 762-2695

PLANNED PARENTHOOD OF METROPOLITAN NEW JERSEY 29 N FullertonAv Mtc ---- 746-7116

FANS-HOUSEHOLD

AIR CONTROL INC
Attic Fans-Bath Fans
108RidgedaleAv MrsTwp ---- 539-1114

NUTONE WHOLE-HOUSE VENTILATION & PADDLE FANS-
SALES & INSTALLATION
O'HARA E & M INC 144Main WO ---- 325-3626
O'HARA E & M INC 59PeaseAv Vro --- 857-1055

Stacey Electric Service Inc
MontlclairArea ---- 743-7775

FANS-INDUSTRIAL & COMMERCIAL

A-C INDUSTRIAL EQUIPMENT INC
Fans-Blowers-Louvers-System Designs
Installation-Rentals-Repairs-Parts
Most Mfrs-Restaurant Ventilation
143RoselandAv Cald ---- 226-8550

Comair Rotron FairfieldArea ---- 227-7383

FARMS

Bader Farms Home Grown Produce & Plants
290ChangeBridgeRd PnBk ---- 227-0294

Fairfield Farms 127HollywoodAv Fairfld -- 227-1011

Francavilla & Sons Inc 59SandRd Fairfld - 227-1057

Green Meadows Children's Farm
RoselandArea ---- 228-6966

Matarazzo's Farm
Our Own Fresh Fruits & Vegetables
221MountainAv NCald ---- 226-3289

FASHION DESIGNERS

Rebecca Moses 8GrahamTer Mtc ---- 655-1625

FASTENERS-INDUSTRIAL & CONSTRUCTION

DRILLING & FASTENING SYSTEMS
222BloomfieldAv Mtc ---- 744-4200

Fastenal Inc 1275BloomfieldAv Fairfld ---- 244-0540

Lawson Products Inc
28 IndustrialRd Fairfld ---- 227-2720

P S M Fastener Corp
7 IndustrialRd Fairfld ---- 575-2784

P S M Fastener Corp
7 IndustrialRd Fairfld ---- 882-7887

FASTENERS-TEXTILE & APPAREL

Baron Industries Inc 323NewRd Prspy ---- 575-1600

FAX COMMUNICATIONS EQUIPMENT & SYSTEMS

ACTION BUSINESS MACHINES INC
78BloomfieldAv PnBk ---- 227-1017

AMERICAN COPY MACHINES LTD
FAX DOWN?
Serving Essex County Daily
• SALES • SUPPLIES
• SERVICE • RENTALS
325-7773
SERVICING NJ & NY SINCE 1977
WestOrangeArea ---- 325-7773

BUSINESS MACHINE SALES
320Main WO ---- 731-9697

CANON FACSIMILE-
AUTHORIZED DEALERS
EDISON
SUPERIOR OFFICE SYSTEMS INC
19GrossAv Edsn ---- 732 738-0093

Century Office Products North Inc
PineBrookArea ---- 808-0900

COPY CAT THE
1111PaulisonAv Clft ---- 340-2600

Danka ---- 227-1299

ELECTRONIC OFFICE SYSTEMS
107FairfieldRd Fairfld ---- 808-0100
(Please See Our Display Ad Next Page)

FAX EXPRESS
Toll Free ---- 800 553-0101
(Please See Our Display Ad Next Page)

LANIER WORLDWIDE INC
10LanidexPlzW Prspy ---- 428-8000

MCS BUSINESS SOLUTIONS INC
See Display Ad Under Copiers
Toll Free ---- 800 627-2679

MILLER & WALSH TYPEWRITER CO INC
FACSIMILE MACHINES
MOST MAJOR BRANDS
SALES - SERVICE - SUPPLIES
LOW LOW RATES
71EPassaicAvBlmfld ---- 743-9150

MOBILE COPYING SERVICE
750EdwardsRd Prspy ---- 882-9200
(Please See Our Display Ad Next Page)

NORTH JERSEY COPY-FAX INC
160HenleyAv NewMil ---- 201 967-7717
(Please See Our Display Ad Next Page)

OKIDATA FACSIMILE SERVICE-
AUTHORIZED SERVICE CENTER
ADVANCED OFFICE SYSTEMS
Toll Free ---- 800 488-5458

Now's the time to think BIGGER. advertise in the Bell Atlantic YELLOW PAGES

Canon®
FAX
FACSIMILE SYSTEMS FROM...
• SALES • SERVICE • SUPPLIES
SUPERIOR OFFICE SYSTEMS
• LEASE • PURCHASE • RENT
"SERVING YOU IS WHAT WE DO BEST"
OVER A QUARTER OF A CENTURY IN BUSINESS
SHARP FAX
732-738-0093
19 GROSS AVENUE EDISON
AUTHORIZED SHARP COPIER DEALER


FEATURING
OKIDATA TOSHIBA
mita fax JetFax
AT&T
Panasonic MURATA
SHARP MINOLTA
Canon NEC
RICOH Konica
dex XEROX brother
And Most Other Major Brands
FAX-EXPRESS
Specializing in Plain Paper Fax Machines
LARGEST SELECTION ON THE EAST COAST
"We'll Beat Any Price On Any Comparable Fax Machine...Regardless Of Manufacturer"
SALES • SERVICE • SUPPLIES • FINANCING
IMMEDIATE DELIVERY • INSTALLATION • TRAINING
SERVING ALL OF ESSEX COUNTY
1-800-553-0101
http://www.faxexpress.com
"FAX EXPRESS" Is a Trade Mark Of FAX-EXPRESS, INC.

North Jersey Copy/Fax
SHARP
FAX IS OUR SPECIALTY
FOR SAME DAY SERVICE
201-967-7717
• Sharp Factory Trained Technicians
• New and Reconditioned Equipment
• Plain Paper Specialists
• Loaners Provided
• Supplies For All Models
• Talk To A Rep. No Voice Mail
Sales-Leasing Rentals-Service
160-Henley Ave. New Milford, NJ

"THE RELIABLE CHOICE"
Ask About Our 7-Year Performance Guarantee
Electronic Office SYSTEMS
We Offer You
• LARGE SELECTION
• FLEXIBLE FINANCING
• RESPONSIVE SERVICE
• TRADE-INS WELCOME
mita AUTHORIZED DEALER
FAX - COPIERS - DUPLICATORS
808-0100
107 Fairfield Rd Fairfield NJ


4 HOUR RESPONSE TIME
MOBILE
PLAIN PAPER FAX MACHINES
WAREHOUSE CLUB, SUPERSTORE MASS MARKET PRICES LOCAL ON LOCATION COMMERCIAL SERVICE
882-9200
PARSIPPANY

FAX COMMUNICATIONS EQUIPMENT & SYSTEMS (Cont'd)

PANAFAX FAX MACHINES

Panasonic Office Products Company

Affordable Plain Paper Fax Machines for all size businesses
- Plain Paper: Ink Jet or Laser
- Thermal Paper Machines
- True Multi-Functional Units

http://www.panasonic.com/office

AUTHORIZED DEALERS

PINE BROOK

OFFICE BUSINESS SYSTEMS INC
1ChapinRd PnBk ---------- 575-6550

KENILWORTH

ADVANCED OFFICE SYSTEMS
20HoilesDr Knlwth ---------- 908 298-0220

RIDGEWOOD

ELECTRONIC SYSTEMS PLUS
162 E RidgewoodAv Ridgewood
Toll Free ---------- 800 846-4100

ROCHELLE PARK

TBS NETWORK INTELLIGENCE INC
18 W Passaic RochlPk -------- 201 368-0880

ROSELLE

DUPLITRON INC RoselleArea ---- 908 241-1117

WHIPPANY

ALLTECH BUSINESS SYSTEMS INC
33LeslieCt HnvrTwp ---------- 386-8989

PITNEY BOWES FACSIMILE SYSTEMS–

BRANCH SALES & SERVICE

PITNEY BOWES 16WingDr CdrKnol
Toll Free ---------- 800 888-3543

Ricoh Corporation 5DedrickPl WCald ----- 882-2000

FAX COMMUNICATIONS EQUIPMENT & SYSTEMS (Cont'd)

RICOH FACSIMILE

THE NAME TO KNOW RICOH®

Full Line of Fax Machines From Compact Models to State-of-the-Art Plain Paper Systems. Purchase, Rent, or Lease. Supplies and Accessories.

"FOR INFORMATION CALL"

AUTHORIZED DEALERS

DENVILLE

IMPERIAL OFFICE EQUIPMENT INC
Toll Free ---------- 800 562-0288

FAIRFIELD

AOE RICOH INC
11MadisonRd Fairfld ---------- 808-4484

EAST HANOVER

MATTHIJSSEN INC
14StateHwyNo10 EHnvrTwp ------ 887-1100

SELECTIVE BUSINESS MACHINES

305BloomfieldAv Ntly ---------- 235-1500

SHARP

A SHARP WAY TO COMMUNICATE
SHARP®

A full line featuring:
- Compact, personal units
- High-volume units
- Advanced memory capabilities
- Affordable laser plain-paper units
- PC/LAN Compatible

"WHERE TO CALL"

AUTHORIZED DEALERS

IKON OFFICE SOLUTIONS
567USHwyNo46 Fairfld ---------- 882-5777

FAX COMMUNICATIONS EQUIPMENT & SYSTEMS (Cont'd)

SUPERIOR ENTERPRISES INC

MFRS. AUTHORIZED SALES & SERVICE
PANASONIC CERTIFIED TECHNICIAN
"SUPERIOR SOURCE AT SUPERIOR PRICES"
RESALE USED FACSIMILES
LivingstonArea ---------- 533-9355

SUPERIOR OFFICE SYSTEMS INC
19GrossAv Edsn ---------- 732 738-0093
(Please See Our Display Ad This Page)

Toner Warehouse Inc 2NatalieDr WCald - 228-8806

TOSHIBA FACSIMILE SYSTEMS–

AUTHORIZED DEALERS

COPY SHOP 255ParkAv Ntly ---------- 661-4444

FAX TRANSMISSION SERVICE

COPY CAPITOL
29ValleyRd Mtc ---------- 783-3891

EXPRESS PRESS 356FranklinAv Blv ------- 751-1287

FASTFAX FACSMILE NETWORK–

SIR SPEEDY PRINTING CENTER
297PassaicAv Fairfld ---------- 575-8961

MAIL BOXES ETC

FAX
SENDING & RECEIVING

RichfieldCtr1360CliftonAvClftn ----- 777-0344
FAX ---------- 777-0434
DrugFairShopCtrRte46WFairfld ----- 244-2499
FAX ---------- 244-2494
163EMainLittleFalls ---------- 785-0099
FAX ---------- 785-0962
41WatchungPlzMontclair ---------- 744-6611
FAX ---------- 744-2240
BroadwaySq759BloomfieldAvWCald ------- 403-0440
FAX ---------- 403-8820

Nutley Print & Copy Center
217FranklinAv Ntly ---------- 661-4711

FAX TRANSMISSION SERVICE (Cont'd)

POST OFFICE PLUS 551ValleyRd UMtc --- 746-5500

PRINTERS PLACE THE
295BloomfieldAv Cald ---------- 228-1015

Thompson Executive Services
251Park UMtc ---------- 744-1553

FEDERAL OFFICES

See "blue pages under U.S. Government"

FEED DEALERS

N J PETS

FOR ALL YOUR PET SUPPLIES
See Our Ad Under Pet Shops

150StateHwyNo10EHnvr ---------- 515-9500
154ValleySO ---------- 761-6121

PEQUANNOCK FEED & SUPPLY CO INC
Toll Free ---------- 800 834-6773

FEED–WHOL & MFRS

International Proteins Corp
204PassaicAv Fairfld ---------- 227-2710

FENCE

A DECORATIVE FENCE CO
PequannockArea
Toll Free ---------- 800 770-3362
(Please See Our Display Ad Page 195)

A ESSEX FENCE CO
372Henry Or ---------- 673-1000
(Please See Our Display Ad Page 195)

A-1 HIDDEN DOG FENCE CO
304StateHwyNo10 RndlphTwp ----- 442-1112
(Please See Our Display Ad Page 197)

AA ADVANCE FENCE CO
38-06Broadway FrLn ---------- 201 261-5777
(Please See Our Display Ad Page 196)

A A Suburban Home Mart
1221BloomfieldAv Frfld ---------- 575-9111

CONTINUED NEXT LISTING PAGE

"Buy All American"

SUBURBAN HOME MART

COMPLETE LINE OF FENCES

RESIDENTIAL - COMMERCIAL

One Of The Finest In...

Fencing

DEAL DIRECT WITH OWNERS & SAVE
CHAIN LINK - CUSTOM WOOD
ALUMINUM - PVC FENCE
DOG CONTAINMENT SYSTEMS

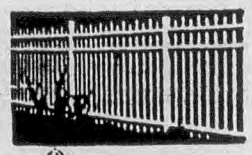

SHEDS GAZEBOS



Bufftech

ERECTED BY OUR EXPERTS OR DO-IT YOURSELF
INSTRUCTION & USE OF OUR TOOLS

MasterCard VISA

VISIT OUR SHOWROOM

575-9111

SCD Senior Citizen Discounts

1221 BLOOMFIELD AV. FAIRFIELD

Buy Direct From Manufacturer & Save

Anello bros. inc.

Our 34th Year

COMPLETE LINE OF STANDARD AND CUSTOM FENCES

• *Erected By Our Experts Or Do-it-yourselfers*
Free Instructions And Use Of Our Tools

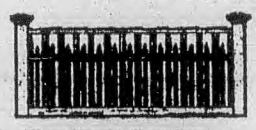

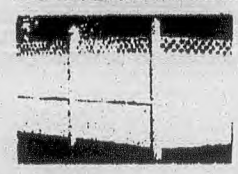

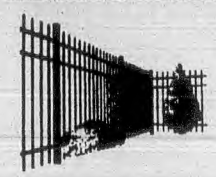

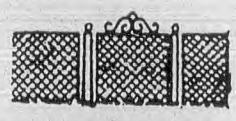

UNSEEN DOG CONTAINMENT SYSTEM
• GAZEBOS • SHEDS • WISHING WELL
• BRIDGES • PICNIC TABLES
• DOG HOUSES & DOG RUNS
BIRDFEEDERS • ARBORS • TRELLIS
• WINDMILLS • GLIDERS • SWINGS
& OTHER GARDEN ACCESSORIES

RESIDENTIAL • COMMERCIAL

"PRICES ARE BORN HERE AND RAISED ELSEWHERE"

VISIT OUR SHOWROOM TO COMPARE

835-2020

340 RT 23 POMPTON PLAINS

Bufftech

VISA MasterCard SCD Senior Citizen Discounts MAC

ARTISTIC

Manufacturer & Installer

"THE FENCE PEOPLE"

- RESIDENTIAL
- INDUSTRIAL
- COMMERCIAL

Wholesale To The Public

Over 100 Styles Available In Your Choice
- White Cedar • Red Cedar
- Spruce • Pressure Treated

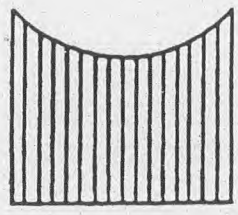

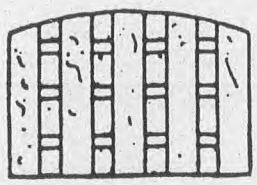

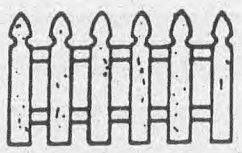

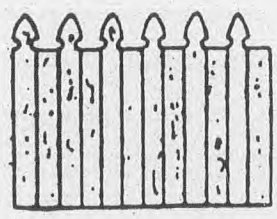

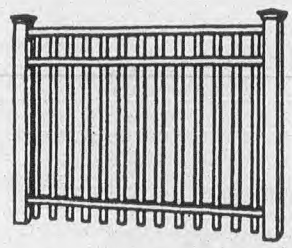

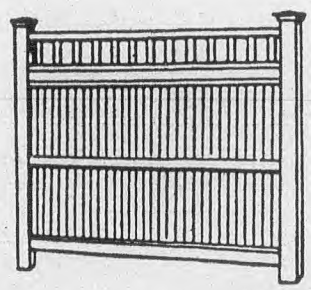

PVC Fences By Buff Tech

- *Chain Link*
- *Custom Wood*
- *Privacy*
- *Security*
- *Swimming Pools*
- *Dog Runs*
- *Repairs*

ORNAMENTAL * ALUMINUM

FREE ESTIMATES * SENIOR CITIZEN DISCOUNTS

"We Will Try To Beat Any Legitimate Price"

OPEN ALL YEAR

1-800-FENCE-16

1-800-(33623)-16

661-4430

GM Fence

GENERAL METAL MANUFACTURING CO. INC.

ONE OF N.J.'S LARGEST YEAR ROUND INVENTORY AT

WHOLESALE, WAREHOUSE PRICES

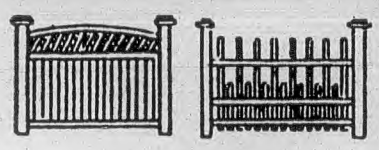

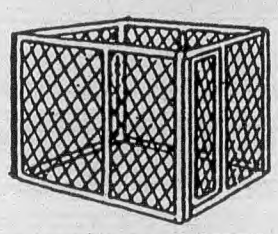

70 YEARS OF SALES & SERVICE

MANUFACTURERS & DESIGNERS OF CUSTOM WOOD FENCE

INSTALLATION SERVICE OR DO IT YOURSELF

RESIDENTIAL • COMMERCIAL • INDUSTRIAL • RENT-A-FENCE

Aluminum FENCE	Fittings FENCE	Ornamental FENCE	Security FENCE
Animal FENCE	Folding FENCE	Overhead Trolley FENCE	Sign Post FENCE
Bamboo FENCE	Galvanized FENCE	Picket FENCE	Silt FENCE
Barbed Wire FENCE	Gate FENCE	Plastic FENCE	Snow FENCE
Cable FENCE	Guard Rail FENCE	Playground FENCE	Stockade FENCE
Cattle FENCE	Hardware Cloth FENCE	Pool FENCE	Temporary FENCE
Cedar FENCE	Horse FENCE	Post & Rail FENCE	Tennis Court FENCE
Color FENCE	Industrial FENCE	Poultry Wire FENCE	Ultra Barrier FENCE
Commercial FENCE	Jail FENCE	Privacy FENCE	Vinyl FENCE
Custom FENCE	Junk Yard FENCE	Razor Ribbon FENCE	Welded FENCE
Dog Run FENCE	Kennel FENCE	Reed FENCE	Wire Guard Partition FENCE
Drive Post FENCE	Lattice FENCE	Reinforcing FENCE	Wood FENCE
Economy FENCE	Link FENCE	Rolling Gate FENCE	Yard FENCE
Enclosure FENCE	Mesh Wire FENCE	Rustproof FENCE	Zoo FENCE
Farm FENCE	Nonclimbable FENCE	Safety FENCE	

HUGE INVENTORY
FREE ESTIMATES
REPLACEMENT PARTS
FOR ANY FENCE
DELIVERY SERVICE

VISA MasterCard

HANDICAPPED AND ARCHITECTURAL RAILING SYSTEMS

CHILD SAFETY POOL FENCE • BUFF TECH PVC FENCES

VISIT OUR SUPER 8 ACRE FACILITY & SPACIOUS WAREHOUSE SHOWROOM

WAREHOUSE & SHOWROOM 170 RT 10 - EAST HANOVER
2 MILES WEST OF LIVINGSTON CIRCLE NEXT TO TACO BELL

FAX # 973 503-1706

1 800 27 FENCE
33623

973 386-1818

ESSEX FENCE CO.

FREE ESTIMATES

"Before You Buy, Get Our Bid" DO-IT YOURSELF HEADQUARTERS

- COMMERCIAL
- INDUSTRIAL
- RESIDENTIAL
- MUNICIPAL
- INSTITUTIONAL
- DRAWINGS & SPEC ON REQUEST

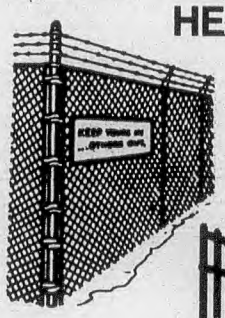

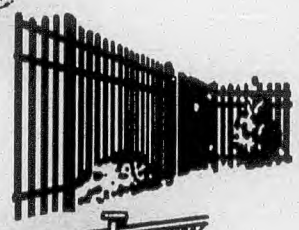

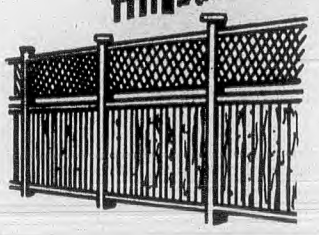

- CHAIN LINK WIRE
- GALVANIZED—VINYL
- SWIMMING POOLS
- TENNIS COURTS
- PRIVACY FENCE
- BACKSTOPS
- DOG RUNS
- GUARD RAILS
- POWER SLIDE GATES
- MANUFACTURERS OF CUSTOM WOOD FENCES & WROUGHT IRON FENCES & RAILINGS

973 673-1000
372 HENRY ST. • ORANGE, N.J.

OTHER LOCATION
973 625-4122
132 US Hwy 46 Rockaway

A DECORATIVE FENCE CO.

★ COMPLETE LINE OF STANDARD AND DECORATIVE FENCES

★ QUALITY CRAFTSMANSHIP FOR THE BEST PRICES!

- *Deal Directly With Owner From Start To Finish*
- *Quality Vs. Quantity*

835-7777

OR



1-800-770-FENCE
(3362)

Family Owned Since 1957

WAYSIDE FENCE

The Finest In Custom Fencing

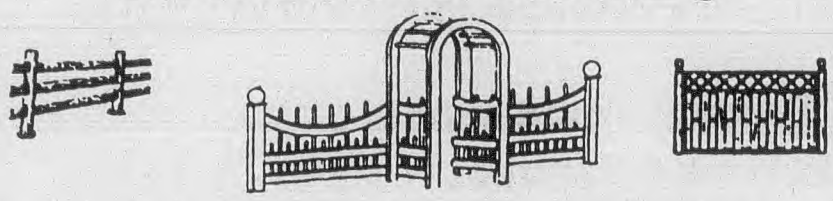

For Your Home, Garden And Pool

Installation
Or Do-It-Yourself

Heritage Fence
PVC Vinyl Fence

Jerith Aluminum

Free Estimates

ANCHOR FENCE

MONUMENTAL IRON WORKS

(201) 791-7979

Visit Our Showroom At
38-06 Broadway, Fair Lawn, N.J.

VISA

201 261-5777

AA Advance Fence

ACADEMY

FENCE COMPANY

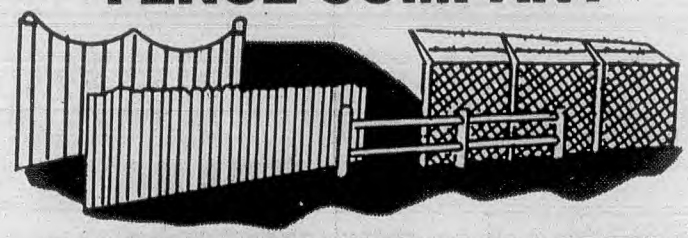

CHAIN LINK SPECIALISTS

COMPLETE LINE OF ALL TYPES OF WOOD FENCES

FAST—24 HOUR SERVICE

COMMERCIAL	RESIDENTIAL
• ALL REPAIRS	• PRIVACY FENCE
• BARB WIRE	• POOL FENCE
• GUARD RAILS	• DECORATIVE WOOD
• SLIDE GATES	• DOG PENS
• INTERIOR FENCE	• TENNIS COURTS

GALVANIZED • VINYL—ALL COLORS
FREE ESTIMATES FINANCING AVAILABLE

338-8282

HUGE WHOLESALE INVENTORY
FOR DO IT YOURSELFERS
CALL 1-800-427-0854

SERVING: MONTCLAIR, BLOOMFIELD, CALDWELLS, NUTLEY, GLEN RIDGE, ROSELAND, VERONA, PINE BROOK, ETC.

BERGEN FENCE
201-933-9022

QUALITY FENCING SINCE 1953

FREE ESTIMATES
RESIDENTIAL • INDUSTRIAL
YEAR ROUND INSTALLATION & REPAIRS

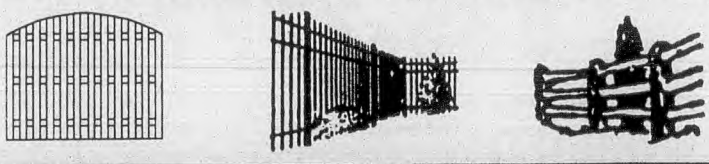

FENCE OUTLET OPEN DAILY

COMPLETE PARTS DEPARTMENT • LOANER
TOOLS FOR DO IT YOURSELF INSTALLATION
FREE PROFESSIONAL ADVICE.

CUSTOM WOOD • DECORATIVE ALUMINUM • POST & RAIL • CHAIN LINK • BUFFTECH • VINYL SYSTEMS
OMEGA FENCE DISTRIBUTOR

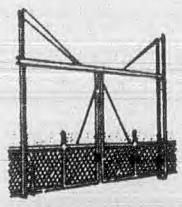

CUSTOM GATES
AUTOMATIC GATE OPERATORS
GUIDE RAIL
COMPLETE INDUSTRIAL SERVICE
FULLY INSURED

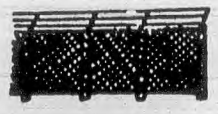

FAX US YOUR SPECS NOW! 201 641-0799

FOX Fence

ESTABLISHED 1942

ENTERPRISES INC.

- SWIMMING POOLS
- BACKSTOPS
- TENNIS COURTS
- DOG KENNELS
- POST & CHAIN
- TIME PAYMENTS

CHAIN LINK FENCING
GALVANIZED & ALUMINUM

NEW ALL COLOR VINYL FENCE INCLUDING WIRE, PIPE AND FITTINGS IN COLOR

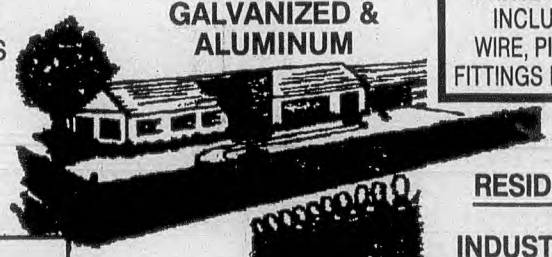

RESIDENTIAL

INDUSTRIAL

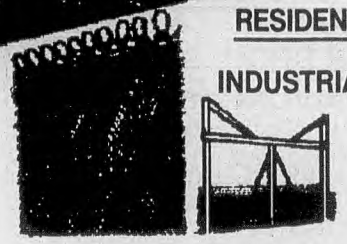

FREE ESTIMATES

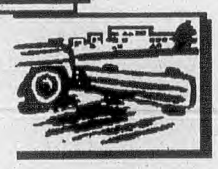

EXPERT ERECTION
BY OUR OWN CREWS

PARKING LOT
GUARD RAILS

A COMPLETE DO-IT-YOURSELF DEPT.
(USE OUR TOOLS)

CALL **779-9592**

N.J. TOLL FREE 1 800 540-8937
417 CROOKS AVE. CLIFTON

FAX # 340-3935

FENCE (Cont'd)

A A SUBURBAN HOME MART
1221BloomfieldAv Frfld ---------- 575-9111
(Please See Our Display Ad Page 194)

A A A FENCES

ALL TYPES OF FENCE
WHOLESALE • RETAIL
INSTALLATION
DO IT YOURSELF
SPECIALISTS IN CHAIN LINK
CUSTOM WOOD & INDUSTRIAL GATE FABRICATION

"WHERE TO CALL"

A A A FENCE DISTRIBUTORS INC
28LakesideAv WO ---------- 325-1900

CONTINUED NEXT LISTING PAGE

BARCIA BROS. **FENCE**

"A FENCE TO YOU... A REPUTATION TO US."

FREE WALK GATE WITH ANY RESIDENTIAL ORDER OF A 100 FOOT FENCE OR MORE
COMPLETE SERVICE EXPERT INSTALLATION BY OUR OWN CREWS OR DO IT YOURSELF

EMERGENCY REPAIRS • INSURANCE REPAIRS & SERVICE • WOOD FENCE
NO MAINTENANCE FENCING • COLOR VINYL-CHAIN LINK • ORNAMENTAL FENCE
P.V.T. • ALUMINUM PRIVACY IN COLOR • GUARD RAILS
FULLY INSURED

RETAIL - WHOLESALE
SERVING - MONTCLAIR, FAIRFIELD BLOOMFIELD & SURROUNDING AREAS
876 River Dr. • Garfield

DEAL DIRECT & SAVE **973-772-0272**

F

"A TRUSTED NAME"
AMERICAN FENCE CO.
973-546-4373

DEAL DIRECT & SAVE
RESIDENTIAL • INDUSTRIAL • COMMERCIAL
CHAIN LINK FENCE
GALVANIZED • WOOD • VINYL
SALES • REPAIRS • INSTALLATION

ALL WORK DONE BY OUR EXPERT MECHANICS
RETAIL • WHOLESALE
MATERIALS FOR 'DO-IT-YOURSELF'
FREE ESTIMATES • FULLY INSURED & BONDED

326 RT 46 E. SADDLE BROOK FAX # 546-8110

HIDDEN FENCE CO.
Since 1991

"Because Well-Trained Dogs Live Better Lives"

- Dual correction zones for added safety
  We succeed where others fail
- SmartCharge® rechargeable batteries with 10 year performance warranty
  Eliminate annual contract costs
- Electronic training collars & combined systems
- Outstanding installations Indoor & Outdoor
- Animal behaviorist on staff
- Veterinarian Preferred
- We service & install all makes

973 442-1112
304 Route 10 Randolph
PETALERT-HOMEFREE: AUTHORIZED DEALER SINCE 1991

Invisible Fencing®
PET CONTAINMENT

- Professional Installation
- Outstanding customer service
- 400,000 dogs nationwide
- 15 years experience
- 1-year containment guarantee

"Keeping dogs safe at home since 1979"
425-1226
999 Mt Kemble Av
MORRISTOWN

WE WILL BEAT ANY LEGITIMATE ESTIMATE - GET THE ESTIMATE FIRST...THEN CALL US

SINCE 1960
BOUNDARY FENCE CO.
Chain Link Cedar Fencing

- Residential • Commercial
- Ornamental Specialists
- All Types Wood & Chain Link Fencing
- Immediate Installation

345-7667
Serving All Of New Jersey

ABLE FENCE & CONSTRUCTION, INC.
RESIDENTIAL • COMMERCIAL
"ABLE TO DO THE BEST FOR LESS"
ALL TYPES OF FENCES
FAMILY OWNED & OPERATED
FULLY INSURED
Serving Montclair, Montville, Caldwells, Parsippany And Surrounding Areas
TEL. **973-785-2468**

"WE'RE HAPPY TO BID ON ANY JOB... THAT'S HOW WE GET 'EM!"
C&S FENCE INC.
"Where Quality & Service Meet—To Satisfy Your Needs"
COMPLETE FENCE SERVICE
Repairs And New Installations For
• Homes • Pools • Kennels
• Factories • Parking Lots • Gates Repaired
You Name It - We'll Do It, Or Do-It-Yourself
RETAIL - WHOLESALE
Guard Rails • Vinyl Covered Chain Link
• Aluminum Lattice Privacy Fence
• Wood Fencing • Security
ACCURATE FENCE
SPINELLA BROS Prop.
COMMERCIAL INDUSTRIAL *Fully Insured Free Estimates* RESIDENTIAL INSTITUTIONAL
201 797-5440 77 Midland Av Elmwood Park

BORDER PATROL INC
ELECTRONIC FENCING

Good for your dog... and good for your home.

- Professional Installation and Service of all Pet Containment Systems
- Prompt On-site Service • Radio Dispatched
- Preferred by Veterinarians, Safe, Reliable
- A Guaranteed Price Quote Or Your Money Back!

(973) 455-0777 888-B-PATROL

Look in The Action Index For A List of Yellow Page Headings
Bell Atlantic YELLOW PAGES

FENCE (Cont'd)

ABC D'ALOIA'S FENCE CO
Specializing In Wood-Chainlink Fence
182Hickory Or ---------- 672-4248

AAA FENCE COMPANY
RESIDENTIAL & COMMERCIAL
COMPLETE LINE OF FENCES
CUSTOM WOOD • CHAIN LINK
PVC FENCE • ALUMINUM
GATES • GUARD RAILS
PRIVACY SLATS
FREE ESTIMATES • FULLY INSURED
"A FENCE TO YOU - A REPUTATION TO US"
"OUR AIM IS TO PLEASE YOU!"
1-888-FENCE-61
Toll Free ---------- 888 336-2361

Aabar Inc 15Willet Blm ---------- 680-9006

ABLE FENCE & CONSTRUCTION INC
426Main Lt Fl ---------- 785-2468
(Please See Our Display Ad Previous Page)

ACADEMY FENCE CO INC
BloomfieldArea ---------- 338-8282
(Please See Our Display Ad Page 196)

ACCURATE FENCE
77MidlandAv ElmwdPk ---------- 201 797-5440
(Please See Our Display Ad Previous Page)

ALL JERSEY FENCE CO
ALL TYPES OF CUSTOM WOOD FENCES
AND CHAIN LINK FENCES
EXPERT INSTALLATION
RESIDENTIAL • COMMERCIAL • INDUSTRIAL
FREE ESTIMATES • FULLY INSURED
53CliftonBlvdClft ---------- 471-0567

AMERICAN FENCE CO INC
326USHwyNo46 SdBk ---------- 546-4373
(Please See Our Display Ad Previous Page)

ANELLO BROTHERS INC
See Our Display Ad Under Fence
340StateHwyNo23 PoPl ---------- 835-2020

ARTISTIC FENCE
NutleyArea ---------- 661-4430
(Please See Our Display Ad Page 194)

BARCIA BROS FENCE INC
876RiverDr Grfld ---------- 772-0272
(Please See Our Display Ad Previous Page)

BELMONT WHOLESALE FENCE MANUFACTURING
One Of The Largest Suppliers In N.J.
Of All Types Of Fencing
112MonroeGrfld ---------- 472-5121

BERGEN FENCE
RutherfordArea ---------- 201 933-9022
(Please See Our Display Ad Page 196)

BORDER PATROL INC
MorristownArea ---------- 455-0777
(Please See Our Display Ad Previous Page)

BOUNDARY FENCE & CONSTRUCTION INC 168 17thAv Pat ---------- 345-7667
(Please See Our Display Ad Previous Page)

CONSOLIDATED STEEL & ALUMINUM FENCE CO INC
INDUSTRIAL • COMMERCIAL • RECREATIONAL
CHAIN LINK FENCE & GATES-DESIGN/REPAIR
AUTOMATIC ACCESS CONTROL SYSTEMS
GUIDE RAIL & CUSTOM FABRICATION
316N12thKnlwth ---------- 908 272-6262

EASTERN WHOLESALE FENCE CO INC
Toll Free ---------- 800 339-3362

FOX FENCE ENTERPRISES INC
417CrooksAv Clft ---------- 779-9592
(Please See Our Display Ad Page 196)

GM FENCE COMPANY
MorristownArea
Toll Free ---------- 800 273-3623
(Please See Our Display Ad Page 195)

Gateway Fence 26LaneAv Cald ---------- 228-1111

HIDDEN DOG FENCE CO
We Succeed Where Others Fail
304StateHwyNo10 RndlphTwp ---------- 442-1112

FENCE (Cont'd)

INVISIBLE FENCING
999MtKembleAv Mrstwn ---------- 425-1226
(Please See Our Display Ad Previous Page)

Nasco Inc 1140BloomfieldAv WCald ---------- 575-7797

SECURITY FENCE CO
23McKinleyAv EHnvrTwp ---------- 887-4351

WAYSIDE FENCE CO
38-06Broadway FrLn ---------- 201 843-5562

FENCING INSTRUCTION

EN GARDE FENCING CLUB
West OrangeArea ---------- 736-2446

FIBER & FIBER PRODUCTS

Jayanti Fiber Industries Ltd
399HooverAv Blm ---------- 748-0733

FIBER OPTICS

Fibertechs 4Clark GlRdg ---------- 429-0400
Polymicro Technologies Inc
BloomfieldArea ---------- 743-4007

FILING EQUIPMENT SYSTEMS & SUPPLIES

National Office Furniture Inc
264USHwyNo46 Fairfld ---------- 575-3425

SPACESAVER SYSTEMS OF NEW JERSEY INC
Toll Free ---------- 800 698-8990

FILM DEVELOPING

See "Photographic Equipment & Supplies–Retail"

FILM PROCESSING

See "Photo Finishing–Retail"

FILM SCRAP

ORANGE VALLEY RECOVERY CO
SouthOrangeArea ---------- 763-8067

FILTERS–AIR & GAS

Air Improvement Co Inc
225BellevilleAv Blm ---------- 743-6883

BROOKAIRE CO.
• Pleated • Hepa • Bag • Ring Panel
• Polyester Rolls • Anti-Microbial
• Electrostatic • Electronic
• Gaseous Phase Filtration
WE SHIP ANYWHERE
Toll Free ---------- 800 295-3047

TRI-DIM FILTER CORPORATION
4HaulRd Wayn ---------- 696-1800

YOUNG HYDRAULICS INC
Wix Oil Air Fuel Filters
60-66Dodd Blm ---------- 748-5141

FILTERS–CHEMICAL

Summit Scientific Corp
31DwightPl Fairfld ---------- 227-6190

FILTERS–LIQUID

Fairfield Filter Corp
1275BloomfieldAv Fairfld ---------- 575-0544

Filtration Service Co
104WestlandRd CdrGv ---------- 239-4800

Industrial Filters Co
9AIndustrialRd Fairfld ---------- 575-0533

FINANCIAL PLANNING CONSULTANTS

AMERICAN EXPRESS FINANCIAL ADVISORS INC
Financial Planning For: • Retirement
• Estate Preservation • Charitable Giving
• Insurance/Annuities • Pension Rollovers
30BoonstraDrWaynTwp ---------- 595-6100

Arthur Grossbard 450BloomfieldAv Vro -- 239-8999

Astorino Associates 33ParkLa EsxFels ---- 403-2637

B Andrews & Co VeronaArea ---------- 857-3220

Brookside Consultants
218LittleFallsRd CdrGv ---------- 857-3476

CFS Investment Advisory Services
250PassaicAv Fairfld ---------- 244-9001

Cadaret Grant & Co Inc
156FranklinAv Ntly ---------- 661-3100

Camilleri Financial Group 9James Blm ---680-9678

Century 21-Wessex Realty
435HollywoodAv Fairfld ---------- 227-7000

Chatham Street Management Corporation
80PomptonAv Vro ---------- 239-0082

DMAC Financial Services
75MidlandAv Mtc ---------- 746-5599

Eisenhauer & Co MontvilleArea ---------- 244-9494

Finserv Financial Design FairfieldArea ----403-9708

HERITAGE FINANCIAL ADVISORS
150RiverRd Mtvil ---------- 331-9400

JLT Associates GlenRidgeArea ---------- 566-0500

LOCKER FINANCIAL SERVICES
41VreelandAv Tot ---------- 256-2555

Marino Carrione & Associates Inc
532Broad Blm ---------- 748-3700

MERRILL LYNCH
4BeckerFarmRd Rslnd ---------- 740-2100

Moloney Jack A Financial Consultant
VeronaArea ---------- 239-5800

Morrison Debra L & Associates
Full Financial Planning Services
Income Tax Prep/Retirement Planning
Free No-Obligation Consultation
710USHwyNo46E Fairfld ---------- 575-0511

O'Connell Daniel CPA
159BellevueAv UMtc ---------- 509-0075

PALUMBO RALPH J CPA
PROFESSIONAL FINANCIAL COUNSELING
ESTATE TAX PLANNING
INSURANCE & INVESTMENTS
386FranklinAvNtly ---------- 661-0855

Pegasus Capital Protection Corp
FairfieldArea ---------- 808-8565

R G HURLEY & ASSOCIATES
1099BloomfieldAv WCald ---------- 227-6006

RETIREMENT PLANNING ASSOCIATES
Comprehensive Financial Planning
Reasonable Hourly Rates
No Product Sales
59MontclairAvMtc ---------- 746-1881

SAMPERS FINANCIAL INC
79MidlandAv Mtc ---------- 744-1014

Sentra Securities Corporation
170ChangeBridgeRd Mtvil ---------- 808-0060

Viking Investor Group The
275BloomfieldAv Cald ---------- 364-8100

WORLD MARKETING ALLIANCE
195PatersonAv Lt Fl ---------- 785-3535

Zambito Financial Services
271USHwyNo46 Fairfld ---------- 227-1645

Find It Fast! Read The Helpful Buying Information In The Yellow Pages Ads – They Tell You Where And When To Buy.

FINANCING

Beneficial New Jersey Inc
295-301GlenwoodAvBloomfield ---------- 748-1044

BENEFICIAL NEW JERSEY INC
295-301GlenwoodAv Blm ---------- 748-1044
251CliftonAv Clft ---------- 772-1819
146SouthSt Mrstwn ---------- 539-5447
352Main Or ---------- 676-9100

Greater North American Funding Corporation 30TwoBridgesRd Fairfld --- 227-0206

LIBERAL FINANCE SERVICE
Auto Dealers Sales Financing
1915USHwy46 Prspy ---------- 335-0888

Norwest Financial New Jersey Inc
290USHwyNo46 Prspy ---------- 882-5390

Old Republic Insured Financial Acceptance Corp 650BloomfieldAv Blm ---------- 743-9700

Phoenixcor 30TwoBridgesRd Fairfld ---------- 575-9806

SUN FINANCIAL INC
575USHwyNo46 Fairfld ---------- 244-0073

UC Lending 30TwoBridgesRd Fairfld ---------- 244-1755

FINANCING CONSULTANTS

DG Smith & Co 61DouglasRd GlRdg ---------- 429-7072

Esposito Anthony G BloomfieldArea ---------- 680-4750

First Choice Financial Services & Insurance Agency West CaldwellArea ---------- 364-0085

Groom John Paul MontclairArea ---------- 509-8121

Group G Inc CaldwellArea ---------- 226-0310

Hirschberg Andrew North CaldwellArea -- 403-9516

Mountain View Systems Inc
180Walnut Mtc ---------- 509-8384

RHB Capital Company Inc
141NewRd Prspy ---------- 244-0088

UBI USA Inc MontvilleArea ---------- 227-8441

FIRE ALARM SYSTEMS

AFY Security Distributors Inc
3 OakRd Fairfld ---------- 882-2888

Ademco Distribution Inc
21USHwyNo46 Mtvil ---------- 227-8036

Ademco Distribution Inc
21USHwyNo46 Mtvil ---------- 808-8599

ALARMGUARD INC
Burglar & Fire Alarms
Residential - Commercial
24 HOUR UL MONITORING
CCTV / Access Control
CALL FOR FREE ESTIMATE
Toll Free ---------- 800 788-7880

ALARMS BY T & R ALARM SYSTEMS
QUALITY ALARM SYSTEM
INSTALLATION & SERVICE
FOR OVER 20 YEARS
• BUSINESS & RESIDENTIAL
• 24 HR. SERVICE
• LICENSE # 6580
• BURGLAR, FIRE, SMOKE, CCTV
AND ALL OTHER SYSTEMS
"FOR INFORMATION CALL"
ALARMS BY T & R ALARM SYSTEMS INC
Toll Free ---------- 800 486-5019

ALARMS BY USA SECURITY SERVICES INC
See Our Display Ad Under Burglar Alarm Systems & Monitoring
Toll Free ---------- 800 343-3526

ALARMS PLUS DenvilleArea ---------- 627-9535

Angie's Electric BloomfieldArea ---------- 338-9409

CERBERUS PYROTRONICS
3434USHwyNo22 Brchbrg ---- 908 685-3100

Cestone Electric Co Inc MontclairArea --- 744-7744

City Fire Equipment Co Inc
59Willet Blm ---------- 429-7200

Command Security Systems Inc
FairfieldArea ---------- 227-8775

FIRE CODE SERVICES INC
Notifier/Nesco Commercial Systems
775WashingtonAv Carlstadt ---------- 993-9446

FIRE ALARM SYSTEMS (Cont'd)

FIRE & SECURITY SPECIALISTS
Fire Dept. Violations Removed
24 Hour Emergency Service
We Service All Existing Alarm Systems
Check Our References
Ask Our Satisfied Montclair Customers
Toll Free ---------- 800 640-9950

HOLMES PROTECTION INC
21NorthfieldAv Edison
Toll Free ---------- 800 624-0688

HONEYWELL
See Our Ad At Burglar Alarms
574SpringfieldAv Westfield ---908 233-9200
Service
---------- 732 636-8600

Hughes Fire & Security Systems
MontclairArea ---------- 338-0789

Low Voltage Systems Technologyinc
369PassaicAv Fairfld ---------- 808-6884

Metro Fire & Communications Systems Inc
17James Blm ---------- 429-4846

PE Security 633ValleyRd UMtc ---------- 746-8566

SMS Security Systems Inc
295BloomfieldAv Cald ---------- 226-7711

SECURITYLINK FROM AMERITECH
Toll Free ---------- 800 842-8827

WELLS FARGO ALARM SERVICES-
SALES & SERVICES
WELLS FARGO ALARM SERVICES
736PageAv Lyndst ---------- 201 438-9068

FIRE ESCAPES

ATLAS VENUS RAILING CO INC
633 N 5th Nwk ---------- 483-4993

G D R WELDING 16ArmmAv Wlgtn -------- 777-5082

FIRE EXTINGUISHERS

A G L WELDING SUPPLY CO INC
600USHwyNo46 Clft ---------- 478-5000

AMERICAN FIRE PROTECTION CORP
Toll Free ---------- 888 447-3473

APPROVED FIRE PROTECTION CO
114StNicholasAv SPlf --------- 908 755-2222

ATLANTIC FIRE SERVICE
401StateHwyNo10 Whpy ---------- 887-9494
(Please See Our Display Ad This Page)

CAIN & SONS FIRE EQUIPMENT INC
10Roe-RiRd PnBk ---------- 227-2277

CHIEF FIRE EQUIPMENT & SERVICE CO
269Main Lodi ---------- 473-7444
(Please See Our Display Ad This Page)

CITY FIRE EQUIPMENT CO INC
- Extinguisher Sales & Serv.
- Restaurant/Industrial Systems
- 24 Hour Service
- Free on-premise surveys
- Since 1950

CITY FIRE EQUIPMENT CO
"TOMORROW'S PROTECTION-TODAY"
CITY FIRE EQUIPMENT CO INC
59Willet Blm ---------- 429-7200

ECONOMY FIRE EXTINGUISHER CO INC
FIRE EXTINGUISHER SYSTEMS
HYDROSTATIC TESTING ON SPOT RECHG
SALES • SERVICE • REPAIRS
672S12thNwk ---------- 824-4500

ELIZABETH FIRE PROTECTION INC
460Coit Irv ---------- 371-1933
(Please See Our Display Ad This Page)

EXCEL FIRE PROTECTION INC
Sales & Service & Inspections-
Hoses & Equipment
86 N Clinton EO ---------- 677-9696

FIRE EXTINGUISHERS FIRE SYSTEMS

Atlantic FIRE SERVICE

SALES...SERVICE

PORTABLE FIRE EXTINGUISHERS
RESTAURANT FIRE SYSTEMS
INDUSTRIAL FIRE SYSTEMS
ALARM/SPRINKLER SERVICE
"ON THE SPOT RECHARGING"

887-9494 FAX # 887-0332

401 STATE HWY NO 10 WHIPPANY

CHIEF FIRE EQUIPMENT & SERVICE CO.
OVER 50 YEARS EXPERIENCE
COMPLETE LINE OF
FIRE PROTECTION EQUIPMENT
COMMERCIAL • INDUSTRIAL • RESIDENTIAL
COMPLETE O.S.H.A. SERVICE
D.O.T. APPROVED - HYDROSTATIC - TESTING FACILITIES
HALON RECOVERY SYSTEM
• AUTOMATIC SYSTEMS • SAFETY EQUIPMENT
DESIGNED • INSTALLED • SERVICED
RESTAURANTS • FACTORIES • STORES INSTITUTIONS • HOSPITALS
GLASSES • FIRST AID KITS • SIGNS
New & Used...EXTINGUISHERS...All Types
SALES • SERVICE • INSTALLATION
CO2 • DRY CHEMICALS • HALON WATER TYPE
SURVEYS & ESTIMATES • UL/FM COAST GUARD APPROVED
MAIN OFFICE: 269 MAIN ST. LODI 473-7444
ON THE SPOT MOBILE RECHARGING
FAX # 473-8587



Elizabeth Fire Protection, Inc.
- Free On Site Survey
- Fire Code Violations Corrected
- New Fire Supression Systems
- D.O.T. Hydro Testing
- Emergency Lighting
- Mobile Service

FIRE EXTINGUISHER SERVICE, SALES & TRAINING
"DON'T GET BURNED BY THE HIGH COST OF FIRE PROTECTION"
973-371-1933

Firematic & Safety Equipment Co. Inc.
SERVING NORTHERN NEW JERSEY SINCE 1949
• FIRE EXTINGUISHER SALES & SERVICE
• BREATHING AIR EQUIPMENT
• EXHAUST HOOD INSTALLATION & MAINTENANCE
• FIRE HOSE & BRASS FITTINGS
• FIRE ALARMS • SPRINKLER SYSTEMS
• RESTAURANT/INDUSTRIAL FIRE SUPPRESSION SYSTEMS
• EMERGENCY LIGHTING
CALL FOR 24 HOUR EMERGENCY SERVICE
(973) 478-7977
COURTESY SURVEY ON ALL FIRE PROTECTION EQUIPMENT
CORRECTION OF FIRE/SAFETY VIOLATIONS
D.O.T. HYDROSTATIC TESTING
ON SITE FIRE DEMONSTRATIONS
Emergency Beeper # 201-613-3168
MEMBER NFPA
450 River Drive Garfield, N.J. 07026

FIRE EXTINGUISHERS (Cont'd)

FIRE & SECURITY SPECIALISTS
LOW COST • IMMEDIATE SERVICE
FIRE DEPT VIOLATIONS REMOVED
RESTAURANT SUPPRESSION SYSTEMS
FREE PRICE QUOTES
"ON PREMISE RECHARGING"
Toll Free ---------- 800 640-9950

FIREMATIC & SAFETY EQUIPMENT CO INC 450RiverDr Grfld ---------- 478-7977
(Please See Our Display Ad This Page)

KAMP FIRE EQUIP & SERVICE CO
ANSUL FIRE SYSTEMS
Restaurant, Industrial Systems
Portable Fire Extinguishers
Fire Training
Recharging • Testing • Servicing
24 Hr Emergency Service
Toll Free-1-800-344-4271
17BloomfieldAvDenvl ---------- 586-6800

METRO FIRE AND SAFETY EQUIPMENT CO INC
ON LOCATION MOBILE RECHARGING
Commercial • Industrial • Residential
Automatic Systems • Install & Service
Fire Extinguishers - Sales & Service
115MoonachieRdMnache ------ 201 641-1972

Pacific Fire Protection FairfieldArea ------ 244-0461

FIRE PROTECTION CONSULTANTS

Armor Automatic Sprinkler
145FairfieldRd Fairfld ---------- 575-7774

Armor Automatic Sprinkler
178PineBrookRd Mtvil ---------- 882-8994

CARL GUINTA ASSOC
11MatthewsAv Rivdl ---------- 696-2208

FIRE PROTECTION EQUIPMENT & SUPPLIES

Alison Control Inc 35DanielRd Fairfld ----- 575-7100

Automatic Supression & Alarm Systems Inc
CedarGroveArea ---------- 857-3595

Cain & Sons Fire Equipment Inc
10Roe-RiRd PnBk ---------- 227-2277

EXCEL FIRE PROTECTION INC
86 N Clinton EO ---------- 677-9696

FIREMATIC & SAFETY EQUIPMENT CO INC
See Ad Under Fire Extinquishers
450RiverDr Grfld ---------- 478-7977

Safety First Products Of NJ NutleyArea -- 667-2228

FIRE & WATER DAMAGE RESTORATION

A & A-GERRUS DISASTER & RESTORATION SPECIALISTS
- Fire, Smoke, Sewage, Flood, Odor
- Disinfecting-Cleaning-Deodorization
- 24 Hour Emergency Service
- Chemical Engineer Supervised Staff

435RaritanCenterEdsn --------- 732 225-0889

FIRE & WATER DAMAGE RESTORATION (Cont'd)

ACE CARPET & UPHOLSTERY CLEANING CO
24 HOUR EMERGENCY
WATER & FIRE/SEWAGE
COMPLETE SERVICE
SERVING ESSEX COUNTY & SURROUNDING
AREAS SINCE 1985
1 800 958-9583
TOLL FREE 1 800 958-9583
CaldwellArea ---------- 575-8311

ALL CITY RESTORATION
24 HR. EMERGENCY SERVICE
"ONE CALL DOES IT ALL"
Fire - Flood - Odor Damage
Cleaning - Painting
Residential - Comm - Industrial
Free Estimates - Servicing All Boros
1-800-257-6128
Toll Free ---------- 800 257-6128

ALLAN INDUSTRIES INC
87HiberniaAv Rkwy ---------- 586-9400
(Please See Our Display Ad Next Page)

APPROVED RESTORATION SERVICES
Toll Free ---------- 800 507-8866

ASSURED CLEANING & RESTORATION
Carpet Upholstery Soot Smoke
& Water Damage
LittleFallsArea ---------- 256-5661

ASTROCARE
50 S Center Or ---------- 677-1234
(Please See Our Display Ad Next Page)

Consolidated Environmental
FairfieldArea ---------- 244-1007

Crane's Fire & Smoke Cleaners
FairfieldArea ---------- 575-9032

CRYSTAL RESTORATION
WestPatersonArea ---------- 890-1090

DISASTER RESTORATION SERVICES
Serving All Of Central Jersey
24 Hour Emergency Service
Toll Free ---------- 800 287-0407

Dudley Lewis Inc W CaldwellArea --------- 226-0561

CONTINUED NEXT LISTING PAGE

ASTRO CARE

CARPET • FURNITURE • DRAPES • WALLS

Professionally Cleaned By A Team You Can Trust.

FOR THE PAST 40 YEARS

Q. If you have had fire, smoke, odor, water or contamination damage, how would you choose which firm is best for you?

A. We have restored over 30,000 offices and homes since 1954, as a result of insurance company and agent referrals. Our staff members are nationally known experts and certified restorers in fire, flood, puffbacks, smoke odor, graffiti & chemical & oil contamination. Homes & commercial. Specializing in fine arts & wet document restoration plus drying out of buildings after floods. Reconstruction services available. We can store or refinish your furniture while carpenters rebuild your premises.



SALLY & WENDY GRISEE OWNERS-MGRS

FIRE & FLOOD DAMAGE A SPECIALTY

Toll Free-1-800-924-2890

ESSEX COUNTY AREA CALL

677-1234

Allan Industries, Inc.

PROFESSIONAL CLEANING SERVICES

(973) 586-9400 ✧ (888) 333-7933 ✧ Fax (973) 586-9626

FIRE RESTORATION ✧ FURNACE PUFFBACKS

DRY CLEANING ✧ PAINTING/REPAIRS

COMMERCIAL

Serving The Tri-State Area

RESIDENTIAL

FIRE & WATER DAMAGE RESTORATION (Cont'd)

FRED'S QUALITY CLEANERS INC
FIRE RESTORATION EXPERTS
For Dry Cleaning
Sonozair Room On Premises
P/U & Delivery • Deodorizing & Cleaning
Shoes, Handbags, Belts, Clothes, Etc
378BroadwayPas ---------- 777-4029

GEMINI RESTORATION INC
FIRE & WATER RESTORATION EXPERTS
RESIDENTIAL & COMMERCIAL
SERVING LEADING INSURANCE COMPANIES
725LehighAvUn ---------- 908 686-7777

GOLAN SERVICE CENTER INC
Fire & Water Restoration Expert
Damage Clean-Up
Anti - Mildew Treatment
Sewer Back-Up
Smoke & Odor Removal (Guaranteed)
Recommended By Insurance Adjusters
Call On Us
For All Of
Your Restoration Needs
24 Hour Emergency Service
Toll Free ---------- 1-800 487-4195
LivingstonArea ---------- 994-2788

Insurance Restoration Specialist Inc
CaldwellArea ---------- 227-2900

JER MAR CONSTRUCTION INC
LittleFallsArea ---------- 890-1908

Maxons Restoration NutleyArea ---------- 338-6767

PAUL DAVIS SYSTEMS OF ESSEX & UNION
1509StuyvesantAv Un ---------- 908 851-2441

PHOENIX SERVICES INC
24 HOUR EMERGENCY SERVICE
DISASTER CLEANING & RESTORATION
BOARD UPS, DEFLOODING, ODOR CONTROL
FREE ESTIMATES • FULLY INSURED
"YOU'LL FEEL COMFORTABLE WITH US!"
Toll Free ---------- 800 540-2421

PRETTY CLEAN INC
Complete Fire & Flood Restoration
Emergency 24 Hr Service
Certified Technicians
Bonded / Insured - Since 1988
(Est. 242)
Toll Free ---------- 888 296-5200

QUALITY CRAFT RESTORATION
Toll Free ---------- 800 475-8708

Action People Look In The Bell Atlantic Yellow Pages.

FIRE & WATER DAMAGE RESTORATION (Cont'd)

SPS BUILDERS INC
GENERAL CONTRACTORS
SPECIALISTS IN FIRE DAMAGE
EMERGENCY BOARD UPS
24 Hr Service
1-800-922-2845
11MelanieLnWhpy ---------- 781-0011

SERVICEMASTER CLEANING SERVICES OF NORTH ESSEX
EXPERIENCED PROFESSIONAL SERVICE
FIRE - SMOKE - WATER REMOVAL
WALLS - FURNITURE - FLOORS - CARPET
RECOMMENDED BY INSURANCE ADJUSTERS
MontclairArea ---------- 338-7122

SERVICEMASTER CLIFTON
1364VanHoutenAv Clft ---------- 779-0366

It Costs Little To Be Completely Represented In These Bell Atlantic Yellow Pages.

FIREPLACE EQUIPMENT–RETAIL

ALBER'S FIREPLACES
976USHwyNo22 BdgwtrTwp ----- 908 526-6650

CHIMNEY SWEEP ENERGY BARN THE
2920StateHwyNo23 Newfndld ---------697-3838

FIREPLACE PLACE
264USHwyNo46 Fairfld ---------- 227-8540
(Please See Our Display Ad This Page)

SUMMIT FIREPLACE CENTRE
49SummitAv Sum ----------908 273-3273
(Please See Our Display Ad This Page)

United Fireplace Inc
264USHwyNo46 Fairfld ---------- 227-8540

Something To Sell? A Service To Offer? Tell Prospective Buyers About It In The Yellow Pages Of This Directory. Advertising In The Yellow Pages Tells Where To Buy The Product Or Service You Want, It Saves You Time And Trouble. Your Yellow Pages Sales Representative Will Be Glad To Give You Information About Yellow Pages Advertising.

FIREPLACES

I B Masonry Construction Inc
West CaldwellArea ---------- 226-4720

KEARBURN INC
296RoselandAv EssexFells ---------- 736-4848

MURACA ENTERPRISES
GAS & WOOD BURNING FIREPLACES
GAS LOGS • VENTLESS GAS LOGS
CHIMNEY SWEEPING & REPAIR
MARBLE REFACINGS • MANTLES & DOOR
SALES - SERVICE - INSTALLATION
BellevilleArea ---------- 759-9207

UNITED FIREPLACE BUILDERS
264USHwyNo46 Fairfield
Toll Free ---------- 800 522-4148

FIREPROOFING MATERIALS

DASHCO INC 165 E UnionAv ERuth -- 201 933-1500

FIREWOOD

ARBOR CARE TREE SERVICE
SEASONED FIREWOOD
DELIVERED & STACKED
128SHillsideAvRoxbyTwp ---------- 584-8733

DUJETS TREE EXPERTS
NotchRd WPat ---------- 256-0007
Orr's Tree Service CaldwellArea ---------- 227-5905
Sequoia Tree Service GlenRidgeArea ----- 338-4366
Tom's Tree Service Inc NutleyArea ------- 667-2480

FIREWORKS

GARDEN STATE FIREWORKS INC
CarltonRd Milngtn ---------- 908 647-1086

FIRST AID INSTRUCTION

BREATH OF LIFE ENTERPRISES
Toll Free ---------- 800 345-4277

CPR PROFESSIONALS
Toll Free ---------- 888 427-7776
LifeSavers Inc NorthCaldwellArea --------- 228-6503

FIRST AID SUPPLIES

GARDEN STATE RESCUE PRODUCTS
ShrewsburyArea ---------- 732 842-7850

FISH NETS

Stanek Netting Co Inc 107Forest Mtc -----746-8441

The Fireplace Place

...Check Us Out... "THE DISCOUNT STORE" ...HAS IT FOR LESS!

FIREPLACE XTRORDINAIR
MENDOTA HEAT-N-GLO
DIRECT VENT GAS FIREPLACES

CUSTOM BUILT FIREPLACES
COMPLETE GAS LOG INSTALLATIONS
FIREPLACE ACCESSORIES
FREE MEASUREMENTS & LAYOUT
CALL FOR STORE HOURS

- Heat Tempered Glass Doors (Arched & Custom Too) • Screens
- Heat Exchangers • Gas Logs
- "0" Clearance Fireplaces
- "0" Clearance Glass Doors, All Finishes (Chrome Too)
- Wood & Gas Stoves & Inserts
- Brass Polishing, Glass Replacements
- Fireplaces Refaced - Marble, Brick, Mirror, Stone & State of the Art Designs
- Custom Designer Mantles & Surrounds
- Gas Fireplaces (Chimney Not Needed) Professional Insured Installations



TOLL FREE CALL 800-522-4148 PHONE FOR DIRECTIONS

FAIRFIELD 264 RTE 46 E 973-227-8540
SUMMIT 356 SPRINGFIELD AV 908 273-5900
PARAMUS 385 RT 17 S 201-967-5533

CONTINUING A 100 YEAR TRADITION

- FIRETOOLS, ANDIRONS, SCREENS, FENDERS, ETC.
- GLASS ENCLOSURES Custom & Standard
- GAS AND ELECTRIC LOGS
- MANTELS • WILLIAMSBURG COLLECTION OF BRASS GIFTWARE

"Largest Selection of Quality Fireplace Accessories"



SUMMIT FIREPLACE CENTRE

49 SUMMIT AVE. SUMMIT AT R.R. BRIDGE NEAR TRAIN STATION (5 Minutes From Short Hills Mall)

OUR HOURS CHANGE SEASONALLY
PLEASE CALL 908 273-3273

Smart people shop here every day.

Bell Atlantic YELLOW PAGES

FISH & SEAFOOD BROKERS

Atlantic Meridian Inc
200BroadacresDr Blm ---------- 893-0004
Erik Johansen & Dana Imports Inc
28CharlemagnePl PnBk ---------- 575-6299
Sea Gem Inc CaldwellArea ---------- 882-2827

FISH & SEAFOOD–RETAIL

Bloomfield Crab House
312GlenwoodAv Blm ---------- 566-9295

CALDWELL SEA FOOD
FRESH FISH & SEAFOOD DAILY
LIVE LOBSTERS & CHOWDERS
PARTY TRAYS AVAILABLE
ESTABLISHED OVER 50 YRS - REAR PARKING
380BloomfieldAvCald ---------- 226-2031

IDEAL FISH MARKET INC
32Pacific Nwk ---------- 589-5337
LUCY'S GOURMET SEAFOOD
186MountainViewBlvd WaynTwp ------ 694-4467
RLB Food Enterprises Inc
2DedrickPl WCald ---------- 575-9526

FISH & SEAFOOD–WHOLESALE

Caldwell Sea Food
380BloomfieldAv Cald ---------- 226-2031

PACIFIC FISH MARKET
WHOLESALE DEALERS
SPECIALIZING IN DINERS & RESTAURANTS
1221SpringfieldAvIrv ---------- 374-5050

Pier 7 Inc 18LackawannaPlz Mtc ---------- 744-3821
RUARK & ASHTON MARYLAND CRAB MEAT CO
Home Of Famous MD Crabmeat Balls
66Mill Blv ---------- 759-1133
3 Sons Seafood 39BloomfieldAv Blm ------ 743-5558

FISHING BAIT

Pete's Sportorama 331AmperePkwy Blm -748-0202

FISHING PARTIES

New York Harbor Sportfishing Inc
12Howard Vro ---------- 239-1988

FISHING TACKLE DEALERS

BILL'S SPORT SHOP
SALT & FRESH WATER TACKLE
RODS & REELS REPAIRED
NJ LICENSES • LIVE WORMS
ALL CREDIT CARDS ACCEPTED
575CliftonAvClft ---------- 365-1961

FAIRFIELD FISHING TACKLE
Fresh & Salt Water Fishing Tackle
RODS & REEL REPAIRING SERVICE
CUSTOM RODS & PARTS
VISA & MASTER CARD ACCEPTED
AUTHORIZED DAIWA WARRANTY CENTER
101USHwyNo46PineBrook --------- 575-1972

HOOK PROP & SAIL
Fishing Boating & Marine Supplies
RODS • REELS • LINE ACCESSORIES
Live Bait - Herring - Shiners - Worms
Call For Availability • Early Hours
84-B BroadwayDenvl ---------- 983-0340

Mainiero's Sport Shop
234FranklinAv Ntly ---------- 667-0354

FISHING TACKLE DEALERS (Cont'd)

MELTZER S & SONS INC
Established 1914, Knowledgeable Skillfull Staff
118 OutwaterLa Grfld ---------- 478-7647

PETE'S SPORTORAMA
Live Bait Machine Outside 24Hours
331AmperePkwy Blm ---------- 748-0202

RAMSEY OUTDOOR STORE INC
"NJ's Largest Selection"
Fly Fishing • Fresh & Salt Water
Expert Staff • Licenses & Bait
Outdoor Clothing & Footwear
835StateHwyNo17Ramsy ------ 201 327-8141
226StateHwyNo17Prms ------- 201 261-5000

FLAGS, BANNERS & FLAGPOLES

A AND A DISTRIBUTORS
27BloomfieldAv Blm ---------- 759-6804
(Please See Our Display Ad This Page)

AMERICAN FLAG CO
US•STATE•FOREIGN FLAGS•ALL SIZES
CUSTOM•FLAGS & BANNERS•FREE UPS
AUTO & GRAND OPENING DECORATORS
ALL TYPES & SIZES OF FLAGPOLES
•SALES•REPAIRS•INSTALLATIONS
2575MorrisAvUnion
Toll Free ---------- 800 638-3524

Annin & Co 55LocustAv Rsind ---------- 228-9400

ANTHONY WAYNE FLAG COMPANY
Flag Pole Specialists
Aluminum • Fiberglass
Rush Custom Flags / Banners • Pennants
Grand Openings • Bunting • Flag Decorating
Fax #633-7608
7LakeTrEWaynTwp ---------- 633-8989

APOLLO FLAG CO INC
465USHwyNo46 Tot ---------- 256-8362
(Please See Our Display Ad This Page)

CALDWELL FLAG CENTER
375BloomfieldAv Cald ---------- 228-4818
(Please See Our Display Ad This Page)

Fordham Inc 20GloriaLa Fairfld ---------- 575-7840
Garden State Flag Co Inc
131Franklin Blm ---------- 680-1461

GATES FLAG & BANNER CO
Toll Free ---------- 800 874-1776
(Please See Our Display Ad This Page)

International Electrical & Flag Decorating Corp 131Franklin Blm ---------- 429-3111

KELLY BROTHERS
FLAG DECORATORS • MOURNING DRAPES
GRAND OPENINGS • ANNIVERSARIES
PENNANTS • BANNERS MADE-TO-ORDER
ESTABLISHED 1929
213AshlandAvBlm ---------- 743-1799

MEDIAGRAPHICS INC 250Mill Blv --------- 751-0500

NATIONAL FLAG & DISPLAY CO INC
1080SpringfieldRd Un --------- 908 687-2212
(Please See Our Display Ad This Page)

New Wave Industries Inc
101USHwyNo46 PnBk ---------- 244-1190
Patriot Flag Company Inc
131Franklin Blm ---------- 680-4636
Thompson Flags & Banners
VeronaArea UpMtclr ---------- 857-1700

VIVID IMAGINATIONS
• U.S. - State - Foreign Flags
• Custom Designed Banners & Flags
• Grand Opening - Birthday - Anniversaries
• Authorized Annin Dealer
• Your Flag & Banner Headquarters
584PomptonAvCdrGv ---------- 857-8155

FLAGSTONE

Curley John J Stone Co
25BloomfieldAv NCald ---------- 226-1851

The Gates Company™
"The Oldest & Largest Flag Pole Company In The U.S."
• Flag Poles - Free Installation White Fiberglass or Aluminum
• American Made Seamless Flagpoles
• US & Foreign Flags
• Custom Banners
• Avenue Banners & Flags
• Grand Openings
Call For Free Color Catalog & Instant Price Quote
800-874-1776
SERVING ESSEX COUNTY
SINCE 1870
Authorized Annin Flag Dealer
THE GATES FLAG & BANNER CO.

APOLLO FLAG CO., INC.
★ CUSTOM BANNERS ★
★ PENNANTS ★
★ FLAGPOLES • INSTALLED & MAINTAINED
★ DECORATIVE BANNERS ★
★ ACCESSORIES ★
SHOWROOM Next To Toy's R Us
★ FLAG DECORATING ★
★ GRAND OPENINGS ★
Annin FLAGS
3rd Generation of Decorators
POTENZONE BROTHERS
256-8362
SERVING ALL OF NEW JERSEY
FAX # 256-1049
SHOWROOM LOCATED AT 465 RT 46 TOTOWA
OPEN 7 DAYS

A And A Distributors
Silvio Potenzone - Prop.
FLAGS & BANNERS
MADE TO ORDER
• Decorations For All Occasions •
ALUMINUM & FIBERGLASS FLAG POLES
ANNIN
FLAGS
Annin Authorized Distributor
973 759-6804
24 Hour Telephone Service
SHOWROOM
27 BLOOMFIELD AV. BLOOMFIELD N.J. 07003

ESTABLISHED 1935
NATIONAL FLAG & DISPLAY CO.
Manufacturers of Advertising
BANNERS, FLAGS & POLES
Quality Silkscreening & Custom Sewn Banners
Materials Available: Nylon, Satin, Poly, Tyvek
In Stock: U.S. State & Foreign Flags
Pennants • Historic & Corporate Flags
RUSH ORDERS OUR SPECIALTY
FLAG RENTALS AVAILABLE
NEW JERSEY
908 687-2212
1080 Springfield Rd. N.
Union, NJ
Fax: 908 686-0305
NEW YORK
212 228-6600
42 E. 20th St.
New York, NY
Fax: 212 228-6906

FOR ANY HOLIDAY OR OCCASION
FLAGS
BANNERS
228-4818
ANNIN DEALER
BOYD'S BEARS
CALDWELL FLAG CENTER
375 BLOOMFIELD AV CALDWELL

FLAVORING EXTRACTS

GIVAUDAN-ROURE
Fragrance & Flavor Ingredients
100DelawannaAv Clft ---------- 365-8000

FLAVORING EXTRACTS–RAW MATERIALS

Frutarom U S A Inc FairfieldArea ---------- 227-5758

No Need To March Around Town Looking For Something To Buy. A Glance At The Yellow Pages Of The Telephone Directory Will Nearly Always Tell You Who Sells It.

FLOOR COVERINGS

See "Carpet & Rug Dealers–New"; "Carpet & Rug Distrs & Mfrs"; "Carpet & Rug Repairing"; "Floor Materials"; "Linoleum Dealers"; "Tile–Ceramic–Contractors & Dealers"

FLOOR DEGREASING

A & A-GERRUS CONCRETE FLOOR CLEANING AND COATINGS
435RaritanCenter Edsn ---------- 732 225-0889

Why Not Check Into The Sales-Building Possibilities Of The Yellow Pages. Call Your Bell Atlantic Yellow Pages Sales Representative For Information On Yellow Pages Advertising.

F

Scillieri's QUALITY FLOORS

FROM REC ROOMS... TO RACQUET COURTS!

OWNER OPERATED

- SCRAPING
- INSTALLING
- PARQUET
- PICKLING
- STAINING
- REPAIRING
- STRIP OAK
- WHITE STAIN
- REFINISHING
- POLYURETHANE
- PLANKING
- BLEACHING

PRICES QUOTED ON PHONE
FREE IN-HOME ESTIMATES

MONTCLAIR AREA • 744-1856

FLOOR LAYING, REFINISHING & RESURFACING

A T C HARDWOOD FLOORING INC
Toll Free ---------- 800 559-1503

ABBOTT FLOORING
3 Generations of Flooring Experience
MontvilleArea ---------- 335-6266

ACCENT FLOOR CARE
MontclairArea ---------- 746-2380
(Please See Our Display Ad This Page)

ACCURATE FLOOR SERVICE
85Plymouth Fairfld ---------- 227-2234
(Please See Our Display Ad Next Page)

ACE HARDWOOD FLOORING
MontclairArea ---------- 743-3395

Find Where To Buy It In The Bell Atlantic Yellow Pages.

Accent Floor Care

FLOORS • REFINISHED • INSTALLED • REPAIRED
SINCE 1975



SPECIALIZING IN
• STAINS • DECORATIVE PASTEL FINISHES
• BLEACHED OR NATURAL TONES

RESTORATION OF ANTIQUE FLOORS

"WE PUT THE ACCENT ON WORKMANSHIP"

REFERENCES AVAILABLE • SERVING
DAY OR NIGHT SERVICE • SUB ESSEX

746-2380

ALL PLANKS TO YOU HARDWOOD FLOORS

CATERING TO THE HOMEOWNER

• Residential • Commercial • Free Estimates • Fully Insured

- Repairs
- Restoration
- Decorative Colors

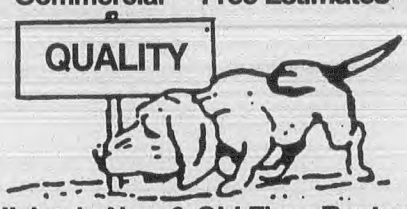

- Installation
- Sanding
- Refinishing

Specializing In New & Old Floor Restorations

(800) GET PLANKED • 226-7075 • 748-9118
1 800-438-7526

"QUALITY SERVICE TO ALL WHO CALL"

HARDWOOD FLOORS BLESSING FLOORING

RESIDENTIAL & COMMERCIAL

OLD FLOORS REFINISHED • NEW FLOORS INSTALLED
SANDING • STAINING • FINISHING
BLEACHING • WHITE STAIN

FREE ESTIMATES

(973) 812-3900

"SIDOTI" HARDWOOD FLOORS

The Finest In Hardwood Installation & Finishing Since 1970

CUSTOM INSTALLATION • SANDING • REFINISHING • STAINING
PICKLING • NON-TOXIC ACRYLIC FINISHES AVAILABLE UPON REQUEST

COMMERCIAL • RESIDENTIAL

NEXT DAY SERVICE AVAILABLE

Have Your Room Dimensions Ready For A Free Phone Consultation

773-2000
TOLL FREE
1-888-771-2007

REFERENCES AVAILABLE
FREE ESTIMATES
FULLY INSURED
SERVING ALL AREAS



"Quality Work SINCE 1953"



BURTON'S FLOOR SERVICE

- Refinishing Our Specialty
- Floors Sanded & Finished
- Natural - Stained Or Bleached
- Floor Waxing

EXPERT INSTALLATION & REPAIR

226-0211

8 STONYBROOK RD WEST CALDWELL

LEGER HARDWOOD FLOORING



est. 1972

"My Pride in My Work is My Best Recommendation"

Custom Artwork and Designs

Specializing in Restoration of Old Floors
All Types of Specialty Flooring • Parquetry • Plank
• Borders • White Floors • Sanding • Staining • Refinishing

Member National Wood Flooring Association

748-5757

FULLY INSURED • ESTIMATES GIVEN

FLOOR LAYING, REFINISHING & RESURFACING (Cont'd)

ALBION FLOORING CORP
Hardwood Floor Specialists
Custom Refinishing & Installing
Custom Stain, Polyurethane & Waxing
Serving Passaic, Bergen, Essex
And Morris Counties
Neat Dustless Quality Service
Free Estimates - Fully Insured
CliftonArea ---------- 523-8586

All Planks To You Hardwood Floors
BloomfieldArea ---------- 748-9118

ALL PLANKS TO YOU HARDWOOD FLOORS CaldwellArea ----------226-7075
(Please See Our Display Ad Previous Page)

AMERICAN OAK HARDWOOD FLOORS
RutherfordArea ----------201 438-7105

ANTHONY'S HARDWOOD FLOORS
"FLOOR RESTORATION SERVICE"
• SANDING • FINISHING • INSTALLATION
• Quality Stain • Polyurethane • Waxing
"Family Operated - Parliamo Italiano"
RELIABLE - EFFICIENT - & NEAT
"NO JOB TOO SMALL"
FREE ESTIMATES FULLY INSURED
SERVING ALL ESSEX COUNTY
CliftonArea ---------- 473-6469

ARTISTIC FLOOR SCRAPING
★ FOR MORE INFORMATION ★
Please See Our Display Ad This Page
4085VictoryBlvd StaIsl NY
Toll Free ---------- 800 540-6341
Belleville Maintenance BellevilleArea -----744-5132
Belleville Maintenance 175Forest Mtc ----744-6512

BLESSING FLOORING
86LackawannaAv WPat ---------- 812-3900
(Please See Our Display Ad Previous Page)

BOB SIDOTI'S HARDWOOD FLOORS
2000 CliftonArea ----------773-2000
(Please See Our Display Ad Previous Page)

BRYANT FLOOR SERVICES
FLOOR SCRAPING & REFINISHING
EST. 1956
COMMERCIAL • RESIDENTIAL
FULLY INSURED
CALL DAY OR NIGHT
395StirlingAvSO ---------- 762-1220

BURTON'S FLOOR SERVICE
8StonybrookRd WCald ----------226-0211
(Please See Our Display Ad Previous Page)

CAFARO FLOORING CO LivingstonArea --- 992-4933

CARPET AND WOOD GALLERY
4VreelandRd FlrPk ----------443-9595

Classic Flooring Co 39ConoverAv Ntly ----667-7278

DAVE'S HARDWOOD FLOORS
COMPLETE FLOOR CARE
Floor Sanding & Refinishing Old & New
SPECIALIZING IN ALL STAINS
FREE ESTIMATES • FULLY INSURED
Low Rates • No Middleman
12E1stClft ---------- 772-7795

EXPERT FLOORING & CARPET INC
HARDWOOD FLOORS
SALES • INSTALLATION
REFINISHING • SANDING • STAINING
SINCE 1970 • MASTERCARD • VISA • DISCOVER
164PomptonAvVro ---------- 857-7881
(Route 23)

CONTINUED NEXT LISTING PAGE

PANDOLFI FLOOR SANDING & REFINISHING
EST. 1975
ALLOW ME TO RESTORE YOUR FLOOR'S ORIGINAL LUSTER USING THE SKILLS WHICH I HAVE DEVELOPED FOR OVER 21 YEARS
ALL WORK PERFORMED BY THE OWNER
- Steve Pandolfi -
TOLL FREE (800) 540-8586
(973) 515-8586
• SANDING
• REFINISHING
• CUSTOM STAINING
• CARPET REMOVAL
• RESIDENTIAL & COMMERCIAL
FREE ESTIMATES
FULLY INSURED

TOP CAT
• INSTALLATIONS • REPAIRS
• SANDING • STAINING
• OIL & WATER BASED FINISHES
"We do it all, and we do it better, because your floors are our floors." — Tom Stuzynski, Owner
FREE ESTIMATES
FULLY INSURED
REFERENCES
973-748-7844
800-300-8672

Top Rated
ARTISTIC FLOOR SCRAPING
QUALITY WORK AT AFFORDABLE PRICES
CUSTOM FLOOR REFINISHING
RESIDENTIAL & COMMERCIAL
CUSTOM DESIGNED FLOORS
FULLY INSURED • FREE ESTIMATES
DUSTLESS MACHINES • ASK ABOUT OUR GUARANTEE
Owner Operated By The Tuccillo Family Since 1969
WOOD FLOORS • Repaired • Refinished • Custom Staining (All Colors) • All Finishes • Bleaching • Picking
INSTALLED • Parquet • Gyms • Oak • Teak • Brazilian Walnut • Maple • Ceramic • Marble • Racquetball Courts
1-800-540-6341
SERVING ESSEX COUNTY

Floorsmith
GOLD MEDAL FLOORS
LAYING REFINISHING
STAIN, STENCILING SPECIALIST
BLEACHING, WHITE, CUSTOM COLORS
WORK DONE WITH PRIDE
BRIAN SMITH - PROPRIETOR
227-7979

ACCURATE FLOOR SERVICE
custom Floors
ALL WORK DONE PERSONALLY
HARD WOOD FLOORS SANDED & INSTALLED STAINED OR NATURAL FINISH
Specializing in Refinishing old floors
DONALD LANGBEEN PROP.
RICHARD CANTER
227-2234
IF NO ANSWER CALL 334-3947
85 PLYMOUTH ST FAIRFIELD

GRAHAM
Graham's Floor Sanding
HARDWOOD FLOOR EXPERTS
• Refinishing
• Installations
• Stains
GRAHAM'S FLOOR SANDING & REFINISHING
Telephone: 672-5027
Beeper: 565-8385
FULLY INSURED
Call To Schedule A Free Estimate
OWNER DONOVAN GRAHAM

GEORGE PALUMBO & SONS INC SINCE 1950
FLOOR SCRAPING & INSTALLATION
ASK ABOUT OUR GUARANTEE
• Polyurethane • Pacific Strong
• Duraseal • Stain Finishes
• Dustless Machines
• Custom Colors • Latex Acrylic Finishes
• Street Shoe Latex • Repairs
• Installation Of Wood Flooring
OWNER OPERATED
FREE ESTIMATES & ADVICE
Not An Answering Service
CHECK OUR LOW PRICES
800-528-5666
Serving: SUBURBAN ESSEX CO.

SCRUB SYSTEMS
30 HOME SERVICES
HOUSE CLEANING
CARPET/UPHOLSTERY CLEANING
WOOD FLOOR SANDING & SCRAPING
FLOOR & CARPET SALES & INSTALLATION
DEBRIS REMOVAL/WINDOW CLEANING
HOUSE PAINTING
EMPLOYEE OWNED & OPERATED
BONDED & INSURED
OVER 25 YEARS
(973) 763-4488
1 800-540-4418

Wood Works Floor Company, Inc.
CUSTOM INSTALLATIONS
• PRE-FINISHED FLOORING
• BORDERS & MEDALLIONS
• FLOATING & LAMINATE FLOORING
• ALL SPECIES OF WOOD
COMPLETE SANDING SERVICES
• ALL STAIN COLORS & PASTELS
• BLEACHING & WHITES
• WATER & OIL BASE FINISHES
IMMEDIATE SERVICE AVAILABLE IN NORTH JERSEY & MANHATTAN
FREE ESTIMATES 973-228-5300 FULLY INSURED
CALL WITH ANY QUESTIONS
WE CARE FOR YOUR FLOORS MORE THAN YOU DO

Bell Atlantic YELLOW PAGES
The Only Yellow Pages You Need

Bell Atlantic YELLOW PAGES
WE DELIVER

FLOOR LAYING, REFINISHING & RESURFACING (Cont'd)

FALCON FLOORS
145WoodlandAv ConvSta ---------- 539-2420
Fleetwood Flooring Co MontvilleArea ---- 882-8501

FLOORSMITH
CaldwellArea ---------- 227-7979
(Please See Our Display Ad Previous Page)

GARDEN STATE FLOORING
239 6thAv Pat ---------- 279-2244

GEORGE PALUMBO & SONS INC
Toll Free ---------- 800 528-5666
(Please See Our Display Ad Previous Page)

GRAHAM FLOOR SERVICE INC
354BerrymanPl Or ---------- 672-5027
(Please See Our Display Ad Previous Page)

Langbeen Donald Flooring Co
85Plymouth Fairfld ---------- 227-2234

LEGER WOOD FLOORING
MontclairArea ---------- 748-5757
(Please See Our Display Ad Page 202)

PANDOLFI STEVE
35BordeauxDr Prspy ---------- 515-8586
(Please See Our Display Ad Previous Page)

Par Corporation Inc 60PomptonAv Vro --- 571-9701

SCILLIERI'S QUALITY FLOORS
MontclairArea ---------- 744-1856
(Please See Our Display Ad Page 202)

SCRUB SYSTEMS
MaplewoodArea ---------- 763-4488
(Please See Our Display Ad Previous Page)

THE WOOD FLOOR STORE
See Ad Under Floor Material
LebanonPlazaRt22E Lebanon
Toll Free ---------- 800 545-7628

TOP CAT HARDWOOD FLOORS
62Mill Blm ---------- 748-7844
(Please See Our Display Ad Previous Page)

WOODWORKS FLOORING CO
NorthCaldwellArea ---------- 228-5300
(Please See Our Display Ad Previous Page)

FLOOR MACHINES

EVER-LAST SUPPLY CO
685LibertyAv Un ---------- 908 810-1166

HUDSON FLOOR SUPPLY
10HackensackPlankAv Whkn ----- 201 617-1818

NEW JERSEY FLOOR SUPPLY CO INC
179LincolnAv Or ---------- 678-7870

NORTH EAST JANITORIAL SUPPLY INC
244WanaqueAv PoLk ---------- 835-9515

FLOOR MACHINES–RENTING

DO-IT-YOURSELF INC
38StateHwyNo10 EHnvr ---------- 887-2251

EVER-LAST SUPPLY CO
685LibertyAv Un ---------- 908 810-1166

GRAND RENTAL STATION
53Farrand Blm ---------- 748-7000

HUDSON FLOOR SUPPLY
10HackensackPlankAv Whkn ----- 201 617-1818

SOUTH END PAINT HARDWARE
321 OrangeRd Mtc ---------- 746-9410

Whatever Or Whomever You Need – Antiques, Buttons, Carpenters, Or Dentist – They're All Conveniently Listed With Name, Address, And Telephone Number. Make It A Habit To Look In The Bell Atlantic Yellow Pages.

FLOOR MATERIALS

Carousel Carpet 18Robert Clft ---------- 235-0761

CARPET MILL OUTLET VINYL DIV
414StateHwyNo10 EHnvrTwp --------- 515-5211

Color Tile & Carpet 32BloomfieldAv Vro --239-0692

DASHCO INC
Commercial Distributor Carpeting & Vinyl
Call For Price & Fast Delivery
165 E UnionAv ERuth
Toll Free ---------- 800 969-3274

Franklin Floors Inc 85ParkAv Ntly --------- 667-5151

State-Wide Installations Inc
85ParkAv Ntly ---------- 667-4400

THE WOOD FLOOR STORE
- Custom & Prefinished Floors
- All Major Mills On Display In Our Showroom
- Free Estimates
- Take Exit 20A Off Rt 78 West

LebanonPlazaRt22ELebanon
Toll Free ---------- 800 545-7628

FLOOR POLISH & WAX

Aldayna Maintenance
612PomptonAv CdrGv ---------- 239-1351

FLOOR RESURFACING MATERIALS

HUDSON FLOOR SUPPLY
10HackensackPlankAv Whkn ----- 201 617-1818

People Who Are Ready To Buy Turn First To The Yellow Pages. If You Have Something To Sell Or A Service To Offer, Here's The Place To Tell About It. Call Your Bell Atlantic Yellow Pages Sales Representative Today.

FLOOR WAXING, POLISHING & CLEANING

A & A CUSTODIAL SERVICES-GERRUS MAINTENANCE INC
Tile, Terrazzo, Concrete, Marble, Wood
435RaritanCenter Edsn ---------- 732 225-0889

Accent Floor Care MontclairArea ---------- 746-2380

BROOKWOOD CRYSTAL WINDOW CLEANING CO
RESIDENTIAL & COMMERCIAL
FULLY INSURED - FREE ESTIMATES
FLOOR WAXING & STRIPPING
WINDOW CLEANING
2DurrellVro ---------- 239-0567

CLEANING WORLD
RESIDENTIAL-COMMERCIAL-WAREHOUSE
ALL TYPES OF FLOORS
HIGH SPEED & PROPANE BUFFING
FREE ESTIMATES • 20 YRS EXP.
Major Credit Cards Accepted
Toll Free ---------- 800 246-9245

Complete Cleaning Contractors Inc
45Dodd Blm ---------- 748-0550

F & R MAINTENANCE SERVICE
Flagstone & Slate Floor
Refinished & Resurfaced
VeronaArea ---------- 857-1747

Floorsmith CaldwellArea ---------- 227-7979

Jack's Floor Waxing Service
248SmullAv NCald ---------- 226-3938

JANI KING COMMERCIAL CLEANING SERVICES BloomfieldArea ---------- 743-1644

List Each Branch Of Your Business At The Proper Heading In These Bell Atlantic Yellow Pages.

FLOOR WAXING, POLISHING & CLEANING (Cont'd)

Maintenance King BloomfieldArea -------- 338-4177

Montclair Floor Service Co
25TichenorPl Mtc ---------- 744-6086

O C C Maintenance
277FairfieldRd Fairfld ---------- 882-4287

Servicemaster P B M Services
137SquireHillRd Mtc ---------- 655-0488

Whitelop Cleaning Service Inc
BloomfieldArea ---------- 743-0374

FLOORS–INDUSTRIAL

A & A-GERRUS MAINTENANCE INC
Chemical Engineer Supervised Staff
Scrubbing-Pressure Washing-Solvent Cln
Shotblasting-Scarifying-Repairs
Sealing-Coatings-Hardening-Treatment
EPA • OSHA • FDA • ISRA - ECRA
435RaritanCenterEdsn ---------- 732 225-0889

Acrylic Applications Inc
4GardnerRd Fairfld ---------- 227-4343

ALPINE INDUSTRIAL FLOORS
Toll Free ---------- 800 773-3201

CLEANING WORLD
Toll Free ---------- 800 246-9245

QUALITY QUARTZ FLOORS INC
EPOXY SEAMLESS COATING
CHEMICAL RESISTANT COATING
COLOR QUARTZ FLOORING
DUSTLESS STEEL SHOT BLASTING
PIGMENTING & NON-SKID COATINGS
274MainBtlr ---------- 838-5828

Find It Fast In The Bell Atlantic Yellow Pages.

We Have What Suits You!

Use the Bell Atlantic Yellow Pages for goods and services tailored to your needs.

Bell Atlantic

YELLOW PAGES™

FLORAL DESIGN INSTRUCTION

AMERICAN SCHOOL OF FLORAL PLANT DESIGN 2GreenvillageRd Mdsn ---------- 377-4448

FLORISTS–RETAIL

A PERSONAL TOUCH FLORIST
COMPLETE FUNERAL & WEDDING SERVICES
EVERYDAY FLORAL DESIGNS
PLANTS AND BALLOONS
SILK FLORAL ARRANGEMENTS
343FranklinAvNtly ---------- 661-4414

AFS FLORISTS
FLOWERS-BY-WIRE
Providing quality service in all 50 states and around the world.
Send your flowers with confidence-
Ask about our quality guarantee
Major Credit Cards Accepted

"CALL OR VISIT"

CALDWELL

CALDWELL FLOWERLAND
329BloomfieldAv Cald ---------- 226-1309

EAST ORANGE

SCOTT FLOWERS 524CentralAv EO -- 673-5353

MONTCLAIR

SMITH FLOWERS OF MONTCLAIR
202BellevueAv UMtc ---------- 746-1000

NUTLEY

RICHARDS THE FLORIST INC
464FranklinAv Ntly ---------- 667-0011

FLORISTS–RETAIL (Cont'd)

ABSOLUTELY FLOWERS
Nationwide Flower Delivery
Major Credit Cards Accepted
7 Days - 24 Hr. Service or Delivery
Toll Free ---------- 800 427-1897

ALL OCCASIONS FLORAL DESIGNS
194Broad Blm ---------- 743-1535
(Please See Our Display Ad Page 210)

ALLWOOD FLORIST 652AllwoodRd Clft --- 773-0166

AMAZONAS EXOTIC FLORAL DESIGNS
"WHERE THE UNUSUAL IS THE USUAL"
CUSTOM FLORAL DESIGNS FOR ALL OCCASIONS
7BroadwayCreskl ---------- 201 567-7666
58MainLtFl ---------- 812-9666

AMERICA'S FLORIST
Toll Free ---------- 800 872-3567
(Please See Our Display Ad Page 207)

Anderson's Flowers Inc
602BloomfieldAv Mtc ---------- 746-6411

BARTLETT'S GREENHOUSES & FLORIST 814Grove Clft ---------- 471-6480

BEAUTIES BY BATTLE
MONTCLAIR
FLOWERS SENT WORLDWIDE
WEDDINGS - FUNERALS
ALL OCCASIONS
MAJOR CREDIT CARDS
WE DELIVER
MontclairArea ---------- 744-7975

FLORISTS–RETAIL (Cont'd)

Belle Fleur MontclairArea ---------- 655-1010

BENKENDORF BROS-BROAD ACRE
421Broad Clft ---------- 478-8868

BISHOP-PHILLIPS FLORIST
368Broad Blm ---------- 748-0986
(Please See Our Display Ad Page 209)

BLOOMFIELD FLORIST
1033Broad Blm ---------- 338-7770
(Please See Our Display Ad Page 209)

BROOKDALE FLORIST SHOP
Plants, Silks & Balloons
Plush Animals - Full Service
1066Broad Blm ---------- 338-7222

Brookside Garden Center 551Broad Blm - 748-0655

Buds For You 6 S FullertonAv Mtc --------- 744-2222

By Special Arrangement
26 S FullertonAv Mtc ---------- 746-7496

CALDWELL FLORISTS-FLOWERLAND
329BloomfieldAv Cald ---------- 226-1309
(Please See Our Display Ad Page 208)

CALDWELL FLOWER GARDEN
7SmullAv Cald ---------- 228-4239
(Please See Our Display Ad Page 208)

Caldwell Flowerland
329BloomfieldAv Cald ---------- 226-1309

CARLOCK'S FLORIST
SINCE 1923 • ELAINE LISS PROP.
FLOWERS FOR ALL OCCASIONS
WIRE SERVICE WORLDWIDE
11PatersonAvLtFl ---------- 256-0910

FLORISTS–RETAIL (Cont'd)

Chesney The Florist
515PomptonAv CdrGv ---------- 239-1117

CLIFTON FLORIST 497CliftonAv Clft ------- 546-2777

CLINTON FLORIST FLORAL CONNECTION 263Main WO --------- 325-3466
(Please See Our Display Ad Page 209)

Coqui Design 536BloomfieldAv Vro ------- 857-5695

CREST FLORIST
424PleasantValleyWy WO ---------- 731-0930
(Please See Our Display Ad Page 210)

Danson's Florist 22HorseneckRd Fairfld -- 244-0449

ENCHANTED FLORIST
1115BloomfieldAv Clft ---------- 473-1587
(Please See Our Display Ad Page 210)

FAIRFIELD FLORIST
FairfieldArea ---------- 227-1410
(Please See Our Display Ad Page 208)

Fleur de Lys Ltd 254Park UMtc ---------- 509-8445

Floral Design Foundation
16FranciscoAv WCald ---------- 403-9240

FLORAL PRESENCE
WEDDINGS • PARTIES • FUNERALS
PLANTS • GOURMET BASKETS & GIFTS
MAJOR CREDIT CARDS ACCEPTED
178EagleRockAvRsInd ---------- 403-9449

Florist Of Bloomfield BloomfieldArea ----- 743-8663

Florist Of Caldwell CaldwellArea ---------- 403-1566

Flower Garden The 7SmullAv Cald -------- 228-4239

Flower Garden The 7SmullAv Caldwell --- 575-1075

FLOWERAMA INC
FLOWERS FOR ALL OCCASIONS
180WashingtonAvBlv ---------- 759-0012

FLOWERS DIRECT
Toll Free ---------- 800 318-1677

Garden Shop The 10Herman GlRdg ------- 743-9736

GIL WHITTEN
575BloomfieldAv Mtc ---------- 744-7773
(Please See Our Display Ad Page 210)

GREENS N' THINGS FLORIST
47WatchungPlz Mtc ---------- 744-7432
(Please See Our Display Ad Page 209)

GROVE PLAZA FLORIST
119Grove Mtc ---------- 744-7477
(Please See Our Display Ad Page 210)

HANOVER FLORAL CO
61RidgedaleAv EHnvr ---------- 887-5241
(Please See Our Display Ad Page 208)

HENRY'S-VICTORIAN FLORIST
53Passaic Grfld ---------- 779-0939

HILLCREST FARMS & GREENHOUSE
377BloomfieldAv Vro ---------- 239-0809

HILLSIDE GARDENS INC
NORTH CALDWELL'S FLORAL AND GARDEN CENTER AND GREENHOUSES
70GrandviewAvNCald ---------- 226-1220

HOLLYWOOD FLORIST INC
1700StuyvsntAv Un ---------- 908 686-1838

HYBRIDS FLORAL DESIGNS THE
51UpperMontclairPlz UMtc ---------- 783-0292
(Please See Our Display Ad Page 210)

J & M PLANT & WICKER IMPORTS INC 201Main Mdsn ---------- 377-4740

LA ROSE FLORIST
Toll Free ---------- 800 794-5276

CONTINUED NEXT LISTING PAGE

Put The Bell Atlantic Yellow Pages To Work For You. In The Bell Atlantic Yellow Pages You'll Find The Answer To Your Buying Problems.

Now's the time to think BIGGER. advertise in the

Bell Atlantic

YELLOW PAGES™

Acct. # _____

National Flora

Personal Checks Accepted by Phone
TeleCheck

SAME DAY DELIVERY ANYWHERE
(Limited on Sunday)



Flower Arrangements
Roses • Balloons
Fruit Baskets
Baby Arrangements
Green & Blooming Plants
Teddy Bears • Chocolates
Sympathy Flowers

We Deliver Beauty
On A Budget

• • • • • • • • • • •

Have a Question?
Let One of Our
Floral Consultants
Help You

THE FINEST FLORISTS ACROSS THE NATION ALL SHARE THE SAME PHONE NUMBER©

1-800-488-2800

or visit us on the internet @ http://www.floristnet.com

OPEN 24 HOURS

VISA MasterCard Card DISCOVER NOVUS

24 HOURS

AMERICA'S FLORIST

TOLL FREE

New Jersey's "World Class Florist"

• FLOWERS • FRUIT BASKETS • PLANTS • BALLOONS

FTD Teleflora

WIRE SERVICE SPECIALISTS FOR LOCAL AND WORLDWIDE DELIVERY®

SAF ofs FLOWERS BY WIRE

National Headquarters: Bound Brook, NJ

ACTION CARD #
#

1-800-872-3567

1-800-USA FLORIST

NOTICE: :
We are specialists in the complete and careful handling of flowers by wire. Our services are the most effective way to send flowers in the U.S.A. or anywhere in the world. We encourage you to patronize your local florist for your local flower needs. If you're sending out of your area, we are one of America's largest flowers by wire services and can professionally handle your orders. And . . . by the way, we have been professional florists for over a century!

METROPOLITAN
plant & flower
EXCHANGE

If it's done with Plants or Flowers...We Do it!

LARGEST SELECTION OF GREEN PLANTS IN NEW JERSEY

Our stores have a total of 40,000 sq. ft. of plants & flowers
100% SATISFACTION GUARANTEED!

CREATIVE, UNUSUAL & EXOTIC DESIGNS FOR

- **Hospitals**
- **Funerals**
- **Weddings**
- **Parties**
- **Fruit & Gift Baskets**
- **Silk Flowers & Trees**

Top 100 FTD Florist

NORTH JERSEY'S LARGEST FLORIST

Direct Importers of Fresh Flowers – We Skip the Middleman and Bring Them directly To You!

Paramus • (201) 445-7101
840 State Hwy. 17N
Daily 8AM-9PM • Sun 'til 6PM

West Orange • (973) 736-0049
471 Mt. Pleasant Ave.
Daily 8AM-9PM • Sun 'til 6PM

Fort Lee • (201) 944-1050
459 Main St.
Daily 8AM-9PM • Sun 'til 9PM

http:/www.ftd.com/metro

HABLAMOS ESPAÑOL

Major Credit Cards Accepted by Phone • Corporate Accounts Welcome

OPEN 7 DAYS

LOCAL & WORLDWIDE DELIVERY

Order Flowers 24 Hours ... Toll Free 1-800-942-1050

WE DELIVER

Caldwell FLOWERLAND

- FAIRFIELD
- MONTCLAIR
- ROSELAND
- LIVINGSTON
- VERONA
- ESSEX FELLS
- CEDAR GROVE



MasterCard VISA AMERICAN EXPRESS DISCOVER NOVUS FTD

226-1309

800-922-2499

329 BLOOMFIELD AVE • CALDWELL

TOLL FREE
1-800-545-1075
973 228-4239

- 24 HOUR PHONE SERVICE -

"A Commitment To Quality"

Flowers ✧ Balloons ✧ Plants
And Decorative Accessories
For Every Occasion

Traditional High Style Or
Exotic Arrangements
Holland Flowers

Always Something Fresh

MasterCard VISA FTD

✧ All Major Wire Services ✧
7 Smull Av Caldwell NJ
(Next Door To Dancy's Funeral Home)

Caldwell Flower Garden

FAIRFIELD FLORIST

Teleflora

REDBOOK

– SUBSIDIARY OF FLOWERS BY ROSE MARIE –

Lovely roses...
Flowers
Plants
Fruit Baskets
Weddings
Funeral Designs
Balloons



WE DELIVER

973-227-1410

SERVING ESSEX & PASSAIC COUNTIES
MAJOR CREDIT CARDS ACCEPTED BY PHONE
CORPORATE ACCOUNTS WELCOME

HANOVER FLORAL CO

Florist & Gifts

75 YEARS AT THE SAME LOCATION!

- EIGHT EXPERIENCED FLORAL DESIGNERS
- WEDDING, PARTY & FUNERAL DESIGNS
- SILK & DRIED ARRANGEMENTS
- FRUIT, GOURMET & GIFT BASKETS
- BALLOON BOUQUETS & BALLOON STUFFERS
- LARGE SELECTION OF FLOWERING & FOLIAGE PLANTS
- UNIQUE GIFTS & COLLECTIBLES - LLADRO, LENOX, HUMMEL, PRECIOUS MOMENTS, DEPT 56
- LARGE SELECTION OF PLUSH ANIMALS
- BOTANICAL SHOWPLACE WITH AN ACRE OF GREENHOUSES
- GARDEN CENTER - ANNUALS & PERENNIALS
- CACTI SUCCULENTS, ORCHIDS, BONSAI & TOPIARY
- INTERIOR PLANTSCAPING, MAINTENANCE & PLANT RENTALS

FTD Teleflora REDBOOK afs FLOWERS BY WIRE

COMMERCIAL ACCOUNTS OUR SPECIALTY



973-887-5241
Fax 973-887-7621
61 Ridgedale Ave., East Hanover

ORDER BY PHONE • 24 HOURS A DAY
DELIVERY 7 DAYS • OPEN 7 DAYS
8AM - 10PM WEEKDAYS • 8AM - 6PM SAT & SUN

Card DISCOVER NOVUS VISA MasterCard

TWICE DAILY DELIVERY IN MORRIS & ESSEX COUNTIES INCLUDING ALL HOSPITALS & FUNERAL HOMES

TOLL FREE 1-800-634-3344

NATIONWIDE AND WORLDWIDE DELIVERY
ALL MAJOR CREDIT CARDS ACCEPTED BY PHONE

FLORISTS–RETAIL (Cont'd)

Mazzella's Florist 33-35Franklin Blm ------743-2921
MCGEOWN MARY 26 S FullertonAv Mtc -- 746-7496

MCMASTER'S FLORIST
1288McBrideAv WPat ---------- 890-0020

METROPOLITAN PLANT AND FLOWER EXCHANGE 471MtPleasantAv WO -- 736-0049
(Please See Our Display Ad Page 207)

MICHAEL'S FLORIST & GREENHOUSES
280BerkeleyAv Blm ---------- 743-3132

MONTCLAIR FLORIST
314 OrangeRd Mtc ---------- 783-6365

MONTVILLE FLORIST
12MainRd Mtvil ---------- 335-6886

NATIONAL FLORA
Toll Free ---------- 800 488-2800
(Please See Our Display Ad Page 206)

Nature's Corner 840BloomfieldAv Vro ---- 857-2062
Norman Florist Inc West CaldwellArea ----575-4344

NORMAN FLORIST INC
Simply The Freshest Flowers Guaranteed
Roses • Plants • Fruit Baskets
Balloons • Cards • Plush Animals
Delivery To Over 50 Towns/Credit Cards
3130StateHwyNo10Denvl ---------- 442-1800
25EMtPleasantAvLiv ---------- 992-4344

Nutley Florist 143FranklinAv Ntly ---------667-8468

PJ'S TOWNE FLORIST
WEDDINGS • FUNERALS • SILKS
BALLOONS • FRUIT BASKETS
Commercial Accts/Credit Cards Welcome
Flowers Sent Worldwide
513MainLtFl ---------- 256-5003

Petals Of Pine Brook Florist
263ChangeBridgeRd PnBk ----------808-2900

FLORISTS–RETAIL (Cont'd)

PINE BROOK FLORIST
PineBrookArea ---------- 575-1270

PINE FLORIST & GREENHOUSES
82Pine Vro ---------- 239-0210
(Please See Our Display Ad Next Page)

PLOCH'S GARDEN CENTER
1172Broad Clft ---------- 471-5555

POTTED GERANIUM FLORIST THE
Unique Designs For Every Occasion
Plants-Silk-Balloons
434RidgedaleAv EHnvr ---------- 515-3433

Potted Geranium Florist The
RoselandArea ---------- 226-1106

PRECIOUS PETALS TOO
244USHwyNo46 Fairfld ---------- 808-4404
(Please See Our Display Ad Next Page)

RICHARDS THE FLORIST INC
464FranklinAv Ntly ---------- 667-0011
(Please See Our Display Ad Next Page)

ROSELAND FLORALS
WEDDINGS • FUNERALS
FRESH FLOWERS • PLANTS • CARDS
BALLOONS • CANDY • GIFTS
FRUIT & GOURMET BASKETS
LENOX OFFERED AT A DISCOUNT
ALL MAJOR CREDIT CARDS
1-800-528-0885
LOCAL DELIVERY • FLOWERS BY WIRE
183EagleRockAvRslnd ---------- 226-0043

CONTINUED NEXT LISTING PAGE

People Who Are Ready To Buy Turn First To The Yellow Pages. If You Have Something To Sell Or A Service To Offer, Here's The Place To Tell About It. Call Your Bell Atlantic Yellow Pages Sales Representative Today.

Who'd Buy Half An Umbrella? Only Complete Coverage Will Give Protection Against Rain. And So It Is With These Yellow Pages. Complete Coverage Under All Headings Which Relate To Your Business Will Give Protection Against Loss Of Business. Your Representation In The Bell Atlantic Yellow Pages Enables Buyers To Find You In A Hurry. That's Where They Look When They Need Repair Work Or Merchandise. It Pays You To Put Your Message In The Bell Atlantic Yellow Pages.

Large Selection of Fresh Flowers, Plants, Gifts,
Balloon Bouquets, Fruit & Gift Baskets For All Occasions
Creative, Unique and Traditional Designs
"100% SATISFACTION GUARANTEED"
or we'll replace your flowers FREE!
SAME DAY DELIVERY • MAJOR CREDIT CARDS ACCEPTED
OFFICE AND CORPORATE ACCOUNTS WELCOME
Weekly Flower Delivery & Billing Services




Clinton Florist
973-325-3466
263 MAIN STREET • WEST ORANGE

greens n' things florist
"Helping You Say It Right For Over 25 Years"
• Wedding Specialists
• Exotic & Holland Flowers
• Wild Flowers • Plants
• Balloons • Gifts
• Funeral Designs
• Fruit & Gourmet Baskets
• Custom Dried & Silk Arrangements
100% SATISFACTION GUARANTEED

(973) 744-7432
Credit Cards Accepted By Phone
Or Toll Free At:
1-800-473-7432
FAX 744-7896
Local & Worldwide Delivery
47 Watchung Plaza MONTCLAIR

BLOOMFIELD FLORIST
"For thoughtful expressions"
• Wedding Specialists
• Exotic & Holland
• Wild Flowers
• Balloons • Gifts

• Funeral Designs
• Fruit & Gourmet Baskets
• Custom Dried & Silk Arrangements
Local & Worldwide Delivery
Credit Cards Accepted By Phone
Toll Free 1-800-676-7170
338-7770
FAX 744-7896
1033 BROAD ST. BLOOMFIELD

Bishop Phillips
FLORIST
Specializing In...
Funerals - Weddings
Parties & All Occasions
Silk Or Dried Arrangements
Plants - Fruit Baskets
Balloons & More
WORLDWIDE DELIVERY
Call 748-0986
TOLL FREE 1-800-254-7445
368 BROAD ST BLOOMFIELD
MAJOR CREDIT CARDS ACCEPTED BY PHONE
Open 7 Days A Week

F

A TRADITION OF QUALITY
FOR OVER 60 YEARS

GIL WHITTEN *Fine Flowers*

FLOWERS FOR ALL OCCASIONS

WE SOLVE YOUR GIFT-GIVING PROBLEMS...BEAUTIFULLY

575 BLOOMFIELD AVENUE
MONTCLAIR

744-7773

The Hybrids
Floral Design

"From the unusual...

783-0292

51 Upper Montclair Plaza
Upper Montclair

Monday to Friday 9 to 6
Saturday 10 to 5

...To the extraordinary."

PINE FLORIST
& GREENHOUSES

Flowers For All Occasions
FAMILY OWNED & OPERATED

• Wedding Appts Available • Funeral Designs
• Balloons, Silk Flowers & Plants

Commercial Accts Welcome
Experienced Horticulturist On Staff
Major Credit Cards • House Accts

Daily Delivery

1-800-249-7463
239-0210
FAX # 239-7126

82 Pine St. Verona (Conveniently Located Off Bloomfield Ave)

FAIRFIELD'S FLOWER & GIFT EMPORIUM!

Precious Petals Too

• WEDDING FLOWERS
• INVITATIONS
• BALLOON DESIGNS
MYLAR & LATEX

• FUNERAL ARRANGEMENTS
• PLANT & DISH GARDENS
• FRUIT & GOURMET BASKETS
• ALL OCCASION CARDS

• OUR SPECIALTY •
FLOWERS & GIFTS
IN A BALLOON

Cast Art Dreamsicles • Sandicast
Unique Candles & Incense • Wedding & Baby Gifts

DAILY & EVENING DELIVERIES TO:
FAIRFIELD • THE CALDWELLS • CEDAR GROVE
ESSEX FELLS • LITTLE FALLS • ROSELAND
MONTVILLE • PARSIPPANY • TOTOWA • WAYNE
BELLEVILLE • BLOOMFIELD & BEYOND

CALANDRA PLAZA
244 Rt. 46 East
Fairfield, NJ 07004

808-4404
1-800-FOR-PETALS
367-7382
WORLD • WIDE WIRE SERVICE

Smith's Flowers
OF MONTCLAIR

"When The Ordinary Is Not Enough"

Synonymous With Quality & Service Since 1903

Unique Floral Design For All Occasions
Dried & Silk Flower Arrangements
Fruit & Gourmet Baskets • Balloons & Gifts
Business And Commercial Accounts Welcome
Major Credit Cards Accepted By Phone

746-1000
202 Bellevue Ave Upper Montclair

The Enchanted Florist
Professional Floral Design

YOUR FULL SERVICE FLORIST

• Cut Flowers
• Exotic Arrangements
• Roses
• Plants
• Balloons
• Wedding Work
• Plush Toys
• Silk Arrangements

Specializing in Custom Silk Arrangements for Every Occasion
YES! We Accept Phone Orders!

473-1587
1115 Bloomfield Av., Clifton • Just South of Styer Towne

DAILY DELIVERIES

ALL OCCASIONS
floral designs

• BALLOONS • PLANTS • WEDDING FLOWERS
• FUNERAL ARRANGEMENTS
• EXOTIC & HOLLAND CUT FLOWERS
• SILK ARRANGEMENTS • FRUIT BASKETS

743-1535
194 BROAD ST BLOOMFIELD
(NEAR BLOOMFIELD HIGH SCHOOL)

CREST FLORIST

FLOWERS FOR ALL OCCASIONS

WEDDINGS • BANQUETS
CORPORATE SPECIALISTS
FRUIT & GIFT BASKETS
GOURMET & KOSHER
BALLOON ARRANGEMENTS
ALL MAJOR CREDIT CARDS

973 731-0930
424 PLEASANT VALLEY WAY
WEST ORANGE

GROVE PLAZA *Flourist*

Fresh Flowers • Green Plants

Balloon Bouquets • Silk
& Dried Flowers • Fruit Baskets

Weddings • Parties & All Occasions

OPEN 7 DAYS

We Add A Special Touch

744-7477

119 GROVE STREET • MONTCLAIR

Richards
The Florist Inc.

FLOWERS & FRUITS FOR ALL OCCASIONS

Credit Cards Accepted By Phone
WE WIRE FLOWERS ANYWHERE
BALLOON BOUQUETS

667-0011
800-445-0654
464 FRANKLIN AV NUTLEY

Bell Atlantic YELLOW PAGES
The Only Yellow Pages You Need

Relax & Shop Bell Atlantic YELLOW PAGES

FLORISTS–RETAIL (Cont'd)

ROXY FLORIST
328GlenwoodAv Blm ---------- 743-3327
(Please See Our Display Ad This Page)

ST GEORGE FLORIST & GIFT SHOP
Toll Free ---------- 800 436-6760
St Georges Florist 340PomptonAv Vro --- 239-0611

SCHNEIDER LEONARD A
FLOWERS FOR ALL OCCASIONS
MAJOR CREDIT CARDS
ACCEPTED BY PHONE
800-881-1305
879CliftonAvClft ---------- 779-7343

SILK FLOWERS N STUFF
89NewarkPomptonTpk Lt Fl ---------- 890-5424

SMITH FLOWERS OF MONTCLAIR
202BellevueAv UpperMontclair ----- 746-1000
(Please See Our Display Ad Previous Page)

SPRING GARDEN FLORISTS
FLOWERS FOR ALL OCCASIONS
WEDDINGS - FUNERALS - PLANTS - BALLOONS
STUFFED ANIMALS & FRUIT BASKETS
MAJOR CREDIT CARDS HONORED BY PHONE
399BroadBlm ---------- 748-4070

STRAWBERRY BLOSSOM HOME & GARDEN CENTER INC
Greenhouse & Flower Shop Facilities
1364StateHwyNo23 Wayn ---------- 694-7500
Varick Flowers 154EagleRockAv Rslnd ---- 226-1147
VICTORIAN GARDEN & GIFTS INC
2 W NorthfieldRd Liv ---------- 994-1589
Walter's Flowers 393Cntr Nutly ---------- 667-1112
WASHINGTON FLORIST INCORPORATED 565Broad Nwk --- 642-0621
Whitten Gil 575BloomfieldAv Mtc ---------- 744-7773
Wishing Well Florist & Garden Shop
691FranklinAv Ntly ---------- 284-0054
Wittman's Flower Shop
464FranklinAv Ntly ---------- 667-4277

FLORISTS' SUPPLIES

G AND G DISTRIBUTORS INC
CREATIVE PRODUCTS TO FLORISTS
AND RELATED TRADES
Call Toll Free ---------- 1-800 526-0880
275MidlandAvSdBk ---------- 201 791-1330

MUELLER BROTHERS INCORPORATED
Wholesale Cut Flowers & Florist Supl
(Silk Flowers, Crafts & Holiday
Supplies) • All Under One Roof
156CentralAvNwk ---------- 621-7555

SUBURBAN WHOLESALE FLORIST
40WatchungAv Chat ---------- 701-0777

UNION COUNTY FLORIST SUPPLY INC
"WHOLESALE ONLY"
For All Your Florist & Supply Needs
Importers Of Fresh Cut Flowers
- Baskets • Dried Silk Flowers & Trees
- Ceramics • Xmas & Seasonal Merch.
- Wedding • Gourmet Food Products
- Ribbons • Shrink Film & Cello Wrap
- Balloons • Display Materials

350CantorAvLinden Toll Free -- 800 221-6144

Your Advertisement In The "Yellow Pages" Reaches Prospects When They Are Ready To Buy. When They Know What They Want – But Not Where To Buy It.

Roxy Florist
AT BLOOMFIELD CENTER
328 GLENWOOD AVENUE
743-3327
FLOWERS FOR EVERY OCCASION
MOST MAJOR CREDIT CARDS ACCEPTED
WE DELIVER

FLORISTS-WHOLESALE

ASSOCIATED WHOLESALE FLORIST OF NEW JERSEY 320 W Passaic RochlPk ---- 201 843-1111
DIANE'S PLANTS INC
811SanfordAv Nwk ---------- 373-3623
SUBURBAN WHOLESALE FLORIST
40WatchungAv Chat ---------- 701-0777
SUNNY WHOLESALE FLORIST
722AndersonAv Wd-Rdg ---------- 201 933-5110

FLOUR

ESSEX GRAIN PRODUCTS CO
357WilsonAv Nwk ---------- 589-0876

FLUE CLEANING

See "Chimney Cleaning"

FOAM & SPONGE RUBBER

CUSTOM COVERS CO
Foam Mattresses & Cushions
Sizes & Shapes Cut While-U-Wait
Replacement For Sofas, Boats, Campers
Free Parking On Premises
Factory Savings
98BroadwayPas ---------- 778-3645

Fabricville 122WatchungAv UMtc ---------- 744-0079

STANLEY FOAM RUBBER & UPHOLSTERY SUPPLIES
FOAM CUT TO SIZE
35 Years In The Business
CUSHION REPLACEMENTS
Inserted Into Your Zippered Covers
• FOAM FOR BOATS - CAMPERS
OUTDOOR FURNITURE
Cotton • Dacron • Zippers • Etc •
Call For Free Complete Product List
14 OrchardWlgtn ---------- 778-1660

FOOD & BEVERAGE CONSULTANTS

Frey Christopher A 27EspyRd Cald -------- 228-1162
Techno-Culinary Resources NutleyArea - 667-4001

Refresh Your Memory Regarding The Name Of A Firm Or Its Location Right Here In These Yellow Pages. No Matter What You Want To Buy, You'll Find Someone Listed Who Sells It.

FOOD BROKERS

Associated Service Merchandisers Inc
904PomptonAv CdrGv ---------- 857-9880
Food Enterprises Inc 75LaneRd Fairfld --- 227-7070
G B E Associates Inc
99BloomfieldAv Cald ---------- 226-9200
G R F Food Brokers Inc
114StonehouseRd GlRdg ---------- 744-7070
LFI Inc 271USHwyNo46 Fairfld ---------- 882-0550
Matrix Marketing Group Inc
187Broad Blm ---------- 680-9411
Wholesaler The MontclairArea ---------- 746-7217

FOOD MARKETS

A-One Market 133Montgomery Blm ------ 429-2990
A & P Food Stores 19BellevilleAv Blm ---- 429-8754
ACME MARKET INC USHwyNo46 Clft ----- 472-0854
East West Market
Chinese-Filipino-Thai-Japanese
67BellevilleAv Blm ---------- 748-0030
Fairfield Food Market The
216HorseneckRd Fairfld ---------- 882-5392
Giordano's Hometown Market Inc
253WashingtonAv Ntly ---------- 667-2813
JFS-A Plus Food Market
152PassaicAv Fairfld ---------- 808-1124
Kings Super Markets
300PomptonAv Vro ---------- 571-4188
Kings Super Markets 650ValleyRd Mtc --- 509-4828
Puzo Gourmet Market
397USHwyNo46 Fairfld ---------- 575-9528
Seven-Eleven Store 38PassaicAv Ntly ---- 235-9529
Yogi Grocer Inc 1263Broad Blm ---------- 338-8770

FOOD PLANS

COLORADO PRIME INC
Toll Free ---------- 800 365-2404

FOOD PROCESSING EQUIPMENT & SUPPLIES

Am-Mac 38FairfieldPl WCald ---------- 575-7567
Dzenis Laboratories Inc 154Pine Mtc ----- 744-6640
Galley Inc 1129BloomfieldAv WCald ------- 227-2772
Solbern Corp 8KulickRd Fairfld ---------- 227-3030

FOOD PRODUCTS

A & B Ingredients Inc
24SpielmanRd Fairfld ---------- 227-1390
AFI 440EagleRockAv Rslnd ---------- 228-4101
Amish Country Farms
30TwoBridgesRd Fairfld ---------- 244-1236
Chai Cuisine 175USHwyNo46W Fairfld ---- 882-0121
CIAVARELLA FOOD CORP
100RiverdaleRd Rivrdl ---------- 839-8800
Compacks Corp MontvilleArea ---------- 227-8386
Cosmopolitan Hot Sauces & Pacific Specialities MontclairArea ---------- 680-4560

Here is Space for your Business to Expand!
Bell Atlantic
YELLOW PAGES

FOOD PRODUCTS (Cont'd)

COUNTRY FARM FOODS INC
WHOLESALE FOOD DISTRIBUTORS
Dairy • Provisions • Groceries • Frozen Food
Gourmet Desserts • Paper Goods
Supplying Restaurants, Deli's
Caterers & Institutions
50WilliamsPkwyEHnvrTwp ---------- 884-0200

Da Vinci Food Service Inc
18CommerceRd Fairfld ---------- 808-0078
DIACO FOOD SERVICE
61KentuckyAv Pat ---------- 881-9545
Eastern Foods Inc 4GardnerRd Fairfld ---- 227-5445
Fleetwood Snacks MontclairArea ---------- 509-7020
Gourmet Dining 125FairviewAv CdrGv ---- 364-8064
Health Style Inc 217FairviewAv Vro ------- 857-7271
LA TONA FOODS
Italian Specialties
1Passaic Wd-Rdg ---------- 201 460-7888
New York's Famous Veggie Burgers
222NewRd Prspy ---------- 808-1540
OLIVE MAY CO
16Halsted EO ---------- 673-7306
Utz Quality Foods 4BarnetRd Mtvil -------- 244-1656
World Finer Foods Inc
300BroadacresDr Blm ---------- 338-0300

FOOD SERVICE MANAGEMENT

Colorado Prime Inc
Toll Free ---------- 800 365-2404
CULIN ART
1979MarcusAv LakeSuccess NY - 516 327-5800
JA CE CO INC 108Hamilton BndBk --- 732 469-8787
Pomptonian Food Service Mgmt
3EdisonPl Fairfld ---------- 882-8070

FOOD STAMPS

See "Check Cashing Service"

FOODS–CARRY OUT

Jim Dandy's 563FranklinAv Ntly ---------- 661-2222

FOREIGN EXCHANGE BROKERS

AVIS CURRENCY EXCHANGE (NEW YORK) LTD
Formerly Harold Reuter & Co Inc
200ParkAv Manh NY
Toll Free ---------- 800 258-0456

FORK LIFT TRUCKS

See "Material Handling Equipment"; "Trucks–Industrial"

Modern People Find The Answers To Their Buying Problems In The Yellow Pages. Quickly And Easily, This Handy Book Locates The Products And Services You Need – Tells Who Sells It And Where. And That Includes Unusual, Hard-To-Find Items As Well. Just Look In The Book And You'll Save Time, Trouble And Travel.



Barry's FORMALWEAR

Tuxedo Rentals And Sales Since 1957

Unlike Any Other Tuxedo Store!
Tuxedo Rentals Specialists
New & Used Tuxedo Sales

Originators of Free In-Home Fittings, Pick-up and Delivery For Your Wedding

Over 10,000 New Tuxedos For Sale At Reasonable Rates

Demetrios • Nicole Miller • Joseph Abboud • Perry Ellis • After Six • Cardin • Fumagalli's • Adolpho • Dior • Lord West Kaiserman • Grethel • Lauren • Lagerfeld • Blass • Jourdan • Raffinati • Burberry's • NFL Collection • and more!

OVER 5,000 INEXPENSIVE SLIGHTLY USED TUXEDOS FOR SALE • SUPERB ACCESSORIES

Custom Made Tuxedos Available • Ladies Tuxedos • Weddings • Prom Discounts • Uniform Sales

LAST MINUTE SALES & RENTALS • FREE TUX FOR GROOM WITH 5 OR MORE RENTALS

Hard To Fit Our Specialty - From Boys Size 2 to Men's 80 Portly Long

AS RECOMMENDED ON THE JOAN HAMBURG SHOW ON WOR RADIO

Call 1-800-648-0116 For Your Free 100 Page Rental or Sales Catalog

F



United Formals Tuxedos

NJ's #1 tuxedo store and home fitting service.

- Friendly professional service
- Designer Tuxedos
- In-Home Fitting (parties of 4 or more)
- Free Pick up and Delivery
- Free tuxedo for the groom w/5 paid attendants
- Expert Alterations

343 Bloomfield Ave, Montclair

973-783-7777

We may not have **ORIGINATED** the shop at home service. We **PERFECTED** it.

UNITED FORMALS TUXEDOS

FORMAL WEAR–RENTAL & SALES

A T HARRIS FORMALWEAR LTD
IN NYC - NEAR GRAND CENTRAL
Traditional Men's Formalwear
FOR SALE OR HIRE
For Over 100 Years . . . Purveyors Of The Finest In Proper Attire For All Formal Occasions
11E44thManhNY ---------- 212 682-6326
(Bet. Madison & 5th Ave)

ANTHONY RICHARDS' FORMAL WEAR
50Main WO ---------- 736-0582
(Please See Our Display Ad This Page)

ARISTOCRAT FORMAL WEAR INC
133Broadway ElmwdPk ------- 201 797-8181
(Please See Our Display Ad This Page)

Put The Bell Atlantic Yellow Pages To Work For You.

FORMAL WEAR–RENTAL & SALES (Cont'd)

ARNOLD'S STARLIGHT DISCOUNT TUXEDOS 606BloomfieldAv Blm ---- 743-7566
(Please See Our Display Ad This Page)

BARRY'S FORMAL WEAR
Toll Free ---------- 800 648-0116
(Please See Our Display Ad This Page)

BILTMORE TUXEDOS
PROM & GROUP RATES
FREE RENTAL FOR GROOM WITH 5 OR MORE ATTENDANTS
SUIT RENTALS • HOME FITTINGS
SAME DAY SERVICE
4StationSqRuth ---------- 201 438-6636

CALVARY BRIDAL HOUSE
137ColumbiaTpk FlrPk ---------- 593-8330

COLEMAN'S TUXEDOS
LivingstonMall Liv
Toll Free ---------- 800 508-0880
(Please See Our Display Ad This Page)

COZY FORMAL WEAR INC
695PassaicAv Ntly ---------- 661-9781
(Please See Our Display Ad This Page)

DANTE TUXEDOS
65BloomfieldAv Vro ---------- 239-4150
(Please See Our Display Ad This Page)

DAVID'S FORMAL WEAR
14MountainAv Spfd ---------- 379-7595

DELUXE FORMAL WEAR
1280MainAv Clft ---------- 546-1113

DRESS FOR SUCCESS FORMAL WEAR
340PomptonAv CdrGv ---------- 857-7068
(Please See Our Display Ad This Page)

EUROPEAN FASHIONS
Tuxedos For Sale & Rent
75AndrewsDr WPat ---------- 812-1414

FORMAL SHOPPE
204FranklinAv Ntly ---------- 667-3995
(Please See Our Display Ad Next Page)

Anthony Richard's FORMAL WEAR

Since 1956

EMERGENCY/ LAST MINUTE RENTALS

LARGE SELECTION IN STOCK
SIZES 3-70 PIERRE CARDIN • FUMAGALLI • CHAPS
LORD WEST • AFTER SIX • OSCAR DE LA RENTA

- TUXEDOS - SALES
- RENTALS
- FREE TUXEDO for the groom with 4 attendants
- FREE HOME FITTING & DELIVERY
- SPECIAL PROM RATES

(973) 736-0582
50 MAIN ST WEST ORANGE

Don't Look Anywhere Else For Your Tuxedo.

- Everything in stock • Same day service
- Boy's size 3 to men's size 70
- All the leading designers • Free tuxedo rental and home service for the groom (with 5 attendants) • Special prom rates
- Suit rentals • Courteous, attentive service.

ARISTOCRAT
The Finest In Formal Wear

201 797-8181 or 1-800-995-5663
133 B'way, Route 4, Elmwood Park, Opposite K-Mart. Open 10-9 Daily, Sat. 'til 5 p.m.

Arnold's Starlight Discount Tuxedos

Don't Be **CRAZY**

and pay more elsewhere
We Rent The Same New Styles For Less

Complete In Store Stock

Groom Never Pays With 4 Attendants

743-7566

606 Bloomfield Av • Bloomfield

COLEMAN'S TUXEDOS

"New Location" "Since 1906"



LIVINGSTON
121 S. Livingston Ave.
1-800 508-0880

SHORT HILLS
565 Millburn Ave.
1-800 879-5830

IRVINGTON
1120 Springfield Ave.
1-800 773-8897

Free In-Home Fitting Available
Huge Selection-All Sizes!
Expert Tailoring • Last Minute Service
Always "The Newest" Styles, Accessories

Cozy TUXEDOS

SALES
OVER 1000 NEW TUXEDOS IN STOCK

RENTALS
LAST MINUTE ACCOMMODATIONS NO PROBLEM

1-973-661-9781 NUTLEY	1-973-694-3346 WAYNE
1-908-686-3338 UNION	1-973-267-6636 MORRISTOWN
1-732-741-2251 RED BANK	

It's A Matter Of Style

ASK ABOUT OUR **PRICE GUARANTEE**
Call for details
FREE TUXEDO for the groom with 5 or more attendants
FREE HOME SERVICE

Dante tuxedos

Totowa Rt 46 (973) 812-4409
Teaneck 1150 Teaneck Rd (201) 837-3500
Verona 65 Bloomfield Av (973) 239-4150
Nanuet N.Y. 75 W Rt 59 (914) 623-8787

Dress For Success Formal Wear

Personalized Service
Tuxedo Rental & Sales
LARGE SELECTION LATEST STYLES
Special Prom Discounts
In-Store Expert Tailoring
Emergency - Last Minute Rentals

857-7068

340 Pompton Ave Cedar Grove

Your Representation In The Bell Atlantic Yellow Pages Enables Buyers To Find You In A Hurry. That's Where They Look When They Need Repair Work Or Merchandise. It Pays You To Put Your Message In The Bell Atlantic Yellow Pages.

People Who Are Ready To Buy Turn First To The Yellow Pages. If You Have Something To Sell Or A Service To Offer, Here's The Place To Tell About It. Your Yellow Pages Sales Representative Will Be Glad To Give You Information About Advertising.

RENTALS SALES
smalls
FORMALWEAR®
• Sales • Proms • Uniforms • Large Groups
• FREE Tuxedo Rental for the Groom when accompanied by a wedding party of 4 or more.
• Service your wedding party at one store or multiple locations.
• Demetrios • Perry Ellis • Chaps • Lord West
• E.P.D. Collections • Oscar de la Renta • After Six
• Pierre Cardin • Christian Dior • Raffinati
Rockaway TwnSq Mall....(973) 753-1115
Willowbrook Mall.....(973) 256-7787
Paramus Park.....(201) 262-4300
Garden State Plaza.....(201) 587-8284
Livingston Mall.....(973) 597-1830
www.TuxOnTheNet.com
Over 65 locations PA-DE-NJ-NY-MD-VA

Formal Shoppe

TUXEDO
RENTAL & SALES
667-3995
PERSONALIZED SERVICE
FREE RENTAL TO GROOM
WITH WEDDING OF 5 ATTENDANTS OR MORE
• ALL DESIGNER COLLECTIONS
• SAME DAY SERVICE
• WE ALSO RENT SUITS
• ALL SIZES AVAILABLE
OPEN WEEK NIGHTS
204 FRANKLIN AV NUTLEY

FORMAL WEAR–RENTAL & SALES (Cont'd)

MONTCLAIR FORMALS
179GlenridgeAv Mtc ---------- 744-2674
OLYMPIC SHOP THE 622ValleyRd UMtc --744-0044
ROBERT'S FORMAL WEAR
435MinnisinkRd Tot ---------- 256-3849
(Please See Our Display Ad This Page)
SMALLS FORMALWEAR
RockawayTownsquareMall Rkwy --- 753-1115
(Please See Our Display Ad This Page)
TONY RUDA'S FORMAL WEAR
488 N BeverwyckRd Prspy ---------- 335-2113
(Please See Our Display Ad This Page)
UNITED FORMALS
343BloomfieldAv Mtc ---------- 783-7777
(Please See Our Display Ad Previous Page)

FORMAL WEAR
"LAST MINUTE ACCOMMODATIONS"
OPEN EARLY • CLOSE LATE • 7 DAYS
RENTALS - SALES
TONY RUDA

■ SPECIALIZING IN CHILDREN SIZES ■
BIG & TALL CLOTHING • EXTRA SHORT & REGULAR SIZES • WEAVING & MENDING
LOCATED CLOSE TO ROUTES 46, 280, 80 & 287
DIAL (973) 335-2113
488-498 N. BEVERWYCK RD. LAKE HIAWATHA/PARSIPPANY

FOSTER CHILD CARE–PRIVATE

CATHOLIC CHARITIES THERAPEUTIC FOSTER CARE PROGRAM
101 N GastonAv Smvl ---------- 908 704-8252

FOUNDATIONS EDUCATIONAL, PHILANTHROPIC, RESEARCH, ETC

American Liver Foundation
1425PomptonAv CedarGrove ---------- 857-2626
G & P Foundation NutleyArea ---------- 562-0295
Hepatitis Foundation International
30SunriseTer CdrGv ---------- 239-1035

FOUNDRIES

Aluminum Match Plate Co
194State Blm ---------- 748-2525
BENJAMIN EASTWOOD COMPANY
Gray And Ductile Iron Castings
270Marshall Pat ---------- 742-8700
JOHNSON ATELIER
WardAvEx Mrcrvl ---------- 609 890-7777

FOUNTAINS–GARDEN, DISPLAY, ETC

FOUNTAINS OF WAYNE
491USHwyNo46 Wayn ---------- 256-1552

FOUR WHEEL DRIVE PARTS & ACCESSORIES

See "Automobile Parts & Supplies–New"; "Automobile Parts & Supplies–Used & Rebuilt"; "Truck Equipment & Parts"

Robert's
DISTINGUISHED FORMAL WEAR
Tuxedo Rentals & Sales

■ GROOM'S TUXEDO FREE (with 5 other rentals)
■ The most current fashions and the latest designer styles
■ We stock sizes 3-60
■ Same day service avail.
■ Prom discounts
■ Custom alterations
■ Full-time Tailoring Staff
256-3849
TOTOWA WEDDING CENTER
435 MINNISINK RD. (RT. 46/WAYNE EXIT)
1 MI. EAST OF WILLOW BROOK MALL
584-5504
ROXBURY KENVIL PLAZA
760 RT 46 EAST
LATEST FASHIONS
Christian Dior, After Six, Pierre Cardin, Raffinati, Chaps, Lord West, Lagerfeld

FRAMING

See "Picture Frames–Dealers"; "Picture Frames–Whol & Mfrs"

FRATERNAL ORGANIZATIONS

Knights Of Columbus-St Mary's
150Chestnut Ntly ---------- 667-0104
Newark Lodge 7 F & A M
23 S FullertonAv Mtc ---------- 744-3385

FREEZERS–FOOD STORAGE UNITS

See "Refrigerators & Freezers–Dealers"

FREIGHT CONSOLIDATING

AIM CARRIBEAN EXPRESS
Warehousing, CFS, NVOCC, Cons-Dist
330ManhattanAv JCy ---------- 201 659-9100

FREIGHT FORWARDING

A Santini Moving & Storage Co
1SteelCt Rslnd ---------- 228-7211
Asap Transportation Inc
963EdwardsRd Prspy ---------- 575-2505
Elite Freight Forwarders GlenRidgeArea - 748-8883

ENTERPRISE 2000 INC
WE PACK, WRAP, CRATE & SHIP TO
EUROPE • RUSSIA • USA
MARINE/AIR SERVICE AVAILABLE
CONTAINERS • LOOSE FREIGHT
HEAVY LIFT • OVERSIZED CARGO
CAREFUL, WORRY-FREE SHIPPING
FULL INSURANCE
27E33rdPat ---------- 278-0666

F I S M INC
OVERSEAS SPECIALISTS FOR
PERSONAL EFFECTS
HOUSEHOLD GOODS
DEPENDABLE SERVICE
ICC# 299316
Toll Free ---------- 800 844-0155

Mac Dan Aviation Corp
EssexCountyAirport Fairfld ---------- 244-9400

FROZEN FOOD–PROCESSORS

Celentano Bros Inc
225BloomfieldAv Vro ---------- 239-8444

FROZEN FOODS–WHOLESALE

Lykes Dispensing Systems Inc
32DwightPl Fairfld ---------- 575-8676
Sew Good Enterprises Inc
5Lawrence Blm ---------- 748-2667
Fax ---------- 748-6855

FRUIT BASKETS

See "Florists–Retail"; "Fruits & Vegetables–Retail"; "Gift Baskets & Parcels"

FRUITS & VEGETABLES–RETAIL

AIELLO'S FRUIT BASKETS
OUR ONLY BUSINESS SINCE 1937
Gift Baskets For All & Any Occasion
Get Well • Sympathy • Baby • Birthday
Fruit & Cheese • Shiva • Kosher And Much More
Ask About Our Full Color Brochure
BloomfieldArea
Toll Free ---------- 800 617-7508

ARISTOCRATIC ATTIC INC
Always Fresh and Elegant...
FRUIT & GOURMET BASKETS
GET WELL • NEW BABY • SYMPATHY • ITALIAN
HOLIDAY • FANCY TOILETRY BASKETS
DAILY LOCAL DELIVERY • NATIONWIDE SHIPPING
ORDER BY PHONE • MAJOR CREDIT CARDS
& BUSINESS ACCOUNTS WELCOMED
456BroadBlm ---------- 748-8850

CONTINUED NEXT LISTING PAGE

Shop Fast, Shop The Bell Atlantic Yellow Pages.

"The Most Respected Name in Fruit and Gourmet Baskets"
World Famous CAPALBO'S® Gift Baskets
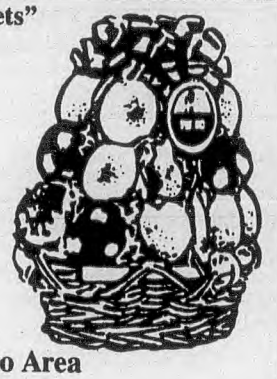
• Daily Deliveries Throughout The NY-NJ Metro Area
• Nationwide Delivery Via UPS, and Wire Services
• Over 90 Years of Quality, Dependability and Service
800 921-GIFT (4438)
FAX 800 758-6422
CORPORATE GIFT SPECIALISTS
AS ADVERTISED ON WOR 710 AM RADIO
ALL MAJOR CREDIT CARDS ACCEPTED

SINCERELY YOURS
FRUIT & GOURMET BASKETS
"EXCELLENT GIFTS FOR ALL OCCASIONS"

• DRIED FRUIT & NUT TRAYS • CHEESE TRAYS
• GIFT ITEMS • COLLECTIBLES • PLUSH TOYS
• BALLOONS • PLANTS • ORIENTAL VASES
• FRESH & SILK FLOWER ARRANGEMENTS
FRESHNESS GUARANTEED
SERVICE WITH A SMILE
235-0345
397 Centre St • Nutley
NATIONWIDE DELIVERY
PHONE ORDERS ACCEPTED
CORPORATE ACCOUNTS INVITED

The Truly Elegant Gift Basket
FRUIT BASKET KING
FRUITS & SWEETS
Fruit Baskets • Cheese Trays • Kosher & Dietetic Baskets • Dried Fruit & Nuts
Tower Of Sweets • Specialty Gifts • Balloons • Chocolates & Candies
Daily NJ Deliveries, Nationwide VIA UPS
Corporate Accounts Invited
Phone Orders Accepted
228-1252
FAX 228-4170
800 Bloomfield Av., West Caldwell, N.J. 07006 (In The West Caldwell Plaza)

Montclair Gift Baskets
Fruit & Gourmet Baskets
CLASSIC GOURMET
SYMPATHY • SHIVA
GET WELL • NEW BABY
THINKING OF YOU
HAPPY HOLIDAYS
BIRTHDAY
CORPORATE & PROFESSIONAL GIFT SPECIALISTS
LOCAL & NATIONWIDE DELIVERY
744-4089
Every Basket We Make is Custom Designed, Every One . . . . A Masterpiece!

CREST FRUIT BASKETS
FOR ALL OCCASIONS
FRUIT & GIFT BASKETS
GOURMET & KOSHER STYLE
CHOICE FRUITS, COOKIES, JELLIES, CANDIES & OTHER IMPORTED DELICACIES
FLOWER & BALLOON ARRANGEMENTS
DAILY DELIVERY TO ESSEX, MORRIS, PASSAIC & UNION COUNTIES
973 736-2625
424 PLEASANT VALLEY WAY WEST ORANGE

Complete Selection Of Imported Or Domestic Beers - Wines - Liquors
Fruit - Baskets - Balloons
Gifts - Cheese
WE DELIVER
748-3814
Gallagher's Wine & Cheese Barn
45 BROAD ST. BLOOMFIELD

Customized Gourmet Gift Baskets
Daily Deliveries & Shipments
Spectacular Presentations!
- Corporate Accounts Welcome
- Large Orders Our Specialty
- Kosher Baskets
- Ask For Our Basket Brochure

Market Basket™ 1-888-4MB-FOOD
(201) 891-2000
813 Franklin Lakes Road· Franklin Lakes

GOURMET GIFT BASKETS
SAVORIES
Gourmet Coffee TEA CAVIAR
IMPORTED Preserves
CHEESE Chocolate
PASTA *Nuts* COOKIES
DRIED FRUIT
226-3486
Local Delivery—Nationwide Shipping—Credit Cards
359 Bloomfield Avenue, Caldwell, NJ

FRUITS & VEGETABLES–RETAIL (Cont'd)

BASKETEERS FINE GIFT BASKETS
Fruit & Gift Baskets
Fruit - Gourmet
Custom Gift Baskets Balloons
Nationwide Delivery
All Major Credit Cards Accepted
194BroadBlm ---------- 743-1535

Bloomfield Farm 607BloomfieldAv Blm ---429-8386
BLOOMFIELD FLORIST 1033Broad Blm --- 338-7770

CAPALBO'S GIFT BASKETS
Toll Free ---------- 800 921-4438
(Please See Our Display Ad Previous Page)

CREST FRUIT BASKETS
424PleasantValleyWy WO ---------- 736-2625
(Please See Our Display Ad This Page)

Demi's Gourmet Corner
See Our Ad Under Gift Baskets & Parcels
171EagleRockAv Rsind ---------- 228-6403
FLORIDA FRUIT SHOPPE
226SouthAv Fanwd ---------- 908 322-7606
Flower Garden The 7SmullAv Caldwell --- 575-1660

FRUIT BASKET KING
800BloomfieldAv WCald ---------- 228-1252
(Please See Our Display Ad This Page)

GALLAGHER'S WINE & CHEESE BARN
45Broad Blm ---------- 748-3814
(Please See Our Display Ad This Page)

GREENS N' THINGS FLORIST
47WatchungPlz Mtc ---------- 744-7432
Grove Plaza Florist 119Grove Mtc --------- 744-7477
Hybrids Floral Designs The
51UpperMontclairPlz UMtc ---------- 783-0292

MARKET BASKET
813FranklinLksRd FranklinLks
Toll Free ---------- 888 462-3663
(Please See Our Display Ad This Page)

MONTCLAIR GIFT BASKETS
MontclairArea ---------- 744-4089
(Please See Our Display Ad This Page)

PJ'S TOWNE FLORIST 513Main LtFl -------256-5003

Find It Fast In The Bell Atlantic Yellow Pages.

FRUITS & VEGETABLES–RETAIL (Cont'd)

PAPILLON GIFT BASKETS WITH FLAIR
Formerly Le Johns Gift Baskets
CUSTOM DESIGNED FOR ANY OCCASION
Fruit • Nuts • Cheese • Candy
Kosher • Coffee • Tea
All Major Credit Cards Accepted
Corporate Accounts Welcome
Daily N.J. Deliveries U.P.S. Worldwide
973-244-1820 7 DAYS
FairfieldArea ---------- 244-1820

ROSSO'S FRUIT SHOP
"FRUIT BASKETS OUR SPECIALTY"
SINCE 1900
Gift, Sympathy, Bon Voyage, Get Well
402BroadNwk ---------- 622-6164

SAVORIES CHEESE & GOURMET
359BloomfieldAv Cald ---------- 226-3486
(Please See Our Display Ad This Page)

SINCERELY YOURS FRUIT BASKET
397Centre Ntly ---------- 235-0345
(Please See Our Display Ad Previous Page)

TODAY'S GOURMET
FRUIT & GOURMET BASKETS
PASTA CHOCOLATE CHEESE COFFEE DESSERT & BABY BASKETS • HOLIDAY SPECIALS
PROMPT LOCAL & NATIONWIDE DELIVERY
AMEX, VISA & MASTERCARD ACCEPTED
CHOCOLATE COVERED STRAWBERRIES
751-8770 751-2099
228BellevilleAvBlv ---------- 751-8770

VERDI'S SPECIALTY SHOPPE
GIFT BASKETS FOR ALL OCCASIONS
SPECIALIZING IN PERUGINA CHOCOLATE, PASTA & GOURMET BASKETS
LOCAL DELIVERY • UPS ANYWHERE
VISA • MASTERCARD • DISCOVER
187FranklinAvNtly ---------- 667-8684

Make It A Habit To Look In The Bell Atlantic Yellow Pages.

FRUITS & VEGETABLES–WHOLESALE

Aiello's Fruit Baskets BloomfieldArea -----338-1611
N & T Fruit CaldwellArea ---------- 403-8763
NUTILE H & CO INC
T/A Statewide Produce
14DundeeAv Pat ---------- 278-6180
R & G PRODUCE CO
445 E RailwayAv Pat ---------- 742-2260

FUEL

See "Charcoal"; "Firewood"; "Gas–Propane"; "Oils–Fuel"

FUMIGATING

See "Pest Control Services"

FUND RAISING COUNSELORS & ORGANIZATIONS

CREATIVE FUND RAISING
M&M, Hershey, Cheesecakes, Holiday Items
99MountainAv PoPl ---------- 835-1548
Development Consultant Associates
38ParkAv Blm ---------- 748-6520
Entertainment Publications Inc
1129BloomfieldAv WCald ---------- 227-8250

FUND-RAISER FACTORY
We Put The Fun Back Into Fund Raising
New & Exciting Fund Raising Ideas
Come To One Of Our Fund Raising Parties
CALL FOR INFORMATION
23WilletBlm ---------- 743-3768

Semple Robert F & Assoc
653FranklinAv Ntly ---------- 284-0444

FUND RAISING GAMES, MERCHANDISE & SUPPLIES

ASHLEY FARMS INC
231WestPkwy Peqanok ---------- 616-8877
Bromilow Chocolates
891BloomfieldAv WCald ---------- 227-0819

RAINBOW FUND RAISING
A COMPLETE SELECTION OF HERSHEY CANDY & GIFT ITEMS FOR SCHOOLS AND ORGANIZATIONS
VISIT OUR SHOWROOM
15MeekerWO ---------- 736-4300

Yellow Pages Shoppers Look For Ads With Information. Like Brand Names. Your Business Hours. The Credit Cards You Accept. And The Special Services You Offer. If You're Still Just A Listing, Now's The Time To Do Something About It. Call Your Yellow Pages Sales Representative.

The Yellow Pages Creates Awareness Stimulates Interest ADVERTISE!
Bell Atlantic
YELLOW PAGES

FUNERAL DIRECTORS

The State Board of Mortuary Science, 124 Halsey St., Newark, N.J. 07102, (973) 504-6425, licenses and regulates the practice of Funeral Directors and registers mortuaries in the State of New Jersey.

Consumers are advised to check for a valid license when using the services of Funeral Directors.

ALLWOOD FUNERAL HOME
660AllwoodRd Clft ---------- 773-6666
(Please See Our Display Ad This Page)
APTER JASON L 370BloomfieldAv Vro ---- 239-2260
APTER PHILIP B 370BloomfieldAv Vro ---- 239-2260

ATHENIA FUNERAL HOME INC
Serving All Faiths & Nationalities
Local & Out Of State
Pre-Need And At-Need Counseling
John M. Kukol - Manager
583VanHoutenAvClft ---------- 614-1717

BANKS FRANKLIN A MEMORIAL HOME
146 S Grove EO ---------- 676-8982

BERARDINELLI FOREST HILL MEMORIAL
253MtProspectAv Nwk ---------- 484-6323

BIONDI FUNERAL HOME
ANTHONY A. BIONDI
DIRECTOR
540FranklinAvNtly ---------- 661-2800

BIZUB-PARKER FUNERAL HOME
47Main LittleFalls ---------- 256-4700
If No Answer Call ---------- 546-2000

BIZUB-QUINLAN FUNERAL HOME
515LexingtonAv Clft ---------- 777-4332
1313VanHoutenAv Clft ---------- 546-2000
If No Answer Call ---------- 256-4700

BROWN ARTHUR K INC
BloomfieldArea ---------- 744-1111

BROWN S W & SON INC
S W Brown & Son Funeral Home, Inc.
And
Johnesee Nutley Home For Funerals
973 667-2300
John F. Brown Mgr.
267CentreNtly ---------- 667-0875

CAGGIANO MEMORIAL-HOME FOR FUNERALS 62Grove Mtc ---------- 744-6667

CHURCHMAN J E JR FUNERAL HOME
345 13thAv Nwk ---------- 242-8454

COLLINS-CALHOUN FUNERAL HOME
19LincolnAv Ruth ---------- 201 939-1050

CREMATION AT A LOW COST
SERVING ESSEX COUNTY FOR OVER 58 YEARS
DIRECT CREMATION ARRANGED LOCALLY
BERARDINELLI FOREST HILL MEMORIAL
C. BERARDINELLI, LIC. DIRECTOR
253MtProspectAveForestHills-NewarkNJ
Toll Free ---------- 800 281-6323

CREMATION FUNERALS OF NEW JERSEY
Traditional Burials Available
SERVING THE MONTCLAIR AREA FOR 20 YEARS
336 Cleveland Ave, Hsn
Marius R. Lombardi, Lic. Mgr.
Toll Free ---------- 800 648-3336

SHOOK'S CEDAR GROVE FUNERAL HOME

LARGE PARKING AREA

JOSEPH M. SHOOK, SR. MANAGER

NEWLY RENOVATED HANDICAPPED ACCESSIBLE FACILITIES

PERSONAL PRE ARRANGED FUNERAL PLANNING
MEDICAID FUNERALS ARRANGED
PRICE INFORMATION AVAILABLE
SOCIAL SECURITY & V.A. BENEFIT COUNSEL
WITH NO OBLIGATION

SERVING ALL FAITHS

239-1489

MEMBER OF THE N.J.
PRE - PAID FUNERAL TRUST FUND

CONVENIENT LOCATION
ON RT. 23, MAKES ACCESS SIMPLE

F

Dangler
Funeral Home
—Of West Orange—

"Serving The Community With Compassion & Professionalism"
Funeral Director Since 1949

- Available 24 Hours
- Serving All Faiths
- Spacious, Well Lit Parking
- Pre-Paid Trust Fund Available For SSI-Medicaid Applicants

NEWLY RENOVATED
KIP M. DANGLER, MANAGER
DARREN T. DANGLER, PRESIDENT
325-1212
340 MAIN STREET • WEST ORANGE

ALLWOOD FUNERAL HOME

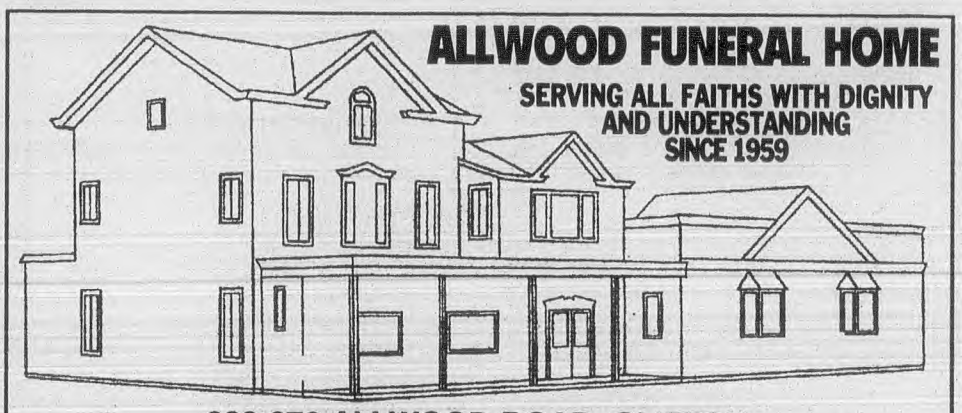

SERVING ALL FAITHS WITH DIGNITY AND UNDERSTANDING SINCE 1959

660-670 ALLWOOD ROAD, CLIFTON

VERONICA A. PORTER MGR. MICHAEL E. PORTER DIR.
Family Owned & Operated

NEW JERSEY PREPAID FUNERAL TRUST FUND™ CHOICES

773-6666

FORE THOUGHT. FUNERAL PLANNING

FUNERAL DIRECTORS (Cont'd)

CREMATION SOCIETY OF NJ
DIRECT CREMATION SERVICES
For All Faiths & Denominations
Pre-Arrangements • Pre-Payments Avail.
CALL FOR A FREE BROCHURE
Gary Kwiatkowski, Mgr.
Toll Free ---------- 800 833-2843

Dancy Funeral Home Inc 9SmullAv Cald - 226-1166

DANGLER FUNERAL HOME OF WEST ORANGE INC 340Main WO ---------- 325-1212
(Please See Our Display Ad This Page)

DE CAPUA FREDRIC M
81WarringtonPl EO ---------- 675-7223

DELLA TORRE FUNERAL HOME
515 21stAv Pat ---------- 742-3010

DIRECT CREMATIONS
JAMES R. MINCHIN JR. MGR.
LOW LOW COST
TOLL FREE 1-800-244-8317
17MichiganAvPat ---------- 742-3036

DREW FUNERAL HOME
3 CONVENIENT LOCATIONS
MONTCLAIR • NEWARK • UNION
Calvin N. Drew Sr. - Licensed Director
746-9222
99ClaremontAvMtc ---------- 746-9222

FARMER FUNERAL HOME
45RoselandAv Rslnd ---------- 226-1111

FILA J C LEXINGTON MEMORIAL HOME
SERVICE WITH DIGNITY
JOSEPH C. FILA - DIR.
340LexngtnAvClft ---------- 546-6999

DIRECT CREMATION OR BURIAL

Professionally Handled With
Dignity At Affordable Prices
In Home & Pre-Arrangements Available

Call Toll Free
1-800-523-0039
908 289-0500

FUNERAL SERVICE of NEW JERSEY, INC.
RICHARD C. GROWNEY SR: MGR
1070 N. BROAD ST. HILLSIDE NJ 07205

GAITA MEMORIAL HOME

Cremation Services Available At Reasonable Cost

Prearrangement Counseling Available
Free Consultation
973-256-2224
154 Newark Pompton Tpk
Little Falls
Rt. 23 S
Serving Passaic & Essex Counties

FUNERAL DIRECTORS (Cont'd)

FOREST HILL MEMORIAL
253MtProspectAv Nwk ---------- 484-6323

FUNERAL SERVICE OF NEW JERSEY
HillsideArea ---------- 908 289-0500
(Please See Our Display Ad This Page)

GAITA MEMORIAL FUNERAL HOME
154NewarkPomptonTpk LtFl ---------- 256-2224
(Please See Our Display Ad This Page)

GALANTE FUNERAL HOME
Frank Galante - Mgr
54RoselandAvCaldwell ---------- 973 226-1801
17PacificStNewark ---------- 973 589-4998
2800MorrisAvUn ---------- 908 687-2110

FUNERAL DIRECTORS (Cont'd)

GALLAGHER-HAGELIN FUNERAL HOME 66RoselandAv Caldwell ---------- 226-0024

GORNY & GORNY PATERSON-CLIFTON MORTUARY
519Marshall Pat ---------- 684-5400

HAEBERLE & BARTH
1100PineAv Un ---------- 908 686-6666

CONTINUED NEXT LISTING PAGE

A Compass Leads You Through The Woods - These Pages Lead You To The Goods! For Faster Service Use The Yellow Pages. A Glance At The Bell Atlantic Yellow Pages Of The Telephone Directory Will Always Tell You Who Sells It And When.

FUNERAL DIRECTORS (Cont'd)

HALPIN'S FRANK BROOKDALE FUNERAL HOME
FRANK J. HALPIN JR, MGR.
BLOOMFIELD
1284BroadBlm ---------- 338-5900

Harrison-Pucci Funeral Home
540FranklinAv Ntly ---------- 667-3131

HOPPING FUNERAL HOME
145 E MtPleasantAv Liv ---------- 992-1414

INTELISANO-SCARPA FUNERAL HOME
Denise D'Agostino, Lic. Dir.
Victor A. D'Agostino, Sr. Mgr.
492CliftonAvClft ---------- 478-5262

IPPOLITO PAUL FUNERAL SERVICE
252Henry Or ---------- 673-1369

IPPOLITO STELLATO FUNERAL HOME
Your Funeral Resource Center
Located Between Rts. 80 & 46
7TwoBridgesRd Fairfld ---------- 882-5588

JEWISH CHAPELS
ECONOMY JEWISH GRAVESIDE CREMATION & CHAPEL SERVICES BY LOUIS SUBURBAN CHAPELS, R. LOUIS - MANAGER
GRAVESIDE SERVICES CONDUCTED AT ALL N.J. & N.Y. CEMETERIES
Toll Free ---------- 800 525-3834

JEWISH MEMORIAL CHAPEL
66HoweAv Pas ---------- 779-3048

Johnesee The Nutley Home For Funerals
267Centre Ntly ---------- 667-2300

KERI MEMORIAL FUNERAL HOME
SERVING MORRIS - PASSAIC & ESSEX COUNTIES
OWNER/DIRECTOR KARL E. KERI
125MainLncInPk ---------- 694-1582

KIERNAN FUNERAL HOME
Preneed Funeral Plan
Patrick J. Kiernan Mgr
Daniel W. Leber, Dir.
Corner of Belleville Avenue
101UnionAvBlv ---------- 759-3503

LA MONICA MEMORIAL HOME
299BloomfieldAv Blm ---------- 743-4434

LEBER DANIEL W 101UnionAv Blv ---------- 759-3503

LEVANDOSKI FUNERAL HOME
44BayAv Blm ---------- 743-6969

LYTWYN & LYTWYN
1600StuyvesantAv Union ---------- 375-5555

MARROCCO MEMORIAL CHAPEL INC
326ParkerAv Clft ---------- 546-0200

MARTIN'S HOME FOR SERVICES INC
Robert Charles Martin Director
48Elm Mtclr ---------- 746-2158

MEGARO MEMORIAL HOME INC
503UnionAv Blv ---------- 759-7600

MENORAH CHAPELS AT MILLBURN
2950VauxhallRd Un ---------- 908 964-1500

MORIARTY FUNERAL HOME INC
76Park Mtc ---------- 744-4346

MORTUARY SERVICES OF NEW JERSEY INC
112Main Or ---------- 674-8397

MULLIGAN FUNERAL HOME
331ClevelandAv Hsn ---------- 481-4333

O'BOYLE FUNERAL HOME
MICHAEL O'BOYLE
DIRECTOR
Serving With Dignity
And Within The Means Of All
309BroadBlm ---------- 748-1246

FUNERAL DIRECTORS (Cont'd)

PARKER-BIZUB FUNERAL HOME
47Main LtFl ---------- 256-4700
If No Answer Call ---------- 546-2000

PARKWAY WOZNIAK MEMORIAL HOME
320MyrtleAv Irv ---------- 373-0606
ClarkArea ---------- 732 381-8244

POWELL-MARROCCO FUNERAL HOME
257Broadway Pas ---------- 777-1545

POWELL VINCENT H 257Broadway Pas --- 777-1545

PRESTON FUNERAL HOME
153 S OrangeAv SO ---------- 762-1133

PROUT FUNERAL HOME
FRANK M. PROUT
Senior Director
Directors
ROBERT J. PROUT
JOHN A. RUNGE
PHILIP B. APTER
JASON L. APTER

PROUT FUNERAL HOME
370BloomfieldAv Vro ---------- 239-2060

Prout Funeral Home
370BloomfieldAv Vro ---------- 239-2060

QUINLAN-BIZUB FUNERAL HOME
515LexingtonAv Clft ---------- 777-4332
1313VanHoutenAv Clft ---------- 546-2000
If No Answer Call ---------- 256-4700

QUINN-HOPPING FUNERAL HOME
145 E MtPleasantAv Liv ---------- 992-1414

RUNGE JOHN A 370BloomfieldAv Vro ----- 239-2060

SHOOK'S CEDAR GROVE FUNERAL HOME 486PomptonAv CdrGv --------- 239-1489
(Please See Our Display Ad Previous Page)

SMITH AND SMITH
415MorrisAv Spfd ---------- 376-7777

SPATOLA FUNERAL HOME
Founded by Gerardo J. Spatola
OVER A CENTURY OF FAMILY FUNERAL SERVICE AVAILABLE AT A LOCATION CONVENIENT TO YOU
Directors
Agata V. Spatola, Mgr. Gerald O'Connor
240MtProspectAvNwk ---------- 482-2744

UNION FUNERAL HOME-LYTWYN & LYTWYN 1600StuyvesantAv Union - 375-5555

VAN TASSEL CHICKENE FUNERAL HOME 337BellevilleAv Blm ---------- 743-1234

WHIGHAM FUNERAL HOME
580MartinLutherKingBlvd Nwk ------ 622-6872

WOODY HOME FOR SERVICES
163 OakwoodAv Or ---------- 674-0814

ZARRO FUNERAL HOME
QUIET DIGNIFIED SERVICE
JOSEPH ZARRO - DIRECTOR
145HarrisonBlm ---------- 743-3433
If no answer call ---------- 748-2231

Zarro Funeral Home 145Harrison Blm ---- 748-2231

ZARRO JOSEPH 145Harrison Blm ---------- 743-3433
If No Answer Call ---------- 748-2231

FUNERAL DIRECTORS' EQUIPMENT & SUPPLIES

DEL RUSSO PRINTING CO
513DelavanAv Nwk ---------- 482-6438

FUNERAL PLANNING SERVICES

Brown Arthur K
337BellevilleAv Blm ---------- 744-1111
337BellevilleAv Blm ---------- 429-4900

Memorial Society Of Essex
MontclairArea ---------- 783-1145

THE FUR VAULT OUTLET
THE MEN'S VAULT OUTLET
WIDE SELECTION OF DESIGNER FURS, LEATHER AND OUTERWEAR FOR WOMEN & MEN
FULL SERVICE PROVIDED
• Cleaning
• Reconditioning
• Repairs
• Restyling
FOR ALL FURS & LEATHER
Major Credit Cards Honored
201-866-2088
50 ENTERPRISE AVENUE, SECAUCUS

ESTABLISHED 1916
TERZAKO FURS
ARTISTRY IN FURS
LEATHERS & SHEARLINGS
STORAGE ON PREMISES
CUSTOM & READY MADE GARMENTS
REPAIRS & REMODELING
472 BLOOMFIELD AVENUE
CALDWELL N.J. 07006
226-7303

Phil's Furs
"DIRECT FROM THE VAULT TO YOUR CAR"
♦ SAVE UP TO 20-30%
♦ TRADE INS, RESTYLING, REPAIRS & GLAZING
♦ ELABORATE SELECTION OF HIGH QUALITY FURS & LEATHERS
♦ SATISFACTION GUARANTEED FOR OVER 75 YEARS
PICK UP & DELIVERY | COLD STORAGE
ONLY 3% SALES TAX (ON SALES ONLY)
473-7636
44 BROADWAY PASSAIC

FUR BUSINESS–RETAIL

Alex of Upper Montclair
620ValleyRd UMtc ---------- 746-4800

ANTONOVICH FURS
Palace Of Furs,Leathers,Shearlings
Trade In,Storage,Cleaning,Repairs
WillowbrookMall WaynTwp -------- 890-0300

BERGEN FUR CO
• FUR SALES & STORAGE •
• ALL FUR SERVICES •
• INTEREST FREE FINANCING •
• EST. 1939 • VISA • MC • DISCOVER •
MON-FRI 10:30-5:30 • THURS 7:30 • SAT 9:30AM
42ChurchMtc ---------- 744-6364

BLAUSTEIN M FURS
Furs By Lloyd • Furs By Jules
LEADING COUTURIER FURRIERS
Unlimited Selection Of Stock Furs
Shearlings & Fur Lined Outerwear
Fur Storage
516MillburnAvShHl ---------- 379-1080

FUR VAULT OUTLET THE
50EnterpriseAv Sec ---------- 201 866-2088
(Please See Our Display Ad This Page)

MAXIMILIAN AT BLOOMINGDALES
ShortHillsMall ShHl ---------- 379-1188

NELSON FURS
Established 1916
Restyling • Repairing • Cleaning
Fur Factory & Cold Storage
Vaults On The Premises
Insurance Appraisals
42ParkAvRuth ---------- 201 460-7011

FUR BUSINESS–RETAIL (Cont'd)

NICHOLSON FURS
ELEGANT FASHIONABLE FURS
REMODELING & REPAIRING & RESTYLING
FUR STORAGE & CLEANING
LOCATED HERE SINCE 1952
538StateHwyNo10Ledgwd ---------- 584-4040
(OnRt10&46LedgewoodTrafficCircle)

PHIL'S FURS
44Broadway Pas ---------- 473-7636
(Please See Our Display Ad This Page)

TERZAKO FURS INC
472BloomfieldAv Cald ---------- 226-7303
(Please See Our Display Ad This Page)

FUR REMODELING & REPAIRING

Bergen Fur Co 42Church Mtc ---------- 744-6364

FUR STORAGE

BLAUSTEIN M FURS
516MillburnAv ShHl ---------- 379-1080

MONTCLAIR TAILORING
179GlenridgeAv Mtc ---------- 744-2674

PHIL'S FURS
Pick-Up & Delivery, Storage
On Premises, Our Own Building
44Broadway Pas ---------- 473-7636

Terzako Furs Inc 472BloomfieldAv Cald -- 226-7303

FURNACES–HEATING

See "Heating Contractors"; "Heating Equipment"

On A Search?
Find It With Us!
Bell Atlantic
YELLOW PAGES

It Costs Little To Be Completely Represented In These Bell Atlantic Yellow Pages.

FURNITURE–CHILDRENS

BELLINI BABY & TEEN FURNITURE
770MorrisTpk ShHl ---------- 376-2450
(Please See Our Display Ad This Page)

CRIB WORLD
1751StateHwyNo10 MrsPl ---------- 829-1600

DERBYSHIRES UNPAINTED FURNTR
BEDROOMS • DESKS • BOOKCASES
BUNKBEDS • TABLE AND CHAIR SETS
ROCKERS • TOY BOXES • SHELVING
CUSTOM FINISHING AVAILABLE
1267StateHwyNo23SouthWayn ---- 694-2108

FLAX'S
1127ClintonAv Irv ---------- 373-5555
(Please See Our Display Ad This Page)

GOLDFINGER'S CHILDREN'S WORLD
174Ferry Nwk ---------- 344-6900
(Please See Our Display Ad This Page)

Jesse's Room Inc MontclairArea ---------- 746-1133

KIDS PALACE INC
279Main Pat ---------- 523-6893
(Please See Our Display Ad This Page)

LAKELAND BABY & JUVENILE FURNITURE
770StateHwyNo23 Wayn ---------- 694-0007
(Please See Our Display Ad This Page)

FURNITURE–CHILDRENS (Cont'd)

LARRY'S BABY & TEEN FURNITURE
Your One Stop Baby Store
20Booker Wstwd ---------- 201 664-5055

SASSON'S YOUTH WORLD 243Main Or ---677-9250

VALUETOWN INC
8LexingtonAv Pas ---------- 779-7305
(Please See Our Display Ad This Page)

WINSTON'S DISCOUNT CENTER
46SpeedwellAv Mrstwn ---------- 455-9768
(Please See Our Display Ad This Page)

FURNITURE CLEANING

ABC CLEANING
1-800-RUG-WASH
Toll Free ---------- 800 784-9274

Aadvantage Chem Dry MontclairArea ----- 655-0800

Ace Carpet & Upholstery Cleaning Co
CaldwellArea ---------- 575-8311

ALL-OUT CARPET CLEANERS
166State Blm ---------- 748-9149

Brothers Carpet Cleaning
BloomfieldArea ---------- 338-0117

Chem-Dry By Branch MontclairArea ------ 746-4111

CONTINUED NEXT LISTING PAGE

Something To Sell? A Service To Offer? Tell Prospective Buyers About It In The Yellow Pages Of The Telephone Directory. Your Advertisement In The Yellow Pages Reaches Prospects When They Are Ready To Buy. When They Know What They Want – But Not Where To Get It – They Turn To The Yellow Pages.

Advertising In The Yellow Pages Tells Where To Buy The Product Or Service You Want. The Yellow Pages Places Your Name, Address And Telephone Number Before The Buyer At The Very Moment He Wants Your Product Or Service. Use This Handy Buyers Guide. It Saves You Time And Trouble.

BELLINI BABY & TEEN FURNITURE
FINE FURNITURE & ACCESSORIES FOR BABIES & TEENS
Cribs/Twin Beds • Comforter Sets
Changing Tables • Layette • Strollers
Dressers/Desks • Baby Registry
Spacious Room Displays
376-2450 Kings Shopping Ctr Short Hills
(732) 462-3898 Galleria Shopping Ctr 9N Manalapan

Goldfinger's children's world
ONE OF THE WORLDS LARGEST DISCOUNTERS OF
Juvenile And Teenage Furniture • Bedding
Strollers And Carriages • Layette
Clothing For Infants Thru Teens
A Selection So Fantastic You Must See It To Believe It!
52 Model Rooms • Over 200 Crib Sets On Display
2 Floors To Serve You
170-6 Ferry St Newark
8 Blocks East To Penn Station
Parking Around Corner At Jackson St. Entrance
973-344-6900

YOU CAN'T BEAT THE SELECTION AT...
LAKELAND BABY & TEEN FURNITURE
FOR BABY
• INFANT CLOTHING DEPARTMENT
• BOOSTER SEATS • CAR SEATS • CRIBS • TRACERS
• PLAY YARDS • CARRIAGES
• ALL BEDDING, BATH & FEEDING NEEDS
694-0007
770 RT 23 WAYNE
FULL LINE OF TEEN FURNITURE & ACCESSORIES
STROLLER BY EMMALUJUNGA, APRICA, COMBI, PEREGO, GRACO
FURNITURE BY BASSETT, CHILDCRAFT, SIMMONS
STANLEY, BABY'S DREAM, PALI, RAGAZZI
(SERVICE RD NORTH - ACROSS FROM WAYNE DODGE)

Kid's Palace INC. OPEN 7 DAYS
Over 20,000 Sq. Ft. Of Juvenile & Teen Furniture & Children's Clothing At Unbeatable Prices
"Committed To Service & Quality"
All Brand Names Including Childcraft, Simmons, Ragazzi Dutailier, Fisher Price, Perego, Combi, Lexington, Graco, Evenflo, Century, Italian Cribs, etc...
• CRIBS • CRADLES • CHANGERS • SWINGS • HIGH CHAIRS
• DRESSERS • PLAY YARDS • MATTRESSES • STROLLERS
• WALL HANGINGS • BABY ACCESSORIES
• DESIGNER CRIB BEDDING • GLIDERS • LAYETTE
Financing Available 3% Sales Tax
523-6893
275-279 Main, Paterson
FREE PARKING
Ask About Our Layaway Plan And Baby Registry • We Deliver & Set-Up
SE HABLA ESPANOL

VALUE TOWN JUVENILE
Huge Selection-Discount Prices
CRIBS • CRIB BEDS • STROLLERS
HIGHCHAIRS • PLAYPENS • CAR SEATS
MATTRESSES • CRIB BEDDING • CLOTHES
CHRISTENING SETS & MUCH MORE
PEREGO - GRACO - CENTURY - LUV
OPEN 7 DAYS
FREE LAYAWAY 3% SALES TAX
779-7305
8 LEXINGTON AVE
PASSAIC NJ

FLAX'S TOTS and TEENS
NURSERY FURNITURE
TEENAGE FURNITURE & BEDDING
DISCOUNT PRICES
ALL MAJOR BRANDS
EVERYTHING FOR YOUR BABY
CRIBS • CHESTS • STROLLERS • HIGH CHAIRS
PLAY PENS • BEDDING • LAYETTE ENSEMBLES
TOYS • CHILDREN'S CLOTHING
FREE LAYAWAY PLAN
(973)
373-5555
1127 Clinton Av Irvington
(4 DOORS ABOVE CASTLE THEATRE AT IRVINGTON CENTER)

"MORRIS COUNTY'S LARGEST & OLDEST JUVENILE & TEEN FURNITURE STORE"
WINSTON'S
"OUR 49th YEAR"
DISCOUNT CENTER
2 FLOORS OF COMPLETE FURNISHINGS
LAY-AWAYS
• SIMMONS • LEXINGTON
• BASSETT • CHILDCRAFT
• APRICA • GRACO
• PEREGO • EVENFLO
• COSCO • GERRY
• ECLIPSE BEDDING
•CRIBS •CAR SEATS
•STROLLERS •CARRIAGES
•BEDDING •PORT-A-CRIBS
•PLAYPENS •DRESSING TABLES
•TOYS • GAMES •TABLES • CHAIRS
CRIBS & CHESTS DELIVERED & SET-UP
OPEN WED EVE til 8:00P.M.
973-455-9768
46 SPEEDWELL AVE MORRISTOWN

FURNITURE CLEANING (Cont'd)

ELEGANT CLEANING SVCS
- We Clean ALL FABRICS
- 3 Wet & Dry Methods
- ODOR Specialist

Our 25th ANNIVERSARY
48MiltonAvNtly ---------- 667-8990

LINCOLN UPHOLSTERY CLEANING
2BelviderePl Mtc ---------- 783-0356

M & M Steamway Co Inc
BloomfieldArea ---------- 338-9161

Mike's Furniture Repair 25Franklin Vro -- 239-1523

Preferred Carpet Care MontclairArea ----- 566-6177

SCRUB SYSTEMS
MaplewoodArea ---------- 763-4488

Service One 17GlenviewRd NCald -------- 228-1806

SERVICEMASTER CLEANING SERVICES OF NORTH ESSEX
EXPERIENCED PROFESSIONAL SERVICE
WET AND DRY METHODS
STAIN PROTECTION • ODOR CONTROL
SPECIALISTS IN SENSITIVE FABRIC CARE
MontclairArea ---------- 338-7122

SERVICEMASTER CLIFTON
1364VanHoutenAv Clft ---------- 779-0366

STANLEY STEEMER CARPET CLEANER
Toll Free ---------- 800 690-3611

Steamline Carpet Cleaners
BloomfieldArea ---------- 743-9000

SUBURBAN RUG & FURNITURE CLEANERS 363BloomfieldAv Mtc --- 746-2233

FURNITURE DESIGNERS & CUSTOM BUILDERS

Bars Beyond Comparison
22USHwyNo46 Fairfld ---------- 575-4379

DEPENDABLE IMPROVEMENTS
Toll Free ---------- 800 809-5696

Fredrick Clement 183GlenridgeAv Mtc --- 509-2844

GREENBAUM INTERIORS
MtKembleAv Mrstwn ---------- 425-5500

MANHATTAN CABINETRY INC
CUSTOM FURNITURE FOR HOME OR OFFICE
AFFORDABLE PRICES • OPEN 7 DAYS A WEEK
Toll Free ---------- 800 626-4288

POLLARO CUSTOM FURNITURE INC
356GlenwoodAv EO ---------- 675-7557

Wall Units & More
277USHwyNo46W Fairfld ---------- 882-8130

FURNITURE MANUFACTURERS

Creative Mica Inc
12CommerceRd Fairfld ---------- 244-0022

FURNITURE–OFFICE

See "Office Furniture & Equipment–Dealers"; "Orthopedic Appliances"; "Surgical Appliances & Supplies"

FURNITURE–OUTDOOR

ANELLO BROTHERS INC
Red Cedar Outdoor Furniture
Gazebos - Sheds - Wishing Wells
Arbois - Windmills & Other Accessories
340StateHwyNo23PoPl ---------- 835-2020

FAIRFIELD HOME AND GARDEN CENTER
See Our Ad Under Garden Centers
437USHwyNo46 Fairfield ---------- 227-4449

FOUNTAINS OF WAYNE
491USHwyNo46 Wayn ---------- 256-1552

FURNITURE–OUTDOOR (Cont'd)

PATIO CITY STORES
Patio Furniture-Grills-Spas
Cushion-Umbrella Factory On Premises
950SpringfieldRd Un ---------- 908 688-9888

PELICAN POOL & PATIO CENTERS
MEGA - SUPER STORE
StateHwyNo10WMrsPl ---------- 267-0964

TREASURE ISLAND
321ValleyRd WaynTwp ---------- 633-7775

TREASURE ISLAND INC
187ColumbiaTpk FlrPk ---------- 377-1122

FURNITURE RENTING & LEASING

ACORN RENTS
25 E SpringValleyAv Mywd --- 201 291-1600
(Please See Our Display Ad This Page)

AMERICAN FURNITURE RENTALS
HOME • APARTMENT • OFFICE
Beds • Party Tables • Chairs
Short Term Rental Is Our Specialty
IMMEDIATE DELIVERY
KenilworthArea ---------- 908 241-5445

CHURCHILL FURNITURE RENTALS
Toll Free ---------- 800 941-7458
(Please See Our Display Ad This Page)

IFR FURNITURE RENTALS
Toll Free ---------- 800 223-3600
(Please See Our Display Ad This Page)

I S FURNITURE RENTAL CORP
Toll Free ---------- 800 462-7877
(Please See Our Display Ad This Page)

RENT-A-CENTER
Living, Dining & Bedroom
Broyhill, Bassett, Ashley
No Credit or Deposit Required
Service and Delivery Included
Rent by the Week-Month-Or To Own
Rent-A-Center Try It Before You Buy It.™
"WHERE TO FIND US"
RENT-A-CENTER
8BloomfieldAv Blm ---------- 429-2444

RENTERS CHOICE
553BloomfieldAv Blm ---------- 680-9095

RENTERS CHOICE
- Brand Name Appliances, Furniture & Electronics
- Rent By Phone
- No Credit Required
- Now 3 Ways To Own Item
- Weekly Or Monthly Rentals
- No Long Term Obligation
- Free Service
- Free Delivery

UplandShoppingCenterUpland Pa ---------- 610 874-4453

People Who Are Ready To Buy Turn First To The Yellow Pages Of The Telephone Directory. If You Have Something To Sell Or A Service To Offer, Here's The Place To Tell About It. Call Your Yellow Pages Sales Representative For Information About Advertising In The Yellow Pages.

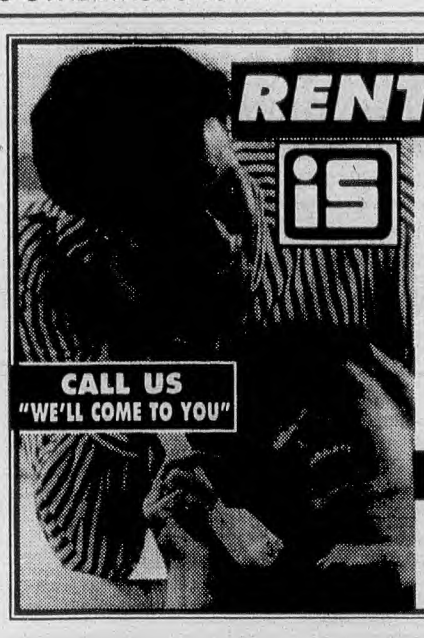

RENT APARTMENT & OFFICE FURNITURE
4 SHOWROOMS • SERVING ESSEX COUNTY
• NEXT DAY DELIVERY • LEASE BY THE PIECE
• 1 DAY TO 3 YEARS • FREE DESIGN SERVICE
• PHONE QUOTES • 100% PURCHASE OPTION
• COMPARE OUR PRICES • BED • BATH • HOUSEWARES
Major Credit Cards Accepted
"The Company People Prefer"
CALL TOLL FREE
1-800-462-7877
Visit us on the web - www.ISFR.com



CHURCHILL
RENT NEW FURNITURE
Home/Office • Sales/Rentals
- New Quality Furniture
- Largest Collection
- Next Day Delivery
- Short & Long Term Rentals
- 100% Purchase Option Plan
- Free Design Service

Phone Quotations
800-941-7458

EXECUTIVE QUALITY RENTAL FURNITURE
- Home or Office
- *Express* Delivery
- From Budget to Luxury
- Free Design Service
- 100% Purchase Option

"Visit Our Beautiful Showrooms- You Won't Believe Your Eyes!"



acorn rents
Furniture for Home & Office
(201) 291-1600
6 Convenient Showrooms • Visit: 25 E. Spring Valley Avenue, Maywood, NJ • www.rent-ifr.com

Accent...
WE RENT FURNITURE FOR HOME AND OFFICE
By the Piece
By the Room
By the Suite
NOW!
Call for Prices or an Appointment At Your Place or Ours
Where Purchase Options Always Apply
Furniture Rentals by ifr
800-223-3600

Here is Space for your Business to Expand!
Bell Atlantic
YELLOW PAGES

IN DAYS OF OLD
FURNITURE REFINISHING
SPECIALISTS IN HIGH QUALITY
* REPAIRING * CANING
* UPHOLSTERING
* FRENCH POLISH
* BLEACHING * CARVING
* WOOD STRIPPING
* ALL RESTORATIONS
-AT COMPETITIVE-
-PRICES-
FREE ESTIMATES
FREE PICK-UP & DELIVERY
373-8359
100 Hoffman Pl Hillside

Furniture Repair!
Guardsman WoodPro® the experts in on site furniture touch-up and repair.
Repaired On Site:
✔ Finish Damage
✔ Structural Damage
✔ Upholstery
✔ Antiques
✔ Chair Regluing
✔ Deck Reconditioning
✔ And much more...
GUARDSMAN WOOD PRO
For a Free Estimate Call (973) 338-5538

FURNITURE MEDIC
"the prescription"
PRECISION REPAIR
AR RESTORATION REFINISHING™
To make an appointment with the medic, call
746-3640
Montclair Area
Restored On Site
Scratches
Moving Damage
Pet Damage
Fading
Reglue Joints
Refinishing
Damaged furniture no longer has to be replaced.

Chem-Clean
Restoration Center
FURNITURE STRIPPING & REFINISHING
Safe, Dry Clean Stripping
✓No Water ✓No Heat ✓No Dipping
REFINISHING & REPAIRING OF FINE FURNITURE & KITCHEN CABINETS
DO IT YOURSELF HOME SUPPLIES
FREE ESTIMATES • PICK UP & DELIVERY
(973) 633-5252
8 LEO PLACE, WAYNE
(Off Ryerson Ave)

FURNITURE REPAIRING & REFINISHING

NOTICE

In many instances the addresses in listings and advertisements under this heading are the addresses at which local telephone service is provided by the advertiser for your telephone convenience. It may not be the location at which the goods or services are available.

ANGEL'S RESTRAPPING
All Outdoor Furniture Repaired & Refinished, Restrapping, Resling, Sling Chairs
52 Oxford Pat ---------- 942-9681

ANTIQUE RESTORATIONS
Museum Grade Restorations
In All Materials
Dino Eulette Restorations
Fly By Nite Gallery
425BloomfieldAvMtc ---------- 783-2400

ATLANTIC RESTORATION COMPANY
Over 75 Yrs Of Professional Experience!
Quality In-Shop Repairing & Refinishing
Expert In-Home Touch Up & Relacquering
Expert Advice Is Only A Phone Call Away!
Toll Free ---------- 800 729-1433

BERARDI JOHN
Complete In Home Repair Service
Furniture Refinishing & Stripping
Kitchen Cabinet Refinishing
Antiques Restored
540MitchellOr ---------- 677-2776

CESTARO FURNITURE FINISHING
Over 30 Years Experience
Strip & Refinishing Fine Furniture
86LackawannaAv WPat ---------- 278-5570

CHEM-CLEAN RESTORATION CENTER
8LeoPl Wayn ---------- 633-5252
(Please See Our Display Ad This Page)

COLONIAL RESTORATIONS INC
FURNITURE & KITCHEN CABINETS
HAND STRIPPED - REPAIRED - REFINISHED
ANTIQUES RESTORED - EXPERIENCED
1ColonialRdWayn ---------- 595-1175

Put The Bell Atlantic Yellow Pages To Work For You.

FURNITURE REPAIRING & REFINISHING (Cont'd)

CREATIVE WOODCRAFT
CONSERVATION OF MUSEUM QUALITY
FURNITURE & RELATED ANTIQUITIES
3RD GENERATION • FULLY INSURED
264EBlackwellDvr ---------- 366-6080

CUSTOM FURNITURE RESTORATION
Residential - Commercial • Repairs
SPECIALISTS IN HAND-RUBBED FINISHES
FURNITURE • ANTIQUES • CHAIR CANING
PIANO REFINISHING & TOUCH-UPS
MASTER
FURNITURE CRAFTSMAN
226-5737
1275BloomfieldAvFairfld ---------- 226-5737

EASTERN SOLAR STRIPPING
• FURNITURE
• DOORS • WINDOWS • SHUTTERS
• WROUGHT IRON
723EdwardsRdPrspy ---------- 227-7772

EUROPEAN EXPERT FURNITURE REFINISHING
Complete Furniture Refinishing & Restoration
ANTIQUES • OFFICE FURNITURE
NATURAL WOOD FINISHES • SPRAY LACQUERS (ALL COLORS) • PICKELING • RUSHING • CANING
NATURAL WOOD FINISHING FREE PICK UP & DELIVERY
313ValleySO ---------- 763-4294

FURNITURE-MEDIC
"The Prescription For Damaged Furniture"
• On Site Repair & Touch-Up
• French Polish & Deluxing
• Kitchen Cabinets Made To Look Like New
CaldwellArea ---------- 226-5506

FURNITURE MEDIC INC
GlenRidgeArea ---------- 746-3640
(Please See Our Display Ad This Page)

GUARDSMAN WOODPRO
478WatchungAv Blm ---------- 338-5538
(Please See Our Display Ad This Page)

HATHAWAY INTERIORS INC
OLD WORLD HAND CRAFTED REFINISHING
ACCOMPANIED BY
MODERN DAY INNOVATION
FREE ESTIMATES *FULLY INSURED*
VeronaArea ---------- 239-1631

FURNITURE REPAIRING & REFINISHING (Cont'd)

IN DAYS OF OLD FURNITURE REFINISHING 100HoffmanPl Hil --- 373-8359
(Please See Our Display Ad This Page)
Izzo Steven 1275BloomfieldAv Fairfld ----- 226-5737

LEATHER SOLUTION
SPECIALIZING IN ON-SITE
TOUCH UP AND REPAIR
COMPLETE LEATHER
• REPAIR • CONDITIONING
• CLEANING • REFINISHING
• UPHOLSTERY
800 789-5525
FAX 201 438-1432
179BergerWd-Rdg ---------- 201 438-1237

MIKE'S FURNITURE REPAIR
• Wood Furniture Repairs - Cleaning
• In-Home Touch Up Work
• We Service Furniture Stores
25FranklinVro ---------- 239-1523

MR MICHAEL'S REFINISHING
KITCHENS • BEDROOMS
ANTIQUES
INTERIOR TRIM
REFINISHING
FREE PICKUP & DELIVERY
38NStBergenfieldArea ---------- 201 385-7408
TenaflyArea ---------- 201 567-9689

Nirvana Furniture Creations
MontclairArea ---------- 746-0543

POOR RICHARD'S PRESERVATION & RESTORATION STUDIO & WORKSHOP-
Prompt Professional Service-
101-103Walnut Mtc ---------- 783-5333

ROSENGART WILLIAM F
CABINET MAKER & REFINISHER
FURNITURE REPAIRED ANTIQUES RESTORED
CHAIR CANING & RUSH SEATING
30 YEARS EXPERIENCE
"ANTIQUES ARE OUR SPECIALTY"
MontclairArea ---------- 746-0040

STANLEY'S FURNITURE REFINISHING CO
Since 1963
Custom Work, Call Today
42ParkAv Mdsn ---------- 377-4225

WOOD STRIP INC
4AshlandAv WO ---------- 736-0615
(Please See Our Display Ad This Page)

Wood Strip INC.
• STRIPPING - ALL PIECES HAND STRIPPED (NO WATER OR LYE USED)
• CUSTOM REFINISHING
• CHAIRS - REGLUED
• DO IT YOURSELF SUPPLIES
• RECANING
FREE ESTIMATES
— CALL —
736-0615
4 ASHLAND AV W.O.

FURNITURE-RETAIL

Affordable Leather Gallery
461USHwyNo46 Fairfld ---------- 227-8688

ALLENBY FURNITURE
"OUR 51ST ANNIVERSARY"
NEW JERSEY'S SOLID
WOOD SPECIALISTS
U SHwyNo46PnBk ---------- 227-0900

Allwood Furniture
430USHwyNo46 Fairfld ---------- 575-6757

AMBIANCE DINETTES
ALL MAJOR DINETTES
& DINING ROOMS
EVERY DAY LOW PRICES
• CURIOS • STOOLS
MANY CATALOGS AVAILABLE
JUST 10 MINUTES FROM
ROUTES 287, 280 OR 46
32StateHwyNo10EHnvrTwp ---------- 428-1155

American Office Furniture
515USHwyNo46 Fairfld ---------- 575-1104

BEDROOM CONCEPTS
2725Route22East Un ---------- 908 964-1731
(Please See Our Display Ad Page 221)

BIG'S BEDROOMS
LARGEST SELECTION IN AMERICA
• Platform Beds • Oak Bedrooms
• Waterbeds • Futons • Mica Furniture
• Bunk Beds • Mattresses • Kids' Bedrooms
WE WILL NOT BE UNDERSOLD
FREE FINANCING • 800-962-0203
www.bigs.com
Look For Our New Bergen Cty Location
LodiArea ---------- 201 845-3636

BOGRAD'S
Toll Free ---------- 888 428-7953
(Please See Our Display Ad Next Page)

CONTINUED NEXT LISTING PAGE

La Barge E.J. Victor Henredon Romweber Hickory Chair Southwood Sligh
Lancock & Moore Bernhardt Guy Chaddock
Harden Hickory White Maitland-Smith
The World's Best Furniture is Now at Your Doorstep!
You know the name. Now experience the quality and value! Bograd's beautiful new furniture store has arrived in northern Morris County — right at exit 53 off I-287, and minutes from Routes 10, 23, 24, 46, 208 and 80. Stop in and see our new showroom featuring the world's finest furniture presented as never before!
BOGRAD'S
FINE FURNITURE
Exit 53 Off I-287, 81 Hamburg Turnpike, Riverdale, NJ 07457
Call (888) I-287-X53 (428-7953). Toll Free!
M. Craig Hekman Woodmark Karges Stickley Kindel Baker Century

Dinette City
ONE OF THE LARGEST & MOST DISTINCTIVE DISPLAYS OF TOP BRAND DINETTES, DINING ROOMS, & CURIOS INCLUDING BROYHILL & LEXINGTON
KITCHEN CHAIRS EXPERTLY REPAIRED
Designer Of Custom Made Mica, Oak, Corian & Tile
ALL MERCHANDISE IN STOCK IMMEDIATE DELIVERY
OVER 100 STOOLS ON DISPLAY
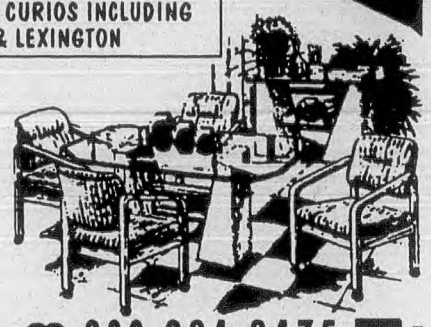
800 924-2475
38 RT. 46 EAST, LODI

Dinettes Beautiful
One of the Largest Displays and Service Centers in the East
We Buy in Volume & Pass the Savings on to You...
Quality Products...Huge Selection
Kitchens • Dinettes • Wall Units • Dining Rooms
Bar & Counter Stools

Avco Financial Services
All Items in Stock & Ready For Immediate Delivery
908 688-2920
2596 US Hwy 22 East
UNION
732 547-0750
2161 US Hwy 1 North
RAHWAY

FURNITURE–RETAIL (Cont'd)

BUTCHER BLOCK BARN FURNITURE
N.J.'s Home Of Unique Custom Hardwood Dining Creations
1581StateHwyNo23 WaynTwp ----- 628-0828

CALICO CORNERS
Custom Upholstered Furniture At Affordable Prices
310StateHwyNo10 EHnvrTwp ----- 887-3905

CAROLINA QUALITY FURNITURE INC
N.C. Mfrs Outlet • Below Wholesale
LIVING, DINING & BEDROOM FURNITURE
SPECIALIZING IN RECLINERS
1025USHwyNo46Ledgwd ---------- 584-0282

CASTLETON FURNITURE INC
MANUFACTURERS AND DISTRIBUTORS OF FINE FURNITURE
OPEN TO THE PUBLIC
• CENTURY • THOMASVILLE • MASTERCRAFT AND MANY OTHERS
JohnFKennedyDr&BeachBlm ------- 429-9500

Chairs Plus 16PassaicAv Fairfld ---------- 808-5747

CICCOLINI BROS EIGHT
537FranklinAv Ntly ---------- 661-2100

Cisero Furniture Co
610BloomfieldAv Blm ---------- 429-0204

CUSTOM DINETTES
420USHwyNo46 Fairfld ---------- 227-2274
(Please See Our Display Ad Next Page)

DERBYSHIRE'S UNPAINTED FURNITURE
See Ad Under Furniture-Unfinished
Custom Finishing Available-Large Showroom
1267StateHwyNo23South Wayn ------ 694-2108

DESIGN STORE
Vast Selection Of Country, Classic & Contemporary Furniture Styles
136StateHwyNo10 EHnvr ---------- 884-8766

DINETTE CITY
USHwyNo46&ContantAv Lodi
Toll Free ---------- 800 924-2475
(Please See Our Display Ad This Page)

DINETTES BEAUTIFUL
USHwyNo22 Un ---------- 908 688-2920
(Please See Our Display Ad This Page)

Would You Like To Get A Larger Share Of Business From Customers In Your Neighborhood? Then Why Not Advertise In The Yellow Pages? Advertising In The Yellow Pages Tells Where To Buy The Product Or Service You Want. Use This Handy Buyers Guide. It Saves You Time And Trouble. Call Your Yellow Pages Sales Representative For Information.

FURNITURE–RETAIL (Cont'd)

DOOR STORE
DOOR STORE YOUR DESIGN STORE
Furniture For Home & Office
Vast Selection Of Country, Classic & Contemporary Styles. Known For Innovative Design, Intelligent Pricing & Immediate Delivery
141StateHwyNo17Prms ------- 201 261-3666
75MetrowaySec ---------- 201 864-8844
136StateHwyNo10EHnvr ---------- 884-8766

ENTRANCE FURNITURE
COMPLETE HOME FURNISHINGS
624-2011
SE HABLA ESPANOL
NOUS PARLONS FRANCIOUS
E-Z CREDIT BUYING
81MarketNwk ---------- 624-2011

ETHAN ALLEN HOME INTERIORS–
WAYNE
WHIPPANY MANOR
USHwyNo46 Wayn ---------- 256-3310
SECAUCUS
ETHAN ALLEN-W L LANDAU GALLERY
850PatersonPlankRd Sec ------ 201 863-5599

FIRESIDE FURNITURE
QUALITY COUNTRY & COLONIAL FURNITURE
GIFT SHOP • OPEN 7 DAYS
695StateHwyNo23PoPl ---------- 831-8311

FRAN'S BASKET HOUSE
See Our Ad Under Wicker
295StateHwyNo10 Sucsna ---------- 584-2230

Furniture Corner
630USHwyNo46 Fairfld ---------- 808-1234

FURNITURE LAND
FUTONS • MATTRESSES • BEDROOMS
DINETTES • SOFABEDS, ETC.
3% SALES TAX • DISCOUNTS
FREE DELIVERY ON ORTHOPEDIC MATTRESSES
160PassaicAvKrny ---------- 201 998-6656

Yellow Pages Shoppers Look For Ads With Information. Like Brand Names. Your Business Hours. The Credit Cards You Accept. And The Special Services You Offer. If You're Still Just A Listing, Now's The Time To Do Something About It. Call Your Yellow Pages Sales Representative.

"Your Place For Quality Furniture To Fit Every Budget"
Wayne Dinettes
A Large Selection of In-Stock & Custom-Made Dinettes:
• *Hutches & Buffets* • *Expert Reupholsterers*
• *Counter Stools* • *Bars & Bar Stools*
CUSTOM TABLES: Formica • Oak • Corian • Tile • Glass
Tables & Chairs Sold Separately
Bakers Racks
973-812-2700
Your Dinette Superstore
Major Credit Cards Accepted
Open 7 Days (Mon-Fri Til 9:00)
1230 RT 46 W. - LITTLE FALLS (Caldor Shopping Center)

FUTONS & BEDROOMS
BEST PRICES AND QUALITY
BEST IDEAS AND SELECTION
GENUINE FACTORY OUTLETS SEE IT MADE!

IMMEDIATE DELIVERY!

VISIT OUR SECAUCUS CLEARANCE CENTER
• WOODEN FRAMES • METAL FRAMES • ACCESSORIES • BOOKCASES
• MATTRESSES • BUNK BEDS • PLATFORM BEDS • TEEN & ADULT BEDROOMS
FUTON CORNER
PARAMUS 171 ROUTE 4 WEST 201 909-8046
HACKENSACK 263 SOUTH RIVER ST. 201 488-1134
SECAUCUS 124 ENTERPRISE AVE. SOUTH 201 271-7820

White House Furniture, Inc.

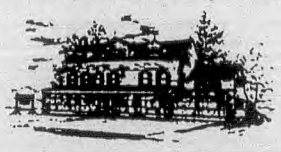

Fine American Traditional Interiors
Henkle - Harris • Statton
Hekman • Century • Hickory Chair
• Councill • Sherrill • And Many More.

575-8317
FAIRFIELD
Call For Directions

HOUSE OF NORWAY
SCANDINAVIAN FURNITURE
FOR HOME & OFFICE
Call any of our three NJ locations for hours, directions and brochure.
FAIRFIELD: 973 227-3367 491 Rt. 46W. 1 mile west of Willowbrook Mall.
EDISON: 732 287-0777 2052 Rt. 27 N. Half mile so. of Price Club.
OAKHURST: 732 493-0170 2113 Rt. 35 N. 2 miles south of Monmouth Mall.

FURNITURE–RETAIL (Cont'd)

FUTON CORNER
263 S River Hack ---------- 201 488-1134
(Please See Our Display Ad Previous Page)

FUTON FURNITURE CO
CONVERTIBLE SOFA BEDS
PLATFORM BEDS MATTRESSES
5 NJ Stores: Call For Nearest Location
505StateHwyNo10RndlphTwp ------ 328-1598
320StateHwyNo10EHnvrTwp ------- 515-2300

GOOD KNIGHT BEDROOMS
GREAT SELECTION OF JUVENILE AND ADULT BEDROOM SETS
NO HAGGLE, GREAT PRICES
Futons And Accessories
All Major Credit Cards • Financing Avail.
243USHwyNo46SdBk ---------- 201 845-3244

Why Not Check Into The Sales-Building Possibilities Of The Yellow Pages. Call Your Bell Atlantic Yellow Pages Sales Representative For Information On Yellow Pages Advertising.

FURNITURE–RETAIL (Cont'd)

GOODMAN JULIUS & SON OrangeArea --- 674-0253

GRANT FURNITURE
389StateHwyNo10 EHnvrTwp -------- 884-1111

GUIDOLUME FURNITURE CLOCK & DESK CENTER 253StateHwyNo10 EHnvr ------ 887-1723

HAMPTON HOUSE INC
467BloomfieldAv Mtc ---------- 744-0900
(Please See Our Display Ad This Page)

HOUSE OF NORWAY
491USHwyNo46 Fairfld ---------- 227-3367
(Please See Our Display Ad This Page)

CONTINUED NEXT LISTING PAGE

People Who Are Ready To Buy Turn First To The Yellow Pages. If You Have Something To Sell Or A Service To Offer, Here's The Place To Tell About It. The "Yellow Pages" Places Your Name, Address And Telephone Number Before The Buyer At The Very Moment He Wants Your Product Or Service. Call Your Yellow Pages Sales Representative For Information.

Uptown Country
FURNITURE & ACCESSORIES
1221 BLOOMFIELD AVE FAIRFIELD
CASUAL COMFY UPHOLSTERY
CUSTOM PINE & HAND-PAINTED FURN.
WROUGHT IRON • ADIRONDACK • OUTDOOR
FLORALS • UNUSUAL ACCESSORIES
CHRISTMAS SHOP
575-7086

KELLY'S DINETTES
Financing Available



• KITCHEN & DINING ROOMS
• CHAIRS & TABLES SOLD SEPARATELY
• BAR & COUNTER STOOLS
• FORMICA • OAK • CORIAN
• TILE • GLASS
OVER 52 YEARS EXPERIENCE
745 RT 46 E • PARSIPPANY
Across from Arlington Shopping Plaza
316-0507
ESTABLISHED 1952

Custom Dinettes
CUSTOM & READY MADE
FORMICA - OAK AND MORE
• Re-upholstering
• We manufacture custom formica tables in any color or size
• Tables & chairs sold separately
• Cane replacements
• Bar & counter stools



227-2274
420 EAST RT. 46 FAIRFIELD

Red Barn Furniture



WE SPECIALIZE IN.....
COUNTRY, TRADITIONAL, SHAKER
PINE & OAK REPRODUCTION FURNITURE
ALL AT DISCOUNT PRICES
Yield House Authorized Dealer
HOURS
M-FRI 10AM-9PM
SAT 10AM-6PM
SUN 12PM-5PM
CALL
835-0464
MINUTES FROM RT. 23, 80, 46 OR 287
867 BLACK OAK RIDGE RD. WAYNE

LEE'S DISCOUNT DINETTES
37 Years Of Quality Merchandise at Low Prices
VISIT OUR STOOL GALLERY



CUSTOM-MADE & READY MADE DINETTE SETS & STOOLS
OPEN M, TU, TH, F 10-9; W 10-6; SAT 10-5
491 RTE. 17, PARAMUS
(201) 265-3504

HAMPTON HOUSE
For Over 50 Years
4 Floors Of The Finest Home Furnishings
Complete Interior Design Service
467 Bloomfield Ave
Montclair, N.J.
973-744-0900

NORTH CAROLINA PRICES
FROM ROMAN JELLEY FURNITURE

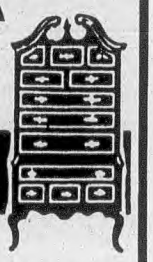

Save Up To 50% At The Source
We Ship Everywhere
We Are The New Jersey's North Carolina Furniture Distributors Selling Directly To You At Cost-Plus Prices. We Discount Over 409 Famous Furniture Brands. Visit Our Showroom Today.
We give a 6 yr. written warranty! Why buy furniture without it?
At ROMAN-JELLEY Furniture
OPEN Mon thru Sat 9-6, Wed 9-9
Newly Relocated Park 'N Shop Showroom & Warehouse
973 643-1998
701 McCARTER HIGHWAY NEWARK (Cor. Lafayette St.)

Here is Space for your Business to Expand!
Bell Atlantic
YELLOW PAGES

BEDROOM CONCEPTS
Unique & Creative Bedrooms
"LOWEST PRICES GUARANTEED"
VISIT OUR SHOWROOMS
- FEATURING A LARGE SELECTION OF FINE FURNITURE - FUTONS - MICA IRON & PLATFORM BEDS. WATERBEDS
OPEN 7 DAYS
LAY-A-WAYS • FINANCING
973 994-4400 RT 10 EAST LIVINGSTON
908 964-1731 2725 RT. 22 EAST (On the Center Island) UNION

Would You Like To Get A Larger Share Of Business From Customers In Your Neighborhood? Then Why Not Advertise In The Yellow Pages? Advertising In The Yellow Pages Tells Where To Buy The Product Or Service You Want. Use This Handy Buyers Guide. It Saves You Time And Trouble. Call Your Yellow Pages Sales Representative For Information.

Something To Sell? A Service To Offer? Tell Prospective Buyers About It In The Yellow Pages Of This Directory. Advertising In The Yellow Pages Tells Where To Buy The Product Or Service You Want, It Saves You Time And Trouble. Your Yellow Pages Sales Representative Will Be Glad To Give You Information About Yellow Pages Advertising.

FURNITURE–RETAIL (Cont'd)

HUFFMAN KOOS

Fine Home Furnishings...

Experience The Difference

"FOR INFORMATION CALL"

LIVINGSTON

HUFFMAN KOOS
StateHwyNo10Cir Liv ---------- 992-1600

TOTOWA

HUFFMAN KOOS
50USHwyNo46E Tot ---------- 785-0600

RIVER EDGE

HUFFMAN KOOS
StateHwyNo4 NHack --------- 201 343-4300

RAHWAY

HUFFMAN KOOS
1859StGeorgesAv Rah ------- 732 388-3700

LINDEN

HUFFMAN KOOS
Linden Furniture Outlet
1800LowerRd Lin ---------- 732 396-0457

IKEA ELIZABETH

Huge selection of Home Furnishings
Free Kitchen Planning
Interior Design Service

Open 7 days
Mon-Sat 10-9pm Sun 10-6pm

IKEA ELIZABETH
1000CenterDr Eliz ---------- 908 289-4488

Incredible Furniture Outlets Ltd
19AGardnerRd Fairfld ---------- 227-6680
Just Living Rooms inc
423USHwyNo46 Fairfld ---------- 808-1515

KELLY'S DINETTES
745USHwyNo46 Prspy ---------- 316-0507
(Please See Our Display Ad Previous Page)
La-Z-Boy Furniture Galleries
675PomptonAv CdrGv ---------- 857-0303

LEE'S DISCOUNT DINETTES
491StateHwyNo17 Prms ------ 201 265-3504
(Please See Our Display Ad Previous Page)
Levitz Furniture Company Of Fairfield
531USHwyNo46 Fairfld ---------- 227-4610
MSO Furniture Outlet
277FairfieldRd Fairfld ---------- 882-5656
Masterpiece Home Furnishings
257USHwyNo46 Fairfld ---------- 808-9080
MAURICE VILLENCY INC
685StateHwyNo17 Prms --------- 201 447-4410
MEYERS FURNITURE STORE
93-99Market Nwk ---------- 624-3333
MODERN EDGE
105WashingtonAv Blv ---------- 751-8811
PARISO BROS INC
16WashAv Belvil ---------- 759-2273
RED BARN FURNITURE INC
867BlackOakRidgeRd Wayn --------- 835-0464
(Please See Our Display Ad Previous Page)
ROCHE-BOBOIS
685StateHwyNo17 Prms --------- 201 652-2040
ROGERS CHARLES P BRASS & IRON BEDS
Authentic 19th/20th Century Beds
Factory/Warehouse Open To Public
300StateHwyNo17 ERuth -- 201 933-8300
ROMAN-JELLEY FURNITURE CO INC
701McCarterHwy Nwk ---------- 643-1998
(Please See Our Display Ad Previous Page)
Seamans Furniture Inc
561USHwyNo46 Fairfld ---------- 227-3360

FURNITURE–RETAIL (Cont'd)

SIGNATURE LEATHER

The World's First User Friendly Leather
LEATHER SHOWROOM
- Dozens Of Brand Name Manufacturers
- Hundreds Of Styles
- Thousand Of Leathers
- Guaranteed Lowest Prices

THE ABSOLUTE LARGEST SELECTION
712StateHwyNo17NPrms ------ 201 612-1001

Sino Furnishings Inc
340PomptonAv Vro ---------- 857-2238
U S FURNITURE EXCHANGE
1393USHwyNo46 Ledgwd ---------- 927-2500

UPTOWN COUNTRY
1221BloomfieldAv Fairfld ---------- 575-7086
(Please See Our Display Ad Previous Page)

WAYNE DINETTES INC
1230USHwyNo46W LtFl ---------- 812-2700
(Please See Our Display Ad Page 220)

WHITE HOUSE FURNITURE INC
1237BloomfieldAv Fairfld ---------- 575-8317
(Please See Our Display Ad Previous Page)

WICKER-OUTLET

Retail/Wholesale Wicker & Rattan
WE DISCOUNT
HENRY LINK/LANE VENTURE
Visa & Master Card Accepted
WE DELIVER ANYWHERE
173MainWestOrange ---------- 731-1440

FURNITURE STRIPPING

CHEM-CLEAN RESTORATION CENTER

- DRY CLEAN STRIPPING - NO DIPPING
- REFINISHING AND REPAIRING OF FINE FURNITURE & KITCHEN CABINETS

8LeoPlWayn ---------- 633-5252

DIP 'N STRIP 106Frederick Hack ----- 201 487-1115
EASTERN SOLAR STRIPPING
See Ad Under Furniture Repairing
723EdwardsRd Prspy ---------- 227-7772
POOR RICHARD'S PRESERVATION & RESTORATION STUDIO & WORKSHOP-
Prompt Professional Service-
101-103Walnut Mtc ---------- 783-5333
WOOD STRIP INC 4AshlandAv WO --------- 736-0615

FURNITURE–UNFINISHED

DERBYSHIRE'S UNPAINTED FURNITURE
1267StateHwyNo23South Wayn ---- 694-2108
(Please See Our Display Ad This Page)

HANCO WOOD PRODUCTS INC
28StateHwyNo10 EHnvr ---------- 887-1500
(Please See Our Display Ad This Page)

VILLAGE PINE UNPAINTED FURNITURE
66Route4East Prms ---------- 201 843-0253

WOOD SHED THE
4500ParkAv Wehwkn --------- 201 866-7949
(Please See Our Display Ad This Page)

People Who Are Ready To Buy Turn First To The Yellow Pages. If You Have Something To Sell Or A Service To Offer, Here's The Place To Tell About It. The "Yellow Pages" Places Your Name, Address And Telephone Number Before The Buyer At The Very Moment He Wants Your Product Or Service. Call Your Yellow Pages Sales Representative For Information.

Derbyshire's UNPAINTED FURNITURE



Over 800 Items on display

- QUALITY SOLID WOOD FURNITURE FOR OVER 45 YEARS
- COUNTRY / SHAKER / TRADITIONAL
- PINE / OAK / HARDWOODS
- PRE-SANDED & ASSEMBLED
- IN STOCK • DELIVERY AVAILABLE
- CUSTOM FINISHING AVAILABLE -

OPEN SUNDAYS 694-2108
1267 RT. 23 WAYNE
3 MILES SOUTH OF 287 / 2 MILES NORTH OF 46 & 80

QUALITY UNFINISHED FURNITURE

Hanco

One Of The Largest Selections On Display In New Jersey



- BUNK BEDS
- ENTERTAINMENT CENTERS
- BOOKCASES • TABLES
- WARDROBES • DESKS
- CHESTS • CHAIRS
- NATURAL FIBER RUGS
- BUTCHER BLOCK
- KITCHEN CABINETS
- WOODEN SWINGS

OVER 500 PIECES ON DISPLAY
SPECIAL SIZES TO ORDER
CUSTOM FINISHING AVAILABLE

DELIVERY SERVICE
VISA 887-1500 MasterCard
28 STATE HWY NO 10 E. HANOVER

UNPAINTED FURNITURE

WARDROBE CLOSETS
CUSTOM WOODWORK

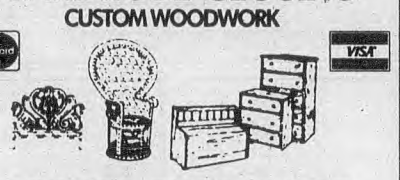

WICKER FURNITURE
MON-SAT 10AM-6PM THURS & FRI TILL 8PM

THE WOOD SHED
4500 PARK AVE WEEHAWKEN 201 866-7949

FURNITURE–USED

AALTEN'S GALLERIES EST 1914

SPOT CASH FOR FURNITURE • JEWELRY
RUGS • FINE ART • BRIC-A-BRAC • SILVER
ENTIRE HOMES & ESTATES • APPRAISALS
461-463 IrvingtonAvSouthOrange -- 762-7200
If No Answer Call ---------- 762-2255

Antique Liquidators
Purchasing Furniture Over 40 Years
MontclairArea ---------- 746-8948

BROTHERS FURNITURE EXCHANGE

WE BUY & SELL QUALITY USED FURNITURE • TOP DOLLARS PAID
IMMEDIATE REMOVAL & DELIVERY
---------- 399-0790
910SpringfieldAvIrv ---------- 399-3333

FURNITURE–USED (Cont'd)

Buying Antiques 629BloomfieldAv Mtc --- 746-7331
Garage Sale
Pre 1940's Furniture-Cash Paid
194ClaremontAv Mtc ---------- 783-0806

JEWISH HERITAGE FOR THE BLIND

DONATE
- Furniture • Pianos
- Art & Bric A-Brac
- Vehicles • Real Estate

Tax Deductible - Free Pick-Up
Toll Free ---------- 800 995-1888

Little Angels 1275BloomfieldAv Fairfld ---- 808-6908
Martin William Antiques & Home Decor
41Church Mtc ---------- 744-1149

MILT'S ANTIQUES

Buying Furniture, Oriental Rugs
Silver, Clocks, Paintings, Household
Contents - Cash Paid - We Pay More
662BloomfieldAvMtc ---------- 746-4445

Mulberry Bush The
496PomptonAv CdrGv ---------- 239-9357
Past & Present Resale Shop
416BloomfieldAv Mtc ---------- 746-8871
WOOD MARY ESTATE & HOUSE SALES
94YantacawBrookRd UMtc ---------- 783-2942

FURNITURE–WHOLESALE

Caldwell Wood Products
16PassaicAv Fairfld ---------- 227-5340
Jesper USA Inc 275USHwyNo46 Fairfld --- 808-3310

ODDS & ENDS
Entire Contents Purchased-Spot Cash
Fast, Efficient Service-Donations Accepted
559 OceanAv JCy ---------- 201 432-4740

FURS CLEANING & DYEING–RETAIL

See "Cleaners"; "Fur Business–Retail"

FUSES–ELECTRIC

Action Fuse 408BloomfieldAv Mtc --------- 655-1400

FUTONS

See "Bedding"; "Furniture–Retail"; "Mattresses"

GAMBLING ABUSE & ADDICTION–INFORMATION & TREATMENT

COUNCIL ON COMPULSIVE GAMBLING OF N J INC 1315 W State Tren ---------- 609 599-3299

GAMES & GAME SUPPLIES

BILLIARD TOWNE
314USHwyNo46 Denvl ---------- 625-5400
Cambor Enterprises Inc
772BloomfieldAv Vro ---------- 239-0941
Game Room Store
461USHwyNo46 Fairfld ---------- 227-2245
Park Avenue Games & Gifts
405BloomfieldAv Vro ---------- 857-0167
TIME WARP COMICS & GAMES
555PomptonAv CdrGv ---------- 857-9788

GARAGE BUILDERS

DOOR BOY-OVERHEAD GARAGE DOORS
676SpringfieldAv BrkHt ------- 908 464-1440

GARAGES–AUTOMOBILE REPAIRING & SERVICE

See "Automobile Repairing & Service"

GARBAGE COLLECTION

See "Rubbish & Garbage Removal"

GARBAGE DISPOSAL EQUIPMENT–SERVICE & REPAIR

A Plus Appliance Service CaldwellArea ---228-6977
NORMAN'S APPLIANCE SALES & SERVICE
UnionArea ---------- 374-9050

GARDEN CENTERS

ALPINE NURSERY & GARDEN CENTER
Flowers & Plants - Greenhouses On Premises
Houseplants • Shrubbery • Bedding Plants
Fertilizer • Grass Seed • Lawn Ornaments
Sod • Pottery - Open 7 Days
Cert. Lawn Pro • Whol-Rtl • Credit Cards
291MainBlv ---------- 450-9140

BROOKSIDE GARDEN CENTER
Landscape Design & Installation
Interior & Exterior
Garden Tools & Supplies
Shrubs • Trees • Fertilizer
Sod • Chemicals • Mulch
(Corner Of Broad & Bay)
551BroadBlm ---------- 748-0655

CALDWELL NURSERY
Perennials Our Specialty - Since 1911
Trees - Shrubs - Flowers - Supplies - Pottery
Courteous - Knowledgable Staff
XMAS TREES - WREATHS - POINSETTIA
Harrison&PassaicAvWCald --------- 226-1480

CARTER GARDEN CENTER & NURSERY INC
SHRUBS • TREES • SOD
Topsoil • Seed • Fertilizer
Pesticide • Tools • Stone
ANNUAL & PERENNIAL FLOWERS • GIFTS
CHRISTMAS TREES & WREATHS
LANDSCAPING SUMMER & FALL
551PassaicAvWCald ---------- 227-1919

CEDAR GROVE GARDEN CENTER
Landscape Design, Installation, Contracting
1201PomptonAv CdrGv ---------- 256-1950

Centre Ridge Garden Center
652Centre Ntly ---------- 667-0991

CLIFTON'S RICHFIELD FARMS
1187VanHoutenAv Clft ---------- 777-7535
(Please See Our Display Ad This Page)

DUBROW'S NURSERIES INC
35 Yrs - Quality, Service & Knowledge
Trees - Shrubs - Flowers - Pottery
Certified Landscape Architects
• Fully Guaranteed Landscape Plants
1 Mile East Of Rt 10 Circle
251WNorthfieldRdLiv ---------- 992-0598

FAIRFIELD HOME AND GARDEN CENTER 437USHwyNo46 Fairfield -- 227-4449
(Please See Our Display Ad This Page)

Hillcrest Farms & Greenhouse
377BloomfieldAv Vro ---------- 239-0809

HILLSIDE GARDENS INC
70GrandviewAv NCald ---------- 226-1220

JO-LEE NURSERY & GARDEN CENTER & FLORIST 133PassaicAv Blv -------- 759-9190

"Quality Products & Generations Of Service"
CLIFTON'S
RICHFIELD FARMS & GARDEN CENTER
5 ACRES OF: PLANTS • SHRUBS • TREES
ANNUALS & PERENNIALS • LANDSCAPE SUPLS.
FERTILIZER & TOPSOIL • GRASS SEED
SOD-CUT FRESH DAILY • WE FILL PROPANE
DELIVERY AVAIL • OPEN 7 DAYS • CREDIT CARDS
973-777-7535
1139 Van Houten Av Clifton

FAIRFIELD HOME & GARDEN

ONE OF THE NORTHEASTS LARGEST
"OUTDOOR LIVING COMPLEX"
• OUTDOOR FURNITURE • BAR B QUE GRILLS • GRILL PARTS & ACCESSORIES • SILK FLOWERS & ARRANGEMENTS • DISHWARE • REPLACEMENT CUSHIONS • ORIGINAL PAINTINGS • GIFTWARE • SILK TREES
• GARDEN SUPPLIES • TREES & SHRUBS • PATIO BLOCKS • WATER GARDENS & ACC. • GREEN HOUSE • CEMENT STATUES • R.R. TIES • BULK STONE & MULCH

PROPANE FILLED 7 DAYS A WEEK
HOME OF THE FAMOUS "CHRISTMAS ICE CAVERNS"
VISA MasterCard ACCEPTED
437 RT 46 FAIRFIELD NJ 227-4449 (2 MILES WEST OF WILLOWBROOK)

ORANGE GARDEN SUPPLY CO.
LEBANON
DE BUCKS SOD - SCOTTS
EVERGREENS - SHRUBS
ANNUALS - PERENNIALS
FLAG & FIELD STONE
INSECTICIDES & WEED KILLERS
GROUND COVERS
NEW-USED RAILROAD TIES
SILK FLOWER DESIGNS
CUSTOM LANDSCAPE DESIGN
672-2212
CLEVELAND & ALDEN STS ORANGE

GARDEN CENTERS (Cont'd)

MATARAZZO'S FARM
Outdoor & Indoor Plants
221MountainAv NCald ---------- 226-3289

METROPOLITAN PLANT AND FLOWER EXCHANGE 471MtPleasantAv WO -------736-0049

NUTLEY GARDEN CENTER
Specializing In All Types Of
Flowers • Plants • Shrubbery
Fertilizer & Mulch
145FranklinAvNtly ---------- 667-8541

ORANGE GARDEN SUPPLY CO
Cleveland&Alden Or ---------- 672-2212
(Please See Our Display Ad This Page)

PLEASANTDALE NURSERIES INC
COMPLETE GARDEN CENTER
PROPANE TANKS FILLED
SERVING YOU FOR OVER 33 YRS
240PleasantValleyWyWO ---------- 731-0830

PLOCH'S GARDEN CENTER
1172Broad Clft ---------- 471-5555

Presby Iris Gardens
474UpperMountainAv UMtc ---------- 783-5974

STRAWBERRY BLOSSOM HOME & GARDEN CENTER INC
Lawn Suppls-Casual Furniture-Propane
1364StateHwyNo23 Wayn ---------- 694-7500

TONY'S GARDEN CENTER
• Lawn & Garden Supplies
• Annuals & Perennials
• Evergreens • House Plants
• Concrete Ornaments
• Wild Bird Food - Propane Tanks Filled
390USHwyNo46Prspy ---------- 227-0980

Wallwood Gardens 400 OrangeRd Mtc --- 509-9855

GARDENERS

See "Landscape Contractors"

GARMENTS–PRINTING & LETTERING

Creative Custom Products Inc
221Grove Blm ---------- 429-4842

GAS-CARD LOCK

See "Diesel Fuel"; "Gasoline–Wholesale"

GAS COMPANIES

NATGASCO-A MITCHELL SUPREME CO
Orange
Toll Free ---------- 800 840-4427

GAS DETECTORS

Control Instruments 25LawDr Fairfld ----- 575-9114
Devco Engineering Inc 36PierLa Fairfld -- 228-0321

GAS–INDUSTRIAL & MEDICAL–CYLINDER & BULK

A G L WELDING SUPPLY CO INC
Serving Industry Since 1920
Authorized BOC-Gases:
MEDICAL • INDUSTRIAL • SPECIALTY
SPECIALIZING IN BULK INSTALLATIONS
Liquid Transports • Tube Trailer
723FairviewAvFairview
600USHwyNo46Clft ---------- 478-5000

AIR PRODUCTS & CHEMICALS INC
Complete Line of Bulk, Liquid
Cylinder & Specialty Gases
Srvg All Market Areas • Comm.-Ind-Hi-Tech
1680 OakTreeRdEdsn ---------- 732 548-4600

C G I Industries Inc
289ChangeBridgeRd PnBk ---------- 575-1612

INDUSTRIAL & TECHNICAL GASES CO
113HarrisonAv Rslnd ---------- 228-0188

JWS TECHNOLOGIES INC
Piscataway, Oakland, Hamburg, Paterson
Toll Free ---------- 800 355-2123

MG INDUSTRIES 515 E EdgarRd Lin - 908 862-7200

S O S GASES INC
Complete Cylinder Supply Of All
Industrial - Laboratory Gases
1100HarrisonAvKrny Toll Free 1 800 626-7998
114EGELAVMIDLSX
Toll Free ---------- 800 452-8690

GAS–PROPANE

A Rent-All Center
USHwyNo46 PnBk ---------- 228-3222
USHwyNo46 PnBk ---------- 227-6990

ACE HARDWARE & LUMBER BARN
Open 7 Days A Week
See Our Ad Under Lumber Rtl
14EisenhowerPkwy Roseland ------- 226-5700

DO-IT-YOURSELF INC
TANK: TESTED
REFILLED - SOLD
OPEN 7 DAYS
38StateHwyNo10EHnvr ---------- 887-2251

FAIRFIELD GARDEN CENTER
437USHwyNo46 Fairfld ---------- 227-4449

CONTINUED NEXT LISTING PAGE

Suburban Propane
Since 1928
Complete Propane Service
Home • Farm
Commercial • Industrial
EASY PAYMENT PLANS
GAS APPLIANCES and EQUIPMENT
SALES & SERVICE
973 887-0500
Route 10
Whippany
24 Hour Emergency Service
http://www.suburbanpropane.com
MasterCard VISA

SYNERGY GAS
QUALITY PROPANE SERVICE
• PROFESSIONAL SERVICE
• COURTEOUS STAFF
• BUDGET PAYMENT PLAN
• GAS APPLIANCES
• 24 HR. EMERGENCY SERVICE
• RELIABLE DELIVERY
334-3800
3129 RTE 36 • PARSIPPANY
GAS CHECK VISA MasterCard DISCOVER

GAS–PROPANE (Cont'd)

FERNWOOD COUNTRY CLUB
FernwoodAv Rslnd ---------- 226-3200

GAS-ARC CO INC
PROPANE TANKS FILLED
COMPRESSED GASES & CYROGENICS
SEE AD UND WELDING EQUIP. & SUPP.
LakesideAv&StandishAvWO --------- 736-0200

GO WITH PROPANE CO
Tanks Filled While You Wait
BBQ Parts & Repairs A Specialty
Pick Up & Delivery Available
Open 7 Days A Week
205USHwy46ElmwdPk---------201 791-8855

HY-GRADE OIL COMPANY
BBQ TANKS • CATERING TRUCKS
CAMPERS FILLED
FORK LIFT TANKS
FUEL OIL - DIESEL - GASOLINE
301RiverRdClft ---------- 779-3552

JWS TECHNOLOGIES INC
Piscataway, Oakland, Hamburg, Paterson
Toll Free ----------800 355-2123

SUBURBAN PROPANE
StateHwyNo10 Whpy ----------887-0500
(Please See Our Display Ad Previous Page)

SYNERGY GAS INC OF PARSIPPANY
3129Route46 ----------334-3800
(Please See Our Display Ad Previous Page)

TONY'S GARDEN CENTER
390USHwyNo46 Prspy ---------- 227-0980

GASOLINE STATIONS

See "Service Stations–Gasoline & Oil"

GASOLINE–WHOLESALE

ALLIED OIL CO
Gasoline Diesel Fuel Heating Oil
Smaller Tanks Our Specialty
25 OldCamplainRd HillsTwp --908 575-7577

PIERSON J W CO 89Dodd EO ----------673-5000

RPC INC
Mobil & BP Petroleum Products
Gasoline & Diesel Marketers
8EmeryAv Rndlph ---------- 366-1400

GATES

Bednar Overhead Door Co
4AddisonDr Fairfld ---------- 227-4660

GAUGES & GAGES

Reid Edw C Co 243WashingtonAv Ntly ----667-0119
TSK America 20ChapinRd PnBk ---------- 808-6800

GAZEBOS

AMISH COUNTRY GAZEBOS
Toll Free ---------- 800 700-1777

GEARS & GEAR CUTTING

ABLE GEAR & MACHINE CO
17SammisAv Dvr ---------- 989-4180

Halkias Gear & Machine Works Inc
12Willow Blm ---------- 748-4901

GENERAL MERCHANDISE–RETAIL

South End Bargain 318 OrangeRd Mtc ----744-6686
Wayne & Co 150Forest Mtc ----------744-9694

GENERAL MERCHANDISE–WHOLESALE

PRICE CLUB
77WillowbrookBlvd WaynTwp --------- 812-1803

GENERATORS–ELECTRIC

CATERPILLAR GENERATOR SETS–
AUTHORIZED DISTRIBUTORS
SALES-SERVICE-RENTAL
PISCATAWAY

FOLEY POWER SYSTEMS
855CentennialAv Pisctwy ------732 885-3040

DO-IT-YOURSELF INC
38StateHwyNo10 EHnvr ---------- 887-2251

EN-R-G GENERATORS & POWER CO
SALES • SERVICE • INSTALLATION • RENTALS
24 HOUR EMERGENCY SERVICE
ONAN • WINCO • DMT EMERGENCY POWER SYST
SERVICE CONTRACT SPECIALISTS
WhartonArea ---------- 361-2000

EMERGENCY ESSENTIAL SERVICES
DIV. SBP IND. • 24 HR CRISIS SOLUTION
Generators • Transformers • Port. Lighting
Pumping Services • Emergency Heating
RENTALS • SALES • SERVICE
1429USHwyNo1Rah ---------- 732 382-8787

ONAN POWER GENERATING SYSTEMS–
AUTHORIZED DEALERS

SUBURBAN GENERATOR CO INC
MaywoodArea ---------- 201 843-2588

RUDOX ENGINE & EQUIPMENT CO
SALES & RENTALS - GENSETS & LOAD BANKS
AUTHORIZED DISTRIBUTOR FOR
Mitsubishi Lister/Iveco Honda
Allis-Chalmers Paxman Cooper/Superior
Power Containers Custom or Std Design
765StateHwyNo17Crlst --------201 438-0111

GIFT BASKETS & PARCELS

AIELLO'S FRUIT BASKETS
See Ad Und Frts & Vegtbls-Rtl
BloomfieldArea ---------- 338-1611

All Occasions Floral Designs
194Broad Blm ---------- 743-1535

Aristocratic Attic Inc 456Broad Blm -------748-8850

Basket & The Bean
107WatchungAv Mtc ----------783-0066

BASKET TREE THE West OrangeArea ----- 731-2377

BASKETS OF LOVE
GET MORE FOR YOUR MONEY!
ELEGANT CUSTOM BASKETS & GIFTS
Gourmet - Birthday - Baby - Holiday
Wedding - Corporate - Fruit - Get Well
Sympathy-Thank You-All Occasions
Any Price Range-We Ship Anywhere In USA
24 Hour Phone Svce-Credit Cards Accepted
• Toll Free 1-800 521-8188
Toll Free ---------- 800 521-8188

CAPALBO'S GIFT BASKETS
GIFT BASKETS OF UNCOMPROMISING QUALITY
DAILY DELIVERIES THROUGHOUT THE NY - NJ
METRO AREA AND THE NATION
SEE OUR AD UNDER FRUITS & VEG - RETAIL
800 921-GIFT (4438)
Toll Free ---------- 800 921-4438

CHOCOLATE TREASURES
61MountainViewBlvd Wayn --------- 694-4729
(Please See Our Display Ad This Page)

GOURMET GIFT BASKETS
SAVORIES
Gourmet Coffee TEA CAVIAR
IMPORTED CHEESE Preserves Chocolate
PASTA Nuts COOKIES
DRIED FRUIT
226-3486
Local Delivery—Nationwide Shipping—Credit Cards
359 Bloomfield Avenue, Caldwell, NJ

GOURMET BASKETS
Chocolate Treasures
Gourmet Baskets Of Treasures
CHOCOLATE • HOLIDAYS • NOVELTIES
BABY - SYMPATHY - KOSHER
COFFEE TEA • CORPORATE FUNCTIONS
Chocolate Catering For All Occasions
694-4729
61 MOUNTAIN VIEW BLVD., WAYNE
FAX # 694-5125

GIFT BASKETS & PARCELS (Cont'd)

CLINTON FLORIST FLORAL CONNECTION
CUSTOM DESIGNED BASKETS
FRUIT • GIFTS • BALLOONS
Same Day Delivery
"100% SATISFACTION GUARANTEED"
Major Credit Cards Accepted
CORPORATE ACCOUNTS WELCOME
263MainWO ---------- 325-3466

CREST FRUIT BASKETS
FRUIT & GIFT BASKETS
GOURMET & KOSHER STYLE
FLOWER & BALLOON ARRANGEMENTS
WE DELIVER
424PleasantValleyWyWO ----------736-2625

DEMI'S GOURMET CORNER
GIFT BASKETS
GOURMET CHEESES - FRUITS - NUTS
CHOCOLATES - COFFEE - COOKIES
CONDIMENTS
VISA - MC - DELIVERY
171EagleRockAvRslnd ---------- 228-6403

Floral Presence 178EagleRockAv Rslnd -- 403-9449

FLORIDA FRUIT SHOPPE
226SouthAv Fanwd ----------908 322-7606

Fruit Basket King
800BloomfieldAv WCald ----------228-1252

GALLAGHER'S WINE & CHEESE BARN
See Ad Und Fruits & Vegetables-Retail
45Broad Blm ---------- 748-3814

Heavenly Baskets FairfieldArea ---------- 808-5883

GIFT BASKETS & PARCELS (Cont'd)

MONTCLAIR GIFT BASKETS
See Our Display Ad Under
Fruits & Vegetables Retail
MontclairArea ---------- 744-4089

Papillon Gift Baskets With Flair
See Ad Fruit & Vegetables-Retail
FairfieldArea ---------- 244-1820

PERFECT GIFT COMPANY THE
CUSTOM GIFT BASKETS FOR EVERY OCCASION
We Welcome Corporate Accounts
Nationwide Shipping • Major Credit Cards
800-871-6210
Featured In NJ Monthly Magazine
Seen On WABC TV
VISIT US AT:WWW.THEPERFECTGIFTCO.COM.
94WalnutMtc ---------- 744-5270

Precious Petals Too
244USHwyNo46 Fairfld ---------- 808-4404

Romany Liquor Shop The
227GlenridgeAv Mtc ---------- 744-5454

Roseland Florals 183EagleRockAv Rslnd - 226-0043

Royal Fruit & Food Gifts
875BloomfieldAv WCald ----------575-1390

SAVORIES CHEESE & GOURMET
359BloomfieldAv Cald ----------226-3486
(Please See Our Display Ad This Page)

Sincerely Yours Fruit Basket
397Centre Ntly ----------235-0345

ULTIMATE GIFT BASKET THE
(Formerly Tisket-A-Basket)
Unique Gift Baskets And Gifts
For All Occasions
Godiva Chocolatier - Crabtree & Evelyn
Gourmet Foods - Chocolates
Servicing Corporate Accounts
Local & Nationwide Delivery Available
Master Card & Visa
Tel: 992-9697 • Fax: 740-8837
45SLivingstonAvLiv ---------- 992-9697

Verdi's Specialty Shoppe
187FranklinAv Ntly ---------- 667-8684

Get The Bell Atlantic Yellow Pages Habit.

WHY NOT
When you select someone to supply your needs, make it a point to tell them that you found their advertisement in the...
Bell Atlantic
YELLOW PAGES

GLEN RIDGE Pharmacy
Send Someone You Love A Teddy
GIFT BASKETS
FINE ASST'D CHOCOLATES
CARDS GIFTS LIQUOR
Balloon Designs For All Occasions
Mylar 3D Latex
We Accept Phone Orders
Free Local Delivery
We'll Ship Anywhere
743-5900
855 Bloomfield Av. Glen Ridge (in the Arcade)
MAC

GIFT & SPECIALTY SHOPS

A Touch Of Angels
174EagleRockAv Rslnd ---------- 228-9888

AILEEN'S HALLMARK SHOP
CARDS-GIFTS-COLLECTIBLES
PRECIOUS MOMENTS • SNOWBABIES
CHERISHED TEDDIES • DEPT. 56 COTTAGES
GROWING UP GIRLS • PLUSH ANIMALS
RELIGIOUS ARTICLES • ALBUMS & PLAQUES
28BroadBlm ---------- 748-6001

Avenue Cards & Gifts
127BloomfieldAv Blm ---------- 429-0333
BAUMAN WALTER JEWELERS
643EagleRockAv WO ---------- 731-3236
Beyond Gifts 197-BBellevueAv Mtc -------- 744-8167
COW'S TALE 266MyrtleAv Bntn ---------- 334-0102

GIFT & SPECIALTY SHOPS (Cont'd)

Dobbs Limited 20Church Mtc ---------- 509-0343
Eastern Gift 5Park Mtc ---------- 783-9390
EISENBERG HARRIET INC
171-179 S LivingstonAv Liv ---------- 994-7117
Ellie's Closet 27SPark Mtc ---------- 744-3055
Fancy That VeronaArea ---------- 857-4500
For You 97Walnut Mtc ---------- 744-6668

FRICK & FRACK
Extraordinary Unique Gifts
Personalized Gifts, Children's Gifts
Dept. 56; Annalee
Boyd's Bears, North American Bears
Harmony Kingdom, Decorative Pottery
Children's Clothes And Accessories
1470Route23NWayn ---------- 696-8266

Gift Creations 174Broad Blm ---------- 748-6367

GLEN RIDGE PHARMACY
855BloomfieldAv GlRdg ---------- 743-5900
(Please See Our Display Ad This Page)

HARP & SHAMROCK GIFTS
365LakeviewAv Clft ---------- 772-1626
Her's & Her's Gift Shop
5Montgomery Blm ---------- 748-0155
Inside Out Boutique 15Church Mtc -------- 655-1888

IRISH IMPORTS-AS YOU LIKE IT
IRISH HAND KNIT SWEATERS
BELLEEK CHINA • GALWAY CRYSTAL
JEWELRY • BABY GIFTS
SPECIALTY FOODS
51UpperMontclairPlzUMtc ---------- 744-5521

GIFT & SPECIALTY SHOPS (Cont'd)

Kindred Spirits 22 S FullertonAv Mtc ------ 746-5988
Lavender Swan The MontclairArea -------- 746-6461

LITTLE ANGELS
ANGELS • CHERUBS
POTPOURRI • JEWELRY
WEDDING INVITATIONS
FAVORS FOR ALL OCCASIONS
LOCATED AT BLDG # 1
1275BloomfieldAvFairfld ---------- 808-6908

Museum Co The
695USHwyNo46W Fairfld ---------- 575-4446
Orion Books Ltd 596ValleyRd UMtc ------- 746-9211
Paradeiza 51 N FullertonAv Mtc ---------- 746-9293
Party Centre NutleyArea ---------- 661-2161
Partyworks Inc 5SmullAv Cald ---------- 228-5654

PILGRIM GIFT & CARD SHOP
LENNOX • PRECIOUS MOMENTS
MIKASA • RUSSELL STOVER CANDY
BABY GIFTS • HALLMARK CARDS
PILGRIM SHOPPING CENTER
291PomptonAvVro ---------- 239-6255

Potpourri Unique Gifts
361BloomfieldAv Cald ---------- 228-1110
Pyramid Card & Gifts
293GlenwoodAv Blm ---------- 748-5820
Rainbow Heart Throbs Inc
376BloomfieldAv Cald ---------- 226-2556
Sanctuary 31Church Mtc ---------- 509-7707
Something Different
199BerkeleyAv Blm ---------- 743-7898

SQUARE LUGGAGE & LEATHER GOODS
Unique & Unusual Gifts
• Manicure Sets • Globes
• Jewelry Boxes • Agendas Free
• Portfolios • Clocks Gold
• Wallets • Desk Sets Monogram
BRIDAL PARTY GIFTS AT DISCOUNT
StateHwyNo10Ledgwd ---------- 584-5404
19WashingtonMrstwn ---------- 539-1631
320StateHwyNo10EHnvrTwp ------- 884-0209

Taj Mahal Gifts 65Washington Blm -------- 429-8811
There Is Nothing Like It
180BloomfieldAv Mtc ---------- 746-5534
Umbs Inc 645BloomfieldAv WCald --------- 403-8684
URBAN PARADISE
Psychedelic Shop, Grateful Dead Merchandise
864KearnyAv Krny ---------- 201 955-1838
W Kodak Jewelers 211FranklinAv Ntly ---- 667-4466
Washington Avenue Pharmacy
246WashingtonAv Ntly ---------- 667-2400
Wits' End Gift Shop
208BellevueAv UMtc ---------- 744-7917
Zoe 628ValleyRd UMtc ---------- 509-7780

GIFT WRAPPING MATERIALS

ACCENT PACKAGING INC
113DeWitt Grfld ---------- 478-6086

GIFTWARES–WHOLESALE & MANUFACTURERS

By Design 2ClaridgeDr Vro ---------- 239-8525
WACO Products Corp
10NewMapleAv Mtvil ---------- 882-1820

GLASS–AUTO, PLATE, WINDOW, ETC–RETAIL

A-AA-A AMERICAN MOBILE GLASS OF NEW JERSEY MontclairArea --- 748-9012
(Please See Our Display Ad Page 228)

A AL DUBIN CO INC
MontclairArea ---------- 743-8400
(Please See Our Display Ad Page 228)

A AUTO GLASS CO BY DIAMOND INC
MontclairArea
Toll Free ---------- 800 233-0677
(Please See Our Display Ad Next Page)

A NEW AGE AUTO GLASS
13HeckelSt Blv ---------- 844-1899
(Please See Our Display Ad Page 233)

A-1 AUTO GLASS COMPANY
BloomfieldArea ---------- 744-0026
(Please See Our Display Ad Page 231)

AAA Glass & Mirror Inc BloomfieldArea -- 429-0585

ABLE GLASS CO
79BloomfieldAv Cald ---------- 228-2121
(Please See Our Display Ad Page 231)

ABLE MR. CHIPS WINDSHIELD REPAIR
REPAIR...DON'T REPLACE!
Expert Rock Chip & Crack Repair
Save Big Money - Pass Inspection
Insurance Approved - Mobile Service
Call For FREE Details & FREE Estimate
Toll Free ---------- 800 293-9794

Absolutely Auto Glass CaldwellArea -------228-0079

ABSOLUTELY AUTO GLASS
Fair Pricing, Quality Workmanship
Honest & Dependable-Over 20 Years Exp
Glass For Convertible Tops
Direct Insurance Billing
MontclairArea ---------- 566-9800

ADLER ALUMINUM & GLASS CO
43Dodd Blm ---------- 743-8898
(Please See Our Display Ad Page 232)

AIRPORT USED AUTO PARTS
USED AUTO GLASS
SOLD & INSTALLED
TOLL FREE 800-282-8859
561AvenuePNwk ---------- 817-8859

All Modern Plate & Auto Glass Co
CaldwellArea ---------- 227-9335
An Hourglass And General Contracting Co
VeronaArea ---------- 857-7845

ARC AUTO GLASS COMPANY
665UnionBlvd Tot ---------- 785-3962
(Please See Our Display Ad Page 229)

ARROW ALL DOOR & WINDOW REPAIR
511SchuylerAv Krny ---------- 201 998-4907

AUTO GLASS BY THE WINDSHIELD SHOP
Toll Free ---------- 800 877-7155
(Please See Our Display Ad Page 232)

CONTINUED NEXT LISTING PAGE

We Put You In Touch With The World

One source...all the numbers you need to succeed.

- Government Directories
- National and International Directories
- 800 Number Directories
- Bell Atlantic Directories
- State Business Directories

For order information, call

1-800-43-BOOKS

Bell Atlantic DIRECTORY CENTRAL℠

Would You Like To Get A Larger Share Of Business From Customers In Your Neighborhood? Then Why Not Advertise In The Yellow Pages? Advertising In The Yellow Pages Tells Where To Buy The Product Or Service You Want. Use This Handy Buyers Guide. It Saves You Time And Trouble. Call Your Yellow Pages Sales Representative For Information.

A Auto Glass Co

DIAMOND AUTO GLASS

- Mobile service – WE COME TO YOU!
- SAME DAY Emergency Service (including Saturdays, Sundays & holidays)
- Insurance claims handled
- HUGE Inventory of All Types of Glass

WE "HEAL" GLASS MEDIC HURT GLASS

We will not be undersold!

MasterCard DISCOVER NOVUS VISA AMERICAN EXPRESS

ASK ABOUT OUR SPECIAL YELLOW PAGE DISCOUNT OFFER!

TOLL FREE **1-800 233-0677**

MONTCLAIR AREA (973) 509-8988

SAFELITE® AutoGlass

Since 1947

Replacement/Repair • Sun Roofs • Car Alarms

Our Nationwide Buying Power SAVES YOU MONEY!

SAME DAY SERVICE

Approved & recommended by major insurance companies (We'll do all the paperwork)

- *Side, Back & Vent Glass, T-Tops*
- *Rock Chip Repair*
- *Open Saturdays*
- *Window Tinting*
- *Wiper Blades*
- *NGA Certified Installers*

NATIONAL GLASS ASSOCIATION NGA AUTO GLASS TECHNICIAN Certified

WE COME TO YOUR HOME OR OFFICE

LIFETIME NATIONWIDE WARRANTY

"Lifetime Guarantee on Materials and Workmanship"



MasterCard VISA DISCOVER NOVUS AMERICAN EXPRESS CARD

Dover	Elizabeth	Hasbrouck Hts.	Fort Lee	Newark
366-7070	908 352-3500	201-288-2776	201-346-1133	344-5552
20 N. Bergen St.		500 Williams Ave.		391 Ferry St.

Paramus	Paterson	Union	Union City	Wayne
201-265-2500	279-4747	908 686-9600	201-864-4100	694-1600
747 Rte. 17 South		2480 Rte. 22 West	524 31st St.	1109 Rte. 23

Call 24 Hours Toll Free 1-800-392-7500

WE COME TO YOUR HOME OR OFFICE

AUTO GLASS
- Sunroofs Installed (Also Dealer Sunroofs)
- Specializing in: Corvette, Jaguar, Porsche, BMW & Mercedes
- Fully Guaranteed Against Leaks and Defects
- Truck & Tractor Specialists
- Heavy Equipment Glass Cut On Location
- Custom Van Windows
- Auto Glass Tinting
- Rock Chip Repair

PLATE & WINDOW GLASS
- Safety Glass
- Table Tops

ALUMINUM DOORS & WINDOWS
- Sliding Glass Doors
- Store Fronts
- Complete Screen Service

CUSTOM MIRRORS
- Beveled Mirrors
- Tub & Shower Doors
- Wardrobe Doors

AUTO GLASS • PLATE GLASS
STORE FRONTS • MIRRORS

Quality Glass Installed to Factory Specifications



A-Aa-A American Mobile Glass of New Jersey Inc.

Member NGA National Glass Association

CALL 748-9012

Call Toll Free 1-800-924-0808

VISA MasterCard DISCOVER

AL DUBIN
Auto & Plate Glass



WE COME TO YOU WITH IMMEDIATE MOBILE SERVICE IN ESSEX COUNTY

A FAMILY TRADITION FOR OVER 100 YEARS

- **HUGE DISCOUNTS ON WINDSHIELDS - NEW & USED**
- **ALUMINUM ENTRANCES & FRAMES (INCLUDING HANDICAP ACCESS)**
- **STORE FRONT REPLACEMENTS**
- **CRANES & CONSTRUCTION EQUIPMENT**
- **SECURITY ENCLOSURES - BULLET RESISTANT**

EVERYTHING IN GLASS FOR HOME & OFFICE

We **WILL NOT** *Be Undersold!!*

SEE OUR COUPON

24 HR EMERGENCY BOARD UP SERVICE

OPEN MON THRU SAT

973 **743-8400**

1-800-696-3457 • A AL DUBIN CO. INC.

AMERICAN EXPRESS MasterCard DISCOVER NOVUS VISA NATIONAL GLASS ASSOCIATION NGA AUTO GLASS TECHNICIANS

LOOKING for FAST SERVICE?

AUTO GLASS

UP TO 70% DISCOUNT

TOLL FREE
1 800 300-7092

OPEN 6 DAYS • 8 AM - 5 PM • SAT til 1 PM

ARC AUTO GLASS

ESTABLISHED IN 1974

INSURANCE SPECIALISTS
WINDSHIELD REPAIR
LARGE INVENTORY OF WINDSHIELDS

MOBILE SERVICE

785-3962 FAX NO. 785-1746
665 UNION BLVD. TOTOWA BORO
LOCATED BETWEEN ROUTES 80 & 46

The price you deserve, the quality you expect.

Domestic & Foreign Windshields
Windshield Repairs Available
Table Tops • Mirrors

Direct Repair Shop For Most Major Insurance Companies

"We Do The Paperwork"

60 Years of Dependable Service



BLOOMFIELD GLASS CO.

748-1786 • 1 800-834-GLAS (4527)
223 Broad Street • Bloomfield

Saturday Til 1:00pm

24 HR EMERGENCY BOARD UP SERVICE

STOREFRONTS

INSURANCE COMPANY

GLASS REPLACEMENT SPECIALISTS

• PLATE GLASS • SAFETY

- DOORS
- SLIDING DOORS
- STOREFRONTS
- MIRRORS
- ENTRANCES
- THERMOPANE
- TABLETOPS
- PLASTIC
- SHELVING

INDUSTRIAL • COMMERCIAL • RESIDENTIAL

CUSTOM MIRRORS

FALLS GLASS CO. 509-2800

DAY OR NIGHT...CALL

FIRST CLASS GLASS

OVER 15 YEARS EXPERIENCE

AUTO GLASS SPECIALIST



WE COME TO YOU!

AT YOUR HOME, OFFICE OR AT
YOUR PLACE OF BUSINESS
INDIVIDUAL OR FLEET • FOREIGN & DOMESTIC
CUSTOM MIRRORS

973-492-2228

1-800-337-2228



SAME DAY SERVICE

HEAVY EQUIPMENT

GLASS CUT & INSTALLED ON SITE

STONE DAMAGE REPAIR

FAIR LOW PRICES, INSURANCE CO. APPROVED
WE HANDLE THE CLAIMS
EXPERT INSTALLATION ON SITE

SEE OUR COUPON

ABLE Glass & MIRROR CO. INC.

Specializing in Bathroom Design

CUSTOM FRAMELESS GLASS ENCLOSURES
SHOWER & TUB ENCLOSURES ON DISPLAY
CUSTOM VANITY MIRRORS/MEDICINE CABINETS
CLOSET DOOR MIRRORS/PRIVACY GLASS/ROOM DIVIDERS

HOME & BUSINESS

CUSTOM WALL MIRRORS/KITCHEN BACKSPLASHES
TABLE TOPS & BASES/GLASS SHELVING
ETCHED GLASS/STORMS/SCREEN REPAIRS
STOREFRONTS/PLATE GLASS REPLACEMENT
INSULATED GLASS/SAME DAY SERVICE (IN MOST CASES)

MasterCard **228-2121** VISA
FAX # 226-4371
Visit Our Beautiful Showroom
79 BLOOMFIELD AVE. CALDWELL

A1 AUTO GLASS

UP to 70% DISCOUNT ON AUTO GLASS
A-1 AUTO GLASS RADIATOR CO
ESTABLISHED 1955
MOBILE GLASS SERVICE AT YOUR LOCATION
COMMERCIAL ACCOUNTS

AUTO GLASS

★ PICKUP & DELIVERY
ONE OF THE LARGEST STOCKS OF WINDSHIELDS IN NORTHERN N.J.
INSURANCE REPLACEMENT SPECIALISTS
CURVED WINDSHIELDS
SHADED • TINTED • CLEAR
VISA MasterCard (973)744-0026 MAC
449 MAIN AVENUE PASSAIC
BETWEEN PAULISON AV. & GREGORY AV.

GLASS–AUTO, PLATE, WINDOW, ETC–RETAIL (Cont'd)

BELL GLASS AND MIRROR DIVISION OF URBAN GLASS
575McChesney Or ---------- 672-2266
(Please See Our Display Ad Next Page)

BLOOMFIELD GLASS CO
223Broad Blm ---------- 748-1786
(Please See Our Display Ad Page 229)

C & L WINDSHIELD REPAIR
STONE DAMAGED WINDSHLD RPRS
REPLACEMENT NOT REQUIRED
MOBILE SERVICE • INSURANCE APPRVD
VeronaArea ---------- 239-3254

CAR GLASS COMPANY 182Ridge Nwk ---- 481-1240
Cherokee Glass 16USHwyNo46 Mtvil ----- 244-9393

CITY GLASS WORKS
81Walnut Mtc ---------- 744-1434
(Please See Our Display Ad Page 233)

CLIFTON MIRROR AND GLASS CO
GLASS REPLACEMENTS
MIRRORS • TABLE TOPS
SEE OUR AD UNDER MIRRORS-RETAIL
188GettyAvClft ---------- 772-7770

CLINTON GLASS WORKS
666BloomfieldAv Vro ---------- 239-5100

CONTEMPORARY GLASS & LOCKSMITH SERVICE
158BloomfieldAv Ntly ---------- 661-3220
(Please See Our Display Ad Next Page)

DON CLEARY'S LOCK & GLASS
255HooverAv Blm ---------- 748-4274
(Please See Our Display Ad Page 233)

EAST ORANGE GLASS CO
284 N Clinton EO ---------- 674-4228

GLASS–AUTO, PLATE, WINDOW, ETC–RETAIL (Cont'd)

ELLIOTT GLASS CO
112Main LtFl ---------- 256-8098

FIRST CLASS GLASS
2HamburgTpk Btlr ---------- 492-2228
(Please See Our Display Ad Previous Page)

First Glass BloomfieldArea ---------- 743-3919

FOUR STAR AUTO GLASS
StateHwyNo46LittleFerryCircle
LtFery ---------- 201 440-5511
(Please See Our Display Ad Next Page)

GALAXY GLASS & MIRROR
GLASS MIRROR MARBLE & GRANITE
CARVED & ETCHED GLASS
SPECIALIZING IN CUSTOM FABRICATION
INNOVATIVE DESIGN & FINE DETAIL
VISIT OUR FABULOUS SHOWROOM ON RT 46 E
277FairfieldRdFairfld ---------- 575-3440

GlassBusters Mobile Windshield Repair
NutleyArea ---------- 661-4359

KARACAY GLASS
AUTO • HOME • BUSINESS
Mobile Service • Mirrors • Window Glass
Windshield Repair • Storm Windows
Screens • Table Tops • Insulated Glass
Plate Glass • Store Fronts • Safety Glass
Lexan - Plexi Glass
Off Crooks Ave.
9LeePlClft ---------- 340-9134

LIVINGSTON GLASS
69 W MtPleasantAv Liv ---------- 992-2281
(Please See Our Display Ad Next Page)

MAIN STREET GLASS
490Main Lt Fl ---------- 256-5655
(Please See Our Display Ad This Page)

CONTINUED NEXT LISTING PAGE

MAIN STREET
GLASS & MIRROR

MIRROR SPECIALISTS
"Your Full Service Glass Company"
RESIDENTIAL • COMMERCIAL

- SHOWER DOORS
  Your Shower Door Headquarters
  Specializing In Total Frameless Units
  Huge Selection Of Full Size Doors
  On Display In Our Showroom
- MIRRORS
  Precision Installations
  Custom Etching & Carving
  Mirrored Closets Doors
- STORE FRONTS
- TABLE TOPS
- INSULATED GLASS
- BEVELED GLASS
- ALUMINUM ENTRANCES
- STORM & SCREEN REPAIRS
- AND MUCH MORE!

Visit Our Spectacular Showroom Before You Buy

256-5655
490 MAIN STREET • LITTLE FALLS, NJ 07424
(Near Pompton Ave. - Rt. 23 South)
Fax Us For A Free Quote 256-6944

★★4 STAR★★AUTO GLASS

OVER 1,000,000 GLASS PARTS IN OUR INDOOR COMPUTERIZED WAREHOUSE

WE WILL NOT BE UNDERSOLD!

DIRECT BILLING TO ALL INSURANCE COMPANIES

• Power Window Repairing • Windshield Repair & Sealing
• Professional While-U-Wait Service

Mobile Service
HOME – OFFICE – ON-SITE

NEW & USED
OPEN 7 DAYS
SE HABLA ESPAÑOL

CALL NOW
FOR A QUICK
QUOTE

VISA MasterCard AMERICAN EXPRESS

201-440-5511 ROUTE 46, LITTLE FERRY CIRCLE LITTLE FERRY TOLL FREE 800-258-8505

GLASS–AUTO, PLATE, WINDOW, ETC–RETAIL (Cont'd)

MIRROR GALLERY THE
Custom Mirrors • Walls • Sandblasting
Glass • Doors • Furniture • Etching
In-House Portfolio, Lowest Prices
Visit Our Showroom • Free Estimates
If You Don't See It, We'll Make It
215StateHwyNo17SRochlPk --- 201 712-1185

MR GLASS CO
For All Your Glass Needs
1031MainAv Clft ---------- 778-8554

MONTCLAIR GLASS CO
24Elm Mtc ---------- 744-3332
(Please See Our Display Ad This Page)

NEW JERSEY GLASS CO
354ParkAv Nwk ---------- 484-5277

G

ADLER ALUMINUM & GLASS CO.

INDUSTRIAL • COMMERCIAL • RESIDENTIAL

INSURANCE REPLACEMENTS

- CUSTOM MIRRORS
- GLASS-SAFETY & PLATE
- STORE FRONTS
- TABLE TOPS

24-HOUR EMERGENCY SERVICE

743-8898

NIGHTS & HOLIDAYS 908 879-4706 OR 472-2346
43 DODD STREET BLOOMFIELD

Glass

VISIT OUR SHOWROOM

GLASS SERVICE

Contemporary **GLASS SERVICE**

RESIDENTIAL • COMMERCIAL • INDUSTRIAL

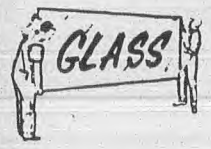

STORE FRONTS
MIRRORS • FURNITURE TOPS
STORM WINDOWS & SCREENS • THERMOPANE
SHOWER & TUB ENCLOSURES

24 HOUR EMERGENCY SERVICE ON ALL GLASS & LOCK PROBLEMS

Auto Glass Specialists
Insurance Claims • Business / Car / Home
— Police Referral Service —

Complete Locksmith Service
★Locks Repaired ★Foreign Car Keys Cut
★Combinations Changed ★Keys Fitted

SAWS SHARPENED
Knives, Scissors, Tools, Etc.
Lawnmower Sales & Service

WE SPECIALIZE IN INSURANCE WORK
FREE ESTIMATES **661-3220**
158 BLOOMFIELD AVE., NUTLEY
"YOUR SATISFACTION IS THE KEY TO OUR SUCCESS"

Est. 1923

Montclair Glass Co

Auto Safety Glass • Store Front Replacements
CUSTOM MIRRORS • FRAMED MIRRORS • GLASS TOPS
In-Home Glass & Screen Service
Storm Window & Screen Repairs & Replacements

Auto Alarms Installed

744-3332
24 ELM ST. MONTCLAIR

Major Credit Cards
Ample Parking Facilities

NUTLEY GLASS-SHOP

GLASS GLAZING CONTRACTORS

- STORE FRONTS
- PLATE GLASS
- TABLE TOPS
- PLEXIGLASS • LEXAN
- AUTO GLASS
- TUB ENCLOSURES
- CUSTOM MIRRORS
- REPLACEMENT WINDOWS & DOORS
- STORM WINDOWS
- ALUMINUM STORM WINDOWS AND SCREENS REPAIRED

FAX # 667-5480

VISA **667-5405** MasterCard
135 CHESTNUT ST. NUTLEY
(CRN. PASSAIC AVE.)

LIVINGSTON GLASS

THERE IS A DIFFERENCE!

Full Line Of Glass & Mirror Products

- AUTO GLASS • TABLE TOPS
- SHOWER & TUB ENCLOSURES
- SLIDING & BIFOLD MIRROR DOORS
- QUALITY DECORATIVE MIRRORS
- STORM WINDOWS & SCREENS REPAIRED

Custom Fit Wall To Wall Expert Mirror Installations

69 W. MOUNT PLEASANT AVE
LIVINGSTON

992-2281

VISIT OUR SHOWROOM

Look in The Action Index For A List of Yellow Page Headings

Bell Atlantic YELLOW PAGES

AUTO GLASS BY
The **Windshield** Shop



CONVENIENT & COMFORTABLE REPAIR FACILITY
YOUR COMPLETE SOURCE FOR:

- ALL AUTO GLASS REPLACEMENTS
- DOMESTIC - FOREIGN - EXOTIC
- INSURANCE SPECIALISTS
- MOBILE SERVICE
- WINDSHIELD REPAIR & REPLACEMENT WHILE YOU WAIT

1-800-877-7155 OR 575-4966
277 FAIRFIELD RD FAIRFIELD

DIV. URBAN GLASS CO. INC.

Bell Glass Co.
Insurance Replacement

EMERGENCY BOARD UP & GLASS REPLACEMENT

- Fully Insured / "Satisfaction Guaranteed"
- Window Repairs Including Pella & Andersen
- Store Fronts / Doors & Frames
- Plate & Safety Glass
- Bullet Resistant / Plexi-Lexan
- Custom Mirrors / Table Tops

NEW **AUTO GLASS** USED
7 DAYS A WEEK - 24 HOURS

672-2266

GLASS–AUTO, PLATE, WINDOW, ETC–RETAIL (Cont'd)

Novus Auto Glass Inc 112Walnut Blm ----- 566-6009

NUTLEY GLASS SHOP
135Chestnut Ntly ---------- 667-5405
(Please See Our Display Ad Previous Page)

SAFELITE AUTO GLASS
WayneArea ---------- 694-1600
(Please See Our Display Ad Page 227)

STUDIO J'S GLASS GALLERY
Mirror-Table Tops-Shower Doors
Glass-Block-Plate-Plexiglass
1233-1239MainAv Clft ---------- 772-5282

TRI-COUNTY STORE FRONT & GLASS CO INC
COMPLETE STORE FRONT CONST-METAL-DOORS
NEW CONSTRUCTION & INSURANCE REPLACEMENT
GLASS - MIRRORS - PLEXI - SHOWER ENCLOSURES
FULLY INSURED - FREE ESTIMATES - EST 1948
500StuyvesantAvLyndst ------- 201 939-8829

GLASS–AUTO, PLATE, WINDOW, ETC.–WHOL. & MFRS.

Clinton Glass Works
666BloomfieldAv Vro ---------- 239-5100

GGI Glass Distributors Corp
ChangeBridgeRd PnBk ---------- 227-2200

GLASS–BEVELED, CARVED, ORNAMENTAL, ETC

ABLE GLASS CO 79BloomfieldAv Cald ----- 228-2121

Carved Glass Associates
277FairfieldRd Fairfld ---------- 575-5559

CREATIONS IN GLASS
344Main Hack ---------- 201 488-0229

LANCE STUDIOS OF STAINED & CARVED GLASS AND MIRROR
100NBeverwyckRdLkHwtha
Toll Free ---------- 800 582-2612

STUDIO J'S GLASS GALLERY
1233-1239MainAv Clft ---------- 772-5282

GLASS–BLOCK

BAYONNE BLOCK CO INC
StateHwyNo169S&30th Bay ------ 201 339-8585

EASTERN GLASS BLOCK CORP-
PC Glassblock Products
Sales, Installation & Delivery
12ARenniePl Lodi ---------- 777-8989

HARRISON SUPPLY CO
FtOfClayStBridge ENwk ---------- 483-4494

STUDIO J'S GLASS GALLERY
1233-1239MainAv Clft ---------- 772-5282

GLASS CIRCLES & OTHER SPECIAL SHAPES

Lurex Scientific BloomfieldArea ---------- 748-6600

Your Representation In The Bell Atlantic Yellow Pages Enables Buyers To Find You In A Hurry. That's Where They Look When They Need Repair Work Or Merchandise. It Pays To Put Your Message In The Yellow Pages.

A NEW AGE AUTO GLASS
"Quality Shines Through"
FRIENDLY SERVICE • WORK WARRANTY
FAST ROAD SERVICE • 7 DAYS A WEEK
WATER LEAKS & DEFECTS
Expert Installation • Same Day Service
SE HABLA ESPAÑOL
973-844-1899
Right off Bloomfield Ave.
13 HECKEL ST., BELLEVILLE

DON CLEARY'S LOCK & GLASS
PERSONALLY SERVING ESSEX COUNTY SINCE 1966
INSURANCE CLAIMS HANDLED
• ALL TYPES OF GLASS INSTALLED
• LEADED GLASS - REPAIRED
• SLIDING MIRRORED DOORS
• CUSTOM MIRRORED WALLS
• GLASS & MIRROR TABLE TOPS
• SCREEN DOORS & WINDOWS
• STORM DOORS & WINDOWS (NEW & REPAIRED)
• SECURITY BARS - WINDOW CHAINS
• LOCKS - INSTALLED & REPAIRED
• CUSTOM FRAMING - WOOD DOORS
• STORE FRONTS
• AWNINGS
• ALUMINUM & VINYL WINDOW REPLACEMENTS
• TUB & SHOWER ENCLOSURES
748-4274
255 HOOVER AVE, BLOOMFIELD, N.J.
LOCATED AT THE INTERSECTION AT J.F.K. PARKWAY

ESTABLISHED 1928
CITY GLASS WORKS
INSURANCE REPLACEMENTS
PLATE GLASS STORE FRONTS
• Replacement Windows • Mirrors & Glass Tops
• Window Glass • Shower Doors • Locks Installed & Rekeyed • Screens & Storms Repaired
• Aluminum Doors & Windows
• All Types Of Home Improvements
Masonry, Carpentry, Roofing, Etc.
744-1434
81 WALNUT ST. MONTCLAIR

GLASS COATING & TINTING

ADVANCED SOLAR CONTROL
All Season Window Films
Light Storefront Tint Stop Fading
High Quality Low Cost Installations
SECURITY • PRIVACY
RESIDENTIAL • COMMERCIAL
Toll Free ---------- 800 637-6539

DEL-VAL WINDOW TINT
Toll Free ---------- 800 245-8468

EASTERN SOLAR GLASS TINTING
AUTO
COMMERCIAL • RESIDENTIAL
723EdwardsRdPrspy ---------- 227-7772

ELITE WINDOW TINTING
1275BloomfieldAv Fairfield ---------- 244-9515
(Please See Our Display Ad This Page)

GARDEN STATE WINDOW TINTING
COMMERCIAL • RESIDENTIAL
Cuts Energy Costs • Reduces Fading
SERVING NEW JERSEY SINCE 1975
1-800-479-TINT (8468)
Toll Free ---------- 800 479-8468

SOLAR MAGIC INC
Reduces Fading, Heat & Glare
Specializing Comm. Res. Auto Tinting
315RutherfordBlvd Clft ---------- 779-4596

The Yellow Pages Are A Handy Buyer's Guide. The Yellow Pages Tell You Where To Buy. They Save You Time And Trouble – Quickly Find The Product Or Service You Want.

Elite WINDOW TINTING
"CLEARLY THE BEST. GUARANTEED."
COMMERCIAL • RESIDENTIAL
• WIDE SELECTION OF TINT
• REDUCES HEAT & GLARE
• CUTS ENERGY COSTS
• REDUCES FADING
LLumar WINDOW FILM
AUTOMOTIVE
• ONE PIECE REAR WINDOWS
• WE CAN MATCH MOST FACTORY TINT
MEMBER OF INTERNATIONAL WINDOW TINTING ASSOCIATION
(973) 244-9515
1275 Bloomfield Avenue • Fairfield, NJ
(LOCATED INSIDE AUTO SALON)

GLASS COATING & TINTING (Cont'd)

SUN CONTROL TINTING-3M DEALER
Authorized Dealer / Applicator
3M Scotchtint
Sun Control Films
• Reduces Heat, Glare And Fading
• 3M Warranty
Residential - Commercial
MaplewoodArea ---------- 762-6651

SUNSHIELD WINDOW TINTING
ParsippanyArea ---------- 887-1020

TROPIC WINDOW TINTING
"PROFESSIONAL INSTALLATION PERFORMED BY THE BEST IN THE BUSINESS!"
— LIFETIME WARRANTEE —
1449StuyvesantAvUn ---------- 908 688-8705

WINDOW TINT BY GHD-3M DEALER
Sun Control Film Reduces Fading
Control The Damage Save Money
333Broadway Westwood
Toll Free ---------- 800 337-8468

GLASS–STAINED & LEADED

BLACK BARN STUDIO
Stained Glass Panels & Lamps
Custom Designed For The Interior Designer, Architect Or Homeowner
Repairs Include On-Site Removal & Installation
MontclairArea ---------- 744-4775

CLINTON GLASS WORKS
666BloomfieldAv Vro ---------- 239-5100

CREATIONS IN GLASS
CREATING CUSTOM DESIGNS IN
Stained, Leaded, Beveled
Religious & Restorations Glass
Deeply Carved & Etched Glass
Call Or Write For Free Brochure
344MainHack ---------- 201 488-0229

F & H STAINED GLASS STUDIO
SPECIALIZING IN BENT GLASS LAMP SHADES
RESTORATION OF ANTIQUE LIGHTING
REPAIRS ON ALL STAINED GLASS
CUSTOM WORK
BY APPOINTMENT
239USHwyNo46Fairfld ---------- 882-9052

GLASS GALLERY THE
140Chestnut Ntly ---------- 667-7788
(Please See Our Display Ad This Page)

LANCE STUDIOS OF STAINED & CARVED GLASS AND MIRROR
Finest Quality Work-Best Value
100NBeverwyckRdLkHwtha
Toll Free ---------- 800 582-2612

Light Closet The 242BellevueAv UMtc ---- 783-6321

GLASS–STAINED & LEADED (Cont'd)

LUTHER STUDIOS
Stained & Leaded Glass Est. 1927
Residential • Religious • Restoration
Protective Covering • Lamp Repair
59CourtlandPat ---------- 742-6125

MARCHESE & HAMERSMA & CO
255CrooksAv Clifton ---------- 779-1953

PIROLO STAINED GLASS
RESIDENTIAL • COMMERCIAL
RESTORATION • CUSTOM WORK
LAMPS & WINDOWS - SANDBLASTING
CLASSES & SUPPLIES
386MainLtFl ---------- 812-4414

STUDIO J
Your Complete Stained Glass Studio
• RESIDENTIAL • ECCLESIASTICAL
• RESTORATION • CUSTOM • REPAIRS
• CLASSES • SUPPLIES
TOLL FREE 888 772-5282
1233-1239MainAvClft ---------- 772-5282

THE GLASS GALLERY
STAINED GLASS STUDIO
PATTY & EMILY VANGIERI
• BEGINNER CLASSES & WORKSHOPS
• CUSTOM DESIGNS FOR HOME & BUSINESS
• REPAIRS - SUPPLIES - UNIQUE GIFT IDEAS
• "QUALITY SERVICE & GREAT PRICES! "
SIGN UP NOW TO LEARN HOW.
667-7788
140 CHESTNUT ST. NUTLEY

GLASSWARE–WHOL & MFRS

STEPHENS GLASSWARE
5454BerkshireValleyRd OakRdg ------- 208-1909

GLAZIERS

City Glass Works 81Walnut Mtc ---------- 744-1434

GLOBES–DEALERS
See "Maps & Globes–Dealers"

GO–KARTS

FEDERICI MOTOR SPORTS
USHwyNo46 Grfld ---------- 478-4252

GOLD LEAF

CROWN ROLL LEAF INC
91 IllinoisAv Pat ---------- 742-4000

GOLD, SILVER & PLATINUM DEALERS

AMERICAN COIN & STAMP CO INC
INSTANT CASH PAID FOR
ANYTHING GOLD OR SILVER
OPEN TO THE PUBLIC AND TRADE
HONEST & RELIABLE DEALERS SINCE 1955
1273MainAvClft ---------- 772-8100

OKSENHORN JULIUS
302MillburnAv Mlb ---------- 379-1595

Silver & Gold Buying Center
126BloomfieldAv Blm ---------- 748-4411

GOLD STAMPING

Intrafoil Inc 225BellevilleAv Blm ---------- 748-0800

GOLF CARS & CARTS

VIC GERARD GOLF CARS INC
Gas & Electric Utility Vehichles
StateHwyNo547 Farmingdale
Toll Free ---------- 800 339-4302

YAMAHA GOLF CARS–
DEALERS
CHESTER

BRUEDAN CORP GreycourtRd&SanfordAv
Chester NY ---------- 914 469-2275

GOLF COURSE ARCHITECTS

Barrett James Associates MontclairArea - 744-8237
Jones Rees Inc 55SPark Mtc ---------- 744-4031
Jones Robt Trent Companies
173GatesAv Mtc ---------- 744-3033

GOLF COURSE CONSTRUCTION

Pavelec Brothers Golf Course Construction
Co Inc NutleyArea ---------- 667-1643

GOLF COURSES–PRIVATE

Montclair Golf Club 25ProspectAv WO --- 239-3121

Refresh Your Memory Regarding The Name Of A Firm Or Its Location Right Here In These Yellow Pages. No Matter What You Want To Buy, You'll Find Someone Listed Who Sells It.

MINEBROOK
GOLF CLUB
18 Hole
Public Golf Course
- Tournament and Corporate Outings
- Newly Renovated Golf Course

(908) 979-0366
500 Schooley's Mountain Road
Hackettstown, NJ

GOLF COURSES–PUBLIC

BOWLING GREEN GOLF CLUB
SchoolhouseRd OakRdg ---------- 697-8688

FERNWOOD COUNTRY CLUB
Par 3-9 Holes-Practice Green
FernwoodAv Rslnd ---------- 226-3200

GREAT GORGE COUNTRY CLUB
Route517 McAfee ---------- 201 827-5757

GREAT GORGE GOLF RESERVE
Resort Accommodations • Driving Ranges
Banquets • David Glenz Golf Academy
Black Bear Golf Club • 973-209-2226
Crystal Springs Golf Club • 973-827-1444
The Spa Golf Course • 973-827-3710
Route517Hamburg ---------- 827-1444

HANOVER COUNTRY CLUB
- ALL FACILITIES OPEN TO THE PUBLIC-ALL YEAR ROUND
- 18 HOLE PGA COURSE & DRIVING RANGE

8 MILES S.W. OF GREAT ADVENTURE RT 537
BEAUTIFUL COUNTRY CLUB SETTING
Toll Free ---------- 888-GOLF 500
133LarrisonRdJacobtwn ---------- 609 758-0300

MEADOWS GOLF CLUB
79TwoBridgesRd LnclnPk ---------- 696-7212

MINE BROOK GOLF CLUB
StateHwyNo24&StateHwyNo57
Hktstwn ---------- 908 979-0366
(Please See Our Display Ad This Page)

ROLLING GREENS GOLF CLUB
- 18 HOLES
- OPEN ALL YEAR
- SMALL OUTINGS
- WEEKEND TEE TIMES

214Newton-SpartaRdNewton ---------- 383-3082

GOLF EQUIPMENT & SUPPLIES–RETAIL

ENTERPRISE GOLF OUTLET
600SecaucusRd Sec ---------- 201 348-6544
(Please See Our Display Ad This Page)

Golf Day 276USHwyNo46 Fairfld ---------- 575-3480

GOLF DOCTOR
PRO SHOP • GOLF REPAIR
• RE-GRIPPING WHILE-U-WAIT
CUSTOM CLUBMAKERS
Auth'd Square Two Golf Club Dealer
34NBeverwyckRdLkHwtha ---------- 263-6553

GOLF MAX
CUSTOM CRAFTED GOLF CLUBS
Class "A" Member
Professional Clubmakers Society
Golf Bags & Tournament Merchandise
535E42ndPat ---------- 279-9333

Everything "Fore" The Golfer
NEW YORK GOLF CENTER
NEW YORK GOLF

Our Purchasing Power Means $avings For You

COMPLETE LINE OF BRAND NAME PRO EQUIPMENT
CLOTHING • SHOES • ACCESSORIES & MORE

DISCOUNT PRICES

SADDLE BROOK
(201) 845-8833
101 US Hwy 46

SPRINGFIELD
(973) 376-8853
200 Rt 22

Parsippany (201) 334-7676 • Edison (908) 548-8855 • Waldwick (201) 445-4566
Fort Lee (201) 346-0909 • Nanuet (914) 624-2233 • Manhattan (212) 564-2255
CALL FOR OUR LI, WESTCHESTER & ROCKLAND LOCATIONS

VISA, DISCOVER AND MASTER CARD ACCEPTED

"VOTED ONE OF THE TOP 100 GOLF SHOPS IN THE USA"
Custom Club Making, Expert Club Fitting & Quality Repairs
ENTERPRISE GOLF OUTLET

DISCOUNT PRICES ON GOLF CLUBS
SHOES • BAGS • BALLS • CLOTHING
"We will match any local advertised golf club price"

Visit our Secaucus Store, 20,000 sq. ft. of Retail Space • Indoor Driving Range, Golf Lessons Available • Call For Appointment

Enterprise Discount Golf Shop	Hillmans Golfland Pro Shop
201 348-6544	201 797-4291
600 Secaucus Road Secaucus (In Outlet Area)	700 River Drive Elmwood Park, NJ
OPEN 7 DAYS	OPEN 7 DAYS

GOLF EQUIPMENT & SUPPLIES–RETAIL (Cont'd)

Green Brook Country Club
W GreenbrookRd NCald ---------- 226-2406

HIGH COUNTRY SPORTS INC
465MtPleasantAvW Liv ---------- 994-3630

NY GOLF CENTER
200USHwyNo22 Spfd ---------- 376-8853
(Please See Our Display Ad This Page)

NEVADA BOB'S GOLF CENTER
194StateHwyNo17 RochlPk -- 201 843-2255

R & R GOLF & REPAIR SHOP
2464MorrisAv Un ---------- 908 688-2664

Tee Time Discount Golf
387PomptonAv CdrGv ---------- 571-1722

GOLF INSTRUCTION

DAVID GLENZ GOLF ACADEMY
Golf Magazine Top 100 Teacher.
Programs For All Skill Levels.
Toll Free ---------- 888 794-6439

Personal Golf MontclairArea ---------- 783-2004

Phillips Golf Links 265Broad Blm ---------- 743-8817

GOLF PRACTICE RANGES

GOLF DIGEST DRIVING RANGE & LEARNING CENTER
Best Golf Balls, Best Prices
Best Instruction In New Jersey
3025WoodbridgeAv Edsn -- 732 744-1400

GOLF TOURNAMENTS
See "Sports Promoters, Managers & Scouts"

GOURMET SHOPS

Bean's Choice Coffees Teas Spices & Specialties 42Church Mtc ---------- 783-7175
Clairidge Market 451BloomfieldAv Cald -- 226-9244
Gourmet Express 203BloomfieldAv Blm -- 429-7038
MARDI GRAS 150BloomfieldAv Vro ---------- 857-3777
Savories Cheese & Gourmet
See Our Ad Under Gift Baskets
359BloomfieldAv Cald ---------- 226-3486

GOVERNMENT OFFICES
See "Listings in blue pages under U.S. Government, N.J. State or name of County or Municipality; Libraries-Circulating and"; "Rental; State Police; Etc"

GRAFFITI REMOVAL
See "Building Cleaning–Exterior"; "Paint Removing"; "Steam Cleaning–Industrial"

GRANITE

ROMANO & SON GRANITE-MARBLE
501BaldwinAv Lodi ---------- 472-3240

Find It Fast! Read The Helpful Buying Information In The Yellow Pages Ads – They Tell You Where And When To Buy.

Smart people shop here every day.
Bell Atlantic
YELLOW PAGES

GRAPHIC DESIGN GROUP INCORPORATED

Advertising ▼ Brochures
Computer Graphics ▼ Web Site Designs
Logo Development ▼ Packaging/P.O.P.
Sales Materials ▼ Illustration

(973) 398-5575
442 Maxim Drive / Andover, NJ 07821

GRAPHIC DESIGNERS

Ad-Comp Inc 10MadisonRd Fairfld ---- 882-7953
Allan Gorman Copy & Design
215GlenridgeAv Mtc ---- 509-2728
Ask Ann Gel 12 S MountainAv Mtc ---- 509-9100
Baseline Graphics VeronaArea ---- 571-1545
C-Squared Studios Inc
North CaldwellArea ---- 226-9492
CAI GRAPHICS
Complete Graphic Design And Illustrative Services
BloomfieldArea
Toll Free ---- 800 792-7002
CAI Graphics BloomfieldArea ---- 338-0171
Dara & Wyatt 14SmullAv Cald ---- 226-6986
DuPont Graphic Arts Inc
16USHwyNo46 PnBk ---- 882-5000
FLM Graphics Corp 123LehighDr Fairfld -- 575-9450
Feldheim J Studio MontclairArea ---- 744-5656

FOOTE FRANCISCO & CO
FROM CONCEPT TO PRINT
ALL VARIETIES OF PUBLICATIONS
ART, LAYOUT, PRODUCTION &
EDITORIAL SVC.
1-800-454-3668
266BloomfieldAvCald ---- 226-1212

Frederick & Froberg Design Offices
507BloomfieldAv Mtc ---- 509-0202

FREE SPIRIT GRAPHICS
DESIGNS, TYPESETTING, PREPRESS
DIRECT MAIL PIECES, INTERNET PAGES
COMPANY BROCHURES, PACKAGING
PROMOTIONAL PIECES, LOGOS
"ANYTHING FIT TO PRINT"
1275BloomfieldAvFairfld ---- 882-2915

GRAPHIC DESIGN GROUP INC
442MaximDr Hptcg ---- 398-5575
(Please See Our Display Ad This Page)
GRAPHICS III
See Our Ad Under Printers
131RoselandAv Cald ---- 226-4343

Why wonder where to buy it?
The **Yellow Pages** tell you *where* to buy it!
Bell Atlantic
YELLOW PAGES

GRAPHIC DESIGNERS (Cont'd)

HGI 271USHwyNo46W Fairfld ---- 227-5885
Jonelle Design Associates Inc
91RoselandAv Cald ---- 403-9662
KAP-IMAGE GROUP
265-AUSHwyNo46 Tot ---- 812-0801
L G & A Studios MontclairArea ---- 748-7630
Lehner & Whyte Inc 8 S FullertonAv Mtc - 746-1335
Micro- Page 19CanterburyDr NCald ---- 228-0845
Mongrel Graphics VernoArea ---- 857-1454
Morningsun Graphics Inc
35NormanRd UMtc ---- 783-3400
New Century Graphics 70Park Mtc ---- 744-0174
Nordicom Inc 271USHwyNo46 Fairfld ---- 808-8484
Ntclair Area 8HollandTer Mtc ---- 744-7455
PARALLAX DESIGN 102 E Main Lt Fl ---- 256-1016
Parsippany Pinwheel
50USHwyNo46 Prspy ---- 227-2000
R & L Graphics 3KarenRd PnBk ---- 227-0121
Resource Advantage Group Inc
271USHwyNo46 Fairfld ---- 882-1313
Ronald Emmerling Design Inc
206ClaremontAv Mtc ---- 783-7888
Sir Speedy Printing Center
297PassaicAv Fairfld ---- 575-8961
Smith Design Associates
205Thomas Blm ---- 429-2177
Stanger Graphics 169MidlandAv Mtc ---- 655-0789
UP Design Inc 24-26Church Mtc ---- 783-1155
Verdon Graphics 119Walnut Mtc ---- 746-1141
Vivid Imaginations
584PomptonAv CdrGv ---- 857-8155

GRAPHITE

Fine Line Graphic Inc
8FairfieldCrescent WCald ---- 227-1244

GRAVEL

See "Sand & Gravel"

GREENHOUSE & SOLARIUM BUILDERS

CHRISTOPHER & COMPANY DESIGN & CONSTRUCTION FOUR SEASONS SUNROOMS
COMPLETE REMODELING FIRM
CUSTOM ADDITIONS • SUN ROOMS • DECKS
CONSERVATORIES • PATIO ROOMS • SAUNAS
POOL ENCLOSURES • HOT TUBS
780NorthfieldAvWO ---- 736-9300

FOUR SEASONS DESIGN CENTER
FOUR SEASONS'
LARGEST NORTH EAST DEALER
SUNROOMS-GLASS ENCLOSURES
PATIO ROOMS-SOLARIUMS
Pequannock Area ---- 831-8600
155StateHwyNo17Prms ---- 201 265-6666

FOUR SEASONS SUNROOMS
"MORE" MODELS ON DISPLAY THAN ANY OTHER DEALER IN N.J.
SOLARIUMS • CONSERVATORIES • PATIO ROOMS
COMPLETE INSTALLATION • FINANCING
243USHwyNo46Parsippany
Toll Free ---- 800 332-5667

PATIO ENCLOSURES INC
40AdamsDr Totowa
Toll Free ---- 800 222-0533

GREENHOUSES

BARTLETT'S GREENHOUSES & FLORIST 814Grove Clft ---- 471-6480
FAIRFIELD FARMS
127HollywoodAv Fairfld ---- 227-1011
Hillside Gardens Inc
70GrandviewAv NCald ---- 226-1220
Michael's Florist & Greenhouses
280BerkeleyAv Blm ---- 743-3132
Pine Florist & Greenhouses 82Pine Vro -- 239-0210

GREETING CARDS–RETAIL

Aileen's Hallmark Shop 28Broad Blm ---- 748-6001
Amisan Store 435HollywoodAv Fairfld ---- 808-8494

HALLMARK CARDS
- CARDS
- GIFTS
- GIFT WRAP
- STATIONERY
- PARTY SUPPLIES

Hallmark

"FOR INFORMATION CALL"

RETAILERS
BLOOMFIELD
AILEEN'S HALLMARK SHOP
28Broad Blm ---- 748-6001
VERONA
TERRY'S DRUGS
560BloomfieldAv Vro ---- 239-2200
NUTLEY
LITTLE'S PHARMACY INC
547FranklinAv Ntly ---- 667-0822

Little's Pharmacy Inc
547FranklinAv Ntly ---- 667-0822
M & M Cards & Gifts
597FPomptonAv CdrGv ---- 239-2949
ORION BOOKS LTD
596ValleyRd UMtc ---- 746-9211
Pilgrim Gift & Card Shop
291PomptonAv Vro ---- 239-6255
Plaza Convenience Plus
314BloomfieldAv Mtc ---- 744-1735
RAINBOW HEART THROBS INC
376BloomfieldAv Cald ---- 226-2556
Terry's Drugs 560BloomfieldAv Vro ---- 239-2200

GREETING CARDS–WHOL & MFRS

American Greeting Corp
165PassaicAv Fairfld ---- 244-0856
Limbada Services 22Clinton Blm ---- 680-9335

GRINDING–PRECISION & PRODUCTION

AMA CENTERLESS GRINDING
Precision Infeed & Thrufeed Grinding
88CCannonballRd PomptonLakes
Toll Free ---- 800 261-2919
A W Draghi Ground Products Co
16RayPl Fairfld ---- 575-0010
B & M GRINDING CO INC
50BrownAv Spfd ---- 564-7648
PERFECTION KNIFE GRINDING CO
53Frederick Blv ---- 759-3314

GRINDING WHEELS

ABRASIVE DISTRIBUTORS CORP
605Main Hack
Toll Free ---- 800 232-3700

GROCERS–RETAIL

A & P Food Stores 14MainAv Clft ---- 284-1444
Agostino's Food Market
632PasaicAv Nutly ---- 667-9502
Andolino N & Son 107Pine Mtc ---- 744-9806
Bloomfield News & Food Store
73BellevilleAv Blm ---- 680-4508
Cavallo C 173BloomfieldAv Ntly ---- 667-1237
Charlie's Market 60Myrtl Blmfld ---- 429-1579
Christine's Greek Specialties
414Broad Blm ---- 748-2866
Edwards Super Food Store
12ArlingtonAv Blm ---- 748-4988
Express Food Mart 37Carteret Blm ---- 743-5166
Fairchild Market 171EagleRockAv Rslnd - 226-0400
First Avenue Market 25 1stAv Blm ---- 743-4310
Foodtown Of Cedar Grove
597PomptonAv CdrGv ---- 857-0209

Western Beef
The Meat Supermarket
• Deli • Produce • Grocery • Dairy • Frozen Goods

1 A New Main St. East Orange N.J.	973 674-8042
75 West End Ave Manhattan	212 459-2800
403 West 14th St. Manhattan	212 989-6572
12-03 East New York Ave. Brooklyn	718 953-4500
44 Empire Blvd Brooklyn	718 856-1700
2295 Forest Ave. Staten Island	718 698-8092
425 Bay St. Staten Island	718 447-1200
47-05 Metropolitan Ave. Ridgewood	718 366-1444
44-44 College Point Blvd. Flushing	718 539-4900
36-20 Steinway St. Astoria	718 389-7770
130-35 Merrick Blvd. Springfield Gdns.	718 949-6344
301 Morris Ave. Bronx	718 402-7500
4269 Park Ave. Bronx	718 367-9000
831 Rosedale Ave. Bronx	718 842-3900
1564 Southern Blvd. Bronx	718 617-1500
1717 Dutch Broadway Elmont	516 825-3377
61 Second St. Mineola	516 873-0300
103 Woodfield Rd W. Hempstead	516 538-8900
332 Nassau Rd Roosevelt	516 546-6600
For Customer Service Call	718 417-3770

GROCERS–RETAIL (Cont'd)

Fresh Fields Markets
701BloomfieldAv Mtc ---- 746-5110
Henry's Fine Foods 318BlmfldAv Vro ---- 239-0411
Kaiveal Mini Store Inc
168WashingtonAv Ntly ---- 667-4020
Khan Market 142-AUSHwyNo46 Prspy ---- 882-3252
Krauszers 24GroveAv Vro ---- 239-7871
Krauszer's 376HollywoodAv Fairfld ---- 882-9056
Krauszer's Food 645BloomfieldAv Vro ---- 857-7051
Krauszers Food Store 300Broad Blm ---- 429-7837
Krauszers Food Store
PomptonAv CdrGv ---- 239-7277
Maple Avenue Grocery 2MapleAv Mtc ---- 655-9441
Montclair Deli Station
614ValyRd UpMtclr ---- 744-2130
National Coupon Redemption Svc
28BloomfieldAv PnBk ---- 227-0879
Natraj Indian Grocery
377BloomfieldAv Mtc ---- 744-1552
Natural Field 225FranklinAv Ntly ---- 284-0630
New Way Supermarket 140Franklin Blm - 429-1007
Pathmark Of Montclair
35LackawannaPlz Mtc ---- 744-5505
PETE'S STORE 104Walnut Mtc ---- 744-8484
Quick Shop 85NewRd Prspy ---- 575-4868
Roseland Market 178EagleRockAv Rslnd - 403-0908
Seven-Eleven Stores Broad&BayAv Blm -- 748-9570
Shoppers Express 155RoselandAv Cald --- 403-1059
South Gate Oriental Food
202USHwyNo46 Prspy ---- 575-5674
Suvidha Grocery Store
257USHwyNo46 Prspy ---- 808-4403
Walnut Food Market 104Walnut Mtc ---- 744-8484
WESTERN BEEF INC
1 A NewMain EO ---- 674-8042
(Please See Our Display Ad This Page)
Wynn's Mini Mart 288GlenwoodAv Blm --- 748-1485
Yu-Mei Oriental Foods Store
119USHwyNo46 Prspy ---- 575-1294

GROUP THERAPY

See "Marriage, Family, Child & Individual Counselors"; "Mental Health Services"; "Social Workers"

GUARD & PATROL SERVICE

See "Detective Agencies"; "Security Guard & Patrol Service"

GUARDS–DOOR & WINDOW

Pertz Mort
Child, Burgular, Fire Escape Guards
MontclairArea ---- 744-9362

GUEST HOUSES
See "Bed & Breakfast Accommodations"

GUNS & GUNSMITHS

ARMAMENT GUNSMITHING CO
525USHwyNo22 Hil ---------- 908 686-0960

BULLS EYE GUN SHOP
Buy, Sell, Trade, Expert Advice
We Come To You-Licensed
Toll Free ---------- 800 640-1268
1Louis Cart ---------- 732 541-1268

CASO'S GUN-A-RAMA
Firearms • Ammo
Hunting & Fishing Licenses
Police Equipment
3 % Sales Tax
176DanforthAvJCy ---------- 201 435-5099

COLLECTORS CORNER LivingstonArea ---- 740-1742
Do-Right Gunsmithing NutleyArea -------- 235-9444

MARONI R J & SON INC
ANTIQUE & MODERN FIREARMS
BUY • SELL • TRADE • FULLY LICENSED
OVER 35 YRS OF PROFESSIONAL SERVICE
AMERICAN - GERMAN - JAP MEMORABILIA
REGISTERED APPRAISER • ESTATES
MontclairArea ---------- 783-6145

MELTZER S & SONS INC
GUNS AT DISCOUNTED PRICES
WE TAKE TRADES • ESTATES BOUGHT
WE ARE A COMPLETE SPORTS CENTER
One Of The Largest Selections In NJ
Established 1914
118 OutwaterLaGrfld ---------- 478-7647

GUNS & GUNSMITHS (Cont'd)

NAVY ARMS CO INC
We Buy & Sell New • Antique • Used Guns
Dist. Of Colt • S & W • Ruger • Others
Member Of Appraisers Assn. Of Amer.
OFFICE 201 945-2500 • STORE 201 945-6739
689BergenBlvdRdgfld ---------- 201 945-2500

PETE'S SPORTORAMA
331AmperePkwy Blm ---------- 748-0202
RAMSEY OUTDOOR STORE INC
226StateHwyNo17 Prms ---------- 201 261-5000
StateHwyNo17 Ramsy ---------- 201 327-8141
RAY'S SPORT SHOP
559USHwyNo22 NPlf ---------- 908 561-4400

Find It Fast In The Bell Atlantic Yellow Pages.

GUTTERS & DOWNSPOUTS

A-1 AFFORDABLE CONSTRUCTION COMPANY MontclairArea ---------- 746-6688
Admar MontclairArea ---------- 783-1338

ANGUN SEAMLESS GUTTERS
CaldwellArea ---------- 228-1556
(Please See Our Display Ad This Page)

ATLANTIC GUTTER GROUP INC
MontclairArea ---------- 744-0054
(Please See Our Display Ad This Page)

ATLAS GUTTER COMPANY
MontclairArea ---------- 783-0583
(Please See Our Display Ad This Page)

BERGEN STORM 571BloomfieldAv Mtc --- 509-2436
Bill's Gutter Service 7DecampCt WCald -- 338-0448

BIRDSALL CONTRACTING
CaldwellArea ---------- 226-9365
(Please See Our Display Ad Next Page)

GUTTERS & DOWNSPOUTS (Cont'd)

D FITZGERALD
MontclairArea ---------- 783-6767
(Please See Our Display Ad Next Page)

DON'S GUTTER SERVICE
GUTTERS & LEADERS CLEANED
& FLUSHED • DEBRIS BAGGED
NEW INSTALLATIONS & REPAIRS
REASONABLE RATES
119MyrtleAvNtly ---------- 667-7700

ENGLERT LEAF GUARD SYSTEMS
Toll Free ---------- 888 872-4888
(Please See Our Display Ad Next Page)

FREE FLOW GUTTER SERVICE
HawthorneArea ---------- 427-5130
(Please See Our Display Ad Next Page)

METRO
Seamless Gutters
* Free Estimates *

- Heavy .032 Gauge
- Gutter Cleaners
- All Colors Available
- Gutter Heaters Available
- Leaf Guards Installed
- Fully Insured • Installations
- 5" & 6" Seamless Gutters
- Fascia & Soffit Systems

Gutters Manufactured On Site

696-0038

EMERGENCY SERVICE AVAILABLE

1-800-362-3886

Angun Seamless Gutters & Leaders
5" OR 6"
Homeowners • Builders • Contractors
RESIDENTIAL SPECIAL - ALL COLORS AVAILABLE
LEAF GUARD INSTALLED - SOFFIT & FASCIA
HEAVY .032 GAUGE
BAKED ENAMEL FINISH CUSTOM FABRICATED
★ Since 1970 ★ Serving All Of N.J. ★ Free Estimates ★ Fully Insured
973 228-1556

GUTTERS
FREE ESTIMATE - FULLY INSURED



Keeps Gutters Clean & Free Flowing
744-0054
Over 20 Yrs Service
GUARANTEED!

RESIDENTIAL SPECIALISTS
5" & 6" SEAMLESS GUTTERS

• BLOOMFIELD • CALDWELL • CEDAR GROVE • CLIFTON
• FAIRFIELD • GLEN RIDGE • LITTLE FALLS • MONTCLAIR
• MONTVILLE • NO CALDWELL • NUTLEY • PARSIPPANY
• ROSELAND • VERONA • W. CALDWELL

ATLANTIC GUTTER GROUP, INC.

ATLAS GUTTER CO.
RESIDENTIAL • COMMERCIAL
5" & 6" SEAMLESS GUTTERS FROM 1' TO 300'
- ALL COLORS AVAILABLE
- FASCIA & SOFFIT SYSTEMS
- LEAF GUARDS INSTALLED

100% ALUMINUM GUTTERS
SERVING ALL OF NORTHERN JERSEY
FREE EST. 783-0583 FULLY INSURED

NEVER, EVER CLEAN YOUR GUTTERS AGAIN!
When You Install Gutter Topper.

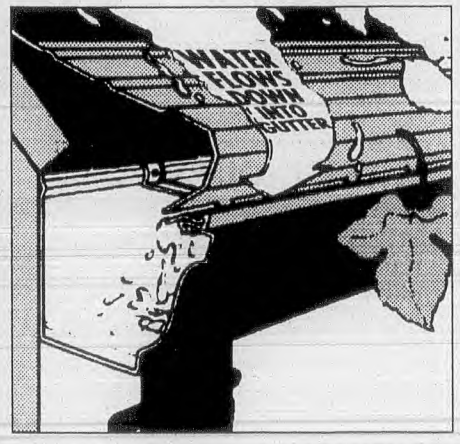

- No More Climbing Ladders.
- No More Clogged Gutters.
- Protects Against Ice Back-Up.
- Available In Six Attractive Colors.
- Heavy Gauge Aluminum Construction.

GUTTER TOPPER
THE AMAZING LEAF STOPPER
Ridgewood, NJ
Call (201) 445-1222 for a Free no obligation estimate.
TOLL FREE 800-834-4595

Shop Fast, Shop The Bell Atlantic Yellow Pages.

Free Flow

5" AND 6" .032 GAUGE • SEAMLESS GUTTERS

GUTTER SERVICE

GUTTERS DELIVERED WHOLESALE

- FREE ESTIMATES
- FULLY INSURED
- DISCOUNTS TO SENIORS, HANDICAPPED & US VETS
- 30 COLORS & COPPER
- LEAF GUARD
- CLEANINGS
- FULL SERVICE ROOFING

FAX FOR YOUR WRITTEN ESTIMATE REQUESTS FAX 427-5186

427-5130

NORTH JERSEY SEAMLESS GUTTER

GUTTERS & LEADERS OUR ONLY BUSINESS

DEAL DIRECT & SAVE

- CUSTOM FABRICATED
- WHITE OR COLORS
- BIG & SMALL JOBS
- HEAVY 032 GAUGE ALUMINUM
- GUTTER LEAF GUARDS INSTALLED

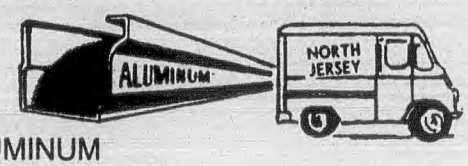

HOMEOWNERS • BUILDERS • CONTRACTORS

SPRING & FALL GUTTER CLEANING

SINCE 1969

FREE ESTIMATES **746-5258** **696-1144** FULLY INSURED

D. FITZGERALD

SEAMLESS GUTTERS INSTALLED

WE-ARE-ALSO $AVE

DENNIE'S PAINTING & ROOFING

SLATE ROOFS REPAIRED

WOODEN GUTTERS REPAIRED & RELINED

NOW ④ LOCATIONS TO SERVE YOU BETTER



ANY SIZE GUTTER YOU NEED MADE ON THE JOB

10% SENIOR CITIZEN DISCOUNT

783-6767

MONTCLAIR & VICINITY

1-800-479-3262

GLEN RIDGE • SO ORANGE • KEARNY

BIRDSALL

FREE CLEANING

GUTTERS & LEADERS,

- CLEANING
- INSTALLATION
- REPAIRS
- SCREENING INSTALLED

4 CLEANINGS • PAY FOR 3

FULLY INSURED

FREE ESTIMATES

226-9365

ENGLERT **LeafGuard** EST 1981

The Only Seamless Gutter That Never Clogs Guaranteed

- One Piece Seamless Construction
- Sheds • Leaves • Debris • Snow
- Deflects Litter And Propels Rain Into Gutter

SCD SENIOR CITIZEN DISCOUNTS

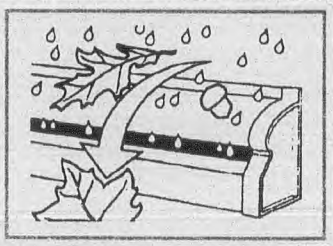

NORTH AMERICAN REMODELING

1-888 USA GUTTER CALL TOLL FREE 1-888-872-4888

NED STEVENS

GUTTER CLEANING & INSTALLATIONS

1-800-542-0267

NEXT DAY SERVICE

FULLY INSURED • 7 DAYS

PRECISION GUTTER SERVICES

CLEANINGS INSTALLATIONS

WATER & SQUIRREL DAMAGE REPAIRS

OPEN 7 DAYS • FULLY INSURED

FREE ESTIMATES

800 467-5323

973 680-9093

Now's the time to think BIGGER.

advertise in the

Bell Atlantic

YELLOW PAGES

GUTTERS & DOWNSPOUTS (Cont'd)

GUTTER TOPPER
334 S Broad Ridgwd ---------- 201 445-1222
(Please See Our Display Ad Previous Page)

Harris Michael J Inc
See Ad Und Roofing Contractors
BloomfieldArea ---------- 338-1011

KOSH NICHOLAS
GUTTERS & LEADERS CLEANED & FLUSHED
REPAIRS & INSTALLATION
MINOR TREE TRIMMING
OWNER OPERATED
CaldwellArea ---------- 226-3322

Meise Mark Gutter Cleaner
West CaldwellArea ---------- 228-4965

METRO SEAMLESS GUTTERS
Toll Free ---------- 800 362-3886
(Please See Our Display Ad Previous Page)

GUTTERS & DOWNSPOUTS (Cont'd)

MR GUTTER CLEANER
Joe Amato - Owner
Repairs • Installations • Screening
Chimney Caps • Tree Trimming
FULLY INSURED • NEVER MESSY
Serving Northern Jersey
HopatcongArea ---------- 398-3555

NORTH JERSEY SEAMLESS GUTTER
MontclairArea ---------- 746-5258
(Please See Our Display Ad This Page)

NORTHERN SEAMLESS GUTTERS SYSTEMS INC TOllFree
Toll Free ---------- 800 845-3233

PRATO R 246WatchungAv Blm ---------- 338-6241

PRECISION GUTTER SERVICES
BloomfieldArea ---------- 680-9093
(Please See Our Display Ad This Page)

Stevens Mike Painting Contractors
CaldwellArea ---------- 226-3420

CONTINUED NEXT LISTING PAGE

GUTTERS & DOWNSPOUTS (Cont'd)

STEVENS NED GUTTER CLEANER
Toll Free ---------- 800 542-0267
(Please See Our Display Ad Previous Page)
Stevens Ned Gutter Cleaner
CaldwellArea ---------- 226-7379
WALCH JON HOME IMPROVEMENT
WhippanyArea ---------- 887-2967
WESTERN GUTTER CLEANING SERVICE
614EagleRockAv WestOrange -------- 731-8000

GYMNASIUMS

BALLY TOTAL FITNESS
Call Now For Nearest Club
Toll Free ---------- 800 777-1117
GOLD'S GYM
See Ad Under Health Clubs
See Coupon In Coupon Section
18Furler Tot ---------- 256-4653
Jundo Kan International 67Church Mtc -- 744-0555
MAIN MUSCLE THE
1084MainAv Clft ---------- 614-9855
(Please See Our Display Ad This Page)
NEW JERSEY ROCK GYM
Open Climbing, Lessons, Youth Programs, Parties, Pro Shop, 40' Walls
1235StateHwyNo23 WaynTwp ------ 305-6777
World Of Fitness 437Broad Blm ---------- 743-7557



GYMNASTICS INSTRUCTION

DIAMOND GYMNASTICS
Classes For Toddlers Thru High School
Boys & Girls All Abilities
Recreation & Team Training
Dance & Martial Arts
Birthdays • Kids Club • Summer Camp
182StateHwyNo10EHnvrTwp ------- 560-0414

GYMBOREE
PLAY MOVEMENT FOR AGES 3 MO. THRU 5 YRS.
7 LOCATIONS IN:
W. ESSEX, MORRIS AND PASSAIC COUNTIES
101USHwyNo46Mtvil ---------- 227-7588

GYMNASTIC WORLD INC
"STATE CHAMPS"
7000, SQ. FT GYM
A COMPLETE GYMNASTIC CENTRE FOR BOYS • GIRLS • AGE 1 YR THRU ADULT
263HillsideAvNtly ---------- 667-1090

GYMNASTICS INSTRUCTION (Cont'd)

GYMNASTIKA
OLYMPIC AND WORLD CHAMPION GOLD MEDAL COACHES
ALL COACHES SAFETY CERTIFIED
CLASSES FOR GIRLS AND BOYS 2-15 YEARS
BIRTHDAY PARTIES
JUNIOR NATIONAL COMPETITIVE GIRLS AND BOYS TEAMS
4PeckmanRdLtFl ---------- 812-7447

LIVINGSTON GYMNASTICS ACADEMY
355EisenhowerPkwy Liv ---------- 992-8007
NORTH STARS GYMNASTICS ACADEMY 32PierLaW Fairfld -------- 575-0578
YMCA Gymnastics Program 46Park Mtc --509-7337

HAIR CUTTING

See "Barbers"; "Beauty Salons"

HAIR GOODS

Beauty Connection
128BWatchungAv UMtc ---------- 746-7550
Jon Rinaldi Hair Cutting Studio
260BellevueAv UMtc ---------- 744-3844
MICHELANGELO HAIR REPLACEMENT FOR MEN
Wholesale Manufacturers of Men's Custom Hairgoods/Dealers Welcome
7RidgeRd NArl ---------- 201 997-1200
Salon 555 555BloomfieldAv Vro ---------- 239-9801

HAIR REMOVING

Albanese Lucille Electrolysis
572BloomfieldAv Blm ---------- 748-6223
Aloise Diana 65ChestnutRd Vro ---------- 857-2588
CUT'N LOOSE HAIRCUTTERS
437Main Lt Fl ---------- 256-0260
Dee's Electrolysis 99 N 16th Blm ---------- 743-8385
Electrolysis By Janet 8ForestAv Cald ----- 403-8003
VINDLER MARIE A
See Our Ad Und Electrolysis
426VailRd Prspy ---------- 335-2232

HAIR REPLACEMENT

A A A WIGS
Men • Women • Children Custom & Ready-Made Human Hair • Synthetic • Blended Wigs • Toupees • Hairpieces
"SPECIALIST IN HAIR LOSS RELATED TO SURGERY & CHEMO/RADIATION THERAPY"
682MorrisTpkShHl ---------- 376-8050

AESTHETIC PLASTIC SURGERY & DERMATOLOGY CENTER
23-00StateHwyNo208 FrLn --- 201 797-7770
(Please See Our Display Ad This Page)
ALTERNATIVES J A HAIR REPLACEMENT
Toll Free ---------- 800 992-4247
AUGIE MEN'S SALON INC
754USHwyNo46 Prspy ---------- 299-1034
(Please See Our Display Ad This Page)
BOSLEY MEDICAL INSTITUTE
99ParkAv NewYorkCity
Toll Free ---------- 800 352-2244
(Please See Our Display Ad This Page)
Felice Hair Replacement Studio Inc
512FranklinAv Ntly ---------- 661-2455
FIRMACARE NORTH
277FairfieldRd Fairfld ---------- 808-2969
(Please See Our Display Ad This Page)
H R S OF MORRISTOWN
HAIR REPLACEMENTS
SERVICES & SUPPLIES
PRIVATE ROOMS AVAILABLE
30SpeedwellAvMrstwn ---------- 984-5915
HAIR FACTORY 744McBrideAv WPat ------ 684-4247

OFFICES IN MANHATTAN • BEVERLY HILLS • BOSTON
Believe It!™
There's a World of Difference in Hair Transplantation with Advanced Bosley Micrografts® and Varigrafts™
Since 1974, men have travelled from all 50 states and more than 60 foreign countries for the quality of natural Bosley hair restoration. And today, our quality is higher than ever, with Bosley Medical techniques that combine fullness and density with soft, feathered hairlines that are virtually undetectable. Come see the difference for yourself. Schedule your Free Bosley M.D. Consultation
FREE!
• Award-Winning Video
• 36-page Guidebook
• M.D. Consultation
THE BOSLEY MEDICAL INSTITUTE
PROFESSIONAL SERVICES PROVIDED BY THE BOSLEY MEDICAL GROUP
L. LEE BOSLEY, M.D., FOUNDER AND DIRECTOR
BMI 20 YEARS
Bosley Patient Randy Reason Before and After
© 1997 The Bosley Medical Institute
Call Toll Free
1-800-352-2244
NOT ALL PATIENTS CAN ACHIEVE THE RESULTS DEPICTED HERE

HAIR TRANSPLANTS
Darryl S. Weiss, M.D.
Board Certified
• MICRO & MINI GRAFTS
• PERSONALIZED CARE
• NOT A FRANCHISE OR CLINIC
Call today for a FREE consultation.
201 797-7770
23-00 ROUTE 208 SOUTH FAIR LAWN, NJ
898 Park Av., Manh., NY • 212 988-3700
AESTHETIC PLASTIC SURGERY & DERMATOLOGY ASSOCIATES

Augie MEN'S SALON, INC.
Hair Replacement Center
Quality Service For Over 30 Years
• Hairpieces - Custom & Stock
Sales • Repairs • Styling • Service
• Chemo & Radiation Patients
• Free Consultation
• Private Booths
"When Our Competitors Disappoint You. . . SEE AUGIE"
299-1034
754 HWY. NO. 46 WEST, PARSIPPANY

FIRMACARE NORTH
LOOK NO FURTHER
Confused about hair replacement and the many procedures available?
You are not alone.
Call us and let us enlighten you.
One phone conversation can tell you all you want and need to know about this sensitive subject.
We promise satisfaction.
808-2969
277 Fairfield Rd Fairfield

Why Be Bald?
■State-of-the-Art techniques
■Single hair grafts
■Linear Grafting℠
■Free Consultation
■Over 20 Years experience in Hair Restoration Surgery
L·I·M·A
L. I. Medical Associates
Edison, N.J. 4 Progress Street (908) 561-5180
Paramus, N.J. 1 W Ridgewood Avenue (201) 447-0898
Call Nationwide Toll Free
1-800- US 4 HAIR
1-800-874-4247

MHN MEN'S HAIR NOW
For Men & Women
UNSURPASSED NATURAL RESULTS
Liquid Skin,™ a new hair transfer technology that duplicates growing hair through dermal reconstruction of the hair loss area. Undetectable in appearance & touch.
Unigrafting,™ is a dermatologic procedure that adds individual hairs directly to the scalp gradually or all at once.
Available Only At MHN
Board Certified Physicians
No Obligation - Free Consultation
1 800 MHN-9595
Locations in New York Metro & New Jersey Areas

HAIR REPLACEMENT (Cont'd)

HAIR LINE
STOP DRIVING YOURSELF CRAZY & GIVE UNCLE VINNY A CALL
WE DO IT ALL
REPAIRS, COLORING, ETC.
93MainMlb ---------- 376-4272

HAIR REPLACEMENT RESEARCH CENTER
HAIR WEAVING • HAIR PIECES • STYLING
REPAIRS • FREE PRIVATE CONSULTATION
WE SERVICE HAIRPLACEMENTS PURCHASED ELSEWHERE
72BurroughsPlBlm ---------- 748-5600

HAIR REPLACEMENT (Cont'd)

J A Z HAIR REPLACEMENT INC
State Of The Art Technology
As Seen In Our Infomercial
777HamburgTpk WaynTwp ---------696-5100

L I MEDICAL ASSOCIATES
1 W RidgewoodAv Prms------ 201 447-0898
(Please See Our Display Ad Previous Page)

MASTERLINK
ASK ABOUT OUR REVOLUTIONARY ATTACHMENT SYSTEM
FREE PRIVATE CONSULTATION
204ABellevueAvUMtc ----------746-5557

MEN'S HAIR NOW LTD
515MadisonAv Manh NY
Toll Free ---------800 646-9595
(Please See Our Display Ad Previous Page)

PROFESSIONAL HAIR INSTITUTE OF NEW JERSEY
Toll Free ----------800 949-4744

Waller Medical Hair Transplant Center
MontclairArea ----------746-5799

HAIR WRAPPINGS
See "Beauty Salons"

HALLS & AUDITORIUMS

CATERING BY ESSEX MANOR
See Our Ad Under Caterers
41BroughtonAv Blm ----------748-6590

Commonwealth Club
26 North ViewAv UMtc----------744-9605

Essex Manor 41BroughtonAv Blm ---------748-6590

Our Lady Of Mt Carmel K Of C 6195
3Hagert Ntly ---------- 661-9664

THE OLD COMPANY NO 1
17BellevilleAv Blv ----------759-9651

HAND THERAPY
See "Occupational Therapists"; "Rehabilitation Services"

HANDBAGS

Classic Footwear 30Broad Blm ----------743-2722
It's In The Bag 128WatchungAv UMtc-----746-4320
Puttin On The Ritz
285BloomfieldAv Cald ---------- 403-0173
Stathis Lisa Conn 175FairfieldAv WCald--403-8200

HANDICAPPED DRIVERS AIDS & DEVICE
See "Automobile Hand & Foot Controls"; "Van & Truck Conversions & Accessories"

HANDICAPPED ORGANIZATIONS
See "Human Services Organizations"; "Social Service Organizations"

HANDICAPPED TRANSPORTATION
See "Ambulance Service"; "Buses–Charter & Rental"; "Taxicabs"

HANDWRITING EXPERTS

Handwriting And Typewriting Identification Expert 30LakewoodAv CdrGv ----------857-2375

JOHN NIEJADLIK
"The Handyman with the Handy Price!"
HOME IMPROVEMENTS
CARPENTRY • PAINTING
ODD JOBS
• MASONRY • TILE WORK
• BATHROOM, KITCHEN & BASEMENT REMODELING
• POWER WASHING
FREE ESTIMATES
SERVING BERGEN, PASSAIC & ESSEX COUNTIES
345-9854

HANDYMAN SERVICES

ARTS MINI HOME REPAIR
45LakeDrW PaknakLk ----------633-6677
CAMPAGNA G SERVICES LittleFallsArea--785-9227
Chiaet Michael B CaldwellArea ---------- 226-1397
JOHN NIEJADLIK HANDYMAN
CliftonArea ---------- 345-9854
(Please See Our Display Ad This Page)

MINOR MAINTENANCE
HOME REPAIR SERVICE
CARPETING • DRYWALL • ELECTRICAL • PAINTING
PLUMBING • TILE
"IF YOU CAN BREAK IT, WE CAN FIX IT"
LIC. & INS.
SouthOrangeArea ----------325-1231

HARDWARE CONSULTANTS

Hardware Designs Inc
135NewDutchLa Fairfld ----------808-0266

HARDWARE–MARINE

ESSEX HARDWARE & METALS CO
84WashingtonAv Ntly ---------- 667-0700
(Please See Our Display Ad This Page)

ESSEX HARDWARE & METALS COMPANY
WE'RE MOVING...
TO SOUTH JERSEY
DRASTIC INVENTORY REDUCTION
PRICES CHEAPER THAN THE LEADING CHAIN
ASK FOR CHEAP CHARLIE
BUILDERS & ARCHITECTURAL HARDWARE
NEW AND OLD FASHIONED STYLE
DO-IT-YOURSELF-HARDWARE
CONTINUOUS HINGES
WALL MOUNTED SHELVING SYSTEM
ARCHITECTURAL WARM COLORS
DECORATIVE • HEAVYWEIGHT
REAL CHEAP PRICES!
667-0700 84-86 WASHINGTON AVE NUTLEY, N.J. 07110

HARDWARE–RETAIL

ACE HARDWARE–
ROSELAND
LUMBER BARN
16EisenhowerPkwy Rslnd ----------226-5700

SEARS HARDWARE
Now there's a Craftsman in your Neighborhood!
HARDWARE • PLUMBING • PAINT • ELECTRICAL • LAWN & GARDEN • HOUSEWARES
WEST CALDWELL
973 276-0813
975 Bloomfield Ave.
FAX 276-0817
OPEN SEVEN DAYS
MON.-SAT. 7:30 AM-9 PM
SUN. 8 AM-6 PM
CLINTON RD. ROOSEVELT AVE. SANFORD AVE. PASSAIC AVE. N BLOOMFIELD AVE.
SIX WAYS TO CHARGE
Satisfaction Guaranteed
www.sears.com/craftsman

IN CALDWELL
H.E. Schanz CO.
"THE HARDWARE STORE"
COOK & DUNN PAINTS
BUILDERS' HARDWARE - GLASS
ELECTRICAL, PLUMBING,
JANITOR & INDUSTRIAL SUPPLIES
HOUSEWARES
SCOTTS & GREENVIEW
SEEDS & FERTILIZER
GARDEN SUPPLIES
TORO POWER MOWERS
GARAGE DOOR HARDWARE • GAS GRILLS
226-1600
351 Bloomfield Ave., Caldwell
WE DELIVER - FREE PARKING

AMERICAN ROYAL HARDWARE
• PAINTS & SUPPLIES • TOOLS • HOUSEWARE
PLUMBING SUPPLIES • KEYS MADE
ELECTRIC SUPPLIES • SHARPENING SERVICE
• UPS SERVICES
VISA • MASTERCARD
• WINDOW & SCREEN REPAIRS
"IF WE DON'T HAVE IT WE'LL GET IT"
744-6727
251 PARK ST. UPPER MONTCLAIR

HARDWARE–RETAIL (Cont'd)

AMERICAN ROYAL HARDWARE
251Park UMtc ---------- 744-6727
(Please See Our Display Ad This Page)

Hollen's Hardware & Power Equipment Inc
589PomptonAv CdrGv ---------- 239-2256

MENSCHNER'S SPECIALTY HARDWARE
2190SpringfieldAv Un ---------- 908 687-3939

ORANGE VALLEY HARDWARE & BUILDING SUPPLY CO 610Freeman Or ----------676-0900

SAUNDERS HARDWARE INC
627ValyRd UpMtclr ---------- 744-2583

SCHANZ H E & CO INC
351BloomfieldAv Cald ----------226-1600
(Please See Our Display Ad This Page)

SCHNEIDER HARDWARE 276Main WO ----325-2222

SEARS HARDWARE
975BloomfieldAv WCald ---------- 276-0813
(Please See Our Display Ad This Page)

SERVISTAR HARDWARE STORES
EVERYDAY VALUE PRICING!
Hardware • Tools
Housewares • Heating • Electrical & Plumbing
Our store is one of over 4,000 SERVISTAR stores worldwide committed to bringing you high quality merchandise, selection and service.
SERVISTAR. Good Neighbor. Good Advice.®
"WHERE TO CALL"
DEALERS
BLOOMFIELD
UNITED HARDWARE
285GlenwoodAv Blm ----------743-3263
BELLEVILLE
PRO LUMBER & HARDWARE CO
585WashingtonAv Blv ---------- 759-8900
CLIFTON
PAULISON RENTALS & HARDWARE
1390MainAv Clft ----------546-0244
VERONA
BAHR CHAS & SON INC
49Durrell Vro ---------- 239-2121

HARDWARE–RETAIL (Cont'd)

SOUTH END PAINT HARDWARE
321 OrangeRd Mtc ----------746-9410

TRUSTWORTHY HARDWARE STORES–
MEMBER STORES
SAUNDERS HARDWARE INC
627ValyRd UpMtclr ---------- 744-2583
SOUTH END PAINT HARDWARE
321 OrangeRd Mtc ----------746-9410

WEST ESSEX BUILDING SUPPLY CO INC
Quality Brand Lines
Builders Hardware
40Depot Vro ---------- 239-1500

ZAENTZ HARDWARE & HOUSEWARES
BENJAMIN MOORE PAINTS
POWER TOOLS
PLUMBING & ELECTRICAL SUPPLIES
SHADES & KEYS CUT
SCREEN & STORM WINDOW REPAIRS
HOUSEWARES
WE ACCEPT MAJOR CHARGE CARDS
599BloomfieldAvMtclr ---------- 746-4149

HARDWARE–WHOL & MFRS

Ferum Co Inc 53StilesLa PnBk ----------575-9035
Omnia Industries Inc-Cedar Grove Plant
5CliffsideDr CdrGv ----------239-7272
U S Mfg Group 311USHwyNo46 Fairfld --- 227-1005

HARDWOODS

INTERSTATE HARDWOOD LUMBER CO
850Flora Eliz ----------908 353-5661

HATS-RETAIL

BEE BEE HAT CO
19 S Centre Or ---------- 674-6970

EASTERN COSTUME-NORCOSTCO
Theatrical Promotional Novelty
333AUSHwyNo46W Fairfld ---------- 575-3503

HATS-WHOL & MFRS

Kathy Jeanne Co Inc 27LawDr Fairfld ----- 575-9898

Mohr's International Enterprise Inc
180PassaicAv Fairfld ---------- 227-7977

HAULING

See "Freight Forwarding"; "Trucking-Heavy Hauling"; "Trucking-Liquid Or Dry Bulk"; "Trucking-Local Cartage"; "Trucking-Motor Freight"

HEALTH ASSOCIATIONS & AGENCIES

See "Professional Organizations"; "Social Service Organizations"

Wise People In A Buying Mood Turn To The Yellow Pages Of The Telephone Directory. If You Have Something to Sell Or A Service To Offer, Tell Prospective Buyers About It Here. Your Bell Atlantic Yellow Pages Sales Representative Will Be Glad To Give You Information About Advertising In The Yellow Pages. Call Today.

Family Health Care Centers

Offering quality health care services for the entire family.

• Family Practice • Internal Medicine

Medicare, Medicaid, HMOs, and most health insurances accepted.

CLARA MAASS MEDICAL CENTER

123 Highland Ave, • Suite 104
Glen Ridge
(973) 680-5522

HEALTH CARE CENTERS

Family Health Care Centers
135BloomfieldAv Blm ---------- 566-0566

FAMILY HEALTH CARE CENTERS
123HighlandAv GlRdg ---------- 680-5522
(Please See Our Display Ad This Page)

Would You Like To Get A Larger Share Of Business From Customers In Your Neighborhood? Then Why Not Advertise In The Yellow Pages? Advertising In The Yellow Pages Tells Where To Buy The Product Or Service You Want. Use This Handy Buyers Guide. It Saves You Time And Trouble. Call Your Yellow Pages Sales Representative For Information.

HEALTH CARE CONSULTANTS-BUSINESS

Critical Edge Inc The
180GlenridgeAv Mtc ---------- 783-5733

Evergreen Health Care Management
24PortlandPl Mtc ---------- 783-0725

Would You Like To Get A Larger Share Of The Business From Customers In Your Neighborhood? Then Why Not Advertise In The Yellow Pages? Call Your Bell Atlantic Yellow Pages Sales Representative For Information On Yellow Pages Advertising.

HEALTH CARE MANAGEMENT

Biomed Healthcare 18DorisPl Blm ---------- 338-9281

PHP Healthcare Inc
103EisenhowerPkwy Rsind ---------- 403-8595

HEALTH CLUBS

American Fitness Gym Inc
1275BloomfieldAv Fairfld ---------- 227-8823

BALLY TOTAL FITNESS
Call Now For Nearest Club
Toll Free ---------- 800 695-8111
(Please See Our Display Ad Next Page)

Body Designs Ltd MontclairArea ---------- 783-8847

Body Engineering 215GlenridgeAv Mtc --- 744-4170

BODY SHOP
1581StateHwyNo23S WaynTwp ------- 633-5550

Body Works Personal Fitness Training
MontclairArea ---------- 509-8447

CLASSIC THE ATHLETIC CLUB
205ClubbAv Lyndst ---------- 201 933-4100
(Please See Our Display Ad Page 242)

Dynamic Fitness 1129Broad Blm ---------- 893-9441

Why Not Let The Yellow Pages Do Your Sales-Building? Call Your Yellow Pages Sales Representative For Information About Advertising In This Directory. Wise People In A Buying Mood Refer To The Yellow Pages. Your Product Or Service Will Get Their Attention, When They Are Ready To Buy.



COME JOIN US DURING OUR GRAND OPENING YEAR

SEE OUR COUPON 1 WEEK FREE

Our New Facility Includes 20,000 Square Feet Of Pure Fitness

- PRIVATE (WOMEN'S ONLY) WORKOUT STUDIO
- NEW GENERATION LADY PARAMOUNT
- AEROBIC STUDIO (W/FIBER FLEX SUSPENDED) FLOOR
- EXER FLEX SUSPENDED FLOOR
- REEBOK STEP
- KNOCK OUT BOXING
- SPINNING®*
- LIFE CYCLES
- LIFE STEP
- LIFE STRIDE TREAD MILLS
- CARDIO THEATER
- PRECORE EFX
- TONS OF FREE WEIGHTS
- HAMMER STRENGTH EQUIPMENT
- ICARIAN EQUIPMENT
- CYBEX EQUIPMENT
- FLEX EQUIPMENT
- APEX FITNESS & NUTRITION SYSTEM*
- CHILD CARE *
- MASSAGE *
- INDIVIDUALIZED PERSONAL TRAINING
- TANNING *
- SAUNA

* Special Amenities Optional At An Extra Cost

OFFICIAL GYM OF NFL PLAYERS ASSOCIATION

A Licensee of Gold's Gym Enterprises, Inc.

VISA MasterCard Card DISCOVER NOVUS

HOURS:
MON.-FRI
5 AM TO 11 PM
SAT.-SUN
7 AM TO 8 PM

GOLD'S GYM
Total Fitness and Aerobics Complex
256-GOLD
18 FURLER STREET, TOTOWA, NJ 07512

HEALTH CLUBS (Cont'd)

ELMWOOD PARK ATHLETIC CLUB
690RiverDr ElmwdPk---------201 794-3535
(Please See Our Display Ad This Page)

Fitness Center For Women Only
462Broad Blm----------429-2808

GARDEN STATE NAUTILUS
PERSONAL TRAINERS - HOME OR PREMISES
BODY BUILDING
TONING & WEIGHT LOSS
WOLF TANNING BED
234FranklinAvNtly----------284-0377

GOLD'S GYM
471Cortlandt Blv----------751-6999
(Please See Our Display Ad Next Page)

GOLD'S GYM
18Furler Tot----------256-4653
(Please See Our Display Ad Previous Page)

IRON MIKE FITNESS 201 E Main LtFl------785-3910

JEWISH COMMUNITY CENTER OF METROPOLITAN NJ
GYMNASIUM • INDOOR TRACK
CYBEX • PERSONAL TRAINING
RACQUET BALL • 2 INDOOR HEATED POOLS
BASKETBALL LEAGUE FOR CHILDREN & ADULTS
760NorthfieldAvWO----------736-3200

KINGS COURT
525RiversideAv Lyndst--------201 460-0088

MAIN MUSCLE THE
See Our Ad Under Gymnasiums
1084MainAv Clft----------614-9855

MOUNTAINSIDE HOSPITAL CARDIOVASCULAR FITNESS CENTER
Personalized health and exercise programs under the direction of a board-certified cardiologist.
Call for appointment.
BayAv&HighlandAvMtc----------429-6199

North Stars Gymnastics Academy
32PierLaW Fairfld---------- 575-0578

PHASE III FITNESS INC
"THE ULTIMATE GYM"
PERSONAL TRAINING - SUPPLEMENTS
BODY BUILDING - AEROBICS - TANNING
NUTRITIONAL GUIDANCE - ZEUS WEAR
177MainWO----------736-6538
(Next To Edison's Museum)

Phoenix Health & Fitness Center
567BloomfieldAv Vro---------- 239-9222

PINNACLE PERSONAL TRAINING
601UnionBlvd Tot----------942-0500
(Please See Our Display Ad Next Page)

POWER BODIES HEALTH CLUB
11WestinghousePlz Blm---------- 743-6875

POWERHOUSE GYM
277FairfieldRd Fairfld---------- 882-0588
(Please See Our Display Ad This Page)

Wise People In A Buying Mood Refer To The Yellow Pages Of The Telephone Directory. If You Have Something To Sell Or A Service To Offer, Tell Prospective Buyers About It Here. Call Your Bell Atlantic Yellow Pages Sales Representative For Information About Advertising In The Yellow Pages. Look In The Index For Products And Services Under The Most Common Terms That Describe Them. You'll Find Them There Or You Will Be Referred To The Heading Where They Are Listed.

HEALTH CLUBS (Cont'd)

RESULTS ONE-ON-ONE PERSONAL TRAINING INC
In Your Home, Office Or Gym-We Deliver Results !
205ChubbAv Lyndst---------201 804-1288

SPA LADY CaldorShoppingPlaza WO------ 325-6248
Spa Lady 461USHwyNo46W Fairfld--------882-9211

Spa Lady Corporate Office
185FairfieldAv WCald----------364-0060

STRONG & SHAPELY GYM
NO SALESMEN
ONE OF THE MOST COMPLETE GYMS IN THE COUNTRY
150UnionAvERuth----------201 896-1360

CONTINUED NEXT LISTING PAGE

The Yellow Pages Are A Handy Buyer's Guide. The Yellow Pages Tell You Where To Buy. You Save Time And Trouble – Quickly Find The Product And Service You Want. Consult The Yellow Pages Of This Telephone Directory. People Who Are Ready To Buy Turn First To The Yellow Pages. If You Have Something To Sell Or A Service To Offer, Here's The Place To Tell About It. Your Yellow Pages Sales Representative Will Be Glad To Give You Information About Advertising.

BALLY TOTAL FITNESS®

Fitness Orientation
Aerobic & Step Classes
Stairmaster® Exercise Systems
Indoor Running Tracks
Circuit Training
Free Weights
Weight Training Equipment
Indoor Swimming Pools
Racquetball
Child Care



Facilities, services, hours and memberships may vary. Must be 18 or older. An Equal Opportunity Club. ©1997 Bally Total Fitness Corporation

Over 40 Convenient New York Metro Locations Including:

BRICK
193 Chambers Bridge Rd
CLIFTON
515 Rte 46
EAST BRUNSWICK
8 Edgeboro Rd
ENGLEWOOD CLIFFS
150 Sylvan Ave
LIVINGSTON
39 W Northfield Ave
PARAMUS
West Bergen Mall
Spring Valley Rd & Rte 4
SPRINGFIELD
99 US Hwy 22
WAYNE
350 Hwy 46 East
WOODBRIDGE
541 Main St

FOR THE LOCATION NEAREST YOU CALL
1-800-695-8111

ELMWOOD PARK ATHLETIC CLUB
Elmwood Park Athletic Club

CARDIOVASCULAR CENTER
APEX FITNESS & NUTRITION
ANALYSIS SYSTEMS

OPEN 7 DAYS A WEEK-WEEKDAYS 5:30AM TO 12 MIDNIGHT FOR MEN & WOMEN

CYBEX & NAUTILUS CIRCUITS • 50 + AEROBIC CLASSES A WEEK
INDOOR TRACK • RACQUETBALL • HANDBALL • BASKETBALL
SAUNAS • WHIRLPOOLS • STEAM ROOMS

2500 SQ. FOOT WEIGHT ROOM

QUALITY CHILDCARE
DAY OR EVENING
SUMMER CAMPS

PERSONAL TRAINING
MEMBER'S DISCOUNT AT HILLMAN'S GOLFLAND



PHYSICAL THERAPY & SPORTS MEDICINE
MASSAGE THERAPY
CHIROPRACTOR

CORPORATE, JUNIOR & SENIOR DISCOUNTS AVAILABLE

201-794-3535
690 RIVER DR. ELMWOOD PARK
MINUTES OFF RT 80, 46, 4 & GSP

New Jersey's Largest and Most Complete Fitness & Aerobic Center

- CARDIO MEZZANINE WITH SATELLITE DISH
- CIRCUIT TRAINING
- CERTIFIED PERSONAL TRAINING
- MASSAGE THERAPY
- NUTRITIONAL COUNSELING
- PHYSICAL THERAPY & REHABILITATION
- DOCTORS & NURSES ON STAFF
- CHIROPRACTIC SERVICES
- LOCKER & SHOWER FACILITIES
- SUPERVISED PLAYROOM
- HEALTHY CAFE
- PRO SHOP
- TANNING

POWERHOUSE® FITNESS & AEROBIC CENTER
Route 46 East • Fairfield
882-0588

Cycle Reebok®
It'S Hot... It's an Addiction...
AND WE'VE GOT IT!

- HAMMER STRENGTH • ICARIAN
- AFS FREE WEIGHTS • CYBEX
- PARAMOUNT • LIFEFITNESS
- BODY MASTERS • STRIVE
- STAIRMASTER • FLEX

TWO AEROBIC STUDIOS!

OVER 26,000 SQUARE FEET ON TWO FLOORS

SERVICES
- Cardio Fitness Center
- Free Weights
- Group Exercise Classes
- Weight Resistance Equipment
- Physical Therapy
- Personal Training

TIGER HEALTH & FITNESS
973-575-1000
42 FAIRFIELD PLACE, WEST CALDWELL
The Fitness Company
...Professional Club Management



FULL SERVICE FITNESS & COURT SPORTS FACILITY

OVER 23,000 SQ FT
- 2 CARDIO CENTERS
- 2 AEROBIC STUDIOS
- EXTENSIVE FREE WEIGHTS & NAUTILUS
- FITNESS TRAINING INCLUDED
- AEROBICS / STEP / YOGA
- SPINNING CLASSES (SCHWINN)

PROFESSIONAL SERVICES
- SWIMMING & AQUACISE
- RACQUETBALL / BASKETBALL
- FREE TANNING
- CHILD CARE - DAY / EVE
- SAUNAS, STEAMROOMS WHIRLPOOL
- KIDS FITNESS
- MASSAGE
- FACIALS
- AROMATHERAPY
- CHIROPRACTIC
- NUTRITIONAL COUNSELING
- PERSONAL TRAINING
- KARATE CLASSES

* AFFORDABLE MONTHLY DUES PLANS * FREE TRIAL VISIT * 2 WEEK MONEY BACK GUARANTEE
* OPEN 7 DAYS * OPEN 5:30 AM WEEKDAYS * IPFA & IHRSA AFFILIATE

CLASSIC 201-933-4100
THE ATHLETIC CLUB
205 Chubb Avenue, Lyndhurst
(2 Minutes From Rt. 3 & Rt. 17. Near Medieval Times)



HEALTH CLUBS (Cont'd)

TIGER HEALTH & FITNESS
42FairfieldPl WCald ---------- 575-1000
(Please See Our Display Ad This Page)

TOTAL BODY FITNESS
295BloomfieldAv Mtc ---------- 744-5779
(Please See Our Display Ad This Page)

TOTAL WORKOUT THE
26NorthviewAv UMtc ---------- 783-2857

TWIN OAKS TENNIS CENTER
ColumbiaRd Mrstwn ---------- 539-2054

A Compass Leads You Through The Woods - These Pages Lead You To The Goods! For Faster Service Use The Bell Atlantic Yellow Pages. A Glance At The Yellow Pages Of This Telephone Directory Will Always Tell You Who Sells It And When.

★★★★★★★★★★★★★★★★★★★★★★★★★★★★



The Full Service Health Club
- Weight Training
- Swimming Pool
- Aerobics
- Personal Training
- Tanning
- Cardio Center
- Chiropractic Care

www.WORLDofFITNESS.com

437 Broad Street, Bloomfield
★ ★ ★ ★ ★
743-7557
The Only 5 STAR Full Service Health Club

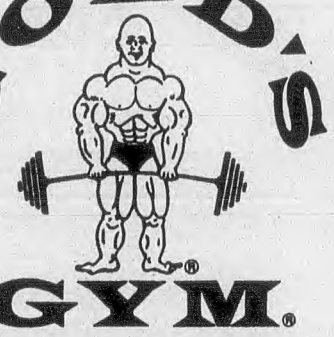

AEROBIC & FITNESS COMPLEX
SPINNING AVAILABLE (IN WHIPPANY)

BELLEVILLE	WHIPPANY
973 751-6999	973 386-0777
471 CORTLANDT ST	50 STATE HWY 10

WE TAKE YOU SERIOUSLY
WORLD GYM
FITNESS CENTERS
- Personal Trainers Available
- Beginning Strength Training
- Large Equipment Area
- Tanning
- Diet Analysis and Planning
- Pro Shop and Nutrition Bar

CALL
973-882-6676
45 Route 46 East, Pinebrook
(across from Burlington Coat Factory)

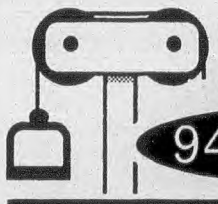

PRIVATE ONE-TO-ONE TRAINING SESSIONS
942-0500
- WEIGHT LOSS / WEIGHT GAINING PROGRAMS
- BODY SHAPING AND TONING ROUTINES
- FULL FITNESS ASSESSMENTS
- SPORT SPECIFIC TRAINING
- BODY FAT TESTING

DEGREED CERTIFIED EXPERIENCED PERSONAL TRAINING PROFESSIONAL!
IN-HOME TRAINING AVAILABLE
PINNACLE PERSONAL TRAINING
601 UNION BLVD., TOTOWA

Total Body Fitness Personal Training Center
One on one training
Group training
Fitness seminars available
Equipment use classes
Nutritional guidance
Chiropractic services
Learn how to gain muscle
Learn how to loose fat
Learn to maintain ideal weight
(973) 744-5779
295 Bloomfield Avenue, Montclair
Semi private facility next to Pathmark shopping center

HEALTH CLUBS (Cont'd)

WORLD GYM
45USHwyNo46 PnBk ---------- 882-6676
(Please See Our Display Ad This Page)

WORLD GYM AT ROCKAWAY LLC
Super Club Basketball Free Weights Aerobics Spinning Chiropractic Care Rehabilitation
279USHwyNo46 RkwyBoro ---------- 586-1500

WORLD OF FITNESS
437Broad Blm ---------- 743-7557
(Please See Our Display Ad This Page)

HEALTH & DIET FOOD PRODUCTS–RETAIL

A-1 Nutrition Center Of Nutley
377Centre Ntly ---------- 667-9446

ALOE VERA DISTRIBUTORS
239 OrangeAv Irv ---------- 399-8081

BLOOMFIELD HEALTH FOOD CENTER
425Broad Blm ---------- 743-0030
Other Store
479PomptonAv CedarGrove NJ-Dial ----- 857-4741

Circle Of Light Inc
355BloomfieldAv Cald ---------- 403-1313

EAST WEST MARKET
Featuring The Finest Products From Both Hemispheres
Oriental Herbs • Vitamins
Ointments • Teas
www.eastwestmkt.com
67BellevilleAvBlm ---------- 748-0030

GNC General Nutirition Center
219FranklinAv Ntly ---------- 284-1404

GARETT MTN HOLISTIC HEALTH CENTER
2NotchRd WPat ---------- 256-1532

General Nutrition Center
West CaldwellArea ---------- 882-3163

Health Food Shoppe The
545ValleyRd UMtc ---------- 783-7590

HEALTH SHOPPE THE
539BloomfieldAv Mtc ---------- 746-3555
(Please See Our Display Ad Next Page)

HERBALIFE INDEPENDENT DISTRIBUTOR
1969MorrisAv Un ---------- 908 688-6100

IRON MIKE FITNESS 201 E Main LtFl ------ 785-3910

Jersey Muscle 411Broad Blm ---------- 743-6076

JUICE PLUS
Toll Free ---------- 800 742-3919

La Vecchia Carol 363HillsideAv Ntly ------ 284-0652

NATURE'S GOOD FOOD & VITAMINS
548BloomfieldAv Vro ---------- 857-7971
(Please See Our Display Ad Next Page)

NATURE'S HEALTH CENTER
NATURAL VITAMINS • HERBS
FOOD & SPORT SUPPLEMENTS
HOMEOPATHIC REMEDIES & COSMETICS
BOOKS • HERBAL TEAS
OPEN M-SAT 10: TO 7: SUN 12-4:30
372BroadBlm ---------- 743-5445

NATURE'S WAY NUTRITION CENTER
231FranklinAv Ntly ---------- 667-6453
(Please See Our Display Ad Next Page)

NUTRITION WAY INC
479PomptonAv CdrGv ---------- 857-4741
(Please See Our Display Ad Next Page)

OLIVE MAY CO
16Halsted EO ---------- 673-7306

Something To Sell? A Service To Offer? Tell Prospective Buyers About It In The Yellow Pages Of The Telephone Directory. Your Advertisement In The Yellow Pages Reaches Prospects When They Are Ready To Buy. When They Know What They Want – But Not Where To Get It – They Turn To The Yellow Pages.

THE HEALTH SHOPPE
NATURAL VITAMINS - SUPPLEMENTS

- Herbs
- Natural Foods
- Macrobiotic Foods
- Guardian & Stockbridge Vitamins
- Books
- Appliances
- Frozen Foods
- Homeopathic Remedies & Cosmetics

OPEN 7 DAYS - 5 NIGHTS

LARGEST SUPPLY OF VITAMINS IN THE AREA

FOOD STAMPS

PARSIPPANY
263-8348
1123 Route 46 East
Troy Shopping Center (Near Pathmark)

MONTCLAIR
746-3555
539 Bloomfield Av
Louis Harris Arcade (Across From Hudson United Bank)

NUTRITION WAY
HEALTH FOODS

OPEN 7 DAYS
857-4741
479 Pompton Av
Cedar Grove

Athletic Supplements
Vitamins
Cosmetics
Herbs
Books • Groceries

Computerized Analyzer For All Ailments
Salt & Sugar Free Products • Allergy Foods
Yeast Free Products • Natural Vitamin & Herbs
Lactose Free & Wheat Free Products

Twin Lab • Schiff's • Nature's Plus • Solgar • Rainbow Light Vitamins
And Much More

Family Owned & Operated • Senior Discounts
Mention Ad 10% Off

TOLL FREE 1 800 318-4303 (ORDERS ONLY)
NUTRITION WAY 479 POMPTON AV, CEDAR GROVE

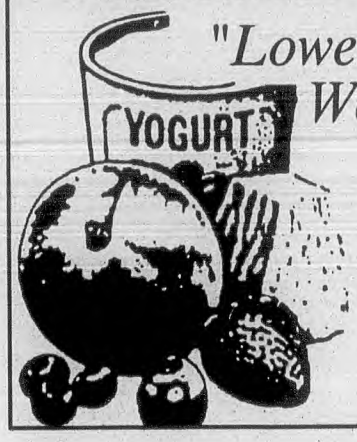

"Lowest Prices On All Products We Sell, Guaranteed!!"

SEE OUR COUPON

(Second Location) **743-0030**

Bloomfield Health Foods
425 Broad St. Bloomfield

HEALTH & DIET FOOD PRODUCTS–RETAIL (Cont'd)

PASS WAY TO HEALTH
COMPLETE HEALTH CENTER
NATURAL FOODS • VITAMINS
BODY BUILDING SUPPLEMENTS
WEIGHT LOSS PRODUCTS
BOOKS • HERBS • COSMETICS
Serving The Health Community
For Over 15 Years
M-F 9:30-9, Sat 9:30-5:30, Sun 11-3
1006USHwyNo46Clft----------365-0970

Purple Dragon Co-Op
NorthernNewJerseyArea---------- 429-0391

Royal-Agaricus
16-BMontesanoRd Fairfld---------- 244-0404

Shaklee Authorized Distributor
24Coppola Ntly---------- 667-1010

SURREY INTERNATIONAL NATURAL FOODS
FRESH ORGANIC SALAD & JUICE
BAR - BAKED GOODS • 20% OFF
OUR MAJOR BRANDS OF VITAMINS & HERBS
"BEST PRICES IN NORTH JERSEY"
33RidgeRdNArl----------201 991-1905

THIRD DAY THE
Fresh Food Market
220ParkAv ERuth---------- 201 935-4045

Wonder Health Foods Inc
71Washington Blm---------- 743-1238

HEALTH & DIET FOOD PRODUCTS–WHOLESALE & MANUFACTURERS

Nutratech 10WashingtonAv Fairfld-------- 882-7773

HEALTH & FITNESS PROGRAM CONSULTANTS

HARD BODIES PERSONAL TRAINERS
"NORTH JERSEY'S CHOICE FOR FITNESS"
Affordable One-On-One Or Group Personal Training In Your Home Or At The Gym
Nutritional Guidance To Lose Pounds Of Unwanted Fat • Friendly Certified Trainers
CedarGroveArea---------- 239-6822

Power Bodies Health Club
11WestinghousePlz Blm---------- 743-6875

World Gym 45USHwyNo46 PnBk---------- 882-6676

HEALTH INFORMATION & TREATMENT CENTERS

BEHAVIORAL HEALTH MGMT CENTER
Management Of Comprehensive Treatment
Diagnosis • In/Outpatient • Aftercare
SUBSTANCE ABUSE - MENTAL HLTH - EAP
St. Joseph's Hospital & Medical Center
935AllwoodRdClifton
Toll Free---------- 800 480-7783

Advertising In The Yellow Pages Tells Where To Buy The Product Or Service You Want. The Yellow Pages Places Your Name, Address And Telephone Number Before The Buyer At The Very Moment He Wants Your Product Or Service. Use This Handy Buyers Guide. It Saves You Time And Trouble.

Nature's Good Food & Vitamins
"Your complete nutritional center"

ONE STOP SHOPPING...WE HAVE IT ALL
ORAL CHELATION KITS
SPECIAL DIET PLANS & NUTRITION
TOTAL BODY CLEANSING PROGRAMS
HERBS & MACROBIOTIC FOODS
SPORTS SUPPLEMENTS
NATURAL & ORGANIC FOOD
SUGAR FREE, WHEAT FREE, DAIRY FREE
VITAMINS, SUPPLEMENTS, DIET PROD
FROZEN FOODS & KOSHER PRODUCTS
FREE PARKING IN REAR • FAX # 857-0924

857-7971
548 BLOOMFIELD AV VERONA



NATURE'S WAY
NUTRITION CENTER

NATURAL VITAMINS • MACROBIOTIC FOODS
DRY FRUITS • COSMETICS • BOOKS
NITRATE-FREE MEATS • BODY BUILDING PRODUCTS
EGGS & CHEESE • GLUTEN FREE FOODS

SALT FREE FOODS • FRESH CARROT JUICE
LOOSE GRAINS & FLOURS • PROTEIN DRINKS
HERBAL TEAS & LOOSE HERBS
10 AM - 8 PM - MON & FRI TILL 9 PM
SAT TIL 6 SUN 12 - 5

667-6453
231 FRANKLIN AVE NUTLEY
(MUNICIPAL PARKING LOT BEHIND STORE)

ORGANIC NON-HOMOGENIZED MILK
OPEN SUNDAY'S



International Symbol of Access for People with Disabilities.

This Universal Symbol tells that a building or facility is accessible to and usable by people with physical disabilities.

HIP Health Plan Of New Jersey

QUALITY - CHOICE - VALUE

HEALTH CENTER LOCATIONS: • Edison • Cherry Hill • Gloucester • Hamilton • Journal Square • Lawrenceville • Medford • Mountainside • New Brunswick • Princeton • Paramus • Piscataway • Somerset • Union • Union City • Voorhees • Trenton • Mullica Hill

***** ADMINISTRATIVE OFFICES *****

CORPORATE ADMINISTRATION 732-937-7600
1 HIP Plaza North Brunswick
GENERAL INFO 1-800-HIP-TODAY

***** HEALTH CENTERS *****

EDISON HEALTH CARE CENTER 732-906-6665
312 Pierson Ave. Edison
MOUNTAIN SIDE HEALTH CARE CENTER 908-654-1500
1450 US Highway No. 22 West Mountain
SOMERSET HEALTH CARE CENTER 732-469-4300
1 World's Fair Dr. Somerset
UNION HEALTH CARE CENTER 908-686-0880
2401 Morris Ave. Union

GREAT NOTCH HEARING CENTER

"DEDICATED TO SERVING THE COMMUNITY FOR OVER 25 YEARS"

Where Good Conversation is our Goal

ALL MAJOR BRANDS
STARKEY - SIEMENS - ARGOSY
PHILLIPS - REXTON - OTICON
& OTHERS
ALL REPAIRS ON ALL MAKES

Please Call
785-0696
60 NOTCH RD, LITTLE FALLS
(DIRECTLY OFF RT. 46 EXIT
GREAT NOTCH-CEDAR GROVE)

- Comprehensive Hearing Evaluations
- Oxford Pre-Approved
- High Tech Solutions To Hearing Loss
- New Complete In The Canal Hearing Aids
- Batteries & Other Accessories

Complete Audiological Care & Services

DIRECTOR - R.W. WOODS PH.D.
AUDIOLOGIST - NJ LIC 53
SUPV. HEARING AID DISPENSER NJ LIC 342

H

HEALTH MAINTENANCE ORGANIZATIONS

AETNA U S HEALTHCARE
Provider Relations Management
55LaneRd Fairfield ---------- 575-5600
Health Insurance Sales
55LaneRd Fairfield ---------- 575-5600
Health Claims
3541WinchesterRd
Allentown PA ---------- 215 391-1700

AMERIHEALTH HMO

COVERAGE THAT MAKES SENSE℠ — AmeriHealth

"FOR INFORMATION CALL"

ADMINISTRATIVE OFFICES
AMERIHEALTH
485USHwyNo1 WdbgTwp ------ 732 726-6700
Toll Free ---------- 800 757-6917

BLUE CROSS AND BLUE SHIELD OF NEW JERSEY

- Thousands of doctors to choose from
- Broad coverage
- Low out-of-pocket costs

HMOBlue — A Better Way of Caring

"FOR INFORMATION CALL"

BLUE CROSS AND BLUE SHIELD OF NEW JERSEY
Toll Free ---------- 800 466-2583

CIGNA HEALTHCARE OF NORTHERN NEW JERSEY
Member Services
Toll Free ---------- 800 541-0133

HIP-HEALTH PLAN OF NEW JERSEY
1HIPPlz NoBrns ---------- 732 937-7600
(Please See Our Display Ad This Page)

NYLCARE
HMO-Point Of Service-Traditional Coverage For Business And Individuals
400Kelby FtLee ---------- 201 363-5500

PHYSICIANS HEALTH SERVICES
Toll Free ---------- 800 848-4747

PREFERRED BENEFITS
Groups/Individuals/Low Cost
1 Stop Shopping/Phone Quotes
Toll Free ---------- 800 599-7474

PRUDENTIAL HEALTHCARE
Individual And Small Group Sales
Toll Free ---------- 800 338-2816

PRUDENTIAL HEALTHCARE-NEW JERSEY 200WoodAveS Isln
Toll Free ---------- 800 338-2816

HEALTH MAINTENANCE ORGANIZATIONS (Cont'd)

UNIVERSITY HEALTH PLANS

THE HMO FOR THE UNIVERSITY OF MEDICINE & DENTISTRY OF NEW JERSEY

UHP University Health Plans, Inc.

"YOUR HEALTH CARE PARTNER"

UNIVERSITY HEALTH PLANS INC
Provider Relations
60ParkPl Nwk ---------- 623-8700
Member Services
Toll Free ---------- 800 564-6847

HEARING AIDS

The State Board of Medical Examiners, Trenton Trust Building, 28 W. State St., Trenton, N.J. 08608, (609) 292-4843, licenses and regulates the practice of Hearing Aid Dispensers in the State of New Jersey.

Consumers are advised to check for a valid license when using the services of Hearing Aid Dispensers.

ABER WILLIAM
N.J. Lic. Hearing Aid Dispenser #315
N.J. LIC. AUDIOLOGIST YA 3
DIAGNOSTIC HEARING TESTING
HEARING AID FITTINGS-EAR MOLDS-OSHA
349ENorthFieldRdLiv ---------- 992-0820
39SFullertonAvMtc ---------- 746-7506

BELTONE HEARING AID CENTER

- Marvin A. Kleinman - M.S., CCC/AL N.J. Hearing Aid Disp. Lic #451
- "Free Hearing Tests - In Our Office Or Your Home"
- Parking Avail - By Appt. Only
- 3 Convenient Locations

Beltone OVER 50 YEARS

BELTONE HEARING AID CENTER
Toll Free ---------- 800 994-5566

HOUSE OF HEARING

V. KADIJEVIC - MA • CCC-A
CERTIFIED AUDIOLOGIST # YA00210
HEARING AID DISPENSER # MG00318

COMPLETE LINE OF HEARING AIDS
BATTERIES • SALES • SERVICE

SENIOR CITIZEN DISCOUNT MEDICARE/MEDICAID ACCEPTED

MONTCLAIR
973 744-2495
631 BLOOMFIELD AV

Montclair Hearing Aid Center

DIV. OF MICRO INSTRUMENTS INC.

A PROFESSIONAL HEARING AID CENTER SALES & SERVICE FOR ALL TYPES

ELECTONE, REXTON, RADIOEAR, BERNAFON, ARGOSY, BOSCH, QUALITONE, SIEMENS, WIDEX, MAGNATONE, AUDIOTONE, FIDELITY, OTICON, STARKEY, UNITRON, DANAVOX, MAICO, TELEX, PHILLIPS

FRED C. SAUTTER Hearing Aid Dispenser N.J. Lic# 174
KIM O'CONNELL Hearing Aid Dispenser N.J. Lic# 457

DEDICATED TO BETTER HEARING SINCE 1975 **744-2466**

500 VALLEY RD. UP. MONTCLAIR

A Personal, Caring Approach to Testing & Fitting Hearing Aids

- Most Major Brands
- Hearing Evaluations
- Home Visits Available

TINNITUS SPECIALISTS

David I. Gurian, MA License # 11
Licensed Audiologist & Hearing Aid Dispenser
Licensed Optician

gurian HEARING & VISION CENTER

775 Bloomfield Ave. W. Caldwell, NJ

226-3333

MARSHALL-TROAST OPTICIANS, P.A.

HEARING AID DISPENSERS
460 Franklin Street
Bloomfield, N.J.

★ HEARING EVALUATIONS
★ LATEST ALL-IN-THE-EAR HEARING AIDS
★ ALL MAKE REPAIRS

743-6590
CALL FOR AN APPOINTMENT

Bruce A. Troast
N.J. Hearing Aid Dispenser Lic #452

FREE PARKING

HEARING AIDS (Cont'd)

BRADY GRANVILLE
Board Certified - Audiology / Hearing Aids
Fellow-American Academy Of Audiology
Specializing In All-In-The-Ear Aids
Insurance & Medicaid Accepted
Hearing Aid Dispenser #354 • Audiology #2
1135CliftonAvClft ---------- 472-9361

ELIZABETH HEARING AID CENTER
1217 E Grand Eliz ---------- 908 354-6868

GREAT NOTCH HEARING CENTER
60NotchRd Lt Fl ---------- 785-0696
(Please See Our Display Ad Previous Page)

GURIAN HEARING & VISION CENTER INC 775BloomfieldAv WCald ---------- 226-3333
(Please See Our Display Ad Previous Page)

HOUSE OF THE HEARING
631BloomfieldAv Mtc ---------- 744-2495
(Please See Our Display Ad Previous Page)
Appeal Opticians 206BellevueAv UMtc -- 744-1369

JAMES K JONES ASSOCIATES
642Broad Clft ---------- 777-0011

LUEPKE FREDERICK C
Newark Hearing Aid Center
All Makes & Models Sold & Serviced
Repairs - Batteries - Accessories
Free Consultation & Test
NJ Hearing Aid Dispenser #499
75FerryNwk ---------- 344-3434

MARSHALL-TROAST HEARING AID DISPENSERS 460Franklin Blm ------ 743-6590
(Please See Our Display Ad Previous Page)

MICRO INSTRUMENTS OF MONTCLAIR
500ValleyRd UMtc ---------- 744-2466

MONTCLAIR HEARING AID CENTER
500ValleyRd UMtc ---------- 744-2466
(Please See Our Display Ad Previous Page)

MOUNTAINSIDE HOSPITAL CENTER FOR HEARING AIDS
Licensed Audiologists dispensing and repairing all types of hearing aids.
By appointment.
NJ Hearing Aid Dispenser Lic # MG00567
BayAv&HighlandAvMtc ---------- 429-6011

NEW JERSEY HEARING AID CENTER
500ValleyRd UMtc ---------- 744-2466

OPTICS BY FRANK 386TotowaRd Tot ----- 956-0001

HEAT PUMPS

Century Heating & Cooling Inc
NutleyArea ---------- 667-6422

MORAN-ROBINSON CO
Authorized Trane Sales & Service
17James Blm ---------- 743-2021

HEATERS–AUTOMOTIVE

RADIATOR STORE INC THE
274MidlandAv ElmwdPk ---------- 340-0100

Here is Space for your Business to Expand!
Bell Atlantic
YELLOW PAGES

BORNSTEIN SONS, INC.

SERVING NEW JERSEY FOR 3 GENERATIONS SINCE 1950

HEATING • AIR CONDITIONING PLUMBING • ELECTRICAL

PROMPT SERVICE & REPLACEMENT

ALL MAJOR BRANDS OF CENTRAL AIR CONDITIONING & HEATING SYSTEMS

- Warm Air Furnaces
- Humidifiers
- Steam & Hot Water Heating Boilers
- Electronic Air Cleaners
- Water Heaters

EPA CERTIFIED

PSE&G The Energy People PARTICIPATING CONTRACTOR

RESIDENTIAL
COMMERCIAL
INDUSTRIAL

Serving over 7,000 Satisfied Customers- Ask Us For References

Sales • Service • Installations

RADIO DISPATCHED SERVICE

0% FINANCING AVAILABLE

SERVICE AND MAINTENANCE CONTRACTS

Bernard Bornstein
NJ Master PLumbers License #57

Richard Fertel
NJ Master PLumbers License #6130
Licensed Electrical Contractor #9019

NJ Electrical Business Permit #9019

VISA MasterCard DISCOVER NOVUS

1-800 287-6651

HEATING CONTRACTORS

A-ABAMITE CO
18GrantAv Ntly ---------- 667-4200

A FOREMOST PLUMBING & HEATING
CaldwellArea ---------- 403-2636
(Please See Our Display Ad Page 248)

A-1 ENERGY MANAGEMENT
MontclairArea ---------- 783-7721
(Please See Our Display Ad Next Page)

A WELTMAN PLUMBING HEATING & AIR

ALWAYS AVAILABLE ® 24 HOUR SERVICE

GAS HEATING SERVICE TODAY!
"Your Neighbor Knows..... We Care!"
• Service • All Makes
• Repairs • All Brands
Professional 24 Hour Emergency Response For ALL Of Your Gas Heating Needs!
"For Always Available Service Call"
Daniel Weltman Plumbing License Number 6440

A WELTMAN PLUMBING & HEATING INC
Toll Free ---------- 800 404-1124

No Need To March Around Town Looking For Something To Buy. A Glance At The Yellow Pages Of The Telephone Directory Will Nearly Always Tell You Who Sells It.

HEATING CONTRACTORS (Cont'd)

ACS ATLANTIC COOLING SERVICE INC
RESIDENTIAL & COMMERCIAL
BOILERS • WATER HEATERS
HOT AIR FURNACES • A/C
SALES - 24 HR SVC INSTALLATION
Humidifiers • Air Cleaners • Sheet Metal
TOP QUALITY SERVICE
Since 1969
WEIL-MCLAIN • CROWN • RHEEM • TRANE
SERVICING ALL MAKES & MODELS
MontclairArea ---------- 744-7171

Aabney Plumbing Services Inc
27WestSt Blm ---------- 429-7100

AAEVANS & EVANS INC
PLUMBING • HEATING • DRAIN CLEANING
BOILER & HOT WATER HEATER SPECIALISTS
LIFETIME WARRANTY ON ALL NEW
BOILER INSTALLATIONS (WITH SERVICE PLAN)
24 HOUR EMERGENCY SERVICE
546ChancellorAvIrv ---------- 372-6100

Ace Heating & Air Conditioning
56RavineAv Cald ---------- 226-4830

ADESSA FRANK & SONS INC
58ClintonRd Fairfld ---------- 575-0805

Air Conditioning Systems Inc
36StilesLa PnBk ---------- 575-1886

Airtech BloomfieldArea ---------- 338-4212

ALL CLEAR
NutleyArea ---------- 661-4100
(Please See Our Display Ad Next Page)

All Climate Heating & Cooling Co Inc
VeronaArea ---------- 239-7325

HEATING CONTRACTORS (Cont'd)

AMERICAN-STANDARD HEATING & CENTRAL AIR CONDITIONING
•Central Air, Heating
•Heat Pumps, Gas Furnaces
•Energy Efficient
•Service On All Brands
•Residential & Commercial
Built To A Higher Standard
American Standard HEATING & AIR CONDITIONING
SALES & SERVICE
DEALERS
BLOOMFIELD COOLING & HEATING CO
560BroughtonAv Blm ---------- 338-7826
DARLEY WM 220Grove Mtc ---------- 783-5019
GRANT HEATING & COOLING
773 S 20thSt Newark
Toll Free ---------- 800 762-0059
L A W REFRIGERATION
466FenlonBlvd Clft
Toll Free ---------- 800 529-9214

Anderson Andrew & Son
20MolterPl Blm ---------- 743-0982

AROUND THE CLOCK PLUMBING & HEATING DESIGN
733Forest Krny ---------- 201 997-5353

ASSURED AIR SYSTEMS INC
RoselandArea ---------- 226-5900
(Please See Our Display Ad Page 249)

ATLANTIC COOLING SERVICE INC
MontclairArea ---------- 744-7171

Automatic Oil Co BloomfieldArea ---------- 748-4200

CONTINUED NEXT LISTING PAGE

Find Where To Buy It In The Bell Atlantic Yellow Pages.

EMERGENCY REPAIRS

from

HEATING SPECIALISTS

We Service ALL Brands

RESIDENTIAL & COMMERCIAL

ALL WORK GUARANTEED

EPA CERTIFIED

A1 ENERGY MANAGEMENT

973 783-7721

HEATING CONTRACTORS (Cont'd)

B & B HEATING & PLUMBING CONTRACTORS INC
HOT WATER HEATERS, OIL & GAS FURNACES INSTALLED • RES. & COM.
8-A KanousePlWCald ---------- 226-2620

Bardi Plumbing & Heating
86DerwentAv Vro ---------- 857-4452

BASIC HEATING & AIR CONDITIONING
24 HOUR EMERGENCY SERVICE
LUXAIRE AUTHORIZED DEALER
FULLY INSURED & LICENSED
RESIDENTIAL • COMMERCIAL • INDUSTRIAL
414BroadBlm ---------- 680-8411

BIANCO R & SON'S 32Passaic Pat --------- 742-2950

BILL FALCO PLUMBING & HEATING
80Beach Blm ---------- 743-8610
(Please See Our Display Ad Page 248)

BLOOMFIELD COOLING & HEATING CO
560BroughtonAv Blm ---------- 338-7826
(Please See Our Display Ad Page 249)

BLUE RIBBON FUEL CORP
2LoisAv Clft ---------- 779-0364

BOGUSH MontclairArea ---------- 744-4800

BORNSTEIN SONS INC
Toll Free ---------- 800 287-6651
(Please See Our Display Ad Previous Page)

Buggeln Bros 5½Gray WCald ---------- 364-1575

Caputo Jos & Son 26 E Lincoln Vro --------- 239-1579

CENTRAL SYSTEMS HEATING & COOLING FairfieldArea ---------- 227-8070
(Please See Our Display Ad Page 249)

CENTURY HEATING & COOLING INC
NutleyArea ---------- 667-6422
(Please See Our Display Ad Page 249)

COFONE PLUMBING & HEATING
126Belmohr Blv ---------- 759-6672

EMERGENCY

FAST SERVICE

24 HOURS - 7 DAYS
NIGHTS • WEEKENDS
BOILER REPAIRS & INSTALLATIONS

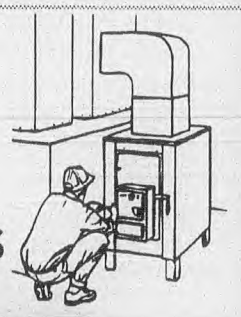

- COMMERCIAL/RESIDENTIAL
- REPAIRS/REMODELING
- GAS CONVERSIONS
- GAS/OIL FURNACE INSTALLATIONS & REPLACEMENTS
- COMPLETE PLUMBING SERVICES

ALL CLEAR

338-2233 BLOOMFIELD
783-5595 MONTCLAIR
661-4100 NUTLEY • BELLEVILLE
226-2500 THE CALDWELLS

SEE OUR COUPON
NJ LIC#6562

PHONES CHEERFULLY ANSWERED BY OUR PROFESSIONAL OFFICE STAFF

VISA MasterCard AMERICAN EXPRESS

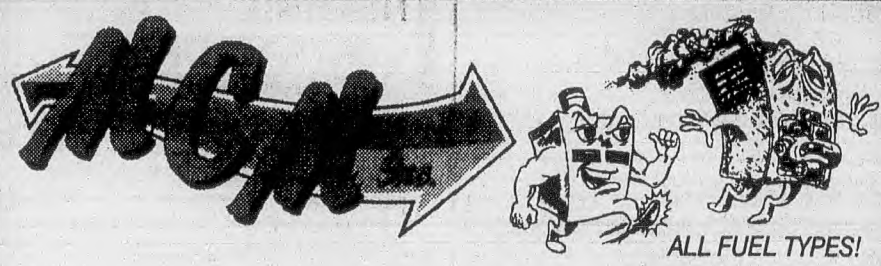

Over 35 Years Experience

FURNACE/BOILER REPLACEMENT

- EQUIPMENT REMOVAL
- AVG JOB 1 DAY IN & OUT
- ALL PERMITS & INSPECTIONS

TANK ABANDONMENT SERVICE

RESIDENTIAL SPECIALIST

CALL (973) 744-9888

CALLS ANSWERED 24 HRS.

TOLL FREE 1-800-287-8471

Quality Service for Over 50 Years

RYAN

COMMERCIAL • INDUSTRIAL
RESIDENTIAL

DIAMOND DEALER
YORK

HEATING
COOLING

Sales
- Free Estimates
- Perceptive Sales Staff
- Full Design Department
- Duct Manufacturing
- Conscientious Installers
- Emergency Installations

Service
- 24 Hour 7 Day Service
- Radio Dispatched Fleet
- Extensive Parts Inventory
- All Makes, All Models
- Maintenance Plans

Reputation
- Exceptional References
- Assured Workmanship
- Bonded & Insured
- Better Business Groups
- Chamber of Commerce

Serving Your Neighborhood Since 1937

(800) 736-2800

MasterCard DISCOVER NOVUS VISA

Service & Repair All Major Brands

- Gas Heating Equipment
- Central Air Conditioning
- Water Heaters
- Ranges & Ovens
- Dryers
- Gas Grills
- Gas Pool Heaters

CALL FOR SERVICE
24 HOURS A DAY

1-800-350-PSEG (7734)

Ask About Our WorryFree℠ Service Contracts

Servicing Electric and Gas Customers for Over 70 Years

www.pseg.com

PSE&G

HEATING CONTRACTORS (Cont'd)

COMFORT CONDITIONING CO
600StateHwyNo10 Whpy
Toll Free ---------- 800 545-1020
(Please See Our Display Ad Page 249)

CONKLING-MILLER CO
AUTHORIZED DEALER:
WEIL-McLAIN • LENNOX • RHEEM
HEATING & AIR CONDITIONING
REPAIR & INSTALLATION
Residential & Commercial
Toll Free ---------- 800 539-8870

Darley Wm 220Grove Mtc ---------- 783-5019
Daum Robert W Plumbing & Heating Contractor CaldwellArea ---------- 228-5544
DeMaio Angelo III Heating & Air Conditioning Inc MontclairArea ---------- 744-6196

DI BIANO FRANK JR
79UnionAv Ntly ---------- 667-3952

Economy Plumbing & Heating Co
See Our Ad Und Plumbing Contractors
39LaFranceAv Blm ---------- 748-5390

EGGERT OIL CO
AUTHORIZED DEALER:
WEIL - MCLAIN • LENNOX • RHEEM
HEATING & AIR CONDITIONING
REPAIR & INSTALLATION
Residential & Commercial
Toll Free ---------- 800 539-8870

GAMBINO PLUMBING & HEATING INC
97MapleAv Mtc ---------- 783-3199
(Please See Our Display Ad This Page)

GARNER BROS 93BayAv Blm ---------- 748-0981
Garthwaite Contractors Plumbing & Heating
13CypressAv Vro ---------- 239-1661

GRANT HEATING & COOLING
Toll Free ---------- 800 762-0059

GRIECO C M
721Valley Maplewood ---------- 622-0771

HEATING CONTRACTORS (Cont'd)

Hammond Contracting Co Inc
106Montgomery Blm ---------- 743-1118

HANOVER MECHANICAL INC
Toll Free ---------- 800 636-0637
(Please See Our Display Ad Next Page)

HEATING SPECIALIST INC
Same Day Installation
Gas-Oil-Sales-Service-Installation
250WoodcliffeAv LtFl ---------- 890-9706

Heyrich John Inc 82ValleyRd Mtc ---------- 744-0454
Interstate Service 116ChesterAv Blm ---------- 680-0300

JEFFREYS CO
VeronaArea ---------- 239-2500
(Please See Our Display Ad Page 249)

Jimmy's Coil Cleaning CaldwellArea ---------- 226-1778

JOHNSTON HEATING
AIR CONDITIONING & HEATING
• All Major Brands Serviced
• Sales • Service • Installation
SERVICE CONTRACTS AVAILABLE
Free Estimates • Financing Available
963ValleyRdWaynTwp ---------- 305-8698

Joseph Siegmund Plumbing & Heating
321 OrangeRd Mtc ---------- 746-6595
Kanaley-Borden Plumbing & Heating
7MyrtleAv Ntly ---------- 661-0889

KAVENY F PAUL INC
32ValleyRd Mtc ---------- 746-5257
If No Answer Call ---------- 744-3707

KELLER-DEPKEN FUEL
COMPLETE HEATING SERVICE SINCE 1897
INSTALLATION/24 HR SERVICE
TANK PROTECTION PROGRAM
ALL TYPES OF HEATING SYSTEMS
Toll Free ---------- 800 242-1897

CONTINUED NEXT LISTING PAGE

WORKING TOGETHER TO KEEP YOU WARM!

SERVICE REPAIR SPECIALIST
HEATING & AIR CONDITIONING
ANY MAKE • ANY MODEL • ANY SYSTEM

- BOILERS INSTALLED & REPAIRED
- OIL & GAS BURNER SERVICE
- RETURN SYSTEMS PIPING REPLACED
- HEATING & AIR CONDITIONING SYSTEMS CLEANED
- C.O.D. OIL DELIVERIES AVAILABLE



Peerless boilers are made of durable cast iron and provide a strong foundation for practical and dependable home heating. There are Peerless gas-fired residential boilers designed for hot water or steam systems and backed by Peerless' Complete Warranty Program, one of the best in the industry!

FINANCING AVAILABLE

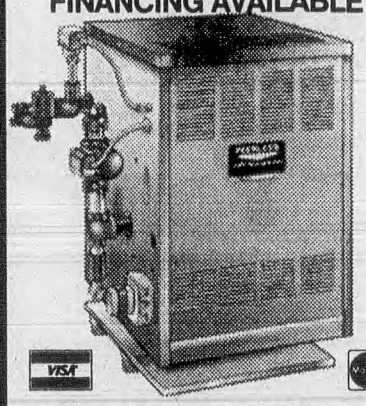

PEERLESS™

CAST IRON BOILERS

GAMBINO

PLUMBING & HEATING
24 HOUR EMERGENCY SERVICE
(973) 783-3199

JACK GAMBINO NEW JERSEY MASTER PLUMBERS LICENSE NUMBER 7881

1 DAY BOILER INSTALLATIONS
• GAS CONVERSIONS
• OIL BOILERS
• ALL REPAIRS

WEIL-McLAIN GOLD OIL

PSEG PARTICIPATING CONTRACTOR

FALCON "SATISFACTION GUARANTEED"

LOW RATES

EMERGENCY BOILER REPLACEMENT

• FREE FINANCING • NO INTEREST OR PAYMENTS FOR 90 DAYS
OR
• FREE CLOCK THERMOSTAT WITH EVERY BOILER INSTALLATION

WEIL-McLAIN HIGH-EFFICIENCY HEATING SPECIALIST

743-8610

BILL FALCO NJ ST LIC# 8720

BOILER & FURNACE

STATE LIC # 7420

INSTALLATIONS • REPAIRS
REPLACEMENTS

HM Hanover Mechanicals Inc Since 1958

• OIL TO GAS CONVERSIONS
• HEATING, AIR CONDITIONING & PLUMBING SPECIALISTS
• TANK ABANDONMENT SERVICE

800 636-0637 584-7212



License # 31973

SEARS REPAIR SERVICES
America's Repair Specialists

Emergency Service And Replacement Available

• We repair all major brand name heating & cooling units.
• Satisfaction guaranteed or your money back.

Call 24 Hours A Day, 7 Days A Week
For In-Home Service Call: 1-800-473-7247
Parts By Phone Delivered Direct To You: 1-800-366-7278
Sales: 1-800-859-6000
Call For Free In Home Replacement Estimate

Rheem · HEIL · Kenmore. · Janitrol · Tempstar · Bard · AND MANY MORE

HEATING PROBLEMS SOLVED!!!

BOILER & FURNACE SERVICE • HOT AIR & BASEBOARD
STEAM • COMPLETE SYSTEM DESIGN
HOT WATER HEATERS
PLUMBING • HEATING
AIR CONDITIONING

Service & Installations Of All Major Brands

Lic. #'s 6406 & 9141
Serving-Morris, Essex & Passaic Counties

A Foremost SERVICES
24 HOUR EMERGENCY SERVICE
PLUMBING • HEATING AIR • COND. • REFRIG.
RESIDENTIAL AIR DUCT CLEANING COMMERCIAL

As Seen On TV!

403-2636

HEATING CONTRACTORS (Cont'd)

Kelley Peter 15GladdingRd Cald ---------- 226-48

KLIMBACK & PONTUS PLUMBING & HEATING INC
24 Hour Emergency Service
See Our Ad Under Plumbing Ctrs
117HarrisonAv Rslnd ---------- 226-11

LAFER LEONARD M INC
NJ Plumbing License Number 5252
170HaddenfieldRd Clft ---------- 779-40

LaRiccia L J & Son VeronaArea ---------- 239-36

LENNOX HEATING SYSTEMS

Since 1895, Lennox has been keeping homes comfortable. For High Quality, Innovative Htg & A/C Products and Excellent Customer Service, Call your Independent Lennox Dealer. "Lennox. One Less Thing To Worry About™"

LENNOX

"WHERE TO BUY"

INDEPENDENT DEALERS

A ENVIRO-AIR MontclairArea --------- 748-32
CENTURY HEATING & COOLING INC
NutleyArea ---------- 667-64
DYNAMIC AIR INC
164MountainviewBlvd Wayn ------ 696-58
FRITZE PHILIP & SONS 10School Whpy
Toll Free ---------- 800 244-06
POLAR-AIR INC 965JeffersonAv Un
Toll Free ---------- 800 427-95

LITZEBAUER BROTHERS INC
See Our Ad Under Plumbing Contractors
MontclairArea ---------- 748-282

LUXAIRE HEATING AND AIR CONDITIONING
DEALERS

ANGELO DEMAIO III HEATING & AIR CONDITIONING INC
290ClaremontAve ---------- 744-619

MCM INC
MontclairArea ---------- 744-988
(Please See Our Display Ad Page 246)

MANY HEATING & AIR CONDITIONING CO 28Emerson Clft ---------- 772-828

McMillan Plumbing & Heating
NutleyArea ---------- 667-78

Metric Plumbing & Heating Inc
32BowdenRd CdrGv ---------- 857-15

MEYER & DEPEW CO INC
HEATING & AIR CONDITIONING
Commercial - Industrial - Residential
24 HR SERVICE
MAINTENANCE CONTRACTS
CUSTOM DESIGN & INSTALLATION
OF COMPLETE HVAC SYSTEMS
Service Dept ---------- 908 709-1424
309LafayetteAvKnlwth --------- 908 272-2100
MontclairArea ---------- 509-1220

MORAN-ROBINSON CO
17James Blm ---------- 743-202
(Please See Our Display Ad Next Page)

Multitemp 74SmullAv Cald ---------- 228-484
Multitemp VeronaArea ---------- 239-250
NAD REFRIGERATION AIR-CONDITIONING & HEATING SERVICE 927Grove Irv -------- 374-555
Neglio Thomas North CaldwellArea ------- 228-881
Neri & Russo Plumbing & Heating Inc
BloomfieldArea ---------- 743-358
O'Donnell & Son Plumbing & Heating
RoselandArea ---------- 226-305
Peoples Heating Contractors
53CoeymanAv Ntly ---------- 661-147

PETILLO REFRIGERATION & AIR CONDITIONING 414Broad Blm ----- 429-980
(Please See Our Display Ad Next Page)

POLAR-AIR INC
West OrangeArea ---------- 243-133
(Please See Our Display Ad Next Page)

POST J FRANK INC
894Broadway Nwk ---------- 482-020

PUBLIC SERVICE ELECTRIC & GAS CO
Toll Free ---------- 800 350-773
(Please See Our Display Ad Previous Page)

HEATING CONTRACTORS (Cont'd)

Quickel Matt Plumbing & Heating
West CaldwellArea ---------- 575-8124
Ranco Heating & Air Conditioning
NutleyArea ---------- 667-4521
Ranco Heating & Air Conditioning
VeronaArea ---------- 857-5550

R&E ROACH HEATING & AIR CONDITIONING
BOILERS REPAIRED & INSTALLED
STEAM • HOT WATER • OIL
GAS • ELECTRIC
24 HR EMERGENCY SERVICE
71ElmWO ---------- 669-6779

HEATING CONTRACTORS (Cont'd)

RICE PLUMBING & HEATING INC
SALES • SERVICE • INSTALLATION
ALL TYPES OF HEATING SYSTEMS
TOLL FREE 1 800 750-7423
100WilliamsonAvBlm ---------- 748-1855

Riegraf Augustus W Jr
16MontclairAv Mtc ---------- 783-5522
Robson Plumbing & Heating Co
219Broad Blm ---------- 743-4200

CONTINUED NEXT LISTING PAGE

Put The Bell Atlantic Yellow Pages To Work For You. Shop Fast, Shop The Bell Atlantic Yellow Pages.

Assured Air SYSTEMS INC.
CENTRAL AIR CONDITIONING • HEATING • REFRIGERATION SYSTEMS
RESIDENTIAL • COMMERCIAL
INSTALLATION • MAINTENANCE • SERVICE
FREE ESTIMATES FOR NEW INSTALLATIONS & REPLACEMENTS
SERVING ALL NORTHERN NEW JERSEY
• COOLING • VENTILATION
• HEATING • INSTALLED BY PROFESSIONALS
• SERVICED BY EXPERTS
• CUSTOM DESIGNED
226-5900
ENERGY MANAGEMENT
MasterCard VISA

JEFFREYS COMPANY
EST. 1934
DIV. OF MULTI-TEMP
WE DO IT ALL
HEATING & AIR CONDITIONING
RESIDENTIAL - COMMERCIAL
INDUSTRIAL
BOILER REPLACEMENTS & REPAIRS
WEIL-McLAIN
HYDROTHERM UTICA
■ ATTIC VENTILATORS
■ HUMIDIFIERS
■ AIR CLEANERS
■ DUCT WORK
■ GAS FURNACE REPAIR
239-2500-1-800-773-5254
VERONA AREA

BLOOMFIELD COOLING & HEATING INC.
EMERGENCY SERVICE
338-7826
BLOOMFIELD NJ
CENTRAL HEATING & AIR CONDITIONING
SALES · SERVICE · INSTALLATIONS
Free Estimates
Fully Insured & Bonded
RESIDENTIAL - COMMERCIAL
Michael De Joseph
ELEC LIC # 11850
"WE INSTALL THE BEST AND SERVICE THE REST"
- AIR DUCT CLEANING
- AIR CLEANERS
- HUMIDIFIERS
- HEATING SYSTEMS
bryant Carrier

Carrier
WE SERVICE MOST BRANDS SINCE 1965
Comfort CONDITIONING CO.
AIR CONDITIONING & HEATING
HUMIDIFIERS • ELECTRONIC AIR CLEANERS
EMERGENCY SERVICE &
FURNACE REPLACEMENTS
FOR FREE COMFORT SURVEY...
800-545-1020
SERVING ESSEX & MORRIS COUNTIES
600 RT. 10 WEST, WHIPPANY

CENTURY HEATING & COOLING INC
YOUR PERSONAL UTILITY FOR TOTAL INDOOR COMFORT
24 HR EMERGENCY SERVICE
SUBURBAN HEATERS
FURNACES
AIR CONDITIONING
HUMIDIFICATION
ELECTRONIC AIR CLEANERS • CONTROLS
• DESIGNED • SERVICED • INSTALLED
INDEPENDENT LENNOX DEALER
RESIDENTIAL COMMERCIAL INDUSTRIAL SERVICE
667-6422

• ARMSTRONG • TRANE • YORK • WEIL-McLAIN • CARRIER • RHEEM • LENNOX
• WHIRLPOOL • SEARS • JANITROL
• CLIMATROL • HONEYWELL • SINGER
POLAR-AIR INC. EST. 1975
HEATING & AIR CONDITIONING SPECIALIST
RESIDENTIAL • COMMERCIAL
Custom Design • Installation • Service • Maintenance
• OIL TO GAS CONVERSIONS
• HIGHEST QUALITY MATERIALS & WORKMANSHIP
• FULL SHEET METAL DESIGN & FABRICATION
• SICK HOME ANALYSIS
• AIR PURIFICATION SYSTEMS
• CUSTOMER SHOWROOM
• SERVICE AGREEMENTS AVAILABLE
• ENERGY EFFICIENT UPGRADES
• FRESH AIR EXCHANGES
• DUCT CLEANING
• HUMIDIFICATION
• FINANCING AVAILABLE
24 HOUR EMERGENCY SERVICE
SAME DAY REPLACEMENTS
CALL 908 686-3602
We Feature LENNOX Equipment
PROMPT COURTEOUS DEPENDABLE SERVICE
Customer Satisfaction Guaranteed
(973) 364-1777 CALDWELL
(973) 243-1331 WEST ORANGE
REGULAR HOURS: M-F 8AM - 7PM, SAT. 8AM - 12 NOON
• BRYANT • HEIL • RUUD • AMERICAN STANDARD • AIRTEMP • FEDDERS

The Yellow Pages
Creates Awareness
Stimulates Interest
ADVERTISE!
Bell Atlantic
YELLOW PAGES

CENTRAL SYSTEMS
HEATING & COOLING
SERVING ESSEX COUNTY FOR OVER 15 YEARS
227-8070 / 403-0108
EMERGENCY SERVICE
SALES - INSTALLATION - MAINTENANCE
ALL BRANDS - FREE ESTIMATES
RESIDENTIAL & COMMERCIAL
• CENTRAL AIR SYSTEMS • HEATING
• HUMIDIFIERS • ATTIC VENTILATORS
• BOILERS • FURNACES • CONVERSIONS
VISA SERVING NORTHERN NEW JERSEY

SERVING ALL OF ESSEX COUNTY
PETILLO
REFRIGERATION AIR CONDITIONING & HEATING SPECIALISTS
SINCE 1934
• RESIDENTIAL
• COMMERCIAL
• INDUSTRIAL
SERVICE - SALES INSTALLATION
SERVICE CONTRACTS AVAILABLE
HOT AIR FURNACES • WATER HEATERS
Luxaire® Heating and Air Conditioning BLOOMFIELD & VICINITY
Call 429-9807
414 BROAD BLM

MORAN-ROBINSON
ESTABLISHED 1953 ★ REFERENCES
COMMERCIAL - INDUSTRIAL - RESIDENTIAL
HEATING/AIR CONDITIONING
HEAT PUMPS
SALES & SERVICE
TRANE™ GE PSE&G The Energy People PARTICIPATING CONTRACTOR
CREDIT CARDS ACCEPTED
743-2021
17 JAMES ST. BLOOMFIELD

HEATING CONTRACTORS (Cont'd)

RON'S PLUMBING & HEATING INC
See Our Large Display Ad Under Plumbing Contractors
130Liberty Blm ---------- 743-2993

RYAN HEATING COOLING
MontclairArea
Toll Free ---------- 800 736-2800
(Please See Our Display Ad Page 247)

S PRUZANSKY ROY SCHLEIGH LEVY PLUMBING
SALES • SERVICE • INSTALLATION
GAS & OIL CONVERSION • 24 HR. SVC
WATER HEATERS
TOLL FREE 1-800-778-1176
MontclairArea ---------- 744-1006

SEARS ROEBUCK AND CO
Toll Free ---------- 800 859-6000
(Please See Our Display Ad Page 248)

SIGLER PLUMBING & HEATING SERVICE
7DawsonDr WCald ---------- 226-6859

Sinisi M & Sons Inc
251Montgomery Blm ---------- 743-1266

SPEER SERVICE INC
See Ad Und Air Conditioning Contrs
RockawayArea ---------- 627-8000

SQUANGAMOR C & SON 280 OrgRd Mtc - 744-6065

Stinson D Jr 102MidlandAv Mtc ---------- 783-4991

Straub Eugene A & Son Inc
33Crane Cald ---------- 226-3644

T-Mont Inc NutleyArea ---------- 284-1173

TRANE HEATING AND CENTRAL AIR CONDITIONING
- Efficient & Reliable
- Heating-Gas Or Electric
- Weathertron® Heat Pumps
- Extended Warranty Option
- Residential & Light Commercial

TRANE™
It's Hard To Stop A Trane.™

"SALES & SERVICE"

RESIDENTIAL-LIGHT COMMERCIAL

ALL CLIMATE HEATING & COOLING CO INC VeronaArea ---------- 239-7325

JAYSON HEATING & COOLING CO
2401VauxhallRd Un ---------- 908 688-1111

MORAN-ROBINSON CO
17James Blm ---------- 743-2021

WHALECO FUEL OIL CO
CaldwellArea ---------- 226-0616

WILSON R PLUMBING & HEATING INC
207RidgeRd NArl ---------- 201 991-5969

WINDHEIM PLUMBING & HEATING CO
418FranklinAv Ntly ---------- 667-6886

HEATING EQUIPMENT

CARRIER HIGH EFFICIENCY FURNACES
CUSTOM MADE
INDOOR WEATHER℠
- Gas, Oil & Electric Furnaces
- Humidifiers & Electronic Air Cleaners
- Heat Pumps, Central Air, Room Units

FAST, RELIABLE SERVICE

Carrier®

SALES & SERVICE

COMFORT CONDITIONING CO
600StateHwyNo10 Whpy ---------- 887-5099

K COOLING & HEATING
12WatsonWy MountOlive ---------- 252-8947

SPEER AIR CONDITIONING INC
30VanderhoofAv Denvl ---------- 625-3000

DISTRIBUTORS

CARLETON-STUART CORP NEW JERSEY
241ClintonRd WCald ---------- 227-9550

Di Biano Frank Jr 79UnionAv Ntly ---------- 667-3952

DUNPHEY SMITH CO
30Progress Un ---------- 908 687-6292

HEATING EQUIPMENT (Cont'd)

HANOVER SUPPLY CO
HEATING EQUIPMENT
DISTRIBUTOR OF
• WEIL-MCLAIN • UTICA • B&G
• RHEEM • MCDONALD & MILLER
269StateHwyNo10EastHanover ---------- 994-3553

Hutcheon C R Inc 225BellevilleAv Blm ---------- 743-9770

M C N Distributors 23KulickRd Fairfld ---------- 575-7577

MODINE UNIT HEATERS–
STOCKING WHOLESALERS

VERONA SUPPLY CO
129BloomfieldAv Vro ---------- 857-3170

Nutley Heating & Cooling Supply Co Inc
156Chestnut Ntly ---------- 667-6880

O'Neill Electrical Contractors
14MarionRd Vro ---------- 239-9367

PALERMO SUPPLY COMPANY INC
400AllwoodRd Clft ---------- 614-9464

RHEEM CENTRAL AIR CONDITIONING AND HEATING
Complete Line of
- Air Conditioning
- Heating
- Heat Pumps

Residential & Commercial
"RELAX. IT'S RHEEM"
100% SCROLL COMPRESSOR

Rheem

"WHERE TO BUY THEM"

DEALERS

ACS ATLANTIC COOLING SERVICE INC
WayneArea ---------- 628-9517

AIR-O-SMITH INC
Bloomfield-MontclairArea ---------- 884-5930

FRED'S AIR CONDITIONING & HEATING
West OrangeArea ---------- 736-1450

DISTRIBUTORS

M C N DISTRIBUTORS
23KulickRd Fairfld ---------- 575-7577

TAUB PLUMBING SUPPLY CO INC
451Washington Nwk ---------- 622-7660

UTICA RADIATION CORP–
WHOLESALE DISTRIBUTORS

VERONA SUPPLY CO
129BloomfieldAv Vro ---------- 857-3170

WEIL MC LAIN HEATING–
WHOLESALE DISTRIBUTORS

HANOVER SUPPLY CO
269StateHwyNo10 EastHanover ---- 994-3553

NEW JERSEY PLUMBING SUPPLY CO INC
91NewarkWy Mpl ---------- 761-4567

WEINSTOCK SUPPLY CO INC
20Prince Nwk ---------- 642-3210

YORK HEATING & AIR CONDITIONING–
RESIDENTIAL & COMMERCIAL DEALERS

M C M INC 122CUSHwyNo202 Mtvil
Toll Free ---------- 800 287-8471

FACTORY BRANCH

YORK NEW JERSEY BRANCH
39MayfieldAv Edsn ---------- 732 346-0606

Zimmerman Carl Co Inc
98WatchungAv Mtc ---------- 746-4666

Why Not Check Into The Sales-Building Possibilities Of The Yellow Pages. Call Your Bell Atlantic Yellow Pages Sales Representative For Information On Yellow Pages Advertising.

HEATING EQUIPMENT & SYSTEMS–CLEANING & REPAIRING

CONSOLIDATED ENVIRONMENTAL
• HVAC SYSTEMS CLEANING & DISINFECTING
• REMOVES MOLD-MILDEW & INHIBITS MUSTY ODORS • IMPROVED INDOOR AIR QUALITY
COMMERCIAL & RESIDENTIAL
FairfieldArea ---------- 244-1007

INDUSTRIAL POWER CLEAN INC
TRUCK MOUNTED VACUUM UNITS
SOURCE REMOVAL SPECIALISTS
OFFICE STAFFED 9 - 5 • OVER 38 YRS EXP
SEE OUR DISPLAY AD UNDER AIR CONDITIONING SYSTEMS - CLEANING
Toll Free ---------- 800 422-9898

LMS NutleyArea ---------- 667-1155

HELICOPTER CHARTER SERVICE

See "Aircraft Charter, Rental & Leasing Service"

HERBS

Clairmont Health Food Centre
515BloomfieldAv Mtc ---------- 744-7122

HIGH FIDELITY EQUIPMENT

See "Stereophonic & High Fidelity Equipment–Dealers"; "Stereophonic & High Fidelity Equipment–Wholesale & Manufacturers"

HISTORICAL PLACES

Cedar Grove Historical Society
903PomptonAv CdrGv ---------- 239-5414

Roseland Historical Society
126EagleRockAv Rslnd ---------- 228-1812

HOBBY & MODEL CONSTRUCTION SUPPLIES–RETAIL

AMERICA'S HOBBY CENTER INC
AMERICA'S HOBBY CENTER STORES
Serving The Public Since 1931
Largest Selection • Lowest Prices • Best Service
Radio Control: Aircraft, Helicopters
Boats, Cars And Trucks
MODEL ROCKETRY HEADQUARTERS
TRAINS-HO, N & LIONEL
Plastic Models, Diecast & More....
Mon-Fri 10-8 / Sat 10-6 / Sun 11:30-3:30
Visa, MC, Discover & ATM Cards
Only 3% Sales Tax
NorthBergen ---------- 201 662-0777

CARL'S HOBBY CENTER
PLANES • HELICOPTERS • CARS • BOATS
ROCKETS • HO SLOT CARS • KITES
DREMEL & X-ACTO TOOLS
PAT'S PETITES DOLLHOUSES
1-800-794-4302
508StateHwyNo10Rndlph ---------- 366-4300

CHOO-CHOO EDDIE'S TOY TRAINS
Trains - Lionel L.G.B. Ho N Flyer
Bought - Sold - Traded - Repaired
Cash For Your Trains
Lionel Service Station #11
L.G.B. Service Station #26
38AmesAvRuth ---------- 201 438-4588

The Game Room STORE
COMPLETE LINE OF HOBBIES, GAMES & MODELS
PING PONG
AIR HOCKEY
FOOZBALL
ROCKETS
- Chess Sets
- Pewter Figures
- Dice-All Kinds
- Gambling Equip.
- Dungeons & Dragons
- Darts • Paints
- Models
- Family Games

Games Workshop Specialist
WOODBRIDGE CENTER
ROUTES 1 & 9 WOODBRIDGE
732 636-1111
CROWN-PLAZA
461 RT 46 FAIRFIELD
973 227-2245

HOBBY & MODEL CONSTRUCTION SUPPLIES–RETAIL (Cont'd)

CRUIZIN WITH R-C'S INC
53 E Main Ramsy ---------- 201 825-4884

DANA'S HOBBY HOUSE
Plastic Models • Paints
• Rocketry
Doll Houses & Miniatures • Pinecar Derby
Craft & School Project Supplies & More
392BroadBlm ---------- 743-3951

DOHERTY'S WHISTLE STOP
LIONEL - MARKLIN - LGB
ALL GAUGES & SUPPLIES
SPECIAL ORDERS HANDLED
721SpringfieldAvSum ---------- 908 277-4442

GAME ROOM STORE
461USHwyNo46 Fairfld ---------- 227-2245
(Please See Our Display Ad This Page)

HOBBY HEAVEN INC
16 N UnionAv Crnfd ---------- 908 272-7660

JACKSON HOBBY SHOP
2275 W CountyLineRd Jcksn - 732 364-3334

LIONEL AUTHORIZED SALES SERVICE & PURCHASING AT THE TRAIN STATION
New & Used Trains O, HO, STD, L.G.B.
RC Cars • Participating Walthers Dealer
RomaineRdMtnLk ---------- 263-1979

MAPLEWOOD HOBBY
410RidgewoodRd Mpl ---------- 378-3839

MILLBURN TRAIN CENTER
158Spring Mlb ---------- 379-4242

R S Enterprises 14AlanDr Fairfld ---------- 227-4732

RIDGEFIELD HOBBY CENTER
508BroadAv Rdgfld ---------- 201 943-2636

TECH TOYS
Car, Boats, Planes and Helicopters
Service Department, Models and Diecast
370USHwyNo46 Prspy ---------- 227-7012

The Airplane Shop 18PassaicAv Fairfld --- 244-1203

TONY'S TRAIN TOWN
AUTHORIZED MARKLIN - LIONEL DLR
Complete Line Of HO-N-Z-O-027-LGB
"We Sell The Best & Service The Rest"
575PomptonAvCdrGv ---------- 857-2337

TOTOWA HOBBY SHOP
131MountainViewBlvd Wayn ---------- 696-5170

US HOBBY SHOP
200MoonachieAv Mnache ---------- 201 460-0544

HOBBY & MODEL CONSTRUCTION SUPPLIES-WHOL & MFRS

Daron Worldwide Trading Inc
18PassaicAv Fairfld ---------- 882-0035

HOISTS

Essex Material Handling Co
4FairfieldCrescent WCald ---------- 227-7406

LAFAYETTE CRANE & HOIST CO
182Vanderpool Nwk ---------- 824-8336

R & R SCAFFOLDING LTD
283VeteransBlvd Crlst ---------- 201 438-3020

REMCO OVERHEAD CRANE INC
8WenonahAv Oaklnd ---------- 201 337-5071

HOLISTIC PRACTITIONERS

ADLMAN DAKOTA NANCY LCSW
PSYCHO THERAPY
ALTERNATIVE HEALING
605BloomfieldAvMtc ---------- 239-4747

FALAAH HOLISTIC HEALTH-AROMATHERAPY
NewarkArea ---------- 923-6779

Luongo Michael BloomfieldArea ---------- 748-2024

Mind Over Matter WestCaldwellArea ------ 808-6632

SHANE SIDNEY B MD
HOMEOPATHY CENTER OF NJ
GENERAL PRACTICE
ACUPUNCTURE TREATMENT
HOMEOPATHIC MEDICINE
746ValleyRdWayn ---------- 694-7711

HOLOGRAPHY SERVICE

Step Two Promotions
343BellevilleAv Blm ---------- 680-0400

HOME AUTOMATION SYSTEMS & SERVICES

A & T CONTRACTING INC
Toll Free ---------- 800 611-5850

Action People Look In The Bell Atlantic Yellow Pages.

HOME BUILDERS

Park Glen Condominium
101-105RoselandAv Cald ---------- 364-1953

HOME HEALTH CARE EQUIPMENT

See "Home Health Services"; "Hospital Equipment & Supplies"; "Medical Equipment & Supplies"

HOME HEALTH SERVICES

ACCREDITED HEALTH SERVICES INC
See Our Ad Under Nurses
14Ward Hack ---------- 201 342-8844

ACCREDITED WANDA HOME CARE
Experienced Polish & Slavic Companions
Live-In Care For Elderly
19WalnutPl Lodi ---------- 472-5486

ADVANCED COMMUNITY HEALTH CARE INC 799BloomfieldAv Vro ----- 239-9502
(Please See Our Display Ad This Page)

ALL CARE AGENCY ChathamArea ---------- 635-2349

AMERICAN HOME MEDICAL SERVICES INC
590FranklinAv Ntly ---------- 667-3770

AMSERV HEALTHCARE OF NEW JERSEY INC
76 South OrangeAv SO ---------- 761-0242

APRIA HEALTHCARE
1FrassettoWy LnclnPk ---------- 305-0099

ASSURANCE GROUP MANAGED HEALTH CARE SERVICES
25 E SpringValleyAv Mywd --- 201 845-4461

ATLANTIC HOME CARE & HOSPICE
33Bleeker Mlb ---------- 379-8400
(Please See Our Display Ad This Page)

BAYADA KIDS
Pediatric Home Care
40MapleAve Mrstwn ---------- 538-3005

BAYADA NURSES
RN's, LPN's, Aides-24 Hr Service
Discounts To Long-Term Clients
40MapleAv Mrstwn ---------- 538-3000

BETH ISRAEL TRI-HOSPITAL HOME HEALTH
Certified Care For Over 30 Years
RN's • LPN's • Aides • Nutritionists
Social Work • PT, OT & Speech Therapy
Medicare/ Medicaid Approved
70ParkerAvPas ---------- 365-5200

Care Management 2000 258Park Mtc ---- 655-0120

CHR-ILL HOME HEALTH CARE SERVICE
50 Years of Excellence 1948-1998
Certified Home Health Aides & Live-Ins
With RN Supervision
Private Duty Nursing
Medicaid and Insurance accepted or Self-Pay
60SFullertonAvMtc ---------- 744-8103

Comprehensive home care and hospice services:

- Care for all ages, infants through adults
- Personalized care in the comfort of your home
- Licensed, dedicated professionals
- An approved Medicare and Medicaid provider

Accredited by Joint Commission on Accreditation of Healthcare Organizations
Certified by Medicare
Licensed by State of New Jersey

973-379-8400

Atlantic Home Care & Hospice
A DIVISION OF ATLANTIC HEALTH SYSTEM
Morristown Memorial Hospital • Overlook Hospital, Summit
Mountainside Hospital, Montclair/Glen Ridge • The General Hospital Center at Passaic
Affiliates: Chilton Memorial Hospital • Newton Memorial Hospital
www.AtlanticHealth.org

Community Health Advanced Systems, Inc.
Formerly West Essex Community Health Services, Inc.
Our homecare professionals will bring you reliable, compassionate services at home. Call us for:
Visiting Nurses · Hospice Services · Home Health Aides · Pain Management Specialists · Mental Health Specialists · Geriatric Care Management · Maternal Child Healthcare · Social Workers · Rehabilitation Therapy
799 Bloomfield Ave., Verona **973-239-9502** Medicare/Medicaid Certified

HOME HEALTH SERVICES (Cont'd)

Chrill Visiting Nurses Inc
60 S FullertonAv Mtc ---------- 509-9870

ECG MONITORING
PORTABLE CARDIAC TESTING
We Travel To Your Location Or Home
12 Lead EKG's - Pacemaker Checks
Event Monitoring - 24 Hr Holter Monitoring
24 Hour Emergency Service
Toll Free ---------- 800 358-9190

EMERALD HEALTH CARE SERVICES INC
20PassaicAv PoLk ---------- 831-1465

ESSEX VALLEY VISITING NURSE ASSOCIATION INC 33EvergreenPl EO --- 673-0158

HEART TO HEART HEALTH CARE SERVICES INC
See Our Ad Und Nurses
60EvergreenPl EO ---------- 674-7700

Hemophilia Resources Of America Inc
387PassaicAv Fairfld ---------- 882-8777

HOME & HOSPITAL MEDICAL PERSONNEL INC 825BloomfieldAv Vro ---------- 857-9200

INFUSACARE 1051BloomfieldAv Clft ------ 779-4445

Interim HealthCare Of Morris Plains
BloomfieldArea ---------- 783-7600

Ivonyx 216LittleFallsRd CdrGv ---------- 857-9800

HOME HEALTH SERVICES (Cont'd)

Kids Medical Club Of NJ
20ChapinRd Mtvil ---------- 808-1712

LOVING HANDS HEALTH CARE AGENCY
349 E NorthfieldRd Livingston
Toll Free ---------- 800 286-1133

MAXIM HEALTHCARE SERVICES
MAXIM HEALTHCARE SERVICES
- JCAHO Accredited
- Medicaid Certified
- CAHC Accredited
- Registered Nurses
- Licensed Nurses
- Therapists
- Companions
- Aides & Live-Ins
- IV Services

All Major Insurances Accepted
All Staff Thoroughly Screened
24 Hour Service • 7 Days A Week

MAXIM HEALTHCARE SERVICES
76SouthOrangeAv SO ---------- 378-5551

MidAtlantic Home Infusion
353USHwyNo46 Fairfld ---------- 882-5008

CONTINUED NEXT LISTING PAGE

Now's the time to think BIGGER. advertise in the Bell Atlantic YELLOW PAGES™

The Yellow Pages Are A Handy Buyer's Guide. The Yellow Pages Tell You Where To Buy. You Save Time And Trouble – Quickly Find The Product And Service You Want. Consult The Yellow Pages Of This Telephone Directory. People Who Are Ready To Buy Turn First To The Yellow Pages. If You Have Something To Sell Or A Service To Offer, Here's The Place To Tell About It. Your Yellow Pages Sales Representative Will Be Glad To Give You Information About Advertising.

Why Not Let The Yellow Pages Do Your Sales-Building Call Your Bell Atlantic Yellow Pages Sales Representative For Information About Advertising In This Directory. Advertising In The Yellow Pages Tells Where To Buy The Product Or Service You Want. Use This Handy Buyer's Guide. It Will Save You Time And Trouble.

HOME HEALTH SERVICES (Cont'd)

NO BARRIERS HOME CARE SERVICE INC

Providing Dependable Qualified Service To The Community Since 1988

FULLY ACCREDITED THROUGH NJ CAHC

We Are A Full Service Home Care Agency

RN's • LPN's • CHHA's • Homemakers

• 24Hr Live-In • Social Service

• 24Hr On-Call Coverage & Supervision

Specializing in:

• Spinal Cord Injuries • Pediatrics

• Neuro-Muscular Impairment

We Accept Most Insurance Including Medicaid

588EagleRockAvWO ---------- 669-7377

Nursefinders
See Our Ad Under Nurses
25PomptonAv Vro ---------- 857-1000

OLSTEN HEALTH SERVICES
Toll Free ---------- 800 542-2732

PATIENT CARE MEDICAL SERVICE INC

Excellence in Home Care

Live-In & Hourly Certified Aides

Nursing Services • Therapists

24 HOURS • 7 DAYS A WEEK

Medicare & Medicaid Accepted

10RooneyCircleWOrange ---------- 325-3040
292BloomfieldAvMtc ---------- 744-1525

SENIOR SERVICES UNLIMITED LakewoodArea
Toll Free ---------- 800 251-0977

Two Women Near Verona
MontclairArea ---------- 783-0103

UNLIMITED CARE
55Washington EO ---------- 673-3137

West Essex Community Health Services Inc
799BloomfieldAv Vro ---------- 857-7300

Westover Services VeronaArea ---------- 857-8077

HOME IMPROVEMENTS & REMODELING

A & J Home Improvements
BloomfieldArea ---------- 566-0186

Ace Hardwood Flooring MontclairArea ---743-3395

ALL SURFACE CONSTRUCTION CO INC
WayneArea ---------- 616-5779
(Please See Our Display Ad This Page)

ANTHONY DAVINO CORP
Quality & Integrity - A Phone Call Away
See Ad - Bathroom Remodeling
Toll Free ---------- 800 926-7730

Anthony Iosso & Son RoselandArea -------- 226-2255

Bergen Atlantic Construction Co
FairfieldArea ---------- 227-0997

BERGEN ESSEX HOME IMPROVEMENT CONTRACTORS
153SanfordAv Lyndhst ---------- 201 933-4169

Bolcar Construction Co
West CaldwellArea ---------- 808-2833

BORGESE VINCE

GENERAL CARPENTRY & REPAIR

Basements • Attics • Rec Rooms

Bathrooms • Decks • Patios

Paneling • Ceilings • Tile

Kitchen Remodeling • Painting • Siding

Fully Insured • No Job Too Big Or Small

HONEST RELIABLE SERVICE FOR OVER 30 YEARS

432ValleyRdClft ---------- 278-2631

C F B & Son Home Improvements & Landscaping BloomfieldArea ---------- 743-5996

C & R Carpentry Associates VeronaArea - 857-7041

CENTURY 21 HOME IMPROVEMENTS-GARDEN STATE BRICKFACE
The #1 Choice In Exterior Remodeling
217HighlandPkwy Roselle
Toll Free ---------- 800 388-4472

CHAPMAN & SPENCE ASSOCIATES INC
36Thomas Cald ---------- 228-8961

ALL SURFACE CONSTRUCTION CO.

Remodeling & Repairs

Over 25 Years Experience

Computer Generated Plans

• Additions • Framing • Masonry
• New Homes • Roofing • Patios
• Baths • Decks • Fencing
• Kitchens • Sheetrock

Free Estimates / Fully Insured

616-5779

References Available Upon Request

DAVIDS HOME IMPROVEMENT & GENERAL CONTRACTING

• ADDITIONS • SIDING
• KITCHENS • ROOFING
• BATHROOMS • DECKS
• CERAMIC TILING • WINDOWS
• PAINTING • DOORS

COMMERCIAL & RESIDENTIAL
FREE ESTIMATES / FULLY INSURED

228-4989
OR
800-281-9438

19 MYRTLE AV CALDWELL

MB Custom Home Improvements Co.



• General home repairs and improvements
• Interior painting
• Wooden floor refinishing
• Finished basements
• No job to small

FREE ESTIMATES - FULLY INSURED

973 429 3316

Glen Ridge

HOME IMPROVEMENTS & REMODELING (Cont'd)

COMPLETE CARPENTRY

ADDITIONS • KITCHENS • BATHROOMS
BASEMENTS • ATTICS • DECKS
- FROM CONCEPT TO COMPLETION -
QUALITY CRAFTMANSHIP AT
REASONABLE PRICES • FREE ESTIMATES •
FULLY INSURED & BONDED
MontclairArea ---------- 748-1807

COMPLETE HOME IMPROVEMENTS AND REPAIR

• Carpentry • Alterations
• Windows • Doors
• Decks • Formica Countertops
• Sheetrock • Painting

34BerkeleyPlBlm ---------- 429-0149

Construction Unlimited Inc
407BloomfieldAv Mtc ---------- 509-9000

CRICKET CONSTRUCTION INC
Residential-Commercial
Custom Design
BloomfieldArea ---------- 338-8738

DANIEL'S HOME IMPROVEMENT
Repairs, Painting, Concret & Sheet Rock
WestOrangeArea ---------- 736-3037

DAVID'S HOME IMPROVEMENT
19MyrtleAv Cald ---------- 228-4989
(Please See Our Display Ad This Page)

Ehrich J C BloomfieldArea ---------- 338-6946

Engstrom George Inc 1PrestonPl UMtc ---744-7872

Farese Kitchen & Bathroom Remolding
86UnionAv Nutley ---------- 235-9454

Fine Custom Carpentry
Renovations & Restorations-We Make Quality Part of the Specifications
7 OakPl Mtc ---------- 744-6680

Finishing Touches Unlimited
BloomfieldArea ---------- 743-2998

FRANTANTONI BROS
129MProspectAv Blv ---------- 759-4111

Fred's Home Improvements
24MtHermanWy WCald ---------- 882-0081

G DE FRANCO & SONS PAVING
CaldwellArea ---------- 228-6536

HOME IMPROVEMENTS & REMODELING (Cont'd)

GARDEN STATE BRICKFACE WINDOWS & EXTERIORS
The #1 Choice In Exterior Remodeling
217HighlandPkwy Roselle
Toll Free ---------- 800 388-4472

Genello Jack Home Improvements
54BroughtonAv Blm ---------- 429-0091

GIORDANO CONSTRUCTION
See Our Ad Under Contractors
OrangeArea ---------- 676-4500

H W General Contractors Inc
23FairfieldAv WCald ---------- 226-2155

Hadco Builder Renovators
9WoodmereRd WCald ---------- 226-8789

HERITAGE HOME DESIGN CORP
14ClairidgeCt Mtc ---------- 746-4358

HOME CARE INC
51ForestAv Cald ---------- 226-3312

Impro Construction Co
West CaldwellArea ---------- 226-1168

Island Home Remodeling Inc
160 Orange Blm ---------- 429-1480

Jopell Home Improvement Co Inc
39FranklinAv Ntly ---------- 661-0134

Level On The Level Inc MontclairArea ---- 783-0369

MB CUSTOM HOME IMPROVEMENT CO
MontclairArea ---------- 429-3316
(Please See Our Display Ad This Page)

MAPLE CONSTRUCTION CO
LittleFallsArea ---------- 256-4452

MARCO CONSTRUCTION & REMODELING
135HighviewDr WPat ---------- 345-0106

Marini Builders & Remodelers Inc
North CaldwellArea ---------- 226-2253

Midon Construction BloomfieldArea ------ 338-0890

MIKE MORAN-EM KAY CONST
BloomfieldArea ---------- 748-6865

Montclair Building & Design
271MidlandAv Mtc ---------- 746-5317

Mooney Brothers 18WestvilleAv Cald -----226-1334

Multiple Maintenance Inc
56ElmwoodRd Vro ---------- 239-0465

HOME IMPROVEMENTS & REMODELING (Cont'd)

Pecorino & Pecorino General Contractors Inc 8LindenAv Vro ---------- 239-6989

Powers J Richard UpperMontclairArea --- 744-8078

Quirk Lawrence P Architect
45HamptonPl Ntly ---------- 661-0020

R J R REMODELING INC
Custom Renovation Specialists
Free Estimates-Fully Insured
1601RiveredgeDr PoLk ---------- 831-9365

R & R REMODELERS INC

CUSTOM KITCHENS & BATHS
ROOM ADDITIONS
VISIT OUR SHOWROOM
OVER 30 YEARS IN BUSINESS
AUTHORIZED CORIAN DEALER
423HazelClft ---------- 546-1372

Rich's Home Repairs & Improvements
CaldwellArea ---------- 228-5555

Riteway Home Improvements
512BloomfieldAv Cald ---------- 226-4518

Rudden Contracting Co 5Lawrence Blm --429-8884

Scillieri's Quality Floors MontclairArea ---744-1856

Sellars Home Improvement Co
CaldwellArea ---------- 226-3647

SHOWCASE CONSTRUCTION SERVICES 438Broad Blm ---------- 743-8722

Solar Siding & Improvements
NutleyArea ---------- 667-6115

SUBURBAN MAINTENANCE CO
MontclairArea ---------- 746-7612

3-Z Construction Co 160MtVernon Ntly --661-3929

Tom Flowers Home Improvements
134 North 14th EO ---------- 746-1763

Torrell Construction Service
NutleyArea ---------- 661-1177

TURIELLO ANTHONY & SON INC
414ForestAv Lyndst ---------- 201 438-3663

Verona Aluminum Products Inc
320BloomfieldAv Vro ---------- 239-3836

WEISS BUILDERS INC
See Our Ad Under Contractors-General
24TimberDr Mtvil ---------- 335-9030

WELL BUILT CONSTRUCTION CO

SIDING • ROOFING • GUTTERS
COMPLETE REMODELING SERVICES
BANK FINANCING AVAILABLE
SEE AD UND CONTRACTORS GENERAL
BloomfieldArea ---------- 743-0353
CedarGroveArea ---------- 812-5405

Zeller John Inc 362PassaicAv WCald ------882-4688

HOME IMPROVEMENTS & REMODELING REFERRAL SERVICE

David's Home Improvement
19MyrtleAv Cald ---------- 228-4989

Sorice A Jr MontclairArea ---------- 746-8255

Your Advertisement In The "Yellow Pages" Reaches Prospective Customers When They Are Ready To Buy. When They Know What They Want – But Not Where To Get It – They Turn To It In The Yellow Pages. Advertising In The Yellow Pages. Tells Where To Buy The Product or Service That You Want. A Look In The Book Saves Steps. A Minute Spent In Pre-Shopping These Pages May Save You Hours Lost In Walking.

PRIORITY 1 HOME INSPECTION
Complete Interior & Exterior Inspections
N.J. STATE CERTIFIED
TERMITE INSPECTIONS • RADON TESTING
HUD/VA, • N.J. Dep 95178, EPA 68105 A
STRUCTURAL - FOUNDATIONS - MAJOR SYSTEMS - APPLIANCES
WRITTEN REPORTS • SERVING ALL ESSEX & MORRIS COUNTIES
973 783-4001 973 992-4301

HOME SENTRY
"A Safe and Healthy Home" ™
• HOME INSPECTIONS • N.J. CERTIFIED RADON
• VA/FHA TERMITE • HOME HEALTH SURVEY
• SEPTIC • WATER CERTIFICATION
INSURED BONDED NJ DEP REG #67243
ASHI
N.J. STATE CERTIFIED LABORATORIES
SAME DAY SERVICE
VISA ADVANTAGE INSPECTIONS INC. MasterCard
1-800-451-INSP
TOLL FREE 4677

Solid Foundation
Home Inspections, Inc.
• Home Inspections
• Termite Inspections
• Radon Testing
WEEKEND & EVENING APPTS. AVAILABLE
"Licensed and Insured"
(973) 256-8890
1-888-560-3361

American HOME INSPECTORS
PREPURCHASE CONSULTANTS
• HOME
• TERMITE
• SEPTIC
• WELL
• RADON
"WE WANT TO PROTECT THE BIGGEST SINGLE INVESTMENT AND YOUR LARGEST ASSET"
INSPECTION OF:
PLUMBING • ELECTRICAL • HEAT
AIR CONDITIONING SYSTEMS
INSPECTIONS DONE 7 DAYS A WEEK
• HOME INSPECTIONS • CONDOS
• SEPTIC SYSTEMS • WATER ANALYSIS
• COMMERCIAL PROPERTIES AND MORE!
800-924-3100
SERVING ALL OF NEW JERSEY

ACCUTECH
ACCUTECH BUILDING INSPECTION SERVICE, INC.
• HOME • COMMERCIAL
• RADON • TERMITE
• WATER
403-9991
24 HOUR
7 DAY WEEK SERVICE

HOME INSPECTION SERVICE

A ADVANCED HOME INSPECTION FOR $199
"PROTECT YOUR INVESTMENT"
Toll Free ---------- 800 575-2382

A-1 SHERLOCK HOME INSPECTORS
STRUCTURE - TERMITE - SEPTIC - WELL
COMPUTERIZED RADON MONITORS
OIL TANK TESTING / LEAD PAINT TESTING
RESIDENTIAL • COMMERCIAL • SINCE 1976
LICENSED BY THE N.J. DEP
LivingstonArea ---------- 535-1144

A A A DYNAMIC TERMITE INSPECTION CO
Structural • Termite • Radon
Water & Septic Testing
State Certified Building Inspectors
Call For Low Package Rates
Toll Free ---------- 800 306-2847

A G HOME INSPECTION
Toll Free ---------- 800 548-0511

ACCU-CHECK DISCOUNT HOME INSPECTIONS
America's Home Inspection Leader-Nobody Beats Our Price Or Service!
Toll Free ---------- 800 266-4179

ACCURATE INSPECTIONS INC
www.accurateinspections.com
56WoodlandDr WPat ---------- 812-5100

ACCUTECH BUILDING INSPECTION SERVICE CaldwellArea ---------- 403-9991
(Please See Our Display Ad This Page)

ADVANTAGE INSPECTIONS INC
RidgewoodArea
Toll Free ---------- 800 451-4677
(Please See Our Display Ad This Page)

ALERT HOME INSPECTORS
414Main WO ---------- 736-5170

ALL EASTERN HOME INSPECTION CO
Toll Free ---------- 800 924-7595

All Eastern Home Inspection Co
CaldwellArea ---------- 228-5548

ALL SYSTEMS HOME INSPECTION
SecaucusArea ---------- 201 866-6042

ALPHA HOME INSPECTORS
Toll Free ---------- 800 225-8288

AMERICAN HOME INSPECTION MadisonArea
Toll Free ---------- 800 768-3772

AMERICAN HOME INSPECTORS INC
Toll Free ---------- 800 924-3100
(Please See Our Display Ad This Page)

COMMERCIAL RESIDENTIAL HOME INSPECTION
LEAD. RADON. TERMITE TESTING
FROM ROOF TO FOUNDATION

READYHOME INSPECTION SERVICES
- HOME STRUCTURE
- PLUMBING, HEATING ELECTRICAL SYSTEMS
- WATER TESTING
- *ENVIRONMENTAL*
- SITE ASSESSMENT FOR BANK TRANSFERS
- PHASE 1 ASSESSMENT
- SOIL SAMPLE FOR *VOC* ANALYSIS

NJ DEP. CERTIFIED LICENSED PROFESSIONALS MET 10891
INSURED & BONDED AFFORDABLE
Toll Free
1 800 262-4336
WEEKEND & EVENING APPTS • 24 HOUR SERVICE

HOME INSPECTION SERVICE (Cont'd)

AMERICAN SOCIETY OF HOME INSPECTORS-ASHI-
MEMBERS
NORTH CALDWELL

EXTENDED WARRANTIES OF NEW JERSEY
15 OxfordRd NCald ---------- 403-0779
WEST PATERSON

ACCURATE INSPECTIONS INC
www.accurateinspections.com
56WoodlandDr WPat ---------- 812-5100

CRITERIUM-RISHA ENGINEERS
COMPREHENSIVE HOME AND BUILDING INSPECTION BY REGISTERED PROFESSIONAL ENGINEERS
DIAGNOSTICS • ANALYSIS • MAINTENANCE
PLANNING • DESIGN • EST. 1957
CedarGroveArea ---------- 239-2332

DDC CONSULTANTS INC
Inspections By Professional Engineers
29EtonDr NCald ---------- 228-2381

Dico Building Inspection Services
261BloomfieldAv Vro ---------- 857-4220

ECOLOGICAL
96 E Main Rkwy ---------- 625-7700

GOTHAM HOME INSPECTION SERVICE INC
* Licensed Home Inspectors
* Lead Based Paint Inspectors
* Radon Testing/Termite Inspections
"Our Clients Make Informed Decisions"
GlenRidgeArea ---------- 429-2797

HOME INSPECTION SERVICE (Cont'd)

H & J FREILE HOME INSPECTION INC
Full Service Environmental & Structural Inspections
250LacklandDr Midlsx ---------- 732 271-1887

Home Tech Engineering Inc
558RidgewoodAv GlRdg ---------- 744-6674

HOMEPRO
www.accurateinspections.com
56WoodlandDr WPat ---------- 812-5100

HOMEPRO INSPECTIONS INC
Structural, Termite, Radon, Oil Tanks
Lead/Complete Report Same Day
LivingstonArea ---------- 992-1919

HOUSEMASTER OF AMERICA HOME INSPECTION & WARRANTY SERVICE
Toll Free ---------- 800 553-4677

INSPECT A-HOME INC ASHI
37JanetLa Spfd ---------- 379-4124

JB Home Inspections Inc
CedarGroveArea ---------- 571-1414

KRB Pest Control GlenRidgeArea ---------- 680-9406

KENNETH J STOYACK AIA
Registered Architect
---------- 661-2708

Liberty Home Inspection NutleyArea ------ 284-1930

MEYERS ENGINEERING SERVICES
HOME & BUILDING INSPECTIONS
• DETAILED WRITTEN REPORT •
ENGINEERED SOLUTIONS & ESTIMATES
STRUCTURE • TERMITES • RADON
LIC ENGINEERS REG NJ DIV CON AFFAIRS
DEPE CERTIFIED • MEMBER AARST
N.J. P.E. Lic. No. #30536
Toll Free ---------- 800 763-7090

HOME INSPECTION SERVICE (Cont'd)

NATWIDE HOME INSPECTIONS
Free Radon & Termite Inspection
With Structural Package
Member ASHI-EPA & State Licensed
Toll Free ---------- 800 468-0607

PREFERRED TANK SERVICES
Fuel Oil Tank Evaluation Specialists
Toll Free ---------- 800 924-8265

PRIORITY 1 HOME INSPECTION
MontclairArea ---------- 783-4001
(Please See Our Display Ad This Page)

Protec Engineering Inc
North CaldwellArea ---------- 226-1089

READYHOME INSPECTION SERVICES
Toll Free ---------- 800 262-4336
(Please See Our Display Ad This Page)

S & G HOME INSPECTIONS
Our Inspections & Report Include:
• Structural Condition & Basement
• Electrical • Plumbing • Water Heater • A/C
• The Life Expectancy Of These Systems
• Ceilings • Floors • Windows • Kitchen
• Walls • Insulation • Appliances & More
• Exterior • Roof • Gutter • Chimney
• Grading • Drainage & More
88NewarkPomptonTpkPeqanok ---- 694-7050

Safeway Pest Control BloomfieldArea ---- 338-1313

SOLID FOUNDATION HOME INSPECTIONS INC
97RyleParkAv WPat ---------- 256-8890
(Please See Our Display Ad This Page)

US HOME INSPECTION CORP A S H I
115 N MartineAv Fanwd ---------- 908 322-2001

UNITED INSPECTIONS CONSULTANTS
Toll Free ---------- 800 638-9744

HOME OFFICE FURNITURE & EQUIPMENT

See "Office Furniture & Equipment-Dealers"

HOME SECURITY SYSTEMS

See "Burglar Alarm Systems & Monitoring"

HOME THEATER SERVICES

A & T CONTRACTING INC
Toll Free ---------- 800 611-5850

HOMEMAKING SERVICE

See "Employment Contractors-Temporary Help"; "Home Health Services"; "Nurses"; "Nurses' Registries"; "Social Service Organizations"

HOMEOPATHS

FIVE ELEMENTS CENTER
115USHwyNo46 MtnLk ---------- 402-8510

HOSE COUPLINGS & FITTINGS

AEROQUIP INDUSTRIAL PRODUCTS-
PREMIER DISTRIBUTORS
BLOOMFIELD

YOUNG HYDRAULICS INC
60-66Dodd Blm ---------- 748-5141

AMERICAN HOSE & HYDRAULICS CO
700 21stAv Pat ---------- 684-3225

HOSE & TUBING-RUBBER & PLASTIC

FISCHER J H & SON
523Ferry Nwk ---------- 344-5800
(Please See Our Display Ad This Page)

Hydraulic Hose
Parker Fluid Connectors
1, 2, 4, 6, Wire Braid, Pressure Hose, Fittings, Adapters • Tube Fittings
Adapter Quick Couplings • Brass Fittings & Valves • Metric
BOSTON™ Industrial Hose
Air/Multi-Purpose • Steam • Tank Truck Suction • Discharge • Water
DIXON Valve & Coupling
PT PT COUPLING CO.
J.H. Fischer & Son
"Established 1915"
523-531 Ferry St. Newark
973-344-5800 • FAX 973 589-4688
Immediate Delivery From Our Large Inventory

HOSIERY-RETAIL

Jane's Hosiery 328GlenwoodAv Blm ------ 743-3273

There's No Business Like "Show Business" - And These Bell Atlantic Yellow Pages "Show" You The Businesses In Your City. To Save Time, Use These Pages.

Community Health Advanced Systems, Inc.
Formerly West Essex Community Health Services, Inc.
Our homecare professionals will bring you reliable, compassionate services at home. Call us for:
Visiting Nurses · Hospice Services · Home Health Aides · Pain Management Specialists · Mental Health Specialists · Geriatric Care Management · Maternal Child Healthcare · Social Workers · Rehabilitation Therapy
799 Bloomfield Ave., Verona **973-239-9509** Medicare/Medicaid Certified

HOSPICES

ADVANCED COMMUNITY HEALTH SERVICES INC-WEST ESSEX HOSPICE 799BloomfieldAv Vro ------ 239-9509
(Please See Our Display Ad This Page)

ATLANTIC HOME CARE & HOSPICE
33Bleeker Mlb ---------- 379-8400

COMPASSIONATE CARE HOSPICE
Adding Life To Final Days
Specialized Care For Patients/Families
Home Care/Nursing Home Care
• Nursing • Social Service • Volunteers
• Aides • Bereavement Support
1373BroadClft ---------- 916-1400

HOSPICE CARE-CENTER FOR THE
CARE TO TERMINALLY ILL PATIENTS & THEIR FAMILIES SINCE 1981
NON PROFIT, MEDICARE, MEDICAID, & PRIVATE INSURANCE
BEREAVEMENT SUPPORT GROUPS FOR ALL AGES
3HighGlRdg ---------- 429-0300

Hospice Network Of New Jersey
3High GlRdg ---------- 748-0516

Hospice Of New Jersey
400BroadacresDr Blm ---------- 893-0818

Odyssey Healthcare Inc
300BroadacresDr Blm ---------- 338-8880

ODYSSEY HEALTHCARE INC
140CampusDr Edsn ---------- 732 346-9276

UNITY HOSPICE
PARTNERS FOR LIFE
Special Programs Of Care For Adults And Children Facing A Life Threatening Illness. Includes Medical, Emotional, Spiritual Counseling For Patient And Family Members
24 Hr RN On-Call
17AcademyNwk ---------- 596-9661

HOSPITAL CONSULTANTS

Nursing Home Consultants
1310Broad Blm ---------- 338-0505

Urban Health Institute
101EisenhowerPkwy Rslnd ---------- 228-9000

HOSPITAL EQUIPMENT & SUPPLIES

ADO HOME HEALTHCARE
Home Care Equipment & Supplies
Sales • Service • Rentals
Medicare - Medicaid
Toll Free 1-800-854-9303
1156MainAvClft ---------- 478-9219

ALLCARE MEDICAL EQUIPMENT & SUPPLIES
77-79Washington Blm ---------- 748-8770

ALLIANCE HOME CARE
Hospital Beds WheelChairs Oxygen
24hr Emergency Service
406AmericanRd MrsPl ---------- 538-0485

Allmed Manufacturing Inc
19GardnerRd Fairfld ---------- 227-5861

Anchor Biomedical Resources Inc
218LittleFallsRd CdrGv ---------- 239-9895

APRIA HEALTHCARE
1FrassettoWy LnclnPk ---------- 305-0099

HOSPITAL EQUIPMENT & SUPPLIES (Cont'd)

BEST CARE MEDICAL SUPPLY CO
See Ad Physicians Surgeons Equipment
131Grove Mtc ---------- 744-6066

EXPRESS MEDICAL EQUIPMENT & SUPPLY INC
Toll Free ---------- 800 551-0054

HOMED CONVALESCENT EQUIPMENT INC
9WhippanyRd Whippany
Toll Free ---------- 800 452-9777

Medical Solutions 715Centre Ntly ---------- 661-9883

Medidyne Corp 80LittleFallsRd Fairfld ---- 882-4567

NMC Homecare 45USHwyNo46E PnBk ---- 227-5623

NORTHERN MEDICAL SERVICES INC
378BergenBlvd Frvw ---------- 201 840-9028

HOSPITALIZATION, MEDICAL & SURGICAL PLANS

GARDEN STATE HOSPITALIZATION PLAN
900USHwyNo9 Wdbg ---------- 732 636-0404

HOSPITALS

CARRIER FOUNDATION
Behavioral Healthcare
Counseling/Outpatient/Inpatient
Emotional & Addictive Illnesses
FOR INFORMATION CALL
Toll Free ---------- 800 933-3579

CATHEDRAL HEALTHCARE SYSTEM INC
1 888 278-2993
1 888 2-STAY-WELL
www.cathedralhealthcare.org

Saint James Hospital
155 Jefferson Street, Newark ----- 589-1300

Saint Mary's Life Center
135 S. Center St., Orange ---------- 266-3000

Saint Michael's Medical Center
268 Dr. Martin L. King Blvd., Newark -- 877-5000

Corporate Offices
219ChestnutNwk ---------- 690-3500

CHARTER BEHAVIORAL HEALTH SYSTEM OF NEW JERSEY
No Cost Assessment or Referrals for Treatment of Depression, Anxiety, Drug or Alcohol Abuse, and Emotional Problems. 24 Hour Help.
"FOR INFORMATION CALL"
CHARTER BEHAVIORAL HEALTH SYSTEM OF NEW JERSEY
Toll Free ---------- 800 242-7837

CHARTER BEHAVIORAL HEALTH SYSTEM OF NEW JERSEY
Toll Free ---------- 800 242-7837
(Please See Our Display Ad Page 256)

HOSPITALS (Cont'd)

CHILDRENS HOSPITAL OF NEW JERSEY AT NEWARK BETH ISRAEL MEDICAL CENTER
201LyonsAv Nwk ---------- 926-4000

CHILTON MEMORIAL HOSPITAL --831-5000
(Please See Our Display Ad Page 257)

CLARA MAASS HEALTH SYSTEM ---------- 450-2000
(Please See Our Display Ad Next Page)

COLUMBUS HOSPITAL
495 N 13th Nwk ---------- 268-1400
(Please See Our Display Ad Page 256)

Columbus Hospital Foundation
135BloomfieldAv Blm ---------- 743-8800

EAST ORANGE GENERAL HOSPITAL
24 HOUR EMERGENCY SERVICE

ADMINISTRATIVE CALLS	973 672-8400
PATIENT INFORMATION	973 266-4414
FAMILY HEALTH CENTER	973 674-3500
CRISIS INTERVENTION	973 672-9685
EMERGENCY ROOM	973 266-8460
ADDICTION SERVICES	973 266-8472

300CentralAvEO ---------- 672-8400

FOX CHASE CANCER CENTER
FOX CHASE CANCER CENTER
Fighting Cancer Is All We Do.
215-728-6900
7701 Burholme Av
Philadelphia, PA 19111
Info Line Toll Free
888-FOX CHASE
(888-369-2427)
Fox Chase Network
For The Network Hospital Nearest You
800-639-0600
Toll Free ---------- 888 369-2427

GENERAL HOSPITAL CENTER AT PASSAIC
See Our Display Ad Under
Atlantic Health System
350Boulevard Pas ---------- 365-4300

HOSPITAL CENTER AT ORANGE
188 S EssexAv Or ---------- 266-2000
(Please See Our Display Ad Page 257)

IRVINGTON GENERAL HOSPITAL
Patient Information--399-6200
Physicians Referral---399-6066
832ChancellorAvIrv ---------- 399-6000

KESSLER INSTITUTE FOR REHABILITATION
1-888 KESSLER
1199PleasantValleyWyWOrg ------- 731-3600
240CentralAvEOrg ---------- 414-4700
300MarketStSdleBk ---------- 201 587-8500
201PleasantHillRdChstrTwp -------- 584-7500

MATHENY SCHOOL & HOSPITAL
For Children With Physical Disabilities
MainRd Peapak ---------- 908 234-0011

CONTINUED NEXT LISTING PAGE

Shop Fast, Shop The Bell Atlantic Yellow Pages.



ST. JOSEPH'S
HOSPITAL & MEDICAL CENTER

703 Main St., Paterson, NJ 07503

973-754-2000

St. Joseph's
Physician Referral Service

1-800-258-9997

Admitting	**754-2200**
Aging Services	**754-4050**
Billing	**754-2150**
Cardiac Institute at St. Joseph's	**754-2300**
Emergency Mental Health	**754-2230**
Emergency Room	**754-2222**
Family Health Center	**754-4200**
Foundation	**754-4400**
Nursing	**754-3075**
Occupational Health	**754-4165**
Oncology	**754-2401**
Patient Information	**754-2901**
Personnel	**754-4600**
Speakers' Bureau	**754-4530**
Social Services	**754-3155**
Volunteer Services	**754-2970**

A member of Via Caritas Health System and affiliated with Mount Sinai Health System

It's comforting to know the area's only State-designated Children's Hospital is right in your backyard



Whether your child needs a broken bone set or treatment of heart disease, our board-certified medical specialists provide the highest level of pediatric care in the region.

For more information, please call **973-754-2500.**

Health Information For Children
973-754-3333

Health Information for Mothers-to-Be
973-754-3600

St. Joseph's Physician Referral Service
1-800-258-9997

St. Joseph's Children's Hospital

- We accept most insurance plans.
- Valet parking available.

a division of St. Joseph's Hospital and Medical Center
703 Main Street • Paterson, New Jersey 07503

We're right here when you need us.

NEWARK BETH ISRAEL MEDICAL CENTER
An affiliate of the Saint Barnabas Health Care System

201 Lyons Avenue at Osborne Terrace, Newark, NJ 07112

Main Number
973 926-7000
Patient Information
973 926-8000
Admitting
973 926-7100
Cardiology
973 926-7890
The Center for Geriatric Health Care
973 926-8491

Dental Health Center
973 926-7338
Emergency Department
973 926-7240
MRI
973 926-6560
Neonatology
973 926-7203

Oncology
973 926-7230
Outpatient Department
973 926-7300
Pacemaker Center
973 926-2287
Psychiatry/Community Mental Health Center
973 926-7024



Children's Hospital of New Jersey
at Newark Beth Israel Medical Center
An affiliate of the Saint Barnabas Health Care System

Providing complete pediatric care for New Jersey's children from newborn through adolescent years.

(973) 926-4000

201 Lyons Avenue at Osborne Terrace, Newark, New Jersey 07112

CLARA MAASS MEDICAL CENTER

Main Number	450-2000
Emergency Number	450-2100
Patient Information	450-2300
Tel-Med Health Information Tapes	450-2800
Same Day Surgery Center	450-2750
Cardiac Catheterization Lab	844-4500
Patient Accounts	450-2233
Community Health Services	450-2213
JerseyCare Home Health	844-4000
Domestic Violence Hotline	759-2154
Peds-Care™ (After hours care)	1-800-231-PEDS
Physician Referral	450-2345
Wound Care Center®	844-4070
Women's Health Center	1-888-WOMEN-00
Information Hotline	1-800-CLARA-MAASS

One Clara Maass Drive • Belleville, NJ • 07109
Recognized as a Distinguished Community Benefits Standard Hospital

ST. MARY'S HOSPITAL

HOSPITAL

BILLING: IN-PATIENT 470-3013
BILLING: OUT-PATIENT 470-3014
CLINIC/HIV EARLY INTERVENTION 470-3019
HUMAN RESOURCES 470-3099
OB/PEDS HEALTHSTART 470-3019
PHYSICIAN REFERRAL SERVICE 470-3009
MARKETING DEVELOPMENT 470-3106
VISITING HOURS/PATIENT INFO 470-3118

OUT-PATIENT

VEIN & LASER SKIN CENTER 470-3437
PAIN CONTROL CENTER 470-3152
SLEEP & BREATHING DISORDERS 470-3174
PULMONARY REHABILITATION 470-3119
SENIOR CARE 470-3020

ST. MARY'S HOSPITAL
Member of Via Caritas Health System

BEHAVIORAL HEALTH

CRISIS HOTLINE 470-3025
• CRISIS INFORMATION
• 24 HR. MOBILE OUT REACH
• EVALUATION/REFERRAL
SETON COMPREHENSIVE TREATMENT CENTER 470-3056
• PSYCHO SOCIAL REHAB
• RESIDENTIAL • DAY TREATMENT

Leading the Way Into the Next Century

EMERGENCY ROOM 470-3035

470-3000

211 PENNINGTON AVE. PASSAIC, NJ 07055 (OFF VAN HOUTEN AVE)

Mountainside Hospital

1 Bay Avenue, Montclair/Glen Ridge
(973) 429-6000

Emergency . . . . . (973) 429-6200
Crisis Intervention Hotline . . . . . (973) 429-6969
Patient Information . . . . . (973) 429-6600

The General Hospital Center at Passaic

350 Boulevard, Passaic
(973) 365-4300

Emergency . . . . . (973) 365-4488
Women & Children's Health Center . . . (973) 591-8500
Patient Information . . . . . (973) 365-4517

Atlantic Behavioral Health 1-888-AHS-1400
Atlantic Home Care & Hospice . . . . (973) 379-8400
Atlantic Physician & Dentist Referral . . 1-800-AHS-9580

Atlantic HEALTH SYSTEM

Morristown Memorial Hospital • Overlook Hospital, Summit
Mountainside Hospital, Montclair/Glen Ridge • The General Hospital Center at Passaic
www.AtlanticHealth.org Affiliates: Chilton Memorial Hospital • Newton Memorial Hospital

COLUMBUS Hospital

"ADVANCED TECHNOLOGY • TRADITIONAL CARE"

Main Number: ..... (973) 268-1400
Business Office:

Inpatient Billing:..... (973) 743-7767
Outpatient Billing:..... (973) 743-7848
Credit/Collection:..... (973) 743-7331
Patient Information:..... 268-1492
Admitting:..... 268-1440

Ambulatory Treatment Center:..... 268-1407
Children's Care Center:..... 268-1448
Clinics:..... 268-1448
Columbus Health Center:..... 589-5099
EKG:..... 268-1441
Emergency:..... 268-1450
Eye Care Center:..... 485-3353
Financial Counseling:..... 268-3683
Laboratory:..... 268-1490
Mammography:..... 268-1515
Maternal Child Health Classes:..... 268-1526
Medical Affairs/Physician Referral:..268-1459
Newark Eye & Ear Infirmary:..... 485-2020
Nuclear Medicine:..... 268-1484
Outpatient Registration:..... 268-1449
Patient Relations:..... 268-1414
Physical Therapy:..... 268-1444
Pre-Admission Testing:..... 268-1485
Radiology:..... 268-1460
Respiratory Therapy:..... 268-1411
Same Day Surgery:..... 268-4875
Transportation System:..... 268-1404
Ultrasound:..... 268-1464

495 North 13th Street, Newark/Bloomfield, NJ 07107-1397

Everyone has problems sometimes. The solution is to call for help.

Your call for help will be answered in confidence 24 hours a day, 7 days a week, by our highly trained staff who will offer you a variety of treatment options.

- Free professional, confidential assessment or referral.
- Serving children, adolescents, adults and seniors.
- Inpatient and Outpatient services.
- Contracted provider for many health care insurance plans.
- We accept Medicare and Medicaid.

1-800-CHARTER
(242-7837)

Summit

Charter Behavioral Health System Of New Jersey

If you don't get help at Charter, please get help somewhere.

HOSPITALS (Cont'd)

MONTCLAIR COMMUNITY HOSPITAL
The Heart of Healthcare
Board Certified Emergency Dept. • Immediate Attention
Full Service Radiology Dept. • Extended Care Center
Senior Care Services Center • Same Day Surgery
120HarrisonAvMtc ---------- 744-7300

MT CARMEL GUILD HOSPITAL
1160RaymondBlvd Nwk
Toll Free ---------- 800 227-7705
(Please See Our Display Ad Next Page)

MOUNTAINSIDE HOSPITAL
BayAv&HighlandAv Mtc ---------- 429-6000
(Please See Our Display Ad This Page)

NEWARK BETH ISRAEL MEDICAL CENTER 201LyonsAv Nwk ---------- 926-7000
(Please See Our Display Ad Previous Page)

Roseland Surgical Center Inc
556EagleRockAv Rslnd ---------- 226-1717

SAINT BARNABAS MEDICAL CENTER
OldShortHillsRd Liv ---------- 533-5000
(Please See Our Display Ad Next Page)

Why Not Let The Yellow Pages Do Your Sales-Building Call Your Bell Atlantic Yellow Pages Sales Representative For Information About Advertising In This Directory. Advertising In The Yellow Pages Tells Where To Buy The Product Or Service You Want. Use This Handy Buyer's Guide. It Will Save You Time And Trouble.

SAINT BARNABAS MEDICAL CENTER

We're Right Here When You Need Us.

SAINT BARNABAS MEDICAL CENTER Old Short Hills Rd, Livingston, 533-5000

Behavioral Health Network.....533-7000
Business Office.....301-6060
Emergency.....533-5180
General Information.....533-5000
Physician & Dental Referral.....1-888-SBMC-DOC
For additional departments see the white pages

SAINT BARNABAS OUTPATIENT CENTERS 101 Old Short Hills Rd, W. Orange, 325-6565

Care LinC, Long Term Rehab Care ...301-6050
Joslin Center for Diabetes.....325-6555
Low Vision Center.....325-6720
Pre-Admission Testing.....325-6595
Radiology Center.....325-6580
SeniorHealth.....325-6503
Same Day Surgery Center.....325-6565
Outpatient MRI.....736-6331

Chilton Memorial Hospital

97 WEST PARKWAY
POMPTON PLAINS

PATIENT TELEPHONE
831-5100

FREE PREFERRED PHYSICIAN REFERRAL SERVICE
831-5511

ANY DEPT. NOT LISTED DIAL 831-5000
www.chiltonmemorial.org

- ADMITTING.....831-5010
- BILLING:
  - INPATIENT.....831-5033
  - OUTPATIENT.....831-5028
- BREAST CENTER.....831-5200
- CANCER CENTER.....831-5300
- CARDIAC REHABILITATION.....831-5182
- CARDIOPULMONARY.....831-5070
- CHAPLAINS OFFICE.....831-5001
- PARENT EDUCATION.....831-5494
- DIALYSIS.....831-5470
- DIET & NUTRITIONAL COUNSELING.....831-5519
- FOUNDATION.....831-5165
- EMERGENCY.....831-5111
- GERONTOLOGY.....831-5175
- HUMAN RESOURCES.....831-5050
- INSTITUTE FOR EMERGENCY TRAINING.831-5172
- LABORATORY.....831-5045
- MARKETING & PHYSICIAN RELATIONS...831-5158
- NURSING OFFICE.....831-5047
- NURSE RECRUITMENT.....831-5501
- RADIOLOGY.....831-5088
- SOCIAL SERVICES.....831-5160
- SPORTS MED. & REHAB.....831-0717
- VOLUNTEER OFFICE.....831-5016

HOSPITALS (Cont'd)

ST JAMES HOSPITAL

Admitting	973-465-2726
Billing-Inpatient	973-690-3518
Billing-Outpatient	973-690-3523
Credit Office	973-465-2674
Emergency Room	973-465-2772
Family Care Center	973-465-2790
Maternity Clinic	973-465-2814
Medical Records	973-465-2739
Nursing Administration	973-465-2711
Oncology Clinic	973-465-2790
Pain Control Center	973-465-2800
Pastoral Care	973-465-2671
Personnel Office	973-465-2819
Patient Information	973-465-2823
Public Relations	973-465-2674
Physician Referral	1-888-2-Stay-Well
Radiology	973-465-2786
Same Day Surgery	973-465-2786
Senior Passport	973-465-2674
Social Services	973-465-2718

1-888-2-STAY-WELL
www.cathedralhealthcare.org
155 JEFFERSON STREET, NEWARK, N.J. 07105
155JeffersonNwk----------589-1300

ST JOSEPH'S CHILDREN'S HOSPITAL

See Our Full Page Display Ad Under This Heading
703Main Pat----------754-2500

ST JOSEPH'S HOSPITAL AND MEDICAL CENTER

703Main Pat----------754-2000
(Please See Our Display Ad Page 255)

ST MARY'S HOSPITAL

211PenningtonAv Pas----------470-3000
(Please See Our Display Ad Previous Page)

SAINT MICHAEL'S MEDICAL CENTER

Behavioral Health Services	800-211-5927
Blood Research Institute	973-877-5340
Cardiac Services	888-2-STAY-WELL
Comprehensive Hemophilia Center	973-877-5340
Emergency Room	973-877-5500
Family Care Center	973-877-5080
HIV Counseling & Testing	800-877-5526
Healthy Mothers/Healthy Babies	973-877-5250
Inpatient Billing	973-690-3518
Nursing Services	973-877-5356
Outpatient Billing	973-690-3515
Pastoral Care	973-877-5467
Physician Referral	888-2-STAY-WELL
Pre-Admission Testing Lab	973-877-5580
Public Relations	973-877-5494
Volunteer Services	973-877-5621

973-877-5000
1-888-2-STAY-WELL
WWW.cathedralhealthcare.org
268MartinLutherKingBlvdNwk------877-5000

HOSPITALS (Cont'd)

ST VINCENT'S NURSING HOME

Operated By The Sisters Of Charity Of St. Elizabeth

A Division Of St. Joseph's Hospital And Medical Center

45ElmMontclair----------754-4800

UMD–NJ UNIVERSITY HOSPITAL

100Bergen Newark----------972-4300

WOMEN'S HEALTH CENTER AT CLARA MAASS

Call1-888-WOMEN-00
Comprehensive Diagnostic And Treatment Services
For Women Of All Ages
1ClaraMaassDr Belleville
Toll Free----------888 966-3600
(Please See Our Display Ad This Page)

HOT LINE

See "Alcoholism Information & Treatment Centers"; "Crisis Intervention Service"; "Drug Abuse & Addiction–Information & Treatment"; "Social Service Organizations"

HOT TUBS & SPAS–DEALERS

CAL SPAS

316USHwyNo9N Marlbo------732 972-6707
(Please See Our Display Ad This Page)

COLEMAN SPAS–

COLEMAN SPAS
Toll Free----------800 926-5362

HOT SPRING PORTABLE SPAS–

SALES & SERVICE

BUSTER CRABBE THE SPA & POOL CENTER 527LafayetteAv Hwthn----427-5200

JACUZZI WHIRLPOOL BATH PRODUCTS–

DEALERS

PAR ENERGY GROUP
Toll Free----------888 930-6400

CONTINUED NEXT LISTING PAGE

The Yellow Pages Are A Handy Buyer's Guide. The Yellow Pages Tell You Where To Buy. They Save You Time And Trouble.

WOMEN'S HEALTH CENTER AT CLARA MAASS

Providing comprehensive diagnostic and treatment services for women of all ages.

- Breast Service Including Stereotactic Breast Biopsy
- Bone Densitometry for Osteoporosis Assessment
- Perinatology Service for High-Risk Pregnancies
- Women's Educational Resource Center

1-888-WOMEN-00
One Clara Maass Drive, Belleville, NJ 07109

MT. CARMEL GUILD HOSPITAL

1160 Raymond Blvd.
Newark, NJ 07102

Comprehensive Inpatient & Outpatient Services for Mental Illness & Substance Abuse

Most Insurance Accepted

CALL 1-800-CCS-7705
1-800-227-7705

"A Program of Catholic Community Services"

The Hospital Center at Orange

NJ Orthopedic Hospital Unit
289 Central Ave, Orange.....266-2020
Orange Memorial Hospital Unit
188 S. Essex Ave, Orange.....266-2000
Patient Information.....266-2500
Emergency Room.....266-2121
Public Affairs.....266-2025
Business Office.....266-2280
Medical Clinic.....266-2288
All Other Clinics.....266-2030
Pre-Admission Testing.....266-2314
Womens' & Childrens' - OB/GYN . 266-2176
For Additional Depts. See White Pages

rix SPAS

POOL & PATIO CENTER

Spas of distinction.
PACIFIC MARQUIS

SPA EQUIPMENT & SUPPLIES
ACRYLIC PORTABLE
18 YEARS SERVICING MORRIS CO. AREA
386-9444
138 RIDGEDALE AVE, EAST HANOVER

FACTORY DIRECT
Cal Spas
WORLD'S LARGEST SPA COMPANY

AUTHORIZED DEALER
GREAT FEELING SPAS
BioGuard
- OVER 45 DIFFERENT SPAS & GAZEBOS
- ROCK WATER FALLS
- SWIM SPAS • SAUNAS • STEAM ROOM

Full Line Of Spa Chemicals & Accessories
SHOWROOM & WAREHOUSE
Rt 9 No. at Union Hill Rd. Marlboro, NJ
732-972-6707

HOT TUBS & SPAS-DEALERS (Cont'd)

NORTH JERSEY POOL & SPA CENTER INC
AUTHORIZED DEALER FOR CALDERA SPAS
GAZEBOS, VISIT OUR SHOWROOM
REPAIRS ON ALL MODELS
CHEMICALS & ACCESSORIES - OPEN YEAR ROUND
1275StateHwyNo23Wayn ---------- 696-7800

Pool Concepts MontclairArea ---------- 783-0999

RIX POOL & SPA SUPPLY CENTER
138RidgedaleAve EHnvrTwp -------- **386-9444**
(Please See Our Display Ad Previous Page)

TIMBERLINE
SPAS - HOT TUBS - WHIRLPOOL BATHS
FACTORY SHOWROOM
BUILT-IN & PORTABLE • STEAM & SAUNA
CUSTOM JETTING AVAILABLE
OVER 30 SIZES & SHAPES
483USHwyNo46Knvl ---------- 927-4300

HOT TUBS & SPAS-SERVICE & REPAIR

L & S SPA SERVICE
1324StuyvesantAv Un --------- **908 687-2277**
POOL CONCEPTS MontclairArea ---------- 783-0999

HOT TUBS & SPAS-SUPPLIES & PARTS

AFFORDABLE DIRECT REPLACEMENT SPA & HOT TUB COVERS OF NORTHAMERICA
Quality Covers - Home Delivery Included
Toll Free ---------- 800 501-5444

FACTORY DIRECT SPA COVERS INC
Toll Free ---------- 800 827-7716

HOTELS

ACCOMMODATIONS EXPRESS
Atlantic City, Vegas, Florida, Washington
Hotel Reservations, Best Rates Available
Toll Free ---------- **800 941-4685**

BEST WESTERN
Your Best Bet Is A Best Western. Independently Owned And Operated With 3,600 Locations Worldwide.
Internet: www.bestwestern.com/best.html
"FOR RESERVATIONS CALL"
AREA HOTELS
BEST WESTERN-FAIRFIELD EXECUTIVE INN 216USHwyNo46E Fairfld -------- **575-7700**
WORLDWIDE RESERVATIONS
BEST WESTERN INTERNATIONAL RESERVATIONS CENTER
Toll Free ---------- 800 528-1234

Fairfield Executive Inn
216USHwyNo46E Fairfld ---------- 575-7700
Georgian Inn 37 N MountainAv Mtc ------- 746-7156

HAMPTON INN AT THE MEADOWLANDS
At The Meadowlands Complex
Free Local Transportation
304PatersonPlankRd Crlst - **201 935-9000**

HEADQUARTERS PLAZA HOTEL
3HeadquartersPlz Mrstwn ---------- **898-9100**

HILTON HOTELS AND RESORTS-
WORLDWIDE RESERVATIONS & INFORMATION
HILTON RESERVATIONS WORLDWIDE
Toll Free ---------- **800 445-8667**
LOCAL HOTELS
SHORT HILLS
HILTON AT SHORT HILLS THE
41JFKennedyPkwy ShHl ---------- **379-0100**

HILTON MEADOWLANDS
2HarmonPlz Sec ---------- **201 348-6900**

HOTELS (Cont'd)

Hojo Inn By Howard Johnson
625USHwyNo46E Prspy ---------- 882-8600

HOLIDAY INN
Completely Renovated
Garden Courtyard Rms
Drive-Up Accessibility
Movies / HBO / In Room Video Games
"Largest Outdoor Pool In Area"
Restaurant / Lounge / Meeting
Corporate Weekly / Monthly / Day Rates
Holiday Inn WAYNE-FAIRFIELD

HOLIDAY INN OF WAYNE
Adj To Golden Bear Golf
334USHwyNo46 Wayn ---------- 256-7000

HOLIDAY INN HARMON MEADOW SPORTSPLEX
300PlazaDr Sec ---------- **201 348-2000**

HOLIDAY INN OF TOTOWA
MEETING AND BANQUET FACILITIES
DOC'S BAR AND GRILL
COMPLETELY RENOVATED IN 1995
HBO • DISNEY • TNT • ESPN
ACROSS FROM THE BETHWOOD
US HwyNo46Tot ---------- 785-9000

HOWARD JOHNSON
680StateHwyNo3 Clft ---------- 471-3800

HYATT HOTELS & RESORTS WORLDWIDE RESERVATIONS
Toll Free ---------- 800 233-1234

KING'S INN HOTEL
Weekly Rates • FREE Cont Brkfst
Cocktail Lnge • Conference Rm
Cable Color TV • HBO
Walk To Willowbrook Shopping Ctr
StateHwyNo23&USHwyNo46Wayn Twp ---------- 256-7500

LA MAISON BED AND BREAKFAST & GALLERY 404JerseyAv SpgLk ------ 732 449-0969
Marlboro Inn WatchungAv&Grove Mtc ----783-5300

MEADOWLANDS PLAZA HOTEL
286USHwyNo46E Fairfld ---------- **227-4333**
(Please See Our Display Ad This Page)

NOVOTEL HOTEL MEADOWLANDS IN LYNDHURST
1PolitoAv Lyndst ---------- **201 896-6666**

Pine Brook Motor Lodge Inc
USHwyNo46 PnBk ---------- 227-1300

Advertising In The Yellow Pages Tells Where To Buy The Product Or Service You Want. The Yellow Pages Places Your Name, Address And Telephone Number Before The Buyer At The Very Moment He Wants Your Product Or Service. Use This Handy Buyers Guide. It Saves You Time And Trouble.

"Quality Accommodations For Less"
• 70 Comfortable Rooms
• Corporate & Group Rates
• Giordano's Trattoria & Gourmet Italian Restaurants
Meadowlands Plaza HOTEL
973.227.4333
"Come Visit The Newly Built Meadowlands Plaza Hotel"
286 Route 46 East, Fairfield N.J.
(Between Hollywood Ave & Gately Overpass)

HOTELS (Cont'd)

RADISSON HOTELS WORLDWIDE
MORE THAN 320 HOTELS IN 39 COUNTRIES
• Elegant Accommodations
• Fabulous Dining
• Complete Banquet and Meeting Facilities
www.radisson.com
"FOR RESERVATIONS CALL"
WORLDWIDE RESERVATIONS
RADISSON HOTELS WORLDWIDE
Toll Free ---------- 800 333-3333
FAIRFIELD
RADISSON HOTEL & SUITES FAIRFIELD
690USHwyNo46 Fairfld ---------- 227-9200

RAMADA
Toll Free ---------- **800 228-2828**

RAMADA INN
Meeting & Banquet Facilities Indoor Garden Room Available For Parties
265StateHwyNo3 Clft ---------- **778-6500**

Rooms Unlimited
747BloomfieldAv WCald ---------- 226-6464

SHERATON MEADOWLANDS HOTEL
Meeting And Banquet Facilities
2MeadowlandPlz ERuth ------- **201 896-0500**

SHERATON TARA HOTEL
• Luxury Hotel With 383 Guest Rooms
• 21 Meeting Rooms
• 2 Restaurants & Pub
• Total Health & Fitness Center
• Indoor & Outdoor Pools
199SmithRdPrspy ---------- 515-2000

WAYNE INN 535StateHwyNo23 Wayn -----696-2000

HOTELS-RESERVATIONS

HOJO INN BY HOWARD JOHNSON
625USHwyNo46E Prspy ---------- 882-8600

MARRIOTT HOTELS RESORTS SUITES
Toll Free ---------- **800 228-9290**

Meadowlands Plaza Hotel
286USHwyNo46E Fairfld ---------- 227-4333

HOUSE & BUILDING MOVERS

NICHOLAS BROS INC
193BrewsterRd Wyk ---------- 201 444-1322

W A BUILDING MOVERS & CONTRACTORS INC WestfieldArea ---------- 908 654-8227
Toll Free ---------- 800 728-8227

HOUSE CLEANING

A-CLEAN DISTINCTION INC
1605John FtLee ---------- **201 944-7288**
(Please See Our Display Ad Next Page)

ABRA-CA-DA-BRA
24 Hour Professional Cleaning Service
Free Estimates-Affordable Reliable Service
. OrangeArea ---------- **414-8185**

ASTROCARE
50 S Center Or ---------- **677-1234**
(Please See Our Display Ad Next Page)

BARBARA'S HOUSE & OFFICE CLEANING SERVICE
171 OutwaterLa Grfld ---------- **340-3881**
(Please See Our Display Ad Next Page)

Clean Works BloomfieldArea ---------- 338-3650

CLEANING LADY THE
BloomfieldArea ---------- **429-0812**
(Please See Our Display Ad Next Page)

CLEANING WORLD
House & Office Cleaning Specialists
Bonded • Insured
Window & Carpet Cleaning
Free Estimates • 20 Yrs Exp.
All Major Credit Cards Accepted
Toll Free ---------- 800 246-9245

CONTINENTAL MAID SERVICE
Toll Free ---------- **800 942-6243**
(Please See Our Display Ad Next Page)

Crystal Restoration BloomfieldArea ------- 338-5141

Elegant Cleaning Svcs
See Ad: Carpet/Rug Cleaning
48MiltonAv Ntly ---------- 667-8990

Farros Old World Cleaning Co Inc
460BloomfieldAv Vro ---------- 571-1625

Four Seasons Cleaning Service
CliftonArea ---------- 783-7335

G & M PRESSURE WASHING INC
Exterior Cleaning Specialists
Taking Pride In Our Work Since 1971
47KennedyDr Lodi ---------- **773-2682**

HOUSE HELPERS
A Professional Cleaning Service
• Move-In, Move-Out Cleaning Specialists
• One-time House Cleaning
• Soot & Smoke Damage • We Clean Bathrooms & Kitchens
• We Clean Windows, Carpets, • Upholstery, Draperies
• Pressure Washing Of Aluminum Siding • Fully Insured • Free Estimates
50 YEARS OF EXPERIENCE
PROFESSIONAL CLEANING MATERIAL
364-0055
* CALDWELL AREA
OWNER SUPERVISED

HOUSE CLEANING (Cont'd)

HI-TECH CLEANING CO
Residential & Commercial
EXTERIOR
POWER WASHING
Aluminum • Vinyl • Wood • Brick
Cleaning • Sealing • Restoration
Paint Stripping • Graffiti Removal
FREE DEMO • FREE ESTIMATES
47FarrandDrPrspy ---------- 402-1365

CONTINUED NEXT LISTING PAGE

The Yellow Pages Are A Handy Buyer's Guide. The Yellow Pages Tell You Where To Buy. They Save You Time And Trouble.

America's Maid Service
The Maids
Certified Franchise
Healthy Touch

OUR HEALTHY TOUCH CLEAN INCLUDES:
- Edge/Vacuum Carpeting
- Vacuum Stairs
- Vacuum Upholstered Furniture
- Dust Furniture
- Vacuum Hard Surface Floors
- Remove Cobwebs
- Dust Sills & Ledges
- Dust Wall Hangings
- Pick up & Straighten
- Clean Entry Door Windows
- Clean & Disinfect Toilets, Tubs & Showers
- Clean Bathroom Sinks & Counters
- Clean & Disinfect Bathroom Floors
- Make Beds/Change Linens
- Change Towels
- Wash/Wax Kitchen Floors
- Clean Kitchen Sinks
- Damp Wipe Cabinet Doors
- Clean Outside of Appliances
- Load Dishwasher
- Wash Counters
- Remove Trash

MOVE IN-MOVE OUT • SPECIAL PROJECTS • GIFT CERTIFICATES
BONDED & INSURED • SATISFACTION GUARANTEED
ALL EMPLOYMENT TAXES PAID • INDEPENDENTLY OWNED & OPERATED

CALL TODAY FOR A FREE ESTIMATE
Serving These Communities and Surrounding Areas
Montclair, Upper Montclair
Glen Ridge, Cedar Grove, Verona
The Caldwells, Roseland
Essex Fells, Fairfield.....(973) 763-8828
Montville, Pinebrook
Towaco.....(973) 263-9400

STERLING MAIDS

"WHAT THE BEST DRESSED HOMES ARE WEARING"™
RESIDENTIAL & COMMERCIAL
COMPLETE CLEANING SERVICE
- INCLUDING -
- CARPET & RUG FLOOR CARE
- KITCHENS & BATHS
- PORCHES & PATIOS
- MOVE IN & OUT

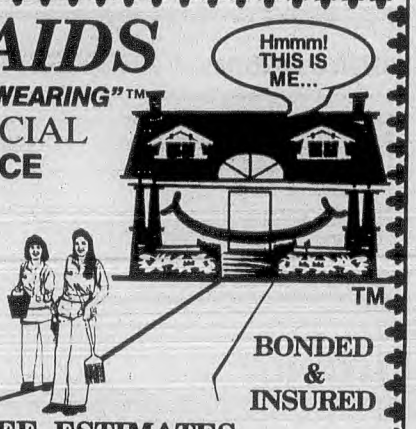

DAILY * WEEKLY
BI-WEEKLY
MONTHLY
BONDED & INSURED
FREE ESTIMATES
TO GET THE SCENT OF CLEAN CALL **736-2755** Since 1987

"North Jersey's Largest Cleaning Services"

EST 1983
CONTINENTAL MAID SERVICE
Commercial Office Cleaning
Professional House Cleaning
• Residential • Weekly • Bi-Weekly • Spring • Fall
Insured & Bonded
• FLOOR WAXING • WINDOW CLEANING
FREE ESTIMATES
1-800-942-MAID
Gift Certificates Available
(6243)

"Stick With The Best"
BARBARA'S
House & Office Cleaning
EUROPEAN TRAINED STAFF
- General Cleaning (Seasonal Cleaning)
- Housekeeping On A Regular Basis (Basic Cleaning, Laundry, Ironing)
- Live-In Help Referral Available

DAILY • WEEKLY • MONTHLY
BONDED • FREE ESTIMATES
References Gladly Given
(973) 340-3881

ASTROCARE

SINCE 1957
FOR COMPLETE CLEANING OF YOUR HOME OR OFFICE INCLUDING CARPET, DRAPERIES, WALLS & FLOORS
THE ASTROCARE STAFF ARE NATIONALLY KNOWN EXPERTS & CERTIFIED RESTORERS IN FIRE, SMOKE, PUFFBACK, ODOR, AND WATER RESTORATION.



SALLY & WENDY GRISEE
OWNERS - MGRS
ESSEX COUNTY AREA
677-1234
OR TOLL FREE 1 800 924-2890
EMERGENCY SERVICE

MONI MEL MAIDS, INC

CUSTOMIZED MAID SERVICES
METICULOUS HOME CLEANING EXPERTISE
IMMACULATE REPUTATION WITH BETTER BUSINESS BUREAU

REAL ESTATE / INSURANCE / COMMERCIAL & NEW CONSTRUCTIONS ALSO AVAILABLE

NOW ACCEPTING VISA & MASTERCARD

★DETAIL THOROUGH CLEANING
★SPECIAL REQUEST
★RUG SHAMPOOING
★WINDOW WASHING
★FLOOR WAXING

GIFT CERTIFICATES
ASK ABOUT OUR INITIAL CLEANING DISCOUNT

ALL STAFF IS TRAINED BY EUROPEAN EXPERTS WITH
HIGHEST PROFESSIONAL STANDARDS
1-800-953-6411 / (973)-989-4010
FAX 973-442-0736

A Clean Distinction

"Office or home, we clean as if it were our own"
VISA 201-944-7288 MasterCard
Here are 6 Reasons why so many people choose A CLEAN DISTINCTION over any other Cleaning Service...
- We give Saturday, Sunday, & Holidays back to YOU
- We are insured & bonded for YOUR protection- Same Maid Cleans Each Time - Not A Group
- We guarantee YOUR "personalized" satisfaction
- We can meet all YOUR cleaning needs, weekly, seasonal, move/in-out, carpets, windows
- We offer Courteous, Professional Service
- Permanent Domestic Placement Available

201 9 4 4 • 7 2 8 8

"Motherly Home Care"
You Take Care of Your Baby, We Handle The "Labor Pains" of Running Your Household

SCRUB SYSTEMS

HOUSE CLEANING
CARPET/UPHOLSTERY CLEANING
WOOD FLOOR RESTORATION
POSITIVE ODOR NEUTRALIZATION
DEBRIS REMOVAL/WINDOW CLEANING
ALLERGEN DESENSITIZING

EMPLOYEE OWNED & OPERATED
BONDED & INSURED
OVER 24 YEARS
(973) 763-4488
1 800-540-4418

Old Fashioned Cleaning Service Co.



"A Complete Cleaning Service"
You Will Be Delighted With Us
Commercial • Residential
• CARPET CLEANING • HOMES • OFFICES
• WAXING • WINDOWS (AT OUR DISCRETION) • KITCHENS
• STRIPPING & BUFFING OF FLOORS • BATHROOMS
FULLY INSURED • BONDED • QUALITY SERVICE
REASONABLE RATES • 25 YEARS EXPERIENCE
WEEKLY • BI-WEEKLY • MONTHLY • ONE TIME
SERVICE CONTRACT AVAILABLE
Call For Free Estimate & Appointment
672-5251
800-766-6491
GIFT CERTIFICATES AVAILABLE

PROFESSIONAL HOUSECLEANING



FREE ESTIMATES
CLEANING LADY
429-0812
RESIDENTIAL
COMMERCIAL
OUR HIGH QUALITY AND LOW PRICES WILL BE A PLEASANT SURPRISE!
• Weekly - Bi-Weekly • Reasonable Rates
• Insured & Bonded • Flexible Hours
• Spring & Fall Cleaning
BEEPER # 201 231-8346
800-591-7969

HOUSE CLEANING (Cont'd)

HOME FITNESS TOO
HOMES • OFFICES
INSURED & BONDED
OWNER OPERATED
DAILY • WEEKLY • MONTHLY • 1 TIME
MOVE IN & OUT
DISPOSAL • HANDYMAN JOBS
SPRING CLEANING • WINDOWS
FREE ESTIMATES
33TaylorDrWCald ---------- 403-1975

Homemaid Inc 15Jersey Blm ---------- 680-8122
House Doctors MontclairArea ---------- 744-1050

HOUSE HELPERS
CaldwellArea ---------- 364-0055
(Please See Our Display Ad Page 258)

K C Professional Cleaning Service
32Depot Vro ---------- 857-5616

MAGIC CLEANING CONCEPTS
One Time Thorough House Cleaning
Move In / Move Out Cleaning
Construction Clean-Up • Pressure Washing
Window & Carpet Cleaning
WayneArea ---------- 694-6611

Maid A-Day 319PassaicAv Ntly ---------- 661-1111

MAIDS THE
South OrangeArea ---------- 763-8828
(Please See Our Display Ad Previous Page)

MERRY MAIDS
SPOTLESS REPUTATION
INSURED * BONDED
AFFORDABLE * RELIABLE
"FREE ESTIMATES"
934USHwyNo22NPlf ---------- 908 412-0500

MONI MEL MAIDS INC
DenvilleArea ---------- 989-4010
(Please See Our Display Ad Previous Page)

OLD FASHIONED CLEANING SERVICE CO 339Main Or ---------- 672-5251
(Please See Our Display Ad Previous Page)

PORTUGUESE CLEANING INC
NewarkArea ---------- 465-2000

QUALITY DOMESTICS INC
484BloomfieldAv Mtc ---------- 509-7376

SCRUB SYSTEMS
MaplewoodArea ---------- 763-4488
(Please See Our Display Ad Previous Page)

SERVICEMASTER CLIFTON
1364VanHoutenAv Clft ---------- 779-0366

STERLING MAIDS INC
22ColonyDrE WO ---------- 736-2755
(Please See Our Display Ad Previous Page)

SUBURBAN RUG & FURNITURE CLEANERS 363BloomfieldAv Mtc --- 746-2233

TOP QUALITY HOME CLEANING
COMPLETE HOME & OFFICE CLEANING SVC
Weekly-Bi-Weekly-Monthly Schedules
FREE ESTIMATES • FULLY INSURED
WestOrangeArea ---------- 731-0048

TWO WOMEN NEAR VERONA
"Toothbrush" House Cleaning
Service Tailored To Your Needs
Organize Closets • Run Errands
Event Planning • Yard Work
EMT Respite Care
MontclairArea ---------- 783-0103

USA POWERWASHING NutleyArea ---------- 667-2249

HOUSE FURNISHINGS

Thrifty Nifty 7-9FirstAv Blm ---------- 566-0202
Wuraola Merchandise BloomfieldArea ---- 893-0924

HOUSEWARES-RETAIL

KITCHEN STORE INC THE 10PlazaPl Liv -- 535-8777
LINEN'N THINGS INC
465USHwyNo46 Tot ---------- 785-1144

HOUSEWARES-RETAIL (Cont'd)

Pearl's House 38Broad Blm ---------- 748-2222
Zaentz Hardware & Housewares
599BloomfieldAv Mtclr ---------- 746-4149

HOUSEWARES-WHOL & MFRS

C W E MontclairArea ---------- 748-4317
Isi North America Inc 30ChapinRd PnBk -- 227-2426
Salter Housewares 15GardnerRd Fairfld -- 227-3057
T-Fal Manufacturing
25RiversideDr PnBk ---------- 575-1060

HUB CAPS

See "Automobile Parts & Supplies-New"; "Automobile Parts & Supplies-Used & Rebuilt"

HUMAN SERVICES ORGANIZATIONS

NJ National Abortion & Reproductive Rights Action League MontclairArea ---------- 783-0100
Trott Leslie A ED D CliftonArea ---------- 857-1773

HUMANE SOCIETIES

Bergen County SPCA Law Enforcement
BloomfieldArea ---------- 338-1580
Paws Inc Animal Shelter
77 N Willow Mtc ---------- 746-5212

HUMIDIFYING APPARATUS

ACS Atlantic Cooling Service Inc
MontclairArea ---------- 744-7171
COMFORT CONDITIONING CO
600StateHwyNo10 Whpy
Toll Free ---------- 800 545-1020

HYDRAULIC EQUIPMENT REPAIRING

AMERICAN HOSE & HYDRAULICS CO
Full Service Hydraulic Repairs
CYLINDERS • PUMPS • VALVES
CUSTOM HOSE ASSEMBLIES
Complete Machine Shop Services
Free Estimates • Open Saturdays
All Work Guaranteed
700 21stAvPat ---------- 684-3225

HYDRAULIC EQUIPMENT & SUPPLIES

HYDRO AIR INC
145FairfieldRd Fairfld ---------- 575-0935
M&S HYDRAULIC EQUIPMENT CORP
52Elm Nwk ---------- 589-7856
Northeast Technical Services
115Walnut Mtc ---------- 509-9798

UNIVERSAL JOINT SERVICE
COMMERCIAL - DANA PUMPS
• SALES • REPAIR
• SERVICE
GreenPondRdRkwy ---------- 627-9300
2001SWoodAvLin ---------- 908 862-4333
166StateHwyNo17Ruth -------- 201 933-4333

HYDRO-SEEDING

CEDAR HILL HYDROSEEDING
HYDROSEEDING
STRAW / HAY MULCHING
Certified Soil Guard Applicators
Toll Free ---------- 800 225-0016

HYPNOTHERAPISTS

BRANDT CENTER FOR HYPNOSIS
WARNING!
Not All Hypnotists Are The Same!
Skilled Rapid Results
Call Today For Your Fun &
FREE Demostration!
St. Barnabas Referral For Smoking.
Weight / Stress / Phobias & More.
LivingstonArea ---------- 994-7249

RUSKIN H JANE REV
• Life Challenging Issues
• Stress And Anxiety Disorders
• Weight Management / Smoking Cessation
• 20 Yrs Practice • Ind. / Group
• LOVING CARE
6DowningPlLiv ---------- 992-2351

Unlimited Potential Livingston ---------- 403-9788

HYPNOTISTS

ANXIETY & PHOBIA TREATMENT SERVICE-TERRAP
Fears-Physical Tension-Smoking
Karen A Levy, No. Jersey Coordinator
209CooperAv UMtc ---------- 783-5588

Aronow Edward Ph D
Hypnotherapist-Licensed Psychologist
69ForestAv Vro ---------- 239-6337

ASSOCIATES IN CLINICAL HYPNOSIS
50CherryHillRd Prspy ---------- 257-9000

BRANDT CENTER FOR HYPNOSIS
LivingstonArea ---------- 994-7249

Buhler Terry 684FranklinAv Ntly ---------- 667-6206

COUNSELING & PSYCHOTHERAPY SERVICES
363Centre Ntly ---------- 235-0018

DAUBER RICHARD B PH D
50CherryHillRd Prspy ---------- 257-9000

GOGGINS ROBT PH D
100NorthfieldAv WO ---------- 736-9866

HYPNOSIS COUNSELING AND PSYCHOLOGICAL SERVICES
36BloomfieldAv Montclair ---------- 994-4494

MODERN HYPNOSIS CLINICS
301StateHwyNo17 Ruth ---------- 201 939-6513

RICCIOLI JOSEPH MD ND
CLINICAL HYPNOSIS / HYPNOTIST
PAST LIFE AGGRESSION
DEPRESSION • ANXIETY • GUILT
SMOKING • OBESITY
EMOTIONAL PROBLEMS • TRAUMA
SEXUAL RESOLUTION
1011CliftonAvClft ---------- 779-4418

STARSEED
211GlenridgeAv Mtc ---------- 783-1036

UNLIMITED POTENTIAL
Roxanne Louise, C. Ht.
FULL HYPNOSIS / REIKI SERVICES
Nat'l Approved Hypnotherapy Training
NAT'L HYPNOSIS PRESENTER/AUTHOR
Individual Sessions / Group Workshops
Livingston ---------- 403-9788

ICE

BASIC ICE CORP PortKearny Krny ---------- 817-7300
Casa Granita Italian Ice
234FranklinAv Ntly ---------- 667-1313
CUBEX DRY ICE
205 W WestfieldAv RoslPk ------- 908 241-4833

ICE MAN THE
RUSH DELIVERY SERVICE
7 DAYS - 24 HOUR
WHOLESALE - RETAIL
MERCHANDISER BOX SERVICE
FACTORY LOCATION - 42 COLUMBIA ST W. ORANGE
ParsippanyArea ---------- 335-9325

VITIELLO ICE CO INC
DRIVE IN PICK-UP OR DELIVERY
CUBES • BLOCKS • CRUSHED
LIQUOR STORES SUPPLIED ETC.
1795SpringfieldAvMpl ---------- 763-4372

ICE CREAM FREEZERS

COLDELITE ICE CREAM MACHINES
Yogurt-Italian Ice-Gelato-Plus
Toll Free ---------- 800 526-8865

ELECTRO FREEZE SOFTSERVE-MILKSHAKE-YOGURT FREEZERS-
MAIN OFFICE & SHOWROOM
ELECTRO FREEZE DISTRIBUTOR
Toll Free ---------- 800 548-8800

TAYLOR PRODUCTS INC
TAYLOR EXCLUSIVE DISTRIBUTOR
Sales • Service • Parts
"One word for"....soft serve,
slush, shakes, yogurt, ice cream, and more.
Toll Free ---------- 800 633-1157

ICE CREAM & FROZEN DESSERTS-DEALERS

Baskin Robbins Ice Cream Store
194BloomfieldAv Cald ---------- 226-3114
Baskin-Robbins 31 Ice Cream Stores
397Centre Ntly ---------- 661-1166
Caffe Crescenzi 217DarlingAv Ntly -------- 235-0060

CARVEL ICE CREAM BAKERY
382Main WO ---------- 325-0808

Carvel Ice Cream Bakery
579PomptonAv CdrGv ---------- 239-1136

CARVEL ICE CREAM BAKERY OF BLOOMFIELD
STORE NO. 2679
CUSTOM DECORATED CAKES
ALWAYS AVAILABLE
HARD - SOFT & FAT FREE ICE CREAM
LOCATED IN BLOOMFIELD CENTER
547BloomfieldAvBlm ---------- 743-4604

Carvel Ice Cream Supermarket
204BellevueAv UMtc ---------- 744-2363
Carvel Ice Cream Supermarket No 1524
887BloomfieldAv WCald ---------- 575-8441

CARVEL OF NUTLEY
268FranklinAv Ntly ---------- 284-0430

Emack & Bolio's Ice Cream & Yogurt
197BellevueAv UMtc ---------- 509-2255
Emack & Bolio's Ice Cream & Yogurt
133BloomfieldAv Vro ---------- 239-5507
Friendly Ice Cream Shop
632BloomfieldAv WCald ---------- 226-4475
Gelati Di Italia Inc
435HollywoodAv Fairfld ---------- 575-6167

HOLSTEN'S BROOKDALE CONFECTIONERY
Home Made Ice Cream & Candy
Ice Cream Cakes
Lunch Served Daily
Mon-Fri 11AM-11:30PM • Sun 12-10PM
1063BroadBlm ---------- 338-7091

Ice Hut Of Nutley Inc 371Centre Ntly ----- 235-9599

ICE CREAM & FROZEN DESSERTS–DEALERS (Cont'd)

Magic Fountain Ice Cream
300Brd Blmfld ---------- 743-2122
Poppa Tony's Family Restaurant
Hand Dipped Welsh Farms Ice Cream
557PomptonAv CdrGv ---------- 239-9333
Sugar Bowl 420FranklinAv Ntly ---------- 235-9857
TCBY Yogurt 781BloomfieldAv WCald ---- 226-9788
Welsh Farms Ice Cream Inc
PassaicAv&FairfieldAv WCald ---------- 226-3100
Welsh Farms Milk Bar
780PassaicAv WCald ---------- 226-9059

WEST CALDWELL CARVEL ICE CREAM BAKERY
STORE # 1524
CAKES & BALLOONS FOR ALL OCCASIONS
575-8441 OR 575-8859
NEW NO-FAT ICE CREAM
KOSHER SUPERVISION
LOCATED IN ESSEX MALL WITH
SEARS, MARSHALLS & KINGS
887BloomfieldAvWCald ---------- 575-8441

ICE CREAM & FROZEN DESSERTS–MFRS & DISTRS

APPLEGATE FARM ICE CREAM INC
HOMEMADE ICE CREAM • WHOL. & RTL
NOVELTY ICE CREAM CAKES AVAILABLE
OPEN ALL YEAR
616GroveUMtc ---------- 744-5900

KOOL SCOOP ITALIAN ICES
19 W 11th Lin ---------- 908 925-0005
Martin Ice Cream Co
120ArlingtonAv Blm ---------- 743-6200
PENGUIN ITALIAN ICES
560Trumbull Eliz ---------- 908 354-5694
Yogurt Dispensing Systems Inc
23JustRd Fairfld ---------- 808-7301

ICE CREAM MFRS.' SUPPLIES

BROCKMANN DISTRIBUTORS
Soft Serve Frozen Yogurt &
Ice Cream Mixes, Toppings, Supplies
400UnionAv Wanqe ---------- 616-9021
PANZA A & SONS LTD
Mixes-Toppings-Packaging-Supplies
For Ice Cream & Yogurt Shops
Parkway&CloverPl Edsn ------- 732 225-1314

Put The Bell Atlantic Yellow Pages To Work For You.

ICE MAKING EQUIPMENT & MACHINES

Alpine Ice & Soda System Inc
73Pine Mtc ---------- 746-4444

BASIC LEASING CORP
Manitowac • Hoshizaki • Koldraft
Lease Or Buy / Espresso / Capp
Low Cash Outlay • Free Back-Up Ice
Free Inventory Of Equip & Parts
We Lease Dishwashers & Sell Chemicals
PortKearnyKrny ---------- 817-7300

Carleton Stuart Corp
241ClintonRd WCald ---------- 227-9550

CUBEX ICE MACHINE REPAIR
Inexpensive, Fast, Reliable Service
Call Us For Expert Repairs
Toll Free ---------- 800 446-0082
FANTL REFRIGERATION SERVICE
See Ad Refrig Equip Com Sls & Svc
42ShunpikeRd Spfd ---------- 762-0100
HARVEY'S REFRIGERATION
30Halstead Krny ---------- 201 991-7289

MANITOWOC AUTOMATIC ICE CUBE MAKERS–
AUTHORIZED DEALERS
TEMPLE REFRIGERATION
1275BloomfieldAv Fairfld ---------- 227-8198

MULTI LINE EQUIPMENT CO INC
SCOTTSMAN • MANITOWAC • HOSHIZIKI
SALES • SERVICE • LEASE • INSTALLATION
LOW CASH OUTLAY
COMPLETE LINE OF RESTAURANT EQPT
1 800 894-8380
200FairfieldAvWCald ---------- 403-7691

IDENTIFICATION CARD SERVICE

Bloomfield Camera 47Broad Blm ---------- 748-2508

IDENTIFICATION EQUIPMENT & SUPPLIES

ALL STAR IDENTIFICATION
PHOTO I.D. SYSTEMS & SUPPLIES
POUCH & ROLL LAMINATORS
LAMINATING SERVICES
LAMINEX, AUTHORIZED DEALER
415StateHwyNo10Rndlph ---------- 537-0700

O'BRIEN J CO INC 40Commerce Spfd ----- 379-8844

IMMIGRATION & NATURALIZATION CONSULTANTS

American Green Card Services Inc
MontclairArea ---------- 655-0730
CELLA JOSEPH G ESQ
27StonyBrookRd Mtvil ---------- 263-5646

IMPORT REPRESENTATIVES

XYZ Import & Export Corp
121Centre Ntly ---------- 284-1718

IMPORTERS

Alltrade Inc Eastern Division
161DwightPl Fairfld ---------- 882-9511
American Direct 24CommerceRd Fairfld - 575-9460
Anglo-American Merchandising
250PassaicAv Fairfld ---------- 808-6564
Artek Inc 39LackawannaPlz Blm ---------- 748-9647
Atlas Trading Associates LP
218LittleFallsRd CdrGv ---------- 571-1900
Campusac Inc 1140BloomfieldAv WCald --575-4997
DK Foods & Grains
1275BloomfieldAv Fairfld ---------- 575-9575
Digger Llc 16PassaicAv Fairfld ---------- 227-3988
G & S International Corp PineBrookArea - 808-0428
H-N-W International Inc CaldwellArea --- 364-0800
Jeanbird Inc 35GatesAv Mtc ---------- 783-8083
M A S Security Agency 113RiverRd Ntly --667-5951
Marengrau Corp 408BloomfieldAv Mtc --- 783-5181
Mooney International Inc
39LackawannaPl Blm ---------- 748-4966
NIC International Trade Corporation
373USHwyNo46W Fairfld ---------- 882-0988
N J C R Technology Inc
220LittleFallsRd CdrGv ---------- 239-9888
New Spec Inc 23-ICommerceRd Fairfld ---882-8525
Ramatex International
18CommerceRd Fairfld ---------- 244-0029
Sankair International Inc CaldwellArea ---364-0973
Slottington Co 22CommerceRd Fairfld ----575-1188
Stebco Inc 239NreRd Prspy ---------- 882-1900
Ta Win International
103USHwyNo46 Fairfld ---------- 882-5199
U S 1 Transport Export And Import
239NewRd Prspy ---------- 244-1500
Valencia Import & Export
384EdwaedsRd Prspy ---------- 808-4429

INCOME TAX PREPARATION SERVICE

See "Accountants–Certified Public"; "Accountants–Public"; "Tax Return Preparation"

INDUSTRIAL CONSULTANTS

Woodstock Group Inc 905Broad Blm ------ 680-4408

INDUSTRIAL EQUIPMENT & SUPPLIES

ATS International Inc
30TwoBridgesRd Fairfld ---------- 227-8333
ACTION DRIVES & BEARINGS INC
6DeForestAv EHnvrTwp ---------- 428-1800
Advanced Fastener Industries Inc
311USHwNo46 Fairfld ---------- 882-0033
J & J Industrial Supply Inc
113 E Centre Ntly ---------- 235-0100
N J ENGINEERING & SUPPLY CO
577MainAv Pasaic ---------- 777-7200
Van Duren Supply Co Inc
787PassaicAv WCald ---------- 808-4550
VAN HOUTEN PLUMBING & HEATING SUPPLY CO 810MainAv Pas ---------- 779-0664
Wilcox-Slidders Inc 18PassaicAv Fairfld --575-8600
Yecies Herman W Inc FairfieldArea ------- 227-3630

INFORMATION BUREAUS

Guida Pat Associates
24SpielmanRd Fairfld ---------- 227-7418

INFORMATION PROCESSING & RETRIEVAL EQUIPMENT & SYSTEMS

Strategic Informatics Resources Corp
30TwoBridgesRd Fairfld ---------- 882-5556

INFRARED EQUIPMENT

I R Service Corp 10RobertCt Vro ---------- 239-0303

INFRARED INSPECTION SERVICES

Energy Audit Corporation
MontclairArea ---------- 744-3200
POWER TECHNOLOGY CONSULTANTS PA
286UnionAv Blv ---------- 751-5001

INKJET PRINTER CARTRIDGES

See "Printing Supplies"

INKS–MANUFACTURERS' MATERIALS

Specialty Toner Corp
19 IndustrialWy Fairfld ---------- 575-3643

INKS-SPECIALTY

See "Inks–Manufacturers' Materials"

INSECT CONTROL DEVICES

All Jersey Animal & Pest Control
MontclairArea ---------- 744-7572
Magic Labs Inc 120NewDutchLa Fairfld ---227-5569
Nationwide Termite & Pest Control Inc
MontclairArea ---------- 746-2170



International Symbol of Access for People with Disabilities.

This Universal Symbol tells that a building or facility is accessible to and usable by people with physical disabilities.

INSECTICIDES

All Jersey Animal & Pest Control
CaldwellArea ---------- 364-0022
Rockland Corporation PassaicAv WCald --575-1322

INSPECTION BUREAUS

MTI Inspections 5AnnaMarieCt Fairfld ---- 882-9292

INSULATION CONTRACTORS–COLD & HEAT

ALL AMERICAN WINDOWS & INSULATION
Toll Free ---------- 800 337-0222

BLOWN IN INSULATION CO
WE SPECIALIZE IN BLOWN IN INSULATION
WALLS, ATTICS, GARAGE CEILINGS
OWNER SUPERVISED
QUALITY DOESN'T COST, IT PAYS!
MillburnArea ---------- 467-8330

ENERGY SAVERS INSULATION
URETHANE • CELLULOSE • FIBERGLASS
FREE SURVEY & CONSULTATION
BellevilleArea ---------- 759-4509

ENERGY SPECIALISTS
626Fourth Lyndst ---------- 201 933-0468
(Please See Our Display Ad This Page)

HEINES INSULATION CO INC OF NJ
FREE SURVEY & ESTIMATES
PROMPT NEAT SERVICE
FULLY INSULATED
"OVER 50 THOUSAND HOMES INSULATED SINCE 1963"
419FranklinAvRkwy ---------- 586-2911

Woolsulate Corp 3JustRd Fairfld ---------- 227-3200

ENERGY SPECIALISTS
OVER 10 YEARS EXPERIENCE
BLOWN INSULATION
OWNER OPERATED
• Cellulose • Rockwool • Fiberglass
Residential Commercial
PSE & G Loan Program
SAVE UP TO 60% ON YOUR ENERGY COSTS
• Siding • Roofing
• Replacement Windows
References Available
Free Estimates
FULLY INSURED
201 933-0468

INSULATION MATERIALS–ELECTRIC

Richey Electronics Inc
710USHwyNo46 Fairfld ---------- 575-7960

Why Not Let The Yellow Pages Do Your Sales–Building? Just Call Your Bell Atlantic Yellow Pages Sales Representative For Information About Advertising In The Yellow Pages Of This Directory. Wise People In A Buying Mood Refer To The Yellow Pages. The Yellow Pages Tells Them Where To Buy. It Saves Time And Trouble. The Yellow Pages Saves Steps.

INSURANCE

The New Jersey Department of Insurance, 20 W. State St., Trenton, N.J. 08625, (609) 292-5360, licenses and regulates the practice of Insurance Agents and Companies in the State of New Jersey.

Consumers are advised to check for a valid license when using the services of Insurance Agents and Companies.

AAA NEW JERSEY INSURANCE AGENCY
1HanoverRd FlrPk ---------- 377-7804
24EchoPlazaShoppingCenter Spfd ---------- 467-2651
711StateHwyNo10E Rndlph ---------- 361-0900
155PomptonAv Vro ---------- 857-5900

ABF FINANCIAL SERVICES INC
We Come To You
Free Consultation
Health, Life, Disability,
And Dental Insurance
Toll Free ---------- 800-298-0950
271USHwyNo46Fairfld ---------- 244-1600

AMC INSURANCE AGENCY INC
EST. 1985
• AUTO INSURANCE SPECIALIST
• LIFE INSURANCE
• ANNUITIES & MUTUAL FUNDS
• HOME INSURANCE
• COMMERCIAL INSURANCE
• RESTAURANT & STORES
• GARAGE INSURANCE POLICIES
• LIMO • TAXI • LIVERY
1049ClintonAvIrv ---------- 373-3564

A R TIERNEY INSURANCE
106WatchungAv UMtc ---------- 746-7700
(Please See Our Display Ad Page 265)

AETNA INC
A LEADER IN MANAGED HEALTH CARE AND FINANCIAL SERVICES.
Aetna

GENERAL INFORMATION-CORPORATE HQ
AETNA INC Hartford CT
Toll Free ---------- 800 872-3862

HEALTH CARE INSURANCE
AETNA U S HEALTHCARE
Provider Relations Management
55LaneRd Fairfield ---------- 575-5600
Health Insurance Sales
55LaneRd Fairfield ---------- 575-5600
Health Claims
3541WinchesterRd
Allentown PA ---------- 215 391-1700

RETIREMENT & FINANCIAL SERVICES
AETNA RETIREMENT SERVICES
Aetna Investment Services Inc
Annuities
Toll Free ---------- 800 525-4225
Life Insurance
Toll Free ---------- 800 334-7586
Mutual Funds
Toll Free ---------- 800 238-6263
Pensions
Toll Free ---------- 800 232-5422

AFFORDABLE
PREMIUM INSURANCE
Tired of high premium?
Have too many points?
We have the solution
ALL TYPES OF INSURANCE
AUTO, MOTORCYCLE, TRUCK,
COMMERCIAL, HOME, HEALTH & LIFE
IMMEDIATE I.D. CARD
ANY DRIVER, ANY AGE
LOW PREMIUM, LOW DEPOSIT
NO FINANCE CHARGE
CALL FOR FREE QUOTES
743-8115
39Lackawanna PL, Bloomfield Center
Bloomfield, N.J. 07003

AGENCY OF SCHUMACHER ASSOC.
SPECIALIZING IN AUTO INSURANCE
GOOD AND BAD DRIVERS
LOW LOW DOWN PAYMENTS

SAME DAY COVERAGE
FOR NEW JERSEY PAIP QUALIFIED APPLICANTS
• ACCIDENTS 9 POINTS OR MORE - DWI NO PROBLEMS
• CANCELED FOR NON PAYMENT - OVER 30 DAYS
NO APPOINTMENT NECESSARY
• HOME
• LIFE
• BUSINESS
• HEALTH
FAST QUOTES 772-1200



AUTO INSURANCE

HOMEOWNERS SPECIALISTS

Free QUOTES BY PHONE

COMPLETE INSURANCE COVERAGE

HOMESTATE INS CO
USF&G INSURANCE
PROFESSIONAL INSURANCE AGENTS PIA
MOAC
FIREMANS FUND
FMI

973 429-8100

TRUCK & COMMERCIAL INSURANCE SPECIALISTS
265 BROAD ST. BLOOMFIELD

COPPOLA INSURANCE ASSOCIATES INC.

AFFILIATED WITH GARRETT EASTON INC.

"Trust in people who care"

AUTO INSURANCE

EASY PAYMENT PLAN • CALL FOR A QUOTE

INSURANCE SPECIALIST OFFERING FULL SERVICE IN:

- HOMEOWNERS
- HEALTH
- LIFE
- LONG TERM CARE
- DISABILITY INCOME
- COMMERCIAL
- BUSINESS LIABILITY
- CONTRACTORS
- BUSINESS AUTO
- WORKERS COMP.

857-3700

522 Bloomfield Avenue • Verona

INSURANCE (Cont'd)

Affordable Insurance & Travel Inc
39LackawannaPl Blm ---------- 743-8115

AFFORDABLE PREMIUM AUTO INSURANCE AGENCY
39LackawannaPl Blm ---------- 743-8115
(Please See Our Display Ad Previous Page)

AGENCY OF SCHUMACHER ASSOCIATES 408LexingtonAv Clft - 772-1200
(Please See Our Display Ad Previous Page)

ALEX IVANOW INSURANCE AGENCY
501McbrideAv WPat ---------- 345-9296
(Please See Our Display Ad Page 266)

ALLSTATE INSURANCE

- LIFE
- BUSINESS

Allstate. You're in good hands.

"FOR SERVICE CALL"

SALES OFFICES

BLOOMFIELD

BIANCULLI AUGUST 369Broad Blm ---429-0335
NORTON JAMES 369Broad Blm -------429-0335

CALDWELL

BRANSON JESSE M
485BloomfieldAv Cald ---------- 228-3100

CLIFTON

CALLAHAN BRUCE
239USHwyNo46E Prspy ---------- 882-6777

NUTLEY

VIVINETTO ANTHONY
359Centre Ntly ---------- 661-2886

CLAIMS OFFICE

ALLSTATE INSURANCE COMPANIES
215BirchwoodAv Crnfd ------ 908 709-4900

ALLSTATE INSURANCE COMPANIES
485BloomfieldAv Cald ---------- 228-3100
(Please See Our Display Ad Page 265)

INSURANCE (Cont'd)

ALLWOOD-FORLENZA-COLLVER AGENCY
Est.1939-Bus-Personal-Fin'L Planning
482NotchRd Clft ---------- 256-5500

Alpha I Insurance Agency NutleyArea ---- 667-5330

AMERICAN UNITED LIFE INSURANCE CO
350USHwyNo46 MineHl ---------- 927-6300

AMERIHEALTH INSURANCE COMPANY OF NEW JERSEY
AmeriHealth HMO
485USHwyNo1 WdbgTwp ---- 732 726-6700
Toll Free ---------- 800 757-6917

Amicon Inc 320Runnymede EsxFels ------- 228-9500

Anglo American Ltd
201BloomfieldAv Vro ---------- 239-7000

Arbitration Forums Inc
300BroadacresDr Blm ---------- 893-9003

Askin Weber & Reed 11Park Mtc ---------- 783-7505

ASSOCIATED INSURANCE BROKERS
791PassaicAv Clft ---------- 471-4400

ASSOCIATES INC
1730SpringfieldAv Mpl ---------- 763-0707

BARON ROBERT CLU
170-A7ChangeBridgeRd Mtvil -------- 575-4611

Barone Lenny 271USHwyNo46 Fairfld ---- 227-3838

Barry Novin Associates Guardian Life Insurance Company Of America Inc
MontvilleArea ---------- 227-7848

Bell Jesse A 307 OrangeRd Mtc ---------- 746-5200

BLEAKLEY DWYER & SCHWARTZ
100PassaicAv Fairfld ---------- 575-4180

Bloom Arnold L & Associates Inc
1KipsRidge Mtc ---------- 783-7200

Bloom James CFP FairfieldArea ---------- 227-8133

CONTINUED NEXT LISTING PAGE

AUTO INSURANCE

ARE YOU HAVING A PROBLEM GETTING AUTO INSURANCE?
WE HANDLE SUSPENSIONS,
9 POINTS OR HIGHER,
CANCELLATIONS FOR NON-PAYMENT.
IMMEDIATE COVERAGE

Kirner Insurance Agency Inc.

Independent Insurance Agent

FREE QUOTES & PAYMENT PLANS AVAILABLE

VISA 743-1468 MasterCard

622 BLOOMFIELD AVE • BLOOMFIELD NJ
(LOCATED NEXT TO ROYAL THEATRE)
BLOOMFIELD CENTER - PROFESSIONAL BLDG.
1ST FLOOR

HARVEY KRAMER AGENCY
SINCE 1953
ALL FORMS OF INSURANCE



EASY MONTHLY PAYMENTS
HOME & OFFICE APPOINTMENTS

"We Service What We Sell"

■ AUTO ■ HOME ■ LIFE & HEALTH
■ COMMERCIAL ■ SMALL BUSINESS
■ MOTOR CLUB ■

MOTOR CLUB OF AMERICA® MCA
Independent Insurance Agent
SE HABLA ESPANOL

667-8900

228 FRANKLIN AVE NUTLEY (2ND FLOOR)

SANFORD & PURVIS INC.
Insurance SINCE 1896
• Commercial Insurance • Business
• Homeowners/Condo • Automobile
• Life/Health • Group Benefits
• Financial Planning
CNA For All The Commitments You Make®
210 BELLEVUE AVENUE, UPPER MONTCLAIR, NEW JERSEY 07043
(973) 783-6600

McCOY INC. INSURANCE
"BLOOMFIELD'S OLDEST INSURANCE AGENCY"
ESTABLISHED 1913
• AUTOMOBILE • HOMEOWNERS • LIFE
• BUSINESS • BONDING • HEALTH
"CELEBRATING OUR 84TH ANNIVERSARY"
FOR A FREE PHONE QUOTE CALL: 743-1100 329 BELLEVILLE AVE BLOOMFIELD

HOMEOWNERS INSURANCE SPECIALISTS
AUTO INSURANCE
NORTON INSURANCE AGENCY INC
LIFE - HEALTH - AUTOMOBILE - HOMEOWNERS
DISABILITY - FIRE - BONDS - COMPLETE BUSINESS INSURANCE
FREE QUOTES BY PHONE
429-7034
316 BROAD STREET BLOOMFIELD

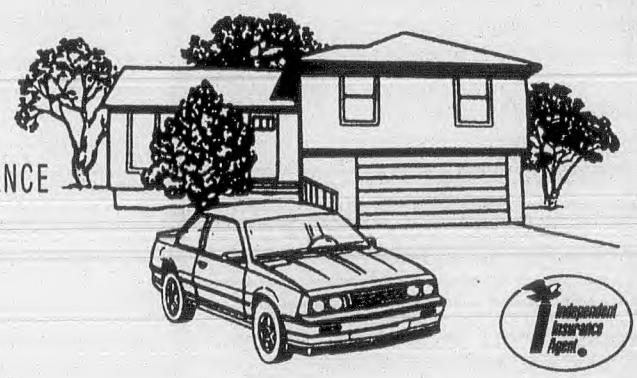

INSURANCE (Cont'd)

BLUE CROSS AND BLUE SHIELD OF NEW JERSEY

- Individual and group coverage
- Managed care and traditional plans, including medical, prescription and dental.

BlueCrossBlueShield of New Jersey

"FOR INFORMATION CALL"

BLUE CROSS AND BLUE SHIELD OF NEW JERSEY
Toll Free ---------- 800 466-2583

BOAT SAFE INSURANCE AGENCY
41Division BrickTwn ---------- 732 840-3153

BOWDEN AGENCY
A FAMILY TRADITION SINCE 1928
HOME • AUTO • BUSINESS
Notary Public
473WashingtonAvBlv ---------- 759-3330

BRIDGES INSURANCE AGENCY
406BloomfieldAv Mtc ---------- 857-2100
(Please See Our Display Ad Page 266)

Buchanan Thomas D & Assoc
510FranklinAv Ntly ---------- 661-2444

Bush Michael 1025Broad Blm ---------- 338-6420

C G S Coverages Inc
322USHwyNo46 Prspy ---------- 244-1400

Make It A Habit To Look In The Bell Atlantic Yellow Pages.

INSURANCE (Cont'd)

CNA

COMPLETE PERSONAL & BUSINESS INSURANCE

CNA

Internet at http://www.cna.com

BRANCH OFFICE

CNA INSURANCE 9EntinRd Prspy-----515-6400

AGENCIES

ADLERMAN CLICK & CO
15Spring Prnctn---------- 609 924-0401

AMICON INC
320Runnymede EsxFels---------- 228-9500

BENISCH & COMPANY
345EisenhowerPkwy Liv----------992-6300

COHEN ELIAS B & ASSOCIATES
101EisenhowerPkwy Rslnd------- 403-9500

GORGA AGENCY INC
710USHwyNo46 Fairfld----------244-4444

LINNETT ROBT E AGENCY
91RoselandAv Cald---------- 226-0243

RODDY WHITNEY H INC
430Broad Blm----------743-6700

ROSS & COMPANY
350PassaicAv Fairfld----------575-8700

SANFORD & PURVIS INC
211BellevueAv UMtc----------783-6600

TJPALDI AGENCY
882PomptonAv CdrGrv----------239-2727

WHARTON-LYON & LYON
101 S LivingstonAv Liv---------- 992-5775

Cabibbo Moylan & Co
674BloomfieldAv Ntly----------667-6245

Caputo Ralph R 47PassaicAv Blv----------743-3400

CARRIONE'S INSURANCE AGENCY INC
532Broad Blm----------748-5700

INSURANCE (Cont'd)

Chadler Group Inc The
6KingsbridgeRd Fairfld----------227-0025

CHUBB LIFE-

HOME OFFICES

CHUBB LIFE 8SylvanWy Prspy--------455-1400

City Insurance Agency Limited
377BloomfieldAv Mtc---------- 783-6380

Coast To Coast Environmental Group
11SuttonPl Vro---------- 571-1888

COASTAL FINANCIAL GROUP
Specializing In Group, Health And Retirement
362ParsippanyRd Prspy----------952-0300

COHEN ELIAS B & ASSOCIATES

E.B. COHEN & CO. INC
JONATHAN J COHEN CLU
AGENTS • BROKERS • CONSULTANTS

101EisenhowerPkwyRslnd----------403-9500

CONNOLLY WM H & CO
56ParkSt Mtc----------744-8500

Consumers Insurance & Investment Corp
170-A7ChangeBridgeRd Mtvil--------- 575-4611

COPPOLA INSURANCE ASSOCIATES
522BloomfieldAv Vro----------857-3700
(Please See Our Display Ad Page 263)

Costa F P Insurance 513FranklinAv Ntly--661-4700

COULTER INSURANCE SERVICES INC
600ScotlandRd Or---------- 672-0727
(Please See Our Display Ad This Page)

CREATIVE AGENCY GROUP
15Main Holmdl----------732 946-4000

CREST RIDGE AGENCY
412PleasantValleyWy WO----------731-7700

CUPO ANTHONY S AGENCY
50MtProspectAv Clft---------- 778-7770
(Please See Our Display Ad This Page)

CONTINUED NEXT LISTING PAGE

A.R. TIERNEY INSURANCE

Since 1968

Automobile • Homeowners
Business • Life • Health

Call for Quote **746-7700**

106 Watchung Avenue *Upper Montclair*

I want to be your agent for Life.®

Allstate
You're in good hands.

CALDWELL

Jessee M. Branson, LUTCF, CLU-*PSA
485 Bloomfield Ave.
8:30am-6:00pm daily
9:00am-1:00pm Saturday **228-3100**
Straight talk and service from the "Good Hands People"

Auto • Home • Life • Business
*PSA (Premier Service Agency): The locations noted with *PSA offer customer service 24 hours a day, 7 days a week.
Allstate Insurance Company • Allstate Life Insurance Company, Home Office: Northbrook, Illinois

The Best Possible Coverage at the Best Possible Rates for all Your Insurance Needs.

CUPO

• BONDS • LIFE
• AUTO • HOMEOWNERS
• BUSINESS

778-7770
FAX# 471-9630.
50 MT. PROSPECT AVE.
CLIFTON, NJ 07013
HTTP: www.cupo.com

CIS COULTER INSURANCE SERVICES, INC.

LOW AUTO RATES - ANY AGE, ANY DRIVER
Preferred Driver Program • Taxi & Limo Exclusive Programs

COMMERCIAL SPECIALISTS
Home Owners • Life • Health • Contractors • Commercial Auto

SPECIALIZING IN HARD TO PLACE RISKS
J. Stefany Coulter, CIC-Certified Insurance Counselor

IMMEDIATE COVERAGE
24 HOUR CERTIFICATES
PIA PROFESSIONAL INSURANCE AGENTS
672-0727
600 SCOTLAND RD. ORANGE

AUTO INSURANCE

- LOW DOWN PAYMENT
- FREE QUOTES BY PHONE
- IMMEDIATE COVERAGE
- ALL DRIVERS ACCEPTED

HOMEOWNERS/ CONDOS/APT. LIFE/HEALTH

COMMERCIAL INSURANCE PACKAGES
- CONTRACTORS LIABILITY/ WORKERS' COMP.
- BUSINESS AUTO/TRUCKERS
- RESTAURANTS
- APARTMENT/OFFICE BUILDINGS
- GAS STATIONS & AUTO REPAIR SHOPS

PROFESSIONAL INSURANCE AGENT

INTRASTATE INSURANCE AGENCY

509-1011 MONTCLAIR | 509-0503 FAX | 884-2091 EAST HANOVER

"COMMITTED TO SERVICE" OVER 20 YEARS EXPERIENCE!

Your Peace Of Mind Is Our Concern

Fallivene AGENCY INC
SINCE 1963

YOUR Independent Insurance AGENT SERVES YOU FIRST

ALL FORMS OF INSURANCE
AUTO • HEALTH • FIRE • LIFE • LIABILITY
HOMEOWNERS • BUSINESS • YACHTS
1025 BLOOMFIELD AVE. (W) UNIT 1B • WEST CALDWELL

973-882-5577

VERONA - LITTLE FALLS

Agency Insurance

Independent Agency

• EDWARD JR • EDWARD III
• ROBERT • ELAINE

SERVING N.J. SINCE 1896

SPECIALIZING IN

Health Insurance

Personal & Business

COMPLETE INSURANCE PROTECTION

239-2224

HOME AUTO FIRE LIFE

110 STEVENS AV. LITTLE FALLS

FREE, IMMEDIATE COMPUTER QUOTES

MANY COMPANIES TO CHOOSE FROM TO ASSURE YOU THE LOWEST RATES!

AUTO • HOME • LIFE • HEALTH • DISABILITY • COMMERCIAL

• EASY, FRIENDLY SERVICE
• WE CARE ABOUT GETTING YOU THE BEST DEAL
• LOW DOWN PAYMENTS • LOW MONTHLY PAYMENTS
• GOOD DRIVER DISCOUNTS • MILITARY DISCOUNTS

ALL TYPES OF BUSINESS INSURANCE
• Business Liability
• Workers' Comp • Group Health
• Commercial Auto • Bonds • Pension Plans

QUICK COVERAGE!

Independent Insurance Agent.

ALEX IVANOW INSURANCE AGENCY
501 McBride Ave., West Paterson
345-9296

PROFESSIONAL INSURANCE AGENT

MICHAEL G. FEDE

INSURANCE SPECIALISTS

HOMEOWNERS
BUSINESS
CONTRACTORS
LIFE
AUTO

661-0052

349 FRANKLIN AV NUTLEY

LIVINGSTON INSURANCE AGENCY

INSURANCE SPECIALISTS

BUSINESS • HOME • AUTO
LIFE • HEALTH • DISABILITY

Payment Plans Available

973 **994-9898**

301 South Livingston Ave., Livingston
http://www.iix.com/nj/livingstonins
e mail: livingston@imail.iix.com

BRIDGES INSURANCE AGENCY

AUTO INSURANCE

HOME • BUSINESS
• HEALTH

973 **857-2100**

406 BLOOMFIELD AVE., MONTCLAIR

INSURANCE (Cont'd)

FEDE INSURANCE AGENCY & TAX SERVICE 380½Broad Blm ---------- **429-8192**

FEDE MICHAEL G AGENCY
349FranklinAv Ntly ---------- **661-0052**
(Please See Our Display Ad This Page)

Feldman Agency Inc 1246Broad Blm ------ **338-9002**

Ficke & Associates
271USHwyNo46W Fairfld ---------- **808-0110**

Fidelity & Deposit Co Of Maryland
300BroadacresDr Blm ---------- **338-6000**

FIL-AM INSURANCE AGENCY INC
382BloomfieldAv Nwk ---------- **481-6699**

Financial Consultants Of The Northeast
186FairfieldRd Fairfld ---------- **808-4412**

Finn Vincent J 256Broad Blm ---------- **743-5230**

FIREMAN'S FUND-
AUTHORIZED AGENTS
NUTLEY

SEARLE C WALTER FOR INSURANCE
410FranklinAv Ntly ---------- **667-2577**
ROSELAND

ELIAS B COHEN & ASSOCIATES
101EisenhowerPkwy Rslnd ---------- **403-9500**

FIRST TRENTON INDEMNITY COMPANY
Toll Free ---------- **800 842-0169**
Claims Only ---------- **800 468-7341**

Fort Dearborn Life Insurance Co
101EisenhowerPkwy Rslnd ---------- **226-2777**

Fortune Brokerage Group Inc
84RidgewoodAv GlRdg ---------- **743-3380**

Franco Thomas 612PomptonAv CdrGv ---- **857-2855**

Frankel Insurance Agency Inc
CedarKnollsArea ---------- **808-1777**

FRANKEL INSURANCE AGENCY INC
3WingDr CdrKnol ---------- **292-2292**

INSURANCE (Cont'd)

CYCLE SURE

- INSURE BY PHONE
- MOTORCYCLE
- SNOWMOBILE
- ATV OR PERSONAL WATERCRAFT
- FAX CONFIRMATION AVAILABLE
- CREDIT CARDS ACCEPTED



"FOR INFORMATION CALL"

CYCLE SURE
Toll Free ---------- **800 292-5399**

DATA LIFE ASSOCIATES INC
500BloomfieldAv Vro ---------- **239-7500**

Davey Agency 260ParkAv Ntly ---------- **667-7799**

Davies Agency 210NewarkAv Blm --------- **748-0298**

DE COSTER-WILSON-DUTHIE AGENCY INC
161EagleRockAv Rslnd ---------- **226-2336**

DE FEO EDW R AGENCY INC
Complete Insurance Service Since 1948
123ColumbiaTpk FlrPk ---------- **822-2229**

DELANEY THOMAS
138BloomfieldAv Blm ---------- **743-5582**

DELISSIO JAS A 209BloomfieldAv Blm ---- **743-3415**

Yellow Pages Shoppers Look For Ads With Information. Like Brand Names. Your Business Hours. The Credit Cards You Accept. And The Special Services You Offer. If You're Still Just A Listing, Now's The Time To Do Something About It. Call Your Yellow Pages Sales Representative.

INSURANCE (Cont'd)

DELSON ASSOCIATES
138BloomfieldAv Blm ---------- **743-5582**

DENTAL SAVINGS PROGRAM
Toll Free ---------- **800 786-0336**

DeStefano Insurance Agency
293BloomfieldAv Cald ---------- **364-0050**

Diversified Insurance Agency Inc
41BloomfieldAv Cald ---------- **228-3006**

Diversified Realty Agency Inc
115BloomfieldAv Cald ---------- **226-1744**

DUNLOP ONDERDONK & WILSON CORP 1538StateHwyNo23 Wayn ---- **696-8800**

DYNASTY INSURANCE CO

INSURANCE EXPERTS

AUTO - HOME - BUSINESS

83KearnyAvKrny ---------- **201 997-2303**

E B COHEN & CO INC
101EisenhowerPkwy Rslnd ---------- **403-9500**

Edwards Agency Inc
41BloomfieldAv Cald ---------- **228-2000**

Ehnert Associates 555PassaicAv WCald -- **882-9110**

Modern People Find The Answers To Their Buying Problems In The Yellow Pages. Quickly And Easily, This Handy Book Locates The Products And Services You Need — Tells Who Sells It And Where. And That Includes Unusual, Hard-To-Find Items As Well. Just Look In The Book And You'll Save Time, Trouble And Travel.

INSURANCE (Cont'd)

ELIAS B COHEN & ASSOCIATES

Serving the Personal Insurance needs of the sophisticated, including Foreign Exposures, Collections, Large Schedules.

101EisenhowerPkwyRslnd ---------- **403-9500**

Epstein Harry D 504BloomfieldAv Vro ---- **239-6900**

Esposito Insurance Services
89FranklinAv Ntly ---------- **284-1083**

Essex Agency BloomfieldArea ---------- **566-9500**

Fairview Associates 25FairviewAv Vro ---- **857-0870**

Fallivene Agency Inc
1025BloomfieldAv WCald ---------- **882-5577**

FALLIVENE INSURANCE
1025BloomfieldAv WCald ---------- **882-5577**
(Please See Our Display Ad Previous Page)

Farm Family Insurance
155PomptonAv Vro ---------- **239-3434**

WHY NOT

When you select someone to supply your needs, make it a point to tell them that you found their advertisement in the...

Bell Atlantic

YELLOW PAGES

INSURANCE (Cont'd)

FRANKLIN MUTUAL INSURANCE

HOME • BUSINESS
PROPERTY LIABILITY
FARM CHURCH
WORKERS COMP

FMI

THE FRANKLIN MUTUAL INSURANCE CO.
FMI INSURANCE CO.

"FOR INFORMATION CALL"

HOME OFFICE

FRANKLIN MUTUAL INSURANCE
5Broad Branchville ---------- 201 948-3120

AGENTS

BLUM M.H. & CO INC
155S.LivingstonAv Livingston ---- 994-3060
CHADLER GROUP THE INC
6KingsbridgeRd Fairfield --------- 227-0025
CREST RIDGE AGENCY
412PleasantValleyWy WOrg ------ 731-7700
CUPO ANTHONY C AGENCY
50MtProspectAv Clftn ---------- 778-7770
DE COSTER WILSON DUTHIE INSURANCE AGENCY
161EagleRockAv Roseland -------- 226-2336
FELDMAN AGENCY INC
1246BroadSt Blm ---------- 777-2838
LA DUCER INS AGENCY INC
247FranklinAv Ntly ---------- 667-4013
MILAND INSURANCE AGENCY
219BloomfieldAv Blmfld ---------- 566-9121
MORNING STAR INSURANCE AGENCY INC 6BeckerFarmRd Rslnd ---------- 994-0100
PARK INSURANCE ASSOCIATES INC
155FranklinAv Ntly ---------- 235-1562
RUSSO AGENCY INC 642Broad Clft -- 779-8400
RYCHOK ROMAN AGENCY
1707SpringfieldAv Mpl ---------- 761-5800
TIPALDI AGENCY
882PomptonAv CedarGrove ------ 239-2727
VERONA INSURANCE AGENCY
110StevensAv LtFl ---------- 785-3700
WALSH LUKE E AGENCY INC
19MicrolabRd Liv ---------- 992-5500
WHITMORE RICHARD E
277FairfieldRd Fairfield ---------- 808-3326

Friscia Renee 1293Broad Blm ---------- 338-6263
GARDEN STATE INSURANCE AGENCY LTD 76 S OrangeAv SO ---------- 763-2640
GENERAZIO ASSOCIATES INC
265Broad Blm ---------- 429-8100
(Please See Our Display Ad Page 263)
Genuario Gary Associates
113 E PassaicAv Blm ---------- 748-3901
GERALD LARDIERE AGENCY-A DIVISION OF JAMES A CONNORS ASSOCIATES INC
FlorhamParkArea ---------- 822-0005
Gibralter Insurance Associates Inc
37Broad Blm ---------- 680-4933
Goldstein R J & Associates
250PassaicAv Fairfld ---------- 575-3530
Group Masters Insurance Agency
69BrianRd WCald ---------- 228-7227
HIP-HEALTH PLAN OF NEW JERSEY
1HIPPlz NoBrns ---------- 732 937-7600

HAHN CHAS F INC

AUTO • HOME
LIFE • ESTATE PLANNING
BUSINESS OWNERS
Serving NJ For Over
60 YEARS
2BrightonRdClft ---------- 773-3710

Harrison Hillman 539ValleyRd UMtc ------ 783-4023

HARTFORD THE-

AGENTS

E B COHEN & CO INC
101EisenhowerPkwy Rslnd ---------- 403-9500

HEALTH BENEFITS PLUS INC
120MountainAv Spfd ---------- 912-9117
Healthcare Compliance Group Inc
MontclairArea ---------- 783-1051
HEICK WILLIAM L 588EagleRockAv WO --- 325-3111
Hickey Andrew J Agency
42AubreyRd UMtc ---------- 783-5558

INSURANCE (Cont'd)

HILLMAN ALLAN L CLU CHFC
539ValleyRd UMtc ---------- 783-4023
HILLMAN JANET HARRISON CIC
539ValleyRd UMtc ---------- 783-4023
HOME MORTGAGE INSURANCE AGENCY OF G N J
Toll Free ---------- 800 360-4663
Hughes R K Inc 185Kingsland Ntly -------- 235-1200

INDEPENDENT INSURANCE AGENTS-

MEMBERS

BLOOMFIELD

MCCOY INC 329BellevilleAv Blm ------ 743-1100

ROSELAND

ELIAS B COHEN & ASSOCIATES
101EisenhowerPkwy Rslnd ---------- 403-9500

Innovative Solutions Plus
195FairfieldAv WCald ---------- 364-1231
Innovative Solutions Plus
195FairfieldAv WCald ---------- 364-1838
Insurance World Inc 492FranklinAv Ntly - 667-2600
INTRASTATE INSURANCE AGENCY
406BloomfieldAv Mtc ---------- 509-1011
(Please See Our Display Ad Page 265)

IRACI ASSOCIATES

Insurance / Financial Planning
HOME•AUTO•BUSINESS
LIFE•HEALTH•GROUP
577PomptonAvCdrGv ---------- 857-5800

J & H MARSH & MCLENNAN INC
35WaterviewBlvd Prspy ---------- 331-9600
JERNICK W J JR
301FranklinAv Ntly ---------- 667-1030

JOHN HANCOCK-

SALES & SERVICE OFFICES

JOHN HANCOCK MUTUAL LIFE INS CO
20WaterviewBlvd Prspy ---------- 263-0300
365 W Passaic RochellePark -- 201 843-1300

JOHNSON & HIGGINS OF NJ INC
35WaterviewBlvd Prspy ---------- 331-9600
KMT Insurance Agency Services
MontclairArea ---------- 746-2209
KAKOL INSURANCE AGENCY
Celebrating 50 Years As An Independent Agent
123ColumbiaTpk FlrPk ---------- 377-3838
Karpack Christine 141NewRd Prspy ------ 227-1060
Karpack Christine 141NewRd Prspy ------ 227-1332
KIRNER INSURANCE AGENCY INC
622BloomfieldAv Blm ---------- 743-1468
(Please See Our Display Ad Page 263)
Knights Of Columbus Insurance
309BloomfieldAv Cald ---------- 226-0118
KRAMER HARVEY INSURANCE AGENCY 228FranklinAv Ntly -------- 667-8900
(Please See Our Display Ad Page 264)
La Ducer Insurance Agency
247FranklinAv Ntly ---------- 667-4013
Laglia Gary 886PomptonAv CdrGv -------- 857-1442
LANGTREE AGENCY INC
201BloomfieldAv Vro ---------- 239-7000
Larsen P Insurance Agency
MontclairArea ---------- 744-0611
LEVY STANLEY
412PleasantValleyWy WO ---------- 731-7700
LIBERTY MUTUAL GROUP
Personal Sales
6BeckerFarmRd Roseland ---------- 740-9400
Park80PlazaEast SdBk ---------- 201 845-4300
Business Sales
6BeckerFarmRd Roseland ---------- 740-9400
Claims
Personal Customers
Toll Free ---------- 800 746-7430
Life Insurance Company Of Virginia
1132BloomfieldAv WCald ---------- 228-4920
Lincoln National Life Insurance Co Inc
710 E USHwyNo46 Fairfld ---------- 227-5353
Linnett Robt E Agency
91RoselandAv Cald ---------- 226-0243
LIVINGSTON INSURANCE AGENCY INC
301 S LivingstonAv Liv ---------- 994-9898
(Please See Our Display Ad Previous Page)
Motor Club Of America
309BloomfieldAv ---------- 239-9200
MDA Corp Of NJ 113ECentre Ntly -------- 235-0455

INSURANCE (Cont'd)

M & L Insurance 144BloomfieldAv Mtc --- 744-0595
MacGregor David Co
492FranklinAv Ntly ---------- 661-4600
Mahmood Shahid CLU ChFC
PineBrookArea ---------- 575-7878
MAPLEWOOD ASSOCIATES INC
1730SpringfieldAv Mpl ---------- 763-0707
MARMO AC & SONS INC
1276MainAv Clft ---------- 340-9100

MASSA ASSOCIATES INSURANCE

INSURANCE/FINANCIAL PLANNING
HOME • AUTO • COMMERCIAL
LIFE • MUTUAL FUNDS • IRA'S
DISABILITY • LONG TERM CARE • ANNUITIES
6MainWO ---------- 669-3600

MASSACHUSETTS MUTUAL LIFE INS CO
6BeckerFarmRd Rslnd ---------- 994-0100
May Financial Ltd 277FairfieldRd Fairfld --- 575-0660
MCCARTHY RAYMOND G & CO INC
799BloomfieldAv Vro ---------- 239-9404
McCoy Agency 1LackawannaPlz Mtc ------ 655-9044
MCCOY INC
329BellevilleAv Blm ---------- 743-1100
(Please See Our Display Ad Page 264)
MCDONOUGH & STELLATO
181WestfieldAv Clrk ---------- 732 381-8300
Metcalfe & Associates
710USHwyNo46E Fairfld ---------- 227-7051

METLIFE

- LIFE
- HEALTH
- BUSINESS
- RETIREMENT
- GROUP & PENSION

MetLife

GET MET. IT PAYS.®

"FOR INFORMATION CALL"

SALES OFFICES

METROPOLITAN LIFE INSURANCE COMPANY
200BroadAcresDr Blm ---------- 338-1850
6BeckerFarmRd Rslnd ---------- 994-9890
25 IndependenceBlvd
WarenTwp ---------- 732 868-9061

Milano Insurance Agency
219BloomfieldAv Blm ---------- 566-9121
MOEIRA CARLOS B 88Pacific Nwk -------- 491-9600
MONDI & STELLATO
181WestfieldAv Clrk ---------- 732 381-8300
Moore Wayne 590ValleyRd UMtc --------- 746-8784
Moscara Realty & Insurance
165FranklinAv Ntly ---------- 667-1732

MUTUAL OF OMAHA COMPANIES

- Life Insurance
- Disability Coverage
- Long-Term Care
- Medical Protection
- Retirement Planning
- Mutual Funds

Mutual of Omaha Companies

AREA SALES OFFICE

MUTUAL OF OMAHA INSURANCE CO
1GatehallDr Prspy ---------- 984-0222

N I A 66StateHwyNo17 Prms ---------- 201 845-6600

NJ CURE

CALL THE
NOT-FOR-PROFIT
SOLUTION

QUOTES GIVEN
OVER TELEPHONE.

NJ CURE
New Jersey Citizens United Reciprocal Exchange

N J CURE
Toll Free ---------- 800 535-2873

N J WORKERS' COMPENSATION SAFETY GROUP INS. TollFree
Toll Free ---------- 800 325-0029

INSURANCE (Cont'd)

Negley J J Associates Inc
388PomptonAv CdrGv ---------- 239-9107
New Age Brokerage 507FranklinAv Ntly -- 661-2060

NEW ENGLAND THE

New England Life
Insurance Company
New England Securities
• Loomis, Sayles & Co., Inc.
Back Bay Advisors
• Copley Real Estate Advisors

The New England® Insurance and Investment
A MetLife Affiliate

GENERAL AGENCIES

FIGURELLI FINANCIAL
30TwoBridgesRd Fairfld ---------- 227-8800

New England The 300BroadacresDr Blm -- 338-7200
NEW JERSEY MANUFACTURERS INSURANCE COMPANIES 1599LittletonRd Prspy ----- 455-7200
NEW JERSEY RE-INSURANCE COMPANY
1599LittletonRd Prspy ---------- 455-7200

NEW YORK LIFE INSURANCE CO-

BERGEN GENERAL OFFICES

NEW YORK LIFE INSURANCE COMPANY
Park80PlzWTwo SdBk ---------- 201 845-6900

NEW YORK LIFE/NYLCARE

- HMO • Point Of Service
- Traditional Coverage
- For Business And Individuals

NEW YORK LIFE NYLCARE HEALTH PLANS

NEW YORK LIFE-NYLCARE
125VillageBlvd Princeton
Toll Free ---------- 800 640-6400
NYLCARE 400Kelby FtLee -------- 201 363-5500

NISIVOCCIA PETER JR
131BloomfieldAv Nwk ---------- 482-0118
NORTH WESTERN MUTUAL LIFE INSURANCE COMPANY
100PassaicAv Fairfld ---------- 575-4180
NORTHWESTERN MUTUAL LIFE INSURANCE
Laurence Celniker & Associates
Personal/Business
Insurance-Financial Planning
1GatehallDr Prspy ---------- 326-9400
NORTHWESTERN MUTUAL LIFE INSURANCE CO 120MountainAv Spfd ---------- 379-7373
NORTON AGENCY 6BeckerFarmRd Rslnd - 994-0100
NORTON INSURANCE AGENCY INC
316Broad Blm ---------- 429-7034
(Please See Our Display Ad Page 264)
NOYES AGENCY 39LackawannaPl Blm ---- 743-6648
OLD LINE LIFE INSURANCE CO
Toll Free ---------- 800 360-4663
Oscar Richard & Associates
195FairfieldAv WCald ---------- 228-4899
OXFORD HEALTH PLANS INC
399Thornall Edsn ---------- 732 632-9494
Park Insurance Associates
155FranklinAv Ntly ---------- 235-1562
Passaic Valley Agencies Inc
FairfieldArea ---------- 882-9556
PEGUERO INSURANCE AGENCY
236Ferry Nwk ---------- 465-1626
PEMAQUID UNDERWRITING BROKERAGE INC. 390StateHwyNo10W RndlphTwp
Toll Free ---------- 800 325-0029

PENN NATIONAL INSURANCE-

AGENTS

IRACI ASSOCIATES
577PomptonAv CdrGv ---------- 857-5800

Pennetti Anthony M 316Broad Blm -------- 680-0200
Polaris Insurance Group
1120BloomfieldAv WCald ---------- 882-3100
PRIMERICA FINANCIAL SERVICES
832CliftonAv Clft ---------- 778-4437
Principle Associates Inc
606BloomfieldAv Blm ---------- 680-4920

CONTINUED NEXT LISTING PAGE

INSURANCE (Cont'd)

Pro Cam Insurance Agency Inc
223BloomfieldAv Blm ---------- 748-4899
Professional Insurance Consultants
CaldwellArea ---------- 226-2666
Professional Liability Insurance Services
256Broad Blm ---------- 680-4545
PROTECTION PLUS ASSOCIATES INC
1115CliftonAv Clft ---------- 779-4866

PRUDENTIAL

INSURANCE AND FINANCIAL SERVICES

ROCK SOLID®
SINCE 1875

"FOR INFORMATION CALL"

OFFICES

PRUDENTIAL
Offices
Bloomfield Office
200BroadacresDr Blm ---------- 338-0015
Livingston Office
70SouthOrangeAv Liv ---------- 597-9612
Lyndhurst Office
1200WallW Lyndst --------201 460-7440
Warren Office
30TechnologyDr Waren ---908 754-7000

HEALTHCARE

PRUDENTIAL HEALTHCARE-NEW JERSEY 200WoodAveS Isln
Toll Free ---------- 800 338-2816

AGENTS

AGHA NAWAB 1049ClintonAv Irv -----373-5701
HALPIN GORDON 70 E Main LtFl -----812-2767
HILLMAN ALLAN L CLU CHFC
539ValleyRd UMtc ---------- 783-4023
KRAMER CHARLES F
228FranklinAv Ntly ----------667-7859
LADAS PETER LUTCF
120LittletonRd Prspy ---------- 334-7799
SAHAGIAN STEVEN 70 E Main LtFl ---812-2767
SORENSEN RON
120LittletonRd Prspy ---------- 334-7799

AUTO & HOMEOWNER CLAIMS

PRUDENTIAL PROPERTY AND CASUALTY INSURANCE COMPANY
Toll Free ---------- 800 437-3535

AUTO & HOMEOWNER POLICY SERVICES

PRUDENTIAL PROPERTY AND CASUALTY INSURANCE COMPANY
Toll Free ---------- 800 437-5556

Quantum Insurance Services
39LackawannaPl Blm ----------566-0228
R G Hurley & Associates
1099BloomfieldAv WCald ---------- 227-6006
Raimo Insurance Agency Inc
West CaldwellArea ---------- 226-5011

RAIMO INSURANCE AGENCY INC

AUTO HOMEOWNERS LIFE
PREFERRED AUTO INSURANCE
BUSINESS COMMERCIAL
DISCOUNTED HOMEOWNERS RATES
SPECIAL BUSINESS POLICY PACKAGES
94FranklinBlv ----------751-5940

REIHER ROBERT 340Main Mdsn ---------- 377-3424
Renaissance Financial Group
FairfieldArea ---------- 882-8704
RICHARDS ASSOCIATES INC
1126CliftonAv Clft ----------777-4000
Roberson Douglas 281GlenwoodAv Blm --748-1946
Roddy Whitney H Inc 430Broad Blm -------743-6700
Roman Insurance Agency
4ChesterAv Blm ----------680-1414
ROMANO WILLIAM A
730Boulevard Knlwth ----------908 245-2266
Rosenberg Financial Group
69BrianRd WCald ----------364-7600
ROSS & COMPANY
350PassaicAv Fairfld ---------- 575-8700
Rothbard Bruce
710USHwyNo46E Fairfld ---------- 882-7982

INSURANCE (Cont'd)

Rothstein Stanley Associates
50KulickRd Fairfld ---------- 227-0001

ROYAL INSURANCE–

AGENTS

HAHN CHAS F INC
Serving Your Area For Over 50 Years
2BrightonRd Clft ---------- 773-3710

Russo Insurance Agency Inc
495FranklinAv Ntly ---------- 667-0014
RUTGERS CASUALTY INSURANCE COMPANY
2250ChapelAvWest CherHl -------609 779-0600

SANFORD & PURVIS
211BellevueAv UMtc ---------- 783-6600
(Please See Our Display Ad Page 264)
Searle C Walter For Insurance
410FranklinAv Ntly ---------- 667-2577
Shaves' Brokerage Services
CaldwellArea ---------- 226-8300
SICA LOUIS E AGENCY
139FairfieldAv WCald ---------- 228-2310
SIRACUSA BENEFITS PROGRAMS
30 South NewYorkAv AtlCy
Toll Free ---------- 800 642-9151

SIRACUSA FRANK J & SON

• COMMERCIAL PROPERTY & CASUALTY
• HEALTH • LIFE • DISABILITY
• BENEFITS ADM / SELF INSURANCE PLANS
• INSURANCE CONSULTANTS
30SouthNewYorkAvAtlCy
Toll Free ---------- 800 642-9151

SOLDOVERI AGENCY
247UnionBlvd Tot ----------942-2200

STATE FARM INSURANCE

CAR • HOME
LIFE

"Like a good neighbor, State Farm is there."®

"CALL"

AGENTS

ALEVRAS CHRIS
623EagleRockAv WO ---------- 736-0494
After Hours Claims Emergencies --- 535-9264
BARBIERI EDWARD J
2 Doors East Of Friendly's
616BloomfieldAv WCald ----------226-0666
After Hours Claims Emergencies --- 831-4727
BARONE LENNY
Fairfield Commons Bldg F Rm 201
271USHwyNo46 Fairfld ----------227-3838
BELL JESSE A 307 OrangeRd Mtc ---- 746-5200
BUSH MICHAEL 1025Broad Blm ------ 338-6420

Listings Continued

INSURANCE (Cont'd)

STATE FARM INSURANCE

LISTINGS ARE CONTINUED FROM PREVIOUS COLUMN

AGENTS

CARELLA GEORGE
125Morris Mrstwn ----------538-1665
CARROLL JIM INSURANCE AGENCY INC
334 W Main Bntn ----------263-0067
DI SALVO MICHAEL A
27 East Main LtFl ----------256-1235
After Hours Claims Emergencies --- 256-1236
FRISCIA A LAWRENCE
146FranklinAv Ntly ----------667-6600
FRISCIA RENEE
Brookdale Section
1293Broad Blm ---------- 338-6263
After Hours Claims Emergencies --- 785-4997
GARVEY THOS A
Corner Of Kingsland & Franklin
180Kingsland Ntly ----------661-2390
HIGGINS GREGORY
108RidgeRd NArl ---------- 201 998-4741
KARPACK CHRISTINE
141NewRd Prspy ---------- 227-1060
KASPER ANTHONY J
598VanHoutenAv Clft ----------472-0203
LAGLIA GARY
Canfield Office Park
Corner Pompton & Fairview Aves
886PomptonAv CdrGv ----------857-1442
MOORE WAYNE 590ValleyRd UMtc -- 746-8784
After Hours Claims Emergencies --- 669-2791
PAGLIANITE GREGORY
159BloomfieldAv Vro ---------- 857-0660
After Hours Claims Emergencies --- 857-0660
PETRONELLA SAM J 10PlazaPl Liv --- 994-0472
PFISTER DOUGLAS A
3SmullAv Cald ---------- 226-7422
After Business Hours Call ---------- 992-6328
REIHER ROBERT 340Main Mdsn ------ 377-3424
After Hours Claims Emergencies --- 884-7900
ROBERSON DOUGLAS
281GlenwoodAv Blm ----------748-1946
ROSS DONALD A INSURANCE AGENCY INC 584WashingtonAv Blv ----------751-0110
After Hours Claims Emergencies --- 751-0110
TAFRO VICTOR J JR
784FranklinAv FklnLk -------- 201 848-5555
After Business Hours Call ---------- 942-9797
TESTA ROBERT CLU
381Main Hack ----------201 342-7267
After Business Hours Call ---------- 458-8696

STATE FARM INSURANCE CO
Automobile Claims Service Office
300ExecutiveDr WO ---------- 736-7550
STATE FARM INSURANCE CO
Claims Service Office
155ProspectAv WO ---------- 669-2000
STONE FINANCIAL 120MountainAv Spfd - 379-7373
Stone Franklin A 26DavidsonRd Blm ------ 893-0017
Strategic Financial Group Inc
155PomptonAv Vro ---------- 239-2229
Suburban Insurance Agency Inc
37Broad Blm ---------- 748-5661
SULES CHRIS J 444NorthfieldAv WO ------325-7555
THOMAS STEPHEN S 365Main EO ---------674-3333

Now's the time to think
BIGGER.
advertise in the
Bell Atlantic
YELLOW PAGES™

INSURANCE (Cont'd)

Tierney A R Agency Insurance
106WatchungAv UMtc ----------746-7700
TOPEX AGENCY 246WashingtonAv Blv --- 759-7979
Transamerica Life Insurance Companies
CaldwellArea ---------- 226-8805

TRAVELERS–

AGENTS

FALLIVENE AGENCY INC
1025BloomfieldAv WCald ---------- 882-5577
GORGA AGENCY INC
710USHwyNo46 Fairfld ----------244-4444
IRACI ASSOCIATES
577PomptonAv CdrGv ----------857-5800
LINNETT ROBT E AGENCY
91RoselandAv Cald ---------- 226-0243

TULLY-WHITE INC
27MountainBlvd Waren ---------- 908 769-7000
UNUM
Group & Individual Sales Office
65JacksonDr Crnfd ---------- 908 931-3300
US Financial Services Corp
30TwoBridgesRd Fairfld ---------- 882-3600
United States Life Insurance Company
Regional Ofc 425EagleRockAv Rslnd --- 403-9696

UTICA NATIONAL INSURANCE GROUP–

AGENTS

LINNETT ROBT E AGENCY
91RoselandAv Cald ---------- 226-0243

VERONA INSURANCE AGENCY

★ FOR MORE INFORMATION ★
Please See Our Display Ad Page 266
VeronaArea ---------- 239-2224

Vista Insurance Services Inc
60PomptonAv Vro ----------857-2739
W S VOGEL AGENCY INC
70 South OrangeAv Liv ---------- 992-7171
WAINEN AGENCY
162BloomfieldAv Blm ---------- 743-1111
WEISS JOHN & CO
908BelmontAv NHldn ---------- 423-4700
Weiss Mark Insurance
81TwoBridgesRd Fairfld ---------- 227-7226
WEST SCOTT W 47 E NorthfieldRd Liv ---- 994-0500
WHARTON FINANCIAL SERVICES
66 W MtPleasantAv Liv ---------- 535-3176
WHARTON-LYON & LYON
101 S LivingstonAv Liv ----------992-5775
Whitmore Richard E
277FairfieldRd Fairfld ----------808-3326
X-Ell Employee Benefits Llc
134FairfieldRd Fairfld ----------227-2435
Zito Joseph S 57RavineAv Ntly ----------667-7929
Zodikoff Rosalie CLU ChFC
1140BloomfieldAv WCald ---------- 244-9677

INSURANCE CLAIM PROCESSING SERVICES

Book-Net Inc MontclairArea ----------746-5648
Medi-Quick Inc CedarGroveArea --------- 857-5464
Portlight Inc 68MontclairAv Mtc ---------- 783-3510

INSURANCE CONSULTANTS

Aid Association For Lutherans
45AlexanderAv UMtc ----------744-7449
Columbus Financial Svcs
369PassaicAv Fairfld ---------- 882-8208
De Bellis Insurance Agency Inc
492FranklinAv Ntly ----------661-1500
FBR Group 103EisenhowerPkwy Rslnd ---- 226-1199
Fairfield Financial Group
277FairfieldRd Fairfld ----------227-5229
Flexben Inc 271USHwyNo46 Fairfld ------- 808-9310

PCG The Property & Casualty Group

Business Insurance Specialists
SPECIALIZING IN:
- WORKERS COMP
- AUTOMOBILE
- PROFESSIONAL LIABILITY
- PROPERTY & GENERAL LIABILITY

Thomas K. Fontana - President
973-226-7580
FAX 973-226-8067
103 EISENHOWER PARKWAY
P.O. BOX 370 • ROSELAND, NJ

INSURANCE CONSULTANTS (Cont'd)

INSURANCE PLANNING CONSULTANTS
568 S LivingstonAv Liv ---- 994-7155
ION WEATHER-STEVE PELLETTIERE
35AirportRd Mrstwn ---- 267-6800
Kramer Harvey Insurance Agency
228FranklinAv Ntly ---- 667-8900
McCarthy Raymond G & Co Inc
799BloomfieldAv Vro ---- 239-9404
PROPERTY & CASUALTY GROUP
103EisenhowerPkwy Rslnd ---- **226-7580**
(Please See Our Display Ad This Page)
Queens County Dental Society
30TwoBridgesRd Fairfld ---- 882-5385
RBI Brokerage Inc 500BloomfieldAv Vro - 857-1466
Sampers Financial Inc
79MidlandAv Mtc ---- 744-1014
Shankman-Levenson Associates
101EisenhowerPkwy Rslnd ---- 228-2400
Sheehan Thomas Insurance
277FairfieldRd Fairfld ---- 244-9044
Squires Goldberg 904PomtonAv CdrGv ---239-6800
Total Claims Review & Management
26Park Mtc ---- 744-0585
Total Financial Planning Associates
EssexCountyArea ---- 239-5050

INSURANCE INSPECTION & AUDITS

Metro Reports Inc CaldwellArea ---- 226-9534

INTERCHANGE CARRIERS

See "Telephone Communications Services"; "Telephone Companies"

INTERCOMMUNICATION EQUIPMENT & SYSTEMS

Corporate Networks International Inc
143 Orchard Blm ---- 748-4882
T & R ALARM SYSTEMS INC
MontclairArea ---- 748-7178

INTERIOR DECORATORS & DESIGNERS

ASID-AMERICAN SOCIETY OF INTERIOR DESIGNERS-
PROFESSIONAL MEMBERS
BRESIN TERE ASID MontclairArea ---- **857-4714**

American Sampler Inc 26Church Mtc ---744-1474
Anne Catherine Interiors
UpperMontclairArea ---- 509-9551

INTERIOR DECORATORS & DESIGNERS (Cont'd)

Beret Design Group MontclairArea ---- 857-4714
Betchar Interior Design
125SanAntonioAv Ntly ---- 667-2018
Bill Behrle Associates 16GroveAv Vro ---- 239-4900
CALICO CORNERS
310StateHwyNo10 EHnvrTwp ---- 887-3905
Carter Sandra MontclairArea ---- 783-4431
Christopher Brandner Design Solutions Inc
8Erie Mtc ---- 509-7781
Creative Approach Design
19Franklin Blm ---- 748-5522
Creative Approach Designs Inc
744BloomfieldAv Vro ---- 857-3610
Creative Consultants
6WoodmontRd UMtc ---- 746-0950

CREATIVE WALLS BY BRONSON DESIGN STUDIO
Wallcoverings Fabrics Window Treatments
Professional Designer Services
Barry & Carolyn Bronson, Designer Consultants
207BellevueAvUMtc ---- 783-3611

DSGN Interior Design Incorporated
452PomptonAv CdrGv ---- 857-7722
D'AMATA SANDRA INC 103Baker Mpl ---763-1070
DECORATING DEN INTERIORS
Toll Free ---- **800 722-7200**
Designer's Concepts Inc
North CaldwellArea ---- 228-6553
Diane Boyer Designers
50WatchungAv UMtc ---- 746-3925
East Orange Mill End Shops
MontclairArea ---- 744-1670
Emil Johnson Studios Inc
130ValleyRd Mtc ---- 746-8413
Finders Design Associates The
155WildwoodAv Mtc ---- 746-9042
GREENBAUM INTERIORS
MtKembleAv Mrstwn ---- 425-5500
HAMPTON HOUSE INC
467BloomfieldAv Mtc ---- **744-0900**

HANSON JODI STUDIO
KITCHEN & BATHROOM
INTERIOR DESIGNING
SPACE PLANNING & CONSULTATION
MontclairArea ---- 744-8352

Home Interiors & Gifts
378BloomfieldAv Cald ---- 403-1222
Imperial Furniture 561BloomfieldAv Vro - 857-7900
INTERIOR DECISIONS
140ColumbiaTpk FlrPk ---- 765-9013

INTERIOR DIMENSIONS
PROFESSIONAL
CUSTOM INTERIOR DECORATING
COMPLIMENTARY CONSULTATIONS
NutleyArea ---- 661-4132

Vincent Pedulla Associates
FURNITURE • INTERIOR DECORATING
Let VINCENT PEDULLA Provide At No Charge A Complete Service Of Working Out A Floor Plan For
• Furniture • Flooring • Wallpapering
• Window Treatments • Accessories
CALL FOR CONSULTATION WITH NO OBLIGATION
429-9111
JFK DRIVE & BEACH ST. BLOOMFIELD

INTERIOR DECORATORS & DESIGNERS (Cont'd)

Jacqueline's Creative Faux Finishing
BloomfieldArea ---- 571-1220
Joberth Painters 28HighlandAv GlRdg ----743-5843
Le Mani Interior Design
1191ValleyRd Clft ---- 655-1870
Leaves Ltd 124Walnut Mtc ---- 744-8152
Lerner Joan ASID
1ShenandoahDr NCald ---- 226-1255
Lion Gate 19Church Mtc ---- 783-4611
LOVELY LIVING INTERIORS
3118StateHwyNo10 Denvl ---- **328-7600**
MRJ DESIGN GROUP INC
Meg Jacobs, ASID Interior Designer
240CedarKnollsRd CdrKnol ---- 644-9898
MAXIMUM DESIGN CONCEPTS
22SkylineDr WO ---- 736-7005
PEDULLA VINCENT FURNITURE ASSOCIATES 20Beach Blm ---- **429-9111**
(Please See Our Display Ad This Page)
PERSPECTIVES-KAREN CASHMAN TERRY ASID 254PlymouthCt Mdsn ---- 377-5411
R S V Design 538Grove UMtc ---- 783-7451
Real Paint 215GlenridgeAv Mtc ---- 746-5178
REID'S INTERIOR DECORATORS
WHEN SERVICE MATTERS - CALL US
See Our Ad Under Upholsterers
MontclairArea ---- 744-6644
Room Decor By Eva
155RidgewoodAv GlRdg ---- 743-2296
ROSENBERG SHELLY DESIGN STUDIO
46Church Mtc ---- **783-6642**
Smith Walter Preston Inc
192BellevueAv UMtc ---- 783-6090
So Robert Designs 19Baltimore Ntly ---- 667-1290
Sohn Interiors 1ClaremontAv Vro ---- 857-8835

STARR DIANE ASSOCIATES ASID
Residential & Commercial Design
Design Consultants
Planning & Furnishing
62EugeneDrMtvil ---- 257-1303

Stockel Georgiana
80 S MountainAv Mtc ---- 744-5642
Studio Square Inc 18LaurelPl GlRdg ---- 429-9140
Uptown Country
1221BloomfieldAv Fairfld ---- 575-7086
Wallpaper & Design Store The
386USHwyNo46 Prspy ---- 227-7737
White House Furniture Inc
See Our Ad Under Furniture Retail
1237BloomfieldAv Fairfld ---- 575-8317

INTERIOR DECORATORS & DESIGNERS WORKROOMS

PHILLIP JEFFRIES LTD
Exclusive Fabrics & Wallcoverings
Showroom to the Design Trade
311USHwyNo46W Fairfld
Toll Free ---- 800 576-5455
STESSL & NEUGEBAUER INC
9 IndustrialPl Sum ---- **908 277-3340**

INTERIOR DESIGNERS

See "Interior Decorators & Designers"

INTERNET SERVICES

Barbara Zaccone Associates
MontclairArea ---- 509-1834
BELL ATLANTIC INTERNET SOLUTIONS
Toll Free ---- **800 638-5215**
(Please See Our Display Ad Next Page)
COMCAST AT HOME
Toll Free ---- **888 793-9800**
(Please See Our Display Ad Next Page)
COMPTUTOR-WEB DESIGN
178WalkerRd WO ---- 736-7973

INTERNET SERVICES (Cont'd)

Crusoe Communications Inc
387PassaicAv Fairfld ---- 882-1022

E-MARK WEB SITE SERVICES
- Professional Web Site Services At Very Reasonable Prices
- Free Trial 3 Months Hosting
- No Setup Charges • Free Support
- See Our Work At http://www.emark.net

Toll Free ---- 888 883-6275

ECLIPSE INTERNET ACCESS
- Dial Up Modem And ISDN Connections
- Website And Server Hosting
- Network Consulting • Training
- Leased Line Connections Nationwide

Toll Free ---- 800 483-1223

EROL'S INTERNET INC
Toll Free ---- **888 463-7657**
GRT Online Promotion MontclairArea ---- 744-5537
GARDEN NETWORKS SERVICES
28USHwyNo46W PnBk ---- 808-5558

I C I INC
WEBSITE DESIGN AND HOSTING
Individual And Corporate Websites
Domains - Banners - E-mail - Links
www.iciwebsites.com
EastBrunswickArea ---- 732 249-1600

IMAGE PLANT
DIGITAL VIDEO FOR BUSINESS
INTERNET - CD-ROM - TAPE
Full digital facilities for video, graphics, sound, and special f/x. Multiple international awards.
http://www.magplant.com
Toll Free ---- 800 466-5658

InstantLink 227BloomfieldAv Ntly ---- 667-6333
INTAC ACCESS CORP
Internet Service, Web Site Development
256BroadAv PlsdPk ---- 201 944-1417
INTERNET AT WORK INC
244HardingAv Clft ---- 546-5594
M K S 467EssexAv Blm ---- 743-8875
MINDSPRING ENTERPRISES INC
Toll Free ---- **800 719-4332**
Multi Media Training Solutions
141NewRd Prspy ---- 808-8644
NET ACCESS CORP
Toll Free ---- **800 638-6336**
(Please See Our Display Ad Next Page)

NEWTON PARK
Corporate ISP and Hosting Services
Web Site Development & Maintenance
Intranet & Extranet Development
Online Advertising
http://www.newtonpark.com
VeronaArea ---- 857-2333

Online Advertising Inc BloomfieldArea --- 338-7427
Our Way Dot Com MontclairArea ---- 509-1554
PLANET ACCESS
7WaterlooRd Stan ---- **691-4704**
(Please See Our Display Ad Next Page)

PSI PRIME INC
- Internet Access • Web Site Programming
- Web Site Hosting • T1 & T3 Data Lines

ISP Starter Kits & Training
Local & Wide Area Networking
888-872-0274 • www.psiprime.com
43RocklandAvWPat ---- 225-9870

SATELLITE IMAGE CENTER INC
37 N FullertonAv Mtc ---- **746-6647**
(Please See Our Display Ad Next Page)
SUEDE INTERACTIVE MEDIA CENTER
693Main Hack ---- 201 646-0416
ULTRACOM INTERNET TECHNOLOGIES
871McBrideAv WPat ---- 278-3007
VICONET INTERNET ACCESS
Local To All New Jersey
Web Design & Hosting
31ValleyRd Mtc ---- **746-4222**

CONTINUED NEXT LISTING PAGE



There are plenty of ways to use the Internet.
Now, there's a reliable, single source that brings them together.

Bell Atlantic Internet Solutions
- Dedicated Business Connectivity: SMDS up to 34 Mbps, Frame Relay, ISDN
- Web Site Hosting & Production: shared and dedicated,
- Bell Atlantic.net: dial-up access for home & work.

Customer Support 24 hours a day, 7 days a week.

1-800-NET-5215 www.bellatlantic.net

net @ccess corp http://www.nac.net
WANT THE NET? Get the n@c!
UNLIMITED ACCESS, Plus —
• Telnet • CU-See Me • Usenet Newsgroups (19,000+)
• Electronic Mail • News, Weather, Sports • Internet Phone
• World Wide Web • FTP • Co-Location Web Hosting
• Gopher • Internet Relay Chat (IRC) • Web Site Creation/Maintenance
We Provide a Full Version of Netscape Navigator-Gold Edition & 10MB Personal Web Page - FREE!
1 800 NET ME36 (638-6336)

FOR THE BEST IN INTERNET ACCESS,
THE ONLY REAL CHOICE!
#1 Rated
The First & Finest in Northern NJ - Since 1994-
★ Free Startup Disk
★ Toll-Free*
Free Personal Web Site - 6 Hours/Day
As Low As $24.95/month** • Corporate Web Sites
Highest rated (by users) Major Internet Provider in NJ
Planet Access Networks
7 Waterloo Road - Suite 202 Stanhope NJ 07874
WWW PROJECTS fred@planet.net http://www.planet.net
973 691-4704
* Local Dial-Up Offices in: DENVILLE-SUMMIT-NEWTON-STANHOPE-NUTLEY Now Available TOLL-FREE to all or parts of Hudson, Union, Bergen, Passaic, Essex, Middlesex, Morris, Sussex, and Warren Counties.

POSTSCRIPT IMAGING UP TO 3386 DPI
IRIS COLOR PROOFS UP TO 34X46"
DRUM SCANNING
WORLD WIDE WEB SERVER
WEB PAGE DESIGN
SATELLITE IMAGE CENTER, INC.
37 NO. FULLERTON AVE., MONTCLAIR, NJ 07042
973 / 746-6647 VOICE 746-6547 BBS
e-mail: satimage@adsight.com

COMCAST @ Home
High-Velocity Internet Service
CABLE MODEM
Up to 100 times faster than 28.8
Always on, no dial-up necessary
Unlimited Usage
No more phone lines, uses existing Cable TV lines
National & Local Content
Personal Web Space (5Mb)
Customer Service 1-888-793-0800
Sales 1-888-793-9800
www.ComcastOnline.com
www.InTheGardenState.com

A Compass Leads You Through The Woods - These Pages Lead You To The Goods! For Faster Service Use The Yellow Pages. A Glance At The Bell Atlantic Yellow Pages Of The Telephone Directory Will Always Tell You Who Sells It And When.

INTERNET SERVICES (Cont'd)

Video Kraftwerks Inc 47WashingtonAv Ntly ---- 661-4394
Virtual Mail 61BellevilleAv Blm ---- 748-3999
Web Link ParsippanyArea ---- 808-2282

INTERPRETERS

See "Translators & Interpreters"

INVENTORY SERVICE

ACCU-COUNT INVENTORY SERVICE INC 500StateHwyNo17 HasHt ---- 201 393-9505
CO-OPERATIVE INVENTORY SERVICE 26LindsleyAv WO ---- 731-0129
Inventory Specialists Inc 27WestSt Blm ---- 566-0130
RGIS Inventory Specialists Inc 30TwoBridgesRd Fairfld ---- 244-0212
SIS INVENTORY SERVICE 28BloomfieldAv PnBk ---- 227-5295

INVESTIGATORS

AC James Associates 1120BloomfieldAv WCald ---- 808-5520

ACCREDITED INVESTIGATIONS INC
Matrimonial - Divorce Experts
• Discounted Affordable Fees
• Video Surveillance Evidence
Business & Legal Investigations
Child Custody • Locates • Background Checks
Toll Free ---- 800 584-0544

ATLANTIC SECURITY INTERNATIONAL INVESTIGATIONS
AFFORDABLE • DIVORCE • CUSTODY
MISSING PERSON SPECIALISTS
BUSINESS & ATTORNEY SERVICES
SURVEILLANCE & ELECTRONIC EQPT.
Toll Free ---- 800 367-0171

D M DISNEY & ASSOCIATES INC ElmwoodParkArea ---- 201 475-1889
FSR INVESTIGATIONS 545WashingtonBlvd SeaGirt ---- 732 974-9255
Galsan Assoc Inc 622BloomfieldAv Blm ---- 743-3377
Gamma Investigative Research FairfieldArea ---- 227-1415
GOCELJAK STEPHEN INVESTIGATOR & ADJUSTER 180RowlandAv Clft ---- 471-8671
Private Detective Association FairfieldArea ---- 808-2242
Vamoose Inc MontvilleArea ---- 575-4100

INVESTMENT ADVISORY SERVICE

Bourne Management Inc 101Park Mtc ---- 746-7981
CCM Inc 800BloomfieldAv Ntly ---- 661-2929
Capital Advisor's Group Inc 369PassaicAv Fairfld ---- 808-0869
Carr & Company MontclairArea ---- 744-4040
Chartwell Consulting Group 51Park Mtc ---- 783-2900
Clifford Asset Management 552FranklinAv Ntly ---- 667-7170
DCH Investments Corp NJ 34ValleyRd Mtc ---- 509-2029
DAVID LERNER ASSOCIATES Toll Free ---- 800 367-3000
Financial Northeastern Corp 100PassaicAv Fairfld ---- 882-9337
GraSal Investment Group Inc 345AmperePkwy Blm ---- 566-0313
Hallmark Capital Management Inc 100PassaicAv Fairfld ---- 808-4144
Infinity Capital Management Inc 101EisenhowerPkwy Rslnd ---- 228-3900
Investment Center The 124LittleFallsRd Fairfld ---- 808-9338
Leo Agency The 256Broad Blm ---- 748-5858
Littell Mark R 65NorwoodAv UMtc ---- 783-1117
Makrod Investment Assoc 44Ann Vro ---- 239-1033
Nora International Investment Corp 154ClaremontAv Mtc ---- 655-9409
P G A Financial Services 410FranklinAv Ntly ---- 284-1112
Robert Thomas Securities NutleyArea ---- 667-7711
Vee Pee Inc 277FairfieldRd Fairfld ---- 227-9099

INVESTMENT SECURITIES

The Bureau of Securities, P.O. Box 47029, Newark, N.J. 07101,(973)504-3600 registers and regulates individuals and firms that sell securities, and certain other providers of investment advisory services. Investors are encouraged to check with the bureau to ensure that firms and individuals have current registration in New Jersey.

A G EDWARDS & SONS INC 150JohnFKennedyPkwy ShHl ---- 467-3404
Or Call ---- 800 568-3404
CORESTATES BANK Toll Free ---- 800 587-2331
GMS GROUP INC 5 N Regent Liv ---- 535-5000
George R Fairweather Securities Inc 536BloomfieldAv Mtc ---- 744-6256

LINCOLN INVESTMENT PLANNING INC
AND FINANCIAL RESOURCES INC.
MUTUAL FUNDS
Investment & Retirement Programs
Market Timing • Broker Dealer
Member NASD / SIPC
100CampusDrFlorhamPark ---- 973 360-0500
Toll Free ---- 1-888-TSA-4You
Toll Free ---- 800 438-5607

Marsco Investment Corporation 101EisenhowerPkwy Rslnd ---- 228-2886
MasterFund Inc 100PassaicAv Fairfld ---- 575-1111

OLDE DISCOUNT STOCKBROKERS
America's Full Service Discount Broker℠
Stocks, Bonds, Mutual Funds, Research, No Annual Fee IRAs, Tax-Free & Government Securities, Money Markets, Member NYSE & SIPC, SmartTrade® Commissionless Trading (minimum $500,000).
SUMMIT 334SpringfieldAvSum ---- 908 522-3000
MORRISTOWN 27WashingtonStreet ---- 993-9800
WESTFIELD 264EastBroadStreet ---- 908 789-9600

Old Beehive Financial Services Corp 100BloomfieldAv Blm ---- 429-0272
Branch No 1 1260Broad Blm ---- 338-0676
Corporate Office 1260Broad Blm ---- 338-8800
Old Beehive Financial Services Corp 11Broad Blm ---- 743-2646
PAINEWEBBER 200CampusDr FlrPk ---- 822-1100
2HeadquartersPlz Mrstwn ---- 267-7100

PRUDENTIAL SECURITIES INCORPORATED
The Office Center At Short Hills
51JohnFKennedyPkwy ShHl ---- 467-4000
SMITH BARNEY INC 150CloveRd LtFl ---- 890-3000
Thomas J Weber & Associates 112Broad Blm ---- 680-8400
Trinity Associates Inc MontclairArea ---- 783-9830
WHEAT FIRST BUTCHER SINGER 710USHwyNo46E Fairfld ---- 244-7838

Let Your Fingers Do The Walking. Shop The Bell Atlantic Yellow Pages Way.

INVITATIONS & ANNOUNCEMENTS

BUDGET PRINT OF BLOOMFIELD
332Broad Blm ---------- 743-0073

BY ROYAL REQUEST
One of the Largest Selections in State of INVITATIONS by Crane's, Wm. Arthur, Pendragon,Ink & many others
BRIDAL ACCESSORIES • FINE STATIONERY
Wedding Specialists • No Appt. Needed
1220USHwyNo46Prspy ---------- 334-4434

COPY CAPITOL
29ValleyRd Mtc ---------- 783-3891
FAVOR FANATICS 435MinnisinkRd Tot --- 812-1526
Ferrante Press 516BloomfieldAv Vro ------ 239-4344

INVITATION STUDIO THE
CUSTOM DESIGNED
Invitations & Announcements
Calligraphy & Custom Art Work
577Newark&PomptonTpkWayn ----- 694-4278

Keepsake Studio Of Photography
24FranklinAv Ntly ---------- 667-7050

LOVE LETTERS
2 W NorthfieldRd Liv ---------- 994-1212
MONTCLAIR STATIONERY
612ValleyRd UMtc ---------- 509-8345

NOTEWORTHY
ELEGANT STATIONERY CUSTOM INVITATIONS
AND RELATED ACCESSORIES
MONDAY THROUGH SATURDAY 10AM-5PM
24SFullertonAvMtc ---------- 783-1522

Paper Boutique 25WatchungPlz Mtc ------ 744-6229

PARTYWORKS INC
5SmullAv Cald ---------- 228-5654
PICK QUICK-PAPER SUPERSTORE
Crane Dealer Plus Many Others
461USHwyNo46 Fairfld ---------- 276-0900

PRINT SOURCE INC
Social • Personal • Corporate Stationery
Extensive Selection For All Occasions
Personalized In-Home Service Available
All Books 25% Off
Computerized Calligraphy Services
245GettysburgWyLnclnPk ---------- 628-5500

PRINTERS PLACE THE
295BloomfieldAv Cald ---------- 228-1015
Printers Place The 8 S FullertonAv Mtc ---744-8889
Serafino Printing Co
187WashingtonAv Ntly ---------- 661-0101

TOP OF THE LINE
At Gabelli Studio
Custom Invitations • Calligraphy
Bridal & Party Favors • Gifts
Beverly Clark Accessories
Discounted Pricing
250PomptonAvVro ---------- 857-8430

Here is Space for your Business to Expand!
Bell Atlantic
YELLOW PAGES

IRON & IRON WORK

Abbey Ironworks CaldwellArea ---------- 228-6996

BLOOMFIELD IRON CO INC
21FlorenceAv Blv ---------- 748-7040

DE JONG IRON WORKS INC
223GodwinAv Pat ---------- 684-1633

LOMBARDO IRON & RAILING CO
HIGH QUALITY CUSTOM IRONWORK
RAILINGS • GATES • FENCES ETC.
MAINTENANCE FREE ALUMINUM RAILINGS
RESIDENTIAL • COMMERCIAL
134SouthValleyRdWo ---------- 736-6300
345ColumbiaOr ---------- 672-7578

M & D ARTS INC
ALL TYPES OF IRON &
METAL WORK EXPERTLY DONE
SINCE 1967
• IRON & ALUMINUM RAILINGS •
• FIRE ESCAPES • WINDOW GUARDS
• STAIRS • ROOM DIVIDERS
CUSTOM ORNAMENTAL WORK
FREE ESTIMATES
1 800-672-5148
658 37thUnCy ---------- 201 863-5568

TOSCANO BROS
89Spruce Pat ---------- 279-3020

IRRIGATION SYSTEMS & EQUIPMENT

Aqua-Mist Irrigation Inc MontclairArea -- 744-0082

JACKS

HYDRAULIC JACK SPECIALISTS
510USHwyNo202 Twco ---------- 335-5044
METRO HYDRAULIC JACK CO INC
52Elm Nwk ---------- 589-4663

JANITOR SERVICE

A & S Cleaning Service Inc VeronaArea -- 857-7010
Ace Maintenance Oc MontclairArea -------746-1146

ADVANCED CLEANING SYSTEMS INC
COMMERCIAL CLEANING
BANKS • INSTITUTIONS • FACTORIES • WAREHOUSE
FLOORS, CARPETS, WINDOWS
24 HR DAY SVC
INSURED & BONDED
14ForestAvCald ---------- 403-8998

Aetna Maintenance Corp
134ClintonRd Fairfld ---------- 575-6500

ALL WAYNE PROFESSIONAL MAINTENANCE
111GreenraleAv Wayn ---------- 790-5900
(Please See Our Display Ad This Page)

Atra Janitorial Corp
18CommerceRd Fairfld ---------- 882-0114

BON-TON MAINTENANCE CO INC
265CedarLa Tea ---------- 201 692-1739

BON TON MAINTENANCE CO INC
DumontArea ---------- 201 385-8889

COP CLEANING SERVICES INC
5GlenRd Prspy ---------- 257-1400

Care Works Inc PineBrookArea ---------- 227-3434
Cleaning Lady The BloomfieldArea -------- 429-0812

CLEANING WORLD
Toll Free ---------- 800 246-9245

CLEANNET OF NEW JERSEY
3GarretMountainPlz WPat ---------- 278-7722

COMPLETE CLEANING CONTRACTORS INC 45Dodd Blm ---------- 748-0550
(Please See Our Display Ad This Page)

DELTA BUILDING SERVICES CORP
43Chestnut Ruth ---------- 201 438-6542

DUST BUSTERS CLEANING SERVICES
32Maple Krny ---------- 201 997-1605

ESI SERVICES INC
528LafayetteAv Hwthn ---------- 427-6644

Epstein Maintenance CaldwellArea --------226-8318
Fair Cleaning Inc 228-CDavey Blm -------- 429-9348

CONTINUED NEXT LISTING PAGE

ALL WAYNE PROFESSIONAL MAINTENANCE
PLEASANT VALLEY
BUILDING MAINTENANCE CO. INC.
INDUSTRIAL • COMMERCIAL and PROFESSIONAL BUILDINGS
• FLOOR WAXING • WINDOW CLEANING
• 24 HOUR JANITORIAL SERVICE
• CARPET CLEANING
SUPERVISED AND BONDED PERSONNEL
A COMPLETE JANITORIAL SERVICE for
Medical Offices, Industrial Executive Offices, Corporate Buildings, Institutions
WAYNE PROFESSIONAL MAINTENANCE
256-5255 FAIRFIELD AREA
790-5900 WAYNE AREA



263-0149
PRIDE
Beeper Service 203-3286
CLEANING MANAGEMENT
Complete, Professional Cleaning For Your Home Or Office
Exterior Services Also Available
Family Owned & Operated • Fully Insured • Free Estimates
Do you have PRIDE in your office?

SENTINEL BUILDING MAINTENANCE
Complete Janitorial Contractors
"Your Dirt Is My Business"
• Office Buildings & Schools
• Industrial-Commercial
• Marble Maintenance
• Reasonable Rates
• Full Insurance
973584-7996
973575-6446
SERVING MORRIS • ESSEX • WARREN • PASSAIC
FOR OVER 30 YEARS



"SINCE 1905"
COMPLETE CLEANING CONTRACTORS, INC.
COMPLETE JANITORIAL SERVICE
DAY & NIGHT
WINDOW CLEANING
FLOOR WAXING
CARPET SHAMPOOING
DIRECT SUPERVISION
FULL INSURANCE COVERAGE
GENERAL CLEANING CONTRACTORS
748-0550
45 DODD, BLOOMFIELD



"Are You Looking For A Dependable, Experienced, Insured, Cleaning Service?"
PROGRESSIVE BUILDING MAINTENANCE, INC.
Specializing In The Maintenance Of Clean Room Environments For Manufacturers Of Special Products In The Medical And Defense Industry.
• Special Preparation For Inspections By: FDA, OSHA, ISO9000, DOH Inspections & Other Special Certifications
• Carpet Shampooing
• Floor Stripping, Waxing And Buffing
• Ceiling Cleaning And Washing
• Exterior Window Cleaning
• Post Construction And Remodeling Clean-Up
24 HOUR SERVICE Fully Insured & Bonded FREE ESTIMATES
1-800-374-7258
973-316-0959 FAX # 973-316-4935

VICTORIA INDUSTRIAL CLEANING
FULLY INSURED & BONDED
Stores • Offices
Factories • Restaurants
"WE CLEAN EVERYTHING"
• WINDOWS • WALLS • FLOORS
• WALL TO WALL CARPET • RUGS
• FURNITURE • LAVATORIES • EQUIPMENT
24 Hour Emergency Service
FREE ESTIMATES 403-0003
SERVING ESSEX COUNTY

Relax & Shop
Bell Atlantic
YELLOW PAGES

Bell Atlantic
YELLOW PAGES
The Only Yellow Pages You Need

JANITOR SERVICE (Cont'd)

FIRST OCCUPATIONAL CENTER OF N J THE
SPECIALTY CLEANING • REAL ESTATE CLEANUP
GROUNDSKEEPING
COMPLETE INTERIOR & EXTERIOR SERVICES
FREE ESTIMATES • FULLY INSURED
391LakesideAvOr ---------- 672-5800

First Stop Food Shop
190BloomfieldAv Mtc ---------- 509-2772

HOME FITNESS TOO
OFFICES • HOMES
INSURED & BONDED
OWNER OPERATED
DAILY • WEEKLY • MONTHLY • 1 TIME
MOVE IN & OUT
DISPOSAL • HANDYMAN JOBS
SPRING CLEANING • WINDOWS
FREE ESTIMATES
33TaylorDrWCald ---------- 403-1975

IEM Corp 32HillsideAv Cald ---------- 228-0023

I-M CLEANING
RECESSION BUSTING PRICES - 24 HR. SERV
COMMERCIAL • RESIDENTIAL
FLOOR WAXING • CARPET STEAMING
WINDOW CLEANING • FREE ESTIMATES
SPECIALIZING IN MEDICAL PRACTICES
74MadisonAvBgfd ---------- 201 439-0328

JANI KING COMMERCIAL CLEANING SERVICES
SERVING ALL SUBURBAN ESSEX
COMMERCIAL • INDUSTRIAL • INSTITUTIONAL
DAILY, WEEKLY & MONTHLY CONTRACTS
FREE ESTIMATES • BONDED • FULLY INSURED
BloomfieldArea ---------- 743-1644

Jani-King Of New Jersey Inc
30TwoBridgesRd Fairfld ---------- 808-0909

JOHN'S JANITORIAL SERVICE
18Wheeler Mtc ---------- 783-1324

K C PROFESSIONAL CLEANING SERVICE
COMMERCIAL • RESIDENTIAL
Office Buildings To Private Homes
FULLY INSURED • FREE ESTIMATES
References Available Serving Morris County
32DepotVro ---------- 857-5616

Key-Key Building Services
North CaldwellArea ---------- 226-0102
Kleen Kare CedarGroveArea ---------- 857-5666

L & N JANITORIAL SERVICE
A Complete Janitorial Service
Contract Cleaning - Owner Supervised
Fully Insured And Bonded
ParsippanyArea ---------- 335-2060

LORSAL INC 26MarlingDr Wayn ---------- 694-1837

MAINTENANCE KING
COMMERCIAL & INDUSTRIAL CLEANING
• OFFICE & MEDICAL BUILDINGS
• OFFICES
• PROFESSIONAL SUITES
• FINANCIAL INSTITUTIONS
• GENERAL CLEANING
CARPET STEAMING & SHAMPOOING
FULLY INSURED BONDED
BloomfieldArea ---------- 338-4177

Majestic Building Services
98ElmwoodRd Vro ---------- 239-3767

MEDBRITE
MEDICAL & PROF. OFFICE CLEANING SPEC.
DISINFECTING, FLOOR & CARPET MAINT.
CAN BE HELPFUL WITH YOUR OSHA REQUIREMENTS
CranfordArea ---------- 908 709-3316

MONTCLAIR MAINTENANCE CO
COMPLETE JANITORIAL SERVICE
Office Buildings, Factories, Institutions
Complete Insurance Protection
26ParkMtclr ---------- 744-4034

JANITOR SERVICE (Cont'd)

Pasco Enterprises 65ErnstAv Blm ---------- 893-8069

PASSAIC WINDOW CLEANING CO& BUILDING MAINTENANCE INC PassaicArea ---------- 777-2719

Planned Building Services
167FairfieldRd Fairfld ---------- 808-1008

PRIDE CLEANING MANAGEMENT
MontvilleArea ---------- 263-0149
(Please See Our Display Ad Previous Page)

PROGRESSIVE BLDG MAINT INC.
Toll Free ---------- 800 374-7258
(Please See Our Display Ad Previous Page)

SENTINEL BUILDING MAINTENANCE
FairfieldArea ---------- 575-6446
(Please See Our Display Ad Previous Page)

SUNNYSIDE BUILDING SERVICES
15Freeman WO ---------- 675-1111

UNICCO Service Company
43USHwyNo46 PnBk ---------- 882-3223

Urban Janitors 261Broad Blm ---------- 748-4770

VICTORIA INDUSTRIAL CLEANING
92HarrisonAv Rslnd ---------- 403-0003
(Please See Our Display Ad Previous Page)

VITAL CLEANING CO
COMPLETE JANITORIAL SERVICE
FULLY INSURED & BONDED
CARPET CLEANING • FLOOR WAXING
Construction Clean Up • Window Cleaning
800-484-5152 Access Number 7668
75KingslandAvClft ---------- 773-4933

JANITORS' EQUIPMENT & SUPPLIES

Airwick Professional Products Of North Jersey 12MCommerceRd Fairfld ---------- 227-1554

AMERICAN PAPER TOWEL CO
Economatic Towels, Tissue, Soap
Complete Janitor Supplies, Floor Prod
145Myer Hackensack
Toll Free ---------- 800 278-2699

Amway Artistry & Nutrilite
WestCaldwellArea ---------- 226-0707

BIG E SALES & SVC INC
248WestSt SHack ---------- 201 342-1102

BROWN'S JANITORIAL SUPPLIES & EQUIPMENT
Toll Free ---------- 800 945-4400
(Please See Our Display Ad This Page)

COMMERCIAL INDUSTRIAL VAC SHACK 433BloomfieldAv Cald ---------- 226-2995
(Please See Our Display Ad This Page)

East Coast Sales 261BloomfieldAv Vro ---- 239-1288

EVER-LAST SUPPLY CO
Auth Dist-Clarke, 3M, Hoover,
Rubbermaid-We Service What We Sell
685LibertyAv Un ---------- 908 810-1166

Good Products 16CooksLa Cald ---------- 228-6500

HANCOCK'S SUBURBAN MAINTENANCE SUPPLY 168HalseyRd LkPrspy ---------- 887-4029

JANIMART CORP
Cleaning & Maintenance Supplies
FREE Delivery
Leasing - Rentals - Sales - Service
We Cater To The Contractor
Castex - Nobles - Eureka - Rubbermaid
Toll Free ---------- 800 281-0229

LIBERTY PAPER COMPANY
180 W 52nd Bay ---------- 201 823-1100

NEW JERSEY FLOOR SUPPLY CO INC
179LincolnAv Or ---------- 678-7870

NORTH EAST JANITORIAL SUPPLY INC 244WanaqueAv PoLk ---------- 835-9515
(Please See Our Display Ad This Page)

Positive Sanitation Systems Inc
15MontroseAv Vro ---------- 239-7188

REGAL MAINTENANCE SUPPLY CO
6FairfieldAv LtFl ---------- 785-1200
(Please See Our Display Ad This Page)

SPRUCE INDUSTRIES
Toll Free ---------- 800 332-7177

WINANS PETER T & SONS INC
14TroyHillRd Whpy ---------- 428-0255

COMMERCIAL INDUSTRIAL
VACSHACK
"THE CLEANING STORE"
SALES • SERVICE • RENTALS
INDUSTRIAL & HEPA VACUUMS
PAPER PRODUCTS
FLOOR MACHINES • CARPET EXTRACTORS
CLEANING & JANITORIAL SUPPLIES
FLOOR FINISHES & WAXES
"PRICES AND SERVICE THAT CAN'T BE BEAT"
973 OFFICE / SHOWROOM 226-2995
433 BLOOMFIELD AVE CALDWELL

NORTH EAST JANITORIAL SUPPLY
Service • Knowledge • Experience
MAINTENANCE SUPPLIES & EQUIPMENT
SALES & RENTALS
• Floor Machines - New & Used
• Carpet Cleaning Equipment
• Steam Cleaning Systems
• Cleaners • Disinfectants
• Paper Products
SHOWROOM OPEN TO PUBLIC
835-9515
244 Wanaque Ave. Pompton Lakes

Regal
Maintenance Supply Co.
Serving Industry Since 1948
Over 8,000 Items In Stock
• Building Maintenance
• Sanitary Supplies
• Shipping Room Supplies
785-1200
Fax # 785-1427
6 Fairfield Ave.
Little Falls, N.J. 07424

BROWN'S
SINCE 1921
JANITORS' SUPPLIES
CHEMICALS
PAPER
PLASTIC BAGS
FREE DELIVERY
TOLL FREE 800 945-4400

JEWELERS–RETAIL

A R S Jewelry Corp 340PomptonAv Vro -- 239-7587

ALBERTO JEWELRY
West BeltPlaza Wayn ---------- 785-0560

Arlington Jewelers 261FranklinAv Ntly --- 661-1558

Artist Alley 109 1-2WatchungAv Mtc ------ 744-2355

Badis Jewelry 590BloomfieldAv Blm ------ 743-5775

BAUMAN WALTER JEWELERS
643EagleRockAv WO ---------- 731-3236
(Please See Our Display Ad Page 274)

BLOOMFIELD JEWELERS
FINE GOLD & DIAMOND JEWELRY
SAVE UP TO 70% RETAIL
EXPERT ON PREMISE
JEWELRY & WATCH REPAIRS
"HIGHEST" CASH PRICES PAID IN AREA
FOR DIAMONDS, GOLD, SILVER & WATCHES
306GlenwoodAvBlm ---------- 429-2211

CALDWELL JEWELERS INC
359BloomfieldAv Cald ---------- 226-8201

CHATHAM JEWELERS 94Main Chat ------- 635-9100

CIRASELLA'S FINE JEWELRY
Diamond Ring Specialists
Custom Designs • MC/Visa Accepted
American Express • Discover
617BloomfieldAvVro ---------- 239-3200

De Val's 10CommerceRd Fairfld ---------- 227-7774

Diamond Dream Jewelers
80USHwyNo46E Fairfld ---------- 227-2613

DIAMOND HUT JEWELRY EXCHANGE
HudsonMall JCy ---------- 201 332-5372
(Please See Our Display Ad Page 274)

Eggers Jewelers Inc
145USHwyNo46 Prspy ---------- 227-2204

EISINGER'S CLOCK & JEWELRY
59Broadway Denvl ---------- 625-5822

JEWELERS–RETAIL (Cont'd)

EKTA JEWELERS
We Buy Diamonds & Old Gold
GEMS * GOLD * DIAMONDS
SEIKO, CITIZEN & BULOVA WATCHES
Expert Jewelry & Watch Repairs
Designing & Diamond Setting
LivingstonMallLiv ---------- 740-8929

EVA'S CORNER 164MainAv Pas ---------- 779-4334

Fasseas Jeweler 174EagleRockAv Rslnd -- 226-7224

FASSEAS JEWELER
18K, 14K, Sterling Silver
Custom & Hand Made Pieces
Expert Remodeling & Repairs
171SLivingstonAvLiv ---------- 533-1114

Fasseas Jeweler Inc
152EagleRockAv Rslnd ---------- 228-0036

FAVA RALPH M
7StevensAv LtFl ---------- 256-1202
(Please See Our Display Ad Page 274)

FELIPE CREATIONS
CUSTOM HANDMADE JEWELRY
DESIGN & RESTORATIONS - ENGRAVING
Diamond Setting • Watch Repairing
326CliftonAvClft ---------- 365-1699

FIDELITY DIAMOND IMPORTERS
193StateHwy17South Prms -- 201 261-6555

FREDERIC GOODMAN JEWELERS
233BellevueAv UMtc ---------- 744-0400
(Please See Our Display Ad Next Page)

GTA Enterprises Inc 59Willet Blm --------- 680-9302

Golden Girls Inc 42FairfieldPl WCald ------ 575-7770

Golden Land Jewelers 23Broad Blm ------ 748-5844

JEWELERS–RETAIL (Cont'd)

Harac's On Valley 605ValleyRd Mtc ------- 746-0505

HARP & SHAMROCK GIFTS
Imported Irish Gifts-Claddagh Rings
365LakeviewAv Clft ---------- 772-1626

J & R Jewelry BloomfieldArea ---------- 429-8117

James Jewelers MontclairArea ---------- 744-1008

Jason Ross Jewelers Fax
BloomfieldArea ---------- 748-2466

Jason Ross Jewelers Inc
586BloomfieldAv Blm ---------- 748-7677

Jewelry Hookup 1676BroadSt Blm -------- 338-8783

JEWELRY SOURCE THE
180Main FortLee ---------- 201 302-9700

Johnny's Coins And Jewelry
13 OldBloomfieldAv PnBk ---------- 575-9192

Josten's Sale Service
295BloomfieldAv Cald ---------- 403-0344

K & M JEWELRY INC
1180USHwyNo46 Prspy ---------- 316-9503

KALIN III JEWELERS 212MainAv Pas ------ 777-5526

KIKY JEWELERS 150Halsey Nwk ---------- 622-5233

Landel Originals 151Forest Mtc ---------- 783-2202

Lombardi Jewelers 4Church Mtc ---------- 783-0774

M PLATE JEWELERS
Diamonds, Watches, Giftware - Apprsls
Jewelry & Watch Repair on Premises
• Cash For Old Gold & Diamonds
LackawannaPlzMtc ---------- 783-0512

MARSH
FINE JEWELRY, SILVER AND WATCHES
CHINA • FLATWARE • CRYSTAL
JEWELRY & FINE WATCHES
BRIDAL REGISTRY
Tiffany, Cartier, Baccarrat
Piaget, Rosenthal, Lalique, Mikimoto
265MillburnAvMlb ---------- 376-7100

Michael Anthony Jewelers
BroadwaySquareMall WCald ---------- 226-2726

MICHAEL ANTHONY JEWELERS
REGISTERED GEMOLOGIST
OFFICIAL ROLEX DEALERS
DIAMOND IMPORTERS
BroadwaySqWCald ---------- 226-2726
HamburgTpkPreak ---------- 694-0786
1456WillowbrookMallWayn -------- 785-0330

Your Representation In The Bell Atlantic Yellow Pages Enables Buyers To Find You In A Hurry. That's Where They Look When They Need Repair Work Or Merchandise. It Pays You To Put Your Message In The Bell Atlantic Yellow Pages.

ONE OF THE FINEST JEWELERS IN N.J.

Insurance & estate appraisals
We buy
Gold & Diamonds

All jewelry repair done on premises

SINCE 1921

•Baume & Mercier • Concord • Oris
LaSalle • Seiko • Esquire

Major Credit Cards Accepted

Parian & Sons of Clifton

a full service jeweler 258 Dayton Ave., Clifton (Botany Village) (973) 546-3718

JEWELERS–RETAIL (Cont'd)

Michael's Gift Shop
294GlenwoodAv Blm ---------- 748-6045

Mira's Jewelers 37Broad Blm ---------- 429-1414

Mo-Better Jewelers
295BloomfieldAv Mtc ---------- 746-8588

Montclair Jewelers Inc 29Church Mtc ---- 746-8213

MORRE LYONS JEWELERS
1354CliftonAv Clft ---------- 777-4329
(Please See Our Display Ad Next Page)

OKSENHORN JULIUS
302MillburnAv Mlb ---------- 379-1595
(Please See Our Display Ad This Page)

PARIAN & SONS
258DaytonAv Clft ---------- 546-3718
(Please See Our Display Ad This Page)

PORCELLA FRANK JEWELERS & WATCH HOSPITAL
WE BUY OLD GOLD
SILVER & DIAMONDS
Expert Watch & Jewelry Repairs
Engraving Remounting & Appraising
Most Work Done On Premises
87-B NBeverwyckRdLkHwtha ------- 263-2141

CONTINUED NEXT LISTING PAGE

Modern People Find The Answers To Their Buying Problems In The Yellow Pages. Quickly And Easily, This Handy Book Locates The Products And Services You Need – Tells Who Sells It And Where. And That Includes Unusual, Hard-To-Find Items As Well. Just Look In The Book And You'll Save Time, Trouble And Travel.

Julius Oksenhorn
One of New Jersey's Finest Selections of Diamonds, Watches and Jewelry
Established 1930

Highest Possible Prices Paid
Immediate Payment
Bank References
Wholesale & Retail
Appraisals

Julius Oksenhorn Buys Your...
DIAMONDS *Old Gold-Silver*
Precious Stones ESTATE SALES
and now and then he sells
302 Millburn Avenue • Millburn
379-1595

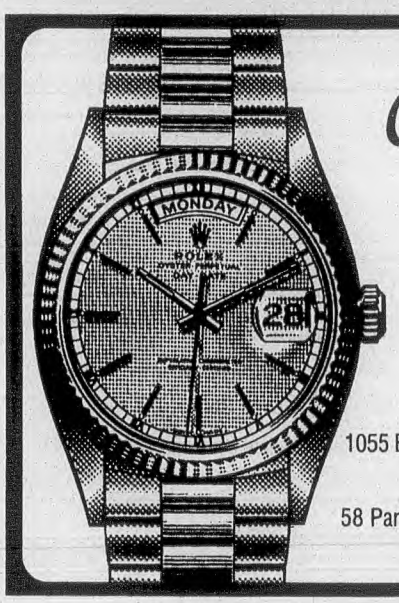

Corbo Jewelers

ROLEX
Official Rolex Jeweler

CLIFTON
1055 Bloomfield Ave. • 777-1635

PARAMUS
Bergen Mall • 201 843-5930

RUTHERFORD
58 Park Ave. • 201 438-4454

ROCKAWAY
Rockaway Town Sq. Mall • 328-0200

Ocean County Mall, Toms River • 732-240-6010

Complete Jewelry Services
Insurance and Estate Appraisal
Jewelry & Watch Repair • Custom Design
Jewelry & Diamonds Purchased
FREDERIC GOODMAN
Fine Jewelry a Family Tradition
233 BELLEVUE AVE • UPPER MONTCLAIR
744-0400

Treasures Unlimited Jewelers
FINE GOLD & DIAMOND JEWELRY
• Custom Designs
• Certified Appraisals
• Full Service Jewelers
• All Repairs On Premises
• We Buy Gold & Diamonds
QUALITY - INTEGRITY - PERSONAL SERVICE
SINCE 1980
All Major Credit Cards
973-239-0995
574 POMPTON AVE - CEDAR GROVE

Walter Bauman Jewelers

"A Family Tradition Since 1868"

Expert Jewelry & Diamond Appraisers
We Buy Gold & Diamond Jewelry
Fine China, Giftware & Collectables

WEST ORANGE
643 Eagle Rock Ave
731-3236

SHORT HILLS 973-376-0036
BELLEVILLE 973-450-8822
UNION (908)687-4437
E. BRUNSWICK (732)247-4170
EDISON (732)549-5499

INSTANT CASH • EZ LOAN & PAWN
WE BUY
DIAMONDS & GOLD
AT TOP PRICES
PRIVATE • CONFIDENTIAL
We Sell Certified Diamonds By GIA, EGL, IGI
One of NJ's LARGEST Jewelry and Watch Buyers
$100 - $100,000 in Minutes
Specializing in Pre-Owned ROLEX Watches
We Will Beat Any Bona-Fide Purchase or Loan Offer
LICENSED PAWNBROKER • BONDED • INSURED
Loans Through Indian Village Jewelers
Free Parking • Mon-Sat 10am-9pm • Sun 12-5
DIAMOND HUT JEWELRY EXCHANGE
HUDSON MALL • ROUTE 440 SOUTH
JERSEY CITY, NJ • (201) 332-5372
MINUTES FROM MONTCLAIR AREA
Rt. 280E To Rts. 1&9 North (Truck Route) To Rt. 440 South
#1 Bus From Newark Penn Station
To Rt 440 Communipaw Ave Stop (Jersey City)

MEMBER AGS AMERICAN GEM SOCIETY
Ralph M Fava
JEWELERS & GEMOLOGISTS
CUSTOM DESIGNED JEWELRY
• Insurance & Estate Appraisals
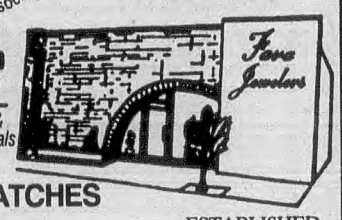

WATCHES
• MOVADO
• ROVEN DINO • PULSAR
ESTABLISHED OVER 50 YEARS
LENOX - WATERFORD —SWAROVSKI—
256-1202
ACCREDITED GEM LABORATORY
AMERICAN GEM SOCIETY
7 STEVENS AV LITTLE FALLS

Morré Lyons inc.
• DIAMONDS • WATCHES
• APPRAISALS • REPAIRS
ROLEX & EBEL
ALL MAJOR CREDIT CARDS ACCEPTED
973 777-4329
1354 CLIFTON AVE CLIFTON
(RICHFIELD SHOPPING CENTER
COR. ALLWOOD & CLIFTON AV)

Serving Montclair for over 20 years...
VALLEY JEWELERS
FINE JEWELRY
◆Custom Design ◆Diamonds
◆Repairs ◆Appraisals
We buy diamonds & precious metals
973-746-0505
605 VALLEY ROAD, UPPER MONTCLAIR

JEWELERS–RETAIL (Cont'd)

SWISS AMERICAN JEWELERS
UNIQUE STYLES IN GOLD & SILVER
PEARLS DIAMONDS & SEMI PRECIOUS STONES
EXPERT JEWELRY & WATCH REPAIR
20ChurchMtc ---------- 746-2667

Tappins Inc 452PomptonAv CdrGv -------- 239-6201

TREASURES UNLIMITED
574PomptonAv CdrGrv ---------- 239-0995
(Please See Our Display Ad Previous Page)

TRIO & COMPANY 218FranklinAv Ntly ---- 667-8628

VALLEY JEWELERS
605ValleyRd Mtc ---------- 746-0505
(Please See Our Display Ad This Page)

Vega Palace Jewelry
572BloomfieldAv Blm ---------- 429-0525

VENUS CREATIONS INC 100Main Lt Fl ---- 256-8592

WAY OF THE ARROW
Gold, Silver And American Indian
72SouthSt NewProv ---------- 908 464-2270

WESLEY'S JEWELERS
Fine Jewelry-Watches-Clocks
Expert Repairs & Appraisals
All Work Done On Premises
628ValleyRdUMtc ---------- 744-4111

WEST ESSEX JEWELERS INC
Diamonds, Watches, Jewelry Giftware
Jewelry & Watch Repair On Premises
We Buy Old Gold Silver & Diamonds
889BloomfieldAvWCald ---------- 227-0234

WEST ORANGE JEWELERS
DIAMONDS WATCHES JEWELRY
JEWELRY AND WATCH REPAIRING
249MainWO ---------- 325-3440

Yanina Jewelry 455PomptonAv CdrGv ---- 857-5544

JEWELERS–WHOLESALE

Alexander Trading Inc
369PassaicAv Fairfld ---------- 227-7611

Dijaan International Limited
277FairfieldRd Fairfld ---------- 882-1480

G & S Creations 340BloomfieldAv Vro ---- 857-0808

Goldart International Inc
277FairfieldRd Fairfld ---------- 227-7461

OKSENHORN JULIUS
302MillburnAv Mlb ---------- 379-1595

TRIMARCO NICK
1847-49SpringfieldAv Mpl ---------- 762-7380

Vivant Corporation 27LawDr Fairfld ------- 808-6787

JEWELERS–RETAIL (Cont'd)

Porcella Jewelers 375Broad Blm ---------- 743-1968

RICH WM S & SON INC
DISCOUNT JEWELERS
14K & 18K GOLD • DIAMONDS
AUTHORIZED MOVADO DEALERS
ON PREMISES REPAIRS & DESIGN
163WashingtonAvBlv ---------- 759-2468
857BroadNwk ---------- 623-1616

ROBERT DAVID JEWELERS
ALL WORK DONE ON PREMISES
• FINE JEWELRY • DIAMONDS • WATCHES
• GEMOLOGIST APPRAISAL
• DIAMOND SETTING
• REPAIR SPECIALIST • OLD GOLD BOUGHT
• ENGRAVING
• SPECIAL ORDER WORK
707BloomfieldAvVro ---------- 857-9002

ROLEX-HAMILTON JEWELERS
Toll Free ---------- 800 542-6458

ROLEX WATCHES-CORBO JEWELERS
1055BloomfieldAv Clft ---------- 777-1635
(Please See Our Display Ad Previous Page)

ROSE JEWELERS
DIAMONDS • WATCHES • JEWELRY
WE BUY DIAMONDS • GOLD
SILVER • ANTIQUE JEWELRY
EXPERT JEWELRY & WATCH REPAIR
79SLivingstonAvLiv ---------- 994-0088

Salov Jewelers MontclairArea ---------- 783-6500

SCHROTH'S GOLD & SILVERSMITHS
337MainRd Mtvil ---------- 335-3400

Silver X Jewelry 1LackawannaPlz Mtc ---- 744-4321

JEWELRY BUYERS

BAUMAN WALTER JEWELERS
643EagleRockAv WO ---------- 731-3236

BLOOMFIELD JEWELERS
Cash For Your Unwanted Jewelry
306GlenwoodAv Blm ---------- 429-2211

Ceaser Jewelers 514BloomfieldAv Mtc --- 783-3138

GABY JEWELERS
Cash Paid/Repairs & Remodel'g
1½E Blackwell Dvr ---------- 366-8400

JAMES JEWELERS
MontclairArea ---------- 744-1008

JAN JILL & JON 170MainAv Pas ---------- 777-4670

JEWELRY DESIGNERS

Calima Jewels 215GlenridgeAv Mtc ------- 746-2976

FELIPE CREATIONS 326CliftonAv Clft ----- 365-1699

GNOME JEWELRY REPAIR CENTER
697VanHoutenAv Clft ---------- 471-2330

Robert David Jewelers
707BloomfieldAv Vro ---------- 857-9002

JEWELRY ENGRAVERS

Joan Elizabeth Designs Inc VeronaArea --239-2424

Proulx Ronald 563EagleRockAv Rslnd ---- 364-1883

JEWELRY ENGRAVERS SCHOOLS

See "Schools–Industrial & Technical & Trade"

JEWELRY MANUFACTURERS

Creations Unlimited
610PomptonAv CdrGv ---------- 857-5677

NEW ART RING CO
1847-49SpringfieldAv Mpl ---------- 762-7380

Ultimate Trading Corp
563EagleRockAv Rslnd ---------- 228-7700

Whatever It Takes Corp 59Willet Blm -----680-8888

JEWELRY–REPAIRING

Alton Setting Co 563EagleRockAv Rslnd --226-4450

AMIR JEWELRY
22WestBeltPlz WaynTwp ---------- 890-3085

BAUMAN WALTER JEWELERS
643EagleRockAv WO ---------- 731-3236

Bloomfield Jewelers
306GlenwoodAv Blm ---------- 429-2211

Caldwell Jewelers Inc
359BloomfieldAv Cald ---------- 226-8201

Castello Jewelry Repair
340BloomfieldAv Vro ---------- 857-2523

Cirasella's Fine Jewelry
617BloomfieldAv Vro ---------- 239-3200

EISINGER'S CLOCK & JEWELRY
"Repairs While You Wait"
59Broadway Denvl ---------- 625-5822

JEWELRY–REPAIRING (Cont'd)

FELIPE CREATIONS
Custom Jewelry Design & Restorations
Engraving - Diamond Setting
Watch Repairing
326CliftonAvClft ---------- 365-1699

Frederic Goodman Jewelers
233BellevueAv UMtc ---------- 744-0400

L & E Jewelry 55Washington Blm ---------- 566-0646

PORCELLA FRANK JEWELERS & WATCH HOSPITAL
87BN BeverwyckRd LkHwtha ---------- 263-2141

ROBERT DAVID JEWELERS
All Work Done On Premises
Repairing-Remodeling-Special Orders
707BloomfieldAv Vro ---------- 857-9002

Swiss American Jewelers
20Church Mtc ---------- 746-2667

Trio & Company 218FranklinAv Ntly ------ 667-8628

JUNK DEALERS

AIRPORT USED AUTO PARTS
COMPLETE LINE OF
USED AUTO PARTS
OPEN 7 DAYS A WEEK
TOLL FREE 800 282-8859
All Major Credit Cards Honored
561AvenuePNwk ---------- 817-8859

ALL ACTION TOWING SERVICE
CASH PAID FOR
RUNNING CARS
JUNK CARS, VANS, TRUCKS
"REMOVED FREE OF CHARGE GUARANTEED"
(WITH OR WITHOUT TITLE)
CALL 24 HOURS • 7 DAYS
FAST PICK-UP • FLATBED REMOVAL
A NJ REGISTERED & INSURED COMPANY
(NO PARTS SOLD)
Toll Free ---------- 800 808-4121

BIB'S AUTO WRECKERS
54StoverAv Krny ---------- 201 991-4246

JOMAR ASSOCIATES
We Buy Junk Cars & Trucks
Free Pick-Up
357WilsonAv Nwk ---------- 466-3115

No Need To March Around Town Looking For Something To Buy. A Glance At The Yellow Pages Of The Telephone Directory Will Nearly Always Tell You Who Sells It.

KARATE AND OTHER MARTIAL ARTS INSTRUCTION

ACADEMY OF KOEIKAN KARATE
317BloomfieldAv Cald ---------- 228-0609
(Please See Our Display Ad This Page)

AIKIDO CENTERS OF NJ
Toll Free ---------- 800 324-5436
(Please See Our Display Ad This Page)

AIKIDO SCHOOLS OF NEW JERSEY
1156 E Jersey Eliz ---------- 908 354-6769
(Please See Our Display Ad This Page)

AL BENDER'S KUNG FU ACADEMY OF NJ
Sifu Al Bender Jr. - Chief Instructor
Northern Shao Lin • Yang Tai Chi Chuan
Hsing Yi • PaKua - Weapons
Ask About Our Special "Quick Course"
Classes In West Orange & Blm
260LibertyBlm ---------- 743-7544

American Martial Arts Institute The
460BloomfieldAv Cald ---------- 364-1831

ASIAN ARTS CENTER
798BloomfieldAv WCald ---------- 276-0560
(Please See Our Display Ad Next Page)

Eagle Martial Arts
471PomptonAv CdrGv ---------- 239-0383

JUNDO KAN INTERNATIONAL
67Church Mtc ---------- 744-0555
(Please See Our Display Ad Next Page)

KARATE INSTITUTE OF ALLWOOD
775BloomfieldAv Clft ---------- 472-2889
(Please See Our Display Ad This Page)

KIM'S TAE KWON DO SCHOOL
42Main WO ---------- 243-0034
(Please See Our Display Ad This Page)

Action People Look In The Bell Atlantic Yellow Pages.

KARATE AND OTHER MARTIAL ARTS INSTRUCTION (Cont'd)

Kincade School Of Martial Arts
312 OrangeRd Mtc ---------- 744-5703

KO'S CHAMPION TAE KWON DO ACADEMY INC
450NBeverwyckRd LkHwtha ---------- 335-6300

Levy Tae Kwon-Do School
420PomptonAv CdrGv ---------- 239-1770

MARTIAL ARTS ACADEMY OF TOTAL SELF-DEFENSE NutleyArea ---------- 661-2612
(Please See Our Display Ad This Page)

Martial Arts Institutes Of America
387PomptonAv CdrGv ---------- 239-7654

MASTER T S CHO'S MARTIAL ARTS
881BloomfieldAv WCald ---------- 227-7474
(Please See Our Display Ad This Page)

MOUNTAIN VIEW MARTIAL ARTS
9 OrientWy Ruth ---------- 201 438-4424
(Please See Our Display Ad Next Page)

Okinawan Self Defense Academy
8BowdenRd CdrGv ---------- 571-1770

PORTA'S KARATE-DO ACADEMY
268WanaqueAv PoLk ---------- 835-5473

Shakil's School Of Martial Arts
324BloomfieldAv Mtc ---------- 509-9111

SUN DO KWAN TAE KWON DO SCHOOL 163 E Main LtFl ---------- 256-8999
(Please See Our Display Ad Next Page)

Taoist Tai Chi NutleyArea ---------- 667-2616

CONTINUED NEXT LISTING PAGE

You Can Refresh Your Memory Regarding The Name Of A Firm Or Its Location Right Here In The Bell Atlantic Yellow Pages. It Doesn't Matter What You Want To Buy, You'll Find Someone Listed Who Sells It.

Academy of Koei-Kan Karate-Do
Sensei George Scordilis
Sensei Luis Martinez
Sensei Paul Kitchener
3 FREE TRIAL LESSONS WITH THIS AD
SPECIAL CLASSES FOR 4 YEARS OLD AND UP
AUTHENTIC JAPANESE STYLE KARATE OVER 40 YRS. EXP.
Learn discipline, strength, concentration
Build strong leadership qualities.
Improve school grades
729 RT 206 N BRANCHVILLE 948-2500
228-0609
317 BLOOMFIELD AV CALDWELL

KI-CHUNG KIM'S TAEKWONDO STUDIO
THE WORLD TAEKWONDO FEDERATION 태권도
STUDY AT THE SCHOOL OF CHAMPIONS
MIND • BODY • DISCIPLINE
ESTABLISHED 1971
KIM'S TAE KWON DO
- SEE RESULTS IN YOUR MENTAL WELL BEING
- BE CHALLENGED TO DEVELOP NEW SKILLS
- PHYSICAL FITNESS
- CONCENTRATION
- CONFIDENCE
- RESPECT

CLASSES FOR MEN, WOMEN CHILDREN
MORNING AND EVENING CLASSES AVAILABLE
42 MAIN STREET, WEST ORANGE
(973) 243-0034

MASTER T.S. CHO'S MARTIAL ARTS
TODAY'S JUNIORS TOMORROW'S OLYMPIANS!

• MEN • WOMEN • CHILDREN
• SELF DEFENSE
• PHYSICAL CONDITIONING
• STRENGTHEN CONFIDENCE
• SELF-DISCIPLINE
• WEIGHT CONTROL
• STRESS MANAGEMENT
95 - 96 USA JUNIOR NATION TAE KWONDO TEAM HEAD COACH
239-7654
387 Pompton Av & Bradford Av
Cedar Grove(next to CVS)
227-7474
881 Bloomfield Av. W. Caldwell
(LOCATED IN ESSEX MALL)

MARTIAL ARTS ACADEMY
TOTAL SELF-DEFENSE METHOD
We Have classes for Everyone !
We Teach The Five C's
Coordination, Confidence, Control, Character & Concentration.
Special Classes Available:
Mon-Sat (Day and Eve).
♦ Pananandata© Philippine Self-Defense
♦ Special Ladies Kick-Boxing
♦ Childrens Classes from 3-15
♦ Adult Weapons and Empty Hand
♦ Kick-boxing, Trapping, Grappling, etc...
www.nji.com/gurokali

Master Robert L. Rivera (31 yrs exp.)
Nutley
(973) 661-2612

AIKIDO
...ONLY AIKIDO
SINCE 1976
For Physical Fitness, Self Defense And Personal Growth
AIKIDO SCHOOLS OF NEW JERSEY
FREE TRIAL CLASSES ADULTS & CHILDREN
Sr Instr Rick Stickles 5th Degree Black Belt
1156 E. Jersey St. Elizabeth
also in Tinton Falls
in assoc. w/Aikido Center of NJ (Morristown, Clifton)
Call for info & FREE brochure... 908 354 6769

AIKIDO
Powerful yet Peaceful
Effective, Safe, & Fun
For Ages, Sizes & Abilities.
Call now! For Our FREE Brochure
1-800-3-AIKIDO
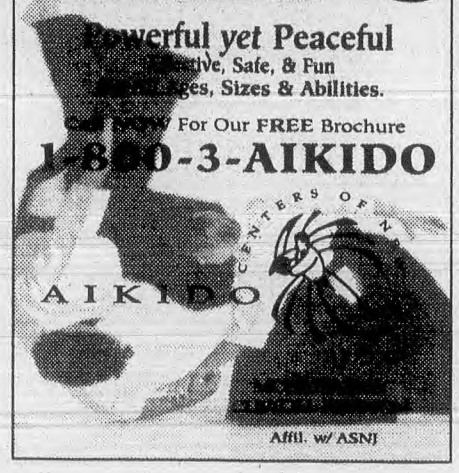

Affil. w/ ASNJ

Not Just Another Karate School -

"We Welcome You To Our Family"
Relax & Relieve Stress
Self-esteem, Self Respect, Self Discipline
No Contracts
Family Discounts • Specializing In Kids
Personalized Attention For Each Student
HAP KI DO
Karate Institute Of Allwood
775 BLOOMFIELD AVE CLIFTON
DR. KRAWIEC ED D
OVER 20 YEARS EXPERIENCE
TWO-TIME AWARDED WORLD MARTIAL ARTS HALL OF FAME 1992-1994
PLEASE CALL FOR CLASS SCHEDULES 472-2889

Wise People In A Buying Mood Turn To The Yellow Pages. If You Have Something To Sell Or A Service To Offer, Here's The Place To Tell About It. Call Your Yellow Pages Sales Representative About Advertising In The Yellow Pages.

Why Not Check Into The Sales-Building Possibilities Of The Yellow Pages? Just Call Your Yellow Pages Sales Representative For Information About Advertising In The Yellow Pages. The "Yellow Pages" Is The Meeting Place For Buyers.

JUNDOKAN INTERNATIONAL KARATE DOJO
OKINAWAN GOJU-RYU KARATE
MASTER TERUO CHINEN-CHAIRMAN
RON GAETA INSTRUCTOR
5th DEGREE BLACK BELT
BA PSYCHOLOGY-LAFAYETTE COLLEGE
STATE CERTIFIED - POLICE INSTRUCTOR
- NO CONTRACTS -
CALL FOR APPOINTMENT
SPECIALIZING IN: CHILDRENS DEVELOPMENT
744-0555
67 CHURCH ST
FLETCHER HALL
AT THE UNITARIAN CHURCH

SUN DO KWAN MARTIAL ARTS SCHOOL
KARATE TAE KWON DO
• Self-Discipline
• Self-Confidence
• Self Defense
Traditional & Professional Original Instruction
Special Introductory Program

163 E. MAIN ST. LITTLE FALLS **256-8999**
(ACROSS FROM HIGH SCHOOL)

MOUNTAIN VIEW MARTIAL ARTS
NORTHERN SHAOLIN KUNG FU
TAI CHI CHUAN
HSING YI BA GUA CHANG
TRADITIONAL CHINESE WEAPONS
MEDITATION - CHI GONG
PRIVATE LESSONS
WOMEN MEN CHILDREN
Reasonable rates
chief instructor: Gregory Pinney
for more information call
(201) 438-4424
9 ORIENT WAY RUTHERFORD NJ

Asian Arts Center
AUTHENTIC TRADITIONS:
• JUNDOKAN GOJU-RYU KARATE
• YAMANNI-CHINEN-RYU KOBUDO
• MUSO SHINDEN-RYU IAIDO
• TAI CHI CH'UAN
276-0560
798A Bloomfield Ave.
West Caldwell
(West Caldwell Plaza)
www.asianartscenter.com

UNIVERSAL MARTIAL ARTS INSTITUTE
KIM'S TAE KWON DO HAPKI DO SCHOOL
TAEKWONDO • HAPKIDO
SELF-DEFENSE • WEAPONS
Train with the World Renowned True Martial Artist.
Over 35 yrs Experience
Master Ik-Hwan Kim
• 8th Degree Black Belt of Tae Kwon Do
• 8th Degree Black Belt of Hap Ki Do
• President & Founder of The Universal Martial Arts Institute
• Author & Producer of Martial Arts Books & Video Tapes
• Self Defense & PR 24 - Baton Instructor of the Sussex County & NJ State Police
• Weapons Expert
• International Referee & Judg
Men • Women • Children
Special program for 3-5 yrs
FREE UNIFORM SPECIAL
429-2427
48 Washington St. BLOOMFIELD
BLOOMFIELD CENTER
BETWEEN BLOOMFIELD AVE. & BROAD ST.

KARATE AND OTHER MARTIAL ARTS INSTRUCTION (Cont'd)

U S Martial Arts & Fitness Inc 1107Broad Blm ---------- 893-9400

UNIVERSAL MARTIAL ARTS INSTITUTE 48Washington Blm ------**429-2427**
(Please See Our Display Ad This Page)

WORLD OF FITNESS 437Broad Blm --------743-7557

Wu Tang Chinese Martial Arts Center 141NewRd Prspy ---------- 808-2255

KARATE AND OTHER MARTIAL ARTS SUPPLIES AND EQUIPMENT

Al Bender's Kung Fu Academy Of NJ 260Liberty Blm ----------743-7544

NJ Black Belt Academy Inc 881BloomfieldAv WCald ----------227-7474

Why Not Let The Yellow Pages Do Your Sales-Building Call Your Bell Atlantic Yellow Pages Sales Representative For Information About Advertising In This Directory. Advertising In The Yellow Pages Tells Where To Buy The Product Or Service You Want. Use This Handy Buyer's Guide. It Will Save You Time And Trouble.

KENNELS & PET BOARDING

AMERICAN BREEDERS ASSOCIATION
Div Of The New York Kennel Club™
Huge Selection Of Pedigreed
PUPPIES PUPPIES PUPPIES!
We Represent The Finest Breeders
Quality, Temperament & Trainability
Open 7 Days • Credit Cards Accepted
Toll Free ---------- 800 255-3647

ANIMAL HOSPITAL OF PASSAIC PARK
255MainAv Pas ----------777-4833

Make Yourself Easy To Find. List Your Business Under All The Appropriate Headings In The Bell Atlantic Yellow Pages.

ALL BREED BOARDING & GROOMING CATS AND DOGS

BJORN-LASS KENNELS
LARGE INDIVIDUALIZED ROOMETTES WITH ATTACHED 25 FOOT RUNS.
Norwegian Elkhounds Puppies & Stud Service
973 227-2808
102 HOOK MOUNTAIN RD. MONTVILLE (PINE BROOK)
one mile North off Rt. 46 West.

MORRIS ANIMAL INN
" A STATE OF THE ART FACILITY "
BOARDING • GROOMING • TRAINING
DAY CARE • FOOD & SUPPLIES
• LODGING INCLUDES ROOM SERVICE & FRESH TOWELS DAILY
• PLAY & EXERCISE PROGRAMS DESIGNED JUST FOR YOU
• GROUP OBEDIENCE CLASSES
• BRING YOUR OWN TOY OR BED
American Boarding Kennels Association
973 539-0377
SAND SPRING ROAD
MORRISTOWN

KENNELS & PET BOARDING (Cont'd)

ANIMAL HOSPITAL OF TOTOWA
Boarding Under Supervision
Of Dr. Hamdan & Technicians
All Breeds - Dogs & Cats
(Across From Home Depot - Rt 46)
819RiverviewDrTot ---------- 256-3303

BELLWOOD KENNELS
DOGS BOARDED
HEATED AND AIR CONDITIONED
INDIVIDUAL OUTDOOR RUNS
86LavergneBlv ----------751-1530

Find Where To Buy It In The Bell Atlantic Yellow Pages.

Hal Wheeler's
Established 1947
PET HOTEL
"The Complete Pet Care Facility"
CANINE BEAUTY SALON
GROOMING ACADEMY
SCHOOL FOR DOGS
"We Breed Our Own Puppies"
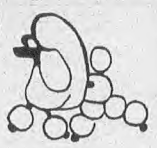
VETERINARIAN RECOMMENDED
(973) 256-0694
1126 Pompton Avenue, Cedar Grove, NJ 07009

Now's the time to think BIGGER. advertise in the
Bell Atlantic YELLOW PAGES

KENNELS & PET BOARDING (Cont'd)

BJORN-LASS KENNELS
102HookMountainRd Mtvil ---------- **227-2808**
(Please See Our Display Ad This Page)

FALKENTURM KENNELS
20ForceHillRd Liv ----------992-6194

HAL WHEELER'S SCHOOL FOR DOGS
1126PomptonAv CdrGv ----------**256-0694**
(Please See Our Display Ad This Page)

HANOVER VETERINARY HOSPITAL P A
BOARDING & GROOMING
Veterinary Technicians
Caring For Your Pet
"ALL DOGS INDIVIDUALLY WALKED EVERY DAY"
Professional Attention
For Your Pets Special Needs
Theresa A Foster, D.V.M.
33EagleRockAvEHnvr ---------- 887-0522

KENNEL CLUB OF N J INC
1954StateHwyNo23 Wayn ---------- 696-2870

MORRIS ANIMAL INN
SandSpringRd Mrstwn ---------- **539-0377**
(Please See Our Display Ad This Page)

NO PLACE LIKE HOME-PET SITTERS
44-BAddisonPl Clft ---------- 458-1616

NORTHCLIFF KENNELS
BOARDING DOGS & CATS - GROOMING
INDIVIDUAL IN - OUT RUNS
PERSONAL DIETS
PICK UP-DELIVERY SERVICE
CALL FOR BROCHURE
BrightonRdAndover Toll Free -- 800 952-8740

Pet Sitters Inc 337EssexAv Blm ----------743-5330

WAGS & WHISKERS INN
12RiverRd Mtvil ----------334-1396

KEYMAKERS

Bell's Security Sales Inc
411BloomfieldAv Blm ----------743-3709

ESSEX SEC LOCKSMITHS 562Main Or ---- 672-0400

NUTLEY KEY & GLASS SHOP
135Chestnut Ntly ---------- **667-5405**

Vaccaro Shoe Repair 396Centre Ntly ----- **667-3798**

Simplify Your Buying - Know Where To Buy It. The Dealers In Many Nationally Advertised Articles Are Listed In The Yellow Pages. Make It A Habit To "Find It Fast In The Yellow Pages".

KITCHEN CABINETS & EQUIPMENT–HOUSEHOLD

A-1 CABINET & WOODWORKING CO
Fine Quality Craftsmanship
All Types Of Woodwork
296MacArthurAv Grfld ---------- 546-7687

A-1 KITCHEN REFACERS
Do Your Cabinets Need A Face Lift?
DON'T REPLACE-REFACE
MAKE OLD CABINETS LOOK NEW
At About ½ The Cost • Custom Countertops
15 Yrs. Experience • Serving Morris County
Toll Free ---------- 800 559-1582

APM Inc VeronaArea ---------- 857-5333

AANENSEN'S
142MidlandAv Krny ---------- 201 998-6892

ABBEY'S KITCHENS & BATHS
ENHANCE THE VALUE OF YOUR HOME AND THE QUALITY OF YOUR LIFE
NATIONALLY - RECOGNIZED DESIGNS AT REASONABLE PRICES
www.abbeys.com
Toll Free ---------- 800 823-4513

ACE KITCHEN & BATHS INC
SERVING MONTCLAIR ROSELAND & CALDWELL
Specialists Since 1968
Custom Designed Kitchens • Bath Countertop Replacement - All Types Fixtures, Faucets, & Accessories
25 Displays To See
Directly Across From Sandoz (NOVARTIS)
Visit Our Website www.surf2.com/ace
50StateHwyNo10EHnvr ---------- 884-3434

ALCAT CUSTOM CABINETS & CARPENTRY INC
Residential • Commercial
Custom Kitchen Cabinets, Vanities
Counter Tops, Corian, Formica Furniture
Additions • Decks • Basement Rmdlg
Tile Instln • Full Service Contractor
References • Over 30 Yrs Exp
Fully Insured • Free Estimates
150LittleFallsRdFairfld ---------- 882-4612

All Refinishing Specialists
RoselandArea ---------- 226-6933

ARTISTIC KITCHENS BY MODERN TREND 480BloomfieldAv Cald ------- 228-4224
(Please See Our Display Ad This Page)

BATH CONNECTION THE
183MillburnAv Mlb ---------- 467-7888

It Costs Little To Be Completely Represented In These Bell Atlantic Yellow Pages.

KITCHEN CABINETS & EQUIPMENT–HOUSEHOLD (Cont'd)

BERGEN KITCHEN WHOLESALERS
"BUY THE BEST AT WHOLESALE"
Custom & Stock, Wood & Formica
AWARD-WINNING DESIGNERS
25 KITCHENS ON DISPLAY
"GET YOUR BEST PRICE"
Then Bring In Your Dimensions
AND WE'LL BEAT IT!
"We Are One Of N.J.'s Largest Kitchen Distributors"
Builders & Dealers Welcome
Tues - Fri 10-9, Sat 10-6
325MainLtFery ---------- 201 440-5173

Binyon Robt E LaurelPlz UMtc ---------- 746-5281

BOYETTE KITCHENS & BATHS
BEFORE YOU REMODEL
VISIT OUR SHOW ROOM
214MontgomeryBlm ---------- 748-1020

CONTINUED NEXT LISTING PAGE

The Yellow Pages Are A Handy Buyer's Guide. The Yellow Pages Tell You Where To Buy. You Save Time And Trouble – Quickly Find The Product And Service You Want. Consult The Yellow Pages Of This Telephone Directory.

COMPLETE KITCHENS & BATHROOM REMODELING BY JEFFREYS & LUTJEN INC



- CUSTOM DESIGN
- CONTEMPORARY
- EUROPEAN
- MODERN
- COLONIAL
- COUNTRY
- ENGLISH TUDOR
- FREE ESTIMATES
- FINANCING AVAILABLE

Satisfying The Home Industry Since 1955
"We Do The Entire Job"

Visit Our Factory Showroom
NATIONAL KITCHEN & BATH ASSOCIATION NKBA
1-888 835-0162
CORIAN® SOLID SURFACE PRODUCTS
29 EVANS PLACE • POMPTON PLAINS
SHOWROOM HOURS: MON - TUES - WED - FRI 8 AM - 5 PM, THURS 8 AM - 9 PM, SAT 10AM - 2PM

REMY'S KITCHEN & BATH STUDIO



Fine Custom Cabinetry For Every Room In The Home
FEATURING RUTT • KOUNTRY KRAFT • CUISINES LAURIER
- Innovative Design • Space Planning • Authorized G.E. Appliance Dealer
- Media Centers • Custom Vanities & Countertops • Libraries
- Corian & Granite • Stock Cabinets Also Available

ASK ABOUT OUR **FREE** AT-HOME CONSULTATION!
394 UNION BLVD., TOTOWA, NJ (2 MILES EAST OF WILLOWBROOK MALL)
CORIAN® NKBA Jacuzzi RUTT
VISIT OUR SHOWROOM 973-942-4422

"DON'T MOVE, IMPROVE!"

Kitchen & Bathroom Remodeling
Custom Planning & Decorating
FRANK·A·CUPO CUPO QUALITY Home Remodeling
- Formica
- Custom Wood (All Colors & Style)
- Expert Installation
- Stock Cabinets
- Custom Dinettes
- Wall Units, Furniture
- Closet Accessories
- Financing Available

CORIAN NKBA
777-7070
VISA MasterCard
Visit Our Showroom
851 Van Houten Ave. Clifton (Entrance On Mt. Prospect)
Frank & Jim Cupo

Artistic Kitchens By MODERN TREND

A New Kitchen For Every Budget
THE ULTIMATE IN CUSTOM KITCHENS
FREE ESTIMATES & DESIGN SERVICE
TWO SHOWROOMS TO SERVE YOU BETTER
LIST ON REQUEST • FAMILY OWNED & OPERATED SINCE 1952
VINCENT RUSSO, PROPRIETOR
(973) 228-4224 480 Bloomfield Av CALDWELL
(973) 966-6888 18 Main St MADISON

DT

European Craftsmanship
In Contemporary Design
Of Kitchens & Furniture

DESIGN OF TOMORROW, INC.

FABRICATORS OF MODERN KITCHEN CABINETS &
FURNITURE MADE SPECIFICALLY TO YOUR NEEDS
AEG EUROPEAN APPLIANCES ON DISPLAY
ALL FABRICATING DONE ON PREMISES
2,000 SQ. FT. FACTORY SHOWROOM
ADDITIONAL DESIGNER SHOWROOM
AT HOME DESIGN CTR. IN EAST HANOVER
887-0370
136 RIO WEST
994-3222
227-5676
24 Sherwood Lane, Fairfield
1-800-400-8396

The Kitchen & Bath Studio By
Designers of Quality Kitchens & Baths For Over 30 Years
R&R Remodelers Inc.
REFERENCES FURNISHED UPON REQUEST
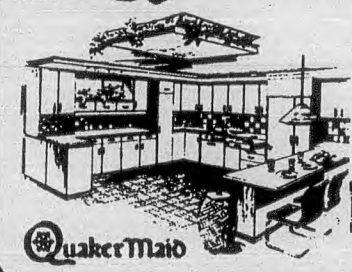
OUR PROFESSIONAL CRAFTSMEN DO THE ENTIRE JOB FROM FLOOR TO CEILING, UNDER CONSTANT SUPERVISION.
VISIT OUR SHOWROOM
546-1372
423 HAZEL ST.
CLIFTON
NKBA
QuakerMaid
CORIAN®

SINCE 1948
CUSTOM KITCHEN DESIGNS & INSTALLATION
Rivers Inc.
Wood-Mode®
FINE CUSTOM CABINETRY
(973) 994-2424
34 E. NORTHFIELD RD. LIVINGSTON

SEIFER KITCHEN & BATH
COME IN AND VISIT NJ'S LARGEST SHOWROOM FEATURING ALL MAJOR BRANDS – HUNDREDS OF STYLES TO CHOOSE FROM – TRADITIONAL • CONTEMPORARY • EUROPEAN
KITCHEN CABINETS
BATHROOM VANITIES
MEDICINE CABINETS
SINKS
FAUCETS
COUNTERTOPS
NEW JERSEY'S FIRST & ONLY WHOLESALE KITCHEN & BATH SUPERSTORE. "WHOLESALE PRICES TO EVERYONE" ON CUSTOM & STOCK KITCHEN CABINETS AND BATHROOM VANITIES
Mica, Granite, SSV & CORIAN® Countertops
Family owned since 1946 Financing Available
CABINET FAX LINE: 973-575-0466
973-575-3355
16 Old Bloomfield Ave. Pine Brook
Corner of Changebridge Rd. opposite Don Pepe Restaurant

LET'S FACE IT KITCHENS, INC.
"Fine Custom Kitchen Refacing"
Call Today For A FREE ESTIMATE
1-800-339-8176
WHY REPLACE IT?
In only 4 to 5 days, and a fraction of the cost of a new custom kitchen, we install custom made new doors, drawer fronts, and cover all exposed cabinet surfaces with either a Formica or Wood laminate.
Choose From:
• Over 100 Styles • Accessories • New Drawers
• 300 Colors • Floor Plan Changes
• New Formica or Corian Countertops
• Designer Hardware • Additional Cabinets
FULLY INSURED, MANY LOCAL REFERENCES AVAILABLE
GREAT SAVINGS

PREFERRED KITCHENS
WHOLESALE DISTRIBUTOR
INTERIOR DESIGNER ON STAFF
Jim Bishop Cabinets, Inc.
Your Source For Creative Cabinetry
BROOKHAVEN CABINETRY
OTHER FINE LINE CABINETS ON DISPLAY
91 CLINTON RD UNIT 1C
FAIRFIELD NJ 07004
973-882-8164
VISIT OUR SHOWROOM BY APPOINTMENT ONLY
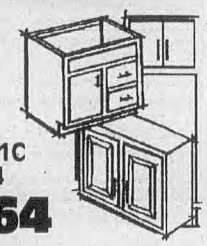

kitchen EXPO
The Factory Outlet for Fine Home Cabinetry
16 Styles of Cabinetry
In Stock-Ready for Delivery
"Guaranteed lowest prices"
33 Rt 46 W, Fairfield NJ
973 808-4444
950 New Durham Rd., Edison NJ
732 650-0100

CORIAN® Surfaces Created For Life™ DUPONT
Since 1979
Kitchen Magic, Inc
THE AFFORDABLE ANSWER TO YOUR KITCHEN DREAMS
Over 10,000 Satisfied Customers
Quick & Easy • Fully Guaranteed
No Money Down • Full Financing Available

Kitchen Magic & Chef Tell Go Together Well!
As Seen On National T.V.
For FREE Estimate Call
1-800-237-0799

TANKE'S CUSTOM KITCHENS
"EST 1955"
SALES PROFESSIONAL
PENNSYLVANIA WOODCRAFT, INC
(KITCHENS BY TANKE)
Planning Service for The "Do It Yourselfer"
973-761-5010
1550 Springfield Ave. Maplewood
Better Kitchens Start With Better Designing
TANKE'S ◆ A Name You Can Trust

Your Advertisement In The "Yellow Pages" Reaches Prospective Customers When They Are Ready To Buy. When They Know What They Want – But Not Where To Get It – They Turn To It In The Yellow Pages. Advertising In The Yellow Pages. Tells Where To Buy The Product or Service That You Want. A Look In The Book Saves Steps. A Minute Spent In Pre-Shopping These Pages May Save You Hours Lost In Walking.

Why Not Let The Yellow Pages Do Your Sales-Building Call Your Bell Atlantic Yellow Pages Sales Representative For Information About Advertising In This Directory. Advertising In The Yellow Pages Tells Where To Buy The Product Or Service You Want. Use This Handy Buyer's Guide. It Will Save You Time And Trouble.

People Who Are Ready To Buy Turn First To The Yellow Pages. If You Have Something To Sell Or A Service To Offer, Here's The Place To Tell About It. Call Your Yellow Pages Sales Representative For Information.

Whatever Or Whomever You Need – Antiques, Buttons, Carpenters, Or Dentist – They're All Conveniently Listed With Name, Address, And Telephone Number. Make It A Habit To Look In The Bell Atlantic Yellow Pages.

KITCHEN CABINETS & EQUIPMENT–HOUSEHOLD (Cont'd)

BROOK CUSTOM CABINETRY INC
Kitchens, Vanities, Entertainment Centers-Factory Direct Call For Free Brochure
227Rutgers Mpl
Toll Free ---------- 800 760-6839

CABINET WORLD
- A Kitchen & Bath Studio
- Use your labor or ours, we're agreeable
- 15 Vanity & 14 kitchen displays
- Offering stock & custom cabinetry

27 YEARS OF BUILDING REFERRALS
Across from Arlington Plaza
745USHwyNo46Prspy ---------- 257-0100

CABRI INC 323SpringfieldAv Sum ---- 908 277-1161

CARLSON ED
KITCHEN DESIGN BY ED CARLSON EST. 1951
780NorthfieldAvWO ---------- 736-3918

CIRCLE BUILDING SUPPLY CO INC
1310StateHwyNo23 Wayn ---------- 694-5600

COMPLETE KITCHENS & BATHROOM REMODELINGS BY JEFFREYS & LUTJEN INC
Toll Free ---------- 888 835-0162
(Please See Our Display Ad Page 277)

CUPO FRANK
851VanHoutenAv Clft ---------- 777-7070
(Please See Our Display Ad Page 277)

Customs Designs By Sam
173FranklinAv Ntly ---------- 667-4467

D & D MILLWORK CO
10 N 7th Blv ---------- 759-6336

DESIGN OF TOMORROW INC
24SherwoodLn Fairfld ---------- 227-5676
(Please See Our Display Ad Previous Page)

DUCHESS KITCHENS
OUR 38TH YEAR
REASONABLE PRICES
OVER 6000 SATISFIED CUSTOMERS
120WashingtonBlm ---------- 429-0880

EAST COAST REFACERS
Toll Free ---------- 800 622-1440

Put The Bell Atlantic Yellow Pages To Work For You.

KITCHEN CABINETS & EQUIPMENT–HOUSEHOLD (Cont'd)

FEINCRAFT DESIGN CENTER
CUSTOM CABINETRY & FURNITURE FOR EVERY ROOM
RUTT & SNAIDERO
TRADITIONAL & CONTEMPORARY
DESIGN SERVICE • 3 FLOOR SHOWROOM
5WashingtonMrstwn ---------- 285-5588

GARDEN STATE WOODWORKING CO
CUSTOM & STOCK CABINETS
CUSTOM MILLWORK
APPROVED CORIAN FABRICATOR
MARVIN WINDOWS & DOORS
35 PROUD YEARS IN BUSINESS
344HooverAvBlm ---------- 748-2661

Guardsman Woodpro
Professional Wood Repair & Care
See Ad Under Furniture Repairing
478WatchungAv Blm ---------- 338-5538

Hanson Jodi Studio MontclairArea -------- 744-8352

IKEA ELIZABETH
I-95 NJ Tpke Exit 13A
1000CenterDr Eliz ---------- 908 289-4488

J Hoyer & Associates Inc
91ClintonRd Fairfld ---------- 882-8163

Jeffreys & Lutjen Inc NutleyArea ---------- 284-1086

JOPELL HOME IMPROVEMENT CO INC
OVER 25 YEARS EXPERIENCE
Custom Kitchens & Baths
Factory & Showroom • 9 AM-5 PM Daily
Free Estimates • Evenings By Appt.
39FranklinAvNtly ---------- 661-0134

KITCHEN & BATH STUDIO THE
423Hazel Clft ---------- 546-1372
(Please See Our Display Ad Previous Page)

KITCHEN CARE
Kitchen Cabinets cleaned & touched-up to look like new
CaldwellArea ---------- 226-5506

KITCHEN DESIGN CENTER THE
Kitchen & Bath Remodeling
Master Suites & Custom Cabinetry
46FairfieldMtc ---------- 744-0088

KITCHEN DESIGN COMPANY THE
MadisonArea ---------- 377-6444

KITCHEN EXPO
33USHwyNo46 Fairfld ---------- 808-4444
(Please See Our Display Ad Previous Page)

KITCHEN MAGIC
Toll Free ---------- 800 237-0799
(Please See Our Display Ad Previous Page)

KITCHEN SHOP THE INC
35NewarkPomptonTpk Peqanok ------- 633-5556

KITCHENS BY TANKE
1550SpringfieldAv Mpl ---------- 761-5010
(Please See Our Display Ad Previous Page)

P&G CUSTOM KITCHEN CABINETS
COMPLETE KITCHEN & BATH REMODELING
• WOOD & FORMICA ENTERTAINMENT CENTERS
CUSTOM FURNITURE
REFACING & REFINISHING
CORIAN & GRANITE TOPS
FACTORY & SHOWROOM
FAX# 973 340-8706
973-340-3328
303 MIDLAND AV. GARFIELD

SHOWCASE
KITCHEN & BATH
PLANNING • DESIGN SERVICE
• COMPLETE REMODELING
TO FIT EVERY NEED & BUDGET
VISIT OUR SHOWROOM
743-8722
438 BROAD ST. BLOOMFIELD

KITCHEN CABINETS & EQUIPMENT–HOUSEHOLD (Cont'd)

KITCHENS BY TEDESCO ASSOC INC
STOCK & CUSTOM CABINETS
CABINET REFACING
• BEDROOM FURNITURE • WALL UNITS
• ADDITIONS • ALTERATIONS
FREE IN HOME ESTIMATES
WayneArea ---------- 628-0283
LittleFallsArea ---------- 256-7545

Kitchens By Turano 428FranklinAv Ntly -- 235-0011

KRAFT MAID CABINETRY–
NATIONWIDE
KRAFTMAID CABINETRY INC
For Local Dealer/Literature Call
Toll Free ---------- 800 774-9155

Kreg's Kitchens 269BloomfieldAv Vro ---- 857-2220

LEONARDIS KITCHENS INC
35AirportRd Mrstwn ---------- 829-7112

LET'S FACE IT KITCHENS
Toll Free ---------- 800 339-8176
(Please See Our Display Ad Previous Page)

LOMBARDI'S CABINET CO
ESTABLISHED 46 YEARS
Manufacturers Of Custom Built Kitchens & Vanities
Specializing In Counter Tops & Refacing Old Cabinets
We Use Formica And Wilson Art Brands
668JoralemonBlv ---------- 759-3294

MODERN MILLWORK KITCHEN & BATH STUDIO
624WashingtonAv Blv ---------- 759-5943

North Jersey Mica Inc
343KaplanDr Fairfld ---------- 575-9180

P & G CUSTOM CABINETS
303MidlandAv Grfld ---------- 340-3328
(Please See Our Display Ad This Page)

PALERMO SUPPLY COMPANY INC
400AllwoodRd Clft ---------- 614-9464

Paramount Kitchens Nutley
291BloomfieldAv Ntly ---------- 667-9065

PATERSON STOVE AND KITCHEN CENTER
LARGE SELECTION OF KITCHEN CABINETS
CUSTOM & STOCK
QUAKERMAID • DECORA • LES-CARE
MARSH • KINZEE
137N3rdPat ---------- 790-5100

KITCHEN CABINETS & EQUIPMENT–HOUSEHOLD (Cont'd)

PREFERRED KITCHENS
91ClintonRd Fairfld ---------- 882-8164
(Please See Our Display Ad Previous Page)

R & R REMODELERS INC
423Hazel Clft ---------- 546-1372

RANIERI & SON CABINET SHOP
CUSTOM BUILT KITCHEN CABINETS
Formica Sink Tops • Vanities • Bathrooms
All Specialty Work - Built In Wall Units
OVER 45 YEARS EXPERIENCE
Wood Mode Custom Cabinetry
Brook Haven Semi Custom Cabinetry
TotowaBoro ---------- 942-5987
KinnelonArea ---------- 838-3304
423StraightPat ---------- 523-4211

Raymond Toscano Co 144BaldwinPl Blm - 743-7912

REMY'S KITCHEN & BATH STUDIO
394UnionBlvd Tot ---------- 942-4422
(Please See Our Display Ad Page 277)

RICH-MAID KITCHENS–
BINYON ROBT E LaurelPlz UMtc ------- 746-5281

RIVERS INC
34 E NorthfieldRd Liv ---------- 994-2424
(Please See Our Display Ad Previous Page)

ROBINWOOD KITCHENS
564SpringfieldAv BrkHt ---------- 908 665-5900

SALERNO'S KITCHEN CABINETS INC
599MidlandAv SdBk ---------- 201 794-1990

SEIFER KITCHEN & BATH MALL
16 OldBloomfieldAv PnBk ---------- 575-3355
(Please See Our Display Ad Previous Page)

SHOWCASE KITCHENS
438Broad Blm ---------- 743-8722
(Please See Our Display Ad This Page)

STERL KITCHEN DISTRIBUTORS
LesCare-IXL-Bruce-TriPac
5426TonnelleAv NBgn ---------- 201 866-7999

Windheim Plumbing & Heating Co
418FranklinAv Ntly ---------- 667-6886

KITCHEN CABINETS & EQUIPMENT–WHOLESALE & MANUFACTURERS

ACCURATE WHOLESALE DISTRIBUTORS
340MainAv Clft ---------- 916-1616

MERIT KITCHENS INC
523CortlandtSt Blv ---------- 751-7700
40VreelandAv Tot ---------- 256-4470

TRUBILT HOME PRODUCTS INC
44RyleAv Pat ---------- 942-4455

WHY NOT
When you select someone to supply your needs, make it a point to tell them that you found their advertisement in the...
Bell Atlantic
YELLOW PAGES

KITCHEN CABINETS–REFINISHING

See "Appliances–Household–Refinishing"; "Furniture Repairing & Refinishing"; "Furniture Stripping"

KITCHEN EXHAUST SYSTEMS-CLEANED

AAA AIRWAYS MID-ATLANTIC STATES INC
Toll Free ---------- 800 373-3344

KITCHEN REMODELING

See "Home Improvements & Remodeling"; "Kitchen Cabinets & Equipment–Household"

KITES

INTO THE WIND-KITE CATALOG
Toll Free ---------- 800 541-0314

KNIFE SHARPENING DEVICES

M And E Products
Mfr Butterfly & Kwik Sharp Sharpener
154NorthRd Ntly ---------- 667-6202

KNIT GOODS–WHOLESALE & MANUFACTURERS

Fairfield Textiles 55PassaicAv Fairfld ----- 227-1656

KNITTING MACHINES

KNITTING GALLERY
27StateHwyNo34 ColtNk -------- 732 294-9276
KNITTY BIT OF FASHION
185WebsterDr WaynTwp ---------- 694-3333
SCHOOL PRODS CO INC
1201Bdway Manh NY ---------- 212 679-3516

LABELS–PAPER

Driscoll Label Co Inc
1275BloomfieldAv Fairfld ---------- 575-8492

LABEL GRAPHICS MFG INC

Custom Printed Labels

- Flexography
- Rotary Letterpress
- Hot Stamp
- Rotary Silkscreen

175PatersonAvLtFl ---------- 890-5665

Logotech Inc 18MadisonRd Fairfld --------- 882-9595
Met-Speed Graphics Label Corp
187WashingtonAv Ntly ---------- 667-2084
Ricoh Thermal Paper Products
60RoselandAv Cald ---------- 364-0220
ROLL FLEX LABEL CO LLC
199LeePl Hack ---------- 201 489-3330
(Please See Our Display Ad This Page)

Refresh Your Memory Regarding The Name Of A Firm Or Its Location Right Here In These Yellow Pages. No Matter What You Want To Buy, You'll Find Someone Listed Who Sells It.

ROLL • FLEX LABEL COMPANY RF
PRESSURE SENSITIVE LABELS CUSTOM PRINTED
FAST DELIVERY (NO UPCHARGE)
199 Lee Place, Hackensack, NJ 07601
Fax: (201) 489-8831 e-mail: rollflex@aol.com
4 COLOR • ROLLS • SHEETS
UV VARNISH • BAR CODES
COMPUTER LABELS • COVER UPS
THERMAL LABELS & RIBBONS
MAC OR PC FILES ACCEPTED
BUY DIRECT & SAVE
(201) 489-3330

united label corp.
LABEL MANUFACTURERS
Local Representation
• PRESSURE SENSITIVE
• ROLLS • SINGLE • DIE CUT
• LASER & DATA SYSTEMS
• NAMEPLATES • LAMINATIONS
• FOILS • BAR CODES
• HOT STAMPING
RUSH DELIVERY
(973) 589-6500
TOLL FREE 800 252-0917
FAX NO. 973 589-4465
65 CHAMBERS ST., NEWARK, N.J. 07105

LABELS–PAPER (Cont'd)

THUNDERBIRD LABEL CORP
70ClintonRd Fairfld ---------- 575-6677
UNITED LABEL CORP
65Chambers Nwk ---------- 589-6500
(Please See Our Display Ad This Page)
Yellow Stone Distributing Co
CaldwellArea ---------- 403-0800

LABELS–PLASTIC, METAL, FOIL ETC

K & N NAMEPLATE INC
198PassaicAv Fairfld ---------- 227-7770
Thunderbird Label Corp
70ClintonRd Fairfld ---------- 575-6677

LABOR ORGANIZATIONS

Benefit Plan Administration Of New Jersey Inc 170ChangeBridgeRd Mtvil ---------- 882-2900
BROTHERHOOD OF TEAMSTERS CHAUFFEURS WAREHOUSEMEN AND HELPERS INTERNATIONAL LOCAL UNION NO 408
1907MorrisAv Un ---------- 908 964-8151
C A S A City Association Of Supervisors & Administrators 622BloomfieldAv Blm ---743-2272
C W A Local No 1020
600BloomfieldAv Blm ---------- 743-1020
CARPENTERS & MILLWRIGHTS LOCAL UNION NO 1342 1285Broad Blm -------- 338-0450
DISTRICT 1199J NATIONAL UNION OF HOSPITAL & HEALTH CARE EMPLOYEES
9-25Alling Nwk ---------- 624-1199
E C Carpenter's Health Pension & Vacation Annunity 1285Broad Blm ---------- 338-0040
ESSEX COUNTY CARPENTERS & MILLWRIGHTS LOCAL UNION NO 1342 1285Broad Blm ---------- 338-0450
Graphic Communications International Union Local 612
1099BloomfieldAv WCald ---------- 227-6801
HOTEL EMPLOYEES & RESTAURANT EMPLOYEES LOCAL NO 69
MatawanArea ---------- 732 583-5850
International Brotherhood Of Electrical Workers Local 827 AFLCIO
33WestSt Blm ---------- 429-9700

LABOR ORGANIZATIONS (Cont'd)

International Brotherhood Of Teamsters Local 723 170ChangebridgeRd Mtvil --- 575-5323
International Brotherhood Of Teamsters Petroleum Local No 866
170ChangebridgeRd Mtvil ---------- 808-1138
Iron Workers Local No 11
1500Broad Blm ---------- 338-3777
LABORERS INTERNATIONAL UNION OF NORTH AMERICA LOCAL 699
Joseph Taylor Jr Business Manager
535MartinLutherKingJrBlvd
Nwk ---------- 623-1590
Local No 68 Employee Assistance Program
825BloomfieldAv Vro ---------- 857-3441
LOCAL 1081 CWA
41Rector Nwk ---------- 623-1081
LOCAL 734 LIU OF NA AFL-CIO
50Essex RochlPk ---------- 201 368-3666
LOCAL 617 SERVICE EMPLOYEES INTERNATIONAL AFL-CIO
51CentralAv Nwk ---------- 643-8080
Local 68 Operating Engineers
11FairfieldPl WCald ---------- 227-0600
LOCAL 262 OF NJ 137EvergreenPl EO ---- 678-3434
OPERATING ENGINEERS LOCAL NO 825 FUND SERVICE FACILITIES
1100McCarterHwy Nwk ---------- 622-1282
Painters District Council No 10
15Farrand Blm ---------- 743-0536
Retail Clerks Union Local No 1049
300BroadacresDr Blm ---------- 893-1100
SERVICE EMPLOYEE'S INTERNATIONAL UNION AFL-CIO LOCAL NO 32B-32J
1416MorrisAv Un ---------- 908 964-1480
TEAMSTER LOCAL UNION NO 408 I B OF T 1907MorrisAv Un ---------- 908 964-8151
TEAMSTERS LOCAL 863
209SummitRd Mtnsd ---------- 908 654-6990
TEAMSTERS LOCAL 863 PENSION FUND 209SummitRd Mtnsd ----908 654-3361
TEAMSTERS LOCAL 863 WELFARE FUND 209SummitRd Mtnsd ----908 654-6920

LABOR RELATIONS CONSULTANTS

Public Employees Supervisors' Union
176Franklin Vro ---------- 857-7314

LABORATORIES

See "Allergy Laboratories"; "Biological Products"; "Chemists–Analytical & Consulting"; "Dental Laboratories"; "Laboratories–Medical"; "Laboratories–Research & Development"; "Laboratories–Testing"; "X-Ray Laboratories–Medical & Dental"

Bell Atlantic Yellow Pages – Your Buy Words.

LABORATORIES–MEDICAL

The State Board of Medical Examiners, Trenton Trust Building, 28 W. State St., Trenton, N.J. 08608, (609) 292-4843, licenses and regulates the practice of Bio-Analytical Laboratory Directors in the State of New Jersey.

Consumers are advised to check for a valid license when using the services of Bio-Analytical Laboratory Directors.

Bio-Labs Usa Inc 1310Broad Blm ---------- 338-6231
CLARA MAASS DIAGNOSTIC LABORATORY
We Work With Most HMOS
5FranklinAv Blv ---------- 450-2166
DNA PATERNITY TESTING LABORATORY
Accurate-Affordable-Fast-Accredited
Toll Free ---------- 888 362-2368
Genatom Laboratories
556EagleRockAv Rslnd ---------- 228-3099
Genzyme Genetics VeronaArea ---------- 857-0403
LAB SERVICES
1130USHwyNo22 Mtnsd ---------- 908 232-6844
LABORATORY CORPORATION OF AMERICA 1011CliftonAv Clft -------- 365-1186
MRNJ
Open Or Closed MRI
See Ad "Physicians & Surgeons"
410Centre Ntly ---------- 661-2000
MEDICAL LABORATORY DIAGNOSTICS
101 OldShortHillsRd WO ---------- 731-2900
NORTH JERSEY NUCLEAR DIAGNOSTIC
1031McBrideAv WPat ---------- 256-8106
Nutley Medical Laboratory
135Centre Ntly ---------- 667-8053
Quest Diagnostics Incorporated
127Pine Mtc ---------- 744-5500
SMITHKLINE BEECHAM CLINICAL LABORATORIES
127Pine Mtc ---------- 783-0455
349 E NorthfieldRd Liv ---------- 597-9002
17Sylvan Ruth ---------- 201 460-0016

LABORATORIES–RESEARCH & DEVELOPMENT

Cosmetech Laboratories Inc
39Plymouth Fairfld ---------- 882-5151
Fournier Research Inc 9LawDr Fairfld ---- 575-1010
Kaulson Laboratories Inc
691BloomfieldAv WCald ---------- 226-9494
Marvell Pharmacal & Packaging Co
490USHwyNo46 Fairfld ---------- 882-9339
Richard C Brogle Associates
8KennethRd UMtc ---------- 746-3415
Unigene Laboratories Inc
110LittleFallsRd Fairfld ---------- 882-0860

The Yellow Pages Are A Handy Buyer's Guide. The Yellow Pages Tell You Where To Buy. They Save You Time And Trouble – Quickly Find The Product Or Service You Want.

LABORATORIES–TESTING

Accurate Testing Laboratory Inc
29EastCentre Ntly ---- 667-4242
Aqua Associates Inc
1275BloomfieldAv Fairfld ---- 227-0422
COMPLETE ANALYSIS LABORATORIES INC
State Certified
Water-Wastewater-Soil
Industrial-Residential-Feasibilty
Study
1259USHwyNo46 Prspy ---- 335-2254
Essex Testing Clinic Inc
799BloomfieldAv Vro ---- 857-9541
Gibraltar Biological Laboratories Inc
122FairfieldRd Fairfld ---- 227-6882
Intel-Tech Llc 124LittleFallsRd Fairfld ---- 244-0996
INTERNATIONAL TESTING LABORATORIES INC.
Toll Free ---- 800 982-2171
INTERNATIONAL TRADING PHARMACEUTICAL LABS
470ChamberlainAv Pat ---- 942-3725
MATERIALS EXPERTISE INC
Metallurgical & Chemical
1275BloomfieldAv Fairfld ---- 227-9544
P R P Associates 34MorningsideRd Vro ---- 239-6855
Porcello Engineering Inc
50PassaicAv Fairfld ---- 882-8377
Quantachrome Corp
333USHwyNo46W Fairfld ---- 808-7353
Sor Testing Laboratories Inc
98SandParkRd CdrGv ---- 239-6001
Technion Inc Testing & Research
187WashingtonAv Ntly ---- 661-0800

TOWNLEY LABORATORIES
Chemical And Bacteriological
Water, Waste Water & Solid Waste
NJ DEP Certified
CREDIT CARDS ACCEPTED
1750WFrontStPlainfield
Toll Free ---- 888 869-6539

LABORATORY EQUIPMENT & SUPPLIES

Coolwell Co Inc 26LawDr Fairfld ---- 882-6611
Enterprise Box Company
10Burnside Mtc ---- 509-2200
Fujirebio America Inc
30TwoBridgesRd Fairfld ---- 227-8888
Lab Basics Inc 1SteelCt Rsind ---- 228-1911
PCI Scientific Supply Inc
41BPlymouth Fairfld ---- 244-9002
R F B Scientific Intl 73HowardPl Ntly ---- 661-1560
Scientific International Inc
228Montogomery Blm ---- 743-1892

LADDERS

ATLAS LADDER & SCAFFOLDING CO
ONE OF THE MOST COMPLETE LINES IN USA
LADDERS - SCAFFOLDING - CONTRACTORS SPLS
FREE CATALOG AVAILABLE UPON REQUEST
Toll Free ---- 800 272-0993

CITY LADDER CO
SALES & RENTALS
Ladders • Scaffolds • Aerial Lifts
LARGE INVENTORY
Prompt Delivery
162GettyAvPat ---- 684-3416

SCAFFOLD KING INC
21CurrieAv Wlgtn ---- 201 842-0063

LAMINATING EQUIPMENT & SUPPLIES

ACS PRINTING INC
LAMINATING
WHILE YOU WAIT!
PROTECT VALUABLE
• DOCUMENTS
• PHOTOGRAPHS
• PRICE LISTS
• ANY PRINTED PIECE
105USHwyNo46Fairfld ---- 227-0268

GENERAL BINDING CORP
35NorthfieldAv Edsn
Toll Free ---- 800 575-2252
J K LAMINATING EQUIP SUPPLIES & REPAIR
96Jewell Grfld ---- 478-8792

LAMINATIONS–MOTOR & TRANSFORMER

Thomas & Skinner Inc FairfieldArea ---- 227-2784

LAMINATIONS–PLASTIC, PAPER, ETC

ALLIANCE COPY & ENGRAVING CO
230BloomfieldAv Mtc ---- 744-7101
Celloglas Tri-State 6Evans Fairfld ---- 227-2226
COMPHOTO-PICA STAT & ZELOX & PRINTING SVCS
456USHwyNo46 Prspy ---- 575-4414
Constant Services Inc
17CommerceRd Fairfld ---- 227-2990
CURRY HOME VIDEO 1273Broad Blm ---- 338-4294
KORBY GALLERY LTD THE
479PomptonAv CdrGv ---- 239-6789
Lakeville Laminating Corp
70ClintonRd Fairfld ---- 575-1654
Sign Store Inc The
378USHwyNo46 Prspy ---- 808-1700

LAMPS & LAMP SHADES–RETAIL

ANNE FILKIN LAMPS & SHADES
FRINGE SHADES CUT & PIERCED
SILK • CUSTOM SHADES • RECOVERIES
LAMP REPAIRS • UNIQUE LAMP DESIGNS
HOURS: TUES. - SAT. 10A.M. - 5P.M.
328BloomfieldAvCald ---- 228-9038
(Parking In Rear)

BOGART & HANSEN INC ELEC CONTR & SUPLS 568BloomfieldAv Mtc ---- 744-6870

BOLGAR M DECORATORS BOUTIQUE
Lamps & Shades In Stock
Recoveries - Your Material Or Ours
Handsewn Silk - Lamp Repairs
BroadwayFurnitureCenter
WestOrangeArea ---- 731-0221
711BloomfieldAvVro ---- 239-8677

Finial's Rainbow House Of Fine Shades
206BellevueAv UMtc ---- 746-4454
Gallo Lighting & Furniture
400FairfieldRd Fairfld ---- 227-5880

LAMP SHOP THE
SHADES - IN STOCK - MADE TO ORDER
LAMPS - IN STOCK - CUSTOM MADE
REPAIRS - RESTORATION - PLATING
19UnionPlSum ---- 908 273-2795

LIBERTY LAMP & SHADE COMPANY
FACTORY OUTLET ON PREMISES
3,000 SHADE STYLES AVAILABLE
CUSTOM MADE • RECOVERIES
REMOUNT - REPAIRS - BRASS POLISHING
LIGHTING FIXTURES & CHANDELIERS
33HooverAvPas ---- 473-1569

LAMPS & LAMP SHADES–RETAIL (Cont'd)

RELIABLE LAMP & SHADE CO
48 YEARS EXPERIENCE IN MAKING
LAMPS & LAMP SHADES
Shades Ready- Made & Made To Order
Lamps Electrified, Mounted & Repaired
Antiques • Chandelier Refinish- Repair
283PassaicStPas ---- 777-5423

Sofa's Plus Inc 275USHwyNo46W Fairfld -244-0292

SUE ANNE LIGHTING CORP
Factory Outlet • Custom & Stock Shades
PRE-OWNED LAMPS & FIXTURES
Victorian Lamp Shades • Expert Repairs
SENIOR DISCOUNT
Bring In Lamp For Proper Fitting
9 2ndClft ---- 778-0991

LAMPS–MOUNTING & REPAIRING

ALADDIN-MONTICELLO LAMP & SHADE CO
118MonticelloAv JCy ---- 201 434-2869
BOGART & HANSEN INC ELEC CONTR & SUPLS 568BloomfieldAv Mtc ---- 744-6870
Bolgar M Decorators Boutique
711BloomfieldAv Vro ---- 239-8677

THE LIGHT CLOSET
CUSTOM STAINED GLASS LAMPS & LIGHTING FIXTURES
LAMP REPAIRING & REWIRING
TOUCH-ON & HALOGEN LAMPS REPAIRED
242BellevueAvUMtc ---- 783-6321

LAND CLEARING & LEVELING

ATS WOOD RECYCLING
SomervilleArea ---- 908 725-8484
COVELLO BROTHERS SITE CONTRACTORS & SUPPLY CO E GardenPl PoPl ---- 835-8850
ERRICHETTI TREE SERVICE
266FranklinRd Denvl ---- 627-0677

Something To Sell? A Service To Offer? Tell Prospective Buyers About It In The Yellow Pages Of The Telephone Directory. Your Advertisement In The Yellow Pages Reaches Prospects When They Are Ready To Buy. When They Know What They Want – But Not Where To Get It – They Turn To The Yellow Pages.

Now's the time to think BIGGER. advertise in the Bell Atlantic YELLOW PAGES

LANDSCAPE ARCHITECTS

The State Board of Architects, 124 Halsey St., Newark, N.J. 07102, (973) 504-6505, licenses and regulates the practice of Landscape Architects in the State of New Jersey.

Consumers are advised to check for a valid license when using the services of Landscape Architects.

Anthony's Green Way Landscaping
MontclairArea ---- 226-8088
Carlton Design 168AlexanderAv Mtc ---- 783-4424
GAKOS NICHOLAS ASLA
Design-Management Purchasing Services NJ#30
Butler ---- 283-1100
Landscape Techniques Inc
187WashingtonAv Ntly ---- 667-8050
R M Landscaping 36Lake Ntly ---- 235-9332

SCERBO WILLIAM
MASTER LANDSCAPE ARCHITECT
EMBRACES TRADITION, BEAUTY & ELEGANCE TO BRING YOUR PROPERTY IN HARMONY WITH YOUR DREAMS
• *Restoration Plans* • *Country Gardens*
• *Swimming Pools & Ponds* • *Decks & Terraces*
• *Continuous Floral Displays*
75SouthOrangeAvSO ---- 763-5380

SMITH JOHN CHARLES
NJCLA No AS00400
35BranchRd FarHl ---- 908 234-1121

LANDSCAPE CONTRACTORS

The New Jersey Department of Environmental Protection, Div. of Environmental Quality, Pesticide Control Program, CN 411, Trenton, N.J. 08625, (609) 530-4070, licenses and regulates Landscapers who apply pesticides in the State of New Jersey.

Consumers are advised to check for a valid license when using the services of Landscapers.

A PLUS LANDSCAPING
5Essex Ntly ---- 284-0449
(Please See Our Display Ad Page 283)
AGB Nursery Inc
265HorseneckRd Fairfld ---- 227-0937
ALFRED'S LANDSCAPE DESIGN INC
MontvilleArea ---- 334-9862

ALPINE LAWN SERVICE
COMPLETE LAWN MAINTENANCE
RESIDENTIAL • COMMERCIAL
NJ Certified Pesticide Applicator
FREE ESTIMATES • FULLY INSURED
SNOW PLOWING
PequannockArea ---- 696-1616

CONTINUED NEXT LISTING PAGE

ASSANTE'S GARDENS OF THE WORLD

WE ARE NOT FOR EVERYONE- ONLY FOR THE QUALITY CONSCIOUS WE DESIGN AND INSTALL WITH ORIGINALITY AND PRIDE.

FOR OVER 30 YRS



- ORIENTAL GARDENS
- NATURAL & WOODLAND GARDENS
- ROCKERIES
- INTERIOR GARDENS
- SWIMMING POOL AREAS
- WATERFALLS
- ROCK WALLS
- R.R. TIE WALLS
- SPRINKLER SYSTEMS
- STONE PATIOS & WALKS-PAVERS

RESIDENTIAL • COMMERCIAL • INDUSTRIAL

MEMBER OF THE N.J. ASSOCIATION OF NURSERYMEN
DEGREE IN ORNAMENTAL HORTICULTURE

PINE BROOK **227-1754**

NURSERY LOCATION 786-6023

Green Maple LANDSCAPING INC.

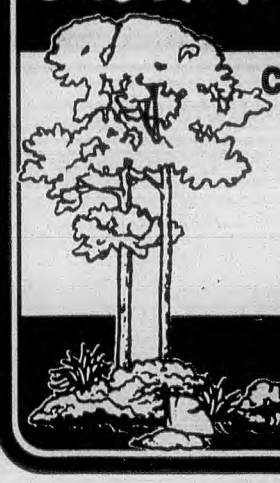

COMPLETE LANDSCAPING SERVICE

N.J. NURSERY AND LANDSCAPE ASSOCIATION
• DEGREE IN ORNAMENTAL HORTICULTURE

NATURAL LANDSCAPE DESIGN

TURF MAINTENANCE

RAILROAD TIE WALLS • SOD INSTALLATION

FREE ESTIMATES • FULLY INSURED

SERVING ESSEX & MORRIS COUNTY **226-3021**

Since 1920

A. Lombardi LANDSCAPE CONTRACTORS



- CUSTOM LANDSCAPE DESIGNING
- FOUNDATION & SCREEN PLANTINGS
- PATIO DESIGN and CONSTRUCTION

INSTANT LAWNS (SOD)

RAILROAD TIE WALLS

RESIDENTIAL & INDUSTRIAL GROUNDS MAINTENANCE
• LAND CLEARING • SPRAYING

746-9547

73 N WILLOW ST FAX #: 746-4253 MONTCLAIR

P.A.S. LANDSCAPING

Commercial - Residential - Industrial



- Design and Construction
- Lawn Maintenance
- Pavingstone Installation
- Sod and Seed Lawns
- Retaining Walls
- *Snow Removal*

628-1072

FREE ESTIMATES

Member - NJ Landscape Contractors Association
LICENSED NJ PESTICIDE APPLICATOR

Sal LeDonne Landscaping Contractors





- Landscape Design & Construction
- Total Lawn Maintenance
- Spring And Fall Clean-ups
- Shrub Pruning
- Mulch, Topsoil & Wood Chips
- New Lawns - Sod Or Seed
- Landscape Renovations
- Snow Removal

Fully Insured
Free Estimates

226-7432

SERVING ESSEX & WEST ESSEX AREA
" SINCE 1979"

FRAGOMENI & MAGALETTA LANDSCAPE DESIGNS

"Outstanding Architectural Features".....DAILY RECORD AUGUST 1994

"A LANDSCAPE DESIGNER MUST AT FIRST BE TAUGHT TO TREAT LANDSCAPING AS AN ART AND NOT AS A WHIM."

Magnificent European and Japanese features are expressed fully only by individuals who possess a quality mind and soul. FRAGOMENI & MAGALETTA pride themselves on their attention and detail to the most elaborate and even simple landscape creations.

JAPANESE & ORIENTAL LANDSCAPE FEATURES

- OLD AGED DRY OR MORTAR STONE WALLS • ZEN DESIGNING
- TEA GARDENS • ORIENTAL GARDENS • POND, MOATS AND WATERFALLS
- MOSS ROCK GARDENS • BAMBOO WATER GARDENS

EUROPEAN & NATURAL LANDSCAPE FEATURES

- ENGLISH GARDENS (PERENNIALS, EVERGREENS, & DECIDUOUS TREES)
- OLD EUROPEAN COBBLE STONE WALKWAYS & PATIOS
- PICKET FENCES AND LATTICE WORK • ROSE / IVY GARDENS

OTHER SERVICES

- PAVER STONE INSTALLATION
- OUTDOOR LIGHTING • SPRINKLER SYSTEMS©

AUTHORIZED GRINNELL PAVING STONE INSTALLER

GRINNELL PAVINGSTONES "Paving The Future, Today."



263-3665

Eagle Landscaping

Personal Service With Professional Expertise

- LANDSCAPE DESIGN
- FULL LAWN MAINTENANCE
- TOPSOIL & MULCH

From the owners of Super Lawns
(See Ad Under Lawn Maintenance)

(973) 575-9675



Picture Perfect Landscapes

COMMERCIAL & RESIDENTIAL

The Creators of Elegant Scenery with innovative Style.
Our work reflects our Pride.

731-3222

Waterfalls – Oriental Gardens
Natural and Woodland Gardens
Paverstone Patios and Walks
Rock Walls and RR Tie Walls
Sod – Snowplowing

Fully Insured
FREE ESTIMATES

Also Providing
Lawn & Landscape Maintenance
ORNAMENTAL HORTICULTURISTS

Relax & Shop

Bell Atlantic YELLOW PAGES

Look in The Action Index For A List of Yellow Page Headings

Bell Atlantic YELLOW PAGES

CECERE BROS Est. 1982 LANDSCAPING CO.

TORO & GREEN LAWNS SPRINKLER CO.

Sprinkler Systems

STATE PESTICIDE #69190

ALL PHASES OF LANDSCAPING DESIGN

Lawn & Shrub Sprinkler Systems

Fully Insured - Free Estimates

226-3002

"We Service All Your Landscaping Needs"

A Plus LANDSCAPING CO.

- Residential
- Commercial
- Custom Landscape
- Design Architecture
- Retaining Walls
- Interlocking Block
- Brick Pavers/Sod
- Maintenance

Fully Insured **284-0449**

JOSEPH LOMBARDI LANDSCAPING

Custom Residential Design

A FULL SERVICE MAINTENANCE COMPANY • 20 YEARS EXPERIENCE • BACKED BY A B.S. DEGREE IN ORNAMENTAL HORTICULTURE

Professional Landscape Layout and Design

625-2364

FULLY INSURED & CERTIFIED

LANDSCAPE · DESIGN · MAINTENANCE



MARTIN O'BOYLE LANDSCAPING, INC.

CUSTOM LANDSCAPE DESIGN, INSTALLATION & MAINTENANCE

Competitively Priced • Free Estimates • Fully Insured

RESIDENTIAL • COMMERCIAL • INDUSTRIAL

Landscape Designer on Staff

743-3820

307 Broad Street, Bloomfield

- Sod & Seeded Lawns
- Thatching Lawns
- Interlocking Brick
- Railroad Tie Walls
- Shrub & Tree Plantings
- Top Soil & Mulch
- Concrete Pavers
- Bluestone & Brick
- Walkways & Driveways

F & B Landscaping Co.

Specializing In Landscape Design Commercial & Residential

- Renovation Of Old Landscaping
- Plantings & Installation
- Seed & Sod Lawns

FRED HARTMAN owner-operator

SERVING WEST ESSEX AREA

227-2441

SAMSON LANDSCAPE CONSTRUCTION, INC.

ALL ASPECTS OF LANDSCAPE DESIGN & CONSTRUCTION

325-8719

PROSCAPE

Where SERVICE Is Our Profession

PROFESSIONAL LANDSCAPE AND TREE CARE EXPERTS

RESIDENTIAL • COMMERCIAL • INDUSTRIAL

Over 10 Years Experience ■ Fully Insured

Creative Designs For New Homes & Renovations • Interlocking Pavestone Patios, Walks & Driveways

Instant Lawns (SOD) • Water Gardens & Ponds

Retaining Walls • Nightscaping

Complete Property Maintenance

Thatching And Aerating • Spring & Fall Clean Ups

Tree Removal • Stump Removal

Pruning • Cabling • Bracing • Fertilization

Snow Plowing, Removal &...

24 Hour Emergency Service

Call For A Free Professional Consultation

1-800-PRO-9798

Trust The PRO In Taking Care Of All Your Tree & Landscaping Needs

---

SPRING GARDEN LANDSCAPE & DESIGN

Specializing in Interlocking Brick Pavers

- LANDSCAPE DESIGN
- DECKS • PATIOS
- MULCH • SOD
- KEYSTONE RETAINING WALLS
- RR TIES

RESIDENTIAL • COMMERCIAL MAINTENANCE

680-8906

SERVING NORTH JERSEY

SMITTY'S LANDSCAPING

101 E Main

Little Falls, New Jersey 07424

Complete Landscape Service

- Decorative Paving Stone
- Driveways, Patios, Walkways
- RR Tie Walls
- Keystone Walls
- Planting Designs
- Sprinkler Systems
- Sod & Seed Lawns
- Excavation
- Complete Lawn Service
- Top Soil
- Mulch
- Fully Insured

Please Call - Estimates Are Free!

785-8483

A. Cuccurullo

Landscape Development Group

• Sod • Shrubs • Mulch
• Stone • Topsoil • RR Ties

Lawn Maintenance • Lawn Care Programs

Drainage • Backhoe Service

Brick Paving

Grading • Land Clearing

Commercial • Residential

669-0372

STEP BY STEP LANDSCAPE CONTRACTING

MEMBER NJ N & LASSOC

WE' LL DESIGN IT
WE' LL INSTALL IT &
WE 'LL MAINTAIN IT

LANDSCAPE COMPUTER IMAGING AND PORTFOLIO PRESENTATIONS

- LIGHT EXCAVATION
- SOD • TOPSOIL
- SEEDING • PLANTING
- DRAINAGE SYSTEMS
- YORK RAKING
- RETAINING WALLS
- PONDS, WATER FALLS
- 12 VOLT OUTDOOR LIGHTING
- JAPANESE & ENGLISH GARDENS
- BRICK WALKWAYS, PATIOS & DRIVEWAYS

SERVICING MORRIS & ESSEX RESIDENTIAL & COMMERCIAL

SNOW PLOWING

COMPLETE LAWN MAINTENANCE

FULLY INSURED

FREE CONSULTATION

We Do It Step By Step And We'll Put Our Reputation On It

(973) **227-5773**

USA LANDSCAPES

From Design To Installation

Foundation Plantings

Custom Residential Landscapes

Professional Landscape Designing

338-1147

LANDSCAPE CONTRACTORS (Cont'd)

American Tree Experts Inc
47Walnut Mtc ---------- 744-6091

ARROW INC
FULL LANDSCAPING SERVICE
All Types Planters & Design
Low Maintenance • Fully Insured
Residential • Commercial
FREE ESTIMATES
39BelleVilleTpkNArl ---------- 201 997-5048

ASSANTE'S GARDENS OF THE WORLD
21HilldaleRd PnBk ---------- 227-1754
(Please See Our Display Ad Previous Page)

BINI LANDSCAPING INC
10LorieDr EHnvrTwp ---------- 887-6393

LANDSCAPE CONTRACTORS (Cont'd)

Byrne Dennis T Landscaping Inc
58BloomfieldAv PnBk ---------- 227-0249

C & C Lawn & Landscape Svc
370PomptonAv CdrGv ---------- 239-1341

C L C LANDSCAPE DESIGN
58RingwoodAv Ringwd ---------- 839-6026

Calicchio's Landscaping Inc
100LakewoodTer Blm ---------- 743-0800

CECERE BROTHERS LANDSCAPING CO
West CaldwellArea ---------- 226-3002
(Please See Our Display Ad This Page)

CEDAR GROVE GARDEN CENTER
1201PomptonAv CdrGv ---------- 256-1950

CONTINUED NEXT LISTING PAGE

Smart people shop here every day.

Bell Atlantic YELLOW PAGES

Need Some Service? When The Job Calls For Expert Service, You Can Find The People To Do It By Looking In The Bell Atlantic Yellow Pages. It's The Easy Way To Look Up Anything You Need - Services Or Stores, Products Or People.

No Other Book Can Match It sm

Bell Atlantic YELLOW PAGES

LANDSCAPE CONTRACTORS (Cont'd)

Chapman & Spence Associates Inc
36Thomas Cald ---------- 228-8961
CHAR DAN 215McBrideAv Pat ---------- 345-6054
Cianci Landscaping BloomfieldArea ------- 680-0030
Corvelli Brothers Inc
760EdwardsRd Prspy ---------- 227-5545
CUCCURULLO A LANDSCAPE CONTRACTORS WestOrangeArea -- 669-0372
(Please See Our Display Ad Previous Page)
D'AGOSTO LANDSCAPING
Quality Landscape
Design And Installations
MontvilleArea ---------- 316-6836
DAYBREAK LANDSCAPING & DESIGN
Complete Property Maintenance
One Shot Clean-Up
WatchungArea ---------- 908 753-4353
DE BELLO LANDSCAPE CONTRACTORS
LAWN MAINTENANCE & LANDSCAPE DESIGN
FREE ESTIMATES • FULLY INSURED
75WilsonNtly ---------- 667-3365
DENTE LANDSCAPING
131BellevilleAv Blm ---------- 743-1232
Discovery Landscaping
265LindenAv Vro ---------- 239-6143
Distinctive Landscaping CaldwellArea ---- 364-0632
EAGLE LANDSCAPING
FairfieldArea ---------- 575-9675
(Please See Our Display Ad Page 282)
Earthworks 1225BloomfieldAv Fairfld ----- 882-9080
Estate Landscape & Maintenance Corp
CaldwellArea ---------- 226-7226
Evergreeen Landscaping & Design
49 S MountainAv CdrGv ---------- 857-4272
Evergreen Landscaping & Tree Service
27UnionPl Blm ---------- 893-0009
F & B LANDSCAPE EXTERIORS
60CampLa Fairfld ---------- 227-2441
(Please See Our Display Ad Previous Page)
F S G LANDSCAPING & CONTRACTING INC
LANDSCAPING & CONTRACTING MAINTENANCE
RESIDENTIAL • INDUSTRIAL • COMMERCIAL
FREE ESTIMATES • FULLY INSURED
CaldwellArea ---------- 403-3472
FRAGOMENI & MAGALETTA LANDSCAPE DESIGN
113Cornelia Bntn ---------- 263-3665
(Please See Our Display Ad Page 282)
Friendly Tree Service BloomfieldArea ---- 744-2623
George Kilgen Year Round Landscaping
BloomfieldArea ---------- 748-8876
GREEN MAPLE LANDSCAPING INC
CaldwellArea ---------- 226-3021
(Please See Our Display Ad Page 282)
Green Meadow Landscaping
NutleyArea ---------- 667-5564
GREENWOOD SERVICES 6Fulton Mtvil ----334-9898
Gro-A-Lawn MontclairArea ---------- 746-1660
Grove Landscaping 32Depot Vro --------- 857-4290
Haas James R Landscape Spectrum
1225BloomfieldAv Fairfld ---------- 575-0752
HILLCREST FARMS & GREENHOUSE
377BloomfieldAv Vro ---------- 239-0809
HILLSIDE GARDENS INC
70GrandviewAv NCald ---------- 226-1220
J Santucci Landscaping FairfieldArea ----- 575-5096
J M Pigott Landscaping Inc
FairfieldArea ---------- 244-0844
J T K Landscaping Co BloomfieldArea ---- 566-9777
KELLEHER LANDSCAPING
• WE WILL DESIGN IT
• WE WILL PLANT IT
• WE WILL MAINTAIN IT
Corner Of Allwood & Sycamore Rd
744-2037
MontclairArea ---------- 744-2037
King & I Landscaping Inc
109SadlerRd Blm ---------- 338-1770

LANDSCAPE CONTRACTORS (Cont'd)

Lawn Master Inc
1225BloomfieldAv Fairfld ---------- 227-9241
Lawn Watch CaldwellArea ---------- 857-5474
Lee Tree Service Inc CliftonArea --------- 509-6000
LEVA JOS R 424VreelandAv Bntn --------- 334-3722
LINCOLN TREE SERVICE
Stump Grinding • Brush & Branches Chipped
Shrubs Removed
VeronaArea ---------- 239-5717
MillburnArea ---------- 912-9602
If No Answer Call ---------- 239-6224
Lincoln Tree Service VeronaArea ---------- 239-5717
LOMBARDI A
73 N Willow Mtc ---------- 746-9547
(Please See Our Display Ad Page 282)
LOMBARDI JOSEPH LANDSCAPING
7MiamiTr RkwyTwp ---------- 625-2364
(Please See Our Display Ad Previous Page)
Lucar Inc 1260BloomfieldAv Fairfld --------227-8581
M & J Landscaping BloomfieldArea ------- 338-5151
McHale's Landscaping & Design
MontclairArea ---------- 744-6858
MEYER H & SONS
Landscape Contractors
FIVE BROTHERS SPECIALIZING IN COMPLETE CUSTOM LANDSCAPE DESIGN & CONSTRUCTION
CLOSED SUNDAYS
128FrenchHillRdWayn ---------- 694-3380
If No Answer Call ---------- 696-4174
MICHAEL J HARTNETT LANDSCAPE ARCHITECT FairLawnArea --------- 201 791-5511
Mitrano Ralph 73PoplarPl Ntly ---------- 661-3040
Montclair Tree Experts Inc
118SummitAv UMtc ---------- 746-3034
NATURAL SURROUNDINGS
LAWN MAINTENANCE • LANDSCAPE DESIGN
SNOWPLOWING
FULLY INSURED • FREE ESTIMATES
509-9631
CaldwellArea ---------- 226-5444
Northeast Mulch 187WashingtonAv Ntly - 667-2526
O'BOYLE MARTIN
307Broad Blm ---------- 743-3820
(Please See Our Display Ad Previous Page)
OLIVIERO LEONARD NURSERY
LANDSCAPE DESIGN
SPRINKLER SYSTEMS
PATIOS & WALKS
PENN. WALL STONE BUY DIRECT
BACKHOE WORK
GROUND MAINTENANCE
299-1263
5EagleRockDrBntn ---------- 299-1263
P A S LANDSCAPING
6DoreenLa Wayn ---------- 628-1072
(Please See Our Display Ad Page 282)
PENNINK ARRIMOUR INC
Landscape Services-Maintenance, Construction, Design
West AmwellTwpArea --------- 609 466-1500
Peter Nicolette & Son Landscape Contractor Inc 12KenwoodAv Vro ---------- 857-9461
PETERPAUL LANDSCAPES LLC
MAINTENANCE • DESIGN
SNOW REMOVAL • EXCAVATING
PONDS • FENCES
MontclairArea ---------- 731-8852
PICTURE PERFECT LANDSCAPES
West OrangeArea ---------- 731-3222
(Please See Our Display Ad Page 282)
Professional Tree Care Inc
12RayPl Fairfld ---------- 575-1856
PROLANDSCAPE SERVICE
EastHanoverTownshipArea --------- 386-1679

LANDSCAPE CONTRACTORS (Cont'd)

PROSCAPE CONTRACTING
Toll Free ---------- 800 776-9798
(Please See Our Display Ad Previous Page)
R Turano Landscaping NutleyArea -------- 661-1062
RAFFERTY & SON LANDSCAPING INC
SHRUB AND TREE INSTALLATION
WATERFALLS AND PONDS
SOD AND SEED LAWNS
COMPLETE LAWN MAINTENANCE
FREE ESTIMATES FULLY INSURED
WhippanyArea ---------- 739-9454
Redbud Landscaping
71RoselandAv Cald ---------- 226-5764
Ro Landscaping VeronaArea ---------- 239-3425
Robertson Peck Inc West CaldwellArea --- 228-5690
SAL LEDONNE LANDSCAPING CONTRACTORS
138RunnymedeRd WCald ---------- 226-7432
(Please See Our Display Ad Page 282)
SAMSON LANDSCAPE CONSTRUCTION
242PleasantValleyWy WO ---------- 325-8719
(Please See Our Display Ad Previous Page)
Sasso Landscaping NutleyArea ---------- 661-9303
SHARKEY & SHARKEY LANDSCAPE CONTRACTORS ParsippanyArea --------- 428-6262
Signature Construction NutleyArea ------- 284-1776
SMITTY'S LANDSCAPING
101 E Main Lt Fl ---------- 785-8483
(Please See Our Display Ad Previous Page)
SPONZILLI LANDSCAPING
560UnionBlvd Tot ---------- 595-1015
SPRING GARDEN LANDSCAPE DESIGN
BloomfieldArea ---------- 680-8906
(Please See Our Display Ad Previous Page)
STEP BY STEP LANDSCAPE CONTRACTING 20JustRd Fairfld --- 227-5773
(Please See Our Display Ad Previous Page)
Sunrise Landscape Inc
5AudreyPl Fairfld ---------- 808-2829
SUNRISE NURSERY CONSULTANTS
ParsippanyArea ---------- 331-1699
Super Lawns FairfieldArea ---------- 575-9675
Sweeney J A 99CloveRd LtFl ---------- 744-2728
T J W Landscaping PineBrookArea -------- 227-2646
Team SportsTurf Lawn Care
FairfieldArea ---------- 882-1242
Terra Graphics Inc NutleyArea ---------- 235-1054
Tri-County Landscaping
154ParkAv WCald ---------- 226-8820
U S A LANDSCAPES
22FerncliffRd Blm ---------- 338-1147
(Please See Our Display Ad Previous Page)
UNIVERSITY LANDSCAPE CONTRACTORS INC
Designing-Planting-Construction
B.S. Degree in Horticulture - Rutgers Univ.
23PlymouthPlRsInd ---------- 228-0139
Weber Lawn Co Inc
32 W BradfordAv CdrGv ---------- 239-7372

LANDSCAPE DESIGNERS

CAVANAUGH SARAH
B.S., Assoc. Mem. ASLA
LANDSCAPE DESIGN
RESIDENTIAL DESIGN
MY SPECIALTY
Serving All Of Northern New Jersey
MorristownArea ---------- 984-4023
COTTAGE GARDENS LANDSCAPE DESIGN INC OrangeArea ---------- 673-2494
Fox Hollow Landscaping & Design Inc
239NewRd Prspy ---------- 882-5028
Fredette Landscaping BloomfieldArea ---- 680-9677
Green Maple Landscaping Inc
CaldwellArea ---------- 226-3021

LANDSCAPE DESIGNERS (Cont'd)

LOMBARDI A
CUSTOM LANDSCAPE DESIGNING SINCE 1920
73N WillowMtc ---------- 746-9547
NEW JERSEY'S BEST KEPT SECRET LANDSCAPES BY LOU
A DESIGN AND INSTALLATION FIRM
Toll Free ---------- 888 299-8675
North End Landscaping BloomfieldArea -- 338-7610
O'Boyle Martin
See Ad Under Landscape Contractors
307Broad Blm ---------- 743-3820
Perennial Gardeners The MontclairArea - 783-0926
R Gerne Landscaping GlenRidgeArea ----- 429-7783
Simeone Joseph Landscaping
474Broad Blm ---------- 743-4949
U S A LANDSCAPES
DESIGN TO INSTALLATION
CUSTOM RESIDENTIAL LANDSCAPES
22FerncliffRdBlm ---------- 338-1147

LANDSCAPING EQUIPMENT & SUPPLIES

AMABILE & SON INC
30DeForestAv EHnvr ---------- 887-6161
Budget Lawn Sprinkler Service
46LexingtonAv Blm ---------- 680-9688
Lesco Service Center 15DanielRd Fairfld - 575-6967
Levitt's Plant Food Supply
621EdwardsRd Prspy ---------- 227-0552
Northeast Compost & Landscape Supply
32Depot Vro ---------- 571-1401
NORTHEASTERN ASSOCIATES
19-HCommerceRd Fairfld ---------- 227-0359

There's No Business Like "Show Business" - And These Bell Atlantic Yellow Pages "Show" You The Businesses In Your City. To Save Time, Use These Pages.

We Put You In Touch With The World
One source...all the numbers you need to succeed.
- Government Directories
- National and International Directories
- 800 Number Directories
- Bell Atlantic Directories
- State Business Directories

For your FREE directory catalog and order information, call
1-800-43-BOOKS.
@Bell Atlantic
DIRECTORY CENTRAL™

SINCE 1979
COUNTERPOINT
LANGUAGE CONSULTANTS, INC.
English & Foreign Language Training For International Executives & Professionals
• Translations & Interpretations
• Corporate Training Specialists
• Speech-Writing-Presentations
• Individual & Group Classes
• Global Cross-Culture/Relocation
• English For Foreign Executives
• Our Facility/Your Home Or Office
VISA 908-231-0991
FAX 908-231-8266
672 Rt 202-206 No BRIDGEWATER

LANGUAGE SCHOOLS

ALLEN SCHOOL OF LANGUAGES
6SouthFullertonAv Mtc ---------- 744-4370

BERLITZ LANGUAGE CENTERS
All Languages Including English
- Private or Group Instruction
- Easy, conversational approach
- Learn practical speaking skills
- Native-fluent instructors
- Custom programs for every budget
- TOEFL preparation
- Cross-cultural training

47MapleSum ---------- 908 277-0300

COUNTERPOINT LANGUAGE CONSULTANTS INC 672USHwyNo202-206N Bdgwtr ---------- **908 231-0991**
(Please See Our Display Ad This Page)

GERMAN LANGUAGE SCHOOL
JulianTer Un ---------- 908 688-2306

GERMAN LANGUAGE SCHOOL OF MORRIS COUNTY INC MorristownArea ---------- 586-3639

INLINGUA LANGUAGE CENTERS
Any language on or off site
- Corporate language training
- English for foreign executives
- 300 centers worldwide • Free evaluation
- Translation & interpreting services
- Cross-cultural training

"FOR INFORMATION CALL"

INLINGUA LANGUAGE CENTERS
95SummitAv Sum ---------- 908 522-0622

INLINGUA LANGUAGE CENTERS
171 E RidgewoodAv
Ridgwd ---------- 201 444-9500

Irish Language Learning Center
MontclairArea ---------- 783-0429

Put The Bell Atlantic Yellow Pages To Work For You.

Tell the Advertisers You found them in the..
Bell Atlantic
YELLOW PAGES

LASER PRINTER CARTRIDGES

See "Computers–Supplies & Parts"

LATEX PRODUCTS

DRESSING FOR PLEASURE
590ValleyRd Mtc ---------- 746-5466

LAUNDRIES

All-Pro Cleaners 121Grove Mtc ---------- 744-2292

BROOKDALE LAUNDROMAT & CLEANERS
1 Stop Dry Cleaning & Laundry Serv
Prompt, Same Day Service Avail
Bulk Dry Cleaning
Wash & Fold - Pickup & Delivery
Smoke & Flood Damage Experts
Hours: Laundromat 7AM - 9PM 7 Days
Cleaners M-F 7AM-7PM SAT 8AM-5PM
1053-55BroadBlm ---------- 338-7626

ECON-O WASH LAUNDROMAT & LAUNDRY SERVICE
Pickup & Delivery • Open 7 Days, 7AM - 10PM
Wash, Dry, Fold • Same Day Service
COMMERCIAL ACCOUNTS WELCOME
We Specialize In Commercial Linens & Towels
550PassaicAvWCald ---------- 808-8246

Grove Street Laundromat 127Grove Mtc - 783-7514
KWIK WASH LAUNDROMAT & DRY CLEANERS 57NewRd Prspy ---------- 882-3489
Looking Glass Wash & Clean
168BloomfieldAv Ntly ---------- 235-0808
New Jersey Shirt Service
32Columbus Blm ---------- 429-0955
Norge Village Laundromat
213BellevueAv UMtc ---------- 783-7045

NUTLEY CLEAN SCENE
FULL SERVICE • COIN-OP LAUNDROMAT
SAME DAY WASH - DRY - FOLD SERVICE
PROFESSIONAL DRY CLEANING
OPEN 7 DAYS • FREE PARKING
104FranklinAvNtly ---------- 667-5331

Soap's & Suds Launderette
180BloomfieldAv Mtc ---------- 783-3637
Speed Wash Laundromat & Dry Cleaning
113BloomfieldAv Blm ---------- 429-1964
Town Square Launderette
259USHwyNo46 Prspy ---------- 882-3138
Woletz Cleaners 421Broad Blm ---------- 743-6787

LAUNDRIES–SELF SERVICE

Brookdale Laundromat & Cleaners
1053-55Broad Blm ---------- 338-7626
Discount Laundromat 53Dodd Blm --------566-9373
Econ-O Wash Laundromat & Laundry Service
550PassaicAv WCald ---------- 808-8246
Forest Hill Laundromat
71BellevilleAv Blm ---------- 743-8003
Glenpine Washers 77Pine Mtc ---------- 783-9820
Jefferson Laundromat 84MapleAv Mtc --- 744-8250
Laundromat The 288GlenwoodAv Blm ---- 429-0388
Nutley Clean Scene 104FranklinAv Ntly -- 667-5331
Ray's Laundromat 137Franklin Blm --------429-9097

SPEED WASH LAUNDROMAT & DRY CLEANING
OPEN 7 DAYS 7:00 AM TO 11:00 PM
PROF. AND POUND DRY CLEANING
Air Conditioned * Off-Street Parking
IN THE RICKLES PLAZA
113BloomfieldAvBlm ---------- 429-1964

Sunshine Laundromat 1275Broad Blm ----338-0344
Towne Laundromat
309BloomfieldAv Cald ---------- 226-8118
White Oak Maytag Coin Laundry
78UnionAv Ntly ---------- 284-0244

LAUNDRY EQUIPMENT

Air Compressor Technology Inc
243WashingtonAv Ntly ---------- 667-2030

FOWLER EQUIPMENT CO INC
MAYTAG & UNIMAC COMMERCIAL WASHERS
COIN LAUNDRIES • HOTELS • REST
HIGH COMMISSIONS PAID ON APT HOUSES
SALES-SERVICE-LEASING • EST 1952
SERVING ALL NEW JERSEY
24MonroeUn ---------- 908 686-3400

GARDEN STATE LAUNDRY SYSTEMS INC
NJ's Exclusive Wascomat Dealer
Toll Free ---------- 800 841-4608

GORDON & THOMAS COMPANIES
Est. 1942-Award Winning Service
MAYTAG MILNOR, & MORE
Lease • Sales • Parts
Coin-Ops • Apts • Condos
Health Care, Hospitality, & Others
Toll Free ---------- 800 232-9274

MAYTAG COMMERCIAL WASHERS & DRYERS–
AUTHORIZED COMMERCIAL DISTRIBUTOR
FOWLER EQUIPMENT CO INC
Stores, Institutions, Apts, Comm Plan
24Monroe Un ---------- 908 686-3400

METROPOLITAN LAUNDRY MACHINERY CO INC
Huebsch Coin Laundry Equipment New Store development Program Financing Available
979LehighAv Un ---------- 908 687-9400
SANDFORD EQUIPMENT CO INC SALES & SERVICE 92StuyvesantAv Nwk ---------- 373-6603

SPEED QUEEN COMMERCIAL LAUNDRY EQUIPMENT–
DISTRIBUTOR
LUCA LAUNDRY EQUIPMENT CORP
1500BlanckeW Lin ---------- 908 862-2200

LAW SCHOOLS

See "Schools–Universities & Colleges (Academic)"

LAWN & GARDEN EQUIPMENT & SUPPLIES

NORTHEAST EQUIPMENT
1190PomptonAv CdrGv ---------- 256-2040
ORANGE GARDEN SUPPLY CO
Cleveland&Alden Or ---------- 672-2212
Rogers & Sheldon-Lumber Barn Inc
14EisenhowerPkwy Rslnd ---------- 226-5700
SCHANZ H E & CO INC
351BloomfieldAv Cald ---------- 226-1600
South End Paint Hardware
321 OrangeRd Mtc ---------- 746-9410

We Have What Suits You!
Use the Bell Atlantic Yellow Pages for goods and services tailored to your needs.
Bell Atlantic
YELLOW PAGES

LAWN IRRIGATION

See "Lawn & Garden Equipment & Supplies"; "Sprinklers–Garden & Lawn"

LAWN MAINTENANCE

The New Jersey Department of Environmental Protection, Div. of Environmental Quality, Pesticide Control Program, CN 411, Trenton, N.J. 08625, (609) 530-4070, licenses and regulates Landscapers who apply pesticides in the State of New Jersey.

Consumers are advised to check for a valid license when using the services of Landscapers.

Bill's Lawn Service West CaldwellArea --- 403-9393
DAVEY TREE AND LAWN CARE
9WhippanyRd Whpy ---------- 386-1334
De Bello Landscape Contractors
75Wilson Ntly ---------- 667-3365
Dente Landscaping 131BellevilleAv Blm -- 743-1232

FALDUTO J ENTERPRISES INC
LAWN MAINTENANCE & DESIGN
PLANTINGS • SOD • MULCHING • RAILROAD TIES
OVER 10 YEARS OF QUALITY SERVICE & COMPETITIVE PRICING
FREE EST. • FULLY INSURED • RES & COMM.
NutleyArea ---------- 235-0143

Grass Master Lawn Care
North CaldwellArea ---------- 226-1224
GREEN-A-LAWN
CliftonArea ---------- 773-8945
(Please See Our Display Ad Next Page)
GREENLEAF LANDSCAPE SYSTEMS & SERVICES
Commercial-Industrial-Gov't Agencies
Professional Landscape Management
Since 1985
Toll Free ---------- 800 540-1657
GREENWOOD SERVICES
6Fulton Mtvil ---------- 334-9898
(Please See Our Display Ad Next Page)
GRO-A-LAWN
MontclairArea ---------- 746-1660
(Please See Our Display Ad Next Page)
Kelleher Landscaping MontclairArea ------744-2037
LAWN-A-MAT
MontclairArea ---------- 509-7877
(Please See Our Display Ad Next Page)
LAWN DOCTOR
1341HamburgTpk Wayn ---------- 696-1515
(Please See Our Display Ad Next Page)
LAWN DOCTOR OF PARSIPPANY-MONTVILLE
ParsippanyArea Parsippany ---------- 335-1515
(Please See Our Display Ad Next Page)
LAWN WATCH
CaldwellArea ---------- 857-5474
(Please See Our Display Ad Page 287)
Matthew Zerance Landscaping
VeronaArea ---------- 857-0867
Mike Firestone Lawn Care
186RoselandAv EsxFels ---------- 226-0606
Natural Surroundings RoselandArea ------ 226-5444
Perut Lawns Inc VeronaArea ---------- 239-8788
R J GALIOTO & SONS 109SadlerRd Blm -- 338-1770
ROYAL LAWNS OF AMERICA INC
2082HamburgTpk WaynTwp ---------- 839-8483
ROYAL LAWNS OF PARSIPPANY
Ulysses Prspy ---------- 335-0322
(Please See Our Display Ad Next Page)
ROYAL SERVICES ---------- 575-9089

CONTINUED NEXT LISTING PAGE

SINCE 1961

FREE LAWN ANALYSIS

LawnAmat

COMPLETE LAWN CARE PROGRAMS INCLUDING:

• GRANULAR FERTILIZATION • WEED, FUNGUS & INSECT CONTROL
• SEEDING, AERATION AND LIME

509-7877
251-9777

RoyalLAWNS
FOR THE GREEN CARPET TREATMENT

AUTOMATED LAWN SERVICE

ONE SERVICE OR YEAR ROUND CARE
WE CURE: CRAB GRASS - GRUBS - FUNGUS
WEEDS - CHINCH BUGS
FERTILIZING • SEEDING • AERATING
FOR A GREENER HEALTHIER LAWN

CALDWELL-ESSEX FELLS PARSIPPANY	VERONA-CLIFTON BLOOMFIELD-NUTLEY	FAIRFIELD MONTVILLE
335-0322	778-6494	299-1708

SUPER LAWNS
CUSTOMIZED LAWN PROGRAMS

SINCE 1976
FREE ESTIMATES

• POWER AERATION • ROLLING
• FERTILIZATION • SEEDING
• WEED & INSECT CONTROL
• LIMING • FUNGUS CONTROL
• CRAB GRASS CONTROL
• TICK CONTROL • DETHATCHING

SERVING: Fairfield and the Caldwells: Full Service Landscaping Available through Eagle Landscaping

575-9675

SERVING: Livingston Cedar Grove, Verona Montclair and Roseland

(973) 746-0854



TRUGREEN • CHEMLAWN®
America's Authority On Lawn Care™

- Competitively Priced
- Weed & Insect Control
- Tree & Shrub Care
- Residential & Commercial Fertilization
- Full-Time, Licensed Professionals
- Free 14 Point Lawn Analysis

Homegrown Expertise

1-800-TRUGREEN

Visit us on the internet, http://www.trugreen.com

Call for a free written estimate

Denville
328-7780
424 Franklin Av.



Team SportsTurf
PROFESSIONAL LAWN CARE

* All Granular Fertilizers * Weed, Insect & Grub Controls
* Programs For Every Budget * Low Pesticide Usage
* Full Service Landscaping *

***FREE* LAWN EVALUATION & ESTIMATE**
Call Today!

Serving Essex & Morris Counties

228-8991 **882-1242**

GREENWOOD LAWN SERVICE

Experience the Greenwood difference
COMPLETE LAWN PROGRAMS
Tree & Shrub Care
FREE ESTIMATES AND LAWN ANALYSIS

Premium Quality Fertilizers • Weed, Crabgrass & Insect Control • Laboratory Soil Testing • Lime Applications • Grub Protection • Core Aeration • Disease Control • Optional Natural, Organic Program

MAIN OFFICE ESSEX COUNTY **973-533-1989**

LAWN DOCTOR



- 100% Natural or Regular Granular Fertilizer
- Weed & Insect Controls
- Power Core Aeration
- Exclusive Power Seeding
- Preventative Grub Control
- Licensed Professionals

Satisfaction Guaranteed • Free Estimate
Commercial / Residential

696-1515
800-526-0227

Nobody Does It Better...NATURALLY!

LAWN DOCTOR
of Parsippany-Montville



PRECISE CARE FOR LESS!

- All Granular Fertilizer
- Weed & Insect Controls
- Power Core Aeration
- Exclusive Power Seeding
- Preventative Grub Control
- Flea & Tick Control
- Tree & Shrub Spray

FREE Evaluations
100% Satisfaction Guaranteed
CALL 335-1515

Also Servicing -
Parsippany - Montville
Fairfield - The Caldwells
Cedar Grove

---

green-a-lawn

BLOOMFIELD, NUTLEY, & GLEN RIDGE
SINCE 1967
PROFESSIONAL LAWN CARE

SEEDING • FERTILIZING
AERATING
• INSECTS • WEEDS
CRAB GRASS • FUNGUS

773-8945

Low Pesticide Lawn Care
As Well As
Organic Fertilizer Based
Programs
For A Beautiful Lawn

Call
GRO-A-LAWN
746-1660

Over 20 Years Of Service
Montclair Area 746-1660

Bell Atlantic
YELLOW PAGES
The Only Yellow Pages You Need

Relax & Shop Bell Atlantic
YELLOW PAGES



LAWN WATCH

ENVIRONMENTALLY SOUND LAWN, TREE & SHRUB CARE UTILIZING ORGANICS

- We Will Design A Program To Meet Your Needs & Budget
- We Utilize Soil Testing

857-5474

LAWN MAINTENANCE (Cont'd)

TECH-TURF LAWN MAINTENANCE

SINCE 1964
Specializing In Weeds, Crabgrass, Chinch Bugs And Fungus, Also Fertilizing Liming Thatching And Core-Aeration. Originators Of Lawn Renovation By Vertical Slicing.

TECH-TURF INC.

TECH TURF INC
40DeforestAv EHnvr ---------- 386-5550
TECH-TURF LAWN MAINTENANCE
Toll Free ---------- 800 244-2145

TRUGREEN-CHEMLAWN
424FranklinAv Denvl ---------- 328-7780
(Please See Our Display Ad Previous Page)

UNRULY LAWN & PREMISES SERVICE
CedarGroveArea ---------- 857-7886

WEST ESSEX LAWN CARE INC
Organic Fertilizer Programs
Seeding • Fertilizing • Aerating
Insect/Weed Control • Free Lawn Analysis • Low Pesticide Lawn Care
References Gladly Given
WestCaldwellArea ---------- 226-1805



RFI

Walk-behind mowers, tillers, snowblowers. Riding mowers, tractors with mowers, snow throwers.

ECHO • SNAPPER • TORO • BRIGGS & STRATTON • TECUMSEH • STIHL • RedMax

672-2255
383 HENRY ST ORANGE

JERSEY POWER EQUIPMENT, INC

Sales & Service On All Makes & Models

Lawn Mowers • Snow Blowers
Trimmers • Chain Saws

667-1022
10 Main Ave
Clifton / Nutley
(Across From Bradlees)

LAWN MAINTENANCE (Cont'd)

SAVALAWN

SavaLawn THE NATURAL CHOICE

- Personalized Service
- Natural Organic Programs
- Expert Soil Analysis
- Cost Effective Treatment
- Complimentary Service Calls

FOR THE BEST SERVICE EXPERIENCE POSSIBLE

CALL

SAVALAWN MontclairArea ---------- 744-8160

Step By Step Landscaping Contracting
20JustRd Fairfld ---------- 227-5773

SUPER LAWNS
FairfieldArea ---------- 575-9675
(Please See Our Display Ad Previous Page)

Super Lawns Of Livingston
LivingstonArea ---------- 746-0854

TEAM SPORTSTURF LAWN CARE
FairfieldArea ---------- 882-1242
(Please See Our Display Ad Previous Page)

Wise People In The Buying Mood Turn To The Yellow Pages. If You Have Something To Sell Or A Service To Offer, Tell About It Here. Just Call Your Bell Atlantic Yellow Pages Sales Representative For Information.

The INTERNATIONAL SYMBOL of ACCESS

Advertisers displaying this symbol may have facilities accessible to and usable by people with physical disabilities.

LAWN MOWERS

AL'S SMALL ENGINE SERVICE
8GreatMeadowLn EHnvr ---------- 887-8873

ARIENS LAWN & GARDEN PRODUCTS–
AUTHORIZED SALES & SERVICE
ESSEX
MONTCLAIR POWER EQUIPMENT
15AlvinPl Mtc ---------- 744-8053

BOBCAT LAWN MOWERS–
NORTHEAST EQUIPMENT
1190PomptonAv CdrGv ---------- 256-2040

E & A Small Engines
Sales & Service
117AHarrisonAv Rslnd ---------- 228-9259

Fairfield Power Equipment
96Plymouth Fairfld ---------- 227-6171

FRED'S SMALL ENGINE SALES
11Burnet Liv ---------- 992-8558

HONDA MOWERS & TILLERS–
AUTHORIZED SALES & SERVICE
NORTHEAST EQUIPMENT
1190PomptonAv CdrGv ---------- 256-2040

JERSEY POWER EQUIPMENT INC
10MainAv Clft ---------- 667-1022
(Please See Our Display Ad This Page)

LAWN-BOY POWER EQUIPMENT–
AUTHORIZED SALES & SERVICE
MONTCLAIR POWER EQUIPMENT
15AlvinPl Mtc ---------- 744-8053

Montclair Power Equipment
15AlvinPl Mtc ---------- 744-8053

NORTHEAST EQUIPMENT
Quality Landscaping Equipment
Sales Service Parts
Lawn Mowers • Snow Blowers • Chain Saws
Leaf Blowers • Gas Trimmers • Tractors
Most Major Brands • Res - Comm
1190PomptonAvCdrGv ---------- 256-2040

RFI
383Henry Or ---------- 672-2255
(Please See Our Display Ad This Page)

LAWN MOWERS (Cont'd)

SNAPPER LAWN & GARDEN EQUIPMENT–
DEALERS
CLIFTON
JERSEY POWER EQUIPMENT INC
10MainAv Clft ---------- 667-1022
MONTCLAIR
MONTCLAIR POWER EQUIPMENT
15AlvinPl Mtc ---------- 744-8053

TORO LAWN & GARDEN EQUIP

TORO Wheel Horse Tractors & Riding Mowers

- TORO Walk Mowers
- Leaf Blower/Vacs
- Trimmers
- Toro Wheel Horse Riding Mowers
- Lawn & Garden Tractors
- See us at www.toro.com

WHEN YOU WANT IT DONE RIGHT®

FULL LINE DEALERS
JERSEY POWER EQUIPMENT INC
10MainAv Clft ---------- 667-1022
MONTCLAIR POWER EQUIPMENT
15AlvinPl Mtc ---------- 744-8053
WALK MOWER DEALERS
RFI 383Henry Or ---------- 672-2255

LAWN MOWERS–SHARPENING & REPAIRING

Concher Corp 1Martin Blm ---------- 748-8819

HOLMES PARTY & TOOL RENTAL
We Service:
BRIGGS & STRATTON - STIHL - TECUMSEH
Including Most Major Brands Of:
Lawnmowers, Snowblowers & Garden Equipment
643BloomfieldAvVro ---------- 239-3312

JO-LEE NURSERY & GARDEN CENTER & FLORIST 133PassaicAv Blv ---------- 759-9190
Northeast Equipment CedarGroveArea --- 239-8575
Tri-County Power Mower Sales & Repairs Inc 131RoselandAv Cald ---------- 228-5588

LAWYER REFERRAL SERVICE

See "Lawyers Referral Service"

LAWYERS

The Supreme Court of New Jersey licenses and regulates the practice of attorneys in the State of New Jersey. The Supreme Court's Office of Attorney Ethics (OAE), CN963, Trenton, NJ 08625 (609)292-8750 or Toll free 1-800-406-8594, administers fee arbitration and ethics proceedings involving lawyers.

See Also... GUIDE Lawyers
Immediately following these listings and grouped by Type

ABDY GEORGE J
259LakeviewAv Clft ---------- 340-9400
Aboyoun Joseph S ESQ
30TwoBridgesRd Fairfld ---------- 575-9600
ABRAMOWITZ ARNOLD M
1064ClintonAv Irv ---------- 399-5214
ABRAMOWITZ ROBERT N
1064ClintonAv Irv ---------- 399-5214
Abramson James M GlenRidgeArea ---------- 748-9034

ABROMSON & CAREY
SOCIAL SECURITY DISABILITY
CALL 973-623-5593
10ParkPlNwk ---------- 623-5593

ABRUTYN ELLIOTT
651 W MtPleasantAv Liv ---------- 994-2500
ACCARDI ANTHONY J
570 W MtPleasantAv Liv ---------- 992-3370
ACCARDI CRISTINA R
570 W MtPleasantAv Liv ---------- 992-3370
ACCARDI JOSEPH S
570 W MtPleasantAv Liv ---------- 992-3370
ADAMS THOMAS 10ParkPl Mrstwn ---------- 538-4112
Agostini John VeronaArea ---------- 239-4727
Agostini Lucy NutleyArea ---------- 667-6155

CONTINUED NEXT LISTING PAGE

INJURED?

AUTO ACCIDENT - NO FAULT
JOB INJURY - WORKERS' COMPENSATION

- MOTORCYCLES, BUSES, TRAINS
- SLIP & FALLS
- DOG BITES
- INJURIES ON JOB
- FIRE CASES
- DEFECTIVE PRODUCTS



- WRONGFUL DEATH
- BIRTH RELATED INJURIES
- CONSTRUCTION
- TOXIC CHEMICALS
- EXPLOSIONS
- LEAD PAINT CASES

GET THE MONEY YOU DESERVE...
PROTECT YOU AND YOUR FAMILY!

- PAIN & SUFFERING
- SCARRING
- PARALYSIS
- BRAIN DAMAGE
- BURNS
- BACK INJURY
- NECK
- LOST WAGES

FREE FIRST VISIT NO ATTORNEY FEES UNLESS WE COLLECT FOR YOU!

THE LAW OFFICES OF

PETER N. DAVIS
& ASSOCIATES

655-9898

SE HABLA ESPANOL

HUDSON UNITED BANK BUILDING 100 HAMILTON PLAZA SUITE 420 PATERSON

INJURED!

Don't Hire A Lawyer. Hire A Team Of Lawyers.

Call Toll Free **1-800 TEAM - LAW** (832-6529)
For **FREE** Legal Advice That Could Result In A Large Cash Settlement.

- **AUTO, MOTORCYCLE, BUS, WORKPLACE ACCIDENTS, SLIP & FALL, DEFECTIVE PRODUCTS, MALPRACTICE**
- **ONE OF THE OLDEST AND LARGEST ACCIDENT LAW FIRMS IN NJ.**
- **FREE TRANSPORTATION TO OUR OFFICES AVAILABLE.**

No Legal Fees Unless We Collect Money For You.

Ravich
Koster
Tobin
Oleckna
Reitman
Greenstein
P.A.



Call Toll Free
1-800 TEAM - LAW

Lawyers For The Seriously Injured

ORANGE OFFICE: 339 MAIN STREET **672-6551**

SE HABLA ESPANOL

9 CONVENIENT LOCATIONS THROUGHOUT NEW JERSEY

ELIZABETH	IRVINGTON	JERSEY CITY	NEWARK	NEW BRUNSWICK	PERTH AMBOY	RAHWAY	WEST NEW YORK
(908) 351-3322	(973) 416-8366	(201) 653-0101	(973) 622-1122	(732) 246-7755	(732) 738-7774	(732) 388-5454	(201) 861-1494

SPECIALIZING IN
PERSONAL INJURY CASES

ALFRED D. DIMIERO
certified civil trial attorney

CERTIFIED TRIAL ATTORNEY — SEAL OF THE SUPREME COURT OF NEW JERSEY

ALL TYPES OF PERSONAL INJURY & DEATH CLAIMS

- AUTO & OTHER VEHICLE ACCIDENTS
- MEDICAL MALPRACTICE • BURNS
- MACHINE & PRODUCT ACCIDENTS
- DIVING/SWIMMING, RECREATIONAL ACCIDENTS
- FALLS

No Fee For Initial Consultation

No Fee If We Are Not Successful



WE WILL WORK HARD FOR YOU
NEW JERSEY & NEW YORK CASES

IMMEDIATE CONSULTATIONS AVAILABLE IN OUR OFFICE, YOUR HOME OR HOSPITAL

973 912-9225

820 Morris Turnpike
SHORT HILLS
NEAR SHORT HILLS MALL

BANKRUPTCY-REAL ESTATE-WILLS, TRUSTS & ESTATES
TAX PROBLEMS & PLANNING

LL.M. TAXATION
NJ, NY, FLA, DC BARS

- Commercial Matters
- Litigation
- Divorces / Family Law
- Municipal Court
- Personal Injury
- Business Law

Free Initial Consultation
Reasonable Rates

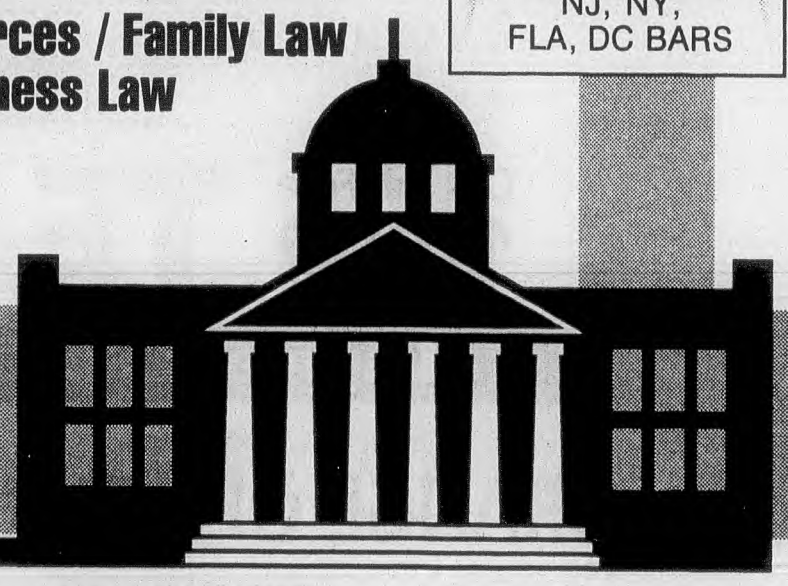

STEVEN R. LEHR, P.C.
A PROFESSIONAL LEGAL CORPORATION



FAIRFIELD LAW CENTER
375 PASSAIC AVENUE FAIRFIELD, NJ 07004

MasterCard **575-8002** VISA

Saturday & Evening Appoints. Available

SERVICE BASED ON TRUST AND DILIGENCE

The Law Office Of

GREGGORY M. MAROOTIAN ESQUIRE

GENERAL PRACTICE OF LAW INCLUDING:

DRUNK DRIVING
SUSPENDED OR REVOKED LICENSE
TRAFFIC OFFENSES
PERSONAL INJURY
MUNICIPAL COURT
PROPERTY DAMAGE
INSURANCE LAW
APPEALS
CONSUMER FRAUD
REAL ESTATE
DEBT COLLECTION AND DEFENSE
CIVIL LITIGATION

24 HOUR 7 DAY EMERGENCY AVAILABILITY

CONVENIENTLY LOCATED OFF ROUTE 280

SE HABLA ESPAÑOL

1-800-905-2111

(973) 994-3732

30 W. MT. PLEASANT AVE. LIVINGSTON, NJ 07039

Specialists In Personal Injury Cases

SHEFFET & KIRNAN, P.C.

Attorneys At Law

A COMMITMENT TO EXCELLENCE

- AUTOMOBILE, BUS, MOTORCYCLE, BICYCLE, SLIP & FALL ACCIDENTS
- UNSAFE PRODUCTS & MACHINERY
- DOG BITES
- DEATH CASES
- MEDICAL MALPRACTICE
- WORKERS COMPENSATION
- BACK & NECK INJURIES

NO FEE IF NO RECOVERY

- BANKRUPTCY
- DRUNK DRIVING
- MUNICIPAL COURT
- REAL ESTATE

2509 Park Ave, Suite 2B-5
South Plainfield
908-755-8919

Free Initial Consultation

130 Pompton Ave (Route 23)
Verona
973-571-1601

BANKRUPTCY

CHAPTER 7
CHAPTER 11
CHAPTER 13

STOP FORECLOSURES · SAVE YOUR HOME

- *End Creditor Harassment, Lawsuits & Garnishments*
- *Under Certain Circumstances, Eliminate Second Mortgage*
- *Eliminate Taxes Owed To IRS & Or Pay Without Interest Or Penalties*
- *Restore Driving Privileges Due To Unpaid Judgements, Fines & Surcharges*
- *Avoid Repossession of Motor Vehicles*
- *Eliminate Unpaid Medical Bills · Protect Co-Signers*

24 Years Experience

- Former Member Lawyer's Advisory Committee to the United States Bankruptcy Court for the District of N.J.
- Past member Advisory Committee Chapter 13 Practice for the U.S. Bankruptcy Court
- Lecturer on bankruptcy - Institute of Continuing Legal Education & Professional Education Systems, Inc.
- Member of Executive Committee of the Essex County Bar Association Creditor-Debtor Section
- Member National Association of Consumer Bankruptcy Attorneys
- Contributing Author - "Bankruptcy, Practical Skills Series" Institute For Continuing Legal Education

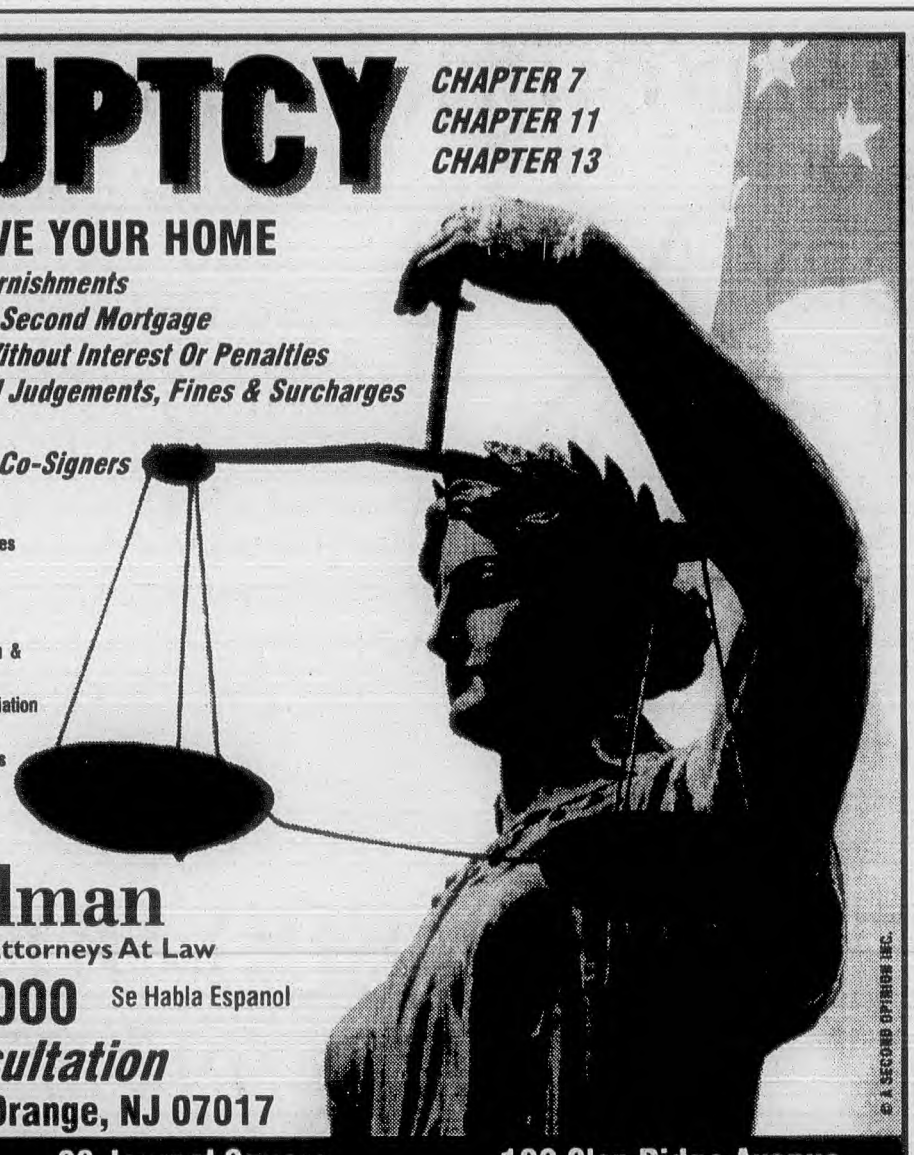

Mark Goldman

A Professional Corporation • Attorneys At Law

973-677-9000 Se Habla Espanol

Free Office Consultation

55 Washington Street · East Orange, NJ 07017

166 Bloomfield Avenue
Newark, New Jersey

26 Journal Square
Jersey City, New Jersey

180 Glen Ridge Avenue
Montclair, New Jersey

LAWYERS (Cont'd)

See Also... GUIDE **Lawyers**

Immediately following these listings and grouped by Type

AGOSTINI LUCY 25PomptonAv Vro ---------239-7288
Agostini & Slattery 25PomptonAv Vro ---- 239-7288
AGRESTI & MAZZOCCHI P A
56Ferry Nwk ----------643-6614
AGRESTI VINCENT J 56Ferry Nwk --------- 643-6614
AKSELRAD ABRAHAM M
100EnterpriseDr Rkwy ---------- 361-3264
Alameda David M ESQ
246 S MountainAv Mtc ----------744-4126
Albanese Joseph P ESQ
234FranklinAv Ntly ---------- 661-2171
Albano Nicholas Jr
354BloomfieldAv Cald ---------- 226-0891
Alessi Joseph 85BloomfieldAv Cald ------- 226-4900
ALESSI JOSEPH S
222RidgedaleAv Mrstwn ----------984-1300
Alfano Salvatore T 55Washington Blm ----743-9390
ALLCORN S ROBERT
52UpMontclairPlz UMtc ----------744-4000

A Help To Home Managers. These Yellow Pages Are Packed With Buying Facts About Things That Are Needed To Run A Home Or A Business. Consult Them To Find Out "Where-To-Buy-It".

ACCIDENT & PERSONAL INJURY VICTIMS NEED HELP

PHILIP M. CIRELLA
Attorney At Law

"I WANT TO BE YOUR ACCIDENT ATTORNEY. I CARE."

- AUTO ACCIDENTS
- SLIP & FALL
- WORK ACCIDENTS
- MEDICAL MALPRACTICE
- CONSTRUCTION NEGLIGENCE
- DOG BITES
- REAL ESTATE
- BANKRUPTCY
- DWI/TRAFFIC

NOTICE

The Hiring Of A Lawyer Is An Important Decision That Should Not Be Based Solely Upon Advertisements. Before You Decide, Ask The Attorney To Send You Free Written Information About The Attorney's Qualifications And Experience.

NO RECOVERY - NO FEE
FREE INITIAL CONSULTATION
HOME & HOSPITAL APPOINTMENTS AVAILABLE

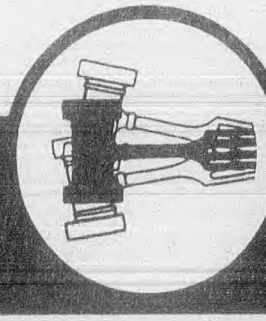

857-0333

411 POMPTON AVE • CEDAR GROVE

"Serving the Community's Legal Needs For Over 40 Years"

COHEN & COHEN

- Personal Injury • Slip & Fall
- Motor Vehicle Accidents
- Workers Compensation
- Medical Malpractice
- Social Security Claims
- Real Estate Closings
- Divorce & Family Law
- Wills, Trusts & Estates

FREE CONSULTATION ON ALL INJURY CASES

239-5900 · 800-794-5901

25 POMPTON AVE (RT 23) VERONA

1/2 Block from Bloomfield Ave.

Joseph A. Fortunato

LAW OFFICES

If you, your family or your business require experienced legal services from attorneys with a commitment to justice and to providing quality representation at reasonable rates, please consider calling or visiting us for a free initial consultation.

- Criminal Law
- Matrimonial
- Civil Rights
- Employment Discrimination/ Sexual Harassment
- Real Estate/Refinance
- Bankruptcy
- Personal Injury
- Medical Malpractice
- Corporate and Tax
- Juvenile Justice
- Wills
- Estates and Trusts

973-744-5958

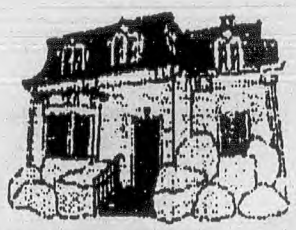

49 Park Street • Montclair, NJ

BANKRUPTCY

CLEAR YOUR DEBTS

Chapter 7 - Chapter 11 - Chapter 13

The bankruptcy laws are designed to give you a fresh financial start. You can keep your personal property while reducing or eliminating your debts. Most everyone, even judgement creditors, will be forced to stop harassing you. Wage garnishments will be promptly removed. A repayment plan bankruptcy can allow you to save your house from foreclosure. Even certain tax liability and student loans are dischargeable.

Payment plans are available before the filing and you can refer your creditors to Mr. Fitzgerald's offices so that they stop harassing you at home or at work. Call toll free for a free consultation.

This Law Firm Also Handles Family Law and Other Matters: Divorce; Separation Agreements; etc.

1-800-828-7763 201 435-7372

Nicholas Fitzgerald

475 Fifth Avenue, Suite 1800
(At 41st Street and Fifth Avenue across from the NYC Public Library).
New York, NY 10017

211 Washington Street
Jersey City, New Jersey 07302
(Between Exchange Place and Grove Street PATH stations near main post office.)

LAWYERS (Cont'd)

ALLORA RALPH A
GENERAL CIVIL PRACTICE
WILLS • TRUSTS • ESTATES
(LIVING WILLS)
MEMBER OF N.J. & N.Y. BARS
Evening & Saturday By Appointment
201 939-0777
201NStateHwyNo17Ruth ------ 201 939-0777

ALTWARG SHELDON H
329BellevilleAv Blm ---------- 743-8200

AMBROSIO GABRIEL M
464ValleyBrookAv Lyndst -- **201 933-8844**

AMBROSIO JOHN T
464ValleyBrookAv Lyndst --------201 933-8844

Ambrosio Kyreakakis & Di Lorenzo
317BellevilleAv Blm ---------- 748-7474

AMBROSIO THOMAS ESQ
317BellevilleAv Blm ---------- **680-1400**
(Please See Our Display Ad Page 300)

American Catholic Lawyers Assoc
10AudreyPl Fairfld ----------244-1998

Amoscato Anthony S 345Centre Ntly ----- 667-3777

AMSTER RICHARD L
5BeckerFarmRd Rslnd ----------533-6625

ANDRE CHARLES B ESQ
52UpperMontclairPlz UMtc ----------746-8100

Andres James 375PassaicAv Fairfld ------- 575-4600

ANDRETTA GAGE 5BeckerFarmRd Rslnd --533-6519

APPET & APPET
GENERAL PRACTICE OF LAW
PERSONAL INJURY • BUSINESS
REAL ESTATE • DIVORCE • PROBATE
SERVING ESSEX CO FOR 60 YEARS
375PassaicAvFairfld ----------882-0200

LAWYERS (Cont'd)

APRIL RANDI DONER ESQ
50Commerce Nwk ----------623-0353

ARVIDSON RICHARD E
651 W MtPleasantAv Liv ----------994-2500

ASCHOFF CAROLANN M ESQ
1129BloomfieldAv WCald ----------**808-1466**
(Please See Our Display Ad Page 300)

ASHENFELTER JAMES H
250BellevueAv UMtc ---------- 744-2100

Aspero Stephen M ESQ
546ValleyRd Mtc ----------746-8000

ASTER FRANCINE M
DIVORCE & FAMILY LAW
PERSONAL INJURY
WILLS•ESTATES•REAL ESTATE
WORKERS' COMPENSATION
GENERAL PRACTICE OF LAW
685BloomfieldAvVro ---------- 239-8002

AWERDICK JOHN H 2PennPlzE Nwk -------491-9500

Baboulis Donna J CedarGroveArea --------857-8858

BALDINO JOHN J 118Hudson Hack --201 489-8000

BALK LOUIS DAVID ESQ
50Commerce Nwk ----------623-0353

BALK OXFELD MANDELL & COHEN
50Commerce Nwk ----------**623-0353**
50Commerce Nwk ---------- 642-0161

BALL LIVINGSTON
661FranklinAv Ntly ---------- **661-4545**
(Please See Our Display Ad Page 297)

BALL STUART 661FranklinAv Ntly --------- 661-4545

Banas Richard ESQ 55Washington Blm ---743-3637

BARBOSA MARILYN K ESQ 59Main WO -- 731-3766

BARNES & BARNES 186Main Chat ---------635-1141

BARNES JEFFERSON T 186Main Chat ---- 635-1141

BARNES TIMOTHY L 186Main Chat --------635-1141

BARRA DOMINIC 1320Broad Clft ----------471-8118

Bashian James V
271USHwyNo46 Fairfld ----------227-6330

Bashwiner & Woods
6PomptonAv CdrGv ---------- 239-2199

CONTINUED NEXT LISTING PAGE

FREE INITIAL CONSULTATION

LAW OFFICES OF RONALD D ISTIVAN

Special Attention To Credit & Bankruptcy Problems

Over 15 Years Of Bankruptcy Experience. Stop Creditor Harassments, Wage Garnishments And Foreclosure.

ENGAGED IN
GENERAL PRACTICE OF LAW

- **Accident Cases**
- **Bankruptcies**
- **Corporations**
- **Divorces**
- **Social Security Claims**
- **Litigation**
- **Real Estate Closings**
- **Wills/Probate**

303 Claremont Ave, Montclair, NJ

746-7995

Mon-Fri 9AM To 9PM
Sat 11AM To 3:00PM

FEDERICO VELEZ

ATTORNEY AT LAW
PRIVATE PRACTICE SINCE 1978

AUTO ACCIDENT CASES
Reclamaciones De Accidentes

SLIP & FALL CASES
Accidentes de Caidas de todo tipo

WORKMEN'S COMPENSATION CASES
Accidentes Relacionados al Trabajo

MACHINE RELATED ACCIDENTS
Accidentes Maquinaria Defectuosa

MATRIMONIAL MATTERS
Divorcios

CRIMINAL MATTERS
Casos Criminales

REAL ESTATE TRANSACTIONS
Compra y Venta de Casas y Negocios

SOCIAL SECURITY CASES
Casos de Seguro Social

FREE INITIAL CONSULTATION ON ACCIDENT CASES

(973) 483-2200

OPEN SATURDAYS • ABIERTOS LOS SABADOS

166 BLOOMFIELD AVENUE, NEWARK, NEW JERSEY 07104

Davies Davies & Sandberg PA

Established 1919

Frank J. Davies • Earle C. Sandberg • Sandra Z. Perlmutter • Robert F. Davies***
Monika V. Hilliard

* NJ, NY & Florida Bars • ** NJ, DC & Maryland Bars

BE ASSURED OF RESPONSIBLE & PERSONAL ATTENTION

FREE INITIAL CONSULTATION

Financial, Estate, Tax & Business Planning
Estate, Trust & Guardianship Administration
Will Contests & Other Probate Litigation
Wills, Trust Agreements, Living Wills

Municipal Court, DWI & Civil Litigation In All Courts

Divorce, Family Law, Adoption, Custody Disputes

Real Estate Closings & Zoning Variances

Auto Accidents / Personal Injury
No Fee If No Recovery

Sats. & Eves. Home by appt.
(After Hours - Beeper# 905-4742)

37 Vreeland Ave., Totowa
(Near the junction of Rts 23, 46 & 80)

890-0400 1-800-675-7231

ATTORNEYS AT LAW

GACCIONE, POMACO & BECK

Providing Exceptional Personal Service
For All Your Legal Needs

- **Personal Injury**
  - Free Consultation
  - Auto Accidents
  - Slip and Fall
  - Wrongful or Accidental Death
- **Workers Compensation**
- **Family Law**
- **Divorce/Custody Mediation**
- **Elder Law/Wills & Estates**
- **Bankruptcy**
- **Real Estate**
- **Commercial/Construction Litigation**

9 ATTORNEYS TO SERVE YOU. FEE ESTIMATES IN ADVANCE.

524 Union Avenue, Belleville, NJ 07109

973-759-2807

GACCIONE, POMACO & BECK
A Quarter Century of Trust

LAWYERS (Cont'd)

See Also... GUIDE **Lawyers**

Immediately following these listings and grouped by Type

BATE DAVID S 31Park Mtc ---- 744-1900
BATELLI NEIL C 9Colt Pat ---- 278-2323
BAUMGART ELLIOT M ESQ
52UpMontclairPlz UMtc ---- 744-4000
Beam Raymond R Jr 1246Broad Blm ---- 893-0900
BECK EUGENE B 55Park Mtc ---- 744-9120
BECK ROBERT G 524UnionAv Blv ---- 759-2807
BECKER BEN H 22CrestmontRd Mtc ---- 746-6000

BECKERMAN & BECKERMAN

The Personal Injury Lawyers
Over 50 Years Of Success!
76SouthOrangeAvSO ---- 762-7600

BECKERMAN DAVID M
76SouthOrangeAv SO ---- 762-7600
BECKERMAN JEFFREY SCOTT
76SouthOrangeAv SO ---- 762-7600
Bell Alan D ESQ 292BloomfieldAv Mtc ---- 783-0808
BELLANI KENNETH ESQ
354EisenhowerPkwy Liv ---- 740-8600
BEN-ASHER DAVID H ESQ
52UpMontclairPlz UMtc ---- 744-4000
BENENSON JAY R 159MillburnAv Mlb ---- 467-9750
BENENSON & SCHER
159MillburnAv Mlb ---- 467-9750

LAWYERS (Cont'd)

Bennett Jean B 504BloomfieldAv Mtc ---- 783-1011
BERADO JAMES P 79UnionBlvd Tot ---- 790-5200
Berger Allan S 184EagleRockAv Rslnd ---- 364-1900
BERGER NEIL ESQ
354EisenhowerPkwy Liv ---- 740-8600
BERGMAN JOEL I 134EvergreenPl EO ---- 675-5840
BERKLEY PETER L
HeadquartersPlzII Mrstwn ---- 538-0800
BERKOWITZ BERNARD J
1280USHwyNo46 Prspy ---- 334-4000
BERKOWITZ KENNETH A
5Commerce Nwk ---- 622-1881
Berman Barry D 62WindsorDr Mtvil ---- 575-0220
BERMAN MARC S 811CliftonAv Clft ---- 779-5050
BERNSTEIN JAN L
HeadquartersPlzII Mrstwn ---- 538-0800
BERNSTEIN LAURIE ESQ
145EagleRockAv Rslnd ---- 228-2100
(Please See Our Display Ad Page 297)
BEROWITZ HOWARD 520CliftonAv Clft ---- 546-0900
BEROWITZ STEPHEN S
299GlenwoodAv Blm ---- 743-7753
BEVERE DANIEL R 360PassaicAv Ntly ---- 661-0710
Bianchi Angelo 575Kingsland Ntly ---- 667-8500
BIANCHI & BIANCHI
575Kingsland Ntly ---- 667-8500
(Please See Our Display Ad Page 300)
BIEHL FREDERICK C III
75EisenhowerPkwy Rslnd ---- 364-0111
BIENENFELD MORRIS
5BeckerFarmRd Rslnd ---- 533-6532
BILHEIMER JOHN A 60BaldwinRd Prspy ---- 335-1142
BILINKAS EDWARD
310PassaicAv Fairfld ---- 575-1400

Bankruptcy IRS & Problems

Former IRS Senior Trial Attorney

- Masters Degree In Tax Law
- Audits & Tax Fraud Cases
- Past Due Returns Prepared
- Compromise Taxes, Liens & Levies
- Stop Creditors Calls
- Avoid Foreclosures & Repossessions
- Stop Garnishments & IRS Seizures
- Eliminate Certain Taxes In Bankruptcy

MICHAEL RIZZUTO

14 Years Experience

For information, call

973-667-4100
596 Franklin Av.
NUTLEY

800-501-8300
445 Brick Blvd.
BRICK

www.taxcode.com

ADAM W. TORAYA
—ATTORNEY AT LAW—

The Legal Center, Suite 500
One Riverfront Plaza
Newark

Member of the NY & NJ Bars

CRIMINAL LAW
- Juvenile Matters
- Traffic Offenses
- Drunk Driving
- Suspended License
- Bail Reductions
- Pretrial Intervention
- Assaults
- Drug Related Offenses

BANKRUPTCY
- Wipe out existing debts
- Get a "fresh start"
- Keep your home, auto & other property
- End Creditor Harassment
- Stop wage garnishments
- Stop home foreclosure
- Stop pending lawsuits

Free Initial Consultation
Evening & Weekend Appointments Available

(973) 648-8900

1-800-465-2993

LAWYERS (Cont'd)

BIO & NIELSEN

"A Full Service Law Firm"

Personal Injury - Negligence - Real Estate -

Criminal Law - Bankruptcy -

Divorce - Wills - Contracts - Municipal Court

603BloomfieldAvVro ---------- 239-3003

Blanch Philip F
581 W USHwyNo46 Fairfld ---------- 882-8488

BLUME GOLDFADEN BERKOWITZ DONNELLY FRIED & FORTE PC 5Commerce Nwk ---622-1881

BLUME JOHN M 5Commerce Nwk ---------622-1881

BLUMER PAMELA
200ExecutiveDr WO ---------- 731-1499

Blyn Gary M ESQ 329BellevilleAv Blm -----429-9141

BOERTZEL GAIL S 20ParkPl Mrstwn -------267-5200

Booth Bate Grieco And Briody
31Park Mtc ---------- 744-1900

BORTECK ROBERT D
HeadquartersPlzII Mrstwn ---------- 538-0800

BOTTITTA JOSEPH 80Main WO ---------- 325-8668

BOUTILLIER JAMES J
31 S FullertonAv Mtc ---------- 783-6060

BOYD JOHN A ESQ
9616ThirdAv StnHbr ----------609 967-0091

Brach Eichler Rosenberg Silver Bernstein Hammer & Gladstone P A
101EisenhowerPkwy Rsind ---------- 228-5700

BRAFF HAROLD I
570 W MtPleasantAv Liv ---------- 994-6677

BRAFF HARRIS & SUKONECK
570 W MtPleasantAv Liv ---------- 994-6677

BRANDLEY DAVID F 13SmullAv Cald ------226-0526

Brandley & Kleppe 13SmullAv Cald ------- 226-0526

BREENE ROGER J 5BeckerFarmRd Rsind - 533-6567

BREITMAN MILTON M
354EisenhowerPkwy Liv ---------- 992-3700

BRENNAN JOS P JR
7HuttonAv WO ---------- 731-3030

LAWYERS (Cont'd)

BRESLOW ROY W
450BloomfieldAv Vro ---------- 239-8000
(Please See Our Display Ad Page 297)

BRIODY THOMAS M 31Park Mtc ---------- 744-1900

Broder & Associates
60RouteNo46E Fairfld ---------- 227-7878

BRODKIN DENNIS 5BeckerFarmRd Rsind - 533-6575

BROGAN JOHN A 5BeckerFarmRd Rsind --992-5300

BROOKMAN KENNETH H
930CliftonAv Clft ---------- 471-7955

BROSS ZIPKIN & PINILIS
17Academy Nwk ---------- 642-3336
(Please See Our Display Ad Page 299)

BROWN ABBOTT S 76SOrangeAv SO ------763-4200

BROWN & BROWN 1GatewayCtr Nwk -----622-1846

BROWN & GOLD PC 76SOrangeAv SO ---- 763-4200

BROWN HAROLD J 112Broad Blm --------- 743-1500

BROWN & KAROSEN
112Broad Blm ---------- 743-1500

BROWN RAYMOND A 1GatewayCtr Nwk --622-1846

BROWN RAYMOND M 1GatewayCtr Nwk - 622-1846

BRUCK DAVID L 99WoodAvS Isln ----732 549-5600

BUDD LARNER GROSS ROSENBAUM GREENBERG SADE
150JohnFKennedyPkwy ShHl ------- 379-4800

BUERMANN GEO H 250BellevueAv UMtc - 744-2100

BUMGARDNER HARDIN & ELLIS
673MorrisAv Spfd ---------- 564-6500

BURGER & SARNO PA

PERSONAL INJURIES - WORKMENS' COMP.

MATRIMONIAL

SENIOR CITIZENS & GENERAL PRACTICE

484-A-LAW

354ParkAvNwk ---------- 484-2529

Burgess Christine C 94Walnut Mtc --------783-4100

BURGIO, JOHN E 10ForestAv Cald ---------226-6682

CONTINUED NEXT LISTING PAGE

PERSONAL INJURY

- ✔ Slips & Falls
- ✔ Car Accidents
- ✔ Medical Malpractice
- ✔ Work Related Injuries

NO FEE Unless You Recover!

BANKRUPTCY

STOP Harassing Phone Calls! Get a FRESH START!

FREE INITIAL CONSULTATION



Steven I. Greene, Esq.

1 800-I AM-4 LAW

1129 Bloomfield Ave., West Caldwell (973) 575-5001

Personal Injury and Employment Matters

Michael F. Martino, Esq.
Certified Civil Trial Attorney

Many years of successful practice in personal injury and employment matters

No Fee for Initial Consultation
No Recovery - No Fee

- Personal Injuries
- Automobile Accidents
- Medical Malpractice
- Wrongful Death
- Employment Discrimination
- Wrongful Termination

STEIN, BLIABLIAS, McGUIRE, PANTAGES & GIGL, LLP
354 Eisenhower Parkway
Livingston, New Jersey 07039

(973) 992-1100

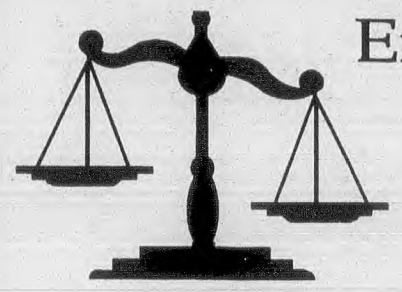

Enrico Luciano

Attorney At Law

The Legal Center
375 Passaic Avenue
Fairfield, New Jersey 07004

General Practice Including:

- Personal Injury
- Divorce/Family Law
- Workers' Compensation
- Real Estate
- Municipal Court
- Bankruptcy

Free Initial Consultation

VISA Call (973) 227-3433 MasterCard

e-mail: ricolaw@awc.net

Weekend and evening appointments available
Se habla espanol. Si parla italiano

BANKRUPTCY

STOP Harassing Phone Calls
STOP Wage Garnishment
STOP Foreclosures

OFFICES IN WEST ORANGE FLORHAM PARK • MONTVALE EDISON • CRANFORD • DOVER

Wipe out credit card & medical debt

SCOTT E. TANNE
ATTORNEY AT LAW - ADMITTED 1974
PRACTICE LIMITED TO BANKRUPTCY
EVENING & WEEKEND APPOINTMENTS AVAILABLE - SE HABLA ESPAÑOL

Easy Payment Terms
Affordable Fee

FREE CONSULTATION 1-800-578-0820 CALL 24 HOURS A DAY

MEMBER NJ BAR ASSOCIATION 4 VREELAND RD • FLORHAM PARK MEMBER AMERICAN BAR ASSOCIATION

INJURED? GET ALL THE MONEY YOU ARE ENTITLED TO

ACCIDENTS • MALPRACTICE • AUTOMOBILE • FALLS • PRODUCTS

Kenneth J. Fost **
Michael Muscio *
Nicholas Caruso **
Robert A. Levenstien *
Amy Lynn Fenno *
* Member NJ & PA Bars
** Certified Civil Trial Attorney

FOST, MUSCIO & CARUSO, P.C.
Counsellors at Law

391 Franklin Ave., Nutley 07110

NO RECOVERY
NO FEE
FREE INITIAL
CONSULTATION

235-9595
KENNETH J. FOST
CERTIFIED CIVIL TRIAL ATTORNEY

Sat & Eve. Appts Available

MEMBER NJ BAR ASSOC.
CERTIFIED CIVIL TRIAL ATTORNEY

391 FRANKLIN AVE
NUTLEY 07110
235-9595

130 WASHINGTON STREET
MORRISTOWN, N.J. 07960
267-4646

LAWYERS (Cont'd)

See Also... GUIDE Lawyers

Immediately following these listings and grouped by Type

BYER WILLARD E West OrangeArea ------- 736-4071
CALABRO MICHAEL V
499BloomfieldAv Mtc ---------- 746-0700
Calandra Robert A 4HenningDr Fairfld ---- 244-0441
Calcagno & Garruto 87FranklinAv Ntly --- 661-4455
Calello Martinez PC 675CliftonAv Ntly ---- 661-1900
Callahan Edward M Jr
103EisenhowerPkwy Rslnd ---------- 403-8300
CAMPBELL GARY T ESQ
200ExecutiveDr WO ---------- 325-7575
CAMPOREALE CARLO J
10ForestAv Cald ---------- 226-6682
Candido Robert J 425PomptonAv CdrGv - 857-8000
CANDIDO STEVEN J ESQ
Real Estate, Municipal Court
Landlord/Tenancy & Family Law
1425PomptonAv CdrGv ---------- **890-0040**
Caplan Peter 14SPark Mtc ---------- 783-8828
CAPRIO NICHOLAS E
667EagleRockAv WO ---------- 736-8800
CARBONE ANTHONY
601PavoniaAv JCy ---------- 201 963-6000
CARELLA BYRNE BAIN GILFILLAN CECCHI STEWART & OLSTEIN
6BeckerFarmRd Rslnd ---------- 994-1700
Carey & Associates MontclairArea --------- 783-9205
CAREY CHRISTOPHER J
GatewayIV Nwk ---------- 622-3000

LAWYERS (Cont'd)

CAREY DANIEL J 80Main WO ----------736-9400
CAREY GLENN B ESQ 10ParkPl Nwk -------623-5593
CARLESIMO B VINCENT 88Park Mtc ------ 744-1000
CARLEY PATRICIA R
6BeckerFarmRd Rslnd ----------535-1400
Carney James F RoselandArea ---------- 403-0203
CARTINE MAURY 30BromleyRd Mtvil ----- 994-4661
Caruso John Jr ESQ 575Kingsland Ntly ---667-2488
CASALE ALEX 59Main WO ---------- 736-5333
CASEY JOHN F 5BeckerFarmRd Rslnd -----533-6633

CASHA & ASSOCIATES

FREE INITIAL CONSULTATION

A FULL SERVICE LAW FIRM

Personal Injury - Trials All Courts

Real Estate - Wills

Divorce - Estates - Business

437MainRdMtvil ---------- 263-1114

Casser Jerry A 425EagleRockAv Rslnd ----403-1300

Something To Sell? A Service To Offer? Tell Prospective Buyers About It In The Yellow Pages Of This Directory. Advertising In The Yellow Pages Tells Where To Buy The Product Or Service You Want, It Saves You Time And Trouble. Your Yellow Pages Sales Representative Will Be Glad To Give You Information About Yellow Pages Advertising.

LAW OFFICES OF MALCOLM H. GREENBERG P.A.

(973) 669-4848

20 NORTHFIELD AVE
WEST ORANGE

- Auto Accidents
- Workers' Compensation
- All Personal Injury Claims
- Real Estate • Divorce
- Complete General Practice

LAWYERS (Cont'd)

Castalano Ray Esq 642BloomfieldAv Vro - 571-1618
CASTANO GREGORY J
300LightingWay Sec ----------201 863-4400
Caufield Dennis M 70GlenAv Rslnd --------364-0606
CAULFIELD JOHN 90 S Main Or ----------677-9127
CELENTANO JOHN A JR
1035USHwyNo46 Clft ---------- 201 778-1771
CELENTANO LESLIE Z ESQ
354EisenhowerPkwy Liv ---------- 740-8600
CELENTANO STADTMAUER &
WALENTOWICZ 1035USHwyNo46 Clft --778-1771
Chapman Avery S
425EagleRockAv Rslnd ---------- 403-0402

CONTINUED NEXT LISTING PAGE

Let This Directory Help You Shop.

THE WORKPLACE LAWYERS™

Se Habla Español

Workers' Compensation
Plant Closings
Pension
Wrongful Discharge
Union Representation



Sexual Harassment
Discrimination
Personal Injury
Severance Packages

1-800-246-WORK • 973-661-4545
(9675)

We Fight For Your Rights

BALL LIVINGSTON, LLP
661 Franklin Avenue • Nutley, NJ 07110

ROY W. BRESLOW

ATTORNEY AT LAW

DIVORCE • CUSTODY • SUPPORT
PERSONAL INJURY • AUTO ACCIDENTS • SLIP & FALLS
CRIMINAL • MUNICIPAL COURT • REAL ESTATE
WILLS • ESTATES • BANKRUPTCY
MEDICAL MALPRACTICE • PRODUCTS LIABILITY

VERONA

450 BLOOMFIELD AVE **239-8000**

EVENING & SATURDAY HOURS AVAILABLE
Free Initial Consultation

LAURIE BERNSTEIN ESQ.

ATTORNEY AT LAW

MEMBER OF NEW JERSEY, N.Y. & FLA - BARS



GENERAL PRACTICE INCLUDING:

- DIVORCE & FAMILY LAW • PERSONAL INJURY
- WORKERS COMPENSATION • SOCIAL SECURITY DISABILITY

145 EAGLE ROCK AVE ROSELAND

228-2100

DAVID TYKULSKER & ASSOCIATES

Working harder for your rights!

- Workers' Compensation
- Plant Closings
- Pension
- Overtime
- Civil Rights
- Unions
- Social Security
- Carpal Tunnel Syndrome
- Lung Cancer
- Se Habla Español

(973) 509-9292 **1-800-773-5297**

161 Walnut Street Montclair NJ 07042
41-51 Wilson Ave. Newark NJ 07105
E Mail: david@dtesq.com
http://www.dtesq.com

LAW OFFICES

CHARLES P. COHEN

GENERAL PRACTICE

Including

DIVORCE • CUSTODY • SUPPORT
AUTO ACCIDENTS • PERSONAL INJURY CASES
CRIMINAL • MUNICIPAL COURT

FREE INITIAL CONSULTATION

571 BLOOMFIELD AVE
VERONA **239-4400**

HARRY J. HERZ
Attorney At Law

- DIVORCE
- REAL ESTATE
- BANKRUPTCY
- WILLS & ESTATES
- MUNICIPAL COURT
- PERSONAL INJURY LITIGATION

NO FEE FOR INITIAL CONSULTATION

746-2888 39 S. FULLERTON AVENUE MONTCLAIR

RUDOLF L. RAINES, P.C.
ATTORNEY AT LAW

- BUSINESS/CORPORATE MATTERS
- DIVORCES/FAMILY LAW
- WILLS/ESTATE PLANNING
- CRIMINAL LAW (Formerly Municipal Prosecutor)
- CIVIL LITIGATION
- REAL ESTATE
- BANKRUPTCIES
- LANDLORD/TENANT MATTERS

A general practice for the specific concerrns of life.

973-783-1300
16 LLEWELYN ROAD, MONTCLAIR, NJ 07042

Richard A. Tanner, Esq.
FULL SERVICE LAW FIRM

- Twenty Seven Years Of Professional Service
- Formerly Chief Of Criminal Division, U.S. Attorneys Office
- Civil Trial Attorney
- Admitted To Practice New Jersey, New York, Washington D.C. & Florida

744-2100 FREE CONSULTATION
250 Bellevue Ave
Upper Montclair

TERENCE J. WRONKO
ATTORNEY-AT-LAW

GENERAL PRACTICE
INCLUDING

- BANKRUPTCIES
- DIVORCE & FAMILY LAW
- REAL ESTATE
- CRIMINAL DEFENSE

NO CHARGE INITIAL CONSULTATION

EVENING & SATURDAY APPOINTMENTS AVAILABLE
1011 BLOOMFIELD AV
WEST CALDWELL NJ 07006 **227-5544**

BANKRUPTCY LAW
Afraid To Pick Up The Phone?

For A Fresh FINANCIAL START Call...

Credit Card Debt Out Of Control?
FREE INITIAL CONSULTATION

KNOW Your rights & options
STOP Creditor harassment & foreclosure
PROTECT Your home, property, automobile
- REASONABLE FEES
- SAT & EVE APPTS

LAWRENCE R. PINCK
ATTORNEY AT LAW
779-6799
1066 CLIFTON AVENUE
CLIFTON, NEW JERSEY

CRIMINAL DEFENSE
ALL COURTS - ALL CRIMES, INCLUDING:

- Appeals
- Arson
- Assault
- Bail Hearings / Reductions
- Domestic Violence / DYFS
- Drivers Licenses / CDL (points, surcharges, suspensions)
- Drugs
- DWI
- Expungements
- Forgery/Bad Checks
- Fraud
- Juvenile Matters
- Murder
- Resisting Arrest
- Robbery / Burglary
- Sex Offenses / Rape
- Suspensions
- Theft / Shoplifting
- Traffic Tickets
- Weapons
- White Collar Crimes

FREE CONSULTATIONS - SE HABLA ESPAÑOL
24 HOUR FREE CALL *Serving Essex & Union Counties*
1-888-NJ PROTECT 65 77683
THE LAW OFFICES OF **JAMES H. MAYNARD**
* Former Prosecutors * Certified Criminal Trial Attorney
FIXED FEES - NO HOURLY BILLING

LAWYERS (Cont'd)

See Also... GUIDE **Lawyers**
Immediately following these listings and grouped by Type

CHAPMAN HENKOFF KESSLER PEDUTO & SAFFER
425EagleRockAv Rsln ---------- 403-8800

LAWYERS (Cont'd)

CHERRY ROBERT B
195USHwyNo46W Tot ---------- 785-1111
Chmura Eugene E 661FranklinAv Ntly ---- 667-0860
CIFELLI ANGELO JR
216Jefferson Newark ---------- 661-0710
CIFELLI ANGELO JR 360PassaicAv Ntly --- 661-0710
CIGNARELLA RICHARD M
405NorthfieldAv WO ---------- 669-4600
CIMILUCA ANDREW M
1000CliftonAv Clft ---------- 777-7337
CIMILUCA & FRANK 1000CliftonAv Clft --- 777-7337

CIPRIANO & DONADIO
PERSONAL INJURY
CRIMINAL - FAMILY LAW
BANKRUPTCY
408BloomfieldAvMtc ---------- 744-4069

LAWYERS (Cont'd)

CIRELLA PHILIP M
411PomptonAv CdrGv ---------- 857-0333
(Please See Our Display Ad Page 292)
CIRLIN VINCENT J
651 W MtPleasantAv Liv ---------- 994-2500
CLANCY CALLAHAN & SMITH
103EisenhowerPkwy Rsln ---------- 403-8300
CLARK GLENN A
HeadquartersPlzII Mrstwn ---------- 538-0800
Cohen Albert L BloomfieldArea ---------- 744-2323
COHEN ARNOLD S 50Commerce Nwk ----- 642-0161
COHEN CHARLES P
571BloomfieldAv Vro ---------- 239-4400
(Please See Our Display Ad Previous Page)
COHEN & COHEN
25PomptonAv Vro ---------- 239-5900
(Please See Our Display Ad Page 292)
COHEN NEIL M 42Church Mtc ---------- 783-3410

LAWYERS (Cont'd)

COHEN S HERMAN
75EisenhowerPkwy Rsln ---------- 364-0111
COHEN SAUL 84FairfieldRd Clft ---------- 777-3398
Cohen Stasha 329BellevilleAv Blm --------- 743-8900
Cohen Weiss & Simon MontclairArea ----- 509-0011
Cohen Weiss & Simon 94ValleyRd Mtc --- 655-0285
COHN ALBERT L
Certified Civil Trial Attorney
Park80PlzWOne SdBk ---------- 201 845-9600
COHN LIFLAND PEARLMAN HERRMANN & KNOPF LLP
Park80PlzWOne SdBk -------- 201 845-9600
Colasanti Ermel & Casale
195FairfieldAv WCald ---------- 228-8555
Colasanti Ralph A 377Broad Blm ---------- 743-5000
Colasurdo Anthony L
391FranklinAv Ntly ---------- 235-0400
COLE MICHAEL R
HeadquartersPlzII Mrstwn ---------- 538-0800

DONAHUE BRAUN HAGAN & KLEIN PC

DIVORCE

COUNSELORS AT LAW

What are the grounds for divorce? What are my rights and obligations regarding alimony, child support, distribution of assets and fees? What factors does the Court consider in deciding the issues of sole custody, shared custody, joint custody and visitation? Can I sue my spouse for injuries both physical and emotional? How can a Court Order for support be enforced? What is mediation? What is arbitration?

Practice Limited To Matrimonial Law Only. Combined 75 Years Experience Litigation In All Courts, Meditation And Arbitration.

FRANCIS W. DONAHUE
NEIL S. BRAUN
STEPHANIE FRANGOS HAGAN
PHYLLIS S. KLEIN
ERIC S. SOLOTOFF

973 467-5556

11 SHORT HILLS AVE • SHORT HILLS

MEDICAL MALPRACTICE

Trudy Maran

CERTIFIED CIVIL TRIAL ATTORNEY

"A Tough Case Needs A Tough Lawyer"

624-2244

THE LEGAL CENTER, NEWARK
(ACROSS FROM PENN STA.)
NO AWARD. NO FEE

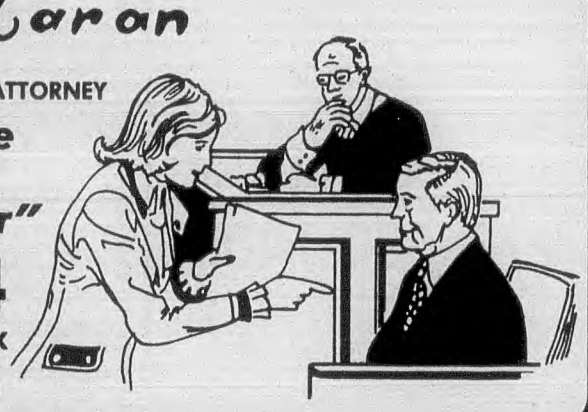

WEST ESSEX AREA

NITTI & NITTI

Full Service Law Firm

Auto Accidents
Medical Malpractice
Worker's Compensation
Divorce & Family Court Matters
Bankruptcy

226-4141

145 Eagle Rock Avenue Roseland

BROSSZIPKIN&PINILIS LLC

- LITIGATION
- LANDLORD/TENANT
- DIVORCE/FAMILY LAW
- CRIMINAL DEFENSE
- EMPLOYMENT LAW
- PERSONAL INJURY
- CONSUMER FRAUD
- TAX APPEALS
- BANKRUPTCY

642-3336

17 Academy Street, Newark • www.lawdogz.com/bzp

SOCIAL SECURITY DISABILITY WORKERS' COMPENSATION

CALL 973-783-5355

MONTCLAIR & BLOOMFIELD AREA

Shelley A. Weinberg
Attorney At Law

WILLIAM L. TOMASZEWSKI, ESQ.

15 years experience as a police officer

- DWI
- CRIMINAL LAW
- TRAFFIC COURT
- MUNICIPAL COURT

REASONABLE FEES
SAT. & EVE. APPT.

REAL ESTATE • WILLS • PERSONAL INJURY

746 • 8310

460 BLOOMFIELD AVE, MONTCLAIR

LAWYERS (Cont'd)

COLE SCHOTZ MEISEL FORMAN & LEONARD PA 25Main Hack---**201 489-3000**
COLLINS PATRICK 354EisenhowerPkwy Liv----------**992-3700**
COLWELL PAUL M 5BeckerFarmRd Rslnd----------**533-6529**
CONK GEORGE ESQ 76 S OrangeAv SO---**763-1993**
CONNELLY BRIAN F 1330HamburgTpk Wayn----------**694-4222**
Connolly And Connolly 1246Broad Blm---**338-7000**
CONNOLLY FRANCIS X 1246Broad Blm---**338-7000**
Connolly Joseph T 693Broad Blm----------**748-8038**
CONRAD & BOUTILLIER 31 S FullertonAv Mtc----------**783-6060**
CONRAD DAVID W 31 S FullertonAv Mtc----------**783-6060**
CORBO ELLEN N Gateway IVNwk----------**622-3000**
Costenbader Francis J 391FranklinAv Ntly----------**661-5001**
Cozine Michael E 260WashingtonAv Ntly----------**667-8600**
CRAHAY FRANCIS X GatewayIV Nwk-----**622-3000**
Craig D F Moore 1129BloomfieldAv WCald----------**575-7733**
CRANE JOHN F 101EisenhowerPkwy Rslnd----------**364-0700**
Crane Paula 31 S FullertonAv Mtc---------**744-4400**
Crapis Jerry G ESQ 20WatsessingAv Blm----------**743-5530**
CREIGHTON SANDRA A 310PassaicAv Fairfld----------**575-1400**
CRITCHLEY M 354Main WO----------**731-9831**
CROWLEY J F ESQ 32BayAv Blm----------**743-9300**
CRUMMY DEL DEO DOLAN GRIFFINGER & VECCHIONE PC 1RiverfrontPlz Nwk-----**596-4500**
CULLEN EUGENE W 38ChathamRd ShHl--**467-2630**
CUOZZI WILLIAM F JR 49MtPleasantAv WO----------**731-1140**
CURRERI CHARLES J 134EvergreenPl EO----------**672-4548**
CURVING GLENN HeadquartersPlzII Mrstwn----------**538-0800**
CUTLER LAURENCE J 60Washington Mrstwn----------**539-0075**
DALTON JOHN J JR 411PomptonAv CdrGv----------**571-9200**
Daly Joseph T 1120BloomfieldAv WCald-**244-9776**
DAUNNO THEODORE 1033CliftonAv Clft-**472-0202**
David Tykulsker & Associates 161Walnut Mtc----------**509-9292**
DAVIDSON MARVIN S 90 S Main Or-------**677-9127**
DAVIES DAVIES & SANDBERG PA 37VreelandAv Tot----------**890-0400**
(Please See Our Display Ad Page 294)
DAVIS HARDGE JR ESQ 69LincolnPark Nwk----------**643-5922**
DAVIS JEFFREY 5BeckerFarmRd Rslnd----**533-6561**
DAVIS PETER N
Specializing In All Types Of Personal Injury Cases
100HamiltonPlz Pat----------**279-7246**
DAVIS & WEARING 69LincolnPark Nwk---**643-5922**
Davison Harold RoselandArea----------**228-0600**
DAVISON RONALD L 103EisenhowerPkwy Rslnd----------**403-9200**
DE MARCO MARIANNE M GatewayIV Nwk----------**622-3000**
De Rise & Rinaldi Esquires 87FranklinAv Ntly----------**661-1000**
DeBlis Michael J Jr 6HighfieldRd&BroadSt Blm----------**783-7000**

CONTINUED NEXT LISTING PAGE

CRIMINAL DEFENSE
THOMAS AMBROSIO, ESQ.
Federal, Municipal & State Courts
Adult Or Juvenile
Drugs • Robbery • Homicide
• Assault • Bail Hearings • D.W.I.
973 680-1400
24 HOURS A DAY
TOLL FREE 888 680-1400
NEW JERSEY & NEW YORK BAR ASSOCIATION -
317 BELLEVILLE AVE, BLOOMFIELD

Larolann M. Aschoff
attorney at law
Practice Concentrated In
FAMILY LAW
• Divorce • Custody • Visitation
• Child Support & Alimony • Domestic Violence
• Adoptions • Prenuptial Agreements
• Real Estate, Wills & Estates
Be assured of personal attention & strong representation.
(973) 808-1466
1129 BLOOMFIELD AVE, SUITE 110 WEST CALDWELL, NJ
3279 KENNEDY BLVD, JERSEY CITY, NJ

BIANCHI & BIANCHI
ATTORNEYS-AT-LAW
GENERAL PRACTICE
INCLUDING:
• Personal Injury
• Criminal Defense
• Municipal Court
• Employment Problems
• Business/Corporate Matters
FREE INITIAL CONSULTATION
ANGELO R.BIANCHI • ROBERT A.BIANCHI
AND ASSOCIATES
667-8500
575 Kingsland St. Nutley

ALL ACCIDENTS
PERSONAL INJURY?
SLIPS & FALLS
DRUNK DRIVING, REVOKED OR SUSPENDED?
MUNICIPAL COURT ✦ FAMILY LAW
CONTRACTS ✦ LABOR LAW
WILLS & ESTATES ✦ DIVORCE
REAL ESTATE ✦ MEDIATION
FREE CONSULTATION
NO RECOVERY - NO FEE
Know YOUR Rights...Call
Monique Dorman
Attorney-At-Law
680-0223
329 Belleville Ave. Bloomfield at Bloomfield Ave

LAWYERS (Cont'd)

See Also... GUIDE Lawyers
Immediately following these listings and grouped by Type

DECKER IRA J 345ParsippanyRd Prspy ---- 884-4030
DEHOPE EDWARD K
HeadquartersPlzII Mrstwn ---- 538-0800
DEL VENTO BENJAMIN M
405NorthfieldAv WO ---- **736-8050**
Dell'Italia Affinito Jerejian & Santola ESQ
West CaldwellArea ---- 403-1888
Deming Joseph E
81TwoBridgesRd Fairfld ---- 575-5000
DeMiro Michael 155PomptonAv Vro ---- 857-5100
Denes Richard F 271USHwyNo46 Fairfld - 808-8310
DENNIS BARBARA A 60ParkwayDrE EO --- 677-0565
DESIDERIO ROGER 80Main WO ---- 736-9800
DESPOTOVICH DEAN J ESQ 1197MainAv Clft
Toll Free ---- 800 414-6000
DEUBEL CHARLES C
22 1st SO ---- **763-2765**
DEUSTCH RESNICK SAVITS GREEN & KIERNAN
See Lawyers Guide Labor-Employment
959 S SpringfieldAv Spfd ---- 258-1000
DeZao James C 322USHwyNo46 Prspy --- 808-8900
DI BENEDETTO DANIEL J
101EisenhowerPkwy Rslnd ---- 364-0700
DI LORENZO P CHARLES
317BellevilleAv Blm ---- **748-7474**
DIAMOND & DIAMOND PA
225MillburnAv Mlb ---- 379-9292

LAWYERS (Cont'd)

DIAMOND RICHARD S ESQ
225MillburnAv Mlb ---- 379-9292
DIAMOND ROBERT ESQ
225MillburnAv Mlb ---- 379-9292
Dibiasi & Ruddy 345Centre Ntly ---- 235-1414
DIBIASI THOMAS S 345Centre Ntly ---- 235-1414
DICKSON J CRAIG III
250BellevueAv UMtc ---- 744-2100
DICKSON JOS C JR 250BellevueAv UMtc - 744-2100
DiGiacomo Patsyann 14ForestAv Cald ---- 228-1963
DiLella Anthony C ESQ
411PomptonAv CdrGv ---- 857-0300
DIMIERO ALFRED D
820MorrisTpk ShHl ---- **912-9225**
(Please See Our Display Ad Page 290)
DITROLIO ALDO 524UnionAv Blv ---- 759-2807
DiVenuta & Stanley Law
244Chestnut Ntly ---- 562-9555
DOCHERTY JAMES M
85LivingstonAv Rslnd ---- 994-1955
DONAHUE BRAUN HAGAN & KLEIN PC
11ShortHillsAv ShHl ---- **467-5556**
(Please See Our Display Ad Previous Page)
DONALDSON CRAIG
HeadquartersPlzII Mrstwn ---- 538-0800
DONNELLY DENNIS M 5Commerce Nwk -- 622-1881
DONOHUE BARRY J
53CardinalDr Wstfld ---- 908 233-6800
DONOVAN MAURICE J
405NorthfieldAv WO ---- 736-8050
DORMAN MONIQUE
329BellevilleAv Blm ---- **680-0223**
(Please See Our Display Ad This Page)
DORNBAUM NEIL S 744Broad Nwk ---- 623-4444
Dornfeld Glenn E ESQ MontclairArea ---- 783-6678
Doyle James ESQ
271USHwyNo46 Fairfld ---- 575-8434
DRATCH STEPHEN N
354EisenhowerPkwy Liv ---- 992-3700
Draucikas Ronald A
575USHwyNo46 Fairfld ---- 244-0282
Drollas Anthony T 489Prospect Ntly ---- 667-6300

JOHN C. EMOLO
ATTORNEY AT LAW
REAL ESTATE
CONTRACT REVIEW
MORTGAGES - CLOSINGS
AUTO ACCIDENTS
PERSONAL INJURY
DIVORCE
BANKRUPTCY
REASONABLE FEES
EVENING APPOINTMENTS
783-1420
202 BELLEVUE AVE
UPPER MONTCLAIR

FEINBERG & FEINBERG
ATTORNEYS AT LAW
PAUL H. FEINBERG
CERTIFIED CRIMINAL TRIAL ATTORNEY
NANCY S. FEINBERG
GENERAL PRACTICE
• CRIMINAL DEFENSE
• MUNICIPAL COURT
• DIVORCE
• CUSTODY & SUPPORT
• AUTO ACCIDENTS
• REAL ESTATE
378-8886
76 South Orange Avenue
South Orange

Marc P. Feldman
Attorney At Law
• Wills, Trusts & Estate Planning
• Divorce & Family Law
• Guardianships • Probate
• Real Estate
• Bankruptcy
• Business - Purchase & Sale
• Municipal Court
• Landlord/Tenant
746-0747
Saturday & Evening Hours Available
14 South Park St. Montclair

PAUL GAUER
ATTORNEY AT LAW
• BANKRUPTCY
• DIVORCE
• PERSONAL INJURY
• REAL ESTATE
• WILLS/ESTATES
• GENERAL PRACTICE
FREE INITIAL CONSULTATION
HOURS BY APPOINTMENT/SAT. & EVE. AVAILABLE
743-7050
347 Franklin St, Bloomfield

Thomas L. Irwin
- ATTORNEY-AT-LAW -
CRIMINAL LAW
PERSONAL INJURY
WILLS
Two Locations To Assist You
VERONA OFFICE
239-4200
685 Bloomfield Avenue • Verona
NEWARK OFFICE
622-0640
18 Green Street • Newark
Next To City Hall, Federal Court
Newark Police Court

DIVORCE MEDIATION
• DO YOU WANT AS LITTLE FINANCIAL & EMOTIONAL STRAIN AS POSSIBLE?
• THEN, DON'T LITIGATE!
• NEGOTIATE A RESOLUTION
LAWYER - CERTIFIED DIVORCE MEDIATOR
BETH T. KRUVANT
744-8900
55 PARK ST. MONTCLAIR

MEDICAL MALPRACTICE
AUTOMOBILE ACCIDENTS
DEFECTIVE PRODUCTS
DANGEROUS MACHINERY
CHEMICALS • DRUGS
TOXIC REACTIONS
SLIP & FALL • FIRE
ACCIDENTS OF ALL TYPES
LARRY L. LEIFER
CERTIFIED CIVIL TRIAL ATTORNEY
ADMITTED TO THE PRACTICE OF LAW
N.J. - 1969 FLA. - 1976 US SUP. CT. 1981
B. SC. RUTGERS COLL. OF PHARMACY 1963
JURIS DOCTOR SETON HALL SCHOOL OF LAW 1969.
We do not charge for a consultation.
We expect no fee unless we recover for you.
973 **763-8555**
2066 Millburn Av Maplewood
LEIFER & SHEPTOCK

JOHN P. Mc DERMOTT
ATTORNEY AT LAW
PERSONAL INJURY CLAIMS
• AUTO ACCIDENTS
• SLIPS, FALLS, ETC.
• DEFECTIVE PRODUCTS
• WORKER'S COMPENSATION
GENERAL PRACTICE
• Real Estate • Municipal Court
• DWI • Wills & Contracts
FREE INITIAL CONSULTATION
EVENINGS & SATURDAY BY APPOINTMENT
429-9211
1-800-640-9210
281 LIBERTY ST. BLOOMFIELD

LAWYERS (Cont'd)

DUANE MORRIS & HECKSCHER LLP A PENNSYLVANIA LIMITED LIABILITY PARTNERSHIP
Suite 1210
OneGatewayCenter Newark ------ **733-9880**
DUNKLEY DENZIL R ESQ
50Commerce Newark ------ 623-0353
DURKIN & DURKIN
1120BloomfieldAv WCald ------ **244-9969**
Dwyer Connell And Lisbona
427BloomfieldAv Mtc ------ 746-9512
EASTMOND JAMES E 59Washington EO - 676-6533
EGAN EILEEN 310PassaicAv Fairfld ------ 575-1400
EHRLICH ALAN 60ParkPl Nwk ------ 643-0040
Eichler S Alex 6PomptonAv CdrGv ------ 239-4469
ELBERG PHILIP
Gateway1 Nwk ------ **642-1300**
ELKINSON ROBT A 2115MillburnAv Mpl -- 378-8100
ELLIS ROGER 673MorrisAv Spfd ------ 564-6500
Elwell Anne 38Park Mtc ------ 783-3390
ELWOOD KENNETH W 5Commerce Nwk - 622-1881
EMOLO JOHN C
202BellevueAv UMtc ------ **783-1420**
(Please See Our Display Ad Previous Page)
Enright Lenney & Mc Grath
88PomptonAv Vro ------ 239-3377
Esposito Louis C 411PomptonAv CdrGv -- 857-5104
Evans Yolanda Perrotta
18EdgewoodAv Ntly ------ 235-0814
Everette Thomas III 33SmullAv Cald ------ 226-1700
Ewing William J 70Park Mtc ------ 746-9898
Faccone Joseph F Jr
345AmperePkwy Blm ------ 743-7200
FACHER IRWIN L 100ExecutiveDr WO ------ 736-0444
Failla R Roy 32SmullAv Cald ------ 228-7300
Farrar Wm W 242SmullAv NCald ------ 226-0456
FEINBERG DEE & FEINBERG
554Broadway Bay ------ 201 339-5500
FEINBERG & FEINBERG
76 South OrangeAv SO ------ **378-8886**
(Please See Our Display Ad Previous Page)
FEINSTEIN MILES ESQ
1135CliftonAv Clft ------ 779-1124
Felcher & Felcher 88Park Mtc ------ 744-2128
Feldman Marc P ESQ 14SPark Mtc ------ 746-0405
FELDMAN MARC P ESQ
14SouthPark Mtc ------ **746-0747**
(Please See Our Display Ad Previous Page)
FENIK MARTIN L
354EisenhowerPkwy Liv ------ 992-3700
FERGUSON FREDERICK C 101Park Mtc ---744-7040
Ferguson & Gille 101Park Mtc ------ 744-7040
Ferrara Christopher A ESQ
10AudreyPl Fairfld ------ 244-9660
FERRARA TURITZ HARRAKA GOLDBERG
505Main Hack ------ 201 489-8787
FERRUCCI JAMES 5BeckerFarmRd Rslnd - 533-6636
FESTA CHARLES C III 88Main LtFl ------ 256-3324
FESTA CHAS C JR 88Main LtFl ------ 256-3324
FIELO MICHAEL K 100ExecutiveDr WO --- 669-8400
If No Answer Call ------ 325-6687
FINE JOSEPH S 744Broad Nwk ------ 622-8347
FISCHER ROBERT III
HeadquartersPlzII Mrstwn ------ 538-0800
FITZGERALD NICHOLAS
211Washington JCy ------ **201 435-7372**
(Please See Our Display Ad Page 293)
FITZSIMMONS RINGLE & JACOBS
50ParkPl Nwk ------ 623-5350
FLANAGAN JAMES F III GatewayIV Nwk - 622-3000
FLEMING RAYMOND J 80Main WO ------ 731-3400
FLORCZAK NINA REPOLE
697MtProspectAv Nwk ------ 482-3588
FLORCZAK WALTER E
697MtProspectAv Nwk ------ 482-3588
Floria And Callori 130PomptonAv Vro ---- 857-0400
FORD MARRIN ESPOSITO WITMEYER & GLESER 49Park Mtc ------ 744-3700
FORD WILLIAM P
49Park Mtc ------ **744-3700**
FORTE CAROL L 5Commerce Nwk ------ 622-1881
FORTUNATO JOSEPH A
49Park Mtc ------ **744-5958**
(Please See Our Display Ad Page 293)
Fortunato Joseph A ESQ MontclairArea -- 783-7799
Fortunato Richard K 127Pine Mtc ------ 509-0800
FOST KENNETH J
391FranklinAv Ntly ------ **235-9595**
(Please See Our Display Ad Page 296)
FOWLER SHERRI DAVIS 80Main WO ------ 736-9800
FOX BARBARA S 250BellevueAv UMtc ---- 744-2100

LAWYERS (Cont'd)

FRANGES ANNE KING
460BloomfieldAv Mtc ------ 744-4242
Franges & Thelin 460BloomfieldAv Mtc -- 744-4242
FRANK BARRY L 1000CliftonAv Clft ------ 777-7337
FRANK ROBERT ESQ 60ParkPl Nwk ------ 642-1111
FRANZBLAU DRATCH PC
354EisenhowerPkwy Liv ------ 992-3700
FRANZBLAU S M CHRIS
354EisenhowerPkwy Liv ------ 992-3700
FRANZBLAU SIGRID
HeadquartersPlzII Mrstwn ------ 538-0800
FRANZONI HENRY J 251Park UMtc ------ 509-3988
FRAZZA PETER J
150JohnFKennedyPkwy ShHl ------ 379-4800

FREIMARK LEWIS BENJAMIN
BANKRUPTCY LAW
IMMIGRATION MATTERS
REAL ESTATE & COMPLETE GENERAL PRACTICE
1 800-428-DEBT (3328)
433GroveMtc ------ 227-7575

FRIED DAVID 5Commerce Nwk ------ 622-1881
FRIED WILLIAM R JR
11ParkPl Vro ------ **239-6055**
Friedland Jerry N
184EagleRockAv Rslnd ------ 403-8700
FRIEDMAN DAVID B ESQ
50Commerce Newark ------ 623-0353
FRIEDMAN DONALD
200ExecutiveDr WO ------ 669-0055
FRIEDMAN HAROLD 2PennPlzE Nwk ------ 491-9500
FRIEMAN WILLIAM W 15Valley SO ------ 762-9588
Frino George 33ClintonRd WCald ------ 882-8708
Frohling John B 425EagleRockAv Rslnd -- 226-4600
FUHRMANN MYRON E
633MorrisAv Spfd ------ 467-2250
FUREY MICHAEL K
HeadquartersPlzII Mrstwn ------ 538-0800
Furnari Garry J 596FranklinAv Ntly ------ 667-1414
FUSCO A J PA
150PassaicAv Pas ------ 779-1163
Fusella Gerald E ESQ
55Washington Blm ------ 680-1399
FUSELLA JOSEPH J ESQ
55Washington Blm ------ 680-1399
Gabriele Sandra E 78ElmwoodRd CdrGv - 239-0801
Gabry Deborah A 65Beech Ntly ------ 667-6979
GACCIONE POMACO & BECK
524UnionAv Blv ------ **759-2807**
(Please See Our Display Ad Page 294)
GACCIONE ROBERT A 524UnionAv Blv ---- 759-2807
GAGLIONE DENNIS E 524UnionAv Blv ---- 759-2807
Gallagher Mary Jean 112Broad Blm ------ 748-3220
Garafola Frank M 11 S FullertonAv Mtc --- 783-7030
Garcia & Austin ESQ West CaldwellArea -- 226-4236
GARCIA NORBERTO A 5Commerce Nwk -- 622-1881
GARFINKLE MARC ESQ
349 E NorthfieldRd Liv ------ 740-9077
Garippa & Davenport P A 66Park Mtc ---- 744-1688
Garman Harry L 60USHwyNo46E Fairfld -- 575-7778
GARRETT E SCOTT
6BeckerFarmRd Rslnd ------ 535-1400
Garrity Graham Favetta & Flinn
1LackawannaPlz Mtc ------ 509-7500
GAUER PAUL
347Franklin Blm ------ **743-7050**
(Please See Our Display Ad Previous Page)
Gautieri Vincent D 11 S FullertonAv Mtc - 744-6650
GAVENDA JOHN J
1330HamburgTpk Wayn ------ 694-4222
Gaydos & Marinello ESQ 66Park Mtc ---- 744-0075
GECHTMAN & GECHTMAN
2 W NorthfieldRd Liv ------ 994-9555
GECHTMAN HAROLD L
2 W NorthfieldRd Liv ------ 994-9555
GEDDES DANIEL ESQ 50Commerce Nwk - 623-0353
GELENITIS JAMES G
75EisenhowerPkwy Rslnd ------ 364-0111
Geller James A CaldwellArea ------ 226-7400
GENISE EUGENIO 70 E Main Lt Fl ------ 812-0041
GENITEMPO ALAN 360PassaicAv Ntly ---- 661-0710
GENOVA BURNS TRIMBOLI & VERNOIA
On Behalf Of Management
354EisenhowerPkwy Liv ------ 533-0777
Gerard Janet P ESQ 610FranklinAv Ntly -- 235-9200
GERN AMOS 103EisenhowerPkwy Rslnd -- 403-9200
GIANNONE ERNEST N
134EvergreenPl EO ------ 672-4548

CONTINUED NEXT LISTING PAGE

Need A Divorce Lawyer?
Get A Free Consultation Now From A Tough Family Lawyer With 29 Years of Experience
Practice Concentrated in Family Law Only
• *Divorces* • *Domestic Violence*
• *Separations* • *Family Matters*
Protect Yourself, Your Children & Your Property. Settle Your Divorce Quickly.
Call Howard J. Pfeffer
973 **227-9111**
Get Your Free Copy Of
8 Facts You Should Know About Divorce
375 Passaic Av, The Legal Center Fairfield, New Jersey 07004

MORRIS & HANTMAN
SINCE 1972
• PERSONAL INJURY
• EMPLOYEE LABOR PRACTICE
• DIVORCE & SETTLEMENTS
• REAL ESTATE
• CIVIL RIGHTS MATTERS
• PROBATE - WILLS
• BUSINESS & CORPORATE LAW
INITIAL CONFERENCE - NO CHARGE
973 627-0892
168 E. MAIN ST. DENVILLE

RUBINO GIZZO & RUSCIANO, P.C.
127 Franklin Avenue, Nutley
Personal Injury Claims · Workers Compensation · Matrimonial/Divorce · Tax and Corporate · Wills, Estates and Trusts · Real Estate Closings · Municipal Court · Criminal ·
(John Gizzo, former Essex County Assistant Prosecutor)
235-1818
Attorneys at Law

SAVE YOUR HOUSE
ROBERT M. RICH
Attorney-At-Law
Bankruptcy & Debt Adjustment
Get A Fresh Start - Without Debt
• **Free Consultation**
• **Flexible Payment Plan**
• **Call For Free Brochure**
239-5900
25 Pompton Avenue, Verona
SAVE YOUR CAR

DRUNK DRIVING
IF YOU ARE CHARGED ANYWHERE IN NEW JERSEY
CALL ANYTIME
888-394-1394
888-DWI-1-DWI
JOHN MENZEL, J.D.
INITIAL FREE CONSULTATION
1617 Beaver Dam Rd Pt Pl

Myles J. Wiener, Esq.
ESTATE PLANNING ELDER LAW
• ASSET PRESERVATION
• NURSING HOME PLANNING
• MEDICAID QUALIFICATION
• GUARDIANSHIP LITIGATION
• ESTATE PLANNING & DRAFTING
• WILLS, TRUSTS, POWERS OF ATTY
• PROBATE & ESTATE ADMIN.
Member: National Academy Of Elder Law Attorneys
973-857-8100
155 Pompton Avenue, Verona
ADD'L OFFICES IN MORRIS & MONMOUTH COUNTIES

CHARLES A. POEKEL, JR.
ATTORNEY AT LAW
ADMITTED IN NY, NJ & DC
SINCE 1975
REAL ESTATE ACCIDENTS
MATRIMONIAL MUNICIPAL COURT
PROBATE/WILLS CRIMINAL LAW
PERSONAL INJURY SPECIALISTS
NO CHARGE INITIAL CONFERENCE
857-1880
860 BLOOMFIELD AVE - VERONA

WORKPLACE INJURIES & RELATED MATTERS
PETER J. SANTANA ESQ
MEMBER - NJ WORKERS COMPENSATION INN OF COURT
SE HABLA ESPAÑOL
680-1870
307 MONTGOMERY ST
BLOOMFIELD CENTER

LAWYERS (Cont'd)

See Also... GUIDE

Lawyers

Immediately following these listings and grouped by Type

GIAVA JOHN S 17Academy Nwk ---------- 623-5353
GILL & COHEN PC 42Church Mtc ---------- 783-3410
Gill Nia H 42Church Mtc ---------- 783-3410
GILLE GRANT M 101Park Mtc ---------- 744-7040
Gilligan Gerard J & Associates
425PomptonAv CdrGrv ---------- 857-8888
GILSON ROBERT J
HeadquartersPlzII Mrstwn ---------- 538-0800

GIORDANO & CATALDO

Expertise in:
Personal Injury • Worker's Compensation
Criminal Law • Municipal Court
Real Estate

143WashingtonAvBlv ---------- 759-4449

GLASER ROBERT 5BeckerFarmRd Rslnd -- 533-6580
GLAZER & LUCIANO
19 W MountPleasantAv Liv ---------- 740-9898
Gold & Wachtel Llp
425EagleRockAv Rslnd ---------- 226-6000
GOLD WILLIAM L 76SOrangeAv SO -------- 763-4200
Goldberg Howard 33ClintonRd WCald ---- 227-6100
GOLDBERG MUFSON & SPAR PA
200ExecutiveDr WO ---------- 736-0100
GOLDBERGER ALLEN S P A
735NorthfieldAv WO ---------- 325-0330
GOLDBERGER SELIGSOHN & SHINROD P A 735NorthfieldAv WO ---------- **325-0330**
GOLDFADEN RONALD P
5Commerce Nwk ---------- 622-1881
GOLDFINGER ELLEN J
1037USHwyNo46 Clft ---------- 779-9000
GOLDMAN HILTON P 80Main WO ---------- 736-9800
Goldman Jacobson Kramer Fradkin & Starr PA 101EisenhowerPkwy Rslnd ---------- 228-5888
GOLDMAN MARK
55Washington EO ---------- **677-9000**
(Please See Our Display Ad Page 292)
GOLDMAN MARTIN S
667EagleRockAv WO ---------- 736-8800
Goldman Stanley D
170ChangebridgeRd Mtvil ---------- 575-5636
GOLDSMAN FLOYD C 141 S Harrison EO - 676-1555
GOLDSTEIN ANDRE J 2GatewayCtr Nwk -- 623-3000
GOLDSTEIN ARTHUR S
5BeckerFarmRd Rslnd ---------- 533-6515
GOLDSTEIN LITE & DEPALMA
2GatewayCtr Nwk ---------- 623-3000
Gonnella John A 287BloomfieldAv Cald -- 226-0027
GOODMAN LEONARD M 59Main WO ------ 736-5333
GOODMAN & LUSTGARTEN 59Main WO -- 736-5333
GORDON & GORDON PC
Harrison J Gordon
Michael Gordon
80Main WO ---------- **736-0094**
Goren Sara Lee 179Grove Mtc ---------- 746-8308
GORRIN GORRIN & MCFADDEN
570 W MtPleasantAv Liv ---------- 994-0904
Govlick Joseph E MontclairArea ---------- 744-4844
GRAZIANO ALEXANDES ESQ
354EisenhowerPkwy Liv ---------- 740-8600
GREENBAUM ROWE SMITH RAVIN DAVIS & HIMMEL
6BeckerFarmRd Rslnd ---------- **535-1600**
GREENBAUM ROWE SMITH RAVIN DAVIS & HIMMEL
99WoodAvS Isln ---------- **732 549-5600**
GREENBERG HOWARD S
101EisenhowerPkwy Rslnd ---------- 226-1500

LAWYERS (Cont'd)

GREENBERG MALCOLM H
Personal Injury Claims
Workers' Compensation
Auto Accidents • Real Estate
Complete General Practice
20NorthfieldAvWO ---------- 669-4848

GREENBERG MALCOLM H
20NorthfieldAv WO ---------- **669-4848**
(Please See Our Display Ad Page 297)
GREENBERG STEVEN M
200ExecutiveDr WO ---------- 731-9800
GREENE STEVEN I
1129BloomfieldAv WCald ---------- **575-5001**
(Please See Our Display Ad Page 295)
GREENSTEIN STEVEN OrangeArea -------- 672-6551
GREENSTONE & GREENSTONE P A
744Broad Nwk ---------- **643-4065**
GREENSTONE LOUIS 744Broad Nwk ------ 643-4065
GREENSTONE WAYNE D 744Broad Nwk -- 643-4065
GRIECO GLORIA E 31Park Mtc ---------- 744-1900
GRIECO RALPH A 758MorrisTpk ShHl ----- 376-6800
GRIWERT JOHN G 360PassaicAv Ntly ----- 661-0710
Gronsky Robin 31CollegeAv Mtc ---------- 746-5025
GROTTA GLASSMAN & HOFFMAN P A
75LivingstonAv Rslnd ---------- 992-4800
Gruhin & Gruhin 371FranklinAv Ntly ------ 667-8100
Gualano Anthony R 25PomptonAv Vro ---- 857-8787
GUARIGLIA KELLY 524UnionAv Blv -------- 759-2807
GULKIN STANLEY J ESQ
354EisenhowerPkwy Liv ---------- 740-8600
GURYAN SHEPPARD A
75EisenhowerPkwy Rslnd ---------- 226-2700
Gutman Richard MontclairArea ---------- 744-6038
Haley Timothy S ESQ
13BrooksideAv Cald ---------- 228-9644
HALL & DAVIS 24BranfordPl Nwk ---------- 643-9133
Hallock Joseph A 175FairfieldAv WCald -- 403-1000
HANDLER WILLIAM L 91Main WOrg ------- 325-8886
HANEY JAMES K 100ExecutiveDr WO ----- 736-0444
HANTMAN ALLEN 168 E Main Denvl ------- 627-0892
HARKAVY ABRAHAM I
667EagleRockAv WO ---------- 736-8800
HARRIOTT REX K GatewaayIV Nwk -------- 622-3000
HARRIS BRIAN C
570 W MtPleasantAv Liv ---------- 994-6677
Harris Dickson 250BellevueAv UMtc ------ 744-2100
HARRIS GEORGE R 250BellevueAv UMtc - 744-2100
HARVEY PETER C
HeadquartersPlzII Mrstwn ---------- 538-0800
Hausman & Sunberg 7Cleveland Cald ---- 226-8474
HEALY MARTIN 38RoselandAv Rslnd ------ 228-7818
HENKEL GEORGE B
75EisenhowerPkwy Rslnd ---------- 364-0111
HERRIGEL BOLAN MANAHAN & TROXELL
374MillburnAv Mlb ---------- 379-5850
HERZ HARRY J ESQ
39 S FullertonAv Mtc ---------- **746-2888**
(Please See Our Display Ad Page 298)
HEUBEL RICHARD C 636MorrisTpk ShHl -- 258-9212
HICKS ROBERT G
959 S SpringfieldAv Spfd ---------- 379-4200
HIMMEL MICHAEL B
99WoodAvS Isln ---------- 732 549-5600
HIRSCH AND MASTER
1280USHwyNo46 Prspy ---------- 299-9797
HOCK FREDERICK W ESQ 354Eisenhower Pkwy ModToAddMapFDbLiv ---------- 740-8600
Hodes Robert D ESQ BloomfieldArea ----- 743-0016
Holl & Associates 87FranklinAv Ntly ------ 661-2301
Hollyer A Rene ESQ 185Broad Blm -------- 748-7977
Horn Arthur S 247FranklinAv Ntly -------- 235-1550
If No Answer Call ---------- 239-7619
HORWITZ BERNARD
17Academy Nwk ---------- **642-8486**
Iacullo Anthony J ESQ
963BloomfieldAv GlRdg ---------- 429-9400
IANNACCONE FRED A 152Market Pat ----- 278-7112
IMBORNONE SALVATORE JR
29ColumbiaTpk FlrPk ---------- 966-1520
Imperial Zazzaro & Calabro PA
499BloomfieldAv Mtc ---------- 746-0700
INFANTE MARK A 50NorthfieldAv WO ---- 325-3808
Inneo Geralyn 33WestSt Blm ---------- 743-7373
IRWIN THOMAS L P A
685BloomfieldAv Vro ---------- **239-4200**
(Please See Our Display Ad Page 300)
ISABELLA JOSEPH V 524UnionAv Blv ----- 759-2807
Istivan Ronald D 303ClaremontAv Mtc ---- 746-7480

LAWYERS (Cont'd)

ISTIVAN RONALD D
303ClaremontAv Mtc ---------- **746-7995**
(Please See Our Display Ad Page 293)
Jackson Edith ESQ 180GlenridgeAv Mtc -- 783-3292
Jackson Paul J 666FranklinAv Ntly -------- 284-1099
JACOBS ANDREW R 50ParkPl Nwk -------- 623-5350
JACOBS MELVIN A 17Academy Nwk ------ 623-1127

JACOBY & MEYERS LAW OFFICES

JACOBY & MEYERS

ATTORNEYS TO SOLVE YOUR PROBLEM

• Personal Injury • Divorce
• Criminal • DWI • Bankruptcy
• Real Estate • Wills & Probate
• Consumer Fraud • Estates
• General Legal Advice

FOR PERSONAL INJURY
No Fees or costs
until case is settled.

GENERAL INFORMATION
JACOBY & MEYERS LAW OFFICES
Toll Free ---------- 800 975-3425

PERSONAL INJURY UNIT
JACOBY & MEYERS LAW OFFICES
Managing Attorney Shellley Stangler Esq
50ParkPl Nwk ---------- 643-2707

LOCAL BRANCH OFFICES
UNION
JACOBY & MEYERS LAW OFFICES
Managing Attorney John Corsentino Esq
1235MorrisAv Un ---------- 908 686-3700
CLIFTON
JACOBY & MEYERS LAW OFFICES
Managing Attorney Dean Despotovich Esq
1197MainAv Clifton ---------- 772-6466
JERSEY CITY
JACOBY & MEYERS LAW OFFICES
Managing Attorney Jeannie Seeliger Esq
646NewarkAv JCy ---------- 201 420-4050

Janofsky L E 175FairfieldAv WCald -------- 364-1330
JAVERBAUM KENNETH S
959 S SpringfieldAv Spfd ---------- 379-4200
JAVERBAUM WURGAFT & HICKS
Certified Civil Trial Attorneys
959 S SpringfieldAv Spfd ---------- 379-4200
Jay And Kampf 339BloomfieldAv Cald ---- 228-3400
Jemas Nardone Llc 14ForestAv Cald ------ 228-0064
John Kennedy Cooper
103EisenhowerPkwy Rslnd ---------- 403-3339
JOHNSON AUSTIN B JR
10ForestAv Cald ---------- 226-6682
Johnson Gallagher Burgio & Martin
10ForestAv Cald ---------- 226-6682
JOHNSON WILLIAM G 20ParkPl Mrstwn -- 267-5200
Jones Griffith H 55Park Mtc ---------- 746-6700
JOYCE & BROWN 112Broad Blm ---------- 743-1500
KADISH JEFFREY
651 W MtPleasantAv Liv ---------- 994-2500
KAMINE ARTHUR 600ValleyRd Wayn ----- 696-8844
KANEF GAIL OXFELD ESQ
50Commerce Nwk ---------- 623-0353
KAPLUS HOWARD L 76 S OrangeAv SO --- 763-7778
Karasick Ira 460BloomfieldAv Mtc -------- 783-7272
KAROSEN LAURENCE E 112Broad Blm ---- 743-1500
KARP ADRIAN I
520SpeedwellAv MrsPl ---------- **267-7787**
KARPF NORMAN S
64SchuylerAv Krny ---------- 201 998-7355
Karydes Argirios A MontclairArea -------- 744-7417
Katz Harry J MontclairArea ---------- 744-7003
KATZ MORTIMER MillburnArea ---------- 376-5661

LAWYERS (Cont'd)

KAUFMAN & GARSHELL
Collection Attorneys
Agencies Can't Sue - We Do
Plus Bank & Wage Levies Etc...
Surprisingly, Our Fees Are Much Lower Than Most Agencies
Medical, Consumer & Commercial Accounts
Call 973-857-4600 Or 1 800-333-0083
25PomptonAvVro ---------- 857-4600

KAYSER KENNETH W
120EagleRockAv EHnvrTwp ---------- 515-3511
Keating Thomas T FairfieldArea ---------- 403-1443
KEEGAN JAMES F 80Main WO ---------- 736-9800
KELLER CHRISTOPHER J 50ParkPl Nwk -- 622-7713
Kelly Joseph P RoselandArea ---------- 228-3200
KELLY SHAWN L
HeadquartersPlzII Mrstwn ---------- 538-0800
Kelly Thomas C 175FairfieldAv WCald ---- 403-1661
Kemenczy & Sinatra 72BurroughsPl Blm - 680-1510
KENNEDY & KENNEDY ESQ
430Broad Blm ---------- 429-7091
Kennedy Wm V 430Broad Blm ---------- 429-7091
KENT ARNOLD R A PROFESSIONAL CORPORATION 25HanoverRd FlrPk ----- 822-2222
KETTLE JOHN R III 2PennPlzE Nwk -------- 491-9500
KICENUIK MARYANNE P
HeadquartersPlzII Mrstwn ---------- 538-0800
KIPNEES ROBERT J
99WoodAvS Isln ---------- 732 549-5600
Kirlin Campbell & Keating
85BloomfieldAv Cald ---------- 228-7400
KIRSCH NED
17Academy Nwk ---------- **623-0100**
KLEIN HARRIET F 99WoodAvS Isln -- 732 549-5600
KLEPPE ANDREW W 13SmullAv Cald ----- 226-0526
KNEE STEPHEN H 2PennPlzE Nwk --------- 491-9500
KNOPF BARRY
Certified Civil Trial Attorney
Park80PlzWOne SdBk ---------- 201 845-9600
KOENIG STUART R
571PomptonAv CdrGv ---------- 239-8800
KOHN JOHNATHAN 50ParkPl Nwk -------- 622-7713
KOHN & NEEDLE 1763SpringfieldAv Mpl - 763-4500
Komin Gregory 387PassaicAv Fairfld ------ 244-5959
Koprowski Walter Jr
130PomptonAv Vro ---------- 857-2525
KORIBANICS & KORIBANICS
Criminal Law-Family Law-Real Estate
Victim's Compensation & Rights
685VanHoutenAv Clft ---------- **778-1800**
KOSTER ARNOLD L OrangeArea ---------- 672-6551
KOZYRA BARRY A
5BeckerFarmRd Rslnd ---------- 992-5300
KRAMER ROBERT P 80Main WO ---------- 736-9800
KRAUS ALAN E
HeadquartersPlzII Mrstwn ---------- 538-0800
Krauss Alan D Law Offices Of
516BloomfieldAv Mtc ---------- 509-1999
Kremins Elyse A ESQ CaldwellArea -------- 403-3322
KRUMHOLZ DENNIS J
HeadquartersPlzII Mrstwn ---------- 538-0800
KRUVANT BETH TONI
55Park Mtc ---------- **744-8900**
(Please See Our Display Ad Page 300)
KUMMER KNOX NAUGHTON & HANSBURY
299CherryHillRd Prspy ---------- 335-3900
Kurebanas Chas K BloomfieldArea -------- 748-3666
KURLAND LEON I 22StephenTer Prspy ---- 335-4380
Kurtzer Stuart 87FranklinAv Ntly --------- 235-0200

KUSCHNER JEFFREY R

180 GLEN RIDGE AV
MONTCLAIR

• SOCIAL SECURITY
• LANDLORD TENANT
• PERSONAL INJURY
• DIVORCE
• REAL ESTATE

Initial Consultation Free

180GlenridgeAvMtc ---------- 783-3377

LA PENNA JEROME J 777PassaicAv Clft -- 777-0800
La Russo Anthony J
175FairfieldAv WCald ---------- 228-6160
Lacy Katzen Ryen & Mittleman
RoselandArea ---------- 403-8001

LAWYERS (Cont'd)

Lagasi Anthony J 369PassaicAv Fairfld --- 227-7751
LALOMIA SANTO J 219PatersonAv LtFl --- 890-7000
LANDESMAN CHAS H
360KearnyAv Krny ---------- 201 991-5343
LANGER MAURICE J
880BergenAv JCy ---------- 201 854-2017
LANGTON & ALTER
2096StGeorgesAv Rah
Toll Free ---------- 800 244-9303
LAPTOOK KENNETH N
5BeckerFarmRd Rslnd ----------533-6557
Lasser Hochman LLC
75EisenhowerPkwy Rslnd ---------- 226-2700
LATINSKY MARTIN 19Franklin Tnfly - 201 567-0800
LaTorraca Alex M & Christian David M
329BellevilleAv Blm ---------- 429-8090
LAVES BENJAMIN S
200ExecutiveDr WO ----------731-5110
Law Firm Of Lewis Benjamin Freimark The
433Grove Mtc ----------227-7575
Law Offices Of David S Abramson
101Park Mtc ----------744-7706
LAWLESS PAUL R
882PomptonAv CdrGv ---------- 239-1040
Lebeda John W 36WestvilleAv Cald -------226-4550
LEBOEUF LAMB GREENE & MACRAE
1RiverfrontPlz Nwk ----------643-8000
Legal Assistant Services Inc
411PomptonAv CdrGv ---------- 857-7883
LEHR GARY ESQ
354EisenhowerPkwy Liv ----------740-8600
LEHR STEVEN
375PassaicAv Fairfld ---------- 575-8002
(Please See Our Display Ad Page 290)
LEIFER LARRY L
2066MillburnAv Mpl ----------763-8555
(Please See Our Display Ad Page 300)
LENNEY THOMAS E 88PomptonAv Vro --- 239-3377
Leo Theodore J Law Offices Of
256Broad Blm ----------748-1221
LERNER JONATHAN J
103EisenhowerPkwy Rslnd ----------403-9200
Levine Seth D 204EagleRockAv Rslnd -----228-6000
LEVITAN & FRIELAND PC
66 W MtPleasantAv Liv ---------- 535-1800
LEVY EHRLICH & KRONENBERG
60ParkPl Nwk ---------- 643-0040
LEVY IRA A 60ParkPl Nwk ----------643-0040
Libretti John P 22GatheringRd Mtvil ------ 808-4417
Librizzi Victor Jr 610PomptonAv CdrGv -- 239-7675
LILOIA GERALD A
HeadquartersPlzII Mrstwn ---------- 538-0800
Linares And Coviello
307Montgomery Blm ----------748-4600
LINDABURY MC CORMICK & ESTABROOK
53CardinalDr Wstfld ----------908 233-6800
LIPPONCOTT EDWARD N
2PennPlzE Nwk ---------- 491-9500
LISOWSKI JOHN I
651 W MtPleasantAv Liv ----------994-2500
LITE ALLYN Z 2GatewayCtr Nwk ---------- 623-3000
LITT SHERRI E ESQ 50Commerce Nwk ----623-0353

LAWYERS (Cont'd)

LITVAK AND ACCARDI
570 W MtPleasantAv Liv ----------992-3370
LITVAK STEVEN I
570 W MtPleasantAv Liv ----------992-3370
LIVINGSTON CRAIG H
661FranklinAv Ntly ----------661-4545
LOCHETTA NICHOLAS J II
38RoselandAv Rslnd ---------- 228-7818
LODATO GESUELE J
215GlenridgeAv Mtc ----------783-4454
Loikith D'Alessio & Kugelman PC
9LawDr Fairfld ---------- 882-7744
LOKKER BRIAN N 855ValleyRd Clft --------779-4100
LORBER CHARLES S
310PassaicAv Fairfld ---------- 575-1400
Lorber Schneider Nuzzi Bilinkas & Mason
310PassaicAv Fairfld ---------- 575-1400
Lordi Katherine M 54Fremont Blm -------- 743-0050
Lordi & Tafro 1025BloomfieldAv WCald -- 882-7797
LOVE & RANDALL 57Washington EO ------ 674-6000
LOWENSTEIN SANDLER KOHL FISHER & BOYLAN 65LivingstonAv Rslnd --- 992-8700
Lubetkin Danl RoselandArea ----------403-9100
Lucariello Hugh E 610FranklinAv Ntly ---- 235-9300
LUCE MELISSA H 20ParkPl Mrstwn -------- 267-5200
LUCIANO ENRICO LAW OFFICES
375PassaicAv Fairfld ---------- 227-3433
(Please See Our Display Ad Page 296)
LUCID ROWLAND V JR
3Prospect Mrstwn ----------267-5350
LUDWIG VINCENT E
70 South OrangeAv Liv ---------- 740-0097
LUM DANZIS DRASCO POSITAN & KLEINBERG
103EisenhowerPkwy Rslnd ---------- 403-9000
Lunga Evers & Johnson PC
710USHwyNo46 Fairfld ----------227-4200
LUSTBADER DAVID
615 West MtPleasantAv Liv ----------740-1000
LUSTBADER PHILIP M
615 West MtPleasantAv Liv ----------740-1000
LUSTBADER PHILIP M & LUSTBADER DAVID
615 West MtPleasantAv Liv ----------740-1000
LUSTGARTEN RICHARD A 59Main WO ----736-5333
LUTZ JEFFREY W 134EvergreenPl EO -----675-5840
Mackey George Foster
1120BloomfieldAv WCald ---------- 575-1878
MACRI VINCENT
49RidgedaleAv EHnvrTwp ----------887-4254
Maffongelli Joseph A Jr
533BloomfieldAv Mtc ----------744-5600
If No Ans Call ----------746-3828

MAIER KAREN I
DIVORCE • ADOPTION • WILLS
REAL ESTATE
Evening & Weekend Appts. Available
832CliftonAvClft ----------773-8988

LAWYERS (Cont'd)

Mainardi & Mainardi PC
277FairfieldRd Fairfld ----------808-6700
Maione William J ESQ
50BowdenRd CdrGv ----------239-0177
MAITLIN ALLAN 80Main WestOrange ----- 731-3400
MAKOWICZ MITCHELL J
5Commerce Nwk ---------- 622-1881
MALANGA ANTHONY F JR
524UnionAv Blv ----------759-2807
MALKIN MILTON 443NorthfieldAv WO ----736-5886
MANDELBAUM SALSBURG GOLD LAZRIS DISCENZA & STEINBERG
155ProspectAv WO ----------736-4600
MANDELL JACK ESQ 50Commerce Nwk --623-0353
Maneri & Maroules
30TwoBridgesRd Fairfld ---------- 575-2755
MANERI MICHAEL S
30TwoBridgesRd Fairfld ---------- 575-2755
MARAN TRUDY
1RiverfrontPlaza Nwk ---------- 624-2244
(Please See Our Display Ad Page 299)
Marano Frank P MontclairArea ----------783-4600
MARANZ NORMAN A
570 W MtPleasantAv Liv ----------992-2700
MARCHETTI KATHLEEN C
150JohnFKennedyPkwy ShHl --------- 379-4800
MARCUS IRVING C
75EisenhowerPkwy Rslnd ---------- 226-2700
MARGOLIS FRANCES S
GatewayI8v Nwk ---------- 622-3000
Margolis Law Group 60PomptonAv Vro -- 239-3000
MARGULIES ROBERT E
15ExchangePl JCy ---------- 201 333-0400
MARGULIES WIND HERRINGTON & KNOPF
15ExchangePl JCy ---------- 201 333-0400
MARINO JOSEPH A
80PomptonAv Vro ---------- 857-2900
MARK MICHAEL D
2444MorrisAv Un ---------- 908 687-3880
Markus & Cohen ESQ
322USHwyNo46 Prspy ----------227-5553
MARMOLEJO & MILARA 532Broad Blm ---566-6100
MAROOTIAN GREGGORY
30 W MtPleasantAv Liv ---------- 994-3732
(Please See Our Display Ad Page 291)
MAROULES JERRY
30TwoBridgesRd Fairfld ---------- 575-2755
Marra Allen C 559BloomfieldAv Mtc -------744-3070
Marshal Lenora E MontclairArea ----------509-0810
MARTIN KATHLEEN G 10ForestAv Cald ---226-6682
MARTIN ROBERT L 90Main Or ----------677-3312
MARTIN WARREN J JR
HeadquartersPlzII Mrstwn ---------- 538-0800
MARTINO STEVEN J 524UnionAv Blv ------759-2807
Martoglio & Pierri 77Park Mtc ---------- 744-0977
MARTONE FRANK J PC
4BrightonRd Clft ----------473-3000
Maryanski Mark D ESQ 1172Broad Blm ---338-0400
MASON BRIAN 310PassaicAv Fairfld -------575-1400
Massaro Paul A 460BloomfieldAv Mtc ---- 509-8500
MASTRANGELO ANGELO A
5BeckerFarmRd Rslnd ----------533-6622
MATTHEWS BRIAN C
38RoselandAv Rslnd ---------- 228-7818

LAWYERS (Cont'd)

MATTHEWS JOHN A
38RoselandAv Rslnd ---------- 228-7818
MATTHEWS THOMAS W
75EisenhowerPkwy Rslnd ---------- 364-0111
Mayer James BloomfieldArea ---------- 743-0550
MAYNARD JAMES H
Toll Free ---------- 888 657-7683
(Please See Our Display Ad Page 298)
MAZUR SHERYL GANDEL
Social Security Disability
195FairfieldAv WCald ---------- 403-0902
MAZZOCCHI FRANK 56Ferry Nwk -------- 643-6614
MC GRATH MICHAEL P
88PomptonAv Vro ----------239-3377
MC GURK FRANCIS E ESQ
574BloomfieldAv Blm ----------743-1042
MCCARTER & ENGLISH
100Mulberry Nwk ----------622-4444
MCCORMACK & MATTHEWS
38RoselandAv Rslnd ---------- 228-7818
McCormack Thomas M
38RoselandAv Rslnd ---------- 228-7818
MCCORMICK-CAMPI KATHLEEN
250BellevueAv UMtc ---------- 744-2100
MCCUSKER ANSELMI ROSEN & CARVELLI PA 127Main Chat -------- 635-6300
MCDERMOTT JOHN P
281Liberty Blm ----------429-9211
(Please See Our Display Ad Page 300)
McDonough & Kiernan 94ValleyRd Mtc -- 509-8900
McElnea & WanderPolo
155PomptonAv Vro ---------- 239-9595
McGovern Corinne L ESQ 430Broad Blm - 429-5755
MCGUIRE WILLIAM B PA
GatewayIV Nwk ----------622-3000
MCHUGH DONALD
49RidgedaleAv EHnvrTwp ----------887-4254
MCHUGH & IMBORNONE
29ColumbiaTpk FlrPk ----------966-1520
MCHUGH THOS P 29ColumbiaTpk FlrPk -- 966-1520
MCKENNA ROBERT J 56ParkPl Nwk -------642-1155
MEDVIN ALAN
Gateway1 Nwk ---------- 642-1300
MEDVIN & ELBERG
Gateway1 Nwk ---------- 642-1300
Meislik & Levavy 66Park Mtc ---------- 744-2929
MELHUISH JAMES L
651 W MtPleasantAv Liv ----------994-2500
Melise Donna 193FairfieldRd Fairfld -------244-0707
MELLA JAMES A 820MorrisTpk ShHl ------467-9111
Mellman Robert B 101Park Mtc ----------746-0980
MENAKER HOWARD
5BeckerFarmRd Rslnd ----------533-6643
MENZEL JOHN
Toll Free ---------- 888 394-1394
(Please See Our Display Ad Page 301)
MEOLA RICHARD 554Broadway Bay - 201 339-5500
Meshulam David J VeronaArea ---------- 239-6700

MESHULAM DAVID J
• MATRIMONIAL
• REAL ESTATE
• PERSONAL INJURY
• CORPORATION
23VreelandRdFlrPk ----------301-9595

Miceli Frederick D
1140BloomfieldAv WCald ---------- 575-7766
Michals & Michals ESQ's
BloomfieldArea ---------- 429-2820
MICHEL BENJAMIN P
HeadquartersPlzII Mrstwn ---------- 538-0800
MILLER CHARLES N
154 S LivingstonAv Liv ----------994-3011
MILLER HARRIET HEUER
25PomptonAv Vro ----------239-5900
Miller & Lawless 882PomptonAv CdrGv -- 239-1040
MILLER OSCAR J 141 S Harrison EO ------ 675-0003
MILLER PHILIP E PC
200ExecutiveDr WO ---------- 731-1499
MILLER & PINCUS P A
154 S LivingstonAv Liv ---------- 994-3011

CONTINUED NEXT LISTING PAGE



International Symbol of Access for People with Disabilities.

This Universal Symbol tells that a building or facility is accessible to and usable by people with physical disabilities.

LAWYERS (Cont'd)

See Also... GUIDE

Lawyers

Immediately following these listings and grouped by Type

Millichap Matthew M
799BloomfieldAv Vro ---------- 857-1020
Minion & Sherman Attorneys At Law
33ClintonRd WCald ---------- 882-2424
Minish George J 14SmullAv Cald ---------- 364-0300

MINTZ DONALD H
PERSONAL INJURY
FAMILY LAW
CRIMINAL DEFENSE
REAL ESTATE TRANSFERS
55WashingtonEO ---------- 677-3114

Mcchary Mary V ESQ 26Park Mtc ---------- 783-7722
MOLINARI JOHN E 5Commerce Nwk ------ 622-1881
Molton & Meekins
52UpMontclairPlz UMtc ---------- 744-5800
MONAGHAN ROBERT
651 W MtPleasantAv Liv ---------- 994-2500
Montalbano Anthony
20WatsessingAv Blm ---------- 680-0111
Montano D M 382FranklinAv Ntly ---------- 667-7979
MORDKOFF ALLAN R
103EisenhowerPkwy Rslnd ---------- 403-9200
MORGAN HENRY G
651 W MtPleasantAv Liv ---------- 994-2500
MORGAN MELHUISH MONAGHAN ARVIDSON ABRUTYN & LISOWSKI
651 W MtPleasantAv Liv ---------- 994-2500
Morgan Thomas J ESQ
277FairfieldRd Fairfld ---------- 882-6550
Morrice Donald E 411PomptonAv CdrGv - 857-7770
MORRIS & HANTMAN
168 E Main Denvl ---------- **627-0892**
(Please See Our Display Ad Page 301)
MORRIS WALTER C 168 E Main Denvl ---- 627-0892
MORRISON VICTORIA A
HeadquartersPlzII Mrstwn ---------- 538-0800
Moscowitz Jill F NutleyArea ---------- 667-0633
MOULTHROP SAMUEL P
HeadquartersPlzII Mrstwn ---------- 538-0800
MULLIGAN DANIEL J
6BeckerFarmRd Rslnd ---------- 535-1400
Murphy Delia J GlenRidgeArea ---------- 743-9424
MUSCATO ANDREW ESQ GatewayI Nwk - 621-2230
Musser Judith D ESQ BloomfieldArea ----- 893-9300
Mylan Sheila H 1ClaremontAv Vro ---------- 571-1444
NAAR ALAN S 99WoodAvS Isln ------- 732 549-5600
NAGEL RICE & DREIFUSS ESQ
301 S LivingstonAv Liv ---------- 535-3100
NAIDECK ANDREW J 640FranklinAv Ntly - 235-9400
Nalven Paul R 70 S OrangeAv Liv ---------- 655-1000
NAPPEN EVAN F
21ThrockmortonAv Eatntwn ----- 732 389-8888
NEEDLE EMANUEL
1763SpringfieldAv Mpl ---------- 763-4500
NESTOR MICHAEL F GatewayIV Nwk ----- 622-3000
Nevadomski Linda J
52UpMontclairPlz UMtc ---------- 655-9660
NEWMAN & ANDRIUZZI
1200USHwyNo46w Clft ---------- 779-7300
Newman Gary ESQ
101EisenhowerPkwy Rslnd ---------- 403-9292
NICOLAI DONALD F
53CardinalDr Wstfld ---------- 908 233-6800
NIEDZ ALAN R ESQ
25PomptonAv Vro ---------- **857-0477**
NIELSEN JEFFRY F
603BloomfieldAv Vro ---------- 239-3003
NIES ROBERT E 5BeckerFarmRd Rslnd ---- 533-6523
NITTI & NITTI ESQ
145EagleRockAv Rslnd ---------- **226-4141**
(Please See Our Display Ad Page 299)
Novack Edith M 55Park Mtc ---------- 783-9600
Novick Mitchell P 66Park Mtc ---------- 744-5150
NUZZI VINCENT J 310PassaicAv Fairfld --- 575-1400

LAWYERS (Cont'd)

O'Brian Robert 64LittleFallsRd Fairfld ----- 575-1120
O'Brien Jerome F 175FairfieldAv WCald -- 226-0900
O'CONNELL LINDA G 5Commerce Nwk --- 622-1881
O'Connell Theresa A 25DepotSq Mtc ----- 746-0600
O'Connor Donald L 85BloomfieldAv Cald - 227-3400
O'Connor & Stecher 3FairfieldAv WCald -- 364-1440
O'GRADY DENNIS J
HeadquartersPlzII Mrstwn ---------- 538-0800
O'KANE GERALDINE E
685VanHoutenAv Clft ---------- 777-7776
OLECKNA KENNETH OrangeArea ---------- 672-6551
OLIVE LAURENCE H
460BloomfieldAv Mtc ---------- **746-6623**
O'Meara Richard M 348Franklin Blm ------ 748-3920
Oransky Scaraggi & Borg
161EagleRockAv Rslnd ---------- 364-1200
Orloff Lowenbach Stifelman & Siegel PA
101EisenhowerPkwy Rslnd ---------- 622-6200
O'Shea Michael D 25GroverLa WCald ----- 228-1101
Osofsky Herman MontclairArea ---------- 744-3832
OSOFSKY HERMAN 1135CliftonAv Clft --- 777-4464
OSTOW M JEREMY
5BeckerFarmRd Rslnd ---------- 533-6630
OWEN DAVID ESQ
52UpMontclairPlz UMtc ---------- 744-4000
OXFELD NANCY I 50Commerce Nwk ------ 642-0161
OXFELD SANFORD R 50Commerce Nwk -- 642-0161
PADOVANO MARGARET E ESQ
Specializing In
Family Law & Real Estate
107Main WO ---------- **731-8405**
PALMA NICHOLAS J ESQ PA
1425Broad Clft ---------- 471-1121
Palmer Victor B Jr 50Church Mtc -------- 746-5007
PAPARIAN & BURY
195FairfieldAv WCald ---------- **403-1833**
Paradiso Louis ESQ 14SPark Mtc ---------- 509-0099
PARIS DAVID M 360PassaicAv Ntly -------- 661-0710
PARMAR NARINDER S
6BeckerFarmRd Rslnd ---------- 535-1400
Parry Mark S 372Broad Blm ---------- 429-2242
PARSONNET VICTOR J 744Broad Nwk ---- 642-0885
Passman Dougherty & Zirulnik
103EisenhowerPkwy Rslnd ---------- 226-8877
PATTERSON ANNE M
HeadquartersPlzII Mrstwn ---------- 538-0800
Pavlou Demetrios 250PassaicAv Fairfld --- 808-4600
PEARL ALLEN B 354EisenhowerPkwy Liv - 992-3700
Pearl Levy Cohen & Cicalese ESQ's
175FairfieldAv WCald ---------- 226-8200
PEARLMAN PETER S
Certified Civil Trial Attorney
Park80PlzWOne SdBk ---------- 201 845-9600
If No Ans Call ---------- 564-7637
Peck James I IV MontclairArea ---------- 509-7400
Pecora Joseph S ESQ
775BloomfieldAv Mtc ---------- 783-5454
PEDOWITZ ARNOLD H
661FranklinAv Ntly ---------- 661-4545
PEIM STUART
HeadquartersPlzII Mrstwn ---------- 538-0800
PELLECCHIA JOHN M
HeadquartersPlzII Mrstwn ---------- 538-0800
Pentangelo Robert ESQ
7AdamsTerrace Clft ---------- 746-7003
Perna Marina C 228FranklinAv Ntly ------- 284-0442
PERRY WILLIAM F
651 W MtPleasantAv Liv ---------- 994-2500
PETERSON & PETERSON
1037USHwyNo46 Clft ---------- 472-7711
PETT HARRY 409MinnisinkRd Tot -------- 256-5700
PETT RICHARD S 409MinnisinkRd Tot ---- 256-5700
PFEFFER HOWARD J
375PassaicAv Fairfld ---------- **227-9111**
(Please See Our Display Ad Page 301)
PINCK LAWRENCE
1066CliftonAv Clft ---------- **779-6799**
(Please See Our Display Ad Page 298)
PINCUS MARVIN 154 S LivingstonAv Liv --994-3011
PINTO & PRESTIFILIPPO ESQ
533SouthAvW Wstfld ---------- 908 317-0500
PIRO JAMES M 360PassaicAv Ntly --------661-0710
Piro Zinna Cifelli & Paris
360PassaicAv Ntly ---------- 661-0710
Pirone Vincent A 265Broad Blm ---------- 429-1111
PISAVRO MICHAEL L
6BeckerFarmRd Rslnd ---------- 535-1400
PISCOPO JOSEPH P 1033CliftonAv Clft -- 473-2042
Plaia James Jude 10 S Prospect Vro ------ 239-1899

LAWYERS (Cont'd)

PLAISTED JAMES A
5BeckerFarmRd Rslnd ---------- 992-5300
Plofker Steven D 25DepotSq Mtc ---------- 783-2600
PODVEY SACHS MEANOR CATENACCI HILDNER & COCOZIELLO
1RiverfrontPlaza Nwk ---------- 623-1000
POEKEL CHAS A JR
860BloomfieldAv Vro ---------- **857-1880**
(Please See Our Display Ad Page 301)
POGORELEC JOHN D
840VanHoutenAv Clft ---------- 778-1606
POMACO FRANK 524UnionAv Blv ---------- 759-2807
PORTNOY HELENE S
1227MorrisAv Un ---------- 908 964-5770
POWELL MARC B
1PassaicAv Fairfld ---------- **882-4646**
Pransky Joan 460BloomfieldAv Mtc ------- 744-2877

PRESS BRYAN D
BANKRUPTCY REPRESENTATION
CREDITOR/DEBTOR RELATIONS
TOLL FREE 1-800-632-1087
33WestStBlm ---------- 429-0080

Press Howard S
271USHwyNo46W Fairfld ---------- 882-1666
Press J Jeffrey
287UpperMountainAv UMtc ---------- 783-8700
Press Michael R ESQ 281Liberty Blm ----- 429-4800
PRINTZ JACQUELINE M
6BeckerFarmRd Rslnd ---------- **535-1600**
PRINTZ JACQUELINE M
99WoodAvS Isln ---------- 732 549-5600
Rabner Allcorn Baumgart & Ben-Asher
52UpMontclairPlz UMtc ---------- 744-4000
RABNER HAROLD
52UpMontclairPlz UMtc ---------- 744-4000
RACIOPPI NICHOLAS
HeadquartersPlzII Mrstwn ---------- 538-0800
RAINES RUDOLF L
16LlewellynRd Mtc ---------- **783-1300**
(Please See Our Display Ad Page 298)
RANDALL MELVIN 57Washington EO ------ 674-6000

RAPPEPORT DAVID A
REAL ESTATE CLOSINGS
WILLS & ESTATES
112BroadBlm ---------- 748-0055

RAQUET KEVIN F 60BaldwinRd Prspy ----- 335-1142
RATTNER MARK S
HeadquartersPlzII Mrstwn ---------- 538-0800
RAVICH KOSTER TOBIN OLECKNA REITMAN & GREENSTEIN P A
EastOrangeArea ---------- **672-6551**
(Please See Our Display Ad Page 289)
RAVIN ALLEN 99WoodAvS Isln ------- 732 549-5600
Ravin Greenberg & Marks P A
101EisenhowerPkwy Rslnd ---------- 226-1500
RAVIN NATHAN
101EisenhowerPkwy Rslnd ---------- 226-1500
RAVIN SARASHOHN COOK BAUMGARTEN FISCH & ROSEN
103EisenhowerPkwy Rslnd ---------- 228-9600
RAVIN STEPHEN B
101EisenhowerPkwy Roseland -------- 226-1500
Red Oak Title Services Inc 65Beech Ntly - 667-2274
REICHSTEIN RONALD
General Practice Land Use Wills
Real Estate Matrimonial Litigation
195FairfieldAv WCald ---------- **228-8818**
REIN IRWIN R 59Main WO ---------- 731-3766
REISEMAN & SHARP 4CampusDr Prspy --- 267-3600
REITMAN MICHAEL R OrangeArea --------672-6551
REITMAN PARSONNET 744Broad Nwk ---- 642-0885
RENDA ANDREW J JR
1064PomptonAv CdrGv ---------- 890-1040
RENDA & VOYNICK
1064PomptonAv CdrGv ---------- 890-1040
Riccardelli Michael F 51Park Mtc --------- 783-5010
Rich Robert 25PomptonAv Vro ---------- 239-2255
RICH ROBERT M
25PomptonAv Vro ---------- **239-5900**
(Please See Our Display Ad Page 301)
RIKER DANZIG SCHERER HYLAND & PERRETTI
HeadquartersPlzII Mrstwn ---------- **538-0800**
170 W State Tren ---------- 609 396-2121

LAWYERS (Cont'd)

RIZIKA JEFFREY A
103EisenhowerPkwy Rslnd ---------- 403-9200
RIZZUTO MICHAEL R
596FranklinAv Ntly ---------- **667-4100**
(Please See Our Display Ad Page 295)
ROBERTS RICHARD M
100ExecutiveDr WO ---------- 669-8400
If No Answer Call ---------- 403-8888
Robertson James M 22 S Park Mtc -------- 509-0749

ROCHE & CARTER P A
PERSONAL INJURY CASES
AUTO ACCIDENTS
FALL-DOWN CASES
134EvergreenPlEO ---------- 673-7300

ROCHKIND MARK H 15SmullAv Cald ------ 226-1200
RODINO & RODINO 81NorthfieldAv WO -- 731-3778
ROHDE GEORGE F JR 1373Broad Clft ----- 773-4343
ROMAINE V SEELEY 101Park Mtc ---------- 744-7040
Romanacce George L ESQ
45BloomfieldAv Blm ---------- 743-9332
Romano & Romano
573BloomfieldAv Vro ---------- 857-0788

RONCA MCDONALD & HANLEY
General Practice • Real Estate Law
Wills • Estates • Trusts & Litigation
5RegentLiv ---------- 994-2030

ROONEY CHAS A JR
825BloomfieldAv Vro ---------- 857-8344
Rooney Peduto & Rooney
825BloomfieldAv Vro ---------- 857-8344
ROSEN CHARLES A
5BeckerFarmRd Rslnd ---------- 535-2800
Rosen Stephen H
315RidgewoodAv GlRdg ---------- 743-0001
ROSENBERG SAMUEL 80Main WO -------- 736-9800
ROSENSWEIG GARY S
22CrestmontRd Mtc ---------- 746-6000
Rosmarin R Scott 40DeerTrailRd NCald --- 228-6660
Rospond Rospond & Conte
365Broad Blm ---------- 743-5210
Ross Michael H VeronaArea ---------- 857-7009
ROSS PHILIP A 280 S Harrison EO --------- 678-0220
Rossi Alphonse M 265Broad Blm ---------- 680-9500
ROTH ALAN 80Main WO ---------- 736-9800
ROTHBARD JEFFREY M 50ParkPl Nwk ---- 622-7713
ROTHBARD ROTHBARD KOHN & KELLER 50ParkPl Nwk ---------- **622-7713**
ROTHSCHILD DORA P ESQ
50Commerce Nwk ---------- 623-0353
ROTHSCHILD JAMES JR
HeadquartersPlzII Mrstwn ---------- 538-0800
ROWE PAUL A
6BeckerFarmRd Rslnd ---------- **535-1600**
ROWE PAUL A 99WoodAvS Isln ------ 732 549-5600
RUBIN & CONNELLY
1330HamburgTpk Wayn ---------- 694-4222
RUBIN EDWIN R 744Broad Nwk ---------- 623-4444
RUBIN EDWIN S
103EisenhowerPkwy Rslnd ---------- 403-9200
RUBIN MICHAEL
1330HamburgTpk Wayn ---------- 694-4222
RUBINO GIZZO & RUSCIANO PC
127FranklinAv Ntly ---------- **235-1818**
(Please See Our Display Ad Page 301)
RUDDY DAVID D 24Commerce Nwk ------- 622-6672
RUDDY JEFFREY P 24Commerce Nwk ---- 622-6672
Ruhnke & Barrett 47Park Mtc ---------- 746-1877
RUSH-MASURET LAURIE PA
75ClaremontRd Brndvl ---------- 908 953-0042
RUSIGNOLA PUGLIESE RUSIGNOLA
24BranfordPl Nwk ---------- **622-2466**
RUSSO ANTHONY 409MinnisinkRd Tot --- 256-5700
Russo Cole L MontclairArea ---------- 744-5206

RUSSONIELLO SAVINO J JR
ZONING & PLANNING
BOARD APPEARANCES
REAL ESTATE-MATRIMONIAL
WORKERS' COMPENSATION-PERSONAL INJURY
FULL GENERAL PRACTICE
622EagleRockAvWO ---------- 325-0020

RYAN & GANNON
147ColumbiaTpk FlrPk ---------- 966-1000

LAWYERS (Cont'd)

RYAN PETER V
CRIMINAL LAW & GENERAL PRACTICE
STATE & FEDERAL COURTS
FREE CONSULTATION
Evening & Saturday Appointments Available
354MainWO ---------- 731-4660

Ryder John P 363Centre Ntly ---------- 661-4411
Sabourin Dennis ESQ
52UpperMontclairPlz Mtc ---------- 744-5309
SACHS MAITLIN FLEMING GREENE & WILSON 80Main WO ---------- 731-3400
SACHS MARVIN A 80Main WestOrange --- 731-3400
SALA A WM JR 179RandolphAv Clft ------- 772-2112
Salerno Cozzarelli Mautone De Salvo & Nussbaum 155PomptonAv Vro --------- 239-2222
Samnick Stephen E
1129BloomfieldAv WCald ---------- 575-3580
SAMSON DAVID 5BeckerFarmRd Rslnd --- 533-6505
Sant'Ambrogio Henry
574BloomfieldAv Blm ---------- 743-1042
SANT'AMBROGIO PAUL
574BloomfieldAv Blm ---------- 743-1042
SANTANA PETER
307Montgomery Blm ---------- 680-1870
(Please See Our Display Ad Page 301)
Sarcone C Robert 39LackawannaPlz Blm - 743-1800
If No Ans Call ---------- 857-9814
Savage Harold M Jr
412ATroyTowers Blm ---------- 743-0900
Savoy Cassandra T ESQ 22SPark Mtc ----- 744-9600
SAYKANIC JOHN VINCENT ESQ
1135CliftonAv Clft ---------- 779-1124
SCAGNELLI JOHN M ESQ GatewayI Nwk - 621-2230
Scanlon Robert A 60PomptonAv Vro ------ 857-8411
SCHACHMAN RONALD H
554BloomfieldAv Blm ---------- 748-2900
Schancupp Arnold
81TwoBridgesRd Fairfld ---------- 808-5555
SCHER ELLIOT 159MillburnAv Mlb --------- 467-9750
SCHERLING JAMES ESQ
349 E NorthfieldRd Liv ---------- 740-9077
Scherling Robt 204EagleRockAv Rslnd ---- 403-8239
Scheuermann & Davis 80Park Mtc -------- 744-3344
SCHIAVONE JOSEPH J
150JohnFKennedyPkwy ShHl --------- 379-4800
Schiller Frank E 43NormanRd UMtc ------- 744-3771
SCHLOSSBERG DAVID L
5BeckerFarmRd Rslnd ---------- 533-6536
SCHNEIDER GEORGE L
310PassaicAv Fairfld ---------- 575-1400
SCHOENBERG ROBERT J
HeadquartersPlzII Mrstwn ---------- 538-0800
Schumer Allison F ESQ
52UpMontclairPlz UMtc ---------- 509-4300
SCHWARTZ DANIEL A
5BeckerFarmRd Rslnd ---------- 533-6508
SCHWARTZ SIMON EDELSTEIN CELSO & KESSLER
Effective March 1, 1996
10James FlrPk ---------- 301-0001
MadisonArea ---------- 301-0001
SCHWARTZ THEODORE A
22CrestmontRd Mtc ---------- 746-6000

LAWYERS (Cont'd)

Schwartz Tobia Stanziale Becker Rosensweig & Sedita
22CrestmontRd Mtc ---------- 746-6000
Scipio Daniel E 317BigPieceRd Fairfld ---- 227-2421
Scoca Vincent C ESQ
55Washington Blm ---------- 680-8949
SCOLA & WALTERSCHIED PC
354EisenhowerPkwy Liv ---------- 597-0300
Scordo Anthony III 166BloomfieldAv Vro - 857-6681
SCOTT SUSAN
HeadquartersPlzII Mrstwn ---------- 538-0800
SEDITA DAMON R 22CrestmontRd Mtc --- 746-6000
SEGALL AVRAM B
1037USHwyNo46 Clft ---------- 779-9000
SELIGSOHN IRWIN B
735NorthfieldAv WO ---------- 325-0330
SELLAR RICHARDSON PC
6BeckerFarmRd Rslnd ---------- 535-1400
Sengstacke Lewis BloomfieldArea --------- 748-2302
SERAFINI & SERAFINI PC
502Paterson-HamburgTpk Wayn ------ 595-9500
SERBIN RICHARD-ESQ
354EisenhowerPkwy Liv ---------- 740-8600

SERVIDIO ANGELO
GENERAL PRACTICE
CRIMINAL TRIAL ATTORNEY
MUNICIPAL, STATE & FEDERAL COURTS
405CentreNtly ---------- 284-0400

SHACKLETON HAZELTINE & BISHOP
1PassaicAv Fairfld ---------- 882-4646
SHAHINIAN ARMEN
5BeckerFarmRd Rslnd ---------- 533-6517
Shaievitz & Berowitz
299GlenwoodAv Blm ---------- 743-7753
SHANLEY & FISHER
131MadisonAv Mrstwn ---------- 285-1000
SHAPIRO DANIEL 101Park Mtc ---------- 746-8662
Sharkey Richard G
188EagleRockAv Rslnd ---------- 226-7155
SHARKEY VINCENT J JR
HeadquartersPlzII Mrstwn ---------- 538-0800
SHASHATY & LALOMIA
219PatersonAv LtFl ---------- 890-7000
SHAUGER FREDRIC
554 S LivingstonAv Liv ---------- 597-1700
SHAW NORMAN 7DelwickLa ShHl --------- 379-4042
SHEFFET ETHAN JESSE LAW OFFICE OF 2509ParkAv SPlf ---------- 755-8919
(See Our Display Ad Inside Front Cover)
SHEFFET ETHAN JESSE LAW OFFICE OF
★ FOR MORE INFORMATION ★
Please See Our Display Ad Page 291
2509ParkAv SPlf ---------- 908 755-8919
Sheffet & Kirnan PC 130PomptonAv Vro - 571-1601
SHERIDAN JOHN P JR
HeadquartersPlzII Mrstwn ---------- 538-0800
SHERMAN SANDRA B
HeadquartersPlzII Mrstwn ---------- 538-0800
SHURKIN & FERSHING
80Main WO ---------- 736-9400

LAWYERS (Cont'd)

SILBERMAN CURT C 25HanoverRd FlrPk - 822-2222
Silecky Markian B VeronaArea ---------- 857-3838
Silla David BeldenPl&ValleyRd UMtc ------ 783-1464
SILLS CUMMIS ZUCKERMAN RADIN TISCHMAN EPSTEIN & GROSS
1RiverfrontPlz Nwk ---------- 643-7000
SILVERMAN DAVID S ESQUIRE
Personal Injury Practice-Free Consultation
No Fee If No Recovery
1111CliftonAv Clft ---------- 470-9400
Silverman Stanley N
128 S MountainAv Mtc ---------- 744-0190
SIMANDL ROBERT H 80Main Liv ---------- 731-7300
Simeone Gerard D
575USHwyNo46 Fairfld ---------- 244-0280
SIMEONE SALVATORE A
60Washington Morristown ---------- 539-0075
SIMON JOHN 5BeckerFarmRd Rslnd ------- 533-6600
Simon Sarver & Rosenberg
1PassaicAv Fairfld ---------- 575-3600
SINEMUS LESLIE STOLBOF
Civil & Criminal Litigation & Trial
Free Initial Consultation
Toll Free ---------- 800 287-5312
Sisselman Martin L
188EagleRockAv Rslnd ---------- 228-2662
Skripek Joseph P 277FairfieldRd Fairfld -- 244-9000
SLATTERY JILL S 25PomptonAv Vro ------ 239-7288
SLOUS LAURENCE 250BellevueAv UMtc -- 744-2100
SMITH DENNIS J
103EisenhowerPkwy Rslnd ---------- 403-8300
SMITH LAURENCE
5BeckerFarmRd Rslnd ---------- 533-6585
SMITH LORRE SYLVAN ESQ
17Academy Nwk ---------- 643-6600
Smith Mullin & Kiernan
53EdgemontRd Mtc ---------- 746-5350
SNYDER EDWARD S
5BeckerFarmRd Rslnd ---------- 533-6599
SOBEL MARK H
6BeckerFarmRd Rslnd ---------- 535-1600
SOBEL MARK H 99WoodAvS Isln ---- 732 549-5600
SODERMAN PAUL J 100ExecutiveDr WO - 736-0444
SOLOMON TOBY
354EisenhowerPkwy Liv ---------- 533-0078
Soriano Henkel Salerno Biehl & Matthews
75EisenhowerPkwy Rslnd ---------- 364-0111
SORIANO WILLIAM J
75EisenhowerPkwy Rslnd ---------- 364-0111
SOY ROSA H
103Park Mtc ---------- 783-9004
SPEIDEL JOSEPH M
201BloomfieldAv Vro ---------- 857-3800
Spina Scott V ESQ 559BloomfieldAv Mtc - 746-2646
SPINELLI BENJAMIN L
405NorthfieldAv WO ---------- 736-8050
STADTMAUER ARNOLD
1035USHwyNo46 Clft ---------- 201 778-1771
STAMELMAN ANDREW J
HeadquartersPlzII Mrstwn ---------- 538-0800
STANZIALE CHARLES A JR
22CrestmontRd Mtc ---------- 746-6000
Starr Gern Davison & Rubin
103EisenhowerPkwy Rslnd ---------- 403-9200

LAWYERS (Cont'd)

STARR IRA M
103EisenhowerPkwy Rslnd ---------- 403-9200
STECKELMAN RUTH ESQ
293EisenhowerPkwy Liv ---------- 740-0085
Steele Gary T 18HookMountainRd PnBk -- 575-0505
Steig A Brett 184EagleRockAv Rslnd ------ 403-6700
STEIN BLIABLIAS MCGUIRE PANTAGES & GIGL
354EisenhowerPkwy Liv ---------- 992-1100
(Please See Our Display Ad Page 296)
STEIN VICTOR W
AFFORDABLE FEES FOR
DIVORCE • BANKRUPTCY
REAL ESTATE
Free Initial Consultation
21FrancisPlCald ---------- 226-6212
Steincolor Deborah 329BellevilleAv Blm - 743-7500
STERN LAVINTHAL NORGAARD & DALY 293EisenhowerPkwy Liv ------- 740-0700
Stickel Koenig & Sullivan
571PomptonAv CdrGv ---------- 239-8800
STRAUSS JESSE H 744Broad Nwk --------- 642-0885
STRULOWITZ ERIC A
425EagleRockAv Rslnd ---------- 364-1400
STRYKER TAMS & DILL 2PennPlzE Nwk -- 491-9500
SUKONECK IRA D
570 W MtPleasantAv Liv ---------- 994-6677
SULLIVAN JOHN F 80Park Mtc ---------- 783-6555
SULLIVAN & LIAPAKIS
Negligence, Accidents & Malpractice
Experienced Personal Injury Lawyers
126State Hack ---------- 201 342-0037
SULLIVAN MICHAEL D
571PomptonAv CdrGv ---------- 239-8800
Sullivan Paul T 34Park Mtc ---------- 783-3733
Sullivan & Sullivan 80Park Mtc ---------- 783-6555
SUSSMAN & ALTWARG
Personal Injury • Medical Malpractice
Divorce • Real Estate
Wills & Estates • Municipal Court
329BellevilleAvBlm ---------- 743-8200
SUSSMAN ROBERT J
329BellevilleAv Blm ---------- 743-8200
Sweeney Lev & Blinkoff
460BloomfieldAv Mtc ---------- 509-1800
SWEETWOOD DAVID M
333LittletonRd Prspy ---------- 884-2000
SYLVESTER ANTHONY J
HeadquartersPlzII Mrstwn ---------- 538-0800
TAFRO JOSEPH JR
1025BloomfieldAv WCald ---------- 882-7797
Tafro Leonard J 277FairfieldRd Fairfld ---- 882-9700
Tamburino Gerard C
630BloomfieldAv Vro ---------- 857-7710
TANNE SCOTT E ESQ
Toll Free ---------- 800 578-0820
(Please See Our Display Ad Page 296)
TANNER RICHARD A
250BellevueAv UMtc ---------- 744-2100
(Please See Our Display Ad Page 298)
Taub & Taub 710USHwyNo46 Fairfld ------ 227-0888
TAYLOR FRANCIS M
175FairfieldAv WCald ---------- 226-0900
Taylor Melinda Hawkins 98Broad Blm ---- 748-7505
TEPPER MARK S ESQ
349 E NorthfieldRd Liv ---------- 740-9077
Testa Frederick M 704PassaicAv WCald -- 882-9600
THELIN ELLEN 460BloomfieldAv Mtc ------ 744-4242
THOMPSON PAUL B GatewayIV Nwk ----- 622-3000
THOMPSON-CHADWICK LISA
310PassaicAv Fairfld ---------- 575-1400
TIFFANY JOHN E JR 354Main WO --------- 731-9831
TIMINS ARTHUR ESQ
85LivingstonAv Rslnd ---------- 740-1771
TIMINS LARSEN BEACHAM & HUGHES
85LivingstonAv Rslnd ---------- 740-1771
TOBIA RONALD L 22CrestmontRd Mtc ---- 746-6000
TOBIN MICHAEL N OrangeArea ---------- 672-6551
TOFT DENNIS M 5BeckerFarmRd Rslnd --- 533-6538
TOLSTOI BARRY S
651 W MtPleasantAv Liv ---------- 994-2202
TOLSTOI & TOLSTOI
651 W MtPleasantAv Liv ---------- 994-2202



International Symbol of Access for People with Disabilities.

This Universal Symbol tells that a building or facility is accessible to and usable by people with physical disabilities.

CONTINUED NEXT LISTING PAGE

LAWYERS (Cont'd)

See Also... GUIDE

Lawyers

Immediately following these listings and grouped by Type

TOMASZEWSKI WILLIAM L ESQ
460BloomfieldAv Mtc ---- **746-8310**
(Please See Our Display Ad Page 299)
Tompkins Donald F ESQ
277FairfieldRd Fairfld ---- 808-5688
TOMPKINS MCGUIRE & WACHENFELD
GatewayIV Nwk ---- **622-3000**
TONER & DIBENEDETTO
101EisenhowerPkwy Rslnd ---- 364-0700
TONER ROGER L
101EisenhowerPkwy Rslnd ---- 364-0700
TORAYA ADAM W ESQ
1RiverfrontPlz Nwk ---- **648-8900**
(Please See Our Display Ad Page 295)
Townsend Paul H ESQ RoselandArea ---- 403-8060
TRAPANESE JOS S
188StateHwyNo23 Lt Fl ---- 785-3131
TREANOR HARVEY & SULLIVAN
34Park Mtc ---- 783-3733
TREMBULAK ALAN 101Park Mtc ---- 746-3888
TREVENEN CALVIN O
250BellevueAv UMtc ---- 744-2100
TRIPODO PAUL A
651 W MtPleasantAv Liv ---- 994-2500
Tucker Thomas E ESQ
546ValleyRd UMtc ---- 746-1300
TULIPAN & CONK P C
76 S OrangeAv SO ---- 763-1993
TURCO NICHOLAS J 56ParkPl Nwk ---- 642-1952
TURTLETAUB GLENN R
154 S LivingstonAv Liv ---- 994-3313
TYKULSKER DAVID & ASSOCIATES
161Walnut Mtc ---- **509-9292**
(Please See Our Display Ad Page 297)
VALLARIO RICHARD W
610FranklinAv Ntly ---- **661-3400**
VAN DEVENTER KENNETH M
HeadquartersPlzII Mrstwn ---- 538-0800
VAN SCHAICK PETER
Toll Free ---- 800 905-0099
Van Schaick Peter MontclairArea ---- 509-2400
Velardo V Vincent 34Park Mtc ---- 783-7800
VELEZ FEDERICO ESQ
166BloomfieldAv Nwk ---- **483-2200**
(Please See Our Display Ad Page 294)
Verni Anthony N 87FranklinAv Ntly ---- 661-0672
VERP LEDDY & RANIERI
155WillowbrookBlvd Wayn ---- 256-8900
Vicarisi Jos R 242FranklinAv Ntly ---- 667-1200
Villarosa Raymond N ESQ
411PomptonAv CdrGv ---- 571-9300
VINICK & DOCHERTY
85LivingstonAv Rslnd ---- 994-1955
Viola Michael J 610FranklinAv Ntly ---- 667-8181
Visgilio-McGrath & Heimowitz PA
239NewRd Prspy ---- 882-3500
VITANZO PETER C 91Main WO ---- 731-2202
VON SCHAUMBURG KENNETH
55Route153 Sec ---- 201 617-0500
VOYNICK JOHN S JR
1064PomptonAv CdrGv ---- 890-1040
WACHENFELD HOWARD G
GatewayIV Nwk ---- 622-3000
WAGENBACH JEFFREY B
HeadquartersPlzII Mrstwn ---- 538-0800
WALDER JUSTIN P
5BeckerFarmRd Rslnd ---- 992-5300
WALDER SONDAK & BROGAN P C
5BeckerFarmRd Rslnd ---- 992-5300
Waldor & Carlesimo 88Park Mtc ---- 744-1000
WALDOR CATHY L 88Park Mtc ---- 744-1000
WALENTOWICZ HENRY
1035USHwyNo46 Clft ---- 201 778-1771
WALLERSTEIN MELVIN J
200ExecutiveDr WO ---- 731-2500
WALSH GARY E
HeadquartersPlzII Mrstwn ---- 538-0800

LAWYERS (Cont'd)

WANIO KENNETH ESQ
Specializing In
REAL ESTATE
PERSONAL INJURY
ESTATES
1035USHwyNo46Clft ---- 471-7910

Washington & Garrick
605BloomfieldAv Mtc ---- 744-2088
Wasserman David B
554BloomfieldAv Blm ---- 748-2900
WASSERMAN & SCHACHMAN
554BloomfieldAv Blm ---- 748-2900
WATSON JOHN H ESQ
63Washington EO ---- 674-8717
WEARING H LEE ESQ
69LincolnPark Nwk ---- 643-5922
WEINBERG SHELLEY
MontclairArea ---- **783-5355**
(Please See Our Display Ad Page 299)
Weinstein & Penza
103EisenhowerPkwy Rslnd ---- 403-6000
WEINSTEIN STEPHEN S
20ParkPl Mrstwn ---- 267-5200
WEINSTOCK THOS E 80Main WO ---- 736-9800
Weiss Michael A Esq 281Liberty Blm ---- 748-1400
WEITZMAN & WEITZMAN P A
2040MillburnAv Mpl ---- 275-0500
Weller Richard
52UpperMontclairPlz UMtc ---- 783-8080

WERNER DONALD
PRACTICE LIMITED TO
PERSONAL INJURY
LITIGATION
WORKER'S COMP
5CommerceNwk ---- 623-0053

WHITMAN BREED ABBOTT & MORGAN
GatewayI Nwk ---- 621-2230

LAWYERS (Cont'd)

WIENER MARTIN L
5BeckerFarmRd Rslnd ---- 533-6558
WIENER MYLES J
155PomptonAv Vro ---- **857-8100**
(Please See Our Display Ad Page 301)

WILDSTEIN WILDSTEIN & DACCHILLE PA
OVER 49 YEARS EXPERIENCE
In Personal Injury Litigation
Auto Accidents, Slips & Falls
Workers Compensation
17AcademyNwk ---- 642-7200

WILKERSON J CLIFTON
458CentralAv EO ---- **678-6300**
WILLIAMS SHELLIE J 458CentralAv EO ---- 678-6302
WILSON EDWARD J 50ParkPl Nwk ---- 622-5500
WILSON LEON S 50ParkPl Nwk ---- 622-5500
WILSON ROGER C 100ExecutiveDr WO ---- 736-0444
Wishnia Bernard 204EagleRockAv Rslnd ---- 228-7900
WISS RONALD E 5BeckerFarmRd Rslnd ---- 533-6510
WLADYKA AGNES S ESQ 10ParkPl Nwk ---- 623-5593
WOLFF JOEL A 5BeckerFarmRd Rslnd ---- 533-6500
WOLFF & SAMSON P A
5BeckerFarmRd Rslnd ---- 740-0500
Wronko O'Hara & Miller
West CaldwellArea ---- 228-3838
WRONKO TERENCE J
1011BloomfieldAv WCald ---- **227-5544**
(Please See Our Display Ad Page 298)
WURGAFT JACK
959 S SpringfieldAv Spfd ---- 379-4200
Youderian John A Jr 5DoddRd WCald ---- 228-0711
Youderian John A Jr 5DoddRd WCald ---- 228-2422
Young & Young 650BloomfieldAv Blm ---- 429-2282
Zaks Allen 571BloomfieldAv Vro ---- 857-9700

LAWYERS (Cont'd)

ZARIN IRA J ESQ
Certified Civil Trial Attorney
Personal Injury - Litigation
Malpractice - Product Liability
"FIRM ESTABLISHED SINCE 1956"
GatewayINwk ---- 622-3533

Zavesky Joseph E
157EagleRockAv Rslnd ---- 228-0030
ZAZZARO FRANK J
499BloomfieldAv Mtc ---- 746-0700
ZELLER HARVEY R
425EagleRockAv Rslnd ---- 364-1400
ZELLER & STRULOWITZ LLC
425EagleRockAv Rslnd ---- 364-1400
ZENNA JEFFREY J 5Commerce Nwk ---- 622-1881
ZERRES MICHAEL B 5Commerce Nwk ---- 622-1881
Zielyk Andrey ESQ
1120BloomfieldAv WCald ---- 882-0005
ZINNA FRANK J 360PassaicAv Ntly ---- 661-0710
ZUCKER FACHER & ZUCKER
100ExecutiveDr WO ---- 736-0444
ZUCKER MORRIS R 100ExecutiveDr WO ---- 736-0444
ZUNZ EDWARD A JR
HeadquartersPlzII Mrstwn ---- 538-0800
ZUROFSKY BENNET 744Broad Nwk ---- 642-0885

ZWILLMAN & ZWILLMAN
Accidents
Personal Injury
Criminal Law
Real Estate Closings
Mortgage Refinancing
1929SpringfieldAvMpl ---- 763-7300

In The Bell Atlantic Yellow Pages You'll Find The Answer To Your Buying Problems.

We Put You In Touch With The World

One source...all the numbers you need to succeed.

- Government Directories
- National and International Directories
- 800 Number Directories
- Bell Atlantic Directories
- State Business Directories

For order information, call 1-800-43-BOOKS

@Bell Atlantic
DIRECTORY CENTRAL™

GUIDE

Lawyers

Grouped by Type

The Lawyers in this guide are grouped by the types of law in which they practice as an addition to the preceding alphabetical listings and ads.

APPELLATE PRACTICE

COHN LIFLAND PEARLMAN HERRMANN & KNOPF LLP
Park80PlzWOne SdBk ---------- 201 845-9600

BANKRUPTCY

ALBANESE JOSEPH P ESQ
BANKRUPTCY
END CREDIT HARASSMENT
PROTECT YOUR HOME
FREE INITIAL CONSULTATION
AFFORDABLE FEES • WE MAKE HOUSE CALLS
234FranklinAvNtly ---------- 661-2171

ANDRE CHARLES B ESQ
52UpperMontclairPlz UMtc ---------- 746-8100

AST DAVID A 222RidgedaleAv Mrstwn - 984-1300

BERMAN MARC S
Stop Foreclosures & Debt Collection
Free Initial Consultation
Evening And Weekend Appointments
Individual And Business Bankruptcy
Prompt, Courteous Service
811CliftonAvClft ---------- 779-5050

BRUMMELL WILLIAM C
75Prospect EO ---------- 675-2222

CELLA & GOLDSTEIN
409MinnisinkRd Tot ---------- 785-4868

COHN LIFLAND PEARLMAN HERRMANN & KNOPF LLP
Park80PlzWOne SdBk ---------- 201 845-9600

COLASANTI ERMEL & CASALE
195FairfieldAv WCald ---------- 228-8555

DESPOTOVICH DEAN J ESQ 1197MainAv Clft
Toll Free ---------- 800 414-6000

FELDMAN MARC P ESQ
14SouthPark Mtc ---------- 746-0747

FEMINO ANGELA
364KearnyAv Krny ---------- 201 955-0080

FITZGERALD NICHOLAS
CHAPTER 7, 11 & 13
FREE TELEPHONE / OFFICE CONSULTATIONS
NEW JERSEY AND NEW YORK OFFICES
(800) 828-7763
475 5thAveSu1800At41stSt
211WashingtonJCy ---------- 201 435-7372

FLACCAVENTO FRANK J
STOP COLLECTORS NOW
FREE CONSULTATION
INDIVIDUAL OR CORPORATE
EVENING OR SAT. APPOINTMENTS AVAILABLE
1615HamburgTpkWayn ---------- 696-6774

FREIMARK LEWIS BENJAMIN
CHAPTER 7 LIQUIDATIONS
CHAPTER 11 REORGANIZATIONS
NEW YORK & NEW JERSEY OFFICES
1 800-428-DEBT (3328)
433GroveMtc ---------- 227-7575

GAUER PAUL 347Franklin Blm ---------- 743-7050

GOLDFINGER ELLEN J
1037USHwyNo46 Clft ---------- 779-9000

BANKRUPTCY-(Cont'd)

GOLDMAN MARK
24 Years Experience
Consumer Bankruptcy Attorney
Chapter 7 & 13
Free Consultation/Reasonable Fees
See Ad Under Lawyers
55WashingtonEO ---------- 677-9000

GREENE STEVEN I
1129BloomfieldAv WCald ---------- 575-5001

ISTIVAN RONALD D
STOP CREDITOR HARASSMENT
STOP WAGE GARNISHMENT
STOP FORECLOSURE
303ClaremontAvMtc ---------- 746-7995

JACOBY & MEYERS LAW OFFICES
1197MainAv Clifton NJ
Toll Free ---------- 800 414-6000

KOZLOWSKI THEODORE
Free Consultation
Over 12 Years Of Personal & Corporate Bankruptcy Experience
Payment Plans Available
1033CliftonAvClifton ---------- 546-4224
24DeHartMrstwn ---------- 984-0202

LA PENNA JEROME J
777PassaicAv Clft ---------- 777-0800

LIPOWSKI JOHN A
60Washington Mrstwn ---------- 540-9127

MAREINISS MARTIN C
OVER 34 YEARS
IN FIELD EXCLUSIVELY
FREE CONSULTATION
SouthOrangeArea ---------- 763-8488

MINION & SHERMAN
FREE CONSULTATION
PAYMENT PLANS AVAILABLE
EVENING & SATURDAY APPTS AVAIL.
(One Block Off Intersection Of Passaic & Bloomfield Avenues)
33ClintonRdWCald ---------- 882-2424

PERRY RANDALL J
159ParkAv Ruth ---------- 201 939-7200

PINCK LAWRENCE
FREE INITIAL CONSULTATION
INDIVIDUAL-BUSINESS-BANKRUPTCY
EVENING & WEEKEND APPOINTMENTS
1066CliftonAvClft ---------- 779-6799

PRESS BRYAN D
PERSONAL BANKRUPTCY
CORPORATE REORGANIZATION
FIRST CONSULTATION FREE
TOLL FREE 1-800-632-1087
33WestStBlm ---------- 429-0080

BANKRUPTCY-(Cont'd)

RICH ROBERT M
BANKRUPTCY & DEBT ADJUSTMENT
SAVE YOUR HOUSE OR CAR
GET A FRESH START - WITHOUT DEBT
25PomptonAvVro ---------- 239-5900

ROTHBARD ROTHBARD KOHN & KELLER 50ParkPl Nwk ---------- 622-7713

SCOLA & WALTERSCHIED PC
354EisenhowerPkwy Liv ---------- 597-0300

SHASHATY & LALOMIA
219PatersonAv LtFl ---------- 890-7000

SHAW ANDREW T
301DoverChesterRd RndlphTwp ---- 927-0202

STEIN VICTOR W 21FrancisPl Cald ------ 226-6212

TANNE SCOTT E ESQ
See Our Display Ad
Toll Free ---------- 800 578-0820

WILSON LEON S 50ParkPl Nwk ---------- 622-5500

CERTIFIED CIVIL TRIAL ATTORNEY

BURGIO JOHN E 10ForestAv Cald ------- 226-6682

GREENSTONE WAYNE D
744Broad Nwk ---------- 643-4065

PINCUS MARVIN
154 S LivingstonAv Liv ---------- 994-3011

REISEMAN & SHARP
4CampusDr Prspy ---------- 267-3600

WEINSTEIN STEPHEN S
20ParkPl Mrstwn ---------- 267-5200

ZARIN IRA J ESQ
Certified Civil Trial Attorney
Personal Injury - Litigation
Malpractice - Product Liability
"FIRM ESTABLISHED SINCE 1956"
GatewayINwk ---------- 622-3533

CERTIFIED CRIMINAL TRIAL ATTORNEY

SARCONE C ROBERT
Cert. Civil & Criminal Trial Atty
39LackawannaPlz Blm ---------- 743-1800

WEINSTEIN STEPHEN S
Gail S Boertzel
20ParkPl Mrstwn ---------- 267-5200
If No Answer Call ---------- 540-0629

CIVIL RIGHTS

FORTUNATO JOSEPH A 49Park Mtc ---- 744-5958

CONSUMER LAW

FITZSIMMONS RINGLE & JACOBS
Lemon Law Cases
50ParkPl Nwk ---------- 623-5350

GUTMAN HOWARD
Lemon Law Cases
1259USHwyNo46 Prspy ---------- 257-9400

CORPORATION PARTNERSHIP & BUSINESS LAW

BERMAN MARC S 811CliftonAv Clft ---- 779-5050

BLYN GARY M ESQ
Incorporation • Contracts
Partnerships • Leases
Business Planning • Acquisitions
Representing Businesses Statewide
329BellevilleAvBlm ---------- 429-9141

CAPLAN PETER 14SPark Mtc ---------- 783-8828

CELLA & GOLDSTEIN
27StonyBrookRd Mtvil ---------- 263-5646

GAGE CAREY 168ForestHillRd WO ------ 243-0030

HORWITZ BERNARD 17Academy Nwk --642-8486

KUMMER KNOX NAUGHTON & HANSBURY
299CherryHillRd Prspy ---------- 335-3900

PERRY RANDALL J
159ParkAv Ruth ---------- 201 939-7200

SCOLA & WALTERSCHIED PC
INCORPORATION
COMMERCIAL TRANSACTIONS
LIMITED LIABILITY CO.
BUSINESS AGREEMENTS
354EisenhowerPkwyLiv ---------- 597-0300
61MallardDrAlmchy ---------- 908 850-4466

SHAPIRO DANIEL 101Park Mtc ---------- 746-8662

URBINATO STEPHEN R
200ExecutiveDr WO ---------- 731-0701

CRIMINAL LAW

ANDRE CHARLES B ESQ
52UpperMontclairPlz UMtc ---------- 746-8100

BRESLOW ROY W
450BloomfieldAv Vro ---------- 239-8000

BROWN RAYMOND A
1GatewayCtr Nwk ---------- 622-1846

BROWN RAYMOND M
1GatewayCtr Nwk ---------- 622-1846

CAPLAN PETER
MUNICIPAL COURT
INDICTABLES • TRAFFIC • JUVENILE
ALL CRIMINAL REPRESENTATION
14SParkMtc ---------- 783-8828

COHN LIFLAND PEARLMAN HERRMANN & KNOPF LLP
Park80PlzWOne SdBk ---------- 201 845-9600

DENES RICHARD F
STATE, FEDERAL & MUNICIPAL COURTS
TRAFFIC MATTERS • DRUNK DRIVING
INDICTMENTS • EXPUNGEMENTS
CRIMINAL AND JUVENILE MATTERS
CERTIFIED CRIMINAL TRIAL ATTORNEY
FREE INITIAL CONSULTATION
271USHwyNo46Fairfld ---------- 808-8310

Guide Listings Continue

GUIDE

Lawyers

Grouped by Type

The Lawyers in this guide are grouped by the types of law in which they practice as an addition to the preceding alphabetical listings and ads.

CRIMINAL LAW-(Cont'd)

FEINBERG PAUL H
CERTIFIED CRIMINAL
TRIAL ATTORNEY
76SouthOrangeAvSO----------378-8886

FEINSTEIN MILES ESQ
1135CliftonAv Clft----------779-1124

FORTUNATO JOSEPH A
CRIMINAL TRIAL ATTORNEY
STATE - FEDERAL
AND MUNICIPAL COURT
OFFICES IN MONTCLAIR AND EAST ORANGE
49ParkMtc----------744-5958

GOVLICK JOSEPH E
22 Yrs Experience NY & NJ Bars
Free Consultation
Jury Trials • Drug Offenses • DWI
• Conspiracy • Municipal Court
Se Habla Español
MontclairArea----------744-4844

HAWKINS ELDRIDGE
Discrimination
55Washington EO---------- 676-5070

JEREJIAN EDWARD A ESQ
CERTIFIED CRIMINAL TRIAL ATTORNEY
FREE CONSULTATION
AFTER HOURS 201-848-9291
18TonyGalentoPlzOr----------672-8000

MAYNARD JAMES H
FREE CONSULTATION
Fixed Fees
Experienced Criminal Defense Attorneys
Toll Free----------888 657-7683

MINTZ DONALD H 55Washington EO---677-3114

PATTON JAMES C
CRIMINAL LAW - TRIALS AND APPEALS
STATE AND FEDERAL COURTS
554SLivingstonAvLiv----------992-3500

RUBINO JOSEPH R ESQ
CERTIFIED CRIMINAL ATTORNEY
STATE - FEDERAL & MUNICIPAL COURTS
INDICTABLE OFFENSES - BAIL MOTIONS
NARCOTICS - DWI - JUVENILE
Se Habla Espanol - Visa/MC Accepted
374MillburnAvMlb----------376-3211

RYAN PETER V
CRIMINAL LAW & GENERAL PRACTICE
STATE & FEDERAL COURTS
FREE CONSULTATION
Evening & Saturday
Appointments Available
354MainWO----------731-4660

SCOLA & WALTERSCHIED PC
354EisenhowerPkwy Liv---------- 597-0300

CRIMINAL LAW-(Cont'd)

SINEMUS LESLIE STOLBOF
Toll Free----------800 287-5312

SWEENEY TERENCE J ESQ
51DumontPl Mrstwn---------- 490-7030

WEINSTEIN HOWARD M
All Criminal Trials & Appeals
DWI, Drug & Juvenile Cases
Superior & Municipal Courts
60EssexMlb----------467-4666

WEINSTEIN STEPHEN S
Gail S Boertzel
William G Johnson
Melissa H Luce
20ParkPl Mrstwn----------267-5200
If No Answer Call----------540-0629

WILKERSON J CLIFTON
458CentralAv EO----------678-6300

DEBT COLLECTION

BERMAN MARC S 811CliftonAv Clft---- 779-5050

BLYN GARY M ESQ
Delinquent Accounts
Commercial, Retail & Medical
No Collection-No Fee
Representing Businesses Statewide
329BellevilleAvBlm----------429-9141

DALY JOSEPH T
1120BloomfieldAv WCald----------244-9776

FELDMAN MARC P ESQ
14SouthPark Mtc---------- 746-0747

PRESS BRYAN D
COMMERCIAL COLLECTIONS
CREDITOR - DEBTOR RELATIONS
BANKRUPTCY REPRESENTATION
TOLL FREE 1-800-632-1087
33WestStBlm----------429-0080

SHAPIRO DANIEL 101Park Mtc---------- 746-8662

YOUDERIAN JOHN A JR
5DoddRd WCald---------- 228-2422

DIVORCE & FAMILY LAW

A BETTER SOLUTION-QUALITY MEDIATION & ARBITRATION SERVICES BY STEVEN BOYD MENACK ESQ APM
Fast, Affordable-No Retainer Fees
Custody-Visitation-Support-Property-Etc.
Toll Free----------800 563-3428

AGOSTINI & SLATTERY
25PomptonAv Vro----------239-7288

ASCHOFF CAROLANN M ESQ
1129BloomfieldAv WCald----------808-1466

ASTER FRANCINE M
685BloomfieldAv Vro---------- 239-8002

BERG MARLENE BROWNE
LINDABURY, McCORMICK & ESTABROOK P.C.
FREE INITIAL CONSULTATION
DIVORCE - CUSTODY - VISITATION
SUPPORT - DOMESTIC VIOLENCE - ADOPTION
53CardinalDrWstfld---------- 908 233-6800

DIVORCE & FAMILY LAW (Cont'd)

BERMAN MARC S 811CliftonAv Clft---- 779-5050

BERNSTEIN LAURIE ESQ
145EagleRockAv Rslnd----------228-2100

BEROWITZ STEPHEN S
FAMILY LAW
DIVORCE • SEPARATION • CUSTODY
DOMESTIC VIOLENCE
Over 20 Years Experience
299GlenwoodAvBlm---------- 743-7753

BITTERMAN LEONARD M & ASSOC
1373Broad Clft----------779-2300

BRAUN NEIL S 11ShortHillsAv ShHl-----467-5556

BRESLOW ROY W
450BloomfieldAv Vro----------239-8000

CANDIDO JOANN LASALA
1425PomptonAv CdrGv---------- 890-0040

CAPLAN PETER
14SPark Mtc----------783-8828

CASHA & ASSOCIATES
437MainRd Mtvil----------263-1114

COHN LIFLAND PEARLMAN HERRMANN & KNOPF LLP
Park80PlzWOne SdBk--------201 845-9600

CUTLER LAURENCE J
60Washington Mrstwn---------- 539-0075

DESPOTOVICH DEAN J ESQ 1197MainAv Clft
Toll Free----------800 414-6000

DONAHUE FRANCIS W
11ShortHillsAv ShHl----------467-5556

FEINBERG NANCY S
76 South OrangeAv SO---------- 378-8886

FELDMAN MARC P ESQ
14SouthPark Mtc---------- 746-0747

FORTUNATO JOSEPH A
FAMILY LAW
DIVORCE • SEPARATION • CUSTODY
FREE CONSULTATION
49ParkMtc----------744-5958

FRANGOS HAGAN STEPHANIE
11ShortHillsAv ShHl----------467-5556

GARRITY GRAHAM FAVETTA & FLINN
1LackawannaPlz Mtc---------- 509-7500

GOLDFINGER ELLEN J
1037USHwyNo46 Clft---------- 779-9000

GOLDSAMT BONNIE BLUME
25PomptonAv Vro---------- 239-5900

GRAYDON MARCIA KLOSK ESQ
76 S OrangeAv SO---------- 763-0200

GREENBERG STEVEN M
200ExecutiveDr WO---------- 731-9800

GROSMAN ALAN M
75Main Mlb----------467-9520

HERZ HARRY J ESQ
39 S FullertonAv Mtc----------746-2888

HOCHBERG GEORGE S
354EisenhowerPkwy Liv---------- 533-7285

KLEIN PHYLLIS S 11ShortHillsAv ShHl- 467-5556

LOVE & RANDALL 57Washington EO--- 674-6000

LYNNE M WINOGRAD & LARAINE E SCHWARTZ VeronaArea----------239-7099

DIVORCE & FAMILY LAW (Cont'd)

MAIER KAREN I
DIVORCE • CUSTODY • SUPPORT
ADOPTION
PRE-MARITAL AGREEMENTS
Evening & Weekend Appts. Available
832CliftonAvClft----------773-8988

MESHULAM DAVID J
23VreelandRd FlrPk---------- 301-9595

MILLER & LAWLESS
882PomptonAv CdrGv----------239-1040

MINTZ DONALD H 55Washington EO---677-3114

NAGEL RICE & DREIFUSS ESQ
301 S LivingstonAv Liv----------535-3100

NITTI & NITTI ESQ
145EagleRockAv Rslnd----------226-4141

O'KANE GERALDINE E
Divorce • Separation • Support
Custody • Visitation • Adoption
Over 15 Years Experience
685VanHoutenAvClft----------777-7776

OSOFSKY HERMAN
30 YEARS
MATRIMONIAL EXPERIENCE
DIVORCE • CUSTODY
DOMESTIC VIOLENCE
1135CliftonAvClft----------777-4464

PADOVANO MARGARET E ESQ
107Main WO---------- 731-8405

PUSIN NILA M 303MillburnAv Mlb------ 467-0500

ROCHKIND MARK H 15SmullAv Cald--- 226-1200

RUSSO COLE L MontclairArea----------744-5206

SHAIEVITZ SIDNEY
299GlenwoodAv Blm---------- 743-7753

SIMEONE SALVATORE A
60Washington Morristown---------- 539-0075

SOLOMON TOBY
ADOPTION MATTERS • DIVORCE
SEPARATION • CUSTODY
ALIMONY • CHILD SUPPORT
354EisenhowerPkwyLiv---------- 533-0078

SOLOTOFF ERIC S
11ShortHillsAv ShHl----------467-5556

STEIN VICTOR W 21FrancisPl Cald------226-6212

VINICK & DOCHERTY
85LivingstonAv Rslnd---------- 994-1955

WASSERMAN & SCHACHMAN
554BloomfieldAv Blm---------- 748-2900

WEINBERG & USTAS
DOMESTIC VIOLENCE MATTERS
• DIVORCE • CUSTODY
• PATERNITY • CHILD SUPPORT
• ALIMONY • ADOPTION
PRE-MARITAL AGREEMENTS
Members Of NY & NJ Bars
Evening & Saturday Hours Available
Gale Weinberg & Deborah Ustas, Esqs.
1UniversityPlazaDrHack--------201 487-7171

WRONKO TERENCE J
1011BloomfieldAv WCald----------227-5544

GUIDE

Lawyers

Grouped by Type

The Lawyers in this guide are grouped by the types of law in which they practice as an addition to the preceding alphabetical listings and ads.

DWI AND TRAFFIC LAW

BERMAN MARC S 811CliftonAv Clft ---- 779-5050

CAPLAN PETER
14SPark Mtc ---------- 783-8828

CIMILUCA & FRANK
MUNICIPAL COURT
TRAFFIC TICKETS
DISORDERLY PERSONS OFFENSES
1000CliftonAvClft ---------- 777-7337

DESPOTOVICH DEAN J ESQ 1197MainAv Clft
Toll Free ---------- 800 414-6000

FORTUNATO JOSEPH A 49Park Mtc ---- 744-5958

MAROOTIAN GREGGORY
DRUNK DRIVING
EXPERIENCED, PROFESSIONAL
THOROUGH and AGGRESSIVE
FREE CONSULTATION
24 HOUR EMERGENCY AVAILABILITY
1-800-905-2111
30WMtPleasantAvLiv ---------- 994-3732

MAYNARD JAMES H
FREE CONSULTATION
Fixed Fees
Experienced Criminal Defense Attorneys
Toll Free ---------- 888 657-7683

MENZEL JOHN
Anywhere In New Jersey
Toll Free ---------- 888 394-1394

PAPARIAN & BURY
LOSING YOUR DRIVERS LICENSE?
CHARGED WITH A CRIME?
FREE INITIAL CONSULTATION
195FairfieldAvWCald ---------- 403-1833

SCOLA & WALTERSCHIED PC
D.W.I. & Disorderly Person
Driving While Suspended
CDS In Motor Vehicle
Administrative Suspension
354EisenhowerPkwyLiv ---------- 597-0300
61MallardDrAlmchy ---------- 908 850-4466

TOMASZEWSKI WILLIAM L ESQ
15 YEARS EXPERIENCE AS A POLICE OFFICER
460BloomfieldAvMtc ---------- 746-8310

ELDER LAW

ABROMSON & CAREY 10ParkPl Nwk --- 623-5593

BOTTITTA AND BASCELLI
JEFFREY R. BASCELLI, ESQ.
CERTIFIED ATTORNEY BY THE NATIONAL ELDER LAW FOUNDATION
LIFETIME AND ESTATE PLANNING
2282HamburgTpkWaynTwp --- 973 616-9887
80MainWO ---------- 325-8668

FAILLA R ROY 32SmullAv Cald ---------- 228-7300

FELDMAN MARC P ESQ
14SouthPark Mtc ---------- 746-0747

GARRITY GRAHAM FAVETTA & FLINN
1LackawannaPlz Mtc ---------- 509-7500

HUNZIKER JONES CHAMPION & CARRAS
LEGAL SERVICES FOR OLDER ADULTS
Lifetime & Estate Planning
Hospital & Nursing Home Appointments
Living Wills & Power Of Attorney
FREE CONSULTATION
155Route46WestWaynTwp ---------- 256-0456

JACKSON EDITH ESQ
180GlenridgeAv Mtc ---------- 783-3292

MCELNEA & WANDERPOLO
CERTIFIED ELDER LAW ATTORNEYS*
ASSET PRESERVATION
Estate Planning • Medicaid • Guardianships
*CERTIFIED BY THE NATL ELDER LAW FOUNDATION
Bergen Office: 184 River Vale Rd, River Vale
155PomptonAvVro ---------- 239-9595

WIENER MYLES J
MEDICAID PLANNING
ESTATE PLANNING
NURSING HOME PLANNING
GUARDIANSHIP LITIGATION
Member: Nat'l Acad. Elder Law Attorneys
155PomptonAvVro ---------- 857-8100

ENTERTAINMENT LAW

HEDEMAN RICHARD P
New Talent Welcome
89HeadquartersPlz Mrstwn ---------- 267-0525

ENVIRONMENTAL LAW

BERMAN MARC S 811CliftonAv Clft ---- 779-5050

GARRITY GRAHAM FAVETTA & FLINN
1LackawannaPlz Mtc ---------- 509-7500

GENOVA BURNS TRIMBOLI & VERNOIA
On Behalf Of Management
354EisenhowerPkwy Liv ---------- 533-0777

KUMMER KNOX NAUGHTON & HANSBURY
299CherryHillRd Prspy ---------- 335-3900

GENERAL PRACTICE

AMBROSIO GABRIEL M
464ValleyBrookAv Lyndst ------ 201 933-8844

BERMAN BARRY D
Concentration In Adoptions
111NorthfieldAv WO ---------- 669-8545

BIANCHI & BIANCHI
575Kingsland Ntly ---------- 667-8500

BREITMAN MILTON M
354EisenhowerPkwy Liv ---------- 992-3700

COLASANTI ERMEL & CASALE
195FairfieldAv WCald ---------- 228-8555

COLLINS PATRICK
354EisenhowerPkwy Liv ---------- 992-3700

DALY JOSEPH T
1120BloomfieldAv WCald ---------- 244-9776

DENNIS BARBARA A
60ParkwayDrE EO ---------- 677-0565

DEUBEL CHARLES C 22 1st SO ---------- 763-2765

DRATCH STEPHEN N
354EisenhowerPkwy Liv ---------- 992-3700

FAILLA R ROY 32SmullAv Cald ---------- 228-7300

FENIK MARTIN L
354EisenhowerPkwy Liv ---------- 992-3700

FRANZBLAU DRATCH PC
354EisenhowerPkwy Liv ---------- 992-3700

FRANZBLAU S M CHRIS
354EisenhowerPkwy Liv ---------- 992-3700

GOLDFINGER ELLEN J
1037USHwyNo46 Clft ---------- 779-9000

LINDABURY MC CORMICK & ESTABROOK
53CardinalDr Wstfld ---------- 908 233-6800

MCCORMACK & MATTHEWS
38RoselandAv Rslnd ---------- 228-7818

MCDERMOTT JOHN P 281Liberty Blm - 429-9211

MCELWEE KENNETH L ESQ
GENERAL LITIGATION PRACTICE
• Civil Matters • Real Estate
• Personal Injury • Estates/Trusts
• Commercial Landlord/Tenant
• Appeals - Free Consultations
636MorrisTpkShHl ---------- 912-0700

PEARL ALLEN B
354EisenhowerPkwy Liv ---------- 992-3700

ROBERTSON JAMES M
QUALITY REPRESENTATION AND SERVICE
Weekend & Evening Appts. Available
• PERSONAL INJURY • DIVORCE/CUSTODY
• COMMERCIAL/CORPORATE • REAL ESTATE
♦ COMPLETE LITIGATION PRACTICE ♦
22SParkMtc ---------- 509-0749

RYAN PETER V
354Main WO ---------- 731-4660

SALA A WM JR 179RandolphAv Clft ---- 772-2112

STICKEL KOENIG & SULLIVAN
571PomptonAv CdrGv ---------- 239-8800

WILKERSON J CLIFTON
458CentralAv EO ---------- 678-6300

WILLIAMS SHELLIE J
458CentralAv EO ---------- 678-6302

WRONKO TERENCE J
1011BloomfieldAv WCald ---------- 227-5544

IMMIGRATION & NATURALIZATION

AGRESTI & MAZZOCCHI P A
56Ferry Nwk ---------- 643-6614

BERLIN ROBERT L
GREEN CARDS • VISA PETITIONS
WORK AUTHORIZATION
LABOR CERTIFICATIONS
DEPORTATION MATTERS
TEMPORARY VISAS
47 OrientWyRuth ---------- 201 438-5625

CELLA & GOLDSTEIN
409MinnisinkRd Tot ---------- 785-4868

CELLA & GOLDSTEIN
27StonyBrookRd Mtvil ---------- 263-5646

D'UVA RAYMOND P
17Academy Nwk ---------- 643-7750

FELDMAN MARC P ESQ
14SouthPark Mtc ---------- 746-0747

FRANK ROBERT ESQ
60ParkPl Nwk ---------- 642-1111

LEE JOHNNY E MorristownArea ---------- 455-7444

NORRIE DAVID T
http://www.nac.net/~dnorrie
Toll Free ---------- 888 699-7299

RUBIN & DORNBAUM
PRACTICE LIMITED TO IMMIGRATION LAW
Special Emphasis On Business And
Employment Related Immigration Matters
744BroadNwk ---------- 623-4444

SCHEER SUSAN W
60Washington Mrstwn ---------- 984-8400

SKLAR STEVEN A 303MillburnAv Mlb ---467-0500

SOY ROSA H
All Types Of Immigrant &
Non-Immigrant Visas
Labor Certification • Green Cards
103ParkMtc ---------- 783-9004

TESORONI & LE ROY
FORMER U.S. IMMIGRATION OFFICERS
OVER 25 YEARS EXPERIENCE
Dedicated Solely To Immigration Law
Office Hours Monday-Saturday
228MtProspectAvNwk ---------- 482-4249

INSURANCE LAW AND COVERAGE

GARRITY GRAHAM FAVETTA & FLINN
1LackawannaPlz Mtc ---------- 509-7500

HAWKINS ELDRIDGE
Structured Payments & Settlements Set Aside
55Washington EO ---------- 676-5070

WASSERMAN & SCHACHMAN
554BloomfieldAv Blm ---------- 748-2900

Guide Listings Continue

GUIDE

Lawyers

Grouped by Type

The Lawyers in this guide are grouped by the types of law in which they practice as an addition to the preceding alphabetical listings and ads.

JUVENILE LAW

FELDMAN MARC P ESQ
14SouthPark Mtc ---------- 746-0747

LABOR-EMPLOYMENT LAW

CARNEVALE VITO 111DunnellRd Mpl ---762-3393

COHEN CHARLES R
Certified Civil Trial Attorney
EMPLOYMENT DISCRIMINATION
WRONGFUL TERMINATION
PEARL LEVY & COHEN ESQ'S
175FairfieldAvWCald----------226-8200

COHN LIFLAND PEARLMAN HERRMANN & KNOPF LLP
Park80PlzWOne SdBk --------201 845-9600

DEUSTCH RESNICK SAVITS GREEN & KIERNAN
- Employee Rights • Wrongful Discharge
- Harassment • Discrimination
- Benefits • Severance Package Negotiations
- Trials & Appeals

959SSpringfieldAvSpfd----------258-1000

GENOVA BURNS TRIMBOLI & VERNOIA
On Behalf Of Management
354EisenhowerPkwy Liv ---------- 533-0777

GROTTA GLASSMAN & HOFFMAN P A
REPRESENTING MANAGEMENT IN MATTERS
ARISING UNDER ALL FEDERAL & STATE
LABOR RELATIONS & CIVIL RIGHTS LAWS
75LivingstonAvRslnd----------992-4800

HAWKINS ELDRIDGE
Employment Discrimination
Whistle Blower
Sexual Harassment
55WashingtonEO ---------- 676-5070

MILLER HARRIET HEUER
25PomptonAv Vro ---------- 239-5900

RABNER ALLCORN BAUMGART & BEN ASHER
Wrongful Termination
Employment Discrimination
Severance Agreements
52UpMontclairPlzUMtc----------744-4000

SCOLA & WALTERSCHIED PC
WRONGFUL TERMINATION
DISCRIMINATION • AGE • DISABILITY
SEXUAL HARASSMENT
EMPLOYMENT AGREEMENTS
354EisenhowerPkwyLiv ---------- 597-0300
61MallardDrAlmchy ---------- 908 850-4466

VAN SCHAICK PETER
EMPLOYEE ADVOCATES
Class Actions • Downsizing
Whistleblowers • Gov't Fraud
Ex-EEOC Trial Att'y • 20+ Yrs Exp.
Reasonable Fees for Evaluation
Toll Free ---------- 800 905-0099

LABOR-EMPLOYMENT LAW-(Cont'd)

VINICK & DOCHERTY
85LivingstonAv Rslnd ---------- 994-1955

WEINBERG SHELLEY
SEXUAL HARASSMENT
MontclairArea ---------- 783-5355

LANDLORD & TENANT

FELDMAN MARC P ESQ
14SouthPark Mtc ---------- 746-0747

GREENBERG STEVEN M
200ExecutiveDr WO ---------- 731-9800

KUSCHNER JEFFREY R
180GlenridgeAv Mtc ---------- 783-3377

SHAPIRO DANIEL 101Park Mtc ---------- 746-8662

MALPRACTICE LAW

BEROWITZ STEPHEN S
299GlenwoodAv Blm ---------- 743-7753

BRESLOW ROY W
450BloomfieldAv Vro ---------- 239-8000

COHN LIFLAND PEARLMAN HERRMANN & KNOPF LLP
Park80PlzWOne SdBk --------201 845-9600

FACCONE JOSEPH F JR
345AmperePkwy Blm ---------- 743-7200

GERN AMOS
STARR, GERN, DAVISON & RUBIN
MEDICAL, NEGLIGENCE, PRODUCT LIABILITY
CERTIFIED CIVIL TRIAL ATTORNEY,
THROUGH NJ SUPREME COURT AND
NATIONAL BOARD OF TRIAL ADVOCACY
103EisenhowerPkwyRslnd----------403-9200

LEIFER LARRY L
Certified Civil Trial Attorney
Registered Pharmacist
Medical Malpractice
& Hospital Negligence
Leifer & Sheptock PC
2066MillburnAvMpl ---------- 763-8555

MARAN & MARAN
LEGAL & MEDICAL MALPRACTICE
CERTIFIED CIVIL TRIAL ATTORNEYS
TheLegalCenterNwk----------622-5303

MEDVIN & ELBERG Gateway1 Nwk ----- 642-1300

MILLER & PINCUS P A
154 S LivingstonAv Liv ---------- 994-3011

RAVICH KOSTER TOBIN OLECKNA REITMAN & GREENSTEIN P A
MEDICAL & PHARMACEUTICAL MALPRACTICE
CALL 1 800 TEAM LAW (832-6529)
339MainStreet
OrangeArea----------672-6551

REISEMAN & SHARP
4CampusDr Prspy ---------- 267-3600

MALPRACTICE LAW (Cont'd)

SWEENEY TERENCE J ESQ
51DumontPl Mrstwn ---------- 490-7030

WEINSTEIN STEPHEN S
Gail S Boertzel
William G Johnson
Melissa H Luce
20ParkPl Mrstwn ---------- 267-5200
If No Answer Call ---------- 540-0629

ZARIN IRA J ESQ
Malpractice - Product Liability
Personal Injury - Litigation
Certified Civil Trial Attorney
"FIRM ESTABLISHED SINCE 1956"
GatewayINwk----------622-3533

PATENT TRADEMARK & COPYRIGHT

BEHR & ADAMS
FOUNDED 1981 - REG PAT ATTYS FROM 1966
Expertise in Mechanical, Biochemical
Electronic & Computer Inventions
Individual - Commercial - Corporate
IDEAS INTO BUSINESS VENTURES
10ParkPlMrstwn ---------- 538-4112

CARELLA BYRNE BAIN GILFILLAN CECCHI STEWART & OLSTEIN
6BeckerFarmRd Rslnd ---------- 994-1700

FRISCIA & NUSSBAUM
405MurrayHillPkwy ERuth ----- 201 842-0800

GAUER PAUL 347Franklin Blm ---------- 743-7050

GOLDBERG RICHARD M
25 E Salem Hack ---------- 201 343-7775

HESPOS GERALD 115ForestAv GlRdg -- 680-1676

SILVERMAN MELVIN K ESQ
GatewayI Nwk ---------- 645-9494

PERSONAL INJURY PROPERTY DAMAGE

AGOSTINI & SLATTERY
25PomptonAv Vro ---------- 239-7288

ASTER FRANCINE M
685BloomfieldAv Vro ---------- 239-8002

BECKERMAN & BECKERMAN
The Personal Injury Lawyers
Over 50 Years Of Success!
76SouthOrangeAvSO----------762-7600

BERNSTEIN LAURIE ESQ
145EagleRockAv Rslnd ---------- 228-2100

BEROWITZ STEPHEN S
299GlenwoodAv Blm ---------- 743-7753

BITTERMAN LEONARD M & ASSOC
FREE CONSULTATION
NO FEE IF NO RECOVERY
Over 25 Years Experience
Home & Hospital Appts Avail
Eve & Sat Appts Avail
1373BroadClft ---------- 779-2300

BRESLOW ROY W
450BloomfieldAv Vro ---------- 239-8000

PERSONAL INJURY PROPERTY DAMAGE (Cont'd)

CAPLAN PETER
14SPark Mtc ---------- 783-8828

CASHA & ASSOCIATES
437MainRd Mtvil ---------- 263-1114

CELLA & GOLDSTEIN
409MinnisinkRd Tot ---------- 785-4868

CELLA & GOLDSTEIN
27StonyBrookRd Mtvil ---------- 263-5646

CHAPMAN HENKOFF KESSLER PEDUTO & SAFFER 425EagleRockAv Rslnd -------403-8800

CIMILUCA & FRANK
ALL PERSONAL INJURY CLAIMS
FREE INITIAL CONSULTATION
NO RECOVERY - NO FEE
1000CliftonAvClft----------777-7337

COHN LIFLAND PEARLMAN HERRMANN & KNOPF LLP
Park80PlzWOne SdBk --------201 845-9600

DALY JOSEPH T
1120BloomfieldAv WCald ---------- 244-9776

DENES RICHARD F
AUTO ACCIDENTS • SLIP & FALL
PERSONAL INJURY CLAIMS
Free Initial Consultation
NO FEE IF NO RECOVERY
271USHwyNo46Fairfld ---------- 808-8310

EMOLO JOHN C
202BellevueAv UMtc ---------- 783-1420

FACCONE JOSEPH F JR
345AmperePkwy Blm ---------- 743-7200

FAILLA R ROY 32SmullAv Cald ---------- 228-7300

FLYNN & RUSSO PC 744Broad Nwk ---- 624-4499

FORTUNATO JOSEPH A
AUTO ACCIDENTS • SLIP & FALL
DEFECTIVE PRODUCTS • PREMISES
MEDICAL MALPRACTICE
49ParkMtc----------744-5958

GARRITY GRAHAM FAVETTA & FLINN
1LackawannaPlz Mtc ---------- 509-7500

GOLDSTEIN BALLEN O'ROURKE & WILDSTEIN
ALL PERSONAL INJURY CLAIMS
ALL WORK RELATED INJURIES
Free Consultation -- No recovery, No fee
1HoweAvPas----------473-1113

GORDON & GORDON PC
ALL PERSONAL INJURY CLAIMS
Auto, Bus & Train accidents,
Workplace-Premise-Slip & Fall-Fire
Accidents, Severe Burns, Malpractice
NO RECOVERY-NO FEE
80MainWO ---------- 736-0094

GREENE STEVEN I
1129BloomfieldAv WCald ---------- 575-5001

GREENSTONE & GREENSTONE P A
744Broad Nwk ---------- 643-4065

HORWITZ BERNARD 17Academy Nwk --642-8486

GUIDE

Lawyers

Grouped by Type

The Lawyers in this guide are grouped by the types of law in which they practice as an addition to the preceding alphabetical listings and ads.

PERSONAL INJURY PROPERTY DAMAGE (Cont'd)

JACOBY & MEYERS LAW OFFICES
PERSONAL INJURY UNIT
For Personal Injury,
no fees or costs until case is settled.
50ParkPlNwk ---------- 643-2707

JESPERSEN KEVIN R ESQ
Certified Civil Trial Attorney
• ALL PERSONAL INJURY • ACCIDENT
• PRODUCT LIABILITY CASES
No Consultation Fee
636MorrisTpkShHl ---------- 912-0700

LATORRACA & CHRISTIAN
NO CONSULTATION FEE
PERSONAL ATTENTION
Personal Injury - Real Estate - DMV
- All Aspects, Any Matter -
329BellevilleAvBlm ---------- 429-8090

LOVE & RANDALL 57Washington EO --- 674-6000

MCDERMOTT JOHN P
General Practice With Emphasis On
All Types Of Personal Injury
Workers Compensation
Real Estate & Wills
281LibertyBlm ---------- 429-9211

MCHUGH & IMBORNONE
29ColumbiaTpk FlrPk ---------- 966-1520

MCKENNA ROBERT J 56ParkPl Nwk ---- 642-1155

MINION & SHERMAN
PERSONAL INJURY LITIGATION
Auto-Slip & Fall-Products Liability
EVENING & SATURDAY APPTS AVAIL.
(One Block Off Intersection
Of Passaic & Bloomfield Avenues)
33ClintonRdWCald ---------- 882-2424

MINTZ DONALD H 55Washington EO --- 677-3114

NAGEL RICE & DREIFUSS ESQ
301 S LivingstonAv Liv ---------- 535-3100

NITTI & NITTI ESQ
145EagleRockAv Rsind ---------- 226-4141

RABNER ALLCORN BAUMGART & BEN-ASHER
52UpMontclairPlz UMtc ---------- 744-4000

RAVICH KOSTER TOBIN OLECKNA REITMAN & GREENSTEIN P A
AUTO, SLIP & FALL, PRODUCTS ETC
CALL 1 800 TEAM LAW (832-6529)
339MainStreet
OrangeArea ---------- 672-6551

REISEMAN & SHARP
4CampusDr Prspy ---------- 267-3600

RENDA ANDREW J JR
1064PomptonAv CdrGv ---------- 890-1040

PERSONAL INJURY PROPERTY DAMAGE (Cont'd)

RUBINO JOSEPH R ESQ
ANY ACCIDENT - SERIOUS INJURY
OR DEATH CLAIM
Auto • Slip/Fall • Medical Malpractice
FREE CONSULTATION
NO RECOVERY • NO FEE
374MillburnAvMlb ---------- 376-3211

RUSSO COLE L MontclairArea ---------- 744-5206

SERAFINI & SERAFINI PC
Personal Injury
ALL AUTO ACCIDENTS
Uninsured & Under Insured
Fall Downs • Dog Bites
Fractures, Burns & Scars
Motorcycle Accidents
Work & Machine Accidents
Free Consultation
Other Legal Services Available
Evening & Weekend Appointments
595-9500
502Paterson-HamburgTpkWayn ---- 595-9500

SHAIEVITZ SIDNEY
299GlenwoodAv Blm ---------- 743-7753

SHAPIRO TERRY L
* AUTO ACCIDENTS
* SLIPS & FALL ACCIDENTS
* PRODUCT LIABILITY
* MEDICAL MALPRACTICE
* WORKERS COMPENSATION
17AcademyNwk ---------- 596-1987

SULLIVAN PAUL T 34Park Mtc ---------- 783-3733

SWEENEY TERENCE J ESQ
51DumontPl Mrstwn ---------- 490-7030

VINICK & DOCHERTY
85LivingstonAv Rsind ---------- 994-1955

VOYNICK JOHN S JR
1064PomptonAv CdrGv ---------- 890-1040

WASSERMAN & SCHACHMAN
554BloomfieldAv Blm ---------- 748-2900

WEINBERG SHELLEY
WORKERS' COMPENSATION
MOTOR VEHICLE ACCIDENTS
SLIP & FALL
WRONGFUL DEATH
MontclairArea ---------- 783-5355

WEINSTEIN STEPHEN S
20ParkPl Mrstwn ---------- 267-5200
If No Answer Call ---------- 540-0629

WERNER DONALD
5Commerce Nwk ---------- 623-0053

ZARIN IRA J ESQ
Personal Injury - Litigation
Malpractice - Product Liability
Certified Civil Trial Attorney
"FIRM ESTABLISHED SINCE 1956"
GatewayINwk ---------- 622-3533

PRODUCT LIABILITY

BEROWITZ STEPHEN S
299GlenwoodAv Blm ---------- 743-7753

BRESLOW ROY W
450BloomfieldAv Vro ---------- 239-8000

COHN LIFLAND PEARLMAN HERRMANN & KNOPF LLP
Park80PlzWOne SdBk ---------- 201 845-9600

GREENSTONE & GREENSTONE P A
744Broad Nwk ---------- 643-4065

MILLER & PINCUS P A
154 S LivingstonAv Liv ---------- 994-3011

RAVICH KOSTER TOBIN OLECKNA REITMAN & GREENSTEIN P A
DEFECTIVE PRODUCTS
CALL 1 800 TEAM LAW (832-6529)
339MainStreet
OrangeArea ---------- 672-6551

REISEMAN & SHARP
4CampusDr Prspy ---------- 267-3600

SHAIEVITZ SIDNEY
299GlenwoodAv Blm ---------- 743-7753

WEINSTEIN STEPHEN S
Gail S Boertzel
William G Johnson
Melissa H Luce
20ParkPl Mrstwn ---------- 267-5200

ZARIN IRA J ESQ
Product Liability - Malpractice
Personal Injury - Litigation
Certified Civil Trial Attorney
"FIRM ESTABLISHED SINCE 1956"
GatewayINwk ---------- 622-3533

REAL ESTATE LAW

AGOSTINI & SLATTERY
25PomptonAv Vro ---------- 239-7288

ALBANESE JOSEPH P ESQ
BUY • SELL • REFINANCE
HOUSES • CO-OPS • CONDOS
WILLS / BANKRUPTCY
• FREE INITIAL CONSULTATION
• AFFORDABLE FEES • WE MAKE HOUSE CALLS
234FranklinAvNtly ---------- 661-2171

BARRA DOMINIC 1320Broad Clft ---------- 471-8118

BERKOWITZ BERNARD J
1280USHwyNo46 Prspy ---------- 334-4000

BEROWITZ HOWARD
520CliftonAv Clft ---------- 546-0900

BOHON GABRIELLE T ESQ
339USHwyNo202 Mtvil ---------- 402-4322

BRESLOW ROY W
450BloomfieldAv Vro ---------- 239-8000

CELLA & GOLDSTEIN
409MinnisinkRd Tot ---------- 785-4868

CELLA & GOLDSTEIN
27StonyBrookRd Mtvil ---------- 263-5646

COLASANTI ERMEL & CASALE
195FairfieldAv WCald ---------- 228-8555

REAL ESTATE LAW (Cont'd)

DALTON JOHN J JR
RESIDENTIAL • COMMERCIAL
PURCHASE • SALE • REFINANCE
MULTI-FAMILY • CO-OP • CONDO
411PomptonAvCdrGv ---------- 571-9200

DALY JOSEPH T
1120BloomfieldAv WCald ---------- 244-9776

DESPOTOVICH DEAN J ESQ 1197MainAv Clft
Toll Free ---------- 800 414-6000

DEUBEL CHARLES C 22 1st SO ---------- 763-2765

DRAUCIKAS RONALD A
Purchase • Sale • Refinance
Residential • Commercial
Multi-Family • Co-Op • Condo
Wills • Personal Injury
Free Initial Consultation
575USHwyNo46Fairfld ---------- 244-0282

EMOLO JOHN C
CONTRACT REVIEW
MORTGAGES • CLOSINGS • REFINANCES
HOMES • CONDOS • CO-OPS • COMMERCIAL
202BellevueAvUMtc ---------- 783-1420

FAILLA R ROY 32SmullAv Cald ---------- 228-7300

FELDMAN MARC P ESQ
14SouthPark Mtc ---------- 746-0747

FEMINO ANGELA
364KearnyAv Krny ---------- 201 955-0080

FORTUNATO JOSEPH A
RESIDENTIAL • COMMERCIAL
CONTRACT • CLOSING • REFINANCE
FORECLOSURE • TITLE LITIGATION
49ParkMtc ---------- 744-5958

GACCIONE POMACO & BECK
524UnionAv Blv ---------- 759-2807

GARRITY GRAHAM FAVETTA & FLINN
1LackawannaPlz Mtc ---------- 509-7500

GREENBERG STEVEN M
200ExecutiveDr WO ---------- 731-9800

GUTMAN MICHAEL L
Real Estate Closings
Anytime • Anywhere In NJ • Anyplace
Refinancing
Free Initial Consultation
WestOrangeArea ---------- 325-7777

HORN ARTHUR S 247FranklinAv Ntly --- 235-1550

HORWITZ BERNARD 17Academy Nwk --- 642-8486

LODATO GESUELE J
215GlenridgeAv Mtc ---------- 783-4454

LOVE & RANDALL 57Washington EO --- 674-6000

MAIER KAREN I
832CliftonAv Clft ---------- 773-8988

MARTONE FRANK J PC
4BrightonRd Clft ---------- 473-3000

MCDERMOTT JOHN P 281Liberty Blm - 429-9211

MINION & SHERMAN
33ClintonRd WCald ---------- 882-2424

Guide Listings Continue

GUIDE

Lawyers

Grouped by Type

The Lawyers in this guide are grouped by the types of law in which they practice as an addition to the preceding alphabetical listings and ads.

REAL ESTATE LAW (Cont'd)

PADOVANO MARGARET E ESQ
107Main WO ---------- 731-8405
PERRY RANDALL J
159ParkAv Ruth ---------- 201 939-7200
RAPPEPORT DAVID A 112Broad Blm --- 748-0055
RUSSO COLE L MontclairArea ---------- 744-5206
SERADZKY EDWARD S
307Montgomery Blm ---------- 748-7200
SLINGERLAND & SLINGERLAND
658RidgewoodRd Mpl ---------- 762-1500
STEIN VICTOR W 21FrancisPl Cald ------ 226-6212
STICKEL KOENIG & SULLIVAN
571PomptonAv CdrGv ---------- 239-8800
URBINATO STEPHEN R
200ExecutiveDr WO ---------- 731-0701
VINICK & DOCHERTY
85LivingstonAv Rslnd ---------- 994-1955
WANIO KENNETH ESQ
1035USHwyNo46 Clft ---------- 471-7910
WRONKO TERENCE J
1011BloomfieldAv WCald ---------- 227-5544

SECURITIES LAW

COHN LIFLAND PEARLMAN HERRMANN & KNOPF LLP
Park80PlzWOne SdBk -------- 201 845-9600

LUBINER & SCHMIDT
Regulatory Inquiries • Customer Complaints
Extensive Securities Industry Experience
Offices In New York & New Jersey
111BroadwayNYNY
515NMichiganAvKnlwth
Toll Free ---------- 888 847-2529

PERRY RANDALL J
159ParkAv Ruth ---------- 201 939-7200
VALLARIO RICHARD W
Security Arbitration
610FranklinAv Ntly ---------- 661-3400

SOCIAL SECURITY UNEMPLOYMENT COMPENSATION & WELFARE

ABROMSON & CAREY
Social Security Disability
10ParkPl Nwk ---------- 623-5593

CIMILUCA & FRANK
SOCIAL SECURITY DISABILITY
Hearings And Appeals
777-7337
1000CliftonAvClft ---------- 777-7337

GELMAN & GELMAN
Social Security Disability Appeals
OVER 52 YEARS OF EXPERIENCE
STAFF OF 16 ATTORNEYS
Toll Free ---------- 800 763-3131
1BroadwayElmwdPk ---------- 201 794-3131

GRAVES ESTHER
Former Social Security Staff Attorney
594KenwoodPl Tea ---------- 201 928-0393

SOCIAL SECURITY UNEMPLOYMENT COMPENSATION & WELFARE-(Cont'd)

ISTIVAN RONALD D
SOCIAL SECURITY DISABILITY CLAIMS
303ClaremontAvMtc ---------- 746-7995

KATZ HARRY J MontclairArea ---------- 744-7003

LANGTON & ALTER
SOCIAL SECURITY DISABILITY
2096StGeorgesAvRah Toll Free 800 244-9303

MAZUR SHERYL GANDEL
195FairfieldAv WCald ---------- 403-0902

WEINBERG SHELLEY
SOCIAL SECURITY DISABILITY
MontclairArea ---------- 783-5355

TAXATION LAW

ANDRE CHARLES B ESQ
52UpperMontclairPlz UMtc ---------- 746-8100

DAVIDOFF E MARTIN CPA ESQ
Resolution Of State And Federal
Tax Problems, Offers In Compromise
353GeorgesRd SBrns --------- 732 274-1600

GAGE CAREY 168ForestHillRd WO ------ 243-0030

KOSICKI ROBERT A
1037USHwyNo46 Clft ---------- 779-4040

KURLAND LEON I 22StephenTer Prspy - 335-4380

POE HARVEY R
256ColumbiaTpk FlrPk ---------- 966-2770

RIZZUTO MICHAEL R
IRS PROBLEMS?
Former IRS Senior Trial Attorney
MASTERS DEGREE IN TAX LAW
14 YEARS EXPERIENCE
Civil & Criminal Tax Cases
596FranklinAvNtly ---------- 667-4100

SCOLA & WALTERSCHIED PC
354EisenhowerPkwy Liv ---------- 597-0300

TRIAL PRACTICE

LUSTBADER PHILIP M & LUSTBADER DAVID
615 West MtPleasantAv Liv --------- 740-1000
MCDERMOTT JOHN P
281Liberty Blm ---------- 429-9211
MILLER & PINCUS P A
154 S LivingstonAv Liv ---------- 994-3011

TRIAL PRACTICE-(Cont'd)

SHAPIRO DANIEL 101Park Mtc ---------- 746-8662
WEINSTEIN STEPHEN S
Gail S Boertzel
William G Johnson
Melissa H Luce
20ParkPl Mrstwn ---------- 267-5200
WRONKO TERENCE J
1011BloomfieldAv WCald ---------- 227-5544

WILLS ESTATES & TRUSTS

BOHON GABRIELLE T ESQ
339USHwyNo202 Mtvil ---------- 402-4322
BROWN & KAROSEN 112Broad Blm ---- 743-1500
CAPLAN PETER
14SPark Mtc ---------- 783-8828
COLASURDO ANTHONY L
391FranklinAv Ntly ---------- 235-0400
CONNOLLY AND CONNOLLY
1246Broad Blm ---------- 338-7000
DALY JOSEPH T
1120BloomfieldAv WCald ---------- 244-9776
DENES RICHARD F
271USHwyNo46 Fairfld ---------- 808-8310
DEUBEL CHARLES C 22 1st SO ---------- 763-2765
DI LORENZO P CHARLES
317BellevilleAv Blm ---------- 748-7474
FAILLA R ROY 32SmullAv Cald ---------- 228-7300
FELDMAN MARC P ESQ
14SouthPark Mtc ---------- 746-0747
GAGE CAREY 168ForestHillRd WO ------ 243-0030
GARRITY GRAHAM FAVETTA & FLINN
1LackawannaPlz Mtc ---------- 509-7500
GOLDBERG MUFSON & SPAR PA
200ExecutiveDr WO ---------- 736-0100
HORN ARTHUR S 247FranklinAv Ntly --- 235-1550
HORWITZ BERNARD 17Academy Nwk --642-8486

HUNZIKER JONES CHAMPION & CARRAS
Estate Planning & Administration
Wills • Trusts • Power Of Attorney
Probate • Will Contests • Living Wills
Elder Law Services
FREE CONSULTATION
155Route46WestWaynTwp ---- 201 256-0456

LAVES BENJAMIN S
WILLS • ESTATES
ESTATE PLANNING
AND ADMINISTRATION
200ExecutiveDrWO ---------- 731-5110

MAIER KAREN I
832CliftonAv Clft ---------- 773-8988
MINION & SHERMAN
33ClintonRd WCald ---------- 882-2424
POE HARVEY R
256ColumbiaTpk FlrPk ---------- 966-2770
RAPPEPORT DAVID A 112Broad Blm --- 748-0055
SKLAR STEVEN A 303MillburnAv Mlb ---467-0500
STICKEL KOENIG & SULLIVAN
571PomptonAv CdrGv ---------- 239-8800
URBINATO STEPHEN R
200ExecutiveDr WO ---------- 731-0701

WORKERS' COMPENSATION

BALL LIVINGSTON 661FranklinAv Ntly - 661-4545

CIMILUCA & FRANK
ALL WORK RELATED INJURIES
Accidents And Occupational Diseases
1000CliftonAvClft ---------- 777-7337

DALY JOSEPH T
1120BloomfieldAv WCald ---------- 244-9776
GIANNONE & CURRERI
134EvergreenPl EO ---------- 672-4548

GOLDSTEIN BALLEN O'ROURKE & WILDSTEIN
ALL WORK RELATED INJURIES
ALL PERSONAL INJURY CLAIMS
Free Consultation -- No recovery, No fee
1HoweAvPas ---------- 473-1113

GREENSTONE & GREENSTONE P A
744Broad Nwk ---------- 643-4065
LOVE & RANDALL 57Washington EO --- 674-6000
MCDERMOTT JOHN P 281Liberty Blm - 429-9211
MILLER & PINCUS P A
154 S LivingstonAv Liv ---------- 994-3011

PEARL LEVY COHEN & CICALESE ESQ'S
WORKPLACE ACCIDENTS
ALL PERSONAL INJURY CLAIMS
Free Consultation • No Fee If No Recovery
175FairfieldAvWCald ---------- 226-8200

PISCOPO JOSEPH P
1033CliftonAv Clft ---------- 473-2042
RABBAT & RABBAT
409MinnisinkRd Tot ---------- 785-1156

RAVICH KOSTER TOBIN OLECKNA REITMAN & GREENSTEIN P A
ALL WORK RELATED INJURIES
CALL 1 800 TEAM LAW (832-6529)
339MainStreet
OrangeArea ---------- 672-6551

WEINBERG SHELLEY
WORKERS' COMPENSATION
MontclairArea ---------- 783-5355

WERNER DONALD
PRACTICE LIMITED TO
WORKERS' COMPENSATION
& PERSONAL INJURY
5CommerceNwk ---------- 623-0053

WILSON EDWARD J 50ParkPl Nwk ------622-5500

LAWYERS REFERRAL SERVICE

ASSOCIATION OF TRIAL LAWYERS OF AMERICA-NEW JERSEY LAWYER REFERRAL SERVICE
INCLUDING, BUT NOT LIMITED TO: PERSONAL INJURY; INJURY BY DEFECTIVE PRODUCT; MEDICAL DENTAL & LEGAL MALPRACTICE; MATRIMONIAL AND CRIMINAL CASES
WEEKDAYS 9:00 AM TO 4:00 PM
Toll Free ---------- 800 367-0089

LAWYERS' SERVICE BUREAUS

Legal Ease Litigation Exhibits
484BloomfieldAv Mtc ---------- 655-0505
New Jersey Legal Courier
15WardPl Cald ---------- 228-0211

LEAD

ADS ENVIRONMENTAL
1st NJ State Licensed Lead Inspectors
We Will Identify Lead Hazards
And Provide Cost-Effective Solutions
- Lead-Poisoning Prevention Programs
- Free Phone Consultation • NJ, NY & PA

Toll Free ---------- 800 734-9228

AMERICAN LEAD CONSULTANTS
- On-Site Paint Testing/Risk Assessments
- Abatement Consulting/Clearance Tests
- Lab Analysis On Water/Dust/Soil/Air
- NJ Certified & Licensed/Fully Insured
- Franchise Territories Available

Toll Free ---------- 888 422-5323

LEW Corporation
"ONE OF THE AREA'S OLDEST & MOST RESPECTED ENVIRONMENTAL COMPANIES"
LEAD TESTING & CONSULTING
LEAD-ASBESTOS-RADON
- UNDERGROUND TANKS
- PHASE I & II ASSESSMENTS
- FULL CONSULTING SERVICES
...AND MORE

FULLY INSURED & LICENSED
973-535-1973
513 W. Mt. Pleasant Ave. Livingston

Here is Space for your Business to Expand!
Bell Atlantic
YELLOW PAGES

LEAD (Cont'd)

GOTHAM HOME INSPECTION SERVICE INC
* Licensed Lead Based Paint Inspections
* Risk Assessments
* Water & Soil Testing
"Our Clients Make Informed Decisions"
GlenRidgeArea ---------- 429-2797

HUDSON ENVIRONMENTAL SERVICES INC
Toll Free ---------- 800 483-7661

L E A D INC
Lead Testing & Risk Assessment
Paint, Dust, Water, Soil, Air
Toll Free ---------- 888 532-3368

LEW CORP
513 W MtPleasantAv Liv ---------- 535-1973
(Please See Our Display Ad This Page)

Mandell Lead Inspectors Inc
BloomfieldArea ---------- 338-4099

LEAD SUBSTANCE REMOVAL & ABATEMENT SERVICE

E E G ENCAPSULATION ENVIROMENTAL GROUP INC 45CarltonAv ERuth ---- 201 935-5323

FGS ENVIRONMENTAL
14 Years Experience
Call For Free Consultation
513-517 E 32nd Pat ---------- 345-2222

MASTER LEAD REMOVERS INC
157MeadeAv Pas ---------- 472-7761

ROU UNITED INC
Toll Free ---------- 800 404-3375

USA ASBESTOS REMOVAL CO INC
Toll Free ---------- 800 523-3446

LEASING SERVICE

ALL EQUIPMENT LEASING INC
SPECIALIZING IN LONG TERM LEASING
ALL TYPES OF EQUIPMENT
EVERYTHING FROM OFFICE FURNITURE TO COMPUTERS TO BULLDOZERS
A TRULY PERSONALIZED SERVICE
Call For A Free Consultation
235-1700
http://www.bookauto.com
33WashingtonAvNtly ---------- 235-1700

Courier Car Rental Inc
19WrightWy Fairfld ---------- 882-0310

Eagle Leasing Corp
277FairfieldRd Fairfld ---------- 227-3322

Econo-Car Of Caldwell
57BloomfieldAv Cald ---------- 226-6300

HPSC Financial 30TwoBridgesRd Fairfld --882-9602

Monarch Capital Corporation
33ClintonRd WCald ---------- 227-4896

MULTI LINE EQUIPMENT CO INC
SPECIALIZING IN RESTAURANT EQPT
LOW DOWN PAYMENT - EASY TERMS
SEE OUR AD UNDER RESTAURANT EQPT & REFRIGERATION EQPT
1 800 894-8380
200FairfieldAvWCald ---------- 403-7691

LEATHER CLEANING

LEATHERCRAFT PROCESS
1SaintGeorgesAv Roselle ----- 908 241-2600

SUPERB CLEANERS
SUEDE • LEATHER • FUR
ALL WORK DONE ON PREMISES
Cleaning, Repairing And Refinishing
1-800-540-6948
63BelvilAvBlmfld ---------- 743-9096

LEATHER CLOTHING–RETAIL

Dressing For Pleasure 590ValleyRd Mtc - 746-5466
PASSAIC LEATHER CO 70Passaic Grfld --- 471-7600

LEATHER GOODS–DEALERS

Mundi Outlets
331ChangeBridgeRd PnBk ---------- 575-7993

LEATHER GOODS–REPAIRING

Angelo's Shoe Repair 20FranklinAv Ntly - 661-2884

LEATHER SOLUTION
See Our Ad Under
Furniture Repairing & Refinishing
179Berger Wd-Rdg ---------- 201 438-1237

LEATHER GOODS–WHOLESALE & MANUFACTURERS

Force Leather International
3EdisonPl Fairfld ---------- 808-9844

Westport Corp
327-331ChangebridgeRd PnBk -------- 575-0110

LEGAL SERVICES PLANS

Avery C Pilgrim & Assoc GlenRidgeArea - 566-0017

LENSES

Friedman A Optician
552BloomfieldAv Vro ---------- 239-4222

Panelgraphic Corporation
10HendersonDr WCald ---------- 227-1500

Valenza Opticians Of Nutley
357FranklinAv Ntly ---------- 661-3451

LETTER SHOP SERVICE

P P S Medical Marketing Group Inc
264PassaicAv Fairfld ---------- 575-4400

LETTERING–AUTOMOBILE & TRUCK

See "Artists–Commercial"; "Artists–Fine Arts"; "Signs"

The Yellow Pages Creates Awareness Stimulates Interest ADVERTISE!
Bell Atlantic
YELLOW PAGES

LIBRARIES–CIRCULATING & RENTAL

Fairfield Township Of
261HollywoodAv Fairfld ---------- 227-3575

Library Free Public
Cedar Grove MunicipalPlz CdrGv --------- 239-1447
Glen Ridge RidgewoodAv GlRdg --------- 748-5482
Montclair
50 S FullertonAv Mtc ---------- 744-0500
Bellevue Av Branch
185BellevueAv UMtc ---------- 744-2468

Nutley Town Of 93BoothDr Nutly --------- 667-0405

Roseland Free Public Library
20RoselandAv Rsind ---------- 226-8636

LICENSE SERVICES

Bradford Licensing Associates Inc
209CooperAv UMtc ---------- 509-0200

Dawn Licensing Agency Inc
60GerdesAv Vro ---------- 239-0156

LIE DETECTION SERVICE

ARNOLD M JONES AGENCY
CERTIFIED POLYGRAPH OR VOICE STRESS EXAMINATIONS
Specializing In
COMPANY INTERNAL THEFT
DOMESTIC PROBLEMS
Toll Free ---------- 800 466-0006

LIFTS

All Around Lift Service Inc
BloomfieldArea ---------- 338-4800

LIFTS–WHEELCHAIR & STAIRWAY

See "Elevators–Sales & Service"

LIGHT BULBS & TUBES

BOGART & HANSEN INC ELEC CONTR & SUPLS 568BloomfieldAv Mtc ---------- 744-6870

BULB DEPOT INC 77WabashAv Clft ------- 772-0003

OSRAM SYLVANIA
Toll Free ---------- 800 544-4828

SOLAR LITE COMPANY INC
Toll Free ---------- 800 536-5483

Worldwide Specialty Lamp CliftonArea ---226-4134

LIGHTING CONSULTANTS

Dave's Tower Electrical Contracting
MontclairArea ---------- 746-0448

Dohm's Electrical Service
GlenRidgeArea ---------- 743-0372

LANDSCAPE LIGHTING INC
GiletteArea ---------- 908 647-4679

WATT IMAGES
Custom Lighting Design & Supplies
Residential & Commercial
South OrangeArea ---------- 763-7113

LIGHTING FIXTURES–REPAIRING & MAINTENANCE

Balun J B Electric 55ShermanAv CdrGv -- 857-2423

Bogart & Hansen Inc Elec Contr & Supls
568BloomfieldAv Mtc ---------- 744-6870

Bush Daniel 41MontaguePl Mtc ---------- 746-0739

O'CONNOR ELECTRIC FairfieldArea ------- 227-5511

O'HARA E & M INC
Complete Lighting Maintenance
59PeaseAv Vro ---------- 857-1055

LEC
LIGHTING ENERGY CONTROLS, INC.
100 HOLLISTER RD. TETERBORO, N.J.
CONVENIENTLY LOCATED BETWEEN RT. 46 & RT. 80
PHONE: (201) 462-0900 FAX: (201) 462-0130
THE MOST UNIQUE & COMPLETE LIGHTING SHOWROOM IN THE TRI-STATE.
RESIDENTIAL - COMMERCIAL & INDUSTRIAL LIGHTING
FULL LINE OF ELECTRICAL SUPPLIES.
HOURS: MON - FRI 6:30 - 5:00 SAT. 8:00 - 12:00
UNIQUE LIGHTING DESIGN SHOWROOM - PROFESSIONAL CONSULTATION.
MEMBER ASID - IES

Capitol LIGHTING
SERVING AMERICA'S LIGHTING NEEDS SINCE 1924
8 OF AMERICA'S LARGEST, MOST BEAUTIFUL LIGHTING SPECIALTY STORES
Serving Our Customers With The Finest Quality Lighting & Home Accessories
SELECTION, PRESENTATION, SERVICE
Inquire About Special Services From Our Commercial Division
887-8600
365 STATE HWY. #10, E. HANOVER

Lamp Warehouse
LARGE SELECTION
Home Accessories - Art Work - Mirrors
Floor Lamps, Table Lamps, Strass Crystal Chandeliers, Halogen, Outdoor Lighting Ceiling Fans, Track And Recessed Landscape Lighting
FINEST QUALITY MERCHANDISE
AFFORDABLE PRICES
KNOWLEDGEABLE FRIENDLY STAFF
MON-FRI 10-9 • SAT 10-6 • SUN 11-6
696-2185
2 MILES NORTH OF WILLOWBROOK MALL
ACROSS FROM CIRCLE LUMBER
1293 RT 23 SOUTH WAYNE, N.J.

plaza LIGHTING
HOME CONSULTATION DESIGN AVAILABLE
Representing The Finest Quality
- Chandeliers
- Ceiling Fans
- Bath Fixtures
- Outdoor Lighting
- Low Price Bulbs
- Table Lamps
- Custom Color
- Floor Lamps
- Tiffany
- Recessed Lighting
- Halogen Fixtures
- Lamp Shades

839-1037
481 RT. 23 POMPTON PLAINS
5 Miles North Of Willowbrook
2 Miles South Of Rt. 287

LIGHTING FIXTURES–WHOLESALE & MANUFACTURERS

Cooper Electric Supply Co
444USHwyNo46 Fairfld ---------- 227-3800
Dedotec USA Inc 216LittleFallsRd CdrGv - 857-8118
Esci-Eag International 23JustRd Fairfld -- 575-0536
Mercury Lighting Products Co Inc
20AudreyPl Fairfld ---------- 244-9444
West Essex Electrical Supply Co
657BloomfieldAv WCald ---------- 228-0400

No Need To March Around Town Looking For Something To Buy. A Glance At The Yellow Pages Of The Telephone Directory Will Nearly Always Tell You Who Sells It.

LIGHTNING PROTECTION EQUIPMENT

BAKER LIGHTNING ROD CO INC
U.L. Master Label Installers
15PlumBrookRd Flemington ------ 908 788-5888
ZEUS LIGHTNING RODS
UL Mater Label Systems
Free Est - Established 1967
19ColumbiaAv Hpwl ---------- 609 466-0546

Your Representation In The Bell Atlantic Yellow Pages Enables Buyers To Find You In A Hurry. That's Where They Look When They Need Repair Work Or Merchandise. It Pays You To Put Your Message In The Bell Atlantic Yellow Pages.

LIMOUSINE SERVICE

A Better Limousine Service
BloomfieldArea ---------- 338-0200
A BETTER LIMOUSINE SERVICE
MontclairArea ---------- 783-5343
(Please See Our Display Ad Page 319)
A PEGASUS LIMOUSINE CORP
176SaddleRiverAv SHack ---------- 777-3007
(Please See Our Display Ad Page 317)
A To Z Cab And Limousine Service Inc
NutleyArea ---------- 661-0606
A P PERSONAL LIMO
VANS - SEDANS - STRETCH LIMOS
FOR ALL OCCASIONS
24 HOUR SVC - ALL MAJOR AIRPORTS
TOLL FREE - 1 800-367-8366
MaplewoodArea ---------- 761-7477

CONTINUED NEXT LISTING PAGE

LIGHTING FIXTURES–RETAIL

Anne Filkin Lamps & Shades
328BloomfieldAv Cald ---------- 228-9038
BOGART & HANSEN INC ELEC CONTR & SUPLS 568BloomfieldAv Mtc ----- 744-6870
CAPITOL LIGHTING
365StateHwyNo10 EHnvr ---------- 887-8600
(Please See Our Display Ad This Page)
LAMP WAREHOUSE INC
1293StateHwyNo23 Wayn ---------- 696-2185
(Please See Our Display Ad This Page)
LIGHTING BY GREGORY OF ENGLEWOOD INC
Casablanca Fans • Murray Feiss
Discount Prices
Fabulous Products • Consultation Svc.
Open Mon-Sat 9am-6pm Open Thur nights
49NDeanEngwd ---------- 201 567-4848
LIGHTING ENERGY CONTROLS INC
100HollisterRd Tetrbro -------- 201 462-0900
(Please See Our Display Ad This Page)
PLAZA LIGHTING CORP
481StateHwyNo23 PoPl ---------- 839-1037
(Please See Our Display Ad This Page)
WEST ESSEX ELECTRICAL SUPPLY CO
ALL TYPES LIGHTING FIXTURES
Fans - Ventilating & Exhaust - Intercoms
Nutone - Chelsea - Medicine Cabinets
Lighting Layout & Design Specialist
657BloomfieldAvWCald ---------- 228-0400

Find It Fast! Read The Helpful Buying Information In The Yellow Pages Ads – They Tell You Where And When To Buy.

AIREDALE
LIMOUSINE INC.
"WORLD CLASS LIMOUSINE SERVICE"
AFFORDABLE RATES

LINCOLN TOWNE CARS • STRETCH LIMOUSINES
MINIBUSES • VANS
AIRPORT SERVICE - ATLANTIC CITY • WEDDINGS
PROMS • THEATRE • SPORTING EVENTS
ASK ABOUT OUR EXECUTIVE TRAVEL SERVICE INCLUDING...
ON TIME GUARANTEE AND HOURLY BUSINESS RATES
24 HOUR SERVICE
Bergen County..... 201 664-9556
Fort Lee..... 201 585-0111
Hackensack..... 201 487-4200
Little Falls..... 973 785-2263
Livingston..... 973 533-4477
Lodi..... 973 777-5466
Paramus..... 201 261-2001
Montville..... 973 335-1156
Morristown..... 973 326-8888
Morristown..... 973 292-1100
WashingtonTwp 973 664-4044
Newark..... 973 483-8111
Rockaway..... 973 625-5162
Toll Free..... 1-800-232-5344
CALL 973 777-LIMO (5466)

AMERICA'S BEST LIMOUSINES

Yesterday's Rates Today's Luxury



6, 8 & 10 PASSENGER LIMOUSINES





EXCALIBURS **ROLLS ROYCES**

TUXEDOED CHAUFFEURS

♥ *"We Guarantee On Time Service"* ♥

WEDDINGS **RED CARPET SERVICE**

★ Theater ★ Dinner ★ Business Affairs ★ Atlantic City
★ Birthdays ★ Sightseeing ★ Anniversaries ★ Airports
★ Proms / GRADUATIONS ★ We cater to all your transportation needs

Est. 1986

VISA

973-338-2995

DISCOVER

AL



AIRPORT CORPORATE LIMOUSINE INC

24 Hour Service 7 Days A Week

REASONABLE RATES • RELIABLE DRIVERS

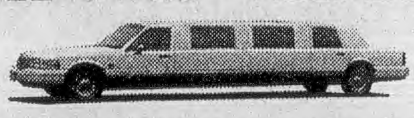

LUXURY SEDANS & STRETCH LIMO'S

- ***Quick & Efficient Service***
- ***Senior Citizens and Corporate Discounts Arranged***
- ***Serving All Airports in Tri State Area, N.Y. City***
- ***Atlantic City, Proms, Weddings, Theatre, Special Events***
- ***VIP Treatment***

1 800-606-6888 VISA MasterCard DISCOVER

Towaco	(973) 335-2414	Parsippany	(973) 316-8506
Morristown	(973) 538-7771	Boonton	(973) 402-0230
Chatham	(973) 635-0555	Mountain Lakes	(973) 402-7500
Bernardsville	(908) 953-9191	Denville	(973) 316-5962
Basking Ridge	(908) 953-9191	Lake Hopatcong	(973) 398-7700
Florham Park	(973) 538-7771	Montville	(973) 402-7500
Boonton Twp	(973) 335-7931	Newark	(973) 623-4700
Madison	(973) 408-9099	Bloomfield	(973) 338-0600
Roseland	(973) 403-9779	Montclair	(973) 783-9442
		Caldwell	(973) 403-9779

Fax 1 800 863-6755



"The Economic Alternative"

Specializing In...

Weddings • Proms

Airport Transportation & Piers
Theaters or Nights On The Town
Sporting Events
Atlantic City

Since 1978

Professional Limousine Service You Can Trust

OFFERING

- Super Stretches (White) 6 To 10 Passengers
- Stretch Limo
- Vans - Sedans
- Group Discounts

Weddings

Free Champagne
Red Carpet / Toast
For The Bride & Groom
At The End Of Each
Ceremony Before
Departure For The Reception

ALL DRIVERS WEAR TUXEDOS

VISA MasterCard DINERS CLUB Carte Blanche DISCOVER SEE OUR COUPON

696-8439 Or 785-4013

Outside New Jersey
Call...800-932-2250

CORAL LIMOUSINE SERVICE

ARMENTI
AIRPORT TRANSPORTATION SERVICE INC

COURTEOUS **DEPENDABLE SERVICE**





★ To & From Airports
★ Business Trips
★ Commercial Accounts Welcome
★ Personal Door to Door Service
★ Low, Low Rates

AMERICAN EXPRESS DINERS CLUB

429-4987

SERVING ALL OF ESSEX COUNTY & NORTHERN N.J.

USA-1 LIMOUSINE

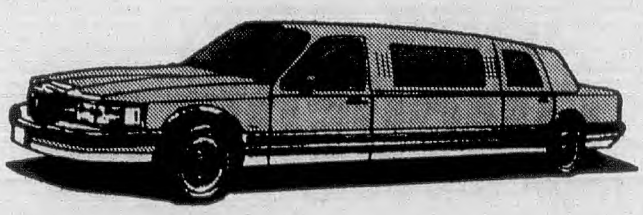

PRIVATE CAR AND LIMO SERVICE

- *Corporate Transportation Experts*
- *Courteous Uniformed Chauffeurs*
- *Radio Dispatched Fleet*

24 HOUR SERVICE

- *AIRPORT SERVICE*
- *THEATER*
- *DINNER*
- *BUSINESS AFFAIRS*
- *PROMS*
- *WEDDINGS*
- *ATLANTIC CITY*
- *SUN ROOF*
- *STRETCH LIMOUSINES*
- *WET BAR*

COURTEOUS, RELIABLE, ON TIME SERVICE

1-800-758-0767

973-478-6927

SEE OUR COUPON

COMFORTABLE LIMO

SEE OUR COUPON

WE GO ANYWHERE ANYTIME

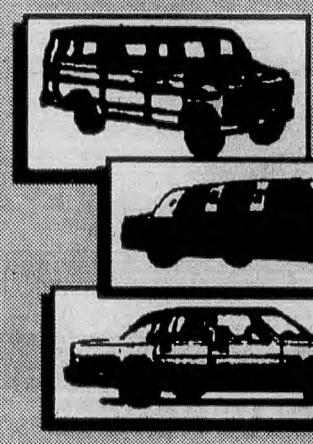

CLEAN PROFESSIONAL AND COMFORTABLE CARS FOR ALL OCCASIONS

SEDANS LIMOS VANS

FULLY INSURED

CORPORATE ACCOUNTS WELCOME

201-847-1755

800-807-0234

24 HOUR SERVICE ON TIME GUARANTEE

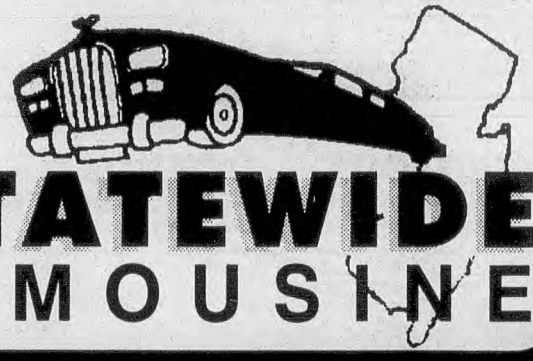

STATEWIDE LIMOUSINE

WEDDINGS • PROMS ALL AIRPORTS ETC.

- Private Car Service -

NEW & LATE MODEL 6, 8, & 10 PASSENGER LIMOS

- CORPORATE ACCOUNTS WELCOME -

ALL MAJOR CREDIT CARDS ACCEPTED

SEE OUR COUPON

TOLL FREE

800-660-9363

LIMOUSINE SERVICE (Cont'd)

Abba Limousine & Courier Service
BellevilleArea ---------- 751-8898

ACCARIA LIMO INC
Late Model TownCars, Stretches, Vans
All Airports All Occasions
Personal-Corporate Accts & Credit Cards
Fully Insured 24 Hours CarPhones
Suburban Essex & Morris Areas
MontvilleArea ---------- 808-8650

ACE & PALACE LIMOUSINE
Toll Free ---------- 800 516-0272
(Please See Our Display Ad Page 320)

ACTION LIMO SERVICE LTD
HOME OF THE SUPER-STRETCH
Affordable Rates • Courteous Service
Weddings Are Our Specialty
Rolls Royces • Excaliburs • Horse & Buggy
Available • Proms • Sport Events • All
Airports • Special Occasions Etc.
Special Rates To NYC & Atlantic City
Late Model Limos With Phones
17RohnEHnvr ---------- 884-7227

ACTIVE LIMOUSINE SERVICE
For All Occasions
We Are The Wedding Specialist
Rolls Royces & Excaliburs
New Fleet Of Super Stretches
Professional Drivers
Toll Free ---------- 800 365-0823

AERO-LINK
RutherfordArea ---------- 201 939-0173
(Please See Our Display Ad Page 318)

AFFINITY LIMOUSINE SERVICE
WestPatersonArea ---------- 812-0086
(Please See Our Display Ad Next Page)

AGGRESSIVE LIMOUSINE
Toll Free ---------- 888 288-5466

LIMOUSINE SERVICE (Cont'd)

AIR BROOK LIMOUSINE
SINCE 1969
24 HRS/ 7 DAYS
AIR BROOK
- PRIVATE SEDANS
- FORMAL STRETCH LIMOUSINES
- VANS • CHARTER BUS SERVICE

"FOR INFO & RESERVATIONS"

AIR BROOK LIMOUSINE SERVICE
OrangeArea ---------- 761-0909

AIREDALE LIMOUSINE INC
PassaicArea ---------- 777-5466
(Please See Our Display Ad Page 314)

Airflite Limousine Service Inc
47GlenroyAv Fairfld ---------- 575-1966

AIRPORT CORPORATE LIMOUSINE
Toll Free ---------- 800 606-6888
(Please See Our Display Ad Previous Page)

AIRWAY TOWN CAR SERVICE
Toll Free ---------- 800 783-5034

ALEXIS LIMOUSINE
BellevilleArea ---------- 450-1328
(Please See Our Display Ad Page 320)

ALL STYLE TRANSPORTATION
Toll Free ---------- 888 255-7895

ALLIANCE LIMOUSINE & CAR SERVICE INC
Toll Free ---------- 800 774-9440
(Please See Our Display Ad Page 321)

ALONZO LIMOUSINE SERVICE
226ShepardAv EO ---------- 673-1716

AMBIANCE GARDEN STATE
89RidgeRd NArl ---------- 201 997-5466

A PEGASUS LIMOUSINE

A Pegasus Limousine Corp.

A Legendary Car & Limousine Service

SERVING THE TRI STATE AREA

EXPERIENCED, COURTEOUS, RELIABLE, UNIFORMED CHAUFFEURS

DOOR TO DOOR SERVICE | 24 HOURS 7 DAYS | Reasonable Day Or Hourly Rates

A FULL LINE OF FULLY EQUIPPED
6, 8, 10 PASSENGER LIMOUSINES - SEDANS
TELEPHONES • WET BAR • TELEVISIONS
VCR'S • SUNROOFS • STEREOS

- ON TIME, ALL AIRPORTS, SERVICE • ATLANTIC CITY
- WEDDINGS • ANNIVERSARIES • THEATER
- PROMS/GRADUATIONS • NIGHT ON THE TOWN
- OUT OF TOWN TRIPS • FUNERALS

SEE OUR COUPON

ALL MAJOR CREDIT CARDS

777-3007 TOLL FREE 800-546-6022

WE CAN TAKE YOU PLACES

Affinity Limousine & Travel Bureau Ltd.

Specialists for Weddings & Proms

6-8-10-12 Passenger
Excaliburs, Rolls Royces,
Lexus

ARMED GUARD AVAILABLE

For All Occasions

SEE OUR COUPON



Call: 812-0086

PAGER #: 201-441-7205

LIMOUSINE SERVICE (Cont'd)

AMERICAN PROFESSIONAL LIMOUSINE SERVICE
AIRPORTS • ATLANTIC CITY • PROMS
CORPORATE ACCOUNTS WELCOME
24 HOUR SERVICE
AMERICAN EXPRESS
800-870-3719
CedarGroveArea ---------- 239-1108

AMERICA'S BEST LIMOUSINES
BloomfieldArea ---------- 338-2995
(Please See Our Display Ad Page 315)

AMOUR LIMOUSINE SERVICE
ROLLS ROYCES
LUXURY STRETCH LIMOUSINES
ALL OCCASIONS
48HadleyAvClft ---------- 471-5985

ANYTIME LIMOUSINE
50Essex RochlPk ---------- 201 368-8088
(Please See Our Display Ad Page 321)

ARMENTI AIRPORT SERVICE INC
BloomfieldArea ---------- 429-4987
(Please See Our Display Ad Page 315)

ATLANTIC TOWNE CARS
ParsippanyArea ---------- 428-0277

CONTINUED NEXT LISTING PAGE

Precision Limousine Service Inc.

EXECUTIVE SEDANS & A NEW LINE OF STRETCH & SUPERSTRETCH LIMOS

Specializing In: • WEDDINGS • PROMS • HOURLY SERVICE

Offering Only The Finest Cars And Service

"PROVIDING QUALITY SERVICE THAT YOU EXPECT & DESERVE"

References Furnished Upon Request

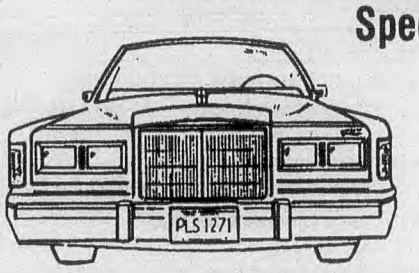

744-5050

YEARWOOD LIMOUSINE SERVICE

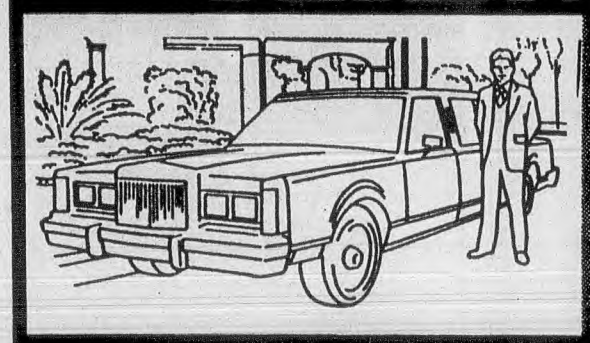

★ LUXURY SEDANS & LIMOUSINES
★ AIRPORTS ★ NEW YORK CITY
★ WEDDINGS ★ PROMS
★ SPECIAL OCCASIONS

Serving Montclair & Vicinity For Over 50 Years

CORPORATE & PERSONAL ACCOUNTS WELCOME

P.O. BOX 772
MONTCLAIR, N.J.

746-1231

Get The Bell Atlantic Yellow Pages Habit.

Barney Limousine



SINCE 1903

Family Owned & Operated
LIMOUSINE SERVICE

NEW CADILLAC STRETCH LIMOUSINES
AIR CONDITIONED • 7 PASSENGER • WHITE & SILVER BRIDAL LIMOUSINES
• CAR PHONES AVAILABLE

Prompt Courteous Uniformed Chauffeurs
Fully Insured

WEDDINGS • AIRPORTS • DINNER PARTIES

For Reservations Call
Locally For Your Convenience
239-3450 or 731-4274
or (201) 991-3535
Corporate Accounts Welcomed

AMERICAN EXPRESS

United World Limousine

"THE BEST FOR ANY OCCASION"...

Specializing in Corporate/Executive Transportation

AIRPORTS • ATLANTIC CITY
OUT OF STATE (NY, PA, CONN)
WEDDINGS • PROMS

Call **800-801-8344**

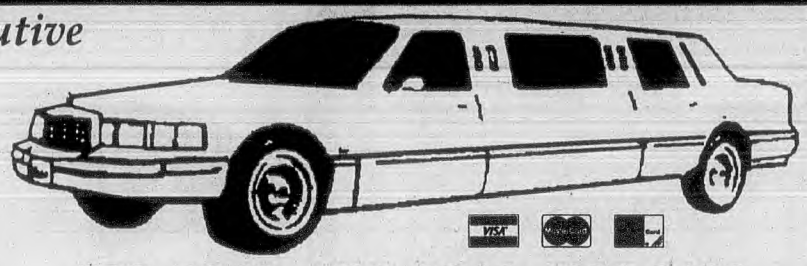

523-5950 • 523-5864 • 881-8188

AERO-LINK
PRIVATE CAR SERVICE

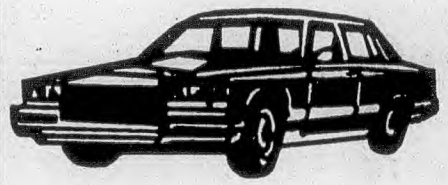

CORPORATE ACCOUNTS WELCOME

MAJOR CREDIT CARDS ACCEPTED

201-939-0173

LIMOUSINE SERVICE (Cont'd)

ATLAS LIMOUSINES
WEDDING SPECIALISTS
6, 8, 10, 12 & 14 PASSENGER LIMOUSINES
SEDANS, CORPORATE ACCOUNTS
PROMS, AIRPORTS, ALL OCCASIONS
973-581-1900
PineBrookArea ---------- 244-0050

BARNEY LIMOUSINE SERVICE INC
216BelgroveDr Kearny -------- **201 991-3535**
(Please See Our Display Ad This Page)

Barney Limousine Service Inc
UpperMontclairArea ---------- 239-3450

Bob Cassie Limousine Service
363Centre Ntly ---------- 661-1329

BUDGET LIMOUSINE
FortLeeArea ---------- **201 346-1177**
(Please See Our Display Ad Page 321)

LIMOUSINE SERVICE (Cont'd)

CHAMPION LIMOUSINE SERVICE
VeronaArea ---------- **785-1082**
(Please See Our Display Ad This Page)

CHARIOTS OF HIRE
799USHwyNo46 Prspy ---------- 299-2926

CITIFINE PRIVATE CAR & LIMOUSINE SERVICE West OrangeArea ---------- **731-2800**
(Please See Our Display Ad Page 320)

CLAIRIDGE AIRPORT SERVICE
Vans & Town Cars
Pick-up & Return
MontclairArea ---------- **746-2600**

CLASSIC LIMOUSINE
NutleyArea ---------- **661-4338**
(Please See Our Display Ad Page 321)

COMFORTABLE LIMOUSINE
WyckoffArea ---------- **201 847-1755**
(Please See Our Display Ad Page 316)

CORAL LIMOUSINE SERVICE INC
LittleFallsArea ---------- **785-4013**
(Please See Our Display Ad Page 315)

DANIELLA LIMOUSINE SERVICE
Featuring New Lincoln Super Stretch
Weddings, Proms & Special Occasions
WayneArea ---------- **616-7762**

DANNY K'S LIMOUSINE SERVICE
Specializing In Proms & Weddings
LittleFallsArea ---------- 890-1308

DE CAPUA SERVICE INC
81WarringtonPl EO ---------- **675-7223**
(Please See Our Display Ad Page 320)

DE FRANCO LIMOUSINE SERVICE
SINCE 1930
BLACK LIMOS & SEDANS AVAILABLE
WEDDINGS • BUSINESS • THEATRE TRIPS
CORPORATE ACCOUNTS WELCOMED
AMEX ACCEPTED
5MorrisAvSum ---------- 908 522-0404

DILUSSO LIMOUSINE SERVICE
Wedding And All Occasion Specialist
Corporate Accounts Welcome
TotowaArea ---------- **595-9210**

Dream Car Limo MontclairArea ---------- 509-1864

EAST COAST LIMOUSINE SERVICE
VeronaArea ---------- **256-7771**
(Please See Our Display Ad Page 320)

ELITE LIMOUSINE SERVICE
All Occasions - Business - Airports
Weddings - Proms - Pleasure
Corporate & Senior Citizen Discounts
Major Credit Cards Accepted
Toll Free 1-888-245-5015
OrangeArea ---------- 677-1522

Essex Limousine Service
11 OverlookTer Ntly ---------- 284-0642

European Limousine Inc
420USHwyNo46E Fairfld ---------- 882-9229

EXCELSIOR LIMOUSINE INC
Personal & Corporate Accounts Welcome
We Cater To High Class
Toll Free ---------- **800 340-8899**

EXCLUSIVE LIMOUSINE SERVICE OF LIVINGSTON LivingstonArea -------- **992-0616**
(Please See Our Display Ad Page 320)

CONTINUED NEXT LISTING PAGE

TOWN LIMOUSINE SERVICE

Est 1977



New 10 Passenger Mercedes Stretch
ONLY ONE OF ITS KIND
"For All Occasions" Rolls Royces, Excalibur's Super Stretch Limousines
Cars For Movies - TV Commercials & Celebrities
201-939-7477



CHAMPION LIMOUSINE

NEW SUPER STRETCHES 6, 8, 10 PASSENGERS
Sedans, Rolls Royces, Bentleys, Excaliburs
Go with the Champs at Champion
WEDDINGS • PROMS • THEATER • ATLANTIC CITY • DINNER • NITE OUT
CORPORATE ACCOUNTS
FAX A RESERVATION
VERONA-MONTCLAIR AREA
785-1082

Route 22 Limousine

NEW LUXURY SEDANS,
6, 8, 10, 12, 14 & 16 PASSENGER
LINCOLN LIMOUSINES
15 PASSENGER VANS
& LIMO COACHES
EXCALIBURS, ROLLS ROYCES
AND EXOTIC CARS

- AIRPORTS
- WEDDINGS
- PROMS
- ATLANTIC CITY
- NEW YORK CITY
- SPORTING EVENTS
- CONCERTS
- & ALL OCCASIONS

CORPORATE & RESIDENTIAL ACCOUNTS

OPEN 24 HRS - 7 DAYS
Call One of the Biggest Limousine Co. in N.J.



(908)810-0050
(973)642-1000
1-800-680-3334

The Lowest Rates Around

Michael's Limousine

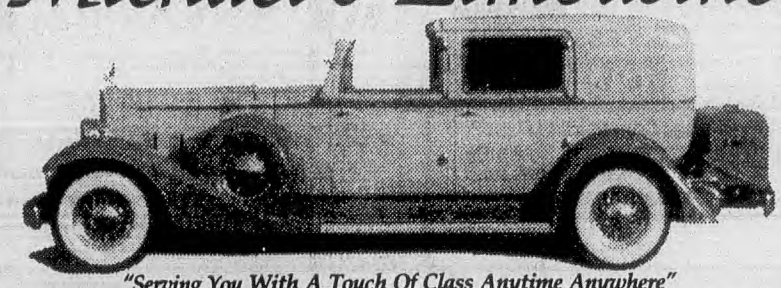

"Serving You With A Touch Of Class Anytime Anywhere"

New Fleet Of Super Stretches,
Rolls Royces, & Club Cars

661-9050

www.michaels-limousine.com

Call Toll Free 1-800-437-9052

TRAVEL TIME EXPRESS LIMO SERVICE

Always On Time

Car and Limousine Service

24 Hours
7 days
800-903-0003

- AIRPORTS
- DOCTORS
- NYC TOURS
- SHOPPING TRIPS
- APPOINTMENTS
- ATLANTIC CITY RIDES

Reliable Service Reasonable Rates

LATE MODEL LINCOLN TOWN CARS
30 MINUTE ON DEMAND SERVICE
CORPORATE & PRIVATE
ACCOUNTS WELCOME



Fax # 201-974-0459

Royalty Limousine

"For All Occasions"

PROMPT & COURTEOUS PROFESSIONAL
CHAUFFEURS / TUXEDO'S



NEW WHITE SUPER STRETCH'S

- 2-13 IN. TV'S
- BAR
- VCR
- C.D./TAPE PLAYER
- TELEPHONE
- INTERCOM
- PARTITION
- SUNROOF
- MOON LIGHTS
- NEON AVAILABLE

Wedding & Prom Specialists
Red Carpet Service/Champagne Toast

614-1208

Abba Limousine Service

PRIVATE & CORPORATE ACCOUNTS WELCOMED

- All Airports
- Proms
- Sporting Events
- Piers
- Casinos
- Atlantic City

751-8898
BELLEVILLE AREA

ANYTIME, ANYWHERE

ABBA Limousine Division of American Jewel Limo.



A Better Limousine Service

We Do It All:
- AIRPORTS
- PIERS
- THEATRE
- NYC
- ATLANTIC CITY
- WEDDINGS
- PROMS
- CONCERTS

We Specialize In Corporate Accounts

WE CAN MAKE ALL ARRANGEMENTS
FOR YOUR BUSINESS & PERSONAL TRAVEL

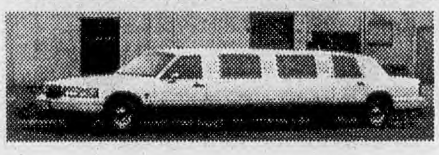

CALL 783-5343

L'Amour Limousine

DOOR TO DOOR SERVICE

RELIABLE ON TIME SERVICE

ALL AIRPORTS ★ NEW YORK NEW JERSEY

NEW & LATE MODELS LIMOUSINES & VANS
ALWAYS COURTEOUS UNIFORMED CHAUFFEURS
PERSONAL / BUSINESS TRIPS.
WEDDINGS - PROMS - CONCERTS
ANYWHERE - ANYTIME
ALL MAJOR CREDIT CARDS ACCEPTED



24 HOURS
7 DAYS

TOLL FREE 1-800-329-9335

MONTCLAIR CAR SERVICE

Service To and From ALL AREA AIRPORTS
NYC, ATCY & Long Distance

509-0277

24 HOUR SERVICE 7 DAYS A WEEK

Individual & Corporate Accounts Welcome

LIMO SERVICE AVAILABLE UPON REQUEST

SERVING ESSEX, MORRIS & PASSAIC AREAS

TOP TOWN

PRIVATE CAR & AIRPORT SERVICE

Luxury Sedans at Affordable Prices

24 HOUR SERVICE

- *Atlantic City*
- *Theater*
- *Sporting Events*
- *Hotels*
- *Proms*
- *Weddings*
- *Stretches*

Corporate Accounts Welcome

1-800-462-1574
201 939-8682

PARTY COACHES
LIVING ROOM ATMOSPHERE
BOARDROOM ON WHEELS
18, 24, 28 Passengers
FOR LESS THAN A LIMO!
Also Charter Coaches -49 Pass.
973 770-1433

GOLDEN CARRIAGE
Largest Selection Of:
• HORSE & CARRIAGES
• UNIQUE & ANTIQUE LIMOUSINES
2, 6, 8, 10, 12, 14, &18 Passengers

Opening Doors Since 1961
Ace & Palace Limousine And Car Service
We Can Go Anywhere
TOP OF THE LINE SEDANS AND 6-8-10 & 12 PASSENGER SUPER STRETCH LIMOUSINES
FOR THE "ROYAL TREATMENT"
Weddings - Proms - Corporate Events - Nights On The Town-Atlantic City - Airport
Featuring Color T.V. / Custom Bar / Moon Roof / V.C.R. / Stereo / Phone
Serving The Tri-State Area **800-516-0272**

CITIFINE PRIVATE CAR & LIMO SERVICE
CLEAN, LATE MODEL, AIR CONDT. LUXURY SEDANS
AIRPORTS • THEATRE • SHOPPING
ATLANTIC CITY • BUSINESS • HOSPITALS
CORPORATE CHARGE ACCOUNTS WELCOME
OUT-OF-TOWN CALLS OUR SPECIALTY
ON TIME, COURTEOUS, PROFESSIONAL CHAUFFEURS
973-731-2800
OR 201-864-3339
24 HR SERVICE
OUT OF STATE 1-800-437-3031
NYC # 212 684-3434

White Line Limousine Service
LINCOLN TOWN CARS - TAXI PRICES
COURTEOUS, PROFESSIONALLY ATTIRED DRIVERS
973 **857-0511**
24 Hr Service - 7 Days A Week
Local • NYC • Long Distance
Airport Service A Speciality
Corporate Accounts
Any Where, Any Time, On Time

Alexis Limousines
AFFORDABLE HOURLY RATES
24 HOUR SERVICE
WEDDINGS • NYC TOURS
AIRPORTS • NY PIERS
THEATRE • RESORTS ETC
STRETCH VANS & SEDANS ALSO AVAILABLE
CORPORATE ACCOUNTS WELCOME
450 1328
BEEPER 201 834 1305

EAST COAST LIMOUSINE
• LINCOLN LIMOUSINES
• ROLLS ROYCE • BENTLEY
• EXCALIBUR
WEDDINGS • PROMS
ALL SPECIAL OCCASIONS
AIR CONDITIONED CARS
CORPORATE ACCOUNTS WELCOME
256-7771

De Capua Service inc.
Cadillac limousines for your every need
CHAUFFEUR DRIVEN
RELIABLE SERVICE
Dial 675-7223
81 WARRINGTON PL EAST ORANGE

Exclusive Limousine Service Cadillac
AIRPORTS • WEDDINGS
ATLANTIC CITY • NEW YORK
CORPORATE ACCOUNTS WELCOME
LIMOUSINES
992-0616
MEMBER NORTH JERSEY LUXURY LIMOUSINE ASSOCIATION
LIVINGSTON AREA
ICC 201329

For Prompt Dependable Service It's
FULLY INSURED
EXQUISITE LIMOUSINE
"THE OFFICIAL LIMOUSINE SERVICE FOR THE NCAA FINAL FOUR"
WE PROVIDE 24 HOUR EXECUTIVE SERVICE TO ALL AIRPORTS OR TO ANYWHERE WITHIN THE TRI-STATE AREA
LUXURY VAN SERVICE AVAILABLE
SERVING NEW JERSEY FOR OVER 10 YEARS
661-4400

Jade LIMOUSINE
"consistent Professional Service"
ON TIME DEPENDABLE SERVICE
NEW LINCOLN TOWN CARS & STRETCH LIMOUSINES EXCLUSIVELY USED
• CORPORATE ACCOUNTS WELCOME
• AIRPORTS • PIERS • BUSINESS TRIPS
• THEATRES
808-1665
FAIRFIELD

3RD Generation Limousine
WHERE YOU RIDE IN CLASS!
Courteous & Dependable Svc.
• Airports • Messenger Svc.
• NYC Tours • Day Trips
• Piers • Atlantic City
• Theatre • Weddings/Proms
PERSONAL & CORP ACCOUNTS WELCOME
24 Hour Svc By Appt.
Please Call -
575-6894
Or Outside NJ -
800-565-6894

LIMOUSINE SERVICE (Cont'd)

JADE LIMOUSINES INC
124LittleFallsRd Fairfld ---------- **808-1665**
(Please See Our Display Ad This Page)

JOSEPH'S LIMOUSINE SERVICE OF NEW JERSEY
SINCE 1990
Featuring 6-Pass., 8-Pass. & 10 Pass. Limousines
"We Are The Wedding Specialists"
The Latest Model Stretch Limousines
Courteous & Prompt Professional Drivers
8-Pass. Luxury Van Svc. - By Hr., Day, Or Week
(201) 736-0249 800 321-5637
WestOrangeArea----------736-0249

KIMBLE'S LIMOUSINE SERVICE
119Harrison Bntn ---------- **334-0905**

L'AMOUR LIMOUSINE SERVICES INC.
CliftonArea
Toll Free ---------- **800 329-9335**
(Please See Our Display Ad Previous Page)

LEGACY LIMOUSINE
OUR SERVICE IS YOUR COMFORT AT AFFORDABLE PRICES
AIRPORTS • NYC • THEATRES • BUSINESS
BRIDAL & PROM PACKAGES
CORPORATE ACCOUNTS WELCOMED
LivingstonArea----------533-1313

LIMOUSINE SERVICE (Cont'd)

EXCLUSIVE TRANSPORTATION INC
855ValleyBrookAv Lyndst ----- **201 460-0008**

EXQUISITE LIMOUSINE SERVICE
492FranklinAv Ntly ---------- **661-4400**
(Please See Our Display Ad This Page)

FLYTE TYME LIMOUSINE
Corporate Service To All Locations
Prompt, Reliable, Efficient
228StateHwyNo17 UpSadlRi - **201 236-1444**

Friendly Limosine Service
ParsippanyArea ---------- **808-2929**

LIMOUSINE SERVICE (Cont'd)

GARDEN STATE A-1 CAR & LIMOUSINE SERVICE INC
BERGEN PASSAIC & ESSEX AREA 785-1322
CLIFTON AREA 778-0058
Serving North Jersey For Over 16 Yrs.
Major Credit Cards Accpt'd 24 hr svc
Toll Free ---------- **800 848-1322**

LIMOUSINE SERVICE (Cont'd)

GARDEN STATE LEASING AND RENT-A-CAR
CORP 89RidgeRd NArl ---------- **201 997-7368**

GARDEN STATE LIMO
89RidgeRd NArl ---------- **201 997-5466**

Glen Ridge Limosine 29Benson Blm -------**429-8357**

GOLDEN CARRIAGE LTD
HopatcongArea ---------- **770-1433**
(Please See Our Display Ad This Page)

I A Limousines 6MidlandAv Mtc ----------**783-0775**

The Yellow Pages Are A Handy Buyer's Guide. The Yellow Pages Tell You Where To Buy. They Save You Time And Trouble.

Budget Limousine
Luxury Sedans and Super Stretches
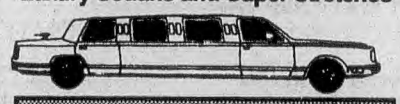
10% OFF DISCOUNT PLAN
LOWEST RATES IN NJ/NY
Airports Proms Weddings
Parties Theaters Atlantic City
Corporate Accounts Welcome
24 Hr
Very Reliable Service
800-255-1177 201-346-1177

ZIV
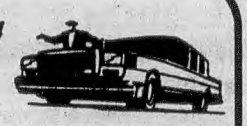
LIMOUSINE SERVICE
Prompt • Dependable • Service
All Airports • Proms • Atlantic City
New York • Weddings • Special Occasions
WE CAN MEET ALL YOUR TRANSPORTATION NEEDS
SERVING ALL OF MORRIS & ESSEX COUNTIES
Corporate Accounts Welcome
Morris County 335-3666
Essex County 808-5757

West-way LIMOUSINE
"West-Way Is The Best Way On The Highway!"
WEDDINGS • PROMS
New York City Theatres
All Types Of Tours
Piers & Clubs
On-The-Towns
6, 8, 10 and 12-14 Passenger
Lincoln Stretch Limos
(Available In White & Various Colors)
Party Buses • Rolls Royces
Excaliburs & Other Exotics
973-992-5959 - 973-414-8866
ESSEX COUNTY 973-325-0300
TOLL FREE 1-800-543-7433

TRAVEL IN PLEASURE, INC.

COURTEOUS, RELIABLE FIRST CLASS LIMOUSINE SERVICE AT DISCOUNT RATES
SUPER STRETCH LIMOS
ANTIQUE ROLLS ROYCES
WEDDINGS • PROMS • PIERS • CORP. ACCTS
ATLANTIC CITY • "NITES ON THE TOWN"
BACHELOR & BACHELORETTE PARTIES
973-667-4566

CLASSIC LIMOUSINE
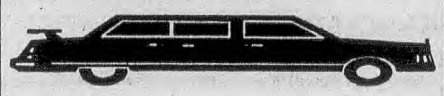
AIRPORTS WEDDINGS NEW YORK
ATLANTIC CITY TOURS & PIERS
CORPORATE ACCOUNTS WELCOME
"NEED A LIMOUSINE AT THE LAST MINUTE?"
CALL
the classic limousine experience
973 661-4338

ANYTIME
LIMOUSINE

SEDANS
WHITE & BLACK STRETCH LIMOUSINES
PERSONAL & CORPORATE ACCOUNTS WELCOME
We Go Anywhere At Anytime
1-800-993-0050
201-368-8088
SERVING TRI-STATE AREA

ALLIANCE
LIMOUSINE AND CAR SERVICE INC.
"Courteous, Reliable & Safe"
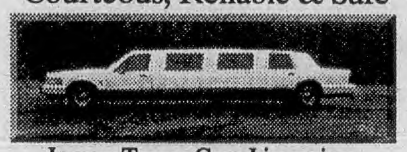
Luxury Towne Cars, Limousines
Personal & Corporate Accounts Welcome
24 Hours - 7 Days
Airports ★ Weddings ★ Proms
NYC★ Special Occasions, Etc.
Great Rates
800-774-9440
Vincent Cocozziello

LIMOS FOR ALL OCCASIONS
SAINTIL LIMO
WEDDINGS • SOCIAL EVENTS
PROMS • CASINOS
5 MIN FROM NEWARK AIRPORT
STRETCH LIMOS • ON TIME SERVICE
PROFESSIONAL DRIVERS • VANS AVAILABLE
CORPORATE ACCOUNTS WELCOME
REQUEST SAME DRIVER
THERE'S NO PLACE WE CAN'T GO
24 HRS • 7 DAYS

908-354-5000
TOLL FREE 888-589-3800
577 RIVERSIDE DR. HILLSIDE

LIMOUSINE SERVICE (Cont'd)

Livingston Five Star Limousine
CaldwellArea ---------- 403-1666

MAPLEWOOD & SOUTH ORANGE LIMOUSINE VAN & SEDAN SERVICE
MaplewoodArea ---------- 763-3303

MICHAEL'S LIMOUSINE SERVICE
154WashingtonAv Ntly ---------- 661-9050
(Please See Our Display Ad Page 319)

MONTCLAIR CAR SERVICE
155ValleyRd Mtc ---------- 509-0277
(Please See Our Display Ad Page 319)

NEW JERSEY LIMOUSINE VAN & SEDAN SERVICE
Toll Free ---------- 800 655-4661

ON TIME TRANSPORT INC
For All Your Transportation Needs
SPECIAL WEDDING & PROM PACKAGES
AIRPORT SERVICE
Stretch Limos • Buses • Car Service
Wheelchair Vans
CORPORATE ACCOUNTS WELCOME
Visa • Master Card • Discover • Amex
Toll Free ---------- 800 858-8463

Palace Limousine MontclairArea ---------- 655-9195

PARSIPPANY LIMOUSINE VAN & SEDAN SERVICE ParsippanyArea ---------- 539-1199

PRECISION LIMOUSINE SERVICE INC
MontclairArea ---------- 744-5050
(Please See Our Display Ad Page 317)

Prince & Princess Limousine Inc
585BloomfieldAv WCald ---------- 403-9414

Prince & Princess Limousine Inc
585BloomfieldAv WCald ---------- 746-7575

R & R Limousine SkytopRd CdrGv ---------- 857-3675

ROSELAND LIMOUSINE VAN & SEDAN SERVICE RoselandArea ---------- 535-9111

ROUTE 22 LIMOUSINE
541USHwyNo22 Hil ---------- 908 810-0050
(Please See Our Display Ad Page 319)

LIMOUSINE SERVICE (Cont'd)

ROYALTY LIMOUSINE
60-5PavanRd Clft ---------- 614-1208
(Please See Our Display Ad Page 319)

SAINTIL LIMO
577RiversideDr Hil ---------- 908 354-5000
(Please See Our Display Ad This Page)

SHORT HILLS LIMOUSINE VAN & SEDAN SERVICE 622MorrisTpk ShHl ---------- 467-8282

SKYWAY LIMOUSINE SERVICE
Lincoln Town Cars
If You Don't Use Our Service
Both Of Us Are Losing Money
We Go Anywhere, Anytime
TOLL FREE 800 481-8626
Toll Free ---------- 800 481-8626

SOVEREIGN TRANSPORTATION
124Washington Mrstwn ---------- 734-0220

STATE WIDE LIMOUSINE
Toll Free ---------- 800 660-9363
(Please See Our Display Ad Page 316)

State Xpress NutleyArea ---------- 667-3888

Sterling Silver Limousine
BloomfieldArea ---------- 748-3707

Supreme Livery Limousine
CaldwellArea ---------- 575-1280

SUPREME TRANSPORTATION
THEATRES • DINNERS • BANQUETS
AIRPORTS • WEDDINGS • PROMS
DON'T DRINK & DRIVE
MASTERCARD • VISA • AMERICAN EXPRESS
EastOrangeArea ---------- 677-2700

3rd Generation Limo Inc
33LongAcresRd Fairfld ---------- 575-6894

3RD GENERATION LIMOUSINE
Toll Free ---------- 800 565-6894
(Please See Our Display Ad Previous Page)

LIMOUSINE SERVICE (Cont'd)

TOP TOWN PRIVATE CAR & AIRPORT SERVICE
74WoodlandAv Ruth ---------- 201 939-8682
(Please See Our Display Ad Page 319)

TOWN LIMOUSINE SERVICE
LyndhurstArea ---------- 201 939-7477
(Please See Our Display Ad Page 318)

TRAVEL IN PLEASURE
240ParkAv Ntly ---------- 667-4566
(Please See Our Display Ad This Page)

TRAVEL LIMOUSINE SERVICE
Airports • Piers • NYC • A/C
Weddings • Proms • Bachelor Parties
Featuring Super Stretch Limos
Executive Sedans
Serving All Of Northern NJ Since 1979
We Accept Visa, MC & American Express
CORPORATE ACCOUNTS WELCOME
Toll Free ---------- 1 800 872-8551
WayneArea ---------- 839-1110

TRAVEL TIME EXPRESS LIMO SERVICE
Toll Free ---------- 800 903-0003
(Please See Our Display Ad Page 319)

TRIPLE J & E LIMO SERVICE
606Main Bntn ---------- 335-1355

USA-1 LIMOUSINE
GarfieldArea ---------- 478-6927
(Please See Our Display Ad Page 316)

Ultimate Transport Service
563EagleRockAv Rslnd ---------- 364-0078

UNITED WORLD LIMOUSINE
Toll Free ---------- 800 801-8344
(Please See Our Display Ad Page 318)

West Caldwell Taxi Co 114Hatfield Cald --226-1234

WEST-WAY CAR RENTAL & LEASING INC West OrangeArea ---------- 414-8866
(Please See Our Display Ad This Page)

WHITE LINE LIMOUSINE SERVICE
VeronaArea ---------- 857-0511
(Please See Our Display Ad Previous Page)

LIMOUSINE SERVICE (Cont'd)

WILLOW LIMOUSINE SERVICE
SUPER STRETCH LIMOUSINE AVAILABLE
15 PASSENGER VAN
COLOR TV • VCR • STEREO • BAR
"ASK FOR STAN THE LIMO MAN"
88WillowBlm ---------- 743-2553

WOLF LIMOUSINE SERVICE
216BelgroveDr Krny ---------- 201 991-3535

YEARWOOD LIMOUSINE SERVICE
318ClaremontAv Mtc ---------- 746-1231
(Please See Our Display Ad Page 317)

ZIV LIMOUSINE SERVICE
ParsippanyArea Prspy ---------- 335-3666
(Please See Our Display Ad This Page)

LINEN SUPPLY SERVICE

ALLEN LINEN SUPPLY
TABLE LINEN SPECIALISTS
23 Colors-Round-Rectangle-Square
Kitchen Garments • Aprons • Towels
Restroom Paper Tissue & Soap
SINCE 1901
975E24thPat ---------- 742-6131

BEST METROPOLITAN
EnglewoodArea ---------- 201 871-3377

DOMESTIC LINEN SUPPLY CO INC
265Cortlandt Blv ---------- 450-1000

NIXON MEDICAL WEAR
Labcoats-Patient Gowns-Sheets-Towels
Toll Free ---------- 800 368-3676

SUPREME SANTELL LINEN SUPPLY INC 124Delancy Nwk ---------- 589-7298

W H LINEN SUPPLY CO INC
396 E 21st Pat ---------- 279-6350

LINENS–RETAIL

LINEN SHOW 11 E Main Denvl ---------- 625-0929
Montclair Monograms & Manufacturing Inc
23MarquetteRd Mtc ---------- 746-5039
Tesori 618ValleyRd UMtc ---------- 655-1511

LINGERIE

DAIN SHOPPE THE
BRAS • STRAPLESS • BUSTIERS
NIGHTWEAR FASHION SLIPS
A Large Selection Of Elegant Peignoirs
MASTECTOMY • MATERNITY
Trained Corsetieres • Junior Fittings
Petite To Full Figure • Foundations
Seamstress On Staff • Custom Fittings
Established 1982
8CommunityPlMrstwn ---------- 539-7586

Intimate Moment 21FranklinAv Ntly ------- 667-1803
JANE'S HOSIERY 328GlenwoodAv Blm --- 743-3273
LOVE CLOTHES
MallAtMillCreek Sec ---------- 201 330-9424

MILDRED'S
"FOR UNDERNEATH IT ALL"
LINGERIE - SLEEPWEAR - MASTECTOMY
HOSIERY - BRIDAL FITTINGS
ALTERATIONS - PETITE TO FULL FIGURE
155SLivingstonAvLiv ---------- 994-0291

LINOLEUM DEALERS

Bloomfield Carpet & Tile Inc
172Broad Blm ---------- 743-7264
CARPET MILL OUTLET VINYL DIV
414StateHwyNo10 EHnvrTwp --------- 515-5211

CHURCHILL RUGS & CARPETS LLC
FEATURING MAJOR BRANDS
CONGOLEUM • ARMSTRONG • DOMCO
EXPERT INSTALLATION
127GroveMtc ---------- 746-6820

DUNDEE FLOOR COVERINGS INC
ALL MAJOR BRANDS
OPEN: MON-FRI 9AM-8:30PM
SATURDAY 9AM-6PM
"COME IN FOR A
PERSONALIZED CONSULTATION"
1006USHwyNo46Clft ---------- 777-2735

EXPERT FLOORING & CARPET INC
VINYL SPECIALIST
CARPET • TILE • VINYL • LINOLEUM
SALES & INSTALLATION • FREE ESTIMATES
25 YRS EXP • MASTERCARD • VISA • DISCOVER
164PomptonAvVro ---------- 857-7881
(Route 23)

Hub's 631ValleyRd UMtc ---------- 744-4354

LFO-ABBEY CARPET OF SPRINGFIELD
HUGE SELECTION OF LINOLEUM & CARPET
AT GREAT SAVINGS
FAMILY OWNED & OPERATED
USHwyNo22Spfd ---------- 376-5220
NewarkArea ---------- 485-0600

MACK FLOOR COVERING CORP
96Clay Nwk ---------- 483-4521
Rug Depot 199FranklinAv Ntly ---------- 235-0444

LINOLEUM LAYERS

Expert Flooring & Carpet Inc
164PomptonAv Vro ---------- 857-7881

LIQUIDATORS

BARGAIN LAND
5528BergenlineAv WNY ---------- 201 864-3036
Park Liquidator's 1059Broad Blm ---------- 338-7672
Smith Lillian 8GreenAv Rslnd ---------- 226-0868
20th Century Antiques
208GlenridgeAv Mtc ---------- 783-7174

LIQUOR CONTROL SYSTEMS

TOTAL LIQUOR CONTROLS
164Monmouth RedBk ---------- 732 842-3036

LIQUOR STORES

ANGELBECK'S WINE MERCHANTS
Fine Wines • Specialty Spirits
Micro Breweries • Wine Seminars
Custom Baskets • Join Our Mailing List
621ValleyRdUMtc ---------- 744-1375

Backstreet Gourmet 358PassaicAv Ntly -- 667-1612
Berkeley Liquors & Deli
129Franklin Blm ---------- 748-6340
BERTELLI'S FINE WINES
1045BloomfieldAv Clft ---------- 779-0199
Bloomfield Liquor 304GlenwoodAv Blm -- 429-0621
Bottle Stop The 153RoselandAv Cald ----- 226-7867
Brewers World 710BloomfieldAv GlRdg -- 748-5033

BROOKDALE BUY-RITE LIQUORS
Complete Line Of
DISCOUNTED
WINE • LIQUOR • BEER
Open Mon To Sat 9-9 & Sun 12-5
338-7090
FAX # 338-6651 - MASTERCARD & VISA
CORNER OF WATCHUNG & BROAD
1057BroadBlm ---------- 338-7090

BROUGHTON SHOPPERS WORLD OF LIQUOR 142BroughtonAv Blm ------- 338-6776
BUY RITE LIQUORS 45Broad Blm ---------- 748-3814
Caggiano M & Sons 65GlenridgeAv Mtc -- 746-1481
Centre Liquors 92-ACentre Ntly ---------- 661-4990
Cordes' Wines & Liquors 370Broad Blm -- 743-2422
Core's Wines & Liquors 47Franklin Blm -- 748-3388
D & D Liquors Inc
6 OldBloomfieldAv PnBk ---------- 227-2260
DAVE'S DISCOUNT LIQUORS
726WashingtonAv Blv ---------- 759-2488
Discount Liquor Outlet
99USHwyNo46 Fairfld ---------- 227-3080
Discount Liquors 24FirstAv Blm ---------- 429-7680
EL REY DEL MUNDO
301Route10East Whpy ---------- 884-9557
(Please See Our Display Ad This Page)
FIELD BUY-RITE LIQUORS
1006USHwyNo46 Clifton ---------- 773-5694
Forest Liquors 61BellevilleAv Blm --------- 748-0644
Friendly Liquors Inc
363BloomfieldAv Cald ---------- 226-0071
GALLAGHER'S WINE & CHEESE BARN
45Broad Blm ---------- 748-3814
GLEN RIDGE PHARMACY
855BloomfieldAv GlRdg ---------- 743-5900
GROVE LIQUOR SHOP
131Grove Mtc ---------- 744-9877
Heller & Heller Of Nutley
200FklnAv Nutly ---------- 667-2677
Home Liquors 360BloomfieldAv Vro -------239-9813

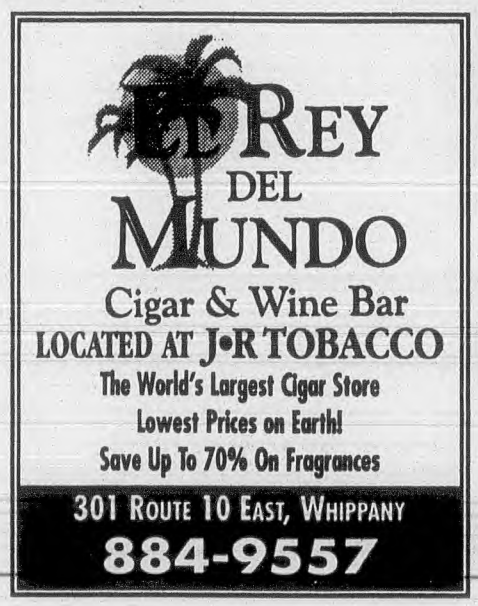

LIQUOR STORES (Cont'd)

Land Of Liquors 27Carteret Blm ---------- 748-0424
Magnolia's Wines & Spirits
42UpperMontclairPlz Mtc ---------- 746-7337
MCBRIDE BAR & LIQUORS
1019McBrideAv WPat ---------- 256-3285
MERIT FINE WINES & LIQUOR
The Champagne Of Wine Stores
All Major Credit Cards Accepted
571BlmfldAv Mtclr ---------- 746-1733
Montville Wine & Spirits
263ChangeBridgeRd Mtvil ---------- 808-7191
North Caldwell Liquor Center
33BloomfieldAv NCald ---------- 228-2337
NUTLEY BUY RITE WINE SHOP
All Major Credit Cards Honored
558FranklinAv Ntly ---------- 667-1315
Office Beer Bar & Grill The
619BloomfieldAv Mtc ---------- 783-2929
Pilgrims Liquors 283PomptonAv Vro ----- 239-4322

ROMANY LIQUOR SHOP THE
FAST FREE DELIVERY
Cold Kegs In Stock • Fine Wines
Mirco Breweries • Gift Baskets
Visa • Master Card & American Express
Corner Of Bloomfield & Glen Ridge Ave
227GlenridgeAvMtc ---------- 744-5454

Shop Rite Liquors Of Caldwell
478BloomfieldAv Cald ---------- 226-8400
SHOP-RITE WINES & SPIRITS OF LITTLE FALLS 171BrowertownRd Lt Fl ---------- 256-5551
South End Liquors 310 OrangeRd Mtc ---- 746-5002
Town & Country Liquors Inc
58MainAv Clft ---------- 667-2444
Town House 115WatchungAv Mtc --------- 746-2337
Town House Liquors
115WatchungAv Mtc ---------- 744-2337
Town Wines & Liquors
674PomptonAv CdrGv ---------- 239-1014
VILLAGE WINE SHOP
163AMaplewoodAv Mpl ---------- 763-3778

LIQUORS–WHOLESALE

Best Brands Inc 373USHwyNo46 Fairfld -- 575-6950

LITERARY AGENTS

Evan Marshall Agency 6TristamPl Mtvil -- 882-1122
Hy Cohen Literary Agency Ltd
MontclairArea ---------- 783-9494

LITHOGRAPHERS

MEEHAN-TOOKER
25 E UnionAv ERuth ---------- 201 933-9600
Print Factory The 284BloomfieldAv Vro -- 857-0717

LITHOGRAPHERS' EQUIPMENT & SUPPLIES

Boise Graphics Inc 37WestSt Blm --------- 429-7718
Rycoline Solvents & Chemical Co
9AustinPl Clft ---------- 661-2717

LITHOGRAPHIC NEGATIVES & PLATES

PLATE CRAFT OFFSET PLATE MAKERS & VELOX SERVICE INC 172Main WO ------ 736-4404

LIVESTOCK BUYERS

SAL'S FARM 27ChurchLa Mtvil ---------- 334-7414

LOADING DOCK EQUIPMENT

BEST WAY CORP THE
163Clay Hack ---------- 201 489-1111

LOADING DOCK INC
LEVELERS • SCISSOR LIFTS • BUMPERS
SEALS • SHELTERS • DOCK LIGHTS
DOORS • OVERHEAD • TRAFFIC • STRIP
SALES • SERVICE • PREVENTIVE MAINT
CALL FOR FREE SURVEY
20MetaLaLodi ---------- 471-4060

LOANS

ARROW FINANCE CO
PERSONAL LOANS UP TO $3,500
FOR ANY WORTHWHILE PURPOSE
235EBroadWstfld ---------- 908 233-4800

ASSOCIATES FINANCIAL SERVICES
Over 75 Years of Service
•Personal Loans Up to $5,000
•Apply By Phone•Quick Approvals
•Convenient Monthly Payments
•Flexible Rates and Terms
•Real Estate Secured Loans
$10,000 • $50,000 • $100,000 or more
http://www.associatesbranch.com

ASSOCIATES FINANCIAL SERVICES
148BloomfieldAv Vro ---------- 571-1609

BENEFICIAL LOANS
- Same Day Service
- Competitive Rates
- Apply By Phone
- No Application Fees
- Loans You Can Afford
- Service You Can Rely On
- Home Equity Loans Available Through Beneficial New Jersey Inc. d/b/a Beneficial Mortgage Co.

"FOR MONEY CALL"

BLOOMFIELD
BENEFICIAL NEW JERSEY INC
295-301GlenwoodAv Blm --------- 748-1044
CLIFTON
BENEFICIAL NEW JERSEY INC
251CliftonAv Clft ---------- 772-1819
MORRISTOWN
BENEFICIAL NEW JERSEY INC
146 South St Mrstwn ---------- 539-5447
ORANGE
BENEFICIAL NEW JERSEY INC
352Main Or ---------- 676-9100

Put The Bell Atlantic Yellow Pages To Work For You.

LOANS
CONSUMER • COMMERCIAL MORTGAGES

TOLL FREE		800 221-2806
Belleville	321 Franklin Ave	759-7000
Bloomfield	324 Broad St.	743-8471
Cedar Grove	508 Pompton Ave	857-8730
Glen Ridge	227 Ridgewood Ave	743-8719
Montclair	441 Bloomfield Ave	509-0100
Roseland	156 Eagle Rock Ave	228-1224
South Orange	8 South Orange Ave	762-9400
Upper Montclair	560 Valley Rd	744-3500

CollectiveBank

LOANS (Cont'd)

CHAMPION MORTGAGE

When Your Bank Says No, CHAMPION Says YES®

- Low Fixed & Adjustable Rates
- Pre-Approval—Usually Within 24 Hours
- No Income Verification Programs
- Apply By Phone

First and Secondary Mortgage Loans for Qualified Applicants.

Licensed Mortgage Banker-NJ Dept of Banking and Insurance

291 Bloomfield Ave., Caldwell NJ 07006

Toll Free ---------- 800 242-6746

CLIFTON SAVINGS BANK SLA

We're Large Enough To Serve Your Needs And Small Enough To Know Your Name

Mortgages • Home Equity Credit Lines

Mortgage Rate Line - 973-591-1274

Toll Free ---------- 888 562-6727

COLLECTIVE BANK
Toll Free ---------- 800 221-2806
(Please See Our Display Ad Previous Page)

COLLECTIVEBANK
441BloomfieldAv Mtc ---------- 509-0100

COLLECTIVEBANK
324Broad Blm ---------- 743-8471

COLLECTIVEBANK
239ClaremontAv Mtc ---------- 744-0951

COLLECTIVEBANK
156EagleRockAv Rslnd ---------- 228-1224

COLLECTIVEBANK
321FranklinAv Blv ---------- 759-7000

COLLECTIVEBANK
44Main Blmdl ---------- 838-6668

COLLECTIVEBANK
8 S OrangeAv SO ---------- 762-9400

COLLECTIVEBANK
508PomptonAv CdrGv ---------- 857-8730

COLLECTIVEBANK
227RidgewoodAv GlRdg ---------- 743-8719

COLLECTIVEBANK
560ValleyRd UMtc ---------- 744-3500

Commonwealth United Mortgage
300BroadacresDr Blm ---------- 338-0707

CORESTATES BANK

A Full Service Bank
Member FDIC

CoreStates Bank

You Know Us. We Know You.

"NEW APPLICATIONS CALL"

CORESTATES BANK
Toll Free ---------- 800 762-5626

FIRST PIONEER FARM CREDIT
Toll Free ---------- 800 787-3276

LOANS (Cont'd)

FIRSTPLUS FINANCIAL

Homeowner Loans
- Debt Consolidation
- Home Improvement
- Apply By Phone
- No Application Fee

FIRSTPLUS FINANCIAL

"FOR MORE INFORMATION CALL"

FIRSTPLUS FINANCIAL
Toll Free ---------- 888 510-7587

Global Holding & Investment Co Inc
375PassaicAv Fairfld ---------- 227-5900

Hudson City Savings Bank
767BloomfieldAv WCald ---------- 403-1881

HUDSON UNITED BANK
Toll Free ---------- 800 482-5465

LIBERAL FINANCE SERVICE
Auto Dealers Sales Financing
1915USHwy46 Prspy ---------- 335-0888

LITTLE FALLS BANK
86Main LtFl ---------- 256-6100

Metropolitan State Bank
166ChangeBridgeRd Mtvil ---------- 882-0800

Modern Acceptance Corp
295USHwyNo46 Fairfld ---------- 575-7020

MONEY STORE THE

Where America Goes For Money® - Since 1967

- Home Equity Loans
- Fixed and Adjustable Rates
- Quick Response
- Call Toll Free Day or Night
- Secondary Mortgage Loans - Licensed Mortgage Banker, NJ Dept. of Banking

FAIRFIELD

MONEY STORE THE
295USHwyNo46 Fairfld ---------- 263-3000
Toll Free ---------- 800 562-6937

NEW JERSEY MORTGAGE & INVESTMENT CORP

SINCE 1938
1st & 2nd Mortgage Loans
Credit Problems Understood
Low Rates • Quick Approvals
No Application Fee
1-800-FAST-MONEY
Toll Free ---------- 800 327-8666

NORWEST FINANCIAL NEW JERSEY INC
556StateHwyNo17N Prms ---------- 201 251-4266
290USHwyNo46 Prspy ---------- 882-5390

Old Dominion Mortgage Co Inc
10 IndustrialRd Fairfld ---------- 227-6966

LOANS (Cont'd)

PARKWAY MORTGAGE

CREDIT PROBLEMS UNDERSTOOD
*1st & 2nd Mortgages
*Same Day Credit Approvals
*Mixed Use & Multi Family *Quick Closings
Toll Free ---------- 888 633-8801

PNC BANK
Toll Free ---------- 800 762-3955
Sovereign Bank 165PassaicAv Fairfld ---------- 808-0007

SPENCER SAVINGS BANK
First And Second Mortgages, Home Equity Credit Lines, Consumer Loans
222 OutwaterLa Grfld ---------- 772-5222

The Money Store Wholesale Div
322USHwyNo46 Prspy ---------- 276-0720

UC LENDING
30TwoBridgesRd Fairfld
Toll Free ---------- 888 550-8984

WAYNE SAVINGS BANK FSB
See Our Ad Under Mortgages
363USHwyNo46W Fairfld ---------- 276-0252

LOCKERS

NATIONAL MATERIALS HANDLING
136Market Knlwth ---------- 908 241-1771

LOCKS & LOCKSMITHS

ABOVE ALL M&H LOCKSMITH CO
MontclairArea ---------- 744-3357

ACCESS CONTROL SYSTEMS
MontclairArea ---------- 746-8050
(Please See Our Display Ad Page 326)

ACCURATE LOCKSMITH
233BroughtonAv Blm ---------- 338-3844
(Please See Our Display Ad Page 326)

ACTION LOCK AND DOOR CO

24 HOUR SERVICE
IMMEDIATE RESPONSE

RESIDENTIAL	• COMMERCIAL
DEADBOLTS	• DOORS
REKEY	• SAFES
WINDOW BARS	• CLOSERS
EXIT DEVISES	• BUZZER SYSTEMS

4ColonialWoodsDrWO ---------- 736-3089

ACTION MOBILE LOCKSMITHS
1290MainAv Clft ---------- 340-9444
(Please See Our Display Ad Page 327)

LOCKS & LOCKSMITHS (Cont'd)

ADOR LOCK & KEY

Reasonable-Quality Service
Ray Vogel-Locksmith • Bonded & Insured
Over 20 Years Experience
LOCKS SOLD, INSTALLED, REPAIRED
DOOR CLOSERS • PANIC EXIT DEVICES
RESIDENTIAL • COMMERCIAL
956-0300

WayneArea ---------- 956-0300

ADVANCED SECURITY LOCKSMITHS
West OrangeArea ---------- 731-6236

ALL-STAR LOCKSMITH
Toll Free ---------- 800 627-1300
(Please See Our Display Ad Next Page)

B P LOCK & SAFE TWENTY FOUR HOUR LOCKSMITH

Since 1987
Locks & Safes
LOCKED OUT . . . CALL US
BONDED & LICENSED
Honest Rates - College Trained
High Security Locks

BloomfieldArea ---------- 655-0911
CliftonArea ---------- 471-9111
FairfieldArea ---------- 364-0091

BV Locksmith 29BloomfieldAv Blm ---------- 566-0505

BELL SECURITY SERVICE INC
BloomfieldArea ---------- 743-4000
(Please See Our Display Ad Page 325)

BOB FRASER SECURITY CENTER
129WatchungAv Mtc ---------- 746-4050
(Please See Our Display Ad Page 325)

CALDWELL SECURITY INC
476BloomfieldAv Cald ---------- 364-0555
(Please See Our Display Ad Page 325)

CHRISTOPHER DAYAN PREFERRED LOCKSMITHS VeronaArea ---------- 239-7113
(Please See Our Display Ad Page 325)

CITY GLASS WORKS
See Our Ad Under Glass-Auto Plate Etc-Rtl
81Walnut Mtc ---------- 744-1434

CONTEMPORARY GLASS & LOCKSMITH SERVICE
See Ad Under Glass-Auto, Etc
158BloomfieldAv Ntly ---------- 661-3220

COUNTY LOCKSMITH
96 N BeverwyckRd LkHwtha ---------- 334-9509

DON CLEARY'S LOCK & GLASS
255HooverAv Blm ---------- 748-4274
(Please See Our Display Ad Page 327)

ECKERT J LOCKSMITH

SALES & SERVICE • LOCKS & SAFES
SERVING ALL MORRIS COUNTY

Denville ---------- 366-1140
ParsippanyFairfield ---------- 335-7516
MontvilleArea ---------- 335-7516

ESSEX SECURITY LOCKSMITHS
BloomfieldArea ---------- 893-0046
(Please See Our Display Ad Next Page)

Essex Security Locksmiths
669BloomfieldAv Ntly ---------- 667-5656

GLEN PERTZ MASTER LOCKSMITH
MontclairArea ---------- 744-9362
(Please See Our Display Ad Page 327)

GRAND LOCK & KEY INC CliftonArea ---------- 777-0620

CONTINUED NEXT LISTING PAGE

International Symbol of Access for People with Disabilities.

This Universal Symbol tells that a building or facility is accessible to and usable by people with physical disabilities.

FAST FRIENDLY SERVICE!

LOCKED-OUT? LOST KEYS?

COMMERCIAL
- HIGH SECURITY Systems
- Industrial Experts
- Electric Locks & Strikes
- Restricted Key Systems
- Keyless Entry Systems

AUTOMOTIVE
- Locks opened repaired
- Foreign & Domestic key specialists
- Keys made • Locks re-keyed



24 HOURS/7 DAYS • 15 TRUCKS

RESIDENTIAL & COMMERCIAL
- Locks Opened, Repaired Replaced
- Deadbolts Installed
- Window & Door Locks
- SAFES SOLD, SERVICED & REPAIRED
- Magnetic Entry Systems
- Glass & Store Fronts

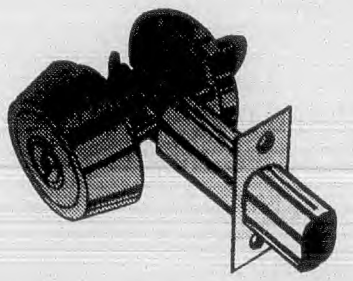

ESSEX SECURITY LOCKSMITHS

•VISIT OUR NEW SHOWROOM•

RADIO DISPATCHED

Bloomfield **893-0046** OR Livingston **994-3777**

VISA MasterCard Card DISCOVER NOVUS

562 Main St. Orange

L

MONTCLAIR

All-Star Locksmiths

INTERSTATE LOCKSMITHGROUP

LOW! LOW! PRICES & FAST MOBILE SERVICE No Extra Charge For Weekends & Holidays

24 HOUR EMERGENCY SERVICE • 7 DAYS A WEEK

HOME

FREE SECURITY CHECK WITH SERVICE



TOTAL HOME SECURITY

AUTO

WE REPAIR & REPLACE ALL AUTO LOCKS BOTH FOREIGN & DOMESTIC

WE REPLACE LOST & STOLEN KEYS

ALL AUTO CLUB MEMBERS WELCOME

LOCKOUTS OUR SPECIALTY

COMMERCIAL
- CYLINDERS CHANGED
- MASTER KEYING
- REO'S & FORECLOSURES
- HIGH SECURITY LOCKS
- DESK/FILE CABINETS
- BUZZER SYSTEMS
- DOOR CLOSERS
- DOOR CHECKS
- FIRE/EMERGENCY EXIT DEVICES
- KEYLESS ENTRY & ELECTRONIC ACCESS SYSTEMS

SPECIALIZING IN CORPORATE ACCOUNTS

SAFES & ALARMS
- SOLD
- MOVED
- OPENED
- REPAIRED

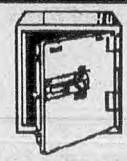

- BURGLAR ALARMS
- CARD ACCESS
- COMBINATIONS CHANGED • CCTV

SALES • SERVICE

PROUD SPONSOR OF WeTip.

BONDED & INSURED

LOW! LOW! PRICES

Ask About Our Senior Citizen, Crime Victim & Move-In Discount Plans

TOLL FREE 1-800-627-1300

www.interstatesecurity.com

Bloomfield (973) **893-0302**

Livingston (973) **994-7772**

SEE OUR COUPON

MasterCard VISA Card DISCOVER NOVUS

1155

"Essex County's Premier Locksmith"

COMMERCIAL & RESIDENTIAL SECURITY

LOCKS • SAFES • KEYS • DOOR CLOSERS

SOLD • REPAIRED • SERVICED
BONDED • INSURED

MEMBER ALOA ASSOCIATED LOCKSMITHS OF AMERICA

746-4050
1-800-509-LOCK
(5625)

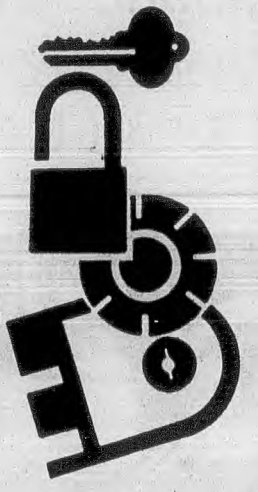

129 Watchung Ave.
Montclair, N.J. 07043

Bob Fraser

security center

Prompt Professional Service

MOBILE SERVICE • FOREIGN & DOMESTIC AUTOMOTIVE • EMERGENCY • LOCKOUTS • REPAIR
Card Access Control Systems • Electronic Locking Devices
Commercial • Industrial • Residential

- *Panic Exit Devices & Exit Alarms*
- *Safes Recombinated, Serviced & Opened*
- *Locks Repaired & Installed & Master Keyed*
- *Door Closers All Types Serviced*

Since 1929



INSURED • BONDED

MasterCard VISA

BELL
Security Service
390 Broad Street • BLOOMFIELD

743-4000

L

CHRISTOPHER DAYAN

CERTIFIED MASTER LOCKSMITH

EXPERT DOOR REPAIRS ANTIQUE LOCKS RESTORED
MASTER KEYING WINDOW BARS DESK & FILE LOCKS
BUZZER SYSTEMS LOCKS REKEYED LOCKS INSTALLED
CAMERA SYSTEMS ALARMS ELECTRONIC LOCKS
DOOR CLOSERS EXIT DEVICES SAFES SOLD & SERVICED

VISA MasterCard Discover Novus

24 HOURS A DAY
7 DAYS A WEEK



744-0303
MONTCLAIR
BLOOMFIELD
226-3131
CALDWELLS
ESSEX FELLS
239-7113
VERONA
CEDAR GROVE

THE PREFERRED LOCKSMITH

BONDED & INSURED

CALDWELL SECURITY

COMMERCIAL & RESIDENTIAL SECURITY

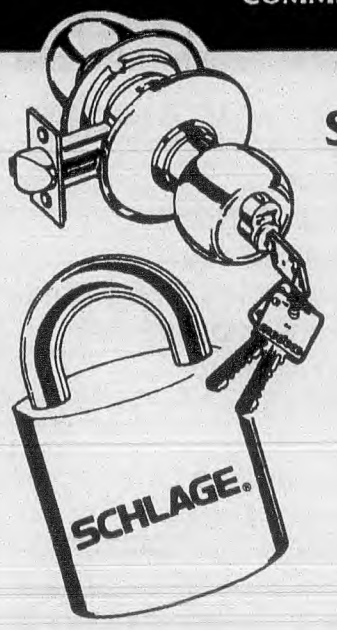

SALES • REPAIRS • INSTALLATIONS
LOCKS • KEYS • SAFES
ACCESS CONTROL
DOOR CLOSERS
PERSONAL SECURITY PRODUCTS

973-364-0555

476 BLOOMFIELD AVE.
CALDWELL, NJ 07006
(Next To ShopRite Liquors)

BONDED
INSURED

AUTHORIZED DEALER FOR
SCHLAGE. PRIMUS. & medeco

ASSOCIATED LOCKSMITHS OF AMERICA ALOA

KARIS LOCK CO.

BONDED LOCKSMITHS

SINCE 1980

882-0350

AUTO LOCK REPAIRS

BONDED

COMMERCIAL • AUTOMOTIVE • RESIDENTIAL • INDUSTRIAL

ASSA HIGH SECURITY LOCK SYSTEMS

- BEST
- CORBIN
- SARGEANT
- FALCON
- RUSSWIN
- MEDECO DBK & BIAXIAL
- SCHLAGE
- ARROW

COMPLETE SELECTION OF FOREIGN & DOMESTIC KEYS

MASTER KEY SYSTEMS
PANIC BARS • DOOR CLOSERS
SAFE SALES & SERVICE
LOCKS INSTALLED, REPAIRED & REKEYED

SERVING THE CALDWELLS, FAIRFIELD, PINE BROOK, ESSEX FELLS, ROSELAND, PARSIPPANY, ETC.

882-0350

73 US HWY 46 FAIRFIELD

ACCURATE LOCKSMITHS

SINCE 1987

24 HR MOBILE EMERGENCY SERVICE



AUTO LOCKS (FOREIGN & DOMESTIC)
RESIDENTIAL • COMMERCIAL
HIGH SECURITY LOCKS
DOORS INSTALLED • FRAMES REINFORCED

INSURED & BONDED

WORK DONE BY OWNER ONLY A MOTTOLA

SERVING BLOOMFIELD MONTCLAIR CEDAR GROVE VERONA CALDWELL NUTLEY BELL

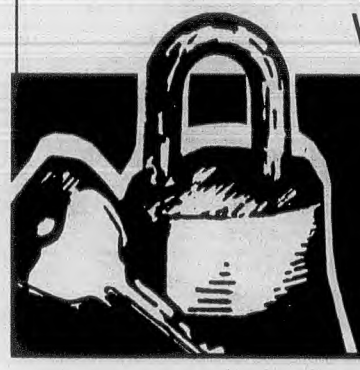

HOME OFFICE
(973) 338-3844

ACCESS CONTROL SYSTEMS

JIM BUZBY, PROP

HOME / AUTO / BUSINESS

Emergency Mobile Service

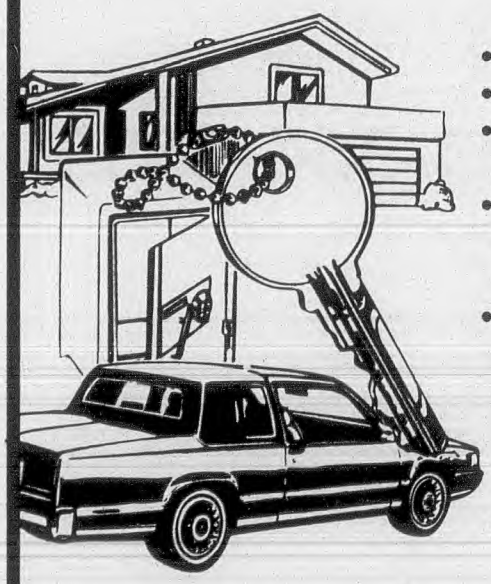

KEY, LOCK & SAFE

- Locksmith
- Fast Auto & Home Lockout Service
- Free Estimates • Low Rates
- Repairs & Installations
- Locks Repaired & Installed
- Dead Bolt, High Security & Decorative Locks
- Keys Made By Code

SEE OUR COUPON

973-746-8050

Montclair Area

SERVING BLOOMFIELD TO WEST ESSEX

Smart people shop here every day.

Bell Atlantic

YELLOW PAGES™

LOCKS & LOCKSMITHS (Cont'd)

Interstate Locksmith Group Inc
BloomfieldArea ---------- 893-0302
J G Locksmith 50Franklin Blm ---------- 680-1808

KARIS LOCK CO
73USHwyNo46 Fairfld ---------- 882-0350
(Please See Our Display Ad Previous Page)

LARRY ROBERTS SECURITY
525Joralemon Blv ---------- 759-2220
(Please See Our Display Ad This Page)

LARRY'S KEY SHOP
ALL TYPES OF LOCKS & KEYS
ALL TYPES OF PANIC DEVICES
FREE ESTIMATES
Bonded 30 Years Experience
223LakeviewAvClft ---------- 773-8818

LOMAURO LOCKS RifleCampRd WPat ----- 256-3636

M L LOCK & SAFE CO
Full Service Lock & Safe Co
High Security Auto Keys
Residential & Commercial
Card Access Systems
Electronic Locks
21NBeverwyckRdLkHwtha ---------- 263-3953

MCMANUS LOCKSMITHS
SINCE 1929
SALES • SERVICE • INSTALLATION
• DEADLOCKS • LOCKS REKEYED
• DOOR CLOSERS • DESK & FILE LOCKS
• BUZZER SYSTEMS
992-5315
508SLivingstonAvLiv ---------- 992-5315

M&H LOCKSMITH CO MontclairArea ------ 744-3357

MORT PERTZ MASTER LOCKSMITHS
See Our Display Under This Heading
MontclairArea ---------- 744-9362

EAST HANOVER LOCK & SAFE

CALDWELLS - ROSELAND - ESSEX FELLS

515-5200

389 Ridgedale Ave E. Hanover

TWO LOCATIONS TO SERVE YOU

RELIABLE LOCK & SAFE

est. 1954

VERONA - CEDAR GROVE - MONTCLAIR - BLMFD

746-5909

17 Prospect St E. Orange

-Complete Locksmith Service-

SECURITY STORM DOORS
SAFES, FIRE & BURGLARY

FROM PAY PHONES CALL 1-800 581-LOCK (5625)

AUTO SPECIALISTS FOREIGN & AMERICAN
• BONDED INSURED • KEYS FITTED
• IGNITIONS REPLACED • LOCKOUTS

DAY OR NIGHT EMERGENCY SERVICE

LOCKS & LOCKSMITHS (Cont'd)

NUTLEY KEY & GLASS SHOP
135Chestnut Ntly ---------- 667-5405
(Please See Our Display Ad This Page)

ONE STOP LOCK & ALARM
WE DO IT ALL
ANY LOCK, ANY PLACE, ANY TIME
SALES • SERVICE • INSTALLATION
REASONABLE RATES
Business • Home • Auto
Radio Dispatched
1287MainAvClft ---------- 340-5625

CONTINUED NEXT LISTING PAGE

Put The Bell Atlantic Yellow Pages To Work For You.

ACTION MOBILE LOCKSMITHS

BONDED • INSURED
★ EMERGENCY
• LOCK OUT SERVICE - DAYS • NIGHTS • HOLIDAYS
• RESIDENTIAL
• COMMERCIAL
• INDUSTRIAL
INC

CALL...

LOCKS SOLD INSTALLED SERVICED

340-9444

1290 MAIN AVE CLIFTON

★ AUTO KEYS & LOCKS FOREIGN/DOMESTIC

FACTORY CERTIFIED MEDECO CYLINDER SERVICING

SENIOR CITIZEN DISCOUNT

NUTLEY KEYSHOP

MASTER LOCKSMITHS
• INDUSTRIAL • INSTITUTIONAL
• COMMERCIAL • RESIDENTIAL
• LOCKS • SAFES
• DOOR CLOSERS
DEADLOCKS INSTALLED
ARROW • YALE • BEST
MEDECO PATRIOT SYSTEM

AUTOMOBILE: FOREIGN & DOMESTIC LOCKS REPAIRED

WINDOW GUARDS
ELECTRIC DOOR RELEASE.
ELECTRONIC LOCKS
CARD ACCESS LOCKS

FAX # 667-5480

667-5405
135 CHESTNUT ST NUTLEY
(CRN. PASSAIC AVE)

LARRY ROBERTS SECURITY LOCKSMITH

HOME • BUSINESS
AUTO (FOREIGN & DOMESTIC) • CAR OPENINGS • DEADBOLTS • DOOR CLOSERS
WINDOW BARS • LOCKS REKEYED • KEYS BY CODE • MASTER-KEYING
FULL SELECTION OF:
Anti-Theft Car Locks
Safes
Serviced & Installed
ARROW - SCHLAGE - MEDECO - BEST
KWIKSET - U.S. LOCK

25 HOUR MOBILE EMERGENCY SERVICE
FULLY INSURED BONDED

759-2220 & 235-0115

525 JORALEMON STREET, BELLEVILLE FREE PARKING IN REAR

We Have What Suits You!

Use the Bell Atlantic Yellow Pages for goods and services tailored to your needs.

Bell Atlantic
YELLOW PAGES

Steve's Lock & Door Inc

Residential • Commercial • Industrial
Sales • Repairs • Installations
Locks • Keys • Safes
Foreign & Domestic Auto Keys & Locks
Door Closers • Window Locks & Bars
Doors Sold, Repaired, Installed
24 Hr Emergency Service Avail.

Free Estimates

661-4244

Serving Essex County

GLEN AND MORT PERTZ

MASTER LOCKSMITHS SINCE 1945

CHARTER MEMBER

SALES • INSTALLATION • SERVICE
LOCKS - KEYS - SAFES - WINDOW GUARDS
LOCKS CHANGED, REPAIRED, REKEYED
DECORATIVE LOCKS - HIGH SECURITY LOCKS
DOORS & FRAMES REINFORCED, RESECURED
DOOR CLOSERS - ELECTRIC DOOR RELEASES
PANIC BARS - PUSH BUTTON LOCKS

744-9362

DON CLEARY'S LOCK & GLASS

COMMERCIAL RESIDENTIAL
LOCKSMITHING & DOORS
INTERIOR & EXTERIOR

LOCKS REKEYED
SECURITY BARS & LOCKS
DEAD BOLTS SOLD & INSTALLED
DOOR CLOSERS
PLATEGLASS REPAIRED & INSTALLED
BONDED KEYS CUT

748-4274

255 HOOVER AVE BLOOMFIELD, N.J.
LOCATED AT THE INTERSECTION OF JFK DRIVE

LOCKS & LOCKSMITHS (Cont'd)

PAR-TROY LOCK & SAFE CO
QUALITY MOBILE SERVICE
• COMMERCIAL
• RESIDENTIAL
ParsippanyArea ---------- 335-0649

PERTZ MASTER LOCKSMITHS
See Our Ad Under This Heading
MontclairArea ---------- 744-9362

RELIABLE LOCK & SAFE
CaldwellArea ---------- 746-5909
(Please See Our Display Ad Previous Page)

ROBERT'S LOCK & KEY SHOP
LOCKS • SAFES • KEYS
SALES & SERVICE
CliftonArea ---------- 278-1607

ROL-DAN LOCK & KEY SERVICE
2Wallace Blv ---------- 759-4112

STEVE'S LOCK & DOOR INC
65Stager Ntly ---------- 661-4244
(Please See Our Display Ad Previous Page)

LOCKS–WHOLESALE & MANUFACTURERS

HARDWARE DESIGNS INC
135NewDutchLa Fairfld ---------- 808-0266

LOOSE LEAF EQUIPMENT, SYSTEMS & SUPPLIES

GENERAL BINDING CORP
35NorthfieldAv Edsn
Toll Free ---------- 800 508-2252

Wyan Group The
1129BloomfieldAv WCald ---------- 808-9926

LOTTERY DRAWING ANNOUNCEMENT

LOTTERY OFFICIAL RESULTS
New Jersey State Lottery
Official Winning Number
Results For Up To 1 Year
1-900-CALL-NJL
Minimum $.49 Per Minute
Larvl ---------- 900 225-5655

LOTTERY WINNING NUMBER ---------- 201 976-2020

LOTTERY TICKET AGENCIES

Glenwood Confectionery
154GlenwoodAv Blm ---------- 748-4612

LOUVERS

M E A Associates VeronaArea ---------- 239-7172

LUBRICANTS

Waterpoints Inc 17James Blm ---------- 680-1926

LUBRICATING DEVICES & SYSTEMS

BIJUR LUBRICATING DEVICES & SYSTEMS–
BIJUR LUBRICATING CORPORATION
50KocherDr Bennington VT
Toll Free ---------- 800 631-0168

Fluid Systems Inc
25GreenbrookRd Fairfld ---------- 226-0200

LUGGAGE–REPAIRING

ANGELO'S SHOE REPAIR
20FranklinAv Ntly ---------- 661-2884

LEATHER SHOP INC
129SouthOrangeAv SO ---------- 763-6606

LODI SHOE & LUGGAGE REPAIR
385PassaicAv Lodi ---------- 777-6606

LUGGAGE CENTER
333SpringfieldAv Sum ---------- 908 273-6674

SQUARE LUGGAGE & LEATHER GOODS
Factory Authorized Warranty Repairs
Hartmann • Samsonite • Delsey • Tumi
Airline Claims • Repairs On Premises
StateHwyNo10Legwd ---------- 584-5404
320StateHwyNo10EHnvrTwp ---------- 884-0209
19WashingtonMrstwn ---------- 539-1631

LUGGAGE–RETAIL

LEATHER SHOP INC
129SouthOrangeAv SO ---------- 763-6606

LUGGAGE CENTER
333SpringfieldAv Sum ---------- 908 273-6674

SQUARE LUGGAGE & LEATHER GOODS
320StateHwyNo10 EHnvrTwp ---------- 884-0209
(Please See Our Display Ad This Page)

MAJOR CREDIT CARDS
SQUARE LUGGAGE
OVER 50 YRS OF SERVICE
LEATHER GOODS & GIFTS
LUGGAGE REPAIR DEPOT
ONE OF THE LARGEST SELECTIONS IN THE AREA
Hartmann • Andiamo • Lark • Tumi
Travelpro • French • Samsonite
Delsey • Halliburton • Kipling
• Briggs & Riley
• Frye • American Tourister • Many Others
ATTACHES • DESK ACCESS.
CORP. GIFTS
AIRLINE CLAIMS HANDLED
Gold Monogramming
RT 10 LEDGEWOOD 584-5404
884-0209 EAST HANOVER 320 RT. 10 W.
539-1631 MORRISTOWN 19 WASHINGTON ST

LUMBER–RETAIL

ACE HARDWARE & LUMBER BARN
14EisenhowerPkwy Roseland ---------- 226-5700
(Please See Our Display Ad This Page)

BAHR CHAS & SON INC
49Durrell Vro ---------- 239-2121
(Please See Our Display Ad Next Page)

BELLEVILLE LUMBER SUPPLY
528Joralemon Blv ---------- 759-5818
(Please See Our Display Ad Next Page)

BIRCH LUMBER CO 38 Oak Clft ---------- 473-2521

BLACKSTONE CO INC
1ProgressRd SBrns ---------- 732 422-1600

Make Yourself Easy To Find. List Your Business Under All The Appropriate Headings In The Bell Atlantic Yellow Pages.

LUMBER–RETAIL (Cont'd)

CERBO S & SONS INC
"Everything In The Building & Mason Line"
LUMBER - MOULDINGS
MASONS' MATERIAL
TREATED DECK LUMBER & WINDOWS
Plywood - Doors - Tools - Hardware
"Benj Moore" Paints - Roofing Materials
1855USHwyNo46Prspy ---------- 334-4300
Route 46 East-near routes 280, 80 & 287)

CIRCLE BUILDING SUPPLY CO INC
1310StateHwyNo23 Wayn ---------- 694-5600

CONGDON E L & SONS LUMBER CO
17ParkAv WO ---------- 736-0750
(Please See Our Display Ad Next Page)

Shop Fast, Shop The Bell Atlantic Yellow Pages.

WEST ESSEX BUILDING SUPPLY CO.

A Real Lumberyard...

... "Dependability And Service At Competitive Prices"

• Home Remodeling & Improvement

- Lumber
- Pressure Treated Lumber
- Plywood & Sheathing
- Pine & Spruce
- Cedar & Redwood
- Hardwoods
- Mahogany Decking
- Tools - Power & Hand
- Wood Flooring
- Seasonal Items
- Makita
- Swing-N-Slide
- Insulation
- Hardware
- Millwork
- Mason's Supplies
- Locks & Accessories
- Windows & Doors
- Roofing Materials
- Gutters & Leaders
- Sheet Rock & Supplies
- Bostitch Pneumatic Tools

SERVING YOU SINCE 1937

WEEKDAYS 7:30 AM - 5:00 PM SATURDAYS 7:30 AM - 12:30 PM

Andersen AW WINDOWS-CLASS DOORS-SHUTTERS
MARVIN WINDOWS
VISA MasterCard

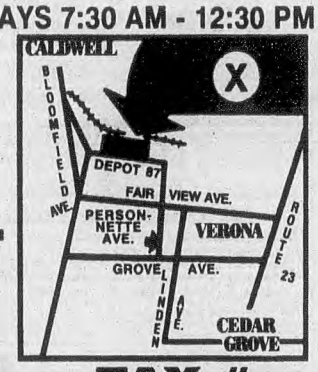

40 DEPOT STREET VERONA

"WE DELIVER"

239-1500

FAX # 239-5305

ACE®
Ace is the Place.

WE DELIVER
BOOM TRUCK SPECIALISTS

- Red Wood
- Cedar
- Treated CCA
- Doug Fir
- Plywood
- Paint
- Hardware
- Roofing
- Siding
- Ceilings
- Doors
- Windows
- Skylights
- Insulation
- Paneling
- Wall Board
- Masonry
- Steel
- Mouldings
- Landscaping Supplies

LUMBER BARN
ROGERS & SHELDON

ANDERSEN WINDOW AW CENTER

WE SELL PROPANE

OPEN 7 DAYS A WEEK

MON - FRI 7AM - 6 PM
SAT 7 AM - 3 PM SUNDAY 8 AM - 3 PM

"Drive Thru Service"

973 226-5700

ROSELAND
EXIT 4 RT.280, 3 MILES NORTH OF LIV. MALL
EISENHOWER PKWY

LUMBER–RETAIL (Cont'd)

GLEN ROCK LUMBER CO OF FAIR LAWN
Lumber • Timber • Mill Work
• Fir/Pine/Oak • Milling Facilities
• Treated Lumber • Treated Plywood
• Steel Studs • Fire Retardant
Sheet Rock
Decks - Wolmanized • Cedar • Trex
Trus Joist Products • Roof-Trusses
Micro-Lam • Scaffold Plank
Andersen Weather Shield Windows
We Deliver Anywhere - Boom Service
FAX 201-796-9323
1-800-222-0423
22-09RosalieFrLn----------201 796-4500

INTERSTATE HARDWOOD LUMBER CO
850Flora Eliz----------908 353-5661

KASLANDER LUMBER CO INC
373 5th Nwk----------483-4452
(Please See Our Display Ad This Page)

KUIKEN BROS CO
6-02FairLawnAv FrLn---------201 796-2082

LUMBERTERIA INC
Lumber, Paneling, Doors, Windows
Building Materials & Insulation
104 E Centre Ntly----------667-1000

MARESCA LUMBER & BUILDING MATERIALS INC
Open 7 Days
Delivery Available Monday-Saturday
69NewarkPomptonTpk Peqanok - 696-0909

NEW YORK SASH & DOOR CO INC
70RosalieAv Clft----------478-2000
(Please See Our Display Ad This Page)

Nutley Lumber Co Inc
263HillsideAv Ntly----------667-4300

ORANGE VALLEY HARDWARE & BUILDING SUPPLY CO 610Freeman Or----------676-0900

PASSAIC MILLWORK & STAIR
Railings Columns Mouldings Hardwood Reproductions
229CentralAv Pas----------772-9013

Rickel Home Centers
StateHwyNo23 CdrGv----------239-3676

RIDGE LUMBER CO
241RidgeRd NArl----------201 998-7000

ROVAL LUMBER & MILLWORK CO
455SchuylerAv Krny----------201 991-8550

VIOLA BROS INC 178WashingtonAv Ntly - 667-7000

WEST ESSEX BUILDING SUPPLY CO INC 40Depot Vro----------239-1500
(Please See Our Display Ad Previous Page)

LUMBER–WHOLESALE

ANDERSON LUMBER & MILLWORK CORP
INDUSTRIAL/MARITIME/HEAVY CONST
67 YEARS OF RELIABLE SERVICE
1X2 TO 12X12 TIMBERS
PLYWOOD & STRANDBOARD
CUT TO SIZE ORDERS
Academy&MillRdJCy----------201 795-5100

FIND IT FAST
Turn to the Action Index
Bell Atlantic
YELLOW PAGES

NEW YORK SASH & DOOR inc.
"WHERE THE BEST IS LESS IN LUMBER & BUILDING SUPPLIES."
Windows & Doors • Paneling • Custom Window Sash • Exterior Siding
Hours:
M-F 6:30am-5pm
Sat 7:30am-1pm
Extended Summer Hours
Moulding Trim • Redwood Lumber • Insulation
Custom Millwork Shop & Much More....
Andersen
CALL THE OLD FASHIONED LUMBER STORE AT THE LUMBER NUMBER
VISA MasterCard DISCOVER NOVUS
70 Rosalie Ave. 478-2000 CLIFTON
fax # 478-2005

MACHINE SHOPS

ALCO MACHINE & TOOL INC
111 Orange Blm----------743-9200

Alfa Machine & Tool Co Inc
19JustRd Fairfld----------227-1962

BELLEVUE TOOL CORP 267Cortlandt Blv - 759-6600

C & S Machine Inc 6GardnerRd Fairfld ----882-1097

Carlen Machine Co
1275BloomfieldAv Fairfld----------808-1441

Crankco Inc BloomfieldArea ----------748-6797

Daven Industries Inc 5JustRd Fairfld ------808-8848

Di Giano Machine Shop 9Columbus Blm - 748-7057

Ed Mar Industries 11Raypl Fairfld --------- 808-9205

Elite Machine Co Inc 26KulickRd Fairfld --575-5262

Elmi Machine & Tool Co
4BarnetRd PnBk----------882-1277

Fischl Machine Co 81ClintonRd Fairfld --- 227-0767

G P R Company Inc 22DanielRd Fairfld --- 227-6160

Heisler Machine & Tool Co Inc
224PassaicAv Fairfld---------- 227-6300

High Precision Machine Shop Inc
1275BloomfieldAv Fairfld----------227-5110

Independent Machine Co
2StewartPl Fairfld---------- 882-0060

JOHANSON & SON MACHINE CORP
259AllwoodRd Clft---------- 773-6160

Julius Machine & Tool Co
4BarnetRd PnBk----------227-5425

L & K Tool & Machine Co Inc
325ChangeBridgeRd PnBk----------575-7018

L & M MACHINE AND TOOL CO
105LehighAv Pat----------523-5288

Leon Tool Co 345ChangebridgeRd PnBk --575-9292

M S K Precision Inc 5RayPl Fairfld -------- 227-2535

Metrocon Inc 222SylvanRd Blm----------893-0011

Micron Company 311Broad Blm---------- 748-3470

Monarch Tool & Mfg Co
66ClintonRd Fairfld----------575-1244

Moniteur Devices Incorporated
36CommerceRd CdrGv---------- 857-1600

Optima Machine & Design Inc
260USHwyNo46 Fairfld----------276-0844

Paramount Machine & Tool Co
18SpielmanRd Fairfld---------- 227-5604

Republic Tool & Manufacturing Co
297PassaicAv Fairfld---------- 227-6323

SCS Precision Industries
4BarnetRd PnBk----------882-0199

SG Quality Machine Works
4ManheimRd EsxFels---------- 228-7949

Syllo Tech Inc 24KulickRd Fairfld---------- 227-9538

W & J Mfg Co 111ClintonRd Fairfld------- 227-7190

Warren Manufacturing Corp
23BloomfieldAv PnBk---------- 227-4220

Weisbecker Wm J Inc
227LittleFallsRd CdrGv---------- 239-7075



the hard to find lumber company that's worth looking for VISA MasterCard


Charles Bahr and son, incorporated
49 Durrell Street, Verona, New Jersey 07044
Dial 239-2121

BELLEVILLE
LUMBER SUPPLY
Lumber & Allied Building Materials
• INTERIOR & EXTERIOR DOORS • INSULATION
• SHEET ROCK • CEILING TILE • PLYWOOD
• SHINGLES • MOLDING • CEDAR LINING • SHELVING
• PLYWOOD • FLOORING • MASONITE
"WE ARE STILL A LUMBER YARD"
★TREATED LUMBER
WE DELIVER
FAX # 759-5829
528 JORALEMON ST
OPEN MONDAY THRU FRIDAY 8 TO 5
SATURDAY 8 TO 3:30
BELLEVILLE
759-5818

KASLANDER
Giving Special Attention To Contractors & Residents In Montclair, Bloomfield & Nutley Areas
LUMBER & ALLIED BUILDING MATERIALS
• SHEETROCK
• CEILINGS
• SHELVING
• INSULATION
• DOORS
• WINDOWS
• STEEL STUDS
• TREATED/CEDAR DECKING
• MILLWORK
• FLOORING
483-4452
LUMBER COMPANY INC.
PLYWOOD • PLYFORM
373 5th Street • Newark

E.L. CONGDON & SONS LUMBER CO
Old Fashioned Service Since 1943
736-0750
• LUMBER • PLYWOOD
• MOULDINGS • HARDWARE
• MILLWORK • MASON SUPPLY
• SAND STONE • WINDOWS
• STONE DUST • VINYL WINDOWS
• WOOD FLOORING • DOORS
17 PARK AVE • WEST ORANGE
IF WE DON'T HAVE IT WE'LL GET IT!
VISA MasterCard DISCOVER NOVUS

Bell Atlantic Yellow Pages Ads Get Action. Your Representation In The Bell Atlantic Yellow Pages Enables Buyers To Find You In A Hurry. That's Where They Look When They Need Repair Work Or Merchandise. It Pays To Put Your Message In The Yellow Pages.

A Compass Leads You Through The Woods - These Pages Lead You To The Goods! For Faster Service Use The Bell Atlantic Yellow Pages. A Glance At The Yellow Pages Of This Telephone Directory Will Always Tell You Who Sells It And When.

MACHINE TOOLS

BRIDGEPORT MACHINES INC
219RittenhouseCircle Bristol PA
Toll Free ---------- 800 243-4292

CINROCK DIV OF ROBERT E MORRIS CO
30ChapinRd Mtvil ---------- 808-8335

DE ANGELO MACHINERY SALES INC
876 N LenolaRd Mrstn ---------- 609 234-2552

Hermes Machine Tool Co Inc
5GardnerRd Fairfld ---------- 227-9150

Mazak Corporation 43USHwyNo46 PnBk - 575-6340

Quiet Automatic Burner Corp
7 N Willow Mtc ---------- 744-1500

Richard Gibbs Company
29MapleLa EsxFels ---------- 228-1285

Seiler Associates 18BrooksideAv Cald ---- 228-7707

Speedycut Co Inc
145AFairfieldRd Fairfld ---------- 227-1712

System 3R USA Inc 41Plymouth Fairfld ---575-9500

U S Tool & Specialty Corp
1275BloomfieldAv Fairfld ----------808-1982

MACHINE TOOLS–REPAIRING & REBUILDING

AMERICAN MACHINE TOOL REPAIR & REBUILDING CO INC
961StateHwyNo10 RndlphTwp -------- 927-0820

H & T Tool 19GardnerRd Fairfld ----------227-4858

Jersey Machine Tool Repairing & Rebuilding
1275BloomfieldAv Fairfield ---------- 575-1044

MACHINERY DISMANTLING

See "Demolition Contractors"; "Machinery Movers & Erectors"; "Machinery–Used"; "Riggers"; "Scrap Metals"

MACHINERY MOVERS & ERECTORS

Bilwel Services Corp
31CampbellRd Fairfld ---------- 227-5548

DALZELL TRUCKING 230Grand Pat -------- 742-2124

MACHINERY–NEW

Benyo J W VeronaArea ---------- 239-2808

Bert Mastriani & Co Inc
22LCommerceRd Fairfld ----------244-9696

Bobst Group Inc 146HarrisonAv Rslnd ---- 226-8000

Coffey Dennis L Machinery Co
12RavineRd Vro ----------857-0918

Conweb Inc 25JustRd Fairfld ---------- 808-9787

David Krause Associates FairfieldArea ----227-2080

East-Tech Machinery Sales Co
5GardenerRd Fairfld ----------575-3280

FORCE MACHINERY CO
2271USHwyNo22 Un ---------- 908 688-8270

JOHANSON & SON MACHINE CORP
259AllwoodRd Clft ---------- 773-6160

M C Machinery Systems Inc
16ChapinRd PnBk ----------244-1501

Machine Development & Engineering
133 1-2LaFranceAv Blm ---------- 748-9293

PECO 1275BloomfieldAv Fairfld ---------- 882-0512

Toshiba Machine Company America
45USHwyNo46 PnBk ---------- 808-0870

Let Your Fingers Do The Walking. Shop The Bell Atlantic Yellow Pages Way.

MACHINERY REBUILDING & REPAIRING

AMERICAN MACHINE TOOL REPAIR & REBUILDING CO INC
961StateHwyNo10 RndlphTwp -------- 927-0820

B J MACHINE TOOL CO
We Specialize in Machine Rebuilding
Complete Machine Shop Service
101CliftonBlvd Clft ---------- 471-1200

Deutsch Frank J Inc
17SpielmanRd Fairfld ---------- 227-7710

Martino Vito 40Columbus Blm ---------- 748-1889

MACHINERY–SPECIALLY DESIGNED

Atlantic Zeiser Co 15PattonDr WCald -----228-0800

Automated Processes Co
33Columbus Blm ---------- 748-9342

High Point Tool Co
15SpielmanRd Fairfld ---------- 227-2570

J B Industries 133LaFranceAv Blm ---------429-4824

TECH PRODUCTS
FranklinLakesArea ---------- 201 848-0668

Vek-Tron Scientific Instrutments
148NewarkAv Blm ----------743-4800

MACHINERY–USED

MACHINERY VALUES INC
NEW & USED Machinery
WE BUY
200,000 Sq. Ft. WAREHOUSE
Metalworking & Plastic Machinery
401WorthingtonAvHsn ----------497-7500

No Tolerence Corp
Specializing In Packaging Machinery
Innovative Engineering Services
8AudreyPl Fairfld ---------- 244-6333

RUTHERFORD CORP
Buy Sell Liquidations & Appraisals
575LindenAvE Lin ----------908 862-3339

S J Young & Associates Inc
CedarGroveArea ---------- 857-5587

MAGAZINES–BACK NUMBER

Montclair Book Center
221GlenridgeAv Mtc ---------- 783-3630

MAGAZINES–DEALERS

MONTCLAIR BOOK CENTER
221GlenridgeAv Mtc ---------- 783-3630

MAGAZINES–DISTRIBUTORS

DeBoer Bernhard Inc 113 E Centre Ntly --667-9300

MAGICIANS

ABRA ENTERTAINMENT
13MulliganDr MtOlv ----------584-0632

ADULT & CHILDREN'S COMEDY MAGIC BY GREAT SCOTT VeronaArea -----857-4004

BEST ENTERTAINMENT AROUND
MontclairArea
Toll Free ---------- 800 535-2378

CHILDREN'S MAGIC BY RON OWENS
N MountainAv UMtc ----------744-1916

COSTUME CHARACTERED MAGICIANS
NorthJerseyArea ----------473-5737

LARRY SHAGAWAT MAGICIAN
25CliffHillRd Clft ----------778-2065

MISTER GIGGLES LivingstonArea ---------- 994-0009

MAGICIANS' SUPPLIES

ANN'S COSTUME & MAGIC SHOP
707Main Bntn ---------- 299-9197

Mecca Magic Inc 49Dodd Blm ----------429-7597

MAGNETIC INSPECTION EQUIPMENT

Nutley Equipment Repair
29ECenter Ntly ----------429-8879

MAGNETS & MAGNETIC DEVICES

ALLIEDSIGNAL AMORPHOUS METALS
6EastmansRd Prspy ---------- 581-7500

TMC Magnet Inc 16ChapinRd PnBk --------227-3330

MAIL BOXES–MANUFACTURERS & DISTRIBUTORS

MORT PERTZ MASTER LOCKSMITHS
MontclairArea ----------744-9362

MAIL BOXES RENTAL & RECEIVING

MAIL BOXES ETC

PRIVATE MAILBOX RENTAL
- PRESTIGIOUS STREET ADDRESS
- 24 HOUR ACCESS • CALL-IN MAIL CHECK
- MAIL/PKG. RECEIVING-UPS, FEDEX, ETC.

RichfieldCtr1360CliftonAvClftn -----777-0344
DrugFairShopCtrRte46WFairfld -----244-2499
163EMainStLittleFalls ----------785-0099
41WatchungPlzMontclair ----------744-6611
BroadwaySq759BloomfieldAvWCald --------403-0440

NUTLEY POSTAL CENTER
Private Mail Boxes • 24 Hr Access
Free Call In • Fax Svcs • Rcvng & Shpg
Svcs - Phone Ans - Copies - Notary Public
633FranklinAvNtly ---------- 661-1006

POST OFFICE PLUS
Private Mailboxes
Packing Svc • Ship & Rec UPS Fed Expr
Copies - Fax - Notary - Phone Ans - Supplies
551ValleyRdUMtc ----------746-5500

VIRTUAL MAIL
Private & Business Box Rental
24 Hr Access, 300 New Brass Mailboxes
Receiving & Shipping Services
Copies, Faxes, E-Mail
61BellevilleAvBlm ----------748-3999

MAIL ORDER & CATALOG SHOPPING

ALTIMA CORP FlorhamParkArea ---------- 966-6111

Enerjet Distribution Co
23FairfieldPl WCald ---------- 808-9880

S J Winston MontclairArea ----------744-3186

Find It Fast In The Bell Atlantic Yellow Pages.

MAILING LISTS

A ACTION OPPORTUNITY SEEKER MAILING LISTS
OPPORTUNITY SEEKERS
MAIL ORDER • MULTI-LEVEL
Toll Free ---------- 800 648-4993

A-A-C-S INC/ACCUDATA AMERICA
LISTS THAT WORK!
- Quality Local & National Lists
- Over 100 Million Consumers
- Over 14 Million Businesses
- Expert Advice on Improving Results
- FREE Monthly AccuTips Newsletter
- Fast Internet Data Transfer
- Get Immediate Catalog By Fax

CALL THE SOURCE:
Toll Free ---------- 800 732-1111

A B I - AMERICAN BUSINESS LISTS
- 17 Million U.S. & Canadian Businesses -Phone Verified Databases Includes: Name, Phone Number, SIC Code, Contact Name, Employee Size & Credit Rating
- 100 Million Households

CALL FOR FREE LIST CATALOG:
5711 S 86th Circle - Omaha, NE 68127
Toll Free ---------- 800 336-8349

A & E MAILERS
126 W 4th Plf ----------908 756-3666
(Please See Our Display Ad Next Page)

AMERICAN LIST COUNSEL INC
Brokerage Compilation Management
Call For Our Free Catalog
88 OrchardRd Princeton
Toll Free ---------- 800 252-5478

BELL ATLANTIC DIRECT VALUES DIRECT MARKETING PRODUCTS
★ FOR MORE INFORMATION ★
Please See Our Display Ad Next Page
Toll Free ---------- 800 505-9241

Central Letter Shop Inc
310FairfieldRd Fairfld ---------- 808-9595

Compu-Data Services Inc
16PassaicAv Fairfld ----------575-8661

CONSUMERS MARKETING RESEARCH
600Huyler SHack ----------201 440-8900

DATABASE AMERICA COMPANIES
FREE BOOK! with order "How To Grow YOUR Business"
- 12 Million Businesses-size/sales/SIC
- 88 Million Households-30+ Selects
- 100% Guaranteed Deliverable • Visa/MC

FREE CATALOG • FREE CONSULTATION
46 Years Experience
100ParagonDrMtvl ---------- 201 476-2000

Save time – find things you need – check
Bell Atlantic
YELLOW PAGES

MAILING LISTS (Cont'd)

DIRECT MARKETING SUPPORT GROUP
"The Full Service Marketing People"
Pick-N-Pack & Professional Lettershop
1st & 3rd Class Automated Presort
100WashingtonSt Dvr
Toll Free ---------- 888 800-0367

DUNHILL HUGO MAILING LISTS INC
FREE 72 Page Mailing List Catalog
Local Lists & National Databases
Catalog Sections Faxed within the Hour!
Money Back Guarantee
Toll Free ---------- 800 236-4791

Gotham Ltd 546ValleyRd UMtc ---------- 509-1212
Mason H 85EdgemontRd Mtc ---------- 655-1895
Parliman Associates Inc
16PassaicAv Fairfld ---------- 227-7717

PERSONALIZED LETTER SERVICE & SALES CO INC 4CentralAv WO ----- 677-6080

MAILING MACHINES & EQUIPMENT

CENTRAL JERSEY MAILING MACHINE
Sales-Rental-Service
9 44th Mpl ---------- 378-9515

NEOPOST POSTAGE METERS AND MAILING SYSTEMS
- Ask About Our Exclusive Price Protection Program
- Set Meters Over The Telephone With Postage-On-Call®
- Mailing & Shipping Systems For All Size Businesses

neopost

SALES & SERVICE
NEOPOST 100WoodbridgeCenterDr
WdbgTwp ---------- 732 283-8444
For Service Call ---------- 800 259-2678

PITNEY BOWES MAILING SYSTEMS
- Addressing Systems
- Bar Code Printers
- Postage Meters
- Mailing & Shipping Systems
- Folding/Inserting
- Mail Management Systems

Pitney Bowes

DISTRICT SALES
PITNEY BOWES 34MapleAv PnBk
Toll Free ---------- 800 322-8000

Find Where To Buy It In The Bell Atlantic Yellow Pages.

To rent ANYTHING

Bell Atlantic
YELLOW PAGES

A&E MAILING SERVICES
COMPLETE MAILING SERVICES
- CHESHIRE LABELING
- INK JET ADDRESSING
- STAMP AFFIXING
- WAFER SEALING
- BURSTING / FOLDING
- INSERTING / METERING

PICK-UP & DELIVERY

COMPLETE COMPUTERIZED SERVICES
- PERSONALIZED MAILINGS
- CASS CERTIFIED BAR CODING
- CARRIER ROUTE CODING
- LASER PRINTING
- MAXIMUM POSTAL DISCOUNTS!

COMPLETE PRINTING SERVICES
- ENVELOPES OF ANY SIZE OR QUANTITY
- BROCHURES, SELF-MAILERS, LETTERHEADS

RESIDENTIAL & BUSINESS MAILING LISTS
HAND ASSEMBLY - PRODUCT FULFILLMENT
908-756-3666

MAILING SERVICES

ABOVE & BEYOND INC 26Park Mtc -------- 783-7900

ADAMS ADDRESSING ASSOC INC
Established 1965
• MAILING SERVICES • MAILING LISTS
• DATA PROCESSING • LASER PRINTING
• CASS CERTIFIED • ADVANCED BAR CODE
1 800-631-MAIL (6245)
35RidgedaleAvEHnvrTwp ---------- 887-3409

ADDRESSING SERVICES OF AMERICA INC
Computer Fulfillment • Mailing Lists
Cheshire Labeling • Folding • Inserting
List Maintenance • Metering • Sorting
Zip+4& Bar Coding Personalized Letters
INK JETTING AVAILABLE
280MidlandAvSdBk ---------- 201 794-1232

Bloomfield Postal Center
368-ABroad Blm ---------- 748-0777

BUSINESS SOLUTIONS
90DaytonAv Pas ---------- 472-1020

C J Communication Inc
271USHwyNo46W Fairfld ---------- 244-2488

CORPORATE COMMUNICATIONS GROUP THE
Assembly Packaging Distribution Of
Sales Promotional & Technical Material
• Fulfilment • Printing • Storage
Data Processing • Advertising Support
26ParsippanyRdWhpy ---------- 386-1444

DIRECT MARKETING SUPPORT GROUP
"The Full Service Marketing People"
100WashingtonSt Dvr
Toll Free ---------- 888 800-0367

Mail & More 81NewRd Prspy ---------- 808-0312
Mailcraft Inc NutleyArea ---------- 235-1212

NORMAN FRANCES ASSOCIATES
•Personalized Direct Mail
•Zip+6 • Bar Coding
•Laser & Ink Jet Printing
•Database Maintenance
•Handwork•Lettershop•Fulfillment, etc.
Toll Free ---------- 800 924-4881

PERSONALIZED LETTER SERVICE & SALES CO INC
• Laser Letters • Complete Data Processing
• Offset Printing Complete Mailing Svc.
• Cheshire-Pressure Sensitive Labeling
• Automatic & Hand Inserting
• Fulfillment & Kit Assembly
"Since 1946"
4CentralAvWO ---------- 677-6080

Why Not Check Into The Sales-Building Possibilities Of The Yellow Pages. Call Your Bell Atlantic Yellow Pages Sales Representative For Information On Yellow Pages Advertising.

Direct Value$™ Bell Atlantic
Targeted Direct Marketing Products

Direct Value$™ Directory Ride Along

A Unique Delivery System
- *Your coupon, product sample, or brochure "rides along" with the genuine Bell Atlantic Yellow Pages.*
- *We feature category exclusivity.*
- *Reach up to 12 million residences per year.*
- *Reach up to 2 million newcomers per year within 7 days of their arrival.*



Direct Value$™ Marketing Lists -
Focus On Your Prime Prospects
- *Reach businesses or residences with accurate & current telephone subscriber lists.**
- *Receive newcomer lists on a monthly basis.**
- *Pinpoint geographic and/or demographic targets.*
- *Over 1 million businesses & 8 million residences.*

** Where available*

Turnkey Graphic Design & Production
- *Production and lettershop services available.*

LET BELL ATLANTIC HELP YOU BOOST YOUR PROFITS!

Call For Details **1-800-505-9241**

MANAGE YOUR MAILING & PRINTING FOR LESS!
- SHRINK THE TIME BETWEEN YOU & YOUR CUSTOMERS
- UNPARALLED QUALITY WITH EVERY MAILING
- FLAWLESS SERVICE IS THE NORM, NOT THE EXCEPTION

YOUR BEST BET FOR ALL YOUR DIRECT MAIL NEEDS
PRINTING • TARGETED MAILING LISTS
MAIL PROCESSING • DATA PROCESSING
Professional Mailing Services, Inc.
12 Commerce St. Springfield
800 238-1316

MAILING SERVICES (Cont'd)

PROFESSIONAL MAILING SERVICES INC
Toll Free ---------- 800 238-1316
(Please See Our Display Ad This Page)

Rothchild SF Shipping
1275BloomfieldAv Fairfld ---------- 808-8838

Sesco Computer Services
5DanielRd Fairfld ---------- 227-2828

Shadow Services BloomfieldArea ---------- 680-1717

People Who Are Ready To Buy Turn First To The Yellow Pages. If You Have Something To Sell Or A Service To Offer, Here's The Place To Tell About It. Call Your Bell Atlantic Yellow Pages Sales Representative Today.

MALLS

See "Shopping Centers & Malls"

Your Advertisement In The "Yellow Pages" Reaches Prospective Customers When They Are Ready To Buy. When They Know What They Want – But Not Where To Get It – They Turn To It In The Yellow Pages. Advertising In The Yellow Pages. Tells Where To Buy The Product or Service That You Want. A Look In The Book Saves Steps. A Minute Spent In Pre-Shopping These Pages May Save You Hours Lost In Walking.

MANAGEMENT CONSULTANTS

A S K Associates Inc
227FairfieldRd Fairfld ---- 227-2237
American National Training Corp
360PassaicAv WCald ---- 575-8662
Baqai-Sher Inc
18-20LackawannaPlz Mtc ---- 746-2229
Batchelder Kelsey & Associates Inc
25 N FullertonAv Mtc ---- 783-2030
Bradford Associates
17LombardDr WCald ---- 575-4522
BRICK MOB MANAGEMENT INC
111 S Harrison EO ---- 673-4498
Brittanny Management Institute
170ChangeBridgeRd Mtvil ---- 227-4570
Brown Geraldine Reed MontclairArea ---- 746-3666
Businology Consulting Inc VeronaArea --- 857-7401
C G K Capital Inc 387PassaicAv Fairfld ---- 244-9559
Community Network Associates
MontclairArea ---- 746-1941

DELOITTE & TOUCHE CONSULTING GROUP REGION V
Specialists In Health Care Information Technology Outsourcing Reimbursement Management Services
2TowerCenterBlvd EBrns --- **732 296-6200**

DiVenuto & Co Inc EssexFellsArea ---- 226-8111
EGT Enterprises Inc 20HighPoint CdrGv --- 239-0404
Eagle Marketing Services NutleyArea ---- 661-2420
Essex Construction Management Inc
54MontclairAv Mtc ---- 746-9888
Executive Consulting Inc
389PassaicAv Fairfld ---- 882-1779
Fairty Raynor A Inc
51UpperMontclairPlz UMtc ---- 744-0750
Financial Insight 35Lorraine GlRdg ---- 743-6161
GENESIS GROUP THE 29Park Mtc ---- 509-7735
GOODRICH & SHERWOOD ASSOCIATES INC
6CenturyDr Prspy ---- 455-7100
Hughes & Capaccio Associates
12WaysideLa Ntly ---- 284-0477
Human Resources For Industry Inc
76BeverlyRd UMtc ---- 746-8686

JOBS UNLIMITED CONSULTANTS
One Bridge Plaza
FortLeeArea ---- **201 461-3947**

John Hall & Co Inc GlenRidgeArea ---- 680-4449
Kavanagh-Organization Planning Inc
605ValleyRd Mtc ---- 783-0233
Kobert & Roman Inc West CaldwellArea --- 808-1580
Lange Media 48 OakwoodAv UMtc ---- 509-0960
LOMBARD MANAGEMENT SERVICES
17LombardDr WCald ---- 575-4522
Marketing Profiles Inc
64LittleFallsRd Fairfld ---- 575-1331
Mitchell Associates CaldwellArea ---- 228-5777
Orio Quality Management Consultants USA
88Park Mtc ---- 744-0300
POV Inc 29Park Mtc ---- 509-7740
Personal Resource Management Associates
46Church Mtc ---- 783-9239
Personnel Solutions Inc Consulting
25 N FullertonAv Mtc ---- 746-6872
Profit Planning Associates
MontclairArea ---- 746-9225
Q P Resources Inc GlenRidgeArea ---- 429-2840
R A C 265Grove Mtc ---- 783-8399
Richard Di Stefano
288BloomfieldAv Vro ---- 571-1719
SYNAPSE LLC UpperMontclairArea ---- 783-1540
Sherwood Consultants
277FairfieldRd Fairfld ---- 808-1166
Strategic Management Resources Inc
605BloomfieldAv Mtc ---- 744-3600
Symbiotics MontclairArea ---- 783-9251
T & D Nails 61Washington Blm ---- 429-2991
Technolog Inc
51UpperMontclairPlz UMtc ---- 744-6500
White Hat Management Services LLC
18HookMountainRd PnBk ---- 227-7117
White Papers Inc MontclairArea ---- 746-5456

The Nail Repair
COMPLETE NAIL CARE
•Problem Nails •Tips
•Deep Cleansing Facials •Wraps •Body Waxing •Men And Women
INTRODUCING TO THE AREA:
The "European Spa"
(FOR PEDICURES)

(Gift Certificates Available)
783-4700
290 CLAREMONT AVENUE MONTCLAIR
Appointment Appreciated-But Not Always Necessary!

MANICURING

A Natural Image 224LorraineAv UMtc ---- 783-7743
AM Dreams Hair & Nails
125ValleyRd Mtc ---- 744-0114
Annie Nails Inc 22PomptonAv CdrGv ---- 857-8080

C'EZANNE
NAIL & SKIN SALON
275BloomfieldAvCald ---- 226-7515

Ciro For Hair 184High Ntly ---- 667-6252
Classic Look The 146BloomfieldAv Vro --- 857-4353
Cosmetics & Moore 315 OrangeRd Mtc --- 783-9000

CRYSTAL NAIL SALON
FULL SERVICE NAIL SALON
MANICURE PEDICURE
SPECIAL GLASS GEL
WRAPS • TIPS • WAXING
92MarketStClft ---- 472-1155
1170BroadClft ---- 773-5434

CUT'N LOOSE HAIRCUTTERS
• Acrylics • French Tips • Airbrush
• Wraps • Pedicures • Waxing
• Tips • Nail Art • Skin Care
Mon 10-6, Tues-Fri 9:30-8, Sat 8-5
437MainLtFl ---- 256-0260

Cutting Room 255BellevueAv UMtc ---- 746-7200
Del Polito Hairdressers
12BellevilleAv Blm ---- 748-8571
Garden Nails 56MainAv Clft ---- 284-6446
GET NAILED 382UnionAv Blv ---- 759-7654
Gianni Hair And Skin Care
712BloomfieldAv Mtc ---- 744-5808
Goldfinger Nail Salon
202FranklinAv Ntly ---- 661-4297
Hair & Beyond 582PomptonAv CdrGv ---- 239-2974
Hairhouse 127ValleyRd Mtc ---- 783-3982
HAIRWAY TO HEAVEN INC
480Main LtFt ---- 256-8626

HAIRWORKS
MANICURES • PEDICURES
TIPS & WRAPS • SKINCARE • MAKEUP
FULL SPA SERVICES
519PiagetAvClft ---- 340-4200

Heather Nail 416Broad Blm ---- 743-4900
Hollywood Looks
435HollywoodAv Fairfld ---- 882-1448
It's A Wrap 182FairfieldRd Fairfld ---- 808-9727
It's Just A Look Hair Design
2MidlandAv Mtc ---- 783-9731
Jane's Nail Salon 563BloomfieldAv Blm --- 748-5262
Joyce Michaels Hair Concepts
169EagleRockAv Rslnd ---- 228-2880
Kimmy Nails 15Broad Blm ---- 743-7021
Kim's Nail Salon 563BloomfieldAv Blm --- 743-3234
Kim's Nails 354BloomfieldAv Cald ---- 403-8366
Krystal Nails 283GlenwoodAv Blm ---- 680-1800

MANICURING (Cont'd)

LA Nails 184DarlingAv Blm ---- 338-0818
La Feme Nail Salon
43-ABloomfieldAv Cald ---- 228-2229
LE TECHNI 1LackawannaPlz Mtc ---- 744-7780

LINAGE
A FULL SERVICE SALON
NAIL TIPS • WRAPPING • MANICURES
PEDICURES - TUES - THRU SAT
9BloomfieldAvNCald ---- 226-4622

Magic Nails 341FranklinAv Ntly ---- 661-9404
MANE PLACE THE
465PomptonAv CdrGv ---- 239-6262
Mirror's Image The
244USHwyNo46E Fairfld ---- 575-5959
NAIL CLINIC 103Main Lt Fl ---- 812-7242

NAIL EXPLOSION INC
A FULL SERVICE SALON
Specializing In Airbrushing
Manicures • Pedicures • Extensions
Acrylics • Linen & Silk • Tips & Wraps
627VanHoutenAvClft ---- 777-1337

Nail Expressions 117BroughtonAv Blm --- 680-9844
Nail Fever & Hair 320GlenwoodAv Blm --- 748-7753
NAIL REPAIR INC THE
290ClaremontAv Mtc ---- 783-4700
(Please See Our Display Ad This Page)
Nail Town 229FranklinAv Ntly ---- 661-4050
Nails By Denise 354BloomfieldAv Mtc ---- 744-6227
Nails By Eileen 125ValleyRd Mtc ---- 744-8454
Nails By Lily 410PomptonAv CdrGv ---- 239-3558
Nails By Pina 384USHwyNo46 Prspy ---- 575-7594
NAILS ON MAIN 420Main Lt Fl ---- 890-7579
Nails Supreme 555PassaicAv WCald ---- 808-8405
Nancy's Unisex Salon I
182GlenridgeAv Mtc ---- 744-2142
Patty's Place 118FranklinAv Ntly ---- 667-0051
Pro Nail By Vincent 391Centre Ntly ---- 667-6337
Queen Nails 592BloomfieldAv Blm ---- 743-3681
Rainbow Nails 601BloomfieldAv Blm ---- 429-1441
Razzberries Hair & Nail Boutique
29RoselandAv Cald ---- 228-5600
SALON DE BEAUTE
382USHwyNo46 Prspy ---- 227-7172
SALON PAZZAZZ 335PassaicAv Ntly ---- 667-8965
San Riotto's Salon And Spa
420PomptonAv CdrGv ---- 239-7273
Sarah Nail Inc 549BloomfieldAv Mtc ---- 783-8755
Sassy Nails II 808BloomfieldAv WCald ---- 808-4122
SERENDIPITY HAIR AND NAIL SALON
33LittleFallsRd Fairfld ---- 808-9450
THE NAIL BOX 180FairfieldRd Fairfld ---- 882-8989
The Nail Gallery Of Caldwell
190BloomfieldAv Cald ---- 403-9706
Verona Nails 508BloomfieldAv Vro ---- 857-5115
Villagers Studio East The
460BloomfieldAv Mtc ---- 783-6106

VIVA LA NAILS INC
COMPLETE NAIL CARE
FACIAL & BODY WAXING
MON THRU THURS 9-9 • FRI 9-6 • SAT 9-4
5JamesBlm ---- 429-2994

MANUFACTURERS' AGENTS & REPRESENTATIVES

Architectural Marketing Group
9WoodlandRd Blm ---- 748-9367
Argo-Zeta Corp 14Henry Blm ---- 680-1004
Avid Associates Inc North CaldwellArea --- 403-8277
Brancaccio Associates
105VanHoutenAv Pas ---- 667-9676
Cvik Jackie 37DawsonDr WCald ---- 228-3811
D & E Marketing Group Inc
610BloomfieldAv Blm ---- 429-7111
East Coast Associates
204EagleRockAv Rslnd ---- 228-3448
F H Technologies 2LakesideAv Vro ---- 239-1211
Golden Marketing Group
543ValleyRd UMtc ---- 783-3338

MANUFACTURERS' AGENTS & REPRESENTATIVES (Cont'd)

Grimm Siegel Associates Inc
1129BloomfieldAv WCald ---- 575-9300
Hemmel Company The
11LockwardRd Cald ---- 228-2220
Hennessey Sales Group Inc
36Depot Vro ---- 239-8500
Industrial Component Associates
571BloomfieldAv Vro ---- 857-3393
Jomar Sales 1275BloomfieldAv Fairfld ---- 882-0878
K & J Associates 6CherylRd PnBk ---- 227-1670
Kagan & Co Inc 15Seymour Cald ---- 226-4468
L H Marx Sales Assoc Inc
18PassaicAv Fairfld ---- 244-1226
Norman Schwarz Lighting Wholesale
193FairfieldRd Fairfld ---- 575-6595
Palmieri Associates Inc
369PassaicAv Fairfld ---- 882-1266
Rose Stuart 277FairfieldRd Fairfld ---- 244-4434
Ventura Sales Co Inc
387PassaicAv Fairfld ---- 575-3436
Western Marketing Service 13Race Blm - 429-7541

MAPS & GLOBES–DEALERS

MARKET MAPPING FOR BUSINESS
Zip Code Books & Wall Maps
Maps Of Every City Metro County State
Population, Income & Census Data
Toll Free ---- 800 321-7002

MCCARTHY'S GEOGRAPHICS MAPS
MAPS & ATLASES
Topographic • City • Foreign • Zip Code
Wall Maps & Replogle Globes
Same Day Shipping - http.//www.mcmaps.com
404BloomfieldAvMontclair ---- 744-7873

PATTON ALFRED B INC
Globes-Travel Guides-Topo Maps
64SwampRd Doylestown PA
Toll Free ---- 800 296-6277

RAND MCNALLY MAP & TRAVEL STORE
ShortHillsMall ShHl ---- 379-1800

MARBLE–NATURAL

Apex Marble & Granite Inc
998StateHwyNo23S CdrGv ---- 857-3655

APHRODITE MARBLE CO INC
Archt CAD - CAM 3 Dimensional
We Fabricate All Types Of Stone
1 800 427-4763
Fax 609 693-2244
700 OldShorRdForkRiv ---- 609 693-4450

ARCADE MARBLE INC
CUSTOM FABRICATION
EVERYTHING YOU NEED IN MARBLE & GRANITE • LARGE SELECTION IN STOCK
"OLD FASHIONED SERVICE & MORE VALUE FOR YOUR MONEY"
416CentralAvEO ---- 678-4600

ARTISTIC MARBLE DESIGN
• IMPORTS
MARBLE & GRANITE FABRICATORS
COUNTERTOPS • TABLES • FIREPLACES
VANITIES • JACUZZI'S • FLOORS • WALLS
RESIDENTIAL • COMMERCIAL
61-65ERailwayAvPat ---- 278-7979

ASSOCIATED MARBLE CO
239GaribaldiAv Lodi ---- 778-5621

MARBLE–NATURAL (Cont'd)

BCG MARBLE & GRANITE
Classic & Contemporary Custom Designs
Cut To Size: Counters • Furniture • Floors
Walls • Fireplaces • Ceramic Tiles
You Ask It - We Cut It - We Install It
Limestones • Residential & Commercial
167SussexHack ---------- 201 343-8487

CONTINENTAL CREATIVE SALES INC
Producers/Importers Of Natural Stone
100 OutwaterLn Grfld ---------- 546-9660

Dente Gerard Trading Co
1376PomptonAv CdrGv ---------- 228-3300

Diamond Cut Ceramic Tile & Marble Contractor NutleyArea ---------- 661-1693

EXCLUSIVE MARBLE & GRANITE DESIGN FABRICATORS INC
141MoonachieRd Mnache ---- 201 807-1313
(Please See Our Display Ad This Page)

Father & Sons Tile And Marble JET Co
111ClintonRd Fairfld ---------- 575-8635

FUDA TILE & MARBLE INC
313BroadAv Rdgfld ---------- 201 945-3832
(Please See Our Display Ad This Page)

GALAXY MARBLE & GRANITEWORKS INC 277FairfieldRd Fairfld ---------- 575-6383

ILARIA GRANITE & MARBLE
GRANITE COUNTERTOPS & MORE
INSTALLATIONS • FABRICATION • RESTORATION
CUSTOM & HANDCRAFTED AT WHOLESALE PRICES
OVER 15 YEARS EXPERIENCE / REFERENCES
VISIT OUR SHOWROOM
209WatchungAvWO ---------- 325-6161

LINCOLN MARBLE WORKS
Specialists in Custom Work Since 1926
785Martin Rah ---------- 732 381-9098

STANDARD TILE SUPPLY CO INC
• THOUSANDS OF COLOR COMBINATIONS
• CUSTOM MARBLE FABRICATION AVAILABLE
• VISIT OUR 6 MODERN SHOWROOMS
• CALL FOR THE LOCATION NEAREST YOU
TOTOWA OPEN SUNDAYS
255USHwyNo46Totowa ---------- 256-6412

Stonecraft 35MontesanoRd Fairfld ---------- 882-7701

STYLE WITH TILE & MARBLE
613BloomfieldAv WCald ---------- 226-2671
(Please See Our Display Ad This Page)

YOUNG ROBERT & SONS INC
25GraftonAv Nwk ---------- 483-0451

EXCLUSIVE MARBLE GRANITE TILE
SAVE MONEY! BUY DIRECT FROM IMPORTER
MARBLE & GRANITE SLABS
LARGE SELECTION OF MARBLE, GRANITE & CERAMIC TILES
CUSTOM FABRICATION EXPERT INSTALLATION OF
• KITCHEN COUNTERS • BATHROOM VANITIES
• FIREPLACE FACINGS • TUB DECKS
• STEP/RISERS & PLANTERS • BARS
• OFFICE DESKS • CUSTOM FURNITURE
CALL OR VISIT OUR SHOWROOM 201-807-1313
141 MOONACHIE RD. • MOONACHIE NJ 07074
(MINUTES FROM RT 17 & RT 46)

STYLE WITH TILE AND MARBLE
• Serving The Community Since 1944 •
EXPERT INSTALLATION
Custom Hand Painted Tiles
Custom Finishing In Our Shop
• We Fabricate Marble & Granite, Vanities, Counter Tops & Fireplaces
• Variety Of Finished Edges Available
• Fixtures & Accessories
• Affordable Prices
• Open: Mon. & Thurs. 8-9, Sat. 9-5 Tues, Wed. & Fri. 8-5
• Call For Evening Appointments
226-2671
613 Bloomfield Av W Caldwell

The Tile King FUDA TILE & MARBLE
Buy Wholesale • Buy Direct
Largest Selection - Lowest Price
TILE
MARBLE
& GRANITE
EXPERT CRAFTSMANSHIP
CREATIVE CUSTOM WORK
ELMWOOD PARK 201-797-8980
• RIDGEFIELD.....201 945-3832
• RAMSEY.....201 825-0900
• HOWELL.....732 308-0110

MARBLE & TERRAZZO CLEANING & SERVICE

A & A-GERRUS MARBLE TERRAZZO & METAL MAINTENANCE
Chemical Engineer Supervised Staff
435RaritanCenter Edsn ---------- 732 225-0889

ILARIA GRANITE & MARBLE
209WatchungAv WO ---------- 325-6161

MARBLE RENEWAL INC
OLD MARBLE NEW AGAIN • THROUGH MARBLE RENEWALS EXCLUSIVE DIAMAR RESTORATION & POLISHING PROCESS
Fax # 201 866-0237
SecaucusArea ---------- 201 866-0488

MARBLE RESTORATION CO INC
Toll Free ---------- 800 882-5607

SENTINEL BUILDING MAINTENANCE
FairfieldArea ---------- 575-6446

SHORT WAYNE MARBLE RESTORATION
ScotchPlainsArea ---------- 908 322-6411

MARINE ELECTRONIC EQUIPMENT & SUPPLIES

International Marine Supply
819PomptonAv CdrGv ---------- 857-2646

MARINE EQUIPMENT & SUPPLIES

Allmarine Inc 590FranklinAv Ntly ---------- 284-0911
MacGregor USA Inc 20ChapinRd PnBk ---- 244-4100
RPS Marine 277FairfieldRd Fairfld ---------- 575-2533
W B Arnold Inc 185FairfieldAv WCald ----- 228-0900

MARKET RESEARCH & ANALYSIS

Adelman Kramer Marketing Consultants
PineBrookArea ---------- 227-1221
Center For Applied Psychology
WestEssexArea ---------- 403-0101
Centrac Inc 389PassaicAv Fairfld ---------- 575-3200
CompuRx 271USHwyNo46W Fairfld ------- 808-0650
Danis Research Inc
W StateHwyNo46 Fairfld ---------- 575-3509
FLASH POLL 15BloomfieldAv Vro ---------- 857-8500
Health Care Market Research
124LittleFallsRd Fairfld ---------- 808-6640
Hospital Research Assoc Inc
383USHwyNo46 Fairfld ---------- 575-3650
Industry Analysts Inc
1275BloomfieldAv Fairfld ---------- 227-8699
Kusumgar & Nerlfi
6StoneyBrookDr NCald ---------- 364-0438
MARKETING METRICS
305StateHwyNo17 Prms ---------- 201 599-0790
OVERNIGHT RESEARCH
15BloomfieldAv Vro ---------- 857-8500
SURVEYUSA 15BloomfieldAv Vro ---------- 857-8500
T V RATINGS COMPANY
15BloomfieldAv Vro ---------- 857-8500

MARKETING CONSULTANTS

Am Pac Inc 1275BloomfieldAv Fairfld ----- 228-5707
Botsolas & Assoc Gaming Consultants
NutleyArea ---------- 667-2024
Brennan Research Group VeronaArea ---- 571-9000
Burke & Partners 113SummitAv UMtc ---- 744-0335
Comprehensive Medical Communications
331ChangebridgeRd PnBk ---------- 882-0300
Denta Vision 571BloomfieldAv Vro -------- 239-0064
Edge Associates FairfieldArea ---------- 227-0252
Ferret Inc 362CentralAv NCald ---------- 403-8783
Franklin Direct Response
107RennerAv Blm ---------- 338-0295

MARKETING CONSULTANTS (Cont'd)

Frohling Lucien O Marketing Resources Llc
North CaldwellArea ---------- 226-4740
GFE Corporation FairfieldArea ---------- 808-1283
Harvey Marketing Corp 23HellerDr Mtc -- 744-8300
Health Monitor Network Inc 26Park Mtc - 744-1515
Hygeia Marketing Associates
1120BloomfieldAv WCald ---------- 227-8239
Improve Inc MontclairArea Mtc ---------- 746-4456
J Curtis & Company 20Church Mtc -------- 509-2607
JT Graphics 1140BloomfieldAv WCald ---- 244-0330
Kastell International Inc
27MacopinAv Mtc ---------- 746-5112
KLINE & COMPANY INC
http:\\www.klinegroup.com
165PassaicAv Fairfld ---------- 227-6262
Fax ---------- 227-6291
Marketing Advertising Promotions Inc
4EdisonPl Fairfld ---------- 575-5656
Marketing & Merchandising Concepts
PineBrookArea ---------- 893-8181
NutriComm BloomfieldArea ---------- 566-0346
Rich Thomas M & Assoc
378BloomfieldAv Cald ---------- 364-8099
Solutions Plus 81TwoBridgesRd Fairfld --- 882-3177
TMI Associates North Caldwell ---------- 403-0112
The Elephant Group 106SmullAv WCald -- 226-1550
Venture Marketing International Corp
1275BloomfieldAv Fairfld ---------- 808-0033
Zoe International 189MontclairAv Mtc ---- 744-6756

Rush Job? When Men Or Materials Are Needed In A Hurry, You Can Rely On The Bell Atlantic Yellow Pages To Locate Them Quickly.

In a hurry, go straight to the ACTION INDEX
Bell Atlantic YELLOW PAGES

We Put You In Touch With The World
One source...all the numbers you need to succeed.
• Government Directories
• National and International Directories
• 800 Number Directories
• Bell Atlantic Directories
• State Business Directories
For order information, call 1-800-43-BOOKS
Bell Atlantic DIRECTORY CENTRAL℠

Direct Value$™ Bell Atlantic
Targeted Direct Marketing Products

Direct Value$™ Directory Ride Along -

A Unique Delivery System



- *Your coupon, product sample, or brochure "rides along" with the genuine Bell Atlantic Yellow Pages.*
- *We feature category exclusivity.*
- *Reach up to 12 million residences per year.*
- *Reach up to 2 million newcomers per year within 7 days of their arrival.*

Direct Value$™ Marketing Lists -

Focus On Your Prime Prospects

- *Reach businesses or residences with accurate & current telephone subscriber lists.**
- *Receive newcomer lists on a monthly basis.**
- *Pinpoint geographic and/or demographic targets.*
- *Over 1 million businesses & 8 million residences.*

** Where available*

Turnkey Graphic Design & Production

- *Production and lettershop services available.*

LET BELL ATLANTIC HELP YOU BOOST YOUR PROFITS!

Call For Details **1-800-505-9241**

MARRIAGE, FAMILY, CHILD & INDIVIDUAL COUNSELORS (Cont'd)

AFFILIATED WOMEN IN COUNSELING & PSYCHOTHERAPY
36BloomfieldAv Montclair ---------- **994-4494**
(Please See Our Display Ad Next Page)

AFFORDABLE COUNSELING
UpperMontclairArea ---------- 857-9090

ALLEGRA COUNSELING CENTER
185FairfieldAv WCald ---------- **228-6263**

Anxiety & Phobia Treatment Center Of Essex County UpperMontclairArea ---------- 744-3178

ANXIETY & PHOBIA TREATMENT SERVICE–TERRAP
209CooperAv UMtc ---------- **783-5588**

ARONOW EDWARD PH D
N.J. LIC. MARR. COUNSELOR-PSYCHOLOGIST
SPECIALIZING IN MARR. COUNSELING & SEX THERAPY
69ForestAvVro ---------- 239-6337

ARRUE LAURA MSW 9PortlandPl Mtc ----- 744-0499

ASSOCIATED COUNSELING CENTER OF WEST ESSEX
INDIVIDUAL, GROUP, FAMILY
SCHOOL RELATED ISSUES
RoselandArea ---------- 226-6082

ASSOCIATES IN SEX & MARITAL THERAPY 50CherryHillRd Prspy ----- **257-9000**

AULETTA RICHARD PH D
470ProspectAv WO ---------- **680-8025**
(Please See Our Display Ad Next Page)

Barretti Louis Ph D
295BloomfieldAv Cald ---------- 226-5162

BARTKY MURRAY PH D
Licensed Clinical Psychologist
375Walnut Liv ---------- 994-2191

MARRIAGE, FAMILY, CHILD & INDIVIDUAL COUNSELORS (Cont'd)

BERLINER JACKIE LCSW
NJ LICENSED CLINICAL SOCIAL WORKER
PSYCHOTHERAPY FOR:
• DEPRESSION • ANXIETY • STRESS • LIFE CHANGES
• CHRONIC ILLNESS • MULTIPLE SCLEROSIS
INDIVIDUAL • COUPLES • FAMILY • GROUPS
MontclairArea ---------- 429-1057

Beth E Maguire ACSW
324BellevilleAv Blm ---------- 680-4521

Brewster Richard Psy D
369PassaicAv Fairfld ---------- 227-4967

BROWN URSULA M LCSW PH D
Individual Couple & Group Therapy
460BloomfieldAv Mtc ---------- 509-0052

Browning Cindy J MSW CAC
460BloomfieldAv Mtc ---------- 783-5002

CARRIER CENTER FOR COUNSELING AND OUTPATIENT SERVICES
Toll Free ---------- **800 933-3579**

CENTER FOR CREATIVE LIFESTYLES
60RoselandAv Cald ---------- 226-1729

Center For Marriage & Family Counseling Of North Jersey 324BellevilleAv Blm ------- 743-5989

Center For Recovery From Compulsive Behavior 450BloomfieldAv Vro ---------- 857-3404

CHRISTIAN COUNSELING CENTER
352CliftonAv Clft ---------- 365-2125

CHRISTIAN COUNSELING SERVICE
363Centre Ntly ---------- 235-0018

COHEN ANNE SILBERSTEIN LCSW
N.J. Lic. Marriage & Family Counselor
CLINICAL MEMBER - A.A.M.F.T.
BOARD CERTIFIED DIPLOMATE
INDIVIDUAL, COUPLE AND FAMILY THERAPY
Roosevelt Plaza
2WNorthfieldRdLiv ---------- 992-4416

MARKETING PROGRAMS & SERVICES

BELL ATLANTIC DIRECT VALUES DIRECT MARKETING PRODUCTS
★ FOR MORE INFORMATION ★
Please See Our Display Ad This Page
Toll Free ---------- **800 505-9241**

Byrne Associates BloomfieldArea ---------- 748-0111

21 St Century Technologies Inc
25PomptonAv Vro ---------- 857-1177

Werko Racing PineBrookArea ---------- 244-9257

MARKING & CODING EQUIPMENT

Digital Design Inc 67SandParkRd CdrGv --857-0901

Drew & Rogers Inc
1140BloomfieldAv WCald ---------- 575-6210

MARRIAGE CEREMONIES

BASS WYNN REV ALL FAITHS WEDDINGS
18ShoreRd Edgwtr ---------- **201 224-9345**

NANCY & RICHARD WEBER INTERFAITH CLERGY
Personalized Ceremony any location
DenvilleArea ---------- 586-2230

There's No Business Like "Show Business" - And These Bell Atlantic Yellow Pages "Show" You The Businesses In Your City. To Save Time, Use These Pages.

MARRIAGE, FAMILY, CHILD & INDIVIDUAL COUNSELORS

The State Board of Marriage Counselors, 124 Halsey St., Newark, N.J. 07102, (973) 504-6415, regulates the practice of Marriage Counselors in the State of New Jersey and licenses certain marriage counselors.

Consumers are advised to check for a valid license when using the services of Marriage Counselors.

AAMFT–AMERICAN ASSOCIATION FOR MARRIAGE AND FAMILY THERAPY–
CLINICAL MEMBER

ARONOW EDWARD PH D
605LindsleyDr MrsTwp ---------- **403-3347**

RYAN JOSEPH B PH D
1UpperMountainAv Mtc ---------- **746-1414**

ADVANCE THROUGH PSYCHOTHERAPY & FAMILY DEVELOPMENT PA
INDIV/COUPLES • DIVORCE/SEPARATION
WE FILE INS/MOST INS ACCEPTED
TAMARA SOFAIR - FISCH, PhD
LICENSED CLINICAL PSYCHOLOGIST
WestOrangeArea ---------- 669-3333

COUNSELING CARE ASSOCIATES

- INDIVIDUAL/FAMILY COUNSELING
- PSYCHOTHERAPY
- MARITAL/RELATIONSHIP COUNSELING
- DIVORCE/SEPARATION COUNSELING
- STRESS REDUCTION
- ALCOHOL/DRUG COUNSELING
- PSYCHOLOGICAL/VOCATIONAL EVALUATIONS
- SCHOOL/BEHAVIORAL PROBLEMS

Insurance Accepted Including Most Major HMO's & PPO's

Allan Dunkel PhD., Licensed Psychologist & Licensed Marriage & Family Therapist
Henry Seligson PhD., Licensed Psychologist
Michael Pace, Ed. S, Licensed Marriage & Family Therapist
William Penney LCSW, Licensed Marriage & Family Therapist
Licensed Clinical Social Worker
Carmen Arlotta Ed.S, Licensed Marriage & Family Therapist

(201) 896-4840 **85 ORIENT WAY RUTHERFORD**

(973) 633-7710 **TOTOWA/WAYNE AREA**

RICHARD AULETTA, PH D
Caring Professional Service
MARRIAGE, FAMILY & INDIVIDUAL COUNSELING
LICENSED PSYCHOLOGIST # 2982
Specializing in Relationship Issues
FLEXIBLE FEES • INSURANCE ACCEPTED
CONVENIENT DAY, EVENING & WEEKEND HRS
470 Prospect Av., West Orange
680-8025
(Across From Essex Green Shopping Plaza)

WOMEN'S COUNSELING & PSYCHOTHERAPY ESTABLISHED 1973
Women, Men, Couples, Children, Groups
Caring, Directive, Practical Problem Solving Approach
SPECIALIZING IN SPIRITUAL PSYCHOLOGY and SEXUAL ABUSE ISSUES
• Adult Children Of Alcoholics • Addictive/Compulsive Behavior
• Anxiety/Anger Depression •
60 POMPTON AVE. RT 23 — VERONA 857-2808 — CALL FOR FREE BROCHURE — LIVINGSTON 992-9190 — 201 S. LIVINGSTON AVE.

MONTCLAIR - VERONA
CENTER FOR MARRIAGE COUNSELING
Jack Chassan, Ph.D. - Director
N.J. Licensed Psychologist & Marriage Counselor
Brief & Longer Term Therapy
Afternoon & Evening Hours Available
746-3245
516 Bloomfield Ave. Montclair

JEWISH FAMILY SERVICE OF METROWEST
ACCREDITED AGENCY
Marriage & Family Counselors
Individuals • Couples • Groups
Child Guidance Service
ALL SERVICES ARE NON-DISCRIMINATORY
740-1233 66 W Mt Pleasant Av Livingston
765-9050 256 Columbia Tpk Florham Park
467-3300 500 Morris Av Springfield

FAIRFIELD COUNSELING CENTER
INDIVIDUAL - COUPLE
FAMILY - GROUP
SPECIALIZING IN EATING DISORDERS
PIA JACANGELO - ACSW
LICENSED SOCIAL WORKER
LICENSED MARRIAGE AND FAMILY COUNSELOR
882-4099
124 LITTLE FALLS RD, FAIRFIELD

De Angelis Counseling Associates
Since 1981
Caring Professional Attention
ADULT • CHILD • COUPLE • FAMILY
MARRIAGE - RELATIONSHIPS - INTIMACY - WOMEN'S ISSUES
CHRONIC ILLNESS - ANXIETY - DEPRESSION
SELF-ESTEEM - CHILD STUDY SERVICES
Gerald DeAngelis, LCSW - Dir.
License #310
Insurance Accepted - Sliding Scale
731-6970
470 PROSPECT AVE, W. ORANGE

MARRIAGE, FAMILY, CHILD & INDIVIDUAL COUNSELORS (Cont'd)

COUNSELING CARE ASSOCIATES
85 OrientWy Ruth ---------- 201 896-4840
(Please See Our Display Ad Previous Page)

COUNSELING & PSYCHOTHERAPY SERVICES 363Centre Ntly ---------- 235-0018

COUPLES & FAMILY HELP LINE
West OrangeArea ---------- 325-3232
(Please See Our Display Ad This Page)

CROWLEY E
State Licensed Practitioner
103StonehouseRd Blm ---------- 429-1180

Cushing Bonnie LCSW
31 S FullertonAv Mtc ---------- 746-1640

DAUBER RICHARD B PH D
50CherryHillRd Prspy ---------- 257-9000

Day Pamela L MA ED S
27UpperMountainAv Mtc ---------- 744-2789

DE ANGELIS COUNSELING ASSOCIATES 470ProspectAv WO -- 731-6970
(Please See Our Display Ad This Page)

Deats Cathy L DSW
559BloomfieldAv Mtc ---------- 509-2111

Dullaghan Camille MSN RNC
100ValleyRd Mtc ---------- 655-0626

EGAN LYNN PSY D
NJ, NY Licensed Clinical Psychologist
Appointment Available In Montclair
728Washington Hob ---------- 201 659-1759

EISENBERG SUSAN ACSW
Brief Marital And Family Therapy
526BloomfieldAvCald ---------- 228-9177

Elswit Lisa Lcsw 594ValleyRd UMtc ---------- 509-7579

AFFILIATED WOMEN IN COUNSELING & PSYCHOTHERAPY
Warm Professional Attention
Licensed Psychologists & Psychotherapists
Consultation – Referral
FREE PHONE CONSULTATION
Dr. Judith Gurfein, Ph.D., Dir.
Relationship • Marriage & Sex
Stress/Anxiety • Alcohol
Single Living • Depression
Self Esteem • Eating • Abuse
INSURANCE ACCEPTED · SLIDING SCALE
Private Offices Throughout Northern New Jersey
(973) 994-4494
36 Bloomfield, Montclair

COUPLES & FAMILY HELP LINE
FREE
TELEPHONE CONSULTATION FOR MARRIAGE, RELATIONSHIP OR FAMILY PROBLEMS
SPEAK TO AN EXPERIENCED MENTAL HEALTH PROFESSIONAL
A PUBLIC SERVICE SPONSORED BY COUNSELING AFFILIATES
325-3232

ANGELO J. SPINAZZOLA ED D
STATE LICENSED
AAMFT CLINICAL MARRIAGE & FAMILY THERAPIST/APPROVED SUPERVISOR
AASECT CERTIFIED SEX THERAPIST
AAFCM CERTIFIED FAMILY MEDIATOR
• Marriage/Family Therapy
• Separation/Divorce Mediation
• Sex Therapy
• Stress/Panic Disorders
• Alcohol & Drug Related Problems
• Domestic Violence
INDIVIDUAL - FAMILY - GROUP
IN ESSEX COUNTY CALL 680-9085 399 HOOVER AVE BLOOMFIELD
IN MIDDLESEX COUNTY CALL 732 545-7678 HEALTH INSURANCE ACCEPTED

MARRIAGE, FAMILY, CHILD & INDIVIDUAL COUNSELORS (Cont'd)

ESPOSITO GERALD LCSW
NJ LIC MARRIAGE & FAMILY COUNSELOR
NJ CERT. SUBSTANCE ABUSE COUNSELOR
Individual, Marital & Family Therapy
659EagleRockAvWO ---------- 736-8070

FAIRFIELD COUNSELING CENTER
124LittleFallsRd Fairfld ---------- 882-4099
(Please See Our Display Ad This Page)

Family Counseling & Psychotherapy Center
363Centre Ntly ---------- 667-8896

MARRIAGE, FAMILY, CHILD & INDIVIDUAL COUNSELORS (Cont'd)

FAMILY SERVICE LEAGUE INC
Individual, Marital & Family Counseling, Anxiety, Depression, Parent Child Relations
MAIN OFFICE
28 SMULL AV CALDWELL 228-5585
Branch Office
204ClaremontAvMtc ---------- 746-0800
Branch Office
25WNorthfieldRdLiv ---------- 992-9040

Family Service League Inc
28SmullAv Cald ---------- 228-5585

FARINA ROBERT MSW LCSW
458SpringfieldAv Sum ---------- 908 598-0991

MARRIAGE, FAMILY, CHILD & INDIVIDUAL COUNSELORS (Cont'd)

Fellenberg Donna Lynn MSW
VeronaArea ---------- 857-7888

FENSOM MICHAEL J MSW
122 E Main LtFl ---------- 812-9362

FORMAN GAYLE MSW LCSW
264MorrisAv MtnLk ---------- 331-1321

FUHLRODT ROBERT LCSW
37 N FullertonAv Mtc ---------- 746-6928

GAMBACORTO LISA D ED S
399HooverAv Blm ---------- 680-9085

Garofallou James G Ph D
82MidlandAv Mtc ---------- 746-7229

CONTINUED NEXT LISTING PAGE

MARRIAGE, FAMILY, CHILD & INDIVIDUAL COUNSELORS (Cont'd)

GEBHARDT KATHLEEN LCSW BCD
PSYCHOTHERAPIST
BOARD CERTIFIED
Individual, Marital, Family, Groups
Hours By Appointment
UpperMontclairArea----------744-2395

Gold Rhoda S MSW LCSW
35FrancisPl Cald----------226-5240
Gugliemino Michael ACSW
BloomfieldAv Blm----------338-4880
Heydi Carol Mrs ACSW
41 OrtonRd WCald----------228-7585
Hoenicke Rita ACSW
51UpperMontclairPlz UMtc----------744-4671
Human Growth Center Of New Jersey
1018Broad Blm----------338-9444
JEWISH FAMILY SERVICE OF METROWEST
66 W MtPleasantAv Liv---------- **740-1233**
(Please See Our Display Ad Previous Page)
KIDS OF NORTH JERSEY INC
SecaucusArea---------- **201 863-0505**
Kirsch Susan Lavitt Ph D
209CooperAv UMtc----------744-8587
Kleissler Richard ED S
109CentralAv WCald----------228-2807
Kopacsi Rosemarie Ph D
460BloomfieldAv Mtc----------509-0574
Levenstein Diana ACSW
37 N FullertonAv Mtc----------746-6861
LEVINE MANA MSW
51UpperMontclairPlz UMtc----------744-6244
Levy Karen LCSW BCD
209CooperAv UMtc----------783-5588
Madura Karen L LCSW CADC
209CooperAv UMtc----------744-4444
MARRIAGE & FAMILY COUNSELING CENTER 387UnionAv Blv---------- **759-3388**
MASSEY ROBERT F PH D
106StuyvesantAv Krny---------- 201 997-6795

MEADOWLAND CENTER FOR COUNSELING & PSYCHOTHERAPY
Family, Couples And Individual Therapy
Also Counseling For. . .
- Adult Problems With Communication, Conflict, Sex, Parenting, Compatibility
- Children-School, Behavior And Social Problems

Days, Evenings, Sats. - Insurance OK
33LincolnAvRuth---------- 201 933-4425
38MeadowlandsPkwySec------ 201 864-6868

MENTAL HEALTH CENTER
440 N MidlandAv SdBk---------- 201 791-0091
MONTCLAIR CENTER FOR PSYCHODRAMA & PSYCHOTHERAPY
37 N FullertonAv Mtc----------746-6928
MONTCLAIR-VERONA CENTER FOR MARRIAGE COUNSELING
516BloomfieldAv Mtc---------- **746-3245**
(Please See Our Display Ad Previous Page)
Moore Lewis Lcsw
460BloomfieldAv Mtc----------509-9009
Nutley Family Service Bureau
155Chestnut Ntly----------667-1884
Orlofsky Janis LCSW MontclairArea-------744-6262
Peckman Francesca Psy D
280BloomfieldAv Vro----------239-5857
PIEGARI ANGELA R MSW LCSW ACSW
RoselandArea----------226-6082
Pikus Lila R LCSW BCD
38BeverlyRd CdrGv----------239-7300
POWER HARRIET M LCSW
37 N FullertonAv Mtc----------746-6928
PRESNELL WILLIAM D MIN
NJ Licensed-Approved Supervisor AAMFT
37KingsRd Mdsn----------377-3115
Psychological Growth Services
39 S FullertonAv Mtc----------783-4433
Richmond Louis D Ph D
201BloomfieldAv Vro----------857-3113
Rockwood Paul ACSW MontclairArea-----746-9584
Roehm Diane ACSW
51UpperMontclairPlz UMtc----------744-2246
Rosen Jed MSW 460BloomfieldAv Mtc--- 744-4118
Rubinstein Alfred M Phd MontclairArea--783-0739
Ryan Joseph B Ph D
1UpperMountainAv Mtc---------- 746-1414

MARRIAGE, FAMILY, CHILD & INDIVIDUAL COUNSELORS (Cont'd)

SCOLAMIERO BERNADETTE PSY D
TroyTowers----------680-4343
Shevelove David B MSW
14SmullAv Cald----------226-9382
SILVERMAN HIRSCH LAZAAR PH D
123GregoryAv WO---------- 731-1137

SILVESTRI JAMES PCD
PSYCHOTHERAPIST
BOARD CERTIFIED • LICENSED
Individual Marital & Family Therapy
Medicare • Health Insurance Accepted
363CentreNtly----------235-0018

SIMONE-HOCH M PH D
33LincolnAv Ruth---------- **201 933-4425**
SOFAIR-FISCH TAMARA PH D
West OrangeArea----------669-3333
Spiegelman Charlotte LCSW
460BloomfieldAv Mtc---------- 783-9361
SPINAZZOLA ANGELO J ED D
399HooverAv Blm---------- **680-9085**
(Please See Our Display Ad Previous Page)

STONE AUDREY R ACSW LCSW
PSYCHOTHERAPIST
N.J. Licensed Clinical Social Worker
Adults • Adolescents • Children
Individual, Marital & Group Therapy
605BloomfieldAvMtc----------744-6888

WATTER DANIEL N ED D FAACS
50CherryHillRd Prspy---------- 257-9000
Wippich Patricia A ACSW
460BloomfieldAv Mtc---------- 783-6033
WOMEN'S COUNSELING & PSYCHOTHERAPY
201 S LivingstonAv Liv---------- **992-9190**
(Please See Our Display Ad Previous Page)
Women's Counseling & Psychotherapy
60PomptonAv Vro----------857-2808

MARRIAGE & FAMILY COUNSELORS INFORMATION& REFERRAL SERVICE

Bass Bobby Lcsw 31 S FullertonAv Mtc--- 744-2141
Britt V Lcsw MontclairArea----------746-5023
Kahn Jeffrey S Ph D 82MidlandAv Mtc--- 783-6699

MARTIAL ARTS INSTRUCTION

See "Karate And Other Martial Arts Instruction"

MASON CONTRACTORS

A D B MASON CONTRACTORS INC
736HillsideAv Bntn---------- 335-5622
Aabar Maintenance Co Inc
MontclairArea----------680-1999

ANTHONY RUSCIANO & SONS
OVER 40 YRS EXPERIENCE
PATIO • SIDEWALKS • STEPS • BRICKWORK
CONCRETE DRIVEWAYS • FOUNDATION
PLASTERING • FIREPLACES
INTERLOCKING DRIVEWAYS
RETAINING WALLS • POOL WALKS
FREE ESTIMATES • FULLY INSURED
BEEPER 458-2296
38DundeeAvPat----------523-5641

ARROW MASON CONTRACTORS
MontclairArea---------- **746-0385**
(Please See Our Display Ad Page 338)
BIANCO TONY & SON INC
122WildwoodAv Mtc----------744-6656
BRIAN'S CHIMNEY & ROOFING
NutleyArea----------667-1888
(Please See Our Display Ad This Page)

BRIAN'S CONTRACTING SERVICE
SERVING ALL ESSEX COUNTY
ALL TYPES MASON & CONCRETE WORK / REPAIR
FATHER & SON OPERATION SINCE 1968
FOUNDATIONS • SIDEWALKS • STEPS
WATERPROOFING • BRICK & BLOCK WORK

FULLY INSURED • FREE ESTIMATES
CHIMNEYS • NEW • REPAIR • REBUILT
Call 667-1888

KALICI MASON CONSTRUCTION
- FATHER & SON SINCE 1970 -
RESIDENTIAL & COMMERCIAL
NEW CONSTRUCTION • REMODELING • REPAIRS
- CONCRETE WORK - STONE WORK - ADDITIONS
- FOUNDATIONS - BELGIUM BLOCK - CUSTOM DECKS
- SIDEWALKS - KEYSTONE WALLS - R.R. TIE WORK
- PORCHES & STEPS - RETAINING WALLS - PATIOS
- BRICK & BLOCK - FIREPLACES - BRICK PAVERS
ALL WORK GUARANTEED * LICENSED, BONDED, INSURED
SERVING: SUBURBAN ESSEX AREA 403-8484

"BEAUTIFYING OUR GARDEN STATE"
30 YEARS EXPERIENCE
RESIDENTIAL INDUSTRIAL
- BLOCK
- BRICK
- STONE
- CONCRETE
- FIREPLACES
- WATERPROOFING
- 24 HOUR CALL BACK

ENNETH LUZZI
MASONRY & GENERAL CONTRACTORS
MASON/OWNER ON THE JOB AT ALL TIMES!
429-0765
(FREE ESTIMATES)
"COMPLETE LINE OF MASONRY SERVICES"

MECCA Construction Co. Inc.
Masonry
New Construction
Repairs
Remodeling - Brickwork
Foundations
Patios - Retaining Walls
Sidewalks - Steps
Fireplaces
Decorative Masonry
Concrete Floors

35 YEARS EXPERIENCE
Mason Contractors
Bonded - Insured
Free Estimates
★ HOMES ★ OFFICE ★ FACTORIES ★ PLANTS
736-0731
2 CORNELL ST WEST ORANGE

I B Masonry Construction Inc
Mason Contractors
RESIDENTIAL & COMMERCIAL
Brick & Block • Patios • Fireplaces • Veneer • Etc.
ALL TYPES OF MASON WORK
Free Estimates • Licensed & Bonded
973-226-4720 Serving Morris, Passaic, Essex & Bergen Counties
PO Box 10181, Fairfield

VELIU AND SON
Masonry Inc.
RESIDENTIAL • COMMERCIAL
NEW CONSTRUCTION • REPAIRS • REMODELING AND SNOW PLOWING
- ADDITIONS
- KEYSTONE WALLS
- FOUNDATIONS
- SIDEWALKS (ALL TYPES)
- STONE WORK
- BELGIUM BLOCKS
- CONCRETE WORK
- FIREPLACES
- R.R. TIE WORK
- PATIOS (ALL TYPES)
- CUSTOM POOL DECKS
- BRICK PAVERS
- RETAINING WALLS
- PORCHES/STEPS
- BRICK & BLOCK

All Work Fully Guaranteed Insured & Bonded
ESSEX, BERGEN & PASSAIC AREA 973-244-0107

24 HOUR SERVICE
CHIP'S MASONRY & ROOFING
(A FATHER & SON OPERATION)
CHIMNEY SPECIALIST
OUR BEST ADVERTISING IS A SATISFIED CUSTOMER
City Violations Corrected
Fire Boxes Pointed & Rebuilt
Brickwork • Caps & Screens
Chimney Tops Rebuilt
Animal Removal • Relined
Roofing New & Repairs
ALL TYPES OF MASONRY
FREE ESTIMATES FULLY INSURED
CHIMNEY BUILDERS
FOR FAST COURTEOUS SERVICE PLEASE CALL
ORANGE 672-6651 • TOLL FREE 1 800-464-6791 • MORRISTOWN 538-7989
SERVING MORRIS & ESSEX COUNTIES

JOHN CORTESE MASONS INC.
ARTISTRY IN STONE WORK
- STONE RETAINING WALLS
- STONE VENEERS
- PATIOS, SIDEWALKS & STEPS
- POOL DECKS • WATERFALLS
- KEYSTONE WALLS
- INTERLOCKING PAVERS

FULLY INSURED
We Can Design To Suit The Individual Terrain, Work From Blueprints, Illustrations Or Verbal Instructions
201-539-5004
3RD GENERATION

DASCOLI CONSTRUCTION
MASON CONTRACTORS
COMPLETE MASONRY SERVICES
- STONE
- BRICK
- BLOCK
- SIDEWALKS
- RETAINING WALLS
- PLASTER
- PAVERS
- CONCRETE
- STEPS

FREE ESTIMATES
857-8178
20 YEARS EXPERIENCE
FULLY INSURED

CHALET CONSTRUCTION Co
ALL TYPES OF MASONRY
- BLOCK Cement Steps Sidewalks
- BRICK Cultured Stone Paving Block
- STONE Patios Slate

748-4479
36 Pitt Bloomfield

FREE ESTIMATES • FULLY INSURED
GABRIELE MASONRY
RESIDENTIAL COMMERCIAL
Steps • Porches • Sidewalks
Fireplaces • Stonework • Stucco
Walls • Patios
• Driveways
• Brickwork
• Blockwork
• Interlocking BrickPavers & Walls
SERVING GREATER ESSEX COUNTY 973-284-1972

SINCE 1954
PAT GAGLIOSTRO & SON
MASON CONTRACTOR
RESIDENTIAL - COMMERCIAL
- BRICK & BLOCK WORK
- FOUNDATIONS
- STONE WORK
- RETAINING WALLS
- EXCAVATING WORK
- ALL TYPES OF CONCRETE WORK

CUSTOM FIREPLACES
778-6351
FREE ESTIMATES - FULLY INSURED

MASONRY
Specializing In All Kinds Of Masonry Work
GENERAL CONSTRUCTION
E.A. DE SANTIS & SON
RESIDENTIAL - COMMERCIAL
FULLY INSURED
CALL FOR FREE ESTIMATE
731-2661
569 EAGLE ROCK AV W ORANGE
SINCE 1957

MASON CONTRACTORS (Cont'd)

BUILTBEST INC
Professionals Specializing In
Concrete • Masonry • Driveways
Patios • Steps • Belgian Block Curbing
Brick • Block Walls • Foundations • Paving • Etc
Fully Insured • Free Estimates
BloomfieldArea ---------- 484-7711

CALDWELL CONTRACTORS
Builders • Residential • Commercial
Brickwork • Steps • Patios • Chimneys
Sidewalks • Driveways • Additions
FREE ESTIMATES • FULLY INSURED
MontclairArea ---------- 744-7007

ROCCO GAGLIOSTRO
- MASON CONTRACTOR -
RESIDENTIAL • COMMERCIAL
- FOUNDATIONS & ADDITIONS
- ADDITION ALTERATIONS & RENOVATIONS
- STONE & BRICK RETAINING WALLS
- STEPS ■ SIDEWALKS
- BRICK & BLOCK WORK
- STONE & BRICK WORK

Call Rocco For A Free Estimate!
FULLY INSURED
777-2599
Serving Bergen & Passaic Counties

Carafagnini Ben RoselandArea ---------- 226-8099

CHALET CONSTRUCTION CO
36Pitt Blm ---------- 748-4479
(Please See Our Display Ad This Page)

CHIP'S MASONRY
OrangeArea ---------- 672-6651
(Please See Our Display Ad This Page)

Concrete By Design 15ParkwayEast Blm - 748-2048

CORTESE JOHN MASON CONTRACTORS MorristownArea --- 539-5004
(Please See Our Display Ad This Page)

Relax & Shop ©Bell Atlantic YELLOW PAGES

MASON CONTRACTORS (Cont'd)

DASCOLI CONSTRUCTION MASON CONTRACTORS VeronaArea ------- 857-8178
(Please See Our Display Ad This Page)

DE FRANCO & SONS CaldwellArea -------- 228-6536

E A DE SANTIS & SON
569EagleRockAv WO ---------- 731-2661
(Please See Our Display Ad This Page)

GABRIELE MASONRY
NutleyArea ---------- 284-1972
(Please See Our Display Ad This Page)

MASON CONTRACTORS (Cont'd)

GAGLIOSTRO PAT
85FairfieldRd Clft ---------- 778-6351
(Please See Our Display Ad This Page)

GAGLIOSTRO ROCCO
95HaddenfieldRd Clft ---------- 777-2599
(Please See Our Display Ad This Page)

CONTINUED NEXT LISTING PAGE

Get The Bell Atlantic Yellow Pages Habit.

Nick Recchia
MASON CONTRACTORS
Commercial - Residential
• CURBING
• SIDEWALKS
• WALLS
• PATIOS
• FOUNDATIONS
• BRICKWORK
676-6585
895-1663
free estimates - fully insured

ARROW MASONRY
FIREPLACES • PATIOS
STEPS • SIDEWALKS
RETAINING WALLS, DRIVEWAYS
ALL TYPES OF WATERPROOFING
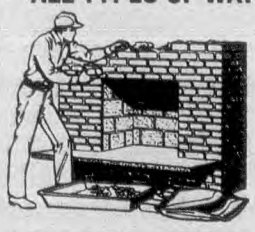
FULLY INSURED
•
FREE ESTIMATES
973-746-0385
973-595-0945

MASON CONTRACTORS (Cont'd)

GERARDI MASONRY
Residential • Commercial • Industrial
General & Demolition Contracting
BRICK • BLOCK
CONCRETE • PAVERS • STONE WORK
ASPHALT REPAIR
SNOW & ICE CONTROL
MontclairArea ---------- 746-8400

HERVAL CONSTRUCTION & MASONRY CORP
1140BloomfieldAv WCald ---------- 244-1603

I B MASONRY CONSTRUCTION INC
West CaldwellArea ---------- 226-4720
(Please See Our Display Ad Previous Page)

KALICI MASON CONSTRUCTION
West CaldwellArea ---------- 403-8484
(Please See Our Display Ad Page 336)

KEARBURN INC
296RoselandAv EssexFells ---------- 736-4848

LUZZI KENNETH
38Spruce Blm ---------- 429-0765
(Please See Our Display Ad Page 336)

M & M Construction Co BloomfieldArea --429-0899

Mangiro Construction Co Inc
117BHarrisonAv Rslnd ---------- 226-1557

MARCELLI GENERAL CONSTRUCTION
West OrangeArea ---------- 731-8731

MARGOLIS CONSTRUCTION COMPANY
Carpentry, Masonry, Concrete
Plant Maintenance, & Foundations
IrvingtonArea ---------- 372-4819

MECCA CONSTRUCTION CO INC
2Cornell WO ---------- 736-0731
(Please See Our Display Ad Page 336)

OSTERMAN CONSTRUCTION CO INC
WestOrangeArea ---------- 731-8776

PIGNATELLO CONSTRUCTION CO INC
277Baldwin GlRdg ---------- 746-1442

PUGLIANO FRANK
Blockwork • Brickwork
Stonework • Foundations • Fireplaces
37 Years Experience
CliftonArea ---------- 471-6212

RECCHIA NICK MASON CONTRACTORS
OrangeArea ---------- 676-6585
(Please See Our Display Ad This Page)

Salvaterra N Construction Co Inc
UpperMontclairArea ---------- 746-8858

SCHLAEFER MASONRY CONTRACTORS
All Types Of Brick & Stonework
Sidewalks • Patios
Concrete • Asphalt
Excavating & Backhoe Service
Free Estimates • Fully Insured
86LavergneBlv ---------- 759-3400

True Masonry 950EdwardsRd Prspy ------- 227-8989

MASON CONTRACTORS (Cont'd)

VEECH CONSTRUCTION CORP
COMMERCIAL • RESIDENTIAL
CONCRETE • BRICK • BLOCK
SIDEWALKS • CONCRETE FLOORS
PATIOS • RETAINING WALLS
FOUNDATIONS AND PAVERS
VeronaArea ---------- 857-7571

VELIU & SONS MASONRY
156BigPieceRd Fairfld ---------- 244-0107
(Please See Our Display Ad Previous Page)

Veliu & Sons Masonry
WestCaldwellArea ---------- 244-9361

Visakay Associates Inc
West CaldwellArea ---------- 226-2404

MASON CONTRACTORS EQUIPMENT & SUPPLIES

AMABILE & SON INC
30DeForestAv EHnvr ---------- 887-6161

ARGYLE CINDER BLOCK & MASON MATERIAL CO StateHwyNo23 PoPl ---------- 835-2693

ATHENIA MASON SUPPLY INC
CliftonTer&Chaytor Clft ---------- 473-2758

ATLANTIC BUILDING SUPPLY CO
100SummitAv Chat ---------- 635-9000

CONGDON E L & SONS LUMBER CO
17ParkAv WO ---------- 736-0750
(Please See Our Display Ad This Page)

HARRISON SUPPLY CO
FtOfClaySt Bridge ENwk ---------- 483-4494

PROGRESSIVE BRICK CO INC
BRICK • BLOCK • PIPE
P.V.C. STEEL & CLAY PIPING
ARCHITECTURAL & FIRE BRICK
TOOLS & BUILDING MATERIALS
LIMESTONE • MASONRY SUPPLIES
StateHwyNo17HasHt ---------- 201 288-2121

MASON CONTRACTORS EQUIPMENT & SUPPLIES (Cont'd)

R Cavallaro MontclairArea ---------- 783-7346

REUTHER MATERIAL CO INC
5303TonnelleAv NBgn ---------- 201 863-3550

SANDY HILL BUILDING SUPPLY CO
100DaleAv Pat ---------- 742-4469

MASSAGE

ACADEMY OF MASSAGE THERAPY
Approved By NJ Dept Of Education
Day & Evening • Continuing Education
Free Placement • Financial Aid
Preparation For National Certification
AMTA & ABMP Members
10 IvyLaEngwd ---------- 201 568-3220

ACUPRESSURE SHIATSU WORKS
CERTIFIED MASSAGE THERAPIST
Shiatsu, Swedish & Reflexology
Holistic Health Counseling
GIFT CERTIFICATES • MEMBER AOBTA
MontclairArea ---------- 746-6262

ALOHA BLOOMFIELD THERAPY
Swedish • Shiatzu
Reflexology
Men & Women Welcome
Major Credit Cards Accepted
669BloomfieldAvBlm ---------- 748-7277

AMERICAN MASSAGE THERAPY ASSOCIATION NEW JERSEY CHAPTER
409UnionAv Midlsx ---------- 732 748-0900

Backrub Shoppe The 547ValleyRd UMtc - 509-0044

Berrigan Jane L NCTM 103Park Mtc ------ 783-7411

CTC Company 256Broad Blm ---------- 748-9888

Caprio Charlene RoselandArea ---------- 228-2246

CUT'N LOOSE HAIRCUTTERS
437Main Lt Fl ---------- 256-0260

ENERGY CONNECTIONS
SWEDISH • SHIATSU • REFLEXOLOGY
TRIGGER POINT THERAPY • NEUROMUSCULAR THERAPY • CRANIO-SACRAL THERAPY
RELIEF FROM NECK, BACK, SHOULDER PAIN
STRESS & TENSION ACUTE & CHRONIC PAIN
SPORTS MASSAGE - ALL SPORTS INJURIES
TIGHT & SORE MUSCLES • NAT'L CERTIFIED
CHRISTINE GARCIA
ParsippanyArea ---------- 335-5419

ESSEX GROUP BODYWORKERS INSTITUTE
COURSES IN
MASSAGE THERAPY & BODYWORK
A Thorough And In-depth Education With
Qualified And Experienced Instructors
AMTA • ABMP NATIONALLY CERTIFIED
Tables And Supplies Available
TREATMENTS AVAILABLE NEUROMUSCULAR
12BrowertownRdLtFl ---------- 890-2745

E L CONGDON & SONS LUMBER CO
17 PARK AVE WEST ORANGE
PHONE 736-0750 • FAX 736-5028
WE STOCK BRICK, BLOCK, PAVERS, VERSA-LOK
HANDY STONE, REBAR, LIMESTONE
BULK MATERIAL, SAND, WHITE SAND 3/8, 3/4, 1½ STONE
STONE DUST & QUARRY PROCESS
VISA MasterCard DISCOVER NOVUS AMERICAN EXPRESS
SINCE 1943

MASSAGE (Cont'd)

FUJI SALON
JAPANESE MASSAGE
Pleasurable • Relaxing
53WoodlandAvRochlPk ---------- 368-0058

Grant Palma 74Church Mtc ---------- 744-4149

HAIRWORKS
Massage, Body Wraps
Body Polishing, Facials, Waxing
519PiagetAv Clft ---------- 340-4200

HANDS ON MASSAGE THERAPY
CERTIFIED THERAPEUTIC MASSAGE
TRADITIONAL SWEDISH
NEUROMUSCULAR • PRENATAL
RELAXATION • STRESS RELIEF
GIFT CERTIFICATES
AMTA MEMBER
MEMBER OF THE CHAMBER OF COMMERCE
729VanHoutenAvClft ---------- 779-5999

HEALING HANDS INSTITUTE FOR MASSAGE THERAPY INC
MASSAGE THERAPY EDUCATION
Swedish • Shiatsu • Sports • Prenatal
Reflexology • Medical
New 5000Sq/Ft School-Full/PT Classes
Approv. By AMTA/COMTAA, NJ & Veterans
• Massage Equipment And Supplies
No Obligation Brochure & Orientation
41BergenlineAvWstwd --------- 201 722-0099

HOLISTIC SERVICES
THERAPEUTIC MASSAGE
Swedish • Shiatsu • Reflexology
Holistic Lifestyle Counseling
Nationally Certified, Member AMTA
Gift Certificates Available
MontclairArea ---------- 783-9277

INSTITUTE FOR THERAPEUTIC MASSAGE
MASSAGE THERAPY EDUCATION
Swedish • Shiatsu • Reflexology
Medical • Sports • Chair Massage
Massage Therapy Avail. (Student Clinic)
Approved By NJ Department Of Education
Free Job Placement • Tables • Supplies
125WanaqueAvPoLk ---------- 839-6131

KINLEY INSTITUTE FOR MASSAGE & RELATED STUDIES
668RaritanRd Clrk ---------- 732 382-2434

Master Theraphy 544BloomfieldAv Vro --- 857-4345

MIDLAND MASSAGE STUDIO
C. LANE, MA
LICENSED MASSAGE THERAPIST
SWEDISH & MEDICAL MASSAGE
GIFT CERTIFICATES • MEMBER AMTA
MontclairArea ---------- 746-8611

MORRIS INSTITUTE OF NATURAL THERAPEUTICS
Toll Free ---------- 800 360-6468

NORTH JERSEY MASSAGE TRAINING CENTER 3699USHwyNo46 Prspy -------- 263-2229

OUTCALL MASSAGE
BEST RATES
FAST SERVICE
1-888-295-1921
Toll Free ---------- 888 295-1921

PARKWAY THERAPY
SOOTHING BODY MASSAGE
SHIATSU • SWEDISH
DAY & EVENING APPOINTMENTS AVAILABLE
GSP EXIT 148
283GlenwoodAvBlm ---------- 743-7478

MASSAGE (Cont'd)

Pelissier Janese LMT
603BloomfieldAv WCald ---------- 226-6881
PELISSIER JANESE LMT 210MainAv Pas - 458-8331

RIDGEWOOD MASSAGE THERAPY
General Massage Therapy
Neuromuscular Therapy
Sports Massage Therapy
Postural Alignment
Exercise And Flexibility Programs
Movement Therapy
PROPER SERVICES GUARANTEED
6 YEARS CLINICAL EXPERIENCE
MontclairArea ---------- 239-5761

Ridgewood Massage Therapy And Sports
Massage Clinic 178ValleyRd Mtc -------- 239-5761

SOMERSET SCHOOL OF MASSAGE
AMTA/COMTAA Accredited Programs
Approved By NJ Dept Of Ed
& Florida Board Of Massage
Day & Evening Classes Available
Call Or Write For Information
7CedarGroveLaSomrst --------- 732 356-0787

Total Massage Works 100ValleyRd Mtc -- 509-8526
Well Being Center The 100ValleyRd Mtc - 744-5667

MASSAGE THERAPISTS

Acupressure Shiatsu Works
MontclairArea ---------- 746-6262

ART THERAPY STUDIO INC
Acupressure, Oriental Shiatsu,
Swedish Massage/Hours-10AM-10PM
140NewarkPomptonTpk Lt Fl ------- 785-4553

Bloomfield Therapy Inc
21LackawannaPl Blm ---------- 748-6010
BODY WORKS INC BellevilleArea ---------- 844-1184

CAPRIO CHARLENE
AMTA CERTIFIED THERAPIST
SWEDISH • DEEP TISSUE • ACCUPRESSURE
ON-SITE CHAIR • GIFT CERTS
RoselandArea ---------- 228-2246

CIANCI MARION MA CMT
MASSAGE & YOGA THERAPY
Swedish • Pressure Point • Sports
Deep Tissue • Reflexology
Neuro-Muscular • Myofascial Release
Call For An Appointment
BloomfieldArea ---------- 429-7644

Giasullo Michelle Cmt
1140BloomfieldAv WCald ---------- 575-6454

HAMILTON NANCIE CMT
Bodywork and/or massage
designed for survivors of trauma.
Unique needs of individual respected.
Excellent adjunct to therapy.
Near Route 3-Call For Brochure
NutleyArea ---------- 667-6463

HELLERWORK BODYMIND THERAPY
INTEGRATIVE • ENERGETIC
SPIRITUAL WHOLENESS
DEEP TISSUE STRUCTURAL ALIGNMENT
FRANCESCA OGDEN, M.A. • MEMBER ABMP
CERTIFIED HELLERWORK PRACTITIONER
WestOrangeArea ---------- 731-8634

M Murray 460BloomfieldAv Mtc ---------- 509-9702
MT Spa 402Centre Ntly ---------- 338-4600
Massage Center 605ValleyRd Mtc --------- 744-3377
Maurer C Lmt 211GlenridgeAv Mtc -------- 509-0995
Midland Massage Studio MontclairArea -- 746-8611
Parkway Therapy 283GlenwoodAv Blm --- 743-7478
Premier Massage Therapy
100 E PassaicAv Ntly ---------- 667-2181

STATE OF THERAPY
SHIATSU • SWEDISH
ACCUPRESSURE MASSAGE
HYDRO THERAPY
GIFT CERTIFICATES
608RidgeRdLyndst ---------- 201 531-9098

THERAPEUTIC MASSAGE GROUP THE
349 E NorthfieldRd Liv ---------- 992-9500

MASTECTOMY APPAREL FORMS & PROSTHESES

See "Artificial Breasts"; "Corsets & Girdles"; "Orthopedic Appliances"; "Prosthetic Devices"; "Surgical Appliances & Supplies"; "Swimwear & Accessories"; "Women's Apparel–Retail"

MATCHES

Maryland Match Corp
North CaldwellArea ---------- 226-8889

MATERIAL HANDLING EQUIPMENT

ADVANCED LIFT DESIGNS INC
SYSTEMS INTERGRATION & INSTALLATION
OPERATOR TRAINING • FACILITY DESIGN
7EEasyBndBk ---------- 732 302-0055
169LodiHack ---------- 201 342-1960

ALL STATE MATERIAL HANDLING
Conveyors-Dock Equip-Jacks-Racks
14RidgedaleAv CdrKnol ---------- 455-1100

BEST WAY CORP THE
163Clay Hack ---------- 201 489-1111
Florlift Of NJ Inc 41Lawrence EO ---------- 429-2200
Inter-Cor Inc 10BloomfieldAv Mtvil ------- 575-1442
MPM Equipment 510FranklinAv Ntly ------ 667-1717

RENTALIFT INC
WE RENT FORKLIFTS
DAILY • WEEKLY • MONTHLY
GUARANTEED ONE HOUR DELIVERY
CREDIT CARDS ACCEPTED
1-800-955-5438
Toll Free ---------- 800 955-5438

MATERNITY APPAREL

DAN HOWARD'S MATERNITY FACTORY OUTLET
Rockaway Townsquare Convenience Cntr
RockawayTownsquareConvenienceCtr
RkwyTwp ---------- 366-6622

MATS & MATTING

American Wear Inc NutleyArea ---------- 661-9200

CINTAS THE UNIFORM PEOPLE
Wide Selection Of Floor Mats
51NewEnglandAv Pisctwy -------- 732 981-1500

CLEAN-MATS
MAT RENTAL & CLEANING PROGRAMS
CORPORATE LOGO MATS
CUSTOM COLOR & DESIGN
10SummitAvBrkHt ---------- 908 508-9600

Davdan Products Inc
18PassaicAv Fairfld ---------- 227-9080

MR MAT INC
"Stop Dirt At The Door"
Mat Rentals & Sales
Mops Uniforms & Wipers
Dependable Weekly Service
30 Years Experience
Toll Free ---------- 800 438-6287

Anytime You Find Yourself In An Unusual Situation And Need A Special Product Or Service, Don't Panic. Get Help Fast In The Bell Atlantic Yellow Pages.

ORANGE MATTRESS & CUSTOM BEDDING
"Our Family Has Made Fine Custom Bedding Since 1902"
• We Use All Natural Fibers
- Direct Factory Prices! -
MANUFACTURERS OF CUSTOM-MADE MATTRESSES & HANDMADE BOX SPRINGS IN ALL SHAPES & SIZES
HORSEHAIR • FEATHER • LAMBS WOOL • 100% COTTON
ORGANIC COTTON • ELECTRIC BEDS • SOLID BRASS BEDS
Immediate Delivery
Major Credit Cards Honored
973 761-1100
MAIN OFFICE & SHOWROOM - 1677 SPRINGFIELD AV MAPLEWOOD N.J.

USA ★ MATTRESS
SLEEP PRODUCT DISCOUNTERS
OPEN 7 DAYS A WEEK "EST 1980"
MATTRESSES - DAY BEDS
HI RISERS - COTS - WATERBEDS
- FORMICA FURNITURE
- FUTONS - BEDROOMS
- DINING ROOMS
- LIVING ROOMS
Serta · THERA-PEDIC · Wesley Allen IRON & BRASS BEDS
• FREE Delivery By Appt. & Evenings
• FREE Frame • FREE Set-Up
• FREE Removal Of Old Bedding
• Telephone Quotes & Orders Accepted
"WE WILL NOT BE UNDERSOLD"
MAJOR CREDIT CARDS ACCEPTED
TOLL FREE 1-800-872-6288
(1-800-USA MATTRESS)
461 U.S. HWY 46 W. FAIRFIELD
(1½ MILES WEST OF WILLOWBROOK MALL)

ORANGE BEDDING L.L.C.
MATTRESS WAREHOUSE OUTLET
NEVER PAY RETAIL AGAIN!!!
BUY DIRECT AND SAVE
FUTONS • BUNKBEDS • DAY BEDS
BRASS BEDS • BEDROOMS
FEATURING ORTHOPEDIC MATTRESSES
CUSTOM SIZES AVAILABLE
PHONE ORDERS ACCEPTED
973-673-2929
20 MAIN ST. ORANGE NJ
SAME DAY DELIVERY
973-785-0702
39 RT. 23 So. Little Falls/Wayne

SHOP AROUND...
GET YOUR BEST PRICE
WE'LL BEAT IT!
Ask About Daily Closeouts- Some Below Cost
Serta · Simmons · Sealy
QUALITY MATTRESSES
2 HR. OR FREE DELIVERY
Pay Only If Satisfied
1-800-EASY BED
1-800-327-9233

BEDDING SHOPPE
Sealy • Serta • Futons
• LOW, LOW PRICES
• CASH & CARRY/FAST DELIVERY
• BRASS & IRON BEDS • HI-RISERS
• JUVENILE FURNITURE • COTS
• CUSTOM SIZES • PLATFORM BEDS
Serving Morris County Since 1987
334-9000 • 800-339-7037
811 RT 46 E • PARSIPPANY

MATTRESSES

ACKER'S BEDDING CENTER SLEEPY'S
Toll Free ---------- 800 753-3797
(Please See Our Display Ad This Page)

AMERICAN BEAUTY BEDDING CO
DREAM SLEEP PRODUCTS
MANUFACTURERS OF
QUALITY BEDDING PRODUCTS
WHOLESALE & RETAIL
577S10thNwk ---------- 642-2331

BEDDING SHOPPE
811USHwyNo46 Prspy ---------- 334-9000
(Please See Our Display Ad This Page)

CONTINUED NEXT LISTING PAGE

It Costs Little To Be Completely Represented In These Bell Atlantic Yellow Pages.

WE'VE GOT YOUR MATTRESS!
SLEEPY'S INCREDIBLE PRICE GUARANTEE
If you find the same mattress for less, we guarantee to beat the price or you get it FREE!*
*Must present current competitor's ad.
DELIVERY
MORNING, AFTERNOON OR NIGHT
SAME DAY OR NEXT DAY
when you want it! ™
CALL TOLL FREE 1-800-SLEEPY'S®
1-800-753-3797
Acker's Bedding Center Sleepy's

Shop Fast, Shop The Bell Atlantic Yellow Pages.

MATTRESSES (Cont'd)

BIG'S BEDROOMS

MATTRESSES
- Save 60% Off Dept. Store Prices
- Exclusive Non-Electrical Heating System
- Phone Orders Accepted

800-962-0203
www.bigs.com
Look For Our New Bergen Cty Location
LodiArea ---------- 201 845-3636

CUSTOM COVERS CO

LARGE STOCK OF FOAM MATTRESSES
ODD SIZES & SHAPES
MADE WHILE - YOU - WAIT
98BroadwayPas ---------- 778-3645

DIAL-A-MATTRESS

SAME DAY DELIVERY
SEALY • SERTA SIMMONS
24 Hours A Day 7 Days A Week
LOW WAREHOUSE PRICES
DIAL-A-MATTRESS 1-800-MATTRESS
LEAVE OFF THE LAST "S" FOR SAVINGS
"FOR INFORMATION & ORDERS"
DIAL-A-MATTRESS
Toll Free ---------- 800 628-8737

EASY BED MATTRESS CO
Toll Free ---------- 800 327-9233
(Please See Our Display Ad Previous Page)

FUTON CORNER
Please See Ad Under Furniture
263 S River Hack ---------- 201 488-1134

MIKE'S MATTRESSES
• SEALY • SERTA • SIMMONS
MATTRESSES • BRASS BEDS • FUTONS
PHONE ORDERS ACCEPTED
LOW PRICES!
800-745-3545
Toll Free ---------- 800 745-3545

NEPTUNE HOUSE BEDROOMS
Mattresses-Waterbeds
See Our Ad Under Waterbeds
850USHwyNo46 Prspy ---------- 334-4240

NEW MATTRESS WAREHOUSE
560LexingtonAv Clft ---------- 546-5474

ORANGE MATTRESS & CUSTOM BEDDING 1677SpringfieldAv Mpl --- 761-1100
(Please See Our Display Ad Previous Page)

ORANGE WAREHOUSE FURNITURE
20Main Or ---------- 673-2929
(Please See Our Display Ad Previous Page)

Find It Fast! Read The Helpful Buying Information In The Yellow Pages Ads – They Tell You Where And When To Buy.

Here is Space for your Business to Expand!
Bell Atlantic
YELLOW PAGES

MATTRESSES (Cont'd)

ROCKAWAY BEDDING
"Department Stores Hate Us, But You're Gonna Love Us"
ROCKAWAY BEDDING CENTERS
SAVE UP TO 60% OFF DEPT. STORE REG PRICE
Sealy Posturepedic • Serta Perfect Sleeper
Spring Air Back Supporter • Restonic Chirotonic
Slumberland

LIVINGSTON
ROCKAWAY BEDDING INC
613StateHwyNo10 Liv ---------- 533-9099

CLIFTON
ROCKAWAY BEDDING INC
Rt31&PayneRd Clinton ------- 908 730-8022

COLONIA
ROCKAWAY BEDDING INC
1260StateHwyNo27 Col ----- 732 499-7373

GREEN BROOK
ROCKAWAY BEDDING
MillsPlazaRte22 GrnBk ------- 732 356-7555

HASBROUCK HTS
ROCKAWAY BEDDING INC
75StateHwyNo17 HasHt ----- 201 393-0707

JERSEY CITY
ROCKAWAY BEDDING INC
HudsonMallStateHwy440 ---- 201 332-3222

NEWARK
ROCKAWAY BEDDING INC
730Broad Nwk ---------- 624-4700

PARAMUS
ROCKAWAY BEDDING
312StateHwyNo4 Prms ------ 201 342-5522
ROCKAWAY BEDDING
480USHwyNo17 Prms ------- 201 261-3623

SPRINGFIELD
ROCKAWAY BEDDING INC
100USHwyNo22 Spfd ---------- 564-9700

UNION CITY
ROCKAWAY BEDDING
4700BergenlineAv UnCy ----- 201 330-7767

WAYNE
ROCKAWAY BEDDING INC
HamburgTpk Wayn ---------- 305-6655
ROCKAWAY BEDDING INC
West BeltPlz Wayn ---------- 785-1020

USA MATTRESS
Toll Free ---------- 800 872-6288
(Please See Our Display Ad Previous Page)

MAUSOLEUMS

GARDEN OF MEMORIES
PascackRd WashTwp ---------- 201 262-2722

HOLLYWOOD MEMORIAL PARK AND MAUSOLEUM
1500StuyvesantAv Un --------- 908 688-4300

Mt Hebron Cemetery Association
851ValyRd UpMtclr ---------- 744-1380

RESTLAND MEMORIAL PARK
Serving All Faiths
Non-Profit
77DeForestAv EHnvrTwp ---------- 887-2050

Something To Sell? A Service To Offer? Tell Prospective Buyers About It In The Yellow Pages Of The Telephone Directory. Your Advertisement In The Yellow Pages Reaches Prospects When They Are Ready To Buy. When They Know What They Want – But Not Where To Get It – They Turn To The Yellow Pages.

MEAT–RETAIL

A & S Italian Pork Store Of Nutley Inc
152FranklinAv Ntly ---------- 661-4889

ANDOLINO N & SON
Prime Meats And Groceries
107Pine Mtc ---------- 744-9806

Denice's Pork Store 188Prospect Ntly ---- 667-9653

Garruto's Pork Store & Pasta Shop
108FranklinAv Ntly ---------- 667-7606

Gialanella R & Son Prime Meat & Specialty Shop 636BloomfieldAv Vro ---------- 239-7119

HALEDON PORK STORE
All Meats Processed & Hickory Smoked On Premises Daily
Smoked Hams Pork Chops Tenderloins
Dbl Smoked Bacon & Sausage - Liverwurst
Hungarian & Polish Kielbasi - Imp. Items
Quality German Bratwurst & Franks
HOURS TUES-FRI 8-6 SAT 8-5
CALL AHEAD TELEPHONE ORDERS
383BelmontAvHldn ---------- 595-8282

Joy Market 6 S FullertonAv Mtc ---------- 744-0100

LUTZ KARL
PROMPT DELIVERY SERVICE SPECIALIZING IN
HOMEMADE BOLOGNA
382BroadBlm ---------- 748-0446

MASTRIANO'S QUALITY MARKET
1058Broad Blm ---------- 338-6880

Nino's Italian Specialities 252Park UMtc - 746-4048

PAUL'S DELI & MEATS 185High Ntly ------ 661-4973

Salma Grocery & Halal Meat Market
317USHwyNo46 Prspy ---------- 808-8874

VILA MEATS 5ParkAv Cald ---------- 226-3900

Violante Meat Market
126BloomfieldAv Blm ---------- 743-8002

WESTERN BEEF INC 1 A NewMain EO ----- 674-8042

Winding River Butcher Shop Deli
67½Washington Blm ---------- 743-2832

MEAT–WHOLESALE

AJAX PROVISION CO 441 S 11th Nwk ---- 621-1840

Al Petracco Meats 85UnionAv Nutley ----- 667-9580

Boars Head Brand Provisions Distributor
80USHwyNo46E Fairfld ---------- 227-8934

BOARS HEAD PROVISIONS-KEVIN SPENCE & SONS INC 175Route303 VlyCotag NY
Toll Free ---------- 800 274-5275

Cameco Inc 100Pine Vro ---------- 239-2700

Clover Provision Co 5HilldaleRd PnBk ---- 575-4664

Mangia Questa 548BloomfieldAv Vro ----- 239-7444

Montville Meats & Deli
263ChangeBridgePlz Mtvil ---------- 575-8557

OPPENHEIMER R S
112Walnut Mtc ---------- 744-1567

Perl Inc 100Pine Vro ---------- 239-2845

THUMANN INC
Quality Delicatessen Products
Full Service To The Trade
670DellRd Crlst ---------- 201 935-3636

TRIPI'S MEAT MARKET
473McBrideAv Pat ---------- 742-3595

Vila Meats 5ParkAv Cald ---------- 226-3900

MECHANICAL CONTRACTORS

ADESSA FRANK & SONS INC
58ClintonRd Fairfld ---------- 575-0805

KC Mechanical Corp CedarGroveArea ---- 857-0713

Major Mechanical 139Chestnut Ntly ------ 667-7550

Find Where To Buy It In The Bell Atlantic Yellow Pages.

MEDIATION SERVICES

A BETTER SOLUTION-QUALITY MEDIATION & ARBITRATION SERVICES BY STEVEN BOYD MENACK ESQ APM
Experienced, Accredited
Divorce/Business Mediator
Fast, Affordable, Free Telephone Consultation
Formally Trained Hundreds Of Mediators
Days, Evenings, Weekends-Nearby Locations
Toll Free ---------- 800 563-3428

ALTERNATIVE CHOICES
DIVORCE AND CIVIL DISPUTE RESOLUTION BY MEDIATION
Dignified • Sensible • Cost-Effective
BONNIE BLUME GOLDSAMT, ESQ.
25PomptonAvVro ---------- 239-5900

BERKOWITZ BERNARD J
1280USHwyNo46 Prspy ---------- 334-4000

BUSINESS & FAMILY MEDIATION-ARBITRATION
1275BloomfieldAv Fairfld ---------- 244-9877

Dispute Resolution Group 45Park Mtc ---- 783-5515

DISPUTE RESOLUTION GROUP THE
45Park Mtc ---------- 783-5515

DIVORCE MEDIATION PROFESSIONALS INC
Nicholas Nasarenko, Esq
21CambridgeAv Grfld ---------- 458-9686

GRAYDON MARCIA KLOSK ESQ
76 S OrangeAv SO ---------- 763-0200

Institute For Dispute Resolution
45Park Mtc ---------- 744-2177

MARGULIES SAM ESQ 45Park Mtc -------- 783-5515

NEW JERSEY ASSOCIATION OF PROFESSIONAL MEDIATORS
Toll Free ---------- 800 981-4800

Stein Victor W 21FrancisPl Cald ---------- 226-6212

MEDICAL BUSINESS ADMINISTRATION

Comp Management & Trader Inc
271USHwyNo46 Fairfld ---------- 882-2648

MEDICAL ELECTRONICS

AMERICAN STERILIZER CO
ALL EQUIPMENT REPAIRED IN:
ER • Cardio • Lab • X-Ray • PT • RT • OR
Central • Clinical • Dental • Optical
Preventive Maintenance • Electrical Safety
JCAHO & State Preparations
TollFree
Toll Free ---------- 800 333-8828

Collimation Inc 21SherwoodLa Fairfld ---- 575-9598

MEDICAL EQUIPMENT & SUPPLIES

Doctor Medical Supply Co
5SunsetAv Blm ---------- 748-9322

MEDICAL IMAGING (MRI)

See "Laboratories–Medical"; "X-Ray Laboratories–Medical & Dental"

MEDICAL RESEARCH

Biotechnology Development Associates
46Church Mtc ---------- 746-5300

Daltex Medical Sciences Inc
36-52KulickRd Fairfld ---------- 227-5066

Membrex Inc 155USHwyNo46 Fairfld ----- 575-8388

Schiff & Co 1129BloomfieldAv WCald ----- 227-1830

MEDICAL SERVICE ORGANIZATIONS

Action Systems BloomfieldArea ---------- 893-0205
Examination Management Services Inc
376HollywoodAv Fairfld ---------- 227-3900
Health Full-Life Center
194EagleRockAv Rslnd ---------- 228-2250
Innovative Design Associates
MontclairArea Mtc ---------- 509-6969
Medi-Quick Inc
Insurance & Patient Balance Collection
BloomfieldArea ---------- 743-3337
Medical Billing Resources Inc
600BloomfieldAv Blm ---------- 429-8082
MEDISERVE DIAGNOSTICS INC
960PaulisonAv Clft ---------- 777-5200
N J Chapter Of American College Of Surgeons 80PomptonAv Vro ---------- 239-2826
Riverside Anesthesia Group
20CraigPl Ntly ---------- 667-0880
Ultrasound Services Of North Jersey Inc
15 OrtonRd WCald ---------- 364-1700

MEDICINE CABINETS

PALERMO SUPPLY COMPANY INC
400AllwoodRd Clft ---------- 614-9464

MEDICINES–PRESCRIPTION

See "Pharmacies"

MEDITATION INSTRUCTION

Transcendental Meditation Program
109ValleyRd Mtc ---------- 746-2120
Yoga & Meditation Center Of Montclair The
9PattonPl UMtc ---------- 746-6707

MEN'S CLOTHING & FURNISHINGS–RETAIL

CASTLE CLOTHES MENS & YOUNG MENS
253KearnyAv Krny ---------- 201 991-0851

CASUAL MALE BIG & TALL

For the Big & Tall man of style
Over 450 Locations nationwide
Dial 1-800-THINK-BIG for stores

135BloomfieldAvBlm ---------- 743-7046

DAVID BURR MEN'S & BOY'S STORES

From Suits To Jeans At Discount Prices

Sizes 36 to 56 - Reg - Short - Long - Portly

925SpringfieldAvIrv ---------- 373-7212
598BloomfieldAvBlm ---------- 429-7114

FORUM FOR MEN

THE COMPLETE MEN'S SHOP

226-0100

11BloomfieldAvNCald ---------- 226-0100

Franklin Men's Shop 228FranklinAv Ntly - 667-0189

FRANK'S BIG & TALL MEN'S SHOP

Name Brand Clothing For
The Big, Tall Or Portly Man

115FranklinTpkMahwah ------- 201 529-5445
415Rt18EastBruns ---------- 732 257-8225
30LafayetteAvMrstwn ---------- 267-4898

GARMANY THE MEN'S STORE
356SpringfieldAv Sum ------- 908 277-9600
(Please See Our Display Ad This Page)
Haband Surplus Outlet
125BloomfieldAv Blm ---------- 748-4434

MEN'S CLOTHING & FURNISHINGS–RETAIL (Cont'd)

ITALMODA BY ALEX MEN'S SHOP
38 S LivingstonAv Liv ---------- 740-0883
JOE FISHMAN CLOTHING
20BranfordPl Nwk ---------- 642-8235

KERIAN'S MENS WEAR

Hart Schaffner • Arrow • J Mar Sans A Belt
Open Mon & Fri Evenings
All Major Credit Cards Accepted

588BloomfieldAvBlm ---------- 748-4869

Lorkim Inc 381Centre Ntly ---------- 667-4440
NUTLEY MEN'S SHOP
228FranklinAv Ntly ---------- 667-0189

OLYMPIC SHOP THE

Specialty Department Store
Men • Women • Boys • Girls
Tuxedo Sales & Rentals

630ValleyRdUpMtc ---------- 744-0058
622ValleyRdUMtc ---------- 744-0044

REPP LTD BIG & TALL
540USHwyNo46 Tot ---------- 256-8483
236LafayetteAv Edsn ---------- 732 548-2542
SAM'S MEN'S & BOY'S CLOTHING
553 S LivingstonAv Liv ---------- 992-1016
Suit Yourself 423BloomfieldAv Mtc ---------- 744-1818
Swank Men's Shop Inc
171FranklinAv Ntly ---------- 667-6244
TONY RUDA'S MEN'S FASHIONS
488 N BeverwyckRd Prspy ---------- 335-2113
(Please See Our Display Ad This Page)

MEN'S CLOTHING & FURNISHINGS–WHOL & MFRS

Martin Process Co
10CommerceRd Fairfld ---------- 227-3440

MENTAL HEALTH SERVICES

AFFORDABLE COUNSELING
UpperMontclairArea ---------- 857-9090

ALTERNATIVE APPROACH COUNSELING & PSYCHOTHERAPY ASSOCIATES

LET US HELP YOU WITH:

DEPRESSION
ANXIETY
ADDICTION
COUPLE CONFLICT .....

PROFESSIONAL, SOLUTION FOCUSED
HELP YOU CAN TRUST

most insurance accepted

50ChurchMtc ---------- 746-9494

ANXIETY & PHOBIA TREATMENT SERVICE-TERRAP 209CooperAv UMtc ---------- 783-5588
ATLANTIC BEHAVIORAL HEALTH
Toll Free ---------- 888 247-1400
(Please See Our Display Ad Next Page)
Austin-Benn Saundra MSN
50Church Mtc ---------- 744-1192

BEHAVIORAL HEALTH MGMT CENTER

Management Of Comprehensive Treatment
Diagnosis • In/Outpatient • Aftercare
SUBSTANCE ABUSE - MENTAL HLTH - EAP
St. Joseph's Hospital & Medical Center
935AllwoodRdClifton
Toll Free ---------- 800 480-7783

Berliner Jackie LCSW MontclairArea ------ 429-1057

GARMANY
"THE MEN'S STORE"

HIGH END LATEST DESIGNER

GIORGIO ARMANI • ZEGNA • CANALI
HUGO BOSS • DONNA KARAN • ZANELLA
LAURENTINO • DOLCE & GABBANA • MONDO

FERRAGAMO • COLE HAAN • BRUNO MAGLI
BALLY SHOES & MORE

FORMAL WEAR
MADE TO MEASURE
CASUAL WEAR & MORE

SUMMIT 356 SPRINGFIELD AVE. 908-277-9600
RED BANK 105 BROAD ST. 732-576-8500

Tony Ruda



COMPLETE LINE OF FASHIONS
REGULAR & ATHLETIC SIZES
BIG & TALL
SPECIALIZING IN THE HARD-TO-FIT MALE
EXTRA SHORT & REGULAR SIZES
MEN'S FASHIONS • MENDING & WEAVING
OPEN EARLY CLOSE LATE 7 DAYS
LOCATED CLOSE TO ROUTES 46, 280, 80 & 287
(201) 335-2113
488-498 N. BEVERWYCK RD LK. HIAWATHA/PARSIPPANY

MENTAL HEALTH SERVICES (Cont'd)

BLOOMFIELD COUNSELING CENTER
399HooverAv Blm ---------- 680-9085
(Please See Our Display Ad Next Page)

BROWN URSULA M LCSW PH D
Individual Couple & Group Therapy
460BloomfieldAv Mtc ---------- 509-0052

CARRIER CENTER FOR COUNSELING AND OUTPATIENT SERVICES

Behavioral Healthcare
Counseling/Outpatient/Inpatient
Treating Emotional
& Addictive Illnesses

Toll Free ---------- 800 933-3579

Center For Awareness & Growth
40 S FullertonAv Mtc ---------- 783-8656

MENTAL HEALTH SERVICES (Cont'd)

CENTER FOR LOW COST PSYCHOTHERAPY
A Program Of The Mental Health Assoc Of Essex County
33 S FullertonAv Mtc ---------- 509-9777
CHARTER BEHAVIORAL HEALTH SYSTEM OF NEW JERSEY
Toll Free ---------- 800 242-7837
(Please See Our Display Ad This Page)
CHRISTIAN COUNSELING CENTER
352CliftonAv Clft ---------- 365-2125
COMMUNITY HEALTHCARE NETWORK
570BellevilleAv Blv ---------- 450-3100
(Please See Our Display Ad Next Page)
COMMUNITY MENTAL HEALTH CENTER
Mental Health Hot Line
201LyonsAv ---------- 926-7444

CONTINUED NEXT LISTING PAGE

Everyone has problems sometimes. The solution is to call for help.

Your call will be answered confidentially 24 hours a day, 7 days a week, by our highly trained staff offering you a variety of treatment options.

- Free professional, confidential assessment or referral.
- Inpatient and Outpatient services.
- We accept Medicare and Medicaid.
- Serving children, adolescents, adults and seniors.
- Contracted provider for many health care insurance plans.

1-800-CHARTER
(242-7837)
Summit

Charter Behavioral Health System Of New Jersey

If you don't get help at Charter, please get help somewhere.

Hackensack University Medical Center

Institute for Behavioral Health Services
60 Second Street, Hackensack

☐ Individual, Group and Family Programs ☐ Evening Hours Available
☐ Free telephone consultation

Adult & Senior Services	Adolescent Services	Addiction Services
201-996-3540	201-996-3530	201-996-3560
Adult & Senior Partial Hospitalization 385 Prospect Ave, Hackensack 201-996-5950	HACKENSACK UNIVERSITY MEDICAL CENTER	Adolescent Addiction Treatment & Prevention 385 Prospect Ave, Hackensack 201-996-5999

Atlantic Behavioral Health

Services where you need them most.

- individual, couple and family therapy
- alcohol and substance abuse treatment
- 24-hour crisis intervention
- inpatient and intensive outpatient treatment



For a confidential consultation, call

1-888-247-1400

Atlantic HEALTH SYSTEM

Morristown Memorial Hospital • Overlook Hospital, Summit
Mountainside Hospital, Montclair/Glen Ridge • The General Hospital Center at Passaic
www.AtlanticHealth.org Affiliates: Chilton Memorial Hospital • Newton Memorial Hospital

BLOOMFIELD COUNSELING CENTER

Comprehensive Family Services
Marriage/Family Therapy
Sex Therapy
Separation/Divorce Mediation
Alcohol/Drug Outpatient Clinic

Panic Disorders • Bereavement
Domestic Violence

INDIVIDUAL • FAMILY • GROUP
State Licensed Professional Staff
399 Hoover Ave Bloomfield
680-9085
Health Insurance Accepted

Community Healthcare Network

- **Adult & Children's Services**
- **Individual, Family & Group Therapy**
- **Day Treatment Program**
- **Psychiatric Evaluations & Medication Monitoring**
- **Discounted Fees**
- **Medicaid/Medicare & Most Major Insurance Accepted**

450-3100
570 Belleville Avenue
Belleville

Get To The Source of It

The Mental Health Resource Center

Our Professional Staff Provides a Variety of Therapeutic Methods

- Individual Therapy • Play Therapy
- Family Therapy • Couples Therapy
- Group Therapy • Hypnosis • Stress Management
- Medication Administration & Monitoring
- Follow-up to Psychiatric Hospitalization

50th Anniversary Mental Health Resource Center

(973) 744-6522
60 South Fullerton Ave.
Montclair, NJ 07042

MENTAL HEALTH SERVICES (Cont'd)

MT CARMEL GUILD HOSPITAL BEHAVIOR HEALTHCARE SYSTEMS
COMPREHENSIVE INPATIENT OUTPATIENT SERVICES
See Our Ad Under Hospitals
1160RaymondBlvdNwk
Toll Free ---------- 800 227-7705

NORTH JERSEY CONSULTATION CENTER
"LIFE IS HARD, TALKING HELPS"
UNDERSTANDING THERAPISTS FOR ALL AGES
SLIDING SCALE
769NorthfieldAvWO ---------- 736-7696

Paraclete Counseling Center
271RoselandAv EsxFels ---------- 228-6204

PRINCETON HOUSE 905HerrontownRd Prnctn
Toll Free ---------- 800 242-2550

PROSPECT HOUSE
A Program Of The Mental Health Assoc Of Essex County
424Main EO ---------- 674-8067

RENFREW CENTER INC
Women's Mental Healthcare
Eating Disorders • Abuse • Anxiety • Depression
Individual • Family • Nutrition • Group Therapy
Day • Evening • Residential
Locations Include NJ, NYC, LI, Phila, FL
70WAllendaleAveAllendale
Toll Free ---------- 800 736-3739

SAINT BARNABAS BEHAVIORAL HEALTH NETWORK
Toll Free ---------- 800 327-3121

SERV CENTERS OF NEW JERSEY INC
Quality Mental Health & Addiction Services For
Children, Adolescents And Adults
163EMainStLittleFalls ---------- 785-1266
780CliftonAveClifton ---------- 473-4400
Toll Free ---------- 800 987-7378

Suburban Essex Counseling Center
89FranklinAv Ntly ---------- 284-1084

MENU SERVICE

ACS PRINTING INC
Menu Covers, Laminating, Color Copies
Full service, Printing-Graphic Design
105USHwyNo46 Fairfld ---------- 227-0268

RESTAURANT GRAPHICS
67NewarkWy Maplewood
Toll Free ---------- 800 622-6368

Make It A Habit To Look In The Bell Atlantic Yellow Pages.

MESSENGER SERVICE

ASAP COURIERS INC
Toll Free ---------- 800 846-4454
(Please See Our Display Ad Next Page)

AIRWAY EXPRESS COURIER & MESSENGER SERVICE
Toll Free ---------- 800 783-5046

ALL-RITE MESSENGER & DELIVERY SERVICE
Toll Free ---------- 800 287-1225

AZTEC-PDQ MESSENGER AND DELIVERY SERVICE
Industrial • Commercial • Legal
SAME DAY RUSH DELIVERY
RUSH TRUCKING - FULLY INSURED
Serving The Tri-State Area
Toll Free ---------- 800 834-9675

Action People Look In The Bell Atlantic Yellow Pages.

MESSENGER SERVICE (Cont'd)

BESTWAY TRUCKING SERVICE INC
IMMEDIATE PICK-UP AND DELIVERY
VANS & LIFT TRUCKS
SERVING TRI-STATE AREA
1EdisonPlFairfld ---------- 882-3111

BRAVO MESSENGER SERVICE
713CedarLa Tea ---------- 201 836-6665
(Please See Our Display Ad This Page)

Caldwell Yellow Cab
49BloomfieldAv Cald ---------- 226-0884

Citi-Beeper 50Dodd Blm ---------- 680-8193

COMET MESSENGER & DELIVERY SERVICE INC 906MurrayRd EHnvrTwp ---------- 503-1200

MENTAL HEALTH SERVICES (Cont'd)

COMMUNITY MENTAL HEALTH CENTER 201LyonsAv Nwk ---------- 926-7024

COMMUNITY PSYCHIATRIC INSTITUTE
COMPREHENSIVE PSYCHIATRIC DAY TREATMENT
Partial Hospital & Outpatient Svcs
49SMunnAvEO ---------- 673-3342

CONCERNED FAMILIES FOR IMPROVED MENTAL HEALTH SERVICES INC AMI
Affiliated With The Mental Health Assoc Of Essex County
33 S FullertonAv Mtc ---------- 509-9777

Cornerstone Counseling Center
25PomptonAv Vro ---------- 571-1100

de Jong A F PH D 311ClaremontAv Mtc -- 744-2888

Dell'Orto Maryjo LCSW 363Centre Ntly -- 667-1613

FAMILY RESOURCE CENTER
A Program Of The Mental Health Assoc Of Essex County
33 S FullertonAv Mtc ---------- 509-9777

HACKENSACK UNIVERSITY MEDICAL CENTER–INSTITUTE FOR BEHAVIORAL HEALTH SERVICES
30ProspectAv Hackensack ---- 201 996-3540
(Please See Our Display Ad Previous Page)

Iatesta Michael MA 100ValleyRd Mtc ----- 783-7192

MacBryde Gretchen ACSW
460BloomfieldAv Mtc ---------- 746-5550

Martin Donna H ACSW
295BloomfieldAv Cald ---------- 403-1552

Mental Health Association In N J The
60 S FullertonAv Mtc ---------- 744-2500

MENTAL HEALTH RESOURCE CENTER
60 S FullertonAv Mtc ---------- 744-6522
(Please See Our Display Ad This Page)

MOBILE CRISIS 300CentralAv EO ---------- 266-4479

BRAVO
MESSENGER SERVICE

We're here to solve your delivery problems at competitive rates!

Advertising	**Lawyers**	**Parts Distributors**	**Executive Offices**
Architects	**Mail Runs**	**Photographers**	**Medical Services**
Data Processing	**Manufacturers**	**Printers**	**Public Relations**

Tri-State Area and Beyond
Office to Office • Dock to Sidewalk
24 Hours a Day, 7 Days a Week • Radio Dispatched

At Your Door in Minutes!

201-836-6665 800-OK BRAVO

MONTCLAIR

We always have a driver near YOU!

NOW FAX YOUR DELIVERY ORDER

RUSH PICK-UP IN MINUTES
+ SUPER DISCOUNTED RATES
SAVE TIME, MONEY & HASSLES

★ SERVING N.J., N.Y., CT., MASS, PA, DEL
★ CONTRACT & VOLUME DISCOUNTS
★ AN ENVELOPE TO A TRUCK LOAD
★ DOMESTIC AIR COURIER
★ FULLY INSURED

gem MESSENGER SERVICE, INC.

RADIO DISPATCHED
7 DAYS A WEEK
EST. 1978

(973) 882-1044

MESSENGER SERVICE (Cont'd)

CONSOLIDATED DELIVERY & LOGISTICS INC
TIME SENSITIVE DELIVERY SPEC.
SAME DAY • RUSH • OVERNIGHT
24 Hrs. 7 Days • Radio Dispatched
Toll Free ---------- 800 777-2542

Document Courier Express Inc
69King Dvr ---------- 575-4480

ELCAR COURIERS INC
"HOT SHIPMENT SPECIALISTS"
WE CATER EXCLUSIVELY TO THOSE
WHO NEED IMMEDIATE DELIVERY
689PaulisonAvClft ---------- 472-7522

FALCON MESSENGER & DELIVERY SERVICE 27HaddonfieldDr Prspy ----263-1170
(Please See Our Display Ad This Page)

Fast Track Courier Service Inc
62ClintonRd Fairfld ---------- 227-7775

GEM MESSENGER SERVICE INC
277FairfieldRd Fairfld ---------- 882-1044
(Please See Our Display Ad Previous Page)

HACKENSACK'S HOMETOWN COURIER
508Hudson Hack ---------- 201 329-6144

IMPERATORE COURIER SYSTEMS INC
FtOfMehrhoffRd LtFery ---------- 201 641-7770

JET MESSENGER SERVICE INC
Immediate & Same Day Service
Rush Trucking To 40,000 Lbs
Scheduled Runs
Daily Bank, Mail, Interoffice
Mailroom Management
Toll Free ---------- 800 220-1583

Mark IV Messenger Inc
Saving You Time & Money
Serving NY, NJ Metro Area
BloomfieldArea ---------- 893-9192

MERCURY MAIL & MESSENGER SERVICE
SPECIALIZING IN: MAIL PICK-UP TO & FROM POST OFFICE • MESSENGER SERVICE
RUSH TRUCKING
FULLY INSURED & BONDED
Toll Free ---------- 800 227-9315
1275BloomfieldAvFairfld ---------- 227-9315

METROWAY COURIER MESSENGER & DELIVERY SERVICE
AN ENVELOPE TO A TRUCKLOAD
DEPENDABLE & PROMPT SERVICE
20DeerfieldRdLiv ---------- 597-0454

N J LAWYERS SERVICE
238Mulberry Nwk ---------- 623-6190

New Jersey Legal Courier
UpperMontclairArea ---------- 744-2005

NEW JERSEY LEGAL COURIER
15WardPl Cald ---------- 228-0211

On Time-Delivery Service
22CommerceRd Fairfld ---------- 227-0990

PC Company Inc The CaldwellArea ---------- 403-0100

PT Express 15DanielRd Fairfld ---------- 227-4144

SHADOW SERVICES
24 HR BEEPER SERVICE
• MAILING SERVICE
SPECIAL FLAT RATES AVAILABLE
CIVIL PROCESS - SERVICE
BloomfieldArea ---------- 680-1717

SILVER LAKE MESSENGER & LIVERY SERVICES 81Franklin Blv ---------- 751-9000

United Express Courier Ltd
FairfieldArea ---------- 227-9297

MESSENGER SERVICE (Cont'd)

UNITED EXPRESS COURIER LTD
NewarkArea ---------- 483-9297

Van-Go Courier Package Delivery
VeronaArea ---------- 857-8108

WAYNE MESSENGER INC
Personalized Delivery Service
Rush • Daily Mail • Scheduled Routes
Fully Insured
Service Throughout NJ Since 1973
583BerdanAvWaynTwp ---------- 694-3351

METAL DETECTING EQUIPMENT

GEOQUEST INC
Metal Detectors • Our Only Business
Hobby • Industrial • Security
Walk Thru Metal Detectors
New • Used • Sales • Rentals • Repairs
106UsHwy46SdBk ---------- 772-7443

METAL FINISHERS

Advanced Metal Processing Inc
5Alva Blm ---------- 743-9100

Alcaro & Alcaro Metal Plating
112Pine Mtc ---------- 746-1200

Foley Metal Finishing Co
40PierLaW Fairfld ---------- 575-8338

R B Sandblasting Inc
40PierLaneWest Fairfld ---------- 227-4262

METAL FORMING MACHINERY

Jewel Precision Sheet Metal & Maching Inc
25CanfieldRd CdrGv ---------- 857-5545

METAL ROLLING & FORMING

NYMMCO Inc 5Evans Fairfld ---------- 882-8898

METAL SPECIALTIES

American Safety Technologies Inc
565EagleRockAv Rslnd ---------- 403-2600

Bloomfield Manufacturing Co
101ClintonRd Fairfld ---------- 575-8900

Research & PVD Materials Corporation
373EUSHwyNo46W Fairfld ---------- 575-4245

Transport Products Inc
130-144FairfieldRd Fairfld ---------- 808-4442

METAL STAMPING

Fairfield Stampings Corp
111ClintonRd Fairfld ---------- 575-7855

TRYCO TOOL & MFG CO INC
363 S Jefferson Or ---------- 674-6867

METALLURGISTS

MATERIALS EXPERTISE INC
1275BloomfieldAv Fairfld ---------- 227-9544

METERS

GSI Automation Inc
45USHwyNo46 PnBk ---------- 808-0600

Find Where To Buy It In The Bell Atlantic Yellow Pages.

FALCON
MESSENGER & DELIVERY SERVICE
• SERVING N.Y., N.J., PA., & CONN.
• FULLY INSURED
• 1 HR. DEPENDABLE SERVICE
• PERSONALIZED SERVICE
24 HOURS
PARSIPPANY
263-1170



When service counts... call us
a.s.a.p. couriers, inc.
• RUSH • SAME DAY
• NEXT DAY • EVERYDAY
• FULLY INSURED
SERVING
NEW JERSEY - NEW YORK
P.A. - CONN. - DEL. - MASS.
59 D BROADWAY DENVILLE NJ
145 PATERSON AVE LITTLE FALLS NJ
1-800-846-4454

MICROFILMING SERVICE, EQUIPMENT & SUPPLIES

AMERICAN MICROGRAPHICS
MICROFILMING, SCANNING, IMAGING
SYSTEMS, SALES, RENTALS & SUPPL
KODAK, CANON & MINOLTA PRODUCTS
"GUARANTEED EQUIPMENT REPAIRS"
6 OldCamplainRdSmvl ---------- 908 722-3033

BELL & HOWELL CO
Toll Free ---------- 800 247-3724

Commercial Data Processing
4SperryRd Fairfld ---------- 882-1660

Let Your Fingers Do The Walking. Shop The Bell Atlantic Yellow Pages Way.

NML
IMAGING • MICROGRAPHICS
MINOLTA
■ DOCUMENT CONVERSION - MICROFILMING - CD ROM & OPTICAL DISC SYSTEMS
■ FULL LINE MICROGRAPHIC EQUIPMENT CD ROM/OPTICAL SUPPLIES & ACCESSORIES
■ FACTORY TRAINED SERVICE ON ALL BRANDS OF EQUIPMENT
■ COMPLETE LINE OF SUPPLIES FOR ALL BRANDS
732-906-6600
1-800-843-9226
777 NEW DURHAM RD EDISON

TAB GROUP IMAGING, MICROFILM SERVICES, ARCHIVE,
Established 1970
COMPLETE MICROFILMING SERVICES
SCANNING SOURCE DOCUMENT & FILM CONVERSION
CUSTOM RETRIEVAL SYSTEMS • EQUIPMENT
OFFICE RECORDS STORAGE • MICROFICHE
VITAL & VAULT TAPE STORAGE
ARCHIVAL & VAULT STORAGE OF FILM & PAPER
CLIMATE CONTROLLED
Laminating - Binding - Manuals
16mm • 35mm • 105mm
ON SITE PROCESSING / COM FICHE
1-800-462-5379
www.tabgroup.com

MICROFILMING SERVICE, EQUIPMENT & SUPPLIES (Cont'd)

KODAK MICROIMAGING PRODUCTS–
EASTMAN KODAK COMPANY
Toll Free ---------- 800 255-3434
AUTHORIZED SUPPLIERS

IMAGE ACCESS CORPORATION
252Hudson Hackensack
Toll Free ---------- 800 930-3456

MML
777NewDurhamRd Edison
Toll Free ---------- 800 843-9226
(Please See Our Display Ad This Page)

MATHIAS & CARR MICRO-IMAGING
SINCE 1963
QUALITY MICROFILM SERVICES
FREE ANALYSIS
Computer Assisted Retrieval Sys (CAR)
Roll - Microfiche - Jackets - Aperture Cards
Filming - Processing - Duplication
Optical Imaging - MIL Spec. Svc
Film - Reader - Jacket Sales
116WashingtonAvHwthn ---------- 238-9100

MICRO-GRAPHIC CORP
244SaddleRiverRd SdBk ---------- 201 909-0222

Micro Products International Ltd
277FairfieldRd Fairfld ---------- 227-7300

TAB MICROFILM SERVICES INC
Toll Free ---------- 800 462-5379
(Please See Our Display Ad This Page)

MICROPHONES

Micron Audio Products Ltd
216LittleFallsRd CdrGv ---------- 857-8150

MICROWAVE OVENS–SERVICE & REPAIR

NOTICE

In many instances the addresses in listings and advertisements under this heading are the addresses at which local telephone service is provided by the advertiser for your telephone convenience. It may not be the location at which the goods or services are available.

ASSOCIATED-APOLLO TV
538StateHwyNo10 Ledgwd ---------- 927-9003

HEARTH MICROWAVE SERVICE
LivingstonArea ---------- 535-1212

MIDWIVES

The State Board of Medical Examiners, Trenton Trust Building, 28 W. State St., Trenton, N.J. 08608, (609) 292-4843, licenses and regulates the practice of Midwives in the State of New Jersey.

Consumers are advised to check for a valid license when using the services of Midwives.

FOGEL NANCY CNM
33 N FullertonAv Mtc ---------- 744-2226
LOCKE LINDA CNM
57WillowbrookBlvd Wayne ---------- 754-4000
ROOSA DONNA CNM
33 N FullertonAv Mtc ---------- 744-2226
THE CHILDBIRTH CENTER P A
291VanBruntS Engwd ---------- 201 567-0810

MILK & MILK PRODUCTS–RETAIL

Garden State Farms Dairy Store
88Church Mtc ---------- 744-9298
Lotito & Sons Italian Specialties
66FranklinAv Ntly ---------- 235-1778

MILK & MILK PRODUCTS–WHOLESALE

CLINTON MILK CO 353MorrisAv Nwk ----- 642-3000
FARMLAND DAIRIES
520MainAv Wallington ---------- 777-2500
Call Toll Free ---------- 800 631-7739
HILLTOP DAIRY 291WagarawRd Hwthn ---427-1968
LEHIGH VALLEY DAIRIES
880AllentownRd Lansdale
Toll Free ---------- 800 937-3233
LOTZ BROS DAIRY
1562UnionAv Un ---------- 908 686-4604
SUNCREST FARMS 97MinnisinkRd Tot ----595-0214

MILLINERY–RETAIL

J Fidler Millinery 47SPark Mtc ---------- 746-8389

MILLWORK

CREATIVE WOODCRAFT
264 E Blackwell Dvr ---------- 366-6080
NEW YORK SASH & DOOR CO INC
70RosalieAv Clft ---------- 478-2000
Rawstrom Chas A 67James Mtc ---------- 744-7565

MIRRORS–RETAIL

A-Aa-A American Mobile Glass Of New Jersey MontclairArea ---------- 748-9012
ABLE GLASS CO
79BloomfieldAv Cald ---------- 228-2121
(Please See Our Display Ad This Page)
ADLER ALUMINUM & GLASS CO
43Dodd Blm ---------- 743-8898
(Please See Our Display Ad This Page)
Bloomfield Glass Co 223Broad Blm ------- 748-1786
CITY GLASS WORKS
81Walnut Mtc ---------- 744-1434
CLEARY'S LOCK & GLASS
255HooverAv Blm ---------- 748-4274
CLIFTON MIRROR AND GLASS CO
188GettyAv Clft ---------- 772-7770
(Please See Our Display Ad This Page)
CLINTON GLASS WORKS
666BloomfieldAv Vro ---------- 239-5100

Clifton Mirror & Glass
Specializing In Custom Wall Mirrors
• 1/4" to 3/4" Table Tops
• Mirrored Doors • Beveled Mirror Strips
• Mirrors Resilvered • Custom Etched Glass
• Shower Doors Framed and Frameless
Visit our Spectacular Showroom
FREE ESTIMATES
188 GETTY AV CLIFTON 772-7770

ADLER Aluminum & Glass Co.
CUSTOM MIRRORS & TABLE TOPS
SLIDING MIRROR DOORS
SMOKED - ANTIQUED
TINTED - BEVELED
MIRRORS
743-8898
VISIT OUR SHOWROOM
NIGHTS & HOLIDAYS or 908 879-4706 472-2346
43 DODD STREET BLOOMFIELD

EXPRESS GLASS SERVICE INC
- RESIDENTIAL SPECIALISTS -
CUSTOM WALL MIRRORS
The Name Says It All

ETCHED GLASS
TABLE TOPS
FURNITURE TOPS
SHOWER ENCLOSURES
SHOWER DOORS (FRAMED & FRAMELESS)
MIRRORED CLOSET DOORS
FREE ESTIMATES 992-6688
SERVING SUBURBAN ESSEX COUNTY

ABLE Glass & MIRROR CO.
Specializing in
MIRRORS-VANITY, WALL
MEDICINE CABINETS
CUSTOM MEASURED & INSTALLED
TUB & SHOWER ENCLOSURES
CLOSET DOOR MIRRORS
SHOWROOM: 79 BLOOMFIELD AVE. CALDWELL
228-2121
FAX # 226-4371

LIVINGSTON GLASS
THERE IS A DIFFERENCE!
Full Line Of Glass & Mirror Products
Custom Fit Wall To Wall
Expert Mirror Installations
Sliding & Bifold Mirror Doors
HUGE SELECTION OF DECORATIVE MIRRORS FRAMED & FRAMELESS
VISIT OUR SHOWROOM
992-2281
69 W. MOUNT PLEASANT AVE
LIVINGSTON

MIRROR DESIGNS INC.
RESIDENTIAL - COMMERCIAL - INSTITUTIONAL
Specialists in Designer Mirror Walls!
• MIRRORED CLOSET DOORS
• GLASS TABLETOPS
• SHOWER & TUB ENCLOSURES
The Elegance of Mirror Designed Especially For You!!
PORTFOLIO & IN-HOUSE ESTIMATES
References Supplied Upon Request
201 670-6777 • 201 307-0707
1 Hollywood Av. Hohks

MIRRORS–RETAIL (Cont'd)

EAST ORANGE GLASS CO
284 N Clinton EO ---------- 674-4228
EXPRESS GLASS SERVICE INC
LivingstonArea ---------- 992-6688
(Please See Our Display Ad This Page)
GALAXY GLASS & MIRROR
277FairfieldRd Fairfld ---------- 575-3440

KING OF BELLEVILLE INC
Your Full Service Mirror Company
Where You Buy With Confidence Since 1950
• Professional Custom Mirror Installation
• Clear, Grey, Bronze, Antiqued
• Polished & Beveled • Mirror Furniture
• Bifold & Sliding Mirror Doors
Residential & Commercial • Financing
259WashingtonAvBlv ---------- 759-1161

Kosson Glass MontclairArea ---------- 509-1810
LIVINGSTON GLASS
69 W MtPleasantAv Liv ---------- 992-2281
(Please See Our Display Ad This Page)
MIRROR DESIGNS INC
1HollywoodAv Hohks ---------- 201 670-6777
(Please See Our Display Ad This Page)

MIRRORS–RETAIL (Cont'd)

MIRROR GALLERY THE
Custom Mirrors • Walls • Sandblasting
Glass • Doors • Furniture • Etching
In-House Portfolio, Lowest Prices
Visit Our Showroom • Free Estimates
If You Don't See It, We'll Make It
215StateHwyNo17SRochlPk --- 201 712-1185

NUTLEY GLASS SHOP
CUSTOM MIRRORS
MIRRORED DOORS
135ChestnutNtly ---------- 667-5405

MIXING & AGITATION MACHINERY

LIGHTNIN MIXERS & AGITATORS– *SALES OFFICE*
LIGHTNIN 11MelanieLnE Hanover ----- 884-4111

MOBILE HOMES–RENTING & LEASING

AFTER DISASTER HOUSING CORP
Fire & Flood Victims • Bldg Delays
Our Total Electric Home On Your Site
• All Sizes • Air Cond • Washers-Dryers
Toll Free ---------- 800 745-1791

MOBILE OFFICES & COMMERCIAL UNITS

GE CAPITAL MODULAR SPACE
200FederalBlvd Carteret ------ 800 523-7918
WILLIAMS SCOTSMAN MOBILE OFFICES 61JacobusAvS Kearny
Toll Free ---------- 800 782-1500

MOBILE TELEPHONE EQUIP & SUPPLIES

BELL ATLANTIC NYNEX MOBILE
See Cellular Telephone Equip & Suppls
461USHwyNo46W Fairfld ---------- 882-3980
ParamusParkMall Prms ---------- 201 986-0164
469StateHwyNo17S Prms ---------- 201 967-2355
MallAtMillCreek Sec ---------- 201 974-0095
WillowbrookMall Wayne ---------- 785-1744
LivingstonMall Livingston ---------- 740-8525
TheMallAtShortHills ShHl ---------- 258-1255
Free Trade Distributors
10PlogRd Fairfld ---------- 808-8862
MOUNTAIN COMMUNICATIONS CORP
399Rt10E EHnvr
Toll Free ---------- 800 874-6631
O K CELLULAR 303LongAv Hil -------- 908 687-7780
Premier Wireless Inc
333-AUSHwyNo46W Fairfld ---------- 575-8484
Wireless America Inc
124LittleFallsRd Fairfld ---------- 808-7070

MOBILE TELEPHONE SERVICE

SK Telecon 253PassaicAv Fairfld ----------882-3898
SAMMAN'S ELECTRONICS
1166HamburgTpk Wayn
Toll Free ---------- 800 677-5453

MODEL MAKERS

ENTRE DESIGN INC
Scale Model & Working Prototypes
Test Fixtures, Displays & Exhibits
628StateHwyNo10 Whpy ---------- 581-1995
PROFESSIONAL DESIGN & MODELS CORP
45Garden Mrstwn ---------- 267-0033
Truform Inc 4BarnetRd PnBk ---------- 882-9731

MODEL Team
MODEL MANAGEMENT
"PREMIER MODELING AGENCY IN NJ"
"HOTTEST CROP GUY & GAL MODELS"
SAYS ASBURY PARK PRESS & HOME NEWS
MEN • WOMEN • CHILDREN (AGES 5 +)
• SCOUTING FOR TOP AGENCIES WORLDWIDE
• PRINT, TRADE SHOWS, COMMERCIALS, VIDEOS, FASHION
• PROFESSIONAL CONSULTING & MARKETING STRATEGIES
FEATURED ON "GOOD DAY, NEW YORK"
LICENSED BY THE STATE OF NJ
CALL 732-988-3648
55 CENTRAL AVE OCEAN GROVE NJ 07756

MODELING AGENCIES

The New Jersey State Office of Consumer Protection, Regulated Business Section, 124 Halsey St., Newark, N.J. 07102, (973) 504-6370, licenses and regulates Modeling Agencies in the State of New Jersey.

Consumers are advised to check for a valid license when using the services of Modeling Agencies.

Axis Models & Talent Inc
24-26Church Mtc ---------- 783-4900

CLASSIC MODEL & TALENT MANAGEMENT INC 87 S FinleyAv BskgRdg --------- 908 766-6663

COVER GIRL STUDIO LICENSED AGENCY & PHOTOGRAPHY
630KinderkamackRd RivEdg ------201 261-2042

Lights Camera Action 15GloriaLa Fairfld - 227-3991

MEADOWLANDS MODELING INC
7601Broadway NBgn ---------- 201 861-1106

MEREDITH MODEL MANAGEMENT
10Furler Tot ---------- 812-0122

MODEL TEAM
55CentralAv OcnGv ---------- 732 988-3648
(Please See Our Display Ad This Page)

MORTON RAYFIELD UNLIMITED PRODUCTIONS INC
659EaglerockAv WO ---------- 736-6966

National Talent Assoc Inc
186FairfieldRd Fairfld ---------- 575-7300

Sandi Stewart Model Talent Mgnt
Specializing In Children
West OrangeArea ---------- 661-0350

TLW MODELING & PROMOTIONS INC
CliftonArea ---------- 772-1859

Unique Modeling Agency
30TwoBridgesRd Fairfld ---------- 227-0003

MODELING SCHOOLS

BARBIZON SCHOOL & AGENCY
70Park Mtc ---------- 783-4030

MODEL TEAM
- Licensed By The State Of NJ
- Consultations Available For Women - Men - Kids (Ages 5+)
- Professional Marketing Strategies
- Scouting For Top Agencies Worldwide

55CentralAvOcnGv ---------- 732 988-3648

MODELS MANAGEMENT

NATIONAL TALENT ASSOC INC
CHILDREN ONLY
T.V. AND PRINT - EST. 1966
www.ntakids.com
186FairfieldRdFairfld ---------- 575-7300

MOLDINGS

EMIL JOHNSON'S DESIGN CENTER
Architectural Mouldings/StairBrackets
Niches-Medallions-Columns
130ValleyRd Mtc ---------- 746-8413

MOLDS

Carnegie Manufacturing Co Inc
20MontesanoRd Fairfld ---------- 575-3449

Nelson Louis A Inc 224GlenwoodAv Blm - 743-7404

PJM Technologies Inc
22CommerceRd Fairfld ---------- 227-2224

MONEY ORDER SERVICE

Dynamic Forex Bureau BloomfieldArea ---338-4044

United Check Cashing
239BloomfieldAv Blm ---------- 743-3566

MONITORING WELLS–DRILLING & SERVICE

See "Drilling & Boring Contractors"; "Water Well Drilling & Service"

MONOGRAMS

APPLIQUE SHOPPE THE
- Custom Embroidery & Monogramming
- Showroom Of Personalized Gifts For Everyone
- Over 8,000 Designs To Choose From
- Quick Turn-Around Time / No Job Too Small
- Visa / Amex / MasterCard

BloomfieldArea ---------- 338-4295

MONUMENTS

ALBERT H HOPPER INC
329RidgeRd NArl ---------- 201 991-2266

DE PAOLA MONUMENT CO
909FranklinAv Nwk ---------- 482-7667

ELIZABETH MONUMENTS
1200 N Broad Hil ---------- 908 352-5775

Espy John Monument Works
MontclairArea ---------- 744-0838

ESPY JOHN MONUMENT WORKS
11-15ParkAv Vro ---------- 239-2446
(Please See Our Display Ad This Page)

GABRIEL PELAGGI MONUMENT WORKS
Monuments - Markers - Lettering
4 Generations Of Stone Craftsmanship
Mausoleums & Sandblasting
994-2563
Toll Free ---------- 800 734-2563

HAREN MONUMENT CO
Monuments - Inscriptions - Bronze
Sales • Maintenance • Repairs
Mon Thru Sat Till 6 PM
All Major Credit Cards Accepted
FAMILY OWNED SINCE 1920
597CentralAvNwk ---------- 482-3895

HOPPER ALBERT H INC
329RidgeRd NArl ---------- 201 991-2266

JENSEN'S MONUMENT CO
31HooverAv Blm ---------- 748-1643
(Please See Our Display Ad This Page)

JENSEN Monument Co.
GRANITE
MEMORIALS
BRONZE
TABLETS
Display Opposite Glendale Cemetery
PRE-NEED A SPECIALTY

31 Hoover Av., Blmfld
748-1643
If No Ans. Call 584-1698

JOHN ESPY MONUMENT WORKS
Espy
Established 1889
BARRE GUILD Monuments
LARGE INDOOR DISPLAY
15 PARK AV. VERONA
(CORNER OF BLOOMFIELD AV)
• GRANITE • BRONZE CEMETERY MARKERS
• COMMERCIAL BRONZE PLAQUES
• LETTERING IN CEMETERIES
• MONUMENT CLEANING • CREMATION URNS
239-2446 / 744-0838

MONUMENTS (Cont'd)

LANDMARK MONUMENT CO
4 GENERATIONS OF CRAFTSMEN
SERVING ALL FAITHS & CEMETERIES
MONUMENTS • BRONZE MEMORIALS
CEMETERY LETTERING • MAUSOLEUMS
Mark A. Orciuoli, Memorial Craftsman
Toll Free ---------- 800 750-2200
24EMtPleasantAvLiv ---------- 994-3966

LINCOLN MONUMENT CO THE
405 OrangeRd Mtc ---------- 744-1800

MCHUGH MEMORIALS CORP
214RidgedaleAv EHnvr ---------- 887-0530

MILLER MEMORIAL COMPANY
Authorized Barre Guild Dealer
Monuments-Bronze Memorials
215DarlingAv Ntly ---------- 667-5587

New Jersey Memorials Inc
MontclairArea ---------- 746-8616

PATERSON MONUMENT CO
317TotowaAv Pat ---------- 942-0727
(Please See Our Display Ad This Page)

PAY LESS MONUMENTS
Low Factory Prices-Home Appointments
On Rt 1/9S-All Cemeteries
607 E EdgarRd Lin ---------- 908 474-9500

Precision Monument Setters Inc
95Forest Mtc ---------- 744-1695

Precision Monument Setters Inc
3StonyBrookRd WCald ---------- 228-2774

RAIKEN MEMORIALS INC
GRANITE & BRONZE MEMORIALS
INSTALLED IN ALL CEMETERIES
4 GENERATIONS OF SERVICE EXCELLENCE
NOW 2 CONVENIENT LOCATIONS
2WNorthfieldRdLivingston ---------- 597-0151
308GroveNwk ---------- 373-0960

WHITE EAGLE MONUMENTAL CO
257RidgeRd NArl ---------- 201 991-0094

MOPEDS

ANDY'S CYCLE CENTER
22 W StGeorgesAv Lin ---------- 908 486-3032

STEVE'S MOPED & BICYCLE WORLD
40ParkAv Dmnt ---------- 201 384-7777

MORTGAGES

AMS MORTGAGE SERVICES INC
FHA, VA, Conventional Approved Lender
For All Your Mortgage Needs
9WhippanyRd HnvrTwp ---------- 952-0033
Call Toll Free ---------- 800 249-0033

Accord Mortgage Services Inc
135BloomfieldAv Blm ---------- 748-2200

AMERICAN EAGLE MORTGAGE INC
Toll Free ---------- 800 666-3995
(Please See Our Display Ad Next Page)

American Home Funding FairfieldArea --- 227-4936

American Home Funding
30TwoBridgesRd Fairfld ---------- 227-4946

PATERSON MONUMENT CO.
Since 1900
Serving All Northern N.J. & N.Y. Cemeteries
Operated by 4th Generation of the Christopher Family
CEMETERY LETTERING • MONUMENTS
BRONZE & GRANITE MARKERS
COMPLETE CUSTOM DESIGN SERVICE AVAILABLE
Mon-Fri 9 AM-5 PM
Sat til 3 PM • Also by appt.
317 TOTOWA AVE.
PATERSON (TOTOWA AREA)
942-0727
Toll Free 1 800 675-0727

MORTGAGES (Cont'd)

American Savings Bank Of NJ
365Broad Blm ---------- 748-3600

Associates Financial Services
148BloomfieldAv Vro ---------- 571-1609

ATLAS CAPITAL
WE BUY DISCOUNTED MORTGAGES
WE BUY DISCOUNTED R.E.O.
COMMERCIAL & RESIDENTIAL
LARGE PORTFOLIOS PREFERRED
TWO MILLION PLUS (PREF.)
HackensackArea ---------- 201 488-8554

BANKAMERICA MORTGAGE
100WalnutAv Clark ---------- 732 382-8800
155PassaicAv Fairfld ---------- 575-3400

BENEFICIAL NEW JERSEY INC
DBA Beneficial Mortgage Co
Licensed Mortgage Banker
N J Banking Department
295-301GlenwoodAv Blm ---------- 748-1044
251CliftonAv Clft ---------- 772-1819
146SouthSt Mrstwn ---------- 539-5447
352Main Or ---------- 676-9100

CHAMPION MORTGAGE
291BloomfieldAv Cald
Toll Free ---------- 800 242-6746
(Please See Our Display Ad Page 347)
291BloomfieldAv Cald ---------- 228-2902

CHASE MANHATTAN MORTGAGE CORPORATION
300ExecutiveDr ---------- 201 243-6080
900USHwyNo9 Wdbg ---------- 732 602-0900

CHELSEA FINANCIAL SERVICES INC
90Main Hack ---------- 201 342-6594

CLIFTON SAVINGS BANK SLA
We're Large Enough To Serve Your Needs
And Small Enough To Know Your Name
Mortgages • Home Equity Credit Lines
Mortgage Rate Line - 973-591-1274
Toll Free ---------- 888 562-6727

CONTINUED NEXT LISTING PAGE

HOMEOWNERS - LOW FIXED RATES - $AVE THOU$AND$!

GREENWICH
HOME MORTGAGE CORP.

★ Licensed Mortgage Banker
★ NJ Dept Of Banking
First & Second Mortgage Loans

- Debt Consolidation - Lower Your Monthly Payments
- 100% Financing
- Cash Out For Home Improvements
- Finance Purchase Of Auto - Tuition
- Credit Problems OK (Bankruptcy - Late Payments)
- FHA-VA
- No Income Verification Loans

Dedicated To Quality Customer Service

Apply By Phone
24 Hour Pre-Approval
No Income Verification

566-0168 SUNDAY HOURS!

MORTGAGES (Cont'd)

COLLECTIVE BANK
Toll Free ---------- 800 221-2806
(Please See Our Display Ad Next Page)

COLLECTIVEBANK
441BloomfieldAv Mtc ---------- 509-0100

COLLECTIVEBANK
324Broad Blm ---------- 743-8471

COLLECTIVEBANK
239ClaremontAv Mtc ---------- 744-0951

COLLECTIVEBANK
156EagleRockAv Rslnd ---------- 228-1224

COLLECTIVEBANK
321FranklinAv Blv ---------- 759-7000

COLLECTIVEBANK
44Main Blmdl ---------- 838-6668

COLLECTIVEBANK
8 S OrangeAv SO ---------- 762-9400

COLLECTIVEBANK
508PomptonAv CdrGv ---------- 857-8730

$$$... Savings Per Month!



Apply By Phone
Debt Consolidation & Home Equity Loans
1-800-MONEY-95
1-800-666-3995

AMERICAN EAGLE MORTGAGE INC.
Corporate Headquarters
1055 Parsippany Blvd., Suite 104
Parsippany, NJ 07054

- 22 Minute Pre-Approval
- Credit Problem Specialists
- Purchases • Refinances
- Home Improvement Loans

7 Days 9 am - 9 pm
Licensed Mortgage Banker NJ Dept. of Banking Secondary Mortgage Loan

COLUMBIA NATIONAL
Mortgage Corp.

We have been serving the needs of residential borrowers for more than 50 years.

- FHA & VA Loans
- Conventional & Jumbo Loans
- Purchases & Refinances
- New & Existing Homes

Residential: **Cranford, NJ (908) 276-7500**
Toll Free (800) 832-0067

LENDER

HOW FAST DO YOU NEED THAT 1ST OR 2ND MORTGAGE LOAN?

CALL TODAY
FOR A FREE CONSULTATION
1-800-FAST-MONEY
(1-800-327-8666)

- CREDIT PROBLEMS UNDERSTOOD • DIRECT LENDER • FHA/VA
- LOW RATES • NO APPLICATION FEE • INTEREST IS TAX DEDUCTIBLE

NJMIC SINCE 1938
NEW JERSEY MORTGAGE & INVESTMENT CORP
5 BECKER FARM RD., ROSELAND NJ 07068

MORTGAGES. FAST AND EASY. SINCE 1938.

LICENSED BY NJ NY & PA BANKING DEPTS.
SECONDARY MORTGAGE LOANS

1ST MORTGAGE LOANS REFINANCE & PURCHASE

HELPING FINANCE THE AMERICAN DREAM FOR OVER 50 YEARS

- COMMERCIAL LOANS
- NO PRE-PAYMENT PENALTY
- SECONDARY MORTGAGE LOANS
- NO INCOME VERIFICATION
- INVESTMENT PROPERTY
- HOME EQUITY LOANS

Old Dominion
Mortgage Co., Inc.

CORPORATE HEADQUARTERS
FAIRFIELD COMMONS SUITE A203
271 US HWY NO 46 WEST FAIRFIELD

Licensed Mortgage Banker, NJ Dept of Banking
227-6966
1 800 556 2648

GARDEN STATE MORTGAGE

"One of New Jersey's Leading Mortgage Lenders"

Great Rates on Fixed and Adjustable Loans
Residential, Commercial and Mixed use
Fast Written Approvals in days not weeks!
Home Equity and Second Mortgages
New Purchase or Refinance
Investment Properties
No-Income Check Loans
FHA 3% down payment loans
FHA 203K Rehab Loan
Credit Problems No Problem!
Pre-Approvals
Jumbo Mortgages

In Northern New Jersey Call 800-900-7444 Ext. 33 & Qualify By Phone

Corporate Office: 587 Bergen Blvd Ridgefield, NJ 07657 • Licensed Mortgage Banker, n.s. NJ Dept. of Banking
Visit us on the Internet at www.lowrates.com • Exp. Loan Officers Needed

CALL TOLL-FREE
1-888-633-8801

MORTGAGE MONEY
CREDIT PROBLEMS UNDERSTOOD

EQUAL HOUSING LENDER

PARKWAY MORTGAGE
LICENSED MORTGAGE BANKERS

- First & Secondary Mortgages
- Mixed Use & Multi-Family • Debt Consolidation

NJ Department of Banking

Look in The Action Index For A List of Yellow Page Headings

Bell Atlantic YELLOW PAGES

Relax & Shop

Bell Atlantic YELLOW PAGES

Save Thousands By Refinancing
Consolidate All Your Monthly Bills Into One Low Payment
Buying A Home? We Can Help!



CREDIT PROBLEMS? NO PROBLEM!
1st & Secondary Mortgages
No Income/Asset Verification • Low Fixed Rates • Fast Approval
Call For Free Consultation Or To Apply By Phone
535-6444
CONCORDE MORTGAGE CORP.
615 W. Mt. Pleasant Ave. Livingston

LICENSED N.J. MORTGAGE BANKER
LICENSED SECONDARY MORTGAGE LENDER

MORTGAGES



LIC. MORT. BRKR, NJ DEPT OF BANKING
MUTUAL HOME FUNDING
NO CREDIT • POOR CREDIT
BANKRUPTCY UNDERSTOOD
We Can Make It Happen
• LOW RATES • NO INCOME CHECK
• FAST APPROVAL • 100% FINANCING
ALL TYPES OF NEW OR REFI MORTGAGES
TOLL FREE
1-888-382-7926

W·A·Y·N·E S·A·V·I·N·G·S B·A·N·K FSB
SINCE 1921
FOR PROMPT SERVICE
Call 973 276-0252
363 ROUTE 46 WEST FAIRFIELD
EQUAL HOUSING LENDER
RESIDENTIAL LOANS
CONSTRUCTION & COMMERCIAL LOANS
HOME EQUITY & AUTO LOANS
PERSONAL LOANS

FINANCIAL & INVESTMENT RESOURCES, INC.
Discover All Your Options... Available Through Our Resources
EQUAL HOUSING LENDER
RESIDENTIAL
COMMERCIAL
MORTGAGES FOR: NEW JERSEY & NATIONAL
• FAST APPROVALS
• NO INCOME VERIFICATION
• IN HOME SERVICE AVAILABLE
WE PROFESSIONALLY HANDLE DIFFICULT CREDIT
FOR PERSONAL SERVICE & CONSULTATION CALL
SARAH SCHULTZ
539-5306
18 HIGH ST Cattano Av. MORRISTOWN

Access the Nation's
BEST RATES!
Apply On Line* Or By Phone
It Couldn't Be Easier
Most Decisions Within 24 Hrs!
808-0700
Ask About Our...
NO COST REFINANCE
PriorityOne
FINANCIAL SERVICES, L.L.C.
277 Fairfield Rd., Fairfield, NJ 07004
Licensed Mortgage Banker, N.J. Dept. of Banking
*www.loanone.com

FAMILY BUSINESS WITH PERSONALIZED SERVICE
FAI
MORTGAGE CORP
• RESIDENTIAL
• COMMERCIAL
• CONVENTIONAL
• CASH OUT
• LOW RATE
CREDIT PROBLEMS SOLVED
LICENSED MORTGAGE BROKER
N.J. DEPT. OF BANKING
973 808-7188
420 ROUTE 46 EAST
FAIRFIELD, NJ 07004

MORTGAGES
Adjustable Rate • Fixed Rate
FHA • VA

TOLL FREE		800 221-2806
Belleville	321 Franklin Ave	759-7000
Bloomfield	324 Broad St.	743-8471
Cedar Grove	508 Pompton Ave	857-8730
Glen Ridge	227 Ridgewood Ave	743-8719
Montclair	441 Bloomfield Ave	509-0100
Roseland	156 Eagle Rock Ave	228-1224
South Orange	8 South Orange Ave	762-9400
Upper Montclair	560 Valley Rd	744-3500

EQUAL HOUSING LENDER
CollectiveBank

Fast, Flexible, Simple Ways To Borrow.
Homeowners, call Champion today for your home equity loan! Get low rates and great service!
• Debt Consolidation, Home Improvement, or Any Other Large Expense
• Low Fixed and Adjustable Rates
• No Income Verification Programs
THROUGHOUT NJ CALL:
1 800 242-6746
Champion Mortgage
When Your Bank Says No, Champion Says Yes*
First and secondary mortgage loans
for qualified applicants. Equal Housing Lender
Licensed Mortgage Banker - NJ Dept. of Banking and Insurance
291 Bloomfield Ave., Caldwell NJ 07006

MORTGAGES (Cont'd)

COLLECTIVEBANK
227RidgewoodAv GlRdg ---------- 743-8719

COLLECTIVEBANK
560ValleyRd UMtc ---------- 744-3500

COLUMBIA NATIONAL MORTGAGE CORP 6CommerceDr Crnfd ---- 908 276-7500
(Please See Our Display Ad Previous Page)

COMMERCIAL MORTGAGE ASSOCIATES
INVESTMENT REAL ESTATE FINANCING
APARTMENTS • MIXED USE • RETAIL • OFFICE
INDUSTRIAL • LAND • SMALL BUSINESS • ETC.
ParsippanyArea ---------- 316-5500

COMMONWEALTH UNITED MORTGAGE
300BroadacresDr Blm ---------- 338-0707

COMMONWEALTH UNITED MORTGAGE
100WalnutAv Clrk ---------- 732 381-2900

CONCORDE MORTGAGE CORP
LivingstonArea ---------- 535-6444
(Please See Our Display Ad This Page)

CORESTATES BANK
Toll Free ---------- 800 999-3885

County Mortgage Co Inc
33ClintonRd WCald ---------- 882-0036

Dale Mortgage Corp
30TwoBridgesRd Fairfld ---------- 227-6000

ENTRUST Home Financing Div Of The Long Island Savings Bank FSB
9LawDr Fairfld ---------- 244-0740

FAI MORTGAGE CORP
420USHwyNo46 Fairfld ---------- 808-7188
(Please See Our Display Ad This Page)

MORTGAGES (Cont'd)

FIDELITY MORTGAGE CO INC
FHA, VA Conventional Mortgage Purchases, Refinance & Low Rates
Toll Free ---------- 800 832-7334

FINANCIAL & INVESTMENT RESOURCES INC 18High Mrstwn --539-5306
(Please See Our Display Ad This Page)

First Acceptance Mortgage Corp
175FairfieldAv WCald ---------- 226-9010

FIRST ALLIANCE MORTGAGE CORP
150CloveRd Lt Fl ---------- 256-0733

FIRST COLONIAL INC
75Essex Hack ---------- 201 342-8899

FIRST FINANCIAL MORTGAGE CORP
FHA - VA • CONVENTIONAL LOANS
FULL SERVICE MORTGAGE BANKER
PURCHASES • REFINANCES
Toll Free ---------- 800 566-9209

First Mortgage Financial Services Inc
100PassaicAv Fairfld ---------- 882-8555

FIRST PIONEER FARM CREDIT
Toll Free ---------- 800 787-3276

FIRSTPLUS FINANCIAL
Toll Free ---------- 888 510-7587

Fortune Funding Inc
685BloomfieldAv Vro ---------- 857-5554

GMAC MORTGAGE CORPORATION
275ForestAv Prms ---------- 201 261-0020

GARDEN STATE MORTGAGE CORP
Toll Free ---------- 800 900-7444
(Please See Our Display Ad Previous Page)

GREENPOINT MORTGAGE CORP
400SylvanAv EngwdCl ---------- 201 816-3940

Home Funding Group Inc 50Church Mtc - 783-8844

MORTGAGES (Cont'd)

Horizon Financial Corp
387PassaicAv Fairfld ---------- 244-5626

INTERCOUNTY MORTGAGE INC
100WoodAvS Isln
Toll Free ---------- 800 811-4264

Ivy Mortgage 230Centre Ntly ---------- 235-9090

LITTLE FALLS BANK
86Main LtFl ---------- 256-6100

LUMBERMENS MORTGAGE CORPORATION
FHA-VA-CONV REFINANCING
DIRECT LENDER
Toll Free ---------- 800 672-1154

MNC Mortgage
271USHwyNo46W Fairfld ---------- 808-4456

MS Financial Services
516BloomfieldAv Mtc ---------- 744-1586

Main Street Mortgage & Funding Corp
12GloriaLa Fairfld ---------- 227-4300

Manor Mortgage Corp
322USHwyNo46 Prspy ---------- 244-9006

MARINE MIDLAND MORTGAGE CORPORATION
16Route303 Tappan NY ------- 914 365-1313

MCGRANE MORTGAGE CO
254Kingsland Nutley ---------- 667-3231

Mercury Mortgage 208PassaicAv Fairfld - 244-1200

Merit Financial Corp
50USHwyNo46 Prspy ---------- 882-6868

Modern Acceptance Corp Inc
FairfieldArea ---------- 244-7845

MONEY STORE THE
Toll Free ---------- 800 562-6937

MORTGAGES (Cont'd)

Mortgage Consultant & Co
277FairfieldRd Fairfld ---------- 244-0666

Mortgage Consultant & Co
277FairfieldRd Fairfld ---------- 575-5090

Mortgage Corner The
538BloomfieldAv Vro ---------- 571-1599

MUTUAL HOME FUNDING
Toll Free ---------- 888 382-7926
(Please See Our Display Ad This Page)

NEW JERSEY MORTGAGE & INVESTMENT CORP
Toll Free ---------- 800 327-8666
(Please See Our Display Ad Previous Page)

Noreast 170ChangeBridgeRd Mtvil --------244-1881

NORWEST FINANCIAL NEW JERSEY INC
556StateHwyNo17N Prms ----------201 251-4266
290USHwyNo46 Prspy ----------882-5390

NORWEST MORTGAGE INC
255 W SpringsValleyAv
Mywd ---------- 201 845-7111

OLD DOMINION MORTGAGE CO INC
10 IndustrialRd Fairfld ---------- 227-6966
(Please See Our Display Ad Previous Page)

PARKWAY MORTGAGE
Toll Free ---------- 888 633-8801
(Please See Our Display Ad Previous Page)

Pinnacle Mortage Inc CedarGroveArea --- 857-3922

PRIORITY ONE FINANCIAL SERVICES LLC ---------- 808-0700
(Please See Our Display Ad This Page)

CONTINUED NEXT LISTING PAGE

MORTGAGES (Cont'd)

PRIVATE MORTGAGE INVESTMENT SVCES
TIRED OF COLLECTING PAYMENTS??
WE BUY PRIVATE MORTGAGES FOR CASH
• Highest Prices Paid • No Fees • Fast Closings!! •
http://www.privatemortgage.com
Fax 518 584-6991
154LakeAvSaratogaNY
Toll Free ---------- 800 684-2893

Processing Unlimited Inc
277FairfieldRd Fairfld ---------- 244-0664

Property Lenders 320ParkAv Ntly -------- 667-0977

PROVIDENT SAVINGS BANK
830BergenAv JCy
Toll Free ---------- 800 448-7768

SPECTRUM HOME MORTGAGE–
See Marine Midland Mortgage Corporation

Spencer Savings Bank SLA
375FranklinAv Ntly ---------- 661-1200

Star Mortgage Corp
650BloomfieldAv Blm ---------- 680-4300

Sun Financial Inc
575USHwyNo46 Fairfld ---------- 244-0073

TRUST CO OF NEW JERSEY THE
35JournalSq JCy
Toll Free ---------- 800 826-5937

U S Mortgage Corp
10BloomfieldAv PnBk ---------- 244-7100

UC LENDING
30TwoBridgesRd Fairfld
Toll Free ---------- 888 550-8985

Unity Mortgage Services
548FranklinAv Ntly ---------- 661-4200

Valley Funding Corp 736ValleyRd UMtc -- 744-3457

Wall Street Financial Corporation
500BloomfieldAv Mtc ---------- 744-4777

WAYNE SAVINGS BANK FSB
363USHwyNo46W Fairfld ---------- 276-0252
(Please See Our Display Ad Previous Page)

West Essex Bank
417BloomfieldAv Cald ---------- 226-7911
267ChangebridgeRd PnBk ---------- 575-7080

WORLD SAVINGS REAL ESTATE LOAN DIVISION

Good, affordable home loans for refinance or purchase--and we'll, close quickly!

FAIRFIELD

WORLD SAVINGS AND LOAN ASSOCIATION
30TwoBridgesRd Fairfld ---------- 882-5700

MOSAICS

Franz Mayer Of Munich Inc
343PassaicAv Fairfld ---------- 575-4777

Neo Mosaic Studio 43-AChurch Mtc ------ 509-0600

MOTEL & HOTEL CONSULTANTS

Auditors Express BloomfieldArea ---------- 338-6860

Lathin Inc 34BuckinghamCir PnBk --------- 227-0217

MOTEL & HOTEL MANAGEMENT

Prime Motor Inns Inc
700USHwyNo46E Fairfld ---------- 882-1010

WINSLOW MOTOR HOTEL
RIVERSIDE EXIT & UNDERPASS
PARK AVE EXIT & OVERPASS
ROUTE 3
← WEST
EAST →
RUTHERFORD AVE
WINSLOW MOTEL
BURGER KING
■ 27"COLOR TV WITH HBO & AM/FM RADIO
■ JACUZZIS
■ STEAM ROOM
■ MIRRORS
■ WHIRLPOOL
■ 5 MILES FROM LINCOLN TUNNEL & NYC - NEAR MEADOWLANDS
201 933-3222
204 RUTHERFORD AVE LYNHURST, N.J.

ROYAL MOTEL Special Weekly Rates
YOU CAN HAVE LOW NEW JERSEY RATES AND STILL BE IN THE METROPOLITAN NEW YORK CITY AREA
Water Beds • Mirror Rooms
Minutes to N.Y.C. Meadowlands
Race Track
Giants Football Stadium
N.Y.C. buses to Port Authority
Buses To PATH trains to N.Y.C.
G.W.BRIDGE
LINCOLN TUNNEL MIDTOWN N.Y.C.
HOLLAND TUNNEL DOWNTOWN N.Y.C.
U.S. HWY
ROYAL ★ MOTEL
I-9 TONNELLE
Route 3(West)
SERVICE RD.
MEADOWLANDS
RT 17 -
201 866-1986
STATE HWY #3 West (Service Road)
Secaucus, New Jersey

BELLEVILLE MOTOR LODGE
AIR CONDITIONED
MODERN ROOMS
CABLE TV & Phones
Minutes From Garden State Parkway
Meadowlands & Downtown Newark
20 Minutes To New York City
371 WASHINGTON AVE (CORNER JORALEMON ST) BELLEVILLE
973-751-0900

MOTELS

BELLEVILLE MOTOR LODGE
371WashingtonAv Blv ---------- 751-0900
(Please See Our Display Ad This Page)

BELMAR MOTOR LODGE
StateHwyNo35 Blmr ---------- 732 681-6600

BUDGET INN
DAILY - WEEKLY COMFORTABLE ROOMS
HBO • ESPN • CABLE • PHONE
KING SIZE BEDS - TRUCK PARKING
NEXT TO RED LOBSTER, CHILI
TACO BELL, BURGER KING - ½ MI 287 & 80
1479USHwyNo46Prspy ---------- 335-1190

DAYS INN 3159USHwyNo46 Prspy --------- 335-0200

HOJO INN BY HOWARD JOHNSON
625USHwyNo46E Prspy ---------- 882-8600

MOTELS (Cont'd)

KING'S INN HOTEL
Weekly Rates
See Our Ad Under Hotels
StateHwyNo23&USHwyNo46
WaynTwp ---------- 256-7500

MEADOWLANDS PLAZA HOTEL
Corporate And Group Rates
See Ad Under Hotels
286USHwyNo46E Fairfld ---------- 227-4333

PINE BROOK MOTOR LODGE INC
USHwyNo46 PnBk ---------- 227-1300

ROYAL MOTEL
StateHwyNo3 Sec ---------- 201 866-1986
(Please See Our Display Ad This Page)

SUNSET MOTEL
MIRROR ROOMS • KING SIZE BEDS
JACUZZI • WATERBEDS • MOVIES
DAILY / MON - THURS / WEEKLY RATES
55USHwyNo46PnBk ---------- 882-1700

TURTLE BROOK INN MOTEL
555NorthfieldAv WestOrange ------ 731-5300

WAYNE INN
DAILY & WEEKLY RATES
CABLE COLOR TV FREE HBO
FREE CONTINENTAL BREAKFAST
5 Mins Rte 80, 46 & Willowbrook Mall
535StateHwyNo23Wayn ---------- 696-2000

WHITE DEER MOTEL
3769USHwyNo46 Prspy ---------- 334-3354

WINSLOW MOTOR HOTEL
204RutherfordAv Lyndst ------ 201 933-3222
(Please See Our Display Ad This Page)

MOTION PICTURE EQUIPMENT & SUPPLIES–REPAIRING

U S Camera 387PassaicAv Fairfld --------- 882-6445

MOTION PICTURE PRODUCERS & STUDIOS

Highland Productions 8Park Mtc --------- 744-6495

Nothing To Lose Productions
68Forest Mtc ---------- 783-2969

MOTION PICTURE THEATRES

See "Theatres"

MOTIVATIONAL & SELF IMPROVEMENT TRAINING

M D M Associates WestCaldwellArea ----- 228-6680

MOTOR HOMES

GARICK RV SALES
3134StateHwyNo23 OakRdg ---------- 208-9200

MOTORCYCLE & MOTOR SCOOTER ACCESSORIES

See "Motorcycles & Motor Scooters–Dealers"; "Motorcycles & Motor Scooters–Supplies & Parts"

MOTORCYCLES & MOTOR SCOOTERS–DEALERS

ACTION YAMAHA OF EDISON
Sales-Service-Parts-Access.
Yamaha Watercraft
StateHwyNo27 Metn ---------- 732 494-5555

BARRY'S CYCLES & SALVAGE
120Walnut Mtc ---------- 746-3622

BERGEN HONDA KAWASAKI YAMAHA & SUZUKI
30USHwyNo46 Lodi ---------- 201 641-0100
(Please See Our Display Ad Next Page)

BOB THOMAS SUPER SPORTS
Authorized Honda-Kawasaki-Seadoo Dealer
New-Used-Extensive Inventory-All Parts
UPS Shipping-Credit Cards-ATM Card-Wire
Check Our Specials On Line At:
http://www.bobthomas.com
Toll Free ---------- 800 899-2869

CIRCLE CYCLE 570BroadAv Rdgfld ---201 945-2200

EAST HANOVER HONDA YAMAHA
210StateHwyNo10 EHnvrTwp
Toll Free ---------- 800 641-7433
(Please See Our Display Ad Next Page)

HARLEY DAVIDSON-BUELL-KOSCO
SALES • SERVICE • PARTS
ACCESSORIES & APPAREL
MASTERCARD - VISA
(2 MILES NORTH OF RT 287)
1149StateHwyNo23Kineln ---------- 838-8800

HARLEY-DAVIDSON OF ESSEX
168BloomfieldAv Blm ---------- 748-2500
(Please See Our Display Ad Next Page)

Harley Davidson of Essex
New • Used
Parts • Accessories • Service
Buell®
Financing Available
Insurance & Motor Vehicle
Registration On The Spot!
Large Selection Of Clothing & Collectibles
Visit Our Newly Remodeled Facility
973-748-2500
168 Bloomfield Av. Bloomfield
(1/2 Mile East of GSP - Exit 148)

• PARTS • SALES • SERVICE • ACCESSORIES
• ATV's
• Go-Carts
• Generators
• Mopeds
300 BIKES ON DISPLAY
BERGEN HONDA
KAWASAKI SUZUKI YAMAHA
Estab. 1968
• Jet Skis
• Scooters
• Snowblowers
• Wave Runners
NEW & USED BIKES • GIFT CERTIFICATES • *FINANCING* • *INSURANCE*
201-641-0100
30 RT 46 EAST • LODI
2 Miles West of Teterboro Airport
CASH FOR YOUR BIKE

RIDE ON A WING
SPORT, TOURING, CRUISING, OFF-ROAD
You name it... We got it!
HONDA
Come ride with us.
1-800-641-RIDE
(7433)
NEW & USED HONDA STREET BIKES, DIRT BIKES & ATV'S
■ Friendly, Knowledgeable Staff
■ Award Winning Honda Service
■ Honda Parts, Apparel & Accessories
■ Pickup & Delivery
EAST HANOVER HONDA YAMAHA
210 ROUTE 10, EAST HANOVER

MOTORCYCLES & MOTOR SCOOTERS–DEALERS (Cont'd)

HONDA MOTORCYCLES ATV'S & SCOOTERS–
AUTHORIZED SALES & SERVICE
BELLEVILLE
MOTORCYCLE MALL
165WashingtonAv Blv ---------- **751-4545**
DUMONT
AMOL MOTORCYCLES INC
103 West ShoreAv Dmnt ------ **201 384-1103**
J W RACEPART 92BogartAv Grfld ----------**773-2484**

Find Where To Buy It In The Bell Atlantic Yellow Pages.
Here is Space for your Business to Expand!
Bell Atlantic
YELLOW PAGES

MOTORCYCLES & MOTOR SCOOTERS–DEALERS (Cont'd)

KAWASAKI MOTORCYCLES & ATVS
Kawasaki
Let the good times roll.
- SALES
- SERVICE
- PARTS & ACCESSORIES

"FOR INFORMATION CALL"
AUTHORIZED DEALERS
POMPTON PLAINS
KAWASAKI SPORT CENTER
StateHwyNo23&JacksonAv PoPl - **831-1930**

KAWASAKI SPORT CENTER
StateHwyNo23&JacksonAv PoPl ----**831-1930**

MOTORCYCLE MALL
HONDA • KAWASAKI
SUZUKI • YAMAHA • SEA-DOO
TRI-STATES LARGEST DEALER
HALF A CITY BLOCK OF
MOTORCYCLES, WATER CRAFT & PARTS
165WashingtonAvBlv ---------- **751-4545**

WOODBRIDGE KAWASAKI HONDA & SUZUKI WoodbridgeArea ------**732 855-8500**

YAMAHA–
F W SPEER YAMAHA 7MainAv Pas --- **778-6256**

Find It Fast! Read The Helpful Buying Information In The Yellow Pages Ads – They Tell You Where And When To Buy.

MOTORCYCLES & MOTOR SCOOTERS–REPAIRING & SERVICE

Creative Cycle
Innovative Motorcycle Research
5Lawrence Blm ---------- **748-2344**
G & S Performance Cycle
78BloomfieldAv PnBk ---------- **227-0143**
LISKA'S CYCLE TUNE
30ECentre Ntly ----------**667-5504**

MOTORCYCLES & MOTOR SCOOTERS–SUPPLIES & PARTS

ALTERNATIVE CUSTOM CYCLES
3713USHwyNo46 Prspy ---------- **402-5774**
Barry's Cycles 120Walnut Mtc ---------- **746-3622**

BLACK HILLS CUSTOM PARTS
Parts & Acces. For Harley Davidsons
Service & Installation • Tires
• 1,000 Sq Ft. Showroom • Chrome Plating •
• Chrome Hardware • Helmets •
Open Mon-Sat 9AM-7PM • Thurs Till 9PM
80USHwyNo46Rkwy ---------- **983-0200**

CHROME & CUSTOM CYCLES INC
Harley Specialists, Show Chrome Plating
Buying & Selling Of Quality Used Bikes
235USHwyNo46 Fairfld ---------- **227-7477**
Harley-Davidson Of Essex
168BloomfieldAv Blm ---------- **748-2500**
Liska's Cycle Tune 30ECentre Ntly -------- **667-5504**
RED LINE CYCLE
615StateHwyNo23 PoPl ---------- **839-5510**
Terry's Custom Paint & Cycle
92Montgomery Blm ---------- **743-3899**

MOTORS–ELECTRIC

See "Electric Motors–Dealers & Repairing"

MOTORS–GASOLINE, DIESEL, STEAM, ETC.

See "Engines–Diesel"; "Engines–Diesel–Fuel Injection Service & Parts"; "Engines–Gasoline"; "Engines–Rebuilding & Exchanging"

MOUNTING & FINISHING

Slam Enterprises Inc 25LawDr Fairfld -----**227-2100**

MOVERS

The State Board of Public Movers & Warehousemen, 124 Halsey Street, Newark, NJ 07102 (973) 504-6475, licenses and regulates public movers in the State of New Jersey. In order to perform moves within the state of New Jersey, movers must be licensed by the state of New Jersey. If a mover does not have a state license in its advertisement but only has an ICC number, it may only perform interstate moves and *it may not be authorized to provide local moving services solely within the state of New Jersey. Please* call the Board of Public Movers & Warehousemen to confirm that a mover has a current license in good standing.

A AAAAUTOLOG CORPORATION
MOVING CARS
IS OUR ONLY BUSINESS!
ICC #MC-140511
Lowest Rates To Transport Your Car!
428ClermontTerrUnion
Toll Free ---------- **800 432-5181**

A-1 American Moving Inc
BloomfieldArea ---------- **239-8386**
A-1 AMERICAN MOVING INC
BloomfieldArea ----------**680-4280**
(Please See Our Display Ad Page 361)
A SANTINI MOVING & STORAGE CO
1SteelCt Roseland
Toll Free ---------- **800 524-2758**
(Please See Our Display Ad Page 358)
A SUPREME MOVERS
MontclairArea ---------- **746-6040**
(Please See Our Display Ad Page 353)

CONTINUED NEXT LISTING PAGE

Now's the time to think
BIGGER.
advertise in the
Bell Atlantic
YELLOW PAGES™

194 Fringhsn. Av. NWK.

FATHER & SON® MOVING STORAGE

- FURNITURE QUILT-PAD WRAP BEFORE REMOVAL
- FURNITURE UNCOVERED, PLACED & SET UP IN HOME
- WE DO NOT REQUIRE ALL DRAWERS TO BE EMPTIED
- COURTEOUS & QUALITY TRAINED PERSONNEL
- SANITIZED VANS
- LICENSED PIANO MOVERS
- SENIOR CITIZEN DISCOUNT

FAMILY OWNED, OPERATED & MANAGED



MODERN MOVING WITH OLD FASHIONED CARE

1st MONTH STORAGE FREE

- FIREPROOF WAREHOUSE
- SANITIZED ROOMS
- ULTIMATE SECURITY SYST.
- IN HOME INVENTORY

YOU'LL LOVE OUR LOW MONTHLY STORAGE RATES

***LOCAL** & LONG DISTANCE MOVING*

Family Men on Every Van *$ AT SENSIBLE PRICES $*

FLORIDA EXPRESS℠

DIRECT TRIPS TO ALL POINTS IN FLORIDA:

Boca Raton	Deerfield Beach	Melborne	Pembroke Pines
Cape Coral	Delray Beach	Miami	Sarasota
Clearwater	Ft. Lauderdale	Naples	Tampa/St. Pete
Cocoa	Ft. Myers	Ocala	Venice
Daytona Beach	Jacksonville	Orlando	West Palm Beach

DAILY SERVICE TO: Virginia, Maryland, No. Carolina, So. Carolina, Georgia, Washington, D.C.



Licensed to Perform Both New Jersey and Interstate Moves PC #00372 I.C.C.M.C. #165774

COMMERCIAL MOVING & RECORD STORAGE

FOR A FREE FRIENDLY ESTIMATE & ADVICE
SATURDAY & SHORT NOTICE MOVING

CALL 824-7444

Weekly Trips to Florida, California, Arizona, Chicago, Atlanta & All Around the USA

PRIME MOVING & STORAGE INC.

NO EXTRA CHARGE FOR:
- Weekends / Holidays
- Stairs & Pianos
- Last Minute Moves
- Extra Stops
- On Site Estimates
- Box Delivery

- ***Daily Trips to Washington DC, Boston, Virginia and Pennsylvania***
- ***Special Rates For Commercial Moves***
- ***Last Minute Jobs Welcomed • Expert Packing & Crating***
- ***1 Month FREE Storage (3 mos. min.) • Self-Storage Available***
- ***Experts At Moving Pianos, Art & Antiques***



CALL 24 HOURS

(201) 883-1221

TOLL FREE

1-800-48-MOVE-US

1-800-486-6838

VISA DISCOVER NOVUS MasterCard

DOT 32005 ICC MC 272571 NJ LIC PC00694

LICENSED TO PERFORM BOTH NJ & INTERSTATE MOVES

Low Rates, Excellent Packers, Friendly Movers & Super Service!

ALL UNDER ONE GREAT AMERICAN NAME!



- ☑ No Extra Charge for Weekends
- ☑ No Extra Charge for Holidays or Overtime
- ☑ No Extra Charge for Stairs
- ☑ No Extra Charge for Last Minute Moves
- ☑ No Extra Charge for Crating
- ☑ No Job Too Big or Too Small

- ☑ YES **5 Free Wardrobe Boxes or 10 Free Book Boxes**
- ☑ YES **Commercial Moves Welcomed**
- ☑ YES Free Box Delivery
- ☑ YES Expert Art, Electronic & Antique Moving
- ☑ YES Free Mileage
- ☑ YES Ask for References

Daily trips North to Maine, South to Florida,
West to Chicago & All Points In-between

VISA MasterCard AMERICAN EXPRESS DISCOVER NOVUS

Toll Free 1-888-778-MOVE (6683)

Licensed to perform both New Jersey and interstate moves
ICC # MC 320588 PM 00752 US DOT 691684

(201) 487-5556



I.C.C. No. MC-2934



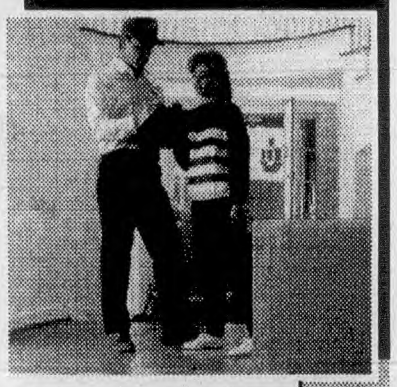



Since 1927

QUALITY NEVER GOES OUT OF STYLE

- We Can Handle All Your Moving Needs
- 90 Days Same as Cash on Interstate Moves with Approved Mayflower Credit Card
- Expert Packing and Unpacking Services
- Full Replacement Value Protection Available
- Firm Pick-up and Delivery Dates
- Clean, Modern Storage Facilities Available

Agent for Mayflower Transit, Inc.

Colonial Carriers System Inc.

A McCollister Company

Free Estimates
No Obligation

317 Midland Ave., Garfield, NJ

973-253-0673

Licensed to Perform Interstate Moves

DISCOVER NOVUS VISA MasterCard AMERICAN EXPRESS

CIRCLE OF EXCELLENCE

M

We move America's most satisfied customers!

- Free, no obligation estimates
- On time pick-up and delivery
- Courteous, professional personnel
- Household & commercial moving experts
- Expert packing, crating & storage services
- International / overseas specialists
- Wheaton interstate and world-wide moving
- Call for our free booklet–
  "72 Ways to Save Money Moving"

Wheaton
WORLD WIDE MOVING

Quality Award Agent

"Licensed to perform both New Jersey and interstate moves"

A LIMITED WARRANTY TO CONSUMERS ★ Good Housekeeping PROMISES REPLACEMENT OR REFUND IF DEFECTIVE
THIS SEAL APPLIES ONLY TO WHEATON VAN LINES INTERSTATE MOVING

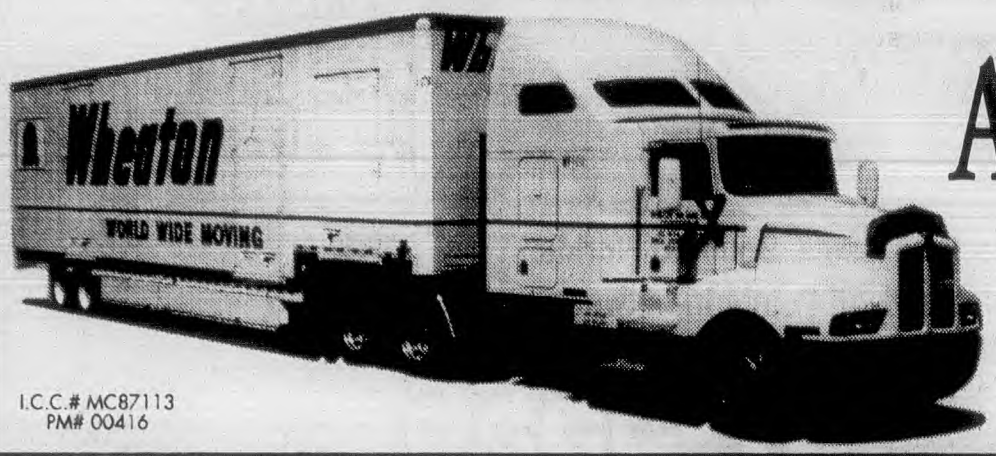

I.C.C.# MC87113
PM# 00416

Agent for Wheaton Interstate Moving

All Season Movers

Toll Free
800-323-0717
Serving the Essex County Area

Putting Our Heads Together to Move Mountains™

LOCAL & LONG DISTANCE



FREE Estimates
FREE Pre-Move Box Delivery
Anytime - Anywhere
Short Notice O.K.
Commercial - Residential
MONTCLAIR AREA

ALPHA™
MOVING & STORAGE, INC.
1-800-605-ALPHA
973 566-9099 (2574)

Visit Our Web Site On The Internet At http://www.alpha-moving.com

NO EXTRA CHARGE For: Stairs, Weekends, Holidays, Overtime, Additional Stops, Pianos, Mileage

Licensed to Perform NJ & Interstate Moves
Safe, Secure Storage Facilities
Packing & Crating of Antiques & Artwork
OVER 15 YEARS EXPERIENCE

Licensed & Insured • NJPC #00710, ICC # MC 289251

SEE OUR COUPON

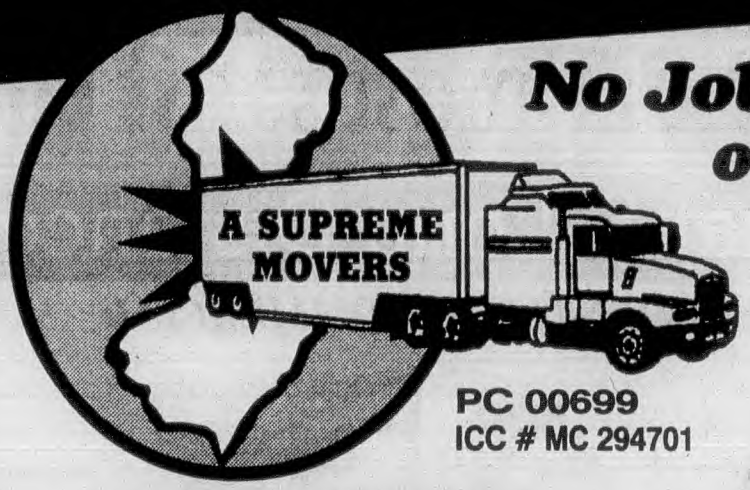

No Job Too Big or Too Small

LAST MINUTE MOVES

24 HOURS SERVICE 7 DAYS A WEEK

PC 00699
ICC # MC 294701

Local & Long Distance Moves

STORAGE

20-21 Wagaraw Rd Fair Lawn

FULLY INSURED

COMMERCIAL • RESIDENTIAL

A SUPREME MOVERS

QUALITY SERVICE AT REASONABLE RATES

FREE ESTIMATES ON SITE

Special Handling For

- Pianos • Antiques & Fine Art
- Expert Packaging & Crating Services
- Free Box Delivery
- Senior Citizen Discount

973-746-6040
1-800-791-0007

Licensed To Perform Both New Jersey & Interstate Moves

• Weekly Trips To Florida & California

TOP MOVING & STORAGE L.L.C.

WE MAKE QUALITY HAPPEN

LOCAL & LONG DISTANCE

PIANOS & ANTIQUES

LICENSED, BONDED & INSURED



CORPORATE RELOCATIONS

RESIDENTIAL & COMMERCIAL

PACKING & UNPACKING

SAVE DOLLARS ON ANY SIZE MOVE

"LAST MINUTE MOVES"
"NO JOB TOO BIG OR TOO SMALL"

Licensed To Perform
Both NJ & Interstate Moves
ICC MC-300927-OP
PM 00722
US DOT 646202

CALL TODAY!

MAIN OFFICE..... 1-800-862-0911
FAIRLAWN OFFICE..... 201-791-8262
KEARNEY OFFICE..... 201-991-2921

FREE ESTIMATES
7 DAYS A WEEK

MOVING USA

Local & Long Distance

RESIDENTIAL & COMMERCIAL

"Licensed To Perform Both
New Jersey &
Interstate Moves"

U.S.D.O.T. 522075
NJ PM 00744
MC 262715



Licensed & Insured

Serving All States:

- New Jersey
- New England
- Mid Western States
- California
- Florida
- Texas

★ AUTO SHIPPING
★ FREE ESTIMATES
★ NO HIDDEN COSTS
★ FREE BOX DELIVERY
★ ALL MOVING SUPPLIES
★ BIG & SMALL JOBS
★ LAST MINUTE MOVES
★ ART, ANTIQUES, PIANOS
★ PACKING AND UNPACKING
★ VERY REASONABLE PRICES

1-888 916-MOVE

(201) 863-7156 • (6683)

Main Office:
204 Railroad Ave
Hackensack

24 HOUR SERVICE ★ 7 DAYS A WEEK

"If you use us, you'll recommend us"

Local & Long Distance Moving
Free Immediate Estimates
Local Moves-Time Starts On Arrival

FOUNDED 1913

Regular Trips To: Jersey Shore, Poconos, Florida,
New England, NY, PA, MD, DE, NC, SC, GA

- Trained, Courteous, Efficient Professionals
- Short Notice Moving • Expert Packing
- Boxes • Storage • Household
- Commercial • Electronics • Computers
- Piano Moving • Lift Gate Service
- Licensed to Perform Both New Jersey and Interstate Moves



AAA

HOMETOWN

Clifton Reliable
Moving & Storage Co.

546-2541

1-800-537-0048

ICC NO. MC 6992
N.J. P.C. 00100

SCD Senior Citizen Discounts · MasterCard · VISA · Card · DISCOVER NOVUS

Central Office: 1500 Main Ave. · CLIFTON

MOVERS (Cont'd)

A WAGER MOVING CO

STATEWIDE SPECIALISTS
RESIDENTIAL & COMMERCIAL
EXPERT PACKING & CRATING
ALL MOVES OWNER SUPERVISED
A FAMILY NAME YOU CAN TRUST
Serving North Jersey Since 1950
Free Estimates • Fully Insured
NJPM00724

Montclair Area----------746-7244
MorristownArea----------455-0262

AA ON LINE MOVING & STORAGE INC
321Newark Hob---------- **201 656-8939**
(Please See Our Display Ad Page 358)

AAA HOMETOWN CLIFTON RELIABLE MOVING AND STORAGE
1500MainAv&W5th Clifton--------- **546-2541**
(Please See Our Display Ad This Page)

A & B Movers Inc NutleyArea----------661-4465

ABC MOVING & STORAGE CO INC
26 E CommerceRd Fairfld---------- **808-2828**
(Please See Our Display Ad Page 358)

ACROSS MOVING & STORAGE
JerseyCityArea---------- **201 432-4300**
(Please See Our Display Ad Page 360)

ALL SEASON MOVERS
590BellevilleTpke Kearny
Toll Free---------- **800 323-0717**
(Please See Our Display Ad Page 352)

MOVERS (Cont'd)

ALLIED VAN LINES
- CAREFUL
- CONCERNED
- DEPENDABLE

ALLIED.

THE 1 AMERICA TRUSTS™
http://www.alliedvan.com
MC-15735

"WHERE TO CALL"

AGENT

CARTON J D & SON INC
41WatchungAv Chat ---------- 635-6767

FISHER-O'HARA INC
550MyrtleAv Bntn ---------- 334-0500

ALLIED VAN LINES AGENT
41WatchungAv Chat
Toll Free ---------- 800 222-0660
(Please See Our Display Ad Page 358)

ALLSTATE MOVING & TRANSFER CO
MontclairArea ---------- 744-2028
(Please See Our Display Ad Page 359)

ALLTOWN PACKING & MOVING SPECIALISTS
LOW COST. WE PAD IN HOME - DISCOUNTS
COURTEOUS UNIFORMED PROFESSIONALS
RESIDENTIAL AND COMMERCIAL EXPERTS
SERVING ALL OF NJ
NJ PM # 00301
11HighStan ---------- 691-0320

ALPHA INTERNATIONAL MOVERS INC
Overseas; Packing & Crating
Any Overseas Destination
18CommerceRd Fairfld ---------- 227-7733

ALPHA MOVING & STORAGE INC
Toll Free ---------- 800 605-2574
(Please See Our Display Ad Page 352)

ALWAYS MOVERS
33HallSt Bklyn NY
Toll Free ---------- 800 894-1034
(Please See Our Display Ad Next Page)

AMERICAN HERITAGE RELOCATION SYSTEMS MontclairArea ---------- 509-1167
(Please See Our Display Ad Page 357)

AMKEL MOVING & STORAGE COMPANY INC 8GatesAv Mtc ------ 783-6100

ARTHUR WERNER MOVING & STORAGE CaldwellArea ---------- 228-1881
(Please See Our Display Ad Page 362)

ATLAS VAN LINES AGENT
LenelRd&IntHwyNo80 RoxbyTwp -- 347-7200
(Please See Our Display Ad Page 359)

AURORA VAN LINES
187VassarSt StatenIsland NY
Toll Free ---------- 800 297-9799
(Please See Our Display Ad Page 360)

B & T MOVERS
126HamburgTpk Bloomingdale
Toll Free ---------- 800 255-2807

BEKINS AGENT
220ClayAv Lyndst ---------- 201 438-7300
(Please See Our Display Ad Page 359)

BELLINA FRANK
621 N 9th Nwk ---------- 485-8821
(Please See Our Display Ad Page 362)

BIG SAM MOVING CO INC
111 1st JCy ---------- 201 217-1115
(Please See Our Display Ad Page 361)

BILL'S LOCAL TRUCKING & MOVING SERVICE 45 N Willow Mtc ---------- 744-2078
(Please See Our Display Ad Page 362)

BRANTLEY BROTHERS MOVING & STORAGE CO INC
168ElizabethAv Nwk ---------- 824-9500
(Please See Our Display Ad Page 362)

BROADWAY MOVING
EastOrangeArea ---------- 678-8114
(Please See Our Display Ad Page 363)

CASELLA DANIEL-GOMAN'S MOVING
VeronaArea ---------- 239-5462

Casella & Sons Moving Service
CaldwellArea ---------- 227-3552

CONTINUED NEXT LISTING PAGE

More Than Moving Inc.

- Free On Site Estimates
- Special Packing and Unpacking
- No Overtime Charges
- Same Day Service

On Time · On Budget · On Target

- Residential & Commercial
- Experts With Antiques and Fine Arts
- Packing Supplies
- Storage Facilities

24 Hour Service 7 Days a Week

ASK ABOUT OUR EARLY BOOKING PROMOTION

Licensed to perform both New Jersey and interstate moves.
Fully Licensed & Insured NJ PM No. 00659 ICC MC - 239895

Serving the Essex County Area
106 Essex Avenue • Montclair, NJ
783-8888

DAVE LEVINE INC.

ICC MC-42866 DIVISION OF DALZELL TRUCKING & RIGGING COMPANY NJ PC #00089

Agent for:

WORLD-WIDE
NATIONAL® VAN LINES, INC.

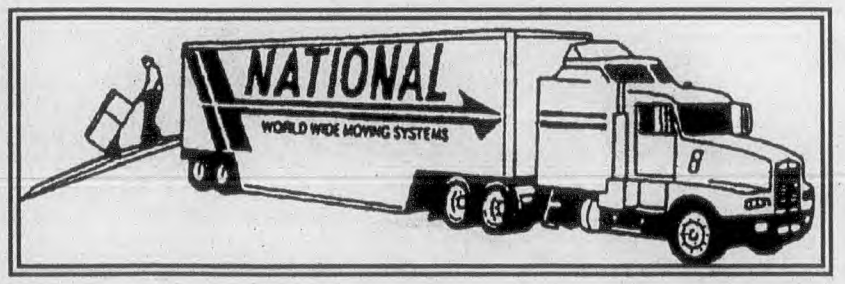

Serving New Jersey Since 1909

AROUND THE BLOCK OR AROUND THE WORLD

LOCAL-LONG DISTANCE -
INTERNATIONAL
HOME & OFFICE MOVING
EXPERT PACKING & CRATING
FIREPROOF INDIVIDUAL VAULT ROOM STORAGE
INDUSTRIAL MOVING & RIGGING

NO OBLIGATION FREE ESTIMATES

TOLL FREE
1-800-542-9997

Bloomfield Area
338-4340

354 Monroe St., Passaic, N.J. 07055
779-1867

LICENSED TO PERFORM BOTH NEW JERSEY & INTERSTATE MOVES

GIBRALTAR
VAN LINES
LOCAL • LONG DISTANCE

COAST TO COAST
120 DAYS FREE STORAGE
SENIOR CITIZEN DISCOUNTS
REPLACEMENT VALUE
TRANSIT/STORAGE INSURANCE
"Licensed to perform both N.J. and Interstate moves"

CALIFORNIA
AZ NV CO TX

HOURLY RATES
FOR LOCAL MOVING
TIME BEGINS UPON ARRIVAL

FLORIDA
WEEKLY TRIPS
FREE STORAGE



973 746-5700
OR TOLL FREE 1 800 262-3499
ICC MC 180510 NJ PC 00186 8 GATES AV MTC

UNBEATABLE RATES!

ALWAYS MOVERS

FREE ESTIMATES • FREE BOX DELIVERY • FREE 10 BOOK BOXES

Long Distance
Residential & Commercial

- Professional Piano/Antique Movers
- Expert Packing/Crating
- 24 Hour Service/7 Days A Week
- No Extra Charge For Stairs, Holidays & Weekends.

FLORIDA SPECIAL & 50 STATES & STORAGE AVAILABLE

1-800-894-1034

LICENSED TO PERFORM INTERSTATE MOVES • ICC# MC*305793 • 33 HALL ST. BROOKLYN NY

MOVERS (Cont'd)

CASELLA & SONS MOVING SERVICE
RELIABLE – OWNER OPERATED
LICENSE # PM 00259
FOR YOUR CONVENIENCE DIAL
CASELLA
973 227-3552
VeronaArea ---------- 239-3278

CECERE MOVING & STORAGE CO INC
Local • Long Distance
Residential • Commercial
Packing • Crating
Modern Storage Warehouse
Flat Rates • Free Estimates
ICCMC202323 • PC00195
1-800-CECERE-1
1-800-232-3731
295USHwyNo46Rkwy ---------- 586-3262

CLIFTON RELIABLE MOVERS
1500MainAv@W5th Clft ---------- 546-3832

CROFUTT & SMITH MOVING & STORAGE INC
LenelRd&IntHwyNo80 RoxbyTwp ----- 347-7200

DAVE LEVINE INC
BloomfieldArea ---------- 338-4340
(Please See Our Display Ad Previous Page)

Delahaye USA International Removals
24QCommerceRd Fairfld ---------- 244-0145

FATHER & SON MOVING & STORAGE INC 194FrelinghuysenAv Nwk -------- 824-7444
(Please See Our Display Ad Page 350)

GIBRALTAR VAN LINES INC
8GatesAv Mtc ---------- 746-5700
(Please See Our Display Ad This Page)

Goman's Moving 18CommerceRd Fairfld - 882-8894

GOMAN'S MOVING
Local-Long Distance-PM 00328
Res-Comm-Storage-Specialty Pianos
VeronaArea ---------- 239-5462

Graebel Movers International
PineBrookArea ---------- 227-7676

GRAVES LEROY & SON
160 N ArlingtonAv EO ---------- 672-6491

HAFT SAM & SON
Toll Free ---------- 800 287-2694
(Please See Our Display Ad Page 362)

HOMETOWN MOVING & STORAGE
Toll Free ---------- 800 537-0048

INTERNATIONAL SEA & AIR SHIPPING CORP MontclairArea ---------- 783-2995
(Please See Our Display Ad Page 362)

JUST IN TIME MOVING & DELIVERY SERVICE MontclairArea ---------- 857-5050
(Please See Our Display Ad Page 363)

KANGAROO MEN
128BeverlyRd Fairfld ---------- 228-2653

LIBERTY TRANSPORTATION & STORAGE CO INC 1075GardenStateRd Union -----908 964-8390

LIDOR SHIPPING MOVING & STORAGE
UpperMontclairArea ---------- 744-6868
(Please See Our Display Ad Next Page)

LYNDHURST MOVING VANS
739-3rd Lyndst ---------- 201 939-3769

Maass Movers NutleyArea ---------- 661-2528

MALATESTA FRANK
FLORIDA SPECIALISTS
SERVING NO. & SO. CAROLINA & GA.
LOCAL & LONG DISTANCE
RESIDENTIAL - OFFICE - COMMERCIAL
AUTOMOBILE TRANSPORTATION
FURNITURE & AUTOMOBILE STORAGE
OVERSEAS SHIPPING
PC #00017 - ICC#MC 128213
61 IowaAvPat ---------- 742-1525

MALATESTA S & SONS MOVING & STORAGE 65 IllinoisAv Pat ---------- 279-1500

MANELIS BROS MOVERS
PassaicArea ---------- 777-9528
(Please See Our Display Ad Page 363)

MAY PAN MOVING & TRUCKING INC
7MartinPl Fairfld ---------- 227-1398
(Please See Our Display Ad Page 362)

MAYFLOWER TRANSIT AGENCY
317MidlandAv Grfld ---------- 253-0673
(Please See Our Display Ad Page 351)

MOVERS (Cont'd)

MAYFLOWER TRANSIT AGENCY
225ScotlandRd Orange
Toll Free ---------- 800 242-5825
(Please See Our Display Ad Page 359)

MAYFLOWER WORLDWIDE MOVING SERVICE

MOVE WITH
THE NAME
YOU KNOW

MAYFLOWER TRANSIT

ICC MC-2934

"FOR INFORMATION CALL"

AUTHORIZED AGENTS

CENTRAL MOVING SYSTEMS INC
Richard Coriell & Co
270FoothillRd BdgwtrTwp
Toll Free ---------- 800 222-0327
Or Call ---------- 732 764-0405

LINCOLN STORAGE WAREHOUSES
225ScotlandRd Orange
Toll Free ---------- 800 242-5825

More Than Moving & Storage Inc
BloomfieldArea ---------- 783-9562

MORE THAN MOVING & STORAGE INC
MontclairArea ---------- 783-8888
(Please See Our Display Ad Page 355)

MORGAN-MANHATTAN

MORGAN & Brother MANHATTAN Storage Co., Inc.

Established 1851

Local & Long Distance Moving
Packing & Crating
International Moving
Commercial Relocations

State-of-the-Art Storage
Facilities at 8 Locations
Throughout the Tri-State Area
Including Manhattan

Office Record Storage
Wine Storage
Fine Arts Storage

UNITED VAN LINES AGENT
I.C.C. No. MC-67234 DOT# T-1850

(973) 746-3800

641BloomfieldAvMtc ---------- 746-3800

MOST OUTSTANDING MOVERS
13HopperAv PoPl ---------- 835-6161
(Please See Our Display Ad Page 363)

CONTINUED NEXT LISTING PAGE

The Yellow Pages
Creates Awareness
Stimulates Interest
ADVERTISE!
Bell Atlantic
YELLOW PAGES

PLANNING A MOVE? LOCAL OR OVERSEAS
LIDOR WORLDWIDE MOVING SPECIALISTS
MOVING & STORAGE

Let us handle your moving & storage needs safely & Carefully

Free Estimates • Low Rates • Free Box Delivery
Safe & Secure Storage Units
Rush Jobs

LICENSED AND INSURED

SEE OUR COUPON

Residential & Commercial
Domestic & Overseas
30,000 Sq. Ft. Storage Facility
Clean, Safe and Secure

CALL TODAY FOR FREE ESTIMATE:
973-744-6868
1-800-542-4042

find us on the internet @ www.lidor.com

Licensed to perform local-worldwide moves

VISA MasterCard PC 00688



M

MOVE WITH THE NAME YOU KNOW

- Local & Long Distance
- Packing & Crating Service
- Palletized Storage
- Office & Industrial Relocation
- Commercial Distribution & Storage
- Electronic, Display & Exhibits
- Antiques Specialists
- Internal Relocations

Mayflower Transit Agent
AMERICAN HERITAGE
RELOCATION SYSTEMS

Licensed to perform both New Jersey and Interstate moves.
Free Estimates - No Obligation

28-32 Dwight Place, Fairfield, NJ
509-1167
or 800-338-3020

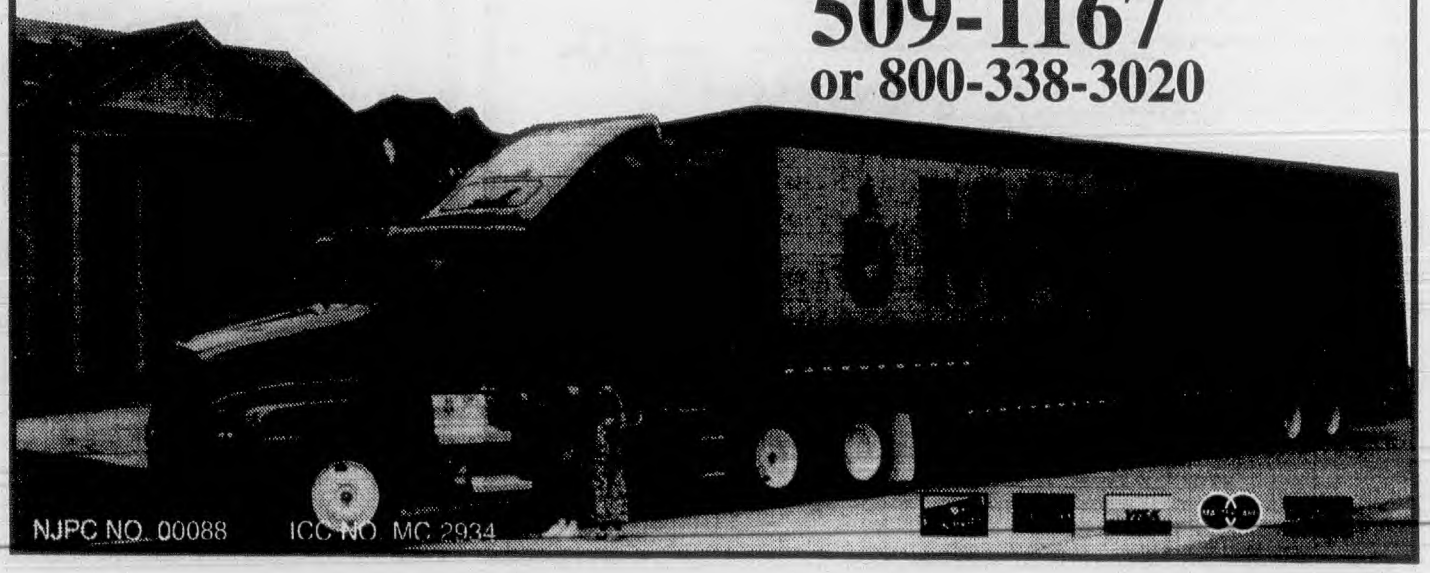

northAmerican®
VAN LINES/INTERSTATE AGENT

Over 60 Years of Moving Safely

- ★ Call for Free Estimates
- ★ Local & Worldwide Moving
- ★ Containerized Storage
- ★ Expert Packing
- ★ International Packaging & Crating
- ★ Computer & Electronic Moving
- ★ Display & Tradeshow Moving
- ★ Office & Industrial Moving

Licensed to perform both New Jersey and interstate moves.

A. SANTINI
MOVING & STORAGE CO.

Roseland, NJ

TOLL FREE **800 524-2758**

228-7211



I.C.C. NO. MC107012
PC NO. 00286
One Steel CT, Roseland

AA ON LINE MOVING & STORAGE, INC

Commercial - Residential
Local - Long Distance



QUALITY SERVICE
AFFORDABLE RATES

Senior Citizen Discount

NO OVERTIME CHARGES

FREE FRIENDLY ESTIMATE
FREE BOX DELIVERY

PLEASE CALL TOLL FREE

ICC-MC 305175
NJ PC 00740

1-800-209-3189
201-656-8939

Licensed to Perform Both New Jersey and Interstate Moves

WORLD-WIDE
NATIONAL®
VAN LINES, INC.

SHOCKWATCH
DIVISION OF MEDIA RECOVERY, INC.

IS GOING YOUR WAY!

- LOCAL AND LONG DISTANCE MOVING
- CLEAN-SAFE-PALLETIZED STORAGE
- FREE-WRITTEN ESTIMATES
- COURTEOUS-PERSONALIZED SERVICE
- MEN & WOMEN PACKING CREWS
- UNIFORMED-EXPERIENCED MOVERS
- CLEAN-AIR RIDE VEHICLES
- OVER 30 YEARS OF FINE SERVICE

A.B.C. MOVING & STORAGE CO.

(201) 808-2828 OR 882-5025
OR TOLL FREE 1 800-427-1848
26 E & F COMMERCE RD., FAIRFIELD, NJ 07004

DISCOVER NOVUS MasterCard VISA

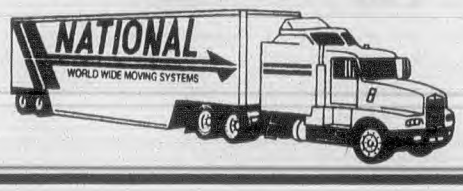

Interstate Agent For
National Van Lines
ICC MC 42866 PC 00235
"LICENSED TO PERFORM BOTH
NEW JERSEY & INTERSTATE MOVES"

CAREFUL. CONCERNED. DEPENDABLE.

- Local, long distance, international moves
- Free estimates– Guaranteed price quotations
- Guaranteed on-time pick-up & delivery
- Modern record storage facility
- Clean, safe, palletized storage

Licensed To Perform Both New Jersey & Interstate Moves

ALLIED
Agent for Allied Van Lines



J.D. CARTON & SON, INC.

Toll Free
800-222-0660
41 Watchung Av, CHATHAM, NJ

MC 15735

N.J. PC 00074

ALLSTATE

NJ PC #00041
ICC MC #160600

"LICENSED TO PERFORM BOTH NEW JERSEY AND INTERSTATE MOVES"

MOVING & TRANSFER CO, INC.

Direct Service To Florida

ESTABLISHED 1947

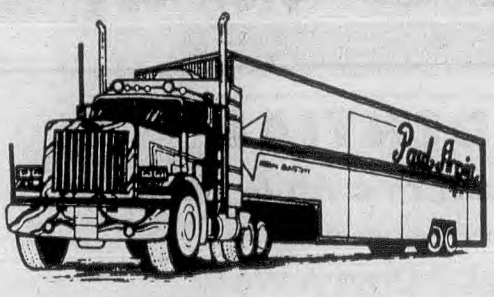

- Local, National & International
- Residential, Office & Industrial
- Packing & Storage Services

CORPORATE OFFICES:

MONTCLAIR 744-2028

1 (800) 742-2898

VISA **FREE ESTIMATES** MasterCard

1333 W Edgar Rd Lin

Paul Arpin® VAN LINES, INC.

NFL Official Mover Of The National Football League

MAYFLOWER TRANSIT

Move with the name you know

New Jersey's Oldest Mayflower Agent

- We Can Handle All Your Moving Needs
- Local & Long Distance Moves
- Household & Commercial
- Full Replacement Value Protection Available
- Family Owned and Operated for 107 Years

Agent for Mayflower Transit, Inc.

Lincoln Storage Warehouses

225 Scotland Rd., Orange, NJ

(973) 677-2000

Toll-Free Call

800-242-5825

Licensed to perform both New Jersey and interstate moves. PC No. 00108 I.C.C. No. MC-2934



International Moving Specialists

BEKINS®

AGENT

OVER 100 YEARS® OF MOVING EXCELLENCE



- Local, Long Distance & International Moving & Storage
- Executive Relocation Specialist
- Office & Industrial Relocations
- Special Handling of High Technology Products
- Displays & Exhibits

National Movers Company Incorporated

220 Clay St., Lyndhurst

201 438-7300

or Call Toll Free:

800 222-0166

Licensed to perform both New Jersey & Interstate moves
Bekins I.C.C. MC-52793 NJ PC #00011

Crofutt&Smith

"A Family Moving Families Through Four Generations"



ESTABLISHED 1840

Atlas® Van Lines Agent

World-Class Moving™



LOCAL OR LONG DISTANCE

- RESIDENTIAL
- COMMERCIAL OFFICE AND INDUSTRIAL RELOCATIONS
- INTERNATIONAL RELOCATIONS
- ELECTRONIC & DISPLAYS
- CONTAINERIZED STORAGE

NEW JERSEY TOLL FREE

1-800-524-1793

ICC NO MC–79658 NJ PC #00023

347-7200

LENNEL RD & ROUTE I-80
ROXBURY TOWNSHIP

MEMBER ERC EMPLOYEE RELOCATION COUNCIL

Licensed to perform both New Jersey and Interstate moves.

NORTH ARLINGTON VAN LINES

QUALITY SERVICE AT REASONABLE RATES

SPECIALIZING IN DIRECT SERVICE TO

AND FROM **FLORIDA**

MOVING & STORAGE

LOCAL & LONG DISTANCE

LOW MONTHLY STORAGE RATES



FAMILY OWNED & OPERATED SINCE 1927

ICC NO 163360
NJ PC 00012
FULLY INSURED
FREE ESTIMATES

LOW HOURLY RATES FOR LOCAL MOVING

OFFICE RELOCATIONS • RESIDENTIAL • PIANOS • FINE ANTIQUES
PACKING & CRATING • AUTOMOBILE TRANSPORT

SHORE MOVES OUR SPECIALTY

LICENSED TO PERFORM BOTH NEW JERSEY AND INTERSTATE MOVES

TOLL FREE 1-800-273-1715

201-991-1715

25 SHERMAN AV. NORTH ARLINGTON N.J.

WHITE GLOVE MOVING & STORAGE

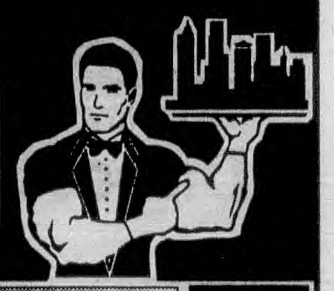

RESIDENTIAL

- ✓ Antiques, Fine Art & Pianos
- ✓ 24 Hour Service
- ✓ Services 7 Days A Week
- ✓ Last Minute Jobs
- ✓ NO Additional Charge For Overtime & Weekends
- ✓ Licensed & Insured

SEE OUR COUPON

LONG DISTANCE:

✓50 States

STORAGE

✓Safe & Secure



1 800-340-1911

"WE TREAT YOUR FAMILY LIKE OURS"

CALL TOLL FREE
1 800-340-1911

LICENSED TO PERFORM BOTH N.J. & INTERSTATE MOVES

PC#00715

ICC # MC308109

MEMBER NJ MOVERS WAREHOUSEMAN ASSOCIATION

AURORA VAN LINES INC.

PROFESSIONAL-DEPENDABLE SERVICE AT AFFORDABLE PRICES

SPECIALIZING IN

- * RESIDENTIAL - COMMERCIAL
- * LONG DISTANCE - OVERSEAS
- * PIANOS - ANTIQUES - FINE ARTS
- * LAST MINUTE MOVES
- * STORAGE

FREE ESTIMATES
PRE - MOVE BOX DELIVERY

LICENSED TO PERFORM INTERSTATE MOVES

(732) 294-0030

CALL TOLL FREE:

800 297-9799

- *Agent For I.C.C. # 305468*
- *Licensed*
- *Insured*
- *Bonded*

SPECIAL

UP TO 50% OFF TO

FLORIDA, CALIFORNIA, TEXAS, ARIZONA

NEW YORK, CHICAGO, BOSTON & ALL POINTS BETWEEN

STORAGE & LONG DISTANCE

"N.J. AREA'S #1 MOVER"

STORAGE

FREE PICK-UP TO OUR STORAGE FACILITY
(6 MONTH MINIMUM)

YOUR HOMETOWN MOVER

LICENSED TO PERFORM INTERSTATE MOVES



SEE OUR COUPON

TEL# 201-432-4300

118 DIVISION AV GARFIELD

CONSUMERS BEWARE



State licensed movers must be used for moves made solely within the State of New Jersey. Unlicensed movers increase the risks associated with moving your goods. Some tips to consider when choosing a mover:

- Verify the mover has a license for the type of move you are planning: moves made within the State of New Jersey are required by law to be performed only by movers with a New Jersey license. Interstate movers are required to have an I.C.C. license from the federal government.
- Make sure the mover has sufficient insurance to cover your goods and premises.
- Obtain a written estimate before the move, also ask if there may be additional charges added after they have your goods.

Most Importantly, call the Board of Public Movers and Warehouseman to check whether a mover or warehouseman you are considering is licensed by the State of New Jersey and to learn their consumer complaint history.

(201) 504-6475

"Make Your Move A Smart Move"
Local Or Long Distance Moving
Commercial And Residential Moving
Licensed To Perform
N.Y. N.J. And
Interstate Movers
NJ License #PM00747
ICC# MC-318318
SEE OUR COUPON
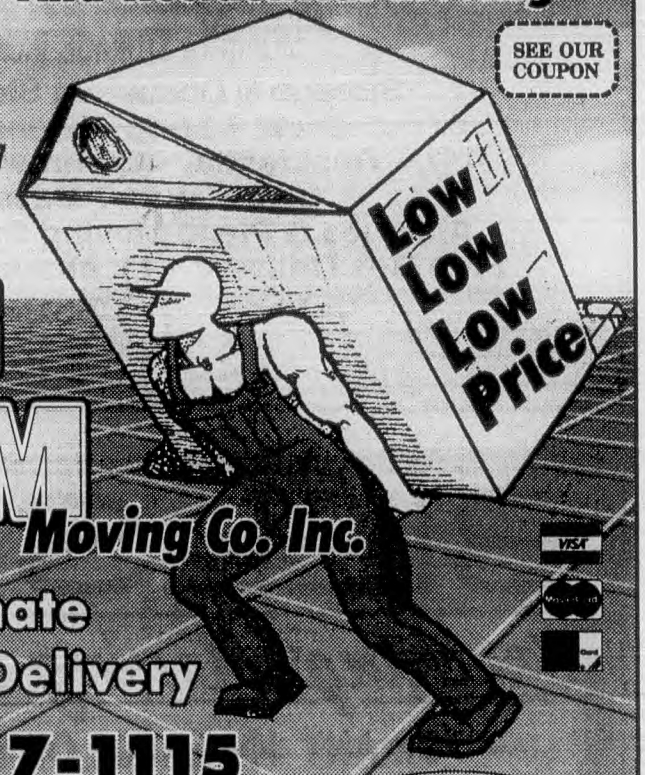

BIG SAM Moving Co. Inc.
FREE Estimate
FREE Box Delivery
(201) 217-1115
1-800-671-1115
Open 7 Days
24 Hour Service
Expert Packaging And Crating
No Extra Charge For Pianos, Antiques, Fine Arts, Stairs, Overtime, Holidays, And Weekends.

MOVERS (Cont'd)

MOVING USA
Toll Free ---------- 888 916-6683
(Please See Our Display Ad Page 354)

NATIONAL VAN LINES

- Local, Long Distance & International
- Residential & Commercial
- Expert Packing & Crating
- Competitive Pricing

"MOVING YOUR MEMORIES"

B & T MOVERS
126HamburgTpk Bloomingdale
Toll Free ----------800 255-2807

NORTH ARLINGTON VAN LINES
25ShermanAv NArl ---------- 201 991-1715
(Please See Our Display Ad Previous Page)

PARAGON MOVING
160JohnsonAv Hack ---------- 201 487-5556
(Please See Our Display Ad Page 351)

PONY EXPRESS MOVERS
48NotchCroftDr LtFl ----------256-6591

PRIME MOVING & STORAGE INC
50JohnsonAv Hack ---------- 201 883-1221
(Please See Our Display Ad Page 350)

PROFESSIONAL MOVING & STORAGE
24 Hrs/7 Days Residential
Commercial-25 Yrs Experience
259 OverbrookAv OcnTwp ----732 517-0277

REILLY DELIVERY & MOVING INC
24Elm Mtc ----------746-9317

Smith Carriers Inc
26 N CommerceRd Fairfld ----------808-5252

SUBURBAN MOVING & STORAGE
8Personette Cald ---------- 226-0097

• STORAGE
• PACKING
• CRATING
• PIANO MOVING
• FORK LIFTS
• RIGGING
• TRUCK & DRIVER RENTAL

northAmerican®
VAN LINES/INTERSTATE AGENT

100,000 SQUARE FEET OF STORAGE SPACE
INSPECTION INVITED
LOW INSURANCE RATES
AIR CONDITIONED & HEATED AREA

REGULAR DIRECT THROUGH SERVICE TO
FLORIDA & WEST COAST

OVERNIGHT SERVICE TO ALL NEW ENGLAND STATES, WASHINGTON D.C., NEW YORK
OHIO, VIRGINIA, CAROLINAS, MARYLAND, & PENNSYLVANIA AREAS

EST. 1903 VERNAY RELOCATION & STORAGE INC.
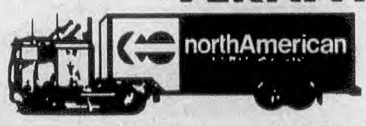

"Preplanned Office Moving A Specialty"
LOCAL MOVING UNEXCELLED
Due to Our Van Experience In Long Distance Moving
MONTCLAIR AREA
1-800-837-6293
NJ PC # 000718
MC 107012
Accepting All Major Credit Cards For Interstate Moves. Licensed to perform both New Jersey and Interstate moves.

MOVERS (Cont'd)

Suburban Moving & Storage Company Inc
8GatesAv Mtc ---------- 783-7400

TOP MOVING LLC
FairLawnArea ---------- 201 791-8262
(Please See Our Display Ad Page 353)

UNITED STATES VAN LINES
Toll Free ---------- 888 850-8900

CONTINUED NEXT LISTING PAGE

Your Representation In The Bell Atlantic Yellow Pages Enables Buyers To Find You In A Hurry. That's Where They Look When They Need Repair Work Or Merchandise. It Pays You To Put Your Message In The Bell Atlantic Yellow Pages.

A-1 AMERICAN MOVING INC
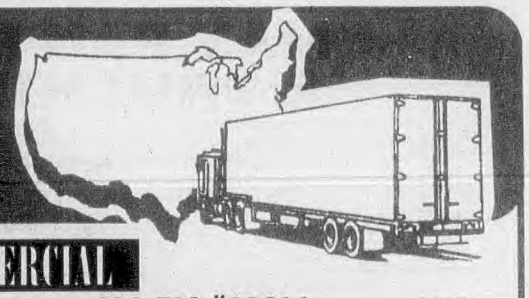
RESIDENTIAL • COMMERCIAL
• "WE SPECIALIZE IN A GOOD MOVE"
• MEN ARE FULLY EXPERIENCED
• VERY LOW RATES
• FULLY INSURED
• FAMILY OWNED & OPERATED BUSINESS
• FREE CLOTHING BOXES
• FREE ESTIMATES
• SENIOR CITIZEN DISCOUNT
N.J. PM #00611
Licensed to Perform Moves Within the State of New Jersey
973 680-4280
BLOOMFIELD AREA
159 FRANKLIN ST. BLOOMFIELD

ARTHUR WERNER
1910
MOVING & STORAGE, INC.

Storage & Document Storage
Local • Long Distance
Residential • Commercial
Last Minute/7 Days
Antiques & Piano Moving Specialists
Free Box Delivery • Licensed & Insured

Our Experience Makes The Difference

PM 00653 ICC# MC70691
Licensed To Perform Both
New Jersey & Interstate Moves

228-1881

19 Glenwood Way W. Caldwell



Local & Long Distance Moving

FLORIDA

RESIDENTIAL • COMMERCIAL
Licensed To Perform Both New Jersey And Interstate Moves
FULLY INSURED PM 00474-01 • ICC NO. MC #224624

Complete Dependable Service

FREE ESTIMATES
7 DAYS A WEEK

485-8821

BILL'S Local
Trucking & Moving Service

FOR ANY JOB LARGE OR SMALL

• *Fully Insured* NJ PM # 00461 • *Low Rates*
Licensed to Perform moves within the State of New Jersey



744-2078

45 N. WILLOW STREET MONTCLAIR

BRANTLEY BROS. MOVING STORAGE

Around the Block. Around the World.
GLOBAL

- MOVING & STORAGE
- OFFICE & PLANT
- DISPLAY & EXHIBIT SVC.
- RECORD MANAGEMENT & STORAGE
- HIGH VALUE PRODUCTS & ELECTRONICS
- INTERNATIONAL PACKING, CRATING & SHIPPING

LICENSED TO PERFORM BOTH NJ & INTERSTATE MOVES - INTERSTATE AGENT FOR GLOBAL VAN LINES SERVICE CORP. ICC MC#143870 PC 00231

We Carry With Care
Since 1967
168 ELIZABETH AVE • NEWARK

GUARANTEED PRICING
FOR LONG DISTANCE MOVING
1-800-526-4128
973-824-9500

SAM HAFT & SON

MOVING - STORAGE
FREE ACCURATE ESTIMATES
EXPERT PACKING
DIRECT SERVICE...TO FLORIDA



LOCAL & LONG DISTANCE

CALL TOLL FREE **1-800-287-2694**
I.C.C. MC 4887 **973-742-2694** PC 00325

571 MADISON AVE • PATERSON
"LICENSED TO PERFORM BOTH NEW JERSEY AND INTERSTATE MOVES"

OVERSEAS EXPERTS SINCE 1948

Europe, Australia, Far East, South America, Africa
EXPORTS & IMPORTS • CONTAINER SERVICE
FREE HOME SURVEYS

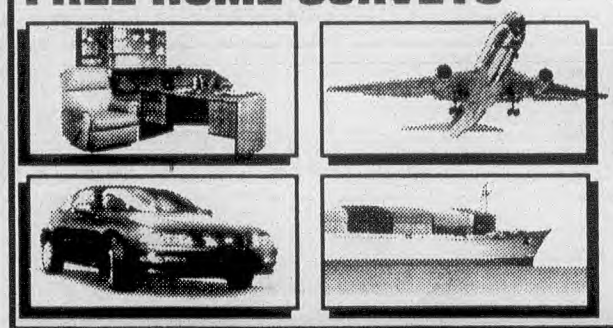

Personal Effects
Household Goods
Furniture • Objets D'Art
Antiques • Automobiles

U.S. Customs House Approved Container Station

"COMPLETE PACKING SERVICE AVAILABLE"

PROMPT QUOTATIONS

FMC Lic. #214

INTERNATIONAL *SEA & AIR* SHIPPING CORPORATION
Montclair
783-2995

MAY PAN MOVING & TRUCKING INC.

SPECIALISTS IN ...
RESIDENTIAL
INDUSTRIAL
&
COMMERCIAL
MOVING

LICENSED TO PERFORM BOTH
NEW JERSEY & INTERSTATE MOVES
LOCAL AND LONG DISTANCE
FULLY INSURED • PC # 00116 • ICC # MC 255739
PIANO Just One Of Our Specialties
PACKING
ELECTRONIC SPECIALISTS
DELIVERY SERVICE

No Job Too Small
SANITIZED VANS • MODERN EQUIPMENT
FURNITURE PADDED IN YOUR HOME

It's Your Move ... We're Ready!

227-1398
7 MARTIN PL. FAIRFIELD

LOCATED IN
FAIRFIELD & CEDAR
GROVE & PEQUANNOCK, N.J.

"LOCAL MOVING SPECIALISTS"

Wayne **MOVING & STORAGE INC.**

PM 00605

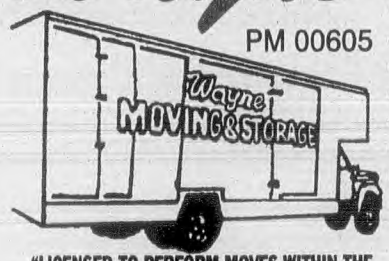

"LICENSED TO PERFORM MOVES WITHIN THE STATE OF NEW JERSEY"

55 Laauwe Ave., Wayne

- Low Local Rates
- Free Use Of Wardrobe Boxes
- Senior Citizen Discounts
- Small Jobs Welcomed
- Fully Insured
- Expert Piano Moving

"For Free Estimates Call"
"The Good Guys"
973-942-8925

WE'RE NOT EXPENSIVE, WE'RE PRICELESS
MANELIS BROS MOVING & STORAGE
Licensed To Perform Both NJ & Interstate Moves
A FAMILY OWNED & OPERATED BUSINESS
RESIDENTIAL • COMMERCIAL
PACKING & CRATING • RECORD STORAGE
PREPLANNED OFFICE MOVING • FLORIDA SPECIALISTS
PIANO MOVING SPECIALISTS
STORAGE • LOW RATES TO JERSEY SHORE
OVERNIGHT SERVICE UP TO 500 MILES
Free Estimates
Fully Insured
ICC # MC 12176
PC # 00028
777-9528 192 GOVERNOR ST PATERSON 800-585-9528

We Will Be On Time Every-Time
Just In Time
MOVING & STORAGE INC.
RESIDENTIAL & COMMERCIAL
LOCAL & LONG DISTANCE
FREE ESTIMATES • COMPETITIVE PRICES
PACKING & UNPACKING • FULLY INSURED
Licensed To Perform Both New Jersey & Interstate Moves
#PC 00604 & #ICCMC 277256
"Your Short Notice Specialist"
(888) 972-9179 • (973) 857-5050
Serving Montclair, Essex County & All Of New Jersey

FREE ESTIMATES
10% SENIOR DISCOUNT
NO OVERTIME CHARGE
PACKING MATERIALS
M.O.M.
PM 00621
13 Hopper Ave. Pompton Plains NJ
Licensed to Perform Moves within the State Of New Jersey
Owner Operated By Donald J. Budd
MOST OUTSTANDING MOVERS
RESIDENTIAL & OFFICE MOVING • CLIMATE CONTROLLED STORAGE
REMEMBER, CALL MOM 973-835-6161 • (800) 200-0468

PEARLIE WILLIAMS & SON
"NO JOB TOO LARGE OR SMALL"
N.J. LIC PM #00610
LICENSED TO PERFORM MOVES WITHIN THE STATE OF NEW JERSEY
"We Pad Your Furniture Before It Leaves The House"
Call 746-1284
8 TENNIS PL. GLEN RIDGE

FREE ESTIMATES
LIGHT HAULING
BROADWAY MOVING
RESIDENTIAL & COMMERCIAL
We'll Move Everything With Care
NO JOB TOO SMALL
"LICENSED TO PERFORM MOVES WITHIN THE STATE OF NEW JERSEY"
FULLY INSURED
N.J. PM00310
678-8114
102 ELMWOOD AV. E. ORANGE

MOVERS (Cont'd)

UNITED VAN LINES

Worldwide Moving of Household Goods, Exhibits, Special Commodities, Electronics in Sanitized® - Treated Air-Ride Vans
ICC No. MC 67234

"FOR INFORMATION CALL"

AUTHORIZED AGENTS

BAY STATE MOVING SYSTEMS INC
2CranberryRd Prspy ---------- 334-1300

LIBERTY TRANSPORTATION & STORAGE CO INC 1075GardenStateRd Union
Toll Free ---------- 800 524-0567

MORGAN MANHATTAN
641BloomfieldAv Mtc ---------- 746-3800

Universal Relocation Systems
24QCommerceRd Fairfld ---------- 882-7775

Why Not Let The Yellow Pages Do Your Sales-Building? Call Your Yellow Pages Sales Representative For Information About Advertising In This Directory. Wise People In A Buying Mood Refer To The Yellow Pages. Your Product Or Service Will Get Their Attention, When They Are Ready To Buy.

MOVERS (Cont'd)

VERNAY RELOCATION AND STORAGE INC
Toll Free ---------- 800 837-6293
(Please See Our Display Ad Page 361)

WAYNE MOVING & STORAGE INC
55LaauweAv Wayn ---------- 942-8925
(Please See Our Display Ad Previous Page)

WHEATON VAN LINES AGENT
185NationalRd Edison ---------- 201 444-7711

WHITE GLOVE MOVING AND STORAGE
Toll Free ---------- 800 340-1911
(Please See Our Display Ad Page 360)

WILLIAMS PEARLIE & SON
8TennisPl GlRdg ---------- 746-1284
(Please See Our Display Ad This Page)

Why Not Let The Yellow Pages Do Your Sales-Building Call Your Bell Atlantic Yellow Pages Sales Representative For Information About Advertising In This Directory. Advertising In The Yellow Pages Tells Where To Buy The Product Or Service You Want. Use This Handy Buyer's Guide. It Will Save You Time And Trouble.

The Yellow Pages Creates Awareness Stimulates Interest ADVERTISE!
Bell Atlantic
YELLOW PAGES

Smart people shop here every day.
Bell Atlantic
YELLOW PAGES

U-HAUL®

Moving Made Easier®



- Automatics ■ A/C ■ Power Steering
- One-Way Rentals Across U.S. & Canada
- Complete Line of Moving Accessories ©1997 U-HAUL CO.
- *FREE* 24-Hour Road Service ■ Moving Planner
- Trailers ■ Auto-Transports ■ Tow Dollies

"Make your reservation-CALL TODAY!"℠

Bloomfield	146 Bloomfield Av	973 566-0329
Caldwell	91 Bloomfield Av	973 226-8966
Clifton	**222 Clifton Av (@ Lexington)**	772-7328
	817 Clifton Av (@ Clovedale Rd)	973 773-6545
	966 Valley Rd	973 746-5290
East Orange	* **141 Freeway Dr E (Bet Hawthorne & GSP)**	676-5824
Fairfield	223 Horseneck Rd	344-9919
Parsippany	**99 Fanny Rd (@ Rt 287 N)**	973 334-4837
	US Hwy No 46 (@ Cherry Hill Rd)	973 299-9135
Paterson	* **Market & E 32nd (1/4 Mi Off Rt 80)**	973 278-3700
Pine Brook	26 US Hwy No 46 W	276-0441
Newark	* **836 Broadway (@ Irving)**	485-3446
Verona	189 Bloomfield Ave	571-1085
West Orange	356 Valley Rd (@ Main St)	973 731-0672

*U-Haul Center/Complete Moving Services (Open 7-Days Bold)

MUFFLERS & EXHAUST SYSTEMS–ENGINE

BRADLEY TIRE SERVICE
523WashingtonAv Blv ---------- 759-4469

D'ALESSANDRO & SONS AUTO CENTER 74 N Willow Mtc ---------- **744-5199**

LIVINGSTON SUNOCO
247 S LivingstonAv Liv ---------- 994-9593

McDonough Tire Co Inc
370BloomfieldAv Mtc ---------- 744-9300

MEINEKE DISCOUNT MUFFLERS
270StateHwyNo23 CdrGv ---------- **857-9888**
(Please See Our Display Ad Next Page)
1071BloomfieldAv WCald ---------- 227-6830

MIDAS AUTO SYSTEMS EXPERTS
371BloomfieldAv Blm ---------- **743-4422**
(Please See Our Display Ad Next Page)

QUALITY AUTO CENTER
FREE BRAKE & MUFFLER INSPECTION
• BRAKES • MUFFLERS • SHOCKS
• WHEEL ALIGNMENT • TUNE-UPS
• NJ INSPECTION CENTER
254ValleySo ---------- 762-0575
154BloomfieldAvBlm ---------- 743-7400

MOVING EQUIPMENT RENTAL

Avis Rent A Car 575ValleyRd UMtc ---------- **746-1214**

PENSKE TRUCK RENTAL
57USHwyNo46E PnBk ---------- **882-1600**

RYDER TRS

Free Moving Guide & Planning Kit. Nationwide 24 Hour Road Service. Moving Accessories. Damage Coverage Available. Local & Long Distance. Automatic Transmission.

RYDER TRS

"FOR INFORMATION CALL"

MONTCLAIR/CLIFTON
RYDER TRUCK RENTAL-ONE-WAY INC
872Grove Clft ---------- 744-1224

BELLEVILLE
RYDER TRUCK RENTAL-ONE-WAY INC
BellevilleArea ---------- 751-0443

NUTLEY
RYDER TRUCK RENTAL-ONE-WAY INC
33WashingtonAv Nutley ---------- 667-8656

BLOOMFIELD
RYDER TRUCK RENTAL-ONE-WAY INC
672BloomfieldAv Blm ---------- 748-3955

CALDWELL
RYDER TRUCK RENTAL-ONE-WAY INC ---------- 226-9028

FAIRFIELD
RYDER TRUCK RENTAL-ONE-WAY INC
FairfieldArea ---------- 882-3331

PARSIPPANY
RYDER TRUCK RENTAL-ONE-WAY INC
141 N BeverwyckRd LkHwtha ---------- 263-2777

VERONA
RYDER TRUCK RENTAL-ONE-WAY INC
VeronaArea ---------- 857-4400

WAYNE
RYDER TRUCK RENTAL-ONE-WAY INC
1105StateHwyNo23 Wayn ---------- 696-2374

U-HAUL CO
141FreewayDrE EastOrange ---------- **676-5824**
(Please See Our Display Ad This Page)

MOVING & STORAGE–SELF SERVICE

See "Storage–Household & Commercial"; "Storage–Self Service"

Your Advertisement In The "Yellow Pages" Reaches Prospective Customers When They Are Ready To Buy. When They Know What They Want – But Not Where To Get It – They Turn To It In The Yellow Pages. Advertising In The Yellow Pages. Tells Where To Buy The Product or Service That You Want. A Look In The Book Saves Steps. A Minute Spent In Pre-Shopping These Pages May Save You Hours Lost In Walking.

MOVING SUPPLIES

Buy-Rite Moving & Shipping Supply Outlet
400USHwyNo46E Fairfld ---------- 227-5144

GRAND RENTAL STATION
53Farrand Blm ---------- 748-7000

MAIL BOXES ETC
COMPLETE MOVING • PACKAGING • SHIPPING SUPPLIES & SERVICES
• BULK PRICING • DELIVERY AVAILABLE
RichfieldCtr1360CliftonAvClftn ----- 777-0344
DrugFairShopCtrRte46WFairfld ----- 244-2499
163EMainLittleFalls ---------- 785-0099
41WatchungPlzMontclair ---------- 744-6611
BroadwaySq759BloomfieldAvWCald ------- 403-0440

URBAN MOVING SYSTEMS INC
312PavoniaAv JCy ---------- 201 876-0828

Find It Fast In The Bell Atlantic Yellow Pages.

Why Not Let The Yellow Pages Do Your Sales-Building Call Your Bell Atlantic Yellow Pages Sales Representative For Information About Advertising In This Directory. Advertising In The Yellow Pages Tells Where To Buy The Product Or Service You Want. Use This Handy Buyer's Guide. It Will Save You Time And Trouble.

You Can Shop At Home . . . Easily And Comfortably . . . By Thumbing Through The Yellow Pages. There Is No Need To March Around Town All Day Looking For Something You Want To Buy. Just A Glance At The Yellow Pages Of This Directory Will Nearly Always Tell Who Sells It – Where And When.

We Have What Suits You!

Use the Bell Atlantic Yellow Pages for goods and services tailored to your needs.

Bell Atlantic

YELLOW PAGES™

MUFFLERS & EXHAUST SYSTEMS–ENGINE (Cont'd)

STS Tire & Auto Centers
640PassaicAv WCald ---------- 575-9090

SPEEDY BRAKE AND MUFFLER

- Mufflers • Brakes
- Shocks • Struts
- Springs • CV Joints
- Front End • Tires
- Wheel Alignments
- Fast, Expert Service
- Competitive Prices • Free Written Estimates
- Foreign & American Car Specialists

"WHERE TO GET SERVICE"

EAST ORANGE
SPEEDY BRAKE AND MUFFLER
269CentralAv EO ---------- 674-5333

WAYNE
SPEEDY BRAKE AND MUFFLER
555USHwyNo46 Wayn ---------- 256-3513

MULCHES

CARTER GARDEN CENTER & NURSERY INC
551PassaicAv WCald ---------- 227-1919

EAGLE ROCK DELIVERY SYSTEMS
TOPSOIL • FILL DIRT • MULCH
SAND & GRAVEL
SERVING HOMEOWNERS & GARDENERS
63MississippiAvWO ---------- 325-0037

MULCH DEPOT ComoCt Twco ---------- 263-0440

TOP SOIL DEPOT
CEDAR, RED DYED, HEMLOCK MULCH
Mixed Hardwoods, Lite & Dark Mulches
Retail / Wholesale / Home Delivery
TOPSOIL & DECORATIVE STONE
190PomptonPlainsCrossRoadsWayn Twp ---------- 835-9434

WHIPPANY SAND & GRAVEL CO
WhippanyArea ---------- 887-0166

MULTIMEDIA SERVICES & SYSTEMS

Atlantic Communications Resources Inc
1NatalieDr WCald ---------- 403-0331

IMAGE PLANT
DIGITAL VIDEO FOR BUSINESS
INTERNET - CD-ROM - TAPE
Full digital facilities for video, graphics, sound, and special f/x. Multiple international awards.
http://www.magplant.com
Toll Free ---------- 800 466-5658

SUEDE INTERACTIVE MEDIA CENTER
693Main Hack ---------- 201 646-0416
Tinfow & Co 50 OakGroveRd Cald ---------- 228-5664
Tom Bear Productions VeronaArea ---------- 571-9806

Smart people shop here every day.

Bell Atlantic

YELLOW PAGES

MUNICIPAL GOVERNMENT OFFICES

See "listings in blue under names of municipality in blue pages; See also Libraries–Circulating & Rental"

MUNICIPAL SUPPLIES

Super Precision Design Inc
3SpielmanRd Fairfld ---------- 227-7330

MUSEUMS

Erie Lackawanna Railway Museum
1WildwoodTer GlRdg ---------- 743-6667
Hamilton House Museum
971ValleyRd Clft ---------- 744-5707
Historic Restoration Trust Of Nutley
3Kingsland Ntly ---------- 661-3410
Israel Crane Museum House
110 OrangeRd Mtc ---------- 783-1717
Montclair Art Museum The
3 S MountainAv Mtc ---------- 746-5555
NEWARK MUSEUM THE
53Washington Nwk ---------- 596-6550
Nutley Historical Society & Museum
65Church Ntly ---------- 667-1528
URBAN EDUCATIONAL PROJECT
Jersey Explorer Children's Museum
192Dodd EO ---------- 673-6900

No Need To March Around Town Looking For Something To Buy. A Glance At The Yellow Pages Of The Telephone Directory Will Nearly Always Tell You Who Sells It.

meineke®
Discount Mufflers
The Nation's Discount Muffler Leader

- Discount Prices • Locations Coast to Coast
- Free Inspections & Estimates
- While You Wait - Fast Service
- Ask about our Nationwide Lifetime Warranty
- Light Truck, RV & Van Specialists
- Exhaust • Converters • Brakes • Shocks
- Struts • C.V. Joints • Coil Springs

OPEN MON - SAT 8:00 AM - 6:00 PM

30 MINUTES OR LESS FOR MOST EXHAUST SERVICE



• Oil & Lube Service • Tire Balancing
• Wheel Alignment & Front End Repair
Available At Participating Locations

Cedar Grove ..... 270 State Highway 23 (1 Mile North of Bloomfield Avenue) **857-9888**
West Caldwell ..... 1071 Bloomfield Avenue (Just West of Essex Mall) **227-6830**
Livingston ..... 172 South Livingston Avenue (On the corner of South Livingston and West Cedar Street) **994-1664**
East Orange ..... 415 Central Avenue (West of East Orange General Hospital) **676-1976**
Whippany ..... 715 Route 10 (Approximately 1 Mile East of Route 287) **887-4200**
Passaic ..... 811 Main Avenue (Corner of Oak Street) **777-7962**
Maplewood ..... 1796 Springfield Avenue (Corner of Rutgers & Springfield Ave.) **763-3802**
Newark ..... 655 McCarter Highway (½ Mile South of Raymond Boulevard) **621-2290**
Newark ..... 245 Elizabeth Avenue (1 Block North of the White Castle) **624-3301**
North Arlington ..... 316 River Road (Conveniently centered between North Arlington Bridge and Lyndhurst Bridge) **201-998-4711**
Hawthorne ..... 184 Goffle Road (Corner of Goffle Road & North 8th Street) **427-5300**
Wayne ..... 209 Mountain View Boulevard (Boonton Exit, 202 South, off Route 23) **633-0224**
Lodi ..... 171 U.S. Highway 46 West (¼ Mile West of Route 17) **773-1034**
Paramus ..... 9 Forest Avenue (Located on Forest Avenue above Route 4) **201-368-1111**
Butler ..... 1574F - Route 23 (⅛ Mile North of Keil Avenue) **492-1771**

Copyright © 1997 MEINEKE

Exhaust Systems Experts

MIDAS®

http://www.midas.com

Bloomfield
371 Bloomfield Av..... 743-4422
(1/4 Mi. E. of Garden State Pkwy. Overpass)

West Caldwell
559 Bloomfield Av..... 226-5600
(1/4 Mi. E. of Passaic Av., acr. from 7-11 store)

Dumont 2 Washington Av (201) 387-8100
Little Falls 500 Main St 785-0250
Livingston 210 Livingston Av .. 535-1660
Parsippany 283 Rt. 46 E 808-6900
Paterson 760 Market St 742-7742
Pompton Plains
711 State Hwy. 23 S 839-5520
Totowa 465 Hwy. 46 W 785-4008

Checks Accepted
SEE OUR COUPON
Midas Auto Systems Experts℠

Exhaust Systems
- The Right Muffler In Stock
- Aluminized Corrosion Resistant Pipes
- Custom Bending • Catalytic Converters

Braking Systems
- Brake Pads & Shoes Guaranteed For As Long As You Own Your Car
- ABS Brake Service
- Over 2 Million Braking Systems Serviced A Year
- ASE Certified Brake Technicians

Suspension & Alignment Systems
- Corrects & Prevents
  - Pulling & Vibration
  - Tire Wear & Bouncing
- Eliminates Rough Ride
- Guaranteed Coil Springs, Shocks & Struts

Maintenance Systems
- Lube, Oil & Filter
- Cooling Systems - Flush & Fill
- Filter Replacement • Wiper Blades
- Lamps & Bulbs

Customer Convenience
- Service While You Wait
- Complete Diagnosis On All Cars, Most Light Trucks & Vans
- Early Bird Drop Off Service

MUSIC ARRANGERS & COMPOSERS

Ancora Music Production Services
MontclairArea ---------- 509-0669
Mess Hall Music MontclairArea ---------- 655-1771
Milljac Publishing Co
363BloomfieldAv Mtc ---------- 746-8444
Nothing Flat Productions MontclairArea - 744-5273
Tritone Productions
256FullertonAvN Mtc ---------- 746-2456

MUSIC BOXES

WORLD OF MUSIC BOXES
Choice Of 700 Tunes-Free Brochure
414Main Avon ---------- 732 988-0198

MUSIC INSTRUCTION–INSTRUMENTAL

ANDY'S FAMILY MUSIC CENTER
LESSONS ON ALL INSTRUMENTS
CERTIFIED TEACHERS
SUZUKI MUSIC SCHOOL
START CHILDREN AT 3½ YEARS OLD
77WMtPleasantAvLiv ---------- 716-0400

BACH TO ROCK MUSIC SCHOOL
92StateHwyNo23 Rivrdl ---------- 839-2224

CALDERONE SCHOOL OF MUSIC
EST. 1975 • CERT. EXPER. TEACHERS
PIANO • ORGAN • VOICE • GUITAR • DRUMS
WOODWINDS • BRASS • STRINGS • ACCORDION
KINDERMUSIK CLASSES • FOR AGES 2 - 7
34RidgedaleAvEastHanover -------- 428-0405
281MainMlb ---------- 467-4688

CALDWELL STUDIO OF MUSIC
The Key To Our Success
Is Our Professional Staff
Lessons On All Instruments
449BloomfieldAvCald ---------- 226-7239

Del Russo Damien 20GouldPl Cald -------- 403-1558
Dembinska Andrea 217GlenridgeAv Mtc - 509-2637

GIOVINE MUSIC STORE
279FranklinAv Ntly ---------- 235-1232
(Please See Our Display Ad This Page)

GLENN WEBER DRUM SHOP
14NorthfieldAv WO ---------- 736-3113

JOEL PERRY
Guitar, Bass & Keyboard Instructions
KearnyArea ---------- 201 997-1127

KAGAN SCHOOL OF PIANO
12CatonTer Cald ---------- 226-3214

MONTCLAIR MUSIC STUDIO
See Ad Under This Heading
104WatchungAv UMtc ---------- 783-4330

MUSIC MAGIC STUDIOS
104WatchungAv UMtc ---------- 783-4330
(Please See Our Display Ad This Page)

MUSICAL GRAPEVINE INSTRUCTORS
MUSIC LESSONS AT YOUR HOME
• ALL INSTRUMENTS • ALL AGES
• PROFESSIONAL TEACHERS
• AWARD WINNING RECITALS
Toll Free ---------- 800 315-0560

New Beat Drum Studio
760BloomfieldAv Vro ---------- 571-9670

NEWARK COMMUNITY SCHOOL OF THE ARTS
INSTRUCTION IN
MUSIC • DANCE • DRAMA
• VISUAL ARTS
FUNDED BY NEA & THE NJ SCA
89LincolnPkNwk ---------- 642-0133

PIANO ONE 596BloomfieldAv Clft ---------- 779-7960

GIOVINE MUSIC
SERVING THE AREA OVER 40 YEARS
• LESSONS
• SALES
• RENTALS
• REPAIRS
• KARAOKE SYSTEMS
★ Private Instruction
• MUSICAL INSTRUMENTS
• SHEET MUSIC
• COMPACT DISCS, TAPES
• SING ALONG D.J. SERVICE
• D J SUPPLIES
235-1232
(Across From Nutley High School)
279 FRANKLIN AVE., NUTLEY

MUSIC Montclair Music Studio MAGIC
Est. 1978
Quality Instruction For Children & Adults
All Instruments, Levels, And Styles
SALES • RENTALS • REPAIRS
New And Used Instruments • Sheet Music & Accessories
104 Watchung Avenue • Upper Montclair
783-4330

ROCKTEC
GUITAR • KEYBOARD • DRUM CENTER
NEW & USED
BOUGHT SOLD RENTED REPAIRED
LESSONS ON ALL INSTRUMENTS & VOICE
SCHOOL BAND INSTRUMENT PROGRAM
534 Bloomfield Avenue
Verona, NJ 07044
239-6369
1-800-649-6360
294 Main Street West Orange, NJ 07052
243-1211
NAME BRAND INSTRUMENTS AT THE BEST PRICE ANYWHERE

MUSIC INSTRUCTION–INSTRUMENTAL (Cont'd)

ROCKTEC
★ FOR MORE INFORMATION ★
Please See Our Display Ad This Page
294Main WO ---------- 243-1211

SWEETEST SOUNDS MUSIC CENTER
Everything For Your Musical Needs
Name Brand Instruments & Equipment
Rentals • Repairs • Sheet Music • Lessons
We Also Buy • Sell • Trade Or Consign
Used Instruments & Equipment
350RidgeRdLyndhurst --------- 201 933-2257

Vintage Ivories BloomfieldArea ---------- 744-8188

MUSIC INSTRUCTION–VOCAL

OOSTING STEPHEN DMA
VOCAL INSTRUCTION
BEGINNERS, ADVANCED
5DuryeaRdUMtc ---------- 746-8603

ROCKTEC 294Main WO ---------- 243-1211
Two Teachers Singing PineBrookArea ---- 244-9110

MUSIC PUBLISHERS

Kaplan Dawn 15GloriaLa Fairfld ---------- 575-8777
Subito Music Service
91Christopher Mtc ---------- 744-7166

MUSIC–SHEET

CALDWELL STUDIO OF MUSIC
449BloomfieldAv Cald ---------- 226-7239
Digital Sound 284USHwyNo46 Prspy ------ 575-1814
HUMES MUSIC STORE
319MorrisAv Eliz ---------- 908 352-0181
ROCKTEC 294Main WO ---------- 243-1211

WORLD OF MUSIC
MAIL ORDER MUSIC
SONG BOOKS • INSTRUCTION • CLASSICAL
BACH TO BEATLES OVER 300,000 TITLES
WE CATER TO TEACHERS
VISIT OUR 2,000 SQ. FT. SHOWROOM
99SummitAvSum ---------- 908 273-1171

MUSICAL INSTRUMENTS–DEALERS

ANDY'S FAMILY MUSIC CENTER
77 W MtPleasantAv Liv ---------- 716-0400
(Please See Our Display Ad Next Page)

ASH SAM MUSIC STORES
E-50StateHwyNo4 Prms ------ 201 843-0119
(Please See Our Display Ad Next Page)
1831LincolnHwy Edsn ---------- 732 572-5595

BACH TO ROCK MUSIC
Sales, Service And Repair
92StateHwyNo23 Rivrdl ---------- 839-2224

CALDWELL STUDIO OF MUSIC
449BloomfieldAv Cald ---------- 226-7239

CITY MUSIC CENTER
200Market Knlwth ---------- 908 245-7122

Falls Percussion & Drum
1275BloomfieldAv Fairfld ---------- 882-8122

GIOVINE MUSIC STORE
RENTALS - REPAIRS - LESSONS
KARAOKE SYSTEMS SALES
SING-A-LONG D.J. SERVICE
SERVING THE AREA OVER 40 YEARS
(Across From Nutley High School)
279FranklinAvNtly ---------- 235-1232

MUSICAL INSTRUMENTS–DEALERS (Cont'd)

GLENN WEBER DRUM SHOP
14NorthfieldAv WO ---------- 736-3113

IMMANUEL MUSIC INC
Sales-Rentals-Repairs-All Brands
See Our Ad Under Pianos
725BergenBlvd Rdgfld --------- 201 943-5679

LONG & MCQUADE MUSICAL INSTRUMENTS
745USHwyNo46 Prspy ---------- 335-1148
(Please See Our Display Ad Next Page)

MILLBURN MUSIC CENTER INC
Buy-Sell-Rent-Repair-Teach
358MillburnAv Mlb ---------- 376-5112

MUSIC CITY
470Broad Nwk
Toll Free ---------- 800 464-7061
(Please See Our Display Ad Next Page)

MUSIC SHOP BoontonArea ---------- 334-8484

NEW JERSEY GUITAR & BASS CENTER
995AmboyAv Edsn ---------- 732 225-4444

Pre-Owned Audio 31RoselandAv Cald ---- 364-8487

RITCHIE'S MUSIC CENTER
424USHwyNo46W Rkwy ---------- 625-2500
(Please See Our Display Ad Next Page)

People Who Are Ready To Buy Turn First To The Yellow Pages. If You Have Something To Sell Or A Service To Offer, Here's The Place To Tell About It. The "Yellow Pages" Places Your Name, Address And Telephone Number Before The Buyer At The Very Moment He Wants Your Product Or Service. Call Your Yellow Pages Sales Representative For Information.


Star Music
MUSIC LESSONS ON ALL INSTRUMENTS
WE BEAT N.Y.C. & MAIL ORDER PRICES
ALL MAJOR BRANDS INCLUDING
PEAVEY • GIBSON • FENDER • MARSHALL
INSTANT CASH FOR USED
AMPS GUITARS BASSES DRUMS
SOUND SYSTEMS RECORDING EQUIP
ELECTRONIC EFFECTS • DJ EQUIP
TRADES REPAIRS
RENTALS
CONSIGNMENTS
ALL KINDS
ANY AGE
ALL BRANDS
ANY CONDITION
HUGE SELECTION
NEW & USED
ALL SALES BACKED BY OUR
IN-STORE REPAIR DEPT
201-267-9250
66 MORRIS ST.
MORRISTOWN
(2 BLOCKS OFF 287)
201-402-5450
41 BEVERWYCK RD.
LAKE HIAWATHA
(NEAR RTS. 80 & 46)
800 647-7772 TOLL FREE

LONG & MCQUADE MUSIC CENTER



FENDER • ROLAND • TASCAM • TAMA • YAMAHA
Marshall • Shure • Gibson • Korg • Emu • S.W.R
Sabian • Zildjian • Alesis • Pearl • YS Elite
Ensoniq • Eden • Digitech • Martin & much, much more
BAND & D.J. EQUIP. SALES & RENTALS

INSTANT IN-STORE FINANCING
UNBEATABLE RENTAL PROGRAM

"We define your individual needs & match those needs with the right combination of our products & services."

335-1148

OPEN MON THRU SAT
745 Rte 46 Parsippany (Next to Holiday Inn)

THE WORLD'S FAVORITE MUSIC STORE!

GUITARS & BASSES
DIGITAL HOME PIANOS
RECORDING EQUIPMENT
PRO SOUND SYSTEMS
DJ EQUIPMENT
SHEET MUSIC & BOOKS

ALL MUSICAL INSTRUMENTS
Sam Ash® offers the largest selection of leading brands for beginners, hobbyists and professionals, all at our famous discount prices. Find out why Sam Ash® Music is "The World's Favorite Music Store!"™

Sam Ash MUSIC STORES
FAMOUS FOR DISCOUNTS SINCE 1924

DRUMS & PERCUSSION
ELECTRONIC KEYBOARDS
STAGE & CLUB LIGHTING
COMPUTERS & SOFTWARE
BRASS & WOODWINDS
STRINGED INSTRUMENTS

PARAMUS, NJ — E50 ROUTE 4 — (201) 843-0119 — FAX: (201) 843-0248
NEW YORK, NY — 160 W. 48TH ST. — (212) 719-2299 — FAX: (212) 302-1388
BROOKLYN, NY — 2600 FLATBUSH AVE — (718) 951-3888 — FAX: (718) 951-3899
EDISON, NJ — 1831 ROUTE 27 — (732) 572-5595 — FAX: (732) 572-7138
FOREST HILLS, NY — 113-25 QUEENS BLVD — (718) 793-7983 — FAX: (718) 263-6223

The Sam Ash® Credit Card - Quick Approvals • Convenient • Apply for yours today!

RENTALS · REPAIRS · MAIL ORDERS · SATISFACTION GUARANTEED!

MUSICAL INSTRUMENTS–DEALERS (Cont'd)

ROCKTEC 294Main WO ---------- 243-1211

RONDO MUSIC
Huge Selection of Musical Instruments,
DJ Equipment & Sound Systems.
Equipment Rentals. Financing Available.
On premises service.
908-687-2250
1597USHwyNo22Un ---------- 908 687-2250

SPINOSA MUSIC
Sales & Service On All Instruments
Latin Percussion Instruments
151WashingtonAv Blv ---------- 751-5666

STAR MUSIC
66Morris Mrstwn ---------- 267-9250
(Please See Our Display Ad Previous Page)

SWEETEST SOUNDS MUSIC CENTER
Everything For Your Musical Needs
Name Brand Instruments & Equipment
Rentals • Repairs • Sheet Music • Lessons
We Also Buy • Sell • Trade Or Consign
Used Instruments & Equipment
350RidgeRdLyndhurst --------- 201 933-2257

Verona School Of Music
534BloomfieldAv Vro ---------- 239-6369

MUSICAL INSTRUMENTS–REPAIRING

CITY MUSIC CENTER
200Market Knlwth ---------- 908 245-7122

DAVE'S SOUND REPAIR
622StateHwyNo10 Whpy ---------- 386-5840

MENZEL R E INC
VIOLINS - BOWED INSTRUMENTS
REPAIRS - ACCESSORIES
93SLivingstonAvLiv ---------- 994-1083

MUSIC SHOP BoontonArea ---------- 334-8484

MUSICAL INSTRUMENT REPAIRS
Repairs On All Brass & Reeds
Used Instruments Bought & Sold
101GroveAv Vro ---------- 857-1781

RITCHIE'S MUSIC CENTER
424USHwyNo46W Rkwy ---------- 625-2500

ROCKTEC 294Main WO ---------- 243-1211

Robbies Music City
Everything for the Musician at the BEST PRICES!
• All Major Brands of Instruments
SALES - RENTALS - REPAIRS
• Accessories
• Lessons
• Financing
also - Acoustic / Digital Pianos
280 Rt. 17 So., Mahwah - (201) 529-2169
470 Broad St., Newark - 800-464-7061
514 Rt 46 E, Wayne - (973) 256-1717

Ritchie's Music Center
LESSONS • REPAIRS • RENTALS • SALES
WE BUY & SELL NEW & USED EQUIPMENT
N.Y.C. DISCOUNTS
GUITAR DEPARTMENT 625-2500
DRUM DEPARTMENT 625-8134
Expert Repairs and Customizing,
Band Instruments,
Guitars and Amplifiers
OPEN 6 DAYS
MON TO THURS 10 AM TIL 9 PM
FRI 12-8 SAT 10 TIL 6 PM
TOLL FREE
1-800-734-2501
625-2500

GUITARS • AMPS BAND INSTRUMENTS
OVER 150 GUITARS ON DISPLAY AT ALL TIMES
Great Selection of Amplifiers for Every Need
FULL LINE OF BAND INSTRUMENTS
Rentals Too!
• Accessories • Expert Repair • Lessons On All Instruments
WE COMPETE WITH NYC PRICES
USED EQUIPMENT BOUGHT
Andy's Family Music Center
973-716-0400
77 W. MT. PLEASANT AVE • LIVINGSTON
(Rt 10 Eastbound)

MUSICAL INSTRUMENTS–SUPPLIES & ACCESSORIES

Caldwell Studio Of Music
449BloomfieldAv Cald ---------- 226-7239

MUSICAL INSTRUMENTS–WHOL & MFRS

Re-An USA Ltd Inc 16PassaicAv Fairfld --- 808-0063

MUSICIANS

Have Faith Productions BloomfieldArea -- 566-0664
JAZZ ARTISTS OF NEW JERSEY INC
MorristownArea ---------- 644-3116
New Jersey Chamber Music Society
22ValleyRd Mtc ---------- 746-6068
Uptown String Quartet GlenRidgeArea --- 748-5454

Modern People Find The Answers To Their Buying Problems In The Yellow Pages. Quickly And Easily, This Handy Book Locates The Products And Services You Need — Tells Who Sells It And Where. And That Includes Unusual, Hard-To-Find Items As Well. Just Look In The Book And You'll Save Time, Trouble And Travel.

Shop Fast, Shop The Bell Atlantic Yellow Pages.

MUTUAL FUNDS

The Bureau of Securities, P.O. Box 47029, Newark, N.J. 07101,(973)504-3600 registers and regulates individuals and firms that sell securities, and certain other providers of investment advisory services. Investors are encouraged to check with the bureau to ensure that firms and individuals have current registration in New Jersey.

Smith Barney Inc ---------- 338-3600
Thomas J Weber & Assoc
BloomfieldArea ---------- 338-5503

NAIL SALONS

Choice Nails 17 S FullertonAv Mtc --------- 509-0024
Eva Nail Salon 387BloomfieldAv Mtc ------ 655-8898
NAIL CLINIC 103Main Lt Fl ---------- 812-7242
Nails After Dark Inc
466PomptonAv CdrGv ---------- 857-1665
Nails By Sandy At Shear Shack
261FranklinAv Ntly ---------- 667-2001
Soho Nails 389BloomfieldAv Cald --------- 228-2086
SOLAR SPA 279CrooksAv Clft ---------- 546-6268
Tips N' Toes 24FranklinAv Ntly ---------- 667-8430

NAIL SCULPTURING

See "Manicuring"

NAILING MACHINERY

BLACKSTONE PNEUMATIC FASTENERS
ProgressRd SouthBrunswick -- 732 422-1600

NAME PLATES

ALLIANCE COPY & ENGRAVING CO
230BloomfieldAv Mtc ---------- 744-7101
Alumigraphics Inc 51 E Centre Ntly ------- 667-9400
K & N NAMEPLATE INC
198PassaicAv Fairfld ---------- 227-7770

NANNY SERVICES

A CHOICE NANNY
SINCE 1983
EXCELLENT CHILDCARE MATCHES
LIVE-IN/OUT • FULL/PART TIME
CUSTOM SEARCHES
NANNIES/FAMILIES MEET IN PERSON
27 Mountain Blvd Warren 908-754-9090
248ColumbiaTpkFlrPk ---------- 593-9090

Agence Georgette 125GatesAv Mtc ------- 783-4788

AMERICA'S NANNIES-HELP FINDERS
SINCE 1984
PROFESSIONALLY SCREENED & REFERENCED NANNIES
EXPERIENCED • QUALITY
LIVE IN & LIVE OUT NANNIES
ParamusArea ---------- 201 262-2400

AU PAIR HOMESTAY USA
Toll Free ---------- 800 479-0907
AU PAIR IN AMERICA
Toll Free ---------- 800 928-7247

CONTINUED NEXT LISTING PAGE

NANNY SERVICES (Cont'd)

AUPAIRCARE
Live-In Childcare By Legal
Experienced English-Speaking Aupairs
Toll Free ---------- 800 428-7247

Busy Body Domestics
460BloomfieldAv Mtc ---------- 509-9477

Continental Domestic Agency
571BloomfieldAv Vro ---------- 857-8538

DAKOTA NANNY CO INC
LIVE-IN/LIVE OUT NANNIES
LICENSED • BONDED
SCREENED RELIABLE CHILDCARE
ParsippanyArea
Toll Free ---------- 800 994-8585

Dakota Nanny Co Inc 29ValleyRd Mtc -----655-9500

MIND YOUR BUSINESS
Background Investigation company
Specializing In Child Care
BEFORE YOU HIRE A NANNY GET ALL THE FACTS
Toll Free 1888-869-2462
MaplewoodArea ---------- 762-3999

Nanny Quest Inc PineBrookArea ---------- 808-1366
Perfect For You Inc ParsippanyArea ------ 244-9088
QUALITY DOMESTICS INC
484BloomfieldAv Mtc ---------- 509-7376

NATIONAL GOVERNMENT OFFICES

See "listings under "U.S. Government" in the blue pages"

NATURE CENTERS

See "Campgrounds & Recreational Vehicle Parks"; "Zoos"

NECKWEAR–WHOLESALE & MANUFACTURERS

G J Cahn Neckwear Inc
20ChapinRd PnBk ----------882-7755

NEEDLES

Crazy Rhythms Records
561BloomfieldAv Mtc ---------- 744-5787

NEEDLEWORK & NEEDLEWORK MATERIALS–RETAIL

Astrid Creative Knitting 51Church Mtc --- 746-2626
Beyond Knits And Needles
42Fairfield Mtc ----------746-0038
BOWS BITS & STITCHES
9Broadway Denvl ---------- 625-2821
Connie Sloan's Needle Craftique
594ValleyRdTheMews UMtc ---------- 783-7555
LISA OF COPENHAGEN
West CaldwellArea ---------- 226-1505
NEEDLEPOINT COUNTRY
104MineBrookRd Brndvl ---------- 908 204-0788

NETS & NETTINGS

Sterling Net Company Inc 18Label Mtc ---783-9800

NEWS DEALERS

COMMUNITY NEWS SERVICE OF PASSAIC & CLIFTON
Home Delivery Service Only
1109MainAv Clft ----------779-5171
MONTCLAIR NEWS DELIVERIES
MontclairArea ---------- 228-5672
Scheper P News Deliveries
RoselandArea ---------- 228-0949
Suburban News Deliveries
LivingstonArea ----------228-5672

NEWS PUBLICATIONS–TRADE, ASSNS, ETC

Arts Weekly Inc 7 OakPl Mtc ----------783-4346
Independent Music Press Inc
CaldwellArea ---------- 575-4671

NEWSLETTERS

Women's Q & A 47 N FullertonAv Mtc ---- 746-6780

NEWSPAPER DELIVERY

VIP News Delivery CaldwellArea ---------- 228-0083

NEWSPAPERS

Bloomfield Independent Press
266Liberty Blm ----------743-4040
Bloomfield Life Newspaper
106Broad Blm ----------748-9700
Caldwell Progress Inc
General Office 6BrooksideAv Cald ------- 226-8900
Classified Ads 6BrooksideAv Cald --------226-4000
DAILY RECORD
Morris County's Newspaper
800JeffersonRd Prspy ---------- 428-6200

DATELINE JOURNAL
CLASSIFIED ADVERTISING
800-472-0154
988MainAvPas ----------365-3000

FAIRFIELD CHRONICLE THE
PO Box 6123 West Caldwell 07007
News & Advertising Information
FairfieldArea ----------227-4433
LITTLE FALLS JOURNAL LittleFallsArea ---256-0804
METROWEST JEWISH NEWS THE
901StateHwyNo10 Whpy ----------887-8500
MONTCLAIR TIMES CO
114ValleyRd Mtc ----------746-1100
Classified Ads ----------746-1105

NORTH JERSEY HERALD & NEWS THE
CIRCULATION # 365-3180
CLASSIFIED ADVERTISING # 800-472-0151
988MainAvPas ----------365-3000

Nutley Sun 800BloomfieldAv Ntly ----------667-3000

STAR LEDGER
StarLedgerPlz Nwk ---------- 877-4141
Classified StarLedgerPlaza Newark ------ 877-4242
Retail Advertising ---------- 877-4072
Circulation
Toll Free ----------800 242-0850
News ----------877-4040
Photos ----------877-4272
Sports ----------877-4023
SUBURBAN ESSEX MAGAZINE
339BloomfieldAv Cald ---------- 364-8400

NEWSPAPERS (Cont'd)

SUBURBAN LIFE
WEST CALDWELL & PARSIPPANY AREA
Classified Advertising 800-472-0155
10ParkPlBtlr ---------- 838-9000

Towne Crier Community Magazine The
339BloomfieldAv Cald ---------- 364-8400
VERONA-CEDAR GROVE TIMES
685BloomfieldAv Vro ----------239-0900
Clasified Ads ----------746-1105

NIGHT CLUBS

GONDOLA RESTAURANT & COCKTAIL LOUNGE 238FranklinAv Ntly ---------- 661-3316
Progressive School Of Dancing
7-9High Ntly ---------- 235-9835

NOTARIES–PUBLIC SERVICE

Arcadia REALTORS
167EagleRockAv Rslnd ---------- 228-7060
Cedarcrest Realty Inc
616BloomfieldAv WCald ----------228-1050
Kagan Harry C
House Calls Made
12CatonTer Cald ----------226-3214
MAIL BOXES ETC 163 E Main LtFl ---------785-0099
Mail Boxes Etc
41WatchungPlz Mtc ---------- 744-6611
759BloomfieldAv WCald ---------- 403-0440
Post Office Plus 551ValleyRd UMtc ------- 746-5500

NOVELTIES–RETAIL

CHOCOLATE ARTS
Chocolate Favors For All Occasions
230 InmanAv Col ---------- 732 382-5253
GA CLASSICS INC
Designers Of High Quality
Personalized
Trading And Post Cards
CliftonArea ---------- 340-0334
Spend A Buck 375Centre Ntly ----------661-9222

NUMBERING MACHINES

Amano Cincinnati Inc
140HarrisonAv Rslnd ----------403-1900
Roberts International Numbering Machines Lmtd 15PattonDr WCald ---------- 228-6932

NURSERIES–PLANTS, TREES, ETC

ALPINE NURSERY & GARDEN CENTER
FLOWERS & PLANTS - GREENHOUSES ON PREMISES
HOUSE PLANTS • SHRUBBERY • BEDDING PLANTS
FERTILIZER • GRASS SEED • LAWN ORNAMENTS
SOD • POTTERY - OPEN 7 DAYS
CERT. LAWN PRO • WHOL - RTL • CREDIT CARDS
291MainBlv ----------450-9140

Caldwell Nursery
Harrison&PassaicAv WCald ---------- 226-1480
Carter Garden Center & Nursery Inc
551PassaicAv WCald ----------227-1919
CEDAR GROVE GARDEN CENTER
1201PomptonAv CdrGv ----------256-1950

CLIFTON'S RICHFIELD FARMS
TWO ACRES OF TRADITIONAL
& ORNAMENTAL SHRUBS & TREES
Perennials • Annuals • Fruit Trees
Decorative Stone - Fresh Sod Cut Daily
Retail • Wholesale
1187VanHoutenAvClft ---------- 777-7535

HILLCREST FARMS & GREENHOUSE
377BloomfieldAv Vro ----------239-0809

NURSERIES–PLANTS, TREES, ETC (Cont'd)

JO-LEE NURSERY & GARDEN CENTER & FLORIST
Everything For Your Garden
Mon-Sat 7-6 Sun 8-4, Visa, Mastercard
133PassaicAv Blv ----------759-9190
Nutley Garden Center
145FranklinAv Ntly ----------667-8541
ORANGE GARDEN SUPPLY CO
Cleveland&Alden Or ----------672-2212

NURSERY SCHOOLS

See "Child Day Care Centers"; "Schools–Pre-School & Kindergarten (Academic)"

NURSERY STOCK DEALERS

Lombardi A 73 N Willow Mtc ----------746-9547
University Landscape Contractors Inc
23PlymouthPl Rslnd ----------228-0139

NURSES

The State Board of Nursing, 124 Halsey St., Newark, N.J. 07102, (973) 504-6430, licenses and regulates the practice of Registered Nurses and Licensed Practical Nurses in the State of New Jersey.

Consumers are advised to check for a valid license when using the services of Registered Nurses and Licensed Practical Nurses.

A-1 HEALTH CARE SERVICES INC
291AMain Hack ---------- 201 343-0033
ACCREDITED HEALTH SERVICES INC
14Ward Hack ---------- 201 342-8844
(Please See Our Display Ad Next Page)
ADVANCED COMMUNITY HEALTH CARE INC 799BloomfieldAv Vro -----239-9505
(Please See Our Display Ad Page 370)
ALL HOME NURSING CARE
Nurses, Aides, Homemakers, Companions
55Washington EO ----------673-3137
AMSERV HEALTHCARE OF NEW JERSEY INC
76 South OrangeAv SO ----------761-0242

ASSURANCE GROUP MANAGED HEALTH CARE SERVICES
• RN's • LPN's • CHHA's • LIVE-INS
730 BROAD ST CLIFTON 472-7488
520SpeedwellAveMorrisPlains------538-7594
1SouthMainStWharton ----------366-8007
25ESpringValleyAvMywd ------ 201 845-4461

ATLANTIC HOME CARE & HOSPICE
Home Health Aide & Mother Care
Skilled Nursing, Aides, Live-In
Companions & Mother Care Assistants
Morristown Memorial, Overlook, Mountainside Hospitals & The General Hospital at Passaic
33BleekerMlb ----------379-8400

CONTINUED NEXT LISTING PAGE

Do You Need Home Care? ...Even on Short Notice

HOME & HOSPITAL
Medical Personnel, Inc.

Home Nursing Care...

RN'S
LPN'S
Home Health Aides
Live-ins
Companions
*Mother & Baby Home Care

All Personnel Carefully Selected
Licensed • Bonded • Insured

825 Bloomfield Avenue
Fells Plaza
Verona, NJ 07044

1-800-936-6000
973 857-9200

ACCREDITED BY JCAHO

ACCREDITED HEALTH SERVICES
"The Home Care Professionals"



BONDED • INSURED • ACCREDITED
For Dependable, Caring Service
...Even on short notice
24 HOURS - 7 DAYS A WEEK

1979 - 1997 **19** YEARS OF EXCELLENCE Accredited Health Services

WE TRANSPORT EMPLOYEES

- Certified Aides Live-In Or Hourly
- RN's • Therapists
- IV Therapy
- Free RN Supervision & Evaluation
- Mother & Newborn Care
- Equipment/Supplies
- Insurance Claims Assistance

★ MEDICAID ACCEPTED ★

IN HOME AND IN HOSPITAL - CERTIFIED AIDES AT REASONABLE RATES

CENTRAL NEW JERSEY
908-688-6665

NORTHERN NEW JERSEY
201-342-8844

patient care inc.
ACCREDITED WITH COMMENDATION BY JACHO

Excellence In Home Health Care For Over 20 Years

- LIVE-IN & HOURLY CERTIFIED HOMEMAKER/HOME HEALTH AIDES
- NURSING SERVICES
- THERAPISTS

24 Hours a Day • 7 Days a Week

- All Staff Licensed/Certified, & Insured
- Free Evaluation of Home Care Needs
- Nursing Supervision of All Personnel
- Medicare & Medicaid Accepted

Joint Commission on Accreditation of Healthcare Organizations

ACCREDITED new jersey cahc Commission on Accreditation for Home Care

973 325-3040

Medicare Certified Offices

973 325-3330 *West Orange*
973 744-1525 *Montclair*

- RN'S - LPN'S • HOME HEALTH AIDES
- LIVE-IN COMPANIONS
- THERAPISTS

Morris Home Care

Competent Caring Professionals Meeting Your Health Care Needs

- SERVICES PROVIDED AT HOME OR HOSPITAL
- FREE NURSING ASSESSMENT
- ON-GOING NURSING SUPERVISION
- GERIATRIC • PEDIATRIC • VENTILATOR
- INFUSION THERAPY • MOTHER INFANT CARE

SERVICES AVAILABLE 24 HOURS • 7 DAYS PER WEEK
BONDED • INSURED

A DIVISION OF ATLANTIC HEALTH SYSTEM
Morristown Memorial, Overlook, Mountainside Hospitals

Joint Commission on Accreditation of Healthcare Organizations
Accredited by The Commission on Accreditation for Home Care, Inc.

Free Insurance Claims Processing

973-540-9000

MORRISTOWN

MARY BAKER'S HEALTH CARE SERVICES

HOME CARE
HOSPITAL CARE

"Compassion & Caring In The Old Fashioned Way"

• FROM PEDIATRICS THROUGH GERIATRICS •
R.N.'s • L.P.N.'s • HOME HEALTH AIDES • LIVE-IN's
HOMEMAKERS / COMPANIONS • STAFF RN SUPERVISION
ALL PERSONNEL SCREENED, INSURED & BONDED

ON CALL 24 HOURS A DAY
7 DAYS A WEEK

881 ALLWOOD ROAD • CLIFTON

746-7290
INSURANCE & MEDICAID ACCEPTED

COMPREHENSIVE HOME CARE SERVICES



"Professional Care For Over 20 Years"
FREE IN HOME NURSING ASSESSMENT
NATIONALLY ACCREDITED
MEDICAID APPROVED

• 24 Hour Availability
• Dedicated To The Highest Standards Of The Healthcare Profession
• Licensed, Insured & Bonded

• RN'S
• LPN'S
• Home Health Aides
• Live-Ins/Companions

783-5885
SERVING: ESSEX, MORRIS, UNION & BERGEN COUNTIES

"CELEBRATING OUR MEDICAID ACCREDITATION"

A Proud Past & a Strong Commitment to the Future

LOVING HANDS HEALTHCARE SERVICES

RN'S • LPN'S • LIVE-IN'S • THERAPISTS
CERTIFIED HOME HEALTH AIDES

• BEDSIDE CARE IN THE HOME, HOSPITAL
• NURSING HOME CARE OR REHAB
• 24 HOUR SERVICE, 7 DAYS A WEEK
• INSURANCE CLAIMS HONORED & PROCESSED



973 243-5700 SERVING NY & NJ

MEDICAL CENTER HEALTH CARE SERVICES
An affiliate of the Saint Barnabas Health Care System
A Quality Health Care Provider JCAHO Accredited With Commendation

(973) 301-6123
25B Vreeland Road, P.O. Box 946 • Florham Park, NJ 07932-0946

• HOME HEALTH CARE • HOSPITALS
• NURSING HOMES • HOME IV THERAPY

• Skilled Nursing Visits
• Certified Home Health Aides
• Live-Ins/Companions
• Mother's Assistance Program
• Perinatal Services
• Post Partum Teaching
• Lactation Education Visits
• Home Infusion Services
• Physical, Occupational, & Speech Therapy
• Private Duty Nursing

SERVICES AVAILABLE
24 HRS A DAY - 7 DAYS A WEEK
24 HOUR ON CALL SERVICE
EMPLOYEES CAREFULLY SCREENED & INSURED
RN SUPERVISION PROVIDED

Community Health Advanced Systems, Inc.

Formerly West Essex Community Health Services, Inc.
Our homecare professionals will bring you reliable, compassionate services at home. Call us for:
Visiting Nurses · Pain Management Specialists · Maternal Child Healthcare
Hospice Services · Mental Health Specialists · Social Workers
Home Health Aides · Geriatric Care Management · Rehabilitation Therapy
799 Bloomfield Ave., Verona 973-239-9505 Medicare/Medicaid Certified

Heart to Heart
HEALTH CARE SERVICES INC.
SPECIALIZING IN HOME HEALTH CARE
DAILY • WEEKLY • LIVE IN
CHHA. RN'S AND LPN'S
BONDED & INSURED
COMPETITIVE RATES
MEDICAID & INSURANCE ACCEPTED
Joint Commission Accreditation with Commendation
24 HOUR SERV 7 DAYS A WEEK
(973) 674-7700
OR 1-800 99 NURSE
60 EVERGREEN PLACE
EAST ORANGE

Nursefinders The Professional Choice
Home Health Care Also Private Duty, Hospital, Nursing Home, Industry
RN'S
LPN's
AIDES
THERAPISTS
LIVE-INS
Call for Free Nursing Evaluation in Your Home
ACCREDITED BY CAHC MEDICAID
• Screened • Fidelity Bonded
• Liability Insured • Supervised by RN Clinical Director
24 Hour Service - 7 Days a Week
Serving Northern New Jersey
857-1000
25 Pompton Ave., Verona

Unlimited Care, Inc.

Bonded NURSES Insured
HOME HEALTH AIDES
HOMEMAKERS
DAILY AND LIVE-IN
24 Hours a Day, 7 Days a Week
"24 Years of Health Care Service"
Approved with Distinction by Comm. on Accreditation for Home Care
673-3137 55 Washington St. East Orange
772-1114 1240 Main Ave. Clifton

NURSES (Cont'd)

BAYADA KIDS
Pediatric Home Care
40MapleAve Mrstwn ---------- 538-3005

BAYADA NURSES
DISCOUNTS TO LONG-TERM CLIENTS
RN's, LPN's, AIDES - 24 HOUR SERVICE
JCAHO & CAHC Accredited
Medicaid Certified
40MapleAvMrstwn ---------- 538-3000

BETH ISRAEL TRI-HOSPITAL HOME HEALTH
Certified Care For Over 30 Years
RN's • LPN's • Aides • Nutritionists
Social Work • PT, OT & Speech Therapy
Medicare/ Medicaid Approved
70ParkerAvPas ---------- 365-5200

Bickel R RN Mrs 57HarrisonAv Rslnd ------ 226-4528
Cardell Jas RN 13MontclairAv Mtclr ------- 744-4388

CARE AT HOME
Home Health Agency
RN's-LPN's-Aides
33EvergreenPl EO ---------- 677-1189

NURSES (Cont'd)

CHR-ILL HOME HEALTH CARE SERVICE
50 Years of Excellence 1948-1998
Certified Home Health Aides & Live-Ins
With RN Supervision
Private Duty Nursing
Medicaid and Insurance accepted or Self-Pay
60SFullertonAvMtc ---------- 744-8103

COMPREHENSIVE HOME CARE SERVICES OF N J INC
MontclairArea ---------- 783-5885
(Please See Our Display Ad This Page)
Cook M L Mrs LPN 301aOrangeRd Mtc --- 744-9309
De Triquet C Mrs RN
8MtHermanWay WCaldwl ---------- 575-1737

NURSES (Cont'd)

EMERALD HEALTH CARE SERVICES INC
ACCREDITED WITH COMMENDATION BY JCAHO
RN'S • LPN'S • CHHA'S
MEDICAID ACCEPTED
20PassaicAvPoLk ---------- 831-1465

HELPMATES-CAREER MEDICALS Home Care Services 387PassaicAv Fairfld ---------- 575-6605

Relax & Shop Bell Atlantic YELLOW PAGES

People Who Are Ready To Buy Turn First To The Yellow Pages. If You Have Something To Sell Or A Service To Offer, Here's The Place To Tell About It. Your Yellow Pages Sales Representative Will Be Glad To Give You Information About Advertising.

Get The Bell Atlantic Yellow Pages Habit.

NURSES (Cont'd)

HEALTH FORCE

- ON CALL 24 HRS / 7 DAYS
- RN / LPN'S
- CERTIFIED HOME HEALTH AIDS
- LIVE-INS
- APPROVED MEDICAID PROVIDER
- CAHC ACCREDITED

HEALTH FORCE

FOR INFORMATION CALL

HEALTH FORCE
652BloomfieldAv Blm ---------- 748-4000

HEART TO HEART HEALTH CARE SERVICES INC 60EvergreenPl EO --674-7700
(Please See Our Display Ad Previous Page)

HOME & HOSPITAL MEDICAL PERSONNEL INC
825BloomfieldAv Vro ----------857-9200
(Please See Our Display Ad Page 369)

HOMECARE FOR CHILDREN
410RamapoValleyRd Oakind ----- 201 405-0444

INTERIM HEALTHCARE OF MORRIS PLAINS 520SpeedwellAv MrsPl ------540-1400

Lavin E LPN 188ClaremontAv Mtc --------744-7934

Link Frances M RN 116ConovrAv Nutly ---667-6583

LOVING HANDS HEALTH CARE AGENCY 405NorthfieldAv WO ------- 243-5700
(Please See Our Display Ad Previous Page)

MAXIM HEALTHCARE SERVICES
See Ad-Home Health Services
RN-LPN-Certified Aides
76SouthOrangeAv SO ---------- 378-5551

MEDICAL CENTER HEALTH CARE SERVICES 25-BVreelandRd FlrPk --- 301-6123
(Please See Our Display Ad Previous Page)

METRO HEALTHCARE SERVICES

RN's • LPN's • Certified Home Health Aides
Live-ins, Companions & Therapists
A CERTIFIED MEDICAID PROVIDER
24 Hr-7 Day Care • Rigorous Screening
Serving All Of New Jersey
Toll Free ---------- 800 432-8367

MIDPOINT HEALTH CARE SERVICES INC 576CentralAv EO ---------- 672-3833

MORRIS HOME CARE INC
100AmericanPlThe MrsPl ---------- 540-9000
(Please See Our Display Ad Page 369)

NURSEFINDERS
25PomptonAv Vro ---------- 857-1000
(Please See Our Display Ad Previous Page)

OLSTEN HEALTH SERVICES

- 24 Hour Care
- RN's/LPN's
- Home Health Aides
- Live-In's
- Therapists
- Infusion Therapy
- Pediatric Specialists • cahc Accredited

Olsten Health Services℠

"SERVICING ALL OF NEW JERSEY"

OLSTEN HEALTH SERVICES
Toll Free ---------- 800 542-2732

NURSES (Cont'd)

PATIENT CARE MEDICAL SERVICE INC
292BloomfieldAv Mtc ---------- 744-1525
(Please See Our Display Ad Page 369)

PATIENT CARE MEDICAL SERVICES INC

JCAHO & CAHC Accredited
Serving All of Essex County
24 Hours a Day - 7 Days a Week
Medicare & Medicaid or Private Ins.
Skilled Nursing - Certified Aides
Physical, Speech, &
Occupational Therapists

10RooneyCircleWOrange ---------- 325-3330
292BloomfieldAvMtc ---------- 744-1525

Perkowski N 78MidlandAv Mtc ---------- 744-0721

PERSONAL-TOUCH HOME CARE OF N J INC 7GlenwoodAv EO ---------- 677-2224

Premier Health Services
60RoselandAv Cald ---------- 403-7523

SENIOR SERVICES UNLIMITED LakewoodArea
Toll Free ---------- 800 251-0977

Try Us Health Care Services Inc
159HighlandAv Mtc ---------- 655-1194

UNLIMITED CARE
55Washington EO ---------- 673-3137
(Please See Our Display Ad Previous Page)

WEST ESSEX COMMUNITY HEALTH SERVICES INC
We Changed Our Name
See Advanced Community Health
799BloomfieldAv Vro ---------- 857-7300

NURSES AIDE SCHOOLS

See "Schools–Business & Secretarial"; "Schools–Medical & Dental Assistants & Technicians"

NURSES ASSISTANTS SCHOOLS

See "Schools–Business & Secretarial"; "Schools–Medical & Dental Assistants & Technicians"

NURSES' REGISTRIES

The Bureau of Employment and Personnel Services, 124 Halsey St., Newark, N.J. 07102, (973) 504-6370, licenses and regulates Nurses' Registries in the State of New Jersey.

Consumers are advised to check for a valid license when using the services of Nurses' Registries.

ALL HOME NURSING CARE
55Washington EO ---------- 673-3137

Eastern Nursing Services Inc
571BloomfieldAv Vro ---------- 857-5662

Home & Hospital Medical Personnel Inc
825BloomfieldAv Vro ---------- 857-9200

HOMETECH NURSING SERVICES INC
RidgewoodArea ---------- 201 444-8353

L B Quality Plus Nurses Inc
69FairviewAv Vro ----------239-8385

United Health Care 50Church Mtc --------746-0089

NURSING HOME INFORMATION & REFERRAL

See "Nursing Homes Information & Referral"

NURSING HOMES

ALLENDALE COMMUNITY FOR MATURE LIVING
Three Levels Of Mature Living
Physician Owned & Operated For 25 Yrs
85HarretonRd Alndal ------- 201 825-0660

ALZHEIMER'S CARE AT PRAXIS
5&WashingtonSts Easton
Toll Free ---------- 800 710-8384

ANDOVER NURSING CENTER
MulfordRd Andover ----------201 383-6200

APPLEGARTH CARE CENTER
ApplegarthRd Htstn ----------609 448-7036

ARBOR GLEN NURSING AND REHABILITATION CENTER
PomptonAv&ELindsleyRd CdrGv ----256-7220
(Please See Our Display Ad Next Page)

BEVERWYCK NURSING HOME
S BeverwyckRd Prspy ---------- 887-0156

BROOKHAVEN HEALTH CARE CENTER
120ParkEndPl EO ---------- 676-6221
(Please See Our Display Ad Next Page)

Cedar Grove Manor
398PomptonAv CdrGv ---------- 239-7600

CHESTNUT HILL CONVALESCENT CENTER

SKILLED NURSING & REHABILITATION
WARM CARING HOME-LIKE ATMOSPHERE
AFFILIATED WITH CHESTNUT HILL RES.
360ChestnutPassaic ----------777-7800

CLARA MAASS CONTINUING CARE CENTER 1ClaraMaassDr Blv ---------- 450-2900

CONTINUED NEXT LISTING PAGE

Action People Look In The Bell Atlantic Yellow Pages.





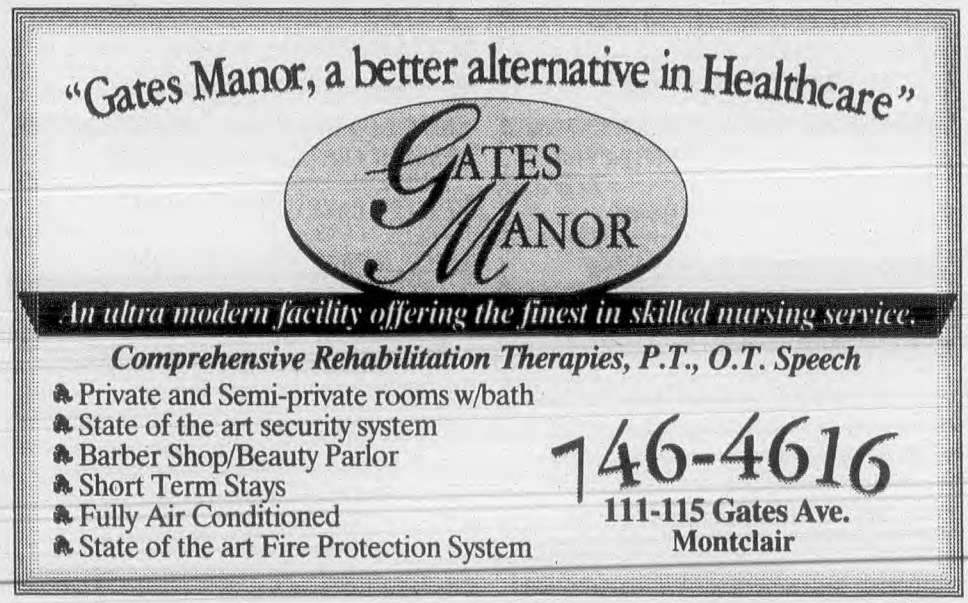

Little Nursing Home

LICENSED BY THE STATE OF N.J. — COMPLETE MODERN FACILITIES — THREE DECADES OF DEDICATED NURSING CARE

- PROFESSIONAL NURSES ON DUTY 24 HOURS A DAY
- SKILLED, INTERMEDIATE & RESIDENTIAL CARE
- PRIVATE & SEMIPRIVATE ROOMS WITH BATH
- AIR CONDITIONING
- LOUNGES & RECREATIONAL AREA

A PROFESSIONAL NURSING HOME OWNED & OPERATED BY REGISTERED PROFESSIONAL NURSES

RICHARD CUMISKEY, R.N.-ADM. MADELINE CUMISKEY, R.N.-ADM.

744-5518

71 CHRISTOPHER ST., MONTCLAIR, N.J.

SAINT MARY'S LIFE CENTER

The Pope John Paul II Pavilion

A new extended care facility in Orange, N.J. that provides:

- State-of-the-art subacute and rehabilitative services
- Long-term care
- Assisted living/Comprehensive personal care
- Essex County's only ventilator unit

Main number 973-266-3000
Director of Admissions 973-266-3008
For more information about our services call our toll-free number
1-888-2-STAY-WELL
or visit our web site
WWW.cathedralhealthcare.org

The Pope John Paul II Pavilion at Saint Mary's Life Center
135 S. Center St., Orange, N.J.
A division of Cathedral Healthcare System

ARBOR GLEN
Nursing & Rehabilitation Center

WATERVIEW
Nursing & Rehabilitation Center

Short- & Long-Term Care • 24 Hour RN Services
Physical, Occupational & Speech Therapies • Subacute Services
IV Therapy • Wound Care / Pain Management
Recreation Therapy & Social Services • Respite Care • Hospice Care

Pompton Avenue & E. Lindsley Road
Cedar Grove, NJ 07009
973-256-7220
***fax* 973-812-0225**

536 Ridge Road
Cedar Grove, NJ 07009
973-239-9300
***fax* 973-239-6488**

WEST CALDWELL CARE CENTER

We're Not Your Typical Skilled Nursing and Subacute Center!

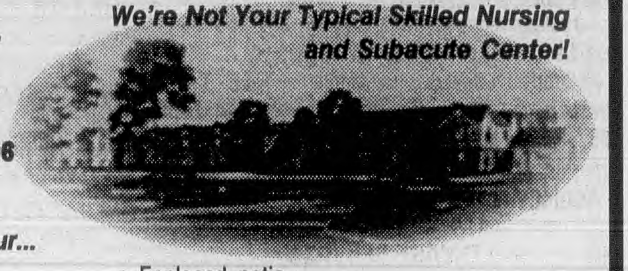

165 Fairfield Avenue
Nest Caldwell, NJ 07006
973-226-1100

Stop in anytime for a tour...

- Deluxe 180-bed facility
- Long and short term placement
- Medically complex Subacute Unit
- Goal-oriented treatment regimens
- A full range of therapeutic services
- Premium 24-hour skilled nursing care
- Staffed by leading geriatric specialists
- Beautiful private & semi-private rooms
- Enclosed patio
- Religious services
- Beauty Salon and Barber Shop
- Two spacious dining rooms
- Accepts Medicare/most major insurance
- Recreation Department is comprised of four specialized seven-day-a-week programs for the following resident units: Long Term Care, Subacute, and Alzheimer's (two programs)

Providing over 10 Years of Outstanding Health Care Services



Brookhaven
Health Care Center

Where caring and rehabilitation go hand in hand.

120 Park End Place, East Orange, NJ
(973) 676-6221
WEEKEND APPOINTMENTS AVAILABLE
Medicare Accepted • Medicaid Accepted • Private Insurance
Admissions without regard to age, race, color, creed, national origin or handicap

WHEN YOU WANT MORE FOR THE ONES YOU LOVE

Uncompromising Nursing & Rehabilitative Care In Meticulously Maintained One-Story Health Care Centers

"VALLEY" 201 664-8888
300 Old Hook Rd. Westwood, NJ

"PINE REST" 201 652-1950
W 90 Ridgewood Ave. Paramus, NJ

"DUNROVEN" 201 567-9310
221 County Rd. Cresskill, NJ

CALL FOR FREE BROCHURE
FAMILY OWNED & MANAGED

Winter, 1997 Occupancy

Living life to the fullest

Gracious Assisted Living

- Luxurious suites w/private baths
- Medication supervision
- Full recreation schedule
- 24-hour personal assistance
- Housekeeping & linen service
- 3 home-cooked meals daily

The CHELSEA
Florham Park
8 James Street
Florham Park
973-443-0444
908-654-5200

NURSING HOMES (Cont'd)

DAUGHTERS OF MIRIAM CENTER FOR THE AGED 155Hazel Clft ---------- **772-3700**

DOLLY-MOUNT NURSING HOME
20ValleyRd Clft ---------- **278-8781**

DUNROVEN HEALTH CARE CENTER
221CountyRd Creskl ---------- **201 567-9310**
(Please See Our Display Ad This Page)

GATES MANOR
111-115GatesAv Mtc ---------- **746-4616**
(Please See Our Display Ad Previous Page)

Gericare Centers Inc 16MadisonAv Mtc -- 783-4501

Hazelcrest Manor Nursing Home Inc
60HazelwoodRd Blm ---------- 743-2366

INGLEMOOR CARE CENTER OF LIVINGSTON
311 S LivingstonAv Liv ---------- **994-0221**
(Please See Our Display Ad Previous Page)

NURSING HOMES (Cont'd)

KESSLER CARE CENTER AT CEDAR GROVE 110GroveAv CdrGv ---------- **571-6600**

KESSLER CARE CENTER AT GREAT FALLS 77 E 43rd Pat ---------- **754-6700**

LINCOLN PARK NURSING CENTER
499PineBrookRd LncInPk ---------- **696-3300**

LITTLE NURSING & CONVALESCENT HOME 71Christopher Mtc ---------- **744-5518**
(Please See Our Display Ad This Page)

Montcalm Manor 32PleasantAv Mtc -------744-4560

PARK MANOR NURSING HOME
SHORT & LONG TERM STAYS
REHABILITATION SERVICES
SPECIALIZED PROGRAMS
23ParkPlBlm ---------- 743-7772

NURSING HOMES (Cont'd)

Parkview Nursing Home 15Church Blm -- 748-4074

PARKWAY MANOR HEALTH CENTER
480ParkwayDr EO ---------- **674-2700**

REGENCY GARDENS
LUXURIOUS ELEGANT LIVING
- PRIVATE & SEMI-PRIVATE ROOMS
- TRIPS, LIVE ENTERTAINMENT & SHOWS
- DIETARY SERVICE FOR GLATT KOSHER
- MEDICARE & MEDICAID CERTIFICATION

296HamburgTpkWayn ---------- 790-5800

SAINT MARY'S LIFE CENTER
135 S Center Or ---------- **266-3000**
(Please See Our Display Ad This Page)

NURSING HOMES (Cont'd)

ST VINCENT'S NURSING HOME
Operated By The Sisters Of Charity Of St. Elizabeth
A Division Of St. Joseph's Hospital And Medical Center
45ElmMontclair ---------- 754-4800

THE CHELSEA AT FANWOOD
295SouthAv Fanwd ---------- **908 654-5200**
(Please See Our Display Ad This Page)

VAN DYK NURSING HOME
Short And Long Term Stays
Rehabilitative Services
Elegant Home-Like Environment
42NMountainAvMtc ---------- 783-9400

Waterview Nursing & Rehabilitation Center
Please See Our Display Ad
536RidgeRd CdrGv ---------- 239-9300

WAYSIDE RETIREMENT CENTER
See Our Ad Under
Retirement & Life Care Communities
1211 W ParkAv Waysd -------- **732 493-3096**

WEST CALDWELL CARE CENTER
165FairfieldAv WCald ---------- **226-1100**
(Please See Our Display Ad This Page)

WHITE HOUSE NURSING HOME
BerkeleyAv Or ---------- **672-6500**
(Please See Our Display Ad Previous Page)

NURSING HOMES INFORMATION & REFERRAL

ELDERCARE CONNECTIONS
Consultation - Care Management
Discharge Planning - N.H. Placement
155PomptonAv Vro ---------- 239-7599

NUTRITIONISTS

ALOHA HOLISTIC HEALTH CLINIC
Individual Nutritional Counseling
Special Diets For:
Weight Mgmt, Diabetes, ADD, CFS
www.alohaclinic.com Free Parking
636MorrisTpkShHl ---------- 376-4669

Clinical Nutrition Disorders
277FairfieldRd Fairfld ---------- 808-0098
CODY MARY E PH D CCN
15MeadowbrookRd BntnTwp ---------- 335-9841
Diet Center 485BloomfieldAv Cald ---------- 228-4200
Diet Center Of Nutley 166Chestnut Ntly -- 667-8446
Matrix M. D. 75Plymouth Fairfld ---------- 808-7300
NEW JERSEY DIETETIC ASSOCIATION INC
BelleMeadArea ---------- 908 359-1184

NEWMAN WENDY MS RD
Counseling by a Registered Dietitian
Specialist in
Weight Control - Eating Disorders
- Compulsive Overeating
Individual and Family Counseling
CaldwellArea ---------- 403-9067

Nutrient Reporting Service
CaldwellArea ---------- 403-7572
Professional Health & Nutrition Center
1310Broad Blm ---------- 338-1700
SONGCO JULIET A MS RD
17 N EssexAv Or ---------- 675-1444
ZIMMERMANN MARY ANN RD RN
Specialist In Medical Nutrition Therapy
Cardiac-Diabetes-Cancer-Weight Control
CliftonArea ---------- 471-1117

NUTS–EDIBLE

Grant's Nut Shop 54Thomas Blm ---------- 743-4117

OCCUPATIONAL THERAPISTS

A J L PHYSICAL & OCCUPATIONAL THERAPY ASSOCIATES P A
Specializing In Orthopedic & Hand Rehabilitation
556EagleRockAv Rslnd ---------- 226-1655
ACCELERATED HAND THERAPY
199BaldwinRd Prspy ---------- 334-4321

ANDERSSON EVELYN MS OTR
PERSONALIZED THERAPY FOR INFANTS AND CHILDREN WITH SPECIAL NEEDS
SWEDISH AND AMERICAN TRAINING
CERTIFIED SCHOOL THERAPIST
SENSORY INTEGRATION THERAPY
NEURODEVELOPMENTAL THERAPY
PLAY / FUNCTIONAL SKILLS
SPECIALIZING IN
PERVASIVE DEVELOPMENTAL DISORDERS/AUTISM
CEREBRAL PALSY
DEVELOPMENTAL DELAY
ATTENTION DEFICIT DISORDER
MontclairArea ---------- 748-9273

AOOC PA
Experts in Occupational Biomechanics, Ergonomics, Carpal Tunnel, Repetitive Strain Injuries.
Functional Capacity, Work Site Evaluations
State-of-the-art Therapy
116MillburnAveMlb ---------- 888 266-2662
110BloomfieldAvCald ---------- 228-2211

OCCUPATIONAL THERAPISTS (Cont'd)

DYNAMIC THERAPY SERVICES
CliftonArea ---------- 777-1466
HAND RESTORATION CENTER
85 OrientWy Ruth ---------- 201 438-9216
HORAN ARLINE MA OTR
Certified Hand Therapist
85 OrientWy Ruth ---------- 201 438-9216

J Z V CENTER FOR REHABILITATION OF THE UPPER EXTREMITY
Certified Hand Therapists
Specializing In
Hand & Upper Extremity Rehabilitation
Day, Evening & Weekend Hours
1373BroadClft ---------- 773-4263

KALB LAURIE OTR
The Center For Pediatric Therapy
154 S LivingstonAv Liv ---------- 535-5010

OMNITHERAPY CENTER
ASSESSMENT & REHABILITATION
OF THE HAND & UPPER EXTREMITY
SPLINTING • WORK SITE EVALUATIONS
557BroadBlm ---------- 429-0890

WEISS MADGE W OTR
Hand Therapist
556EagleRockAv Rslnd ---------- 226-1655

OFFICE BUILDINGS

Cabel Corp 141NewRd Prspy ---------- 227-2251

OFFICE & DESK SPACE RENTAL SERVICE

ABOVE & BEYOND INC
• ENTREPRENEURIAL ENVIRONMENT
• STAFFED, FURNISHED & EQUIPPED
• SUPPORT SERVICES SECOND TO NONE!!
26ParkMtc ---------- 783-7900

EXECUTIVE OFFICE GALLERY
1055ParsippanyBlvd Prspy ---------- 402-0001
HQ BUSINESS CENTERS
Park80WestPlzTwo SdBk ---------- 201 843-3000
(Please See Our Display Ad This Page)
H Q BUSINESS CENTERS
2001USHwyNo46 Prspy ---------- 402-9800
(Please See Our Display Ad This Page)

INSTANT EXECUTIVE OFFICES
SHARED OFFICE COMPLEX
• Affordable Premiere Location
• Secretarial Services • Phone Answering
• Furnished Offices • Conference Rooms
Accessible To Routes 80-46-23-GSP-287
30TwoBridgesRdFairfld ---------- 227-4400

SYMPHONYSUITES
Extraordinary Offices & Suites In Downtown Morristown
89HeadquartersPlz Mrstwn ---------- 539-5100
VIP OFFICE CENTRE
Friendly Atmosphere-Owner Operated
Minutes To Rt 80-46-23-3-Parkway
41VreelandAv Tot ---------- 890-7880

OFFICE FURNITURE & EQUIPMENT–DEALERS

AMERICAN OFFICE FURNITURE
Desks, Chairs, Files, Computer Furniture
Fax Us Your Plan For A Free Quote
Open 7 Days Fax #973-575-3359
Call For Free Catalogue
1-800-550-DESK
515USHwyNo46Fairfld
Toll Free ---------- 800 550-3375

ARBEE ASSOCIATES 2Stahuber Un -- 908 686-3900
ATLAS DESK & OFFICE EQUIPMENT CORP 50Lafayette Nwk ---------- 242-8989
(Please See Our Display Ad Page 375)



500 International Dr.
MT. OLIVE
(International Trade Center)
(973) 426-0100

2001 Rt 46
PARSIPPANY
(Waterview Plaza)
(973) 402-9800

HQ BUSINESS CENTERS
VIDEOCONFERENCING NOW AVAILABLE!
• Full and part-time furnished offices
• We answer as your secretary
• Address, mail handling, voice mail
• Secretarial svcs. & color copier
• Conference Rooms and Meeting Facilities
Over 160 Business Centers Worldwide
http://www.hqnet.com

HQ BUSINESS CENTERS
DISTINCTIVE OFFICES
PERSONALIZED SERVICES
HQ SADDLE BROOK
(Nearest Location)
201-843-3000
Additional Locations
Bedminster • Jersey City • Mahwah
•Metropark • Newark
Red Bank • Summit
Coming Soon:
Bridgewater • East Brunswick • Fort Lee • Wayne
www.hqnet.com
"Over 175 Business Centers Worldwide"

OFFICE FURNITURE & EQUIPMENT–DEALERS (Cont'd)

Awesome Office Interiors Inc
92 N Spring Blm ---------- 743-9811

BILL BEHRLE ASSOCIATES
• FEATURING KIMBALL & KNOLL
• SYSTEMS • DESKS
• FILES • CHAIRS
• PROJECT/FACILITY MANAGEMENT
• SPACE PLANNING • INTERIOR DESIGN
BILL BEHRLE ASSOCIATES
"WE EXCEED CUSTOMER EXPECTATIONS"

BILL BEHRLE ASSOCIATES
16GroveAv Vro
Toll Free ---------- 800 635-4487

On A Search? Find It With Us!
Bell Atlantic
YELLOW PAGES

OFFICE FURNITURE & EQUIPMENT–DEALERS (Cont'd)

BLAU MAX & SONS INC
89Market Nwk ---------- 642-4900
(Please See Our Display Ad Next Page)

BRENNER BUSINESS INTERIORS
Office Furniture • Project Management
Technical Support Services
HAWORTH
And 200 Other Manufacturers
330WashingtonNwk ---------- 623-5490

BUSINESS FURNITURE INC
10LanidexPlzWest Prspy ---------- 503-0730

C J OFFICE FURNITURE
164BParsippanyRd Prspy ---------- 428-8987
(Please See Our Display Ad Page 375)

DOCKRAY OFFICE FURNITURE CO INC
Discount Prices 3% Sales Tax
432McBrideAv Pat ---------- 742-2300
EAGLE BUSINESS INTERIORS
Toll Free ---------- 800 894-8964
EDELSTEIN OFFICE FURNITURE INC
946Market Pat ---------- 523-6153
(Please See Our Display Ad Next Page)

EXECUTIVE FURNITURE CORP
• SPACE PLANNING
• INTERIOR DESIGN
• PANEL SYSTEMS
• EXECUTIVE "SUITES"
• CONFERENCE ROOMS
• RECEPTION AREAS
• COMPUTER FURNITURE / OFFICE OR HOME
• PROJECTS OF ANY SIZE
"QUALITY" FURNITURE AT THE RIGHT "PRICE"
EXECUTIVE

EXECUTIVE FURNITURE CORP
770StateHwyNo17N Prms
Toll Free ---------- 800 633-3876

FIDELITY BUSINESS EQUIPMENT
195PoliflyRd Hack ---------- 201 489-8100

FIRE KING FIRE PROOF FILES– *DISTRIBUTORS*
M L LOCK & SAFE CO
21 N BeverwyckRd LkHwtha ---------- 263-3953

GENERAL OFFICE ENVIRONMENTS INC
18RailroadAv RochlPk ---------- 201 845-0010
(Please See Our Display Ad Next Page)

CONTINUED NEXT LISTING PAGE

The Yellow Pages Are A Handy Buyer's Guide. The Yellow Pages Tell You Where To Buy. They Save You Time And Trouble.

N

OFFICE FURNITURE BY OAK TREE OFFICE SUPPLY, INC Since 1979

Service • Selection • Cost Control

Call For A Free Consultation With Our Office Design Experts

- Space Planning
- Work Stations
- Panel Systems
- Seating
- Filing Systems
- Cafeteria Furniture
- Conference Room Furniture
- Reception Room Furniture
- Ergonomic Office Systems

ALL MANUFACTURERS TO FIT YOUR BUDGET

From Luxurious Executive Suites To Cafeterias, From A Single Desk To A Major Company Move

FREE CUSTOM DESIGN & LAYOUT, DELIVERY & INSTALLATION

Over 50,000 Office Products Ready For Next Day Free Delivery

888-462-5873
888-40AKTREE
FAX 973 428-0234

VISIT OUR SHOWROOM BY APPOINTMENT ONLY
50 Williams Parkway, East Hanover, NJ
http://www.oaktreeusa.com

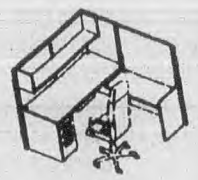

Competitive Pricing

Financing Available

OFFICE FURNITURE & EQUIPMENT–DEALERS (Cont'd)

Hi-Tech Trading Furniture Inc
W CaldwellArea ---------- 808-6909

HIGHWAY SURPLUS
USHwyNo22 GrnBk ---------- 732 968-3236

IKEA ELIZABETH
I-95 NJ Tpke Exit 13A
1000CenterDr Eliz ---------- **908 289-4488**

MILTON TERRY ASSOCIATES
1581StateHwyNo23 Wayn ---------- 628-7144
(Please See Our Display Ad This Page)

MULLER ASSOCIATES
Toll Free ---------- **800 421-5562**
(Please See Our Display Ad This Page)

NATIONAL OFFICE FURNITURE INC
264USHwyNo46 Fairfld ---------- 575-3425

OAK TREE OFFICE SUPPLY INC
Toll Free ---------- **888 462-5873**
(Please See Our Display Ad This Page)

Peerless Stationery Company
384FranklinAv Ntly ---------- 667-4444

EXCELLENCE IN OFFICE FURNISHINGS AND DESIGN REPRESENTING MANY LEADING MANUFACTURERS

SINCE 1915 **Max Blau And Sons, Inc.**

"THE HON CO'S LARGEST DEALER" FEATURING CONCENSYS® SYSTEMS



- Conventional Office Furniture
- Systems & Custom Furniture
- Complete Interior Design
- Space Planning Specialists
- Home Office Furniture
- Project Management

973-642-4900
1-800-462-9252
FAX # 973 642-7644

OFFICE FURNITURE & EQUIPMENT–DEALERS (Cont'd)

HARTMAN OFFICE FURNITURE INC
FURNITURE • PANEL SYSTEMS • CARPET
INTERIOR DESIGN • SPACE PLANNING
AUTHORIZED HON DEALER
53SJeffersonRdWhpy ---------- 428-2929

People Who Are Ready To Buy Turn First To The Yellow Pages. If You Have Something To Sell Or A Service To Offer, Here's The Place To Tell About It. Your Yellow Pages Sales Representative Will Be Glad To Give You Information About Advertising.

Your Advertisement In The "Yellow Pages" Reaches Prospective Customers When They Are Ready To Buy. When They Know What They Want – But Not Where To Get It – They Turn To It In The Yellow Pages. Advertising In The Yellow Pages. Tells Where To Buy The Product or Service That You Want. A Look In The Book Saves Steps. A Minute Spent In Pre-Shopping These Pages May Save You Hours Lost In Walking.

IMMEDIATE DELIVERIES

Over 17,000 Square Feet Of Showroom

EDELSTEIN
OFFICE FURNITURE WAREHOUSE

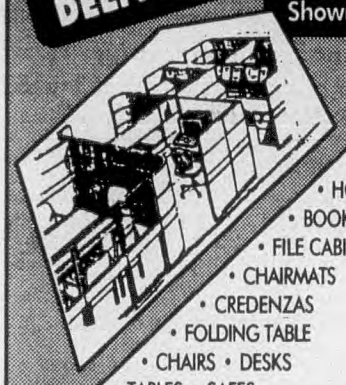

- COMPUTER FURNITURE
- HIGH DENSITY FILE SYSTEMS
- CONFERENCE TABLES
- RECEPTION FURNITURE
- HOSPITALITY SEATING
- BOOKSHELVES
- FILE CABINETS
- CHAIRMATS
- CREDENZAS
- FOLDING TABLE
- CHAIRS • DESKS
- TABLES • SAFES
- AND MUCH MORE

WE BUY OFFICE FURNITURE SMALL & LARGE QUANTITIES

One Of The Area's Largest In Stock Selections Of New & Used Office Furniture

ASK ABOUT OUR FREE DELIVERY

523-6153

General Office Environments Est. 1929 GOE GENERAL OFFICE ENVIRONMENTS INC.

N.J.'s Largest Office Furniture Dealer!

OUR ACCOUNT MANAGERS WILL VISIT YOUR OFFICE TO DO A FREE NEEDS ANALYSIS

STEELCASE & Other Fine Office Furniture

- RECONFIGURATION / INSTALLATION
- PROJECT MANAGEMENT / MOVE MANAGEMENT
- TECHNICAL SERVICES *(Autocad, Space Planning, Facility Management)*
- WAREHOUSING / DISTRIBUTION
- HEALTHCARE, FINANCIAL FURNITURE, OFFICE HEALTH DIVISIONS
- RECONDITIONING / REFURBISHING / CUSTOM WORK
- USED FURNITURE / BUY-BACK PROGRAM
- FINANCING OPTIONS / LEASING / RENTALS

65 Clyde Road, SOMERSET, NJ **(732) 873-6900**

Locations & Showrooms

18 Railroad Ave, ROCHELLE PARK, NJ **(201) 845-0010**

OFFICE FURNITURE

Serving Area Businesses for Over 20 Years

Quality Office Furniture at Discount Prices!

INTERIOR DESIGN
MILTON TERRY ASSOCIATES INC.
OFFICE FURNITURE NEW & USED

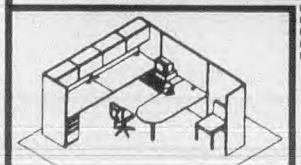

FREE Space Planning

NEW & USED

4 LOCATIONS

WAYNE
1581 Rt. 23 South
(973) 628-7144

JEFFERSON TWP.
95 Chamberlain Road
(973) 697-7227

MORRISTOWN
124-126 Speedwell Ave.
(973) 285-0036

HACKENSACK
307 Main Street
(201) 342-5674

Muller Associates

Corporate Furnishings + Facility Space Planning

INTERIOR DESIGN SPECIALISTS

- OFFICE FURNITURE & SYSTEMS
- OUTSOURCING & MOVE MANAGEMENT
- COMPUTER AIDED DESIGN (CAD)
- PROJECT MANAGEMENT
- WAREHOUSING & INSTALLATION
- HEALTHCARE SPECIALISTS

REPRESENTING OVER 200 MANUFACTURERS FEATURING:

- Herman Miller Inc.
- Kimball International Inc.

173 HWY. 206 SOUTH • SOMERVILLE

SINCE 1973

(800) 421-5562

FAX: 908-874-3462

OFFICE FURNITURE & EQUIPMENT–DEALERS (Cont'd)

STEELCASE INC–
AUTHORIZED DEALERS
ARBEE ASSOCIATES
2Stahuber Un ---------- 908 686-3900
GENERAL OFFICE ENVIRONMENTS INC
18RailroadAv RochlPk ---------- 201 845-0010

THOMAS PRINTING & OFFICE SUPPLY CO
New & Used Office Furniture
Desks, Files & Chairs
315UnionAv Ruth ---------- 201 939-0509

OFFICE FURNITURE & EQUIPMENT–INSTALLATION

Bill Behrle Associates
25CommerceRd Fairfld ---------- 244-1942
East Coast Relocation
25CommerceRd Fairfld ---------- 227-0212
NJ NEW LOOK CORP
31StyertowneRd Clft ---------- 458-8350

OFFICE FURNITURE & EQUIPMENT–RENTING & LEASING

ACORN RENTS
Executive Quality Furniture
25 E SpringValleyAv Mywd --- 201 291-1600

CHURCHILL FURNITURE RENTALS
New Quality Furniture
Largest Selection • Immediate Delivery
Short Or Long Term • Purchase Option
Special Corporate Discounts
Visit Our Showrooms Or Welcome To You
Toll Free ---------- 800 941-7458

IFR FURNITURE RENTALS
Toll Free ---------- 800 223-3600
(Please See Our Display Ad This Page)

I S FURNITURE RENTAL CORP
Toll Free ---------- 800 462-7877
(Please See Our Display Ad This Page)

OFFICE FURNITURE & EQUIPMENT–REPAIRING & REFINISHING

ATLAS DESK & OFFICE EQUIPMENT CORP
50Lafayette Nwk ---------- 242-8989
Metropolitan Office Furniture Refinishing
1275BloomfieldAv Fairfld ---------- 575-0639
R & R Refinishing 32Willet Blm ---------- 748-4844

WHY NOT
When you select someone to supply your needs, make it a point to tell them that you found their advertisement in the... Bell Atlantic YELLOW PAGES

ATLAS DESK
& OFFICE EQUIPMENT CORP.
REFURBISHED
One Of Jersey's Largest Displays Of Pre-Owned & Refurbished Office Furniture
WE BUY - SELL, RENT & REPAIR
SPECIALIZING IN COMMERCIAL REUPHOLSTERY & WOOD REFINISHING
242-8989
OPEN MON-FRI 8-5 PM, SAT 8-3 PM
(CLOSED SAT JULY & AUG)
50 Lafayette St. Newark

Accent...
WE RENT FURNITURE FOR OFFICE AND HOME
By the Piece
By the Office
By the Division
NOW!
Call for Prices or an Appointment At Your Place or Ours
Furniture Rentals by ifr
800-223-3600

OFFICE FURNITURE & EQUIPMENT–WHOL & MFR

Eurocraft Industries ParsippanyArea ------ 227-1953
MDC Group BloomfieldArea ---------- 566-9700
Specif-X 55DwightPl Fairfld ---------- 227-4755

OFFICE HELP–TEMPORARY

See "Employment Agencies"; "Employment Contractors–Temporary Help"; "Employment Service–Government, Company, Fraternal, Etc."

OFFICE RECORDS–DESTRUCTION

CONFI-SHRED
175CircleAv Clft ---------- 772-0253

DAMATO JOS PAPERSTOCK
Shredding Of Your Old Documents
CONFIDENTIAL RECORDS
BONDED - INSURED
Mon-Fri 7-5 - Sat 7-4
Toll Free 1-800-273-8552
79FloridaAvPat ---------- 345-2293

SHRED-IT
PAPER SHREDDING ON-SITE...
CONFIDENTIAL, QUICK & ECONOMICAL
• Security-cleared personnel
• Free containers
Call for a Free Estimate
Toll Free ---------- 800 697-4733

C.J. OFFICE FURNITURE
Used & New Quality • Office Furniture • Reasonable Prices
WE BUY & SELL QUALITY PREVIOUSLY OWNED OFFICE FURNITURE, PARTITIONS & WORK STATIONS
SHOP US & SAVE MONEY
QUALITY USED WOOD & STEEL OFFICE FURNITURE AT LOW LOW PRICES
DESKS, CREDENZAS, CHAIRS, BOOKCASES, LATERAL & VERTICAL FILES, TABLES, CONFERENCE TABLES
WE ALSO CAN REFURBISH & REUPHOLSTER OUR PRODUCT
WE SPECIALIZE IN USED
STEELCASE • HERMAN MILLER • KIMBALL • G.F. USED FURNITURE
Greenhills Shopping Center
164b Parsippany Road (Lower Level)
Parsippany, N.J.
973-428-8987

Rentals • Sales • New & Used
4 SHOWROOMS • SERVING ESSEX COUNTY
1-800-462-7877
Visit us on the web - www.ISFR.com
CALL US! WE'LL COME TO YOU
"One Does Call it All"

OFFICE RECORDS STORED

A SELF STORAGE
400 W Broadway Hldn ---------- 904-0490

ACCESS SELF STORAGE
PRIVATE STORAGE ROOMS FOR RENT
LOW RATES • OPEN 7 DAYS A WEEK
EASY ACCESS • ADVANCED SECURITY SYSTEMS
BOXES, SHELVING, HANDTRUCKS
217BelmontAveHaledon ---------- 790-0340
575StateHwyNo23Wayn ---------- 628-7766

ALLEGIANCE BUSINESS ARCHIVES
FULL SERVICE RECORDS MANAGEMENT
• Bar Coded Storage
• Customized Computer Reports
• Storage Containers
• Same Day Retrieval / Delivery
• Vault Storage
106HarborDrJCy ---------- 201 333-3399

What's The Name Of That Dealer? You'll Probably Recognize It When You Look Under The Line Of Business In These Bell Atlantic Yellow Pages.

TAB GROUP IMAGING, INC. MICROFILM SERVICES ARCHIVE Established 1970
Computerized Record Control
• Customer On Line Access
• Vault Storage For Film
• Computer Media
• Climate Controlled
• Complete In House
• Microfilm Capabilities
• Scanning Source Document
• Film Conversion
1-800-462-5379
www.tabgroup.com

OFFICE RECORDS STORED (Cont'd)

ALLSTATE BUSINESS ARCHIVES
• Bar Coded & Computerized Records
• On-Line Capabilities • File Tracking
• Vault Storage • Pick-Up & Delivery
• Quick Access • Complete Security
80BeckwithAvPat ---------- 345-7776

ARCHIVE SYSTEMS INC
PROFESSIONAL RECORDS STORAGE
• LOW RATES
• BAR CODED
• SAME DAY DELIVERY
• COMPUTER TAPE STORAGE
• IMAGING SYSTEMS
24CommerceRdFairfld
Toll Free ---------- 800 899-3975

Archive Systems Inc
25CommerceRd Fairfld ---------- 808-2885

ARCHIVES BY TAB MICROFILM
Toll Free ---------- 800 462-5379
(Please See Our Display Ad This Page)
ARCHIVES MANAGEMENT INC
NewBrunswickArea ---------- 732 247-3200
AUTOMATED RECORD MANAGEMENT CORP
Toll Free ---------- 800 222-0166
BRANTLEY BROTHERS MOVING & STORAGE CO INC 168ElizabethAv Nwk ---------- 824-9500
Clover Enterprises 51StilesLa Mtvil ------- 575-5511

DATA SAFE INC
Storage Of Computer Tapes & Discs & Other Business Records, Pickup & Delivery 24 Hrs A Day-7 Days A Week
831StateHwyNo10Whpy ---------- 515-0600

FILEBANK INC
FOR THE RECORDS, WE CARE
15 MINUTE ELECTRONIC DELIVERY
TOTAL BAR-CODED MANAGEMENT
300 PLUS BONDED COURIERS
Toll Free ---------- 800 625-7163

CONTINUED NEXT LISTING PAGE

OFFICE RECORDS STORED (Cont'd)

Marlboro File 642BloomfieldAv Vro ------- 239-3603
ROUTE 80 BUSINESS ARCHIVES
80BeckwithAv Pat ---------- 345-7776
STORAGEMASTER
USHwyNo46 Prspy ---------- 575-6682

OFFICE SUPPLIES

A Supplementary Data Processing Service Inc 19WestinghousePlz Blm ---------- 743-3164
Accurate Office Supplies Inc
6MadisonRd Fairfld ---------- 808-1670
Allied Office Supplies Inc
46ClintonRd WCald ---------- 228-4888
American Atlantic Inc 19Burnside Mtc ---- 744-2998
Cohen's Stationers
675BloomfieldAv WCald ---------- 228-1226
Greene E & Co 5DanielRd Fairfld ---------- 227-3927
Kenmar Construction Inc
BloomfieldArea ---------- 743-7303
Madison Business Systems Inc
16GloriaLa Fairfld ---------- 575-0700
Madison Edward Co
See Our Ad Und Stationers
427BloomfieldAv Mtc ---------- 744-1600
Mobile Copying Service
750EdwardsRd Prspy ---------- 882-9200
Montclair Stationery 612ValleyRd UMtc -- 509-8345
NUMAC OFFICE SUPPLY
60BranfordPl Nwk ---------- 642-3390
OAK TREE OFFICE SUPPLY INC
50WilliamsPkwy EHnvrTwp ---------- 428-8300

PASSAIC COUNTY STATIONERY CO INC
DISCOUNT PRICES / PERSONAL SERVICE
FREE NEXT DAY DELIVERY
OFFICE SUPPLIES & FURNITURE
Printing / Rubber Stamps / Legal Forms
134MarketPat ---------- 279-6262

Pick Quick-Paper Superstore
461USHwyNo46 Fairfld ---------- 276-0900
SERVICE STATIONERS INC
62Market Clft ---------- 779-6000
STANDARD OFFICE SUPPLIES INC
617RidgeRd Lyndst ---------- 201 438-6221

OIL BURNERS

BLUE RIBBON FUEL CORP
NJ Plumbing Lic. # 7851
NJ Electrical Lic. # 10227
Sales - Service - Installations
COMPLETE BOILER BURNERS
& HEATING UNITS
AUTOMATIC WATER HEATERS
EFFICIENCY TESTING
2LoisAvClft ---------- 779-0364

DOWLING FUEL COMPANY
ESTABLISHED 1895
A FULL SERVICE HEATING COMPANY
QUALITY FUEL OIL FOR HOME & INDUSTRY
OIL BURNER SALES & SERVICE
SERVING BERGEN PASSAIC HUDSON ESSEX
IndustrialAvRdgfldPk ---------- 201 440-1000

Frutchey Arthur & Son MontclairArea ---- 746-3949
HAWKINS JOHN & SON
See Our Ad Und Oil-Fuel
198ParkAv Ntly ---------- 667-1800
HEATING SPECIALIST INC
24hr Emergency Service-Service Contracts-Fuel Tank Insurance
250WoodcliffeAv LtFl ---------- 890-9706
IMPERIAL FUEL OIL CO INC
178WashingtonAv Ntly ---------- 667-4768
MITCHELL-SUPREME FUEL CO
532Freeman Or ---------- 678-1800
ORANGE-ALDEN FUEL COMPANY
50 S EssexAv Or ---------- 673-0032
PIERSON J W CO
89Dodd EO ---------- 673-5000

OIL BURNERS (Cont'd)

VAN VARICK & SONS INC
FUEL OIL-KEROSENE-GASOLINE
DIESEL FUEL-MOTOR OIL
Sales-Service-Installation
Of Heating & Air Conditioning
1067StateHwyNo23Wayn ---------- 694-2776
Nights-Sundays-Holidays Call ------ 523-3362

Whaleco Fuel Oil Co CaldwellArea -------- 226-0616
WINKLER LOW PRESSURE OIL BURNERS–
JAEKEL GEO INC
515LehighAv Un ---------- 908 687-0900

OIL FIELD SERVICE

Roseland Oil Co RoselandArea ---------- 226-1150

OILS–ESSENTIAL

Berje Inc 5Lawrence Blm ---------- 748-8980
Creative Essence Inc 15 OakRd Fairfld ---- 882-9788
GIVAUDAN-ROURE
Fragrance & Flavor Ingredients
100DelawannaAv Clft ---------- 365-8000

OILS–FUEL

Albano Oil Co NutleyArea ---------- 667-4328

APOLLO OIL CO
SAME DAY DELIVERY
Complete Oil Burner Service
TANK INSURANCE, TESTING
INSTALLATION & REMOVAL
Emergency Deliveries Of 50, 75, 100 Gals
WestOrangeArea ---------- 669-2828

ARLINGTON OIL COMPANY INC
KearnyArea ---------- 201 991-1351
ARMCO OIL CORP
239 S 6th Nwk ---------- 565-9555
(Please See Our Display Ad Next Page)
ARROW FUEL OIL COMPANY
NewarkArea ---------- 923-3330
AUTOMATIC OIL CO
BloomfieldArea ---------- 748-4200
(Please See Our Display Ad This Page)

BAHR CHAS & SON INC
EXPERT SERVICE ON ALL MAKES
FUEL OIL SALES & SERVICE
239-2121
49DurrellVro ---------- 239-2121

BEAUFORT FUEL CO
LivingstonArea ---------- 992-0225
Blondel John & Son
115GreenwoodAv Mtc ---------- 744-2400
BLUE RIBBON FUEL CORP
2LoisAv Clft ---------- 779-0364
CAPITOL FUEL OIL CO 354 Oak Pas ------- 779-0849

CASH CUT RATE OIL CO
FUEL OIL
AT DISCOUNT PRICES
SAME DAY SERVICE
800E27thPat ---------- 742-9000

CROWN OIL CORPORATION
22RiverRd Chat ---------- 635-9300

DEMON OIL SUPPLY CO
- Family Run For Over 50 Years
- Sales • Service • Installation
- Automatic Delivery
- Efficiency Testing • Budget Plans
- Competitive Prices • Service Conts

TotowaArea ---------- 956-0455

CONTINUED NEXT LISTING PAGE

PETRO™
Heating Oil and Services Since 1903
New Jersey's #1 Heating Oil Company
Superior Service for Over 90 Years
- Automatic oil delivery
- 24 hour emergency service, 365 days-a-year
- Professionally uniformed expert service technicians
- Equipment installation with convenient financing

Best Value in Town...
- Competitive prices, money saving service plans, tune-ups that lower your fuel use
- Exclusive provider of C·A·R·E™– environmental protection against tank leaks and other accidental releases



(1-800-645-4328)
1-800-OIL HEAT
Call us once–you'll never think twice.
Serving all of Suburban Essex County Since 1898.

AUTOMATIC OIL CO., INC.
WE DELIVER FRIENDLY AND RELIABLE SERVICE AT EVERYDAY LOW PRICES.
24 HOUR FULL SERVICE
WEEKEND & EMERGENCY DELIVERIES
HEATING OIL • DIESEL • NEW INSTALLATIONS
748-4200
"RIGHT IN YOUR NEIGHBORHOOD"
SE HABLA ESPANOL

JOHN HAWKINS & SON
ESTABLISHED 1892
FUEL OIL
INDUSTRIAL OIL DIESEL OIL
COMPLETE HEATING SYSTEMS INSTALLED
OIL BURNERS
198 PARK AV NUTLEY, N.J.
667-1800

Mitchell-Supreme Fuel Company

OVER 70 YEARS ONE OF THE FINEST IN OIL HEAT & SERVICE

SERVING ALL NORTHERN NEW JERSEY

Residential • Commercial • Industrial

MITCHELL • SUPREME

678-1800

For The Mitchell Man

Jayson FUEL OILS

We treat you right, for life

100% Family Owned & Operated

- FUEL OILS
- OIL BURNERS
- SALES • SERVICE
- INSTALLATIONS
- HOME HEATING OIL
- INDUSTRIAL FUELS
- DIESEL FUELS
- GASOLINE

AUTOMATIC DELIVERY

EMERGENCY SERVICE

* 24 HOUR SERVICE AVAILABLE * SERVICE CONTRACTS * BUDGET PLANS *

RESIDENTIAL • COMMERCIAL • INDUSTRIAL

746-3949 MONTCLAIR, THE CALDWELLS & ALL SURROUNDING AREAS

Carl Zimmerman Co. Inc.

"Serving the community for 40 years"

SERVICE IS OUR MOST IMPORTANT PRODUCT

★ OIL BURNERS ★ OIL FIRED BOILERS

FUEL OIL

"SALES & SERVICE"

746-4666

98 Watchung Ave. Montclair

JW PIERSON CO

OVER 100 YEARS IN BUSINESS

- Heating Oil • Service
- Equipment
- Oil Tank Protection Available

673-5000

NFO INC

NATIONAL FUEL OIL, INC.

★ SALES ★ ★ SERVICE ★

INDUSTRIAL-COMMERCIAL RESIDENTIAL

★FUEL OILS #2, #4, #6 ★

★GASOLINE & DIESEL FUEL ★

★SERVICE EXPERTS ON GAS UNITS ★

★NEW INSTALLATIONS ★

★OIL BURNERS ★

FALAMOS PORTUGUES

HABLAMOS ESPAÑOL

621-8866

175 ORANGE ST., NEWARK

DISCOUNT OIL

372-1350

C.O.D.

Checks Accepted

ARMCO OIL CORP.

FAST 24 HR SERVICE

T/A Rubin Oil Co.

HEATING OIL • CONVERSIONS • KEROSENE

SERVICE • INSTALLATION

SERVICE CONTRACTS

RESIDENTIAL • COMMERCIAL

UNDERGROUND TANKS-

REMOVAL & INSTALLATION

SERVING ALL OF N. JERSEY

SE HABLA ESPAÑOL

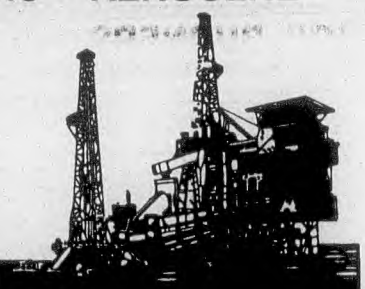

(973) 565-9555

239 SO. 6TH STREET NEWARK

International Symbol of Access for People with Disabilities.

This Universal Symbol tells that a building or facility is accessible to and usable by people with physical disabilities.

Northern Fuel Oil Co.

PROMPT SERVICE AT DISCOUNT PRICES

RESIDENTIAL • COMMERCIAL

AUTOMATIC DELIVERY

24 HOUR EMERGENCY SERVICE

973 697-3931



OILS–FUEL (Cont'd)

DENRICH OIL CO
Emergency Deliveries
50 - 5,000 GALLONS
Newark
And All Surrounding Communities
Service Available •
OrangeArea ---------- 676-8782

DISCOUNT OIL CO
773 S 20th Nwk ---------- 372-1350
(Please See Our Display Ad Previous Page)

DOMINICK JOSEPH A & SONS INC
222Ferry Nwk ---------- 589-6993

DUFFY JOHN FUEL CO
156Adams Nwk ---------- 589-2727

East Orange Heating Co Inc
GlenRidgeArea ---------- 746-8879

FAIRCLOUGH-STRAND FUEL CO
Fuel Oil-Diesel Fuel-Installations
Residential-Commercial
800 E 27th Pat ---------- 742-2227

FINCH CHAS V & SONS
Comm. & Res. Heating Oil
24 Hour Service
JerseyCity ---------- 201 435-2300

HAWKINS JOHN & SON
198ParkAv Ntly ---------- 667-1800
(Please See Our Display Ad Page 376)

HEATING SPECIALIST INC
24hr Emergency Service-Service
Contracts-Fuel Tank Insurance
250WoodcliffeAv LtFl ---------- 890-9706

HUGHES & SONS OIL CO
126BadgrAv Nwk ---------- 824-8549

HUTCH FUEL OIL
24 Hour Service
354AvonAv Nwk ---------- 648-8363
Call ---------- 800 303-6077

Instant Fuel Oil Service Inc
BloomfieldArea ---------- 575-5975

JAEKEL GEO INC
"Since 1897"
515LehighAv Un ---------- 908 687-0900

JAYSON OIL CO
MontclairArea ---------- 746-3949
(Please See Our Display Ad Previous Page)

JOHNSON OIL 2 S Salem Dvr ---------- 366-0353

KELLER-DEPKEN FUEL
RELIABLE OIL BURNER SERVICE SINCE 1897
FLEXIBLE BUDGET PROGRAMS/SERVICE CONTR
TANK PROTECTION PROGRAM
AUTOMATIC DELIVERY/24 HR SERVICE
Toll Free ---------- 800 242-1897

LEVCHAK OIL CO
85PoreteAv NArl ---------- 201 997-8175

MACARTHUR FUEL
Toll Free ---------- 800 352-9276

MITCHELL-SUPREME FUEL CO
532Freeman Or ---------- 678-1800
(Please See Our Display Ad Previous Page)

NATIONAL FUEL OIL INC
175 Orange Nwk ---------- 621-8866
(Please See Our Display Ad Previous Page)

NORTHERN FUEL OIL CO
OakRidgeArea ---------- 697-3931
(Please See Our Display Ad Previous Page)

Oil Ways Fuel Corp
201BloomfieldAv Ntly ---------- 667-1700

ORANGE-ALDEN FUEL COMPANY
DEPENDABLE SERVICE
EMERGENCY DELIVERY
FUEL OIL - DIESEL - KEROSENE
50SEssexAvOr ---------- 673-0032

PETRO
Toll Free ---------- 800 645-4328
(Please See Our Display Ad Page 376)

PIERSON J W CO
89Dodd EO ---------- 673-5000
(Please See Our Display Ad Previous Page)

POST J FRANK INC
894Broadway Nwk ---------- 482-0208

OILS–FUEL (Cont'd)

POWER-OL FUEL CO
EMERGENCY DELIVERIES
25 - 50 - 75 - 100 GALLONS
DAY - NITE - WEEKENDS
CHECKS ACCEPTED
VISA - MASTERCARD - DISCOVER - AMEX
513ChancellorAvIrv ---------- 373-6965

RACHLES-MICHELE'S OIL CO INC
HOME HEATING OIL
1-800-400-0036
C.O.D. DISCOUNTS
Senior Citizen Discount
515BroadClft ---------- 546-1041

REDA & SONS FUEL CO
559McBrideAv WPat ---------- 684-1494

Suburban Oil Burners Inc
114ConoverAv Ntly ---------- 235-1625

VAN VARICK & SONS INC
FUEL OIL-KEROSENE-GASOLINE
DIESEL FUEL-MOTOR OIL
Sales-Service-Installation
Of Heating & Air Conditioning
1067StateHwyNo23Wayn ---------- 694-2776
Nights-Sundays-Holidays Call ------ 523-3362

ZIMMERMAN CARL CO INC
98WatchungAv Mtc ---------- 746-4666
(Please See Our Display Ad Previous Page)

OILS–INDUSTRIAL

SHELL INDUSTRIAL OILS–
DISTRIBUTOR
KEENEY J W & SON
160PatersonAv ERuth ---------- 201 939-8069

OILS–LUBRICATING

AMSOIL SYNTHETIC LUBRICANTS & AUTOMOTIVE PRODUCTS
99CarltonAv ERuth ---------- 201 935-9330

BAW Group 81ClintonRd Fairfld ---------- 244-5775

BARRY T F OIL SERVICE
Toll Free ---------- 800 832-2779

PENNZOIL PRODUCTS COMPANY
Full Line Of Lubricating Products
For Sales Or Distribution Center Call
---------- 201 933-7774

SHELL LUBRICATING OILS–
DISTRIBUTORS
NESLO PETROLEUM PRODUCTS
950KingGeorgesRd Ford ---------- 732 738-0700

TEXACO LUBRICANTS COMPANY NORTH AMERICA 2HookRd Bay ---------- 201 437-5617

Young C S CO 60-66Dodd Blm ---------- 748-5141

Smart people shop here every day.
Bell Atlantic
YELLOW PAGES

OILS–PETROLEUM

MOBIL OIL CORP
300HarperDr Mrstn ---------- 609 722-6425

OILS–WASTE

A & A OIL RECOVERY CO OakRidgeArea ---------- 697-3931

ALL AMERICAN OIL RECOVERY CO
1067StateHwyNo23 WaynTwp ---------- 628-9278

ANDREW'S ENVIRONMENTAL SERVICES
UnionArea
Toll Free ---------- 888 207-1800

BILL'S WASTE OIL SERVICE
280RifleCampRd WPat ---------- 778-1282

CHARLIE'S OIL RECOVERY SERVICE INC
259ArkansasAv TomsRiv ---------- 732 255-2005

DE PALMA OIL CO
FootOfGrantAv JCy ---------- 201 432-5219

G E WASTE OIL SERVICE
152RollingRidgeRd WMilfd ---------- 697-7111

LOEFFEL'S WASTE OIL SERVICE
152RollingRidgeRd WMilfd ---------- 697-7111

LORCO PETROLEUM SERVICES
WASTE OIL RECYCLING
Tank Cleaning - Hazardous Waste Disposal
NJ DEPE Permitted - EPA Registered OIL
Serving NJ - NY - PA Since 1957
Toll Free ---------- 800 734-0910

OPERA COMPANIES

OPERA FESTIVAL OF NEW JERSEY
228Alexander PrnctnTwp ---------- 609 279-1750

OPTICAL GOODS–RETAIL

The State Board of Examiners of Ophthalmic Dispensers and Ophthalmic Technicians, 124 Halsey St., Newark, N.J. 07102, (973) 504-6435, licenses and regulates the practice of Ophthalmic Dispensers and Ophthalmic Technicians in the State of New Jersey.

Consumers are advised to check for a valid license when using the services of Ophthalmic Dispensers and Ophthalmic Technicians.

C Well Eyeglasses
550BloomfieldAv Cald ---------- 228-2655

Something To Sell? A Service To Offer? Tell Prospective Buyers About It In The Yellow Pages Of The Telephone Directory. Your Advertisement In The Yellow Pages Reaches Prospects When They Are Ready To Buy. When They Know What They Want – But Not Where Bell Atlantic Yellow Pages Ads Get Action. To Get It – They Turn To The Yellow Pages.

Go to the Green Page$ for Money-$aving Coupons

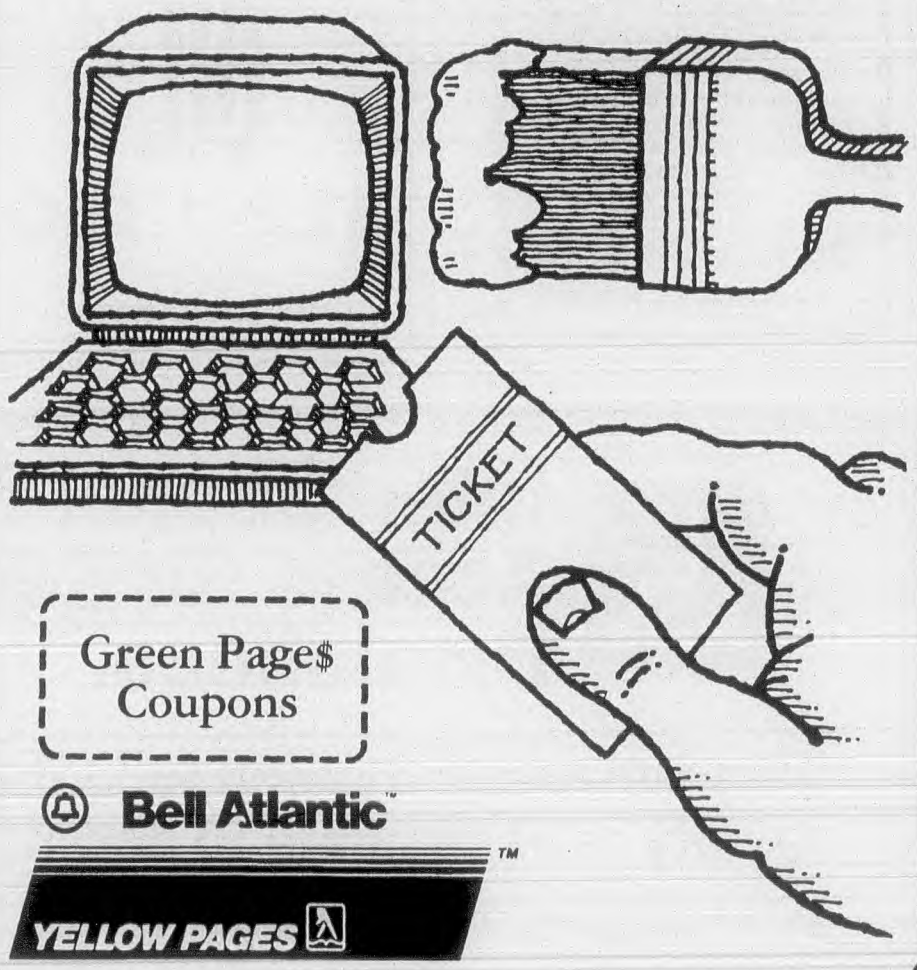

Green Page$ Coupons
Bell Atlantic™
YELLOW PAGES™

PEARLE EXPRESS® VISION
★ COLORED CONTACTS
★ NEW THIN LENSES
★ INVISIBLE BIFOCALS
"Nobody Cares For Your Eyes More Than Pearle®"
FREE Adjustments • Emergency Repairs
Comprehensive Eye Exams Available By An Independent Doctor Of Optometry
OPEN 7 DAYS
Mon - Fri 10 am - 9 pm, Sat 10 am - 7 pm, Sun 12 noon - 5 pm
310 RT. 10 EAST HANOVER
428-0020
428-1110 (call for eye exams)

LIVINGSTON MALL NEW STORE
Livingston
(973) 535-3344
For Eye Exam Call (973) 535-1171
PARAMUS PARK NEW STORE
Paramus
(201) 265-1413
For Eye Exam Call (201) 265-5737
WILLOWBROOK MALL
Wayne
(973) 256-0060
For Eye Exam Call (973) 256-2228
MALL AT IV
Paramus
(201) 342-7600
For Eye Exam Call (201) 489-6161
GARDEN STATE PLAZA
Paramus
(201) 712-0600
For Eye Exam Call (201) 712-0888
SPRINGFIELD
200 Route 22-East
(973) 467-2266
For Eye Exam Call (973) 376-5555
LENSCRAFTERS
Helping people see better...one hour at a time

• Thorough eye exams by independent Doctors of Optometry next to LensCrafters
• Wide selection of frames in every price range
• Quality glasses made in about an hour
• Open 7 days a week including evenings
Call Toll Free 1-800-522-LENS(5367) for your nearest LensCrafters

OPTICAL GOODS–RETAIL (Cont'd)

LENSCRAFTERS
LivingstonMall Liv ---------- 535-3344
(Please See Our Display Ad This Page)

PEARLE VISION EXPRESS
310StateHwyNo10 EHnvrTwp ------- 428-0020
(Please See Our Display Ad This Page)

Precision Vision Opticians Who Care
384BloomfieldAv Cald ---------- 228-2700

Rocklin Styling Opticians 20Church Mtc - 744-1579

TEST-RITE OPTICIANS
57-A E MtPleasantAv Liv ---------- 992-2002

OPTICAL GOODS–WHOLESALE & MANUFACTURERS

The State Board of Examiners of Ophthalmic Dispensers and Ophthalmic Technicians, 124 Halsey St., Newark, N.J. 07102, (973) 504-6435, licenses and regulates the practice of Ophthalmic Dispensers and Ophthalmic Technicians in the State of New Jersey.

Consumers are advised to check for a valid license when using the services of Ophthalmic Dispensers and Ophthalmic Technicians.

Safilo USA Inc 2GardnerRd Fairfld --------- 575-6200
United Case International Inc
18CommerceRd Fairfld ---------- 575-3339
Viva Optique Inc 11StewartPl Fairfld ------ 882-3400

Advertising In The Yellow Pages Tells Where To Buy The Product Or Service You Want. The Yellow Pages Places Your Name, Address And Telephone Number Before The Buyer At The Very Moment He Wants Your Product Or Service. Use This Handy Buyers Guide. It Saves You Time And Trouble.

OPTICIANS

The State Board of Examiners of Ophthalmic Dispensers and Ophthalmic Technicians, 124 Halsey St., Newark, N.J. 07102, (973) 504-6435, licenses and regulates the practice of Ophthalmic Dispensers and Ophthalmic Technicians in the State of New Jersey.

Consumers are advised to check for a valid license when using the services of Ophthalmic Dispensers and Ophthalmic Technicians.

ALDO ALZAPIEDI 1195CliftonAv Clft ------ 778-6191

ALLWOOD OPTICAL BOUTIQUE
64½Market Clft ---------- 473-1500

BERCOVICI'S VERONA FASHION OPTICIANS 611BloomfieldAv Vro -- 857-1444
(Please See Our Display Ad Next Page)

BLOCK & ZUCKERMAN
796NorthfieldAv WO ---------- 736-7647

C WELL EYEGLASSES
LOW PRICES / SENIOR DISCOUNTS
LAB ON PREMISES
VARILUX NO-LINE BI-FOCALS
TONY CARUSO LICENSED OPTICIANS
OVER 28 YEARS EXPERIENCE
550BloomfieldAvCald ---------- 228-2655

OPTICIANS (Cont'd)

CAMPBELL & TILLERY
320 S Harrison EO ---------- 674-6013

CATALANO OPTICIANS
1083Broad Blm ---------- 338-1717

COHEN'S FASHION OPTICAL
WillowbrookMall Wayn ---------- 785-3133

COLLINS OPTICAL
222MainAv Pas ---------- 778-4662

CUTTITTA J
667VanHoutenAv Clft ---------- 777-5777

ELMO & MAC ARTHUR OPTICA
Eye Exams • Contact Lenses
DESIGNER EYEWEAR
HABLAMOS ESPAÑOL
616CliftonAvClft ---------- 473-1700

OPTICIANS (Cont'd)

EYE ASSOCIATES OPTICIANS
968HamburgTpk Wayn ---------- 694-6300

EYE CLASSIQUE OPTICAL
466PomptonAv CdrGv ---------- 239-8336
(Please See Our Display Ad Next Page)

Eye To Eye Vision Center
256Liberty Blm ---------- 429-7483

EYEWEAR BOUTIQUE
482PleasantValleyWy WO ---------- 736-0660
(Please See Our Display Ad Next Page)

FASHION EYEWEAR INC
334FranklinAv Blv ---------- 759-6252

For Your Eyes Only 1LackawannaPlz Mtc - 746-3699

FRIEDMAN A OPTICIAN
552BloomfieldAv Vro ---------- 239-4222
(Please See Our Display Ad Next Page)

CONTINUED NEXT LISTING PAGE

Gleek & Howard Opticians
25 Yrs. Experience
Complete Family Eyecare • Professional 1 Hour Service
QUALITY LENSES: Zeiss, Varilux, Seiko
HOURS: T, W, F, Sat 9:30-5:30; Mon & Th 9:30-7:30
QUALITY FRAMES: Oliver Peoples, Matsuda, Kata & More
746-6809
10 S. Fullerton Avenue • Montclair

Bercovicis
VERONA Fashion
MASTER OPTICIANS

NO LINE BIFOCALS
- Master Optician
- Magnificent Frames Collection
- Sunglasses

ULTRA THIN LENSES
- Prescriptions Expertly Filled
- Prompt Repairs
- Tinted Lenses



857-1444

611 Bloomfield Ave., Verona
(Opposite Municipal Building)

Here Fashion and Fit cost no more

A. Friedman Opticians

COMPLETE PROFESSIONAL SERVICE FOR THE ENTIRE FAMILY

- EXTRA THIN, LIGHT WEIGHT HIGH INDEX PLASTIC LENSES
- NO-LINE BIFOCALS
- FASHION FRAMES
- PROMPT SERVICE
- SPORTS EYEWEAR

LARGE MODERN LAB ON PREMISES

239-4222

552 BLOOMFIELD AVE VERONA, N.J.
(OPPOSITE VERONA PARK) (FREE PARKING IN REAR)

PRECISION VISION

OPTICIANS WHO CARE!

DOUG PAUL A.A.S.

WE FEATURE FINE EYEWEAR BY Marchon®

"The Largest Selection of Frames"

★ 3500 FRAMES IN STOCK ★

GRINDING ON PREMISES FOR FAST SERVICE
LENSES DUPLICATED EMERGENCY REPAIRS

EYE EXAMINATIONS

*FEATURING A SPECIAL CHILDREN'S RECEPTION AREA

Hours: Mon & Thurs 9:30-7:30
Tues, Wed, Fri & Sat 9:30-5:30
Back Entrance by Parking too!

SEE OUR COUPON

384 Bloomfield Ave
Caldwell

228-2700

ROCKLIN

Opticians since 1945

20 Church Street • Montclair • 744-1579

(Even our ad is easy on your eyes.)



VALENZA OPTICIANS of nutley

- DR. PRESCRIPTIONS FILLED
- SPECIALIZING IN NEW CATARACT EYEGLASSES WITH 4 DROP LENSES
- HIGH LIGHT LENSES IN GLASS
- SENIOR CITIZENS DISCOUNT
- EMERGENCY REPAIRS • 30 YRS. EXPERIENCE
- NEW INVISIBLE BIFOCALS - NO LINE

HOURS:-
- MON & FRI 10 AM TIL 9:00 PM
- TUES WED & THURS 10 AM TIL 8:00 PM
- SAT 10 AM TIL 5:00 PM



661-3451

357 FRANKLIN AVE
NUTLEY
OPPOSITE POST OFFICE

EYE EXAMS - CONTACT LENSES
eye classique
By An Independent Doctor Of Optometry
OPTICAL

- COMPLETE FAMILY EYEWEAR SERVICES
- LABORATORY ON PREMISES
- VARILUX NO LINE BIFOCALS
- ULTRA THIN LIGHT WEIGHT LENSES
- FASHION DESIGN EYEWEAR
- PRESCRIPTIONS FILLED
- EMERGENCY REPAIRS

FREE PARKING

239-8336

466 Pompton Ave. (Route 23) Cedar Grove, NJ

eyewear boutique

FASHIONABLE EYEWEAR FOR EVERY LIFESTYLE

Open Mon, Tues & Thurs Evenings

736-0660

482 Pleasant Valley Way
West Orange

Pleasantdale Shopping Center

Your Complete Showroom for Outstanding Eyewear

- Huge Selection of Designer and Fashion Frames
- Pediatric, Sport & Safety Eyewear
- Eye Exams & Contact Lenses
- Sunglasses
- Home Visits Available

David I. Gurian, MA License # 11
Licensed Audiologist & Hearing Aid Dispenser
Licensed Optician

gurian HEARING & VISION CENTER

Eyes Examined on Premises • On-Site Laboratory

775 Bloomfield Ave. W. Caldwell, NJ

226-3333

OPTICIANS (Cont'd)

GALESE OPTICIANS
PRESCRIPTIONS PRECISELY FILLED
FAST ACCURATE SERVICE
LABORATORY ON PREMISE
VISA • MC • SR CITIZEN DISCOUNT
INVISIBLE BIFOCALS
CHILDREN'S EYE GLASSES
PRESENT LENSES DUPLICATED
FASHION TINTING AVAILABLE
SPECIAL HI-INDEX ULTRA THIN LENSES
Rx FOR CATARACT IMPLANT PATIENTS
LENSES FOR COMPUTER WORK
Rx SUNGLASSES
EMERGENCY REPAIRS - NO APPT NECESSARY
1029McBrideAvWPat----------256-7554

GANNY RUSS OPTICIANS
521MillburnAv ShHl----------376-8080

GLEEK & HOWARD
10 S FullertonAv Mtc----------746-6809
(Please See Our Display Ad Previous Page)

GURIAN HEARING & VISION CENTER INC 775BloomfieldAv WCald---------226-3333
(Please See Our Display Ad This Page)

HILLMAN-KOHAN EYES
DISCOUNT DESIGNER EYEWEAR
EYE EXAM & CONTACTS BY
Independent Therapeutic Optometrist
125Rt46WestTotowa----------890-9595
322-326StateHwyNo4Prms----201 489-8484

HOMANICK OPTICIANS
Broken Metal & Plastic Frames Fixed
Large Selection Of Designer Frames
Loc. Next To Lincoln Theatre
838KearnyAvKrny----------201 998-8883

I APPEAL OPTICIANS
206BellevueAv UMtc----------744-1369
(Please See Our Display Ad Next Page)

J G OPTICAL INC
108-112BroughtonAv Blm----------743-1353

JEFFREY OPTICS 36 E NorthfieldRd Liv---533-1331

JUBA A OPTICIANS INC
1220USHwyNo46 Prspy----------334-6690
(Please See Our Display Ad Next Page)

Mainieri Paul G P A
219BellevueAv UMtc----------744-4884

OPTICIANS (Cont'd)

MARSHALL-TROAST OPTICIANS P A
460Franklin Blm ---------- 743-6590
(Please See Our Display Ad This Page)
Medical Eyeglass 825BloomfieldAv Vro ---571-1416
Montville Eye Care MontvilleArea --------- 808-4030

NEW VISION OPTICIANS
1006BUSHwyNo46 Clft ---------- 471-2700

OPTICAL SERVICES EYEGLASS CENTER
Prescriptions Filled Or Duplicated
Laboratory On Premises
Emergency Repairs While U Wait
Ultra Thin Ultra Light Lenses
59BelmontAvGrfld ---------- 478-1174

OPTICS BY FRANK 386TotowaRd Tot ----- 956-0001

P S OPTICAL
COMPLETE OPTICAL SERVICE
EYE EXAMS • CONTACT LENSES
LAB ON PREMISES
EMERGENCY REPAIR SERVICE
MOST MAJOR CREDIT CARDS HONORED
232FranklinAvNtly ---------- 661-1015

PEDI OPTICIANS
"THE LARGEST SELECTION"
OF FRAMES & EYEWEAR FOR
THE ENTIRE FAMILY • ALL COMPETITOR
COUPONS ACCEPTED • THIN-THIN-THIN LENSES
180EagleRockAvRsInd ---------- 226-3222

PICILLO OPTICIANS
312RidgeRd Lyndst ---------- 201 933-1666

PISANO JOSEPH OPTICIANS
Prescription Optician
Quick Service
Large Selection Of Latest
Style Frames
(Next To Clairidge Theater)
5ChurchMtc ---------- 744-6128

PRECISION VISION OPTICIANS WHO CARE 384BloomfieldAv Cald ---------- 228-2700
(Please See Our Display Ad Previous Page)

ROCKLIN STYLING OPTICIANS
20Church Mtc ---------- 744-1579
(Please See Our Display Ad Previous Page)

ROSELAND EYE CARE
NO MORE THICK LENSES!
WE MAKE
THE THINNEST LENSES AVAILABLE
PEDIATRIC EYEWEAR & DESIGNER
EYEWEAR FOR THE ENTIRE FAMILY
LAB ON PREMISES
KURT BEHRLE, OPTICIAN
178EagleRockAvRsInd ---------- 228-2424

SUSAN VALENZA OPTICIAN
165FranklinAv Ntly ---------- 667-0444

TEST-RITE OPTICIANS
57-A E MtPleasantAv Liv ---------- 992-2002

TESTA OPTICIANS
FAMILY BUSINESS FOR OVER 40 YEARS
PROFESSIONAL SERVICE FOR ENTIRE FAMILY
• DESIGNER EYEWEAR
• THIN LENSES
• INVISIBLE BIFOCALS/TRIFOCALS
EYE EXAMS BY A DOCTOR OF OPTOMETRY
547ValleyRdUMtc ---------- 744-9041

VALENZA OPTICIANS
1025Broad Blm ---------- 338-5620
(Please See Our Display Ad This Page)

VALENZA OPTICIANS OF NUTLEY
357FranklinAv Ntly ---------- 661-3451
(Please See Our Display Ad Previous Page)

VALENZA OPTICIANS OF NUTLEY
357FranklinAv Ntly ---------- 661-3862

VALENZA SUSAN OPTICIAN
ORIGINAL VALENZA - SINCE 1960
WE STAND BY OUR WORK, OFFERING
QUALITY CRAFTMANSHIP A FULL LINE
OF SERVICE TO MEET ANY NEEDS
ADULT, CHILD, SPORT - ACROSS FROM CVS
165FranklinAvNtly ---------- 667-0444

A. JUBA
OPTICIANS
OF PARSIPPANY
VISA 334-6690 MasterCard
COMPLETE
FAMILY EYECARE
1220 ROUTE 46 WESTBOUND
ACROSS FROM PATHMARK
Because The World Looks Different Today
VARILUX

MARSHALL-TROAST OPTICIANS, P.A.
HEARING AID DISPENSERS
• EYE EXAMS
By An Independent Doctor of Optometry
• HEARING TESTS
• SPECIALIZING IN QUALITY
AND SERVICE
FREE PARKING
460 Franklin Street
Bloomfield, NJ 07003
743-6590
Bruce A. Troast
N.J. Hearing Aid Dispenser Lic #452
Monday 9:30-8:00
Tues, Thur & Fri 9:30-5:30
Wed & Sat 9:30-1:00

KEN THOMSON'S iappeal OPTICIANS
BRING YOUR Rx TO US.
IT COSTS NO MORE FOR MY PERSONAL CARE
& 35 YRS. EXPERIENCE
VARILUX
VISION BEYOND BIFOCALS
Hearing Aids by Appt
"SATISFACTION GUARANTEED"
206 BELLEVUE AVE
UPPER MONTCLAIR
MON. TUE. FRI 10:00 - 6 PM
CLOSED ON WEDNESDAY THUR 10:00 - 7 PM
SAT 10:00 - 1 PM
HOUSE & NURSING HOME VISITS
EVES BY APPOINTMENT
744-1369
FREE PARKING

OPTICIANS (Cont'd)

Verona Eye Associates P A
628BloomfieldAv Vro ---------- 239-4518
Verona Eye Care 799BloomfieldAv Vro --- 571-1800

VISION WORLD
AT CALDORS
1 HOUR SERVICE
LOW PRICES
HUGE SELECTIONS OF
UP TO DATE FRAMES
235ProspectAvWO ---------- 736-0553

WISE OPTICAL CENTER BLOOMFIELD
52Washington Blm ---------- 743-1470
(Please See Our Display Ad This Page)

WIZARD OF EYES
57-A E MtPleasantAv Liv ---------- 992-2002

Put The Bell Atlantic Yellow Pages To Work For You.

OPTOMETRISTS–DOCTORS OF OPTOMETRY

The State Board of Optometrists, 124 Halsey St., Newark, N.J. 07102, (973) 504-6440 licenses and regulates the practice of Optometrists, in the State of New Jersey.

Consumers are advised to check for a valid license when using the services of Optometrists.

ALBERT SIDNEY M DR
1415VanHoutenAv Clft ---------- 471-1818
Alexander Dante A Dr 5ParkAv Cald -------226-4662
ANTONACOS SPIRO OD
466PomptonAv CdrGv ---------- 239-8336
ARNOLD DAWN OD 150Main Mlb ---------- 467-2288
Arpino David F & Goldman I J OD
500FranklinAv Ntly ---------- 667-0600
Barnes F & Carter T CedarGroveArea ----- 239-6440
Barnes F & Carter T 317AOrangeRd Mtc - 744-6466
BLOOM BONNIE OD 150Main Mlb ---------- 467-2288

CONTINUED NEXT LISTING PAGE

Make It A Habit To Look In The Bell Atlantic Yellow Pages.

VALENZA OPTICIANS 1 Hour Service Available
✧ Invisible Bifocals
✧ Sunglasses
✧ Designer Frames
Most Insurances Accepted ✧ Special Thin Lenses
✧ Lab On Premises
✧ Childrens Eyewear
Quality Eyewear At Excellent Values!
LUXOTTICA GROUP
Ask For Mark & Lisa
338-5620
1025 Broad St.
Bloomfield N.J. 07003

C.M. Cummins, O.D. E.L. Shack, O.D., P.A.
SEE THE DIFFERENCE
SEE THE EYE DRx
CALL THIS TOLL FREE NUMBER
1-888 EYE DRX1
for personal professional services by
Doctors of Optometry that include:
EYE DRx
• COMPREHENSIVE EYE EXAMS with non-contact glaucoma test, peripheral vision test, retinal photo, blood pressure screening.
• CONTACT LENSES: Gas permeable Soft, Tinted Soft, Extended Wear, Astigmatic, Disposables, Frequent Replacement
• DESIGNER FRAME SELECTION. You choose from hundreds.
• FREE TRY-ON with no obligation
• 30 DAY MONEY BACK GUARANTEE on eyeglasses and contacts.
SEE OUR COUPON
BLOOMFIELD 338-7575 1255 BROAD ST.
PARSIPPANY 882-9393 123 RT 45 EAST (RUTGERS VILLAGE)
TOTOWA 785-8000 255 US HWY NO 46W

WISE OPTICAL CENTER
BLOOMFIELD
CONTACTS • GLASSES
• EYE EXAMINATIONS ARRANGED
• NEW THIN LENSES
• EYEWEAR IN FASHION
• FAST LAB SERVICE
BLOOMFIELD
52 WASHINGTON ST.
743-1470


Fashion Eyewear From The Luxottica Group
LUXOTTICA GROUP
MONTCLAIR VISION SERVICES
DR TED R FRIEDMAN, OPTOMETRIST
• COMPLETE FAMILY EYECARE SERVICES
• COMPREHENSIVE EYE EXAMINATIONS
• CONTACT LENS FITTINGS AND REPLACEMENTS
• ONE DAY DISPOSABLE CONTACT LENSES
• QUICK REPLACEMENT SERVICE
• LARGE SELECTION OF EYEWEAR
• PRESCRIPTIONS FILLED
NEW LOCATION
103 PARK ST
Formerly 217 Glenridge Ave
(973)744-4334

CONTACT LENSES
Consultant for Laser Vision Correction
DISPOSABLE CONTACT LENSES • ASTIGMATIC • TINTED • EXTENDED WEAR • GAS PERMEABLE
ALAN B. SCHLUSSEL, O.D.
520 PLEASANT VALLEY WAY, W. ORANGE
(NEXT TO WEST ORANGE HIGH SCHOOL)
OUR OFFICE PROVIDES SAME DAY REPLACEMENT IN MOST CASES
CALL US FOR A CONTACT LENS APPOINTMENT
ASK FOR OUR FREE LASER VISION CONSULTATION
WE HAVE SUCCEEDED WHERE OTHERS HAVE FAILED!
COMPREHENSIVE EYE EXAMINATIONS
LARGE SELECTION OF CONTACTS & EYEWEAR
200 EAST 33rd ST (CORNER OF 3rd AVE)
NEW YORK CITY 212-683-2004
736-1020
WEST ORANGE

VERONA EYE ASSOCIATES
Professional Eye Care You Can Trust
EYE HEALTH CARE
• Thorough Exams
• Helpful Friendly Staff
• Quality You Can Count On
CALL 239-4518
We Offer
• Glasses & Contact Lenses
• Treatment Of "Pink Eye", Glaucoma & Eye Injuries
Dr. Michael J. Siegel
Dr. Bradley T. Doolen
Optometric Physicians
628 Bloomfield Ave. Verona, NJ

OPTOMETRISTS–DOCTORS OF OPTOMETRY (Cont'd)

BONI ANTHONY J OD PA
COMPLETE VISION SERVICES
Contact Lenses
Evening Hours By Appointment
245PatersonAvLtFl ---------- 785-3277
16RomaineRdMtnLk ---------- 335-2020

BRUDNO JODI OD 150Main Mlb ---------- 467-2288

COLANGELO PETER DR
1508WillowbrookMall Wayn ---------- 256-2228

CONSIDINE MAUREEN C OD
108-112BroughtonAv Blm ---------- 743-1331

Croucher Steven E OD 52Fairfield Mtc ---- 746-5665

DOOLEN BRADLEY T DR
See Verona Eye Associate's Ad
628BloomfieldAv Vro ---------- 239-4518

DORRITY T F JR OD
500WashingtonAv Blv ---------- 751-2992

DZURENDA JOHN OD
WillowbrookShoppingCenter Wayn --- 890-7750

EHRENWORTH STEVEN L OD
151UnionBlvd Tot ---------- 942-4221

EYE DR
1255Broad Blm ---------- 338-7575
(Please See Our Display Ad Previous Page)

Eye Drx 123USHwyNo46E Prspy ---------- 882-9393

EYE EXAM GROUP-TOTOWA
Dr Minas J Nicholas OD
Dr Allan J DeYong OD
Dr Loretta Clifford OD
125USHwyNo46 Tot ---------- 890-7070

FAMILY VISION CARE
Marc S. Wiener
64RidgeRd NArl ---------- 201 991-2211

Feiertag A J Dr 968Broad Blm ---------- 338-4300

Ferraro Albert B Dr
30 E BradfordAv CdrGv ---------- 239-2555

FORTUNATO JOS A 509RosevilleAv Nwk - 482-0339

FRIEDMAN TED R OD 103Park Mtc -------- 744-4334

GOLDSMITH WILLIAM B OD
151UnionBlvd Tot ---------- 942-4221
106Main Pat ---------- 345-2369

GREENSPAN FAMILY EYECARE
152ParsippanyRd Prspy ---------- 887-2797

HERSH DONALD DR
Contact Lenses For Astigmatism
2083MillburnAv Mpl ---------- 763-2020

Jean-Louis Butler OD
321GlenwoodAv Blm ---------- 748-4647

KIRSCH HARRY OD
1051BloomfieldAv Clft ---------- 777-3939

KIRSCH ROBERT M OD
Comprehensive Vision Care
Evening & Sunday Hrs. Available
EssexGreenShoppingPlz WO -------- 736-9700

Kline Sandy R Dr 1LackawannaPlz Mtc ---- 744-5415

OPTOMETRISTS–DOCTORS OF OPTOMETRY (Cont'd)

LANE BEN C DR
BEN C LANE OD, FAAO, FACN, FCOVD
NUTRITIONAL OPTOMETRY INSTITUTE
Call For An Appointment
Visa • Mastercard • Discover • AmEx
16NBeverwyckRdLkHwtha ---------- 335-0111

LEVINE MARIE DR
DR G COLLAZO
FAMILY VISION CARE
VISUAL PERCEPTUAL TESTING
VISION THERAPY
PEDIATRIC CARE
CONTACT LENSES
COMPLETE EYEGLASS SERVICES
33LincolnAvRuth ---------- 201 438-4418

LEVINSON EYE CARE CENTER
150RiverRd Mtvil ---------- 263-8000

MAZIE BRUCE DR
1508WillowbrookMall Wayn ---------- 256-2228

MONTCLAIR VISION SERVICES
103Park Mtc ---------- 744-4334
(Please See Our Display Ad Previous Page)

MORONE P E DR 1333LittletonRd Prspy -- 887-9259

NITTI GABRIELLE OD 52Fairfield Mtc ------ 746-5665

PARDRIDGE STEPHEN W DR
460Franklin Blm ---------- 743-6590

PINE LEONARD DR
Contact Lenses-Eye Examinations
113USHwyNo46 Wayn ---------- 785-9170

ROTHMAN STUART OD
349 E NorthfieldRd Liv ---------- 992-0998

SCARAMIA JOHN OD
20BridewellPl Clft ---------- 777-7895

SCHKOLNICK JOSEPH A OD
Comprehensive Eye Care
Pediatric & Family Vision Care
Treatment • Management Of Eye Diseases
Contact Lenses • Evening & Saturday Appts
384BloomfieldAvCald ---------- 228-9786

SCHLUSSEL ALAN B OD
520PleasantValleyWy WO ---------- 736-1020
(Please See Our Display Ad This Page)

SHAPIRO LAWRENCE G OD
615 S LivingstonAv Liv ---------- 533-1333

SHURMINSKY W JR OD
PROFESSIONAL VISION CARE
CONTACT LENSES - CHILDRENS VISION
FASHION EYEWEAR
Office Hours By Appointment
VISA & MASTER CARDS ACCEPTED
420CentreNtly ---------- 667-0331

SIEGEL MICHAEL J DR
See Verona Eye Associate's Ad
628BloomfieldAv Vro ---------- 239-4518

Stone Bernard S Dr 16Grove Blm ---------- 748-4785

OPTOMETRISTS–DOCTORS OF OPTOMETRY (Cont'd)

STRULOWITZ LEONARD OD PA
150Main Mlb ---------- 467-2288

TLC FAIR LAWN LASER CENTER
Reduce your dependence on glasses or contacts with laser vision correction
Part of America's largest network of laser vision correction experts
Free consultations
1 800-LOOK 2020
19-21FairLawnAvFrLn ---------- 201 796-4466

VERONA EYE ASSOCIATES P A
628BloomfieldAv Vro ---------- 239-4518
(Please See Our Display Ad This Page)

WEISSMAN ALAN F OD
636VanHoutenAv Clft ---------- 773-7200

WIENER HAROLD 64RidgeRd NArl --- 201 991-2211

WIENER MARC S 64RidgeRd NArl ---- 201 991-2211

ORCHESTRAS & BANDS

Anthony St James Orchestra
BellevueAv UMtc ---------- 783-6789

Anthony Tabish 88Washington Blm ------- 680-1123

BARRY HERMAN ORCHESTRAS & ENTERTAINMENT
355EisenhowerPkwy Liv ---------- 535-1940

BENNETT PHIL & HIS ORCHESTRA
1 E 42St NewYork NY -------- 212 682-2539
In NJ Call ---------- 744-2127

CARIBBEAN MUSIC-STEEL BANDS & DJ'S
TeaneckArea ---------- 201 836-2759

DAVE ELGART MUSICAL ENTERTAINMENT
LivingstonArea ---------- 992-2263

DAVID AARON ORCHESTRA
840 InwoodRd Un ---------- 908 964-0026

DELL MUSIC AND ENTERTAINMENT
FairLawnArea ---------- 201 797-3000

Drama Entertainment BloomfieldArea ---- 680-8042

DYNASTY ORCHESTRAS & DJ'S INC
1653StateHwyNo27 Edsn -------- 732 985-7577

EDDY D ORCHESTRAS UnionArea --- 908 964-0610

ELEGANT ENSEMBLES INC
BANDS • DJ'S • CLASSICAL • JAZZ
DEDICATED TO EXCELLENCE IN MUSIC AND PERSONALIZED SERVICE
Call For Live Band Showcase Dates
Toll Free ---------- 800 943-5342

EMERALD EXPERIENCE THE
LittleFallsArea ---------- 256-0127

ENTERTAINMENT CONSULTANTS
SummitArea
Toll Free ---------- 800 273-0638
SummitArea ---------- 908 464-0038

ORCHESTRAS & BANDS (Cont'd)

FRANK BENNETT ENTERTAINMENT
GREAT BANDS & DJ's FOR YOUR NEXT AFFAIR
CALL FOR SHOWCASE & VIDEO INFORMATION
30RidgedaleAvEHnvrTwp ---------- 428-4824

HANK JOEL ORCHESTRA & ENTERTAINMENT INC
1124SpringfieldAv Mtnsd ----- 908 654-1444

Harold Davis Orchestras 44Union Mtc ---- 744-3116

HIGH SOCIETY ORCHESTRAS 1ScenicDr Hlnd
Toll Free ---------- 800 432-6724

HORIZON MUSIC & ENTERTAINMENT
Dixieland, Caribbean, One Man Bands
Classical, Strolling Musicians
Rock, Jazz, DJ's, Hawaiian, Country
Variety Acts & Shows-Last Minute O.K.
Since 1975 • Licensed & Insured
Toll Free ---------- 800 222-4689

J L RHYTHMICS MUSICAL ENTERTAINMENT
Live Music - Pop, Easy Listening, Soft Rock, Jazz, Ethnic.
LivingstonArea ---------- 994-9779

JASON CRAIG ORCHESTRAS & ENTERTAINMENT
Call For Free Sample Cassette
1123StateHwyNo23 WaynTwp --- 694-1515

JOEL PERRY ORCHESTRAS & BANDS
Live Music For All Occasions
KearnyArea ---------- 201 997-1127

JOHN CHRISTIAN ENTERTAINMENT
51CrestwoodDr WO ---------- 669-8848

JONATHAN'S ONE MAN ORCHESTRA
MaplewoodArea ---------- 763-0497

KEYBOARD ORCHESTRATIONS
All Types Of Music. Any Occasion
Toll Free ---------- 800 797-4266

LEONARD BORNSTEIN ENTERTAINMENT 44Main Mlb ----- 467-3060

Main Event Band NutleyArea ---------- 661-9365

Music Magic Inc 104WatchungAv UMtc -- 783-4330

POD ENTERTAINMENT
Professional Live Music
Social Occasions • Corporate Events
Jazz Trios • Wedding Bands
Contemporary & Ethnic Ensembles
Call For Free Video Showcase
KearnyArea ---------- 201 997-3236

Sandler Orchestra & Entertainment
VeronaArea ---------- 239-5888

SUPREME TALENT INTERNATIONAL CORPORATION
Toll Free ---------- 800 677-2731

TOTAL CONCEPT ENTERTAINMENT
LittleFallsArea ---------- 256-0127

ZABACK KEN WestOrangeArea ---------- 731-4345

ORGANIZING SERVICES–HOUSEHOLD & BUSINESS

IN ORDER INC
Do You Need Help Organizing Your Home Or Office?
We Put Your Life In Order!
Filing Systems • Paper Mgmt • Attics
Basements • Garages • Bills / Finances
MontclairArea ---------- 744-4835

Let Your Fingers Do The Walking. Shop The Bell Atlantic Yellow Pages Way.

ORGANS

ALLEN ORGANS STADELE'S
1293StateHwyNo28 Somerville
Toll Free ---------- 800 343-9705

BALDWIN-HAMMOND MUSIC CENTER
1150 E Jersey Eliz
Toll Free ---------- 800 526-6979

DUTCH CRAFT ORGAN BUILDERS
HawthorneArea ---------- 423-1921

HAMMOND ORGAN SALES & SERVICE
1150 E Jersey Eliz
Toll Free ---------- 800 526-6979

PERAGALLO PIPE ORGAN CO
306BuffaloAv Pat ---------- 684-3414

RODGERS CHURCH ORGANS–
AUTHORIZED SALES & SERVICE
ALTENBURG PIANO HOUSE
1150 E Jersey Eliz
Toll Free ---------- 800 526-6979

ORGANS–TUNING & REPAIRING

AMBROSE L JACKSON CO INC
Toll Free ---------- 800 792-8816

ORIENTAL GOODS–RETAIL

Arts Barn Import Company
24-DCommerceRd Fairfld ---------- 808-9594

ORTHODONTISTS

See "Dentists"

ORTHOPEDIC APPLIANCES

Dimar Theraputic Supply 25High Ntly ---- 667-8393
Endo Tech Inc 111 Orange Blm ---------- 743-0994

HARRY J LAWALL & SON
86FranklinCornerRd
LrnceTwp ---------- 609 895-1141

KESSLER ASSOCIATES INC
STATE OF THE ART
ARTIFICAL LIMBS & ORTHOPEDIC BRACES
CUSTOM MADE ON PREMISES
MEDICARE, MEDICAID ACCEPTED
454WilliamEO ---------- 678-1060

RINKO ORTHOPEDIC
ESTABLISHED 1957
ARTIFICIAL LIMBS AND BRACES
SURGICAL APPLIANCES
25-09BroadwayFrLn ---------- 201 796-3121

UNIT SURGICAL INC
1099 S OrangeAv Nwk ---------- 373-0375

OSTEOPATHIC PHYSICIANS

See "Physicians & Surgeons"

OVENS–INDUSTRIAL

Radiant Heat Enterprises Inc
FairfieldArea ---------- 227-6633

OXYGEN & BREATHING EQUIPMENT
FREE DELIVERY
INSTALLATION • INSTRUCTION
HUDSON HOMECARE INCORPORATED
- OXYGEN CONCENTRATORS
- PORTABLE OXYGEN
- NEBULIZERS
- NASAL CPAP
- FULL LINE OF MEDICAL EQUIPMENT
- 24 HOUR EMERGENCY SERVICE

WE BILL MEDICARE & MEDICAID
1 800 998-1066
SERVING ALL OF HUDSON COUNTY

OXYGEN

AAA Medical Gases Inc
350JohnFKennedyDr Blm ---------- 566-0003

A G L GASES
"Serving the Health Care Community Since 1961"
AGL MEDICAL GASES
- Standard Medical Gases
- Custom Mixed Medical Gases
- Bulk • Liquid • Cylinder
- Oxygen-Respiratory Equipment
- Home Care Equipment

SALES & SERVICE
A G L INHALATION THERAPY CO
600USHwyNo46 Clft ---------- 478-5100

AllCare Medical Equipment & Supplies
77-79Washington Blm ---------- 748-8770

ALLIANCE HOME CARE
Hospital Beds Wheelchairs Oxygen
24hr Emergency Service
406AmericanRd MrsPl ---------- 538-0485

ALLIED HEALTH CARE SERVICES
- Complete Line Of Home Care Equipment & Oxygen
- Sales & Rentals
- Medicare & Medicaid Accepted
- 24 Hr. Service

ALLIED
Free Delivery Throughout North Jersey
ALLIED HEALTH CARE SERVICES
89Main Or ---------- 676-3344

APRIA HEALTHCARE
1FrassettoWy LnclnPk ---------- 305-0099

COMFORT MEDICAL EQUIPMENT CO
24 HR. RESPIRATORY EQUIPMENT SERVICE
SALES / RENTALS • FREE DELIVERY
MEDICARE • MEDICAID • PVT. INS. ACCEPTED
CedarGroveArea ---------- 239-9176

EXPRESS MEDICAL EQUIPMENT & SUPPLY INC
Toll Free ---------- 800 551-0054

HUDSON HOMECARE INC
Toll Free ---------- 800 998-1066
(Please See Our Display Ad This Page)

INDUSTRIAL & TECHNICAL GASES CO
113HarrisonAv Rslnd ---------- 228-0188

LINCARE INC
280USHwyNo46 Prspy ---------- 808-9515
Or Call Toll Free ---------- 800 288-9515

United Clinical Services
218LittleFallsRd CdrGv ---------- 239-5663

OXYGEN THERAPY EQUIPMENT

Lincare Inc 280USHwyNo46 Prspy ---------- 808-9515
Reisinger Oxygen Service
113HarrisonAv Rslnd ---------- 228-0188

PACKAGE DESIGNING & DEVELOPMENT

Alpack Associates
24CommerceRd Fairfld ---------- 244-4414
C D E CARTONDRUCK-EMBADAC USA INC
387SpringfieldAv Sum ---------- 908 273-2402

PACKAGING MACHINERY

APS Packaging Systems
1275BloomfieldAv Fairfld ---------- 575-1040
Applied Engineering Inc 5RayPl Fairfld --- 276-0488
Blistech Inc 80LittlelFallsRd Fairfld -------- 575-5958
I W K Packaging Machinery Inc
39Plymouth Fairfield ---------- 227-5575
M G America Inc 31KulickRd Fairfld ------- 808-8185
Mahaffy & Harder Engineering Co
140ClintonRd Fairfld ---------- 227-4004
Marchesini Packaging Machinery Inc
43FairfieldPl WCald ---------- 575-7445
Modular Packaging Systems
45USHwyNo46 PnBk ---------- 882-0633
Pace Packaging Corp
88ClintonRd Fairfld ---------- 227-1040
Supermatic Package Machinery Inc
7SpielmanRd Fairfld ---------- 575-6350
Triangle Package Machinery Co
475FranklinAv Ntly ---------- 661-0829

PACKAGING MATERIALS

ABSOLUTE PACKAGING & SUPPLY INC
17 E 24th Pat ---------- 278-0202
ALLIED PAPER PACKAGING
400USHwyNo46 Fairfield ---------- 575-3383
Ansapak Inc 37 N FullertonAv Mtc -------- 509-1900

ASSOCIATED BAG COMPANY
MILLIONS of Poly & Zipper Bags!
Jiffy™ Mailers • Bubble, Boxes, Tape
SAME-DAY Ship, FREE Samples/Catalog
Toll Free ---------- 800 289-7567

DUPONT CLYSAR SHRINK FILMS–
SHRINK SYSTEMS & SERVICE CO
6DeForestAv EHnvrTwp ---------- 887-5335

Four S' Self Service MontclairArea -------- 744-6296
LEVINE PACKAGING SUPPLY CORP
400USHwyNo46E Fairfield ---------- 575-3456

PACKAGING SERVICE

CARGO PLUS
We Pick-Up, Fragile Wrap, Box
"Insure" & Ship Almost Anything
Imaginable To Anywhere Imaginable
For Less Than You Think!
NorthernNewJersey
Toll Free ---------- 800 473-3550

Cosmetic & Perfume Filling & Packaging Inc
27FederalPlz Blm ---------- 680-8900
CUSTOM PRODUCTION SERVICES
Div. Jewish Vocational Service
High Quality, Low Prices
www.jvsnj.org/cps.html
111Prospect EO ---------- 674-6330
Ever Ready Packaging & Service Corp
225BellevilleAv Blm ---------- 748-6677

PACKAGING SERVICE (Cont'd)

FIRST OCCUPATIONAL CENTER OF N J THE
PACKAGING & ASSEMBLY
LABELING & COLATING FOOD, COSMETIC, PREMIUM, LIQUOR & SUNDRY ITEMS
SPECIALIZING IN LABOR INTENSIVE WORK
FREE JOB DESIGN AND LAYOUT SERVICES
391LakesideAvOr ---------- 672-5800

FOUNDATION FOR THE HANDICAPPED INC
30WoodridgeTer Wayn ---------- 956-1313

FOUNDATION INDUSTRIES
Quality Sub-Contracting Services
• Assembly • Packaging • Heat Sealing
• Shrink Wrap • Collating • Mailing
• Labeling • Salvage • Sonic Welding
COMPETITIVE PRICE - SCHEDULES MET
30WoodridgeTerWayn ---------- 956-1313

Hull Industries Inc
1275BloomfieldAv Fairfld ---------- 227-5782
J & P Packaging Services Inc
LittleFallsArea ---------- 575-7658

MAIL BOXES ETC
COMPLETE PACKAGING & SHIPPING SERVICES
- Any Size/Anywhere
- Antiques, Art, Furniture, Electronics, Etc
- Custom Packing & Crating
- Boxes & Supplies
- Pick-Up Service Available
- Free Quotes

RichfieldCtr1360CliftonAvClftn ----- 777-0344
DrugFairShopCtrRte46WFairfld ----- 244-2499
144NBeverwyckRdLakeHiawatha --- 335-5656
163EMainLittleFalls ---------- 785-0099
41WatchungPlzMontclair ---------- 744-6611
BroadwaySq759BloomfieldAvWcald -------- 403-0440

Mason Keller Corp HarrisonAv Rslnd ------ 226-4200
MilPak 11ChapinRd PnBk ---------- 227-5590

PACKAGING AND SHIPPING GROUP
The Single Source Packaging & Transportation Company
PACKAGING • SHIPPING • CRATING
E-Mail - sales@psgi.com
World Wide Web http://www.psgi.com/
Toll Free ---------- 800 472-2524

POST OFFICE PLUS
ONE STOP FOR ALL PACKING & SHIPPING NEEDS - LARGE, SMALL & FRAGILE ITEMS
UPS, FEDERAL EXPRESS, ETC
551ValleyRdUMtc ---------- 746-5500

Preferred Packaging Corporation
113ECentre Ntly ---------- 667-5000
RKW Enterprises 23Robert Ntly ---------- 661-9720
Sharp Ivers-Lee 147ClintonRd WCald ----- 575-9000

TEF HEALTH CARE PACKAGING
• Clean Room, Class 100,000 • Labeling
• Automatic Bagger • Warehousing
• Blister or Seal Pouch • Thermoforming
• Microscopic Inspection • Skin Packing
• L-Sealer with Shrink Tunnel
23F CommerceRdFairfld ---------- 575-4529

Tann's Technical Services
339 OrangeRd Mtc ---------- 746-6776
Unit Pack Co Inc 7LewisRd CdrGv --------- 239-4112
Unit Pack Co Inc 7LewisRd CdrGv --------- 857-7225
West Essex Rehabilitation Center Inc
83CWalnut Mtc ---------- 744-7733

It Costs Little To Be Completely Represented In These Bell Atlantic Yellow Pages.

PACKING & CRATING SERVICE

A SANTINI MOVING & STORAGE CO
1SteelCt Roseland
Toll Free ---------- 800 524-2758

American Shipping & Packaging
CedarGroveArea ---------- 239-8066

Arlo Corp 1275BloomfieldAv Fairfld ------- 575-4676

Bill's Local Trucking & Moving Service
45 N Willow Mtc ---------- 744-2078

GATE HOUSE GALLERIES
1110USHwyNo46 Prspy ---------- 335-1415

Rectico Inc 6StewartPl Fairfld ---------- 575-0009

UNITED BOX COMPANY
DISCOUNT PRICES
CUSTOM WOODEN PACKING
BOXES • CRATES • BASES
NO MINIMUM QUANTITY
ON SITE PACKING AVAILABLE
Toll Free ---------- 800 221-6839

PACKINGS–MECHANICAL

Crane John Inc 24MadisonRd Fairfld ------ 227-8818

P M Industrial Supply Inc
220LittleFallsRd CdrGv ---------- 239-0096

People Who Are Ready To Buy Turn First To The Yellow Pages Of The Telephone Directory. If You Have Something To Sell Or A Service To Offer, Here's The Place To Tell About It. Call Your Yellow Pages Sales Representative For Information About Advertising In The Yellow Pages.

PAGING & SIGNALING EQUIPMENT & SYSTEMS

Advanced Communications
341BloomfieldAv Mtc ---------- 746-9000

BEEPER FACTORY INC
Toll Free ---------- 800 971-7243
(Please See Our Display Ad Next Page)

Beeper Factory Inc 378FranklinAv Ntly --- 667-4191

Beeper Fashion Accessories Inc
7RiveredgeDr Fairfld ---------- 575-2545

Your Representation In The Bell Atlantic Yellow Pages Enables Buyers To Find You In A Hurry. That's Where They Look When They Need Repair Work Or Merchandise. It Pays To Put Your Message In The Yellow Pages.

PAGING & SIGNALING EQUIPMENT & SYSTEMS (Cont'd)

BELL ATLANTIC NYNEX MOBILE
★ FOR MORE INFORMATION ★
Please See Our Display Ad This Page
461USHwyNo46W Fairfld ---------- 882-3980
ParamusParkMall Prms ---------- 201 986-0164
469StateHwyNo17S Prms ---------- 201 967-2355
MallAtMillCreek Sec ---------- 201 974-0095
WillowbrookMall Wayne ---------- 785-1744
LivingstonMall Livingston ---------- 740-8525
TheMallAtShortHills ShHl ---------- 258-1255

BEYOND BEEPERS
175StateHwyNo4W Prms ----- 201 845-8111
(Please See Our Display Ad This Page)

Gerneral Communications & Electronics
10PlogRd Fairfld ---------- 575-8884

PAGING & SIGNALING EQUIPMENT & SYSTEMS (Cont'd)

METROCALL
Toll Free ---------- 800 383-7918
(Please See Our Display Ad This Page)

Mobile Page Inc 237BloomfieldAv Blm --- 748-9300

Yellow Pages Shoppers Look For Ads With Information. Like Brand Names. Your Business Hours. The Credit Cards You Accept. And The Special Services You Offer. If You're Still Just A Listing, Now's The Time To Do Something About It. Call Your Yellow Pages Sales Representative.

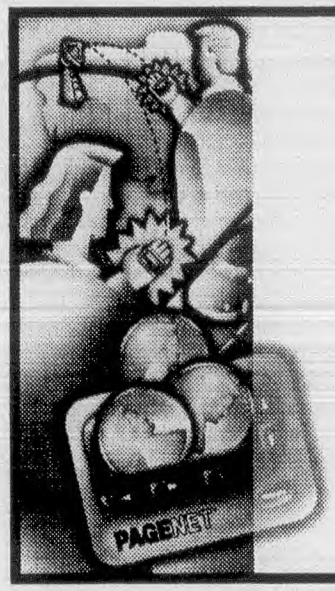

THE NET DIFFERENCE:
THE BEST VALUE IN PAGING.

- *Best coverage at the best price. • World's largest paging company.*
- *Local, regional and nationwide coverage plans. • Most reliable service.*
- *The strongest transmission system in the country. • State-of-the-art options save time and money. • Receive e-mail on your pager.*
- ***Featuring Motorola FLEX™ products, the most advanced technology in paging.***

52 Lincoln Highway/Route 27
Edison, NJ 08820
201-489-7004

PAGENET
The World's Largest Wireless Messaging Company.
MOTOROLA

BEYOND BEEPERS
"ABLE TO BEEP TALL BUILDINGS..."™
FULL SERVICE WIRELESS COMMUNICATIONS SINCE 1979



- LARGEST COVERAGE IN THE METRO AREA
- LOCAL, REGIONAL, NATIONWIDE
- 800 SERVICE, VOICE MAIL, FAX SERVICE
- NUMERIC OR TEXT PAGING WITH LIVE OPERATOR 24 HOURS, 7 DAYS A WEEK
- INSTANT ACTIVATIONS ON ALL PAGERS (EVEN IF PURCHASED ELSEWHERE)
- TRADE-INS, PREGNANCY LEASES, REPAIRS
- ALL MAKES & MODELS OF CELLULAR PHONES
- LARGEST VARIETY OF PAGERS & PAGING FASHION ACCESSORIES IN NJ

PHONE ORDERS ACCEPTED
FREE SHIPPING
PERSONALIZED CUSTOMER SERVICE...DON'T GET STUCK IN VOICE MAIL JAIL
DEALERS WELCOME
WAYNE • 24 RT 46 EAST
785-3377
PARAMUS • 175 RT 4 WEST
201 845-8111
E. HANOVER • 50 RT 10 W
503-0850

Sprint
Sprint Paging®
◆ Unlimited Paging for a Single Low Monthly Fee
◆ Numeric and Alphanumeric Paging
◆ No Contracts
◆ No Hidden Costs
◆ Customized with your Favorite NFL Team Logo
Must be 18 yrs. or older to order a pager • Major credit card required
Paging Sales & Information 1-800-968-3698
www.sprint.com
The Official Telecommunications Provider to the NFL

Bell Atlantic NYNEX Mobile
We've Got You Covered!
- Pagers, Cellular Phones & Accessories
- Responsive Customer Service
- Experienced Sales Consultants



FAIRFIELD
461 Route 46 West
(973) 882-3980
PARAMUS
Paramus Park Mall
(201) 986-0164
469 Route 17 South
(201) 967-2355
SECAUCUS
Mall At Mill Creek
(201) 974-0095
WAYNE
Willowbrook Mall
(973) 785-1744
LIVINGSTON
Livingston Mall
(973) 740-8525
SHORT HILLS
The Mall At Short Hills
(973) 258-1255
For Information or Overnight Delivery Call: 1-800-BEEP-NOW

METROCALL



We Wrote The Book On Wireless...
Page by Page!
- Local, Regional & Nationwide Coverage
- Reliable, State-of-the-Art Motorola Pagers
- Excellent, Responsive Customer Service
- Enhanced Services
  News, Sports, Weather & Stock Updates
  Fax on Demand • Voice Mail

1-800-383-7918

PAGING & SIGNALING EQUIPMENT & SYSTEMS (Cont'd)

MOBILECOMM

- Full Line of Paging & Wireless Products
- Local, Regional, Nationwide Coverage
- 24 Hour, 7 Day a Week Customer Service

MobileComm

"FOR INFORMATION CALL"

SALES

MOBILECOMM 25RockwoodPl Engwd
Toll Free ---------- 201 894-8000

SERVICE

MOBILECOMM
Toll Free ---------- 800 866-2770

MOTOROLA RADIO PAGING SYSTEMS–

FACTORY SERVICE & REPAIR

REGIONAL COMMUNICATIONS INC
64 E MidlandAv Prms ---------- 201 261-6600

MOUNTAIN COMMUNICATIONS CORP

PAGERS • CAR ALARMS • STEREOS
CELL PHONES • RADAR
Lowest Prices NJ#1 Phone Dlr. Est 1972
SALES • SERVICE • INSTALLATIONS
1 Mile West Of The Livingston Circle
399Rt10EEHnvr
Toll Free ---------- 800 874-6631

PAGECAST INC

NO HIDDEN CHARGES!
SALES • SERVICE
ACCESSORIES • CELLULAR PHONES • PREPAID CALLING CARDS • FREE RECONNECTION OF MOTOROLA PAGERS
261MainWO ---------- 325-3110

PAGEMART INC

PageMart Wireless

PageMart offers numeric and text messaging solutions to meet any need. Choose from local to North American and even roaming coverage. We feature quality MOTOROLA pagers.

"FOR INFORMATION CALL"

SERVING GREATER MONTCLAIR AREA

PAGEMART INC
333MeadowlandsPkwy Sec --201 617-1600

PAGENET

52LincolnHighwayRoute27
Edsn ---------- 201 489-7004
(Please See Our Display Ad Previous Page)

PEOPLE'S PAGING

155WillowbrookBlvd WaynTwp -------812-0707

BEEPER FACTORY INC

THE ONLY NAME YOU NEED TO KNOW FOR ALL YOUR PAGING NEEDS.

Paging Service
Beeper Sales, Service, Reconnections
• SUPERIOR RELIABILITY
• EXCELLENT PENETRATION
FULL LINE OF MOTOROLA PAGERS
• TRADE-INS ACCEPTED
VOICE MAIL • ALPHA NUMERIC
• NATIONWIDE SERVICE

CLIFTON 1156 B MAIN AVE	EAST ORANGE 615 CENTRAL AVE	MIDDLETOWN 1300 RT 35 SOUTH
MONTCLAIR 446 BLOOMFIELD AVE	LITTLE FALLS 107 MAIN ST	CRANFORD 7 UNION AVE NORTH
NUTLEY 378 FRANKLIN AVE	IRVINGTON 1025 SPRINGFIELD AVE	KENILWORTH 494 BOULEVARD

1-800-971-PAGE

VISA MasterCard Discover Novus

Get SkyTel. Get The Message.



SkyTel Features Pagers By Motorola

Around North Jersey Or Across The Nation!

- Local, Regional & Nationwide Coverage
- Text Or Numeric Paging • Toll-Free Access
- E-Mail Integration • Voice Mail • Fax Services
- **SkyWord® Plus**, Stores Messages When You Are Out Of Range & Automatically Delivers Them When You Return.
- **SkyWriter™** Lets You Originate & Reply To Messages Right From Your Pager.

SkyTel
744-3453

PAGING & SIGNALING EQUIPMENT & SYSTEMS (Cont'd)

PRONET COMMUNICATIONS

PRONET COMMUNICATIONS

- Numeric and AlphaNumeric Paging
- Voice Mail
- Local, Regional or Nationwide Coverage
- Reseller Programs Available

FEATURING RELIABLE MOTOROLA PAGERS
"FOR INFORMATION CALL"

PRONET COMMUNICATIONS
Toll Free ---------- 800 233-7331

REGIONAL COMMUNICATIONS INC
64 E MidlandAv Prms ---------- 201 261-6600

SHOWCASE PAGING

155WillowbrookBlvd WayneTownship
Toll Free ---------- 800 735-2532

SKYTEL

★ FOR MORE INFORMATION ★
Please See Our Display Ad This Page
MontclairArea ---------- 744-3453

SPRINT

Toll Free ---------- 800 968-3698
(Please See Our Display Ad Previous Page)

Tony's Communications 101Grove Mtc ---746-0944

PAGING & SIGNALING SERVICE–PRIVATE SYSTEMS

Beeper Factory Inc
446BloomfieldAv Mtc ---------- 783-6633

PAILS

Colwell Corporation
24CommerceRd Fairfld ---------- 227-0011

PAIN CONTROL THERAPY

See "Acupuncturists"; "Hypnotherapists"; "Massage Therapists"

PAINT REMOVING

Hone Painting & Restoration Inc
42ClevelandRd Cald ---------- 403-1501

PAINT–RETAIL

BENJAMIN MOORE PAINTS–

CERBO S & SONS INC
1855USHwyNo46 Prspy ---------- 334-4300
PAINTLAND 311BloomfieldAv Cald --- 226-7916
RED STAR PAINT & DECORATING CENTER
420BloomfieldAv Mtc ---------- 746-2468
ROSSI DECORATING CENTER
387PomptonAv CdrGv ---------- 857-2345
SAUNDERS HARDWARE INC
627ValyRd UpMtclr ---------- 744-2583
ZAENTZ HARDWARE & HOUSEWARES
599BloomfieldAv Mtclr ---------- 746-4149

BRESLOW PAINT & WALLPAPER
222 S LivingstonAv Liv ---------- 992-2333
(Please See Our Display Ad Next Page)

CALIFORNIA PAINTS-STORM STAIN–
DEALERS

RICCIARDI BROTHERS INC
287BloomfieldAv Blm ---------- 748-3030
RICCIARDI PAINTS
91WashingtonAv Ntly ---------- 661-2393
ROSSI DECORATING CENTER
387PomptonAv CdrGv ---------- 857-2345

PAINT–RETAIL (Cont'd)

DEVOE PAINT–
AUTHORIZED DEALERS

RED STAR PAINT & DECORATING CENTER
420BloomfieldAv Mtc ---------- 746-2468

DONNER & HELLEGERS INC
304CliftonAv Clft ---------- 365-0470

DUBNOFF'S PAINT & WALLPAPER SUPPLY

Full Line Benjamin Moore &
Oxline California Products
Decorator Headquarters For
- Wall Coverings Custom & Stock
- Computerized Color Matching
- Custom Window Treatments

47GardenPas ---------- 473-2449

FELIX FOX DECORATING CENTERS

DO IT ONCE
DO IT RIGHT
WE CAN HELP
BRAND NAME PAINTS, WALLPAPER, CARPET & WINDOW TREATMENTS AT DISCOUNT PRICES



"WHERE THE PROS SHOP"

FELIX FOX DECORATING CENTERS
456Broad Blm ---------- 743-1211
338BellevilleTpk Krny ---------- 201 991-2606

Jersey Paint And Wallpaper Co Inc
120USHwyNo46 Prspy ---------- 227-9292

JOSEPH RICCIARDI

BENJAMIN MOORE • PITTSBURG
MARTIN SENOUR • BEHLENS
CALIFORNIA • GLIDDEN
INSL-X • SAPOLIN
Color Matching • Industrial Finishes
Wall Covering
91WashingtonAvNutley ---------- 661-2393

MURALO COMPANY–
AUTHORIZED DEALERS

FELIX FOX DECORATING CENTERS
456Broad Blm ---------- 743-1211
PAINTLAND 311BloomfieldAv Cald --- 226-7916

PAINTLAND
311BloomfieldAv Cald ---------- 226-7916
(Please See Our Display Ad Next Page)

PITTSBURGH PAINTS–
DEALERS
BLOOMFIELD

RICCIARDI BROTHERS INC
287BloomfieldAv Blm ---------- 748-3030

Go to the Green Page$ for Money-$aving Coupons

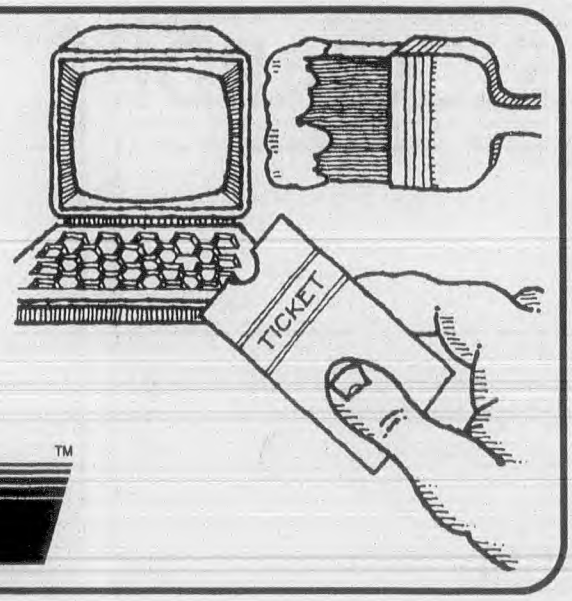

Green Page$ Coupons

Bell Atlantic™ YELLOW PAGES

CONTINUED NEXT LISTING PAGE



RED STAR
PAINT & DECORATING CENTER

Benjamin Moore® PAINTS

DISCOUNT WALL COVERINGS EVERY DAY!

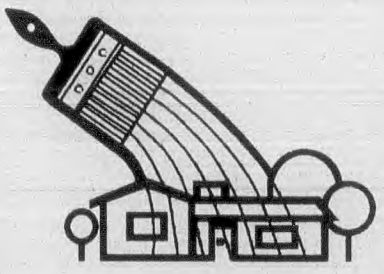

CORPORATE ACCOUNTS WELCOME

- BENJAMIN MOORE
- DEVOE
- GENERAL COATINGS
- BEST-LIEBCO
- ZINSSER
- MINIWAX

FREE DELIVERIES

746-2468

420 BLOOMFIELD AVE • MONTCLAIR

DO IT YOURSELF HOTLINE 746-2469

PAINTLAND

• LADDERS • POWER WASHERS
COATINGS AND ALL OTHER PAINT SUPPLIES

BENJAMIN MOORE PAINTS
COLOR MATCHING SERVICE



Discounts On All Wallpapers

Before You Buy Call Us

226-7916

311 BLOOMFIELD AV CALDWELL

Benjamin Moore PAINTS

Rossi Decorating Center
A Family Tradition Since 1907

Expert Computer Color Matching

- PAINTS
- ACCESSORIES
- WALLCOVERINGS
- WINDOW TREATMENTS
- CARPETING
- TILE & LINOLEUM

Installation Available

MURALO

California Paints

Exclusive Distributor schreuder DUTCH PAINTS Featuring MmartHa Stewart's Arcacuna Colors

387 Pompton Ave
Cedar Grove
857-2345 •
419 Main St
Little Falls
812-2626
also - 403 Main St Orange 672-6639

Breslow Paint & Wallpaper
"DECORATING PEOPLE SINCE 1924"

- Exterior/Interior Paints, Stains & Varnishes
- Expert Computer Color Matching
- Extensive Wallcovering Selections
- Full Line Of Window Treatments
- Professional Designer Assistance
- Fabrics

Cabot Stains
MURALO paints and coatings
Benjamin Moore PAINTS

LIVINGSTON
992-2333
222 S Livingston Ave.(Cor Amelia St.)
ample parking in rear

CHESTER
(908) 879-7665
Chester Mall

RICCIARDI
RICCIARDI BROTHERS • THE PAINT PEOPLE
"LARGEST BENJAMIN MOORE DEALER IN N.J."
• MARTIN SENOUR • DURON
• PRATT & LAMBERT • CABOTS
• RALPH LAUREN
• WALLCOVERING & FABRICS

287 Bloomfield Ave Bloomfield	973 748-3030
145 South St. Morristown	973 538-3222
1915 Springfield Ave Maplewood	973 762-3830
160 US Hwy 46 W Parsippany	973 276-0400

Here is Space for your Business to Expand!

Bell Atlantic
YELLOW PAGES

PAINT–RETAIL (Cont'd)

PRATT & LAMBERT PAINTS–
FELIX FOX DECORATING CENTERS
456Broad Blm ---------- 743-1211

RALPH LAUREN PAINT–
RICCIARDI BROTHERS INC
287BloomfieldAv Blm ---------- 748-3030

RED STAR PAINT & DECORATING CENTER 420BloomfieldAv Mtc ------- 746-2468
(Please See Our Display Ad This Page)

RICCIARDI BROTHERS INC
287BloomfieldAv Blm ---------- 748-3030
(Please See Our Display Ad This Page)

Ricciardi Brothers Of Parsippany Inc
160USHwyNo46 Prspy ---------- 276-0400

Ricciardi Paints 91WashingtonAv Ntly ---- 661-2393

ROSSI DECORATING CENTER
387PomptonAv CdrGv ---------- 857-2345
(Please See Our Display Ad This Page)

Saunders Hardware Inc
627ValyRd UpMtclr ---------- 744-2583

Your Advertisement In The "Yellow Pages" Reaches Prospective Customers When They Are Ready To Buy. When They Know What They Want – But Not Where To Get It – They Turn To It In The Yellow Pages. Advertising In The Yellow Pages. Tells Where To Buy The Product or Service That You Want. A Look In The Book Saves Steps. A Minute Spent In Pre-Shopping These Pages May Save You Hours Lost In Walking.

PAINT–RETAIL (Cont'd)

SHERWIN–WILLIAMS
The only place to get quality Sherwin-Williams paints and stains.
- COLOR MATCHING - CUSTOM BLENDING
- THOUSANDS OF WALLPAPER PATTERNS
- EXPERT ADVICE TO DO THE JOB RIGHT
- COMPETITIVELY PRICED

"WHERE TO GET IT"

DECORATING CENTERS

BLOOMFIELD
SHERWIN-WILLIAMS CO
324BloomfieldAv Blm ---------- 429-7009

PARSIPPANY
SHERWIN-WILLIAMS CO
440USHwyNo46 Prspy ---------- 575-6000

SOUTH END PAINT HARDWARE
321 OrangeRd Mtc ---------- 746-9410

TUNGOL PAINT & VARNISH
425McBrideAv Pat ---------- 345-4444

PAINT–WHOLESALE & MANUFACTURERS

Hawthorne Paint Company
BloomfieldArea ---------- 429-8113

PAINTERS–AUTOMOBILE

See "Automobile Body Repairing & Painting"

PAINTERS' EQUIPMENT & SUPPLIES

Felix Fox Decorating Centers
456Broad Blm ---------- 743-1211

Paintland 311BloomfieldAv Cald ---------- 226-7916

Rossi Decorating Center
387PomptonAv CdrGv ---------- 857-2345

Schanz H E & Co Inc
351BloomfieldAv Cald ---------- 226-1600

PAINTING CONTRACTORS

A–PLUS PAINTING–REMODELING
MontclairArea ---------- 882-2600
(Please See Our Display Ad Page 388)

A–Pluspainting–Remod Eling
31ValleyViewRd Vro ---------- 857-7575

A & M PAINTING CONTRACTORS

A & M PAINTING
RESIDENTIAL & COMMERCIAL
INTERIOR & EXTERIOR
BRUSH • ROLLER • SPRAY
WALLPAPER • CARPENTRY
POWER WASHING • SIDING
Free Estimates • Fully Insured
478-9665

CliftonArea ---------- 478-9665

A & N Company 10SagamoreRd Prspy ---- 575-2790

Abbey Guy Jr 261 N 17th Blmfld ---------- 748-7954

Accent Painting & Contracting Inc
240ParkAv Ntly ---------- 562-0200

Alex Stefan Painting Service
MontclairArea ---------- 655-0707

All Hart Painting 16New Blm ---------- 748-2488

ANTHONY GENERAL PAINTING
UnionArea ---------- 908 687-2064
(Please See Our Display Ad Page 388)

CONTINUED NEXT LISTING PAGE

EST. 1956

CROWN TODAY

COMMERCIAL & RESIDENTIAL
PAINTING SPECIALISTS

RESURFACING OF NEW & OLD MASONRY SURFACES • BRICK • BLOCK • CLAY • PLASTER

INDUSTRIAL & PROTECTIVE COATING FOR ANY TYPE SURFACE • FLOORS
CHURCHES • SMOKESTACKS
COMMERCIAL BUILDINGS

Aluminum Siding Restoration • Power Washing
Painting • Damaged Panels Skillfully Replaced

FOR FREE INSPECTION & CONSULTATION CALL
(973) 773-3860
1-800 640-3860
TOLL FREE
FAX 973 773-5239

CAPASSO PAINTING

• RESIDENTIAL
• INDUSTRIAL • COMMERCIAL

SPECIALISTS
CALIFORNIA "POPCORN" CEILINGS

• INTERIOR • EXTERIOR
• BRUSH • ROLL • SPRAY

— PRESSURE WASHING —
— WE PAINT ALUMINUM SIDING —
WALLPAPER

FULLY INSURED — FREE ESTIMATES

QUALITY — SERVICE — SATISFACTION

1-800-374-5624

661-2308

NIGHT CREW AVAILABLE

BLUE STAR

EXPERT
PAINTING & WALLPAPERING
INTERIOR & EXTERIOR
BRUSH ☆ ROLLER ☆ SPRAYING

POWER WASHING • FAUX FINISHING
SPECIALIST IN STAINING & PAINTING WOODWORK
MULTI-COLOR PLEXTONE & ZELITONE SPRAYING
RESIDENTIAL • COMMERCIAL • INDUSTRIAL

"OUR PRIDE IN WORKMANSHIP ASSURES YOU OF A CLEAN QUALITY JOB EVERY TIME!"

ALL WORK SUPERVISED BY THE OWNER

Benjamin Moore PAINTS · SHERWIN Williams · schreuder DUTCH PAINTS

FREE ESTIMATES **228-4876** FULLY INSURED

Our mission is to protect your greatest asset . . .

ENIFCO® Home

RESIDENTIAL PAINTING SPECIALISTS

1·800·550·9292

Yes, we accept credit cards



Member of the Chamber of Commerce

An Associate of one of New Jersey's largest Industrial/Commercial Painting Contractors

- Committed start & finish date
- Safety & Quality workmanship
- Guaranteed best price & service
- Environmentally safe products used
- 2 years work warranty using best quality material

Ask our Technical Consultant about Protecting your home from these common causes of paint failure:

- Mildew
- Lead paint
- Peeling
- Cracking
- Alligatoring
- Chalking

SERVICE UNLIMITED

"GOOD WORK, GOOD PEOPLE!"

PAINTING AND DECORATING CONTRACTORS OF AMERICA



INTERIOR & EXTERIOR PAINTING AND PAPERHANGING

(973) 635-7600

36 RIVER RD, CHATHAM, N.J.

• Quality Work Featuring Old World Craftsmen

"Good Work and Good People!" Mendham Customer

* REFERENCES - INSURED
FREE ESTIMATE...OF COURSE!

"They Did A Great Job, We Have Recommended Them!" Chatham Customer

COURTET CONTRACTING INC

PAINTING CONTRACTORS OF OVER 75 YEARS

EXTERIOR INTERIOR



HISTORIC RESTORATION

■ LEAD ABATEMENT



- CHEMICAL POWER WASH
- AIRLESS SPRAYING
- ADDITIONS, RENOVATIONS CARPENTRY, PLASTERING, & SHEETROCKING
- VINYL WALL COVERING
- CHEMICAL REMOVAL & SANDBLASTING
- REPAINT ALUMINUM SIDING
- ELASTOMERIC - ROOF COATING & WATERPROOFING

FULLY INSURED FREE ESTIMATES

RESIDENTIAL • COMMERCIAL • INDUSTRIAL

CHURCHES • FACTORIES • PLANTS • OFFICE BUILDINGS
MINIMUM DOWN TIME • FAST SERVICE

267-5212 • 538-7546 • 800-696-2956

EMPIRE Painting Contractors



"NEAT QUALITY WORK"

ALL TYPES OF PAINTING

RESIDENTIAL COMMERCIAL



SPRAY

340-0001
FULLY INSURED
FREE ESTIMATES

Serving Essex & Passaic Counties

- Spray Painting
- Power Washing
- Steam Cleaning
- Waterproofing
- Factories
- Apartment Complexes
- Schools - Offices
- Homes

A-PLUS

PAINTING & REMODELING

FULLY INSURED Residential & Commercial FREE ESTIMATES

ALL TYPES OF PAINTING

SPECIALIZING IN PRIVATE HOMES
FULL INTERIOR/EXTERIOR PAINTING
BRUSH & ROLLER • ALL TYPES OF SPRAYING
INTERIOR DECORATING • POPCORN CEILINGS
CEILING & WALL TEXTURES • DRYWALL & CARPENTRY

857-5757 882-2600

VERONA, N.J.

PAINTING CONTRACTORS (Cont'd)

ARCADIAS PAINTING CO

INTERIOR & EXTERIOR
RESIDENTIAL & COMMERCIAL
BRUSH • ROLLER • SPRAY
CARPENTRY • MASONRY
REPLACEMENT WINDOWS
Refinishing Siding • Powerwashing
We Use Benjamin Moore Paints
FREE EST. - FULLY INSURED
CliftonArea ---------- 478-4876

Bandel Art Painting MontclairArea ---------- 746-8514
Barry R Simpson BloomfieldArea ---------- 680-4252
Bell Painting 120FranklinAv Ntly ---------- 667-6686
Better Painting And Contracting MontclairArea ---------- 783-4425
BIRDSALL CONTRACTING CaldwellArea ---------- 226-9365
(Please See Our Display Ad Next Page)
BLUE STAR CaldwellArea ---------- 228-4876
(Please See Our Display Ad Previous Page)
BUTTNER WILLIAM PAINTING CONTRACTORS INC MontclairArea ---------- 746-1134
CDS County Discount Storage FairfieldArea ---------- 575-5919
CAPASSO PAINTING NutleyArea ---------- 661-2308
(Please See Our Display Ad Previous Page)
CARLSON D S 6 OakcroftAv Mtc ---------- 744-4554
Cat Wallcovering Inc 90WindingWy CdrGv ---------- 239-7667

COBRA PAINTING

Residential • Commercial
Industrial • New Construction
Paper Hanging
Fully Insured • Free Estimates
338-3618
BloomfieldArea ---------- 338-3618

COLLEGE PRO PAINTERS 2014FordRd Bristol Toll Free ---------- 800 327-2468
COSME EDWARD JR PAINTING & PAPER HANGING 243FairviewAv Bntn ---------- 263-1881
COSMOS PAINTING & DECORATING TeaneckArea ---------- 201 837-7799
COURTET & SON INC 46AbbettAv Mrstwn ---------- 267-5212
(Please See Our Display Ad This Page)
CROWN TODAY 69Garden Pas ---------- 773-3860
(Please See Our Display Ad Previous Page)

DME PAINTING & DECORATING INC

- Interior & Exterior Commercial & Res
- All Aspects Of Painting & Wallcovering
- Power Washing & Deck Maintenance
- Dry Wall & Plaster Repair
- Wood/Floor Finishing

163EMainLtFl ---------- 256-4000

D M P PAINTING & POWERCLEANING *Full Service Painting Contractor* MontvilleArea ---------- 299-6333
DENNIE'S PAINTING & ROOFING MontclairArea ---------- 783-6767
Don's Gutter Service 119MyrtleAv Ntly ---667-7700
EDP PAINTING CO East HanoverArea ----- 386-9868

ANTHONY GENERAL PAINTING

Completed With Pride

COMMERCIAL • RESIDENTIAL

Interior/Exterior • Brush/Roll/Spray • Aluminum/Vinyl Siding Painting
Pressure Washing • Carpentry • Gutters • Roofs
Entire House Always Sanded Before Painted

Fully Insured / Free Estimates

PROFESSIONAL QUALITY PAINTING

SUMMIT AREA • MONTCLAIR AREA

(908) 687-2064 • (800) 890-0431

F&S FRANK'S PAINTING & PAPER HANGING

INTERIOR - EXTERIOR

- Gutters • Leaders
- Powerwashing
- Wallpaper Removal
- We Also Paint Aluminum/Vinyl Siding

We Charge For Insurance Estimates
Written Contracts • Owner Supervised
References Available • Fully Insured

RESIDENTIAL - COMMERCIAL

With Old Time Pride
NO JOB TOO BIG OR TOO SMALL

- Custom Colors
- Minor Carpentry
- Taping • Spackling
- Exterior Staining

SENIOR CITIZEN DISCOUNT

Celebrating Our 20th Year

BLOOMFIELD AREA 893-9118 FREE ESTIMATES

MORANO'S PAINTING
A STROKE OF BRILLIANCE
Interior - Exterior
Residential • Commercial • Industrial
Wallpapering
Powerwashing Gutter Cleaning
Fine Detailed Work
FREE ESTIMATES FULLY INSURED
338-8887

KETIS PAINTING CO.
Since 1966
Exterior/ Interior
Quality Work
Fully Insured
Free Estimates
Power Washing
973-372-5343

Eagle Painting & Wallcovering, Inc.
INDUSTRIAL • COMMERCIAL
RESIDENTIAL • WALLPAPER
WAREHOUSES
FACTORIES
INSTITUTIONS
HOTELS
BANKS
MOTELS
OFFICES
MACHINERY
MAINTENANCE
SUPERMARKETS
SHOPPING MALLS
FREE ESTIMATES FULLY INSURED
201 991-9500

BIRDSALL
PAINTING & WALLPAPER
RESIDENTIAL
COMMERCIAL
INDUSTRIAL
Interior
PAINTING
WALLPAPERING
Exterior
POWERWASH
PAINTING
226-9365
Fully Insured

PAINTING CONTRACTORS (Cont'd)

EAGLE PAINTING & WALL COVERING INC 60HamiltonAv Krny ---------- 201 991-9500
(Please See Our Display Ad This Page)

Elphick H & Sons Inc
58SunsetTer CdrGv ---------- 857-2171

EMIL JOHNSON'S DESIGN CENTER
See Our Ad Under Wallpaper
130ValleyRd Mtc ---------- 746-8413

EMPIRE PAINTING
1295MainAv Clft ---------- 340-0001
(Please See Our Display Ad Previous Page)

ENDERLEY R F INC 74AbbettAv Mrstwn -- 538-5100

ENIFCO
Toll Free ---------- 800 550-9292
(Please See Our Display Ad Page 387)

Esposito's Painting & Wallcovering
FairfieldArea ---------- 808-4116

F & S PAINTING & DECORATING CO
BloomfieldArea ---------- 893-9118
(Please See Our Display Ad Previous Page)

Fanning Painting CaldwellArea ---------- 227-3613

Flower Painting Co MontclairArea ---------- 744-2813

Garden State Painting Inc
98GroveAv Vro ---------- 857-9112

Grandslam Telecommunications
1275BloomfieldAv Fairfld ---------- 244-9880

Gustafson Carl Inc 6 OakcroftAv Mtc ---------- 744-4554

HONE PAINTING & RESTORATION INC
HIGH QUALITY
CRAFTSMANSHIP & SERVICE
SOLUTIONS TO PAINTING NEEDS
42ClevelandRdCald ---------- 403-1501

J & H Painting & Paper Hanging
FairfieldArea ---------- 575-3653

The Yellow Pages Creates Awareness Stimulates Interest ADVERTISE!
Bell Atlantic
YELLOW PAGES

RAINBOW PAINTING CONTRACTOR
• Residential
• Commercial
• Industrial
Interior • Exterior
Power Washing
Ask About Our Guarantee Programs
Quality Work At Fair Prices
Fully Insured • Free Estimates
973-675-8682

MM multiple maintenance INC.
RESIDENTIAL - COMMERCIAL
ALL INTERIOR & EXTERIOR
PAINTING
"ASK ABOUT OUR SATISFACTION GUARANTEE"
PAPERHANGING
CARPENTRY
GUTTER CLEANING
POWER WASHING
FULLY INSURED - FREE ESTIMATES
REFERENCES AVAILABLE
CALL STEPHEN TEDESCO
239-0465

PAINTING CONTRACTORS (Cont'd)

JOBERTH PAINTERS
RESIDENTIAL • COMMERCIAL • INDUSTRIAL
ALL PHASES OF PAINTING
28HighlandAvGlRdg ---------- 743-5843

KETIS PAINTING CONTRACTORS
1139StuyvesantAv Irv ---------- 372-5343
(Please See Our Display Ad This Page)

KOELLHOFFER & SON
108CarsonPkwy CdrGv ---------- 239-8030

Lazzarotti Jim MontclairArea ---------- 783-6050

Lenmen Painting Contractors
64DavenportAv Rslnd ---------- 228-3226

Mayo George T Jr 7FidelityPl Mtc ---------- 746-6238

MAZZARISI J
119ClintonAv Clft ---------- 777-1416
If No Answer Call ---------- 365-1456

MORANO'S PAINTING
178SadlerRd Blm ---------- 338-8887
(Please See Our Display Ad This Page)

MULTIPLE MAINTENANCE INC
56ElmwoodRd Vro ---------- 239-0465
(Please See Our Display Ad This Page)

P J McKeown Painting Co
161RaabAv Blm ---------- 338-9466

Paint Smart Contractors
119ECenter Ntly ---------- 661-3900

PAINTCORP INC 9WhippanyRd Whpy ---------- 428-1181

Painting Houses For Less Inc
33ForestAv Cald ---------- 226-7389

Pakis George
See Ad Und Tile-Ceramic Contrs& Dlrs
BloomfieldArea ---------- 748-9462

Phoenix Painting Co
118Washington Blm ---------- 743-6717

PAINTING CONTRACTORS (Cont'd)

RAINBOW PAINTING & GUTTERS
18 S EssexAv Or ---------- 675-8682
(Please See Our Display Ad This Page)

Ramis Mario Painting & Wall Papering
10BelairDr Fairfld ---------- 575-8275

Russillo Painting & Decorating
ParsippanyArea ---------- 276-0381

Sander's Painting NutleyArea ---------- 562-0240

SERVICE UNLIMITED INC
36RiverRd ChatTwp ---------- 635-7600
(Please See Our Display Ad Previous Page)

SPRAYED TEXTURED POPCORN CEILINGS
Toll Free ---------- 800 295-1990

Stake Hilding & Son MontclairArea ---------- 744-1210

Stan Ward & Co 84LynwoodRd Vro ---------- 239-9226

STARVING ARTISTS PAINTING & HOME REPAIR
"Every Job We Do Is A Work Of Art"
Interior/Exterior • Brush/Roll/Spray
Sponge & Rag Painting • Paper Hanging
FULLY INSURED • FREE ESTIMATES
LittleFallsArea ---------- 256-5600

STRIPPOLI NICK
RESIDENTIAL PAINTING & DECORATING
PAPER HANGING MARBELIZING
WOOD GRAINING
OVER 40 YEARS EXPERIENCE
40WoodlawnTerCdrGv ---------- 256-8681

SUPERIOR PAINTING
15SusquehannaAv LnclnPk ---------- 694-4421

Universe Painting & Decorating Co Inc
NutleyArea ---------- 667-2884

Wall Concepts RoselandArea ---------- 226-9255

West Essex Contracting
50DonnaDr Fairfld ---------- 575-1698

PAINTING CONTRACTORS–INDUSTRIAL

COURTET & SON INC
46AbbettAv Mrstwn ---------- 267-5212

ENDERLEY R F INC
74AbbettAv Mrstwn ---------- 538-5100

J M Painting & Construction Company Inc
131HarrisonAv Rslnd ---------- 403-0245

Priore & Son 58ParkLa EsxFels ---------- 226-7855

PALLETS & SKIDS

ALLIED PALLET & EQUIP CORP
Wood-Molded-Plastic,Stretch & Strapping
400USHwyNo46E Fairfld ---------- 575-3383

AMICI PALLET INC
WE BEAT ALL PRICES
Used Pallets
We Sell All Sizes
Scrap Pallet Removal
Pallet Repair Services
100BeckwithAvPat ---------- 345-2792

DELISA PALLET CORPORATION
91Blanchard Nwk ---------- 344-8600

T & M PALLET CO INC
Pallets & Skids
New - Used - Reconditioned - Repaired
Used Pallets Bought
Wood Scrap Removal Service
Flatbed & Van Service Available
Over 10,000 48 X 40's In Stock
EdisonRdStewrtsvl ---------- 908 454-3042

UNITED BOX COMPANY
Toll Free ---------- 800 221-6839

PALMISTS

JACQUELYN PSYCHIC ASTROLOGY
See Display Ad Under Astrologers
109StateHwyNo17South
Wd-Rdg ---------- 201 939-9568

Psychic Vision 391Broad Blm ---------- 743-7253

PANELING

NEW YORK SASH & DOOR CO INC
70RosalieAv Clft ---------- 478-2000

Make It A Habit To Look In The Bell Atlantic Yellow Pages.

QUIK PIK
PAPER STORE
COMMERCIAL PAPERS
FOR YOUR EVERY NEED
MON.WED.FRI 8-5
TUE.THR 8-6
SAT 8-12
405 PLEASANTVIEW AVE.,
HACKENSACK, NJ 07601
201.487.2306

PAPER

ALLIED PAPER PACKAGING
400USHwyNo46 Fairfield ---------- 575-3383

AMERICAN PAPER TOWEL CO
Economatic Towels, Tissue, Soap
Complete Janitor Supplies, Floor Prod
145Myer Hackensack
Toll Free ---------- 800 278-2699

BELMONT-UNICO INC 107SouthSt Nwk -- 589-4990

CUT-SIZE PAPER & ENVELOPE INC
Cash & Carry Paper & Printing Supls
Copier & Computer Paper - Avery Labels
Laser & Recycled Paper • FAX # 808-6780
UPS Delivery Available
1275BloomfieldAvFairfld ---------- 808-1117

DOCC INC
FULL SERVICE PAPER SUPPLIER
Catering, Rest & Bakery Supplies
Hot & Cold Cups • Plates • Napkins
Janitorial Supplies/Near Motor Vehicle
PROMPT SVCE / SAME DAY DELIVERY
15 IndustrialRdLodi ---------- 201 845-9494

EXPRESS PAPER & GRAPHICS
270ColfaxAv Clft ---------- 778-0015

Fidelity Paper & Supply Corp
5Lawrence Blm ---------- 748-3475

Hudson City Paper Co
Printing & Copy Papers & Envelopes
12YorkAv WCald ---------- 226-1811

Meadowlands Paper & Packaging
277FairfieldRd Fairfld ---------- 227-6833

Monadnock Paper Mills
17MountainviewRd Vro ---------- 571-1131

PAPER MART INC
Toll Free ---------- 800 772-2001

PAPER STORE & MORE THE
Discount Paper / Prtg. Supplies
Env., Laser, Recycled & Copier Papers
113MeadowHack -------- (201) 343-1112
4MarkRdKnlwth ---------- (908) 687-6200
18BDeForestAveHnvr ---- (973) 386-1112
730MadisonAvPat ---------- 278-9181

PATERSON PAPERS 730MadisonAv Pat -- 278-2410

PICK QUICK-PAPER SUPERSTORE
Laser • Offset • Ink Jet • Copier • Labels
Stationery • Invitations • Printer Supplies
Paper & Envelopes By-The-Pound
Serving Printers - Designers - Offices
Price Guarantee - Free Delivery Available
461USHwyNo46Fairfld ---------- 276-0900

QUIK PIK PAPER OUTLET
403 W PleasantviewAv Hack - 201 487-2306
(Please See Our Display Ad This Page)

Shamrock Fibres Inc
248LorraineAv UMtc ---------- 744-1615

PAPER (Cont'd)

STEENSTRA PAPER PRODUCTS
Plates-Bags-Twine-Towels-Tissues
Sweetheart Products - Cups, Plates, Etc.
Jiffy Padded Shipping Bags
Call For Next Day Delivery
5JamesPat ---------- 595-7600

SUNDALE FOOD & PAPER CO
55EuclidAv Nwk ---------- 589-4642

WALKIN PAPERS
Why Buy From A Superstore When You Can
Buy From Their Supplier?
Copy • Laser • NCR • Preprinted Borders
Ink Jet • Fax & Computer Paper
Envelopes • Pads & Printing Supplies
151RidgedaleAvEHnvrTwp ---------- 884-1103

Whatman Specialty Products
4-6JustRd Fairfld ---------- 882-9277

WINANS PETER T & SONS INC
14TroyHillRd Whpy ---------- 428-0255

PAPER CONVERTERS

Ringel Bros 120ArlingtonAv Blm ---------- 429-1888

PAPER DISTRIBUTORS

New York Mortgage Corp
251Park UMtc ---------- 744-0701

TECHNISOURCE
FULL SELECTION OF
COPY • COMPUTER • FAX PAPERS
PRESSURE SENSITIVE LABELS
LARGE DISCOUNTS
FREE DELIVERY
Toll Free ---------- 800 836-0568

PAPER MANUFACTURERS

E B Eddy Paper Inc
56McKinleyAv WCald ---------- 228-2909

PAPER PRODUCTS

Forest Board Group Inc
878PomptonAv CdrGv ---------- 239-8844

Levine Sanford & Sons Pkg Corp
400USHwyNo46E Fairfld ---------- 575-3456

Prihen Corp Inc The 16FairviewPl UMtc -- 509-1471

PAPER–SHREDDED

SECURE SHRED LLC
DOCUMENT SHREDDING ON SITE
We offer a secure, money saving user
friendly and environmentally safe solution
to your sensitive document disposal needs.
WWW.SECURE-SHRED.COM
10SummitAvBrkHt ---------- 908 508-1991

SENSITIVE MATERIAL MANAGEMENT
Confidential Instant On-Site Shredding
17 Years In Records Management
Toll Free ---------- 800 648-5505

SHRED-IT
PAPER SHREDDING ON-SITE...
CONFIDENTIAL, QUICK & ECONOMICAL
• Security-cleared personnel
• Free containers
Call for a Free Estimate
Toll Free ---------- 800 697-4733

PAPER SHREDDING MACHINES

A R S SHREDDER RENTALS
Toll Free ---------- 800 994-3011

DO-IT-YOURSELF INC
38StateHwyNo10 EHnvr ---------- 887-2251

PAPER TUBES & CORES

LEVINE PACKAGING SUPPLY CORP
400USHwyNo46E Fairfield ---------- 575-3456

RIDGID PAPER TUBE CORP
519 E 19th Pat ---------- 279-0320

PAPERHANGERS

Buttner William Painting Contractors Inc
MontclairArea ---------- 746-1134

COSME EDWARD JR PAINTING & PAPER HANGING 243FairviewAv Bntn ---------- 263-1881

Crawford Joseph 111HillsideAv Vro ---------- 239-8183

CREATIVE WALL FINISHINGS
Hanging-Stripping-Faux-Marbleizing
Free Estimates-Serving Northern NJ
---------- 838-8383

Koellhoffer & Son
108CarsonPkwy CdrGv ---------- 239-8030

Ostella Ralph Decorator VeronaArea ---------- 239-7037

PAINTCORP INC 9WhippanyRd Whpy ---------- 428-1181

STAN WARD & CO 84LynwoodRd Vro ---------- 239-9226

Wall Paper Plus 510FranklinAv Ntly ---------- 667-2209

PARACHUTE JUMPING INSTRUCTION

ABOVE THE POCONOS SKYDIVERS/NEPA RIPCORDS ColdspringsFarm Sugarloaf Pa
Toll Free ---------- 888 654-7529

SKY DIVE SUSSEX Rt639 Sussex ---------- 201 702-7000

SKYDIVE EAST PARACHUTE CENTER
TRAIN & JUMP IN ONE DAY
SKYDIVING INSTRUCTION
DEMONSTRATION JUMPS
Our 18th Year-20,000 FIRST JUMPERS
AlexandriaFieldPitstn ---------- 908 735-5119

PARALEGAL SCHOOLS

See "Schools–Business & Secretarial"

PARENTING SERVICES

See "Marriage, Family, Child & Individual Counselors"; "Mental Health Services"; "Social Service Organizations"; "Social Workers"

PARKING AREA MAINTENANCE & MARKING

All State Striping West CaldwellArea ---------- 575-0698

MASTERSEAL CONST CO
Line Striping-Sealing-Repairs-Plowing
Tri-State Insured & Bonded
52EchoPl ElmwdPk ---------- 201 796-4464

TAMCO SERVICES ASPHALT MAINTENANCE
Seal Coating Crack Filling Line
Striping Patch Work Free Estimates
100NolansPointRd LkHptcg ---------- 663-1807

PARKING ATTENDANT SERVICE

ADVANCED PARKING CONCEPTS INC
Specialists In All Types Of Parking
Country Clubs, Condominiums, Spcl Events
Uniformed Professional Attendants
Toll Free ---------- 800 427-7275

Advanced Parking Concepts Inc
309BloomfieldAv Vro ---------- 857-2008

COUNTRY CLUB SERVICES
Since 1973-Fully Insured
454MorrisAv Spfd ---------- 376-4352

J P D Valet Inc VeronaArea ---------- 857-3600

PARKING ATTENDANT SERVICE (Cont'd)

NATIONAL VALET PARKING
THE PARKING PROFESSIONALS OF NJ
HIGH QUALITY SERVICE FOR HOTELS,
RESTAURANTS, CATERERS, COUNTRY CLUBS,
CONDOMINIUMS AND SPECIAL EVENTS.
FULLY INSURED • REASONABLE RATES
11MullerPlLtFl
Toll Free ---------- 800 383-7274

PRESTIGE PARKING SERVICES
Toll Free ---------- 800 545-1994

SYSTEM PARKING INC
214LittleFallsRd Fairfld ---------- 785-4848

Y L P PARKING SERVICE
"YOUR PARKING PROBLEMS SOLVED"
VALET PARKING FOR ALL OCCASIONS
PROFESSIONAL STAFF
FULLY INSURED
REFERENCES AVAILABLE
CranfordArea ---------- 908 272-0022

PARKING STATIONS & GARAGES

Sam's Garage Inc 118WatchungAv UMtc - 744-5200

PARKING STATIONS & GARAGES–EQUIPMENT & SUPPLIES

Federal A P D 2EdisonPl Fairfld ---------- 244-9077

Industrial Time & Systems-ITS
24KulickRd Fairfld ---------- 244-0444

PAROCHIAL SCHOOLS

See "Schools–Secondary & Elementary (Academic)"

PARTITIONS

EAGLE BUSINESS INTERIORS
Toll Free ---------- 800 894-8964

MODERNFOLD-STYLES INC
168 S VanBrunt Engwd ---------- 201 871-0150

MODULEX PARTITION CORP
Office, Toilet, In-Plant
9EvansTerminalRd Hil
Toll Free ---------- 800 886-4234

PALERMO SUPPLY COMPANY INC
400AllwoodRd Clft ---------- 614-9464

PANELFOLD DOORS & PARTITIONS
1958WestfieldAv ScotPl ---------- 908 322-4343

TOMKIN COMPANY
1958WestfieldAv ScotPl ---------- 908 322-4343

PARTY & EVENT PLANNING SERVICE

AMAZING JUGGLES AMUSEMENTS
Children's Birthday Parties
Clowns • Children's Characters
Moonwalks • Magicians • Popcorn
Cotton Candy - And More
CaldwellArea ---------- 226-6363

Animal Wonders
See Our Ad Under Entertainers
CaldwellArea ---------- 808-8453

AUDIENCE PLEASERS
N MountainAv UMtc ---------- 744-1916

Balloonery 219DarlingAv Ntly ---------- 667-3707

Creative Events Montclair ---------- 783-7887

CREATIVE PARTIES LLC
65UngerAv HptcgHt ---------- 398-8613

ENCHANTING AFFAIRS INC
DenvilleArea ---------- 586-7906

EVENT MAKERS
2337LemoineAv FtLee ---------- 201 944-6777

EVENTS PLUS-A DAVID WARNER CO
45 Different Items, Free Brochure
513 W MtPleasantAv Liv ---------- 992-0755

GALA AFFAIRE 178EagleRockAv Rslnd ---- 226-5523

We Make Kids Jump!

- "Soft Play Zones"
- Velcro Wall
- Sno Kones
- Cotton Candy
- Arts/Crafts

jump america, inc.

Interactive party service for events indoor or outdoor!

Call (973) 744-7152

IMPRESSIVE EVENTS ...when everything must be perfect

- Total party coordination
- Site selection
- Theme Creation
- Favors and invitations
- Budget Consultation
- Menu selection
- Entertainment
- Room decor

1-800-843-1355

973-783-0016

PARTY CITY The Discount Party Super Store

OVER 20,000 ITEMS AT DEEP DISCOUNT PRICES!

•BALLOONS •HELIUM TANK RENTALS •DECORATIONS •PLASTIC & PAPER TABLEWARE •COSTUMES •MAKE-UP •CATERING SUPPLIES •WILTON PRODUCTS •FAVORS •PERSONALIZED NAPKINS •MATCHES •PERSONALIZED INVITATIONS AT 30% OFF LIST

OPEN 7 DAYS & 6 NIGHTS

50% OFF EVERY PATTERN IN THE STORE MFG LIST •PLATES •CUPS •NAPKINS •TABLECOVERS

SPECIAL DISCOUNTS TO ORGANIZATIONS

PARSIPPANY 316-8000 1440 Rt. 46 W. (Troy Hills Village Shopping Center)

WEST PATTERSON 785-9449 1756 Route 46 W. (Rt. 46 W. @ McBride Lenox Plaza Shpg Ctr.)

LIVINGSTON 533-0707 466 W. Mt. Pleasant Ave. (Rt. 10) (West of Eisenhower Pkwy)

PARTY & EVENT PLANNING SERVICE (Cont'd)

IMAGINE THAT DISCOVERY CENTER
Over 35 Children's Activities
Birthday Parties & Groups Welcome
200StateHwyNo10 EHnvrTwp ------ 952-0022

IMPRESSIVE EVENTS
102CooperAv UMtc ---------- 783-0016
(Please See Our Display Ad This Page)

JUMP AMERICA
MontclairArea ---------- 744-7152
(Please See Our Display Ad This Page)

MABROUK FANTASIES
"We Bring The Amusement Park To You"
Kids Rides Ferris Wheel Helicopter
Moonbounce Ballcrawls Carnival Games
Popcorn,Cotton Candy,9,18 Hole Min Golf
CALL FOR FREE CATALOG
Toll Free ---------- 800 638-3058

PARTIES PICNICS & PROMOS
MOONWALKS • DUNK TANKS
INTERACTIVE INFLATABLES
KIDDIE RIDES • FUN FOODS
CARNIVAL GAMES
MASTER CARD/VISA ACCEPTED
PomptonPlainsArea ---------- 831-0032

Party Artistry 24EisenhowerPkwy Rslnd -- 228-2299

Party Play House
Theme Parties For Children
601PassaicAv WCald ---------- 244-0021

PEOPLE PLEASERS PARTIES
Corporate • Carnivals • Fund Raisers • Etc
Indoor-Outdoor • 60 Costume Characters
Over 150 Rides & Interactive Games
Moonwalks • Train Rides • Puppet Shows
Giant Slides • Free Color Brochure Avail
SouthAmboyArea ---------- 732 727-4342

Renaissance Art Studio 400Broad Blm ---- 743-5252

SERVE WITH STYLE
Staffing & Event Planning
KinnelonArea ---------- 208-8854

SPECIAL EVENT ASSOCIATES INC
N MountainAv UMtc ---------- 744-1916

SPORTS 'N' GAMES
35,000 Sq. Ft. Amusement Center Birthday Parties Daily
182StateHwyNo10W EHnvr ---------- 428-1166

Tauber Jeff MontclairArea ---------- 783-7444

Tomasi & Kase Special Events
CedarGroveArea ---------- 857-7744

TRIANGLE PARTY CENTER
Birthday, Corporate Parties-Private Room
16USHwyNo46W PnBk ---------- 808-4408

Yum & Fun CedarGroveArea ---------- 857-1231

PARTY SUPPLIES

A PARTY CENTER
A FULL LINE OF PARTY RENTALS
TENTS - TABLES - CHAIRS (1000s IN STOCK) - LINENS
FOOD SERVICE EQUIPMENT & MORE
EVENTS - PARTIES - BUS. PROMOTIONS
202FairfieldRdFairfld ---------- 575-1190

A PARTY PLEASING RENTAL
38StateHwyNo10 EHnvrTwp ---------- 887-7264
(Please See Our Display Ad This Page)

ALMAR PARTY & TENT RENTALS INC
500 S Clinton EO ---------- 676-7777
(Please See Our Display Ad This Page)

DEL'S NOVELTY CO
PARTY FAVORS • DECORATIONS • BINGO SUPPLIES
TICKETS - NOVELTIES - HELIUM & BALLOONS
SCHOOL FAIR PRICES • CORPORATE PICNICS
COSTUMES - WIGS - MAKE UP - HATS
ADVERTISING SPECIALTY
84ElmMrstwn ---------- 538-5237

FAVOR FANATICS 435MinnisinkRd Tot --- 812-1526
Fred's Party Shop 174BloomfieldAv Ntly - 284-0345

GRAND RENTAL STATION
53Farrand Blm ---------- 748-7000
(Please See Our Display Ad This Page)

HOLMES PARTY & TOOL RENTAL
643BloomfieldAv Vro ---------- 239-3312
(Please See Our Display Ad This Page)

PAPER BOUTIQUE
THE ONE STOP PARTY SHOP
PERSONALIZED SERVICE
FOR ALL PARTIES LARGE OR SMALL
CARDS • CANDLES • GIFTS
WEDDING SUPPLIES
25WatchungPlzMtc ---------- 744-6229

PARTY CENTRE
NutleyArea ---------- 661-2161
(Please See Our Display Ad This Page)

PARTY CITY
466 W MtPleasantAv Liv ---------- 533-0707
(Please See Our Display Ad This Page)

PARTY HORIZONS
Discount Party Supplies
Costumes - Rentals - Catering Supplies
416Bergen Hsn ---------- 484-4846

PAULISON RENTALS & HARDWARE
1390MainAv Clft ---------- 546-0244

PRESTIGE PARTY RENTAL
- CHAIRS
- TABLES
- BARS
- DANCE FLOORS
- LINENS
- TENTS
- GLASSWARE
- SILVERWARE
- CHINA
- CHAFING DISHES

277RoyalAvHwthn ---------- 427-8464

UNITED RENT-ALL
963PleasantValleyWay WO ---------- 731-4483
(Please See Our Display Ad This Page)

World Collections Inc
West CaldwellArea ---------- 575-0612

ALMAR
PARTY • AND • TENT • RENTALS
"WE RENT EVERYTHING TO MAKE YOUR PARTY A SUCCESS"
- CHINAWARE
- SILVERWARE
- GLASSWARE
- CHAFING DISHES
- COAT RACKS & BARS
- EXQUISITE LINENS - SOLID - PRINTS - FLORAL ETC

OBLONG TABLES · UMBRELLAS & TABLES · ROUND TABLES · GOLD RED BROWN BLUE WHITE

PERSONALIZED PARTY PLANNING

TENTS - CANOPIES - PORTABLE DANCE FLOORS
CALL FOR FREE BROCHURE *FREE DELIVERY*
676-7777
500 S CLINTON EAST ORANGE

A PARTY PLEASING RENTAL
WE DELIVER · FULLY INSURED
FREE ON SITE TENT CONSULTING
WEDDINGS * GRADUATIONS
PICNICS * BAR MITZVAHS * SHOWERS
CORPORATE & SCHOOL EVENTS
TABLES & CHAIRS · TENTS (ALL SIZES)
DANCE FLOORS · CARNIVAL GAMES
CHINA & SILVERWARE · SPACE WALK
CATERING NEEDS · LINEN
FOUNTAINS · FOOD MACHINES
TRUCKS & MORE!!!
VISIT OUR SHOWROOM AT:
38 RT 10 WEST, EAST HANOVER
OR WWW.APARTYPLEASING.COM
887-7264

IRENE AND LIZ "WE ADD A PERSONAL TOUCH TO EVERYTHING"
Irene & Liz Party Centre
WEDDING & SHOWER FAVORS BOUTIQUE
UMBRELLA & WELL RENTALS
CUSTOM CENTER PIECES & DECORATIONS
HELIUM BALLOONS & CUSTOM SIGNS
CUSTOM CHILDRENS COSTUMES
THEATRICAL MAKE-UP
GIFT WRAPPING SERVICE
PINATAS
661-2161
220 Franklin Ave., Nutley

Holmes PARTY & TOOL RENTAL
"We Specialize In Party Rentals"
TENTS & CANOPIES · GLASSWARE • BARS
DANCE FLOORS · CHAFING DISHES
TABLE LINENS · TABLES • CHAIRS
CHINAWARE · HOT DOG CARTS, Etc.
PAPER SUPPLIES FOR ALL OCCASIONS
BALLOONS • HELIUM TANK RENTALS
CUSTOM PRINTING
"WE DELIVER" 239-3312
643 BLOOMFIELD AVE. VERONA
NEXT TO INTERNTL HOUSE OF PANCAKES

GRAND RENTAL STATION
PARTY SUPPLIES
• Chairs • Tents • Tables
• China • Chafers • Linen • Helium
For Weddings, Parties, Catered Functions.
Reservations Accepted
DELIVERY AVAILABLE
Take Bloomfield Ave to Ward St to Farrand St
53 Farrand Blm 748-7000
ONE STOP PARTY RENTAL CENTER

UNITED RENT-ALL
"SPECIALIZING IN PARTY RENTALS"
CHAMPAGNE FOUNTAINS · GLASSWARE
CHAFING DISHES · CHINAWARE
PORTABLE BARS · CHAIRS
TABLES · LINENS
COFFEE URNS · BALLOONS
HELIUM TANK RENTALS
• VISIT OUR VIDEO RENTAL LIBRARY
FAX # 731-1065
UNITED RENT-ALL
RENT ALL YOUR PARTY SUPPLIES HERE
731-4483
963 PLEASANT VALLEY WAY WEST ORANGE

PARTY SUPPLIES–RENTING

A Party Center 202FairfieldRd Fairfld ----- 575-1190

CONTENT PARTY RENTALS
TENTS • TABLES • CHAIRS • CHINA
LINEN • DANCE FLOORS AND MORE
CALL FOR FREE BROCHURE!
16 IndustrialAvLtFery ---------- 201 641-6379

GRAND RENTAL STATION
53Farrand Blm ---------- 748-7000

HODGES RENTALS & SALES INC
Tents • Dance Floors • Linens
Established 1898
A One Stop Party Center
681MainBlv ---------- 759-6891

Hot Tub Adventures NutleyArea ---------- 667-4600

JUST PARTIES
COMPLETE PARTY RENTALS & SUPPLIES
Baby & Bridal Shower Rentals
Tables-Chairs-Linens-Balloons
Paper Goods • We Pick Up & Deliver
112FranklinBlv ---------- 759-0595

METRO PARTY RENTAL INC
Toll Free ---------- 800 234-2011

PATRICIAN RENTALS INC
TABLES • CHAIRS • LINENS
ALL YOUR PARTY NEEDS
---------- 667-4910

PINBALL PLUS
Rentals And Sales Of
Pinballs • Juke Boxes • Video Games
We Pick Up & Deliver
Ramsey&SweetlandHil ---------- 908 688-7071

RENT A-TENT PARTY SERVICE
FULL LINE PARTY SUPPLIER
TENTS TABLES CHAIRS CHINA LINEN
INDOOR - OUTDOOR PARTIES & PROMOTIONALS
716BloomfieldAvClft ---------- 778-2929

SOMETHING DIFFERENT PARTY RENTAL INC
107-117PennsylvaniaAv Pat ---------- 742-1779

PASSPORT PHOTOS

See "Photographers–Commercial"; "Photographers–Portrait"; "Photographic Equipment & Supplies–Retail"

PASSPORT & VISA SERVICES

JUST-IN PASSPORT & VISA SERVICE
Toll Free ---------- 888 378-9300

Montclair Center Camera Exchanges
521BloomfieldAv Mtc ---------- 744-4304

One Hour MotoPhoto
Passport Photos While You Wait
217BellevueAv UMtc ---------- 746-6344

Find It Fast! Read The Helpful Buying Information In The Yellow Pages Ads – They Tell You Where And When To Buy.

PATENT ATTORNEYS

AMERICAN PATENT SERVICES–
LITMAN LAW OFFICES LTD
Toll Free ---------- 800 472-8368

BEHR & ADAMS
10ParkPl Mrstwn ---------- 538-4112

FRISCIA & NUSSBAUM
405MurrayHillPkwy ERuth -------- 201 842-0800

Goldberg Edw 28EllisRd WCald ---------- 228-2430

GOLDBERG RICHARD M
PATENTS AND TRADEMARKS
REGISTERED PATENT ATTORNEY
ELECTRICAL & MECHANICAL
ENGINEERING DEGREES
20 YEARS EXPERIENCE
25ESalemHack ---------- 201 343-7775

Hespos Gerald 115ForestAv GlRdg -------- 680-1676

Miller Richard N 188GarnerAv Blm -------- 338-4660

SILVERMAN MELVIN K ESQ
Patent Trademark And Copyright
GatewayI Nwk ---------- 645-9494

PATENT SEARCHERS

ACCURATE PATENT SEARCH CO
Submit Your Idea To Industry
Call For Free Information
14CommerceDr Crnfd -------- 908 276-5700

INVENTION SUBMISSION CORP
IDEAS, INVENTIONS, NEW PRODUCTS
WE PACKAGE & SUBMIT TO INDUSTRY
PATENT SERVICES
17AcademyNwk ---------- 622-4400

LEGAL & PATENT SEARCH INC
Toll Free ---------- 800 468-3686

PATIO BUILDERS

DE FRANCO & SONS
Interlocking Brick Pavers
CaldwellArea ---------- 228-6536

PIGNATELLO CONSTRUCTION CO INC
277Baldwin GlRdg ---------- 746-1442

PATIO, PORCH & DECK ENCLOSURES

FINE LINE CONSTRUCTION INC
LivingstonArea ---------- 992-1159

FOUR SEASONS DESIGN CENTER
LARGEST NORTH EAST DEALER
SUNROOMS-GLASS ENCLOSURES
PATIO ROOMS-SOLARIUMS
PequannockArea ---------- 831-8600
155StateHwyNo17Prms ------- 201 265-6666

LEISURE LIVING INC
311USHwyNo46 Fairfld ---------- 808-0305

LIFETIME ALUMINUM STORM WINDOW CORP 162MtPleasantAv EHnvr ---------- 992-0470

PATIO ENCLOSURES INC
40AdamsDr Totowa
Toll Free ---------- 800 222-0533

VERONA ALUMINUM PRODUCTS INC
320BloomfieldAv Vro ---------- 239-3836

PATTERN MAKERS

Techno Craft Inc 5Lawrence Blm ---------- 743-1735

Anthony's SUPERIOR SEAL COATING
228-8532
WEST CALDWELL AREA
-COMMERCIAL
-RESIDENTIAL
• COMPLETE PARKING LOT SEAL COATING
• POT HOLE REPAIR
• FULL MAINTENANCE
• HOT CRACK FILLING
LINE STRIPPING & LANE MARKING


PAVEMENT & FLOOR MARKING SERVICES

ALL STATE STRIPING
SEAL COATING
LINE STRIPING
CRACK FILLING
TOTAL PARKING LOT MAINTENANCE
FREE ESTIMATES
WestCaldwellArea ---------- 575-0698

ANTHONY'S SUPERIOR SEAL COATING
WestCaldwellArea ---------- 228-8532
(Please See Our Display Ad This Page)

BDM SEAL COATING
Parking Lot Repair & Maintenance
Commercial • Industrial
Seal Coating • Hot Asphalt Patching
Hot Crack Repair • Striping
Toll Free ---------- 800 259-5571

DUN-RITE SEAL COATING
RESIDENTIAL - COMMERCIAL
- Seal Coating - Hot Crack Filling
- Asphalt Repairs - Line Striping
Fully Insured - Free Estimates
WestCaldwellArea ---------- 228-9206

Garden State Line Co 248Centre Ntly -----661-2870

NEW JERSEY STRIPING CO
EXPERT LINE STRIPERS, EST. 1953
STREETS • PARKING LOTS •
WHEEL STOPS • SIGNS
SEAL COATING • SNOW PLOWING
BloomfieldArea ---------- 338-5474

RJS SEALCOATING HOTCRACK FILLING & LINE STRIPING INC WayneTownshipArea
Toll Free ---------- 888 732-5757

STATEWIDE STRIPING CORP
499PomeroyRd Prspy ---------- 428-0600

TAMCO SERVICES ASPHALT MAINTENANCE
Seal Coating Crack Filling Line
Striping Patch Work Free Estimate
100NolansPointRd LkHptcg -------663-1807

V&V LINE STRIPING INC
123BoontonAv Bntn ---------- 316-0001

PAVEMENT & FLOOR MARKING–SUPPLIES & EQUIPMENT

SAMCO DISTRIBUTORS
105MidlandAv SdBk ---------- 201 791-5755

PAVING CONTRACTORS

A-1 BLACK TOP & CONCRETE
Black Top Concrete
Trucking Services-Seal Coating
27William LtFery ---------- 201 296-0798

AACTION PAVING
MorristownArea ---------- 984-6767
(Please See Our Display Ad Page 394)

ACE BLACKTOP PAVING
NetcongArea ---------- 347-4664
(Please See Our Display Ad Page 395)

AMERICAN PAVING CO OF N J INC
LivingstonArea ---------- 994-3005
(Please See Our Display Ad Page 395)

Anthony's Superior Seal Coating
WestCaldwellArea ---------- 228-8532

ASPHALT MAINTENANCE & STRIPING CO
Sealcoating - Patching - Repairs - Free Est.
Striping & Layouts - Res. & Comm.
MontvilleArea ---------- 299-9226

BASSANI CONTRACTING
NutleyArea ---------- 667-6163

BIANCO TONY & SON INC
122WildwoodAv Mtc ---------- 744-6656

Black Cat Paving And Masonry Co
13 E PassaicAv Blm ---------- 748-0029

BUDGET PAVING CO
MorristownArea ---------- 292-3572
(Please See Our Display Ad Page 395)

BUILTBEST INC
BloomfieldArea ---------- 484-7711
(Please See Our Display Ad Page 395)

CAVALIERI JOSEPH
PAVE THE WAY WITH CAVALIERI
RESIDENTIAL - COMMERCIAL - INDUSTRIAL
Road Construction • Parking • Driveways
Concrete Sidewalks • Curbing • Demolition
Excavation • Pipework • Equipment Rental
15ERailwayAvPat ---------- 279-8436

CAVELL CONTRACTING COMPANY
ALL TYPES OF PAVING
RESIDENTIAL • COMMERCIAL • INDUSTRIAL
PERMANENT DRIVEWAYS - ROLLED ASPHALT
SEAL COATING • BELGIUM BLOCK CURBING
STRIPING - MASONRY WORK
FULLY INSURED
CaldwellArea ---------- 226-8097

Cifelli A 12ECentre Ntly ---------- 235-0700

CORRADO'S HOME SERVICE
WestOrangeArea ---------- 674-0489
(Please See Our Display Ad Page 394)

COSTANZA CONTRACTORS INC
SITE WORK • PAVING
DRAINAGE
GENERAL CONTRACTORS
510GettyAvClft ---------- 340-0610

D STINSON JR
Commercial - Residential
Driveways - Parking Lots - Sidewalks
Seal Coating - Curbing - Railroad Ties
Since 1973 Lic Plumber #4814
All Work Owner Supervised
102MidlandAvMtc ---------- 783-4991

D & L Paving Contractors
349FranklinAv Ntly ---------- 667-7300

D L S Contracting 16PovershonRd Ntly --- 661-4188

De Angelis & Zarzycki
9MeadowbrookLa CdrGv ---------- 746-9107

DE FRANCO & SONS
CaldwellArea ---------- 228-6536
(Please See Our Display Ad Page 394)

De Frank D Paving Inc 116Walnut Ntly --- 667-7037

DeFrank R Co FairfieldArea ---------- 575-0047

DUN-RITE PAVING CO INC
139FairwayAv Blv ---------- 484-3084
(Please See Our Display Ad Page 395)

Dun-Rite Seal Coating
WestCaldwellArea ---------- 228-9206

Ernest Perrella Contracting
40Conger Blm ---------- 429-3500

PAVING CONTRACTORS (Cont'd)

ESSEX-MORRIS CONTRACTING COMPANY INC OrangeArea ---------**676-8590**
(Please See Our Display Ad Page 395)

Fairfield Paving Inc 151FairfieldRd Fairfld ----------**227-0654**

Friel Brothers Paving Co Inc Grove Vro --**239-8618**

G De Franco & Sons Paving CaldwellArea ----------**228-6536**

Gabriele Asphalt Corp 26Bayard Ntly -----**667-0526**

GAROFALO CONTRACTORS
ALL TYPES OF ASPHALT PAVING
PARKING LOTS • DRIVEWAYS
COMMERCIAL • RESIDENTIAL
FREE ESTIMATES & FULLY INSURED
SEE OUR DISPLAY AD UNDER DRIVEWAYS
LyndhurstArea ---------- **201 438-6858**

HOIMARK CONTRACTING & PAVING INC VeronaArea ----------**239-8837**
(Please See Our Display Ad This Page)

J O D Construction Inc CedarGroveArea --**571-1865**

JOHN CREO CONTRACTING CO INC 63HolidayDr WCald ----------**228-4845**
(Please See Our Display Ad Next Page)

LAMBERT PAVING 54KynorAv Stan --------**770-0441**

LEMBO CONSTRUCTION & PAVING CO 107ArverneRd WO ----------**736-3624**

Leva Paul Paving North CaldwellArea -----**226-8484**

Livingston Asphalt RoselandArea ---------**364-1840**

Lizza Construction 15 W BradfordAv CdrGv ---------- **239-5559**

Lombardi G Inc 50WalnutCres Mtc --------**744-1293**

CONTINUED NEXT LISTING PAGE

RESIDENTIAL ✱ COMMERCIAL
INDUSTRIAL
"Property Value Improvement"

TRI-STATE PAVING INC
EXPERT PAVING FOR ALL SURFACES

PAVING ALL NEW JERSEY

DRIVEWAYS
PARKING LOTS
SMALL ROADS
SEAL COATING
REPAIRS

HIGHEST QUALITY MATERIALS USED WITH THE MOST MODERN EQUIPMENT

FULLY INSURED FREE ESTIMATES
RECOMMENDATIONS UPON REQUEST

316-8894

Reasonable Rates!

Always Courteous Professional Service Backed By Years Of Experience

Now's the time to think BIGGER.

advertise in the

Bell Atlantic YELLOW PAGES

HCP
HOIMARK CONTRACTING & PAVING

Residential
Commercial
Industrial

FREE ESTIMATES

BELGIUM BLOCK CURBING
PARKING LOTS & DRIVEWAYS
DRAINAGE ■ CONCRETE WORK
RAILROAD TIE WALLS
ALL TYPES OF MASONRY

ALL WORK FULLY INSURED

239-8837
SERVING ESSEX & MORRIS COUNTIES

JOHN CREO CONTRACTING COMPANY INC.

RESIDENTIAL • COMMERCIAL • INDUSTRIAL • MUNICIPAL

SPECIALIZING IN PAVING

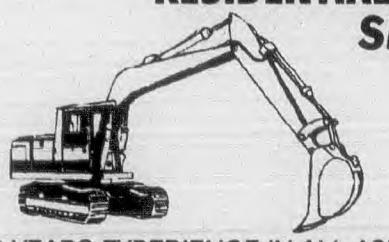

228-4845

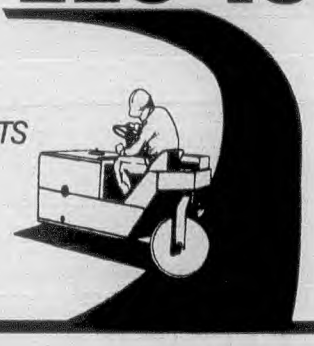

- Brick Pavers
- Driveways
- Roads
- Parking Lots
- Belgium Block Curbing
- Concrete Curbing
- Sidewalks
- Drainage Systems
- Backhoe and Trucking

40 YEARS EXPERIENCE IN ALL ASPECTS OF CONSTRUCTION AND RECONSTRUCTION

FULLY INSURED
FREE ESTIMATES

NICK RECCHIA PAVING CO

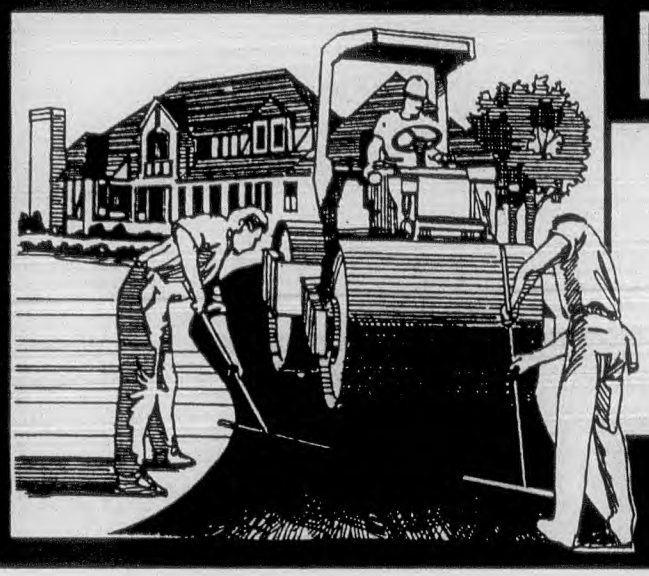

20 YEARS EXPERIENCE

- **DRIVEWAYS & PARKING LOTS NEW & RESURFACING**
- **CURBING • CONCRETE & BLOCKS**
- **SITE WORK • CONCRETE CONSTRUCTION**
- **DRAINAGE WORK**

EXCAVATING & DEMOLITION WORK
RESIDENTIAL • COMMERCIAL • INDUSTRIAL
Reasonable Rates • Fully Insured

FREE ESTIMATES **676-6585**
OR 895-1663

De FRANCO & SONS



FAMILY OWNED & OPERATED
SINCE 1964



RESIDENTIAL • COMMERCIAL

DRIVEWAYS • PARKING LOTS • MASONRY
BRICK & INTERLOCKING BRICK PAVING
BELGIUM BLOCK CURBING
DRAINAGE SPECIALISTS

FREE ESTIMATES
FULLY INSURED **228-6536**

SERVING ESSEX PASSAIC & MORRIS COUNTIES

PETRELLA

ASPHALT PAVING - EST 1912

FREE ESTIMATES

NOW ALSO FEATURING:
Asphalt Paving in Colors with the look & feel of hand laid brick. Ideal for Residential, Commercial & Industrial use where Decorative Paving is desired.
MARCH HERE...Color Filled Pavings.

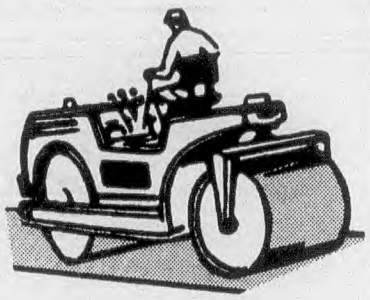

661-9393 ⚒ 201-933-9393
778-9393

COMMERCIAL • RESIDENTIAL • INDUSTRIAL

35 PARK AVE NUTLEY

CORRADO'S HOME SERVICE PAVING & MORE

FREE ESTIMATE and CONSULTATION

- Driveway Reconstruction & Paving
- Belgium Block Curbing
- Concrete Walks & Patios
- Interlock Pavers Installed
- Various Retaining Walls Systems



FULLY INSURED *with* Complete Operation

FREE ESTIMATES & Consultation

973-674-0489

Aaction Paving

DRIVEWAYS - PARKING LOTS

Licensed, Bonded And Insured

ROADWAYS
RESURFACING - GRADING
REPAIRS AND SEAL COATING
BELGIUM BLOCK AND ASPHALT CURVING
PRESSURE TREATED LANDSCAPE TIES INSTALLED

30 Yrs Experience - All Jobs Owner Supervised



FREE ESTIMATES AND DESIGN LAYOUT
SATISFACTION GUARANTEED -
"NO JOB TOO LARGE OR TOO SMALL"

Residential And Commercial **984-6767**

SERVING ALL OF ESSEX COUNTY

PAVING CONTRACTORS (Cont'd)

MAR JAN CO INC
RESIDENTIAL • COMMERCIAL • DRIVEWAY SPECIALISTS
NEW & RESURFACING
Interlocking Pavers & Belgium Block Installed
Free Est. - Fully Insured - 30 Yrs Exp.
We Accept Master Card & Visa
48CarlosDrFairfld ---------- 227-2850

MASTERSEAL CONST CO
52EchoPl ElmwdPk ---------- 201 796-4464

PETRELLA PAVING
35ParkAv Ntly ---------- **661-9393**
(Please See Our Display Ad This Page)

PIGNATELLO CONSTRUCTION CO INC
277Baldwin GlRdg ---------- 746-1442

Pignatello V P Contractors Inc
36Brook Fairfld ---------- 575-9454

PRIMERANO CONTRACTING INC
Residential-Commercial-Industrial-Paving-Concrete
144RiversideAv Lyndst -------- **201 933-9220**

RECCHIA NICK PAVING CO
OrangeArea ---------- **676-6585**
(Please See Our Display Ad This Page)

RIVERVIEW PAVING INC
859RiverviewDr Tot ---------- **785-3340**
(Please See Our Display Ad Next Page)

RJS SEALCOATING HOTCRACK FILLING & LINE STRIPING INC WayneTownshipArea
Toll Free ---------- 888 732-5757

Rose Charles Paving Inc
30HickoryRd Ntly ---------- 235-0860

Roseland Paving RoselandArea ---------- 226-4646

San's Construction Co Inc
306Prospect Ntly ---------- 667-0396

ALL WORK PROFESSIONALLY DONE, WITH STATE OF THE ART EQUIPMENT

BUDGET PAVING



- PARKING LOTS
- DRIVEWAYS
- NEW CONSTRUCTION
- RESURFACING
- SEAL COATING

Over 20 Yrs Experience
Fully Insured • Free Estimates
SERVING ALL OF ESSEX & MORRIS COUNTIES

SCD

292-3572

20 YEARS EXPERIENCE

Riverview Paving Inc.

- RESIDENTIAL
- COMMERCIAL
- INDUSTRIAL

★FREE ESTIMATES
★ALL WORK GUARANTEED

No Job Too Big Or Too Small

785-3340



Driveways Resurfaced
Concrete & Asphalt
Patching and Sealing
Milling • Coating

AMERICAN PAVING CO. OF N.J. INC.

SECOND GENERATION PAVERS

JOE La MORGESE PRES

INDUSTRIAL • COMMERCIAL • RESIDENTIAL

New Construction Layouts
Circle Drives Our Specialty
Belgian Block Curbing
Machine Paver & Backhoe Rentals
Open For Winter Emergency Work
Fully Insured Asphalt Paving Resurfacing
CALLS TAKEN 7 DAYS A WEEK

973-994-3005 • 908-964-4696
ESSEX MORRIS & UNION COUNTIES
TOLL FREE 1-800-994-3005
FAX 908-964-0071

ACE BLACK TOP PAVING

• DRIVEWAYS • PARKING LOTS
• TENNIS COURTS • ROAD CONSTRUCTION

"NO JOB TOO LARGE OR TOO SMALL"



• SEAL COATING • BLACK TOP REPAIRS
• FREE ESTIMATES • FULLY INSURED

973-347-4664

Serving Northern Jersey

DUN-RITE PAVING CO. INC.



RESIDENTIAL - INDUSTRIAL - COMMERCIAL

• SEAL COATING
• DRIVEWAYS • PLAYGROUNDS
• PARKING LOTS • TENNIS COURTS
• GAS STATIONS • ROADS

DOMINICK NERI, Owner
ESTABLISHED 1951
DIAL 484-3084
FULL LINE OF MASON WORK

Free Estimates
Fully Insured
Dependable Service

PROFESSIONALS SPECIALIZING IN
ASPHALT PAVING • CONCRETE • MASONRY



Builtbest INC

DRIVEWAYS - PARKING LOTS - PATIOS
STEPS • BELGIAN BLOCK CURBING • BRICK-BLOCK
RETAINING WALLS' FOUNDATIONS
ALL PHASES OF BUILDING
FULLY INSURED • 20 YEARS OF QUALITY SERVICE
CALL FOR A FREE ESTIMATE

973 484-7711

DRIVEWAYS

Wms/Mitchell Paving

25 YEARS EXPERIENCE

- PAVING
- PARKING LOTS
- DRIVEWAYS
- PATIOS
- SIDEWALKS

BACKHOE EXCAVATION
TRUCKING

"All Work Personally Supervised by Owner"

Call (973) **744-0638**

ESSEX-MORRIS CONTRACTING CO., INC

Paving Contractors

Residential • Commercial • Industrial

Parking Lots
• Curbing • Sidewalks
Railroad Ties • Seal Coating • Paving
Bricks • Mason Work • Roofing

676-8590

24 Hour Snow Plowing Service

FULLY INSURED
FREE ESTIMATES

PAVING CONTRACTORS (Cont'd)

Saraceno & Sons Construction Co Inc
VeronaArea ---------- 239-1996

SMITH-SONDY ASPHALT CONSTRUCTION CO

INDUSTRIAL - COMMERCIAL
ROAD CONSTRUCTION PARKING AREAS

150AndersonAvWlgtn ---------- 777-7833

TRI-STATE PAVING
17WestminsterDr Mtvil ---------- **316-8894**
(Please See Our Display Ad Page 393)

Union Paving & Construction Co
70Park Mtc ---------- 509-8338

PAVING CONTRACTORS (Cont'd)

Veech Construction Corp VeronaArea ---- **857-7571**
Verona Equipment Co 32Durrell Vro ------ **857-7600**
Vitillo L Inc 35PassaicAv Ntly ---------- **667-1720**

WMS MITCHELL PAVING
32TuersPl UMtc ---------- **744-0638**
(Please See Our Display Ad This Page)

PAVING MATERIALS

NEWARK ASPHALT CORP
FootOfPassaic Nwk ---------- **482-3503**

PAWNBROKERS

BINSON PAWNBROKERS

- If You Tried The Rest Now Try The Best
- Prestamos - Se Habla Español
- We Pawn Gold & Diamonds
- We Buy Gold, Diamonds & Watches
- Vault Protected - Free Appraisal

Open Monday Thru Saturday 9 AM - 5 PM
Paterson
178MarketPat ---------- 684-0500
178MarketPat ---------- 684-1861

EXPRESS LOAN CO INC
586BloomfieldAv Blm ---------- **680-1848**
(Please See Our Display Ad Next Page)

CONTINUED NEXT LISTING PAGE

Wise People In A Buying Mood Turn To The Yellow Pages. If You Have Something To Sell Or A Service To Offer, Here's The Place To Tell About It. Call Your Yellow Pages Sales Representative About Advertising In The Yellow Pages.

Why Not Check Into The Sales-Building Possibilities Of The Yellow Pages? Just Call Your Yellow Pages Sales Representative For Information About Advertising In The Yellow Pages. The "Yellow Pages" Is The Meeting Place For Buyers.

Shop Fast, Shop The Bell Atlantic Yellow Pages.

Find It Fast! Read The Helpful Buying Information In The Yellow Pages Ads – They Tell You Where And When To Buy.

Go to the Green Page$ for Money-$aving Coupons

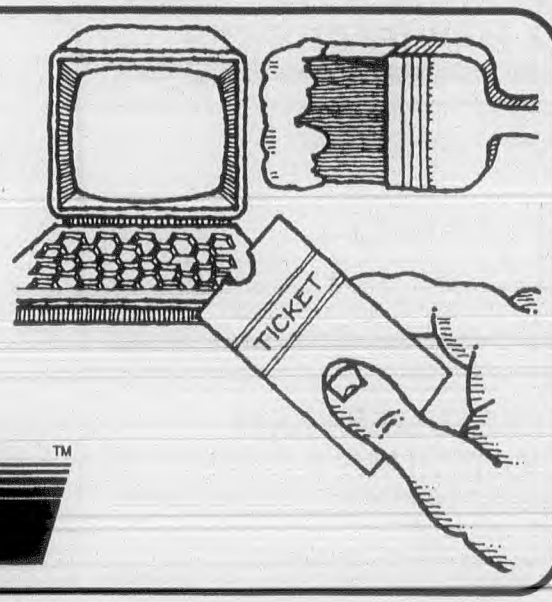

Green Page$ Coupons

Bell Atlantic™
YELLOW PAGES

100 YEARS OF SERVICE
OPEN 9 to 6 DAILY
WM. S. RICH & SON INC.
LOANS ON Diamonds And Jewelry
- 60,000 Loans Yearly
- Large Selection Of New & Estate Jewelry For Sale
- Bank-Type Vault
- One Of The Nations Largest Pawnbrokers

CHECKS CASHED *SE HABLA ESPANOL*

NEWARK 623-1616 857 BROAD ST. Bet. Branford & Wm.
BELLEVILLE 759-2468 163 WASHINGTON AV. (Across From City Hall)

INSTANT CASH LOANS
- Confidential Service
- Easy Terms
- FREE Quotes
- VAULT PROTECTED

CASH For:
DIAMONDS • WATCHES • JEWELRY
ELECTRONICS • CAMERAS • TOOLS
MUSICAL INSTRUMENTS

EXPRE$S LOAN CO. INC
Licensed Pawn Brokers
(973) 680-1848
586 Bloomfield Ave • Bloomfield
LOCATED INSIDE JASON ROSS JEWELERS

INSTANT CASH • EZ LOAN & PAWN
WE BUY
DIAMONDS & GOLD
AT TOP PRICES
PRIVATE • CONFIDENTIAL
One of NJ's LARGEST Jewelry and Watch Buyers
$100 - $100,000 in Minutes
Specializing in Pre-Owned ROLEX Watches
We Will Beat Any Bona-Fide Purchase or Loan Offer
Free Appraisal - No Credit Checks
LICENSED PAWNBROKER • BONDED • INSURED
Loans Through Indian Village Jewelers
Jewelry Held In Protected Safes
Free Parking • Mon-Sat 10am-9pm • Sun 12-5
DIAMOND HUT JEWELRY EXCHANGE
HUDSON MALL • ROUTE 440 SOUTH
JERSEY CITY, NJ • (201) 332-4150
MINUTES FROM MONTCLAIR AREA
Rt. 280E To Rts. 1&9 North (Truck Route) To Rt. 440 South
#1 Bus From Newark Penn Station
To Rt 440 Communipaw Ave Stop (Jersey City)

PAWNBROKERS (Cont'd)

H SCHOENBERG INC
Confidential Cash Loans In Seconds
ON GOLD DIAMONDS & JEWELRY
VAULT PROTECTED - EST. 1895
744BergenAvJCy ---------- 201 333-8991

INDIAN VILLAGE JEWELERS
HudsonMall JCy ---------- 201 332-4150
(Please See Our Display Ad This Page)

RICH WM S & SON INC
857Broad Nwk ---------- 623-1616
(Please See Our Display Ad This Page)

PAYROLL PREPARATION SERVICE

ABA PAYFAX
Toll Free ---------- 800 362-2274

A B F Consulting Inc
271USHwyNo46 Fairfld ---------- 882-1818

ADP-AUTOMATIC DATA PROCESSING
99JeffersonRd Prspy ---------- 739-3000

Action Data Services Inc
1140BloomfieldAv WCald ---------- 244-8989

AMERIPAY 41GrandAve RiverEdge --- 201 342-1912

APS PAYROLL SERVICE
Toll Free ---------- 800 277-9904

Computerized Payrolls Inc
271USHwyNo46 Fairfld ---------- 808-6560

INTERPAY INC
188StateHwyNo10 EHnvrTwp ------- 884-0660

Minidata Services Inc 34MapleAv PnBk --- 808-0500

MINIDATA-THE PAYROLL COMPANY
Small Business Experts • Economical
Over 25 Years Experience
Next Day Delivery of
Checks & Journals
Signature Ready Tax Returns & Checks
Tax Filing & Direct Deposit Services
Meets Electronic Filing Requirements
www.minidata.com
34MapleAvPnBk ---------- 808-0500

PAYCHEX INC
50TiceBlvd WdclfLk ---------- 201 930-0500

Payroll Group Inc 53DwightPl Fairfld ----- 575-5544

PAYROLL NETWORK INC
Join The Network For Accurate Timely & Personal Payroll Services
622EagleRockAv WO ---------- 736-5680

PRIMEPAY
YOUR PAYROLL SERVICES SOLUTION
Complete & Personalized At Low Cost
One Brief Phone Call Each Pay Period
• Paychecks • Journals & Summaries
• Complete Tax Filing Services
• 26 Cities Nationwide
165PassaicAvFairfld ---------- 575-5500

TOTAL PAY INC
Toll Free ---------- 800 688-9686

PENS & PENCILS–RETAIL

VILLAGE PEN SHOP 77 S OrangeAv SO --- 763-6450

PENSION & PROFIT SHARING PLANS

Able Insurance Service
75LaneRd Fairfld ---------- 244-1250

AETNA RETIREMENT SERVICES
Aetna Investment Services Inc
Pensions
Toll Free ---------- 800 232-5422

AMERICAN ECONOMIC PLANNING GROUP
INC 775MountainBlvd Wchng ------- 908 757-5600

Benefit Analysis Inc NutleyArea ---------- 661-2424

BUCK CONSULTANTS INC
Worldwide Employee Benefit, Actuarial And Compensation Consultants
500PlazaDr Sec ---------- 201 902-2300

BURY & TOMKINS ASSOCIATES INC
20Church Mtc ---------- 783-4477

C M S PENSION ASSOCIATES INC
935StateHwyNo34 Matwn -------- 732 290-0044

CERTIFIED ACTUARIAL SERVICES
348ChangeBridgeRd PnBk ---------- 227-7766

Consulting Actuaries Inc
60USHwyNo46E Fairfld ---------- 575-1100

Fitzgerald & Conta Pension Services
104DavisAv Blm ---------- 338-7757

PENSION PERSPECTIVES
120MountainAv Spfd ---------- 912-0451

ProPensions Inc 460BloomfieldAv Mtc --- 744-1084

SEDGWICK NOBLE LOWNDES
3BeckerFarmRd Rslnd ---------- 533-4500

PERCOLATION TESTING

See "Engineers–Civil"; "Engineers–Construction"; "Engineers–Consulting"; "Laboratories–Testing"

PERFORATING MACHINES

Cummins-Allison Corporation
277FairfieldRd Fairfld ---------- 808-9797

PERFUME–WHOLESALE & MANUFACTURERS

AUX-BONS PARFUMS 298Main Or -------- 673-6961

Novarome 30StewartPl Fairfld ---------- 575-4550

PERFUMES & COSMETICS–RETAIL

See "Cosmetics & Perfumes–Retail"

PERFUMES–RAW MATERIALS & SUPPLIES

GIVAUDAN-ROURE
Fragrance & Flavor Ingredients
100DelawannaAv Clft ---------- 365-8000

PERSONAL PROBLEMS CONSULTANTS

ARONOW EDWARD PH D
69ForestAv Vro ---------- 239-6337

LEWINTER BETH C MSW
37 N FullertonAv Mtc ---------- 783-6351

LITOVSKY CLARA MA
Counseling Adult-Child-Adolescent
2083MillburnAv Mpl ---------- 762-2695

Waldman Sue MA NCC CCMHC
UpperMontclairArea ---------- 744-4379

PERSONNEL CONSULTANTS

ACCOUNTANTS ON CALL
354EisenhowerPkwy Liv ---------- 533-0600

Baker Personnel Of Morris Cty Inc
28BloomfieldAv PnBk ---------- 575-4211

CFB ASSOCIATES 94Washington Pat ------ 881-8284

Concord Personnel Inc
369PassaicAv Fairfld ---------- 808-1500

Holgate Associates
170ChangeBridgeRd Mtvil ---------- 808-0039

Holm Personnel Consultants
333USHwyNo46 Fairfld ---------- 808-1933

Jordan Edwards Management Corp
369PassaicAv Fairfld ---------- 227-8774

Key Ingredient Consultants
1140BloomfieldAv WCald ---------- 227-5797

Scanlyn Consulting FairfieldArea ---------- 808-7044

Transworld Services Group
650BloomfieldAv Blm ---------- 748-9777

PERSONNEL TRAINING SERVICE

Sedona Wellness Center Inc
420PomptonAv CdrGv ---------- 239-2318

Here is Space for your Business to Expand!
Bell Atlantic
YELLOW PAGES

PEST CONTROL SERVICES

The New Jersey Department of Environmental Protection, Div. of Environmental Quality, Pesticide Control Program, CN 411, Trenton, N.J. 08625, (609) 530-4070, licenses and regulates Exterminators who apply pesticides in the State of New Jersey.

Consumers are advised to check for a valid license when using the services of Exterminators.

A AA A PRIORITY 1 TERMITE & PEST CONTROL INC MontclairArea ------- 783-4001
(Please See Our Display Ad Page 406)

A-ABAMITE CO
COMPLETE PEST CONTROL SERVICES
Over 25 Years Experience
TERMITE EXPERTS
Residential • Commercial • Industrial
FHA & VA CERTIFICATIONS
24 Hour Emergency Service
Free Estimates • Fully Insured
Lic. No. 57181
667-4200 OR 893-0248
Toll Free ---------- 1-800-439-4206
BloomfieldArea ---------- 893-0248
18GrantAvNtly ---------- 667-4200

A ABLAZE PEST CONTROL CO
Termites & Carpenter Ants
Bees • Rodents • Roaches • Fleas
Wasps • Spiders • Ticks • Ants
Free Estimates-Low Prices
Real Estate Certifications
Lic & Insured - Senior Cit. Disc.
Odorless Available
Toll Free ---------- 800 962-2847

PEST CONTROL SERVICES (Cont'd)

A ABORN EXTERMINATING CO

A ABORN is now

ISS Pest Control Services, Inc.

In your neighborhood since 1932.

A ABORN EXTERMINATING CO
SouthOrangeArea
Toll Free----------800 670-7037

A ANTSORPEST EXTERMINATORS CORP LivingstonArea----------994-0025
(Please See Our Display Ad Page 400)

A Antsorpest Exterminators Inc
CaldwellArea----------403-7799

A Antsorpest Exterminators Inc
GlenRidgeArea----------429-8989

A Antsorpest Exterminators Inc
MontclairArea----------509-7474

A Antsorpest Exterminators Inc
NutleyArea----------667-1444

A Bailey Industries Termite And Pest Control Inc BloomfieldArea----------338-3838

A Bailey Industries Termite And Pest Control Inc FairfieldArea----------228-3939

A Bailey Industries Termite And Pest Control Inc MontclairArea----------746-0052

A DANIEL'S TERMITE & PEST CONTROL WestOrangeArea----------736-3037
(Please See Our Display Ad Page 408)

A-Eastern Exterminating Company
MontclairArea----------566-6157

A QUALITY TERMITE & PEST CONTROL
Toll Free----------800 341-1114

AAA Action Termite & Pest Control Inc
BloomfieldArea----------429-1339

AAA Action Termite & Pest Control Inc
MontclairArea----------744-4736

A AAR VIKING TERMITE & PEST CONTROL
Toll Free----------800 660-2627
(Please See Our Display Ad Page 400)

AM-PM PEST CONTROL

Pests invading home/office, call us.

- Eco-friendly
- Insects
- Humane removal
- Animals
- Openings sealed
- Emergencies

BIOLOGIST ON STAFF

MontvilleArea----------808-7142

ABACADABRA ANIMAL & PEST CONTROL MontclairArea----------748-6061
(Please See Our Display Ad Page 401)

Abadel Pest Control Co Inc NutleyArea -- 284-0301

ABARB TERMITE & PEST CONTROL
869RingwoodAv Hskl----------839-6228

Accurate Animal & Pest Control
MontclairArea----------744-3532

ADVANTAGE TERMITE & PEST CONTROL INC

FREE ESTIMATES

- COMPLETE PEST CONTROL SERVICE
- INSECT DAMAGE REPAIR
- RADON TESTS
- HOME INSPECTIONS AVAILABLE

759-9090 736-1007

1-800-464-1207

414MainWO----------736-1007

Put The Bell Atlantic Yellow Pages To Work For You.

ALL JERSEY ANIMAL & PEST CONTROL

BEE & SQUIRREL CONTROL

- BEES
- BATS
- SQUIRRELS
- SKUNKS
- ANTS
- RACCOONS
- MICE
- MOLES
- FLEAS
- PIGEONS

24 HOUR EMERGENCY SERVICE
744-7572 • 450-4100
364-0022

CaldwellArea----------364-7555
BellevilleArea----------450-4100
MontclairArea----------744-7572

ALL JERSEY ANIMAL & PEST CONTROL MontclairArea----------744-7572
(Please See Our Display Ad Page 401)

All-Way Pest Control
119Washington Blm----------680-9400

Allerton Pest Control Inc FairfieldArea--- 575-7437

ALTERNATIVE PEST CONTROL INC

Expert Prompt Realty Inspection Svcs
Specialists In The Control Of
Wood Destroying Insects
And General Pest Control
800-540-2661

MontclairArea----------744-1244

ANCHOR PEST CONTROL
Toll Free----------800 585-1580
(Please See Our Display Ad Page 407)

Animal And Wildlife Control
BloomfieldArea----------338-6395

Apex Pest Control CaldwellArea----------226-2822

Apex Pest Control 131Pine Mtc----------748-3857

APEX PEST CONTROL
131Pine Mtc----------783-6260
(Please See Our Display Ad Page 406)

ARLINGTON EXTERMINATING

Termite & Pest Control

Residential-Commercial-Industrial
LICENSED BY THE STATE OF N.J.
F.H.A. & V.A. CERTIFICATIONS

ESTIMATES CHEERFULLY GIVEN

73 2ndNArl----------201 991-9352

Bell Environmental Services
229NewRd Prspy----------575-7800

Best Animal & Pest Control
MontclairArea----------746-1700

BEVERLY HILLS & CO
116 E Blackwell Dvr----------361-0173
(Please See Our Display Ad Page 408)

BLISS EXTERMINATING

TERMITE CONTROL
Reasonable Rates
Highest Standard Service
Inspection & Estimates
Without Obligation
Ask About Our
Conditional Guarantee

BLISS

"FOR INFORMATION CALL"

BLISS EXTERMINATOR COMPANY
Serving The Public Since 1882
OrangeArea----------676-8888

CRW TERMITE & PEST CONTROL
Toll Free----------800 675-2845

CAVANAUGH'S EXTERMINATING CO
Toll Free----------800 332-2036
(Please See Our Display Ad Page 403)

CHEM-GAURD EXTERMINATING
Toll Free----------800 546-7378
(Please See Our Display Ad Page 407)

CHEMCO TERMITE AND PEST CONTROL
WayneArea----------389-0389

CHEMTEC PEST CONTROL CORP
BloomfieldArea----------893-0033

Clark Termite & Pest Control
MontclairArea----------744-1665

COAST ANIMAL & PEST CONTROL
Toll Free----------800 889-5590
(Please See Our Display Ad Page 405)

Complete Termite & Pest Control
BloomfieldArea----------744-3888

Complete Termite & Pest Control
MontclairArea----------744-3888

CRAWLER MAULERS PEST CONTROL INC

RESIDENTIAL - COMMERCIAL - INDUSTRIAL
LICENSED BY THE STATE OF N.J.
FULLY INSURED
FREE ESTIMATES

VeronaArea----------239-6816

Critter Man Pest Control Co
109ForestAv WCald----------403-8528

Denco Exterminating Co Inc
BloomfieldArea----------748-7788

DENCO EXTERMINATING CO INC
PineBrookArea----------227-3399
(Please See Our Display Ad Page 406)

DIAGNOSTIC PEST CONTROL
FairfieldArea----------227-4919
(Please See Our Display Ad Page 408)

DIAL PEST CONTROL
20Church Mtc----------744-2409
(Please See Our Display Ad Page 406)

DRONE TERMITE & PEST CONTROL INC SummitArea----------908 273-4890
(Please See Our Display Ad Page 408)

E & E EXTERMINATORS INC MontclairArea
Toll Free----------800 766-8042

We Have What Suits You!

Use the Bell Atlantic Yellow Pages for goods and services tailored to your needs.

Bell Atlantic

YELLOW PAGES™

CONTINUED NEXT LISTING PAGE

Satisfaction. Or your money back.

✓Prompt service
✓Free estimates
✓Skilled professionals
✓Environmentally responsible
✓Residential / Commercial / Industrial
✓Pest elimination / Live animal trapping
✓Fumigation

Caring People...Careful Solutions®

WESTERN® PEST SERVICES

West Orange	Bloomfield/Nutley	Upper Montclair
731-8000	893-0045	746-5660

Or For Nearest Office Call 1-800-544-BUGS

NPCA MEMBER

■ We are not a franchise - We are family owned and operated.

MasterCard VISA

BOWCO
LABORATORIES

TERMITE & PEST CONTROL SPECIALISTS

- CARPENTER ANTS, ROACHES, FLEAS TICKS, RODENTS, ETC.
- FREE INSPECTION
- REAL ESTATE INSPECTION REPORTS PROMPTLY ISSUED
- COMMERCIAL BIRD CONTROL
- ALL CHEMICALS & APPLICATIONS E.P.A. APPROVED
- COLLEGE TRAINED STAFF
- PH.D ENTOMOLOGIST ON STAFF
- OPEN SATURDAYS
- STRUCTURAL DAMAGE REPAIRS



Family Owned & Operated Since 1932

WE SERVICE ALL OF SUBURBAN ESSEX COUNTY

- THE CALDWELLS
- FAIRFIELD
- CEDAR GROVE
- VERONA
- ROSELAND
- GLENRIDGE
- PARSIPPANY
- MONTCLAIR
- NUTLEY
- BLOOMFIELD
- CLIFTON
- ESSEX FELLS
- LITTLE FALLS
- PINE BROOK

NEW JERSEY NJPCA PEST CONTROL ASSOCIATION

MEMBER NATIONAL PEST CONTROL ASSOCIATION inc.

SEE OUR COUPON

SCD DISCOVER NOVUS MasterCard VISA

CALDWELLS • BLOOMFIELD

(973)228-9269 / (973)744-8201

SAME DAY SERVICE AVAILABLE

TOLL FREE 1 800-238-9806

A ANTSORPEST EXTERMINATORS CORP

DIVISION OF
WILLIAMS
TERMITE & PEST CONTROL INC



"THE ANSWER TO YOUR PEST CONTROL PROBLEMS"

TERMITE & CARPENTER ANT SPECIALISTS
FOR 4 GENERATIONS

MAXIMUM SAFETY TO CHILDREN & PETS

NEW JERSEY NJPCA PEST CONTROL ASSOCIATION

EMERGENCY SERVICE FOR
BEES - WASPS - YELLOW JACKETS
CARPENTER BEES
FLEAS - RATS & MICE - SQUIRRELS

MEMBER NATIONAL PEST CONTROL ASSOCIATION

SERVING ALL OF ESSEX COUNTY

SEE OUR COUPON

- TERMITE DAMAGE REPAIRS
- DECK & FENCE RESTORATION
- LAWN SPRAYING
- REAL ESTATE INSPECTIONS
- RADON TESTING

SCD

CALL 994-0025 OR TOLL FREE 800-815-BUGS

VISA MasterCard DISCOVER NOVUS

A Aar VIKING

PROMPT, EFFECTIVE CONTROL

COMMERCIAL · RESIDENTIAL · INDUSTRIAL

TERMITE & PEST CONTROL, INC.
THROUGHOUT NY, NJ & PA

NEW JERSEY NJPCA PEST CONTROL ASSOCIATION



10% ASK ABOUT OUR LIFETIME POLICY & OUR DISCOUNT FOR 1ST TIME CUSTOMERS

- FREE ESTIMATES
- REAL ESTATE INSPECTIONS-VA/FHA/HUD
- RADON TESTING
- LICENSED TECHNICIANS
- NON-CHEMICAL PROGRAMS
- FULLY INSURED
- DAMAGE REPAIRS

MEMBER NATIONAL PEST CONTROL ASSOCIATION inc.



SCD MasterCard VISA DISCOVER NOVUS

SPECIALISTS IN:
TERMITES · CARPENTER ANTS
ROACHES · BEES · FLEAS · RODENTS

SERVING ALL ESSEX · MORRIS COUNTIES

· BLOOMFIELD	· FAIRFIELD	· NUTLEY	· UP MONTCLAIR
· CALDWELL	· GLEN RIDGE	· PARSIPPANY	· VERONA
· CEDAR GROVE	· LITTLE FALLS	· PINE BROOK	· WEST CALDWELL
· CLIFTON	· MONTCLAIR	· ROCKAWAY	& SURROUNDING
· ESSEX FALLS	· MONTVILLE	· ROSELAND	AREAS

BLOOMFIELD 783-4888
CALDWELL 228-1885
MONTCLAIR 744-9020

TOLL FREE: 1-800-660-2627

"AN ORGANIZATION OF DEDICATED PROFESSIONALS PROTECTING HEALTH AND PROPERTY"

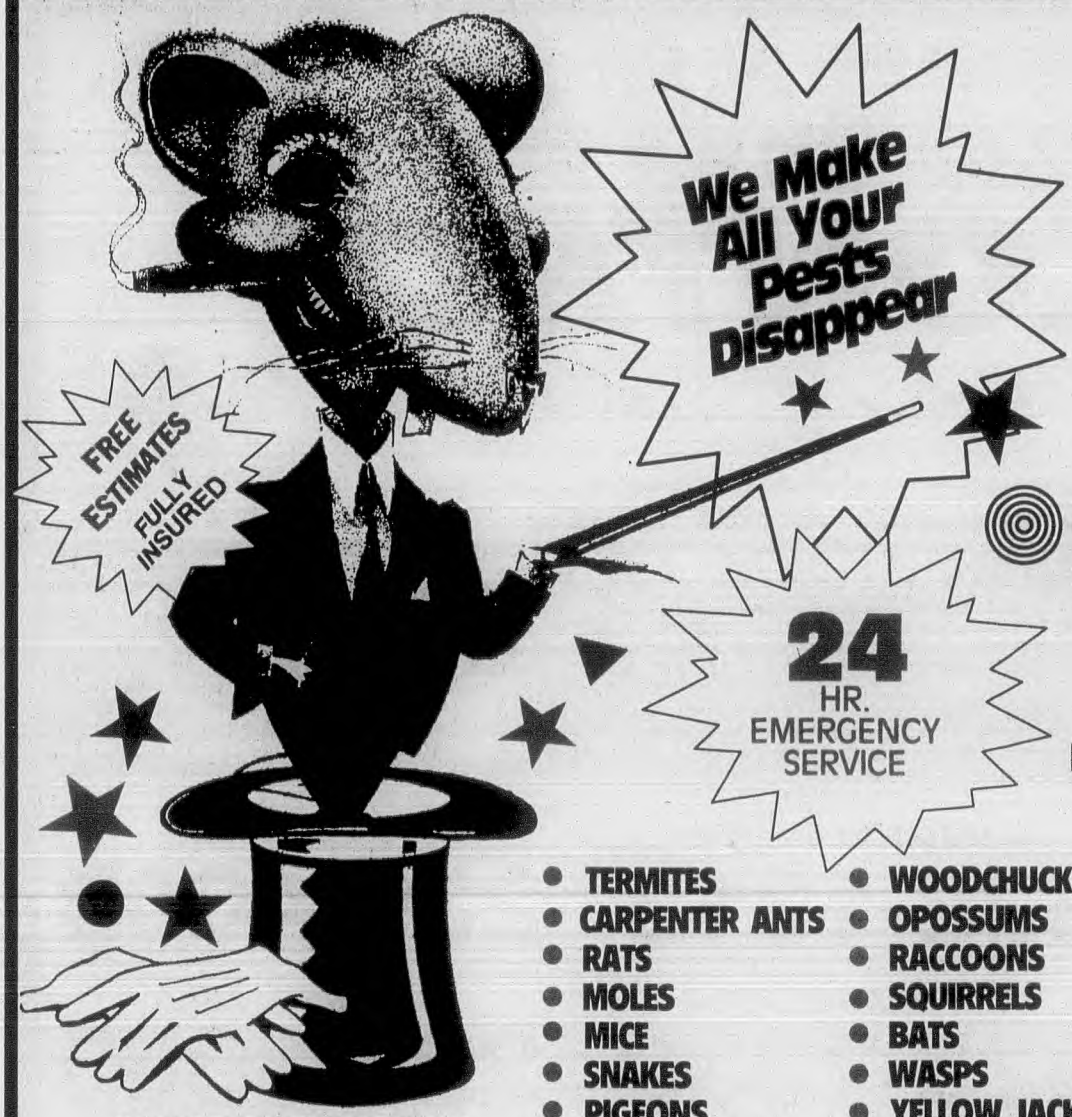

Abacadabra Animal Pest Control

RESIDENTIAL • COMMERCIAL • INDUSTRIAL

SPECIALIZING IN THE EFFECTIVE HUMANE REMOVAL OF

SQUIRRELS • RACCOONS
BIRDS • SKUNKS • BATS

REPAIRS ON ANIMAL ENTRANCES & OPENINGS

• BEES • WASPS • FLEAS • TICKS
• YELLOW JACKET SPECIALISTS

CHIMNEY CAPS (Custom or Factory Made)

- TERMITES
- CARPENTER ANTS
- RATS
- MOLES
- MICE
- SNAKES
- PIGEONS
- GROUND HOGS
- WOODCHUCKS
- OPOSSUMS
- RACCOONS
- SQUIRRELS
- BATS
- WASPS
- YELLOW JACKETS
- & MANY MORE PESTS

IMMEDIATE SAME DAY SERVICE
MAXIMUM SAFETY TO ADULTS, CHILDREN & PETS

748-6061

SCD SENIOR CITIZEN DISCOUNT

"WE ARE A LOCAL CONCERN"

ALL EMPLOYEES CERTIFIED BY EPA
V.A. F.H.A. CERTIFIED • STATE CERTIFIED

ALL JERSEY ANIMAL & PEST CONTROL

Residential • Commercial • Industrial

- Bees
- Squirrels
- Ants
- Mice
- Fleas

BEE & SQUIRREL CONTROL





★ *Carpenter Ant Specialists* ★
• Fleas • Roaches • Termites
Beetles & Other Insects

- Bats
- Skunks
- Raccoons
- Moles
- Pigeons

24 Hour Emergency Service 7 Days a Week

Licensed
Insured

MasterCard VISA

Free Estimates ANIMAL CONTROL

Montclair Area	Belleville Area	Caldwell Area
744-7572	450-4100	364-7555

MONTHLY HOME SERVICE AVAILABLE

SAFEWAY PEST CONTROL

Termite And Carpenter Ant Specialist



Animal CONTROL

• TERMITES • ROACHES • RATS • MOTHS • SQUIRRELS • ANTS • BEES • MICE • TICKS • WASPS & FLEAS, ETC.

Years Of Experience

• Unmarked Vehicles (Upon Request) • Free Inspection
• Safe For Children & Pets • Bonded • Insured
• Reasonable Rates • Free Estimates
• Neat, Courteous Servicemen • Structural Damage Repair

REAL ESTATE
FHA/VA
TERMITE
CERTIFICATIONS

SAME DAY & WEEKEND SERVICE



NJPCA PEST CONTROL

SCD SENIOR CITIZEN DISCOUNTS

MasterCard VISA

BLOOMFIELD AREA
338-1313

VERONA AREA
239-4003

WEST ORANGE AREA
325-7330

CALDWELL AREA
226-3060

○ Residential ○ Commercial ○ Industrial



TERMINIX®

The Complete Solution

From Your Neighborhood Professional

- Residential • Commercial
- Treating roaches, termites, fleas, ticks, mice, ants, silverfish, spiders, moths, earwigs and other pests
- The patented Insider - exclusive Wall Injection System that gets right to the source of pest infestations
- Sentricon* *Colony Elimination System*, the most significant advance in termite control in 50 years
- Lifetime Termite Guarantee: Total satisfaction or your money back. Ask for details

*Trademark of DowElanco

Call Our Trained Experts - 24 Hours a Day

BELLEVILLE
751-7650

BLOOMFIELD
623-8933

MONTCLAIR
CALDWELL
575-6630

MasterCard VISA

Nationwide termite & pest control experts since 1927

WE SERVE

COMMERCIAL
INDUSTRIAL
RESIDENTIAL
HEALTH CARE FACILITIES

A Company Setting Industry Standards Since 1943

CAVANAUGH'S™ INC.

Professional Termite & Pest Control



- Complete Termite, Pest & Carpenter Ant Control
- Real Estate Inspections and Certifications
- Tree, Ornamental and Turf Pest Control
- Trees, Shrubs & Plants Treated To Prevent Deer Damage
- Industrial, Commercial & Residential Fumigations
- Bird & Animal Control
- Structural Damage Repairs
- Flying Insect Electrocutors
- Tick Control
- All Inclusive Pest Control Program

CAVANAUGH'S PROTECTED QUALITY SERVICE COMMITMENT

Call Today...FREE PHONE ESTIMATES

Toll Free: 1-800-332-2036 FAX 973-584-2455

SEE OUR COUPON

LIVINGSTON
(973) 716-9191

MONTCLAIR
(973) 655-1200

ENVIRO CHEM

TERMITE AND PEST CONTROL, INC.



SERVING ALL OF NEW JERSEY WITH

- FREE ESTIMATES AND INSPECTIONS
- PROMPT AFFORDABLE AND COURTEOUS SERVICE
- SENIOR CITIZEN DISCOUNTS
- RESIDENTIAL COMMERCIAL INDUSTRIAL
- FAMILY OWNED AND OPERATED WITH OVER 25 YEARS OF EXPERIENCE

MAXIMUM RESULTS WITH MINIMUM CHEMICAL USE FOR THE SAFE ELIMINATION OF:

ANTS, BEES, CARPENTER ANTS, CRICKETS, FLEAS, MICE, RATS, ROACHES, SILVERFISH, SQUIRRELS, TERMITES, TICKS, WASPS AND OTHER RELATED PESTS

NUTLEY - BLOOMFIELD AREAS	GLEN RIDGE - MONTCLAIR ROSELAND AREAS	CEDAR GROVE - CALDWELLS VERONA AREAS
973 667-3008	973 680-8224	973 239-0023

MasterCard **1-800-564-5759** VISA

PROTECTING YOUR FAMILY, HOME AND THE ENVIRONMENT RESPONSIBLY

EMPIRE
PEST & ANIMAL CONTROL



WE ATTACK PROBLEMS THE SAME DAY!

Large Enough To Do Any Job, Small Enough To Care

Residential • Commercial

ANIMAL REMOVAL EXPERTS & CARPENTER ANT SPECIALISTS



Roaches • Raccoons • Squirrels • Mice
Carpenter Ants • Rats • Bees • Wasps
And Much More

SAME DAY SERVICE
7 DAYS A WEEK
INCLUDING HOLIDAYS
ALL SERVICE GUARANTEED

Phone Quotes Available

24 HOURS

Proudly Serving Essex & Morris Co's

(201) 541-0465

PEST CONTROL SERVICES (Cont'd)

Eastern Termite And Pest Control Co
BloomfieldArea ---------- 429-9193
Eastern Termite And Pest Control Co
MontclairArea ---------- 744-2995
Eggers Pest Control Inc
CedarGroveArea ---------- 239-1340
EHRLICH J C CO INC
1282StGeorgesAv Avnl
Toll Free ---------- 800 894-9130
EMERGENCY PEST CONTROL
331Main WO ---------- 736-4111
(Please See Our Display Ad Page 407)
EMPIRE PEST & ANIMAL CONTROL
600SylvanAv EngwdCl --------201 541-0465
(Please See Our Display Ad This Page)
Enviro Chem Termite & Pest Control
CedarGroveArea ---------- 239-0023
Enviro Chem Termite & Pest Control
GlenRidgeArea ---------- 680-8224
ENVIRO CHEM TERMITE & PEST CONTROL NutleyArea ----------667-3008
(Please See Our Display Ad Previous Page)
EX-TERMINATOR PEST CONTROL
RingwoodArea ---------- 839-5507

Modern People Find The Answers To Their Buying Problems In The Yellow Pages. Quickly And Easily, This Handy Book Locates The Products And Services You Need – Tells Who Sells It And Where. And That Includes Unusual, Hard-To-Find Items As Well. Just Look In The Book And You'll Save Time, Trouble And Travel.

QUALITY
ANIMAL & PEST CONTROL



Residential • Commercial • Industrial
BEE & SQUIRREL CONTROL

- BEES
- SQUIRRELS
- ANTS
- MICE
- BATS
- SKUNKS
- RACCOONS
- MOLES
- CARPENTER ANT SPECIALISTS
- PIGEONS
- FLEAS
- ROACHES
- BEETLES AND OTHER INSECTS

24 HOUR EMERGENCY SERVICE
ANIMAL REMOVAL EXPERTS

Licensed • Insured
Free Estimates

1-800-731-2080

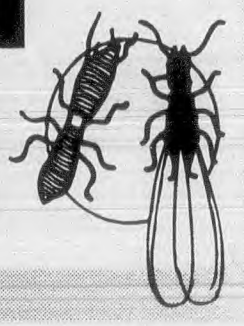

Why wonder where to buy it?

The **Yellow Pages** tell you *where* to buy it!

Bell Atlantic YELLOW PAGES

Now's the time to think BIGGER. advertise in the

Bell Atlantic YELLOW PAGES

PEST CONTROL SERVICES (Cont'd)

Garden State Exterminating
FairfieldArea ---------- 227-4919
Impact Pest Control Inc CaldwellArea ---- 364-0771
Isabella Termite & Pest Elimination
134RunnymedeRd WCald ---------- 403-1422
J & J Pest Control 39ValleyViewRd Vro -- 239-8193
John's Exterminating Service Inc
18Wheeler Mtc ---------- 783-1324
KRB PEST CONTROL
GlenRidgeArea ---------- **680-9406**
(Please See Our Display Ad Page 408)

M WEINER EXTERMINATING SERVICE
SAFE SERVICE
FOR OVER 35 YEARS
CARPENTER ANTS
TERMITES-FLEAS
ROACHES-MICE-BEES-WASPS
HUMANE SQUIRREL REMOVAL
284-1313
992-1913
NutleyArea ---------- 284-1313

CONTINUED NEXT LISTING PAGE

No Need To March Around Town Looking For Something To Buy. A Glance At The Yellow Pages Of The Telephone Directory Will Nearly Always Tell You Who Sells It.

To buy ANYTHING—

Bell Atlantic
YELLOW PAGES

The INTERNATIONAL SYMBOL of ACCESS
Advertisers displaying this symbol may have facilities accessible to and usable by people with physical disabilities.



ORKIN®
Since 1901
WORLD'S BEST TERMITE AND PEST CONTROL
- Service for Termites, Roaches, Fleas, Ants, Rodents, Carpenter Ants, etc.
- Free inspections
- Residential, Commercial & Industrial Specialists
- Financing available
- Licensed, insured, bonded & security screened employees
- Monthly & quarterly service

ALL SERVICES GUARANTEED
Montclair Area
744-2322
1-800-800-ORKIN (6754) 24 HRS.
ANOTHER ROLLINS SERVICE ©1992 ORKIN EXTERMINATING COMPANY, INC.
http://www.orkin.com

COAST ANIMAL & PEST CONTROL
24 HR. EMERGENCY SERVICE
7 DAYS INCLUDING HOLIDAYS
SAME DAY SERVICE
We Care About People, Plants, Animals & Your Home!
"Your Satisfaction Is Our Guarantee!"
Residential ★ Commercial ★ Industrial ★ Monthly Service Specialists
N.J. STATE CERTIFIED APPLICATORS
CHIMNEY CAPS OUR SPECIALTY
SQUIRRELS, BATS, GROUNDHOG, RACCOONS, OPOSSUMS, WOODCHUCK, SKUNKS, PIGEONS, STRAY CATS, VOLES, MOLES, ROOF RATS
TERMITES, ROACHES, ANTS, BEES, MICE, RATS, WASPS, SPIDERS, BATS, FLEAS, BEETLES, TICKS, BED BUGS, CARPENTER ANTS, CARPENTER BEES
...AND ALL OTHER INSECTS
ONE OF N.J.'S LARGEST
Serving Tri-State Area
NEW JERSEY NIPCA PEST CONTROL ASSOCIATION
1-800-889-5590
MasterCard VISA

PRIORITY 1
TERMITE & PEST CONTROL INC



RESIDENTIAL • COMMERCIAL
INDUSTRIAL

TERMITE TREATMENT

VA, HUD CERTIFICATIONS
HOME INSPECTIONS
RADON TESTING

ALL ANIMALS HUMANELY REMOVED

SAME DAY SERVICE
24 HR EMERGENCY SERVICE
FAST, RELIABLE & COURTEOUS

CARPENTER ANT SPECIALISTS
★ GUARANTEED for 1 YEAR

SERVING ESSEX COUNTY & NORTHERN N.J.

FREE ESTIMATES 973 783-4001 FREE INSPECTIONS

BONDED INSURED 973 992-4301

A Aa A PRIORITY 1 TERMITE & PEST CONTROL INC ★ Ask For Details

APEX PEST CONTROL

TERMITE CONTROL





FREE ESTIMATES
FOR HOMEOWNERS

EASY PAYMENT PLAN
FHA & VA TERMITE CERTIFICATIONS
COMPLETE RESIDENTIAL
COMMERCIAL • INDUSTRIAL SERVICES

MODERATE RATES

"YOU GOT THEM, WE'LL GET THEM"

• RATS • MICE • ROACHES • MOTHS • FLEAS • SPIDERS
• TICKS • CRICKETS • BEES • SILVERFISH • SQUIRRELS
• RACCOONS • TERMITES • ALL OTHER PESTS

Serving **Suburban Essex Area** *Daily*

783-6260 MONTCLAIR
226-2822 CALDWELL
748-3857 BLOOMFIELD

TERMITE & PEST CONTROL SPECIALISTS

P

DENCO EXTERMINATING

Residential • Commercial

- TERMITES
- CARPENTER ANTS
- ROACHES
- FLEAS/TICKS
- BEES
- MICE/RATS
- CRICKETS
- OTHER PESTS

OVER 30 YEARS OF EXPERIENCE & DEPENDABILITY

SCD SENIOR CITIZEN DISCOUNTS

MEMBER NATIONAL PEST CONTROL ASSOCIATION

FREE ESTIMATES
227-3399
PINE BROOK

992-5054 LIVINGSTON
748-7788 BLOOMFIELD

MONTVILLE
TOWACO
PARSIPPANY

CALDWELL
FAIRFIELD
MONTCLAIR

REAL ESTATE FHA & VA CERTIFICATES ISSUED
MEMBER OF CHAMBER OF COMMERCE

"We Are The Professionals"

DIAL PEST CONTROL, INC.

EST. 1978
NJ LIC#90650

"THERES NOTHING WE WON'T DO!"

ANIMAL • TERMITE • & PEST CONTROL

SERVING NORTHERN NJ FOR
★ 20 YEARS ★

- SAME DAY SERVICE
- FREE ESTIMATES
- HUMANE EXPERT METHODS

RESIDENTIAL • COMMERCIAL • INSTITUTIONAL
RELIABLE • COMPETITIVE RATES
LICENSED • INSURED • BONDED

"WE ANSWER ALL PHONE CALLS AND KEEP ALL APPOINTMENTS"

20 CHURCH ST. MONTCLAIR NJ 07042

744-2409

Who To Call When A Pest Is Bugging You...

CHEM-GUARD



Safe

- TERMITE
- MICE-RATS
- ROACHES
- ANTS
- CARPENTER ANTS
- SKUNKS
- SQUIRRELS
- BEES
- WASPS
- BATS
- FLEAS

Effective

- SAME DAY & WEEKEND SERVICE
- REAL ESTATE INSPECTIONS
- ALL WORK GUARANTEED
- FREE ESTIMATES
- STATE LICENSED
- CERTIFIED
- INSURED

Serving Northern New Jersey Since 1986

SEE OUR COUPON

SCD SENIOR CITIZEN DISCOUNTS

800-546-7378

Non-Chemical Programs Available

RESIDENTIAL - COMMERCIAL - INDUSTRIAL

Emergency!

PEST CONTROL INC.

ONE HOUR SERVICE
7 DAYS PER WEEK

ASK ABOUT OUR CONDITIONAL GUARANTEE

RADIO CONTROL FLEET

COMPLETE PEST CONTROL
COMMERCIAL AND RESIDENTIAL

= SERVING NORTHERN NEW JERSEY

SINCE 1930

ANTS • BEES • TICKS
ROACHES • FLEAS • MOTHS
PIGEONS • BIRDS • RACCOONS
SQUIRRELS • RATS • BATS



- RETAIL OUTLET FOR PEST CONTROL PRODUCTS & EQUIPMENT
- PERMANENT TERMITE CONTROL

TERMITE CERTIFICATIONS & RADON TESTING FOR ALL PROPERTIES

331 MAIN ST.
WEST ORANGE
NJ 07052

NEW JERSEY NJPCA PEST CONTROL ASSOCIATION

736-4111

Termite Certifications & Radon Testing

PEST CONTROL SERVICES (Cont'd)

MCAULIFFE JOHN E
TERMITE DAMAGE SPECIALISTS
COMPLETE STRUCTURAL EVALUATION & REPAIR
725FairfieldAvKnlwth ---------- 908 245-9131

National Pro-Tech Pest Control
NutleyArea ---------- 667-5879

ORKIN EXTERMINATING CO INC
MontclairArea ---------- 744-2322
(Please See Our Display Ad Page 405)

Payne Pest Control CaldwellArea ---------- 403-1187

Pestex Pest Control Services
185Liberty Blm ---------- 743-1825

PROFESSIONAL PEST & TERMITE CONTROL ParsippanyArea ---------- 263-2424

QUALITY ANIMAL & PEST CONTROL
Toll Free ---------- 800 731-2080
(Please See Our Display Ad Page 404)

Reliable Pest Control BloomfieldArea ----- 893-9485

RENTOKIL CONTRACT SERVICES INC
46-34 11th
LongIslandCity NY ---------- 718 937-2860

SAFEWAY PEST CONTROL
BloomfieldArea ---------- 338-1313
(Please See Our Display Ad Page 402)

SEARS AUTHORIZED TERMITE & PEST CONTROL
Toll Free ---------- 800 886-7327
(Please See Our Display Ad This Page)

STATELINE PEST CONTROL INC
CliftonArea ---------- 473-6010

SUBURBAN TERMITE & PEST CONTROL INC LivingstonArea ------ 533-9100

Systematic Pest Elimination
57GrandviewPl Mtc ---------- 509-1500

TARNEY EXTERMINATING CO
West OrangeArea ---------- 672-1616

SEARS

Authorized

Termite & Pest Control

Termite Protection • Carpenter Ant Specialists • All Pests & Rodents

ONCE-A-YEAR PEST CONTROL

• Satisfaction Guaranteed Or Your Money Back

Serving Essex County

CALL FOR A FREE INSPECTION **1 800-886-7327**

SEARS Use your Sears Card. We also welcome these cards.

PEST CONTROL SERVICES (Cont'd)

TERMINIX INTERNATIONAL
CaldwellArea ---------- 575-6630
(Please See Our Display Ad Page 402)

TRIUS EXTERMINATING CO
West OrangeArea ---------- 731-2066

Viking Termite & Pest Control
MontclairArea ---------- 744-9020

Viking Termite & Pest Control Inc
BloomfieldArea ---------- 783-4888

Viking Termite & Pest Control Inc
CaldwellArea ---------- 228-1885

CONTINUED NEXT LISTING PAGE

ANCHOR PEST CONTROL

- Highly Trained & Experienced Technicians
- Rodents & Small Animals
- F.H.A. & V.A. Termite Inspection
- Free Estimates
- Residential
- Commercial
- Industrial

FLEAS • ANTS • TERMITES
BEES • WASP • TICKS • BIRDS
SQUIRRELS • RACOONS • BATS
MICE & RATS • OTHERS

ANCHOR PEST CONTROL
Toll Free
800 585-1580
WE ARE LOCAL
586-1580

VISA MasterCard

• 46 YRS. EXPERIENCE
• UNMARKED VEHICLES
• FREE ESTIMATES
361-0173

A. BAILEY BEVERLY HILLS INDUSTRIES

NJ LIC # 94700
• BONDED-INSURED
• REASONABLE RATES
PHONE ESTIMATES

TERMITE & PEST CONTROL CORP.
CARPENTER ANT SPECIALISTS

• ANTS	• FLEAS	• MOTHS	• SPIDERS
• BEES	• HORNETS	• RACCOONS	• SQUIRRELS
• CENTIPEDES	• MICE & RATS	• ROACHES	• TERMITES
• CRICKETS	• MILLIPEDES	• SILVERFISH	• WASPS

ASK ABOUT OUR QUARTERLY HOME PROTECTION PLAN

Residential REAL ESTATE FHA/VA TERMITE CERTIFICATIONS Commercial

MONTCLAIR	CALDWELL	LIVINGSTON	WAYNE	BLOOMFIELD
746-0052	228-3939	533-1666	696-1919	338-3838

NOT AN ANSWERING SERVICE • SAME DAY SERVICE • OPEN SATURDAY

• 16 YRS. EXP.
• UNMARKED VEHICLES
• FREE INSPECTION
FAX CAPABILITIES
N J LIC #69108
"SPECIALIZING IN WOOD REPAIR FROM TERMITE DAMAGE"

A. DANIELS
TERMITE & PEST CONTROL

• BONDED INSURED
• REASONABLE RATES
• FREE TERMITE ESTIMATES
• PHONE ESTIMATES
8:00 - 4:30

NOT AN ANSWERING SERVICE
RESIDENTIAL & COMMERCIAL

OPEN SATURDAY
SAME DAY SERVICE

CARPENTER ANT SPECIALIST

•TERMITES	•WASPS	•WATER BUGS	•ANTS
•ROACHES	•FLEAS	•RACCOONS	•MICE
•SQUIRRELS	•MILLIPEDES	•BEES	•CENTIPEDES
•SILVER FISH	•EARWIGS	•CRICKETS	•RATS
•BED BUGS	•HORNETS	•SPIDERS	•MOTHS

Inspection
FHA VA
HUD Forms
CERTIFICATES

WEST ORANGE
736-3037

DIAGNOSTIC PEST CONTROL
Complete Pest & Termite Inspection & Extermination
Maximum Safety • Professional Service
State Licensed • Fully Insured
"Guaranteed Results"
24 Hour Service
227-4919 CALDWELLS-ROSELAND
994-2242 LIVINGSTON ORANGES

Drone
TERMITE and PEST CONTROL
OVER FORTY YEARS EXPERIENCE
THE TWO INSECTS MOST OFTEN MISIDENTIFIED TRY OUR
WINGED TERMITE © WINGED ANT
"mail-a-bug" service
WITH NO OBLIGATION
PICK-UP ANY BUG WITH A PIECE OF CLEAR SCOTCH TAPE, THEN TAPE IT TO CARDBOARD, "MAIL-A-BUG"© WITH YOUR NAME, ADDRESS & PHONE NUMBER OUR OFFICE WILL REPLY IMMEDIATELY P.O. BOX 1487 SUMMIT N.J. 07902
908-273-4890
FAX# 908 273-0230

KRB
PEST CONTROL
RESIDENTIAL & COMMERCIAL
COMPLETE PEST CONTROL SERVICE
TERMITES • CARPENTER ANTS
HUMANE ANIMAL TRAPPING
VA & FHA CERTIFICATIONS
RADON DETECTION & MEASUREMENT
FREE TERMITE INSPECTIONS
SERVING ESSEX COUNTY
FREE ESTIMATES 680-9406 INSURED CERTIFIED

PEST CONTROL SERVICES (Cont'd)

WESTERN PEST SERVICES
614EagleRockAv WO ---------- 731-8000
(Please See Our Display Ad Page 398)

Wildlife Control BloomfieldArea ---------- 338-4676

Williams Termite Control Inc
GlenRidgeArea ---------- 429-2244

Williams Termite Control Inc
NutleyArea ---------- 667-0660

Williams Termite & Pest Control Inc
CaldwellArea ---------- 226-7707

WILLIAMS TERMITE & PEST CONTROL INC
See Our Large Display Ad Under This Heading
MontclairArea ---------- 429-2383

PEST CONTROL SUPPLIES & EQUIPMENT

RESIDEX CORP
Toll Free ---------- 800 526-4222

Southern Mill Creekprod Of Ohio Inc
22ACommerceRd Fairfld ---------- 808-9899

PET CEMETERIES & CREMATORIES

ABBEY GLEN PET MEMORIAL PARK
WHEN IT'S TIME TO SAY GOODBYE... WE CARE AND UNDERSTAND
Dignified Burial, Individual Cremation
Gentle Transportation From Home Or Vet
SERVING ESSEX CNTY. SINCE 1982
Toll Free ---------- 800 972-3118

SNOW MOUNTAIN PET MEMORIAL PARK MahwahArea ---------- 201 512-1366

SNOW MOUNTAIN PET MEMORIAL PARK
12SuffernRd Hillburn NY ---------- 914 357-1929

STILLMEADOW ANIMAL REST CEMETERY
NeptuneArea ---------- 732 775-2848

PET GROOMING

The New Jersey Department of Environmental Protection, Div. of Environmental Quality, Pesticide Control Program, CN 411, Trenton, N.J. 08625, (609) 530-4070, licenses and regulates Pet Groomers who apply pesticides in the State of New Jersey.

Consumers are advised to check for a valid license when using the services of Pet Groomers.

ALL BREED CAT & DOG GROOMING
PROFESSIONAL STYLING
NO TRANQUILIZERS USED
TUES - FRI 8 AM - 6 PM
SAT 8:30 AM - 6 PM
Pet Supplies
296BloomfieldAvVro ---------- 857-9007

ALLWOOD PET CENTER
EXPERT PET GROOMING
• Pro Styling • Flea Baths
• Medicated Baths • De-Skunking
• Nail Clipping
NO TRANQUILIZERS USED
656AllwoodRdClft ---------- 365-1300

ANIMAL KINGDOM
436-440MainSt EO ---------- 673-1252
(Please See Our Display Ad This Page)

APOLLO PAW STATION
541UnionBlvd Tot ---------- 790-7387
(Please See Our Display Ad This Page)

Bjorn-Lass Kennels
102HookMountainRd Mtvil ---------- 227-2808

Bunny's Dog Grooming 473Centre Ntly -- 661-0378

Animal Kingdom
SINCE 1953
PROFESSIONAL DOG & CAT GROOMING BY RUTHANN
BATHING OF ALL LARGE DOGS
SMALL PETS • EXOTIC BIRDS
TROPICAL FISH
COMPLETE LINE OF SUPPLIES
AQUARIUM MAINTENANCE SERVICE
973- 673-1252 MAJOR CREDIT CARDS HONORED
436-440 MAIN ST. EAST ORANGE (Between Clinton & Burnet St.)
OPEN DAILY 8 AM TO 6 WED. & FRI. NITE TIL 7 PM CLOSED SUNDAY

APOLLO PAW STATION
PROFESSIONAL DOG & CAT GROOMING
"WHERE THE CARE FOR YOUR PET IS OUT OF THIS WORLD"
NO TRANQUILIZERS USED
BY APPT ONLY
790-PETS (7387)
541 UNION BLVD TOTOWA

Hal Wheelers
CANINE BEAUTY SALON & GROOMING ACADEMY
• PROFESSIONAL STYLING TO AKC BREED STANDARDS
• UNDER THE DIRECTION OF LORETTA VOGT MARCHESE, NCMG
• MULTI CONTEST WINNER & JUDGE NAT'L-INT'L LEVELS
• FORMER CERTIFIER 1995 INTERNATIONAL GROOMER OF THE YEAR
256-0694
1126 POMPTON AV CEDAR GROVE

PET GROOMING (Cont'd)

CANINE CLIPPERY-LENORE'S
"SPECIALIZING IN GENTLENESS"
OVER 20 YEARS EXPERIENCE IN GROOMING & OBEDIENCE
A LIFETIME OF LOVE & KNOWLEDGE OF DOGS
447WashingtonAvBlv ---------- 751-0342

CANINE DESIGNS
THE ULTIMATE PLACE FOR PETS & THEIR PEOPLE
CERTIFIED PROFESSIONAL GROOMERS
DOGWASH CLUB • DOG & CAT BOUTIQUE
NUTRO ALL NATURAL FOODS
688BloomfieldAvVro ---------- 239-0998

PET GROOMING (Cont'd)

CUT ABOVE FOR PETS ONLY
IN NUTLEY IT'S
A CUT ABOVE
FOR PETS ONLY
ALL BREED DOG & CAT GROOMING
- No Tranquilizing
- Special Discount Grooming Plan
- Modern Air-Conditioned Facility
- All Natural Flea Treatment
- Obedience Training
- Pet Sitting
- AKC Puppy Sales

667-7381
85FranklinAvNtly ---------- 667-7381

FURRS N' PURRS
All Breeds Professional Pet Grooming
- Flea & Tick Baths All Natural
- Nails Clipped • In Home Sitting
- Medicated Baths • Scissor Cuts
- Dematting & Deskunking
- Small Animals • All Pets Groomed With TLC

NO DRUGS OR TRANQUILIZERS
638PaulisonAvClft ---------- 458-1644

Groomer The 385Broad Blm ---------- 748-7685

GROOMING GALLERY
ALL BREED DOG & CAT GROOMING
COMPLETE LINE OF ACCESSORIES
Science Diet & IAMS Dog & Cat Foods
Recommended By Local Veterinarians
Open Tuesday - Saturday 7:30AM - 5:30PM
23MidlandAvMtc ---------- 509-8969

HAL WHEELER'S CANINE BEAUTY SALON 1126PomptonAv CdrGv ------ 256-0694
(Please See Our Display Ad Previous Page)

Just Pets 251FranklinAv Ntly ---------- 284-1122

Lily's Grooming Pub
290BloomfieldAv Vro ---------- 575-8499

MAIN STREET PET PALS
Professional Dog & Cat Grooming
Veterinarian Clinic
Paul Holtzman - Groomer
Tory Corner Section
Of West Orange
275MainWO ---------- 325-8838

Mandy's Pet Grooming Salon Inc
90UnionAv Ntly ---------- 284-1661

Mega Pet Center Inc
196USHwyNo46 Prspy ---------- 808-7387

N J PETS
SELF SERVICE PET WASH
- Professional Equipment
- Shampoo And Towels Included
- No Clean-Up Hassles

150StateHwyNo10EHnvr ---------- 884-4578

PET GROOMING (Cont'd)

PAMPERED POOCH THE
DISTINCTIVE STYLING OF
ALL BREEDS & CATS
WE USE LOVING KINDNESS
NO TRANQUILIZERS
NAIL TRIMMING • PET SUPPLIES
77MainLtFl ---------- 256-8222

PERSONALIZED PETS
89 N BeverwyckRd LkHwtha ---------- 335-7080

Pet Lovers Outlet 238PassaicAv Fairfld --- 808-1128

PET PLACE THE
60MainAv Clft ---------- 661-2727

Petzazz Pet Salon 6MidlandAv Mtc -------- 746-9330

Pooch's Pal Groomobile
17PleasantAv WCald ---------- 226-2559

POODLE CLIP INN
PROFESSIONAL GROOMING-ALL BREEDS
634PassaicAvNtly ---------- 667-2333
(Cor Passaic Av & Kingsland St)

Poodle & Pooch Stylists
2LinwoodTer Cald ---------- 226-6882

Pup'N'Suds 195BellevueAv Mtc ---------- 783-1166

Very Important Pets
412BloomfieldAv Cald ---------- 226-8801

PET PHOTOGRAPHY
See "Photographers—Portrait"

PET SHOPS

ALLWOOD PET CENTER
- TROPICAL FISH • BIRDS
- SMALL ANIMALS • REPTILES

PET GROOMING
FULL LINE OF PET SUPPLIES
VISA - MC - AMEX - DISCOVER
656AllwoodRdClft ---------- 365-1300

AMERICAN BREEDERS ASSOCIATION
Div Of The New York Kennel Club™
Huge Selection Of Pedigreed
PUPPIES PUPPIES PUPPIES!
We Represent The Finest Breeders
Quality, Temperament & Trainability
Open 7 Days • Credit Cards Accepted
Toll Free ---------- 800 255-3647

CONTINUED NEXT LISTING PAGE

Bell Atlantic Yellow Pages Ads Get Action.

KON-TI-KI ANIMAL HOUSE
Home Of "EXOTIC" Pet & Pet Supplies
UNIQUE - HARD TO FIND - RARE
THE AREAS LARGEST SELECTION OF REPTILES
MON-SAT 10:30-9
SUNDAY 10:30-5
LOOK FOR OUR MINI PETTING ZOO IN THE NEAR FUTURE
- SMALL ANIMAL BOARDING • AQUARIUM SETUPS & SUPPLIES
- MAINTENANCE PROGRAMS • UNIQUE BIRD CAGES
- WE MAKE CUSTOM REPTILE NATURAL ENVIRONMENT TERRARIUMS, TANKS & HOODS

PET FOOD & SUPPLIES
All Major Brands
Dog • Cat • Bird
Fish • Reptile
Small Animals

Small Mammals
Hamsters • Gerbils
Guinea Pigs
Specialty Mice
Ferrets

Birds
Amazons
Parrots
Canaries
Parakeets

Reptiles
Snakes
Lizards
Newts
Chameleons
Iguanas

Salt & Fresh Water Fish
Inverts & Live Coral Reef Systems
African Cichlids • Koi & Gold Fish • Tropical Fish

ORDER BY PHONE FREE DELIVERY 325-8788
LET MY PETS BECOME YOURS THE HOUSE WITH THE "BIG" DIFFERENCE 43 FREEMAN ST WEST ORANGE

HANOVER PET & AQUARIUM
6,000 GALLONS OF HANDPICKED FRESH & MARINE FISH
CORALS AND INVERTEBRATES
REPTILES **EXOTIC SMALL ANIMALS**
• FERRETS • HEDGEHOGS • HAMSTERS • DWARF POSSUMS
• CHINCHILLAS • GUINEA PIGS • FANCY RABBITS
WE SPECIALIZE IN THE HARD TO FIND
973-386-0885
200 RT 10 WEST (Rx PLACE MALL)
EAST HANOVER
MON. - FRI. NOON TO 9PM
SAT. 11AM - 8PM
SUN. 11AM - 6PM

Animal Kingdom
MAJOR CREDIT CARDS HONORED
780 VARIETIES & 115 TANKS OF TROPICAL FISH
DOG & CAT GROOMING
SINCE 1953
COMPLETE LINE OF SUPPLIES
AQUARIUM MAINTENANCE SERVICE
973-673-1252
436-440 MAIN ST. EAST ORANGE
OPEN DAILY 8 AM TO 6 • WED. & FRI. NITE TIL 7 PM CLOSED SUNDAYS (Between Clinton & Burnet St.)

2 LOCATIONS
Paterson Bird Store
LARGEST BIRD STORE IN NJ
FEATURING THE WIDEST SELECTION OF EXOTIC BIRDS, CAGES, TOYS, & SEED IN NEW JERSEY
AMAZONS • MACAWS • COCKATOOS • COCKATIELS
PARAKEETS • FINCHES • SINGING CANARIES
• LOVE BIRDS & MUCH MORE
EXPERT CONSULTATION
WINGS • NAILS • BEAK CLIPPING • BOARDING ON PREMISES
MEDICATIONS • BOOKS • BREEDING SUPPLIES
All Major Credit Cards Accepted
SERVING THE BIRD HOBBYIST FOR OVER 90 YEARS
MON - SAT 9:30 AM - 8:00 PM
SUN 11 AM - 5:00 PM
973-742-6372 13 FURLER ST. TOTOWA NJ (BEHIND BLOCKBUSTER VIDEO)
732-651-7300 RT 18, EAST BRUNSWICK (MOVIE CITY 5)

N.J. PETS
New Jersey's
Most Complete Pet Store
THE LARGEST SELECTION OF
• EXOTIC BIRDS • REPTILES
• SMALL ANIMALS • FRESH & MARINE FISH
... AND PET SUPPLIES IN THE AREA
EAST HANOVER
Mon-Sat 9am-9:30pm • Sun 10am-6:00pm
973-515-9500
Self-Service Pet Wash-884-4578
East Hanover Plaza, East Hanover, NJ
SOUTH ORANGE
MON-FRI 9am-8pm • SAT 9am-7pm • SUN 11am-4pm
973-761-6121
154 Valley St, South Orange, NJ

PET POURRI
....An Elegant & Complete Department Store For Pets....
Over 100 AKC Puppies To Choose From
• Tropical And Marine Fish
• Birds • Bunnies • Small Animals
• Over 1000 Pet Necessities & Accessories In Stock
(973)785-1170
Willowbrook Mall
Rt 23 & 46
WAYNE

THE PET PLACE
PETS & PET SUPPLIES GROOMING
FEATURING A 10 YR PUPPY REPLACEMENT AGAINST DEATH, ACCIDENT OR THEFT
AKC REGISTERED PUPPIES
USDA LICENSED KENNELS
EST. 1969
OVER 100 BREEDS AVAILABLE
VET APPROVED HEALTH CERT.
PUPPY SHOTS
7 DAY EXCHANGE PRIVILEGE
PRICE QUOTES GIVEN - FREE VET. VISIT
TROPICAL FISH & SUPPLIES
BIRDS CATS & OTHER SMALL ANIMALS
ASK ABOUT OUR 2 WEEK MONEY BACK GUARANTEE
60 MAIN AVE CLIFTON NJ
1 BLOCK SOUTH OF RT. 3 MAIN AVE NUTLEY-PASSAIC EXIT
(BRADLEE - A & P SHOPPING CENTER)
CREDIT CARDS HONORED 973-661-2727

Where
You Advertise
is as Important as
Why.....
Bell Atlantic
YELLOW PAGES

PET SHOPS (Cont'd)

ANGELA'S HAPPY PETS
A.K.C. Puppies & Kittens, Adoptives
Fresh & Saltwater Fish,
All Birds, Sm. Animals,
Reptiles, Exotics
Full Supplies, Dog & Cat Food Dept.
772BloomfieldAvWCald ---------- 227-0818

Animal Instinct Inc
See Our Ad Under Pet Sup & Foods- Rtl
21LackawannaPl Blm ---------- 680-8000

ANIMAL KINGDOM
436-440MainSt EO ---------- 673-1252
(Please See Our Display Ad Previous Page)

AQUA-TROPICS
"ONE OF NEW JERSEY'S LARGEST AQUARIUM STORES"
SEE OUR COUPON
1080USHwyNo46Clft ---------- 365-0200

BIRDY BOUTIQUE
799FranklinAv FklnLk ---------- 201 891-7609

Brookdale Pet Center 1054Broad Blm ---- 893-0990

HANOVER PETS INC
200StateHwyNo10 EHnvrTwp ------- 386-0885
(Please See Our Display Ad Previous Page)

INTERNATIONAL BREEDERS OF AMERICA INC
DIV. OF INTERNATIONAL KENNEL CLUB
Breeding For Quality & Temperament
The World's Finest
PUPPIES & KITTENS
All Breeds Available
Toll Free ---------- 888 452-7877

JAY-TEE'S PET SPECIALTIES
Trusted Since 1976, Home Delivery
See Ad Under Pet Supplies Foods
161GlenridgeAv Mtc ---------- 746-4799

KON-TI-KI ANIMAL HOUSE
43Freeman WO ---------- 325-8788
(Please See Our Display Ad Previous Page)

L & R PARROT CONNECTION
559RiverDr ElmwdPk ---------- 201 703-1018

MEGA PET CENTER INC
QUALITY FEEDS • SUPPLIES
PROFESSIONAL GROOMING
TROPICAL FISH • HAND FED BIRDS
SMALL ANIMALS • REPTILES
196USHwyNo46Prspy ---------- 808-7387

N J PETS
154Valley SO ---------- 761-6121
(Please See Our Display Ad Previous Page)

Natural Habitats 513BloomfieldAv Mtc --- 509-0400

New Jersey Pets 340PomptonAv Vro ----- 571-9800

NUTLEY PET CENTER
518WashingtonAv Blv ---------- 751-1221

PATERSON BIRD STORE
13Furler Tot ---------- 742-6372
(Please See Our Display Ad Previous Page)

PET LOVERS OUTLET
SUPERSTORE FOR
- Pet Foods & Supplies
- Tropical Fish
- Puppies & Kittens
- Hand-Fed Birds
- Small Animals
- Reptiles
- Grooming

238PassaicAvFairfld ---------- 808-1128

PET PLACE THE
60MainAv Clft ---------- 661-2727
(Please See Our Display Ad Previous Page)

PET POURRI
WillowbrookMall Wayn ---------- 785-1170
(Please See Our Display Ad Previous Page)

Poodle Clip Inn 634PassaicAv Ntly ------- 667-2333

PET SHOPS (Cont'd)

SEA LIFE AQUARIUM PLUS
Formerly Ocean Gallery
Tropical & Marine Fish
Invertebrate • Aquarium Supplies
ASK ABOUT OUR
Aquarium & Pond Maintenance Service
Free Parking In Rear • Rear Entrance
615BloomfieldAvMtc ---------- 783-7007

The Pet Corner 631BloomfieldAv Blm ----- 748-3888

Wild Discoveries 55Washington Blm ------ 748-4308

PET SITTING SERVICES

Brown T VeronaArea ---------- 239-0936

CUT ABOVE FOR PETS ONLY
85FranklinAv Ntly ---------- 667-7381

Kingdom Of Animals Pet Services
North CaldwellArea ---------- 228-8530

Kozy Kritter Sitters MorrisCountyArea ---- 575-5256

NO PLACE LIKE HOME-PET SITTERS
Your Alternative To Boarding
In-Home Care/Fully Bonded
44-BAddisonPl Clft ---------- 458-1616

PET SITTERS INC
"THE BEST IN AT-HOME DAY CARE FOR YOUR PETS" NO KENNELS! NO CAGES!
NO TRAUMA! NO PET CARRIERS
FULLY INSURED DAILY WALKS
COUNT ON US TO TAKE CARE OF YOUR PET!
337EssexAvBlm ---------- 743-5330

PET WATCHERS INC
We Specialize In The "In Home" Daily Care Of Your Pets While You Are Away.
No More Stressful Boarding!
Personalized, Dependable Care You Can Trust
Bonded - Fully Insured - Reasonable Rates
519BloomfieldAvCald ---------- 228-7385

PET SUPPLIES & FOODS–RETAIL

All Breed Cat & Dog Grooming
296BloomfieldAv Vro ---------- 857-9007

ANIMAL INSTINCT INC
21LackawannaPl Blm ---------- 680-8000
(Please See Our Display Ad This Page)

Ashley's Pets 128BloomfieldAv Blm ------- 748-3678

Canine Designs 688BloomfieldAv Vro ----- 239-0998

Grooming Gallery 23MidlandAv Mtc ------- 509-8969

JAY-TEE'S PET SPECIALTIES
161GlenridgeAv Mtc ---------- 746-4799
(Please See Our Display Ad This Page)

M & J Pet Food Outlet
474BloomfieldAv Cald ---------- 364-0440

MIKE'S FEED FARM
Your Pet Nutrition Experts
THE LARGEST SELECTION OF
DISCOUNT PET FOOD & SUPPLIES
Open 7 Days/Mfr Coupons Accepted
Exotic Animal Foods & Suppls/Visa & MC
140FurlerTot ---------- 256-8081

N J PETS
FOR ALL YOUR PET NEEDS
See Our Ad Under Pet Shops
150StateHwyNo10EHnvr ---------- 515-9500
154ValleySO ---------- 761-6121

PETCO
1Route46W Tot ---------- 256-9175
EssexShoppingCtr ---------- 325-5040

PET SUPPLIES & FOODS–WHOL & MFRS

Hartz Mountain 60WestSt Blm ---------- 743-4145

Hartz-Mountain Products Division Of Hartz Mountain Pet Foods Inc
192BloomfieldAv Blm ---------- 743-8500

Jay-Tee's Pet Specialties
161GlenridgeAv Mtc ---------- 746-4799

JAY-TEE'S PET SPECIALTIES

SINCE 1976
"#1 IN SERVICE, SELECTION & PRICES PET FOODS & SUPPLIES"
FEATURING:
• DIAMOND • NATURES RECIPE • IAMS • EUKANUBA
• NEURA • PRO PLAN • ANNAMAET • MAX • OLD MOTHER HUBBARD
• SCIENCE DIET • CAT FURNITURE • DOG CRATES



FIND US AT dogindex.com
HOME DELIVERY AVAILABLE
973 746-4799
ACCESSIBLE
VISIT OUR 5000 SQ FT SHOWROOM • 161-171 GLENRIDGE AVE. MONTCLAIR
• QUANTITY DISCOUNTS ASK ABOUT "BUY 12 GET 1 FREE" OFFER

ANIMAL INSTINCT CORP.
PREMIUM PET SUPPLIES

- GREAT PRICES, SERVICE, AND SELECTION
- STOCKING TOP BRANDS SUCH AS: SCIENCE DIET, IAMS, EUKANUBA, NUTRO, BIL JAC, PROPLAN, FROMM & NATURAL LIFE
- HOME DELIVERY AVAILABLE
- OFF STREET PARKING

"Customer Service Is Our # 1 Priority"
680-8000
21 Lackawanna Place • Bloomfield



PET TRAINING

See "Dog & Pet Training"

PET TRANSPORTING

ANIMALS AWAY
Domestic & International Pet Shipping
Toll Free ---------- 800 621-7387

PAT'S ANIMAL TRANSPORTATION SERVICE
Registered Vet Tech-Bonded
WayneArea ---------- 696-4877

PHARMACEUTICAL CONSULTANTS

Dante Resources
271USHwyNo46W Fairfld ---------- 808-0880

Ditek International Inc
271USHwyNo46W Fairfld ---------- 808-5005

R Ph Consulting NutleyArea ---------- 284-1681

R PH CONSULTING
1238StuyvesantAv Un ---------- 908 686-2063

PHARMACEUTICAL MACHINERY

GMP Systems Inc 101USHwyNo46 PnBk --575-4990

PHARMACEUTICAL PRODUCTS–WHSLE & MFRS

Bradley Pharmaceutical Inc
383USHwyNo46 Fairfld ---------- 882-1505

Ciba Geigy Pharmaceutical Division Of Ciba-Geigy 14HendersonDr WCald ---------- 882-4700

Cistron Biotechnology Inc
10BloomfieldAv PnBk ---------- 575-1700

Concord Laboratories Inc
140NewDutchLn Fairfld ---------- 227-6757

Easy Dose Inc 11ChapinRd Mtvil ---------- 227-5524

Guidone Global Enterprises
CedarGroveArea ---------- 857-4611

HOFFMANN-LA ROCHE INC
ROCHE LABORATORIES
Division Of Hoffmann-La Roche Inc.
235-5000
340KingslandNtly ---------- 235-5000

KNOLL PHARMACEUTICAL COMPANY
30 N JeffersonRd Whpy ---------- 428-4000

L T S Lohmann Therapy Systems Corp
21HendersonDr WCald ---------- 575-5170

Medirex Inc 20ChapinRd PnBk ---------- 227-4774

Mena Innovative Technologies Inc
9CommerceRd Fairfld ---------- 882-8828

Ocumed Inc 119HarrisonAv Rslnd -------- 226-2330

Pharmatech International Inc
21JustRd Fairfld ---------- 244-0393

SCHERING-PLOUGH CORP
EXECUTIVE OFFICES
GIRALDA FARMS DODGE DR
MDSN 822-7000

HEALTH CARE PRODUCTS
110 ALLEN RD LBRTY CRNER (908)-604-1640

CUSTOMER SERVICE/ORDER DEPT
1011 MORRIS AV UN 1-800-222-7579

PHARMACEUTICAL OPERATIONS
2000GallopingHillRdKnlwth ----908 298-4001

Thompson Medical Company
39Plymouth Fairfld ---------- 882-3545

Wei Ming America Inc
369PassiacAv Fairfld ---------- 808-5934

People Who Are Ready To Buy Turn First To The Yellow Pages. If You Have Something To Sell Or A Service To Offer, Here's The Place To Tell About It. Your Yellow Pages Sales Representative Will Be Glad To Give You Information About Advertising.

Advertising In The Yellow Pages Tells Where To Buy The Product Or Service You Want. The Yellow Pages Places Your Name, Address And Telephone Number Before The Buyer At The Very Moment He Wants Your Product Or Service. Use This Handy Buyers Guide. It Saves You Time And Trouble.

Russell Stover CANDIES
Singac Pharmacy And Surgical Supply
CARLTON CARDS
FREE 75 Rte. 23 SOUTH, LITTLE FALLS, N.J. 07424
• DELIVERY
• PARKING
• BLOOD PRESSURE SCREENING
MOST Rx PLANS ACCEPTED
• SENIOR CITIZEN PROGRAM
• DIABETIC HEALTH CENTER
COSMETICS / COLOGNES / JEWELRY
MONEY ORDERS / BABY NEEDS
PHOTO COPIER / FAX SERVICE
PHOTO SUPPLIES / PROCESSING
STATIONERY SUPPLIES
UNIQUE NOVELTIES / GIFTS
• VITAMINS
HUDSON
WINDMILL
NATURE'S BOUNTY
FAX 256-6770
HOME HEALTH CARE SUPPLIES
(See our AD under Surgical)
256-5002
NEW JERSEY LOTTERY
Store Hours: Mon.-Fri.: 9 a.m.-9p.m.; Sat. 9 a.m.-6 p.m.; Sun. 9 a.m.-2 p.m.

Daytime Nighttime Anytime
OPEN 24 HOURS
If you need us, we're here for you.
CVS pharmacy
We Honor Most Prescription Plans
www.cvs.com
389 Pompton Ave., Cedar Grove
PHARMACY PHONE 973-857-2550
STORE/PHOTO FINISHING 973-857-2553
TO LOCATE THE CVS STORE NEAREST YOU, CALL...1•800•SHOP•CVS

WEST ORANGE DISCOUNT PHARMACY
BILL CARLUCCI, RP
BOB CARLUCCI, RP
ALL RX PLANS HONORED
OPEN 7 DAYS • FREE DELIVERY
ALL NATURAL VITAMINS
RUSSELL STOVER CANDIES
COMPLETE LIQUOR DEPT
IMPORTED WINES • COLD BEER
PICK-IT LOTTERY AGENT
325-1020
443 MAIN ST. WEST ORANGE

GLEN RIDGE PHARMACY AND SURGICAL
"Your Health Is Our Main Concern"
24 Hr Emergency Service
• Cards & Gifts
• Balloons
• School & Office Supplies
UPS Free Delivery
• Liquor
• Lottery
• Next Day Film
• Asst'd Chocolates
743-5900
855 Bloomfield Ave
Glen Ridge

Stanton's Drugs
OVER 85 YEARS OF SERVICE
• Pick-Up & Delivery
• Discounts On All Kodak Processing
HOME HEALTH CARE SUPPLIES
• Wheelchairs • Beds
• Supports • Canes
• Walkers • Commodes
FREE BLOOD PRESSURE SCREENING
Russell Stover Candies
Hallmark Cards
WE ACCEPT ALL PRESCRIPTION PLANS
• Balloons • Fax / Copy Service
• Stationery / School & Office Supplies
• JOBST • SIGVARIS
• A Complete Line Of Diabetic Products
HOURS:
MON. - FRI 8AM - 9PM
SAT 8AM - 5PM
SUN. & HOLIDAYS 9AM - 1PM
890-1200
1025 Mcbride Ave.
West Paterson
(Park West Meadows Shopping Center)
256-1110
87 Main Street
Little Falls
(Next To Midlantic North Bank)
MAC. SCD

PHARMACIES

The State Board of Pharmacy, 124 Halsey St., Newark, N.J. 07102, (973) 504-6450, licenses and regulates the practice of Pharmacies in the State of New Jersey.

Consumers are advised to check for a valid license when using the services of Pharmacies.

BLOOMFIELD CENTER DRUGS
20Broad Blm ---------- 748-8296
BRADNER R D JR INC
33WatchungPlaza Mtc ---------- 744-7676
Brook Drugs 1049Broad Blm ---------- 338-8851
Burgess Chemist 56Broad Blm ---------- 743-1005

Why Not Let The Yellow Pages Do Your Sales-Building Call Your Bell Atlantic Yellow Pages Sales Representative For Information About Advertising In This Directory. Advertising In The Yellow Pages Tells Where To Buy The Product Or Service You Want. Use This Handy Buyer's Guide. It Will Save You Time And Trouble.

PHARMACIES (Cont'd)

CVS PHARMACY
- Most Stores Open 7 Days a Week
- Senior Citizen Discount
- We Honor Most Prescription Insurance Plans
- We Accept Visa, MasterCard and American Express

CVS pharmacy

"LOCATIONS"

BLOOMFIELD
CVS PHARMACY
331 Broad Blm
Store Phone ---------- 743-8251
Pharmacy Phone ---------- 743-8100

CEDAR GROVE
CVS PHARMACY
389 Pompton Av Cdr Gr
Open 24 Hours
Store Phone ---------- 857-2553
Pharmacy Phone ---------- 857-2550

CLIFTON
CVS PHARMACY
84 Lakeview Ave
Store Phone ---------- 478-8038
Pharmacy Phone ---------- 478-7508
16 Main Ave Clftn
Store Phone ---------- 661-2115
Pharmacy Phone ---------- 661-1212

MONTCLAIR
CVS PHARMACY
514 Bloomfield Av Mtc
Store Phone ---------- 746-6502
Pharmacy Phone ---------- 746-6500

Listings Continued

PHARMACIES (Cont'd)

CVS PHARMACY-LISTINGS ARE CONTINUED FROM PREVIOUS COLUMN

NUTLEY
CVS PHARMACY
160 Franklin Av
Store Phone ---------- 667-1141
Pharmacy Phone ---------- 667-5773

UPPER MONTCLAIR
CVS PHARMACY
565 Valley Rd U Mtc
Store Phone ---------- 746-1825
Pharmacy Phone ---------- 746-9600

W CALDWELL
CVS PHARMACY
560 Passaic Av W Cald
Store Phone ---------- 575-0004
Pharmacy Phone ---------- 575-0003

CENTER DRUG STORE
PRESCRIPTIONS PICKED-UP & DELIVERED
HUDSON VITAMINS
Fine Cosmetics and Fragrances
RUSSELL STOVER CANDY
748-8296
20BroadBlmfld ---------- 748-8296

Center Drugs 656BloomfieldAv Vro ------- 239-5401
CVS PHARMACY
389PomptonAv CdrGv ---------- 857-2550
(Please See Our Display Ad This Page)
DELMONICO'S WASHINGTON AVENUE PHARMACY 246WashingtonAv Ntly -----667-2400

A Legend PHARMACY
FULL PERSONALIZED SERVICE
Legend Pharmacies
Your Local Independent
• Unequaled Prescription Counseling
• Unrivaled Personal Service
• Low Competitive Pricing
• Your Neighborhood Pharmacist Who Knows & Cares About You!
Look For The Nation's Most Trusted Professional, The Pharmacist, In A Legend Pharmacy
For The Legend Nearest You, Call:
1-800-873-5463

PHARMACIES (Cont'd)

DEROSA PHARMACY
570BloomfieldAv Nwk ---------- 482-6753
Drug Fair 342ClaremontAv Vro ---------- 857-5558
ECKERD DRUGS
Montclair
356BloomfieldAv Cald ---------- 226-3500
551PomptonAv CdrGv ---------- 239-4922
Eckerd Drugs 356BloomfieldAv Cald ------ 364-0182
EDWARDS PHARMACY
12ArlingtonAv Blm ---------- 748-0102
Gary's Pharmacy 349FranklinAv Ntly ------667-1003
GLEN RIDGE PHARMACY & SURGICAL SUPPLIES 855BloomfieldAv GlRdg - 743-5900
(Please See Our Display Ad This Page)

CONTINUED NEXT LISTING PAGE

PHARMACIES (Cont'd)

GOOD NEIGHBOR PHARMACIES–
PHARMACIES
GLEN RIDGE
GLEN RIDGE PHARMACY & SURGICAL SUPPLIES 855BloomfieldAv GlRdg - 743-5900
MONTCLAIR
GROVE PHARMACY INC
123Grove Mtc ---------- 744-5550

GROVE PHARMACY INC
FAST DELIVERY
PRESCRIPTIONS
HUDSON VITAMINS
RUSSELL STOVER CANDY
DIAL 744-5550
123GroveMtc ---------- 744-5550

Howard Drugs 482BloomfieldAv Cald ----- 226-0754

KEIL'S PHARMACY
Open Sundays
732ValleyRd UMtc ---------- 744-2113

LEGEND PHARMACY INC
Toll Free ---------- 800 873-5463
(Please See Our Display Ad Previous Page)

LITTLE FALLS SHOP-RITE
171BrowertownRd LtFl ---------- 256-1559

LITTLE FALLS SHOP-RITE PHARMACY
171BrowertownRd LtFl ---------- 256-1559

LITTLE'S PHARMACY INC
RUSSELL STOVER - HALLMARK STORE PARTY GOODS
GIFTS • COLLECTIBLES • FINE CIGARS
HOMEOPATHIC PRODUCTS • HERBS • VITAMINS
MON - FRI 9-8 SAT 9-5 SUN 9-1
Accept Major Credit Cards • Free Delivery
547FranklinAvNtly ---------- 667-0822

Medicine Shop Of Cedar Grove
792PomptonAv CdrGv ---------- 239-3339

MEDICINE SHOPPE THE
IN NUTLEY
DANIEL ALBIZATI R.P.
COMPUTERIZED PHARMACY
PRESCRIPTIONS & SURGICAL SUPPLIES
MEDICARE & MEDICAID ACCEPTED
WE HONOR MOST THIRD PARTY PLANS
HUDSON VITAMINS
VISA & MASTER CARDS HONORED
559FranklinAvNtly ---------- 235-0909

Medicine Shoppe The
376HollywoodAv Fairfld ---------- 227-8884

MONTVILLE PHARMACY
185ChangeBridgeRd Mtvil ---------- 335-6688

NORTH CENTER DRUGS
WE ACCEPT ALL THIRD PARTY PLANS
RUSSELL STOVER CANDIES
JELLYBELLY GOURMET JELLYBEANS
PARTY GOODS & MYLAR BALLOONS
WE SHIP PACKAGES VIA UPS
FREE DELIVERY & CHARGE ACCOUNTS
WE ACCEPT VISA & MASTERCARD
AMERICAN EXPRESS & DISCOVER
386BroadBlm ---------- 748-1299

ORANGE DRUGS & SURGICAL
DEPENDABLE DELIVERY SERVICE
OPEN 7 DAYS
WESTERN UNION AGENCY
TOLL FREE / 800 244-4047
202MainOr ---------- 674-9153

PLAZA DRUGS-CHEMISTS
351FranklinAv Blv ---------- 759-3131

REVCO DRUG STORES
340PomptonAv Vro ---------- 239-1152
Revco Drug Stores 340PomptonAv Vro --- 239-6655

RITE AID PHARMACIES
Bloomfield
19-21 Broad Street
Pharmacy ---------- 743-9500
Store ---------- 429-1557
Glen Ridge
710 Bloomfield Av
Pharmacy ---------- 429-8384
Store ---------- 429-1641
Nutley
115 Franklin Av
Pharmacy ---------- 661-0900
Store ---------- 661-9800

PHARMACIES (Cont'd)

ROSSMORE PHARMACY INC
FREE PICK-UP & DELIVERY
OPEN 7 DAYS A WEEK
PAA - Medicare - Union Plans Accepted
Serving The Area's Of
Bloomfield • Nutley • Newark
338WashingtonAvBlv ---------- 759-1956

SHOP RITE PHARMACY OF NUTLEY
437FranklinAv Ntly ---------- 235-0821

SINGAC PHARMACY & SURGICAL SUPPLIES
75NewarkPomptonTpk Singac ------ 256-5002
(Please See Our Display Ad Previous Page)

STADIUM PHARMACY & LIQUORS
Prescriptions Called For & Delivered
Russell Stover Candy - Hallmark Cards
Complete Selection - Wines, Liquors, Beers
458RosevilleAvNwk ---------- 482-0757

STANTON'S DRUGS INC
87Main Lt Fl ---------- 256-1110
(Please See Our Display Ad Previous Page)

Terry Drugs 1049Broad Blm ---------- 338-7300

TERRY'S DRUGS
560BloomfieldAv Vro ---------- 239-2200

WALGREEN DRUG STORES
17BellevilleAv Blm ---------- 429-7405
Prescriptions Only
---------- 429-7407
877BloomfieldAv WCald ---------- 575-1381
Prescriptions Only
---------- 575-1299

WASHINGTON AVENUE PHARMACY
FREE PRESCRIPTION DELIVERY
GREETING CARDS & GIFT SHOP
SERVING NUTLEY & VICINITY
246WashingtonAvNtly ---------- 667-2400

WEST ORANGE PHARMACY
443Main WO ---------- 325-1020
(Please See Our Display Ad Previous Page)

White Oak Pharmacy 88UnionAv Ntly -----667-1434

Wilsons Pharmacy & Surgical
389BloomfieldAv Cald ---------- 228-1511

PHOBIA TREATMENT

See "Clinics"; "Hypnotists"; "Physicians & Surgeons"; "Psychologists"; "Rehabilitation Services"

PHONE CARDS–PREPAID

New Media Phone Cards
BloomfieldArea ---------- 338-4455

PHOTO COPYING

COPY CAPITOL
29ValleyRd Mtc ---------- 783-3891

Corporate Express Mail Inc
5Lawrence Blm ---------- 566-0555

Kwik-Kopy Printing Center
309USHwyNo46 Prspy ---------- 575-5806

LIGHTNING PRESS INC
615StateHwyNo23 PoPl ---------- 839-1470

SIR SPEEDY PRINTING CENTER
QUALITY OFFSET PRINTING
Xerox DocuTech Network Copying
Color Copies
FULL SERVICE PRINTERS
1275BloomfieldAvFairfield --------- 244-1034
297PassaicAvFairfld ---------- 575-8961

...MAGICOLOR ONE HOUR PHOTO
C 135-36
1 HOUR COLOR PROCESSING
BLACK AND WHITE SAME DAY
• MOVIES TO VIDEO TRANSFER WORK DONE ON PREMISES!
• Passport Photos While U Wait • Enlargements From Photos
• Film, Cameras, Frames, Albums, Batteries, Etc
• Big Color Poster Prints • Black & White Picture Restoration
E-6 SLIDE PROCESSING RUSH SERVICE
744-5311 227 BELLEVUE AV MONTCLAIR | 533 BLOOMFIELD AV MONTCLAIR FAX # 783-3732 783-3033
MAGICOLOR MEANS QUALITY!

CALDWELL PHOTO
Kodak FILM
COMBINED 35 YEARS EXPERIENCE
Serving The West Essex Area
• CAMERAS • FILM • BATTERIES
IN HOUSE PHOTO PROCESSING
VIDEO TRANSFERS
• VIDEO TAPES
PHOTO FRAMES AND ALBUMS
339 BLOOMFIELD AVE CALDWELL
226-5585

ONE HOUR MOTOPHOTO
QUALITY ONE HOUR FILM DEVELOPING
• ENLARGEMENTS • REPRINTS • B&W • SLIDES
• INSTANT PASSPORT PHOTOS
• MOVIES TRANSFERRED TO VIDEO TAPE
• WE COPY PHOTOS WITHOUT THE NEGATIVE
• FILM • ALBUMS • FRAMES • MATS
• PHOTO GREETING CARDS
• COMMERCIAL ACCOUNTS WELCOME
UPPER MONTCLAIR
746-6344
217 BELLEVUE AVE
(NEXT TO BAGEL SHOP)

PHOTO FINISHING–RETAIL

A-1 Photo Lab 141FranklinAv Ntly -------- 667-6331

BLOOMFIELD CAMERA 47Broad Blm ------748-2508

Bloomfield Kis Photo Lab Inc
329Broad Blm ---------- 743-4374

BROADWAY PHOTO-VIDEO
1 HOUR FILM PROCESSING
5 MINUTE ENLARGEMENTS
FRAMES
DIGITAL IMAGING
777BloomfieldAvWCald ---------- 226-1313

CALDWELL PHOTO
339BloomfieldAv Cald ---------- 226-5585
(Please See Our Display Ad This Page)

Camera-Craft & Hobby
599PomptonAv CdrGv ---------- 857-1585

CLIFTON ONE HOUR PHOTO
1344CliftonAv Clft ---------- 472-6969

CLIFTON PHOTO LAB 1240MainAv Clft --- 546-1051

CURRY HOME VIDEO 1273Broad Blm ----- 338-4294

CURRY PHOTO DEVELOPING
1273Broad Blm ---------- 338-4294

Dynasty Photo Inc
149USHwyNo46 Prspy ---------- 882-0029

K ONE HOUR PHOTO
584BloomfieldAv Blm ---------- 566-9600

MAGICOLOR
533BloomfieldAv Mtc ---------- 783-3033
(Please See Our Display Ad This Page)

MR PHOTO 434RidgedaleAv EHnvrTwp --- 887-9009

MONTCLAIR CENTER CAMERA EXCHANGES
521BloomfieldAv Mtc ---------- 744-4304

ONE HOUR MOTOPHOTO
217BellevueAv UMtc ---------- 746-6344
(Please See Our Display Ad This Page)

Perfect Photo Lab 626BloomfieldAv Vro - 239-8334

PHOTO CULLEN 551ValleyRd UMtc -------746-1234

PHOTO FINISHING–RETAIL (Cont'd)

PHOTOSYNTHESIS
One Hour Film Processing
APS Certified • Passport Photos
B&W & Slide Processing
Portrait Studio
28USHwyNo46PnBk ---------- 808-7424

PRO-LAB INC
FULL SERVICE PROFESSIONAL LAB
PERSONAL ATTENTION
Wedding Albums • Frames • Thank-You Cards
CANDIDS • PORTRAIT • COMMERCIAL
PLAQUES • LACQUERS • FOLDERS
169SargeantAvClft ---------- 778-4747

PHOTO ZONE 1 HOUR PHOTO
CAMERA & DIGITAL
IMAGING CENTER
COLOR COPIES WHILE-U-WAIT
RUSH WORK OUR SPECIALTY
INSTANT PASSPORTS • FRAMES • ALBUMS
1115USHwyNo46Prspy ---------- 334-9200

Walgreen Drug Stores
Store Information 17BellevilleAv Blm --- 429-7405
Store Information
877BloomfieldAv WCald ---------- 575-1381

PHOTO FINISHING–WHOLESALE

Magicolor 533BloomfieldAv Mtc ---------- 783-3033

PRO-LAB INC
FULL SERVICE PROFESSIONAL LAB
PERSONAL ATTENTION
Wedding Albums • Frames • Thank-You Cards
CANDIDS • PORTRAITS • COMMERCIAL
PLAQUES • LACQUERS • FOLDERS
169SargeantAvClft ---------- 778-4747

PHOTO RESTORATION & RETOUCHING

BAQUERO GEORGE E
4WestleyLa NewMil ---------- 201 261-6011

BLOOMFIELD CAMERA
RESTORATION & MANIPULATION
OF OLD & NEW PHOTOS
QUALITY TOUCHING SKILLS
DIGITAL PHOTO ENHANCEMENT
PROMPT PROFESSIONAL SERVICE
47BroadBlm ---------- 748-2508

PARALLAX DESIGN 102 E Main Lt Fl ------ 256-1016
PHOTO CULLEN 551ValleyRd UMtc -------- 746-1234
POOR RICHARD'S PRESERVATION & RESTORATION STUDIO & WORKSHOP-
Prompt Professional Service-
101-103Walnut Mtc ---------- 783-5333

PHOTOGRAPHERS–AERIAL

Airphoto Services CaldwellArea ---------- 226-2040
Maxxam Corporation 18ChestnutRd Vro - 857-1110

PHOTOGRAPHERS–COMMERCIAL

ARS Studios ParsippanyArea ---------- 227-4990

ACKERMAN STUDIO INC
COMMERCIAL • INDUSTRIAL
WEDDINGS • PORTRAIT
INSTANT COLOR PASSPORTS
169AckermanAvClft ---------- 546-3309

Action Photography BloomfieldArea ------ 429-8852

ARONSON SY STUDIO
24SuburbanDr WO ---------- 736-1734

Axelrod Photography MontclairArea ------ 744-8780

BIGGS PHOTOGRAPHY INC
427BloomfieldAv Mtc ---------- 744-1457
(Please See Our Display Ad This Page)

Biological Photography Service
50State Blm ---------- 743-3778

Bohm L D Studios 7Park Mtc ---------- 746-3434

Collerd Gene Photographers
412BloomfieldAv Cald ---------- 226-0457

Commercial Image Productions Inc
12-BKulickRd Fairfld ---------- 575-7575

CREATIVE IMAGE PHOTOGRAPHY
325ValleyRd WO ---------- 325-2352

Deja View Advertising Photography
209CooperAv UMtc ---------- 746-6943

Diebold George Advertising Photography
416BloomfieldAv Mtc ---------- 744-5789

F NINETY PHOTOGRAPHY INC
60SindleAv LtFl ---------- 785-9090

PHOTOGRAPHERS–COMMERCIAL (Cont'd)

FINE ARTS PHOTOGRAPHY
PETER S. JACOBS
ADVERTISING • CATALOGS
CARDS • SLIDE PRESENTATIONS
35mm, 4x5 & 8x10 Transparencies
Color and B&W Prints
Products • Fine Art • Graphic • Interiors
In-House Studio/Lab & Custom Location Studio
RUSH JOBS
MontclairArea ---------- 744-2708

Gabelli Studio 250PomptonAv Vro -------- 239-2420
Gensheimer Frank 5Lawrence Blm -------- 743-4305
George Ross Photographs 57Union Mtc -- 744-5171

GETZOFF JOSEPH PHOTOGRAPHY
1EllisRd WCald ---------- 226-5259

GRAPHICS III
See Our Ad Under Printers
131RoselandAv Cald ---------- 226-4343

Harvard Studio Photography
MontclairArea ---------- 783-5374

Hyperfocal Film Company
BloomfieldArea ---------- 338-0561

JESSE SCOTT PHOTOGRAPHY & VIDEO INC
114BroughtonAv Blm ---------- 429-9110

Kamper George 363BloomfieldAv Mtc ---- 509-0399

Lamar Photographers Inc
343BloomfieldAv Mtc ---------- 746-8699

MARK A NOUHAN PHOTOGRAPHY
COMMERCIAL ADVERTISING
• People / Life Style
• Corporate / Actor Portraits
• Still Life • Architecture • Industrial
• Brochures • Catalogs • Sell Sheets
1232VanHoutenAvClft ---------- 773-5999

Mattei George 12KulickRd Fairfld ---------- 575-9064

MEADOWLANDS PHOTO SERVICE
259Hackensack ERuth ---------- 201 933-9121

Montclair Photography Photo Media
UpperMontclairArea ---------- 744-5220

Mugshots CaldwellArea ---------- 226-4979

Parker Studios 600BloomfieldAv Blm ----- 743-4828

Parsekian John Commercial Photography
5Lawrence Blm ---------- 748-9717

Silla J BeldenPl&ValleyRd UMtc ---------- 744-5019

Split Image Inc 12KulickRd Fairfld -------- 808-8852

Studio 5 Photography MontclairArea ----- 338-1633

STUDIO TWO PHOTOGRAPHICS INC
873BloomfieldAv Clft ---------- 777-1129

Sunset Photographers
78FranklinAv Ntly ---------- 661-1622

Tartaglia Photographic 42Dodd Blm ------ 429-4983

Tesi Mike 12KulickRd Fairfld ---------- 575-7780

Thomas Francisco & Associates
11AlbertTer Blm ---------- 338-6630

Wonderland Studio 666FranklinAv Ntly --- 667-3683

Young James Photographer
460BloomfieldAv Cald ---------- 226-7276

PHOTOGRAPHERS–PORTRAIT

A PORTRAIT STUDIO
GLAMOUR PORTRAITS
Ready To Take Home In
1 HOUR
CHILDREN, FAMILY & CORPORATE PORTRAITS OUR SPECIALTY
OPEN 7 DAYS
(NEAR LENS CRAFTERS)
1344WillowbrookMallWayn -------- 890-2800

ADAM MICHAEL PHOTOGRAPHERS
343BloomfieldAv Mtc ---------- 746-8699

ALLAN REIDER STUDIO
2174MorrisAv Un ---------- 908 688-8808

PHOTOGRAPHERS–PORTRAIT (Cont'd)

AMERICAN PHOTOGRAPHY
Creative Wedding & Portrait Excellance
ParsippanyArea ---------- 402-8448

ARONSON SY STUDIO
"WHERE QUALITY COUNTS"
ADVERTISING - COMMERCIAL - COLOR - WEDDINGS
BAR MITZVAHS - OIL PAINTINGS
RESTORATION - COLOR KEY CHAIN PHOTOS
HEAD SHOTS - PORTFOLIOS
24SuburbanDrWO ---------- 736-1734

CONTINUED NEXT LISTING PAGE

Action-People Let Their Fingers Do The Walking.

Make It A Habit To Look In The Bell Atlantic Yellow Pages.

DON'T TRUST YOUR SPECIAL OCCASION WITH JUST ANY PHOTOGRAPHER!

Your Personal Photographer

Photography Video

Why Hire The Employee When You Can Have The Owner

1-888-886-2056

PHOTOGRAPHY SINCE 1935 STUDIO OR LOCATION
CUSTOM QUALITY SERVICE



• PRODUCTS
• ADVERTISING
• NEXT DAY BUSINESS PORTRAITS
• INSTANT COLOR PASSPORTS
• FAMILY PORTRAITS
• HEAD SHOTS
• GROUP PHOTOS
• ARCHITECTURAL
• INDUSTRIAL

BLACK & WHITE AND COLOR DARKROOM SERVICES
CUSTOM ENLARGEMENTS • QUANTITY PRINTS

• FILM PROCESSING / PROOFS
• COPY NEGATIVE / SLIDES
• INTERNEGS • COLOR POST CARDS
• QUANTITY BLACK & WHITE PRINT SERVICE FOR MODELING OR PRODUCTS
• RESTORATION & REPRODUCTION OF OLD PHOTOS

biggs inc. photography RUSH SERVICE 744-1457
FAX 744-1750
427 BLOOMFIELD AVE., MONTCLAIR

Parker Studios
Three Generations Of Fine Photography
We Do Our Work The Old Fashioned Way
PORTRAITS • WEDDINGS • B & W HEADSHOTS
PORTFOLIOS • CHRISTMAS CARDS
COLOR PASSPORTS
RESTORATION - WE MAKE OLD PHOTOS BEAUTIFUL TREASURES
ALL WORK DONE ON PREMISES
BLOOMFIELD CENTER
NEAR ROYAL THEATRE
743-4828
600 Bloomfield Ave. Bloomfield, N.J.

GABELLI STUDIO
WEDDINGS • PORTRAITS
RESTORATIONS • FRAMING
PORTFOLIOS • COMMERCIAL
239-2420
250 Pompton Ave
Verona

JASON STUDIOS
for those Special Brides to Be!
Twenty Realistic Backgrounds
Featuring: Bridal Staircase
Real Japanese Garden on Premises with 25 Ft. Waterfall
• color formal & candid weddings
• portraits • children • passports
Commercial Photography
Call 201-933-2357
827 Riverside Ave., Lyndhurst
Bergen County Parks Located in Back of Studio

NJ'S LEADING WEDDING SPECIALISTS
COMPLETE WEDDING ONE-STOP SHOPPING
Photo, Video, Flowers, Limos, Invitations, Tuxedos
Never A Travel Fee
WE ARE VERY REASONABLY PRICED
LAMAR STUDIOS
LOCATIONS IN ESSEX, BERGEN & HUDSON COUNTIES
800-246-3452

OUR STUDIO
WEDDINGS • ANNIVERSARIES
BAR MITZVAHS
COMPANY PARTIES
STILLS & VIDEOS
UNOBTRUSIVE
COLOR PASSPORT PHOTOS
WHILE YOU WAIT
49th Year
746-9006
NORMAN SCHAFFER
54 FAIRFIELD ST
MONTCLAIR, N.J.

PHOTOGRAPHERS–PORTRAIT (Cont'd)

Artistic Video Productions Inc
108HowardPl Ntly ---------- 667-6700
AURORA COLOR LABS 126GettyAv Clft --- 772-3030

AXELROD PHOTOGRAPHY
CREATING SPECIAL PHOTOGRAPHS OF SPECIAL PEOPLE AND SPECIAL TIMES
SPECIALIZING IN CREATING PHOTOGRAPHIC HEIRLOOMS
MontclairArea ---------- 744-8780

BIGGS PHOTOGRAPHY INC
NEXT DAY BUSINESS PORTRAITS
INDIVIDUALS OR GROUPS
FAMILY PORTRAITS....MODELS
COMPLETE STUDIO & PRINT SERVICE
427BloomfieldAvMtc ---------- 744-1457

Bill May Omnivision Photography-Fax
MontclairArea ---------- 746-7722
Bishop Photography 256LindenAv Vro ---- 857-5047

BRAD PHOTOGRAPHERS & VIDEO
28MandonDr Wayn ---------- 696-8763

C A BROCKMANN PHOTOGRAPHY
Wedding Photography
Broadcast Quality Videos
Family Portraits • Commercial
MEMBER P.P.A. NJ & P.P.A.
W CaldwellArea ---------- 403-0555

CARLAN STUDIO
SPECIALIZING IN
• WEDDING PHOTOGRAPHY •
SINCE 1944
Oil Portraits - Restorations
Passports - Custom Framing - Video
Commercial • Custom Enlarging
400ChestnutUn ---------- 908 688-2666

Cassiday Studios Nutley ---------- 235-0238

CHARLES ANTHONY STUDIO
1973SpringfieldAv Mpl ---------- 763-2333

COLLERD GENE PHOTOGRAPHERS
412BloomfieldAv Cald ---------- 226-0457

CREATIVE IMAGE PHOTOGRAPHY
WEDDINGS BAR/BAT MITZVAHS
PORTRAITS VIDEO INVITATIONS
RESTORATIONS FRAMING MODEL PORTFOLIOS
325ValleyRdWO ---------- 325-2352

DAVID ERIC STUDIO OF PHOTOGRAPHY
Weddings & Portraits
Affordable Children's Portrait Packages
• Custom Framing
Instant Passports
623ValleyRdUMtc ---------- 746-0200

DeBonis Lawrence Photography
47JohnsonAv WCald ---------- 575-0008

PHOTOGRAPHERS–PORTRAIT (Cont'd)

EVERGREEN STUDIOS INC
Creative & Innovative
Wedding Photography & Videography
Portraits • Children • Passports
"Delightfully Affordable"
53SMainLodi ---------- 472-3376

FAY-ED STUDIO PHOTOGRAPHERS INC 546ValleyBrookAv Lyndst -- 201 935-4515
Foster Laurie McCoy MontclairArea ---------- 746-6961

GABELLI STUDIO
250PomptonAv Vro ---------- 239-2420
(Please See Our Display Ad This Page)
High Touch Video W CaldwellArea ---------- 403-0555

IMPRESSIVE IMPRESSIONS
126GettyAv Clft ---------- 772-7878

IN SYNC PHOTOGRAPHY LTD INC
447SpringfieldAv Sum ---------- 908 522-1801

JASON STUDIOS LTD
827RiversideAv Lyndst ---------- 201 933-2357
(Please See Our Display Ad This Page)

JESSE SCOTT PHOTOGRAPHY & VIDEO INC
CREATIVE WEDDING PHOTOGRAPHY
STATE OF THE ART VIDEO
PORTRAITS • BAR/BAT MITZVAHS
COMMERCIAL PHOTOGRAPHY
MODEL PORTFOLIOS
Toll Free ---------- 1 800 834-8439
114BroughtonAvBlm ---------- 429-9110

Joseph's Studio Of Photography
194Chestnut Ntly ---------- 667-2440

KEEPSAKE STUDIO OF PHOTOGRAPHY
CUSTOM WEDDINGS & PORTRAITS
CHILDREN & PET SPECIALISTS
INVITATIONS • INSTANT PASSPORTS
Over 15 Yrs Of Satisfied Customers
24FranklinAvNtly ---------- 667-7050

KONDRECK STUDIOS
WEDDINGS
PORTRAITS • VIDEO TAPINGS
COMMERCIAL
MODEL PORTFOLIOS
CUSTOM FRAMES
INSURANCE CLAIMS
TollFree ---------- 1 800 339-8054
577WashingtonBlv ---------- 759-2050

LAMAR PHOTOGRAPHERS INC
Toll Free ---------- 800 246-3542
(Please See Our Display Ad This Page)

Lifetouch National School Studios
323BellevilleAv Blm ---------- 743-2434

PHOTOGRAPHERS–PORTRAIT (Cont'd)

MAE PRODUCTIONS PHOTOGRAPHY
"BEYOND BASIC PORTRAITURE"
FROM WEDDINGS TO CHILDREN
SENIOR TO GLAMOUR & MUCH MORE
ON STAFF MAKE-UP ARTIST
507ValleyBrookAvLyndst ---------- 507-6096

Magicolor Photo Studio YZ
227BellevueAv Mtc ---------- 744-5311

MARCEL SCHOOL PICTURES
107CentralAv RdgfldPk ---------- 201 641-7778

MICHAEL WARD PHOTOGRAPHY
PassaicParkArea ---------- 779-5883

OUR STUDIO
54Fairfield Mtc ---------- 746-9006
(Please See Our Display Ad This Page)

PARKER STUDIOS
600BloomfieldAv Blm ---------- 743-4828
(Please See Our Display Ad Previous Page)

PASSPORT PHOTOS
28USHwyNo46 PnBk ---------- 808-7424

PETER WALLBURG STUDIOS
15BeechwoodRd Sum ---------- 908 277-2078

PHOTOGRAPHY BY MARIO
490AlpsRd WaynTwp ---------- 696-2400

Photography By Pagan MontclairArea ---- 509-2127
Photomasters BloomfieldArea ---------- 893-0001
Rainbow Studios 25BrunswickRd CdrGv -- 239-7262
Sawyer Dennis 420Broad Blm ---------- 748-3112

STUDIO 5 PHOTOGRAPHY
MontclairArea ---------- 338-1633

SUNSET PHOTOGRAPHERS
SPECIALIZING IN WEDDINGS/PORTRAITS
PASSPORT PHOTOS
WHILE YOU WAIT
78FranklinAvNtly ---------- 661-1622

Tobias Morgan Studios CaldwellArea ----- 226-7113

VERNIERO TOM
Artistic Wedding
& Portrait Photography
At Fair Prices
Call For Appointment
627BloomfieldAvVro ---------- 857-8606

Verniero Tom Photography
BloomfieldArea ---------- 748-2378
WHITE STUDIO WMilfordArea ---------- 853-2000

Find It Fast! Read The Helpful Buying Information In The Yellow Pages Ads – They Tell You Where And When To Buy.

PHOTOGRAPHERS–PORTRAIT (Cont'd)

WONDERLAND STUDIO
WONDERLAND STUDIO
JAMES BASTINCK C.P.P.
Degrees: Master of Photography P.P.A.
Fellow of Photography, P.P.A. N.J.
Fellowship, A.S.P.
667-3683
HOURS BY APPOINTMENT
666FranklinAvNtly ---------- 667-3683

YOUNG JAMES PHOTOGRAPHER
MITCH YOUNG PHOTOGRAPHER
SPECIALIZING IN WEDDINGS & PORTRAITS
VIDEO COVERAGE
COMMERCIAL PHOTOGRAPHY
460BloomfieldAvCald ---------- 226-7276

YOUR PERSONAL PHOTOGRAPHER
Toll Free ---------- 888 886-2056
(Please See Our Display Ad Previous Page)

PHOTOGRAPHIC COLOR PRINTS, TRANSPARENCIES & COMPACT DISC

BIGGS PHOTOGRAPHY INC
COLOR / BLACK & WHITE LAB SERVICE
Quantity Prints • Custom Enlargements
Film Processing / Proofs • Rush Service
Copy Negatives / Slides • Internegs
Old Photo Restoration & Reprints
427BloomfieldAvMtc ---------- 744-1457

BROADWAY PHOTO-VIDEO
FULL SERVICE LAB
5 MINUTE ENLARGEMENTS
FROM COLOR NEGATIVES
DIGITAL IMAGING
777BloomfieldAvWCald ---------- 226-1313

LUX COLOR LABS
510ElizabethAvW Lin ---------- 908 862-2505

ONE HOUR MOTOPHOTO
See Our Display Ad Under
Photo Finishing-Retail Heading
217BellevueAv UMtc ---------- 746-6344

TECHNICAL PHOTOGRAPHY INC
1275BloomfieldAv Fairfld ---------- 227-4646

Get The Bell Atlantic Yellow Pages Habit.

PHOTOGRAPHIC COLOR PRINTS, TRANSPARENCIES & COMPACT DISC (Cont'd)

TRUCOLOR INC
PHOTOGRAPHIC & DIGITAL IMAGING
Color - Iris - BW - Film Processing - Displays
Digital Outputs - Mounting - Duratrans
Dupes - Computer Slides - Retouching
PICK UP & DELIVERY AVAILABLE
20PowersDrPrms ---------- 201 261-2107

Verniero Tom 627BloomfieldAv Vro ------- 857-8606

WEST PHOTOGRAPHIC SERVICES
1ApolloDr Whpy ---------- 887-8333

PHOTOGRAPHIC EQUIPMENT–REPAIRING

BLOOMFIELD CAMERA 47Broad Blm ------ 748-2508

ESSEX CAMERA SERVICE
CAMERA REPAIRS
OUR ONLY BUSINESS
On Line Estimate
www.essexcamera.com
100AmorAvCrlst ---------- 201 933-7272

GOLDEN TOUCH CAMERA REPAIR
100USHwyNo46 ElmwdPk ---- 201 797-5900
(Please See Our Display Ad This Page)

MACK CAMERA & VIDEO SERVICE
200MorrisAv Spfd ---------- 467-2291

Marflex Service Corp
39USHwyNo46 PnBk ---------- 808-9626

MONTCLAIR CENTER CAMERA EXCHANGES
521BloomfieldAv Mtc ---------- 744-4304

PHOTO CULLEN 551ValleyRd UMtc -------- 746-1234

Why Not Check Into The Sales-Building Possibilities Of The Yellow Pages. Call Your Bell Atlantic Yellow Pages Sales Representative For Information On Yellow Pages Advertising.

PHOTOGRAPHIC EQUIPMENT & SUPPLIES–RETAIL

BERGEN COUNTY CAMERA CO
Cameras-Binoculars-Telescopes-Leika-Contax-Nikon-Minolta-Canon
270WestwoodAv Westwood
Toll Free ---------- 800 841-4118

BLOOMFIELD CAMERA
USED CAMERAS BOUGHT & SOLD
- PASSPORT PHOTO'S WHILE-U-WAIT
- 7 HOUR COLOR PRINT PROCESSING
- IDENTIFICATION CARDS
- DIGITAL PHOTO ENHANCEMENT

47BroadBlm ---------- 748-2508

BROADWAY PHOTO-VIDEO
777BloomfieldAv WCald ---------- 226-1313
(Please See Our Display Ad This Page)

Caldwell Photo 339BloomfieldAv Cald ---- 226-5585

CAMERA-CRAFT & HOBBY
599PomptonAv CdrGv ---------- 857-1585

Cullen Photo 551ValleyRd UMtc ---------- 746-1234

DENVILLE CAMERA SHOP
23Broadway Denvl ---------- 627-0859

DOVER PHOTO SUPPLY
Leica-Hasselblad-Rollei
Contax & Much More...
25 E Blackwell Dvr ---------- 366-0994

MONTCLAIR CENTER CAMERA EXCHANGES
521BloomfieldAv Mtc ---------- 744-4304
(Please See Our Display Ad This Page)

NIKON CAMERAS–
PARSIPPANY

SIGHT & SOUND CAMERA & VIDEO
1115USHwyNo46 Prspy ---------- 334-9200

Nutley Camera 215FklnAv Nutly ---------- 667-4166

PHOTO CULLEN
551ValleyRd UMtc ---------- 746-1234
(Please See Our Display Ad This Page)

PHOTO ZONE
1115USHwyNo46 Prspy ---------- 334-9200
(Please See Our Display Ad This Page)

SAMMAN'S ELECTRONICS
1166HamburgTpk Wayn
Toll Free ---------- 800 677-5453

Sinar Bron Imaging 56George Blm -------- 338-7484

Find It Fast In The Bell Atlantic Yellow Pages.

BROADWAY PHOTO-VIDEO
• 1 HOUR FILM PROCESSING
• FRAMES
• 5 MINUTE ENLARGEMENTS
• CAMERAS (NEW & USED)
• PASSPORT PHOTOS
• DARKROOM SUPPLIES
• CAMERA REPAIRS
• DIGITAL IMAGING
777 BLOOMFIELD AVE. WEST CALDWELL
We Use Royal Paper
Broadway Square, Corner Bloomfield & Passaic Aves
226-1313
OPEN 7 DAYS

PHOTO ZONE
Formerly SIGHT & SOUND
1-HOUR PHOTO Color Copies While U Wait
Real Camera Store Service
Real Discount Prices
BUY & SELL
NEW & USED
EVERYTHING PHOTOGRAPHIC
Camera & Digital Imaging Center
1115 US HWY NO 46
PARSIPPANY
located near all major highways
(973) 334-9200

MONTCLAIR CENTER CAMERA EXCHANGES
• NIKON • CANON • MINOLTA
• RICOH • KODAK • OTHERS
• CAMERAS & PHOTOGRAPHIC EQUIP.
• CAMERA REPAIRS • VIDEO EQUIP.
PASSPORT PHOTOS
• DARK ROOM EQUIPMENT
• BATTERIES • BINOCULARS • TELESCOPES
• USED CAMERAS, BOUGHT & SOLD
• TRADE-INS • FREE ESTIMATES
• PHOTO RESTORATIONS
• CAMERA & PROJECTOR RENTALS
SLIDE, MOVIE & VIDEOS TRANSFERRED TO VIDEO TAPE
521 BLOOMFIELD AV. MONTCLAIR 744-4304

PHOTO Cullen EST. 1882
PROCESSING BY Kodak ROYAL
CAMERA & DIGITAL
The Finest Photographic Equipment & Supplies for Amateur, Professional & Commercial Photography
Photo Restorations • B&W Copies & Enlargements
Passport Photos • Stats • Prints from Slides
Color Enlargements • Color Poster Prints & More
M-W & Fri 9-6 • Thurs 9-8 • Sat 9-5
746-1234
551 Valley Rd. Upper Montclair

Golden Touch Camera Repair
Every Make & Model
All Work Is Done On Premises By Master Technicians
AMATEURS & PROS
REASONABLE PRICES
QUICK TURNAROUND
ALL WORK WARRANTEED
WE BUY USED CAMERAS
CALL: 201-797-5900
FREE ESTIMATES
100 RT 46 WEST, ELMWOOD PARK
FAX (201) 797-5923

Relax & Shop
Bell Atlantic
YELLOW PAGES

PHOTOGRAPHIC EQUIPMENT & SUPPLIES–WHOL & MFRS

Art Industries 7 OakPl Mtc ---------- 509-7736

CAMERA ACCESSORIES MARKETING CO INC
1930StateHwyNo88 BrickTwn ---- 732 840-1010

D S America Inc
175 W USHwyNo46 Fairfld ---------- 882-8839

Foto Chemical Systems Inc
19GardnerRd Fairfld ---------- 575-4241

H P Marketing Corp 16ChapinRd PnBk --- 808-9010

Hasselblad Victor Inc
10MadisonRd Fairfld ---------- 227-7320

Miller Fluid Heads USA Inc
216LittleFallsRd CdrGv ---------- 857-8300

Noritsu America Corp
336USHwyNo46E Fairfld ---------- 808-9898

PHOTOGRAPHIC EQUIPMENT & SUPPLIES–WHOL & MFRS (Cont'd)

Plastican Corp
170ChangeBridgeRd Mtvil ---------- 227-7817

TTI Inc 22CommerceRd Fairfld ---------- 575-9580

PHYSICAL THERAPISTS

The State Board of Physical Therapy, 124 Halsey St., Newark, N.J. 07102, (973) 504-6455, licenses and regulates the practice of Physical Therapists in the State of New Jersey.

Consumers are advised to check for a valid license when using the services of Physical Therapists.

A J L PHYSICAL & OCCUPATIONAL THERAPY ASSOCIATES P A
Specializing In Orthopedic & Hand Rehabilitation
556EagleRockAv Rsind ---------- 226-1655

A TEAM APPROACH INC
265Broad Blm ---------- 429-3001
(Please See Our Display Ad Next Page)

CONTINUED NEXT LISTING PAGE

Sports Medicine and Rehabilitation P.C.

Canfield Office Park
874 Pompton Avenue • Cedar Grove, NJ 07009
973-239-6161



Physical Therapy and Fitness Center

Services Include:

- Physiatry Consultation
- One-On-One Training
- EMG/NCV
- Weight Management
- Health Maintenance Program
- Acupuncture
- Cardiovascular Endurance
- Motor Vehicle Accidents
- Orthopedics
- Muscle Strengthening
- Arthritis
- Worker's Compensation

We Accept Most Medical Insurance

Bloomfield Institute Of Physical Therapy & Pain Control

Don A. Jannicelli, PT - Director

ORTHOPEDIC & SPORTS REHABILITATION
OT/HAND THERAPY

MEDICARE CERTIFIED • AUTO
WORKER COMPENSATION
BLUE CROSS PARTICIPATOR

PARTICIPATING WITH MOST HMOS & PPOS

- FITNESS GYMNASIUM
- ACUTE & CHRONIC PAIN
- NEUROLOGICAL & POST SURGICAL REHABILITATION
- EVENING & SATURDAY HOURS AVAILABLE

680-1971 199 BROAD ST BLOOMFIELD (Francesca Commons)

A T.E.A.M. APPROACH PHYSICAL THERAPY

Robert A. Ruffalo, PT, DC, CCSP - Licensed Physical Therapist

- SPORTS INJURIES
- AUTO & WORK INJURIES
- ORTHOPEDIC REHABILITATION
- SPRAINS, STRAINS, FRACTURES
- BACK, NECK, SHOULDER, LEG PAIN
- WRIST & HAND INJURIES
- PRE/POST SURGICAL REHABILITATION
- MOST INSURANCE ACCEPTED

BLOOMFIELD 265 Broad Street — EVENING APPOINTMENTS AVAILABLE — **429-3001**

CALDWELL COMMUNITY PHYSICAL THERAPY

JUDITH D'ANNUNZIO, PT, OCS - DIRECTOR

- ORTHOPAEDICS
- SPORTS INJURIES
- NEUROLOGY
- OCCUPATIONAL THERAPY
- HAND THERAPY
- PAIN MANAGEMENT
- PEDIATRICS
- INCONTINENCE
- TMJ

DAY, EVENING & SATURDAY HOURS AVAILABLE
MEDICARE & MOST INSURANCE ACCEPTED

1019 BLOOMFIELD AVE WEST CALDWELL **(973) 575-7576**

Essex Orthopaedic Group

ORTHOPEDIC AND SPORTS REHABILITATION

CYBEX TESTING & CONDITIONING

INDIVIDUALIZED TREATMENT PROGRAMS

Most Insurances Accepted

751-3729

36 Newark Av Belleville

PC REHAB & PHYSICAL THERAPY



Orthopedic & Neurological Rehab

WORK & AUTO INJURIES

Home Physical Therapy

ARTHRITIS, BACK, SHOULDER KNEE & NECK PAIN

Participating in Most HMO, PPO, Insurance Networks & Medicare

243-1177

960 Pleasant Valley Way • West Orange

SUBURBAN PHYSICAL THERAPY CENTER

PETER S. BARNETT, PT
H. JAMES PHILLIPS, PT, ATC
KEVIN N. KOPACK, M.S., PT

COMPLETE ORTHOPEDIC REHABILITATION CARE

SPECIALISTS IN SPORTS AND WORK-RELATED INJURIES

PARTICIPANT IN MOST PPO'S, HMO'S AND MANAGED CARE NETWORKS

Evening And Sat. Hours Available

256-0330

194 2nd Ave., Cedar Grove

CENTER FOR INTEGRATIVE REHABILITATION

"Comprehensive Therapies for Better Health"
Physical Therapy
Occupational Therapy
Speech-Language Pathology
Audiology
Alternative Therapies

Medicare Certified / Most Insurance accepted
Workers Compensation, Auto Accidents
Day, Evening and Saturday Hours

TOLL FREE **1-888-814-HEAL** 4325

101 Roseland Avenue, Caldwell, New Jersey

ATLANTIC OCCUPATIONAL ORTHOPAEDIC CENTERS P.A.

F.J. Bejjani, M.D., M.A., Ph.D.
J.W. Cheu, R.Ph., D.O., Ph.D.

Multi-Board Certified Major Academic Affiliations
Aggressive Non-Surgical Neuro/Orthopedic
Acute and Chronic Care
Physical/Occupational Therapy - Work Hardening
Alternative/Manipulation Therapy
Extended Care and Fitness
Biomechanics - Work/Sports Bracing - Ergonomics
Electrodiagnosis and Advanced Imaging
All modes of payment accepted

116 Millburn Ave, Mlb
110 Bloomfield Ave. Cald
888-266-AOOC

sm
No Other Book Can Match It
Bell Atlantic
YELLOW PAGES

PHYSICAL THERAPISTS (Cont'd)

Associates-Physical Therapy & Rehabilitation 36DalewoodRd WCald ---226-4500

ATHLETIC MEDICINE CENTER AT MADISON
CYBEX & NAUTILUS EQUIPMENT
SPORTS, ORTHOPEDIC AND GENERAL REHABILITATION
CALL FOR AN APPOINTMENT
100KingsRdMdsn ---------- 377-1363

ATLANTIC OCCUPATIONAL ORTHOPAEDIC CENTER PA
Toll Free ---------- 888 266-2662
(Please See Our Display Ad This Page)

BLOOMFIELD INSTITUTE OF PHYSICAL THERAPY & PAIN CONTROL
199Broad Blm ---------- 680-1971
(Please See Our Display Ad This Page)

BROOKDALE PHYSICAL THERAPY
Effective Treatment Of
Musculo Skeletal
Neuromuscular - Neurological Conditions
Hand Spec - Most Ins. Accepted
Office Visits By Appointment
189FranklinAvNtly ---------- 235-9585

PHYSICAL THERAPISTS (Cont'd)

CALDWELL COMMUNITY PHYSICAL THERAPY
1019BloomfieldAv WCald ---------- 575-7576
(Please See Our Display Ad This Page)

CENTER FOR INTEGRATIVE REHABILITATION
Toll Free ---------- 888 814-4325
(Please See Our Display Ad This Page)

Center For Intergrative Rehabilitation
101RoselandAv Cald ---------- 228-8548

CLIFTON PHYSICAL THERAPY CENTER
ROBERT A. UNGER, B.S., P.T.
NY & NJ LICENSED SINCE 1969
MEDICARE AND BC/BS CERTIFIED
TMJ CERTIFIED BY UMDNJ
DAY, EVENINGS & SAT. HOURS
546-0050
474CliftonAvClft ---------- 546-0050

Dakota Physical Therapy Of Montville
170ChangeBridgeRd Mtvil ---------- 575-1112

Diane Waithe MontclairArea ---------- 655-9600

DYNAMIC THERAPY SERVICES
CliftonArea ---------- 777-1466

PHYSICAL THERAPISTS (Cont'd)

EAGLE ROCK PHYSICAL THERAPY
ALEXIA M. IVINS, R.N., R.P.T.
Specializing In Hand Rehabilitation
A Private Physical Therapy Office offering:
General Orthopedic & Pain Management
Suite 102
556EagleRockAvRsInd ---------- 226-6825

ELITE PHYSICAL THERAPY
DOUGLAS SPIER, PT
MEMBER APTA, ASHT

- ORTHOPEDIC PHYSICAL THERAPY
- HAND REHABILITATION
- MEDICARE APPROVED
- PRU-CARE PROVIDER

127 PINE STREET, MONTCLAIR

2040MillburnAvMpl ---------- 763-1144

Elite Physical Therapy MontclairArea ----- 783-0097

Find Where To Buy It In The Bell Atlantic Yellow Pages.

PHYSICAL THERAPISTS (Cont'd)

ESSEX ORTHOPAEDIC GROUP
36NewarkAv Blv ---------- 751-3729
(Please See Our Display Ad Previous Page)

Jannicelli Don PT 199Broad Blm --------- 680-1971

KESSLER PHYSICAL THERAPY & REHABILITATION
OUTPATIENT SERVICES 1-888-KESSLER
PleasantValleyWyWOrg ---------- 731-3600
42FairfieldPlWCald ---------- 276-0221
1036StuyvesantAvUn ---------- 908 851-0800
240CentralAvEOrg ---------- 414-4700

Liebert Mark B PT 69FairwayAv Vro -------857-7004

Milestones Physical Therapy PC
BloomfieldArea ---------- 748-0515

MONTCLAIR PHYSICAL THERAPY ASSOC PA
Todd Edelson, MA, PT, Dip. MDT
Patient-Focused Orthopaedic Rehab
Back & Neck Pain Management by
Area's Top McKenzie Inst. Practitioner
BlueCross BlueShield & Medicare Plans
47SParkMtc ---------- 744-9098

OMNITHERAPY CENTER
- ORTHOPEDIC PHYSICAL THERAPY
  Isokinetic Testing & Training
- PAIN MANAGEMENT
- HAND REHABILITATION
  Custom Splints - Work Site Evaluations

Medicare Approved
By Appointment Days & Evenings
557BroadBlm ---------- 429-0890

P C REHABILITATION MEDICINE & PHYSICAL THERAPY PA
960PleasantValleyWy WO ---------- 243-1177
(Please See Our Display Ad Previous Page)

PAVEL MICHAEL LPT
316ClaremontAv Mtc ---------- 746-5151

PHYSICAL THERAPY SERVICES
MICHAEL PAVEL LPT
Orthopedic - Sports - Neurological Rehab
TMJ - Oral Facial Treatment - Pain Control
Physical Therapy For:
Automobile Accident Injuries
Workmens Compensation Cases
Medicare Elderly Related Needs
Major Medical Insured
1039AvenueCBay ---------- 201 858-3065
316ClaremontAvMtc ---------- 746-5151

Roseland Physical Therapy And Rehabilitation Center
Day, Evening & Weekend Hours
All Insurances Accepted
556EagleRockAv Rslnd ---------- 403-8000

RUFFALO ROBERT A P T 265Broad Blm -- 429-3001

Semmel Barbara RPT 119Grove Mtc ------744-3561

SEMMEL CENTER FOR PHYSICAL THERAPY
BARBARA SEMMEL RPT
- TMJ
- ORTHOPEDICS
- PAIN MANAGEMENT

119GroveMtc ---------- 744-3561

SPIER DOUGLAS PT
2040MillburnAv Mpl ---------- 763-1144

SPORTS MEDICINE & REHABILITATION PC
874PomptonAv CdrGv ---------- 239-6161
(Please See Our Display Ad Previous Page)

SUBURBAN PHYSICAL THERAPY CENTER 194 2ndAv CdrGv ---------- 256-0330
(Please See Our Display Ad Previous Page)

Y'Shua Physical Therapy Services Inc
34 OstegoRd Vro ---------- 857-7676

PHYSICIAN & SURGEON INFO BUREAUS
See "Physicians & Surgeons Information Bureaus"

PHYSICIANS & SURGEONS

The State Board of Medical Examiners, Trenton Trust Building, 28 W. State St., Trenton, N.J. 08608, (609) 292-4843, licenses and regulates the practice of Medical Doctors and Doctors of Osteopathy in the State of New Jersey.

Consumers are advised to check for a valid license when using the services of Medical Doctors and Doctors of Osteopathy.

See Also... GUIDE Physicians & Surgeons
Immediately following these listings and grouped by Medical Specialty

A BETTER APPEARANCE INC
23-00StateHwyNo208 FrLn --- 201 797-7770
(Please See Our Display Ad Page 421)

A DOCTOR IN THE HOUSE P C
"Affordable Quality Medical Care
In Your Home Or Office"
24 Hours A Day; Everyday
West Essex County Area
WestOrangeArea ---------- 731-5888

A NU YOU COSMETIC SURGERY CENTRE
400 OldHookRd Wstwd ------- 201 666-6311
(Please See Our Display Ad Next Page)

Aasmaa Sirike DO
170ChangeBridgeRd Mtvil ---------- 575-5150

ABBEY ALBERT A MD
Diseases Of The Skin
101 OldShortHillsRd WO ---------- 736-9535

ABBOUD SAMI E MD
Obstetrics, Gynecology & Fertility
745NorthfieldAv WO ---------- 736-7700

ABCEDE RUPERTO JR MD
EAR, NOSE & THROAT SPECIALIST
MON 3PM - 5:30PM
TUES 3PM - 5:30PM
THUR 3PM - 5:30PM
FRI 3PM - 5:30PM
641BroadwayPat ---------- 279-9480

ABRAMS STEPHEN J MD FACS
Ear,Nose & Throat-Board Certified
Facial Plastic Surgery-Hrs By Appt
1070CliftonAv Clft ---------- 773-9880

ACKERMAN CHERYL D MD
BOARD CERTIFIED DERMATOLOGIST
- ADULT & PEDIATRIC DERMATOLOGY
- DERMATOLOGIC SURGERY

For Appointment Call -
368RidgewoodAvGlRdg ---------- 748-7900

ACKERMAN CHERYL D MD
30WestvilleAv Cald ---------- 228-6866
752KearnyAv Krny ---------- 201 997-8008

ACOSTA ROBERT G MD
Radiology-Clara Maass Prof. Bldg.
5FranklinAv Blv ---------- 751-2011

PHYSICIANS & SURGEONS (Cont'd)

ADAMO VINCENT MD
50CherryHillRd Prspy ---------- 299-1400

ADELSOHN LAWRENCE G MD
Obstetrics Gynecology & Infertility
140ProspectAv Hack ---------- 201 342-0118

ADISSON LECLERC M MD
General Internal Medicine
108 S MunnAv EO ---------- 673-1441

Adler Fran E MD 119Grove Mtc ----------746-4114

ADULT & PEDIATRIC UROLOGY CENTER PA
Drs M Wulfsohn & B Schlecker
And Dr T S Stamatakos
1100CliftonAv Clft ---------- 473-5700

ADVANCED BONE & JOINT SPECIALISTS PA
Brian Aurori MD, Kevin Aurori MD
Richard Schenk MD - Board Certified
556EagleRockAv Rslnd ---------- 226-2663

ADVANCED IMAGING & RADIOLOGY ASSOCIATES P A
Siegel Arthur L MD
Orestes Sanchez MD
Corey J Weiner MD
Sheppard Lisa Marie MD
1031McBrideAv WPat ---------- 890-0037

ADVANCED ORTHOPAEDIC ASSOCIATES
HERVEY S. SICHERMAN, MD
TOTAL JOINT REPLACEMENT
Foot & Ankle Surgery • Sports Medicine
Operative Arthroscopy • Trauma Surgery
1777HamburgTpkWaynTwp --------839-5700

ADVANCED PLASTIC SURGERY CENTER
Toll Free ---------- 800 356-4551
(Please See Our Display Ad Page 419)

AESTHETIC LASER CENTER
H.T. Eisenman, MD, PA * A.L. Connolly, MD
Specialists- Laser Resurfacing of Wrinkles
NEW LASERSCOPE FOR REMOVAL OF:
Brown Spots, Broken Blood Vessels on face
& Spider Veins on legs
526BloomfieldAvCald ---------- 228-4864

AESTHETIC & RECONSTRUCTIVE OCULOPLASTICS PA
Eye And Facial Cosmetic &
Reconstructive Surgery Only-Bd Cert
Dr. Janet M. Neigel MD F.A.C.S.
101 OldShortHillsRd WO ---------- 325-7779

Affiliated Dermatology & Plastic Surgery Center MontclairArea ---------- 680-0090

AFFILIATES IN GASTROENTEROLOGY P A
101 OldShortHillsRd WO ---------- 731-4600

Agresti James V DO 181FranklinAv Ntly --284-0777

Agresti Robert DO 189FranklinAv Ntly ----667-0789

Aherne Terence MD
194EagleRockAv Rslnd ---------- 228-7320

AHKAMI BEHZAD MD 930CliftonAv Clft -- 471-3784

AINBINDER M MD
Psychiatrist
76Union Mtc ---------- 746-1661

ALBANO ROSEMARY B MD
175FairfieldAv WCald ---------- 228-4990

ALBANO ROSEMARY B MD 213Park Mtc - 744-7457

Allam Reddy MD 88Park Mtc ---------- 746-0595

ALLEGRA DIANE MD
Family Practice
716Broad Clifton ---------- 754-4100

ALLERGY ASSOCIATES
199BaldwinRd Prspy ---------- 335-5005
261James Mrstwn ---------- 267-3646

ALLERGY ASTHMA & IMMUNOLOGY P A
Board Certified In Adult & Pediatric Allergy & Immunology
STEVEN J. WEISS M.D.
ALAN J. GOODMAN M.D.
209SLivingstonAvLiv ---------- 992-4171
381ChestnutUn ---------- 908 688-6200

ALLERGY CARE CENTERS
Toll Free ---------- 800 535-5227
(Please See Our Display Ad Page 425)

ALLERGY CONSULTANTS P A
197BloomfieldAv Vro ---------- 857-0330

ALLI PADMA DO 230ShermanAv GlRdg --- 744-8585

PHYSICIANS & SURGEONS (Cont'd)

ALLWOOD IMAGING
John J Doerr MD
Se Habla Espanol
335Broad Clft ---------- 684-2300

Alterbaum Geo MD 18ParkAv Cald -------- 226-3471

ALTMAN BARRY L MD
Practice Limited To Urology
Male Impotence Specialist
1777HamburgTpk WaynTwp ---------- 616-8400

ALTMAN WAYNE MD
85 OrientWy Ruth ---------- 201 438-5888

Alvare Carlos MD 85Park Mtc ---------- 744-8631

AMATO JAMES L MD 276Prospect EO ---- 678-7227

AMBROSE JOHN MD
Board Certified Orthopedic Surgeon
Independent Medical Examiner
426UnionBlvd Tot ---------- 595-8400

AMERICAN BOARD OF MEDICAL SPECIALTIES
BELOW IS A PARTIAL LIST OF PHYSICIANS CERTIFIED BY A MEMBER BOARD OF ABMS WHO HAVE CHOSEN TO BE LISTED.

"FOR INFORMATION CALL"

AMERICAN BOARD OF MEDICAL SPECIALTIES
Toll Free ---------- 800 776-2378

INTERNAL MEDICINE
GASTROENTEROLOGY

CELEBRE LOUIS J MD FACG
21Plymouth Mtc ---------- 746-5888

ERICKSON ROBERT L MD FACG
21Plymouth Mtc ---------- 746-5888

FINKELSTEIN WARREN MD FACP FACG
21Plymouth Mtc ---------- 746-5888

GROISSER VICTOR W MD FACP FACG
21Plymouth Mtc ---------- 746-5888

KENNY RAYMOND P MD FACP FACG
21Plymouth Mtc ---------- 746-5888

MANZI DANIEL D MD
36NewarkAv Blv ---------- 751-3300

PEDIATRICS

RIGTRUP EDWARD D MD
73Park Mtc ---------- 746-7375

PHYSICAL MEDICINE & REHABILITATION

GOLDBERG MELVIN J MD P A
970CliftonAv Clft ---------- 777-0039

PLASTIC SURGERY

SERVIDIO PAUL N MD
693BloomfieldAv WCald ---------- 226-1105

PSYCHIATRY

KENNEDY PAUL MD
117WatchungAv Mtc ---------- 783-2984

PSYCHIATRY-CHILD & ADOLESCENTS

KENNEDY PAUL MD
117WatchungAv Mtc ---------- 783-2984

AMERICAN PLASTIC SURGERY CENTER P A
Toll Free ---------- 800 344-3223

Amin J S MD P A 181FranklinAv Ntly ----- 235-1300

ANDERSON GAIL J MD FACS
Ear, Nose & Throat
Facial Plastic Surgery-Board Certified
1070CliftonAv Clft ---------- 773-9880

Andolino Joseph C MD 127Pine Mtc ------783-8677

ANEKSTEIN C MD 375Walnut Liv ---------- 535-8408

Angeletti A Donald MD
Obesity & Endocrinology
Hours By Appointment
603BloomfieldAv WCald ---------- 226-5081

ANTHONY SOFIA H MD
799BloomfieldAv Vro ---------- 746-7050

ANTONACCI VICTOR D MD
Orthopedic Surgery
Total Joint Replacement-Revision
925CliftonAv Clft ---------- 472-5050

Apolito Arnaldo MD P A
80UndercliffRd Mtc ---------- 744-3754

CONTINUED NEXT LISTING PAGE

A NU YOU

cosmetic surgery centre

★ A DIVISION OF ASNNJ

NJ STATE CERTIFIED
OUTPATIENT OPERATING ROOM
USUALLY NO HOSPITAL STAY

Improve the way you look AND The way people look at you

- LIPOSUCTION
- EYELID SURGERY & FACE LIFTS
- EARLOBE REPAIR
- TUMMY TUCKS
- PROTRUDING EARS
- MOLES & CYSTS REMOVED
- SCAR REVISIONS
- COSMETIC LASER SURGERY

Specializing In Surgery Of The Nose

WATCH AS YOUR APPEARANCE CHANGES ON OUR COMPUTER IMAGING SYSTEM

WESTWOOD
400 OLD HOOK RD.
201-666-6311

Most Insurance Accepted
Free Cosmetic Surgery Consultation
Monthly Payment Plans

SE HABLA ESPAÑOL

ENGLEWOOD
25 ROCKWOOD PL. (ON ROUTE 4, EAST OF ROUTE 17)
1-800-323-6311

Breast Surgery Centre

DANA L. HEIKES, M.D., F.A.C.S., P.A.

18 YEARS EXP. IN PLASTIC & RECONSTRUCTIVE SURGERY

Member Lipoplasty Society
Diplomate American Board Of Plastic & Reconstructive Surgery
Fellow American College Of Surgeons
Member Northeastern Society Plastic Surgeons

- *Breast Enlargement* • *Removal Silicone Implants* • *Breast Reduction*
- *Breast Uplift* • *Breast Reconstruction After Mastectomy*
- *Correction Of Male Breast Problems*

VISA MasterCard DISCOVER NOVUS

SE HABLA ESPAÑOL

NJ STATE CERTIFIED
SAME DAY SURGICAL SUITE

MOST INSURANCE ACCEPTED
PAYMENT PLANS AVAILABLE

FREE COSMETIC SURGERY CONSULTATION



WESTWOOD
400 OLD HOOK RD.
201-666-1744

ENGLEWOOD
25 ROCKWOOD PL.
(ON ROUTE 4, EAST OF ROUTE 17)
1-800-323-6311

COSMETIC SURGERY CENTER SPECIALIZING IN

COSMETIC SURGERY OF THE **NOSE**

U.A.L. ULTRASOUND **LIPOSUCTION**

COSMETIC SURGERY OF THE **BREAST**

Affiliated with Major Teaching Hospitals

▲ Uplift
▲ Enlargement
▲ Reduction for Female & Male

FACE LIFT ▲ EYE LIDS ▲ BODY CONTOURING
SKIN GROWTHS & MOLES ▲ SCAR REVISION ▲ NECK LIFT
▲ HAND SURGERY ▲ TUMMY TUCKS

SAME DAY OUTPATIENT SURGERY AVAILABLE

MEMBER AMERICAN SOCIETY OF PLASTIC & RECONSTRUCTIVE SURGEONS, INC.
NACHMAN ROSENFELD, M.D.
Board Certified by the American Board of Plastic Surgery

Most Insurance Assignments, HMO & PPO Plans Accepted
No Money Down Financing & Monthly Payment Plans Available

AMERICAN EXPRESS · DISCOVER NOVUS · VISA · MasterCard

ADVANCED PLASTIC SURGERY CENTER

Specializing in Plastic and Reconstructive Surgery

TORN EARLOBES REPAIRED

Call For FREE Consultation, Appt. & Brochure

Toll Free **1 800 356-4551**

Via Rts. 80, 17, NJ Tpk, GSP, Near Paramus Malls

Saddle Brook
50 Market St.

Paramus
3 Winslow Place
Intersection Rts. 4 &17
(Across from Garden State Plaza)

Manhattan Office: 871 5th Avenue (corner of 68th Street), New York, NY

State of the Art

Plastic Surgery

Facial
- Face and Forehead Lift
- Eyelid Surgery
- Nasal and Ear Surgery
- Fat Injections
- Laser Skin Treatment/Chemical Peel

Breast
- Enlargement
- Reduction
- Lift
- Reconstruction
- Male Gynecomastia

Body
- Liposuction
- Fat Injections
- Body Contouring
- Abdominoplasty (Tummy Tuck)

Hand/Microsurgery
- Carpal Tunnel
- Hand Injuries

Skin Care
- Certified Aesthetician
- Glycolic Peels • Facials



Board Certified By
The American Board
of Plastic Surgery
- Assistant Clinical Professors, UMDNJ

Video Imaging
Outpatient Surgery Services

MEMBERS
American Society of Plastic and Reconstructive Surgeons, Inc.

The Plastic Surgery Group P.A.
338-1800
1460 Broad Street Bloomfield NJ

Allen D. Rosen, MD • Anthony C. Berlet, MD

THE PLASTIC SURGI-CENTER

KENNETH L. DISTEFANO, M.D., F.A.C.S.
CERTIFIED BY THE AMERICAN BOARD OF PLASTIC SURGERY

One Mt. Prospect Avenue (at the corner of Bloomfield Ave & Route 23)
Verona, N.J. 07044

239-7777

THE AMERICAN SOCIETY FOR AESTHETIC PLASTIC SURGERY, INC.

Same Day Surgi Center On Premise
Pre-Op Computer Imaging
Skin Care And Micro / Chemical Peel
Skin Cancer Screening By Appointment

Diet & Weight Control
The Latest FDA Approved Diet Medication

AMERICAN SOCIETY OF PLASTIC AND RECONSTRUCTIVE SURGEONS, INC.

- Nasal Surgery
- Liposuction
- Face, Neck & Forehead Lifts
- Abdominalplasty/Tummy Tuck
- Breast Augmentation
- Breast Reduction
- Breast Lift
- Male Gynecomastia
- Eyelid Surgery
- Ear Surgery
- Hand Surgery
- Scar Revision

PHYSICIANS & SURGEONS (Cont'd)

See Also... GUIDE **Physicians & Surgeons**

Immediately following these listings and grouped by Medical Specialty

AQUILIO ERNEST J DO
General Medicine
74HorseneckRd Mtvil ---------- 335-3230
ARAGONA JAMES MD P A
Board Certified
61 1st SO ---------- 763-5999
ASAADI MOKHTAR MD
101 OldShortHillsRd WO ---------- 731-7000
ASSOCIATED PHYSICIANS OF VERONA
Family Practice & Fitness Counseling
Robert Taylor MD
Fax # 857-5111
201BloomfieldAvVro ---------- 857-5110
Associates In Obstetrics Gynecology & Infertility PA 825BloomfieldAv Vro ------ 239-5010
ASSOCIATES IN OBSTETRICS GYNECOLOGY & INFERTILITY PA
315 E NorthfieldRd Liv ---------- 533-9040
ASSOCIATES IN ORTHOPEDIC SURGERY P A
Morrison Robert W. MD
Blank Howard L. MD
120MillburnAv Mlb ---------- 467-1212
ASSOCIATES IN OTOLARYNGOLOGY
741NorthfieldAv WO ---------- 243-0600
ASSOCIATES IN PSYCHIATRY
741NorthfieldAv WO ---------- 325-6120
ASSOCIATES IN UROLOGY
741NorthfieldAv WO ---------- 325-6100
ATLANTIC HEALTH SYSTEM CENTER FOR REPRODUCTIVE ENDOCRINOLOGY
95MtKembleAv Mrstwn ---------- 971-4600
(Please See Our Display Ad Page 424)
AURORI BRIAN F MD
556EagleRockAv Rslnd ---------- 226-2663
AURORI KEVIN C MD
556EagleRockAv Rslnd ---------- 226-2663
AVERSA LORI MD 119Grove Mtc ---------- 746-4114
BACKMAN KENNETH S MD
199BaldwinRd Prspy NJ ---------- 335-5005
Badaracco-Apolito M R MD
88NorwoodAv UMtc ---------- 783-5033
BADDOURA W MD
Gastroenterology Hrs By Appt
716Broad Clft ---------- 777-7733
BAEZA OSCAR R MD
Cardiac Surgery Associates, P.A.
970CliftonAv Clft ---------- 365-0880
Bajwa Mohamad Ayub MD
Internal Medicine & Gastroenterology
14Washington Blm ---------- 429-0601
BALLEM R V MD
General & Vascular Surgery
715Broadway Pat ---------- 279-2294
Ballem R V MD 230ShermanAv GlRdg ---- 744-8585
Bannerman Kenneth MD
Cardiology-Hrs By Appt.
1310Broad Blm ---------- 338-0800
Baranetsky Nicholas G MD
189EagleRockAv Rslnd ---------- 403-8652
BARBALINARDO JOSEPH MD FACS
123HighlandAv GlRdg ---------- 429-7600
BARBALINARDO ROBERT J MD FACS
123HighlandAv GlRdg ---------- 429-7600
BASISTA MICHAEL MD
557Broad Blm ---------- 680-8300
1358Broad Clft ---------- 778-5566
500UnionBlvd Tot ---------- 790-0090
Bass A H MD 10GardinerPl Mtc ---------- 746-4703
Bastek James V MD
39 S FullertonAv Mtc ---------- 783-7830

CONTINUED NEXT LISTING PAGE

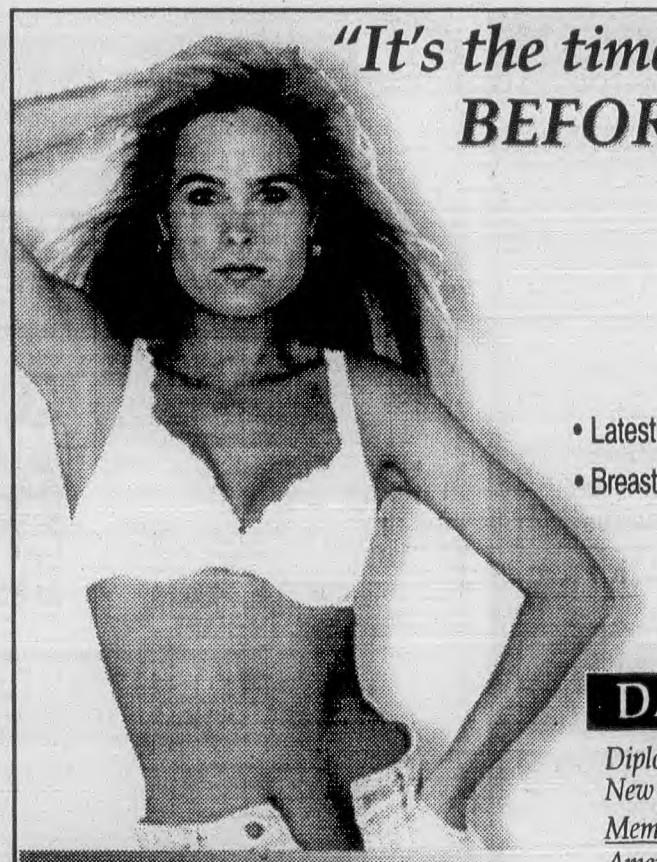

"It's the time you spend with the Doctor BEFORE Plastic Surgery that's the MOST IMPORTANT!"

• SAME DAY SURGERY CENTER ON PREMISES
• NO HOSPITAL STAY REQUIRED
• COMPLETE SKIN CARE CENTER

• Latest Techniques For Liposuction • Breast Enlargement (Saline Implants)
• Breast Reduction (Minimal Scar) • Laser Surgery, Eyelid, Forehead, Face Lift
• Nose, Earlobe Repair, Lip Lift, Tummy Tuck • Free Photography
• Review a Variety of Before & After Results
• Free Private Consultation with the Doctor

A BETTER APPEARANCE

DAVID E. LIPSON M.D. F.A.C.S.



Diplomate American Board of Plastic Surgery
New York University Trained • 20 Years Experience
Member:
American Society of Plastic & Reconstructive Surgeons
American Society for Aesthetic Plastic Surgery
Lipoplasty Society of North America

908-232-9100
149 S. Euclid Av.
Westfield

201 797-7770
23-00 Route 208 South, Fair Lawn

212-988-3700
898 Park Av.
(at 79th St.), NYC

THE NORTH JERSEY
VEIN AND LASER
SKIN CARE CENTER
AT
ST. MARY'S HOSPITAL
Member of Via Caritas Health System

FOR TREATMENT AND/OR REMOVAL OF:
Benign Epidermal Lesions And Vascular Lesions

- Port Wine Stains
- Cherry Angiomas
- Rosacea
- Post Rhino-Plasty Red Nose
- Cafe-Au-Lait
- Nodular Port Wine Stain
- Non-Malignant Pigmented Nevi
- Keratosis
- Lentigo
- Freckle

Vein Disorders

- Spider Veins
- Moderate Varicosities
- Severely Dialated Varicose Vein
- Thrombosed Varicosisties
- Cellulitis Of Lower Extremities



973-470-3437
211 Pennington Ave. Passaic, NJ 07055

PAIN CONTROL CENTER
at
ST. MARY'S HOSPITAL
Member of Via Caritas Health System

MANAGING THE PAIN ASSOCIATED WITH CHRONIC CONDITIONS SUCH AS:



- Back And Neck
- Cancer Pain
- Myofacial Pain
- Headaches
- Phantom Limb Pain
- Herpes Zoster

Leading The Way Into The Next Century

973-470-3152
211 Pennington Ave. Passaic, NJ 07055

500 Franklin Av Nutley

CENTER FOR



WOMEN'S HEALTH CARE

THE CENTER FOR WOMEN'S HEALTH CARE PROVIDES COMPREHENSIVE HEALTH CARE SERVICES FOR WOMEN
STAFFED BY FEMALE PHYSICIANS

SPECIALIZING IN THE AREAS OF:
CARDIOLOGY ⚜ PULMONOLOGY ⚜ INTERNAL MEDICINE
⚜ GASTROENTEROLOGY ⚜ HEMATOLOGY / ONCOLOGY
ALLERGY/IMMUNOLOGY ⚜ OBSTETRICS / GYNECOLOGY

973 - 235-0389

The Center participates in a variety of managed care programs and accepts most major insurances.

CLIFTON FAMILY MEDICAL CENTER

AN URGENT CARE FACILITY

MEDICAL CARE FOR THE ENTIRE FAMILY

APPOINTMENTS AVAILABLE
- MEDICAL CARE
- X-RAY AND LAB
- MINOR SURGICAL SUITE
- IMMUNIZATIONS
- PRE-MARITAL EXAMS
- PHYSICAL THERAPY

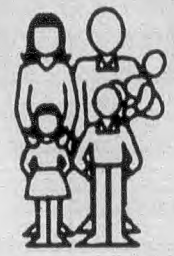

WALK-IN MEDICAL CARE
- CAR ACCIDENTS
- WORK INJURIES
- SCHOOL PHYSICALS
- CHOLESTEROL TESTING
- ACUTE INJURIES
- LACERATIONS

MEDICARE ACCEPTED
MOST MAJOR INSURANCES ACCEPTED

MONDAY TO FRIDAY
8 AM - 8 PM
SATURDAY 9AM-2PM

RANDALL W. MILLER D.O.
MEDICAL DIRECTOR & BOARD CERTIFIED
AFFILIATED WITH PASSAIC GENERAL HOSPITAL
PROVIDING MEDICAL CARE TO THE
CLIFTON COMMUNITY FOR 19 YEARS

472-0220

1170 CLIFTON AVE., CLIFTON (NEXT TO RICHFIELD CHURCH)

ST. JOSEPH'S FAMILY MEDICINE
at Clifton

Complete Care for the Entire Family

- Gynecological Care
- Obstetrical Care
- Infant and Child Care
- Care for the Elderly
- Home Visits
- Minor Surgery
- X-ray On Site
- Laboratory Work
- Health Screenings
- Health Education
- Counseling
- Occupational Medicine
- 24-Hour Emergency Care
- Board-Certified Physicians
- Credit Cards Accepted

Office Hours by Appointment • Saturday Hours Available

973-754-4100

716 Broad Street • Clifton, NJ

We participate in most managed care plans.

Find our physicians listed under their specialties in the Yellow Pages.

An affiliate of St. Joseph's Hospital and Medical Center

PHYSICIANS & SURGEONS (Cont'd)

See Also... GUIDE Physicians & Surgeons

Immediately following these listings and grouped by Medical Specialty

BAUM HOWARD B MD
540Broadway Pas ---------- 472-2100

BAUM OTTO S MD
Internal Medicine
383NorthfieldAv WO ---------- 736-1023

BAXT SAIDA MD
351Evelyn Prms ---------- 201 265-1300

BAXT SHERWOOD MD
351Evelyn Prms ---------- 201 265-1300
(Please See Our Display Ad Next Page)

Bell Alvin MD 129Grove Mtc ---------- 783-6110

Bell Michael MD
51UpperMontclairPlaza Mtc ---------- 746-9615

BELLEVILLE DERMATOLOGY CENTER PA 36NewarkAv Blv ---------- 751-1200

Bellino Jos N MD PA
775BloomfieldAv Mtc ---------- 746-5884

BENDER SIDNEY E MD
Electroencephalography & Electromyography
340 E NorthfieldRd Liv ---------- 994-3322

BENIGNO MARYANN DO
1265PatersonPlankRd Sec ---------- 201 866-9200

Bergamo Angelo R MD PA
1MtProspectAv Vro ---------- 857-6673

PHYSICIANS & SURGEONS (Cont'd)

BERGEN ROBERT MD P A
Retina & Vitreous Disease & Surgery
405NorthfieldAv WO ---------- 736-2800

BERGER YITZHAK MD
East BrunswickArea ---------- 732 613-9097

BERKMAN AVRILL R MD
Orthopaedic Foot & Ankle Surgeon
140PassaicAv Pas ---------- 773-3303

BERLET ANTHONY C MD
1460Broad Blm ---------- 338-1800
(Please See Our Display Ad Page 420)

BERLIN BURGESS L MD
Total Joint Replacement
Sports Medicine
125Prospect SO ---------- 761-7755

Berlingeri Francis MD
21 N MountainAv Mtc ---------- 783-4117

BERMAN GARY K MD
405NorthfieldAv WO ---------- 669-0202

BERMAN RICHARD L MD
Obstetrics, Gynecology & Infertility
315 E NorthfieldRd Liv ---------- 533-9040
825BloomfieldAv Vro ---------- 239-5010

BERNSTEIN JAY MD
101 OldShortHillsRd WO ---------- 669-0677

Bershad Susan MD
28 S MountainAv Mtc ---------- 783-3330

Bhatia Hemlata MD Mrs
332BloomfieldAv Blm ---------- 748-5111

BHATIA MALINI MD ParsippanyArea ------ 334-0789

BIEHL MICHAEL MD
703Main Pat ---------- 754-2354

BIMONTE MICHAEL J MD
71UnionAv Ruth ---------- 201 935-1111

Binetti Richard G MD
Obstetrics Gynecology & Infertility
616BloomfieldAv WCald ---------- 226-6600



EXPERIENCE WITH COMPASSION AT

MRNJ

Open MRI

At **MRNJ**, *Concise, Clear Reports Are Faxed Within 48 Hours To The Referring Physician*

- OPTION OF OPEN OR CLOSED MRI
- FAST SCAN TIME
- HIGH CLARITY
- PERSONAL ATTENTION
- ACCURATE, FAST RESULTS
- MAMMOGRAPHY
- ULTRASOUND
- X-RAYS & FLUOROSCOPY
- NUCLEAR MEDICINE
- COMPUTERIZED TOMOGRAPHY (CAT SCAN)
- BONE DENSITY SCANS (DEXA)

MRNJ - OPEN MRI & RADIOLOGY CENTER
410 CENTRE STREET, NUTLEY
201-661-2000

MRNJ - OPEN MRI OF BERGEN
550 Kinderkamack Road, ORADELL
201-599-8100

MRNJ OPEN MRI OF WESTFIELD
401 CENTRAL AVE
WESTFIELD
1-800-404-MRNJ

Most Major Insurance Companies Accepted

BAXT BAXT

SHERWOOD BAXT, M.D., F.A.C.S.
Board Certified Plastic Surgeon

- Abdominal Plastic Surgery "Tummy Tuck"
- Breast Enlargement (Saline)
- Breast Reduction/Mastopexy
- Chin & Cheekbone Enlargement
- Eyelid Surgery (Laser Assisted) • Facelifts
- Fat Implants • Forehead Lifts (Endoscopic)
- *Laser* Leg Vein Treatment • *Laser* Hair Removal
- *Laser* Skin Resurfacing • Lip Enlargement
- Liposuction (Tumescent Technique)
- Male Breast Reduction • Nasal Reconstruction
- Before and After Computer Imaging
- On-Site Surgical Center
- FREE CONSULTATION

201-265-1300
351 Evelyn St., Paramus, NJ 07652

SAIDA BAXT, M.D., F.A.A.D.
Board Certified Dermatologist

FULL RANGE OF COSMETIC AND SKIN CARE SURGERY

- *Laser* Leg Vein Treatment
- *Laser* Hair Removal
- *Laser* Skin Resurfacing
- Peels

PHYSICIANS & SURGEONS (Cont'd)

BIPPART PETER E MD
FRANKLIN OB/GYN
BOARD CERTIFIED
OBSTETRICS & GYNECOLOGY
40MorristownRdBrndvl ---- 908 766-3400
59FranklinMrstwn ---- 539-1024

BIROTTE ANDRE MD P A
Practice Limited To Orthopedics
361Lafayette Nwk ---- 589-1059

BIROTTE ANDRE MD P A
Orthopedic Surgery
248NorthfieldAv WO ---- 731-2260

Blady David MD 230ShermanAv GlRdg --- 743-9555

BLANK HOWARD L MD
Orthopedic Surgery & Fractures
120MillburnAv Mlb ---- 467-1212

Bloom Lawrence M MD 517Park UMtc --- 746-0447

Bloomfield Health Services
673BloomfieldAv Blm ---- 429-1121

BLOOMFIELD IMAGING ASSOC PA
OPEN & CLOSED UNITS
STATE OF THE ART TRUE OPEN UNIT
LARGE & CLAUSTROPHOBIC PATIENTS
Irving Beran MD - Henry Pelzman MD
Complimentary Transportation Available
350BloomfieldAvBlm ---- 743-6611

BLOOMFIELD MEDICAL OFFICE
1064Broad Blm ---- 893-0282

Bloomfield Podiatry Group PC
612BloomfieldAv Blm ---- 429-1300

BLOOMFIELD RADIOLOGICAL CENTER
256Liberty Blm ---- 748-7799

BLOOMFIELD TOTAL HEALTH CENTER
1129Broad Blm ---- 338-3620
(Please See Our Display Ad Page 425)

BOBILA ALEXIS C MD
General & Vascular Surgery
1037USHwyNo46E Clft ---- 471-8852

PHYSICIANS & SURGEONS (Cont'd)

BOIARDO RICHARD A MD
769NorthfieldAv WO ---- 669-9595

BOND SHEILA A MD PC
39 S FullertonAv Mtc ---- 509-0007
(Please See Our Display Ad Page 427)

BONOMINI LUIGI V MD
Nephrology-Hypertension-Kidney Stone
769NorthfieldAv WO ---- 736-2212

BONOMO MICHAEL J MD
741NorthfieldAv WO ---- 325-6100

Boodin Joseph MD P A
Gynecology
Hours By Appointment Only
338 N MountainAv UMtc ---- 746-4641

BOODISH WESLEY MD FAAP PA
120MillburnAv Mlb ---- 912-0155

BOWERS CHARLES H MD
Obstetrics Adult & Adolescents Gyn
Suburan OB/GYN Specialty Group PA
101 OldShortHillsRd WO ---- 731-5757

BRAND M M MD
Practice Limited To Neurology
By Appointment Only
975CliftonAv Clft ---- 471-7165

BREAST CARE TREATMENT CENTER
315 E NorthfieldRd Liv ---- 533-0222

BRIDGES YVETTE A MD
Obstetrics Adult & Adolescents Gyn
Suburan OB/GYN Specialty Group PA
101 OldShortHillsRd WO ---- 731-5757

BRODKIN ROGER H MD
Diseases Of The Skin
101 OldShortHillsRd WO ---- 736-9535

CONTINUED NEXT LISTING PAGE

Is there a snorer in your house?



THE CENTER FOR SLEEP & BREATHING DISORDERS

Affiliated with St. Mary's Hospital and SLEEPTECH, *LLC*

DIAGNOSIS AND TREATMENT OF SLEEP RELATED DISORDERS

- Snoring • Chronic Fatigue
- Narcolepsy • Sleep Apnea • Obesity
- Excessive Daytime Sleepiness

211 PENNINGTON AVENUE
PASSAIC • NEW JERSEY 07055
973-470-3174

Bringing Your Hopes to Life...

Atlantic Health System's Center for Reproductive Endocrinology provides state-of-the-art treatment in a supportive, caring environment.

Diagnostic and treatment programs for reproductive-related disorders:

Infertility
Recurrent Pregnancy Loss

A world-class team of fertility specialists with expertise in:

In Vitro Fertilization, ICSI, Laparoscopic Micro and Laser Surgery, Hysteroscopy, Andrology Testing, Induction of Ovulation

Psychological support services and insurance counseling also available.

For a convenient consultation, call
973-971-4600

Alexander M. Dlugi, M.D., F.A.C.O.G.
Annette Lee, M.D.

CENTER FOR REPRODUCTIVE ENDOCRINOLOGY

Atlantic HEALTH SYSTEM

Morristown Memorial Hospital • Overlook Hospital, Summit
Mountainside Hospital, Montclair/Glen Ridge • The General Hospital Center at Passaic
Affiliates: Chilton Memorial Hospital • Newton Memorial Hospital
www.AtlanticHealth.org

FACIAL & NASAL PLASTIC SURGERY
EAR, NOSE & THROAT



JOHN A. CECE, M.D.
BOARD CERTIFIED

- AMERICAN BOARD OF OTOLARYNGOLOGY
- AMERICAN BOARD OF FACIALPLASTIC SURGERY

Adults & Pediatrics

Evening Hours Available

- Cosmetic Facial, Eyelid & Nasal Surgery
- Dermabrasion & Chemical Peelings
- Laser Skin Resurfacing
- Facial Liposuction
- Correction Of Nasal Obstruction & Deformities
- Sinus Problems
- Laser Treatment For Snoring
- General Ear, Nose & Throat Problems

835-8855 1777 Hamburg Tpk., **Wayne**
777-5151 1001 Clifton Ave, **Clifton**

Daniel S. Groisser, M.D. Dermatology & Dermatologic Surgery

Board Certified in Internal Medicine and Dermatology

Adult and Pediatric Dermatology

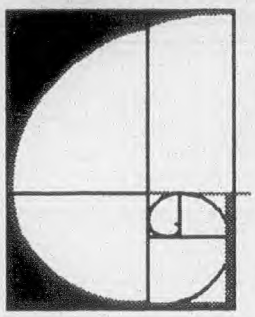

- laser & dermatologic surgery
- psoriasis treatment center
- skin cancer prevention & management
- diseases of skin, hair & nails
- vein treatments & chemical peels
- cosmetic laser surgery

Most Insurance Plans Accepted
Hours Starting at 6:15 AM

349 Park Street, Upper Montclair, NJ 07043 ▪ **973/744-5152**

JACK H. DADAIAN, M.D.
MEDICAL DIRECTOR

Lung Diagnostics

123 HIGHLAND AVENUE
GLEN RIDGE, NJ

A DIVISION OF RESPIRATORY DISEASE ASSOCIATES PA

Lung Reconditioning & Diagnostics Center

- Testing & Treatment For All Breathing Problems
- Lung Reconditioning Program "Group & Home Sessions Available"
- Evaluations of Snoring & Sleep Apnea

680-8822

Participating Facility with Medicare & Many Managed Care Plans • Workers Compensation Cases Accepted

PHYSICIANS & SURGEONS (Cont'd)

See Also...

GUIDE **Physicians & Surgeons**

Immediately following these listings and grouped by Medical Specialty

BROWN ELLIOT MD
Cardiology Cntr Of North Jersey
Preventative & Therapeutic Cardiology
Cardiac Catheterization
1030CliftonAvClft ---------- 778-3777

BROWN JAMES EDISON MD
Eye Specialist-Cataracts
Laser Surgery-Implants
100EvergreenPl EO ---------- **672-2224**

BROWN THOMAS F MD
Obstetrics & Gynecology
Diplomate Of The American Board Of Ob-GYN
280 S Harrison EO ---------- 676-0743

BRUNDAGE GERTRUDE B MD
Practice Limited To Pediatrics
572ParkAv EO ---------- 678-1214

BUECHEL FREDERICK F MD
Total Joint Replacement
61First SO ---------- **762-8344**

BURNS LES A MD
Obstetrics, Gynecology, Infertility
330RatzerRd Wayn ---------- 694-2222

PHYSICIANS & SURGEONS (Cont'd)

CABAN JULIO MD
Obstetrics & Gynecology
Hours By Appointment
2040MillburnAv Mpl ---------- 763-9050

Caggiano Anthony P Jr MD
123HighlandAv GlRdg ---------- 748-8800

CALDWELL MEDICAL CENTER
360BloomfieldAv Cald ---------- **226-8464**
(Please See Our Display Ad Page 427)

CALIFANO ANTHONY MD
359Centre Ntly ---------- **667-3332**

CAMMARATA JOHN MD
ALTERNATIVE MEDICINE
HERBAL THERAPY
WEIGHT CONTROL
524CliftonAvClft ---------- 340-9003

Campanella Nicholas MD FACOG
393BloomfieldAv Mtc ---------- 746-8181

CAMPOS CARLOS M MD 44Ferry Nwk ---- 589-0767

Cannarozzi Nicholas A MD 127Pine Mtc - 783-6000

CANNELLA MICHAEL MD
741NorthfieldAv WO ---------- 325-6120

Caputo Anthony R MD
556EagleRockAv Rsind ---------- 228-3111

CARDIAC INSTITUTE AT ST JOSEPH'S
ST JOSEPH'S HOSPITAL AND MEDICAL CENTER
703MainPat ---------- 754-2300

CARDIOLOGY CENTER OF NORTH JERSEY 1030CliftonAv Clft ---------- **778-3777**
(Please See Our Display Ad This Page)

CARDIOLOGY GROUP
Terrance Lee M.D.
Jules Pean M.D.
111NorthfieldAv WO ---------- **731-5006**

Cardiovascular Diagnostic Associates
MontclairArea ---------- 228-9861

Cardiovascular Diagnostics 20High Ntly - 284-1010

Cardiovascular Group P A CedarArea ----- 239-8533

CARDULLO ALICE C MD
Diseases Of The Skin
330RatzerRd Wayn ---------- 696-4806

Carin Imelda MD
Infants Children & Adolescents
27CathedralAv Ntly ---------- 661-1362

Carino J S MD 616BloomfieldAv WCald --- 228-8858

CAROLLA ANTHONY F MD
Board Certified
Plastic & Reconstructive Surgery
16PoconoRd Denvl ---------- **625-8520**

Catena William MD & Soroko Theresa MD
199Broad Blm ---------- 748-4583

CAVA THOMAS J MD
960PleasantValleyWy WO ---------- 243-1177

CAVALLARO BARBARA MD
Obstetrics, Gynecology & Infertility
140ProspectAv Hack ---------- 201 342-0118

IMMEDICENTER

IMMEDICENTER

IMMEDIATE MEDICAL CARE...

...FOR THE ENTIRE FAMILY

WALK-IN MEDICAL ATTENTION

APPOINTMENTS ACCEPTED, BUT NOT NECESSARY

OPEN EVERY DAY

- ACUTE INJURIES
- MEDICAL ILLNESSES
- PHYSICALS
- CHOLESTEROL TESTING
- ON-GOING FAMILY CARE
- CAR ACCIDENTS
- PREMARITAL EXAMS
- TRAVEL VACCINATIONS

X-RAY LAB SERVICES

- MOST BLUE CROSS/ BLUE SHIELD PLANS
- MEDICARE
- US HEALTHCARE • CIGNA • OXFORD
- ASK ABOUT OUR OTHER HMO/PPO AFFILIATIONS

BOARD CERTIFIED PHYSICIANS
M. BASISTA, M.D.
S. COLEMAN, M.D.
S. LAPOFF, M.D.

778-5566
1358 BROAD ST.
CLIFTON
(¼ m. South of Route 3)
OPEN EVERY DAY 8 AM TO 10 PM

680-8300
557 BROAD
BLOOMFIELD
(corner of Bay & Broad)
OPEN EVERY DAY MON-FRI 8 AM - 10 PM SAT & SUN 9 AM - 5 PM

790-0090
500 UNION BLVD
TOTOWA
(½ mile from Rt. 46 & 80 across from 1st Fidelity Bank)
OPEN EVERY DAY MON-FRI 8 AM TO 8 PM SAT & SUN 9 AM TO 3 PM

DERMATOLOGY & CUTANEOUS SURGERY CENTER and AESTHETIC LASER CENTER

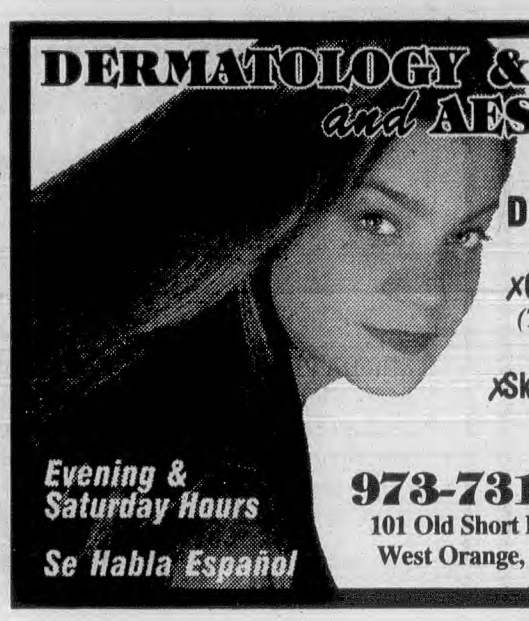

Evening & Saturday Hours
Se Habla Español

COSMETIC DERMATOLOGY
✗Collagen
✗Chemical Peels
(TCA And Glycolic)
✗ Botox
✗Skin Care Products

GENERAL DERMATOLOGY
✗ Acne
✗ Psoriasis
✗ Skin Allergies
✗ Rashes
Skin Cancer Specialists- MOHS' Frozen Section Procedure

LASER THERAPY
✗Laser Removal Of Wrinkles- *Ultrapulse And NEW Gentle Erbium Laser*
✗Laser Removal Of Brown Spots
✗ Laser Removal Of Blood Vessels on Face & Legs

973-731-9600
101 Old Short Hills Road
West Orange, NJ 07052

H.T. Eisenman, M.D., P.A.
A.L. Connolly, M.D.
Board Certified

973-228-4864
526 Bloomfield Avenue
Caldwell, NJ 07006

PHYSICIANS & SURGEONS (Cont'd)

CECE JOHN A MD
1001CliftonAv Clft ---------- **777-5151**
(Please See Our Display Ad Previous Page)

CECERE ANTOINETTE M MD
Diplomate Of The American Board Of Internal Medicine
871AllwoodRd Clft ---------- **471-8850**

Cedar Grove C T Center
908PomptonAv CdrGv ---------- 857-1201

CELEBRE LOUIS J MD FACG
21Plymouth Mtc ---------- 746-5888
36NewarkAv Belleville ---------- 751-3300
181FranklinAv Ntly ---------- 667-8939

CENTANNI MARIANNE T MD
256Liberty Blm ---------- **748-7799**

CONTINUED NEXT LISTING PAGE

Allergies?

A Blood test for Allergies.
Food Allergy Testing Specialists.
Complete Environmental Allergy Testing Available.
Sinus Pain Evaluations.
20 Years of Excellence in Medicine.
We work with your insurance and do all the Paper Work.

Allergy Care Centers

Cedar Grove
Edison

800-535-5227

R. Limjuco MD

Cardiology Center of North Jersey

Board Certified
Edward Julie M.D. • Mark Teicher M.D.
Elliot Brown M.D.

- *Specializing in Preventative Diagnostic & Therapeutic Cardiology*
- Cardiac Catheterization

Dr. Edward Julie Formerly of Mt. Sinai Medical Center (NYC) & NY Hospital - Cornell Medical Center
Dr. M. Teicher Formerly of Albert Einstein College of Medicine (N.Y.C.)
Dr Elliot Brown Formerly of St Lukes / Roosevelt Hospital (N.Y.C.)

BOARD CERTIFIED

Affiliated With:
Passaic General Hosp. (Passaic)
St. Joseph's Hosp. (Paterson)
Beth Israel Hosp. (Passaic)
St. Mary's Hosp. (Passaic)

1030 CLIFTON AV., CLIFTON

778-3777

Bloomfield Total Health Center

...The Ultimate in Health & Wellness
Medical Care/Chiropractic Care/Rehabilitative Care

Ann Peterka, D.O., Medical Director
Michael Credico, D.C., Chiropractic Director
Victor Fano, D.C.

Family Medicine
Chiropractic
Acupuncture
Preventive Care

We Participate with Most Managed Care Panels, Major Medical, Worker's Comp & Personal/Auto Injuries
- Certified in Sports Injuries
- Certified in Manipulation Under Anesthesia

Diagnostic Testing
Wellness Care
Rehabilitation
X-ray & Lab

1129 Broad Street, Bloomfield
973-338-3620
(Located in IHOP Plaza)

Family Health Care Centers

Offering a wide range of quality health care services for the entire family.

OB/GYN • Family Practice • Internal Medicine

Medicare, Medicaid, HMOs, and most health insurances accepted.

For an appointment at a location nearest you, please call

CLARA MAASS MEDICAL CENTER

(973) 566-0566

135 BLOOMFIELD AV
BLM

Se habla Español

GASTROENTEROLOGY

- STOMACH
- SWALLOWING DISORDERS
- ULCERS
- PANCREAS
- GALL BLADDER
- LIVER
- COLON
- COLITIS
- CONSTIPATION
- DIARRHEA
- HEMORRHOIDS
- COLON CANCER SCREENING & PREVENTION

INTERNAL MEDICINE

WM. FOCAZIO, M.D.

STEVEN D GRONOWITZ MD

TREATMENT OF THE DIGESTIVE TRACT

MEDICARE & MOST HMO'S ACCEPTED

2 So. Main St. LODI **777-3130**

925 Clifton Av. CLIFTON **777-7879**

COSMETIC AND PLASTIC SURGERY
SAMI M. MAMOUN, M.D.F.A.C.S.

® CERTIFIED BY THE AMERICAN BOARD OF PLASTIC SURGERY
Member of the American Society of Plastic and Reconstructive Surgeons, Inc.
Member of the American Society for Aesthetic Plastic Surgery, Inc.

FACE AND NECK LIFT	BREAST REDUCTION	FAT SUCTIONING
EYELID AND	BREAST ENLARGEMENT	THIGH LIFT
FAT POCKETS	BREAST RECONSTRUCTION	REMOVAL OF
NASAL SURGERY	COLLAGEN INJECTIONS	SKIN LESIONS
FACIAL DERMABRASION: PEEL	ABDOMINOPLASTY -	& SPIDER VEINS
EAR PINNING	(TUMMY TUCK)	SCAR REVISION

Skin Rejuvenation With
BIOMEDIC SKIN CARE MICRO PEEL PROGRAM

226-7565
204 EAGLE ROCK AVENUE
ROSELAND, N.J. 07068

627-1895
109 US HWY RT 46 E.
DENVILLE, N.J. 07834

MONTCLAIR OBSTETRICS & GYNECOLOGY, P.A.

WOMENS MEDICAL CARE

MANFRED A. STROTT, M.D.

908 Pompton Ave Cedar Grove
Canfield Office Park

- 3 Minute Pregnancy Test
- Family Planning
- Norplant Implants
- Infertility Management
- Obstetrical Care
- Adolescent & Adult Gynecology
- Menopausal Care
- Gynecological Surgery
- Laser Surgery
- Day & Evening Hours By Appointment

429-2900

SPINE ORTHOPEDIC
SPORTS REHABILITATION CENTER

SHAMS QURESHI, MD
A. SOHAL MD

PAIN CENTER OF NORTH JERSEY

NON SURGICAL METHOD OF HERNIATED DISK
WE TREAT ALL INJURIES RELATED TO
ACCIDENTS, SPORTS & WORK
MULTI DISCIPLINARY TEAM APPROACH
CONSISTS OF: PHYSICAL THERAPY, EXERCISE
BIOFEEDBACK, POOL THERAPY, STRESS MANAGEMENT
AND ACUPUNCTURE.
ALSO: DETOX PRESCRIBED MEDICATIONS

ALL INSURANCE ACCEPTED INCLUDING AUTO & WORKER'S COMP.

24 HOUR SERVICE

470-9800
1 800-689-7246
1088 MAIN AVE CLIFTON

Respiratory Disease Associates, P.A.

Specialists in Diseases of the Lung

JACK H. DADAIAN, M.D.
FRANK T. VALLARIO, MD.
BARRY J. WEBER, M.D.
EFTHYMIOS I. DANISKAS, M.D.

BRONCHITIS • ASTHMA • EMPHYSEMA • CHRONIC SNORING

746-7474

By Appointment Only

123 Highland Ave
Glen Ridge, NJ

Participating with Medicare & Many Managed Care Plans

PHYSICIANS & SURGEONS (Cont'd)

See Also... GUIDE Physicians & Surgeons

Immediately following these listings and grouped by Medical Specialty

CENTER FOR DERMATOLOGY P A
101 OldShortHillsRd WO ---------- 736-9535

PHYSICIANS & SURGEONS (Cont'd)

CENTER FOR ORTHOPEDICS
315 E NorthfieldRd Liv ---------- 535-9000

CENTER FOR WOMEN'S HEALTH CARE
500FranklinAv Ntly ---------- 235-0389
(Please See Our Display Ad Page 422)

CENTER FOR GERIATRIC HEALTH CARE THE
1155PleasantValleyWy Wo ---------- 731-9797

CENTER FOR SLEEP & BREATHING DISORDERS
211PenningtonAv Pas ---------- 470-3174
(Please See Our Display Ad Page 423)

CENTRAL PARKWAY EYE CARE CENTER
RM Cunningham, RD Cunningham, N Williams-Diseases-Surgery Of The Eye
185CentralAv EO ---------- 673-4620

PHYSICIANS & SURGEONS (Cont'd)

CERFOLIO ROBT MD
220HamburgTpk Wayn ---------- 956-1555

CERNY KENNETH MD
95MadisonAv Mrstwn ---------- 285-1446
33 OverlookRd Sum ---------- 908 277-3525

CHALMERS DOUGLAS A S MD
Orthopedic Surgery & Sports Medicine
123ColumbiaTpk FlrPk ---------- 822-2882

CHANGEBRIDGE MEDICAL ASSOC
170ChangeBridgeRd Mtvil ---------- 575-5540

CHARLAP SHLOMO MD
540Broadway Pas ---------- 472-2100

CHASE MARK D MD
Orthopedic Surgeon
200HighlandAv GlRdg ---------- 746-2200

PHYSICIANS & SURGEONS (Cont'd)

CHEEMA H MAHMOOD MD
Orthopedic Surgery
201 S LivingstonAv Liv ---------- 994-0600

Cheng G P MD 160BloomfieldAv Blm ---------- 748-2220

Cherashore Joel S MD
Internal Medicine
Hours By Appointment
363Centre Ntly ---------- 667-0465

CHERNACK W J MD P A
Practice Limited To Allergy
28FranklinPl Mrstwn ---------- 538-7271

CHERNIN B MD
Practice Limited To Psychiatry
Hours By Appointment Only
2 W NorthfieldAv Liv ---------- 992-5055

CHERVENAK DONALD M MD
15James FlrPk ---------- 822-8181

IMMEDIATE MEDICAL CARE CENTER

WALK INS - NO APPOINTMENT NECESSARY

GENERAL MEDICAL NEEDS
MINOR TRAUMA
SPRAINS
LACERATIONS
EMPLOYMENT PHYSICALS
SPORTS INJURIES
WORK RELATED INJURIES
PRE-MARITAL SCREENS
DRUG TESTING
X-RAY & LAB WORK

SE HABLA ESPANOL
Dr. Peter Zazzali MD
OPEN 7 DAYS
VISA MasterCard American Express

INDEPENDENT MEDICAL GROUP L.L.C.
973-759-5040
235 WASHINGTON AVE BELLEVILLE

DRUG THERAPY *for*
- DEPRESSION
- ANXIETY
- PHOBIAS

BOARD CERTIFIED PSYCHIATRIST

- SEXUAL & MARITAL CONFLICTS
- ALCOHOL & SUBSTANCE ABUSE
- CRISIS INTERVENTION
- STRESS MANAGEMENT
- DYNAMIC PSYCHOTHERAPY
- EMOTIONAL GROWTH & DEVELOPMENT

SHELDON WEISER D.O.
201 843-1248
289 MARKET ST SADDLE BROOK

CALDWELL MEDICAL CENTER

LYNETTE SUAREZ, MD EDWIN SUAREZ, MD
GASTROENTEROLOGY & INTERNAL MEDICINE

SPECIALIZING IN:
• ULCERS • DIARRHEA • GASTRITIS
• ENDOSCOPY • COLONOSCOPY
• • • **Appts & Walk-Ins Welcome** • • •
Medicare, Most Insurance And HMO'S Accepted
226-8464
360 Bloomfield Ave, Caldwell

The Body, Mind and Spirit of a woman are unique.
Trust your cosmetic surgery to the *woman* who shares that distinction ...
Sheila A. Bond, M.D.
CERTIFIED BY THE AMERICAN BOARD OF PLASTIC SURGERY
SPECIALTIES INCLUDE:
• ALL TYPES OF BREAST SURGERY
• LIPOSUCTION • ABDOMINALPLASTY
• FACIAL PROCEDURES • LASER PROCEDURES
• SKIN CARE AND MORE
COMPUTER IMAGING CONSULTATION WHERE APPLICABLE
39 South Fullerton Ave. Third Floor Montclair, N.J. 07042 (973) 509-0007
185 Cedar Lane Unit 8 Teaneck, N.J. 07666 (201) 836-4411

Treatment Of
Anorexia & Bulimia
Compulsive Overeating

Office Hours By Appointment Only
Howard A. Gross, MD
263-0362
355 Rt 46 • Mt Lakes


SPORTS MEDICINE
ORTHOPEDIC SURGEON
ARTHROSCOPIC SURGERY
PHYSICAL THERAPY
THOMAS F. CUOMO M.D.
BOARD CERTIFIED IN ORTHOPEDIC SURGERY
- Joint Replacement
- Fractures
- Hand Surgery
- Arthritis
- Back Pain
- Athletic Injuries

Hours By Appointment
325-2266
92 Old Northfield Ave., West Orange

MORRIS OSTEOPOROSIS CENTER
Leaders In Bone Densitometry
10 Years Experience
INTERPRETED BY CLINICAL ENDOCRINOLOGISTS WITH THERAPEUTIC OPTIONS OUTLINED
973-267-9099
101 Madison Ave, Suite 305
Morristown, NJ 07960
DEXA EQUIPMENT
Felix E. Schletter, M.D.
Jerrold M. Stock, M.D.
Keith S. Usiskin, M.D.

Surgery Of The Hand & Wrist
- Certification Of Added Qualifications Of Surgery Of The Hand
- Certified By The American Board Of Plastic Surgery
- Certified By The American Board Of Surgery

Richard H McShane MD
857-6666
799 Bloomfield Av Verona

PHYSICIANS & SURGEONS (Cont'd)

Chhabria R D MD P A
74RidgewoodAv GlRdg ---------- 748-5672
CHIAPPETTA EUGENE A MD P A
Eye Physician-Surgeon-Ophthalmology
5FranklinAv Blv ---------- 751-3555
CHILDREN'S SURGERY OF N J P A
Nutley Office, 526 Kingsland St
Dr Eugene Garrow
45GiffordAv JCy ---------- 201 434-1208
CHO DONG W MD P A
Electromyography
1001PleasantValleyWay WO ---------- 325-7868
CHODOSH ELIOT MD
Neurology
220HamburgTpk Wayn ---------- 942-4778

PHYSICIANS & SURGEONS (Cont'd)

CHRISTIANA WILLIAM A MD
Internal Medicine
Hours By Appointment
5FranklinAv Blv ---------- 751-1410
Nights Sundays & Holidays Call ---------- 751-1410
CHUA-EOAN PEARL MD
119Grove Mtc ---------- 746-4114
CHUDIO BOHDAN MD
General Surgery
19Prospect SO ---------- 762-0012
Chun Edward H MD 88GroverLa WCald ---228-5535
CICALESE GERARD MD
Obstetrics & Gynecology
Hours By Appointment
330WashingtonAv Blv ---------- 751-4300

PHYSICIANS & SURGEONS (Cont'd)

CICALESE GERARD ROBERT MD
Obstetrics & Gynecology
Hours By Appointment
330WashingtonAv Blv ---------- 751-4300
CICCONE JOHN MD
Practice Limited To Cardiology
374MillburnAv Mlb ---------- 467-1544
Cirello Richard MD
Family Practice-Hours By Appt.
558BloomfieldAv Vro ---------- 239-2600
Clemente Celestino MD
Hours By Appointment Only
364RidgewoodAv GlRdg ---------- 743-5188
Clemente Jack MD 326Park UMtc ---------- 783-4669
CLEMENTE RODERICK J MD
96GatesAv Mtc ---------- 744-7111
CLIFTON FAMILY MEDICAL CENTER
1170CliftonAv Clft ---------- 472-0220
(Please See Our Display Ad Page 422)
Cocca Fred C MD 1310Broad Blm ---------- 744-3311
COFFIN NINA R MD 185CentralAv EO ---------- 676-3918
Cohen J L MD 184UpMountainAv Mtc ---- 239-6688
COHEN JESSE MD 61Main WO ---------- 669-1989

Relax & Shop Bell Atlantic YELLOW PAGES

CONTINUED NEXT LISTING PAGE

COSMETIC SURGERY

For Men & Women



- Liposculpture, Lose 10 to 20 lbs in 2 hrs
- Breast Augmentation and Reduction
- Face, Neck & Eye lifts
- Facial and Nasal Contouring
- Laser Therapy for Wrinkles

Board Certified Specialists With Over 25 Years Experience

PHYSICIAN COSMETIC DESIGN

Call For A Free Evaluation

1 800 646-2707

Locations in New York Metro & New Jersey Areas

IMCC Immediate Medical Care Center

Parsippany

Lawrence N. Earl, MD, Medical Director

No Appointment Necessary, Open Every Day

Urgent Care General Medical Care

Industrial / Occupational Medicine

Lab, X-Ray, ECG, other Diagnostics on site

...Serving the Community since 1982

200 Rt 46 W, Parsippany (near New Rd)
SERVING CALDWELL/FAIRFIELD AREA
882-0444

8-8 M-F
8-5 Weekends & Holidays

Pioneers in Reproduction Research & Treatment since 1968

Services include:

- *Male & Female evaluation*
- *IVF / GIFT / ICSI / Egg Donation Program*
- *MESA (microsurgical epididymal aspiration)*
- *IUI (intrauterine insemination)*
- *Recurrent Miscarriage Evaluation*
- *Immunotherapy • Prevention of hot flushes and other acute menopausal symptoms*

The Diamond Institute for Infertility & Menopause

89 Millburn Ave. Millburn NJ 07041

(973) 761-5600

www.diamondinstitute.com

PHYSICIANS & SURGEONS (Cont'd)

See Also... GUIDE Physicians & Surgeons

Immediately following these listings and grouped by Medical Specialty

COHEN MERRIT H MD
741NorthfieldAv WO ---------- 325-6100

COHEN ROBERT S MD
Obstetrics Gynecology & Infertility
140ProspectAv Hack ---------- 201 342-0118

COHEN TED MD
Obstetrics & Gynecology
Suburban Women's Physicians P.A.
316EisenhowerPkwy Liv ---------- **716-0900**

Collin Robert Daniel MD
733BloomfieldAv Blm ---------- 743-4797

COLLIN ROBERT DANIEL MD
111 S OrangeAv SO ---------- 763-7070
733BloomfieldAv Blm ---------- 743-4797

COLLYER-AVERSA LORI MD
119Grove Mtc ---------- **746-4114**

COLON FRANCISCO G MD
124ColumbiaTpk FlrPk ---------- 822-3000

CONNOLLY ADRIAN L MD
101 OldShortHillsRd WO ---------- 731-9600
526BloomfieldAv Cald ---------- 228-4864

CONNOR JOHN P MD MontclairArea ------ 783-3162

CONSULTANTS IN CARDIOLOGY
374MillburnAv Mlb ---------- 467-1544

CONSULTANTS IN CARDIOLOGY OUTPATIENT TESTING
Non-Invas Studies-Thallium, Stress Test, Echo, Holter Monitor, Pacemaker
374MillburnAv Mlb ---------- **467-8955**

CONTE DANIEL P MD
Gen. Practice, Obesity
600MidlandAv Grfld ---------- 478-1212

CONTEMPORARY WOMENS MEDICAL CENTER P A 140ProspectAv Hack - 201 342-0118

COOPER JOSEPH MD P A
Ophthalmologist
135SCenter Or ---------- 672-0121
559Broad Nwk ---------- 623-2798

Cooper Roger W Jr MD
350BloomfieldAv Blm ---------- 748-8118

COOPER SANFORD MD
111NorthfieldAv WO ---------- 325-2103

COOPERMAN ALAN MD P A
Obstetrics,Gynecology,Infertility
75Main Mlb ---------- 467-4450

Coppola P W MD
Hours By Appointment
187 InwoodAv UMtc ---------- 744-2650

CORWIN MARTIN E MD PA
Practice Limited To The Eye
340 E NorthfieldRd Liv ---------- 992-8121

COSCIA SYLVIA A MD
Diplomate Amer Bd Internal Medicine
186LongHillRd LtFl ---------- **812-0979**

COSTANZA CARL MD 187Chestnut Ntly -- 667-4402

COY DEBORAH A MD
393NorthfieldAv WO ---------- 731-4111

COZZARELLI JAMES J MD P A
Family Physician
Hours By Appointment
295UnionAv Blv ---------- 759-6176

CRANE CHARLES J MD
616BloomfieldAv WCald ---------- 228-9371

CRANE CHARLES J MD 71 2nd SO -------- 763-2203

CRANE STEPHEN E MD
Obstetrics, Gynecology & Infertility
315 E NorthfieldRd Liv ---------- **533-9040**
825BloomfieldAv Vro ---------- 239-5010

Criscito Mario A MD
5FranklinAv Belleville ---------- 429-8333

CUNNINGHAM CATHERINE MD
33 OverlookRd Sum ---------- 908 273-2620

CUNNINGHAM & CUNNINGHAM MD
185CentralAv EO ---------- 673-4620

CUOMO THOMAS F MD
92 OldNorthfieldAv WO ---------- **325-2266**
(Please See Our Display Ad Previous Page)

DADAIAN JACK MD P A
123HighlandAv GlRdg ---------- 746-7474

D'Alessandro G L MD 275ForstAv GlRdg - 744-0052

D'Alessandro L J MD 395Franklin Blm ---- 748-5584

D'ALESSANDRO L J MD 78ParkAv EO ----- 678-2930

DALY RONALD A MD
96MillburnAv Mlb ---------- **378-9226**

D'Amato Anthony P MD 256Liberty Blm -- 748-3300

DANISKAS EFTHYMIOS I MD
123HighlandAv GlRdg ---------- 746-7474

Das Kamala MD
170ChangebridgeRd Mtvil ---------- 227-8898

DAVIDSON LAWRENCE MD P A
BOARD CERTIFIED - CATARACTS - IMPLANTS
GLAUCOMA - ALL LASER & MICROSURGERY
EYE MUSCLE - EYE PLASTIC SURGERY
PRK EXCIMER LASER - CONTACT LENSES
RETINA LASER SURGERY
825BloomfieldAvVro ---------- 239-4000

DAVIS MARIS R MD
Endocrinology-Diabetology
62 S FullertonAv Mtc ---------- 744-3900

DE ANGELIS THOMAS MD
15James FlrPk ---------- 822-8181

DE BELL DAVID MD
Internal Medicine
245LexingtonAv Pas ---------- 779-6121

De Fazio Ernest MD 181FranklinAv Ntly -- 667-6660

DE GIACOMO FRANK C MD
540Broadway Pas ---------- 472-2100

De Gregorio Bart MD
733BloomfieldAv Blm ---------- 743-1121

DE LA CRUZ CATALINO MD
Bd Certified In Cardiovascular Disease
332BloomfieldAv Blm ---------- **743-2248**
383NorthfieldAv WO ---------- 243-7171

De Mayo Joseph MD 187Chestnut Ntly --- 667-4402

DE PAOLA ALPHONSE MD
Family Practice & Gynecology
Hours By Appointment
77Main WO ---------- **669-0098**

DE PASQUALE JOSEPH R MD
743NorthfieldAv WO ---------- 736-1991

DECTER EDWARD M MD
315 E NorthfieldRd Liv ---------- 535-9000

DECTER JULIAN A MD 201LyonsAv Nwk - 926-7230

DEFRANCO PENNY E MD
Nephrology-Hypertension-Kidney Stone
769NorthfieldAv WO ---------- 736-2212

DEFUSCO KENNETH T MD P A
Pulmonary Medicine-Hrs By Appt
2 W NorthfieldRd Liv ---------- 994-1544

DEGHETTO JOHN G JR DO
Family Practice
716Broad Clifton ---------- **754-4100**

DEGUZMAN DAISY MD
Internal Medicine
111Mulberry Nwk ---------- 643-8106

DeJuliis Aurora MD 1018Broad Blm ------ 338-3300

Delatorre L S MD 27ValleyRd Mtc -------- 746-0795

DELCASALE THOMAS DO
557Broad Blm ---------- 680-8300
500UnionBlvd Tot ---------- 790-0090
1358Broad Clft ---------- 778-5566

DELL'AQUILA FRANK P MD
5FranklinAv Blv ---------- 450-0400

DELL'AQUILA PAUL V MD
5FranklinAv Blv ---------- 450-0400

Delli Santi Anthony DC 199Broad Blm ---- 748-8586

DeLorenzo Arthur J MD
616BloomfieldAv WCald ---------- 226-4439

DeLuca Matthew J MD
189FranklinAv Ntly ---------- 235-0900

DeLuca Matthew J MD PA
399HooverAv Blm ---------- 566-0300

DEMAIO RALPH A MD
535UnionBlvd Tot ---------- **595-5505**
220HamburgTpk Wayne ---------- 595-1388

DeMarsico Richard MD
33 N FullertonAv Mtc ---------- 744-2226

DENVILLE ASSOCIATES OF INTERNAL MEDICINE PA 16PoconoRd Denvl -- 627-2650

DERMATOLOGY ASSOCIATES
Frederic R. Rothman MD
Diseases Of The Skin, Hair & Nails
PUVA Therapy For Psoriasis
349 E NorthfieldRd Liv ---------- 994-3550

DERMATOLOGY & CUTANEOUS SURGERY CENTER
Eisenman Harold T MD PA
Connolly Adrian L MD
101 OldShortHillsRd WO ---------- **731-9600**
(Please See Our Display Ad Page 425)
526BloomfieldAv Cald ---------- 228-4864

DeVito Fiore J MD
733BloomfieldAv Blm ---------- 743-6447

DHIRMALANI ARJUN MD
239BaldwinRd Prspy ---------- 334-2265

Di Bella Louis J Jr MD
180FranklinAv Ntly ---------- 667-5666

DI STEFANO KENNETH L MD
1MtProspectAv Vro ---------- **239-7777**
(Please See Our Display Ad Page 420)

DIAMOND INSTITUTE FOR INFERTILITY & MENOPAUSE PA
89MillburnAv Mlb ---------- **761-5600**
(Please See Our Display Ad This Page)

DIAMOND MARK S MD
95MadisonAv Mrstwn ---------- 285-1446
33 OverlookRd Sum ---------- 908 277-3525

Dias-Martin Karen MD
200HighlandAv GlRdg ---------- 743-8585

DiBenedetto Robert J MD PA
Obstetrics & Gynecology
180EagleRockAv Rslnd ---------- 226-3030

DiBernardo Barry E MD PC
87ValleyRd Mtc ---------- 509-2000

Difilippo John A MD
230ShermanAv GlRdg ---------- 743-4114

DIKENGIL ASIM G MD
312BellevilleTpk NArl ---------- 201 997-2320

DiPaolo Patrick MD 77Park Mtc ---------- 744-7979

DISPALTRO FRANKLIN L MD
101 OldShortHillsRd WO ---------- 736-5907

DITKOFF JONATHAN MD
Ophthalmology
108-112BroughtonAv Blm ---------- 743-1331

DiTrolio Joseph V MD
Adult-Pediatric Urology-Infertility
556EagleRockAv Rslnd ---------- 228-2771

Dmytriw Kevin R MD 40Congers Blm ----- 743-5865

DONATO JOHN MD P A
282RosevilleAv Nwk ---------- **482-7736**

DORMAN NATHAN MD
DISEASES OF SKIN, HAIR, NAILS
DERMATOLOGIC SURGERY
COLLAGEN
743NorthfieldAvWO ---------- 736-9650

DORSKY STEVEN G MD
New Jersey Spine Center PA
PRACTICE LIMITED TO
BACK AND NECK DISORDERS
SPINE SURGERY • SCOLIOSIS
40MainChat ---------- 635-0800
LivingstonArea ---------- 994-7788

Dotoli Seneca & Shivashankar MD
460FranklinAv Ntly ---------- 667-8640

DOUGLAS ELAINE MD 160Lincoln Mtc ---- 744-0528

DOWNEY LAURA L MD
741NorthfieldAv WO ---------- 243-0600

DRESSNER I MD
Medical Neurology & Electroencephalography
340 E NorthfieldRd Liv ---------- 994-3322

DUBOW RONALD H MD
Board Certified
Internal Medicine, Geriatrics, Pediatrics
150SmithRd Prspy ---------- **884-0202**

EASTERN JOSEPH S MD P A
Diseases Of The Skin
Hours By Appointment
36NewarkAv Blv ---------- 751-1200

Eastern Surgical Associates PA
1099BloomfieldAv WestCaldwell ------ 882-0600

EATMAN FLORENCE B MD
318 S OrangeAv SO ---------- 761-6203

ECHIKSON ALAN B MD
Internal Medicine And Cardiology
Hours By Appointment
22 OldShortHillsRd Liv ---------- 533-9299

Edwards Charles H MD
General Surgery
Office Hours By Appointment Only
5RooseveltPl Mtc ---------- 748-5357

EGAN KEVIN J MD
61First SO ---------- **762-8344**

PHYSICIANS & SURGEONS (Cont'd)

EICHLER PHILIP N MD FACS
Total Medical & Surgical Eye Care
Accredited Office Surgery Center
See Our Listing Under Ophthalmology
519BloomfieldAv Cald ---- 226-1226
Toll Free ---- 800 666-4444
5FranklinAv Blv ---- 751-6060

EISENBERG L SCOTT MD
Electroencephalography & Electromyography
340 E NorthfieldRd Liv ---- 994-3322

EISENMAN HAROLD T MD P A
101 OldShortHillsRd WO ---- 731-9600
526BloomfieldAv Cald ---- 228-4864

Elfenbein Emanuel MD 16SmullAv Cald --228-8943

ELIAS RAOUF K MD
346RosevilleAv Nwk ---- 482-7245

Elliott Nancy L MD 39 S FullertonAv Mtc - 509-1818

Elwood Medical Associates PA
181FranklinAv Ntly ---- 667-8117

ENDO SURGICAL CENTER OF NORTH JERSEY 925CliftonAv Clft ---- **777-3938**

EPSTEIN SANFORD S MD
Pediatrics & Adolescent Medicine
380VailRd Prspy ---- 335-5900

ERICKSON ROBERT L MD FACG
21Plymouth Mtc ---- 746-5888

ESLAMI HOSSEIN MD 62Jefferson Nwk---344-1515

ESSEX COUNTY ORTHOPEDIC CONSULTANTS P A
Joseph J O'Connor MD - FAAOS
81NorthfieldAv WO ---- 731-2000

Essex Eye Care Center
175FairfieldAv WCald ---- 403-9400

Essex Eye Surgery & Laser Center
1460Broad Blm ---- 338-5566

Essex Hematology Oncology Group P A
123HighlandAv GlRdg ---- 743-4455

ESSEX NEUROLOGICAL ASSOCIATES P A
340 E NorthfieldRd Liv ---- 994-3322

EYE CARE CENTER OF NEW JERSEY THE
108-112BroughtonAv Blm ---- 743-1331

Eye Institute Of Essex
519BloomfieldAv Cald ---- 226-1226

EYE INSTITUTE OF ESSEX P A
519BloomfieldAv Cald ---- 226-1226
Toll Free ---- 800 666-4444
5FranklinAv Blv ---- 751-6060

FABER MARK P MD
594ValleyRd UMtc ---- **746-6711**

FADIL RICHARD MD
975CliftonAv Clft ---- **778-0170**

Fahmy Monir MD 19SkylineDr NCald ---228-1339

Fairfield Family Medicine
193FairfieldRd Fairfld ---- 808-9242

FALLA ANITA MD
Pediatric Surgery
365 OsborneTer Nwk ---- 923-5858

FAMILY HEALTH CARE CENTERS
An Affiliate Of
Clara Maass Medical Center
135BloomfieldAv Blm ---- **566-0566**
(Please See Our Display Ad Page 426)

FEIGIN LESLIE CARL MD
56DiamondSpringRd Denvl ---- 625-1000

Fein Lesley A MD
1099BloomfieldAv WCald ---- 575-0338

FEINGOLD GAIL MD
Board Certified, Internal Medicine
150SmithRd Parsippany ---- **884-0202**

FELTZ JOHN P MD FACOG
THE WOMEN'S CARE SOURCE
Accepting New Patients
40MorristownRdBrndvl ---- 908 221-0888
29ColumbiaTrnpkFlorhamPk ---- 822-1543
16PoconoRdDenville ---- 627-1400
453SpeedwellAvMrsPl ---- 285-0400

FERNANDO JUSTIN MD
1117USHwyNo46 Clft ---- 777-4947

FERRANTE DANIEL P DO
THE WOMEN'S CARE SOURCE
Accepting New Patients
40MorristownRdBrndvl ---- 908 221-0888
29ColumbiaTrnpkFlorhamPk ---- 822-1543
16PoconoRdDenville ---- 627-1400
453SpeedwellAvMrsPl ---- 285-0400

PHYSICIANS & SURGEONS (Cont'd)

FERRANTE DANIEL P DO FACOG
THE WOMEN'S CARE SOURCE
Accepting New Patients
40MorristownRdBrndvl ---- 908 221-0888
29ColumbiaTrnpkFlorhamPk ---- 882-1543
16PoconoRdDenville ---- 627-1400
453SpeedwellAvMrsPl ---- 285-0400

FESTA ALFREDO MD 451CliftonAv Clft --- 340-8787

FIELDMAN ROBERT MD FACS
741NorthfieldAv WO ---- 243-0600

Figueras W MD 195HillsideAv GlRdg ---748-1504

FINE SHARI R DO 799BloomfieldAv Vro ---746-7050

FINKELSTEIN WARREN MD FACP FACG
21Plymouth Mtc ---- 746-5888

Fiore Dominick MD P A
41AvonDr EsxFels ---- 226-6020

Fiore Philip M MD 213Chestnut Ntly ---667-2020

First Care Medical Group
50PomptonAv Vro ---- 857-3400

FISCHBEIN ROBERT M MD
Dermatology
201 S LivingstonAv Liv ---- **994-1170**

FISKE STEVEN C MD
743NorthfieldAv WO ---- 736-1991

FLAX WALTER M MD
77Main WO ---- **325-8066**

FLEISCHER JULIO MD
Obstetrics & Gynecology
Hours By Appointment
2040MillburnAv Mpl ---- 763-9050

FLETCHER H STEPHEN MD
General, Vascular & Breast Surgery
349 E NorthfieldRd Liv ---- 533-9494

FLORES JOSE DO
1358Broad Clft ---- 778-5566
557Broad Blm ---- 680-8300

FLORES JOSE DO 129Grove Mtc ---- 746-1444

Flyer Richard H MD 36ParkAv Vro ---- 239-7001

FOCAZIO WILLIAM J MD
925CliftonAv Clft ---- **777-7879**
(Please See Our Display Ad Page 426)

FOOT & ANKLE ASSOC PA
412PleasantValleyWay WO ---- 736-3556

FORNWALT SANDRA L MD
769NorthfieldAv WO ---- 731-9300

Fortunato Dana F MD 127Pine Mtc ---- 744-4075

Fost Arthur F MD 197BloomfieldAv Vro ---857-0330

FOX STUART MD
95MadisonAv Mrstwn ---- 285-1446
33 OverlookRd Sum ---- 908 277-3525

Frank Donald H MD 96GatesAv Mtc ---- 744-7111

FRANKEL JEFFREY MD
Medical Neurology & Electroencephalography
340 E NorthfieldRd Liv ---- 994-3322

FRANKLIN-COZZARELLI ANNETTE MD
Internal Medicine
Hours By Appointment
295UnionAv Blv ---- 759-6176

FRANKLIN JAMES MD
Internal Medicine
Hours By Appointment
295UnionAv Blv ---- 759-6176

FRANKLIN OB GYN
Peter E Bippart MD
Matthew D Iammateo MD
BOARD CERTIFIED
OBSTETRICS & GYNECOLOGY
40MorristownRdBrndvl ---- 908 766-3400
59FranklinMrstwn ---- 539-1024

FRATTAROLA JOHN MD
Obstetrics, Gynecology, Infertility
2130MillburnAv Mpl ---- 378-8211

FRIEDLAND HARRY M MD P A
Gastroenterology
5FranklinAv Blv ---- 751-0800

FRIEDMAN GARY MD
Nephrology-Hypertension-Kidney Stone
769NorthfieldAv WO ---- 736-2212

FRUCHTMAN DEBORAH S MD
Practice Limited To The Eye
340 E NorthfieldRd Liv ---- 992-8121

FUSCO JOSEPH M MD
Radiology-Clara Maass Prof. Bldg.
5FranklinAv Blv ---- 751-2011

Gambacorta Humbert MD
BloomfieldArea ---- 429-7575

PHYSICIANS & SURGEONS (Cont'd)

Gandhi Alpana MD
170ChangeBridgeRd Mtvil ---- 882-4994

GANGEMI EDWIN M MD
234MtProspectAv Nwk ---- 482-5303

GANGEMI FREDERICK D MD
BOARD CERTIFIED SPECIALIST
WORK & AUTO RELATED INJURIES
ELECTROMYOGRAPHY • PHYSICAL THERAPY
New Patients Welcome
65NewarkAvBlv ---- 751-8454

GARCIA ALFREDO J MD
Infertility, In Vitro Fertilization, Insemination
1035USHwyNo46 Clft ---- **470-0303**

GARDNER JAMES N MD
Plastic & Reconstructive Surgery
Cosmetic & Microvascular Surgery
2040MillburnAv Mpl ---- 763-2320

GARFIELD MEDICAL CENTER
Gen Practice, Obesity
600MidlandAv Grfld ---- 478-1212

Garofalo James MD
602BloomfieldAv WCald ---- 226-1850

GARRETT KENNETH M MD
Obstetrics, Gynecology, Infertility
330RatzerRd Wayn ---- 694-2222

Garsman J MD VeronaArea ---- 857-7150

GASTROENTEROLOGY GROUP OF NJ
Victor Groisser MD — Daniel Manzi MD
Robert Erickson MD — Raymond Kenny MD
Warren Finkelstein MD — Louis Celebre MD
21PlymouthMTC ---- 746-5888
36NewarkAveBLV ---- 751-3300
181FranklinAvNtly ---- 667-8939

GAZZILLO FRANK MD
Practice Limited To Neurology
Hours By Appointment
220HamburgTpk Wayn ---- 942-4778

GELMAN SCOTT F MD
Gastroenterology
16PoconoRd Denvl ---- **627-2650**

GENNACE RONALD E MD
629BelgroveDr Krny ---- 201 997-8777

Gentile Michael MD BloomfieldArea ---- 338-3500

Gentile Michael MD BloomfieldArea ---- 338-5000

GENTILE MICHAEL MD
1149BloomfieldAv Clft ---- **815-0088**

GERARD FRANKLYN P MD
5FranklinAv Blv ---- 759-9000

GERSTLE CLAUDE L MD
1033CliftonAv Clft ---- **472-6405**

GERWIN KENNETH S MD
Ear, Nose & Throat
20CommunityPl Mrstwn ---- **267-9443**

GIALANELLA ROBT R MD PA
Internal Medicine And Gastroenterology By Appt. Only
50NewarkAv Blv ---- 751-0020

GIAMPAPA VINCENT C MD P A
89ValleyRd Mtc ---- **746-3535**

GIELCHINSKY ISAAC MD P A
Cardiovascular & Thoracic Surgery
201LyonsAv Nwk ---- 926-7325

GILDER MARK E MD
Diseases Of The Colon & Rectum
231MillburnAv Mlb ---- 467-2277

GIULIANO MICHAEL G DO
Board Certified
622FranklinAv Ntly ---- **667-8493**

Glatt Herbert L MD PA 1025Broad Blm --- 338-1001

GOEL SURENDRA MD 463CliftonAv Clft -- 546-1212

GOLD JEFFREY L MD P A
Diplomate Of The American Board Of Internal Medicine
871AllwoodRd Clft ---- **471-8850**

GOLD JONATHAN A MD
1100CliftonAv Clft ---- 777-6444

GOLDBERG CHARLES S MD FACC
Gastroenterology
62 S FullertonAv Mtc ---- 744-3900

GOLDBERG MARK MD
Practice Limited To Cardiology
374MillburnAv Mlb ---- 467-1544

PHYSICIANS & SURGEONS (Cont'd)

GOLDBERG MELVIN J MD P A
Board Certified In
Physical Medicine & Rehabilitation
Electromyography
Physical Modality Treatments
Trigger Point Injections
970CliftonAvClft ---- 777-0039

GOLDBLAT MELVIN V MD
111NorthfieldAv WO ---- 325-2103

Goldfarb Herbert A MD
Obstetrics-Gynecology & Infertility
29TheCrescent Mtc ---- 744-7470

GOLDSTEIN IRWIN MD P A
Practice Limited To Allergy
522BlackOakRidgeRd Wayn ---- **696-3333**

GOLDSTEIN STEVEN MD
95MadisonAv Mrstwn ---- 285-1446
33 OverlookRd Sum ---- 908 277-3525

GOLLANCE ROBT B MD
968HamburgTpk Wayn ---- 696-0300

GOMEZ RIVIERA JOSE MD
Neuro - Psychiatry
Monday Through Saturday
221SummerAv Nwk ---- 482-9106

GONZALEZ MILAGROS MD
Board Certified, Pediatrics
1135Broad Clft ---- **779-3133**

GOODMAN ALAN J MD
Allergy Asthma & Immunology PA
209 S LivingstonAv Liv ---- 992-4171

Gouterman Ira H MD
Cheryl D. Ackerman, M.D.
Diseases Of The Skin & Dermatologic Surgery
30WestvilleAv Cald ---- 228-6866
752KearnyAv Krny ---- 201 997-8008

GRAFFINO DONATELLA MD
197BloomfieldAv Vro ---- 857-0330

GRANATIR CHARLES MD
Orthopedic Surgery
586KearnyAv Krny ---- 201 997-7667

GRASSO MICHAEL A MD
111NorthfieldAv WO ---- 325-2103

GRAY KENNETH R MD
112BloomfieldAv Cald ---- 364-1444

Graziano Thomas A DPM
799BloomfieldAv Vro ---- 571-9210

GRECO DANTE R MD
Cosmetic, Plastic, Reconstructive & Hand Surgery
970CliftonAv Clft ---- **779-0681**

GREEN AMY MD
Adolescent & Adult Psychiatry
326Park UMtc ---- 783-4669

Green Donald H MD 119Grove Mtc ---- 744-2460

GREEN JON D MD
349 E NorthfieldRd Liv ---- 992-1671

GREENE BRUCE H DO
741NorthfieldAv WO ---- 325-6120

GREENSPAN LINDA I DO
Board Certified, Family Practice
1135Broad Clft ---- **779-3133**

GREIFINGER DAVID J MD
Orthopedic Surgery
36NewarkAv Blv ---- 759-8284

GRIBBON JOHN J MD
Internal Medicine
62 S FullertonAv Mtc ---- 744-3900

Grobstein Naomi MD
Family Practice
48Fairfield Mtc ---- 744-8511

Groder Howard MD FACOG
181FranklinAv Ntly ---- 667-1500

GROISSER DANIEL MD
349Park UMtc ---- **744-5152**
(Please See Our Display Ad Page 424)

GRONOWITZ STEVEN D MD
925CliftonAv Clft ---- 777-7879

GROSS HOWARD A MD
355USHwyNo46 MtnLk ---- **263-0362**
(Please See Our Display Ad Page 427)

Gupta Ajay K MD 88Park Mtc ---- 746-2341

Gupta Anand MD
170ChangeBridgeRd Mtvil ---- 227-1010

GUTMAN JULIUS A MD
Cardiovascular Disease
62 S FullertonAv Mtc ---- 744-7840

CONTINUED NEXT LISTING PAGE

PHYSICIANS & SURGEONS (Cont'd)

See Also... GUIDE Physicians & Surgeons
Immediately following these listings and grouped by Medical Specialty

HAGLER RHONDA MD
Board Certified, Internal Medicine
1135Broad Clft ---- **779-3133**

Hakim Noori MD 21EagleRockAv Rslnd --- 226-4040

HAN KI HYUN MD PA
Otorhinolaryngologist
Ears,Nose & Throat
468 IrvingtonAv SO ---- 762-1535

HANDLER ROBERT W MD
Pediatrics
1140ParsippanyBlvd Prspy ---- 263-0066

HARAMIS HARRY T MD
124 E MtPleasantAv Liv ---- 535-0600

HARRIS MICHAEL J MD P A
Retina & Vitreous Disease & Surgery
405NorthfieldAv WO ---- 736-2800

HARVEY DAVID A MD
Family Practice
53Main Lt Fl ---- 256-4827

HAWRYLO RICHARD R MD
124ColumbiaTpk FlrPk ---- 822-3000

HEIMANN JAMES A MD
Radiology-Clara Maass Prof. Bldg.
5FranklinAv Blv ---- 751-2011

HELBIG THOMAS E MD
61First SO ---- **762-8344**

HELLER STEVEN J MD
315 E NorthfieldRd Liv ---- 535-9000

HELLMAN LAURA J MD
315 E NorthfieldRd Liv ---- **535-3200**

HLAVIN GEORGE MD
Obstetrics & Gynecology
22 OldShortHillsRd Liv ---- 994-3668

Hock Howard E MD
Ear Nose & Throat
Hours By Appointment
131Union Mtc ---- 744-1125

Hoffman Frank A MD
Pulmonary Disease & Asthma
160Walnut Mtc ---- 783-5276

HOLDER KEVIN D MD 5StanleyRd SO ---- 762-6077

HOLLANDER DAVID I MD
Obstetrics & Gynecology
High Risk Pregnancy Care
316EisenhowerPkwy Liv ---- **716-0900**

HOLLANDER STANLEY J MD P A
94Park Mtc ---- **746-2422**

HOLMES HERBERT MD
Gynecology
2130MillburnAv Mpl ---- 761-5560

HOLTZ S JEROME MD P A
Ophthalmology
108-112BroughtonAv Blm ---- 743-1331

HOLWITT KENNETH N MD FACS
39 S FullertonAv Mtc ---- 744-0200

HOLZBERG NORMAN MD FACS
741NorthfieldAv WO ---- 243-0600

Hong Rolando Y MD
204EagleRockAv Rslnd ---- 403-8313

HOOSHMAND FARROKH MD
Internal Medicine & Endocrinology
332BloomfieldAv Blm ---- **743-8335**

HOROWITZ ALYSSA MD
Obstetrics, Gynecology, Infertility
330RatzerRd Wayn ---- 694-2222

HOROWITZ MICHAEL S MD P A
112BloomfieldAv Cald ---- 364-1444

HOWARD ARTHUR MD
Obstetrics & Gynecology
22 OldShortHillsRd Liv ---- 994-3668

Huang Kuei-Huang MD
912PomptonAv CdrGv ---- 857-4727

HUSSAIN S MANSOOR MD
Cardiovascular & Thoracic Surgery
201LyonsAv Nwk ---- 926-7325

IAMMATTEO MATTHEW D MD
FRANKLIN OB/GYN
BOARD CERTIFIED
OBSTETRICS & GYNECOLOGY
40MorristownRdBrndvl ---- 908 766-3400
59FranklinMrstwn ---- 539-1024

IANNETTA FRANK MD
170ChangeBridgeRd Mtvil ---- 575-5540

IANNONE A B MD
Hrs 1-3:30PM Mon Tues Thurs & Fri
Sat 10 To 11 AM
659ParkAv EO ---- 674-4189

IMMEDIATE MEDICAL CARE CENTER
200USHwyNo46 Prspy ---- **882-0444**
(Please See Our Display Ad Page 428)

IMMEDICENTER
557Broad Blm ---- **680-8300**
(Please See Our Display Ad Page 425)

INDEPENDENT MEDICAL GROUP
235WashingtonAv Blv ---- **759-5040**
(Please See Our Display Ad Page 427)

IRLANDO RICHARD A MD
741NorthfieldAv WO ---- 325-6120

IRVINGTON OB&GYN GROUP P A
Caban Julio M D
Fleischer Julio M D
Roth Edward M D
Pitman Roth Susan M D
2040MillburnAv Mpl ---- 763-9050

JACOBS ALAN N MD 159MillburnAv Mlb - 379-2215

JACOBS MARTIN G MD
Nephrology-Hypertension-Kidney Stone
769NorthfieldAv WO ---- 736-2212

JAFARI MORTAZA MD
176BloomfieldAv Nwk ---- 484-7702

Jahn Anthony F MD
556EagleRockAv Rslnd ---- 226-2262

JASPER JOSEPHINE V MD
Diabetes Endocrinology Metabolism
1033CliftonAv Clft ---- 777-0900

JASSIE MARTIN MD
Internal Medicine
3CathedralAv Ntly ---- 667-4852

JAWETZ HAROLD MD 540Broadway Pas - 472-2100

JENKINS REGINALD A MD
185CentralAv EO ---- **678-7475**

Joffe Inna MD 204EagleRockAv Rslnd ---- 226-5212

JOHNSON CURTIS A JR MD
280 S Harrison EO ---- 678-5698

JOSEPHS ALLEN S MD
Medical Neurology
Electroencephalography
340 E NorthfieldRd Liv ---- 994-3322

Josifovski Pande V MD
Internal Medicine
Complete Physical Examinations
123HighlandAv GlRdg ---- 748-0678

JULIE EDWARD MD
Fellow American College Of Cardiology
Cardiology Cntr of North Jersey
Cardiac Catheterization • Angioplasty
Preventative & Therapeutic
Cardiology
1030CliftonAvClft ---- 778-3777

Kahn David MD 396 N FullertonAv Mtc --- 655-0152

KAISER ANTHONY J MD P A
Orthopedic Surgery & Fractures
781BloomfieldAv Mtc ---- **744-1461**

Kaiser Richard A MD P A
General & Pediatric Surgery
73Park Mtc ---- 744-2800

KANE MICHAEL R MD FACOG
700BlackOakRidgeRd WaynTwp ---- 305-8080

KANG BYUNG K MD
General Practice & Surgery
Hours By Appointment
122LongHillRd LtFl ---- 256-6162

Kannankeril Mary MD
825BloomfieldAv Vro ---- 857-7501

KARGER LOUISE MD
Board Certified, Internal Medicine
150SmithRd Prspy ---- **884-0202**

KARLIN JOSEPH MD
Dermatology
35 W Main Denvl ---- 625-1322

KARTCH MATTHEW C MD
Ophthalmology
512NewarkPomptonTpk PoPl ---- 831-6700

KATZ HENRY A MD
Specializing In Internal Medicine
3699USHwyNo46 Prspy ---- 263-1606

KATZ JEFFREY I MD
741NorthfieldAv WO ---- 325-6100

Kaul Prabha MD
697BloomfieldAv WCald ---- 228-6969

KAUSHIK RAJ R MD FACS
39 S FullertonAv Mtc ---- 744-0200

KAYSERMAN LARISA MD
39 S FullertonAv Mtc ---- 783-7830

Keim Hugo MD GlenRidgeArea ---- 429-9800

Kelly John V MD PC
382 W PassaicAv Blm ---- 338-1900

Kennedy Paul MD
Practice Limited To Psychiatry
117WatchungAv Mtc ---- 783-2984

KENNY RAYMOND P MD FACP FACG
21Plymouth Mtc ---- 746-5888
181FranklinAv Ntly ---- 667-8939
36NewarkAv Blv ---- 751-3300

KERN HOWARD B MD
Practice Limited To Urology
Male Infertility Specialist
1777HamburgTpk WaynTwp ---- 616-8400

KESWANI SATTY GILL MD
176 W MtPleasantAv Liv ---- 994-1515

KEYSER J J MD 124ColumbiaTpk FlrPk --- 822-3000

KHANNA K MD
Pediatrics
401RidgewoodAv GlRdg ---- 748-6470

Khanna S MD 401RidgewoodAv GlRdg ---- 748-6470

KHANNA Y K MD
1086BloomfieldAv WCald ---- 575-4172

KHOKHAR RIZWANA T MD
36ParkAv Vro ---- 239-7001

KHOURY H A MD FACS
Colon & Rectal Surgery
502HamburgTpk Wayn ---- 942-6611

KIM KIHO MD
Rehabilitation Medicine-Pain Management
15-17MicrolabRd Liv ---- 597-0034

KINDZIERSKI JOHN A MD
Obstetrics & Gynecology
Suburban Women's Physicians P.A.
316EisenhowerPkwy Liv ---- **716-0900**

KIRRANE MARY CAROLINE MD
Family Practice
48Fairfield Mtc ---- 744-8511

KLEIN RICHARD M MD P A
Retina & Vitreous Disease & Surgery
405NorthfieldAv WO ---- 736-2800

KLEIN ROBERT M MD
Allergy & Immunology
1005CliftonAv Clft ---- 773-7400

Klein Warren MD
556EagleRockAv Rslnd ---- 228-9216

KLUGHAUPT STANLEY MD
36NewarkAv Blv ---- 450-0220

KOENIGSBERG ALAN M MD
Pediatrics
1140ParsippanyBlvd Prspy ---- 263-0066

KOLLMER W LANCE MD
101 OldShortHillsRd WO ---- 731-0900

Kottas Michael MD 61SunsetAv Vro ---- 744-4848

KRISA PAUL C MD
Diplomate Of The American Board Of
Internal Medicine
871AllwoodRd Clft ---- **779-0866**

KRONENGOLD CHARLES J MD
Eye Physician & Surgeon
22 OldShortHillsRd Liv ---- 992-5005

Kusnierz Earl MD
Diplomate Of The American Board Of
Obstetrics & Gynecology
350BloomfieldAv Blm ---- 743-4748

Kysilewskyj R M MD
Internal Medicine
625 E PassaicAv Blm ---- 338-5752

LABAGNARA JAMES JR MD
Otolaryngology
Head & Neck Surgery
311LexingtonAv Pat ---- 942-1300

LADOCSI LEWIS T MD
Obstetrics, Gynecology & Infertility
315 E NorthfieldRd Liv ---- **533-9040**
825BloomfieldAv Vro ---- 239-5010

Lakin Jeffery F MD 410Centre Ntly ---- 661-2739

LAMBERT AMY MD
Pediatric Ophthalmology
22 OldShortHillsRd Liv ---- 992-5200

LANDER RICHARD MD FAAP
203HillsideAv Liv ---- 992-5588

Landman M E MD
Cardiology
Hours By Appointment Only
1185Broad Blm ---- 338-8583

LANDOLFI JOSEPH M MD
567FranklinAv Blv ---- 751-4500

LANGE DAVID J MD
124ColumbiaTpk FlorhamPark ---- 822-3000

LAPA ALAN S MD
Cardiology
---- **748-3800**
2040MillburnAv Mpl ---- 762-2782

LAPOFF STEPHEN I MD
1358Broad Clft ---- 778-5566
500UnionBlvd Tot ---- 790-0090
557Broad Blm ---- 680-8300

LAS MURRAY MD
56DiamondSpringRd Denvl ---- 625-1000

Latimer Edward A MD 24PortlandPl Mtc - 744-1880

LAWRENCE DAVID MD
Diseases Of The Colon & Rectum
231MillburnAv Mlb ---- 467-2277

LEADER HARROLD MD
Neurology & Acupuncture
220HamburgTpk Wayn ---- **942-4778**

Leaman John C MD P A 265Broad Blm --- 429-7979

LEBOVICS ROBERT S MD
556EagleRockAv Rslnd ---- 226-2262

Lee Casey K MD 556EagleRockAv Rslnd -- 226-2725

Lee J C MD PA
Ear-Nose & Throat
600PassaicAv WCald ---- 575-1658

LEE JAMES M MD FACS
ORTHOPEDIC SURGERY
ARTHROSCOPIC SURGERY
SPORTS INJURIES
TOTAL JOINT REPLACEMENT
134EvergreenPlEO ---- 672-2214

LEE JOHN K MD
INTERNAL MEDICINE &
HEMATOLOGY
519BloomfieldAvCald ---- 226-7700

Leng Vitt MD 265NewarkAv Blm ---- 748-3121

LEONE JOSEPH A MD 75Main Mlb ---- 467-9744

LESKO CECILY A MD 1005CliftonAv Clft -- 472-4114

LESKO WILLIAM S MD
1005CliftonAv Clft ---- 472-4114

LEVEY MARK MD FACS
741NorthfieldAv WO ---- 243-0600

LEVIN DANIEL MD 1030CliftonAv Clft ---- 777-7377

LEVINSON ROBERT A MD
204EagleRockAv Rslnd ---- **228-0232**

LEVINSON ROBERT A MD
201LyonsAv Nwk ---- 926-7154

LEVITT JOEL MD FACS FAAP
741NorthfieldAv WO ---- 243-0600

LEWIS SANFORD M MD P A
315 E NorthfieldRd Liv ---- 994-1144

LEWKO MICHAEL MD
Geriatrics/Rheumatology
716Broad Clft ---- **754-4152**

LIBERMAN ARTHUR R MD
Internal Medicine & Primary Care
895 S OrangeAv ShHl ---- 379-4251

LIEB HERBERT E MD
741NorthfieldAv WO ---- 325-6100

Liebhauser Catherine A MD 85Park Mtc --746-7712

Liebhauser W A MD 85Park Mtc ---- 746-4990

LIFSON DONNA MD
Internal Medicine
62 S FullertonAv Mtc ---- 744-7840

LIGRESTI DOMINICK J MD
181FranklinAv Ntly ---- **661-0442**

Lima Giovanni MD
Family Practice
322Chestnut Ntly ---- 667-5766

Linz Curt MD 137Centre Ntly ---- 667-4460

PHYSICIANS & SURGEONS (Cont'd)

Lipsius Marc R MD FACS
39 S FullertonAv Mtc ---744-0200
LIPSON DAVID E MD
23-00StateHwyNo208 FrLn ---201 797-7770
LISTER MARK A MD 567FranklinAv Blv --- 751-4500
LITVIN YAIR MD 622EagleRockAv WO --- 736-1221
LIVINGSTON ORTHOPAEDIC GROUP P A
Mahmood H. Cheema MD
201 S LivingstonAv Liv ---994-0600
LoBiondo Joseph DPM
543ValleyRd Mtc ---746-4550

LOCATELLI SAM T MD FACOG
THE WOMEN'S CARE SOURCE
Accepting New Patients
40MorristownRdBrndvl --- 908 221-0888
29ColumbiaTrnpkFlorhamPk --- 822-1543
16PoconoRdDenville --- 627-1400
453SpeedwellAvMrsPl --- 285-0400

LOMBARDY MARIANO MD
Orthopaedic Surgery
Hours By Appointment
382 W PassaicAv Blm ---338-6253
5FranklinAv Blv ---751-0111
264BoydenAv Mpl ---763-8606
Longevity Institute Internationale
89ValleyRd Mtc ---783-6868
Lorello & Lombardy
382 W PassaicAv Blm ---338-6253
LORELLO ROBT J MD
Orthopaedic Surgery
Hours By Appointment
382 W PassaicAv Blm ---338-6253
5FranklinAv Blv ---751-0111
264BoydenAv Mpl ---763-8606
LOVERME PAUL J MD
Cosmetic & Reconstructive Surgery
557Broad Blm ---743-0999
1140BloomfieldAv WCald ---575-0999
LUCILA RAFAEL R MD
Family Practice
716Broad Clifton ---754-4100
LUISI-PURDUE LINDA MD
Obstetrics, Gynecology & Infertility
315 E NorthfieldRd Liv ---533-9040
825BloomfieldAv Vro ---239-5010
LUKA NORMAN L MD 5FranklinAv Blv ---759-9000
LUNG DIAGNOSTICS INC
123HighlandAv GlRdg ---680-8822
(Please See Our Display Ad Page 424)
LYMAN NEIL W MD
Nephrology-Hypertension-Kidney Stone
769NorthfieldAv WO ---736-2212
Lynch Albert E Md 257 OrgRd Mtclr ---744-0576
MR IMAGING 20High Ntly ---284-1881
MRNJ
550KinderkamackRd Oradel --- 201 599-8100
(Please See Our Display Ad Page 423)
MACAJOUX CLAUDE MD
Hours By Appointment
185CentralAv EO ---678-1681
MACHLER BRIAN C MD
Diseases Of The Skin
101 OldShortHillsRd WO ---736-9535
MADARAS JOHN S JR MD
5FranklinAv Blv ---759-9000
Madeo Elfriede M MD RoselandArea ---228-6611
Maffongelli J A MD
20GlenwoodRd UMtc ---746-3828
MAHDI LAWRENCE F MD
Cardiology
673BloomfieldAv Blm ---748-3800
673BlommfieldAv Blm ---762-2782
MAIER HERBERT MD
Diseases Of The Skin
220HamburgTpk Wayn ---595-6338
MAINERO MICHAEL MD
205BrowertownRd WPat ---785-0102
MAJID NAWEED K MD
1031McBrideAv WPat ---256-4880
Makhlouf J MD 556EagleRockAv Rslnd --- 228-9190
MAMOUN SAMI M MD
Board Certified Plastic Surgeon
Plastic, Reconstructive
Hand & Cosmetic Surgery
204EagleRockAv Rslnd ---226-7565
(Please See Our Display Ad Page 426)
Mancusi Ungaro Pier L MD
200HighlandAv GlRdg ---744-9220

PHYSICIANS & SURGEONS (Cont'd)

MANDEL GILBERT B MD
16PoconoRd Denvl ---627-2650
MANGRU SUBITA MD
120MillburnAv Mlb ---912-0155
MANIAR M MD 622EagleRockAv WO ---731-0123
Mann Francis E MD 44Fairfield Mtc ---746-1002
Manney Bernard J MD 41SmullAv Cald --- 226-8062
Manno Bruno V MD P A
134HellerPkwy Nwk ---743-0263
MANZE PATRICK MD
332BloomfieldAv Blm ---429-2874
MANZI DANIEL D MD
36NewarkAv Blv ---751-3300
21Plymouth Mtc ---746-5888
181FranklinAv Ntly ---667-8939
MAO CHENG-AN MD
Geriatric Medicine
716Broad Clifton ---754-4152
MARANO MATTHEW J JR MD
556EagleRockAv Rslnd ---226-4211
306MartinLutherKingBlvd Nwk ---877-5534
Marchesano Jos M MD
31LackawannaPl Blm ---748-7700
Marcus Richard W MD
242WashingtonAv Ntly ---667-6676
MARGULIS ELYNNE B MD
522 E Broad Wstfld ---908 232-4449
MARTIN BARRY H MD
Radiology-Clara Maass Prof. Bldg.
5FranklinAv Blv ---751-2011
MARTINO MICHAEL J MD
535UnionBlvd Tot ---595-5505
220HamburgTpk Wayn ---595-1388
MARZELLA GIUSEPPE MD
383RidgedaleAv EHnvrTwp ---887-0200
MASON-BELL SHARON MD
51UpperMontclairPlaza Mtc ---746-9615
MASULLO ALFREDO S MD
Dermatology And Skin Surgery
120ProspectAv Hack ---201 488-0707
MATTEL STEPHEN F MD FACS
Ear,Nose & Throat-Board Certified
Facial Plastic Surgery-Hrs By Appt
1070CliftonAv Clft ---773-9880
MATTERN ADELLE C MD
Internal Medicine
1140BloomfieldAv Fairfld ---575-5770
Mattey Wm E MD 129AlexanderAv UMtc - 744-3078
MATTHEOU CHRIS MD
Orthopedic Surgery & Fractures
Total Joints, Arthroscopy
Hand & Foot Surgery
Hours By Appointment
208PassaicAv Pas ---779-0012
Matthews Calvin C MD
399HooverAv Blm ---429-1010
Mauriello Jos A Jr MD RoselandArea ---228-0913
MAYROWETZ STANLEY MD P A
Internal Medicine, Hours By Appt
8BrooksideAv Cald ---228-3333
Mazzanti Walter D MD P A
175FairfieldAv WCald ---228-4990
Mazzanti Walter D MD P A 213Park Mtc - 744-7457
Mazzarella Frank J MD
245HillsideAv Ntly ---667-3400
MAZZELLA CARMINE A DO
Family Practice-Hours By Appt.
558BloomfieldAv Vro ---239-2600
MAZZOLA GUS J DO P A
Eye, Ear, Nose & Throat Diseases
Hours By Appointment
1180CliftonAv Clft ---773-6331
MCCOACH KEVIN MD
Cardiology And Internal Medicine
Board Certified Amer Bd Internal Med.
1310Broad Blm ---338-4844
McKeon John J MD
556EagleRockAv Rslnd ---226-4656
MCSHANE RICHARD H MD
Cert. In Plastic Surgery & Surgery
Added Certification Hand Surgery
Reconstruction, Facial Cosmetic
Breast, Body Contouring
Same Day-Out Patient Surgery
799BloomfieldAv Vro ---857-6666
(Please See Our Display Ad Page 427)
MEDFORD DAVID J MD
81NorthfieldAv WO ---736-3322
Medical Associates Of Montclair PA
123HighlandAv GlRdg ---748-9246

PHYSICIANS & SURGEONS (Cont'd)

MEGARIOTIS E MD P A
BOARD CERTIFIED
Orthopedic Surgery & Rehabilitation
Physical Therapy
Orthopedics & Sports Injuries
1450MainAvClft ---340-8500

Meglio Robyn S MD
123HighlandAv GlRdg ---743-4363
MEHTA MRUGENDRA I MD
Diseases Of The Intestines & Rectum
Hours By Appointment
349 E NorthfieldRd Liv ---994-9122
MEIJER R MD
124ColumbiaTpk FlorhamPark ---822-3000
Meinhard F Md 661Brd Blmfld ---743-6727
Melendez Grace MD
270BellevilleAv Blm ---743-0100
MELLK HARLAN M MD
Internal Medicine & Nephrology
127MillburnAv Mlb ---379-3838
MENDELSON STUART G MD
33ClintonRd WCald ---227-3344
MENDES JOHN F MD
Orthopedic Surgeon
200HighlandAv GlRdg ---746-2200
Mercogliano Edward MD
General Surgery
189FranklinAv Ntly ---284-0370
MERCURIO CARL F MD
Orthopedic Surgeon
36NewarkAv Blv ---751-3222
MERCURIO CARL F MD
600PassaicAv WCald ---575-1772
MERINEY DAVID K MD
Allergy
4DuryeaRd UMtc ---744-2040
Merk A MD 345AmperePkwy Blm ---680-9050
MERRITT BRENDA MD
Dermatology
201 S LivingstonAv Liv ---994-1170
Messina Rudolph V MD
614FranklinAv Ntly ---661-3444
Metabolic And Nutrition Service
204EagleRockAv Rslnd ---228-2045
Metrione D A MD
585BloomfieldAv WCald ---226-8631
Mikulski Wanda J MD 1310Broad Blm ---338-5660
MILANESI ALBERT A MD
Orthopedic Surgery & Fractures
Sports Medicine
100KingsRd Mdsn ---377-8858
MILANO MICHAEL C MD
Obstetrics, Gynecology & Infertility
315 E NorthfieldRd Liv ---533-9040
825BloomfieldAv Vro ---239-5010

MILBAUER JAMES MD
DERMATOLOGY - DERMATOLOGIC SURGERY
SATURDAY & EVENING HOURS AVAILABLE
SEE OUR LISTING UNDER DERMATOLOGY
50CherryHillRdPrspy ---335-1516

MILLER ALAN R MD 557Broad Blm ---680-4901
Miller Fred W MD
Obstetrics, Gynecology, Infertility
290Park UMtc ---783-1550
MILLER GEORGE W JR MD
Family Practice
716Broad Clifton ---754-4100
MILLER KENNETH MD
Cardiovascular Disease
62 S FullertonAv Mtc ---744-7840
MILLER MICHAEL J MD
Internal Medicine
Hours By Appointment
5FranklinAv Blv ---751-1410
Nights Sundays & Holidays Call ---751-1410
MILLMAN ARTHUR L MD
519BloomfieldAv Cald ---226-1226
5FranklinAv Blv ---751-6060
MINHAS DEEPA MD FAAP
203HillsideAv Liv ---992-5588
MISHLER KEN E MD
968HamburgTpk Wayn ---696-0300
MOLINARI FRANCIS T MD
Internal Med-Family-Weight Control
625Joralemon Blv ---759-6698

PHYSICIANS & SURGEONS (Cont'd)

Montclair Cardiology Group PA
123HighlandAv GlRdg ---748-9555
Montclair Family Practice
129Grove Mtc ---746-1444
Montclair Medical Group
1140BloomfieldAv Fairfld ---575-5770

MONTCLAIR MEDICAL GROUP
CHARLES S. GOLDBERG, MD FACG
GASTROENTEROLOGY
JOHN J. GRIBBON, MD-INTERNAL MEDICINE
BENJAMIN H. SAFIRSTEIN, MD FAAC
PULMONARY MEDICINE
STEPHEN H. SHERRY, MD-ENDOCRINOLOGY
HOWARD M. WILSON, MD-FAMILY PRACTICE
MARIS R. DAVIS, MD-ENDOCRINOLOGY
973 744-3900

JULIUS A. GUTMAN, MD FACC-CARDIOLOGY
KENNETH MILLER, MD FACC-CARDIOLOGY
ROBERT F. ZAGER, MD-HEMATOLOGY/ONCOLOGY
FRANCIS PRIOR, MD-CARDIOLOGY
DONNA LIFSON, MD-INTERNAL MEDICINE
973 744-7840

WEST CALDWELL OFFICE
DEBORAH A. RADNER, MD-DERMATOLOGY
ADELLE C. MATTERN, MD-INTERNAL MEDICINE
AUDREY B. RADIN, MD-INTERNAL MEDICINE
973 575-5770

PEDIATRICIANS
FRAN E. ADLER, MD-PEDIATRICS
LORI COLLYER-AVERSA, MD-PEDIATRICS
PEARL CHUA-EOAN, MD-PEDIATRICS
973 746-4114
A MULTI SPECIALTY GROUP
62SFullertonAvMtc ---744-7840
62SFullertonAvMtc ---744-3900

Montclair Medical Group Billing
62 S FullertonAv Mtc ---744-5944
Montclair Musculoskeletal Inst
37 N FullertonAv Mtc ---744-5413
MONTCLAIR OBSTETRICS & GYNECOLOGY PA
908PomptonAv CdrGv ---429-2900
(Please See Our Display Ad Page 426)
Montclair Orthopedic Group P A
200HighlandAv GlRdg ---746-2200
Montclair Pediatrics 73Park Mtc ---746-7375
Montclair Radiology
445BloomfieldAv Cald ---228-5330

MONTCLAIR RADIOLOGY
KENNETH L. JEWEL MD
BARRY I. LOIGMAN MD
RICHARD F. MATTERN MD
RONALD C. REESE MD
STEVEN D. RICHMAN MD
RICHARD J. STABILE MD
CHARLES A. WHELAN MD
OPEN MRI 1-800 525-4MRI (4674)
Diagnostic X-Ray - Spiral CT Scanning - Open MRI
Ultrasound, Ultra Low Dose Mammography
116ParkStMontclair ---746-2525
445BloomfieldAvCaldwell ---228-5330
20HighStNutley ---284-1881
Billing Office
20HighNtly ---284-0020

MONTCLAIR RADIOLOGY
116Park Mtc ---746-2525
Montclair Surgical Associates PA
123HighlandAv GlRdg ---429-7600
Montclair Urological Group P A
777BloomfieldAv GlRdg ---429-0462
Moreines Robert MD
51UpperMontclairPlz UMtc ---746-3333
MORRIS JAMIE L MD
Obstetrics, Gynecology & Infertility
315 E NorthfieldRd Liv ---533-9040
825BloomfieldAv Vro ---239-5010
MORRIS OSTEOPOROSIS CENTER
101MadisonAv Mrstwn ---267-9099
(Please See Our Display Ad Page 427)
MORRISON ROBT W MD
Orthopedic Surgery & Fractures
120MillburnAv Mlb ---467-1212
MORROW TODD MD FACS
741NorthfieldAv WO ---243-0600
MURPHY JAMES P MD
Ear, Nose & Throat
Head & Neck Surgery
816KearnyAv Krny ---201 997-6464

CONTINUED NEXT LISTING PAGE

PHYSICIANS & SURGEONS (Cont'd)

See Also... GUIDE

Physicians & Surgeons

Immediately following these listings and grouped by Medical Specialty

MURRAY RICHARD S MD
Family Practice-Hours By Appt.
558BloomfieldAv Vro ---- 239-2600

Nagar Azriel MD 48 N FullertonAv Mtc ---- 744-5049

Nagar Sheila MD 48 N FullertonAv Mtc ---- 744-7337

NAHAS BARBARA A MD
530 OldShortHillsRd ShHl ---- 379-2700

NAPOLI JOHN D MD
Internal Medicine & Diabetes-By Appt
36NewarkAv Blv ---- 759-6896

NAPOLIELLO VINCENT M MD P A
Obstetrics, Gynecology, Infertility
2035HamburgTpk Wayn ---- 839-4343

Napolitano Ralph A MD PA
Internal Medicine & Hematology
Hours By Appointment
255Broad Blm ---- 743-2455

NATH PREM MD LivingstonArea ---- 740-1889

Nathan R Swami MD
3BrookshireDr CdrGv ---- 239-8373

Nazareth Joseph MD 558Kingsland Ntly ---- 667-0909

NEIGEL JANET M MD
Eye And Facial Cosmetic & Reconstructive Surgery Only-Bd Cert
101 OldShortHillsRd WO ---- 325-7779

NELSON PAUL I MD P A
Diseases Of The Skin, Skin Surgery
Hours By Appointment
1033CliftonAv Clft ---- 471-7443

Nemlick Alfred S MD PA
Diseases Of The Skin
345ClaremontAv Mtclr ---- 746-1355

NEPHROLOGY GROUP
111NorthfieldAv WO ---- 325-2103

NEUROLOGICAL ASSOCIATES OF NORTHERN NEW JERSEY P A
200HighlandAv GlRdg ---- 429-8270

NEUROSCIENCE CENTER OF NORTHERN NJ
KENNETH CERNY MD • MARK DIAMOND MD
STUART FOX MD • STEVEN GOLDSTEIN MD
RICHARD ROSENBERG MD
Summit Area ---- 908 277-3525
95MadisonAvMrstwn ---- 285-1446

NEW JERSEY UROLOGY ASSOCIATES PA
Drs. Di Bella & Tanzer
180FranklinAv Ntly ---- 667-5666

NEW JERSEY VEIN AND COSMETIC SURGERY CENTER 741NorthfieldAv WO ---- 243-2200

NICCOLLAI JOHN MEDICAL CENTER
219PatersonAv LtFl ---- 890-0855

NICHOLS R R JR MD
General Surgery
123 S MunnAv EO ---- 674-0054

Nicoll Cornelius MD
Orthopedic Surgery & Fractures
33 N FullertonAv Mtc ---- 783-3734

NICOSIA LEONARD MD
Obstetrics, Gynecology, Infertility
330RatzerRd Wayn ---- 694-2222

NITTI MICHELE DO
1358Broad Clft ---- 778-5566
557Broad Blm ---- 680-8300

NITTI MICHELE DO 129Grove Mtc ---- 746-1444

Noonan F J MD
By Appointment Only
189FranklinAv Ntly ---- 235-9292

NOORILY STUART W MD P A
Retina & Vitreous Disease & Surgery
405NorthfieldAv WO ---- 736-2800

NORRIS JOHN W MD FACS
71 2nd SouthOrange ---- 763-2203

NORTH ESSEX MEDICAL ASSOCIATES PA
Internal Medicine
Hours By Appointment
Miller Michael J MD
Christiana William A MD
Schroeder Bernard C MD
5FranklinAv Blv ---- 751-1410
Nights Sundays & Holidays Call ---- 751-1410

NORTH JERSEY EYE ASSOCIATES PA
EYE PHYSICIANS & SURGEONS
HOURS BY APPOINTMENT
WILLIAM S. LESKO MD FACS
STUART E. WUNSH MD FACS
CECILY A. LESKO MD
1005CliftonAvClft ---- 472-4114

NORTH JERSEY NEUROLOGIC ASSOCIATES PA
Dr. Harrold Leader
Dr. Frank Gazzillo
Dr. Eliot Chodosh
220HamburgTpk Wayn ---- 942-4778

NORTH JERSEY VEIN AND LASER SKIN CARE CENTER AT ST MARY'S HOSPITAL 211PenningtonAv Pas ---- 470-3437
(Please See Our Display Ad Page 421)

Northern NJ Eye Institute
616BloomfieldAv WCald ---- 228-9371

NOTCH VIEW IMAGING & MAMMOGRAPHY CENTER INC P A
1035USHwyNo46 Clft ---- 777-8811

Notkin Joel MD
Internal Medicine & Nephrology
Hours By Appointment
526BloomfieldAv Cald ---- 226-0500

NUSSBAUM PETER MD
Eye Physician & Surgeon
22 OldShortHillsRd Liv ---- 992-5200

Nutley Medical Imaging Center
181FranklinAv Ntly ---- 661-0006

O'CONNOR JOS J MD
81NorthfieldAv WO ---- 731-2000

O'Connor Paul A Jr MD
Orthopedic Surgeon
242ClaremontAv Mtc ---- 746-6099

Olinger Mervin G MD 43FairviewAv Vro ---- 239-3322

Omilian Karen L DO 324BellevilleAv Blm ---- 743-9232

Omni Eye Services
556EagleRockAv Rslnd ---- 403-9069

OMO OBAZE OFUNNE MD
242WashingtonAv Ntly ---- 667-6676

OPEN MRI OF MORRIS & ESSEX
MRI, CT-scans, Ultrasound, Radiology, X-ray
Newest Open MRI Technology Today
188StateHwyNo10 EHnvrTwp ---- 884-8881

OPPENHEIM WILLIAM MD
609MorrisAv Spfd ---- 379-1991

ORIGLIERI ANTHONY MD P A
Ophthalmology-Medicare Participant
180HarrisonAv Rslnd ---- 228-8824
145Union Mtc ---- 783-0663

Oropollo A T MD 123StonebridgeRd Mtc ---- 746-4644

ORRINGER ROBERT D MD
Diseases Of The Colon & Rectum
231MillburnAv Mlb ---- 467-2277

PAGANO WILLIAM G MD
Occupational Health
716Broad Clft ---- 754-4100

PAIN CENTER OF NORTH JERSEY
1088MainAv Clft ---- 470-9800
(Please See Our Display Ad Page 426)

PAISNER RAPHAEL F MD 73Park Mtc ---- 746-7375

PAKONIS V FRANCIS MD
Obstetrics & Gynecology
119KearnyAv Krny ---- 201 998-0400

PALEKAR SADANAND S MD
111NorthfieldAv WO ---- 325-2103

Pallay Arnold I MD
170ChangeBridgeRd Mtvil ---- 575-5540

Pane Anthony J MD 93Union Mtc ---- 746-5186

Pannullo Traudel E MD
343BellevilleAv Blm ---- 743-5446

PAOLINO JAMES S MD
Arthritis & Rheumatism
2168MillburnAv Mpl ---- 762-3738

Papadopulos Valentina MD
Practice Limited To Pediatrics
Hrs By Appointment
159WatchungAv Mtc ---- 744-5665

PAPISH STEPHEN G DO
General Practice
1180USHwyNo46 Prspy ---- 335-6900

PARISI JAMES A MD 50NewarkAv Blv ---- 751-3284

PARLAVECCHIO JOSEPH G MD
Obstetrics & Gynecology
Hours By Appointment
330WashingtonAv Blv ---- 751-4300

PASSAIC COUNTY GASTROENTEROLOGY
535UnionBlvd Tot ---- 595-5505
220HamburgTpk Wayn ---- 595-1388

PASSAIC INTERNAL MEDICINE GROUP PA
Robert L. Moskowitz MD
Alvin N. Ehrlich MD
Marc A. Goldberg MD
Larry I. Rubin MD
200GregoryAv Pas ---- 473-2597

PASSAIC MEDICAL ASSOCIATES P A
540Broadway Pas ---- 472-2100

PATEL KUMAR R MD
Vascular Surgery
230ShermanAv GlRdg ---- 744-8585

PATTI JOSEPH C MD
Retina,Vitreous Disease & Surgery
405NorthfieldAv WO ---- 736-2800

PEAN JULES MD
Internal Medicine
Hours By Appointment
185CentralAv EO ---- 674-0559

PECK GEORGE C JR MD
1200UsHwyNo46 Clifton ---- 471-3906
315 E NorthfieldRd LIv ---- 992-8006

Pediatric Associates Of West Essex PA
700PassaicAv WCald ---- 575-8585

PEDIATRIC OPHTHALMOLOGY ASSOC
101 OldShortHillsRd WO ---- 669-0677

PEDINOFF SEYMOUR DO
960PleasantValleyWy WO ---- 243-1177

PEER GROUP PLASTIC SURGERY CENTER
124ColumbiaTpk FlrPk ---- 822-3000

PELNER NORMAN MD
Adult, Child & Adolescent Psychiatry
Hours By Appointment
196Park Mtc ---- 746-1312

PEREZ J MD
796ValleyRd Clft ---- 471-7959

PERLMAN DONALD B MD
Practice Limited To Allergy
101 OldShortHillsRd WO ---- 736-7722

PETERKA ANN DO 1129Broad Blm ---- 338-3620

Petracca Louis J MD
332BloomfieldAv Blm ---- 429-9225

PETRAS PERI ANN MD
Obstetrics Gynecology & Infertility
140ProspectAv Hack ---- 201 342-0118

PETROZZINO VITO A MD
349 E NorthfieldRd Liv ---- 992-3666

PEYSER DONALD MD P A
Internal Medicine & Cardiology
225MillburnAv Mlb ---- 467-5800

PHYSICIANS' COSMETIC DESIGN
515MadisonAv Manh NY
Toll Free ---- 800 646-2707
(Please See Our Display Ad Page 428)

PHYSICIANS IN UROLOGY P A
STANLEY BLOOM M.D.
LOUIS C. GALDIERI M.D.
EUGENE A. STULBERGER M.D.
MATTHEW I.S. WHANG M.D.
315ENorthfieldRdLiv ---- 535-1100

PINDER GODFREY MD
Cardiovascular & Thoracic Surgery
539ValleyRd UMtc ---- 744-2806

PITMAN ROTH SUSAN MD
Obstetrics & Gynecology
Hours By Appointment
2040MillburnAv Mpl ---- 763-9050

PIZZANO RICHARD MD
332BloomfieldAv Blm ---- 429-2876

Platt Arthur S DO
Practice Limited To Psychiatry
904PomptonAv CdrGv ---- 239-4848

PLATT ELLEN M DO
Practice Limited To Psychiatry
904PomptonAv CdrGv ---- 239-4848

PLOSHNICK ANDREA G MD
Pediatrics
1140ParsippanyBlvd Prspy ---- 263-0066

PODKUL RICHARD L MD 1064Broad Blm ---- 893-0282

PONTORIERO MICHAEL A MD
5FranklinAv Blv ---- 759-9000

Ponzio Matthew MD 127Pine Mtc ---- 783-0073

POON GILBERT MD 200 E Main Rkwy ---- 627-6568

POPKIN MARK MD
Rhonda Schneider MD
261James Mrstwn ---- 993-1433

Porcaro Carlo MD P A 228 N 15th Blm ---- 743-3313

PORTER JOSEPH M MD
Board Certified, Internal Medicine, Geriatrics
1135Broad Clft ---- 779-3133

Prakash Kalpana MD 129Grove Mtc ---- 509-8300

PRESTIGIACOMO CYNTHIA R MD
825BloomfieldAv Vro ---- 857-7455

PRIOR FRANCIS MD
Cardiovascular Disease
62 S FullertonAv Mtc ---- 744-7840

PRUZON HOWARD MD
Eye Physician & Surgeon
799BloomfieldAv Vro ---- 571-1500

Prystowsky Barry MD 562Kingsland Ntly ---- 235-0101

Prystowsky Ligaya MD
665FranklinAv Ntly ---- 667-4008

Prystowsky Medical Assoc
562Kingsland Ntly ---- 667-0003

Pugatch Eugene M J MD P A
Neurology-EEG-Evoked Potentials
4CrestviewCt Mtc ---- 783-6811

PURDUE LINDA MD
Obstetrics, Gynecology & Infertility
315 E NorthfieldRd Liv ---- 533-9040
825BloomfieldAv Vro ---- 239-5010

Puvvada Lakshmi M MD FACAAI
1018Broad Blm ---- 893-0093

PUVVADA NANDAN K MD FACS
General & Vascular Surgery
1018Broad Blm ---- 893-0093

QASIM SUNA M MD
741NorthfieldAv WO ---- 736-1200

QUARTELL ANTHONY C MD
Obstetrics & Gynecology
Suburban Women's Physicians P.A.
316EisenhowerPkwy Liv ---- 716-0900

QUILLEN CARL G MD
Plastic & Reconstructive Surgery
Cosmetic & Microvascular Surgery
2040MillburnAv Mpl ---- 763-2320

Quinn Edw D Md 323BelvilAv Blmfld ---- 743-3894

RABNER DEBORAH A MD
Dermatology
1140BloomfieldAv Fairfld ---- 575-5770

RADIN AUDREY B MD
Internal Medicine
1140BloomfieldAv Fairfld ---- 575-5770

RADIOLOGY IMAGING ASSOCIATES
516HamburgTpk Wayn ---- 942-2266

Radwaner Bradley A MD MontclairArea ---- 746-3200

RAMUNDA THOMAS A MD
Family Practice
716Broad Clifton ---- 754-4100

Rana Naresh MD 733BloomfieldAv Blm ---- 748-3203

RANSOM MARK X MD
Infertility, In Vitro Fertilization, Insemination
1035USHwyNo46 Clft ---- 470-0303

Ranucci Wm J MD
123HighlandAv GlRdg ---- 680-5522

REICH HELENE MD
Radiology-Clara Maass Prof. Bldg.
5FranklinAv Blv ---- 751-2011

Reichstein Michele MD 20TrinityPl Mtc ---- 744-3887

Reilly Bernard C MD
359UpMountainAv UMtc ---- 744-2476

REMSEN KENNETH A MD
51StateHwyNo23S Rivrdl ---- 831-1220

RESPIRATORY DISEASE ASSOCIATES P A 123HighlandAv GlRdg ---- 746-7474
(Please See Our Display Ad Page 426)

RETINA ASSOCIATES OF NEW JERSEY PA
ROBERT L. BERGEN, MD - RICHARD M. KLEIN, MD
MICHAEL J. HARRIS, MD - STUART W. NOORILY, MD
JOSEPH C. PATTI, MD
628CedarLaTea ---- 201 837-7300
1044StateHwyNo23Wayn ---- 973 633-9898
405NorthfieldAvWO ---- 736-2800

PHYSICIANS & SURGEONS (Cont'd)

REYDEL BORIS MD 540Broadway Pas ----- **472-2100**
Ricciardi A M MD 350BloomfieldAv Blm -- **680-0053**
RICE DANIEL A MD 1001CliftonAv Clft ---- **779-7231**
Richardson Robert W MD
Internal Medicine
180FranklinAv Ntly ---------- **667-4568**
Riffin I M Md 419Park UMtc ---------- **744-3636**
RIGTRUP EDWARD D MD 73Park Mtc ----- **746-7375**
Rilli Charles F MD 256Broad Blm ---------- **743-4450**
RILLI CHARLES F MD
256Broad Blm ---------- **743-4450**
213 S FrankERogersBlvd Hsn ---------- **482-7070**
RISPOLI LAUREN C MD
199BaldwinRd Prspy ---------- **316-5400**
RISPOLI PHILIP A MD
Family Practice
Hours By Appointment
5FranklinAv Blv ---------- **450-0400**
Rizvi M A MD 900PomptonAv CdrGv ------ **239-5656**
ROBBINS STEVEN G MD
315 E NorthfieldRd Liv ---------- **535-9000**
Robinton John E MD
33 N FullertonAv Mtc ---------- **783-6303**
ROMBOUGH GARY R MD P A
141CentralAv Mtc ---------- **746-6844**
RONAN SHARON MD FAAP
203HillsideAv Liv ---------- **992-5588**
Rosania Joseph J DC
600PassaicAv WCald ---------- **575-5406**
ROSEFF SCOTT J MD
741NorthfieldAv WO ---------- **736-1200**
ROSEN ALLEN MD
See Ad Under This Heading
1460Broad Blm ---------- **338-1800**
ROSEN JEFFREY J MD
Obstetrics & Gynecology-Infertility
350BloomfieldAv Blm ---------- **743-4748**
Rosenberg Lillian MD 179Grove Mtc ------ **744-0436**
ROSENBERG RICHARD S MD
95MadisonAv Mrstwn ---------- **285-1446**
33 OverlookRd Sum ---------- **908 277-3525**
ROSENFELD NACHMAN MD
Toll Free ---------- **800 356-4551**
ROSEVILLE MEDICAL GROUP PA
Dr. Raouf K. Elias
346RosevilleAv Nwk ---------- **482-7245**
Rosmaita John S MD
230ShermanAv GlRdg ---------- **743-2321**
Rossi Anthony G MD
Ear, Nose & Throat-By Appt.
912PomptonAv CdrGv ---------- **239-5090**
ROTH EDWARD MD
Obstetrics & Gynecology
Hours By Appointment
2040MillburnAv Mpl ---------- **763-9050**
Rothberg Robert M MD
Colon & Rectal Surgery
39FullertonAvS Mtc ---------- **744-0550**
ROTHFELD DONALD MD
Practice Limited To Cardiology
374MillburnAv Mlb ---------- **467-1544**
ROTHKOPF MICHAEL M MD
195ColumbiaTpk FlrPk ---------- **377-7300**
ROTHMAN FREDERIC R MD
Diseases Of The Skin, Hair & Nails
Skin Cancer-PUVA For Psoriasis
349 E NorthfieldRd Liv ---------- **994-3550**
Rozanski Reuben MD
Diseases Of The Skin
200HighlandAv GlRdg ---------- **748-9474**
Rubino Dominick MD
129FranklinAv Ntly ---------- **667-3668**
Ruderman Marvin I MD
33ClintonRd WCald ---------- **227-3344**
RUIZ JOHN D MD 799BloomfieldAv Vro -- **746-7050**
RUSSO NEIL J MD
Obstetrics & Gynecology
Suburban Women's Physicians P.A.
316EisenhowerPkwy Liv ---------- **716-0900**
Russomanno Raymond P MD
350BloomfieldAv Blm ---------- **748-9330**
SACCONE PAUL G MD
Plastic & Reconstructive Surgery
Cosmetic & Microvascular Surgery
2040MillburnAv Mpl ---------- **763-2320**
SADURAL ERNANI MD 15James FlrPk ---- **822-8181**
SAFIRSTEIN BENJAMIN H MD P A
Pulmonary Diseases
62 S FullertonAv Mtc ---------- **744-3900**

PHYSICIANS & SURGEONS (Cont'd)

Sagorin Charles E MD
Internal Med., Hematology, Oncology
127Pine Mtc ---------- **783-3300**
ST JOSEPH'S FAMILY MEDICINE AT CLIFTON 716Broad Clft ---------- **754-4100**
(Please See Our Display Ad Page 422)
SAJ GEORGE MD FACS
123HighlandAv GlRdg ---------- **429-7600**
SALANITRO ANGELA S MD
Allergy
4DuryeaRd UpMtc ---------- **744-2040**
SALERNO SVELTANA MD
Family Practice
Hours By Appointment
788MtProspectAv Nwk ---------- **485-6433**
SALES CLIFFORD M MD 5FranklinAv Blv - **759-9000**

SAMPSON RUBY J MD
GASTROENTEROLOGY & HEPATOLOGY
HOURS BY APPOINTMENT
Morning & Evening Hours Available
129GroveMtc ---------- **744-2992**

SANCHEZ BONITO Y MD
Gen'l Prac-Industrial Medicine
150Main Or ---------- **674-7676**
SANDERSON RHONDA A MD
522 E Broad Wstfld ---------- **908 232-4449**
SANDOR EARL V MD
Eye Physician & Surgeon-Ophthalmology
119Grove Mtc ---------- **744-0063**
SANKAR G MD
Internal Medicine & Chest Diseases
1117USHwyNo46 Clft ---------- **773-0919**
Sara Antoine I MD
Colon & Rectum Surgery
295FranklinSt Blm ---------- **680-9444**
SARADARIAN EDW V MD PA
26MadisonAv Mrstwn ---------- **539-3355**
Saunders Berman O MD
311AOrangeRd Mtc ---------- **783-4703**
Savino Leonard MD 181FranklinAv Ntly -- **667-5511**
SAXENA AMARKANTH R MD FACS
39 S FullertonAv Mtc ---------- **744-0200**
Sbarra Michael MD 189FranklinAv Ntly ---**562-9597**
SBARRA MICHAEL MD
Obstetrics & Gynecology
High Risk Pregnancy
25ProspectAv Hack ---------- **201 488-0409**
Schachter Norbert MD
333ClaremontAv Mtc ---------- **783-6446**
SCHADE MERIDETH MD 557Broad Blm ---**680-8300**
SCHENK RICHARD MD
556EagleRockAv Rslnd ---------- **226-2663**
Schiller Jeffrey D MD 9ForestAv Cald ---- **228-7760**
Schlachter Howard C MD
Infants & Children
228RoselandAv EsxFels ---------- **226-8393**
SCHLECKER B MD
1100CliftonAv Clft ---------- **473-5700**
SCHMIDT ALVIN M MD
741NorthfieldAv WO ---------- **325-0006**
Schneider George MD
Endocrinology & Metabolism-By Appt
204EagleRockAv Rslnd ---------- **228-2047**
SCHNEIDER RHONDA MD
Mark Popkin MD
261James Mrstwn ---------- **993-1433**
SCHNURR DEBORAH PECORA MD
5FranklinAv Blv ---------- **751-6610**
SCHOB CLIFFORD J MD
159MillburnAv Mlb ---------- **258-1177**
Schopfer Carl J MD 57ParkPl Blm ---------- **743-7777**
SCHRADER ZALMAN R MD P A
101 OldShortHillsRd WO ---------- **731-4600**
SCHROEDER BERNARD C MD
Internal Medicine
Hours By Appointment
5FranklinAv Blv ---------- **751-1410**
Nights Sundays & Holidays Call ---------- **751-1410**
SCHULANER FREDERIC ALAN MD
546WestfieldAv Wstfld ---------- **908 232-1565**
SCHULTZ ALAN E MD
Practice Limited To Orthopedic
Surgery & Sports Medicine
Hours By Appointment
516HamburgTpk Wayn ---------- **595-1444**
SCHUMAN ROBERT W MD
101 OldShortHillsRd WO ---------- **731-4600**

PHYSICIANS & SURGEONS (Cont'd)

SCHWANWEDE JACQUELINE MD
Practice Limited To Cardiology
374MillburnAv Mlb ---------- **467-1544**
SCIALES CHRISTOPHER W MD
Dermatology
201 S LivingstonAv Liv ---------- **994-1170**
Scolamiero A J MD
Family Practice
Hours By Appointment
11ParkAv Cald ---------- **226-5511**
SCOPPETUOLO MICHAEL H MD
Family Practice
Hours By Appointment
5FranklinAv Blv ---------- **751-5277**
SCOTT WINSTON J MD
Eye Physician & Surgeon
320 S Harrison EO ---------- **674-1070**
SEAMAN ERIC K MD
741NorthfieldAv WO ---------- **325-6100**
SEEDOR JOHN A MD FACS
General Ophthalmology
519BloomfieldAv Cald ---------- **226-1226**
5FranklinAv Blv ---------- **751-6060**
SEIBT R STEPHEN MD
Skin Diseases & Surgery
92 OldNorthfieldRd WO ---------- **736-0885**
SEIGAL STUART A MD
Obstetrics-Gynecology & Infertility
Hours By Appointment
1777HamburgTpk Wayn ---------- **839-4242**
SELTZER MURRAY H MD
Limited To Diseases Of The Breast
22 OldShortHillsRd Liv ---------- **992-8484**
SEMEL CHARLES D MD
741NorthfieldAv WO ---------- **325-6120**
SENERIS RAMON MD
Cardiologist
Hrs By Appt.-Closed Wed.
930CliftonAv Clft ---------- **473-7325**
Servidio Paul N MD
693BloomfieldAv WCald ---------- **226-1105**
Sesta John MD 655FranklinAv Ntly ---------- **667-8212**
SHAFIK FARID F MD 567FranklinAv Blv --- **751-4500**
Shah Ajit M MD P A
Internal Medicine-Nephrology
Hours By Appointment
616BloomfieldAv Cald ---------- **226-9183**
Shah Bipin MD
Internal Medicine
Hours By Appointment
88Park Mtc ---------- **746-4748**
Shah Madhavi MD 199Broad Blm ---------- **743-1392**
SHAH MAYURI MD
Board Certified, Pediatrics
150SmithRd Prspy ---------- **884-0202**
Shah Shrenik G MD
55 W PassaicAv Blm ---------- **338-8059**
SHAMI JOSEPH G MD
535UnionBlvd Tot ---------- **595-5505**
220HamburgTpk Wayn ---------- **595-1388**

SHANE SIDNEY B MD
HOMEOPATHY CENTER OF NJ
GENERAL PRACTICE
ACUPUNCTURE TREATMENT
HOMEOPATHIC MEDICINE
746ValleyRdWayn ---------- **694-7711**

SHAYEGANI ARYAN MD
616BloomfieldAv WCald ---------- **228-9371**
SHAYEGANI ARYAN MD 71 2nd SO ------- **763-2203**
Shebunchak B O MD BloomfieldArea ----- **748-3535**
Shebunchak B O MD 149ByrdAv Blm ------**338-7742**
SHERRY STEPHEN H MD
Endocrinology-Diabetology
Internal Medicine
62 S FullertonAv Mtc ---------- **744-3900**
Shinbein Aaron MD
526BloomfieldAv Cald ---------- **228-1124**
SICHERMAN HERVEY S MD
Advanced Orthopaedic Associates
1777HamburgTpk WaynTwp ------- **839-5700**
SIEGEL JOSEPH K MD
OBSTETRICS & GYNECOLOGY
16PoconoRd Denvl ---------- **586-8400**
SIEGEL STACEY B DO
Obstetrics/Gynecology/Infertility
16PoconoRd Denvl ---------- **586-8400**
SILVERMAN CARY M MD
199BaldwinRd Prspy ---------- **316-5400**

PHYSICIANS & SURGEONS (Cont'd)

Simon Jonathan M MD
Arthritis & Rheumatology Hrs By Appt
1018Broad Blm ---------- **338-3383**
SIMONETTI JOHN MD
Obstetrics,Gynecology,Infertility
75Main Mlb ---------- **467-4450**
Skelton J B Md
Limited To Gynecology
230ShermanAv GlRdg ---------- **743-7172**
SKOWRONSKI JOHN MD
522 E Broad Wstfld ---------- **908 232-4449**
SKRIPKUS ALDONA MD
Infants Children & Teens
381KearnyAv Krny ---------- **201 991-4824**
Sladowski Catherine F MD
Gynecology & Obstetrics
Board Certified
207PomptonAv Vro ---------- **239-0052**
SLOAN KIM W MD P A
Specializing In Knees & Arthroscopy
HackensackArea ---------- **201 393-9333**
SLOAN WILLIAM C MD
101 OldShortHillsRd WO ---------- **731-4600**
Smith Leon G Sr MD
Selected By Castle, Connolly
Best Doctors in Metro Area
& NJ Magazine as Top Doctor
189EagleRockAv Rslnd ---------- **226-3359**
SOFFER JEFFREY L MD
8MountainBlvd Waren ---------- **908 561-8444**
SOMERS JOANN MD
22 OldShortHillsRd Liv ---------- **533-0638**
SORGER MARTIN L MD
Orthopedic Surgeon
200HighlandAv GlRdg ---------- **746-2200**
SORIAL ADEL MD
Ear, Nose And Throat
Head And Neck Surgery
Plastic Surgery Of The Nose
36NewarkAv Blv ---------- **751-2251**
75Ferry ---------- **344-3466**
SOUSOU COSTA MD
2130MillburnAv Mpl ---------- **378-8211**
SPIER BERNARD C MD 71 2nd SO ---------- **763-2203**
SPIRA ROBERT S MD
743NorthfieldAv WO ---------- **736-1991**
SPIRO SCOTT A MD
101 OldShortHillsRd WO ---------- **736-5907**
SPRAGUE THOMAS M DO
741NorthfieldAv WO ---------- **325-6120**
STACK THOMAS DO
1358Broad Clifton ---------- **778-5566**
557Broad Blm ---------- **680-8300**
STAGGERS B A MD PH D
Orthopedic Surgery
Hours By Appointment
198CentralAv EO ---------- **678-7528**
STAMATAKOS THEODORE S MD
1100CliftonAv Clft ---------- **473-5700**
STAMPIEN DEETTA MD
Dermatology
201 S LivingstonAv Liv ---------- **994-1170**
STAMPIEN TED MD
Dermatology
201 S LivingstonAv Liv ---------- **994-1170**
STARKER ISAAC MD
124ColumbiaTpk FlrPk ---------- **822-3000**
Statlander K MD
Psychiatry
11 S FullertonAv Mtc ---------- **744-3534**
Stefanelli A E MD PA
35LackawannaPl Blm ---------- **748-1600**
STEIN LAWRENCE B MD P A
101 OldShortHillsRd WO ---------- **731-4600**
STEINER CHARLES DO 467Valley Mpl -----**763-3300**
STORCH KENNETH J MD
195ColumbiaTpk FlrPk ---------- **377-7300**
Strader David J MD
825BloomfieldAv Vro ---------- **857-7455**
STRAUCHLER IRVING MD
Orthopedics & Orthopedic Surgery
1099BloomfieldAv WestCaldwell ------ **882-0600**
STRAUCHLER ROBERTA MD
Ophthalmology
1099BloomfieldAv WestCaldwell ------ **882-0600**
STRAUSS BERNARD S MD
741NorthfieldAv WO ---------- **325-6100**
Strazza John A Jr MD 207Broad Blm ------**743-9111**

CONTINUED NEXT LISTING PAGE

PHYSICIANS & SURGEONS (Cont'd)

Strott Manfred A MD
908PomptonAv CdrGv ---- 429-2900
Suarez Lynette MD
360BloomfieldAv Cald ---- 226-8464
SUBURBAN OBGYN SPECIALTY GROUP PA
Obstetrics Adult & Adolescents Gyn
Suburan OB/GYN Specialty Group PA
101 OldShortHillsRd WO ---- 731-5757
SUFFIN ARTHUR MD
Obstetrics, Gynecology, Infertility
330RatzerRd Wayn ---- 694-2222
SUTTER JOHN IVAN MD
Pediatrics By Appt Only
925CliftonAv Clft ---- 778-2083
Swerdlow Dave B MD P A
Diseases Of Colon & Rectum
382 W PassaicAv Blm ---- 893-0399
SYRACUSE DONALD C MD
5FranklinAv Blv ---- 759-9000
Szekely Clara J MD P A
111RidgewoodAv GlRdg ---- 743-4747
Szuchman Mario MD 1177Broad Blm ---- 893-1177
Tan John J K MD P A 349Park UMtc ---- 744-4441
Tan John J K MD P A 349Park UMtc ---- 746-4855
TANZER FLOYD R MD P A
Diseases Of The Skin Hrs By Appt
992CliftonAv Clft ---- 365-1800
TANZER IRA D MD 180FranklinAv Ntly ---- 667-5666
Tartaglia Marco MD
685BloomfieldAv Vro ---- 857-7131
TAYLOR HOWARD MD
51StateHwyNo23S Rivrdl ---- 831-1220
Taylor Robt L MD
Family Practice
Office Hours By Appointment
201BloomfieldAv Vro ---- 857-5110

TEICHER MARK MD
Fellow American College Of Cardiology
Cardiology Cntr Of North Jersey
Preventative & Therapeutic Cardiology
1030CliftonAvClft ---- 778-3777

Teresi A J MD 310GrantAv Ntly ---- 667-2230
THANI SURESH R MD FACOG
566NyeAv Irv ---- 399-9155
THOMAS M CALHOUN MD
Diplomate-Amer.Board Of Pediatrics
Infants-Children-Adolescents
485ParkAv Or ---- 672-2770
Thomsen Stephen MD
123HighlandAv GlRdg ---- 429-1881
THOMSON MARY JO DO
170ChangeBridgeRd Mtvil ---- 575-5540
THORACIC CARDIOVASCULAR SURGICAL GROUP 5FranklinAv Blv ---- 759-9000
Tobia Dennis A MD
Gastroenterology-By Appt
123HighlandAv GlRdg ---- 744-2939
TOLIVER CLIFFORD W MD P A
Obstetrics & Gynecology
141 S Harrison EO ---- 676-6207
Torre Arthur J MD
Pediatric Allergy & Asthma
25HollywoodAv Fairfld ---- 882-0880
TOZZI JOSEPH MD
383RidgedaleAv EHnvrTwp ---- 887-0200
Troiano Gabriel MD
Psychiatry - Hours By Appt
855BloomfieldAv GlRdg ---- 429-3135
TUASON-RUFIN SONIA P MD
Pediatrics
5FranklinAv Blv ---- 751-1112
TULLO NICHOLAS MD FACC
703MainSt Pat ---- 754-2354
TURNER JAMES MD
Family Practice
Hours By Appointment
1100VanHoutenAv Clft ---- 472-3331
UNGARO PIER L MD
200HighlandAv GlRdg ---- 744-9220
UPPER MONTCLAIR PSYCHIATRY & PSYCHOTHERAPY
594ValleyRd UMtc ---- 746-6711
UROLOGY CENTER P A
Dr Richard Fadil
975CliftonAv Clft ---- 778-0170

PHYSICIANS & SURGEONS (Cont'd)

Urology Consultants P A
189FranklinAv Ntly ---- 661-0017
VALLAR ROBERT V MD
39 S FullertonAv Mtc ---- 783-7830
VALLARIO FRANK T MD
123HighlandAv GlRdg ---- 746-7474
VALLARIO MICHAEL MD
50CherryHillRd Prspy ---- 299-1400
VALLESTERO AURORA MD
721CliftonAv Clft ---- 473-3667
VERDONI RICHARD MD
Board Certified
Obstetrics-Gynecology
207PomptonAv Vro ---- 239-0052
VERONA CEDAR GROVE MEDICAL ASSOCIATES
Richard Cirello MD
Carmine A. Mazzella MD
Richard S. Murray MD
Family Practice-Hours By Appt.
558BloomfieldAv Vro ---- 239-2600
Verona-Cedar Grove Medical Associates Inc
886PomptonAv CdrGv ---- 239-8660
Verona Surgery Center P A
799BloomfieldAv Vro ---- 571-1600
Viscuso Ronald L MD
181FranklinAv Ntly ---- 284-1042
VISCUSO RONALD L MD
Nephrology-Hypertension-Kidney Stone
769NorthfieldAv WO ---- 736-2212
VITOLO ROBERT V 1067 5thAv NYC
Toll Free ---- 800 332-1067
VOGEL BARRY M MD
Practice Limited To Neurology
200HighlandAv GlRdg ---- 429-8270
Vonroth William Jr MD
316ClaremontAv Mtc ---- 783-6363
WALCOTT A BRUCE MD FAAP
485ParkAv Or ---- 672-2770
WANGENHEIM PAUL MD
Practice Limited To Cardiology
374MillburnAv Mlb ---- 467-1544
WASSERSTRUM ALAN MD
1777HamburgTpk Wayn ---- 839-6777
1114CliftonAV Clft ---- 471-6869
Watson Marc C MD
799BloomfieldAv Vro ---- 571-9170
Watts Sharlene MD 500FranklinAv Ntly ---- 235-0389
WAXMAN SANFORD L MD
Eye Physician & Surgeon
86ParkPl SO ---- 762-4664

WAYNE MRI PA
Managed By HealthCare Imaging Services Inc.
MRI - Magnetic Resonance Imaging
Unique MRI Design Minimizes Claustrophobia & Scans Large Patients Easily
Jatin Gajarawala MD
FOR APPOINTMENT CALL
WAYNE MRI PA
516HamburgTpk Wayn ---- 942-2266

WEBER BARRY J MD
123HighlandAv GlRdg ---- 746-7474
WEIGHT CONTROL INSTITUTE
First Consultation & Visit Free
MD Supervised- New Medicationns
LivingstonArea ---- 740-1889
Weinhouse Melvin MD
Internal Medicine
3CathedralAv Ntly ---- 667-4852
WEINREB BARRY D MD
199BaldwinRd Prspy ---- 335-5005
WEISBROD JOSHUA MD
741NorthfieldAv WO ---- 325-6100
WEISER SHELDON DO
289Market SdBk ---- 201 843-1248
(Please See Our Display Ad Page 427)
WEISS ANDREW B MD
Orthopedic Surgery
556EagleRockAv Rslnd ---- 226-0825
WEISS EDW C MD FACS
Eye Exams, Surgery, Lenses, Glaucoma
95NorthfieldAv WO ---- 731-8050
WEISS GABRIELLA A MD
842CliftonAv Clft ---- 777-2418

PHYSICIANS & SURGEONS (Cont'd)

WEISS STEVEN J MD
Allergy Asthma & Immunology PA
Board Certified-Adult & Pediatric
209 S LivingstonAv Liv ---- 992-4171
WERRES ROLAND MD
Practice Limited To Cardiology
374MillburnAv Mlb ---- 467-1544
West Essex Medical Group Inc
1086BloomfieldAv WCald ---- 575-4172
Willenborg Ronald MD
543ValleyRd UMtc ---- 746-6466
WILSON HOWARD MD
Family Practice
62 S FullertonAv Mtc ---- 744-3900
WOLKSTEIN MURRAY A MD
Diseases & Surgery Of The Vitreous & Retina
220HamburgTpk Wayn ---- 942-2233
2GodwinAv Ridgwd ---- 201 445-6622
WOO JAMES MD
Geriatric Medicine
716Broad Clifton ---- 754-4152
Wujciak Michael P MD
Orthopedic Surgeon
181FranklinAv Ntly ---- 667-8414
Wujciak Michael P MD
600PassaicAv WCald ---- 575-3221
WULFSOHN M MD
1100CliftonAv Clft ---- 473-5700
WUNSH STUART E MD
1005CliftonAv Clft ---- 472-4114
WURZEL BERNARD S MD
Internal Medicine & Cardiology
81NorthfieldAv WO ---- 736-8645
WYCKOFF FRANCIS MD FACS
123HighlandAv GlRdg ---- 429-7600
YABLONSKY CHARLES P MD
Eye Physician & Surgeons
116MillburnAv Mlb ---- 379-1840
YEAGER HARVEY P MD FACS
741NorthfieldAv WO ---- 243-0600
YEROVI MARIA MD 393NorthfieldAv WO - 731-4111
Yoo Sang W MD & Associates Pa
100ValleyRd Mtc ---- 783-5800
Youngworth Lynda A MD
904PomptonAv CdrGv ---- 857-2000
ZABOROWSKI STANLEY M MD
349 E NorthfieldRd Liv ---- 535-8311
ZAGER ROBERT F MD P A
Hematology & Oncology
62 S FullertonAv Mtc ---- 744-7840
ZAUBER N PETER MD
Internal Medicine & Hematology
Hours By Appointment
22 OldShortHillsRd Liv ---- 533-9299
ZAVERI SARLA MD 547UnionBlvd Tot ---- 942-9440
ZAZZALI PETER G MD
Board Certified Pulmonary Disease
Specializing In Sleep Disorders
235WashingtonAv Blv ---- 759-5040
Zbar Lloyd I S MD P A
Ear Nose & Throat
200HighlandAv GlRdg ---- 744-2424
Zoneraich Gizella MD 399HooverAv Blm - 748-1488
ZORNITZER MICHAEL MD
Psychiatry
2 W NorthfieldRd Liv ---- 992-6090

Something To Sell? A Service To Offer? Tell Prospective Buyers About It In The Yellow Pages Of This Directory. Advertising In The Yellow Pages Tells Where To Buy The Product Or Service You Want, It Saves You Time And Trouble. Your Yellow Pages Sales Representative Will Be Glad To Give You Information About Yellow Pages Advertising.

GUIDE — Physicians & Surgeons

Grouped by Specialty

The Physicians & Surgeons in this guide are grouped by the medical specialty in which they practice as an addition to the preceding alphabetical listings and ads.

ADOLESCENT MEDICINE

PAPADOPOULOS PATRICIA MD
Pediatrics & Adolescent Medicine
St Joseph's At Willowbrook
Hours By Appointment
57WillowbrookBlvdWayne ---- 754-4040

SCOFIELD LISA MD
General Pediatrics / Adolescent Medicine
St Joseph's At Willowbrook
Hours By Appointment
57WillowbrookBlvdWayne ---- 754-4040

ALLERGY & IMMUNOLOGY

ALLERGY ASSOCIATES
BOARD CERTIFIED • PEDIATRIC & ADULT
ASTHMA • ALLERGY • IMMUNOLOGY
BARRY WEINREB M.D. • KENNETH BACKMAN M.D.
2345LamingtonRdBedminster -- 973 267-3646
261JamesMrstwn ---- 973 267-3646
199BaldwinRdPrspy ---- 335-5005

ALLERGY ASTHMA & IMMUNOLOGY P A
Board Certified In Adult & Pediatric Allergy & Immunology
STEVEN J. WEISS M.D.
ALAN J. GOODMAN M.D.
209SLivingstonAvLiv ---- 992-4171
381ChestnutUn ---- 908 688-6200

ALLERGY CARE CENTERS
ALLERGY CARE PRACTICE
3LincolnHwyEdsn ---- 549-9449
Toll Free ---- 800 535-5227

ALLERGY CONSULTANTS P A
ARTHUR F. FOST MD
DONATELLA GRAFFINO MD - TINA ZECCA DO
Consultations In:
Asthma Hayfever Eczema & Hives
5FranklinAvBlv ---- 759-2029
197BloomfieldAvVro ---- 857-0330

BACKMAN KENNETH S MD
199BaldwinRd Prspy NJ ---- 335-5005
261James Mrstwn NJ ---- 267-3646

BASAVANAND NIRMALA MD
Toll Free ---- 888 886-0417

CHERNACK W J MD P A
28FranklinPl Mrstwn ---- 538-7271

GOLDSTEIN IRWIN MD P A
522BlackOakRidgeRd Wayn ---- 696-3333

KLEIN ROBERT M MD
1005CliftonAv Clft ---- 773-7400

MERINEY DAVID K MD
4DuryeaRd UMtc ---- 744-2040

GUIDE

Physicians & Surgeons

Grouped by Specialty

The Physicians & Surgeons in this guide are grouped by the medical specialty in which they practice as an addition to the preceding alphabetical listings and ads.

ALLERGY & IMMUNOLOGY-(Cont'd)

PARIKH SUDHIR MD
Board Cert. In Allergy & Immunology
Treatment Of Asthma, Hayfever And
Food Allergies - Adults & Children
2130MillburnAvMpl----------763-5787

PERIN PATRICK MD
Adults And Pediatrics
St Joseph's At Willowbrook
Hours By Appointment
57WillowbrookBlvdWayne----------754-4040

PERLMAN DONALD B MD
101 OldShortHillsRd WO---------- 736-7722

PUVVADA LAKSHMI M MD FACAAI
1018Broad Blm----------893-0093

ROSENBERG J LOREN MD
65 E NorthfieldRd Liv----------992-7196

SALANITRO ANGELA S MD
4DuryeaRd UpMtc---------- 744-2040

SCHULANER FREDERIC ALAN MD
Hours By Appointment
546WestfieldAv Wstfld--------- 908 232-1565

TORSNEY JEROME M MD PA
737Broad Clft---------- 472-8514

WEINREB BARRY D MD
199BaldwinRd Prspy---------- 335-5005
261James Mrstwn----------267-3646

ARTHRITIS & RHEUMATOLOGY

BARBERA FRANK T MD
68RidgeRd NArl---------- 201 998-7333

CANNAROZZI NICHOLAS A MD
127Pine Mtc----------783-6000

FEIN LESLEY A MD
1099BloomfieldAv WCald----------575-0338

GOLDBERG MARC A MD
200GregoryAv Pas----------473-2597

HANAUER LONNIE B MD & MESNARD WILLIAM J MD 116MilburnAv Mlb----376-2545

LEWKO MICHAEL MD
716Broad Clft---------- 754-4152

MARCHESANO JOS M MD
31LackawannaPl Blm----------748-7700

PAOLINO JAMES S MD
2168MillburnAv Mpl----------762-3738

SIMON JONATHAN M MD
1018Broad Blm----------338-3383

CARDIOVASCULAR DISEASE (HEART)

AMATO JAMES L MD 276Prospect EO--678-7227

ATHERLEY TREVOR H MD
201LyonsAv Nwk---------- 926-7323

BANNERMAN KENNETH MD
1310Broad Blm----------338-0800

BERMAN GARY K MD
405NorthfieldAv WO---------- 669-0202

BIEHL MICHAEL MD
703Main Pat----------754-2354

CARDIAC INSTITUTE AT ST JOSEPH'S
ST JOSEPH'S HOSPITAL AND MEDICAL CENTER
703MainPat----------754-2300

CARDIACARE CENTER PC
Invasive And Non Invasive Cardiology
E Michael Weiss MD
Roger Steinfeld MD
842CliftonAv Clft---------- 777-2440

CARDIOLOGY CNTR OF NO JERSEY
Board Certified
Edward Julie M.D. & Mark Teicher M.D.
Elliot Brown M.D.
Preventive & Therapeutic Cardiology
Including Cardiac Catheterization
1030CliftonAvClft----------778-3777

CENTER FOR WOMEN'S HEALTH CARE
500FranklinAv Ntly---------- 235-0389

CHARLAP SHLOMO MD
540Broadway Pas----------472-2100

CICCONE JOHN MD
Practice Limited To Cardiology
374MillburnAv Mlb---------- 467-1544

DE GIACOMO FRANK C MD
540Broadway Pas----------472-2100

DE LA CRUZ CATALINO MD
ABBAS SHEHADEH, M.D. • RAJENDRA DESAI, M.D.
FELLOW AMER. COLLEGE OF CARDIOLOGY
BOARD CERT. CARDIOVASCULAR DISEASE
INTERVENTIONAL & DIAGNOSTIC CARDIOLOGY
383NorthfieldAvWO----------243-7171
332BloomfieldAvBlm----------743-2248

DIFILIPPO JOHN A MD
230ShermanAv GlRdg----------743-4114

GOLDBERG MARK MD
Practice Limited To Cardiology
374MillburnAv Mlb---------- 467-1544

GRAY KENNETH R MD
112BloomfieldAv Cald----------364-1444

GUTMAN JULIUS A MD
62 S FullertonAv Mtc---------- 744-7840

HOROWITZ MICHAEL S MD P A
112BloomfieldAv Cald----------364-1444

LANDMAN M E MD 1185Broad Blm-----338-8583

LAPA ALAN S MD
---------- 748-3800
2040MillburnAv Mpl----------762-2782

MAHDI LAWRENCE F MD
673BloomfieldAv Blm---------- 748-3800
673BlommfieldAv Blm---------- 762-2782

MANDEL GILBERT B MD
16PoconoRd Denvl---------- 627-2650

MCCOACH KEVIN MD 1310Broad Blm--338-4844

CARDIOVASCULAR DISEASE (HEART) (Cont'd)

MILLER KENNETH MD
62 S FullertonAv Mtc---------- 744-7840

MOSKOWITZ ROBT L MD
200GregoryAv Pas---------- 473-2597

PACEMAKER CENTER
201LyonsAv Newark
Toll Free---------- 800 627-0060

PEYSER DONALD MD P A
225MillburnAv Mlb---------- 467-5800

PRIOR FRANCIS MD
62 S FullertonAv Mtc---------- 744-7840

QUINN JAMES A MD
Clinical & Invasive Cardiology, P.A.
36NewarkAv Blv----------751-7322

ROTHFELD DONALD MD
Practice Limited To Cardiology
374MillburnAv Mlb---------- 467-1544

SCHWANWEDE JACQUELINE MD
Practice Limited To Cardiology
374MillburnAv Mlb---------- 467-1544

TULLO NICHOLAS MD FACC
703MainSt Pat---------- 754-2354

WANGENHEIM PAUL MD
Practice Limited To Cardiology
374MillburnAv Mlb---------- 467-1544

WASTY NAJAM MD
201LyonsAv Nwk---------- 926-8592

WATTS SHARLENE MD
500FranklinAv Ntly---------- 235-0389

WERRES ROLAND MD
Practice Limited To Cardiology
374MillburnAv Mlb---------- 467-1544

DERMATOLOGY (SKIN)

ABBEY ALBERT A MD
101 OldShortHillsRd WO----------736-9535

ACKERMAN CHERYL D MD
BOARD CERTIFIED DERMATOLOGIST
• ADULT & PEDIATRIC DERMATOLOGY
• DERMATOLOGIC SURGERY
For Appointment Call -
368RidgewoodAvGlRdg----------748-7900

ACKERMAN CHERYL D MD
30WestvilleAv Cald----------228-6866
752KearnyAv Krny---------- 201 997-8008

AESTHETIC LASER CENTER
526BloomfieldAv Cald----------228-4864

AFFILIATED DERMATOLOGISTS OF GREATER MONTCLAIR
• Glycolic - Alpha Hydroxy Peels
• Repair of Sun Damaged Skin
• Evening Hours
Reuben Rozanski MD
200HighlandAvGlRdg---------- 748-9474

ALFRED S NEMLICK MD P A
345ClaremontAv Mtc---------- 746-1355

ALMEIDA LAILA MD
199BaldwinRd Prspy----------335-2560

BAXT SAIDA MD
351Evelyn Prms---------- 201 265-1300

BRODKIN ROGER H MD
101 OldShortHillsRd WO----------736-9535

DERMATOLOGY (SKIN) (Cont'd)

CARDULLO ALICE C MD
Board Certified Dermatologist
Adult & Pediatric Dermatology
Dermatologic Surgery
330RatzerRdWayn----------696-4806

CENTER FOR DERMATOLOGY P A
THE SCAR CENTER
ROGER H. BRODKIN M.D.
BRIAN C. MACHLER M.D.
101 OldShortHillsRdWO----------736-9535

CONNOLLY ADRIAN L MD
BOARD CERTIFIED BOTH
DERMATOLOGY & MOHS' SURGERY SKIN CA
ADULT & PEDIATRIC DERMATOLOGY
1010ldShortHillsRdWO---------- 731-9600
526BloomfieldAvCald---------- 228-4864

DERMATOLOGY ASSOC OF MORRIS PA
COLUMBIA UNIVERSITY AFFILIATED
BOARD CERTIFIED
SKIN CANCER • MOLES • WARTS • ACNE • ECZEMA
PSORIASIS UV LIGHT TX • EARLOBE REPAIR
LEG VEIN INJECT • GLYCOLIC ACID PEELS
Cosmetic Laser Surgery -See Below
Harvey Weinberg, M.D. Laila Almeida, M.D.
Gail Mautner, M.D. Wendy Livingston, M.D.
199BaldwinRdPrspy----------335-2560

DERMATOLOGY & CUTANEOUS SURGERY CENTER
Eisenman Harold T MD PA
Connolly Adrian L MD
101 OldShortHillsRd WO---------- 731-9600
526BloomfieldAv Cald---------- 228-4864

DORMAN NATHAN MD
DISEASES OF SKIN, HAIR, NAILS
DERMATOLOGIC SURGERY
COLLAGEN
743NorthfieldAvWO----------736-9650

EASTERN JOSEPH S MD P A
MAKE YOUR SKIN LOOK YEARS
YOUNGER WITH THE SPECIALIST
UNIQUELY QUALIFIED TO HELP YOU
COLLAGEN TREATMENT FOR WRINKLES
SKIN PEELS • ACNE PROBLEMS
LEG VEIN REMOVAL • PREVENTIVE CARE
RASHES • ECZEMA • PSORIASIS
MOST INS ACCPT - EVE/SAT APPTS
36NewarkAvBlv----------751-1200

EISENMAN HAROLD T MD P A
Board Certified Both
Dermatology & Dermatopathology
Cosmetic Dermatologic Surgery
Chemical Peel, Spider Veins, Collagen
1010ldShortHillsRdWO---------- 731-9600
526BloomfieldAvCald---------- 228-4864

GOLD JONATHAN A MD
1100CliftonAv Clft---------- 777-6444

Guide Listings Continue

GUIDE

Physicians & Surgeons

Grouped by Specialty

The Physicians & Surgeons in this guide are grouped by the medical specialty in which they practice as an addition to the preceding alphabetical listings and ads.

DERMATOLOGY (SKIN) (Cont'd)

GOUTERMAN IRA H MD
Cheryl D. Ackerman, M.D.
30WestvilleAv Cald ---------- 228-6866
752KearnyAv Krny ---------- 201 997-8008

GROISSER DANIEL MD
LASER & DERMATOLOGIC SURGERY
PSORIASIS TREATMENT CENTER
SKIN CANCER PREVENTION & MANAGEMENT
DISEASES OF SKIN, HAIR & NAILS
VEIN TREATMENTS & CHEMICAL PEELS
349ParkUMtc ---------- 744-5152

HELDMAN JAY MD
23-00StateHwyNo208 FrLn ---- 201 797-7770

HELLMAN LAURA J MD
315 E NorthfieldRd Liv ---------- 535-3200

KARLIN JOSEPH MD
35 W Main Denvl ---------- 625-1322

KATZ DAVID MD
611PleasantValleyWay WO ---------- 731-3477

LASER COSMETIC SURGERY
222CedarLa Tea ---------- 201 836-9696

LASER PROGRAM AT DERM ASSOC
UTILIZING A VARIETY OF LASERS
TO HELP REMOVE: WRINKLES • FACIAL AND LEG SPIDER VEINS • BROWN AGE AND SUN SPOTS • BIRTHMARKS • TATTOOS AND SCARS
Harvey Weinberg, M.D. Laila Almeida, M.D.
199BaldwinRdPrspy ---------- 335-2560

LIGRESTI DOMINICK J MD
Certified Amer. Board Of Dermatology
Adult & Pediatric Dermatology
Diseases Of Skin, Hair & Nails
skin Cancer Surgery & Prevention
Collagen Implants-Scars & Wrinkles
Hair Loss Treatment
Hair Transplantation
Psoriasis, Phototherapy-PUVA
Evening & Sat Appts 10AM-1PM
Clara Maass Prof Center West
181FranklinAv Ntly ---------- 661-0442
36NewarkAv Blv ---------- 759-6569

LIVINGSTON DERMATOLOGY ASSOCIATES
Christopher W Sciales MD
Robert M Fischbein MD
Brenda Merritt MD
Ted Stampien MD
DeEtta Stampien MD
Collagen Implants & Chemical Peeling
PUVA/UVB Treatment Of Psoriasis
Leg Vein Treatment
Acne Treatment & Dermatologic Surgery
Laser Skin Resurfacing
Laser Treatment Of Tattoos
Birth marks & Blood Vessels
Saturday Appointments Available
Same Day Emergencies Accommodated
201SLivingstonAvLiv ---------- 994-1170

MOHS SURGERY
MOHS Skin Cancer Surgery
222CedarLa Tea ---------- 201 836-9696

MACHLER BRIAN C MD
101 OldShortHillsRd WO ---------- 736-9535

DERMATOLOGY (SKIN) (Cont'd)

MAIER HERBERT MD
220HamburgTpk Wayn ---------- 595-6338

MASULLO ALFREDO S MD
BOARD CERTIFIED
Diseases Of Skin, Hair & Nails
Cosmetic Dermatologic Surgery
Hair Transplants & Dermabrasion
Phototherapy For Psoriasis
PUVA UVB • Chemical Peels
Collagen & Spider Vein Injections
Laser Surgery
120ProspectAvHack ---------- 201 488-0707

MILBAUER JAMES MD
DERMATOLOGIC SURGERY
LASER RESURFACING
SKIN CANCER - COLLAGEN -
FACIAL & LEG VEINS
MOLES - WARTS - TAGS - ETC
50CherryHillRdPrspy ---------- 335-1516

NELSON PAUL I MD P A
Diseases Of The Skin, Skin Surgery
Hours By Appointment
1033CliftonAv Clft ---------- 471-7443

NEMLICK ALFRED S MD PA
345ClaremontAv Mtclr ---------- 746-1355

POPKIN MARK MD
RHONDA SCHNEIDER MD
BOARD CERTIFIED DERMATOLOGISTS
ADULT AND PEDIATRIC DERMATOLOGY
DERMATOLOGIC AND LASER SURGERY
261JamesMrstwn ---------- 993-1433

PSORIASIS PHOTOTHERAPY PROGRAM
UVB/PUVA Ultra Violet Light Therapy
199BaldwinRd Prspy ---------- 335-2560

PSORIASIS TREATMENT CENTER OF NJ PA 181FranklinAv Ntly ---------- 661-0442

RABNER DEBORAH A MD
1140BloomfieldAv Fairfld ---------- 575-5770

ROTHMAN FREDERIC R MD
BOARD CERTIFIED
Diseases Of The Skin, Hair, Nails
Skin & Dermatologic Surgery
PUVA TREATMENT FOR PSORIASIS
349ENorthfieldRdLiv ---------- 994-3550

ROZANSKI REUBEN MD
200HighlandAv GlRdg ---------- 748-9474

SCHNEIDER RHONDA MD
MARK POPKIN MD
BOARD CERTIFIED DERMATOLOGISTS
ADULT AND PEDIATRIC DERMATOLOGY
DERMATOLOGIC AND LASER SURGERY
261JamesMrstwn ---------- 993-1433

SCIALES CHRISTOPHER W MD
DERMATOLOGY & DARMATOLOGIC SURGERY
LASER SKIN SURGERY
201SLivingstonAvLiv ---------- 994-1170

SEIBT R STEPHEN MD
92 OldNorthfieldRd WO ---------- 736-0885

DERMATOLOGY (SKIN) (Cont'd)

SILBER JUDY G MD
BOARD CERTIFIED
DISEASES OF THE SKIN, HAIR & NAILS
DERMATOLOGIC SURGERY
992CliftonAvClft ---------- 365-1800

STAMPIEN DEETTA M MD
36NewarkAv Blv ---------- 759-6569

STAMPIEN TED MD 36NewarkAv Blv --- 759-6569

TANZER FLOYD R MD P A
BOARD CERTIFIED
DISEASES OF THE SKIN, HAIR & NAILS
DERMATOLOGIC SURGERY
992CliftonAvClft ---------- 365-1800

WACHS GERALD N MD FACP
• Anti-Aging - Hair Loss - Wrinkle Treatment
• Collagen Injections - Chemical Peels
• Cosmetic Surgery - Facials - Electrolysis
• Skin Cancer - Melanoma - Moles
• Psoriasis - Acne - Rashes - Nail Fungus
116MillburnAvMlb ---------- 376-8500

WAYNE DERMATOLOGY
BOARD CERTIFIED DERMATOLOGIST
Medical And Surgical Dermatology
Skin Cancer • Cosmetic And Laser Surgery
Edward L. Milano MD - Medical Director
Day, Evening And Sat. Appts.
10StateHwyNo23SWayne ---------- 785-8585

WEINBERG HARVEY I MD
199BaldwinRd Prspy ---------- 335-2560

ZOUZIAS DIMITRIS MD
Dermatology
St Joseph's At Willowbrook
Hours By Appointment
57WillowbrookBlvdWayne ---------- 754-4060

DIABETES

DIABETES TREATMENT CENTER AT NEWARK BETH ISRAEL MEDICAL CENTER
A Clinical Setting
Specializing in the
Comprehensive Treatment of Diabetes
201LyonsAvNwk ---------- 926-3218

GANDHI V S MD 5FranklinAv Blv -------- 759-1111

JASPER JOSEPHINE V MD
1033CliftonAv Clft ---------- 777-0900

JOSLIN CENTER FOR DIABETES SAINT BARNABAS OUTPATIENT CENTERS
101 OldShortHillsRd WestOrange - 325-6555

LAS MURRAY MD
56DiamondSpringRd Denvl ---------- 625-1000

LITVIN YAIR MD 622EagleRockAv WO --736-1221

DIABETES-(Cont'd)

NAPOLI JOHN D MD 36NewarkAv Blv -- 759-6896

SCHNEIDER GEORGE MD
204EagleRockAv Rslnd ---------- 228-2047

SHERRY STEPHEN H MD
62 S FullertonAv Mtc ---------- 744-3900

EMERGENCY MEDICINE

CALDWELL MEDICAL CENTER
360BloomfieldAv Cald ---------- 226-8464

ENDOCRINOLOGY & METABOLISM (GLANDULAR DISEASES)

ANGELETTI A DONALD MD
603BloomfieldAv WCald ---------- 226-5081

GANDHI V S MD 5FranklinAv Blv -------- 759-1111

HOOSHMAND FARROKH MD
332BloomfieldAv Blm ---------- 743-8335

JASPER JOSEPHINE V MD
1033CliftonAv Clft ---------- 777-0900

LITVIN YAIR MD 622EagleRockAv WO --736-1221

NAGAR SHEILA MD
48 N FullertonAv Mtc ---------- 744-7337

SCHNEIDER GEORGE MD
204EagleRockAv Rslnd ---------- 228-2047

FAMILY PRACTICE

ADES ALBERT MD P A
Routine Care • Complete Physical
Minor Surgery • Laceration Repair
Sports Injuries & Rehabilitation
Preventive Care • Flexible Hours
Most Insurance Plans Accepted
200EMainLtFl ---------- 785-0222

ALLEGRA DIANE MD
716Broad Clifton ---------- 754-4100

CHANGEBRIDGE MEDICAL ASSOC
ARNOLD I. PALLAY M.D., FAAFP
FRANK IANNETTA M.D., FAAFP
MARY JO THOMSON D.O.
Board Certified - Family Care Specialists
170ChangeBridgeRdMtvil ---------- 575-5540

CHHABRIA R D MD P A
Weight Management & Nutritional Center
74RidgewoodAv GlRdg ---------- 748-5672

CIRELLO RICHARD MD
558BloomfieldAv Vro ---------- 239-2600

CLIFTON URGENT FAMILY CARE
Immediate Medical & Surgical Care
OPEN 7 DAYS
X-Ray, Lab & Surgery Center
Between Fette Ford & Chengdu 46
Ray Silen, M.D., F.A.C.S.
1117USHwyNo46Clft ---------- 779-4242

COZZARELLI JAMES J MD P A
295UnionAv Blv ---------- 759-6176

DE MAYO JOSEPH MD
187Chestnut Ntly ---------- 667-4402

DEGHETTO JOHN G JR DO
716Broad Clifton ---------- 754-4100

DOUGLAS ELAINE MD 160Lincoln Mtc - 744-0528

GUIDE

Physicians & Surgeons

Grouped by Specialty

The Physicians & Surgeons in this guide are grouped by the medical specialty in which they practice as an addition to the preceding alphabetical listings and ads.

FAMILY PRACTICE (Cont'd)

FIRST CARE MEDICAL GROUP
Donna J. Hood M D
Amelia Steinhart, M. D.
50PomptonAv Vro ---------- 857-3400

GENTILE MICHAEL MD
1149BloomfieldAv Clft ---------- 815-0088

GIULIANO MICHAEL G DO
622FranklinAv Ntly ---------- 667-8493

GREENSPAN LINDA I DO
1135Broad Clft ---------- 779-3133

GROBSTEIN NAOMI MD
48Fairfield Mtc ---------- 744-8511

HARVEY DAVID A MD 53Main Lt Fl ----- 256-4827

IANNETTA FRANK MD
170ChangeBridgeRd Mtvil ---------- 575-5540

IMMEDICENTER
WALK-INS & APPOINTMENTS
COMPLETE CARE FOR THE ENTIRE FAMILY
S. LAPOFF M. BASISTA S. COLEMAN - MD'S
1358BroadClift ---------- 773-5566
500UnionBlvdTot ---------- 790-0090
557BroadBlm ---------- 680-8300

KIRRANE MARY CAROLINE MD
48Fairfield Mtc ---------- 744-8511

LUCILA RAFAEL R MD
716Broad Clifton ---------- 754-4100

MAZZELLA CARMINE A DO
558BloomfieldAv Vro ---------- 239-2600

MILLER GEORGE W JR MD
716Broad Clifton ---------- 754-4100

MOLINARI FRANCIS T MD
625Joralemon Blv ---------- 759-6698

MONTCLAIR FAMILY PRACTICE
Jose Flores D.O. Michele Nitti D.O.
129Grove Mtc ---------- 746-1444

MOUNTAINSIDE FAMILY PRACTICE ASSOCIATES
Comprehensive medical care for infants, children, adults, and seniors.
Affiliated with Mountainside Hospital.
Day, evening and weekend appointments.
799BloomfieldAvVerona ---------- 746-7050

MURRAY RICHARD S MD
558BloomfieldAv Vro ---------- 239-2600

PALLAY ARNOLD I MD
170ChangeBridgeRd Mtvil ---------- 575-5540

RAMUNDA THOMAS A MD
716Broad Clifton ---------- 754-4100

RISPOLI PHILIP A MD 5FranklinAv Blv --450-0400

ST JOSEPH'S FAMILY MEDICINE AT CLIFTON 716Broad Clft ---------- 754-4100

SCOLAMIERO A J MD 11ParkAv Cald --- 226-5511

SCOPPETUOLO MICHAEL H MD
5FranklinAv Blv ---------- 751-5277

TAYLOR ROBT L MD
201BloomfieldAv Vro ---------- 857-5110

THOMSON MARY JO DO
170ChangeBridgeRd Mtvil ---------- 575-5540

VERONA CEDAR GROVE MEDICAL ASSOCIATES
RICHARD CIRELLO, M.D.
CARMINE A. MAZZELLA, M.D.
RICHARD S. MURRAY, M.D.
HOURS BY APPOINTMENT
558BloomfieldAvVro ---------- 239-2600

FAMILY PRACTICE (Cont'd)

VERONA-CEDAR GROVE MEDICAL ASSOCIATES INC
R.GORMAN MD -T.MCCARRICK MD
T.WALLACE MD - A.PASTENA DO
Board Certified
Open 7 Days By Appointment
886PomptonAvCdrGv ---------- 239-8660

WILSON HOWARD MD
62 S FullertonAv Mtc ---------- 744-3900

GASTROENTEROLOGY (DIGESTIVE SYSTEM STOMACH, INTESTINES)

AFFILIATES IN GASTROENTEROLOGY P A
101 OldShortHillsRd WO ---------- 731-4600

BADDOURA W MD 716Broad Clft ------- 777-7733

BAJWA MOHAMAD AYUB MD
14Washington Blm ---------- 429-0601

BAUM HOWARD B MD
540Broadway Pas ---------- 472-2100

COFFIN NINA R MD 185CentralAv EO -- 676-3918

DE PASQUALE JOSEPH R MD
743NorthfieldAv WO ---------- 736-1991

DEMAIO RALPH A MD
535UnionBlvd Tot ---------- 595-5505
220HamburgTpk Wayne ---------- 595-1388

EHRLICH ALVIN N MD
200GregoryAv Pas ---------- 473-2597

FISKE STEVEN C MD
743NorthfieldAv WO ---------- 736-1991

FOCAZIO WILLIAM J MD
925CliftonAv Clft ---------- 777-7879

FRIEDLAND HARRY M MD P A
5FranklinAv Blv ---------- 751-0800

GASTROENTEROLOGY GROUP OF NJ
Victor Groisser MD — Daniel Manzi MD
Robert Erickson MD — Raymond Kenny MD
Warren Finkelstein MD — Louis Celebre MD
21PlymouthMTC ---------- 746-5888
36NewarkAveBLV ---------- 751-3300
181FranklinAvNtly ---------- 667-8939

GELMAN SCOTT F MD
16PoconoRd Denvl ---------- 627-2650

GIALANELLA ROBT R MD PA
50NewarkAv Blv ---------- 751-0020

GOLDBERG CHARLES S MD FACC
62 S FullertonAv Mtc ---------- 744-3900

GREEN JON D MD
349 E NorthfieldRd Liv ---------- 992-1671

GRONOWITZ STEVEN D MD
925CliftonAv Clft ---------- 777-7879

KOTTAS MICHAEL MD
61SunsetAv Vro ---------- 744-4848

LEVINSON ROBERT A MD
204EagleRockAv Rslnd ---------- 228-0232

LEVINSON ROBERT A MD
201LyonsAv Nwk ---------- 926-7154

MARTINO MICHAEL J MD
535UnionBlvd Tot ---------- 595-5505
220HamburgTpk Wayn ---------- 595-1388

GASTROENTEROLOGY (DIGESTIVE SYSTEM STOMACH, INTESTINES)-(Cont'd)

MONTCLAIR CENTER FOR MEDICAL & DIGESTIVE HEALTH
Digestive & Liver Diseases
Diagnostic Endoscopy
Hablamos Español
3438JFKennedyBlvdJCy ------- 201 420-1081

PIZZANO RICHARD MD
332BloomfieldAv Blm ---------- 429-2876

REYDEL BORIS MD 540Broadway Pas -- 472-2100

RIZVI M A MD
900PomptonAv CdrGv ---------- 239-5656

RUBIN LARRY I MD
200GregoryAv Pas ---------- 473-2597

SAMPSON RUBY J MD
129Grove Mtc ---------- 744-2992

SCHRADER ZALMAN R MD P A
101 OldShortHillsRd WO ---------- 731-4600

SCHUMAN ROBERT W MD
101 OldShortHillsRd WO ---------- 731-4600

SHAMI JOSEPH G MD
535UnionBlvd Tot ---------- 595-5505
220HamburgTpk Wayn ---------- 595-1388

SLOAN WILLIAM C MD
101 OldShortHillsRd WO ---------- 731-4600

SPIRA ROBERT S MD
743NorthfieldAv WO ---------- 736-1991

STEIN LAWRENCE B MD P A
101 OldShortHillsRd WO ---------- 731-4600

SUAREZ LYNETTE MD
360BloomfieldAv Cald ---------- 226-8464

TOBIA DENNIS A MD
123HighlandAv GlRdg ---------- 744-2939

GENERAL PRACTICE

CONTE DANIEL P MD
Reducing & Weight Control Services
600MidlandAv Grfld ---------- 478-1212

KHANNA Y K MD
1086BloomfieldAv WCald ---------- 575-4172

PAPISH STEPHEN G DO
1180USHwyNo46 Prspy ---------- 335-6900

SCOPPETUOLO MICHAEL H MD
5FranklinAv Blv ---------- 751-5277

GENETIC MEDICINE

HUTCHEON R GORDON MD
Geneticist
St Joseph's At Willowbrook
Hours By Appointment
57WillowbrookBlvdWayne ---------- 754-4040

GERIATRIC MEDICINE

AHERNE TERENCE MD
194EagleRockAv Rslnd ---------- 228-7320

DUBOW RONALD H MD
150SmithRd Prspy ---------- 884-0202

GIULIANO MICHAEL G DO
622FranklinAv Ntly ---------- 667-8493

LEWKO MICHAEL MD
716Broad Clft ---------- 754-4152

MAO CHENG-AN MD
716Broad Clifton ---------- 754-4152

PORTER JOSEPH M MD
1135Broad Clft ---------- 779-3133

WOO JAMES MD
716Broad Clifton ---------- 754-4152

GERIATRICS (AGING)

CENTER FOR GERIATRIC HEALTH CARE THE 201LyonsAv Nwk -------- 926-8491

CENTER FOR GERIATRIC HEALTH CARE THE
1155PleasantValleyWy Wo --------- 731-9797

HEMATOLOGY (BLOOD)

COHEN ALICE J MD 201LyonsAv Nwk -- 926-7230

ESSEX HEMATOLOGY ONCOLOGY GROUP P A
Orsini, James M MD
Scoppetuolo, Michael Jr MD
Conti, John A MD
Alter, Robert S MD
36NewarkAv Blv ---------- 751-8880
123HighlandAv GlRdg ---------- 743-4455

LEE JOHN K MD
INTERNAL MEDICINE
HEMATOLOGY
519BloomfieldAvCald ---------- 226-7700

NAPOLITANO RALPH A MD PA
255Broad Blm ---------- 743-2455

SABNANI INDU MD
201LyonsAv Nwk ---------- 926-7230

SAGORIN CHARLES E MD
127Pine Mtc ---------- 783-3300

ZAGER ROBERT F MD P A
62 S FullertonAv Mtc ---------- 744-7840

Guide Listings Continue

GUIDE

Physicians & Surgeons

Grouped by Specialty

The Physicians & Surgeons in this guide are grouped by the medical specialty in which they practice as an addition to the preceding alphabetical listings and ads.

INFECTIOUS DISEASES

ASSOCIATES IN INFECTIOUS DISEASE
Leon G. Smith Sr. MD
Stephen M. Smith MD
Jihad Slim MD
189EagleRockAv Rslnd ---------- 226-3359

CATENA WILLIAM MD & SOROKO THERESA MD 199Broad Blm ------- 748-4583

DE FRONZO STEPHEN MD
216ShortHillsAv Spfd ---------- 376-7838

LAMACCHIA MICHAEL MD
Pediatric Infectious Disease
St Joseph's At Willowbrook
Hours By Appointment
57WillowbrookBlvdWayne ---------- 754-4040

MARTON RANDY MD
Infectious Diseases
St Joseph's At Willowbrook
Hours By Appointment
57WillowbrookBlvdWayne ---------- 754-4060

RABBAT MOHAMED S MD
Infectious Diseases
St Joseph's At Willowbrook
Hours By Appointment
57WillowbrookBlvdWayne ---------- 754-4060

REYELT CHRISTINE MD
Infectious Diseases
St Joseph's At Willowbrook
Hours By Appointment
57WillowbrookBlvdWayne ---------- 754-4060

WEISS GABRIELLA A MD
842CliftonAv Clft ---------- 777-2418

INTERNAL MEDICINE

ABDELSAYED GEORGE MD
Internal Medicine
St Joseph's At Willowbrook
Hours By Appointment
57WillowbrookBlvdWayne ---------- 754-4060

ADAMO VINCENT MD
50CherryHillRd Prspy ---------- 299-1400

AHERNE TERENCE MD
194EagleRockAv Rslnd ---------- 228-7320

AMATO JAMES L MD 276Prospect EO -- 678-7227

BAJWA MOHAMAD AYUB MD
14Washington Blm ---------- 429-0601

BELL ALVIN MD 129Grove Mtc ---------- 783-6110

BERESFORD DIANNE W MD
5FranklinAv Blv ---------- 751-4818

BERLINGERI FRANCIS MD
21 N MountainAv Mtc ---------- 783-4117

INTERNAL MEDICINE (Cont'd)

BLANCO RENATO J MD
539CliftonAv Clft ---------- 472-1878

CECERE ANTOINETTE M MD
871AllwoodRd Clft ---------- 471-8850

CENTER FOR WOMEN'S HEALTH CARE
500FranklinAv Ntly ---------- 235-0389

CHRISTIANA WILLIAM A MD
5FranklinAv Blv ---------- 751-1410

COLLIN ROBERT DANIEL MD
111 S OrangeAv SO ---------- 763-7070
733BloomfieldAv Blm ---------- 743-4797

COSCIA SYLVIA A MD
DIPLOMATE
AMERICAN BOARD OF INTERNAL MEDICINE
OFFICE HOURS BY APPOINTMENT
186LongHillRdLtFl ---------- 812-0979

COSTANZA CARL MD
187Chestnut Ntly ---------- 667-4402

DE BELL DAVID MD
245LexingtonAv Pas ---------- 779-6121

DEGUZMAN DAISY MD
111Mulberry Nwk ---------- 643-8106

DELL'AQUILA FRANK P MD
5FranklinAv Blv ---------- 450-0400

DELL'AQUILA PAUL V MD
5FranklinAv Blv ---------- 450-0400

DEMAIO RALPH A MD
535UnionBlvd Tot ---------- 595-5505
220HamburgTpk Wayne ---------- 595-1388

DENVILLE ASSOCIATES OF INTERNAL MEDICINE PA
BOARD CERTIFIED
MEDICARE ASSIGNMENT ACCEPTED
WE PARTICIPATE IN MOST HMO'S
16PoconoRdDenvl ---------- 627-2650

DHIRMALANI ARJUN MD
239BaldwinRd Prspy ---------- 334-2265

DUBOW RONALD H MD
150SmithRd Prspy ---------- 884-0202

ELIAS RAOUF K MD
346RosevilleAv Nwk ---------- 482-7245

FEIGIN LESLIE CARL MD
56DiamondSpringRd Denvl ---------- 625-1000

FEINGOLD GAIL MD
150SmithRd Parsippany ---------- 884-0202

FIRST CARE MEDICAL GROUP
George A. Ambrosio, M.D.
Leon Waller, M.D.
Carol Lipsitch, M.D.
50PomptonAv Vro ---------- 857-3400

FOCAZIO WILLIAM J MD
925CliftonAv Clft ---------- 777-7879

FORTUNATO DANA F MD
127Pine Mtc ---------- 744-4075

FRANKLIN-COZZARELLI ANNETTE MD
295UnionAv Blv ---------- 759-6176

FRANKLIN JAMES MD
295UnionAv Blv ---------- 759-6176

INTERNAL MEDICINE (Cont'd)

GOLD JEFFREY L MD P A
871AllwoodRd Clft ---------- 471-8850

GRIBBON JOHN J MD
62 S FullertonAv Mtc ---------- 744-3900

GRONOWITZ STEVEN D MD
925CliftonAv Clft ---------- 777-7879

HAGLER RHONDA MD
1135Broad Clft ---------- 779-3133

HOLDER KEVIN D MD 5StanleyRd SO -- 762-6077

HOOSHMAND FARROKH MD
332BloomfieldAv Blm ---------- 743-8335

HOSKIN JANE MD
455UnionAv Ruth ---------- 201 507-9937

JOSIFOVSKI PANDE V MD
123HighlandAv GlRdg ---------- 748-0678

KARGER LOUISE MD
150SmithRd Prspy ---------- 884-0202

KATZ HENRY A MD
3699USHwyNo46 Prspy ---------- 263-1606

KOTTAS MICHAEL MD
61SunsetAv Vro ---------- 744-4848

KRISA PAUL C MD
871AllwoodRd Clft ---------- 779-0866

LEE JOHN K MD
INTERNAL MEDICINE & HEMATOLOGY
519BloomfieldAvCald ---------- 226-7700

LEVIN DANIEL MD 1030CliftonAv Clft -- 777-7377

LEVINSON ROBERT A MD
204EagleRockAv Rslnd ---------- 228-0232

LIBERMAN ARTHUR R MD
895 S OrangeAv ShHl ---------- 379-4251

LIFSON DONNA MD
62 S FullertonAv Mtc ---------- 744-7840

MANDEL GILBERT B MD
16PoconoRd Denvl ---------- 627-2650

MARTINO MICHAEL J MD
535UnionBlvd Tot ---------- 595-5505
220HamburgTpk Wayn ---------- 595-1388

MATTERN ADELLE C MD
1140BloomfieldAv Fairfld ---------- 575-5770

MAYROWETZ STANLEY MD P A
8BrooksideAv Cald ---------- 228-3333

MCCOACH KEVIN MD 1310Broad Blm -- 338-4844

MELLK HARLAN M MD
127MillburnAv Mlb ---------- 379-3838

MILLER MICHAEL J MD
5FranklinAv Blv ---------- 751-1410

MOLINARI FRANCIS T MD
625Joralemon Blv ---------- 759-6698

MONTCLAIR CENTER FOR MEDICAL & DIGESTIVE HEALTH
Guillermo L Selas M.D.
Complete Physicals
We Accept Most Insurance
Hablamos Español
3438JFKennedyBlvdJCy ------- 201 420-1081

NAGAR AZRIEL MD
48 N FullertonAv Mtc ---------- 744-5049

NAPOLI JOHN D MD 36NewarkAv Blv -- 759-6896

INTERNAL MEDICINE (Cont'd)

NAPOLITANO RALPH A MD PA
255Broad Blm ---------- 743-2455

NOONAN F J MD 189FranklinAv Ntly --- 235-9292

NORTH ESSEX MEDICAL ASSOCIATES PA
5FranklinAv Blv ---------- 751-1410

PASSAIC INTERNAL MEDICINE GROUP PA 200GregoryAv Pas ----- 473-2597

PEYSER DONALD MD P A
225MillburnAv Mlb ---------- 467-5800

PIZZANO RICHARD MD
332BloomfieldAv Blm ---------- 429-2876

PODKUL RICHARD L MD
1064Broad Blm ---------- 893-0282

POON GILBERT MD
SPECIAL CARE FOR OLDER PEOPLE
PARTICIPANT OF MEDICARE
199BaldwinRdPrspy ---------- 334-8010
200EMainRkwy ---------- 627-6568

PORTER JOSEPH M MD
1135Broad Clft ---------- 779-3133

RADIN AUDREY B MD
1140BloomfieldAv Fairfld ---------- 575-5770

RAMBARAN NAIPAUL MD
Internal Medicine
St Joseph's At Willowbrook
Hours By Appointment
57WillowbrookBlvdWayne ---------- 754-4060

RICHARDSON ROBERT W MD
180FranklinAv Ntly ---------- 667-4568

RIZVI M A MD
900PomptonAv CdrGv ---------- 239-5656

RUSSOMANNO RAYMOND P MD
350BloomfieldAv Blm ---------- 748-9330

SANKAR G MD 1117USHwyNo46 Clft --- 773-0919

SCHMIDT ALVIN M MD
741NorthfieldAv WO ---------- 325-0006

SCHNURR DEBORAH PECORA MD
5FranklinAv Blv ---------- 751-6610

SCHROEDER BERNARD C MD
5FranklinAv Blv ---------- 751-1410

SHAMI JOSEPH G MD
535UnionBlvd Tot ---------- 595-5505
220HamburgTpk Wayn ---------- 595-1388

SHERRY STEPHEN H MD
62 S FullertonAv Mtc ---------- 744-3900

SUAREZ LYNETTE MD
360BloomfieldAv Cald ---------- 226-8464

TURNER JAMES MD
1100VanHoutenAv Clft ---------- 472-3331

VALLARIO MICHAEL MD
50CherryHillRd Prspy ---------- 299-1400

WEISS GABRIELLA A MD
842CliftonAv Clft ---------- 777-2418

WURZEL BERNARD S MD
81NorthfieldAv WO ---------- 736-8645

ZABOROWSKI STANLEY M MD
349 E NorthfieldRd Liv ---------- 535-8311

ZAZZALI PETER G MD
235WashingtonAv Blv ---------- 759-5040

GUIDE

Physicians & Surgeons

Grouped by Specialty

The Physicians & Surgeons in this guide are grouped by the medical specialty in which they practice as an addition to the preceding alphabetical listings and ads.

MATERNAL-FETAL MEDICINE

HOLLANDER DAVID I MD
316EisenhowerPkwy Liv ---------- 716-0900

HOULIHAN CHRISTOPHER MD
Maternal - Fetal Medicine
St. Joseph's At Willowbrook
Hours by Appointment
57WillowbrookBlvdWayne----------754-4000

KHOURY ALDO MD
Maternal - Fetal Medicine
St Joseph's At Willowbrook
Hours By Appointment
57WillowbrookBlvdWayne----------754-4000

PATEL VINU MD
Maternal - Fetal Medicine
St Joseph's At Willowbrook
Hours By Appointment
57WillowbrookBlvdWayne----------754-4000

WARREN WENDY B MD
Maternal - Fetal Medicine
St. Joseph's At Willowbrook
Hours By Appointment
57WillowbrookBlvdWayne----------754-4000

NEPHROLOGY (KIDNEYS)

BELL ALVIN MD 129Grove Mtc --------- 783-6110

COOPER SANFORD MD
111NorthfieldAv WO ---------- 325-2103

GOLDBLAT MELVIN V MD
111NorthfieldAv WO ---------- 325-2103

GRASSO MICHAEL A MD
111NorthfieldAv WO ---------- 325-2103

MELLK HARLAN M MD
127MillburnAv Mlb ---------- 379-3838

NEPHROLOGICAL ASSOCIATES P A
Nephrology-Hypertension-Kidney Stone
Martin G. Jacobs MD
Ronald L. Viscuso MD
Neil W. Lyman MD
Shamkant Mulgaonkar MD
Gary Friedman MD
DeFranco, Penny E MD
769NorthfieldAv WO ---------- 736-2212

NEPHROLOGY GROUP
111NorthfieldAv WO ---------- 325-2103

NOTKIN JOEL MD
526BloomfieldAv Cald ---------- 226-0500

PALEKAR SADANAND S MD
111NorthfieldAv WO ---------- 325-2103

STERRETT JAMES REID MD
CHIEF OF NEPHROLOGY
St Joseph's Hospital And Medical Center
57WillowbrookBlvdWayne----------754-4000
703MainPat----------754-3588

THOMSEN STEPHEN MD
123HighlandAv GlRdg ---------- 429-1881

NEPHROLOGY (KIDNEYS)-(Cont'd)

WILLOWBROOK DIALYSIS CENTER
20 Modern Stations
Convenient Parking
6AM-10PM Mon-Sat
James Reid Sterrett MD-Dir.
57WillowbrookBlvdWayne----------754-4048

NEUROLOGY (NERVOUS SYSTEM)

BENDER SIDNEY E MD
340 E NorthfieldRd Liv ---------- 994-3322

BLADY DAVID MD
230ShermanAv GlRdg ---------- 743-9555

BODAS V D MD
Child Neurology
268High Nwk ---------- 623-0606
50NewarkAv Blv ---------- 759-8583

BRAND M M MD
Hours By Appointment
975CliftonAv Clft ---------- 471-7165

CHODOSH ELIOT MD
220HamburgTpk Wayn ---------- 942-4778

CLARK ALAN B MD & CLARK RUTH L MD
CLARK RUTH L MD
MEDICAL NEUROLOGY
ELECTROENCEPHALOGRAPHY
ELECTROMYOGRAPHY
Suite 611
185CentralAvEO ---------- 678-5607

DRESSNER I MD
340 E NorthfieldRd Liv ---------- 994-3322

EISENBERG L SCOTT MD
340 E NorthfieldRd Liv ---------- 994-3322

ESSEX NEUROLOGICAL ASSOCIATES P A 340 E NorthfieldRd Liv ---------- 994-3322

FRANKEL JEFFREY MD
340 E NorthfieldRd Liv ---------- 994-3322

GAZZILLO FRANK MD
220HamburgTpk Wayn ---------- 942-4778

GOMEZ RIVIERA JOSE MD
221SummerAv Nwk ---------- 482-9106

GROSSMAN ELLIOT A MD
Child Neurology-Board Certified
205RidgedaleAv FlrPk ---------- 966-6333

JOSEPHS ALLEN S MD
340 E NorthfieldRd Liv ---------- 994-3322

LEADER HARROLD MD
220HamburgTpk Wayn ---------- 942-4778

NEUROLOGICAL ASSOCIATES OF NORTHERN NEW JERSEY P A
Barry M Vogel MD
200HighlandAv GlRdg ---------- 429-8270

NEUROLOGY ASSOCIATES PA
Ruderman Marvin I MD
Mendelson Stuart G MD
33ClintonRd WCald ---------- 227-3344

NEUROSCIENCE CENTER OF NORTHERN NJ
KENNETH CERNY MD • MARK DIAMOND MD
STUART FOX MD • STEVEN GOLDSTEIN MD
RICHARD ROSENBERG MD
Summit Area ---------- 908 277-3525
95MadisonAvMrstwn ---------- 285-1446

NEUROLOGY (NERVOUS SYSTEM)-(Cont'd)

NORTH JERSEY NEUROLOGIC ASSOCIATES PA
Dr. Harrold Leader
Dr. Frank Gazzillo
Dr. Eliot Chodosh
220HamburgTpk Wayn ---------- 942-4778

PUGATCH EUGENE M J MD P A
4CrestviewCt Mtc ---------- 783-6811

NUTRITION (METABOLIC DIABETES)

HOLDER KEVIN D MD 5StanleyRd SO -- 762-6077

OBSTETRICS & GYNECOLOGY

ABBOUD SAMI E MD
745NorthfieldAv WO ---------- 736-7700

ADELSOHN LAWRENCE G MD
140ProspectAv Hack ---------- 201 342-0118

ASSOCIATES IN OBSTETRICS & GYNECOLOGY P A
John R Skowronski, MD
Catherine Cunningham, MD
Jeffrey L Soffer, MD
Rhonda A Sanderson, MD
Elynne B Margulis, MD
522 E Broad Wstfld ---------- 908 232-4449
8MountainBlvd Waren ---------- 908 561-8444
33 OverlookRd Sum ---------- 908 273-2620

BERMAN RICHARD L MD
315 E NorthfieldRd Liv ---------- 533-9040
825BloomfieldAv Vro ---------- 239-5010

BILENKI IRENE MD
Gynecology / Urogynecology
St Joseph's At Willowbrook
Hours by Appointment
57WillowbrookBlvdWayne----------754-4000

BIMONTE MICHAEL J MD
Obstetrics,Gynecology & Infertility
71UnionAv Ruth ---------- 201 935-1111

BINETTI RICHARD G MD
616BloomfieldAv WCald ---------- 226-6600

BIPPART PETER E MD
FRANKLIN OB/GYN
BOARD CERTIFIED
OBSTETRICS & GYNECOLOGY
40MorristownRdBrndvl -------- 908 766-3400
59FranklinMrstwn ---------- 539-1024

BOODIN JOSEPH MD P A
338 N MountainAv UMtc ---------- 746-4641

BROWN THOMAS F MD
Diplomate Of The American Board Of Ob-GYN
280 S Harrison EO ---------- 676-0743

BURNS LES A MD
Infertility, Obstetrics, Gynecology
330RatzerRd Wayn ---------- 694-2222

CABAN JULIO MD
2040MillburnAv Mpl ---------- 763-9050

OBSTETRICS & GYNECOLOGY-(Cont'd)

CAVALLARO BARBARA MD
140ProspectAv Hack ---------- 201 342-0118

CICALESE GERARD MD
330WashingtonAv Blv ---------- 751-4300

CICALESE GERARD ROBERT MD
330WashingtonAv Blv ---------- 751-4300

COHEN ROBERT S MD
140ProspectAv Hack ---------- 201 342-0118

COHEN TED MD
316EisenhowerPkwy Liv ---------- 716-0900

COOPERMAN ALAN MD P A
75Main Mlb ---------- 467-4450

CRANE STEPHEN E MD
315 E NorthfieldRd Liv ---------- 533-9040
825BloomfieldAv Vro ---------- 239-5010

DAS KAMALA MD
170ChangebridgeRd Mtvil ---------- 227-8898

DEGRANDE GARY C MD
33 N FullertonAv Mtc ---------- 744-2226

DELARA VILMA A MD
178HamiltonAv Pas ---------- 777-1492

DEMARSICO RICHARD MD
33 N FullertonAv Mtc ---------- 744-2226

DIBENEDETTO ROBERT J MD PA
180EagleRockAv Rslnd ---------- 226-3030

ESSEX WOMEN'S HEALTH CENTER
DeMarsico Richard MD
DeGrande Gary C MD
Gaudino Silvana MD
Fogel Nancy CNM
Roosa Donna CNM
33NFullertonAvMtc ---------- 744-2226

FLEISCHER JULIO MD
2040MillburnAv Mpl ---------- 763-9050

FLORHAM PARK OB-GYN
Board Certified
Obstetrics - Gynecology - Infertility
Chervenak MD • DeAngelis MD
Sadural MD
16CommerceDrCranford-------908 709-0290
15JamesFlrPk ---------- 822-8181

FORNWALT SANDRA L MD
769NorthfieldAv WO ---------- 731-9300

FRANKLIN OB GYN
59Franklin Mrstwn ---------- 539-1024

GARRETT KENNETH M MD
Infertility, Obstetrics & Gynecology
330RatzerRd Wayn ---------- 694-2222

GAUDINO SILVANA MD
33 N FullertonAv Mtc ---------- 744-2226

GOLDFARB HERBERT A MD
29TheCrescent Mtc ---------- 744-7470

HATCHARD JOHN MD
Infertility, Gynecology, Ultrasound
St Joseph's At Willowbrook
Hours By Appointment
57WillowbrookBlvdWayne----------754-4000

HLAVIN GEORGE MD
22 OldShortHillsRd Liv ---------- 994-3668

HOLLANDER DAVID I MD
High Risk Pregnancy Care
316EisenhowerPkwy Liv ---------- 716-0900

HOLMES HERBERT MD
2130MillburnAv Mpl ---------- 761-5560

Guide Listings Continue

GUIDE

Physicians & Surgeons

Grouped by Specialty

The Physicians & Surgeons in this guide are grouped by the medical specialty in which they practice as an addition to the preceding alphabetical listings and ads.

OBSTETRICS & GYNECOLOGY-(Cont'd)

HOROWITZ ALYSSA MD
Infertility, Obstetrics, Gynecology
330RatzerRd Wayn ---------- 694-2222

HOWARD ARTHUR MD
22 OldShortHillsRd Liv ---------- 994-3668

IAMMATTEO MATTHEW D MD
FRANKLIN OB/GYN
BOARD CERTIFIED
OBSTETRICS & GYNECOLOGY
40MorristownRdBrndvl -------- 908 766-3400
59FranklinMrstwn ---------- 539-1024

IRVINGTON OB&GYN GROUP P A
Caban Julio M D
Fleischer Julio M D
Roth Edward M D
Pitman Roth Susan M D
2040MillburnAv Mpl ---------- 763-9050

JENKINS REGINALD A MD
COMPLETE OBSTETRIC
& GYNECOLOGICAL CARE
OFFICE HOURS BY APPOINTMENT
185CentralAvEO ---------- 678-7475

KANE MICHAEL R MD FACOG
700BlackOakRidgeRd WaynTwp ---- 305-8080

KIERCE ROGER MD
Obstetrics & Gynecology
St Joseph's At Willowbrook
Hours By Appointment
57WillowbrookBlvdWayne ---------- 754-4000

KINDZIERSKI JOHN A MD
316EisenhowerPkwy Liv ---------- 716-0900

KUSNIERZ EARL MD
OBSTETRICS & GYNECOLOGY
- Pregnancy Care Gynecological Surg
- Laser Sterilization Birth Control

EARL KUSNIERZ MD
JEFFREY J ROSEN MD
350BloomfieldAvBlm ---------- 743-4748

LADOCSI LEWIS T MD
315 E NorthfieldRd Liv ---------- 533-9040
825BloomfieldAv Vro ---------- 239-5010

LUISI-PURDUE LINDA MD
315 E NorthfieldRd Liv ---------- 533-9040
825BloomfieldAv Vro ---------- 239-5010

MACAJOUX CLAUDE MD
Hours By Appointment
185CentralAv EO ---------- 678-1681

MEGLIO ROBYN S MD
Board Certified
Female Obstetrician & Gynecologist
Day & Evening Hours
123HighlandAvGlRdg ---------- 743-4363

MILANO MICHAEL C MD
315 E NorthfieldRd Liv ---------- 533-9040
825BloomfieldAv Vro ---------- 239-5010

MILLER FRED W MD 290Park UMtc ---- 783-1550

OBSTETRICS & GYNECOLOGY-(Cont'd)

MONTEMURRO ROBERT J MD
Obstetrics & Gynecology
St Joseph's At Willowbrook
Hours By Appointment
57WillowbrookBlvdWayne ---------- 754-4000

MORRIS JAMIE L MD
315 E NorthfieldRd Liv ---------- 533-9040
825BloomfieldAv Vro ---------- 239-5010

NICOSIA LEONARD MD
Infertility, Obstetrics & Gynecology
330RatzerRd Wayn ---------- 694-2222

PAKONIS V FRANCIS MD
119KearnyAv Krny ---------- 201 998-0400

PARLAVECCHIO JOSEPH G MD
330WashingtonAv Blv ---------- 751-4300

PETRAS PERI ANN MD
140ProspectAv Hack ---------- 201 342-0118

PHYSICIANS FOR WOMEN P A
Les A Burns MD
Kenneth M Garrett MD
Leonard Nicosia MD
Arthur Suffin MD
Alyssa Horowitz MD
Infertility, Obstetrics & Gynecology
330RatzerRdWayn ---------- 694-2222

PITMAN ROTH SUSAN MD
2040MillburnAv Mpl ---------- 763-9050

PROFESSIONAL OB-GYN & INFERTILITY CENTER
THANI SURESH R MD FACOG
Total Obstetrical Care & Ultrasound
Infertility Diagnosis & Treatment
737NorthfieldAvWO ---------- 973 325-8440
566NyeAvIrv ---------- 399-9155

PURDUE LINDA MD
315 E NorthfieldRd Liv ---------- 533-9040
825BloomfieldAv Vro ---------- 239-5010

QUARTELL ANTHONY C MD
316EisenhowerPkwy Liv ---------- 716-0900

ROSEN JEFFREY J MD
350BloomfieldAv Blm ---------- 743-4748

ROTH EDWARD MD
2040MillburnAv Mpl ---------- 763-9050

RUSSO NEIL J MD
316EisenhowerPkwy Liv ---------- 716-0900

SBARRA MICHAEL MD
25ProspectAv Hack ---------- 201 488-0409

SEIGAL STUART A MD
1777HamburgTpk Wayn ---------- 839-4242

SIEGEL STACEY B DO
16PoconoRd Denvl ---------- 586-8400

SIMONETTI JOHN MD 75Main Mlb ------ 467-4450

SKELTON J B MD
230ShermanAv GlRdg ---------- 743-7172

SLADOWSKI CATHERINE F MD
207PomptonAv Vro ---------- 239-0052

SOMERS JOANN MD
22 OldShortHillsRd Liv ---------- 533-0638

OBSTETRICS & GYNECOLOGY-(Cont'd)

STETZ CARL A MD P A
211RidgeRdN Arl ---------- 201 998-3033

STROTT MANFRED A MD
908PomptonAv CdrGv ---------- 429-2900

SUBURBAN WOMEN'S PHYSICIANS P A
316EisenhowerPkwy Liv ---------- 716-0900

SUFFIN ARTHUR MD
Infertility, Obstetrics, Gynecology
330RatzerRd Wayn ---------- 694-2222

TOLIVER CLIFFORD W MD P A
Board Certified
Obstetrics-Gynecology-Infertility
Cancer Detection & Treatment
141 S Harrison EO ---------- 676-6207

UNIVERSITY OB/GYN ASSOCIATES
GENERAL OB/GYN
I. Ayala MD, T. Barrett MD,
A. Collado MD, G. Murphy MD,
W. Parchment MD, V. Raju MD
PERINATOLOGY (HIGH-RISK OB)
J. Apuzzio MD, A Bardeguez MD,
V. Ganesh MD, L. Gittens MD,
L. Iffy MD
GYN-ONCOLOGY
J. SAMA MD
90BergenNwk ---------- 972-2700

VALLESTERO AURORA MD
721CliftonAv Clft ---------- 473-3667

VERDONI RICHARD MD
207PomptonAv Vro ---------- 239-0052

WOMEN'S CARE SOURCE THE
Cem S Omay MD • Daniel P Ferrante DO
Frank D Centanni MD • John P Feltz MD
Sam T Locatelli MD
Offices In: Morris Plains
Denville • Bernardsville • Florham Pk
453SpeedwellAvMrsPl ---------- 285-0400

ZAVERI SARLA MD
TOTAL FEMALE HEALTH CARE
WOMAN PHYSICIAN • HOURS BY APT
EVENING HOURS AVAILABLE
MOST INSURANCE ACCEPTED
547UnionBlvdTot ---------- 942-9440

OCCUPATIONAL MEDICINE

ATLANTIC OCCUPATIONAL ORTHOPAEDIC CENTERS PA
F.J. Bejjani, M.D., M.A., Ph.D. (Occup. Biom. & Ergon.)
Clin. Associate Professor, Multi-Board Certified
116MillburnAveMlb ---------- 912-0560
110BloomfieldAvCald
Toll Free ---------- 888 266-2662

BEHAVIORAL HEALTH MGMT CENTER
Mngmnt Of Occup./Mental Health, Subst. Abuse, Workers Comp & EAP Programs
Diagnosis • In/Outpatient • Aftercare
St. Joseph's Hospital & Medical Center
935AllwoodRdClifton
Toll Free ---------- 800 480-7783

BLOOMFIELD MEDICAL OFFICE
1064Broad Blm ---------- 893-0282

OCCUPATIONAL MEDICINE-(Cont'd)

CLIFTON URGENT FAMILY CARE
1117USHwyNo46 Clft ---------- 779-4242

FIRST CARE MEDICAL GROUP
George A. Ambrosio, M.D.
50PomptonAv Vro ---------- 857-3400

GANGEMI EDWIN M MD
- BOARD CERTIFIED SPECIALIST
- ELECTRODIAGNOSTIC MEDICINE
- ACUPUNCTURE & SPORTS MEDICINE
- WORK & AUTO RELATED INJURIES

5FranklinAvBlv
234MtProspectAvNwk ---------- 482-5303

GENTILE MICHAEL MD
1149BloomfieldAv Clft ---------- 815-0088

IMMEDICENTER
On-The-Job Injuries/Drug/Alcohol Test.
• Physicals • Respirator Clearance
S. LaPoff M. Basista MD's - Certified MRO's
1358BroadClft ---------- 778-5566
500UnionBlvdTot ---------- 790-0090
557BroadBlm ---------- 680-8300

ST JOSEPH'S OCCUPATIONAL HEALTH SERVICES
- Pre-Placement And Annual Exams
- Care For On The Job Injuries
- Health Education
- Drug & Alcohol Screening

William G. Pagano, MD - Med. Director
716BroadClifton ---------- 754-4165

ONCOLOGY (MALIGNANCIES & TUMORS)

ALTER ROBERT S MD
36NewarkAv Blv ---------- 751-8880
123HighlandAv GlRdg ---------- 743-4455

CANCER CENTER AT PBI
70ParkerAv Pas ---------- 365-5007

COHEN ALICE J MD 201LyonsAv Nwk -- 926-7230

COHEN FREDERICK B MD
201LyonsAv Nwk ---------- 926-7230

CONTI JOHN A MD
36NewarkAv Blv ---------- 751-8880
123HighlandAv GlRdg ---------- 743-4455

LIPPMAN ALAN J MD
201LyonsAv Nwk ---------- 926-3779

ORSINI JAMES M MD
36NewarkAv Blv ---------- 751-8880
123HighlandAv GlRdg ---------- 743-4455

SABNANI INDU MD 201LyonsAv Nwk --- 926-7230

SAGORIN CHARLES E MD
127Pine Mtc ---------- 783-3300

SCOPPETUOLO MICHAEL JR MD
36NewarkAv Blv ---------- 751-8880
123HighlandAv GlRdg ---------- 743-4455

ZAGER ROBERT F MD P A
62 S FullertonAv Mtc ---------- 744-7840

GUIDE

Physicians & Surgeons

Grouped by Specialty

The Physicians & Surgeons in this guide are grouped by the medical specialty in which they practice as an addition to the preceding alphabetical listings and ads.

OPHTHALMOLOGY (EYES)

ADVANCED EYE SURGEONS OF NORTH JERSEY
- LASER & NEARSIGHTED SURGERY
- CATARACT - GLAUCOMA - A.P. D'AMATO, M.D.

27BakerAveDover ---------- 328-7575
256LibertyBlm ---------- 748-3300

AESTHETIC & RECONSTRUCTIVE OCULOPLASTICS PA
Orbital & Ophthalmic Plastic & Reconstructive Surgery Only-Bd Cert
Dr. Janet M. Neigel MD
101 OldShortHillsRd WO ---------- 325-7779

AFFILIATED EYE SURGEONS
David Medford MD Board Certified
81NorthfieldAv WO ---------- 736-3322

ALBANO ROSEMARY B MD
175FairfieldAv WCald ---------- 228-4990
213Park Mtc ---------- 744-7457

BROWN JAMES EDISON MD
100EvergreenPl EO ---------- 672-2224

CENTRAL PARKWAY EYE CARE CENTER
185CentralAv EO ---------- 673-4620

CHIAPPETTA EUGENE A MD P A
5FranklinAv Blv ---------- 751-3555

COOPER JOSEPH MD P A
Diseases & Surgery Of The Eye
Evening Hours Available By Appt
135SCenter Or ---------- 672-0121

CORNEA CARE CONSULTANTS
MARK A LISTER MD
FARID F SHAFIK MD
Specialists: Diseases & Surgery Of The Cornea
Transplants • Refractive Surgery • Trauma
567FranklinAvBlv ---------- 751-4500

CORNEAL ASSOCIATES OF NJ
LAWRENCE CLEWNER, M.D.
THEODORE PERL, M.D.
Diseases & Surgery of the Cornea
Laser Vision Correction Surgery
101 OldShortHillsRdWO ---------- 736-1313

CORWIN MARTIN E MD PA
340 E NorthfieldRd Liv ---------- 992-8121

D'AMATO ANTHONY P MD
GENERAL EYE EXAMS & CONTACTS
TOPICAL ANESTHESIA CATARACT SURGERY
LASER & NEARSIGHTED SURGERY
GENERAL EYE EXAMS & CONTACTS
256LibertyBlm ---------- 748-3300

DAVIDSON LAWRENCE MD P A
BOARD CERTIFIED - CATARACTS - IMPLANTS
GLAUCOMA - ALL LASER & MICROSURGERY
EYE MUSCLE - EYE PLASTIC SURGERY
PRK EXCIMER LASER - CONTACT LENSES
RETINA LASER SURGERY
825BloomfieldAvVro ---------- 239-4000

DITKOFF JONATHAN MD
108-112BroughtonAv Blm ---------- 743-1331

OPHTHALMOLOGY (EYES)-(Cont'd)

EICHLER PHILIP N MD FACS
Eye Institute Of Essex
Board Certified-Medicare-HMO Accepted
Prvt Surg Facility-Eye Exams & Total Care-Eye Disease-Laser Surg No Stitch Cataract Micra Surgery-Intraocular Lenses-Optician-Contact Lenses Glaucoma-Cosmetic & Reconstructive Eye Plastic Surgery-Near Sighted Radial Keratotmy-Corneal Transplants
519BloomfieldAv Cald ---------- 226-1226
5FranklinAv Blv ---------- 751-6060

EYE CARE CENTER OF NEW JERSEY THE
S. JEROME HOLTZ, M.D.
JONATHAN DITKOFF, M.D.
NO-STITCH CATARACT SURGERY
MEDICARE, ASSIGNMENT ACCEPTED
108-112BroughtonAvBlm ---------- 743-1331

EYE INSTITUTE OF ESSEX P A
519BloomfieldAv Cald ---------- 226-1226
5FranklinAv Blv ---------- 751-6060

FIORE PHILIP M MD
Glaucoma Center Of New Jersey
213Chestnut Ntly ---------- 667-2020

FRUCHTMAN DEBORAH S MD
340 E NorthfieldRd Liv ---------- 992-8121

GILIBERTI EYE & LASER CENTER PC
CATARACTS - GLAUCOMA - LASER SURGERY - HOURS BY APPOINTMENT
Si Parla Italiano
MEDICARE PARTICIPATING PROVIDER
415TotowaRdTot ---------- 595-0011

GLATT HERBERT L MD PA
1025Broad Blm ---------- 338-1001

GOLD ALLEN B MD
33-00Broadway FrLn ---------- 201 794-6600

GOLLANCE ROBT B MD
968HamburgTpk Wayn ---------- 696-0300

HOLLANDER STANLEY J MD P A
BOARD CERTIFIED • TOTAL EYE CARE
LASER & MICROSURGERY
CATARACTS • IMPLANTS • GLAUCOMA
CONTACT LENSES • PEDIATRICS • PLASTIC SURGERY
MEDICARE
94ParkMtc ---------- 746-2422

HOLTZ S JEROME MD P A
108-112BroughtonAv Blm ---------- 743-1331

KARTCH MATTHEW C MD
512NewarkPomptonTpk PoPl ---------- 831-6700

KRONENGOLD CHARLES J MD
22 OldShortHillsRd Liv ---------- 992-5005

LAMBERT AMY MD
Pediatric Ophthalmology
22 OldShortHillsRd Liv ---------- 992-5200

MARANO MATTHEW J JR MD
Medicare Accepted-Board Certified Laser Cataract Glaucoma Diabetes
556EagleRockAv Rslnd ---------- 226-4211
306MartinLutherKingBlvd Nwk ---------- 877-5534

MAZZANTI WALTER D MD P A
175FairfieldAv WCald ---------- 228-4990
213Park Mtc ---------- 744-7457

OPHTHALMOLOGY (EYES)-(Cont'd)

MEDFORD DAVID J MD
81NorthfieldAv WO ---------- 736-3322

MICKEY KEVIN MD
Pediatric Ophthalmology
1111CliftonAv Clft ---------- 778-1338

MILLMAN ARTHUR L MD
Eye Institute Of Essex PA
Plastic-Reconstructive & Cosmetic Surgery Of Eyelid-Tear Duct & Orbit
519BloomfieldAv Cald ---------- 226-1226
5FranklinAv Blv ---------- 751-6060

MISHLER KEN E MD
968HamburgTpk Wayn ---------- 696-0300

MUND MICHAEL L MD FACS
1187MainAv Clft ---------- 546-6161

NORTHERN NJ EYE INSTITUTE
*Rapid Vision Cataract Surgery
*Glaucoma
*Diabetic Eye Disease
*Corneal Disease
*Eye/Facial Plastic Surgery
*RK, PRK & AK
616 Bloomfield Av W Cald 228-9371
71 2ndSO ---------- 763-2203

NUSSBAUM PETER MD
22 OldShortHillsRd Liv ---------- 992-5200

ORIGLIERI ANTHONY MD P A
180HarrisonAv Rslnd ---------- 228-8824
145Union Mtc ---------- 783-0663

PARISI JAMES A MD
50NewarkAv Blv ---------- 751-3284

PERL THEODORE MD
101 OldShortHillsRd WO ---------- 736-1313

PRUZON HOWARD MD
799BloomfieldAv Vro ---------- 571-1500

PRYSTOWSKY LIGAYA MD
665FranklinAv Ntly ---------- 667-4008

RISPOLI LAUREN C MD
199BaldwinRd Prspy ---------- 316-5400

SANDOR EARL V MD
Total Eyecare - Micro Surgery
Cataract, Lens Implant, Glaucoma
Laser & Plastic Surgery - Evening Hrs.
119GroveMtc ---------- 744-0063

SARADARIAN EDW V MD PA
26MadisonAv Mrstwn ---------- 539-3355

SCHACHTER NORBERT MD
333ClaremontAv Mtc ---------- 783-6446

SEEDOR JOHN A MD FACS
Eye Institute Of Essex PA
Plastic-Reconstructive & Cosmetic Surgery Of Eyelid-Tearduct & Orbit
519BloomfieldAv Cald ---------- 226-1226
5FranklinAv Blv ---------- 751-6060

SILVERMAN CARY M MD
199BaldwinRd Prspy ---------- 316-5400

STRAUCHLER ROBERTA MD
FAMILY TOTAL EYE CARE • CONTACTS
CATARACTS & IMPLANTS
Laser Surgery • Cosmetic Eye Surgery
1099BloomfieldAvWestCaldwell ---- 882-0600

OPHTHALMOLOGY (EYES)-(Cont'd)

TLC FAIR LAWN LASER CENTER
Reduce your dependence on glasses or contacts with laser vision correction
Part of America's largest network of laser vision correction experts
Free consultations
1 800-LOOK 2020
19-21FairLawnAvFrLn ---------- 201 796-4466

VISION EYE PHYSICIANS & SURGEONS
JOSEPH M LANDOLFI, MD
Board Certified
Cataract Surgery • Glaucoma • Diabetes
Contact Lenses
567FranklinAvBlv ---------- 751-4500

WAXMAN SANFORD L MD
86ParkPl SO ---------- 762-4664

WEISS EDW C MD FACS
Eye Exams, Surgery, Lenses, Glaucoma
95NorthfieldAv WO ---------- 731-8050

YABLONSKY CHARLES P MD
116MillburnAv Mlb ---------- 379-1840

YOUNGWORTH LYNDA A MD
Diplomat Amer Board Of Ophthalmology
Total Eye Care-Surgery
904PomptonAv CdrGv ---------- 857-2000

OTOLARYNGOLOGY (EAR NOSE & THROAT)

ABCEDE RUPERTO JR MD
Adults & Children-Se Habla Espanol
641Broadway Pat ---------- 279-9480

ABRAMS STEPHEN J MD FACS
Board Certified-Hrs By Appt
1070CliftonAv Clft ---------- 773-9880

ANDERSON GAIL J MD FACS
Board Certified-Hrs By Appt
1070CliftonAv Clft ---------- 773-9880

CECE JOHN A MD 1001CliftonAv Clft ---777-5151

CENTER FOR SINUS AND NASAL DISEASE
Kenneth Garay MD, Medical Dir.
Diseases Of The Nose And Sinuses
769NorthfieldAveWestOrange
Toll Free ---------- 800 637-4687

FESTA ALFREDO MD
451CliftonAv Clft ---------- 340-8787

GERWIN KENNETH S MD
20CommunityPl Mrstwn ---------- 267-9443

HAN KI HYUN MD PA
468 IrvingtonAv SO ---------- 762-1535

HOCK HOWARD E MD 131Union Mtc ---744-1125

LACHER ARTHUR MD FACS
344ProspectAv Hack ---------- 201 342-8060

LEE J C MD PA 600PassaicAv WCald --- 575-1658

Guide Listings Continue

GUIDE

Physicians & Surgeons

Grouped by Specialty

The Physicians & Surgeons in this guide are grouped by the medical specialty in which they practice as an addition to the preceding alphabetical listings and ads.

OTOLARYNGOLOGY (EAR NOSE & THROAT)-(Cont'd)

MATTEL STEPHEN F MD FACS
Board Certified-Hrs By Appt
1070CliftonAv Clft ---------- 773-9880

MURPHY JAMES P MD
816KearnyAv Krny ---------- 201 997-6464

POLLACK JOSHUA D MD
EAR NOSE THROAT
SINUS & BREATHING PROBLEMS
FACIAL PLASTIC SURGERY
BOARD CERTIFIED
EVENING & WEEKEND HOURS
349ENorthfieldRdLiv ---------- 597-0011

ROSSI ANTHONY G MD
912PomptonAv CdrGv ---------- 239-5090

SORIAL ADEL MD
36NewarkAv Blv ---------- 751-2251
75Ferry ---------- 344-3466

ZBAR LLOYD I S MD P A
Children And Adults
200HighlandAv GlRdg ---------- 744-2424

OTOLOGY (EARS)

HAN KI HYUN MD PA
468 IrvingtonAv SO ---------- 762-1535

MURPHY JAMES P MD
816KearnyAv Krny ---------- 201 997-6464

PAIN MANAGEMENT

AMBULATORY ANESTHESIA OF N J
Pain Management & Anesthesiology
Specializing In Back & Neck Problems,
RSD, Fibromyalgia, Cancer Pain
And Addiction Medicine
KENNETH ZAHL MD-BOARD CERTIFIED
MorristownArea ---------- 605-5188

AOOC PA
J.W. Cheu, R.Ph., D.O., Ph.D. (Neurosciences)
Board Certified Specialist: Tai-Chi, Acupuncture
Manipulative and Alternative Medicine
State Expert in Chronic Fatigue Syndrome
116MillburnAvMlb ---------- 888 266-2662
110BloomfieldAvCald ---------- 228-2211

KESSLER INSTITUTE FOR REHABILITATION
THE 240CentralAv EO ---------- 414-4700

KIM INSTITUTE FOR REHABILITATION MEDICINE PC
Pain Management • Rehab Medicine
Acupuncture • Physical Therapy
KI HO KIM, MD, FAAPMR, FICAE
15-17MicrolabRdLiv ---------- 597-0034

PAIN CENTER OF NORTH JERSEY
NON SURGICAL METHOD OF HERNIATED DISK
WE TREAT ALL INJURIES
MULTIDISCIPLINARY TEAM APPROACH
PHYSICAL THERAPY • BIOFEEDBACK
SHAMS QURESHI MD • A. SOHAL MD
1088MainAvClft ---------- 470-9800

PEDIATRIC NEUROLOGY

CHUNG ELIZABETH MD
Pediatric Neurology
St Joseph's At Willowbrook
Hours By Appointment
57WillowbrookBlvdWayne ---------- 754-4040

PATEL POORVI MD
Pediatric Neurology
St Joseph's At Willowbrook
Hours By Appointment
57WillowbrookBlvdWayne ---------- 754-4040

WOO JUDY MD
Pediatric Neurology
St Joseph's At Willowbrook
Hours By Appointment
57WillowbrookBlvdWayne ---------- 754-4040

PEDIATRIC PULMONOLOGY

KANENGISER STEVEN MD
Pediatric Pulmonology
St Joseph's At Willowbrook
Hours By Appointment
57WillowbrookBlvdWayne ---------- 754-4040

KOTTLER WILLIAM F MD
OldShortHillsRd Liv ---------- 533-5357

NACHAJON ROBERTO MD
Pediatric Pulmonology
St Joseph's At Willowbrook
Hours By Appointment
57WillowbrookBlvdWayne ---------- 754-4040

PEDIATRICS (INFANT & CHILD CARE)

ADLER FRAN E MD
119Grove Mtc ---------- 746-4114

ALMAGUER MANUELA MD
Pediatric Endocrinology
St Joseph's At Willowbrook
Hours By Appointment
57WillowbrookBlvdWayne ---------- 754-4040

BRUNDAGE GERTRUDE B MD
572ParkAv EO ---------- 678-1214

CARIN IMELDA MD
27CathedralAv Ntly ---------- 661-1362

CHENG G P MD 160BloomfieldAv Blm -- 748-2220

CHUA-EOAN PEARL MD
119Grove Mtc ---------- 746-4114

PEDIATRICS (INFANT & CHILD CARE)-(Cont'd)

CHUNG ELIZABETH MD
Pediatric Neurology
St Joseph's At Willowbrook
Hours By Appointment
57WillowbrookBlvdWayne ---------- 754-4040

COLLYER-AVERSA LORI MD
119Grove Mtc ---------- 746-4114

CONNOR JOHN P MD
Pediatric Urology
MontclairArea ---------- 783-3162

COY DEBORAH A MD
393NorthfieldAv WO ---------- 731-4111

DELORENZO ARTHUR J MD
616BloomfieldAv WCald ---------- 226-4439

DOYLE MICHAEL K MD
470ProspectAv WO ---------- 731-6100

DUBOW RONALD H MD
150SmithRd Prspy ---------- 884-0202

EPSTEIN SANFORD S MD
380VailRd Prspy ---------- 335-5900

FLYER RICHARD H MD 36ParkAv Vro -- 239-7001

GANDHI ALPANA MD
170ChangeBridgeRd Mtvil ---------- 882-4994

GOLDSTEIN STEVEN MD
Pediatric Endocrinology
St Joseph's At Willowbrook
Hours By Appointment
57WillowbrookBlvdWayne ---------- 754-4040

GONZALEZ MILAGROS MD
1135Broad Clft ---------- 779-3133

HANDLER ROBERT W MD
1140ParsippanyBlvd Prspy ---------- 263-0066

HOLAHAN JOSEPH A MD
Developmental Pediatrics
St Joseph's At Willowbrook
Hours By Appointment
57WillowbrookBlvdWayne ---------- 754-4040

HUTCHEON R GORDON MD
Pediatric & Genetic Medicine
St Joseph's At Willowbrook
Hours By Appointment
57WillowbrookBlvdWayne ---------- 754-4040

JOFFE INNA MD
204EagleRockAv Rslnd ---------- 226-5212

JOHNSON CURTIS A JR MD
280 S Harrison EO ---------- 678-5698

KANENGISER STEVEN MD
Pediatric Pulmonology
St Joseph's At Willowbrook
Hours By Appointment
57WillowbrookBlvdWayne ---------- 754-4040

KAUL PRABHA MD
697BloomfieldAv WCald ---------- 228-6969

KHANNA K MD
401RidgewoodAv GlRdg ---------- 748-6470

PEDIATRICS (INFANT & CHILD CARE)-(Cont'd)

KHANNA Y K MD
1086BloomfieldAv WCald ---------- 575-4172

KHOKHAR RIZWANA T MD
36ParkAv Vro ---------- 239-7001

KOENIGSBERG ALAN M MD
1140ParsippanyBlvd Prspy ---------- 263-0066

LAMACCHIA MICHAEL MD
Pediatric Infectious Disease
St Joseph's At Willowbrook
Hours By Appointment
57WillowbrookBlvdWayne ---------- 754-4040

MAKHLOUF J MD
556EagleRockAv Rslnd ---------- 228-9190

MALLIK APARNA MD
Developmental Pediatrics
St Joseph's At Willowbrook
Hours By Appointment
57WillowbrookBlvdWayne ---------- 754-4040

MANIAR M MD 622EagleRockAv WO --- 731-0123

MESSINA JOHN J MD
Pediatric Cardiology
St Joseph's At Willowbrook
Hours By Appointment
57WillowbrookBlvdWayne ---------- 754-4040

MILLER LESLEY G MD
470ProspectAv WO ---------- 731-6100

MONTCLAIR PEDIATRICS 73Park Mtc -- 746-7375

MYRIDAKIS DOROTHY MD
Pediatric Cardiologist
St Joseph's At Willowbrook
Hours By Appointment
57WillowbrookBlvdWayne ---------- 754-4040

NACHAJON ROBERTO MD
Pediatric Pulmonology
St Joseph's At Willowbrook
Hours By Appointment
57WillowbrookBlvdWayne ---------- 754-4040

NUTLEY PEDIATRIC ASSOCIATES
Board Certified
RICHARD W. MARCUS, M.D., FAAP
OFUNNE OMO OBAZE, M.D., FAAP
Hours By Appointment
242WashingtonAvNtly ---------- 667-6676

O'LOUGHLIN JOHN MD
Pediatric Cardiology
St Joseph's At Willowbrook
Hours By Appointment
57WillowbrookBlvdWayne ---------- 754-4040

ORLEANS JULIAN MD
65 E NorthfieldRd Liv ---------- 992-6646

GUIDE

Physicians & Surgeons

Grouped by Specialty

The Physicians & Surgeons in this guide are grouped by the medical specialty in which they practice as an addition to the preceding alphabetical listings and ads.

PEDIATRICS (INFANT & CHILD CARE)-(Cont'd)

OWENS JACQUELINE A MD
470ProspectAv WO ---------- 731-6100
PAISNER RAPHAEL F MD 73Park Mtc -- 746-7375
PAPADOPOULOS PATRICIA MD
General Pediatrics
St Joseph's At Willowbrook
Hours By Appointment
57WillowbrookBlvdWayne ---------- 754-4040
PETROZZINO VITO A MD
349,E NorthfieldRd Liv ---------- 992-3666
PLOSHNICK ANDREA G MD
1140ParsippanyBlvd Prspy ---------- 263-0066
PRESTIGIACOMO CYNTHIA R MD
825BloomfieldAv Vro ---------- 857-7455
QUINTANA OLGA MD
Adolescent Medicine
57Broadway Nwk ---------- 483-5174
RABINOWITZ ROBERT C MD
470ProspectAv WO ---------- 731-6100
RIGTRUP EDWARD D MD 73Park Mtc -- 746-7375
RIVERA-PENERA TERESA MD
Pediatric Gastroenterology
St Joseph's At Willowbrook
Hours By Appointment
57WillowbrookBlvdWayne ---------- 754-4040
ROSMAITA JOHN S MD
230ShermanAv GlRdg ---------- 743-2321
SALCEDO JOSE MD
Pediatric Nephrology
St Joseph's At Willowbrook
Hours By Appointment
57WillowbrookBlvdWayne ---------- 754-4040
SCOFIELD LISA MD
General Pediatrics / Adolescent Medicine
St Joseph's At Willowbrook
Hours By Appointment
57WillowbrookBlvdWayne ---------- 754-4040
SHAH MADHAVI MD 199Broad Blm ----- 743-1392
SHAH MAYURI MD
150SmithRd Prspy ---------- 884-0202
SKRIPKUS ALDONA MD
Infants Children & Teens
381KearnyAv Krny ---------- 201 991-4824
STRADER DAVID J MD
825BloomfieldAv Vro ---------- 857-7455
SUTTER JOHN IVAN MD
Hours By Appointment
925CliftonAv Clft ---------- 778-2083
SZUCHMAN MARIO MD
1177Broad Blm ---------- 893-1177
THOMAS M CALHOUN MD
Diplomate-Amer.Board Of Pediatrics
Infants-Children-Adolescents
485ParkAv Or ---------- 672-2770
TUASON-RUFIN SONIA P MD
5FranklinAv Blv ---------- 751-1112
YEROVI MARIA MD
393NorthfieldAv WO ---------- 731-4111

PHYSICAL MEDICINE & REHABILITATION (MUSCULAR TREATMENT)

ADES ALBERT MD P A
AUTO & WORK RELATED INJURIES
RELIEF OF PAIN & DISABILITY
PHYSICAL REHABILITATION ON SITE
MOST INSURANCE PLANS ACCEPTED
200EMainLtFl ---------- 785-0222
CHO DONG W MD P A
Electromyography
1001PleasantValleyWay WO ---------- 325-7868
CHOWDHREY MEHAR N MD
201 S LivingstonAv Liv ---------- 533-9370
GANGEMI EDWIN M MD
- BOARD CERTIFIED SPECIALIST
- ELECTRODIAGNOSTIC MEDICINE
- ACUPUNCTURE & SPORTS MEDICINE
- WORK & AUTO RELATED INJURIES

5FranklinAvBlv
234MtProspectAvNwk ---------- 482-5303
GANGEMI FREDERICK D MD
BOARD CERTIFIED SPECIALIST
WORK & AUTO RELATED INJURIES
ELECTROMYOGRAPHY • PHYSICAL THERAPY
65NewarkAvBlv ---------- 751-8454
GOLDBERG MELVIN J MD P A
The Pain & Sprain Care Center-Serious Pain Relief For Acute And Chronic Pain
Back & Neck Pain • Fibromyalgia
Arthritis • Carpal Tunnel Syndrome
Bursitis • Tendonitis • On Site
Physical Therapy Modalities • Trigger Point Injections • Electromyography
Days/Eves. & Sat. Hours • Medicare
Most Insurances Accepted & Filed
Melvin J. Goldberg, MD
Board Certified In Physical Medicine And Rehabilitation
Fellow: American College Of Physicians
Clinical Associate Professor: New Jersey Medical School
President: Electrodiagnostic Medicine Association Of New Jersey
970CliftonAvClft ---------- 777-0039
KESSLER INSTITUTE FOR REHABILITATION
1-888 KESSLER
1199PleasantValleyWyWOrg ------- 731-3600
240CentralAvEOrg ---------- 414-4700
300MarketStSdleBk ---------- 201 587-8500
201PleasantHillRdChstrTwp ------- 584-7500
KIM KIHO MD 15-17MicrolabRd Liv ----- 597-0034
MEGARIOTIS E MD P A
1450MainAv Clft ---------- 340-8500
P C REHABILITATION MEDICINE & PHYSICAL THERAPY PA
Seymour Pedinoff, D.O. & Thomas Cava, M.D.
Board Certified Physicians Specializing In Orthopedic & Neurological Rehab
EMGS, Botox® Injections
960PleasantValleyWyWO ---------- 243-1177

PHYSICAL MEDICINE & REHABILITATION (MUSCULAR TREATMENT)-(Cont'd)

SPINE ORTHOPEDIC SPORTS REHABILITATION CENTER
SHAMS QURESHI MD, A. SOHAL MD
BOARD CERTIFIED SPECIALISTS
WORK & AUTO INJURIES
E.M.G. & AQUA THERAPY
1088MainAvClft ---------- 470-9800

PODIATRISTS

See Physicians & Surgeons-Doctors Of Podiatric Medicine

PROCTOLOGY (COLON & RECTUM)

BRODY ZOLTAN DO
Hemorrhoids-Laser Technology
1020GallopingHillRd Un ------ 908 687-2062
GILDER MARK E MD
231MillburnAv Mlb ---------- 467-2277
KHOURY H A MD FACS
502HamburgTpk Wayn ---------- 942-6611
LAWRENCE DAVID MD
231MillburnAv Mlb ---------- 467-2277
MEHTA MRUGENDRA I MD
Colon & Rectal Surgery
349 E NorthfieldRd Liv ---------- 994-9122
ORRINGER ROBERT D MD
231MillburnAv Mlb ---------- 467-2277
SARA ANTOINE I MD
BOARD CERTIFIED
OFFICE HRS. BY APPT. ONLY
ACCEPT MEDICAL ASSIGNMENT
295FranklinStBlm ---------- 680-9444

PSYCHIATRY

A ANXIETY & DEPRESSION ASSOC
PANIC & PHOBIA DISORDERS
SLEEPING & EATING DISORDERS
ALCOHOL, DRUG & EMOTIONAL DISORDERS
SEXUAL & MARITAL DISORDERS
EVE & SAT HRS AVAIL - DR SHAH
721CliftonAvClft ---------- 471-8888
AHKAMI BEHZAD MD
Adult Psychiatry - Drug & Alcohol Abuse
Drug Therapy For Depression
Anxiety Phobias • Depression
930CliftonAvClft ---------- 471-3784
AINBINDER M MD 76Union Mtc ---------- 746-1661
ALVARE CARLOS MD
85Park Mtc ---------- 744-8631
ANEKSTEIN C MD 375Walnut Liv ------- 535-8408
BADARACCO-APOLITO M R MD
Individual-Couple-Group
88NorwoodAv UMtc ---------- 783-5033
BELL MICHAEL MD
51UpperMontclairPlaza Mtc ---------- 746-9615

PSYCHIATRY-(Cont'd)

BHATIA MALINI MD
Adults - Children & Family
ParsippanyArea ---------- 334-0789
CHOWDHREY M SALIM MD P A
201 S LivingstonAv Liv ---------- 533-9373
CLEMENTE JACK MD 326Park UMtc ---- 783-4669
COUNSELING & PSYCHOTHERAPY SERVICES 363Centre Ntly ---------- 235-0018
DELATORRE L S MD 27ValleyRd Mtc --- 746-0795
GOMEZ RIVIERA JOSE MD
221SummerAv Nwk ---------- 482-9106
GREEN AMY MD 326Park UMtc ---------- 783-4669
GROSS HOWARD A MD
Anorexia Bulimia & Compulsive Overeating
355USHwyNo46 MtnLk ---------- 263-0362
HONG ROLANDO Y MD
204EagleRockAv Rslnd ---------- 403-8313
ILEM PRISCILLA G MD
Child Adolescent & Adult Psychiatry
Depression, Stress, School Problems
Phobia, Anxiety, Marital Problems
782AlpsRdWayn ---------- 628-1017
KANNANKERIL MARY MD
BOARD CERT. IN PSYCHIATRY
Depression, Mood Disorders
Eating Disorders, Anxiety,
Panic, Obsessive Compulsive Disorders
FELLS PLAZA
825BloomfieldAvVro ---------- 857-7501
KENNEDY PAUL MD
117WatchungAv Mtc ---------- 783-2984
KIM C NAM MD
Drug Therapy Psycho Therapy
Biofeedback For Depression
Anxiety - Phobias - Chemical Dependence
915CliftonAvClft ---------- 773-9228
KRIEDMAN WARREN S MD
90MillburnAv Mlb ---------- 763-8808
MADEO ELFRIEDE M MD
Ofc At 194 Eagle Rock Av Roseland
RoselandArea ---------- 228-6611
MASON-BELL SHARON MD
51UpperMontclairPlaza Mtc ---------- 746-9615
MOREINES ROBERT MD
51UpperMontclairPlz UMtc ---------- 746-3333
MT CARMEL GUILD HOSPITAL
1160RaymondBlvd Nwk
Toll Free ---------- 800 227-7705
NEW JERSEY PSYCHIATRIC ASSOCIATION
Toll Free ---------- 800 345-0143
NORTH JERSEY PMS CENTER
Specializing In Women's Issues
52MapleAv Mrstwn ---------- 292-0960
OMILIAN KAREN L DO
324BellevilleAv Blm ---------- 743-9232
PELNER NORMAN MD
Adult, Child & Adolescent Psychiatry
196Park Mtc ---------- 746-1312
PLATT ARTHUR S DO
904PomptonAv CdrGv ---------- 239-4848
PLATT ELLEN M DO
904PomptonAv CdrGv ---------- 239-4848

Guide Listings Continue

GUIDE

Physicians & Surgeons

Grouped by Specialty

The Physicians & Surgeons in this guide are grouped by the medical specialty in which they practice as an addition to the preceding alphabetical listings and ads.

PSYCHIATRY-(Cont'd)

RUDOMINER HOWARD S MD P A
BOARD CERTIFIED • 25 YEARS EXP.
Eating Disorders • ADD • OCD • Depression
Anxiety • Obesity • Anger • Irritability
Phobias • Marital • Mood Swings • Panic
59SpringbrookRdLiv ---------- 716-9500

SOFAIR JANE B MD
52MapleAv Mrstwn ---------- 292-0960

SONDHEIMER ADRIAN MD
315 E NorthfieldRd Liv ---------- 740-9124

STATLANDER K MD
11 S FullertonAv Mtc ---------- 744-3534

TROIANO GABRIEL MD
Adult & Adolescent Psychiatry
Marriage & Family Counseling
855BloomfieldAv GlRdg ---------- 429-3135

UNIVERSITY PSYCHIATRIC ASSOCIATES
NEW JERSEY MEDICAL SCHOOL UMDNJ
ADULT & CHILD PSYCHIATRY
DEPRESSION • ANXIETY • SUBSTANCE ABUSE
90BergenNwrk ---------- 982-2977
36NewarkAvBlv ---------- 751-5995

WEISER SHELDON DO
CHILD, ADOLESCENT & ADULT
Drug Therapy - Depression, Anxiety Etc
BOARD CERTIFIED PSYCHIATRIST
289MarketSdBk ---------- 201 843-1248

WEISS SCHWARTZ SANDRA MD
200 N LivingstonAv Liv ---------- 994-5151

YOO SANG W MD & ASSOCIATES PA
100ValleyRd Mtc ---------- 783-5800

ZORNITZER MICHAEL MD
Individual, Couple, Sex Therapy
2 W NorthfieldRd Liv ---------- 992-6090

PSYCHIATRY CHILD

BARTKY ERIC J MD 375Walnut Liv ----- 533-1195
CLEMENTE JACK MD 326Park UMtc ----783-4669

ELFENBEIN EMANUEL MD
16SmullAv Cald ---------- 228-8943

GIULIANO MICHAEL A MD
261James Mrstwn ---------- 540-9492

HONG ROLANDO Y MD
204EagleRockAv Rsind ---------- 403-8313

KENNEDY PAUL MD
117WatchungAv Mtc ---------- 783-2984

MARSHALL-SALOMON GABRIELLE MD
261James Mrstwn ---------- 540-1161

MASON-BELL SHARON MD
51UpperMontclairPlaza Mtc --------- 746-9615

PELNER NORMAN MD
Adult, Child & Adolescent Psychiatry
196Park Mtc ---------- 746-1312

PLATT ELLEN M DO
904PomptonAv CdrGv ---------- 239-4848

RUDOMINER HOWARD S MD P A
Board Certified-Seee Psychiatry Heading
59SpringbrookRd Liv ---------- 716-9500

SONDHEIMER ADRIAN MD
315 E NorthfieldRd Liv ---------- 740-9124

SZEKELY CLARA J MD P A
111RidgewoodAv GlRdg ---------- 743-4747

PSYCHOANALYSIS

BADARACCO-APOLITO M R MD
88NorwoodAv UMtc ---------- 783-5033

CARINO JANEL S MD
616BloomfieldAv WCald ---------- 228-8858

CLEMENTE JACK MD 326Park UMtc ----783-4669

GREEN AMY MD 326Park UMtc ---------783-4669

WEISS SCHWARTZ SANDRA MD
200 N LivingstonAv Liv ---------- 994-5151

PULMONARY DISEASES (LUNG)

COMPREHENSIVE HEALTH MANAGEMENT AT LAKEVIEW
CHRONIC DISEASE MANAGEMENT
EDUCATION & WELLNESS PROGRAMS
FOR ASTHMA & ALL OTHER
RESPIRATORY DISORDERS
130TerhuneDrWayn ---------- 839-4500

DEFUSCO KENNETH T MD P A
2 W NorthfieldRd Liv ---------- 994-1544

FORTUNATO DANA F MD
127Pine Mtc ---------- 744-4075

HOFFMAN FRANK A MD
160Walnut Mtc ---------- 783-5276

JAWETZ HAROLD MD
540Broadway Pas ---------- 472-2100

LEVIN DANIEL MD 1030CliftonAv Clft -- 777-7377

LUNG DIAGNOSTICS INC
"COMPLETE LUNG ANALYSIS"
JACK H. DADAIAN, M.D.
DIRECTOR
123HighlandAvGlRdg ---------- 680-8822

PETRACCA LOUIS J MD
332BloomfieldAv Blm ---------- 429-9225

PORRAS CORNELIO J MD
200GregoryAv Pas ---------- 473-2597

RESPIRATORY DISEASE ASSOCIATES P A
Dadaian Jack MD
Weber Barry J MD
Vallario Frank T MD
Daniskas Efthymios I MD
123HighlandAv GlRdg ---------- 746-7474

SAFIRSTEIN BENJAMIN H MD P A
62 S FullertonAv Mtc ---------- 744-3900

SANKAR G MD 1117USHwyNo46 Clft ---773-0919

ZAZZALI PETER G MD
235WashingtonAv Blv ---------- 759-5040

RADIOLOGY (X-RAY)

ACOSTA ROBERT G MD
5FranklinAv Blv ---------- 751-2011

ADVANCED IMAGING & RADIOLOGY ASSOCIATES P A
1031McBrideAv WPat ---------- 890-0037

BLOOMFIELD IMAGING ASSOC PA
Closed & True Open MRI
Cat Scanning-X-Ray-Ultrasound-Mammography
350BloomfieldAv Blm ---------- 743-6611

BLOOMFIELD RADIOLOGICAL CENTER
Radiology-Ultra Sound
256Liberty Blm ---------- 748-7799

RADIOLOGY (X-RAY) (Cont'd)

CENTANNI MARIANNE T MD
256Liberty Blm ---------- 748-7799

DIKENGIL ASIM G MD
312BellevilleTpk NArl --------- 201 997-2320

ESSEX IMAGING ASSOCIATES
5FranklinAv Blv ---------- 751-2011

FUSCO JOSEPH M MD
5FranklinAv Blv ---------- 751-2011

HEIMANN JAMES A MD
5FranklinAv Blv ---------- 751-2011

MR IMAGING 20High Ntly ---------- 284-1881

MRI-BLOOMFIELD IMAGING ASSOC
OPEN & CLOSED UNITS
STATE OF THE ART TRUE OPEN UNIT
LARGE & CLAUSTROPHOBIC PATIENTS
Irving Beran MD - Henry Pelzman MD
Complimentary Transportation Available
350BloomfieldAvBlm ---------- 743-6611

MRNJ
CHOICE OF OPEN OR CLOSED MRI
FAST, ACCURATE RESULTS
MAMMOGRAPHY • CAT SCAN
X-RAY • ULTRASOUND
BONE DENSITY SCANS & MORE
MOST INSURANCE COMPANIES ACCEPTED
See Our Ad Under Physicians & Surgeons
410CentreNtly ---------- 661-2000

MAGNETIC IMAGING OF MORRIS P A
OPEN MIR - GE SYSTEM
Jeffrey Wexler MD • Medical Director
Flexible Appt • Same Day Report
CornerOfRt46
420BoulevardMtnLk ---------- 402-9111

MARTIN BARRY H MD 5FranklinAv Blv - 751-2011

MEDICAL IMAGING CENTER OF THE ORANGES 61Main WO ---------- 669-1989

MEDICAL IMAGING P A
"State-Of-The-Art Imaging"
MRI - MRA - CAT SCAN
DEXA Scan - Bone Densitometry
Ultrasound / ECHO - ACR Accredited
Mammography - ACR / FDA Approved
X-Ray / Fluoroscopy
Board Certified Specialists On Site
Most Insurances Accepted - Sat & Eve Hrs
69 OrientWyRuth ---------- 201 933-0310

MONTCLAIR RADIOLOGY
Diagnostic X-Ray, Spiral CT Scanning,
Open MRI, Ultrasound,
Ultra Low Dose Mammography,
Medical Offices
116Park Mtc ---------- 746-2525
Open MRI ---------- 800 525-4674
445BloomfieldAv Cald ---------- 228-5330
20High Ntly ---------- 284-1881
Billing Office
20High Ntly ---------- 284-0020

RADIOLOGY (X-RAY) (Cont'd)

NOTCH VIEW IMAGING & MAMMOGRAPHY CENTER INC P A
ULTRASOUND
LOW DOSE MAMMOGRAPHY
ACR ACCREDITED
Hours By Appointment
Visa/Master Card Accepted
1035USHwyNo46Clft ---------- 777-8811

OPEN MRI OF MORRIS & ESSEX
188StateHwyNo10 EHnvrTwp ----- 884-8881

OPEN MRI OF NORTH JERSEY
160Market SdBk ---------- 201 587-8755

RADIOLOGY IMAGING ASSOCIATES
Arnold Olefson MD
Jatin Gajarawala MD
Diagnostic Radiology
Nuclear Medicine
Ultrasound & Mammography
C.T. Scanning, MRI
516HamburgTpk Wayn ---------- 942-2266

REICH HELENE MD 5FranklinAv Blv -----751-2011

SAINT BARNABAS OUTPATIENT CENTERS
MAMMOGRAPHY • CT • MRI
ULTRASOUND • DIAGNOSTIC RADIOLOGY
The Radiology Center 325-6580
Saint Barnabas MRI 736-6331
101 OldShortHillsRdWO ---------- 325-6580

WAYNE MRI PA
MRI - Magnetic Resonance Imaging
Managed By HealthCare Imaging Svcs.
See Our Ad Under Physicians & Surgeons
Jatin Gajarawala MD
516HamburgTpkWayn ---------- 942-2266

REPRODUCTIVE ENDOCRINOLOGY

ABBOUD SAMI E MD
745NorthfieldAv WO ---------- 736-7700

ADELSOHN LAWRENCE G MD
140ProspectAv Hack ---------- 201 342-0118

ADULT & PEDIATRIC UROLOGY CENTER PA 1100CliftonAv Clft ---- 473-5700

ATLANTIC HEALTH SYSTEM CENTER FOR REPRODUCTIVE ENDOCRINOLOGY
Alexander M Dlugi, M.D., F.A.C.O.G.
Annette Lee, M.D.
IVF • OVULATION INDUCTION
INFERTILITY
95MtKembleAvMrstwn ---------- 971-4600

BERMAN RICHARD L MD
315 E NorthfieldRd Liv ---------- 533-9040
825BloomfieldAv Vro ---------- 239-5010

CAVALLARO BARBARA MD
140ProspectAv Hack ---------- 201 342-0118

COHEN ROBERT S MD
140ProspectAv Hack ---------- 201 342-0118

GUIDE

Physicians & Surgeons

Grouped by Specialty

The Physicians & Surgeons in this guide are grouped by the medical specialty in which they practice as an addition to the preceding alphabetical listings and ads.

REPRODUCTIVE ENDOCRINOLOGY (Cont'd)

COOPERMAN ALAN MD P A
75Main Mlb ---------- 467-4450

CRANE STEPHEN E MD
315 E NorthfieldRd Liv ---------- 533-9040
825BloomfieldAv Vro ---------- 239-5010

DIAMOND INSTITUTE FOR INFERTILITY & MENOPAUSE PA
IVF • G.I.F.T. • EGG DONATION
MICROSURGERY • MALE INFERTILITY
PREGNANCY LOSS CENTER & MENOPAUSE
89MillburnAvMlb ---------- 761-5600

GIFT
GAMETE INTRA-FALLOPIAN TRANSFER
For The Treatment Of Infertility
ST JOSEPH'S HOSPITAL AND MEDICAL CENTER
Alfredo Garcia MD Medical Director
703MainPat ---------- 754-2705

HATCHARD JOHN MD
Infertility, Gynecology, Ultrasound
St Joseph's At Willowbrook
Hours By Appointment
57WillowbrookBlvdWayne ---------- 754-4000

INSTITUTE FOR REPRODUCTIVE MEDICINE AND SCIENCE OF SAINT BARNABAS
WORLD CLASS EMBRYOLOGY TEAM ICSI
REPRODUCTIVE ENDOCRINOLOGY
ASSISTED REPRODUCTIVE TECHNOLOGIES
PREIMPLANTATION GENETIC DIAGNOSIS
We Offer New Hope For New Life.
OldShortHillsRdLiv ---------- 533-8286

LADOCSI LEWIS T MD
315 E NorthfieldRd Liv ---------- 533-9040
825BloomfieldAv Vro ---------- 239-5010

LIVINGSTON FERTILITY
Infertility Specialist
DIRECTOR
SATTY GILL KESWANI MD
176WMtPleasantAvLiv ---------- 994-1515

LUISI-PURDUE LINDA MD
315 E NorthfieldRd Liv ---------- 533-9040
825BloomfieldAv Vro ---------- 239-5010

MILANO MICHAEL C MD
315 E NorthfieldRd Liv ---------- 533-9040
825BloomfieldAv Vro ---------- 239-5010

MILLER FRED W MD 290Park UMtc ----- 783-1550

MORRIS JAMIE L MD
315 E NorthfieldRd Liv ---------- 533-9040
825BloomfieldAv Vro ---------- 239-5010

REPRODUCTIVE ENDOCRINOLOGY (Cont'd)

NAPOLIELLO VINCENT M MD P A
OBSTETRICS • GYNECOLOGY • INFERTILITY
LASER & LAPAROSCOPIC SURGERY
2035HamburgTpkWayn ---------- 839-4343

NORTH JERSEY CENTER FOR REPRODUCTIVE ENDOCRINOLOGY & FERTILITY
ALFREDO J. GARCIA MD
MARK X. RANSOM MD
Egg Donation, In Vitro Fertilization
Laser Microsurgery Reversal Tube/Lig
1035USHwyNo46Clft ---------- 470-0303

PETRAS PERI ANN MD
140ProspectAv Hack ---------- 201 342-0118

PROFESSIONAL OB-GYN & INFERTILITY CENTER
THANI SURESH R MD FACOG
Infertility Diagnosis & Treatment
Laproscopy Hysteroscopy
737 Northfield Av. WO 973 325-8440
566NyeAvIrv ---------- 399-9155

PURDUE LINDA MD
315 E NorthfieldRd Liv ---------- 533-9040
825BloomfieldAv Vro ---------- 239-5010

RILLI CHARLES F MD
256Broad Blm ---------- 743-4450
213 S FrankERogersBlvd Hsn ---------- 482-7070

SIMONETTI JOHN MD 75Main Mlb ------ 467-4450

SOMERS JOANN MD
22 OldShortHillsRd Liv ---------- 533-0638

STROTT MANFRED A MD
908PomptonAv CdrGv ---------- 429-2900

SPORTS MEDICINE

ADES ALBERT MD P A
MINOR FRACTURES • CASTING
MUSCLE STRAINS & SPRAINS
PHYSICAL MEDICINE • LOW BACK PAIN
PREVENTIVE CARE
MOST INSURANCE PLANS ACCEPTED
200EMainLtFl ---------- 785-0222

ATLANTIC OCCUPATIONAL ORTHOPAEDIC CENTERS PA
F.J. Bejjani, M.D., M.A., Ph.D. J.W. Cheu, R.Ph., D.O. Ph.D.
Multi-Board Certified Specialists
Pioneers in ARTS- and SPORTS-related injuries
116MillburnAveMlb ---------- 912-0560
110BloomfieldAvCald
Toll Free ---------- 888 266-2662

BOIARDO RICHARD A MD
769NorthfieldAv WO ---------- 669-9595

SPORTS MEDICINE (Cont'd)

CUOMO THOMAS F MD
92 OldNorthfieldAv WO ---------- 325-2266

DALY RONALD A MD
96MillburnAv Mlb ---------- 378-9226

GANGEMI EDWIN M MD
• BOARD CERTIFIED SPECIALIST
• ELECTRODIAGNOSTIC MEDICINE
• ACUPUNCTURE & SPORTS MEDICINE
• WORK & AUTO RELATED INJURIES
5FranklinAvBlv
234MtProspectAvNwk ---------- 482-5303

GANGEMI FREDERICK D MD
BOARD CERTIFIED SPECIALIST
65NewarkAvBlv ---------- 751-8454

KESSLER SPORTS INSTITUTE
1199PleasantValleyWy WO ---------- 736-9090

LIOTTI JOSEPH DO
193FairfieldRd Fairfld ---------- 808-9242

MILANESI ALBERT A MD
Orthopedic Surgery & Fractures
Sports Medicine
100KingsRd Mdsn ---------- 377-8858

MILLER ALAN R MD
Diplomate American Board Of Orthopaedic Surgery
Orthopedic Surgery • Sports Injuries
Arthroscopic Microsurgery / Knee Spec.
Adult & Pediatric Orthopedics
557BroadBlm ---------- 680-4901

MONTCLAIR ORTHOPEDIC GROUP P A
Drs. Sorger, Mendes & Chase
200HighlandAv GlRdg ---------- 746-2200

P C REHABILITATION MEDICINE & PHYSICAL THERAPY PA
Seymour Pedinoff, D.O. & Thomas Cava, M.D.
Board Certified Physicians Specializing
In Diagnosis & Treatment Of
Sports Related Injuries
960PleasantValleyWyWO ---------- 243-1177

SCHOB CLIFFORD J MD
159MillburnAv Mlb ---------- 258-1177

WEISS ANDREW B MD
BOARD CERTIFIED
Clinical Professor
Full-Range Ortho. Surgery
556EagleRockAvRsInd ---------- 226-0825

SURGERY CARDIOVASCULAR

CARDIAC INSTITUTE AT ST JOSEPH'S
ST JOSEPH'S HOSPITAL AND MEDICAL CENTER
703MainPat ---------- 754-2300

SURGERY CARDIOVASCULAR (Cont'd)

MAJID NAWEED K MD
1031McBrideAv WPat ---------- 256-4880

NEWARK CARDIOVASCULAR & THORACIC SURGERY GROUP
Fuzesi Laszio MD
Gielchinsky Isaac MD
Hussain S Mansoor MD
201LyonsAv Nwk ---------- 926-7325

THORACIC CARDIOVASCULAR SURGICAL GROUP 5FranklinAv Blv ---------- 759-9000

SURGERY COLON & RECTAL

BRODY ZOLTAN DO
Hemorrhoids-Laser Technology
1020GallopingHillRd Un ------ 908 687-2062

GILDER MARK E MD
231MillburnAv Mlb ---------- 467-2277

KHOURY H A MD FACS
502HamburgTpk Wayn ---------- 942-6611

LAWRENCE DAVID MD
231MillburnAv Mlb ---------- 467-2277

MEHTA MRUGENDRA I MD
Colon & Rectal Surgery
349 E NorthfieldRd Liv ---------- 994-9122

ORRINGER ROBERT D MD
231MillburnAv Mlb ---------- 467-2277

ROTHBERG ROBERT M MD
39FullertonAvS Mtc ---------- 744-0550

SARA ANTOINE I MD
BOARD CERTIFIED
OFFICE HRS. BY APPT. ONLY
ACCEPT MEDICAL ASSIGNMENT
295FranklinStBlm ---------- 680-9444

SWERDLOW DAVE B MD P A
382 W PassaicAv Blm ---------- 893-0399

SURGERY EAR, NOSE & THROAT

ABRAMS STEPHEN J MD FACS MATTEL STEPHEN F MD FACS & ANDERSON GAIL MD
Board Certified-Hrs By Appt
1070CliftonAv Clft ---------- 773-9880

CECE JOHN A MD 1001CliftonAv Clft --- 777-5151

HAN KI HYUN MD PA
468 IrvingtonAv SO ---------- 762-1535

HOCK HOWARD E MD 131Union Mtc --- 744-1125

LACHER ARTHUR MD FACS
344ProspectAv Hack ---------- 201 342-8060

MURPHY JAMES P MD
816KearnyAv Krny ---------- 201 997-6464

POLLACK JOSHUA D MD
Board Certified Ear Nose+Throat
349 E NorthfieldRd Liv ---------- 597-0011

Guide Listings Continue

GUIDE

Physicians & Surgeons

Grouped by Specialty

The Physicians & Surgeons in this guide are grouped by the medical specialty in which they practice as an addition to the preceding alphabetical listings and ads.

SURGERY GENERAL

ALLI PADMA DO
230ShermanAv GlRdg ---------- 744-8585

BALLEM R V MD 715Broadway Pat ------ 279-2294

BALLEM R V MD
230ShermanAv GlRdg ---------- 744-8585

BOBILA ALEXIS C MD
Board Certified-General Surgery
1037USHwyNo46E Clft ---------- **471-8852**

BREAST CARE CENTER OF NEW JERSEY
Offers Mammography, Ultrasonography & Stereotactic Breast Biopsy.
First in NJ to offer ABBI Procedure, the most advanced technology in breast biopsy.
230ShermanAvGlRdg ---------- 748-4900

CLIFTON URGENT FAMILY CARE
RAY SILEN, M.D., F.A.C.S.
Board Certified General Surgeon
HERNIA SURGERY
General & Laparoscopic Surgery
Minor Surgery In-Office
1117USHwyNo46Clft ---------- 779-4242

EDWARDS CHARLES H MD
5RooseveltPl Mtc ---------- 748-5357

EHRLICH FRANK MD
General Surgery
St Joseph's At Willowbrook
Hours By Appointment
57WillowbrookBlvdWayne ---------- 754-4060

ENDO SURGICAL CENTER OF NORTH JERSEY 925CliftonAv Clft ---------- 777-3938

KAISER RICHARD A MD P A
73Park Mtc ---------- 744-2800

KANG BYUNG K MD
122LongHillRd LtFl ---------- **256-6162**

MERCOGLIANO EDWARD MD
189FranklinAv Ntly ---------- 284-0370

MONTCLAIR SURGICAL ASSOCIATES PA
Joseph Barbalinardo, M. D., F.A.C.S.
Robert Barbalinardo, M.D., F.A.C.S
George Saj, M.D. F.A.C.S.
Francis Wyckoff, M.D., F.A.C.S.
Board Certified General Surgeons
123HighlandAv GlRdg ---------- 429-7600

NICHOLS R R JR MD
123 S MunnAv EO ---------- 674-0054

PUVVADA NANDAN K MD FACS
1018Broad Blm ---------- 893-0093

RUDDY KATHLEEN MD
Surgery & Diseases Of The Breast
1FranklinAv Blv ---------- 450-1400

SANTORO ELISSA J MD P A
BREAST CARE & TREATMENT CENTER
ELISSA J. SANTORO, M.D.
SARAH S. SCHAEFER, M.D.
LIMITED TO BREAST DISEASES & SURGERY
315ENorthfieldRdLiv ---------- 533-0222

SILEN R MD 1117USHwyNo46 Clft ------ 779-4242

SURGERY HAND

ALTMAN WAYNE MD
Board Certified Surgeon
Hand Surgery & Microsurgery
85 OrientWy Ruth ---------- 201 438-5888

ASAADI MOKHTAR MD
101 OldShortHillsRd WO ---------- 731-7000

COLON FRANCISCO G MD
124ColumbiaTpk FlrPk ---------- 822-3000

DISPALTRO FRANKLIN L MD
101 OldShortHillsRd WO ---------- 736-5907

GARDNER JAMES N MD
2040MillburnAv Mpl ---------- 763-2320

KOLLMER W LANCE MD
101 OldShortHillsRd WO ---------- 731-0900

MCSHANE RICHARD H MD
Board Certif. Surgery of the Hand
Cert. Amer. Boards
Plastic Surgery & Surgery
Wrist • Joint Replacement • Arthritis
799BloomfieldAvVro ---------- 857-6666

NORTH JERSEY HAND SURGERY P A
JAMES B. MASSENGILL M.D.
JEFFREY K. MILLER M.D.
ABRAM E. KIRSCHENBAUM M.D.
BD. CERTIFIED • PRACTICE LIMITED TO HAND, WRIST AND ELBOW SURGERY
385MorrisAvSpfd ---------- 467-8655

QUILLEN CARL G MD
2040MillburnAv Mpl ---------- 763-2320

SACCONE PAUL G MD
2040MillburnAv Mpl ---------- 763-2320

STARKER ISAAC MD
124ColumbiaTpk FlrPk ---------- 822-3000

SURGERY HEAD & NECK

HAN KI HYUN MD PA
468 IrvingtonAv SO ---------- 762-1535

LEE J C MD PA 600PassaicAv WCald --- 575-1658

MURPHY JAMES P MD
816KearnyAv Krny ---------- 201 997-6464

SURGERY OPHTHALMOLOGIC

AESTHETIC & RECONSTRUCTIVE OCULOPLASTICS PA
COSMETIC & RECONSTRUCTIVE SURGERY
EYELIDS • TEAR DUCTS
EYE SOCKET • ORBIT
BOARD CERTIFIED
95MadisonAvMrstwn ---------- 326-9499
101 OldShortHillsRdWO ---------- 325-7779

ALBANO ROSEMARY B MD
175FairfieldAv WCald ---------- **228-4990**
213Park Mtc ---------- 744-7457

CHIAPPETTA EUGENE A MD P A
5FranklinAv Blv ---------- **751-3555**

CORWIN MARTIN E MD PA
340 E NorthfieldRd Liv ---------- 992-8121

D'AMATO ANTHONY P MD
256Liberty Blm ---------- 748-3300

SURGERY OPHTHALMOLOGIC (Cont'd)

DAVIDSON LAWRENCE MD P A
Board Certified - Cataracts - Implants
Glaucoma - All Laser & Microsurgery
Eye Muscle - Eye Plastic Surgery
PRK Excimer Laser - Contact Lenses
Retina Laser Surgery
825BloomfieldAvVro ---------- 239-4000

EICHLER PHILIP N MD FACS
Total Medical & Surgical Eye Care
Accredited Office Surgery Center
See Our Ad Under Ophthalmology
519BloomfieldAv Cald ---------- 226-1226
5FranklinAv Blv ---------- 751-6060

ESSEX EYE CARE ASSOCIATES
175FairfieldAv WCald ---------- **228-4990**
213Park Mtc ---------- 744-7457

EYE INSTITUTE OF ESSEX P A
519BloomfieldAv Cald ---------- 226-1226
5FranklinAv Blv ---------- 751-6060

FRUCHTMAN DEBORAH S MD
340 E NorthfieldRd Liv ---------- 992-8121

GILIBERTI EYE & LASER CENTER PC
CATARACTS - GLAUCOMA - LASER
SURGERY - HOURS BY APPOINTMENT
Si Parla Italiano
MEDICARE PARTICIPATING PROVIDER
415TotowaRdTot ---------- 595-0011

GLATT HERBERT L MD PA
1025Broad Blm ---------- **338-1001**

HOLLANDER STANLEY J MD P A
94Park Mtc ---------- **746-2422**

KRONENGOLD CHARLES J MD
22 OldShortHillsRd Liv ---------- 992-5005

LAMBERT AMY MD
Pediatric Ophthalmology
22 OldShortHillsRd Liv ---------- 992-5200

LANDOLFI JOSEPH M MD
567FranklinAv Blv ---------- 751-4500

LISTER MARK A MD
567FranklinAv Blv ---------- 751-4500

MARANO MATTHEW J JR MD
Medicare Accepted-Board Certified
Laser Cataract Glaucoma Diabetes
556EagleRockAv Rslnd ---------- **226-4211**
306MartinLutherKingBlvd Nwk ------- 877-5534

MAZZANTI WALTER D MD P A
175FairfieldAv WCald ---------- **228-4990**
213Park Mtc ---------- 744-7457

MICKEY KEVIN MD
Pediatric Ophthalmology
1111CliftonAv Clft ---------- **778-1338**

MUND MICHAEL L MD FACS
1187MainAv Clft ---------- **546-6161**

NORTH JERSEY EYE ASSOCIATES PA
1005CliftonAv Clft ---------- 472-4114

NUSSBAUM PETER MD
22 OldShortHillsRd Liv ---------- 992-5200

ORIGLIERI ANTHONY MD P A
180HarrisonAv Rslnd ---------- 228-8824
145Union Mtc ---------- 783-0663

PRUZON HOWARD MD
799BloomfieldAv Vro ---------- **571-1500**

RISPOLI LAUREN C MD
199BaldwinRd Prspy ---------- 316-5400

SURGERY OPHTHALMOLOGIC (Cont'd)

SARADARIAN EDW V MD PA
26MadisonAv Mrstwn ---------- 539-3355

SCHACHTER NORBERT MD
333ClaremontAv Mtc ---------- **783-6446**

SEEDOR JOHN A MD FACS
Total Medical & Surgical Eye Care
Accredited Office Surgery Center
See Our Listing Under Ophthalmology
519BloomfieldAv Cald ---------- 226-1226
5FranklinAv Blv ---------- 751-6060

SHAFIK FARID F MD
567FranklinAv Blv ---------- 751-4500

SILVERMAN CARY M MD
199BaldwinRd Prspy ---------- 316-5400

STRAUCHLER ROBERTA MD
1099BloomfieldAv WestCaldwell --- 882-0600

WAXMAN SANFORD L MD
86ParkPl SO ---------- 762-4664

WEISS EDW C MD FACS
Eye Exams, Surgery, Lenses, Glaucoma
95NorthfieldAv WO ---------- **731-8050**

YABLONSKY CHARLES P MD
116MillburnAv Mlb ---------- 379-1840

YOUNGWORTH LYNDA A MD
Diplomat Amer Board Of Ophthalmology
Total Eye Care-Surgery
904PomptonAv CdrGv ---------- **857-2000**

SURGERY ORTHOPEDIC

ADVANCED BONE & JOINT SPECIALISTS PA
BRIAN AURORI MD - KEVIN AURORI MD
RICHARD SCHENK MD • BOARD CERTIFIED
FRACTURES • ARTHROSCOPIC SURGERY
JOINT REPLACEMENTS • SPORTS INJURIES
556EagleRockAvRslnd ---------- **226-2663**

ADVANCED ORTHOPAEDIC ASSOCIATES
HERVEY S. SICHERMAN, MD
TOTAL JOINT REPLACEMENT
Foot & Ankle Surgery • Sports Medicine
Operative Arthroscopy • Trauma Surgery
1777HamburgTpkWaynTwp -------- 839-5700

ALTMAN WAYNE MD
Board Certified Surgeon
85 OrientWy Ruth ---------- 201 438-5888

AMBROSE JOHN MD
Board Certified Orthopedic Surgeon
426UnionBlvd Tot ---------- **595-8400**

ANDOLINO JOSEPH C MD
127Pine Mtc ---------- 783-8677

ANTONACCI VICTOR D MD
Total Joint Replacement-Revision
925CliftonAv Clft ---------- **472-5050**

ARAGONA JAMES MD P A
Board Certified
61 1st SO ---------- 763-5999

ASSOCIATES IN ORTHOPEDIC SURGERY P A
120MillburnAv Mlb ---------- 467-1212

AURORI BRIAN F MD
556EagleRockAv Rslnd ---------- **226-2663**

AURORI KEVIN C MD
556EagleRockAv Rslnd ---------- **226-2663**

GUIDE

Physicians & Surgeons

Grouped by Specialty

The Physicians & Surgeons in this guide are grouped by the medical specialty in which they practice as an addition to the preceding alphabetical listings and ads.

SURGERY ORTHOPEDIC (Cont'd)

BELLINO JOS N MD PA
775BloomfieldAv Mtc ---- 746-5884

BERLIN BURGESS L MD
ARTHRITIS • FRACTURES
SURGERY • SPORTS MEDICINE
SCOLIOSIS • SPINAL INJURY
125ProspectSO ---- 761-7755

BLANK HOWARD L MD
120MillburnAv Mlb ---- 467-1212

BOIARDO RICHARD A MD
769NorthfieldAv WO ---- 669-9595

BUECHEL FREDERICK F MD
Total Joint Replacement
61First SO ---- 762-8344

CENTER FOR ORTHOPEDICS
315 E NorthfieldRd Liv ---- 535-9000

CHALMERS DOUGLAS A S MD
123ColumbiaTpk FlrPk ---- 822-2882

CHEEMA H MAHMOOD MD
201 S LivingstonAv Liv ---- 994-0600

CUOMO THOMAS F MD
92 OldNorthfieldAv WO ---- 325-2266

DALY RONALD A MD
96MillburnAv Mlb ---- 378-9226

DECTER EDWARD M MD
315 E NorthfieldRd Liv ---- 535-9000

DORSKY STEVEN G MD
New Jersey Spine Center PA
PRACTICE LIMITED TO
BACK AND NECK DISORDERS
SPINE SURGERY • SCOLIOSIS
40MainChat ---- 635-0800
LivingstonArea ---- 994-7788

EGAN KEVIN J MD
61First SO ---- 762-8344

ESSEX ORTHOPAEDIC GROUP PC
36NewarkAv Blv ---- 759-8284

GENNACE RONALD E MD
629BelgroveDr Krny ---- 201 997-8777

GRANATIR CHARLES MD
586KearnyAv Krny ---- 201 997-7667

GREIFINGER DAVID J MD
36NewarkAv Blv ---- 759-8284

HELBIG THOMAS E MD
61First SO ---- 762-8344

HELLER STEVEN J MD
315 E NorthfieldRd Liv ---- 535-9000

KAISER ANTHONY J MD P A
781BloomfieldAv Mtc ---- 744-1461

LEE CASEY K MD
556EagleRockAv Rslnd ---- 226-2725

LEE JAMES M MD FACS
ORTHOPEDIC SURGERY
ARTHROSCOPIC SURGERY
SPORTS INJURIES
TOTAL JOINT REPLACEMENT
134EvergreenPlEO ---- 672-2214

LIVINGSTON ORTHOPAEDIC GROUP P A
Mahmood H. Cheema MD
201 S LivingstonAv Liv ---- 994-0600

LOMBARDY MARIANO MD
382 W PassaicAv Blm ---- 338-6253
5FranklinAv Blv ---- 751-0111
264BoydenAv Mpl ---- 763-8606

SURGERY ORTHOPEDIC (Cont'd)

LORELLO ROBT J MD
382 W PassaicAv Blm ---- 338-6253
5FranklinAv Blv ---- 751-0111
264BoydenAv Mpl ---- 763-8606

MATTHEWS CALVIN C MD
STADIUM ORTHOPAEDICS
SPINE SURGERY • SPORTS INJURIES
FRACTURES • TOTAL JOINT REPLACEMENT
ARTHROSCOPIC SURGERY
399HooverAvBlm ---- 429-1010

MILANESI ALBERT A MD
Orthopedic Surgery & Fractures
Sports Medicine
100KingsRd Mdsn ---- 377-8858

MILLER ALAN R MD
Diplomate American Board Of Orthopaedic Surgery
Orthopedic Surgery • Sports Injuries
Arthroscopic Microsurgery / Knee Spec.
Adult & Pediatric Orthopedics
557BroadBlm ---- 680-4901

MONTCLAIR ORTHOPEDIC GROUP P A
Drs. Sorger, Mendes & Chase
200HighlandAv GlRdg ---- 746-2200

MORRISON ROBT W MD
120MillburnAv Mlb ---- 467-1212

NICOLL CORNELIUS MD
Hours By Appointment
33 N FullertonAv Mtc ---- 783-3734

O'CONNOR PAUL A JR MD
242ClaremontAv Mtc ---- 746-6099

ROBBINS STEVEN G MD
315 E NorthfieldRd Liv ---- 535-9000

ROMBOUGH GARY R MD P A
141CentralAv Mtc ---- 746-6844

SCHENK RICHARD MD
556EagleRockAv Rslnd ---- 226-2663

SCHOB CLIFFORD J MD
159MillburnAv Mlb ---- 258-1177

SCHULTZ ALAN E MD
Practice Limited To Orthopedic
Surgery & Sports Medicine
Hours By Appointment
516HamburgTpk Wayn ---- 595-1444

SLOAN KIM W MD P A
Specializing In Knees
HackensackArea ---- 201 393-9333

STAGGERS B A MD PH D
198CentralAv EO ---- 678-7528

STRAUCHLER IRVING MD
FELLOW AMER. BOARD
ORTHOPEDIC SURGERY
HAND SURGERY • SPORTS MEDICINE
TRAUMA • RECONSTRUCTIVE SURGERY
1099BloomfieldAvWestCaldwell ---- 882-0600

SURGERY ORTHOPEDIC (Cont'd)

WEISS ANDREW B MD
BOARD CERTIFIED
Clinical Professor
Full-Range Ortho. Surgery
556EagleRockAvRslnd ---- 226-0825

WUJCIAK MICHAEL P MD
181FranklinAv Ntly ---- 667-8414

SURGERY PEDIATRIC

CHILDREN'S SURGERY OF N J P A
Nutley Office, 526 Kingsland St
Dr Eugene Garrow
45GiffordAv JCy ---- 201 434-1208

FALLA ANITA MD
365 OsborneTer Nwk ---- 923-5858

SURGERY PLASTIC & RECONSTRUCTIVE

ADES ALBERT MD P A
ON SITE MINOR SURGERY
BLEMISH & SKIN CANCER REMOVAL
MOLES • CYSTS • WARTS
LACERATION REPAIR - HAND & FACE
SCAR REVISION
200EMainLtFl ---- 785-0222

ADVANCED PLASTIC SURGERY CENTER
NACHMAN ROSENFELD, M.D.
Board Cert. Major Teaching Hospitals
Noses, Breasts, Liposuction, Tummy Tucks
Saddle Brook - 50 Market St.
Paramus-3 Winslow Pl. - Opp. G. S. Plaza
Toll Free ---- 800 356-4551

AESTHETIC & RECONSTRUCTIVE OCULOPLASTIC PA
Janet M. Neigel MD F.A.C.S.
Over A Decade Of Experience
Board Certified
Eye And Facial Cosmetic &
Reconstructive Surgery
State Of The Art Wrinkle Erasing Laser
Treatment Removal of Hair and Spider
Veins In-Office Surgery Available
101 OldShortHillsRd WO ---- 325-7779

AGRESTI ROBERT DO
Plastic, Cosmetic & Hand Surgery
189FranklinAv Ntly ---- 667-0789

AMR M MD FACS
Ambulatory Plastic Surgery
- Board Certified Plastic Surgeon
- Minimal Incision Office or Hospital Cosmetic and Laser Procedures, Free Info.

511SOrangeAvSO ---- 763-2188

ASAADI MOKHTAR MD
101 OldShortHillsRd WO ---- 731-7000

BAXT SHERWOOD MD
351Evelyn Prms ---- 201 265-1300

BERLET ANTHONY C MD
1460Broad Blm ---- 338-1800

BOND SHEILA A MD PC
39 S FullertonAv Mtc ---- 509-0007

SURGERY PLASTIC & RECONSTRUCTIVE (Cont'd)

CAROLLA ANTHONY F MD
BOARD CERTIFIED IN
PLASTIC & RECONSTRUCTIVE SURGERY
Cosmetic & Hand Surgery
With Morristown Memorial - St. Clares -
Riverside Medical & Roseland Surgical
16PoconoRdDenvl ---- 625-8520

CECE JOHN A MD
BRETT A. LEVINE, MD
PLASTIC & COSMETIC SURGERY
OF THE FACE & NECK
1777HamburgTpkWayn ---- 835-8855
1001CliftonAvClft ---- 777-5151

DI STEFANO KENNETH L MD
BOARD CERTIFIED
SURGI-CENTER ON PREMISE
COMPUTER IMAGING
COSMETIC & HAND SURGERY
DIET & WEIGHT CONTROL CENTER
1MtProspectAvVro ---- 239-7777

DISPALTRO FRANKLIN L MD
101 OldShortHillsRd WO ---- 736-5907

GARDNER JAMES N MD
Also Cosmetic Microvascular Surgery
2040MillburnAv Mpl ---- 763-2320

GRECO DANTE R MD
Cosmetic, Plastic, Reconstructive
& Hand Surgery
970CliftonAv Clft ---- 779-0681

HARAMIS HARRY T MD
124 E MtPleasantAv Liv ---- 535-0600
502HamburgTpk Wayn ---- 956-8800

KOLLMER W LANCE MD
101 OldShortHillsRd WO ---- 731-0900

LEE J C MD PA 600PassaicAv WCald --- 575-1658

LEONE JOSEPH A MD 75Main Mlb ---- 467-9744

LIPSON DAVID E MD
23-00StateHwyNo208 FrLn -- 201 797-7770

LOVERME PAUL J MD
COSMETIC • RECONSTRUCTIVE • LASER
Board Certified
1140BloomfieldAvWCald ---- 575-0999
557BroadBlm ---- 743-0999

MAMOUN SAMI M MD
BOARD CERTIFIED PLASTIC SURGEON
PLASTIC, RECONSTRUCTIVE
HAND & COSMETIC SURGERY
109USHwyNo46Denvl ---- 627-1895
204EagleRockAvRslnd ---- 226-7565

MCSHANE RICHARD H MD
Triple Certified Plastic Surgery •
Surgery • Hand
Facial Cosmetic • Body Contouring
Breast • Reconstructive • Micro • Nerve
799BloomfieldAvVro ---- 857-6666

Guide Listings Continue

GUIDE

Physicians & Surgeons

Grouped by Specialty

The Physicians & Surgeons in this guide are grouped by the medical specialty in which they practice as an addition to the preceding alphabetical listings and ads.

SURGERY PLASTIC & RECONSTRUCTIVE (Cont'd)

PECK GEORGE C JR MD
1200UsHwyNo46 Clifton ---------- 471-3906
315 E NorthfieldRd LIv ---------- 992-8006

PEER GROUP PLASTIC SURGERY CENTER
ROBBY MEIJER, M.D., F.A.C.S.
J.J. KEYSER, M.D., F.A.C.S.
RICHARD R. HAWRYLO, M.D.
DAVID J. LANGE, M.D.
ISAAC STARKER, M.D., F.A.C.S.
FRANCISCO G. COLON, M.D.
Cosmetic • Reconstructive • Breast
Hand • Laser • Skin Care
124ColumbiaTpkFlrPk ---------- 822-3000

PLASTIC SURGERY CENTER OF MONTCLAIR
VINCENT C GIAMPAPA MD
Nationally Recognized As A Leader
In New & Innovative Techniques For
Cosmetic/Reconstructive Surgery
89ValleyRdMtc ---------- 746-3535

QUILLEN CARL G MD
Also Cosmetic Microvascular Surgery
2040MillburnAv Mpl ---------- 763-2320

RECK ROBERT H MD
Certified Amer Board - Plastic Surgery
Fellow American College Of Surgeons
Cosmetic & Reconstructive Surgery
772NorthfieldAvWO ---------- 669-8300

ROSEN ALLEN MD 1460Broad Blm ------ 338-1800

ROSENFELD NACHMAN MD
Toll Free ---------- 800 356-4551

SACCONE PAUL G MD
Also Cosmetic Microvascular Surgery
2040MillburnAv Mpl ---------- 763-2320

SATTENSPIEL S L MD
COSMETIC • FACIAL • PLASTIC
BOARD CERTIFIED
Outpatient Plastic Surgical Facility
1050WMainFrhd ---------- 732 780-1333

SPIRO SCOTT A MD
101 OldShortHillsRd WO ---------- 736-5907

WASSERSTRUM ALAN MD
Board Certified In Plastic Surgery
Over 20 Years Experience
1114 Clifton Ave Clifton 471-6869
1777HamburgTpkWayn ---------- 839-6777

SURGERY THORACIC (CHEST)

MAJID NAWEED K MD
1031McBrideAv WPat ---------- 256-4880

THORACIC CARDIOVASCULAR SURGICAL GROUP 5FranklinAv Blv ---------- 759-9000

SURGERY VASCULAR

BALLEM R V MD 715Broadway Pat ------ 279-2294

BALLEM R V MD
230ShermanAv GlRdg ---------- 744-8585

BOBILA ALEXIS C MD
1037USHwyNo46E Clft ---------- 471-8852

CURI ELI MD P A
315 E NorthfieldRd Liv ---------- 992-2303

MAJID NAWEED K MD
1031McBrideAv WPat ---------- 256-4880

NEW JERSEY VEIN AND COSMETIC SURGERY CENTER
Joseph Fretta MD
William A. Wolkstein MD
Treatment Of Varicose & Spider Veins
741NorthfieldAvWO ---------- 243-2200

PATEL KUMAR R MD
230ShermanAv GlRdg ---------- 744-8585

PUVVADA NANDAN K MD FACS
1018Broad Blm ---------- 893-0093

THORACIC CARDIOVASCULAR SURGICAL GROUP 5FranklinAv Blv ---------- 759-9000

VASCULAR DIAGNOSTIC CENTER
230ShermanAv GlRdg ---------- 744-5316

UROLOGY (URINARY TRACT)

ADULT & PEDIATRIC UROLOGY CENTER PA
MENDLEY A. WULFSOHN, M.D. FRCS
BURTON A. SCHLECKER, M.D. F.A.C.S.
Impotence • Infertility • Vasectomies
Laser Surgery • Cancer Screening
WayneArea ---------- 305-8600
1100CliftonAvClft ---------- 473-5700

ALTMAN BARRY L MD
Urology Diagnosis & Treatment Center
Impotence Prostatic Diseases & Cancer
Male & Female Urological Diseases
MontvilleArea ---------- 316-6262
1777HamburgTpkWaynTwp -------- 616-8400

ANTILES LEONARD MD
777BloomfieldAv GlRdg ---------- 429-0462

ASSOCIATES IN UROLOGY
741NorthfieldAv WO ---------- 325-6100

BACHYNSKY OLEH MD
777BloomfieldAv GlRdg ---------- 429-0462

UROLOGY (URINARY TRACT)-(Cont'd)

BERGER YITZHAK MD
East BrunswickArea ---------- 732 613-9097

BLOOM STANLEY MD
315 E NorthfieldRd Liv ---------- 535-1100

BONOMO MICHAEL J MD
741NorthfieldAv WO ---------- 325-6100

BOORJIAN PETER C MD
777BloomfieldAv GlRdg ---------- 429-0462

CAMPOS CARLOS M MD 44Ferry Nwk - 589-0767

CENTER FOR IMPOTENCE THERAPY
Morey Wosnitzer MD, MS, FACS, FICS
Injections-Counseling-Prostheses
Medicare & Most Insurances Accepted
420MorrisAv Spfd ---------- 379-6949

CERFOLIO ROBT MD
220HamburgTpk Wayn ---------- 956-1555

CICCONE PATRICK N MD FACS
5FranklinAv Blv ---------- 759-6180
189FranklinAv Ntly ---------- 661-0017

COHEN MERRIT H MD
741NorthfieldAv WO ---------- 325-6100

DEL GAIZO ANTHONY MD FACS
5FranklinAv Blv ---------- 759-6180
189FranklinAv Ntly ---------- 661-0017

DI BELLA LOUIS J JR MD
180FranklinAv Ntly ---------- 667-5666

DITROLIO JOSEPH V MD
556EagleRockAv Rslnd ---------- 228-2771

DONATO JOHN MD P A
Diplomate American Board of Urology
Laser & Regular Treatment of
Stones, Tumors & Bleeding in the
Kidney, Bladder & Prostate; Erectile
Impotence, Urinary Incontinence
282RosevilleAvNwk ---------- 482-7736

FADIL RICHARD MD
Diplomate American Board Of Urology
975CliftonAv Clft ---------- 778-0170

FALCONE DOMENIC MD
777BloomfieldAv GlRdg ---------- 429-0462

FRANK RONALD G MD
22 OldShortHillsRd Liv ---------- 740-8884

GALDIERI LOUIS C MD
315 E NorthfieldRd Liv ---------- 535-1100

KATZ JEFFREY I MD
741NorthfieldAv WO ---------- 325-6100

KERN HOWARD B MD
Urology Diagnosis & Treatment Center
Infertility Prostatic Diseases, Cancer
Male & Female Urological Diseases
MontvilleArea ---------- 316-6262
1777HamburgTpkWaynTwp -------- 616-8400

LEFKON BRUCE W MD
22 OldShortHillsRd Liv ---------- 994-4949

LIEB HERBERT E MD
741NorthfieldAv WO ---------- 325-6100

UROLOGY (URINARY TRACT)-(Cont'd)

MALE IMPOTENCE CENTER OF NORTH JERSEY 772NorthfieldAv WO ---------- 325-2900

MALE IMPOTENCE CENTER OF NORTH JERSEY 50UnionAv Irv ---------- 373-3001

MANZE PATRICK MD
Adult & Pediatric Urology
332BloomfieldAv Blm ---------- 429-2874

MONTCLAIR UROLOGICAL GROUP P A
LEONARD ANTILES, MD
OLEH BACHYNSKY, MD
PETER C. BOORJIAN, MD
DOMENIC FALCONE, MD
777BloomfieldAvGlRdg ---------- 429-0462

NEW JERSEY UROLOGY ASSOCIATES PA
Drs. Di Bella & Tanzer
180FranklinAv Ntly ---------- 667-5666

RILLI CHARLES F MD
CERT. AMERICAN BOARD OF UROLOGY
Laser Stone Removal - Sexual Disorders
Infertility - Prostate - Bladder Disease
MEDICARE PARTICIPANT
256BroadBlm ---------- 743-4450
213SFrankERodgersBlvdHsn -------- 482-7070

SCHLECKER B MD
1100CliftonAv Clft ---------- 473-5700

SEAMAN ERIC K MD
741NorthfieldAv WO ---------- 325-6100

SHOENGOLD STUART D MD
772NorthfieldAv WO ---------- 325-2900
50UnionAv Irv ---------- 373-3001

STAMATAKOS THEODORE S MD
1100CliftonAv Clft ---------- 473-5700

STRAUSS BERNARD S MD
741NorthfieldAv WO ---------- 325-6100

STRUMEYER ALAN D MD
772NorthfieldAv WO ---------- 325-2900
50UnionAv Irv ---------- 373-3001

STULBERGER EUGENE A MD
315 E NorthfieldRd Liv ---------- 535-1100

TANZER IRA D MD 180FranklinAv Ntly - 667-5666

ULKER-SAROKHAN EROL MD FACS
5FranklinAv Blv ---------- 759-6180

ULKER-SAROKHAN EROL MD FACS
189FranklinAv Ntly ---------- 661-0017

UROLOGY CENTER P A
Dr Richard Fadil
975CliftonAv Clft ---------- 778-0170

WEISBROD JOSHUA MD
741NorthfieldAv WO ---------- 325-6100

WHANG MATTHEW I S MD
315 E NorthfieldRd Liv ---------- 535-1100

WULFSOHN M MD
1100CliftonAv Clft ---------- 473-5700

PHYSICIANS & SURGEONS–DOCTORS OF PODIATRIC MEDICINE

The State Board of Medical Examiners, Trenton Trust Building, 28 W. State St., Trenton, N.J. 08608, (609) 292-4843, licenses and regulates the practice of Podiatrists in the State of New Jersey.

Consumers are advised to check for a valid license when using the services of Podiatrists.

See Also...

GUIDE Podiatrists

Immediately following these listings and grouped by Field of Podiatry

AFFILIATED FOOT SPECIALISTS
DR JEFFREY MILLER, DPM, FACFAS
Board Certified In
Foot & Ankle Surgery
Diplomate Amer Bd Pod Surgery
All Foot, Ankle Injuries &
Deformities Treated
24 HOUR EMERGENCY CARE
239WashingtonJcyCty---------201 521-1100
1117USHwyNo46EClft---------- 365-2208

AFFILIATED PODIATRY
54Plymouth Mtc---------- 746-8533
(Please See Our Display Ad Page 451)

ALAN G SHIER DPM
27 E Main Lt Fl---------- 256-2166
(Please See Our Display Ad Page 451)

Advertising In The Yellow Pages Tells Where To Buy The Product Or Service You Want. The Yellow Pages Places Your Name, Address And Telephone Number Before The Buyer At The Very Moment He Wants Your Product Or Service. Use This Handy Buyers Guide. It Saves You Time And Trouble.

On A Search?

Find It With Us!

Bell Atlantic

YELLOW PAGES

PHYSICIANS & SURGEONS–DOCTORS OF PODIATRIC MEDICINE (Cont'd)

AMBULATORY & LASER FOOT SURGERY GROUP
DR. P.A. LATORA, DPM
DR. A.J. BORRELLI, DPM
523ForestAvePrms---------- 201 261-9100
123RidgeRdNArl---------- 201 998-3668

ANKLE & FOOT ASSOCIATES
14FranklinStBlv---------- 751-5918
(Please See Our Display Ad Next Page)

ANKLE AND FOOT CENTER
ROSA C. ROMAN, DPM
ANKLE AND FOOT SPECIALISTS
977BroadBlm---------- 338-1111

ANKLE & FOOT SURGERY PA
1130USHwyNo46 Prspy---------- 331-7900
(Please See Our Display Ad Next Page)

ARENA FRANK P DPM
Podiatric Medicine & Surgery
Diplomate Am Bd Of Podiatric Surgery
Am Bd Of Podiatric Orthopedics And
Primary Podiatric Medicine
Clara Maass Professional Center West
50NewarkAvBlv---------- 751-5208

Arena Frank P DPM
600PassaicAv WCald---------- 575-0797

Get The Bell Atlantic Yellow Pages Habit. When To Buy.

Smart people shop here every day.

Bell Atlantic

YELLOW PAGES

PHYSICIANS & SURGEONS–DOCTORS OF PODIATRIC MEDICINE (Cont'd)

ASSOCIATED PODIATRIC SURGEONS P A
S L Schoenberger DPM
Patricia Berran DPM
294CentralAv Or---------- 678-5000

BECKER SIMON DPM
138GregoryAv WO---------- 736-4030

BENTZINGER GREG DPM 66Center Blv--- 759-4500

BLOOMFIELD PODIATRY CENTER
315Broad Blm---------- 748-0706

BLOOMFIELD PODIATRY GROUP PC
612BloomfieldAv Blm---------- 429-1300
(Please See Our Display Ad Next Page)

BROMBERG M H DPM P A
Diplomate, Am. Brd. Pod Orthopedics
315Broad Blm---------- 748-0706

CALDWELL PODIATRY CENTER
526BloomfieldAv Cald---------- 226-2263
(Please See Our Display Ad Page 451)

Cesario Linda DPM
685BloomfieldAv Vro---------- 239-9884

CICERO JOHN DPM FACFAS
BOARD CERTIFIED MEDICAL &
SURGICAL FOOT & ANKLE CARE
10MeadowLaBlm---------- 338-3933

Find It Fast! Read The Helpful Buying Information In The Yellow Pages Ads – They Tell You Where And When To Buy.

PHYSICIANS & SURGEONS–DOCTORS OF PODIATRIC MEDICINE (Cont'd)

CIOCCO ROBERT DPM 359Centre Ntly----661-1290

Crickellas Peter DPM
130PomptonAv Vro---------- 239-4223

DEL PRIORE ANGELO DPM
COMPLETE FOOT & ANKLE CARE
INFANTS TO SENIORS
HOUSE CALLS
Evening & Saturday Appts Available
Participating With Medicare
& Most Insurance (HMO's & PPO's)
BOARD CERTIFIED
American Board Of Podiatric Surgery
329BellevilleAvBlm----------429-7477

EGLOW MICHAEL DPM
2168MillburnAv Mpl----------763-1248

ESTERMAN SIDNEY N DPM
185CentralAv EO---------- 678-9000

Family Foot Care Center Of Montclair
313 OrangeRd Mtc---------- 746-3500

FELDMAN JOSEPH DPM
631CentralAv EO---------- 673-2328
412PleasantValleyWay WO---------- 736-3556

FOOT & ANKLE ASSOC PA
631CentralAv EO---------- 673-2328

FOOT & ANKLE SURGEONS 2Ferry Nwk-- 465-1717

FOOT & ANKLE SURGEONS
Drs. Kass, Blicht, & Fritz
114 W MtPleasantAv Liv---------- 994-2323

GARDINER JOSEPH DPM
135BloomfieldAv Blm---------- 429-7000
(Please See Our Display Ad Page 451)

GOLDBERG NEIL E DPM
Hours By Appointment
198Ferry Nwk---------- 589-5184
228 S OrangeAv SO---------- 762-9060

GOLDSTEIN STEVEN H DPM
349 E NorthfieldRd Liv---------- 992-9214

GRAZIANO THOMAS A DPM
Board Certified-Foot & Ankle Surgery
1033CliftonAv Clft---------- 473-3344

GREENFOGEL STEPHEN DPM
Fellow American College
Of Foot Surgeons
Diplomate American Board
Of Podiatric Surgery
Corner Route 46
50CherryHillRd Prspy---------- 334-1770

GROSSMAN WENDY L DPM
House Calls Evenings & Weekends Available
Medicare Assignment Accepted
1310Broad Blm---------- 338-1181

HABER JONATHAN A DPM
519BloomfieldAv Cald---------- 228-5042

HASPEL MARC DPM
Podiatric Medicine & Surgery
Diplomate American Board Of Podiatric
& Primary Podiatric Medicine
1100CliftonAv Clft---------- 777-4650

HERMAN RICHARD D DPM
612BloomfieldAv Blm---------- 429-1300

HIRSCHBERG STEPHEN N DPM
387PassaicAv Fairfld---------- 227-1200

CONTINUED NEXT LISTING PAGE

People Who Are Ready To Buy Turn First To The Yellow Pages Of The Telephone Directory. If You Have Something To Sell Or A Service To Offer, Here's The Place To Tell About It. Call Your Yellow Pages Sales Representative For Information About Advertising In The Yellow Pages.

Fellow American College Of
Foot and Ankle Surgeons

ANKLE & FOOT ASSOCIATES

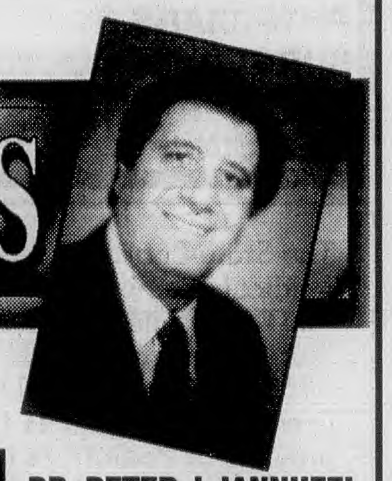

BOARD CERTIFIED IN FOOT & ANKLE SURGERY
AMERICAN BOARD OF PODIATRIC SURGERY

We Make Every Effort To Accept Most Insurance Plans For Payment With No Out Of Pocket Expense In Most Cases!

DR. PETER J. IANNUZZI
PODIATRIST

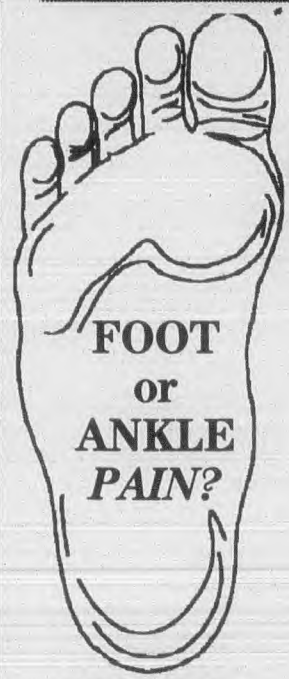

SE HABLA ESPAÑOL

WE PARTICIPATE WITH MOST INSURANCE COMPANIES INCLUDING:

- MEDICARE • ALL WORKER'S COMP • MOST HMO PLANS
- METRA HEALTH • TRAVELERS • BLUE SHIELD • CIGNA • PHCS
- MAGNACARE • AETNA • PRUDENTIAL • PHS • FIRST OPTION
- HMO BLUE • CHUBB HEALTH • AUTO ACCIDENTS • OXFORD

SOME OF THE CONDITIONS WE TREAT:

- ANKLE FRACTURE & SPRAINS
- ARTHRITIC CONDITIONS
- BUNIONS
- SPORTS MEDICINE
- CORNS & CALLUSES
- DIABETIC FOOT CARE
- HEEL PAIN
- FLAT FEET
- INGROWN NAILS
- HAMMERTOES

973 751-5918

14 FRANKLIN STREET, BELLEVILLE

24 HOUR EMERGENCY SERVICE

ALL HOURS BY APPOINTMENT • EVENING & SATURDAY HOURS AVAILABLE

FOOT PAIN?

ADVANCED CARE FOR:
Bunions, Hammertoes, Corns, Heel Pain, Callouses
Ingrown Nails, Strains/Fractures, Bone Spurs, Warts

IN OFFICE/SURGI CENTER/HOSPITAL SURGERY LATEST TECHNOLOGY
ARTHROSCOPIC/LASER/MINI-INCISION FOR SELECT CONDITIONS

ANKLE & FOOT SURGERY, PA

Dr. Dean P. Licopantis, D.P.M.

Board Certified American Board Of Podiatric Surgery.
Board Certified American Board Of Podiatric Orthopedics.
Most Insurances Accepted.

• PARSIPPANY	RT 46	973-331-7900
• SUCCASUNNA	RT 10	973-584-3545
• HAMBURG	RTES 23/94	973-827-9666

IMMEDIATE FOOT CARE!

Does Your Foot Hurt?
We Can Help.

In office treatment of all foot disorders:

- BUNIONS • CALLUSES • CORNS • HAMMERTOES
- ANKLE SPRAIN • ORTHOTICS • HEEL PAIN
- RECONSTRUCTIVE FOOT SURGERY
- WHIRPOOL THERAPY • FLUOROSCOPY
- LASER SURGERY FOR

Soft Tissue Procedures
Warts • Fungus & Ingrown Toenails
Most Insurance Plans accepted as full or partial payment.
Medicare Accepted

MasterCard VISA DISCOVER NOVUS

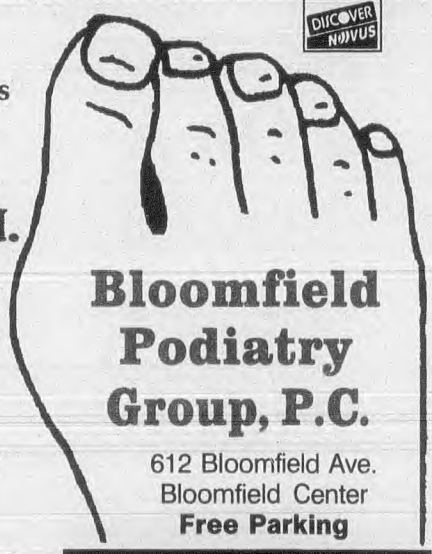

HENRY STEIG D.P.M.
Certified in Ambulatory Foot Surgery
Diplomat American Board of Ambulatory Foot Surgery
RICHARD HERMAN D.P.M.

OPEN 6 DAYS A WEEK

9 a.m. to 7 p.m. MONDAY TO FRIDAY
9 a.m. to 12 p.m. SATURDAY

(973)429-1300

Bloomfield Podiatry Group, P.C.
612 Bloomfield Ave.
Bloomfield Center
Free Parking

FREE FOOT SCREENING
Excludes X-Rays & Treatment

CALDWELL AREA
BLOOMFIELD AVE

- Medicare Assignment Accepted. Whirlpool used for basic foot care.
- Surgical staff at St. Barnabas, Mountainside, and Roseland Surgical Center
- Board Certified American Board of Podiatric Orthopedics
- I participate with many insurance companies: call for latest information
- All foot disorders treated in a friendly, clean and modern environment
- Free parking at the door with barrier-free access

226-2263

Dr. Kenneth F. Malkin
Podiatric Physician & Surgeon

Caldwell Podiatry Center
526 Bloomfield Ave•Caldwell

DR. DAVID A. PARKER D.P.M.
AFFILIATED PODIATRY

- *Bunions*
- *Family Foot Care*
- *Ingrown Toenails*
- *Sports Medicine*
- *Diabetic Foot Care*
- *House Calls*
- *Hammertoes*
- *Orthotics*
- *Warts*
- *Medicare Assignment Accepted*



DAY & EVENING HRS. AVAILABLE
54 PLYMOUTH ST. MONTCLAIR
746-8533

FOOT CARE FOR THE ENTIRE FAMILY IN A CARING & FRIENDLY SETTING
ALAN G. SHIER, DPM
• DAY & EVENING HOURS • MOST INSURANCE PLANS WELCOME • MEDICARE PARTICIPANT
• BUNIONS • HAMMERTOES • INGROWN NAILS
• WARTS • SPORTS MEDICINE • ORTHOTICS
• DIABETIC FOOT CARE • LASER & SAME DAY SURGERY
• ENDOSCOPIC PLANTAR FASCIOTOMY

256-2166
27 E. MAIN STREET
1/4 MI FROM RT 46 & 23
LITTLE FALLS

TWO CONVENIENT LOCATIONS

887-8808
5 BARNIDA DRIVE
COR OF RIDGEDALE
E. HANOVER

ALBERT WACHA D.P.M.
SMULL PODIATRY
BOARD CERTIFIED AMERICAN BOARD OF PODIATRIC SURGERY

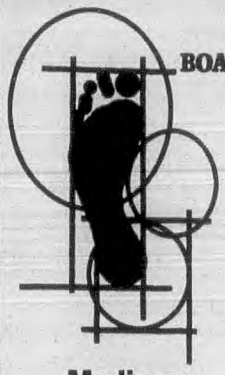

Medicare assignment accepted

CALDWELL
PODIATRIC MEDICINE & SURGERY

Diabetic Foot Care - Routine and Surgical Care
Orthotic Therapy - Warts - Ingrown Toenails
Fractures - Heel Pain - Bunions - Corns
Days - Evening - Sat. Hours by appointment

226-4848 31 Smull Ave.

FOOT CARE
Dr. Joseph Gardiner
Surgeon/Podiatrist
Board Certified in Foot and Ankle Surgery
Most Insurance Plans Accepted
Se Habla Espanol
Evening and Saturdays Available



429-7000
135 Bloomfield Ave. Bloomfield

PHYSICIANS & SURGEONS–DOCTORS OF PODIATRIC MEDICINE (Cont'd)

See Also... GUIDE

Podiatrists

Immediately following these listings and grouped by Field of Podiatry

KAPLAN JEFFREY N DPM
Hours By Appointment
198Ferry Nwk ---------- **589-5184**
228 S OrangeAv SO ---------- 762-9060

KLEIN PAUL G DPM
401HamburgTpk Wayn ---------- **595-1555**

KOLODIN ERIC L DPM FACFS
1199PleasantValleyWy WO ---------- **736-9090**

The Yellow Pages Are A Handy Buyer's Guide. The Yellow Pages Tell You Where To Buy. They Save You Time And Trouble.

PHYSICIANS & SURGEONS–DOCTORS OF PODIATRIC MEDICINE (Cont'd)

KURTZER CHARLES M DPM
124 E MtPleasantAv Liv ---------- 992-0002

LARDIERE ROBERT F DPM
Assoc Amer College Of Foot Surgeons
Podiatric Med - Surg For Child - Adult
Hours By Appointment
230CentreNtly ---------- 667-5070

LEIBOWITZ LAWRENCE S DPM
3699USHwyNo46 Prspy ---------- 263-1776

LEODORI MARK DPM P A
MEDICINE & SURGERY OF THE FOOT
EVENING HOURS BY APPOINTMENT
416LafayetteAvHwthn ---------- 427-0808
290UnionBlvdTot ---------- 790-1303

Lerner Kent S MD 799BloomfieldAv Vro -- 571-9390

Levine Jay G DPM
170ChangeBridgeRd Mtvil ---------- 808-5778

LICOPANTIS DEAN DPM
1130USHwyNo46 Prspy ---------- 331-7900

Find Where To Buy It In The Bell Atlantic Yellow Pages.

PHYSICIANS & SURGEONS–DOCTORS OF PODIATRIC MEDICINE (Cont'd)

LOBIONDO JOSEPH DPM
PODIATRIC PHYSICIAN/SURGEON
Fractures & Injuries
Diabetic Footcare
543ValleyRdMtc ---------- 746-4550
5FranklinAvBlv ---------- 759-1416

MALKIN KENNETH F DPM
526BloomfieldAv Cald ---------- **226-2263**

MILLER JEFFREY DPM
1117USHwyNo46E Clft ---------- 365-2208

Mitnick Marc B DPM 54Plymouth Mtc ---- 744-9109

MONTCLAIR PODIATRY GROUP
MARC B. MITNICK DPM
FOOT SURGERY & SPORTS MEDICINE
54PlymouthMtc ---------- 744-9109

MUCHEN GEORGE M DPM 66Center Blv -- 759-4500

PARISI GERARD DPM
BOARD CERTIFIED IN FOOT SURGERY
Hrs By Appt
See Display Ad On This Page
6PomptonAvCdrGv ---------- 239-1307

PARISI GERARD DPM
6PomptonAv CdrGv ---------- **239-1307**
(Please See Our Display Ad This Page)

Parker David A DPM 54Plymouth Mtc ---- 746-8533

PARKER & PARKER DPM
142 W NorthfieldRd Liv ---------- **992-3408**

GERARD M. PARISI, DPM
PODIATRIC MEDICINE & SURGERY
BOARD CERTIFIED IN FOOT SURGERY

- General & Diabetic Foot Care
- Surgical Corrections Of Deformities
- Foot Injuries
- Ankle Sprains
- Children's Foot Problems



HOURS BY APPT. MON THRU SAT
6 Pompton Ave.
Cedar Grove
239-1307
CONVENIENTLY LOCATED ON RT. 23

PHYSICIANS & SURGEONS–DOCTORS OF PODIATRIC MEDICINE (Cont'd)

Pellicoro Nicholas DPM
526FranklinAv Ntly ---------- 667-1066

CONTINUED NEXT LISTING PAGE

Your Representation In The Bell Atlantic Yellow Pages Enables Buyers To Find You In A Hurry. That's Where They Look When They Need Repair Work Or Merchandise. It Pays You To Put Your Message In The Bell Atlantic Yellow Pages.

PHYSICIANS & SURGEONS–DOCTORS OF PODIATRIC MEDICINE (Cont'd)

PODIATRY ASSOCIATES OF BELLEVILLE
Marc Bozzetti, DPM • Joseph Mei, DPM
John Cozzarelli, DPM
Podiatric Medicine And Surgery
Diabetic Foot Care Specialists
286UnionAvBlv ---------- 450-0878

Ricciardi Jerome A DPM
350BloomfieldAv Blm ---------- 748-7808
ROMAN ROSA DPM 977Broad Blm -------- 338-1111
ROTER HARVEY L DPM
Diplomate Amer Bd Of Podiatric Surg
Fellow Amer College Of Foot Surgeons
769NorthfieldAv WO ---------- 402-8500
ROTH R L DPM 235MainAv Pas ---------- 473-6665
SCHLEMOVITZ MARC J DPM
Board Certified Foot-Ankle Surgery
340 E. NorthfieldRd Liv ---------- 716-0666
121CenterGroveRd Rndlph ---------- 366-1016
SCHOENBERGER S L DPM
294CentralAv Or ---------- 678-5000
SCOLLO PAUL R DPM
32JorgensenLa Fairfld ---------- 227-8596
SHIER ALAN G DPM 27 E Main Lt Fl ------- 256-2166
SIMS DAVID H DPM
Fellow American College
Of Foot Surgeons
Diplomate American Board
Of Podiatric Surgery
Corner Route 46
50CherryHillRd Prspy ---------- 334-1770
STEIG HENRY S DPM
612BloomfieldAv Blm ---------- 429-1300
TANENBAUM ARTHUR DPM
631CentralAv EO ---------- 673-2328
412PleasantValleyWay WO ---------- 736-3556

TESTA THOMAS F DPM
Diplomate American Board
Of Podiatric Surgery
Fellow Amer. College Of Foot Surgeons
Board Certified
Foot And Ankle Surgery
591FranklinAvNtly ---------- 667-3412

THEALL BRUCE P DPM
631CentralAv EO ---------- 673-2328
412PleasantValleyWay WO ---------- 736-3556
Tortoriello Michael J DPM
741BloomfieldAv Vro ---------- 239-8882
TORTORIELLO MICHAEL J DPM
138 W 56th Bay ---------- 201 823-2778
VERDI MICHAEL DPM 294CentralAv Or ---678-5000
WACHA ALBERT DPM
31SmullAv Cald ---------- 226-4848
(Please See Our Display Ad Previous Page)
WALLACK CHARLES T DPM
10ChapelHillRd LnclnPk ---------- 694-5632
WOLF JEFFREY A DPM
Podiatric Medicine & Surgery
Diplomate American Board Of Podiatric
& Primary Podiatric Medicine
1100CliftonAv Clft ---------- 777-4650
Yudkoff Neal DPM 119Grove Mtc ---------783-5101
Zerinsky Joel Z DPM
Hours By Appointment
General Podiatry
466PomptonAv CdrGv ---------- 857-1184

No Selling Campaign Is Complete Unless Prospective Customers Know Where To Find Your Product. Bell Atlantic Yellow Pages Provide This Information.

GUIDE Podiatrists

Grouped by Specialty

The Podiatric Physicians in this guide are grouped by their field of practice as an addition to the preceding alphabetical listings and ads.

PODIATRIC MEDICINE

ARENA FRANK P DPM
50NewarkAv Blv ---------- 751-5208
LEIBOWITZ LAWRENCE S DPM
3699USHwyNo46 Prspy ---------- 263-1776
PARISI GERARD DPM
6PomptonAv CdrGv ---------- 239-1307
PARKER DAVID A DPM
54Plymouth Mtc ---------- 746-8533

TESTA THOMAS F DPM
Diplomate American Board
Of Podiatric Surgery
Fellow Amer. College Of Foot Surgeons
Board Certified
Foot And Ankle Surgery
591FranklinAvNtly ---------- 667-3412

TORTORIELLO MICHAEL J DPM
138 W 56th Bay ---------- 201 823-2778
YUDKOFF NEAL DPM 119Grove Mtc ----783-5101

PODIATRIC ORTHOPEDICS

TORTORIELLO MICHAEL J DPM
741BloomfieldAv Vro ---------- 239-8882

PODIATRIC SPORTS MEDICINE

LEIBOWITZ LAWRENCE S DPM
3699USHwyNo46 Prspy ---------- 263-1776

PODIATRIC SURGERY

ARENA FRANK P DPM
Diplomate American Board Podiatric Surgery
50NewarkAv Blv ---------- 751-5208
BECKER SIMON DPM
Specializing In Laser Surgery
138GregoryAv WO ---------- 736-4030
CICERO JOHN DPM FACFAS
Diplomate, Amer Bd Podiatric Surgery
10MeadowLa Blm ---------- 338-3933
GARDINER JOSEPH DPM
135BloomfieldAv Blm ---------- 429-7000

PODIATRIC SURGERY (Cont'd)

GRAZIANO THOMAS A DPM
Board Certified In Foot-Ankle Surg
Diplomate American Board
Of Podiatric Surgery
1033CliftonAv Clft ---------- 473-3344
LEIBOWITZ LAWRENCE S DPM
3699USHwyNo46 Prspy ---------- 263-1776

LOBIONDO JOSEPH DPM
PODIATRIC PHYSICIAN/SURGEON
Diabetic Footcare
Fellow American College
Of Foot & Ankle Surgeons
543ValleyRdMtc ---------- 746-4550
5FranklinAvBlv ---------- 759-1416

MALKIN KENNETH F DPM
526BloomfieldAv Cald ---------- 226-2263
PARISI GERARD DPM
6PomptonAv CdrGv ---------- 239-1307
PARKER DAVID A DPM
54Plymouth Mtc ---------- 746-8533
ROTER HARVEY L DPM
Laser Surgery
769NorthfieldAv WO ---------- 402-8500

TESTA THOMAS F DPM
Diplomate American Board
Of Podiatric Surgery
Fellow Amer. College Of Foot Surgeons
Board Certified
Foot And Ankle Surgery
591FranklinAvNtly ---------- 667-3412

TORTORIELLO MICHAEL J DPM
741BloomfieldAv Vro ---------- 239-8882
TORTORIELLO MICHAEL J DPM
138 W 56th Bay ---------- 201 823-2778
YUDKOFF NEAL DPM
Diplomate American Board
Of Podiatric Surgery
Fellow Amer.College Of Foot Surgeons
119Grove Mtc ---------- 783-5101

Why Not Let The Yellow Pages Do Your Sales-Building Call Your Bell Atlantic Yellow Pages Sales Representative For Information About Advertising In This Directory. Advertising In The Yellow Pages Tells Where To Buy The Product Or Service You Want. Use This Handy Buyer's Guide. It Will Save You Time And Trouble.

Would You Like To Get A Larger Share Of Business From Customers In Your Neighborhood? Then Why Not Advertise In The Yellow Pages? Advertising In The Yellow Pages Tells Where To Buy The Product Or Service You Want. Use This Handy Buyers Guide. It Saves You Time And Trouble. Call Your Yellow Pages Sales Representative For Information.

PHYSICIANS & SURGEONS EQUIPMENT & SUPPLIES

AAA COMMUNITY SURGICAL INC
Toll Free ---------- 800 662-3145
Advanced Medical Products Inc
CaldwellArea ---------- 226-1777
BEST CARE MEDICAL SUPPLY CO
131Grove Mtc ---------- 744-6066
BRUNSWICK SURGICAL SPL CO
Toll Free ---------- 800 221-0055
Impact Instrumentation Inc
Impact Medical Corp
27FairfieldPl WCald ---------- 882-1212
MD MEDICAL & OFFICE SUPPLY CO
20EdgarRd WO ---------- 731-0023
Tartaglia Marco MD
20WatsessingAv Blm ---------- 748-3400
Total Health Products Inc
5Lawrence Blm ---------- 680-4800

PHYSICIANS & SURGEONS INFORMATION BUREAUS

ATLANTIC HEALTH SYSTEM
Toll Free ---------- 800 247-9580
(Please See Our Display Ad Next Page)
CATHEDRAL HEALTH CARE SYSTEM PHYSICIAN REFERRAL & INFORMATION
Toll Free ---------- 888 278-2993
(Please See Our Display Ad Page 454)
CLARA MAASS PHYSICIAN REFERRAL SERVICE 1ClaraMaassDr Blv -------- 450-2345

CONTINUED NEXT LISTING PAGE

Something To Sell? A Service To Offer? Tell Prospective Buyers About It In The Yellow Pages Of This Directory. Advertising In The Yellow Pages Tells Where To Buy The Product Or Service You Want, It Saves You Time And Trouble. Your Yellow Pages Sales Representative Will Be Glad To Give You Information About Yellow Pages Advertising.

Save time – find things you need – check

Bell Atlantic

YELLOW PAGES

To find the right doctor...

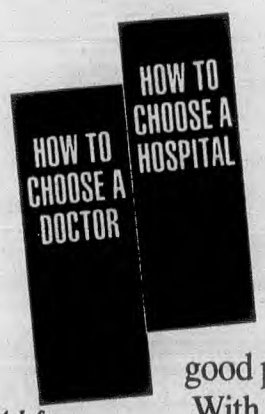

Ask for our free brochures!

start with the right hospital.

Need a family physician? A specialist? A second opinion? St. Joseph's Physician Referral Service is a very good place to start.

With one call, you can get quick, accurate information about our participating physicians—a compiete profile that includes specialized training, experience, office hours, method of payment and more. We can even make an appointment for you right over the phone.

Best of all, the physicians are all part of St. Joseph's, New Jersey's largest medical center and a nationally acclaimed teaching hospital providing sophisticated care to over 250,000 patients each year.

ST. JOSEPH'S
PHYSICIAN REFERRAL SERVICE

1-800-258-9997

ST. JOSEPH'S
HOSPITAL AND MEDICAL CENTER
703 Main St., Paterson, NJ 07503

You'll feel better knowing our doctors.

Our *free* Physician & Dental Referral service is your direct source to over 1,000 professional M.D.'s and dentists - in 61 medical specialties.

Our trained staff is ready to assist you in finding the right doctor for your individual healthcare needs.

You'll also receive a *free* physician and community healthcare directory. Call (973) 533-5555 now. It will make you feel better.

SAINT BARNABAS
MEDICAL CENTER

Physician & Dental Referral

973-533-5555

LIVINGSTON • NEW JERSEY

Looking for the right doctor? Call the right hospitals.

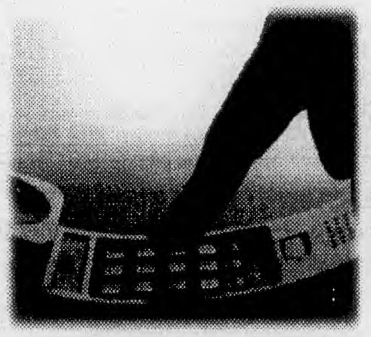

Morristown Memorial Hospital
Overlook Hospital
Mountainside Hospital
The General Hospital Center at Passaic

1-800-AHS-9580

Atlantic Health System's Physician Referral Service.

Looking for a new doctor, a second opinion, or answers to your health care questions? Let the hospitals of Atlantic Health System connect you to the area's best physicians and dentists, with information on specialty training and experience, office locations and hours, and participating health plans.

Atlantic
HEALTH SYSTEM

Morristown Memorial Hospital • Overlook Hospital, Summit
Mountainside Hospital, Montclair/Glen Ridge • The General Hospital Center at Passaic
www.AtlanticHealth.org Affiliates: Chilton Memorial Hospital • Newton Memorial Hospital

CATHEDRAL HEALTHCARE SYSTEM
PHYSICIAN REFERRAL & INFORMATION SERVICE

- We'll match you to the physician of your choice
- Referral to clinical programs & services
- Physicians conveniently located in your area
- Specialists in all fields • Muti-lingual • 24 Hours

888 278-2993
1-888-2-STAY-WELL

CATHEDRAL HEALTHCARE SYSTEM

- Saint Michael's Medical Center, Newark
- Saint James Hospital, Newark
- Saint Mary's Life Center, Orange

www.cathedralhealthcare.org

ALTENBURG PIANO HOUSE
2 HUGE BUILDINGS - 11 FLOORS OF PIANOS & ORGANS
SINCE 1847
One Of America's Largest Piano & Organ Dealers
HOME OF LOW LOW PIANO PRICES
• BECHSTEIN • BALDWIN • SOHMER
• PETROF • ALTENBURG • PLAYER PIANOS
• ROLAND • MASON & HAMLIN
—RENTAL PURCHASE PLAN—
HAMMOND • BALDWIN • RODGERS ORGANS
FOR HOME • CHURCH • INSTITUTION
SALES • SERVICE • RENTALS
OPEN 7 DAYS A WEEK
CONVENIENT TERMS ARRANGED
TOLL FREE 1-800 526-6979
NO DELIVERY CHARGE
1150 E. JERSEY ST. ELIZABETH, N.J.

PHYSICIANS & SURGEONS INFORMATION BUREAUS (Cont'd)

GENERAL HOSPITAL CENTER AT PASSAIC PHYSICIAN REFERRAL SERVICE
See Our Display Under Atlantic Health System
Toll Free ---------- 800 252-2234

NEWARK BETH ISRAEL MEDICAL CENTER
Call 1 800 The Beth
Toll Free ---------- 800 843-2384

PHYSICIAN REFERRAL SERVICE OF ST JOSEPH'S HOSPITAL AND MEDICAL CENTER 703Main Paterson
Toll Free ---------- 800 258-9997
(Please See Our Display Ad Previous Page)

SAINT BARNABAS PHYSICIAN AND DENTAL REFERRAL SERVICE
OldShortHillsRd Liv ---------- 533-5555
(Please See Our Display Ad Previous Page)

PIANO & ORGAN MOVING

A Wager Moving Co MontclairArea -------- 746-7244
Casella Moving Service VeronaArea ------ 239-3278
CECERE MOVING & STORAGE CO INC
295USHwyNo46 Rkwy ---------- 586-3262
KEYBOARD PIANO & ORGAN MOVING SPECIALIST
Toll Free ---------- 800 486-1125
NORTH ARLINGTON VAN LINES
25ShermanAv NArl ---------- 201 991-1715

PONY EXPRESS MOVERS
PIANOS • KEYBOARDS • ORGANS
Our Specialty
ANYWHERE IN NEW JERSEY
PM # 00390 • Licensed To Perform
Moves Within The State Of New Jersey
48NotchCroftDrLtFl ---------- 256-6591

RELIABLE PIANO MOVERS
HillsdaleArea ---------- 201 664-4087

VIENNA PIANO CO INC
EXPERIENCED
INSURED PIANO MOVERS
WE MOVE PIANOS ONLY
PM # 00549
183MainHktstwn ---------- 908 852-7028

Williams Pearlie & Son 8TennisPl GlRdg - 746-1284

PIANOS

ALTENBURG PIANO HOUSE
1150 E Jersey Eliz
Toll Free ---------- 800 526-6979
(Please See Our Display Ad This Page)
A-N PIANO MOVING WayneArea ---------- 872-2787
ANDY'S FAMILY MUSIC CENTER
77 W MtPleasantAv Liv ---------- 716-0400
(Please See Our Display Ad Next Page)

ASH SAM MUSIC STORES
YAMAHA CLAVINOVA, ETC • MIDI SYSTEMS
SHEET MUSIC • INSTRUCTIONAL VIDEOS
E-50StateHwyNo4Prms -------- 201 843-0119
1831Rt27EdisonNJ ---------- 908 572-5595

BACH TO ROCK MUSIC
Sales, Service And Repair
92StateHwyNo23 Rivrdl ---------- 839-2224

BALDWIN PIANO & ORGAN AUTHORIZED SALES & SERVICE
1150 E Jersey Eliz
Toll Free ---------- 800 526-6979
BALDWIN PIANOS
235FranklinAv Ridgwd ---------- 201 652-5802
EAST COAST LIQUIDATORS
Sales, Service And Repair
Toll Free ---------- 800 742-6673
Firenze 295BloomfieldAv Cald ---------- 364-1930
IMMANUEL MUSIC INC
725BergenBlvd Rdgfld -------- 201 943-5679
(Please See Our Display Ad This Page)
Lindeblad Paul Piano Restoration
41Plymouth Fairfld ---------- 575-0163
LINDEBLAD PAUL PIANO SALES
Pianos Brought, Sold, Repaired
41Plymouth Fairfld ---------- 575-0163
LUCIBELLO PIANO & ORGAN
Route4West35Plaza Prms ---- 201 845-6722
(Please See Our Display Ad Next Page)

MORRISTOWN PIANO CO INC
NEW & USED PIANOS • BOUGHT & SOLD
AUTHORIZED KAWAI DEALER
VISIT OUR SHOWROOM
Restoration - Rebuilding - Refinishing
PIANO RENTALS
4SpringMrstwn ---------- 984-1688

MUSIC CITY
470Broad Nwk
Toll Free ---------- 800 464-7061
(Please See Our Display Ad This Page)
NORTH JERSEY PIANO RENTAL
Route4West35Plaza Prms ---- 201 845-6625

ROCKAWAY MUSIC
YAMAHA PIANOS
"Lowest Prices...Guaranteed!"
Rentals • Players • Digitals & More
RockawayArea ---------- 627-8115

STEINWAY PIANO GALLERY
455Rt17South Paramus ------ 201 261-8877
(Please See Our Display Ad This Page)

NEW JERSEY'S LARGEST SELECTION OF STEINWAY AND BOSTON PIANOS
(800) 406-7667 (201) 261-8877
• Widest selection of new and used Steinway and Boston pianos
• Trade-ins welcome Non-Steinway trade-ins available
• Complete tuning, maintenance and factory restoration service available
• Attractive financing
• Pianos to rent
STEINWAY PIANO GALLERY
455 Route 17 South • Paramus
Steinway Hall (212) 246-1100 • Service (718) 204-3131 • Restoration (718) 204-3175

Robbie's **MUSIC CITY** Est 1926
The Area's LARGEST SELECTION of BRAND NAME PIANOS
• Acoustic, Digital & Disk Players
• New & Used - Sales & Service
YOUNG CHANG KURZWEIL SUZUKI
We also have A LARGE MUSICAL INSTRUMENT DEPT.
Purchases - Rentals - Lessons - Financing
280 Rt 17 So. Mahwah (201)529-2169
470 Broad St Nwk 800-464-7061
514 Rt 46 E Wayne (973)256-1717
Call or Visit the location nearest you!

IMMANUEL MUSIC
Organs • Player Digital
BALDWIN • SCHIMMEL • CHARLES R. WALTER
WEINBACH • YOUNG CHANG • KORG • KURZWEIL
USED STEINWAY, YAMAHA, KAWAI & MORE
LOW FINANCING RENTALS TRADE-INS TUNING
Incredible Discounts For Churches & Schools
Credit Cards Accepted
201-943-5679
Business Hrs: Mon-Sat 10:00 am - 7:00 pm Closed Sundays

Look in The Action Index For A List of Yellow Page Headings
Bell Atlantic YELLOW PAGES

YAMAHA
YOUNG CHANG
disklavier
KURZWEIL
DIGITAL PIANOS
SALES
SERVICE
RENTALS
Lucibello
FAMILY OF KEYBOARD SPECIALISTS
NEW JERSEY'S
SINCE 1928
USED PIANOS BOUGHT & SOLD
201 845-6722
RT 4 WEST
35 PLAZA
PARAMUS, N.J.
(Just East Of The Rt. 17 Cloverleaf)

PIANOS
BOUGHT • SOLD
WE SPECIALIZE IN USED PIANOS
LESSONS • FINANCING
NEW & USED PIANOS
BOUGHT & SOLD
Andy's
Family
Music Center
973 716-0400
77 WEST MT PLEASANT AVE
(RT 10 EASTBOUND)
LIVINGSTON

PICNIC GROUNDS (Cont'd)

TOMAHAWK LAKE-SPARTA

Fabulous Water Park
& Kiddie Water World

Catering Under Spectacular Circus Tents
Accommodating 50 - 1000 - 18 Acre Crystal
Clear Lake - 150 Acres Of Playland
Swimming, Picnicking, Boating
Outdoor Beer Garden

Miniature Golf Course
Corporate & Group Picnic Facilities &
Family Season Rates

Many Thrilling Water Slides

MAIN OFFICE 9-5 478-7490
TomahawkTrByrmTwp ---------- 398-7777

UNIREC INC
Games-Prizes-Food-Entertainment
552ValleyRd WO ---------- 325-9111

PICTURE FRAMES–DEALERS

ACE CRAFT FRAMES
212LakeviewAv Clft ---------- 772-3604

ART GALLERIES ROYALE
500StuyvesantAv Lyndst ---------- 201 438-3075

ART WAREHOUSE
UPSCALE TREASURES - GREAT PRICES
DISCOUNT PRICES ON PRINTS
Paintings, Watercolors, Lithos, Etc.
DISCOUNT CUSTOM FRAMING TOO!
HUGE SELECTION
WoodbridgeArea ---------- 732 726-0700

ARTIST FRAME GALLERY
756BloomfieldAv Vro ---------- 239-3738
(Please See Our Display Ad This Page)

CONTINUED NEXT LISTING PAGE

PIANOS (Cont'd)

WAREHOUSE PIANO
776BloomfieldAv Vro ---------- 239-4191
(Please See Our Display Ad This Page)

YAMAHA PIANOS–
AUTHORIZED DEALERS

FAIRVIEW PIANO CO
384FairviewAv Frvw ---------- 201 943-3410

LUCIBELLO PIANO & ORGAN
Route4West35Plaza Prms ---------- 201 845-6722

PIANOS–TUNING, REPAIRING & REFINISHING

AUSTIN PIANO BoontonArea ---------- 402-0028

BROOKS BILL/PIANO SERVICE
1Joyce WO ---------- 731-5646

DEL RUSSO DAMIEN 20GouldPl Cald ---------- 403-1558

Del Russo Damien VeronaArea ---------- 857-0083

DOWLING PIANO
TUNING & REPAIRS
WE SERVICE
STEINWAY BALDWIN YAMAHA
AND ALL OTHER BRANDS
COMPLETE REBUILDING SERVICE
BloomfieldArea ---------- 743-6050

GIGLIO J W
PIANO TUNING
REPAIRS - REFINISHING
4th Generation Family Business
TOLL FREE IN NJ 1 800 339-6867
7419 5thAvNBgn ---------- 201 869-6867

KEYBOARD TUNING & REPAIR
Serving All Your Piano Needs
Toll Free ---------- 800 797-4266

Kostan Piano Inc 18PassaicAv Fairfld ---------- 244-9224

LINDEBLAD PAUL PIANO RESTORATION
Specializing In Rebuilding/Refinishing
Over 70 Years Experience
THE STEINWAY SPECIALIST
PIANOS BOUGHT & SOLD
Visit Our Showroom By Appointment
41PlymouthFairfld ---------- 575-0163

Lord Piano Service 35LakeviewPl Vro ---------- 239-0098

MARINE ISAAC K
Concert Tuning By Ear
797 11thAv Pat ---------- 345-7707

PHILLIPS PIANO SERVICE
289ChaucerDr BrkHt ---------- 908 665-2332

RUHENBECK PAUL
40PleasantPl Arl ---------- 201 991-3479

SCHWENDEMAN MARY
UnionCityArea ---------- 201 864-5554

STEINWAY & SONS
Service ---------- 718 204-3131
Restoration ---------- 718 204-3175

Warehouse Piano Outlet
776BloomfieldAv Vro ---------- 239-4191

ZISS RICHARD 24HuttonAv WO ---------- 325-5052

Quality
REBUILT PIANOS
ONE OF THE LARGEST SELECTIONS ON THE EAST COAST
SPECIALIZING IN REBUILT STEINWAYS & OTHER QUALITY PIANOS SUCH AS
CHICKERING
BALDWIN
MASON & HAMLIN
KNABE-SOHMER
AND MANY MORE
• PIANO APPRAISALS
★ CASH PAID FOR USED PIANOS
CALL 239-4191
WAREHOUSE PIANO
776 BLOOMFIELD AVE VERONA

PICNIC GROUNDS

BIRCH HILL PICNIC GROUNDS
StateHwyNo9 OBdgTwp ---------- 732 536-0044

CRAIGMEUR
CORPORATE PICNIC
75 Acres • All Size Events
Rides • Swimming • 16 Other Sports
"NJ's One Stop Picnic Place"
Less Than 10 Min From Rts 80 - 287 & 23
GreenPondRdNewfndld ---------- 697-4500

FOREST LODGE
CORPORATE OUTINGS
100-4,000 People • 3 Swimming Pools
All Sports & Conference Facilities
Fine Catering • Off Premise Available
Minutes From Rts 78, 287, 22
11ReinmanRdWarenTwp ---------- 908 754-7300

PERFECT PICNICS
Corporate Outings • Picnics
Complete Sporting Facilities
Swimming • Canoeing • Tennis
Off Premise Catering Available
CALL US @ 888-4-PICNIC
236RidgedaleAvCdrKnol ---------- 829-1833

Modern People Find The Answers To Their Buying Problems In The Yellow Pages. Quickly And Easily, This Handy Book Locates The Products And Services You Need – Tells Who Sells It And Where. And That Includes Unusual, Hard-To-Find Items As Well. Just Look In The Book And You'll Save Time, Trouble And Travel.

ARTIST FRAME GALLERY
COMPLETE CUSTOM & COMMERCIAL FRAMING DESIGN CENTER
• MUSEUM QUALITY FRAMING
• FABRIC & DECORATIVE MATTING
• PRINT & POSTER DRY MOUNTING
• NEEDLEWORK & CUSTOM MIRRORS
• BETTER READY-MADE FRAMES
• SHADOW BOXES & MEMORABILIA
• PRINT & POSTER CATALOGS
• DIGITAL PHOTO RESTORATION
239-3738
756 BLOOMFIELD AVE. VERONA
"Over 2,000 Contemporary, Traditional, & Unique Framing Styles."
OPEN MON., TUES., WED., FRI. 9-6,
THURS 9-9, SAT. 10-5

QUALITY CUSTOM FRAMING NEED NOT BE EXPENSIVE...
SELECTION WITH PERSONAL SERVICE
FRAME & PRINT OUTLET
OVER 800 MOULDINGS AND 1000'S OF EMPTY & READY MADE FRAMES
Museum Quality Conservation Framing Available
Home • Business • Office
WE FRAME
Posters • Prints • Diplomas • Oils • Needlepoint • Photographs, etc.
WE STOCK
Empty • Lucite • Metal • Wood • Poster • Ready-Mades • Photo Frames, etc.
OPEN M - F 10 - 6 Sat 10 - 5 Sun 12 - 5
EAST HANOVER
320 ROUTE 10 WEST
(NEXT TO BOSTON MARKET)
(973) 386-1974
ELMWOOD PARK
485 BOULEVARD
(Off Mkt. St. & Rt. 80)
(201) 797-3911
OPEN M-F 9 - 5 Sat 9:30 - 4:30

GATE HOUSE
FRAMEMAKERS
EST. 1963
MUSEUM QUALITY CONSERVATION FRAMING
EXPERIENCED STAFF • EXTENSIVE SELECTION
ART RESTORATION • PHOTO RESTORATION
GOLD LEAFING • PHOTO FRAMES & READYMADES • MIRRORS
NEEDLEWORKS • COLLECTOR ART • PRINTS • POSTERS
POMPTON PLAINS 445 HWY NO 23 973-835-5401
GILLETTE 977 VALLEY RD VALLEY MALL SHPG CTR 908-604-8888
E. HANOVER 319 RT 10 NEXT TO MCDONALD'S 973-884-9145
PARSIPPANY 1110 US HWY NO 46 ACROSS FROM DRUG FAIR 973-335-1415

Dupré Framing
PICTURE FRAMES OF DISTINCTION
FINE PRINTS & PAINTINGS
ALL WORK DONE ON PREMISES
WE DO ALL TYPES OF NEEDLE WORK
744-6055
OPEN 9 AM TO 5 PM (CLOSED MONDAY)
127 VALLEY RD MONTCLAIR



Makeready Press Gallery
Art, Framing & Gifts
Paintings • Matting • Conservation Framing
Shadow Boxes • Needlepoint Stretching & Framing
Dry Mounting • French Matting & Marble Papers
• Folk Art & Montclair Memorabilia
416 Bloomfield Ave. • Call for Hours
744-1940 • Montclair

SUPERIOR QUALITY CUSTOM FRAMING
PORTFOLIO GRAPHICS
Serving Montclair For 15 Years
3rd Generation Framer • Fine Art
Conservation Framing/Mats • Mirrors
Museum Mounting • Dry Mounting
French Mats • Poster/Prints
Shadow Boxes • 25 Catalogs
Needle Work • Specialty Glass
CORPORATE, COMMERCIAL & DECORATORS ACCOUNTS WELCOME
Member PPFA
744-5456
478 Bloomfield Ave • Montclair
CERTIFIED PICTURE FRAMER

PIPES & SMOKERS' ARTICLES

Bloomfield Pipe Shop
556BloomfieldAv Blm ---------- 680-8052
Wooden Indian Smokers Exchange
117BloomfieldAv Blm ---------- 748-8737

PIPING CONTRACTORS

Adessa Frank & Sons Inc
58ClintonRd Fairfld ---------- 575-0805
Aurora Welding Co Inc CedarGroveArea - 239-8189

PIZZA

Amici Pizzeria & Restaurant
32BloomfieldAv Blm ---------- 429-2999
Angelo's Pizzeria 303Broad Blm ---------- 429-8505

ANNA CAPRI PIZZERIA & RESTAURANT
PIZZA DINNER ORDERS
TO GO WE DELIVER
510BloomfieldAvVro ---------- 239-6125

Anthony's Pizzeria 410BloomfieldAv Blm - 429-3334
Aponte Pizzeria
669BloomfieldAv WCald ---------- 226-8862
Arturo's Brick Oven Pizza Co
223BellevueAv Mtc ---------- 744-2300
BAMBINOS PIZZERIA
6USHwyNo46 PnBk ---------- 227-5577
(Please See Our Display Ad Page 458)
BELMORA PIZZERIA
TotowaPlaza ---------- 256-7115
(Please See Our Display Ad Page 458)
BIG JIM'S PIZZERIA
140NewarkPomptonTpk LtFl -------- 812-0888
(Please See Our Display Ad This Page)
Cabrina's Pizzeria 307BloomfieldAv Ntly - 667-4414

CONTINUED NEXT LISTING PAGE

PICTURE FRAMES–DEALERS (Cont'd)

CLEARY'S LOCK & GLASS
255HooverAv Blm ---------- 748-4274
David Eric Studio Of Photography
623ValleyRd UMtc ---------- 746-0200
DUPRE FRAMING
127ValleyRd Mtc ---------- 744-6055
(Please See Our Display Ad This Page)
Essex Fine Arts Gallery
13 S FullertonAv Mtc ---------- 783-8666

F & L PICTURE FRAMES
Low Prices - Quality Service
Custom Framing & Molding
MasterCard / Visa Accepted
61MeadowRdRuth ---------- 201 935-7220

FIDELITY FRAME & ART
Carmel Bongiovanni-Owner
519Main LtFl ---------- 256-4399
FRAME & PRINT OUTLET
320StateHwyNo10 EHnvrTwp ------- 386-1974
(Please See Our Display Ad Previous Page)
Frame Shop The 460BloomfieldAv Cald -- 226-1449
Framework Prints MontclairArea --------- 783-6524
GATE HOUSE GALLERIES
445StateHwyNo23 PoPl ---------- 835-5401
(Please See Our Display Ad Previous Page)
House Of Brata 46AFairfield Mtc ---------- 783-7348

JACKLYN KLING DISTINCTIVE FRAMEWORK
The area's outstanding and unique framing service providing complimentary pick-up and delivery to your home or office, P.P.F.A.
MontclairArea ---------- 783-6524

KORBY GALLERY LTD THE
479PomptonAv CdrGv ---------- 239-6789
LEISURE ARTS CENTER
90USHwyNo22W Spfd ---------- 376-7317
Leon's Picture Framing & Art Gallery
322 OrangeRd Mtc ---------- 744-3995

LET ME FRAME IT
Expert Precise Custom Framing
PRINT & POSTER CATALOGS
Frace Dealer/Wild Life Artist
Enterprise Limited Dealer - "Star Trek" Art
NEEDLE ART/DRY MOUNTING/DIPLOMAS
127A RoselandAvCald ---------- 226-1343

MAKEREADY PRESS GALLERY
416BloomfieldAv Mtc ---------- 744-1940
(Please See Our Display Ad This Page)

MIDLAND GALLERY
"AN OLD TRADITION IN FRAMING"
SPECIALIZING IN: FINE PRINTS & CONTEMPORARY ART
CONSERVATION FRAMING - MAT MUSEUM MOUNTING - MIRRORS - HARD TO FRAME PIECES
ALL WORK DONE ON PREMISES
13MidlandAvMtc ---------- 746-4884

PICTURE FRAMES–DEALERS (Cont'd)

PICTURE FRAME OUTLET
COMPLETE FRAMING SERVICES
HUGE SELECTION OF FRAMES & MATS
SAVE UP TO 50% OFF RETAIL PRICES
RUSH SERVICE AVAILABLE
18CommerceRdFairfld ---------- 575-4814

PORTFOLIO GRAPHICS INC
478BloomfieldAv Mtc ---------- 744-5456
(Please See Our Display Ad This Page)
RUSTIC FRAME GALLERY
2 W NorthfieldRd Liv ---------- 992-6650
SHANNON ART GALLERY
1055HamburgTpk WaynTwp ---------- 628-8332
SU'S ART GALLERY
399StateHwyNo10 Whpy ---------- 887-0030

UNIVERSAL GALLERY
EXPERT CREATIVE CUSTOM FRAMING
Posters • Prints • Diplomas • Needlepoint
100'S OF FRAMED & UNFRAMED
Lithographs•Serigraphs•Prints•Posters
3D ARTWORK BY FAZZINO
WillowbrookMall ---------- 785-0960

VERONA FRAMING GALLERY
PERSONAL TOUCH • ART RESTORATION
EXPERT IN ALL PHASES OF FINE CUSTOM FRAMES
READY MADE FRAMES • MUSEUM WORK
ALL WORK IS DONE ON PREMISES
464BloomfieldAvVro ---------- 239-3144

YUDIN'S GLASS & FRAME SHOP
114WashingtonAv Blv ---------- 759-2020

PICTURE FRAMES–WHOL & MFRS

ALUMINUM FRAME & EXTRUSION CORP
18CommerceRd Fairfld ---------- 575-4814
Picture Framing Warehouse
1275BloomfieldAv Fairfld ---------- 808-5577

PICTURE LIGHTS

See "Lighting Fixtures–Retail"; "Picture Frames–Dealers"

PIPE

DANIEL L JERMAN CO
275RailroadPl Hackensack
Toll Free ---------- 800 654-3733

Shop The Bell Atlantic Yellow Pages Way.

PIPE CLEANING SERVICE

Aabco Sewer & Drain Cleaning
MontclairArea ---------- 746-6667
ACIMSS PIPE CLEANING SERVICE
PeckmanRd LtFl
Toll Free ---------- 800 562-2739
Budget Drain Cleaning Plus NutleyArea --667-0302

PIPE FITTINGS

Coyne W J Co Inc
101HawthorneAv GlRdg ---------- 743-2239
United Manufacturing Corp
23CommerceRd Fairfld ---------- 575-5070

Action-People Use Bell Atlantic Yellow Pages.

Big Jim's TRATTORIA
FAMILY RESTAURANT & PIZZERIA



Specializing in Fresh Gourmet Pizzas, Specialty Pastas, Veal, Chicken, Seafood, and Assorted Garden Salads
Chicago Pan Pizza
DAILY BLACKBOARD SPECIALS
Enjoy Fast Take-Out Service or Eat In
"...We'll supply the glasses & ice"
"Cozy Setting For Your Dining Pleasure"
Mon-Thurs: 11am - 10pm
Fri & Sat: Open Til 11pm
Sun: 12n-10pm
We Cater All Special Occasions
Call For Our Extensive Catering Menu
WE DELIVER
812-0888
"Fax Us Your Order" 812-5224
140 Newark Pompton Tpk (Route 23 South)
Little Falls
1 West Haledon Ave, Haledon 942-9500

Nauna's Little Italy

PIZZERIA & RESTAURANT

- DINNERS
- BURGERS
- CALZONES
- SUBS
- CHEESESTEAKS
- WINGS

"WE CATER ANY SIZE PARTY"

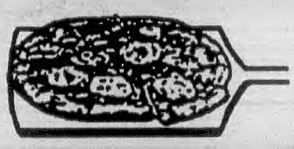

WE ALSO MAKE 3' & 6' PARTY SUBS

TRY OUR LOW-FAT PIZZA

MONTCLAIR • VERONA • CEDAR GROVE • GLEN RIDGE

OPEN 7 DAYS A WEEK
AIR CONDITIONED DINING ROOM
EAT IN OR TAKE OUT

744-3232

Pick-Up & Delivery

151 VALLEY RD • MONTCLAIR

Famous Ray's

THE REAL!
THE ONE & ONLY!



THE Famous Ray's PIZZA

10 POMPTON AVE. VERONA **857-3434**

- Famous Ray's represents bonafied Horatio Alger success story, Italian style.
  N.Y. Times
- Finally, Famous Ray's Pizza has the best in New York.
  Time Magazine
- The most interesting and innovative parlor in the City is Famous Ray's.
  N.Y. Magazine
- There are many explanations why Famous Ray's Pizza tastes good, as there are ingredients.
  The New Yorker Magazine
- Famous Ray's has won all kinds of competition-blindfolded, munching, judges, etc. for the best pizza in N.Y.C.
  Cuisine Magazine

WE WILL GLADLY DELIVER ORDERS OF 5 PIES OR MORE TO YOUR OFFICE OR HOME

TRY US - YOU'LL LOVE US!

• WE HAVE LOW-FAT PIZZA
• EXPRESSO • CAPPUCCINO

Pizza Hut

Free Delivery
Convenient Carryout

	Delivery	Carryout	Dine-In
BELLEVILLE 720 Washington Av .....(973) 759-8244	✓	✓	
GUTTENBERG 7001 Bergenline Road ...(201) 869-9000	✓	✓	
WEST CALDWELL 749 Bloomfield Av .....(973) 403-1144	✓	✓	

Limited Delivery Area

©1997 Pizza Hut, Inc.

Makin' it Great. Again & Again™

"If You Remember Remember Our Name You'll Our Number"

Pizza 46

HOME OF THE 28" MONSTER

YOUR CHOICE OF 26 TOPPINGS

BRICK OVEN PIZZA

TRY OUR MONSTER PIE 28"

APPETIZERS
CALZONES
PASTA DINNERS
DAILY SPECIALS
SALADS
BEVERAGES

HOT & COLD SUB SANDWICHES

CUSTOM CATERING ON & OFF PREMISES FOR ALL OCCASIONS

SPECIALTY PIES

5 CHEESE PIZZA - SPINACH PIZZA - BROCCOLI PIZZA
EGGPLANT PIZZA - JERSEY FRESH TOMATO PIZZA • SEAFOOD PIZZA

OPEN 7 DAYS - 11 A.M. - MIDNIGHT

VISA **FREE DELIVERY** MasterCard

LIMITED AREA

256-4646

FAX 256-8661

CALDOR/PATHMARK SHOPPING CENTER WEST RT 46 LITTLE FALLS

Pauly's Pizza

HOME OF THE GIGANTIC PIZZA

- WIDE VARIETY OF PIZZA
- HOT & COLD HEROS
- LUNCH & DINNER ENTREES
- DAILY SPECIALS
- OUTDOOR CAFE

Ranked Best Pizza In Passaic County



Mangia

OPEN 7 DAYS

MON-SAT 10AM-9:30PM
SUN 11AM-6PM

For Prompt Pick-up Call

785-8433

WAYNE

Located In The Willowbrook Mall (Macy's Wing)

Look For Our New West Paterson Location Coming In The Fall

SEE OUR COUPON

Gencarelli's

PINE BROOK PIZZERIA & RESTAURANT

- Pizza Pies
- Sea Food
- Dinners
- Appetizers
- Sicilian Pies
- Calzones
- 6 Foot Subs
- Hot & Cold Hero Sandwiches
- Catering For All Occasions

Ettore & Carlo Gencarelli OWNERS

Mon - Thurs 11 AM to 10 PM
Fri & Sat 11 AM to 11 PM
Sunday 4 PM to 10 PM

575-6745

HOOK MTN RD & ROUTE 46 WEST
PINE BROOK NJ

GREAT FOOD LOW PRICES



La Villa Pizzeria and Ristorante

PIZZA
HOT & COLD SUBS
DINNERS
& SALADS



28" PIZZA!

DELIVERY ALL DAY
DAILY SPECIALS

BRICK OVEN PIZZA CATERING

M-TH 11-11 F & SAT 11-12 SUN 11-10

FAX 973-338-1849

(973) 338-9340

1035 BROAD ST BLOOMFIELD (NEAR WATCHUNG AVE)

BAMBINO'S PIZZERIA

Serving Most Of: Pine Brook, Montville, Lk. Hiawatha, Parsippany, Fairfield, W. Caldwell & E. Hanover

• SPECIALTY PIZZA'S • GRILLED CHICKEN SALADS
• BUFFALO WINGS • CHEESE STEAKS • DINNERS
PLUS A WHOLE LOT MORE
CATERING • CORPORATE ACCOUNTS
MONDAY-THURSDAY 11am to 10pm
FRIDAY & SATURDAY 11am to 11pm
SUNDAY 4pm to 10pm

FREE DELIVERY!



227-5577

LOCATED IN THE PINE BROOK PLAZA, NEXT TO THE DAKOTA DINER 6 US HWY NO. 46 WEST, PINE BROOK

JENCARELLI'S TAVERN

Old World Pizza

ITALIAN CUISINE
VEAL • CHICKEN • SEAFOOD

QUALITY AND SERVICE SINCE 1955.

118 WALNUT STREET
MONTCLAIR NEW JERSEY

PHONE. 973/744 1144
973/783 2010



Tina's

Pizzeria & Restaurant

- REGULAR
- SICILIAN
- CALZONE
- SAUSAGE ROLLS
- STUFFED VEGETABLE PIE

LARGE SELECTION OF HOMEMADE ITALIAN DINNERS
HOT & COLD SUBS

DINE IN OR TAKE OUT
WE DELIVER TO MONTCLAIR & GLEN RIDGE
OPEN MON - THURS 9AM - 9PM
FRI & SAT 9AM - 10PM

783-3436

517 BLOOMFIELD AVE MONTCLAIR
ACROSS FROM CVS

WE DELIVER



OPEN 7 DAYS

Belmora Pizzeria

We Use Only The Finest Ingredients
WE PROVIDE SET-UP & ICE

256-7115

TOTOWA PLAZA
M-TH 10AM-10PM
F/S 10AM-11PM • SUN 12PM-10PM

MARIO'S

FAMOUS PIZZA & RESTAURANT

EAT IN OR TAKE OUT

"VISIT THE NEW MARIO'S FAMILY DINING ROOM!"

HEROS • SEAFOOD • PASTA • SPECIALS
HOT SUBS • CALZONE • SICILIAN PIZZA
OPEN 7 DAYS
HOURS: MON-THURS 10:00AM TO 10PM
FRI & SAT 10:00AM TO 11PM
SUN 11:30AM TO 10:00PM

WE DELIVER

338-4477

FAX 338-4527
1279 BROAD ST. BLOOMFIELD

PIZZA (Cont'd)

CAFE ERNESTO'S 61NewRd Prspy ---------- 575-9199

Calabrese Pizzeria And Restaurant
132Franklin Blm ---------- 748-0390

CALANDRA'S PIZZERIA & RESTAURANT
WE DELIVER 7 DAYS A WEEK
FROM 10:00 AM TO 10:00 PM
DINNERS-SANDWICHES-SALADS
ALL HOMEMADE
839 Franklin Av Blv 973 751-3500
839N6thNwk ---------- 484-7177

Casa Turano Pizzeria & Restaurant
660PassaicAv Ntly ---------- 667-7333
69BellevilleAv Blm ---------- 748-6834

Charlie's Pizza 48Washington Blm ---------- 429-2768

Your Representation In The Bell Atlantic Yellow Pages Enables Buyers To Find You In A Hurry. That's Where They Look When They Need Repair Work Or Merchandise. It Pays You To Put Your Message In The Bell Atlantic Yellow Pages.

People Who Are Ready To Buy Turn First To The Yellow Pages. If You Have Something To Sell Or A Service To Offer, Here's The Place To Tell About It. Your Yellow Pages Sales Representative Will Be Glad To Give You Information About Advertising.

Find Where To Buy It In The Bell Atlantic Yellow Pages.

PIZZA (Cont'd)

COUSINS PIZZA & RESTAURANT
HOT & COLD SUBS
CALZONE & SAUSAGE ROLLS
ITALIAN DISHES
FREE DELIVERY
OPEN 7 DAYS 10:30AM - 10:00PM
543BloomfieldAvBlm----680-8200

Danny's Pizzeria 152Forest Mtc----746-8810
Delli Santi's Pizzeria 12ArlingtonAv Blm - 429-1665
Delli Santi's Pizzeria II
244USHwyNo46 Fairfld----808-9876
Diane's 8Centre Ntly----661-2925
Domino's Pizza 399BloomfieldAv WCald - 228-6600

DOMINO'S PIZZA
Verona&CedarGrove----857-0600
Livingston&WOrange----994-6645
WestCaldwell----882-1950
648BloomfieldAvVerona----857-0600

Domino's Pizza 7FranklinAv Ntly----667-2222

DOMINO'S PIZZA
Crunchy Thin Crust, Ultimate Deep Dish
& Classic Hand Tossed Pizzas,
Domino's Breadsticks and Buffalo Wings.
Delivery or Carryout.
199LittletonRdPrspy----402-0313

Domino's Pizza 516ValleyRd Mtc----744-0006
Enzo Pizzeria Restaurant
150ValleyRd Mtc----509-0999
Esposito's Pizza & Deli
505PomptonAv CdrGv----239-0807

FAIRFIELD PIZZA
Hot & Cold Heroes & Platters
A Variety Of Pizzas
Eat In Or Take Out
OPEN MON-FRI 11 AM - 9 PM
103USHwyNo46Fairfld----227-5456

FAMOUS RAY'S
10PomptonAv Vro----857-3434
(Please See Our Display Ad Page 457)

FEEDBAG FAMILY SALOON
See Our Free Green Pages Coupon
36Broad Blm----743-7208
Firehouse Pub & Restaurant
289GlenwoodAv Blm----743-1306
Franco Pizzeria Restaurant
907BloomfieldAv WCald----575-7388

FRANK'S PIZZA & RESTAURANT
13BellevilleAv Blm----429-9636

FRANK'S PIZZERIA
Pizza, Sandwiches, Dinners
Mon - Sat 11 to 1 & Sunday 1 to 1
WE DELIVER
161BloomfieldAvNwk----482-8891

Here is Space for your Business to Expand!
Bell Atlantic
YELLOW PAGES

PIZZA (Cont'd)

Frank's Trattoria
802BloomfieldAv WCald----575-4594
Gastronomia Divina Ristorante & Pizzeria
461BloomfieldAv Cald----228-5228

GENCARELLI PIZZERIA
USHwyNo46 PnBk----575-6745
(Please See Our Display Ad Previous Page)

GENNARO'S PIZZA PLUS
REGULAR
SICILIAN
DEEP DISH
CALZONE
STROMBOLI
376HollywoodAvFairfld----808-0123

JENCARELLI'S TAVERN & OLD WORLD PIZZA 118Walnut Mtc----744-1144
(Please See Our Display Ad Previous Page)
Joe's Pizzeria 392BloomfieldAv Cald----226-4482

JOE'S PIZZERIA
PIZZA & DINNERS
OPEN 7 DAYS
185ChangeBridgeRdMtvil----335-4120

LA PIZZA
178EagleRockAv Rsind----226-6268
(Please See Our Display Ad Previous Page)

LA VILLA PIZZA
1035Broad Blm----338-9340
(Please See Our Display Ad Previous Page)
MAIN LINE PIZZA 8 E Main Lt Fl----256-3976
Marino's Pizzeria & Restaurant
481FranklinAv Ntly----667-0747

MARIO'S FAMOUS PIZZA & RESTAURANT 1279Broad Blm----338-4477
(Please See Our Display Ad Previous Page)
Mena Marco 116BroughtonAv Blm----743-0300
Mr Dino's Pizza Restaurant 3 1stAv Blm - 748-7202

MR DINO'S PIZZERIA & RESTAURANT
119WatchungAv Mtc----783-7110
MR TINO'S 150 7th Clft----478-3184
Montville Pizzeria & Restaurant
263ChangeBridgeRd Mtvil----227-7702
NAPOLI'S PIZZERIA 99Montgomery Blm--748-6496

NAUNA'S PIZZERIA & RESTAURANT
151ValleyRd Mtc----744-3232
(Please See Our Display Ad Page 457)
New York Pizza 437Kingsland Ntly----661-0700

NINO'S PIZZERIA
Thick Or Thin Pizza
Homemade Dinners
Hot & Cold Sandwiches
Free Delivery
107USHwyNo46Prspy----227-2195

Nutley Pub Pizza 227Centre Ntly----667-1110

PARKSIDE PIZZERIA & RESTAURANT
OPEN 7 DAYS A WEEK
PIZZA SPECIAL EVERY MONDAY & TUESDAY
FREE DELIVERY
455BroadBlm----743-7441

PASQUALE'S PIZZERIA & RISTORANTE
StateHwyNo23 Lt Fl----256-8246

PAULY'S PIZZA
1406WillowbrookMall Wayn----785-8433
(Please See Our Display Ad Previous Page)

PETER'S PIZZERIA
ITALIAN SANDWICHES
ALL KINDS OF PIZZA
11 A.M.-9 P.M., FRI & SAT 11 TO 11
EAT IN - TAKE OUT
97FranklinBlv----751-3838

PIZZA 46
Plaza46W LtFl----256-4646
(Please See Our Display Ad Page 457)

PIZZA HUT
720WashingtonAv Blv----759-8244
(Please See Our Display Ad Page 457)
Pizza Paradiso 53Dodd Blm----429-3333

PIZZA (Cont'd)

PIZZA & SANDWICH BARN
WE DELIVER TO
THE CALDWELLS, ROSELAND, VERONA
& ESSEX FELLS
OPEN 7 DAYS A WEEK
323BloomfieldAvCald----226-9020

PLEASANTDALE PIZZA AND RESTAURANT
PIZZA • SUBS • DINNERS
DINING ROOM • TAKE-OUT
DELIVERY
484PleasantValleyWayWO----731-8095

POPPA TONY'S FAMILY RESTAURANT
Authentic Old Fashioned AH-BEETZ
ESTABLISHED BROOKLYN, NY 1933
THE TALK OF THE TOWN
EAT IN OR TAKE OUT
557PomptonAvCdrGv----239-9333

Rocky's Restaurant & Pizzeria
420FranklinAv Ntly----667-2234
Santini Bros Pizzeria
355FranklinAv Ntly----661-5205
Scotto's Pizza 58MainAv Clft----667-5697
Soho Pizza & Grill 540ValleyRd Mtc----744-8708
SUN-RAY PIZZERIA 440Main LtFl----256-0304

TINA'S PIZZA
517BloomfieldAv Mtc----783-3436
(Please See Our Display Ad Previous Page)
Tony's Pizza & Cafe
264BloomfieldAv Cald----228-6678
Verona Pizzeria 557BloomfieldAv Vro---- 239-4645

VINNIE'S PARKVIEW PIZZERIA & RESTAURANT 80BayAv Blm----748-0889
Zuchettes Pizzeria 71Walnut Mtc----744-4333

PIZZERIA SUPPLIES

BIG CHEESE 242MainAv Pas----777-5391
BRITA FOOD DISTRIBUTORS
20 OwensRd Hack----201 489-8767
CIAVARELLA FOOD CORP
100RiverdaleRd Rivrdl----839-8800

PLANTS–ARTIFICIAL

See "Artificial Flowers, Plants & Trees"

PLANTS–INTERIOR DESIGN & MAINTENANCE

GREEN HORIZONS INTERIORSCAPING INC
825BerkshireValleyRd Whrtn----361-8550
GREENTREE INTERIORS INC
159Walnut Mtc----783-6153
JANE'S INTERIOR PLANTSCAPE DESIGN & MAINTENANCE WestOrangeArea----325-3656
Office Greenery 16DanielDr CdrGv----857-7533
R T RICCARDO INC
72MorseLakeRd Blmdl----838-1864
Rentokil Inc Tropical Plant Services
10BloomfieldAv PnBk----882-7500

PLANTS–RETAIL

BISHOP-PHILLIPS FLORIST
368Broad Blm----748-0986
Bloomfield Florist 1033Broad Blm----338-7770
Brookdale Florist Shop 1066Broad Blm--338-7222
Greens N' Things Florist
47WatchungPlz Mtc----744-7432
Greentree Interiors Inc 159Walnut Mtc--783-6153
J & M PLANT & WICKER IMPORTS INC
201Main Mdsn----377-4740
METROPOLITAN PLANT AND FLOWER EXCHANGE 471MtPleasantAv WO----736-0049
Nutley Florist 145FranklinAv Ntly----667-8468
Richards The Florist Inc
464FranklinAv Ntly----667-0011

PLANTS–WHOLESALE

DIANE'S PLANTS INC
811SanfordAv Nwk----373-3623

PLAQUES

AG ENGRAVING PLUS
1861SpringfieldAv Mpl----762-7231
ACHIEVEMENT PRODUCTS INC
294StateHwyNo10 EHnvrTwp----887-5090
AJ SALES INC 97Harrison Verona----857-5036
C AND J TROPHIES & PROMOTIONS
See Our Ad Under Trophies
252BloomfieldAv Vro----857-2300
Crown Trophy 101USHwyNo46 PnBk----808-8400
ESPY JOHN MONUMENT WORKS
11-15ParkAv Vro----239-2446
G & R GRAPHICS INC
1420SpringfieldAv Irv----399-8268
III-Eagle Enterprises Ltd
487BloomfieldAv Cald----403-7888
KELLY'S BADGES & AWARDS INC
1010Broad Nwk----623-6500
LITTLE FALLS TROPHY & ENGRAVING INC
See Our Ad Under Trophies
555USHwyNo46E Lt Fl----256-5222
MVP Awards 86HenningDr Fairfld----244-1488
Robbins Co The 97Harrison Vro----857-5033
TERRY'S TROPHY & ENGRAVING-A DIV OF TERRY ENTERPRISES
1875 S StateHwyNo23 Wayn----696-5085

PLASTERING CONTRACTORS

AMERICAN APPLICATION ASSOCIATES
PLASTERING
EXTERIOR COATING SYSTEMS
CALL 1-800 DIAL ONE
(342-5663)
PlainfieldArea----908 561-6060

CS STUCCO & PLASTER NORTH JERSEY INC
110-86 Orchard Hack----201 343-1950
G & G DECORATIVE PLASTERS
PatersonArea----225-0388
Lathing Enterprises Inc NutleyArea----235-1220
MC HUGH INC 56James Mtc----746-0330

RODGERS FRANK JR PLASTERING CONTRACTORS
RESIDENTIAL • COMMERCIAL
PLASTERING, PATCHING & ORNAMENTAL
RESTORATIONS-OUR SPECIALTY
SPRAYED TEXTURE CEILINGS
DRYVIT APPLICATIONS, STUCCO &
THIN COAT PLASTER
225RoselandAvEsxFels----228-7245

PLASTICS–EXTRUDERS

Golden Plastics Inc 67CentreE Ntly----284-0556
New Hampshire Plastics Inc
24CommerceRd Fairfld----882-7977
Randcastle Inc CedarGroveArea----239-1150

PLASTICS–FABRICATING, FINISHING & DECORATING

Absolutely Perfect Decorating Inc
FairfieldArea----227-4861
AMERICAN PLASTIC MANUFACTURING CO INC OrangeArea----672-4954
BLOOMFIELD PLASTIC CO
28Montgomery Blmfld----743-6900
EMCO Industrial Plastics Inc
24JustRd Fairfld----808-0202
GREWE PLASTICS INC
See Our Ad Under The Heading Of Plastics-Rods,Tubes,Sheets, Spl Cntr
123 S 15th Nwk----485-7602

PLASTICS–FABRICS, FILM & SHEETS PRODUCERS

Creative Vinyl Fabrics Inc
277FairfieldRd Fairfld ---------- 882-3737
Dicar Inc 5BaderRd Mtvil ---------- 575-4220
Dicar Inc 10BloomfieldAv Mtvil ---------- 575-1377

PLASTICS–HIGH PRESSURE LAMINATES

Fabricators Supply Co
425USHwyNo46 Fairfld ---------- 227-3123
Liri America Corp 4LincolnDr Fairfld ------ 244-0787

PLASTICS–MACHINERY & EQUIPMENT

Gilbert Plastic Machinery Co
2CambridgeDr NCald ---------- 228-3952
Lenze Power Transmission
175USHwyNo46W Fairfld ---------- 227-5311

PLASTICS–MOLDERS

Andy Plastic Molding Corp
4YorkAv WCald ---------- 228-0033
Bell Molded Products Inc
37DanielRd Fairfld ---------- 227-5757
Jay Plastics 54ClintonRd Fairfld ---------- 575-0340
Wiggins Plastics Inc 182KinglandRd Clft - 667-7200

PLASTICS–PRODUCTS–FINISHED WHOL & MFRS

Central Plastics Co 333NewRd Prspy ----- 808-0990
Fluorotherm Polymers Inc
19GardnerRd Fairfld ---------- 575-0760
Phoenix Industries
58SandParkRd CdrGv ---------- 857-3930

PLASTICS–RAW MATERIALS–POWDERS–LIQUIDS, RESINS, ETC

Baerlocher USA NutleyArea ---------- 667-3932
Chemgo Inc RoselandArea ---------- 403-8746
Specialty Dispersion Co
14ARayPl Fairfld ---------- 575-9444
World Chemical Inc
271USHwyNo46 Fairfld ---------- 808-6433

PLASTICS–RESEARCH & CONSULTING

RAD-CURE 9AudreyPl Fairfld ---------- 808-1002

PLASTICS–RODS, TUBES, SHEETS, ETC–SUPPLY CENTERS

ACRILEX INC
CUT TO SIZE & CUSTOM FABRICATION
LASER CUTTING & CNC ROUTING
SHEETS-RODS-TUBES
Largest Inventory - Lowest Prices
Over 25 Years Service To Industry
230CulverAvJCy
Toll Free ---------- 800 222-4680

CADILLAC PLASTIC & CHEMICAL CO
1801EdgarRoad(US1) Linden
Toll Free ---------- 800 274-1000

PLASTICS–RODS, TUBES, SHEETS, ETC–SUPPLY CENTERS (Cont'd)

COMMERCIAL PLASTICS & SUPPLY CORP
Plastics For Industry
Sheets-Rods-Tubes-Film-Silicones-Tapes
Plexiglas & Lexan
127FrelinghuysenAvNwk ---------- 824-5400

COMPLETE PLASTIC DISTRIBUTORS INC
CUSTOM FABRICATION & STOCK ITEMS
SHEETS • RODS • TUBES
PLEXIGLASS–LUCITE–LEXAN ETC.
FACTORY OUTLET/SHOWROOM
485BoulevardElmwdPk -------- 201 797-8400

EMCO INDUSTRIAL PLASTICS INC
MANUFACTURERS - DISTRIBUTORS
Plexiglass-Lexan-Nylon-Delrin-Teflon
PVC-UHMW-Phenolic-Polyethylene
Polypropylene-Celtec-Kynar
All cut to size
CUSTOM FABRICATION
Tapes-Adhesives & Polishes
Plastic Welded Tanks
24JustRoadFairfield ---------- 808-0202

FARCO PLASTICS SUPPLY INC
432 S RiverSt Hack ---------- 201 440-5252

GREWE PLASTICS INC
WHOLESALE RETAIL
FABRICATION
- PLEXIGLAS - LUCITE - TEFLON ETC.
WE CUT TO SIZE
IDEAS & DESIGNS DEVELOPED
• SHEETS • RODS • TUBES • FILMS
PLASTICS WELDING
123S15thNwk ---------- 485-7602

PLASTICS–SCRAP

J A D PLASTICS INC
503ChancellorAv Irv ---------- 372-0055

PLASTICS–VACUUM, PRESSURE & THERMFM

THERMO PLASTICS TECH
1119MorrisAv Un ---------- 908 687-4833

PLATING

ALCARO & ALCARO METAL PLATING
Electroless Nickel Zinc Cadmium
Copper Chromatizing Platers Of
Metal. Pick Up & Deliver FAX # 744-6177
112PineMtc ---------- 746-1200

AMERICAN ELECTRO PLATING CO
342LincolnAv Hwthn ---------- 427-2300
APEX PLATING & POLISHING CO INC
725CommerceRd Lin ---------- 908 862-3223

Why Not Check Into The Sales–Building Possibilities Of The Yellow Pages? Call Your Bell Atlantic Yellow Pages Sales Representative For Information About Yellow Pages Advertising. Your Ad In The Yellow Pages Tells Where To Buy The Product Or Service You Want. Use This Handy Buyers Guide. A Look In The Book Saves Steps.

PLATING (Cont'd)

BEST PLATING & POLISHING CO
POLISHING & PLATING ALL METALS
CUSTOM PLATING OF
MOTORCYCLES & ANTIQUE CARS
443S10thNwk ---------- 621-2200

Exotic Polishing & Plating
BloomfieldArea ---------- 338-0484

MILLER & SON
Anodizing - Black Oxide Finishes - Copper, Nickel, Chrome, Cadmium, Tin, Zinc, Phosphate, Electroless Nickel, Iridite
FAX # 759-1625
24BellevilleAvBlv ---------- 759-6445

POOR RICHARD'S PRESERVATION & RESTORATION STUDIO & WORKSHOP -
Prompt Professional Service-
101-103Walnut Mtc ---------- 783-5333
Ron Monte Triple Chrome Plating
25RoselandAv Cald ---------- 226-6184

PLATING EQUIPMENT & SUPPLIES

Tilton Rack & Basket Co
66PassaicAv Fairfld ---------- 226-6010

PLAYGROUND EQUIPMENT

AABAR INC 15Willet Blm ---------- 680-9006
ALL-WOOD SWINGSET CO
Toll Free ---------- 800 468-7636
AMERICAN PLAY CENTERS
10MainAv Clft ---------- 667-2724
ANELLO BROTHERS INC
340StateHwyNo23 PoPl ---------- 835-2020
GARDEN OAKS GARDEN CENTER
King Size Custom Toys
Wooden Swing Sets & Playhouses
1921USHwyNo22W BndBk ---- 732 356-7333
General Recreation Inc
44 W GreenbrookRd Fairfld ---------- 403-6831
PLAYGROUND WAREHOUSE
Discount Wooden Swingsets & Forts
Full Line Little Tikes Toys
NewJerseyArea
Toll Free ---------- 800 842-5636

TINY TOTS INC
WOODEN GYMS • EST 1939
Discount Prices • Call Free Catalog
FREE DELIVERY & INSTALLATION
Gym Accessories
US HwyNo22GrnBk
Toll Free ---------- 800 321-4967

Why wonder where to buy it?
The **Yellow Pages** tell you *where* to buy it!
Bell Atlantic
YELLOW PAGES

PLUMBING CONTRACTORS–LICENSED

The State Board of Examiners of Master Plumbers (SBEMP), 124 Halsey Street, Newark, NJ 07102 (973) 504-6420, licenses and regulates the practice of Master Plumbers in the State of New Jersey. The State Board requires that all Master Plumbers include their license number in all advertisements, including those in the Bell Atlantic-New Jersey Bell Yellow Pages. Please call the Board of Master Plumbers to confirm that a plumber has a current license in good standing.

AAA-ABLE PLUMBING
EMERGENCY SERVICE
DRAIN & SEWER CLEANING
ALL PHASES OF PLUMBING
REPAIRS • REPLACEMENTS
24 HR • 7 DAYS
MASTERCARD • VISA
NJ STATE MASTER PLUMBING LIC # 9115
Montclair ---------- 743-9090
WestOrange ---------- 669-5500
Orange ---------- 674-6644
CaldwellArea ---------- 228-8788

A AA ADVANCED PLUMBING & DRAIN CLEANING INC
EMERGENCY
DRAIN & SEWER CLEANING
7 Days - 24 Hours
Industrial • Commercial • Residential
Plumbing & Heating
• High Velocity Pipe Cleaning
• Water Blasting
• TV Camera Inspection
Hot Water Heaters Installed
Joe De Nora Plumbing Lic # 6152
MontclairArea ---------- 743-5527

Why Not Let The Yellow Pages Do Your Sales-Building? Call Your Yellow Pages Sales Representative For Information About Advertising In This Directory. Wise People In A Buying Mood Refer To The Yellow Pages. Your Product Or Service Will Get Their Attention, When They Are Ready To Buy.

PLUMBING CONTRACTORS–LICENSED (Cont'd)

A Any & All Trades Contracting
MontclairArea ---------- 655-1199

A FOREMOST PLUMBING & HEATING
CaldwellArea ---------- 403-2636
(Please See Our Display Ad Page 470)

A INTILE & SON PLUMBING HEATING & SERVICE CO FairfieldArea ------- 227-5983
(Please See Our Display Ad Page 469)

A 1 ABC EMERGENCY SEWER SERVICE
I'LL FIX THE PAIN
IN YOUR DRAIN
OR NO CHARGE
24 HOUR • FULL SERVICE
SEWER & DRAIN CLEANING
SPEAK TO SOMEONE PERSONALLY
TUBS • SINKS • SHOWERS
TOILETS • SEWER MAINS, ETC.
HIGH VELOCITY JET CLEANING
OVER 25 YEARS OF SERVICE
INCL PASSAIC / ESSEX COUNTIES
RESIDENTIAL SPECIALISTS
TRYING HARDER & GROWING
Karl Holl - Lic. # 5695
338-6461
OR
1-800-803-8874
BloomfieldArea ---------- 338-6461

A WELTMAN PLUMBING & HEATING INC MontclairArea ---------- 743-2700
(Please See Our Display Ad Page 470)

Why Not Let The Yellow Pages Do Your Sales-Building? Call Your Yellow Pages Sales Representative For Information About Advertising In This Directory. Wise People In A Buying Mood Refer To The Yellow Pages. Your Product Or Service Will Get Their Attention, When They Are Ready To Buy. Use The Yellow Pages. It Helps You Get A Larger Share Of Your Neighborhood Business.

Here is Space for your Business to Expand!
Bell Atlantic
YELLOW PAGES

PLUMBING CONTRACTORS–LICENSED (Cont'd)

A Aa Aa Aa A To Z Plumbing & Sewer Services Inc CaldwellArea ---------- 226-4744
A Aa Aa Aa A To Z Plumbing & Sewer Services Inc FairfieldArea ---------- 882-5566
A Aa Aa Aa A To Z Plumbing & Sewer Services Inc MontclairArea ---------- 744-3775
A Aa Aa Aa A To Z Plumbing & Sewer Services Inc NutleyArea ---------- 667-3500
A TRICO Plumbing & Heating
BloomfieldArea ---------- 744-7577
A TRICO Plumbing & Heating
CaldwellArea ---------- 244-1111
A TRICO Plumbing & Heating
MontclairArea ---------- 680-0070

AABNEY PLUMBING SERVICES INC
EMERGENCY PLUMBING & HEATING
Boiler Installation - Sewer & Drain Cleaning
Serving All Of Suburban Essex Area
Arthur Haney NJ State Plumbers
Lic # 6739
27WestStBlm ---------- 429-7100

AAEVANS & EVANS INC
PLUMBING • HEATING • DRAIN CLEANING
BOILER & HOT WATER HEATER SPECIALISTS
LIFETIME WARRANTY ON ALL NEW
BOILER INSTALLATIONS (WITH SERVICE PLAN)
24 HOUR EMERGENCY SERVICE - LIC # 7524
546ChancellorAvIrv ---------- 372-6100

ACCESS PLUMBING & HEATING
Complete
Plumbing & Heating Service
MPL No. 06969
Quality & Integrity
A Phone Call Away
Toll Free ---------- 800 994-3499

Ace Sewer Service BloomfieldArea -------- 429-1328
ADESSA FRANK & SONS INC
58ClintonRd Fairfld ---------- 575-0805
ADVANCED PLUMBING & DRAIN CLEANING INC MontclairArea ------ 743-5527
(Please See Our Display Ad Page 465)
Air Conditioning & Heating By Air Corps
MontclairArea ---------- 746-1780
ALADDIN PLUMBING HEATING SEWER & DRAIN CO MontclairArea -------- 783-8355
(Please See Our Display Ad Page 466)
All Clear CaldwellArea ---------- 226-2500
ALL CLEAR
MontclairArea ---------- 783-5595
(Please See Our Display Ad Next Page)
All Clear NutleyArea ---------- 338-2233
All Clear NutleyArea ---------- 661-4100
All-In-One Plumbing& Heating
PatersonArea ---------- 239-6099
ALLAN FEID INC 177 S LivingstonAv Liv -- 992-2240
ALWAYS ALERT 220WayneAv Pat --------- 956-1800
ANTHONY DAVINO CORP
Quality & Integrity - A Phone Call Away
See Ad - Bathroom Remodeling
Toll Free ---------- 800 926-7730
ARMOR PLUMBING & HEATING
Toll Free ---------- 800 990-5592
(Please See Our Display Ad Page 464)
Armor Plumbing & Heating
MontclairArea ---------- 783-3044
AROUND THE CLOCK PLUMBING & HEATING DESIGN
733Forest Krny ---------- 201 997-5353
B & B Heating & Plumbing Contractors Inc
8AKanousePl WCald ---------- 226-2620
BARDI PLUMBING & HEATING
86DerwentAv Vro ---------- 857-4452
(Please See Our Display Ad Page 473)
BIANCO R & SON'S 32Passaic Pat --------- 742-2950

BILL FALCO PLUMBING & HEATING
WEIL MCLAIN
HIGH EFFICIENCY HEATING SPECIALIST
ONE DAY BOILER INSTALLATIONS • REPAIRS
FREE Clock Thermostat With Every
Boiler Installation • NJ St Lic #8720
80BeachBlm ---------- 743-8610

PLUMBING CONTRACTORS–LICENSED (Cont'd)

BIONDI PLUMBING & HEATING INC
ALL REPAIRS LARGE AND SMALL
Residential & Commercial
WATER HEATERS & BOILERS
Remodeling Work Available
Bonded & Insured N.J. Lic. #6555
WestOrangeArea ---------- 731-3318

BOGUSH
MontclairArea ---------- 744-4800
(Please See Our Display Ad Page 473)
BORNSTEIN SONS INC
Toll Free ---------- 800 287-6651
(Please See Our Display Ad Page 466)
Bornstein Sons Inc
19CommerceRd Fairfld ---------- 575-5050
Brownie Work's 101 N FullertonAv Mtc --- 783-1613
BUGGELN BROS
Plumbing & Heating- Industrial, Residential, Commercial-NJ Lic 7013
5½Gray WCald ---------- 364-1575
BURY BROTHERS INC
6 OrangePl WO ---------- 731-7496
Calamito Joseph Plumbing & Heating
10 N Willow Mtc ---------- 744-3383

CAPRIA FRANK
State License # 4700
FREE ESTIMATES
Residential • Commercial
FIRE SPRINKLERS
WATER HEATERS
BATHROOM REMODELING
Gas Boilers Installed & Repaired
"NO JOB TOO SMALL"
Emergency Service
32CedarhurstAvWPat ---------- 279-3699

Caputo J F Plumber 66DerwentAv Vro --- 239-9433
CAPUTO JOS & SON
26 E Lincoln Vro ---------- 239-1579

CENTANNI & SON
Plumbing • Heating • Bathrooms
NJ Lic#3421 • Remodeling • Old & New
Electric Sewer Cleaning
129 OverlookAvEHnvrTwp ---------- 884-2269

CERTIFIED PLUMBING & HEATING CORP
SMALL & LARGE REPAIRS
• CERTIFIED BACKFLOW DEVICE TESTER
ELECTRIC SEWER CLEANING
748-8084
SPECIALIZING IN EMERGENCY SERVICE
MARLIN GELLER PLUMBING LIC #6424
CREDIT CARDS WELCOME
BloomfieldArea ---------- 748-8084

COFONE PLUMBING & HEATING
COMPLETE REMODELING
PLUMBING & HEATING REPAIRS
GAS WATER HEATERS
BATHROOMS & KITCHENS
STATE LICENSE #665
126BelmohrBlv ---------- 759-6672

COLIN TURNER PLUMBING
PLUMBING & HEATING
24 HOUR SERVICE
GAS BOILERS & WATER HEATERS
LIC # 9922
OrangeArea ---------- 414-8411

Cox George E 191SunsetAv Vro ---------- 239-3808

D STINSON JR
RESIDENTIAL - COMMERCIAL
Complete Plumbing & Heating Services
EMERGENCY SERVICE
Since 1973 Lic # 4814
Water Heaters - Water • Sewer Mains
102MidlandAvMtc ---------- 783-4991

D & D Plumbing Inc 64ClaremontAv Vro - 857-0480
D'Andrea L J 161ValleyRd Mtc ---------- 746-6586

PLUMBING CONTRACTORS–LICENSED (Cont'd)

DAUM ROBERT W PLUMBING & HEATING CONTRACTOR
CaldwellArea ---------- 228-5544
De Vito Plumbing & Heating
452RidgeRd CdrGv ---------- 857-6655
DENNIS DEKKER PLUMBING & HEATING LIC NO 9488
MontclairArea ---------- 746-7979
(Please See Our Display Ad Page 473)
DI BIANO FRANK JR
79UnionAv Ntly ---------- 667-3952
DISOMMA JOHN S PLUMBING & HEATING INC LittleFallsArea -------- 785-1763
(Please See Our Display Ad Page 474)
DRAIN BUSTERS PLUMBING & HEATING
Toll Free ---------- 800 457-5479
(Please See Our Display Ad Page 467)
ECONO-ROOTER INC
BloomfieldArea ---------- 746-2055
(Please See Our Display Ad Page 467)
ECONOMY PLUMBING & HEATING CO
39LaFranceAv Blm ---------- 748-5390
(Please See Our Display Ad Page 472)
Edward Hall Plumbing
259NewarkAv Blm ---------- 748-8023
EMERGENCY PLUMBING AND HEATING 26RidgewayAv WO -------- 736-4041
(Please See Our Display Ad Page 472)
Express Plumbing & Heating
RoselandArea ---------- 228-7755
Faig Paul Plumbing & Heating
GlenRidgeArea ---------- 743-8467
Failla Plumbing & Heating
MontclairArea ---------- 746-2541
Falcone Susan Plumbing & Heating Co
BloomfieldArea ---------- 566-0918
GAMBINO PLUMBING & HEATING INC
97MapleAv Mtc ---------- 783-3199
(Please See Our Display Ad Page 470)
GARNER BROS
93BayAv Blm ---------- 748-0981
(Please See Our Display Ad Page 472)

GARTHWAITE CONTRACTORS PLUMBING & HEATING
HOT WATER HEATERS & BOILERS
OUR SPECIALTIES N.J. St. Lic # 6292
MASTERCARD & VISA ACCEPTED
13CypressAvVro ---------- 239-1661

GATELY PLUMBING & HEATING CO
17HillcrestAv WO ---------- 731-2070
GRAHAM DAVE CO MaplewoodArea -------- 763-2146
GRIECO C M
721Valley Maplewood ---------- 622-0771
HAMILTON PLUMBING & HEATING
79FairfieldAv WCald ---------- 403-1680
HANOVER MECHANICAL INC
Toll Free ---------- 800 636-0637
(Please See Our Display Ad Page 473)
HECHT LEO INC
105MillRd Irv ---------- 374-5500
HEYRICH JOHN INC
82ValleyRd Mtc ---------- 744-0454
Jaeger & Son 221Harrison Ntly ---------- 667-1504
Jennel Plumbing & Heating Inc
CedarGroveArea ---------- 239-0090
Joe The Plumber Inc
99ShermanAv CdrGv ---------- 239-3113
JOE VALENTE PLUMBING & HEATING CO INC 81ElmwoodTer WCald ------- 228-4433
(Please See Our Display Ad Page 471)

JOSEPH SIEGMUND PLUMBING & HEATING
Bathrooms & Kitchens
Repairs & Alterations
Licensed Plumber
Lic # 2605
Evenings Call 762-3079
321 OrangeRdMtc ---------- 746-6595

CONTINUED NEXT LISTING PAGE

ALL CLEAR
PLUMBING - DRAIN & SEWER CLEANING



EMERGENCY
1/2 HOUR SERVICE
FREE ESTIMATES

Fast *ROOTER* Service
24 HOURS
7 DAYS A WEEK
NO EXTRA CHARGE FOR
NIGHTS • WEEKENDS • HOLIDAYS

VISA MasterCard

N.J. STATE
MASTER PLUMBERS
LIC. #6562
ROBERT GARNER

PLUMBING & SEWERS

- DRAINS
- TOILETS
- SHOWERS
- WATER HEATERS
- SINKS
- TUBS
- SEWERS
- BOILERS

Basements Pumped
Residential & Commercial

BOILER

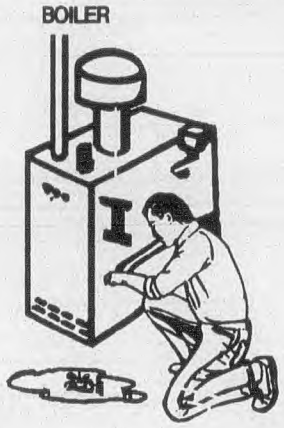

BOILER REPAIRS &
INSTALLATIONS

HOT WATER HEATER
INSTALLATIONS

WATER HEATER



338-2233
BLOOMFIELD

783-5595
MONTCLAIR

661-4100
NUTLEY • BELLEVILLE

226-2500
THE CALDWELLS

PHONES CHEERFULLY ANSWERED BY OUR OFFICE STAFF

SEE OUR COUPON

SEE OUR COUPON

ROTO-ROOTER®

PLUMBERS

AND AWAY GO TROUBLES DOWN THE DRAIN®

COMPLETE PLUMBING, HEATING & DRAIN CLEANING SERVICE

NO EXTRA CHARGE - NIGHTS/WEEKENDS/HOLIDAYS

SERVICE AVAILABLE 24 HOURS A DAY

ALL TYPES OF PLUMBING & HEATING REPAIRS

SERVICE AT YOUR CONVENIENCE

SINCE 1935

FREE ESTIMATES

1 HOUR EMERGENCY SERVICE

VISA DISCOVER NOVUS MasterCard SENIOR CITIZEN DISCOUNT

WEST ESSEX
973-228-2212

ESSEX COUNTY
973-673-6426

LICENSED & INSURED NEW JERSEY STATE LICENSE #9883

ARMOR

PLUMBING & HEATING INC

N.J. STATE LIC. NO 9957

SCD SENIOR CITIZEN DISCOUNTS

FULLY INSURED & BONDED

SEE OUR COUPON

RESIDENTIAL ⊕ COMMERCIAL ⊕ INDUSTRIAL

- **7 DAYS - 24 HOURS SEWER & DRAIN CLEANING**
- **IMMEDIATE EMERGENCY RESPONSE**
- **FREE ESTIMATES**
- **REASONABLE RATES**
- **PROFESSIONAL WORK DONE**

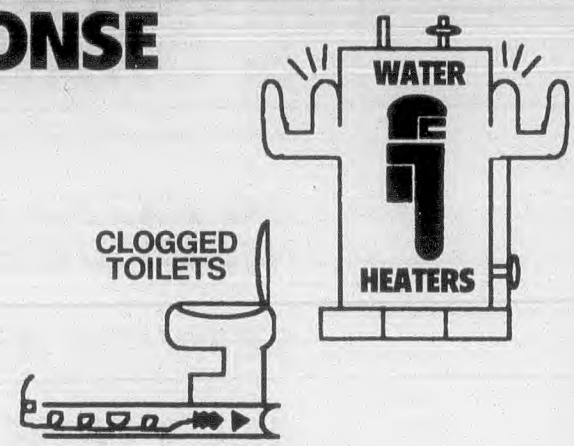

- SINKS
- TUBS/ SHOWERS
- NEW CONSTRUCTION
- HOT AIR FURNACES
- GREASE TRAPS
- BROKEN PIPES
- CLOGGED DRAINS
- FROZEN PIPES
- RENOVATIONS
- NEW BATHROOMS
- MAIN LINES
- SEWERS REPAIRED
- DISHWASHERS
- CENTRAL AIR CONDITIONING
- WATER MAINS
- REMODELING
- ROOF DRAINS
- WASHER - DRYER INSTALLATION

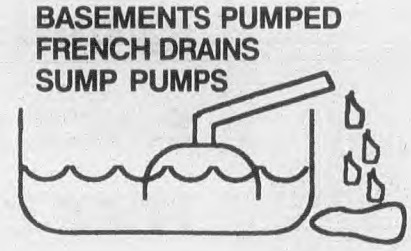

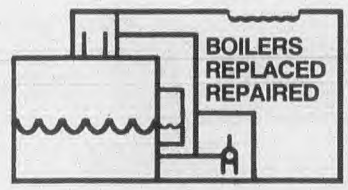

BASEBOARD HEAT
HEATING SYSTEMS
GAS LINES

1-800-990-5592

VISA * SERVING ALL SURROUNDING AREAS MasterCard

24 HOURS

CALL
DAYS - NIGHTS
WEEKENDS

RADIO DISPATCHED

DIAL DIRECT TO OUR OFFICE
NOT to an "I'll Call Back" Answering Service!

* HIGH VELOCITY PIPE CLEANING-2"-24" LINES
* WE ARE ALSO EQUIPPED WITH OUR NEW T.V. CAMERAS, TO INSPECT DRAIN PROBLEMS & ELIMINATE ANY UNNECESSARY DIGGING

EMERGENCY ROOTER SERVICE

JOE DE NORA PLUMBING LICENSE # 6152

USUALLY

ON THE JOB 1 WITHIN 1 - HOUR

DISCOUNTS
• SENIOR CITIZEN
• STATE • COUNTY
• GOVERNMENT • MUNICIPAL

ASK OUR OFFICE ABOUT OUR DISCOUNTS
ALL TYPES of PLUMBING & HEATING

- ☑ SEWERS ☑ SHOWERS
- ☑ SINKS ☑ ROOF DRAINS
- ☑ TUBS ☑ TOILETS ☑ FROZEN PIPES
- ☑ GREASE TRAPS ☑ HOT WATER HEATERS
- ☑ SEWER & WATER MAINS INSTALLED



INDUSTRIAL - RESIDENTIAL
COMMERCIAL - SPECIALISTS

743-5527 ADVANCED PLUMBING & DRAIN CLEANING INC

SERVING ALL ESSEX COUNTY INCLUDING

- BLOOMFIELD
- CALDWELL
- CEDAR GROVE
- CLIFTON
- DELAWANNA
- ESSEX FELLS
- FAIRFIELD
- GLEN RIDGE
- LITTLE FALLS
- MONTCLAIR
- MONTVILLE
- NO CALDWELL
- NUTLEY
- PARSIPPANY
- PINE BROOK
- ROCKAWAY NECK
- ROSELAND
- UP MONTCLAIR
- VERONA
- WEST CALDWELL

SEWER INJECTORS REPAIRED & INSTALLED

DRAINS CLOGGED?
Fast Rooter Service

EMERGENCY SEWER & DRAIN CLEANING



Call the Sewer & Drain Specialists
Residential • Commercial • Restaurants

- We Unclog Any Drain • High Pressure Water Jetting
- Tubs, Laundry Basins, Toilets, Basement Pumped Out & Garbage Disposals • Sewer TV Inspection

EMERGENCY SERVICE
24 HOURS / 7 DAYS



© '94 IMAGE ONE

Call SPEEDY
SEWER & DRAIN SERVICE
"Drainage Specialists"

SAVE MONEY...CALL NOW!!!

Serving Montclair Area Including: Fairfield • Cedar Grove • Caldwells • Bloomfield • Nutley • Roseland • Verona

Montclair
744-6564

*In most cases

Louis Marano New Jersey Plumbing License #10157

FAST! 60 MINUTE SERVICE*

ALADDIN PLUMBING
DRAIN & SEWER CLEANING



Senior Citizen Discount
Feldman Middleton
NJ LIC#7026

VISA MasterCard Discover Card

EMERGENCY 1 HOUR SERVICE

Fast ROOTER Service
24 HOURS
7 DAYS A WEEK
NO EXTRA CHARGE FOR NIGHTS • WEEKENDS • HOLIDAYS

PLUMBING & SEWERS
- DRAINS
- TOILETS
- SHOWERS
- FROZEN PIPES
- WATER MAINS
- SINKS
- TUBS
- HOT WATER HEATERS
- BOILERS
- SUMP PUMPS

Basements Pumped
Residential & Commercial

BOILER



WATER HEATER

24 HOURS FOR MOST HOT WATER HEATERS

BOILER REPAIRS & INSTALLATIONS

HOT WATER HEATER INSTALLATIONS



783-8355

SERVING

• BLOOMFIELD	• DELAWANNA	• LITTLE FALLS	• NUTLEY	• ROSELAND
• CALDWELL	• ESSEX FELLS	• MONTCLAIR	• PARSIPPANY	• UPPER MONTCLAIR
• CEDAR GROVE	• FAIRFIELD	• MONTVILLE	• PINE BROOK	• VERONA
• CLIFTON	• GLEN RIDGE	• NO. CALDWELL	• ROCKAWAY NECK	• WEST CALDWELL & VICINITY

BORNSTEIN SONS, INC.

SERVING NEW JERSEY FOR 3 GENERATIONS SINCE 1928

EPA CERTIFIED

PSE&G The Energy People PARTICIPATING CONTRACTOR

PLUMBING • HEATING
AIR CONDITIONING
ELECTRICAL

PROMPT SERVICE & REPLACEMENT

- Faucet Repairs & Installation
- Stoppages & Electric Sewer Cleaning
- Water Heaters
- Sump Pumps
- Garbage Disposals
- Toilet Repairs & Installations
- Boilers
- Furnaces

RESIDENTIAL
COMMERCIAL
INDUSTRIAL

Servicing Over 7.000 Satisfied Customers- Ask For References

Sales • Service • Installations

RADIO DISPATCHED SERVICE | **0% FINANCING AVAILABLE**

SERVICE AND MAINTENANCE CONTRACTS

VISA MasterCard Discover Novus

Bernard Bornstein
NJ Master Plumbers License #57

Richard E. Fertel
NJ Master Plumbers License #6130
Licensed Electrical Contractor #9019

NJ Electrical Business Permit #9019

1-800-287-6651

ECONO-ROOTER INC

EMERGENCY SEWER & DRAIN CLEANING

7 DAYS A WEEK

RESIDENTIAL • COMMERCIAL • INDUSTRIAL

"FAMILY OWNED & OPERATED FOR 25 YEARS!"

SINKS • SEWERS • TOILETS • TUBS • SHOWERS • LEADER DRAINS

FREE ESTIMATES BY PHONE

WATER HEATERS REPLACED

CALL OUR OFFICE - NOT AN ANSWERING SERVICE



STATE LIC #783

MasterCard VISA

CALL US NOW!

746-2055 751-0776

ESTABLISHED 1969

PLUMBING **HEATING**

WHO YOU GONNA CALL!?

DRAIN BUSTERS

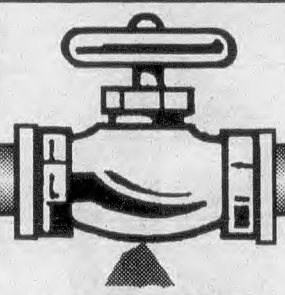

24 HOURS 7 DAYS A WEEK

EMERGENCY SERVICE

NJ LICENSE # 5025

P

FAST ROOTER SERVICE

SEWER & DRAIN SERVICE

35 YEARS EXPERIENCE

RESIDENTIAL • COMMERCIAL • INDUSTRIAL

WATER HEATER



• FROZEN LINES • CLOGGED DRAIN
• WATER LEAKS • SUMP PUMP
• FLOODED BASEMENTS

BOILER



Card VISA DISCOVER NOVUS MasterCard

PRICES QUOTED OVER THE PHONE

FULLY INSURED

800-457-5479

SERVING ALL OF ESSEX COUNTY

SAVE MONEY!

We Charge By The Job... Not The Hour!

24 HR Emergency Service 7 Days a Week
At No Extra Charge*

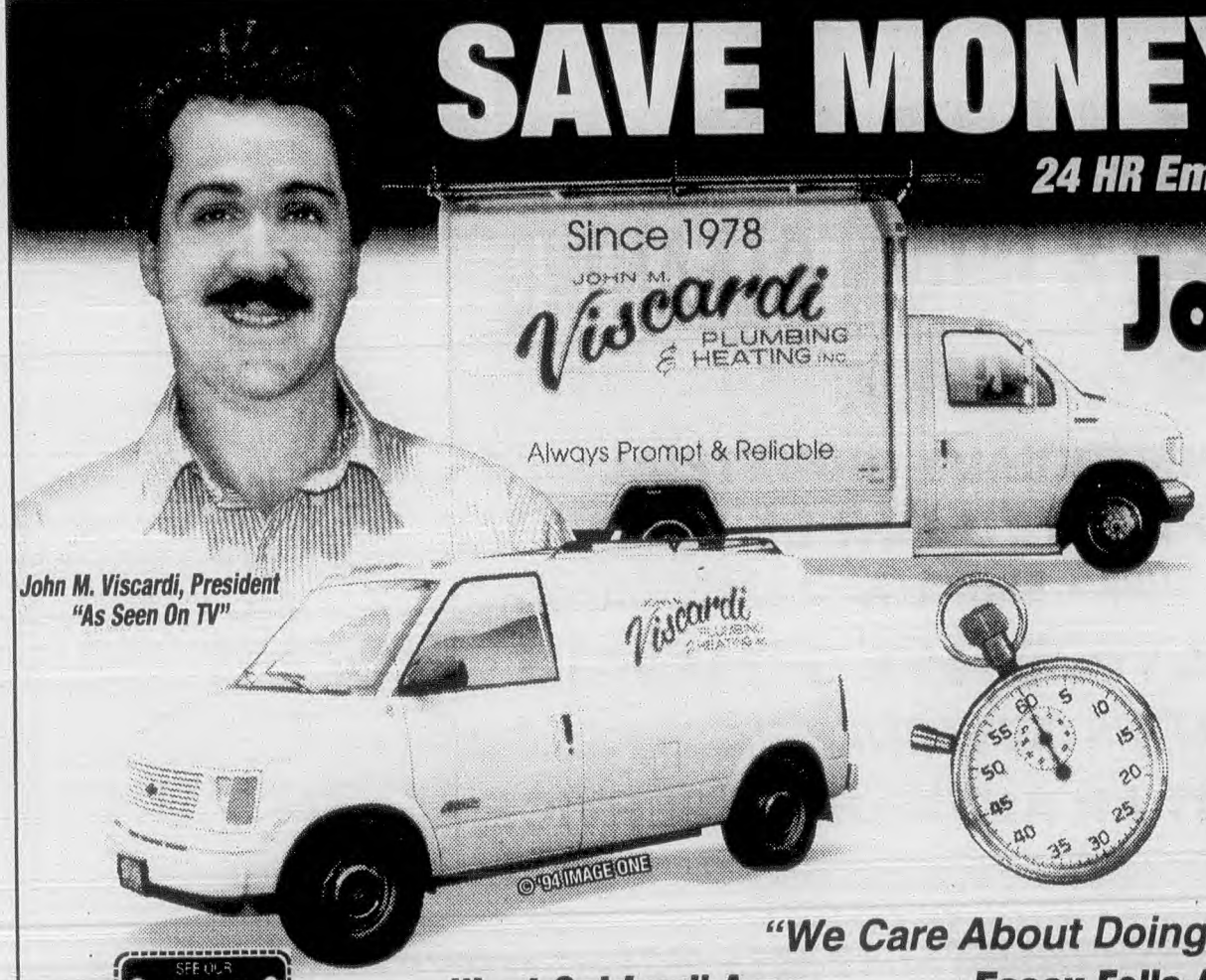

John M. Viscardi, President
"As Seen On TV"

John M. Viscardi
Plumbing • Heating • Air

All For You At No Extra Charge:
- Price Menus: Know The Cost Before You Buy
- Trained Techs: Do The Job Right The First Time
- Lifetime Workmanship Warranty In Writing *
- Flexible Scheduling At Your Convenience
- Fully Stocked Trucks: Saves You Time & Money
- Red Carpet Service: Keeps Your Home Clean

Fast, 60 Minute Emergency Service*

"We Do It All Big or Small."
- Faucet Repairs
- Drain Cleaning
- Water Heaters

"We Care About Doing It Right For You"

SEE OUR $ COUPON $ GREEN PAGES

SCD SENIOR CITIZEN DISCOUNT VISA MasterCard

West Caldwell Area **228-1486** | Essex Fells Area **403-3228** | Nutley Area **661-2294**

N.J. PLBG LIC #6255 **Our Office Staff Awaits Your Call** * CALL FOR DETAILS

NEW JERSEY MASTER PLUMBING
LICENSE #6992 - LOUIS NERI

NERI & RUSSO
PLUMBING AND HEATING

RESIDENTIAL AND COMMERCIAL

Hot Water Heaters • Boiler Replacement
Furnace Repairing • Bathroom Remodeling
Water Services • Sewer Replacement

WHOLESALE WATER HEATER EXCHANGE

SERVICE AND INSTALLATION
YOU CAN TRUST!

MasterCard VISA SCD

ELECTRIC SEWER AND DRAIN CLEANING

227-3599 · 743-3588

SERVING ALL OF ESSEX COUNTY
FROM OUR TWO LOCATIONS

PLUMBING CONTRACTORS–LICENSED (Cont'd)

KAVENY F PAUL INC
32ValleyRd Mtc ---------- 746-5257
If No Answer Call ---------- 744-3707

KELLEY PETER
15GladdingRd Cald ---------- 226-4899
(Please See Our Display Ad Page 474)

KLIMBACK & PONTUS PLUMBING & HEATING INC
117HarrisonAv Rslnd ---------- 226-1149
(Please See Our Display Ad Page 474)

LAFER LEONARD M INC
Plumbing - Heating - Alterations
Residential & Commercial Maintenance
NJ Plumbing License Number 5252
170HaddenfieldRdClft ---------- 779-4042

LARICCIA L J & SON VeronaArea ---------- 239-3650

LARICCIA & MCCORMACK INC PLUMBING & HEATING
Water Heaters • Gas Heating
Bath & Kitchens
N.J. Lic. # 9562
Jobbing Small Repairs
100WatchungAvMtc ---------- 744-7941

Lauderbaugh Ted Plumbing
MontclairArea ---------- 744-0407

LITZEBAUER BROTHERS INC
MontclairArea ---------- 748-2828
(Please See Our Display Ad Page 471)

Lowe Franklin & Son 2Beach Blm ---------- 743-5222

Luzzi Richard J VeronaArea ---------- 239-2204

PLUMBING CONTRACTORS–LICENSED (Cont'd)

MARGO PLUMBING HEATING & COOLING CONTRACTORS CedarGroveArea ---- 890-9878

MCMILLAN PLUMBING & HEATING
Residential • Commercial • Industrial
Water Heaters & Boilers Installed
Small & Large Repairs
Certified Backflow Device Tester
NJ State Lic # 7697 Visa - M/C
NutleyArea ---- 667-7816

METRIC PLUMBING & HEATING INC
32BowdenRd CdrGv ---- 857-1535
(Please See Our Display Ad Page 473)

Montesano & Co Inc PlogRd Fairfld ---- 227-2450

Myron Ken Plumbing & Heating
126HollywoodAv Fairfld ---- 227-3587

NEGLIA MICHAEL J
97BeverlyRd Fairfld ---- 228-5917
(Please See Our Display Ad Page 474)

NERI & RUSSO PLUMBING & HEATING INC FairfieldArea ---- 227-3599
(Please See Our Display Ad Previous Page)

Nicol Donald G Plumbing & Heating
69DeerfieldRd WCald ---- 228-0668

North Jersey Sewer-Citarella Plumbing
FairfieldArea ---- 882-5333

O'BEIRNE THOMAS J & CO INC
Commercial & Industrial Water-Sewer Installation & Repair Lic. 970
37WoodlandRd Rsind ---- 364-1600

O'DONNELL & SON PLUMBING & HEATING RoselandArea ---- 226-3053
(Please See Our Display Ad Page 474)

O'Neill Plumbing & Heating
CedarGroveArea ---- 857-1338

Petine Ted Plumbing & Heating
BloomfieldArea ---- 893-0410

Pignatello Richard J Inc
149ShermanAv CdrGv ---- 239-4311

PIPE-LINE PLUMBING & HEATING CONTRACTORS INC LodiArea ---- 472-2488
(Please See Our Display Ad Page 472)

POTTY DOCTOR COMPANY THE
CaldwellArea ---- 575-8124
(Please See Our Display Ad This Page)

Pride Plumbing CaldwellArea ---- 228-0626

Prinaris Toby Plumbing & Heating
533Grove UMtc ---- 746-5566

Restivo Plumbing & Heating Inc
NutleyArea ---- 667-8457

RICE PLUMBING & HEATING INC
RICHARD D. SORICE ST LIC # 1233
100WilliamsonAvBlm ---- 748-1855

RIEGRAF AUGUSTUS W JR
16MontclairAv Mtc ---- 783-5522

CONTINUED NEXT LISTING PAGE

Your Advertisement In The "Yellow Pages" Reaches Prospective Customers When They Are Ready To Buy. When They Know What They Want – But Not Where To Get It – They Turn To It In The Yellow Pages. Advertising In The Yellow Pages. Tells Where To Buy The Product or Service That You Want. A Look In The Book Saves Steps. A Minute Spent In Pre-Shopping These Pages May Save You Hours Lost In Walking.

The Potty Doctor Co.
Plumbing & Heating



"We Care For Your Pipes"
RESIDENTIAL • COMMERCIAL • INDUSTRIAL
REPAIRS • ALTERATIONS
REMODELING • NEW HOMES
HOT WATER HEATERS • BOILERS
DRAIN & SEWER CLEANING
EMERGENCY SERVICE
"We Make House Calls"
Free Estimates Fully Insured & Bonded
MATT QUICKEL, MASTER PLUMBER LIC #9108
MORRIS COUNTY 973-586-1010
ESSEX COUNTY 973-575-8124

DOCTOR WATER HEATER®



Hot Water Heater
Replacements & Installations
EMERGENCY SERVICE
24 HOURS A DAY 7 DAYS A WEEK
1-800-ASK THE DR.
1-800-275-8433
Free Removal of Old Water Heater
515-8306
Lic. #8473
Rheem Water Heaters

NEED A PLUMBER?



QUICK SERVICE
License #78
Complete Bathroom Remodeling
(973) 227-5983 Fairfield
A Division of
A. Intile & Son
PLUMBING HEATING & SERVICE COMPANY
FREE ESTIMATES
"Personalized Service since 1955"
All Home Services & Repairs
(973) 402-7772 Parsippany



A **Foremost SERVICES**

24 HOUR EMERGENCY SERVICE

PLUMBING • HEATING • AIR COND. • REFRIG.

RESIDENTIAL **DRAIN and AIR DUCT CLEANING** COMMERCIAL

THE UTMOST IN QUALITY SERVICE

RESIDENTIAL · COMMERCIAL

VISA MasterCard

BOILERS ● HOT WATER HEATERS ● TOILETS ● TUBS
SUMP PUMPS ● FAUCETS ● SHOWERS ● REPAIRS
FROZEN PIPES ● WATER LEAKS ● SEWER & DRAIN CLEANING
GAS CONVERSIONS ● SERVICE CONTRACTS
Sewer, Water & Septic LOCATION SERVICE

As Seen On T.V.!

NEW JERSEY
PLUMBING LICENSE NUMBER
6406 & 9141

The Caldwells • Roseland
Essex Fells • Verona
403-2636

Pine Brook • Parsippany
Fairfield • Little Falls
263-3332

Nutley • Bloomfield
Montclair • Cedar Grove
509-8006

PLUMBING CONTRACTORS–LICENSED (Cont'd)

RITEWAY PLUMBING CONTRACTORS
West OrangeArea ---------- **882-0500**
(Please See Our Display Ad Page 473)

ROBSON PLUMBING & HEATING CO
219Broad Blm ---------- **743-4200**

RON'S PLUMBING & HEATING INC
130Liberty Blm ---------- **743-2993**
(Please See Our Display Ad Page 473)

ROTO-ROOTER PLUMBING SERVICE
CaldwellArea ---------- **228-2212**
(Please See Our Display Ad Page 463)

RUSSO BROTHERS & COMPANY PLUMBING & HEATING
WestOrangeArea ---------- **731-4955**
(Please See Our Display Ad Next Page)

S PRUZANSKY ROY SCHLEIGH LEVY PLUMBING MontclairArea ---------- **744-1006**
(Please See Our Display Ad Page 473)

SCHLEIGH ROY PLUMBING
See Our Display Ad Under This Heading
PassaicArea ---------- **778-1176**

CONTINUED NEXT LISTING PAGE

Yellow Pages Shoppers Look For Ads With Information. Like Brand Names. Your Business Hours. The Credit Cards You Accept. And The Special Services You Offer. If You're Still Just A Listing, Now's The Time To Do Something About It. Call Your Yellow Pages Sales Representative.

WHY WAIT?

127

PLUMBING SERVICE TODAY!

VISA MasterCard

*Service *Installations
*Softeners *Water Heaters
*Sewer & Drain Cleaning

A WELTMAN
PLUMBING • HEATING • AIR

ALWAYS AVAILABLE 24 HOUR SERVICE

Your Neighbor Knows. . .We Care

CALL NOW! 743-2700

DANIEL WELTMAN PLUMBING LICENSE NUMBER 6440

GAMBINO
PLUMBING & HEATING

RESIDENTIAL • COMMERCIAL • INDUSTRIAL

- ★ "24 Hour Emergency Service"
- ★ Boiler Installation & Repairs
- ★ Specializing In New & Existing Plumbing
- ★ Fire Protection Service
- ★ Water Main Replacements
- ★ Main Sewers Replaced

NEW JERSEY MASTER
PLUMBER LICENSE NUMBER
7881

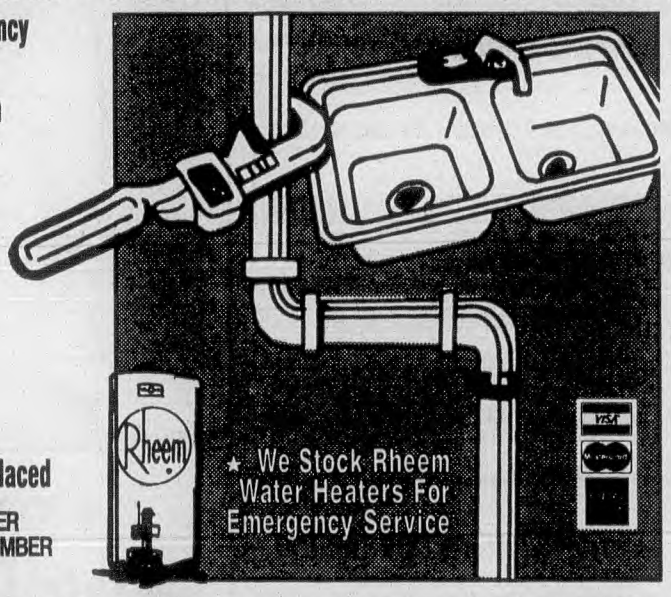

SEWER & DRAIN CLEANING

783-3199

JACK GAMBINO - PRES. MONTCLAIR AREA INSURED & BONDED

A Family Owned Business Since 1920

LITZEBAUER BROTHERS INC

PLUMBING HEATING & ELECTRICAL CONTRACTORS

Prompt, Professional, Personalized Service

AT YOUR SERVICE
SINCE 1920

RESIDENTIAL • COMMERCIAL • INDUSTRIAL
BATHROOM & KITCHEN REMODELING
STEAM & HOT WATER HEATING
BOILERS - PIPING
DOMESTIC WATER HEATERS
GAS & WATER LINES
DRAIN & SEWER CLEANING

SEE OUR COUPON

Insured • Bonded
No Job Too Big Or Too Small
JOHN LITZEBAUER PLUMBING LIC #5985

"EMERGENCY SERVICE"

973-748-2828

24 HR EMERGENCY SERVICE

SEWER & DRAIN CLEANING
HOT WATER HEATERS

ON THE JOB WITHIN 1 HOUR USUALLY

J. VALENTE

Plumbing & Heating INC

RESIDENTIAL & COMMERCIAL

- FAUCET & FIXTURES
- APPLIANCE HOOK-UPS
- BOILERS
- ALL REPAIRS ON PLUMBING
- GAS CONVERSION

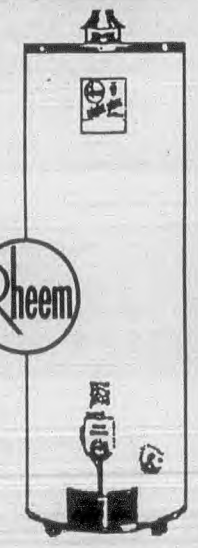

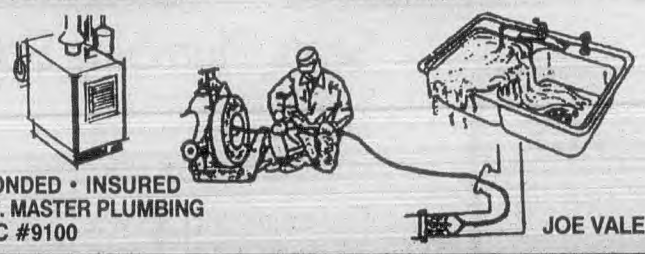

BONDED • INSURED
ST. MASTER PLUMBING
LIC #9100

JOE VALENTE

MONTCLAIR-BLOOMFIELD
GLEN RIDGE
744-3737

CALDWELL-FAIRFIELD
ESSEX FELLS
228-4433

VERONA
CEDAR GROVE
239-9100

EST. 1911

Windheim

PLUMBING & HEATING CO.

N.J. STATE PLUMBING LIC. #143
MEMBER OF MONTCLAIR ASSOCIATED PLUMBING CONTRACTORS

- GAS & OIL HEATING EQUIPMENT
- KITCHENS & BATHROOMS
- SALES & SERVICE

Rheem GAS WATER HEATERS

Style-rite OF AMERICA SHOWER DOORS

WEIL - McLAIN GAS & OIL BOILERS

bryant HEATING SYSTEMS

MEMBER PHCC

DISHWASHERS & GARBAGE DISPOSAL UNITS
FORMICA
VANITIES & CABINETS
PLUMBING FIXTURES

AMERICAN STANDARD

SEAGULL WATER FILTERS

THE BOLD LOOK OF KOHLER
GERBER PLUMBING FIXTURES

JOBBING PROMPTLY ATTENDED TO
ELECTRIC SEWER CLEANING
INSTALLATIONS & REPAIRS ALTERATIONS
"Over 80 Years Of Service"

667-6886

NUTLEY 418 FRANKLIN AVE. NUTLEY



RUSSO BROS PLUMBING

You Can Trust The LOCAL Plumbing Professional - With Over 40 Years Of Experience

Mike Russo, Pres
NJ Lic #331

SAME DAY SERVICE!

* A Fleet Of Radio Dispatched Trucks For FAST SVC. *

- HOT WATER HEATERS
- GAS BOILER CONVERSIONS
- ELEC DRAIN & SEWER CLEANING
- SUMP PUMPS
- BATHROOM REMODELING
- LEADER DRAINS
- APPLIANCE HOOK-UPS
- WATER FILTERS

Residential & Commercial

Phones Answered By Our Staff!

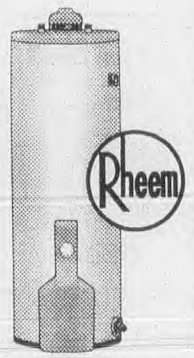

(973) 731-4955 or (908) 273-4161

Serving All Of Essex & Union Cty
Certified BACKFLOW Prevention Inspection & Testing

FOR YOUR DIRECT LINE FOR ALL YOUR PLUMBING NEEDS CALL

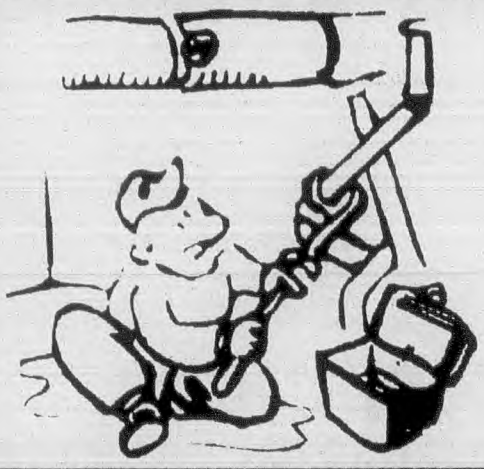

PIPE-LINE
PLUMBING & HEATING CONTRACTORS INC.
Quick, Clean, Courteous Service

- RENOVATIONS
- REPAIRS
- HEATING PROBLEMS
- WATER HEATER REPLACEMENTS
- BOILER TROUBLES
- BATHROOM REMODELING
- DRAIN CLEANING

472-2488 808-1595
TOLL FREE 1-888 - USA - PIPE (1-888-872-7473)
ALWAYS PROMPT! NJ STATE LICENSE # 9893 SERVING NORTH JERSEY

Call someone you know.

SEARS HomeCentral
The Service Side of Sears.SM

Sears Plumbing
Robert Beck, Licensed Master Plumber
Plumbing License Number BIO6762

Sears Plumbing Specialists.

- Full residential services.
- Sewer and drain cleaning.
- Water and gas pipe replacement.
- Repair and replace toilets and all other major plumbing fixtures.
- Satisfaction guaranteed or your money back.

Fast emergency service.
24 hours a day, 7 days a week.
Serving the Montclair area
1-800-4-MY-HOMESM
All installations performed by Sears authorized contractors

24 HOUR SERVICE

PLUMBING	HEATING
FIXTURES - FAUCETS	BOILERS - FURNACES
SEWERS	HOTWATER HEATERS
WATERSERVICE	GAS & OIL CONVERSIONS
APPLIANCES - PUMPS	HIGH EFFICIENCY UNITS
DRAIN CLEANING	BASEBOARD HEAT
WATER FILTERS	TROUBLESHOOTING
FIRE SPRINKLERS	RHEEM - RUUD - CROWN
OUT DOOR DRAINAGE	WEIL MCLAIN
AMERICAN STANDARD	SLANT FIN
KOHLER	ALL MAKES & MODELS
DELTA	

EMERGENCY PLUMBING & HEATING
SINCE 1910
NJ LICENSE # 7307



ALL WORK GUARANTEED
OIL TANK SERVICE BACKHOE SERVICE
JOSEPH SINISI JR
REFERENCES AVAILABLE FULLY STOCKED
BONDED & INSURED
736-4041

178
Save $$$ We Charge By The Job..Not The Hour!!



DISCOUNT Economy
Since 1965
Plumbing • Heating Inc.
Specializing In Fast Quaiity Service

- Yearly Boiler Maintenance
- Water Heaters
- Sewer & Drain Cleaning
- Maintenance Contracts Available
- Sewers & Water Services
- Frozen Pipes • Water Filters

Harry Jacquin Jr.
President
NJ State Plumbers
Lic #1485
Major Credit Cards Accepted
Financing Available

* Save $$$ With Our Value Service Agreement!

CALL (973) 748-5390
Residential Commercial Industrial Institutional

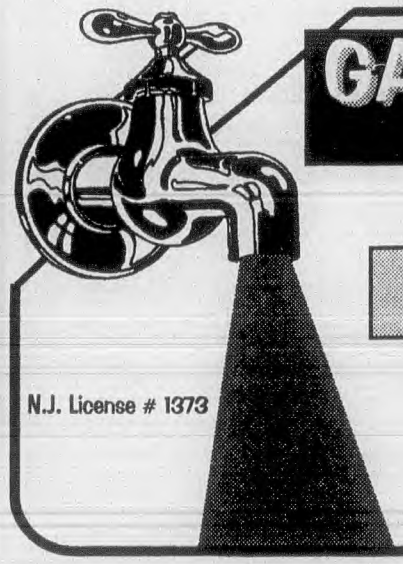

GARNER BROS.
PLUMBING & HEATING
EST. 1917
• RESIDENTIAL •
BATHROOM REMODELING
GAS HEAT INSTALLED
A.O. Smith
748-0981
93 Bay Ave. Bloomfield
N.J. License # 1373

PLUMBING CONTRACTORS–LICENSED (Cont'd)

Scrudato Vincent 367 E PassaicAv Blm --- 338-4552

SEARS ROEBUCK & CO
Montclair
Toll Free ---------- 800 469-4663
(Please See Our Display Ad This Page)

SIGLER PLUMBING & HEATING SERVICE
WATER HEATERS & GAS BOILERS
FAUCETS • TOILETS • VANITIES
SEWER & DRAIN CLEANING
REPAIRS & ALTERATIONS
226-6859
STATE LIC # 4680
7DawsonDrWCald ---------- 226-6859

SPEEDY SEWER & DRAIN
99MapleAv Mtc ---------- 744-6564
(Please See Our Display Ad Page 465)

SQUANGAMOR C & SON 280 OrgRd Mtc - 744-6065

STRAUB EUGENE A & SON INC
PLUMBING & HEATING EST 1898
Electric Sewer Cleaning NJ Lic #3741
KITCHEN & BATHROOM REMODELING
33CraneCald ---------- 226-3644

T-Mont Inc NutleyArea ---------- 284-1173

Tarantola Dennis Plumbing & Heating
BloomfieldArea ---------- 680-0465

THOMAS COX INC
Plumbing • Heating • Construction
Residential • Commercial
N.J. State Lic. No 6996
Hot Water Heaters • Boilers
Kitchen And Bath Remodeling
Water Softeners & Filters
VeronaArea ---------- 857-4444

Tri County General Contracting
180Franklin Blm ---------- 566-9699

CONTINUED NEXT LISTING PAGE

Why Not Let The Yellow Pages Do Your Sales-Building Call Your Bell Atlantic Yellow Pages Sales Representative For Information About Advertising In This Directory. Advertising In The Yellow Pages Tells Where To Buy The Product Or Service You Want. Use This Handy Buyer's Guide. It Will Save You Time And Trouble.

Riteway Plumbing Contractors

973 882-0500

"Third Generation Plumbing - Serving Morris & Essex"

Residential - Commercial

- All Plumbing And Heating System Operations
- Kitchen And Baths
- New Construction / New Systems
- Gas Installations
- Water Heaters / Boilers / Sump Pumps
- Appliance Installations

Free Estimates
Fully Insured And Bonded
NJ State License # 8022

Call 973 882-0500
Michael Mariano

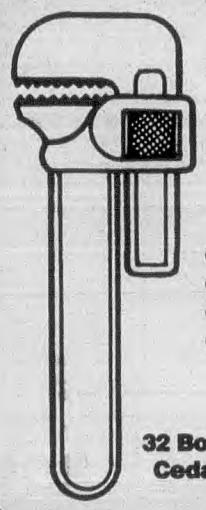

METRIC Plumbing & Heating Inc.

Residential • Commercial • Industrial

HOT WATER HEATERS SALES & SERVICE

- Emergency Service
- Sewer Cleaning
- Alterations
- Appliance Repairs
- Process Piping
- Fire Sprinkler Inspections & Installations
- Mechanical Contractors

32 Bowden Rd. Cedar Grove

857-1535

FAX #857-9649

Gary Maffettone
Plumbers License
Number 6417

THE PLUMBERS TO CALL

24 HOUR EMERGENCY SERVICE

S. PRUZANSKY & SON	778-1176
ROY SCHLEIGH PLUMBING	744-1006
LEVY PLUMBING & HEATING INC	1-800-690-1176



PLUMBING & HEATING
SEWERS & DRAINS CLEANED

4 GENERATIONS SERVING YOUR NEEDS

STEWART PRUZANSKY N.J. ST. LIC.# 4964

743-2993
SALES & SERVICE

Ronald Miller
N.J. Plumbing license number 6489

RON'S

PLUMBING & HEATING INC.





PLUMBING • HEATING • SEWER CLEANING
KITCHEN & BATHROOM REMODELING
VISIT OUR SHOWROOM AT



130 LIBERTY ST BLOOMFIELD N J

EMERGENCY SERVICE

ONE HOUR

24 HOURS - 7 DAYS
SATURDAYS - SUNDAYS - HOLIDAYS

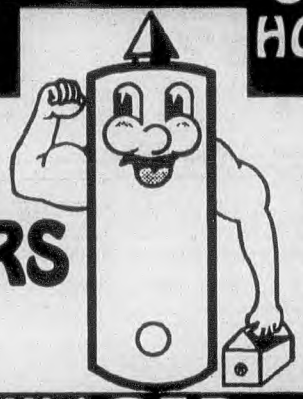

WATER HEATERS ONLY INC.

NJ LIC. #6595

1 800 HOT WATER
LOCAL TOLL FREE 4 6 8 9 2 8 3

BOGUSH PLUMBING • HEATING

Fully Insured
Est. 1945
NJ Master Plumbers
LIC #5730, #5731

24 HOURS – 7 DAYS

"The name you know & trust."
We do the job at a reasonable cost and on time. 10,000 Satisfied Customers Yearly.



Plumbing Service Specialists Serving Essex County
744-4800

- Plumbing Repairs
- Leaky Pipes
- Faucets Repaired
- Toilets Fixed
- Heating Repairs
- Water Heaters
- Thermostats
- Frozen Pipes
- Drain Cleaning
- Sewers–TV Inspected
- Sewers Repaired
- Drain Problems

---

24 HR. EMERGENCY SERVICE



Dennis Dekker

Plumbing & Heating
Sewer & Drains Electrically Cleaned
No Job Too Small

Complete
Bathroom & Kitchen Remodeling
Fully Bonded & Insured • Lic.#9488

Serving Essex Co. Since 1989
973 746-7979

BARDI Plumbing & Heating Co.

FULL SERVICE PLUMBING & HEATING COMPANY

24 HR EMERGENCY SERVICE
A-1 WORKMANSHIP GUARANTEED

RESIDENTIAL • COMMERCIAL
NJ MASTER PLUMBING LIC. #8339

- KITCHEN & BATHROOM REMODELING
- HOT WATER HEATERS • GAS BOILERS
- SEWER & DRAIN CLEANING

857-4452
OR
228-9728

HM Since 1958

STATE LIC. # 7420

PLUMBING, HEATING & AIR CONDITIONING

• REPAIRS • REMODELING • INSTALLATIONS
• HOT WATER HEATERS • BOILERS
• AIR CONDITIONING EXPERTS
• SEWER & DRAIN CLEANING • OIL TO GAS CONVERSIONS

584-7212 800-636-0637

Hanover Mechanicals Inc

Relax & Shop

Bell Atlantic YELLOW PAGES

EMERGENCY SERVICE

PLUMBING •
HEATING •
SEWER CLEANING •
(Gas Heating Specialists)

226-4899

Peter Kelley

STATE LIC #847

Klimback & Pontus Inc
PLUMBING & HEATING
RESIDENTIAL • COMMERCIAL • INDUSTRIAL

STATE LIC # 7811 | 24 HOUR EMERGENCY SERVICE

• BATHROOM & KITCHEN REMODELING • WATER HEATERS
• BOILER INSTALLATION & MAINTENANCE • SEWER & DRAIN OPERATIONS
• APPLIANCES INSTALLED

CREDIT CARDS ACCEPTED

ESTIMATES • FULLY INSURED & BONDED

226-1149
117E HARRISON AVE ROSELAND

MICHAEL J. NEGLIA
PLUMBING & HEATING
SEWER & DRAIN CLEANING
"WE ARE THE PROFESSIONALS"
NJ STATE LIC. # 7249
EMERGENCY SERVICE
228-5917
97 BEVERLY ROAD
FAIRFIELD, N.J.

O'DONNELL & SON
PLUMBING & HEATING
Jim O'Donnell
NJ PLUMBING LICENSE # 9674
• CUSTOM BATHROOM & KITCHEN REMODELING
• GAS WATER HEATERS & BOILER INSTALLATIONS
SERVING THE WEST ESSEX AREA
226-3053
ROSELAND

QUALITY WORK AT AFFORDABLE PRICES!
JOHN DI SOMMA
PLUMBING & HEATING INC.
L. Kieslor
Lic.# 6246



HOT WATER HEATERS • NEW KITCHENS
NEW BATHROOMS
AND MANY OTHER PLUMBING NEEDS!
.NO JOB TOO SMALL
INSTALLATION OF CERAMIC TILE
785-1763

I'll Fix The Pain In Your Drain
OR NO CHARGE
RESIDENTIAL SPECIALISTS
Trying Harder Growing
A 1 ABC
DRAIN & SEWER SERVICE
EMERGENCY
24 HOUR • FULL SERVICE
SEWER & DRAIN CLEANING
Speak To Someone Personally **338-6461** *Prompt Courteous Service*
or 1-800-803-8874
TUBS • SINKS • SHOWERS TOILETS • SEWER MAINS etc
DEODORIZE & DEGREASE YOUR LINE FREE
Over 25 Years Of Service In The Local Community Serving
Bloomfield • Caldwell • Clifton • Essex Fells • Fairfield • Glen Ridge • Montclair
Nutley • Pine Brook • Roseland • Upper Montclair • Verona • West Caldwell
HIGH VELOCITY PIPE CLEANING - 2" TO 24" LINES
COMMERCIAL & INDUSTRIAL WATER BLASTING FLOORS
DISCOUNTS FOR ALL
SEE OUR COUPON
SEE OUR COUPON FOR "EXTRA SAVINGS"
SCD

PLUMBING DRAINS & SEWER CLEANING

Advertisers under this heading provide drain and sewer cleaning services but are not authorized to provide plumbing services unless licensed by the state as a Master Plumber. For a listing of Master Plumbers, please refer to the Plumbing Contractors heading in this directory.

PLUMBING CONTRACTORS–LICENSED (Cont'd)

Valente Joe Plumbing & Heating Co Inc
BloomfieldArea ---------- 744-3737

VALENTE JOE PLUMBING & HEATING CO INC 81ElmwoodTer WCald ------- **228-4433**

Viscardi John M Plumbing & Heating
CliftonArea ---------- 680-1163

VITA JOSEPH PLUMBING & HEATING
LittleFallsArea ---------- **256-8013**

WAGNER PLUMBING & HEATING
347SanfordAv Nwk ---------- 372-6686

WATER HEATERS ONLY INC
Toll Free ---------- **800 468-9283**
(Please See Our Display Ad Previous Page)

West Essex Plumbing
90ClintonRd Fairfld ---------- 575-1114

WILSON R PLUMBING & HEATING INC
207RidgeRd NArl ---------- 201 991-5969

WINDHEIM PLUMBING & HEATING CO
418FranklinAv Ntly ---------- **667-6886**
(Please See Our Display Ad Page 471)

PLUMBING CONTRACTORS REFERRAL SERVICE

A Foremost Plumbing & Heating
BloomfieldArea ---------- 509-8006

Hammer Michael 23JustRd Fairfld -------- 244-1988

T J Mesce Plumbing & Heating Contractors
Inc MontclairArea ---------- 338-2222

WHY NOT ?

When you select someone to supply your needs, make it a point to tell them that you found their advertisement in the...

Bell Atlantic
YELLOW PAGES

Shop Fast, Shop The Bell Atlantic Yellow Pages.

AAA-ABLE PLUMBING

EMERGENCY SERVICE
DRAIN & SEWER CLEANING
ALL PHASES OF PLUMBING
REPAIRS • REPLACEMENTS
24 HR • 7 DAYS
MASTERCARD • VISA
NJ STATE MASTER PLUMBING LIC # 9115

Montclair ---------- 743-9090
West Orange ---------- 669-5500
Orange ---------- 674-6644
CaldwellArea ---------- 228-8788

A-ADMIRAL SEWER & DRAIN CLEANING

EMERGENCY
1 HOUR SERVICE
DRAIN & SEWER CLEANING
CALL DAY OR NIGHT 7 DAYS
VISA & MASTERCARD
SENIOR CITIZEN DISCOUNTS

Verona Area ---------- 239-0566
Caldwell Area ---------- 226-1781
Nutley Area ---------- 661-0921
BloomfieldArea ---------- 743-0318

SERVING NORTH JERSEY SINCE 1967
GENERAL SEWER SERVICE
EMERGENCY SEWER CLEANING • IMMEDIATE RESPONSE
24 HOURS - 7 DAYS

Machine Cleaning All Household Sewer, Toilet, And Sink Lines
High Velocity Water Machines Available For Large Pipe & Long Runs
Residential • Commercial • Industrial
SENIOR CITIZEN DISCOUNTS
226-4248 674-5404

ALL CLEAR
DRAIN & SEWER CLEANING

EMERGENCY ½ HOUR SERVICE
FREE ESTIMATES
Residential Commercial
24 HOURS - 7 DAYS A WEEK
• DRAINS • SINKS
• TOILETS • TUBS
• SHOWERS • SEWERS
• WATER HEATERS • BOILERS
Basements Pumped
ROOTER SERVICE
No Extra Charge For
NIGHTS • WEEKENDS • HOLIDAYS
PHONES ANSWERED BY OUR PROFESSIONAL STAFF
338-2233 BLOOMFIELD
783-5595 MONTCLAIR
661-4100 NUTLEY • BELLEVILLE
226-2500 THE CALDWELLS

"WE DO IT RIGHT THE FIRST TIME!"
JOHN & SONS DRAIN CLEANING
WE UNCLOG DRAINS, SINKS, TUBS
SHOWER STALLS, FLOOR & WASHER DRAINS

A FAMILY OWNED BUSINESS • 14 YEARS EXPERIENCE
WATER JETTING FULLY INSURED (973) 244-0126

PLUMBING DRAINS & SEWER CLEANING (Cont'd)

A 1 ABC EMERGENCY SEWER SERVICE
BloomfieldArea ---------- 338-6461
(Please See Our Display Ad Previous Page)

ACE SEWER SERVICE
FAMILY RUN SINCE 1967
24 HRS., 7 DAYS, 1 HR. SVC. ON:
TOILETS • SHOWERS • SINKS
TUBS • SEWER LINES TO THE STREET
SUMP PUMPS INSTALLED • FULLY INSURED
MontclairArea ---------- 744-4979

ACIMSS SEWER SERVICE
Commercial Industrial Residential
WATER JET CLEANING OF SEWERS
HI-POWERED VACUUMING
CCTV Inspection 3" - 48" / MC-Visa Accptd.
http://www.heyrich.com
PeckmanRdLtFl
Toll Free ---------- 800 562-2739

Aladdin Plumbing Heating Sewer & Drain Co
MontclairArea ---------- 783-8355

ALL CLEAR
CaldwellArea ---------- 226-2500
(Please See Our Display Ad This Page)

AQUA FLOW FREE INC
SEWER & DRAIN CLEANING
24 HOUR EMERGENCY SERVICE
Industrial • Residential & Commercial
HIGH PRESSURE WATER JETS
MASTERCARD & VISA
WestOrangeArea ---------- 669-2522

Bogush Plumbing MontclairArea ---------- 744-8100

Certified Plumbing & Heating Corp
BloomfieldArea ---------- 748-8084

Dennis Dekker Plumbing & Heating Lic No 9488 MontclairArea ---------- 746-7979

DiOrio Sewer & Drain Cleaning
NutleyArea ---------- 667-3600

Econo-Rooter Inc BloomfieldArea ---------- 746-2055

Essex Drain & Sewer Cleaning Co
CaldwellArea ---------- 228-0480

GENERAL SEWER SERVICE
CaldwellArea ---------- 226-4248
(Please See Our Display Ad This Page)

JOHN & SONS DRAIN CLEANING
FairfieldArea ---------- 244-0126
(Please See Our Display Ad This Page)

The UNSTOPPERS
STATE OF THE ART
★ SEWER CLEANING
★ DRAIN CLEANING
★ SEWER JETTING
★ MAIN SEWER UNCLOGGING
★ STORM DRAIN SERVICING
★ PRESSURE WASHING
★ DEGREASING
HOMEOWNERS • COMMERCIAL • INDUSTRIAL
973 242-6904

PLUMBING DRAINS & SEWER CLEANING (Cont'd)

NORTON SEWER & DRAIN SERVICE
CaldwellArea ---------- 575-7788

Rice Plumbing & Heating Inc
100WilliamsonAv Blm ---------- 748-1855

Ron's Plumbing & Heating Inc
130Liberty Blm ---------- 743-2993

ROTO-ROOTER PLUMBING SERVICE
CaldwellArea ---------- 228-2212

Sigler Plumbing & Heating Service
7DawsonDr WCald ---------- 226-6859

THE UNSTOPPERS
NewarkArea ---------- 242-6904
(Please See Our Display Ad This Page)

WILLIAMS THOMAS PLUMBING & HEATING
24 Hour Emergency Service
HillsideArea ---------- 908 687-3195

Find It Fast! Read The Helpful Buying Information In The Yellow Pages Ads – They Tell You Where And When To Buy.

PLUMBING FIXTURES & SUPPLIES–NEW–RETAIL

ALL BATHS & SPAS INC
Bathroom Experts Since 1965
Buy Direct & Save
Luxury Fixtures & Hardware
• Spas • Steam • Sauna • Showers
• Sinks • Faucets • Vanities • Med. Cabinets
CUSTOM TUBS & WHIRLPOOL SYSTEMS
1 800 761-3700
159SawMillRiverRdYonkersNY
Toll Free ---------- 800 761-3700
(200 Min From Whitestone Br)

ALL STATE PLUMBING SUPPLY CO
502CentralAv Or ---------- 677-1710

AMERICAN STANDARD
We have been in the bathroom for over 135 years & offer stylish & quality products.
Ask for American Standard-
We want you to love your bathroom!
American Standard
"FOR INFORMATION CALL"
AUTHORIZED DISTRIBUTORS & SHOWROOM
CEDAR GROVE
VILLAGE BATH & KITCHEN
50CommerceRd CdrGv ---------- 239-1363

BATH CONNECTION THE
All Major Brands on Display
Personalized Service
183MillburnAv Mlb ---------- 467-7888

BATH GALLERY
269StateHwyNo10 EHnvr ---------- 887-5412

PLUMBING FIXTURES & SUPPLIES–NEW–RETAIL (Cont'd)

BORO SUPPLY CO
Eljer Fixtures • Water Heaters
Vanities • Faucets • Whirlpools
Medicine Cabinets • Shower Doors
Boilers • Radiation • Sump Pumps
Repair Parts • Pipe Cut & Threaded
269UnionBlvdTot ---------- 956-8780

CALDWELL-BLOOMFIELD PLUMBING & HEATING SUPPLY CO
21CentralAv Cald ---------- 226-9127
(Please See Our Display Ad Next Page)

COMMUNITY PLUMBING SUPPLY CO
201USHwyNo22 Spfd ---------- 376-2140

CROSSTOWN PLUMBING SUPPLY
196 S Grove EO ---------- 677-1717
(Please See Our Display Ad Next Page)

ELJER PLUMBING PRODUCTS
Fresh ideas are taking shape at Eljer.
Our elegant fine fixtures and faucets mean color and contemporary convenience for you.
CAPTURE THE ELEGANCE
Eljer
"WHERE TO BUY"
WHOLESALE DISTRIBUTORS
CALDWELL PLUMBING & HEATING SUPPLY INC 21CentralAv Cald ----- 226-9127

ELKAY STAINLESS STEEL SINKS & DRINKING FOUNTAINS–
VERONA SUPPLY CO
129BloomfieldAv Vro ---------- 857-3170

CONTINUED NEXT LISTING PAGE

Singac Supply COMPANY, INC.

1432 POMPTON AV. (RT. 23)
CEDAR GROVE, NJ
1 Mile South of Willowbrook Shopping Center

256-0787

OPEN SATURDAY 8 am-12:00 noon **MONDAY-FRIDAY** 7 am - 5:00 pm

DISTRIBUTOR OF:

THE BOLD LOOK OF **KOHLER**®



Infinity
Bath Whirlpool

- WELL SUPPLIES
- SUMP PUMPS
- PIPE
- VALVES
- FITTINGS
- HEATING SUPPLIES
- GARBAGE DISPOSALS
- GAS FIRED BOILERS
- WATER HEATERS

WHOLESALE-RETAIL • EXPERT FREE ADVICE
WE RECOMMEND KOHLER PLUMBING FIXTURES & FAUCETS FOR THE FINEST QUALITY

YOUR HEADQUARTERS FOR
BATHROOM & KITCHEN REMODELING
TUBS - SHOWERS - TOILETS - WHIRLPOOLS - FAUCETS
ACCESSORIES - KOHLER FAUCET REPAIR PARTS

VISIT OUR BEAUTIFUL SHOWROOM

YOUR PLUMBING & HEATING SPECIALIST

CRANE FIXTURES
COMPLETE LINE OF SUPPLIES • COMMERCIAL/RESIDENTIAL

HEATING SYSTEMS-OIL & GAS:
Crown • Heatmakers • Teledyne
EFM • Weil Mclain • EnerJet

FAUCETS:
Delta • Gerber • Valley

WATER FILTERS • RHEEM WATER HEATERS
HONEYWELL CONTROLS

3% Sales Tax

CRANE PLUMBING

SEPT. - MARCH: 7:30 AM - 5:30 PM
SAT. 8:00 AM - 4:00 PM
SUN. 9:00 AM - 1:00 PM

CROSSTOWN PLUMBING SUPPLY
677-1717 196 SOUTH GROVE ST EAST ORANGE



THE PLUMBING SUPPLY HOUSE THAT TREATS YOU RIGHT

A Dazzling Showroom of Possibilities

GPS waterscapes Faucet & Bath Showplace

YOUR COMPLETE BATHROOM REMODELING & ACCESSORIES CENTER

American Standard

KITCHENS • BATHS • WHIRLPOOLS • FIXTURES
FAUCETS • PARTS • PLUMBING • HEATING & A/C • IRRIGATION • PUMP & WELL

Friendly, Helpful Sales Professionals ... Promise

Showroom Hours: Mon-Fri 8-5, Thurs til 8, Open Sat

663 Speedwell Ave, MORRIS PLAINS **GENERAL PLUMBING SUPPLY** 980 New Durham Road EDISON
(973) 993-9700 **(732) 248-1000**

THE BOLD LOOK OF **KOHLER**®
Residential • Commercial • Wholesale

- Stocking distributor Kohler products
- Plumbing Fixtures
- Faucets & Accessories
- Vanities
- Whirlpool Baths
- Boilers & Hot Water Heaters
- Only 3% Sales Tax



visit our KOHLER. SHOWROOM.

Lawrence Kantor, Inc. **678-1000**
169 Scotland Rd., Orange, NJ (1/2 Block South of Route 280)

CALDWELL-BLOOMFIELD PLUMBING & HEATING SUPPLY CO.

"Honest Solutions To Your Plumbing & Heating Problems"

A.O. SMITH | ELJER

21 Central Avenue
Caldwell, NJ 07006
(973) 226-9127

VISIT OUR CALDWELL SHOWROOM & SEE OUR DISPLAY OF KITCHEN & BATH PARTS & ACCESSORIES

HEATING SPECIALTIES

240 Montgomery St.
Bloomfield, NJ 07003
(973) 743-1138

Complete your bathroom & kitchen with

American Standard

Fixtures • Sinks • Whirlpools • Faucets
Your Complete Residential & Commercial Plumbing, Heating & Air Conditioning Supplier

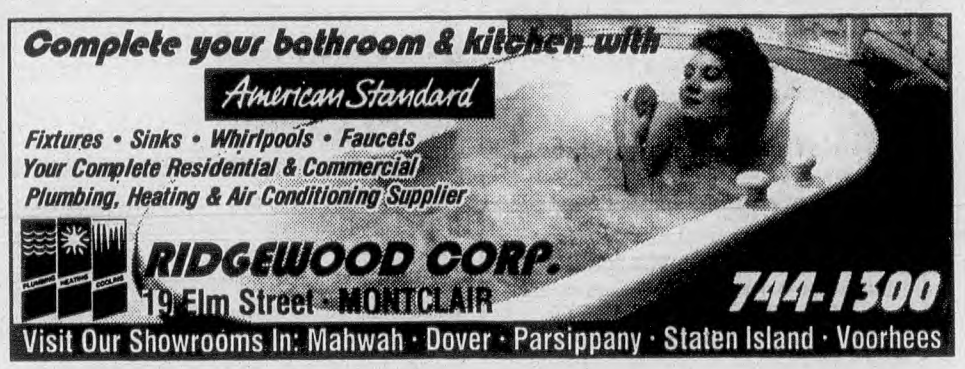

RIDGEWOOD CORP.
19 Elm Street - MONTCLAIR
744-1300

Visit Our Showrooms In: Mahwah · Dover · Parsippany · Staten Island · Voorhees

VAN HOUTEN PLUMBING & HEATING SUPPLY CO

DO-IT-YOURSELF HEADQUARTERS
KOHLER • DELTA FAUCETS
ELJER • WATER HEATERS
RHEEM • RUUD • UTICA BOILERS

Everything In Stock
Competitive Prices
Expert Service
NEW & USED

Free Immediate Delivery

Only 3% Sales Tax
Largest Showroom In The Area

779-0664 810 Main Ave Passaic

The Yellow Pages
Creates Awareness
Stimulates Interest
ADVERTISE!
Bell Atlantic
YELLOW PAGES

PLUMBING FIXTURES & SUPPLIES–NEW–RETAIL (Cont'd)

ESSEX PLUMBING SUPPLY INC
723 S 12th Nwk ---------- 622-5138

GPS-GENERAL PLUMBING SUPPLY INC
663SpeedwellAv MrsPl ---------- 993-9700

GENERAL PLUMBING SUPPLY INC
663SpeedwellAv MrsPl ---------- 993-9700
(Please See Our Display Ad This Page)

HARDWARE DESIGNS INC
135NewDutchLa Fairfld ---------- 808-0266

PLUMBING FIXTURES & SUPPLIES–NEW–RETAIL (Cont'd)

KANTOR LAWRENCE INC
169ScotlandRd Or ---------- 678-1000
(Please See Our Display Ad This Page)

Why Not Check Into The Sales-Building Possibilities Of The Yellow Pages. Call Your Bell Atlantic Yellow Pages Sales Representative For Information On Yellow Pages Advertising.

PLUMBING FIXTURES & SUPPLIES–NEW–RETAIL (Cont'd)

KOHLER PLUMBING PRODUCTS

Bright new colors, bold new ideas in plumbing products. Fixtures and faucets for residential, commercial and institutional use. Insist on KOHLER — it's your mark of value

THE BOLD LOOK OF KOHLER®

"FOR INFORMATION CALL"

REGISTERED SHOWROOMS

BLOOMFIELD

RON'S PLUMBING & HEATING INC 130Liberty Blm ---------- 743-2993

CEDAR GROVE

SINGAC SUPPLY CO 1432PomptonAv CdrGv ---------- 256-0787

HARRISON

ECONOMY SUPPLY CO 204HarrisonAv Hsn ---------- 483-6223

MILLBURN

BATH CONNECTION THE 183MillburnAv Mlb ---------- 467-7888

ORANGE

KANTOR LAWRENCE INC 169ScotlandRd Or ---------- 678-1000

DISTRIBUTORS

CEDAR GROVE

SINGAC SUPPLY CO 1432PomptonAv CdrGv ---------- 256-0787

MAPLEWOOD

NEW JERSEY PLUMBING SUPPLY CO INC 91NewarkWy Mpl ---------- 761-4567

ORANGE

KANTOR LAWRENCE INC 169ScotlandRd Or ---------- 678-1000

MONTCLAIR SUPPLY CO
Bathroom Vanities
32ValleyRd Mtc ---------- 746-5257

NEW JERSEY PLUMBING SUPPLY CO INC 91NewarkWy Mpl ---------- 761-4567

PALERMO SUPPLY COMPANY INC 400AllwoodRd Clft ---------- 614-9464

RIDGEWOOD CORP–MONTCLAIR 19Elm Mtclr ---------- 744-1300
(Please See Our Display Ad Previous Page)

SINGAC SUPPLY CO 1432PomptonAv CdrGv ---------- 256-0787
(Please See Our Display Ad Previous Page)

VAN HOUTEN PLUMBING & HEATING SUPPLY CO 810MainAv Pas --------- 779-0664
(Please See Our Display Ad Previous Page)

WALLINGTON PLUMBING SUPPLY CO

Kohler Fixtures • Moen & Delta Faucets
Slant Fin Baseboard & Boilers
Rheem Water Heaters
Pipe • Valves • Fittings
2396 Hamburg Tpk Wayn.....616-4100
116WallingtonAvWlgtn ---------- 471-2455

PLUMBING FIXTURES & SUPPLIES–WHOL & MFRS

AMERICAN STANDARD–

WHOLESALE DISTRIBUTOR

VERONA SUPPLY CO 129BloomfieldAv Vro ---------- 857-3170

WEINSTOCK SUPPLY CO INC 20Prince Nwk ---------- 642-3210

BELL-RIDGE PLUMBING SUPPLY CORP 103Valley Blv ---------- 751-2100

Bloomfield Plumbing & Heating Supply 240Montgomery Blm ---------- 743-1138

Caldwell Plumbing & Heating Supply Inc 21CentralAv Cald ---------- 226-9127

HANOVER SUPPLY CO 269StateHwyNo10 EastHanover ---- 994-3553

JAMES PLUMBING & HEATING SUPPLIES 205ChristieAv Clft ---------- 772-0263

PALERMO SUPPLY COMPANY INC 400AllwoodRd Clft ---------- 614-9464

Ridgewood Corp-Montclair 19Elm Mtclr ---------- 744-1300

PLUMBING FIXTURES & SUPPLIES–WHOL & MFRS (Cont'd)

TAUB PLUMBING SUPPLY CO INC 451Washington Nwk ---------- 622-7660

VAN HOUTEN PLUMBING & HEATING SUPPLY CO
Please See Ad Under Plumbing Fixtures & Supls-New-Retail
810MainAv Pas ---------- 779-0664

Verona Supply Co 129BloomfieldAv Vro -- 857-3170

WEINSTOCK SUPPLY CO INC 20Prince Nwk ---------- 642-3210

PLYWOOD & VENEERS

ATLANTIC PLYWOOD CORP 1379CommerceAv Bronx NY ----- 718 892-4004

BKT Sons Inc 3KulickRd Fairfld ---------- 227-4499

NEW YORK SASH & DOOR CO INC 70RosalieAv Clft ---------- 478-2000

PODIATRISTS

See "Physicians & Surgeons–Doctors of Podiatric Medicine"

POINT OF SALE SYSTEMS

See "Cash Registers & Supplies"

POLES

A AND A DISTRIBUTORS 27BloomfieldAv Blm ---------- 759-6804

Granville Sales Inc 349FranklinAv Ntly ---- 667-9346

POLICE EQUIPMENT

KELLY'S BADGES & AWARDS INC
Distributor For BUCHLEIN BADGES
1010Broad Nwk ---------- 623-6500

POLISHING

See "Metal Finishers"; "Plating"

POLITICAL ORGANIZATIONS

DEMOCRATIC STATE COMMITTEE 150 W State Tren ---------- 609 392-3367

POPCORN & POPCORN SUPPLIES

NEWARK NUT CO INC 147Mulberry Nwk - 623-3049

SOMERSET SYRUPS
Soda-Juice-Beer-Wine-Ice-24 Hour Svc
Toll Free ---------- 800 526-8865

PORCELAIN ENAMEL REPAIRING & REFINISHING

BATHCREST OF BERGEN CliftonArea ----- 772-6444

Poor Richard's Preservation & Restoration Studio & Workshop
101-103Walnut Mtc ---------- 783-5333

PORT AUTHORITIES & REPRESENTATIVES

Port Of Hamburg 185FairfieldAv WCald -- 403-7828

POST OFFICES

See "Government-United States or Blue Pages Section"

POSTAGE METERING MACHINES

See "Mailing Machines & Equipment"

POSTERS

Hill Publishing Inc 9MartinRd Vro --------- 239-3122

MAGIC COLOR
We turn pictures into posters
227BellevueAv Mtc ---------- 744-5311

ONE FLIGHT UP BOOKS II 63Main Mlb ---- 467-9288

POTATO CHIPS

HERR'S POTATO CHIPS PRETZELS & SNACKS–

AUTHORIZED DISTRIBUTORS

HERR FOODS INC 790NewBrunswickRd Somrst - 732 356-1295

Premiere Food Inc 333USHwyNo46W Fairfld ---------- 882-0340

POWER TRANSMISSION EQUIPMENT

Bobker Bearing Co Inc 16PassaicAv Fairfld ---------- 227-6112

CANGRO TRANSMISSION CO

ELECTRICAL PANEL SHOP
• Browing • Hub City • Warner
• Fincor • Boston • Dodge
BEARINGS & POWER TRANSMISSION
295CrooksAvClft ---------- 772-7662

Channell Power Transmission Inc 1275BloomfieldAv Fairfld ---------- 244-1750

CLARK TRANSMISSION CO INC 220FairfieldRd Fairfld ---------- 227-4422

Dodge-Newark Supply Co Inc 198USHwyNo46 Fairfld ---------- 575-7033

EASTERN BEARING INC 48WestfieldAv Eliz ---------- 908 354-3800

NEWARK PULLEY CO INC 215FrelinghuysenAv Nwk ---------- 242-8600

PATRON TRANSMISSION CORP

Authorized Distributor For
DODGE • FALK • MARTIN
REX AND WARNER
POWER TRANSMISSION PRODUCTS
Full Line Of Bearings
394FirstHack ---------- 201 343-2200

POWER IN MOTION 16MontesanoRd Fairfld ---------- 244-0101

ROBSON BEARING & SUPPLY 165Vanderpool Nwk ---------- 824-0240

SERVICE POWER TRANSMISSION CO

24 HOUR A DAY SERVICE
For Power Transmission Equipment
And All Types Of Bearings
10WashingtonHwthn ---------- 423-3030

POWER WASHING

See "Building Cleaning–Exterior"; "Steam Cleaning–Industrial"; "Water Pressure Cleaning"

PREGNANCY COUNSELING

Birthright Essex County Chapter 623BloomfieldAv Blm ---------- 743-2061

PREMIUM GOODS

Ben Loeb Inc 25PierLaneW Fairfld --------- 882-9022

PREPARATORY SCHOOLS

See "Schools–Secondary & Elementary (Academic)"

PRESERVES, JAMS & JELLIES

B&G Inc 426EagleRockAv Rslnd ---------- 228-2500

PRESSING MACHINES–CLOTHES

Hoffman New Yorker Inc 25LackawannaPl Blm ---------- 748-0500

PRESSURE WASHING

See "Building Cleaning–Exterior"; "Water Pressure Cleaning"

PRINTED & ETCHED CIRCUITS

JP Design Service 64ClintonRd Fairfld ---- 808-7051

Nationwide Circuit Products Inc NutleyArea ---------- 667-1333

P C Drilling Inc 16MontesanoRd Fairfld --- 882-0017

PNC 2 Inc 115CentreE Ntly ---------- 284-1600

PRINTERS

ACS PRINTING INC 105USHwyNo46 Fairfld ---------- 227-0268
(Please See Our Display Ad Next Page)

ABTECH PRINTING INC 64Washington Blm ---------- 429-0666

ACCENT PRESS INC
Complete Printing Services
224BroughtonAv Blm ---------- 338-8243

Ace Litho Service 323NewRd Prspy ------- 244-1683

ACTION INSTANT PRINTING INC 516PleasantValleyWy WO ---------- 736-8023

Advantage Graphics Corporation 341KaplanDr Fairfld ---------- 575-4477

Akiyama Printing Machinery Corp Of America 16ChapinRd PnBk ---------- 227-1003

Aldin Printing Co Inc 187WashingtonAv Ntly ---------- 667-2200

Allied Printing & Graphics Co Inc 103USHwyNo46 Fairfld ---------- 227-0520

ALPHAGRAPHICS PRINTSHOPS OF THE FUTURE

★ FOR MORE INFORMATION ★
Please See Our Display Ad Next Page

511BloomfieldAv Mtc ---------- 509-9721

47Maple Sum ---------- 908 277-3000

3103USHwyNo46 Parsippany
Toll Free ---------- 800 974-2574

AMPRINTERS INC

Best Prices & Quality Printing
Specialized in:
FLYERS • BUSINESS CARDS • LETTERHEADS
ENVELOPES • LABELS • BOOKS
NEWSLETTER • BROCHURES
1049ClintonAvIrv ---------- 373-2228

Associated Graphics Inc 3 OakRd Fairfld - 882-8660

Beckley Press The 2SperryRd Fairfld ------ 227-6350

Bell Mark 331ChangebridgeRd PnBk ------ 882-0202

CONTINUED NEXT LISTING PAGE

Sir Speedy®

PRINTING, COPYING and DIGITAL NETWORK

COMPUTER COLOR GRAPHIC SERVICES

- GRAPHIC DESIGN
- DIGITAL IMAGE CREATION
- OUTPUT MAC/ PC DISKS
- OUTPUT OF POSTSCRIPT FILES
- COMPATIBILITY WITH MOST DESKTOP PUBLISHING PROGRAMS
- XEROX FIERY COLOR OUTPUT
- LARGE FORMAT COLOR OUTPUT

XEROX/COLOR REPRODUCTION SERVICES

- COURSE STUDY MANUALS
- INSTRUCTION BOOKS
- TECHNICAL & SALES MANUALS
- CATALOGS
- LEGAL BRIEFS
- XEROX DOCUCOLOR 40 COLOR COPIES
- CANON CLC500 COLOR COPIES

COMMERCIAL OFFSET/DIGITAL PRINTING SERVICES

- FULL COLOR PRINTING
- LETTERHEADS & ENVELOPES
- BUSINESS CARDS
- NCR FORMS
- ANNOUNCEMENTS
- NEWSLETTERS/BROCHURES
- BINDERY SERVICES
- LABELING/MAILING SERVICES

A Complete Business Communications Service

XEROX DocuTechs
Network Printing & Publishing
297 PASSAIC AVENUE
FAIRFIELD, NJ 07004
(CORNER DANIEL RD.)
575-8961
FAX 575-1367
BBS 244-0947

1-800-606-7746
SAME DAY & 24 HR SERVICE • OVERNIGHT SERVICE AVAILABLE
MODEM 24 HOURS
FREE PICK-UP & DELIVERY
E-mail: sspeedy7051@earthlink.net

Digital Quickcolor
DocuColor 40/Xeikon Color Printing
1275 BLOOMFIELD AVENUE
FAIRFIELD, NJ 07004
(PIO COSTA COMPLEX)
244-1034
FAX 244-1073
BBS 244-1074

P

ACS PRINTING INC

FULL SERVICE PRINTING
COMPUTER DESIGN & TYPESETTING
DESKTOP PUBLISHING



Jiffy-Prints
COLOR COPY CENTER

Mac/PC *Fiery* Color Output
State of the Art *Xerox* Color Copies
Full Color T-Shirt & Sweatshirt Art
***Xerox* High Speed Copying**
Full Service Bindery

- **FREE PICK UP & DELIVERY**
- **ALL MAJOR CREDIT CARDS ACCEPTED**

One stop shopping for all your printing needs

227-0268
Fax Service 227-9224
105 Route 46 West, Fairfield, NJ 07004

---

alphagraphics®

Printshops Of The Future

- Single & Multicolor Printing
- Digital Publishing
- Color Copies
- Business Cards
- Letterhead
- High Volume Copying
- Binding Services
- Proposals & Reports
- Brochures
- Design Services
- Newsletters
- Forms
- Internet Site Design & Maintenance
- Pick-Up & Delivery

When promised. As promised.™

East Brunswick
265 State Hwy No. 18
(800) 560-2110

Edison
561 U.S. Hwy No. 1
(800) 257-4206

Green Brook/ Dunellen
326 Route 22 West
(732) 968-9191

Montclair
423 Bloomfield Ave.
(973) 509-9721

Morristown
60 Speedwell Ave.
(800) 816-2679

New Brunswick
77 Church St.
(732) 545-6696

Park Ridge
141-A Kinderkamack Rd.
(201) 391-6400

Paramus
852 Rte. 17 N.
(201) 670-4411

Parsippany
Morris Hills Shpg. Ctr.
3189 Route 46 at 202
(800) 974-2574

Raritan
Rte. 206 - Raritan Mall
(908) 685-2332

Red Bank
70 Water St.
(732) 758-0095

South Brunswick
4095 U.S. Hwy No. 1
(800) 468-0125

Summit
47 Maple St.
(908) 277-3000

Union
2576 Route 22 East
(800) 730-COPY (2679)

THE PRINT FACTORY

YOUR ONE-STOP PRINTING & KODAK COPY CENTER

From 1 to 100,000 Copies
High Quality Printing and Copies at Great Prices



- 1 Color to 4 Color Printing
- Forms: Computer & Carbonless
- Letterheads
- Envelopes
- Brochures
- Bulletins
- Manuals
- Flyers
- Typesetting
- Fax Services
- Business Cards
- Layout & Artwork

And Much, Much More!

FREE PICK UP & DELIVERY

"Where Service, Quality & Courtesy Come First"

284 BLOOMFIELD AVE • VERONA

Tel: 857-0717 • Fax: 857-3055

budget print
OF BLOOMFIELD

Complete Printing And Copying Center

- Business Stationery
- Letterheads & Envelopes
- Business Forms
- Brochures
- Business Cards
- Rubber Stamps
- Typesetting
- Layout & Artwork
- Reductions
- Enlargements
- Multi Color Printing
- Color Copies
- Flyers
- Resumes
- Letters
- Tickets
- Labels
- Invitations
- Folding
- Collating
- Stapling
- Spiral Binding
- Laminating
- Computer Continuous Forms & Letterhead

WE ARE A FAX CENTER SEND OR RECEIVE YOUR FAX TRANSMISSIONS HERE

DISCOUNTS ON ALL WEDDING INVITATIONS

FAX # 743-2875
PHONE # 743-0073

332 BROAD STREET
BLOOMFIELD

STORE HOURS
MON - FRI 8:30-5:30
SAT 9:00-2:00
AMPLE PARKING

PRINTERS (Cont'd)

BLOOMFIELD PRESS INC
SINCE 1927
GENERAL PRINTERS
LETTERPRESS - OFFSET
Social Announcements & Chance Books
Our Specialty
HRS DAILY 8 AM TO 5 PM
748-4009

497BlmfldAvBlmfld ---------- 748-4009

Brodock Press Inc BloomfieldArea ------- 566-0837

BUDGET PRINT CENTER
UPPER MONTCLAIR
OFFSET PRINTING • XEROX
FULL COLOR COPIES
TYPESETTING
... AND MORE
744-5520

571ValleyRdUMtc ---------- 744-5520

BUDGET PRINT OF BLOOMFIELD
332Broad Blm ---------- 743-0073
(Please See Our Display Ad This Page)

CPG Printing Inc 333NewRd Prspy ------- 575-0075

Calandra Printing Co
491BloomfieldAv Cald ---------- 228-1649

COLONIAL GRAPHICS
92MarylandAv Pat ---------- 345-0600
(Please See Our Display Ad Next Page)

Color House Inc
1275BloomfieldAv Fairfld ---------- 575-2630

Colortech Inc 81TwoBridgesRd Fairfld ---- 882-1137

COLT PRESS THE
Four Color Process Specialist
Quality Lithographers
229Marshall Pat ---------- 742-4339

PRINTERS (Cont'd)

Columbia Press Inc
12 IndustrialRd Fairfld ---------- 575-6535

COMMERCIAL OFFSET INC
5Lawrence Blm ---------- 743-5212

Comphoto-Pica Stat & Zelox & Printing Svcs
456USHwyNo46 Prspy ---------- 575-4414

Continuous Forms New Jersey
FairfieldArea ---------- 808-1110

Cooper Printing 12 IndustrialRd Fairfld -- 808-5575

COPY CAPITOL
29ValleyRd Mtc ---------- 783-3891
(Please See Our Display Ad Next Page)

COPYRITE PRESS

CALDWELL CENTER
FOR OVER 22 YEARS
- Full Service Offset Printing
- High Speed Copying
- Desktop Publishing & Design
- Fax Service
- Shipping Services

FAX # 228-7493
228-4344

352BloomfieldAvCald ---------- 228-4344
(Corner Of Brookside & Bloomfield Ave)

CURRY PRINTERS
16Market Clft ---------- 777-9758
(Please See Our Display Ad Next Page)

DATA BUSINESS-COMPUTER FORMS
111CanfieldAv Rndlph ---------- 252-1236

DEL RUSSO PRINTING CO
513DelavanAv Nwk ---------- 482-6438

Delgen Press 386FranklinAv Ntly --------- 667-9559

CONTINUED NEXT LISTING PAGE



MINUTEMAN PRESS

Quality Printing & Fast Service at the Right Price.

SERVICE..SERVICE..SERVICE..SERVICE!

- Letterheads
- Envelopes
- Business Cards
- Business Forms
- Carbonless Forms
- Color Copying
- Resumes
- Invitations
- Labels
- Flyers
- Brochures
- Catalogs
- Typesetting
- Digital Service
- Art & Design
- Rubber Stamps
- Advertising Specialties
- Complete Bindery

FREE COLOR PRINTING
Blue • Red • Green • Brown • Burgundy

FREE
PICK-UP & DELIVERY

PRINTING • HIGH SPEED COPYING • FAX SERVICE

ROSELAND
178 Eagle Rock Avenue
(Corner Roseland Avenue)
Roseland, N.J. 07068
TEL: 973-226-7744
FAX: 973-226-4769

BLOOMFIELD
625 Bloomfield Avenue
Bloomfield, N.J. 07003
TEL: 973-748-7160
FAX: 973-748-7265

PARSIPPANY
105 Route 46 East
(Corner Of New Road)
Parsippany, N.J. 07054
TEL: 973-276-1990
FAX: 973-276-1999

DEPENDABLE AND PROFESSIONAL SERVICES FOR ALL YOUR PRINTING NEEDS

The Copy Capitol

29 Valley Rd • Montclair, NJ

Home of BIG Copies!
COLOR & BLACK/WHITE

TEL: 783-3891
FAX: 783-0865

Known For Large Format Repro Services:
- Engineering Copies
- Blueprints
- Mylars/Vellums/Sepias
- Posters/Signs/Trial Cards
- Presentation Graphics
- Reducing/Enlarging
- Big Color™ Output (Trade show presentations, special occasions)
- Lamination/Mounting
- Fiery™ Output
- Backlit Signage

(B/W & Blueprints up to 36" by any length)

Other Services:
- Legal Copying / Courtroom Displays
- Letterhead / Envelopes / Business Cards
- Rubber Stamps / Tickets / Labels
- Healthcare & Business Forms
- Wedding & Party Invitations
- Christmas Cards & Photo Ornaments

PRINTING • COPYING • FAX • SHIPPING • BINDING • PHOTOS ON T-SHIRTS • MUGS • HATS • MOUSE PADS
MON. - FRI. 8:30 AM TO 5 PM

•OFFSET/LITHO PRINTING
• 4 COLOR PROCESS ON OUR HEIDELBERG GTOZ
•MULTI COLOR PRINTING
•QUICK PRINT 1 OR 2 COLORS
•HIGH SPEED COPIES
•VOLUME DISCOUNTS
•COPY SIZES UP TO 17 x 22
•XEROX 6250 DP
•IN-LINE BOOKLETS
•TAPE BINDING
•COLOR COPIES
•CAMERA WORK
•1 DAY SIGNS/BANNERS

Lightning PRESS

QUALITY PRINTING & LIGHTNING FAST SERVICE
COMPUTER GRAPHICS & DESKTOP PUBLISHING

839-1470
North Jersey's Reproduction Supermart

"We Specialize In Meeting Impossible Deadlines"

615 ROUTE 23
POMPTON PLAINS, NJ
FAX 839-6724



IN-HOUSE THERMOGRAPHY
Raised Business Cards Letterheads, Envelopes, Etc.

Pickup & Delivery
Monday-Friday 8:30-5:00

•TYPESETTING/LAYOUTS
•LOGO DESIGN
•VELOBINDING
•SELF MAILERS
•BROCHURE FOLDS
•NUMBERING/PERFORATING
•LABELS
•LETTERHEAD/ ENVELOPES
•BUSINESS CARDS
•TECHNICAL MANUALS
•RESUMES
•PRODUCT BROCHURES
•FLYERS/MAILERS
•NEWSLETTERS

"Award Winning COLOR LITHOGRAPHERS"

colonial graphics

Plaques Displayed In Our Offices

Complete Mac/PC
Digital Imaging & Color Scanning
Color Brochures • Catalogs
Direct Mail Specialist

(973) 345-0600
FAX (973) 345-0083

"WE ARE COMPLETE TO COMPETE"
SHEET/PERFECTING DIVISIONS

40 YEARS OF SERVICE

92 MARYLAND AVENUE • PATERSON, NEW JERSEY 07503

Serving All Your Printing Needs & Quickly!

FULL SERVICE ART, TYPESETTING & COMPUTER GRAPHICS DEPT.

BUSINESS CARDS • LETTERHEADS • ENVELOPES • WEDDING INVITES • MENUS • RESUMES
ALL TYPES OF BUSINESS FORMS • SIGNS & POSTERS • LABELS

ADVERTISING SPECIALTIES & SILK SCREENING
PENS • LIGHTERS • MATCHES • CALENDARS • MUGS • PADS
BUTTONS • BALLOONS • KEY TAGS • SHIRTS • CAPS • JACKETS

CURRY PRINTERS **777•9758**

In A Hurry? Call CURRY You'll Be Glad You Did.

FAX: 973•777•4054

16 MARKET STREET, CLIFTON NJ 07012

The Computer Design Group

GRAPHICS III

art/design
conventional photography
digital photography
printing
advertising
computer graphics
silk screening
package design
iris prints
color fieries
large format ink jets
laminating & mounting
computer retouching
computer signs
banners
logo design
type modifications
illustrations
full color comps

131 Roseland Avenue / Caldwell, NJ 07006
(973) 226-4343 • FAX (973) 226-9053 • MODEM (973) 226-7265
e mail • www.graphicsiii.com

PRINTERS (Cont'd)

FERRANTE PRESS
ESTABLISHED 1926
Letterpress - Offset
Social & Commercial Printing • Tickets - Flyers-Stationery-Invitations-Etc.
516BloomfieldAvVro ---------- 239-4344

Folex Biotest Schleussner Inc
6DanielRd Fairfld ---------- 575-4500

Four Star Reproduction Inc
344KaplanDr Fairfld ---------- 227-2001

Garden State Printing Co
4MadisonRd Fairfld ---------- 227-0366

GLICKSMAN PRINTING & GRAPHICS INC
Full Service Printers Since 1959
In-House Typesetting • Design • Camera
Single And Multi-Color Printing
Binding • Copying • Pick-Up & Delivery
Fax (973) 515-5056
319StateHwyNo10EHnvr ---------- 515-8000

GRAPHIC CONCEPTS AND REPRODUCTIONS INC
Full Service Printers Since 1977
- SINGLE / MULTI COLOR PRINTING
- BROCHURES
- FLYERS
- HIGH VOLUME COPYING
- BUSINESS FORMS
- DESK TOP PUBLISHING
- STATIONERY

www.graphiconcepts.com
389PassaicAvFairfld ---------- 882-6900

GRAPHICS III
131RoselandAv Cald ---------- 226-4343
(Please See Our Display Ad This Page)

Great Graphics 5Lawrence Blm ---------- 429-2666

H & K LITHO INC 11CircleAv Clft ---------- 546-4050

HMS Printing Partnership
328BellevilleAv Blm ---------- 748-5640

High Tech Graphics
1275BloomfieldAv Fairfld ---------- 808-6828

HURRICANE PRESS
Complete Printing & Graphics Service
From Logo Design To Printing
Free Pick Up & Delivery
Excellent Courteous Customer Service
Located On The Clifton Border
61WillettPas ---------- 472-2805

Hygrade Printing Corp Inc
8FairfieldCres WCald ---------- 575-7714

INSTY PRINTS OF FAIRFIELD
INSTY-PRINTS
Business Printing Services
- Multi-Color Printing
- High Volume Copying
- Desktop Publishing
- Brochures/Flyers
- Business Stationery

PICK UP & DELIVERY
15GloriaLaFairfld ---------- 808-8470

PRINTERS (Cont'd)

DIGICOLOR
155ParkAv Lyndst ---------- 201 842-0123
(Please See Our Display Ad Next Page)

Direct Printing Impressions Inc
10DwightPl Fairfld ---------- 227-6111

Domino Amjet Inc 67SandParkRd CdrGv - 857-6580

DYNAMIC PRINTING & GRAPHICS INC
825-827BloomfieldAv Clft ---------- 473-7177

ELCAM PRINTING SERVICE INC
"Commercial-Color Litho"
9KulickRd Fairfld ---------- 227-0515

Elite Graphics Inc
285ChangeBridgeRd Mtvil ---------- 882-9769

EXPRESS PRESS
356FranklinAv Blv ---------- 751-1287
(Please See Our Display Ad Next Page)

Put The Bell Atlantic Yellow Pages To Work For You.

PRINTERS (Cont'd)

Iraci Ink MontlcairArea ---------- 744-0635
Jay-Dee Printing Co Inc
16PassaicAv Fairfld ---------- 227-7787
Jemmco Printing Inc
1275BloomfieldAv Fairfld ---------- 575-4486

JIFFY PRINTS INC
See Our Ad Und This Heading
105USHwyNo46 Fairfld ---------- **227-0268**

King Printing Inc 8Church Mtc ---------- 746-7014
Kohn Dennis F & Associates
48FranklinAv Ntly ---------- 562-0141

KWIK-KOPY PRINTING

Letterhead • Envelopes
Brochures • Reports
Newsletters • Invoices
Fax: 575-0863
Pick Up And Delivery Available
New Address In The Pacific Pavilion
Shopping Center Next To Midas Muffler

Kwik Kopy PRINTING

KWIK-KOPY PRINTING CENTER
309USHwyNo46 Prspy ---------- **575-5806**

LEXINGTON GRAPHICS

PRINTING & GRAPHICS SERVICE
ARTWORK • TYPESETTING • DESIGN
COMPUTER & BUSINESS FORMS

4MonheganClft ---------- 773-4888

LIGHTNING PRESS INC
615StateHwyNo23 PoPl ---------- **839-1470**
(Please See Our Display Ad Previous Page)

MPB Graphic Resources
North CaldwellArea ---------- 364-0888
Magic Circle Printing 89Walnut Mtc ---------- 746-5354

PRINTERS (Cont'd)

MAIL BOXES ETC
FULL SERVICE PRINT/COPY CENTER
• VOLUME PRICING
• ANY SIZE JOB--QUICK TURNAROUND
• COLOR COPIES AVAILABLE MOST LOCATIONS
RichfieldCtr1360CliftonAvClftn ----- 777-0344
DrugFairShopCtrRte46WFairfld ----- 244-2499
163EMainLittleFalls ---------- 785-0099
41WatchungPlzMontclair ---------- 744-6611
BroadwaySq759BloomfieldAvWCald ---------- 403-0440

MATTIA PRINTING CO
29ParkAv Nwk ---------- **482-5130**

Megacolor Corp
373USHwyNo46W Fairfld ---------- 244-7824
Mid-State Press Inc
157EagleRockAv Rslnd ---------- 403-8044

MILLBURN PRESS

HIGH QUALITY MULTICOLOR
SHEETFED COMMERCIAL
PRINTING

71NewarkWyMpl ---------- 275-0300

Minuteman Press 625BloomfieldAv Blm -- 748-7160

MINUTEMAN PRESS
178EagleRockAv Rslnd ---------- **226-7744**
(Please See Our Display Ad Page 479)

Minuteman Press 105Rt46E Prspy ---------- 276-1990

MORRIS COUNTY DUPLICATING CORP
1LafayetteAv Mrstwn ---------- **993-8484**
(Please See Our Display Ad This Page)

NEWARK TRADE DIGITAL GRAPHICS
PRINTING AND INTERNET SERVICES
MAC/PC • TYPE/ART • SCANS • FILMS
COLOR COPIES • POSTERS • P/U & DEL.
Open 24 hr M-F http://www.newarktrade.com
177 OakwoodAvOr ---------- 674-3727

CONTINUED NEXT LISTING PAGE

MCD Morris County Duplicating

The Answer To All Your Printing Needs

- High Speed Document Scanning
- CD ROM Supplied for Viewing & Storage
- Canon 700 Color Copies UFO interface
- Full Color Oversize NovaJet Copies
- Intelligent Bates Stamping
- Digital Quality Control
- Legal Briefs
- Litigation Specialists
- Custom Tabs
- 1-4 Color Offset Printing
- Fast Turn-Around
- Complete Bindery
- Typesetting & Design Service Macintosh & PC Environment
- Shipping Service

FREE PICK-UP & DELIVERY

973-993-8484 ▪ FAX 973-605-8828

Specializing in Work For The Legal and Business Communities
Open 24 Hours Monday - Friday ▪ 9 AM - 5:30 PM Saturday
One Lafayette Ave. ▪ Morristown

The Right Printer. The Right People.®

Total Business Printing
Forms, Newsletters, Brochures
Complete Corporate Identity Printing:
Letterhead, Envelopes, Business Cards

- Full Color Printing
- High Volume Copying
- Custom Binding and Finishing
- Graphic Design and Layout
- Electronic Files and Digital Output

PIP PRINTING

VERONA
1-800-994-7479
FAX 857-4687
269 Bloomfield Ave.
(1/4 Mile W. of Rt. 23 Pompton Ave.)
pipver@worldnet.att.net

NEWARK
578-4770
FAX 578-4646
39 Ferry St.
(Next to Forno's Restaurant)
pipnew@aol.com

LIVINGSTON
533-9330
FAX 533-9311
465 W. Mt. Pleasant Ave./Rte. 10 E.
(Next to High Country Sport)
pipliv@aol.com

PARSIPPANY
331-1113
FAX 331-1288
1180 Route 46 West
(1 Blk. W. of Beverwyck Rd.)
martinjc@aol.com

IN BELLEVILLE IT'S EXPRESS PRESS

FULL PRINTING & COPY SERVICE
COMMERCIAL • INDUSTRIAL • PERSONAL

- BUSINESS CARDS • RESUMES • LETTERHEADS
- INVITATIONS • FLYERS • BOOKLETS
- BUSINESS FORMS • LABELS • ENVELOPES
- RUBBER STAMPS • TICKETS • CARBONLESS FORMS
- SILK SCREENING • INVOICES • LAMINATING

COLOR COPIES — FAX TRANSMISSION CENTER 751-5688 — HIGH SPEED KODAK COPYING

COPIES MADE WHILE YOU WAIT

751-1287

356 FRANKLIN AVE (ACROSS FROM RICKEL) BELLEVILLE

STOP PAYING TOO MUCH FOR DESKTOP SERVICES!

CALL NOW AND SAVE ON:

- MAC/PC color output
- Full-Color digital printing
- Giant color poster prints
- Color & B&W laser copies
- 35mm slide imaging
- Overhead Transparencies
- Scitex scanning & Iris proofs

Your source for high-quality, low-cost digital imaging!

digicolor BRIGHT IDEAS IN COLOR

155 PARK AVE. LYNDHURST
(201) **842-0123**

YOUR ONE STOP SHOP FOR QUALITY PRINTING

DESKTOP PUBLISHING
TYPESETTING
LASER COPIES
CANON COLOR COPIES
HIGH SPEED COPYING

BROCHURES
INVITATIONS
LETTERHEADS
ENVELOPES
BUSINESS CARDS
BUSINESS FORMS
PRINTING
BANNERS

The Printer's Place

8 SOUTH FULLERTON AVENUE, MONTCLAIR
744-8889/TEL 744-7201/FAX
PICK-UP AND DELIVERY SERVICE AVAILABLE

P

Stobb's PRINTING CO., INC.

Typesetting
Design
Photostats
Quality Printing
Bindery

18 Washington St.
Bloomfield, NJ 07003
Fax 201-748-2395

748-4441

SPEEDWAY PRINTING
COLOR COPIES

- Letterhead • Brochures
- Envelopes • Newsletters
- Business Cards • Business Forms

Typesetting & Design
Color Output

LIVINGSTON
44 SOUTH LIVINGSTON AVE., LIVINGSTON, NJ
(973) 992-3136

Premier Printing

- Business Cards
- Envelopes
- Paper & Stationery
- Business Forms
- Rubber Stamps
- Typesetting
- Office Supplies
- Labels

(973) 575-0062 Fax (973) 575-6897
FREE PICKUP'S & DELIVERY
Pio Costa Commercial Park
Building 2, Unit 11
1275 Bloomfield Ave., Fairfield

Nutley PRINT and COPY CENTER

- Typesetting • Resumes
- Letterheads • Brochures
- Envelopes • Rubber Stamps
- Business Cards • Laminating
- NCR Forms • Invitations

Color Copying
Hi-Speed Copying & Duplication Service
SCHOOL & OFFICE SUPPLIES
FAX SERVICE 973-661-4883
U.P.S. COUNTER SERVICE
973-661-4711
217 Franklin Ave • Nutley

PRINTERS (Cont'd)

NORTH JERSEY PRESS INC
WEB OFFSET SPECIALISTS
• NEWSPAPERS • MINI TABS
• CIRCULARS • FAX 973-340-7346
1414MainAvClft----------772-2121

Northeast Impressions
39KulickRd Fairfld----------244-0800

NUTLEY PRINT & COPY CENTER
217FranklinAv Ntly---------- 661-4711
(Please See Our Display Ad Previous Page)

Orion Printing & Graphics Inc
18PassaicAv Fairfld----------227-6554

OTIS GRAPHICS INC
COMPLETE GRAPHIC SERVICES
Electronic Publishing Systems
• Design & Art Work • Typesetting
• Camera Work • Offset Presses
• Bindery (with Numbering)
• Full-Color Process Printing
• Thermography • Pick-Up & Delivery
FAX # 201-438-5546
290GrantAvLyndst----------201 438-7120

PIP PRINTING
39Ferry Newark----------578-4770
(Please See Our Display Ad Previous Page)
269BloomfieldAv Vro
Toll Free----------800 994-7479
1180USHwyNo46 Prspy---------- 331-1113
465 W MtPleasantAv Liv---------- 533-9330

PREMIER PRINTING
1275BloomfieldAv Fairfld---------- 575-0062
(Please See Our Display Ad Previous Page)

PRINT FACTORY THE
284BloomfieldAv Vro---------- 857-0717
(Please See Our Display Ad Page 479)

PRINT SHACK
778BloomfieldAv WCald---------- 575-4222

Printers Ink 615PomptonAv CdrGv-------- 857-0022

PRINTERS PLACE THE
295BloomfieldAv Cald---------- 228-1015

PRINTERS PLACE THE
8 S FullertonAv Mtc---------- 744-8889
(Please See Our Display Ad Previous Page)

PRINTING DELITE 279Sanford EO--------- 676-3033

Printwrap Corp 95SandParkRd CdrGv-----239-1144

Progressive Printing Co 58Dodd Blm-----680-8119

R L M Graphics Inc
16SpielmanRd Fairfld----------575-0050

RAPID PRINT
FULL SERVICE OFFSET PRINTING, BINDERY,
COLOR & HIGHSPEED COPYING
FREE PICK-UP & DELIVERY
63ValleySO----------763-4822

REDMOND PRESS
StateHwyNo53 Denvl----------627-1979

Regent Printing 323NewRd Prspy-------- 575-7446

Repromatic Printing Co Inc
16PassaicAv Fairfld----------227-1101

RONED PRINTING 6DeForestAv EHnvr---- 386-1848

Sanibel Graphic Systems
128HillsideAv WCald----------226-4649

SERAFINO PRINTING CO
187WashingtonAv Ntly---------- 661-0101

Sierra Graphics 26CommerceRd Fairfld-- 227-9008

SIR SPEEDY PRINTING CENTER
297PassaicAv Fairfld---------- 575-8961
(Please See Our Display Ad Page 478)

SPEEDWAY PRINTING
44 S LivingstonAv Liv---------- 992-3136
(Please See Our Display Ad Previous Page)

Sree Printing Corp 10Charles Blm---------743-4700

STOBBS PRINTING CO INC
18Washington Blm---------- 748-4441
(Please See Our Display Ad Previous Page)

Techni Graphics 123LehighDr Fairfld----- 575-4299

Thrifty Printing 382BloomfieldAv Blm-----743-1000

Tremont Printing Co
72DeerParkRd Fairfld---------- 227-0742

Tulp Printing & Graphics 50State Blm----743-8979

Val Jay Printing Co 128JeromePl Blm---- 743-9329

West Side Printing House
80PomptonAv Vro----------571-1400

Wilman Press 1275BloomfieldAv Fairfld-- 244-0565

PRINTERS–BUSINESS FORMS

ACS Printing Inc 105USHwyNo46 Fairfld- 227-0268

HIGH TECH GRAPHICS
1275BloomfieldAv Fairfld----------808-6828

Wallace Computer Services Inc
300BroadacresDr Blm----------338-0330

PRINTERS–COLOR

Cafone Printing 231WashingtonAv Ntly-- 667-0084

Elcam Printing Service Inc
9KulickRd Fairfld----------227-0515

Ridgewood Printing House Inc
12 IndustrialRd Fairfld----------808-0319

PRINTERS–GLASS, METAL, PLASTIC, ETC

BERGEN SCREEN PRINTING INC
144LexingtonAv Hack---------- 201 487-3330

PRINTERS-MACHINISTS

See "Machinery Rebuilding & Repairing"

PRINTING EQUIPMENT & SERVICES

A B DICK COMPANY
405MurrayHillPkwyE Ruth
Toll Free----------800 422-3616

Cactus 322USHwyNo46W Prspy----------575-8810

Mitsubishi Lithographic Presses A Division Of Mitsubishi Intl Corp
93Harrison Mtc---------- 744-0332

Printek Equipment Company Inc
22CommerceRd Fairfld---------- 227-0060

PRINTING ROLLERS

AARUBCO RUBBER CO INC
Quick Turnaround New-Recovered Rollers
Journal Repairs For All Presses
9TroastCt Clft---------- 772-8177

MASTER ROLLER MANUFACTURING CORP
Service • Quality • Dependability
At Low Prices
236S11thNwk---------- 622-0500

PRINTING SUPPLIES

Anderson & Vreeland East Inc
8Evans Fairfld----------227-2270

Cut-Size Paper & Envelope Inc
1275BloomfieldAv Fairfld----------808-1117

Graphic Arts Resources Inc
CedarGroveArea---------- 857-7370

PRIVATE SCHOOLS

See "Schools–Secondary & Elementary (Academic)"

PROCESS SERVERS

ALLSTATE SUBPOENA SERVICE OF N J INC
OldBridgeArea----------732 360-2600

DGR SUBPOENA & MESSENGER SERVICE INC
47BloomfieldAv Cald----------403-1700

PRODUCE–RETAIL

Garside Stuffed Breads Produce Plus
377Broad Blm----------748-9496

Green Farm 296GlenwoodAv Blm---------748-7415

Montclair Farms 191GlenridgeAv Mtc---- 746-5116

New Kohinooor Of India Inc
150 Orange Blm---------- 748-6676

Nutley Farms 65FranklinAv Ntly----------661-3095

PRODUCE–WHOLESALE

NUTILE H & CO INC
T/A Statewide Produce
14DundeeAv Pat----------278-6180

R & G PRODUCE CO
445 E RailwayAv Pat---------- 742-2260

PRODUCT DEVELOPMENT & MARKETING

Consumer Product Testing Co Inc
70NewDutchLa Fairfld---------- 808-7111

Creative Products Resource Inc
132 W GreenbrookRd NCald---------- 403-0723

TECH PRODUCTS
FranklinLakesArea---------- 201 848-0668

PROFESSIONAL ORGANIZATIONS

American Culinary Federation Northern NJ Chap Inc VeronaArea----------857-3030

PROMOTIONAL PRODUCTS

See "Advertising Specialties"

Find Where To Buy It In The Bell Atlantic Yellow Pages.

PROOFREADING

Proofreading Plus CaldwellArea----------226-7166

PROPANE GAS

See "Gas Companies"; "Gas–Propane"

PROPELLERS

ATLANTIC PROPELLER SERVICES
53GlendaleAv Edsn----------732 777-0912

PROSTHESES–HUMAN

See "Artificial Breasts"

PROSTHETIC DEVICES

HARRY J LAWALL & SON
86FranklinCornerRd
LrnceTwp----------609 895-1141

J F K LIFESTYLE PROSTHECTICS & ORTHOTICS LABORATORY
1011CliftonAv Clft---------- 778-0048

PSYCHIATRISTS

See "Physicians & Surgeons"

PSYCHIC MEDIUMS

See "Entertainment Bureaus"; "Spiritualists"

PSYCHOANALYSTS

Kramer Stan Lcsw MontclairArea----------744-6170

Passagework Psychotherapy
103Park Mtc----------746-4107

Westhelle Susan M ACSW
MontclairArea----------509-9001

Williams N MSW BloomfieldArea---------- 783-6758

Yellow Pages Shoppers Look For Ads With Information. Like Brand Names. Your Business Hours. The Credit Cards You Accept. And The Special Services You Offer. If You're Still Just A Listing, Now's The Time To Do Something About It. Call Your Yellow Pages Sales Representative.



International Symbol of Access for People with Disabilities.

This Universal Symbol tells that a building or facility is accessible to and usable by people with physical disabilities.

PSYCHOLOGISTS

The State Board of Psychological Examiners, 124 Halsey St., Newark, N.J. 07102, (973) 504-6470, licenses and regulates the practice of Psychologists in the State of New Jersey.

Consumers are advised to check for a valid license when using the services of Psychologists.

ABRAMS LIDIA D PHD CliftonArea --------742-3113

ABRAMS MICHAEL PH D
Diplomate Amer. Bd. Of Prof. Psych.
Lidia D. Abrams Ph D
Clinical Psychology
Personal, Very Private Help
CliftonArea ---------- 742-3113

ACADEMY PSYCHOTHERAPY ASSOCIATES
ANXIETY • STRESS • BURNOUT
Coping With Psychological Aspects Of
Chronic Fatigue Syndrome-Fibromyalgia
Depression-Low Esteem-Alienation
Marital, Couple & Family Counseling
Relationship Issues: Conventional,
Unconventional, Single Life Styles
Women's & Men's Issues
MaplewoodArea ---------- 763-3388

Accaria Philip L Ph D
203BellevueAv UMtc ---------- 744-3664

ADVANCE THROUGH PSYCHOTHERAPY & FAMILY DEVELOPMENT PA
INDIVIDUAL / FAMILY - ALL ISSUES
WE FILE INS. / MOST INS. ACCEPTED
TAMARA SOFAIR - FISCH, PhD
LICENSED CLINICAL PSYCHOLOGIST
WestOrangeArea ---------- 669-3333

AFFILIATED WOMEN IN COUNSELING & PSYCHOTHERAPY
36BloomfieldAv Montclair ---------- 994-4494
(Please See Our Display Ad This Page)

Allegra Counseling Center
185FairfieldAv WCald ---------- 228-6263

Alper Rika PhD 31 S FullertonAv Mtc ----- 746-8233

ANXIETY & PHOBIA TREATMENT SERVICE-TERRAP 209CooperAv UMtc ---------- 783-5588

ARONOW EDWARD PH D
N.J. LIC. PSYCHOLOGIST & MARR. COUNSELOR
SPECIALIZING IN INDIV. THERAPY, MARR.
COUNSELING & SEX THERAPY
69ForestAvVro ---------- 239-6337

ASSOCIATES IN SEX & MARITAL THERAPY 50CherryHillRd Prspy -----257-9000

ATLANTIC OCCUPATIONAL ORTHOPEDIC CENTERS
Neuropsychological Evaluations
Psychophysical Therapy • Biofeedback
Pain Management • Psychoeducational
Evaluation / Treatment • Occupational Stress / Exposure
Toll Free ---------- 888 266-2662
110BloomfieldAvCald ---------- 228-2211

AULETTA RICHARD PH D
470ProspectAv WO ---------- 680-8025
(Please See Our Display Ad This Page)

AVEDON SUE B PSY D
28MillburnAv Spfd ---------- 467-9333

Badin Irwin J Ph D 9PortlandPl Mtc------- 744-6006

BARRETTI LOUIS PH D
295BloomfieldAv Cald ---------- 226-5162

WOMEN'S COUNSELING & PSYCHOTHERAPY
ESTABLISHED 1973
Women, Men, Couples, Children, Groups
Caring, Directive, Practical Problem Solving Approach
SPECIALIZING IN SPIRITUAL PSYCHOLOGY and SEXUAL ABUSE ISSUES
• Adult Children Of Alcoholics • Addictive/Compulsive Behavior
• Anxiety/Anger Depression •
60 POMPTON AVE. RT 23 — VERONA 857-2808 — CALL FOR FREE BROCHURE — LIVINGSTON 992-9190 — 201 S. LIVINGSTON AVE.

RICHARD AULETTA, PH D
Caring Professional Service
CHILDREN • ADOLESCENTS • ADULTS
FAMILIES • COUPLES
LICENSED PSYCHOLOGIST # 2982
Certified School Psychologist
Specializing In Counseling
Special Education Students & Graduates
Consultation With Their Families
FLEXIBLE FEES • INSURANCE ACCEPTED
CONVENIENT DAY, EVENING & WEEKEND HRS
470 Prospect Av., West Orange
680-8025
(Across From Essex Green Shopping Plaza)

Talk to someone who can help.
Licensed, Caring Professionals
Certified in child, adolescent, drug & alcohol, groups, marriage, family & forensics
Montclair Offices
Day & Evening Hrs
Insurance Accepted
NJ License 1639 R Lopresti PHD
Your problem has a solution
PsychOptions, P.A.
Peoplecare
Solution-oriented approaches to stress, anxiety, depression
Coping with loss, abuse, trauma eating disorders drug & alcohol
Self-esteem self-control relationships
Confidential
746-4499 or 888-OptPsych

MONTCLAIR - VERONA
CENTER FOR PSYCHOTHERAPY & MARRIAGE COUNSELING
Jack Chassan, Ph.D.-Director
N.J. Licensed Psychologist & Marriage Counselor
Brief & Longer Term Therapy
Evening Hours Available
746-3245
516 Bloomfield Ave.
Montclair

OCD
Behavior Therapy for Obsessive-Compulsive Disorder
Licensed Psychologist
William M. Gordon, Ph.D.
224 Lorraine Ave.
Upper Montclair, N.J.
(973) 744-8791

CENTER FOR RECOVERY FROM COMPULSIVE BEHAVIOR
Help For Recovery From Addictive/Compulsive Behavior
Relationships, Co-Dependency, Divorce, Break-ups, Affairs
Alcohol, Smoking, Drugs
Overeating, Anorexia, Bulimia
Debting, Overspending, Underearning
Also
Adult Children Of Alcoholics or Otherwise Troubled Families
Sexual Abuse, Anxiety, Depression, Anger, Grief, Guilt
Also Specializing in Children & Adolescents
857-3404
450 Bloomfield Ave. Verona

PSYCHOLOGISTS (Cont'd)

BARTKY MURRAY PH D
ADULT, CHILD & MARITAL THERAPY
STRESS • DEPRESSION
SEX COUNSELING • WORK PROBLEMS
OPPOSITE LIVINGSTON MALL
LICENSED PSYCHOLOGIST
375WalnutLiv ---------- 994-2191

BEHAVIOR THERAPY CENTER
PANIC - AGORAPHOBIA - ANXIETY
PHOBIAS - DEPRESSION - OBSESSIONS
LOW SELF-ESTEEM - STRESS
HOME VISITS AVAIL - R. KORNHABER, PhD
206MainMlb ---------- 376-6062

PSYCHOLOGISTS (Cont'd)

Bensman Rhea Psy D
280BloomfieldAv Vro ---------- 239-0066

BREWSTER RICHARD PSY D
Licensed Psychologist #1331
Certificate In Family Counseling
Children, Adolescents, Adults & Couples
Evening Hours Available
Call For Ins. & HMO's Accepted
369PassaicAvFairfld ---------- 227-4967

BRODZINSKY ANNE PH D
Family Mental Health Consultant
15VillagePlz SO ---------- 762-3860

BRODZINSKY DAVID M PH D
Family Mental Health Consultants
15VillagePlz SO ---------- 762-5561

CONTINUED NEXT LISTING PAGE

AFFILIATED WOMEN
IN COUNSELING & PSYCHOTHERAPY
Warm Professional Attention
Licensed Psychologists & Psychotherapists
Consultation – Referral
FREE PHONE CONSULTATION
Dr. Judith Gurfein, Ph.D., Dir.
Relationship • Marriage & Sex
Stress/Anxiety • Alcohol
Single Living • Depression
Self Esteem • Eating • Abuse
INSURANCE ACCEPTED · SLIDING SCALE
Private Offices Throughout Northern New Jersey
(973) 994-4494
36 Bloomfield, Montclair

PSYCHOLOGISTS (Cont'd)

Center For Identity Development The
31TrinityPl Mtc ---------- 744-6386

CENTER FOR RECOVERY FROM COMPULSIVE BEHAVIOR
450BloomfieldAv Vro ---------- **857-3404**
(Please See Our Display Ad Previous Page)

Colonna Roger ED D
280BloomfieldAv Vro ---------- 239-4141

COUNSELING CARE ASSOCIATES
Henry Seligson, PhD
Individual / Family Counseling
Marital / Relationship Counseling
Psychological / Vocational Evaluations
85 OrientWyRuth ---------- 201 896-4840

COUNSELING & PSYCHOTHERAPY REFERRAL SERVICE
Established 1979
We Find The Right Therapist For You
Women, Men, Couples, Children, Groups
1-800-THERAPIST
SouthOrangeArea ---------- 762-4854

COUNSELING & PSYCHOTHERAPY SERVICES
363Centre Ntly ---------- 235-0018

Craig Stephen S Ph D
157EagleRockAv Rslnd ---------- 226-8487

CULLINA-BESSEY KATHLEEN PSY D
LICENSED PSYCHOLOGIST
ADULT & ADOLESCENT PSYCHOTHERAPY
MARITAL COUNSELING
77ParkMtc ---------- 744-2344

Cutillo Ann 51UpperMontclairPlz UMtc --- 509-9440

DAUBER RICHARD B PH D
50CherryHillRd Prspy ---------- 257-9000

DONNENFELD PENNY PH D
28MillburnAv Spfd ---------- 467-9333

DRANOFF STEVEN PH D
1135CliftonAv Clft ---------- 773-0620

DRANOFF STEVEN PH D
340 E NorthfieldRd Liv ---------- 994-2330

Duryea Walter R Ph D MontclairArea ----- 783-5724

Dyer Frank J Ph D
Psychoanalytic Psychotherapy
70Park Mtc ---------- 783-3051

EATING DISORDERS CENTER FOR THE TREATMENT OF
Individual, Group, Family Therapy
Psychiatric Evaluations & Nutritional Guidance
514SLivingstonAvLiv ---------- 740-0234

EATING DISORDERS CENTER OF MONTCLAIR
Anorexia • Bulimia
Compulsive Over Eating
Binge-eating Disorder
EDUCATION, CONSULTATION
AND PSYCHO THERAPY
605BloomfieldAvMtc ---------- 239-4747

EGAN LYNN PSY D
NJ, NY Licensed Clinical Psychologist
Appointment Available In Montclair
728Washington Hob ---------- **201 659-1759**

FEDER B PH D 198LorraineAv Mtc --------- 746-6815

Finger Dennis ED D MontclairArea -------- 746-6057

Finger Dennis ED D 88Park Mtc ---------- 746-8660

FREUNDLICH KENNETH PH D
50CherryHillRd Prspy ---------- **257-9000**

Fried Kevin L Ph D MontclairArea --------- 509-9620

Friedman Mark J Ph D
72 OverlookRd UMtc ---------- 746-1176

Furnari Susan A ED D
596FranklinAv Ntly ---------- 661-1732

Find Where To Buy It In The Bell Atlantic Yellow Pages.

PSYCHOLOGISTS (Cont'd)

GALLAGHER DANIEL H PH D
2168MillburnAv Mpl ---------- 762-2880

Garden State Psychological Services
21WatsessingAv Blm ---------- 429-0588

GAROFALLOU JAMES G PH D
Adult & Adolescent Psychotherapy
Couples Therapy
82MidlandAv Mtc ---------- **746-7229**

Gieser Marlon T Ph D
543ValleyRd UMtc ---------- 746-0084

Gloria Bernstein Psychotherapist
165Franklin Blm ---------- 429-1550

Gold Leo Ph D 280BloomfieldAv Vro ------ 239-2021

Goldman Judith CSW RoselandArea ------ 226-0150

GOORWITZ LOIS D PH D
Licensed Psychologist • NJ 1687
Individual Psychotherapy
Couple & Family
Adults, Adolescents, Children
Evening Hours Available
207BellevueAvUMtc ---------- 746-9511

GORDON WILLIAM M PH D
224LorraineAv Mtc ---------- **744-8791**
(Please See Our Display Ad Previous Page)

GOULD CAROL S ED D
19GrandViewAv WO ---------- 325-9033

GURTMAN JUDITH PH D
Diplomate In Clinical Psychology
ABPP New Jersey License #1150
11SunsetDr NCald ---------- **226-4073**

Healey D M Ph D 548FranklinAv Ntly ------ 667-5584

Hecker Frances Ph D
224LorraineAv UMtc ---------- 783-3761

HELFMANN BARRY L PSY D
28MillburnAv Spfd ---------- 467-9333

Hertel Robert Ph D
30AppletonRd GlRdg ---------- 743-7084

HOCHBERG JANE K PSY D
Adults, Adolescents
Hours By Appointment
248ColumbiaTpkFlrPk ---------- 377-5078

Hollyer Lauraine Ph D 185Broad Blm ----- 748-7644

HUBSCHMITT DAVID PH D
265USHwyNo46 Tot ---------- 256-4765

HUTCHINS PAUL PH D
2130MillburnAv Mpl ---------- 763-1818

INSTITUTE FOR CHANGE
460BloomfieldAv Mtc ---------- 744-0373

JOHNSON EUGENE B PH D 42Rich Irv ---- 375-0455

Kahn Jeffrey S Ph D CedarGroveArea ----- 857-8857

KAHN JEFFREY S PH D
Individual-Grp-Marital Psychotherapy
Addictions & Eating Disorders
82MidlandAv Mtc ---------- **783-6699**

PSYCHOLOGISTS (Cont'd)

Kane Abigail Ph D 103Park Mtc ---------- 509-2955

Karl Sarah L Ph D
51UpperMontclairPlz Mtc ---------- 746-1341

KEARSE TERENCE PH D
28MillburnAv Spfd ---------- 467-9333

Keyles Stanley Psy D VeronaArea --------- 783-2956

KIRSCH SUSAN LAVITT PH D
LICENSED PSYCHOLOGISTS
ADULTS • ADOLESCENTS • COUPLES
CONSULTATION & PSYCHOTHERAPY
209CooperAvUMtc ---------- 744-8587

Kleefeld Cheryl F Ph D VeronaArea ------- 239-2213

Klein Diane Phd 185Broad Blm ---------- 743-3034

Klein Richard S ED D
526BloomfieldAv Cald ---------- 228-4700

Kramer Sari L Ph D 88Park Mtc ---------- 783-4004

KUTASH IRWIN L PH D P A
340 E NorthfieldRd Liv ---------- 994-2330

LEIBOWITZ MARVIN PH D
42 S MapleAv Ridgwd ---------- 201 445-6378

LEVINE ROBERT PH D
LICENSED PSYCHOLOGIST
INDIVIDUAL • COUPLES • PARENTING
PSYCHOTHERAPY • CONSULTATION
51UpperMontclairPlzUMtc ---------- 744-6244

LEWIS CAROL R PSY D
Diplomate In Clinical Psychology
315 E NorthfieldRd Liv ---------- **761-0200**

LIMOR ORA PSY D 1135CliftonAv Clft ---- 473-7692

LOFFREDO RONALD D PH D
524SouthAvE Crnfd ---------- 908 272-8220

Lombardy Judith A Ph D
382 W PassaicAv Blm ---------- 893-9777

Lopresti Rona Ph D
Individual-Group-Marital
182 InwoodAv Mtc ---------- 746-5650

MASSEY ROBERT F PH D
106StuyvesantAv Krny ---------- 201 997-6795

Mc Millan Robert L ED D
39 S FullertonAv Mtc ---------- 783-7474

MEADOWLAND CENTER FOR COUNSELING & PSYCHOTHERAPY
INDIVIDUAL PSYCHOTHERAPY
COUPLE, FAMILY & GROUP THERAPY
ADULTS, ADOLESCENTS & CHILDREN
Day, Evening & Saturday Appointments
Insurance Welcome
33LincolnAvRuth ---------- 201 933-4425
38MeadowlandsPkwySec ------ 201 864-6868

Get The Bell Atlantic Yellow Pages Habit.

PSYCHOLOGISTS (Cont'd)

MERCURIO DANTE C PH D
Infants Children Adolescents
Psychological Evaluation & Therapy
ADD & Learning Disabilities
Speech / Language Disorders
Developmental & Behavioral Problems
1099BloomfieldAvWCald ---------- 227-0642

METSKY MARVIN PH D
28MillburnAv Spfd ---------- 467-9333

MITCHELL B A PSY D
743NorthfieldAv WO ---------- 736-3042

MOLLOD RUTH PH D
Licensed Child Psychologist, Diplomate
611MountainRd Kineln ---------- **838-4023**
2025HamburgTpk Wayn ---------- 835-6545

Montclair Psychotherapy Associates
198LorraineAv Mtc ---------- 746-6815

MONTCLAIR-VERONA CENTER FOR PSYCHOTHERAPY & MARRIAGE COUNSELING
516BloomfieldAv Mtc ---------- **746-3245**
(Please See Our Display Ad Previous Page)

Montville Human Relations Center
170ChangeBridgeRd Mtvil ---------- 575-9021

MORGAN DONALD PSY D
28MillburnAv Spfd ---------- 467-9333

N J PSYCHOLOGICAL ASSOCIATION
N.J. Psych. Assoc. Referral Svc.
349 East NorthfieldRd Liv ---------- **535-9888**

N J PSYCHOLOGICAL SERVICES GROUP 201RidgeRd NArl ------ **201 998-4300**

Nattland Candice Psy D
22CrescentThe Mtc ---------- 783-2110

O'CONNELL TIMOTHY J PH D
615 W MtPleasantAv Liv ---------- 992-6171

OOSTING ROSE PH D 5DuryeaRd UMtc --- 746-8603

PECKMAN FRANCESCA PSY D
ENGLISH/SPANISH THERAPY/PSYCH TESTING
ASSERTIVENESS TRAINING • DIVORCE MEDIATION
FORENSICS • EXPERT WITNESS • GRIEF
STRESS • ANXIETY • DEPRESSION
CHILDREN • TEENS • ADULTS
FAMILIES • COUPLES • INDIVIDUALS
280BloomfieldAvVro ---------- 239-5857

Pedoto Joseph P Ph D
605BloomfieldAv Mtc ---------- 783-7772

PILCHMAN DAVID PH D
28MillburnAv Spfd ---------- 467-9333

Porter Carol L ED D
51UpperMonclairPlz UMtc ---------- 783-4511

PSYCHOLOGICAL CONSULTANTS GROUP
NICHOLAS P ARMENTI PH D
51UpperMontclairPlzUMtc ---------- 744-5353

Go to the Green Page$ for Money-$aving Coupons

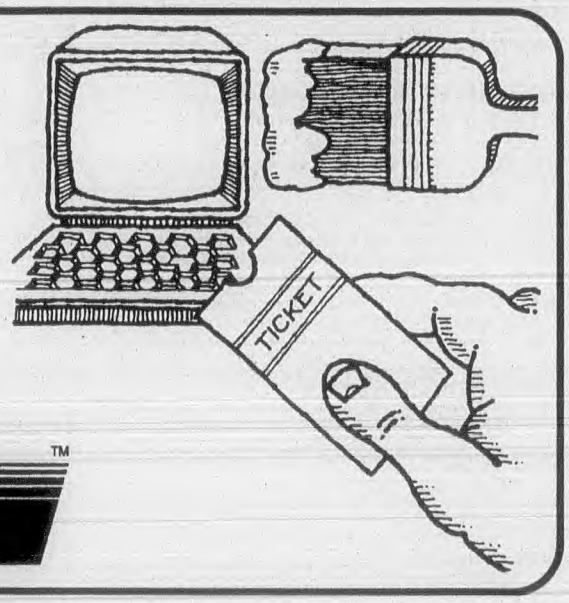

Green Page$ Coupons

Bell Atlantic™ YELLOW PAGES

PSYCHOLOGISTS (Cont'd)

PSYCHOLOGICAL GROWTH SERVICES
Adult Adolescent Child Family Therapy
Marriage Counseling - School Problems
39SFullertonAvMtc----------783-4433

PSYCHOPTIONS PA
MontclairArea----------746-4499
(Please See Our Display Ad Page 483)
Psychotherapy MontclairArea----------509-8195

Pulliam Barbara Ph D
68 OverlookRd UMtc----------509-7335

Raymond Robert Ph D MontclairArea-----744-1774

RICHMOND LOUIS D PH D
LICENSED PSYCHOLOGIST • NJ# 2811
INDIVIDUAL, COUPLE & FAMILY THERAPY
ADULTS, ADOLESCENTS & CHILDREN
TREATMENT OF DEPRESSION & ANXIETY
ANGER & STRESS MANAGEMENT
201BloomfieldAvVro----------857-3113

ROSS LLOYD PH D P A
127 E RidgewoodAv Ridgwd----- 201 445-0280

RUBINSTEIN ALFRED M PHD
PSYCHOTHERAPY
FOR OLDER ADULTS
Medicare Assignment Accepted
MontclairArea----------783-0739

Salvador Carole A Psy D
Canfield Office Park-Route 23
882PomptonAv CdrGv----------239-0852

Sansone Carmela Ph D
245MountainAv NCald----------228-0099

Sard David Ph D 17MidlandAv Mtc--------509-0101

SAVAGE JAMES A PSY D
349 E NorthfieldRd Liv----------994-3113

SAVRIN ELISSA PH D 28MillburnAv Spfd-467-9333

PSYCHOLOGISTS (Cont'd)

SCHNEIDER MYRNA PH D
ACTIVE - PROBLEM SOLVING
APPROACHES
ADULTS • COUPLES • FAMILIES • CHILDREN
WOMEN'S ISSUES • DEPRESSION • ANXIETY
ADDICTIONS • SELF-ESTEEM • STRESS • LIC #2312
5FalconCtLiv----------535-3229

SCHRIMMER GAIL PH D
28MillburnAv Spfd----------467-9333

SCHROEDER JAMES PH D
N.J. License #1387
Everybody Needs Someone To Listen
290 S LivingstonAv Liv----------994-3454

SCHWARTZ RICHARD PSY D
224LorraineAv UMtc----------783-3761

Scolamiero Bernadette Psy D
TroyTowers----------680-4343

Sears Charlena D Psy D 50Church Mtc---744-8725

SHACK-FINGER LAURA ED D
88Park Mtc----------746-8660

SHIRE ALBERT PH D 19-BProspect SO----763-6495

SILVERMAN HIRSCH LAZAAR PH D
123GregoryAv WO----------731-1137

SNYDER MARGARET T PH D
207BellevueAv UMtc----------746-0551

SOFAIR-FISCH TAMARA PH D
West OrangeArea----------669-3333

Spieler Elaine ED D
37 N FullertonAv Mtc----------783-6540

Stafford Inge P ED D CaldwellArea--------226-7899

Stafford Inge P ED D 88Park Mtc---------509-0055

STAINTON ANN COMBS PH D
157EagleRockAv Rslnd----------403-0055

STARR BARBARA ED D LivingstonArea---325-7590

STEINBERG LOIS R PH D
25 Orchard Denvl----------625-8522

SUGARMAN IRA PH D
220HamburgTpk Wayn----------790-8087

Sullivan & Associates 45Park Mtc--------655-9027

SUSSWEIN BEN J PH D
17MidlandAv Mtc----------783-6003

PSYCHOLOGISTS (Cont'd)

SZMAK DAVID PSY D
ADULT ADOLESCENT CHILD FAMILY
Anxiety - Panic - Phobias
Parenting - Relationships - School Problems
LICENSED PSYCHOLOGIST
460BloomfieldAvMtc----------744-0373

Taylor Barbara A Ph D
594ValleyRd UMtc----------783-8600

Van Raalte Peggy Psy D
19BrunswickRd Mtc----------746-7822

WATCHMAN BETH PH D
Licensed Psychologist
Anxiety • Depression • Relationships
Marital • Infertility
1005CliftonAvClft----------773-2828

WATTER DANIEL N ED D FAACS
50CherryHillRd Prspy----------257-9000

White Margaret L Ph D
212MontclairAv UMtc----------746-5442

WIESNER MARCUS PH D
PSYCHOTHERAPY
PROBLEMS IN LIVING
MID-LIFE TRANSITIONS
MARRIAGE COUNSELING
Licensed Psychologist
MontclairArea----------783-8751

WOLVERTON GWEN T PSY D
1UpperMountainAv Mtc----------746-1414

PSYCHOLOGISTS (Cont'd)

WOMEN'S COUNSELING & PSYCHOTHERAPY
201 S LivingstonAv Liv----------992-9190
(Please See Our Display Ad Page 483)

Woolf Gerald Ph D PineBrookArea---------808-9597

WOS MICHAEL PH D
LICENSED CLINICAL PSYCHOLOGIST
INDIVIDUAL PSYCHOTHERAPY
COUPLE & FAMILY THERAPY
SPECIALIZING IN
STRESS & ANXIETY DISORDERS
1135CliftonAvClft----------473-5284

PSYCHOTHERAPIST

See "Clinics"; "Psychoanalysts"; "Social Workers"

PUBLIC RELATIONS COUNSELORS

Aronel Communications Inc
14ForestAv Cald----------226-6419

Barbara Spector Yeninas Media Inc
185FairfieldAv WCald----------226-8580

Blethen & Youdovin PR Counselors
31 S FullertonAv Mtc----------746-8183

Capitani Public Relations NutleyArea-----661-9678

CHERENSON CARROLL & HOLZER
3Regent Liv----------992-7800

Colaiacovo & Hoffman Public Relations
325ForestAv GlRdg----------783-4868

Coyne Public Relations 8ForestAv Cald---364-8484

CUFFARI & COMPANY INC
311ClaremontAv Mtc----------746-8084

Dassinger Creative Services
32ArdsleyRd Mtc----------746-6474

Dera Joe & Associates 320Park UMtc-----783-1020

FREEMAN GERALD INC
855ValleyRd Clft----------470-0400

Grevatt Ren Associates
209CooperAv UMtc----------509-2801

Kita Group The MontclairArea----------509-2509

METRO COMMUNICATIONS CliftonArea--546-2727

Meyers Associates 12HamiltonTer UMtc-746-5473

MILLER POOR ASSOCIATES
280BloomfieldAv Vro----------857-5161

Nieder & Nieder Associates
63HighlandAv Mtc----------744-6772

Promo 10 CaldwellArea----------226-0922

Sage Communications 181Park Mtc------744-6413

Youngworth Communications Inc
MontclairArea----------744-5556

PUBLIC SPEAKING INSTRUCTION

COMMUNICATION ART
1135CliftonAv Clft----------472-4007

Crandell Samuel S MA BloomfieldArea---748-1077

REYNA DIANE S MS CCC
UnionArea---------- 908 688-0303

PUBLISHERS–BOOK

Cachet Products Inc
300FairfieldRd Fairfld----------882-8400

Early Childhood Press MontclairArea-----783-1054

Pencil Point 277FairfieldRd Fairfld-------- 808-0163

Publications For Industry Inc
24JustRd Fairfld----------227-6260

Telford Press 105ForestAv WCald---------228-7744

VANTAGE PRESS INC
BOOK
MANUSCRIPTS INVITED
New Authors Welcome • All Subjects:
Fiction, Non-Fiction, Poetry, etc.
Write for FREE BOOKLET - TD 322
Vantage Press 516 W 34 New York, N.Y.
OR CALL
Toll Free----------800 821-3990

Find It Here First – Fast – The Way Action People Do.

We Have What Suits You!

Use the Bell Atlantic Yellow Pages for goods and services tailored to your needs.

Bell Atlantic

YELLOW PAGES™

See Spot Color.

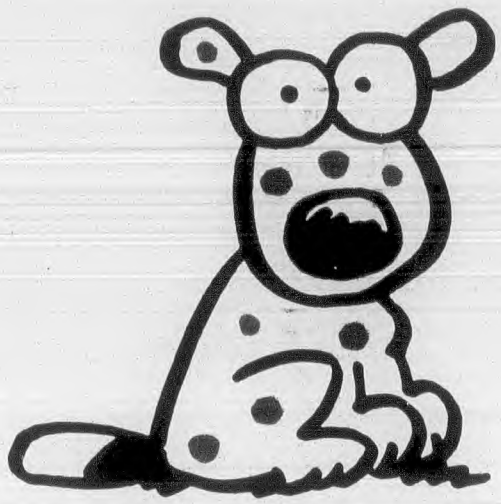

With a few spots of color, your Bell Atlantic Yellow Pages ad can do great tricks. Like attract more attention. And bring in more business. Spot color is just one of the ways you can make your ad really pop. There's also this new "white knockout" ad. Or a 4-color ad. Or a larger ad. To reach 9 out of 10 people with real impact, call your Bell Atlantic consultant.

The Bell Atlantic Yellow Pages. Be here. Call 1-800-652-BELL

Bell Atlantic

YELLOW PAGES

WE PUT YOU IN TOUCH WITH THE WORLD



One source...all the numbers you need to succeed.

@Bell Atlantic DIRECTORY CENTRAL

For your FREE directory catalog and order information, call

1-800-43-BOOKS

PUBLISHERS–DIRECTORY & GUIDE

BELL ATLANTIC TELEPHONE DIRECTORY SALES
★ FOR MORE INFORMATION ★
Please See Our Display Ad This Page
Toll Free ---------- 800 432-6657

BELL ATLANTIC YELLOW PAGES
50BurnettAv Mplwd
Toll Free ---------- 800 652-2355
(Please See Our Display Ad Previous Page)

Publishers Outsource Service
203BellevueAv UMtc ---------- 509-7878

PUBLISHERS–PERIODICAL

CIO 30TwoBridgesRd Fairfld ---------- 227-1140

Coil World Magazine
325ForestAv GlRdg ---------- 783-8366

Corporate Magazines Inc
165LloydRd Mtc ---------- 509-1177

Dentistry Today 26Park Mtc ---------- 783-3935

Homiletic And Pastoral Review The
10AudreyPl Fairfld ---------- 882-8700

Industry Publications Inc
389PassaicAv Fairfld ---------- 227-5151

Modern Drummer Publications Inc
12 OldBridgeRd CdrGv ---------- 239-4140

NEW JERSEY MONTHLY MAGAZINE
• 55ParkPl Mrstwn ---------- 539-8230

Personal Engineering & Instrumentation News 34BogertRd PnBk ---------- 808-0165

The Audiophile Voice
500BloomfieldAv Mtc ---------- 509-2009

Thomas Greco Publishing
144Chestnut Ntly ---------- 235-1963

PUBLISHERS' SHIPPING SERVICE

Mid-Atlantic Book Service Inc
5Lawrence Blm ---------- 429-7530

Publishers Storage & Shipping Corp
51StilesLa PnBk ---------- 244-1313

PUBLISHING CONSULTANTS

Athena Production Inc VeronaArea ---------- 857-8866

International Business Communications
259ForestAv GlRdg ---------- 783-1567

TWM Research Analysis Consulting
56Broad Blm ---------- 748-4438

PUMPING CONTRACTORS

Williams Concrete Pumping
54DavenportAv Rsind ---------- 228-4535

PUMPS–DEALERS

ARTESIAN WELL & EQUIPMENT CO INC
12RochelleAv RochlPk ---------- 201 845-7080

Burt Process Equipment
242WashingtonAv Ntly ---------- 562-9544

DO-IT-YOURSELF INC
38StateHwyNo10 EHnvr ---------- 887-2251

GRAPEK-GRACO AUTHORIZED SALES & SERVICE
Toll Free ---------- 800 547-2735

Hayes Pump Inc 220LittleFallsRd CdrGv -- 857-7070

Muller Process Equipment Co Inc
371LittleFallsRd CdrGv ---------- 857-3300

NORTH JERSEY PUMP CO
RESIDENTIAL • COMMERCIAL • INDUSTRIAL
WATER & SEWER
PUMPING SYSTEMS
INSTALLATION, SALES & SERVICE
TANKS & SUMP PUMPS
Toll Free ---------- 800 427-8671

NORTHEASTERN ASSOCIATES
Authorized Hypro Pump Dealer
19-HCommerceRd Fairfld ---------- 227-0359

SLATER BROTHERS WELL DRILLING INC
Complete Pump & Water Systems
Sales - Installation - Repairs - Parts
WE SERVICE ALL MAKES & MODELS
WATER WELLS DRILLED
Well Abandonment / Monitoring Wells
FREE ESTIMATES
N.J. STATE LIC. - FULLY INSURED
764HighMountainRdNHldn ---------- 835-3777

Vacuubrand USA 4EdisonPl Fairfld ---------- 882-0886

PUMPS–SERVICE & REPAIR

AAA-Able Plumbing BloomfieldArea ---------- 743-9090

Arrow Electric Motor Co
187BloomfieldAv Blm ---------- 743-0600

Goulds Pumps Inc
Repair Division 22MadisonRd Fairfld ---- 808-1000
Sales Division 22MadisonRd Fairfld ---------- 575-6400

LONGO INDUSTRIES
1775StateHwyNo10 MrsPl ---------- 539-4141

NORTH JERSEY PUMP CO
Toll Free ---------- 800 427-8671

RINBRAND WELL DRILLING CO INC
14WaldronAv GlRk ---------- 201 652-4274

WATER SERVICES CO
ValleyRd BntnTwp ---------- 263-8844
(Please See Our Display Ad This Page)

PUMPS–WHOLESALE & MANUFACTURERS

Dean Pump Div Met-Pro Corporation
UpperMontclairArea ---------- 746-3746

T Squared Manufacturing Corp
1275BloomfieldAv Fairfld ---------- 575-6367

PUSHCARTS

See "Carts"

QUARTZ

Heraeus Amersil Inc
17MadisonRd Fairfld ---------- 227-6010

QUILTING

CITY QUILTER INC THE
Fabrics, Books, Notions, Classes
157 W 24th Manh NY ---------- 212 807-0390

QUILTING MATERIALS & SUPPLIES

ACME COUNTRY FABRICS
24NewarkPomptonTpk Pequanok ---------- 696-1784

RACE TRACKS

MEADOWLANDS RACETRACK
50StateHwyNo20E Ruth ---------- 201 935-8500
For Dining The Big M ---------- 843-2446
Group Sales ---------- 800 227-4480
Track Results The Big M ---------- 843-2446
TDD ---------- 460-4030

MONMOUTH PARK
RESULTS & SCRATCHES 908 222-2917
DINING RES. 908 571-5456 OR 908 229-2100
STABLE AREA 908 571-5379
OceanportAvOcnprt ---------- 732 222-5100

RACKETS–RESTRINGING & REPAIRING

What A Racquet 468BloomfieldAv Cald --- 228-3066

Bell Atlantic Yellow Pages Ads Get Action.

RACKS

ALL STATE MATERIAL HANDLING
Buy-Sell New & Used Racks
14RidgedaleAv CdrKnol ---------- 455-1100

DISCOUNT QUICK SALE
Toll Free ---------- 800 282-8856

MID-HUDSON FORKLIFTS
LincolnParkArea ---------- 305-0600

STORAGE EQUIPMENT CORP
331Main Blv ---------- 751-6666

RACQUETBALL COURTS–PRIVATE

ELMWOOD PARK ATHLETIC CLUB
690RiverDr ElmwdPk --------- 201 794-3535

RACQUETBALL COURTS–PUBLIC

46 Fitness & Racquetball Club
333USHwyNo46 Fairfld ---------- 227-4000

RADAR EQUIPMENT & SUPPLIES

Waveline Inc 160PassaicAv Fairfld --------- 226-9100

RADIATOR COVERS & ENCLOSURES

MACK FLOOR COVERING CORP
96Clay Nwk ---------- 483-4521

MONTCLAIR BLIND GLASS & SHADE INC 318BloomfieldAv Mtc ---------- 746-0230
(Please See Our Display Ad This Page)

WILSON'S INTERIORS
WHOLESALE • RETAIL
METAL RADIATOR ENCLOSURES
CHECK OUR PRICES
WITH OUR COMPETITION
"WE WILL NOT BE UNDERSOLD"
1-800-253-3839
14SouthStMrstwn ---------- 539-2440

MONTCLAIR
BLIND, GLASS & SHADE CO
ONE OF THE LARGEST SELECTIONS
RADIATOR ENCLOSURES
ALL SIZES, STYLES & COLORS
ALSO, A COMPLETE SELECTION OF MINI & MICRO BLINDS, VERTICAL BLINDS, WINDOW SHADES, TABLE PADS, SHOWER ENCLOSURES, STORM WINDOWS & DOORS, AWNINGS & CANOPIES
746-0230
318 BLOOMFIELD AV MONTCLAIR

RADIATORS–AUTOMOTIVE

A & C AUTO RADIATOR SERVICE
Cleaning • Repairing • Recoring
Custom Built Radiators
New Radiators Heaters & Parts
226-3830
5CentralAvCald ---------- 226-3830

WATER SERVICES CO.
FORMERLY
"Pine Brook Well Drillers"
COMPLETE WATER SYSTEMS
RESIDENTIAL - COMMERCIAL
CALL - 263-8844 OR 1-800-540-8902
P.O. BOX 511 BOONTON, N.J.
STATE LIC # 247

CONTINUED NEXT LISTING PAGE

BOB'S
AUTO RADIATOR INC
COMPLETE LINE OF NEW & USED RADIATORS
AUTO - TRUCK - INDUSTRIAL
REPAIRED • REBUILT • RECORED
WE SERVICE THE COMPLETE COOLING SYSTEM
CAR HEATERS REPAIRED, TRACTORS, INDUSTRIAL & CONTRACTORS EQUIP
COMPLETE AIR CONDITIONING REPAIR • CONDENSERS NEW & REPAIRED
We Repair Aluminum & Plastic Radiators
MON-FRI 7AM-5PM
SAT 7AM-12:30PM
Pick-Up & Delivery
BEST DISCOUNT AROUND
SAME DAY SERVICE
396-398 BLOOMFIELD AV BLOOMFIELD
1 BLOCK EAST GARDEN STATE PKWAY EXIT 148
429-9354



Cooling Systems Specialists
The Radiator Store For All Your
Auto Air Conditioning
Heating & Cooling Needs
Free Cooling System Inspections
Auto & Truck Radiators, Heaters &
Gas Tanks Supplied & Installed
SAME DAY SERVICE
Free Transportation To & From
Work Or Home Monday-Saturday
Major Credit Cards Accepted
340-8686
274 Midland Ave Elmwood Park

RADON TESTING & REMEDIATION SERVICE

The New Jersey Department of Environmental Protection and Energy, CN 415, Trenton, N.J. 08625-0415, (609) 987-6396, licenses and regulates the practice of Radon measurement and mitigation in the State of New Jersey.

Consumers are advised to check for a valid license when using the services of Radon Testers and Mitigators.

RADIATORS–AUTOMOTIVE (Cont'd)

AL'S WHOLESALE AMERICAN & FOREIGN RADIATOR WAREHOUSE SUPPLY & SERVICE 244USHwyNo46 Dvr ---------- 361-7762

BOB'S AUTO RADIATOR SERVICE
398BloomfieldAv Blm ---------- **429-9354**
(Please See Our Display Ad This Page)

BOB'S KEARNY RADIATOR
487SchuylerAv Krny ---------- 201 998-5412

COOLING SYSTEMS SPECIALISTS
274MidlandAv ElmwdPk ---------- **340-8686**
(Please See Our Display Ad This Page)

Doyle's Auto Radiator & Heater Service
27 OrangeRd Mtc ---------- 744-6057

GREG'S CUSTOM RADIATOR
CLEANED • REPAIRED • RECORDED
RADIATORS • HEATERS • GAS TANKS
FOREIGN & DOMESTIC
CARS/TRUCKS/HEAVY EQUIPMENT
SAME DAY SERVICE
26PageAvLyndst ---------- 201 933-9599

LIVINGSTON SUNOCO
247 S LivingstonAv Liv ---------- 994-9593

MEL'S AUTO WELDING & RADIATOR REPAIR
3709USHwyNo46 Prspy ---------- 335-0389

PASSAIC AUTO RADIATOR REPAIRS
BIG DISCOUNTS ON
NEW, COMPLETE
RADIATORS & HEATERS
REPAIRED • CLEANED • RECORED
COMMERCIAL ACCOUNTS WELCOMED
Master Card-Visa-MAC Accepted
Between Paulison Ave. And Gregory Ave.
449MainAvPas ---------- 773-0808

RADIO COMMUNICATION EQUIPMENT & SYSTEMS

AAA Services & Equipment
25JustRd Fairfld ---------- 808-8888

COMMUNICATIONS ADVANTAGE
MOTOROLA FACTORY AUTHORIZED
FULL LINE & RADIUS DEALER
MOBILE/PORTABLE TWO-WAY RADIOS
SALES-RENTALS-LEASING-SERVICE
516BloyHil ---------- 908 687-6626

COMMUNICATIONS CONTRACTING CORP 75-77Money Lodi ---------- **471-4200**
(Please See Our Display Ad This Page)

COMMUNITY COMMUNICATIONS
7-17FairLawnAv FrLn ---------- 201 797-1717

Hot Pursuit Mobile Communications Inc
12Clark GlRdg ---------- 743-5011

Micro Com Engineering 719Centre Ntly ---------- 667-2828

RADIO COMMUNICATION EQUIPMENT & SYSTEMS (Cont'd)

MOTOROLA RADIUS 2-WAY RADIOS

- UHF / VHF
- Mobiles / Portables / Repeaters
- Accessories

Radius

"WHERE TO BUY THEM"

AUTHORIZED DEALERS

AAA COMMUNICATIONS
25JustRd Fairfld ---------- 808-8888

REGIONAL COMMUNICATIONS INC
64 E MidlandAv Prms ---------- 201 261-6600

ROYAL COMMUNICATIONS INC
TWO WAY RADIOS & BEEPERS
CELLULAR CAR PHONES
SALES • INSTALLATIONS • SERVICE
250StateHwyNo15Whrtn ---------- 328-4000

Warner Communications Co Inc
239LorraineAv UMtc ---------- 746-7900

COMMUNICATIONS CONTRACTING CORP.
TWO-WAY RADIOS
MOTOROLA RADIUS
NEXTEL®
AUTHORIZED SERVICE PROVIDER
SALES • SERVICE • INSTALLATION
NEW • RECONDITIONED • RENTALS
WIDE AREA DIGITAL SYSTEMS
75-77 Money Street
Lodi, New Jersey
471-4200

RADIO DEALERS–RETAIL

See "Automobile Radios & Stereo Systems Sales& Service"; "Stereophonic & High Fidelity Equipment–Dealers"; "Television & Radio–Dealers"

RADIO STATIONS & BROADCASTING COMPANIES

Latino 1310 A M 1PercypennyLa Prspy --- 575-5887

Morrie Trumble & Associates Inc
349FranklinAv Ntly ---------- 284-1004

NJN RADIO 25 S Stockton Tren ---------- 609 777-5036

WDHA JERSEY'S ROCK RADIO
55HorsehillRd CdrKnol ---------- 455-1055

WGHT RADIO 1878LincolnAv PoLk ---------- 839-1500

W J M B Radio 61MontaguePl Mtc ---------- 655-0022

W N J R RADIO STATION
1RiverfrontPlaza Nwk ---------- 642-8000

WRMN Radio Mindanao Network Inc
554BloomfieldAv Blm ---------- 743-0200

Z100 RADIO WHTZ-FM
767 3rdAv NY ---------- 212 239-2300
333MeadowlandParkway Sec ---------- 201 867-5000
Z100 Sales ---------- 212 826-6161
Z100 Studio Line ---------- 800 242-0100

Your Advertisement In The "Yellow Pages" Reaches Prospective Customers When They Are Ready To Buy. When They Know What They Want – But Not Where To Get It – They Turn To It In The Yellow Pages. Advertising In The Yellow Pages. Tells Where To Buy The Product or Service That You Want. A Look In The Book Saves Steps. A Minute Spent In Pre-Shopping These Pages May Save You Hours Lost In Walking.

Why wonder where to buy it?

The **Yellow Pages** tell you *where* to buy it!

Bell Atlantic
YELLOW PAGES

A Aa A Priority 1 Termite & Pest Control Inc
MontclairArea ---------- 783-4001

ENVIRONMENTAL HYGIENE SERVICES
STRINGENT QA FOR ACCURATE RESULTS
GUARANTEED RADON REDUCTIONS
COMPUTERIZED TESTS - SAME DAY RESULTS
HOMEOWNER TEST KITS - REALTOR SEMINARS
US EPA ID # 10498 NJ DEP LIC # 90047
Toll Free ---------- 800 371-8979

KRB PEST CONTROL
RADON DETECTION & MEASUREMENT
WRITTEN REPORTS AVAILABLE
FOR REAL ESTATE, ETC
NJ DEP LIC # MET 10811
EVENINGS & WEEKENDS AVAILABLE
GlenRidgeArea ---------- 680-9406

MATRIX MITIGATION & CONSTRUCTION
MaplewoodArea ---------- 763-9226

PROFESSIONAL RADON SYSTEMS
RADON TESTING - CORRECTION
GUARANTEED CORRECTION
NJ D.E.P. Lic # MIB90026
Free Estimates - EPA Listed Id #10260
Computerized Tests - Same Day Results
Toll Free ---------- 800 235-8842

TELEDYNE ISOTOPES
RADON MEASUREMENT
N.J. CERTIFIED PRIMARY LABORATORY
MORE THAN 35 YEARS EXPERIENCE
VISA & MASTERCARD
Toll Free ---------- 800 666-0222
50VanBurenAvWstwd ---------- 201 664-7070

RAILINGS

ABBEY IRONWORKS
CaldwellArea ---------- **228-6996**
(Please See Our Display Ad Next Page)

ALBERONA IRON WORKS INC
452ScotlandRd Or ---------- 674-3375

APOLLO WELDING INC
574LyonsAv Irv ---------- 371-7065

ARTISTIC RAILINGS INC
500RiverDr Grfld ---------- **772-8540**
(Please See Our Display Ad Next Page)

ATLAS VENUS RAILING CO INC
633 N 5th Nwk ---------- **483-4993**
(Please See Our Display Ad Next Page)

BGC STAIRS & RAILINGS
Quality Oak Railing Installation Specialists
4RichmondRd Edsn ---------- 732 819-7142

BLOOMFIELD IRON CO INC
21FlorenceAv Blv ---------- **748-7040**
(Please See Our Display Ad Next Page)

BRASS CHROME & GLASS RAILINGS BY BEDLAM MANUFACTURERS
530RiverDr Grfld ---------- 546-5000

CLEM'S ORNAMENTAL IRON WORKS
110 11th Pisctwy ---------- 732 968-7200

D'ALOIA'S IRON WORKS
180Hickory Or ---------- **672-4109**
(Please See Our Display Ad Next Page)

SECURITY · SAFETY · DECORATIVE
Abbey Ironworks
Custom Craftsmen
WROUGHT IRON & ALUMINUM RAILING
♦ Estate Gates ♦ Fire Escapes
♦ Deer & Pool Fencing ♦ Window Guards
♦ Balconies ♦ Columns
FREE ESTIMATES
228-6996 597-0404
MONTCLAIR LIVINGSTON
ON SITE REPAIRS

TRYLON
CUSTOM DESIGNERS & FABRICATORS SINCE 1956
Specializing in
Maintenance Free Aluminum Railings
Commercial & Residential
AVAILABLE IN A VARIETY OF COLORS
ANODIZED & BAKED ON FINISHES
201-939-8282
Interior / Exterior FREE ESTIMATES • LIC & INSURED
• Fences • Gates
• Window Guards
• Wrought Iron Railings

YOUR FULL SERVICE RAILING CO.
KING
OF BELLEVILLE
SINCE 1950
ALUMINUM
WROUGHT IRON
POLISHED STAINLESS STEEL
PAINTED & ANODIZED FINISHES
FULL RAIL, HANDRAIL, TRELLIS, ETC.
PROFESSIONAL INSTALLATION
WHERE YOU BUY WITH CONFIDENCE
759-1161
259 WASHINGTON AVE, BELLEVILLE

D'ALOIA'S IRON WORKS
WROUGHT IRON FENCE
RAILINGS
ALUMINUM RAILINGS
DECORATIVE SECURITY DOORS
WINDOW GUARDS
672-4109
180 HICKORY ST ORANGE

BLOOMFIELD
GATES AND WROUGHT IRON
IRON COMPANY
SINCE 1952
WROUGHT IRON
RAILINGS & COLUMNS
SPIRAL & STEEL STAIRS
WINDOW GUARDS
ORNAMENTAL, STRUCTURAL
& CUSTOM IRON WORK
748-7040

Atlas-Venus
RAILINGS - FIRE ESCAPES - GATES
• Window Guards
• Steel Stairs • Pipe Railing
Residential • Commercial
483-4993
FULLY INSURED
FAX # 483-7373
FREE ESTIMATES
633 N. 5TH ST.
NEWARK
(OFF BLOOMFIELD AVE)

RAILINGS (Cont'd)

DESIRON
646 W 1stAv Rosl ---------- 908 241-7776
(Please See Our Display Ad This Page)

KING OF BELLEVILLE INC
259WashingtonAv Blv ---------- 759-1161
(Please See Our Display Ad This Page)

LOMBARDO IRON & RAILING CO
HIGH QUALITY CUSTOM IRONWORK
RAILINGS • GATES • FENCES ETC.
MAINTENANCE FREE ALUMINUM RAILINGS
RESIDENTIAL • COMMERCIAL
134SouthValleyRdWo ---------- 736-6300
345ColumbiaOr ---------- 672-7578

M & D ARTS INC
658 37th UnCy ---------- 201 863-5568

MISKO & MISKO GENERAL CONTRACTORS
61MaharAv Clft ---------- 772-9013

SAL'S IRON WORKS
28Tompkins WO ---------- 673-3515

STAIR RAIL & DESIGN
305Main Mountainville ---------- 908 832-2877

STONEX CAST PRODUCTS CO
Featuring Concrete Baluster And Rail Systems-Call For Free Brochure
127Squankum-YellowbrookRd
Farmdale ---------- 732 938-2334

SUBURBAN STEEL CRAFT
REINSTALLATION
OF YOUR OLD RAILINGS
New Railings Window Guards Columns
22W1stClft ---------- 772-3430

RAILINGS (Cont'd)

TOSCANO BROS
ORNAMENTAL IRON & BRASS WORKS
Custom Room Dividers - Iron & Aluminum
Railings - Stairways, Spiral Staircases
89SprucePat ---------- 279-3020

TRYLON RAILING & AWNING CO
136ParkAv Lyndst ---------- 201 939-8282
(Please See Our Display Ad This Page)

RAILROAD CONTRACTORS

RAILROAD CONSTRUCTION CO
Contractors - Engineers
ROADS • BRIDGES • RAILROADS
Design
Construction & Maintenance
684-0362
700BeidemanAvCamden ------- 609 964-1005
75GrovePat ---------- 684-0362

RAILROAD EQUIPMENT & SUPPLIES

Atlantic Track & Turnout Co
270Broad Blm ---------- 748-5885

Why Not Check Into The Sales-Building Possibilities Of The Yellow Pages. Call Your Bell Atlantic Yellow Pages Sales Representative For Information On Yellow Pages Advertising.

DESIRON
Unique Custom Home Furnishings
Carfaro Bros.
IRONWORKS
• Aluminum & Iron Railings
• Decorative Fencing & Driveway Gates
FREE ESTIMATES
908 754-1400
PLAINFIELD AREA
Family Owned & Operated
908 241-7776
ROSELLE AREA

Artistic
Designers & Fabricators Of Railings & Awnings For Over 40 Years
FREE ESTIMATES · FULLY INSURED
• Interior & Exterior
• Ornamental Iron & Aluminum Railings
• Baked On Finishes Available
• Awnings • Patio Covers • Carports
• Porch & Screen Enclosures
• Reinstallation of Existing Railings
Main Office Factory
(201) 797-1610 772-8540
500 River Drive · GARFIELD

RAILROAD TIES–DEALERS

CERBO S & SONS INC
1855USHwyNo46 Prspy ---------- 334-4300

ORANGE GARDEN SUPPLY CO
QUALITY TIES
NEW AND USED
Cleveland&AldenOr ---------- 672-2212

RAILROADS

AMTRAK
Toll Free ---------- 800 872-7245

RANGE HOODS & CANOPIES

Custom Copper & Brass
420USHwyNo46 Fairfld ---------- 227-9334

RANGES & OVENS–DEALERS

A ASCO SERVICE CO
ELECTRIC & GAS RANGES
CUT RATES
Sales & Service
MorrisCounty ---------- 334-2507
MontclairArea ---------- 746-1980

AUTHORIZED APPLIANCE SERVICE

CALORIC
GENERAL ELECTRIC
SAME DAY SERVICE
Magic Chef
TAPPAN
THERMADOR
WHIRLPOOL

MONTCLAIR AREA
744-1516
PARTS CENTER 1-800-223-7551

Service & Repair All Major Brands

- Gas Heating Equipment
- Central Air Conditioning
- Water Heaters
- Ranges & Ovens
- Dryers
- Gas Grills
- Gas Pool Heaters

CALL FOR SERVICE 24 HOURS A DAY
1-800-350-PSEG (7734)
PSE&G www.pseg.com

C & T Appliance Repair

SAME DAY OR NEXT DAY SERVICE
ALL MAJOR BRANDS of Ranges & Microwave Ovens
☑ CALORIC ☑ THERMADOR ☑ ROPER ☑ MAYTAG ☑ JENN-AIR ☑ KENMORE ☑ KITCHEN AID
NO SERVICE CHARGE WITH REPAIR • 2 YEAR WARRANTY ON ALL PARTS
FACTORY TRAINED TECHNICIAN
655-1910
ALL MAJOR CREDIT CARDS ACCEPTED

SAME DAY SERVICE
Multiyear Written Warranty
Repairs On All Brands
Gas & Electric Ranges & Ovens
Factory Authorized Components
Call Any Day Or Night
Radio Dispatched ON TIME ARRIVAL
FREE SERVICE CALL WITH REPAIR
OPEN SATURDAY

Montclair • Bloomfield Glen Ridge • Nutley	Verona Cedar Grove	Caldwells • Essex Fells Roseland • Fairfield
744-4047	857-8788	228-0101
183 Valley Rd. Montclair	287 Franklin St. Bloomfield	19 Ellis Rd. Caldwell

RANGES & OVENS–SERVICE & REPAIR

NOTICE

In many instances the addresses in listings and advertisements under this heading are the addresses at which local telephone service is provided by the advertiser for your telephone convenience. It may not be the location at which the goods or services are available.

A-AA-ALERT APPLIANCE AND REFRIGERATION SERVICE COMPANY INC
SAME DAY SERVICE REASONABLE RATES
NO TRIP CHARGE WITH REPAIR
ParsippanyArea ---- 299-0200
BloomfieldArea ---- 338-7430

A-1 APPLIANCE SERVICE INC
Toll Free ---- 800 747-2663

ABEL & REDDY SERVICE
MontclairArea ---- 744-4047
(Please See Our Display Ad This Page)

ANYTIME SERVICE
WE REPAIR ALL MAKES & MODELS
OF RANGES & OVENS
See Ad Und. Appliances - Hsld - Mjr - Rpr.
Montclair/BloomfieldArea ---- 748-9406
NutleyArea ---- 667-9434
CaldwellArea ---- 226-7722

AUTHORIZED APPLIANCE SERVICE
MontclairArea ---- 744-1516
(Please See Our Display Ad This Page)

RANGES & OVENS–SERVICE & REPAIR (Cont'd)

C & T APPLIANCE REPAIR
MontclairArea ---- 655-1910
(Please See Our Display Ad This Page)

CALORIC–
SERVICE & PARTS
AUTHORIZED APPLIANCE SERVICE
Toll Free ---- 800 223-7551

DAN MARC APPLIANCE
SERVICE • PARTS • SALES
ALL MAKES & MODELS
GAS & ELECTRIC
SAME DAY SERVICE
"2 YEAR WRITTEN WARRANTY ON REPAIRS"
295BloomfieldAvCald ---- 226-1000

JENN-AIR RANGES & OVENS SERVICE–
FACTORY SERVICE & PARTS
JENN-AIR FACTORY SERVICE
11ChapinRd PnBk ---- 808-2626

MAGIC CHEF APPLIANCES–
FACTORY SERVICE & PARTS
MAGIC CHEF FACTORY SERVICE
11ChapinRd PnBk ---- 808-2626

MAGIC CHEF AUTHORIZED PARTS & SERVICE-D B E TECH
SERVICE ON: MICROWAVE OVENS
RANGES • DISHWASHERS
Peerless Primier, Rangeaire, & Brown
WestOrangeArea ---- 243-1900

PETE'S MAJOR APPLIANCE CO
Fast Service-Factory Authorized
Toll Free ---- 800 262-2454

PUBLIC SERVICE ELECTRIC & GAS CO
Toll Free ---- 800 350-7734
(Please See Our Display Ad This Page)

SKYLINE APPLIANCE SERVICE
WE REPAIR
ALL MAKES & MODELS
OF RANGES & OVENS
CaldwellArea ---- 226-6032
BloomfieldArea ---- 743-2241
271USHwyNo46WFairfld ---- 575-1110

TAPPAN® APPLIANCES–
FACTORY SERVICE & PARTS
TAPPAN FACTORY SERVICE
Servicing Your Area
Toll Free ---- 800 444-4944

THERMADOR–
SERVICE & PARTS
AUTHORIZED APPLIANCE SERVICE
Toll Free ---- 800 223-7551

RANGES & OVENS–SERVICE & REPAIR (Cont'd)

THERMADOR APPLIANCES–
FACTORY AUTHORIZED SERVICE & PARTS
G.A. SERVICE
Toll Free ---- 800 542-2313

RANGES & OVENS–SUPPLIES & PARTS

AVENUE APPLIANCE PARTS
PARTS IN STOCK
FOR ALL MAKES & MODELS
UPS DELIVERY
BRING MODEL # & SAMPLE
Weekdays 8am to 5pm
Saturdays 8am to 4pm
295BloomfieldAvCald ---- 226-2800

JACOBY APPLIANCE PARTS
1374SpringfieldAv Irv ---- 371-8800

VALLEY APPLIANCE PARTS CO
ALL MAKES & MODELS
DRIP PANS, BAKE & BROIL UNITS
SURFACE UNITS, G.E. RANGE PARTS
BRING MODEL # & SAMPLE
WEEKDAYS 8-5PM/SAT 8-3:30PM
719HamburgTpkPoLk ---- 835-2157

RAVIOLI

San Marco Ravioli Food Products
4BloomfieldAv Blm ---- 748-4545

VITAMIA & SONS RAVIOLI CO
Super Pasta Store
206HarrisonAv Lodi ---- 546-1140

RE-INSPECTION STATIONS–AUTOMOBILE

See "Automobile Inspection Stations"; "Automobile Repairing & Service"; "Service Stations–Gasoline & Oil"

READING IMPROVEMENT INSTRUCTION

EVELYN WOOD READING DYNAMICS
Toll Free ---- 800 447-7323
HUNTINGTON LEARNING CENTER
LivingstonArea ---- 994-2900
Sylvan Learning Center
155PomptonAv Vro ---- 857-5412
THE READING & LEARNING CENTER OF LIVINGSTON 177 S LivingstonAv Liv ---- 992-5975

REAL ESTATE

The New Jersey Real Estate Commission, 20 W. State St., Trenton, N.J. 08625, (609) 292-7053, licenses and regulates the practice of Real Estate Brokers in the State of New Jersey.

Consumers are advised to check for a valid license when using the services of Real Estate Brokers.

ALLEN SAML T REALTY CO
338BloomfieldAv Mtc ---- 744-2118
(Please See Our Display Ad Page 492)
ALLIED REALTY
710USHwyNo46 Fairfld ---- 575-8410
(Please See Our Display Ad Next Page)
American Bottle And Cap Co
FairfieldArea ---- 575-6877
ANN SMITH REAL ESTATE INC ERA
List & Sell With Us
Sales Dept ---- 472-3100
Rentals Dept ---- 777-4444
789CliftonAvClft ---- 472-3100

Find It Fast! Read The Helpful Buying Information In The Yellow Pages Ads – They Tell You Where And When To Buy.

REAL ESTATE (Cont'd)

ARCADIA REALTORS

SALES • APPRAISALS

Suburban Essex

- Caldwell
- Cedar Grove
- Essex Fells
- Fairfield
- North Caldwell
- Roseland
- Verona
- West Caldwell

(973) 228-7060
(800) 872-7365
www.njshopping.com

167EagleRockAvRsInd ---------- 228-7060

ARCHIE SCHWARTZ CO

SERVING NJ FOR OVER 50 YEARS
SPECIALIZING IN INDUSTRIAL COMMERCIAL AND CORPORATE OFFICE SPACE SALES & LEASING

7GlenwoodAvEO ---------- 672-5500

ASSOCIATED BROKERAGE CO

104BloomfieldAv Mtvil ---------- 227-4108
Barcellona Group Inc BloomfieldArea ----- 338-9400

BARIS JORDAN INC

REAL ESTATE SINCE 1952
SALES OFFICES

50 Mt. Pleasant Ave West Orange ---- 736-1600
203 Irvington Ave South Orange ------ 763-7700
Commercial/Investment Dept --------- 761-7200
Relocation Dept ---------- 736-2475
Administration ---------- 736-1600
Appraisals ---------- 736-2504

50MtPleasantAvWO ---------- 736-1600

BAUMGARDNER AGENCY

Specializing In One & Two Family Houses-Real Estate Consultants

378Broad Blm ---------- 743-8382
Blue Realty 48USHwyNo46 Mtvil ---------- 808-1900
Bolcar Realty 30TwoBridgesRd Fairfld ---- 808-7101

BOWES GEO T

681FranklinAv Ntly ---------- 667-3376

BURGDORFF REALTORS

Sales Office

96Park Mtc ---------- 783-2085

Byrnes & Foody Inc

43USHwyNo46 PnBk ---------- 575-8300

CASS INC 70Valley SO ---------- 761-0555

CEDARCREST REALTY INC

SERVING THE RESIDENTIAL AND COMMERCIAL NEEDS OF THE WEST ESSEX COMMUNITY SINCE 1972
CONDOMINIUM & CO-OP MANAGEMENT
APPRAISALS

616BloomfieldAvWCald ---------- 228-1050

Centre Realty Of Nutley 473Centre Ntly -- 667-5100

REAL ESTATE (Cont'd)

CENTURY 21

- Residential
- Investment
- Nationwide Referral
- Career Opportunities

Century 21®

EACH OFFICE INDEPENDENTLY OWNED AND OPERATED

BROKERS

BELLEVILLE

CENTURY 21-NORTH SIDE
10BloomfieldAv Blv ---------- 751-7771
CENTURY 21-HOMES THRU US
549WashingtonAv Belleville ------ 751-8800

BLOOMFIELD

CENTURY 21 WAYNE K THOMAS REALTORS 277Broad Blm ---------- 429-7400

CLIFTON

CENTURY 21 A CV REAL ESTATE ASSOC INC 931CliftonAv Clft ---------- 365-2122

LITTLE FALLS

CENTURY 21-VAN DER WENDE ASSOCIATES 76 E Main LtFl -------- 785-8420

NUTLEY

CENTURY 21 AWARD AGENCY
210FranklinAv Ntly ---------- 661-3808
CENTURY 21-STANFORD AGENCY
86UnionAv Ntly ---------- 235-9000

CENTURY 21

For all your Real Estate needs, around the corner or around the world.

"Several Languages Spoken"

10BloomfieldAvBlv ---------- 751-7771

CONTINUED NEXT LISTING PAGE







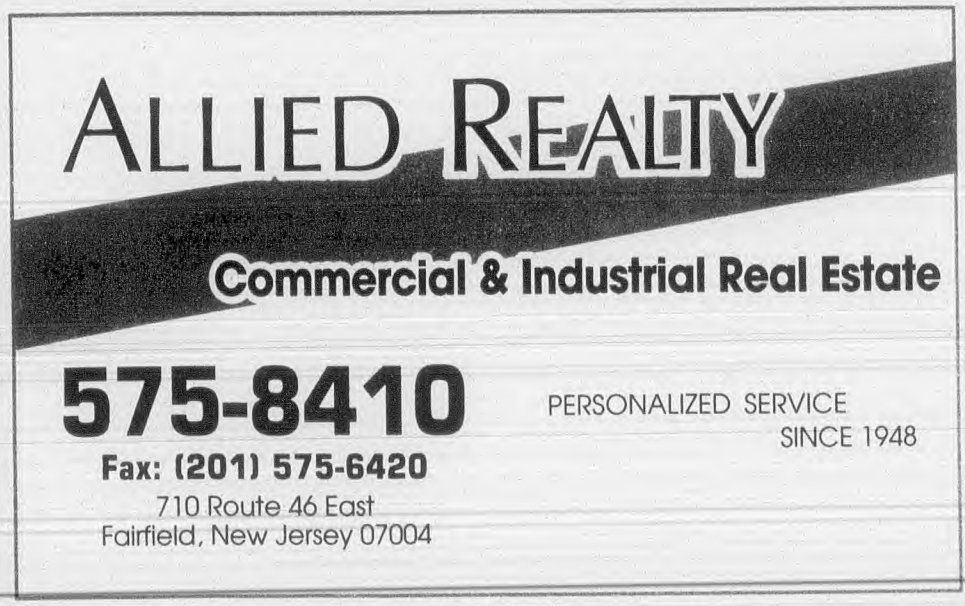

SERVICING CORPORATE AMERICA

- INDUSTRIAL
- OFFICE
- LAND
- INVESTMENT
- MANAGEMENT
- CONSULTANT
- DEVELOPMENT

CHARLES KLATSKIN COMPANY INC.
400 HOLLISTER ROAD
TETERBORO, NEW JERSEY 07608-0811
FAX: 201-288-3540
CCIM SIOR Individual Member
201-288-5700
CORPORATE REAL ESTATE BROKERS

Your Peace Of Mind Is Our Concern
Fallivene AGENCY INC
SINCE 1963
REALTOR®

REALTOR - APPRAISALS
MEMBERS: West Essex, Morris, S. Orange, Maplewood MLS
1025 Bloomfield Ave (W) Unit 1A • WEST CALDWELL
973-882-1117

R.P. Marzulli Co., Inc.
MARZULLI YOUR KEY TO REAL ESTATE
REALTOR® MLS
SPECIALIZING IN
BLOOMFIELD • BELLEVILLE • NUTLEY
GLEN RIDGE • NEWARK • MONTCLAIR
WEST ESSEX AREA
743-2300
NEW JERSEY'S PROPERTY MANAGEMENT EXPERTS
MULTI FAMILY • CO-OPS • CONDOMINIUMS
OFFICES • APARTMENTS • COMMERCIAL
MANAGING PROPERTY THROUGHOUT NJ
264 BELLEVILLE AVE BLOOMFIELD

ST ALLEN REALTY CO
CHOICE PROPERTIES
"Member Multiple Listing Service"
REAL ESTATE MANAGEMENT SERVICES
- TOWNHOUSES • CONDOS
- SINGLE FAMILY HOMES
- INVESTMENT PROPERTY
- RENTALS
- NOTARY PUBLIC

338 BLOOMFIELD AV MONTCLAIR
744-2118

CUPO REALTY COMPANY
Member PASSAIC BERGEN Multiple Listing

- RESIDENTIAL
- COMMERCIAL
- INDUSTRIAL

SALES • RENTALS
- PROPERTY MANAGEMENT
- APPRAISALS
- INSURANCES

(FULL SERVICE)
REALTOR
471-6100
50 MT. PROSPECT AVE., CLIFTON Corner of Colfax Ave.

Lattimer Realty
REALTOR® MLS
Residential • Commercial
Relocation Specialist • Property Management
PERSONALIZED SERVICE
Rentals • Appraisals
Member West Essex - Morris - Passaic Multiple Listing Service
REALTOR®
681 US Highway 46 Fairfield
575-1200

REAL ESTATE (Cont'd)

Century 21 Award Agency
210FranklinAv Ntly ---- 661-3808
CENTURY 21-RAE'S REALTY INC
100USHwyNo46 Prspy ---- 882-2800
Century 21-Stanford Agency
BloomfieldArea ---- 680-0082
CENTURY 21-STANFORD AGENCY
86UnionAv Ntly ---- 235-9000
(Please See Our Display Ad Previous Page)
CENTURY 21-VAN DER WENDE ASSOCIATES VeronaArea ---- 239-7601
(Please See Our Display Ad Previous Page)
CENTURY 21 WAYNE K THOMAS REALTORS
SELLING OR BUYING
CALL NOW
429-7400
277BroadBlm ---- 429-7400

REAL ESTATE (Cont'd)

CENTURY 21-WESSEX REALTY
435HollywoodAv Fairfld ---- 227-7000
(Please See Our Display Ad Previous Page)
CHARLES KLATSKIN CO INC
400HollisterRd Tetrbro ---- 201 288-5700
(Please See Our Display Ad This Page)
Chrisomalis Stephen
317BellevilleAv Blm ---- 748-7577
CITRANO & ASSOCIATES
Richard A. Citrano Licensed Broker
Residential & Commercial
Serving The West Essex Area
261BloomfieldAvVro ---- 239-8877
Claridge House I ClaridgeDr Vro ---- 239-4244
CLARIDGE HOUSE I & II SALES
Thru Fiore Realty Co
212PomptonAv Vro ---- 239-8484
COLDWELL BANKER REAL ESTATE
For The Office Closest To You
Please See The White Pages
For More Information Call
150JFKPkwy ShortHills
Toll Free ---- 800 732-5867
Sales Offices
Caldwell Office
327BloomfieldAv Cald ---- 226-2577
Upper Montclair Office
242BellevueAv UMtc ---- 783-5100
Montville Office
280USHwyNo46 Prspy ---- 227-5700
COLLIERS HOUSTON & CO
Since 1845
OFFICE • RETAIL • INDUSTRIAL
Brokerage & Consultation
3 Offices in New Jersey
1160ParsippanyBlvdSPrspy ---- 335-5030
Cornerstone Agency Inc
195FairfieldAv WCald ---- 226-2446

REAL ESTATE (Cont'd)

Costantine Realty 289FranklinAv Ntly ---- 667-7070
Cranberry Realty 239NewRd Prspy ---- 808-1245
CRONHEIM DAVID CO
205Main Chat ---- 635-2180
CUPO REALTY COMPANY
50MtProspectAv Clft ---- 471-6100
(Please See Our Display Ad This Page)
D'Alessandro Realtors Inc
18HookMountainRd PnBk ---- 227-6666
DE CARLO AGENCY INC
880Broad Blm ---- 748-5288
DE MATTIA-O'BRIEN INC
500CliftonAv Clft ---- 546-3366
Delissio Jas A 209BloomfieldAv Blm ---- 743-3415
DELSON ASSOCIATES
138BloomfieldAv Blm ---- 743-5582
DIETRICH WILLIAM A
347BloomfieldAv Cald ---- 228-3570
Dream Homes Of America Inc
39LackawannaPl Blm ---- 429-8800
EYC Realty Inc 40RidgeCt CdrGv ---- 239-3838
Essex Realty 32Park Mtc ---- 509-7368
EVERGREEN COMMERCIAL REAL ESTATE BROKERS INC
PROFESSIONAL BROKERAGE
SALES • RENTALS
COMMERCIAL • INDUSTRIAL
RETAIL • OFFICE CONDO'S
1037USHwyNo46Clifton
Toll Free ---- 800 794-3052
FALLIVENE REAL ESTATE
1025BloomfieldAv WCald ---- 882-1117
(Please See Our Display Ad This Page)
FEIST & FEIST REALTY CORP
101EisenhowerPkwy Rslnd ---- 226-5000
Fiore Realty Co 212PomptonAv Vro ---- 239-8484
First American Realty Assoc Inc
710USHwyNo46 Fairfld ---- 575-7547

REAL ESTATE (Cont'd)

FOUR STAR AGENCY INC
SINCE 1960
Homes • Multi-Family
Rentals • Businesses
Expert Appraisal Service
Member Multiple Listing Service
1232VanHoutenAvClft ---- 773-3790
Garces Realty Inc 464Franklin Blm ---- 743-9805
Gartland Thomas Realty
267PassaicAv Fairfld ---- 227-5227
GEBROE-HAMMER ASSOCIATES
2 W NorthfieldRd Liv ---- 994-4500
GENERALLI E J 730CliftonAv Clft ---- 773-5450
Gianetti Norma Realty Inc
MontvilleArea ---- 227-6303
GIGANTI REAL ESTATE
96GreglawnDr Clft ---- 777-0166
GOLDBERG HAROLD H & CO INC
1064ClintonAv Irv ---- 374-3300
Goldberg Realty Associates
33ClintonRd WCald ---- 808-7170
GOLDEN IMAGE REALTY
35MadisonAv Pat ---- 278-3600
Gorga Agency Inc
710USHwyNo46 Fairfld ---- 244-4444
Grace Associates 740ValleyRd UMtc ---- 509-1155
Grande Associates 329BellevilleAv Blm ---- 743-3296
Griffin Wm 1018Broad Blm ---- 338-4422
Haight Chas E 60RoselandAv Cald ---- 228-1144
HANCOX REALTY
MARIE & THEODORE J. EVANS
MULTIPLE LISTING SERVICE
226HancoxAvNtly ---- 667-9115
HARKAVY JACK Z & CO INC
12VoseAv SO ---- 763-0770
Hawley Real Estate 389Broad Blm ---- 743-5452
HILLCREST REALTY 1030CliftonAv Clft ---- 458-0100
Hilowitz Realtors 958Broad Blm ---- 338-3331

REAL ESTATE (Cont'd)

Hoonhout Joan R 255BellevueAv UMtc---744-4100
Interrealty Corp 96Park Mtc----------509-5400
Ironwood Real Estate Agency
277FairfieldRd Fairfld----------808-8208
ISH LOUISE REALTOR
710AllwoodRd Clft----------471-2566
J K REALTY 270ColfaxAv Clft----------472-7000
Jaan Henry Realtors
1LackawannaPlz Mtc----------746-9200
Jenkins Realty Corp CedarGroveArea-----239-7106
Kiley Real Estate 185Liberty Blm---------748-5050
Killeen Agency Inc
30MemorialRd WCald----------228-4412
Klein John G 471EssexAv Blmfld----------743-9660
Koller John Realtors CedarGroveArea----239-4444
Kriegman & Smith
101EisenhowerPkwy Rslnd----------228-5900
LK Allen Ltd 80PomptonAv Vro----------239-3636
La Selva & Co
See Real Estate Management
MontclairArea----------746-4419
Latorraca R Realtors 476Broad Blm-------743-0400

LATTIMER REALTY
681USHwyNo46W Fairfld----------575-1200
(Please See Our Display Ad Previous Page)

Leo Frank M 256Broad Blm----------748-5858
Leo T V Real Estate Agency
124LittleFallsRd Fairfld----------227-2676
Lodato & Company
166BloomfieldAv Vro----------239-3535
MJ Firestone Affiliates Inc
1515Broad Blm----------338-9357
MacEvoy John F 104BloomfieldAv Mtvil--227-4108

MACMUNN GEO E CO
180Centre Nutly----------667-3440

MAGGIO REALTY 1314Broad Blm---------893-1323

MARZULLI RAYMOND P CO INC
264BellevilleAv Blm----------743-2300
(Please See Our Display Ad Previous Page)

MATARI AGENCY 770Main Pat----------345-8400
Mccarthy Appraisal Svcs Inc
168WhittleAv Blm----------893-0803
McCoy Inc 329BellevilleAv Blm----------743-1100
McDonough Realty Inc 4Mission Mtc-----744-2580
McGrane John & Son 254Kingsland Ntly-667-3231

METRO AGENCY
224WashingtonAv Blv----------751-3400

Mikejo Inc 400FairfieldRd Fairfld---------227-7177
Mod Realty 135BloomfieldAv Blm---------748-5776

MONACO REALTY
SALES & RENTALS
Residential Specialists Since 1975
Complimentary Market Analysis
74FranklinAvNtly----------667-8000

MOSCARA REALTY & INSURANCE
165FranklinAv Ntly----------667-1732

MURPHY REALTY
Also Serving West Essex Area
CaldwellArea----------226-1218

Murphy Realty MontclairArea----------748-6200
MURPHY REALTY INC
863-865CliftonAv Clft----------773-4141
MY-DEY ENTERPRISES BellevilleArea----759-2962
NJREO Asset Management & Realty Inc
26 OrangeRd Mtc----------783-5775
Nicholas Real Estate BloomfieldArea-----744-2211
Panda Assoc 225BellevilleAv Blm---------743-2110
PASSAIC VALLEY REALTORS
102 E Main Lt Fl----------256-8400
Pastore Agency 981ValleyRd Clft---------744-3340
Patrician Associates Realty
552FranklinAv Ntly----------284-0904
PERKO TERRY AGENCY INC 54Main LtFl-256-7090
PILGRIM REALTY CO
400WashingtonAv Blv----------759-3349
Planned Capital Investment Corp
94KentDr Rslnd----------364-1905
Prag Donald J 322USHwyNo46W Prspy--882-2411
Prudential Janett Real Estate
607BloomfieldAv WCald----------228-5525
Prudential Leo & Pica Realtors
256Broad Blm----------743-3700

REAL ESTATE (Cont'd)

PRUDENTIAL NEW JERSEY REALTY
Degnan Boyle Division
Independently Owned & Operated
266BloomfieldAvCald----------228-1000
50EMtPleasantAveLivingston-------992-6363
374MillburnAvenueMillburn--------467-3883
405NorthfieldAveWestOrange------325-1500

Prudential New Jersey Realty Degnan Boyle Division 266BloomfieldAv Cald---------- 228-1000

PRUDENTIAL REAL ESTATE AFFILIATES
- Residential
- Commercial
- Relocation Referral Service

Independently Owned & Operated

BLOOMFIELD
PRUDENTIAL LEO & PICA REALTORS
256Broad Blm----------743-3700
MONTCLAIR
PRUDENTIAL ZINN ASSOCIATES REALTORS 92Church Mtc---------- 744-5544
VERONA
PRUDENTIAL JANETT REAL ESTATE
538BloomfieldAv Vro---------- 239-7700
WEST CALDWELL
PRUDENTIAL JANETT REAL ESTATE
Rampinelli Division
607BloomfieldAv WCald----------228-5525

R A DEPETRO REALTY GROUP INC
135StevensAv LtFl----------785-3600

RACHLIN MICHAEL & CO
17Academy Nwk----------622-7890

RE/MAX-REALTORS
Full - Time Professionals Throughout North America Serving Residential Commercial and Investment Needs.
Offices Independently Owned & Operated.
"FOR INFORMATION CALL"
ESSEX COUNTY
RE/MAX PROFESSIONALS
175FairfieldAv WCald----------228-2222
RE/MAX WEST REALTORS
575PomptonAv CdrGv----------239-6500

REAL ESTATE CONSULTING GROUP THE
1037USHwyNo46 Clft----------779-8199
Realty Center-Parsippany
332USHwyNo46 Prspy----------808-8800
Realty Trends Inc 1ClaremontAv Vro------239-2006
Redwood Realty 603BloomfieldAv Vro----857-5818
RE/MAX Leading Edge Realty
28USHwyNo46 Mtvil----------575-6005
RE/MAX Professionals
175FairfieldAv WCald----------228-2222
RE/MAX West Realtors
575PomptonAv CdrGv----------239-6500
Resource Realty 55LaneRd Fairfld---------227-9000
Rhodes VanNote Realtors
635ValleyRd UMtc----------744-6033
Roseland Property Company
140EagleRockAv Rslnd----------228-8675
Rothco Realty 271USHwyNo46 Fairfld----227-9520
Rudd John H 312 OrangeRd Mtc----------744-7747
Ruscott Realty Co 486Chestnut Ntly------667-6450
Russell Nathan Inc 39LackawannaPl Blm-743-5600
Schweppe & Co 736ValleyRd UMtc--------744-4700

SICA LOUIS E AGENCY
139FairfieldAv WCald----------228-2310

SOLDOVERI AGENCY
Residential Specialists
Since 1953
Member Multiple Listing Service
247UnionBlvdTot----------942-2200

REAL ESTATE (Cont'd)

SORHAGEN REALTORS
Over 40 Yrs Experience
285BloomfieldAv Cald----------226-2220

STADIUM REALTY INC
352BloomfieldAv Nwk---------- 484-6666

STANTON CO
25 N FullertonAv Mtc----------746-1313

STANTON RICHARD A
25 N FullertonAv Mtc----------746-1313

Tameric Realty 23Conger Blm----------748-2052
Trammell Crow Company
43USHwyNo46 PnBk----------575-7200
VAN DER WENDE ASSOCIATES
76 E Main LtFl----------785-8420
Vita & Vita Realty Corp
277FairfieldRd Fairfld----------227-5233

WAINEN AGENCY
162BloomfieldAv Blm----------743-1111

Weichert Realtors 272BellevueAv UMtc--746-1515

WEICHERT REALTORS
1081BloomfieldAv WCald----------575-8400

WEICHERT REALTORS
460ProspectAv WO----------731-6064
Weichert Realtors
360USHwyNo46 Prspy----------575-1122
West Essex Board Of Realtors Inc
21SmullAv Cald----------403-0354
Winston Gail Home Brokers Inc
40ValleyRd Mtc----------746-0770

YOUNG JOHN CO INC REALTORS
SPECIALIZING IN WEST ESSEX
RESIDENTIAL & COMMERCIAL
REAL ESTATE
200BloomfieldAvCald----------226-1218

REAL ESTATE APPRAISERS

The New Jersey State Board of Real Estate Appraisers, 124 Halsey St., Newark, N.J. 07102, (973) 504-6480, licenses and regulates Real Estate Appraisers in the State of New Jersey.

Consumers are advised to check for a valid license when using the services of Real Estate Appraisers.

ALLAN ROSENTHAL ASSOCIATES
Serving Northern NJ Since 1967
Residential-Commercial-Industrial
Tax Appeals-Estates-Expert Testimony
Allan Rosenthal, SCGREA, IFA
Jay Rosenthal, SCRREA
669LafayetteAvHwthn----------423-5700

Allen Saml T Realty Co
338BloomfieldAv Mtc----------744-2118
Allied Realty 710USHwyNo46 Fairfld------575-8410

ANDERSON-YOUNG APPRAISERS
JOHN YOUNG CO INC REALTORS
SPECIALIZING IN WEST ESSEX
RESIDENTIAL & COMMERCIAL REAL ESTATE
200BloomfieldAvCald----------226-1218

APPRAISER ASSOCIATES
EastOrangeArea----------672-6369
ARCADIA REALTORS
167EagleRockAv Rslnd----------228-7060

PROFESSIONAL APPRAISAL ASSOCIATES®
- RELOCATION SPECIALISTS
- COMMERCIAL / INDUSTRIAL
- RESIDENTIAL
- REAL ESTATE CONSULTANTS

- THOMAS S. KACHELRIESS, SCGREA, SRA, CRP
- JOSEPH T. SODANO, SCREA, SRA, CRP
- LEO T. SOUZA, SCGREA, MAI

MBA (908) 273-2412 MEMBER ERC
469 MORRIS AVE SUMMIT

REAL ESTATE APPRAISERS (Cont'd)

BRITE REALTY INC
Commercial • Industrial • Residential
Appraisers - Consultants
Ervin E White, SCGREA CSA CREA
Keith A White, SCGREA, CE
31SouthStMrstwn----------267-0750

Carano Appraisal Co VeronaArea---------239-9017

CEDARCREST REALTY INC
RICHARD C. VIGEANT I.F.A.
RESIDENTIAL APPRAISING & TAX APPEALS
ENVIRONMENTAL RISK SCREENING
HISTORICAL PROPERTIES
616BloomfieldAvWCald----------228-1050

Century 21-Rae's Realty Inc
100USHwyNo46 Prspy----------882-2800
Century 21-Stanford Agency
86UnionAv Ntly----------235-9000
Century 21-Van Der Wende Associates
CaldwellArea----------228-9252
Colazzo Toolen Appraisal
369PassaicAv Fairfld----------244-1791
Custom Modulars Corp
1PassaicAv Fairfld----------575-4443
De Cicco Paul SCGREA CTA
BloomfieldArea----------429-7032
Dietrich William A
347BloomfieldAv Cald----------228-3570
Ebert Appraisal Company
878PomptonAv CdrGv----------239-3110
Fallivene Agency Inc
420USHwyNo46 Fairfld----------808-7188

FEMMINELLA CHARLES J JR
New Jersey State Certified General Appraisers
447StateHwyNo10 RndlphTwp-----361-2700

FOUR STAR AGENCY INC
EXPERT APPRAISAL SERVICE
CERTIFIED REAL ESTATE APPRAISER
RESIDENTIAL - COMMERCIAL
ESTATES • DIVORCES
TAX APPEALS
1232VanHoutenAvClft----------773-3790

Goldberg Norman 33ClintonRd WCald----808-9783
HANNOCH APPRAISAL CO INC
220 S OrangeAv Liv----------994-0900

HENDERSON-TREACY ASSOCIATES
HARRY C. HENDERSON, SRA, SCGREA
BRIAN T. TREACY, SLREA
APPRAISERS & CONSULTANTS
779-4404
925CliftonAvClft----------779-4404

Hillcrest Appraiser CaldwellArea---------226-0239
Kelleher Jos A Jr MontclairArea----------746-6828

CONTINUED NEXT LISTING PAGE

REAL ESTATE APPRAISERS (Cont'd)

KILEY REAL ESTATE 185Liberty Blm ------ 748-5050
LaMarche Mfg CedarGroveArea ---------- 857-2577
LATTIMER JEFFREY
681USHwyNo46W Fairfld ---------- 575-1200

MACEVOY JOHN F
104BloomfieldAv Mtvil ---------- **227-4108**
MacMunn Geo E Co 180Centre Nutly ----- 667-3440
Marashlian Appraisal Co
376HollywoodAv Fairfld ---------- 808-5240

MCCARTHY APPRAISAL SVCS INC
STATE LICENSED REAL ESTATE APPRAISER
RESIDENTIAL • TAX APPEALS
ESTATES • MORTGAGES
FAX # 973 893-0822
168WhittleAvBlm ---------- 893-0803

Metropolitan Appraisal Service Inc
1140BloomfieldAv WCald ---------- 244-5858
OTTEAU APPRAISAL GROUP INC
WestOrangeArea ---------- 731-7066

PARAGON APPRAISER SERVICE
11Stecher Nwk ---------- **923-8866**

PROFESSIONAL APPRAISAL ASSOCIATES
469MorrisAv Sum ---------- **908 273-2412**
(Please See Our Display Ad Previous Page)
Prudential Janett Real Estate
538BloomfieldAv Vro ---------- 239-7700
REAL ESTATE CONSULTING GROUP THE
1037USHwyNo46 Clft ---------- 779-8199
Realty Appraisal 349FranklinAv Ntly ------ 284-0187
Residential Appraisal Associates Inc
277FairfieldRd Fairfld ---------- 882-0397
Residential Appraisal Inc
277FairfieldRd Fairfld ---------- 882-0027

SOLDOVERI AGENCY
Certified Real Estate Appraisers
Residential • Commercial
247UnionBlvdTot ---------- 942-2200

SOUTH MOUNTAIN APPRAISALS INC
REAL ESTATE EVALUATION
STATE CERTIFIED - LICENSED APPRAISERS
COVERING MOST OF NEW JERSEY
RESIDENTIAL • COMMERCIAL
Fax No ---------- 973 762-2161
2VoseAvSO ---------- 762-5252

ZENGA APPRAISAL ASSOCIATES INC
Linda Zenga SCGREA, CTA, CRP
Serving The West Essex-Morris Area Since 1986
Commercial-Residential-Land-Industrial
1279USHwyNo46Prspy ---------- 263-8889

REAL ESTATE CONSULTANTS

Alden Associates GlenRidgeArea ---------- 748-8181
Century 21 Wayne K Thomas Realtors
277Broad Blm ---------- 429-7400
Commercial Site Consultants
137MontclairAv Mtc ---------- 746-2318
F M Ferrari Investments
60PomptonAv Vro ---------- 857-5487
Mark Richard 366PassaicAv Ntly ---------- 667-6313
Montclair Property Management
50Church Mtc ---------- 783-1600
Newlands Sales Consulting
MontclairArea ---------- 857-4370
Schuman & Company Inc
55ElstonRd UMtc ---------- 783-4657
Weichert Realtors
1081BloomfieldAv WCald ---------- 575-8400

REAL ESTATE DEVELOPERS

Chelsea GCA Realty Partnership LP
103EisenhowerPkwy Rslnd ---------- 228-6111
Cohen Development Corp
MontclairArea ---------- 744-3300
Comprop Inc FairfieldArea ---------- 227-0073
Dolnik Management Corp
555PassaicAv WCald ---------- 808-9300
Dowel Associates 135BloomfieldAv Blm -- 429-2950
Flood Company MontclairArea ---------- 655-9022
Hadly Hugh DaK Ventures
799BloomfieldAv Vro ---------- 239-3777
Mainland Development Corp
277FairfieldRd Fairfld ---------- 882-8888
Palestina Properties 1515Broad Blm ------ 338-2333
Primary Asset Management Inc
175FairfieldAv WCald ---------- 403-1800
Rama Holdings Inc
93USHwyNo46W Fairfld ---------- 808-1011
Rensselaer Commercial Properties
Commercial Leasing
101USHwyNo46E Mtvil ---------- 882-0786
S K Realty & Development Corp
180PassaicAv Fairfld ---------- 575-4545
Steiner Equities Group
75EisenhowerPkwy Rslnd ---------- 228-5800
Whyte Robert W 277FairfieldRd Fairfld --- 227-8885

REAL ESTATE MANAGEMENT

ALUMNI MANAGEMENT
Specializing In Residential Property Management
26WatsonAv WO ---------- **669-1800**
Belsky Robert Associates
461USHwyNo46 Fairfld ---------- 244-0766
Bloomfield Plaza Office Building
650BloomfieldAv Blm ---------- 429-7793

CMD INC–CREST MANAGEMENT SERVICES
Financial And Full Service Management
Condominiums And Cooperatives
Commercial, Industrial, Residential
50MtProspectAvClft ---------- 778-8533

CAMBRIDGE MANAGEMENT
CONDO • CO-OP SPECIALISTS
"Personalized Property Management"
Tailored To Your Needs And Budget"
24 Hour Emergency Service
FairfieldArea ---------- 882-3533

Cannon Realty & Management Corp
MontclairArea ---------- 744-3331
Cedar Property Management Co Inc
FairfieldArea ---------- 808-1556

CEDARCREST REALTY INC
PROPERTY MANAGEMENT OF:
• CONDOMINIUMS & CO-OPS
• APARTMENTS
• SINGLE FAMILIES
• OFFICES
616BloomfieldAvWCald ---------- 228-1050

Coshocton Management Co Inc
1515Broad Blm ---------- 338-8100
D K B Management Co Inc
19CommerceRd Fairfld ---------- 808-5545
Dilmark Associates Inc
404BloomfieldAv Blm ---------- 748-1414
Franklin Central Associates Inc
513FranklinAv Ntly ---------- 235-1312

GOLDBERG HAROLD H & CO INC
PROPERTY MANAGEMENT
• Condos • Co-Ops • Apartments
• Shopping Centers • Offices
• Commercial Brokerage • Leasing
1064ClintonAvIrv ---------- 374-3300

Green Brook Plaza Inc
67WoodmontRd PnBk ---------- 808-9075
La Salle Partners 45USHwyNo46 PnBk --- 227-6600

REAL ESTATE MANAGEMENT (Cont'd)

LA SELVA & CO
PROPERTY MANAGEMENT
Customized Care & Cost Management
Residential (Single, Family, Multi's)
Condos • Store / Apts • Nothing Too Small
OVER 20 YEARS EXPERIENCE
MontclairArea ---------- 746-4419

Lismarc Realty Management Corp
1140BloomfieldAv WCald ---------- 244-1601

MARSHALL & MORAN INC
PROPERTY MANAGEMENT
• CONDOMINIUM/CO-OP
• MULTI FAMILY
• OFFICE/RETAIL
N.J. Leading Property Management Firm
OneMadisonAvMrstwn ---------- 540-0230

MARZULLI RAYMOND P CO INC
NJ'S PROPERTY MANAGEMENT EXPERTS
MULTI - FAMILY • CO-OPS • CONDOS
OFFICES • APARTMENTS • COMMERCIAL
MANAGING PROPERTY THROUGHOUT NJ
SEE OUR AD UNDER REAL ESTATE
264BellevilleAvBlm ---------- 743-2300

New County Management Inc
30TwoBridgesRd Fairfld ---------- 575-4800
Nob Hill Maintenance 35LocustAv Rslnd - 228-5554

Q U I L MANAGEMENT CO
CONDO & CO-OP MANGMNT
IN-HOUSE ENGINEERING & REPAIRS
COMPUTERIZED ACCOUNTING
COMPETITIVE RATES
Call for free info/proposal
232ClintonHob ---------- 201 653-6330

RACHLIN MICHAEL & CO
17Academy Nwk ---------- 622-7890
RAINBOW PROPERTY MANAGEMENT
659EagleRockAv WO ---------- **736-6954**
Sorhagen Realtors
Over 40 Yrs Experience
285BloomfieldAv Cald ---------- 226-2220
Spartan Management Group Inc
5Lawrence Blm ---------- 680-4757
Stuyvesant Management Corp
MontclairArea ---------- 744-0110
Technopulp 26Park Mtc ---------- 744-4470

TINO ANTHONY
All Phases Of Condominium Management
132Washington Blm ---------- **429-7205**
Triad Management Company
263BloomfieldAv Ntly ---------- 667-7771

REAL ESTATE RENTAL SERVICE

CENTURY 2000 REALTY 730Broad Clft --- 777-0400
Jost & Co 420USHwyNo46 Fairfld -------- 227-3888
Marzulli Raymond P Co Inc
264BellevilleAv Blm ---------- 743-2300

METRO APARTMENT RENTALS NETWORK
Relocating? Relax-
Save Time And Money
We Have Over 600 Apartments
Available Every Day In North Jersey
272USHwyNo46Rkwy ---------- 625-5255

Prime Rentals 288Broad Blm ---------- 429-0909
WEICHERT REALTORS
505MillburnAv ShHl ---------- 376-4545
Weichert Realtors Rental Division
272BellevueAv UMtc ---------- 746-1533

REAL ESTATE SCHOOLS

AMERICAN SCHOOL OF BUSINESS
Real Estate, Appraisal, Insurance & C.E.
Toll Free ---------- 800 288-5154
KOVATS FRANK W REAL ESTATE & INSURANCE SCHOOLS
ParamusArea ---------- 201 843-7277

MEADOWLAND SCHOOL OF REAL ESTATE
1161PatersonPlankRd Sec ---- **201 902-0404**
PROFESSIONAL SCHOOL OF BUSINESS
Toll Free ---------- **800 801-4772**
WEICHERT REAL ESTATE SCHOOL
Call For Free Brochure
Toll Free ---------- 800 544-3000

RECORDERS–VIDEO

See "Audio-Visual Equipment–Dealers"; "Video Recorders & Players–Dealers"

RECORDING SERVICE–SOUND & VIDEO

AMP RECORDING & DUPLICATING
307 W Main MplShd ---------- 609 667-1667
Amex Records & Productions
133LaFranceAv Blm ---------- 743-4626
Broccoli Rabe Recording Studio
15GloriaLa Fairfld ---------- 575-7460
Cause N Effect 57Walnut Mtc ---------- 509-7900
Custom Music Productions
31RoselandAv Cald ---------- 364-8485
FOX RECORDING STUDIOS
11StationSq Ruth ---------- 201 939-0100
Foxx On The Run Productions Inc
VeronaArea ---------- 857-9300
Homebase Productions
15GloriaLa Fairfld ---------- 808-5544

LUNA SOUND
TOTALLY DIGITAL FROM START TO A CD MASTER FINISH
DIGITAL RECORDING & EDITING
NorthCaldwellArea ---------- 256-0440

MIDI Room 180BloomfieldAv Mtc ---------- 746-4299
OFF THE WALL PRODUCTIONS
WestCaldwellArea ---------- **228-4099**
RECORDING-DUPLICATION SERVICES INC 382SpringfieldAv Sum ----- **908 277-1090**
Rollo Entertainment Inc
180BloomfieldAv Mtc ---------- 744-6761

SKYLAB RECORDING STUDIOS
2" 24 TK ANALOG & A-DAT XT
MASTERING & DIGITAL EDITING
ALBUM PROJECTS & DEMOS FOR ALL BUDGETS
"AWARD WINNING ADVERTISING & PRODUCTION SERVICES"
EnglishtownArea ---------- 732 446-2020

Stardust Recording Studio
615ValleyRd UMtc ---------- 746-2359
SUEDE INTERACTIVE MEDIA CENTER
693Main Hack ---------- 201 646-0416
Veltman Media MontclairArea ---------- 509-1200

People Who Are Ready To Buy Turn First To The Yellow Pages. If You Have Something To Sell Or A Service To Offer, Here's The Place To Tell About It. The "Yellow Pages" Places Your Name, Address And Telephone Number Before The Buyer At The Very Moment He Wants Your Product Or Service. Call Your Yellow Pages Sales Representative For Information.

Find It Fast In The Bell Atlantic Yellow Pages.

RECORDS, TAPES & COMPACT DISCS–RETAIL

ALWILK CD & TAPE CENTER
Complete Selection Of
COMPACT DISCS & CASSETTES
Also Available:
12 Inch Singles • Sheet Music
749BloomfieldAvWCald ---------- 228-6677

Cafe Soundz 322BloomfieldAv Mtc -------- 509-2233

CALDWELL STUDIO OF MUSIC
449BloomfieldAv Cald ---------- 226-7239

CRAZY RHYTHMS RECORDS
COMPACT DISCS,
TAPES, RECORDS - ALL STYLES
"WE BUY RARE RECORDS"
OPEN 7 DAYS
561BloomfieldAvMtc ---------- 744-5787

Dietetic Music 575BloomfieldAv Mtc ------ 746-9633
Dietetic Music 11MidlandAv Mtc ---------- 746-7775

EMC RHYTHM LTD INC
263CentralAv EO ---------- 676-7001

MUSIC CONNECTION THE
Buy/Sell CD's, Cassettes, Videos
430Market ElmwdPk ---------- 201 797-5212

MUSIC ASYLUM THE
COMPACT DISCS • CASSETTES • LP'S
T-SHIRTS • MUSIC VIDEOS
SPECIAL ORDERS • ACCESSORIES
WE BUY AND SELL USED CD'S
51BroadBlm ---------- 748-9724

PRINCETON RECORD EXCHANGE
TOP $$ PAID FOR CD & LP COLLECTIONS
WE BUY & SELL • NEW & USED
50,000 CD'S 100,000 LP'S
ROCK • CLASSICAL • JAZZ & NEW RELEASES
ALT • IMPORTS • INDIES • OLDIES & MORE
Open Mon.-Sat. 10-8, Sun. 12-6 VISA • MC • DISC
Free Brochure http://www.prex.com
20TulanePrnctn ---------- 609 921-0881

RELIC RECORD SHOPPE
OLDIES • LP'S • CD'S • CASS. • & 12 IN RECORDS
Newies • Soul • Doo Wop • 500,000 45's
Weddings • Party • Dance Music • Reggae
SPECIALIZING IN MAIL ORDERS
Visa • MC • Discover • Amex
136MainHack ---------- 201 342-4848

SOUND EXCHANGE THE
1482StateHwyNo23 Wayn ---------- 694-6049
The CD Shoppe 594ValleyRd Mtc ---------- 509-7772

YESTERDAY'S BOOKS & RECORDS
WE SELL NOSTALGIA
AND USED BOOKS, 78's, 45's, LP's
WE BUY THE SAME ITEMS
559BloomfieldAvMtc ---------- 783-6262

RECORDS, TAPES & COMPACT DISCS–WHOLESALE & MANUFACTURERS

SAR Entertainment Group Llc
86MidlandAv Mtc ---------- 655-0199

RECREATION CENTERS

Gateway To Social Opportunity
640 E PassaicAv Blm ---------- 338-5540

RECREATIONAL VEHICLES–DEALERS

CAMPERS OF AMERICA INC
StateHwyNo33-34 Farmdale ----- 732 938-9600

CRESTWOOD RV CENTER
MOTORHOME SALES & RENTALS
• Winnebago • Vectra • Prism
• Sportsman • Rialta
Since 1967, Low Prices, Quality Service
(10 Miles North Of G.W. Bridge)
162MainTuckahoeNY
Toll Free ---------- 800 637-4444

GARICK RV SALES
COACHMEN • HOLIDAY • DAMON
SALES • SERVICE • PARTS & ACC.
MOTOR HOMES • TRAILERS • RENTALS
3134StateHwyNo23OakRdg -------- 208-9200

NORTH JERSEY RV CENTER INC
230NewtonSpartaRd Newton ---------- 383-4180

RAYEWOOD R V SALES & RENTALS
Toll Free ---------- 800 875-7101

SCOTT MOTOR COACH SALES INC
"NJs #1 RV CENTER - MOTOR HOME RENTALS"
Travel Trailers - Fifth Wheels - Camper
Vans - Dutchmen - Four Winds - Southwind
Pleasure Way - Georgie Boy - Coachmen
Aerolite - Newmar - Forest River - Xplorer
1133StateHwyNo88Lkwd ------ 732 370-1022

RECREATIONAL VEHICLES–RENTING & LEASING

CAMPERS OF AMERICA INC
3405StateHwyNo33Neptn
Toll Free ---------- 800 982-0148

EL MONTE RV RENTALS & SALES
- Over 25 Years in Business
- Renting 1,500+ Late Model RV's
- 4 Time Winner: Fleetwood *Circle of Excellence* Award

Toll Free ---------- 800 337-2153

KASTCO R V MOTORHOME & VAN RENTALS
ClarkArea ---------- 908 232-3161

RECREATIONAL VEHICLES–REPAIRING & SERVICE

AAMCO Transmissions
1045BloomfieldAv WCald ---------- 227-6544
638BloomfieldAv Blm ---------- 429-7615

RECRUITING–U.S. ARMED FORCES

AIR FORCE RESERVE RECRUITING
Toll Free ---------- 800 257-1212

U S GOVERNMENT 10BantaPl Hack -- 201 342-2826

RECYCLING CENTERS

A FIORE & SONS
1230McCarterHwy Nwk ---------- 344-6655

ADVANCED ENTERPRISES RECYCLING INC
N.J. D.E.P. APPROVED RECYCLING CENTER
WOOD • PALLETS • STUMPS • YARD WASTE
540DoremusAvNwk ---------- 589-1441

ADVANCED RECOVERY INC
OPEN MONDAY THRU SATURDAY • Copper
Aluminum • Alum Cans • Brass • Batteries
Stainless • Steel & Iron • Nickel • Motors
Insulated Wire • Precious Metals • Lead
Computer Scrap • Circuit Boards • Memory
3MontgomeryBlv ---------- 450-9797

RECYCLING CENTERS (Cont'd)

BEDROCK STONE INC
411BergenAv Krny ---------- 201 997-0220

DAMATO JOS PAPERSTOCK
HIGH PRICES PAID
Printers Waste - Computer Print-Outs
Aluminum Cans & Corrugated Boxes
Newspapers Accepted For Recycling
OFFICE RECORDS SHREDDED
Books Destroyed
4 Blocks Off Rt 80 On Clifton Border
Toll Free ---------- 1-800 273-8552
79FloridaAvPat ---------- 345-2293

Di Marco Sanitation MontclairArea -------- 655-1900
Lilson Inc 382-384FranklinAv Ntly --------- 667-8823
Marine Scrap Corp FairfieldArea ---------- 882-6623

MEADOWLANDS RECYCLING INC
Serving North Jersey Since 1969
Construction & Demolition Specialists
Special Rates For Pure Loads
All Size Containers 1 - 40 Yds
Same Day Service • Free Estimates
288PatersonPlankRdERuth ----- 201 438-3222

P G C CORP
TOP PRICES PAID FOR HIGH GRADE
WASTE PAPER
700USHwyNo46Clft ---------- 546-9194

POLITINSKY M & SONS INC
OFFICE, COMPUTER & CORRUGATED
PAPER RECYCLING
CERTIFIED RECORDS DESTRUCTION
130CircleAvClft ---------- 340-2008

RECYCLING SPECIALISTS INC
INDUSTRIAL - COMMERCIAL - MUNICIPAL
HY-GRADE & LOW GRADE PAPER
COMINGLED GLASS, CANS & PLASTIC
COMPLETE RECYCLING PROGRAM
SELL & SERVICE COMPACTION SYSTEMS
375Rt1&9JCy ---------- 201 547-7500

REGIONAL RECYCLING CORP
295FrelinghuysenAv Nwk ---------- 824-3603

RECYCLING CENTERS (Cont'd)

ZOZZARO BROS INC
LEADERS IN RECYCLING SINCE 1940
TWO COMPLETE RECYCLING CENTERS
TOTAL RECYCLING SERVICES PROVIDED
CERTIFIED RECORDS DESTRUCTION
ALL MATERIALS ACCEPTED
MUNICIPAL - INDUSTRIAL - COMMERCIAL
175CircleAvClft ---------- 772-0253

RECYCLING EDUCATION, INFORMATION & TRAINING SERVICES

PMC Consultants 275BloomfieldAv Cald -- 226-3434

REFRIGERATING EQUIPMENT–COMMERCIAL–SALES & SERVICE

A Abcal Refrigeration Service
MontclairArea ---------- 746-6666

A ASCO SERVICE CO
MontclairArea ---------- 746-1980
(Please See Our Display Ad This Page)

A FOREMOST PLUMBING & HEATING
CaldwellArea ---------- 403-2636
(Please See Our Display Ad Next Page)

A B Appliance Co Inc BloomfieldArea ----- 429-1212

ACS ATLANTIC COOLING SERVICE INC
TOP QUALITY SERVICE SINCE 1969
COMMERCIAL & INDUSTRIAL REFRIGERATION
Walk-ins • Showcases • Reach-ins
EPA CERTIFIED CONTRACTOR
SALES • 24 HR SVC • INSTALLATION
MontclairArea ---------- 744-7171

Accurate Air BloomfieldArea ---------- 338-1060
Accurate Phil's Refrigeration & Air Conditioning BloomfieldArea ---------- 338-1060

CONTINUED NEXT LISTING PAGE

FAST SAME DAY REFRIGERATOR REPAIRS
ADMIRAL
KENMORE
FRIGIDAIRE
WHIRLPOOL
SUB ZERO
SALES & SERVICE
CUT-RATES
NO SERVICE CHARGE WITH REPAIR
SUNDAY SERVICE
PHILCO
NORGE
AMANA
G.E. HOTPOINT
WHITE
WESTINGHOUSE
746-1980 a. ASCO SERVICE CO. 743-1702

Sales - Service - Lease
Installation
Multi-Line
Equipment Co
BRANDS
Hobart - True Mfg
Bakers Pride
Bev-Air
Hoshizaki
Garland
Scottsman
Vulcan
*DELI & BAKERY CASES
*REFRIGERATION EQPT
*BEER SYSTEMS & ICE MACHINES
*WALK-INS
*Pizza Ovens & Supplies
*Cooking Eqpt
*Convenience Store Eqpt
*Expresso Machines
1 800-894-8380
200 Fairfield Ave West Caldwell

BALLY
Refrigeration & Air Conditioning
CARRIER, TRANE, YORK DISTRIBUTORS
Commercial • Industrial
Sales • Service • Installation
Service Contracts Available
24 Hour Service
Fully Insured
973 403-9042
200 Fairfield Ave West Caldwell



Specialty REFRIGERATION & BAKERY EQUIPMENT
COMMERCIAL FOOD EQUIPMENT
SALES - SERVICE - INSTALLATION - LEASING
REFRIGERATION EQUIPMENT
DELI & BAKERY CASES
BEER SYSTEMS & ICE MACHINES
BAGEL & BAKERY
STORE TURN KEYS
KITCHEN VENTILATION
FISH & LOBSTER TANKS
839-1399
20A COTLUSS RD • RIVERDALE

A **Foremost SERVICES** 24 HOUR EMERGENCY SERVICE
PLUMBING • HEATING • AIR COND. • REFRIG.
– COMMERCIAL –
• Refrigerators & Freezers
• Deli Cases
• Ice Machines
• Walk-ins
• Wine Cellars
• Morgue Coolers
As Seen On TV!
EMERGENCY REPAIRS
403-2636
Serving All of Essex Cty

REFRIGERATING EQUIPMENT–COMMERCIAL–SALES & SERVICE (Cont'd)

R W SIDNEY & SON
COMMERCIAL & INDUSTRIAL REFRIGERATION • A/C • HEATING
EPA Certified Contractor
Sales • 24 Hour Service • Installation
Serving North Jersey For Over 20 Years
WestPatersonArea ---- 785-8800

SPECIALTY REFRIGERATION & BAKERY EQUIPMENT INC
20ACotlussRd Rivrdl ---- 839-1399
(Please See Our Display Ad This Page)

UNITED COOLING & REFRIGERATION INC 397HopeAv Hilsd ---- 908 241-4477

REFRIGERATORS & FREEZERS–DEALERS

Refrigerator Store The
89FranklinAv Ntly ---- 661-9300

REFRIGERATORS & FREEZERS–SERVICE & REPAIR

NOTICE

In many instances the addresses in listings and advertisements under this heading are the addresses at which local telephone service is provided by the advertiser for your telephone convenience. It may not be the location at which the goods or services are available.

REFRIGERATING EQUIPMENT–COMMERCIAL–SALES & SERVICE (Cont'd)

Accurate Phil's Refrigeration & Air Conditioning
725ValleyBrookAv Lyndst ---- 746-6884

AFFORDABLE AIR
Commercial Walk-Ins
Installation & Repair
388WashingtonAv Blv ---- 759-2170

Assured Air Systems Inc RoselandArea --- 226-5900

BALLY ENGINEERED STRUCTURES–
FACTORY AUTHORIZED DISTRIBUTORS

S & S REFRIGERATION CO INC
733CommunipawAv JCy ---- 201 434-7266

BALLY REFRIGERATION & AIR CONDITIONING
200FairfieldAv WCald ---- 403-9042
(Please See Our Display Ad Previous Page)

Basic Refrigeration & Air Conditioning
414Broad Blm ---- 680-8411

BLAUVELT DOYLE REFRIGERATION INC
CliftonArea ---- 772-7601

Bloomfield Cooling & Heating Co
560BroughtonAv Blm ---- 338-7826

Crest Refrigeration & Air Conditioning
544BloomfieldAv Vro ---- 857-9563

FAIRFIELD REFRIGERATION & HVAC INC 15 OakRd Fairfld ---- 227-2210

FANTL REFRIGERATION SERVICE
50 YEARS OF EXPERIENCE
AMONG THE BEST EQUIPPED TRUCKS IN STATE
WEEKEND SERVICE
DISPLAY CASES, COOLERS, BOXES, & ICE MAKERS
Sales & Rentals - Financing Available
762-0100
42ShunpikeRdSpfd ---- 762-0100

GALAXY REFRIGERATION & EQUIPMENT
840 E 28th Pat ---- 684-1171

HARRY PAGE INC
313River Pat ---- 742-1506

HARVEY'S REFRIGERATION
30Halstead Krny ---- 201 991-7289

JERSEY REFRIGERATION
Sales Service
Commercial Food Equipment
Showroom By Appointment Only
Pager 201 587-4726
481 5thNwk ---- 485-1010

MULTI LINE EQUIPMENT CO INC
Toll Free ---- 800 894-8380
(Please See Our Display Ad Previous Page)

Petillo Gus & Son 10Sycamore Blm ---- 748-7218

REFRIGERATING EQUIPMENT–COMMERCIAL–SALES & SERVICE (Cont'd)

PETILLO REFRIGERATION & AIR CONDITIONING
SERVING ESSEX COUNTY SINCE 1934
Specialists In Commercial Refrigeration
Service & Repair On Walk-In Boxes, Display Cases, Ice Making Eqp • 24 Hr Svc
414BroadBlm ---- 429-9807

Your Advertisement In The "Yellow Pages" Reaches Prospects When They Are Ready To Buy. When They Know What They Want – But Not Where To Buy It.

REFRIGERATING EQUIPMENT–SUPPLIES & PARTS

HEEREMA COMPANY
WALK-IN COOLERS & FREEZERS
REFRIGERATION EQUIP. & CHILLERS
ICE MACHINES, STAINLESS STEEL
FITTINGS & PUMPS
200 6thAvHwthn ---- 423-0505

JACOBY APPLIANCE PARTS
1374SpringfieldAv Irv ---- 371-8800

LUCE SCHWAB & KASE INC
9GloriaLa Fairfld ---- 227-4840

TESCO DISTRIBUTORS INC
300NyeAv Irv ---- 399-0333

Wallwork Bros Inc 9PattonDr WCald ---- 228-5200

A-AA-ALERT APPLIANCE AND REFRIGERATION SERVICE COMPANY INC
SAME DAY SERVICE REASONABLE RATES
NO TRIP CHARGE WITH REPAIR
Toll Free ---- 1 800 675-3322
ParsippanyArea ---- 299-0200
BloomfieldArea ---- 338-7430

A ASCO SERVICE CO
See Our Ad Under
Refrig Equip-Commercial Sales & Svc
MontclairArea ---- 746-1980

A-1 APPLIANCE SERVICE INC
OrangeArea ---- 675-3107
(Please See Our Display Ad Next Page)

CONTINUED NEXT LISTING PAGE

EMERGENCY REPAIRS
from
REFRIGERATION SPECIALISTS
We Service ALL Brands
RESIDENTIAL & COMMERCIAL
ALL WORK GUARANTEED
EPA CERTIFIED
SALES
A1 ENERGY MANAGEMENT
SERVICE
973 783-7721

2 YEAR WRITTEN PROTECTION ON ALL REPAIRS

Dan Marc Appliance



FAST SERVICE

SERVICE • PARTS • SALES

WE REPAIR REFRIGERATORS & FREEZERS

- G.E.
- HOTPOINT
- COLDSPOT
- WHIRLPOOL
- FRIGIDAIRE
- NORGE
- AMANA
- WESTINGHOUSE
- ADMIRAL
- GIBSON
- KELVINATOR
- SUB ZERO

WE ALSO REPAIR
WASHERS • DRYERS • RANGES • DISHWASHERS

226-1000 **857-9735**
667-5515

SERVING ESSEX COUNTY & VICINITY
AREA HEADQUARTERS: 295 BLOOMFIELD AVE CALDWELL

SAME DAY EMERGENCY SERVICE

MULTIYEAR WRITTEN WARRANTY
REFRIGERATORS & FREEZERS

Factory Authorized Components On Admiral, Amana, Frigidaire, GE, Gibson, Kelvinator, Magic Chef, Sears Kenmore, Subzero, Welbilt, Westinghouse, Whirlpool

"Our Promise: The Highest Quality At The Lowest Price Possible"

REPAIRS ON ALL BRANDS

CALL ANY DAY OR NIGHT



ABL AND REDDY INC.

RADIO DISPATCHED ON TIME ARRIVAL

FREE SERVICE CALL WITH REPAIR
OPEN SATURDAY

Montclair • Bloomfield Glen Ridge • Nutley	Verona • Cedar Grove	Caldwells • Essex Fells Roseland • Fairfield
744-4047	857-8788	228-0101
183 Valley Rd Montclair	287 Franklin St Bloomfield	19 Ellis Rd Caldwell

A & A REFRIGERATION & AIR CONDITIONING SERVICE

334-3335 761-1175

OVER 21 YEARS EXPERIENCE

EMERGENCY SERVICE

RESIDENTIAL & COMMERCIAL
REFRIGERATORS - AIR CONDITIONING - FREEZERS
WASHERS & DRYERS
WE INSTALL CENTRAL A/C & HEAT
NO SERVICE CHARGE WITH REPAIR
SERVING ALL OF MORRIS & ESSEX COUNTIES

A-1 APPLIANCE SERVICE INC.

Established 1958

SAME DAY SERVICE

1-800-747-AONE (2663)

WE REPAIR:

- ADMIRAL
- AMANA
- COLDSPOT
- TAPPAN
- NORGE
- PHILCO
- REVCO
- WHITE
- GIBSON • GE WESTINGHOUSE
- KELVINATOR • HOTPOINT
- FRIGIDAIRE • WHIRLPOOL

REFRIGERATOR & FREEZER REPAIR
AUTOMATIC DEFROST SPECIALISTS
PUNCTURES & LEAKS

EXPERT REPAIRS ON ALL OTHER APPLIANCES

WASHERS • DRYERS
DISHWASHERS • RANGES • OVENS

SERVING ESSEX COUNTY 973-675-3107

EMERGENCY SERVICE

REFRIGERATORS & FREEZERS
2 YEAR WRITTEN WARRANTY ON REPAIRS
SAME DAY SERVICE ON ALL BRANDS
Montclair 744-4178 Caldwell 228-6977 Bloomfield 429-3569
G.E.-HOTPOINT • AMANA • ADMIRAL • SEARS-KENMORE
SUB-ZERO • WHIRLPOOL • MAGIC CHEF • WHITE WESTINGHOUSE
24 HOURS • LICENSED TECHNICIANS
A+ APPLIANCE SERVICE
Serving Bloomfield • Montclair • Nutley • Verona • Caldwells & Surrounding Areas

24 Hour Emergency Service

Service • Parts • Sales

WE REPAIR

- ADMIRAL
- AMANA
- COLDSPOT
- FRIGIDAIRE
- GE HOTPOINT
- GIBSON
- KELVINATOR
- MAGIC CHEF
- NORGE
- PHILCO JC PENNEY
- SEARS-KENMORE
- WHITE WESTINGHOUSE
- WHIRLPOOL-KITCHENAID

3 YEAR WARRANTY

509-0515

SERVING ESSEX COUNTY

C & G REFRIGERATION

People Who Are Ready To Buy Turn First To The Yellow Pages. If You Have Something To Sell Or A Service To Offer, Here's The Place To Tell About It. Your Yellow Pages Sales Representative Will Be Glad To Give You Information About Advertising.

Your Representation In The Bell Atlantic Yellow Pages Enables Buyers To Find You In A Hurry. That's Where They Look When They Need Repair Work Or Merchandise. It Pays To Put Your Message In The Yellow Pages.

C & T Appliance Repair
SAME DAY OR NEXT DAY SERVICE
ALL MAJOR BRANDS of Refrigerators & Freezers
☑ GE ☑ SUB-ZERO ☑ AMANA ☑ MAGIC CHEF ☑ WESTINGHOUSE ☑ KENMORE ☑ WHIRLPOOL
NO SERVICE CHARGE WITH REPAIR 2 YEAR WARRANTY ON ALL PARTS*
FACTORY TRAINED TECHNICIAN
655-1910
ALL MAJOR CREDIT CARDS ACCEPTED

MARK'S MAJOR APPLIANCE
RESIDENTIAL • COMMERCIAL
24 HR. EMERGENCY SERVICE
• REFRIGERATORS
• FREEZERS
ALL MAKES & MODELS
SERVICE CONTRACTS AVAILABLE
EXPERT REPAIRS ON ALL OTHER APPLIANCES
"HONEST RELIABLE SERVICE"
338-4929
CERTIFIED REFRIGERATION TECHNICIAN
ID# 019200291
FULLY INSURED

VAN'S
REFRIGERATION SERVICE
• SUB ZERO SPECIALIST
We repair all makes and models including:
• G.E. • GIBSON
• WHIRLPOOL • ADMIRAL
• SAME DAY OR NEXT DAY SERVICE
• SERVICE CONTRACTS AVAILABLE
• WRITTEN WARRANTY ON ALL REPAIRS
CERTIFIED E.P.A. FREON TECHNICIAN
ID# 059300804
667-7800
Nutley Area

NO SERVICE CHARGE WITH REPAIR
24 HOUR SERVICE
• REFRIGERATORS & FREEZERS • DISHWASHERS • WASHERS & DRYERS • RANGES & OVENS •
TWO-YEAR FULL GUARANTEE
WE REPAIR
* ADMIRAL * MAGIC CHEF
* AMANA * NORGE
* COLDSPOT * PHILCO JC PENNEY
* FRIGIDAIRE * SEARS - KENMORE
* GE-HOTPOINT * SUB ZERO
* GIBSON * WHITE WESTINGHOUSE
* KELVINATOR * WHIRLPOOL - KITCHENAID
* JENN-AIR * WASTE-KING - THERMADOR
EXPERT REPAIRS ON ALL MAKES
743-2241 BLOOMFIELD AREA
226-6032 CALDWELL AREA
575-1110 FAIRFIELD AREA
SKYLINE APPLIANCE SERVICE
OVER A DECADE OF RELIABLE EFFICIENT & HONEST SERVICE

REFRIGERATORS & FREEZERS–SERVICE & REPAIR (Cont'd)

Capitol Air-Conditioning
BloomfieldArea ---------- 338-0303
Conners John V Inc NutleyArea ---------- 235-0110
DAN MARC APPLIANCE
295BloomfieldAv Cald ---------- 226-1000
(Please See Our Display Ad Previous Page)
FTL Appliance Service
10 S HamptonDr Fairfld ---------- 882-8936

FRIGIDAIRE® APPLIANCES–
FACTORY SERVICE & PARTS
FRIGIDAIRE COMPANY CONSUMER SERVICES
Servicing Your Area
Toll Free ---------- 800 444-4944

GE COMPANY
GE Appliance Service
Local Technicians In Your Area
Toll Free ---------- 800 432-2737
Parts & Accessories
1JustRd Fairfld ---------- 882-1777
Or Call ---------- 800 626-2002

KENMORE–
SERVICE & PARTS
AUTHORIZED APPLIANCE SERVICE
Toll Free ---------- 800 223-7551

LOTUS REFRIGERATION
SERVICE • REPAIRS • SALES
REFRIGERATORS & FREEZERS
AIR CONDITIONING (ROOM UNITS & CENTRAL)
WASHERS & DRYERS
LIGHT COMMERCIAL REFRIGERATION
PROMPT & RELIABLE
24 HOUR EMERGENCY SERVICE
E.P.A. CERTIFIED TECHNICIANS
EastOrangeArea ---------- 672-6822

MAGIC CHEF APPLIANCES–
FACTORY SERVICE & PARTS
MAGIC CHEF FACTORY SERVICE
11ChapinRd PnBk ---------- 808-2626

MARK'S MAJOR APPLIANCE AIR CONDITIONING & REFRIGERATION REPAIR 40UnionPl Blm ---------- 338-4929
(Please See Our Display Ad This Page)

MOE'S AIR CONDITIONING & REFRIGERATION
APPLIANCES • REFRIGERATORS • FREEZERS
&
AIR CONDITIONERS • WASHERS • DRYERS
GAS OR ELECTRIC
ALL MAKES AND MODELS
Pager 973 608-3672
EssexCountyArea ---------- 672-4300

NAD REFRIGERATION AIR-CONDITIONING & HEATING SERVICE 927Grove Irv ---------- 374-5556
NORMAN'S APPLIANCE SALES & SERVICE
UnionArea ---------- 374-9050
PARKWAY SERVICES
All Major Brands
Service And Repair
157Grove Blm ---------- 429-9310
PETE'S MAJOR APPLIANCE CO
Fast Service-Factory Authorized
Toll Free ---------- 800 262-2454
Professional Appliance Service
37RoselandAv Cald ---------- 228-1600
REFRIGERATOR STORE THE
89FranklinAv Ntly ---------- 661-9300

REFRIGERATORS & FREEZERS–SERVICE & REPAIR (Cont'd)

Riteway Plumbing Contractors
West OrangeArea ---------- 882-0500
Ron's Refrigeration & Air Condition
159Franklin Blm ---------- 748-5104
SKYLINE APPLIANCE SERVICE
271USHwyNo46W Fairfld ---------- 575-1110
(Please See Our Display Ad This Page)

SUB-ZERO AFFORDABLE SERVICE
BY
CERTIFIED REFRIGERATION
TOLL FREE 1-800-200-2306
MontclairArea
Toll Free ---------- 800 200-2306

SUB-ZERO CERTIFIED TECH
Sub-Zero Specialists, Ice Makers, Freezers, All Models Serviced-Repaired
Toll Free ---------- 800 440-0523

SUB-ZERO FACTORY AUTHORIZED SERVICE & PARTS
SERVICE & PARTS THROUGHOUT THE U.S. & CANADA
SUB-ZERO
FACTORY AUTHORIZED SERVICE
A B APPLIANCE CO INC
BloomfieldArea ---------- 429-1212
ENGINEERED APPLIANCE SERVICE
ParkRidgeArea ---------- 201 573-9337

SUB-ZERO QUALITY SERVICE
Factory Authorized Parts
Toll Free ---------- 800 962-9979
Temple Refrigeration
1275BloomfieldAv Fairfld ---------- 227-8198
VAN'S REFRIGERATION SERV
NutleyArea ---------- 667-7800
(Please See Our Display Ad This Page)

WHIRLPOOL–
SERVICE & PARTS
AUTHORIZED APPLIANCE SERVICE
Toll Free ---------- 800 223-7551

WHITE-WESTINGHOUSE® APPLIANCES–
FACTORY SERVICE & PARTS
WHITE-WESTINGHOUSE FACTORY SERVICE
Servicing Your Area
Toll Free ---------- 800 444-4944

REFRIGERATORS & FREEZERS–SUPPLIES & PARTS

ABCO REFRIGERATION SUPPLY CORP
40VreelandAv Tot ---------- 812-6500

AVENUE APPLIANCE PARTS
PARTS IN STOCK
FOR ALL MAKES & MODELS
UPS DELIVERY
BRING MODEL # & SAMPLE
Weekdays 8am to 5pm
Saturdays 8am to 4pm
295BloomfieldAvCald ---------- 226-2800

JACOBY APPLIANCE PARTS
1374SpringfieldAv Irv ---------- 371-8800

VALLEY APPLIANCE PARTS CO
ALL MAKES & MODELS
COLD CONTROLS • DOOR GASKETS
DEFROST TIMERS • FAN MOTORS
IN STOCK SEARS & KENMORE PARTS
WEEKDAYS 8-5PM/SAT 8-3:30PM
719HamburgTpkPoLk ---------- 835-2157

REGULATORS

See "Controls, Control Systems & Regulators"

REHABILITATION SERVICES

ACCELERATED HAND THERAPY
199BaldwinRd Prspy ---------- 334-4321
CLIFTON TRAUMA REHABILITATION CENTER
Board Certified Orthopedic Surgery
1450MainAv Clft ---------- 340-8500
Crawford Rehabilitation Services Inc
1129BloomfieldAv Cald ---------- 228-4905
Focus Rehabilitation 111GatesAv Mtc ---- 746-4336
GENEX Services Inc
30TwoBridgesRd Fairfld ---------- 227-3333
INGLEMOOR CARE CENTER OF LIVINGSTON
Rehabilitation For Older Adults
311 S LivingstonAv Liv ---------- 994-0221

J Z V CENTER FOR REHABILITATION OF THE UPPER EXTREMITY
CERTIFIED HAND THERAPISTS
SPECIALIZING IN
HAND & UPPER EXTREMITY REHABILITATION
Day, Evening & Weekend Hours
1373BroadClft ---------- 773-4263

KESSLER INSTITUTE FOR REHABILITATION
1-888 KESSLER
1199PleasantValleyWyWOrg ---------- 731-3600
240CentralAvEOrg ---------- 414-4700
300MarketStSdleBk ---------- 201 587-8500
201PleasantHillRdChstrTwp ---------- 584-7500

Nutley Rehabilition Center Inc
20WatessingAv Blm ---------- 680-0046

REFRIGERATORS & FREEZERS–SERVICE & REPAIR (Cont'd)

NOTICE

In many instances the addresses in listings and advertisements under this heading are the addresses at which local telephone service is provided by the advertiser for your telephone convenience. It may not be the location at which the goods or services are available.

A-1 ENERGY MANAGEMENT
MontclairArea ---------- 783-7721
(Please See Our Display Ad Page 496)
A PLUS APPLIANCE SERVICE
BloomfieldArea ---------- 429-3569
(Please See Our Display Ad Previous Page)
A & A REFRIGERATION & AIR CONDITIONING SVC
7ElmLa Prspy ---------- 334-3335
(Please See Our Display Ad Previous Page)
Aaron's Refrigeration Service
89FranklinAv Ntly ---------- 667-8280
ABEL & REDDY SERVICE
MontclairArea ---------- 744-4047
(Please See Our Display Ad Previous Page)
Accurate Air MontclairArea ---------- 746-6884

ANYTIME SERVICE
WE REPAIR ALL MAKES & MODELS
REFRIGERATORS & FREEZERS
See Ad Und. Appliances - Hsld - Mjr - Rpr.
Montclair/BloomfieldArea ---------- 748-9406
NutleyArea ---------- 667-9434
CaldwellArea ---------- 226-7722

B & G Refrigeration Service
BloomfieldArea ---------- 744-7520
C & G REFRIGERATION SERVICE
MontclairArea ---------- 509-0515
(Please See Our Display Ad Previous Page)
C & T APPLIANCE REPAIR
MontclairArea ---------- 655-1910
(Please See Our Display Ad This Page)

REHABILITATION SERVICES (Cont'd)

Rehabilitation Professional Specialists Inc
185Liberty Blm ---- 429-0767

SPORTS MEDICINE & REHABILITATION PC
See Our Ad Under Physical Therapists
874PomptonAv CdrGv ---- 239-6161

THE REHABILITATION INSTITUTE
At Morristown Memorial Hospital
95MtKembleAv Mrstwn ---- 971-3972

West Caldwell Care Center
165FairfieldAv WCald ---- 226-1100

RELIGIOUS GOODS

AILEEN'S HALLMARK SHOP
28Broad Blm ---- 748-6001

BOTANICA SANTA BARBARA
COMPLETE SELECTION OF RELIGIOUS ARTICLES
• Imported Statues • Candles • Herbs
• Bath & Love Oils • Incense • Bibles
• Perfumes • Rosaries • Readings
759-B MainAvPas ---- 471-0434

EVERYTHING JESUS BOOKS MUSIC & GIFTS
384BloomfieldAv Blm ---- 566-0100

Family Bookstores
461USHwyNo46 Fairfld ---- 575-5855

Get To Know Him MontclairArea ---- 746-3883

GOOD MESSAGE THE
777SpringfieldAv Sum ---- 908 277-2260

JUDAICA HOUSE LTD
UNIQUE JUDAIC ART
CEREMONIAL OBJECTS
BOOKS • RECORDS • TAPES
19GrandAvEngwd ---- 201 567-1199

Marian Shop 407BloomfieldAv Cald ---- 228-1676

Precious Heirlooms 60RoselandAv Cald ---- 226-2447

SIKORA'S RELIGIOUS ARTICLES
147Market Pas ---- 473-5246

SKY HEBREW BOOK STORE
1923SpringfieldAv Mpl ---- 763-4244

RELIGIOUS ORGANIZATIONS

Intervarsity Christian Fellowship
153Grove Mtc ---- 746-7212

JAIN Center Of NJ Inc
233RunnemedeRd EsxFels ---- 226-2539

Keep The Faith Inc 10AudreyPl Fairfld ---- 244-1990

Opus Mariae Mediatricis
10AudreyPl Fairfld ---- 575-5710

Our Lady Of The Lake Church
32LakesideAv Vro ---- 239-5696

United Church Of Christ-Central Atlantic Conference N J Area
40 S FullertonAv Mtc ---- 783-5676

RELOCATION SERVICE

Concorde Moving & Storage
NutleyArea ---- 661-3344

HOME BUYERS RELOCATION
NATIONAL & INTERNATIONAL SERVICES
SPECIALIZING IN THE CORPORATE TRANSFEREE
ESTABLISHED 1978
3799USHwyNo46Prspy ---- 402-7494

REMODELING CONTRACTORS

See "Building Contractors"; "Carpenters"; "Contractors–General"; "Electric Contractors"; "Home Improvements & Remodeling"; "Kitchen Cabinets & Equipment–Household"; "Mason Contractors"

RENDERING COMPANIES

BERKOWITZ FAT CO 38-42BayAv Nwk ---- 589-5994

RENTAL SERVICE STORES & YARDS

A PARTY CENTER
202FairfieldRd Fairfld ---- 575-1190
(Please See Our Display Ad This Page)

A PARTY PLEASING RENTAL
Tents-Tables-Chairs-China, Etc
See Us Under Party Supplies
38StateHwyNo10 EHnvrTwp ---- 887-7264

A RENT-ALL CENTER
COMPLETE TOOL RENTAL SERVICE
AIR COMPRESSORS • PUMPS • ETC
---- 227-6990
US HwyNo46PnBk ---- 228-3222

ACCESS RENTALS INC
39HarrisonAv Hsn ---- 484-5400
(Please See Our Display Ad This Page)

ALMAR PARTY & TENT RENTALS INC
500 S Clinton EO ---- 676-7777

DO-IT-YOURSELF INC
• CONTRACTORS/EXCAVATING
• HOMEOWNERS
FULL LINE OF TOOLS & EQUIPMENT
38StateHwyNo10EHnvr ---- 887-2251

GRAND RENTAL STATION
53Farrand Blm ---- 748-7000
(Please See Our Display Ad This Page)

HERTZ EQUIPMENT RENTAL CORP
41-85DoremusAv Nwk ---- 589-7540

HOLMES PARTY & TOOL RENTAL
643BloomfieldAv Vro ---- 239-3312
(Please See Our Display Ad This Page)

PAULISON RENTALS & HARDWARE
Rentals By Day, Week Or Month
Contractor Equip & Power Tools
Plumbing & Painting Equip.
Lawn & Garden Equip.
Mon - Sat 7:30 AM - 5:00 PM
1390MainAvClft ---- 546-0244

Rent-A-Center 8BloomfieldAv Blm ---- 429-2444

RENTALS UNLIMITED
191StateHwyNo23 PoPl ---- 839-1200

Ryder Truck Rental-One-Way Inc
872Grove Clft ---- 744-1224
FairfieldArea ---- 882-3331
672BloomfieldAv Blm ---- 748-3955
VeronaArea ---- 857-4400
33WashingtonAv Nutley ---- 667-8656

SOUTH END PAINT HARDWARE
321 OrangeRd Mtc ---- 746-9410

U-HAUL CO
• TRUCKS, TRAILERS-ALL SIZES
• TOP MAINTAINED. ONE-WAY, LOCAL
• AUTOMATICS, PACKING MATERIALS
OPEN 7 DAYS
146BloomfieldAvBlm ---- 566-0329
91BloomfieldAvCaldwell ---- 973 226-8966
222CliftonAvClifton ---- 772-7328
817CliftonAvClifton ---- 973 773-6545
966ValleyRdClifton ---- 973 746-5290
141FreewayDrEEastOrange ---- 676-5824
223HorseneckRdFairfield ---- 344-9919
99FannyRdParsippany ---- 973 334-4837
USHwyNo46Parsippany ---- 973 299-9135
Market&E32ndPaterson ---- 973 278-3700
26USHwyNo46WPineBrook ---- 276-0441
836BroadwayNewark ---- 485-3446
189BloomfieldAveVerona ---- 571-1085
356ValleyRdWestOrange ---- 973 731-0672

Holmes PARTY & TOOL RENTAL
"WE CARRY A COMPLETE LINE OF TOOLS"
• AIR COMPRESSORS
• GARDEN & YARD
• FLOOR & CARPET
• CHAINSAWS
• PLUMBING TOOLS
• JACK HAMMERS
• CONTRACTORS EQUIPMENT
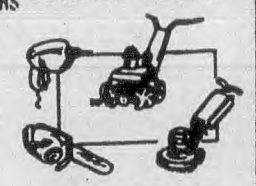
239-3312
643 BLOOMFIELD AVE. - VERONA

A Party Center
EVERYTHING UNDER THE SUN FOR YOUR PARTY
RENTALS
CHAIRS • TABLES • TENTS
• CHINA • CANOPIES
• GLASSWARE • DANCE FLOORS
• BARS • PICNIC/CONCESSION AND FOOD SERVICE EQUIPMENT
• SILVER
• PLATFORMS
LINENS IN 40 SOLID COLORS & PRINTS
575-1190
202 FAIRFIELD RD., FAIRFIELD

GRAND RENTAL STATION
CONTRACTORS, DO-IT-YOURSELFERS
ALL PARTY NEEDS
•Power Tools •Lawn & Garden
•Floor & Carpet Care •Plumbing
•Tents • Tables • Chairs
Reservations Accepted
DELIVERY AVAILABLE

Take Bloomfield Ave to Ward St to Farrand St
53 Farrand Blm 748-7000
ONE STOP RENTAL CENTER

WE RENT A COMPLETE LINE OF TOOLS & EQUIPMENT
★ Contractors ★ Industry
★ Homeowners ★ Party
ACCESS RENTALS INC
973 484-5400
39 HARRISON AVE, HARRISON
Propane Supplied By Propane Power Co.


RENTAL SERVICE STORES & YARDS (Cont'd)

UNITED RENT-ALL
PARTY SUPPLIES • HOMEOWNERS TOOLS
CONTRACTORS EQUIPMENT
LAWN & GARDEN PARTY TOOLS
963PleasantValleyWayWO ---- 731-4483

RENTALS

See "Boat–Renting & Leasing"; "Caterers' Supplies–Renting"; "Chairs–Renting"; "Computers–Renting & Leasing"; "Contractors' Equipment & Supplies–Renting & Leasing"; "Floor Machines–Renting"; "Formal Wear–Rental & Sales"; "Furniture Renting & Leasing"; "Generators–Electric"; "Pumps–Dealers"; "Toilets–Portable"; "Tools–Renting"; "Trailer Renting & Leasing"; "Truck Renting & Leasing"; "Vacuum Cleaners–Industrial & Commercial"; "Wallpaper Removing Equipment"; "Welding Equipment–Renting"

REPLACEMENT WINDOWS

See "Windows–Metal"

REPORTERS–COURT & CONVENTION

CER Reporting Co NutleyArea ---- 284-0059

Charles Darrow Associates
50Broad Blm ---- 748-2432

National Court Reporting Services
1230BloomfieldAv Fairfld ---- 882-6699

REPOSSESSING SERVICE

CONSOLIDATED RECOVERY AGENCY
NewarkArea ---- 201 998-5252

REST HOMES

ALCOTT MANOR
StateHwyNo24 Mendm ---- 543-4228

COLONIAL SHELTERED CARE HOME OF BLOOMFIELD
Give Mother The Good Home She Deserves And Have Peace Of Mind Knowing She Is Well Cared For.
We Have A Very Fine Home For Elderly Female Residents.
Lovely Neighborhood • Good Food
Excellent Reputation • Reasonable Rates
St Lic Residential Health Care Facility
90WmsonAvBlmfld ---- 743-4143

ESSEX HOUSE OF MONTCLAIR
Residential Care-Home Cooked Meals
Private & Semi Private Rooms
271ClaremontAv Mtclr ---- 746-5308

CONTINUED NEXT LISTING PAGE

It Costs Little To Be Completely Represented In These Bell Atlantic Yellow Pages.

Put The Bell Atlantic Yellow Pages To Work For You.

Horizon Manor



The Fountain Of Peace Of Mind
- PRIVATE & SEMI-PRIVATE ROOMS WITH BATH
- PROFESSIONAL STAFFING
- ACTIVITIES & MUSIC THERAPY

License BY N.J. STATE
Call Or Write For Our Illustrated Brochure
746-9047
73 Overlook Rd • Upper Montclair
746-7896
89 Christopher St.• Montclair
MONTCLAIR SANITARIUM, INC.

Comfortable Living for Seniors

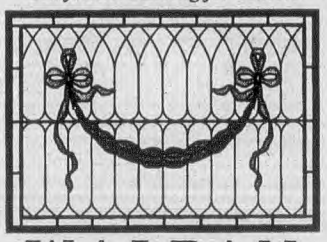

WALPAN RESIDENCE
The finest accommodations, superb dining, and all the care, charm and warmth of a Bed & Breakfast Inn
Phone us at 973-744-4014 for brochure
176 Christopher Street, Montclair NJ 07042
Licensed by the State of NJ as a senior residence since 1963

ECONOMY PAPER & RESTAURANT SUPPLY CO. INC.
WHOLESALE SINCE 1932
- KITCHEN DESIGN
- EQUIPMENT
- INSTALLATION
- CODE HOODS
- FABRICATION
- CATERING SUPPLIES
- FOOD • FURNITURE
- GLASSWARE
- CHINA
- PAPER GOODS
- JANITORIALS
- ESPRESSO MACH.

Cash & Carry Showroom Open Mon-Sat To The Public
SE HABLA ESPANOL FALMOS PORTUGUES
Free Parking - Call For Free Product Listing
Authorized Distributors
HOBART VULCAN
Convenient To Rt. 3, 46, 80 & Pkwy
Fax - 973-279-4140
973-279-5500 180 BROAD STREET CLIFTON, NJ 07013

M&J FRANK INC.
RESTAURANT EQUIPMENT & SUPPLIES
COMMERCIAL ■ RESIDENTIAL ■ INDUSTRIAL ■
- GLASSWARE (Libbey, Cardinal, etc.)
- CHINA (Syracuse, Buffalo, Import)
- POTS & PANS (Wearever, Dura-Ware)
- JANITORIAL SUPPLIES
- PAPER GOODS
- BAR SUPPLIES

SHOWROOM OPEN TO PUBLIC
887-1040
MON TO FRI 9:00 TO 4:30 SAT 9:00 TO 12:00
29 EAGLE ROCK AVENUE
EAST HANOVER

REST HOMES (Cont'd)

FELLOWSHIP HOUSE–NEW JERSEY LICENSED SHELTER CARE HOME
For Mobile Senior Citizens-24 Hr Supvsn
Excellent Care & Home Cooked Meals
34MonroePlBlm ---------- 748-9493

GREEN BRIAR RESIDENTIAL HEALTH CARE FACILITY INC
A LOVELY REST HOME
WITH EXCELLENT FOOD & CARE
24 HOUR SUPERVISION
RECREATION - REASONABLE RATES
STATE APPROVED
NURSING PRESENCE
CALL FOR FREE BROCHURE
181PinebrookRdMtvil ---------- 227-1123

Horizon Manor 89Christopher Mtc -------- 746-7896

HORIZON MANOR
73 OverlookRd UMtc ---------- 746-9047
(Please See Our Display Ad This Page)

HOUSE OF THE HOLY COMFORTER
33MtPleasantAv WO ---------- 736-1194

JELART REST HOME AT MONTCLAIR
Elite state licensed 24 hours residential care for seniors.
Maintain your happiness, independence, dignity & health
Boarding * Meals * Laundry
32SWillowMtc ---------- 509-0828

Montclair Homestead Inc
31 N MountainAv Mtc ---------- 783-7922

Montclair Sanitarium
73 OverlookRd UMtc ---------- 746-9047

Mother Seton Residence
51Washington Mtc ---------- 783-1400

Park Manor Nursing Home
23ParkPl Blmfld ---------- 743-7772

TALLY-HO MANOR
199PowervilleRd BntnTwp ---------- 334-2454

The Willows Home For Senior Citizens
39 S Willow Mtc ---------- 744-1999

VILLAGE MANOR THE
Full Service retirement home for women
All services including medical
same location 23 years
Avoid unnecessary nursing home costs
Nancy Norris, Adm
341ValleyRdWO ---------- 736-4168

WALPAN RESIDENCE FOR SENIOR CITIZENS 176Christopher Mtc ------- 744-4014
(Please See Our Display Ad This Page)

The Yellow Pages Are A Handy Buyer's Guide. The Yellow Pages Tell You Where To Buy. They Save You Time And Trouble.

RESTAURANT EQUIPMENT–REPAIRING & SERVICING

Jay-Hill Repairs 90ClintonRd Fairfld ------ 575-9145

MALACHY MECHANICAL
FACTORY AUTHORIZED PARTS • SERVICE
FRYMASTER • GARLAND • LANG
KEATING • BAKERS PRIDE • BUNN
HATCO • LINCOLN • MIDDLEBY
586AveABay
Toll Free ---------- 800 794-1415

SERVICE PLUS 178USHwyNo206 Flandr -- 691-6300

RESTAURANT EQUIPMENT & SUPPLIES

A CONSOLIDATED AUCTIONEERS & LIQUIDATORS INC
TOP DOLLARS PAID
CASH BUY OUTS
ALSO COMMISSION SALES ARRANGED
FOR RESTAURANT, PIZZERIA
BAKERY, DELI, ETC
CALL FOR FAST RESULTS
1-800 660-6392
---------- 212 966-2080

A & R Restaurant Equipment
350JohnFKennedyDrN Blm ---------- 743-0515

American Showcase & Equipment Co
1275BloomfieldAv Fairfld ---------- 227-1277

BASIC FOOD SERVICE EQUIPMENT CORP
Design • Engineering • Layouts
All Types Of Equipment In Stock
Ask About Our
Ice Machine • Dishwasher • Espresso/Capp
Lease & Service Program
PortKearnyKrny ---------- 817-7300

CITY EQUIPMENT SALES CORP
"Fire" Code 96 Exhaust Hoods
New & Used Kitchen Equip.
PatersonArea ---------- 742-2489

Creative Designs & Renovations Inc
6ProvostSq Cald ---------- 364-0999

DISCOUNT REGISTER SUPPLIES
Paper Rolls-Ribbons-Bar Checks
115Plane Bntn ---------- 334-8669

ECONOMY PAPER & RESTAURANT SUPPLY CO INC 180Broad Clft ----- 279-5500
(Please See Our Display Ad This Page)

Frosted Fantasies Inc CaldwellArea ------- 403-3334

GENICK INTERNATIONAL CORP
299RidgedaleAv EHnvr ---------- 515-1191

HARRY PAGE INC 313River Pat ---------- 742-1506

HAWTHORNE SUPPLY COMPANY
321CentralAv Nwk ---------- 484-5220

Sales - Service - Lease Installation
Multi-Line Equipment Co
BRANDS
Hobart - True Mfg
Bakers Pride
Bev-Air
Hoshizaki
Garland
Scottsman
Vulcan
*DELI & BAKERY CASES
*PIZZA OVENS & SUPPLIES
*CONVENIENCE STORE EQPT
* Refrigeration Eqpt
* Cooking Eqpt
* Beer Systems & Ice Machines
* Walk-Ins & Expresso Machines
1 800-894-8380
200 Fairfield Ave West Caldwell

RESTAURANT EQUIPMENT & SUPPLIES (Cont'd)

INTERSTATE COMMERCIAL SERVICE INC
COMMERCIAL COOKING EQUIPMENT
INSTALLATION • PARTS • SERVICE
20CotlussRdRivrdl ---------- 616-4499

JAMES J PADAKIS INC
HOBART
Authorized Factory Distributor
Food Service Design & Equipment
256ColumbiaTpkFlrPk ---------- 301-9400

JOSEPH BERAN & SON INC
3000StateHwyNo10 MrsPl
Toll Free ---------- 800 435-0020

M & J FRANK INC
29EagleRockAv EHnvr ---------- 887-1040
(Please See Our Display Ad This Page)

MULTI LINE EQUIPMENT CO INC
Toll Free ---------- 800 894-8380
(Please See Our Display Ad This Page)

Multi Line Equipment Co Inc
200FairfieldAv WCald ---------- 403-7691

RESTAURANT VENTILATION SYSTEMS INC
Code 96 Hoods - Ducts - Frans
Fabricating & Installation
672S12thNwk ---------- 824-4500

S & T RESTAURANT EQUIPMENT
New And Used
Financing Available
312ParkAv Plf ---------- 908 668-9778

RESTAURANT MANAGEMENT

Rink Snack Bar 41Chestnut Mtc ---------- 744-8827

RESTAURANTS

See Also... GUIDE Restaurants
Immediately following these listings and grouped by Type of Cuisine

A & R Munchies Inc LittleFallsRd CdrGv -- 239-5822

AFTON THE
HanoverRd&ColumbiaTpk FlrPk ------- 377-1871

Al Di La Ristorante & Caterers
539BloomfieldAv Mtc ---------- 783-0700

ALEXUS STEAK HOUSE & TAVERN
"1996"
"Best Steak Restaurant In No. Jersey"
Voted By Readers Of The Herald
News Dateline Journal • The Today Paper
Suburban Trends • Suburban Life
123OUSHwyNo22Mtnsd ------- 908 233-5300
403HigginsAvBriel ---------- 732 528-1255
955ValleyRdClft ---------- 746-6600

American Bistro 24WashingtonAv Ntly --- 235-0505

ANGELO'S RESTAURANT
263RidgeRd Lyndst ---------- 201 939-1922

Anna Capri Pizzeria & Restaurant
510BloomfieldAv Vro ---------- 239-6125

Apples Caribbean Cuisine
33Walnut Mtc ---------- 744-6077

Apple's Food Plus Express
39GlenridgeAv Mtc ---------- 744-3132

ARCATA RISTORANTE
341StateHwyNo10 EHnvrTwp ------- 887-4949

AROMA ITALIAN RESTAURANT
279BrowertownRd WPat ---------- 812-7222

Arthur Treacher's Fish & Chips
730BloomfieldAv Blm ---------- 429-1875

Asian Delite 893BloomfieldAv WCald ----- 227-0085

Atrium Cafe 101EisenhowerPkwy Rslnd -- 228-8856

Balalaika Restaurant 24Broad Blm -------- 429-3038

BARNYARD INN
Hours 11:30am To 11:00pm
754TotowaRd Tot ---------- 942-8229

Bavarian Inn 94FairfldRd Fairfld ---------- 227-2040

BAY CRAB HOUSE
SEAFOOD SPECIALTIES
AND STEAMED CRABS
201EMainLtFl ---------- 785-8969

BELLA NAPOLI
A FINE ITALIAN RESTAURANT
NEAPOLITAN CUISINE
"It's A Family Tradition"



A Cozy Restaurant with a Much Talked About Menu.
All Prepared to Order and Presented at Reasonable Prices
* AS FEATURED ON BOTH RADIO & TELEVISION WITH JOAN HAMBURG
* AS SEEN IN THE HERALD DINING OUT GUIDE BY RODI ALEXANDER

RESERVATIONS ACCEPTED
FOR LUNCH ONLY ON WEEKDAYS
OPEN 7 DAYS A WEEK
(973) 365-8087
1131 BLOOMFIELD AVE., CLIFTON (Near Route 3 Overpass)

La Vigna Restaurant
Exemplary Italian Cuisine
Owners Allan Pana (Former Owner of Bellissimo's) Chefs Robert Pantusa and Luca Valerin are proud to present their new menu with original recipes created in their native towns in Italy.

Specializing in Traditional Italian Cuisine	*Some of Our Unique Homemade Pasta Dishes*	*Tableside Specialty Desserts*
• Game Dishes	• Gargannelli • Strozzapretti	• Yellow Apples Ala Normandy Style
• Homemade Pasta	• Lazzagnetti	• Strawberries Romanoff • Bananas Foster
• Fresh Seafood	• Tri-Color Farfalle	• Raspberry Amore • Fresh Figs (In Season)
(We will alter our dishes to suit your taste)		• Homemade Tiramisu • Plus Many More!

OPEN FOR LUNCH & DINNER
Tuesday-Sunday, Closed Monday
(11:45-10 p.m.; Fri. 11:45-11 p.m.;
Sat. 5-11 p.m. & Sun. 4-9:30 p.m.)

Banquet Facilities up to 100 • Non-Smoking Area
We're On The Internet-www.powerpg.com
890-5056
440 MAIN ST. • LITTLE FALLS, NJ

凯 ASIAN DELITE 悦
CHINESE & JAPANESE GOURMET RESTAURANT
(973) 227-0085
893 BLOOMFIELD AVE., WEST CALDWELL, NJ 07006

SZECHUAN DELITE
CHINESE GOURMET RESTAURANT
(973) 538-0797
POWDER MILL PLAZA RT 10 EAST, MORRIS PLAINS, NJ 07950
DIRECTIONS FROM ROUTE 287 TAKE ROUTE 10 WEST, 3RD TRAFFIC LIGHT MAKE U-TURN TO POWDER MILL PLAZA TO THE END
ABOUT TWO MILES FROM HILTON & MARRIOTT HOTELS

CHINA PALACE
CHINESE GOURMET RESTAURANT
(908) 766-4499
#14 STORE BERNARDSVILLE SHOPPING CNTR., BERNARDSVILLE NJ 07924
★★ ON APRIL 21st 1995 - By Daily Record

TOKYO DELITE
JAPANESE GOURMET RESTAURANT
(908) 766-6499
75 MORRISTOWN ROAD, ROUTE 202, BERNARDSVILLE NJ 07924
★★★ ON AUG 20th 1995 - By Star Ledger

The Seven Hills
ITALIAN AMERICAN CUISINE



Banquet Room Available
OPEN 7 DAYS
Lunch Dinners Cocktail Lounge
Sunday Buffet
Dining & Dancing Fri & Sat Eves
MAJOR CREDIT CARDS ACCEPTED
743-5331
88 Washington St. Bloomfield
1995 WINE SPECTATOR AWARD OF EXCELLENCE



OSAKA 大阪
JAPANESE RESTAURANT
"Brings Touch Of The FAR EAST"
VOTED "BEST JAPANESE RESTAURANT NORTH" —New Jersey Magazine
• TATAMI ROOM
• COCKTAIL LOUNGE
• BANQUET ROOM AVAILABLE
SUSHI BAR
TEMPURA • TERIYAKI
SEAFOOD • STEAK
Step Into The World Of The Orient
MON-FRI: 11:30 AM-2:30 PM
MON-THURS: 5:00 PM-10:00 PM
FRI & SAT: 4:30 PM-11:00 PM
SUN: 4:30 PM-9:30 PM
RT 46 EAST FAIRFIELD
7 MIN. FROM WILLOWBROOK
227-6601 or 227-6789

RESTAURANTS (Cont'd)

Beebe's Luncheonette
123WatchungAv UMtc ---------- 783-3523
BELLA ITALIA
535CentralAv Or ---------- **678-5538**
(Please See Our Display Ad Next Page)
BELLA NAPOLI
1131BloomfieldAv Clft ---------- **365-8087**
(Please See Our Display Ad This Page)
BELVEDERE RESTAURANT INC
247PiagetAv Clft ---------- **772-5060**
(Please See Our Display Ad Next Page)
Bennigan's 646USHwyNo46E Fairfld ------ 882-0162
BERTA'S CHATEAU 7Grove Wanqe -------- 835-0992
Blimpie 397USHwyNo46 Fairfld ---------- 808-1179
Blimpie Base 561BloomfieldAv Blm ------- 748-4006
Blimpie's 808BloomfieldAv WCald --------- 244-0009
BLOOMFIELD STEAK & SEAFOOD HOUSE 409Franklin Blm ---------- **680-4500**

RESTAURANTS (Cont'd)

BLUE SKY CAFE
"A Soho West Cafe / Bistro
With Creative New American Cuisine"
LUNCH & DINNER • SUNDAY BRUNCH
Reservations Accepted
398BloomfieldAvMtc ---------- 746-3958

Boathouse Restaurant At Verona Park
551BloomfieldAv Vrò ---------- 239-8003
Brookdale Confectionery Inc
1063Broad Blm ---------- 338-7091
BRUSCHETTA RISTORANTE
292PassaicAv Fairfld ---------- 227-6164
BUA THAI RESTAURANT
137WashingtonAv Blv ---------- 759-7425
Burger King 88FranklinAv Ntly ---------- 235-9838
Burger King 1LackawanaPlz Mtc ---------- 744-9803
Burger King 294USHwyNo46 Fairfld ------ 244-9810

RESTAURANTS (Cont'd)

C G I 30PomptonAv CdrGv ---------- 239-8911
Cafe Cosenza 17Franklin Blm ---------- 429-9630
Cafe Eclectic 444BloomfieldAv Mtc ------- 509-9179
Cafe Ernesto's 61NewRd Prspy ---------- 575-9199

CAFE NICOLE AT NOVOTEL
Experience Our New Bistro
Minutes From The Meadowlands Sports Complex & New York City
Open Daily - Holidays - Special Occasions
Breakfast Lunch & Dinner
1PolitoAvLyndst ---------- 201 896-6666

Cafe Primavera Inc 165PassaicAv Fairfld - 575-1080
Cafe St Honore 510FranklinAv Ntly -------- 661-0200
CASA BELLA RESTAURANT
USHwyNo46W Denvl ---------- **627-2003**
Casa di Giovanni
244USHwyNo46 Fairfld ---------- 244-9876

RESTAURANTS (Cont'd)

Casa DiGiacomo Restaurant
75WashingtonAv Ntly ---------- 667-9552
CAVALIER CAFE
1168Broad Clft ---------- **778-5008**
(Please See Our Display Ad Next Page)
CELEBRATED FOOD OF MAPLEWOOD INC
6½HighlandPl Mpl ---------- 762-1722
Chalet Coffee Shop 373Broad Blm -------- 743-9696
Charlie Brown's Steakhouse
337FairfieldRd Fairfld ---------- 808-4473

CONTINUED NEXT LISTING PAGE

What's The Name Of That Dealer? You'll Probably Recognize It When You Look Under The Line Of Business In These Bell Atlantic Yellow Pages.

"Experience The Old World Charm and Flavor of Italy"

Lo Spuntino
Italian Restaurant

Lunch & Dinner

Featuring Creative Appetizers, Pasta and Entrees
Freshly Prepared To Your Liking By Our Innovative Chefs
Cappuccino Bar
Imported Desserts From Italy
Private Parties Available On Sundays up to 75 People.
All Major Credit Cards Accepted.



Reservations Suggested For 5 or more.
400 Minnisink Rd Totowa 812-0077 Menu Available For Take-Out

CAVALIER CAFE
★★★ BERGEN RECORD
★★★ STAR LEDGER
A Restaurant & Bar With An Eclectic Menu
1168 Broad St., Clifton (just off Rt. 3)

FEATURING
AMERICAN, FRENCH, JAMAICAN
CAJUN & ITALIAN CUISINES
CHOCOLATE SOUFFLE CAKE
Live Entertainment (no cover charge)
Lunch Mon - Fri, Dinner Mon - Sat.
We like to have fun, but we're serious about our food.
778-5008

Casual Italian ... Contemporary Flair
Ristorante
Bar • Banquets
Open 7 Days
Lunch & Dinner
Moderately Priced
1640 Broad Street Bloomfield
1/2 mi. S. of RT. 3
intempo
Tel (973)893-0188
Catering affairs for:
• Bridal Showers • Weddings
• Rehearsal Dinners • Christenings
• Birthdays • Anniversaries • And much more...

Bella Italia
"A Touch Of Italy In North Jersey"
SERVING SPECIALTIES DAILY
PASTA • SEAFOOD • VEAL
POULTRY • STEAKS
DAILY LUNCH & DINNER SPECIALS
BANQUET FACILITIES 25-100
BAR ON PREMISES
• AMPLE ON SITE PARKING
• RESERVATIONS ACCEPTED
676-4300
OR
678-5538
ALL MAJOR CREDIT CARDS ACCEPTED
535 CENTRAL AVE ORANGE
(ON THE BORDER OF WEST ORANGE)

Bel Vedere Restaurant
Lunch • Dinner • Cocktails
OPEN 7 DAYS
Private Room Available For Special Occasion
Savory • Charming • Affordable
"Excellent" Bergen County
★★★ *Star Ledger*
Classic Italian Cuisine
772-5060
247 Piaget Avenue, Clifton

FORMIA RISTORANTE
ITALIAN FOOD AT IT'S FINEST
Lunch • Dinner • Cocktails
Awarded ★★★★ by the Star Ledger
Catering For All Occasions
Smoke Free Fridays
Dinner 7 Nights
973-748-8080
418 Broad St. • Bloomfield

southwest & mexican cuisine
Mexicali Rose
"BEST MEXICAN RESTAURANT"
1993 • 1994 • 1995
N.J. MONTHLY MAGAZINE
Visit Our Atrium Room With Live Cactus
"A taste is worth a thousand words."
Live Spanish Music Every Sunday
All Major Credit Cards Accepted
OPEN 7 DAYS
746-9005
10 park street • montclair

CHINESE RESTAURANT
The Original No. 1
111 Bloomfield Ave
Bloomfield
(Rickels Center)
743-4100
Imperial 46
Rt. 46 West
West Paterson
(Caldor & Pathmark Shopping Center)
256-8468
DINE IN OR TAKE OUT
ASK ABOUT OUR LUNCH SPECIALS
CATERING FOR ALL OCCASIONS
UP TO 150 PEOPLE
We Specialize In Cantonese, Hunan & Szechuan Style
FREE DELIVERY - LIMITED AREAS
OPEN 7 DAYS
NO MSG USED

SUKEROKU
Japanese Restaurant
助六
Sushi · Tempura
Seafood · Steaks
Cocktails · Catering
Take Out · Karaoke Bar
Lunch: Mon-Fri · Dinner: Mon-Sat
Free Delivery (with minimum order)
785-0479
68 RT. 23 LITTLE FALLS

milan MILAN RESTAURANT
CASUAL ITALIAN CUISINE
LUNCH • DINNER • COCKTAILS
CLASSIC ITALIAN SPECIALTIES INCLUDING: TRIPLE THICK VEAL CHOPS, FILET MIGNON, FRESH SEAFOOD & DELICIOUS PASTA DISHES
ENTERTAINMENT THURS, FRI & SAT NITE
CATERING FOR UP TO 100 PEOPLE
ALL MAJOR CREDIT CARDS - VALET PARKING
808-3321
13 HOOK MOUNTAIN RD MONTVILLE
(RIGHT, OFF RT 46, W) OR (RT 80 TO MONTVILLE PINEBROOK EXIT)

WHY NOT?
When you select someone to supply your needs, make it a point to tell them that you found their advertisement in the...
Bell Atlantic
YELLOW PAGES

Bell Atlantic
YELLOW PAGES
The Only Yellow Pages You Need

RESTAURANTS (Cont'd)

See Also... GUIDE
Restaurants
Immediately following these listings and grouped by Type of Cuisine

CHARLIE BROWN'S STEAKHOUSE
CERTIFIED ANGUS BEEF
PRIME RIB • STEAK • FRESH SEAFOOD
Fairfield
FairfieldRd&NewDutchRd ---------- 808-4473
Montclair
50UpperMontclairPlz ---------- 783-9560

Charlie Brown's Steakhouse 50UpperMontclairPlz UMtc ---------- 783-9560
Cheng's Garden 398Broad Blm ---------- 748-6342

CHICKEN HOLIDAY
• CHICKEN • RIBS • FISH • SHRIMP
OPEN 7 DAYS - PICKUP & DELIVERY SERVICE
PARTY CATERING
408BloomfieldAvCald ---------- 228-0909

Chicken & Rib Crib 84Centre Ntly ---------- 667-1335
Chicken And Rib King 136BloomfieldAv Blm ---------- 748-7427

RESTAURANTS (Cont'd)

CHILI'S GRILL & BAR
1165USHwyNo46E LtFL ---------- **785-0005**
China First Chinese Restaurant
7FranklinAv Ntly ---------- 661-4560
China Pavilion Restaurant
263ChangeBridgeRd PnBk ---------- 227-1006
China Pavilion Restaurant
244USHwyNo46E Fairfld ---------- 575-8322
China Royal 148BloomfieldAv Mtc ---------- 783-7393
China Taste 388BloomfieldAv Blm ---------- 566-9688
Clay's Snack Bar 387PassaicAv Fairfld ---- 575-0088

CLOVERLEAF TAVERN

STEAKS
FRESH SEAFOOD
DAILY SPECIALS
&
PRIVATE
DINING ROOMS

"A CALDWELL TRADITION SINCE 1933"

CLOVERLEAF TAVERN
395BloomfieldAv Cald ---------- 226-9812

Collage II Inc 399BloomfieldAv Mtc ------- 655-9090
Colony Diner 332BloomfieldAv Cald ------- 228-2855
Cousins Pizza & Restaurant
543BloomfieldAv Blm ---------- 680-8200
Cozy Deli The 462Franklin Blm ---------- 429-7932
Crescent Cafe The 18 S FullertonAv Mtc - 509-8886
Crockett's Seafood
162BloomfieldAv Mtc ---------- 746-2114
CROSSING INN 85Franklin Blv ---------- 751-5364
Dai-Kichi Usa Corp 608ValleyRd UMtc --- 744-2954
Dakota Diner Restaurant
USHwyNo46 PnBk ---------- 575-0326
Dim Sum 575BloomfieldAv Vro ---------- 239-6669
Domino's Pizza
59GlenridgeAv Mtc ---------- 783-3333
Bloomfield 147 Grove 147Grove Blm ---- 281-9000
Verona 648 Bloomfield Av
648BloomfieldAv Verona ---------- 857-0600

DON MANUEL RESTAURANT
SPANISH CUISINE BAR & RESTAURANT
LUNCH • DINNER • CREDIT CARDS
BANQUET FACILITIES FOR UP TO 100
130MainNwk ---------- 344-3614
Corner Of Kossuth St
3 Blocks Off Wilson Av

DON PEPE II RESTAURANT
2 TO 6 LB LIVE LOBSTERS
ALL YEAR ROUND
LUNCH & DINNER
OPEN 7 DAYS
18 OldBloomfieldAvPnBk ---------- 882-6757

DON PEPE STEAK HOUSE
"BEST STEAK IN TOWN"
LUNCH & DINNER
OPEN 7 DAYS
58USHwyNo46wPnBk ---------- 808-5533

Dunkin Donuts Inc
147USHwyNo46E Prspy ---------- 575-1776
El Bandido 318PassiacAv Fairfld ---------- 575-5300
Empire Ritz 406BloomfieldAv Cald ---------- 228-3849

ESSEX HOUSE RESTAURANT
FINE DINING & HOSPITALITY!
COCKTAILS • LUNCHEON • DINNER
DINE ABOARD THE PRIVATE CAR
BANQUET FACILITIES
525NorthfieldAvWO ---------- 731-2222

Evergreen Restaurant
594ValleyRd UMtc ---------- 744-4120
Everything Yogurt & Salad Cafe
221-227BellevueAv UMtc ---------- 744-0066
Fairfield Pizza 103USHwyNo46 Fairfld ---- 227-5456
FEEDBAG FAMILY SALOON
See Our Green Pages Coupon
Party Room Available
36Broad Blm ---------- **743-7208**
Fin & Feather 401 OrangeRd Mtc ---------- 746-1949
Finnamores Tavern Restaurant
516ValleyRd UMtc ---------- 746-7644

RESTAURANTS (Cont'd)

FORMIA RISTORANTE
418Broad Blm ---------- **748-8080**
(Please See Our Display Ad Previous Page)
Franklin Steak House & Tavern
522FranklinAv Ntly ---------- 667-1755
Frank's Pizza & Restaurant
13BellevilleAv Blm ---------- 429-9636
Frederick's Inn Inc 558ArlingtonAv Blm -- 748-3440
FRESH FIELD CAFE
Hickory Square Center
641ShunpikeRd Chat ---------- **377-4072**
Friar Tuck Inn 691PomptonAv CdrGv ----- 239-4500
Friendly Ice Cream Shop
1243Broad Blm ---------- 338-8669
Friendly Ice Cream Shop
491PomptonAv CdrGv ---------- 239-3330
FUDDRUCKERS
1813StateHwyNo23 Wayn ---------- 633-9700
Garden Chinese Restaurant
336Broad Blm ---------- 748-7718
Garden Snack Bar
103EisenhowerPkwy Rslnd ---------- 228-2442
GATE HOUSE RESTAURANT & NIGHT CLUB
THE 466ProspectAv WO ---------- 669-1114
Geppetto's Gelato Cafe
128WatchungAv Mtc ---------- 783-4811
Glenwood Diner The
265GlenwoodAv Blm ---------- 748-1877
Gold Cup Chinese Restaurant
397USHwy46 Fairfld ---------- 575-3428
Golden Chinese Gourmet 133Grove Mtc - 783-1583
Golden Harvest 591BloomfieldAv Blm ----- 429-0124
Golden Mountain Chinese Restaurant
403BloomfieldAv Cald ---------- 228-6250
Golden River 553BloomfieldAv Mtc -------- 655-0888
Gondola Restaurant & Cocktail Lounge
238FranklinAv Ntly ---------- 661-3316
GRAND CHALET
1377StateHwyNo23 Wayn ---------- 633-5111
Great China The 150AValleyRd Mtc ------- 744-2724
Grove Plaza Luncheonette & Restaurant
115Grove Mtc ---------- 744-9738
Happy Wok 553FranklinAv Ntly ---------- 667-8888
HARP & BARD PUB 363LakeviewAv Clft -- 772-7282
Hong Kong Chinese Kitchen
357BloomfieldAv Cald ---------- 228-5977
HOT GRILL THE 669LexingtonAv Clft ------ 772-6000
HOULIHAN'S
372 W MtPleasantAv Liv ---------- **992-0455**
645USHwyNo46 Fairfld ---------- 808-1300
1200MorrisTpk ShHl ---------- 376-1068
House Of Taipei 115USHwyNo46 Prspy --- 882-8115
Hunan Cottage 14USHwyNo46E Fairfld --- 808-8328
Hunan House
A&PShoppingCenterValleyRd UMtc --- 746-8811
Hunan Palace 308GlenwoodAv Blm ------- 748-0732
i Fratelli Ristorante 1099Broad Blm ------- 338-4888
Ichiban Sushi Masa
776BloomfieldAv WCald ---------- 808-7178
Il Bacio Ristorante
720BloomfieldAv Mtc ---------- 746-4600
IL TULIPANO RESTAURANT
1131StateHwyNo23 CdrGv --------- **256-9300**
IL VICOLO 113 S LivingstonAv Liv --------- 740-0016
Imperial Palace Chinese Food
71½BellevilleAv Blm ---------- 743-1900
Inn Crowd USHwyNo46 Prspy ---------- 227-9880
INTEMPO RESTAURANT
1640Broad Blm ---------- **893-0188**
(Please See Our Display Ad Previous Page)
INTERNATIONAL HOUSE OF PANCAKES
542BloomfieldAv Blm ---------- **743-9177**
631BloomfieldAv Vro ---------- 239-5533
INTERNATIONAL HOUSE OF PANCAKES
680StateHwyNo3 Clft ---------- 471-7717
International House Of Pancakes Brookdale
1129Broad Blm ---------- 893-0151
Italianissimo 40ClintonRd WCald --------- 228-5158
Jack's Cafe 684BloomfieldAv Vro --------- 239-5321
Jefferson Cafe & Food Market
88MapleAv Mtc ---------- 744-2106
Jencarelli's Tavern & Old World Pizza
118Walnut Mtc ---------- 744-1144
Johnston's Steakhouse
58EisenhowerPkwy Rslnd ---------- 228-2457
Jose Tejas 647USHwyNo46 Fairfld -------- 808-8201
Joseph's Restaurant 13Herman GlRdg ---- 748-6100
Joy Luck House 21BellevilleAv Blm -------- 743-3388
Joyma House 403 W PassaicAv Blm ------- 338-1600
Just Jake's 30Park Mtc ---------- 655-8987

RESTAURANTS (Cont'd)

KASHMIR INDIAN RESTAURANT
200StateHwyNo10 EHnvr ---------- 887-2855
Kentucky Fried Chicken
792BloomfieldAv WCald ---------- 575-9767
KeoKuJang Japanese & Korean Restaurant
245USHwyNo46E Prspy ---------- 244-0032
Key Crest Restaurant
48ClintonRd Fairfld ---------- 575-9249
La Couronne Restaurant
23WatchungPlz Mtc ---------- 744-2090
LA FONTANELLA RESTAURANT
1640Broad Bloomfield ---------- 893-0188
La Pizza 178EagleRockAv Rslnd ---------- 226-6268
La Rosa Restaurant
200BroadAcresDr Blm ---------- 338-3001
LA VIGNA RESTAURANT
440Main LtFL ---------- **890-5056**
(Please See Our Display Ad Page 501)
La Villa Pizza 1035Broad Blm ---------- 338-9340
Lake View Restaurant
551BloomfieldAv Vro ---------- 239-1904
LAS MARAVILLAS DE TULCINGO
198WashingtonPl Pas ---------- 778-3036
Linda's Chicken 771BloomfieldAv WCald - 226-5522
Lin's Garden 84Centre Ntly ---------- 661-4130
Little Saigon Restaurant
231-CFranklinAv Ntly ---------- 235-0790
LO SPUNTINO ITALIAN RESTAURANT
400MinnisinkRd Tot ---------- **812-0077**
(Please See Our Display Ad Previous Page)
Long Hing Restaurant
320 OrangeRd Mtc ---------- 783-4088
Lotsa Pasta 275BellevueAv Mtc ---------- 744-7900
Lucy's Diner 1LakeviewPl Vro ---------- 239-1474
Maharani Indian Cuisine
296USHwyNo46W Prspy ---------- 227-8899
Man Hing Chinese Restaurant
395 W PassaicAv Blm ---------- 338-5753
Marado Blu 555PassaicAv WCald ---------- 882-8889
Marakesh Inc 321USHwyNo46 Prspy ------ 808-0062
Marlboro Inn 334Grove Mtc ---------- 655-1944
MARTHA'S VINEYARD RISTORANTE ITALIANO 780StateHwyNo3 Clft ---- **779-3500**
McDonald's Restaurant 425Broad Blm ---- 429-7244
McDonald's Restaurant
GardenStatePkwy Blm ---------- 338-4641
McDonald's Restaurant
USHwyNo46 PnBk ---------- 882-8871
MEXICALI ROSE
10Park Mtc ---------- **746-9005**
(Please See Our Display Ad Previous Page)
MEZZANOTTE RESTAURANT
Evenings Were Made For Mezzanotte
Opened Seven Nites Parties Welcomed
115BloomfieldAv Cald ---------- **403-8500**
Midnight's Sports Cafe
42FairfieldPl WCald ---------- 575-3366
Midtown Diner 12Church Mtc ---------- 783-2991
Miele's Italian Restaurant & Pizzeria
125BloomfieldAv Vro ---------- 239-3363
MILAN RESTAURANT
13HookMountainRd Mtvil ---------- **808-3321**
(Please See Our Display Ad Previous Page)
Mr Dino's Pizzeria & Restaurant
119WatchungAv Mtc ---------- 783-7110
Mr Sub Of Nutley 236FranklinAv Ntly ----- 661-0661
Montclair Char-Broil Restaurant
613ValleyRd UMtc ---------- 746-0911
Montclair Chicken 77Walnut Mtc ---------- 746-3404
MOUNT FUJI JAPANESE STEAK HOUSE
309MtPleasantAv WO ---------- 736-5255
Mulberry Street Cafe
578BloomfieldAv Mtc ---------- 783-3700
NANINA'S IN THE PARK
540Mill Blv ---------- **751-1230**
Napoleon's 811PassaicAv WCald ---------- 227-1773
Napoli's Pizzeria 99Montgomery Blm ----- 748-6496
Natraj Palace Restaurant
379BloomfieldAv Mtc ---------- 746-5252
Nauna's Pizzeria & Restaurant
See Our Ad Under Pizza
151ValleyRd Mtc ---------- 744-3232
Nevada Diner Restaurant 293Broad Blm - 743-9393
New China Restaurant
279GlenwoodAv Blm ---------- 748-9312
New East Rising 65NewRd Prspy ---------- 808-1001
New Hunan Restaurant
1LackawannaPlz Mtc ---------- 746-6222
New Jin Lin Chinese Restaurant
350BloomfieldAv Mtc ---------- 509-2670

RESTAURANTS (Cont'd)

New Seven Hills Restaurant
88Washington Blm ---------- 743-5331
New York Steak House & Pub
168PassaicAv Fairfld ---------- 808-7100
Nick's Lunch 48ClintonRd Fairfld ---------- 575-9824
94th Bomb Group 195PassaicAv Fairfld --- 882-5660
Nino's Pizzeria 107USHwyNo46 Prspy ---- 227-2195
Nirav Enterprises 31BellevilleAv Blm ------ 748-9586
NUMBER ONE CHINESE RESTAURANT
111BloomfieldAv Blm ---------- **743-4100**
(Please See Our Display Ad Previous Page)
OFFICE BEER BAR & GRILL THE
619BloomfieldAv Mtc ---------- **783-2929**
Old Canal Inn Restaurant
2 E PassaicAv Ntly ---------- 284-1272
Original Pancake House The
817BloomfieldAv WCald ---------- 575-9161
OSAKA RESTAURANT
4FairfieldRd Fairfld ---------- **227-6601**
(Please See Our Display Ad Page 501)
Osteria Vincenzo 4LittleFallsRd Fairfld ---- 227-6066

OZZIE'S PASTA GRILL & CLUB
Finest Steaks - Chops - Fresh Pasta
Breakfast - Lunch - Dinner
Nightly DJ Dancing
Weddings - Parties - Conference Rooms
From 25 To 300 Guests
334USHwyNo46EWayn ---------- 890-5600

Pacific Coast Pizza
38UpperMontclairPlz Mtc ---------- 655-8900
Palazzo Restaurant
11 S FullertonAv Mtc ---------- 746-6778
PALS CABIN RESTAURANT
265ProspectAv WO ---------- **731-4000**
PANTAGIS RENAISSANCE
USHwyNo22 ScotPl ---------- 908 322-7726
Park Diner 372Centre Ntly ---------- 235-0937
PARK AND ORCHARD RESTAURANT
One Of NJ's Top 10
Most Popular Restaurants
240Hackensack ERuth --------- **201 939-9292**
Park Pub 789BloomfieldAv Ntly ---------- 235-0696
Peking Restaurant 540ValleyRd UMtc ---- 783-1288
PETER'S PIZZERIA 97Franklin Blv --------- 751-3838
Petite Gourmet The 626ValleyRd Mtc ----- 509-7050
Phoenix Palace 900BloomfieldAv WCald - 808-9330
PICCOLA ITALIA RISTORANTE
143-145LincolnAv Or ---------- **673-7101**
Pilgrim Diner Restaurant
82PomptonAv CdrGv ---------- 239-2900
Pine Brook Pizzeria Restaurant
USHwyNo46 PnBk ---------- 575-6745
Pizza Hut 749BloomfieldAv WCald --------- 403-1144
Players Choice The
691BloomfieldAv Mtc ---------- 746-7414
Plaza Diner 126BloomfieldAv Blm --------- 748-3646
PLAZA GRILLE
3HeadquartersPlz Mrstwn ---------- **898-9100**
POPPA TONY'S FAMILY RESTAURANT
Ah-Beetz & Pasta & Dinner Specials
557PomptonAv CdrGv ---------- **239-9333**
Pu Pu Inn 1039Broad Blm ---------- 338-5442
PUB 46
Steaks-Burgers-Seafood-Pasta
Sports-Open 7 Days
1081USHwyNo46 Clft ---------- **473-8184**
Puzo's Family Ristorante & Pizza
397USHwyNo46 Fairfld ---------- 575-8847
RADISSON HOTEL & SUITES FAIRFIELD
690USHwyNo46 Fairfld ---------- 227-9200
Rainbow Restaurant
348BloomfieldAv Cald ---------- 226-0864
Ralphs Pizzeria 564FranklinAv Ntly -------- 235-1130
Ray's Lunchoenette 99Walnut Mtc -------- 746-0343
Richfield Regency Caterers
420BloomfieldAv Vro ---------- 239-6234
RIGA-AN ITALIAN TRATTORIA
690USHwyNo46 Fairfld ---------- 882-1111
Rispoli Restaurante Italiano
5 N FullertonAv Mtc ---------- 509-8544
Ritacco Brothers Pizzeria &Restaurant
18WashingtonAv Ntly ---------- 667-9600
Roy Rogers USHwyNo46&HoodMountainRd
PnBk ---------- 575-9853
Royal India Inc
44UpperMontclairPlz Mtc ---------- 746-8555
Rutgers Village Coffee Shop
111USHwyNo46 Prspy ---------- 227-0781

CONTINUED NEXT LISTING PAGE

RESTAURANTS (Cont'd)

Sabatini's 435BloomfieldAv Cald ---------- 403-0224
Sabatini's 439BloomfieldAv Cald ---------- 228-5230

SANG KEE CHINESE RESTAURANT
Fresh Foods Prepared Hong Kong Style
Eat-In Or Take-Out • Lunches & Dinners
Catering • Home Delivery • Open Daily
SENIOR CITIZENS DISCOUNT
796BloomfieldAvWCald ---------- 575-0224

Satish Palace Indian Restaurant
397BloomfieldAv Mtc ---------- 746-4477
Scores Sports Cafe
140-142BloomfieldAv Blm ---------- 429-0695
Scuttlebutt's Pub 400Centre Ntly ---------- 661-2026
SEASONS CHINESE CUISINE THE
1061BloomfieldAv Clft ---------- 777-5538
If No Answer Call ---------- 973 777-8073
Fax ---------- 973 777-9806
SEVEN HILLS RESTAURANT
88Washington Blm ---------- 743-5331
(Please See Our Display Ad Page 501)
Sevilla Spain 29USHwyNo46 PnBk ---------- 244-1716
SHIKI JAPANESE STEAK HOUSE
USHwyNo22&WChestnut Un ----- 908 688-5555
Shu Box Cafe 256PomptonAv CdrGv ------ 239-8880
SNUFFY'S STEAK HOUSE
USHwyNo22 ScotPl ---------- 908 322-7726
SPANISH MANOR 246HellerPkwy Nwk ---- 481-2500
SPANISH PAVILLION INC
31HarrisonAv Hsn ---------- 485-7750
SPIRIT CRUISES ---------- 201 867-6201
Sports Authority Lounge
TwoBridgesRd Fairfld ---------- 575-1531
Starbucks Coffee 572ValleyRd UMtc ------ 655-0044
STEAK AND ALE RESTAURANTS
640USHwyNo46 Fairfld ---------- 227-2134
Stockpot Inc 20Church Mtc ---------- 744-5503
Suburban Coffee Shoppe 178Broad Blm - 743-6426
Subway 595BloomfieldAv Blm ---------- 748-1111
SUKEROKU RESTAURANT JAPANESE CUISINE 68StateHwyNo23N LtFl ---- 785-0479
(Please See Our Display Ad Page 502)
Sunset Diner 1275BloomfieldAv Fairfld --- 575-9343
Swifty Sub 111ClintonRd Fairfld ---------- 575-9130
Taj Palace 702BloomfieldAv Mtc ---------- 744-1909
Tao Yuen Chuen 59Washington Blm ------ 748-0493
Tartuffo 1049Broad Blm ---------- 893-0655
Taste Of Asia Corp
708BloomfieldAv Mtc ---------- 744-3525
Tasty Kitchen 6USHwyNo46 PnBk --------- 808-5611
Terrace Cafe The 492PomptonAv CdrGv - 571-9044
Thai Chef 664BloomfieldAv Mtc ---------- 783-4994
The Chicken & Rib Crib
16LittleFallsRd Fairfld ---------- 227-2212
The Famous Ray's Pizza
10PomptonAv Vro ---------- 857-3434
The Nest Restaurant And Pub
706BloomfieldAv Vro ---------- 857-0052
THOMPSON'S FISH & CHIP RESTAURANT
5KearnyAv Krny ---------- 201 991-3285
TICK-TOCK DINER
Open 24 Hours
StateHwyNo3 Clft ---------- 777-0511

RESTAURANTS (Cont'd)

TIFFANY DINER
USHwyNo46 PnBk ---------- 227-2099
Tina's Pizza 517BloomfieldAv Mtc --------- 783-3436
TOKYO DELIGHT
75MorristownRd Brndvl ------- 908 766-6499
(Please See Our Display Ad Page 501)
TONY DACANECA RESTAURANT
72ElmRd Nwk ---------- 589-6882
Top Notch Restaurant
700BloomfieldAv Mtc ---------- 746-5699
TORREMOLINOS
188MidlandAv Krny ---------- 201 991-1849
Toscana Restaurant 4AlvinPl UMtc -------- 744-8565
TOWN TAVERN 10VanNessAv LtFl --------- 256-7708
Train Restaurant The
548PassaicAv WCald ---------- 227-5694
Trattoria Belle Gente
642BloomfieldAv Vro ---------- 239-4416
Trebbiano Resturant 211DarlingAv Ntly -- 661-3766
Tuptim Thai Cuisine
600BloomfieldAv Mtc ---------- 783-3800
Valley Regency 1129ValleyRd Clft --------- 744-4510
Verona Diner 676BloomfieldAv Vro ------- 239-3560
Versailles Restaurant Diner
516USHwyNo46 Fairfld ---------- 227-0508
Villa Capri Restaurant 4FranklinAv Ntly -- 667-8222
Villa Classica 216USHwyNo46E Fairfld ---- 575-1087
VILLA DOMENICO
252USHwyNo46 Prspy ---------- 808-9866
Vinnie's Parkview Pizzeria & Restaurant
80BayAv Blm ---------- 748-0889
Wahchung Chinese Restaurant
19WatchungPlz Mtc ---------- 744-0992
Washington Park
174WashingtonAv Ntly ---------- 661-9132
Wendy's Old Fashioned Hamburgers
147BloomfieldAv Blm ---------- 429-9106
Wendy's Old Fashioned Hamburgers
840BloomfieldAv WCald ---------- 575-9855

WHITE HOUSE FAMILY RESTAURANT
CONTINENTAL CUISINE
SIT DOWN FAMILY RESTAURANT
MON-THURS 6AM-11PM
FRI & SAT 6AM-1AM
SUN 6AM-10PM
U SHwyNo46LtFl ---------- 256-6650

Willie's Diner 9State Blm ---------- 748-7414
Womack Brothers Restaurant
41BloomfieldAv Blm ---------- 748-7340
Zulene's Place 369BloomfieldAv Blm ----- 748-8337

Your Advertisement In The "Yellow Pages" Reaches Prospects When They Are Ready To Buy. When They Know What They Want – But Not Where To Buy It.

WHY NOT ?
When you select someone to supply your needs, make it a point to tell them that you found their advertisement in the...
Bell Atlantic
YELLOW PAGES

GUIDE Restaurants

Grouped by Cuisine

The Restaurants in this guide are grouped by their type of cuisine as an addition to the preceding alphabetical listings and ads.

AFGHANISTAN

PAMIR RESTAURANT
85Washington Mrstwn ---------- 605-1095

AMERICAN

BLOOMFIELD STEAK & SEAFOOD HOUSE
409Franklin Blm ---------- 680-4500
FRESH FIELD CAFE
641ShunpikeRd Chat ---------- 377-4072
PUB 46 1081USHwyNo46 Clft ---------- 473-8184

CAFE ESPRESSO HOUSES

THERE IS NOTHING LIKE IT
Live Music
Jazz-Blues-Caribbean-Gospel
180BloomfieldAv Mtc ---------- 746-5534

CHINESE

ALOHA CHINESE RESTAURANT
198StevensAv CdrGv ---------- 256-4444
CHINA GOURMET
468EagleRockAv WO ---------- 731-6411
GREAT CHINA THE 150AValleyRd Mtc --744-2724
GREEN JADE 227FranklinAv Ntly -------- 284-1222
NUMBER ONE CHINESE RESTAURANT
DINE IN • TAKE OUT
MAJOR CREDIT CARDS ACCEPTED
OPEN 7 DAYS
WE DELIVER
(RICKEL HOME SHOP. CTR.)
FAX: 743-7701
111BloomfieldAvBlm ---------- 743-4100
PEKING RESTAURANT
540ValleyRd UMtc ---------- 783-1288
SANG KEE CHINESE RESTAURANT
796BloomfieldAv WCald ---------- 575-0224
SEASONS CHINESE CUISINE THE
1061BloomfieldAv Clft ---------- 777-5538
If No Answer Call ---------- 973 777-8073
Fax ---------- 973 777-9806

COFFEE SHOPS & HOUSES

STARBUCKS COFFEE
572ValleyRd UMtc ---------- 655-0044
THERE IS NOTHING LIKE IT
Live Music
Jazz-Blues-Caribbean-Gospel
180BloomfieldAv Mtc ---------- 746-5534

DINERS

SIX BROTHERS DINER
USHwyNo46 Lt Fl ---------- 256-2510

FOODS-READY TO SERVE

CHICKEN HOLIDAY
408BloomfieldAv Cald ---------- 228-0909

HEALTH FOOD

CAFE METRO
Vegetarian, Gourmet Pizza-Pasta, Macro
60DiamondSpringRd Denvl ---------- 625-1055

INDIAN

ASHOKA INDIAN RESTAURANT
14MarconiAv WdbgTwp -------- 732 283-1155
KASHMIR INDIAN RESTAURANT
200StateHwyNo10 EHnvr ---------- 887-2855
MAHARANI INDIAN CUISINE
Three Stars Bergen Record
296USHwyNo46W Prspy ---------- 227-8899

IRISH

HARP & BARD PUB
Pub & Restaurant
Open Tues Through Sun-Lunch & Dinner
IRISH ENTERTAINMENT FRI THRU SUN
Parties Catered
Harp & Shamrock Store Is Next Door
363LakeviewAvClft ---------- 772-7282

ITALIAN

AL DI LA RISTORANTE & CATERERS
539BloomfieldAv Mtc ---------- 783-0700
ARCATA RISTORANTE
341StateHwyNo10 EHnvrTwp ----- 887-4949
AROMA ITALIAN RESTAURANT
279BrowertownRd WPat ---------- 812-7222
BRUSCHETTA RISTORANTE
292PassaicAv Fairfld ---------- 227-6164
CAFE ERNESTO'S
61NewRd Prspy ---------- 575-9199
CASA BELLA RESTAURANT
USHwyNo46W Denvl ---------- 627-2003
CIAO BELLA PIZZERIA
FRESH ITALIAN FOOD FOR THE FAMILY
Home made pasta dinners • Salads
Pizza • Hot & Cold Sandwiches • Capp
Espresso • Homestyle Catering
OPEN 7 DAYS • VISA & MASTERCARD
WestBeltPlzWayn ---------- 785-0930
GATE HOUSE RESTAURANT & NIGHT CLUB THE
Serving Italian & Seafood Cuisine
Live Entertainment & DJ
Private Party Room • Cocktails
Open Tuesday Thru Sunday
466ProspectAvWO ---------- 669-1114
GONDOLA RESTAURANT & COCKTAIL LOUNGE 238FranklinAv Ntly ---------- 661-3316
INTEMPO RESTAURANT
1640Broad Blm ---------- 893-0188
LA DOLCE VITA
316ValleyBrookAv Lyndst ------ 201 935-4260
NANINA'S IN THE PARK
540Mill Blv ---------- 751-1230
PICCOLA ITALIA RISTORANTE
143-145LincolnAv Or ---------- 673-7101
PORTO BELLA 62 W MtPleasantAv Liv --992-1185
RIGA-AN ITALIAN TRATTORIA
690USHwyNo46 Fairfld ---------- 882-1111
SEVEN HILLS RESTAURANT
88Washington Blm ---------- 743-5331
SOLANO'S RESTAURANT
666Forest Or ---------- 676-8898

GUIDE

Restaurants

Grouped by Cuisine

The Restaurants in this guide are grouped by their type of cuisine as an addition to the preceding alphabetical listings and ads.

ITALIAN-(Cont'd)

TOSCANA RESTAURANT
Specializing in Northern Italian & Continental Cuisine. Fabulous Seafood
4AlvinPl UMtc ---------- 744-8565

TOSCANI RESTAURANT
14BelmontAv Blv ---------- 751-6100

JAPANESE

KEOKUJANG JAPANESE RESTAURANT
245USHwyNo46E Prspy ---------- 244-0032

MOUNT FUJI JAPANESE STEAK HOUSE
309MtPleasantAv WO ---------- 736-5255

NARA JAPANESE RESTAURANT
66Morris Mrstwn ---------- 539-7373

OSAKA RESTAURANT
4FairfieldRd Fairfld ---------- 227-6601

SHIKI JAPANESE STEAK HOUSE
LUNCHEONS • DINNERS • COCKTAILS
• SUSHI BAR
• HIBACHI TABLES
ALL MAJOR CREDIT CARDS HONORED
1735StateHwyNo35Midltwn --- 908 671-9500
U SHwyNo22&WChestnutUn---908 688-5555

SUKEROKU RESTAURANT JAPANESE CUISINE 68StateHwyNo23N LtFl ------ 785-0479

KOREAN

KEOKUJANG KOREAN RESTAURANT
245USHwyNo46E Prspy ---------- 244-0032

MEXICAN

MEXICALI ROSE 10Park Mtc ---------- 746-9005

NIGHT CLUBS

THERE IS NOTHING LIKE IT
Live Music
Jazz-Blues-Caribbean-Gospel
180BloomfieldAv Mtc ---------- 746-5534

PORTUGUESE

PORTUGUESE TAVERN
507CrooksAv Clft ---------- 772-9703

SEA FOOD

BAY CRAB HOUSE 201 E Main LtFl ------ 785-8969

SPANISH

MESON SEGOVIA INC
80WagarawRd Hwthn ---------- 423-4600

SEGOVIA RESTAURANTS
150MoonachieRd Mnache ------ 201 641-4266

SPANISH MANOR 246HellerPkwy Nwk - 481-2500

STEAKS CHOPS, ETC.

ALEXUS STEAK HOUSE & TAVERN
955ValleyRd Clft ---------- 746-6600

BASKINGER'S BANQUETS
339CrooksAv Clft ---------- 772-2700

NEW YORK STEAK HOUSE & PUB
168PassaicAv Fairfld ---------- 808-7100

THAI

BANGKOK GARDEN THAI REST
261Main Hack ---------- 201 487-2620

BUA THAI RESTAURANT
137WashingtonAv Blv ---------- 759-7425

THAI CHATEAU TUPTIM
600BloomfieldAv Mtc ---------- 783-3800

RESTAURANTS–FOOD DELIVERY

Chef's Express 215GlenridgeAv Mtc ------- 744-8200
Takeout Taxi 271USHwyNo46W Fairfld --- 227-5550

RESUME SERVICE

ABOVE & BEYOND INC
Resumes • Cover Letters • Personalized Mailings
Type-Set & Laser Jet Printed
Same Day Service Available
In A Rush? Fax Us At 783-4407
26ParkMtc ---------- 783-7900

BETTER RESUMES INC
PROFESSIONAL WRITING SERVICE
Visit office-or interview by phone
By Appt • Days • Eves • Wknds
All fields, all levels • VISA/MC
Cover letters • Copies included
Toll Free ---------- 800 543-8783

Put The Bell Atlantic Yellow Pages To Work For You.

RESUME SERVICE (Cont'd)

BRIDGES
Resumes, C.V.'s And Cover Letters
Employment And Communication Skills
CedarGroveArea ---------- 239-4441

BUSINESS CENTER
1089SpringfieldAv Irv ---------- 373-6700

CAREER RESUME ADVANTAGE
959USHwyNo46E Prspy ---------- 331-5883
(Please See Our Display Ad This Page)

DISTINCTIVE MARKETING INC
516BloomfieldAv Mtc ---------- 746-9114

EXECUTIVE RESOURCES INC
• Job-winning resumes/cover letters
• Written/edited/laser-printed
• Reasonable fees - individualized
LivingstonArea ---------- 533-1234

Executive Resumes
• Expertly Written Resumes and Custom Cover Letters
• Career Marketing Services
• 20 Years of Experience
• Free Consultation
Certified Professional Resume Writer
Day & Eve. Appts.
24-26 Church St. Montclair
746-3118

RESUMES - THAT - WIN®
"FOR THE SERIOUS MINDED JOB SEEKER"
* Custom Designed Resumes & Cover Letters Expertly Written, Reviewed, Edited & Printed
* Carefully Formulated Job Hunting Strategies
* Networking Sources & Interview Preparation
* Career Coaching * Internet Access (www.careerlogic.com)
ADVANCE YOUR CAREER BY GETTING BETTER JOB OFFERS
ROBERT H. MARKMAN, M.A., CPRW
Certified Professional Resume Writer
COURTEOUS SERVICE FREE INITIAL CONSULTATION
AVAIL. 7 DAYS A WEEK BY APPOINTMENT | AM/PM HOURS | FREE PARKING VISA & M/C
JUST MINUTES FROM ROUTES 3, 10, 46, 80 & 280
433 Rt. 23, Suite D, Cedar Grove, NJ
(973) 857-3200
MEMBER OF NRWA, PARW, UCNJ

Unlocking the door to Opportunity...
Guaranteed, you will get interviews using our résumés and cover letters
We create highly effective marketing pieces that sell your real skills, talents and accomplishments in today's job market.
Located just West of the Willowbrook Mall
✔ Free job search coaching/counseling
✔ Members NRWA, NAJST and PARW
Visit our website at **www.resume911.com**
RESCUE YOUR CAREER TODAY
call John Thorn or Dr. Raymond Kent at:
CAREER RÉSUMÉ ADVANTAGE
973 - 331 - 5883

Foot in the Door
Resume Service
FREE Pick-up & Delivery
FREE Consultation
Professionally written. designed & typeset
Resumes ■ Cover Letters ■ CV
Essays ■ Brochures ■ Flyers
Speeches ■ All Types of Business Correspondence
376 Bloomfield Avenue
Verona, New Jersey 07044
(973) 571-9797
Fax: (973) 571-1588
"We'll help get your foot in the door not in your mouth!"

RESUME SERVICE (Cont'd)

EXECUTIVE RESUMES
24-26Church Mtc ---------- 746-3118
(Please See Our Display Ad This Page)

FOOT IN THE DOOR RESUME SERVICE
376BloomfieldAv Vro ---------- 571-9797
(Please See Our Display Ad This Page)

NEW BEGINNINGS RESUMES
West OrangeArea ---------- 731-0079

PERIPHERAL PRO
Complete Resume & Cover Letter Service
Personal Attention In Any Prep Stage
Writing - Editing - Typing
Page Design - Laser Printing
All Occupations & Levels
Appointments At Your Convenience
Established 1987 - MC/Visa
"The Service Your Friends Recommend"
LittleFallsArea ---------- 785-3011

Now's the time to think BIGGER. advertise in the
Bell Atlantic
YELLOW PAGES

RESUME SERVICE (Cont'd)

RESUME PLACE
ALL KINDS OF RESUMES
WRITTEN, EDITED,
TYPED & PRINTED
EXACT PRICES QUOTED
BY PHONE
DAY, EVENING, WEEKEND APPTS
181DarlingAvNtly ---------- 667-0339

RESUMES-THAT-WIN
433PomptonAv CdrGv ---------- 857-3200
(Please See Our Display Ad This Page)

THOMPSON EXECUTIVE SERVICES
RESULTS - ORIENTED RESUMES
Written • Edited • "Typeset" • Printed
Cover Letters • Letterhead • Envelopes
Fax a draft to us 744-3290
Or call for a consultation
251ParkUMtc ---------- 744-1553

YOUR OFFICE INC MontvilleArea ---------- 257-9687
Zaplinski Roe 244ClaremontAv Mtc ------- 746-4910

Modern People Find The Answers To Their Buying Problems In The Yellow Pages. Quickly And Easily, This Handy Book Locates The Products And Services You Need — Tells Who Sells It And Where. And That Includes Unusual, Hard-To-Find Items As Well. Just Look In The Book And You'll Save Time, Trouble And Travel.

The Alternative To A Nursing Home
Wayside Retirement Center
QUALITY CARE SINCE 1960
• Short & Long Term Stays • Private Baths In Each Room
• Fully Licensed By NJ State • 3 Gerontologists On Staff
• Bed & Breakfast Atmosphere • RN On Staff
• 24 Hour Supervision • 100% Non Smoking
• Home Cooked Meals • Extensive Activities
Assistance With Activities Of Daily Living
As They Say In Italy,
"VIENI A CASA CON AMICI"
(732) 493-3096
1211 W. PARK AVE WAYSIDE, N.J.

Chestnut Hill
Residence
INDEPENDENT & ASSISTED LIVING FOR SENIOR CITIZENS
GRACIOUS RESTAURANT DINING
THREE MEALS DAILY
FULL CALENDAR OF SOCIAL & RECREATIONAL PROGRAMS
MEDICAL & DENTAL CARE ON PREMISES
EMERGENCY CALL SYSTEM
HOUSEKEEPING • 24 HOUR SECURITY
BEAUTY PARLOR • BARBER
PERSONAL CARE ASSISTANCE/
RESPITE CARE/SHORT TERM STAYS AVAILABLE
SUPERVISION OF MEDICATIONS
777-7800
338 CHESTNUT ST. PASSAIC N.J.

CLASSIC RESIDENCE BY HYATT
An inviting and involving retirement community for today's *active* seniors.
(201) 836-7474 or (800) 292-7474
655 Pomander Walk ◆ Teaneck, NJ 07666
Equal Housing Opportunity

Discover The Choices
Green Hill
A Retirement Community for Women
At Green Hill, you'll experience a warm and gracious lifestyle, spacious accommodations, companionship and peace of mind. Benefit from our on-site personal care, designed to support and expand your independence. Call today and receive a complimentary tour and luncheon.
103 Pleasant Valley Way, W. Orange, NJ 07052
(973) 731-2300

THE MONTCLAIR INN

-Friendly & secure environment
-Gracious, renovated building
-Conveniently located
-Meals included -Elevator
-Gardens & porch
-Affordable
Equal Housing Opportunity
(973)
746-8917
27 HILLSIDE AVE.
MONTCLAIR

RETIREMENT & LIFE CARE COMMUNITIES & HOMES

ALLENDALE COMMUNITY FOR MATURE LIVING
Three Levels Of Mature Living
Physician Owned & Operated For 25 Yrs
85HarretonRd Alndal ------- **201 825-0660**

CHESTNUT HILL RESIDENCE
338Chestnut Pas ----------**777-7800**
(Please See Our Display Ad This Page)

CLASSIC RESIDENCE BY HYATT
655PomanderWalk Tea ------- **201 836-7474**
(Please See Our Display Ad This Page)

Crane's Mill 33ClintonRd WCald ---------- 575-0038

CUPOLA THE
Gracious Lifestyle
For Those Who Want The Best
Invites You
To Live In The Grand Manner
To Which You've Been Accustomed
Assisted Living Now At The Gazebo
Call Or Write For Free Brochure
W-100RidgewoodAvPrms------201 444-8200

Essex House Of Montclair
271ClaremontAv Mtclr ----------746-5308

FRANCISCAN OAKS
19PoconoRdDenvl
Toll Free ---------- **800 237-3330**

GREEN HILL RETIREMENT COMMUNITY FOR WOMEN
103PleasantValleyWy WO ---------- **731-2300**
(Please See Our Display Ad This Page)

Make It A Habit To Look In The Bell Atlantic Yellow Pages.

RETIREMENT & LIFE CARE COMMUNITIES & HOMES (Cont'd)

HEATH VILLAGE
- Independent Apartments & Cottages
- Long & Short Term Health Care
- Residential Health Care
- Adult Day Care - Home Health Care
- On-Site Banking - Restaurant
- Outdoor Pool - Transportation
- Pitch & Putt Golf - Walking Trails
- Intergenerational Child Care Center

Schooley'sMountainRdHktstwn 908 852-4801

HOUSE OF THE HOLY COMFORTER
SERVING PRECIOUS LIVES SINCE 1919
PRIVATE OR SEMI-PRIVATE
SINGLES OR COUPLES
STATE LICENSED
33MtPleasantAvWO----------736-1194

JOB HAINES HOME
RETIREMENT RESIDENCE
SKILLED NURSING ON THE PREMISES
VISITING RESIDENT PROGRAM
250BloomfieldAvBlm----------743-0792

Montclair Homestead Inc
31 N MountainAv Mtc ----------744-9633

MONTCLAIR HOMESTEAD INC
Residence For Retired Residents
31 N MountainAv Mtc ---------- **783-7922**

MONTCLAIR INN
27HillsideAv Mtc ----------**746-8917**
(Please See Our Display Ad This Page)

Montclair Manor 403ClaremontAv Mtc --- 509-7363

Find Where To Buy It In The Bell Atlantic Yellow Pages.

RETIREMENT & LIFE CARE COMMUNITIES & HOMES (Cont'd)

PINES INN
45 ACRE ESTATE
WITH SCENIC LAKES
• ACTIVE LIFESTYLES
• 24 HOUR SECURITY
PLANNED ACTIVITIES & TRIPS
BranchvilleArea----------948-3600

SUNRISE ASSISTED LIVING
With Every Sunrise Comes Superior Assisted Living
SUNRISE ASSISTED LIVING
- 24 Hour Personalized Care
- Customized Services and Amenities
- Specialized Program for Alzheimer's
- A Home-Like, Quality Care Alternative

"FOR INFORMATION CALL"

SUNRISE ASSISTED LIVING OF MORRIS PLAINS 209LittletonRd MrsPl------538-7878
SUNRISE ASSISTED LIVING OF WAYNE
184BerdanAv Wayn ----------628-4900
SUNRISE ASSISTED LIVING OF WESTFIELD
240SpringfieldAv Westfield - 908 317-3030

TOWNHOUSE THE
GRACIOUS SENIOR LIVING
OUTSTANDING REPUTATION
CALL FOR BROCHURE
860ArnoldAvPtPl ----------732 899-9059

WARD HOMESTEAD
See ad under Winchester Gardens
333ElmwoodAv Mpl ----------762-5050

WAYSIDE RETIREMENT CENTER
1211 W ParkAv Waysd -------- **732 493-3096**
(Please See Our Display Ad This Page)

WINCHESTER GARDENS
At Ward Homestead
A Continuing Care Retirement Community
For Active Seniors Who Value
A Gracious Retirement Lifestyle,
Security, And Peace Of Mind
Comprehensive Nursing Services And Assisted Living Available On Site
Sales & Marketing Info Dial 378-2080
Main # & All Other Calls 762-5050
333ElmwoodAvMpl ---------- 378-2080

REUNION SERVICE

REUNION INTERNATIONAL
94RaintreeDr Frhd ----------732 845-5200
REUNIONS UNLIMITED INC
14Plaza9 ManlpnTwp ----------732 780-8364

RIDING ACADEMIES

ECHO LAKE STABLE
Trail Rides
Nite Rides - BBQ Fri. & Sat. Eves.
Riding Lessons - Boarding
Horses For Sale
Pony Rentals
Wedding Carriages
Saddle And Tack Store On Premises
Open Daily 9AM - 5PM Closed Thurs.
Only Minutes From Wayne
55BlakelyLaNewfndld ----------697-1257

OVERPECK RIDING CENTER
SUPERB FACILITIES & INSTRUCTION
30 ACRES • 2 INDOOR RINGS • TRAILS
BEGINNERS THRU DRESSAGE & JUMPING
WORLD CLASS TRAINERS - 5 MIN. FROM GWB
SUMMER DAY CAMP • BIRTHDAY PARTIES
40FortLeeRdLeonia----------201 944-7111

SEATON HACKNEY STABLES
440SouthSt Mrstwn ----------267-1372

RIDING APPAREL & EQUIPMENT

BEVAL SADDLERY LTD
Lackawanna Gladstn ----------908 234-2828
EQUESTRIAN'S PRO SHOP
558 E Henry Lin ----------908 486-4142

J P'S HORSE SOURCE
ENGLISH & WESTERN SADDLERY AND CLOTHING
"ENGLISH CLOTHING & SADDLERY ALSO AT M.R.A."
(WOODLAND AVE - 201-731-4281)
ChapinRdPnBk----------227-2121

SKYLINE SADDLERY
EXPERIENCE • EXPERTISE • SERVICE
Convenient Hours
Exit 53, Route 287
90PatersonHamburgTpkRivrdl------616-1001

RIFLE & PISTOL RANGES

RAY'S SPORT SHOP
559USHwyNo22 NPlf ----------908 561-4400

Something To Sell? A Service To Offer? Tell Prospective Buyers About It In The Yellow Pages Of The Telephone Directory. Your Advertisement In The Yellow Pages Reaches Prospects When They Are Ready To Buy. When They Know What They Want – But Not Where To Get It – They Turn To The Yellow Pages.

RIGGERS

AA RIGGING CO
Ed Reid
243WashingtonAv Ntly ---------- 667-0119

ANTHONY'S TRUCKING & RIGGING
RockawayArea ---------- 627-8592

CASEY W J TRUCKING & RIGGING CO INC
SPECIAL HAULING - EST. 1900
BOXING CRATING STORAGE
CRANE & TRAILER SERVICE
SINGLE MACHINES OR
ENTIRE PLANTS MOVED
ANYWHERE IN THE WORLD
1200SpringfieldRdUn ---------- 908 687-6424

DALZELL TRUCKING
230Grand Pat ---------- 742-2124
(Please See Our Display Ad This Page)

SKY-HY ERECTORS & EQUIPMENT INC 456HollywoodAv SPlf ------ 908 755-0900

The Yellow Pages Are A Handy Buyer's Guide. The Yellow Pages Tell You Where To Buy. You Save Time And Trouble – Quickly Find The Product And Service You Want. Consult The Yellow Pages Of This Telephone Directory. People Who Are Ready To Buy Turn First To The Yellow Pages. If You Have Something To Sell Or A Service To Offer, Here's The Place To Tell About It. Your Yellow Pages Sales Representative Will Be Glad To Give You Information About Advertising.

SINCE 1878 **DALZELL TRUCKING CO., INC.**
EST. OVER 100 YEARS
RIGGING
& HEAVY HAULING
CRANE SERVICE
MACHINERY DISMANTLED
& ERECTED • CRATING
PIER PICK-UPS
742-2124
TOLL FREE 1 800 834-2124
230 GRAND ST PATERSON

ROAD BUILDING CONTRACTORS

Gabriele Asphalt Corp 62ECenter Ntly ----667-0787

ROAD SERVICE–AUTOMOTIVE

CAMPBELL TOWING ParsippanyArea ------227-3346

RODS–THREADED

ROLLED THREAD PARTS CORP
141LanzaAv Grfld ---------- 772-1962

ROOF CONSULTANTS

See "Roofing Service Consultants"

ROOFING CONTRACTORS

A KOVACH ROOFING & SHEET METAL INC WestPatersonArea ---------- 785-2175
(Please See Our Display Ad Page 509)

AAA CONTRACTORS CORP NewarkArea --344-3331

ACE ROOFING
299WhippanyRd Whpy ---------- 515-3424
(Please See Our Display Ad Page 510)

ALPINE ROOFING
MontclairArea ---------- 783-6770
(Please See Our Display Ad Page 511)
Alpine Roofing MontclairArea ---------- 783-6770

ANDALORA CONTRACTING CORP
NewarkArea ---------- 483-2990
(Please See Our Display Ad Page 513)

Architectural Exteriors BloomfieldArea ---748-8338

Argo Contracting CaldwellArea ---------- 244-9664

B Scymanski Enterprise LivingstonArea -- 882-3122

BP ROOFING INC
Industrial-Commercial-Residential
Hot Tar-Rubber-Reroofing-Repairs
HillsdaleArea ---------- 201 664-2539

Baker's Roofing Co 124MapleAv Mtc ----- 744-9161

Your Advertisement In The "Yellow Pages" Reaches Prospective Customers When They Are Ready To Buy. When They Know What They Want – But Not Where To Get It – They Turn To It In The Yellow Pages. Advertising In The Yellow Pages. Tells Where To Buy The Product or Service That You Want. A Look In The Book Saves Steps. A Minute Spent In Pre-Shopping These Pages May Save You Hours Lost In Walking.

ROOFING CONTRACTORS (Cont'd)

BANNER ROOFING CO 177Ridge Nwk -----482-8727

BEAUTYGUARD CONTRACTORS
170ChangeBridgeRd Mtvil ---------- 575-0525

BEESLEY ROOFING CO
ALL TYPES OF ROOFING
• Shingle • Slate • Tile
FLAT ROOF SPECIALISTS
Rubber - Hot Tar
CHIMNEYS
New - Rebuilt - Repaired
Fully Insured
24 Hour Emergency Service
893-9388
MontclairArea ---------- 893-9388

BENSON & BOSTROM ROOFING CO
165RichardsAv Dvr ---------- 366-1262

CONTINUED NEXT LISTING PAGE

Yellow Pages Shoppers Look For Ads With Information. Like Brand Names. Your Business Hours. The Credit Cards You Accept. And The Special Services You Offer. If You're Still Just A Listing, Now's The Time To Do Something About It. Call Your Yellow Pages Sales Representative.

EST. 1956

CROWN TODAY

41 YEARS IN PASSAIC, BERGEN & ESSEX COUNTIES

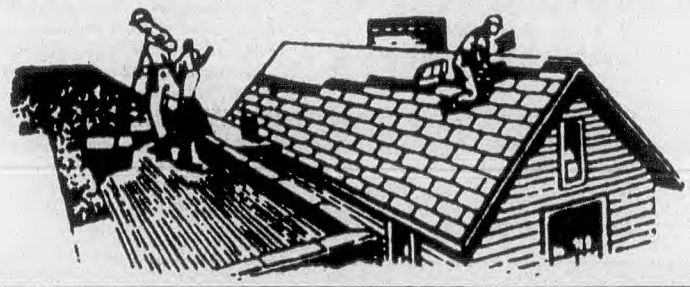

INDUSTRIAL • RESIDENTIAL • COMMERCIAL

24 Hr. EMERGENCY SERVICE

WHAT'S YOUR ROOF LIKE
SLATE? TILE? ASPHALT?
ASBESTOS? WOOD SHINGLE? HOT ROOFS?

WE RIP OFF ROOFS!!!
IF IT NEEDS RIPPING OFF BEFORE THE NEW ROOF SHINGLES GO ON - WE DO IT!!
...and WE CLEAN UP THE DEBRIS TOO

FREE INSPECTION and ADVICE
ON HOW TO UPDATE YOUR ROOF WITH NEW COLORS AND NEW STYLES

WATERPROOFING COATINGS FOR
ROOFS, MASONRY, POOLS, BASEMENTS & CHIMNEYS
GUTTERS AND LEADERS

COMMERCIAL & INDUSTRIAL ROOFS
LATEST SINGLE PLY SYSTEMS

RADIO DISPATCHED
Call
(973) 773-3860
1-800 640-3860
TOLL FREE
FAX 973-773-5239

NEED A NEW ROOF?

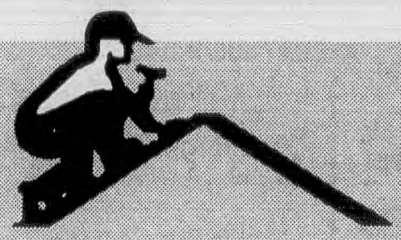

RJW ROOFING

"Nobody Covers You Better"

NEW ROOFS - RE-ROOFING - GUTTERS

"Your Residential Roof Specialists"

EMERGENCY ROOF REPAIRS

Flat Roof Systems - Roof Maintenance - Over 55 Yrs. Experience - All Work Guaranteed

MasterCard VISA

FREE ESTIMATES

References In Your Area

744-0209

FULLY INSURED

SEE OUR COUPON

Hageman® Roofing®

"A GOOD NAME OVERHEAD"®

SINCE 1925

COMMERCIAL INDUSTRIAL

REROOFING

HOT APPLIED POLYESTER ROOFING

* **POLARA®** A SYSTEM THAT HAS REVOLUTIONIZED THE ROOFING INDUSTRY...

Patented by the U.S. Govt. Patent No. 4521, 478 & 4, 599, 258 & Other Patents Pending

- PROTECTIVE CERAMIC SURFACE • STRONG, LIGHT, FLEXIBLE
- NO CRACKING, LEAKING, SHRINKING, TEARING OR SPLITTING
- NOT AFFECTED BY SUNLIGHT, OZONE, THERMAL, SHOCK, ROT, MILDEW OR MOISTURE

★ *Over 35 Million Square Feet Successfully Completed!*

- CALL FOR LIST OF 1300 RECENTLY COMPLETED POLARA® POLYESTER ROOF SYSTEMS
- FREE ESTIMATES

SERVING ESSEX COUNTY FOR OVER 70 YEARS

1-800-767-ROOF

1-800-767-7663

ROOFING CONTRACTORS (Cont'd)

BERGEN ESSEX HOME IMPROVEMENT CONTRACTORS
153SanfordAv Lyndhst ---------- 201 933-4169

BETTER ROOFING OF NEW JERSEY
CliftonArea ---------- 778-1095
(Please See Our Display Ad Page 513)

BILL'S CONSTRUCTION & ROOFING CO
CaldwellArea ---------- 226-2269
(Please See Our Display Ad Next Page)

BOSTON CONTRACTORS
KearnyArea ---------- 201 955-0115
(Please See Our Display Ad Page 511)

Burke William Roofing Co NutleyArea ----667-4679

C-PENN ROOFING CO
LivingstonArea ---------- 992-7663
(Please See Our Display Ad Page 512)

CAPITOL ROOFING
NutleyArea ----------661-3240
(Please See Our Display Ad Page 510)

CHIP'S MASONRY & ROOFING
DoverArea ---------- 361-7341

CHRISTINE CONTRACTING
BloomfieldArea ----------338-3730
(Please See Our Display Ad Page 511)

CROWN TODAY
69Garden Pas ---------- 773-3860
(Please See Our Display Ad Previous Page)

Custom Copper Roofing Inc
400BellevilleAv Blm ---------- 748-3588

David Maret Exteriors BloomfieldArea ----748-7804

Dennie's Painting & Roofing
MontclairArea ----------783-6767

Don Guest & Sons 190BloomfieldAv Mtc - 783-5376

DON LUBY ROOFING & CONTRACTING
ALL TYPES OF ROOFING
COMMERCIAL & RESIDENTIAL
FULLY INSURED • FREE ESTIMATES
11HighNtly ---------- 667-3768

ROOFING CONTRACTORS (Cont'd)

ENERGY SAVERS ROOFING
DOW CORNING™
SEAMLESS SILICONE SYSTEMS
FREE SURVEY & CONSULTATION
BellevilleArea ---------- 759-4509

ENGSTROM GEORGE INC
"Serving Montclair And Vicinity Since 1911"
ROOFING
WOOD & ASPHALT SHINGLES
GUTTERS & LEADERS
REPAIRS - MAINTENANCE
744-7872
1PrestonPlUMtc ---------- 744-7872

ESSEX ROOFING West OrangeArea -------- 731-4009

FABIANO R-J CONSTRUCTION CO
MaplewoodArea ---------- 731-0509
(Please See Our Display Ad Page 513)

FANIA CO THE
"THE ROOFING EXPERTS"
ESTABLISHED 1947
Industrial Commercial Residential
LivingstonArea ---------- 992-0200

FURIA ROOFING CO INC
160HuronAv Clft ---------- 472-7663

Futrell Roofing And Sheet Metal
MontclairArea ---------- 744-1319

Futrell Roofing And Sheet Metal
16 Oxford Mtc ---------- 744-1319

GJE Construction Service
16RayPl Fairfld ---------- 227-9110

CONTINUED NEXT LISTING PAGE

SCYMANSKI

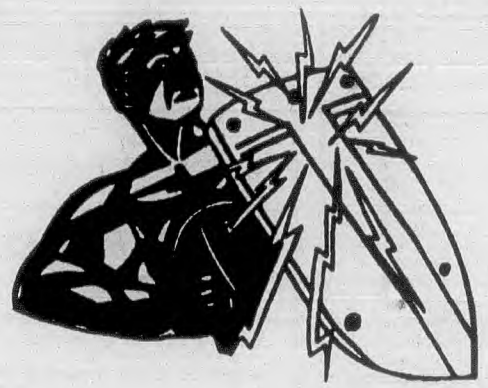

Enterprise Inc.

SERVING ALL OF NORTHERN JERSEY

Protect Your Investment
WITH THE
COMMERCIAL • INDUSTRIAL
RESIDENTIAL
COMMERCIAL SPECIALISTS
ROOFING EXPERTS
- EPDM • (Rubber Roofs)
- Shingles • Wood Shake
- Slate/Tile • Flashing
- Gutters/Leaders
- Sheet Metal Fabrication
- Skylights
- Torch Applied Systems
- Maintenance Programs

CALDWELLS
882-3122
FULLY INSURED
Major Credit Cards Accepted • Financing Available
SEE OUR OFFER IN THE COUPON SECTION
"We Have A Reputation To Protect"
TOLL FREE
1-800-NJ-1-ROOF



Bill's
ROOFING CO
(A DIVISION OF BILL'S CONSTRUCTION CO INC.)
EMERGENCY ROOF REPAIRS
RESIDENTIAL & COMMERCIAL
NEW ROOFS • REROOFS
FLAT ROOFS • ROOF REPAIRS
226-2269
ALL WORK GUARANTEED
Fully Insured • Free Estimates
• Senior Citizen Discount
A Professional Company Dedicated To Quality & Service

A.KOVACH
Roofing Co.
SERVING PASSAIC, BERGEN, MORRIS, UNION & ESSEX COUNTIES FOR OVER 30 YEARS

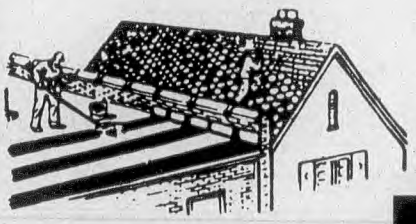

HOT TAR SPECIALISTS
Commercial • Residential
Industrial
METAL ROOF RESURFACING & REPAIRS
EMERGENCY REPAIRS
ON ALL TYPES OF ROOFS
No Subcontracting
All Work Owner Supervised
ONE PLY RUBBER SYSTEMS
NEW POLYESTER ROOFING
FREE ESTIMATES
INSPECTION & CONSULTATION
• RE-ROOFING • SHINGLES
• FLAT ROOFS • STONE SURFACES
• RUBBER ROOFS • TILE • SLATE
LICENSED BONDED
785-2175
FULLY INSURED
FAX # 831-9577

CAPITOL ROOFING CO.

OVER 75 YEARS EST. 1920

LICENSED • BONDED ROOFERS

"Satisfaction Assured"

COMMERCIAL • RESIDENTIAL • INDUSTRIAL

WE STOP LEAKS

ROOFING • SIDING • REPLACEMENT WINDOWS

- SINGLE PLY • MODIFIED
- BUILT-UP ROOFING
- SHINGLES • ROLL ROOFS
- VINYL REPLACEMENT WINDOWS
- VINYL/ALUMINUM SIDING & TRIM
- DOORS • GUTTERS • LEADERS
- SKYLIGHT SPECIALISTS
- FULL INSURANCE COVERAGE
- NO JOB TOO LARGE OR TOO SMALL



FREE ESTIMATES

NUTLEY OFFICE
(973) 661-3240
FAX
(973) 661-9518



"THE HARRIS ROOF... THE ONLY CHOICE"

SUPERIOR QUALITY WORKMANSHIP...COMPETITIVE PRICES

SERVING CENTRAL & NORTH JERSEY FOR OVER 76 YEARS...SINCE 1915

RESIDENTIAL • COMMERCIAL • INDUSTRIAL

ALL TYPES OF ROOFING

- TEAR OFFS
- FIBERGLASS SHINGLES
- SLATE ROOF REPAIRS
- HOT TAR • FLAT ROOFING
- RUBBER ROOFING TORCH APPLIED
- BUILT UP ROOFING
- GUTTERS & LEADERS
- MAINTENANCE PROGRAMS

EST. 1915 MJH MICHAEL J. HARRIS INC.

OPEN 7 DAYS • EMERGENCY REPAIRS

• FREE ESTIMATES • FRIENDLY SERVICE • FULLY INSURED
• A MEMBER OF CHAMBER OF COMMERCE

SERVING ALL ESSEX • MORRIS COUNTY

• Bloomfield	• Essex Falls	• Montville	• Rockaway Neck
• Caldwell	• Fairfield	• No Caldwell	• Roseland
• Cedar Grove	• Glen Ridge	• Nutley	• Up Montclair
• Clifton	• Little Falls	• Parsippany	• Verona
• Delawanna	• Montclair	• Pine Brook	• West Caldwell

VISA **338-1011** MasterCard

ACE

SEE OUR COUPON

ROOFING & CONSTRUCTION CO., INC.

Family Owned & Operated Quality Workmanship

Residential & Commercial Specializing in

♠ New Roofs ♠ Re-Roofs ♠ Tear-offs
♠ Roof Vents ♠ Asphalt ♠ Wood Shingles
♠ Preserving Shakes ♠ Gutters & Leaders
♠ Skylights ♠ Roof Fans ♠ Flat Roofs
♠ One Ply Rubber Roofing ♠ Vinyl Siding
♠ Chimney Repairs ♠ Masonry

All Work Owner Supervised *One Hour Emergency Service*
Fully Insured *20 Years Experience* *Free Estimates*

20 YR. WORKMANSHIP GUARANTEE ON ALL 40 YR. SHINGLE APPLIED ROOFS

15 YR. WORKMANSHIP GUARANTEE ON ALL 25 YR. SHINGLE APPLIED ROOFS

8 YR. WORKMANSHIP GUARANTEE ON ALL FLAT ROOFS PROPERLY MAINTAINED

267-8047
515-3424
FAX 267-0023

"A Passion for Excellence"



ROB-MAR

IMPROVEMENTS

ROOFING AND CONSTRUCTION

ALL TYPES OF ROOFING

• Local References Available • Written Guarantees
• Free Expert Consultations • Fully Insured

ABSOLUTELY NO SUB CONTRACTORS

SEE OUR COUPON

973-335-9415
973-736-4645

SEE OUR COUPON

Christine CONTRACTING

RESIDENTIAL • COMMERCIAL • INDUSTRIAL

- ☆ RIP OFFS
- ☆ RE ROOFS
- ☆ ROOF REPAIRS
- ☆ FLAT ROOFS
- ☆ SHINGLES
- ☆ WOOD SHAKES
- ☆ GUTTERS & LEADERS
- ☆ TILE
- ☆ COATINGS
- ☆ CARPENTRY
- ☆ SIDING
- ☆ POWER WASHING
- ☆ DEMOLITION

SCD

REPLACEMENT WINDOWS

FULLY LICENSED & INSURED
INSURANCE CLAIM WORK

EMERGENCY REPAIRS
FREE ESTIMATES

338-3730

Alpine ROOFING

Specializing in All Types of Roofing

Serving All of Northern New Jersey

RESIDENTIAL • COMMERCIAL • CONDOS

- SHINGLES
- RUBBER ROOF SYSTEMS
- SLATE
- METAL ROOFS
- WOOD SHAKE

Family Owned & Operated

Satisfaction Guaranteed from a Professional Roofer, Not a Salesman

Firestone INDUSTRIAL PRODUCTS COMPANY

783-6770

ROOFING CONTRACTORS (Cont'd)

GAFMC ROOFING CONTRACTORS
Toll Free ---------- 888 532-5767
(Please See Our Display Ad Next Page)

GENARDI C ROOFING
ALL TYPES OF ROOFING
SLATE & TILE SPECIALIST
FULLY INSURED • FREE ESTIMATES
EST 1968
MontclairArea ---------- 744-0476

GREINER ROOFING CO
RESIDENTIAL • SLATE & TILE
LEADERS • GUTTERS • GUTTER CLEANING
ALL TYPES OF ROOFING
Richard Lindstrom • 35 Years Experience
292MainAvPas ---------- 473-3699

GRIMAL ENTERPRISES
Retro-Fit Metal Roofing
American Building Products
16AKanouseLa Mtvil ---------- 334-6800

HACKENSACK ROOFING CO
83 1st Hack ---------- 201 487-5050
(Please See Our Display Ad Next Page)

HAGEMAN ROOFING CO
Toll Free ---------- 800 767-7663
(Please See Our Display Ad Page 508)

HARRIS MICHAEL J INC
BloomfieldArea ---------- 338-1011
(Please See Our Display Ad Previous Page)

Make It A Habit To Look In The Bell Atlantic Yellow Pages.

ROOFING CONTRACTORS (Cont'd)

HARRIS TIMOTHY F ROOFING INC
QUALITY MATERIAL
QUALITY WORKMANSHIP
Over 25 Years Experience
Slate, Tile, Copper
Built-Up Roofing
1 Ply System
Shingles, Gutters, Leaders
Free Estimates • Fully Insured
My Work Is My Reputation
For Quality Call Us
LittleFallsArea ---------- 890-0550

HART KENNETH FATHER & SONS
28WoodlandRd Mpl ---------- 761-7676
(Please See Our Display Ad Next Page)

HOME CARE INC
51ForestAv Cald ---------- 226-3312
Homestead Roofing Co CaldwellArea ----- 403-9120

HUGIN CONSTRUCTION SIDING & ROOFING 18MargaretAv Ntly ------- 661-4008
Jack Williams & Son Chimney Contractors
NutleyArea ---------- 284-0867

JAMES JOSEPH CONSTRUCTION CO INC
PROFESSIONAL ROOFERS & BUILDERS
Commercial • Residential • Industrial
Roofs • Siding • Windows • Steel Doors
Fully Insured/Bonded • Free Estimates
WestPatersonArea ---------- 684-8561

KONEY CONSTRUCTION
10RobinLa CdrGv ---------- 857-1528
(Please See Our Display Ad Page 513)

CONTINUED NEXT LISTING PAGE

Compare Our Price!

TOP QUALITY WORK

BOSTON CONTRACTORS

WRITTEN GUARANTEES

Gutters
Painting
Remodeling

EXCELLENT REFERENCES

ALL TYPES OF ROOFING

COMMERCIAL INDUSTRIAL

(201) 955-0115

TOLL FREE 1-888-956-ROOF (7663)

120 SCHUYLER AVE, KEARNY

SERVING NORTH JERSEY OVER 60 YEARS
HACKENSACK ROOFING COMPANY INC.
FLAT ROOFING
SHINGLE ROOFING
COMMERCIAL
INDUSTRIAL
RESIDENTIAL
ROOFING
SIDING
GUTTERS/LEADERS
All Work Guaranteed 201-487-5050 Roof Repairs
83 FIRST ST., HACKENSACK, NJ 07601

Factory Certified
FREE ESTIMATES
FULLY INSURED
Ask About:
✔ Factory-Trained Installer
✔ Local Installation and Local Service
✔ Factory-Inspection & Dependability
✔ Easy Payment Plans
✔ Comprehensive Warranty – The Best!
GAF Master Elite™
GAFMC Residential Roofing Contractor
Quality You Can Trust Since 1886...from America's Largest Roofing Manufacturer
LOCAL SERVICE...CALL TOLL-FREE
1-888-LEAK-SOS
(1-888-532-5767)
"Your Safest Roofing Decision"

24 HOUR EMERGENCY SERVICE
We Do Our Own Work
No Subcontractors
BONDED & LICENSED
SINCE 1953
C Penn Roofing
FULLY INSURED
SHINGLES • ROOF REMOVALS • REPAIRS
RUBBER • SLATE • TILE NEW & REPAIR
COMMERCIAL RESIDENTIAL INDUSTRIAL
REPAIRS & NEW SLATE • WOOD • TILE
• SHINGLES • HOT ASPHALT • SINGLE PLY ETC
Call For A Free Roof Inspection
992-ROOF OR 481-9319
992-7663 93 GRANT AV KEARNY
MAIN OFFICE 107 NO 4TH ST HARRISON

ROOF LEAKS?
REPAIRS • NEW ROOFS "78 Years Experience"
RESIDENTIAL • COMMERCIAL • INDUSTRIAL
SLATE TILE
FLAT ROOFS • FIBER GLASS • REINFORCED RUBBER
HOT ASPHALT • WOOD SHINGLES • CHIMNEYS
MONTCLAIR FAIRFIELD CALDWELL GLEN RIDGE
HART FATHER & SONS 761-7676

ROOFING CONTRACTORS (Cont'd)

MACKO ROOFING CO 113 W 3rd Clft ------471-9068

MCMULLAN ROOFING
ALL TYPES OF ROOFS
COMMERCIAL / INDUSTRIAL
RESIDENTIAL
• *EXPERT WORK AT REASONABLE RATES*
• *FINANCING AVAILABLE*
743-1711
BloomfieldArea ---------- 743-1711

Mike Moran-Em Kay Const
BloomfieldArea ---------- 748-6865
Mullen Roofing Co Inc FairfieldArea ------ 227-7866

NU-TEK ROOF SYSTEMS INC
INDUSTRIAL & COMMERCIAL
EPDM Modified Bitumen-Hypalon-PVC-BUR
Shingles • Waterproofing • Sheet Metal
BONDED & INSURED
45GardenMrstwn ---------- 540-0540

PATTI ROOFING J P CO INC
365Jefferson SdBk ----------478-6200
Pero Roofing Inc 12Willow Blm ----------680-4223

PFISTER ROOFING
18-02RiverRd FrLn ----------201 791-3006
(Please See Our Display Ad This Page)

R K Roofing-Office & Showroom
285BloomfieldAv Cald ---------- 226-2605
Rapid Roofing Inc BloomfieldArea ---------893-4000

RICHARD NYMAN ROOFING CO
20WalshCt Clft ----------773-9131

RJW ROOFING
MontclairArea ----------744-0209
(Please See Our Display Ad Page 508)

ROB-MAR ROOFING AND CONSTRUCTION CO
22NewEnglandDr LkHwtha --------- 335-9415
(Please See Our Display Ad Page 510)

ROBERT PETERS CONSTRUCTION
CaldwellArea ---------- 226-5777
(Please See Our Display Ad Next Page)

Rogers & Smith Industries Inc
15RocklandTer Vro ----------239-3183

SANDERS ROOFING CO INC
BallAv&USHwyNo22 Un -------908 687-2300

Sciacca Matthew
Specializing in Copper Roofing
16FairfieldAv WCald ---------- 226-4183

SCYMANSKI ENTERPRISE
CaldwellArea ---------- 882-3122
(Please See Our Display Ad Page 509)

SIMPSON ROOFING CO
190Montgomery Pat ---------- 684-4112
(Please See Our Display Ad Next Page)

KOVACH A ROOFING CO
Residential-Commercial-Industrial
See Display Under This Heading
PatersonArea ----------785-2175
Krenrich John A & Son 41GroveAv Vro ---239-4082
Living Water Roofing BloomfieldArea -----680-0055

LOMBARDO'S ROOFING CO
MaplewoodArea ----------762-9131
(Please See Our Display Ad Next Page)

LOWE INDUSTRIAL ROOFING
25 YRS. EXPERIENCE
INDUSTRIAL • COMMERCIAL
RESIDENTIAL
FREE ESTIMATES • FULLY INSURED
MaplewoodArea ---------- 763-7003

Commercial • Industrial • Residential
Family owned & operated
Est. 1889
Pfister ROOFING
AWARDED 1996'S "UNITED STATES ROOFING CONTRACTOR OF THE YEAR"
(201) 791-3006
1-(800) 367-2207
24-HR. HOTLINE
BONDED & INSURED
• SINGLE PLY SYSTEMS
• SLATE-TILE-SHINGLES
• EMERGENCY REPAIRS
• WATERPROOFING
• MAINTENANCE PROGRAMS
• FREE ESTIMATES
Member of NRCA

BETTER ROOFING OF N.J.
Commercial * Residential
NEW ROOFING
RE-ROOFING
REPAIRS

Specializing in:
Shingles * Rubber Roofs * Hot Tar
Vinyl Siding | Coatings
Gutters & Leaders | Skylights
Free Estimates Fully Insured
778-1095
1-800-378-0286

SIMPSON ROOFING CO.
SERVING NORTHERN NEW JERSEY SINCE 1922
ROOFING
CELOTEX PRODUCTS
CARLISLE
Member of National Roofing Contractors Association
gaf MASTER ROOFING CONTRACTORS
FLAT ROOFS
COMMERCIAL • INDUSTRIAL
• NEW ROOFS • REROOFING
• REPAIRS • MAINTENANCE
684-4112
FAX # 684-2101
FREE ESTIMATES • FULLY INSURED
■ 1 PLY SYSTEMS
■ SPECIALISTS IN E.P.D.M. (RUBBER ROOFS)

SUBURBAN MAINTENANCE CO.
SPECIALIZING IN:
SLATE & TILE ROOFS INSTALLED & REPAIRED
ASPHALT & FIBERGLASS SHINGLES
FLAT ROOFS & CHIMNEY FLASHING
COPPER VALLEYS & FLASHING
POWERWASHING
SEAMLESS GUTTERS & LEADERS INSTALLED
"ALL WORK FULLY GUARANTEED"
BERNIE KOHOUT OWNER
746-7612

ALL TYPES OF ROOFS
HOT TAR • BUILT UP & FLAT ROOFS
• REROOFING • SHINGLE • SLATE •
Asphalt & Fiberglass Shingles • Seamless Gutters & Leaders
Roof Repair • Attic Ventilators • Aluminum Soffits & Trim • Insulation
LOMBARDO CONSTRUCTION & HOME MAINTENANCE CO.
FULL CHIMNEY SERVICE/NEW & REPAIRED
24 HOUR EMERGENCY SERVICE
FREE ESTIMATES • FULLY INSURED • 10% DISCOUNT FOR SENIORS
SERVING ESSEX, MORRIS & PASSAIC COUNTIES
973-762-9131 or Beeper # 201-899-0748

Robert Stiefel & Son
Serving Northern NJ
The SLATE, TILE & CUSTOM SHEET METAL Specialists
QUALITY ROOFING FOR THREE GENERATIONS
COMMERCIAL Builtup (Hot Tar) Roofing
INDUSTRIAL & Single Ply (Rubber) Roofing
RESIDENTIAL Leaders & Gutters
973-373-2762

Koney OVER 25 YEARS EXPERIENCE
CONSTRUCTION ROOFING CONTRACTORS
ALL TYPES OF NEW ROOFS & REPAIRS
RESIDENTIAL - COMMERCIAL
FREE ESTIMATES - FULLY INSURED
ASK ABOUT OUR GUARANTEES
REFERENCES UPON REQUEST
857-1528
SERVING CEDAR GROVE & SUBURBAN ESSEX AREAS

NO LEAKS NO ICE BUILD UP
ARCHITECTURAL METAL INSTALLER
ANDALORA CONTRACTING
METAL WALL & ROOF SYSTEMS
STEEL • ALUMINUM COPPER
Residential Commercial Industrial
(973) 483-2990

R.J. FABIANO CONSTRUCTION CO
Three Generations of Experience
NEW INSTALLATIONS
TEAR - OFFS
ASPHALT SHINGLE
FIBERGLASS
SLATE - REPAIRS
LEAKS FIXED
NEW CONSTRUCTION
REMODELING
SEAMLESS GUTTERS
GUTTER CLEANING
Home Improvements
Residential Specialists
Serving All Suburan Essex County

ALL TYPES OF ROOFING 731-0509

ROOFING CONTRACTORS (Cont'd)

SLATE ROOFING
• SLATE • TILE
• CHIMNEY • COPPER
"REPAIRS ARE OUR SPECIALTY"
• STORM DAMAGE • INSURANCE WORK
FREE ESTIMATES - FULLY INSURED
31 YEARS EXPERIENCE
Serving Union & Essex County
SummitArea ---------- 908 522-1139

STIEFEL ROBT & SON
528ChancellorAv Irv ---------- 373-2762
(Please See Our Display Ad This Page)

SUBURBAN MAINTENANCE CO
MontclairArea ---------- 746-7612
(Please See Our Display Ad This Page)

SUBURBAN ROOFING CO
Roofing & Slating Contractor
Roof Maintenance & Repairs
Fully Insured - Established 1932
Member
National Roofing Contractors Assoc.
129BrightonAvEastOrange --------- 325-1888

Terence B Lowe Roofing MontclairArea --746-6213

ROOFING CONTRACTORS (Cont'd)

Three Generations Roofing
BloomfieldArea ---------- 429-1299

TOWN & COUNTRY ROOFING CO
West PatersonArea ----------812-6644

TRIFARI ROOFING & SIDING
FREE ESTIMATES
Serving Caldwell, W. Caldwell, Fairfield Area For 20 Years
95StonybrookRdMtvil ----------335-5244

Something To Sell? A Service To Offer? If You Have Something To Sell Or A Service To Offer, Here's The Place To Tell About It. Your Ad In The Yellow Pages Gives You Another "Store Window". Call Your Bell Atlantic Yellow Pages Sales Representative For Information About Advertising In The Yellow Pages.

ROOFING CONTRACTORS (Cont'd)

Up & Over Roofing Inc FairfieldArea ------ 882-8199
V & R Construction BloomfieldArea ------- 338-0257

WELL BUILT CONSTRUCTION CO
ROOFING • SIDING • GUTTERS
COMPLETE REMODELING SERVICES
BANK FINANCING AVAILABLE
SEE OUR AD UND CONTRACTORS GENERAL
BloomfieldArea ----------743-0353
CedarGroveArea ----------812-5405

CONTINUED NEXT LISTING PAGE

Shop Fast, Shop The Bell Atlantic Yellow Pages.

"We Top 'em All"
Robert Peters ROOFING
Leak Specialists • Chimney & Roofing Repairs
All Types Of Roofs - Re Roofs
Flat - Rubber - Slate - Tile - Metal
Shingle - Chimney Rebuilt & Relined
Fully Insured • Free Estimates
Call Today
226-5777
CALDWELLS
1-800-294-3880
Toll Free

ROOFING CONTRACTORS (Cont'd)

Whittle M 156Thomas Blm ---------- 748-2066

WILKIE ROOFING & CONT
SPECIALIZING IN INDUSTRIAL AND COMMERCIAL ROOFS
SLATE, TILE, RUBBER & HOT ROOFS
Licensed & Fully Insured • Free Est.
1 (800) 472-ROOF (7663)
FairfieldArea ---------- 808-8558

ZARRO CONSTRUCTION
ROOFING • SIDING • WINDOWS
KITCHENS & BATHS
REPAIRS • FREE ESTIMATES
HIGH QUALITY WORKMANSHIP & MATERIALS
"WE WILL BEAT ANY WRITTEN CONTRACT"
"OUR WORK SPEAKS FOR ITSELF!"
BellevilleArea ---------- 450-4175

ROOFING DECKS

BP Decks & Floors Inc 31Monroe CdrGv - 239-7334

ROOFING EQUIPMENT & SUPPLIES

ABC SUPPLY CO INC
101CanfieldAv Rndlph ---------- 927-9000

ROOFING MATERIALS

ABC SUPPLY CO INC
101CanfieldAv Rndlph ---------- 927-9000

ARZEE SUPPLY CORP OF N J
DISTRIBUTORS OF ROOFING SIDING & BUILDING MATERIALS
SERVING THE AREA FOR 40 YEARS
• GAF • Owens-Corning
• Tamko • Certainteed
17EFrederickPlCdrKnol ---------- 267-1576

ATLANTIC BUILDING SUPPLY CO
100SummitAv Chat ---------- 635-9000
DIBITEN-SCHULLER ROOFING DISTRIBUTOR
RutherforArea ---------- 201 939-2650

GAF ROOFING PRODUCTS–
KELLY MYLES F CO INC
43-57HarrisonAv Hsn ---------- 481-0600

R

KELLY MYLES F CO INC
43-57HarrisonAv Hsn ---------- 481-0600
MYLES F KELLY CO INC
PineBrookArea ---------- 227-2624
NATIONAL BUILDING SUPPLY CORP
94Stephens Blv ---------- 751-2626
NORGE BUILDING SUPPLY
595UnionBlvd Tot ---------- 790-5500

PFISTER INDUSTRIES
NEW & USED SLATE & TILE
Gutters & Leaders • Single-Ply Systems
COPPER CUPOLAS & WEATHER VANES
FULL SERVICE SHEET METAL SHOP
18-02RiverRdFairLawntollFree
Toll Free ---------- 800 367-2207

ROOFING SALES CO
ROOFING & SIDING - WHOLE - DIST
ALCOA & ALCAN SIDING
VINYL REPLACEMENT WINDOWS
BOOM TRUCK SERVICE
524PatersonAvERuth ---------- 201 939-2650

Roofing Specialties Inc
141NewRd Prspy ---------- 808-6766
STANDARD ROOFING INC
19 E FredrickPl CdrKnl
Toll Free ---------- 800 992-0064

ROOFING SERVICE CONSULTANTS

GATES ARCHITECTURAL DESIGN INC
132LandingRd Lndg ---------- 398-4860

ROOFING STRUCTURES

Mark Four Enterprises Inc
41Plymouth Fairfld ---------- 808-5050

RUBBER PRODUCTS

B & J Rubber Works Inc
88ClintonRd Fairfld ---------- 882-8445
Banks Bros Corp 24FederalPlz Blm ---------- 680-4488
Baxter Rubber Co 10SpielmanRd Fairfld --227-1956
Minor Rubber Co Inc 49Ackerman Blm --- 338-6800
Pershing Rubber Roller Corp
135 Orange Blm ---------- 743-5228
Prestige Rubber Manufacturing Corp
11SpielmanRd Fairfld ---------- 227-2505
Pure Rubber Products Co 7RayPl Fairfld - 575-0212

RUBBER STAMPS

ACTION INSTANT PRINTING INC
Self Inkers • Daters • Seals
24 Hour Service
1000's of ART RUBBER STAMPS AND STAMP CRAFTING ACCESSORIES IN STOCK
516PleasantValleyWyWO ---------- 736-8023

AT-ONCE PRODUCTS LLC
Same Day Service
469 E Main Denvl ---------- 627-4049
Copy Capitol 29ValleyRd Mtc ---------- 783-3891
Copyrite Press 352BloomfieldAv Cald ----- 228-4344

RUBBER STAMPS (Cont'd)

G & R GRAPHICS INC
1420SpringfieldAv Irv ---------- 399-8268
Premier Printing
1275BloomfieldAv Fairfld ---------- 575-0062
Printers Place The
295BloomfieldAv Cald ---------- 228-1015

RUBBER STAMPS–MANUFACTURERS EQUIPMENT &SUPPLIES

Stewart Superior Corporation
10MadisonRd Fairfld ---------- 244-0505

RUBBISH & GARBAGE REMOVAL

A FIORE & SONS
1230McCarterHwy Nwk ---------- 344-6655
(Please See Our Display Ad Next Page)
A1 AFFORDABLE
Toll Free ---------- 800 640-8727
(Please See Our Display Ad Page 516)
ACS SERVICES INC
178River Pat ---------- 684-1486
(Please See Our Display Ad Next Page)
ANGELO MIELE & SONS
328 OrangeRd Mtc ---------- 746-7062
(Please See Our Display Ad Page 517)

ANN'S & S RUBBISH REMOVAL
COMPLETE CLEAN-UP SERVICE
YARDS - CELLARS - ATTICS - GARAGES, ETC.
LOW RATES - FREE ESTIMATES
SENIOR DISCOUNTS
BayonneArea ---------- 201 437-8510

RUBBISH & GARBAGE REMOVAL (Cont'd)

BFI
61BroadAv Frvw ---------- 201 945-7070
(Please See Our Display Ad Next Page)
BASSO F JR RUBBISH REMOVAL SERVICE 900PassaicAv ENwk ------- 483-1671
(Please See Our Display Ad Page 517)
CAMPAGNA G SERVICES LittleFallsArea --785-9227
Champion Waste Removal Inc
MontclairArea ---------- 744-6766

CILANO J J DISPOSAL CO
ESTABLISHED 1911
Construction Debris Removal Service
Roll-Off & Stationary Compaction
American Express • Visa • MasterCard
Toll Free ---------- 800 275-0227

CLASSIC SANITATION
• INDUSTRIAL • COMMERCIAL
• MUNICIPAL • CONSTRUCTION
• DEMOLITION SPECIALISTS
• ROLL OFF, MINI CONTAINERS
• NEW CONSTRUCTION
• MEDICAL WASTE
VISA - MASTERCARD - DISCOVER
SERVICE IS OUR ONLY BUSINESS
SERVING THE METRO AREA SINCE 1911
FREE FRIENDLY ESTIMATES
24 HOUR EMERGENCY & HOLIDAY SERVICE
WE SELL & SERVICE COMPACTION SYSTEMS
375Rt1&9JCy ---------- 201 547-4100

DI MARCO SANITATION
MontclairArea ---------- 655-1900
(Please See Our Display Ad Page 516)

CONTINUED NEXT LISTING PAGE

MARANGI SANITATION
SERVICE COURTESY DEPENDABILITY
PHONE 744-5070

CONSTRUCTION & DEMOLITION REMOVAL SPECIALIST

SPECIAL RATES ON CONCRETE & STUMPS
RECYCLING PROGRAMS AVAILABLE

SEE OUR COUPON

1 800-479-0260 • SAME DAY SERVICE

SEE OUR COUPON

APARTMENTS • INDUSTRIAL • COMMERCIAL • RESIDENTIAL

WE SPECIALIZE IN OPEN ROLL-OFF CONTAINERS 8, 12, 20 & 30 YARDS
CONTAINERS/COMPACTORS 1 TO 40 YARDS



744-5070
FREE ESTIMATES

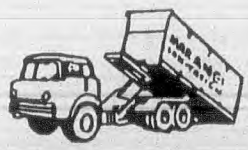

ACS SERVICES, Inc.

SANITATION SERVICE

ENVIRONMENTALLY SOUND & ECONOMICAL WASTE REMOVAL

FORMERLY A. CAPONE SANITATION INC.

INDUSTRIAL - COMMERCIAL - RESIDENTIAL







ROLL OFF CONTAINERS
& COMPACTION UNITS
SIZES FROM 1 TO 42 CUBIC YDS
- ALL TYPES OF RESIDENTIAL & INDUSTRIAL WASTE
- RADIO DISPATCHED
- LEASING SERVICE AVAILABLE • RECYCLING CENTER

ON-SITE TRANSFER STATION/MATERIAL RECOVERY FACILITY IN PATERSON
ACCEPTING: • GRASS & LEAVES • CONSTRUCTION DEBRIS
ROOFING MATERIALS

D.E.P. LICENSED & APPROVED

PATERSON
684-1486
178 RIVER STREET

ESSEX COUNTY
984-5022

•A• FIORE & SONS SANITATION

Rubbish Removal • Recycling Center
Construction & Demolition Clean-up





INDUSTRIAL • COMMERCIAL • RESIDENTIAL

RADIO DISPATCHED

Roll Off Open & Compactors

References Available

IMMEDIATE, DEPENDABLE SERVICE • FREE ESTIMATES • FULLY INSURED

1-42 Yard Container Service

CALL **973-344-6655**
or **1 800-287-3341**

DIRECT LINE TO DISPATCH
1 800 • U • DUMP-IT
(1 800 838-6748)

INTERBOR DISPOSAL & RECYCLING, INC.

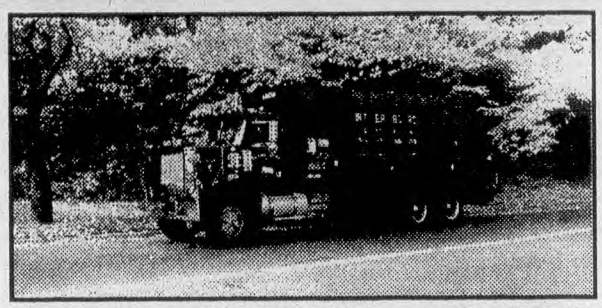

INDUSTRIAL • COMMERCIAL • RESIDENTIAL

RADIO DISPATCHED

DOCUMENTED RECYCLING OF-PAPER, CARDBOARD, GLASS, ALUMINUM, METALS, 1-40 YARD CONTAINER SERVICE

Compactor Sales, Service and Leasing
Interior Demolition and Clean-Out Service Available
Asbestos Transportation and Legal Disposal
Asbestos Removal
Regulated Medical Waste Transportation
and Disposal
Hazardous Waste Removal and Disposal

EMERGENCY SERVICE
24 HOURS A DAY 7 DAYS A WEEK

235-1122 201 963-4111

FREE ESTIMATES - FULLY INSURED - REFERENCES AVAILABLE

Whatever your need, we fill it.



- Environmentally Sound Waste Processing and Disposal
- Solid Waste, Recycling, and Construction Debris Removal
- Home, Office and Industry
- Single Contact for All Services

201-945-7070
800-718-8111

BFI®

http://www.bfi.com

R

West Milford Haulage

STAMATO

OVER 40 YEARS OF DEPENDABLE SERVICE
INDUSTRIAL - COMMERCIAL - RESIDENTIAL
Waste Disposal & Recycling

RADIO DISPATCHED FLEET

SAME DAY SERVICE

COMPACTOR SYSTEMS SPECIALISTS



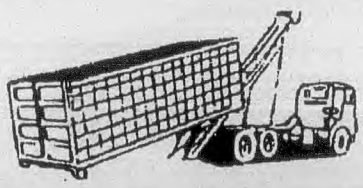

1-40 YARD CONTAINERS AVAILABLE
MINI CONTAINER SERVICE

Serving All of Northern New Jersey

- CONSTRUCTION
- DEBRIS
- CONCRETE
- ASPHALT
- WOOD
- METAL
- TREE STUMPS

1-800-TRASH-97
1-800-872-7497
- CALL 24 HOURS

- NEWSPAPER
- CARDBOARD
- GLASS
- PLASTIC
- MIXED PAPER
- ALUMINUM/TIN

A-1 AFFORDABLE RUBBISH REMOVAL

- ATTICS • BASEMENTS
- GARAGES
- CONSTRUCTION SITES
- YARD CLEANING
- HOUSEHOLD RUBBISH



SAME DAY SERVICE

FREE ESTIMATES

1 800 640-TRASH
1 800 640-8727 *or*
973 884-5999

PETER **DIMARCO** ANTHONY

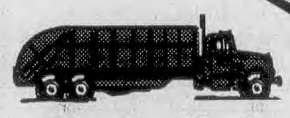

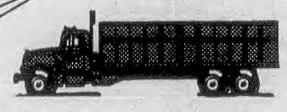

S A N I T A T I O N I N C

Est. 1965

• COMMERCIAL • INDUSTRIAL • RESIDENTIAL • MUNICIPAL
1 TO 40 YARD CONTAINER SERVICE • DEMOLITION • CONCRETE

• TREE STUMPS • RESIDENTIAL CLEANUP
COMPLETE RECYCLING SERVICES
SERVING MORRIS, SUSSEX, PASSAIC, ESSEX, UNION, WARREN, BERGEN & SOMERSET CO.

655-1900
FREE ESTIMATES • FULLY INSURED

GAETA RECYCLING CO. INC.

GET • A • CAN RECYCLING

60 YEARS OF SERVICE
SINCE 1935

MUNICIPAL • INDUSTRIAL
COMMERCIAL • HOMEOWNERS

"Geared For The Future"



PRICE & SERVICE



1 - 40 YD CONTAINERS

ON SITE TRANSFER STATION
MATERIAL RECOVERY FACILITY
DEPE LICENSED

GAETA Call RECYCLING CO. INC.

RECYCLING CONTAINERS AVAILABLE

278-6625

278 W RAILWAY AV. PATERSON

VMI Vincent M. Ippolito, Inc.

RESIDENTIAL - COMMERCIAL - INDUSTRIAL

Est. 1946

CONTAINER SERVICE 1-40 YDS.

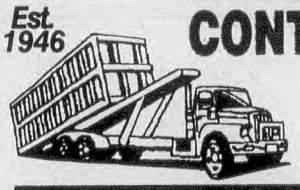

- CONSTRUCTION WASTE
- COMPACTOR SERVICE AVAIL

HOMEOWNER SPECIAL - 13 YARD CONTAINERS

226-0002

SOUTH ORANGE Disposal

SERVING
MORRIS ESSEX
HUDSON PASSAIC
UNION &
SOMERSET COUNTIES

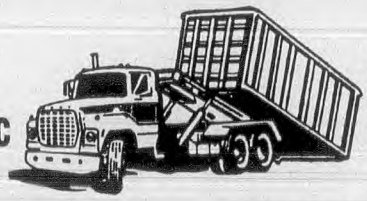

ROLL-OFF SERVICE
1 THRU 40 YDS
IMMEDIATE DELIVERY
ON ALL SIZES

RESIDENTIAL COMMERCIAL INDUSTRIAL

DEPENDABLE SERVICE

762-3880

SATURDAYS & AFTER 4 PM CALL 763-3577

185 CHURCH • SOUTH ORANGE

RUBBISH & GARBAGE REMOVAL (Cont'd)

E R G CONTAINER SERVICE
• DEMOLITION •
CONTAINERS 10-30 YARDS
85 OldBloomfieldAvPnBk ---------- 227-1100

Egan T J Waste Systems
5Lawrence Blm ---------- 680-4840

GAETA RECYCLING CO INC
278 W RailwayAv Pat ---------- 278-6625
(Please See Our Display Ad This Page)

INTERBORO DISPOSAL & RECYCLING INC 1001Madison Hob ---------- 201 963-4111
(Please See Our Display Ad Previous Page)

RUBBISH & GARBAGE REMOVAL (Cont'd)

IORIO CARTING
301MalteseDr Tot ---------- 256-4855
(Please See Our Display Ad Next Page)

IPPOLITO VINCENT M
West CaldwellArea ---------- 226-0002
(Please See Our Display Ad This Page)

J & P HAULING
U CALL - WE HAUL
GARAGES-BASEMENTS-YARDS-APARTMENTS
ATTICS & HOUSES
RELIABLE - FULLY INSURED
FREE ESTIMATES
TRAVEL NO PROBLEM
NO JOB TOO BIG OR TOO SMALL
CHEAPER THAN DUMPSTERS
BayonneArea
Toll Free ---------- 800 397-7588

SINCE 1957
YANNUZZI DISPOSAL SERVICES INC.
CONTAINERS
SAME DAY SERVICES
10 - 40 CU. YD SIZES AVAILABLE
CONSTRUCTION &
DEMOLITION DEBRIS REMOVAL
HOUSEHOLD DEBRIS & YARD WASTE
* SPECIAL RATES FOR RECYCLABLE LOADS *
CONCRETE / ASPHALT / DIRT
TREE STUMPS / WOOD / ROOFING
WASTE PAPER AND CARDBOARD
CONTRACTOR RATES AVAILABLE
Fully Insured & Bonded
973-672-8333
SERVING ALL OF NJ

REMODELING OR CLEANING UP?
LET US DO THE WORK
FOR YOU
$ AVE $

THE RUBBISH ELIMINATOR
WE KNOCK DOWN, CLEAN-UP AND HAUL AWAY
KITCHENS ★ BATHROOMS ★ GARAGES
BASEMENTS ★ ATTICS ★ APPLIANCES
CONSTRUCTION SITES, ETC.
NO JOB TOO BIG OR TOO SMALL
SERVING NORTHERN NJ | ESTATE CLEAN-UPS | FREE ESTIMATES
(973) 239-4357

IORIO CARTING
INDUSTRIAL COMMERCIAL CONSTRUCTION
ONE TO FORTY TWO
YARD CONTAINERS
ROLL OFF CONTAINERS
COMPACTION UNITS
RECYCLING FACILITIES
DAILY-WEEKLY-MONTHLY SERVICE
FREE ESTIMATES • FULLY INSURED
RADIO DISPATCHED
256-4855
SERVING MORRIS, PASSAIC & ESSEX COUNTIES FOR OVER 80 YEARS

F. BASSO JR.
1 - 40 YARD CONTAINER SERVICE
Daily Pick-Ups Throughout The Area
• INDUSTRIAL
• RESIDENTIAL
• COMMERCIAL
Specializing In Do-It-Yourselfers, Roofers, Home Improvement Contractors Construction Sites
FAST DEPENDABLE SERVICE
ON SITE CLEAN-UP SERVICE
FREE ESTIMATES • FULLY INSURED
(973) 483-1671
900 PASSAIC AVE. EAST NEWARK

RUBBISH & GARBAGE REMOVAL (Cont'd)

JERSEY CARTING INC
Serving Bergen County Since 1969
Industrial•Commercial•Institutional
Construction & Demolitions
1 - 40 Yds Container Service
Free Estimates • 24 Hr Service • Low Rates
288PatersonPlankRdERuth-----201 438-3222

MANELLA USA SANITATION
WASTE COLLECTION
Residential-Commercial-Industrial
CONSTRUCTION DEMOLITION
1 - 40 Cubic Yd Containers
Recycling - Full Service
Asbestos & Contaminated Soil Removal
Toll Free----------800 626-3552

Marangi Disposal Service
49EllisRd WCald---------- 403-8883

MARANGI SANITATION INC
MontclairArea
Toll Free---------- 800 479-0260
(Please See Our Display Ad Page 514)

MAURIELLO DISPOSAL INC
ESTABLISHED 1912
STORES • SUPERMARKETS • FACTORIES
RESTAURANTS • APARTMENTS
CONSTRUCTION SITES
HOME REPAIRS
ROLL OFF SERVICE
1 TO 40 YARDS AVAILABLE
51ParkOr----------672-0771

Mieli Angelo & Sons Garage
328 OrangeRd Mtc---------- 746-9782

Action-People Let Their Fingers Do The Walking.

The Yellow Pages
Creates Awareness
Stimulates Interest
ADVERTISE!
Bell Atlantic
YELLOW PAGES

RUBBISH & GARBAGE REMOVAL (Cont'd)

PINTO SERVICE INC
Radio Dispatched Refuse Collection
Industrial • Commercial • Residential
Specialist In Compactor Systems
20-40 Yd. Rolloff Boxes • 1-10 Yd. Contain
Construction-Demolition Debris Removal
95USHwyNo46Lodi---------- 778-6573

PRENDEVILLE DISPOSAL
Homeowner - Contractors
22 YRS EXPERIENCE
CLEAN-UP SERVICE
• Attic - Basement - Garages - Yards
• Remodeling Debris - Appliances
Mini-Dumpster Rental
N.J. Licensed
RELIABLE SAME DAY SV
CALL 800-635-8816
Toll Free----------800 635-8816

Roselle L T BloomfieldArea---------- 893-0229

RUBBISH ELIMINATOR INC
42CumberlandAv Vro---------- 239-4357
(Please See Our Display Ad This Page)

Scarpello-Inter Borough Disposal
FairfieldArea---------- 227-3173

SISBARRO DISPOSAL SERVICE CO
75AvenueC Nwk---------- 624-9155

SOUTH ORANGE DISPOSAL
185Church SO---------- 762-3880
(Please See Our Display Ad Previous Page)

WASTE MANAGEMENT OF NORTH JERSEY
Visa & Mastercard Accepted
Toll Free---------- 800 745-5616

Wayne Disposal Service
3AnnetteRd Fairfld---------- 227-1378

WEST MILFORD HAULAGE
CozyLakeRd OakRdg
Toll Free---------- 800 872-7497
(Please See Our Display Ad Previous Page)

YANNUZZI DEMOLITION & RECYCLING CORP 563White Or---------- 672-8333
(Please See Our Display Ad This Page)

RUG CLEANERS
See "Carpet & Rug Cleaners"

RUSTPROOFING & UNDERCOATING–AUTOMOTIVE

ZIEBART OF UNION COUNTY
WORLD'S TOP NAME IN
RUST PROTECTION
PAINT & FABRIC PROTECTION
SOUND DEADENER • LIFETIME WARRANTY
AUTO ALARMS • VISA • MC • AMEX
68RiverRdSum---------- 908 273-6600

SADDLERY & HARNESS

BEVAL SADDLERY LTD
Lackawanna Gladstn----------908 234-2828

SAFE & VAULT MOVERS

MEGASAFE HIGH SECURITY SAFES
Toll Free---------- 800 345-6552

SAFES & VAULTS

A AARON SAFE CO
• LOWEST PRICES
On All Makes & Models
• FREE DELIVERY
Safes For Home, Office, Stores
Burglar-Resistant, Fire-Resistant Safes,
Wall Safes - Floor Safes - Jeweler's Safes
EDP Media Safes
Push-Button "Digital" Safes
Toll Free---------- 800 444-2135

Above All M&H Locksmith Co
MontclairArea---------- 744-3357

Bell's Security Service Inc
BloomfieldArea---------- 743-4000

BOB FRASER SECURITY CENTER
NEW & USED SAFES
Fire • Burglar • Jewelry•
Large Selection On Display•
Safes Opened • Combinations Changed•
1-800-509-LOCK
129WatchungAvMtc---------- 746-4050

Caldwell Security Inc CaldwellArea------- 227-0002

EAST HANOVER LOCK & SAFE
389RidgedaleAv EHnvrTwp---------- 515-5200

SAFES
SAFES
SOLD • SERVICED
DELIVERED
FOR • Home, Office, Store
All Types & Kinds Of Safes
SAFES OPENED
COMBINATIONS CHANGED
for free consultation call
ESSEX SECURITY
562 Main Street Orange
893-0046


ANGELO MIELE & SONS INC.
PRIVATE DISPOSAL CONTRACTORS
COMPACTOR SYSTEMS
CONTAINER SERVICE 1 TO 40 YDS
We Service New Jersey's Need To Recycle
746-7062
328 ORANGE RD MONTCLAIR

SAFES & VAULTS (Cont'd)

EMPIRE SAFE CO INC
Toll Free---------- 800 543-5412

ESSEX SECURITY LOCKSMITHS
BloomfieldArea---------- 893-0046
(Please See Our Display Ad This Page)

Larry Roberts Security NutleyArea-------- 235-0115

M L LOCK & SAFE CO
21 N BeverwyckRd LkHwtha---------- 263-3953

MEGASAFE HIGH SECURITY SAFES
Commercial & Residential
New & Used Safes
At Low Factory Prices
Moving & Repairing
TollFree Toll Free----------800 345-6552

MORT PERTZ MASTER LOCKSMITHS
MontclairArea---------- 744-9362

NUTLEY KEY & GLASS SHOP
135Chestnut Ntly---------- 667-5405

Reliable Lock & Safe CaldwellArea--------746-5909

SAFES & VAULTS–OPENING & REPAIRING

BELL'S SECURITY SERVICE INC
BloomfieldArea---------- 743-4000

Christopher Dayan Preferred Locksmiths
VeronaArea---------- 239-7113

MORT PERTZ MASTER LOCKSMITHS
MontclairArea---------- 744-9362

SUPERIOR SAFE CO
Since 1947 • Combinations Changed
Safes Opened & Repaired
New & Used Safes • Sales & Service
Jeff Sitar - World Reknown
Safe Opening Expert
CliftonArea---------- 777-0620

SAFETY CONSULTANTS

American Hazard Control Consultants Inc
354BloomfieldAv Cald ---------- 226-0092
BABY BEE SAFE INC
5TwinOaksRd Prspy ---------- 299-1943
CORPORATE SAFETY & HEALTH CONSULTANTS INC 161William Manh NY
Toll Free ---------- 800 533-2747

OCCUPATIONAL SAFETY SERVICES INC
"Services Tailored To Fit Your Needs"
• TRAINING & OSHA COMPLIANCE
• SAFETY MANAGEMENT PROGRAMS
PembertonArea ---------- 609 893-8215

Pathway Safety Systems Inc
VeronaArea ---------- 857-9600

SAFE-T-CHILD
• PARENT WORKSHOPS
• CHILDRENS' ASSEMBLIES
• DAY CARE PROGRAMS
• FINGERPAINTING, ID CARDS
For Families, Schools & Organizations
56LocustAvDmnt ---------- 201 384-0109

SAFETY EQUIPMENT & CLOTHING

EASTCO INDUSTRIAL SAFETY CORP
Safety Equipment & Abatement Supplies
Toll Free ---------- 800 929-1000
FIREMATIC & SAFETY EQUIPMENT CO INC
See Ad Under Fire Extinguishers
450RiverDr Grfld ---------- 478-7977
Gilian Co CaldwellArea ---------- 808-3355
Iron Age Safety Shoes
325USHwyNo46E Prspy ---------- 227-3881
Lornic Safety Equipment Co Inc
724BloomfieldAv Vro ---------- 857-0760
Morgan Safety Products
565EagleRockRd Rslnd ---------- 403-7766

SALES PROMOTION SERVICE

Adams Barbara J MontclairArea ---------- 655-0909
Amraw Enterprises 22WardPl Mtc ---------- 509-7884
PMC Partnership Ltd
37 N FullertonAv Mtc ---------- 746-4844
VCI Associates 11MapleTer Vro ---------- 857-0778
WWAV Rapp Collins Group 251Park Mtc - 744-8161

SALES TRAINING

SANDLER SALES INSTITUTE
JIM MADONNA MARKETING, L.L.C.
Individual Sales Training
Group Corporate Development
PO Box620
2713StateHwyNo23Newfndld ------ 208-0700

SALT

A & S SCHOENBERG SALT CO INC
Toll Free ---------- 800 221-5105
ADVANCED WATER CONDITIONING
90StateHwyNo23 Rivrdl ---------- 839-2456

CONTINENTAL SALT INC
Bulk & Bagged Salt
De-Icing • Water Softening
1-800-972-7258
Bulkyard In Port Newark, N.J.
Office In Staten Island, N.Y.
Toll Free ---------- 800 972-7258

ESSEX GRAIN PRODUCTS CO
357WilsonAv Nwk ---------- 589-0876
NORTHEAST CHARCOAL CO
630WorthingtonAv Hsn ---------- 482-5900
SAMCO DISTRIBUTORS
105MidlandAv SdBk ---------- 201 791-5755

SALVAGE–MARINE

American Excess MontclairArea ---------- 746-6952

SAND & GRAVEL

C & C Builders 10Evans Fairfld ---------- 244-1870
COUNTY CONCRETE CORP
50RailroadAv Knvl ---------- 584-7122
CRUSE ALAN G INC
460HorseneckRd Fairfld ---------- 227-7183

DONKERSLOOT JOHN & SON
Yellow, Brown & White Sand • Since 1902
STONE • FILL • TOPSOIL
Decorative Stone & Gravel • Clay Mix
Visa • M/C
37 2ndClft ---------- 365-1860

EAGLE ROCK DELIVERY SYSTEMS
TOPSOIL • FILL DIRT • MULCH
SAND & GRAVEL
SERVING HOMEOWNERS & GARDENERS
63MississippiAvWO ---------- 325-0037

East Coast Materials 36Broad Blm ---------- 748-8194
HARRISON SUPPLY CO
FtOfClayStBridge ENwk ---------- 483-4494
SAMCO DISTRIBUTORS
105MidlandAv SdBk ---------- 201 791-5755
VIOLA BROS INC 178WashingtonAv Ntly - 667-7000
WHIPPANY SAND & GRAVEL CO
WhippanyArea ---------- 887-0166

SANDBLASTING

ALPINE SANDBLASTING
Toll Free ---------- 800 773-3201

SANDWICHES

BLIMPIES
USHwyNo46&McBrideAv WPat ---------- 785-3330
Empire Sandwich 80Centre Ntly ---------- 667-7900
Just Sandwiches
855BloomfieldAv GlRdg ---------- 748-5777
Lenny & John's Subs
161BloomfieldAv Blm ---------- 429-1736
Pee Dee Vee's 26BellevilleAv Blm ---------- 429-9643
Pete's Luncheonette 8ChesterAv Blm ---------- 743-3276
Pizza & Sandwich Barn
323BloomfieldAv Cald ---------- 226-9020
R & R Coffee Shop
66BloomfieldAv PnBk ---------- 227-3363
Sandwich Zone 148BloomfieldAv Mtc ---------- 783-9770
Sub-City 16Belleville Blm ---------- 429-9609
SUB KING 236FranklinAv Ntly ---------- 661-0661
Sub Place Else 69USHwy46 Fairfld ---------- 575-0146
Subway Sandwich Shop
145USHwyNo46 Prspy ---------- 227-0037
Truzzi's Sandwich Shop
418FairfieldRd Fairfld ---------- 227-8476

SANITARY NAPKINS

Rochester Midland Corp
6GloriaLa Fairfld ---------- 227-8118

SATELLITE COMMUNICATIONS SERVICE–COMMONCARRIER

Maritime Telecommunications Network Inc
389PassaicAv Fairfld ---------- 882-4185

SATELLITE EQUIPMENT & SYSTEMS

A & T CONTRACTING INC
Toll Free ---------- 800 611-5850
ANTENNA SYSTEMS INC
286BuffaloAv Pat ---------- 279-6048
Dial-A-Satellite 27West Blm ---------- 680-5585
INTERGRATED COMMUNICATION TECHNOLOGIES WanaqueArea
Toll Free ---------- 800 930-4428
JCS Communications Inc NutleyArea ---------- 661-2958
MICROWAVE SATELLITE TECHNOLOGIES
200LawlinsPark Wyckoff ---------- 201 848-1166

SATELLITE SOLUTIONS
SMALL DISH SYSTEMS (RCA, SONY, HUGHS)
CCTV & SURVEILLANCE
RESIDENTIAL / COMMERCIAL • 7 DAY SVC.
TOLL FREE HELP DESK 1-888-340-DISH(3474)
E-MAIL SATDISH@AOL.COM
40SunriseRdWhrtn ---------- 983-8383

SKYVISION SATELLITE COMMUNICATIONS
Toll Free ---------- 800 475-9749

SAUNA EQUIPMENT & SUPPLIES

AA PROFESSIONAL SAUNA & STEAM INC
Montclair
Toll Free ---------- 800 217-2525
ALL BATHS & SPAS INC
Buy Direct-Sauna-Rooms-Heaters
159SawMillRiverRd Yonkers NY
Toll Free ---------- 800 761-3700
ARCTIC SAUNA & STEAM CORP
Manufacture, Install, Service
Toll Free ---------- 800 294-3647
BATH CONNECTION THE
183MillburnAv Mlb ---------- 467-7888

SAUNA EQUIPMENT & SUPPLIES (Cont'd)

BODY HEALTH SYSTEMS
Toll Free ---------- 800 447-2862

FINNLEO SAUNA
"The Original Finnish Sauna"
Full Range Of Sizes & Accessories
"A 2000-Year Old Cure For Everyday Stress"
Authorized Dlr-Great Feeling Spas
316USHwyNo9NMarlbo ---------- 732 972-6707

HELO SAUNA-FACTORY DIRECT
Authorized Sales & Installation
Deal Direct & Save • D-I-Y Kits
Models On Display - Fully Stocked
Helo Saunas - Heaters
Free Estimates Or Brochure
243USHwyNo46Prspy
Toll Free ---------- 800 332-5667

SAVINGS & LOAN ASSOCIATIONS

CollectiveBank 324Broad Blm ---------- 743-8471
FIRST SAVINGS BANK OF LITTLE FALLS FSB
7CenterAv Lt Fl ---------- 256-2100
LITTLE FALLS BANK
86Main LtFl ---------- 256-6100
Penn Federal Savings Bank
23LittleFallsRd Fairfld ---------- 575-1913

Your Representation In The Bell Atlantic Yellow Pages Enables Buyers To Find You In A Hurry. That's Where They Look When They Need Repair Work Or Merchandise. It Pays To Put Your Message In The Yellow Pages.

Go to the Green Page$ for Money-$aving Coupons



Green Page$ Coupons

Bell Atlantic™

YELLOW PAGES™

SAWS

Apex Saw & Tool Co
595NewYorkAv Lyndst ---------- 201 438-8777

DO-IT-YOURSELF INC
38StateHwyNo10 EHnvr ---------- 887-2251

JERSEY POWER EQUIPMENT INC
10MainAv Clft ---------- 667-1022

NORTHEAST EQUIPMENT
1190PomptonAv CdrGv ---------- 256-2040

STIHL CHAIN SAWS & POWER EQUIPMENT
Quality Chain Saws
Since 1926
STIHL®
- Gas & Electric Chain Saws
- Gas & Electric Trimmers / Brushcutters
- Blowers & Sprayers • Earth Augers
- Industrial Cut Off Saws
- Saw Chain & Accessories • High Pressure Washers

"SALES & SERVICE"

E & A SMALL ENGINES
117AHarrisonAv Rslnd ---------- 228-9259

MONTCLAIR POWER EQUIPMENT
15AlvinPl Mtc ---------- 744-8053

NORTHEAST EQUIPMENT
1190PomptonAv CdrGv ---------- 256-2040

NORTHEASTERN ASSOCIATES
19-HCommerceRd Fairfld ---------- 227-0359

VON ROHR EQUIPMENT CORP
13Race Blm ---------- 748-9111

SAWS–SHARPENING & REPAIRING

FORCE MACHINERY CO
2271USHwyNo22 Un ---------- 908 688-8270

SOUTH END PAINT HARDWARE
321 OrangeRd Mtc ---------- 746-9410

SCAFFOLDING & AERIAL LIFTS

ACE SCAFFOLDING INC
169KennedyDr Lodi ---------- 773-0990

ATLAS LADDER & SCAFFOLDING CO
ONE OF THE MOST COMPLETE LINES IN USA
LADDERS - SCAFFOLDING - CONTRACTORS SPLS
FREE CATALOG AVAILABLE UPON REQUEST
Toll Free ---------- 800 272-0993

CITY LADDER CO
SALES & RENTALS
Ladders • Scaffolds • Aerial Lifts
LARGE INVENTORY
Prompt Delivery
162GettyAvPat ---------- 684-3416

SCAFFOLDING & AERIAL LIFTS (Cont'd)

FOX'S LADDER & SCAFFOLD CO
Rentals & Sales - Contractors Equip
Steel Scaffolding - Rolling Towers, Etc
47-A DellAveKnvl ---------- 584-9411
315RailroadAvERuth ---------- 201 935-7878

R & R SCAFFOLDING LTD
283VeteransBlvd Crlst ---------- 201 438-3020

SCAFFOLD KING INC
21CurrieAv Wlgtn ---------- 201 842-0063

SCALES

ATLANTIC SCALE CO INC
136WashingtonAv Ntly ---------- 661-7090
(Please See Our Display Ad This Page)

BELLEVILLE SCALE CO
Toll Free ---------- 800 257-0555

BERGEN SCALE CO
Industrial • Retail • Deli • Bakery • Produce
Electronic/Mechanical • All Makes/Models
Conversions From Mechanical
To Digital Readout
Sales • Rentals • Repairs • New • Used
CliftonArea ---------- 742-7004

CALDWELL SCALE & CONVEYOR CO
Retail Industrial
Sales Service Rental
New Rebuilt - Bought & Sold
Essex Area 450-0044
135LittleBlv ---------- 450-0044

DETECTO INDUSTRIAL SCALES
Precision Scale Co. Inc. Since 1964
MEDICAL & RETAIL SCALES
LOW LOW PRICES
Scales For All Industrial Applications
Models In Stock For Quick Delivery
800-972-2537
240GrandAvLeonia ---------- 201 944-3888

GERSTNER CASH REGISTERS
PRICE COMPUTING SCALES
LABEL PRINTING SCALES
Deli • Meat • Produce
11BloomfieldAvDenvl ---------- 627-0633

HOWE SCALE
Truck • Floor • Railroad • Tank • Hopper • Bulk
Bag Filling • Batching Control Systems
24 Hr Service • Sales & Calibration
All Makes-Models • State Licensed Techs
1-800-777-3867
15GardnerRdFairfld ---------- 227-3522

Johnson scale co.
SINCE 1897
OUR 100th YEAR!
SALES
SERVICE
RENTALS
SCALES, BALANCES, FORCE MEASUREMENT
LABORATORY & INDUSTRIAL
CHATILLON • PENNSYLVANIA • WEIGHTRONIX
SETRA • SARTORIUS • OHAUS • ALL BRANDS
800-J SCALE 1
(973) 226-2100
WEST CALDWELL, NJ

SCALES (Cont'd)

Integrated Industrial Systems Inc
20KulickRd Fairfld ---------- 808-1010

Jersey Scales & Systems
19Whitfield Cald ---------- 226-7008

JOHNSON SCALE CO
235FairfieldAv WCald ---------- 226-2100
(Please See Our Display Ad This Page)

METTLER TOLEDO–SCALES–
INDUSTRIAL/HIGH PRECISION DISTRIBUTORS

ATLANTIC SCALE CO INC
136WashingtonAv Ntly ---------- 661-7090
RETAIL DISTRIBUTOR

W.T. WINTER ASSOCIATES INC
20-AKulickRd Fairfield
Toll Free ---------- 888 808-3611

OHAUS PRECISION SCALES & BALANCES–
AUTHORIZED DISTRIBUTOR

JOHNSON SCALE CO
235FairfieldAv WCald ---------- 226-2100

Schenck Weighing Systems
208PassaicAv Fairfld ---------- 882-4650

W T Winter Associates Inc
20KulickRd Fairfld ---------- 808-2211

SCALP CARE

Dubois Hairdressers 324BOrangeRd Mtc - 744-9857

Find It Fast! Read The Helpful Buying Information In The Yellow Pages Ads – They Tell You Where And When To Buy.

METTLER TOLEDO
Factory Authorized
Premier Distributor
QUALITY
SERVICE
SOLUTIONS
ISO 9002 REGISTERED COMPANY SGS
ATLANTIC SCALE CO., INC.
SALES • SERVICE • RENTALS
201 661-7090
136 Washington Ave. • Nutley, NJ

SCHOOL FURNITURE & EQUIPMENT

FARKAS HERBERT L CO
156AlgonquinPkwy Whpy ---------- 428-1668

SCHOOL INFORMATION

New Jersey Bartenders Assoc
486BloomfieldAv Mtc ---------- 744-2525

RETS Institute 103ParkAv Ntly ---------- 661-0600

SCHOOL SUPPLIES

BOSLAND'S LEARNING PLUS
280MidlandAv SdBk ---------- 201 797-6700

HAMMETT'S LEARNING WORLD
A Store for Educators,
Concerned Parents
& Kids of All Ages.
Educational Books & Toys,
Stationery Supplies, Art & Craft Materials
330PomptonAvVro ---------- 239-1747

TEACHING ROOM THE
Supplies For Schools/Teachers/Parents
Activity Books • Bulletin Boards • Borders
Paints & Brushes • Construction Paper
RaritanMallRaritan ---------- 908-253-0003
151SouthStMrstwn ---------- 540-8358
724MorrisTpkMlb ---------- 376-1166

SCHOOLS

See "Headings Which Follow. For a complete list, See The Action Index"

SCHOOLS–BUSINESS & SECRETARIAL

American Institute For Legal Medicine
4CrestviewCt Mtc ---------- 783-7748

AMERICAN INSTITUTE OF BANKING-GARDEN STATE 4BrightonRd Clft - 471-8877

AMERICAN SCHOOL OF BUSINESS
- LICENSING & CONTINUING EDUCATION
- INSURANCE • REAL ESTATE • APPRAISAL OF R.E.

DAYS, EVENINGS & SATURDAYS
LOCATIONS: PARAMUS, FAIRFIELD, MORRISTOWN
SOMERSET, EATONTOWN & PRINCETON
Toll Free ---------- 800 288-5154

BERDAN INSTITUTE
265USHwyNo46 Tot ---------- 256-3444
(Please See Our Display Ad Next Page)

CONTINUED NEXT LISTING PAGE

Now's the time to think BIGGER advertise in the
Bell Atlantic
YELLOW PAGES™

DOVER BUSINESS COLLEGE

LAUNCHING CAREERS SINCE 1958...

BUSINESS

Leading to a career in:
- Computer Programming
- Computer Applications
- Word Processing
- Secretarial/Legal
- Administrative Assistant
- Computerized Accounting
- Data Entry

COMPUTERS

Leading to a career as a:
- Field & Bench Technician
- Telephone Support Technician
- Networking Technician

MEDICAL

Leading to a career as a:
- Medical Assistant
- Paramedical Examiner
- Medical Secretary
- Medical Biller

SOFTWARE
- DOS/Windows • dBase
- Excel • Microsoft Word
- Lotus • Access • PowerPoint
- WordPerfect 6.0

DAY & EVENING CLASSES

JOB PLACEMENT ASSISTANCE
- ♦ **Financial Aid Available** (For Those Who Qualify)
- ♦ **Continuing Education** (Train While You Work)

Accredited Member ACICS

201 843-8500
PARAMUS CAMPUS
E 81 Route 4 W., Paramus

973 285-8400
PARSIPPANY CAMPUS
1719 ROUTE 10 E., PARSIPPANY

RETS INSTITUTE

Electronic Technology

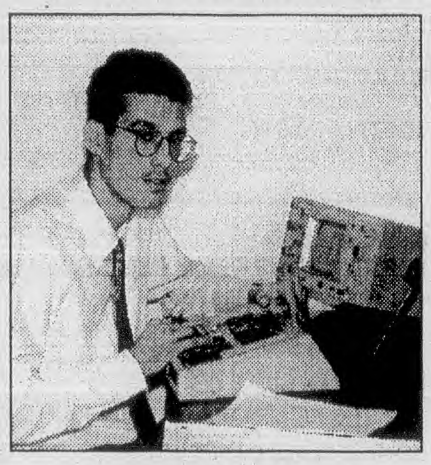

Computer Repair

Business Operations



Administrative Assistant

★ Both Day & Evening Classes ★ Financial Aid Available If Qualified ★

HIGH STARTING SALARIES

NO PLACEMENT FEES TO GRADUATES OR EMPLOYERS

Call For Next Available Class

NUTLEY

661-0600

103 Park Ave.

Computer Learning Center

ACICS ACCREDITED MEMBER

"Specializing In Computer Training"

TRAIN IN JUST MONTHS

PROGRAMMING
- Cobol - PC Applications
- Visual Basic • Paradox
- Fox Pro • "C"++/Unix System
- MS DOS • MVS/JCL

MICRO COMPUTER BUSINESS SYSTEMS
- AS 400 • MS DOS • Windows • Word
- Excel • Power Point • Access
- Novell • PC-Training • Windows NT

MICRO COMPUTER BUSINESS APPLICATIONS
- Lotus 1,2,3 • Word Perfect
- Word • Excel • Access
- Power Point • Peach Tree

COMPUTER ELECTRONICS and NETWORKING TECHNOLOGY
- Novell Networking Technology
- Computer Architecture
- Servicing Techniques • Application Software

PROGRAMMED FOR SUCCESS
- Placement Assistance
- Hands On Training
- Veteran Approved
- Day & Evening Classes
- Financial Aid Available (For Those Who Qualify)



(201) 845-6868 GED TRAINING (AT NO CHARGE) 160 EAST ROUTE 4 - PARAMUS

S

Berdan Institute

FOUNDED IN 1970

www.berdaninstitute.com

Berdan Can Help You Get Started Within Months As A
- **MEDICAL ASSISTANT**
- **DENTAL ASSISTANT**
- **MEDICAL OFFICE ADMINISTRATION**

(With Claims Processing)



MORNING, AFTERNOON & EVENING CLASSES

ACCREDITED BY:
AMERICAN ASSOCIATION OF MEDICAL ASSISTANTS (AAMA)
AMERICAN DENTAL ASSOCIATION (ADA)

JOB PLACEMENT ASSISTANCE
FINANCIAL AID AVAILABLE FOR THOSE WHO QUALIFY
CALL NOW! **256-3444**
265 ROUTE 46 WEST • TOTOWA, NEW JERSEY

SCHOOLS–BUSINESS & SECRETARIAL (Cont'd)

BERKELEY COLLEGE

AAS DEGREE & CERTIFICATE PROGRAMS
Days • Evenings • Weekends
Full Time or Part Time
Toll Free ---------- 800 446-5400

Something To Sell? A Service To Offer? Tell Prospective Buyers About It In The Yellow Pages Of The Telephone Directory. Your Advertisement In The Yellow Pages Reaches Prospects When They Are Ready To Buy. When They Know What They Want – But Not Where To Get It – They Turn To The Yellow Pages.

SCHOOLS–BUSINESS & SECRETARIAL (Cont'd)

Block H & R
Nutley
155FranklinAv Ntly ---------- 235-1000
Bloomfield
299GlenwoodAv Blm ---------- 743-0898
Montclair
513BloomfieldAv Mtc ---------- 744-5483
West Caldwell
7988BloomfieldAv WCald ---------- 575-4944
Parsippany
337USHwyNo46 Prspy ---------- 882-6554

CHUBB INSTITUTE
Toll Free ---------- 800 248-2237
(Please See Our Display Ad Next Page)

CITTONE INSTITUTE THE

REALTIME COURT REPORTING
MEDICAL OFFICE ADMINISTRATION
COMPUTER PROGRAMMING
EXECUTIVE ADMINISTRATIVE ASSISTANT
COMPUTERIZED ACCOUNTING
LEGAL ADMINISTRATIVE ASSISTANT
ELECTRONICS & COMPUTER TECHNOLOGY

Not all programs available at all schools

80McKeeDrMahwah ---------- 201 828-5911
1697 OakTreeRdEdsn ---------- 732 548-8798

Computer Discount Of NJ
420USHwyNo46 Fairfld ---------- 882-0039

COMPUTER LEARNING CENTER
160StateHwyNo4 Prms ------- 201 845-6868
(Please See Our Display Ad This Page)

Dental Studies Institute FairfieldArea ----- 808-1666

DOVER BUSINESS COLLEGE
1719StateHwyNo10 Prspy ---------- 285-8400
(Please See Our Display Ad This Page)

ONE WORD SAYS YOU'RE QUALIFIED.

GIBBS!

A degree or certificate from Katharine Gibbs tells prospective employers that you've got the skills and polish to handle the pressure of the real world. Programs enrolling now include:

- Secretarial Arts
- Executive Assistant
- Medical Executive Assistant
- Legal Executive Assistant
- Corporate Assistant
- Hospitality

Katharine Gibbs School

Katharine Gibbs School, Since 1911
33 Plymouth Street, Montclair, NJ 07042

GIBBS

Call (973) 744-6962
Financial Aid If Qualified
Placement Assistance For All Graduates.

The CHUBB INSTITUTE

THE LEADER IN COMPUTER TRAINING

PC Applications • Computer Programming • Client/Server Development
Technical Support • Network Engineering (CNE/MCSE)

FREE COMPUTER SEMINARS

DAY & EVENING CLASSES

Financial Aid To Those Who Qualify

Call For The Location Nearest You
(1-800 248-2237)

Job Placement Assistance

1-800-CHUBB-37

http://www.chubb-csvcs.com

SCHOOLS–BUSINESS & SECRETARIAL (Cont'd)

GARDEN STATE SCHOOL OF BUSINESS INC
Approved By State Of New Jersey Department Of Insurance
Continuing Education Courses Ins. Pro.
10 Credits In One Day
Call 973-373-3900 (Fax 973-373-3322)
1049ClintonAvIrv ---------- 373-3900

HORIZON INSTITUTE OF PARALEGAL STUDIES 453WoodAvN Lin ----908 486-0404
(Please See Our Display Ad This Page)

INSTITUTE OF PARALEGAL STUDIES
453WoodAvN Lin ---------- 908 486-0404

Katharine Gibbs School 50Church Mtc --- 744-6962

Katharine Gibbs School
33Plymouth Mtc ---------- 744-2010

KATHARINE GIBBS SCHOOL
33Plymouth Mtc ---------- 744-6962
(Please See Our Display Ad This Page)

O'BRIEN'S TRAVEL SCHOOL
HOW DOES ONE BECOME A TRAVEL AGENT?
PROFESSIONAL TRAINING SINCE 1973
APPR BY DEPT ED STATE OF NJ
OVER 3,000 GRADS WITH 90% PLACEMENT
CliftonArea ---------- 478-4848

Personal Assistants Unlimited
FairfieldArea ---------- 808-4037

PLAZA SCHOOL OF TECHNOLOGY
CAREER TRAINING SINCE 1947
Computer Service & Networking
Architectural/Mechanical Computer Drafting
Word/Excel/Lotus/WordPerfect/PowerPoint
Executive Secretary/Medical Secretary
Customer Service Data Entry Specialist
Job Placement Assistance
Financial Aid If You Qualify
BergenMallPrms ---------- 201 843-0344

RETS INSTITUTE
103ParkAv Ntly ---------- 661-0600
(Please See Our Display Ad Previous Page)

STENOTECH SCHOOL OF COMPUTER STENOTYPE ARTS
Day and Evening Certificate Programs in
COURT REPORTING • MEDICAL TRANSCRIPTION
COMPUTER STENOTYPE COURSES
Tuition Assistance Plan & Scholarships Avail.
20JustRdFairfld ---------- 882-4875

ULTRASOUND DIAGNOSTIC SCHOOL
675USHwyNo1 Isln ---------- 732 634-1131
(Please See Our Display Ad This Page)

WORLDWIDE BUSINESS SCHOOLS INC
HANDS ON TRAINING IN:
- PC Applications • Medical Billing
- Computerized Accounting
- WORD, EXCEL, ACCESS, POWERPT

DAY & EVENING CLASSES
50MountProspectAvClft ---------- 778-8136

SCHOOLS–COLLEGE BOARD PREPARATION

HUNTINGTON LEARNING CENTER
LivingstonArea ---------- 994-2900
(Please See Our Display Ad This Page)

HUNTINGTON LEARNING CENTER

HUNTINGTON EXAM PREP CENTER®

Get The Score You Want On The SAT

800-EXAM-PREP

The Huntington Exam Prep Program Offers:

- 7 Practice Exams
- Personal Test - Taking Strategies
- Certified Teachers
- 34 Hours Of Instruction

Verona Area..... 256-7666
Livingston Area..... 994-2900
Springfield Area..... 258-0100

SCHOOLS–INDUSTRIAL & TECHNICAL & TRADE

ACQUAIRE FLORENCE INSTITUTE OF ELECTROLOGY
342HamburgTpk WaynTwp ---------- 790-4900

ADELPHI BARTENDERS SCHOOL
- Excellent Money Making Opportunity
- Day & Evening Classes
- Immediate Opportunties for Full or Part Time Work in Finer Establishments
- Train Fast to Work Fast

"Where To Call"

Toll Free ---------- 800 328-1001

AMERICAN BARTENDER SCHOOL
- 2 Week Class, day & eves
- Job Placement Assistance
- As seen on TV, our 28th year
- Schools nationwide

3 Training Locations
Montclair, Woodbridge, NYC
Toll Free ---------- 800 532-9222

American Bartenders School
373BloomfieldAv Mtc ---------- 783-7100

AMERICAN SCHOOL OF FLORAL PLANT DESIGN 2GreenvillageRd Mdsn ---------- 377-4448

ULTRASOUND Diagnostic Schools

"The Right Choice for Health Career Training"

- Medical Assistant
- Diagnostic Ultrasound
- Cardiovascular Technology

Day & Evening Classes
Career Training 9 to 13 Months
Nationally Accredited
Tuition Assistance Available

732 634-1131
675 U.S. Route 1,
(Plaza 1 at Gill Lane)
Iselin

IPS

HORIZON INSTITUTE OF PARALEGAL STUDIES

BE A PARALEGAL IN 6 MONTHS

■ PRESTIGIOUS ■ PROFESSIONAL ■ HIGH PAYING

APPROVED BY THE STATE OF N.J. DEPARTMENT OF EDUCATION SINCE 1979

ROLLING ADMISSIONS

PLACEMENT ASSISTANCE
EASY PAYMENT PLANS
DAY & EVENING CLASSES

LINDEN

908 486-0404

SCHOOLS–INDUSTRIAL & TECHNICAL & TRADE (Cont'd)

BARTEND AUTHENTIC SCHOOLS
National Certification
T.I.P.S. Certification
Day, Eve & Sat Classes - 1 Or 2 Weeks
Job Placement - Local & National
1-800-TEND-BAR
Toll Free ---------- 800 836-3227

BARTENDERS SCHOOL–
See Globe Bartending School

BOILER LICENSES-THE TRAINING CENTER
Boiler, Cogeneration, CPO Training
Toll Free ---------- 800 392-3927

CDM TECHNICAL TRAINING INSTITUTE
AutoCAD • Microstation • SDRC IDEAS
Mechanical • Electrical • Architectural
Fanuc/GE CNC Programming
Approved By NJ Dept Of Education
40GalesiDrWaynTwp ---------- 785-0024

CENTRAL JERSEY SCHOOL OF DOG GROOMING
75StirlingRd WarenTwp ---------- 908 755-7008

CITTONE INSTITUTE THE
- COMPUTER PROGRAMMING
- COMPUTERIZED ACCOUNTING
- ELECTRONICS & COMPUTER TECHNOLOGY

Accredited Member ACICS
Financial Aid For Those Who Qualify
1697 OakTreeRdEdsn ---------- 732 548-8798

Concorde School Of Hair Design
9Ward Blm ---------- 680-0099

SCHOOLS–INDUSTRIAL & TECHNICAL & TRADE (Cont'd)

CONNECTICUT SCHOOL OF BROADCASTING INC
Learn By Doing From Radio - TV Pros
Thousands Placed In Radio & T.V.
Training Broadcasters Since 1964
377StateHwyNo17HasHt ------ 201 288-5800

DOG GROOMING-NASH ACADEMY OF ANIMAL ARTS
725RiverRd Edgwtr ---------- 201 945-2710

DOG GROOMING NEW YORK SCHOOL OF
Toll Free ---------- 800 541-5541

DOG GROOMING SCHOOL OF NORTH JERSEY
11RooseveltAv Chat ---------- 635-0101

DOVER BUSINESS COLLEGE
1719StateHwyNo10 Prspy ---------- 285-8400

ENGINE CITY TECHNICAL INSTITUTE
LEARN DIESEL & TRUCK MECHANICS
- ENGINE & POWER TRAIN COURSES
- TRANSPORT REFRIGERATION COURSE
- SPECIAL COURSES AVAILABLE TO INDUSTRY

Day & Evening Classes
App. By N.J. Dept. Of Education
Accredited ACCSCT - App. For Veterans
Financial Aid
Available To Those Who Qualify
US HwyNo22Un ---------- 908 964-1450

FASHION DESIGN TRAINING STUDIO
39Ferry Nwk ---------- 817-7756

CONTINUED NEXT LISTING PAGE

M.T.I. START A NEW CAREER IN HEALTH CARE!

MEDICAL TRAINING INSTITUTE

ALL APPROVED PROGRAMS

EKG • PHLEBOTOMY • PHARMACY TECH
MEDICAL ASST • HOME HEALTH AIDE
NURSES AID • PATIENT CARE • ULTRASOUND



JOB PLACEMENT ASSISTANCE
YEAR ROUND CLASS OPENINGS
N.J. Dept. Of Ed APPROVED
CLASSES HELD IN JERSEY CITY & BLOOMFIELD MAIN CAMPUS

CALL 973 680-1700

554 Bloomfield Ave, Bloomfield

METROPOLITAN TECHNICAL INSTITUTE
EXCELLENT JOB PLACEMENT
FULL TIME PROGRAM-2 YRS., TRANSFERABLE COLLEGE CREDITS
ELECTRONICS ENGINEERING TECHNOLOGY
DAY & EVENING CLASSES NETWORKING FEATURED IN ALL PROGRAMS
Lifetime Placement Assistance Available
Financial Aid Assistance If You Qualify
Free No Obligation Career Consultation
973 227-8191
TOLL FREE 888 227-8191
http://www.netcom.com/~mettech/learn.html
11 Daniel Road., Fairfield, NJ Bus Transportation Avail. From Willowbrook Mall (1/4 Mile)
COMPUTER NETWORKING • SYSTEM NETWORKING
BUSINESS COMPUTER SPECIALIST
COMPUTER TECHNICIAN
DATA COMM./NOVELL CNE
INDUSTRIAL TECHNICIAN

THIS IS WHERE YOUR FUTURE BEGINS
LINCOLN TECHNICAL INSTITUTE
Automotive or Diesel Truck Technology
Architectural or Mechanical Drafting CAD Technology
Air Conditioning/Refrigeration and Heating Technology
ESTABLISHED IN 1946 HANDS-ON-TRAINING
EMPLOYMENT ASSISTANCE 11 LOCATIONS NATIONWIDE
FINANCIAL AID IF QUALIFIED ACCREDITED MEMBER ACCSCT
Not all programs available at all schools.
(908) 964-7800
2299 Vauxhall Rd., Union

Bartending Instruction & Training
MIX 'EM UP
BARTENDING SCHOOL, INC.
- DAY & EVENING CLASSES (1-2 WEEKS)
- PERSONALIZED JOB PLACEMENT
- NJ STATE CERTIFIED
- HANDS ON TRAINING IN A BAR/CLUB SETTING
- MEMBER OF BETTER BUSINESS BUREAU

800-925-MIXX (6499)
VISIT US ON OUR WEBSITE http://www.mixemup.com
LOW TUITION RATES PAYMENT PLANS AVAILABLE

SCHOOLS–INDUSTRIAL & TECHNICAL & TRADE (Cont'd)

GENERAL TECHNICAL INSTITUTE
THE ONLY PROFESSIONAL PRIVATE WELDING SCHOOL IN NJ
Specializing In Code Certifications
Financial Aid For Those Qualified
Request Catalog
1118BaltimoreAvLin ---------- 908 486-9353

GLOBE BARTENDING SCHOOL
EVENING CLASSES
PLACEMENT ASSISTANCE
PAYMENT PLAN AVAILABLE
SINCE 1982
140MorrisMrstwn ---------- 455-0666

JERSEY TRACTOR TRAILER TRAINING
180ManorRd ERuth ---------- 201 460-0875

JOE KUBERT SCHOOL OF CARTOON & GRAPHIC ART INC 37MyrtleAv Dvr ------ 361-1327

LIA SCHORR INSTITUTE OF COSMETIC SKIN CARE TRAINING INC
686LexAv Manh NY ---------- 212 486-9670

LINCOLN TECHNICAL INSTITUTE
2299VauxHallRd Un ---------- 908 964-7800
(Please See Our Display Ad This Page)

MEDICAL TRAINING INSTITUTE
554BloomfieldAv Blm ---------- 680-1700
(Please See Our Display Ad This Page)

METROPOLITAN TECHNICAL INSTITUTE 11DanielRd Fairfld ------ 227-8191
(Please See Our Display Ad This Page)

MIX 'EM UP BARTENDING SCHOOL INC
Toll Free ---------- 800 925-6499
(Please See Our Display Ad This Page)

SMITH & SOLOMON SCHOOL OF TRACTOR TRAILER DRIVING
DRIVE THE BIG RIGS IN ONLY 3 WEEKS
Toll Free ---------- 800 622-0355

Stenotech School Of Computer Stenotype Arts 20JustRd Fairfld ---------- 882-4875

TETERBORO SCHOOL OF AERONAUTICS
AIRCRAFT TECHNICIAN TRAINING
TETERBORO AIRPORT
REQUEST CATALOG - NO OBLIGATION
SINCE 1947
MoonachieAvMnache ---------- 201 288-6300

It Costs Little To Be Completely Represented In These Bell Atlantic Yellow Pages.

SCHOOLS–INDUSTRIAL & TECHNICAL & TRADE (Cont'd)

TRAVEL PLUS
- ALL COURSE MATERIALS PROVIDED
- QUALIFIED INSTRUCTORS
- INDUSTRY GUEST SPEAKERS
- DAY & EVENING CLASSES

ASK ABOUT OUR SEMINARS
400MinnisinkRdTot ---------- 812-0336

WINSOR'S TRACTOR TRAILER DRIVING SCHOOL
Trucks, Trailers, Buses
Call Now For More Information
Toll Free ---------- 800 795-5501

SCHOOLS–MEDICAL & DENTAL ASSISTANTS & TECHNICIANS

Academy For The Advancement Of Dental Techniques Inc VeronaArea ---------- 239-4187

BERDAN INSTITUTE
Please See Our Ad Under Schools-Business & Secretarial
265USHwyNo46 Tot ---------- 256-3444

DENTAL STUDIES INSTITUTE
DENTAL ASSISTING TRAINING PROGRAM
DAY AND EVENING CLASSES
JOIN AN EXCITING NEW CAREER!
FairfieldArea ---------- 808-1666

DOVER BUSINESS COLLEGE
1719StateHwyNo10 Prspy ---------- 285-8400

JAS DIETETIC ASSISTANT SCHOOL
17 N EssexAv Or ---------- 675-1444

SCHOOLS–MEDICAL & DENTAL ASSISTANTS & TECHNICIANS (Cont'd)

MEDICAL TRAINING INSTITUTE
See Our Ad For Information Under Schools-Industrial Technical-Trade
554BloomfieldAv Blm ---------- 680-1700

Professional Career Development Inc
1140BloomfieldAv WCald ---------- 244-0408

ULTRASOUND DIAGNOSTIC SCHOOL
675USHwyNo1 Isln ---------- 732 634-1131

Why Not Let The Yellow Pages Do Your Sales-Building Call Your Bell Atlantic Yellow Pages Sales Representative For Information About Advertising In This Directory. Advertising In The Yellow Pages Tells Where To Buy The Product Or Service You Want. Use This Handy Buyer's Guide. It Will Save You Time And Trouble.

SCHOOLS–PRE-SCHOOL & KINDERGARTEN (ACADEMIC)

A PLEASANT DAY NURSERY SCHOOL
INFANT & TODDLER PROGRAMS
NURSERY & PRESCHOOL PROGRAMS
CERTIFIED TEACHERS-REGISTERED NURSES
EXTENDED HOURS 7:30AM-5:30PM
N.J. STATE LICENSED
8AcademyRdCald ---------- 228-5235

AQUINAS ACADEMY EARLY CHILDHOOD CENTER 388 S LivingstonAv Liv ---------- 992-5181

BABYLAND FAMILY SERVICE INC
Day Care & Educational Programs
Ages 2 1/2 Months To 5 Years
755 S OrangeAvNwk ---------- 399-3400

B'NAI JESHURUN A REFORM CONGREGATION
1025 S OrangeAv ShHl ---------- 379-1555

BRIGHT HORIZONS CHILDREN'S CENTER
11DrydenWy Prspy ---------- 829-0768

BROAD STREET CHILDREN'S ACADEMY 810Broad Clft ---------- 773-3795
(Please See Our Display Ad Next Page)

INFANTS, PRE-SCHOOL, KINDERGARTEN
1ST - 6TH GRADES



Rainbow Montessori
Member American Montessori Society
HALF DAY - ALL DAY
COMPUTERS • MUSIC • ART
FOREIGN LANGUAGES • FIELD TRIPS
★ BUS TRANSPORTATION • AFTER SCHOOL CARE
SUMMER PROGRAMS (1-9 WEEKS)
STATE CERTIFIED
FOR INFORMATION CALL
835-1848

BLOOMFIELD	★ CLIFTON	★ CLIFTON	PARSIPPANY	POMPTON PLAINS
1255 BROAD ST	733 PASSAIC AV	22 VARETTONI PL	903 S. BEVERWYCK RD	670 TURNPIKE
338-8300	773-3500	772-2330	503-1213	835-8026

970 BLACK OAK RIDGE RD ★ WAYNE

Children - A Present For Our Future

AGED 6 WKS - 6 YRS • STATE LICENSED

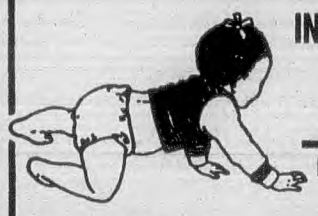

INFANTS/TODDLERS
PRESCHOOL
KINDERGARTEN

FLEXIBLE SCHEDULE
SUMMER CAMP
6 WKS - 10 YRS

EARLY LEARNING CENTER

56 PIER LN
OFF PASSAIC AVE
FAIRFIELD NJ

227-4161

THE CHILDREN'S STUDIO

Quality Professional Care
and Education for Beginning Learners

Children 4 months to 6 years of age
7:30 a.m. to 5:30 p.m. daily
12 months a year

(973) 746-6455
289 Park Street • Upper Montclair • New Jersey 07043

SUBURBAN HILLS SCHOOL

PRE-SCHOOL • KINDERGARTEN

Ages 2½ To 6 Years • Hours 7:00 AM To 6:30 PM • State Licensed • Certified Teachers
Half Day • Full Day • Extended Day • Academic Curriculum • Lunch • Snacks
Open All Year • Small Age-Appropriate Groups • Computer Introduction • Gym
Field Trips • Music • Aerobics • Dance • Summer Camp Program • Modern Facilities
Two Swimming Pools • Large Playgrounds • Spacious Air-Conditioned Classrooms

CALL FOR INFORMATION AND REGISTRATION

627 Mt. Pleasant Ave.
West Orange, N.J. 07052
736-9444

920 Edwards Road
Parsippany, N.J. 07054
227-8400

41 Oakdale Road
Chester, N.J. 07930
(908) 879-4140

Leader Day

ESTABLISHED 1961
CERTIFIED BY STATE OF N.J.
FOR EARLY CHILDHOOD EDUCATION

NURSERY SCHOOL

FULL SCHOOL AND PERFORMING ARTS PROGRAM

ALL DAY, HALF DAY & SUMMER SESSIONS • ALL DAY KINDERGARTEN & PRIMARY GRADES
SUMMER DAY CAMP • AGES: INFANT TO 9 YEARS

- Nutritionally Planned Lunches
- Organically Grown Foods
- State Licensed Teachers
- Intro To A 2nd Language
- Acrobat & Dancing Instruction
- Exercise Programs
- Fully Air Conditioned
- Music Prelude

WAYNE
57 BERRY DRIVE
696-5617

TOWACO
74 JACKSONVILLE RD.
334-0526

IF NO ANSWER 694-2843



A PLACE WHERE WONDERFUL THINGS HAPPEN...

OUR PARENT FRIENDLY SCHOOL OFFERS:

RECREATIONAL EDUCATIONAL SUMMER PROGRAM

- Nursery • Pre-K - 3rd Grade
- Ages 2 1/2-8 • 7:30-6PM
- Certified Teachers In Each Classroom
- Hot Nutritional Lunch & Snacks
- After School Programs
- Physical Education • Computer Program
- Spanish • Dance • Music • Cooking
- Reasonable Tuition

Diane M. Marzullo - Director

Broad Street Children's Academy
810 BROAD STREET
CLIFTON NJ
773-3795



TINY TREASURES child care
EST. 1986

"Where Children Are Precious"

STATE LICENSED • OPEN YEAR ROUND
7:15 A.M. - 6:00 P.M.

227-4313
233 HORSENECK ROAD • FAIRFIELD, N.J.

227-3133
356 HORSENECK ROAD • FAIRFIELD, N.J.

★ INFANT / TODDLER PROGRAM
AGES 2 MOS. - 2 1/2 YRS.
★ ACADEMIC PRESCHOOL CLASSES
KINDERGARTEN READINESS
★ BEFORE / AFTER SCHOOL PROGRAM
KNOLL ROAD 575-6103

★ VIDEO MONITORED CLASSROOMS
★ CERTIFIED TEACHERS
★ FLEXIBLE SCHEDULES
★ ENCLOSED PLAYGROUNDS
★ SUMMER CAMP
★ AIR CONDITIONED

SCHOOLS–PRE-SCHOOL & KINDERGARTEN (ACADEMIC) (Cont'd)

CC'S TADPOLE INN NURSERY
Full Day Care - Optional Summer Session
2½ To 5 Years • NJ Licensed
Before & After Hrs - Dir Cecelia Sanford
24NFullertonAvMtc ---------- 744-2919

CHILDREN'S GARDEN NURSERY SCHOOL OF ST ANN'S RifleCampRd WPat ---------- 785-4435

Children's House Creative Center
437PomptonAv CdrGv ---------- 239-3442

Children's House The
26MontroseAv Vro ---------- 857-1234

SCHOOLS–PRE-SCHOOL & KINDERGARTEN (ACADEMIC) (Cont'd)

CHILDREN'S STUDIO
289Park UMtc ---------- 746-6455
(Please See Our Display Ad This Page)

CLENDINNING NURSERY SCHOOL INC
2½ TO 5 YEARS OLD
MORNING & AFTERNOON
½ DAY • FULL DAY • SUMMER SESSIONS
TINA HEMPSTEAD - DIRECTOR
126HighNtly ---------- 667-1129

CLINTON STREET CHILD CARE
31Clinton Nwk ---------- 824-7800

SCHOOLS–PRE-SCHOOL & KINDERGARTEN (ACADEMIC) (Cont'd)

COMMUNITY MONTESSORI ACADEMY
CERTIFIED MONTESSORI TEACHERS
FULL & HALF DAY PROGRAMS AVAILABLE
CLASSES FOR AGES 2 THROUGH 6-KINDERGARTEN
EXTENDED HOURS 7:30A.M.-5:30P.M.
N.J. STATE LICENSED
23SProspectVro ---------- 239-3999

COMMUNITY NURSERY SCHOOL
19Church Vro ---------- 239-3902

COMMUNITY NURSERY SCHOOL OF CEDAR GROVE 65BowdenRd CdrGv ---------- 239-3875

SCHOOLS–PRE-SCHOOL & KINDERGARTEN (ACADEMIC) (Cont'd)

COMMUNITY SCHOOL IN NUTLEY INC
HALF DAY CLASSES/EXTENDED CLASSES
293 W. Passaic Ave. Blm ---------- 338-4241
10 St. Paul's Pl. Nutley ---------- 661-0788
FULL DAY SERVICES
2½ Yrs Thru Kindergarten ---------- 661-0789
Infant/Toddler ---------- 667-5446
100VincentPlNtly ---------- 661-0789

CONTINUED NEXT LISTING PAGE

First Mountain Preschool

for 2 1/2 to 6 year old children

★★★★★★★★★★★★★★★★★★★★

270 Pleasant Valley Way • West Orange

Summer Camp Program

★★★★★★★★★★★★★★★★★★★★

Fall Registration from September - June

★★★★★★★★★★★★★★★★★★★★

To REGISTER or LEARN MORE about our UNIQUE CURRICULUM for the INQUISITIVE CHILD

CALL 243-6768

Susan McCartney, Director

INFANT CARE through PRE-SCHOOL

Ages 6 Weeks to 6 Years!

EXCEPTIONAL CHILDCARE

WARM LOVING CARING ENVIRONMENT

FRANCHISES AVAILABLE

Elite Childcare Academy

SCHOOL 575-5577 • CORPORATE OFFICE 575-5220

111 Old Bloomfield Ave., Parsippany

The Magic Cottage Nursery School

"A PLACE WHERE LEARNING IS FUN"

- Nursery School
- All Day & Year Around
- Fully Accredited Kindergarten Program
- Flexible Arrangements
- Certified Teachers
- Ages 2½ To 5

973-759-8758

393 WASHINGTON AVE. BELLEVILLE

Pampered Tot

Child Care Inc.

SINCE 1974

Quality Care For Children From Infancy Through 7 Years

★ 19 Years Serving Our Area
★ State Licensed School
★ Certified Staff

- Full & Part-Time Programs
- Infant Care & Nursery School
- Open 6:30am to 6pm
- Stop In To Visit
- Air Conditioned Classrooms
- All Day Kindergarten

NO REGISTRATION FEES!

226-1278

182 EAGLE ROCK AVE • ROSELAND (BEHIND PEDI OPTICIANS)

Park Street Academy

Preschool, Kindergarten, Summer Camp

Tutoring, Before and After School Care

Full and Part Time Programs

Open 7:30 to 5:30 12 months a year

Children 2½ To 9 Years

"A Quality Educational Experience in a Warm Nurturing Environment"

(973) 783-1900

46 Park Street • Montclair, NJ

Sandy Lane Nursery School

Pre-School Day Care Kindergarten Ages 6 weeks to 6 yrs.

"A CHILD'S WORLD WHERE PLAYING IS LEARNING"

INFANTS-KINDERGARTEN

Developmental Programs In

- Art • Music • Skills • Language
- Social Development

Nutritionally Balanced Lunch

Flexible Schedules

Hours 700 - 600

Air Conditioned Classrooms

State Licensed • Certified School & Teachers

973 751-6380

634 Mill Street Belleville

DEDICATED TO A PROGRAM OF EARLY CHILDHOOD EDUCATION

SILVERLAND TENDER LOVING CARE

OVER 25 YEARS

Nursery School Day Care Center

CATHERINE L. SILVER, DIRECTOR

- Flexible Hours
- Ages 2 ½ to 6
- Full Day or Part Time Programs
- Summer Programs
- State Accredited
- Licensed Teaching Staff
- Gymnastics & Computer Program Available

6 Stiles Lane Montville

575-7161

SCHOOLS–PRE-SCHOOL & KINDERGARTEN (ACADEMIC) (Cont'd)

CONGREGATION AGUDATH ISRAEL OF WEST ESSEX NURSERY SCHOOL 20AcademyRd Cald ---- 226-2537

Creative Beginnings Preschool 36Gould Vro ---- 239-2242

Day Nurseries Inc 15Pine Mtc ---- 783-4347

EARLY LEARNING CENTER OF FAIRFIELD 56PierLn Fairfld ---- 227-4161

(Please See Our Display Ad Previous Page)

EDUCATION STATION

Quality Child Care Administered By Professionals In A Safe And Appropriate Environment

Infant Care • Pre-School • Kindergarten

6 Wks-6 Yrs • State Licensed • Open All Year

156WashingtonBlm ---- 743-7003

ELITE CHILD CARE ACADEMY 111 OldBloomfieldAv Prspy ---- 575-5220

(Please See Our Display Ad This Page)

Elite Child Care Academy 111 OldBloomfieldAv Prspy ---- 575-5577

ESSEX COUNTY CHILD CARE

Nutritious Meals Included In Tuition

Ages 2 ½ Through 5 Years Old

NEED NOT BE TOILET TRAINED

State Certified Pre-School Teachers

Accredited Facility

CorBradfordAvW&GroveAvCdrGv --- 857-8665

FAR BROOK SCHOOL

"A Small School Of Uncommon Quality"

• NS-8th • Coed • Trans. Available

52GreatHillsRdShHl ---- 379-3442

FIRST MOUNTAIN PRESCHOOL 270PleasantValleyWy WO ---- 243-6768

(Please See Our Display Ad This Page)

First Presbyterian Church Nursery School Of Caldwell BloomfieldAv&RoselandAv Cald ---- 226-6674

Franklin Reformed Church After School Program 45HillsideCrescent Ntly ---- 667-7055

GROVE HILL NURSERY SCHOOL

FIRST LUTHERAN CHURCH 777-2617

STATE LICENSED FACILITY

Half-Day Program - 3 Yr & 4 Yr Children

Kindergarten - ½ Day Computer Class

OUTSTANDING EXCELLENCE 27 YEARS

1337VanHoutenAvClft ---- 773-7112

HAPPY DAY CHILD CARE CENTER

1 Year Old Thru 4

FULL & HALF DAY SESSIONS

7:15AM - 6:00PM

1111PreaknessAvWaynTwp ---- 694-3584

HARMONY EARLY LEARNING CENTER 555ParkPl Sec ---- 201 348-2905

HARRIET FIELD NURSERY SCHOOL INC 9ChurchLa Mtvil ---- 335-5944

Hilltop Child Care RyersonAv Cald ---- 228-5566

HOLY ANGELS' PARISH 473Main LtFl ---- 256-1132

JEWISH COMMUNITY CENTER OF METROPOLITAN NJ 760NorthfieldAv WO ---- 736-3200

JIN-A CHILD CARE CENTER

Ages 2½ Thru 6 • Open Year Round

A Beautiful Mountain Retreat • 3 Acres

Multi-Cultural Curriculum

Kindergarten Full-Day • State Certified

77JayClft ---- 279-1203

Kiddie Kampus 108BloomfieldAv Cald ---- 226-1244

KIDS CONNECTION THE 601Main LtFl ---- 256-8180

KUMON MATH & READING CENTER 343MillburnAv Mlb ---- 258-0963

LEADER DAY NURSERY SCHOOL 57BerryDr Wayn ---- 696-5617

(Please See Our Display Ad Previous Page)

SCHOOLS–PRE-SCHOOL & KINDERGARTEN (ACADEMIC) (Cont'd)

LITTLE PHILOSOPHER SCHOOL OF LEARNING THE 133ParkAv EO ---- 678-2966

Looking Glass Children's Center 16BellevueAv Blm ---- 338-0264

M M O PROGRAMS OF FIRST CONGREGATIONAL CHURCH

Mothers Morning Out, Nursery-Pre-K

Ages 4mos-4yrs Summer Camp

40 S FullertonAv Mtc ---- 744-6521

MAGIC COTTAGE NURSERY SCHOOL 393WashingtonAv Blv ---- 759-8758

(Please See Our Display Ad This Page)

MAGIC YEARS PRE SCHOOL LEARNING CENTER INC Lackawanna&WesterholtAv WPat ---- 785-0737

Magical Moments 85StonebridgeRd Mtc - 744-6416

MARIA MONTESSORI EARLY LEARNING CENTER

Educational 5 ½ Day/Full Day

State Lic'd PreSchool& Kindergarten

Ages 2-6 • Call For Free Brochure

Before & After School Care

90ChristopherMtc ---- 744-2718

Miss Dianna's Rainbows End Pre School BloomfieldArea ---- 743-4250

Montclair Child Development Center Inc 272Baldwin GlRdg ---- 748-5901

MONTCLAIR COOPERATIVE SCHOOL 65Chestnut Mtc ---- 783-4955

MONTCLAIR KIMBERLEY ACADEMY 201ValleyRd Mtc ---- 746-9800

MUSTARD SEED MONTESSORI SCHOOL 117BoontonAv Mtvil ---- 263-8972

Neighborhood Child Care Center Inc 30MapleAv Mtc ---- 744-4228

New Beginning Early Childhood Center 40Freeman Rslnd ---- 403-1717

NURSERY SCHOOL AT CHRIST CHURCH 74ParkAv GlRdg ---- 743-7582

NUTLEY ASSEMBLY OF GOD-SUNDAY SCHOOL ANNEX

Pre-K Thru 8th Grade.

390WashingtonAv Ntly ---- 667-9700

Olive Tree Child Care Center 314Broad Blm ---- 748-1984

ORCHARD SCHOOL THE 360PassaicAv WCald ---- 575-8787

OUR LADY HELP OF CHRISTIANS SCHOOL

All Day Pre-K Thru 8th Grade

23 N Clinton EO ---- 677-1546

OVER THE RAINBOW NURSERY INC

YEAR-ROUND - P.T. - F.T. PROGRAMS

7:30AM - 6:30PM FOR 2½ - 5 YEARS

STATE LICENSED - CERTIFIED TEACHERS

SUMMER CAMP - KINDERGARTEN THROUGH 3RD GRADE

67ChurchMtc ---- 744-5905

PAMPERED TOT NURSERY SCHOOL 182BEagleRockAv Rslnd ---- 226-1278

(Please See Our Display Ad This Page)

PARK STREET ACADEMY 46Park Mtc ---- 783-1900

(Please See Our Display Ad This Page)

Parkside Montessori School 53NorwoodAv UMtc ---- 509-7379

PILSBURY SCHOOL

NURSERY SCHOOL • PRE-SCHOOL

PRE-KINDERGARTEN

EXTENDED HOURS AVAILABLE

433ParkUMtc ---- 746-2135

PLAYHOUSE NURSERY SCHOOL THE 264 W NorthfieldRd Liv ---- 535-1944

PRESBYTERIAN NURSERY SCHOOL ON THE GREEN 147Broad Blm ---- 748-8854

RAINBOW MONTESSORI SCHOOL 1255Broad Blm ---- 338-8300

(Please See Our Display Ad Page 522)

SCHOOLS–PRE-SCHOOL & KINDERGARTEN (ACADEMIC) (Cont'd)

RAINBOWS END PRE SCHOOL
Half Day Programs, Ages 3 & 4
State Certified Teachers
Small Student/Teacher Ratio
403BroadBlm ---------- 743-4250

ROBIN'S NEST SCHOOL THE
61Main LtFl ---------- 890-0327

St James Preschool Program
581ValleyRd UMtc ---------- 744-0105

SANDY LANE NURSERY SCHOOL
634Mill Blv ---------- 751-6380
(Please See Our Display Ad Previous Page)

SHORESH THE PRE-SCHOOL OF TEMPLE NER TAMID
See Our Ad Under
Child Day Care Centers
936BroadBlm ---------- 338-1500

SILVERLAND SCHOOL
MontvilleArea ---------- 575-7161
(Please See Our Display Ad Previous Page)

SOLOMON SCHECHTER DAY SCHOOL
Nursery Thru 5th
122GregoryAv WO ---------- 669-0790

Strawberry Patch Nursery School
31FairfieldAv WCald ---------- 228-5912

Suburban Hills School
920EdwardsRd Prspy ---------- 227-8400

SUBURBAN HILLS SCHOOL
627MtPleasantAv WO ---------- 736-9444
(Please See Our Display Ad Page 523)

TEENY TOT DAY CARE CENTERS
INFANTS • TODDLER • PRE-SCHOOL
State Licensed • Certified Teachers
Computer Skills • Field Trips
Low Ratio • Small Classes • Open All Year
214LackawannaAvWPat ---------- 890-9648
1265McBrideAvWPat ---------- 890-9661

TEMPLE SHOLOM OF WEST ESSEX NURSERY SCHOOL 760PomptonAv CdrGv ---------- 239-1326

TINY TREASURES CHILD CARE
233HorseneckRd Fairfld ---------- 227-4313
(Please See Our Display Ad Page 523)

Toddlers In Motion 230Park Mtc ---------- 783-1537

Union Congregational Weekday Nursery School The 176CooperAv UMtc ---------- 744-9069

Verona Week Day Nursery School
10FairviewAv Vro ---------- 857-9504

WATCHUNG COOPERATIVE NURSERY SCHOOL INC
71MtHebronRd UMtc ---------- 783-4535

WEST ORANGE COMMUNITY HOUSE
BEFORE & AFTER SCHOOL CARE
EDUCATIONAL ALL DAY PRE-SCHOOL
AGES 3-5, STATE LICENSED
242MainWO ---------- 736-1282

WISE OWL NURSERY SCHOOL
617WashingtonAv Blv ---------- 759-1211

YOUNG HORIZONS AT PARSIPPANY
Ages 2-6 Kindergarten
Full Time-Part Time
1675USHwyNo46E Prspy ---------- 299-1012

People Who Are Ready To Buy Turn First To The Yellow Pages. If You Have Something To Sell Or A Service To Offer, Here's The Place To Tell About It. Call Your Bell Atlantic Yellow Pages Sales Representative Today.

SCHOOLS–SECONDARY & ELEMENTARY (ACADEMIC)

AQUINAS ACADEMY
Pre School Thru Grade 8 & Day Care
Middle States Accredited
388 S LivingstonAv Liv ---------- 992-1587

BARNSTABLE ACADEMY THE
FOUNDED 1978
A PRIVATE COLLEGE PREPARATORY SCHOOL
DESIGNED FOR YOUNGSTERS WHO NEED
A CREATIVE & HIGHLY MOTIVATING
SCHOOL EXPERIENCE
- COEDUCATIONAL
- 13 ACRE CAMPUS
- EARLY COLLEGE PROGRAM
- ELEMENTARY THRU SENIOR H.S.
- TRANSPORTATION AVAILABLE
- SUMMER PROGRAMS
- NIPSA Certified I 20 Approved

749ColonialRdFranklinLakes --- 201 651-0200

BETHEL CHRISTIAN ACADEMY
Grades Pre-Kindergarten Thru 8
580MtProspectAv Nwk ---------- 484-6646

Bloomfield Education Assoc
60HuckRd Blm ---------- 338-6655

BROAD STREET CHILDREN'S ACADEMY
See Ad Schools/Pre Schools
810Broad Clft ---------- 773-3795

BROOKDALE CHRISTIAN SCHOOL
4 Yr. Pre-K Thru 8Th Grade
Ministry Of Brookdale Baptist Church
Broad&MountainAv Blm ---------- 338-9646

CALVARY CHRISTIAN ACADEMY
1111PreaknessAv WaynTwp ---------- 694-3584

COLLEGIATE SCHOOL OF NEW JERSEY
Co-Ed Day Pre-Kindergarten Thru 12th
KentCt Pas ---------- 777-1714

CRAIG SCHOOL 215Hill Bntn ---------- 334-4375

EASTERN CHRISTIAN SCHOOLS
50 OakwoodAv NHldn ---------- 427-6244

FAR BROOK SCHOOL
"A Small School Of Uncommon Quality"
• NS-8TH • COED • TRANS. AVAILABLE
52GreatHillsRdShHl ---------- 379-3442

Glenview Academy 500RidgeRd CdrGv --- 857-9118

Good Shepherd Academy
24BrooklineAv Ntly ---------- 667-2049

Gramon School The 24DwightPl Fairfld --- 808-9555

HERITAGE CHRISTIAN SCHOOLS
PRESCHOOL - 12TH GRADE
ACADEMIC EXCELLENCE
OPEN ALL YEAR - 7:00 TO 6:00
AFFORDABLE FAMILY RATES
490MidlandAvGrfld ---------- 546-1640

HOLY ANGELS' PARISH 473Main LtFl ---------- 256-1132

Holy Family CCD 28BrooklineAv Ntly ---------- 667-6018

Immaculate Conception Schools
Grammar School 17Munn Mtc ---------- 744-6672
High School CottagePl Mtc ---------- 744-7445

Lacordaire Academy
Elementary 155LorraineAv UMtc ---------- 746-2660
Secondary 155LorraineAv UMtc ---------- 744-1156

Montclair Cooperative School
65Chestnut Mtc ---------- 783-4955

MONTCLAIR KIMBERLEY ACADEMY
201ValleyRd Mtc ---------- 746-9800

MORRISTOWN-BEARD SCHOOL
Co-Ed College Preparatory
Day School For Grades 6-12
WhippanyRd Mrstwn ---------- 539-3032

Mt St Dominic Academy
3RyersonAv Cald ---------- 226-0660

NEWARK ACADEMY 91 S OrangeAv Liv --- 992-7000

Our Lady Of The Lake School
LakesideAv Vro ---------- 239-1160

Rainbow Montessori School
1255Broad Blm ---------- 338-8300

Red Oak Academy 14BrookdaleCt Vro ---- 857-3757

Sacred Heart Church
683BloomfieldAv Blm ---------- 743-4015

St Aloysius Religious Education Office
253BloomfieldAv Cald ---------- 226-0209

SCHOOLS–SECONDARY & ELEMENTARY (ACADEMIC) (Cont'd)

St Aloysius School
235BloomfieldAv Cald ---------- 226-3386

St Cassian School 6NorwoodAv UMtc -----746-1636

Saint Catherine Of Siena Grammar School
Pre-School Through Grade 8
E BradfordAv CdrGv ---------- 239-6968

St Mary's Religious Education
16MonsignorOwensPl Ntly ---------- 667-8239

St Thomas More Church
12HollywoodAv Fairfld ---------- 227-3571

St Thomas The Apostle School
60ByrdAv Blm ---------- 338-8505

SOLOMON SCHECHTER DAY SCHOOL
Nursery Thru 5th
122GregoryAv WO ---------- 669-0790

SOLOMON SCHECHTER DAY SCHOOL
6th Grade Thru 12th Grade
1418PleasantValleyWy WO ---------- 669-8000

WILSON SCHOOL THE
271Boulevard MtnLk ---------- 334-0181

SCHOOLS–UNIVERSITIES & COLLEGES (ACADEMIC)

BERKELEY COLLEGE
AAS DEGREE & CERTIFICATE PROGRAMS
Business Administration
Paralegal • Health Info. Mgt.
Int'l Business • Accounting
Fashion • Travel • Computers
Medical Records Admin.
Word Processing
Office Administration
Day, Evening & Weekend Classes
Financial Aid (If Qualified)
Job Placement
CALL TOLL FREE
1-800-446-5400
44 Rifle Camp Rd, West Paterson
3 East 43rd Street, Manhattan
Toll Free ---------- 800 446-5400

Bloomfield College 467Franklin Blm ------ 748-9000

CALDWELL COLLEGE
9RyersonAv Cald ---------- 228-4424

Caldwell College Student Government Association 9RyersonAv Cald ---------- 228-3055

Coptic Orthodox Seminary
2WoodstoneDr CdrGv ---------- 857-6670

Essex County College
730BloomfieldAv WCald ---------- 228-3968

Bell Atlantic Yellow Pages – Your Buy Words.

THOMAS EDISON STATE COLLEGE
Quality education for adults wherever they live and work. Credit by independent study, testing, portfolio assessment, on-line computer courses.
MASTER OF SCIENCE IN MANAGEMENT ON LINE.
Call (609) 984-1150
See White Pages for further details.

SCHOOLS–UNIVERSITIES & COLLEGES (ACADEMIC) (Cont'd)

ESSEX COUNTY COLLEGE
- Associate Degrees
- Day/Evening Classes
- Certificate Programs

Main Campus --------- 877-3000
303 University Ave Newark
West Essex Campus -- 228-3968
730 Bloomfield Ave W. Caldwell
303UniversityAvNwk ---------- 877-3000

FAIRLEIGH DICKINSON UNIVERSITY
OFFERING APPROXIMATELY 100 UNDERGRADUATE, GRADUATE, & PROFESSIONAL DEGREE PROGRAMS
SEE WHITE PAGES FOR ADD'L LISTING
Teaneck-Hackensack Campus----201 692-2000
Florham-Madison Campus--------973 443-8500
ADMISSIONS INFORMATION FOR PROSPECTIVE STUDENTS
Toll Free ---------- 800 338-8803

FELICIAN COLLEGE
ARTS/SCIENCE
Art-Biology-Business
Computer Science-English-History
Math-Psychology-Religious Studies
MSN • NURSING • MED LAB TECH
EDUCATION Elementary-Special
Day, Evening, Week-end Classes
HONORS CLASSES & PROGRAM
Admissions ---------- 778-1029
262SMainLodi ---------- 778-1190

FORDHAM UNIVERSITY
113 W 60th NYC NY ---------- 212 636-6000
3rdAve&EFordmanRd Bronx NY ---- 718 817-1000
NeperanRd Tarrytown NY ---------- 914 332-6000

N Y SCHOOL OF INTERIOR DESIGN
BFA-FIDER Accredited
Associates Degree • 1 Year Certificate
Day / Evening • Placement • Financial Aid
Advancing The Art & Profession Of Interior Design Since 1916
170E70NYCNY ---------- 212 472-1500

STEVENS INSTITUTE OF TECHNOLOGY
Note: If The Extension Number Is Known Dial 216 Followed By The Four Digits Of The Extension Number. If Not Known Dial
---------- 201 216-5000

THOMAS EDISON STATE COLLEGE ---------- 609 984-1150
(Please See Our Display Ad This Page)

SCHOOLS WITH SPECIAL ACADEMIC EDUCATION

Banyan School 359CentralAv NCald ------- 228-4466

Child Development Center The
60WestSt Blm ---------- 429-8110

Deron School Of N J Inc 130Grove Mtc -- 509-2777

Essex Junior Academy
520PomptonAv CdrGv ---------- 857-7721

GIFTED CHILD SOCIETY INC
Saturday Program, Summer Day Camp
190RockRd GlRk ---------- 201 444-6530

HUNTINGTON LEARNING CENTER
LivingstonArea ---------- 994-2900

Kumon Montclair Math & Reading Center
7Park Mtc ---------- 746-0101

MATHENY SCHOOL & HOSPITAL
For Children With Physical Disabilities
MainRd Peapak ---------- 908 234-0011

CONTINUED NEXT LISTING PAGE

SCHOOLS WITH SPECIAL ACADEMIC EDUCATION (Cont'd)

RAMAPOUGH RIVER DAY SCHOOL
For Unmotivated, Underachieving
College Bound Youngsters
In A Regular Private School Setting
Elementary Thru High School
749ColonialRdFklnLk ---------- 201 651-0111

SAGE DAY SCHOOL THE
"A VERY SPECIAL EDUCATION"
For Disturbed But Fragile Children &
Families In Need Of A Unique Treatment
Approach To Education
Elementary Thru High School
295RochelleAvRochlPk -------- 201 843-3800

SUMMIT SPEECH SCHOOL FOR THE HEARING IMPAIRED CHILD
705CentralAv NewProv ---------- 908 508-0011

WINSTON SCHOOL 100EastLa ShHl ------- 379-4114

SCIENTIFIC APPARATUS & INSTRUMENTS

Cargille R P Labs Inc-Scientific Div
55CommerceRd CdrGv ---------- 239-6633
IN 101USHwyNo46 PnBk ---------- 575-7552
Rudolph Instruments Inc
40PierLn Fairfld ---------- 227-0139

SCOOTERS–MOTOR

See "Motorcycles & Motor Scooters–Dealers"

SCRAP METALS

A & B SCRAP CO
WE BUY ALL SCRAP IRON & METAL
& AUTO BATTERIES
CONTAINER SERVICE AVAILABLE
We Sell Used House Radiators
222PresidentialBlvdPat ---------- 790-7959

ADVANCED RECOVERY INC
OPEN MONDAY THRU SATURDAY • Copper
Aluminum • Alum Cans • Brass • Batteries
Stainless • Steel & Iron • Nickel • Motors
Insulated Wire • Precious Metals • Lead
Computer Scrap • Circuit Boards • Memory
3MontgomeryBlv ---------- 450-9797

AIRPORT USED AUTO PARTS
Toll Free ---------- 800 282-8859
561AvenueP Nwk ---------- 817-8859

SCRAP METALS
$ TOP PRICES PAID!
• FACTORY & INDUSTRIAL SCRAP
• PLANTS DISMANTLED
• CONTAINER SERVICE
COPPER • BRASS • ALUMINUM
LEAD • NICKEL • Etc.
CURCIO SCRAP METAL INC
478-3133
• NO CAR PARTS
416 LANZA AVE. SADDLE BROOK, N.J.
(CORNER OF LANZA & MIDLAND AVE.)
CIRELLO IRON & STEEL Co.
• PICK-UP AVAILABLE • PLANTS DISMANTLED
Buys SCRAP IRON • STEEL • CAST IRON
Call...478-7703

SCRAP METALS (Cont'd)

ALL ACTION TOWING SERVICE
CASH PAID FOR
RUNNING CARS
SCRAP CARS, VANS, TRUCKS
"REMOVED FREE OF CHARGE
GUARANTEED"
(WITH OR WITHOUT TITLE)
CALL 24 HOURS • 7 DAYS
FAST PICK-UP • FLATBED REMOVAL
A NJ REGISTERED & INSURED COMPANY
(NO PARTS SOLD)
Toll Free ---------- 800 808-4121

ALL SCRAP RECYCLING LittleFallsArea --- 890-1238

ALPART SCRAP IRON & METALS INC
FURNACES & PLANTS DISMANTLED
ALL METAL & INDUSTRIAL SCRAP BOUGHT
148EHolsmanPat ---------- 790-3424

AMERICAN SCRAP METAL & PAPER CO
INDUSTRIAL • RESIDENTIAL
DEMOLITION
Sell Your Scrap The "AMERICAN WAY"
215N1stPat ---------- 956-9700

AMERICAN SHREDDING INDUSTRY
613USHwyNo46 Clft ---------- 340-3535
CHEMETCO NEWARK
22PennsylvaniaAv Krny ---------- 578-8989
CIRELLO IRON & STEEL CO
416LanzaAv SdBk ---------- 478-7703
CURCIO SCRAP METAL INC
416LanzaAv SdBk ---------- 478-3133
(Please See Our Display Ad This Page)
Fred M Reis Metals Co LLC
5CharlemagnePl PnBk ---------- 882-5011
HIRSCH & MOSCOWITZ
Industrial & Non Ferrous Scrap
Large Fleet For Pick-Up
435FrelinghuysenAv Nwk ---------- 824-4300
J Riscinti & Son BloomfieldArea ---------- 743-0108
KEARNY SCRAP METAL
478SchuylerAv Krny ---------- 201 991-0432

PARK STEIN INC
TOP PRICES
Light Iron • Ferrous & Non-Ferrous
ROLLOFF & CONTAINER SERVICE
OPEN SATURDAYS
613USHwyNo46Clft ---------- 340-3535

PARKWAY IRON AND METAL
613USHwyNo46 Clft ---------- 340-3535
V & V RECYCLING INC MainRd Mtvil ------ 334-0073
ZAGER BROS INC 83GettyAv Pat ---------- 742-0689

SCREEN PRINTING

ALPHA T'S 384TotowaRd Tot ---------- 956-7243
AMERICAN SCREEN PRINTING
57RiverDr Pas ---------- 471-0206
Art Decorating Co Inc
74SandParkRd CdrGv ---------- 239-7800
Avco Inc 17 OldBloomfieldAv PnBk -------- 244-9611

BERGEN SCREEN PRINTING INC
Printing On All Suitable Surfaces
Displays • Signs • Panels • Decals
T-Shirts • Sweats • Canvas Bags • Back Packs
Four Color Process Printing &
Precision Color Matching
144LexingtonAvHack ---------- 201 487-3330

BOONTON SCREEN PRINTING & ATHLETIC
Your #1 Source For
T-Shirts- Uniforms- Jackets- Hats
Sweats • Team Outfitters
Computer Graphic Art & Design
25 Years Experience
Call Bob Marcello
Rear Of Free Parking
301MainBntn ---------- 335-2460

Eastpoint Screenworks Co Inc
225BellevilleAv Blm ---------- 429-7414
EXPRESS PRESS 356FranklinAv Blv ------- 751-1287

FALLS SCREEN PRINTING 973-812-0555

Custom Screen Printing
T-SHIRTS - SWEAT SHIRTS - GOLF SHIRTS
HATS - NYLON JACKETS - TOWELS
BAGS - BANNERS - UNIFORMS
MULTI-COLOR COFFEE MUGS
Professional Art & Graphics Dept.
A Complete Line of All Major Brands
Free Color Catalogs Available at Our Office
22 Muller Pl., Little Falls, NJ

Newton Screen Printing

• Rush Service Our Specialty
• Custom Embroidery Avail
• Low Minimums/Discounts
• Experienced Color Printers
• In House Custom Graphics & Design
Everything Printable
T-SHIRTS • SWEATS • JACKETS
CAPS • STAFF SHIRTS
FULL RANGE OF SPECIALTIES
SERVING NORTHERN N.J.
1-800-383-4422

North Coast Screen Art
STATE OF THE ART AUTOMATED SCREEN PRINTING
■ Factory Direct Prices
■ Custom or Contract Printing
■ On Time Delivery
■ Rush Orders Accepted
■ We Handle All Major Brands

For Information on Multi-Color Printing & Our Complete Product Line:
CALL
973-748-7550
225 BELLEVILLE AVE. BLOOMFIELD, NJ

SCREEN PRINTING (Cont'd)

FALLS SCREEN PRINTING INC
22MullerPl LtFl ---------- 812-0555
(Please See Our Display Ad This Page)
Fusion Graphics Inc 5Lawrence Blm ------ 680-0161
H J Tebbs Inc 19GardnerRd Fairfld -------- 575-7785

HOW ART SCREEN PRINTING CO
Decals, Posters, Parking Permits,
Binders, Truck Decals, Bumper Stickers
Printing On All Flat Surfaces
413FlorenceAvHil ---------- 908 687-5680

K & N Nameplate Inc
198PassaicAv Fairfld ---------- 227-7770

MURPH'S SPORTS SHOP INC
Team Jackets & Uniforms
Are Our Specialty
Sports Equipment For All Seasons
629ValleyRdUMtc ---------- 744-6131

NATIONAL SPORTSWEAR
368Cortlandt Blv ---------- 759-2005

NEWTON SCREENPRINTING
Toll Free ---------- 800 383-4422
(Please See Our Display Ad This Page)
Newton Screenprinting MontclairArea ----744-3013

NORTH COAST SCREEN ART
225BellevilleAv Blm ---------- 748-7550
(Please See Our Display Ad This Page)
Old Deerfield Fabrics
99CommerceRd CdrGv ---------- 239-6600
P K Editions Inc MontclairArea ---------- 783-5554
Scholastic Awards & Tours
28BowdenRd CdrGv ---------- 857-5400
Stitch-N-Ink NutleyArea ---------- 667-3435
United Silk Screeners Inc
16CommerceRd CdrGv ---------- 857-2298

Call Your Bell Atlantic Business Office For Yellow Pages Directories.

SCREEN PRINTING–EQUIPMENT & SUPPLIES

CHAS M JESSUP CO
177Smith Ksby ---------- 732 324-0430
SM Graphics International Ltd
383USHwyNo46 Fairfld ---------- 808-1222

SCREENS–DOOR & WINDOW

Adler Aluminum & Glass Co
43Dodd Blm ---------- 743-8898
LIFETIME ALUMINUM STORM WINDOW CORP 162MtPleasantAv EHnvr ---------- 992-0470
SCREENS INC
For Commercial & Apt. Bldg.
130RyersonAv Wayn ---------- 633-8558
TWO GENTLEMEN OF VERONA
320BloomfieldAv Vro ---------- 239-3836
VERONA ALUMINUM PRODUCTS INC
320BloomfieldAv Vro ---------- 239-3836
(Please See Our Display Ad This Page)

Find It Fast In The Bell Atlantic Yellow Pages.

WE MAKE ALL KINDS OF SCREENS
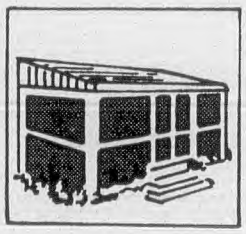
ALUMINUM SCREEN PORCHES
Leave It Up All Year 'round
No Painting
Lasts A Lifetime
VERONA ALUMINUM PRODUCTS INC
TWO GENTLEMEN OF VERONA
239-3836 SINCE 1937
Free Estimates
320 Bloomfield Ave., Verona, N.J.

SCREW MACHINE PRODUCTS

Camachine Co 144 Orange Blm ---------- 748-0474
P S M Fastener Corp
7 IndustrialRd Fairfld ---------- 575-0227
Unicorn Manufacturing Inc
323ChangeBridgeRd PnBk ---------- 575-7771
Warren Products & Mfg Co
17James Blm ---------- 743-9296

SCUBA INSTRUCTION

See "Diving Instruction"

SEA FOOD

See "Fish & Seafood–Wholesale"

SEALS–HERMETIC–MANUFACTURERS & DISTRIBUTORS

Aspe Inc 2DanielRdE Fairfld ---------- 808-1155

SEALS–O-RING

Conover C E Co Inc
333PassaicAv Fairfld ---------- 227-6900
SERVICE SEAL & PACKING
641ElizabethAvE Lin ---------- 908 486-6171

SEALS–SECURITY

American Fuji Seal Inc
17StewartPl Fairfld ---------- 882-5600

SEATING COMPANIES

Cervigard Inc 532Broad Blm ---------- 680-1600

SECRETARIAL SCHOOLS

See "Schools–Business & Secretarial"

SECRETARIAL SERVICES

ABOVE & BEYOND INC
No job too big or too small
We go Above & Beyond to keep our clients happy
Satisfaction Guaranteed
26ParkMtc ---------- 783-7900

Comtech Inc MontclairArea ---------- 744-4780
Consortium The 26Park Mtc ---------- 783-3326
MANPOWER 4BrightonRd Clft ---------- 778-1200
Network Personnel Inc
410BloomfieldAv Mtc ---------- 783-0060
Secre-Services Unlimited
24MonroePl Mtc ---------- 744-1775

THOMPSON EXECUTIVE SERVICES
NO JOB TOO BIG OR TOO SMALL
PROFESSIONAL • ACCURATE • QUICK
FAX A DRAFT TO US AT 744-3290
251ParkUMtc ---------- 744-1553

YOUR OFFICE INC MontvilleArea ---------- 257-9687

SECURITY CONTROL EQUIPMENT SYSTEMS & MONITORING

ADT SECURITY SERVICES INC
New Residential Sales
Toll Free ---------- 800 238-3009
Commercial Sales Service & Billing
290VeteransBlvd Rutherford ----- 201 804-8600
Advanced Electronic Solutions
28KulickRd Fairfld ---------- 882-3333
B V I Co 9MonroeAv Rslnd ---------- 364-2557
BRINK'S HOME SECURITY INC
701SpringfieldRd Kenilworth
Toll Free ---------- 800 874-8891
Cambridge Security Services Inc
309GlenwoodAv Blm ---------- 566-9400
Central Security Systems
BloomfieldArea ---------- 743-1334
COMSEC II Inc 60RoselandAv Cald -------- 226-6730
Contral Security Corp 333NewRd Prspy -- 575-4040
EVS Systems Inc PineBrookArea ---------- 227-2887
G & C ELECTRONIC CONTRACTORS
319ChurchSt Lkhrst ---------- 732 657-7007
HOLMES PROTECTION INC
21NorthfieldAv Edison
Toll Free ---------- 800 624-0688
M T C Alarms Unlimited MontclairArea --- 744-7630
Pasco International Inc
28BloomfieldAv PnBk ---------- 227-1442
Security Command Center Inc
1275BloomfieldAv Fairfld ---------- 227-1775
Security Defense Systems Corp
139Chestnut Ntly ---------- 235-0606

SECURITY GUARD & PATROL SERVICE

AMERICAN PROTECTIVE SERVICES INC–
BRANCH OFFICE
AMERICAN PROTECTIVE SERVICES INC
200Sheffield Mtnsd ---------- 908 789-5545

BUILDING SECURITY SERVICES INC
Toll Free ---------- 800 762-0029
BURNS INTERNATIONAL SECURITY SERVICES–
BRANCH OFFICES
BURNS INTERNATIONAL SECURITY SERVICES
250MoonachieRd Mnache ----- 201 807-6020

COMMAND SECURITY CORP
1185MorrisAv Un ---------- 908 686-1400

D B KELLY ASSOCIATES
A Div. Of US Security Associates Inc.
SERVING THE NORTHEAST UNITED STATES
Premium Uniformed Security Officers
2ExecutiveDrSomrst ---------- 732 356-8900

D L Security 201WatsessingAv Blm -------- 748-9533
GATEWAY SECURITY INC
3GatewayCntr Nwk ---------- 643-2755
(Please See Our Display Ad This Page)

HAYNES SECURITY
TOTAL ELECTRONIC & SECURITY OFFICER SERVICES
24 HOUR DISPATCH
MEMBER AMERICAN SOCIETY FOR INDUSTRIAL SECURITY
1NewYorkAvNwk ---------- 817-8300

Professional Security Bureau Ltd
88ParkAv Ntly ---------- 661-9000
RANDOLPH SERVICES
961StateHwyNo10 Rndlph ---------- 927-3400
Reboli Detective Agency FairfieldArea ---- 227-0144

SEMPER DETECTIVE AGENCY INC
SECURITY & PATROL SERVICES
SECURITY OFFICERS • INVESTIGATIONS
ARMED AND UNARMED
LICENSED • BONDED • INSURED
482 4211 OR 482 4296
413BloomfieldAvNwk ---------- 482-4211

Sentinel Security Service
47 State Street, Hackensack, NJ 07601
1-800-487-9096
Est 1967 By Col. D.R. Copello
SUPERINTENDENT NJ STATE POLICE, RET.
FREE SECURITY SURVEY
STRIKE PROTECTION SPECIALISTS
PROVIDING A SUPERIOR LEVEL OF PRIVATE SECURITY & INVESTIGATIONS
HANDS-ON MANAGEMENT
RIGOROUSLY SELECTED • PROFESSIONALLY TRAINED RELIABLE
LICENSED • BONDED • INSURED

SECURITY GUARD & PATROL SERVICE (Cont'd)

SENTINEL SECURITY SERVICE
Toll Free ---------- 800 487-9096
(Please See Our Display Ad This Page)

WELLS FARGO GUARD SERVICES–
BRANCH OFFICE
WELLS FARGO GUARD SERVICES
250Moonachie Mnache -------- 201 807-6020

Winfield Security Corp
554BloomfieldAv Blm ---------- 680-0008

SECURITY SYSTEMS CONSULTANTS

Hawk Security Services BloomfieldArea -- 429-1011
RANDOLPH SERVICES
961StateHwyNo10 Rndlph ---------- 927-3400
SECURITY SERVICES OF N J
Toll Free ---------- 800 276-2074

SECURITY TRAINING

See "Schools–Industrial & Technical & Trade"

SELF–HELP GROUPS

NCJW CENTER FOR WOMEN
513 W MtPleasantAv Liv ---------- 994-4994

SEMICONDUCTOR DEVICES

Veritech Inc 7 Hunt Pl Ntly ---------- 661-1886

Smart people shop here every day.
Bell Atlantic
YELLOW PAGES

GSI
GATEWAY SECURITY, INC.
Full service security, licensed and bonded, State of New Jersey
1-800-825-6029
[973] 643-2755
- Custom Designed Security Programs
- Pre-employment Screening
- Drug Testing
- *Investigations [surface/undercover]*
- Off Duty Police Officers
- Armed/Unarmed Escort Service

Security Assessments Free Of Charge
Three Gateway Center Newark, New Jersey

SENIOR CITIZENS SERVICE & HEALTH ORGANIZATIONS

Autumn Stages Adult Lifestory Theatre
MontclairArea ---------- 744-2833

ELDERCARE CONNECTIONS
CONSULTATION • NEEDS ASSESSMENT
CARE MANAGEMENT • CAREGIVER COUNSELING
DISCHARGE PLANNING • N.H. PLACEMENT
HEALTH INSURANCE CLAIMS FILING
WENDY BIERMANN M.S.W., L.C.S.W., C.M.C.
155PomptonAvVro ---------- 239-7599

Marian Manor Housing Corp Inc
7Ashland Cald ---------- 226-3433

OLDER ADULT RESOURCES
Since 1985
Consultation • Home Care
Total Care Management
L. WEISS MSW, LSW, ACSW
59 2ndSO ---------- 763-8018

SENIOR CARE & ACTIVITIES CENTER
See Ad Under Day Care Ctrs.-Adult
46Park Mtc ---------- 783-5589

SENIOR SERVICE
• Cases Management • Home Care •
Senior Volunteer Placement
Senior Companions • Nutrition • Health Ins. Asst.
Nursing Home Placement Counseling
Literacy Tutors • Volunteers For Visually Impaired
Corporate Elder Care
Mr. Fit It Home Repair Program
Adult Protective Service - 673-6366
439MainOr ---------- 673-0640

SILVER CIRCLE
55+ SENIOR MEMBERSHIP PROGRAM
• DISCOUNTS • RECREATION
• HEALTH SCREENINGS
The Medical Center At Willowbrook
57WillowbrookBlvdWaynTwp ------- 754-4050

Verona Senior Citizens Housing Corp
162FairviewAv Vro ---------- 239-3131

SEPTIC TANKS & SYSTEMS–CLEANING

COPPOLA SERVICES PomptonLakesArea - 835-2053
Maintenance Technology 33WestSt Blm - 748-7111
MORRIS SEPTIC TANK CO
11Busse LnclnPk ---------- 694-7686

RUSSELL REID
Toll Free ---------- 800 356-4468

SEPTIC TANKS & SYSTEMS–WHOLESALE & MANUFACTURERS

A & A CONCRETE PRODUCTS INC
105RiverdaleRd Rivrdl ---------- 835-2239
Fairfield Concrete Tank Co
202FairfieldRd Fairfld ---------- 227-2947

SERVICE STATION EQUIPMENT

Fairfield Maintenance Inc
4CommerceRd Fairfld ---------- 227-5434
INDUSTRIAL-PETROLEUM SUPPLY CO INC
756Main Hack ---------- 201 343-3070

SERVICE STATION EQUIPMENT–REPAIRING

Fernot H A 32KulickRd Fairfld ---------- 575-8376
INDUSTRIAL-PETROLEUM SUPPLY CO INC
756Main Hack ---------- 201 343-3070
L & S Mobil 400USHwyNo46W Prspy ------ 575-8500

SERVICE STATION SUPPLIES

INDUSTRIAL-PETROLEUM SUPPLY CO INC
756Main Hack ---------- 201 343-3070

SERVICE STATIONS–GASOLINE & OIL

A & M Automotive Services Corp
GlenwoodAv&LindenAv Blm ---------- 743-5656
Agolia & Sons Amoco 560Broad Blm ------ 429-2009
Akars III Automotive & Co
27USHwyNo46 PnBk ---------- 227-1563
AMOCO
Open 24 Hrs
289UnionBlvd Tot ---------- 595-8250
Ayvazian Corp 1BloomfieldAv NCald ------ 226-4449
B & B Cities Service 645PassaicAv Ntly --- 235-9743
Barry's Auto Repair 97 Orange Blm ------- 743-2207
Bellevue Exxon Servicenter
198BellevueAv UMtc ---------- 744-9539
Bloomfield Texaco
461BloomfieldAv Blm ---------- 748-4155
Brookdale North Mobil
153GardenStatePkwyN Blm ---------- 893-9875
Brookdale South Mobil
GardenStatePkwy Blm ---------- 338-0212
Brookside Auto Repair Inc
478Broad Blm ---------- 429-1691
Caldwell Amoco 226BloomfieldAv Cald --- 226-9641
CALDWELL SERVICENTER INC
91BloomfieldAv Cald ---------- 226-2229
Caldwell Sunoco Service Station
250BloomfieldAv Cald ---------- 226-6877
Cedar Grove Amoco
600PomptonAv CdrGv ---------- 239-0660
CEDAR GROVE GAS AND AUTO INC
379PomptonAv CdrGv ---------- 857-2161
Center Mobil 628BloomfieldAv Blm ------- 743-2727
Centre Getty Inc 110Centre Ntly ---------- 661-5080
CLAR-PINE GULF SERVICE CENTER
40ClaremontAv Mtc ---------- 744-9839

CLARIDGE SUNOCO
JOHN COLE, PROP.
Complete Automotive Service
ROAD SERVICE & TOWING
AUTO AIR CONDITIONING
FRONT END ALIGNMENT
239-7950
195PomptonAvVro ---------- 239-7950

COASTAL MART–
SERVICE STATIONS
LITTLE FALLS CAR CARE INC
3StevensAv LtFl ---------- 256-2023

SERVICE STATIONS–GASOLINE & OIL (Cont'd)

Dan's Gulf 301FairfieldRd Fairfld ---------- 227-6898
Dee's Shell 205DarlingAv Ntly ---------- 667-1871
Eddie's Mobil 655BloomfieldAv Vro ------- 239-6065
Eisenhower Mobil
525EagleRockAv Rslnd ---------- 226-8776
Ernie's Amoco 34UnionAv Ntly ---------- 235-9639
F & D Oil Co 721 E PassaicAv Blm -------- 893-0112
Fairfield East Sunoco Inc
254USHwyNo46 Fairfld ---------- 882-1866
Fairfield Exxon 384PassaicAv Fairfld ------ 227-5348
Fairfield Management Inc
572USHwyNo46 Fairfld ---------- 575-0482
Farmat Inc 33 OrangeRd Mtc ---------- 744-9796
Forest Hill Exxon 75BellevilleAv Blm ------ 429-9687
Francisco Shell 74 E PassaicAv Ntly ------- 667-5633
Fred's Sunoco 72BloomfieldAv Blm ------- 429-8540
G P Gulf Auto Service
223HorseneckRd Fairfld ---------- 575-1349
Gasgo Inc 688FranklinAv Ntly ---------- 667-9510
Glenfield Texaco Service
711BloomfieldAv Blm ---------- 743-7824
Glenwood Amoco 206GlenwoodAv Blm --- 743-4714
Grand Auto Service
694BloomfieldAv Mtc ---------- 783-2212
GRAND GETTY 694BloomfieldAv Mtc ------ 783-2212
Grove Citgo 141BloomfieldAv Blm --------- 743-7597
Grove Motor Service Co 1WillardPl Mtc -- 744-9538
Hillcrest Exxon Station
PomptonAv&MyrtleAv CdrGv ---------- 239-7887
J & J Car Care Inc 482FranklinAv Ntly ---- 235-9815
J & N Service Center
23-35FranklinAv Ntly ---------- 235-9832
J Q AUTOMOTIVE 1050Broad Blm -------- 893-9239
J & R Town Getty 661BloomfieldAv Ntly -- 661-4848
Jack Christopher's Auto Service
34UnionAv Ntly ---------- 284-1463
Johnnie's Service Station
188BloomfieldAv Ntly ---------- 235-0723
Kirkeby Getty Service Station
575ValleyRd Mtc ---------- 744-9718
Kirkeby's Getty Service
575ValleyRd UMtc ---------- 746-7552
Larry's Auto Repair 142ValleyRd Mtc ----- 746-4511

LIVINGSTON SUNOCO
MICHAEL INLANDER, PROP.
EXPERT AUTO REPAIRS - FOREIGN & DOMESTIC
N.J. INSPCTN STATION • TOWING, ROAD & FLATBED SVC • BATTERIES, BRAKES, MUFFLERS
AIR COND., TUNE-UPS, ELEC., CLUTCHES
OIL CHANGES, TIRES, SHOCKS & STRUTS
247SLivingstonAvLiv ---------- 994-9593

MPG 37ClintonRd Fairfld ---------- 227-6967
Meyer's Gulf Servicenter
84Kingsland Ntly ---------- 661-0925
Miscia's Gulf Service Station
277BloomfieldAv Vro ---------- 239-1444
Montclair Exxon 264BloomfieldAv Mtc ---- 744-6344
Montclair Service Station
170BloomfieldAv Mtc ---------- 744-9665
Montclair Shell 115BloomfieldAv Mtc ----- 744-0172
MONTVILLE AMOCO
187ChangeBridgeRd Mtvil ---------- 335-5338
Municipal Coastal 491BloomfieldAv Blm - 429-1675

WHY NOT
When you select someone to supply your needs, make it a point to tell them that you found their advertisement in the... Bell Atlantic
YELLOW PAGES

SERVICE STATIONS–GASOLINE & OIL (Cont'd)

MUNICIPAL COASTAL
491BloomfieldAv Blm ---------- 743-5390
Nutley Amoco Inc 95WashingtonAv Ntly - 661-3466
Ober's Service Stations Inc
75USHwyNo46 Fairfld ---------- 227-9894
P D S Automotive Inc
168EagleRockAv Rslnd ---------- 226-6806
Pines Auto Service 223HarrisonAv Mtc --- 744-9708

POINT TEXACO
COMPLETE AUTO REPAIRS
ROAD SERVICE & TOWING
NJ INSPECTION • CLOSED SUNDAYS
450BloomfieldAvCald ---------- 226-0734

Pompton Gas Service
202PomptonAv Vro ---------- 239-0079
Precision Motors 15RoselandAv Cald ----- 228-4269
Prospect Corner Exxon
101BloomfieldAv Vro ---------- 239-8111
Ralston's Sunoco
245USHwyNo46 Fairfld ---------- 227-9749
RONNIE'S TEXACO SERVICE
605WashingtonAv Blv ---------- 759-0914
RONNIE'S TEXACO SERVICE
605WashingtonAv Blv ---------- 759-9757
Sam's Service Station
7USHwyNo46 Fairfld ---------- 227-9835
Sawyer Dennis Exxon 1073Broad Blm ----- 338-3819
South End Pyramid 399 OrangeRd Mtc --- 744-4039
South End Pyramid 399 OrangeRd Mtc --- 744-9789
Steve's Key Korner 632ValleyRd UMtc ---- 744-9751

SUNOCO PRODUCTS–
DEALERS
CLARIDGE SUNOCO
195PomptonAv Vro ---------- 239-7950
WEST ESSEX SUNOCO
599PassaicAv WCald ---------- 575-8053

SERVICE STATIONS–GASOLINE & OIL (Cont'd)

Towne & Country Texaco
725BloomfieldAv Vro ---------- 857-1166
Watchung Shell Service
211WatchungAv Blm ---------- 338-4777
West Caldwell Shell
802BloomfieldAv WCald ---------- 226-4484
West Caldwell Shell
820BloomfieldAv WCald ---------- 227-8076
West Essex Sunoco
599PassaicAv WCald ---------- 575-8053
West Sunoco 245UsHwyNo46W Fairfld --- 227-6282
Woroco II Mobil Gas Station
248FranklinAv Ntly ---------- 661-0818
Zeus Complete Automotive Svc Inc
120WatchungAv UMtc ---------- 783-7728

SEWER CLEANING SERVICE

See "Pipe Cleaning Service"; "Plumbing Drains & Sewer Cleaning"

Your Advertisement In The "Yellow Pages" Reaches Prospective Customers When They Are Ready To Buy. When They Know What They Want – But Not Where To Get It – They Turn To It In The Yellow Pages. Advertising In The Yellow Pages. Tells Where To Buy The Product or Service That You Want. A Look In The Book Saves Steps. A Minute Spent In Pre-Shopping These Pages May Save You Hours Lost In Walking.

We Put You In Touch With The World
One source...all the numbers you need to succeed.
• Government Directories
• National and International Directories
• 800 Number Directories
• Bell Atlantic Directories
• State Business Directories
For order information, call
1-800-43-BOOKS
Bell Atlantic
DIRECTORY CENTRAL℠

SEWER CONTRACTORS

A Aa Advanced Plumbing & Drain Cleaning Inc MontclairArea ---- 743-5527

A-ADMIRAL SEWER & DRAIN CLEANING

EMERGENCY
1 HOUR SERVICE
DRAIN & SEWER CLEANING
CALL DAY OR NIGHT 7 DAYS
VISA & MASTERCARD
SENIOR CITIZEN DISCOUNTS

VeronaArea ---- 239-0566
CaldwellArea ---- 226-1781
NutleyArea ---- 661-0921
BloomfieldArea ---- 743-0318

A-Admiral Sewer & Drain Cleaning CaldwellArea ---- 226-1781
A-Admiral Sewer & Drain Cleaning NutleyArea ---- 661-0921
A-Admiral Sewer & Drain Cleaning VeronaArea ---- 239-0566
A 1 ABC Emergency Sewer Service BloomfieldArea ---- 338-6461
A-Speedy Sewer & Drain Service Inc 99MapleAv Mtc ---- 744-6564
Aabco Sewer & Drain Cleaning BloomfieldArea ---- 893-1400
ACIMSS SEWER SERVICE PeckmanRd LtFl Toll Free ---- 800 562-2739
Aladdin Plumbing Heating Sewer & Drain Co FairfieldArea ---- 882-5755
Bogush Sewer Contractors MontclairArea ---- 744-4800

BOGUSH SEWER CONTRACTORS
MontclairArea ---- 744-8100
(Please See Our Display Ad This Page)

CARNER BROS
"THE UNDERGROUND SPECIALISTS"
• SEWER & WATER
• DRAINAGE SERVICE
10SteelCtRsInd ---- 226-1840

ECONOMY PLUMBING & HEATING CO 39LaFranceAv Blm ---- 748-5390
General Sewer Service CaldwellArea ---- 226-4248
Neglia Michael J 97BeverlyRd Fairfld ---- 228-5917

STATEWIDE CONSTRUCTION INC
SEWER AND WATER LINES
REPAIRED AND INSTALLED
CORE DRILLING • SEWAGE LIFT PUMPS
TV Pipe Inspection & Transmitting
BACKHOE SERVICES
LICENSED & INSURED
Residential • Commercial • Industrial
SERVING:
Passaic, Bergen & Essex Counties
WestPatersonArea ---- 278-8888

Thermo Plumbing & Heating Inc 16LittleFallsRd Fairfld ---- 882-7855

SEWER PIPE

PROGRESSIVE BRICK CO INC StateHwyNo17 HasHt ---- 201 288-2121

SEWING & ALTERATIONS

See "Dressmakers"; "Tailors"

SEWING CONTRACTORS

Mally's 8Park Mtc ---- 744-2523
Original Tailoring 178EagleRockAv RsInd ---- 226-7922

BOGUSH SEWER CONTRACTORS

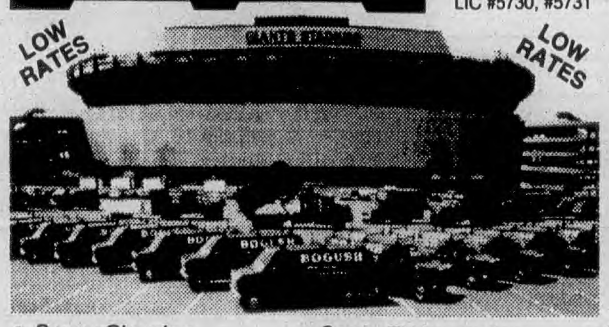

Fully Insured
Est. 1945
NJ Master Plumbers
LIC #5730, #5731

24 HOURS – 7 DAYS

"The name you know & trust." We do the job at a reasonable cost and on time. 10,000 Satisfied Customers Yearly.

Sewer & Drain Specialists Serving Essex County
744-8100

- Sewer Cleaning
- Sewer Replacements
- High Pressure Jetting
- Sewer & Drain Locating
- Sewer TV Inspection
- Vacuum Service
- Storm Sewer Cleaning
- Parking Lot Drainage
- Sewer Repairs
- Pipe Cleaning 4 to 72 Inch
- Broken Lines/Tree Roots
- Sewer Road Work

SEWING MACHINES–HOUSEHOLD–DEALERS

BERNINA SEWING MACHINES–
AUTHORIZED SALES & SERVICE
ACME COUNTRY FABRICS 24NewarkPomptonTpk Peqanok ---- 696-1784

BLOOMFIELD SEWING CENTER
APPROVED DEALER-SINGER-BROTHER
BABY LOCK-EXPERT REPAIR ON ALL MAKES & MODELS-FREE ESTIMATES
PICK UP & DELIVERY-RENTALS & PARTS
557BloomfieldAvBlm ---- 748-4582

ELIZABETH SEWING MACHINE OUTLET
SINGER MACHINES FOR LESS • EST 70 YRS
Repairs On All Brands•Parts•Supplies
Industrial Machines•Vacuums•Layaways
Used Machines Bought/Sold•Visa•MC•Amex
Financing Avail • Se Habla Espanol
1164EJerseyEliz ---- 908 352-5840

MONTCLAIR SEWING CENTER
SINGER • VIKING • PFAFF
NEW HOME • BABY LOCK
EXPERT REPAIRS ON ALL MAKES
PICK UP & DELIVERY • FREE ESTIMATES
496BloomfieldAvMtc ---- 746-9190

PFAFF SEWING MACHINES–
AUTHORIZED DEALERS
MONTCLAIR SEWING CENTER 496BloomfieldAv Mtc ---- 746-9190

SEWCRAFT
House Calls For Service & Repair
21WinchesterRd Liv ---- 992-9805

SINGER SEWING MACHINES–
APPROVED DEALERS
MONTCLAIR SEWING CENTER 496BloomfieldAv Mtc ---- 746-9190

VIKING SEWING CENTER
Sales • Service • Parts
Viking • Singer • White • Finess • New Home
On Premise Service Dept.
Family Owned & Operated Since 1965
Morris County Mall
PinePlazaRt10EWhpy ---- 887-3100

VIKING SEWING MACHINES–
AUTHORIZED SALES & SERVICE
MONTCLAIR
MONTCLAIR SEWING CENTER 496BloomfieldAv Mtc ---- 746-9190
WHIPPANY
VIKING SEWING CENTER PinePlazaRt10E Whpy ---- 887-3100

SEWING MACHINES–INDUSTRIAL & COMMERCIAL

BLOOMFIELD SEWING CENTER
557BloomfieldAv Blm ---- 748-4582

CIVIT PRODUCTS-JUKI DIST
Distributors For:
JUKI-REECE • UNION SPECIAL
US STITCH LINE BLIND STITCH
Sewing Machines-Industrial Stands
Parts-Needles
53ParkAvLodi ---- 478-6666

JUKI AMERICA INC 5HaulRd Wayn ---- 633-7200

SEWING MACHINES–SERVICE & REPAIR

NOTICE

In many instances the addresses in listings and advertisements under this heading are the addresses at which local telephone service is provided by the advertiser for your telephone convenience. It may not be the location at which the goods or services are available.

BLOOMFIELD SEWING CENTER
557BloomfieldAv Blm ---- 748-4582
MONTCLAIR SEWING CENTER
496BloomfieldAv Mtc ---- 746-9190
N J Sewing Machine Co 225BloomfieldAv Blm ---- 748-6064

SEWCRAFT
HOUSE CALLS • ALL MAKES & MODELS
"2 GENERATIONS OF EXPERTISE"
Reasonable Service Charge *(Call First)*
21WinchesterRdLiv ---- 992-9805

SEX COUNSELING

See "Personal Problems Consultants"; "Physicians & Surgeons"; "Psychologists"; "Social Service Organizations"

Let Your Fingers Do The Walking. Shop The Bell Atlantic Yellow Pages Way.

SHARPENING SERVICE

CUTTERS EDGE
Carbide Saws Handsaws Garden Tools
Scissors, Circular & Chain Saws
Router Bits • Joiner Knives • Drills
345LakeviewAvClft ---- 772-6887

VANZO KNIFE SERVICE
CUTTING EDGES & SHARPENING SERVICES
FOR THE FOOD SERVICE INDUSTRIES
• COMPLETE LINE OF CUTLERY FOR COMMERCIAL USE
CUTLERY RENTAL SERVICE
SCISSORS SHARPENED
NO ACCOUNT TOO SMALL
Toll Free ---- 800 392-8096

SHEARS & SCISSORS

CUTTERS EDGE 345LakeviewAv Clft ---- 772-6887

SHEDS–TOOL & UTILITY

A A Suburban Home Mart 1221BloomfieldAv Fairfld ---- 575-0046

ANELLO BROTHERS INC
SHEDS, GAZEBOS, WISHING WELLS
BRIDGES, OUTDOOR WOOD FURNITURE
TRELLIS/ARBORS, OTHER ACCESSORIES
340StateHwyNo23PoPl ---- 835-2020

CERBO S & SONS INC
HEARTLAND QUALITY SHEDS
Low Prices-Built On Site
1855USHwyNo46 Prspy ---- 334-4300

FLORHAM PARK HARDWARE
ASSEMBLED WOODEN SHEDS
DOG HOUSES • GARBAGE CAN SHEDS
INSTALLED • DELIVERY
GAZEBOS - PLAYHOUSES - SWING SETS
186ColumbiaTpkFlrPk ---- 377-3174

GARDEN OAKS GARDEN CENTER
Sheds-Gazebos-Dog Houses
Dog Kennels
1921USHwyNo22W BndBk ---- 732 356-7333

SHEET METAL WORK

A Abcal Air Conditioning Heating & Refrigeration Inc 36MontesanoRd Fairfld ---- 575-6165

ARCS FABRICATORS INC
Precision Sheet Metal Fabrication
Specializing In Prototypes,
Pre-Production & Production Runs
21PassaicAvFairfld ---- 575-1988

Allied Sheet Metal Inc 9RayPl Fairfld ---- 575-1888

DEMAIO ANGELO III HEATING & AIR CONDITIONING INC
Precision Sheet Metal Fabrication
Free Estimates-Fully Insured
MontclairArea ---- 744-6196

DERICKS SHEET METAL WORKS 631UnionBlvd Tot ---- 256-1818
Duct Gauge 85FranklinAv Ntly ---- 661-3333
Eagle Sheet Metal 16SteelCt RsInd ---- 228-1177
Fairfield Laundry Machinery Corp 5MontesanoRd Fairfld ---- 575-4330
Haller Welding Inc 30CommerceRd CdrGv ---- 239-0634
J & J CUSTOM METAL FAB INC 85 5thAv Pat ---- 977-9373

CONTINUED NEXT LISTING PAGE

SHEET METAL WORK (Cont'd)

New Age Metal Fabricating Co Inc
26DanielRd Fairfld ---------- 227-9107

NUTLEY METAL FABRICATORS INC
Industrial Sheet Metal Fabricators
Welding - Fabricating & Assembling
WE DO RESIDENTIAL
SPECIALTY METAL WORK
89RiverRdNtly ---------- 667-2252

Par-Troy Sheet Metal Co
122ClintonRd Fairfld ---------- 227-1150

SHEET METAL WORKING EQUIPMENT & SUPPLIES

DUNPHEY SMITH CO
30Progress Un ---------- 908 687-6292

SHELVING

DELUXE SYSTEMS INC
NEW & USED
PALLET RACKS • MEZZANINES
STEEL SHELVING • WIRE PARTITIONS
COMPETITIVE PRICES • IN STOCK
311SRiverHack ---------- 201 487-0100

MID-HUDSON FORKLIFTS
LincolnParkArea ---------- 305-0600
NATIONAL MATERIALS HANDLING
136Market Knlwth ---------- 908 241-1771

STORAGE EQUIPMENT CORP
Buying & Selling
Pallet Racks - Shelving - Etc
Used Reconditioned - Rebuilt To Order
Save Time & Money
331MainBlv ---------- 751-6666

SHIPPING SERVICES

MAIL BOXES ETC
COMPLETE PACKING & SHIPPING SERVICES
• ANY SIZE/ANYWHERE
• ANTIQUES, FURNITURE, ELECTRONICS, ETC
• PICK-UP SERVICE AVAILABLE
• OVERNIGHT SERVICES AVAILABLE

RichfieldCtr1360CliftonAvClftn ----- 777-0344
DrugFairShopCtrRte46WFairfld ----- 244-2499
163EMainLittleFalls ---------- 785-0099
41WatchungPlzMontclair ---------- 744-6611
BroadwaySq759BloomfieldAvWcald ------ 403-0440

POST OFFICE PLUS
ONE STOP FOR ALL PACKING & SHIPPING NEEDS - LARGE, SMALL & FRAGILE ITEMS
UPS, FEDERAL EXPRESS, ETC
551ValleyRdUMtc ---------- 746-5500

SHIRTS–CUSTOM MADE

KJF's Custom Design
394BloomfieldAv Cald ---------- 226-2557

MEL GAMBERT CUSTOM SHIRTMAKER
Top Quality Fabrics•Many Styling Options
Formal•Ties•Accessories
Stock Shirtings•Men's & Women's
555PassaicAvWCald ---------- 575-1130

ORIGINAL GAMBERT CUSTOM SHIRT THE 306MillburnAv Mlb ---------- 376-1400

SHOE FINDINGS & SUPPLIES

VERONA LEATHER FINDING CO INC
Shoe Repair Supplies Etc
881MtProspectAv Nwk ---------- 482-6850

SHOE REPAIRING

Alex's Shoe Repair 8ParkPl Vro ---------- 857-3616
American Shoe Repair
4531-2BloomfieldAv Cald ---------- 228-2628
ANGELO'S SHOE REPAIR
20FranklinAv Ntly ---------- 661-2884
Cedar Grove Bootery
576PomptonAv CdrGv ---------- 239-0748
Eagle Shoe Repair 337AmperePkwy Blm - 429-2877
Essex Shoe Service 519BlmfldAv Mtclr --- 744-1551
Lackawanna Shoe & Parcel Service
1LackawannaPlz Mtc ---------- 746-1218
Mario's Artcraft Shoe Repair
213BBellevue UMtc ---------- 744-0033
N J Shoe Repair 294GlenwoodAv Blm ---- 743-3052

NOBILE SHOE SERVICE
Shoes Repaired While-U-Wait
Specialist In Orthopedic Work
Opposite Town Pub
16PittBlm ---------- 743-7847

Plaza Bootery 483FranklinAv Ntly --------- 667-8964
Service Shoe Repair
254BloomfieldAv Cald ---------- 226-2781
U S SHOE REPAIRING CO
580BloomfieldAv Mtc ---------- 744-0540
United States Shoe Repair Co
375BlmfldAv Caldwl ---------- 226-0093

VACCARO SHOE REPAIR
SERVICE WHILE-U-WAIT
Luggage Repair For Airlines
Leather & Handbag Repair Specialists
We Make Keys
396CentreNtly ---------- 667-3798

SHOES–CUSTOM MADE

JT MURDOCH SHOES
623BloomfieldAv Blm ---------- 748-6484

SHOES–ORTHOPEDIC

CORRECT SHOE FITTERS
Certified Pedorthist On Premises
Orthopedic • Custom-Made - Depth Shoes
Diabetic & Arthritic Feet
Prescriptions Filled For All Ages
118ParkAvRuth ---------- 201 438-0032

JT MURDOCH SHOES
CUSTOM SHOES - ARCH SUPPORTS
Foot Molds-Widths to EEEEE Size to 17
Shoes for Diabetic-Arthritic-Bunions
ALL WORK DONE ON PREMISES
Board Certified Pedorthists
623BloomfieldAvBlm ---------- 201 748-6484

Lou-Rocco Shoes 599BloomfieldAv Blm --743-2237
STILLMAN'S ORTHOPEDIC SHOES
95Main Mlb ---------- 467-8960

SHOES–RETAIL

ATLANTIC UNIFORM CO INC
Police - Postal - Workshoes
Bates - Carolina - Dunham - Rocky
444WashingtonAv Blv ---------- 751-1242
Bernard's Designer Shoes
417Broad Blm ---------- 743-8600
Ciccone Shoe Co 277FklnAv Nutly --------- 667-1909
CLASSIC FOOTWEAR
30Broad Blm ---------- 743-2722
ECONOMY SHOES
539BloomfieldAv Blm ---------- 743-7994
(Please See Our Display Ad This Page)
Enid's Uniforms 1LackawannaPlz Mtc -----746-2602

TOP NAME BRANDS!
LARGE SELECTIONS...AT DISCOUNT!
FOR THE ENTIRE FAMILY!
SNEAKERS
• NIKE • REEBOK • FILA
• ADIDAS • NEW BALANCE
• AIRWALK • CONVERSE
• SAUCONY • KEDS • CLEATS
• CHILDREN ARE CAREFULLY MEASURED AND FITTED
ACTIVEWEAR
• PRO-PLAYER • STARTER
• RUSSELL • BOSS • LUGZ
• SOUTHPOLE • DISCUS
• NIKE • ADIDAS AND MORE
• LOTS OF JEANS
• WIGWAM SOCKS
• NEW ERA CAPS
• JANSPORT BACKPACKS
SHOES
• TIMBERLAND
• HERMANS
• ROCKPORT
• MOUNTAIN GEAR
• LUGZ • AND MORE
• LARGE SELECTIONS OF WALKING SHOES
VISA MasterCard AMERICAN EXPRESS
Economy Shoes SNEAKER WORLD
SINCE 1953
539 BLOOMFIELD AVE. BLOOMFIELD
743-7994
DISCOVER NOVUS MAC
OPEN DAILY 9:30-6:00
MON & FRI 9:30-7:00
CLOSED SUN

Lou Rocco Shoes
Since 1961
SPECIALIZING IN CHILDRENS SHOES
FREE CRIB SHOE PROGRAM
Weebok REEBOK keds PUMA
THE STRIDE RITE SHOE SCOTTDAVID RACHEL
AMILIO WALK-IN
• COMPLETE LINE OF PAROCHIAL SCHOOL SHOES FOR BOYS & GIRLS
COMPLETE PRESCRIPTION SERVICE
LARGE SELECTION OF THE LATEST FASHIONS IN WOMEN'S BRIDAL & ATTENDANT SHOES
ALL SHOES CUSTOM DYED ON PREMISES
ASK ABOUT OUR BRIDAL-PARTY DISCOUNTS
VISA MasterCard DISCOVER NOVUS 743-2237 AMERICAN EXPRESS MAC
FREE PARKING NEXT TO ROYAL THEATRE
599 BLOOMFIELD AVE BLOOMFIELD

Plaza Bootery
FOR THE ENTIRE FAMILY
• NATURALIZER • FLORSHEIM
• LIFE STRIDE • ROCKPORT
• EASY SPIRIT • DEXTER
• STRIDE RITE • REEBOK
• LITTLE CAPEZIO • NIKE
• SAS • AVIA
• SOFTSPOTS • KEDS
• CAPEZIO DANCE SHOES
ORTHOPEDIC PRESCRIPTIONS FILLED ON PREMISES
SHOE REPAIRING WHILE YOU WAIT
667-8964
483 FRANKLIN AVE NUTLEY

Scientific
SHOE FITTERS
• NATURALIZER • STRIDE RITE
• LIFE STRIDE • LITTLE CAPEZIO
• EASY SPIRIT • RACHEL
• SOFT SPOTS • AIRWALK
• HUSH PUPPIES • VANS
• KEDS • L.A. GEAR
• REEBOK
FLORSHEIM - DEXTER - ROCKPORT
BASS - NIKE - CONVERSE
226-3604
343 BLOOMFIELD AVE CALDWELL

SHOES–RETAIL (Cont'd)

FLEET FEET SPORTS
See Our Ad Under Sporting Goods
Full Line Of Footwear
603BloomfieldAv Mtc ---------- 509-9707
Fleming's Tom Running Room Inc
629BloomfieldAv Blm ---------- 743-3819

FLORSHEIM SHOES–
PLAZA BOOTERY
483FranklinAv Ntly ---------- 667-8964

Foot Locker 749BloomfieldAv WCald ------228-7288
IRON AGE SAFETY SHOES
325USHwyNo46E Prspy ---------- 227-3881
JT Murdoch Shoes
623BloomfieldAv Blm ---------- 748-6484
JAY'S FOOTWEAR PLAZA
29 S LivingstonAv Liv ---------- 992-0338

SHOES–RETAIL (Cont'd)

LOU-ROCCO SHOES
599BloomfieldAv Blm ---------- 743-2237
(Please See Our Display Ad This Page)
Marty's Shoe Outlet Store
470Broad Blm ---------- 429-9622
Marty's Shoes Outlet
750BloomfieldAv WCald ---------- 808-6551
Midtown Sporting Goods
309FranklinAv Ntly ---------- 667-7080
Montclair Sneaker Sport Shoppe
147BValleyRd Mtc ---------- 509-0303

OLYMPIC SHOP THE
MEN • WOMEN • BOYS
Timberland • Rockport • Bass
Authorized Florsheim Dealer
Women's
630ValleyRdUpMtc ---------- 744-0058
622ValleyRdUMtc ---------- 744-0044

Parade Of Shoes 340PomptonAv Vro ----- 857-7560
Payless Shoes Inc 129BloomfieldAv Blm - 743-2067
Payless Shoesource
574BloomfieldAv Blm ---------- 429-9802
Payless Shoesource
1LackawannaPlz Mtc ---------- 783-3980

PLAZA BOOTERY
483FranklinAv Ntly ---------- 667-8964
(Please See Our Display Ad This Page)

ROCKPORT–
PLAZA BOOTERY
483FranklinAv Ntly ---------- 667-8964

Romp N Stomp Inc
320BloomfieldAv Mtc ---------- 655-9800

SCIENTIFIC SHOE FITTERS
343BloomfieldAv Cald ---------- 226-3604
(Please See Our Display Ad This Page)
Sharoline's Shoe Box 57Broad Blm --------743-6650

SHOES–RETAIL (Cont'd)

SNEAKER WORLD
NAME BRAND FOOTWEAR & ACTIVE WEAR
FOR THE ENTIRE FAMILY
AT DISCOUNT
539BloomfieldAvBlm ---------- 743-7994

Soccer & Sneaker U S A HookMountainRd&U SHwyNo46 PnBk ---------- 227-4884

STRIDE RITE SHOES–
AUTHORIZED DEALERS

ALLWOOD STRIDE-RITE CHILDRENS' SHOES 120Market Clft ---------- 778-2210
JAY'S FOOTWEAR PLAZA
29 S LivingstonAv Liv ---------- 992-0338
SCIENTIFIC SHOE FITTERS
343BloomfieldAv Cald ---------- 226-3604

TALL FASHIONS AND FOOTWEAR
Footwear 10 1/2 To 14
Fashions Sizes 6 To 24
1905StateHwyNo33 HmltnSq ---- 609 586-7777
Venice Fashions 1LackawannaPlz Mtc ---- 746-3729

SHOES–WHOLESALE & MANUFACTURERS

Footwear International Corp
1Evans Fairfld ---------- 882-7882

SHOPPING CARTS & BASKETS

Tomark Shopping Cart & Store Truck Repair
MontclairArea ---------- 857-8088

SHOPPING CENTERS & MALLS

AMERICAN WAY MALL
Factory Outlet, Discount Prices
636USHwyNo46 Fairfld ---------- 227-2228
Lackawana Plaza 294BloomfieldAv Mtc -- 744-8789

WAYNE TOWNE CENTER
FORTUNOFF • JC PENNEY • DAFFY'S
LOEHMANN'S • BORDERS BOOKS &
MUSIC • OLD NAVY CLOTHING CO
ZANY BRAINY • FOOD COURT
OVER FORTY SPECIALTY SHOPS
U SHwyNo46AtStateHwy23Wayn --- 785-3150

WILLOWBROOK MALL
MACY'S • STEINBACH'S • SEARS • STERN'S
OVER 185 STORES & FOOD COURT
OPEN 7 DAYS A WEEK
1400WillowbrookMallWayn -------- 785-1616

SHORTHAND REPORTERS–CERTIFIED

Court Reporting Services
799BloomfieldAv Vro ---------- 239-7997
ENTERPRISE REPORTING LTD
17Academy Nwk ---------- 622-1604
NORTH JERSEY REPORTING SERVICE
Toll Free ---------- 800 357-3577
PROUT JOHN J & ASSOC INC
65SpringfieldAv Spfd ---------- 379-7015
PYKON'S REPORTING SERVICE
LivingstonArea ---------- 535-1500
R J O'Connell Assoc Inc
27BennettAv CdrGv ---------- 239-7252
Reliable Court Reporting 10Hilton Ntly -- 235-0091
Robert S Massa & Associates
44RugbyRd CdrGv ---------- 857-9555
Rosenberg & Associates
425EagleRockAv Rslnd ---------- 228-9100

SHORTHAND REPORTERS–CERTIFIED (Cont'd)

Sussman & Associates
50BeverlyRd CdrGv ---------- 857-2822
WAGA & SPINELLI
4BeckerFarmRd Rslnd ---------- 992-4111
Waxman McCullough & Schaffer Inc
188EagleRockAv Rslnd ---------- 403-7878

SHOWER DOORS & ENCLOSURES

ABLE GLASS CO
TOTAL CUSTOM FRAMELESS
& QUALITY BRAND NAME
TUB & SHOWER ENCLOSURES
CUSTOM MIRROR WORK
SEE OUR DISPLAY AD UNDER GLASS
79BloomfieldAvCald ---------- 228-2121

ADLER ALUMINUM & GLASS CO
43Dodd Blm ---------- 743-8898
BATH CONNECTION THE
183MillburnAv Mlb ---------- 467-7888
BATH GALLERY
269StateHwyNo10 EHnvr ---------- 887-5412
CITY GLASS WORKS
81Walnut Mtc ---------- 744-1434
CLINTON GLASS WORKS
666BloomfieldAv Vro ---------- 239-5100
DOOR TO DOOR & MORE
LivingstonArea ---------- 992-6008

KING OF BELLEVILLE INC
Your Full Service Tub And Stall Enclosure Company
Where You Buy With Confidence Since 1950
• All Sizes, Styles And Colors
• Frameless No Tracks
Professionally Installed
259WashingtonAvBlv ---------- 759-1161

MAIN STREET GLASS
See Ad Under Glass-Auto
490Main Lt Fl ---------- 256-5655

NUTLEY GLASS SHOP
ALL TYPES & STYLES
SHOWER & TUB ENCLOSURES
DOORS ON DISPLAY
135ChestnutNtly ---------- 667-5405

PALERMO SUPPLY COMPANY INC
400AllwoodRd Clft ---------- 614-9464

SHOWER DOOR SERVICES
Quality Workmanship Since 1951
Carry Stock Units For Fast Service
The Company That Deals Exclusively
In Shower & Tub Enclosures
PassaicArea ---------- 472-3030
CaldwellArea ---------- 228-5050

STANDARD TILE SUPPLY CO INC
255USHwyNo46 Totowa ---------- 256-6412

SHUTTERS

BEST VALUE BLINDS INC
"FINE FURNITURE FOR THE WINDOW"
Professionally Designed, Measured
And Installed Custom Interior Shutters
From Colonial to Plantation Styles
Nanik, Kaywood & Pinecrest: All Styles
Toll Free ---------- 800 356-3222

EMIL JOHNSON'S DESIGN CENTER
Interior/Exterior/Plantation Shutters
See Our Display Ad Under Wallpapers
130ValleyRd Mtc ---------- 746-8413

SHUTTLE SERVICE

See "Buses–Charter & Rental"

SIDING CLEANING

See "Building Cleaning–Exterior"; "House Cleaning"; "Siding Contractors"

SIDING CONTRACTORS

ALUMINEERS-VINYLEERS SEAMLESS SIDING CO MontclairArea ---------- 744-3131
(Please See Our Display Ad This Page)
Atlantic Gutter Group Inc MontclairArea - 744-0054
Atlas Gutter Company MontclairArea ----- 783-0583

BEAUTYGUARD CONTRACTORS
ROOFING • SIDING - ALL MAJOR BRANDS
SEAMLESS SIDING
ANDERSON BAY/BOW WINDOWS
VINYL REPLACEMENT WINDOWS
170ChangeBridgeRdMtvil ---------- 575-0525

SIDING CONTRACTORS (Cont'd)

BERGEN ESSEX HOME IMPROVEMENT CONTRACTORS
153SanfordAv Lyndhst ---------- 201 933-4169

BILL MITCH HOME IMPROVEMENTS
2RollingHillsDr WaynTwp ---------- 904-9558
(Please See Our Display Ad Next Page)
Bill's Gutter Service 7DecampCt WCald -- 226-2840
Castle Home Remodeling
25JustRd Fairfld ---------- 227-5755
CENTURY 21 HOME IMPROVEMENTS-GARDEN STATE BRICKFACE
217HighlandPkwy Roselle
Toll Free ---------- 800 388-4472

CONTINUED NEXT LISTING PAGE

Find Where To Buy It In The Bell Atlantic Yellow Pages.

SIDING & ROOFING SPECIALISTS!

OVER 20 YEARS EXPERIENCE IN LOCAL AREA

COMPLETE HOME IMPROVEMENTS
ADDITIONS • DECKS • WINDOWS
ALTERATIONS • BATHS • KITCHEN
PATIOS • GUTTER • TRIM ETC

FREE ESTIMATES FULLY INSURED
NJ LICENSED CONTRACTOR

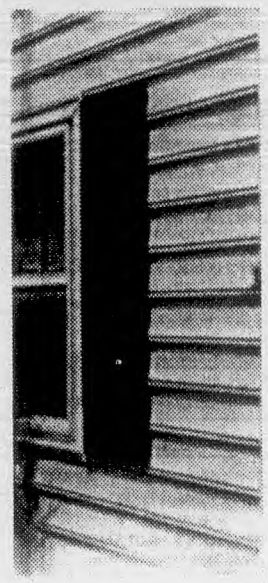

BANK FINANCING AVAILABLE

"ALL WORK GUARANTEED"

WELL BUILT CONSTRUCTION CO
743 0203 OR 812 5405
36 COLUMBUS ST BLOOMFIELD

SEAMLESS
VINYL STEEL ALUMINUM
ALUMINEERS
FATHER & SONS SINCE 1954
VINYL CEDAR SHINGLES

REFERENCES AVAILABLE • NO SUBCONTRACTING

FREE ESTIMATES
FULLY INSURED
FINANCING
973-744-3131

J. TRIFARI ROOFING & SIDING
ALUMINUM & VINYL SIDING & TRIM
OUR SPECIALTY
FREE ESTIMATES & FINANCING
SERVING THE AREA FOR 20 YEARS
• PATERSON • WEST PATERSON • WAYNE
• TOTOWA AND VICINITY
INSURED 335-5244
ALCAN

Bill Mitch
Home Improvements
Over 20 Years Experience
"TODAY'S QUALITY... AT YESTERDAY'S PRICES"
SPECIALIZING IN VINYL & ALUMINUM SIDING
MARVIN WINDOWS Andersen AW
• Windows
• Interior & Exterior Doors
• Additions & Remodeling
• Skylights
• Home Powerwashing
• Roofing
• Porch Enclosures
• Gutters & Leaders
Wayne
904-9558

Koney OVER 25 YEARS EXPERIENCE
CONSTRUCTION
SIDING CONTRACTORS
ALUMINUM & VINYL SIDING
• ROOFING • REPLACEMENT WINDOWS
• CARPENTRY • GUTTERS & LEADERS
COMPLETE HOME REMODELING SERVICE
FREE ESTIMATES - FULLY INSURED
ASK ABOUT OUR GUARANTEES
REFERENCES UPON REQUEST
857-1528
SERVING CEDAR GROVE & SUBURBAN ESSEX AREAS

SIDING CONTRACTORS (Cont'd)

FLANNERY SIDING & ROOFING
Free Estimates • Fully Insured
N.J. STATE LICENSED
VINYL SIDING
REPLACEMENT WINDOWS
Deal Direct • No Salesmen
ESTABLISHED 1958
8 OldSalemRdWO ---------- 736-2254

Herbert Home Improvement
BloomfieldArea ---------- 429-0631

Home Design Associates
43FairfieldAv WCald ---------- 226-0330

Home Remodeller's Group
41Plymouth Fairfld ---------- 227-9393

HUGIN CONSTRUCTION SIDING & ROOFING
Quality Work
Fully Insured-Free Estimates
18MargaretAv Ntly ---------- 661-4008

J TRIFARI ROOFING & SIDING
95StonybrookRd Mtvil ---------- 335-5244
(Please See Our Display Ad This Page)

JOLAR CONSTRUCTION CO
SINCE 1964
BEST VINYL SIDING PRICES
FULLY INSURED & LICENSED
6WatsessingAvBlm ---------- 743-2036

KING OF BELLEVILLE INC
Your Full Service Siding Company
Where You Buy With Confidence Since 1950
• All Types Of Designs, Materials & Colors Including Gutters, Leaders, Replacement Windows, Doors • Awnings, Railings, Roofing, Mirrors, Bathroom Remodeling
Professional Instltn • Financing • Insured
259WashingtonAvBlv ---------- 759-1161

KONEY CONSTRUCTION
10RobinLa CdrGv ---------- 857-1528
(Please See Our Display Ad This Page)

Masler Bros Inc 10CraigPl Fairfld ---------- 882-9444

MIKE MORAN-EM KAY CONST
BloomfieldArea ---------- 748-6865

R Herbert Home Improvement
BloomfieldArea ---------- 429-0631

Sears Installed Siding
41Plymouth Fairfld ---------- 808-9090

Showcase Kitchens 438Broad Blm -------- 743-8722

Tapsco Siding Co Inc CaldwellArea ------- 228-9200

TOTAL REMODELING
1767USHwyNo22W Un ---------- 908 686-5788

V & R CONSTRUCTION
IMPROVEMENTS TO FIT EVERY BUDGET
SIDING • ROOFING • WINDOWS
ADDITIONS • KITCHENS • BATHS
ALL HOME IMPROVEMENTS / 25 YRS EXP.
FULLY INSURED • FREE ESTIMATES
BloomfieldArea ---------- 338-0257

SIDING CONTRACTORS (Cont'd)

WELL BUILT CONSTRUCTION CO
36Columbus Blm ---------- 743-0203
(Please See Our Display Ad Previous Page)

ZARRO CONSTRUCTION
SIDING • WINDOWS • ROOFING
KITCHENS & BATHS
REPAIRS • FREE ESTIMATES
HIGH QUALITY WORKMANSHIP & MATERIALS
"WE WILL BEAT ANY WRITTEN CONTRACT"
"OUR WORK SPEAKS FOR ITSELF!"
BellevilleArea ---------- 450-4175

SIDING MATERIALS

ABC SUPPLY CO INC
101CanfieldAv Rndlph ---------- 927-9000

ALCAN ALUMINUM PRODUCTS–
KELLY MYLES F CO INC
43-57HarrisonAv Hsn ---------- 481-0600

ALCOA ALUMINUM AND VINYL SIDING–
WHOLESALER
ROOFING SALES CO
524PatersonAv ERuth ---------- 201 939-2650

ARZEE SUPPLY CORP OF N J
DISTRIBUTORS OF SIDING
ROOFING & BUILDING MATERIALS
SERVING THE AREA FOR 40 YEARS
• Certainteed • Vytec
• Wolverine • Royal
17EFrederickPlCdrKnol ---------- 267-1576

ATLANTIC BUILDING SUPPLY CO
100SummitAv Chat ---------- 635-9000

MYLES F KELLY CO INC
PineBrookArea ---------- 227-2624

SIDING MATERIALS (Cont'd)

NATIONAL BUILDING SUPPLY CORP
AUTHORIZED DISTRIBUTOR
• WOLVERINE • TAMKO
• ALUM-A-POLE • ALCAN
• MID-AMERICA • GAF
94StephensBlv ---------- 751-2626

NORGE BUILDING SUPPLY
595UnionBlvd Tot ---------- 790-5500

ROOFING SALES CO
ROOFING & SIDING - WHOLE - DIST
ALCOA & ALCAN SIDING
VINYL REPLACEMENT WINDOWS
BOOM TRUCK SERVICE
524PatersonAvERuth ---------- 201 939-2650

STANDARD ROOFING INC
19 E FredrickPl CdrKnl
Toll Free ---------- 800 992-0064

SIGNS

A & F SIGN CO
Neon, Illuminated, Wood, Metal, Truck & Window Lettering, Magnetic, Banners
28 E RailwayAv Pat ---------- 278-3707

All Jersey Sign Company MontclairArea --744-6626

Alliance Copy & Engraving Co
230BloomfieldAv Mtc ---------- 744-7101

American Courier Systems Inc
33WestSt Blm ---------- 429-7770

AMERICAN TRAFFIC & STREET SIGN CO
200 S Jefferson Or ---------- 678-0800

ATLANTIC SIGN MAKERS
37RoselandAv Cald ---------- 226-4338
(Please See Our Display Ad Next Page)

SIGNS (Cont'd)

BANNER DESIGN
600 N UnionAv Hil ---------- 908 687-5335
(Please See Our Display Ad Next Page)

Benegrathic Sign Design
37RoselandAv Cald ---------- 364-0905

Benegrathic Sign Design VeronaArea ---- 857-5854

BERGEN SIGN CO
Toll Free ---------- 800 289-7755
(Please See Our Display Ad Next Page)

Bloomfield Plastic Co
28Montgomery Blmfld ---------- 743-6900

BO-JAY SIGN CO INC
78 OldBloomfieldAv PnBk ---------- 227-6557
(Please See Our Display Ad Page 534)

BRUCE'S SIGNS 3703USHwyNo46 Prspy - 335-5665

BRUSHSTROKES BY BARBARA ANN
SIGN DESIGN & LETTERING
PAPER • METAL • MAGNETIC • PLASTIC • WOOD
TRUCK & WINDOW LETTERING • BANNERS
10HighlandTerVro ---------- 857-8586

CARL SIGN CO ElmwoodParkArea ----201 797-7914

CEE DEE SIGNS
RoxburyArea ---------- 770-6464

CLAIRIDGE SIGN CO
FairfieldArea ---------- 227-2222
(Please See Our Display Ad Next Page)

Creative Sign Co RoselandArea ---------- 403-3233

DESIGN SIGNS
451 OrangeRd Mtc ---------- 748-4031
(Please See Our Display Ad Page 534)

ESSEX SIGN CO INC
247WatchungAv WO ---------- 736-9530
(Please See Our Display Ad Page 534)

FASTSIGNS
50StateHwyNo10 EHnvr ---------- 887-6700
(Please See Our Display Ad Next Page)

FASTSIGNS
113USHwyNo46W Wayn ---------- 890-1717

GRAPHICS III
See Our Ad Under Printers
131RoselandAv Cald ---------- 226-4343

LIGHTNING SIGNS
YOUR ONE DAY SIGN SHOP!
Signs & Banners in 24 Hours!
839-1949
•BANNERS
•RETAIL SIGNS
•SITE SIGNS
•VEHICLE LETTERING
•LOGOS & GRAPHICS
•ARCHITECTURAL GRAPHICS
•REAL ESTATE SIGNS
•TRADE SHOW SIGNAGE
•READY TO APPLY LETTERING
•LOGOS & GRAPHICS
•MAGNETIC SIGNS
•MENU BOARDS
•WINDOW LETTERING
BANNERS · FOR SALE REAL ESTATE SIGNS · VEHICLE LETTERING · MAGNETIC SIGNS · WINDOW LETTERING · TRADE SHOW DISPLAYS · Directional Signage · LOGOS & GRAPHICS
615 RT. 23 • POMPTON PLAINS, NJ • FAX 839-3636 • Monday-Friday 8:30-5:00

SIGNS (Cont'd)

IMPRESSION SIGNS
AWNINGS & NEON
• ELECTRIC SIGNS • STORE FRONTS
• PLASTIC • METAL • WOODEN
• BANNERS • PAPER • HAND PAINTED
• TRUCK • WINDOWS
INSTALLATION & MAINTENANCE
(973) 373-3464
960SpringfieldAvIrv ---------- 373-3464

IONNI SIGN
Custom Neon & Electrical Signs
Computer Cut Letters
Vinyl, Plastic, Wood, Aluminum
14WhiteMeadowAvRkwy ---------- 625-3815

CONTINUED NEXT LISTING PAGE

FULL SERVICE SIGN CENTERS

Custom logos • Free estimates



STATE OF THE ART COMPUTER GRAPHICS
Channel letters • Silk screening
Ad specialties • Architectural
VISA at participating locations

FAIRFIELD
227-6363
244 US Hwy 46 East
Fax 227-5359

Sign ★ A ★ Rama®

CLIFTON
471-5558
1372 Clifton Ave
Fax 471-2283

JAY SIGN

A FULL SERVICE SHOP

- ILLUMINATED/ NON-ILLUMINATED
- INTERIOR/ EXTERIOR
- ARCHITECTURAL
- REAL ESTATE
- VINYL GRAPHICS
- BANNERS
- VEHICLE LETTERING
- SILK-SCREENING
- DIRECTORIES
- NEON
- COMPUTER GENERATED GRAPHICS

50 YEARS OF QUALITY SERVICE
973 790-8688
245 W. BROADWAY PATERSON

CLAIRIDGE SIGN COMPANY

INTERIOR & EXTERIOR SIGNAGE

OVER 35 YEARS IN BUSINESS

- TRUCK LETTERING
- WINDOW LETTERING
- VINYL GRAPHICS & LOGOS
- MAGNETICS
- PLASTIC & METAL
- BANNERS
- TRADE SHOW DISPLAYS
- GOLD LEAF

CALL 227-2222
FAX# 403-1485
E-MAIL-clairidge@tradewind.net
VISIT OUR WEB SITE - http://www.citivu.com/nj/clairidge/
STATE CERTIFIED WBE
WEST ESSEX AREA

Bergen Sign

NEON • PLASTIC • ALUMINUM LETTERS • DESIGN LIGHTING
EXTERIOR LIGHTING • AWNINGS • LED READER BOARDS

QUALITY CORPORATE & ARCHITECTURAL SIGNAGE IN BERGEN COUNTY & SURROUNDING AREAS SINCE 1918

DESIGN • FABRICATION • INSTALLATION • MAINTENANCE

TOLL FREE 800-289-7755 FAX 973-742-0598

Sign ★ A ★ Rama®

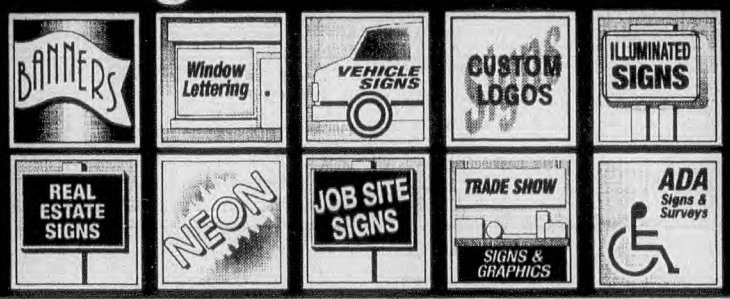

Let us Make a Name For You
FULL SERVICE SIGN COMPANY

1-888 744-6272
PROMPT PROFESSIONAL SERVICE
973 481-3800

BD BANNER deSIGN

1-800-4-ANY-SIGN

SIGN CONTRACTING • EXHIBIT FABRICATING
GRAPHIC DESIGN • SCREEN PRINTING

300' INSTALLATIONS
ARCHITECTURAL SIGN PLANNING
NEON • FLEET LETTERING • MARQUEES

600 North Union Avenue
Parkway Business Center
Hillside, New Jersey
908 687-5335 (Local)

ATLANTIC SIGN MAKERS

37 Roseland Ave • Caldwell

U/L Listed Electric Sign Contractors

973-226-4338
FAX 226-3007

FASTSIGNS

The One Day Sign & Lettering Experts



- Custom Banners
- Retail Signs
- Real Estate Signs
- Vehicle Lettering
- Architectural
- Magnetic Signs
- Trade Show Signs
- Directional Signs
- Window Lettering
- Lot & Site Signs
- Vinyl Graphics
- Screenprinting
- Ready-To-Apply
- Color Logos
- And Much More!!

WAYNE 890-1717
113 ROUTE 46 WEST (ACROSS FROM WILLOWBROOK MALL) Fax: 887-0020

EAST HANOVER 887-6700
50 ROUTE 10 WEST
887-0020

SATISFACTION GUARANTEED

FOR A QUALITY SIGN THAT'S RIGHT. ON TIME.™

ELECTRIC SIGN SPECIALISTS
BO JAY Sign Co. Inc.
SALES SERVICE
REPAIRS INSTALLATIONS
QUALITY FOR LESS
• ALUMINUM FABRICATION
• PLASTIC • NEON
• TRUCK LETTERING
• GOLD LEAF
• WINDOW LETTERING
227-6557
78 OLD BLOOMFIELD AV PINE BROOK

D·E·S·I·G·N
SIGNS
"Since 1979"
CARVED GOLD LEAF EXPERT TRUCK LETTERING
MAGNETIC SIGNS SITE SIGNS BANNERS WINDOWS
TRAFFIC & STREET SIGNS V INYL LETTERING
TRADE SHOW SIGNS SANDBLASTED REDWOOD
POLICE & EMERGENCY VEHICLE LETTERING
748-4031
451B ORANGE ROAD, MONTCLAIR
fax 783-3989

ESSEX SIGN CO. INC.
ESTABLISHED 1955
COMPLETE SIGN SERVICE
"IF IT'S A SIGN WE MAKE IT"
736-9530
247 WATCHUNG AVE. WEST ORANGE

Signs of all Kinds
MONTCLAIR SIGNRIGHT
WE RESPOND!
QUALITY
ECONOMY
SERVICE
731-8882

VIVID IMAGINATIONS
SIGNS & GRAPHICS
✓ INTERIOR & EXTERIOR SIGNS
✓ DESIGN SERVICE
✓ FLAGS & BANNERS
✓ MAGNETICS
✓ VEHICLE GRAPHICS
✓ WINDOW LETTERING
✓ TRADESHOW & DISPLAY GRAPHICS
✓ ADVERTISING SPECIALTIES
✓ DIGITAL PRINT
✓ DESKTOP PUBLISHING
✓ T-SHIRTS
973 857-8155
584 POMPTON AVE, CEDAR GROVE, NJ
...imagine the possibilities...

SIGNS (Cont'd)

JAY SIGN & DISPLAY CO
245 W Broadway Pat ---------- 790-8688
(Please See Our Display Ad Previous Page)

LAFAYETTE SIGN CO
DESIGNERS - MANUFACTURERS
ILLUMINATED & NON-ILLUMINATED
VINYL & NEON
RADIO DISPATCHED MAINT. SERVICE
47SindleAvLtFl ---------- 812-5000

LIGHTNING SIGNS
615StateHwyNo23 PoPl ---------- 839-1949
(Please See Our Display Ad Page 532)

NATIONAL SIGN CO
297Hudson Hack ---------- 201 342-5502

NEON TIMES SIGN & GRAPHIC DESIGN
282 IrvingtonAv SO ---------- 763-1959

Nutley Signs 95Stager Ntly ---------- 667-1222

O'Donnell Sign Co 172 Orange Blm ------- 748-2182

Pit Stop Graphix West CaldwellArea ------ 228-6302

SIGN A RAMA ---------- 888 744-6272
(Please See Our Display Ad Previous Page)

SIGN A RAMA
244USHwyNo46 Fairfld ---------- 227-6363
(Please See Our Display Ad Previous Page)

Sign Express 22CommerceRd Fairfld ------ 227-7446

Sign Post 169BloomfieldAv Blm ---------- 743-5051

SIGN-RIGHT INC
76AshlandAv WO ---------- 731-8882
(Please See Our Display Ad This Page)

SIGN STORE INC THE
INDOOR - OUTDOOR SIGNS • BANNERS
MAGNETICS • TRADE SHOWS • ENGRAVING
LAMINATING • PERSONALIZED GIFTS
378USHwyNo46Prspy ---------- 808-1700

SIGNS & GRAPHIX
433BloomfieldAv Cald ---------- 226-8392

SIGNS (Cont'd)

Stancel Enterprises 24EntwistleAv Ntly -- 284-1770

THERE IS NOTHING LIKE IT
Wood Carved Signs & Plaques
180BloomfieldAv Mtc ---------- 746-5534

VIVID IMAGINATIONS
584PomptonAv CdrGv ---------- 857-8155
(Please See Our Display Ad This Page)

SIGNS–EQUIPMENT & SUPPLIES

GLANTZ N & SON 515ChancellorAv Irv --- 374-9830

SIGNS–MAINTENANCE & REPAIRING

ALLSTATE MAINTENANCE CO INC
SIGN & LIGHT - EXTERIOR & INTERIOR
REPAIR - MAINTENANCE - INSTALLATION
SERVING ALL OF NORTHERN NEW JERSEY
ECONOMICAL & PROMPT SERVICE
NutleyArea ---------- 667-3847

Atlantic Sign Makers
37RoselandAv Cald ---------- 226-4338

BERGEN SIGN CO
Toll Free ---------- 800 289-7755

Bo-Jay Sign Co Inc
78 OldBloomfieldAv PnBk ---------- 227-6557

LAFAYETTE SIGN CO
47SindleAv Lt Fl ---------- 812-5000

SILK SCREEN PROCESSING

See "Screen Printing"

SILVERSMITHS & GOLDSMITHS

POOR RICHARD'S PRESERVATION & RESTORATION STUDIO & WORKSHOP-
Prompt Professional Service-
101-103Walnut Mtc ---------- 783-5333

SCHROTH'S GOLD & SILVERSMITHS
337MainRd Mtvil ---------- 335-3400

WINDSOR GIFT SHOP
233-237Main Mdsn ---------- 377-7273

SINGING TELEGRAMS

AAA ENTERTAINMENT
Toll Free ---------- 800 437-2789

BEST ENTERTAINMENT AROUND
MontclairArea
Toll Free ---------- 800 535-2378

LIFE O' THE PARTY MontclairArea
Toll Free ---------- 800 966-7456

SKATEBOARDS & EQUIPMENT

OUT OF BOUNDS SNOWBOARDS INC
Skateboards, Decks, Wheels, Trucks, Risers
Shorty's & All Hardware Accessories
Clothing, T-Shirts, Jeans, Hats, Beanies
Sneakers By DC, 'ES, Airwalk, Nice,
Emerica, Vans And More
2520USHwyNo22ScotPl ------- 908 232-4500

PREMIER SKATESHOP
WillowbrookMall Wayn ---------- 812-9559

SPECIALTY SPORTS
831StateHwyNo10 HnvrTwp ---------- 739-9400

SPECIALTY SPORTS
637StateHwyNo23 PoPl ---------- 831-1844

SKATING EQUIPMENT & SUPPLIES

Ben's Verona Sports Center
553BloomfieldAv Vro ---------- 239-2398

C & L SPORTS
134RidgedaleAv EHnvr ---------- 887-6110

C R S Ski Skate & Tennis
855BloomfieldAv GlRdg ---------- 429-7670

PELICAN SKI & SNOWBOARD SHOPS
StateHwyNo10W MrsPl ---------- 267-0964

PRINCETON SKI SHOPS
700StateHwyNo3 Clft ---------- 779-7100

SPECIALTY SPORTS
831StateHwyNo10 HnvrTwp ---------- 739-9400

No Need To March Around Town Looking For Something To Buy. A Glance At The Yellow Pages Of The Telephone Directory Will Nearly Always Tell You Who Sells It.

Here is Space for your Business to Expand!
Bell Atlantic
YELLOW PAGES

SKATING RINKS

FLORHAM PARK SKATING RINK
RidgedaleAv FlrPk ---------- 377-0465

SKATERS WORLD ROLLER RINK
HamburgTpk&ValleyRd Wayn ---------- 694-9440

WHEELS IN MOTION
316Rte15S Whrtn ---------- 328-7900
(Please See Our Display Ad This Page)

WHEELS IN MOTION ROLLER RINK
"East Coast's Largest Rink!"
Birthday & Private Parties
Live DJ • Full Snack Bar
Group Lessons
Tiny Tot Carousel Rink
Live Organ • Pro Shop
AIR CONDITIONED - SUMMER SPECIALS
973 328 7900
316 ROUTE 15 S. WHARTON
(Across From The Rockaway Mall)

SKID PLATFORMS

See "Pallets & Skids"

SKIING CENTERS & RESORTS

CRAIGMEUR GreenPondRd Newfndld ----- 697-4500

SKIING EQUIPMENT–RETAIL

BOBBY KNAPP SKI & SPORT
ADULT & JUNIOR SEASONAL LEASING
• Daily Rentals
• Custom Boot Fitting
• Snowboards • In Line Skates
222ERidgewoodAvRidgwd ----- 201 444-7576

C R S SKI SKATE & TENNIS
QUALITY EQUIPMENT
FASHION APPAREL
EXCELLENT SERVICE
RENTALS -
SEASONAL & DAILY
855BloomfieldAvGlRdg ---------- 429-7670

out of bounds
snowboards skateboards clothing
SNOWBOARDS
BURTON•RIDE•SIMS•MORROW•K2
SANTA CRUZ•JOYRIDE and more...
full selection of BINDING & BOOTS
airwalk•burton•n-boot•vans and more...
OUTERWEAR BY burton•twist•bonfire
sessions•cappel•deep and more...
GRINDrite stone grind tune and wax
SNOWBOARD RENTAL seasonal and daily
SKATEBOARDS decks•trucks•wheels
sneakers•jeans•tee-shirts and more...
908-232-4500
2520 rt. 22 east Scotch Plains, NJ 07076
directly across the street from Bowcraft

HIGH COUNTRY SPORTS
SKIING TENNIS GOLF
WHERE THE ENTHUSIAST SHOPS
RENTALS DEMOS
UNPARALLELED SERVICE
RT 10 EAST
LIVINGSTON 994-3630

Pelican Ski & Snowboard Shops
• 10,000 JACKETS • BOOTS • SNOWBOARDS (IN STOCK)
• SEASON/ DAILY RENTALS
• OVERNIGHT SKI TUNING & MOUNTING
• WE TAKE TRADE-INS/ USED EQUIPMENT FOR SALE
• LARGE CROSS COUNTRY SKI DEPARTMENT
PELICAN HAS THE SELECTION
- EVERYDAY LOW PRICES
973-267-0964 RT. 10, MORRIS PLAINS
35K SQ. FT. MEGA STORE 4 MILES WEST OF RT. 287
OPEN 12 MONTHS • MON - FRI: 10-9 SAT & SUN: 10-5

SKIING EQUIPMENT–RETAIL (Cont'd)

DOVER SPORTS CENTER
SALES & RENTALS
SNOW BOARDS
DOWN HILL & XC SKIS
All Brand Names - Open Til 9 P.M.
US HwyNo46Dvr ---------- 366-3133

HIGH COUNTRY SPORTS INC
465MtPleasantAvW Liv ---------- 994-3630
(Please See Our Display Ad This Page)

OUT OF BOUNDS SNOWBOARDS INC
2520USHwyNo22 ScotPl ------ 908 232-4500
(Please See Our Display Ad This Page)

PELICAN SKI & SNOWBOARD SHOPS
StateHwyNo10W MrsPl ---------- 267-0964
(Please See Our Display Ad This Page)

PRINCETON SKI SHOPS
700StateHwyNo3 Clft ---------- 779-7100

SKI BARN INC 125PatersonAv LtFl --------- 256-8585

SKIING TOURS

BANCHI SKI & SNOWBOARD TOURS
Toll Free ---------- 800 769-9660

SKIN CARE

ADA VINPA SKIN CARE
At The Plastic Surgery Center
89ValleyRd Mtc ---------- 746-3535

Amann Makeover Studio
51UpperMontclairPlaza UMtc --------- 744-6429

Anne Fusari's Salon Prive
647FranklinAv Ntly ---------- 661-0202

BALNEO ESTHETIC INC
218FranklinAv Ntly ---------- 661-1818
(Please See Our Display Ad This Page)

Balneo Esthetic, Inc.
European Day Spa
- Rejuvenating Spa Facial - Acne Facial
- Sensitive Skin Care / Teens Facials
- Aromatherapy - Massage Therapy
- Seaweed and Mud Body Wraps
- Cellulite Program with Home Care
- Manual Lymph Drainage
- Waxing, Make-over, Electrolysis
Natural Cosmetics
Bath, Body and Well-Being Gifts.
Gift Certificates (Phone Orders, We Mail!)
3 Hr. Spa Day Pkg.
All Major Credit Cards Accepted.
(973) 661-1818
Fax# (973) 284-0170
Toll Free: 1-888-4-BALNEO
web http:\\www.day-spa.com
218 Franklin Ave Nutley

SKIN CARE (Cont'd)

BELLEVILLE DERMATOLOGY CENTER PA
Make your skin look years younger with the specialist uniquely qualified to help you.
Joseph Eastern, M.D.
Keeping Skin Beautiful For Over A Decade
Certified: ABD; Fellow: AAD, ASLMS, ASDS
Clin. Asst. Prof: Derm, UMDNJ
Collagen Treatment For Wrinkles
Skin Peels • Acne Problems
Leg Vein Removal • Preventive Care
Fast Relief For:
Rashes • Eczema • Psoriasis
Most Insurance Accepted • Eve & Sat Appts
Belleville Dermatology Center
Call Now: 751-1200
50NewarkAvBlv ---------- 751-1200

CAPRI INSTITUTE COSMETOLOGY TRAINING CENTERS 1595MainAv Clft ---------- 772-4610

Christine Valmy International School
285ChangeBridgeRd PnBk ---------- 575-1050

Clinical Cosmetology Center
RoselandArea ---------- 228-0047

CUT'N LOOSE HAIRCUTTERS
Complete Make-Up & Skin Care Center
437Main Lt Fl ---------- 256-0260

D L S Cosmetics 384USHwyNo46 Prspy -- 882-8933

Dermaesthetics Skin Care
51DwightPl Fairfld ---------- 244-5991

Dr Hauschka Skin Care
UpperMontclairArea ---------- 746-4774

Femme Actuelle Inc
346BloomfieldAv Cald ---------- 226-6303

GRANT PALMA
Dr Hauschka Natural Skin Care Center
Facials Waxing Massage
For Men & Women-Fountain Plaza
74Church Mtc ---------- 744-4149

Jadwig European Skin Care
212BellevueAv Mtc ---------- 744-7317

Jadwig European Skin Care
509FranklinAv Ntly ---------- 661-4148

KATHERINE SKIN CARE
188Prospect Ntly ---------- 667-9118

La Beaute 216FranklinAv Ntly ---------- 667-0914

Lavenir Inc 101StonehouseRd GlRdg ------ 680-1753

Merle Norman Cosmetic Studio
56Broad Blm ---------- 748-5234

Million Minks Spa & Skin Care
271USHwyNo46W Fairfld ---------- 227-7600

SUNFLOWER TANNING SKIN & BODY CARE
See Ad Under Beauty Salons
242WashingtonAv Ntly ---------- 661-0303

TIPS N' TOES 24FranklinAv Ntly ---------- 667-8430

Trim A-Way Haircutters
24LittleFallsRd Fairfld ---------- 227-0140

VERONICA-HIS & HERS SKIN CARE
See Our Ad Und Electrolysis
588EagleRockAv WO ---------- 325-0075

Yonka-Paris 450BloomfieldAv Vro --------- 857-8757

SKIN DIVING EQUIPMENT & SUPPLIES

ELITE DIVERS INC
USHwyNo46&Main Denvl ---------- 586-2214

SKYDIVING INSTRUCTION

See "Parachute Jumping Instruction"

SKYLIGHTS

AIR CONTROL INC
108RidgedaleAv MrsTwp ---------- 539-1114

NATIONAL BUILDING SUPPLY CORP
94Stephens Blv ---------- 751-2626

SLATE

F & R Maintenance Service VeronaArea --857-1747

SLICING MACHINES

VALLEY SLICER
Berkel-Globe-Fleetwood-Hobart-Univex
Slicers-Scales-Flat Rate Service
752ElizabethAv Lyndst -------- 201 896-2000

SLIDES & FILM STRIPS

Corporate Image The 1293Broad Blm -----338-7070

Evans Communications 7 OakPl Mtc ------ 509-9406

SLIP COVERS

CRAFTSMAN SHOP THE
See Ad Under Upholsterers
Window Treatments Designer Fabrics
43WatchungPlz Mtc ---------- 746-0256

DECORATING STORE AT TERMINAL MILL END STORES
980StuyvesantAv Un ---------- 908 688-9416
(Please See Our Display Ad This Page)

FABRICVILLE 122WatchungAv UMtc ------ 744-0079

Hansen & Sorensen Inc
524BloomfieldAv Vro ---------- 239-1213

It Costs Little To Be Completely Represented In These Bell Atlantic Yellow Pages.

SLIP COVERS (Cont'd)

Judy's Slipcovers & Draperies
159FranklinAv Ntly ---------- 667-7229

Lujon's Upholstering Co
1275BloomfieldAv Fairfld ---------- 882-9664

MARTIN INTERIORS
1536StateHwyNo23 Wayne
Toll Free ---------- 800 696-8666

CUSTOM MADE SLIP COVERS
Custom-fitted Or The New Casual Oversized English Look!
Fabric or Plastic
• Window Treatments • Upholstery
• Foam Rubber • Certified Interior Designers On Staff
• Custom Drapes
OVER 100,000 YARDS OF CURRENT DESIGNER FABRICS IN STOCK
• free shop at home service •
The Decorating Store
AT TERMINAL MILL END STORES
908-688-9416
980 STUYVESANT AV UNION

SMELTERS & REFINERS–BASE METALS

GOLD & SILVER EXCHANGE
443 Orange Nwk ---------- 481-9100

Nesor Alloy Corp
666PassaicAv WestCaldwell ---------- 575-0400

SMOKE DETECTORS & ALARMS

O'HARA E & M INC
DEPENDABLE & QUALITY SERVICE
SINCE 1963 LIC 3375
SEE OUR AD UND ELECTRIC CONTRACTORS
59PeaseAvVro ---------- 857-1055

Something To Sell? A Service To Offer? Tell Prospective Buyers About It In The Yellow Pages Of The Telephone Directory. Your Advertisement In The Yellow Pages Reaches Prospects When They Are Ready To Buy. When They Know What They Want – But Not Where To Get It – They Turn To The Yellow Pages.

SMOKE ODOR COUNTERACTING SERVICE

A & A-GERRUS DISASTER & RESTORATION SPECIALISTS
435RaritanCenter Edsn ---------- 732 225-0889
Astro-Care MontclairArea ----------744-5211
Smokey Restoration Services Inc
150USHwyNo46 Prspy ----------227-6667

SMOKE STACKS

Advance Environmental Corp
277FairfieldRd Fairfld ----------244-0711
MANHATTAN WELDING CO INC
1434ChestnutAv Hil ---------- 908 687-4494

SMOKERS INFORMATION & TREATMENT CENTERS

ACUPUNCTURE CENTER OF N J
40Franklin Mrstwn ---------- 984-2800
CENTER FOR INTEGRATIVE REHABILITATION
Toll Free ----------888 814-4325
(Please See Our Display Ad This Page)
QUIT SMOKING INSTITUTE
MD Supervised-New Medications
First Consultation & Visit Free
LivingstonArea ---------- 740-1889
SMOKERS' INFORMATION LINE
Free Report: The Secret to Quitting Successfully
Toll Free ----------800 486-8389

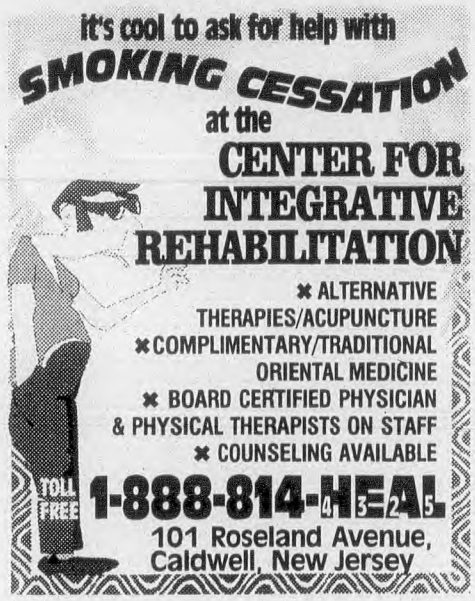

SNEAKERS

See "Shoes–Retail"; "Sporting Goods–Retail"

SNOW REMOVAL EQUIPMENT

ARIENS LAWN & GARDEN PRODUCTS–
AUTHORIZED SALES & SERVICE
CLIFTON
JERSEY POWER EQUIPMENT INC
10MainAv Clft ----------667-1022
ESSEX
MONTCLAIR POWER EQUIPMENT
15AlvinPl Mtc ----------744-8053

COMMERCIAL VAN & TRUCK EQUIP INC 490Huyler SouthHackensack
Toll Free ----------800 870-3611

SNOW REMOVAL EQUIPMENT (Cont'd)

FISHER SNOWPLOWS & SPREADERS–
AUTHORIZED DISTRIBUTORS
FAIRVIEW
CLIFFSIDE BODY CORP
130BroadAv Frvw ----------201 945-3970
FLORHAM PARK
SHAW'S GARAGE
307GreenwoodAv FlrPk ---------- 377-0421

FRED'S SMALL ENGINE SALES
11Burnet Liv ----------992-8558
Jersey Power Equipment Inc
10MainAv Clft ----------667-1022

MEYER SNOW PLOWS & ICE CONTROL EQUIPMENT–
AUTHORIZED DISTRIBUTORS
INDUSTRIAL TRUCK BODY CORP
251 E NorthAv Eliz ----------908 354-3535

NORTHEAST EQUIPMENT
1190PomptonAv CdrGv ----------256-2040

PAUL MILLER GMC TRUCKS
SERVICE - SALES - PARTS
WESTERN & MEYERS
SNOW PLOWS & EQUIPMENT
250USHwyNo46Prspy ----------227-3000

SHAW'S GARAGE
SNOW PLOWS & EQUIPMENT
- WESTERN & MEYERS
- Sales • Service • Parts
- 4 Wheel Drive Parts & Accessories

307GreenwoodAvFlrPk ----------377-0421

TORO POWER SNOWTHROWERS
- Single & 2 Stage
- 12" - 32" Widths
- 2 to 12 HP
- Electric & Gas
  All Toro Engineered For A Long Working Life
- See us at www.toro.com
  WHEN YOU WANT IT DONE RIGHT®

TORO®

AUTHORIZED DEALERS
JERSEY POWER EQUIPMENT INC
10MainAv Clft ----------667-1022
MONTCLAIR POWER EQUIPMENT
15AlvinPl Mtc ----------744-8053
RFI 383Henry Or ----------672-2255

SNOW REMOVAL SERVICE

A E RECCHIA
PLOWING, SANDING, REMOVAL SERVICES AVAILABLE
RADIO DISPATCH - RELIABLE SERVICE SINCE 1967
COMMERCIAL & RESIDENTIAL
41VillageParkRdCdrGv ---------- 857-0260

Ace Tree Service Inc BloomfieldArea ----- 743-0088
Adirondack Tree Specialists Inc
CaldwellArea ----------227-4554
Atlantic Irrigation CedarGroveArea --------571-9725
Broheimer And Associated Tree Experts Inc
7Roosevelt Rslnd ----------226-5133
Complete Striping & Seal Coat
VeronaArea ----------239-4417
CRIEGER'S SERVICE INC LaneRd Fairfld -- 227-5090

SNOW REMOVAL SERVICE (Cont'd)

D & H SNOW PLOWING
COMMERCIAL & RESIDENTIAL
PARKING LOTS & SIDEWALKS
228-4989 OR 800-281-9438
19MyrtleAvCald ----------228-4989

J R B ASSOCIATES
SNOW PLOWING & CLEARING
COMMERCIAL & CORPORATE ONLY
24 HOUR
PARKING LOT & SIDEWALK
DE-ICING
HanoverTownshipArea ---------- 887-1988

Jack Of All Trades MontclairArea ----------857-5225
MASTERSEAL CONST CO
52EchoPl ElmwdPk ---------- 201 796-4464
Motors & More Inc 1Montgomery Blm ----748-8288
Natural Surroundings MontlcairArea ------509-9631
NIGRO HOMEBUILDERS
Toll Free ---------- 800 481-6447
Sal LeDonne Landscaping Contractors
138RunnymedeRd WCald ---------- 226-7432
SCHLAEFER MASONRY CONTRACTORS
86Lavergne Blv ---------- 759-3400
Spring Garden Landscape Design
BloomfieldArea ---------- 680-8906
SWEENEY J A 99CloveRd LtFl ---------- 744-2728
T & N Maintenance Inc BloomfieldArea ---429-1844

SNOWBOARDS–RETAIL RENTALS & EQUIPMENT

SPECIALTY SPORTS
831StateHwyNo10 HnvrTwp ----------739-9400
SPECIALTY SPORTS
637StateHwyNo23 PoPl ---------- 831-1844
THE BOARDING HOUSE AT PRINCETON SKI SHOPS
700StateHwyNo3 Clft ---------- 779-7100

SOCIAL SERVICE ORGANIZATIONS

AMERICAN CANCER SOCIETY NJ DIVISON INC ESSEX COUNTY SERVICE CENTER
767NorthfieldAv WO ----------736-7770
AMERICAN HEART ASSOCIATION
1Bleeker Mlb ---------- 376-3636
American Lung Association Of New Jersey
333-BUSHwyNo46 Fairfld ---------- 227-7720
AMERICAN PARALYSIS ASSOCIATION
500MorrisAv Spfd ---------- 379-2690
American Red Cross
Glen Ridge Chapter
219RidgewoodAv GlRdg ---------- 748-5433
Montclair Chapter 63Park Mtc ----------746-1800
ASSOCIATION FOR RETARDED CITIZENS OF ESSEX COUNTY
7Regent Liv ----------535-1181
BATTERED WOMEN'S SERVICES-PEACE CENTER LivingstonArea ---- 740-8505
BATTERED WOMEN'S SHELTER
NewarkArea ---------- 484-4446
CARIBBEAN HAITIAN COUNCIL INC
26AshlandAv EO ---------- 678-5059
CATHOLIC CHARITIES
1160RaymondBlvd Nwk ----------596-4100
CATHOLIC COMMUNITY SERVICES
Office of Migration, Immigration Assistance, Refugee Resettlement, and Employment Services
37EvergreenPlEO ---------- 672-6607

CATHOLIC COMMUNITY SERVICES
1160RaymondBlvd Nwk ----------596-4100

SOCIAL SERVICE ORGANIZATIONS (Cont'd)

CHILDREN'S AID & FAMILY SERVICES INC
439Main Or ----------673-6454
CHR-ILL HOME HEALTH CARE SERVICE
60 S FullertonAv Mtc ----------744-8103
CHRISTIAN HOMES FOR CHILDREN
275State Hack ----------201 342-4235
CLARA MAASS HEALTH SYSTEM
Social Service Organization
----------759-2154
Columbian Foundation MontclairArea ---- 744-0051

COMMUNITY ACCESS UNLIMITED
Providing Community Support For Teens & Adults With Disabilities To Include Skills Training, Employment, Housing, Personal Growth, Ed/Rec & Health
Toll Free ----------800 354-3096

Community Health Systems Inc
1SutherlandRd Mtc ----------509-8480
Cope Counseling Center In Verona
30Gould Vro ----------239-6137
Couples Club Of The Community Church
65BowdenRd CdrGv ----------857-2762
ElderCare Connections
155PomptonAv Vro ---------- 239-7599
Family Service League Inc
204ClaremontAv Mtc ---------- 746-0800
Family Service League Inc 29Park Blm --- 743-3737
Festa Michael Ph D 18GerdesAv Vro ------239-5544
FLORENCE CHRISTIAN HOME THE
Non-Sectarian Crisis Pregnancy Center
246HamburgTpk Wayn ---------- 956-1189
FOSTER PARENT RECRUITMENT
Toll Free ---------- 800 222-0047
Foundation For Families MontclairArea -- 746-5959
FRIENDSHIP PREGNANCY CENTERS
Free Pregnancy Testing
82SpeedwellAv Mrstwn ----------538-0967
GOODWILL HOME & MISSIONS INC
Truck Calls
79UniversityAv Nwk ----------621-9560
Health Scan Inc CedarGroveArea --------- 239-3139
HEMOPHILIA ASSOCIATION OF NEW JERSEY
37 W Prospect EBrns ----------732 238-5250
Homes Of Montclair Ecumenical Corp
1WoodlandAv Mtc ----------744-4141
Human Needs Food Pantry
92GreenwoodAv Mtc ----------746-4669
International Products Of The Handicapped
14ViewmontTer Mtvil ----------227-1717
JEWISH FAMILY SERVICE OF METROWEST
256ColumbiaTpk FlrPk ----------765-9050
Jewish Service For The Developmentally Disabled Of Metro West
33ClintonRd WCald ---------- 244-0445
JEWISH VOCATIONAL SERVICE OF METROWEST
"JLW Opportunity Workshop Handicap"
111Prospect EO ----------674-6330
JEWISH VOCATIONAL SERVICE WORK CENTER ON AGING
For Senior Citizens
111Prospect EO ----------674-2415
KIDNEY FOUNDATION OF NJ
HackensackArea ----------201 342-7894
LEUKEMIA SOCIETY OF AMERICA INC NORTHERN N J CHAPTER
45SpringfieldAv Spfd ----------376-9559
March Of Dimes Birth Defects Foundation-North Jersey Chapter
55USHwyNo46 PnBk ---------- 882-0700
Memorial Home For Aged
185FernwdAv UpMtclr ---------- 744-3275
Mental Health Association Of Essex County
33 S FullertonAv Mtc ----------509-9777
MOBILE MEALS OF ESSEX
60 S FullertonAv Mtc ----------744-0473
Montclair African-American Heritage Parade & Festival Committee
205ClaremontAv Mtc ---------- 509-0350
MT CARMEL GUILD
1160RaymondBlvd Nwk ----------596-4100
NCJW CENTER FOR WOMEN
513 W MtPleasantAv Liv ----------994-4994
N J FOUNDATION FOR THE BLIND
Send Mail To-P O Box 929 Denvl 07834
230DiamondSpringRd Denvl ---------- 627-0055

SOCIAL SERVICE ORGANIZATIONS (Cont'd)

N J STATE AFL-CIO COMMUNITY SERVICES AGENCY INC
Toll Free 888 923-5246
NATIONAL MULTIPLE SCLEROSIS SOCIETY GREATER NORTH JERSEY CHAPTER
1KalisaWy Prms 201 967-5599
Neighborhood Council Inc
30MapleAv Mtc 744-4223
New Jersey Deputy Fire Chiefs Assoc
BloomfieldArea 429-1866
PARENTS ANONYMOUS OF NJ INC
Toll Free 800 843-5437
Parents Place Inc 1Munn Mtc 744-0734
Partnerships For People 935Broad Blm 743-8772
Rainbows For All God's Children
37 N FullertonAv Mtc 783-5469
Randall Barbara 6Gray Mtc 509-2466
Sacred Heart Institute
585BloomfieldAv WCald 226-7077
ST PETER'S ORPHANAGE
170DiamondSpringRd Denvl 627-0212
Salvation Army
Truck And Store Calls
65Pennington Nwk 744-4249
Montclair Local Corps 13TrinityPl Mtc 744-3312
Salvation Army Annex 15TrinityPl Mtc 655-1315
Thrift Shop 172Chestnut Ntly 667-7236
UNITED JEWISH FEDERATION OF METROWEST
901StateHwyNo10 Whpy 884-4800
UNITED LABOR AGENCY OF ESSEX & WEST HUDSON INC 30Clinton Nwk 623-7878
United Way Of Bloomfield
600BloomfieldAv Blm 748-1732
UNITED WAY OF NORTH ESSEX
60 S FullertonAv Mtc 746-4040
Womens Fund Of New Jersey Inc
88Park Mtc 655-1717
Y C S SPECIALIZED TREATMENT HOME PROGRAMS 241Main Hack 201 343-7702
YCS Specialized Treatment Homes
73 S FullertonAv Mtc 744-8334

SOCIAL WORKERS

Adlman Nancy LCSW
605BloomfieldAv Mtc 239-4747
Bloomfield Psychotherapy & Mental Health Consultants 324BellevilleAv Blm 748-8131
BREGMAN EMILY LCSW
28MillburnAv Spfd 467-9333
Brown Sherry Pine MSW CSW
Psychotherapy & Family Counseling
154UpperMountainAv Mtc 744-3544
Carter Susan H MSW LCSW
223LorraineAv UMtc 783-3090
CHIMIENTI NICHOLAS LCSW
28MillburnAv Spfd 467-9333

DISABILITY RESOURCES INC
Care Planning / Individuals & Families
Information & Referral - Case Management
Advocacy
In Home Consultation
Alan R. Levine M.S.W., L.S.W.
7BirchHillDrChat 701-8799

Ditullio Linda ACSW
37 N FullertonAv Mtc 744-0012
Eisenberg Susan ACSW
526BloomfieldAv Cald 228-9177
Evangelista Andrew LCSW CADC
60RoselandAv Cald 226-4773
FISHMAN ILENE V LCSW-C
605BloomfieldAv Mtc 239-4747
Friedricks Linda LCSW ACSW
594ValleyRd Mtc 783-2949
GARNER MARY MSW
1UpperMountainAv Mtc 746-1414
Gebhardt Kathleen LCSW BCD
UpperMontclairArea 744-2395
Goldberg Elliana LCSW
UpperMontclairArea 509-7734
Gross Ellen MSW 17GroveAv Vro 239-7747
HEIMOWITZ MARILYN LCSW
50Church Mtc 746-9494

SOCIAL WORKERS (Cont'd)

HOENICKE RITA ACSW
Psychotherapy
Adults-Adolescents-Children
51UpperMontclairPlz UMtc 744-4671
HOLLOWAY LANGDON LCSW CADC
26-07Broadway FrLn 201 791-0744
Holton Barbara Lcsw 22SPark Mtc 783-8313
Ianucci Michelle ACSW 14SmullAv Cald 364-1044
Iverson Ginger ACSW
223LorraineAv UMtc 744-5258
Jacangelo Pia MSW
124LittleFallsRd Fairfld 882-4099
Kolton Carol MSW ACSW
100ValleyRd Mtc 744-4161
LEIBY LINDA LCSW 28MillburnAv Spfd 467-9333
Lewinter Beth C MSW
37 N FullertonAv Mtc 783-6351
Mc Elroy Joan Lcsw MontclairArea 744-3773
Pasternack Lynda LCSW
460BloomfieldAv Mtc 744-0363
Piegari Angela R MSW LCSW ACSW
RoselandArea 226-6082
Pratt Rosemarie ACSW
51UpperMontclairPlz UMtc 746-1380
Rand Martha MSW
605BloomfieldAv Mtc 509-8010
Reilly Keara LCSW 4ProvostSq Cald 228-4561
Ritacco Gloria J LCSW
209CooperAv UMtc 655-1515
Rubinetti Suzanne LCSW
West CaldwellArea 226-4385
Santoro Lynda MSW
685BloomfieldAv Vro 239-0006
SHIMEL ROBIN LCSW
Office: 85 Park Street, Montclair
26LindenAv Spfd 379-1350
Stone Audrey R ACSW LCSW
605BloomfieldAv Mtc 744-6888
Tassoff Fay ACSW 3FairfieldAv WCald 228-9008
Wiernasz Michael J LCSW D CH
855BloomfieldAv GlRdg 429-2626
Wolf Judith A CSW
51UpperMontclairPlz UMtc 744-3810

SOCKS

See "Hosiery–Retail"

SOD & SODDING SERVICE

AAA SOD FARMS
397BreezeHillRd NewHampton NY
Toll Free 800 322-2763
ALPINE NURSERY & GARDEN CENTER
291Main Blv 450-9140
CLIFTON'S RICHFIELD FARMS
1187VanHoutenAv Clft 777-7535

EMPIRE SOD FARMS INC
GROWERS OF 1ST QUALITY KENTUCKY BLUEGRASS BLENDS • FORKLIFT DELIV. AVAIL.
WHOLESALE & RETAIL
OVER 25 YEARS EXPERIENCE
GreatMeadows 908 637-4380

LIBERTY SOD FARMS INC
MAJOR GROWER OF KENTUCKY BLUEGRASS & FESCUE WHLSL-RETAIL FORKLIFT DELIVERY
Big Rolls Up To 300 Sq. Feet
ShadesRdGtMdws 908 637-4203

ORANGE GARDEN SUPPLY CO
WARREN SOD
Recommended for Sun or Shaded Area
Cleveland&AldenOr 672-2212

SOD & SODDING SERVICE (Cont'd)

PINE ISLAND TURF NURSERY INC
GROWERS OF QUALITY SOD
Wholesale • Retail • Fork Lift Delivery
Distributors Of Professional Fertilizer & Seed
Office & Sod Farm 914-258-4545
1081CountyRoute1PineIslandNY
Toll Free 800 700-8873

SELODY SOD FARM SomersetArea 908 725-0823
SUSSEX COUNTY SOD FARM
NewHampton NY 914 374-2200
SUSSEX COUNTY SOD FARM
CeleryAv NewHampton NY 914 374-2404
Or Call 914 374-2200

SODA FOUNTAIN EQUIPMENT

BRIDY SALES & LEASING CO INC
115MadisonAv Pat 345-4311
SEA BREEZE SYRUPS & DISPENSERS-RC COLA & DIET RITE COLAS
Toll Free 800 732-2733
STATE SODA SYSTEMS 107 E 27th Pat
Toll Free 800 262-7632

SOIL CONSERVATION SERVICE

Hudson Essex-Passaic Soil Conservation District 15BloomfieldAv NCald 364-0786

SOLAR ENERGY EQUIPMENT & SYSTEMS–DEALERS

SUPER FUEL OIL CO 478Straight Pat 684-2120

SOUND SYSTEMS & EQUIPMENT

A V Services Inc 99FairfieldRd Fairfld 575-5222

ASH SAM MUSIC STORES
PA SYSTEMS • SOUND REINFORCEMENT
DESIGNED - RENTED - REPAIRED
E-50StateHwyNo4Prms 201 843-0119
1831Rt27EdisonNJ 908 572-5595

Audio Connection 615BloomfieldAv Vro 239-1799
Bingham Communications Inc
819PomptonAv CdrGv 857-7171
East Coast Security Systems
FairfieldArea 227-5807
EASTERN SOUND
PRO-PA-Concert Sound System
51MainRd Flanders 584-2324
Hartke Systems Inc
10WashingtonAv Fairfld 244-0661
IN THE MIX HaledonArea 942-6511

MULTIMEDIA COMMUNICATIONS INC
PRO SOUND VIDEO & MUSIC SYSTEMS
CHURCHES / TEMPLES • CORPORATIONS
RETAIL CHAINS • SUPERMARKETS
HOTELS / CONFERENCE CENTERS
20TroyRdWhpy 952-0055

Ultra Sound 850BloomfieldAv Mtc 744-1105

VIOLET SOUNDS
Live Audio & Installations
• Festivals • Churches
• Night Clubs • Restaurants
• Corporate Events • Schools
• Meeting Rooms
DoverArea 366-8716

SOUND SYSTEMS & EQUIPMENT (Cont'd)

WAYNETRONICS BUSINESS EQUIPMENT INC 10ParkPl Btlr 838-4111
WIRED 4 SOUND CliftonArea 773-2565
Woodbridge Stereo
1103BloomfieldAv WCald 575-8264

SOY BEAN PRODUCTS

ESSEX GRAIN PRODUCTS CO
357WilsonAv Nwk 589-0876

SPA DEALERS

See "Hot Tubs & Spas–Dealers"

SPEECH & LANGUAGE PATHOLOGISTS

The State Board of Audiology and Speech-Language Pathology, 124 Halsey St., Newark, NJ 07102, (973) 504-6390 licenses and regulates the practice of Audiologists and Speech-Language Pathologists in the State of New Jersey.

Consumers are advised to check for a valid license when using the services of Audiologists and Speech-Language Pathologists.

CENTER FOR INTEGRATIVE REHABILITATION
Toll Free 888 814-4325
(Please See Our Display Ad This Page)

COMMUNITY SPEECH & LANGUAGE ASSOC
EVALUATION and TREATMENT
Articulation • Fluency • Tongue Thrust
Articulation • FastForWord™ training
E.E. Cortese PhD, CCC-SLP
J. Andreassi MS, CCC-SLP
15SmullAvCald 364-8222

CONTINUED NEXT LISTING PAGE

Find It Fast In The Bell Atlantic Yellow Pages.

CENTER FOR INTEGRATIVE REHABILITATION
SPEECH-LANGUAGE PATHOLOGY
Pre-School to Adult Population
Articulation and Language Disorders
Learning Disabilities
Accent Reduction
Fluency and Voice Disorders
Post-CVA Rehabilitation
Bi-Lingual Therapists
Medicare Certified / Most Insurance accepted

Day, Evening and Saturday Hours
TOLL FREE 1-888-814-HEAL 4325
101 Roseland Avenue, Caldwell, New Jersey

SPEECH & LANGUAGE PATHOLOGISTS (Cont'd)

GREAT NOTCH HEARING & SPEECH CENTER
SPEECH - LANGUAGE DISORDERS
PRE-SCHOOL AND SCHOOL AGED
HEARING TESTING
Oxford Pre-Approved, Visa, Mastercard
60NotchRdLtFl ---------- 785-0696

HELLER JOYCE C PH D CCC
62 N VirginiaCt EngwdCl ---------- 201 567-4244

KESSLER INSTITUTE FOR REHABILITATION
THE PleasantValleyWy WO ---------- 731-3600

MARZELL MIRIAM SHURKIN MA CCC
22 OldShortHillsRd Liv ---------- 994-4468

METROPOLITAN SPEECH & LANGUAGE CENTER 22 OldShortHillsRd Liv ----- **994-4468**

MOUNTAINSIDE HOSPITAL DEPARTMENT OF AUDIOLOGY & SPEECH PATHOLOGY
BayAv&HighlandAv Mtc ---------- 429-6011

Polledri Diane MA CCC
685BloomfieldAv Vro ---------- 571-1153

R & L ASSOCIATES IN SPEECH & LANGUAGE
DIAGNOSTIC & THERAPEUTIC SVCS
IN SPEECH & LANGUAGE FOR
PRE-SCHOOL PUBLIC SCHOOL
ADOLESCENT POPULATIONS
106NewarkPomptonTpkLtFl -------- 890-7051

Snogans Kathryn MS 131ParkAv Vro ------ 239-2354

SPEECH-LANGUAGE ASSOCIATES
62 N VirginiaCt EngwdCl ---------- 201 567-4244

STUTTERING CENTER OF NEW JERSEY
62 N VirginiaCt EngwdCl ---------- 201 567-4244

SPERM BANKS

BIOGENETICS CORP
1130USHwyNo22 Mtnsd ---------- 908 654-8836

REPRO LAB
SPERM BANK
Semen Cryopreservation For Fertility
and Cancer Patients Since 1989
-Semen Processing & Storage
-Anonymous Donor Specimens
2 Manhattan Locations Open 7 Days
1141ParkAvManh NY ---------- 212 427-7017
336E30thManhNY ---------- 212 779-3988

SPICES

Gyma 78 OakridgeRd Vro ---------- 239-2244

International Spice Corp
216LittleFallsRd CdrGv ---------- 571-1300

SPIRITUALISTS

A FREE PSYCHIC SAMPLE READING
Toll Free ---------- 800 737-2226

American Taoist Healing Center Inc
27WestSt Blm ---------- 680-8181

ANN MRS
44CentralAv EO ---------- **677-3556**
(Please See Our Display Ad This Page)

ASTROLOGY READINGS PLUS FREE CHARTS
Toll Free ---------- 888 873-2473

INSPIRATIONAL LIFE CliftonArea ---------- 546-4123

JACQUELYN PSYCHIC ASTROLOGY
See Display Ad Under Astrologers
109StateHwyNo17South
Wd-Rdg ---------- 201 939-9568

MASTER PSYCHIC READINGS
Toll Free ---------- 800 988-0667

MOTHER LOVE'S LOVE PSYCHICS
Toll Free ---------- 800 750-7779

MRS KAY
5 S Center Or ---------- **673-6818**
(Please See Our Display Ad This Page)

SPIRITUALIST
ADVISOR
PSYCHIC READER
25 YEARS EXPERIENCE
SUGGESTS WISELY
&
EXPLAINS FULLY



MRS. KAY
"ONE VISIT WILL CONVINCE YOU!"

ADVICE ON ALL
AFFAIRS OF LIFE
• LOVE • MARRIAGE
• BUSINESS • HEALTH
OPEN MON - SAT 11-7
"CALL FOR APPOINTMENT"

5 SOUTH CENTER ST., ORANGE **673-6818**

Mrs. Ann
OPEN 7 DAYS A WEEK
9 AM TO 9 PM
World Renowned Since 1952
SPIRITUAL • PSYCHIC • READER • HEALER & ADVISOR
"Will Help You In All Problems Of Life"
44 CENTRAL AV • EAST ORANGE
FOR INFORMATION CALL
677-3556

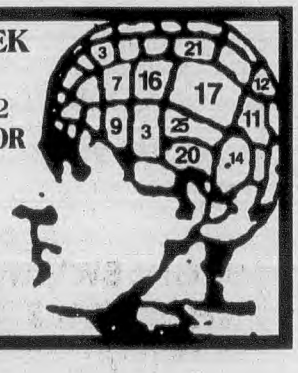

World Famous Psychic
TO STARS & CELEBRITIES
35 Years Experience Can Help You Obtain Love, Health, Wealth & Luck
Telephone David Guardino
Anytime At
214-340-9844
423-558-1197
423-609-0946
Fax **423-609-0921**
http//user.icx.net/~psychic

SPIRITUALISTS (Cont'd)

MS JULIA
READER & ADVISOR
- ESP - PSYCHIC READER
- 1 VISIT WILL HELP
- TELLS PAST, PRESENT & FUTURE
- PALM & TAROT CARD READING
- CRYSTAL & AURA READINGS

AVAILABLE FOR GROUPS & PARTIES
ASK ABOUT SPECIAL DISCOUNTS
143MainChat ---------- 635-9729

Pauline's 330BloomfieldAv Mtc ---------- 744-9266

PSYCHIC BOUTIQUE BY MRS ANN
200KearnyAv Krny ---------- 201 246-9200

PSYCHIC LIFE READINGS
Toll Free ---------- 800 988-6765

PSYCHIC READINGS
SPIRITUAL HEALING • MEDITATION
Advice On Spiritual Cleansing Of The
Mind, Body & Soul • Overcome Obstacles
Palm & Tarot Card Readings
Available For Parties & Gatherings
FlorhamParkArea ---------- 443-0522

Psychic Readings By Ms Taylor
107USHwyNo46 Fairfld ---------- 575-7821

PSYCHIC CENTER THE
128 N BeverwyckRd LkHwtha ------ **331-8757**

SAMPLE PSYCHIC READINGS
Toll Free ---------- 800 200-2852

WORLD FAMOUS PSYCHIC TO STARS & CELEBRITIES ---------- **423 609-0946**
(Please See Our Display Ad This Page)

SPORTING GOODS–RETAIL

AAMERICAN SPORTS
Individual/Team Sports • Baseball • Hockey
Football • LaCrosse • Soccer • Hard Goods
Uniforms • Specialty Items • Licensed
Products • Baseball Cards & Supplies
Fax 201-478-6056
1241MainAvClft ---------- 478-6551

ALL LACROSSE INC
MONTCLAIR SNEAKER SPORT SHOPPE
COMPLETE LINE OF SNEAKERS
LACROSSE & OTHER SPORTS
147-B ValleyRdMtc ---------- 509-0303

ASHTON'S MIKE SPORTS SECTION
509PomptonAv CdrGv ---------- **239-8299**
(Please See Our Display Ad Next Page)

BOB LEE'S WHAT A RACQUET
A FULL SERVICE TENNIS SHOP
DISCOUNT PRICES - SAME DAY STRINGING - DEMOS
FOOTWEAR APPAREL & EQUIPMENT
FOR RUNNING, TENNIS, AEROBICS, WALKING
25 YEARS EXPERIENCE
468BloomfieldAvCald ---------- 228-3066

Caldwell Sport Shop
287BloomfieldAv Cald ---------- 228-4757

Chalet's Sports Shop 393Broad Blm ------- 680-8772

DOVER SPORTS CENTER
USHwyNo46 Dvr ---------- **366-3133**

EAST ORANGE SPORTING GOODS CO INC
INDIVIDUAL & TEAM OUTFITTERS
ATHLETIC FOOTWEAR
459PleasantValleyWayWO ---------- 674-1115

Ed K Ice Sports Of N J Inc
41Chestnut Mtc ---------- 744-7770

FLEET FEET SPORTS
603BloomfieldAv Mtc ---------- **509-9707**
(Please See Our Display Ad Next Page)

FLEMING'S TOM RUNNING ROOM INC
A COMPLETE LINE OF
MEN'S & WOMEN'S RUNNING SHOES
RUNNING APPAREL & ACCESSORIES
FAX ORDER # (973) 743-2326
629BloomfieldAvBlm ---------- 743-3819

G & M MONOGRAMMING
571BloomfieldAv Mtc ---------- 509-2436

HAPWARD'S TENNIS SHOP
See Ad Und Tennis Equip & Supls
135WeavrAv Blmfld ---------- **748-2477**

SPORTING GOODS–RETAIL (Cont'd)

J F D SPORTS
CUSTOM SPORTSWEAR • SPORTS EQUIPMENT
T'S • STAFF'S • JACKETS • CAPS
NO MINIMUM • ONE ITEM ACCEPTABLE
16MolterPlBlm ---------- 748-1123

JOEL'S SPORTS OF CLIFTON
18ThePlaza Clft ---------- 778-7401

Killer Bee Sporting Goods
373Centre Ntly ---------- 667-5425

LEFTY'S TEAM SPORTS
All Your Athletic
Apparel & Equipment Needs
Golfing Event Coordinator/Consultant
(Prizes • Catering • Publicity)
Team Jackets • T-Shirts • Embroidery
CliftonArea ---------- 458-0484

MAINIERO'S SPORT SHOP
Sporting Goods For The Entire Family
Team Outfitting • Custom Lettering
Footwear & Apparel, Baseball, Basketball
Football, Hockey, Soccer, Racket Spts & More
Fishing & Hunting Licenses Issued
Visa, Mastercard & Discover Accepted
234FranklinAvNtly ---------- 667-0354
(Located In Municipal Parking Lot)

MELTZER S & SONS INC
118 OutwaterLa Grfld ---------- **478-7647**

MIDTOWN SPORTING GOODS
309FranklinAv Ntly ---------- **667-7080**

MURPH'S SPORTS SHOP INC
629ValleyRd UMtc ---------- **744-6131**
(Please See Our Display Ad Next Page)

NY GOLF CENTER
EVERYTHING "FORE"
THE GOLFER
All Name Brand Pro Equipment
SADDLE BROOK — 101 US HWY 46 — **201 845-8833**
SPRINGFIELD — 200 RT 22 — **376-8853**
200USHwyNo22Spfd ---------- 376-8853

NATIONAL SPORTSWEAR
368Cortlandt Blv ---------- 759-2005

NATURAL FITNESS
TREADMILLS - BIKES - STEPPERS - WEIGHTS
PACEMASTER - LANDICE
VECTRA - SCHWINN - TUFF STUFF
GUARANTEED LOW PRICE PROTECTION
136StateHwyNo10EHnvr ---------- 515-9885

PRE GAME PRO SHOP
130EnglewoodAv Engwd ---------- 201 837-0969

PUSH PEDAL PULL
See Our Ad Under Exercise Equipment
ShortHillsMall Mlb ---------- **376-7799**

RAMSEY OUTDOOR STORE INC
226StateHwyNo17 Prms ---------- 201 261-5000
StateHwyNo17 Ramsy ---------- 201 327-8141

RAY'S SPORT SHOP
GUNS BOUGHT, SOLD, TRADED-GUNSMITHING
INDOOR SMALL BORE RIFLE PISTOL RANGE
AMMUNITION RELOADING SUPPLIES
FISHING TACKLE-ARCHERY EQUIPMENT
FIREARMS APPRAISALS
FULL LINE OF CAMPING EQUIPMENT
LAW ENFORCEMENT EQUIPMENT-UNIFORMS
MEN'S OUTDOOR & CASUAL CLOTHING
MON/SAT 9AM TO 10PM-SUN 9AM TO 9PM
559USHwyNo22NPlf ---------- 908 561-4400

SNEAKER WORLD
NAME BRAND FOOTWEAR & ACTIVE WEAR
FOR THE ENTIRE FAMILY
AT DISCOUNT
539BloomfieldAvBlm ---------- 743-7994



MURPH'S SPORTS SHOP
SPORTS EQUIPMENT FOR ALL SEASONS
TEAM JACKETS & UNIFORMS OUR SPECIALTY
SCREEN PRINTING
GROUP DISCOUNTS
629 Valley Rd U Mtc
744-6131



FLEET FEET ®
We Fit Your Lifestyle
NIKE
ROCKPORT • REEBOK • NEW BALANCE
CHAMPION • DANSKIN • MOVING COMFORT, ETC.
FULL LINE OF SPORTING APPAREL & FOOTWEAR
MON-FRI 10-8 • SAT 10-7, SUNDAY 12-4
509-9707
603 BLOOMFIELD AVE MONTCLAIR
(COR. MIDLAND AVE.)

MIKE ASHTON'S sports section inc
"THE BEST NEWS IN SPORTING GOODS"
• ICE HOCKEY
• SOCCER
• INLINE HOCKEY
• BASEBALL
• STREET HOCKEY
• SWIMWEAR
SCREEN PRINTING
SKATE SHARPENING
CUSTOM LETTERING

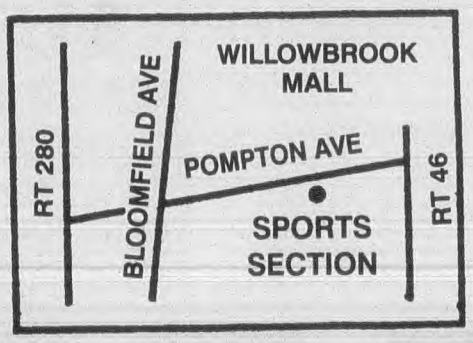

DISCOVER NOVUS · AMERICAN EXPRESS · MasterCard · VISA
973-239-8299
509 POMPTON AVE
CEDAR GROVE, NJ 07009

SPORTING GOODS–RETAIL (Cont'd)

SNEAKERS UNLIMITED
SPECIALIZING IN ATHLETIC FOOTWEAR
APPAREL AND ACCESSORIES
TOP BRANDS • LARGE SELECTION
421StateHwyNo23PoPl ---------- 835-0141

SOCCER & SNEAKER U S A
SPECIALIZING IN SOCCER &
ATHLETIC FOOTWEAR & APPAREL
"TEAM SPECIALISTS"
HookMountainRd&USHwyNo46PnBk ---------- 227-4884

Vernona Sports Center Fax
553BloomfieldAv Vro ---------- 239-0396

SPORTING GOODS–WHOLESALE & MANUFACTURERS

Apex Enterprises
26-HCommerceRd Fairfld ---------- 575-8989
PAW Distributors Inc 27DwightPl Fairfld - 575-2511
Yao I Fabric Co Ltd PineBrookArea -------- 575-7111

SPORTS PROMOTERS, MANAGERS & SCOUTS

American Sports Time 33West Blm ------- 743-7600

SPORTSWEAR–RETAIL

Gap The 629ValleyRd Mtc ---------- 509-2615
Just Pros 310BloomfieldAv Mtc ---------- 655-0610

Smart people shop here every day.
Bell Atlantic
YELLOW PAGES

SPORTSWEAR–WHOLESALE & MANUFACTURERS

D Lilli Inc 85Clark GlRdg ---------- 680-4444
Free Wear Fashion Inc
220LittleFallsRd CdrGv ---------- 857-8900
In Style Sportswear Inc
399HooverAv Blm ---------- 748-0176

SPRAYING EQUIPMENT

Binks Sames Corporation
1ChapinRd PnBk ---------- 575-6660
Caputo Brothers Tree Service
22AppletonPl UMtc ---------- 746-1160
DOROW INC
521LexingtonAv Clft ---------- 478-2626
GRAPEK CO GRACO DE VILBISS BINKS KREMLIN SALES
Toll Free ---------- 800 547-2735
Sherwin-Williams Co
324BloomfieldAv Blm ---------- 429-7009
440USHwyNo46 Prspy ---------- 575-6000

SPRINGS–AUTOMOTIVE–SALES & SERVICE

JENSON & MITCHELL INC
Since 1922
QUICK REPAIRS & COMPETITIVE PRICES
• REPAIR & REBUILD SPRINGS - TRAILERS •
• REBUSH HENDRICKSON TANDEMS - SHOCKS •
• FRONT END REPAIRS - MODIFICATIONS •
• TRUCK AIR BRAKES - AIR SUSPENSIONS •
• COMPUTERIZED WHEEL ALIGNMENT •
477StraightPat ---------- 279-3535
868CommunipawJCy ---------- 201 332-4140
280FrelinghuysenAvNwk ---------- 824-5040

NATIONAL SPRING CO INC
SALES • SERVICE • INSTALLATION
REBUSHING-HENDRICKSON TANDEMS
AUTOS • TRUCKS • BUSES • EQUIP
REPAIRING • RESETTING • RETEMPERING
Corner Of Frelinghuysen Av
38-58BranfordNwk ---------- 824-5655

SPRINGS–COIL, FLAT, ETC–DISTRS & MFRS

EUREKA SPRING CO INC
15ManufacturersPl Nwk ---------- 589-4960

SPRINKLER SUPERVISORY SERVICE

ALARMS BY T & R ALARM SYSTEMS INC
MontclairArea ---------- 748-7178

SPRINKLERS–AUTOMATIC–FIRE

A A A FIRE PROTECTION INC.
Installation • Design • Repair
Inspection • Alarm Systems
24 HOUR SERVICE
800 827-3473
Toll Free ---------- 800 827-3473

AAAa Plumbing & Heating Corp
MontclairArea ---------- 783-5453
ACTION SPRINKLER CORP INC
84EthelAv Hwthn ---------- 427-8410
AFFORDABLE FIRE SPRINKLER INC
505RamapoValleyRd Oaklnd ----- 201 405-1611
All-Safe Fire Protection NutleyArea ------ 661-1787
ARMOR AUTOMATIC SPRINKLER
Toll Free ---------- 800 778-3473
(Please See Our Display Ad This Page)

ARMOR AUTOMATIC SPRINKLER
IF YOU WANT IT DONE RIGHT
COMMERCIAL • INDUSTRIAL • RESIDENTIAL
REPAIR
INSTALLATION
INSPECTION
FAIRFIELD AREA
24 HR SERVICE
1-800 778-FIRE 3473

SPRINKLERS–AUTOMATIC–FIRE (Cont'd)

CITY FIRE SPRINKLER CO
• Sprinkler & Standpipe Systems
• System Testing & Maintenance
• Retrofit & Installations
• Fire Pumps Tested
• Free On-Premise Surveys
• SINCE 1950
59WilletBlm ---------- 429-7200

CONTINUED NEXT LISTING PAGE

Make It A Habit To Look In The Bell Atlantic Yellow Pages.

NORTH JERSEY FIRE PROTECTION CO. INC.
Designers • Contractors
AUTOMATIC FIRE SPRINKLERS
COMPUTERIZED SYSTEMS
Licensed Distributors for
Reliable
also... STAR • GLOBE • CENTRAL GEM • VIKING ... Call
INSTALLATION REPAIRS INSPECTIONS
973 279-1621
24 HOUR SERVICE
1108 GOFFLE RD HAWTHORNE

SPRINKLERS–AUTOMATIC–FIRE (Cont'd)

EXCEL FIRE PROTECTION INC
24 HOUR EMERGENCY SERVICE
SALES & SERVICE • INDUSTRIAL - COMMERCIAL
FIRE SPRINKLER SYSTEMS • FIRE HOSES
FIRE EXTINGUISHERS • EQUIPMENT
DESIGN • INSTALLATION • INSPECTIONS
FREE ESTIMATES - LOCAL REFERENCES
FOAM • PRE-ACTION • DELUGE
HALON • FM 200
FIRE ALARM / SMOKE
& HEAT DETECTION
KITCHEN HOODS
86NClintonEO ---------- 677-9696

FIREFIGHTER SPRINKLER CO
COMPLETE FIRE
PROTECTION SERVICE
INSPECTION • INSTALLATION
800-767-4560
173SummitAvMtc ---------- 744-4595

FIREMATIC & SAFETY EQUIPMENT CO INC
See Ad Under Fire Extinguishers
450RiverDr Grfld ---------- 478-7977

Gambino Plumbing & Heating Inc
97MapleAv Mtc ---------- 783-3199

Garden State Sprinkler Protection Co
8LaurelCt Vro ---------- 857-1431

GRINNELL FIRE PROTECTION SYSTEMS COMPANY
• AUTOMATIC SPRINKLER SYS • INSTALLATION
• INSPECTION • REPAIR • 24-HR SERVICE
2323RandolphAvAvnl ---------- 732 381-7722

MALONE W J ASSOCIATES INC
780 N RiverviewDr Tot ---------- 256-4200

METRIC PLUMBING & HEATING INC
See Ad Under Plumbing Contractors
32BowdenRd CdrGv ---------- 857-1535

METRO FIRE AND SAFETY EQUIPMENT CO INC
DESIGN & INSTALLATION
Inspections • Maintenance • Repairs
Commercial - Residential - Industrial
Sprinklers • Stand Pipes • Pumps
115MoonachieRdMnache ---------- 201 641-1972

NORTH JERSEY AUTOMATIC SPRINKLER CO INC
24 Hour Emergency Service
106SherwoodAv Pat ---------- 595-7909

NORTH JERSEY FIRE PROTECTION CO INC 1108GoffleRd Hwthn ---------- 279-1621
(Please See Our Display Ad Previous Page)

SPRINKLERS–GARDEN & LAWN

A WIZARD OF WATER
QUALITY SPRINKLER SYSTEMS
Total Coverage-Code Approved Plumbing
TORO • HUNTER • RAINBIRD • ALL BRANDS
City Water - Well Water - Lake Water
WE SERVICE WHAT WE SELL
WayneArea ---------- 628-7147

AQUA-MIST IRRIGATION INC
MontclairArea ---------- 744-0082
(Please See Our Display Ad This Page)

AQUARIUS IRRIGATION SUPPLY INC
Wholesale & Retail - Call Us
For Qualified Contractor Referrals
FranklinRd VictryGrd ---------- 366-2355
1120GoffleRd Hwthn ---------- 423-0222

ATLANTIC IRRIGATION
Lawn & Shrub
Sprinkler Systems
• DESIGN • INSULATION
• SERVICE • REPAIR
"FREE ESTIMATES"
CedarGroveArea ---------- 571-9725

Three Generations of Quality & Service
• DESIGN
• INSTALLATION
• REPAIRS
VISA MasterCard
NJ State Irrigation Contrs. Lic. #015134

"Look for our Rain Cloud!"®
AUTOMATIC
LAWN SPRINKLER CO.
SAVE MONEY CALL FOR FREE ESTIMATE
267-8686
AUTHORIZED MASTER INSTALLERS FOR:
RAINBIRD • HUNTER • TORO • NELSON
BUCKNER • WEATHERMATIC • SAFE-T-LAWN

QUALITY LAWN SPRINKLER SYSTEMS
Service Specialists
• Residential
• Commercial
• Free Estimates
• All work guaranteed
• Svc all major brands
• Member NJ Irrigation Association
AQUA-MIST IRRIGATION
NJ Irrigation Contractor Lic # 15036
744-0082
Serving Morris & Essex Counties

BUDGET
LAWN SPRINKLERS
REPAIR & SERVICE
• ALL MAKES & MODELS
• AUTOMATIC RAIN SHUT OFF
• WINTERIZING
CUSTOM INSTALLATION
RESIDENTIAL & COMMERCIAL
FREE ESTIMATES
MORRIS and SUB - ESSEX
Call (973) 680-9688
"All Work Personally Supervised by Owner"

GREEN ACRES
LAWN SPRINKLING SERVICE
CUSTOM DESIGN & INSTALLATION
Dependable Service
RESIDENTIAL & COMMERCIAL
WINTERIZATION SERVICE
"We'll Water Your Lawn Without Draining Your Pockets"
FRANK ZOPPI - PRES.
NJ LIC# 17080
Rain Bird • Hunter
Toro • Nelson
FREE ESTIMATES • FULLY INSURED
743-3448

METRO
LANDSCAPE - IRRIGATION
RESIDENTIAL • COMMERCIAL
INSTALLATION • REPAIR • SERVICE
SPRING START-UPS • WINTERIZING
"WHERE QUALITY COMES FIRST"
201-784-8542 TORO
"PROMPT PROFESSIONAL SERVICE"
FULLY INSURED • FREE ESTIMATES
NJ LIC. IRRIGATION CONTRACTOR
Hunter

RUSSO BROS. & CO.
EST 1954
For over 40 years we have
- Professionally Designed
- Installed
- Repaired
- Serviced
- Winterized
All Sprinkler Systems
Serving All Union & Essex Ctys
N.J. State Plumbing License #331
MIKE RUSSO PRESIDENT
731-4955 or
908-273-4161
Certified Backflow Prevention Inspection & Testing

SPRINKLER SYSTEMS
SERVICE - INSTALLATIONS
DESIGNS
ALL MAJOR BRANDS
• SPRING START-UPS
• WINTERIZING
• RAIN SENSORS
• LANDSCAPE LIGHTING
MEMBER: N.J. IRRIGATION ASSOC.
ALL MAJOR CREDIT CARDS ACCEPTED
FREE ESTIMATES • FULLY INSURED
NJ STATE LICENSE # 0015821
973-472-2266
Corner Nursery

SPRINKLERS–GARDEN & LAWN (Cont'd)

AUTOMATIC LAWN SPRINKLER CO
MorristownArea ---------- 267-8686
(Please See Our Display Ad This Page)

BUDGET LAWN SPRINKLER SERVICE
46LexingtonAv Blm ---------- 680-9688
(Please See Our Display Ad This Page)

CORNER NURSERY
449Main Lodi ---------- 472-2266
(Please See Our Display Ad This Page)

GREEN ACRES LAWN SPRINKLING SERVICE BloomfieldArea ---------- 743-3448
(Please See Our Display Ad This Page)

Action People Look In The Bell Atlantic Yellow Pages.

SPRINKLERS–GARDEN & LAWN (Cont'd)

GREEN MEADOW IRRIGATION
OWNER OPERATED
• Design • Installation
• Service • Repairs
NJ STATE LICENSE # 0017956
"WE STAND BEHIND OUR WORK"
NutleyArea ---------- 667-5564

METRO IRRIGATION
ClosterArea ---------- 201 784-8542
(Please See Our Display Ad This Page)

The Yellow Pages Are A Handy Buyer's Guide. The Yellow Pages Tell You Where To Buy. They Save You Time And Trouble.

SPRINKLERS–GARDEN & LAWN (Cont'd)

MORRIS COUNTY IRRIGATION
STATE OF THE ART INSTALLATION
• SERVICE • MAINTENANCE
SPRING & FALL SERVICES
ParsippanyArea ---------- 263-0220

North Jersey Irrigation
62BloomfieldAv PnBk ---------- 227-1359

RUSSO BROTHERS & COMPANY PLUMBING & HEATING
WestOrangeArea ---------- 731-4955
(Please See Our Display Ad This Page)

S AND A LAWN IRRIGATION
30Grove Singac ---------- 785-8677

S And A Lawn Irrigation
26MountainviewAv Ntly ---------- 667-8569

SUBURBAN UNDERGROUND SPRINKLING SYSTEMS INC
• SINCE 1955 •
DEP LICENSE #0015051/0015052
FOR SERVICE CALL 201-797-3397
32BushesLaElmwdPk ---------- 201 797-3395

Why Not Check Into The Sales–Building Possibilities Of The Yellow Pages? Call Your Bell Atlantic Yellow Pages Sales Representative For Information About Yellow Pages Advertising. Your Ad In The Yellow Pages Tells Where To Buy The Product Or Service You Want. Use This Handy Buyers Guide. A Look In The Book Saves Steps.

SPRINKLERS–GARDEN & LAWN (Cont'd)

TORO SPRINKLER SYSTEMS

FULLY AUTOMATIC SPRINKLERS
A complete line for a large or small underground system
RESIDENTIAL-COMMERCIAL-GOLF

TORO

CERTIFIED CONTRACTORS

CECERE BROTHERS LANDSCAPING CO
West CaldwellArea ---------- 226-3002

HOMESTEAD LAWN SPRINKLERS
94AlbanyAv PoLk ---------- 835-5515

MORRIS COUNTY IRRIGATION
ParsippanyArea ---------- 263-0220

INSTALLATION & SERVICE

AQUA-MIST IRRIGATION INC
MontclairArea ---------- 744-0082

EVERGREEN UNDERGROUND SPRINKLERS 46KielAv Btlr ---------- 838-2594

DISTRIBUTORS

GPS GENERAL PLUMBING SUPPLY INC
663SpeedwellAv MrsPl ---------- 993-9700

MASTER DISTRIBUTORS

STORR TRACTOR CO
3191USHwyNo22 Smvl ------ 908 722-9830

TWIN COUNTY IRRIGATION
128BirchwoodTer Wayn ---------- 696-6635

UNDERLAWN IRRIGATION CO
101 E Main LtFl ---------- 256-2104

SPRINKLERS SUPPLIES-GARDEN & LAWN

See "Lawn & Garden Equipment & Supplies"; "Sprinklers–Garden & Lawn"

SQUARE DANCE CALLERS

PAT CANNON FOOT & FIDDLE DANCE CO
115JohnsontownRd
Sloatsburg NY ---------- 914 753-6950

STABLES

ECHO LAKE STABLE
Trail Rides
Nite Rides - BBQ Fri. & Sat. Eves.
Riding Lessons - Boarding
Horses For Sale
Pony Rentals
Wedding Carriages
Saddle And Tack Store On Premises
Open Daily 9AM - 5PM Closed Thurs.
Only Minutes From Wayne
55BlakelyLaNewfndld ---------- 697-1257

HIDDEN ACRES III
1330WestbrookRdW Milfd ---------- 208-7922

PINE HILL FARM
Boarding,Training,Lessons-Indoor Arena
104HarlanSchoolRd Brchbrg ----- 908 722-7087

WILLOW CREEK FARMS
88PassaicValleyRd Mtvil ---------- 263-0880

STADIUMS, ARENAS & ATHLETIC FIELDS

NEW JERSEY SPORTS & EXPOSITION AUTHORITY
50StateHwyNo120 ERuth ----- 201 935-8500
TDD ---------- 201 460-4031

William Foley Football League
JohnFKennedyDr Blm ---------- 429-7008

STAINED GLASS

See "Glass–Stained & Leaded"

STAIR BUILDERS

BLOOMFIELD IRON CO INC
21FlorenceAv Blv ---------- 748-7040

DEPENDABLE CABINET & STAIR CO INC
EST. 1950
Specializing In Wood Stairs & Railings
Highest Quality - Custom Craftsmanship
Residential • Commercial
Circular Stair Specialist
28BrooksideAvLtFl ---------- 256-1712

DILLINGER STAIRBUILDING CO
SPECIALIZING IN CUSTOM CIRCULAR STAIRS
CUSTOM WOOD RAILINGS
RESIDENTIAL • COMMERCIAL
40 YEARS OF EXCELLENT SERVICE
395HenryFrvw ---------- 201 945-0168

GREENBROOK STAIRS INC
Custom Wood Stairs & Railings
Serving NJ For Over 50 Years
14Dayton Brndvl ---------- 908 221-9145

HATHAWAY INTERIORS INC
CUSTOM RESTORATION AND REPAIR
OF BANISTERS • STAIRS
ALL WOODWORKING NEEDS
FREE ESTIMATES *FULLY INSURED*
VeronaArea ---------- 239-1631

PASSAIC MILLWORK & STAIR
229CentralAv Pas ---------- 772-9013

PREMIER OAK RAILINGS RingwoodArea -- 962-9077

RAWSTROM CHAS A 67James Mtc -------- 744-7565

SPIRAL STAIRS INC
1085LindenAv Rdgfld ---------- 201 941-7836

STAIR RAIL & DESIGN
305Main Mountainville ---------- 908 832-2877

STAIRWAY ELEVATORS & LIFTS

See "Elevators–Sales & Service"

STAMPS FOR COLLECTORS

AMERICAN COIN & STAMP CO INC
BUYING & SELLING ALL STAMPS SINCE 1955
COMPLETE LINE OF SUPPLIES
STAMP SUPPLEMENTS • APPRAISALS
1273MainAvClft ---------- 772-8100

ANTHONY'S
Toll Free ---------- 800 609-8625
(Please See Our Display Ad This Page)

Brookside Books CedarGroveArea --------- 239-8090

EAGLE STAMP & CARD EXCHANGE
338PassaicAv Ntly ---------- 661-9391

FAIRIDGE STAMPS INC
SELLING?
BUYING?
BROWSING?
PLEASE VISIT OUR STORE
447BroadwayWstwd ---------- 201 666-8869

Gene Schrier Covers
277FairfieldRd Fairfld ---------- 808-8669

GREG MANNING AUCTIONS INC
775PassaicAv WCald ---------- 882-0004
(Please See Our Display Ad This Page)

KEARNY RARE COIN & BASEBALL CARD CO
517KearnyAv Krny ---------- 201 955-2140



Schiff Auctions
We Buy
US & Worldwide,
Stamps, Covers,
Collections & Estates, or
Sell at our Public Auctions
Jacques C. Schiff, Jr., Inc.
Est. 1947: Licensed & Bonded Auctioneers
Call for Appraisals, Auction Dates & Private Sales
201 641-5566
Fax: 201 641-5705
195 Main St.
Ridgefield Park, NJ
4 miles from G. Washington Bridge
QUALIFIED AUCTIONEER

STAMPS FOR COLLECTORS (Cont'd)

LANGS WILLIAM
WE PAY TOP PRICES
FOR
United States & Foreign Stamps
APPRAISALS
262-5220
OradellArea ---------- 201 262-5220

NEWARK STAMP & COIN EXCHANGE
1067SpringfieldAv Irv ---------- 374-9700

NEWMAN & COMPANY GALLERIES INC
1500HarborBlvd Whkn ---------- 201 223-0100

POSTMARK THE 48Washington Mrstwn -- 267-6655

SCHIFF JACQUES C JR INC
195Main RdgfldPk ---------- 201 641-5566
(Please See Our Display Ad This Page)

TANGIBLE EQUITIES INC
Major Buyers Of Stamps, Coins, Post Cards & Paper Collectibles
Public Stamp Auctions
Free Appraisals
39SFullertonAvMtc ---------- 746-7982

STAPLES, STAPLERS & TACKERS

BLACKSTONE PNEUMATIC FASTENERS
ProgressRd SouthBrunswick -- 732 422-1600

STANLEY-BOSTITCH STAPLING NAILING & FASTENING EQUIPMENT–
DIRECT SALES & SERVICE
STANLEY-BOSTITCH INC
Toll Free ---------- 800 879-5202

STARTERS–ENGINE

RAYELCO GENERATOR COMPANY
MontclairArea ---------- 783-0402

STATE GOVERNMENT OFFICES

See "listings in blue pages under New Jersey State; Also State Police"

What's The Name Of That Dealer? You'll Probably Recognize It When You Look Under The Line Of Business In These Bell Atlantic Yellow Pages.

STAMPS WANTED

We urgently require collections, accumulations and estates. Top cash prices paid for United States and foreign stamps and covers.

- One of the world's largest stamp firms
- Est. 1961 – Expert appraisals
- We spend millions every year for stamps
- Our reliable, professional buyers can travel to you
- We conduct regular public auctions

member: American Stamp Dealers' Association

973-882-0004
GREG MANNING AUCTIONS, INC.
775 PASSAIC AV
WEST CALDWELL N.J. 07006

Anthony's Wants To Buy Your Stamps!!!

We Specialize In Buying...
You Can Get The Best Price For Your Stamps From Anthony's
We Travel To Your Home...
United States, Worldwide, Collections, Sheets, Plate, Blocks, Dealer Stocks, Estates.
We Buy Everything...
You Can Deal In The Comfort And Safety Of Your Home, Bank Or Office. Immediate Payment On The Spot.
Since 1958
Anthony's the Professionals ANA A.P.S., A.SDA **800-609-8625**
Call Now for an Appointment

STATIONERS–RETAIL

CLARION OFFICE SUPPLY
LARGE DISCOUNT ON ALL ITEMS
FREE NEXT DAY DELIVERY
COMMERCIAL ACCOUNTS ONLY
800 235-3933
101EMainLtFl ---------- 785-8383

COHEN'S STATIONERS
675BloomfieldAv WCald ---------- 228-1226

Cohen's Stationery
635BloomfieldAv Mtc ---------- 744-2399

Friendly Stationery 51WatchungPlz Mtc -- 783-5984

Letter Perfect 361BloomfieldAv Cald ------ 403-8834

MADISON'S STATIONERS
427BloomfieldAv Mtc ---------- 744-1600
(Please See Our Display Ad Next Page)

MAPLE OFFICE SUPPLIES INC
Rubber Stamps • Office Furniture
Competitive Prices
Prompt Free Delivery
9WhippanyRdWhpy ---------- 428-1133

CONTINUED NEXT LISTING PAGE

Something To Sell? A Service To Offer? If You Have Something To Sell Or A Service To Offer, Here's The Place To Tell About It. Your Ad In The Yellow Pages Gives You Another "Store Window". Call Your Bell Atlantic Yellow Pages Sales Representative For Information About Advertising In The Yellow Pages.

MADISON'S
STATIONERS SINCE 1872
COMMERCIAL & SOCIAL STATIONERY
OFFICE SUPPLIES
- NOTARY AND CORPORATE SEALS
- RUBBER STAMPS
- APPOINTMENT BOOKS
- WRITING INSTRUMENTS
- LEGAL FORMS
- SCHOOL SUPPLIES
- WEDDING INVITATIONS

VISA - SPECIAL ORDERS - MasterCard
427 BLOOMFIELD AVE.
MONTCLAIR, N.J. 07042
744-1600

MONTCLAIR STATIONERY
- Rubber Stamps • Name Tags
- Fine Writing Instruments
- Personalized Wedding & Anniversary Invitations
- Crane's Commercial & Social Stationery
- Typewriter And School Supplies
- Cards, Gifts - Colonial Candles
- Fax Service
- Filofax

612 VALLEY RD • MONTCLAIR
509-8345

STATIONERS–RETAIL (Cont'd)

MONTCLAIR STATIONERY
612ValleyRd UMtc ---------- 509-8345
(Please See Our Display Ad This Page)
Noteworthy 24 S FullertonAv Mtc ---------- 783-1522
NUMAC OFFICE SUPPLY
60BranfordPl Nwk ---------- 642-3390

NUTLEY PRINT & COPY CENTER
A COMPLETE LINE OF
SCHOOL & OFFICE SUPPLIES
DISCOUNT PRICES
PRINTING - COPYING - FAX SVC - UPS
217FranklinAvNtly ---------- 661-4711

SERVICE STATIONERS INC
62Market Clft ---------- 779-6000

STATIONERY–WHOLESALE & MANUFACTURERS

Atkins George S Inc
101USHwyNo46 Fairfld ---------- 882-6448
Cachet Products Inc FairfieldArea ---------- 575-0083
Vice-Versa Inc MontclairArea ---------- 655-0543

STEAM CLEANING EQUIPMENT

AQUA-TECH HOTSY INC
Toll Free ---------- 800 564-6879
PRESSURE KING
Karcher & Other Pressure Washers
Toll Free ---------- 800 468-1007

STEAM CLEANING–INDUSTRIAL

A & A-GERRUS MAINTENANCE INC
435RaritanCenter Edsn ---------- 732 225-0889
POWER CLEAN INC
15MontgomeryPl Blv ---------- 759-4909

STEAM SPECIALTIES

Steam Technologies Inc
3EdisonPl Fairfld ---------- 882-1800

STEAM TRAPS

Baerenrodt Eugene 5PineRd Rslnd ---------- 228-5224
Gestra Inc 10YorkAv WCald ---------- 403-1556

STEAMSHIP AGENCIES

Cruise Holidays 354BloomfieldAv Cald ---- 403-1500
Eagle Rock Travel
188EagleRockAv Rslnd ---------- 226-5400
PILGRIM TRAVEL SERVICE
405Broad Blm ---------- 429-9461
Polaris Marine Agency Inc
47PorterPl Mtc ---------- 783-5200
SEA-LAND SERVICE INC
5080McLester Eliz ---------- 908 558-6000
Todd Martime Services
22FerndaleRd NCald ---------- 228-7703
World Wide Travel Bureau Of Upper Mtc
602ValleyRd UMtc ---------- 744-0010

STEAMSHIP COMPANIES

SEA-LAND SERVICE INC
Port Authority Marine Terminal
5080McLester Eliz ---------- 908 558-6000

STEEL DISTRIBUTORS & WAREHOUSES

Accurate Ground Tools Steels Inc
18PassaicAv Fairfld ---------- 882-1450

ALLIED STEEL DIST & SVC CENTER
Toll 1-888-BUY-STEEL Free
http://www.alliedsteel.com
All Structurals: Beams, Flats, Pipes, Tubing, etc.
Sheets/Plates: Exp. Metal, Dia. Plates,
Aluminum, Stainless, Galvanized, Alloy
COMPLETE METAL FABRICATION CENTER:
Flitch Plates, Lintles, Stair Treads & Pans, etc.
118HarperNwk ---------- 824-7347

ARCO TRADING CO
STEEL AT A STEAL OF A PRICE
Structurals, Sheets, Plates, Bars
Tubing, Pipe, Rebar, Grating
Expanded Metal, Aluminum, Stainless
Cutting, Deliv. & P/U, Visa MC Amex
53PoinierNewark ---------- 242-2511

BALDWIN STEEL CO
StateHwyNo440 JCy ---------- 201 333-7000
Carpenter Technology Corporation
99ClintonRd WCald ---------- 227-5401

DASCO
Structural Shapes - Sheet & Plate
Hot Rolled & Galvanized
FAST IN-HOUSE FABRICATING
Computerized Plasma Cutting & Bending
800-853-1390
10LeslieCtWhpy ---------- 884-1390

EMCO STAINLESS INC
30LeslieCt HnvrTwp ---------- 887-8181
Erasteel Inc 100NewDutchLa Fairfld ---------- 227-6444
J B & S Lees Inc 4EdisonPl Fairfld ---------- 575-6270
RIVERSIDE IRON & METAL CO
285River Pat ---------- 742-3674
Specialty Steel & Forge Inc
26LawDr Fairfld ---------- 808-8300

STEEL ERECTORS

Eagel Erectors Inc FairfieldArea ---------- 575-1255

STEEL FABRICATORS

ADM Custom Metal Fabrication Inc
263HillsideAv Ntly ---------- 284-0088
A & E Welding Co Inc
1225BloomfieldAv Fairfld ---------- 575-8710
ALLIED STEEL DIST & SVC CENTER
Please See Our Ad Under
Steel Distributors & Warehouses
118Harper Nwk
Toll Free ---------- 888 289-7833
Bethlehem Steel Corporation
103EisenhowerPkwy Rslnd ---------- 226-1919
BLOOMFIELD IRON CO INC
21FlorenceAv Blv ---------- 748-7040
DE JONG IRON WORKS INC
223GodwinAv Pat ---------- 684-1633
Fairfield Industries
1275BloomfieldAv Fairfld ---------- 227-5321
Nutley Metal Fabricators Inc
89RiverRd Ntly ---------- 667-2252
R & L Sheet Metal Co Inc
3KulickRd Fairfld ---------- 575-8448
VICTORY IRON WORKS INC
MountainAv Wyk ---------- 427-4498

STEEL MILLS

Stainless & Industrial Alloys Inc
N PlainsRd WallingfordConn
From Telephones Designated
338 429 743 744 746 748
783 & 893
Ask Operator For ---------- WX 6065
(No charge on WX calls)

STEEL STRAPPING

LEVINE PACKAGING SUPPLY CORP
400USHwyNo46E Fairfield ---------- 575-3456

STENCILING

See "Artists–Fine Arts"; "Interior Decorators & Designers"; "Painting Contractors"

STENOGRAPHERS–PUBLIC

E MANNING & ASSOCIATES TRANSCRIPTION
INC 120AndersonPkwy CdrGv ---------- 812-1213

STEREOPHONIC & HIGH FIDELITY EQUIPMENT–DEALERS

AUDIO CONNECTION
ONLY THE FINEST
EXCLUSIVE DEALER FOR:
• VANDERSTEEN • PRO AC • KIMBER • WADIA
• B&W • QUICKSILVER • CARDIAS
• AUDIBLE ILLUSIONS • SONIC FRONTIERS
• PSB • ROTEL • CARY • YPI
INSTALLATION SPECIALISTS
615BloomfieldAvVro ---------- 239-1799

AUDIO NEXUS
STEREO COMPONENTS THAT HONOR MUSIC
HOME THEATER
CUSTOM INSTALLATIONS
• VANDERSTEEN • JM LAB • ROTEL • MELOS
• GOLDEN TUBE • CAL • EAD • JEFF ROWLAND
• McCORMACK • VON SCHWEIKERT • VPI
• KIMBER • PSB • CARDAS • FRIED • CARY
33UnionPlSum ---------- 908 277-0333

C&A AUDIO
MULTI-ROOM AUDIO SYSTEMS • IN HOME THEATRE SYSTEMS
HIGH-END STEREO COMPONENTS • PROFESSIONAL SERVICE
"We design your system and save you money!"

AUDIO RESEARCH	ARAGON	E.A.D.	McCORMACK
ACURUS	B.A.T.	ENERGY	NAD
ALON	CAL AUDIO LABS	KRELL	N.E.W.
AMC	DUNLAVY	MARANTZ	PROCEED
AMPRO	DYNAUDIO	MARTIN-LOGAN	PROTON
			VTL

COMPLETE RANGE OF ACCESSORIES • GREAT DEALS ON TRADE-INS
(973)744-0600
193 BELLEVUE AVE. UPPER MONTCLAIR

SAMM SOUND
HOME THEATRE - AUDIO - VIDEO
• MULTIROOM/WHOLE HOUSE SYSTEMS • IN WALL SPEAKERS
• CUSTOM INSTALLATIONS • CUSTOM FURNITURE
• OUTDOOR & GARDEN SPEAKERS
• RESIDENTIAL/COMMERCIAL
PRE WIRE - REWIRE
SONY DSS DIGITAL SATELLITE SYSTEM
973-575-8910
1090 BLOOMFIELD AVE WEST CALDWELL

STEREOPHONIC & HIGH FIDELITY EQUIPMENT–DEALERS (Cont'd)

CSA AUDIO DESIGN
193BellevueAv UMtc ---------- 744-0600
(Please See Our Display Ad Previous Page)

Detailed Sounds 91RoselandAv Cald ------ 403-0375

JS AUDIO INC
Speakers/Audio-Video/Best Prices
643SpeedwellAv MrsPl ---------- 292-2799

SAMM SOUND
1090BloomfieldAv WCald ---------- 575-8910
(Please See Our Display Ad Previous Page)

SAMMAN'S ELECTRONICS
1166HamburgTpk Wayn
Toll Free ---------- 800 677-5453

SOUND CITY INC
89USHwyNo46 Denvl ---------- 627-0083
(Please See Our Display Ad This Page)

WOODBRIDGE STEREO
1103BloomfieldAv WCald ---------- 575-8264
(Please See Our Display Ad This Page)

STEREOPHONIC & HIGH FIDELITY EQUIPMENT–SERVICE & REPAIR

NOTICE

In many instances the addresses in listings and advertisements under this heading are the addresses at which local telephone service is provided by the advertiser for your telephone convenience. It may not be the location at which the goods or services are available.

ASSOCIATED-APOLLO TV
538StateHwyNo10 Ledgwd ---------- 927-9003

Associated-Apollo TV
401BloomfieldAv Mtc ---------- 746-6982

RADIOSHACK
Toll Free ---------- 800 843-7422

SONY ELECTRONICS INC
Manufacturer's Service Centers
140StateHwyNo17 Prms ------ 201 261-0099
Sony Service Repair
US Hwy No 22 & Echo Plaza
899MountainAv Spfd ---------- 258-9058

TOSHIO ELECTRONICS
Authorized Repair Center
KENWOOD • AIWA • ADCOM
JENSEN • ADVENT • FUNAI • SYMPHONIC
& All Major Brands
Home & Car Equipment
FAX # 973-586-4433
400MorrisAvDenvl ---------- 586-4425

TRANSTRONIC LAB
AUDIO / VIDEO SERVICE
SERVICING AUDIO / VIDEO EQUIP SINCE 1964
• Advent • Akai • Celestion • JVC
• Emerson • Fisher • Gold Star
• Harmon Kardon • Jensen • KEF
• Kenwood • Marantz • NAD
• Mitsubishi • Phase Linear
• Pioneer • Sansui • Sanyo
• Sherwood • TEAC
24MolterPlBlm ---------- 748-0728

While U-Wait Car Radio & Stereo Repair
See Our Ad Und Auto Radios & Stereo Sys Sls & Svc
227Broad Blm ---------- 743-2523

SoundCITY 1986
AUDIO • VIDEO • CAR STEREO
SALES & INSTALLATIONS
COMPLETE HOME THEATER SYSTEMS
CUSTOM BUILT-IN SPEAKERS
CUSTOM MULTI-ROOM & MULTI-ZONE SYSTEMS
OVER 150 TOP QUALITY BRANDS
FREE ESTIMATES
89 ROUTE 46 EAST
DENVILLE • NJ 07834
(973)627-0083

STEREOPHONIC & HIGH FIDELITY EQUIPMENT–WHOLESALE & MANUFACTURERS

Denon America Corp 222NewRd Prspy --- 882-7440
Sorice Audio Video Storage Systems
113Centre Ntly ---------- 667-1119
US JVC Corp
USHwyNo80&NewMapleAv PnBk ------ 882-0900

STOCK & BOND BROKERS

The Bureau of Securities, P.O. Box 47029, Newark, N.J. 07101,(973)504-3600 registers and regulates individuals and firms that sell securities, and certain other providers of investment advisory services. Investors are encouraged to check with the bureau to ensure that firms and individuals have current registration in New Jersey.

A G EDWARDS & SONS INC
INVESTMENTS SINCE 1887-Member NYSE
Stocks-Bonds-Mutual Funds-Options
Tax-Free Investments
150JohnFKennedyPkwyShHl ------- 467-3404
Or Call ---------- 800 568-3404

ATLANTIS INVESTMENT CO INC
A Full Service Registered Investment Advisor & NASD Broker/Dealers Firm
1055ParsippanyBlvd Prspy ---------- 263-2333

Burnet W E & Co 80Pine Nyc
From Telephones Designated
338 743 744 746 748 & 783
Ask Operator For ---------- WX 6140
(No charge on WX calls)

Collective Financial Services Inc
560ValleyRd UMtc ---------- 655-1500

DOMINICK & DOMINICK INC
SERVING OUR CLIENTS FOR 125 YEARS
Gov't & Municipal Bond Specialists
Full Service & Discount Brokerage
Associated With Your Local Bank
Member New York Stock Exchange
Toll Free ---------- 800 992-0591

GMS GROUP INC 5 N Regent Liv ---------- 535-5000

WOODBRIDGE
STEREO / VIDEO
State-of-the-Art Audio & Video Made Easy
Personal Service • Experienced Staff • On Premises Service
Media Systems Designed And Installed
ADCOM • AERIAL • ANGSTROM • AUDIOEASE • AUDIO RESARCH • B&O • BRYSON • CAL
CHISHOLM • CLASSÉ • CONRAD-JOHNSON • CRESTRON • CWD • DSS • DEFINITIVE • FAROUDJA
GOLDEN TUBE • KINERGETICS • LEXICON • MARANTZ • MARTIN-LOGAN • McINTOSH • MERIDAN
MIT • MIRAGE • MONSTER • NILES • ORACLE • PASS • PHAST • PIONEER ELITE • PROTON • RUNCO
SNELL • SONY • SHARP LCD • SUMIKO • THETA • VELODYNE • VIENNA
WILSON • YAMAHA • AND MANY OTHERS
1103 BLOOMFIELD AVE. WEST CALDWELL..... 973 575-8264
751 AMBOY AVE.(RT 35) WOODBRIDGE..... 732 636-7777

Merrill Lynch
A tradition of trust.
Financial Planning Services
Members All Principal Exchanges
Stocks • Bonds • Commodities • Mutual Funds
Government & Municipal Securities
Business Financial Services
Please call or visit the Merrill Lynch office nearest you.
912-3000
51 JFK Pkwy., Short Hills
740-2100
4 Becker Farm Rd., Roseland
The difference is Merrill Lynch.

STOCK & BOND BROKERS (Cont'd)

GRUNTAL & CO INCORPORATED
7BeckerFarmRd Rslnd ---------- 533-4000

HANAUER J B & CO
A Full Service Investment Firm Specializing In Fixed-Income Securities
4GatehallDr Prspy ---------- 829-1000

HUDLEY WILLIAM VP
MANAGED ACCOUNTS
College And Retirement Planning
KENNETH JEROME & CO INC
147ColumbiaTpkFlrPk ---------- 966-6669

MARSCO INVESTMENT CORPORATION
101EisenhowerPkwy Rslnd ---------- 228-2886

STOCK & BOND BROKERS (Cont'd)

OLDE DISCOUNT STOCKBROKERS
America's Full Service Discount Broker sm
Stocks, Bonds, Mutual Funds, Research, No Annual Fee IRAs, Tax-Free & Government Securities, Money Markets, Member NYSE & SIPC, SmartTrade® Commissionless Trading (minimum $500,000).
SUMMIT
334SpringfieldAvSum --------- 908 522-3000
MORRISTOWN
27WashingtonStreet ---------- 993-9800
WESTFIELD
264EastBroadStreet ---------- 908 789-9600

CONTINUED NEXT LISTING PAGE

STOCK & BOND BROKERS (Cont'd)

PAINEWEBBER
200CampusDr FlrPk ---------- 822-1100
2HeadquartersPlz Mrstwn ---------- 267-7100

PRUDENTIAL SECURITIES INCORPORATED
The Office Center At Short Hills
51JohnFKennedyPkwy ShHl --------- 467-4000
1501HamburgTpk Wayn ---------- 694-1350

RYAN BECK & CO
BUY MUNICIPAL BONDS
DIRECT FROM THE SPECIALIST
BANK & THRIFT STOCKS • CORPORATE BONDS
RETAIL BROKERAGE • MUTUAL FUNDS
GOVERNMENT BONDS • Member NASD/SIPC
80MainWestOrange
Toll Free ---------- 800 342-2325

SHAMUS CAPITAL GROUP INC
CliftonArea ---------- 471-5430

SMITH BARNEY
COMPLETE FINANCIAL PLANNING AND INVESTMENT SERVICES
SMITH BARNEY
They Make Money The Old-Fashioned Way. They Earn It.SM
"FOR INFORMATION CALL"
BLOOMFIELD
SMITH BARNEY INC 1455Broad Blm - 338-3600
UPPER MONTCLAIR
SMITH BARNEY INC
150CloveRd LtFl ---------- 890-3000

SUMMIT DISCOUNT BROKERAGE
Toll Free ---------- 800 647-0960

STOCK & BOND BROKERS (Cont'd)

Summit Discount Brokerage
597PassaicAv WCald ---------- 575-6035

V B C SECURITIES
• LARGE & SMALL ACCOUNTS WELCOME
• STOCKS, BONDS & MUTUAL FUNDS
• MEMBER NASD & SIPC
• STOCK TRANSFERS & RESEARCH
• RETIREMENT PLANNING • ANNUITIES
348CliftonAvClft ---------- 365-1900

WHEAT FIRST BUTCHER SINGER
710USHwyNo46E Fairfld ---------- 244-7838

STOCK & BOND TRANSFER AGENTS

Jersey Transfer & Trust Co
201BloomfieldAv Vro ---------- 239-2712

STONE–CRUSHED

BEDROCK STONE INC
411BergenAv Krny ---------- 201 997-0220
BRAEN STONE INDUSTRIES INC
CentralAv Hldn ---------- 595-6250
County Concrete Corp MontclairArea ---------- 744-2188
DONKERSLOOT JOHN & SON
See Ad Under Sand-Gravel
37 2nd Clft ---------- 365-1860
HARRISON SUPPLY CO
FtOfClayStBridge ENwk ---------- 483-4494
MILLINGTON QUARRY INC
StonehouseRd Milngtn -------- 908 580-3910
PASSAIC CRUSHED STONE INC
Broad PoLk ---------- 835-1500
RIVERDALE QUARRY LLC
125PatersonHamburgTpk Rivrdl ------- 835-0028
WHIPPANY SAND & GRAVEL CO
WhippanyArea ---------- 887-0166

STONE–NATURAL

Cruse Alan G Inc
460HorseneckRd Fairfld ---------- 227-7183

CURLEY JOHN J STONE CO
Since 1931
THE FINEST SELECTION OF STONE FOR EVERY PURPOSE
Cut To Order
Delivery Available
All Major Credit Cards Accepted
25BloomfieldAvNCald ---------- 226-1851

HARRISON SUPPLY CO
FtOfClayStBridge ENwk ---------- 483-4494
SAMSON STONE CO INC
1000NewarkAv JCy ---------- 201 656-2417
Structural Stone & Brick Co
323USHwyNo46 Fairfld ---------- 227-0500

STONE SETTING CONTRACTORS

SAMSON STONE CO INC
1000NewarkAv JCy ---------- 201 656-2417
Stone Systems Inc
1275BloomfieldAv Fairfld ---------- 882-5325
Stone Truss Systems Inc
23CommerceRd Fairfld ---------- 882-7377

STOOLS

LEE'S DISCOUNT DINETTES
See AD Under Furniture-Retail
491StateHwyNo17 Prms ---------- 201 265-3504
WAYNE BAR STOOLS
Counter & Bar Stools
1230USHwyNo46W LtFl ---------- 812-2700

STORAGE BUILDINGS

See "Building Contractors"; "Contractors–General"; "Sheds–Tool & Utility"

STORAGE–GENERAL MERCHANDISE

See "Warehouses–Cold Storage"; "Warehouses–Merchandise"

STORAGE–HOUSEHOLD & COMMERCIAL

A SELF STORAGE
400 W Broadway Hldn ---------- 904-0490
(Please See Our Display Ad Page 546)
A Supreme Movers MontclairArea ---------- 746-6040
AAA HOMETOWN CLIFTON RELIABLE MOVING & STORAGE
1500MainAv@W5th Clft ---------- 546-3832
ACCESS SELF STORAGE
575StateHwyNo23 Wayn ---------- 628-7766
(Please See Our Display Ad Next Page)
217BelmontAv Haledon ---------- 790-0340
CDS COUNTY DISCOUNT STORAGE
"ABSOLUTE LOWEST RATES"
Fenced, Lighted & Alarmed
15 x 30 Storage Size Only
Indoor/Outdoor Car/Boat Parking
FairfieldArea ---------- 575-5919
CLIFTON ROUTE 46 SELF STORAGE
678USHwyNo46 Clft ---------- 772-1300
(Please See Our Display Ad Page 546)
Emerald Moving And Storage
MontclairArea ---------- 744-0211
FORTRESS MINI STORAGE INC
414RaymondBlvd Nwk ---------- 344-5500

CONTINUED NEXT LISTING PAGE

STORAGE USA®
"Total Storage Satisfaction Guaranteed Or Your Money Back"*
FORMERLY A SPACE STATION

★ COMPUTERIZED SECURITY ★

GATE AREA VIDEO RECORDED

FEATURES AT MOST LOCATIONS

- ❑ Resident Manager
- ❑ 24 Hour Access Available
- ❑ No Deposit Required
- ❑ Month-to-Month Leases
- ❑ RV Parking Available
- ❑ Open 7 Days A Week
- ❑ Access 365 Days A Year
- ❑ Professional, Friendly Service
- ❑ Packing Materials Available
- ❑ Insurance Available
- ❑ Commercial Deliveries Accepted
- ❑ Senior Citizen Discounts
- ❑ Free Local Fax Service

HACKENSACK


(201) 488-1100
270 S. RIVER ST.

HARRISON


481-6799
412 HARRISON AVE.

SECAUCUS
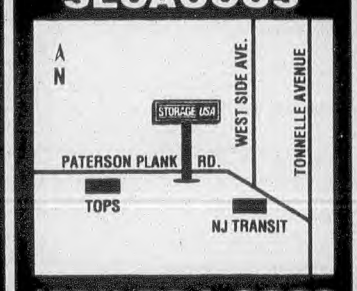

(201) 864-2228
101 PATERSON PLANK RD.

ORANGE


673-1744
37 OAKWOOD AVE.

BLOOMFIELD
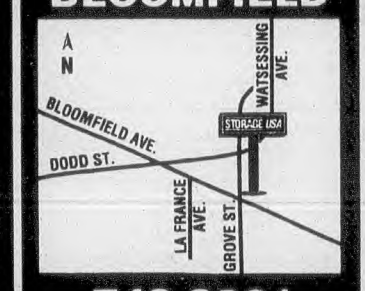

748-8881
211 GROVE ST.

Check Out Our Web Site!
http://www.sus.com
SELF STORAGE ASSOCIATION MEMBER
VISA DISCOVER NOVUS AMERICAN EXPRESS
SUS Listed NYSE
Franchising Opportunities Available
**Ask Manager For Details*

PEACE OF MIND AT LOW COST

access
SELF STORAGE

WAYNE
628-7766

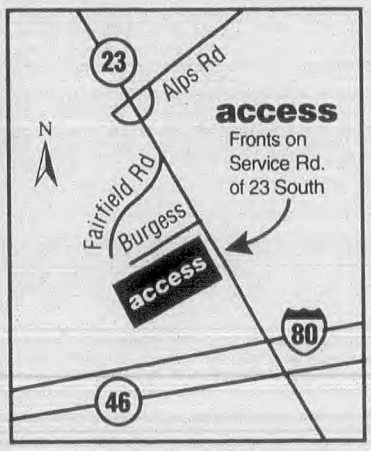

575 Hwy 23

- **Exceptionally clean storage rooms—all sizes.**
- **Superior security.** Each room has an alarm.
- **Climate controlled** rooms available.
- **Open 7 days a week** for your convenience.
- Drive-up access
- **FREE** use of moving equipment
- Packing supplies, insurance
- Personal service...we care!

HALEDON
790-0340

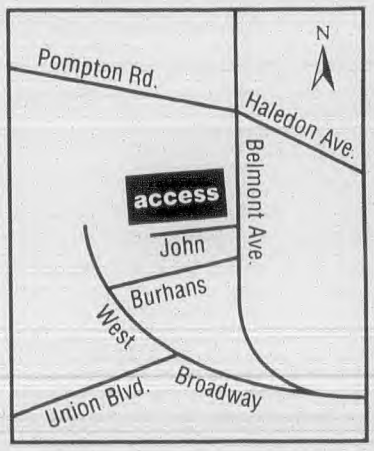

217 Belmont Ave.

VISA MasterCard DISCOVER NOVUS AMERICAN EXPRESS

Over 21 years of quality service in the Tri-State Area!

Tell the Advertisers You found them in the..

Bell Atlantic YELLOW PAGES

We Put You In Touch With The World

One source...all the numbers you need to succeed.

- Government Directories
- National and International Directories
- 800 Number Directories
- Bell Atlantic Directories
- State Business Directories

For your FREE directory catalog and order information, call

1-800-43-BOOKS.

Bell Atlantic DIRECTORY CENTRAL

STORAGE IN EAST HANOVER

U-STORE-IT A U-STORE-IT MINI WAREHOUSE COMPANY

THE STORAGE PROFESSIONALS

One Stop Shopping For All Your Moving & Storage Needs ■
Affordable Rental Rates ■
Closet To Garage Size ■
Open Seven Days A Week ■

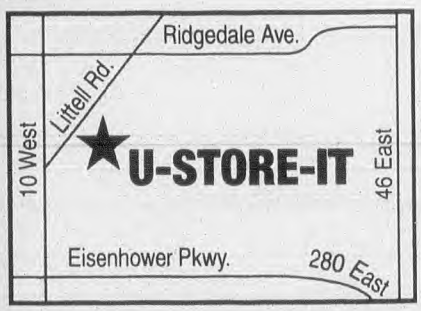

FACILITIES NATIONWIDE

60 Littell Road & Route 10

U-STORE-IT
973 887-4432

formerly A SPACE STATION

VISA MasterCard SELF STORAGE ASSOCIATION MEMBER

OTHER LOCATIONS:

1951 E. Linden Av.
Linden
908 925-1052

601 South Av.
Cranford
908 709-0001

69 Mallory Av.
Jersey City
201 433-0700

© U-Store-It 1995

A SELF STORAGE



RENT A PRIVATE STORAGE ROOM

- By the month
- You keep the key
- Open 7 days a week
- Climate controlled
- Low rates
- No lock charge
- Security alarms protect every unit
- Resident manager
- Boxes, packing supplies
- Outdoor parking for RVs, boats
- Ground Level & loading dock access

CALL ABOUT OUR FREE LOANER TRUCK

SELF STORAGE ASSOCIATION MEMBER

DISCOVER NOVUS · MasterCard · VISA

- www.aselfstorage.com -

973 904-0490
400 W Broadway
***HALEDON**

201 641-4415
50 Bergen Turnpike
LITTLE FERRY

*Corner of W. Broadway and Chamberlain Ave.

CLIFTON RT. 46 SELF STORAGE

INEXPENSIVE STORAGE SPACES FOR INDIVIDUALS AND BUSINESS ON A MONTH-TO-MONTH BASIS
TRUCK RENTALS AVAILABLE

- OPEN 7 DAYS
- 5X5 TO 20X60 SPACES
- ELEVATORED EQUIPPED BLDGS.
- RESIDENT MANAGER
- FENCED & LIGHTED AREA
- COMPUTERIZED ENTRANCE SYSTEM FOR MAXIMUM SECURITY

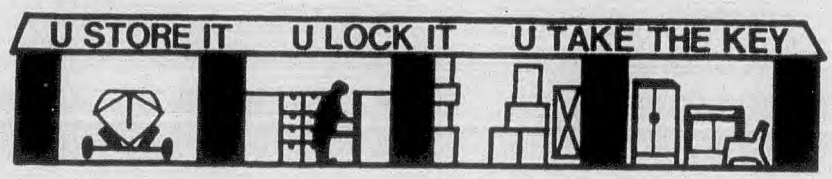

1500 UNITS AVAILABLE

772-1300

U STORE U LOCK & TAKE THE KEY ...

COMPUTERIZED KEY PUNCH ENTRANCE FOR MAXIMUM SECURITY

(OPPOSITE SHULTON AT GARDEN STATE PARKWAY)

678 ROUTE 46 W

STORAGEMASTER

SELF STORAGE UNITS

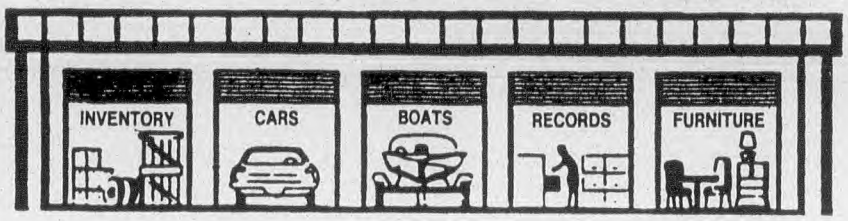

★ YOUR OWN DOOR ★ YOUR OWN LOCK
★ EASY ACCESS...DRIVE-UP ENTRANCES

ON SITE RESIDENT MANAGER

- RENT BY THE MONTH OR LONGER
- FENCED AND LIGHTED
- CONVENIENT HOURS • SOME 24 HR. UNITS
- INDIVIDUAL UNITS - 5X5 TO 10X30
- OUTDOOR VEHICLE STORAGE
- INSURANCE AVAILABLE

PARSIPPANY
RT. 46 EAST, JUST EAST OF RT. 80, BETWEEN BEVERWYCK & NEW ROAD
575-6682

MORRISTOWN
E. HANOVER AV. BETWEEN WHIPPANY & RIDGEDALE AV. - W. OF CNTY. LIB. & 287
539-5055

S

STORAGE–HOUSEHOLD & COMMERCIAL (Cont'd)

FOUR S'S
SECURE SELF SERVICE STORAGE
• • *BEST RATES* • •
ALL SIZES • PACKAGING MATERIALS
YOU STORE IT - YOU LOCK IT
YOU KEEP THE KEY
24 HOUR SECURITY • INSURANCE AVAIL.
245SnyderStOrg ---------- 676-0933
MontclairArea ---------- 744-6296
59N14thEO ---------- 674-6852

LOCK UP STORAGE CENTER THE
501SchuylerAv Lyndst --------- 201 896-3311
(Please See Our Display Ad Next Page)

STORAGE–HOUSEHOLD & COMMERCIAL (Cont'd)

Poekel Showcase Of Homes
860BloomfieldAv Vro ---------- 239-2300

PUBLIC STORAGE
515Broad Clft ---------- 340-2266
(Please See Our Display Ad Next Page)

ROUTE 80 SELF STORAGE
24BeckwithAv Pat ---------- 345-0080
(Please See Our Display Ad Next Page)

Make Yourself Easy To Find. List Your Business Under All The Appropriate Headings In The Bell Atlantic Yellow Pages. Bell Atlantic Yellow Pages Ads Get Action.

We Put You In Touch With The World

One source...all the numbers you need to succeed.

- Government Directories
- National and International Directories
- 800 Number Directories
- State Business Directories
- Bell Atlantic Directories

For order information, call 1-800-43-BOOKS

@Bell Atlantic DIRECTORY CENTRAL™

STORAGE–HOUSEHOLD & COMMERCIAL (Cont'd)

STORAGE USA
412HarrisonAv Hsn ---------- 481-6799
(Please See Our Display Ad Page 544)
101PatersonPlankRd Sec ---------- 201 864-2228
270 S River Hack ---------- 201 488-1100
37 OakwoodAv Or ---------- 673-1744
211Grove Blm ---------- 748-8881

STORAGEMASTER
USHwyNo46 Prspy ---------- 575-6682
(Please See Our Display Ad Previous Page)

U-HAUL CO
Market&E32nd ---------- 278-3700
(Please See Our Display Ad This Page)

U-STORE-IT
60LittellRd&Rt10W EHnvrTwp ------ 887-4432
(Please See Our Display Ad Page 545)

UNION STORAGE
16MidlandAv Mtc ---------- 783-7970
(Please See Our Display Ad This Page)

STORAGE–LIQUID & BULK

Dome Corp Of America 15 S Park Mtc ---- 744-0440

STORAGE–OFFICE RECORDS

See "Office Records Stored"

STORAGE–SELF SERVICE

CDS COUNTY DISCOUNT STORAGE
"ABSOLUTE LOWEST RATES"
Fenced, Lighted & Alarmed
15 x 30 Storage Size Only
Indoor/Outdoor Car/Boat Parking
FairfieldArea ---------- 575-5919

CLIFTON ROUTE 46 SELF STORAGE
See Our Ad Under
Storage-Household & Commercial
678USHwyNo46 Clft ---------- 772-1300

101 STORAGE VAULT
Mini Warehouse & Storage
24 HOUR ACCESS
ALARM & SPRINKLER SYSTEM
101USHwyNo46EMtvil ---------- 882-0786

POEKEL SELF SERVICE STORAGE
860BloomfieldAv Vro ---------- 239-2300

ROUTE 80 SELF STORAGE
24BeckwithAv Pat ---------- 345-0080

Storage USA 211Grove Blm ---------- 748-8881

STORAGE VAULT
1275BloomfieldAv Fairfld ---------- 575-1706

Why Not Check Into The Sales–Building Possibilities Of The Yellow Pages? Call Your Bell Atlantic Yellow Pages Sales Representative For Information About Yellow Pages Advertising. Your Ad In The Yellow Pages Tells Where To Buy The Product Or Service You Want. Use This Handy Buyers Guide. A Look In The Book Saves Steps.

STORAGE–SELF SERVICE (Cont'd)

STORAGEMASTER
Self Storage Units
Pine Brook Area
Across From Paul Miller-Porche Audi
US HwyNo46Prspy ---------- 575-6682

Union Storage 16MidlandAv Mtc ---------- 783-7970

A Compass Leads You Through The Woods - These Pages Lead You To The Goods! For Faster Service Use The Bell Atlantic Yellow Pages. A Glance At The Yellow Pages Of This Telephone Directory Will Always Tell You Who Sells It And When.

STORE FIXTURES

Hobart Corporation 4GloriaLa Fairfld ----- 227-9265

ISK STORE FIXTURES
7-DAbbottAv PlsdPk ---------- 201 313-5581

PDK WAREHOUSE OF FIXTURES
45Mayhill SdBk ---------- 201 291-1623
(Please See Our Display Ad Next Page)

CONTINUED NEXT LISTING PAGE

Why Not Let The Yellow Pages Do Your Sales-Building? Call Your Yellow Pages Sales Representative For Information About Advertising In The Yellow Pages. Wise People In A Buying Mood Refer To The Yellow Pages. Your Ad Will Get Their Attention When They Are Ready To Buy.

ROUTE 80 SELF STORAGE
ROUTE 80 EST. 1985
ALL SPACES ARE:
INDOOR • CLIMATE CONTROLLED
GROUND LEVEL • ALARMED
COMPUTERIZED SECURITY & BILLING
LOADING DOCKS • FORK LIFT SERVICE
OPEN 7 DAYS A WEEK
• also RYDER TRUCK RENTAL
EXIT 58 B ON ROUTE 80
1st light make left, next light make left
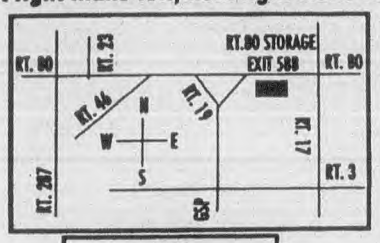

CALL FOR SELF STORAGE
345-0080
24 BECKWITH AVE. PATERSON
LICENSE # PM 00597
ALSO ARCHIVE STORAGE 973-345-7776

THE LOCK UP® STORAGE CENTERS
Need Help? FREE Move-In Service
WE SUPPLY TRUCK & DRIVER
GLEN ROCK
201-445-3735
500 BROAD ST.
• Top-Notch Customer Service
• Heated & Air Conditioned
• Security Monitored & Controlled
• Deliveries Accepted / Boxes & Moving Supplies
LYNDHURST
201-896-3311
501 SCHUYLER AVE.

U-HAUL Storage
OPEN 7 DAYS!
Clean & Secure
■ NO DEPOSIT ■ A Size for Every Needs
■ Low Monthly Rentals ■ Your Lock, Your Key
Paterson
Market & E 32nd
(1/4 Mi Off Rt 80) 973 278-3700
Saddle Brook
210 US Hwy No 46
(W Of GW Bridge) 478-2008
©1997 U-HAUL CO

Public Storage
Where America Stores Its Stuff
• LOW RATES • 7 DAY ACCESS
• SIZES TO SUIT YOUR NEEDS
• WELL-LIGHTED AND FENCED
• YOU STORE IT, YOU LOCK IT, YOU KEEP THE KEY
• PROFESSIONAL MANAGEMENT
SERVING YOU FOR OVER 25 YEARS
Over 1100 Locations Nationwide
• TRUCK RENTALS
• BOXES, LOCKS
• PACKING SUPPLIES
PENSKE Truck Rental
Ask About Pick-up & Delivery
Public Storage Affiliated Companies
CLIFTON
515 Broad St ..... (973) 340-2266
(Garden State Pkwy. & Rte. 46-Exit 154)
ROCHELLE PARK
168 Rte. 17 N ..... (201) 587-1666
For reservations and information call 1-800-44 STORE (1-800-447-8673)

UNION STORAGE INC
"IF YOU MUST CALL US"
973-783-7970
INDOOR STORAGE
Indiv. Units 5x5 to 15x15
MONTHLY RENTALS
Spaces Available for Individuals or Business
ELEVATOR EQUIPPED
ONSITE MANAGER
SAFE • CONVENIENT • SECURE
16-18 Midland Ave • Montclair

STORE FIXTURES

NEW & CUSTOM DESIGNED FIXTURES & DISPLAYS

- GONDOLAS
- WALL UNITS
- COUNTERS
- SLAT WALLS
- GRID WALLS
- SHOWCASES
- HEAVY DUTY SHELVING
- TABLES • BASKETS
- SIGNS • HANGERS
- PACKAGING FOR RETAIL
- ALL ACCESSORIES

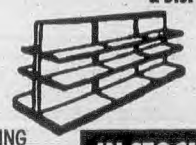

IN STOCK - NO WAITING READY TO GO

VISIT OUR HUGE SHOWROOM

SHELVING DEPOT

908-486-4700

104 E Elizabeth Av, Linden

PDK Warehouse of Fixtures

Largest Selection of Store Equipment

- Direct Factory Outlet
- Fixtures, Racks, Showcases, Gondolas and Visual Merchandising Equipment Used by the Nation's Top Retailers at Discount Prices!
- Wood, Metal, Wire & Acrylic all under one roof!
- 7,500 sq. ft. showroom

Custom Design Available

Open Daily 9am - 5pm

201-291-1623

45 Mayhill St • Saddle Brook, NJ

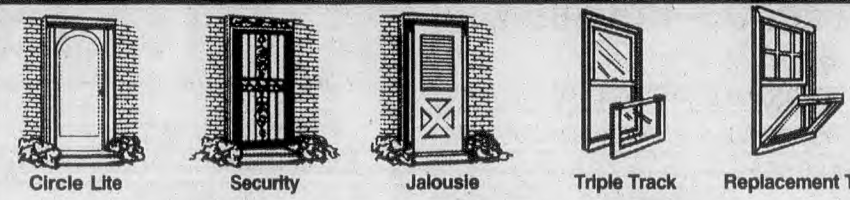

KING OF BELLEVILLE

YOUR FULL SERVICE STORM WINDOW & DOOR CO. WHERE YOU BUY WITH CONFIDENCE SINCE 1950

STORM • REPLACEMENT DOORS & WINDOWS

• WOOD INSULATED • FOAM INSULATED • MANY COLORS • HUNDREDS OF STYLES • ALL SIZES • SCREEN & GLASS REPAIRS

PROFESSIONAL INSTALLATION

VISIT OUR SHOWROOM 759-1161 TALK TO THE EXPERTS

SHOWROOM 259 WASHINGTON AVE • BELLEVILLE

STORE FIXTURES (Cont'd)

SHELVING DEPOT INC
104 E ElizabethAv Lin --------- 908 486-4700
(Please See Our Display Ad This Page)

USED STORE FXTRS
Everything You Need To Open A Store:
Gondolas, Wall Units, Garment Racks,
Showcases, Cash/Wraps, Cubes, Hooks,
Tables, Slat Wall; Grid, Cassette Rack
• ON HAND • FREE LAYOUTS - EX 15E, NJTPK
32JacobusAvKrny----------465-1557

STORE FRONTS

Able Glass Co 79BloomfieldAv Cald------- 228-2121

ADLER ALUMINUM & GLASS CO
FOR EMERGENCY SERVICE
ON NIGHTS & WEEKENDS
908 879-4706 - 472-2346
ALUMINUM ENTRANCES • INSULATED GLASS
NEW STORE FRONT CONSTRUCTION
43DoddBlm----------743-8898

~~Al Dubin Auto~~ & Plate Glass Co
MontclairArea ----------743-8400

All Modern Plate & Auto Glass Co
BloomfieldArea ---------- 338-0247

CONTEMPORARY GLASS & LOCKSMITH SERVICE
158BloomfieldAv Ntly ----------661-3220

DON CLEARY'S LOCK & GLASS
255HooverAv Blm ---------- 748-4274

Montclair Glass Co 24Elm Mtc----------744-3332

NUTLEY GLASS SHOP
STORE FRONTS
GLASS & ALUMINUM
COMMERCIAL • INDUSTRIAL
FREE ESTIMATES
CALL 667-5405
135ChestnutNtly----------667-5405

TRI-COUNTY STORE FRONT & GLASS CO INC
500StuyvesantAv Lyndst---------201 939-8829

STORK RENTALS

See "Baby Accessories–Retail"

STORM WINDOWS & DOORS

ADLER ALUMINUM & GLASS CO
43Dodd Blm----------743-8898

CITY GLASS WORKS
81Walnut Mtc----------744-1434

Contemporary Glass & Locksmith Service
158BloomfieldAv Ntly ----------661-3220

Don Cleary's Lock & Glass
255HooverAv Blm ---------- 748-4274

DOOR TO DOOR & MORE
LivingstonArea ----------992-6008

Kiley Jack Inc 29Dodd Blm ---------- 748-6300

KING OF BELLEVILLE INC
259WashingtonAv Blv ----------759-1161
(Please See Our Display Ad This Page)

LIFETIME ALUMINUM STORM WINDOW CORP
Same Location Since The Fifties
Installation Or Supply
VINYL REPLACEMENT WINDOWS
Storm Windows & Storm Doors
Screens - Porch Enclosures
Repairs - Hardwares - Tubs
Inventory On Hand
1BlockSouthOfRt10EndRiverRd
162MtPleasantAvEHnvr ----------992-0470

LUDWIG WINDOWS DOORS & MORE
VISIT OUR SHOWROOM
OVER 70 DOORS & 30 WINDOWS ON DISPLAY
Entry Doors - Storm Doors - Patio Doors
Replacement & Storm Windows - Porch Enc.
EXPERTLY INSTALLED or DO-IT-YOURSELF
374Route46WPrspy----------227-6650

MONTCLAIR BLIND GLASS & SHADE INC 318BloomfieldAv Mtc ---------- 746-0230
(Please See Our Display Ad This Page)

VERONA ALUMINUM PRODUCTS INC
STORM DOORS & WINDOWS
TWO GENTLEMEN OF VERONA
COMBINATION WINDOWS - DOORS
SCREENS - AWNINGS
ALUMINUM SCREEN PORCHES
SLIDING DOOR ENCLOSURES
AWNING & REPLACEMENT WINDOWS
320BloomfieldAvVro ----------239-3836

STORM WINDOWS & DOORS–REPAIRING

American Royal Hardware
251Park UMtc----------744-6727

LIFETIME ALUMINUM STORM WINDOW CORP 162MtPleasantAv EHnvr----------992-0470

STOVES–COOKING

See "Ranges & Ovens–Dealers"

STOVES–REPAIRING

See "Ranges & Ovens–Service & Repair"

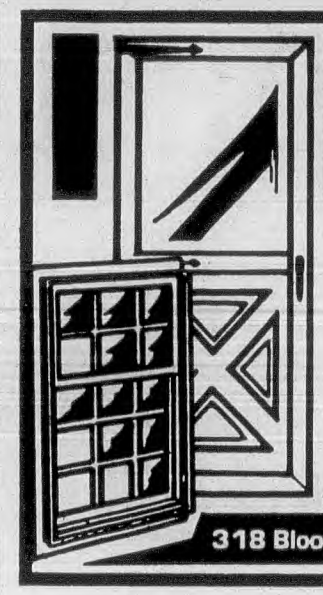

VINYL & ALUMINUM REPLACEMENT WINDOWS

OVER 47 YEARS EXPERIENCE

- ALUMINUM WINDOWS and DOORS
- ALUMINUM PORCH ENCLOSURES
- FREE ESTIMATES & MEASUREMENTS

MONTCLAIR Blind Glass & Shade

- Vertical, Mini, Micro Blinds
- Window Shades • Awnings & Canopies
- Table Pads • Radiator Covers • Shower Enclosures

318 Bloomfield Ave. Montclair 746-0230

STOVES–WOOD, COAL, ETC

FIREPLACE PLACE
#1 Top Rated Lopi Avalon
Waterford Wood-Gas Stoves-Inserts
264USHwyNo46 Fairfld ----------227-8540

HOME ENERGY CONSERVATION INC
VERMONT CASTINGS
DUTCHWEST
WOOD, COAL, PELLET & GAS STOVES
WOOD & GAS FIREPLACES
FIREPLACE ACCESSORIES
SALES • SERVICE • INSTALLATION
ALL MAJOR BRANDS
DANTE PLAZA
924USHwyNo22ENPlf ---------- 908 754-5750

TIMBERLINE 483USHwyNo46 Knvl---------927-4300

STRAPPING & STRAPPING EQUIPMENT

LEVINE PACKAGING SUPPLY CORP
400USHwyNo46E Fairfield ---------- 575-3456

STRESS MANAGEMENT

Laughter Remedy The 20Church Mtc----- 783-8383

STUCCO & EXTERIOR COATING CONTRACTORS

ALLSTATE STUCCO & CONTRACTING INC
Brickface-EIFS-Acrylic-Stucco Repairs
Fully Insured Free Estimates
1Meadow Bay ----------201 339-6547

AMERICAN BRICKFACE & STUCCO CO
1482VauxhallRd Un----------908 851-2761

ANCHOR STONE THE BRICKFACE CO INC
Brickface-Stucco-Dryvit-E.I.F.S.
Repairs/Waterproof-Established 1952
218 Orient Bay ----------201 437-0060

BRICKOTE AmwellRd Smvl
Toll Free ---------- 800 343-2718

BRICKOTE INC
PassaicArea ----------470-9470

CS STUCCO & PLASTER NORTH JERSEY INC
110-86 Orchard Hack ----------201 343-1950

CENTURY 21 HOME IMPROVEMENTS-GARDEN STATE BRICKFACE
217HighlandPkwy Roselle
Toll Free ---------- 800 388-4472

ELEGANT STUCCO & STONE CO
The "CUSTOMER SERVICE" Company
BRICKFACE * STUCCO * EIF SYSTEMS
Specializing In Beautifying & Restoring
Residential & Commercial Properties
FREE ESTIMATES
80RiverHob ----------201 792-6478

F & G & SONS CONTRACTING
ALL TYPES STUCCO
ACRYLIC INSULATED WALL SYSTEMS
RESIDENTIAL / COMMERCIAL
ALL TYPE OF MASONRY • SNOW PLOWING
ALL WORK GUARANTEED
141 OldChangeBridgeRdMtvil ------ 334-4656

A Compass Leads You Through The Woods - These Pages Lead You To The Goods! For Faster Service Use The Yellow Pages. A Glance At The Bell Atlantic Yellow Pages Of The Telephone Directory Will Always Tell You Who Sells It And When.

Wise People In A Buying Mood Turn To The Yellow Pages. If You Have Something To Sell Or A Service To Offer, Here's The Place To Tell About It. Call Your Yellow Pages Sales Representative About Advertising In The Yellow Pages.

STUCCO & EXTERIOR COATING CONTRACTORS (Cont'd)

G & G DECORATIVE PLASTERS
WE SPECIALIZE IN ALL TYPES OF STUCCO
- Foam Systems & Hardcoats
- General Contracting
- All Work Guaranteed & Bonded

PatersonArea ---------- 225-0388

Gabel K M Co Inc CedarGroveArea -------- 239-2724

NORTHEASTERN BRICKFACE & STUCCO CO
Toll Free ---------- 800 348-7301

STATEWIDE STUCCO & BRICKFACE CO
BRICKFACE • STUCCO • STONEFACE
STONE AGGREGATE • INSULATED WALL SYST.
FREE ESTIMATES • LOW PRICES
1-800-772-4911
Toll Free ---------- 800 772-4911

STUCCO MANUFACTURERS & DISTRIBUTORS

CALIFORNIA STUCCO PRODUCTS CORP
85Zabriskie Hack ---------- 201 457-1900

STUDIO RENTAL

AMERICAN 1 PRODUCTIONS
REHEARSAL/RECORDING STUDIO
MUSIC MARKETING & MANAGEMENT
INSTRUMENT LESSONS & EQUIPMENT RENTALS
287LackawannaAvWPat ---------- 890-2366

Star Trak Rehearsal Studios
15GloriaLa Fairfld ---------- 575-5877

SUGAR BROKERS & WHOLESALERS

ESSEX GRAIN PRODUCTS CO
357WilsonAv Nwk ---------- 589-0876

SUN GLASSES & SUN GOGGLES

De Rigo U S A Inc 103FairfieldRd Fairfld --808-8464
US Safety 5Lawrence Blm ---------- 748-1213

SURGICAL APPLIANCES & SUPPLIES

AAA COMMUNITY SURGICAL INC
Toll Free ---------- 800 349-2990

ADO HOME HEALTHCARE
1156MainAv Clft ---------- 478-9219
(Please See Our Display Ad This Page)

ALLCARE MEDICAL EQUIPMENT & SUPPLIES 77-79Washington Blm ---748-8770
(Please See Our Display Ad Next Page)

ALLIANCE HOME CARE
Hospital Beds Wheelchairs Oxygen
24hr Emergency Service
406AmericanRd MrsPl ---------- 538-0485

ALLWOOD PHARMACY
Supports-All Types-Hoisery
50Market Clft ---------- 779-2284

ARLINGTON PHARMACY SURGICAL & RENTAL SERVICE
- Wheel Chairs
- Hospital Beds
- Ostomy Supplies
- Commodes
- Exercise Equip
- Oxygen

Everything For The Convalescent
CALL FOR MEDICARE INFORMATION
For Delivery 201 991-2444
434KearnyAvKrny ---------- 201 991-2444

SURGICAL APPLIANCES & SUPPLIES (Cont'd)

BEST CARE MEDICAL SUPPLY CO
131Grove Mtc ---------- 744-6066
(Please See Our Display Ad This Page)

BURGESS CHEMIST
56Broad Blm ---------- 743-1005

CHAS TABEEK & SON PHYSICIANS & HOSPITAL SUPPLY CO INC
430BoontonTpk LnclnPk ---------- 694-6771
(Please See Our Display Ad This Page)

DEROSA PHARMACY
Hospital Beds, Wheelchairs, Walkers, Commodes,
Ostomy Supplies, Oxygen, Free Delivery
570BloomfieldAv Nwk ---------- 482-6753

FRANK HERMAN
70Long EO ---------- 674-8630
(Please See Our Display Ad Next Page)

CONTINUED NEXT LISTING PAGE

"The House Of Service Since 1925"
BEST CARE MEDICAL
You Don't Have To Use A Medical Supply Company Specified By Your Local Hospital. You Can Use Best Care Medical Supply Co.
COMPLETE LINE OF HOME PATIENT AIDS
ASK ABOUT OUR MEDICARE ASSIGNMENT
MEDICAID ACCEPTED

Physicians Supplies • Surgical Appliances

SICK ROOM SUPPLIES • COMPLETE CONVALESCENT NEEDS
MASTECTOMY & COLOSTOMY SUPPLIES • MALE & FEMALE FITTERS
HOSPITAL BEDS • WHEELCHAIRS
744-6066 131 GROVE-MONTCLAIR
478-8300 61 LAKEVIEW AV-CLIFTON
RENTALS & SALES FREE DELIVERY

GLEN RIDGE PHARMACY AND SURGICAL SUPPLIES
Personalized Service
We'll Make Local House Calls

SALES & RENTALS FREE DELIVERY & SETUP
CERTIFIED FITTERS ON STAFF
• DIABETIC SUPPLIES • BATHROOM AIDS • TRUSSES • SUPPORT STOCKINGS
• BRACES • BREAST PUMPS MEDELA® • LIFT CHAIRS
TEMCO®
• SALES & RENTALS • OSTOMY SUPPLIES • INCONTINENCE SUPPLIES
Deep Discount Prices
Home Health Care Supply Center
We Accept Medicare Assignment, Medicaid & All Major Health Insurance Plans • Senior Citizen Discounts
24 Hr. Emergency Service
743-5900
FAX 743-8630
MON TO FRI 9 TO 8:30 PM, SATURDAY 9 TO 6 PM
855 BLOOMFIELD AVE • GLEN RIDGE (IN THE ARCADE)

A.D.O. Home Healthcare
"Providing for the needs of patient and caregiver in the home."
LOW COST SALES AND RENTALS
Hospital Beds • Respiratory/Oxygen • Enteral Feeding
Wheelchairs • Incontinence Supplies • Wound Care
Lift-out Chairs • Decubitus Treatment & Prevention
AND MUCH, MUCH MORE!
ADULT DIAPERS UNDERPADS (CHUCKS)
MEDICARE MEDICAID ACCEPTED
VISA MASTERCARD MAC
AT NO COST TO MEDICAID ELIGIBLE PATIENTS
Free Setup & Delivery For Medicare & Medicaid Patients
OFFICE AND SHOWROOM
1-800-854-9303
478-9219
1156 MAIN AVE., CLIFTON, NEW JERSEY 07011

MEDICAL SUPPLIES
SICK ROOM SUPPLIES
48 YEARS EXPERIENCE
• WHEELCHAIRS • WALKERS
• COMMODES • CANES
• KNEE & BACK BRACES, ETC.
• DIABETIC SELF-TESTING CENTER
OSTOMY SUPPLIES
CHARLES TABEEK
AND SON
PHYSICIANS & HOSPITAL SUPPLY Co. Inc.
FREE DELIVERY
694-6771
430 BOONTON TPK. LINCOLN PARK

Singac Pharmacy And Surgical Supply
A STAFF OF LICENSED PROFESSIONALS STANDING BY TO PERSONALLY ASSIST YOU.
NURSES • ENTEROSTOMAL THERAPIST • CERTIFIED FITTERS
PHARMACISTS • IV THERAPY
• MASTECTOMY BOUTIQUE
• SUPPORTS & BRACES
• OSTOMY PRODUCTS
• COMPRESSION GARMENTS
• HOME CARE PRODUCTS
• EZ LIFT CHAIRS
• MEDICARE & MEDICAID ACCEPTED
• FREE DELIVERY
75 Newark Pompton Tpk. (Rt. 23) Little Falls
FREE PARKING
256-5002
FAX 256-6770

AF INC. ORTHOTICS & PROSTHETICS
WHEEL CHAIRS • WALKERS • CANES
All Work Manufactured to Physicians' Prescriptions
973 674-8630
HERMAN FRANK
70 LONG ST EAST ORANGE

ORANGE DRUGS & SURGICAL
• Bathroom Safety • Colostomy Supplies • Blood Pressure Kits
• Therapeutic Stockings
• Durable Medical Equipment
• Post - Mastectomy Products
• Incontinence Care
MEDICAID ACCEPTED
Free Delivery
1-800-244-4047
(973) 674-9156
202 Main St., Orange, NJ

RINKO ORTHOPEDIC
EST. 1957
ARTIFICIAL LIMBS & BRACES
CUSTOM-MADE ON PREMISES BY CERTIFIED ORTHOTISTS & PROSTHETISTS
• PLASTIC BRACES • TRUSSES
• LUMBO SACRAL SUPPORTS
• WALKERS • ARCH SUPPORTS
• EJ WHEELCHAIRS
• HOSPITAL BEDS • T.E.N.S.
MEDICARE ACCOMMODATED
OPEN MON THRU SAT
201 796-3121
25-09 BROADWAY FAIR LAWN

Stanton's Drugs
SURGICAL SUPPLIES
HOME HEALTH CARE
FREE PICK-UP / SET-UP / DELIVERY!
WE ACCEPT ALL PRESCRIPTION PLANS!!!
Free, Personalized, At-Home, Home Health Care Consultants
RENTALS
• WHEELCHAIRS • CANES
• JOBST • SIGVARIS
SALES
• WALKERS • BEDS
• COMMODES
• SUPPORTS
MEDICAID NEEDS ACCOMMODATED
MON-FRI 8-9PM
SAT 8-5PM
SUN & HOLIDAYS
9AM-1PM
800-233-3101
1025 McBRIDE AVE • WEST PATERSON (Park West Meadows Shopping Center)
87 MAIN STREET • LITTLE FALLS (Next to Midlantic North Bank)

ALLCARE
Medical Equipment and Supplies
77-79 Washington Street, Bloomfield N.J.
973-748-8770
ALL IT TAKES IS ONE CALL
WHEN YOU NEED MEDICAL EQUIPMENT
Including: Hospital Beds • Wheelchairs • Oxygen Concentrators • Nebulizers
ALLCARE Provides FREE Delivery • Installation Instruction • Billing
ALLCARE Accepts Assignment For Medicare Patients Medicaid Patients
Our Service Makes It Easy And Convenient When You Need Service The Most
973-748-8770

SURGICAL APPLIANCES & SUPPLIES (Cont'd)

ORANGE DRUGS & SURGICAL
202Main Or ---------- 674-9156
(Please See Our Display Ad This Page)

RINKO ORTHOPEDIC
25-09Broadway FrLn ---------- 201 796-3121
(Please See Our Display Ad This Page)

SINGAC PHARMACY & SURGICAL SUPPLIES
75NewarkPomptonTpk Singac ------ 256-5002
(Please See Our Display Ad Previous Page)

STANTON'S DRUGS
Toll Free ---------- 800 233-3101
(Please See Our Display Ad This Page)

TERRY'S DRUGS
560BloomfieldAv Vro ---------- 239-2200

UNIT SURGICAL INC
1099 S OrangeAv Nwk ---------- 373-0375

West Essex Medical & Surgical Supply Co
389BloomfieldAv Cald ---------- 228-1511

SURGICAL INSTRUMENTS

ZASCO QUALITY INSTRUMENTS
Dissection Kits & Instruments
118 W 27th Bay ---------- 201 823-3589

SURPLUS & SALVAGE MERCHANDISE

Riverside Trading & Salvage
11Robert Ntly ---------- 661-1600

SURVEYORS–LAND

The State Board of Professional Engineers and Land Surveyors, 124 Halsey St., Newark, N.J. 07102 (973) 504-6460, licenses and regulates the practice of Land Surveyors in the State of New Jersey.

Consumers are advised to check for a valid license when using the services of Land Surveyors.

CASEY & KELLER
SURVEYORS • ENGINEERS • PLANNERS
• Title Surveys • Boundary
• Corner Stakes • Topography
• Subdivisions • Plot Plans
• Drainage • Engineering
SERVING NEW JERSEY FOR OVER 60 YEARS
258 MAIN MILLBURN
973-379-3280
LIVINGSTON
973-992-2288

BAKER MARK LEE PROFESSIONAL ENGINEERING & LAND SURVEYING
80EvergreenAv Ntly ---------- 667-8858

BORBAS J PETER & BAUSCH REC
402Main Bntn ---------- 316-8743

BORRIE MCDONALD & WATSON
Established 1869
Records Of Theodore R. Freund
130Washington Blm ---------- 429-0049

CASEY & KELLER
258Main Mlb ---------- 379-3280
(Please See Our Display Ad This Page)

CLOUGH HARBOUR & ASSOCIATES LLP 2001USHwyNo46 Prspy ---------- 299-1100

DI MARZO WM & SON ASSOC INC
639ChancellorAv Irv ---------- 372-1400

DOOLITTLE JOHN A & CO
ESTABLISHED 1890
ENGINEERS & SURVEYORS
LAND DEVELOPMENT
1130CliftonAvClft ---------- 779-0164

Farro Bros 599PomptonAv CdrGv ---------- 239-2251

HALSEY JAMES W
Lee'sHillRd BskgRdg ---------- 425-1258

HARPER SURVEY CONSULTANTS P A
Construction-Layout-Title Survey Wetland Survey-Minor Subdivisions
161BrooksideAv WCald ---------- 364-8220

Helb James M CaldwellArea ---------- 403-0830

Hingos Richard J Inc
255BellevueAv UMtc ---------- 783-1114

HUDSON RICHARD S ASSOCIATES
77Washington Mrstwn ---------- 540-8855

KELLER HERBERT H 258Main Mlb ---------- 379-3280

MCCUMSEY-PETRY PC
395PleasantValleyWy WO ---------- 325-7112

P & L Associates 574BloomfieldAv Blm --- 743-1200

RICHLAN LUPO & PRONESTI INC
55Heckel Blv ---------- 450-0170

RIGG ASSOCIATES P A
1000MapleAv GlRk ---------- 201 445-0053

GC Stewart associates, inc.
RECORDS OF:
SUMMERVILLE
DEMAREST
VALENTE &
SULLIVAN
BOOTH
J.S. PROVOST
HARRIS
BOUGHTON &
LAWSON
REILEY &
REIMER
ESTABLISHED 1939
BOUNDARY, TOPOGRAPHY, MORTGAGES, SUBDIVISIONS, CONSTRUCTION, CIVIL ENGINEERING
226-0141
44 ROSELAND AV ROSELAND

SURVEYORS–LAND (Cont'd)

SHEPARD & SHEPARD
675FranklinAv Ntly ---------- 667-0713

STEWART GEO C ASSOCIATES
44RoselandAv Rslnd ---------- 226-0141
(Please See Our Display Ad This Page)

SUBURBAN CONSULTING ENGINEERS
16 W Blackwell Dvr ---------- 328-2801

SURVIVAL PRODUCTS & SUPPLIES

Revere Supply Co Inc
3FairfieldCresent WCald ---------- 575-8811

SURGICAL APPLIANCES & SUPPLIES (Cont'd)

GLEN RIDGE PHARMACY & SURGICAL SUPPLIES 855BloomfieldAv GlRdg - 743-5900
(Please See Our Display Ad Previous Page)

GRANT INTERNATIONAL CORP
131 N MichiganAv Knlwth
Toll Free ---------- 800 669-8000

Haemotronic Ltd 45KulickRd Fairfld ---------- 575-0614

Isramed Inc 12CommerceRd Fairfld ---------- 227-3740

JACK GOLD SURGICAL APPLIANCES INC
331CentralAv Or ---------- 674-8050

J&J Medical Service BloomfieldArea ---------- 338-5315

KEIL'S PHARMACY
Wheelchairs • Diabetic Supplies • Ostomy
Urological Supplies • Incontinence Care
Support Stockings • Certified Fitters
In Home Fittings • We Bill Insurance
Free Delivery • Open Everyday
732ValleyRdUMtc ---------- 744-2113

KESSLER ASSOCIATES INC
454William EO ---------- 678-1060

LITTLE'S PHARMACY INC
Ostomy Supplies, Wheelchairs, Walkers
Canes, Hospital Beds, Commodes, Tens
Compression Garments, Supports, Repairs
Professional Mastectomy Fitter - Private Room
NATIONALLY CERTIFIED FITTERS
547FranklinAvNtly ---------- 667-0822

Med-Assist 10AustinPl Clft ---------- 562-0133

MEDICINE SHOPPE THE
IN NUTLEY
WHEEL CHAIRS • WALKERS
COMMODES • OSTOMY SUPPLIES
SURGICAL BRACES
SICK ROOM SUPPLIES
MEDICARE & MEDICAID ACCEPTED
VISA & MASTER CARDS HONORED
559FranklinAvNtly ---------- 235-0909

Shop Fast, Shop The Bell Atlantic Yellow Pages.

FIND IT FAST
Turn to the Action Index
Bell Atlantic
YELLOW PAGES

SWEEPING SERVICE–POWER

DEPENDABLE POWER SWEEPING INC
16Marion Hack ---------- 201 487-2464

J R B ASSOCIATES
UNDERGROUND PARKING
COMMERCIAL SWEEPING
CONSTRUCTION SITES
HanoverTownshipArea ---------- 887-1988

LORE SWEEPING CO INC
55WashingtonAv Ntly ---------- 235-0438

N J SWEEPING & MAINT CO INC
Member Nat. Contract Sweepers Inst.
Member Nat. Solid Waste Management Asn.
Commercial & MunicipaL Sweeping
Shopping Centers • Industrial Plants
Municipal • Highways • Contractors
107E27thPat ---------- 279-6444

TOWNLEY SWEEPING INC
1055CommerceAv Un ---------- 908 964-3773

SWIMMING INSTRUCTION

Cougar Aquatic Team NutleyArea --------- 661-4330
DORIS GERMANSKY POOL SCOOL
Year Round - Open 7 Days
424USHwyNo46&EMain Rkwy --------- 586-0800

SWIMMING POOL CONTRACTORS, DEALERS & DESIGNERS

ANTHONY & SYLVAN POOLS
420USHwyNo46 Fairfld ---------- 227-5850
(Please See Our Display Ad This Page)

ASPEN POOLS & CONSTRUCTION INC
- CUSTOM VINYL & CONCRETE POOLS INSTALLED
- LINERS INSTALLED
- TILE, PLASTER & COPING
- Pump & Filter Repair & Installation
- Openings & Closings
- Weekly Service

472USHwyNo46Fairfld ---------- 244-0888

B&B POOL AND SPA CENTER 787Chestnut RidgeRd
ChestnutRidge NY --NJ Tel No--201 825-7665

BAYONNE SWIMMING POOL RETAILER
ALL SHAPES & SIZES
POOL FILTERS
POOL INSTALLATIONS
FREE WATER TESTING
REPLACEMENT LINERS
691BroadwayBay ---------- 201 823-3702

BOB BOSWELL POOL SERVICE
BoontonArea ---------- 263-2267

BRANCH BROOK CO
223BloomfieldAv Nwk ---------- 484-3900
(Please See Our Display Ad This Page)

Evros Pools Inc 150GlenwoodAv Blm ----- 743-1464

EXPERT POOL REPAIR & INSTALL
42 YEARS EXPERIENCE
Owner Supervised Installing & Selling
INGROUND / INDOOR POOLS ONLY
Gunite • Vinyl Liner • Concrete
Major & Minor Renovations
CliftonArea ---------- 472-8617

Fairfield Pools Inc
472USHwyNo46 Fairfld ---------- 244-9191

MEYER H & SONS
Vinyl In-Ground Pool Installations
CUSTOM LANDSCAPE DESIGN
Openings And Closings
FREE ESTIMATES
128FrenchHillRdWayn ---------- 694-3380
If No Answer Call ---------- 696-4174

SWIMMING POOL CONTRACTORS, DEALERS & DESIGNERS (Cont'd)

MONARCH POOLS & SPAS
180Furler Tot ---------- 812-9440

NORTH JERSEY POOL & SPA CONTRACTORS
1275StateHwyNo23 WaynTwp ------ 696-1507
(Please See Our Display Ad This Page)

OLYMPIC POOLS
217USHwyNo46 SdBk --------- 201 845-7454
(Please See Our Display Ad This Page)

PELICAN POOL & PATIO CENTERS
StateHwyNo10W MrsPl ---------- 267-0964
(Please See Our Display Ad This Page)

Petron Pools Inc 32Depot Vro ---------- 239-5503

POOL CONCEPTS
MontclairArea ---------- 783-0999
(Please See Our Display Ad This Page)

SYLVAN POOLS–
See Anthony & Sylvan Pools

TFI Pool Installations NutleyArea ---------- 667-7759

TRI-STATE POOL RENOVATION
Tile • Coping • Sandblast • Plaster
Decks • Filtration • Custom Pools
References • Insured • Free Estimates
656AthloneTerRivrVl
Toll Free ---------- 800 336-7665

SWIMMING POOL ENCLOSURES

Artistic Fence NutleyArea ---------- 661-4430

POLL BARRIER LLC MontclairArea
Toll Free ---------- 888 255-8800

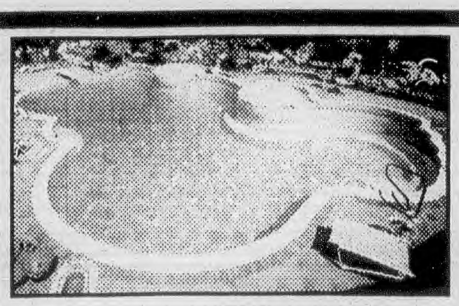

ANTHONY & SYLVAN
Where America Swims™
WORLD'S LARGEST POOL BUILDER

MEMBER OF NATIONAL SPA & POOL INSTITUTE

FAIRFIELD, NJ
420 Rte. 46 East
(973) 227-5850
Supply Center (973) 227-5866

- New Pool Construction
- Custom Designs
- Free Estimates
- No Money Down
- 100% Financing O.A.C.

Visit us on the World Wide Web • http://www.anthony-sylvan.com
© 1997 Anthony & Sylvan Pools. All rights reserved. 123667

RENOVATE OR MODERNIZE YOUR POOL 1-800-880-7319

MEGA POOL STORE
Pelican Pools
THIS IS A MEGA STORE WITH ABSOLUTELY EVERYTHING IN STOCK FOR INSTALLATION & REPAIRS OF ALL POOLS
SINCE 1955
• ABOVE GROUND POOLS ON DISPLAY • IN-GROUND POOL SUPPLIES • LIQUID CHLORIINE • SPECIALIZING IN LINER REPLACEMENTS • POOL OPENINGS & CLOSINGS • EVERYDAY LOW PRICES
30,000 SQ. FT. MEGA STORE
RT. 10, MORRIS PLAINS
973-267-0964
"Swim In the Best For Less"
WORTH THE TRIP FROM ANYWHERE

Branch Brook co.
WE MUST BE DOING SOMETHING RIGHT!
COMPLETE LINE OF ABOVE GROUND POOLS
At "We Own the Factory Prices"
223 BLOOMFIELD AV • NEWARK
CHEMICALS
EQUIPMENT • TOYS
AND ACCESSORIES FOR ABOVE GROUND AND INGROUND POOLS
484-3900

Since 1969
Olympic Pools & Spas
IN HOME SERVICE & REPAIR
INGROUND POOLS
OUR VINYL TRULY HAVE THE LOOK OF CONCRETE
ABOVE GROUND POOLS
WITH OR WITHOUT DECKS
SPAS • HOT TUBS • SWIM SPAS
HUGE SELECTION
BRAND NEW 15,000 SQ FT SHOWROOM
SPAS & POOLS FILLED WITH WATER ON DISPLAY
OPEN SUNDAYS
201 845-7454
1-800-815-POOL
SADDLE BROOK 217 Route 46
MEMBER NATIONAL SPA & POOL INSTITUTE
ONE STOP SHOPPING
WE DO THE ENTIRE JOB FROM START TO FINISH
INSTALLATION - FENCE - ELECTRICAL - PATIOS
ALL MAJOR CREDIT CARDS

Save time – find things you need – check
Bell Atlantic
YELLOW PAGES

Pool Concepts
HOT TUBS & SPAS INSTALLATIONS
POOL RENOVATIONS
• SALES • SERVICE • REPAIR
• RESIDENTIAL POOL OPENINGS & CLOSINGS
• FILTERS • HEATERS • PUMPS
• LEAK DETECTION • WATER ANALYSIS
POOL INSPECTIONS • SERVING ESSEX COUNTY
783-0999
MONTCLAIR AREA
Baja

NORTH JERSEY POOL & SPA CENTER
RESIDENTIAL & COMMERCIAL
- NEW POOL INSTALLATION
- REPAIRS & RENOVATIONS
- LINER REPLACEMENT
- OPENINGS, CLOSINGS & WEEKLY MAINTENANCE
- COMPUTER WATER ANALYSIS
- LEAK SPECIALIST-DIVER ON STAFF
- SPA SALES & SERVICE
- CHEMICALS & ACCESSORIES

MEMBER NATIONAL SPA & POOL INSTITUTE
CERTIFIED POOL•SPA OPERATOR
SALES 696-7800
SERVICE 696-1507
1275 US HWY NO 23S. WAYNE

ANTHONY & SYLVAN
Where America Swims™
123667
FAIRFIELD, NJ
420 Route 46 East
(973) 227-5866
■ Filters, Pumps & Parts
■ Chemicals and Paints
■ Toys, Games & Floats
Visit us on the World Wide Web • http://www.anthony-sylvan.com
RENOVATE OR MODERNIZE YOUR POOL
© 1997 Anthony & Sylvan Pools All rights reserved.

Why pool around, with anyone else?
Interstate Pools, Inc.
Complete Pool & Spa Service
WEEKLY SERVICES
• Pool Openings & Closings
• Leak Detection & Repair
• Chemicals, Spas & Hot Tubs
• Liner Replacements & Acid Washing
• Installation of Pumps, Filters, Heaters, Tile - Coping - Replastering
Call 1-800-233-2223
Serving All Of Morris County

Jayson POOL SERVICE
We treat you right, for life
MAINTENANCE • REPAIRS
SUPPLIES
RENOVATIONS
Authorized Service Dealer
SYLVAN POOLS
SERVING ALL ESSEX • MORRIS COUNTY
746-3949

L&S POOL & SPA SERVICE
OPENING AND CLOSING
EXPERT LEAK DETECTION
CHEMICALS • HEATERS • FILTERS
WEEKLY CLEANING
IN-GROUND LINERS
RESIDENTIAL COMMERCIAL
908-687-2277
EXPERIENCED SPAS AND HOT TUB REPAIRS
1324 STUYVESANT AV UNION

SWIMMING POOL EQUIPMENT & SUPPLIES

ADCO SERVICES INC-
Meyco Safety Pool Covers
-Kiddy Korral Toddler's Safety Fencing
10WindingWy ShHl ---------- 379-2099

ANTHONY & SYLVAN POOLS SUPPLY CENTER 420USHwyNo46 Fairfld ----- 227-5866
(Please See Our Display Ad This Page)

Aqua Products Inc
1-49RutgersAv CdrGv ---------- 857-2700

Aspen Pools & Construction Inc
472USHwyNo46 Fairfld ---------- 244-0888

Crystal Pools 1275BloomfieldAv Fairfld --- 882-5300

Northeastern Aqua-Pure Inc
24PortlandPl Mtc ---------- 783-7790

HIGH QUALITY SERVICE WITHOUT THE HIGH PRICE
POOLS PLUS INC.
Vinyl & Concrete Swimming Pools - Spas
Power Washing Available
Vinyl Replacement Liners
Openings • Closings
Service • Repairs
Installation
WEEKLY SERVICE
(973) 759-0910

rix POOL & SPA CENTER
IN-GROUND POOL SUPPLIES & SERVICE
AUTHORIZED SERVICE CENTER
ANTHONY/SYLVAN POOLS
SINCE 1970
SPA & HOT TUB SALES SUPPLIES & SERVICE
SERVICE (973) 386-0404
SHOWROOM (973) 386-9444
BioGuard
138 RIDGEDALE AVE, EAST HANOVER

RADIO DISPATCHED
14 YEARS EXCELLENT SERVICE
CRYSTAL POOLS
• VINYL LINERS
• YEAR ROUND/WEEKLY MAINTENANCE
• CHEMICALS, PUMPS, HEATERS, FILTERS
• RESURFACING
• RENOVATION • REPAIRS
• CERTIFIED LEAK DETECTION/INSPECTIONS
1-800-964-7665

SWIMMING POOL MANUFACTURERS & DISTRIBUTORS

Imperial Pools Inc
275USHwy46W Fairfield ---------- 575-6818

Integrity Enterprises Inc
4SpielmanRd Fairfld ---------- 227-2013

SWIMMING POOL SERVICE & REPAIR

ABLE CUSTOM POOL SERVICE
- Complete Service On Concrete & Vinyl
- Liners Repaired & Installed
- Pump & Filter Repair & Installation
- Tile, Plaster & Coping
- Leak Specialist
- Pool Painting & Power Vacuums
- Openings & Closings
- WEEKLY SERVICE

43 2ndAvLtFl ---------- 812-5005

ALL POOL DEMOLITION CO
Over 150 Pools Removed From Permits To Seeding
WyckoffArea ---------- 201 891-5296

AQUA DOCTOR THE
SWIMMING POOL & SPA SPECIALIST
- Complete Maintenance Packages
- Repairs • Safety Covers
- Openings & Closings
- Power Washing

12GreenAvRslnd ---------- 403-9199

ARROW ELECTRIC MOTOR CO
Service Of Pool Pump Motors
187BloomfieldAv Blm ---------- 743-0600

BOB BOSWELL POOL SERVICE
BoontonArea ---------- 263-2267

SWIMMING POOL SERVICE & REPAIR (Cont'd)

CONKLING-MILLER CO
Swimming Pool Svcs & Supplies
SPRING OPENINGS • FALL CLOSINGS
WEEKLY VACUUMINGS / CLEANING
25 YEARS EXPERIENCE
Toll Free ---------- 800 539-8870

CRYSTAL POOLS
Toll Free ---------- 800 964-7665
(Please See Our Display Ad This Page)

EXPERT POOL REPAIR & INSTALL
42 YEARS EXPERIENCE
Owner Supervised Problem Solving
INGROUND / INDOOR POOLS ONLY
Quality 20 Yr Warr Liner Replacements
Major & Minor Repairs • Piping
CliftonArea ---------- 472-8617

INTERSTATE POOLS INC
★ FOR MORE INFORMATION ★
Please See Our Display Ad This Page
Toll Free ---------- 800 233-2223

JAYSON POOL SERVICE
MontclairArea ---------- 746-3949
(Please See Our Display Ad This Page)

L & S POOL SERVICE
1324StuyvesantAv Un --------- 908 687-2277
(Please See Our Display Ad This Page)

MALTESE POOL SERVICE INC
MAJOR & MINOR RENOVATIONS & REPAIRS
Concrete - Kool Deck - Stone Deck
Liners Filters - Motors - Heaters
SUMMERIZING & WINTERIZING
All Major Credit Cards Accepted
COMPUTER WATER ANALYSIS
107StateHwyNo17Wd-Rdg ---- 201 939-5800

SWIMMING POOL SERVICE & REPAIR (Cont'd)

ORCA POOLS & SERVICE
Custom Liners, Leak Detection/Repair
817Main Bntn ---------- 331-7888

P M POOL SERVICE & SUPPLY
2006USHwyNo22E ScotPl -------- 908 322-3992

PARAMOUNT POOL SERVICES CORP
Authorized Anthony / Sylvan Pools Svc Center
Parts • Service • Chemicals • Repairs
Summerization & Winterization
Leak Detection • Safety Covers
Eqpt Upgrades • Weekly/Bimonthly Svc
340USHwyNo46MtnLk ---------- 983-9233

PETE'S POOLS
SERVICING
BUSTER CRABBE POOLS
VINYL LINER REPLACEMENTS
PatersonArea ---------- 278-1852

POOL CONCEPTS MontclairArea ---------- 783-0999

POOLS PLUS INC
BellevilleArea ---------- 759-0910
(Please See Our Display Ad This Page)

RIX POOL & SPA SUPPLY CENTER
138RidgedaleAve EHnvrTwp -------- 386-0404
(Please See Our Display Ad This Page)

SUM'R FUN POOL SERVICE
OPENINGS • CLOSINGS
WEEKLY MAINTENANCE • REPAIR
POOL SUPPLIES & CHEMICALS
Sales - Service & Repair
676MorrisAvSpfd ---------- 379-9302

SWIMMING POOLS–HEATERS

See "Solar Energy Equipment & Systems–Dealers"

SWIMMING POOLS–PRIVATE

ELM-TRE POOL & TENNIS CLUB
COME VISIT WITH US
Complete Swim & Tennis Program
226-1860
235CentralAvWCald ---------- 226-1860

Le Terrace Swim Club
39EvergreenAv Ntly ---------- 235-1467

SWIMWEAR & ACCESSORIES

CALIFORNIA BEACH HUT
1Broadway Denvl ---------- 625-9155

HELEN HIRSH STORE
457MtPleasantAv WO ---------- 736-4484

SWITCHES–ELECTRIC

Applied Resources Corp
1275BloomfieldAv Fairfld ---------- 575-0650

Comus International Inc
263HillsideAv Ntly ---------- 667-6200

Mastek Controls Inc
299FairfieldAv Fairfld ---------- 882-0663

SYNAGOGUES & TEMPLES

BETH SHOLOM REFORM TEMPLE
733PassaicAv Clft ---------- 773-0355
B'Nai Keshet Montclair Jewish Center Inc
99 S FullertonAv Mtc ---------- 746-4889
B'NAI JESHURUN A REFORM CONGREGATION
1025 S OrangeAv ShHl ---------- 379-1555
Chosen People Ministries
ParsippanyArea ---------- 575-1259
Congregation Agudath Israel Of West Essex
20AcademyRd Cald ---------- 226-3600
Congregation Beth Ahm Of West Essex
56GroveAv Vro ---------- 239-0754
Congregation Shomrei Emunah
67Park Mtc ---------- 746-5031
Pine Brook Jewish Center
174ChangeBridgeRd Mtvil ---------- 244-9800
RABBINIC INTERMARRIAGE COUNSELING
128 E DudleyAv Wstfld ---------- 908 233-0419
SYNAGOGUE OF THE SUBURBAN TORAH CENTER
Svc 6:50AM-Sun 8:30AM-Sat 8:50AM&All Eve At Sunset-Rabbi Moshe A Kasinetz
85 W MtPleasantAv Liv ---------- 994-0122
TEMPLE BETH AM
A Reform Congregation/Rabbi Franzel
879 S BeverwyckRd Prspy ---------- 887-0046
Temple Ner Tamid 936Broad Blm --------- 338-1500

TEMPLE SHAREY TEFILO-ISRAEL
A TRADITIONAL REFORM CONGREGATION
1ST FRIDAY OF MONTH 7:30 P.M.
FRIDAY NIGHT SERVICES 8:00 P.M.
Religious School ---------- 763-3793
Pre-School ---------- 763-4600
432ScotlandRdSO ---------- 763-4116

TEMPLE SHOLOM OF WEST ESSEX
A REFORM CONGREGATION
RABBI NORMAN R PATZ
RELIGIOUS SCHOOL & NURSERY SCHOOL
760PomptonAvCdrGv ---------- 239-1321

Temple Sholom Of West Essex Public Telephone 760PomptonAv CdrGv ------- 239-9671

SYRUPS

SEA BREEZE SYRUPS & DISPENSERS-RC COLA & DIET RITE COLAS
Toll Free ---------- 800 732-2733

T-SHIRTS

ALPHA T'S 384TotowaRd Tot ---------- 956-7243
FALLS SCREEN PRINTING INC
See Our Display Ad Under Screen Printing
22MullerPl LtFl ---------- 812-0555

FUSION GRAPHICS INC
T-SHIRTS - .SWEATSHIRTS
8 COLOR CONTRACT PRINTING AVAILABLE
COMPLETE ART DEPARTMENT
COLOR SEPARATIONS-SCREENS
Call For Free Price Quotes
5LawrenceBlm ---------- 680-0161

GARDEN STATE SCREEN PRINTED PRODUCTS
Toll Free ---------- 800 688-8337
(Please See Our Display Ad This Page)
GRAPHICS III
See Our Ad Under Printers
131RoselandAv Cald ---------- 226-4343
J F D Sports 16MolterPl Blm ---------- 748-1123
Music Asylum The 51Broad Blm ---------- 748-9724
NATIONAL SPORTSWEAR
368Cortlandt Blv ---------- 759-2005
(Please See Our Display Ad This Page)
NEWTON SCREENPRINTING
Toll Free ---------- 800 383-4422
(Please See Our Display Ad This Page)
North Coast Screen Art
See Our Ad Under Screen Printing
225BellevilleAv Blm ---------- 748-7550

CUSTOM LETTERED TEAM UNIFORMS FOR ALL SPORTS
CUSTOM SCREEN PRINTING AND EMBROIDERY
T-SHIRTS ★ JACKETS
CAPS ★ SWEATS ★ ETC.
Factory Showroom, Super-Quick Delivery!
TRY US ON YOUR NEXT ORDER
Since 1947-Our 50th Year
NATIONAL SPORTSWEAR
368 CORTLANDT ST. BELLEVILLE, NJ 07109
759-2005

GARDEN STATE SCREEN PRINTERS
DESIGNERS AND PRODUCERS OF IMPRINTED SPORTSWEAR
t-shirts • jackets • hats • sweats
...and 40,000 other items to promote your business, organization, or event.
TOLL FREE 1-800-688-8337
SERVING ESSEX COUNTY

T-SHIRTS (Cont'd)

OSCO ADVERTISING 16 Orange Blm ------- 748-6000
PROMO ADVERTISING INC 2121Morris Un Toll Free ---------- 800 404-7766
White Horse Group Inc 43EllisRd WCald - 228-1020

TABLE PADS

ACE TABLE PAD MANUFACTURING CO
575Nassau Or ---------- 675-1355
ACE VENETIAN BLIND & SHADE CO
75 Orchard Blm ---------- 748-0192
COHEN TABLE PADS MANUFACTURING & DISTRIBUTING CO
In Home Service/Lowest Prices
Free Estimates.Custom Made Tablecloths
CliftonArea ---------- 916-0225
MONTCLAIR BLIND GLASS & SHADE INC 318BloomfieldAv Mtc ---------- 746-0230

TABLES–FOLDING

A PARTY PLEASING RENTAL
Tents-Tables-Chairs-China, Etc
See Us Under Party Supplies
38StateHwyNo10 EHnvrTwp -------- 887-7264
GARADE
Folding Tables & Chairs
Toll Free ---------- 888 642-7233

TABLET MAKERS–PHARMACEUTICAL, FOOD, ETC.

Baumar Industries Inc 29 E Centre Ntly -- 667-5490

TACK SHOPS

See "Riding Apparel & Equipment"; "Saddlery & Harness"

TAILORS

ANGELO CUSTOM TAILOR
248DaytonAv Clft ---------- 546-4203
ANGELO'S TAILORING
133BloomfieldAv Vro ---------- 239-5474
Argonne Cleaners 182Broad Blm ---------- 748-0416
Choppy's Cleaners 316 OrangeRd Mtc ---- 746-9171
CONTINENTAL CUSTOM TAILOR & ALTERATIONS 629VanHoutenAv Clft --- 473-8898
Custom Alterations
180FairfieldRd Fairfld ---------- 808-0051
D'ALESSIO TAILORING
632MainRd Mtvil ---------- 335-2228
(Please See Our Display Ad This Page)
Dalessio Tailoring Shop 186High Ntly ---- 661-3313

TAILORS (Cont'd)

DANNY ANNA TAILOR SHOP
CUSTOM ALTERATIONS FOR LADIES & MEN
"ESTABLISHED SINCE 1984"
CALL
228-9572
173EagleRockAvRsInd ---------- 228-9572

Dee Dee's Tailoring
128Montgomery Blm ---------- 566-0404
Dino & Anna Tailors & Cleaners
544ValleyRd UMtc ---------- 783-5450
Dominic's Tailoring 3Park Mtc ---------- 509-0903
Enzo Italian Tailor Ii
386BloomfieldAv Cald ---------- 226-8986
EUROPEAN FASHIONS
75AndrewsDr WPat ---------- 812-1414
(Please See Our Display Ad This Page)
FANTASTIC DRY CLEANING HookMountainRd &USHwyNo46 PnBk ---------- 227-9510

FORUM
CUSTOM ALTERATIONS FOR LADIES & MEN
226-0100
11BloomfieldAvNCald ---------- 226-0100

Forum For Men 11BloomfieldAv NCald --- 226-0100
GEMMELL'S CLEANERS
700BloomfieldAv Vro ---------- 239-5521

CONTINUED NEXT LISTING PAGE

Make It A Habit To Look In The Bell Atlantic Yellow Pages.

Newton Screen Printing
• Rush Service Our Specialty
• Custom Embroidery Avail
• Low Minimums/Discounts
• Experienced Color Printers
• In House Custom Graphics & Design
Everything Printable
T-SHIRTS • SWEATS • JACKETS
CAPS • STAFF SHIRTS
FULL RANGE OF SPECIALTIES
SERVING NORTHERN NJ
1-800-383-4422

EUROPEAN FASHIONS
CUSTOM DESIGNED
• MEN'S SUITS • WOMEN'S FORMAL DRESSES
• TUXEDO'S
• SHIRTS • SUITS
Quality Alterations
MON - FRI 9AM - 6PM
SATURDAY 9AM - 5 PM
812-1414
75 Andrews Dr W Paterson

D'ALESSIO TAILORING
4 GENERATIONS OF TAILORING
CUSTOM MADE SHIRTS - EGYPTIAN & SEA ISLAND COTTON
CUSTOM MADE SUITS FOR MEN & WOMEN HUNDREDS OF FINE WOOLS TO CHOOSE FROM
632 MAIN ROAD • MONTVILLE
RT. OFF EXIT 47 ON 287
335-2228
186 HIGH ST. • NUTLEY
661-3313
IN-HOME FITTINGS BY APPT.
OPEN MON. - FRI. 7 AM - 6 PM SAT. 8-4
SAME DAY SERVICE FOR TAILORING

TONY RUDA'S TAILOR SHOP
AT TONY RUDA'S FASHION
EXPERT ALTERATIONS & REPAIRS
MENDING & WEAVING
MEN, LADIES & CHILDREN
BIG & TALL FASHIONS
EXTRA SHORT & REGULAR SIZES
SAME DAY SERVICE
LOCATED CLOSE TO ROUTES 46, 280, 80 & 287
OPEN EARLY CLOSE LATE 7 DAYS
(973) 335-2113
488-498 N BEVERWYCK RD LAKE HIAWATHA/PARSIPPANY

TAILORS (Cont'd)

J P DRY CLEANING & TAILORING SAME DAY SERVICE 543WashingtonAv Blv ---------759-5728
JEAN JACQUES CUSTOM TAILOR 102Main LtFls ----------256-0677
Karla's Tailor Shop 3BrooksideAv Cald --- 226-6056
Lisa's Custom Tailoring 95Stager Ntly ----667-4004

MARIA DRESS & TAILOR SHOP
EXPERT TAILORING & ALTERATIONS
FOR MEN & WOMEN
LEATHERS SUEDES & FUR
331UnionAvBlv ----------751-5336

Mario's Tailor Shoppe 396BloomfieldAv Blm ----------748-9244

MODERN CLEANERS DOMONICO FASULO
Master Tailor Expert Alterations On
Men & Womens Clothing
271MainWO ----------325-2050

Moline-Kronberg 225LorraineAv UMtc --- 744-6482
Montclair Tailoring 179GlenridgeAv Mtc - 744-2674
National Cleaners-Tailors-Furriers 133Grove Mtc ----------746-8812
Nina Custom Tailor 423Broad Blm ---------743-3888

ORIGINAL TAILORING
ALL TYPES OF ALTERATIONS
ON MEN'S & LADIES
COATS-SUITS-SLACKS & BRIDAL GOWNS
178EagleRockAvRsInd ---------- 226-7922

Palmieri Nicholas 227BloomfieldAv Blm --743-9295
Paul's Tailor Shop 415BloomfieldAv Blm - 743-1160
Pilgrim Cleaners 328PomptonAv Vro ----- 239-4790
PLEASANT WAY CLEANERS 642EagleRockAv WO ----------731-1345
Reliable Cleaners 123WchngAv Mtclr -----746-8830
Romeo's Professional Tailor Shop 574ValleyRd UMtc ----------744-6100
S N J Tailor Shop 635FranklinAv Ntly -----661-9588

SABINO'S TAILOR SHOP
"RUSH ORDERS A SPECIALTY"
MENS & LADIES ALTERATIONS
". . .OF COURSE WE DO IT!"
105LakeviewAvClft----------340-3124

SALERNO'S TAILOR SHOP
159BloomfieldAv Ntly ---------- 661-2955

TONY RUDA'S TAILOR SHOP
488 N BeverwyckRd Prspy ---------- 335-2113
(Please See Our Display Ad Previous Page)

TONY'S CUSTOM TAILOR
Men & Women's Suits
Alterations - Relining - Remodeling
Restyling - Reweaving
Expert Work In Suede & Leather
Mon-Fri 7:15 To 6:00 pm
Saturday 7:30 To 5:00 pm
213A BellevueAvUMtc----------744-4347

U S CLEANERS
463BloomfieldAv Cald ----------226-1370
Vaccaro's Custom Tailoring 201FranklinAv Ntly ---------- 661-0725

VOLTARELLI CUSTOM TAILORING
EXCEPTIONAL CRAFTSMANSHIP
QUALITY WORKMANSHIP & FABRICS
Custom Made Suits & Shirts
Formal - Christian Dior • Pierre Cardin
TUXEDO RENTALS
525MainSingac ---------- 256-0647

TAILORS' TRIMMINGS & SUPPLIES

BERGEN TAILORS & CLEANERS SUPPLY CO
9021RiverRd NBgn ----------201 943-4128

TANK CLEANING

A-1 TANK CLEANING SERVICE
Established 1978
Tank Cleaning • Removal Or Sandfill
Vacuum Truck Service
Spill Clean-Up
Res - Comm - Indust • Licensed & Insured
20ColumbiaWO----------736-5020

A & A OIL RECOVERY CO OakRidgeArea --697-3931

ANCO ENVIRONMENTAL SERVICES INC
Toll Free ----------800 564-8502
(Please See Our Display Ad This Page)

ABLE ENVIRONMENTAL SERVICES INC
See Our Ad Under
Tank Installation & Removal
MontclairArea ---------- 743-4332

ACE TANK ABANDONMENT REMOVAL & INSTALLATION
CERTIFIED
RESIDENTIAL - COMMERCIAL
REASONABLE RATES
MorristownArea----------543-9100

ACTIVE TANK SERVICES
110RiversideAv Nwk ---------- 482-4600
(Please See Our Display Ad This Page)

AIM TANK SERVICES
Toll Free ---------- 800 722-1940
(Please See Our Display Ad This Page)

ALL AMERICAN OIL RECOVERY CO 1067StateHwyNo23 WaynTwp -------- 628-9278

APPLE TANK CO
SANDFILLS & REMOVALS
FOR
HOMEOWNERS
419ValyOrg----------678-2545

BARCO SYSTEMS INC
FUEL TANK SERVICES
- TANK REMOVAL AND CLOSURE
- PETROFILL TANK ABANDONMENT
- TANK INSTALLATION
- SITE REMEDIATION
- LICENSED & INSURED
- OVER 15 YEARS EXPERIENCE

1-800-828-7416
SERVING ALL NEW JERSEY
Toll Free ----------800 828-7416

CASTLTON ENVIRONMENTAL
Toll Free ---------- 800 258-2657
(Please See Our Display Ad This Page)

CEDAR HILL OIL CO
WE BUY HEATING OIL
TANKS, ABANDONED/REMOVED
PAULIE - FILL SPECIALISTS
Toll Free ----------888 930-6400

FUEL TANK MAINTENANCE SERVICE INC
Residential Oil Tanks-Underground Or
Basement-Sand Filled Or Removed!
OIL SPILLS EMERGENCY RESPONSE
FULLY INSURED
FootOfIndustrialAvLtFery ------201 440-7672

G E WASTE OIL SERVICE 152RollingRidgeRd WMilfd ----------697-7111

LORCO PETROLEUM SERVICES
TANK CLEANING
EXPERTS
WASTE WATER REMOVAL - OIL RECYCLING
HAZARDOUS WASTE REMOVAL & DISPOSAL
NJ DEPE Permitted - EPA Registered OIL
Serving N.J. - NY - PA Since 1957
Toll Free ----------800 734-0910

TANK CLOSURE, REMOVAL AND INSTALLATION
ANCO ENVIRONMENTAL
• TESTING
• CLEANING
• CERTIFICATION
• SYSTEM DESIGN
• SITE REMEDIATION
• POLY-FILL CLOSURE
• CORROSION PROOF DOUBLE WALLED BASEMENT TANKS*
CONFIDENTIAL ENVIRONMENTAL ASSESSMENTS
Est. 1981
FULLY INSURED
DEP License # US00024
*15 YR. WARRANTEE/LEAK INSURANCE INCL.
1-800-564-8502 SERVING ALL NEW JERSEY

TANK CLEANING
REMOVAL INSTALLATION & SAND FILL/ABANDONMENT
• Drum & Liquid Disposal
• Vacuum Truck • Oil & Waste Water Disposal
• Contaminated Soil Cleaning On Site Or Transportation & Recycling
COMPLETE ENVIRONMENTAL SERVICES
24 HOUR EMERGENCY SPILL RESPONSE
NJ DEPE LIC# 0001598
SERVING ALL OF MONMOUTH COUNTY
FOR FREE CONFIDENTIAL ESTIMATES OR INFO
1-800-25-Tanks (258-2657)
AWARDED NJ STATE TANK & PETROLEUM SERVICES CONTRACT 1993-1997.
CASTLTON ENVIRONMENTAL
Creating Balance Between Industry & Environment

AIM TANK SERVICES
D.E.P. & E.P.A. APPROVED STATE CERTIFIED
RESIDENTIAL • COMMERCIAL
• O.S.H.A. TRAINED
• TANK INSTALLATION
• TANK ABANDONMENT
• FULL ENVIRONMENTAL CO
• SUB-SURFACE EVALUATION
• POLLUTION LIABILITY INSURANCE
• WASTE WATER & SLUDGE REMOVAL
633-5275 OR
1-800-722-1940

ACTIVE TANK SERVICES
TANK CLEANING
REMOVAL • INSTALLATION
HAZARDOUS NON-HAZARDOUS
WASTE REMOVAL & DISPOSAL
EMERGENCY RESPONSE TEAM
SITE ASSESSMENTS &
CLOSURE PLANS TESTING
• N.J. DEPE CERTIFIED
110 RIVERSIDE AV NEWARK
482-4600

TANK INSTALLATION & REMOVAL

A-1 TANK CLEANING SERVICE 20Columbia WO ---------- 736-5020
A & A OIL RECOVERY CO OakRidgeArea --697-3931
ABLE ENVIRONMENTAL SERVICES INC MontclairArea ---------- 743-4332
(Please See Our Display Ad Next Page)
ACTIVE TANK & ENVIRONMENTAL SERVICES 110RiversideAv Nwk ---------- 482-4100
AMERICAN TANK SERVICES 532Freeman Or ---------- 678-6108
(Please See Our Display Ad Next Page)

ANDREW'S ENVIRONMENTAL SERVICES
REMOVAL - REMEDIATION - CLOSURE
CLEANING - INSTALLATION
DEP APPROVED
Oil/Gas Conversion-Boiler Installation
UnionArea
Toll Free ----------888 207-1800

Banta E V & Co Inc MontclairArea --------- 744-2451

Relax & Shop @Bell Atlantic YELLOW PAGES
Get The Bell Atlantic Yellow Pages Habit.

ENVIRONMENTAL
TOP GRADE INC.
SERVICES
Top Quality Work at A Fair Price
• Tank Testing & Cleaning • Contaminated Soil Removal
• Tank Removal & Installation • Site Remediation
24 HOUR EMERGENCY RESPONSE
RESIDENTIAL • COMMERCIAL • INDUSTRIAL
FREE ESTIMATE & WATER TEST
Fully Insured 908-903-1300 N.J.D.P.E. Certified

ABLE ENVIRONMENTAL SERVICES
TANKS REMOVED OR FILLED IN PLACE
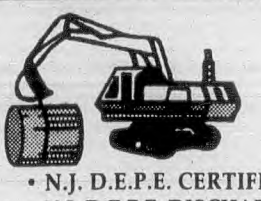
Serving All Of New Jersey
RESIDENTIAL
COMMERCIAL
WE HAVE SUCCESSFULLY REMOVED
OVER 1,000 TANKS IN NEW JERSEY
• N.J. D.E.P.E. CERTIFICATION # 1900275
• N.J. D.E.P.E. DISCHARGE CLEANUP ORGANIZATION LIST
• O.S.H.A. CERTIFIED STAFF
• POLLUTION LIABILITY INSURANCE
SCD
- OVER 30 YEARS RESIDENTIAL SITE EXPERIENCE
References Available Upon Request
973 743-4332

TANK INSTALLATION & REMOVAL (Cont'd)

CARNER BROS ENVIRONMENTAL EXCAVATING
EPA / OSHA / DEP CERTIFIED
TANK & HAZARDOUS WASTE REMOVAL
SPILL CLEANUP
10SteelCtRsInd ---------- 226-1840

CASTLTON ENVIRONMENTAL
Toll Free ---------- 800 258-2657

D STINSON JR
Tanks Removed Or Filled In Place
Residential - Commercial
SINCE 1973 LIC. PLUMBER # 4814
References Upon Request - Fully Ins.
102MidlandAvMtc ---------- 783-4991

EMERGENCY TANK SERVICE
26RidgewayAv WO ---------- 736-4041
(Please See Our Display Ad This Page)

FAIRFIELD MAINTENANCE INC
PETRO EQUIPMENT SALES & SERVICE
REMOVAL / INSTALLATION / SERVICE
CLOSURES, UPGRADES, ETC...
CERTIFIED • LICENSED • INSURED
4CommerceRdFairfld ---------- 227-5434

MIKULA CONTRACTING INC
Specializing In Tank Removal
See Ad Under Excavating Contractors
252LuddingtonAv Clft ---------- 478-4769

NEW JERSEY ENVIRONMENTAL SERVICES
THE FUEL TANK EXPERTS
Specializing In Residential Sites
Tank Testing • Tank Removal • Abandonments
Toll Free ---------- 800 645-7767

O'BEIRNE THOMAS J & CO INC
INSTALLATION, PIPING & REMOVAL
OF STEEL & FIBERGLASS
UNDERGROUND STORAGE TANKS
37WoodlandRdRsInd ---------- 364-1600

PANCOAST PUMP & TANK
INSTALLATION/REMOVAL/UPGRADING
UNDERGROUND & ABOVEGROUND TANKS
NJ DEP & OSHA CERTIFIED
147RoselandAvCald ---------- 228-3444

PREFERRED TANK SERVICES
Toll Free ---------- 800 924-8265

TANK INSTALLATION & REMOVAL (Cont'd)

TANKTITE INC
RESIDENTIAL AND COMMERCIAL
Tank Removal-Abandonment-Install
24 HR. EMERGENCY SPILL RESPONSE
SITE REMEDIATION-FULLY INSURED
Toll Free ---------- 800 828-8265

TOP GRADE INC
340Union Stirl ---------- 908 903-1300
(Please See Our Display Ad This Page)

Valkyrie Construction Inc
510FranklinAv Ntly ---------- 667-1299

TANK LINING & COATING

ALPINE TANK LINING
Toll Free ---------- 800 773-3201

Pfaudler Co FairfieldArea ---------- 882-9483

TANK TESTING & INSPECTION

ABLE ENVIRONMENTAL SERVICES INC
See Our Ad Under
Tank Installation & Removal
MontclairArea ---------- 743-4332

ACCU-PROBE TECHNOLOGIES INC
S-120StateHwyNo17 Prms ---------- 201 291-9183

ACCURATE TANK TESTING INC
FranklinLakesArea ---------- 201 848-8224

Carner Bros Environmental Excavating
10SteelCt RsInd ---------- 226-1840

CASTLTON ENVIRONMENTAL
Toll Free ---------- 800 258-2657

NEW JERSEY ENVIRONMENTAL SERVICES
Complete Environmental Services
DEP Certified-Fully Insured
Toll Free ---------- 800 645-7767

PREFERRED TANK SERVICES
Toll Free ---------- 800 924-8265

TANKNOLOGY-NDE 100DobbsLa CherHl
Toll Free ---------- 800 666-1215

TANKS–FIBER GLASS, PLASTIC, ETC

GREWE PLASTICS INC
123 S 15th Nwk ---------- 485-7602

EMERGENCY TANK SERVICE
OIL TANK REMOVAL & INSTALLATION
REFERENCES AVAILABLE
FREE ESTIMATES
TROUBLE-FREE TANKS FILLED OR REMOVED
WE ALSO CONVERT BOILERS OIL TO GAS
4TH GENERATION
NJ LIC #7307
736-4041
LICENSED--BONDED--INSURED
JOSEPH N. SINISI JR

AMERICAN TANK SERVICES
• Cleaning • Installations
• Testing • Removal
E.C.R.A. Clean-ups
Licensed Liquid Waste Hauler
24 HR. EMERGENCY RESPONSE
Residential • Commercial
NJDEP & OSHA CERTIFIED
678-6108

TANNING SALONS

Anns Body Bronze 77NewRd Prspy ---------- 808-0470

Bodies In Heat Tanning Salon
372Broad Blm ---------- 429-1404

California Tanning Salon II
341USHwyNo46 Prspy ---------- 882-9090

Electric Beach Tanning & Nail Salon
221BloomfieldAv Blm ---------- 680-8266

Endless Summer Tanning & Nail Salon
277GlenwoodAv Blm ---------- 429-2722

Forever Tan Plus 547ValleyRd Mtc ---------- 783-0077

Garden State Nautilus Fitness Center
234FranklinAv Ntly ---------- 284-0377

HAIRWAY TO HEAVEN INC
Open 6 Days
Evening Hours Available
480Main LtFt ---------- 256-8626

Hollywood Tan 435HollywoodAv Fairfld -- 882-9307


TROPICAL TOUCH TANNING SALON
• WOLFF SYSTEM WITH BUILT-IN FACE TANNERS
• TRAINED & CERTIFIED BY N.T.I.
• AIR CONDITIONED, OPEN 7 DAYS
• PLENTY OF PARKING
• ONE FREE TAN WITH ANY PACKAGE
When The Going Gets Tough...
345-8209
The Tough Go To Tropical Touch!
143 LIVINGSTON AVE., CLIFTON
Bobbink Shoppers Village on Valley Rd.

TANNING SALONS (Cont'd)

SOLAR CLASS SUN CENTER
LUXURY TANNING WITHOUT LUXURY PRICES
7 MACHINE TYPES TO CHOOSE FROM
FREE TELEPHONES • FREE REFRESHMENTS
AM/FM/CD UNITS • TOWELS • WATERBEDS
569PomptonAvCdrGv ---------- 239-9700

SOLAR SPA 279CrooksAv Clft ---------- 546-6268

SUN DOWN TANNING CENTER
TAN WITHOUT EVER BURNING OR PEELING
USING WOLFF & SUNTEGRA BEDS
WITH BUILT-IN FACE TANNERS
LOCATED IN
WORLD OF FITNESS HEALTH CLUB
437BroadBlm ---------- 743-7557

Sun Like It Hot 750BloomfieldAv Vro ------ 239-4010

Sunflower Tanning Skin & Body Care
242WashingtonAv Ntly ---------- 661-0303

SUNSPOT TANNING
• Bed Tanning (28 Lamp) & (32 Lamp)
• Stand-Up Tanning
• Face Tanning (High Pressure)
• Full Line Of Tanning Products
• Eyewear & Linens Provided
• Open 7 Days
Just South Of Willowbrook Mall
1StateHwyNo23SLtFl ---------- 256-5605

SUPERIOR SUN & NAIL CENTER
State Of Art Tanning Equipment
Ultra Amenities & Atmosphere
125WashingtonAv Blv ---------- 759-7866

CONTINUED NEXT LISTING PAGE

TANNING SALONS (Cont'd)

TAN LINES BY TARA

HAIR • NAILS • SKIN CARE • WAXING
MASSAGES • MAKE UP APPLICATIONS
TANNING • CHILDRENS PARTIES
1095BroadBlm ---------- 338-0808

Tan Lines By Tara 1095Broad Blm ---------- 338-0808

Tanning Salon Plus
309BloomfieldAv Cald ---------- 403-8677

TANTASTIC TANNING SALONS

- Wolff System Tanning Beds
- High Pressure Facial Tanning
- Private Air Conditioned Rooms
- Full Line Of Indoor Tanning Lotions
- Open 7 Days A Week
- Free Parking
- Mastercard-Visa-Discover-Amex

116FranklinAvNtly ---------- 661-4131

Tantastic Tanning Salons
420PomptonAv CdrGv ---------- 239-6030

TOTAL ECLIPSE INC
312WashingtonAv Blv ---------- 450-0336

Touch Of Tropics 394Broad Blm ---------- 748-0444

TROPICAL TOUCH INC
143LivingstonAv Clft ---------- 345-8209
(Please See Our Display Ad Previous Page)

Ultra-Tan Tanning Center
178EagleRockAv Rslnd ---------- 228-7795

VILLAGE HEAT TANNING SALON
460BloomfieldAv Mtc ---------- 783-6106

TANNING SALONS EQUIPMENT & SUPPLIES

AMERICAN-EUROPEAN WOLFF TANNING SYSTEMS Indianapolis IN
Toll Free ---------- 800 842-1275

Body Systems 349FranklinAv Ntly ---------- 667-5255

NORTHEAST TANNING SALES & SERVICE
Equipment, Lotions, Lamps, Supplies & Service-Located In New Jersey
Toll Free ---------- 888 208-0831

P C MARKETING-WOLFF SYSTEM
1040WiltAv Rdgfld
Toll Free ---------- 800 247-4301

WOLFF SYSTEM SUNTANNING
Toll Free ---------- 800 643-0086

TAPES–INDUSTRIAL

Ar Jay Industries Inc 38HillsideAv Cald --- 228-8774

Decker Tape Products Inc
6StewartPl Fairfld ---------- 227-5350

Gentape Corp 51LaFranceAv Blm ---------- 748-5506

LEVINE PACKAGING SUPPLY CORP
400USHwyNo46E Fairfield ---------- 575-3456

3M TAPES FOR INDUSTRY–
INDUSTRIAL DISTRIBUTORS

FIDELITY PAPER SUPPLY CORP
5Lawremce Blf
Toll Free ---------- 800 762-1931

TATTOOING

AMERICAN TATTOO

STATE LICENSED
CUSTOM WORK WELCOME
NO APPOINTMENT NECESSARY
OPEN WEDNESDAY TO SUNDAY
Visa M/C Amex Hosp Style Sterilization
142StateHwyNo23PoPl ---------- 696-0060

CAPT JACK'S TATTOO BOUTIQUE INC
Amex, Mastercard & Visa Accepted
Professional Body Piercing Available
91StateHwyNo23 Rivrdl ---------- 835-5373

JINX PROOF
TATTOO AND BODY PIERCING
CUSTOM WORK OUR SPECIALTY
AUTOCLAVE STERILIZATION
BODY JEWELRY ALSO AVAILABLE
SAFE • CLEAN • PROFESSIONAL
783-9633
7 MIDLAND AV. MONTCLAIR

TATTOO
HOSPITAL STYLE STERILIZATION
Brightest Colors - Single Needle
Tribal • Custom • Military
Cosmetic Tattooing
Piercing - Major Credit Cards Accepted

Tattoo 46 366-9772
288 US HWY NO 46, DOVER

Tattoo Shoppe 933-0037
309 HACKENSACK ST, CARLSTADT

Tattoo Factory 838-7828
94 MAIN ST. BUTLER

Tattoo Factory II 633-7778
PLAZA 1320 HWY 23 WAYNE

TATTOOING (Cont'd)

ELECTRIC DRAGON TATOO

CUSTOM DESIGNS
Sterile Conditions • Private Booths
BODY PIERCING
20 YRS EXPERIENCE • OPEN 7 DAYS
MAJOR CREDIT CARDS ACCEPTED
569WashingtonAvBlv ---------- 450-8800

JINX PROOF TATTOOING & BODY PIERCING 7MidlandAv Mtc ---------- 783-9633
(Please See Our Display Ad This Page)

PLEASURABLE PIERCINGS INC

Exotic Body Piercing & Body Jewelry
Comfortable & Private Surroundings
Autoclave Sterilization
WE DON'T DO TATTOOS!
Open Tues. to Sat. 12 noon to 8 PM
417LafayetteAvHwthn ---------- 238-0305

POWERHOUSE TATTOO

Specializing In Custom Work
Male & Female Artists
Open 7 Days A Week
Body Piercing Available
Visa & Mastercard Accepted
545BloomfieldAvMtc ---------- 744-8788

RAGI GANGARAM MD
State Of The Art Laser Surgery For Tattoos
222CedarLa Tea ---------- 201 836-9696

SHOTSIE'S TATTOO

COSMIC & CONSCIOUS TATTOOING
PERSONAL & COURTEOUS SERVICE
Two Locations:
Fax # (973) 697-0064
2915 Route 23 W Milfd Twp (973) 697-0032
Fax # (973) 633-1854
1275StateHwyNo23WaynTwp ---------- 633-1411

SKIN SINS TATTOO INC
1248PatersonPlankRd Sec ---------- 201 864-3883

TATTOO FACTORY 94Main Btlr ---------- 838-7828

TATTOO FACTORY II
1320StateHwyNo23 WaynTwp ---------- 633-7778

TATTOO 46
288USHwyNo46 Dvr ---------- 366-9772
(Please See Our Display Ad This Page)

TONY'S TATTOO SHOP
158StateHwyNo36 WKean ---------- 732 495-2305

TAVERNS

Avenue Pub Corp 203BloomfieldAv Blm --- 680-4410

Bel Lap Restaurant
174WashingtonAv Ntly ---------- 235-9674

CADDY CLUB SPORTS BAR
109LakeviewAv Clft ---------- 772-7757

Carl's Bar & Grill Inc
94BloomfieldAv Ntly ---------- 235-9766

City Limits 16Prospect Blm ---------- 429-8020

Core's Tavern 45Franklin Blm ---------- 429-1708

County Line Pub The
100BloomfieldAv PnBk ---------- 227-3108

Frederick's Inn USHwyNo46 PnBk ---------- 227-9800

TAVERNS (Cont'd)

Godfathers The 706BloomfieldAv Vro ---------- 239-7748

Heart Breakers 611BloomfieldAv Blm ---------- 748-5848

MAE'S PUB 236DelawannaAv Clft ---------- 470-0066

Maloney's Pub 150BloomfieldAv Ntly ---------- 235-0077

Morley's Tavern 470BloomfieldAv Vro ---------- 239-9543

Neko's Tavern 131LittleFallsRd Fairfld ---------- 227-9710

Obal's Inn 439Broad Blm ---------- 429-1943

Old Canal Inn 2 E PassaicAv Ntly ---------- 235-9796

Pitts Oak Tavern 412BloomfieldAv Blm --- 680-1132

Ringside Pub 379BloomfieldAv Cald ---------- 226-6781

The Inn Crowd 285USHwyNo46E Prspy --- 227-0288

Titillations 6-12Willow Blm ---------- 748-3699

Town Pub 378Broad Blm ---------- 743-9557

Townhouse Cafe 338Broad Blm ---------- 748-2065

Verona Inn The 141BloomfieldAv Vro ---------- 239-3455

Yesterday's 70MainAv Clft ---------- 235-1766

TAX MATTERS

See "Accountants–Certified Public"; "Accountants–Public"; "Lawyers"; "Tax Return Preparation"; "Taxes-Consultants & Representatives"

TAX REPORTING SERVICE

KAPITZA FRANK W
376HollywoodAv Fairfld ---------- 276-0650
(Please See Our Display Ad This Page)

Action-People Let Their Fingers Do The Walking.

FREE 1/2 HOUR CONSULTATION

PERSONALIZED SERVICE, REASONABLE FEES

You Will Receive Professional CPA Tax Preparation Service At Fees That Are Within Your Budget.



FRANK W. KAPITZA, CPA
Professor of Accounting, Finance and Business Statistics

- Business Tax Returns, Solo Proprietor, Partnerships, Corporations, Sub-S.
- Individual Tax Returns, Electronic Filing
- Personal Financial Planning
- Amended Tax Returns, Individual And Business.
- Resolving IRS And State Tax Disputes

OPEN LATE EVENINGS AND ALL DAY SATURDAYS

CALL NOW 276-0650

FRANK KAPITZA & ASSOCIATES
CERTIFIED PUBLIC ACCOUNTANTS
376 HOLLYWOOD AVE FAIRFIELD, NJ

ESSEX TAX CENTERS INC

Bookkeeping
Payroll Services -
Business Accounting
CPA Services Available

INCOME TAX PREPARATION
ELECTRONIC FILING
FAST, FAST REFUNDS
REFUND ANTICIPATION LOANS WITHIN 24-48 HOURS

Public Accountants

(973) 763-3883
FAX (973) 763-5821

1730 SPRINGFIELD AVE.
MAPLEWOOD

TAX RETURN PREPARATION

A B F CONSULTING INC

WE COME TO YOU
FREE CONSULTATION
COMPLETE BOOKKEEPING,
PAYROLL & TAX SERVICES
Toll Free ---------- 1 800 924-4829
271USHwyNo46Fairfld ---------- 882-1818

Abeles Gary CPA 685BloomfieldAv Vro --- 239-6660

Accounting For Small Businesses
16KennedyDr Fairfld ---------- 575-7757

Albert P Tobia A Professional Tax Service Inc 271USHwyNo46 Fairfld ---------- 882-0726

Altman & Altman 39LackawannaPl Blm --- 743-7700

Andre Charles B ESQ
52UpperMontclairPlz UMtc ---------- 746-8100

Barbarise Michael D 410ValleyRd Mtc --- 783-8823

BLOCK H & R

H&R BLOCK
THE INCOME TAX PEOPLE

- Quick & Accurate Service Year-Round
- Experienced Preparers
- Reasonable Fees
- Audit Assistance
- Convenient Hours
- Rapid Refund Electronic Filing

"WHERE TO CALL"
LOCAL OFFICES

BLOCK H & R
155FranklinAv Ntly ---------- 235-1000
299GlenwoodAv Blm ---------- 743-0898
96Main LtFl ---------- 785-0220
337USHwyNo46 Prspy ---------- 882-6554
513BloomfieldAv Montclair ---------- 744-5483
798BBloomfieldAv WestCaldwell --- 575-4944
345CliftonAv Clft ---------- 365-0111

SEARS LOCATION

BLOCK H & R WillowbrookShopping Center Wayn ---------- 785-3751

BLOCK H & R PREMIUM

Business & Personal Tax Preparation
Estates, Trusts, Fiduciaries
Personalized Planning Private Offices
Year-Round Consultations Home or Office Appts
555PomptonAvCedarGrove ---------- 239-4007

Calabro Lawrence CPA
386FranklinAv Ntly ---------- 661-2223

Carrico Associates PA
170ChangeBridgeRd Mtvil ---------- 227-6618

Charles G Bott & Co-CPA's
90EagleRockAv Rslnd ---------- 228-8822

Chiappone Robert A CPA 55Park Mtc ---- 509-8060

Comprehensive Business Services
248LorraineAv UMtc ---------- 783-9212

Computerized Tax Service
294GlenwoodAv Blm ---------- 744-5777

Computerized Tax Service
313GlenwoodAv Blm ---------- 748-8700

Cullari Gallo Soojian & Co LLC
195FairfieldAv WCald ---------- 403-1777

TAX RETURN PREPARATION (Cont'd)

DeJacomo Hulse & Company Pc
165PassaicAv Fairfld ---------- 882-5690
DELANEY THOMAS
138BloomfieldAv Blm ---------- 743-5582
Delia Michael 11 S FullertonAv Mtc ------- 783-9663
Delson Associates 138BloomfieldAv Blm - 743-5582
Dougherty Richard D MBA
209BloomfieldAv Blm ---------- 743-0712
ESSEX TAX CENTERS INC
1730SpringfieldAv Mpl ---------- **763-3883**
(Please See Our Display Ad Previous Page)
FAXTAX BUSINESS CENTER
1089SpringfieldAv Irv ---------- **373-6700**
Fede Insurance Agency & Tax Service
380½Broad Blm ---------- 429-8192
FERRARA ROBERT CPA
1129BloomfieldAv WCald ---------- 227-4999
FRITZ EILEEN H FINANCIAL CENTER
Prior IRS Auditor
IRS Problem Resolution
Toll Free ---------- 800 482-9624
Geltrude & Co LLC CPA's
517FranklinAv Ntly ---------- 667-9100
Goodman Gary S CPA 14ForestAv Cald --- 226-4606
Hight Charles CPA 24GerdesAv Vro ------- 857-3707
INTER-COASTAL TAX SERVICE
Direct IRS Electronic Filing
329ParkAv Or ---------- **675-3240**
Kapitza Frank W
376HollywoodAv Fairfld ---------- 276-0650
Krasnomowitz Alex E CPA
175FairfieldAv WCald ---------- 403-8889
KROLL ROBERT E CPA
622EagleRockAv WO ---------- 736-3662
Kudla Matthew P CPA
28LynwoodRd CdrGv ---------- 857-8818
LITWINKA & CO
67Union Mtc ---------- **744-0559**
MARGEOTES S & CO
622BloomfieldAv Blm ---------- 748-8238
Marotti Tax Prep Services
162Chestnut Ntly ---------- 562-0022
MILLER SUSAN G
Enrolled Agent
188GarnerAv Blm ---------- 338-4660
Millerchip Jean EA 18BlumLa Ntly -------- 661-9611
Nathaniel Johnson Jr Financial Service Inc
91HarrisonAv Mtc ---------- 783-0119
NICASTRO PHILIP 6PomptonAv CdrGv ---- 239-2264

PALUMBO RALPH J CPA
PERSONALIZED PROFESSIONAL TAX RETURN PREPARATION & FINANCIAL PLANNING
386FranklinAvNtly ---------- 661-0855

Pilgrim Tax Service Inc 405Broad Blm ---- 429-9461

PLOSHNICK STEVEN M TAX & BUSINESS SERVICES
Bookkeeping & Tax Preparation
Federal & Multi State Returns
Tax, Financial & Estate Planning
Computerized • CPA On Staff
1066CliftonAvClft ---------- 778-5432

Radics & Co LLC 55USHwyNo46 PnBk ---- 575-9696
Richardson Edwin T
See Ad Under Accountants-Public
25 N FullertonAv Mtc ---------- 744-2433
RIVERA & RIVERA TAX PREPARING-ACCOUNTING 528UnionAv Blv ---------- 751-4866
Rose Dratch Dear & Beeferman PA
175FairfieldAv WCald ---------- 226-1800
ROSENBLATT STEVEN
19WalnutPkwy Mtc ---------- **746-2411**
SINTRO ASSOCIATES
6PomptonAv CdrGv ---------- 239-2264
Sposato James R Agency
5MyrIteAv Ntly ---------- 667-3079
Tax Return Preparation Services-Joan Lowe EA 23ReservoirPl CdrGv ---------- 239-3356
Tobia Albert P 271USHwyNo46 Fairfld ---- 882-8275
Tobin Stan 43ForestAv Cald ---------- 226-1346
VARRONE & ASSOCIATES PC
150RiverRd Mtvil ---------- 335-8881
Viola Gerard L CPA 6PomptonAv CdrGv -- 857-8966

TAXES-CONSULTANTS & REPRESENTATIVES

GRANT THORNTON LLP
9CampusDr Prspy ---------- 540-0250

TAXICABS

AB AIRPORT SERVICE
COURTEOUS • DEPENDABLE SERVICE
TO & FROM ALL METRO AREA AIRPORTS
MONTCLAIR • GLEN RIDGE • NUTLEY
PENN STATION & OTHER RIDES
BloomfieldArea ---------- 338-8008

ALL AREAS TAXI AIRPORT SREVICE
Toll Free ---------- 800 783-5033
ALL STYLE TRANSPORTATION
Toll Free ---------- 888 255-7895
ATLANTIC TAXI
North ArlingtonArea ---------- **201 991-3012**
(Please See Our Display Ad This Page)
BLOOMFIELD CAB CO
306GlenwoodAv Blm ---------- **743-4300**
(Please See Our Display Ad This Page)
BLOOMFIELD TAXI CliftonArea ---------- 473-4111
CALDWELL YELLOW CAB
49BloomfieldAv Cald ---------- **226-0884**
(Please See Our Display Ad This Page)
CAR CLUB
PassaicArea ---------- **777-7300**
(Please See Our Display Ad This Page)
Cedar Grove Limo & Car Service
155ValleyRd Mtc ---------- 239-1220
CLAIRIDGE AIRPORT SERVICE
MontclairArea ---------- **746-2600**
(Please See Our Display Ad This Page)
CLIFTON TAXI CliftonArea ---------- 473-4111
D Port Taxi Inc 16 InnessPl Mtc ---------- 744-3560
FAIRFIELD TAXI & LIMOUSINE
FairfieldArea ---------- 340-7800
Lackawanna Taxi MontclairArea ---------- 783-7966
LIVINGSTON TAXI
615 S LivingstonAv Liv ---------- **740-1999**
MONTCLAIR CAR SERVICE
155ValleyRd Mtc ---------- **509-0277**
(Please See Our Display Ad Next Page)
MONTCLAIR TAXI CliftonArea ---------- 473-4111
MONTCLAIR TAXI & LIMOUSINE
MontclairArea ---------- 661-0606

CONTINUED NEXT LISTING PAGE

Refresh Your Memory Regarding The Name Of A Firm Or Its Location Right Here In These Yellow Pages. No Matter What You Want To Buy, You'll Find Someone Listed Who Sells It.

Caldwell Yellow Cab
Quick Dependable Service • 7 Days A Week

We Honor American Express
Air Conditioned Cars
Lowest Rates In Town
Service To All Airports & NYC
From The Caldwells - Verona
Essex Fells - Roseland
Cedar Grove Fairfield
Livingston
226-0884

MONTCLAIR YELLOW CAB CO.
LOCAL OR LONG DISTANCE
24 HOUR 7 DAY SERVICE
AIRPORT SERVICE
MESSENGER SERVICE AVAILABLE
744-7771
744-9000 • 746-4100
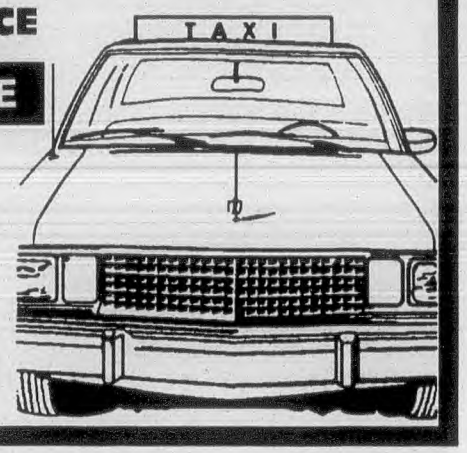

THE ORIGINAL
CAR CLUB TRANSPORT
WE NEVER CLOSE
EXPRESS AIRPORT SERVICE
LOCAL & LONG DISTANCE
777-7300
24 HOUR RADIO DISPATCH • CORPORATE ACCOUNTS WELCOME

CLAIRIDGE AIRPORT SERVICE
VANS & CARS
TO ALL AIRPORTS
PICK-UP & RETURN
(973)
746-2600
MONTCLAIR AREA

BLOOMFIELD CAB CO.
24 HR SERVICE
Two Way Radio For Fast Service
DIAL 743-4300
OR
743-3600
WAITING ROOM & OFFICE
BLOOMFIELD CENTER
306 GLENWOOD AV BLOOMFIELD

ATLANTIC TAXI
Prompt & Friendly Service
Airport Service Specialists
Corporate Accounts Welcome
Sedans - Caravans - Vans
201 991-3012
Most Major Credit Cards Accepted

MONTCLAIR CAR SERVICE
Service To All Area Airports
NYC, AT CY, & Long Distance
509-0277
24 HOUR SERVICE
LIMO SERVICE AVAILABLE UPON REQUEST
SERVING ESSEX, MORRIS & PASSAIC AREAS

VERONA
CAR SERVICE
LOCAL • LONG DISTANCE
TO & FROM ALL AIRPORTS
AMERICAN EXPRESS ACCEPTED
COURTEOUS SERVICE 7 DAYS A WEEK
239-8759
SERVING BLOOMFIELD CEDAR GROVE
MONTCLAIR THE CALDWELLS
VERONA & VICINITY

TAXICABS (Cont'd)

MONTCLAIR YELLOW CAB CO
1WillardPl Mtc ---------- 744-7771
(Please See Our Display Ad Previous Page)

Mountain Yellow Cab Co
461BloomfieldAv Cald ---------- 226-1155
Nutley Franklin Taxi NutleyArea ---------- 667-3737
NUTLEY TAXI CliftonArea ---------- 473-4111
NUTLEY TAXI NutleyArea ---------- 661-0606
Oak Taxi Service CaldwellArea ---------- 226-7728
Royal Coachman 540ThomasBlvd Or ------ 676-0200

VERONA-CALDWELL AREA AUTO CAB
SERVING THE CALDWELLS VERONA
MONTCLAIR AREA
AIRPORT SPECIALISTS - 40 YRS EXPERIENCE
PROMPT SERVICE
VeronaArea ---------- 571-1343

VERONA CAR SERVICE
VeronaArea ---------- 239-8759
(Please See Our Display Ad This Page)

TAXIDERMISTS

ALBERT HAINES TAXIDERMIST
Complete Taxidermy Service
Game Heads • Fish • Birds • Animals
Over 20 Years Experience
92KlingerRdHnvrTwp ---------- 887-7875

Caldwell Taxidermist-Tanner
410HorseneckRd Fairfld ---------- 228-4541

TECHNICAL SCHOOLS

See "Schools–Industrial & Technical & Trade"

TELECONFERENCING SERVICE

AT&T TELECONFERENCE SERVICE
---------- 800 232-1234

BELL ATLANTIC BUSINESS SERVICES
Hold Local Or Long Distance Calls With People In Two Different Places At Once With Three-Way Calling
Toll Free ---------- 800 843-2255

1 800 Video-On FairfieldArea ---------- 244-4400

People Who Are Ready To Buy Turn First To The Yellow Pages. If You Have Something To Sell Or A Service To Offer, Here's The Place To Tell About It. Your Yellow Pages Sales Representative Will Be Glad To Give You Information About Advertising.

TELEGRAMS–NOVELTY

BEST ENTERTAINMENT AROUND
MontclairArea
Toll Free ---------- 800 535-2378

LIFE O' THE PARTY MontclairArea
Toll Free ---------- 800 966-7456

TELEGRAPH SERVICE

AMERICAN TELEGRAM
Toll Free ---------- 800 343-7363

TELEMARKETING RESEARCH & SELLING SERVICES

DAVIES & ASSOCIATES
577ChestnutRidgeRd WdclfLk --- 201 391-4000

SIMMONS SALES SYSTEMS
Est.1982-Appointment Setting Sales-Surveys-Subscriptions
Toll Free ---------- 800 220-5121

Wickstrom-Kalafut Associates
16NelsonPl Ntly ---------- 661-4800

Modern People Find The Answers To Their Buying Problems In The Yellow Pages. Quickly And Easily, This Handy Book Locates The Products And Services You Need – Tells Who Sells It And Where. And That Includes Unusual, Hard-To-Find Items As Well. Just Look In The Book And You'll Save Time, Trouble And Travel.

TELEPHONE ANSWERING SERVICE

ABOVE & BEYOND INC
Virtual Office Receptionist Service
YOUR CLIENTS WILL THINK WE WORK EXCLUSIVELY FOR YOU!!
Full Secretarial Services Available
26ParkMtc ---------- 783-7900

ALPHACONNECT
Toll Free ---------- 800 440-2327
(Please See Our Display Ad Next Page)

ANSERCOMM
Toll Free ---------- 800 289-5858
(Please See Our Display Ad This Page)

ANSERPHONE
MontclairArea ---------- 509-0808
(Please See Our Display Ad This Page)

Who'd Buy Half An Umbrella? Only Complete Coverage Will Give Protection Against Rain. And So It Is With These Yellow Pages. Complete Coverage Under All Headings Which Relate To Your Business Will Give Protection Against Loss Of Business. Your Representation In The Bell Atlantic Yellow Pages Enables Buyers To Find You In A Hurry. That's Where They Look When They Need Repair Work Or Merchandise. It Pays You To Put Your Message In The Bell Atlantic Yellow Pages.

Anserphone
The Better Business Answer.
• INTELLIGENT LIVE OPERATORS
• VOICE MAIL SERVICES
• SPECIAL CALL HANDLING
• INBOUND TELEMARKETING
• PERSONALIZED ANSWERING
• FACSIMILE MESSAGE DELIVERY
• CALLER TO CLIENT CONNECTIONS
• ALPHA NUMERIC PAGERS
SPECIAL MEDICAL SERVICES
UNLIMITED "888" TOLL FREE SERVICES AVAILABLE
MONTCLAIR AREA CALL 509-0808
OR TOLL FREE 1-800-628-8527
24 HOURS - 7 DAYS
SERVING THE ENTIRE NORTH & CENTRAL JERSEY AREA

LOW, LOW RATES!
PROFESSIONAL ANSWERING & PAGING SERVICES
Fast Answering
No Hold 1st ring answer on check-in
24 Hour Service 800 Numbers
Message Display Beepers Voice Mail
Family Owned & Operated Since 1948
ANSERCOMM
COMPLETE COMMUNICATIONS
Corporate Rates Available.
1-800-289-5858

Telephone Answering Excellence
"Family Owned For 40 Years"
Anserve, Inc.
24 Hour Service
• MEDICAL
• DAILY FAX MESSAGES
• ALL LIVE OPERATORS
• COMMERCIAL
• ALPHA NUMERIC PAGING
• SE HABLA ESPANOL
800-980-9770

TELEPHONE ANSWERING SERVICE (Cont'd)

ANSERVE INC
Toll Free ---------- 800 980-9770
(Please See Our Display Ad Previous Page)

BELL ATLANTIC BUSINESS SERVICES

Bell Atlantic
Business Services

Offering a wide selection of services to meet your business' unique requirements.

- Telephone communications services
- Voice messaging services
- Networking capabilities

To learn more about our wide selection of voice, video and data transmission services call:

1 800 843-2255

Services provided by the Bell Atlantic telephone companies.

See our Home Page at www.BellAtlantic.com/sbs/

Toll Free ---------- 800 843-2255

DYNACOM
EXPECT THE EXCEPTIONAL
24 HOUR CUSTOMIZED ANSWERING SERVICE
ORDER TAKING • ALPHA DISPATCH
BEEPERS • LONG DISTANCE &
TOLL FREE CALLING PLANS
Toll Free ---------- 888 502-2776

HQ SADDLE BROOK
Park80WestPlzTwo SdBk ------ 201 843-3000

Instant Executive Offices
30TwoBridgesRd Fairfld ---------- 227-4400

N P C ANSWERING SERVICE
633FranklinAv Ntly ---------- 661-1006

Your Advertisement In The "Yellow Pages" Reaches Prospective Customers When They Are Ready To Buy. When They Know What They Want – But Not Where To Get It – They Turn To It In The Yellow Pages. Advertising In The Yellow Pages. Tells Where To Buy The Product or Service That You Want. A Look In The Book Saves Steps. A Minute Spent In Pre-Shopping These Pages May Save You Hours Lost In Walking.

alphaCONNECT
"A Premiere Telephone Answering Service"
Medical/Emergency Level Response
Professionally Trained Operators
Alphanumeric Dispatch
State-Of-The-Art Voice Mail
High Quality Inbound Telemarketing
24 HOUR SERVICE
Accurate Catalogue Order Processing
Specializing In Custom And Blended Applications
800-440-2327

TELEPHONE ANSWERING SERVICE (Cont'd)

Nutley Postal Center 633FranklinAv Ntly - 661-1006
OFFICE GALLERY AT THE MEADOWLANDS
301StateHwyNo17 Ruth --------- 201 804-0900

THOMPSON EXECUTIVE SERVICES
It's more than an answering service.
Use our address & secretarial services
to create a base of operations.
without excessive fixed overhead.
Short or long term - no contracts
YOUR CLIENTS WILL THINK WE WORK EXCLUSIVELY FOR YOU!!
251ParkUMtc ---------- 744-1553

TELEPHONE AUTOMATIC ANSWERING EQUIPMENT & SYSTEMS

SAMMAN'S ELECTRONICS
1166HamburgTpk Wayn
Toll Free ---------- 800 677-5453

TELEPHONE CABLE CONTRACTORS

O'Connor Electric FairfieldArea ---------- 227-5511

What's The Name Of That Dealer? You'll Probably Recognize It When You Look Under The Line Of Business In These Bell Atlantic Yellow Pages.

TELEPHONE COMMUNICATIONS SERVICES

AMERICAN CALLING SYSTEMS
10CedarGroveRd LtFl ---------- 812-8383
Calso Communications Inc
277FairfieldRd Fairfld ---------- 882-3491
First Global Communications
971BloomfieldAv GlRdg ---------- 746-8015
LYNX TECHNOLOGIES INC
LittleFallsArea ---------- 256-7200
North American Telephone Services
100ValleyRd Mtc ---------- 744-5680

TECHNISOURCE
LOCAL • LONG DISTANCE
INTERNATIONAL
800 / 888 SERVICES
56K • FRACTIONALS & FULL T1 LINES
COST CUTTING BILL ANALYSIS
Toll Free ---------- 800 836-0568

United Communications Network
277FairfieldRd Fairfld ---------- 882-0233

TELEPHONE COMPANIES

AT&T
- In-State, State-To-State, & International Calling
- Full Home & Business Services
- Calling Plans To Suit Your Needs

AT&T

"ANYTIME. ANYWHERE."

FOR HOME
AT&T
---------- 800 222-0300

FOR BUSINESS
AT&T
---------- 800 222-0400

MAINTENANCE & REPAIR FOR HOME & BUSINESS
AT&T
---------- 800 222-3000

BELL ATLANTIC
★ FOR MORE INFORMATION ★
Please See Our Display Ad This Page
Toll Free ---------- 800 621-9900

BELL ATLANTIC NYNEX MOBILE
See Cellular Telephone Equip & Suppls
461USHwyNo46W Fairfld ---------- 882-3980
ParamusParkMall Prms ---------- 201 986-0164
469StateHwyNo17S Prms ---------- 201 967-2355
MallAtMillCreek Sec ---------- 201 974-0095
WillowbrookMall Wayne ---------- 785-1744
LivingstonMall Livingston ---------- 740-8525
TheMallAtShortHills ShHl ---------- 258-1255
Bonnidel Service Co 61EstellaAv NCald -- 228-7474
Cooperative Communications Inc
BloomfieldArea ---------- 429-3700

TELEPHONE COMPANIES (Cont'd)

DISCOUNT TELECOMMUNICATIONS INC
Long Distance & Local Service
Switched-International
Dedicated T-1 DS 3
CherryHillArea
Toll Free ---------- 800 318-7940

MCI®
- Internet
- Paging
- Data/IT
- Conferencing
- Worldwide Savings Plans
- 24-hour Customer Service

MCI

Is this a great time, or what?:-)

"FOR INFORMATION CALL"

RESIDENTIAL SALES/SERVICE
MCI TELECOMMUNICATIONS CORPORATION
Toll Free ---------- 800 950-5555

BUSINESS SALES/SERVICE
MCI TELECOMMUNICATIONS CORPORATION
Toll Free ---------- 800 888-0800

NEC Business Communication Systems East Inc 130ClintonRd Fairfld ---------- 575-0300

SPRINT
Residential Sales & Information
Toll Free ---------- 800 877-7746
Business Sales & Information
Toll Free ---------- 800 733-4142
Customer Service
Toll Free ---------- 800 877-4646

TELEPORT COMMUNICATIONS GROUP
"The Other Local Phone Company"
275 OldNewBrunswickRd
Piscataway ---------- 732 394-4400

TOTALTEL
Toll Free ---------- 888 824-7730

TELEPHONE CONSULTANTS

K G M Consulting Inc BloomfieldArea ----- 429-9639
LYNX TECHNOLOGIES INC
LittleFallsArea ---------- 256-7200
Procomm Co Inc
170ChangeBridgeRd Mtvil ---------- 575-3363
Valutel Communications Inc
17James Blm ---------- 429-2627

TELEPHONE EQUIPMENT & SYSTEMS – DEALERS

A & E COMPANY
DISCOUNTS ON ALL MAKES & MODELS
PHONE & P.A. SYS • VOICE MAIL
AT&T, Panasonic, Comdial, Macrotel
Northern, Prostar, TIE, Mitel, NEC, Etc.
Repair & Installation Home & Business
SALES - SERVICE - MOVES
Toll Free ---------- 800 937-0202

ACCESS COMMUNICATIONS
QUALITY • VALUE • SERVICE
Comdial Preferred Dealer
Install / Repair Most Phone Systems
Voicemail • Fax Mail • Data Cabeling • C T I
40 Yrs. Experience • FREE Analysis
85SJeffersonOr ---------- 672-5600

"Let us work with you to create customized solutions to meet your individual needs."

- Local phone service
- Voice messaging
- Toll-free service
- Calling cards
- ISDN
- Wireless Data
- Cellular
- Centrex® CustoFLEX℠ 2100
- Internet access and services
- All @once℠ Solutions: enterprise-wide voice, data and video networking
- Videoconferencing

General Information.....1-800-621-9900

Business Services
Small Business.....1-800-843-2255
(companies up to 20 lines)
Large Business.....1-800-455-0080

Repair Or Billing Questions
Consult the Customer Guide located in the front of your Bell Atlantic telephone directory White Pages.

www.BellAtlantic.com

Bell Atlantic
THE HEART OF COMMUNICATION℠

CONTINUED NEXT LISTING PAGE

MTC 47356 © Bell Atlantic 1997

May We Help You?

Bell Atlantic
Business Services

Call
1 800 843-2255
to learn more about our calling plans and our other voice, video and data transmission services.

Bell Atlantic® Centrex CustoPAK℠
- Provides communications services inside, outside and between offices at an affordable price.

Bell Atlantic® Voice Mail
- Voice Mail takes confidential messages automatically while you're busy, on the phone, or away from your office using your own personal greeting.
- Send, copy, or reply to messages anytime of day or night.

No need to worry about maintaining or repairing these systems yourself. Bell Atlantic maintains these services on its own network.

Services provided by the Bell Atlantic telephone companies.

See our Home Page at www.BellAtlantic.com/sbs/

Bell Atlantic
THE HEART OF COMMUNICATION®

PRECISION TELEPHONICS

TELEPHONE SYSTEMS FOR NEW JERSEY BUSINESSES FOR OVER 20 YEARS

TELEPHONE SYSTEMS	KEY SYSTEMS 3-20 PHONES * HYBRIDS 20-400 PHONES * PBX'S 200-25,000 PHONES TOSHIBA * NORTHERN TELECOM MERIDIAN NORSTAR INTER-TEL * TIE * ERICSSON * TELRAD * FUJITSU * SW BELL * COMDIAL
VOICE MAIL	ACTIVE VOICE/REPARTEE * TOSHIBA/VMX * NORTHERN TEL/STARTALK COMPASS * TADRIAN * TELRAD * ABC VOICE * MIAMI VOICE * DIGITAL SPEECH
DATA/NETWORK CABLING	OVER 15,000 SYSTEMS INSTALLED * 23 YEARS IN BUSINESS 35 + FIELD TECHS * 20 + VEHICLES * LOCAL SERVICE
SALES + SERVICE	NEW * USED * SALES * LEASE * INSTALLMENT PURCHASE * RENTAL LAST MINUTE INSTALLATIONS * 2-HR. EMERGENCY SERVICE ON-SITE TRAINING * NJ BELL COORDINATION * SITE COORDINATION

FOR A FREE NO-OBLIGATION APPOINTMENT CALL

NORTHERN N.J.	CENTRAL N.J.	NEW YORK CITY
(201) 791-1500	**(908) 431-1010**	**(212) 725-9700**
300 N. MIDLAND AV SADDLE BROOK	6 OAKWOOD WAY PISCATAWAY	161 E. 32 ST. N.Y.C., N.Y.

"TECHNOLOGY FOR TOMORROW"

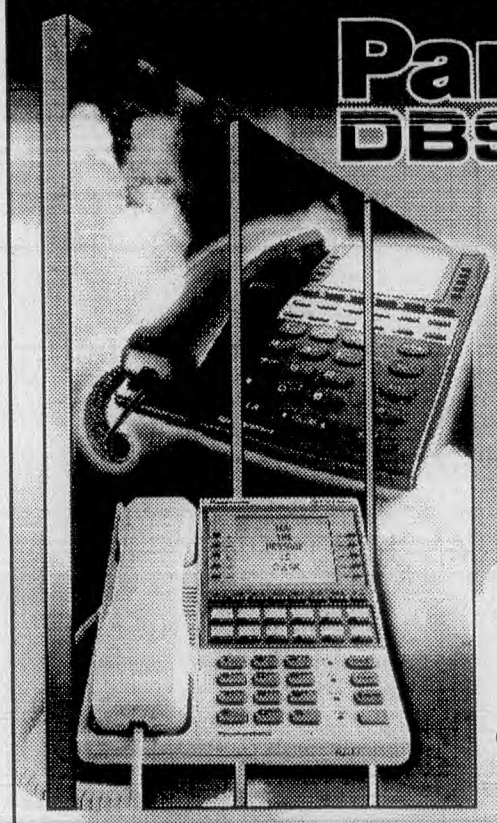

Panasonic
DBS Digital Business System

- Telephone Systems
- Voice Mail / IVR
  Call Center Systems
- Video Conferencing
- LAN / WAN Developers
- T1 / Frame Relay
  ISDN Specialists
- Voice & Data Cabling
- 24 Hour / 7 Day Service

5-YEAR EQUIPMENT WARRANTY
SALES-SERVICE-INSTALLATION

Bell Atlantic Registered Dealer
Applied Voice Technology AVT
Sprint Authorized Agent
Panasonic DBS

ONYX COMMUNICATIONS, INC.
Toll Free
888-OPEN SYSTEMS
888-673-6797

18 Jockey Hollow Professional Park, Mendham, NJ
Serving NJ, NY & Long Island (973) 543-5444

solutions for
every business.



every budget.
everywhere.

- Small to large business telephone systems
- Voice mail and messaging
- Data communications and networking
- Flexible, affordable, user-friendly
- Customer satisfaction guarantee

Call 1 800 247-7000
for a FREE on-site analysis of your business needs.
www.lucent.com/enterprise

Lucent Technologies
Bell Labs Innovations

TELEPHONE EQUIPMENT & SYSTEMS–DEALERS (Cont'd)

ARROW COMMUNICATIONS
SMALL PHONE SYSTEMS
FREE CONSULTATION
SALES • REPAIRS • INSTALLATION
SAMSUNG
COMDIAL • AT&T • PANASONIC • TIE • INTERTEL • NORTHCOM • EXTROM • SWB FREEDOM PHONE TOSHIBA • ITT • PROSTAR - NITSUKO
• "SERVING YOU SINCE - 1970"
Toll Free ---------- 800 734-5634

AT&T BUSINESS COMMUNICATIONS SYSTEMS–
See Lucent Technologies

BELL ATLANTIC BUSINESS SERVICES
Toll Free ---------- 800 843-2255
(Please See Our Display Ad Previous Page)

BELL ATLANTIC MERIDIAN SYSTEMS
Toll Free ---------- 800 444-2267

Bell Atlantic NYNEX Mobile
461USHwyNo46W Fairfld ---------- 882-3980

Brittany Communications
PineBrookArea ---------- 808-0616

CBC-GAIN
782KinderkamackRd RivEdg --201 261-0700

COMMERCIAL TELEPHONE SYSTEMS
277FairfieldRd Fairfld ---------- 882-1234
(Please See Our Display Ad Next Page)

Computel Communications Systems Inc
170ChangebridgeRd Mtvil ---------- 575-6600

Crystal Tele-Com 510FranklinAv Ntly -----284-6300

Digitel Information Solutions
West CaldwellArea ---------- 228-3800

CONTINUED NEXT LISTING PAGE

• Authorized Distributor of Lucent Technologies Systems & Parts

• Authorized Distributor of Sony Video-conferencing Systems.

"We Take The Best & Make It Better"
Lucent Technologies Bell Labs Innovations
NSV COMMUNICATIONS
A DIVISION OF NATIONAL SOUND & VIDEO CORP.
SONY. TriniCom
SONY TRINICOM VIDEOCONFERENCING HAS NEVER BEEN EASIER.
VOICE MAIL, CALL ACCOUNTING & VIDEOCONFERENCING
Call Today For A Free On-Site Analysis Of Your Business Needs.
800-662-8737 • (908) 754-3200
Fax: 908-754-9171
5001 Hadley Road, South Plainfield
Over 20 Years To Telecommunications Experience

• Full Warranty on Unused/ Remanufactured Equipment
• We Will Buy Your Present Equipment or Trade It In!
• Substantial Savings Off Published List Price

ABC ADVANCED BUSINESS COMMUNICATIONS, INC.
A FULL-SERVICE TELECOMMUNICATIONS CO. AND INTERNET SOLUTIONS PROVIDER SERVING THE TRI-STATE AREA SINCE 1972

OUR BUSINESS TELEPHONE SYSTEMS INCLUDE:
- DIGITAL TELEPHONE SYSTEMS
- AUTO ATTENDANT
- VOICE MAIL SYSTEMS
- AUTOMATIC CALL DISTRIBUTION (ACD) SYSTEMS
- INTERACTIVE VOICE RESPONSE (IVR) SYSTEMS
- COMPUTER TELEPHONE INTEGRATION
- DISCOUNTED LOCAL & LONG DISTANCE SERVICE

SAMSUNG TELRAD SRX CALLWARE

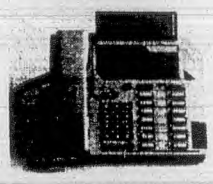

INTERNET SERVICES INCLUDE:
- DESIGN & IMPLEMENTATION OF WEB PAGES
- HIGH SPEED & DIAL UP ACCESS
- GRAPHIC SOUND, SPECIALIZED PROGRAMMING & INTERACTIVE FORMATS
- ELECTRONIC MAIL (E-MAIL)

http:/www.abctel.net

4475 SOUTH CLINTON AVENUE, SOUTH PLAINFIELD, NJ 07080
(908) 687-6255

SALES • SERVICE • ADDITIONS • RELOCATION
OF MOST TELEPHONE SYSTEMS

CTS
VOICE & DATA
SINCE 1968
NATIONAL COVERAGE
FREE ESTIMATES

VOICE MAIL SPECIALISTS
Panasonic MITEL
SAMSUNG norstar AT&T

882-1234

Commercial Telephone Solutions
"the best for less"

OSI OFFICE SOLUTIONS, INC.

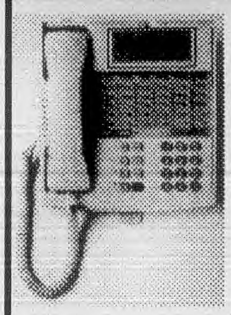

• Lucent Nationwide Installation & Maintenance
• Voice And Data Cabling
• Lucent Technologies 1996 Sales Excellence Award Winner
• Lucent Technologies 1995 Nationwide Customer Satisfaction Award Winner

LUCENT PARTNER®
Communications System MERLIN
COMMUNICATIONS SYSTEM DEFINITY®
AUTHORIZED Lucent Technologies Bell Labs Innovations DEALER

800-677-1778

732-356-0200 Warren Area
732-446-2345 Freehold
201-358-1010 Hackensack Area

High End Performance.
Low End Price.



SX-200 ML
Small Business Telephone System
ONYX
COMMUNICATIONS, INC.
18 JOCKEY HOLLOW PROFESSIONAL PARK
MENDHAM, NJ
CALL TODAY TOLL FREE 1-888-673-6797
Bell Atlantic Registered Dealer
MITEL Simply Communicating

T

HELPING ESSEX COUNTY BUSINESSES IN MANY WAYS
SUN COMMUNICATIONS
REMARKETING SERVICES
WE WORK HARDER FOR YOU!
* BUSINESS TELEPHONE SYSTEMS
* SMALL BUSINESS * LARGE BUSINESS
1-800-337-7345
AT&T • PARTNER • LEGEND • NORTHERN TELECOM
NORSTAR • MERIDIAN
* SALES * SERVICE * INSTALLATION
* REPAIRS * RELOCATIONS * MAINTENANCE
* Automated Attended & Voice Mail
* We Buy Used Telephone Systems
* Wholesale Pricing * Flexible Financing
(973) 226-9588
246 BLOOMFIELD AVE CALDWELL N.J.

PHONEXTRA
Where Your Voice Is Always Heard!
AUTHORIZED Lucent Technologies Bell Labs Innovations SALES AGENT
AUTHORIZED DEALER Panasonic DBS Digital Business System
TADIRAN TELECOMMUNICATIONS
• WE BUY USED TELEPHONE SYSTEMS
•VIDEO TELECONFERENCING • COMPLETE COMMUNICATIONS SYSTEMS
• VOICE MAIL SYSTEMS • BUSINESS TELEPHONE
1 800 7-PHONE-X
1 800 774-6639
14 INDUSTRIAL ROAD, FAIRFIELD, NJ

TELEPHONE EQUIPMENT & SYSTEMS–DEALERS (Cont'd)

EXECUTONE BUSINESS SOLUTIONS

COMMUNICATIONS SOLUTIONS FOR TODAY'S BUSINESS

201StateHwyNo17Ruth--------201 507-5500

FRANKLIN CENTRAL COMMUNICATIONS

640FranklinAv Ntly---------- 235-9350

FUJITSU BUSINESS COMMUNICATION SYSTEMS

- ISDN PBX Systems
- Computer Telephony Integration
- Messaging Systems
- Installation & Service on Series 3/F9600/Centigram
- Manufactured in America

Sales/Installation/Service
Contractor Lic #082657

2HiltonCtPrspy---------- 267-0700

Grand Slam Telecom
1275BloomfieldAv Fairfld----------244-1141

I N S Technologies Inc
20-22JustRd Fairfld---------- 808-6400

Innovative Telecommunications Systems Inc
219NewRd Prspy---------- 575-7582

INTER-COM INC

- SALES, SERVICE, AND INSTALLATION OF ALL MAJOR BUSINESS TELEPHONE SYSTEMS.
- RELOCATION, ADDS, MOVES & CHANGES
- TELEPHONE & DATA CABLING, PAGING SYSTEMS.
- VOICE MAIL SYSTEMS

242RidgedaleAvCdrKnol----------898-7300

JOHNSTON COMMUNICATIONS

232BellevilleTpk Krny--------- 201 991-7400

Lites & Sound Inc 640FranklinAv Ntly-----235-9350

Why Not Let The Yellow Pages Do Your Sales-Building Call Your Bell Atlantic Yellow Pages Sales Representative For Information About Advertising In This Directory. Advertising In The Yellow Pages Tells Where To Buy The Product Or Service You Want. Use This Handy Buyer's Guide. It Will Save You Time And Trouble.

TELEPHONE EQUIPMENT & SYSTEMS–DEALERS (Cont'd)

LUCENT TECHNOLOGIES

Formerly The Communications Systems And Technology Units Of AT&T

Lucent Technologies Bell Labs Innovations

SALES & INFORMATION

SMALL BUSINESS COMMUNICATIONS SYSTEMS ---------- 800 247-7000

LARGE BUSINESS COMMUNICATIONS SYSTEMS ---------- 800 822-2000

MAINTENANCE & REPAIR

SMALL BUSINESS COMMUNICATIONS SYSTEMS ---------- 800 628-2888

LARGE BUSINESS COMMUNICATIONS SYSTEMS ---------- 800 242-2121

AUTHORIZED DEALERS

AHS TELECOMMUNICATIONS INC
LivingstonArea----------533-1111

OFFICE SOLUTIONS INC
217MtHorebRd WarenTwp
Toll Free----------800 677-1778

STRATEGIC PRODUCTS AND SERVICES INC 3WingDr CdrKnol---------- 540-0600

LUCENT TECHNOLOGIES ----------800 247-7000
(Please See Our Display Ad Previous Page)

MASTER COMMUNICATIONS

- Since 1979
- Over 2200 Satisfied Customers
- 90 Minute Emergency Response
- Complete Fleet of Service Vehicles
- Comprehensive Inventory
- AUTHORIZED Telrad DISTRIBUTOR
- "Visit Our Facility and Compare"

MCC

"FOR INFORMATION CALL"

MASTER COMMUNICATIONS CORP
9SummitAv ElmwdPk------ 201 794-1400

MASTER COMMUNICATIONS CORP
9SummitAv ElmwoodPark
Toll Free----------800 727-4622

MITEL ELECTRONIC PABX BUSINESS TELEPHONE SYSTEMS–

SALES & SERVICE DEALERS

COMTEX INC 29Poplar ERuth--- 201 935-2000

Panasonic DBS



No One offers more advanced features and adaptability.
1-800 870-7230
Installations By Factory Certified Technicians
PHONE connection

SATUAN TELECOM GROUP
• Telephone Systems - Key & PABX
• Voice Mail & Auto Attendants
• Voice - Data - Fiber Cabling
100 MB Certified
• Computer Networks
• Paging Systems
• Beepers
• Security Systems
• Entry Access Systems
Sales • Service • Installation
AT&T • MITEL • TIE • VODAVI • MERIDIAN
973-627-9400

TELEPHONE EQUIPMENT & SYSTEMS–DEALERS (Cont'd)

MITEL INC–

AUTHORIZED DEALERS

SATURN TELCOM INC
603BloomfieldAv WCald ---------- **403-0600**

NEC AMERICA–

REGIONAL OFFICES

NEC AMERICA INC BUSINESS SYSTEMS SALES DIVISION
Toll Free ---------- **800 832-6632**

AUTHORIZED DISTRIBUTORS

TELECOMMUNICATION SYSTEMS MANAGEMENT
45CommerceWy Tot ---------- **890-8400**

NSV COMMUNICATIONS
5001HadleyRd SPlf ---------- **908 754-3200**
(Please See Our Display Ad Page 561)

Net Com 30TwoBridgesRd Fairfld ---------- 227-2008

OFFICE SOLUTIONS INC
217MtHorebRd WarenTwp --- **732 356-0200**
(Please See Our Display Ad Previous Page)

ONYX COMMUNICATIONS INC
18JockeyHollowProfessionalPark
Mendham NJ
Toll Free ---------- **888 673-6797**
(Please See Our Display Ad Previous Page)

ONYX COMMUNICATIONS INC/PANASONIC DEALER 18Jockey HollowProfessionalPark Mendham
Toll Free ---------- **888 673-6797**
(Please See Our Display Ad Page 561)

PANASONIC AUTHORIZED DIGITAL BUSINESS SYSTEMS BY PHONEXPRESS
14 IndustrialRd Fairfld
Toll Free ---------- 800 374-6639

PARWAN ELECTRONICS CORP
VOICE MAIL SOFTWARE
• Automated Attendant • Voice Messaging
• Beeper & Cellular Support • Fax Back
Runs On Your PC With
DOS, WINDOWS 95, OR WINDOWS NT
Toll Free ---------- 800 894-2800

PHONE CONNECTION INC THE
Toll Free ---------- **800 870-7230**
(Please See Our Display Ad Previous Page)

PHONEXPRESS 14 IndustrialRd Fairfld
Toll Free ---------- 800 374-6639

Phonexpress Inc 14 IndustrialRd Fairfld --808-7000

PHONEXTRA
14 IndustrialRd Fairfld
Toll Free ---------- **800 774-6639**
(Please See Our Display Ad Previous Page)

PRECISION INTERCONNECT CONVERSIONS CORP
SaddleBrookArea ---------- **201 791-1500**
(Please See Our Display Ad Page 560)

TELEPHONE EQUIPMENT & SYSTEMS–DEALERS (Cont'd)

QUALITY COMMUNICATIONS
"OBSOLESCENCE-FREE" PBX/KEY SYSTEMS
ANY SIZE BUSINESS • LONG TERM FINANCING
VALUE- ADDED TRADE- IN BONUS
MITEL • NEC • ACTIVE VOICE
SERVICE 24 HRS-7 DAYS-WITHIN 24 HRS
Toll Free ---------- 800 582-6644

SAMMAN'S ELECTRONICS
1166HamburgTpk Wayn
Toll Free ---------- 800 677-5453

Saturn Telcom Inc
603BloomfieldAv WCald ---------- 403-0600

SATURN TELECOM GROUP
DenvilleArea ---------- **627-9400**
(Please See Our Display Ad Previous Page)

SECURECOM COMPANY
Toll Free ---------- **800 587-1662**

SOUTH END PAINT HARDWARE
321 OrangeRd Mtc ---------- 746-9410

SUN COMMUNICATIONS
246BloomfieldAv Cald ---------- **226-9588**
(Please See Our Display Ad Previous Page)

TelQuest International
26-BCommerceRd Fairfld ---------- 808-4588

TELRAD BUSINESS TELEPHONE SYSTEMS–

CORPORATE SALES & SERVICES

MASTER COMMUNICATIONS CORP
9SummitAv ElmwoodPark
Toll Free ---------- **800 727-4622**

TIE COMMUNICATIONS INC

Business Communications Systems Sales, Service & Support 24 Hrs A Day
•Tie Onyx
•Authorized Norstar Dealer
•Mitel Elite Dealer

Tie. TIE COMMUNICATIONS, INC.

"PLEASE CALL"

SALES & SERVICE

TIE COMMUNICATIONS INC ---------- 773-9500
Or Call ---------- 888 344-0400

TOSHIBA–

AUTHORIZED DEALERS

ENTEL SYSTEMS INC
225FranklinAv MidlndPk ------- **201 447-2000**

OFFICE BUSINESS SYSTEMS INC
1ChapinRd PnBk ---------- **575-6550**

Variety Electronics Corp 1State Blm ------ 748-1700

TELEPHONE EQUIPMENT & SYSTEMS–SERVICE & REPAIR

PANASONIC FACTORY SERVICENTERS–

PARTS DISTRIBUTORS

INFORMATION SERVICES
Toll Free ---------- **800 545-2672**

QUALITY COMMUNICATIONS
OVER 10 YEARS OF RELIABLE SERVICE
ON ALL MAKES OF KEY SYSTEMS
& MITEL/NEC PBX SYSTEMS
ON CALL 24 HRS-7 DAYS A WEEK
WE RESPOND WITHIN 2 HOURS!
Toll Free ---------- 800 582-6644

RJR Communications Systems Inc
NutleyArea ---------- 661-4027

Rapid Telephone Repair
26-BCommerceRd Fairfld ---------- 808-9191

TELEPHONE SERVICE–LONG DISTANCE

IT&T 295BloomfieldAv Mtc ---------- 744-2799

Starlink Communications
141NewRd Prspy ---------- 882-1485

TeleComm Services Group NutleyArea --- 661-4141

TELESCOPES

PHOTO CULLEN 551ValleyRd UMtc -------- 746-1234

TELEVISION ANTENNAS & ANTENNA SYSTEMS

ATB SYSTEMS INC
• T.V. ANTENNAS • CCTV •
TELEPHONE & CABLE WIRING
HOME, APARTMENT & COMMERCIAL IN-STALLATIONS • INTERCOMS
"OVER 25 YEARS EXPERIENCE"
SuccasunnaArea ---------- 927-3648

ANTENNA SYSTEMS INC
286BuffaloAv Pat ---------- 279-6048

B A C ANTENNA
80RhodaAv Ntly ---------- **661-1169**

Reliable Security Service Inc
FairfieldArea ---------- 227-2231

COMCAST
SERVING
ESSEX, UNION, MIDDLESEX & HUDSON COUNTIES
Comcast of New Jersey
257 Prospect Ave., West Orange NJ
(Caldor Shopping Plaza)
800 Rahway Ave., Union, NJ

Customer Service (24 Hours)	(973) 736-7400 or (732) 602-7400
Repair Service (24 Hours)	(973) 736-7410 or (732) 602-7410
The Comcast Network	(732) 602-7492
Administration	(973) 736-7444 or (732) 602-7444
Ad Sales	(732) 602-7491

TELEVISION–CABLE, CATV & SATELLITE

COMCAST CABLEVISION
257ProspectAv WO ---------- **736-7400**
(Please See Our Display Ad This Page)

PRIMESTAR BY TCI

- Digital Picture and Sound
- Mini-dish Satellite TV at a Down to Earth Price
- Rent or Purchase Equipment
- Over 150 of Your Favorite Channels
- Visit our Web Site at www.primestar-tci.com

PRIMESTAR PRIMESTAR BY TCI

"CALL NOW FOR INSTALLATION"

24 HOUR INFO HOTLINE

PRIMESTAR BY TCI
Toll Free ---------- 800 800-2223

TCI

- 30-Day Money Back Guarantee
- Most Affordable Cable Package
- Always First With New Cable Products

In Cedar Grove
Customer Service 226-1401
Cable Service 226-1412
The Informer 226-1631

In North Caldwell
Customer Service 633-9645
Cable Service 633-9775
The Informer 633-9689

In Nutley
Customer Service 777-9793
Cable Service 777-9838
The Informer 777-7558

40PotashRdOaklnd ---------- 201 337-1620

Web Broadcasting Systems Inc
CedarGroveArea ---------- 857-3500

Let Your Fingers Do The Walking. Shop The Bell Atlantic Yellow Pages Way.

Shop The Bell Atlantic Yellow Pages Way.

Now's the time to think BIGGER advertise in the

Bell Atlantic

YELLOW PAGES

TELEVISION PROGRAM PRODUCERS

Frontline News Service Inc
197 N MountainAv Mtc ---------- 509-9700

Ice Blue Productions Inc
190UnionSt Mtc ---------- 509-1610

Miles Associates 87Park Mtc ---------- 746-9424

Advertising In The Yellow Pages Tells Where To Buy The Product Or Service You Want. The Yellow Pages Places Your Name, Address And Telephone Number Before The Buyer At The Very Moment He Wants Your Product Or Service. Use This Handy Buyers Guide. It Saves You Time And Trouble.

PIONEER
JVC • SONY
MITSUBISHI
HITACHI
"Lowest Prices on Televisions"
1-800-677-5453
SAMMAN'S ELECTRONICS
1166 HAMBURG TPK. WAYNE

SoundCITY 1986
AUDIO • VIDEO • CAR STEREO
FRONT/REAR PROJECTION TVs
LCD PROJECTORS/PLAZMA TVs
STEWART SCREENS
HOME THEATER SYSTEMS
SALES & INSTALLATIONS
OVER 150 TOP QUALITY BRANDS
89 ROUTE 46 EAST
DENVILLE • NJ 07834
(973)627-0083

Est. 1972
TRIANGLE TELEVISION SERVICE
SALES & SERVICE
COLOR
SERVICE SPECIALISTS
PROFESSIONALLY TRAINED TECHNICIANS
SPECIALIZING IN LARGE SCREEN TV
WE REPAIR
DISCOVER NOVUS MasterCard VISA MAC
FISHER — NEC
HITACHI — TOSHIBA
RCA — GE — ZENITH — SHARP — PHILCO
MAGNAVOX — PANASONIC
MITSUBISHI — SONY — SYLVANIA
ALL MAKES & MODELS-TV & VCR'S
ZENITH AUTHORIZED SALES & SERVICE
OVER 40 YEARS EXPERIENCE
REASONABLE HOUSE CALL RATES
746-8981
FREE PICK UP & DELIVERY
115 GROVE ST. MONTCLAIR
MARIO FUSCO - PROP.

TELEVISION & RADIO–DEALERS

Bloomfield Appliance Co
426BlmfldAv Caldwl ---------- 226-3455
INTERSTATE ELECTRONICS IEI
AirportPlz Hzlt ---------- 732 264-3900
Jersey Professional
302USHwyNo46 Fairfld ---------- 882-3366

JOE D SALES TV & APPLIANCES
MOST MAJOR BRANDS
FREE DELIVERY
FREE PRICE QUOTE
SEE OUR DISPLAY AD UNDER
APPLIANCES-HOUSEHOLD-MAJOR DEALERS
245ParkerAvClft ---------- 473-3312

SAMMAN'S ELECTRONICS
1166HamburgTpk Wayn
Toll Free ---------- 800 677-5453
(Please See Our Display Ad This Page)

SOUND CITY INC
89USHwyNo46 Denvl ---------- 627-0083
(Please See Our Display Ad This Page)

TELEVISION & RADIO–RENTING & LEASING

COMTEX INC
Giant TV's-Up To 7 Foot & Monitors
VHS, Beta, ¾" U-Matic VCR's
Low Rates: Day, Week, Month
29PoplarERuth ---------- 201 935-2000

RENT-A-CENTER
TVs, Stereos, VCRs
Zenith, Fisher, RCA, Pioneer
Large Selection-Fast Delivery
8BloomfieldAvBlm ---------- 429-2444

RENTERS CHOICE
FREE SAME DAY DELIVERY!
Rent Short Term or Rent To Own
No Credit Needed . . . Instant Approval
"America's Home of Rent to Own"
553BloomfieldAvBlm ---------- 680-9095

RENTERS CHOICE
- Brand Name Appliances, Furniture & Electronics
- Rent By Phone
- No Credit Required
- Now 3 Ways To Own Item
- Weekly Or Monthly Rentals
- No Long Term Obligation
- Free Service
- Free Delivery

UplandShoppingCenterUpland Pa ---------- 610 874-4453

TELEVISION & RADIO–SERVICE & REPAIR

NOTICE

In many instances the addresses in listings and advertisements under this heading are the addresses at which local telephone service is provided by the advertiser for your telephone convenience. It may not be the location at which the goods or services are available.

ASSOCIATED-APOLLO TV
538StateHwyNo10 Ledgwd ---------- 927-9003
(Please See Our Display Ad Next Page)
Beck's Service Co 182Chestnut Ntly ---------- 667-2275
Bob Drummond Inc 182Chestnut Ntly ---------- 667-0068
CARTER'S T V SERVICE 388Main LtFl ---------- 256-1308

COMPUTER & VIDEO DOCTOR
385BloomfieldAv Mtc ---------- 744-5700
(Please See Our Display Ad This Page)

CURRY TV SERVICE
WE REPAIR
TV'S, VCR'S, CD'S, STEREOS,
FULL SIZE CAMCORDERS
& LARGE SCREENS
EXPERT SERVICE • REASONABLE RATES
257HooverAvBlm ---------- 743-0943

DODD ELECTRONIC
Free Pick-up & Delivery
328Dodd EO ---------- 677-3900
Electronic Maintenance Services Inc
345USHwyNo46 Prspy ---------- 808-6533
F & F T V Service 44Dodd Blm ---------- 429-9843

FOUR STAR TV & VIDEO
KearnyArea ---------- 201 997-3396
(Please See Our Display Ad Next Page)

GUARDIAN TV INC
226MainAv Clft ---------- 773-3155
(Please See Our Display Ad Next Page)
Ibsen Peter 465PomptonAv CdrGv ---------- 239-7373
Lynne Electronics 197FranklinAv Ntly ---------- 667-6066

MAGNAVOX AUTHORIZED SALES & SERVICE-CURRY TV SERVICE
257HooverAv Blm ---------- 743-0943
Mike's TV 172½Broad Blm ---------- 743-1212
Mongiell's Radio & Television Service
13LaFranceAv Blm ---------- 743-8851

It Costs Little To Be Completely Represented In These Bell Atlantic Yellow Pages.

COMPUTER & T.V. DOCTOR
EXPERTS ON PROJECTION TV'S
STEREOS • VCR'S • TV'S • COMPACT DISC • COMPUTERS
CAMCORDERS • CAR STEREOS • MICROWAVES
• WE REPAIR ALL BRANDS •
• AIWA • CRAIG • EMERSON • FISHER • GOLD STAR • HITACHI • HARMON/KARDON • H.H. SCOTT
• JVC • JENSEN • KENWOOD • MARANTZ • MITSUBISHI • NEC • ONKYO • PIONEER
• SANYO • SANSUI • SHARP • SHERWOOD • TEAC • TOSHIBA • ZENITH • & ALL OTHERS
COMPUTER & T.V. DOCTOR
LOANER T.V.'s AVAILABLE • IN-HOME SERVICE
VISA MasterCard
744-5700 385 BLOOMFIELD AVE. MONTCLAIR
763-4925 1705 SPRINGFIELD AVE. MAPLEWOOD

NORTH JERSEY TELEVISION
TV & VCR REPAIR
FACTORY TRAINED TECHNICIANS
SPECIALIZING IN LARGE SCREEN TV'S
ANTHONY DESOMMA, PROP.
WE REPAIR:
ZENITH • RCA • SONY • G.E. • TOSHIBA
MAGNAVOX & ALL OTHER MAKE & MODEL TVs & VCRs
REASONABLE HOUSECALL RATES • HONEST DEPENDABLE SERVICE
FREE PICK UP & DELIVERY • FREE ESTIMATES • SAME DAY SERVICE
292 BLOOMFIELD AVE. VERONA
CALL: 239-7366

SOUND VISION

TV & VCR REPAIR

FREE ESTIMATES

We Repair All Major Brands
TV • VCR • Stereo • Camcorder
Receiver • Amplifier • CD Player • Microwave

"LOWEST PRICES" ON VCR REPAIRS

PICK-UP & DELIVERY AVAILABLE

SALES • SERVICE • TRADE INS

SOUND VISION

49 Broad St., Bloomfield

429-2772

VISA MasterCard

VISION ELECTRONICS, INC.

60 ROSELAND AVE CALDWELL

FAST PROFESSIONAL REPAIRS ON ALL MAKES & MODELS

TOSHIBA Quasar FISHER Emerson RCA ONKYO Panasonic HITACHI KENWOOD Magnavox Sylvania PHILCO SANYO SHARP ZENITH

Factory Authorized Mitsubishi SONY JVC And Other Major Brands



TV'S • VCR'S • CAMCORDERS • STEREOS
MICROWAVE OVENS • LARGE SCREEN TV'S

CALL THE FACTORY EXPERT
IN-HOME SERVICE
CARRY-IN SERVICE

403-8588 OR **226-7333**

FAX # 403-9774

Guardian TV SERVICE

AUTHORIZED SERVICE

SONY • NEC
MITSUBISHI

WE REPAIR ALL BRANDS
Including
• RCA • TOSHIBA
• GE • PIONEER

Factory Trained Technicians
PROJECTION TV'S
Camcorders • VCR's • Stereos
IN HOME SERVICE AVAILABLE

973 773-3155

FAX # 973-773-3156 226 Main Ave. Clifton

ASSOCIATED-APOLLO TV

AUTHORIZED SERVICE
TV & VCR & STEREO SERVICE
BIG SCREEN TV REPAIRS

MITSUBISHI MAGNAVOX SONY TOSHIBA ZENITH

SERVICING ALL BRANDS FAST HOME SERVICE

MONTCLAIR **746-6982** 401 BLOOMFIELD AVE
LEDGEWOOD **927-9003** 538 STATE HWY 10

Est 1955

FOUR STAR TV & VIDEO

Factory Trained Technicians

• PROJECTION TV SPECIALIST
• CARRY-IN SERVICE

• Prompt Service • Reasonable Rates
• Most Brands Serviced

PICK-UP & DELIVERY • HOME SERVICE
COMMERCIAL ACCOUNTS • STATEWIDE SERVICE

201-997-3396 • 800-443-0450

KEARNY AREA • MAIN OFFICE: 210 MARKET, KENILWORTH

TELEVISION & RADIO–SERVICE & REPAIR (Cont'd)

NOTICE

In many instances the addresses in listings and advertisements under this heading are the addresses at which local telephone service is provided by the advertiser for your telephone convenience. It may not be the location at which the goods or services are available.

NORTH JERSEY TELEVISION SERVICE
292BloomfieldAv Vro ---------- 239-7366
(Please See Our Display Ad Previous Page)

P T & Tory T V Repair
401 OrangeRd Mtc ---------- 783-0562

PHILCO AUTHORIZED SALES & SERVICE-CURRY TV SERVICE
257HooverAv Blm ---------- 743-0943

Promin T V Service Co
32PrincetonPl Clft ---------- 667-1507

PROTRONICS INC
Authorized For RCA, GE & Samsung
816Main Bntn ---------- 402-5555

RCA-AUTHORIZED RCA-GE SERVICENTERS-
AUTHORIZED SERVICENTERS

FOUR STAR TV & VIDEO
210Market Knlwth
Toll Free ---------- 800 443-0450

IBSEN PETER 465PomptonAv CdrGv - 239-7373

MONTVILLE TV
227BeeMeadowPkwy Whpy ---------- 386-0929

TELEVISION & RADIO–SERVICE & REPAIR (Cont'd)

Roseland Radio & Television Inc
165EagleRockAv Rslnd ---------- 226-6005

SONY ELECTRONICS INC
Manufacturer's Service Center
US Hwy No 22 At Echo Plaza
899MountainAv Spfd ---------- 258-9058

SOUND VISION
49Broad Blm ---------- 429-2772
(Please See Our Display Ad This Page)

Supreme Electronics Repair Co
98BroughtonAv Blm ---------- 680-4224

Technical Service Co
21AMidlandAv Mtc ---------- 744-9011

Transtronic Lab 24MolterPl Blm ---------- 748-0728

TRIANGLE TV
115Grove Mtc ---------- 746-8981
(Please See Our Display Ad Previous Page)

U S Electronics Inc
379BloomfieldAv Blm ---------- 743-5086

VISION ELECTRONICS INC
60RoselandAv Cald ---------- 403-8588
(Please See Our Display Ad This Page)

ZENITH DISTRIBUTOR APPROVED SALES & SERVICE-
TEE VEE ELECTRIC CO 275Main WO - 325-2032

TELEVISION & RADIO–WHOLESALE & MANUFACTURERS

Fujitsu General America Inc
353USHwyNo46 Fairfld ---------- 575-0380

TELEVISION STATIONS & BROADCASTING COMPANIES

NEW JERSEY NETWORK
VIEWER-MEMBER SERVICES
Toll Free 1-800 882-6622
NEWS TIPS
Trenton Bureau 1-800 537-7391
Newark Bureau 973 648-3862
Newark Office
50 Park Place 973 648-3630
Main Office
25SStocktonTren ---------- 609 777-5000

WNYW-FOX 5 NEWS
1500HarborBlvd Whkn ---------- 201 348-3292

WPIX INC 700PlazaDr Sec ---------- 201 617-1313

W X T V CHANNEL 41-UNIVISION
24MeadowlandsPkwy Sec ---------- 201 348-4141

TELEVISION SYSTEMS & EQUIPMENT–CLOSED CIRCUIT

ADVANCED VIDEO SURVEILLANCE
CCTV • Access Control • Intercom
Sales • Service • Installation
Free System Design & Estimates
Toll Free ---------- 800 701-1866
LittleFallsArea ---------- 812-1866

ALARMS BY T & R ALARM SYSTEMS INC
CLOSED CIRCUIT TELEVISION
CARD ACCESS • ALARM SYSTEMS
MontclairArea ---------- 748-7178

BINGHAM COMMUNICATIONS INC
819PomptonAv CdrGv ---------- 857-7171

Corporate Communication Consultants
64ClintonRd Fairfld ---------- 226-5938

Effective Alarm Systems Inc NutleyArea - 661-1661

HOLMES PROTECTION INC
21NorthfieldAv Edison
Toll Free ---------- 800 624-0688

INTERGRATED COMMUNICATION TECHNOLOGIES WanaqueArea
Toll Free ---------- 800 930-4428

TEMPORARY HELP CONTRACTORS

See "Employment Contractors–Temporary Help"

TENNIS COURT CONSTRUCTION

AMERICAN TENNIS & TRACK INC
216Grove ERuth ---------- 201 438-2221

Custom Courts By John Di Milia Jr
"King Of The Courts"
92ParkAv WCald ---------- 228-8966

EDWARD STAPP TENNIS COURT CONSTRUCTION
NEW CONSTRUCTION & RESURFACING
PLEXICUSHION - DECOTURF II
520HopperAvWyk ---------- 201 670-4004

JOHN DI MILIA & SONS INC
Specialized Contractors Since 1929
ATHLETIC FIELDS • TENNIS COURTS
All Surfaces • Design & Construction
STATE OF THE ART EQUIPMENT
MEMBER OF USTC & TBA
52JamesMtc ---------- 746-1230

MASTERSEAL CONST CO
52EchoPl ElmwdPk ---------- 201 796-4464

RACQUET SHOP THE
Toll Free ---------- 800 769-1585

SPORT COURT OF NORTH JERSEY
ALL-PURPOSE GAME COURTS • RESURFACING
Courts Sized to Fit Area
15 Different Sports
TENNIS/BASKETBALL/ROLLER HOCKEY
4ArtistViewLnBlrstn ---------- 908 362-6898

TENNIS COURT PEOPLE
Resurface • Repairs • Construction
Matchmate • Windscreens
Power Rollers • Accessories
Backyard Putting Greens & Tees
ClosterArea ---------- 201 784-0462

T

TENNIS COURTS–PRIVATE

ELM-TRE POOL & TENNIS CLUB
235CentralAv WCald ---------- 226-1860
Nutley Tennis Club MaplePl Ntly ---------- 235-9800
Tiger Racquet Club Inc
42FairfieldPl WCald ---------- 575-1000

TENNIS COURTS–PUBLIC

CENTER COURT INC
222 N PassaicAv Chat ---------- 635-1222
(Please See Our Display Ad This Page)

FAIRFIELD RACQUET CLUB INC
ONE OF THE AREA'S MOST COMPLETE TENNIS PROGRAMS
- 6 Cushion Air Cond. Indoor Cts
- Women's, Men's & Mixed Leagues
- Adult & Jr Instructional Programs
- Early Birds
- Luxurious Lounge & Viewing Area

OPEN TIME AVAILABLE
TwoBridgesRd&USHwyNo46Fairfld 575-9305

TWIN OAKS TENNIS CENTER
ColumbiaRd Mrstwn ---------- 539-2054
WEST ORANGE TENNIS CLUB
1448PleasantValleyWy WO ---------- 731-1740

TENNIS EQUIPMENT & SUPPLIES

BOB LEE'S WHAT A RACQUET
A FULL SERVICE TENNIS SHOP
DISCOUNT PRICES - SAME DAY STRINGING - DEMOS
FOOTWEAR APPAREL & EQUIPMENT
FOR RUNNING, TENNIS, AEROBICS, WALKING
25 YEARS EXPERIENCE
468BloomfieldAvCald ---------- 228-3066

C R S SKI SKATE & TENNIS
855BloomfieldAv GlRdg ---------- 429-7670
DiMilia Tennis Court Access
10TwinBrookRd WCald ---------- 228-3496
Green Brook Country Club
GreenbrookRd NCald ---------- 226-0661

HAPWARD'S TENNIS SHOP
135WeavrAv Blmfld ---------- 748-2477
(Please See Our Display Ad This Page)

HIGH COUNTRY SPORTS INC
465MtPleasantAvW Liv ---------- 994-3630
Murph's Sports Shop Inc
629ValleyRd UMtc ---------- 744-6131
PRINCETON SKI SHOPS
700StateHwyNo3 Clft ---------- 779-7100

Bell Atlantic Yellow Pages – Your Buy Words.



Center Court
- Featuring Our Outdoor Tennis & Swim Club
- 8 Indoor - 14 Outdoor Har-Tru Courts
- Contract Time • Open Time
- Plan Your Next Tennis Party With Us
- All-Star Tennis Academy
- Private Lessons
- Adult Clinics & Camps
- Pro Shop
- Locker Facilities Available
- Open 7 Days

635-1222 222 N. Passaic Ave - Chatham

TENNIS EQUIPMENT & SUPPLIES–WHOLESALE &MANUFACTURERS

SAMCO DISTRIBUTORS
105MidlandAv SdBk ---------- 201 791-5755

TENNIS INSTRUCTION

ALL-STAR TENNIS ACADEMY
222PassaicAv Chatham ---------- 635-1222
Fairfield Racquet Club Inc
TwoBridgesRd&USHwyNo46 Fairfld ---575-9305

TENTS

A PARTY CENTER
A FULL LINE OF PARTY RENTALS
TENTS - CHAIRS (1000s IN STOCK) - LINENS
FOOD SERVICE EQUIPMENT & MORE
SPECIAL EVENTS - PARTIES - BUS. PROMOTIONS
ALSO EASY TO INSTALL PICK-UP CANOPIES
202FairfieldRdFairfld ---------- 575-1190

A PARTY PLEASING RENTAL
38StateHwyNo10 EHnvrTwp -------- 887-7264
(Please See Our Display Ad This Page)

ALL STAR RENTALS INC
"COMMITTED TO EXCELLENCE"
TENTS • TABLES • CHAIRS
PLATFORM STAGING
FOR ALL SPECIAL EVENTS
Serving Passaic & Essex Counties
61WillettPas ---------- 591-1333

ALMAR PARTY & TENT RENTALS INC
See Our Ad Und Party Supplies
500 S Clinton EO ---------- 676-7777

People Who Are Ready To Buy Turn First To The Yellow Pages Of The Telephone Directory. If You Have Something To Sell Or A Service To Offer, Here's The Place To Tell About It. Call Your Yellow Pages Sales Representative For Information About Advertising In The Yellow Pages.

TENTS (Cont'd)

ATLAS TENT RENTALS
1390MainAv Clft ---------- 546-0244
(Please See Our Display Ad This Page)

CONTENT PARTY RENTALS
TENTS • TABLES • CHAIRS • CHINA
LINEN • DANCE FLOORS AND MORE
CALL FOR FREE BROCHURE!
16 IndustrialAvLtFery ---------- 201 641-6379

Something To Sell? A Service To Offer? If You Have Something To Sell Or A Service To Offer, Here's The Place To Tell About It. Your Ad In The Yellow Pages Gives You Another "Store Window". Call Your Bell Atlantic Yellow Pages Sales Representative For Information About Advertising In The Yellow Pages.

A PARTY PLEASING RENTAL
WE DELIVER · FULLY INSURED
FREE ON SITE TENT CONSULTING
WEDDINGS * GRADUATIONS
PICNICS * BAR MITZVAHS * SHOWERS
CORPORATE & SCHOOL EVENTS
TABLES & CHAIRS · TENTS (ALL SIZES)
DANCE FLOORS · CARNIVAL GAMES
CHINA & SILVERWARE · SPACE WALK
CATERING NEEDS · LINEN
FOUNTAINS · FOOD MACHINES
TRUCKS & MORE!!!
VISIT OUR SHOWROOM AT:
38 RT 10 WEST, EAST HANOVER
OR WWW.APARTYPLEASING.COM
887-7264

People Who Are Ready To Buy Turn First To The Yellow Pages Of The Telephone Directory. If You Have Something To Sell Or A Service To Offer, Here's The Place To Tell About It. Call Your Yellow Pages Sales Representative For Information About Advertising In The Yellow Pages.

TENTS (Cont'd)

DUGAN & HOLMES INC
Tents For All Events
Canopies - Dance Floors - Lighting
1 800 675-9116
59NewburghRdHktstwn ------- 908 850-9116

GRAND RENTAL STATION
53Farrand Blm ---------- 748-7000
(Please See Our Display Ad Next Page)

GREEN TENT CO
OVER 50 YRS OF EXCELLENCE
CUSTOM MADE PARTY TENTS
CANOPIES, DANCE FLOORS, LIGHTING
ALL IN STOCK
54NMainWhrtn ---------- 361-5115

HOLMES PARTY & TOOL RENTAL
643BloomfieldAv Vro ---------- 239-3312
(Please See Our Display Ad Next Page)

LAWN PARTY TENTS
Toll Free ---------- 800 872-8892
(Please See Our Display Ad This Page)

MAIN ATTRACTIONS
RENTALS FOR SPECIAL EVENTS
Tents • Clearspan Portable Buildings
EUREKA GENESIS & TWINTUBE TENTS
Platforms • Stages • Dance Floors
Heating, Air Conditioning And Lighting Available
Computer Aided Engineering
To Coordinate All Project Details
85NewfieldAvEdsn ---------- 732 225-3500

What's The Name Of That Dealer? You'll Probably Recognize It When You Look Under The Line Of Business In These Bell Atlantic Yellow Pages.

ATLAS/PAULISON RENTALS
COMMERCIAL & RESIDENTIAL
TABLES • CHAIRS • PARTY SUPPLIES
• COMPANY PICNICS OUR SPECIALTY
• CHURCH OUTINGS
• MUNICIPAL FUNCTIONS
• WEDDINGS & GRADUATIONS
• FULL DELIVERY & SET-UP
HOURS MON-SAT 7:30 AM - 5 PM
546-0244
1390 MAIN AV CLIFTON

HAPWARD'S
TENNIS SHOP
TENNIS EQUIPMENT & SUPPLIES
ALL MAJOR BRANDS SINCE 1913
SQUASH AND RACQUETBALL
RESTRINGING AND REPAIRING - NEW GRIPS
FOOTWEAR & APPAREL AT DISCOUNT PRICES
748-2477
135 WEAVER AVE BLOOMFIELD
(4 BLKS FROM G.S. PKWY INTCHG #148)

Lawn Party Tents
Canopies - Marquees - Lighting
TABLES - CHAIRS - DANCE FLOORS
Featuring:
FREE STANDING & PAGODA TENTS
INSTALLATIONS ON DECKS AND PATIOS
LAWNS & DRIVEWAYS
CALL FOR FREE ESTIMATES
FREE BROCHURE AVAILABLE ON REQUEST
201 891-8833 or 1 800 872-8892
SERVING THE TRI-STATE AREA

PASCACK PARTY RENTALS - TENTS
• TABLES • BARS
• CHAIRS • UMBRELLAS
• CHINA • CONCESSION EQUIPMENT
• FLATWARE • MOONWALKS
• LINENS • HOT DOG CARTS
• DANCE FLOORS • ICE CREAM CARTS
N.J. / N.Y.
NORTHVALE ON THE STATE LINE
OUTSIDE NEW JERSEY
1-800-699-2992
INSIDE NEW JERSEY
201 768-6537

Prestige Party Rental
Your Party And Tent Rental Specialists
We Make You Look Your Best
HIGHLY RECOMMENDED BY AREA CATERERS
• FREE STANDING
• PUSH POLE
• PAGODA STYLE TENTS -
A WIDE VARIETY IN ALL SIZES
• tables • chairs • dance floors • linens
• glassware • china • silver service • coffee urns
Call For Our Free Brochure
427-8464 1-800-300-0114
All Equipment Meticulously Maintained

TENTS (Cont'd)

METRO PARTY RENTAL INC
Toll Free ---------- 800 234-2011

PASCACK PARTY RENTALS
148VeteransDr Nthvale ------- 201 768-6537
(Please See Our Display Ad Previous Page)

PRESTIGE PARTY RENTAL
277RoyalAv Hwthn ---------- 427-8464
(Please See Our Display Ad Previous Page)

RENT A-TENT PARTY SERVICE
FULL LINE PARTY SUPPLIER OF
TENTS TABLES CHAIRS CHINA LINEN
Indoor & Outdoor Parties & Promotions
716BloomfieldAvClft ---------- 778-2929

TENTS–RENTING

Grand Rental Station 53Farrand Blm ------ 748-7000

HODGES RENTALS & SALES INC
681Main Blv ---------- 759-6891

TERMITE CONTROL

See "Pest Control Services"

TERRAZZO EQUIPMENT & SUPPLIES

Forms & Systems Inc
271USHwyNo46W Fairfld ---------- 227-6512

TEST PUBLISHERS–VOCATIONAL & EDUCATIONAL

CRT Agency 39LackawannaPl Blm --------- 743-1775

TESTING LABORATORIES

See "Laboratories–Testing"

TEXTILE BROKERS

Fabric Source NorthCaldwellArea --------- 228-9617

TEXTILE ENGRAVERS

Rainbow Engraving Corp
26SpielmanRd Fairfld ---------- 882-1500

TEXTILES

Diversitex Inc 33ClintonRd WCald --------- 808-4566

GRAND RENTAL STATION®
TENT RENTALS
·Tents ·Tables ·Chairs ·China
·Chafers ·Linen
For Weddings, Parties, Catered Functions
Take Bloomfield Ave to Ward St to Farrand St
53 Farrand 748-7000
ONE STOP PARTY RENTAL CENTER

THEATRE PARTIES ARRANGED

Ticket Outlet The CaldwellArea ---------- 403-9800

THEATRES

ALL-JERSEY MULTIPLEX CINEMAS
104-180Foundry Nwk ---------- 817-8100
ALLWOOD SIXPLEX 96Market Clft --------- 778-9747
Cinema 23 Fiveplex
101PomptonAv CdrGv ---------- 857-0877
Cineplex Odeon Royal Theatre
614BloomfieldAv Blm ---------- 748-3555
Clairidge Theatre 486BloomfieldAv Mtc -- 746-5564
EVERGREEN THE
See Our Ad Under Caterers
90USHwyNo46 MtnLk ---------- 335-5300
Franklin Theatre The
510FranklinAv Ntly ---------- 667-1777
Luna Stage Company Inc 7 OakPl Mtc ---- 744-3309
Montclair Operetta Club
CedarGroveArea ---------- 239-4454
MURDER TO GO DINNER THEATRE BOX OFFICE
Solve A Mystery During A
4-Course Dinner At Fine Restaurant
FlorhamParkArea ---------- 301-0562
Nesta's Theatre 252Liberty Blm ---------- 680-8099
Nutley Little Theatre Inc 47EriePl Ntly ---- 667-0374
Public Telephone 47EriePl Ntly ---------- 235-9776
PAPER MILL PLAYHOUSE
BrooksideDr Mlb ---------- 379-3636
Pushcart Players 197BloomfieldAv Vro --- 857-1115

RKO CINEPLEX ODEON
UNION THEATRE
990StuyvesantAv Union ---------- 908-686-4373
ROYAL TWIN
614BloomfieldAv Blmfd ---------- 748-3555
MILLBURN THEATRE
350MillburnAvMlb ---------- 376-0800

Rainbow Productions
217GlenridgeAv Mtc ---------- 746-3407

Holmes PARTY & TOOL RENTAL
"We Specialize In Party Rentals"
TENTS & CANOPIES — GLASSWARE • BARS
DANCE FLOORS — CHAFING DISHES
TABLE LINENS — TABLES • CHAIRS
CHINAWARE — HOT DOG CARTS, Etc.
PAPER SUPPLIES FOR ALL OCCASIONS
BALLOONS • HELIUM TANK RENTALS
CUSTOM PRINTING
"WE DELIVER" 239-3312
643 BLOOMFIELD AVE. VERONA
NEXT TO INTERNTL HOUSE OF PANCAKES

THEATRES (Cont'd)

Screening Zone The
544BloomfieldAv Mtc ---------- 509-0238
12 Miles West Theatre Co
488BloomfieldAv Mtc ---------- 746-7181
Wellmont Theatre 5Seymour Mtc --------- 783-9500

THEATRICAL AGENCIES

Gordon Management
201BloomfieldAv Vro ---------- 226-6527

THEATRICAL EQUIPMENT & SUPPLIES

BACKSTAGE LIGHTING & RIGGING CORP
PlainfieldArea ---------- 908 755-4194

THEATRICAL MAKE-UP

COSTUME CORNER THE
932SouthAv Wstfld ---------- 908 232-3050
Eastern Costume-Norcostco
333AUSHwyNo46W Fairfld ---------- 575-3503

THEATRICAL & STAGE LIGHTING EQUIPMENT

EAST COAST PRODUCTIONS
• SALES
• RENTALS
• REPAIRS
17VoorhisLaHack ---------- 201 343-1110

EASTERN COSTUME-NORCOSTCO
•Sales-Rental •Lamps-Discounted
•Rosco Products •Stage Ltg & Control
•Scene Products •Drapes/Drops •Sound
333-A USHwyNo46WFairfld -------- 575-3503

THERAPISTS

See "Occupational Therapists"; "Physical Therapists"

THREAD CUTTING–LACE, FABRIC, ETC

Mikpol Manufacturing Co Inc
311Broad Blm ---------- 429-8322

THREAD ROLLING, CUTTING & GRINDING

N-C AUTOMATED IND INC
141LanzaAv Grfld ---------- 772-7227

THRIFT SHOPS

Almost New Shop 66Washington Blm ----- 743-5990
Barbara's Spectrum
112BloomfieldAv Mtc ---------- 509-9015
Bloomfield Presbyterian Thrift Shop
Broad Blm ---------- 743-2809
Goodwill Finest Thrift Shop
507BloomfieldAv Mtc ---------- 509-2712
Guardian Angel 177FranklinAv Ntly ------- 667-5061
Hospice Of West Essex Thrift Shop
160RoselandAv Cald ---------- 228-5164

NATIONAL COUNCIL OF JEWISH WOMEN ESSEX COUNTY SECTION
SUBURBAN THRIFT SHOP
For Free Furniture Pick-Up 673-6259
21CentralAvWO ---------- 673-3133
51AcademySO ---------- 763-6830
220BloomfieldAvMtc ---------- 744-5535

New View Thrift Shop 74ParkAv GlRdg --- 743-0399
Resale Rack The 170Broad Blm ---------- 743-1888
St Luke's Church Second Time Around Shop
73 S FullertonAv Mtc ---------- 744-2517
St Peter's Episcopal Church
271RoselandAv EsxFels ---------- 226-0337
Smull Treasures Thrift Shop
321BloomfieldAv Cald ---------- 228-1914
UNITARIAN CHURCH OF MONTCLAIR
67Church Mtc ---------- 744-0463
Verona Service League Thrift Shop
858BloomfieldAv Vro ---------- 239-0864

TICKET SALES–ENTERTAINMENT & SPORTS

A B C TICKET CO
EastRutherfordArea ---------- 201 804-0022
(Please See Our Display Ad Next Page)

ABANELLO'S SELECT-A-TICKET
25StateHwyNo23 Rivrdl ---------- 839-6100
(Please See Our Display Ad Next Page)

ALL AMERICAN TICKET SERVICE
Concerts-Sports-Theatre Local National
Toll Free ---------- 800 669-0571

CONCIERGE THE
Toll Free ---------- 800 458-5570
(Please See Our Display Ad Next Page)

CONTINENTAL AIRLINES ARENA-TICKET SALES INFORMATION
50StateHwyNo120 ERuth ----- 201 935-3900
TDD ---------- 460-4031

DMS SERVICE
FOR GREAT TICKETS TO
BROADWAY SHOWS • SPORTS
CONCERTS • SPECIAL EVENTS
CALL 1-800-444-TICKET
Toll Free ---------- 800 444-8425

Jewel Tickets BloomfieldArea ---------- 893-9267

MR TICKET
RedBankArea ---------- 732 842-5387
(Please See Our Display Ad Next Page)

MONMOUTH TICKETS
200CraigRd Manalpn --------- 732 308-0761
(Please See Our Display Ad Next Page)

NEW JERSEY DEVILS
Season & Group Ticket Sales
50StateHwyNo120N ERuth --- 201 935-6050

CONTINUED NEXT LISTING PAGE

WHY NOT?
When you select someone to supply your needs, make it a point to tell them that you found their advertisement in the...
Bell Atlantic
YELLOW PAGES

ALL CONCERTS • SPORTING EVENTS • BROADWAY SHOWS

GIANTS • KNICKS • RANGERS • YANKS

METS • NETS • DEVILS • JETS

732 TICKETS

(732) 842-5387

http://www.MRTICKETS.com

MR. TICKET

THE CONCIERGE

Tours • Escort Service • Limousines • Dinner Reservation

"We Do It All"

:Established 1978. :Serving The World...

• Baseball • Basketball • Theatre • Concerts
• Football • Hockey • Broadway Shows • All National Events

Choice Seating For All N.J., N.Y. & Nationwide Events

NATIONWIDE 800-458-5570

Abanello's

BUY & SELL

SELECT -A- TICKET

OPEN 7 DAYS

"QUALITY IN SEATING & SERVICE SINCE 1978"

• CONCERTS	• THEATER	• TENNIS
• GIANTS	• JETS	• EAGLES
• DEVILS	• RANGERS	• FLYERS
• YANKEES	• METS	• PHILLIES
• KNICKS	• NETS	• 76'RS
• CIRCUS	• ICE SHOWS	• WRESTLING

TICKETS FOR LOCAL & NATIONAL EVENTS

RIVERDALE CORP. OFFICE	BRIDGEWATER COMMONS MALL	WOODBRIDGE CENTER MALL
973 839-6100	908 707-1600	732 636-3600

BEST Seats...Local & National Events

BEST Service...Since 1987...

1-800 SOLD-OUT

1-800-765-3688

For ALL your Corporate & Personal Entertaining

Ticket Window, Inc.

U.S. OPEN • METS • YANKEES • GIANTS/JETS • KNICKS
RANGERS • NCAA • ALL BROADWAY - 1st 15 Rows

CONCERTS ★ THEATRE ★ SPORTING EVENTS

Entertainment of All Kinds

All National Events

CREDIT CARD ORDERS

FED EX DELIVERY

Tri-State TICKET Exchange

"FROM BROAD STREET TO BROADWAY"

1★800★320★2300

Premium Seats ★ Premium Service

OPEN 7 DAYS

Online Tickets USA

Corporate Accounts Welcome

Specializing In: Broadway • Concerts • Sporting Events
National Events • Super Bowl • Premium Seats

www.onlineticketsusa.com • "Best Service"

732-431-9789 • 888-USA-TIXX Open 7 Days

Fax # 732-303-9477 (872) (8499) All Major Credit Cards

ABC TICKET COMPANY

Corporate Accounts Welcome

SPORTS CONCERTS THEATRE

PHONE ORDERS

NEW JERSEY, NEW YORK & ALL CITIES
ALL LOCAL & NATIONAL EVENTS

BUY/SELL VISA MasterCard

201 804-0022

PHONE ORDERS

DELIVERY AVAILABLE

TICKETS A10 Section Row ORCHESTR

MONMOUTH TICKETS

"We Have Your Seats"

• BASEBALL • THEATRE
• BASKETBALL • BROADWAY SHOWS
• FOOTBALL • CONCERTS
• HOCKEY • ALL NATIONAL EVENTS

CREDIT CARDS ACCEPTED
NJ EVENTS NOW AVAILABLE

OR 732 303-TIXX
732 308-0761

MANALAPAN AREA

BROADWAY SPECIALISTS!

BEST SEATS! BEST PRICES!

• Immediate Federal Express Delivery •

★ BROADWAY ★ SPORTS ★ CONCERTS ★

NY & NJ Licensed & Bonded • Phone Orders

CALL TOLL FREE! 1-800-2-GET-TIX

(1-800-243-8849) MC • VISA • AMEX

55 OLD POST RD. NO. 2, GREENWICH, CT 06830

PRESTIGE ENTERTAINMENT, INC.

SPORTS CONCERTS THEATER

TICKET CENTER

CHOICE SEATING FOR ALL
N.J. & N.Y. AREA EVENTS
TICKETS & GIFT CERTIFICATES
CAN BE MAILED
MAJOR CREDIT CARDS ACCEPTED

MENLO PARK MALL	WILLOWBROOK MALL
(732)603-9727	(973)785-8439

The Yellow Pages Are A Handy Buyer's Guide. The Yellow Pages Tell You Where To Buy. You Save Time And Trouble – Quickly Find The Product And Service You Want. Consult The Yellow Pages Of This Telephone Directory.

People Who Are Ready To Buy Turn First To The Yellow Pages. If You Have Something To Sell Or A Service To Offer, Here's The Place To Tell About It. Call Your Yellow Pages Sales Representative For Information.

Whatever Or Whomever You Need – Antiques, Buttons, Carpenters, Or Dentist – They're All Conveniently Listed With Name, Address, And Telephone Number. Make It A Habit To Look In The Bell Atlantic Yellow Pages.

Need Some Service? When The Job Calls For Expert Service, You Can Find The People To Do It By Looking In The Bell Atlantic Yellow Pages. It's The Easy Way To Look Up Anything You Need - Services Or Stores, Products Or People.

TICKET SALES–ENTERTAINMENT & SPORTS (Cont'd)

ON LINE TICKETS USA
Toll Free ---------- 888 872-8499
(Please See Our Display Ad Previous Page)

PRESTIGE ENTERTAINMENT INC
55 OldPostRdNo2 Greenwich CT
Toll Free ---------- 800 243-8849
(Please See Our Display Ad Previous Page)

TICKET MASTER
50StateHwyNo20 ERuth ---------- 201 507-8900

TICKET OUTLET THE
NEW JERSEY LICENSE NO 104
ALL CONCERTS • ALL SPORTS
BROADWAY THEATRE
ALL NY AND NJ EVENTS
VISA MASTERCARD AMEX
UnionArea ---------- 908 688-3737
516PleasantValleyWyWO ---------- 669-0033

TICKET WINDOW INC
Toll Free ---------- 800 765-3688
(Please See Our Display Ad Previous Page)

TICKETMAN
"Hard To Get" & "Sold Out" Events
Concerts • Sports • Broadway
Local • National • International
Corporate Accounts Welcome
Credit Cards Accepted
www.tixxman.com
WestLongBranchArea
Toll Free ---------- 800 758-4321

TRI STATE TICKET EXCHANGE
Toll Free ---------- 800 320-2300
(Please See Our Display Ad Previous Page)

TILE–CERAMIC–CONTRACTORS & DEALERS

ARTHUR TILE CO
303MillerAv ElmwdPk ---------- 201 797-7311

ARTISTIC BATH & TILE
727StateHwyNo17S Prms ---- 201 670-6100
(Please See Our Display Ad Next Page)

CERAMIC TILE INSTALLERS
Complete Customizing & Renovation
Of Bathrooms - Ceramic Tile & Marble
Serving All New Jersey
One Of The Largest Installers
Of Tile In New Jersey
We Only Do Installations
Free Estimates
669-0300
WestOrangeArea ---------- 669-0300

COLOR TILE & CARPET
32BloomfieldAv Vro ---------- 239-0692

CUSTOM TILE DESIGNS 130Main WO -----736-7671

Diamond Cut Ceramic Tile & Marble
Contractor BloomfieldArea ---------- 743-5161

DIAMOND CUT CERAMIC TILE & MARBLE CONTRACTOR
COMPLETE CERAMIC & MARBLE INSTALLATION
CUSTOM FABRICATION • FULLY INSURED
COMPETITIVE RATES
"A CUT ABOVE THE REST"
NutleyArea ---------- 661-1693

EJ Tile Inc FairfieldArea ---------- 227-3112

FATHER & SONS TILE AND MARBLE
JET CO 111ClintonRd Fairfld --------- 575-8635
(Please See Our Display Ad Next Page)

FUDA TILE & MARBLE INC
USHwyNo46 ElmwdPk --------- 201 797-8980
(Please See Our Display Ad This Page)

GENNA TILE CONT
COMPLETE REMODELING ON
BATHROOMS • SHOWERS • KITCHENS
NEW & ALTERATION WORK
134HillsideAvNtly ---------- 661-5172

IDEAL TILE OF PARAMUS
499StateHwyNo17 Prms ---------- 201 265-4407

TILE–CERAMIC–CONTRACTORS & DEALERS (Cont'd)

INTILE TILE & MARBLE
EssexFellsArea ---------- 226-2167
(Please See Our Display Ad Next Page)

JASCO TILE & CARPET CO
USHwyNo22 Un ---------- 908 688-4900
(Please See Our Display Ad Next Page)

LUONGO JERRY CERAMIC TILE
234BelmontAv Blv ---------- 751-9612

Mediterranean Tile & Marble Inc
461USHwyNo46 Fairfld ---------- 808-1267

MEGNA A & SONS
1169BloomfieldAv WCald ---------- 882-0599
(Please See Our Display Ad Next Page)

Megna & Sons 1169BloomfieldAv WCald - 882-0599

Mr Fix It Home Improvement & Tile
42ElmwoodAv Mtc ---------- 509-8400

NEWARK TILE SUPPLY CORP
46USHwyNo22W GrnBk ------- 732 968-0660
(Please See Our Display Ad Next Page)

ORANGE TILE
DRY WALL • WET WALL
MARBLE • QUARRY
BATHROOM REMODELING • RE-GROUTING
SHOWER LEAKS REPAIRED
KITCHEN BACKSPLASHES
30 YEARS EXPERIENCE
77ScotlandRdOr ---------- 677-9434

PAKIS GEORGE
BloomfieldArea ---------- 748-9462
(Please See Our Display Ad Next Page)

Palmiero Ceramic Tile Contractors
13Elizabeth Cald ---------- 226-7346

PERMA CERAM PORCELAIN REGLAZING
327VillagePl Wyk ---------- 201 447-2447

CONTINUED NEXT LISTING PAGE

TILE

• ITALIAN TILE • MOSAICS
• MARBLE • SLATE • SHOWER DOORS
FOR EVERY ROOM
THOUSANDS OF COLOR COMBINATIONS
VISIT OUR MODERN SHOWROOMS
OPEN DAILY INCLUDING SAT. & MOST NIGHTS

STANDARD TILE
EST. 1920
Authorized florida tile Distributor
VILLEROY & BOCH
VISA WE SHIP ANYWHERE MasterCard
255 West Route 46, Totowa
OPEN SUN 973 256-6412
Paramus 201 843-8119 Succasunna 973 584-4997
Jersey City 201 653-0566 East Hanover 973 884-4933
Edison 732 248-0600
STANDARD TILE

The Tile King
FUDA TILE & MARBLE
BUY WHOLESALE • BUY DIRECT
3 Generations of Experience
TILE MARBLE & GRANITE
We Beat "Any Depot" Price
5 MILLION SQ. FT. OF INVENTORY
SPECTACULAR SHOWROOMS & DISPLAYS
Creative Custom Granite & Marble Work Done on Premises
ELMWOOD PARK
201 797-8980
American Standard
KOHLER.
• RIDGEFIELD 201 945-3832
• RAMSEY 201 825-0900
• HOWELL 732 308-0110

WAYNE TILE COMPANY
Featuring One Of N.J.'s LARGEST SELECTIONS of Imported and Domestic TILE Buy Direct From The Importer.
WHOLESALE PRICES
Specializing In Unique Ceramic Tile From Italy And Spain...Too Many Factories To Mention, Exclusive Tiles-Foyers-Kitchens-Baths
Unique - Exclusive Ceramic Walls / Floors - Free Use Of Tools
LARGE INVENTORY ALL 3 LOCATIONS
HOURS
CALL FOR LATE HOURS
ALL 3 LOCATIONS
WAYNE-DESIGNER SHOWROOM
OPEN 5 NIGHTS
1459 RT 23 SOUTH
694-5480
ROCKAWAY
333 RT 46 WEST
625-3209
SUSSEX
RT 23
875-7400

We've searched the world... So you don't have to

ARTISTIC BATH & TILE

M W F 10-6
Tues Thurs 10-8
Sat 10-5

Direct Importers of Tumbled Marbles, Mosaics & Handcrafted Ceramic Tile

Limestone ◆ Terra Cotta ◆ Slate ◆ Marble Mosaics ◆ Fixtures & Fittings
Antique Vanities ◆ Custom Shower Enclosures

Personal Professional Design Service
Elevations • Floor Plans • Schematics

727 Route 17 South • Paramus, NJ
(at Ridgewood Ave. - Next to Pier One)
201.670.6100

FATHER & SONS

CERAMIC TILE • MARBLE • GRANITE
FABRICATORS • INSTALLERS
OLD WORLD CRAFTSMANSHIP AT THE "LOWEST PRICES"
30 YEARS EXPERIENCE
SPECIALIZING IN KITCHEN COUNTER TOPS, VANITY TOPS, JACUZZIS, FOYERS, KITCHENS AND BATHROOMS
OPEN 7 DAYS
CALL FOR AN APPOINTMENT TO VISIT OUR SHOP AND SHOWROOM TO SEE OUR WORKMANSHIP
OPEN SATURDAY & SUNDAY 9AM TO 3PM
WEEK-END CUSTOMERS, PLEASE ASK FOR YOUR SPECIAL DISCOUNT!
575-8635 OR 575-1971
111 CLINTON ROAD FAIRFIELD

NEWARK TILE SUPPLY CO.

ESTABLISHED 1928

- Bathrooms
- Kitchens
- Foyers
- Patios
- Shower Stalls
- Fireplaces

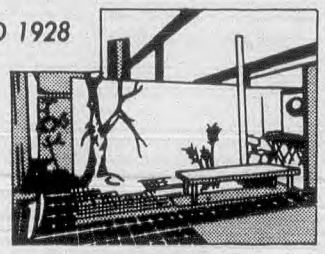

- Distributor of U.S. Ceramic & Florida Tile
- Kentile–Congoleum–Azrock Vinyl Floor Tile
- Vermont Slate–Quarry Tile
- Shower Doors–Chromium Fixtures
- Imported Decorative Wall & Floor Tile
- Contractors, Decorators Architects–Builders–Homeowners Do It Yourself Supplies

2 LOCATIONS TO SERVE YOU

VISA

824-6947
19 Frelinghuysen Ave.
Newark

732 968-0660
US Hwy 22
Green Brook

MasterCard

Tile Wholesalers Of Newark

DIST. OF MANNINGTON CERAMIC TILE & SUMMITVILLE TILE
Warehouse Open To The Public
WORLDWIDE SELECTION OF CERAMIC FLOOR & WALL TILE
MARBLE • GRANITE • MOSAICS
CUSTOM MADE VANITIES AND MIRRORS
Showroom • Warehouse
PLUMBING FIXTURES
659 MARKET ST NEWARK
(located in the ironbound)
THE BOLD LOOK OF KOHLER
MasterCard VISA
3% SALES TAX **973-589-2080** 3% SALES TAX

George Pakis

Ceramic, Marble & Vinyl Tile Experts
Installations & Repairs

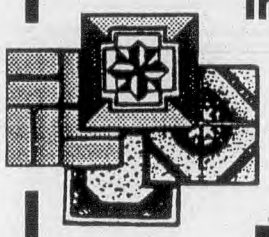

Kitchens,
Bathrooms,
Entrances
Interior & Exterior Painting

748-9462
free estimates fully insured

TILE
INTILE TILE 'N MARBLE
NEW INSTALLATIONS/REPAIRS
CUSTOM REGROUTING
FREE ESTIMATES
"RELIABLE & NEAT"
226-2167
FULLY INSURED
ALL WORK PERFORMED BY JOSEPH N. INTILE
REFERENCES AVAILABLE UPON REQUEST

JASCO
TILE & CARPET CO.
TILE-IT-YOURSELF & SAVE
OR CUSTOM INSTALLATIONS
ONE OF THE LARGEST SELECTIONS OF VINYL and CERAMIC TILES
Imported • Domestic • Walls • Floors
Mosaics • Marble • Wood
• FREE USE OF TOOLS MON-SAT 9-9
• FULL REFUND POLICY SUN 10-4
MasterCard **908-688-4900** VISA
ROUTE 22 (CENTER ISLE) UNION

MEGNA & SONS TILE
COMPLETE SUPPLIES FOR DO IT YOURSELF



One Of The Finest Selections Of Domestic/Imported Ceramic Wall & Floor Tile For Kitchens, Baths, Dining Rooms, Foyers, Italian Tile Marble & Quarry Tile Our Specialty

PROFESSIONAL INSTALLATION AVAILABLE
CUSTOM MARBLE WORK • KOHLER FIXTURES ON DISPLAY
Visit Our Display Showroom
• Open 8-8 Mon & Fri 8-5 Tues-Wed-Thurs & Sat
882-0599 882-7388
1169 BLOOMFIELD AV W. CALDWELL

richmond ceramic tile



10,000 SQ. FT. SHOWROOM!!
A Wide Selection of Luxury Bath Fixtures & Ceramic Tiles
Innovative Expert Advice
OPEN 7 DAYS
TOLL FREE **800 634-3131**
31 North Bridge Street, Staten Island, NY
At The Foot of The Outerbridge Crossing

STYLE WITH TILE AND MARBLE
• Serving The Community Since 1944 •
EXPERT INSTALLATION
Custom Hand Painted Tiles
Custom Finishing In Our Shop
- We Fabricate Marble & Granite, Vanities, Counter Tops & Fireplaces
- Variety Of Finished Edges Available
- Fixtures & Accessories
- Affordable Prices
- Open: Mon. & Thurs. 8-9, Sat. 9-5 Tues, Wed. & Fri. 8-5
- Call For Evening Appointments

American Olean
226-2671
613 Bloomfield Av W Caldwell

TERRA DESIGNS
TILE • BATH • STONE
"From Magnificent To Mundane"
- FREE DESIGN COORDINATION
- 5000 SF OF DISPLAY IDEAS
- HANDPAINTED TILES, MURALS
- LIMESTONE, SLATE, MARBLE
- TUMBLED STONES & MOSAIC
- VANITIES, SHOWER ENCLOSURES
- DISTINCTIVE FAUCETS & TUBS

OPEN 7 DAYS
49 RT. 202, FAR HILLS
1 800 483-7723

TILE–CERAMIC–CONTRACTORS & DEALERS (Cont'd)

PERRELLA TILE
SPECIALIZING IN TILE REPAIRS
ALSO
COMPLETE BATHROOM REMODELING
SERVING ESSEX COUNTY
BloomfieldArea ---------- 748-2800

QUALITY TILE DISTRIBUTORS
Distributors Of
American Olean & Dal Tile
WHOLESALE - RETAIL
VIST OUR MODERN SHOWROOM
FREE DECORATOR SERVICE
Color Experts - Free Deliveries
PRICE & QUALITY BUILT OUR REPUTATION
NEXT TO CLAIRMONT DINER
590StateHwyNo3Clft ---------- 471-8125

Richards Construction BloomfieldArea --- 338-6034

RICHMOND CERAMIC TILE
31 N Bridge StatenIsland NY
Toll Free ---------- 800 634-3131
(Please See Our Display Ad Previous Page)

Saporito Tile & Marble Co LLC
BloomfieldArea ---------- 338-0362

STANDARD TILE SUPPLY CO INC
255USHwyNo46 Totowa ---------- 256-6412
(Please See Our Display Ad Page 569)

STYLE WITH TILE & MARBLE
613BloomfieldAv WCald ---------- 226-2671
(Please See Our Display Ad Previous Page)

TERRA DESIGNS TILE & BATH
USHwyNo202S FarHl
Toll Free ---------- 800 483-7723
(Please See Our Display Ad Previous Page)

TILE WHOLESALERS OF NEWARK
659Market Nwk ---------- 589-2080
(Please See Our Display Ad Previous Page)

Top Hat Construction
West CaldwellArea ---------- 228-5500

Ultra Tile & Marble Co
75StCharlesAv WCald ---------- 575-1799

Vic Petriella & Sons Inc
226SylvanRd Blm ---------- 338-1067

VILLAGE FLOOR DESIGN INC
COMPLETE REMODELING • BATHS & KITCHENS
CERAMIC SALES & INSTALLATION
FAX #: 746-1826
130ValleyRdMtc ---------- 746-0221

WAYNE TILE CO
StateHwyNo23 Wayn ---------- 694-5480
(Please See Our Display Ad Page 569)

WAYNE TILE CO 333USHwyNo46 Rkwy --- 625-3209

WHELAN TILE MARBLE & CONSTRUCTION
WestOrangeArea ---------- 736-8440

We Put You In Touch With The World
One source...all the numbers you need to succeed.
- Government Directories
- National and International Directories
- 800 Number Directories
- Bell Atlantic Directories
- State Business Directories

For your FREE directory catalog and order information, call
1-800-43-BOOKS.
@Bell Atlantic
DIRECTORY CENTRAL

TILE–CERAMIC–MANUFACTURERS & DISTRIBUTORS

DALTILE
50JohnsonAv Hack ---------- 201 489-2505

IMPO GLAZTILE
Dist. Of Name Brand Ceramic Tile
We Deliver
27SchoolHouseRd Somrst ---- 732 271-1900

TIME RECORDERS

ADP-AUTOMATIC DATA PROCESSING
99JeffersonRd Prspy ---------- 739-3000

AMERICAN TIME RECORDER
AMANO-INFOTRONICS RAPID PRINT
- Computerized Attendance Recorders
- Badge Card Systems
- Payroll Interface Systems
- Date, Time, Number Stamps
- Time Clocks, Job Recorders
- Time Cards, Card Racks, Ribbons
- Sales And Service All Makes

1-800-224-2202
1288VanHoutenAvClft ---------- 472-2202

STROMBERG TIME & ATTENDANCE PRODUCTS
NeptuneCityArea ---------- 732 774-0653

TIME CLOCK REPAIR & SALES CO
113SheridanAv Rosl ---------- 908 298-9389

TIME SYSTEMS INTERNATIONAL
Since 1920 - Introducing The New
FOOL PROOF TIME CLOCK
Eliminates One Employee
Punching In For Another
Mechanical / Computerized Time Clocks
Toll Free ---------- 800 882-4400

WIDMER TIME RECORDER CO INC
228Park Hack ---------- 201 489-3810

TIME & TEMPERATURE ANNOUNCEMENTS

TIME OF DAY ---------- 201 976-1616

TIMING DEVICES

Meylan Corporation 543ValleyRd UMtc ---744-6400

Standard Electric Time Corp
174PassaicAv Fairfld ---------- 227-9190

TIRE DEALERS

APOLLO TIRE & AUTOMOTIVE CENTER
USHwyNo46W&MyersAv Denvl ----- 625-0213
(Please See Our Display Ad Next Page)

ASSOCIATED TIRE CO
234ScotlandRd Or ---------- 678-8473
(Please See Our Display Ad Next Page)

Axle Exchange 12CommerceRd Fairfld ----808-2800

BFGOODRICH TIRES
INTEGRATING ADVANCED MATERIALS, CONSTRUCTION AND DESIGN TECHNOLOGY
T/A Tires and other fine passenger and truck tires

AUTHORIZED DEALERS
FAIRFIELD
EURO-TIRE 500USHwy46 Fairfld ----- 575-0080
LYNDHURST
ETD DISCOUNT TIRE CENTERS
757PageAv Lyndst ---------- 201 804-8858
WEST CALDWELL
ETD DISCOUNT TIRE CENTERS
810BloomfieldAv WCald ---------- 227-1122

BLUE RIBBON TIRE SERVICE
867RiversideAv Lyndst -------- 201 939-7075
(Please See Our Display Ad Next Page)

BRADLEY TIRE SERVICE
523WashingtonAv Blv ---------- 759-4469

PIRELLI * MICHELIN * B.F. GOODRICH * GOODYEAR
BRIDGESTONE * FIRESTONE * UNIROYAL * DUNLOP

STAFFORD TIRE
ALIGNMENT & BRAKE CENTER
FAST SERVICE

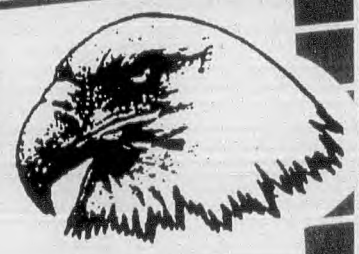

Qualified People To Answer All Questions

FREE With Each TIRE PURCHASE
- Mounting
- Speed Balancing
- New Valve
- Rotations
- Tire Disposal
- Road Hazard Protection
Free Flat Repairs
(On Repairable Only)

★ BRAKES
★ SHOCKS & STRUTS
★ WHEEL ALIGNMENTS

MONDAY-FRIDAY 8:30-6PM
SATURDAY 8:30-4PM

VISA MasterCard Card DISCOVER NOVUS
CHECKS ACCEPTED

STAFFORD TIRE
779-0726
552 Route 3 West Clifton
(2 MILES WEST OF GIANTS STADIUM)

FREE QUOTES BY PHONE
SEE OUR COUPON

TIRE DEALERS (Cont'd)

BRANTLEY'S TIRE SHOP
New & Used Tires & Wheels
All Major Brands Available
91MapleAv Mtc ---------- 746-7665

BRIDGESTONE TIRES
THE NEXT REVOLUTION IN TIRES
BRIDGESTONE

"WHERE TO BUY"
DEALERS
APOLLO TIRE & AUTOMOTIVE CENTER
USHwyNo46W&MyersAv Denvl -- 625-0213
ETD DISCOUNT TIRE CENTERS
810BloomfieldAv WCald ---------- 227-1122
ETD DISCOUNT TIRE CENTERS
757PageAv Lyndst ---------- 201 804-8858
FIRESTONE TIRE & SERVICE CENTERS
232BloomfieldAv Mtc ---------- 744-7600
1005BloomfieldAv WestCaldwell --- 227-4496
79 E MtPleasantAv Liv ---------- 994-3242
185CentralAv Or ---------- 677-9494

CALDWELL SERVICENTER INC
YOUR NEIGHBORHOOD TIRE STORE
KELLY, GOODYEAR, MICHELIN, FIRESTONE
HUNTER COMPUTERIZED WHEEL ALIGNMENT
ELECTRONIC SPIN BALANCING
BRAKES • SHOCKS • EXHAUST SYSTEMS
91BloomfieldAvCald ---------- 226-2229

CONTINENTAL TIRES–
AUTHORIZED DEALERS
FAIRFIELD
EURO-TIRE 500USHwy46 Fairfld ------ 575-0080

TIRE DEALERS (Cont'd)

ETD DISCOUNT TIRE CENTERS
- FAST LANE SERVICE
- LOWEST PRICE GUARANTEE
- WE WILL NOT BE UNDERSOLD
- TIRES-ALIGNMENTS, BRAKES, SHOCKS/STRUTS, BATTERIES, WHEELS
- LOCATIONS: BUTLER, DENVILLE, ELMWOOD PK, ENGLEWOOD, HILLSDALE, LYNDHURST, UNION, W. CALDWELL, SO. BRUNSWICK

ETD DISCOUNT TIRE CENTERS We Are Discount Tires

LYNDHURST
ETD DISCOUNT TIRE CENTERS
757PageAv Lyndst ---------- 201 804-8858
WEST CALDWELL
ETD DISCOUNT TIRE CENTERS
810BloomfieldAv WCald ---------- 227-1122

EURO-TIRE
500USHwy46 Fairfld ---------- 575-0080
(Please See Our Display Ad Next Page)

FAIRFIELD EXXON
Computerized Wheel Balancing & Alignments
384PassaicAv Fairfld ---------- 227-5348

CONTINUED NEXT LISTING PAGE

People Who Are Ready To Buy Turn First To The Yellow Pages. If You Have Something To Sell Or A Service To Offer, Here's The Place To Tell About It. The "Yellow Pages" Places Your Name, Address And Telephone Number Before The Buyer At The Very Moment He Wants Your Product Or Service. Call Your Yellow Pages Sales Representative For Information.

BLUE RIBBON TIRE SERVICE
CARS & TRUCKS

BLUE RIBBON Since 1929

★ CUT PRICE DISTRIBUTOR OF TIRES - WHOLESALE & RETAIL ★
UNIROYAL • MICHELIN • HERCULES • GOODYEAR • DUNLOP • B.F. GOODRICH

COMPLETE AUTOMOTIVE REPAIRS

• COMPUTERIZED WHEEL BALANCING & ALIGNMENT
• TUNE-UPS • BRAKE SERVICE • SHOCKS • STRUTS • EXHAUST SYSTEMS • BATTERIES

VISA MasterCard

867 RIVERSIDE AVE., 201 939-9710 - 201 939-7075 LYNDHURST

EASY IN. EASY OUT.

SEARS AUTO CENTER

•Largest selection of top name brands •Tires on time •Guaranteed low prices •Satisfaction Guaranteed or Your Money Back •Free 5,000 mile tire rotation and inspection •DieHard Batteries •Brakes •Shocks and struts •Alignments •Front-end service—Now that's easy!

SEARS AUTO CENTER WE KEEP YOU ROLLING.

GOODYEAR MICHELIN BFGoodrich BRIDGESTONE PIRELLI RoadHandler

*With tire purchase. See store for details. ©1997 Sears, Roebuck and Co.

Livingston Mall, South Orange Avenue & Walnut Street, Livingston, NJ...(973) 535-4555
Willowbrook Shopping Center, 50 Route 46, Wayne, NJ ...(973) 890-2645
Newport Center Mall, 50 Mall Drive West, Jersey City, NJ...(201) 626-6628
Townsquare Mall, Route 80 & Mt Hope Avenue, Rockaway, NJ...(973) 989-7295
516 Main Street, Hackensack, NJ...(201) 525-5276
Paramus Park Mall, 585 From Road, Paramus, NJ...(201) 967-5596
283 Platinum Avenue, Staten Island, NY ...(718) 370-6245
NEW LOCATION Woodbridge, NJ ...Opening Soon

OPEN SEVEN DAYS A WEEK AND EVENINGS

TIRE DEALERS (Cont'd)

FIRESTONE TIRES

"America's Tire Since 1900" Firestone

Passenger, Pickup & Van, Import, Performance, Truck & Farm
Plus Complete Tire Service

"WHERE TO BUY"

OUTLETS

APOLLO TIRE & AUTOMOTIVE CENTER
USHwyNo46W&MyersAv Denvl -- 625-0213
ETD DISCOUNT TIRE CENTERS
810BloomfieldAv WCald ----------227-1122
ETD DISCOUNT TIRE CENTERS
757PageAv Lyndst ----------201 804-8858
FIRESTONE TIRE & SERVICE CENTERS
232BloomfieldAv Mtc ---------- 744-7600
79 E MtPleasantAv Liv ----------994-3242
185CentralAv Or ---------- 677-9494
1005BloomfieldAv WestCaldwell --- 227-4496
STS TIRE & AUTO CENTERS
640PassaicAv WCald ----------575-9090

GOOD YEAR TIRE

Apollo Tire & Automotive Center
Next To St Mary's Church
USHwyNo46W&MyersAv Denvl -----625-0213

GOODYEAR AUTO SERVICE CENTERS

740USHwyNo46 Prspy ---------- 263-0550

Goodyear-Kirk's Nutley Tire & Auto Service Center 126WashingtonAv Ntly ----------235-9202

Learn Who Sells Things Or Who Repairs Things By Referring To The Bell Atlantic Yellow Pages. They Are Packed With Useful Information.

APOLLO TIRE & AUTOMOTIVE CENTER
SINCE 1970

"YOUR HIGHER PERFORMANCE PEOPLE"
• COMPUTER ALIGNMENTS
• EXPERT BRAKE SERVICE
• GOOD USED TIRES
• SHOCKS & STRUTS

AMERICAN CAR CARE CENTERS
FACTORY DISTRIBUTORS:
PIRELLI DUNLOP GENERAL TIRE MICHELIN GOODYEAR Firestone UNIROYAL TOYO Continental BFGoodrich BRIDGESTONE

FREE CREDIT CARD NO INTEREST FOR 90 DAYS
NATIONAL ACCOUNTS, STATE & FEDERAL CONTRACTS
(973) 625-0213
ROUTE 46 WEST • DENVILLE (NEXT TO ST. MARY'S CHURCH)

Associated Tire Co.
234 Scotland Rd. Orange, NJ

★ Wheel Balancing
★ Engine Tune-Up
★ Lubrication
★ Road Service
★ Truck Tire Sales & Service

678-TIRE (678-8473)

★ Battery Sales & Service
★ Wheel Alignment
★ Brake Service
★ Shock Absorbers
★ Custom Wheels

MON-FRI 7:30 to 6
• SAT 7:30 to 1:00

GENERAL TIRE
SOONER OR LATER, YOU'LL OWN GENERALS.

THE ULTIMATE SERVICE CENTER

Continental® AVON GOODYEAR TOYO DUNLOP PIRELLI BFGoodrich MICHELIN YOKOHAMA

TIRES WHEELS SHOCKS BALANCING ALIGNMENT

euro-tire®
575-0080
FAIRFIELD
500 Route 46 E.

"WE KEEP ROLLING ALONG"
EST. 50 YRS.

LAKEVIEW SECTION OF CLIFTON

M-FRI 8-5:00
SAT 8-3:00

• BFG • GOODYEAR • TOYO
• FIRESTONE • GENERAL • PIRELLI
• MICHELIN • BRIDGESTONE
• OTHER MAJOR BRANDS AVAILABLE

CUSTOM WHEELS
• Mufflers • Front End Work • Brakes
• Struts • Belts • Shock Absorbers
• Wheel Balancing

AUTO REPAIR

SCOTT TIRE
973-772-3626
RT. 46 E. CLIFTON
DEEPEST DISCOUNTS AVAILABLE

Your Representation In The Bell Atlantic Yellow Pages Enables Buyers To Find You In A Hurry. That's Where They Look When They Need Repair Work Or Merchandise. It Pays To Put Your Message In The Yellow Pages.

A Compass Leads You Through The Woods - These Pages Lead You To The Goods! For Faster Service Use The Bell Atlantic Yellow Pages. A Glance At The Yellow Pages Of This Telephone Directory Will Always Tell You Who Sells It And When.

STARR
TIRE & AUTOMOTIVE CENTER
COOPER - GOODYEAR
MICHELIN - GENERAL - UNIROYAL
FIRESTONE - BRIDGESTONE
NEW & USED TIRES & WHEELS
4 Wheel Alignment and Dynamic Wheel Balancing
BRAKES-SHOCKS-FRONT-END PARTS
VISA
DISCOVER
MASTER CARD
AMERICAN EXPRESS
Dial
478-0400
276 Clifton Av., Clifton
(1 Block E. of Main Av.)

TIRE DEALERS (Cont'd)

GOODYEAR TIRES

"The best tires in the World have Goodyear written all over them"

"WHERE TO BUY THEM"

CALDWELL

CAR CARE CENTER OF CALDWELL
523BloomfieldAv Cald ---------- 226-2273

MONTCLAIR

MCDONOUGH TIRE CO INC
370BloomfieldAv Mtc ---------- 744-9300

NUTLEY

GOODYEAR-KIRK'S NUTLEY TIRE & AUTO SERVICE CENTER
#1 In Customer Satisfaction
126WashingtonAv Ntly ---------- 235-9202

PARSIPPANY

GOODYEAR AUTO SERVICE CENTERS
740USHwyNo46 Prspy ---------- 263-0550

HOUSE OF FLATS NO 2
239MyrtleAv Pas ---------- 779-0282
Jim's Super Service Inc 550Broad Blm --- 748-3359
LOU'S SERVICE CENTER
209RidgeRd NArl ---------- 201 998-3339
M & R TIRE CO 426Washington Or -------- 673-1957

MICHELIN RADIAL TIRES

MICHELIN®
BECAUSE SO MUCH IS RIDING ON YOUR TIRES®

AUTHORIZED DEALERS

LYNDHURST

ETD DISCOUNT TIRE CENTERS
757PageAv Lyndst ---------- 201 804-8858

WEST CALDWELL

ETD DISCOUNT TIRE CENTERS
810BloomfieldAv WCald ---------- 227-1122
STS TIRE & AUTO CENTERS
640PassaicAv WCald ---------- 575-9090

ASSOCIATE DEALERS

PATERSON

DAVE STERN INC
390McLeanBlvd Pat ---------- 684-1433

PINE BROOK

PINE BROOK TIRE CO
295ChangebridgeRd PnBk -------- 227-9500

Pine Brook Tire Co
295ChangebridgeRd PnBk ---------- 227-9500

TIRE DEALERS (Cont'd)

PIRELLI RADIAL TIRES

POWER IS NOTHING WITHOUT CONTROL

PIRELLI

"WHERE TO BUY THEM"

AUTHORIZED DEALERS

ACME TIRE CO
430 N Broad Eliz ---------- 908 354-1550
APOLLO TIRE & AUTOMOTIVE CENTER
USHwyNo46W&MyersAv Denvl -- 625-0213
EURO-TIRE 500USHwy46 Fairfld ----- 575-0080
INTER CITY TIRE & AUTO CENTER INC
777DowdAv Eliz ---------- 908 354-1200
PINE BROOK TIRE CO
295ChangebridgeRd PnBk -------- 227-9500
STS TIRE & AUTO CENTERS
2Main LtFl ---------- 256-7400
STS TIRE & AUTO CENTERS
319Main Mdsn ---------- 377-6161
STS TIRE & AUTO CENTERS
640PassaicAv WCald ---------- 575-9090
STS TIRE & AUTO CENTERS
235ProspectAv WO ---------- 731-1500
STS TIRE & AUTO CENTERS
259StateHwyNo10 EHnvr -------- 386-1900
STS TIRE & AUTO CENTERS USHwyNo22 &SpringfieldRd Un ---------- 908 688-5620
STS TIRE & AUTO CENTERS
Westfield&LocustAv RoslPk - 908 241-4800

RIVERSIDE TIRE INC
396Market SdBk ---------- 201 843-6431
STS TIRE & AUTO CENTERS
2Main LtFl ---------- 256-7400
640PassaicAv WCald ---------- 575-9090
235ProspectAv WO ---------- 731-1500
259StateHwyNo10 EHnvr ---------- 386-1900
319Main Mdsn ---------- 377-6161
SCOTT TIRE
216TrimbleAv Clft ---------- 772-3626
(Please See Our Display Ad Previous Page)
SEARS ROEBUCK AND CO ---------- 535-4555
(Please See Our Display Ad Previous Page)
STAFFORD TIRE CENTER
552Route3W Clft ---------- 779-0726
(Please See Our Display Ad Page 571)
STARR TIRE & AUTOMOTIVE CENTER
276CliftonAv Clft ---------- 478-0400
(Please See Our Display Ad This Page)
STRAUSS DISCOUNT AUTO
539MartinLutherKingBlvd EO ---------- 675-4402
26BloomfieldAv Blm ---------- 748-5900
T & S TIRE CENTER-GOODYEAR DEALER
280StateHwyNo10 EHnvrTwp ------- 887-2232
Thrifty Tire 18CommerceRd Fairfld -------- 882-8262
Tire Hut The 41Franklin Blm ---------- 680-1000

VOGUE CUSTOM BUILT RADIAL TYRES-

AUTHORIZED DISTRIBUTORS

BROGAN CADILLAC-OLDSMOBILE CORP
755PassaicAv Clft ---------- 473-2500

TIRE DISTRIBUTORS & MANUFACTURERS

APOLLO TIRE & AUTOMOTIVE CENTER
USHwyNo46W&MyersAv Denvl ----- 625-0213

BREAULT JIM TIRES
DISTRIBUTORS OF AVON, GENERAL CONTINENTAL, HOOSIER, SEMPERIT, BF GOODRICH, MICHELIN & GOODYEAR PASSENGER & LIGHT TRUCK TIRES TIRE SERVICE SUPPLIES
Toll Free ---------- 800 897-3489

County Tire 402BloomfieldAv Cald -------- 364-1334
Monarch Industrial Tire Corp
6WashingtonAv Fairfld ---------- 808-2288
Wholesale Industrial Tire Co Inc
6WashingtonAv Fairfld ---------- 808-2244

TIRE RETREADING & REPAIRING

ASSOCIATED TIRE CO INC
234ScotlandRd Or ---------- 678-5732
GARDEN STATE TIRE
427 E Blackwell Dvr ---------- 989-8473

TITANIUM

Titanium Fabrication Corporation
110LehighDr Fairfld ---------- 227-5300

TITLE COMPANIES

A-1 Quality Title Agency Inc
186FairfieldRd Fairfld ---------- 244-1757
Abraxas Abstract Inc 366PassaicAv Ntly -- 661-1525
Advance Abstract Corp
BloomfieldAv Blm ---------- 429-7722
American Renaissance Title Agency Inc
138AFairfieldRd Fairfld ---------- 227-8022
CENTRAL JERSEY TITLE CO INC
16SchuylerPl Mrstwn ---------- 538-5070
CENTRAL TITLE AGENCY INC
Purchase & Refinance Settlement Services
Serving Essex County
Toll Free ---------- 800 929-2743
CENTURY-INTERCOUNTY TITLE AGENCY INC
18HookMountainRd PnBk ---------- 808-0770
CHICAGO TITLE INSURANCE CO
20ParkPl Mrstwn ---------- 267-0240
Cornerstone Title Agency Inc
FairfieldArea ---------- 882-8383
ESSEX ABSTRACT CORP
Toll Free ---------- 800 848-5355
Essex Title Agency Inc
101EisenhowerPkwy Rslnd ---------- 226-6515
ESSEX ABSTRACT SERVICE INC
Established Since 1967
Serving Essex County
Toll Free ---------- 800 848-5955
FIDELITY TITLE INSURANCE
Toll Free ---------- 800 848-5355
FIRST FINANCIAL TITLE AGENCY OF NEW JERSEY INC
Real Estate Settlement Svcs
FULL SERVICE STATEWIDE
Over Two Decades Of Land Title Exp.
650BloomfieldAvBlm ---------- 743-3500
GLEN EAGLE TITLE AGENCY INC
BUYING A PROPERTY? REFINANCING?
Ask Us About Your Closing Options
Convenient Service - All Counties
(Fax 973 808-5008)
363USHwyNo46Fairfld ---------- 808-2277
Home Title Agency BloomfieldArea ------- 338-2600
Home Title Agency 265Broad Blm --------- 429-2600
Hudson Title Agency
130PomptonAv Vro ---------- 239-6767
INTERSTATE TITLE AGENCY INC
279BrowertownRd WPat ---------- 812-0440
LAND TITLE AGENCY INC
West OrangeArea ---------- 736-9200
LAWYERS TITLE INSURANCE
Toll Free ---------- 800 848-5355
Lenox Title Agency Inc 256Broad Blm ---- 748-8122
METROPOLITAN TITLE AGENCY INC
293EisenhowerPkwy Liv ---------- 740-0085
PASSAIC VALLEY TITLE SERVICE
1037USHwyNo46 Clft ---------- 773-3535
Prestige Title Agency Inc
130PomptonAv Vro ---------- 239-0101
Pro Title Agency Inc 640FranklinAv Ntly - 661-1105
R C Search Company 160WillardAv Blm -- 748-6434
R C Search Co Inc 4Erie Mtc ---------- 746-2989
REALTY GUARDIAN TITLE INC
THE CLOSING COMPANY OF NEW JERSEY
LOW RATES • EASY CLOSINGS STATEWIDE
1-800-986-2567
400WMainFrhd ---------- 732 780-0900
Realty Title Agency Inc
234FranklinAv Ntly ---------- 661-2700
ST GEORGE TITLE AGENCY INC
1700GallopingHillRd Knlwth ------ 908 298-9090
Society Hill Abstract
50USHwyNo46 Prspy ---------- 244-9449
SOCIETY HILL TITLE AGENCY
CLOSINGS FOR PURCHASES AND REFINANCES
Various Settlement Options Avail
Close In Your Own Home
Call For Free Brochure
Toll Free ---------- 800 404-9835
Stonebridge Title Services Inc
ParsippanyArea ---------- 882-0421
Suburban Title Co Inc
546BloomfieldAv Vro ---------- 239-9011
TITLE AGENCY OF NJ INC
Toll Free ---------- 800 618-4853
TITLE ASSOCIATES AGENCY INC
447CliftonAv Clft ---------- 340-0404
Tri-State Title Agency Inc
878PomptonAv CdrGv ---------- 239-0500
VESTED TITLE INC
FULL TITLE INSURANCE SERVICES THROUGHOUT NEW JERSEY & NEW YORK
Toll Free ---------- 800 637-0251

TOBACCO & TOBACCO BLENDERS

See "Cigar, Cigarette & Tobacco Dealers—Retail"; "Cigar, Cigarette & Tobacco Dealers—Whol"; "Cigar, Cigarette & Tobacco Manufacturers"; "Pipes & Smokers' Articles"

TOILETS—PORTABLE

A PORTA POTTY
FAIRS • PARTIES • WEDDINGS
CONSTRUCTION SITES
A/C SPECIAL EVENT TRAILERS
Toll Free ---------- 800 841-8997

JOHNNY ON THE SPOT PORTABLE TOILET RENTALS
- A full line of portable sanitation equipment.
- Daily weekly monthly rentals for construction or special events.
- Portable water supply system For Field offices.
- Excellent service guaranteed.

Toll Free ---------- 800 491-5687

MR JOHN
- Construction, Sports & Special Events
- Full Line of Restroom Trailers
- Standard, Deluxe, Wheelchair & Aqua-Flush Systems

http://www.mrjohn.com
Toll Free ---------- 800 628-8955

PORTOSAN CORPORATION
THE ONLY GENUINE PORTOSANS
- SUPERSANS-The Ultimate In Portable Sanitation
- MOBILE COMFORT STATIONS
- OFFICE, STORAGE & SHOWER TRAILERS

Toll Free ---------- 800 631-2868

RENT-A-JOHN CO
Toll Free ---------- 800 631-9366

TONER CARTRIDGES

See "Computers—Supplies & Parts"

TOOL & DIE MAKERS

Bawa Machine & Tool Manufacturing
87ClintonRd Fairfld ---------- 808-4455
Biltrite Tool & Die Co Inc
29MontesanoRd Fairfld ---------- 227-2882
Carlson Tool Co Inc
347ChangeBridgeRd PnBk ---------- 227-2777
Fancort Industries Inc
31FairfieldPl WCald ---------- 575-0610
National Precision Tool Co Inc
24SherwoodLa Fairfld ---------- 227-5005

TOOL GRINDING-INDUSTRIAL

CN Tooling & Grinding Inc 2Alva Blm ----- 748-9834

TOOLS–CUTTING

Arrow Tooling BloomfieldArea ---------- 743-4612
DRILLING & FASTENING SYSTEMS
222BloomfieldAv Mtc ---------- 744-4200
Muenz O A Co 312WashingtonAv Ntly ---- 661-0505
VALENITE INC
13Branch Methuen MA
Toll Free ---------- 800 848-8400

TOOLS–ELECTRIC

BOSCH POWER TOOLS–
FACTORY SERVICE CENTER
BOSCH POWER TOOLS
20TrumanDr Edsn ---------- 732 572-0875

FORCE MACHINERY CO
2271USHwyNo22 Un ---------- 908 688-8270
MILWAUKEE ELECTRIC TOOL CORP
27-07BrooklynQueensExpressway
Woodside NY ---------- NJ Tel No--622-7752

SKIL POWER TOOLS–
FACTORY SERVICE CENTERS
SKIL POWER TOOLS
20TrumanDr Edsn ---------- 732 572-0875

Tara's Tools 13Race Blm ---------- 566-6006
TOOL CHEST THE
New & Used Tools Repairs, Rentals-Daily
UPS Shipments
45EmersonPlzE Emrsn -------- 201 261-8665
Tri Mount Corp 22Rt46East Fairfld -------- 575-5606
United Hardware 285GlenwoodAv Blm --- 743-3263

TOOLS–PNEUMATIC

Intool Inc 20ChapinRd Mtvil ---------- 808-5071

TOOLS–POWDER ACTUATED

Drilling & Fastening Systems
222BloomfieldAv Mtc ---------- 744-4200

TOOLS–RENTING

A RENT-ALL CENTER
A Complete Tool Rental Service
Air & Power Tools - Saws - Pumps - Etc.
US HwyNo46PnBk ---------- 228-3222
227-6990

DO-IT-YOURSELF INC
• CONTRACTORS
• HOMEOWNERS
FULL LINE OF TOOLS & EQUIPMENT
38StateHwyNo10EHnvr ---------- 887-2251

TOOLS–RENTING (Cont'd)

GRAND RENTAL STATION
TOOLS & EQUIPMENT
• Compressors • Air & Power Tools
• Trenchers • Saws • Sanders • Pumps
Take Bloomfield Ave to Ward to Farrand
53FarrandBlm ---------- 748-7000

HOLMES PARTY & TOOL RENTAL
A COMPLETE LINE OF TOOL RENTALS
Air Compressors • Pumps • Generators
See Our Ad Under Rental Service
643BloomfieldAvVro ---------- 239-3312

PAULISON RENTALS & HARDWARE
1390MainAv Clft ---------- 546-0244
PRO LUMBER & HARDWARE CO
585WashingtonAv Blv ---------- 759-8900
UNITED RENT-ALL
963PleasantValleyWay WO ---------- 731-4483

TOOLS–REPAIRING & PARTS

FORCE MACHINERY CO
2271USHwyNo22 Un ---------- 908 688-8270
HUDSON FLOOR SUPPLY
10HackensackPlankAv Whkn ----- 201 617-1818
THE TOOL BOX 119LakeviewAv Clft ------- 340-7652

TOPSOIL

CARTER GARDEN CENTER & NURSERY INC
TOPSOIL - MULCHES - FLOWERS - SHRUBS
DECORATIVE BARKS
STONE & DUST
551PassaicAvWCald ---------- 227-1919

COMO DAN & SONS INC
Screened Topsoil
Fill Sand & Gravel
MULCH
Nursery Stock
ComoCtTwco ---------- 263-0440

CRUSE ALAN G INC
460HorseneckRd Fairfld ---------- 227-7183
DONKERSLOOT JOHN & SON
See Ad Under Sand-Gravel
37 2nd Clft ---------- 365-1860

EAGLE ROCK DELIVERY SYSTEMS
TOPSOIL • FILL DIRT • MULCH
SAND & GRAVEL
SERVING HOMEOWNERS & GARDENERS
63MississippiAvWO ---------- 325-0037

FRATTARELLI BROS
206WashingtonAv Crlst ------- 201 438-5288
(Please See Our Display Ad This Page)

Why Not Let The Yellow Pages Do Your Sales-Building? Call Your Yellow Pages Sales Representative For Information About Advertising In This Directory. Wise People In A Buying Mood Refer To The Yellow Pages. Your Product Or Service Will Get Their Attention, When They Are Ready To Buy.

FRATTARELLI BROS
SCREENED TOPSOIL
&
FILL
TOP SOIL
(201) 438-5288
WHOLESALE & RETAIL
PROMPT DELIVERY
Landscaping & Excavating Services
206 WASHINGTON AV CARLSTADT

The TOP SOIL DEPOT
BULK MATERIAL HANDLERS
800-244-9434
Retail/Wholesale
• TOP SOILS
• DECORATIVE STONES
• MULCHES
• SANDS & GRAVELS
• HOME DELIVERY
190 POMPTON PLAINS CROSSROAD
WAYNE, NEW JERSEY 07470

TOPSOIL (Cont'd)

HARRISON SUPPLY CO
FtOfClayStBridge ENwk ---------- 483-4494
Pio Costa Enterprises
1275BloomfieldAv Fairfld ---------- 575-1706
TOP SOIL DEPOT
Toll Free ---------- 800 244-9434
(Please See Our Display Ad This Page)
WHIPPANY SAND & GRAVEL CO
WhippanyArea ---------- 887-0166

TOURS–GROUP

See "Bus Lines"; "Travel Agencies & Bureaus"

Find It Here First– Fast– The Way Action People Do.

TOWING–AUTOMOTIVE

A-1 TOWING SERVICE
25 HOUR SERVICE--7 DAYS
FREE REMOVAL OF JUNK CARS
LOCAL & LONG DISTANCE
NutleyArea ---------- 667-1407

Arch Bridge Auto Body
395LittleFallsRd CdrGv ---------- 857-1130
Barone's Towing NutleyArea ---------- 667-0590
BIASI TOWING & RECOVERY INC
LodiArea ---------- 546-9376
C & L Towing Flatbed Service
CaldwellArea ---------- 226-2238
Campbell Towing ParsippanyArea --------- 227-3346
CLAR-PINE GULF SERVICE CENTER
Complete Towing Service
40ClaremontAv Mtc ---------- 744-9839

LARRY'S AUTO REPAIR & TOWING
24 HOUR SERVICE
Towing
Road Service
Repairs
746-4511
or
744-9383
142 Valley Road Montclair
ALLSTATE Motor Club
AAA

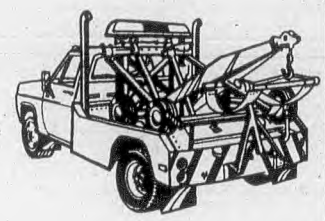

ROACH'S TOWING
• DAMAGE FREE TOWING
• FLATBED & HEAVY DUTY TOWING
• WHEEL-LIFT SERVICE
Lock Out Service
AAA MOTOR CLUB MCA VISA MasterCard
24 Hr Emergency
Road Service
Junk Cars Removed Free
746-5226
FAX # 746-3507
369 Bloomfield Ave. (Rear) Montclair, New Jersey 07042
(Entrance On N. Willow St.)





24 HOUR TOWING & ROAD SERVICE

CRIGER'S SERVICE INC.



HEAVY DUTY TOWING · UNDERREACH TOWING
COMCHEK · FLAT BED SERVICE
CREDIT CARDS & ALL MOTOR CLUBS ACCEPTED

1-800-491-5090

NJ LIC #01019A

#227-5090 · 79 LANE RD FAIRFIELD

SAM'S GARAGE INC.

TOWING & RECOVERY SERVICE

Since 1928 BONDED SERVICE • FULLY INSURED
WE TOW ANYWHERE ANY TIME
LONG DISTANCE SERVICE WHEEL-LIFT & FLATBED SERVICE

- CARS
- TRUCKS
- BUSES
- MOTORCYCLES

1-800-640-SAMS OR (7267)

24 HOUR TOWING

744-5200



118 WATCHUNG AVE UPPER MONTCLAIR NJ

TOWING–AUTOMOTIVE (Cont'd)

Collision Restorations
111ClintonRd Fairfld ---------- 882-3866

CRIGER'S TOWING INC
LaneRd Fairfld ---------- 227-5090
(Please See Our Display Ad This Page)

D & B Towing Inc 92Montgomery Blm ---- 680-1043

D & G Towing Service 37Prospect Blm --- 748-8174

D & J TOWING
CaldwellArea ---------- 226-2356

Ed's Towing 157Montgomery Blm --------- 429-8170

Eli's Towing BloomfieldArea ---------- 429-9718

Essex County Recovery Bureau
106BloomfieldAv Blm ---------- 680-0097

Galaxy Automotive Inc NutleyArea -------- 661-2620

Garrett Service Center
West CaldwellArea ---------- 228-4244

Glen Ridge Auto Inc 12Herman GlRdg ---- 743-2794

GRAND AUTO SERVICE

TOWING
GENERAL AUTO REPAIRS
STATE INSPECTION

694BloomfieldAvMtc ---------- 783-2212

LARRY'S AUTO REPAIR
142ValleyRd Mtc ---------- 746-4511
(Please See Our Display Ad Previous Page)

LIVINGSTON SUNOCO
247 S LivingstonAv Liv ---------- 994-9593

Mike's Auto Body Shop 128 Orange Blm - 748-6011

Mountain Auto Body Inc
16BloomfieldAv Vro ---------- 744-1021

OBER'S SERVICE STATIONS INC

24 HR. TOWING • COLLISION WORK
LIGHT RIGGING
AT NIGHT CALL - 227-3110
OR - 625-1141

75USHwyNo46Fairfld ---------- 227-9894

On-Time Towing FairfieldArea ---------- 808-1289

PARKWAY TOWING
90BloomfieldAv Blm ---------- 748-6201

ROACH'S TOWING SERVICE
369BloomfieldAv Mtc ---------- 746-5226
(Please See Our Display Ad Previous Page)

Romola's Automotive Refinishing Corp
OldBloomfieldAv PnBk ---------- 575-3424

SAM'S GARAGE INC
118WatchungAv UMtc ---------- 744-5200
(Please See Our Display Ad This Page)

TINY UNIS
BellevilleArea Blv ---------- 751-7387
(Please See Our Display Ad This Page)

TOWING EQUIPMENT–AUTOMOTIVE

Equipment Sales And Service
152FloydAv Blm ---------- 743-7516

NUSSBAUM WRECKERS & CARRIERS
StateHwyNo17 HasHt ---------- 201 288-3885

TINY UNIS



• LOCAL & LONG DISTANCE
• FLATBED & WHEEL LIFT SERVICE

ABANDONED AND JUNK CARS REMOVED *FREE*

WE BUY USED CARS & TRUCKS

24 HR. SERVICE
TO JERSEY SHORE AREA AND NEW YORK CITY

PHONE 973 751-7387 BEEPER 973 318-8163

BELLEVILLE, N.J.

TOYS–RETAIL

CHOO-CHOO EDDIE'S TOY TRAINS
38AmesAv Ruth ---------- 201 438-4588

DISCOVERY TOYS MELISSA LAVALLE
Sales Mgr-Income Oppty-Free Training
22EdisoniaTer WO ---------- 669-3763

Grand Variety 371BloomfieldAv Cald ------ 228-0332

Hammett's Learning World
330PomptonAv Vro ---------- 239-1747

LIONEL AUTHORIZED SALES SERVICE & PURCHASING AT THE TRAIN STATION

New & Used Trains O, HO, STD, L.G.B.
Participating Walthers Dlrs

RomaineRdMtnLk ---------- 263-1979

TEACHING ROOM THE

The Finest Educational Store In NJ
Playmobil • Lego • Brio • Ravensburger
Books • Microscopes • Telescopes • Video
RaritanMallRaritan -------- 908-253-0003
151SouthStMrstwn ---------- 540-8358
724MorrisTpkMlb ---------- 376-1166

Tony's Train Town
575PomptonAv CdrGv ---------- 857-2337

TOYS IN THE ATTIC INC

Playmobil, Brio, Dolls & Accessories
Games-Puzzles-Infant Toys-Books
UPS Shipping & Free Gift Wrap

40ChurchMtc ---------- 746-2994

TOYS-R-US
445USHwyNo46 Tot ---------- 256-6003
599 W MountPleasantAv ---------- 994-2277
MallRingRdRockawaySqMall RkwyTwp -- 366-3126
7WayneHillsMall Wayn ---------- 628-8697

TOYS WHOLESALE & MANUFACTURERS

Kids Of America 30ChapinRd PnBk -------- 808-8242

Meritus Inc 23KulickRd Fairfld ---------- 227-8289

Proll Molding Co Inc
120ArlingtonAv Blm ---------- 748-6700

Ttob Enterprises Inc
90EagleRockAv Rsind ---------- 228-8687

Wing-It Inc NutleyArea ---------- 667-8903

TRACTOR DEALERS

Caldwell Tractor & Equipment Inc
24MapleLa EsxFels ---------- 364-2656

Fairfield Tractor Co
482HorseneckRd Fairfld ---------- 227-0200

Jesco Inc FairfieldArea ---------- 882-8855

JOHN DEERE LAWN GARDEN & UTILITY TRACTORS–
SALES & SERVICE

ALL COUNTY RENTALS & SALES
2LackawannaPl Mrstwn ---------- 267-1284

TORO WHEEL HORSE TRACTORS & RIDING MOWERS–
DEALERS

MONTCLAIR POWER EQUIPMENT
15AlvinPl Mtc ---------- 744-8053

TRACTOR EQUIPMENT & PARTS

Jesco Inc 101USHwyNo46 PnBk ---------- 227-2221

TRACTOR REPAIRING & SERVICE

FAIRFIELD TRACTOR CO
482HorseneckRd Fairfld ---------- 227-0200

TRADE SCHOOLS

See "Schools–Industrial & Technical & Trade"

TRAFFIC & PARKING CONSULTANTS

MASER SOSINSKI & ASSOCIATES
30FreneauAv Matwn ---------- 732 583-5900

TRAILER HITCHES

COMMERCIAL VAN & TRUCK EQUIP INC 490Huyler SouthHackensack
Toll Free ---------- 800 870-3611

DRAW-TITE TRAILER HITCHES

#1 in Custombuilt Trailer Hitches and Towing Accessories. Nationwide Lifetime Warranty.

"SALES & INSTALLATION"

DEALERS

A & E WELDING CO INC
1225BloomfieldAv Fairfld --------- 575-8710

LITTLE FALLS CAR CARE INC
3StevensAv LtFl ---------- 256-2023

DISTRIBUTORS

FDR HITCHES
855BloomfieldAv MidlandPark
Toll Free ---------- 888 337-4482

NY-NJ TRAILER BUILDERS SUPPLY
Parts, Service & Installation
1401StateHwyNo23S Butler
Toll Free ---------- 800 894-1051

PIONEER RENTALS
PassaicAvN Chat ---------- 635-7870

UNISS SYSTEM BRAKE SERVICE
672BloomfieldAv Blm ---------- 743-3567

YORK TRAILER SALES & RENTAL CO
1212StateHwyNo23 Btlr ---------- 492-0110

F D R Hitches 855BloomfieldAv GlRdg ---- 566-0200

J P'S GARAGE 141RosengrenAv Tot ------- 790-7046

ODYSSEY AUTOMOTIVE SPECIALTY INC
317RichardMineRd Whrtn ---------- 328-2667

1-800-HITCH-IT
WWW.1800HITCHIT.COM
Toll Free ---------- 800 448-2448

CONTINUED NEXT LISTING PAGE

HITCHES Sold & Installed

U-HAUL®

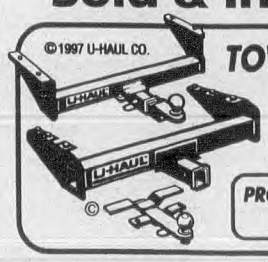

TOWING EXPERTS SINCE 1945

☑Right Hitch
☑Right Price
☑Right Now!

OPEN 7 DAYS!

TRAILER RENTALS



PROFESSIONAL WIRING & FAST INSTALLATIONS
For Any Car, Truck, Van or Sport Utility

East Orange ..... 141 Freeway Dr E (Bet Hawthorne & GSP) **676-5824**
Linden ..... 1400 Edgar Rd (US Hwy 1 @ I-278) **908 486-3400**
Newark ..... 836 Broadway (@ Irving) **485-3446**
Paterson ..... Market & E 32nd (1/4 Mi Off Rt 80) **278-3700**
Saddle Brook ..... 210 US Hwy No 46 (W Of GW Bridge) **478-2008**

TRAILER HITCHES (Cont'd)

U-HAUL CO
141FreewayDrE EastOrange --------676-5824
(Please See Our Display Ad Previous Page)

YORK 23 CAPS & TRAILERS
CARGO - LANDSCAPE
HORSE - CAR - BOAT
HITCHES & WIRING
PARTS & SERVICE
1212StateHwyNo23Btlr ---------- 492-0110

TRAILER RENTING & LEASING

A BETTER MOBILE STORAGE CO
DISCOUNT RATES
STORAGE TRAILERS
GROUND LEVEL CONTAINERS
Dry, Clean, Water Tight
"We Deliver Anywhere"
Toll Free ---------- 800 662-8810

E-Z-WAY OFFICE TRAILERS
Toll Free ---------- 800 221-0803
(Please See Our Display Ad Next Page)

GE CAPITAL MODULAR SPACE
200FederalBlvd Carteret ------ 800 523-7918
(Please See Our Display Ad This Page)

The Yellow Pages Are A Handy Buyer's Guide. The Yellow Pages Tell You Where To Buy. They Save You Time And Trouble – Quickly Find The Product Or Service You Want.

Great Trailers. Great Service. Great Rates.

1st Choice For Construction Trailers & Modular Complexes

- Largest Selection of Floorplans in Your Area
- On-site Delivery in 24 Hours if Needed
- Rent, Lease or Buy - New or Used - Flexible Plans
- Clean, Well-Maintained Units
- Steps, Furniture and Security Screens Available
- New, Customer-Friendly Billing and Return Policy
- Local Offices Nationwide Ready to Serve You

Construction, Education, Healthcare, Commercial and Industrial Applications

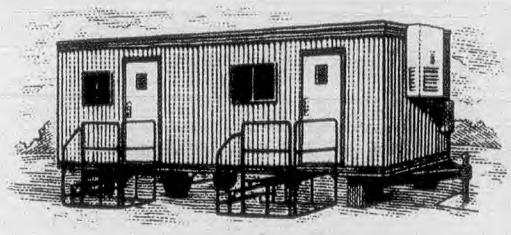

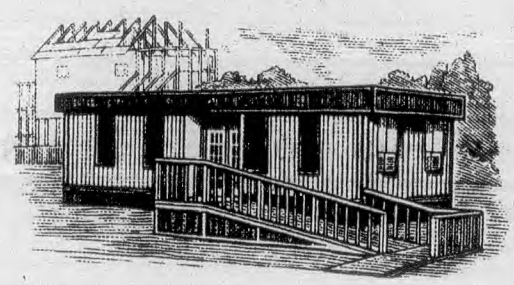

For 24 Hour Sales and Service, 7 Days a Week Call:

1-800-523-7918

200 Federal Blvd., Carteret
http://www.modspace.com

GE Capital Modular Space

TRAILER RENTING & LEASING (Cont'd)

HECHT TRAILERS
Toll Free ---------- 800 392-6829
(Please See Our Display Ad This Page)

INTERPORT MAINTENANCE CO INC
Toll Free ---------- 800 884-4334

NEWRENT INC
520BellevilleTpk Krny -------- 201 991-4721
(Please See Our Display Ad Next Page)

STERNS TRAILER RENTAL
Toll Free ---------- 800 627-8376
(Please See Our Display Ad Next Page)

TIP-TRANSPORT INTERNATIONAL POOL
Rent, Lease, Buy, Sell or Finance
Vans, Reefers, Flats, Doubles & More.
Over 120 Locations in North America.
2480SecaucusRdNorthBergen 201 866-0404

U-Haul Co CliftonArea ---------- 746-5290

Why Not Let The Yellow Pages Do Your Sales-Building Call Your Bell Atlantic Yellow Pages Sales Representative For Information About Advertising In This Directory. Advertising In The Yellow Pages Tells Where To Buy The Product Or Service You Want. Use This Handy Buyer's Guide. It Will Save You Time And Trouble.

HECHT TRAILERS

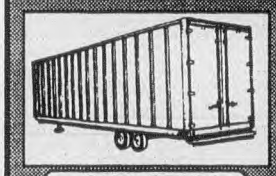
ONE-STEP STORAGE

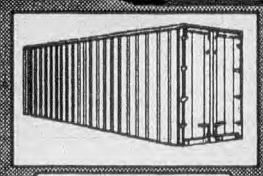
CONTAINERS

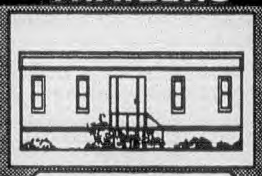
OFFICE TRAILERS

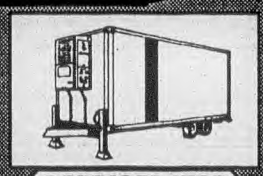
REFRIGERATED STORAGE

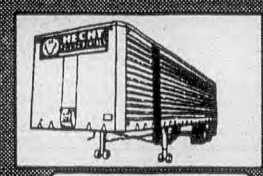
STORAGE TRAILERS

9 LOCATIONS FOR FAST SERVICE
AUTO, UTILITY, LANDSCAPE & ENCLOSED • SALES & SERVICE

LOW PRICES

800 392-6829
Serving NJ, NY, PA, DE, MD & CT

973 680-0076
MONTCLAIR
BLOOMFIELD

WHY NOT

When you select someone to supply your needs, make it a point to tell them that you found their advertisement in the... Bell Atlantic YELLOW PAGES

T

MOBILE OFFICE SPECIALISTS

SUPERIOR SERVICE AT COMPETITIVE PRICES SINCE 1945!



Website:http://www.willscot.com

800-782-1500
973-589-1234
61 Jacobus Av, So Kearny

Your Single Source Supplier...
All Types of Space for Construction, Schools, Utilities, Offices, Health Care, Business & Industry

- On Site Delivery in 48 Hours
- Storage Trailers & Containers
- Multi-Sectional Complexes
- Extensive Inventory of Sizes & Styles
- Clean, Well-Maintained Units
- Steps, Furniture, Security Screens
- We Can Custom Design to Match Your Specifications
- Offices Nationwide

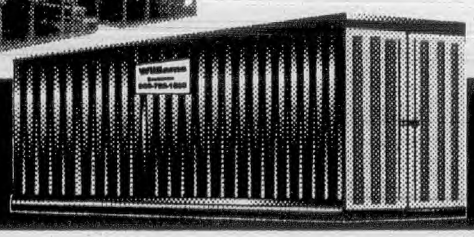

SALES • RENTALS
WILLIAMS SCOTSMAN
Mobile Offices And More.

On A Search? Find It With Us!

Bell Atlantic YELLOW PAGES

E-Z WAY STORAGE & OFFICE TRAILERS ON GROUND CONTAINERS

WE ARE THE CHEAPEST & WE'LL PROVE IT!

E-Z WAY *The Green Stripe Trailers*

SERVING THE TRI-STATE AREA SINCE 1965

LOCALLY: MONTCLAIR

SALES TOLL FREE **1-800 221-0803**

STERNS TRAILER RENTALS SINCE 1959



• CONTAINERS • STORAGE • OFFICE • MOST SIZES •
• LOW RATES • DAILY & IMMEDIATE DELIVERY •

800 627-8376

TRAILER RENTING & LEASING (Cont'd)

U-HAUL CO
Moving Centers
East Orange
141FreewayDrEEastOrange ------- 676-5824
Paterson
Market&E32nd ---------- 278-3700
Newark
836Broadway ---------- 485-3446
Independent Dealers
Bloomfield
146BloomfieldAv Blm ---------- 566-0329
171BloomfieldAvBlm ---------- 748-8895
Clifton
222CliftonAv ---------- 772-7328
817CliftonAv ---------- 773-6545
Parsippany
99FannyRd ---------- 334-4837
USHwyNo46 Prspy ---------- 299-9135
Pine Brook
26USHwyNo46W ---------- 276-0441
Verona
VeronaArea ---------- 239-8376
West Orange
356ValleyRd ---------- 731-0672

WILLIAMS SCOTSMAN
61JacobusAvS Kearny
Toll Free ---------- 800 782-1500
(Please See Our Display Ad Previous Page)

TRAILER STORAGE

INTERPORT MAINTENANCE CO INC
Toll Free ---------- 800 884-4334

TRAILERS–AUTOMOBILE UTILITY

STATEWIDE TRAILER SALES
Car,Utility,Cargo,Open,Enclosed
185Sheridan Perth ---------- 732 442-4420

Something To Sell? A Service To Offer? If You Have Something To Sell Or A Service To Offer, Here's The Place To Tell About It. Your Ad In The Yellow Pages Gives You Another "Store Window". Call Your Bell Atlantic Yellow Pages Sales Representative For Information About Advertising In The Yellow Pages.

TRAILERS–BOAT

YORK 23 CAPS & TRAILERS
Sales Rentals & Repairs
Rentals To 26 FT
1212StateHwyNo23 Btlr ---------- 492-0110

TRAILERS–CAMPING & TRAVEL

CAMPER-TRAILER U S A
Starcraft Towables-Hitches-Parts-Accessories
104RidgedaleAv Mrstwn ---------- 539-5800

COLEMAN FOLDING TRAILERS BY FLEETWOOD–
FACTORY AUTHORIZED SALES & SERVICE

FAIRMOUNT RECREATION
259KinderkamackRd Hack ----- 201 489-9340

GARICK RV SALES
3134StateHwyNo23 OakRdg ---------- 208-9200

NORTH JERSEY RV CENTER INC
TERRY AND MALLARD TRAILERS
VIKING TENT CAMPERS
HITCHES INSTALLED
PROPANE - FINANCING
ACCESSORIES STORE - INSURANCE
230NewtonSpartaRdNewton ------- 383-4180

RAYEWOOD R V SALES & RENTALS
Toll Free ---------- 800 875-7101

SCOTT MOTOR COACH SALES INC
1133StateHwyNo88 Lkwd ---- 732 370-1022

TRAILERS–COMMERCIAL–SALES & SERVICE

SEELY EQUIPMENT & SUPPLY CO
Sales, Service & Installations
• Utility • Landscape • Equipment
• Enclosed Cargo • Dump Trailers
• Trailers up to 50 Ton • Hitches Installed
http://www.moderngroup.com
112Rt17NHasbrouckHeights
Toll Free ---------- 888 365-8221

STATE FAIR TRAILER SALES
229Main Blv ---------- 450-4450

TRAILERS–EQUIPMENT & PARTS

NY-NJ TRAILER SUPPLY INC
1401StateHwyNo23S Butler
Toll Free ---------- 800 894-1051

Transport Parts & Service Co
20MontesanoRd Fairfld ---------- 227-3878

TRAILERS–REPAIRING & SERVICE

Atlantic Trans Parts Inc
West CaldwellArea ---------- 403-2929

NY-NJ TRAILER SUPPLY INC
1401StateHwyNo23S Butler
Toll Free ---------- 800 894-1051

TRAINING-PROGRAM DESIGNING & DEVELOPMENT

American Management Assoc Corp Partnership Group West CaldwellArea - 403-9441

Creative Training Concepts Inc
494BloomfieldAv Mtc ---------- 509-6944

TRAMPOLINE EQUIPMENT & SUPPLIES

JUMPKING TRAMPOLINES
Toll Free ---------- 800 322-2211

TRAMPOLINES USA 9010 I-10W Orange TX
Toll Free ---------- 800 872-6765

TRANSCRIBING SERVICE-TAPE, DISK, ETC

ABOVE & BEYOND INC
Legal • Corporate • Medical
Fast Turn-Around Time
References Proudly Provided
26ParkMtc ---------- 783-7900

BRITTANY TRANSCRIPTION
Corporate/Medical/Legal-AOC Certified
Toll Free ---------- 800 580-9690

E MANNING & ASSOCIATES TRANSCRIPTION INC 120AndersonPkwy CdrGv ---------- 812-1213

MEDICAL TRANSCRIPTS
PiscatawayArea ---------- 732 699-1546

PATIENT DATA MANAGEMENT INC
Leader in Medical Informatics
Customized Practice Management Systems
Bills, Charts, Collections, Reports, Schedules,
Scanners, CD storage and much more
110BloomfieldAvCald ---------- 226-6331

PERIPHERAL PRO
Word Proc. From Std. Or Microcassettes
• Focus Groups • Conferences • Lectures
• Video Scripts • Author's Notes
• Surveillance Tapes • Corp. Overloads
• Exp. With Gen. Business & Med. Terms
LittleFallsArea ---------- 785-3011

NEWRENT INC TRAILER RENTALS & SALES
SINCE 1965

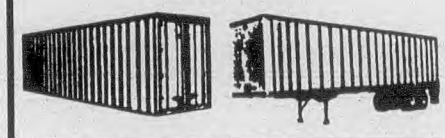

STORAGE TRAILERS
• ROAD TRAILERS
• CONTAINERS
• LOW RATES
800-611-RENT
201-991-4721
520 BELLEVILLE PIKE • KEARNY 07032

TRANSLATORS & INTERPRETERS

A & A KOREAN TRANSLATION SERVICE
Accurate Translation In Any Subject Court & Conference
Interpretation, Depositions & Documentation
49Park Mtc ---------- 783-4938

A L S TRANSLATION & INTERPRETING
Any Language • Any Subject
Legal • Financial • Medical • Technical
Advertising/PR • Typesetting/DTP
RUSH SERVICE • CERTIFIED & ACCURATE
CALL FOR FREE ESTIMATES
---------- 201 868-5598

ACCURATE TRANSLATION
Interpretation, Translation, Transliteration
Call For Your Language Needs
671LincolnAv Or ---------- 675-1000

ACTION TRANSLATION BUREAU
17TildenDr EHnvrTwp ---------- 887-3580

ALLEN TRANSLATION SERVICE
301 E HanoverAv Mrstwn ---------- 292-2737

CYBERTEC INC
All Languages-Technical & Business Typesetting/DTP Avail-Free Estimates
Toll Free ---------- 888 872-6759

Garden State Translations Inc
ManahawkinArea ---------- 609 597-4714

CONTINUED NEXT LISTING PAGE

People Who Are Ready To Buy Turn First To The Yellow Pages. If You Have Something To Sell Or A Service To Offer, Here's The Place To Tell About It. Your Yellow Pages Sales Representative Will Be Glad To Give You Information About Advertising.

TRANSLATORS & INTERPRETERS (Cont'd)

INLINGUA TRANSLATION SERVICES

Translating
Interpreting
inlingua®
- 300 offices worldwide
- Technical • Legal • Commercial • Medical
- Language & cross-cultural training
- Professional, prompt & cost-effective
- Call for free estimate • Telefax • E-Mail

"FOR INFORMATION CALL"

INLINGUA TRANSLATION SERVICES
171 E RidgewoodAv
Ridgwd ---------- 201 444-9500

INLINGUA TRANSLATION SERVICES
95SummitAv Sum ---------- 908 522-0622

O'DONOGHUE JAPANESE TRANSLATOR
WestwoodArea ---------- 201 666-2153

SCITECH TRANSLATIONS
ALL LANGUAGES • ALL SUBJECTS
SCIENTIFIC - TECHNICAL - LEGAL
PATENTS - MEDICAL - PHARM. - COMMERCIAL
TRANSLATIONS • INTERPRETING
FAX: 201 791-3813
5-21ElizabethFrLn ---------- 201 794-6464

Why Not Check Into The Sales–Building Possibilities Of The Yellow Pages? Call Your Bell Atlantic Yellow Pages Sales Representative For Information About Yellow Pages Advertising. Your Ad In The Yellow Pages Tells Where To Buy The Product Or Service You Want. Use This Handy Buyers Guide. A Look In The Book Saves Steps.

TRANSMISSIONS–AUTOMOBILE

AAA TRANSMISSIONS
615BloomfieldAv Blm ---------- 748-1631
(Please See Our Display Ad This Page)

AAMCO TRANSMISSIONS
1045BloomfieldAv WCald ---------- 227-6544
(Please See Our Display Ad This Page)
638BloomfieldAv Blm ---------- 429-7615
1639MainAv Clft ---------- 772-3636
1RidgeRd Lyndst ---------- 201 939-2477
1105StateHwyNo23 Wayn ---------- 628-0677

ALL CLUTCH & TRANSMISSION SERVICE
★ CALL 24HRS FOR ESTIMATE OR SERVICE
★ FAMILY OWNED & OPERATED FOR 21 YRS
★ NO FRANCHISE RUN-AROUND
★ BY THE LACKAWANNA SHOPPING MALL
★ "WE ARE PROUD OF OUR HONESTY"
10LackawannaPlzMtc ---------- 744-2318

Alto Products Corp 73HillsdaleRd CdrGv - 239-2237
Armando Transmission 85-AWalnut Mtc - 746-4460

B & H TRANSMISSIONS INC
291RiverRd NArl ---------- 201 991-0280
(Please See Our Display Ad Next Page)

BLOOMFIELD ESSEX TRANSMISSION
SINCE 1963
COMPLETE SERVICE & REPAIRS
CORNER OF BLOOMFIELD AVE.
291North17thBlm ---------- 743-4420

CEDAR GROVE TRANSMISSION
475PomptonAv CdrGv ---------- 239-1072
(Please See Our Display Ad This Page)

FAIRFIELD TRANSMISSION
242LittleFallsRd Fairfld ---------- 256-9091
(Please See Our Display Ad Next Page)

FERRARA'S TRANSMISSION
10BelleVilleAv Blm ---------- 748-2481
(Please See Our Display Ad Next Page)

Lee Myles TRANSMISSIONS®
SINCE 1947
Foreign or domestic nobody knows transmissions better.
WE SERVICE MOST EXTENDED WARRANTIES

VERONA
667 BLOOMFIELD AVE
(New York Buses Stop At Our Door)
239-0598

E. HANOVER
290 ROUTE 10 W
(3 Blocks East of Home Depot)
386-9285

VISA MasterCard DISCOVER AMERICAN EXPRESS

AAMCO TRANSMISSIONS
"Over 30 Years In Business!"

AAMCO Centers Have Certified Technicians with State-of-the-Art Diagnostic Tools.
- FREE TOWING With Repair Service
- We Honor Most Extended Warranties
- Nationwide Warranty on All Repair Services
- Financing Arranged on Approved Credit
- Specialists in Automatic, Manual, Front Wheel Drive, Overdrive and 4x4's
- 2 Year & Lifetime Warranties* Available

24 Hr Phone Service

World's Largest Transmission Specialists

BLOOMFIELD-MONTCLAIR
973-429-7615
638 BLOOMFIELD AVE. (4 Blks W. of Garden State Pkwy., Ext 148)
Mon. Tues. Wed. Fri. 8:00-6:00 Thurs. 8:00-9:00

WEST CALDWELL-FAIRFIELD
973-227-6544
1045 BLOOMFIELD AVE. (West of Essex Mall)
Mon. Tues. Thurs. Fri. 7:30-5:30 Wed. 7:30-8:00

CLIFTON-MONTCLAIR
973-772-3636
1639 MAIN AVE.
Mon. Tues. Thurs. Fri. 7:30-6:00 Wed. 8:00-8:00

LYNDHURST-DELAWANA
201-939-2477
1 RIDGE RD. (Rte. 17) (At Rt. 3)
Mon. Tues. Thurs. Fri. 7:30-6:00 Wed. 8:00-8:00

WAYNE-SINGAC
973-628-0677
1105 ROUTE 23 (2 Mi. N of Willowbrook Mall)
Mon. - Fri. 8:00-5:00 Sat. 8:00-12:00

*Some exclusions and limitations apply. See independent dealer for details. ©ATI All Rights Reserved. Locally Owned & Operated.

Most Transmissions Require Only Minor Repairs
WHY PAY MORE
AAA WHOLESALE TRANSMISSIONS
Computer Assisted Diagnosis
Cars Vans & Trucks
Foreign or Domestic
Automatic or Standard
Clutch & Drive Axles
Financing Arranged
Over 35 Years Experience
Full Warranty
FREE Towing* - Check-up - Road Test
*With Major Service
WE HONOR MOST EXTENDED WARRANTIES
1 800 254-2953
615 Bloomfield Ave. Bloomfield
748-1631

WE'LL GIVE YOU. Quality Workmanship, Personal Service at a Price You Can Afford!

"Family Owned & Operated Since 1961"
- Nation Wide Warranty, No Extra Cost
- FREE - Road Test, Estimate & Local Towing
- The Price We Quote is the Price You Pay

CEDAR GROVE TRANSMISSION
Imported & Domestic-Automatic & Manual
239-1072 475 Pompton Ave Cedar Grove
MasterCard VISA DISCOVER NOVUS

TOWING & ESTIMATES AVAILABLE FOR SERVICE CALL
TOLL FREE (NO CHARGE)
800 339-3482
OR
227-3452
FOR PARTS
227-2487

FISHER TRANSMISSION
81 ROUTE 46,
(CORNER PLYMOUTH ST. & RT. 46)
FAIRFIELD
ATRA
- Automatics or Standards
- Late Models & Classics
- Front Wheel or Rear Wheel Drive
- Electronic Controlled Transmissions
- Differentials & 4x4's
- Antique and Classic Car Experts



OVER 40 YEARS IN THE SAME LOCATION

our only business
FERRARA'S
FOREIGN & DOMESTIC CARS & TRUCKS
ESTABLISHED 1947
FERRARA'S TRANSMISSION SERVICE
AUTOMATIC & STANDARD TRANSMISSION
ASK ABOUT OUR NATIONAL LIFETIME WARRANTY
CALL 748-2481
10 BELLEVILLE AV. BLOOMFIELD (Near Belleville Line)
MasterCard VISA
MEMBER A.T.R.A.

FAIRFIELD TRANSMISSIONS
REPUTABLE WORK SINCE 1984
FOREIGN & DOMESTIC
FRONT WH. DR. OVERDRIVE
4 WHEEL DR. & MANUAL
FREE ESTIMATES
TOW IN SERVICE
256-9091
242 LITTLE FALLS RD, FAIRFIELD

B & H TRANSMISSIONS INC
SINCE 1948
Sales-Service-Parts
291 RIVER RD
NO. ARLINGTON
201 991-0280
OR 201 991-0378
- One Day Service In Most Cases
- Free Towing
- Adjusted Repaired & Rebuilt
- Fluid & Adjustment & Filter Cleaning
- Free Road Test & Diagnosis

Gaynor TRANSMISSION SERVICE INC.
WE DON'T COMPETE... WE EXCEL.
FREE TOWING • FREE ESTIMATES
NATIONAL 1 YEAR GUARANTEE
Most Nationwide Warranties Honored
85 GREENWOOD AVE MONTCLAIR
Proudly Serving Essex County Since 1966
744-3280

TRANSMISSIONS–AUTOMOBILE (Cont'd)

FISHER AUTO TRANSMISSIONS
81USHwyNo46 Fairfld ---------- 227-3452
(Please See Our Display Ad This Page)

GMC Transmissions
615BloomfieldAv Blm ---------- 748-1631

GAYNOR TRANSMISSION SERVICE INC 85GreenwoodAv Mtc ---------- 744-3280
(Please See Our Display Ad This Page)

LEE MYLES TRANSMISSION
667BloomfieldAv Vro ---------- 239-0598
(Please See Our Display Ad Previous Page)

LUONGO'S TRANSMISSION
24 N 7th Blv ---------- 751-2600
(Please See Our Display Ad This Page)

Pete's Sunoco Station 468Centre Ntly ---- 667-6122

Pine Brook Transmission & Car Care Center
USHwyNo46 PnBk ---------- 227-6690

SUBURBAN TRANSMISSION CO
- ★ CALL 24HRS FOR ESTIMATE OR SERVICE
- ★ FAMILY OWNED & OPERATED FOR 21 YRS
- ★ NO FRANCHISE RUN-AROUND
- ★ BY THE LACKAWANNA SHOPPING MALL
- ★ "WE ARE PROUD OF OUR HONESTY"

10LackawannaPlzMtc ---------- 744-2242

WAYNE TRANSMISSION SERV
21Sherman Wayn ---------- 694-3586

TRANSMISSIONS–AUTOMOBILE–PARTS & SUPPLIES

Fatsco Transmission Parts
337ChangeBridgeRd PnBk ---------- 227-2487

PART-RITE INC 19ButlerAv Bayvl
Toll Free ---------- 800 225-0020

TURBINE TECH TORQUE CONVERTERS & PARTS 130RyersonAv WaynTwp ---------- 872-0903

TRANSMISSIONS
- REBUILT
- REPAIRED
- SERVICED

SPECIALIZING IN:
• FOUR WHEEL DRIVE
• AUTOMATIC AND STANDARD
• FOREIGN & DOMESTIC • FRONT WHEEL
• ANTIQUE & CLASSIC

Luongo's Transmission
MasterCard VISA
FAST COURTEOUS SERVICE
CALL US FOR FREE CHECK UP
(973) 751-2600
TOLL FREE 1-800-675-7236
24 NO. 7TH BELLEVILLE

TRANSPORTATION CONSULTANTS

Air Wolf Transportation
302DwightPl Fairfld ---------- 244-0070
Antalo Transport Inc 81Bessida Blm ------ 338-3900
Erwin Debnaun Inc 19BelviderePl Mtc ---- 509-8227
Halsey Traffic Services
17BrittanyRd Mtvil ---------- 227-7155
International Transportation Solutions
214 InwoodAv Mtc ---------- 746-5757
Parcel Consultants Inc
300BroadacresDr Blm ---------- 338-1200

TRASH REMOVAL

See "Rubbish & Garbage Removal"

Advertising In The Yellow Pages Tells Where To Buy The Product Or Service You Want. The Yellow Pages Places Your Name, Address And Telephone Number Before The Buyer At The Very Moment He Wants Your Product Or Service. Use This Handy Buyers Guide. It Saves You Time And Trouble.

TRAVEL AGENCIES & BUREAUS

A C S Travel Group
277FairfieldRd Fairfld ---------- 808-4898

ACTRAVEL
45WatchungPlz Mtc ---------- 783-6333
(Please See Our Display Ad Next Page)

ALADDIN TRAVEL SERVICE
Corporate • Leisure Travel Worldwide
Since 1976
Amtrak • Cruises • Groups • Honeymoon • Tours
Friendly Service
Open Saturdays • Except July & August
539ValleyRdUMtc ---------- 746-4333

ALL SEASONS TRAVEL AGENCY
998McBrideAv WPat ---------- 890-0303

CONTINUED NEXT LISTING PAGE

Your Representation In The Bell Atlantic Yellow Pages Enables Buyers To Find You In A Hurry. That's Where They Look When They Need Repair Work Or Merchandise. It Pays To Put Your Message In The Yellow Pages.

★ OUR 29TH YEAR ★
THE Traveler's Village



AIRLINE RESERVATIONS • INSTANT TICKETING • DISCOUNT CRUISE CENTER

VACATION TRAVEL
- Airline Tickets • Group Tours
- Cruise Discounts
- Honeymoon & Package Tours
- Foreign & Domestic Travel

CORPORATE TRAVEL
- Low Air Fares
- Cost Analysis Reports
- Free Delivery
- Meeting & Conference Planning
- Volume Discounts

748-2300
800-677-3419
59 BROAD STREET BLOOMFIELD
(Corner of Broad & Franklin, Opposite Annie Sez)
MEMBER
FREE PARKING
ALL MAJOR CREDIT CARDS ACCEPTED

AAA TRAVEL AGENCY

TRAVEL WITH SOMEONE YOU TRUST℠

Full Service Travel Agency serving the general public

1 HANOVER ROAD FLORHAM PARK
711 ROUTE 10 EAST RANDOLPH
155 POMPTON AVENUE VERONA
24 ECHO PLAZA SHOPPING CENTER SPRINGFIELD

973 857-6688

Clairidge Travel Inc.
76 Church St. Montclair, NJ 07042
(973) 509-0700
Fax (973) 783-9623
"Honeymoon Headquarters"

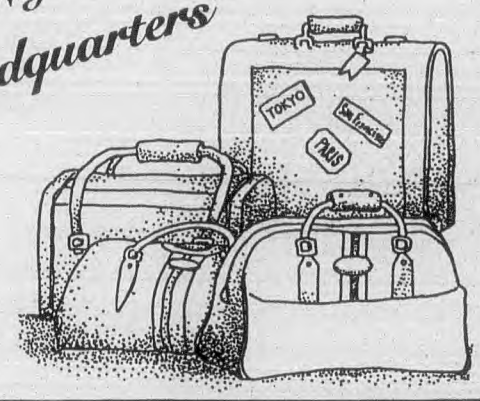

Complete Reservations for Vacations, Cruises, Corporate and Groups

Key Travel Unlimited & Cruise Center



Cead Mile Failtel

AMTRACK TICKET AGENTS

- A Travelsavers Agency • Package Deals Available
- Commercial Accounts Invited
- Around The States Or Around The World
- Evening Appointments Available

MAJOR CREDIT CARDS ACCEPTED

748-8900 29-31 Carteret St Bloomfield (Off Midland Ave)



Norton Travel Network
Todaro Travel
367 Broad St. • Bloomfield

CORPORATE TRAVEL
Business Class Airfares
Rental Cars
Hotel Accommodations

LEISURE TRAVEL
Low Airfare Rates
Cruises & Tours
Island Packages & Tours
Bus Tours

Whether your planning a weekend in the Bahamas, or a business meeting in LA our professional staff will make sure each & every detail is to your satisfaction

With over 20 years in the travel industry, NORTON TRAVEL NETWORK can offer you the personal and quality service to insure all your travel arrangements are hassle free

HOURS - Mon & Fri 9-7pm
Tues. Wed. Thur. 9-6pm
Sat. 10-1pm Other Times By Appt.

743-3430

LEISURE WORLDS

WORLD WIDE TRAVEL SERVICE

AIR • LAND SEA

GROUP OR INDIVIDUAL TOURS
GIFT CERTIFICATES • PHOTO ID's • PASSPORT PHOTOS
HONEYMOON SPECIALS
COMMERCIAL ACCOUNTS INVITED
AMTRAK AGENT
667-7945
"FOR RESERVATIONS & INFORMATION CALL OR FAX"
Fax 667-6267
• HOURS • MON & WED 9:30 TO 8PM • TUES, THURS & FRI 9:30 TO 6PM • SAT 10:30 TO 3PM
291 BLOOMFIELD AV. NUTLEY

actravel

PROFESSIONAL SERVICE
WORLD WIDE SERVICE
CRUISES - AIRLINES - HOTELS
TOURS - RESORTS ETC
CALL **783-6333**
45 WATCHUNG PLZ. MONTCLAIR

ARK TRAVEL INC



VOTED "MORRIS COUNTY'S BEST" TRAVEL AGENCY BY DAILY RECORD READERS

OPEN EVENINGS EST. 1979

CALL ARK TRAVEL FOR LOWEST PRICES

1236 ROUTE 46 PARSIPPANY **973 335-3332**

GLEN RIDGE TRAVEL BUREAU AMTRAK

COMPLETE TRAVEL ARRANGEMENTS

• AIR • LAND • SEA

ALL MAJOR CREDIT CARDS ACCEPTED

429-7792

ARCADE BUILDING
855 BLOOMFIELD AVE.
GLEN RIDGE

TRAVEL AGENCIES & BUREAUS (Cont'd)

AMTRAK TRAVEL AGENTS

Experience the Freedom on Today's Amtrak.

Ask our travel agents for FREE brochures:

- Amtrak Travel Planners
- Amtrak Vacations
- Amtrak Air Rail

"WHERE TO BUY"

AUTHORIZED AGENTS

AAA NEW JERSEY AUTOMOBILE CLUB
1HanoverRd FlrPk ---------- 377-7200
711Route10East RndlphTwp -------- 361-0900
24EchoPlazaShoppingCenter Spfd -- 467-2651
155PomptonAv Vro ---------- 857-5900

ACTRAVEL 45WatchungPlz Mtc ------- 783-6333

KEY TRAVEL UNLIMITED & CRUISE CENTER 31Carteret Blm ---------- 748-8900

NUTLEY TRAVEL SERVICE
399 W PassaicAv Blm ---------- 893-1234

TRAVELER'S VILLAGE 59Broad Blm
Toll Free ---------- 800 677-3419

TRAVEL AGENCIES & BUREAUS (Cont'd)

AMTRAVEL CORPORATION

EST 1983
Domestic & International Travel
- AIR TOURS CRUISES
- HONEYMOONS PACKAGES...
- CARRIBEAN...HAWAII OR ANY
- DESTINATION OF YOUR CHOICE

CHEAPEST AIR FARES FOR JAMAICA....
...HAITI...GUYANA...TRINIDAD & EUROPE
APPROVED BY IATA...ARC & ASTA..COMPUTARIZED
1049ClintonAvIrv ---------- 373-3300

ARIES TRAVEL INC

WORLD WIDE TRAVEL SERVICE
AIR • LAND • SEA
SPECIALIZING IN GROUP TOURS
340BloomfieldAvMtc ---------- 783-4222

TRAVEL AGENCIES & BUREAUS (Cont'd)

ARK TRAVEL
1236USHwyNo46 Prspy ---------- 335-3332
(Please See Our Display Ad This Page)
Asia Tours & Travel ParsippanyArea ------ 227-7454

BAG 'N BAGGAGE

Vacation & Corporate Travel Experts
FRIENDLY PERSONAL SERVICE
Located At 870 Broad St Bloomfield
BloomfieldArea ---------- 338-6600

BAHAMAS RESERVATIONS OFFICE
860BloomfieldAv Vro ---------- 239-7722

Relax & Shop @Bell Atlantic YELLOW PAGES

Put The Bell Atlantic Yellow Pages To Work For You.

TRAVEL AGENCIES & BUREAUS (Cont'd)

BELL TRAVEL
- LAND
- SEA
- AIR

"WE INVITE YOU TO PLEASE GO AWAY"
555PassaicAvWCald ---------- 575-0070

BELLEVILLE TRAVEL SERVICE
145WashingtonAv Blv ---------- 751-2727

BERMUDA RESERVATIONS OFFICE
860BloomfieldAv Vro ---------- 239-7722

British Network Ltd 594ValleyRd UMtc --- 744-8814

Broad Vistas Travel Agency
Cor Bloomfield Av&S Fullerton
2Church Mtc ---------- 746-7500

Caldwell Travel Bureau Inc
31RoselandAv Cald ---------- 226-7200

CARLSON WAGONLIT TRAVEL–
CALDWELL
CARLSON WAGONLIT TRAVEL-KAPACA TRAVEL 447BloomfieldAv Cald ------ 228-5456

Cedar Grove Travel Inc
579PomptonAv CdrGv ---------- 239-1000

CENTRE TRAVEL SERVICE
COOPERATIVE TRAVEL EXPERTS
SINCE 1972
AIRLINE TICKETS • LOW AIR FARES
AMTRAK • TOURS •
CRUISE DISCOUNTS
245CentreNtly ---------- 661-5151

Century Travel Resource
67Franklin Blm ---------- 743-6100

CHARLES ANTHONY TRAVEL
1973SpringfieldAv Mpl ---------- 763-1566

CLAIRIDGE TRAVEL INC
76Church Mtc ---------- 509-0700
(Please See Our Display Ad Previous Page)

CLIFTON TRAVEL CENTER INC
AMERICAN EXPRESS REPRESENTATIVE
Open Mon - Fri 10 - 7 • Saturdays 10 - 4
DISCOUNTED CRUISE SPECIALISTS
281CliftonAvClft ---------- 614-0044

Continental Travel Services
98MaolisAv Blm ---------- 748-3746

CRUISE CONNECTIONS 5GloriaDr Mtvil ---263-3470

Cruise Corner GlenRidgeArea ---------- 748-3152

CRUISE HEADQUARTERS
1236USHwyNo46 Prspy ---------- 335-3332

Cruises By Design 51 N FullertonAv Mtc --746-0111

CRUISES ONLY OF NEW JERSEY
860BloomfieldAv Vro ---------- 239-7722

DISCOUNT TRAVEL
SPECIALIZING IN ASIAN TRAVEL
- Tours To Southeast Asia
- Package Deals
- Teenage Summer Camp To China

Mon. To Fri. 10-6:30, Sun. 11-3
36StateHwyNo10EHnvr ---------- 887-5158

EAGLE ROCK TRAVEL
188EagleRockAv Rslnd ---------- 226-5400

Elge Travel Associates Inc
709BloomfieldAv Vro ---------- 857-9690

EMPRESS TRAVEL
581NorthfieldAv WO ---------- 325-2345

EMPRESS TRAVEL
23StateHwyNo23 Pequanok ---------- 696-5880

EMPRESS TRAVEL
1055USHwyNo46 Clft ---------- 773-3600

ENID'S TRAVEL DESK
3PatersonAv Lt Fl ---------- 256-9222

EXECU-TRAVEL BY VACATIONS UNLIMITED
136 S OrangeAv SO ---------- 761-0300

Fox Tours & Travel Inc
271USHwyNo46 Fairfld ---------- 575-4050

FRIENDLY TRAVEL INC
Hablamos-Espanol-Ingles-Italiano
384Main Pat ---------- 742-4925

GEMINI TRAVEL AGENCY INC
536 N 13th Nwk ---------- 484-5100

Getaway Cruises Inc BloomfieldArea ------748-6733

TRAVEL AGENCIES & BUREAUS (Cont'd)

GLEN RIDGE TRAVEL BUREAU
855BloomfieldAv GlRdg ---------- 429-7792
(Please See Our Display Ad Previous Page)

Go Go Tours 376HollywoodAv Fairfld ----- 882-5030

Greenwald Travel 284ClaremontAv Vro -- 239-0553

GREENWALD TRAVEL SERVICE INC
114Market Clft ---------- 472-5700

Harbour Lights Cruises MontvilleArea ---- 227-0862

Holiday Travel 50HenningDr Fairfld ------- 227-2855

HONEYMOON HEADQUARTERS
1236USHwyNo46 Prspy ---------- 335-3332

Incentives Travel Inc
387PassaicAv Fairfld ---------- 882-8080

Karnak Travel 369PassaicAv Fairfld ------- 808-5858

KEY TRAVEL
44 N BeverwyckRd LkHwtha --------- 263-0500

KEY TRAVEL UNLIMITED & CRUISE CENTER 31Carteret Blm ---------- 748-8900
(Please See Our Display Ad Previous Page)

Leisure Life Travel NutleyArea ---------- 284-1105

LEISURE WORLDS TRAVEL AGENCY
291BloomfieldAv Ntly ---------- 667-7945
(Please See Our Display Ad Previous Page)

LIBERTY TRAVEL
45BloomfieldAv Vro ---------- 857-1001
StateHwyNo46 LtFl ---------- 785-1660

MCIRA TRAVEL 1236USHwyNo46 Prspy -- 335-8953

Marco Polo Travel Inc
348BloomfieldAv Mtc ---------- 509-0865

MARY'S THEATRE PARTIES & TOURS
242HighlandAv Krny ---------- 201 998-1268

Mass Travel International
51 N FullertonAv Mtc ---------- 744-7200

Menno Travel Service 1255Broad Blm ---- 338-4000

MEYER & WALTNER TRAVEL SERVICE INC 410BloomfieldAv Cald ---------- 226-4616

NORTON TRAVEL NETWORK
367Broad Blm ---------- 743-3430
(Please See Our Display Ad Previous Page)

NOVA TRAVEL & TOURS INC
387PassaicAv Fairfld ---------- 882-0373

Nutley Travel Service NutleyArea ---------235-1234

Nutley Travel Service
399 W PassaicAv Blm ---------- 893-1234

Patrician Associates Management
552FranklinAv Ntly ---------- 284-0900

PILGRIM TRAVEL SERVICE
405Broad Blm ---------- 429-9461

PLANE'N FANSEA TRAVEL
BUSINESS & PLEASURE
Travel Arrangements Worldwide
Air • Cruises • Hotels • Packages
6USHwyNo46PnBk ---------- 227-5935

Relax-A Tours 312 OrangeRd Mtc --------- 746-9828

ROSSI TRAVEL
IT COSTS NO MORE
TO LET US SERVE YOU
479FranklinAvNtly ---------- 667-6666

ROUNDS-MONTCLAIR TRAVEL
COMPUTERIZED RESERVATIONS
MOLLY COTTON, PRESIDENT
UPPER MONTCLAIR
598ValleyRdUMtc ---------- 746-5600

Shepard's Travel PinebrookArea ---------- 808-5999

Sphinx Tours Inc
271USHwyNo46W Fairfld ---------- 882-9300

SUN TRAVEL
AIRLINE & CRUISE TICKETS
GROUP PACKAGES
HOTEL & CAR ACCOMMODATIONS
Corporate Accounts Welcome
Credit Cards Accepted
418ParkAvEO ---------- 678-5015

Tiger Travel 42FairfieldPl WCald ---------- 575-0557

Timely Travel Service Inc
780BloomfieldAv WCald ---------- 575-6699

TRAVEL AGENCIES & BUREAUS (Cont'd)

TRANS TRAVEL INC
- Foreign Travel Specialists
- Professionally Planned Independent Trips
- See Us For: Australia, European, Mediterranean & The Orient
- Cruise Department

226MorrisAvSpfd ---------- 564-8000

TRANSOCEANIC TRAVEL AGENCY
613RidgeRd Lyndst ---------- 201 939-8300

Trav-Mor Group Tours
44Farrington WCald ---------- 403-8890

Travel Center Of NJ
287BloomfieldAv Cald ---------- 228-1500

Travel Escape Inc
259WashingtonAv Ntly ---------- 667-7130

Travel Expressions Inc 382Centre Ntly --- 667-6000

Travel 15 Ltd Corp Services
101EisenhowerPkwy Rslnd ---------- 228-3033

Travel Forum Inc 54WindsorPl Ntly ------- 235-0999

TRAVEL FOUR
1033USHwyNo46East Clft ---------- 473-0066

Travel In Pleasure 240ParkAv Ntly -------- 667-4566

TRAVEL NETWORK
133 S LivingstonAv Liv ---------- 533-0300

TRAVEL PLUS
Over 90% Of Our Business Is Referral...We Must Be Doing Something Right!
FOR ALL YOUR TRAVEL NEEDS
Also, Ask About Our Travel School!
400MinnisinkRdTot ---------- 812-0336

Travel Source 594ValleyRd UMtc --------- 744-3000

Travel Ventures Ltd
466PomptonAv CdrGv ---------- 239-8900

TRAVELER'S VILLAGE
59Broad Blm ---------- 748-2300
(Please See Our Display Ad Page 579)

Traveling Friends Inc
68ClevelandTer Blm ---------- 748-6406

Travel'Round 33ClintonRd WCald --------- 882-7519

VACATIONS UNLIMITED TRAVEL AGENCY
136 S OrangeAv SO ---------- 763-4800

Voyagers Travel Service
476BloomfieldAv Mtc ---------- 783-5050

WORLD WIDE TRAVEL BUREAU OF UPPER MTC 602ValleyRd UMtc ---- 744-0010

TRAVEL CONSULTANTS

Complete Traveler-Collegiate
490USHwyNo46E Fairfld ---------- 808-9249

Poekel Showcase Of Homes
860BloomfieldAv Vro ---------- 239-7722

TRAVEL MEDICINE

See "Health Information & Treatment Centers"

Your Advertisement In The "Yellow Pages" Reaches Prospective Customers When They Are Ready To Buy. When They Know What They Want – But Not Where To Get It – They Turn To It In The Yellow Pages. Advertising In The Yellow Pages. Tells Where To Buy The Product or Service That You Want. A Look In The Book Saves Steps. A Minute Spent In Pre-Shopping These Pages May Save You Hours Lost In Walking.

TREE SERVICE

The New Jersey Department of Environmental Protection, Div. of Environmental Quality, Pesticide Control Program, CN 411, Trenton, N.J. 08625, (609) 530-4070, licenses and regulates the application of pesticides by Tree Experts and Tree Service Companies in the State of New Jersey.

Consumers are advised to check for a valid license when using Tree Services or Tree Experts to apply pesticides.

ACE TREE SERVICE INC
BloomfieldArea ---------- 743-0088
(Please See Our Display Ad Page 583)

ADIRONDACK TREE SPECIALISTS INC
CaldwellArea ---------- 227-4554
(Please See Our Display Ad Next Page)

Alan Disque Tree Specialist
258EaglerockAv Rslnd ---------- 403-1448

ALFRED'S LANDSCAPE DESIGN INC
MontvilleArea ---------- 334-9862

ALLWOOD TREE SERVICE
CliftonArea ---------- 340-1612
(Please See Our Display Ad Page 584)

AMERICAN TREE EXPERTS INC
47Walnut Mtc ---------- 744-6091
(Please See Our Display Ad Next Page)

ARBORIST SERVICES
NotchRd WPat ---------- 256-0007
(Please See Our Display Ad Next Page)

ASPEN TREE SERVICES INC
COMPLETE TREE CARE & REMOVAL
FREE ESTIMATES - FULLY INSURED
AERIAL BUCKET TRUCK SERVICE
Fax Number 471-9164
85KatherineAvClft ---------- 777-1508

BABBITTS TREE SERVICE
NewarkArea ---------- 465-5233
(Please See Our Display Ad Page 583)

BARCELLONA TREE EXPERTS
BloomfieldArea ---------- 509-1808
(Please See Our Display Ad Next Page)

BARTLETT TREE EXPERTS–
MONTCLAIR
BARTLETT TREE EXPERTS
Caring For America's Tree's Since 1907
DenvilleArea ---------- 983-1840

BIRCHLER A J
Toll Free ---------- 800 742-4724

Birdsall Stump Removal Service Inc
62MountainAv NCald ---------- 226-7370

BREMER TREE EXPERTS INC
103SusquehannaAv LncInPk ---------- 696-3873

BROHEIMER AND ASSOCIATED TREE EXPERTS INC 7Roosevelt Rslnd ----226-5133
(Please See Our Display Ad Page 584)

Brookdale Tree Service 44Day Blm ------- 338-9284

Brubaker Tree Experts MontclairArea -----744-8160

CALDWELL TREE SERVICE
CaldwellArea ---------- 228-9444
(Please See Our Display Ad Page 583)

CAPUTO BROTHERS TREE SERVICE
22AppletonPl UMtc ---------- 746-1160
(Please See Our Display Ad Page 584)

CONTINUED NEXT LISTING PAGE

ADIRONDACK TREE SPECIALISTS

SERVING THE AREA SINCE 1984
OWNED & SUPERVISED by
SCOTT & BILL BARLOW



- LIMITED & DIFFICULT ACCESS WORK
- CRANE SERVICE
- QUALITY PRUNING
- TREE & STUMP REMOVAL
- TREE FERTILIZATION
- FIREWOOD & WOOD CHIPS

ARBORISTS ASSOCIATION of NEW JERSEY

PROMPT RESPONSE TO ALL CALLS

24 HOUR EMERGENCY SERVICE

YEAR-ROUND SERVICE
-FULLY INSURED-
FREE Estimates

227-4554

• REASONABLE RATES

NEW TECHNIQUES IN...

RADIO DISPATCHED

FULLY INSURED

ARBORIST SERVICES

DUJETS *TREE EXPERTS*

Our Credentials Are Proof Of Reliability
★ PROFESSIONAL SERVICE ★
LEONARD DUJETS BA MA CTE...N.J. CERTIFIED
N.J. CERTIFIED TEACHER OF HORTICULTURE
Protecting Our Environment
N.J. Licensed
Recycling Center



DIFFICULT BACKYARD & LIMITED ACCESS WORK

SPRAYING

55 & 75
AERIAL BUCKETS
CRANES 40′ & 110′

HIGH SPEED MODERN EQUIP.
Means LOW COST TO YOU!

★ ALL TYPES TREES & STUMPS REMOVED

COMPLETE TREE CARE
PRUNING • SURGERY • TOPPING • FEEDING
SYSTEMIC INJECTION • LANDSCAPING
LIGHTNING PROTECTION • FIREWOOD



FREE ESTIMATES at NO OBLIGATION Call DAY or NIGHT

256-0007

½ MILE NORTH OF MONTCLAIR COLLEGE

American Tree Experts INC



★ SPRAY PROGRAM *SINCE 1934*

- GYPSY MOTH CONTROL
- PRUNING
- 100' CRANE
- EXPERT REMOVALS
- 50' BUCKET
- POWER FEEDING & WOOD CHIPS
- CABLING
- STUMP REMOVAL

Full Insurance Coverage
Trained Personnel
FREE ESTIMATES

744-6091

Francis R. Rombough
Certified Tree Expert No 119

47 WALNUT ST. MONTCLAIR

Barcellona Tree Experts

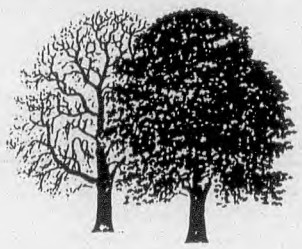

509-1808

- Tree Removal
- Surgical Pruning
- Tree Injection
- Stump Grinding
- Cabling & Bracing
- Wood Chips
- Firewood

ARBORISTS ASSOCIATION of NEW JERSEY

Reasonable Rates
Fully Insured • Free Estimates
MEMBER N.J. ARBORISTS ASSN.
C.A.A. APPROVED CLASS A TREE CLIMBER
Year-Round Service

MasterCard VISA

FRIENDLY TREE SERVICE, INC

A FAMILY BUSINESS
EMERGENCY SERVICE

- PRUNING & SHAPING
- REMOVALS
- CRANE & BUCKET
- STUMP GRINDING
- PLANT HEALTH CARE



744-2623

• INSURED

• NO JOB TOO SMALL • WOODCHIPS

Lee TREE Service Inc.

LARGE & HAZARDOUS TAKE-DOWNS
CRANE SERVICE
TREE & STUMP REMOVAL
CABLING
PRUNING



FULLY INSURED
OWNER SUPERVISED
FREE ESTIMATES

509-6000

DEEP ROOT FEEDING

SPECIALIZING IN PLANT HEALTH CARE

TIMBERLAND TREE EXPERTS
Over 27 Years
NJ Certified Tree Experts
MIKE KOPAS #167 (ISA CERTIFIED ARBORIST)
J.W. KOPAS #204 • C.J. KOPAS #337

- DIAGNOSTIC EVALUATION & TREATMENT
- COMPLETE HEMLOCK CARE PROGRAM
- TICK CONTROL
- LIGHTNING PROTECTION
- STUMP GRINDING
- SPRAYING
- FEEDING
- COMPLETE TREE CARE

MEMBER NATIONAL ARBORIST ASSOCIATION MEMBER NATIONAL ARBORIST ASSOCIATION
DISCOVER NOVUS VISA MasterCard
MORRISTOWN AREA 267-3339 MONTVILLE AREA
POMPTON LAKES AREA 831-0049 263-0903

MOUNTAINVIEW TREE SERVICE
JAMES MACLAY, PROP.
• TREE REMOVAL • FERTILIZING • FIREWOOD • EMERGENCY SERVICES
PRUNING • CABLE BRACING • CAVITY WORK • SNOWPLOWING •
FREE ESTIMATES - FULLY INSURED
403-1314
SERVICE THROUGHOUT SUBURBAN ESSEX

Zeus Tree Experts Inc.
■ COMPLETE TREE CARE
■ FULLY INSURED
■ FREE ESTIMATES
■ PROFESSIONALS: BOTANY & FORESTRY
667-5059
Member National Arborists Association

Caldwell Tree
Tree Removal
ROOTS DUG OUT • CRANE SERVICE
24 HR EMERGENCY SERVICE
228-9444
FULLY INSURED - FREE ESTIMATES

SINCE 1962 Sequoia
FREE ESTIMATES FULLY INSURED
TREE SERVICE
338-4366

A Complete Professional Tree Service
TREE POWER
Fully Insured
Honest Free Estimates
EXPERT TREE SERVICE Since 1976
SPECIALIZING IN THE REMOVAL OF DANGEROUS TREES
WE ALSO SNOWBLOW SIDEWALKS & DRIVEWAYS
STUMP GRINDING • TREE CABLING
WOOD CHIPS & FIREWOOD
TREE PRUNING • FERTILIZING
TREE & SHRUB PLANTING
201-791-1928
Fair Lawn Area

RABBITS TREE SERVICE
SPECIALIZING IN DIFFICULT & DANGEROUS REMOVALS
CAREFUL • CLEAN • EFFICIENT
EMERGENCY SERVICE - LOT CLEARING
STUMP REMOVAL - TRIMMING - PRUNING
FULLY INSURED FREE ESTIMATES
465-5233 AVAILABLE YEAR ROUND

TREE SERVICE (Cont'd)

DAVEY TREE AND LAWN CARE
COMPLETE "CUSTOMIZED" TREE, SHRUB AND LAWN CARE
- QUALITY PRUNING
- FERTILIZATION
- INSECT & DISEASE CONTROL
- COMPLETE LAWN CARE SERVICES
- EXPERT DIAGNOSIS

9WhippanyRdWhpy ---------- 386-1334

DEE & GEE TREE & LANDSCAPING
85HobartPl Tot ---------- 595-5353

DENCO TREE & SHRUB CARE
- Insect & Disease Control
- Fertilization / Root Feeding
- Tick Spraying
- Free Estimates / Fully Insured

PineBrookArea ---------- 227-3399

TREE SERVICE (Cont'd)

DUJETS TREE EXPERTS
NotchRd WPat ---------- 256-0007

ERRICHETTI TREE SERVICE
Complete Land Clearing
266FranklinRd Denvl ---------- 627-0677

Estate Tree Service 623ValleyRd UMtc --- 744-6578

EVANS W TREE SERVICE
96Crawford EO ---------- 677-2894
(Please See Our Display Ad Next Page)

FRIENDLY TREE SERVICE
BloomfieldArea ---------- 744-2623
(Please See Our Display Ad Previous Page)

FUSARO'S TREE SERVICE INC
217PassaicAv Blv ---------- 759-4857
If No Answer Call ---------- 759-2225

Gene's Tree Service MontclairArea -------- 744-4433

GREENWOOD TREE EXPERTS
6FultonSt Mtvil ---------- 335-6650
(Please See Our Display Ad Next Page)

Hamilton Tree & Crane CaldwellArea ----- 403-8733

TREE SERVICE (Cont'd)

JUST STUMPS
STUMP GRINDING SERVICE
FREE ESTIMATES - FULLY INSURED
SERVING GREATER ESSEX COUNTY
SATISFACTION GUARANTEED
If No Answer Call ---------- 857-8441
VeronaArea ---------- 571-1232

KNOF G A MontclairArea ---------- 743-8357

LEE TREE SERVICE INC
CliftonArea ---------- 509-6000
(Please See Our Display Ad Previous Page)

LINCOLN TREE SERVICE
TREES REMOVED
BRUSH & BRANCHES CHIPPED
STUMP GRINDING
TREES TRIMMED & PRUNED
ATTENTION TREE CLIMBERS
"MY EQUIPMENT IS AVAIL. FOR YOUR JOB"
VeronaArea ---------- 239-5717
MillburnArea ---------- 912-9602
If no answer call ---------- 239-6224

CONTINUED NEXT LISTING PAGE

ACE TREE SERVICE INC
• Take-Downs • Topping • Pruning • Plantings • Stump Removal • Cabling • Snowplowing
• 50 Ft Cherry Picker
Free Estimates • Fully Insured
24 HR. EMERGENCY SERVICE
SERVING ESSEX COUNTY
743-0088

Bell Atlantic YELLOW PAGES
The Only Yellow Pages You Need

ALLWOOD TREE SERVICE
- Tree Trimming
- Pruning
- Tree Removal
- Stump Grinding
- Deep Root Feeding
- Root Removal & Sidewalk Repair
- Landscape Design • Snow Plowing
- Crane Service

MEMBER: NJ ARBORISTS ASSOC.
Complete Insurance Coverage
CALL FOR FREE ESTIMATE
340-1612

BROHEIMER & ASSOCIATED TREE EXPERTS INC
ALL PHASES OF TREE WORK
PRUNING • FEEDING
BRACING • REMOVALS
WOOD CHIPS • STUMP REMOVAL
"POWER SPRAYING"
INSURED
DIAL 226-5133
CALDWELL N.J.
If No Answer Call 226-3786

Caputo Bros. Tree Service
- PRUNING
- REMOVAL
- WOOD CHIPS
- CORD WOOD

POWER SPRAYING & FEEDING
CRANE SERVICE
FREE ESTIMATES - FULLY INSURED
746-1160
MEMBER N.J. ARBORIST ASSN.

W.EVANS TREE SERVICE
DON'T CUSS CALL US
WE'LL GO OUT ON A LIMB FOR YOU
NO JOB TOO SMALL OR TOO BIG
"WE TRY OUR BEST TO PLEASE EVERYONE!"
- PLANTING • PRUNING • FEEDING
- TREE & STUMP REMOVAL
- WOOD CHIPS & FIREWOOD
- CAVITY WORK • SNOW REMOVAL

Fully Insured • Free Estimates
(973) **677-2894**
Emergencies Call Beeper
#(973) 578-0084
96 CRAWFORD
EAST ORANGE

Greenwood TREE EXPERTS
N.J. CERTIFIED TREE EXPERT
DAVID DUBEE #332
- SPRAYING • TREE REMOVAL
- FEEDING • CABLING
- PRUNING • BRACING

LIGHTNING PROTECTION
LIVINGSTON
533-1989
Main Office: 6 Fulton St Montville
538-7844 Morristown | 335-6650 Main Office
FULLY INSURED

Montclair Tree Experts, Inc.
REMOVALS, PRUNING, FERTILIZING
CABLING, STUMP GRINDING,
SNOW PLOWING
FREE ESTIMATES
FULLY INSURED
EMERGENCY SERVICE
(973) 746-3034
118 Summit Ave, Upper Montclair

ORANGE VALLEY TREE EXPERTS
VERONA, N.J.
OVER 25 YRS EXP.
TOTAL TREE CARE
FOR REASONABLE RATES
SPECIALIZING IN... LATEST SURGICAL TECHNIQUES & DIAGNOSIS
PRUNING FOR EXTENDED TREE LIFE
PESTICIDE LIC. #90078 • DIFFICULT REMOVALS
LATEST TECHNIQUES IN TREE PRESERVATION
TREE SPRAYING• STUMP GRINDING
FREE WOODCHIPS • FREE UNSPLIT FIREWOOD
ALL WORK OWNER SUPERVISED
24 HOUR EMERGENCY STORM DAMAGE
325-0280 • 857-9675
FREE ESTIMATES • FULLY INSURED

STUMPBUSTERS OF AMERICA INC
NJ CTE 0319
stumpbusters
STUMP REMOVAL
NO DIGGING NECESSARY
• FREE ESTIMATES • FULLY INSURED
256-0063
SERVING NORTHERN NEW JERSEY FOR OVER 25 YEARS

TREE SERVICE (Cont'd)

LINCOLN TREE SERVICE
STUMP REMOVAL
BY GRINDING
Millburn Area ---------- 912-9602
Verona Area ---------- 239-5717
If no answer call ---------- 239-6224

MONTCLAIR TREE EXPERTS INC
118 SummitAv UMtc ---------- 746-3034
(Please See Our Display Ad This Page)

MOUNTAINVIEW TREE SERVICE
West Caldwell Area ---------- 403-1314
(Please See Our Display Ad Previous Page)

Nunamacher Tree Experts
76 EstellaAv NCald ---------- 228-9610

ORANGE VALLEY TREE EXPERTS
West Orange Area ---------- 325-0280
(Please See Our Display Ad This Page)

ORR'S TREE SERVICE Caldwell Area ------- 227-5905

POTTER TREE CARE
TREE PRUNING & REMOVAL SERVICE
SHRUB PRUNING - CHIPPER SERVICE
WOOD CHIPS - FULLY INSURED
SERVING NORTHERN N.J. SINCE 1980
• STUMP GRINDING •
EXPERTS IN PRUNING & CLEAN UP
Montclair Area ---------- 744-7724

PROFESSIONAL TREE CARE INC
A J Birchler
Toll Free ---------- 800 742-4724

TREE SERVICE (Cont'd)

SAVATREE
SAVATREE®
Complete Tree and Shrub Care, Naturally
- Plant Health Care Programs
- Customized Nutrient Programs
- Artistic & Maintenance Pruning
- Cabling / Bracing
- Tree Removal / Stump Routing
- Natural Organic Lawn Care

FOR INFORMATION CALL
SAVATREE Montclair Area ---------- 744-8160

SEQUOIA TREE SERVICE
Glen Ridge Area ---------- 338-4366
(Please See Our Display Ad Previous Page)

SHADE TREE SERVICE CO
SERVING THE AREA FOR OVER 55 YEARS
If No Answer Call ---------- 263-5656
Montclair Area ---------- 743-8357

STUMPBUSTERS OF AMERICA INC
Notch Rd WPat ---------- 256-0063
(Please See Our Display Ad This Page)

TREE SERVICE (Cont'd)

STUMPWORKS INC
STUMP REMOVAL
Your Satisfaction Guaranteed
Free Estimates • Fully Insured
73 MountainAvPoPl ---------- 835-1279

SWEENEY J A 99 CloveRd LtFl ---------- 744-2728

SWIFT FRANK B INC
Established 1932
Frank B. Swift, Jr.
A.S. Arboriculture, U. Of Mass.
SPRAYING, PRUNING, FEEDING
BRACING, STUMPS, CONSULTING
192 RunnymedeRdWCald ---------- 226-1731

TAMKE TREE EXPERTS
TAMKE
ESSEX FELLS
NORTH CALDWELL
WEST CALDWELL
VERONA
CEDAR GROVE
COMPLETE PROFESSIONAL TREE EXPERT SERVICES
TAMKE TREE EXPERTS INC
Toll Free ---------- 800 822-3537

TIMBERLAND TREE EXPERTS INC
698 MainRd Twco ---------- 263-0903
(Please See Our Display Ad Previous Page)

TOM'S TREE SERVICE INC
Nutley Area ---------- 667-2480
Tree Guys Caldwell Area ---------- 403-8622

TREE POWER-EXPERT TREE SERVICE
Elmwood Park Area ---------- 201 791-1928
(Please See Our Display Ad Previous Page)

TREE SERVICE (Cont'd)

TREES INC
A COMPLETE PROFESSIONAL
TREE SERVICE
287 RidgedaleAvEHnvr ---------- 887-7064

TRUGREEN-CHEMLAWN
424 FranklinAv Denvl ---------- 328-7780

ZEUS TREE EXPERTS INC
Nutley Area ---------- 667-5059
(Please See Our Display Ad Previous Page)

TREE SERVICE EQUIPMENT & SUPPLIES

ALL JERSEY TREE EXPERTS
Free Estimates, Fully Insured
Serving Essex County
Carlstadt Area ---------- 201 935-2131

DIGGIN' DUTCHMAN/VERMEER–
DISTRIBUTORS
VERMEER NORTH ATLANTIC SALES & SERVICE
Chippers-Tree Spades-Stump Cutters
7 MapleAv MtHly
Toll Free ---------- 800 624-0623

NORTHEASTERN ASSOCIATES
19-H CommerceRd Fairfld ---------- 227-0359

TROLLEYS

See "Limousine Service"

CROWN TROPHY
BUY DIRECT FROM MANUFACTURER
TROPHIES • PLAQUES
MEDALS • GIFTS
CORPORATE AWARDS
RUSH SERVICE • WE DELIVER
LASER ENGRAVING ON PREMISES
LOGOS CUSTOMIZED IN HOUSE
973 808-8400
FAX # (973) 808-0404
101 U.S. HWY. 46 EAST
PINE BROOK

C AND J TROPHIES & PROMOTIONS
INCENTIVE AWARDS • PLAQUES
DESK SETS • BUSINESS GIFTS
PREMIUMS • PEWTER ITEMS
AD SPECIALTIES
COMPANY LOGOS REPRODUCED
252 Bloomfield Av, Verona
857-2300
FREE ENGRAVING ON TROPHIES

Terry's Trophy & Engraving
Corporate & Organization Awards & Advertising Specialties
Bronze Plaques, Laminating, Badges, Signs
HIGH-QUALITY PRODUCTS & INCOMPARABLE CUSTOMER SERVICE SINCE 1972
(973) 696-5085 • Toll Free (888) 651-2222
fax: (973) 696-9114 • e-mail:award@terry-enterprises.com • 1875 Rt. 23, Wayne, NJ

TJ'S SPORTWIDE TROPHY & AWARDS
FACTORY-DIRECT PRICING
• 4 DAY DELIVERY
• CUSTOM LOGO DESIGNS
• RUSH ORDERS AVAILABLE
• FREE ENGRAVING ON ALL TROPHIES & MOST PLAQUES
We Are The Area's "Largest" Supplier Specializing In Team, League, Organizational & Corporate Award Programs
CALL FOR A FREE CATALOG
MasterCard 1-800-762-0049 VISA
236 South Salem St. Randolph

Little Falls Trophy & Engraving Inc.
QUANTITY DISCOUNTS AVAILABLE
• Incentive Awards • Corporate
• Plaques • Trophies • Desk Sets
• Gavels • Badges • Ribbons
• Pewter & Silverware
• Laminations • Cross Pens
Free Trophy Engraving
Call Us For Free Brochure
CUSTOM SCREEN PRINTING
T-SHIRTS-LOGOS
555 US HWY NO 46 E. LITTLE FALLS
FAX 973 256-8497
973 256-5222

TROPHIES

AG ENGRAVING PLUS
1861SpringfieldAv Mpl ---------- 762-7231

ACHIEVEMENT PRODUCTS INC
294StateHwyNo10 EHnvrTwp -------- 887-5090

ALLIANCE COPY & ENGRAVING CO
Trophies • Plaques • Laminations
Engraved Plastic Signs • Name Plates
Desk Sets • Badges • Business Cards
SPECIALIZING IN CUSTOM CERTIFICATES
Free Trophy Engraving
230BloomfieldAvMtc ---------- 744-7101

ASPEN AWARDS & ENGRAVING CO
Division of ADSPEC Rainbow, Inc.
Specialists In Awards and Recognition
Plaques • Trophies • Medals • Plastic Signs
Rush Service Available
15MeekerWO ---------- 736-4300

C AND J TROPHIES & PROMOTIONS
252BloomfieldAv Vro ---------- 857-2300
(Please See Our Display Ad This Page)

CROWN TROPHY
101USHwyNo46 PnBk ---------- 808-8400
(Please See Our Display Ad This Page)

K & K TROPHY MART
288StuyvesantAv Lyndst ---------- 201 935-7020

KULACS ENGRAVING SERVICE
243SpringdaleAv EO ---------- 673-1268

LITTLE FALLS TROPHY & ENGRAVING INC 555USHwyNo46E Lt Fl ---------- 256-5222
(Please See Our Display Ad This Page)

Provost Square Associates
6ProvostSq Cald ---------- 403-8755

ROMEO LERRO'S TROPHY ROOM
Trophies•Plaques•Laminations•Gifts
Lowest Prices
For All Occasions
All Engraving Done On Premises
437MainEO ---------- 674-9242

TALLY'S TROPHY SHOP
CUSTOM AWARDS & ENGRAVING
Plaques • Gifts • Trophies • Medals • Badges
Ribbons • Cups • Bowls • Trays • Gavels
Desk Sets • Nameplates • Certificates
Laminating • Silk Screen • Plastic Signs
Bronze Plaques • Company Logos
QUANTITY DISCOUNTS
FREE ENGRAVING ON TROPHIES
610RouteNo46WLtFl ---------- 256-0090

TERRY'S TROPHY & ENGRAVING-A DIV OF TERRY ENTERPRISES
1875 S StateHwyNo23 Wayn -------- 696-5085
(Please See Our Display Ad This Page)

TJ'S SPORTWIDE TROPHY & AWARDS
Toll Free ---------- 800 762-0049
(Please See Our Display Ad This Page)

VICTORY TROPHY
Plaques, Trophies, Metals, Engraving
Team, League, And School Discounts
57RiverDr Pas ---------- 473-5255

TROPICAL FISH

Angela's Happy Pets
772BloomfieldAv WCald ---------- 227-0818

ANIMAL KINGDOM
ONE OF THE LARGEST SELECTIONS OF TROPICAL FISH & SUPPLIES
POND SUPPLIES
436-440MainStEO ---------- 673-1252

AQUA-TROPICS 1080USHwyNo46 Clft ---- 365-0200
Pet Place The 60MainAv Clft ---------- 661-2727
Pete's Pet Shop 108BloomfieldAv Mtc ---- 746-7097

TRUCK BODIES

CLIFFSIDE BODY CORP
Trailer Repairs, Painting & Lettering
Liftgates, Rack & Dump Bodies
130BroadAv Frvw ---------- 201 945-3970

GOODYEAR MOTORS INC
Sold-Repaired-Rebuilt
USHwyNo46 Lodi ---------- 777-0978

INDUSTRIAL TRUCK BODY CORP
MFRS-SALES-SERVICE-PARTS
Since 1947
All Types-Truck Bodies & Eqpt.
REPAIRS - PAINTING - LETTERING
Distributors of Refuse - Dump - Utility
Stake & Platform Bodies - Cranes - Winches
Power Lift Gates, Recycling Systems
Aerial Towers, Snow Plows & Spreaders
251ENorthAvEliz ---------- 908 354-3535

SEELY EQUIPMENT & SUPPLY CO
Sales, Service & Installations
• Liftgates • Cranes
• Platforms • Dump Bodies
• Welding and Custom Fabrication
• Van Equipment & Truck Accessories
• Service & Utility • Snow Plows & Spreaders
http://www.moderngroup.com
112Rt17NHasbrouckHeights
Toll Free ---------- 888 365-8221

STEELFAB
READING UTILITY, STAKE & TRUCK CAPS
DUMPS, HI-LIFTS, PLATFORMS, PLOWS
LIFTGATES, CRANES, VAN ACCESSORIES
REPAIRS, FAB WORK, FRAME STRAIGHTEN
Tool Boxes - Parts Dept - Any Make
500MarshallPaterson
Toll Free ---------- 800 573-0350

Would You Like To Get A Larger Share Of The Business From The Customers In Your Neighborhood? Then Why Not Advertise In The Yellow Pages? Advertising In The Yellow Pages Tells Where To Buy. Call Your Yellow Pages Sales Representative For Information About Yellow Pages Advertising.

TRUCK CAPS & SHELLS

ARMOR DECK-PICK-UP BEDLINERS
Toll Free ---------- 800 222-3325

DVOR INC StateHwyNo15 LkHptcg --------- 663-1622

JOHNSON TRUCK ACCESSORIES
Toll Free ---------- 800 753-0356

SUBURBAN CAPS INC
"Your Truck's Specialist"
OVER 600 CAPS IN STOCK
A.R.E. • Glasstite
Trailers - Bedliners - Hitches
Open 7 Days a Week
899StHwyNo18 OldBridgeNJ --- 732 251-4383
380StateHwyNo17Mahwah ---- 201 529-4634

YORK 23 CAPS & TRAILERS
• TRUCK CAPS • RACKS • BED LINERS
• TOOL BOXES • TONNEAU COVERS
• 100 TRAILERS • TRAILER HITCHES
1 MILE NORTH OF 287
1212StateHwyNo23Btlr ---------- 492-0110

TRUCK DEALERS

BEYER BROS CORP
See Our Ad Under Truck Equipment & Parts
109BroadAv Frvw ---------- 201 943-3100

BURACK CHEVROLET & OLDS INC
15BoontonTpk LnclnPk ---------- 696-1100

Caldwell Toyota Inc
1155BloomfieldAv WCald ---------- 882-1822

Why Not Let The Yellow Pages Do Your Sales-Building Call Your Bell Atlantic Yellow Pages Sales Representative For Information About Advertising In This Directory. Advertising In The Yellow Pages Tells Where To Buy The Product Or Service You Want. Use This Handy Buyer's Guide. It Will Save You Time And Trouble.

TRUCK DEALERS (Cont'd)

CHEVROLET TRUCKS

FOR LASTING VALUE — CHEVROLET®

"CALL"

LIGHT TRUCKS

BOONTON

SCERBO BUICK CHEVROLET OLDSMOBILE GEO INC
650MyrtleAv Bntn ---------- 334-2000

LINCOLN PARK

BURACK CHEVROLET & OLDS INC
15BoontonTpk LnclnPk ---------- 696-1100

LITTLE FALLS

SCHUMACHER CHEVROLET INC
8Main LtlFls ---------- 256-1065

LIVINGSTON

WIGDER CHEVROLET-GEO INC
606StateHwyNo10 Liv ---------- 992-9100

PARAMUS

PARAMUS AUTO MALL CHEVROLET-GEO INC
194StateHwyNo17 Prms --- 201 261-7100

UPPER SADDLE RIVER

RAMSEY CHEVROLET GEO INC
145StateHwyNo17
UpSadlRi ---------- 201 825-7444

WAYNE

PREAKNESS CHEVROLET INC
2317HamburgTpk Wayn ---------- 835-5050

WEST CALDWELL

KONNER CHEVROLET GEO INC
950BloomfieldAv WCald ---------- 226-6666

CRANE MOTOR CO INC
15PatersonAv LtFl ---------- 256-0087

DE LUXE SALES & SERVICE INC
600 S River Hack ---------- 201 641-2000
(Please See Our Display Ad Next Page)

CONTINUED NEXT LISTING PAGE

FRANK'S
TRUCK CENTER
NEW & USED
EST. 1930
PEZ LEASING
MARMON
GMC
SCANIA
Hino
Sales 201-939-7708
Service & Parts 201-939-7790
325 ORIENT WAY LYNDHURST NJ

Meadowlands Freightliner
FREIGHTLINER
BUSINESS CLASS
MERCEDES-BENZ TRUCKS
SALES 201-939-7718
SERVICE & PARTS 201-939-7792
707 Valley Brook Avenue
Lyndhurst, New Jersey 07071-0503

DELUXE
SALES & SERVICE, INC.
"SERVICE FIRST SINCE 1926"
INTERNATIONAL from NAVISTAR
A COMPLETE LINE OF MEDIUM • HEAVY DUTY TRUCKS & TRUCK EQUIPMENT
NEW & USED
SALES • SERVICE • PARTS
LARGE INVENTORY OF PARTS FOR ALL MAKES
201 641-2000
600 S. River St., Hackensack
WEEKDAYS 7:30 AM - 5:00 PM
SAT 7:30 AM-11:30 AM

TRUCK DEALERS (Cont'd)

Paul Miller GMC Trucks 250USHwyNo46 Prspy ---------- 227-3000
SCHEELER UD TRUCKS 394 Oak Pas ------ 777-7097

TOYOTA

TOYOTA

TOYOTA I Everyday

http://www.toyota.com

AUTHORIZED DEALERS

WEST CALDWELL

CALDWELL TOYOTA INC
1155BloomfieldAv WCald --------- 882-1822

MORRISTOWN

TOYOTA OF MORRISTOWN
169RidgedaleAv Mrstwn --------- 540-1111

POMPTON PLAINS

CRESTMONT TOYOTA INC 730StateHwy No23 PomptonPlains ---------- 839-2500

TRUCK DEALERS (Cont'd)

DODGE AGENCY

WAYNE DODGE
AUTHORIZED TRUCK DEALER
SALES • PARTS • SERVICE
StateHwyNo23Wayn ---------- 694-1000

DODGE TRUCKS SALES & SERVICE

For the most powerful trucks anywhere plus dependable service and parts SEE YOUR NEAREST DODGE DEALER TODAY.

"AUTHORIZED DEALERS"

LINDEN

H & D LINDEN MOTORS
400StGeorgesAvE Lin -------- 908 486-6200

ORANGE

COMPASS DODGE INC
199CentralAv Or ---------- 676-3000

ROCKAWAY

DOVER DODGE
396USHwyNo46 Rkwy ---------- 366-7000

WAYNE

WAYNE DODGE
StateHwyNo23 Wayn ---------- 694-1000

FORD AUTHORIZED COMMERCIAL TRUCKS

7 ½ Acres of Light, Medium, and Heavy Duty Trucks
Sales • Leasing • Parts • Service
And We Rent Trucks
330CountyAvSec ---------- 201 617-0700

FORD AUTHORIZED SALES & SERVICE–

MONTCLAIR

MONTCLAIR-BLOOMFIELD FORD
15BloomfieldAv Mtc ---------- 746-6900

FORD FRANCHISED HEAVY-DUTY TRUCKS

"WORK READY" HEAVY TRUCKS
- SALES
- SERVICE
- PARTS

NEW & USED HEAVY TRUCKS IN STOCK

Ford TRUCKS

"FOR INFORMATION CALL"

SECAUCUS

MEADOWLAND FORD TRUCK SALES
330CountyAv Sec ---------- 201 617-0700

FRANK'S TRUCK CENTER INC

325 OrientWy Lyndst ---------- 201 939-7708
(Please See Our Display Ad This Page)

TRUCK DEALERS (Cont'd)

FREIGHTLINER AUTHORIZED TRUCK SALES SERVICE & PARTS

Central Jersey Freight Liner Inc.
24 Hour Parts & Service Mon-Sat
Emergency Road Service
Sales• Leasing • New • Used
878NorthAvEliz ---------- 908 355-1800

GMC–

LIGHT TRUCKS

LIVINGSTON

WARNOCK BUICK-GMC
576StateHwyNo10 Liv ---------- 992-4400

RIVERDALE

MAROON PONTIAC-GMC TRUCKS & ISUZU
33Route23S Rivrdl ---------- 839-4700

LIGHT & MEDIUM

PARSIPPANY

PAUL MILLER GMC TRUCKS
250USHwyNo46 Prspy ---------- 227-3000

GMC TRUCKS–

AUTHORIZED DEALER

BEYER BROS CORP
109BroadAv Frvw ---------- 201 943-3100

GOODYEAR MOTORS INC

Vans,Refas,Etc-Used Bodies
USHwyNo46 Lodi ---------- 777-0978

INTERNATIONAL TRUCK SALES SERVICE & PARTS–

AUTHORIZED DEALERS

DE LUXE SALES & SERVICE INC
600 S River Hack ---------- 201 641-2000

ISUZU TRUCK–

AUTHORIZED DEALERS

RUTHERFORD

STADIUM AUTOMALL
55StateHwyNo17 Ruth --------- 201 935-2400

MEADOWLAND FORD TRUCK SALES
330CountyAv Sec ---------- 201 617-0700

MEADOWLANDS FREIGHTLINER

See Our Display Ad
Business Class Sales Service Parts
707ValleyBrookAv Lyndst ----- 201 939-7718

MITSUBISHI FUSO TRUCKS–

AUTHORIZED DEALERS

HUDSON COUNTY MOTORS INC
614NewCountyRd Sec --------- 201 866-5570

MONTCLAIR-BLOOMFIELD FORD

15BloomfieldAv Mtc ---------- 746-6900
Service ---------- 746-5930
Parts ---------- 746-1334

TRUCK DEALERS (Cont'd)

NISSAN TRUCKS

NISSAN
Enjoy the ride.®

AUTHORIZED SALES & SERVICE

BLOOMFIELD

LYNNE'S NISSAN CITY INC
318BloomfieldAv Blm ---------- 743-2111

MORRISTOWN

WARNOCK AUTOMOTIVE
111RidgedaleAve Morristown ---- 267-0800

Modern People Find The Answers To Their Buying Problems In The Yellow Pages. Quickly And Easily, This Handy Book Locates The Products And Services You Need – Tells Who Sells It And Where. And That Includes Unusual, Hard-To-Find Items As Well. Just Look In The Book And You'll Save Time, Trouble And Travel.

Go to the Green Page$ for Money-$aving Coupons

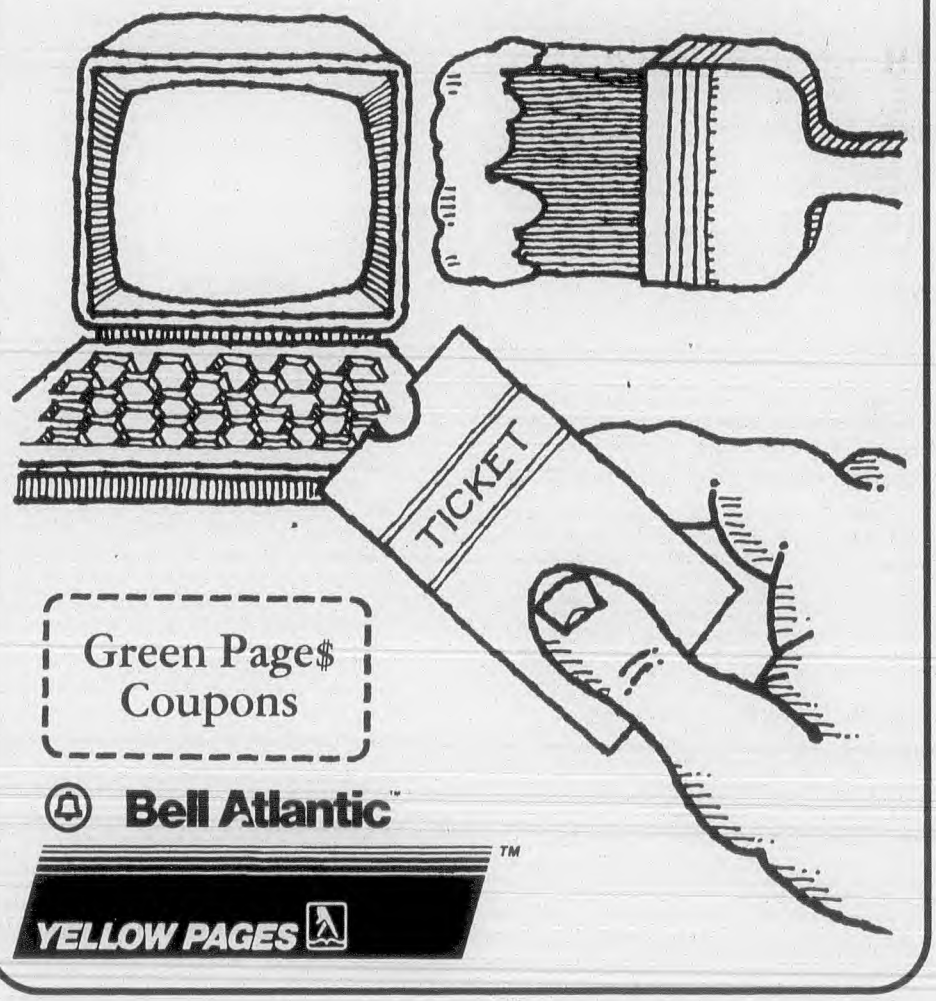

Green Page$ Coupons

Bell Atlantic™

YELLOW PAGES

TRUCK DEALERS (Cont'd)

UD TRUCKS–
AUTHORIZED DEALERS
SCHEELER UD TRUCKS 394 Oak Pas - 777-7097
WARNOCK FLEET & LEASING INC
175RouteNo10East Hanover ---------- 884-2100

VOLVO GM TRUCK–
AUTHORIZED DEALER
BEYER BROS CORP
109BroadAv Frvw ---------- 201 943-3100

TRUCK EQUIPMENT & PARTS

ACE BRAKE & CLUTCH EXCHANGE
Clutches-Brakes Parts & Service
707FrelinghuysenAv Nwk ---------- 242-5500

BEYER BROS CORP
109BroadAv Frvw ---------- 201 943-3100
(Please See Our Display Ad This Page)

CRANE MOTOR CO INC
15PatersonAv LtFl ---------- 256-0087

DE LUXE SALES & SERVICE INC
600 S River Hack ---------- 201 641-2000

FORD AUTHORIZED COMMERCIAL TRUCKS
330CountyAv Sec ---------- 201 617-0700

INDUSTRIAL TRUCK BODY CORP
251 E NorthAv Eliz ---------- 908 354-3535

INTERNATIONAL TRUCK SALES SERVICE & PARTS–
AUTHORIZED DEALERS
DE LUXE SALES & SERVICE INC
600 S River Hack ---------- 201 641-2000

MEADOWLANDS 4 WHEEL DRIVE
946PatersonAv ERuth ---------- 472-1120

TRUCK PAINTING & LETTERING

Designs 451 OrangeRd Mtc ---------- 748-4031
Signs & Graphix 433BloomfieldAv Cald --- 226-8392

TRUCK RENTING & LEASING

A-1 RENT-A-CAR CORP
89RidgeRd NArl ---------- 201 997-4477

A-OK RENTALS INC
950BloomfieldAv WCald ---------- 575-7900

ABSOLUTELY ECONO-CAR
NutleyArea ---------- 235-0010

AREA RENT-A-CAR 19Church SO ---------- 761-0008

AVIS TRUCK RENTAL

- By The Day, Week, Or Month
- All Types Of Trucks, Power Lift Gates
- Major Credit Cards Honored
- Avis Features GM Trucks Like The Chevrolet Astro Van

AVIS TRUCK RENTALS

FOR INFORMATION CALL

MONTCLAIR
AVIS TRUCK RENTAL
575ValleyRd UMtc ---------- 746-1214

LITTLE FERRY
AVIS TRUCK RENTAL
332USHwyNo46 LtFery ------ 201 440-3330

Put The Bell Atlantic Yellow Pages To Work For You.

BEYER BROS. THE TRUCK STORE
"ESTABLISHED 1914"
GM Parts · VOLVO · GMC TRUCK
GM Goodwrench Service · Autocar
SALES: 201 943-3100
M-Th 8-8 • F 8-6 • S 8-12:30
PARTS: 201 943-3101
M-Th 8-9:30 • F 8-6 • S 8-12:30
SERVICE: 201 943-3100
M-Th 8-9:30 • F 8-6 • S 8-12:30
109 BROAD AVE. • FAIRVIEW NJ

TRUCK RENTING & LEASING (Cont'd)

AVIS TRUCK RENTAL
575ValleyRd UMtc ---------- 746-1214
(Please See Our Display Ad Page 590)

BOOK AUTO LEASING INC
See Our Display Ad Under Automobile Renting
33WashingtonAv Ntly ---------- 235-1700

BUDGET CAR & TRUCK RENTAL
MontclairArea ---------- 744-3999
(Please See Our Display Ad Page 590)

BUDGET RENT-A-CAR
192DarlingAv Blm ---------- 338-4500
Budget Rent A Car MontclairArea --------- 744-3999

Bell Atlantic Yellow Pages Ads Get Action.

TRUCK RENTING & LEASING (Cont'd)

CC RENTALS
19WrightWy Fairfld ---------- 882-0310
(Please See Our Display Ad Page 590)

CHRYSLER LEASING SYSTEM–
AUTHORIZED DEALER
DOVER
DOVER CHRYSLER PLYMOUTH INC
158 S Salem Dvr ---------- 366-1718

CHRYSLER RENTAL SYSTEM–
AUTHORIZED DEALER
DOVER
DOVER CHRYSLER PLYMOUTH CAR RENTALS 158 S Salem Dvr ---------- 366-6666

CLIFTON-PASSAIC HERTZ LICENSEE
275MainAv Passaic ---------- 777-1879
(Please See Our Display Ad Page 590)

Why Not Let The Yellow Pages Do Your Sales-Building Call Your Bell Atlantic Yellow Pages Sales Representative For Information About Advertising In This Directory. Advertising In The Yellow Pages Tells Where To Buy The Product Or Service You Want. Use This Handy Buyer's Guide. It Will Save You Time And Trouble.

TRUCK RENTING & LEASING (Cont'd)

ECONO-CAR
VANS • TRUCKS
LOCAL & ONE WAY
BOXES & MOVING SUPPLIES
COMMERCIAL ACCTS WELCOMED
SPECIAL COMMERCIAL RATES
CALL FOR NEAREST LOCATION
TOLL FREE 1-888-ECONO98
Toll Free ---------- 888 326-6698

Hertz Penske Truck Rental
600EdwardsRd Prspy ---------- 227-3325

INTEK AUTO
No Surprise Leasing
425EagleRockAv Rslnd ---------- 403-7788

MEADOWLAND FORD TRUCK SALES
WE RENT TRUCKS
Econolines - Hi Cubes - 22' Vans
F450 Dumps - F800 Dumps
330CountyAvSec ---------- 201 617-0700

PENSKE TRUCK RENTAL
Toll Free ---------- 800 222-0277
(Please See Our Display Ad Page 589)
Penske Truck Rental MontclairArea ------- 783-3944

RYDER AUTHORIZED DEALER
460Main Or ---------- 676-8500

RYDER TRUCK RENTAL-ONE-WAY INC FairfieldArea ---------- 882-3331
(Please See Our Display Ad Next Page)

CONTINUED NEXT LISTING PAGE

We Put You In Touch With The World

One source...all the numbers you need to succeed.

- Government Directories
- National and International Directories
- 800 Number Directories
- Bell Atlantic Directories
- State Business Directories

For order information, call 1-800-43-BOOKS

Bell Atlantic DIRECTORY CENTRAL℠

T

1-800-GO-RYDER

Services That Make Moving Simpler

MOVING BOXES AVAILABLE

Helpful Services
- Free moving guide & planning kit
- Nationwide 24 hour road service
- Competitive rates • Free route planning
- Car towing equipment, auto trailers
- Extended coverage available for you, your cargo & passengers. Ask about the Ryder Protection Plan.
- Local & long distance truck rental

Comfortable, Easy-To-Load Trucks
- Automatic transmission, power steering
- Low-to-the-ground loading ramp
- Air conditioning, AM/FM radio
- Late model trucks

Light Commercial Trucks Available
- **Trucks available for small business needs**

We Have The Boxes You Need
- Book boxes, dish packs, tape, rope and locks
- Furniture pads
- Wardrobe cartons
- Mirror boxes
- Furniture covers, mattress cartons
- Packing material for fragile items

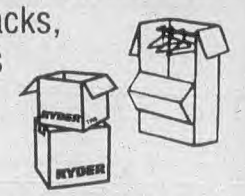

Montclair / Clifton
*872 Grove St **973 744-1224**

Belleville Area **973 751-0443**

Nutley
*33 Washington Av
.....Open Sundays **973 667-8656**

Bloomfield
672 Bloomfield Av **973 748-3955**

Caldwell Area **973 226-9028**

Fairfield Area **973 882-3331**

Parsippany
*141 N Beverwyck Rd,
Lake Hiawatha
.....Open Sundays **973 263-2777**

Verona Area **973 857-4400**

Wayne
*1105 State Hwy No 23 . **973 696-2374**

For 24 Hour Information & Reservations, Call toll free

1-800-GO-RYDER
(1-800-467-9337)

***Boxes Available**

Ryder Truck Rental-One-Way Inc

Ryder is a registered trademark of Ryder System, Inc., and is used under license



Car Towing Equipment | 10' moving van (1-2 rooms) | 15' moving van (3-4 rooms) | 20' moving van (5 -6 rooms) | 24' moving van (7 or more rooms)

RYDER 1-800-297-9337

Any Size Truck for Any Size Business

- Dependable, well maintained trucks
- Nationwide 24-hour road service, 7 days a week
- Large inventory available 24 hours a day
- All sizes & types - vans to tractor trailers
- Fast pick-up & drop-off
- Lift gates & side doors
- Truck rental, short & long term leases
- Dock & non-dock height trucks

- **Ask about the Commercial Rental Guarantee™**

Carlstadt / Meadowlands Sports Complex
650 Commercial Av **201 438-9100**

Hanover / Parsippany
18 Eastmans Rd **973 887-5882**



Van | Stake-Bed | CityVan | Refrigerated | Cab-Over Straight | Tractor-Trailer

Great Trucks. Great Service. Great Value!

PENSKE
Truck Rental

For One-Way Reservations **1-800-222-0277**

New, Clean, Top-Maintained Models

Low Rates! FREE Unlimited Mileage
on One-Way Rentals

- A/C and Automatic Transmission
- Built-In Loading Ramps
- 24-Hour Road Service, 7 Days a Week
- Full Line of Moving Accessories
- Towing Equipment

Check and compare the **TOTAL** price!


10 ft. Vans 1-2 Rooms


15 ft. Vans 2-3 Rooms


20 ft. Vans 4-5 Rooms

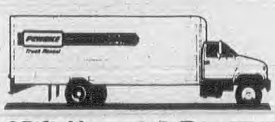
25 ft. Vans 6-8 Rooms


© Penske Truck Leasing 1995

Montclair/Bloomfield	783-3944	**North Arlington**	201-998-6066
Haledon	790-3890	**Orange**	676-9850
Clifton	478-7584	**W. Orange**	669-0236
✔**Linden**	908-925-7200	**Paterson**	790-3890
1551 S. Park Ave.		**Parsipanny**	335-0075
Lodi	478-8200	✔**Pine Brook/Fairfield**	882-1600
Newark	344-2239	57 Route 46 E.	
✔**North Bergen**	201-864-7368	**Pompton Plains/Wayne**	835-5457
2723 Tonnelle Ave.		**Springfield**	379-0077

✔*Commercial and Business Rental Services*
• Refrigerated Units Available • Rent by the Day, Month, or Year • Special Long-Term Rates

U-HAUL®

Moving Made Easier®

- Automatics ■ A/C ■ Power Steering
- AM/FM Radios ■ Lowest Decks℠ ■ Gentle Ride
- One-Way Rentals U.S. & Canada ***Mileage Included***
- Ask about our one month ***FREE Storage*** offer before you make your One-Way Truck or Trailer reservation
- 14,000 Pickup & Drop-off Sites
- ***FREE*** 24-Hour Road Service
- Complete Line of Moving Accessories
- Lowest Cost Moving Protection Plan
- Trailers ■ Auto-Transports ■ Tow Dollies



WE SELL BOXES

OPEN 7 DAYS!

WE ACCEPT CHECKS


©1997 U-HAUL CO.

"Prices You Can Afford"

$19.95 IN-TOWN℠ + MILEAGE
- ☐ 6',8',10' & 12' ENCLOSED TRAILERS
- ☐ 10' & 12' OPEN TRAILERS
- ☐ 1 OR MORE ROOMS 10' VAN

$29.95 IN-TOWN℠ + MILEAGE
- ☐ 1-2 BEDROOM APT. 14' VAN
- ☐ 1-2 BEDROOM APT. 14' VAN
- ☐ 2 BEDROOM HOME / CONDO 17' VAN

$39.95 IN-TOWN℠ + MILEAGE
- ☐ 3 BEDROOM HOME 24' VAN
- ☐ 4 OR MORE BEDROOM HOME 26' VAN



"Make your reservation-CALL TODAY!"℠

Bloomfield	146 Bloomfield Av	973 566-0329
Caldwell	91 Bloomfield Av	973 226-8966
Clifton	222 Clifton Av (@ Lexington)	772-7328
	817 Clifton Av (@ Clovedale Rd)	973 773-6545
	966 Valley Rd	973 746-5290
East Orange	*141 Freeway Dr E (Bet Hawthorne & GSP)	676-5824
Fairfield	223 Horseneck Rd	344-9919
Parsippany	99 Fanny Rd (@ Rt 287 N)	973 334-4837
Parsippany (cont)	US Hwy No 46 (@ Cherry Hill Rd)	973 299-9135
Paterson	*Market & E 32nd (1/4 Mi Off Rt 80)	973 278-3700
Pine Brook	26 US Hwy No 46 W	276-0441
Newark	*836 Broadway (@ Irving)	485-3446
Verona	189 Bloomfield Ave	571-1085
West Orange	356 Valley Rd (@ Main St)	973 731-0672

*U-Haul Center/Complete Moving Services (Open 7-Days Bold)

AVIS®

We try harder®

Truck Renting & Leasing



10' Panel Van / 1 room or more



14' Moving Van / 2 or 3 rooms



18' Stake Body



18' to 22' Moving Van / 4 to 7 rooms or more

DO-IT-YOURSELF MOVING

- Local rental
- Various sizes, dependable late model trucks
- Automatic or standard transmissions
- Power steering, radios, loading ramps
- Power lift gates included on large trucks
- Full line of moving accessories
- 24 hour road service
- Moving supplies included with each rental. *Call for details.*

BUSINESS MOVING

- Dependable late model trucks
- Daily, weekly, monthly and long term leases
- Air Conditioning
- All sizes and types to 22'
- Power lift gates on large trucks
- 24 hour road service

LITTLE FERRY
201 440-3330
332 Route 46
(In Round Dome Building)

UPPER MONTCLAIR
746-1214
575 Valley Rd
(At Getty Gas Station)

Hertz

Truck Rental & Leasing

CLIFTON-PASSAIC

HERTZ LICENSEE

973-777-1879

(OPEN SUNDAYS)



Call Hertz First!

Rental and Leasing









Most Major Credit Cards

CLIFTON
593 Broad St. At Us Hwy 46

PASSAIC
275 Main Avenue Off Rt. 3

- **AUTOMATIC TRANSMISSIONS IN MANY MODELS**
- **LOW RATES**
- **POWER LIFT GATES AVAILABLE**
- **MOVING ACCESSORIES**
- **BOXES • FURNITURE PADS**
- **HAND TRUCKS AVAILABLE**

LEASING: Trucks ordered to your specifications • Full Service leasing and maintenance programs.
• short term leasing our specialty
TRUCKS AVAILABLE FOR CDL TESTS

CC RENTALS

- **DAILY, WEEKLY, MONTHLY**
- **LOW, LOW RATES ON:**
  TRUCKS • CARGO VANS • PASSENGER VANS • MINI VANS • 4 WD'S
- **LIFTGATE TRUCKS • PICKUP TRUCKS**

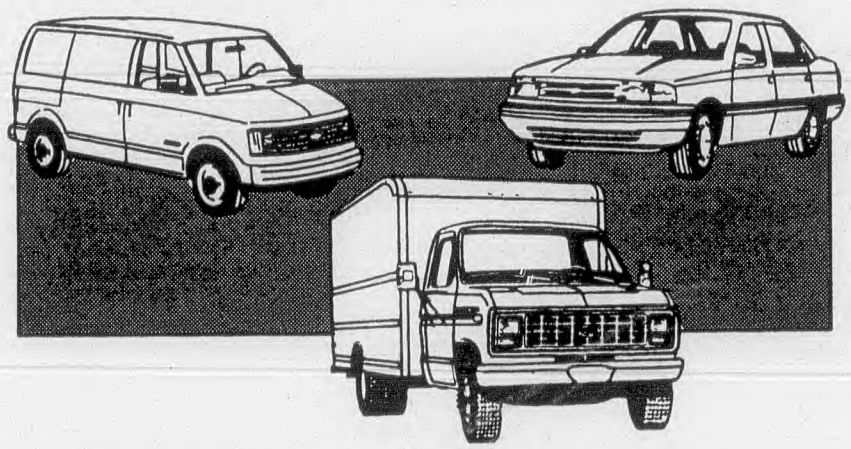

882-0310

ESSEX COUNTY AIRPORT
19 WRIGHT WAY FAIRFIELD NJ

Budget®



10' and 12' Cargo Van
1-2 rooms

15' High Cube Van
3-4 rooms

Many Sizes & Types Available

LOCAL & ONE-WAY RENTALS

- Low daily, weekly, weekend rates.
- Variety of sizes in late model vans and trucks.
- 15 passenger vans available.
- Easy-Driving New Trucks
  - automatic transmission
  - air conditioning
  - AM/FM radio

ONE WAY®

Local & One-Way Rentals

COMMERCIAL

- Daily, weekly, monthly rentals and custom programs.
- Power lift gates available.
- Diesel engines for fuel efficiency.
- 24-hour emergency road service.

All The Difference In The World℠

Budget Car & Truck Rental.
An Independent Budget System Licensee.

FOR RESERVATIONS CALL:

744-3999
Willowbrook Mall, Wayne, NJ
Sears Auto Center

338-4500
192 Darling Ave., Bloomfield
Bloomfield Ave. off Rt. 3-Corner of Kingsland St.,
West Passaic Avenue & Darling Avenue
(Cargo Vans Only)

TRUCK RENTING & LEASING (Cont'd)

Ryder Truck Rental-One-Way Inc
131USHwyNo46W Fairfld ---------- 882-5321

U-HAUL CO
141FreewayDrE EastOrange ---------**676-5824**
(Please See Our Display Ad Page 589)
U-Haul Co 223HorseneckRd Fairfld --------244-9919

TRUCK REPAIRING & SERVICE

All-Fleet Services 273PassaicAv Fairfld -- 882-8380
Bob's Auto Radiator Service
398BloomfieldAv Blm ---------- 429-9354

BURKAM TRUCK REPAIR
733RidgedaleAv EHnvrTwp ---------**887-2444**

CATERPILLAR DIESEL SERVICE–
AUTHORIZED DEALERS
PISCATAWAY

FOLEY TRUCK POWER
620USHwyNo46W Clft ----------**340-7400**

CRIEGER'S SERVICE INC LaneRd Fairfld -- 227-5090
DE LUXE SALES & SERVICE INC
600 S River Hack ----------201 641-2000
E Z TRUCK SERVICE INC 61Willett Pas.--- 773-5323

INTERNATIONAL TRUCK SALES SERVICE & PARTS–
AUTHORIZED DEALERS

DE LUXE SALES & SERVICE INC
600 S River Hack ---------- **201 641-2000**

JRP TRUCK MAINTENANCE INC
LittleFallsArea ----------785-0049
NAPCO TRUCK REPAIR
73EagleRockAv EHnvrTwp ---------- 428-4564
NESBITT AUTO & TRUCK REPAIR
36Nesbitt Nwk ---------- **624-7333**
R N R Truck Repair
19USHwyNo46 Fairfld ---------- 227-2399
Robert E Lilburn Co
1275BloomfieldAv Fairfld ----------575-6969
Tommy's Truck Repair
251Montgomery Blm ----------743-3050
Truck Works 42DavenportAv Rslnd --------403-7573

TRUCK TOWING

See "Towing–Automotive"

TRUCK WASHING & CLEANING

Fleet Wash 273PassicAv Fairfld ---------- 882-8314

P C JUNCTION FULL SERVICE CAR & TRUCK WASH
HIGH PRESSURE • SELF SERVICE
COIN OPERATED • OPEN 7 DAYS
1275BloomfieldAvFairfld ---------- 244-9669

TRUCKING–DUMP

DANELLA TRANSPORTATION INC
2280ButlerPike
PlymouthMeeting Pa --------- **610 825-9000**
ST Commarato Inc
333USNwyNo46 Fairfld ---------- 882-7707

TRUCKING–HEAVY HAULING

CASEY W J TRUCKING & RIGGING CO INC
Special Hauling-Est 1900
Boxing Crating Storage
Crane & Trailer Service
Single Machines Or
Entire Plants Moved
Anywhere In The World
1200SpringfieldRdUn ----------908 687-6424

Sprint Transport Inc
25CommerceRd Fairfld ---------- 808-5002
Western AG Truck Brokers Inc
FairfieldArea ---------- 227-1555

TRUCKING–LIQUID OR DRY BULK

Enterprise Transportation
273NewRd Prspy ---------- 882-8444

TRUCKING–LOCAL CARTAGE

Ambex Inc 23CommerceRd Fairfld ---------575-6566

BAS TRANSPORT INC
IMPORT - EXPORT TRUCKING & WAREHOUSING
SERVING 48 STATES & ALL PORTS
Ltl Containerized Flatbed Service
1-800-822-8933
2020SStilesLin ---------- 908 862-6623

Graebel-Northeastern Movers Inc
331ChangeBridgeRd Mtvil ----------227-7310
Grand Trucking Co
251Montgomery Blm ----------748-9837
May Pan Moving & Trucking Inc
7MartinPl Fairfld ----------227-1398
TBM Transport Inc
19 S HamptonDr Fairfld ---------- 882-5596
United Parcel Service
MontvilleCenter111 PnBk ---------- 227-5202

TRUCKING–MOTOR FREIGHT

ABF Freight System Inc
9USHwyNo46East PnBk ----------882-0116
CONSOLIDATED FREIGHTWAYS
300Port PrtNwk ----------344-0488
Cuccolo Joseph 30LaFranceAv Blm ------- 429-2662
DMS Express Inc 19CommerceRd Fairfld - 808-8499
J L P Express Inc 31HallerDr CdrGv ------- 857-7474
MDC Logistics BloomfieldArea ---------- 509-7755
Meadowlands Trucking 99CloveRd Lt Fl - 744-1112
Nationsway Transport Service Inc
ParsippanyArea ---------- 227-8437
Page Enterprises Inc
490USHwyNo46 Fairfld ---------- 575-5696
Redwood Express Inc
305FairfieldAv Fairfld ---------- 808-0506
Sea Jet Trucking Inc Franklin Blm ---------429-3400
Service Express Inc 18PassaicAv Fairfld -- 227-5515
Target Interstate Systems HillsideArea --- 808-1331
Ultimac Transportation Services Inc
115Walnut Mtc ---------- 744-2977
V-ANN TRUCKING 675 N 3rd Nwk --------482-6321
V C TRANSPORTATION CO INC
140Bay JCy ---------- 201 659-6297

TRUCKING TRANSPORTATION BROKERS

B & G Trucking Corporation
24-JCommerceRd Fairfld ----------808-2944
Da-Ron Service Co Inc
185FairfieldAv WCald ---------- 226-4300
Kennedy Transport Inc
239NewRd Prspy ---------- 808-6651
VCPB CORP 61LincolnHwy Krny ----------690-5309

LIFTEC FORKLIFTS
• RENTALS •
SALES · NEW & USED
SERVICE · PARTS
FULL MAINTENANCE · LEASING
NISSAN Baker
ADVANCE INDUSTRIAL RIDER SWEEPERS AND SCRUBBERS
BT
BARRETT
ALL MAJOR CREDIT CARDS
S. PLAINFIELD: 732-968-7100
ROCHELLE PK: 201-794-1200
www.2no.com/liftec



FAIRFIELD
LIFT TRUCK SERVICE
PROMPT LIFT TRUCK SERVICE EST. 1972
ROAD SERVICE SHOP
ALL MAKES & MODELS
PROPANE • ELECTRIC • GAS
PREVENTIVE MAINTENANCE
SALES RENTALS
NEW • REBUILT • USED
FREE ESTIMATES
"LOWEST" SERVICE RATES
1 HOUR EMERGENCY SERVICE
881-9300
BLOOMFIELD • FAIRFIELD CEDAR GROVE • CALDWELL



TRUCKS–INDUSTRIAL

ARROW FORKLIFT SERVICE
21JohnHenryDr Mtvil ---------- 299-0101

BARCLAY BRAND FERDON-YALE
RENT • LEASE • BUY
New & Used
Gas & Electric
PARTS • SERVICE
Yale
THERE'S NOTHING WE CAN'T HANDLE.
"AUTHORIZED DEALER"
RENTALS-SALES-SERVICE
BARCLAY BRAND FERDON
2401 S ClintonAv SPlf
Toll Free ---------- 800 248-9253

CATERPILLAR LIFT TRUCKS–
SALES-SERVICE-RENTALS

FOLEY LIFT COMPANY
100CommerceRd Crlst --------**201 896-6800**

CERTIFIED LIFT TRUCK SAFETY TRAINING COMPANY
Toll Free ----------800 258-1957

CLARK FORK LIFT TRUCKS
CLARK
New Riders (Gas, Electric, LPG, Diesel, CNG) Walkies, Reach Trucks, Order Pickers, Turret Trucks, Dependable Used Trucks, Rentals, Operator Training, Genuine Clark Replacement Parts, Factory Trained Mechanics
Complete Selection of Allied Products.

MID-HUDSON FORKLIFTS
LincolnParkArea ---------- 305-0600

COMMERCIAL LIFT TRUCK INC
TCM LIFT TRUCKS & WHEEL LOADERS
SALES • SERVICE • RENTING • LEASING
7EEasyBndBk ----------732 302-0055
169LodiHack ----------201 342-1960

E L M Lift Trucks Inc 5Lawrence Blm ------429-0196
East Coast Lift Service Co Inc
BloomfieldArea ---------- 338-0273

FAIRFIELD LIFT TRUCK CO
185 5thAv Pat ----------**881-9300**
(Please See Our Display Ad This Page)
Gregory Inc 15DanielRd Fairfld ----------808-8399

HYSTER INDUSTRIAL TRUCKS–
AUTHORIZED DEALER

MODERN HANDLING EQUIPMENT OF NJ INC StateHwyNo17 HasHt -----**201 288-1441**

INDUSTRIAL EQUIPMENT CO INC
465RaymondBlvd Nwk ----------589-5195
JERSEY LIFT TRUCK CO INC
48AlabamaAv Pat ----------684-6047

MODERN
HANDLING EQUIPMENT OF NJ
FORKLIFT
· RENTALS
· SALES NEW/USED
· SERVICE
· LEASING
· DOCK EQUIPMENT



800-719-3857
State Highway North 17
HASBROUCK HEIGHTS

TRUCKS–INDUSTRIAL (Cont'd)

KOMATSU FORKLIFT–
AUTHORIZED SALES & SERVICE

MID-HUDSON FORKLIFTS
3DBorinskiRd LncInPk ---------- **305-0600**

LIFTEC INC
RochelleParkArea ---------- **201 794-1200**
(Please See Our Display Ad This Page)

MITSUBISHI FORKLIFT TRUCKS–
AUTHORIZED DEALER

MAINTAINCO INC
65 E Leuning SHack ---------- **201 487-2565**

MODERN HANDLING EQUIPMENT OF NJ INC StateHwyNo17 HasHts
Toll Free ----------**800 719-3857**
(Please See Our Display Ad This Page)
PROMPT LIFT TRUCK SERVICE CO
185 5thAv Pat ----------881-9300

SUBURBAN FORKLIFT INC
SALES - SERVICE - PARTS - LEASING
RENTALS (SHORT & LONG TERM)
ALL MAKES & MODELS
USED & RECONDITIONED EQUIPMENT
PREVENTATIVE MAINTENANCE PROGRAMS
1-800-300-1749
2ShortProsPk ----------942-0089

A Compass Leads You Through The Woods - These Pages Lead You To The Goods! For Faster Service Use The Bell Atlantic Yellow Pages. A Glance At The Yellow Pages Of This Telephone Directory Will Always Tell You Who Sells It And When.

1-800-955-5438
FAX # 973-684-6046
RENTALIFT®
FAST 1 HOUR DELIVERY
Credit Cards Accepted

HUNTINGTON LEARNING CENTER®
Your child can learn.
Individualized Testing and Instruction in Reading, Math, Study Skills, Phonics, Writing and SAT/ACT prep.
Independently owned and operated.
1•800•CAN LEARN
For information call...
Verona Area.....256-7666
Livingston Area 994-2900
Springfield Area.....258-0100

TUXEDOS–RENTAL

See "Department Stores"; "Formal Wear–Rental & Sales"; "Men's Clothing & Furnishings–Retail"

BUSINESS MACHINE SALES
HOME-OFFICE DISCOUNT CENTER
SALES & SERVICE, RENTALS ON MAJOR BRANDS
IBM SERVICE SPECIALIST
XEROX NEW & RECONDITIONED
• TYPEWRITERS
• WORD PROCESSORS
• FAX MACHINES • COPIERS
FREE ESTIMATES
• ON SITE SERVICES • CARRY IN SERVICE
973 731-9697
FREE ESTIMATES
OPEN MONDAY THRU SATURDAY
EXIT 10 280 WEST
320 Main St West Orange Across Washington School

TRUCKS–INDUSTRIAL–RENTING

RENTALIFT INC
Toll Free ---------- 800 955-5438
(Please See Our Display Ad This Page)

TRUSSES–CONSTRUCTION

COMPONENT TECHNOLOGY
66ColumbiaRd Smvl ---------- 908 722-9100
TRUS-JOIST MAC MILLAN
Toll Free ---------- 800 678-8787

TUBE FITTINGS

John Guest USA 10BloomfieldAv PnBk ----808-5600

TUBING–METAL

Stainless Tubular Products Inc
19AudreyPl Fairfld ----------227-5666

TUNGSTEN

C-M Furnaces Inc 103Dewey Blm --------- 338-6500

TUTORING

ACADEMIC UPGRADE
FULL RANGE TUTORING SERVICE
All Subjects & Skills
MATH, SCIENCE & SAT SPECIALTY
In Your Home • Experienced Teachers
SERVING ESSEX COUNTY
Toll Free ---------- 888 599-7962

Allen School Of Languages
6SouthFullertonAv Mtc ---------- 744-4370
Brown Bill 543ValleyRd Mtc ---------- 655-9096
Comprehensive Educational Services Inc
WestCaldwellArea ---------- 228-3703
COMPTUTOR-COMPUTER TUTORING
178WalkerRd WO ----------736-7973

FINKEL ESTELLE EDUCATIONAL ASSOCIATES
Subject Tutoring, K-12 • SAT Prep.
Reading Specialists • Certified LC's
College Subjects • Graduate Exams
125WMtPleasantAvLiv ---------- 994-4665

HUNTINGTON LEARNING CENTER
LivingstonArea ---------- 994-2900
(Please See Our Display Ad This Page)
JEI Wayne 369PassaicAv Fairfld ----------227-2029

TUTORING (Cont'd)

J & M BROWN ASSOCIATES
COMPUTERIZED LEARNING CENTER
SUBJECT TUTORING K - 12
SAT • GED PREP • HSPT
POSITIVE ATTITUDES TOWARD LEARNING
IN-HOME TUTORING/AFTER SCHOOL PROGRAM AVAILABLE
331CentralAvOr ----------677-9009

KAPLAN EDUCATIONAL CENTERS
THE WORLD'S LEADER IN TEST PREP
SAT • PSAT • MCAT • LSAT
GMAT • GRE • CPA • USMLE
ADMISSIONS CONSULTING
188StateHwyNo10EHnvrTwp
Toll Free ---------- 800 527-8378

Kumon Learning Center Of Upper Montclair
MonclairArea ----------746-4848
KUMON MATH & READING CENTER
343MillburnAv Mlb ---------- 258-0963
KUMON MATH & READING CENTER
ParsippanyArea ---------- 739-9559
Learning Strategies II
25WatsessingAv Blm ----------680-9763
LENTZ SAT CLASSES & H S TUTORING
Montclair Location Plus Others
RidgewoodArea ---------- 201 670-0360
MENTOR LEARNING GROUP INC
50 E MtPleasantAv Liv ---------- 994-3109
Mind Works VeronaArea ---------- 571-9700

PRINCETON REVIEW THE
THROUGHOUT NJ THE BEST PREP FOR:
SAT • PSAT • GRE • GMAT
MCAT • LSAT • USMLE • BAR
800 2 REVIEW
Toll Free ---------- 800 273-8439

SYLVAN LEARNING CENTER
- Individualized Instruction
- Reading, Writing & Math Programs
- Study Skills
- Homework Support
- Year Round Flexible Hours
- www.educate.com

VERONA
SYLVAN LEARNING CENTER
155PomptonAv Vro ---------- 857-5412

The Academy Baseball-Softball Inc
181RoselandAv Cald ---------- 364-0490

THE READING & LEARNING CENTER OF LIVINGSTON
Instruction For All Ages
Study Skills•Grammar•Writing
Reading Improvement & Enrichment
Speed Reading & Vocabulary Improvement
SAT•College Essays•Phonics•ESL
Math And All Elementary Subjects
Diagnostic Testing
177SLivingstonAvLiv ----------992-5975

TYPESETTING

A Plus Typing & Typesetting
8JorgensenLa Fairfld ----------808-5060
AD PRESS 1167McbrideAv WPat ----------785-0800
ALPHAGRAPHICS PRINTSHOPS OF THE FUTURE
423BloomfieldAv Mtc ----------509-9721
47Maple Sum ---------- 908 277-3000
3103USHwyNo46 Parsippany
Toll Free ----------800 974-2574
BUDGET PRINT CENTER
571ValleyRd UMtc ---------- 744-5520
Carriage House Type Inc
182FairfieldRd Fairfld ---------- 575-1222

DESKTOP PUBLISHERS INC
COMPUTERIZED, HI-RES LASER
OUT PUT, FAST TURN-AROUND,
COMPETITIVE PRICES
387PassaicAvFairfld ----------227-5901

Faces Type & Design 9MalvernPl Vro ----- 239-5638
Gallagher Varityping Service Inc
PineBrookArea ---------- 227-2296
Midland Graphics Inc 37WestSt Blm ------566-9393
MIDLAND PARK GRAPHICS INC
See Ad Under Desktop Publishing
600RyersonRd LncInPk ---------- 872-9100
PRINTERS PLACE THE
295BloomfieldAv Cald ---------- 228-1015
Printing Techniques 48FranklinAv Ntly ---667-2606
Rapid Print RoselandArea ----------226-0058
Satellite Image Center Inc
37 N FullertonAv Mtc ---------- 746-6647
SetIt Graphic 299FairfieldAv Fairfld ------- 808-5799
SIR SPEEDY PRINTING CENTER
See Our Large Display Advertisement Under Printers
297PassaicAv Fairfld ---------- 575-8961
316 Computer Services Inc VeronaArea --857-5985
Universal Typesetting Services
324PassaicAv WCald ----------227-7707

TYPEWRITERS

ACTION BUSINESS MACHINES INC
78BloomfieldAv PnBk ---------- 227-1017
BUSINESS MACHINE SALES
320Main WO ---------- 731-9697
(Please See Our Display Ad This Page)
Caldwell Business Machines
375BloomfieldAv Cald ---------- 228-4818
Electronic Office Systems
107FairfieldRd Fairfld ----------808-0100

IBM TYPEWRITERS–
TYPEWRITER & SUPPLIES DEALERS
MATTHIJSSEN OFFICE MACHINES
14StateHwyNo10 EHnvrTwp --------887-1100

Miller & Walsh Typewriter Co Inc
71 E PassaicAv Blmfld ----------743-9150

MONTCLAIR TYPEWRITER SHOPS
EXPERT REPAIRS ON:
• IBM • PORTABLES • ETC
• SALES & RENTALS
• ALL RIBBONS • CARTRIDGES
• LARGE DISCOUNTS
454BloomfieldAvMtc ----------746-7437

SALES • SERVICE • SUPPLIES • RENTALS
Selective
BUSINESS MACHINES
"If it's defective, call Selective."
Merchandise
• BROTHER • SMITH CORONA
• IBM • SWINTEC
• XEROX • OLYMPIA
• ROYAL • SILVER REED
Products
• COMPUTERS • TYPEWRITERS
• CALCULATORS • WORD PROCESSORS
• COPIERS • FAX MACHINES
• CASH REGISTERS • DICTATION EQUIP.
235-1500
305 Bloomfield Avenue, Nutley
FAX # 235-0409

TYPEWRITERS (Cont'd)

ROYAL TYPEWRITERS AUTHORIZED SALES & SERVICE–
MILLER & WALSH TYPEWRITER CO INC
71 E PassaicAv Blmfld ---------- 743-9150

SELECTIVE BUSINESS MACHINES
305BloomfieldAv Ntly ---------- 235-1500
(Please See Our Display Ad This Page)

TYPEWRITERS–SUPPLIES & ATTACHMENTS

GRAMCO WORD PROCESSING INC
IBM Ribbons, Elements, Printwheels
1149BloomfieldAv Clft ----------773-8500

TYPING SERVICE

Above & Beyond Inc 26Park Mtc ----------783-7900

ACTION INSTANT PRINTING INC
WORD PROCESSING
COMPUTER TYPING AND DESIGN
RESUMES • LETTERS • REPORTS
Quick Service – Quality Work – Since 1981
516PleasantValleyWyWO ----------736-8023

K-B AUTOMATIC TYPING SERVICE
TYPING / WORD PROCESSING
TRANSCRIPTIONS • DISSERTATIONS
DATABASE MANAGEMENT • MAILINGS
Reasonable-Accurate-Prompt Service
SUZANNE DELANOY WARD
FAX# 571-9842
233LittleFallsRdCdrGv ----------571-1109

LMC TRANSCRIPTION
LyndhurstArea ----------201 896-8705

TYPING SERVICE (Cont'd)

MEDICAL TRANSCRIPTS
PiscatawayArea ---------- 732 699-1546

Metro Transcription Service
300BroadacresDr Blm ---------- 338-0606

PERIPHERAL PRO
Expert, Full Service Office Support
& Accurate Word Processing
Business & Personal
Application Forms - Text Editing
Transcription - Resumes
Computer / Laser Printer Time Rental
LittleFallsArea ---------- 785-3011

Secretarial Services Plus
181DarlingAv Ntly ---------- 667-5858

THOMPSON EXECUTIVE SERVICES
RESUMES • REPORTS • LEGAL SERVICES
PROFESSIONAL • ACCURATE • QUICK
FAX A DRAFT TO US AT 744-3290
251ParkUMtc ---------- 744-1553

Transtat Services Inc NutleyArea ---------- 235-9067
YOUR OFFICE INC MontvilleArea ---------- 257-9687

UNDERTAKERS
See "Funeral Directors"

UNDERWEAR–WHOLESALE & MANUFACTURERS

Ynot Industries Inc
271USHwyNo46 Fairfld ---------- 882-2669

UNEMPLOYMENT INSURANCE CONSULTANTS
See "Personnel Consultants"

UNIFORM SUPPLY SERVICE

AMERICAN WEAR INC
261 N 18th EO ---------- 414-9200
(Please See Our Display Ad This Page)

ARAMARK UNIFORM SERVICES
Sets the Standards for Quality Uniform Service
ARAMARK Uniform Services
Rental or Purchase Programs Available
"FOR INFORMATION CALL"
ARAMARK UNIFORM SERVICES
1060GelbAv Un
Toll Free ---------- 800 213-4927

ARROW UNIFORM SUPPLY INC
377 5th Nwk ---------- 484-4800

CHAMPION UNIFORM SUPPLY INC
20Douglas Ford ---------- 732 738-4545
(Please See Our Display Ad This Page)

UNIFORM SUPPLY SERVICE (Cont'd)

CINTAS–THE UNIFORM PEOPLE
- Trusted by over 1.5 million uniform wearers nationwide.
- Supplying a wide selection of quality work apparel to all businesses.
- Your satisfaction is our # 1 priority.

CINTAS
"FOR INFORMATION CALL"
CINTAS THE UNIFORM PEOPLE
51NewEnglandAv Pisctwy --- 732 981-1500

DOMESTIC LINEN SUPPLY CO INC
265Cortlandt Blv ---------- 450-1000

EMPIRE OVERALL DRY CLEANERS
THE EXPERT UNIFORM PEOPLE
-SINCE 1933-
INDUSTRIAL
PERMANENT PRESS
WALKOFF MATS & LOCKERS
CONTROLLED SYSTEMS
LETTERING
18StefanicAvElmwdPk --------- 201 796-1106

GENT UNIFORM RENTAL
Toll Free ---------- 800 343-4368

Modern Uniform Rentals
West CaldwellArea ---------- 227-2095

MOREY LA RUE SUPPLY SERVICE
"Uniform Rentals Since 1889
Cleaning-Commercial Laundering"
2400LindenAvE Lin ---------- 908 486-5000

TOP HAT UNIFORM RENTAL
PassaicArea ---------- 779-0160
(Please See Our Display Ad This Page)

UNIFORM SUPPLY SERVICE (Cont'd)

UNIFIRST
- Full Line Of Industrial Uniforms And Career Apparel
- Quality Service Since 1936

Toll Free ---------- 800 582-7501

UNIFORMS

ALL CITIES UNIFORM CO
Law Enforcement - Corporate Security
Fireman - EMS - Industrial
Stock & Custom Uniforms & Equipment
994MadisonAvPat ---------- 742-9684

ATLANTIC UNIFORM CO INC
444WashingtonAv Blv ---------- 751-1242
(Please See Our Display Ad This Page)

BELLE UNIFORMS
266Main Pat ---------- 977-9733
(Please See Our Display Ad This Page)

BEST CARE MEDICAL SUPPLY CO
DOCTORS • NURSES • DENTIST
SCRUBS & UNIFORMS
LARGE SELECTION - CUSTOM ORDERS
3 LOCATIONS IN NJ TO SERVE YOU
MORRISTOWN • MONTCLAIR • CLIFTON
131GroveMtc ---------- 744-6066

DFS UNIFORMS
POLICE/FIRE • MEDICAL • RESTAURANTS
CAREER APPAREL • WORK CLOTHES
UNIFORM SHOES • ACCESSORIES
GROUP DISCOUNT • EXPERT ALTERATIONS
CUSTOM EMBROIDERY ON PREMISES
340PomptonAvCdrGv ---------- 857-7068

UNIFORMS (Cont'd)

DAVID BURR SCHOOL UNIFORMS
Free Alterations
School & Group Uniforms
Pre K Through High School
Screen Printing • Embroidery • Emblems
In Stock • Custom Fitted
598BloomfieldAvBlm ---------- 429-7114

Flynn & O'Hara Uniforms
329USHwyNo46 Prspy ---------- 882-0833

G & M Monogramming
571BloomfieldAv Mtc ---------- 509-2436

IRENE'S UNIFORM CENTER
28 E MtPleasantAv Liv ---------- 994-1260
(Please See Our Display Ad This Page)

KATZIN'S UNIFORMS
228Market Nwk ---------- 623-3457

CONTINUED NEXT LISTING PAGE

Est. 1952
WE RENT & SELL
All Types Of Work Clothes For Men & Women
Champion Uniform Supply, Inc.
Why Us?
• 45 Yrs of Dependable Service & Reasonable Rates
• A Long List of Satisfied Customers - References on Request
• Special Attention To Each Account Request • Computerized Billing
ENTRANCE MATS - WIPING CLOTHS
WE OFFER YOU
• T-Shirts, Sweatshirts, Caps & More
• All Uniforms Delivered On Hangers On Request
• Lockers Supplied With Individual Compartments
• Uniforms Carefully Checked & Repaired Every Time
• Logos Originated & Duplicated For Your Uniforms
SALES & SERVICE
FORDS
(732) 738-4545
FAX # 732-738-1632
SERVING ALL OF NEW JERSEY

ATLANTIC uniform co.
Workclothes / Uniforms
Footwear / Large Sizes
Corporate Accounts
WOLVERINE Timberland Bates Lee Levi's ROCKY Carhartt

973-751-1242
FAX 973-751-2280
444 WASHINGTON AVE
BELLEVILLE

SINCE 1929
TOP HAT
Uniform Rental & Sales
Uniforms & Work Clothes of All Types
Satisfaction Guaranteed
• Custom Company Emblems
• Individual Lockers • Entrance Mats
• Tee Shirts • Hats • Other Printed Items
Dickies
Top Quality Service at Competitive Prices
SERVING Essex County
779-0160

American Wear
RENTAL PROGRAMS • DIRECT SALES

• UNIFORMS • ENTRANCE MATS
• LABCOATS • WIPER RAGS
• JACKETS • DUST MOPS
• CUSTOM COMPANY EMBLEMS
Serving all of New Jersey
973-414-9200
CALL AND COMPARE OUR PRICES!

BELLE UNIFORMS
NJ'S LARGEST UNIFORM DISCOUNTER
• MEDICAL • SCHOOLS
• RESTAURANTS • CHURCH
• CAREER • HOSPITALS
• INDUSTRIAL • HOTELS
COMPANY PROMOTIONS
CUSTOM EMBROIDERY &
SILK SCREENING AVAILABLE
EST. 1950
WE COME TO YOU!
CALL OUR SALES REP FOR SAMPLES

Daily 9:30 - 5:30
Fri til 6:30
977-9733
266 MAIN ST PATERSON

Attractively Dressed Professionals Shop at
IRENE'S UNIFORM CENTER
Expert Fittings & Alterations Specializing in Group Orders

• Career Wear • Shoes
• Nurses • Doctors
• Beauticians • Barbers
• Lab Coats • Waitresses
• Accessories & More
• Monogramming
M-Sat 10-5 • Th til 7PM
994-1260
28 E. Mt. Pleasant Ave Livingston

UNIFORMS (Cont'd)

LEE UNIFORMS
33William Nwk ---------- 622-5700
MARIO'S UNIFORMS 36Market Pat -------- 523-7331
Mogul Dept Store 100BloomfieldAv Mtc -- 744-5137

PASSION UNIFORMS INC
UNIFORMS AT OUTLET PRICES
MEDICAL & FOOD SERVICE APPAREL
WAITER & CAREER APPAREL
SPECIALLY PRICED SHOES
MON - SAT 9:30 - 6 THURS TO 9:00 PM
494BloomfieldAvMtc ---------- 509-1165

RAY'S SPORT SHOP
Police, Fire, and Postal Uniforms
Law Enforcement Supplies and Equipment
Tailoring & Engraving Done on Premises
Badges • Insignia • Transfer Letters/Logos
Patches and Embroidery
559USHwyNo22NPlf ---------- 908 561-4400

RUANE'S UNIFORM STORE
Complete Postal Uniform Service
Toll Free ---------- 800 281-6587
SIMCO UNIFORMS
1177SpringfieldAv Irv ---------- 375-2022
TURN OUT FIRE & SAFETY
3468KennedyBlvd JCy ---------- 201 963-9312
UNIVERSAL UNIFORMS INC
146SpeedwellAv Mrstwn ---------- 539-9433

WORK 'N GEAR
Uniforms Rugged Workwear & Footwear
Healthcare Apparel
Screenprinting and Embroidery Services
Over 65 locations in 13 states
1368CliftonAvClft ---------- 916-0044

UPHOLSTERERS

AAA CUSTOM UPHOLSTERY INC
FURNITURE OUTLET
Wall Coverings • Headboards • Draperies
Vertical Blinds Residential/Commercial
FREE ESTIMATES, PICK UP & DELIVERY
FAX 973 450-5838
Toll Free ---------- 800 293-3733

Alex Upholstery 415BloomfieldAv Mtc ---- 783-4384
Caldwell Interiors CaldwellArea ---------- 226-3544

CALICO CORNERS
310StateHwyNo10 EHnvrTwp ------- 887-3905
Cedar Grove Upholstery Co
471PomptonAv CdrGv ---------- 239-4769

CRAFTSMAN SHOP THE
43WatchungPlz Mtc ---------- 746-0256
(Please See Our Display Ad This Page)

CRAIG ZAGORSKI INTERIOR FASHIONS 520Main Bntn ---------- 299-9497
Custom Dinettes 420USHwyNo46 Fairfld - 227-2274

DECORATING STORE AT TERMINAL MILL END STORES
Toll Free ---------- 800 439-9416
(Please See Our Display Ad This Page)

EDWARD'S UPHOLSTERY
55 N FullertonAv Mtc ---------- 783-9352
(Please See Our Display Ad This Page)

ELEGANT UPHOLSTERY
All Types Of Reuphostering, In Home Repairs
Free Pickup, Delivery
LittleFallsArea ---------- 523-4044

GANEK'S MODEL UPHOLSTERING
Custom Made
Draperies-Slip Covers-Upholstery
531MillburnAv Mlb ---------- 376-0684

GENERAL UPHOLSTERY
SOFA BEDS • COUCHES • BAR STOOLS
DINING ROOMS • CHAIRS • SECTIONALS
FREE PICKUP & DELIVERY
18TroastCtClft ---------- 340-7720

Reasonable Upholsterers, Inc.
UPHOLSTERING
• CUSHIONS FILLED WITH FOAM RUBBER
• SPRINGS RETIED
• SOFAS & CHAIRS REWEBBED
"SHOP AT HOME SERVICE"
BLOOMFIELD 743-5153



NOTE FIRST NAME
Reliable Upholstering Company Inc.
Not Affiliated With Any Other Establishment
SINCE 1926 • ORIGINAL OWNERSHIP ON ITS 3RD GENERATION
71 YEARS AT THE SAME LOCATION
Specializing In
• REUPHOLSTERING • ANTIQUES RESTORED
• KITCHEN CHAIRS COVERED • REPAIRS ON SOFAS & CHAIRS
• FOAM RUBBER • BOAT CUSHIONS
DECK & PORCH CUSHIONS
We Glue Dining & Kitchen Chairs
Estimates Cheerfully Given
BLOOMFIELD 77 WASHINGTON ST. BLOOMFIELD CENTER (973) 748-1809

THE CRAFTSMAN SHOP
SPECIALIZING IN RE-UPHOLSTERING
CUSTOM MADE:
• SLIP COVERS
• TOP TREATMENTS
• DRAPERIES
• ALL WINDOW TREATMENTS
• FOAM RUBBER
• CUSHIONS
• BEDSPREADS ETC.
HUGE SELECTION Designer Fabrics
Established 1932
746-0256
43 Watchung Plaza • Montclair

CUSTOM REUPHOLSTERY
SAVE
BY CHOOSING FROM ONE OF THE LARGEST SELECTIONS OF IN-STOCK FABRICS ANYWHERE!
• Staff Professional Designers
Foam • Cushions • Slipcovers
Draperies
The Decorating Store AT TERMINAL MILL END STORES
SINCE 1949
800-439-9416
Free Shop At Home Service

Edward's Upholstery
Over 20 Years Experience
Specializing In Reupholstering Antiques
Restoring, Refinishing, Re-gluing
• Antiques Bought & Sold
• Slip Covers
• Schumacher, Stroheim & Roman
• Robert Allen, Other Designers
• Customer Own Fabrics
RESIDENTIAL & COMMERCIAL
ALL WORK DONE ON PREMISES
FREE PICK-UP & DELIVERY
783-9352
55 N. Fullerton Av Montclair

Interior Craft
CUSTOM UPHOLSTERY
• RECLINERS
• SOFA BEDS
• LOVE SEATS
• CORNICES
• PILLOWS
• CHAIRS
• DINING / KITCHEN CHAIRS
20 YEARS EXPERIENCE
FREE PICK-UPS & DELIVERY
FREE ESTIMATES
Danish & Modern Furniture
Replacement of Foam / Rubber Cushions
Industrial - Commercial & Residential
Hudson St.
Clifton Ave.
5th St.
Alberto Custidiano
779-4550
3 Hudson St. Clifton, NJ 07011

Reid's EST. 1949 Interior Decorators & Upholstery
• CUSTOM WINDOW TREATMENTS
• CUSTOM UPHOLSTERY
• CUSTOM SLIP COVERS
• CUSHIONS REFILLED
• PLASTIC SLIP COVERS
Consultation Services Available
SHOP AT HOME-
FOR YOUR CONVENIENCE!
744-6644
667-1778
WHEN SERVICE MATTERS - CALL US

UPHOLSTERERS (Cont'd)

H &H UPHOLSTERY
Family Owned & Operated Since 1951
RESIDENTIAL • COMMERCIAL
SOFAS • LIVING ROOM FURNITURE
KITCHEN & DINING ROOM CHAIRS
PICK-UP & DELIVERY AVAILABLE
CliftonArea ---------- 772-4443

HANSEN & SORENSEN INC
CUSTOM DRAPERIES
BALLOON & PLEATED SHADES
VERTICAL BLINDS
UPHOLSTERY
524BloomfieldAvVro ---------- 239-1213

INTERIOR CRAFT UPHOLSTERY
3Hudson Clft ---------- 779-4550
(Please See Our Display Ad This Page)
Lucy's Upholstery 87BroughtonAv Blm --- 748-9767

LUJON'S UPHOLSTERING CO
CUSTOM REUPHOLSTERING AS IT SHOULD BE DONE • ANTIQUE RESTORATION & REPAIR
CHAIR CANING • OVER 40 YRS EXPERIENCE
1275BloomfieldAvFairfld ---------- 882-9664

MARTIN INTERIORS
1536StateHwyNo23 Wayne
Toll Free ---------- 800 696-8666
Mendez Upholstery 83 N Willow Mtc ------ 746-9392

MONTCLAIR UPHOLSTERERS
ANTIQUE RE-UPHOLSTERING
LOUIS CAPONEGRO
12NWillowMtc ---------- 744-8878

NEU INTERIORS 583-SLvgstnAv Lvgstn --- 992-5610

NUTLEY UPHOLSTERY SHOPPE
CUSTOM UPHOLSTERY • REPAIRS
DRAPES - CORNICES - LAMBREQUINS
BED SPREADS - HEAD BOARDS - TABLE PADS
BAC COL 3:23
352-354PassaicAvNtly ---------- 667-0290

Otto's Decorators 17Baltimore Ntly ------- 235-1231
Peccarelli Joseph L
352-354PassaicAv Ntly ---------- 667-0290

REASONABLE UPHOLSTERERS INC
163BerkleyAv Blm ---------- 743-5153
(Please See Our Display Ad This Page)

REID'S INTERIOR DECORATORS
MontclairArea ---------- 744-6644
(Please See Our Display Ad This Page)

RELIABLE UPHOLSTERING CO INC
77Washington Blm ---------- 748-1809
(Please See Our Display Ad This Page)

RONNIES DECORATORS
1168StuyvesantAv Irv ---------- 373-4517
Steven's Decorators 57Washington Blm --743-7646
The Upholsterer's Shop
128Montgomery Blm ---------- 748-6005
Verona Upholstery
638BloomfieldAv Vro ---------- 239-3042

UPHOLSTERERS SUPPLIES

Reliable Upholstering Co Inc
77Washington Blm ---------- 748-1809

STANLEY FOAM RUBBER & UPHOLSTERY SUPPLIES
"Distributors & Fabricators" Of Foam, Cotton, Dacron, Zippers, Etc.
14 OrchardWlgtn ---------- 778-1660

UPHOLSTERY CLEANING

See "Furniture Cleaning"

UTILITIES UNDERGROUND CABLE, PIPE & WIRE LOCATING SERVICE

NORTHEAST ELECTRONIC LEAK DETECTION
488RiversideDr Wayn ---------- 785-1840

UTILITY CONTRACTORS

O'Beirne Thomas J & Co Inc
37WoodlandRd Rslnd ---------- 364-1600

VACUUM CLEANERS–HOUSEHOLD–DEALERS

Bloomfield Sewing Center
557BloomfieldAv Blm ---------- 748-4582

DIRT DEVIL VACUUM CLEANERS–
FACTORY AUTHORIZED WARRANTY DEALERS
VAC SHACK 433BloomfieldAv Cald --- 226-2995

ELECTROLUX SALES & SERVICE
- Service On ALL Brands
- Free Estimate
- Free Pick-up & Delivery • Free In-Home Demonstrations
- Central Vacuum Systems

ELECTROLUX
THE ONLY AUTHORIZED ELECTROLUX SERVICE IN THIS AREA
"WHERE TO CALL"
AUTHORIZED SALES SERVICE PARTS

ELECTROLUX
Fairfield
397GUSHwyNo46W Fairfld ------- 227-1727
397GUSHwyNo46W Fairfld ------- 743-8731
Denville
490 E Main Denvl ---------- 627-0991
Springfield
19MorrisAv Spfd ---------- 376-3620

HOOVER SALES & SERVICE–
AUTHORIZED WARRANTY SERVICE DEALERS
HOOVER COMPANY THE
Toll Free ---------- 800 944-9200

KIRBY AUTHORIZED SALES & SERVICE
BloomfieldArea ---------- 743-0634
(Please See Our Display Ad This Page)

LITTLE FALLS VACUUM SERVICE
SERVICE•PARTS ON MOST BRANDS
KIRBY•HOOVER•LUX•EUREKA
REBUILT KIRBY'S SOLD
Special Orders For Hard To Find Parts
RUG SHAMPOOING
77MainLtFl ---------- 256-8223

LIVINGSTON VACUUM CENTER
599 S LivingstonAv Liv ---------- 992-6151
(Please See Our Display Ad This Page)

VACUUM CLEANERS–HOUSEHOLD–DEALERS (Cont'd)

MONTCLAIR VACUUM CENTER
496BloomfieldAv Mtc ---------- 746-9190
(Please See Our Display Ad This Page)

RAINBOW AUTHORIZED SALES & SERVICE BY L & R ENTERPRISES
LittleFallsArea ---------- 785-3410

RAINBOW DISTRIBUTOR MOUNTAIN AIR
326USHwyNo22W GrnBk -------- 732 968-9000

SOUTH ORANGE VACUUM CLEANER CO
126 S OrangeAv SO ---------- 761-0054
(Please See Our Display Ad This Page)

CONTINUED NEXT LISTING PAGE

Put The Bell Atlantic Yellow Pages To Work For You.

LIVINGSTON VACUUM CENTER
FACTORY AUTHORIZED DEALER
992-6151
HOOVER EUREKA
ORECK • ROYAL • PANASONIC
SHARP • MIELE • SANITAIRE
Full Line of Commercial Vacuum Cleaners
CENTRAL VACUUM CLEANERS INSTALLED AND REPAIRED
HEPA & HAZARDOUS DUST VACUUM CLEANERS
Repairs On All Makes & Models
599 S. LIVINGSTON AV. LIVINGSTON FREE ESTIMATES
Serving You For Over 40 Years
HOURS: Mon-Fri 9-5:30 Sat 9-4

NUTLEY VACUUM CENTER
SALES • SERVICE
Factory Authorized
• EUREKA • HOOVER
• ROYAL • PANASONIC
• ORECK • SANITAIRE
• SHARP • MIELE
CENTRAL VAC SYSTEMS
HEPA & HAZARDOUS DUST VACUUM CLEANERS
Also Repairs On:
KIRBY • ELECTROLUX • KENMORE
REGINA & MORE
RENTALS
NEW & REBUILT
RUG CLEANERS & FLOOR POLISHERS
Lamps & Irons Re-Wired • Commercial Vacuums
667-7757
203 FRANKLIN AVE NUTLEY

J&S VACUUM CLEANER CO.
SALES • SERVICE
Factory Authorized
• EUREKA • HOOVER
• ROYAL • PANASONIC
• ORECK • SANITAIRE
• SHARP • MIELE
CENTRAL VAC SYSTEMS
HEPA & HAZARDOUS DUST VACUUM CLEANERS
Also Repairs On:
KIRBY • ELECTROLUX • KENMORE
REGINA & MORE
RENTALS
NEW & REBUILT
RUG CLEANERS & FLOOR POLISHERS
Lamps & Irons Re-Wired • Commercial Vacuums
677-1651
321 MAIN ST • ORANGE
FREE ESTIMATES

VACSHACK
"THE CLEANING STORE"
"LARGEST PARTS SELECTION IN THE AREA"
Over 8,000 Sq. Ft. Of Vacuums, Floor Polishers & Rug Cleaners
VACUUM PROBLEMS?
TIRED OF HIGH REPAIR BILLS?
Call Us For A Free Estimate!
SAME DAY Service Available
SALES • SERVICE
RENTALS • PARTS
FREE SERVICE CONTRACTS
BUILT-IN VACUUMS INSTALLED & SERVICED
FACTORY AUTHORIZED
Hoover • Eureka • Regina • Royal • Filter Queen • Oreck
Shop-Vac • Sharp • Panasonic • Miele • Compact • Bissel
WE ALSO REPAIR - Electrolux, Kenmore, Rainbow, Kirby & Others
COMMERCIAL VACUUMS JANITORIAL EQUIPMENT & SUPPLIES
FREE PARKING ON PREMISES
226-2995
433 BLOOMFIELD AVE.
CALDWELL

MONTCLAIR VACUUM CENTER
SALES - SERVICE - PARTS
AUTHORIZED DEALERS FOR
ORECK • PANASONIC
EUREKA • SHARP • MIELE
EXPERT REPAIRS ON ALL MAKES & MODELS
HOME SERVICE AVAILABLE & FREE ESTIMATES
746-9190
496 BLOOMFIELD AVE.
MONTCLAIR

THE VACUUM STORES
ELECTROLUX • PANASONIC • ORECK • REGINA • DIRT DEVIL
NUTONE • HOOVER • ROYAL
BISSELL • SHARP • KENMORE
NEXT DAY REPAIRS ON ALL VACUUMS
FREE ESTIMATES
"TRADE-IN YOUR OLD VACUUM"
TOLL FREE
1-888-VACUUMS
822-8867
Built-In Vacuum Systems Sales • Service • Installation • Accessories
Largest Showrooms in N.J. For Central Vacuums & Accessories
PARSIPPANY 1180 Rt 46 W. (973) 316-9311
E. HANOVER 60 Rt 10 W. (973) 428-4999
LEDGEWOOD 1034 Rt 46 E. (973) 252-1191
KENMORE • AIR VAC • ELECTROLUX • BUDD • VAC-U-FLO

On A Search?
Find It With Us!
Bell Atlantic
YELLOW PAGES

KIRBY VACUUMS
In Business Over 80 Years
SALES • SERVICE & PARTS
BELTS - BAGS - SHAMPOO
"We Take Trade-Ins"
PICK UP & DELIVERY
743-0634
BLOOMFIELD

SOUTH ORANGE VACUUM CLEANER CO
"IN BUSINESS OVER 36 YEARS."
• SALES • SERVICE • SUPPLIES
• We Service All Vacuums, VCR's Sewing Machines & Camcorders
• Full Line Of Commercial Vacuums
• New & Rebuilt
• Kirby • Panasonic
• Electrolux • Oreck
• Hoover • Kenmore
• Eureka • Sanitaire
All Work Guaranteed
Free Estimates
973-761-0054
126 South Orange Ave. South Orange

U

VACUUM CLEANERS–HOUSEHOLD–DEALERS (Cont'd)

THE VACUUM STORES INC
1180USHwyNo46 Prspy ---------- 316-9311
(Please See Our Display Ad Previous Page)

VAC SHACK
433BloomfieldAv Cald ---------- 226-2995
(Please See Our Display Ad Previous Page)

VIKING VACUUM CENTER
PinePlazaRt10E Whpy ---------- 887-3100

VACUUM CLEANERS–INDUSTRIAL & COMMERCIAL

NEW JERSEY FLOOR SUPPLY CO INC
179LincolnAv Or ---------- 678-7870

VACUUM CLEANERS–SERVICE & REPAIR

NOTICE

In many instances the addresses in listings and advertisements under this heading are the addresses at which local telephone service is provided by the advertiser for your telephone convenience. It may not be the location at which the goods or services are available.

Advanced Vacuum 49BloomfieldAv Blm -- 743-7623
B & H Vacuum Co
334B N FullertonAv UMtc ---------- 744-0700
Clark D Vacuum Cleaner Service
11RidgeRd CdrGv ---------- 239-7533

ELECTROLUX
Fairfield
397GUSHwyNo46W Fairfld --------- 227-1727
397GUSHwyNo46W Fairfld ---------- 743-8731
Denville
490 E Main Denvl ---------- 627-0991
Springfield
19MorrisAv Spfd ---------- 376-3620

EUREKA
Toll Free ---------- 800 282-2886
Kirby Authorized Sales & Service
BloomfieldArea ---------- 743-0634
Nutley Vacuum Cleaner Co
203FranklinAv Ntly ---------- 667-7757

SOUTH END PAINT HARDWARE
Eureka - Sales & Warranty Service
Royal - Sales & Warranty Service
321 OrangeRd Mtc ---------- 746-9410
Vac Shack 433BloomfieldAv Cald --------- 226-2995
Vac World Vacuum Cleaners
185High Ntly ---------- 562-0171

VACUUM CLEANING–INDUSTRIAL

ACIMSS VACUUM CLEANING INDUSTRIAL
PeckmanRd LtFl
Toll Free ---------- 800 562-2739

INDUSTRIAL POWER CLEAN INC
SUPERSTRUCTURE CLEANING
BEAMS - PIPES & OVERHEAD
OFFICE STAFFED 9 - 5 • OVER 38 YRS EXP
SEE OUR DISPLAY AD UNDER AIR CONDITIONING SYSTEMS - CLEANING
Toll Free ---------- 800 422-9898

VACUUM CLEANING SYSTEMS

AAA ALL BUILT-IN VACUUM SYSTEMS SERVICED
Toll Free ---------- 800 825-8867
BUDD BUILT-IN VACUUM CLEANERS
445 W Main Wyk ---------- 201 891-3010

BUILT-IN VACUUM SYSTEMS BY MIGHTY MAID
SALES • SERVICE • PARTS • INSTRUCTIONS
NEW AND EXISTING HOMES
VISIT OUR WAREHOUSE SHOWROOM
"THE BEST SYSTEM FOR THE BEST PRICE"
433BloomfieldAvCald ---------- 226-3530

BUILT IN VACUUM SYSTEMS SPECIALISTS
20PhalanxRd ColtNk ---------- 732 462-2557

CENTRAL VACUUM STORES
SEE OUR AD
UNDER VACUUM CLEANERS - HOUSEHOLD - DEALERS
1180USHwyNo46Prspy ---------- 316-9311

ELECTROLUX CENTRAL VACUUM SYSTEMS–
AUTHORIZED SALES SERVICE PARTS
ELECTROLUX
397GUSHwyNo46W Fairfld --------- 227-1727
397GUSHwyNo46W Fairfld --------- 743-8731
490 E Main Denvl ---------- 627-0991
19MorrisAv Spfd ---------- 376-3620

VACU-MAID
Toll Free ---------- 800 273-3437

VACUUM EQUIPMENT & SYSTEMS

Built-In Vacuum Systems By Mighty Maid
433BloomfieldAv Cald ---------- 226-3530

QUINCY VACUUM PUMPS–
AUTHORIZED DISTRIBUTORS
ICD SCALE COMPRESSOR CORP
HowellArea ---------- 732 364-7033

VALET SERVICE

MEYER VALET PARKING
Toll Free ---------- 800 825-3875
PRESTIGE PARKING SERVICES
Toll Free ---------- 800 545-1994

VALVES

Automatic Switch Company Valve Division
75LaneRd Fairfld ---------- 882-5757
General Valve Corp 19GloriaLa Fairfld ---- 575-4844
Hydro Air Inc 145FairfieldRd Fairfld ------- 575-0935
Neptune Research & Development Inc
267FairfieldAv WCald ---------- 808-8811
Perrigo Inc 1275BloomfieldAv Fairfld ----- 244-9871
Svf Flow Controls Inc
23WashburnPl Cald ---------- 226-7643
Xomox Corporation 26Chapin PnBk ------- 227-1171

VALVES–REPAIRING

Leslie NJ Service Center
8SpeilmanRd Fairfld ---------- 882-3221

VAN RENTALS

See "Automobile Dealers–New Cars"; "Recreational Vehicles–Dealers"; "Recreational Vehicles–Renting & Leasing"; "Truck Dealers"; "Truck Renting & Leasing"

VAN & TRUCK CONVERSIONS & ACCESSORIES

AMERICAN VAN EQUIPMENT INC
VAN AND TRUCK STORAGE SYSTEMS
Van Shelving•Bin Units•Ladder Racks
Security Partitions•Truck & Job Boxes
Drawer Units•Van Mats•Gem Tops
Open M-F 8:00-5:30 Sat 8:30-2:00
INSTALLATIONS AVAILABLE
CALL FOR FREE CATALOG
470Rt46WestSo.Hackensack
Toll Free ---------- 800 350-8267

ATLAS LADDER & SCAFFOLDING CO
A COMPLETE LINE OF RACKS & INTERIORS
FOR INDUSTRIAL & CONTRACTORS USE
FREE CATALOG AVAILABLE UPON REQUEST
Toll Free ---------- 800 272-0993

AUTO CONCEPTS
Parts • Accessories • Installations
Cars • Trucks • Vans • 4X4's
SUV • Jeeps • Suburbans • Bed Liners
Hitches • Boards • Grill Guards • Etc.
Thousands Of Accessories In Stock
95MorrisMrstwn ---------- 292-1995

Braun Corporation
5 IndustrialRd Fairfld ---------- 882-5455

COMMERCIAL VAN & TRUCK EQUIP
Full Line Of Van Shelving & Racks
Bins-Security Screens-Consoles-Mats
Truck Racks-Boxes-Liners-Accessories
Installations-Showroom-Open Mon-Sat
490HuylerSHack
Toll Free ---------- 800 870-3611

DRIVE-MASTER HANDICAP VEHICLE CONVERSIONS 9SpielmanRd Fairfld ---- 808-9709

JAY-CO
PICK-UP TRUCK / AUTO ACCESSORIES
MOTOROLA PAGING SYSTEMS
CELLULAR PHONES • VEHICLE ALARMS
CUSTOM STEREOS
482HorseneckRdFairfld ---------- 227-2843

ODYSSEY AUTOMOTIVE SPECIALTY INC
317RichardMineRd Whrtn ---------- 328-2667

VANS

See "Motor Homes"; "Movers"; "Trailers–Camping & Travel"; "Van & Truck Conversions & Accessories"

VARIETY STORES

Dollar Store 1LackawannaPlz Mtc --------- 509-1931
Dollar World 760BloomfieldAv WCald ---- 808-5148
DOLLAR ZONE 412Main Blv ---------- 751-2107
Event Sports 1LackawannaPlz Mtc --------- 746-2148
Hung-Yue's Variety Store
73Washington Blm ---------- 743-6897
Super Value Center
565BloomfieldAv Blm ---------- 429-7635

VENDING MACHINES

AA AUTOMATIC KOLD SNACK
SODA • JUICE • SNACKS • COFFEE
PEPSI • COKE • SNAPPLE
NEW & USED SALES & SERVICE
FAST 24HR SERVICE
SERVING ALL NORTH JERSEY
15HillsideAvLodi ---------- 478-8271

A D A AUTOMATIC SALES CO INC
COMPLETE VENDING
&
COFFEE SERVICE
ALL NATIONAL BRANDS ALL THE TIME
Toll Free ---------- 800 309-3836

A G Vending BloomfieldArea ---------- 566-9791

AMERICAN VENDING CO.

COMPLETE VENDING & OFFICE COFFEE SERVICES
PROMPT, SAME DAY SERVICE
895-2900
1222 SUSSEX TPK MT. FREEDOM

VENDING MACHINES (Cont'd)

APV Enterprises Inc 343NewRd Prspy ---- 882-9898

ACADEMY VENDING CORP
FULL LINE VENDING
COFFEE • SODA • SNACK
CANDY & HOT FOOD
NO CONTRACT TO SIGN
6BlackstockRdWO ---------- 731-1167

All Pro-Vending & Food Service Co Inc
1 OakRd Fairfld ---------- 575-0027
All State Vending 15WalnutDr PnBk -------808-6532

AMERICAN VENDING COMPANY
1222SussexTpk MtFrdm ---------- 895-2900
(Please See Our Display Ad This Page)
Ashland Corp Of Delaware
3BarnetRd Mtvil ---------- 244-1439
Conti Vending Service Inc
55NicolaPl Ntly ---------- 235-0730
Conti Vending Service Inc
52WildwoodAv UMtc ---------- 744-5075
D L M Vending BloomfieldArea ---------- 338-3232

DIERICKX VENDING CO
183GarfieldAv Krny ---------- 201 997-1000
E G VENDING
Toll Free ---------- 800 339-5614
E G Vending BloomfieldArea ---------- 338-6414
EVERGREEN VENDING INC
1396StuyvesantAv Un ---------- 908 686-8330
Gramo P R 81BroughtonAv Blm ---------- 743-7401

JEM VENDING
Complete Full Line Vending
Soda-Candy-Food-24 Hrs
ParsippanyArea ---------- 334-8706
JG Brokerage Inc 3BarnetRd PnBk --------808-2266
Jomar Vending Service Inc
28GatheringRd PnBk ---------- 227-1349
National Venders Div Of UMC Industries
30ChapinRd PnBk ---------- 808-1333

PETRIN VENDING CO INC
Complete Vending Services
16LindsleyAv WO ---------- 325-0227
Progressive Vending Inc
30TwoBridgesRd Fairfld ---------- 227-7759
S E S VENDING DISTRIBUTORS
Toll Free ---------- 800 662-9020
Safeguard Coin Box
101ClintonRd Fairfld ---------- 575-0040
Snack Connection The
West CaldwellArea ---------- 882-9622

USA VENDING
Complete Vending & Coffee Service
24 Hours • 7 Days A Week
The Newest State Of The Art Equipment
1-800 USA-4433
RockawayTwpArea ---------- 983-1199

VENDING MACHINES (Cont'd)

Velco Vending Company
32MemphisAv Ntly ---------- 667-7537
Vend-A Mart Inc 19Robert Ntly ---------- 284-0110

WICKHAM VENDING INC
24 HOUR SERVICE • 7 DAYS A WEEK
FULL LINE VENDING
COFFEE • SNACKS • COLD DRINKS
HOT AND COLD DRINKS
Toll Free ---------- 800 427-9425

VENETIAN BLINDS–DEALERS

ACE VENETIAN BLIND & SHADE CO
75 Orchard Blm ---------- 748-0192
Davis-Taylor Shade Shop
350PasaicAv Ntly ---------- 667-0491
FABULOUS WALLCOVERINGS INC
179Main WestOrange ---------- 673-2220
Griffith Shade Co 308WashAv Nutly ---------- 667-1474
MACK FLOOR COVERING CORP
96Clay Nwk ---------- 483-4521
MONTCLAIR VENETIAN BLIND & SHADE CO INC
318BloomfieldAv Mtc ---------- 746-0230
(Please See Our Display Ad This Page)

PLEASANT VALLEY SPECIALTY CLEANING SYSTEMS
DON'T THROW THOSE BLINDS AWAY!!
WE CAN CLEAN VERTICALS, HORIZONTALS
MINI'S, ETC. FOR A FRACTION OF THE COST
WE REALLY CAN! CALL NOW & SAVE $$$
CedarGroveArea ---------- 239-4447

VENETIAN BLINDS–REPAIR & CLEANING

BUDGET BLIND CLEANING 112Main Btlr - 492-0768
HUDSON & BERGEN CO
350BellevilleTpk Krny --------- 201 991-4900

PLEASANT VALLEY SPECIALTY CLEANING SYSTEMS
We Clean Verticals, Horizontals, Minis, Cloth, Metal, And Wood Blinds.
Clean As New. Most Jobs Completed In Less Than 1 Hour At Your Curb.
CedarGroveArea ---------- 239-4447

VENTILATING SYSTEMS–CLEANING

American Vent Cleaning Co
80ElmRd Cald ---------- 364-8182
ANTHONY PATERNO AIR DUCT CLEANING
Air Ducts, Kitchen Exhausts, Laundries
Toll Free ---------- 800 792-5326
Chute Me Inc 167FairfieldAv Fairfld ---------- 575-2577

GUARDIAN POWER CLEANING INC
• Duct Cleaning • Fans • Coils
• Decontamination • Odor Control
• Air Handling Units • Fiberglass
Free Estimates • Bonded • Insured
See Ad Under Duct Cleaning
Toll Free ---------- 800 300-3828

INDUSTRIAL POWER CLEAN INC
TRUCK MOUNTED VACUUM UNITS
SOURCE REMOVAL SPECIALISTS
OFFICE STAFFED 9 - 5 • OVER 38 YRS EXP
SEE OUR DISPLAY AD UNDER AIR CONDITIONING SYSTEMS - CLEANING
Toll Free ---------- 800 422-9898

UNITED CLEANING SERVICES CO
HaledonArea ---------- 942-4825
VENT VAC INDOOR AIR SPECIALISTS
Toll Free ---------- 800 395-8368

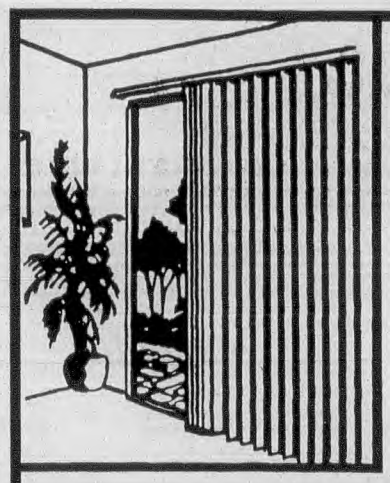

Montclair VENETIAN BLIND CO
CUSTOM MADE & VERTICAL
Mini & Micro Blinds Levolor, Del-Mar, Hunterdouglas & Most Major Brands
Stock & Custom Window Shades
Custom, Pleated & Laminated Shades
• SHOWER ENCLOSURES • RADIATOR COVERS
• TABLE PADS • STORM WINDOWS & DOORS
318 Bloomfield Av Montclair **746-0230**

Fabulous
WALLCOVERINGS
• VERTICAL BLINDS/MINI-BLINDS
• BEDSPREADS & DRAPERIES
• PLEATED SHADES
• LAMINATED SHADES
• RESIDENTIAL
• COMMERCIAL
HunterDouglas
WINDOW FASHIONS
(973)673-2220
179 Main Street
West Orange
(Just off Route 280)

VERTICAL & MINI BLINDS

A VERTICALS FOR LESS
UP TO 75% OFF ON VERTICAL, MINI, CELLULAR & WOOD BLINDS
CUSTOM DRAPERY & REUPHOLSTERY
FREE SHOP-AT-HOME
COMMERCIAL SERVICES AVAILABLE
Toll Free ---------- 800 678-3713

AAA CUSTOM UPHOLSTERY INC
FURNITURE OUTLET
Wall Coverings • Headboards • Draperies
Vertical Blinds Residential/Commercial
FREE ESTIMATES, PICK UP & DELIVERY
FAX 973 450-5838
Toll Free ---------- 800 293-3733

ACE VENETIAN BLIND & SHADE CO
75 Orchard Blm ---------- 748-0192

BELMONT SHADE & DRAPERY CO
Custom Draperies Mfr'd & Installed
Vertical, Venetian & Mini Blinds
Free Estimates - Check Our Prices First.
635BloomfieldAvWCald ---------- 575-9421

BLINDS-8
1-800-BLINDS-8
(1 800 254-6378)
BETTER BLINDS...BETTER PRICES
SERVING N.J. FOR OVER 50 YEARS
SHOP AT HOME
1200USHwyNo46Parsippany
Toll Free ---------- 800 254-6378

C & R Window Design MontvilleArea ----- 575-8538

DAVIS-TAYLOR SHADE SHOP
EST. 1918
VERTICAL BLINDS, VENETIAN BLINDS
WINDOW SHADES, MINI BLINDS
PLEATED SHADES
RADIATOR ENCLOSURES & TABLE PADS
350PasaicAvNtly ---------- 667-0491

FABRICVILLE 122WatchungAv UMtc ------ 744-0079
FABULOUS WALLCOVERINGS INC
179Main WestOrange ---------- 673-2220
(Please See Our Display Ad This Page)

GRIFFITH SHADE CO
MANUFACTURERS & DISTRIBUTORS
VERTICAL & MINI BLINDS
WINDOW & PLEATED SHADES
RESIDENTIAL & COMMERCIAL
ON PREMISE SHOWROOM
308WashAvNutly ---------- 667-1474

HANSEN & SORENSEN INC
CUSTOM DRAPERIES
BALLOON & PLEATED SHADES
VERTICAL BLINDS
524BloomfieldAvVro ---------- 239-1213

V and V Vertical Blinds Inc.
We'll Beat Anyone's Written Estimate.



60% to 70% OFF
Custom Draperies * Wood Cornices
Factory Direct (Customer) * Fabric * P.V.C.
Wood Blinds * Pleated Shades * Mini Blinds
* Free Valances & Labor *
FREE SHOP-AT-HOME SERVICE
1-800-894-5468
- New Items In Stock

VERTICAL & MINI BLINDS (Cont'd)

HUDSON & BERGEN CO
350BellevilleTpk Krny --------- 201 991-4900

KING OF BELLEVILLE INC
259WashingtonAv Blv ---------- 759-1161
(Please See Our Display Ad This Page)

LEVOLOR VERTICAL BLINDS–
DEALERS
BRESLOW PAINT & WALLPAPER
455BloomfieldAv Cald ---------- 226-5303

MARTIN INTERIORS
1536StateHwyNo23 Wayne
Toll Free ---------- 800 696-8666

CONTINUED NEXT LISTING PAGE

WHY NOT
When you select someone to supply your needs, make it a point to tell them that you found their advertisement in the... Bell Atlantic YELLOW PAGES

SINCE 1950
KING OF BELLEVILLE
YOUR FULL SERVICE WINDOW TREATMENT CO.
WHERE YOU BUY WITH CONFIDENCE
• LEVELOR - LOUVER DRAPE & OTHER MAJOR BRANDS • ALUMINUM, MIRROR, FABRIC, WOOD & LAMINATED FINISHES
• VERTICAL • HORIZONTAL
• PLEATED SHADES/CORNICES
• PROFESSIONAL INSTALLATION • FINANCING
Showroom
259 Washington Av Belleville
759-1161

LET US BRING OUR STORE TO YOU
CALL
WINDOW TRENDS
Serving All Northern Jersey
FEATURING
Hunter Douglas
WINDOW FASHIONS
DUETT®HONEYCOMB SHADES
LIGHT-LINES® MINI BLINDS
SILHOUETTE® WINDOW SHADINGS
COUNTRY WOOD™
VERTICALS • PLEATED SHADES
DRAPERIES • GREENHOUSES
SPECIALTY SHAPES
FREE ESTIMATES - FREE INSTALLATIONS
FREE "SHOP AT HOME" SERVICE
973-857-9455
VERONA AREA

Window Works®
WINDOW TREATMENTS
• DRAPERIES, TOP TREATMENTS
WOOD & VERTICAL BLINDS,
PLEATED SHADES, SHUTTERS, &
ACCESSORIES • BEDSPREADS
• ALL FABRIC TREATMENTS
• ASK ABOUT OUR GUARANTEE
• FREE IN-HOME CONSULTATION, ESTIMATES & INSTALLATION
535-5860
355 Eisenhower Pkwy • LIVINGSTON
256-0097
10 Rt 23 • WAYNE
(Across Willowbrook Carwash)

VERTICAL & MINI BLINDS (Cont'd)

Novo Industries 23CommerceRd Fairfld -- 808-5900

ORANGE SHADE & DRAPERY CO
476RidgedaleAv EHnvr ---------- 887-8778

Reid's Interior Decorators NutleyArea ----667-1778

TUNGOL PAINT & DESIGN
425McBrideAv Pat ---------- 345-4444

Ultimate Window Dressings
332BigPieceRd Fairfld ---------- 882-8858

V & V VERTICAL BLINDS INC
Toll Free ---------- **800 894-5468**
(Please See Our Display Ad Previous Page)

WINDOW TRENDS
VeronaArea ---------- **857-9455**
(Please See Our Display Ad Previous Page)

WINDOW WORKS
100DorsaAv Liv ---------- **535-5860**
(Please See Our Display Ad Previous Page)

Window Works NutleyArea ---------- 667-4727

VETERANS & MILITARY ORGANIZATIONS

Vietnam Veterans Of America NJ State Council 5WestoverTer WCald ---------- 228-6295

Something To Sell? A Service To Offer? If You Have Something To Sell Or A Service To Offer, Here's The Place To Tell About It. Your Ad In The Yellow Pages Gives You Another "Store Window". Call Your Bell Atlantic Yellow Pages Sales Representative For Information About Advertising In The Yellow Pages.

VETERINARIANS

The State Board of Veterinary Medical Examiners, 124 Halsey St., Newark, N.J. 07102, (973) 504-6500, licenses and regulates the practice of Veterinarians in the State of New Jersey.

Consumers are advised to check for a valid license when using the services of Veterinarians.

AMITY ANIMAL CLINIC
211WashingtonAv Blv ---------- 759-4304

ANIMAL CARE OF ROSELAND
Robert De Filippis DVM
Emergency Service&Boarding Available
215EagleRockAv Rslnd ---------- **228-4444**

ANIMAL CLINIC OF MORRIS PLAINS
3009StateHwyNo10 MrsPl ---------- **366-3223**
(Please See Our Display Ad This Page)

ANIMAL CLINIC OF PARSIPPANY
189ParsippanyRd LkPrspy ---------- 386-1711

Animal Emergency Group
647BloomfieldAv WCald ---------- 226-3282

People Who Are Ready To Buy Turn First To The Yellow Pages. If You Have Something To Sell Or A Service To Offer, Here's The Place To Tell About It. Your Yellow Pages Sales Representative Will Be Glad To Give You Information About Advertising.

Veterinary Health Care Center Of Clifton

medical • surgical • dental care
• dogs • cats • birds
• *reptiles • exotic animals*

John Cataldi V.M.D.
472-8883
753 Van Houten Avenue, Clifton

2 Full Service Hospitals
Surgery • Medicine • Dentistry • Radiology
Boarding • Baths

Our hospital philosophy is to treat your pet as if he/she were our own. We practice the highest quality medicine in a caring and gentle manner.

VERONA ANIMAL HOSPITAL
17 Grove Avenue
Verona
239-1881

MONTCLAIR ANIMAL HOSPITAL
124 Watchung Avenue
Upper Montclair
744-1942

Anthony P. Scriffignano D.V.M., P.A. - Director
Wayne M. Johnson V.M.D*
*Special Interest in Reptiles and Exotics
*** House Calls Available**
Mon & Thurs 8AM-8PM • Tues 7:30AM-8PM
Wed 8AM-7PM • Fri 7:30AM-7PM • Sat 8AM-2PM

Nutley Animal Hospital
COMPLETE MEDICAL • DIAGNOSTIC • SURGICAL SERVICES
Small Animals, Birds, Exotics
Hospital Certified By
American Animal Hospital Association
- HOURS BY APPOINTMENT -
Patrice J. McMahon, DVM
667-7772
274 WASHINGTON AVE • NUTLEY

TOTOWA ANIMAL HOSPITAL
ADEL HAMDAN D.V.M.
• Complete Medical, Surgical & Dental Facility For Small Animals
• Participant in NJ State Neuter Program (Affordable Fees)
• Boarding Under Veterinary Supervision
HOURS BY APPOINTMENT - EVENING & SATURDAY HOURS AVAILABLE
Credit Cards Accepted
973-256-3303
819 Riverview Dr. Totowa (Across From Home Depot - Near Rt 46)

ANIMAL CLINIC
OF MORRIS PLAINS
Complete Medical, Surgical and Dental Services • AAHA
Small Animals • Birds • Exotics
EMERGENCY SERVICE
BOARDING • BATHING • PET SUPPLIES
Paul L. Sedlacek DVM
Mary Corey DVM
Carolyn S. Sarna DVM
366-3223
OR 539-2775
3009 STATE HWY NO 10, MORRIS PLAINS

ANIMAL HOSPITAL
OF PASSAIC PARK
DR. SUSAN TOBIAS, DIRECTOR
Diplomate, American Bd.
Of Veterinary Practitioners
EVENING, SAT & SUN HOURS
• Complete Medical And Surgical Services
• Hospital Boarding Facilities
777-4833
255 MAIN AVE. PASSAIC

AAHA AMERICAN ANIMAL HOSPITAL ASSOCIATION
Excellence In Small Animal Care

CEDAR GROVE
ANIMAL HOSPITAL
COMPLETE VETERINARY SERVICES
MEDICAL • SURGICAL • DENTAL
BOARDING • BATHING
J.T. WILSON, SR., D.V.M.
LISA CONFESSORE D.V.M.
J.T. WILSON JR., D.V.M.
HOURS BY APPOINTMENT
973-239-3500
370 Pomtpon Ave. • Cedar Grove, NJ 07009

Clifton
PET GENERAL
Joseph A. DeLucia
D.V.M.
• dogs
• cats
• birds
• ferrets

478-0097
1071 Paulison Ave • Clifton

No Other Book Can Match It sm
Bell Atlantic
YELLOW PAGES

Bell Atlantic
YELLOW PAGES
The Only Yellow Pages You Need

VETERINARIANS (Cont'd)

ANIMAL EMERGENCY & REFERRAL CENTER
MICHAEL PALESCANDOLO, DVM, DIRECTOR
EMERGENCY TRAUMA-CRITICAL CARE
MON TO FRI 5 PM TO 8:30 AM
SAT NOON TO 8:30 AM MON
24 HRS-HOLIDAYS
CHECKS & CREDIT CARDS WELCOME
1 800-4-911-PET
647BloomfieldAvWCald----------226-3282

ANIMAL HOSPITAL OF PASSAIC PARK
255MainAv Pas----------777-4833
(Please See Our Display Ad Previous Page)

ARLINGTON DOG & CAT HOSPITAL
Hours By Appointment
857PassaicAv Krny----------201 991-3664

AROMANDO MICHAEL C DVM
TOWN & COUNTRY
VETERINARY HOUSE CALLS
LESS STRESS FOR PET
CONVENIENCE FOR OWNER
BOTH LARGE AND SMALL ANIMALS
LivingstonArea----------535-6313

BEEBER NEAL DVM 6WhitehallRd Twco--335-8007

BEEBER NEAL L DVM
Call For Our New Address
RutherfordArea----------201 933-4111

BLOOMFIELD ANIMAL HOSPITAL
709BloomfieldAv Blm----------748-8042

Brookside Veterinary Clinic
522Broad Blm----------748-6897

Caldwell Township Animal Hospital
428FairfieldRd Fairfld----------227-5220

CAMERON ANIMAL HOSPITAL
GEORGE L. CAMERON DVM
GREGORY H. PETERSON VMD
417BloomfieldAvMtc----------744-2052

Cameron George L DVM
417BloomfieldAv Mtc----------744-2052

CAPPIELLO DORIS A VMD
492ProspectAv WO----------736-7810

CATALDI JOHN VMD
753VanHoutenAv Clft----------472-8883
(Please See Our Display Ad Previous Page)

CEDAR GROVE ANIMAL HOSPITAL
370PomptonAv CdrGv----------239-3500
(Please See Our Display Ad Previous Page)

CLIFTON DOG & CAT HOSPITAL
Dr. E.S. Unay, DVM
Full Veterinary Service Boarding
Grooming
1315MainAv Clft----------772-6686

CLIFTON PET GENERAL
1071PaulisonAv Clft----------478-0097
(Please See Our Display Ad Previous Page)

CLINTON JAMES M VMD DACVO
Animal Eye Clinic
204Route541 Medfd----------609 654-0300

COMMUNITY ANIMAL HOSPITAL
921StateHwyNo53 MrsPl----------267-4220
(Please See Our Display Ad This Page)

CRUPI LOUIS J DVM
692PassaicAv Ntly----------661-0441

DAVIS WARREN DACVIM
921StateHwyNo53 MrsPl----------267-4220

De Filippis Robt DVM
215EagleRockAv Rslnd----------228-4444

DENVILLE ANIMAL HOSPITAL
S. BENNETT MOSES DVM
COMPLETE MEDICAL, SURGICAL & DENTAL CARE
BOARDING & BATHING
HOURS BY APPOINTMENT
EMERGENCY SERVICE AVAILABLE
279USHwyNo46Denvl----------625-5300

DILTS CLAUDE DVM
Participant In The NJ State
Spay And Neuter Program
333Main LtFl----------785-8223

DOG CAT & BIRD CLINIC OF NUTLEY
FULL SERVICE FACILITY
LOUIS J CRUPI DVM, PA
DAILY, EVENING & SATURDAY
HOURS BY APPOINTMENT
EMERGENCY SERVICE
Senior Citizen Discount
692PassaicAvNtly----------661-0441

DOLIN ANN DVM 709BloomfieldAv Blm---748-8042

Dolin Charles L DVM
709BloomfieldAv Blm----------748-8042

EAGLE ROCK PET CARE VETERINARY HOSPITAL 612EagleRockAv WO----736-1555
(Please See Our Display Ad This Page)

ESSEX ANIMAL HOSPITAL
ANN DOLIN DVM
CHARLES L. DOLIN DVM
RICHARD GUSTAFSON DVM
COMPLETE MEDICAL SURGICAL AND
DENTAL CARE FOR YOUR PET
INTEREST IN FERRETS AND EXOTICS
SE HABLA ESPANOL
¼ MI WEST OF BLOOMFIELD CTR
709BloomfieldAvBlm----------748-8042

FOSTER ANIMAL HOSPITAL
1347Broad Clft----------777-0064
(Please See Our Display Ad This Page)

GUSTAFSON RICHARD DVM
709BloomfieldAv Blm----------748-8042

HANOVER VETERINARY HOSPITAL P A
33EagleRockAv EHnvr----------887-0522

HIRSHENSON LARRY DVM
708ParsippanyBlvd Bntn----------334-2240

JOHNSON WAYNE M VMD
124WatchungAv UMtc----------744-1942

KENTNER DONALD C DVM
61ABerdanAv Wayn----------633-7550

King Brenda VMD 2Forest Mtc----------783-7279

KOZAK PAUL VMD
428FairfieldRd Fairfld----------227-5220

LEVINE MARC L DVM 66Valley SO---------763-2600

LICHT E DVM 84BN BeverwyckRd Prspy-- 335-6500

LITTLE FALLS ANIMAL HOSPITAL
Participant In The NJ State
Spay And Neuter Program
333Main Lt Fl----------785-8223

LIVINGSTON ANIMAL HOSPITAL
Stephen Weiner DVM
Wendy Ludwig Rodrigues DVM
Bernard M Weiner DVM
619WMtPleasantAvLiv----------992-8888

LUCAS JENNIFER VMD
706BloomfieldAv WCald----------226-3727

MAIN STREET PET PALS
M. R. VELUVOLU DVM
VETERINARY CLINIC &
PROFESIONAL GROOMING
TORY CORNER SECTION
OF WEST ORANGE
275MainWO----------325-8838

MARSH HOSPITAL FOR ANIMALS
DR. MARK MILWICKI, DVM
DR. KIMBERLY P. TAGGART DVM
SMALL ANIMAL
MEDICINE & SURGERY
OFFICE HOURS BY APPOINTMENT
299BloomfieldAvVro----------239-0774

MCNELLIS JOHN O DR
360NorthfieldAv WO----------731-1222

MILLER AMY VMD P A
MEDICAL & SURGICAL CARE
FOR CATS & DOGS
OFFICE HOURS BY APPOINTMENT
114-116WashingtonBlm----------429-0470

MILLER HOWARD DVM
612EagleRockAv WO----------736-1555

MILWICKI MARK DVM
299BloomfieldAv Vro----------239-0774

MOBILE VETERINARY CLINIC
114-116Washington Blm----------429-0470

MOCK DANCI VMD
706BloomfieldAv WCald----------226-3727

MODERN ANIMAL HOSPITAL
EST. 1955
SEYMOUR D. NORD D.V.M.
Between Springdale Ave & Washington St
33NParkEO----------675-6456

MONTCLAIR ANIMAL HOSPITAL
124WatchungAv UMtc----------744-1942
(Please See Our Display Ad Previous Page)

MONTVILLE ANIMAL HOSPITAL
SHELLI SKEELS DVM
MEDICAL • SURGICAL • DENTAL CARE
DAY • EVENINGS • SATURDAYS
SMALL & EXOTIC ANIMALS
BATHING
6WhitehallRdTwco----------335-8007

MORRIS HILLS VETERINARY CLINIC
708ParsippanyBlvd Bntn----------334-2240

MOSES S BENNETT DVM
279USHwyNo46 Denvl----------625-5300

NORD SEYMOUR D DR
Modern Animal Hospital
33 N Park EO----------675-6456

NUTLEY ANIMAL HOSPITAL
274WashingtonAv Ntly----------667-7772
(Please See Our Display Ad Previous Page)

CONTINUED NEXT LISTING PAGE

Action People Look In The Bell Atlantic Yellow Pages.

EAGLE ROCK PET CARE
VETERINARY HOSPITAL
• COMPLETE MEDICAL, SURGICAL, AND DENTAL SERVICES
• DAY, EVENING AND WEEKEND HOURS BY APPOINTMENT
• BATHING, BOARDING & PROFESSIONAL GROOMING
HOWARD A. MILLER, DVM
736-1555
612 EAGLE ROCK AVENUE
WEST ORANGE
(Across From The Atrium)

COMMUNITY ANIMAL HOSPITAL
BOARD CERTIFIED SPECIALISTS
INTERNAL MEDICINE
SURGERY
COMPLETE MEDICAL,
SURGICAL & DENTAL CARE
DAY, EVENING & WEEKEND HOURS
PERSONALIZED QUALITY CARE
CONVENIENTLY LOCATED OFF
ROUTES 10, 46 & 80
WARREN DAVIS DVM
BY APPOINTMENT
267-4220
921 STATE HWY NO 53
MORRIS PLAINS

Veterinary Services
• Geriatric Care
• Surgery
• Medicine
• Dentistry
• Emergency Hours By Appointment
Roseland Animal Care
Robert DeFilippis, D.V.M.
228-4444
215 Eagle Rock Ave. Roseland N.J.

"Your BEST Friend's Friend" Since 1949
Foster Animal Hospital
General Practitioners Serving The Medical & Surgical Needs Of Your Family Pets
Clifford Muddell, DVM
Joseph Powell, VMD
Roger E Niedermeier, VMD
Hours By Appointment
777-0064 1347 Broad St. Clifton

We Put You In Touch With The World
One source...all the numbers you need to succeed.
• Government Directories
• National and International Directories
• 800 Number Directories
• Bell Atlantic Directories
• State Business Directories
For your FREE directory catalog and order information, call
1-800-43-BOOKS.
©Bell Atlantic DIRECTORY CENTRAL

WEST CALDWELL ANIMAL HOSPITAL
DANCI MOCK, V.M.D.
JENNIFER LUCAS, V.M.D.
226-3727
706 BLOOMFIELD AVE
WEST CALDWELL

VETERINARIANS (Cont'd)

PARSIPPANY-TROY HILLS ANIMAL HOSPITAL P A
Original Parsippany Animal Hospital
ESTAB. 1967 • DR E LICHT DVM
84-B NBeverwyckRdPrspy ---------- 335-6500

PEOPLE FOR ANIMAL SPAY & NEUTER
433HillsideAv Hil ---------- 908 964-6887

PETERSON GREGORY H VMD
417BloomfieldAv Mtc ---------- 744-2052

Pomtone J DVM NutleyArea ---------- 667-6022

PROSPECT RIDGE VETERINARY HOSPITAL
DORIS A. CAPPIELLO, VMD
HOUSE CALLS BY APPOINTMENT
Full Medical, Dental & Surgical Services
Boarding And Bathing
492ProspectAvWO ---------- 736-7810

ROSELAND ANIMAL CARE
215EagleRockAv Rslnd ---------- 228-4444
(Please See Our Display Ad Previous Page)

SAMSON KEITH L DR 522Broad Blm ------ 748-6897

Scriffignano A P DVM 17GroveAv Vro ---- 239-1881

SKEELS SHELLI L DVM
6WhitehallRd Twco ---------- 335-8007

SMITH CHERI L DVM
6WhitehallRd Twco ---------- 335-8007

SOUTH ORANGE ANIMAL HOSPITAL
COMPLETE MEDICAL-
DENTAL & SURGICAL SERVICES
Day & Evening Hrs By Appointment
66ValleySO ---------- 763-2600

SOVA ANIMAL HOSPITAL
Robert J Sova DVM
Hours By Appointment
1546StateHwyNo23 Btlr ---------- 838-5528

SOVA PAUL JR DVM
470McLeanBlvd Pat ---------- 881-0430

SOVA ROBERT J DVM
1546StateHwyNo23 Btlr ---------- 838-5528

TOTOWA ANIMAL HOSPITAL P A
819RiverviewDr Tot ---------- 256-3303
(Please See Our Display Ad Page 598)

TUMIBAY DELFIN O DVM
211WashingtonAv Blv ---------- 759-4304

VERONA ANIMAL HOSPITAL
See Our Display Ad
17GroveAv Vro ---------- 239-1881

WAYNE HILLS ANIMAL HOSPITAL
VETERINARY CARE FOR:
DOGS, CATS & OTHER SMALL ANIMALS
COMPLETE MEDICAL
DENTAL & SURGICAL SERVICES
DONALD KENTNER DVM
61A BerdanAvWayn ---------- 633-7550

WEST CALDWELL ANIMAL HOSPITAL
706BloomfieldAv WCald ---------- 226-3727
(Please See Our Display Ad Previous Page)

WEST ORANGE ANIMAL HOSPITAL
360NorthfieldAv WO ---------- 731-1222

WILLOWBROOK ANIMAL CLINIC
EDWIN H. SILVERMAN DVM
• SPAY NEUTER CLINIC
• MEDICAL SERVICES
• SURGICAL SERVICES
Senior Citizen Disc. - Reasonable Fees
7ChapelHillRdLnclnPk ---------- 872-8920

VIDEO EQUIPMENT–COMMERCIAL

See "Audio-Visual Equipment–Dealers"; "Audio-Visual Equipment–Service & Repair"; "Audio-Visual Equipment–Wholesale & Manufacturers"

VIDEO GAMES–RENTING & LEASING

Curry Home Video 1273Broad Blm ------- 338-5417



Joseph's Video & Photography Service
"WE FOCUS ON YOU"
WEDDING VIDEOS & PHOTOGRAPHY PACKAGES PORTRAIT STUDIO
SPECIAL PACKAGES FOR EVERY BUDGET
WEDDINGS • BAT/BAR MITZVAHS • ANNIVERSARIES • ALL SPECIAL OCCASIONS
FEATURING: DJ'S • INVITATIONS • LIMOS • ON-SITE BRIDAL CHAPEL CLERGY SERVICE
ALL MAJOR CREDIT CARDS (201)-804-0304 110 HACKENSACK E RUTH

Photography - Video Taping
BY
Evergreen STUDIOS
COMPLETE PHOTO-VIDEO FOR ALL OCCASIONS
Weddings Our Specialty — Wedding Packages Available
CUSTOMIZED SPECIAL EFFECTS
WE ARE "DELIGHTFULLY AFFORDABLE"
• LEGAL • SEMINARS • FILM TRANSFERS
• REAL ESTATE • CORPORATE • SPORTS
Serving All Northern N.J. 472-3376

PhotoVideo NETWORK
The Ultimate Wedding Video At a Price Everyone Can Afford

• Established 1985
• Professional Equipment
• Special Effects
• Picture Montages
• Fully Insured
• Credit Cards Accepted
FREE HOME DEMONSTRATION
Photography also available
TOLL FREE 1-800-942-0056
Serving All Northern New Jersey

VIDEO PRODUCTION SERVICES

Acclaim Video Concepts LivingstonArea - 403-1400

All Events Video 87BroughtonAv Blm ----- 748-3722

ALLAN REIDER STUDIO
2174MorrisAv Un ---------- 908 688-8808

ARTISTIC VIDEO PRODUCTIONS INC
Weddings - Bar Mitzvah - Special Occasions
Corporate - Bands - Photo & Slide To Video
Professional Broad Cast Quality Equip.
108HowardPlNtly ---------- 667-6700

AUDIO VISION
CORPORATE • COMMERCIAL
PRODUCTION • POST PRODUCTION
BETACAM SP • ¾" SP • S-VHS
MULTIMEDIA • CD INTERACTIVE
GRAPHIC DESIGN • ANIMATION
DUPLICATION • TELEPROMPTING
FOREIGN CONVERSIONS & MORE
ALL BUDGETS • VISA / MC / AMEX
68ForestMtc ---------- 746-6400

AVANTI PRODUCTIONS
5UplandWy Vro ---------- 857-2222

Big Picture Productions LLC
373USHwyNo46 Fairfld ---------- 575-3634

Bonafina Films VeronaArea ---------- 571-9500

BRAD PHOTOGRAPHERS & VIDEO
28MandonDr Wayn ---------- 696-8763

CFP Video Productions Inc
34FrancisPl Cald ---------- 226-2481

CICEK VIDEO PRODUCTIONS
• Wedding Video At A Price Everyone Can Afford With Specialized Equipment
• CONVERSIONS FROM PAL TO NTSC AND NTSC TO PAL OR SECAM
• Turkish Audio & Video Cassettes
1021MainPat ---------- 278-0504

VIDEO PRODUCTION SERVICES (Cont'd)

COLOR LEASING INC
WE PRODUCE VIDEOS FOR CORPORATIONS
PROMOS ON NEW PRODUCTS, CONSUMER PRODUCTS
INSTRUCTIONAL TAPES AND TV SPOTS.
24 HRS VIDEO TAPE DUPLICATIONS
FAX 973-575-1170
330USHwyNo46Fairfld ---------- 575-1118

Concepts Video Production
170ChangeBridgeRd Mtvil ---------- 808-5646

David's Production Inc 141NewRd Prspy - 808-1144

EI Communications 68Forest Mtc --------- 509-1616

Energy Productions BloomfieldArea ------ 566-0553

Esgar Productions Inc
127RoselandAv Cald ---------- 226-8888

EVERGREEN STUDIOS INC
53 S Main Lodi ---------- 472-3376
(Please See Our Display Ad This Page)

FAY-ED STUDIO PHOTOGRAPHERS INC 546ValleyBrookAv Lyndst -- 201 935-4515

FOREVER VIDEO LTD
AFFORDABLE
TAPING & EDITING
WEDDINGS • MITZVAHS • BIRTHDAYS
ANY SPECIAL OCCASIONS
30TomarCtBlm ---------- 338-6641

Future Vision Productions NutleyArea --- 667-4593

Golden Star Video 356BloomfieldAv Mtc - 746-4221

GONZER L J ASSOCIATES INC
1225RaymondBlvd Nwk ---------- 624-5600

GUZ WILLIAM PRODUCTIONS
190BenningtonCt Clft ---------- 773-3559

HIGH TOUCH VIDEO
BROADCAST QUALITY VIDEOS
Weddings • Mitzvahs
Corporate Demos - Commercials
Standard Conversions
Video Duplication - Video Brochures
W CaldwellArea ---------- 403-0555

IMAGE PLANT
DIGITAL VIDEO FOR BUSINESS
INTERNET - CD-ROM - TAPE
Full digital facilities for video, graphics, sound, and special f/x. Multiple international awards.
http://www.magplant.com
Toll Free ---------- 800 466-5658

INSTRUCTIVISION INC
LEADING PRODUCER OF BROADCAST QUALITY VIDEOS
COMMERCIAL • CORPORATE • SALES
INSTRUCTIONAL • TRAINING
3RegentLiv ---------- 992-9081

Jesse Scott Photography & Video Inc
114BroughtonAv Blm ---------- 429-9110

John Roche Productions
BloomfieldArea ---------- 680-8026

JOSEPH'S VIDEO & PHOTOGRAPHY SERVICE
110Hackensack ERuth --------- 201 804-0304
(Please See Our Display Ad This Page)

Kleer Video Productions
28BloomfieldAv PnBk ---------- 227-7922

KONDRECK STUDIOS
VIDEO TAPING-ALL OCCASIONS
Commercial
Toll Free ---------- 1-800 339-8054
577WashingtonBlv ---------- 759-2050

VIDEO PRODUCTION SERVICES (Cont'd)

LEGEND PRODUCTIONS
23GlenwoodAv Blm ---------- 429-1108

M Video Productions 20Church Mtc ------ 744-2837

MASTERPIECE VIDEO
BUSINESS COMMUNICATIONS
Location Shooting & Video Editing
Creative Staff, Full Of Ideas
STATE OF THE ART TOOLS IN HOUSE
CUSTOM DUPLICATION, PAL CONVERSION
COMPUSERVE: 73424, 2272
1259USHwyNo46Prspy ---------- 402-5166

MEDIAMIX
VIDEO • FILM • AUDIO • MULTIMEDIA
Betacam SP Production • 40'x48' Studio
D-2, 1", Betacam SP, 3/4" & AVID Editing
Graphic Design • Animation • Uplinking
NJ's Premier Video Production Facility
315StateHwyNo17Prms ------- 201 262-3700

On Location Productions And Post
SpartaArea ---------- 575-6862

Optimedia Systems Inc
373USHwyNo46W Fairfld ---------- 227-8822

Outrider Productions Inc
PineBrookArea ---------- 808-5500

PHOTOVIDEO NETWORK
Toll Free ---------- 800 942-0056
(Please See Our Display Ad This Page)

Primo Donna Productions Unlimited Inc
373USHwyNo46W Fairfld ---------- 808-8933

Reality Productions Inc MontclairArea ----783-1129

Sefcik Productions Inc CedarGroveArea --239-0500

STUDIO 27 MULTI-MEDIA COMMUNICATIONS
Quality Scripts & Video Production
ADVERTISING • TRADE SHOWS
TRAINING • MOTIVATION
Corporate Meeting Planners/Producers
Over 20 Years Of Experience
FairlawnArea ---------- 201 797-2727

SUEDE INTERACTIVE MEDIA CENTER
693Main Hack ---------- 201 646-0416

VIDEO IDEAS
CUSTOM PHOTOGRAPHY
WEDDINGS • EVENTS • EDITING
SPECIAL EFFECTS • PHOTO MONTAGE
1-800-807-0550
Call For Free In Home Or Business Demo
CliftonArea ---------- 253-9503

Video Kraftwerks Inc
800BloomfieldAv Ntly ---------- 661-0055

VIDEO PHOTOGRAPHY SERVICES INC
BROADCAST QUALITY
AT NON-BROADCAST PRICES
Complete Taping & Editing Facilities
Events • Business • Special Interests
435MinnisinkRdTot ---------- 890-1144

Bell Atlantic Yellow Pages Ads Get Action.

VIDEO PRODUCTION SERVICES (Cont'd)

Video Sound 562BloomfieldAv Blm ---------743-4701
Visual Media-Wedding Masters
166Chestnut Ntly ----------667-8724
WEST END PRODUCTIONS
68Forest Mtc ----------338-5053

VIDEO RECORDERS & PLAYERS–DEALERS

BROADWAY PHOTO-VIDEO
777BloomfieldAv WCald ---------- 226-1313
(Please See Our Display Ad This Page)
CSA Audio Design 193BellevueAv UMtc -- 744-0600
Computer & Video Doctor
385BloomfieldAv Mtc ---------- 744-5700
Curry TV Service 257HooverAv Blm -------743-0943
SAMMAN'S ELECTRONICS
1166HamburgTpk Wayn
Toll Free ---------- 800 677-5453
SONY BUSINESS & PROFESSIONAL–
SALES & SERVICE
VIDEO CORPORATION OF AMERICA
7VeronicaAv Somrst ---------- 732 545-8000
VIDEO MAGIC 232LakeviewAv Clft ---------546-6660

VIDEO RECORDERS & PLAYERS–RENTING & LEASING

Curry TV Service 257HooverAv Blm -------743-8837
MONTCLAIR VIDEO
570BloomfieldAv Mtc ---------- 783-3000
Renters Choice 553BloomfieldAv Blm -----680-9095
VARIETY ELECTRONICS CORP
1State Blm ---------- 748-1700
(Please See Our Display Ad This Page)

RENTALS, SALES & SERVICE
CAMCORDERS, VIDEO EQUIPMENT & COLOR TV'S
Over 40 Years In Same Location

AUTHORIZED WARRANTY SERVICE CENTER FOR GE, RCA PANASONIC QUASAR DAEWOO
Panasonic
SELECTION • SERVICE • SATISFACTION
TELEPHONES, ANSWERING MACHINES
Variety Electronics 748-1700
1 STATE STREET BLOOMFIELD
(Corner Of Bloomfield Av Next To Willie's Diner)

Tell the Advertisers You found them in the..
Bell Atlantic
YELLOW PAGES

BROADWAY PHOTO-VIDEO
MOVIES • GAMES • (DVD)
RENTALS & SALES
VIDEO TRANSFERS & DUPLICATION!
8mm, 16mm, USA/FOREIGN
NO MEMBERSHIP FEE!
777 BLOOMFIELD AVE.
WEST CALDWELL
Broadway Square, Corner Bloomfield & Passaic Aves
226-1313
OPEN 7 DAYS

VIDEO RECORDERS & PLAYERS–SERVICE & REPAIR

NOTICE

In many instances the addresses in listings and advertisements under this heading are the addresses at which local telephone service is provided by the advertiser for your telephone convenience. It may not be the location at which the goods or services are available.

ASSOCIATED-APOLLO TV
538StateHwyNo10 Ledgwd ---------- 927-9003
AUTHORIZED VIDEO SERV
PANASONIC • QUASAR • RCA • GE
GOLDSTAR • SHARP • NEC
WE REPAIR ALL MAKES & MODELS
PSI ELECTRONIC SERVICING
12FarviewTerParamusNJ
Toll Free ---------- 800 349-4817
CURRY TV SERVICE
VCR REPAIRS
ALL BRANDS
EXPERT SERVICE • LOW COST
VCR & CAMCORDER RENTALS
257HooverAvBlm ---------- 743-0943
Fairfield Electronic Labs CaldwellArea --- 228-0098
GUARDIAN TV INC
PROFESSIONAL SERVICE
AUTHORIZED FOR SONY, MITSUBISHI, NEC
WE REPAIR ALL MAJOR BRANDS
OF VCR'S AND CAMCORDERS
226MainAvClft ---------- 773-3155
Independent TV 23RoselandAv Cald -------226-5214
Louis Electronics NutleyArea ----------667-6679
MAGNAVOX AUTHORIZED SALES & SERVICE–CURRY TV SERVICE
257HooverAv Blm ---------- 743-0943
MONTCLAIR VIDEO
570BloomfieldAv Mtc ---------- 783-3000
North Jersey Television Service
292BloomfieldAv Vro ---------- 239-7366
PHILCO AUTHORIZED SALES & SERVICE–CURRY TV SERVICE
257HooverAv Blm ---------- 743-0943
QUASAR AUTHORIZED SERVICENTERS–
PARTS DISTRIBUTORS
INFORMATION SERVICES
Toll Free ---------- 800 545-2672
RADIOSHACK
Toll Free ---------- 800 843-7422

VIDEO RECORDERS & PLAYERS–SERVICE & REPAIR (Cont'd)

SONY ELECTRONICS INC
Manufacturer's Service Centers
140StateHwyNo17 Prms ------ 201 261-0099
US Hwy 22 & Echo Plaza
899MountainAv Spfd ----------258-9058
SOUND VISION
49Broad Blm ----------429-2772
TRANSTRONIC LAB
24MolterPl Blm ----------748-0728
VARIETY ELECTRONICS CORP
GE • RCA • PANASONIC • QUASAR
SHARP • SONY • HITACHI
DAEWOO • JVC • FISHER
See Ad Und. Video Recorders - Renting
1StateBlm ---------- 748-1700
VIDEO MAGIC 232LakeviewAv Clft ---------546-6660
VIDEO REPAIR SERVICE
10RidgeRdN Arl ---------- 201 991-0150

VIDEO TAPE DUPLICATION SERVICE

Broadway Photo-Video
777BloomfieldAv WCald ----------226-1313
CICEK VIDEO PRODUCTIONS
1021Main Pat ---------- 278-0504
Color Leasing Inc
See Ad Video Production Svc
330USHwyNo46 Fairfld ---------- 575-1118
CORPORATE DUPLICATION SOLUTIONS INC
375NorthSt Tetrbro ----------201 342-3060
Forever Video Ltd 30TomarCt Blm -------- 338-6641
MAGICOLOR PHOTO LAB
533BloomfieldAv Mtc ---------- 783-3033
SZESZE STUDIO 194Cedar CdrGv ---------239-6063
Video Image Productions
311USHwyNo46 Fairfld ---------- 882-8330

VIDEO TAPES & DISCS–DEALERS

Blockbuster Video
756BloomfieldAv WCald ----------882-3303
Blockbuster Video
340PomptonAv Vro NJ ---------- 239-0455
CBI Fashions 145Washington Blm --------743-2982
Curry Home Video 1273Broad Blm -------- 338-4294
Montclair Video 570BloomfieldAv Mtc ----783-3000
New Century Video 15BloomfieldAv Blm - 429-3011
Palmer Video 363BloomfieldAv Mtc -------746-4700
Super Video 122WatchungAv Mtc --------744-1699
TSV Video 1045Broad Blm ---------- 338-3110

VIDEO TAPES & DISCS–RENTING & LEASING

Blockbuster Video
237FranklinAv Ntly NJ ---------- 667-0100
Classic Video & Photo
244USHwyNo46E Fairfld ---------- 808-1202
CURRY HOME VIDEO
"THE LARGEST KNOWN VIDEO LIBRARY IN USA"
OVER 24,000 TITLES
1273BroadBlm ---------- 338-5417
Dollar Video 69NewRd Prspy ---------- 575-7107
MONTCLAIR VIDEO
THE MOVIE BUFF'S VIDEO STORE
Hard To Find Movies
Best Foreign Film Collection
VCR Rental & Repairs
570BloomfieldAvMtc ---------- 783-3000
Palace Video 322GlenwoodAv Blm -------- 743-7870
Palmer Video 645BloomfieldAv Vro ------- 857-3733
Palmer Video-Store 151
135BloomfieldAv Blm ---------- 743-6565
REEL VIDEO AT QUICK CHEK
69 E Main Lt Fl ---------- 812-1113
RICHFIELD VIDEO CIGARS & MAGAZINES
Over 7,000 Movies To Choose From
Open 7 Days - Free Membership
SUPER NINTENDO-GENESIS
Loc. In Richfield Shopping Center
1350CliftonAvClft ---------- 778-4122
Roseland Video 178EagleRockAv Rslnd ---403-0350
Tip Top Home Video 10FirstAv Blm ------- 680-1300
Town Video 605ValleyRd UMtc ----------783-0623
Video Showcase 127WatchungAv Mtc ---- 744-7188
Video Trax 263ChangeBridgeRd PnBk ----- 575-1155

VIDEO TAPES & DISCS–WHOLESALE & MANUFACTURERS

Kolon Scen'a Inc 3SperryRd Fairfld --------575-2550
Live Home Video West CaldwellArea ------226-7535

VIDEOCONFERENCING SERVICE

FACE TO FACE COMMUNICATIONS
PictureTel Authorized Sales and Service
Toll Free ---------- 800 547-3758
H Q BUSINESS CENTERS
Videoconferencing
In A Professional
Corporate Setting
500InternationalDrMEOlv ---------- 426-0100
2001USHwyNo46Prspy ---------- 402-9800
PROXIMITY VIDEOCONFERENCING
Videoconferencing Sites Worldwide
Toll Free ---------- 800 433-2900

VIOLINS

MENZEL R E INC 93 S LivingstonAv Liv --- 994-1083

In The Bell Atlantic Yellow Pages You'll Find The Answer To Your Buying Problems.

Shaklee Independent Distributor
LaVecchia Enterprises
Shaklee Products & Best Water Purification Systems
- Vitamins Minerals & Herbs
- Natural Skin Care & Cosmetics
- Biodegradable Cleaners

Distributorships Available
★ *Water of unsurpassed quality*
"Rated best buy in Consumer Digest"
e mail - lavec@concentric.com
website - www.shaklee.com
284-0652 363 Hillside Av Nutley

VITAMINS & FOOD SUPPLEMENTS

Bradner R D Jr Inc
33WatchungPlaza Mtc ---------- 744-7676

COUNTER-POISE IND DIST
Ken Wilson
VIVA AMERICA - Clinically Tested Supplements & Nutraceuticals
VIVADAILY-Essentials For Health
LIPOGUARD-Cholesterol Reduction
Home Business Opportunities
35NewmanAvNtly ---------- 667-0565

Health Shoppe The
539BloomfieldAv Mtc ---------- 746-3555
HERBALIFE INDEPENDENT DISTRIBUTOR
1969MorrisAv Un ---------- 908 688-6100

LA VECCHIA CAROL
363HillsideAv Ntly ---------- 284-0652
(Please See Our Display Ad This Page)

Medicine Shoppe The
559FranklinAv Ntly ---------- 235-0909
Natural Vitamin Concepts Inc
100LehighDr Fairfld ---------- 575-9200
Nature's Good Food & Vitamins
548BloomfieldAv Vro ---------- 857-7971
Nature's Health Center 372Broad Blm ---- 743-5445
Nutrition Way Inc 479PomptonAv CdrGv - 857-4741
PASS WAY TO HEALTH
1006USHwyNo46 Clft ---------- 365-0970
Proteins Plus Inc 4MadisonRd Fairfld ----- 227-8210
SHAKLEE AUTHORIZED DISTRIBUTOR
24Coppola Ntly ---------- 667-1010
SHAKLEE AUTHORIZED DISTRIBUTOR
MontclairArea ---------- 667-1010
Shaklee Authorized Distributors
MontclairArea ---------- 509-8570
VITAMART HEALTH FOODS KMartPlazaState
HwyNo10 RndlphTwp ---------- 366-4455
Windmill Marketing Svcs
8HendersonDr WCald ---------- 575-6591

VOICE MAIL

ABOVE & BEYOND INC 26Park Mtc -------- 783-7900
ACTIVE VOICE SYSTEMS
29Poplar ERuth ---------- 201 935-2000
BELL ATLANTIC BUSINESS SERVICES
A Wide Selection Of Services To Meet Your Business' Unique Requirements-Voice Messaging Services-Enhanced Telephone Services
Toll Free ---------- 800 843-2255

INTER-COM INC
VOICE MAIL SYSTEMS
Customized To Your Existing Phone Systems
• Sales, Service, And Installation Of All Major Business Telephone Systems
242RidgedaleAvCdrKnol ---------- 898-7300

VOICE PROCESSING EQUIPMENT & SYSTEMS

NU Tel Communication
130FairfieldRd Fairfld ---------- 227-9664

VOLLEYBALL COURTS

POWERZONE VOLLEYBALL CENTER
3LugerRd Denvl ---------- 983-8208

VOLUNTEER WORKERS PLACEMENT SERVICE

VOLUNTEER CENTER OF GREATER ESSEX COUNTY 439Main Or ---------- 676-8899

WAITRESSES & WAITERS

See "Caterers"; "Party & Event Planning Service"

WAKE-UP CALL SERVICE

WAKE-UP USA
Toll Free ---------- 800 783-2056

WALL CLEANING

SERVICEMASTER CLIFTON
1364VanHoutenAv Clft ---------- 779-0366

WALL COVERINGS–FABRIC, PLASTIC, ETC

MacKenzie R H Company Inc
11SpruceRd NCald ---------- 228-1212
Ricciardi's Coverings
91WashingtonAv Ntly ---------- 661-1521

WALLPAPER REMOVING EQUIPMENT

DO-IT-YOURSELF INC
38StateHwyNo10 EHnvr ---------- 887-2251

WALLPAPERS & WALLCOVERINGS–RETAIL

BRESLOW PAINT & WALLPAPER
455BloomfieldAv Cald ---------- 226-5303
BRESLOW PAINT & WALLPAPER
222 S LivingstonAv Liv ---------- 992-2333
CREATIVE WALL FINISHINGS
Hanging-Stripping-Faux-Marbleizing
Free Estimates-Serving Northern NJ
---------- 838-8383

CREATIVE WALLS BY BRONSON DESIGN STUDIO
Wallcoverings Fabrics Window Treatments
Professional Designer Services
Barry & Carolyn Bronson, Designer Consultants
207BellevueAvUMtc ---------- 783-3611

DUBNOFF'S PAINT & WALLPAPER SUPPLY 47Garden Pas ---------- 473-2449
EMIL JOHNSON'S DESIGN CENTER
130ValleyRd Mtc ---------- 746-8413
(Please See Our Display Ad This Page)
FABULOUS WALLCOVERINGS INC
179Main WestOrange ---------- 673-2220
(Please See Our Display Ad This Page)
LIN-GOR WALL COVERING
1000MainAv Clft ---------- 473-2259
(Please See Our Display Ad This Page)

Emil Johnson's Design Center Established 1935
COMPLETE DECORATING-DESIGN THRU INSTALLATION
RESIDENTIAL & COMMERCIAL
"LARGEST WALLCOVERING SELECTION IN NORTH JERSEY"
VINYLS THRU UNIQUE HANDPRINTS
DECORATIVE MOULDING • PLANTATION SHUTTERS • ACCESSORIES • SOFT SHADES • WINDOW TREATMENTS • DRAPERIES • FABRICS • CUSTOM BEDDING • UPHOLSTERY
CARPETING-SOLIDS, PRINTS, CUSTOM • CERAMIC TILE • WOOD FLOORING • MASURY-"CUSTOM SWEDISH PAINTS"
PAPERHANGING • PAINTING-INTERIOR & EXTERIOR • GENERAL CONTRACTING
746-8413 FAX # 746-1826 **744-4891**
130 VALLEY ROAD MONTCLAIR

DISCOUNT WALL COVERINGS EVERY DAY!
"WHERE SELECTION, PRICE & VALUE COME TOGETHER"
RED STAR PAINT & DECORATING CENTER
A FULL SERVICE PAINT & DECORATING CENTER
420 BLOOMFIELD AVE MONTCLAIR
746-2468
Benjamin Moore® PAINTS

WALLCOVERINGS • FABRICS • ACCESSORIES • CUSTOM BEDDING • UPHOLSTERY • TOOLS • DRAPES • BRUSHES • WINDOW TREATMENTS • ADHESIVES • PAINTS • TASSELS & TRIM • BORDERS • PLEATED SHADES • PILLOWS
Fabulous WALLCOVERINGS
"America's Largest Wallcovering Design Center Outlet Open To The Public"
OVER 1,000,000 ITEMS IN STOCK!
- Featuring a huge selection of matching fabrics.
- Popular brands at fabulous savings.
- First quality, closeouts, overruns.
- Free large samples to take home.
- Custom window treatments.
- 54" commercial vinyls in stock for immediate delivery.

179 Main St.
West Orange, NJ
(Just off RT 280)
Hours M.W.F. 8-5 T.Th. 8-9 S. 8-4
973.673.2220

WALLPAPER FACTORY OPEN TO THE PUBLIC
"Large Samples To Take Home From The Largest In Stock Selection In The United States."
LINGOR *Wall Coverings*
1000 Main Ave Clifton
973-473-2259
Hours: Mon to Fri 9AM to 5PM
Sat 9AM to 4:30PM
MasterCard and Visa Accepted
Friendly and Helpful Service

PAINTLAND
DISCOUNTS ON ALL WALLPAPER
STEAMERS FOR RENT
Benjamin Moore® PAINTS
FULL LINE OF PAINTS AND ALL PAINT SUPPLIES
COLOR MATCHING SERVICE
BEFORE YOU BUY CALL US
226-7916
311 Bloomfield Ave Caldwell

WALLPAPERS & WALLCOVERINGS–RETAIL (Cont'd)

LIVINGSTON WALLPAPER & DESIGN CENTER INC
20 Years Of Decorating Experience
Wallcoverings Window Treatments Fabric
Bedcoverings Re-Upholstering Pillows
Visa Mastercard Amex
19WMtPleasantAvLiv ---------- 992-5171

MARTIN INTERIORS
1536StateHwyNo23 Wayne
Toll Free ---------- 800 696-8666

PAINTLAND
311BloomfieldAv Cald ---------- 226-7916
(Please See Our Display Ad Previous Page)

RED STAR PAINT & DECORATING CENTER 420BloomfieldAv Mtc ------- 746-2468
(Please See Our Display Ad Previous Page)

RICCIARDI BROTHERS INC
287BloomfieldAv Blm ---------- 748-3900
(Please See Our Display Ad This Page)

ROSSI DECORATING CENTER
387PomptonAv CdrGv ---------- 857-2345
(Please See Our Display Ad This Page)

SHERWIN-WILLIAMS CO
324BloomfieldAv Blm ---------- 429-7009
440USHwyNo46 Prspy ---------- 575-6000

TUNGOL PAINT & WALLPAPER
425McBrideAv Pat ---------- 345-4954

WALL PAPER PLUS
THE LATEST IN WALLPAPER
WE INSTALL & PAINT
BRAND NAME BOOKS AT DISCOUNT PRICES
REMOVAL OF PAPER & ANY PAINTING
510FranklinAvNtly ---------- 667-2209
(NEXT TO FRANKLIN THEATER)

WALLPAPER & DESIGN STORE THE
386USHwyNo46 Prspy ---------- 227-7737

WALLPAPERS & WALLCOVERINGS–WHOESALE & MANUFACTURERS

CONTRACT WALLCOVERING
311USHwyNo46W Fairfld ---------- 882-3260

Wallpaper Imports Inc
311USHwyNo46W Fairfld ---------- 882-8180

WAREHOUSES–COLD STORAGE

FOREMOST COLD STORAGE
220Ellison Pat ---------- 345-4525

WAREHOUSES–MERCHANDISE

A SELF STORAGE
400 W Broadway Hldn ---------- 904-0490

ACCESS SELF-STORAGE
PRIVATE STORAGE ROOMS FOR RENT
25 SQ.FT.TO 600 SQ.FT.
RENT BY THE MONTH
OPEN 7 DAYS A WEEK
575StateHwyNo23Wayne ---------- 628-7766
217BelmontAvHldn ---------- 790-0340

ALLWOOD WAREHOUSE INC
Commercial Whse & Pick-N-Pack
25 Years Experience
840BloomfieldAv Clft ---------- 777-5005

CABRO WAREHOUSE CO INC
140Bay JCy ---------- 201 659-0364

Gibraltar Van Lines Inc 8GatesAv Mtc ---- 746-5700

Idlewild Of NJ Inc
25KCommerceRd Fairfld ---------- 882-0720

MONITOR PUBLIC WAREHOUSE
15MelanieLa HnvrTwp ---------- 560-1601

Reitman Industries 10PattonDr WCald ---- 228-5100

Reliance Distribution Corp
10BloomfieldAv Mtvil ---------- 808-1746

Rossi
Decorating Center
A Family Tradition Since 1907
A Fantastic Selection of
WALLCOVERING • WINDOW TREATMENTS
FLOOR COVERINGS
*Interior Solutions * featuring Waverly Coordinates*
Decorative & Design Services
Commercial • Residential
387 Pompton Ave Cedar Grove 857-2345
419 Main St Little Falls 812-2626
also 403 Main St Orange 672-6639

RICCIARDI
RICCIARDI BROTHERS • THE PAINT PEOPLE
RESIDENTIAL & COMMERCIAL
DESIGNER WALLCOVERING & FABRICS
CUSTOM WINDOW TREATMENTS
IN STOCK WAVERLY COORDINATES
HOME CONSULTATIONS
287 Bloomfield Ave Bloomfield 973 748-3900
145 South St. Morristown 973 538-3222
1925 Springfield Ave Maplewood 973 762-5111
1518 Oak Tree Rd Iselin Edison 732 494-3900

WAREHOUSES–MERCHANDISE (Cont'd)

Rigan Inc 24PierLaW Fairfld ---------- 227-5858

STORAGEMASTER
USHwyNo46 Prspy ---------- 575-6682

Storge Master USHwyNo46 Prspy --------- 575-6682

Truckers Warehouse Inc
25PierLaW Fairfld ---------- 882-9770

U-STORE-IT
THE STORAGE PROFESSIONALS
60LittellRd&Rt10WEHnvrTwp ------ 887-4432
601SouthAv Crnfd ---------- 908 709-0001
1951 E LindenAv Lin ---------- 908 925-1052
69MalloryAv JCy ---------- 201 433-0700

Wilmore Warehouse & Shipping Co
39Plymouth Fairfld ---------- 227-7200

Z & Z WAREHOUSING & DELIVERY SERVICES
31 IndustrialAv Mahwah ---------- 201 512-0007

WASHING MACHINES & DRYERS–COIN METERED

COINMACH CORPORATION
High Rent-Co-Ops/Rental-All Brands
Toll Free ---------- 800 327-9274

EQUIPMENT MARKETERS
WINNER, MAYTAG SERVICE AWARD • MULTI FAMILY HOUSING • LAUNDRY ROOM DESIGN SPECIALISTS • EXPERT CARD TECHNOLOGY CREATIVE FINANCIALS • 24 HR SERVICE SERVING NY NJ PA MD & DE SINCE 1945
Toll Free ---------- 800 223-1376

GORDON & THOMAS COMPANIES
Est. 1942-Award Winning Service
MAYTAG & Other Top Brands
Lease • Sales • Parts
Apts • Condos • Laundromats
2NewMainEO
Toll Free ---------- 800 232-9274

Milhar Equipment Corp
43-ARoselandAv Cald ---------- 403-9274

SANDFORD EQUIPMENT CO INC SALES & SERVICE 92StuyvesantAv Nwk ---------- 373-6603

WASCOMAT
Garden State Laundry Systems Inc
Toll Free ---------- 800 841-4608

Why Not Check Into The Sales-Building Possibilities Of The Yellow Pages. Call Your Bell Atlantic Yellow Pages Sales Representative For Information On Yellow Pages Advertising.

WASHING MACHINES & DRYERS–DEALERS

A ASCO SERVICE CO
MontclairArea ---------- 746-1980
(Please See Our Display Ad This Page)

Maytag Customer Service
11ChapinRd PnBk ---------- 808-2626

MAYTAG WASHERS & DRYERS
THE DEPENDABILITY PEOPLE
Automatic Washers, Clothes Dryers
Space Saving Laundry Equipment.
http://www.maytag.com
MAYTAG®
"FOR INFORMATION CALL"
AUTHORIZED DEALER SALES & SERVICE

VALLEY HOUSEHOLD SALES & REPAIRS
17LeeRd Liv ---------- 992-8126

Authorized Sales And Service Dealers Are Easily Found In These Bell Atlantic Yellow Pages.

WASHING MACHINES & DRYERS–SERVICE & REPAIR

NOTICE

In many instances the addresses in listings and advertisements under this heading are the addresses at which local telephone service is provided by the advertiser for your telephone convenience. It may not be the location at which the goods or services are available.

A-AA-ALERT APPLIANCE AND REFRIGERATION SERVICE COMPANY INC
FAST QUALITY SERVICE
NO TRIP CHARGE WITH REPAIR
CALL 24 HRS A DAY
Toll Free ---------- 1 800 675-3322
ParsippanyArea ---------- 299-0200
BloomfieldArea ---------- 338-7430

A-1 APPLIANCE SERVICE INC
OrangeArea ---------- 675-3107
(Please See Our Display Ad Next Page)

ABEL & REDDY SERVICE
MontclairArea ---------- 744-4047
(Please See Our Display Ad Next Page)

ANYTIME SERVICE
We Repair All Makes & Models
Of Washing Machines & Dryers
See Ad Und. Appliances - Hsld - Mjr - Rpr.
Montclair/BloomfieldArea ---------- 748-9406
NutleyArea ---------- 667-9434
CaldwellArea ---------- 226-7722

CONTINUED NEXT LISTING PAGE

FAST SAME DAY
WASHER - DRYER REPAIRS
KENMORE
RCA
WHIRLPOOL
MAYTAG
G.E.
HOTPOINT
SALES & SERVICE
CUT-RATES
NO SERVICE CHARGE WITH REPAIR
SUNDAY SERVICE
FRIGIDAIRE
HAMILTON
NORGE
WESTINGHOUSE
AMANA
SPEED QUEEN
746-1980 a. ASCO SERVICE CO. 743-1702

We Put You In Touch With The World
One source...all the numbers you need to succeed.
• Government Directories
• National and International Directories
• 800 Number Directories
• State Business Directories
• Bell Atlantic Directories
For order information, call 1-800-43-BOOKS
@Bell Atlantic
DIRECTORY CENTRAL

W

SAME DAY SERVICE

VISA MasterCard

MULTIYEAR WRITTEN WARRANTY WASHERS & DRYERS

Repairs On All Makes & Models
Factory Authorized Components
ON G.E. • HOTPOINT
KENMORE • MAYTAG • SPEED QUEEN
WHIRLPOOL
CALL ANY DAY OR NIGHT

"Our Promise: The Highest Quality At The Lowest Price Possible"



ABL AND READY INC.

RADIO DISPATCHED ON TIME ARRIVAL

FREE SERVICE CALL WITH REPAIR

OPEN SATURDAY

SCD

Montclair • Bloomfield Glen Ridge • Nutley	Verona • Cedar Grove	Caldwells • Essex Fells Roseland • Fairfield
744-4047	857-8788	228-0101
183 Valley Rd Montclair	287 Franklin St Bloomfield	19 Ellis Rd, Caldwell

2 YEAR WRITTEN PROTECTION ON ALL REPAIRS

Dan Marc Appliance



SERVICE • PARTS • SALES

MasterCard VISA SCD DISCOVER NOVUS

WHIRLPOOL • MAYTAG • HOTPOINT
GENERAL ELECTRIC • KITCHENAID & OTHERS

WE ALSO REPAIR REFRIGERATORS & FREEZERS
RANGES & OVENS • DISHWASHERS • MICROWAVES

226-1000 857-9735

667-5515

SERVING ESSEX COUNTY & VICINITY
AREA HEADQUARTERS: 295 BLOOMFIELD AVE. CALDWELL

A-1 APPLIANCE SERVICE INC.

Established 1958

SAME DAY SERVICE

1-800-747-AONE (2663)

EMERGENCY WASHER & DRYER REPAIR

WE REPAIR:

- GE • KENMORE
- MAYTAG
- WHIRLPOOL
- SPEED QUEEN
- HOTPOINT
- WHITE WESTINGHOUSE
- HAMILTON
- NORGE
- BRADFORD
- GIBSON
- FRIGIDAIRE
- KELVINATOR

EXPERT REPAIRS ON ALL OTHER APPLIANCES

WASHERS • DRYERS
DISHWASHERS • RANGES • OVENS

SCD

SERVING ESSEX COUNTY 973-675-3107

Service & Repair All Major Brands

- Gas Heating Equipment
- Central Air Conditioning
- Water Heaters
- Ranges & Ovens
- Dryers
- Gas Grills
- Gas Pool Heaters

CALL FOR SERVICE 24 HOURS A DAY

1-800-350-PSEG (7734)

PSEG www.pseg.com

C & T Appliance Repair

SAME DAY OR NEXT DAY SERVICE

ALL MAJOR BRANDS of Washing Machines & Dryers

☑ WHIRLPOOL ☑ KENMORE ☑ MAYTAG ☑ WESTINGHOUSE ☑ KELVINATOR ☑ ADMIRAL ☑ GE ☑ HOTPOINT

NO SERVICE CHARGE WITH REPAIR • 2 YEAR WARRANTY ON ALL PARTS

FACTORY TRAINED TECHNICIAN

MasterCard VISA DISCOVER NOVUS

655-1910

ALL MAJOR CREDIT CARDS ACCEPTED

WASHING MACHINES & DRYERS–SERVICE & REPAIR (Cont'd)

NOTICE

In many instances the addresses in listings and advertisements under this heading are the addresses at which local telephone service is provided by the advertiser for your telephone convenience. It may not be the location at which the goods or services are available.

WASHING MACHINES & DRYERS–SERVICE & REPAIR (Cont'd)

AUTHORIZED APPLIANCE SERVICE
MAYTAG
SERVICE
&
PARTS
Toll Free ---------- 800 223-7551

C & T APPLIANCE REPAIR
MontclairArea ---------- 655-1910
(Please See Our Display Ad This Page)

DAN MARC APPLIANCE
295BloomfieldAv Cald ---------- 226-1000
(Please See Our Display Ad This Page)

KENMORE–
SERVICE & PARTS
AUTHORIZED APPLIANCE SERVICE
Toll Free ---------- 800 223-7551

ATCO APPLIANCE REPAIR SERVICE
Since 1937
LivingstonArea ---------- 992-2300

Mark's Major Appliance Air Conditioning & Refrigeration Repair 40UnionPl Blm ----338-4929

WASHING MACHINES & DRYERS–SERVICE & REPAIR (Cont'd)

NOTICE

In many instances the addresses in listings and advertisements under this heading are the addresses at which local telephone service is provided by the advertiser for your telephone convenience. It may not be the location at which the goods or services are available.

MAYTAG WASHER & DRYER SERVICE–
THE ONLY MAYTAG FACTORY SERVICE
MAYTAG FACTORY SERVICE
11ChapinRd PineBrook ---------- 808-2626
AUTHORIZED DEALER SALES & SERVICE
VALLEY HOUSEHOLD SALES & REPAIRS
17LeeRd Liv ---------- 992-8126

NORMAN'S APPLIANCE SALES & SERVICE
UnionArea ---------- 374-9050
PETE'S MAJOR APPLIANCE CO
Toll Free ---------- 800 262-2454
PUBLIC SERVICE ELECTRIC & GAS CO
Toll Free ---------- 800 350-7734
(Please See Our Display Ad Previous Page)

SKYLINE APPLIANCE SERVICE
WE REPAIR
ALL MAKES & MODELS
OF WASHING MACHINES & DRYERS
CaldwellArea ---------- 226-6032
BloomfieldArea ---------- 743-2241
271USHwyNo46WFairfld ---------- 575-1110

WHIRLPOOL–
SERVICE & PARTS
AUTHORIZED APPLIANCE SERVICE
Toll Free ---------- 800 223-7551

WHIRLPOOL PARTS & SERVICE–
DAN MARC APPLIANCE
295BloomfieldAv Cald ---------- 226-1000

WHITE-WESTINGHOUSE® APPLIANCES–
FACTORY SERVICE & PARTS
WHITE-WESTINGHOUSE FACTORY SERVICE
Servicing Your Area
Toll Free ---------- 800 444-4944

WASHING MACHINES & DRYERS–SUPPLIES & PARTS

AVENUE APPLIANCE PARTS
PARTS IN STOCK
FOR ALL MAKES & MODELS
UPS DELIVERY
BRING MODEL # & SAMPLE
Weekdays 8am to 5pm
Saturdays 8am to 4pm
CALL 226-2800
295BloomfieldAvCald ---------- 226-2800

JACOBY APPLIANCE PARTS
1374SpringfieldAv Irv ---------- 371-8800

VALLEY APPLIANCE PARTS CO
ALL MAKES & MODELS
MOTOR TIMERS • SWITCHES • GASKETS
HOSES • FAUCET ADAPTORS
IN STOCK SEARS & KENMORE PARTS
WEEKDAYS 8 - 5PM / SAT 8 - 3:30PM
719HamburgTpkPoLk ---------- 835-2157

WASTE PAPER

DAMATO JOS PAPERSTOCK
HIGH PRICES PAID
Printers Waste - Computer Print-Outs
Aluminum Cans & Corrugated Boxes
Newspapers Accepted For Recycling
OFFICE RECORDS SHREDDED
Books Destroyed
4 Blocks Off Rt 80 On Clifton Border
Toll Free ---------- 1-800 273-8552
79FloridaAvPat ---------- 345-2293

Recycling Management Systems
20HookMountainRd Mtvil ---------- 808-8255

RECYCLING SPECIALISTS INC
See Our Ad Under Recycling Centers
375Rt1&9 JCy ---------- 201 547-7500

WASTE REDUCTION DISPOSAL & RECYCLING EQUIPMENT–INDUSTRIAL

Global Environmental Waste Services Inc
132FairfieldRd Fairfld ---------- 244-1515

SPECTRASERV INC
SLUDGE & WASTEWATER TREATMENT
TRANSPORTATION AND DISPOSAL
FACILITY CLEANING
REHABILITATION AND REPAIR
75JacobusAvKrny ---------- 589-0277

WasteTech Inc 12SmullAv Cald ---------- 364-1515

WASTE REDUCTION DISPOSAL & RECYCLING SERVICE–INDUSTRIAL

ADVANCED ENVIRONMENTAL TECHNOLOGY CORP
Specialist In Hazardous & Chemical Waste Management
GoldmineRd Flandr ---------- 347-7111
ALL AMERICAN OIL RECOVERY CO
1067StateHwyNo23 WaynTwp ---------- 628-9278
Aqua Air Technologies Inc
225BellevilleAv Blm ---------- 429-3100
Enreco Inc 222PassaicAv Fairfld ---------- 227-4304
Environmental Waste Mgmt Inc
590FranklinAv Ntly ---------- 667-4117

WASTE REMOVAL & DISPOSAL SERVICE–MEDICAL

EGAN T J WASTE SYSTEMS
5Lawrence Blm ---------- 680-4840

WATCH STRAPS & BANDS

Hirsch U S A Inc 38FairfieldPl WCald ---------- 808-6500

When In A Buying Mood People Turn To The Yellow Pages Of The Telephone Directory. Get Your Share Of The Neighborhood Business. Call Your Bell Atlantic Yellow Pages Sales Representative For Information About Yellow Pages Advertising.

WATCHES–DEALERS

OROLOGIO
YOUR COMPLETE WATCH STORE
BREITLING • OMEGA • TAG HEUER • CONCORD
WATCHBANDS-BATTERIES-EXPERT REPAIRS
ShortHillsMallShHl ---------- 912-8889

ROLEX WATCHES–
AUTHORIZED JEWELERS
CLIFTON
CORBO JEWELERS
1055BloomfieldAv Clft ---------- 777-1635

WATCH WORLD INC
22 West BeltPlz Wayn ---------- 812-0057

WATCHES–SERVICE & REPAIR

Biancola Jewelers 507FranklinAv Ntly ---- 667-3800
Bouma John T 44Church Mtc ---------- 746-0409
FELIPE CREATIONS 326CliftonAv Clft ----- 365-1699
Marion Jewelers BloomfieldArea ---------- 743-4581
ONE STOP WATCH HOSPITAL
87BN BeverwyckRd LkHwtha ---------- 263-2141
OROLOGIO ShortHillsMall ShHl ---------- 912-8889

SMETANA'S ARTHUR SONS
Bands, Batteries All Brands
AUTHORIZED REPAIRS FOR
SETH THOMAS
WATCHES & CLOCKS
Restoration Of Antique Time Pieces
331-A LakeviewAvClft ---------- 340-0414

WATCHES–SERVICE & REPAIR (Cont'd)

SWISS AMERICAN JEWELERS
All Types Of Watches Expertly Repaired
Ask About Our Conditional Guarantee
All Work Done On Premises
20ChurchMtc ---------- 746-2667

Wesley's Jewelers 628ValleyRd UMtc ---- 744-4111
West Essex Jewelers Inc
889BloomfieldAv WCald ---------- 227-0234

WATER–BOTTLED & BULK

ALLSTATE WATER CO
100% PURE
BERKSHIRE MOUNTAIN
NATURAL SPRING WATER
EXCLUSIVE!
WATER SAFE SYSTEM
NO MORE SPILLS
WestOrangeArea ---------- 736-0333

ALPINE SPRING WATER CO
18NorthfieldAv WO ---------- 731-7112

CONTINUED NEXT LISTING PAGE

The Yellow Pages Index Directs You To The Proper Heading.

Put The Bell Atlantic Yellow Pages To Work For You.



OFFICE AND HOME DELIVERY
STEAM DISTILLED AND DEIONIZED WATER
COMPLETE COFFEE SERVICE
BULK/ DRUMS
- Est. 1923 -
AMERICAN EAGLE
Division of the Puro Water Group, Inc.
PURE NATURAL SPRING WATER
1-800-231-WATER
(1-800-231-9283)
RENTALS SALES & REPAIRS
FACTORY AUTHORIZED SERVICE CENTER
WATER COOLERS
ALL MAKES & MODELS

SEARS
BOTTLED WATER SERVICE
MOUNTAIN SPRING WATER
WATER COOLERS/RENT OR PURCHASE
SPECIALIZING IN HOME DELIVERY SERVICE
TOLL FREE
1-800-248-SEARS
(1-800-248-7327)

Natural Spring Water From Poland Spring, Maine
• Home & Office Delivery
• Wide Selection of Water Coolers
• Complete Coffee Service
• Still and Sparkling Water
• Water Filtration Systems
Free Delivery
Sales
1 800 207-6229
Service
1 800 220-8286
Poland Spring Water Company
Poland Spring® SINCE 1845 NATURAL SPRING WATER
What It Means To Be From Maine™

For pennies a day, you can enjoy the taste of crystal clear bottled water!
SINCE 1960
Evans NATURAL SPRING WATER

Call today, for FREE Home Delivery
800-922-9924
▲ Featuring Our No-spill Water Safe System
▲ Wide Selection Of Water Coolers
▲ Guaranteed Low Price
▲ Water Filtration System
FREE • FREE • FREE
• 1 Month Cooler Rental
• 4 Bottles Of Water
NO OBLIGATION • NO PURCHASE NECESSARY

PURE NATURAL SPRING WATER
delivered to your home and office
BELMAR SPRING WATER CO.
— SINCE 1925 —
WATER COOLER
SALES & RENTALS
OFFICE COFFEE SERVICE
3 FREE BOTTLES
WITH YOUR FIRST DELIVERY
201-444-1010
• FREE INSTALLATION
• pure spring water
• deionized water

AQUA PURA
DEER PARK®
Spring Water
That's Good Water!™
• Home & Office Delivery
• Dependable Service
• 3 & 5 Gallon Bottles
• Complete Coffee Service
Call Today
Sales
800-205-8274
Service
800-211-7332
DEER PARK Spring Water

WATER–BOTTLED & BULK (Cont'd)

AMERICAN EAGLE DIV OF THE PURO WATER GROUP INC
Toll Free ---------- 800 231-9283
(Please See Our Display Ad This Page)

AQUA COOL INC
Pure Bottled Water
Designer Coolers in a Rainbow of Colors
Compare our Prices!
51ProgressUn ---------- 908 686-7770

BELMAR SPRING WATER
GlenRockArea ---------- 201 444-1010
(Please See Our Display Ad This Page)

BLUE HORIZON-INDIAN SPRING WATER COMPANIES
350USHwyNo46 Rkwy ---------- 627-0379
(Please See Our Display Ad Previous Page)

Coffee Lovers Coffee Service
1275BloomfieldAv Fairfld ---------- 575-1166

CULLIGAN WATER CONDITIONING
The Best Name In Water - In A Bottle!
Cooler Rental & Sales
2047USHwyNo22Union
Toll Free ---------- 800 272-0079

DEER PARK SPRING WATER
Toll Free ---------- 800 205-8274
(Please See Our Display Ad This Page)

EVANS NATURAL SPRING WATER
Toll Free ---------- 800 922-9924
(Please See Our Display Ad This Page)

GREAT BEAR SPRING CO
Sales
Toll Free ---------- 800 205-8293
Service
Toll Free ---------- 800 211-7337

MOUNTAIN VALLEY SPRING WATER
152GarfieldAv Krny ---------- 201 997-7277
(Please See Our Display Ad Next Page)

Natale Vending Co Inc
225BellevilleAv Blm ---------- 429-7731

NATIONAL SPRING WATER CO INC
421SouthsideAv Hldn ---------- 790-6600
(Please See Our Display Ad Next Page)

Why Not Check Into The Sales–Building Possibilities Of The Yellow Pages? Call Your Bell Atlantic Yellow Pages Sales Representative For Information About Yellow Pages Advertising. Your Ad In The Yellow Pages Tells Where To Buy The Product Or Service You Want. Use This Handy Buyers Guide. A Look In The Book Saves Steps.

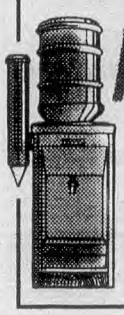
Tastefully Pure Again Distilled
"PURELY THE BEST" & WE WILL PROVE IT!!
★ Water Coolers Hot & Cold & Cool & Cold
★ Steam Distilled Water
★ Residential & Commercial Home & Office Delivery
888-887-7461
"NOT ALL BOTTLED WATER IS THE SAME"


NATIONAL SPRING WATER CO., INC.
SINCE 1939 CORPORATE & INDUSTRIAL
COOLER SALES RENTALS & REPAIRS

BOTTLED DAILY FROM OUR PRIVATE SPRING
FREE DELIVERY HOME OR OFFICE
STATE LICENSED
BEST WATER • PRICES • SERVICE
790-6600

Water Pure & Simple
• HOMES • OFFICES • FACTORIES
WATER COOLER SALES & RENTALS
A Healthy Start To A Pure Water Lifestyle
Break the Habit of Sugar/Chemical Laden Drinks
Tel: (973) 235-0036
Fax: (973) 667-9770

FROM HOT SPRINGS ARK.
Mountain Valley Spring WATER
Famous for Purity Since 1871
Bottled in Glass
Coolers to Rent or Buy
201 997-7277

CERTIFIED WATER SPECIALISTS
■ Drinking Water Purification
■ Lead Removal
■ Reverse Osmosis
■ Soft Water Without Sodium
■ Total Water Treatment
FINANCING AVAILABLE
$0 DOWN
AQUATRON WATER CONDITIONING & PURIFICATION SYSTEMS
800 393-1231
"FREE ANALYSIS & ESTIMATE"
KINETICO 25TH ANNIVERSARY Water Quality MEMBER

CERTIFIED WATER SPECIALISTS
WE SOLVE ALL WATER PROBLEMS...
...ECONOMICALLY!
• Drinking Water Systems • Parts & Service
• WATER COOLERS • REVERSE OSMOSIS
• IRON REMOVAL • FILTERS & PURIFIERS
• ACID CORRECTION • BACTERIA & TESTING
• SOFT WATER WITHOUT ADDING SODIUM
FREE ANALYSIS & ESTIMATE!
PRO-FLO PRODUCTS INC.
VISIT OUR FACTORY SHOWROOM FOR LARGEST SELECTION IN THE NORTHEAST!
30 COMMERCE ROAD CEDAR GROVE, NJ 07009
CALL 24 HOURS 239-2400 800-325-1057

WATER–BOTTLED & BULK (Cont'd)

PALMER HILL WATER INC
311 S River Hack ---------- 201 342-5759

POLAND SPRING WATER COMPANY
Toll Free ---------- 800 207-6229
(Please See Our Display Ad Previous Page)

PURE AGAIN WATER
Toll Free ---------- 888 887-7461
(Please See Our Display Ad This Page)

ROCK SPRING WATER CO
100% Spring Water,Coolers
Sodas, Juice, Snapple & Coffee
479NorthfieldAv WO ---------- 731-4554

WATER PURE & SIMPLE
CliftonArea ---------- 235-0036
(Please See Our Display Ad This Page)

Water Pure & Simple
38CypressAv NCald ---------- 226-2331

WATER COMPANIES–UTILITY

NORTH JERSEY DISTRICT WATER SUPPLY COMMISSION 1 OrechioDr Wanqe ------ 835-3600

PASSAIC VALLEY WATER COMMISSION
LITTLE FALLS PUMPING STA---890-2464
Cust Serv 8:30-4:30 Mon-Fri ----340-4337
1525MainAvClft----------340-4300

WATER COOLERS

BELMAR SPRING WATER
GlenRockArea ---------- 201 444-1010

MAX FREEMAN & CO
13NewYorkAv Col ----------732 499-7171

WATER DAMAGE RESTORATION

See "Fire & Water Damage Restoration"

WATER FILTRATION & PURIFICATION EQUIPMENT

AQUATRON WATER CONDITIONING & PURIFICATION SYSTEMS
WestOrangeArea
Toll Free ---------- 800 393-1231
(Please See Our Display Ad This Page)

BEST WATER PURIFICATION SYSTEMS
363HillsideAv Ntly ---------- 284-0652

HEALTHFUL LIVING
950EdwardsRd Prspy ----------227-8989

N S A
Toll Free ---------- 800 742-3919

PCI-Wedeco Environmental Technologies
Inc 1FairfieldCres WCald ----------575-7052

POOL CONCEPTS
Drinking Water Purification
"Water Analysis Specialist"
WE INSTALL
MontclairArea ---------- 783-0999

PRO-FLO PRODUCTS INC
30CommerceRd CdrGv ----------239-2400
(Please See Our Display Ad This Page)

PureMark USA Inc
1275BloomfieldAv Fairfld ----------227-8931

WATER HEATERS–DEALERS

A INTILE & SON PLUMBING HEATING & SERVICE CO FairfieldArea --------227-5983
(Please See Our Display Ad Next Page)

A-1-800 Hot Water Heater
BloomfieldArea ---------- 338-1090

A-1-800 Hot Water Heater
MontclairArea ----------746-8179

A WELTMAN PLUMBING & HEATING INC
Toll Free ----------800 404-1124

ALL CLEAR
NutleyArea ----------338-2233
(Please See Our Display Ad This Page)

Aplex Heating Air Conditioning & Refrigeration FairfieldArea ----------882-6650

BIANCO R & SON'S 32Passaic Pat --------- 742-2950

CONTINUED NEXT LISTING-PAGE

WATER HEATERS

EMERGENCY ½ HOUR SERVICE
A. O. Smith Rheem
24 HOURS 7 DAYS A WEEK
GAS • OIL ELECTRIC
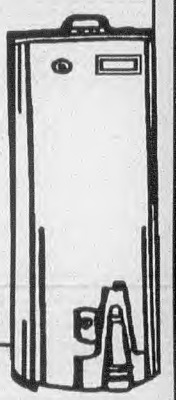
NIGHTS • WEEKENDS • HOLIDAYS
VISA MasterCard Card
PHONES ANSWERED BY OUR PROFESSIONAL STAFF
338-2233 BLOOMFIELD
783-5595 MONTCLAIR
661-4100 NUTLEY • BELLEVILLE
226-2500 THE CALDWELLS
ALL CLEAR
SEE OUR COUPON

DOCTOR WATER HEATER®
1-800-ASK THE DR.
1-800-275-8433
Hot Water Heater
Replacements & Installations
Free Removal of Old Water Heater
Rheem Water Heaters
Lic. #8473
Essex County 227-5983
Morris County 515-8306
A. Intile & Son P.H. Inc.

WATER HEATERS–DEALERS (Cont'd)

BIONDI PLUMBING & HEATING INC
WestOrangeArea ---------- 731-3318

Daniels Burner Service
173HarrisonAv Mtc ---------- 746-1899

Garner Bros 93BayAv Blm ---------- 748-0981

HEATING SPECIALIST INC
Same Day Service-Reasonable Rates
Sales & Installation
250WoodcliffeAv LtFl ---------- 890-9706

KAVENY F PAUL INC 32ValleyRd Mtc ----- 746-5257

KENMORE WATER HEATERS

- 24 Hour Emergency Installation
- Large Assortment Of Energy Efficient Water Heaters
- Gas & Electric Models Available
- Replacement Water Heaters
- Water Heaters & Installation Warranted By Sears
- Most Major Credit Cards Accepted

SEARS

SEARS ROEBUCK AND CO
Toll Free ---------- 800 877-6420

LaRiccia & McCormack Inc Plumbing & Heating 100WatchungAv Mtc ---------- 744-7941

METRIC PLUMBING & HEATING INC
Emergency Service
See Ad Under Plumbing Contractors
32BowdenRd CdrGv ---------- 857-1535

Neri & Russo Plumbing & Heating Inc
GlenRidgeArea ---------- 743-6389

PALERMO SUPPLY COMPANY INC
400AllwoodRd Clft ---------- 614-9464

RHEEM WATER HEATERS–
WHOLESALE ONLY

HANOVER SUPPLY CO
269StateHwyNo10 EastHanover ---- 994-3553

S Pruzansky Roy Schleigh Levy Plumbing
MontclairArea ---------- 744-1006

SIGLER PLUMBING & HEATING SERVICE
7DawsonDr WCald ---------- 226-6859

Squangamor C & Son 280 OrgRd Mtc -----744-6065

STATE WATER HEATERS–

VERONA SUPPLY CO
129BloomfieldAv Vro ---------- 857-3170

WATER HEATERS–DEALERS (Cont'd)

STRAUB EUGENE A & SON INC
Rheem & A O Smith
7 Days Of Wk. Serv. Lic. #3741
33Crane Cald ---------- 226-3644

WATER HEATERS ONLY INC
Toll Free ---------- 800 468-9283
(Please See Our Display Ad This Page)

WATER POLLUTION CONTROL

Bendlin Incorporated 94ValleyRd Mtc ---- 746-2061
D2L Assoc BloomfieldArea ---------- 748-1553
DeVos Associates JJ Inc
26CommerceRd Fairfld ---------- 244-1633
Vigilant Products Co Inc
24WoodlandAv GlRdg ----------743-6550

WATER PRESSURE CLEANING

Aqua Doctor The 12GreenAv Rslnd --------403-9199
K & K POWER WASHING
2902VauxhallRd Un ----------908 686-7970

EMERGENCY SERVICE ONE HOUR
24 HOURS - 7 DAYS
-SATURDAYS
-SUNDAYS
-HOLIDAYS
WATER HEATERS ONLY INC.
NJ LIC. #6595
1 800 HOT WATER
LOCAL TOLL FREE 4 6 8 9 2 8 3

WATER SOFTENING & CONDITIONING EQUIPMENT, SERVICE & SUPPLIES

ADVANCED WATER CONDITIONING
Sales Service Rentals Salt
Industrial & Residential
90StateHwyNo23 Rivrdl ---------- 839-2456

AQUATRON WATER CONDITIONING & PURIFICATION SYSTEMS
DRINKING WATER PURIFICATION
SOFT WATER WITHOUT SODIUM
FREE ANALYSIS & ESTIMATE
(SEE OUR AD UND WATER FILTRATION)
WestOrangeArea
Toll Free ---------- 800 393-1231

Shop Fast, Shop The Bell Atlantic Yellow Pages.

WATER SOFTENING & CONDITIONING EQUIPMENT, SERVICE & SUPPLIES (Cont'd)

CULLIGAN WATER CONDITIONING
Specialist In:
- Problem Water Treatment
- Drinking Water Systems
- Iron, Acid Contaminants

Sales, Service Rentals & Salt SINCE 1936
WATER TESTING & FREE ESTIMATES
"SALES & SERVICE"
CULLIGAN WATER CONDITIONING
18NorthfieldAv WO ---------- 731-7110

CULLIGAN WATER CONDITIONING
2047USHwyNo22 Union
Toll Free ---------- 800 272-0079
(Please See Our Display Ad This Page)

JAYSON SOFT WATER CO
MontclairArea ---------- 746-3949
(Please See Our Display Ad This Page)

Niagara Water Conditioning Co
19WindingWy CdrGv ---------- 239-8099

PRO-FLO PRODUCTS INC
See Our Ad Under Water Filtration
Visit Our Showroom
800-325-1057
30CommerceRdCdrGv ---------- 239-2400

Rush Job? When Men Or Materials Are Needed In A Hurry, You Can Rely On The Bell Atlantic Yellow Pages To Locate Them Quickly.

SALES • SERVICE • RENTALS
RESIDENTIAL • COMMERCIAL
INDUSTRIAL
☐ WATER SOFTENING
☐ FREE WATER ANALYSIS
☐ ACID CORRECTION
☐ IRON REMOVAL
☐ BACTERIA CONTROL
☐ SALT DELIVERY
☐ LEADING D.E.P. VENDOR FOR CONTAMINATED WELLS
☐ V.O.C. REMOVAL
☐ NJ D.E.P. APPROVED
* DRINKING WATER PURIFICATION SYSTEMS
Jayson WATER CONDITIONING
We treat you right, for life
100% FAMILY OWNED & OPERATED SINCE 1946
PROMPT PROFESSIONAL SERVICE ON MOST BRANDS
SUPERIOR QUALITY EQUIPMENT AT COMPETITIVE PRICES
SERVING ALL ESSEX & MORRIS COUNTY
746-3949

WE EST 1959
WEST ESSEX WATER CONDITIONING CO
SALES • SERVICE • RENTALS
☆ AUTOMATIC SALT DELIVERY
☆ FULLY AUTOMATIC
☆ RO DRINKING SYSTEMS
☆ FREE IN-HOME WATER TESTING
CALL 992-1554
SERVING ALL ESSEX • MORRIS COUNTY

"HEY CULLIGAN MAN!"®
Trust The Water Experts℠
- Water Softening & Filtration
- High Quality Drinking Water Systems
- "No Down" Financing & Rentals
- Residential - Commercial - Industrial

Free Water Analysis

- Private Well Specialists Available

Culligan. Water Conditioning, Inc.
Toll Free
800-272-0079

Now's the time to think
BIGGER.
advertise in the
Bell Atlantic
YELLOW PAGES

WATER TREATMENT EQUIPMENT, SERVICE & SUPPLIES

Cascade Water Services Inc
FairfieldArea ---------- 244-1466

Water Control Associates Inc
323NewRd Prspy ---------- 808-0520

WATER WELL DRILLING & SERVICE

The State Well Drillers and Pump Installers Examining and Advisory Board (Board) licenses and regulates the practice of well drilling and well pump work. The New Jersey State Department of Environmental Protection (DEP), Bureau of Revenue, (609) 777-1026 and the Bureau of Water Allocation, CN 426, Trenton, New Jersey, (609) 984-6831 maintains all records of such licensed individuals. Consumers are advised to confirm that any indivdual (s) listed below are in possession of a valid license in good standing when using the services of well drillers and pump installers.

ARTESIAN WELL & EQUIPMENT CO INC
12RochelleAv RochlPk ---------- 201 845-7080

NORTH JERSEY PUMP CO
RESIDENTIAL • COMMERCIAL • INDUSTRIAL
WATER & SEWER
PUMPING SYSTEMS
INSTALLATION, SALES & SERVICE
TANKS & SUMP PUMPS
Toll Free ---------- 800 427-8671

RINBRAND WELL DRILLING CO INC
14WaldronAv GlRk ---------- 201 652-4274

SLATER BROTHERS WELL DRILLING INC
Wells-Pumps & Tanks
Free Estimates-Fully Insured
764HighMountainRd NHldn ------- 835-3777

WATER WELL DRILLING & SERVICE (Cont'd)

WATER SERVICES CO
FORMERLY PINE BROOK WELL DRILLERS
COMPLETE WATER SYSTEMS • RES & COMML
1-800-540-8902
ValleyRdBntnTwp ---------- 263-8844

WATERBEDS–DEALERS

A-1 WATERBED WAREHOUSE
Toll Free ---------- 800 527-5337

AMERICAN WATERBED WHOLESALERS
Toll Free ---------- 800 992-0373
(Please See Our Display Ad This Page)

BEDROOM CONCEPTS
2725Route22East Un ---------- 908 964-1731
(Please See Our Display Ad This Page)

BEDROOMS UNLIMITED & WATERBEDS
2536USHwyNo22E Un ---------- 908 686-4040
(Please See Our Display Ad This Page)

BIG'S BEDROOMS
LodiArea ---------- 201 845-3636
(Please See Our Display Ad This Page)

GOOD KNIGHT BEDROOMS
243USHwyNo46 SdBk ---------- 201 845-3244
(Please See Our Display Ad This Page)

NEPTUNE HOUSE WATERBEDS
850USHwyNo46 Prspy ---------- 334-4240
(Please See Our Display Ad This Page)

U S FURNITURE EXCHANGE
Waterbeds, Somma, Futons & Furniture
Open 7 Days A Week
1393USHwyNo46 Ledgwd ---------- 927-2500

WATERPROOFING CONTRACTORS

A STA DRY BASEMENT WATERPROOFING CO INC
BASEMENTS MADE DRY
• Free Inspection & Estimate
• Ask About Our Lifetime Guarantee
• References Available • Insured
• Over 10,000 Satisfied Customers
Serving All of Northern New Jersey
Toll Free ---------- 800 272-3324

ACCESS PLUMBING & HEATING
Complete Interior & Exterior Waterproofing & Drainage Free Estimates - Fully Insured
Toll Free ---------- 800 994-3499
Acme Construction Inc BloomfieldArea ---746-9100

CONTINUED NEXT LISTING PAGE



WE WILL NOT BE UNDERSOLD

Largest Selection In America
• Platform Beds • Bedroom Furniture
• Mica Furniture • Futons • Waterbeds
• Softsided Waterbeds • Mattresses
201-845-3636
Call For Our New Bergen County Location

BIG'S! BEDROOMS
FREE CATALOG
FREE FINANCING
800-962-0203
www.bigs.com

Good Knight BEDROOMS
243 RT 46 WEST SADDLE BROOK
RIGHT NEXT TO STAPLES
201-845-3244
Best Selection Of: Waterbeds • Platform Beds • Innersprings • Air Beds • Futons • Adult & Juvenile Bedrooms • Mica Waterbed Sheets And Accessories
Best Prices Retail Or Wholesale Guaranteed!
ALL MAJOR CREDIT CARDS • FINANCING AVAILABLE
DELIVERY & INSTALLATION AVAILABLE

BEDROOMS UNLIMITED
Largest Selection On The East Coast

"LOWEST PRICES GUARANTEED"
MOST BEDROOMS IN STOCK
ALL MAJOR CREDIT CARDS ACCEPTED
OPEN 7 DAYS
Waterbeds • Mattresses • Platform Beds • Brass Beds
Children's Furniture • Day Beds • Somma Mattresses
FUTONS & FURNITURE IN STOCK
SERVICE • REPAIRS • PARTS ON ALL WATERBEDS
LAYAWAYS • FINANCING AVAILABLE
908 686-4040
2536 RT. 22 EAST • UNION (Across From Red Lobster)

BEDROOM CONCEPTS
"The Waterbed Professionals"
"LOWEST PRICES GUARANTEED"
VISIT OUR SHOWROOMS
- FEATURING A LARGE SELECTION OF FINE FURNITURE - FUTONS - MICA IRON & PLATFORM BEDS. WATERBEDS
OPEN 7 DAYS
LAY-A-WAYS • FINANCING
973 994-4400 — RT 10 EAST LIVINGSTON
908 964-1731 — 2725 RT. 22 EAST (On the Center Island) UNION

BUY WHOLESALE
FREE COLOR CATALOG
American Waterbed WHOLESALERS
• SOFT SIDE WATERBEDS
• WATERBED ACCESSORIES
• ADJUSTABLE AIR MATTRESSES
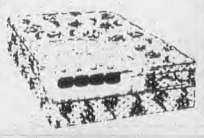
www.wbed.com
CALL TOLL FREE-DIAL "1" & THEN
800-992-0373

neptune house of waterbeds
Over 26 Years In Business
Discover The World of Relaxation For The REST of your LIFE
• SOFT SIDES • PLATFORM BEDS
• FUTONS
• WATERBED SHEETS & BEDSPREADS
• MATCHING BEDROOM FURNITURE
850 Rt. 46 West, Parsippany
(Next to Dunkin Donuts)
334-4240
Or
1 800 372-4426

We Put You In Touch With The World
One source...all the numbers you need to succeed.
• Government Directories
• National and International Directories
• 800 Number Directories
• State Business Directories
• Bell Atlantic Directories
For order information, call 1-800-43-BOOKS
@Bell Atlantic
DIRECTORY CENTRAL

Why Not Let The Yellow Pages Do Your Sales-Building Call Your Bell Atlantic Yellow Pages Sales Representative For Information About Advertising In This Directory. Advertising In The Yellow Pages Tells Where To Buy The Product Or Service You Want. Use This Handy Buyer's Guide. It Will Save You Time And Trouble.

Your Advertisement In The "Yellow Pages" Reaches Prospective Customers When They Are Ready To Buy. When They Know What They Want – But Not Where To Get It – They Turn To It In The Yellow Pages. Advertising In The Yellow Pages. Tells Where To Buy The Product or Service That You Want. A Look In The Book Saves Steps. A Minute Spent In Pre-Shopping These Pages May Save You Hours Lost In Walking.

WET BASEMENTS MADE ARID DRY WITHOUT DIGGING

SINCE 1963 ARID 'DRY'

ONE OF THE OLDEST WATERPROOFING COMPANIES IN NEW JERSEY

TRANSFERABLE LIFETIME GUARANTEE

RADON MITIGATION
- SPECIALISTS -
STOP
BASEMENT WATER
SEEPAGE
A REPUTATION BUILT ON
QUALITY & RESULTS!

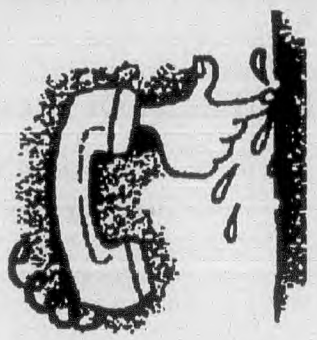

- FAMILY OWNED & OPERATED
- INTERIOR DRAINAGE SPECIALISTS
- WATERPROOFING IS OUR ONLY BUSINESS
- DEAL DIRECT! NO SUBCONTRACTORS
- CHECK US OUT! YOU'LL FIND US LOW IN COST
- REFERENCES SUPPLIED
- TERMS AVAILABLE
- PUMPS AND DRAINAGE SYSTEMS INSTALLED

MasterCard VISA

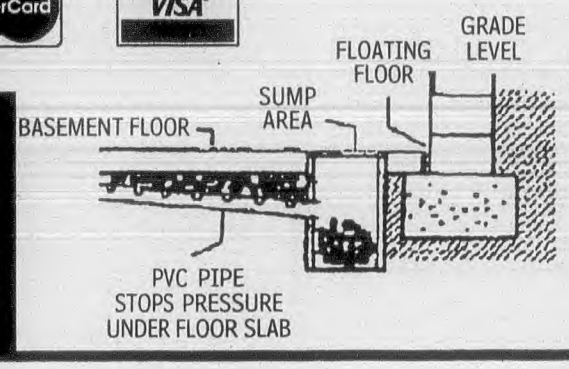

FAST-PROMPT SERVICE

AMERICAN ASSOCIATION OF APPROVED WATERPROOFERS

FREE ESTIMATES
800 662-2743

BONDED WATERPROOFING SYSTEMS CO.

BASEMENT SPECIALISTS
WATERPROOF NOW..PAY LATER

- PUMPS & DRAINAGE SYSTEMS -
NO JOB TOO SMALL
ASK ABOUT OUR LIFETIME GUARANTEE

- SURETY BONDED & INSURED
- INTEREST FREE TERMS
- SENIOR CITIZEN DISCOUNT
- REFERENCES SUPPLIED

EMERGENCY SERVICE
FREE SURVEY & ESTIMATE

TOLL FREE 800-241-2807

WATERPROOFING CONTRACTORS (Cont'd)

ADVANCED BASEMENT SOLUTIONS
Turn Your Wet Basement Into Dry.
Clean, Usable Living Space!

HELP! IS HERE

Authorized Installer Basement De-Watering Systems™

- No Mess • Low Rates
- Completely Done Inside
- Free Estimates & Inspection
- Year Round Installation
- Installation In Finished Or Unfinished Basements

Transferable Lifetime Guarantee
Call 1-888-VERY DRY
PomptonLakesArea ---------- 839-2379
TollFree ---------- 888 837-9379

ALL WEATHER-TITE WATERPROOFING
Toll Free ---------- 800 560-0505
(Please See Our Display Ad Next Page)
American Waterproofing MontclairArea --746-8182

ARID BASEMENT WATERPROOFING CO
Toll Free ---------- 800 662-2743
(Please See Our Display Ad This Page)

Bell Atlantic Yellow Pages – Your Buy Words.

To rent ANYTHING
Bell Atlantic YELLOW PAGES

In a hurry, go straight to the *ACTION INDEX*
Bell Atlantic YELLOW PAGES

WATERPROOFING CONTRACTORS (Cont'd)

ASSOCIATED DESERT-DRY WATERPROOFING CONTRACTORS INC
FOUNDATION & WATERPROOFING REPAIRS SINCE 1963
V.A. & F.H.A. Certifications
ALL METHODS - LOW COST
800-238-8888
LivingstonArea----------533-0451

B-DRY SYSTEMS SUBURBAN JERSEY
Toll Free----------800 675-2379
(Please See Our Display Ad This Page)

Bianco Tony & Son Inc
122WildwoodAv Mtc----------744-6656

BONDED WATERPROOFING SERVICE
Toll Free----------800 241-2807
(Please See Our Display Ad Previous Page)

CORRADO'S HOME SERVICE
WestOrangeArea----------674-0489
(Please See Our Display Ad Next Page)

DOCTOR DESERT DRY
MontclairArea
Toll Free----------888 223-9950
(Please See Our Display Ad This Page)

GARDEN STATE WATERPROOFING
1275BloomfieldAv Fairfld
Toll Free----------800 242-6729
(Please See Our Display Ad Next Page)

Garden State Waterproofing
1275BloomfieldAv Fairfld----------575-0735

CONTINUED NEXT LISTING PAGE

Check Out Doctor Desert Dry Since 1963

WATERPROOFING & STRUCTURAL REPAIRS
WE ARE EXPERTS-WE HAVE OVER 10,000 SATISFIED CUSTOMERS

COMMERCIAL
SHEET MEMBRANES • PROTECTIVE COATINGS
FLUID APPLIED MEMBRANES - EPOXY INJECTION
ELEVATOR PITS - PLANTERS - DECKS - GARAGES
SHOWER PANS - QUARRY TILE - GROUTING

RESIDENTIAL
INTERIOR & EXTERIOR DRAINAGE SYSTEMS - GRADING
BACKHOE WORK - EXPANSIVE CLAYS REMOVED - SOIL SOLIDIFICATION
SUMP PUMPS FOR NORMAL USE & POWER OUTAGE EMERGENCY PUMPS
WALL TIE-BACKS - UNDERPINNING - GROUTING - SPECIAL SUPPORT SYSTEMS

ASK ABOUT OUR RESIDENTIAL GUARANTEE

DESERT DRY GUARANTEES THE FLOOR AND WALL AREA WORKED ON FOR AS LONG AS ITS CUSTOMER OWNS THE PROPERTY SHOULD ANY SEEPAGE RECUR THE COMPANY WILL RE-TREAT, PROVIDED THE CUSTOMER MAKES THE AREA ACCESSIBLE THAT'S AN HONEST GUARANTEE.

WITH SEASONED SKILL AND RIGHT EQUIPMENT, DESERT DRY USES THE METHOD APPROPRIATE FOR THE JOB, INCLUDING PRESSURE RELIEF (CHANNELING) AND WALL COATING (ROUGH CASTING). IT REPAIRS WINDOW WELL LEAKS & CRACKS PERMANENTLY.

DESERT DRY'S CUSTOMER LIST INCLUDES GOVERNMENT AGENCIES, BUSINESSES, SCHOOLS & CHURCHES AS WELL AS RESIDENCES.

CALL TO ARRANGE FOR A NO-CHARGE, NO OBLIGATION DIAGNOSIS OF AND ESTIMATE FOR WATERPROOFING BY THE DESERT DRY TECHNIQUE. PRICES ARE FAIR AND COMPETITIVE WITH TERMS AVAILABLE.

VA & FHA Certifications
NJ License # 106163

CALL DAY OR NIGHT TOLL FREE
1-888-223-9950
MONTCLAIR AND VICINITY

SEE OUR COUPON
LOCATED IN THE COUPON SECTION OF THIS DIRECTORY

IF B-DRY WATERPROOFED YOUR BASEMENT IN 1958, YOUR GUARANTEE WOULD *STILL* BE GOOD!

OVER 130,000 BASEMENTS WATERPROOFED

OUR WRITTEN GUARANTEE IS YOUR PROTECTION FOR THE LIFE OF THE STRUCTURE

WE ARE DRAINAGE SPECIALISTS and CAN CONTROL YOUR WATER PROBLEM IN ALL TYPES of BASEMENTS
•
QUALITY WORKMANSHIP and RELIABILITY



The Permanent Solution Since 1958

THE EXCLUSIVE PATENTED **B-DRY®** WATERPROOFING METHOD PERMANENTLY CONTROLS WATER LEAKAGE PROBLEMS

- NO EXPENSIVE OUTSIDE EXCAVATION OR PAINTING

- FULLY INSURED
- FINANCING AVAILABLE
- PROMPT ESTIMATES
- NO OBLIGATION

B-DRY SYSTEMS
Suburban Jersey Waterproofing, Inc.
An Independent Licensee of B-DRY System, Inc.
Toll Free
1-800-675-2379
Serving Essex County Since 1980

ALL WEATHER-TITE WATERPROOFING
A family tradition for over 40 years

QUICK ECONOMICAL SOLUTIONS TO ALL

WET BASEMENTS

INTERIOR DRAINAGE SPECIALISTS • FOUNDATION REPAIRS
SUMP PUMP INSTALLATIONS • CRAWL SPACES

ASK ABOUT OUR LIFETIME GUARANTEE

WE STOP SEEPAGE PERMANENTLY
PROVEN PROFESSIONAL METHODS

NO SALESMEN - DEAL DIRECT WITH OWNER

SCD MasterCard VISA

EMERGENCY SERVICE
800 560-0505

W

OVER 50 YEARS EXPERIENCE

GARDEN STATE WATERPROOFING

FHA FINANCING AVAILABLE

- CUSTOM DRAINAGE
- SUMP PUMP INSTALLATION
- NO SUB CONTRACTING
- THOUSANDS OF SATISFIED CUSTOMERS
- ALL JOBS FULLY INSURED
- DUN & BRADSTREET RATED

FREE ESTIMATES

LOCAL 575-0735

TOLL FREE 1-800 242-6729

"Have The Driest Basement In Town"

MID-ATLANTIC WATERPROOFING

"THE NATION'S #1 WATERPROOFER!"



- Total Experts On All Basements
- Custom Designed Water Management Systems (Interior / Exterior)
- Structural Repairs
- Drainage Systems
- Wall Membranes
- FHA/VA Certificates
- Free Inspections & Estimates
- 100% Financing Available
- Transferable Lifetime Warranties
- Highest Quality Service with Very Competitive Rates

SERVING ESSEX COUNTY

AS SEEN ON TV

Remember them...



They recommend Mid-Atlantic

Homeowner • Realty • Commercial

INSURED • LICENSED • BONDED WHERE REQUIRED
MEMBER - MOST LOCAL HOME IMPROVEMENT CONSUMER GROUPS

800-234-6292 • 973-989-4100

Wet Basement?

FOR PEACE-OF-MIND, CALL

VULCAN®

BASEMENT WATERPROOFING

NATIONWIDE SINCE 1949...
OUR ONLY BUSINESS GOING ON 50 YEARS

Proven Professional Methods To
Solve Any Water Problem
Free Estimates • No Job Too Small

Serving All Of New Jersey

973 482-0388

Toll Free

800 542-7234

CORRADO'S WATERPROOFING

Wet Basements Made Dry
For Life Of Structure At
Very Very Reasonable Price
27 Yrs Exp.
Free Inspection,
Consultation
& Estimate

*All Work Done By Owner & Crew

Fully Insured

973-674-0489

WATERPROOFING CONTRACTORS (Cont'd)

Graciano Corp NewarkArea ---------- 857-0507

MID-ATLANTIC WATERPROOFING OF NEW JERSEY INC DoverArea ------ **989-4100**
(Please See Our Display Ad This Page)

Newman Chas I 12 InwoodRd EsxFels ---- 226-2762

PIGNATELLO CONSTRUCTION CO INC
277Baldwin GlRdg ---------- 746-1442

SCHLAEFER MASONRY CONTRACTORS
86Lavergne Blv ---------- 759-3400

Ssesco Inc 26CommerceRd Fairfld --------- 882-6669

The Senior Citizen Discount Logo Represents Savings For Seniors!

WATERPROOFING CONTRACTORS (Cont'd)

VISAKAY ASSOCIATES INC
WATERPROOFING - CAULKING
MASONRY - RESTORATION - TUCK POINTING
COATINGS - CLEANING
Industrial - Commercial - Institutional
Solving Waterproofing Problems
For Over 30 Years
Serving All Of North Jersey
WestCaldwellArea ---------- 226-2404

VULCAN BASEMENT WATERPROOFING CO OF NJ
Toll Free ---------- **800 542-7234**
(Please See Our Display Ad This Page)

WEATHER FORECAST SERVICE

ION WEATHER-STEVE PELLETTIERE
Weather Legal & Insurance Investigation
35AirportRd Mrstwn ---------- 267-6800

WEATHER FORECASTS
NorthJerseyArea ---------- 201 976-1212
SouthJerseyArea ---------- 609 976-1212

WEATHER STRIPPING CONTRACTORS

BARTL A & SON MaplewoodArea ---------- 763-6775
HUEBNER BROS INTERLOCKING WEATHER STRIPPING 620 IslandRd Ramsy ---201 327-1414

WEAVING & MENDING SERVICE

BAHTO & SON
EXPERT
INVISIBLE RE-WEAVING
ON ALL GARMENTS
623ValleyRdUMtc ---------- 746-1588

TONY RUDA'S TAILOR SHOP
488 N BeverwyckRd Prspy ---------- 335-2113

WEAVING SUPPLIES & EQUIPMENT

SCHOOL PRODS CO INC
1201Bdway Manh NY ---------- 212 679-3516

WEDDING APPAREL

See "Bridal Shops"; "Formal Wear–Rental & Sales"; "Women's Apparel–Retail"; "Women's Apparel–Wholesale & Manufacturers"

WEDDING CONSULTANTS

ENCHANTING AFFAIRS INC
DenvilleArea ---------- 586-7906

WEDDING SUPPLIES & SERVICES

Ashlee's Favors 60RoselandAv Cald ------- 228-4508

BEST OF TIMES VIDEOS
CAPTURE THE FEELINGS FOREVER
Weddings • Bar/Bat Mitzvahs
Anniversaries • Special Events
Picture Montages & Special Effects
Affordable Prices
Photography Available
FairlawnArea ---------- 201 797-3117

Cooking Company The 638BloomfieldAv Vro ---------- 239-4949
FAVOR FANATICS 435MinnisinkRd Tot --- 812-1526
Formal Shoppe 204FranklinAv Ntly --------667-3995
Genesis BloomfieldArea ---------- 338-2080
LAMAR WEDDING CENTER 343BloomfieldAv Mtc ---------- 746-8699
PARTY CENTRE NutleyArea ----------661-2161

WEED CONTROL SERVICE

EHRLICH J C CO INC
1282StGeorgesAv Avnl
Toll Free ---------- 800 894-9130

CENTER FOR INTEGRATIVE REHABILITATION WEIGHT LOSS

- ALTERNATIVE THERAPIES/ACUPUNCTURE
- COMPLIMENTARY/TRADITIONAL ORIENTAL MEDICINE
- BOARD CERTIFIED PHYSICIAN AND
- PHYSICAL THERAPISTS ON STAFF
- COUNSELING AVAILABLE

TOLL FREE-
1-888-814-HEAL
4325
101 Roseland Avenue,
Caldwell, New Jersey

WEIGHT CONTROL SERVICES

ABSOLUTE CARE
THE MOST UP TO DATE PRESCRIPTION PROGRAMS FOR INDIVIDUAL WEIGHT LOSS UNDER A DOCTORS SUPERVISION
"NEW 2 MEDICATION PROGRAM"
CALL NOW FOR INFORMATION
33RiverviewDrWayn ---------- 694-4450

ADVISOR HERBALIFE INT'L CELLULAR NUTRITION DIST 115Walnut Montclair
Toll Free ---------- 800 509-7717
ANUKWUEM CHIDI MD 470ProspectAv WO ---------- 243-2400
CAMMARATA JOHN MD 524CliftonAv Clft ---------- 340-9003

CENTER FOR INTEGRATIVE REHABILITATION
Toll Free ---------- 888 814-4325
(Please See Our Display Ad This Page)

CHHABRIA R D MD P A 74RidgewoodAv GlRdg ---------- 748-5672

DI STEFANO KENNETH L MD
A MEDICAL WEIGHT LOSS CENTER
THE LATEST FDA APPROVED DIET MEDICATIONS
EXERCISE, DIET & BEHAVIOR MODIFICATION COUNSELING
1MtProspectAvVro ---------- 239-7777

DIET CENTER
• ONE TO ONE COUNSELING
• SUPERMARKET FOODS
• OPTIONAL PREPARED MEALS
• LOSE WEIGHT SAFELY • OVER 20 YRS SUCCESS
485BloomfieldAvCald ---------- 228-4200

Fit America Of Nutley 92-ACentre Ntly --- 661-0011
Fitness Company The 42FairfieldPl WCald ---------- 575-1679

GARFIELD MEDICAL CENTER 600MidlandAv Grfld ---------- 478-1212
GRAZIANO EUGENE M MD 74PascackRd PkRdg ---------- 201 476-1600
Herbalife Distributor-Gloria Sanders FairfieldArea ---------- 227-2069
HERBALIFE INDEPENDENT DISTRIBUTOR 1969MorrisAv Un ---------- 908 688-6100

INTERNATIONAL HEALTH & FITNESS
Weight Loss Center
One-On-One Personal Training
1153MainAv Clft ---------- 773-1401

Wise People In A Buying Mood Turn To The Yellow Pages. If You Have Something To Sell Or A Service To Offer, Here's The Place To Tell About It. Call Your Yellow Pages Sales Representative About Advertising In The Yellow Pages.

WEIGHT CONTROL SERVICES (Cont'd)

JENNY CRAIG PERSONAL WEIGHT MANAGEMENT
- Nutritionally balanced menu plans
- One-on-one consulting
- Lifestyle classes
- Personalized exercise plan

Jenny Craig™ PERSONAL WEIGHT MANAGEMENT

NATIONWIDE
JENNY CRAIG PERSONAL WEIGHT MANAGEMENT
Call For Centre Nearest You
Toll Free ---------- 800 815-3669

BLOOMFIELD
JENNY CRAIG WEIGHT LOSS CENTRES
15Ward Blm ---------- 680-8282

WEST CALDWELL
JENNY CRAIG WEIGHT LOSS CENTRES
555PassaicAv WCald ---------- 808-7343

Jenny Craig Weight Loss Centres
15Ward Blm ---------- 680-8282
555PassaicAv WCald ---------- 808-7343
Living Well Lady Fitness Inc 299GlenwoodAv Blm ---------- 743-2200

MOLINARI FRANCIS T MD
WEIGHT CONTROL
INTERNAL MEDICINE
INDIVIDUAL DIETS • REDUX • PHEN-FEN
625JoralemonBlv ---------- 759-6698

NUTRITIONAL CENTER 74PascackRd PkRdg ---------- 201 476-1600
Overeaters Anonymous-North Jersey Chapter MontclairArea ---------- 746-8787

PROFESSIONAL HEALTH & NUTRITION CENTER
For People Serious About Eating Healthy
• INDIVIDUALIZED DIETS
• STRESS MANAGEMENT
• LOSE WEIGHT SAFELY
• TRAINED PROFESSIONALS
1310BroadBlm ---------- 338-1700

The Diet Institute Inc 758BloomfieldAv WCald ---------- 228-9730
Total Body Fitness 295BloomfieldAv Mtc ---------- 744-5779
U S Medical Weight Loss Co Inc 590PassaicAv WCald ---------- 226-0295

WEIGHT CONTROL INSTITUTE
• MD SUPERVISED • REGULAR FOOD
NEW MEDICATIONS (OTHER THEN PHENFEN)
FIRST CONSULTATION & VISIT FREE
NO SHAKES • NO GIMMICKS
LivingstonArea ---------- 740-1889

WEIGHT LOSS CENTRE 849CliftonAv Clft ---------- 471-0200
Weight Loss Centre Of East Coast 758BloomfieldAv WCald ---------- 244-1595
Wellness Center Inc 388PomptonAv CdrGv ---------- 239-4622

WELCOMING SERVICE FOR NEWCOMERS

Sampler Of America 337HighlandAv UMtc ---------- 744-7277

WELDING

A & E WELDING CO INC
Certified Alloy Welding • All Materials
Custom Fabrications • Portable Service
Maintenance & Repair Welding
Machine Shop•Trailer Hitches•Snowplows
1225BloomfieldAvFairfld ---------- 575-8710

A M Welding & Machine Co Inc 15BriarHillRd CdrGv ---------- 239-7894
APOLLO WELDING INC 574LyonsAv Irv ---------- 371-7065

AURORA WELDING CO INC
MECHANICAL CONTRACTORS
SPECIALIZING IN STAINLESS STEEL
PORTABLE HELIARC EQPT - PIPE FABRICATING
PLANT MAINTENANCE & STRUCTURAL WELDING
PROCESS PIPING
CedarGroveArea ---------- 239-8189

CERTIFIED WELDING & REPAIR SERVICE 830RiverRd Edgwtr ---------- 201 943-0665
ESI Welding 26-MCommerceRd Fairfld --- 575-7365
FAV'S WELDING & FABRICATION 504Grove NewMil ---------- 201 599-0549
(Please See Our Display Ad This Page)
Fin Fur & Feathers By Frank Taxidermy 212CentralAvW Caldwell ---------- 226-2338
G D R WELDING
Shop, Field, Service, Cert. Welding
16ArmmAv Wlgtn ---------- 777-5082

HALLER WELDING INC
ALL TYPES OF WELDING
METAL FABRICATION
PORTABLE EQUIP. • REPAIR SVC
30CommerceRdCdrGv ---------- 239-0634

Inert Space CeadarGroveArea ---------- 857-2202

J R'S WELDING
ARC • HELI ARC • ACE TYLENE • ALUM
CAST IRON • PIPE WELDING • STAINLESS •
FIRE ESCAPE RPRS • WINDOW GUARDS •
CAR-TRUCK • TUBE RAILINGS • ALL TYPES
OF WELDING & REPAIRS • PORTABLE WELDING
NutleyArea ---------- 235-1045

La Placa Welding Co VeronaArea ---------239-1926
LA PLACA WELDING CO
VeronaArea
Toll Free ---------- 800 884-9353
MEL'S AUTO WELDING & RADIATOR REPAIR 3709USHwyNo46 Prspy ---------- 335-0389

MONTCLAIR WELDING SERVICE
ALL TYPES OF REPAIRS
STEEL FABRICATORS
SHOP & FIELD FABRICATORS
81GreenwoodAvMtc ---------- 744-8653

OPPELT WELDING
West MilfordTownshipArea ---------- 728-0564
REPAIR WELDING INC 409Main LtFl -------785-0788
Selco Maufacturing Corp 7FairfieldCres WCald ----------244-1177

CONTINUED NEXT LISTING PAGE

MOBILE WELDING & FABRICATION
FAV'S
FREE ESTIMATES
201-599-0549
Serving Northern NJ For Over 15 Years
Commercial • Industrial
- RESTAURANT EQUIPMENT
- STAINLESS STEEL
- MIG - TIG - ELECTRIC ARC
- STEEL ERECTION
- STRUCTURAL FABRICATION
- SPECIALIZING IN ALL REPAIRS
- CERTIFIED WELDING

EMERGENCY 24 HOUR SERVICE

WELDING (Cont'd)

TI STAR STUDIOS 101 E Main Lt Fl ---- 785-1707

WELD RITE WELDING
24KulickRd Fairfld ---- 227-4717
Williams Gregg CaldwellArea ---- 403-3267

WELDING EQUIPMENT–RENTING

JWS TECHNOLOGIES INC
Piscataway, Oakland, Hamburg, Paterson
Equipment Renting & Repairing Service
Toll Free ---- 800 355-2123

WELDING EQUIPMENT & SUPPLIES

A G L WELDING SUPPLY CO INC
Serving Industry Since 1920
SALES • RENTALS • REPAIRS
Factory Authorized:
LINCOLN • MILLER • HYPERTHERM
SMITH • VICTOR • HARRIS
Phones Answered 24 Hrs. - Next Day Delivery
Open 7AM-6PM - Sat. 8AM-2PM
723 Fairview Av Fairview
600USHwyNo46Clft ---- 478-5000

C G I INDUSTRIES INC
289ChangeBridgeRd PnBk ---- 575-1612

COUNTY WELDING SUPPLY CO
69 E DeweyAv Whrtn ---- 366-2320

GAS-ARC CO INC
COMPRESSED GASES • CRYOGENICS
VICTOR GAS EQUIPMENT
LINCOLN WELDING MACHINES
ELECTRODES • WIRE • MIG & TIG
POWER SOURCES AND EQUIPMENT
LakesideAv&StandishAvWO ---- 736-0200

JWS TECHNOLOGIES INC
Sales • Service
Rental • Repair
• Industrial & Specialty Gases
Cryogenic & Bulk
• Welding Equipment & Supplies
• Fresh Dry Ice Pellets
In Business Since 1937
"FOR INFORMATION CALL"
JWS TECHNOLOGIES INC
Piscataway, Oakland, Hamburg, Paterson
Toll Free ---- 800 355-2123

MG INDUSTRIES 515 E EdgarRd Lin - 908 862-7200

MILLER ARC WELDING EQUIPMENT–
DISTRIBUTOR LOCATOR SERVICE
MILLER ELECTRIC REFERRAL & INFORMATION CENTER
Toll Free ---- 800 849-7301

WELCO GASES CORP
MEDICAL • SPECIALTY • INDUSTRIAL
CYLINDER & BULK
SALES • RENTALS • REPAIRS
WELDING & SAFETY SUPPLIES
"Total Solution Provider Since 1928"
Toll Free ---- 888 935-2642

WELFARE ORGANIZATIONS

See "Social Service Organizations"

WELL DRILLING

See "Water Well Drilling & Service"

WESTERN APPAREL

CHEROKEE TRADING POST
USHwyNo46 BudLake ---- 347-1228
COWBOY MARTY
2290USHwyNo22E Un ---- 908 964-9378
DEE-J'S WESTERN CORRAL
61ParkAv Ruth ---- 201 939-9408
J P Western Wear ChapinRd PnBk ---- 227-2121

WHEEL ALIGNMENT, FRAME & AXLE–SERVICING–AUTOMOTIVE

A Wheel Alignment Place
1275BloomfieldAv Fairfld ---- 575-6680
BRADLEY TIRE SERVICE
523WashingtonAv Blv ---- 759-4469
D'Alessandro & Sons Auto Center
74 N Willow Mtc ---- 744-5199
ETD Discount Tire Centers
810BloomfieldAv WCald ---- 227-1122
Ed Mulligan Motors 71Dodd Ntly ---- 667-2121
Euro-Tire 500USHwy46 Fairfld ---- 575-0080
GOODYEAR AUTO SERVICE CENTERS
740USHwyNo46 Prspy ---- 263-0550
Iggy's Alignment Service 169Grove Blm - 743-8364

MCDONOUGH TIRE CO INC
GOODYEAR AUTHORIZED DEALER
MUFFLERS • TUNE-UPS • OIL CHANGES
BRAKES • FRONT ENDS • SHOCKS • STRUTS
WHEEL ALIGNMENTS • BALANCING
370BloomfieldAvMtc ---- 744-9300

Midas Auto Systems Experts
371BloomfieldAv Blm ---- 743-4422
559BloomfieldAv WCald ---- 226-5600
STARR TIRE & AUTOMOTIVE CENTER
276CliftonAv Clft ---- 478-0400
(Please See Our Display Ad This Page)



WHEELCHAIR LIFTS & RAMPS

ARCOLA MOBILITY
STAIR GLIDES & PORCH LIFTS - Rent / Purch
WHEELCHAIR LIFTS & RAMPS - Home / Van
MINI & FULL SIZE VANS - New / Used
HAND CONTROLS - Adaptive Equip.
Toll Free ---- 800 272-6521

DRIVE-MASTER HANDICAP VEHICLE CONVERSIONS 9SpielmanRd Fairfld ---- 808-9709
HANDI-LIFT INC
Toll Free ---- 800 432-5438
MOBILITY ELEVATOR & LIFT CO
Toll Free ---- 800 441-4181
MONMOUTH VANS ACCESS & MOBILITY
5105StateHwyNo33&34 Wall
Toll Free ---- 800 221-0034

WHEELCHAIRS

AAA COMMUNITY SURGICAL INC
Toll Free ---- 800 349-2990

ADO HOME HEALTHCARE
Custom, Standard & Power Wheelchairs
Sales • Service • Rentals
Medicare - Medicaid
Toll Free 1-800-854-9303
1156MainAvClft ---- 478-9219

BACH'S HOME HEALTH CARE SUPPLY
MorrisPlainsArea ---- 267-5559
BEST CARE MEDICAL SUPPLY CO
See Ad Physicians Surgeons Equipment
131Grove Mtc ---- 744-6066

HUDSON HOMECARE INC
WHEELCHAIRS • POWER CHAIRS
LIFT CHAIRS • SCOOTERS
HOSPITAL BEDS • WALKERS
FREE DELIVERY
WE ACCEPT MEDICARE & MEDICAID
Toll Free ---- 800 998-1066

MOBILITY PLUS INC
Wheelchairs • 3 Wheel Scooters
Liftchairs•Stair Chairs•Hospital Beds
Van Conversions • Porch Lifts • Ramps
Sales•Service•Rentals•New&Used
Authorized Dealer on all Major Brands
Toll Free ---- 800 662-0879

MOBILITY SERVICE CO
Toll Free ---- 800 737-7155

STANTON'S DRUGS INC
RENTALS • SALES • SERVICE
1025 McBRIDE AV, WEST PATERSON
Toll Free ---- 800 233-3101

UNIT SURGICAL INC
1099 S OrangeAv Nwk ---- 373-0375

WHEELS

ACTION TIRE SPECIALS
Custom Wheels & Tires New & Used
174USHwyNo46 Lodi ---- 473-2211
Brantley's Tire Shop 91MapleAv Mtc ---- 746-7665

WHIRLPOOL BATH EQUIPMENT & SUPPLIES

ALL BATHS & SPAS INC
Custom Whirlpool Piping, Tub Const.
159SawMillRiverRd Yonkers NY
Toll Free ---- 800 761-3700
Marble Queen Inc
1275BloomfieldAv Fairfld ---- 575-7433

PEARL WHIRLPOOL BATHS–
WHOLESALE & RETAIL
HANOVER SUPPLY CO
269StateHwyNo10 EastHanover ---- 994-3553

Authorized Dealers In Most Nationally Advertised Products Or Services Can Be Found By Looking Under The Trade Marks Or Brand Names Under The Various Classified Headings. Another Yellow Page Service That Saves You Time.



BOB'S WICKER WAREHOUSE INC
WE SHIP NATIONWIDE!
We Offer National Brands Plus Our Own Hand Picked Imports Teak and Wrought Iron Too!
LANE • LLOYD • LINK
SOUTH SEA • DISCOVERY • BRAXTON • AND MORE
Featuring Indoor and Outdoor Furniture, Sectionals, Sleepers, Recliners, Dinettes And 14 Different Bedroom Styles.
Call Dept YP for a FREE Catalog
800-989-4253



The Source For Wicker & Rattan
• Highest Quality and Lowest Prices
• America's Largest Collection
• Prompt Delivery • We Ship Nationwide
• Visit Our 100,000 Sq. Ft. Showroom
• 50-55% Off List Price On Henry Link, Ficks Reed And Others
Fran's WICKER AND RATTAN FURNITURE
295 Route 10E., Succasunna, NJ 07876
973-584-2230
FREE 64 Page Color Catalog
TOLL FREE 1-800-FRANS-99

WICKER PRODUCTS

Cottage Of Wicker & Gifts
596BloomfieldAv Mtc ---- 744-0014
FRAN'S BASKET HOUSE
295StateHwyNo10 Sucsna ---- 584-2230
(Please See Our Display Ad This Page)
WICKER WAREHOUSE INC
Toll Free ---- 800 989-4253
(Please See Our Display Ad This Page)
WOOLF'S WICKER WONDERLAND
Discount Prices From Bedroom To Bathroom
24Booker Wstwd ---- 201 666-6426

Your Advertisement In The "Yellow Pages" Reaches Prospects When They Are Ready To Buy. When They Know What They Want – But Not Where To Buy It.

Here is Space for your Business to Expand!
Bell Atlantic
YELLOW PAGES

WIGS & HAIRPIECES

A A A WIGS
MEN • WOMEN • CHILDREN
CUSTOM & READY-MADE TOP QUALITY
HUMAN HAIR • SYNTHETIC • BLENDED
WIGS • TOUPEES • HAIRPIECES
"SPECIALIST IN HAIR LOSS RELATED TO SURGERY & CHEMO/RADIATION THERAPY"
Personalized Attention • Expert Fitting
Private Rooms...On-Site Parking
682MorrisTpkShHl ---------- 376-8050

Hair Replacement Research Center
72BurroughsPl Blm ---------- 748-5600

PILI STYLES WIG BOUTIQUE INC
HAIR GOODS FOR
MEN • WOMEN • CHILDREN
WE CLEAN & RECURL
SYNTHETIC WIGS
RETAIL - WHOLESALE
WE HONOR VISA & MASTERCARD
CLOSED MONDAYS
(RT 23 SOUTH OF WILLOWBROOK)
33NewarkPomptonTpkLtFl --------- 256-6998

TIFFANY WIGS INC
175 South StateHwyNo17
RochlPk ---------- 201 845-4668
(Please See Our Display Ad This Page)

WIGS BY GIGI
1025StuyvesantAv Un --------- 908 687-8484
(Please See Our Display Ad This Page)

WIGS ETCETERA
25 South LivingstonAv Liv ---------- 994-2444

When In A Buying Mood People Turn To The Yellow Pages Of The Telephone Directory. Get Your Share Of The Neighborhood Business. Call Your Bell Atlantic Yellow Pages Sales Representative For Information About Yellow Pages Advertising.

OUR 32ND YEAR
Wigs by Gigi
MEN • WOMEN • CHILDREN
• LARGE SELECTION OF CUSTOM WIGS
• PRIVATE FITTING ROOMS
• **SPECIALIZING** IN WIGS & HAIRPIECES FOR HAIR LOSS & CHEMOTHERAPY
• FREE PARKING
908-687-8484
1025 Stuyvesant Ave.
UNION
Tues - Sat 9:30 - 5:30
Thurs Till 8:30 By Appt.

Natural Look
Tiffany WIGS
Experts Since 1965
MEN, WOMEN & CHILDREN
•Custom Designed
•Over 150 Styles On Display To Choose From
•Private Fitting Rooms
•Understanding Personnel
AMERICAN HAIR LOSS COUNCIL
Chemotherapy And Hair Loss Problems
201-845-4668
175 Rt. 17 S (1 Mile So. of Rt. 4) Rochelle Park NJ
Mon Tue Wed Fri Sat 10-6 / Thur 10-8

WINDOW CLEANING

AMERICA'S BEST WINDOW CLEANERS
MontclairArea ---------- 746-8818
(Please See Our Display Ad This Page)

BROOKWOOD CRYSTAL WINDOW CLEANING CO 2Durrell Vro --------- 239-0567
(Please See Our Display Ad This Page)

CLEANING WORLD
Toll Free ---------- 800 246-9245

CRYSTAL CLEAR PROFESSIONAL WINDOW CLEANING
Commercial • Residential • Free Estimates
Storms • Screens • Greenhouses • Skylights
Power Washing • Gutter Cleaning
SERVING MONTCLAIR AREA
ParamusArea ---------- 201 587-0025

F & R MAINTENANCE SERVICE
Home & Condo's
Insured
VeronaArea ---------- 857-1747

WINDOW CLEANING (Cont'd)

HOME FITNESS TOO
HOMES • OFFICES
INSURED & BONDED
OWNER OPERATED
DAILY • WEEKLY • MONTHLY • 1 TIME
MOVE IN & OUT
DISPOSAL • HANDYMAN JOBS
SPRING CLEANING • WINDOWS
FREE ESTIMATES
33TaylorDrWCald ---------- 403-1975

MONTCLAIR WINDOW CLEANING CO
26Park Mtclr ---------- 744-4034
(Please See Our Display Ad This Page)

Painstakingly Clean North CaldwellArea --364-7613

Panestakingly Clean Inc VeronaArea ------857-2767

Find Where To Buy It In The Bell Atlantic Yellow Pages.

WINDOW CLEANING (Cont'd)

RAINBOW WINDOW CLEANING
RESIDENTIAL & COMMERCIAL
FREE ESTIMATES • FULLY INSURED
POWER WASHING DECKS, POOLS & HOUSES
331-8113
ParsippanyArea ---------- 331-8113

SILVER STREAK INC
Toll Free ---------- 800 200-6904

Sky-Hi Window Cleaners
80PomptonAv Vro ---------- 857-1555

Suburban Maintenance Co
MontclairArea ---------- 746-7612

Victoria Industrial Cleaning
92HarrisonAv Rslnd ---------- 403-0003

WINDOW SHADES–EQUIPMENT & SUPPLIES

C-MOR CO THE 7Jewell Grfld ---------- 478-3900

Suncoast Window Treatments Inc
15SpielmanRd Fairfld ---------- 575-1399

People Who Are Ready To Buy Turn First To The Yellow Pages Of The Telephone Directory. If You Have Something To Sell Or A Service To Offer, Here's The Place To Tell About It. Advertising In The Yellow Pages Tells Where To Buy. Call Your Bell Atlantic Yellow Pages Sales Representative For Information About Yellow Pages Advertising.

BROOKWOOD CRYSTAL WINDOW CLEANING CO
Professional Service With A Personal Touch
RESIDENTIAL • COMMERCIAL
FULLY INSURED
• Window Cleaning • Floor Waxing & Stripping
Free Estimates 239-0567 VERONA



Residential
Commercial
Institutional
AMERICA'S BEST
WINDOW CLEANING
• STORM WINDOWS & SCREENS
• GREENHOUSES & SKYLIGHTS
• GUTTERS & DOWNSPOUTS
Contracts Available
FULLY INSURED
746-8818
FREE ESTIMATES

WHY NOT

When you select someone to supply your needs, make it a point to tell them that you found their advertisement in the...

Bell Atlantic
YELLOW PAGES

MONTCLAIR WINDOW CLEANING CO.
ESTABLISHED 1906
• COMMERCIAL • INDUSTRIAL •
• PRIVATE HOMES •
COMPLETE JANITORIAL SERVICE - DAY OR NIGHT
FLOOR WAXING - HOMES & BUILDINGS
WORKMEN FULLY INSURED
744-4034
REDUCED RATES ON MONTHLY CHARGES
26 PARK ST. MONTCLAIR

WINDOW SHADES & TREATMENTS

ACE VENETIAN BLIND & SHADE CO
75 Orchard Blm ---------- 748-0192

Belmont Shade & Drapery Co
635BloomfieldAv WCald ---------- 575-9421

C-MOR CO THE 7Jewell Grfld ---------- 478-3900

Caldwell Awning 34PassaicAv Fairfld ----- 227-1471

Classico Window Covering Corp
14-22MadisonRd Fairfld ---------- 882-8270

DAVIS-TAYLOR SHADE SHOP
350PasaicAv Ntly ---------- 667-0491

FABRICVILLE 122WatchungAv UMtc ------ 744-0079

FABULOUS WALLCOVERINGS INC
179Main WestOrange ---------- 673-2220

GRAND VARIETY 371BloomfieldAv Cald -- 228-0332

GRIFFITH SHADE CO
308WashAv Nutly ---------- 667-1474

LIVINGSTON WALLPAPER & DESIGN CENTER INC
Sensible Affordable Creative Window Trtmts
Verticles - Minis - Pleated Shades
19 W MtPleasantAv Liv ---------- 992-5171

MACK FLOOR COVERING CORP
96Clay Nwk ---------- 483-4521

MAPLEWOOD AWNING & SHADE CO
1789SpringfieldAv Mpl ---------- 761-6565

MONTCLAIR BLIND GLASS & SHADE INC 318BloomfieldAv Mtc ---------- 746-0230

Reid's Interior Decorators
MontclairArea ---------- 744-6644

V & V Vertical Blinds Inc NutleyArea ------ 661-9633

WINDOW WORKS 100DorsaAv Liv --------- 535-5860

WINDOW TREATMENTS

See "Draperies & Curtains-Retail & Custom Made"

WINDOWS

AIR-CHEK WINDOW DEPOT MFG

We Manufacture & You Save!
Vinyl Windows Expertly Installed By Our Crews Or Do It Yourself
Popular Sizes Always In Stock
Bows, Bays, Casements, More
Low E... NFRC Rated & Labeled
888-554-9446
876VanHoutenAvClft ---------- 473-7770

Vinyl Replacement Windows By Joe Dougherty West CaldwellArea ---------- 226-6306

WEATHER SHIELD WINDOWS & DOORS

There's More To See In A Weather Shield Window.

PINE BROOK
TOWER WINDOWS AND DOORS
101USHwyNo46 PnBk ---------- 244-1011

WINDOWS–FIBERGLASS

Windshield Shop Inc The
277FairfieldRd Fairfld ---------- 575-4966

FOR EVERY 3 GET ONE FREE

SERVING N.J. OVER 20 YEARS

NO MIDDLEMAN WE ARE THE MANUFACTURER

"STATE OF THE ART QUALITY AT N.J.'S LOWEST PRICES!"

SAVE UP TO 40% ON HEATING & COOLING

WE MAKE IT!
WE INSTALL IT!
WE SERVICE IT!
SIDING • DOORS

BAYS • GARDENS
BOWS • CASEMENTS

- 100% VINYL-MAINTENANCE FREE
- TILTS IN FOR EASY CLEANING
- INSULATED THERMOPANE GLASS
- MEMBERS OF ALL PROTECTION AGENCIES
- SOLID FOAM FILLED & ALUMINUM REINFORCED
- DEAL DIRECT WITH THE MANUFACTURER & SAVE

FREE ESTIMATES

WINDOWS OF THE WORLD MANUFACTURING, INC.
CALL TOLL FREE: 800 344-0222
IN ESSEX COUNTY CALL 267-6130 • FULLY INSURED
ROUTE 46 EAST LITTLE FALLS, N.J.

WANTED

HOMES THAT NEED WINDOWS

THERMAL INSULATED VINYL TILT-IN REPLACEMENT WINDOWS AVAILABLE IN ANY SIZE, SHAPE OR STYLE DIRECT FROM THE FACTORY MEANS

LOW PRICES FOR YOU!

FAMILY OWNED AND OPERATED
FREE ESTIMATES • 100% FINANCING
NO SALESMAN • PROFESSIONAL INSTALLATION

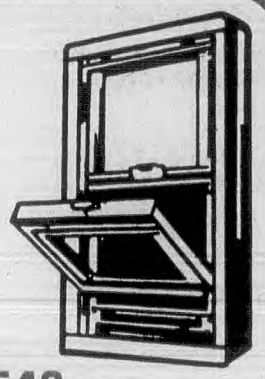

CALL TOLL FREE
800 339-4631 OR 973 992-6543
AMERICAN ENERGY WINDOW CORP
LIVINGSTON NJ NJ LIC. #123581

CONBAHR II INC.



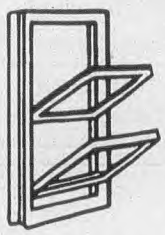

REPLACEMENT WINDOWS & DOORS
ALL TYPES. . VINYL, METAL & WOOD

RESIDENTIAL • COMMERCIAL • INDUSTRIAL
NO FRILLS NO GIMMICKS JUST GREAT PRICES!

Storm Doors & Windows
Porch Enclosures & Awnings
Security Locks & Window Guards
Garage Doors & Electric Openers
Roofing - Siding - Leaders & Gutters

Reliability & Fine Service Since 1954
746-6161
SERVING MONTCLAIR AREA

ESSEX REPLACEMENT DOOR & WINDOW CO. INC.

Commercial
Residential
Institutional

973 743-8603
Toll Free 1 800 870-7739

24 HOUR EMERGENCY SVCE
ONE DAY INSTALLATION

- Steel/Wood/Patio Doors
- Garage Doors
- Steel Security Doors
- Screen & Storm Doors
- Fire Rated Doors (U.L. Labels)
- Bilco Basement Doors
- Aluminum & Vinyl Replacement Windows
- Bow & Bay Windows
- Porch Enclosures - Screen Rooms
- Marvin Wood Windows & Doors

PSE&G APPROVED CONTRACTOR
JCP&L GPU PARTICIPATING CONTRACTOR
Elizabethtown Gas PARTICIPATING CONTRACTOR
FEATURING MARVIN

FREE SHOP AT HOME SERVICE
— Financing Available —
OVER 20 YEARS OF QUALITY SERVICE
BLOOMFIELD AREA

WINDOWS–METAL

AIR-CHEK WINDOW DEPOT MFG
See Our Ad Under Windows
876VanHoutenAv Clft ---------- 473-7770

AMERICAN ENERGY WINDOW CORP
LivingstonArea ---------- 992-6543
(Please See Our Display Ad This Page)

B F A Windows Inc 122ClintonRd Fairfld - 244-9595

Comfort Guard Window Co
MontclairArea ---------- 655-8818

CONBAHR II INC
MontclairArea ---------- 746-6161
(Please See Our Display Ad This Page)

DON CLEARY'S LOCK & GLASS
DISCOUNT PRICES ON ALL TYPES OF VINYL & REPLACEMENT WINDOWS
255HooverAvBlm ---------- 748-4274

ESSEX REPLACEMENT DOORS & WINDOWS INC BloomfieldArea ---- 743-8603
(Please See Our Display Ad This Page)

KING OF BELLEVILLE INC
259WashingtonAv Blv ---------- 759-1161
(Please See Our Display Ad Next Page)

LIFETIME ALUMINUM STORM WINDOW CORP 162MtPleasantAv EHnvr ---------- 992-0470

MONTCLAIR VENETIAN BLIND & SHADE CO INC
318BloomfieldAv Mtc ---------- 746-0230
(Please See Our Display Ad Next Page)

New Jersey Window Sales Inc
80 Orchard Blm ---------- 748-4400

TAYLOR WINDOW MANUFACTURING
61CentralAv EO ---------- 672-3000
(Please See Our Display Ad Next Page)

THE WINDOW CLINIC
Toll Free ---------- 800 873-5272
(Please See Our Display Ad Next Page)

The Yellow Pages Are A Handy Buyer's Guide. The Yellow Pages Tell You Where To Buy. You Save Time And Trouble – Quickly Find The Product And Service You Want. Consult The Yellow Pages Of This Telephone Directory. People Who Are Ready To Buy Turn First To The Yellow Pages. If You Have Something To Sell Or A Service To Offer, Here's The Place To Tell About It. Your Yellow Pages Sales Representative Will Be Glad To Give You Information About Advertising.

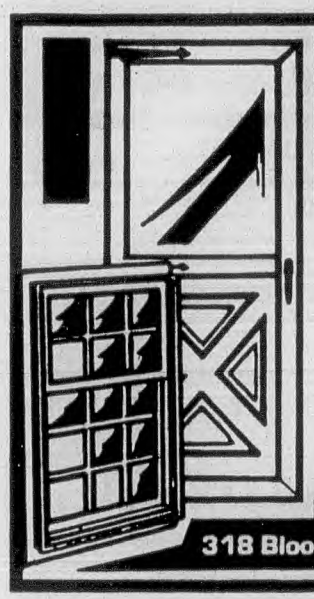

VINYL & ALUMINUM REPLACEMENT WINDOWS

OVER 47 YEARS EXPERIENCE
- ALUMINUM WINDOWS and DOORS
- ALUMINUM PORCH ENCLOSURES
- FREE ESTIMATES & MEASUREMENTS

MONTCLAIR
Blind Glass & Shade
- Vertical, Mini, Micro Blinds
- Window Shades • Awnings & Canopies
- Table Pads • Radiator Covers • Shower Enclosures

318 Bloomfield Ave. Montclair **746-0230**



KING
OF BELLEVILLE
YOUR FULL SERVICE WINDOW CO. WHERE YOU BUY WITH CONFIDENCE SINCE 1950
REPLACEMENT WINDOWS
MARVIN & ANDERSEN WINDOWS • COLOR TINTING & LOW "E" GLASS • SCREEN & GLASS REPAIRS • FINANCING
PROFESSIONAL INSTALLATION
VISIT OUR SHOWROOM **759-1161** TALK TO THE EXPERTS
SHOWROOM 259 WASHINGTON AVE • BELLEVILLE

TAYLOR WINDOW MFG.



ALL WELDED VINYL WINDOWS
Factory Installation Of All
Replacement Windows & Storm Doors
Insulated Glass & Screen Repairs
61 CENTRAL AVE. EAST ORANGE **672-3000**

AMERICA'S TOP RATED WINDOWS
WE WILL NOT BE UNDERSOLD
100% FINANCING AVAILABLE
ON OUR *WELDED* - FOAM FILLED VINYL REPLACEMENT WINDOWS
WE HAVE OUR OWN EXPERT INSTALLERS!
SAVE-BUY DIRECT FROM THE FACTORY!
Andersen AW · MARVIN · CertainTeed · Chelsea Weatherweld® · Pella
MOST MAJOR BRANDS
CUSTOM SHAPES AND SIZES...WINDOWS THAT WILL SATISFY YOUR EVERY DESIGN IDEA.

WINDOWS:
- Bay Window
- Double Hung
- Picture Window with Double Hungs
- Round Top Window
- Bow Window

DOORS:
- Entry Door
- Sliding Doors
- Storm Door

The WINDOW Clinic
1-800-873-5272
FREE In-Home Estimates
Special Senior Citizens' Discount!
ONE FREE DOUBLE HUNG WINDOW!
WITH THE PURCHASE OF 10 OR MORE INSTALLED WINDOWS
VINYL SIDING FROM THE VINYL EXPERTS

WINDOWS–METAL (Cont'd)

VERONA ALUMINUM PRODUCTS INC
320BloomfieldAv Vro ---------- 239-3836
Windovations 122ClintonRd Fairfld -------- 575-3399

WINDOWS OF THE WORLD INC
USHwyNo46E LtFl
Toll Free ---------- **800 344-0222**
(Please See Our Display Ad Previous Page)

WINDOWS–REPAIRING

BELDEC WINDOW SPECIALISTS INC
REPLACEMENT WINDOWS
WINDOW & DOOR REPAIRS
24 HOUR EMERGENCY SERVICE
INSULATED & PLATE GLASS REPAIRS
Toll Free ---------- 888 746-9700

WINDOW MILL
All Window Hardware-Screens-Glass
124GettyAv Clft ---------- **340-3737**

WINDOWS–VINYL

AIR-CHEK WINDOW DEPOT MFG
See Our Ad Under Windows
876VanHoutenAv Clft ---------- **473-7770**
AIR CONTROL INC
108RidgedaleAv MrsTwp ---------- 539-1114
ALL PRO VINYL & ALUMINUM WINDOW REPAIRS HackensackArea ---------- 201 487-8805
AMERICAN ENERGY WINDOW CORP
LivingstonArea ---------- 992-6543
ARTCRAFT WINDOW & DOOR
See Our Display Ad Under Doors
45 E NorthfieldRd Liv ---------- 994-7443
Bahr Chas & Son Inc 49Durrell Vro -------- 239-2121
Beautyguard Contractors
170ChangeBridgeRd Mtvil ---------- 575-0525

BONDED VINYL & ALUMINUM PRODUCTS
Manufacturers Of National Advertised Weatherweld Vinyl Replacement Windows
All Styles : Bay-Bow-Garden-Casement
Commercial Aluminum Replacemnt Windows
Storm Windows & Doors Porch Enclosures
657UnionBlvdTot ---------- 256-2120

Carolan Contractors 168Chestnut Ntly --- 661-5052

WINDOWS–VINYL (Cont'd)

CENTURY 21 HOME IMPROVEMENTS-GARDEN STATE BRICKFACE
217HighlandPkwy Roselle
Toll Free ---------- 800 388-4472

Doors Galore & More
See Our Ad Under Doors
407BloomfieldAv Mtc ---------- 744-7722

ESSEX REPLACEMENT DOORS & WINDOWS INC
See Our Ad Under Windows-Metal
508RiverRd Chat ---------- 635-9122

FRANTANTONI BROS
129MProspectAv Blv ---------- 759-4111

GILD-N-SON MFG & SALES
328BelleVilleTpk Krny -------- **201 991-6222**
(Please See Our Display Ad This Page)

James O'Leary & Sons BloomfieldArea --- 429-2256

Jolar Construction Co
6WatsessingAv Blm ---------- 743-2036

KING OF BELLEVILLE INC
See Ad Under Windows-Metal
259WashingtonAv Blv ---------- **759-1161**

LIFETIME ALUMINUM STORM WINDOW CORP 162MtPleasantAv EHnvr ---------- 992-0470

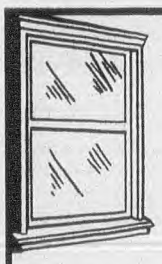

GILD - N - SON
MFR & DIRECT SALES OF ALL STYLES OF HIGH PERFORMANCE
VINYL WINDOWS
"BEST VALUE FOR YOUR MONEY"
VISA · MasterCard · Ultraview
The New Generation Of Vinyl Windows
1-800-696-6225
or (201) 991-6222
328 BELLEVILLE TPK • KEARNY

WINDOWS–VINYL (Cont'd)

LUDWIG WINDOWS DOORS & MORE
VISIT OUR SHOWROOM
OVER 70 DOORS & 30 WINDOWS ON DISPLAY
Entry Doors - Storm Doors - Patio Doors
Replacement & Storm Windows - Porch Enc.
EXPERTLY INSTALLED or DO-IT-YOURSELF
374Route46WPrspy ---------- 227-6650

STATEWIDE WINDOW SYSTEMS INC
429PiagetAv Clft ---------- 772-0758
TAYLOR WINDOW MANUFACTURING
61CentralAv EO ---------- 672-3000

THERMAL-GARD-
AUTHORIZED DISTRIBUTOR
THERMO-GUARD INC
Toll Free ---------- **800 222-0029**

TOTAL REMODELING
1767USHwyNo22W Un ---------- 908 686-5788
West Essex Building Supply Co Inc
40Depot Vro ---------- 239-1500

Your Advertisement In The "Yellow Pages" Reaches Prospective Customers When They Are Ready To Buy. When They Know What They Want – But Not Where To Get It – They Turn To It In The Yellow Pages. Advertising In The Yellow Pages. Tells Where To Buy The Product or Service That You Want. A Look In The Book Saves Steps. A Minute Spent In Pre-Shopping These Pages May Save You Hours Lost In Walking.

WINDOWS–WOOD

ANDERSEN® WINDOWS PATIO DOORS & ROOF WINDOWS-SKYLIGHTS
RESIDENTIAL & COMMERCIAL
- New Construction
- Replacement
- Remodeling

Andersen AW Windows · Patio Doors

"FOR INFORMATION CALL"

DEALERS

CERBO S & SONS INC
1855USHwyNo46 Prspy ---------- 334-4300
NEW YORK SASH & DOOR CO INC
70RosalieAv Clft ---------- 478-2000
NORGE BUILDING SUPPLY
595UnionBlvd Tot
Toll Free ---------- 800 281-6674
ROGERS & SHELDON-LUMBER BARN INC
14EisenhowerPkwy Rslnd -------- **226-5700**
WEST ESSEX BUILDING SUPPLY CO INC
40Depot Vro ---------- 239-1500
WINDOWIZARDS
400Route59 Monsey NY ----- 914 357-3700
WINDOWRAMA
447Route17South Prms --- **201 265-7555**

Grand Openings
1275BloomfieldAv Fairfld ---------- 808-0790
Jersey Bi Glass Window Systems
MontclairArea ---------- 748-4001

CONTINUED NEXT LISTING PAGE

Anytime You Find Yourself In An Unusual Situation And Need A Special Product Or Service, Don't Panic. Get Help Fast In The Bell Atlantic Yellow Pages.

WEST ESSEX
BUILDING SUPPLY CO INC
Specializing In Marvin & Andersen Wood Windows
• NEW CONSTRUCTION
• REPLACEMENT
• REMODELING
STANDARD & CUSTOM SIZES
MARVIN WINDOWS & DOORS

239-1500
WEEKDAYS 7:30 AM - 5:00 PM
SATURDAYS 7:30 AM - 12:30 PM
40 DEPOT STREET VERONA

WINDOWRama
YOUR STORE FOR WINDOWS, DOORS & SKYLIGHTS
Pella ProLine · Andersen · MARVIN
• Andersen, Marvin and Pella Windows
• Weathershield Windows and Doors
• Vinyl Replacement Windows • Patio Doors
• Larson Storm Doors • Stanley, Morgan, Therma-Tru and Simpson Doors • Skylights
PARAMUS
201 265-7555
447 Route 17 South

WINDOWS–WOOD (Cont'd)

MARVIN WINDOWS & DOORS

- Made To Order wood windows and doors in over 11,000 standard sizes
- Choose options for any project, any climate

AUTHORIZED DEALERS

CLIFTON
NEW YORK SASH & DOOR CO INC
70RosalieAv Clft ---------- 478-2000

HACKETTSTOWN
BUILDERS DISTRIBUTOR GROUP
Toll Free ---------- 800 564-4206

VERONA
BAHR CHAS & SON INC
49Durrell Vro ---------- 239-2121
WEST ESSEX BUILDING SUPPLY CO INC
40Depot Vro ---------- 239-1500

WAYNE
WINDOWS & DOORS INC
1133StateHwyNo23 Wayn -------- 305-3700

NORTH AMERICAN THERMAL WINDOW SYSTEMS INC
Wood & Vinyl Windows-Vinyl Siding
298RidgeRd Lyndhurst
Toll Free ---------- 800 334-0358

PELLA WINDOWS & DOORS

Quality like this only comes from Pella.

- Remodeling and New Construction
- Residential and Commercial
- Standard and Custom Sizes
- Exclusive Between-The-Glass Accessories

A Choice of Window And Door Products To Match Your Style, Needs and Budget

PELLA WINDOW STORE
659MorrisTpk Spfd ---------- 912-8822
PELLA WINDOW STORE
20PassaicAv Fairfld ---------- 227-8055

VIOLA BROS INC
Andersen & Marvin Windows
178WashingtonAv Ntly ---------- 667-7000

WEST ESSEX BUILDING SUPPLY CO INC
Specializing In Marvin & Andersen Wood Windows
40Depot Vro ---------- 239-1500
(Please See Our Display Ad This Page)

WINDOWIZARDS
Route13&PATrnpk Bristol PA
Toll Free ---------- 800 220-8707

WINDOWRAMA
447StateHwyNo17 Prms ------ 201 265-7555
(Please See Our Display Ad This Page)

WINDSHIELD REPAIRING

See "Glass–Auto, Plate, Window, Etc–Retail"

WINEMAKING EQUIPMENT & SUPPLIES

Budde & Westermann 151Forest Mtc ----- 744-5363
LINCOLN CENTER LIQUORS
153Main LnclnPk ---------- 694-2063

WINES–RETAIL

Angelbeck's Wine Merchants
621ValleyRd UMtc ---------- 744-1375
BERTELLI'S FINE WINES
1045BloomfieldAv Clft ---------- 779-0199
Brookdale Buy-Rite Liquors
1057Broad Blm ---------- 338-7090
CAGGIANO M & SONS
65GlenridgeAv Mtc ---------- 746-1481
EL REY DEL MUNDO
See Ad Under Liquor Stores
301Route10East Whpy ---------- 884-9557
GALLAGHER'S WINE & CHEESE BARN
45Broad Blm ---------- 748-3814
Grove Liquor Shop 131Grove Mtc --------- 744-9877
Merit Fine Wines & Liquor
571BlmfldAv Mtclr ---------- 746-1733
Plaza Wine & Liquors
125BloomfieldAv Blm ---------- 748-5105
Verona Liquors 144BloomfieldAv Vro ----- 239-1700
VILLAGE WINE SHOP
163AMaplewoodAv Mpl ---------- 763-3778

WINES–WHOLESALE

American Investors Group Inc
1275BloomfieldAv Fairfld ---------- 244-9663
Crown Jewel Imports Inc
373USHwyNo46 Fairfld ---------- 575-8886

WIPING CLOTHS

CRESENT WIPING RAG CO
83 S Main Edsn ---------- 732 549-6220
Textile Products Co
101EisenhowerPkwy Rsind ---------- 226-3320

WIRE & CABLE–ELECTRIC

International Cord Sets
6SpielmanRd Fairfld ---------- 227-2118
OLFLEX Wire & Cable Inc
30PlymouthRd Fairfld ---------- 575-1101

WIRE & CABLE–NON-ELECTRIC

R & F Alloy Wires Inc
125NewDutchLa Fairfld ---------- 227-6222

WIRE CLOTH

Belleville Wire Cloth Co Inc
18RutgersAv CdrGv ---------- 239-0074

WIRE PRODUCTS

Scanwire Inc FairfieldArea ---------- 227-8686

WOMEN'S ACCESSORIES

See "Women's Apparel–Retail"

WOMEN'S APPAREL–RETAIL

Added Touch Boutique
761BloomfieldAv WCald ---------- 226-6800

ALEX GOWNS INC
46 YEARS OF DESIGNER FASHION
CAREER DRESSING • SPORTSWEAR
SPECIAL OCCASIONS • FURS
MOTHER-OF-THE-BRIDE
620ValleyRdUMtc ---------- 746-4800

ALEX OF UPPER MONTCLAIR
46 YEARS OF DESIGNER FASHION
CAREER DRESSING • SPORTSWEAR
SPECIAL OCCASIONS • FURS
MOTHER-OF-THE-BRIDE
620ValleyRdUMtc ---------- 746-4800

Annie Sez 50Broad Blmfld ---------- 743-3300
Barbara Eclectic Inc 594ValleyRd UMtc -- 744-1217
CCS Trading Co Inc
390FairfieldRd Fairfld ---------- 244-7887
CHARISMA
Specializing In Large Sizes Only
113USHwyNo46 Wayn ---------- 256-8448
CHRISTY'S ADDED TOUCH BOUTIQUE
785BloomfieldAv WCald ---------- 226-6800
Dots 1LackawannaPlz Mtc ---------- 746-9655
DRESSES ETC 1043BloomfieldAv Clft ----- 777-8382
Dresses For Less Inc
33-39GreenwoodAv Mtc ---------- 746-2640
Dresses & Things 654BloomfieldAv Blm -- 566-0550
Fashion Finds 31Broad Blm ---------- 566-9678
Fashion Lady 53Broad Blm ---------- 429-5722
Fox 2Broad Blm ---------- 429-7873
Gazebo The BloomfieldArea ---------- 743-3252
GERTRUDE DRESS SHOP
131 S OrangeAv SO ---------- 763-6650
Hit Or Miss 8SouthPark Mtc ---------- 746-8943
Hit Or Miss Women's Apparel
BloomfieldAv WCald ---------- 882-1033
Impulse 383Centre Ntly ---------- 667-0755
Janet Shops 550BloomfieldAv Blm -------- 748-4992
Jordyn Taylor Woman 1091Broad Blm ---- 338-3888
L & D Fashion Labels For Less
540BloomfieldAv Mtc ---------- 509-0111
La Cosmetique 50Church Mtc ---------- 744-4991
La Petite II Inc 401BloomfieldAv Cald ----- 228-8845
Life Uniform & Shoe Shops
39Broad Blm ---------- 743-3482
Mandee Shop 556PassaicAv WCald ------- 575-6233
Mandee Shop 340PomptonAv Vro --------- 239-3311
Mandee Shops 25Broad Blm ---------- 743-0130
Mandee Shops Nutley Inc
364Centre Ntly ---------- 667-0066
NITA IDEAS 518MillburnAv ShHl ---------- 379-7711
Olympic Shop The 622ValleyRd UMtc ----- 744-0044
Park Avenue Bridals
341PomptonAv&Route23 Vro --------- 239-7111
Rafters 20SPark Mtc ---------- 783-0963
Rainbow Shops 15Broad Blm ---------- 566-0443
Rosie's Consign N Buy
526BloomfieldAv Vro ---------- 239-1005

WOMEN'S APPAREL–RETAIL (Cont'd)

Stage III Of Upper Montclair
629-BValleyRd UMtc ---------- 746-2018
Suzanne's Dress Shop
123WatchungAv UMtc ---------- 509-8892
Talbots 574ValleyRd Mtc ---------- 746-9220
TALL FASHIONS AND FOOTWEAR
Fashions Sizes 6 To 24
Footwear Sizes 10 1/2 To 14
1905StateHwyNo33 HmltnSq ---- 609 586-7777
Vic & Cathy's 283FranklinAv Ntly ---------- 667-2000

WOMEN'S APPAREL–WHOLESALE & MANUFACTURERS

Anne French 24-PCommerceRd Fairfld --- 882-0828
Barbizon Factory Outlet Store
StylesLa PnBk ---------- 575-7472
Dean's Swimwear Contractors
225BellevilleAv Blm ---------- 429-7997
Elisa Fashions 73Forest Mtc ---------- 732 774-0619
Fianona Inc RoselandArea ---------- 403-8833
Fourth Edition Inc 5Lawrence Blm --------- 748-7600
HUDSON WHOLESALE
326Hudson Hack ---------- 201 489-7282
J E APPAREL OF NEW JERSEY
1527LemoineAv FtLee ---------- 201 592-8222
RAINBOW WHOLESALERS INC
210MeadowlandPkwy Sec -------- 201 617-0303

WOMENS' SERVICES & ORGANIZATIONS

See "Alcoholism Information & Treatment Centers"; "Associations"; "Birth Control Information Centers"; "Crisis Intervention Service"; "Drug Abuse & Addiction–Information & Treatment"; "Hospitals"; "Human Services Organizations"; "Social Service Organizations"

WOOD TURNING

CREATIVE WOODCRAFT
264 E Blackwell Dvr ---------- 366-6080
EVERETT JOHN
551Commerce FklnLk ---------- 201 337-4355

WOODWORKING

Benedetti Woodworking Co Inc
1221BloomfieldAv Fairfld ---------- 882-0555

HATHAWAY INTERIORS INC
CUSTOM BANISTERS • BUILT-IN'S
DECKS • FENCES
MANTELS • MOLDINGS & MORE
FREE ESTIMATES *FULLY INSURED*
VeronaArea ---------- 239-1631

WOODWORKING EQUIPMENT & SUPPLIES

Woodworkers Warehouse
276USHwyNo46 Fairfld ---------- 575-0055

WORD PROCESSING EQUIPMENT & SUPPLIES

Computeradio 7BrittanyRd Mtvil ---------- 808-1970

WORD PROCESSING SERVICES

ABOVE & BEYOND INC
No job too big or too small
We go Above & Beyond to
keep our clients happy
Satisfaction Guaranteed
26ParkMtc ---------- 783-7900

BT Design BloomfieldArea ---------- 748-0768
Branaria Tech Inc MontclairArea ---------- 783-0072
CANDI'S WORD PROCESSING SERVICE
NewarkArea ---------- 482-6185
Computerized Office Services
VeronaArea ---------- 857-7072
MAIL BOXES ETC 163 E Main LtFl ---------- 785-0099
Mail Boxes Etc
397USHwyNo46W Fairfld ---------- 244-2499
MAIL BOXES ETC 41WatchungPlz Mtc ---- 744-6611
PERIPHERAL PRO
See Ad Under Typing Service
LittleFallsArea ---------- 785-3011

THOMPSON EXECUTIVE SERVICES
FULL SECRETARIAL & BUSINESS SUPPORT
TRANSCRIPTIONS • LEGAL SERVICES • RESUMES
FAX A DRAFT TO US AT 744-3290
251ParkUMtc ---------- 744-1553

YOUR OFFICE INC MontvilleArea ---------- 257-9687

WORLD WIDE WEB

See "Internet Services"

WRITERS-BUSINESS

Alliance Publications MontclairArea ------ 509-0335
CREATIVE WORDS-WORD PROCESSING & BUSINESS WRITING IrvingtonArea ----- 416-9293
Executive Resumes 24-26Church Mtc -----746-3118
New Perspectives 27Warfield UMtc -------744-8709

X-RAY APPARATUS & SUPPLIES

ANDREWS & WALSH X-RAY
Equip Bought, Sold, Traded & Srvcd
Film, Chemistry, Accs, Fully Insured
Toll Free ---------- 888 235-9729
HI-TECH X-RAY INC
425WillowbrookDr NoBrns ------- 732 940-0762
KONICA MEDICAL CORPORATION
411NewarkPomptonTpk Wayn --------633-1500
MED-X IMAGING INC
1102 IndustrialPkwy Brick --------732 458-4144
Medtek 106SummitAv Blm ----------743-1437
PHILIPS MEDICAL SYSTEMS NAC
150ClearbrookRd
Elmsford NY ---------- 914 345-8000
PROFESSIONAL X-RAY IMAGING
40-CCottersLa EBrns
Toll Free ---------- 800 899-9729
STANDARD X-RAY SALES CO
60Coit Irv ----------374-2400
SUPERIOR X-RAY SERVICE & SALES INC
364GlenwoodAv EO ---------- 673-8299

X-RAY LABORATORIES-MEDICAL & DENTAL

DIAGNOSTICS INC
Non-Invasive Cardio-Vascular Lab
Holter Service • X-Ray Service • Cat Scan
Abdominal & Pelvic Ultrasound
Affiliated With Mammography
Center Of Clifton
1115CliftonAvClft ----------777-4222

Echo Echo 733BloomfieldAv Blm ----------743-2233
MOBILE DIAGNOSTIC SERVICES INC
40GalesiDr WaynTwp ---------- 812-1300

X-RAY PROTECTION

Edison X-Rayservice CedarGroveArea ---- 239-8477

YARN-RETAIL

CONNIE SLOAN'S NEEDLE CRAFTIQUE
Yarn-Needlepoint-Lessons
594ValleyRdTheMews UMtc --------783-7555
Elly's Knit'N Rest 16Church Mtc ---------- 744-1034
LISA OF COPENHAGEN
West CaldwellArea ---------- 226-1505
SCHOOL PRODS CO INC
1201Bdway Manh NY ----------212 679-3516
WANDERINGS INC 1944WashingtonValleyRd
Mrtnvl ---------- 732 469-3944

YOGA INSTRUCTION & THERAPY

CIANCI MARION MA CMT
BloomfieldArea ---------- 429-7644
Help Yourself Associates
GlenRidgeArea ----------743-0303
IYENGAR YOGA SCHOOL OF NORTHERN NJ
WaldwickArea ---------- 201 251-1001

STARSEED
YOGA - PRIVATE & GROUP
MEDITATION - SHAMANIC HEALING
HYPNOTHERAPY
FEMININE WISDOM CLASSES
211GlenridgeAvMtc ----------783-1036

STUDIO YOGA
Classes Throughout New Jersey
MadisonArea ---------- 966-5311
YOGA & MEDITATION CENTER OF MONTCLAIR THE
9PattonPl UMtc ---------- 746-6707

YOGURT

TCBY Country's Best Yogurt
635BloomfieldAv Mtc ---------- 744-9503

YOUTH ORGANIZATIONS & CENTERS

Boy Scouts Of America Essex Council
788BloomfieldAv Vro ---------- 857-0007
Bridge Inc The 14ParkAv Cald ----------228-3000
Clifton Little League Western Division
955ValleyRd Clft ----------783-4422
Teen Institute Of The Garden State National Council On Alcoholism & Drug Dependence 60 S FullertonAv Mtc ------783-2309

ZOOS

BRONX ZOO ----------718 367-1010
BRONX ZOO
Toll Free ---------- 800 937-2868

ZIP CODES

Zip Code Information
SEE THE HANDY
ZIP CODE MATERIAL
LOCATED AT THE END
OF THE YELLOW PAGES

People Who Are Ready To Buy Turn First To The Yellow Pages Of The Telephone Directory. If You Have Something To Sell Or A Service To Offer, Here's The Place To Tell About It. Call Your Bell Atlantic Yellow Pages Sales Representative For Information.

W



Find it Fast, Use the ACTION INDEX

Look up the commonly used term for the product or service you need and you'll find the exact page number listed.

Bell Atlantic YELLOW PAGES

A

ABORTION
Alternatives ---- 1
Services ---- 1
ABRASIVES ---- 2
ACADEMIES—See
Riding Academies ---- 506
ACCIDENT Prevention Consultants—See
Safety Consultants ---- 518
ACCORDION Instruction—See
Music Instruction—Instrumental ---- 366
ACCOUNTANCY Schools—See
Schools—Business & Secretarial ---- 519
ACCOUNTANTS–
Certified Public ---- 2
Public ---- 4
ACCOUNTING & Bookkeeping Forms—See
Business Forms & Systems ---- 87
ACETYLENE—See
Gas—Industrial & Medical—Cylinder & Bulk ---- 223
Welding Equipment & Supplies ---- 614
Welding—See
Welding ---- 613
ACOUSTICAL
Ceilings—See
Ceiling Contractors ---- 100
Contractors ---- 5
Materials ---- 5
ACTING Instruction—See
Dramatic Instruction ---- 166
ACTUARIES ---- 5
ACUPUNCTURISTS ---- 5
ADDICTIVE Medicine—See
Drug Abuse & Addiction—Information & Treatment ---- 169
ADDRESSING & Letter Service—See
Copying & Duplicating Service ---- 134
Letter Shop Service ---- 313
Mailing Lists ---- 330
Machines & Supplies ---- 5
ADHESIVE Tape—See
Tapes—Industrial ---- 556
ADHESIVES
& Glueing Equipment ---- 5
& Glues ---- 5
ADJUSTERS ---- 5
ADOLESCENT & Child Counseling—See
Child Guidance ---- 104
Clergy ---- 118
Clinics ---- 118
Crisis Intervention Service ---- 140
Human Services Organizations ---- 260
Psychologists ---- 483
Social Service Organizations ---- 536
Social Workers ---- 537
ADOPTION Services ---- 5
ADULT Homes—See
Retirement & Life Care Communities & Homes ---- 506
ADVERTISING–
Aerial ---- 5
Agencies & Counselors ---- 6
Art Layout & Production Service ---- 6
Buttons—See
Buttons—Advertising ---- 87
Car Card—See
Advertising—Transit & Transportation ---- 9
Direct Mail ---- 7
Directory & Guide ---- 9
Displays ---- 9
Distributing Service—See
Distributing Service—Circular, Sample, Etc ---- 161
Layout Service—See
Advertising Agencies & Counselors ---- 6
Advertising Art Layout & Production Service ---- 6
Artists—Commercial ---- 27
Magazine—See
Publishers—Periodical ---- 487
Matches—See
Matches ---- 339
Novelties—See
Advertising Specialties ---- 9
Outdoor ---- 9
Photographers—See
Photographers—Commercial ---- 413
Radio ---- 9
Specialties ---- 9
Transit & Transportation ---- 9
AERIAL
Photographers—See
Photographers—Aerial ---- 413
Surveys—See
Photographers—Aerial ---- 413
AFRICAN Art—See
Art Galleries, Dealers & Consultants ---- 27
AFRO-American Wear–Retail—See
Men's Clothing & Furnishings—Retail ---- 341
Women's Apparel—Retail ---- 618
AGGREGATES—See
Stone—Crushed ---- 544
Stone—Natural ---- 544
AGRICULTURAL Chemicals—See
Chemicals ---- 103
AIDS Counseling & Resource Services—See
Health Information & Treatment Centers ---- 243
AIKIDO Instruction—See
Karate And Other Martial Arts Instruction ---- 275
AIR
Cargo & Package Express Service ---- 9
Cleaning & Purifying Equipment ---- 9
Components—See
Cylinders—Air & Hydraulic ---- 141
AIR
Components (Cont'd)
Hydraulic Equipment & Supplies ---- 260
Compressors—Sales & Service ---- 9
Conditioners–Automotive—See
Automobile Repairing & Service ---- 55
Conditioners–Marine—See
Air Conditioning Contractors & Systems ---- 10
Marine Equipment & Supplies ---- 333
Conditioning Contractors & Systems ---- 10
Conditioning Controls—See
Controls, Control Systems & Regulators ---- 133
Conditioning Ducts—See
Sheet Metal Work ---- 529
Conditioning Equipment–Room Units ---- 15
Conditioning Equipment & Systems-Renting—See
Air Conditioning Equipment—Room Units ---- 15
Rental Service Stores & Yards ---- 499
Conditioning Equipment & Systems–Repairing ---- 15
Conditioning–Filters—See
Filters—Air & Gas ---- 198
Conditioning Supplies & Parts ---- 15
Conditioning Systems–Cleaning ---- 15
Conditioning–Wholesalers—See
Air Conditioning Contractors & Systems ---- 10
Heating Contractors ---- 245
Heating Equipment ---- 250
Courier Service ---- 16
Duct Cleaning—See
Air Conditioning Systems—Cleaning ---- 15
Duct Cleaning—Heating & Air Conditioning Systems ---- 170
Heating Contractors ---- 245
Heating Equipment & Systems—Cleaning & Repairing ---- 250
Ventilating Systems—Cleaning ---- 597
Express Service—See
Air Cargo & Package Express Service ---- 9
Filters—See
Filters—Air & Gas ---- 198
Force Recruiting—See
Recruiting—U.S. Armed Forces ---- 495
Freight Service—See
Air Cargo & Package Express Service ---- 9
Pollution Control ---- 16
Pollution–Indoor–Testing Services—See
Environmental & Ecological Services ---- 187
AIR
Pollution–Indoor–Testing Services (Cont'd)
Laboratories—Testing ---- 281
Taxi Service—See
Aircraft Charter, Rental & Leasing Service ---- 16
Airport Transportation Service ---- 17
AIRCRAFT
Charter, Rental & Leasing Service ---- 16
Dealers ---- 16
Engines ---- 16
Equipment Parts & Supplies ---- 16
Flying & Mechanical Personnel—See
Employment Contractors—Temporary Help ---- 181
Hangars—See
Building Contractors ---- 83
Instruments ---- 16
Insurance—See
Insurance ---- 262
Management & Consulting Services—See
Aircraft Charter, Rental & Leasing Service ---- 16
Aviation Consultants ---- 62
Models—See
Hobby & Model Construction Supplies—Retail ---- 250
Hobby & Model Construction Supplies—Whol & Mfrs ---- 251
Toys—Retail ---- 575
Radio Equipment ---- 16
Schools ---- 16
Servicing & Maintenance ---- 16
Upholsterers ---- 16
Washing & Cleaning—See
Aircraft Servicing & Maintenance ---- 16
AIRLINE
Companies ---- 16
Consultants—See
Travel Consultants ---- 581
Ticket Agencies ---- 17
AIRPLANE Photographers—See
Photographers—Aerial ---- 413
AIRPORT
Parking—See
Airport Transportation Service ---- 17
Parking Stations & Garages ---- 390
Transportation Service ---- 17
AIRPORTS ---- 18
ALARM Systems—See
Automobile Alarm & Security Systems ---- 30
Burglar Alarm Systems & Monitoring ---- 83
Controls, Control Systems & Regulators ---- 133
Fire Alarm Systems ---- 198
Intercommunication Equipment & Systems ---- 269
Security Control Equipment Systems & Monitoring ---- 527
ALARM Systems (Cont'd)
Sound Systems & Equipment ---- 537
ALCOHOLISM Information & Treatment Centers ---- 18
ALDRIN–Testing Services—See
Environmental & Ecological Services ---- 187
Laboratories—Testing ---- 281
ALLERGY
Laboratories ---- 18
Relief Products—See
Hospital Equipment & Supplies ---- 254
Medical Equipment & Supplies ---- 340
ALLOYS ---- 18
ALTERATIONS–Clothing ---- 18
ALTERNATORS & Generators–Automotive ---- 19
& Generators–Automotive–Repairing ---- 19
ALUMINUM ---- 19
Products ---- 19
Shutters—See
Shutters ---- 531
Siding—See
Siding Contractors ---- 531
Siding Materials ---- 532
Siding–Cleaning—See
Building Cleaning—Exterior ---- 82
Steam Cleaning—Industrial ---- 542
Ware—See
Aluminum Products ---- 19
Windows—See
Storm Windows & Doors ---- 548
Windows—Metal ---- 616
AMBULANCE
Equipment & Supplies—See
First Aid Supplies ---- 200
Hospital Equipment & Supplies ---- 254
Service ---- 19
Service—Air ---- 19
AMMONIA ---- 19
AMUSEMENT
Devices ---- 19
Places ---- 19
ANAESTHETIC Equip. & Supls.—See
Hospital Equipment & Supplies ---- 254
ANIMAL
Ambulance Service—See
Pet Transporting ---- 410
Cages—See
Laboratory Equipment & Supplies ---- 281
Cemeteries—See
Pet Cemeteries & Crematories ---- 408
Control—See
Pest Control Services ---- 396
Hospitals—See
Veterinarians ---- 598
Shelters ---- 19
ANNUITIES—See
Insurance ---- 262
Mutual Funds ---- 367

ANNUITIES (Cont'd)
Pension & Profit Sharing Plans ---- 396
Stock & Bond Brokers ---- 543
ANODIZING ---- 19
ANSWERING Machines–See
Telephone Automatic Answering Equipment & Systems ---- 559
Telephone Equipment & Systems–Dealers ---- 559
Telephone Equipment & Systems–Service & Repair ---- 563
Machines-Repair–See
Telephone Automatic Answering Equipment & Systems ---- 559
Telephone Equipment & Systems–Service & Repair ---- 563
Service–Telephone–See
Telephone Answering Service ---- 558
ANTENNAS ---- 19
ANTI-Freeze Compounds ---- 19
ANTIQUE Brick–See
Brick–Clay–Common & Face ---- 81
Jewelry–See
Antiques–Dealers ---- 19
Jewelers–Retail ---- 272
Toys–See
Antiques–Dealers ---- 19
ANTIQUES– Dealers ---- 19
Repairing & Restoring ---- 21
APARTMENT Finding & Rental Service ---- 21
House Supplies–See
Hardware–Whol & Mfrs ---- 239
APARTMENTS ---- 21
APPAREL–Nursing Homes–See
Men's Clothing & Furnishings–Retail ---- 341
Women's Apparel–Retail ---- 618
APPETIZERS, Snacks, Etc.–See
Food Products ---- 211
APPLIANCES– Household–Major– Dealers ---- 21
Household–Major– Renting & Leasing ---- 22
Household–Major– Service & Repair ---- 22
Household–Major– Supplies & Parts ---- 25
Household–Refinishing ---- 25
Household–Small– Dealers ---- 25
Household–Small–Whol & Mfrs ---- 25
Installation ---- 25
Used-Household–See
Appliances–Household–Major–Dealers ---- 21
Appliances–Household–Small–Dealers ---- 25
APPRAISERS ---- 25
Real Estate–See
Real Estate Appraisers ---- 493
APRON Supply Service–See
Linen Supply Service ---- 321
APTITUDE Testing–See
Career & Vocational Counseling ---- 89
Personnel Consultants ---- 396
Psychologists ---- 483
AQUARIUMS & Aquarium Supplies– Dealers ---- 26
& Aquarium Supplies– Leasing & Maintenance ---- 26
ARBITRATION Services ---- 26
ARCHERY Equipment & Supplies ---- 26
Ranges ---- 26
ARCHITECTS ---- 26
& Builders Service ---- 26
ARCHITECTS' & Builders' Telephone Planning Service–See
Telephone Companies ---- 559
ARCHITECTS– Golf Course–See
Golf Course Architects ---- 234
Landscape–See
Landscape Architects ---- 281
Supplies ---- 26
ARCHITECTURAL Models–Scale–See
Model Makers ---- 344
Renderings–See
Artists–Commercial ---- 27
ARGON–See
Gas–Industrial & Medical–Cylinder & Bulk ---- 223
ARMORED Car Service ---- 27
ARMY & Navy Goods ---- 27
Recruiting–See
Recruiting–U.S. Armed Forces ---- 495
ART Galleries, Dealers & Consultants ---- 27
Glass–See
Glass–Stained & Leaded ---- 233
Goods ---- 27
Instruction & Schools ---- 27
Needlepoint–See
Needlework & Needlework Materials–Retail ---- 368
Restoration & Conservation ---- 27
Schools Instruction–See
Art Instruction & Schools ---- 27
Therapy–See
Mental Health Services ---- 341
Rehabilitation Services ---- 498
ARTESIAN Well Drillers–See
Water Well Drilling & Service ---- 609
ARTIFICIAL Breasts ---- 27
Eyes–Human ---- 27
Fingernails–See
Barbers' Equipment & Supplies ---- 67
Beauty Salons–Equipment & Supplies ---- 73
Flowers, Plants & Trees ---- 27
Limbs ---- 27
ARTISTS– Commercial ---- 27
Fine Arts ---- 27
ARTISTS' Materials & Supplies ---- 27
ARTS & Craft Supplies–See
Craft Supplies ---- 139
& Crafts Instruction–See
Art Instruction & Schools ---- 27
Educational Programs–See
Arts Organizations & Information ---- 27
Associations ---- 29
Organizations & Information ---- 27
ASBESTOS Abatement Equipment & Supplies–See
Asbestos Removal & Abatement Svc ---- 27
Inspection & Planning Services–See
Asbestos Removal & Abatement Svc ---- 27
Engineers–Consulting ---- 183
Environmental & Ecological Services ---- 187
Insulation Contractors–See
Insulation Contractors–Cold & Heat ---- 262
Removal & Abatement Svc ---- 27
Siding & Roofing Contractors–See
Roofing Contractors ---- 507
Testing Services–See
Environmental & Ecological Services ---- 187
Laboratories–Testing ---- 281
ASIAN Food Products–See
Food Products ---- 211
ASPHALT & Asphalt Products ---- 28
Floor–See
Floor Materials ---- 204
ASSEMBLY & Fabricating Service ---- 28
ASSISTED Living & Elder Care Services ---- 29
ASSOCIATION Management ---- 29
ASSOCIATIONS ---- 29
ASTROLOGERS ---- 29
ATHLETIC Courts & Field Constructions–See
Baseball Diamond Construction ---- 68
Contractors–General ---- 130
Pavement & Floor Marking Services ---- 392
Paving Contractors ---- 392
Tennis Court Construction ---- 565
Footwear–See
Shoes–Retail ---- 530
Sporting Goods–Retail ---- 538
Organizations ---- 29
Uniforms–See
Sporting Goods–Retail ---- 538
Uniforms ---- 593
ATTIC Fans–See
Fans–Household ---- 192
Stairs–See
Stair Builders ---- 541
ATTORNEY Referral Service–See
Lawyers Referral Service ---- 313
ATTORNEYS–See
Lawyers ---- 287
Patent Attorneys ---- 392
AUCTIONEERS ---- 29
AUDIO Video Installation & Service–See
Video Recorders & Players–Service & Repair ---- 601
Visual Consultants ---- 29
Visual Equipment– Dealers ---- 29
Visual Equipment–Renting & Leasing ---- 29
Visual Equipment–Service & Repair ---- 29
Visual Equipment– Wholesale & Manufacturers ---- 30
Visual Production Services ---- 30
AUDIOLOGISTS ---- 30
AUDIOMETERS ---- 30
AUDITION Recordings–See
Recording Service–Sound & Video ---- 494
AUDITORIUMS–See
Halls & Auditoriums ---- 239
AUTO Damage Appraisers–See
Automobile Appraisers ---- 30
Burglar Alarm Systems & Monitoring ---- 83
AUTOMATIC Typewriters–See
Typewriters ---- 592
Typewriting–See
Copying & Duplicating Service ---- 134
Letter Shop Service ---- 313
Word Processing Services ---- 619
AUTOMATION Consultants ---- 30
Systems & Equipment ---- 30
AUTOMOBILE Accessories ---- 30
Agencies–See
Automobile Dealers–New Cars ---- 34
Truck Dealers ---- 585
Air Conditioning ---- 30
Alarm & Security Systems ---- 30
Alternators & Service–See
Alternators & Generators–Automotive ---- 19
Automobile Electric Service ---- 44
AUTOMOBILE Anti-Theft Devices–See
Burglar Alarm Systems & Monitoring ---- 83
Locks & Locksmiths ---- 323
Locks–Wholesale & Manufacturers ---- 328
Appraisers ---- 30
Auctions ---- 30
Axle Service–See
Wheel Alignment, Frame & Axle–Servicing–Automotive ---- 614
Batteries–See
Batteries–Storage–Retail ---- 70
Batteries–Storage–Whol & Mfrs ---- 70
Body Repairing & Painting ---- 30
Body Shop Equipment & Supplies ---- 34
Brake Business–See
Brake Service ---- 80
Burglar Alarms–See
Burglar Alarm Systems & Monitoring ---- 83
Buying & Information Service–See
Automobile & Truck Brokers ---- 60
Carburetors–See
Carburetors ---- 89
Clubs–See
Clubs ---- 119
Computer Service–See
Automobile Repairing & Service ---- 55
Convertible Top Repair–See
Automobile Seat Covers, Tops & Upholstery ---- 59
Customizing ---- 34
Cylinder Reboring–See
Automobile Machine Shop Service ---- 45
Engines–Rebuilding & Exchanging ---- 184
Dealers–New Cars ---- 34
Dealers–Used Cars ---- 43
Detailing ---- 44
Diagnostic Equipment–See
Automobile Repairing & Service Equipment & Supplies ---- 59
Diagnostic Service ---- 44
Drive Shafts–See
Automobile Parts & Supplies–New ---- 45
Automobile Parts & Supplies–Used & Rebuilt ---- 47
Drive Shafts ---- 167
Driving Instruction–See
Driving Instruction ---- 168
Electric Service ---- 44
Exporters–See
Exporters ---- 192
Fender Repairing–See
Automobile Body Repairing & Painting ---- 30
Financing–See
Banks ---- 65
Financing ---- 198
Loans ---- 322
Forwarding–See
Automobile Transporters & Drive-Away Companies ---- 60
Frame Service–See
Wheel Alignment, Frame & Axle–Servicing–Automotive ---- 614
Fuel Pumps–See
Automobile Parts & Supplies–New ---- 45
Automobile Parts & Supplies–Used & Rebuilt ---- 47
Automobile Parts & Supplies–Whol & Mfrs ---- 47
Generators & Service–See
Alternators & Generators–Automotive ---- 19
Automobile Electric Service ---- 44
Glass–See
Glass–Auto, Plate, Window, Etc–Retail ---- 225
Glass–Auto, Plate, Window, Etc.–Whol. & Mfrs. ---- 233
Hand & Foot Controls ---- 45
AUTOMOBILE Heaters–See
Heaters–Automotive ---- 245
Ignition Service–See
Automobile Electric Service ---- 44
Inspection Stations ---- 45
Insurance–See
Insurance ---- 262
Inventory Service–See
Inventory Service ---- 270
Jacks–See
Automobile Parts & Supplies–New ---- 45
Automobile Parts & Supplies–Whol & Mfrs ---- 47
Jacks ---- 271
Lacquers–See
Automobile Body Shop Equipment & Supplies ---- 34
Paint–Retail ---- 385
Paint–Wholesale & Manufacturers ---- 386
Laundries–See
Car Washing & Polishing ---- 89
Leasing ---- 45
Licenses–See
License Services ---- 313
Loans–See
Banks ---- 65
Financing ---- 198
Loans ---- 322
Lock Service–See
Automobile Dealers–New Cars ---- 34
Locks & Locksmiths ---- 323
Lubricating Service–See
Automobile Repairing & Service ---- 55
Service Stations–Gasoline & Oil ---- 528
Machine Shop Service ---- 45
Modification & Conversion–See
Automobile Repairing & Service ---- 55
Moldings–See
Automobile Customizing ---- 34
Motor Rebuilding & Exchanging–See
Engines–Rebuilding & Exchanging ---- 184
Motor Testing Equipment–See
Automobile Repairing & Service Equipment & Supplies ---- 59
Motor Tuning–See
Automobile Repairing & Service ---- 55
Mufflers–See
Mufflers & Exhaust Systems–Engine ---- 364
Painting–See
Automobile Body Repairing & Painting ---- 30
Painting Equipment & Supplies–See
Automobile Body Shop Equipment & Supplies ---- 34
Parking–See
Parking Stations & Garages ---- 390
Parts & Supplies–New ---- 45
Parts & Supplies–Used & Rebuilt ---- 47
Parts & Supplies–Whol & Mfrs ---- 47
Performance, Racing & Sports Car Equipment ---- 47
Pinstriping–See
Automobile Customizing ---- 34
Piston Rings–See
Automobile Parts & Supplies–New ---- 45
Automobile Parts & Supplies–Whol & Mfrs ---- 47
Power Steering–See
Automobile Repairing & Service ---- 55
Racing Cars ---- 47
Radar Detection Devices–See
Automobile Parts & Supplies–New ---- 45
Automobile Radios & Stereo Systems Sales& Service ---- 47

AUTOMOBILE
Radar Detection Devices (Cont'd)
Radar Equipment & Supplies---487
Radiator Repairing–See
Radiators–Automotive---487
Radios & Stereo Systems–Repairing–See
Automobile Radios & Stereo Systems Sales& Service---47
Radios & Stereo Systems Sales& Service---47
Remote Starters–See
Automobile Alarm & Security Systems---30
Renting---49
Repairing & Service---55
Repairing & Service Equipment & Supplies---59
Repossessing Service–See
Repossessing Service---499
Restoration---59
Rustproofing & Undercoating–See
Rustproofing & Undercoating–Automotive---517
Seat Covers, Tops & Upholstery---59
Seat Covers, Tops & Upholstery Materials & Equipment–Distrs & Mfrs---59
Shipping–Overseas–See
Automobile Transporters & Drive-Away Companies---60
Freight Forwarding---213
Springs–See
Springs–Automotive–Sales & Service---539
Springs–Coil, Flat, Etc–Distrs & Mfrs---539
Starters–Service–See
Automobile Electric Service---44
Storage–See
Parking Stations & Garages---390
Sunroofs---60
Supplies–See
Automobile Parts & Supplies–New---45
Automobile Parts & Supplies–Whol & Mfrs---47
Tags & Transfers–See
License Services---313
Tape Players–Stereo–See
Automobile Radios & Stereo Systems Sales& Service---47
Testing Equipment–See
Automobile Repairing & Service Equipment & Supplies---59
Title Service–See
License Services---313
Tools–See
Automobile Parts & Supplies–New---45
Automobile Parts & Supplies–Whol & Mfrs---47
Tops–See
Automobile Seat Covers, Tops & Upholstery---59
Towing Equipment–See
Towing Equipment–Automotive---575
Towing Service–See
Road Service–Automotive---507
Towing–Automotive---574
Trailers–Rental–See
Trailer Renting & Leasing---576
Transmissions–See
Transmissions–Automobile---578
Transporters & Drive-Away Companies---60
& Truck Brokers---60
& Truck Washing & Polishing Equipment & Supplies–See
Car Washing & Polishing Equipment & Supplies---89
Upholsterers–See
Automobile Seat Covers, Tops & Upholstery---59
Washing & Polishing–See
Car Washing & Polishing---89

AUTOMOBILE
Wheel Aligning & Balancing Service–See
Wheel Alignment, Frame & Axle–Servicing–Automotive---614
Wheels–See
Wheels---614
Windshield Repairing–See
Glass–Auto, Plate, Window, Etc–Retail---225
Wrecking---60
AUTOMOTIVE
Consultants–See
Employment Training Service---183
Schools–Industrial & Technical & Trade---521
Radiators–See
Radiators–Automotive---487
Radiators–Repairing–See
Radiators–Automotive---487
Reconditioning Equipment & Supplies–See
Car Washing & Polishing Equipment & Supplies---89
Transmissions–See
Transmissions–Automobile---578
AUTOPSY Service–See
Physicians & Surgeons A GUIDE BY SPECIALTY---434
AVIATION
Consultants---62
Fields–See
Airports---18
Instruction Materials–Audio-Visual–See
Audio-Visual Equipment–Dealers---29
Insurance–See
Insurance---262
Schools–See
Aircraft Schools---16
AVIONICS–See
Aircraft Equipment Parts & Supplies---16
AWARDS–See
Plaques---459
Trophies---585
AWNING Maintenance–See
Awnings & Canopies---62
AWNINGS & Canopies---62

B

BABY
Accessories–Retail---62
Carriages & Strollers---62
Furniture–See
Furniture–Childrens---217
Safety Services–See
Safety Consultants---518
Safety Equipment & Clothing---518
Shops–See
Children's & Infants' Wear–Retail---104
Children's & Infants' Wear–Whol & Mfrs---104
Sitters–See
Child Day Care Centers---103
Child Day Care Providers---104
Nanny Services---367
BACK Care Products–See
Office Furniture & Equipment–Dealers---373
Orthopedic Appliances---383
Surgical Appliances & Supplies---549
BADGES---62
BAGATELLE Games–See
Amusement Devices---19
BAGELS---62
BAGS–
Hand–See
Handbags---239
Plastic---63
BAIL Bonds---63
BAIT–See
Fishing Bait---201
BAKED Goods–See
Bakers–Retail---64
Cookies & Crackers---133
Gift Baskets & Parcels---224

BAKED Goods (Cont'd)
Gift & Specialty Shops---225
BAKERS' Equipment---63
BAKERS–Retail---64
BAKERS' Supplies---64
BAKERS–Wholesale---64
BAKERY Fixtures–See
Store Fixtures---547
BALANCES–See
Scales---519
BALANCING Equipment---64
Service–Industrial---64
BALCONY Enclosures–See
Patio, Porch & Deck Enclosures---392
BALING Equipment & Supplies---64
BALL Bearings–See
Bearings---70
BALLET Instruction–See
Dancing Instruction---141
BALLOONS–
Decorating–See
Balloons–Novelty & Toy---65
Hot Air, Manned, Promotional, Etc---65
Novelty & Toy---65
Promotional–See
Advertising–Outdoor---9
Balloons–Hot Air, Manned, Promotional, Etc---65
Balloons–Novelty & Toy---65
BALLROOM Dancing Instruction–See
Dancing Instruction---141
BANDS Musical–See
Orchestras & Bands---382
BANK Equipment & Supplies---65
BANKS---65
BANQUET Facilities---67
BAR
Coding Equipment & Systems---67
Fixtures---67
BARBECUE Equipment & Supplies---67
BARBER Schools---67
BARBERS---67
BARBERS' Equipment & Supplies---67
BARNS–See
Building Contractors---83
Contractors–General---130
Home Builders---251
BARRELS & Drums---68
BARS
& Grills–See
Cocktail Lounges---119
Night Clubs---368
Restaurants---500
Taverns---556
Home & Office–See
Bar Fixtures---67
BARTENDING Services---68
BARTER & Trade Exchanges---68
BASE Metals–See
Lead---313
BASEBALL
Cards & Sports Memorabilia---68
Diamond Construction---68
Instruction---68
& Softball Batting Range---68
BASEMENT Waterproofing–See
Waterproofing Contractors---609
BASKETS–
Retail---68
Wholesale & Manufacturers---68
BASKETWEAVING Supplies–See
Craft Supplies---139
BATHING Suits–See
Swimwear & Accessories---552
BATHROBES–Mfrs.–See
Men's Clothing & Furnishings–Whol & Mfrs---341

BATHROOM
Accessories---68
Cleaning–See
House Cleaning---258
Janitor Service---271
Remodeling---68
BATHS–Equipment & Supplies---69
BATHTUB Enclosures–See
Shower Doors & Enclosures---531
BATHTUBS & Sinks-Repairing & Refinishing---69
BATTERIES–
Storage–Retail---70
Storage–Whol & Mfrs---70
BATTERY Charging Equipment---70
BAZAAR Supplies–See
Carnival Supplies---89
BEAD Stringing–See
Jewelry–Repairing---274
BEADS---70
BEARINGS---70
BEARS–Stuffed Toy–See
Collectibles---121
Gift & Specialty Shops---225
Novelties–Retail---368
Toys–Retail---575
BEAUTY
Aids–See
Cosmetics & Perfumes–Retail---139
Cosmetics & Toilet Preparations–Whol & Mfrs---139
Salons---70
Salons–Equipment & Supplies---73
Schools---73
BED & Breakfast Accommodations---74
BEDDING---74
BEDS–
Hospital---74
Loft & Platform–Custom Built–See
Cabinet Makers---87
Retail---74
BEDSPREADS–
Retail---74
Wholesale & Manufacturers---74
BEEF Dealers–See
Meat–Retail---340
BEEPER Service–See
Intercommunication Equipment & Systems---269
Paging & Signaling Service–Private Systems---385
Radio Communication Equipment & Systems---488
BEER
& Ale–Retail---75
& Ale–Whol---75
Coolers–See
Beer Dispensing & Cooling Equipment---75
Dispensing & Cooling Equipment---75
Gardens–See
Taverns---556
Homebrewing Equipment & Supplies---75
Pumps–See
Beer Dispensing & Cooling Equipment---75
BEHAVIORIAL Therapy–See
Mental Health Services---341
Psychologists---483
Rehabilitation Services---498
BELTING & Belting Supplies---75
BEVERAGE Dispensing Equipment & Supplies---75
BEVERAGES---75
BICYCLE–
Clothing–See
Bicycles–Dealers---75
Sporting Goods–Retail---538
Sportswear–Retail---539
Touring–See
Clubs---119
BICYCLES–
Dealers---75

BICYCLES–
Repairing---76
Wholesale & Manufacturers---76
BIDETS–See
Bathroom Accessories---68
Plumbing Fixtures & Supplies–New–Retail---475
BILL
Changing Machines–See
Coin & Bill Changing Machines---120
& Coin Counting & Wrapping Machines–See
Coin & Bill Counting, Sorting & WrappingMachines---120
BILLBOARDS–See
Advertising–Outdoor---9
BILLIARD
Equipment & Supplies---76
Parlors---77
BILLING Service---77
BINDERS–Loose Leaf–See
Loose Leaf Equipment, Systems & Supplies---328
BINDING Machines–Carpet & Rug–See
Carpet & Rug Binding Machines---90
BINGO Games & Supplies---77
BINOCULARS---77
BIO-Analytical Laboratories–See
Laboratories–Medical---280
BIOFEEDBACK Therapists---77
BIOLOGICAL Products---77
BIRCH Beer–See
Beverages---75
BIRD
Barriers, Repellents & Controls---77
Dealers–See
Birds---77
Pet Shops---409
Hospital–See
Veterinarians---598
BIRDS---77
BIRTH
Centers---77
Control Information Centers---77
BISCUITS–See
Bakers–Retail---64
Cookies & Crackers---133
BLASTING Contractors---77
BLEACHERS & Grandstands---77
BLIND–Organizations For Aid To–See
Social Service Organizations---536
BLINDS–See
Venetian Blinds–Repair & Cleaning---597
Vertical & Mini Blinds---597
Venetian–See
Venetian Blinds–Dealers---597
BLOCKS–Concrete–See
Concrete Blocks & Shapes---128
BLOOD
Banks & Centers---78
Donor Agencies–See
Blood Banks & Centers---78
BLOWERS & Blower Systems---78
BLUEPRINTING---78
Equipment & Supplies---78
BOARD Sailing–See
Boat Dealers---78
Skiing Equipment–Retail---534
BOARDING Houses---78
BOAT
Builders---78
Charter---78
Covers, Tops & Upholstery---78
Dealers---78
Draperies–See
Boat Covers, Tops & Upholstery---78
Draperies & Curtains-Retail & Custom Made---166
License & Registration–See
Boat Dealers---78
License Services---313

BOAT
- **Lifts**–See
  - Marine Equipment & Supplies–333
- **Loans**–See
  - Banks–65
  - Financing–198
  - Loans–322
- **Motors–Outboard**–See
  - Boat Dealers–78
- **Renting & Leasing**–78
- **Repairing**–78
- **Security**–See
  - Burglar Alarm Systems & Monitoring–83
- **Trailers**–See
  - Trailers–Boat–577

BOATING Instruction–78

BODY
- **Guards**–See
  - Detective Agencies–158
  - Security Guard & Patrol Service–527
- **Piercing**–78
- **Treatments**–See
  - Health Clubs–240
  - Health & Fitness Program Consultants–243
  - Skin Care–535

BOILER
- **Arches**–See
  - Boilers–Supplies & Parts–79
- **Blow-Down Systems**–See
  - Boilers–Supplies & Parts–79
- **Compounds**–See
  - Boilers–Supplies & Parts–79
- **Controls**–See
  - Boilers–Supplies & Parts–79
  - Controls, Control Systems & Regulators–133
- **Setting**–See
  - Boilers–Repairing & Cleaning–78
- **Tubes**–See
  - Boilers–Supplies & Parts–79

BOILERMAKERS–See
- Boilers–New & Used–78
- Boilers–Repairing & Cleaning–78

BOILERS–
- **New & Used**–78
- **Rental**–78
- **Repairing & Cleaning**–78
- **Supplies & Parts**–79

BOLTS & Nuts–79

BONDS–
- **Bail**–See
  - Bail Bonds–63
- **Investment**–See
  - Investment Securities–270
  - Stock & Bond Brokers–543
- **Surety & Fidelity**–79

BONSAI–See
- Nurseries–Plants, Trees, Etc–368

BOOK
- **Dealers–Retail**–79
- **Dealers–Used & Rare**–79
- **Mfrs**–See
  - Printers–477
  - Publishers–Book–485
- **Warehousing & Distributing**–See
  - Distributing Service–Circular, Sample, Etc–161

BOOKBINDERS–79
- **Equipment & Supplies**–79

BOOKKEEPING
- **Service**–80
- **Systems**–See
  - Business Forms & Systems–87

BOOMS–See
- Lifts–313

BOOTJACKS–See
- Boots–80
- Riding Apparel & Equipment–506
- Shoe Findings & Supplies–530

BOOTS–80

BORER Grinding–See
- Grinding–Precision & Production–235

BORINGS–See
- Drilling & Boring Contractors–167

BOTTLED Gas–See
- Gas–Propane–223

BOTTLERS–See
- Beverages–75

BOTTLES–Wholesale & Manufacturers–80

BOUTIQUES–80

BOWLING–80
- **Apparel & Accessories**–80
- **Statistical Service**–See
  - Data Processing Service–142

BOX Strapping–See
- Steel Strapping–542

BOXES–
- **Corrugated & Fiber**–80
- **Folding**–See
  - Boxes–Corrugated & Fiber–80
  - Boxes–Paper–80
- **Material Handling**–See
  - Boxes–Corrugated & Fiber–80
  - Boxes–Paper–80
  - Boxes–Wooden–80
  - Material Handling Equipment–339
- **Paper**–80
- **Plastic & Transparent**–80
- **Tote**–See
  - Material Handling Equipment–339
- **Wooden**–80

BOXING Equipment & Supplies–See
- Sporting Goods–Retail–538

BOY & Girl Organizations–Supplies–80

BOYS' Clothing & Furnishings–Retail–80

BRACES–Orthopedic & Surgical–See
- Orthopedic Appliances–383
- Surgical Appliances & Supplies–549

BRACKETS–Scaffold–See
- Scaffolding & Aerial Lifts–519

BRAKE
- **Service**–80
- **Shoe Bonding & Exchanging**–81

BRAKES–Electric Motors–See
- Electric Motors–Dealers & Repairing–176
- Electric Motors–Manufacturers & Distributors–176

BRASS
- **Beds**–See
  - Brass Products–81
- **Dies**–See
  - Engravers–Die–184
- **Finishers**–See
  - Metal Finishers–343
- **Fittings**–See
  - Brass Products–81
- **Pipe**–See
  - Pipe–456
- **Products**–81
- **Railings**–See
  - Brass Products–81
  - Railings–488

BREAST Pumps–See
- Surgical Appliances & Supplies–549

BREASTFEEDING Counseling Service–See
- Birth Centers–77
- Clinics–118
- Social Service Organizations–536

BREASTS–Artificial–See
- Artificial Breasts–27

BREEDERS–Bird–See
- Birds–77

BREWERS Equipment & Supplies–81

BRICK–Clay–Common & Face–81

BRIDAL
- **Apparel–Rental**–See
  - Bridal Shops–82
  - Formal Wear–Rental & Sales–212
- **Consultants**–See
  - Wedding Consultants–613
- **Gifts**–See
  - Bridal Shops–82
  - Gift & Specialty Shops–225

BRIDAL
- **Gifts (Cont'd)**
  - Wedding Supplies & Services–613
- **Gown Preservation Service**–82
- **Shops**–82

BRIDGE Clubs–82

BRITISH Imports–See
- Gift & Specialty Shops–225

BROADLOOM Carpets–See
- Carpet & Rug Dealers–New–94

BROKERS–See
- Business Brokers–87
- Stock & Bond Brokers–543

BRONZE
- **Cemetery Markers**–82
- **Tablets**–82

BRUSHES–82

BUFFING–See
- Metal Finishers–343
- Plating–460

BUILDERS–See
- Building Contractors–83

BUILDERS' Hardware–See
- Hardware–Retail–239
- Industrial Equipment & Supplies–261

BUILDING
- **Cleaning–Exterior**–82
- **Cleaning–Interior**–See
  - Building Maintenance–83
  - Floor Waxing, Polishing & Cleaning–204
  - House Cleaning–258
  - Janitor Service–271
  - Rubbish & Garbage Removal–514
  - Window Cleaning–615
- **Contractors**–83
- **Decoration**–See
  - Decoration Contractors–Party, Convention, Etc–144
- **Industry Consulting Service**–See
  - Telephone Companies–559
- **Inspection Service–Commercial**–83
- **Inspection Service-Residential**–See
  - Home Inspection Service–253
- **& Loan Association Supplies**–See
  - Stationers–Retail–541
- **& Loan Associations**–83
- **Maintenance**–83
- **Materials**–83
- **Movers**–See
  - House & Building Movers–258
- **Operations Service**–See
  - Air Conditioning Contractors & Systems–10
  - Controls, Control Systems & Regulators–133
  - Mechanical Contractors–340
- **Reports**–See
  - Construction Reports–129
- **Restoration & Preservation**–83
- **Wreckers**–See
  - Demolition Contractors–145

BUILDINGS–Pre-Cut & Prefabricated–83

BUILT-In Appliances–See
- Ranges & Ovens–Dealers–489
- Refrigerators & Freezers–Dealers–496

BUMPER Signs & Stickers–See
- Decals–143

BURGLAR
- **Alarm Systems & Monitoring**–83
- **Bars**–See
  - Guards–Door & Window–235

BURIAL Vaults–85

BURNISHING–See
- Metal Finishers–343

BUS
- **Advertising**–See
  - Advertising–Transit & Transportation–9
- **Body Repairing**–See
  - Automobile Body Repairing & Painting–30

BUS
- **Driving Instruction**–See
  - Driving Instruction–168
- **Lines**–86

BUSES–
- **Charter & Rental**–86
- **Distrs & Mfrs**–87

BUSINESS
- **Appraisers**–See
  - Appraisers–25
  - Business Brokers–87
  - Real Estate Appraisers–493
- **Brokers**–87
- **Consultants**–87
- **Forms & Systems**–87
- **Machines Sales & Service**–See
  - Addressing Machines & Supplies–5
- **Schools**–See
  - Schools–Business & Secretarial–519
- **Systems**–See
  - Business Forms & Systems–87
- **& Trade Organizations**–87

BUTANE Gas–See
- Gas Companies–223
- Gas–Propane–223

BUTCHERS–See
- Meat–Retail–340
- Meat–Wholesale–340

BUTCHERS' Linen–See
- Linen Supply Service–321

BUTTONS–Advertising–87

C

C.P.R. (Cardiopulmonary Resuscitation Instructions)–See
- First Aid Instruction–200

CABINET Makers–87

CABINETS–88
- **Kitchen**–See
  - Kitchen Cabinets & Equipment–Household–277
- **Medicine**–See
  - Medicine Cabinets–341
- **Metal**–See
  - Kitchen Cabinets & Equipment–Household–277
- **Refinishing**–See
  - Furniture Repairing & Refinishing–219
  - Kitchen Cabinets & Equipment–Household–277
- **Steel**–See
  - Cabinets–88

CABINS–Tourists–See
- Hotels–258
- Motels–348

CABLE–
- **Electric**–See
  - Electric Equipment & Supplies–Retail–175
  - Electric Equipment & Supplies–Whol–175
  - Wire & Cable–Electric–618
- **Fault Locating Instruments**–See
  - Electronic Instruments–177
  - Electronic Testing Equipment–177
- **Installation**–See
  - Telephone Cable Contractors–559
- **Television**–See
  - Television–Cable, CATV & Satellite–563
- **Television Consulting**–See
  - Engineers–Consulting–183
  - Television–Cable, CATV & Satellite–563
- **Wire Rope**–See
  - Contractors' Equipment & Supplies–Dealers & Service–129

CAFES–See
- Taverns–556

CAFETERIA Equipment & Supplies–See
- Restaurant Equipment & Supplies–500

CAFETERIAS–See
- Restaurants–500

CAKE
- **& Candy Decorating Equipment & Supplies**–88
- **Decorating Instruction**–See
  - Schools–Industrial & Technical & Trade–521

CAKES–See
- Bakers–Retail–64
- Bakers–Wholesale–64

CALCIMINE–See
- Paint–Retail–385
- Paint–Wholesale & Manufacturers–386

CALCIUM Chloride–88

CALCULATORS, Adding Machines & Supplies–88

CALENDARS–88

CALIBRATION
- **Equipment & Supplies**–See
  - Electronic Equipment & Supplies–Service & Repair–177
  - Electronic Instruments–177
  - Electronic Testing Equipment–177
  - Gauges & Gages–224
  - Scientific Apparatus & Instruments–526
- **Service**–See
  - Electronic Equipment & Supplies–Service & Repair–177
  - Electronic Instruments–177
  - Electronic Testing Equipment–177
  - Laboratories–Testing–281
- **Services**–See
  - Electronic Equipment & Supplies–Service & Repair–177
  - Inspection Bureaus–262
  - Laboratories–Testing–281
  - Machine Shops–329
  - Welding–613

CALLIGRAPHERS–88

CALLING
- **& Signaling Service**–See
  - Paging & Signaling Service–Private Systems–385
- **Systems**–See
  - Paging & Signaling Equipment & Systems–384

CAMCORDERS–See
- Video Recorders & Players–Dealers–601
- Video Recorders & Players–Renting & Leasing–601
- Video Recorders & Players–Service & Repair–601

CAMERAS & Camera Repairing–See
- Motion Picture Equipment & Supplies–Repairing–348
- Photographic Equipment–Repairing–415
- Photographic Equipment & Supplies–Retail–415

CAMP & Trip Information Service–See
- Camps Information & Referral–88

CAMPGROUNDS & Recreational Vehicle Parks–88

CAMPING
- **Equipment**–88
- **Equipment–Renting**–88

CAMPS–88
- **Information & Referral**–88

CAN Carriers–Multi Pack–See
- Plastics–Products–Finished Whol & Mfrs–460

CANARIES–See
- Pet Shops–409

CANDLE Mfrs. Equipment & Supplies–88

CANDLES-Retail–88

CANDY
- **Boxes**–See
  - Boxes–Paper–80
- **& Confectionery–Retail**–88
- **& Confectionery–Whol & Mfrs**–88

CANING–88

CANOE Sales & Rentals–See
- Boat Dealers–78

CANOE Sales & Rentals (Cont'd)
Boat–Renting & Leasing ---------- 78
CANOPIES–See
Awnings & Canopies ---------- 62
Range Hoods & Canopies -------- 489
CANVAS Goods ---------- 88
CAPS–Retail–See
Children's & Infants' Wear–Retail ---------- 104
Hats–Retail ---------- 240
CAPTIONING Program Service–See
Television Program Producers ---------- 563
CAR
Card Advertising–See
Advertising–Transit & Transportation ---------- 9
Kit Assembler–See
Automobile Customizing ---------- 34
Automobile Restoration ---------- 59
Phones–See
Cellular Telephone Equipment & Supplies ---------- 100
Cellular Telephone Service ---------- 102
Mobile Telephone Equip & Supplies ---------- 344
Mobile Telephone Service -------- 344
Pool Information Service ---------- 89
Radios & Stereo Systems–See
Automobile Radios & Stereo Systems Sales& Service ---------- 47
Renting & Leasing–See
Automobile Leasing ---------- 45
Automobile Renting ---------- 49
Washing & Polishing ---------- 89
Washing & Polishing Equipment & Supplies -------- 89
CARBIDE Tools–See
Tools–Cutting ---------- 574
CARBON
Dioxide–See
Gas–Industrial & Medical–Cylinder & Bulk ---------- 223
Products ---------- 89
CARBONATED Beverage Dispensers–See
Soda Fountain Equipment -------- 537
CARBURETORS ---------- 89
CARD Access Systems–See
Security Control Equipment Systems & Monitoring ---------- 527
CAREER & Vocational Counseling ---------- 89
CARGO & Freight Containers ---------- 89
CARICATURES–See
Artists–Commercial ---------- 27
CARNIVAL Supplies ---------- 89
CARNIVALS ---------- 89
CARPENTERS ---------- 89
CARPET
Cushions–See
Carpet & Rug Dealers–New ---------- 94
Custom Fabricators–See
Carpet & Rug Dealers–New ---------- 94
Carpet & Rug Distrs & Mfrs -------- 96
Layers' Equipment & Supplies ---------- 90
Protective Products & Services–See
Carpet & Rug Cleaners ---------- 90
Cleaning Compounds ---------- 118
Furniture Cleaning ---------- 217
& Rug Binding Machines ---------- 90
& Rug Binding Service–See
Carpet & Rug Binding Machines ---------- 90
Carpet & Rug Repairing ---------- 96
& Rug Cleaners ---------- 90
& Rug Cleaning Equipment–Rental ---------- 93
& Rug Cleaning Equipment & Supplies ---------- 94
& Rug Dealers–New ---------- 94
& Rug Dealers–Used ---------- 96
& Rug Distrs & Mfrs ---------- 96
& Rug Dyers ---------- 96
CARPET
& Rug Layers ---------- 96
& Rug Repairing ---------- 96
CARRY Out Ready to Serve Food–See
Foods–Carry Out ---------- 211
CARS–Railroad–See
Railroad Equipment & Supplies ---------- 489
CARTONS–See
Boxes–Corrugated & Fiber -------- 80
Boxes–Paper ---------- 80
CARTOONISTS–See
Artists–Commercial ---------- 27
CARTRIDGE Recycling & Sales–See
Computers–Supplies & Parts ---------- 126
CARTS ---------- 96
Shopping–See
Shopping Carts & Baskets -------- 531
CASEMENTS–See
Windows–Metal ---------- 616
Windows–Wood ---------- 617
CASH Registers & Supplies ---------- 96
CASINO License Application Service–See
License Services ---------- 313
CASINOS–Gambling ---------- 96
CASSETTES–Tape Cartridge–See
Audio-Visual Equipment–Dealers ---------- 29
Video Tapes & Discs–Dealers ---------- 601
CASTERS & Glides ---------- 96
CASTINGS–See
Die Castings ---------- 159
Foundries ---------- 213
Repairing–See
Foundries ---------- 213
Welding ---------- 613
CAT Boarding & Grooming–See
Pet Grooming ---------- 408
CATERERS ---------- 96
CATERERS' Supplies–Renting ---------- 100
CATS–See
Pet Shops ---------- 409
CATTLE Dealers–See
Livestock Buyers ---------- 322
CATV Companies–See
Television–Cable, CATV & Satellite ---------- 563
CEDAR Roofing & Siding Contractors–See
Roofing Contractors ---------- 507
Siding Contractors ---------- 531
CEILING
Contractors ---------- 100
Materials ---------- 100
CELLAR Doors–See
Doors ---------- 162
CELLULAR
Telephone Equipment & Supplies ---------- 100
Telephone Service ---------- 102
CEMENT
Paint–See
Paint–Retail ---------- 385
Paint–Wholesale & Manufacturers ---------- 386
Products–See
Concrete Products ---------- 128
Rubber–See
Adhesives & Glues ---------- 5
CEMETERIES ---------- 102
Pet–See
Pet Cemeteries & Crematories ---------- 408
CEMETERY
Caretakers–See
Landscape Contractors ---------- 281
Markers & Memorials–See
Bronze Cemetery Markers -------- 82
Bronze Tablets ---------- 82
Mausoleums ---------- 340
Monuments ---------- 345
Plaques ---------- 459
CENTERLESS Grinding–See
Grinding–Precision & Production ---------- 235
CERAMIC
Products–Decorative -------- 102
Products–Industrial ---------- 102
CERAMIC
Tile Contractors–See
Tile–Ceramic–Contractors & Dealers ---------- 569
Tile-Installation–See
Tile–Ceramic–Contractors & Dealers ---------- 569
CERAMICS–Domestic–Studios, Supplies, Etc -------- 102
CERTIFICATES, Scrolls & Diplomas–See
Calligraphers ---------- 88
CESSPOOLS & Septic Tanks Cleaning–See
Septic Tanks & Systems–Cleaning ---------- 527
CHAIN Saws–See
Saws ---------- 519
Tools–Renting ---------- 574
CHAINS ---------- 102
Tire–See
Automobile Parts & Supplies–New ---------- 45
Automobile Parts & Supplies–Whol & Mfrs ---------- 47
CHAIR Caning–See
Caning ---------- 88
CHAIRS–Folding ---------- 102
Renting ---------- 102
Repairing–See
Cushions ---------- 141
Furniture Repairing & Refinishing ---------- 219
Upholsterers ---------- 594
Wholesale & Manufacturers ---------- 103
CHAMBERS Of Commerce ---------- 103
CHANGE Making Machines–See
Coin & Bill Changing Machines ---------- 120
CHARCOAL ---------- 103
CHARGE Plans–See
Credit Card & Other Credit Plans ---------- 140
CHARITABLE Organizations–See
Social Service Organizations ---------- 536
CHAUFFEUR Service ---------- 103
CHECK
Cancelling Machines–See
Check Protection Equipment ---------- 103
Perforating Machines ---------- 396
Cashing Service ---------- 103
Endorsing Machines–See
Check Signing & Endorsing Machines ---------- 103
Protection Equipment -------- 103
Signing & Endorsing Machines ---------- 103
CHECKWRITERS–See
Check Protection Equipment ---------- 103
CHEERLEADING Schools–See
Gymnastics Instruction ---------- 238
CHEESE ---------- 103
CHEMICAL
Equipment & Supplies–See
Chemical Plant Equipment & Supplies ---------- 103
Laboratory Equipment & Supplies ---------- 281
Hazards Consultants–See
Environmental & Ecological Services ---------- 187
Plant Equipment & Supplies ---------- 103
Product Packaging–See
Packaging Service ---------- 383
Toilets–See
Septic Tanks & Systems–Cleaning ---------- 527
Septic Tanks & Systems–Wholesale & Manufacturers ---------- 528
Toilets–Portable ---------- 573
Waste Disposal–See
Waste Reduction Disposal & Recycling Service–Industrial ---------- 605
CHEMICALS ---------- 103
Reclaiming ---------- 103
CHEMICALS–Storage & Handling–See
Storage–Liquid & Bulk ---------- 547
Surplus Stock Buyers–See
Chemicals ---------- 103
CHEMISTS–Analytical & Consulting ---------- 103
CHERRY Picker Bucket Trucks–See
Tree Service Equipment & Supplies ---------- 584
CHILD
& Adolescent Counseling–See
Clergy ---------- 118
Clinics ---------- 118
Crisis Intervention Service ---------- 140
Human Services Organizations ---------- 260
Psychologists ---------- 483
Social Service Organizations ---------- 536
Social Workers ---------- 537
Care Services–See
Child Day Care Centers ---------- 103
Child Day Care Providers ---------- 104
Nanny Services ---------- 367
Schools–Pre-School & Kindergarten (Academic) ---------- 522
Social Service Organizations ---------- 536
Day Care Centers ---------- 103
Day Care Providers ---------- 104
Guidance ---------- 104
Safety–See
Safety Consultants ---------- 518
Safety Equipment & Clothing ---------- 518
CHILDREN'S
Furniture–See
Baby Accessories–Retail ---------- 62
Baby Carriages & Strollers -------- 62
Furniture–Childrens ---------- 217
Furniture–Retail ---------- 219
& Infants' Wear–Retail ---------- 104
& Infants' Wear–Whol & Mfrs ---------- 104
Rides–See
Amusement Devices ---------- 19
Shoes–See
Shoes–Retail ---------- 530
CHIMNEY
Builders & Repairers -------- 105
Cleaning ---------- 108
Inspection Service–See
Chimney Cleaning ---------- 108
Sweeps–See
Chimney Cleaning ---------- 108
CHINAWARE
& Glassware–Renting ---------- 108
& Glassware–Retail ---------- 108
Wholesale & Manufacturers ---------- 108
CHIROPODISTS–See
Physicians & Surgeons–Doctors of Podiatric Medicine ---------- 449
CHIROPRACTORS
D.C. ---------- 108
Information Bureaus ---------- 114
CHLORDANE–Testing Services–See
Environmental & Ecological Services ---------- 187
Laboratories–Testing ---------- 281
CHOCOLATE & Cocoa ---------- 114
CHOIR Robes–See
Church Supplies ---------- 114
CHOLESTEROL
Control Services–See
Weight Control Services ---------- 613
Screening–See
Blood Banks & Centers ---------- 78
Hospitals ---------- 254
Laboratories–Medical ---------- 280
CHORAL Groups–See
Associations ---------- 29
Clubs ---------- 119
Entertainers ---------- 185
Theatrical Agencies ---------- 567
CHRISTIAN
Books–See
Book Dealers–Retail ---------- 79
Religious Goods ---------- 499
CHRISTIAN
Science Churches–See
Churches–Christian Science ---------- 115
Science Reading Rooms ---------- 114
CHRISTMAS
Lights & Decorations -------- 114
Trees ---------- 114
CHROMIUM Plated Furniture–See
Furniture–Retail ---------- 219
CHURCH
Furnishings ---------- 114
& Institutional Support Programs–See
Fund Raising Counselors & Organizations ---------- 214
Organizations–See
Religious Organizations ---------- 499
Supplies ---------- 114
CHURCHES–American Baptist ---------- 114
Anglican ---------- 114
Apostolic ---------- 114
Assemblies Of God ---------- 114
Baha'i Faith ---------- 114
Baptist ---------- 114
Baptist Free Will ---------- 114
Baptist Independent ---------- 114
Bible ---------- 114
Charismatic ---------- 114
Christian ---------- 114
Christian–Disciples Of Christ ---------- 114
Christian & Missionary Alliance ---------- 114
Christian Reformed ---------- 115
Christian Science ---------- 115
Church Of Christ ---------- 115
Church Of Jesus Christ Of Latter-day Saints, The ---------- 115
Congregational ---------- 115
Council Of–See
Religious Organizations ---------- 499
Episcopal ---------- 115
Ethical Culture Society ---------- 115
Evangelical Covenant -------- 115
Evangelical Free ---------- 115
Evangelical–Non-Denominational ---------- 115
Free Methodist ---------- 115
Full Gospel ---------- 115
Hebrew–Christian ---------- 115
Holiness ---------- 115
Independent Fundamental ---------- 115
Interdenominational ---------- 115
Islamic ---------- 115
Jehovahs Witnesses ---------- 115
Jewish–See
Synagogues & Temples ---------- 553
Latter-day Saints–See
Churches–Church Of Jesus Christ Of Latter-day Saints, The ---------- 115
Lutheran–ELCA ---------- 115
Lutheran–Missouri Synod ---------- 115
Methodist, United ---------- 115
Mormon–See
Churches–Church Of Jesus Christ Of Latter-day Saints, The ---------- 115
Orthodox ---------- 116
Pentecostal ---------- 116
Pentecostal Holiness ---------- 116
Pentecostal–United ---------- 116
Pillar Of Fire ---------- 116
Presbyterian Church In America ---------- 116
Presbyterian Church (U.S.A.) ---------- 116
Presbyterian–Orthodox ---------- 116
Quaker ---------- 116
Reformed In America -------- 116
Roman Catholic ---------- 116
Seventh Day Adventists ---------- 116
Seventh-Day Christian ---------- 116

CHURCHES–
Unitarian Universalist ---- 116
United Church Of Christ ---- 116
Unity ---- 116
Various Denomination, Non-Denominational, Etc ---- 116
CIDER ---- 116
CIGAR, Cigarette & Tobacco Dealers–Retail ---- 116
Cigarette & Tobacco Dealers–Whol ---- 117
Cigarette & Tobacco Manufacturers ---- 117
CIGARETTE Vending Machines–See
Vending Machines ---- 596
CIGARETTES–See
Cigar, Cigarette & Tobacco Dealers–Retail ---- 116
Cigar, Cigarette & Tobacco Dealers–Whol ---- 117
Cigar, Cigarette & Tobacco Manufacturers ---- 117
CIRCULAR Distributing Service–See
Distributing Service–Circular, Sample, Etc ---- 161
Letters–See
Copying & Duplicating Service ---- 134
Letter Shop Service ---- 313
CIRCULATING Libraries–See
Libraries–Circulating & Rental ---- 313
CITIZEN Band Radio Equipment & Supplies–See
Radio Communication Equipment & Systems ---- 488
CITY Government Offices–See
Libraries–Circulating & Rental ---- 313
& Town Planners ---- 117
CLAMS–See
Fish & Seafood–Retail ---- 201
CLEAN Air & Room Service–See
Environmental & Ecological Services ---- 187
CLEANERS ---- 117
CLEANING Compounds ---- 118
Equipment–Industrial–See
Industrial Equipment & Supplies ---- 261
Furniture–See
Furniture Cleaning ---- 217
Home & Office–See
Fire & Water Damage Restoration ---- 199
House Cleaning ---- 258
Janitor Service ---- 271
Systems–Steam–See
Steam Cleaning Equipment ---- 542
Uniform & Overall–See
Uniform Supply Service ---- 593
CLERGY ---- 118
CLINICAL Research–See
Medical Research ---- 340
CLINICS ---- 118
CLIPPING Bureaus ---- 118
CLOCKS–Dealers ---- 118
Service & Repair ---- 118
CLOSED Caption Program Service–See
Television Program Producers ---- 563
Circuit Television–See
Burglar Alarm Systems & Monitoring ---- 83
Security Control Equipment Systems & Monitoring ---- 527
Television Systems & Equipment–Closed Circuit ---- 565
CLOSET Accessories ---- 119
CLOSETS–Wardrobe ---- 119
CLOTH Cutting ---- 119
CLOTHES Poles–See
Poles ---- 477
CLOTHING Bought & Sold ---- 119
Fireproof–See
Safety Equipment & Clothing ---- 518
Handicapped Persons–See
Men's Clothing & Furnishings–Retail ---- 341
Women's Apparel–Retail ---- 618
Retail ---- 119
Rubber–See
Rubber Products ---- 514
Used–See
Clothing Bought & Sold ---- 119
Wholesale & Manufacturers ---- 119
CLOWNS ---- 119
CLUBS ---- 119
CLUTCHES ---- 119
COAT Supply Service–See
Linen Supply Service ---- 321
COATINGS–Protective ---- 119
COATS–Retail–See
Children's & Infants' Wear–Retail ---- 104
Men's Clothing & Furnishings–Retail ---- 341
Women's Apparel–Retail ---- 618
Wholesale & Manufacturers ---- 119
COCKTAIL Lounges ---- 119
COCOA–See
Chocolate & Cocoa ---- 114
COFFEE Break Service & Supplies ---- 120
Brewing Devices ---- 120
Houses ---- 120
Roasting & Handling Equipment ---- 120
& Tea ---- 120
COIL Cleaning ---- 120
COIN & Bill Changing Machines ---- 120
& Bill Counting, Sorting & WrappingMachines ---- 120
Dealers, Supplies, Etc. ---- 120
Operated Machines–See
Washing Machines & Dryers–Coin Metered ---- 603
Stamps & Currency Dealers–See
Coin Dealers, Supplies, Etc. ---- 120
Jewelers–Wholesale ---- 274
COLD Storage–See
Warehouses–Cold Storage ---- 603
Storage Construction–See
Insulation Contractors–Cold & Heat ---- 262
Type Composition ---- 121
COLLAPSIBLE Tube Filling Service–See
Packaging Service ---- 383
Tubes ---- 121
COLLECTIBLES ---- 121
COLLECTION Agencies ---- 121
COLLECTORS Items–See
Antiques–Dealers ---- 19
Chinaware & Glassware–Retail ---- 108
Gift & Specialty Shops ---- 225
COLLEGE Financial Aid Information–See
Foundations Educational, Philanthropic, Research, Etc ---- 213
School Information ---- 519
Placement Service–See
School Information ---- 519
COLLEGES–See
Schools–Universities & Colleges (Academic) ---- 525
COLONIC Irrigation ---- 121
COLOR Analysis–Make-Up & Hair–See
Beauty Salons ---- 70
Cosmetics & Perfumes–Retail ---- 139
COLOR Separations–Offset, Photo Engraving, Etc ---- 121
COLOSTOMY Supplies–See
Physicians & Surgeons Equipment & Supplies ---- 452
Surgical Appliances & Supplies ---- 549
COLUMNS ---- 121
COMBINATION Windows–See
Storm Windows & Doors ---- 548
Windows–Metal ---- 616
Windows–Wood ---- 617
COMEDIANS–See
Entertainers ---- 185
COMIC Books ---- 122
COMMERCIAL Agencies–See
Credit Reporting Agencies ---- 140
Artists–See
Artists–Commercial ---- 27
COMMISSARY Contractors Equipment–See
Food Processing Equipment & Supplies ---- 211
COMMISSION Merchants–See
Fruits & Vegetables–Wholesale ---- 214
COMMODITY Brokers ---- 122
COMMUNICATION Equipment–See
Intercommunication Equipment & Systems ---- 269
Radio Communication Equipment & Systems ---- 488
Sound Systems & Equipment ---- 537
Telephone Equipment & Systems–Dealers ---- 559
COMMUNICATIONS Consultants ---- 122
COMMUNITY Planners–See
City & Town Planners ---- 117
COMMUTER Service–See
Aircraft Charter, Rental & Leasing Service ---- 16
Airport Transportation Service ---- 17
Bus Lines ---- 86
Buses–Charter & Rental ---- 86
Chauffeur Service ---- 103
Limousine Service ---- 314
Railroads ---- 489
Taxicabs ---- 557
Vehicles–See
Buses–Distrs & Mfrs ---- 87
COMPACT Discs–See
Records, Tapes & Compact Discs–Retail ---- 495
Records, Tapes & Compact Discs–Wholesale & Manufacturers ---- 495
COMPACTING & Baling Service–See
Waste Reduction Disposal & Recycling Service–Industrial ---- 605
COMPACTORS–Baling–See
Baling Equipment & Supplies ---- 64
Waste–Industrial & Commercial ---- 122
Waste–Service & Repair ---- 122
COMPOUNDERS & Blenders–See
Chemicals ---- 103
COMPRESSORS–Air & Gas–See
Air Compressors–Sales & Service ---- 9
COMPUTER Accessories–See
Computers–Supplies & Parts ---- 126
Dating Service–See
Associations ---- 29
Clubs ---- 119
Data Processing Service ---- 142
Dating Service ---- 143
Documentation–See
Computers–Software & Services ---- 125
Computers–Systems Designers & Consultants ---- 126
COMPUTER Forms–See
Business Forms & Systems ---- 87
Computers–Supplies & Parts ---- 126
Data Processing Supplies ---- 143
Office Supplies ---- 376
Furniture–See
Office Furniture & Equipment–Dealers ---- 373
Office Furniture & Equipment–Whol & Mfr ---- 375
Maintenance–See
Computers–Service & Repair ---- 124
Paper–See
Business Forms & Systems ---- 87
Computers–Supplies & Parts ---- 126
Data Processing Supplies ---- 143
Office Supplies ---- 376
Programming–See
Computers–Software & Services ---- 125
Computers–Systems Designers & Consultants ---- 126
Room Air Conditioners–See
Air Conditioning Contractors & Systems ---- 10
Data Processing Equipment ---- 142
Schools–See
Schools–Business & Secretarial ---- 519
Schools–Industrial & Technical & Trade ---- 521
Software–Marketing–See
Computers–Software & Services ---- 125
Computers–Systems Designers & Consultants ---- 126
Management Consultants ---- 332
Tape Cleaning–See
Office Records Stored ---- 375
Tapes Stored–See
Office Records Stored ---- 375
Training & Seminars–See
Computers–Dealers ---- 122
Computers–Software & Services ---- 125
Computers–Systems Designers & Consultants ---- 126
Schools–Business & Secretarial ---- 519
Schools–Industrial & Technical & Trade ---- 521
COMPUTERS–Dealers ---- 122
Graphics ---- 124
Multimedia–See
Multimedia Services & Systems ---- 365
Networking ---- 124
On–Line Access Providers ---- 124
Renting & Leasing ---- 124
Rooms–Installation & Equipment ---- 124
Service & Repair ---- 124
Software & Services ---- 125
Supplies & Parts ---- 126
Systems Designers & Consultants ---- 126
Training ---- 127
Used ---- 128
Wholesale & Manufacturers ---- 128
COMPUTING Devices–See
Data Processing Equipment ---- 142
CONCERT Bureaus ---- 128
Promotion–See
Concert Bureaus ---- 128
Entertainers ---- 185
Entertainment Bureaus ---- 186
CONCRETE Blocks & Shapes ---- 128
Breaking, Cutting & Sawing, Etc ---- 128
Construction Forms & Accessories ---- 128
Contractors ---- 128
CONCRETE Forms–See
Contractors' Equipment & Supplies–Dealers & Service ---- 129
Inserts–See
Concrete Construction Forms & Accessories ---- 128
Leveling & Stabilizing–See
Concrete Contractors ---- 128
Pipe ---- 128
Products ---- 128
Pumping Service ---- 128
Ready Mixed ---- 128
CONDOMINIUM Management–See
Real Estate Management ---- 494
CONDOMINIUMS ---- 129
CONFECTIONERY–Retail–See
Candy & Confectionery–Retail ---- 88
Whol. & Mfrs.–See
Candy & Confectionery–Whol & Mfrs ---- 88
CONFERENCE Calls–See
Teleconferencing Service ---- 558
Centers ---- 129
CONSERVATORIES–Musical–See
Music Instruction–Instrumental ---- 366
Music Instruction–Vocal ---- 366
CONSIGNMENT Shops ---- 129
CONSOLIDATORS Freight–See
Freight Consolidating ---- 213
CONSTABLES ---- 129
CONSTRUCTION Clean-Up–See
Janitor Service ---- 271
Rubbish & Garbage Removal ---- 514
Estimates ---- 129
Management ---- 129
Reports ---- 129
CONSULTANTS–Referral Service ---- 129
CONSUMER Information Service–See
Business & Trade Organizations ---- 87
CONTACT Lenses–See
Lenses ---- 313
Optical Goods–Wholesale & Manufacturers ---- 379
Optometrists–Doctors Of Optometry ---- 381
Physicians & Surgeons ---- 417
CONTAINER Decorating–See
Screen Printing ---- 526
CONTAINERIZED Freight Service ---- 129
CONTAINERS–See
Barrels & Drums ---- 68
Baskets–Wholesale & Manufacturers ---- 68
Bottles–Wholesale & Manufacturers ---- 80
Boxes–Corrugated & Fiber ---- 80
Cargo & Freight Containers ---- 89
Trailer Renting & Leasing ---- 576
CONTAMINATION Control Services–See
Air Pollution Control ---- 16
Environmental & Ecological Services ---- 187
Laboratories–Research & Development ---- 280
Laboratories–Testing ---- 281
CONTINUOUS Forms–See
Printers–Business Forms ---- 482
CONTRACTORS' Equipment & Supplies–Dealers & Service ---- 129
Equipment & Supplies–Renting & Leasing ---- 130
CONTRACTORS–General ---- 130
General Referral Service ---- 133
CONTROLS, Control Systems & Regulators ---- 133
CONVALESCENT Homes–See
Nursing Homes ---- 371

CONVALESCENT Homes (Cont'd)
Nursing Homes Information & Referral ---- 373
CONVECTORS–See
Heating Equipment ---- 250
CONVENTION Decoration–See
Decoration Contractors–Party, Convention, Etc ---- 144
CONVENTS & Monasteries ---- **133**
CONVEYOR Belting–See
Belting & Belting Supplies ---- 75
CONVEYORS–See
Conveyors & Conveying Equipment ---- 133
& Conveying Equipment ---- **133**
COOKIES & Crackers ---- **133**
COOKING Instruction ---- **133**
Utensils ---- **134**
COOKWARE–See
Cooking Utensils ---- 134
COOLING Towers ---- **134**
COOPERS–See
Barrels & Drums ---- 68
COPPER Bracelets–See
Jewelers–Retail ---- 272
Pipe–See
Pipe ---- 456
Tubing–See
Tubing–Metal ---- 592
COPY Holders–See
Typewriters–Supplies & Attachments ---- 592
COPYING & Duplicating Service ---- **134**
Machines–Sales Service & Supplies ---- **134**
CORDWOOD–See
Firewood ---- 200
CORE Borings–See
Drilling & Boring Contractors ---- 167
CORES–See
Laminations–Motor & Transformer ---- 281
CORN Products ---- **138**
CORRUGATED Boxes–See
Boxes–Corrugated & Fiber ---- 80
Metal Pipe–See
Pipe ---- 456
CORSETS & Girdles ---- **138**
COSMETIC Surgery–See
Physicians & Surgeons ---- 417
COSMETICS & Perfumes–Retail ---- **139**
& Toilet Preparations–Mfrs Equipment & Supplies ---- **139**
& Toilet Preparations–Whol & Mfrs ---- **139**
COSMETOLOGY Salons–See
Beauty Salons ---- 70
Schools–See
Beauty Schools ---- 73
COST Containment–Employee Benefits–See
Actuaries ---- 5
Insurance ---- 262
Insurance Consultants ---- 268
Pension & Profit Sharing Plans ---- 396
COSTUME Jewelry–See
Gift & Specialty Shops ---- 225
Jewelers–Retail ---- 272
COSTUMES–Masquerade & Theatrical ---- **139**
COTS–See
Beds–Hospital ---- 74
Camping Equipment ---- 88
COTTAGES–See
Hotels ---- 258
Motels ---- 348
Real Estate ---- 490
COTTON Belting–Solid Woven–See
Belting & Belting Supplies ---- 75
COUNSELING–Personal & Family–See
Clergy ---- 118
Clinics ---- 118
COUNSELING–Personal & Family (Cont'd)
Marriage, Family, Child & Individual Counselors ---- 334
Mental Health Services ---- 341
Personal Problems Consultants ---- 396
Physicians & Surgeons ---- 417
Psychologists ---- 483
Social Service Organizations ---- 536
Social Workers ---- 537
COUNSELORS–Human Relations ---- **139**
COUNTER Tops ---- **139**
COUPLINGS ---- **139**
Flexible–See
Couplings ---- 139
Hose–See
Hose Couplings & Fittings ---- 254
Hydraulic–See
Couplings ---- 139
COURIER Service–See
Air Courier Service ---- 16
Delivery Service ---- 144
Messenger Service ---- 342
COURT Reporters–See
Reporters–Court & Convention ---- 499
Shorthand Reporters–Certified ---- 531
Reporting Schools–See
Schools–Business & Secretarial ---- 519
Transcribing–See
Reporters–Court & Convention ---- 499
COVERS–Fender & Seat for Protective Purposes–See
Uniform Supply Service ---- 593
Wiping Cloths ---- 618
CRACKERS–See
Bakers–Retail ---- 64
Bakers–Wholesale ---- 64
Cookies & Crackers ---- 133
CRAFT Galleries & Dealers ---- **139**
Supplies ---- **139**
CRANE Service ---- **139**
CRANES ---- **140**
CRANKSHAFT Grinding ---- **140**
CRATES–See
Boxes–Wooden ---- 80
CRATING Service–See
Packing & Crating Service ---- 384
CREAMERIES–See
Milk & Milk Products–Retail ---- 344
Milk & Milk Products–Wholesale ---- 344
CREATIVE & Cultural Arts–See
Art Instruction & Schools ---- 27
CREDIT Card & Other Credit Plans ---- **140**
Card & Other Credit Plans–Equip & Supplies ---- **140**
Card Protection Service ---- **140**
& Debt Counseling Services ---- **140**
Reporting Agencies ---- **140**
Unions ---- **140**
CREMATION Urns ---- **140**
CREMATORIES ---- **140**
CRIBS–Baby–See
Baby Carriages & Strollers ---- 62
Furniture–Childrens ---- 217
Furniture–Retail ---- 219
Furniture–Unfinished ---- 222
Furniture–Used ---- 222
CRISIS Intervention Service ---- **140**
CRUISES ---- **140**
CRYOGENIC Equipment & Supplies ---- **140**
CRYSTALS–Piezoelectric–See
Quartz ---- 487
CUBE Steaks–See
Meat–Retail ---- 340
CULTURAL Diversity–See
Training-Program Designing & Development ---- 577
CURRENCY Handling Machines–See
Coin & Bill Changing Machines ---- 120
Coin & Bill Counting, Sorting & WrappingMachines ---- 120
CURTAIN Cleaners–See
Drapery & Curtain Cleaners ---- 167
CURTAINS–See
Draperies & Curtains-Retail & Custom Made ---- 166
CUSHIONS ---- **141**
CUTTING & Slitting Service ---- **141**
CYLINDER Boring & Grinding–See
Automobile Machine Shop Service ---- 45
CYLINDERS–Air & Hydraulic ---- **141**

D

DAIRIES ---- **141**
DAIRY Laboratories–See
Laboratories–Testing ---- 281
Products–See
Food Products ---- 211
Milk & Milk Products–Retail ---- 344
Milk & Milk Products–Wholesale ---- 344
DAMPERS–See
Heating Equipment ---- 250
DANCE Agencies–See
Entertainers ---- 185
Entertainment Bureaus ---- 186
Companies ---- **141**
Halls–Public–See
Halls & Auditoriums ---- 239
Halls–Rental–See
Caterers ---- 96
Halls & Auditoriums ---- 239
Hotels ---- 258
Motels ---- 348
Restaurants ---- 500
Orchestras–See
Orchestras & Bands ---- 382
Therapy–See
Mental Health Services ---- 341
Rehabilitation Services ---- 498
DANCERS–See
Entertainers ---- 185
DANCING Instruction ---- **141**
Shoes–See
Dancing Supplies ---- 142
Shoes–Retail ---- 530
Supplies ---- **142**
DARTS & Dart Boards ---- **142**
DATA Communications Equipment & Systems ---- **142**
Entry Equipment–See
Data Processing Equipment ---- 142
Processing Equipment ---- **142**
Processing Service ---- **142**
Processing Supplies ---- **143**
Storage–See
Storage–Household & Commercial ---- 544
Systems–Consultants & Designers ---- **143**
DATING Service ---- **143**
Social Introduction–See
Associations ---- 29
Clubs ---- 119
Data Processing Service ---- 142
Dating Service ---- 143
DAY Care Centers–Adult ---- **143**
Nurseries–See
Child Day Care Centers ---- 103
Schools–Pre-School & Kindergarten (Academic) ---- 522
DE-Icing Systems–Marine–See
Marine Equipment & Supplies ---- 333
DEAF Services–See
Audiologists ---- 30
Hearing Aids ---- 244
Rehabilitation Services ---- 498
Social Service Organizations ---- 536
DEBT Counseling Service–See
Credit & Debt Counseling Services ---- 140
DECALS ---- **143**
DECK Builders ---- **143**
Cleaning & Waterproofing ---- **143**
& Patio Bulding Materials–See
Building Materials ---- 83
Contractors' Equipment & Supplies–Dealers & Service ---- 129
Lumber–Retail ---- 328
Lumber–Wholesale ---- 329
DECORATING–Flags–See
Decoration Contractors–Party, Convention, Etc ---- 144
Interior–See
Interior Decorators & Designers ---- 269
Painting Contractors ---- 386
DECORATION Contractors–Party, Convention, Etc ---- **144**
DECORATIVE Fabrics–See
Fabric Shops ---- 192
DECOYS & Ornamental Carvings–See
Collectibles ---- 121
DEER Repellents–See
Pest Control Services ---- 396
DEFENSE Electronics–See
Manufacturers' Agents & Representatives ---- 332
DELICATESSENS ---- **144**
DELIVERY Service ---- **144**
DEMOLITION Contractors ---- **145**
DEMONSTRATION Service–Merchandise ---- **145**
DENTAL Benefit Plans–See
Hospitalization, Medical & Surgical Plans ---- 254
Insurance Consultants ---- 268
Consultants–See
Management Consultants ---- 332
Emergency Service–See
Dentists ---- 145
Equipment–Repairing & Refinishing ---- **145**
Equipment & Supplies ---- **145**
Hygienists ---- **145**
Laboratories ---- **145**
Schools–See
Schools–Universities & Colleges (Academic) ---- 525
Services–Mobile–See
Dentists ---- 145
Dentists Information Bureaus ---- 157
DENTIST Information Bureaus–See
Dentists Information Bureaus ---- 157
DENTISTS ---- **145**
A GUIDE BY SPECIALTY ---- **155**
DENTISTS' Exchange–See
Telephone Answering Service ---- 558
DENTISTS Information Bureaus ---- **157**
Service Plans ---- **157**
DEPARTMENT Stores ---- **157**
DERMATOLOGISTS–See
Physicians & Surgeons ---- 417
DESIGNERS ---- **157**
Building–See
Architects ---- 26
Industrial ---- **157**
DESK Room Rental–See
Office & Desk Space Rental Service ---- 373
DESKS–Office–See
Office Furniture & Equipment–Dealers ---- 373
DESKTOP Publishing ---- **157**
DETAILING–See
Automobile Detailing ---- 44
DETECTIVE Agencies ---- **158**
DETERGENTS–See
Cleaning Compounds ---- 118
DEWATERING Contractors & Systems–See
Contractors' Equipment & Supplies–Dealers & Service ---- 129
DIABETES Information–See
Associations ---- 29
Human Services Organizations ---- 260
Physicians & Surgeons ---- 417
Social Service Organizations ---- 536
DIABETIC Foods–See
Health & Diet Food Products–Retail ---- 242
Information & Treatment Centers ---- **159**
Supplies ---- **159**
DIAGNOSTIC Health Services–See
Clinics ---- 118
Hospitals ---- 254
Laboratories–Medical ---- 280
X-Ray Laboratories–Medical & Dental ---- 619
DIALS ---- **159**
DIALYSIS Centers–See
Clinics ---- 118
Hospitals ---- 254
DIAMOND Appraisers–See
Appraisers ---- 25
DIAMONDS ---- **159**
Industrial ---- **159**
DIAPER Service ---- **159**
DICE–See
Games & Game Supplies ---- 222
DICTATING Machines & Supplies ---- **159**
DICTATION Service–See
Secretarial Services ---- 527
Stenographers–Public ---- 542
DIE Castings ---- **159**
Cutting ---- **159**
Makers–See
Tool & Die Makers ---- 574
Sets–See
Tools–Cutting ---- 574
DIES–Cemented Carbide–See
Tool & Die Makers ---- 574
Wire Drawing–See
Tools–Cutting ---- 574
DIESEL Engines–See
Engines–Diesel ---- 184
Fuel ---- **159**
Fuel Injection Service–See
Engines–Diesel–Fuel Injection Service & Parts ---- 184
Oil–See
Oils–Petroleum ---- 378
DIET Foods–See
Food Products ---- 211
Health & Diet Food Products–Retail ---- 242
Programs–See
Nutritionists ---- 373
Weight Control Services ---- 613
DIETARY Desserts–See
Ice Cream & Frozen Desserts–Dealers ---- 260
Ice Cream & Frozen Desserts–Mfrs & Distrs ---- 261
DIETITIANS ---- **160**
DINERS–See
Restaurants ---- 500
DINETTE Sets–See
Furniture–Retail ---- 219
DINNER Theaters–See
Restaurants ---- 500
Theatres ---- 567
DINNERWARE–See
Chinaware & Glassware–Retail ---- 108
Chinaware-Wholesale & Manufacturers ---- 108
Plastic–See
Housewares–Retail ---- 260

DIRECT Mail Services–See
Advertising–Direct Mail ---- 7
Letter Shop Service ---- 313
Mailing Lists ---- 330
Mailing Services ---- 331
DIRECTORIES–
Industrial–See
Advertising–Directory & Guide ---- 9
Publishers–Directory & Guide ---- 487
Street Address–See
Publishers–Directory & Guide ---- 487
DISC Jockeys ---- **160**
DISCO Dancing–See
Dancing Instruction ---- 141
DISHES–See
Chinaware & Glassware–Retail ---- 108
Chinaware-Wholesale & Manufacturers ---- 108
DISHWASHERS–
Refinishing–See
Appliances–Household–Refinishing ---- 25
DISHWASHING
Machines–Dealers ---- **161**
Machines–Service & Repair ---- **161**
Machines–Supplies & Parts ---- **161**
DISINFECTING–See
Pest Control Services ---- 396
DISMANTLING–Plant & Machinery–See
Machinery Movers & Erectors ---- 330
Riggers ---- 507
Scrap Metals ---- 526
DISPLAY
Cases–See
Store Fixtures ---- 547
Designers & Producers ---- **161**
Fixtures & Materials ---- **161**
Mounting–See
Mounting & Finishing ---- 349
DISPLAYS–See
Advertising Displays ---- 9
DISTRIBUTING Service–Circular, Sample, Etc ---- **161**
DISTRIBUTION Services–See
Warehouses–Merchandise ---- 603
DIVERS Equipment & Supplies ---- **161**
DIVING Instruction ---- **161**
DIVORCE
Mediation–See
Mediation Services ---- 340
Supplies & Processing ---- **161**
DOCKBOARDS & Ramps–See
Loading Dock Equipment ---- 322
DOCTORS–See
Chiropractors D.C. ---- 108
Dentists ---- 145
Optometrists–Doctors Of Optometry ---- 381
Physicians & Surgeons ---- 417
Physicians & Surgeons–Doctors of Podiatric Medicine ---- 449
Veterinarians ---- 598
Of Chiropractic–See
Chiropractors D.C. ---- 108
DOCUMENT
Scanning–See
Computers–Software & Services ---- 125
Shredders–See
Paper Shredding Machines ---- 390
DOG
Food–See
Pet Supplies & Foods–Retail ---- 410
Pet Supplies & Foods–Whol & Mfrs ---- 410
Grooming–See
Pet Grooming ---- 408
Grooming Schools–See
Schools–Industrial & Technical & Trade ---- 521
Houses–See
Pet Supplies & Foods–Retail ---- 410
DOG
& Pet Training ---- **162**
DOLL Houses & Accessories ---- **162**
DOLLAR Stores–See
Novelties–Retail ---- 368
Surplus & Salvage Merchandise ---- 550
DOLLS–
Collectors ---- **162**
Repairing ---- **162**
Retail ---- **162**
DOMESTIC Violence–See
Crisis Intervention Service ---- 140
DOOR
Guards–See
Guards–Door & Window ---- 235
Mats–See
Mats & Matting ---- 339
DOORS ---- **162**
Closers & Checks ---- **165**
& Gates Operating Devices ---- **165**
Repairing ---- **165**
Shower–See
Shower Doors & Enclosures ---- 531
DORMER Construction–See
Building Contractors ---- 83
Carpenters ---- 89
Home Improvements & Remodeling ---- 252
DOUGH–Fresh & Frozen–See
Bakers' Supplies ---- 64
Bakers–Wholesale ---- 64
Frozen Food–Processors ---- 213
DOUGHNUTS ---- **165**
DOWN Products–See
Bedding ---- 74
Bedspreads–Retail ---- 74
Bedspreads-Wholesale & Manufacturers ---- 74
Children's & Infants' Wear–Retail ---- 104
Children's & Infants' Wear–Whol & Mfrs ---- 104
Coats–Wholesale & Manufacturers ---- 119
Linens–Retail ---- 322
Men's Clothing & Furnishings–Retail ---- 341
Men's Clothing & Furnishings–Whol & Mfrs ---- 341
Skiing Equipment–Retail ---- 534
Sporting Goods–Retail ---- 538
Sporting Goods–Wholesale & Manufacturers ---- 539
Women's Apparel–Retail ---- 618
Women's Apparel–Wholesale & Manufacturers ---- 618
DRAFTING–
Computer–See
Drafting Services ---- 166
Room Equipment & Supplies ---- **165**
Services ---- **166**
DRAFTSMEN–See
Drafting Services ---- 166
DRAIN Pipe & Tile–See
Concrete Pipe ---- 128
Mason Contractors Equipment & Supplies ---- 338
Tile–Ceramic–Contractors & Dealers ---- 569
Tile–Ceramic–Manufacturers & Distributors ---- 571
DRAINAGE Contractors ---- **166**
DRAMATIC Instruction ---- **166**
DRAPERIES
& Curtains-Retail & Custom Made ---- **166**
Whol & Mfrs ---- **167**
DRAPERY & Curtain Cleaners ---- **167**
DRAWING Compounds–See
Lubricants ---- 328
DRESS
Goods–Retail–See
Fabric Shops ---- 192
Store Fixtures–See
Store Fixtures ---- 547
Suits–Rental–See
Formal Wear–Rental & Sales ---- 212
DRESSES–Retail–See
Children's & Infants' Wear–Retail ---- 104
Women's Apparel–Retail ---- 618
DRESSMAKERS ---- **167**
DRILL Heads–See
Tools–Cutting ---- 574
DRILLING & Boring Contractors ---- **167**
DRIVE-
Away Companies–See
Automobile Transporters & Drive-Away Companies ---- 60
Ins–See
Banks ---- 65
Cleaners ---- 117
Restaurants ---- 500
Theatres ---- 567
Shafts ---- **167**
DRIVES–
Power Transmission–See
Power Transmission Equipment ---- 477
V-Belt–See
Power Transmission Equipment ---- 477
DRIVEWAY
Coating Materials ---- **167**
Construction ---- **167**
& Parking Areas Protective Coating–See
Driveway Coating Materials ---- 167
Driveway Construction ---- 167
Parking Area Maintenance & Marking ---- 390
Paving Contractors ---- 392
DRIVING
Instruction ---- **168**
Ranges–Golf–See
Golf Practice Ranges ---- 234
Service–Automobile–See
Airport Transportation Service ---- 17
Automobile Transporters & Drive-Away Companies ---- 60
Chauffeur Service ---- 103
Limousine Service ---- 314
DRUG
Abuse & Addiction–Information & Treatment ---- **169**
Brokers ---- **169**
Mfrs ---- **170**
Screening & Testing ---- **170**
Stores–See
Pharmacies ---- 411
DRUGGISTS–Retail–See
Pharmacies ---- 411
DRUMS & Barrels–See
Barrels & Drums ---- 68
DRY
Cleaners–See
Cleaners ---- 117
Colors–See
Dyes & Dyestuffs ---- 170
Ice ---- **170**
Wall Contractors ---- **170**
Wall Contractors Equipment & Supplies ---- **170**
DRYERS–Clothes–See
Washing Machines & Dryers–Dealers ---- 603
DUCT Cleaning–Heating & Air Conditioning Systems ---- **170**
DUCTS–Cleaning–See
Ventilating Systems–Cleaning ---- 597
DUMBWAITERS ---- **170**
DUMP
Beds–Portable–See
Truck Caps & Shells ---- 585
Truck Equipment & Parts ---- 587
Trucking–See
Trucking–Dump ---- 591
DUMPERS Skip–Hoist–See
Hoists ---- 251
Material Handling Equipment ---- 339
DUPLICATING Service–See
Copying & Duplicating Service ---- 134
Mailing Lists ---- 330
Photo Copying ---- 412
DUST Cloths–See
Uniform Supply Service ---- 593
DYES & Dyestuffs ---- **170**
DYNAMITE–See
Explosives ---- 192

E

EAR
Phones for The Deaf–See
Hearing Aids ---- 244
Piercing Service ---- **170**
Protectors–See
Safety Equipment & Clothing ---- 518
EASELS–Cardboard–See
Die Cutting ---- 159
EDITING Service–See
Resume Service ---- 505
Typing Service ---- 592
Word Processing Services ---- 619
Writers–Business ---- 619
EDUCATIONAL
Associations–See
Associations ---- 29
Consultants ---- **170**
Games–See
Games & Game Supplies ---- 222
Toys–Retail ---- 575
Toys–See
Toys–Retail ---- 575
Toys Wholesale & Manufacturers ---- 575
EGG Cartons & Cases–See
Boxes–Corrugated & Fiber ---- 80
EGGS–Whol ---- **171**
ELDER Care Services–See
Assisted Living & Elder Care Services ---- 29
Retirement & Life Care Communities & Homes ---- 506
ELECTRIC
Appliances–Major–See
Appliances–Household–Major–Dealers ---- 21
Appliances–Major Repairing–See
Appliances–Household–Major–Service & Repair ---- 22
Refrigerators & Freezers–Service & Repair ---- 496
Washing Machines & Dryers–Service & Repair ---- 603
Appliances–Small–See
Appliances–Household–Small–Dealers ---- 25
Coffee Brewing Devices ---- 120
Cooking Utensils ---- 134
Kitchen Cabinets & Equipment–Household ---- 277
Companies ---- **171**
Contractors ---- **171**
Controllers–See
Controls, Control Systems & Regulators ---- 133
Dishwashing Machines–See
Dishwashing Machines–Dealers ---- 161
Equipment–Mfrs ---- **175**
Equipment & Supplies–Job Lots–See
Surplus & Salvage Merchandise ---- 550
Equipment & Supplies–Retail ---- **175**
Equipment & Supplies–Whol ---- **175**
Fans–See
Fans–Household ---- 192
Fixtures–See
Lighting Fixtures–Retail ---- 314
Fuses–See
Fuses–Electric ---- 222
Generators–See
Generators–Electric ---- 224
Heat Tracing–See
Electric Heating Elements ---- 176
Heating Contractors–See
Electric Contractors ---- 171
Heating Contractors ---- 245
Heating Elements ---- **176**
Heating Equipment–Whol. & Mfrs. ---- **176**
ELECTRIC
Household Appliances–See
Appliances–Household–Small–Dealers ---- 25
Dishwashing Machines–Dealers ---- 161
Ranges & Ovens–Dealers ---- 489
Refrigerators & Freezers–Dealers ---- 496
Washing Machines & Dryers–Dealers ---- 603
Insulation Materials–See
Insulation Materials–Electric ---- 262
Light Companies–See
Electric Companies ---- 171
Logs–See
Fireplace Equipment–Retail ---- 200
Meters–See
Meters ---- 343
Motors–Dealers & Repairing ---- **176**
Motors–Manufacturers & Distributors ---- **176**
Ranges & Ovens–See
Ranges & Ovens–Dealers ---- 489
Ranges & Ovens–Repairing–See
Ranges & Ovens–Service & Repair ---- 490
Refrigerators–See
Refrigerating Equipment–Commercial–Sales & Service ---- 495
Refrigerators & Freezers–Dealers ---- 496
Repairing–See
Electric Contractors ---- 171
Saws–See
Saws ---- 519
Service–Automobile–See
Automobile Electric Service ---- 44
Supplies–Mfrs ---- **176**
Switches–See
Switches–Electric ---- 552
Testing Laboratories–See
Laboratories–Testing ---- 281
Tools–See
Tools–Electric ---- 574
Trains–Toy–See
Hobby & Model Construction Supplies–Retail ---- 250
Hobby & Model Construction Supplies–Whol & Mfrs ---- 251
Toys–Retail ---- 575
Washing Machines–See
Washing Machines & Dryers–Dealers ---- 603
Wire–See
Electric Equipment & Supplies–Retail ---- 175
Electric Equipment & Supplies–Whol ---- 175
Wire & Cable–Electric ---- 618
ELECTRICAL
Power Systems–See
Data Communications Equipment & Systems ---- 142
Data Processing Equipment ---- 142
Generators–Electric ---- 224
Laboratories–Testing ---- 281
Transcriptions–See
Recording Service–Sound & Video ---- 494
ELECTRICIANS–See
Electric Contractors ---- 171
ELECTRO-
Polishing–See
Plating ---- 460
Static Reproduction–See
Photo Copying ---- 412
ELECTROLYSIS ---- **176**
Schools–See
Schools–Industrial & Technical & Trade ---- 521
ELECTRONIC
Display Systems–See
Advertising Displays ---- 9
Advertising–Outdoor ---- 9
Advertising Specialties ---- 9
Display Fixtures & Materials ---- 161
Signs ---- 532

ELECTRONIC
Equipment Calibration–See
Electronic Equipment & Supplies–Service & Repair---177
Equipment & Supplies–Dealers---177
Equipment & Supplies–Service & Repair---177
Equipment & Supplies–Wholesale & Manufacturers---177
Instruments---177
Printers–See
Computers–Dealers---122
Data Processing Equipment---142
Word Processing Equipment & Supplies---618
Research & Development–See
Electronics Research & Development---177
Engineers–Electronic---184
Teaching Equipment–See
Audio-Visual Equipment–Dealers---29
Testing Equipment---177
Tubes–See
Electronic Equipment & Supplies–Dealers---177
Wiring–See
Electronic Equipment & Supplies–Dealers---177
Electronic Equipment & Supplies–Service & Repair---177
ELECTRONICS–See
Electronic Equipment & Supplies–Dealers---177
Electronics Research & Development---177
Research & Developmen*---177
ELECTROPLATING–See
Plating---460
ELEVATOR Consultants---177
Repairing–See
Elevators–Sales & Service---177
ELEVATORS–Sales & Service---177
ELOCUTION Instruction–See
Public Speaking Instruction---485
EMBALMERS–See
Funeral Directors---215
EMBLEMS---178
EMBOSSING Dies–See
Engravers–Die---184
EMBROIDERED Monograms–See
Monograms---345
EMBROIDERY---178
EMERGENCY Medical Service–See
Clinics---118
Hospitals---254
EMPLOYEE Background Screening–See
Detective Agencies---158
Investigators---270
Benefit Plans–See
Actuaries---5
Pension & Profit Sharing Plans---396
Benefits–Cost Containment–See
Actuaries---5
Insurance---262
Insurance Consultants---268
Pension & Profit Sharing Plans---396
EMPLOYMENT Agencies---178
Contractors–Temporary Help---181
Resume Service–See
Resume Service---505
Service–Employee Leasing---183
Service–Government, Company, Fraternal, Etc.---183
Training Service---183
EMPTY Containers–See
Barrels & Drums---68
ENAMELS–See
Paint–Retail---385
Paint–Wholesale & Manufacturers---386
Painters' Equipment & Supplies---386
ENERGY Management & Conservation Consultants---183
ENGINEERING Equipment & Supplies---183
Reports---183
ENGINEERS–Aeronautical---183
Agricultural–See
Engineers–Civil---183
Engineers–Consulting---183
Air Conditioning, Heating & Ventilating---183
Chemical---183
Civil---183
Construction---183
Consulting---183
Electrical---184
Electronic---184
Environmental---184
Fire Protection–See
Fire Protection Consultants---199
Foundation---184
General---184
Hydraulic–See
Engineers–Mechanical---184
Management–See
Industrial Consultants---261
Management Consultants---332
Mechanical---184
Safety–See
Safety Consultants---518
Security–See
Security Control Equipment Systems & Monitoring---527
Structural---184
Transportation & Traffic–See
Engineers–Consulting---183
Ventilating–See
Engineers–Air Conditioning, Heating & Ventilating---183
ENGINES–Aircraft–See
Aircraft Engines---16
Diesel---184
Diesel–Fuel Injection Service & Parts---184
Gasoline---184
Miniature–See
Hobby & Model Construction Supplies–Retail---250
Hobby & Model Construction Supplies–Whol & Mfrs---251
Rebuilding & Exchanging---184
ENGLISH Instruction–See
Language Schools---285
ENGRAVERS–Die---184
Jewelry–See
Jewelry Engravers---274
Jewelry Schools–See
Schools–Industrial & Technical & Trade---521
Mechanical---184
Metal---184
Plastic, Wood, Etc.---184
Rubber---185
Stationery---185
Textile–See
Textile Engravers---567
Trophy–See
Jewelry Engravers---274
ENGRAVING Equipment & Supplies---185
ENGROSSERS–See
Calligraphers---88
ENTERTAINERS---185
ENTERTAINMENT Bureaus---186
Centers---186
ENTRANCE Mats–See
Mats & Matting---339
ENVELOPE Sealers–See
Mailing Machines & Equipment---331
ENVELOPES–Wholesale & Manufacturers---187
ENVIRONMENTAL & Ecological Services---187
Instruments–See
Scientific Apparatus & Instruments---526
Testing Services–See
Environmental & Ecological Services---187
Laboratories–Testing---281
EPOXY Seamless Flooring–See
Floor Materials---204
Floors–Industrial---204
Tubing–See
Plastics–Products–Finished Whol & Mfrs---460
EQUIPMENT Rentals–See
Alternators & Generators–Automotive---19
Boat–Renting & Leasing---78
Contractors' Equipment & Supplies–Renting & Leasing---130
Floor Machines–Renting---204
Generators–Electric---224
Pumps–Dealers---487
Tools–Renting---574
Trailer Renting & Leasing---576
Truck Renting & Leasing---587
Wallpaper Removing Equipment---602
ERGONOMICS–See
Safety Consultants---518
Fitted Furniture–See
Office Furniture & Equipment–Dealers---373
Orthopedic Appliances---383
Surgical Appliances & Supplies---549
EROSIN Control–See
Landscaping Equipment & Supplies---284
Soil Conservation Service---537
ERRAND Service–See
Delivery Service---144
Messenger Service---342
ESCALATORS–See
Elevators–Sales & Service---177
ESCORT Service–Personal---187
ESPRESSO & Cappuccino-Coffee & Machines–See
Coffee Brewing Devices---120
ESTATE Sales–See
Appraisers---25
Auctioneers---29
Liquidators---322
ESTIMATORS–See
Construction Estimates---129
EXCAVATING Contractors---190
Equipment---190
EXECUTIVE Search Consultants---190
Suites–See
Office & Desk Space Rental Service---373
EXERCISE Equipment---191
& Physical Fitness Programs---192
EXHAUST Blowers–See
Blowers & Blower Systems---78
Fans–Industrial & Commercial---192
& Ventilating Systems Cleaning–See
Ventilating Systems–Cleaning---597
EXHIBITS---192
EXOTIC Dancers–See
Entertainers---185
Foilage–See
Plants–Retail---459
EXPLOSIVES---192
EXPORT Freight Forwarding–See
Freight Forwarding---213
EXPORT Management---192
Packing–See
Packing & Crating Service---384
Trading Companies–See
Export Management---192
Exporters---192
EXPORTERS---192
EXTERMINATING–See
Pest Control Services---396
EXTRACTS–See
Flavoring Extracts---201
Raw Materials–See
Flavoring Extracts---201
EXTRUSIONS–See
Aluminum---19
Plastics–Extruders---459
Rubber Products---514
Steel Distributors & Warehouses---542
EYE Care Plans–See
Hospitalization, Medical & Surgical Plans---254
Doctors–See
Optometrists–Doctors Of Optometry---381
Physicians & Surgeons---417
EYEGLASSES–See
Opticians---379
Optometrists–Doctors Of Optometry---381
Physicians & Surgeons---417
EYES–Artificial–See
Artificial Eyes–Human---27

F

FABRIC Protective Products & Services–See
Carpet & Rug Cleaners---90
Cleaning Compounds---118
Furniture Cleaning---217
Shops---192
FACE Brick–See
Brick–Clay–Common & Face---81
FACIALS–See
Barbers---67
Beauty Salons---70
Skin Care---535
FACTORY Equipment & Supplies–See
Industrial Equipment & Supplies---261
Locating Consultants---192
Outlets---192
Trucks–See
Trucks–Industrial---591
FAMILY Planning Services---192
FANS–Household---192
Industrial & Commercial---192
FARM Loans–See
Banks---65
Financing---198
Loans---322
FARMS---192
FASHION Designers---192
FASTENERS–Cowl–See
Fasteners–Industrial & Construction---192
Industrial & Construction---192
Snap–See
Fasteners–Industrial & Construction---192
Fasteners–Textile & Apparel---192
Textile & Apparel---192
FAT Collecting & Rendering–See
Rendering Companies---499
FATTY Acids–See
Chemicals---103
FAUCETS–See
Plumbing Fixtures & Supplies–New–Retail---475
Plumbing Fixtures & Supplies–Whol & Mfrs---477
FAUX Painting–See
Interior Decorators & Designers---269
Painting Contractors---386
FAVORS & Souvenirs–See
Novelties–Retail---368
FAX Communications Equipment & Systems---192
Transmission Service---193
FEDERAL Savings & Loan Associations–See
Building & Loan Associations---83
Savings & Loan Associations---518
FEED Dealers---193
Whol & Mfrs---193
FEMININE Hygiene Products–See
Sanitary Napkins---518
Vending Machines---596
FENCE---193
FENCING Instruction---198
FENG Shui–See
Holistic Practitioners---251
Interior Decorators & Designers---269
FIBER Boxes–See
Boxes–Corrugated & Fiber---80
& Fiber Products---198
Glass Panels–See
Building Materials---83
Plastics–Rods, Tubes, Sheets, Etc–Supply Centers---460
Optics---198
Products–See
Fiber & Fiber Products---198
FIDELITY Bonds–See
Bonds–Surety & Fidelity---79
FILE Cabinets–Refinishing–See
Furniture Repairing & Refinishing---219
Office Furniture & Equipment–Repairing & Refinishing---375
FILING Equipment Systems & Supplies---198
FILL–See
Landscape Contractors---281
Sand & Gravel---518
FILLING Stations–See
Service Stations–Gasoline & Oil---528
FILM Developing–See
Photographic Equipment & Supplies–Retail---415
Processing–See
Photo Finishing–Retail---412
Scrap---198
FILTERS–Air & Gas---198
Chemical---198
Liquid---198
FINANCIAL Planning Consultants---198
Research–See
Financial Planning Consultants---198
Information Bureaus---261
Investment Advisory Service---270
FINANCING---198
Consultants---198
FINISHING–See
Metal Finishers---343
Mounting & Finishing---349
FIRE Alarm Systems---198
Escapes---199
Extinguishers---199
Insurance–See
Insurance---262
Investigators–See
Investigators---270
Protection Consultants---199
Protection Equipment & Supplies---199
& Water Damage Restoration---199

FIREARMS–See
Guns & Gunsmiths ---- 236
FIREPLACE
Equipment–Retail ---- **200**
Fuels–See
Firewood ---- 200
FIREPLACES ---- **200**
FIREPROOF
Clothing–See
Safety Equipment & Clothing ---- 518
Files & Safes–See
Filing Equipment Systems & Supplies ---- 198
Office Furniture & Equipment–Dealers ---- 373
Safes & Vaults ---- 517
FIREPROOFING Materials ---- **200**
FIREWOOD ---- **200**
FIREWORKS ---- **200**
FIRST
Aid Instruction ---- **200**
Aid Supplies ---- **200**
FISH
Dealers–See
Fish & Seafood–Retail ---- 201
Nets ---- **200**
& Seafood Brokers ---- **201**
& Seafood–Retail ---- **201**
& Seafood–Wholesale ---- **201**
Tropical–See
Pet Shops ---- 409
Tropical Fish ---- 585
FISHING
Bait ---- **201**
Parties ---- **201**
Tackle Dealers ---- **201**
FITTINGS–See
Pipe ---- 456
Pipe Fittings ---- 456
Plumbing Fixtures & Supplies–New–Retail ---- 475
Plumbing Fixtures & Supplies–Whol & Mfrs ---- 477
Tube Fittings ---- 592
FIVE Cents to One Dollar Stores–See
Variety Stores ---- 596
FIXTURES–Store–See
Store Fixtures ---- 547
FLAG Decorations–See
Decoration Contractors–Party, Convention, Etc ---- 144
FLAGS, Banners & Flagpoles ---- **201**
FLAGSTONE ---- **201**
FLAVORING
Extracts ---- **201**
Extracts–Raw Materials ---- **201**
FLOATATION
Tank Centers–See
Health Clubs ---- 240
Massage ---- 338
Tanks–See
Baths–Equipment & Supplies ---- 69
Hot Tubs & Spas–Dealers ---- 257
Whirlpool Bath Equipment & Supplies ---- 614
FLOATS–Dock & Swimming–See
Boat Dealers ---- 78
Marine Equipment & Supplies ---- 333
Swimming Pool Equipment & Supplies ---- 552
FLOODLIGHT Poles–See
Poles ---- 477
FLOOR
Contractors–See
Concrete Contractors ---- 128
Floor Laying, Refinishing & Resurfacing ---- 202
Mason Contractors ---- 336
Coverings–See
Carpet & Rug Dealers–New ---- 94
Carpet & Rug Distrs & Mfrs ---- 96
Carpet & Rug Repairing ---- 96
Floor Materials ---- 204
Linoleum Dealers ---- 322
Tile–Ceramic–Contractors & Dealers ---- 569
FLOOR
Coverings–Layers–See
Tile–Ceramic–Contractors & Dealers ---- 569
Degreasing ---- **201**
Furnaces–See
Oil Burners ---- 376
Laying, Refinishing & Resurfacing ---- **202**
Laying, Refinishing & Resurfacing Materials–See
Floor Materials ---- 204
Floor Resurfacing Materials ---- 204
Machines ---- **204**
Machines–Renting ---- **204**
Materials ---- **204**
Mats–See
Mats & Matting ---- 339
Polish & Wax ---- **204**
Resurfacing Materials ---- **204**
Scraping–See
Floor Laying, Refinishing & Resurfacing ---- 202
Trusses–See
Trusses–Construction ---- 592
Waxing, Polishing & Cleaning ---- **204**
FLOORING–Seamless–See
Floor Materials ---- 204
FLOORS-
Anti-Slip Treatment–See
Floor Laying, Refinishing & Resurfacing ---- 202
Floor Materials ---- 204
Brick or Concrete–See
Concrete Contractors ---- 128
Floor Laying, Refinishing & Resurfacing ---- 202
Mason Contractors ---- 336
Composition–See
Floor Materials ---- 204
Linoleum Dealers ---- 322
Lumber–Retail ---- 328
Tile–Ceramic–Contractors & Dealers ---- 569
Industrial ---- **204**
Industrial–Contracting, Refinishing & Resurfacing–See
Concrete Contractors ---- 128
Floor Laying, Refinishing & Resurfacing ---- 202
Mason Contractors ---- 336
Wood–See
Floor Laying, Refinishing & Resurfacing ---- 202
Floor Materials ---- 204
Lumber–Retail ---- 328
Lumber–Wholesale ---- 329
(Wood)–Laying, Scraping & Finishing–See
Floor Laying, Refinishing & Resurfacing ---- 202
(Wood) Refinishing Material & Supplies–See
Floor Materials ---- 204
FLORAL Design Instruction ---- **205**
FLORISTS–Retail ---- **205**
FLORISTS' Supplies ---- **211**
FLORISTS-Wholesale ---- **211**
FLOUR ---- **211**
FLOW Meters–See
Meters ---- 343
FLOWERS–Artificial–See
Artificial Flowers, Plants & Trees ---- 27
FLUE
Cleaning–See
Chimney Cleaning ---- 108
Lining–See
Building Materials ---- 83
Mason Contractors Equipment & Supplies ---- 338
Tile–Ceramic–Contractors & Dealers ---- 569
Tile–Ceramic–Manufacturers & Distributors ---- 571
FLUORESCENT
Lighting–See
Electric Contractors ---- 171
Lighting Fixtures–Retail ---- 314
FLUORESCENT
Lighting Fixtures–Repairing & Maintenance–See
Lighting Fixtures–Repairing & Maintenance ---- 313
FLYING Instruction–See
Aircraft Schools ---- 16
FOAM & Sponge Rubber ---- **211**
FOOD
& Beverage Consultants ---- **211**
Brokers ---- **211**
Distributors–See
Food Products ---- 211
Health–See
Health & Diet Food Products–Retail ---- 242
Markets ---- **211**
Plans ---- **211**
Processing Equipment & Supplies ---- **211**
Products ---- **211**
Service Equipment–See
Restaurant Equipment & Supplies ---- 500
Service Equipment–Repairing & Servicing–See
Restaurant Equipment–Repairing & Servicing ---- 500
Service Management ---- **211**
Stamps–See
Check Cashing Service ---- 103
FOODS–
Carry Out ---- **211**
Fast Service–See
Caterers ---- 96
Foods–Carry Out ---- 211
Restaurants ---- 500
FOOT
Ailments–See
Physicians & Surgeons–Doctors of Podiatric Medicine ---- 449
Controls–Automobile–See
Automobile Hand & Foot Controls ---- 45
FOREIGN
Currency Exchange–See
Foreign Exchange Brokers ---- 211
Exchange Brokers ---- **211**
Freight Forwarding–See
Freight Forwarding ---- 213
FORENSICS–Medical–See
Laboratories–Testing ---- 281
FORK
Lift Trucks–See
Material Handling Equipment ---- 339
Trucks–Industrial ---- 591
Lifts & Training–See
Trucks–Industrial ---- 591
FORMAL Wear–Rental & Sales ---- **212**
FORMALDEHYDE–Testing Services–See
Environmental & Ecological Services ---- 187
Laboratories–Testing ---- 281
FORMS–
Business–See
Business Forms & Systems ---- 87
Printers–Business Forms ---- 482
Management Systems–See
Business Forms & Systems ---- 87
FOSTER
Child Care–Private ---- **213**
Home Services–See
Adoption Services ---- 5
Human Services Organizations ---- 260
Social Service Organizations ---- 536
FOUNDATIONS Educational, Philanthropic, Research, Etc ---- **213**
FOUNDRIES ---- **213**
FOUNTAIN Pens–See
Pens & Pencils–Retail ---- 396
FOUNTAINS–Garden, Display, Etc ---- **213**
Renting–See
Restaurant Equipment & Supplies ---- 500
FOUR Wheel Drive Parts & Accessories–See
Automobile Parts & Supplies–New ---- 45
Automobile Parts & Supplies–Used & Rebuilt ---- 47
Truck Equipment & Parts ---- 587
FRAMING–See
Picture Frames–Dealers ---- 455
Picture Frames–Whol & Mfrs ---- 456
FRANKFURTER Rolls–See
Bakers–Wholesale ---- 64
FRATERNAL Organizations ---- **213**
FREEZER & Food Sales Plans–See
Food Plans ---- 211
FREEZERS–Food Storage Units–See
Refrigerators & Freezers–Dealers ---- 496
FREIGHT
Consolidating ---- **213**
Forwarding ---- **213**
Traffic Consultants–See
Transportation Consultants ---- 579
FRONT End Service–Automotive–See
Wheel Alignment, Frame & Axle–Servicing–Automotive ---- 614
FROZEN
Dietary Desserts–See
Ice Cream & Frozen Desserts–Dealers ---- 260
Ice Cream & Frozen Desserts–Mfrs & Distrs ---- 261
Food Plan–See
Food Plans ---- 211
Food–Processors ---- **213**
Foods–Wholesale ---- **213**
FRUIT Baskets–See
Florists–Retail ---- 205
Fruits & Vegetables–Retail ---- 213
Gift Baskets & Parcels ---- 224
FRUITS
& Vegetables–Pick Your Own–See
Fruits & Vegetables–Retail ---- 213
& Vegetables–Retail ---- **213**
& Vegetables–Wholesale ---- **214**
FUEL–See
Charcoal ---- 103
Firewood ---- 200
Gas–Propane ---- 223
Oils–Fuel ---- 376
Pumps–Automotive–See
Automobile Parts & Supplies–New ---- 45
Automobile Parts & Supplies–Used & Rebuilt ---- 47
Automobile Parts & Supplies–Whol & Mfrs ---- 47
Refuse Derived–See
Waste Reduction Disposal & Recycling Equipment–Industrial ---- 605
FUMIGATING–See
Pest Control Services ---- 396
FUND
Raising Counselors & Organizations ---- **214**
Raising Games, Merchandise & Supplies ---- **214**
Raising Managers–See
Fund Raising Counselors & Organizations ---- 214
FUNERAL
Associations & Consultation–See
Funeral Directors ---- 215
Car Rental Service–See
Limousine Service ---- 314
Directors ---- **215**
Directors' Equipment & Supplies ---- **216**
Planning Services ---- **216**
Societies–See
Associations ---- 29
Clubs ---- 119
FUNERAL
Societies (Cont'd)
Social Service Organizations ---- 536
FUR
Business–Retail ---- **216**
Remodeling & Repairing ---- **216**
Storage ---- **216**
FURNACES–
Heating–See
Heating Contractors ---- 245
Heating Equipment ---- 250
Repairing & Cleaning–See
Heating Contractors ---- 245
Heating Equipment & Systems–Cleaning & Repairing ---- 250
Supplies & Parts–See
Heating Equipment ---- 250
FURNITURE–
Antique–See
Antiques–Dealers ---- 19
Bought & Sold–See
Furniture–Used ---- 222
Childrens ---- **217**
Church–See
Church Furnishings ---- 114
Cleaning ---- **217**
Covers–See
Slip Covers ---- 535
Crating–See
Packing & Crating Service ---- 384
Dealers–Juvenile–See
Baby Carriages & Strollers ---- 62
Designers & Custom Builders ---- **218**
Garden–See
Furniture–Outdoor ---- 218
Hospital–See
Hospital Equipment & Supplies ---- 254
Manufacturers ---- **218**
Office–See
Office Furniture & Equipment–Dealers ---- 373
Orthopedic Appliances ---- 383
Surgical Appliances & Supplies ---- 549
Outdoor ---- **218**
Renting & Leasing ---- **218**
Repairing & Refinishing ---- **219**
Retail ---- **219**
School–See
School Furniture & Equipment ---- 519
Stripping ---- **222**
Unfinished ---- **222**
Used ---- **222**
Wholesale ---- **222**
Wrought Iron–See
Furniture Manufacturers ---- 218
Furniture–Outdoor ---- 218
Furniture–Retail ---- 219
Furniture–Wholesale ---- 222
FURRIERS–See
Fur Business–Retail ---- 216
Fur Remodeling & Repairing ---- 216
Fur Storage ---- 216
FURS
Cleaning & Dyeing–Retail–See
Cleaners ---- 117
Fur Business–Retail ---- 216
Pre-Owned–See
Clothing Bought & Sold ---- 119
Consignment Shops ---- 129
Fur Business–Retail ---- 216
Thrift Shops ---- 567
Remodeling & Repairing–See
Fur Business–Retail ---- 216
Fur Remodeling & Repairing ---- 216
Storage–See
Fur Storage ---- 216
Used–See
Clothing Bought & Sold ---- 119
Fur Business–Retail ---- 216
FUSES–Electric ---- **222**
FUTONS–See
Bedding ---- 74
Furniture–Retail ---- 219

FUTONS (Cont'd)
Mattresses ---- 339

G

GAGES–See
Gauges & Gages ---- 224
GALLERIES–See
Art Galleries, Dealers & Consultants ---- 27
GAMBLING Abuse & Addiction–Information & Treatment ---- **222**
GAMES & Game Supplies ---- **222**
GARAGE
Builders ---- **223**
Doors–See
Doors ---- 162
Equipment & Supplies–See
Automobile Repairing & Service Equipment & Supplies ---- 59
Parking Stations & Garages–Equipment & Supplies ---- 390
GARAGES–
Automobile Repairing & Service–See
Automobile Repairing & Service ---- 55
Automobile Storage & Parking–See
Parking Stations & Garages ---- 390
GARBAGE
Collection–See
Rubbish & Garbage Removal ---- 514
Disposal Equipment–Service & Repair ---- **223**
GARDEN
Centers ---- **223**
Furniture–See
Furniture–Outdoor ---- 218
& Lawn Equipment & Supplies–See
Lawn & Garden Equipment & Supplies ---- 285
& Lawn Ornaments–See
Garden Centers ---- 223
Lawn & Garden Equipment & Supplies ---- 285
Tractors–See
Tractor Dealers ---- 575
Tractor Equipment & Parts ---- 575
Tractor Repairing & Service ---- 575
GARDENERS–See
Landscape Contractors ---- 281
GARMENTS–Printing & Lettering ---- **223**
GAS
Appliances–See
Appliances–Household–Major–Dealers ---- 21
Appliances–Servicing–See
Appliances–Household–Major–Service & Repair ---- 22
Card Lock–See
Diesel Fuel ---- 159
Gasoline–Wholesale ---- 224
Companies ---- **223**
Compressed–See
Gas–Industrial & Medical–Cylinder & Bulk ---- 223
Oxygen ---- 383
Detectors ---- **223**
Heaters–See
Heating Equipment ---- 250
Heating Contractors–See
Heating Contractors ---- 245
Heating Equipment & Systems–Whol. & Mfrs.–See
Heating Equipment ---- 250
Industrial & Medical–Cylinder & Bulk ---- **223**
Logs–See
Fireplace Equipment–Retail ---- 200
Propane ---- **223**
Ranges & Ovens–See
Ranges & Ovens–Dealers ---- 489
GAS
Ranges & Ovens–Repairing–See
Ranges & Ovens–Service & Repair ---- 490
GASES–Specialty–See
Gas–Industrial & Medical–Cylinder & Bulk ---- 223
GASOLINE
Gauges–See
Gauges & Gages ---- 224
Pumps–See
Pumps–Dealers ---- 487
Service Station Equipment ---- 528
Stations–See
Service Stations–Gasoline & Oil ---- 528
Wholesale ---- **224**
GATES ---- **224**
GAUGES & Gages ---- **224**
GAY & Lesbian Organizations–See
Social Service Organizations ---- 536
GAZEBOS ---- **224**
GEAR Cutting Machines–See
Machine Tools ---- 330
GEARS & Gear Cutting ---- **224**
GENERAL
Merchandise–Retail ---- **224**
Merchandise–Wholesale ---- **224**
GENERATOR Service–Automobile–See
Automobile Electric Service ---- 44
GENERATORS–See
Alternators & Generators–Automotive ---- 19
Electric ---- **224**
GERIATRIC Care Managers–See
Social Service Organizations ---- 536
GIFT
Baskets & Parcels ---- **224**
& Specialty Shops ---- **225**
Wrapping Materials ---- **225**
GIFTWARES–Wholesale & Manufacturers ---- **225**
GIRDLES–See
Corsets & Girdles ---- 138
GIRL Organizations–Supplies–See
Boy & Girl Organizations–Supplies ---- 80
GLASS–
Art Leaded & Stained–See
Glass–Stained & Leaded ---- 233
Auto, Plate, Window, Etc–Retail ---- **225**
Auto, Plate, Window, Etc.–Whol. & Mfrs. ---- **233**
Beveled, Carved, Ornamental, Etc ---- **233**
Biological–See
Laboratory Equipment & Supplies ---- 281
Block ---- **233**
Blocks–See
Glass–Block ---- 233
& Ceramic Preforms–See
Insulation Materials–Electric ---- 262
Circles & Other Special Shapes ---- **233**
Coating & Tinting ---- **233**
Containers–See
Bottles–Wholesale & Manufacturers ---- 80
Chinaware & Glassware–Retail ---- 108
Glassware–Whol & Mfrs ---- 233
Doors–See
Doors ---- 162
Insulation Units–See
Glass–Auto, Plate, Window, Etc–Retail ---- 225
Glass–Auto, Plate, Window, Etc.–Whol. & Mfrs. ---- 233
Novelties–See
Novelties–Retail ---- 368
Recycling–See
Recycling Centers ---- 495
Safety–See
Glass–Auto, Plate, Window, Etc–Retail ---- 225
GLASS–
Safety (Cont'd)
Plastics–Rods, Tubes, Sheets, Etc–Supply Centers ---- 460
Plastics–Scrap ---- 460
Specialties–See
Glassware–Whol & Mfrs ---- 233
Stained & Leaded ---- **233**
Washing Machines–Rental–See
Restaurant Equipment & Supplies ---- 500
GLASSWARE
Laboratory–See
Laboratory Equipment & Supplies ---- 281
Retail–See
Chinaware & Glassware–Retail ---- 108
Whol & Mfrs ---- **233**
GLAZIERS ---- **233**
GLAZING–Plastic–See
Plastics–Products–Finished Whol & Mfrs ---- 460
GLOBES–
Dealers–See
Maps & Globes–Dealers ---- 332
Geographical–See
Maps & Globes–Dealers ---- 332
GLUES–See
Adhesives & Glues ---- 5
GLUING Equipment–See
Adhesives & Glueing Equipment ---- 5
GO-
Carts–See
Baby Carriages & Strollers ---- 62
Bicycles–Dealers ---- 75
Furniture–Childrens ---- 217
Karts ---- **234**
GOGGLES–See
Sun Glasses & Sun Goggles ---- 549
Safety–See
Safety Equipment & Clothing ---- 518
GOLD–
Dental–See
Dental Equipment & Supplies ---- 145
Leaf ---- **234**
Silver & Platinum Dealers ---- **234**
Stamping ---- **234**
GOLDSMITHS–See
Silversmiths & Goldsmiths ---- 534
GOLF
Apparel–See
Golf Equipment & Supplies–Retail ---- 234
Men's Clothing & Furnishings–Retail ---- 341
Men's Clothing & Furnishings–Whol & Mfrs ---- 341
Shoes–Custom Made ---- 530
Shoes–Retail ---- 530
Shoes–Wholesale & Manufacturers ---- 531
Sporting Goods–Retail ---- 538
Women's Apparel–Retail ---- 618
Women's Apparel–Wholesale & Manufacturers ---- 618
Cars & Carts ---- **234**
Clubs–Repairing–See
Golf Equipment & Supplies–Retail ---- 234
Course Architects ---- **234**
Course Construction ---- **234**
Courses–Private ---- **234**
Courses–Public ---- **234**
Equipment & Supplies–Retail ---- **234**
Instruction ---- **234**
Practice Ranges ---- **234**
Publications–See
Publishers–Book ---- 485
Tournaments–See
Sports Promoters, Managers & Scouts ---- 539
GOURMET
Cooking Utensils–See
Cooking Utensils ---- 134
Gourmet Shops ---- 234
Housewares–Retail ---- 260
GOURMET
Foods–Wholesale–See
Food Brokers ---- 211
Food Products ---- 211
Shops ---- **234**
GOVERNMENT Surplus–See
Surplus & Salvage Merchandise ---- 550
GOWNS–
Bridal–See
Bridal Shops ---- 82
Formal Wear–Rental & Sales ---- 212
Women's Apparel–Retail ---- 618
Women's Apparel–Wholesale & Manufacturers ---- 618
Rental–See
Formal Wear–Rental & Sales ---- 212
GRADING Contractors–See
Excavating Contractors ---- 190
Landscape Contractors ---- 281
GRAFFITI Removal–See
Building Cleaning–Exterior ---- 82
Paint Removing ---- 385
Steam Cleaning–Industrial ---- 542
GRANDSTANDS–Portable–See
Bleachers & Grandstands ---- 77
GRANITE ---- **234**
GRANTS Management–See
Business Consultants ---- 87
Management Consultants ---- 332
Public Relations Counselors ---- 485
GRAPHIC
Arts Photography–See
Lithographic Negatives & Plates ---- 322
Photographers–Commercial ---- 413
Designers ---- **235**
GRAPHITE ---- **235**
Display Panel & Controls–See
Controls, Control Systems & Regulators ---- 133
GRATE Bars–See
Boilers–Supplies & Parts ---- 79
GRAVEL–See
Sand & Gravel ---- 518
GREASE–See
Lubricants ---- 328
Collecting Service–See
Rendering Companies ---- 499
Guns–See
Lubricating Devices & Systems ---- 328
GREASING–Automotive–See
Automobile Repairing & Service ---- 55
Service Stations–Gasoline & Oil ---- 528
Truck Repairing & Service ---- 591
GREENHOUSE & Solarium Builders ---- **235**
GREENHOUSES ---- **235**
GREETING
Cards–Retail ---- **235**
Cards–Whol & Mfrs ---- **235**
GRILLS–See
Restaurants ---- 500
Gas & Electric–See
Barbecue Equipment & Supplies ---- 67
GRINDING
Crankshaft–See
Crankshaft Grinding ---- 140
Industrial–See
Grinding–Precision & Production ---- 235
Tool Grinding-Industrial ---- 574
Precision & Production ---- **235**
Service–See
Grinding–Precision & Production ---- 235
Sharpening Service ---- 529
Tool Grinding-Industrial ---- 574
Wheels ---- **235**
GROCERS–Retail ---- **235**
GROCERY-Delivery–See
Delivery Service ---- 144
GROUP Therapy–See
Marriage, Family, Child & Individual Counselors ---- 334
GROUP Therapy (Cont'd)
Mental Health Services ---- 341
Social Workers ---- 537
GROUTING Contractors–See
Concrete Contractors ---- 128
GUARD & Patrol Service–See
Detective Agencies ---- 158
Security Guard & Patrol Service ---- 527
GUARDS–Door & Window ---- **235**
GUEST Houses–See
Bed & Breakfast Accommodations ---- 74
GUIDANCE Counseling–See
Career & Vocational Counseling ---- 89
Clinics ---- 118
Educational Consultants ---- 170
Investment Advisory Service ---- 270
Personal Problems Consultants ---- 396
Personnel Consultants ---- 396
Psychologists ---- 483
Public Relations Counselors ---- 485
Social Service Organizations ---- 536
GUN Stock–Mfrs.–See
Woodworking ---- 618
GUNS & Gunsmiths ---- **236**
GUTTERS & Downspouts ---- **236**
GYMNASIUMS ---- **238**
GYMNASTICS Instruction ---- **238**

H

HABERDASHERS–See
Men's Clothing & Furnishings–Retail ---- 341
Men's Clothing & Furnishings–Whol & Mfrs ---- 341
HAIR
Accessories–See
Hair Goods ---- 238
Care Centers–See
Barbers ---- 67
Beauty Salons ---- 70
Coloring–See
Beauty Salons ---- 70
Cutting–See
Barbers ---- 67
Beauty Salons ---- 70
Goods ---- **238**
Preparations–See
Cosmetics & Toilet Preparations–Whol & Mfrs ---- 139
Removing ---- **238**
Replacement ---- **238**
Styling–Children's–See
Barbers ---- 67
Beauty Salons ---- 70
Treatments–See
Physicians & Surgeons ---- 417
Weaving–See
Hair Replacement ---- 238
Wrappings–See
Beauty Salons ---- 70
HAIRDRESSERS–See
Beauty Salons ---- 70
HAIRDRESSERS' Supplies–See
Beauty Salons–Equipment & Supplies ---- 73
HAIRPIECES–See
Barbers ---- 67
Beauty Salons ---- 70
Hair Replacement ---- 238
Wigs & Hairpieces ---- 615
HALLS & Auditoriums ---- **239**
HAMMERS–Electric–Rental–See
Tools–Renting ---- 574
HAND
Controls–Automobile–See
Automobile Hand & Foot Controls ---- 45
Therapy–See
Occupational Therapists ---- 373
Rehabilitation Services ---- 498
Trucks–See
Trucks–Industrial ---- 591

HANDBAGS ---- 239
HANDICAPPED
Drivers Aids & Device – See
Automobile Hand & Foot Controls ---- 45
Van & Truck Conversions & Accessories ---- 596
Organizations – See
Human Services Organizations ---- 260
Social Service Organizations ---- 536
Transportation – See
Ambulance Service ---- 19
Buses – Charter & Rental ---- 86
Taxicabs ---- 557
HANDICRAFT
Products – See
Craft Galleries & Dealers ---- 139
Gift & Specialty Shops ---- 225
Supplies – See
Craft Supplies ---- 139
HANDWRITING Experts ---- 239
HANDYMAN Services ---- 239
HARDWARE
Consultants ---- 239
Industrial – See
Industrial Equipment & Supplies ---- 261
Marine ---- 239
Retail ---- 239
Whol & Mfrs ---- 239
HARDWOOD–
Flooring – See
Floor Laying, Refinishing & Resurfacing ---- 202
Lumber – Retail ---- 328
Lumber – Wholesale ---- 329
Lumber – See
Lumber – Retail ---- 328
Lumber – Wholesale ---- 329
HARDWOODS ---- 239
HARNESS – See
Saddlery & Harness ---- 517
HATS–
Children's Retail – See
Children's & Infants' Wear – Retail ---- 104
Retail ---- 240
Whol & Mfrs ---- 240
Women's – Retail – See
Millinery – Retail ---- 344
HAULING – See
Freight Forwarding ---- 213
Trucking – Heavy Hauling ---- 591
Trucking – Liquid Or Dry Bulk ---- 591
Trucking – Local Cartage ---- 591
Trucking – Motor Freight ---- 591
HAY Ride Wagon Rental – See
Stables ---- 541
HAZARDOUS
Waste Clean-Up & Removal – See
Waste Reduction Disposal & Recycling Service – Industrial ---- 605
Waste Management Consultants – See
Engineers – Consulting ---- 183
Environmental & Ecological Services ---- 187
HEADBOARDS – See
Bedding ---- 74
HEADLIGHT Adjusting – See
Automobile Repairing & Service ---- 55
HEADSETS – See
Audio-Visual Equipment – Dealers ---- 29
Telephone Equipment & Systems – Dealers ---- 559
HEALTH
Associations & Agencies – See
Professional Organizations ---- 482
Social Service Organizations ---- 536
& Beauty Aids – See
Cosmetics & Perfumes – Retail ---- 139
Cosmetics & Toilet Preparations – Whol & Mfrs ---- 139
Variety Stores ---- 596
Care Centers ---- 240
HEALTH
Care Consultants – See
Business Consultants ---- 87
Care Consultants – Business ---- 240
Care Management ---- 240
Clubs ---- 240
& Diet Food Products – Retail ---- 242
& Diet Food Products – Wholesale & Manufacturers ---- 243
Education Organizations – See
Social Service Organizations ---- 536
& Fitness Program Consultants ---- 243
Food Restaurants – See
Health & Diet Food Products – Retail ---- 242
Restaurants ---- 500
Information & Treatment Centers ---- 243
Insurance – See
Hospitalization, Medical & Surgical Plans ---- 254
Insurance ---- 262
Maintenance Organizations ---- 244
Policies Research – See
Associations ---- 29
Services – See
Home Health Services ---- 251
Nurses ---- 368
Nurses' Registries ---- 371
Social Service Organizations ---- 536
HEARING
Aids ---- 244
Testing & Analysis – See
Audiologists ---- 30
Hearing Aids ---- 244
HEAT
Pumps ---- 245
Regulators – See
Controls, Control Systems & Regulators ---- 133
HEATER Filters – See
Filters – Air & Gas ---- 198
HEATERS–
Automotive ---- 245
Electric – See
Electric Heating Equipment – Whol. & Mfrs. ---- 176
Unit – See
Heating Equipment ---- 250
Water – See
Water Heaters – Dealers ---- 607
Woodburning – See
Stoves – Wood, Coal, Etc ---- 548
HEATING
Contractors ---- 245
Elements – Electric – See
Electric Heating Elements ---- 176
Equipment ---- 250
Equipment & Systems – Cleaning & Repairing ---- 250
Solar – See
Solar Energy Equipment & Systems – Dealers ---- 537
Supplies – See
Plumbing Fixtures & Supplies – New – Retail ---- 475
Plumbing Fixtures & Supplies – Whol & Mfrs ---- 477
Steam Specialties ---- 542
HEDGE Trimmer – Rental – See
Tools – Renting ---- 574
HELICOPTER
Charter Service – See
Aircraft Charter, Rental & Leasing Service ---- 16
Flying & Mechanical Instruction – See
Aircraft Schools ---- 16
HELIUM – See
Gas – Industrial & Medical – Cylinder & Bulk ---- 223
HERBS ---- 250
HERMETIC Sealings – See
Seals – Hermetic – Manufacturers & Distributors ---- 527
HERRINGS – Pickled, Smoked – See
Fish & Seafood – Retail ---- 201
HIGH
Fidelity Equipment – See
Stereophonic & High Fidelity Equipment – Dealers ---- 542
Stereophonic & High Fidelity Equipment – Wholesale & Manufacturers ---- 543
Pressure Boiler Installers – See
Boilers – Repairing & Cleaning ---- 78
HISTORICAL
Places ---- 250
Societies – See
Associations ---- 29
HITCHES – Trailer – See
Trailer Hitches ---- 575
HOBBY
& Model Construction Supplies – Retail ---- 250
& Model Construction Supplies – Whol & Mfrs ---- 251
HOCKEY Equipment & Supplies – See
Skating Equipment & Supplies ---- 534
Sporting Goods – Retail ---- 538
HOGS – See
Livestock Buyers ---- 322
HOISTS ---- 251
HOLIDAY Accessories & Decorations – See
Christmas Lights & Decorations ---- 114
Novelties – Retail ---- 368
Party Supplies ---- 391
HOLISTIC Practitioners ---- 251
HOLOGRAPHY Service ---- 251
HOME
Automation Systems & Services ---- 251
Builders ---- 251
Cleaning – See
House Cleaning ---- 258
Food Freezers – See
Refrigerators & Freezers – Dealers ---- 496
Furnishings – See
House Furnishings ---- 260
Health Care Equipment – See
Home Health Services ---- 251
Hospital Equipment & Supplies ---- 254
Medical Equipment & Supplies ---- 340
Health Services ---- 251
Improvements & Remodeling ---- 252
Improvements & Remodeling Referral Service ---- 252
Inspection Service ---- 253
Loans – See
Mortgages ---- 345
Office Furniture & Equipment – See
Office Furniture & Equipment – Dealers ---- 373
Photographers – See
Photographers – Commercial ---- 413
Photographers – Portrait ---- 413
Repairs & Maintenance – See
Home Improvements & Remodeling Referral Service ---- 252
Security Systems – See
Burglar Alarm Systems & Monitoring ---- 83
Theater Services ---- 254
HOMELESS – Feeding & Shelters – See
Human Services Organizations ---- 260
Social Service Organizations ---- 536
HOMEMAKING Service – See
Employment Contractors – Temporary Help ---- 181
Home Health Services ---- 251
Nurses ---- 368
Nurses' Registries ---- 371
HOMEMAKING Service (Cont'd)
Social Service Organizations ---- 536
HOMEOPATHS ---- 254
HOMES – See
Social Service Organizations ---- 536
Adult – See
Boarding Houses ---- 78
Nursing Homes ---- 371
Rest Homes ---- 499
Retirement & Life Care Communities & Homes ---- 506
HONING – See
Grinding – Precision & Production ---- 235
Sharpening Service ---- 529
HONOR Rolls – See
Artists – Commercial ---- 27
Bronze Tablets ---- 82
Signs ---- 532
HOODS – Range – Ventilating – See
Fans – Industrial & Commercial ---- 192
Range Hoods & Canopies ---- 489
HORS D'Oeuvres – See
Caterers ---- 96
Delicatessens ---- 144
Food Products ---- 211
Sandwiches ---- 518
HORSE
Boarding & Rental – See
Riding Academies ---- 506
Stables ---- 541
Races – See
Race Tracks ---- 487
HORSEBACK Riding – See
Riding Academies ---- 506
Stables ---- 541
HORSEMEN Associations – See
Associations ---- 29
Clubs ---- 119
HORTICULTURAL
Research – See
Laboratories – Research & Development ---- 280
HOSE
Couplings & Fittings ---- 254
& Tubing – Rubber & Plastic ---- 254
HOSIERY – Retail ---- 254
HOSPICES ---- 254
HOSPITAL
Beds – See
Beds – Hospital ---- 74
Consultants ---- 254
Equipment & Supplies ---- 254
& Medical Infectious Waste Removal – See
Waste Reduction Disposal & Recycling Service – Industrial ---- 605
HOSPITALIZATION, Medical & Surgical Plans ---- 254
HOSPITALS ---- 254
HOT
Line – See
Alcoholism Information & Treatment Centers ---- 18
Crisis Intervention Service ---- 140
Drug Abuse & Addiction – Information & Treatment ---- 169
Social Service Organizations ---- 536
Stamping – See
Gold Leaf ---- 234
Gold Stamping ---- 234
Screen Printing ---- 526
Stamping Equipment & Supplies – See
Gold Leaf ---- 234
Screen Printing – Equipment & Supplies ---- 526
Tubs & Spas – Dealers ---- 257
Tubs & Spas – Service & Repair ---- 258
Tubs & Spas – Supplies & Parts ---- 258
Water Heating Specialties – See
Heating Equipment ---- 250
HOTEL
& Motel Cleaning – See
Janitor Service ---- 271
& Motel Consultants – See
Motel & Hotel Consultants ---- 348
HOTELS ---- 258
Reservations ---- 258
HOUSE
& Building Movers ---- 258
Cleaning ---- 258
Cleaning – Exterior & Interior – See
Building Cleaning – Exterior ---- 82
House Cleaning ---- 258
Sandblasting ---- 518
Water Pressure Cleaning ---- 608
Contents – Sales & Disposal – See
Liquidators ---- 322
Furnishings ---- 260
Trailers – See
Mobile Homes – Renting & Leasing ---- 344
Trailer Renting & Leasing ---- 576
Warranty – See
Insurance ---- 262
Wreckers – See
Demolition Contractors ---- 145
HOUSEHOLD Liquidators – See
Liquidators ---- 322
HOUSEWARES–
Retail ---- 260
Whol & Mfrs ---- 260
HOUSING
Assistance - Resources & Information – See
Human Services Organizations ---- 260
Social Service Organizations ---- 536
Development – New – See
Home Builders ---- 251
Real Estate ---- 490
Manufactured – See
Contractors' Equipment & Supplies – Dealers & Service ---- 129
Home Builders ---- 251
HUB Caps – See
Automobile Parts & Supplies – New ---- 45
Automobile Parts & Supplies – Used & Rebuilt ---- 47
HUMAN Services Organizations ---- 260
HUMANE Societies ---- 260
HUMIDIFYING Apparatus ---- 260
HUMOR Consultants – See
Motivational & Self Improvement Training ---- 348
Sales Training ---- 518
HYDRAULIC
Drives – See
Hydraulic Equipment & Supplies ---- 260
Equipment Repairing ---- 260
Equipment & Supplies ---- 260
Hose – See
Hose & Tubing – Rubber & Plastic ---- 254
HYDRO – Seeding ---- 260
HYDROGEN – See
Gas – Industrial & Medical – Cylinder & Bulk ---- 223
HYPNOTHERAPISTS ---- 260
HYPNOTISTS ---- 260

I

ICE ---- 260
Boxes – See
Refrigerating Equipment – Commercial – Sales & Service ---- 495
Refrigerators & Freezers – Dealers ---- 496
Carbonic – See
Dry Ice ---- 170
Cream Freezers ---- 260
Cream & Frozen Desserts – Dealers ---- 260
Cream & Frozen Desserts – Mfrs & Distrs ---- 261
Cream Mfrs.' Supplies ---- 261

ICE
Handling Equipment–See
Conveyors & Conveying Equipment----133
Making Equipment & Machines----261
Skating Rinks–See
Skating Rinks----534
IDENTIFICATION
Card Service----261
Cards–Photo–See
Identification Equipment & Supplies----261
Photographers–Portrait----413
Equipment & Supplies----261
IGNITION Service–Automobile–See
Automobile Electric Service----44
ILEOSTOMY Supplies–See
Surgical Appliances & Supplies----549
IMMIGRATION & Naturalization Consultants----261
IMPORT Representatives----261
IMPORTERS----261
INCOME Tax Preparation Service–See
Accountants–Certified Public----2
Accountants–Public----4
Tax Return Preparation----556
INDEMNITY Bonds–See
Bonds–Surety & Fidelity----79
INDEXING Systems & Supplies–See
Filing Equipment Systems & Supplies----198
Loose Leaf Equipment, Systems & Supplies----328
Office Supplies----376
School Supplies----519
Stationers–Retail----541
INDIAN Food Stores–See
Food Markets----211
Grocers–Retail----235
INDUSTRIAL
Computer Controls–See
Automation Systems & Equipment----30
Controls, Control Systems & Regulators----133
Consultants----261
Controls–See
Controls, Control Systems & Regulators----133
Designers–See
Designers–Industrial----157
Equipment & Supplies----261
Instruments–See
Gauges & Gages----224
Scrap–See
Scrap Metals----526
Tires–See
Tire Distributors & Manufacturers----573
Trucks–See
Trucks–Industrial----591
Uniforms & Overalls–See
Uniform Supply Service----593
Uniforms----593
Vacuum Cleaning–See
Vacuum Cleaning–Industrial----596
Waste Disposal–See
Waste Reduction Disposal & Recycling Service–Industrial----605
INFANTS' Supplies & Wearing Apparel–See
Baby Accessories–Retail----62
Children's & Infants' Wear–Retail----104
Children's & Infants' Wear–Whol & Mfrs----104
INFORMATION
Bureaus----261
Processing & Retrieval Equipment & Systems----261
Referral Service–See
Information Bureaus----261
INFRA-Red Ray Lamps–See
Surgical Appliances & Supplies----549
INFRARED Equipment----261
INFRARED Heating Equipment–See
Electric Heating Equipment–Whol. & Mfrs.----176
Heating Contractors----245
Infrared Equipment----261
Ovens–Industrial----383
Inspection Services----261
INFUSION Therapy–See
Home Health Services----251
INHALATION Therapy Equipment–See
Oxygen Therapy Equipment----383
INITIALS–See
Monograms----345
INKJET Printer Cartridges–See
Printing Supplies----482
INKS–Manufacturers' Materials----261
Specialty–See
Inks–Manufacturers' Materials----261
INNS–See
Hotels----258
Restaurants----500
Taverns----556
INSECT Control Devices----261
INSECTICIDES----262
INSERTING & Mailing Machines–See
Mailing Machines & Equipment----331
Service–See
Copying & Duplicating Service----134
Letter Shop Service----313
INSPECTION Bureaus----262
Delivery Service–See
Automobile Inspection Stations----45
Home–See
Home Inspection Service----253
INSTRUMENTS–Industrial–See
Gauges & Gages----224
Scientific Apparatus & Instruments----526
INSULATED Wire–See
Wire & Cable–Electric----618
INSULATION Contractors–Cold & Heat----262
Materials–Electric----262
Testing Services–See
Environmental & Ecological Services----187
Laboratories–Testing----281
Units–Glass–See
Glass–Auto, Plate, Window, Etc–Retail----225
INSURANCE----262
Adjusters–See
Adjusters----5
Claim Processing Services----268
Consultants----268
Financing–See
Financing----198
Hospitalization–See
Hospitalization, Medical & Surgical Plans----254
Inspection & Audits----269
Inventory Service–See
Inventory Service----270
Photographers–Commercial----413
Photographers–Portrait----413
Medical–See
Hospitalization, Medical & Surgical Plans----254
Title–See
Title Companies----573
INTERCHANGE Carriers–See
Telephone Communications Services----559
Telephone Companies----559
INTERCOMMUNICATION Equipment & Systems----269
INTERIOR Decorators & Designers----269
Decorators & Designers Workrooms----269
INTERIOR Designers–See
Interior Decorators & Designers----269
INTERNATIONAL Drivers License–See
Human Services Organizations----260
License Services----313
Mental Health Services----341
INTERNET Services----269
INTERPRETERS–See
Translators & Interpreters----577
INTRODUCTION Service–Social–See
Clubs----119
Dating Service----143
INVENTION Development–See
Product Development & Marketing----482
INVENTORY Control–See
Inventory Service----270
Management Consultants----332
Service----270
INVESTIGATORS----270
INVESTMENT Advisory Service----270
Securities----270
INVISIBLE Mending–See
Weaving & Mending Service----613
INVITATIONS & Announcements----271
IRISH Imports–See
Gift & Specialty Shops----225
IRON Beams–See
Steel Distributors & Warehouses----542
Fillings–See
Scrap Metals----526
Foundries–See
Foundries----213
& Iron Work----271
Railing–See
Railings----488
Scrap–See
Scrap Metals----526
Structural–See
Steel Distributors & Warehouses----542
IRONING Machines–See
Washing Machines & Dryers–Dealers----603
IRRIGATION Systems & Equipment----271
ITALIAN Food Stores–See
Grocers–Retail----235

J

JACKETS–See
Advertising Specialties----9
Garments–Printing & Lettering----223
Men's Clothing & Furnishings–Retail----341
Men's Clothing & Furnishings–Whol & Mfrs----341
Sportswear–Retail----539
Sportswear–Wholesale & Manufacturers----539
T-Shirts----553
JACKS----271
JAMS–See
Preserves, Jams & Jellies----477
JANITOR Service----271
JANITORS' Equipment & Supplies----272
JAPANNING–See
Metal Finishers----343
JELLIES–See
Preserves, Jams & Jellies----477
JEWELERS–Retail----272
Wholesale----274
JEWELRY Appraisers–See
Appraisers----25
Buyers----274
Designers----274
Engravers----274
JEWELRY Engravers Schools–See
Schools–Industrial & Technical & Trade----521
Indian–See
Jewelers–Retail----272
Manufacturers----274
Repairing----274
JOB Resume Service–See
Resume Service----505
JUDO, Karate, Kung Fu, Jiu-Jitsu, Etc.–Instruction–See
Karate And Other Martial Arts Instruction----275
Karate, Kung Fu, Jiu-Jitsu, Etc.–Supplies & Equipment–See
Karate And Other Martial Arts Supplies And Equipment----276
JUGGLING Equipment–See
Costumes–Masquerade & Theatrical----139
Games & Game Supplies----222
Magicians' Supplies----330
JUNIOR Miss Wearing Apparel–Retail–See
Women's Apparel–Retail----618
JUNK Dealers----274
JUVENILE Furniture–See
Furniture–Childrens----217
Furniture–Retail----219
Furniture–Unfinished----222
Furniture–Used----222

K

KALSOMINE–See
Paint–Retail----385
Paint–Wholesale & Manufacturers----386
KARATE And Other Martial Arts Instruction----275
And Other Martial Arts Supplies And Equipment----276
KENNELS & Pet Boarding----276
KEROSENE Heaters–See
Heating Equipment----250
Heaters–Repairing–See
Heating Equipment----250
Heating Equipment & Systems–Cleaning & Repairing----250
KEYMAKERS----276
KEYS–See
Locks & Locksmiths----323
KICKBOXING–See
Karate And Other Martial Arts Instruction----275
KINDERGARTENS–See
Schools–Pre-School & Kindergarten (Academic)----522
KITCHEN Cabinets & Equipment–Household----277
Cabinets & Equipment–Wholesale & Manufacturers----279
Cabinets–Refinishing–See
Appliances–Household–Refinishing----25
Furniture Repairing & Refinishing----219
Furniture Stripping----222
Consultants–See
Kitchen Cabinets & Equipment–Household----277
Equipment–Commercial–See
Restaurant Equipment & Supplies----500
Exhaust Systems-Cleaned----280
Planning Service–See
Home Improvements & Remodeling----252
Interior Decorators & Designers----269
Kitchen Cabinets & Equipment–Household----277
KITCHEN Remodeling–See
Home Improvements & Remodeling----252
Kitchen Cabinets & Equipment–Household----277
KITES----280
KNIFE Sharpening Devices----280
KNISHES–See
Food Products----211
KNIT Goods–Wholesale & Manufacturers----280
KNITTING Machines----280
Supplies–See
Needlework & Needlework Materials–Retail----368
Yarn–See
Yarn–Retail----619
KNIVES–Grinding–See
Grinding–Precision & Production----235
Sharpening Service----529
Tool Grinding-Industrial----574
KOSHER Caterers–See
Caterers----96
Delicatessens----144
KRYPTON Gas–See
Gas–Industrial & Medical–Cylinder & Bulk----223

L

LABELS–Paper----280
Plastic, Metal, Foil Etc----280
LABOR Organizations----280
Relations Consultants----280
LABORATORIES–See
Allergy Laboratories----18
Biological Products----77
Chemists–Analytical & Consulting----103
Dental Laboratories----145
Laboratories–Medical----280
Laboratories–Research & Development----280
Laboratories–Testing----281
X-Ray Laboratories–Medical & Dental----619
Clinical–See
Allergy Laboratories----18
Laboratories–Medical----280
Dental–See
Dental Laboratories----145
Medical----280
Research & Development----280
Testing----281
X-Ray–See
X-Ray Laboratories–Medical & Dental----619
LABORATORY Equipment & Supplies----281
LACQUERS–Retail–See
Paint–Retail----385
LACTATION Consultants–See
Birth Centers----77
Clinics----118
Social Service Organizations----536
Devices–See
Surgical Appliances & Supplies----549
LADDERS----281
LADIES' Tailors–See
Tailors----553
Wear–See
Women's Apparel–Retail----618
Women's Apparel–Wholesale & Manufacturers----618
LAKES–See
Amusement Places----19
LAMINATING Equipment & Supplies----281
LAMINATIONS–Motor & Transformer----281
Plastic, Paper, Etc----281
LAMP Bulbs & Tubes–See
Light Bulbs & Tubes----313

LAMPS–
Infra-Red Ray–See
Surgical Appliances & Supplies---549
& Lamp Shades–Retail---281
Mounting & Repairing---281
LAND
Analysis–See
Engineers–Consulting---183
Environmental & Ecological Services---187
Clearing & Leveling---281
Surveyors–See
Surveyors–Land---550
Use Consultants–See
Real Estate---490
LANDSCAPE
Architects---281
Contractors---281
Designers---284
Ties–See
Railroad Ties–Dealers---489
LANDSCAPING Equipment & Supplies---284
LANGUAGE
Interpreters–See
Translators & Interpreters---577
Schools---285
LANTERN Slides–See
Slides & Film Strips---535
LAPPING–See
Grinding–Precision & Production---235
LASER
Printer Cartridges–See
Computers–Supplies & Parts---126
Printer Services–See
Computers–Service & Repair---124
Vision Correction–See
Physicians & Surgeons---417
LATEX Products---285
LAUNDRIES---285
Self Service---285
Uniform & Overall–See
Uniform Supply Service---593
LAUNDRY Equipment---285
LAW Schools–See
Schools–Universities & Colleges (Academic)---525
LAWN
Aeration Equipment–See
Lawn & Garden Equipment & Supplies---285
Equipment & Supplies–See
Lawn & Garden Equipment & Supplies---285
& Garden Equipment & Supplies---285
Irrigation–See
Lawn & Garden Equipment & Supplies---285
Sprinklers–Garden & Lawn---540
Maintenance---285
Mower Engines–See
Engines–Gasoline---184
Mowers---287
Mowers–Sharpening & Repairing---287
LAWYER Referral Service–See
Lawyers Referral Service---313
LAWYERS---287
A GUIDE BY SPECIALTY---307
Referral Service---313
LAWYERS' Service Bureaus---313
LEAD---313
Base Paint Removal–See
Lead Substance Removal & Abatement Service---313
Coating–See
Coatings–Protective---119
Seals–See
Seals–Security---527
Substance Removal & Abatement Service---313
LEADERS & Gutters–See
Gutters & Downspouts---236
LEAK Detecting Service–See
Tank Testing & Inspection---555
LEARNING Disabilities–See
Educational Consultants---170
Human Services Organizations---260
Occupational Therapists---373
Reading Improvement Instruction---490
Schools With Special Academic Education---525
Tutoring---592
LEASING Service---313
LEATHER
Belting–See
Belting & Belting Supplies---75
Cleaning---313
Clothing–Retail---313
Goods–Dealers---313
Goods–Repairing---313
Goods–Wholesale & Manufacturers---313
LEATHERCRAFT Supplies–See
Craft Supplies---139
LEAVES–Artificial–See
Artificial Flowers, Plants & Trees---27
LEGAL
Photographers–See
Photographers–Commercial---413
Services Plans---313
Transcribing Service–See
Secretarial Services---527
LENSES---313
LETTER
Openers–See
Mailing Machines & Equipment---331
Shop Service---313
LETTERING–
Automobile & Truck–See
Artists–Commercial---27
Artists–Fine Arts---27
Signs---532
Guides–See
Artists' Materials & Supplies---27
Drafting Room Equipment & Supplies---165
Engineering Equipment & Supplies---183
School Supplies---519
Signs–Equipment & Supplies---534
Sportswear–See
Emblems---178
LETTERS–Pattern–See
Pattern Makers---392
LIBRARIES–Circulating & Rental---313
LICENSE Services---313
LIE Detection Service---313
LIFE
Boats–See
Boat Dealers---78
Care Communities–See
Retirement & Life Care Communities & Homes---506
Insurance–See
Insurance---262
LIFT
Gates–Truck–See
Truck Bodies---585
Trucks–Industrial–See
Trucks–Industrial---591
LIFTS---313
Hydraulic–See
Hoists---251
Material Handling Equipment---339
Service Station Equipment---528
Wheelchair & Stairway–See
Elevators–Sales & Service---177
LIGHT Bulbs & Tubes---313
LIGHTING
Consultants---313
Fixtures–Cleaning–See
Lighting Fixtures–Repairing & Maintenance---313
Fixtures–Repairing & Maintenance---313
Fixtures–Retail---314
Fixtures–Wholesale & Manufacturers---314
LIGHTNING
Protection Equipment---314
Rods–See
Lightning Protection Equipment---314
LIMOUSINE Service---314
LINEN
Cleaning Service–See
Laundries---285
Supply Service---321
LINENS–Retail---322
LINGERIE---322
LINOLEUM
Dealers---322
Layers---322
LINOTYPE Composition–See
Typesetting---592
LIQUEFIED Petroleum Gas–See
Gas–Propane---223
LIQUID
Seperators & Skimmers–See
Water Pollution Control---608
Waste Removal–See
Waste Reduction Disposal & Recycling Service–Industrial---605
LIQUIDATORS---322
LIQUOR
Control Systems---322
Stores---322
LIQUORS–Wholesale---322
LITERARY Agents---322
LITHOGRAPHERS---322
LITHOGRAPHERS' Equipment & Supplies---322
LITHOGRAPHIC Negatives & Plates---322
LIVERY Stables–See
Stables---541
LIVESTOCK
Buyers---322
Research–See
Laboratories–Research & Development---280
LOAD Banks–See
Generators–Electric---224
LOADING Dock Equipment---322
LOANS---322
Mortgage–See
Mortgages---345
Pawnbrokers'–See
Pawnbrokers---395
LOBSTERS–See
Fish & Seafood–Retail---201
Fish & Seafood–Wholesale---201
LOCK Washers–See
Bolts & Nuts---79
LOCKERS---323
LOCKS–
Coin Operated–See
Locks–Wholesale & Manufacturers---328
& Locksmiths---323
Wholesale & Manufacturers---328
LODGES–See
Associations---29
Clubs---119
LOOSE Leaf Equipment, Systems & Supplies---328
LOTTERY
Drawing Announcement---328
Ticket Agencies---328
LOUD
Speaker Amplifying Equipment–See
Sound Systems & Equipment---537
Speaker Paging System–See
Paging & Signaling Equipment & Systems---384
Sound Systems & Equipment---537
LOUVERS---328
LOVING Cups–See
Trophies---585
LOW-Water Cut-Out Controls–See
Boilers–Supplies & Parts---79
Controls, Control Systems & Regulators---133
LUBRICANTS---328
LUBRICATING
Devices & Systems---328
Service–Automotive–See
Automobile Repairing & Service---55
Service Stations–Gasoline & Oil---528
Truck Repairing & Service---591
LUGGAGE–
Repairing---328
Retail---328
LUMBER–
Plywood–See
Plywood & Veneers---477
Retail---328
Treated–See
Lumber–Retail---328
Lumber–Wholesale---329
Wholesale---329
LUNCHEONETTES–See
Restaurants---500

M

MACHINE
Locators–See
Machinery–New---330
Machinery–Used---330
Shop Equipment & Supplies–See
Industrial Equipment & Supplies---261
Shops---329
Tools---330
Tools–Repairing & Rebuilding---330
MACHINERY–
Controls–See
Controls, Control Systems & Regulators---133
Dismantling–See
Demolition Contractors---145
Machinery Movers & Erectors---330
Machinery–Used---330
Riggers---507
Scrap Metals---526
Movers & Erectors---330
New---330
Rebuilding & Repairing---330
Specially Designed---330
Used---330
MACRAME Supplies–See
Craft Supplies---139
Yarn–Retail---619
MAGAZINES–
Back Number---330
Dealers---330
Distributors---330
Publishers–See
Publishers–Periodical---487
MAGICIANS---330
MAGICIANS' Supplies---330
MAGNETIC
Inspection Equipment---330
Tape–See
Data Processing Equipment---142
MAGNETS & Magnetic Devices---330
MAGNIFYING Lenses–See
Lenses---313
MAHOGANY–See
Lumber–Retail---328
MAIL
Boxes–Manufacturers & Distributors---330
Boxes Rental & Receiving---330
Chutes–See
Mail Boxes–Manufacturers & Distributors---330
Order & Catalog Shopping---330
MAILGRAMS–See
Telegraph Service---558
MAILING
Lists---330
Machines & Equipment---331
Services---331
MAILING
Tubes–See
Paper Tubes & Cores---390
MAINTENANCE
Contractors–See
Handyman Services---239
Janitor Service---271
MAJORETTE Supplies–See
Dancing Supplies---142
MALLS–See
Shopping Centers & Malls---531
MANAGEMENT
Consultants---332
MANHOLES–See
Concrete Blocks & Shapes---128
Concrete Products---128
Foundries---213
MANICURING---332
MANICURISTS Supplies–See
Beauty Salons–Equipment & Supplies---73
MANUALS, Journals–Trade
Layout & Design–See
Computers–Software & Services---125
Typesetting---592
MANUFACTURERS' Agents & Representatives---332
MAPS & Globes–Dealers---332
MARBLE
Contractors–See
Stone Setting Contractors---544
Natural---332
& Terrazzo Cleaning & Service---333
MARINE
Communications Equipment–See
Marine Electronic Equipment & Supplies---333
Radio Communication Equipment & Systems---488
Electronic Equipment & Supplies---333
Engines–See
Boat Dealers---78
Engines–Rebuilding & Exchanging---184
Engines–Rebuilding & Repairing–See
Engines–Rebuilding & Exchanging---184
Equipment & Supplies---333
Railways–See
Boat Repairing---78
MARKET Research & Analysis---333
MARKETING
Consultants---333
Programs & Services---334
MARKETS–Farmers'–See
Fruits & Vegetables–Retail---213
MARKING
& Coding Equipment---334
Machines–See
Marking & Coding Equipment---334
MARRIAGE
Ceremonies---334
Family, Child & Individual Counselors---334
& Family Counselors Information& Referral Service---336
MARTIAL Arts Instruction–See
Karate And Other Martial Arts Instruction---275
MASON
Contractors---336
Contractors Equipment & Supplies---338
MASONS' Material–See
Mason Contractors Equipment & Supplies---338
MASQUERADE Costumes–See
Costumes–Masquerade & Theatrical---139
MASSAGE---338
Therapists---339
MASTECTOMY Apparel Forms & Prostheses–See
Artificial Breasts---27
Corsets & Girdles---138
Orthopedic Appliances---383
Prosthetic Devices---482

MASTECTOMY Apparel Forms & Prostheses (Cont'd)
Surgical Appliances & Supplies---549
Swimwear & Accessories---552
Women's Apparel–Retail---618
MATCHES---339
MATERIAL Handling Equipment---339
MATERNITY Apparel---339
Corsets–See
Corsets & Girdles---138
MATS & Matting---339
MATTRESSES---339
MAUSOLEUMS---340
MEASURING Instruments–See
Gauges & Gages---224
Scientific Apparatus & Instruments---526
MEAT–Retail---340
Wholesale---340
MECHANICAL Contractors---340
MEDALS–See
Trophies---585
MEDIATION Services---340
MEDICAL Books–See
Book Dealers–Retail---79
Book Dealers–Used & Rare---79
Publishers–Book---485
Publishers–Periodical---487
Building Contractors–See
Building Contractors---83
Contractors–General---130
Business Administration---340
Business Computers–See
Computers–Dealers---122
Computers–Service & Repair---124
Computers–Supplies & Parts---126
Computers–Wholesale & Manufacturers---128
Centers–See
Clinics---118
Hospitals---254
Devices–See
Medical Electronics---340
Physicians & Surgeons Equipment & Supplies---452
Electronics---340
Equipment Refinishing–See
Furniture Repairing & Refinishing---219
Equipment & Supplies---340
Imaging (MRI)–See
Laboratories–Medical---280
X-Ray Laboratories–Medical & Dental---619
Insurance Claim Processing Service–See
Insurance Claim Processing Services---268
Laboratories–See
Allergy Laboratories---18
Laboratories–Medical---280
Photographers–See
Photographers–Commercial---413
Research---340
Service Organizations---341
Services–See
Billing Service---77
Bookkeeping Service---80
Data Processing Service---142
& Surgical Plans–See
Hospitalization, Medical & Surgical Plans---254
Technologists–See
Laboratories–Medical---280
Transcribing Service–See
Secretarial Services---527
Waste Disposal Service–See
Waste Removal & Disposal Service–Medical---605
MEDICINE Cabinets---341
MEDICINES–Prescription–See
Pharmacies---411
MEDITATION Instruction---341
MEETING & Convention Planning–See
Travel Agencies & Bureaus---579
MEMORIAL Parks–See
Cemeteries---102
MEMORIALS–See
Bronze Cemetery Markers---82
Bronze Tablets---82
Calligraphers---88
Monuments---345
Plaques---459
MEN'S Clothing & Furnishings–Retail---341
Clothing & Furnishings–Whol & Mfrs---341
Tailors–See
Tailors---553
MENDING–See
Weaving & Mending Service---613
MENTAL Health Services---341
MENU Printers–See
Menu Service---342
Printers---477
Service---342
MERCANTILE Agencies–See
Credit Reporting Agencies---140
MERCHANDISE–Distress–See
Surplus & Salvage Merchandise---550
MERGER & Acquisition Brokers–See
Business Brokers---87
Financing Consultants---198
MERRY-Go-Rounds–See
Carnival Supplies---89
MESSENGER Service---342
METAL Ceilings–See
Ceiling Materials---100
Coatings–See
Paint–Retail---385
Paint–Wholesale & Manufacturers---386
Detecting Equipment---343
Finishers---343
Forming Machinery---343
Moldings–See
Moldings---345
Packings–See
Packings–Mechanical---384
Polishing–See
Metal Finishers---343
Plating---460
Rolling & Forming---343
Scrap–See
Scrap Metals---526
Specialties---343
Spraying Equipment–See
Spraying Equipment---539
Stamping---343
Strapping–See
Steel Strapping---542
Stripping–See
Paint Removing---385
Windows–See
Windows–Metal---616
METALLIC Fabrics–See
Fabric Shops---192
METALLURGISTS---343
METALS–See
Aluminum---19
Lead---313
METERS---343
METRIC Equipment & Supplies–See
Bolts & Nuts---79
Fasteners–Industrial & Construction---192
Industrial Equipment & Supplies---261
Machine Tools---330
Tools–Cutting---574
MICROFILMING Service, Equipment & Supplies---343
MICROPHONES---343
MICROWAVE Ovens–Service & Repair---343
MIDWIVES---344
MILITARY Electronics–See
Manufacturers' Agents & Representatives---332
Supplies–See
Army & Navy Goods---27
Uniforms---593
MILK Coolers–Electric–See
Refrigerating Equipment–Commercial–Sales & Service---495
& Milk Products–Retail---344
& Milk Products–Wholesale---344
MILL Equipment & Supplies–See
Industrial Equipment & Supplies---261
Remnants–See
Fabric Shops---192
MILLERS–See
Feed Dealers---193
Flour---211
MILLINERY–Retail---344
Store Fixtures–See
Store Fixtures---547
MILLWORK---344
MIMEOGRAPHING Service–See
Copying & Duplicating Service---134
Letter Shop Service---313
MINCE Meat–See
Food Products---211
MINI Bike Engines–See
Engines–Gasoline---184
Bikes–See
Motorcycles & Motor Scooters–Dealers---348
Blinds–See
Venetian Blinds–Dealers---597
Venetian Blinds–Repair & Cleaning---597
Vertical & Mini Blinds---597
Storage–See
Storage–Self Service---547
MINISTERS–See
Clergy---118
MIRRORS–Retail---344
MIXING & Agitation Machinery---344
MOBILE Food Service–See
Caterers---96
Coffee Break Service & Supplies---120
Foods–Carry Out---211
Vending Machines---596
Home Appraisers–See
Appraisers---25
Home Financing–See
Banks---65
Financing---198
Loans---322
Homes–Renting & Leasing---344
Offices & Commercial Units---344
Radio–See
Radio Communication Equipment & Systems---488
Telephone Equip & Supplies---344
Telephone Service---344
MODEL Car Racing Equipment–See
Hobby & Model Construction Supplies–Retail---250
Hobby & Model Construction Supplies–Whol & Mfrs---251
& Hobby Supplies–See
Craft Supplies---139
Hobby & Model Construction Supplies–Retail---250
Hobby & Model Construction Supplies–Whol & Mfrs---251
Model Makers---344
Toys–Retail---575
Makers---344
MODELING Agencies---345
Schools---345
MODELS Management---345
MODULAR Buildings & Offices–See
Partitions---390
MOISTURE Control–See
Humidifying Apparatus---260
Pest Control Services---396
MOLDED Rubber Products–See
Rubber Products---514
MOLDINGS---345
MOLDS---345
MONEY Changing Machines–See
Coin & Bill Changing Machines---120
Counting, Sorting & Wrapping Machines–See
Coin & Bill Counting, Sorting & WrappingMachines---120
Order Service---345
Processing Equipment–See
Coin & Bill Counting, Sorting & WrappingMachines---120
Transfer–See
Money Order Service---345
MONITORING Wells–Drilling & Service–See
Drilling & Boring Contractors---167
Water Well Drilling & Service---609
MONOGRAMS---345
MONOTYPE Composition–See
Typesetting---592
MONUMENTS---345
Engraving–See
Monuments---345
MOPEDS---345
MORTGAGE Buyers–See
Mortgages---345
MORTGAGES---345
Credit Reports–See
Credit Reporting Agencies---140
MOSAICS---348
MOSQUITO & Insect Control–See
Pest Control Services---396
MOTEL & Hotel Cleaning–See
Janitor Service---271
& Hotel Consultants---348
& Hotel Management---348
MOTELS---348
MOTION Picture Delivery Service–See
Delivery Service---144
Trucking–Local Cartage---591
Picture Equipment & Supplies–Repairing---348
Picture Producers & Studios---348
Picture Theatres–See
Theatres---567
MOTIVATION Research–See
Market Research & Analysis---333
MOTIVATIONAL & Self Improvement Training---348
MOTOR Bicycles–See
Bicycles–Dealers---75
Mopeds---345
Motorcycles & Motor Scooters–Dealers---348
Boats–See
Boat Dealers---78
Bus Lines–See
Bus Lines---86
Clubs–See
Clubs---119
Courts–See
Motels---348
Cycles–See
Motorcycles & Motor Scooters–Dealers---348
Freight Companies–See
Freight Forwarding---213
Trucking–Heavy Hauling---591
Trucking–Local Cartage---591
Trucking–Motor Freight---591
Homes---348
Oils–See
Oils–Lubricating---378
Scooters–See
Motorcycles & Motor Scooters–Dealers---348
MOTOR Truck Business–See
Truck Bodies---585
Truck Caps & Shells---585
Truck Dealers---585
Truck Equipment & Parts---587
Truck Painting & Lettering---587
Truck Renting & Leasing---587
Truck Repairing & Service---591
Trucks–Industrial---591
Trucks–Industrial–Renting---592
Vehicle Registration Agencies–See
License Services---313
MOTORCYCLE Clothing & Accessories–See
Motorcycles & Motor Scooters–Dealers---348
Motorcycles & Motor Scooters–Supplies & Parts---349
& Motor Scooter Accessories–See
Motorcycles & Motor Scooters–Dealers---348
Motorcycles & Motor Scooters–Supplies & Parts---349
Trailers–See
Trailers–Automobile Utility---577
MOTORCYCLES & Motor Scooters–Dealers---348
& Motor Scooters Driving Instruction–See
Driving Instruction---168
& Motor Scooters–Repairing & Service---349
& Motor Scooters–Supplies & Parts---349
MOTORS–Electric–See
Electric Motors–Dealers & Repairing---176
Gasoline, Diesel, Steam, Etc.–See
Engines–Diesel---184
Engines–Diesel–Fuel Injection Service & Parts---184
Engines–Gasoline---184
Engines–Rebuilding & Exchanging---184
Rebuilt–See
Engines–Rebuilding & Exchanging---184
MOULDINGS–See
Moldings---345
MOULDS–See
Molds---345
MOUNTING & Finishing---349
MOVERS---349
House & Building–See
House & Building Movers---258
Office Records Stored–See
Office Records Stored---375
MOVING–Automobile–See
Automobile Transporters & Drive-Away Companies---60
Equipment Rental---364
Stairways–See
Elevators–Sales & Service---177
& Storage–Self Service–See
Storage–Household & Commercial---544
Storage–Self Service---547
Supplies---364
MOWERS–Power–See
Lawn Mowers---287
MUFFLERS & Exhaust Systems–Engine---364
Men's–See
Men's Clothing & Furnishings–Retail---341
Men's Clothing & Furnishings–Whol & Mfrs---341
MULCHES---365
MULTIMEDIA Services & Systems---365
MUNICIPAL Bonds–See
Investment Securities---270

MUNICIPAL
Bonds (Cont'd)
Stock & Bond Brokers ---- 543
Government Offices–See
Libraries–Circulating & Rental ---- 313
Supplies ---- **365**
MUSEUMS ---- **365**
MUSIC
Aptitude Test–See
Test Publishers–Vocational & Educational ---- 567
Arrangers & Composers ---- **366**
Boxes ---- **366**
Composers–See
Music Arrangers & Composers ---- 366
Instruction–Instrumental ---- **366**
Instruction–Vocal ---- **366**
Publishers ---- **366**
Sheet ---- **366**
Systems–Industrial & Commercial–See
Sound Systems & Equipment ---- 537
Therapy–See
Mental Health Services ---- 341
Rehabilitation Services ---- 498
Typesetting–See
Cold Type Composition ---- 121
Typesetting ---- 592
MUSICAL
Education Supplies–See
Music–Sheet ---- 366
Musical Instruments–Supplies & Accessories ---- 367
Instruments–Dealers ---- **366**
Instruments–Rental–See
Musical Instruments–Dealers ---- 366
Instruments–Repairing ---- **367**
Instruments–Supplies & Accessories ---- **367**
Instruments–Whol & Mfrs ---- **367**
Organizations–See
Associations ---- 29
Concert Bureaus ---- 128
Entertainment Bureaus ---- 186
Musicians ---- 367
Theatrical Agencies ---- 567
MUSICIANS ---- **367**
MUTUAL Funds ---- **367**

N

NAIL
Salons ---- **367**
Sculpturing–See
Manicuring ---- 332
NAILING Machinery ---- **367**
NAME Plates ---- **367**
NANNY Services ---- **367**
NATURE Centers–See
Campgrounds & Recreational Vehicle Parks ---- 88
Zoos ---- 619
NAUTICAL Decor & Furnishings–See
Antiques–Dealers ---- 19
Brass Products ---- 81
Furniture–Retail ---- 219
Gift & Specialty Shops ---- 225
NECKWEAR–Wholesale & Manufacturers ---- **368**
NEEDLES ---- **368**
NEEDLEWORK & Needlework Materials–Retail ---- **368**
NEON
Gas–See
Gas–Industrial & Medical–Cylinder & Bulk ---- 223
Signs–See
Signs ---- 532
NETS & Nettings ---- **368**
NEWCOMER Welcoming Service–See
Welcoming Service For Newcomers ---- 613
NEWS
Dealers ---- **368**
Publications–Trade, Assns, Etc ---- **368**
NEWSLETTERS ---- **368**
NEWSPAPER
Clipping Bureaus–See
Clipping Bureaus ---- 118
Delivery ---- **368**
NEWSPAPERS ---- **368**
NEWSSTANDS–See
Newspapers ---- 368
NIGHT Clubs ---- **368**
NITROGEN–See
Gas–Industrial & Medical–Cylinder & Bulk ---- 223
NITROUS Oxide Gas–See
Gas–Industrial & Medical–Cylinder & Bulk ---- 223
NOISE Pollution Control–See
Acoustical Contractors ---- 5
NONDESTRUCTIVE Testing–See
Laboratories–Testing ---- 281
NOTARIES–Public Service ---- **368**
NOVELTIES–
Advertising–See
Advertising Specialties ---- 9
Retail ---- **368**
NUMBERING Machines ---- **368**
NUMERICAL Tape Control Systems–See
Automation Systems & Equipment ---- 30
Controls, Control Systems & Regulators ---- 133
NUMEROLOGY–See
Astrologers ---- 29
NURSE
Consultants–See
Nurses ---- 368
Nurses' Registries ---- 371
Practitioners–See
Nurses ---- 368
Nurses' Registries ---- 371
NURSERIES–
Day–See
Child Day Care Centers ---- 103
Schools–Pre-School & Kindergarten (Academic) ---- 522
Plants, Trees, Etc ---- **368**
NURSERY
Schools–See
Child Day Care Centers ---- 103
Schools–Pre-School & Kindergarten (Academic) ---- 522
Stock Dealers ---- **368**
NURSES ---- **368**
Aide Schools–See
Schools–Business & Secretarial ---- 519
Schools–Medical & Dental Assistants & Technicians ---- 522
Assistants Schools–See
Schools–Business & Secretarial ---- 519
Schools–Medical & Dental Assistants & Technicians ---- 522
NURSES' Registries ---- **371**
Uniforms–See
Uniforms ---- 593
NURSING
Home Equipment & Supplies–See
Beds–Hospital ---- 74
First Aid Supplies ---- 200
Hospital Equipment & Supplies ---- 254
Pharmacies ---- 411
Restaurant Equipment & Supplies ---- 500
Home Information & Referral–See
Nursing Homes Information & Referral ---- 373
Homes ---- **371**
Homes Consultants–See
Business Consultants ---- 87
Hospital Consultants ---- 254
Homes Information & Referral ---- **373**
NUTRITIONISTS ---- **373**
NUTS
& Bolts–See
Bolts & Nuts ---- 79
NUTS–
Edible ---- **373**

O

O-Ring Seals–See
Seals–O-Ring ---- 527
OCCUPATIONAL
Safety & Health–See
Safety Consultants ---- 518
Therapists ---- **373**
OCULARISTS–See
Artificial Eyes–Human ---- 27
OCULISTS–See
Physicians & Surgeons ---- 417
ODD Jobs–See
Handyman Services ---- 239
ODOR Controls–See
Smoke Odor Counteracting Service ---- 536
OFF-Shore Services & Equipment–See
Oil Field Service ---- 376
OFFICE
Buildings ---- **373**
Cleaning–See
Janitor Service ---- 271
& Desk Space Rental Service ---- **373**
Furniture & Equipment–Dealers ---- **373**
Furniture & Equipment–Installation ---- **375**
Furniture & Equipment–Renting & Leasing ---- **375**
Furniture & Equipment–Repairing & Refinishing ---- **375**
Furniture & Equipment–Whol & Mfr ---- **375**
Furniture–Rearrangement–See
Office Furniture & Equipment–Installation ---- 375
Help–Temporary–See
Employment Agencies ---- 178
Employment Contractors–Temporary Help ---- 181
Employment Service–Government, Company, Fraternal, Etc. ---- 183
Interiors–See
Contractors–General ---- 130
Interior Decorators & Designers ---- 269
Planning Service–See
Interior Decorators & Designers ---- 269
Records–Destruction ---- **375**
Records Stored ---- **375**
Space–See
Office Buildings ---- 373
Office & Desk Space Rental Service ---- 373
Real Estate ---- 490
Supplies ---- **376**
OFFICES–
Partitions & Modular–See
Partitions ---- 390
Trailers–See
Mobile Offices & Commercial Units ---- 344
OFFSET Plates–See
Lithographic Negatives & Plates ---- 322
OIL
Burner Supplies & Parts–See
Oil Burners ---- 376
Burners ---- **376**
Field Service ---- **376**
Filters–See
Filters–Liquid ---- 198
Heaters–See
Heating Equipment ---- 250
& Lubricating Services–See
Automobile Repairing & Service ---- 55
Service Stations–Gasoline & Oil ---- 528
Truck Repairing & Service ---- 591
Marketers–See
Oils–Petroleum ---- 378
Meters–See
Meters ---- 343
OIL
Ranges & Ovens–See
Ranges & Ovens–Dealers ---- 489
Separators & Skimmers–See
Water Pollution Control ---- 608
Storage–See
Storage–Liquid & Bulk ---- 547
Transportation–See
Trucking–Liquid Or Dry Bulk ---- 591
OILS–
Diesel–See
Diesel Fuel ---- 159
Essential ---- **376**
Fuel ---- **376**
Heating–See
Oils–Fuel ---- 376
Industrial ---- **378**
Lubricating ---- **378**
Petroleum ---- **378**
Waste ---- **378**
OLD Gold–See
Gold, Silver & Platinum Dealers ---- 234
OPERA Companies ---- **378**
OPHTHALMOLOGISTS–See
Physicians & Surgeons ---- 417
OPTICAL
Character Recognition–See
Computers–Dealers ---- 122
Data Processing Service ---- 142
Word Processing Services ---- 619
Goods–Retail ---- **378**
Goods–Wholesale & Manufacturers ---- **379**
OPTICIANS ---- **379**
OPTOMETRISTS–Doctors Of Optometry ---- **381**
ORCHESTRAS & Bands ---- **382**
ORGAN Moving–See
Movers ---- 349
Piano & Organ Moving ---- 454
ORGANIST–See
Musicians ---- 367
ORGANIZING Services–Household & Business ---- **382**
ORGANS ---- **383**
Tuning & Repairing ---- **383**
ORIENTAL
Food Stores–See
Grocers–Retail ---- 235
Oriental Goods–Retail ---- 383
Goods–Retail ---- **383**
Rug Repairing–See
Carpet & Rug Repairing ---- 96
Rugs–Used–See
Carpet & Rug Dealers–Used ---- 96
ORNAMENTAL
Plasterers–See
Plastering Contractors ---- 459
Railing–See
Railings ---- 488
ORPHANAGES–See
Social Service Organizations ---- 536
ORTHODONTISTS–See
Dentists ---- 145
ORTHOPEDIC
Appliances ---- **383**
Shoes–See
Shoes–Orthopedic ---- 530
OSTEOPATHIC
Manipulative Therapy–See
Physicians & Surgeons ---- 417
Physicians–See
Physicians & Surgeons ---- 417
OSTOMY
Appliances–See
Surgical Appliances & Supplies ---- 549
Supplies–See
Hospital Equipment & Supplies ---- 254
Surgical Appliances & Supplies ---- 549
OUTDOOR Furniture–See
Furniture–Outdoor ---- 218
Furniture–Retail ---- 219
Furniture–Unfinished ---- 222
OUTING Facilities–See
Campgrounds & Recreational Vehicle Parks ---- 88
Fishing Parties ---- 201
Picnic Grounds ---- 455
OUTLET Stores–See
Factory Outlets ---- 192
OUTPATIENT Diagnostic Services–See
Clinics ---- 118
Hospitals ---- 254
Laboratories–Medical ---- 280
Physicians & Surgeons ---- 417
X-Ray Laboratories–Medical & Dental ---- 619
OVENS–Industrial ---- **383**
OVERALL & Industrial Uniform Cleaning & Supply Service–See
Uniform Supply Service ---- 593
OVERHEAD
Cranes–See
Cranes ---- 140
Type Doors–See
Doors ---- 162
OXYGEN ---- **383**
Therapy Equipment ---- **383**
OYSTERS–See
Fish & Seafood–Retail ---- 201
Fish & Seafood–Wholesale ---- 201

P

PACEMAKERS–See
Hospital Equipment & Supplies ---- 254
Physicians & Surgeons Equipment & Supplies ---- 452
PACKAGE
Delivery–See
Air Cargo & Package Express Service ---- 9
Air Courier Service ---- 16
Delivery Service ---- 144
Messenger Service ---- 342
Designing & Development ---- **383**
PACKAGING
Machinery ---- **383**
Materials ---- **383**
Service ---- **383**
PACKERS–See
Packing & Crating Service ---- 384
PACKING & Crating Service ---- **384**
PACKINGS–Mechanical ---- **384**
PADS–See
Table Pads ---- 553
PAGING
& Signaling Equipment & Systems ---- **384**
& Signaling Service–Private Systems ---- **385**
PAILS ---- **385**
PAIN
Control Therapy–See
Acupuncturists ---- 5
Hypnotherapists ---- 260
Massage Therapists ---- 339
Management–See
Chiropractors D.C. ---- 108
Clinics ---- 118
Physical Therapists ---- 415
Physicians & Surgeons ---- 417
Rehabilitation Services ---- 498
PAINT
Brushes–See
Brushes ---- 82
Painters' Equipment & Supplies ---- 386
Removing ---- **385**
Retail ---- **385**
Rollers–See
Painters' Equipment & Supplies ---- 386
Spraying Equipment–See
Spraying Equipment ---- 539
Sundries–See
Painters' Equipment & Supplies ---- 386
Wholesale & Manufacturers ---- **386**
PAINTERS–Automobile–See
Automobile Body Repairing & Painting ---- 30
PAINTERS' Equipment & Supplies ---- **386**

PAINTERS-
Office Furniture–See
Office Furniture & Equipment–Repairing & Refinishing ---- 375
Painting Contractors ---- 386
Traffic Lines–See
Pavement & Floor Marking Services ---- 392
PAINTING–See
Art Galleries, Dealers & Consultants ---- 27
Contractors ---- 386
Contractors–Industrial ---- 389
PAINTINGS–Restoring–See
Art Restoration & Conservation ---- 27
PAJAMAS–See
Men's Clothing & Furnishings–Retail ---- 341
PALLETS & Skids ---- 389
PALMISTS ---- 389
PANEL Systems–See
Roofing Contractors ---- 507
Roofing Materials ---- 514
PANELING ---- 389
PANTY Hose–See
Hosiery–Retail ---- 254
PAPER ---- 390
Boxes–See
Boxes–Paper ---- 80
Computer–See
Business Forms & Systems ---- 87
Computers–Supplies & Parts ---- 126
Data Processing Supplies ---- 143
Office Supplies ---- 376
Converters ---- 390
Distributors ---- 390
Manufacturers ---- 390
Products ---- 390
Recycling–See
Recycling Centers ---- 495
Waste Paper ---- 605
Shredded ---- 390
Shredding Machines ---- 390
Stock–See
Waste Paper ---- 605
Tubes & Cores ---- 390
PAPERHANGERS ---- 390
PARACHUTE Jumping Instruction ---- 390
PARALEGAL Schools–See
Schools–Business & Secretarial ---- 519
PARCEL
Delivery–See
Delivery Service ---- 144
Messenger Service ---- 342
Wrapping & Shipping–See
Packaging Service ---- 383
PARENTING Services–See
Marriage, Family, Child & Individual Counselors ---- 334
Mental Health Services ---- 341
Social Service Organizations ---- 536
Social Workers ---- 537
PARK & Recreational Designers–See
City & Town Planners ---- 117
Landscape Architects ---- 281
PARKING
Area Maintenance & Marking ---- 390
Attendant Service ---- 390
Control Equipment–See
Parking Stations & Garages–Equipment & Supplies ---- 390
Gates & Meters–See
Parking Stations & Garages–Equipment & Supplies ---- 390
Lot Control Equipment–See
Parking Stations & Garages–Equipment & Supplies ---- 390
Lot Maintenance–See
Parking Area Maintenance & Marking ---- 390
Pavement & Floor Marking Services ---- 392
Paving Contractors ---- 392
Snow Removal Service ---- 536
Sweeping Service–Power ---- 551
Stations & Garages ---- 390
PARKING
Stations & Garages–Equipment & Supplies ---- 390
PAROCHIAL Schools–See
Schools–Secondary & Elementary (Academic) ---- 525
PARQUET Floors–See
Floor Laying, Refinishing & Resurfacing ---- 202
PARTITIONS ---- 390
PARTY
& Event Planning Service ---- 390
Favors–See
Novelties–Retail ---- 368
Supplies ---- 391
Supplies–Renting ---- 392
PASSENGER Vans–See
Automobile Dealers–New Cars ---- 34
Recreational Vehicles–Dealers ---- 495
Recreational Vehicles–Renting & Leasing ---- 495
Truck Dealers ---- 585
Truck Renting & Leasing ---- 587
PASSPORT
Photos–See
Photographers–Commercial ---- 413
Photographers–Portrait ---- 413
Photographic Equipment & Supplies–Retail ---- 415
& Visa Services ---- 392
PASTE–See
Adhesives & Glues ---- 5
PASTORAL Counselors–See
Clergy ---- 118
PATCHES–See
Emblems ---- 178
PATENT
Attorneys ---- 392
Draftsmen–See
Drafting Services ---- 166
Searchers ---- 392
PATENTED Development & Marketing–See
Product Development & Marketing ---- 482
PATIO
Builders ---- 392
Furniture–See
Furniture–Outdoor ---- 218
Glass Sliding Doors–See
Doors ---- 162
Porch & Deck Enclosures ---- 392
PATTERN Makers ---- 392
PAVEMENT
& Floor Marking Services ---- 392
& Floor Marking–Supplies & Equipment ---- 392
Sealing–See
Asphalt & Asphalt Products ---- 28
Driveway Coating Materials ---- 167
Parking Area Maintenance & Marking ---- 390
Paving Contractors ---- 392
PAVING
Contractors ---- 392
Materials ---- 395
Stones & Blocks–See
Concrete Blocks & Shapes ---- 128
Paving Contractors ---- 392
PAWNBROKERS ---- 395
PAYROLL Preparation Service ---- 396
PEACE Organizations–See
Associations ---- 29
Clubs ---- 119
Human Services Organizations ---- 260
Social Service Organizations ---- 536
PEANUTS–See
Nuts–Edible ---- 373
PEARLS–Stringing–See
Jewelry–Repairing ---- 274
PEAT Moss–See
Mulches ---- 365
PEDICURISTS–See
Barbers ---- 67
Beauty Salons ---- 70
PEGBOARD Accounting Systems–See
Business Forms & Systems ---- 87
PENS & Pencils–Retail ---- 396
PENSION
& Profit Sharing Plans ---- 396
Systems–See
Actuaries ---- 5
Insurance ---- 262
Insurance Consultants ---- 268
Investment Securities ---- 270
Pension & Profit Sharing Plans ---- 396
PERCOLATION Testing–See
Engineers–Civil ---- 183
Engineers–Construction ---- 183
Engineers–Consulting ---- 183
Laboratories–Testing ---- 281
PERFORATING Machines ---- 396
PERFUME–Wholesale & Manufacturers ---- 396
PERFUMES
& Cosmetics–Retail–See
Cosmetics & Perfumes–Retail ---- 139
Raw Materials & Supplies ---- 396
PERSONAL
Advisors–See
Career & Vocational Counseling ---- 89
Psychologists ---- 483
Chef–See
Food Plans ---- 211
Development Training–See
Motivational & Self Improvement Training ---- 348
Problems Consultants ---- 396
Records Management–See
Organizing Services–Household & Business ---- 382
PERSONNEL
Consultants ---- 396
Training Service ---- 396
PEST
Control Services ---- 396
Control Supplies & Equipment ---- 408
PET
Cemeteries & Crematories ---- 408
Grooming ---- 408
Photography–See
Photographers–Portrait ---- 413
Shops ---- 409
Sitting Services ---- 410
Supplies & Foods–Retail ---- 410
Supplies & Foods–Whol & Mfrs ---- 410
Training–See
Dog & Pet Training ---- 162
Transporting ---- 410
PETROLEUM Oils–See
Oils–Petroleum ---- 378
PETS For Adoption–See
Animal Shelters ---- 19
PHARMACEUTICAL
Consultants ---- 410
Machinery ---- 410
Products–Whsle & Mfrs ---- 410
PHARMACIES ---- 411
PHASE Converters–See
Electric Motors–Manufacturers & Distributors ---- 176
PHOBIA Treatment–See
Clinics ---- 118
Hypnotists ---- 260
Physicians & Surgeons ---- 417
Psychologists ---- 483
Rehabilitation Services ---- 498
PHONE Cards–Prepaid ---- 412
PHONOGRAPH
Record Labels–See
Labels–Paper ---- 280
Labels–Plastic, Metal, Foil Etc ---- 280
Recording–See
Recording Service–Sound & Video ---- 494
Records–See
Records, Tapes & Compact Discs–Retail ---- 495
PHONOGRAPH Records (Cont'd)
Records, Tapes & Compact Discs–Wholesale & Manufacturers ---- 495
Repairing–See
Stereophonic & High Fidelity Equipment–Service & Repair ---- 543
Television & Radio–Service & Repair ---- 564
PHONOGRAPHS–See
Stereophonic & High Fidelity Equipment–Dealers ---- 542
Stereophonic & High Fidelity Equipment–Wholesale & Manufacturers ---- 543
PHOTO
Copying ---- 412
Finishing–Retail ---- 412
Finishing–Wholesale ---- 412
Murals–See
Photographers–Commercial ---- 413
Photographers–Portrait ---- 413
Offset Plates–See
Lithographic Negatives & Plates ---- 322
Offset Printers–See
Lithographers ---- 322
Printers ---- 477
Painting–See
Artists–Fine Arts ---- 27
Photographers–Portrait ---- 413
Prints–See
Photo Copying ---- 412
Restoration & Retouching ---- 413
Typesetting–See
Typesetting ---- 592
PHOTOGRAPHERS–
Aerial ---- 413
Children's–See
Photographers–Portrait ---- 413
Commercial ---- 413
Fund Raising–See
Photographers–Commercial ---- 413
Graphic Arts–See
Graphic Designers ---- 235
Photographers–Commercial ---- 413
Legal–See
Photographers–Commercial ---- 413
Motion Picture–See
Motion Picture Producers & Studios ---- 348
Novelty & Theme–See
Photographers–Portrait ---- 413
Portrait ---- 413
PHOTOGRAPHIC
Color Prints, Transparencies & Compact Disc ---- 414
Dye Transfer–See
Color Separations–Offset, Photo Engraving, Etc ---- 121
Equipment–Repairing ---- 415
Equipment & Supplies–Retail ---- 415
Equipment & Supplies–Whol & Mfrs ---- 415
PHOTOSTATIC Copy Service–See
Photo Copying ---- 412
PHOTOSTATS–See
Advertising Art Layout & Production Service ---- 6
PHYSICAL
Fitness–See
Exercise & Physical Fitness Programs ---- 192
Gymnasiums ---- 238
Health Clubs ---- 240
Weight Control Services ---- 613
Therapists ---- 415
PHYSICIAN
& Surgeon Info Bureaus–See
Physicians & Surgeons Information Bureaus ---- 452
& Surgeon Referral & EmergencyService–See
Physicians & Surgeons Information Bureaus ---- 452
PHYSICIANS' Exchange–See
Telephone Answering Service ---- 558
PHYSICIANS
& Surgeons ---- 417
& Surgeons A GUIDE BY SPECIALTY ---- 434
& Surgeons–Doctors of Podiatric Medicine ---- 449
& Surgeons-Doctors of Podiatric Medicine Guide ---- 452
& Surgeons Equipment & Supplies ---- 452
& Surgeons Information Bureaus ---- 452
PHYSIOTHERAPISTS–See
Physical Therapists ---- 415
PIANO
Instruction–See
Music Instruction–Instrumental ---- 366
& Organ Moving ---- 454
PIANOS ---- 454
Tuning, Repairing & Refinishing ---- 455
PICNIC
Grounds ---- 455
Planning–See
Caterers ---- 96
Tables–See
Furniture–Outdoor ---- 218
PICTURE
Frames–Dealers ---- 455
Frames–Whol & Mfrs ---- 456
Lights–See
Lighting Fixtures–Retail ---- 314
Picture Frames–Dealers ---- 455
PIGGYBACK Service–See
Railroads ---- 489
Trucking–Heavy Hauling ---- 591
Trucking–Motor Freight ---- 591
PIGMENTS & Oxides–See
Dyes & Dyestuffs ---- 170
PILLOW Blocks–See
Bearings ---- 70
PIN Ball Games–See
Amusement Devices ---- 19
PIPE ---- 456
Cleaning Service ---- 456
Concrete–See
Concrete Pipe ---- 128
Fittings ---- 456
Nipples–See
Pipe Fittings ---- 456
Sewer–See
Sewer Pipe ---- 529
Straps–See
Steel Strapping ---- 542
PIPES & Smokers' Articles ---- 456
PIPING Contractors ---- 456
PISTOL Ranges–See
Rifle & Pistol Ranges ---- 506
PIZZA ---- 456
PIZZERIA Supplies ---- 459
PLACE Mats–See
Paper Products ---- 390
PLANT
Maintenance–See
Contractors–General ---- 130
Shops–See
Garden Centers ---- 223
Plants–Retail ---- 459
PLANTS–
Artificial–See
Artificial Flowers, Plants & Trees ---- 27
House–See
Plants–Retail ---- 459
Interior Design & Maintenance ---- 459
Retail ---- 459
Wholesale ---- 459
PLAQUES ---- 459
PLASTERING Contractors ---- 459
PLASTIC
Boxes–See
Boxes–Plastic & Transparent ---- 80
Containers–See
Bottles–Wholesale & Manufacturers ---- 80
Plastics–Products–Finished Whol & Mfrs ---- 460

PLASTIC
Molds–See
Molds ---- 345
Pipe–See
Pipe ---- 456
Plastics–Products–Finished Whol & Mfrs ---- 460
Stamps–See
Rubber Stamps ---- 514
PLASTICS–
Barrels–See
Barrels & Drums ---- 68
Coating–See
Coatings–Protective ---- 119
Extruders ---- 459
Fabricating, Finishing & Decorating ---- 459
Fabrics, Film & Sheets Producers ---- 460
Glazing–See
Plastics–Fabricating, Finishing & Decorating ---- 459
Plastics–Products–Finished Whol & Mfrs ---- 460
High Pressure Laminates ---- 460
Machinery & Equipment ---- 460
Molders ---- 460
Pipe–See
Pipe ---- 456
Plastics–Products–Finished Whol & Mfrs ---- 460
Products–Finished Whol & Mfrs ---- 460
Raw Materials–Powders–Liquids, Resins, Etc ---- 460
Research & Consulting ---- 460
Rods, Tubes, Sheets, Etc–Supply Centers ---- 460
Scrap ---- 460
Vacuum, Pressure & Thermfm ---- 460
PLATE
Glass–See
Glass–Auto, Plate, Window, Etc–Retail ---- 225
Glass–Auto, Plate, Window, Etc.–Whol. & Mfrs. ---- 233
Glass Mending–See
Glass–Auto, Plate, Window, Etc–Retail ---- 225
PLATFORMS–
Portable–See
Pallets & Skids ---- 389
Skid–See
Pallets & Skids ---- 389
PLATING ---- 460
Equipment & Supplies ---- 460
PLAYER Pianos–See
Pianos ---- 454
PLAYGROUND Equipment ---- 460
PLUMBING
Contractors–Licensed ---- 460
Contractors Referral Service ---- 474
Drains & Sewer Cleaning ---- 474
Fixtures & Supplies–New–Retail ---- 475
Fixtures & Supplies–Whol & Mfrs ---- 477
PLYWOOD & Veneers ---- 477
PNEUMATIC Tools–See
Tools–Pneumatic ---- 574
POCKETBOOKS–See
Handbags ---- 239
PODIATRISTS–See
Physicians & Surgeons–Doctors of Podiatric Medicine ---- 449
POINT of Sale Systems–See
Cash Registers & Supplies ---- 96
POLES ---- 477
POLICE
Equipment ---- 477
Promotional Examinations–See
Test Publishers–Vocational & Educational ---- 567
POLISHING–See
Metal Finishers ---- 343
Plating ---- 460
POLITICAL
Consultants–See
Management Consultants ---- 332
Public Relations Counselors ---- 485
Organizations ---- 477
POLYGRAPH Service–See
Lie Detection Service ---- 313
POND Excavating–See
Excavating Contractors ---- 190
PONY Rentals–See
Entertainers ---- 185
POOL
& Billiard Tables–See
Billiard Equipment & Supplies ---- 76
Parlors–See
Billiard Parlors ---- 77
POPCORN & Popcorn Supplies ---- 477
POPPY Seeds–See
Bakers' Supplies ---- 64
Importers ---- 261
Spices ---- 538
PORCELAIN
Enamel Repairing & Refinishing ---- 477
Finishing–See
Porcelain Enamel Repairing & Refinishing ---- 477
PORCH Enclosures–See
Patio, Porch & Deck Enclosures ---- 392
PORT Authorities & Representatives ---- 477
PORTABLE Garages–See
Garage Builders ---- 223
PORTION
Control Fish–See
Fish & Seafood–Wholesale ---- 201
Control Foods–See
Frozen Foods–Wholesale ---- 213
Control Meat–See
Meat–Wholesale ---- 340
PORTRAIT Painting–See
Artists–Fine Arts ---- 27
POSTAGE
Metering Machines–See
Mailing Machines & Equipment ---- 331
Scales–See
Scales ---- 519
Stamp Dealers–See
Stamps For Collectors ---- 541
POSTERS ---- 477
POSTS–See
Concrete Products ---- 128
Fence ---- 193
Lighting Fixtures–Retail ---- 314
Lumber–Retail ---- 328
Poles ---- 477
POTATO Chips ---- 477
POTATOES–See
Fruits & Vegetables–Wholesale ---- 214
POTS & Pans–See
Cooking Utensils ---- 134
POUCHES–Tobacco–See
Pipes & Smokers' Articles ---- 456
POWER
Brake Units–Automotive–See
Brake Service ---- 80
Brakes–Automotive–See
Brake Service ---- 80
Transmission Equipment ---- 477
Washing–See
Building Cleaning–Exterior ---- 82
Steam Cleaning–Industrial ---- 542
Water Pressure Cleaning ---- 608
PRACTICAL Nurses–See
Nurses ---- 368
PRECAST Concrete–See
Concrete Blocks & Shapes ---- 128
Concrete Products ---- 128
PRECISION & Production Grinding–See
Grinding–Precision & Production ---- 235
PREGNANCY Counseling ---- 477
PREMIUM Goods ---- 477
PREPAID Phone Cards–See
Phone Cards–Prepaid ---- 412
PREPARATORY Schools–See
Schools–Secondary & Elementary (Academic) ---- 525
PRESCRIPTION Plans–See
Hospitalization, Medical & Surgical Plans ---- 254
PRESENTATIONS–See
Business Consultants ---- 87
Management Consultants ---- 332
PRESERVES, Jams & Jellies ---- 477
PRESS Clipping Bureaus–See
Clipping Bureaus ---- 118
PRESSING
Irons–See
Pressing Machines–Clothes ---- 477
Machines–Clothes ---- 477
PRESSURE
Cleaning Equipment–See
Steam Cleaning Equipment ---- 542
Treated Lumber–See
Lumber–Retail ---- 328
Washing–See
Building Cleaning–Exterior ---- 82
Water Pressure Cleaning ---- 608
PRINTED & Etched Circuits ---- 477
PRINTERS ---- 477
Business Forms ---- 482
Color ---- 482
Glass, Metal, Plastic, Etc ---- 482
PRINTERS' Ink–See
Printing Supplies ---- 482
PRINTERS–
Label–See
Labels–Paper ---- 280
Labels–Plastic, Metal, Foil Etc ---- 280
Machinists–See
Machinery Rebuilding & Repairing ---- 330
PRINTING
Equipment & Services ---- 482
Rollers ---- 482
Supplies ---- 482
PRIVATE
Detectives–See
Detective Agencies ---- 158
Investigators ---- 270
Investigators–See
Investigators ---- 270
Label Packaging–See
Packaging Service ---- 383
Schools–See
Schools–Secondary & Elementary (Academic) ---- 525
PROCESS Servers ---- 482
PRODUCE–
Retail ---- 482
Wholesale ---- 482
PRODUCT Development & Marketing ---- 482
PROFESSIONAL Organizations ---- 482
PROJECTORS–Movie, Photographic, Slide, Etc.–See
Audio-Visual Equipment–Dealers ---- 29
Photographic Equipment & Supplies–Retail ---- 415
PROMOTIONAL Products–See
Advertising Specialties ---- 9
PROOFREADING ---- 482
PROPANE Gas–See
Gas Companies ---- 223
Gas–Propane ---- 223
PROPELLERS ---- 482
PROPERTY
Management–See
Real Estate ---- 490
Real Estate Management ---- 494
Reports–See
Title Companies ---- 573
PROSTHESES–Human–See
Artificial Breasts ---- 27
PROSTHETIC Devices ---- 482
PROTECTIVE Coatings–See
Coatings–Protective ---- 119
Paint–Retail ---- 385
PSYCHIATRIC
Clinics–See
Clinics ---- 118
PSYCHIATRIC
Social Workers–See
Social Workers ---- 537
PSYCHIATRISTS–See
Physicians & Surgeons ---- 417
PSYCHIC Mediums–See
Entertainment Bureaus ---- 186
Spiritualists ---- 538
PSYCHOANALYSTS ---- 482
PSYCHOLOGISTS ---- 483
PSYCHOTHERAPIST–See
Clinics ---- 118
Psychoanalysts ---- 482
Social Workers ---- 537
PUBLIC
Address Systems–See
Sound Systems & Equipment ---- 537
Adjusters–See
Adjusters ---- 5
Affairs Counselors–See
Political Organizations ---- 477
Public Relations Counselors ---- 485
Relations Counselors ---- 485
Speaking Instruction ---- 485
Stenographers–See
Stenographers–Public ---- 542
PUBLISHERS–
Book ---- 485
Directory & Guide ---- 487
Fundraising Books–See
Fund Raising Counselors & Organizations ---- 214
Publishers–Book ---- 485
Periodical ---- 487
PUBLISHERS' Shipping Service ---- 487
PUBLISHERS–Test–See
Test Publishers–Vocational & Educational ---- 567
PUBLISHING Consultants ---- 487
PUMPING Contractors ---- 487
PUMPS–
Dealers ---- 487
Service & Repair ---- 487
Wholesale & Manufacturers ---- 487
PUSHCARTS–See
Carts ---- 96

Q

QUARTZ ---- 487
QUILTING ---- 487
Materials & Supplies ---- 487

R

RACE Tracks ---- 487
RACING Car Equipment–See
Automobile Performance, Racing & Sports Car Equipment ---- 47
RACKETS–Restringing & Repairing ---- 487
RACKS ---- 487
RACQUETBALL
Courts–Private ---- 487
Courts–Public ---- 487
RADAR Equipment & Supplies ---- 487
RADIANT Heating–See
Electric Heating Equipment–Whol. & Mfrs. ---- 176
Heating Contractors ---- 245
Heating Equipment ---- 250
RADIATOR Covers & Enclosures ---- 487
RADIATORS–Automotive ---- 487
RADIO
Broadcast Recording–See
Recording Service–Sound & Video ---- 494
Broadcasting Stations & Companies–See
Radio Stations & Broadcasting Companies ---- 488
Communication Equipment & Systems ---- 488
RADIO
Dealers–Retail–See
Automobile Radios & Stereo Systems Sales& Service ---- 47
Stereophonic & High Fidelity Equipment–Dealers ---- 542
Television & Radio–Dealers ---- 564
Equipment–Marine–See
Marine Electronic Equipment & Supplies ---- 333
Laboratories–See
Electronic Equipment & Supplies–Dealers ---- 177
Service–See
Automobile Radios & Stereo Systems Sales& Service ---- 47
Stereophonic & High Fidelity Equipment–Service & Repair ---- 543
Television & Radio–Service & Repair ---- 564
Stations & Broadcasting Companies ---- 488
Systems Equipment & Supplies–Ham & Citizens Band–See
Radio Communication Equipment & Systems ---- 488
Testing Equipment–See
Electronic Testing Equipment ---- 177
Whol. & Mfrs.–See
Stereophonic & High Fidelity Equipment–Wholesale & Manufacturers ---- 543
Television & Radio–Wholesale & Manufacturers ---- 565
RADIOTELEPHONE Equipment–See
Radio Communication Equipment & Systems ---- 488
RADON
Detection & Measurement–See
Air Pollution Control ---- 16
Contractors–General ---- 130
Engineers–Consulting ---- 183
Environmental & Ecological Services ---- 187
Testing & Remediation Service ---- 488
RAGS–See
Wiping Cloths ---- 618
RAILINGS ---- 488
RAILROAD
Contractors ---- 489
Equipment & Supplies ---- 489
Models–See
Hobby & Model Construction Supplies–Retail ---- 250
Hobby & Model Construction Supplies–Whol & Mfrs ---- 251
Toys–Retail ---- 575
& Railway Lines–See
Railroads ---- 489
Ties–Dealers ---- 489
RAILROADS ---- 489
RAILS–Railroad–See
Railroad Equipment & Supplies ---- 489
RAMPS–
Industrial–See
Loading Dock Equipment ---- 322
Material Handling Equipment ---- 339
Wheel Chair–See
Wheelchair Lifts & Ramps ---- 614
RANGE Hoods & Canopies ---- 489
RANGES
& Ovens–Dealers ---- 489
& Ovens–Service & Repair ---- 490
& Ovens–Supplies & Parts ---- 490
RAPE Crisis Centers–See
Crisis Intervention Service ---- 140
Human Services Organizations ---- 260
Social Service Organizations ---- 536
RATTAN Furniture–See
Furniture–Retail ---- 219
RAVIOLI ---- 490

RAZOR Sharpening–See
Sharpening Service ---- 529
RE-Inspection Stations–Automobile–See
Automobile Inspection Stations ---- 45
Automobile Repairing & Service ---- 55
Service Stations–Gasoline & Oil ---- 528
READERS–Spiritualist–See
Spiritualists ---- 538
READING Improvement Instruction ---- **490**
READY Mixed Concrete–See
Concrete–Ready Mixed ---- 128
REAGENTS & Fine Chemicals–See
Chemicals ---- 103
REAL Estate ---- **490**
Estate Appraisers ---- **493**
Estate Consultants ---- **494**
Estate Developers ---- **494**
Estate Inspection Service–See
Auctioneers ---- 29
Home Inspection Service ---- 253
Estate Investment Limited Partnerships–See
Investment Advisory Service ---- 270
Investment Securities ---- 270
Real Estate ---- 490
Estate Investments–See
Investment Advisory Service ---- 270
Investment Securities ---- 270
Real Estate ---- 490
Real Estate Consultants ---- 494
Real Estate Developers ---- 494
Estate Loans–See
Banks ---- 65
Mortgages ---- 345
Savings & Loan Associations ---- 518
Estate Management ---- **494**
Estate Publications–See
Publishers–Periodical ---- 487
Estate Rental Service ---- **494**
Estate Schools ---- **494**
Estate Settlement Coordinator–See
Lawyers ---- 287
Title Companies ---- 573
RECLAMATION Centers–See
Recycling Centers ---- 495
Social Service Organizations ---- 536
RECLINING Chairs–See
Chairs–Wholesale & Manufacturers ---- 103
Furniture–Retail ---- 219
RECORD Players–See
Records, Tapes & Compact Discs–Retail ---- 495
Stereophonic & High Fidelity Equipment–Wholesale & Manufacturers ---- 543
RECORDERS–Video–See
Audio-Visual Equipment–Dealers ---- 29
Video Recorders & Players–Dealers ---- 601
RECORDING Service–Sound & Video ---- **494**
RECORDS, Tapes & Compact Discs–Retail ---- **495**
Tapes & Compact Discs–Wholesale & Manufacturers ---- **495**
RECREATION Centers ---- **495**
Room Construction–See
Home Improvements & Remodeling ---- 252
RECREATIONAL Vehicle Parks–See
Campgrounds & Recreational Vehicle Parks ---- 88
Vehicles–Dealers ---- **495**
Vehicles–Renting & Leasing ---- **495**
Vehicles–Repairing & Service ---- **495**
RECRUITING–U.S. Armed Forces ---- **495**
RECYCLING Centers ---- **495**
Education, Information & Training Services ---- **495**
Pick-Up Service–See
Recycling Centers ---- 495
REDUCING Equipment–See
Exercise Equipment ---- 191
& Weight Control Services–See
Weight Control Services ---- 613
REDWOOD Decks–See
Deck Builders ---- 143
Patio Builders ---- 392
REED Furniture–See
Furniture–Retail ---- 219
REFINERS–See
Smelters & Refiners–Base Metals ---- 535
REFINISHING–Furniture–See
Furniture Repairing & Refinishing ---- 219
Kitchen Cabinets–See
Furniture Repairing & Refinishing ---- 219
Furniture Stripping ---- 222
Refrigerators–See
Appliances–Household–Refinishing ---- 25
Porcelain Enamel Repairing & Refinishing ---- 477
REFRIGERATING Equipment–Commercial–Sales & Service ---- **495**
Equipment–Supplies & Parts ---- **496**
REFRIGERATORS & Freezers–Dealers ---- **496**
& Freezers–Service & Repair ---- **496**
& Freezers–Supplies & Parts ---- **498**
Refinishing–See
Appliances–Household–Refinishing ---- 25
Porcelain Enamel Repairing & Refinishing ---- 477
REGISTERED Nurses–See
Nurses ---- 368
REGISTERS–See
Cash Registers & Supplies ---- 96
Meters ---- 343
REGULATORS–See
Controls, Control Systems & Regulators ---- 133
REHABILITATION Organizations–See
Social Service Organizations ---- 536
& Restoration Contractors–See
Building Contractors ---- 83
Carpenters ---- 89
Contractors–General ---- 130
Demolition Contractors ---- 145
Home Improvements & Remodeling ---- 252
Services ---- **498**
RELAXATION Tanks–See
Baths–Equipment & Supplies ---- 69
Hot Tubs & Spas–Dealers ---- 257
Whirlpool Bath Equipment & Supplies ---- 614
RELIGIOUS Apparel–See
Church Supplies ---- 114
Books–See
Book Dealers–Retail ---- 79
Book Dealers–Used & Rare ---- 79
Church Supplies ---- 114
Religious Goods ---- 499
Goods ---- **499**
Organizations ---- **499**
RELOCATION Service ---- **499**
REMNANTS–See
Fabric Shops ---- 192
REMODELING Contractors–See
Building Contractors ---- 83
Carpenters ---- 89
Contractors–General ---- 130
Electric Contractors ---- 171
REMODELING Contractors (Cont'd)
Home Improvements & Remodeling ---- 252
Kitchen Cabinets & Equipment–Household ---- 277
Mason Contractors ---- 336
REMOTE Control Equipment–See
Controls, Control Systems & Regulators ---- 133
Electronic Equipment & Supplies–Dealers ---- 177
RENDERING Companies ---- **499**
RENTAL Service Stores & Yards ---- **499**
RENTALS–See
Boat–Renting & Leasing ---- 78
Caterers' Supplies–Renting ---- 100
Chairs–Renting ---- 102
Computers–Renting & Leasing ---- 124
Contractors' Equipment & Supplies–Renting & Leasing ---- 130
Floor Machines–Renting ---- 204
Formal Wear–Rental & Sales ---- 212
Furniture Renting & Leasing ---- 218
Generators–Electric ---- 224
Pumps–Dealers ---- 487
Toilets–Portable ---- 573
Tools–Renting ---- 574
Trailer Renting & Leasing ---- 576
Truck Renting & Leasing ---- 587
Vacuum Cleaners–Industrial & Commercial ---- 596
Wallpaper Removing Equipment ---- 602
Welding Equipment–Renting ---- 614
REPAIR Service–General–See
Handyman Services ---- 239
REPLACEMENT Windows–See
Windows–Metal ---- 616
REPORTERS–Court & Convention ---- **499**
REPOSSESSING Service ---- **499**
RESEARCH Laboratories–See
Laboratories–Research & Development ---- 280
RESOURCE Recovery Systems–See
Energy Management & Conservation Consultants ---- 183
Waste Reduction Disposal & Recycling Equipment–Industrial ---- 605
RESPIRATORY Therapists–See
Employment Contractors–Temporary Help ---- 181
Therapy–See
Home Health Services ---- 251
Rehabilitation Services ---- 498
REST Homes ---- **499**
RESTAURANT Equipment–Repairing & Servicing ---- **500**
Equipment & Supplies ---- **500**
Grease Collecting–See
Rendering Companies ---- 499
Management ---- **500**
RESTAURANTS ---- **500**
A GUIDE BY SPECIALTY ---- **504**
Food Delivery ---- **505**
RESTORATION–Art–See
Art Restoration & Conservation ---- 27
RESTORATIONS–Building Contractors–See
Building Restoration & Preservation ---- 83
RESUME Service ---- **505**
RETAINING Walls–See
Concrete Contractors ---- 128
Landscape Contractors ---- 281
Mason Contractors ---- 336
Railroad Ties–Dealers ---- 489
RETIREMENT Accounts–Individual–See
Actuaries ---- 5
Insurance ---- 262
RETIREMENT Accounts–Individual (Cont'd)
Pension & Profit Sharing Plans ---- 396
& Life Care Communities & Homes ---- **506**
REUNION Service ---- **506**
REWEAVING–See
Weaving & Mending Service ---- 613
RIDING Academies ---- **506**
Apparel & Equipment ---- **506**
Equipment–See
Saddlery & Harness ---- 517
RIFLE & Pistol Ranges ---- **506**
RIGGERS ---- **507**
ROAD Building Contractors ---- **507**
Service–Automotive ---- **507**
RODS–Lightning–See
Lightning Protection Equipment ---- 314
Threaded ---- **507**
ROLL Formed Shapes–See
Metal Rolling & Forming ---- 343
ROLLER Skates–See
Skating Equipment & Supplies ---- 534
Skating Rinks–See
Skating Rinks ---- 534
ROOF Consultants–See
Roofing Service Consultants ---- 514
Trusses–See
Trusses–Construction ---- 592
ROOFING Contractors ---- **507**
Decks ---- **514**
Equipment & Supplies ---- **514**
Materials ---- **514**
Service Consultants ---- **514**
Structures ---- **514**
ROOM Air Conditioners–See
Air Conditioning Equipment–Room Units ---- 15
RUBBER Belting–See
Belting & Belting Supplies ---- 75
Cement–See
Adhesives & Glues ---- 5
Rubber Products ---- 514
Coating–See
Coatings–Protective ---- 119
Foam & Sponge–See
Foam & Sponge Rubber ---- 211
Rubber Products ---- 514
Goods–Mechanical–See
Rubber Products ---- 514
Goods–Mfrs.–See
Rubber Products ---- 514
Products ---- **514**
Products–Dipped–See
Rubber Products ---- 514
Stamps ---- **514**
Stamps–Manufacturers Equipment &Supplies ---- **514**
RUBBISH & Garbage Removal ---- **514**
RUG Cleaners–See
Carpet & Rug Cleaners ---- 90
Cleaners' Supplies–See
Carpet & Rug Cleaning Equipment & Supplies ---- 94
Cleaning Equipment–Rental–See
Carpet & Rug Cleaning Equipment–Rental ---- 93
Dyers–See
Carpet & Rug Dyers ---- 96
Layers' Equipment & Supplies–See
Carpet Layers' Equipment & Supplies ---- 90
Repairing–See
Carpet & Rug Repairing ---- 96
RUGS–Retail–See
Carpet & Rug Dealers–New ---- 94
RUGS–Whol. & Mfrs.–See
Carpet & Rug Distrs & Mfrs ---- 96
RULE–Steel–Cutting–See
Die Cutting ---- 159
RUST Repairing–See
Automobile Body Repairing & Painting ---- 30
Rustproofing & Undercoating–Automotive ---- 517
RUSTIC Fences–See
Fence ---- 193
Furniture–See
Furniture–Retail ---- 219
RUSTPROOFING & Undercoating–Automotive ---- **517**

S

SADDLERY & Harness ---- **517**
SAFE Deposit Boxes–Repairing–See
Locks & Locksmiths ---- 323
Safes & Vaults–Opening & Repairing ---- 517
& Vault Movers ---- **517**
SAFES & Vaults ---- **517**
& Vaults–Opening & Repairing ---- **517**
SAFETY Consultants ---- **518**
Devices–Automotive–See
Automobile Parts & Supplies–Whol & Mfrs ---- 47
Safety Equipment & Clothing ---- 518
Engineers–See
Safety Consultants ---- 518
Equipment & Clothing ---- **518**
Glass–See
Glass–Auto, Plate, Window, Etc–Retail ---- 225
Plastics–Rods, Tubes, Sheets, Etc–Supply Centers ---- 460
SAILBOARDS–See
Boat Dealers ---- 78
Skiing Equipment–Retail ---- 534
SAILING–Instruction–See
Boating Instruction ---- 78
SALES Promotion Service ---- **518**
Training ---- **518**
SALT ---- **518**
Water Taffy–See
Candy & Confectionery–Retail ---- 88
SALVAGE–Marine ---- **518**
Merchandise–See
Surplus & Salvage Merchandise ---- 550
SAMPLE Distributing Service–See
Distributing Service–Circular, Sample, Etc ---- 161
SAMPLERS–Wastewater–See
Water Pollution Control ---- 608
SAND & Gravel ---- **518**
SANDBLASTING ---- **518**
SANDPAPER–See
Abrasives ---- 2
SANDWICHES ---- **518**
SANITARY Napkin Dispensers–See
Vending Machines ---- 596
Napkins ---- **518**
Supplies–See
Sanitary Napkins ---- 518
SASH Chains–See
Chains ---- 102
Metal & Wood–See
Millwork ---- 344
Storm–See
Storm Windows & Doors ---- 548
SATELLITE Communications Service–CommonCarrier ---- **518**
Equipment & Systems ---- **518**

SATELLITE
Television Equipment & Systems–See
Antennas ---- 19
Television Service–See
Television–Cable, CATV & Satellite ---- 563
SAUNA Equipment & Supplies ---- **518**
SAVINGS
Institutions–See
Banks ---- 65
Savings & Loan Associations ---- 518
& Loan Association Supplies–See
Stationers–Retail ---- 541
& Loan Associations ---- **518**
SAWS ---- **519**
Rental–See
Tools–Renting ---- 574
Sharpening & Repairing ---- **519**
SCAFFOLDING & Aerial Lifts ---- **519**
SCALE Models–See
Hobby & Model Construction Supplies–Retail ---- 250
Hobby & Model Construction Supplies–Whol & Mfrs ---- 251
Model Makers ---- 344
SCALES ---- **519**
SCALP
Care ---- **519**
Treatments–See
Physicians & Surgeons ---- 417
SCARFS–Wearing Apparel–See
Men's Clothing & Furnishings–Retail ---- 341
Men's Clothing & Furnishings–Whol & Mfrs ---- 341
Women's Apparel–Retail ---- 618
Women's Apparel–Wholesale & Manufacturers ---- 618
SCARVES–Hand Painted–See
Art Galleries, Dealers & Consultants ---- 27
Art Goods ---- 27
Craft Galleries & Dealers ---- 139
Women's Apparel–Retail ---- 618
SCAVENGERS–See
Junk Dealers ---- 274
Rubbish & Garbage Removal ---- 514
SCENERY Painters–See
Artists–Fine Arts ---- 27
SCHOOL
Counseling Service–See
Educational Consultants ---- 170
Furniture & Equipment ---- **519**
Information ---- **519**
Jewelry–See
Jewelers–Retail ---- 272
Pictures–See
Photographers–Portrait ---- 413
Supplies ---- **519**
Transportation–See
Buses–Charter & Rental ---- 86
Taxicabs ---- 557
Uniforms–See
Uniforms ---- 593
SCHOOLS–See
Aircraft Schools ---- 16
Art Instruction & Schools ---- 27
Beauty Schools ---- 73
Cooking Instruction ---- 133
Dancing Instruction ---- 141
Diving Instruction ---- 161
Dog & Pet Training ---- 162
Dramatic Instruction ---- 166
Driving Instruction ---- 168
Golf Instruction ---- 234
Gymnastics Instruction ---- 238
Karate And Other Martial Arts Instruction ---- 275
Language Schools ---- 285
Meditation Instruction ---- 341
Modeling Schools ---- 345
Music Instruction–Instrumental ---- 366
Music Instruction–Vocal ---- 366
Parachute Jumping Instruction ---- 390
SCHOOLS (Cont'd)
Public Speaking Instruction ---- 485
Reading Improvement Instruction ---- 490
Real Estate Schools ---- 494
Riding Academies ---- 506
Sales Training ---- 518
Swimming Instruction ---- 551
Tennis Instruction ---- 566
Tutoring ---- 592
Blind & Handicapped–See
Schools With Special Academic Education ---- 525
Business & Secretarial ---- **519**
College Board Preparation ---- **521**
Dog Grooming–See
Schools–Industrial & Technical & Trade ---- 521
Industrial & Technical & Trade ---- **521**
Insurance–See
Schools–Business & Secretarial ---- 519
Medical & Dental Assistants & Technicians ---- **522**
Pre-School & Kindergarten (Academic) ---- **522**
Secondary & Elementary (Academic) ---- **525**
Universities & Colleges (Academic) ---- **525**
With Special Academic Education ---- **525**
SCIENTIFIC
Apparatus & Instruments ---- **526**
Photographers–See
Business Consultants ---- 87
Management Consultants ---- 332
Photographers–Commercial ---- 413
SCISSOR Sharpening–See
Sharpening Service ---- 529
Shears & Scissors ---- 529
SCOOTERS–Motor–See
Motorcycles & Motor Scooters–Dealers ---- 348
Motor–Renting & Leasing–See
Motorcycles & Motor Scooters–Dealers ---- 348
SCOTTISH Goods–See
Gift & Specialty Shops ---- 225
Importers ---- 261
SCRAP
Film–See
Film Scrap ---- 198
Metals ---- **526**
SCREEN
Printing ---- **526**
Printing–Equipment & Supplies ---- **526**
SCREENS–Door & Window ---- **526**
SCREW Machine Products ---- **527**
SCUBA
Diving Equipment & Supplies–See
Divers Equipment & Supplies ---- 161
Skin Diving Equipment & Supplies ---- 535
Instruction–See
Diving Instruction ---- 161
SCULPTURED Nails–See
Manicuring ---- 332
SEA Food–See
Fish & Seafood–Wholesale ---- 201
SEAL Coating–Protective–See
Asphalt & Asphalt Products ---- 28
Parking Area Maintenance & Marking ---- 390
Paving Contractors ---- 392
SEALANTS–See
Adhesives & Glueing Equipment ---- 5
Adhesives & Glues ---- 5
SEALANTS–Automotive–See
Car Washing & Polishing Equipment & Supplies ---- 89
Coatings–Protective ---- 119
SEALERS–Asphalt & Concrete–See
Asphalt & Asphalt Products ---- 28
Concrete Construction Forms & Accessories ---- 128
Driveway Coating Materials ---- 167
Paving Contractors ---- 392
Paving Materials ---- 395
SEALING Machines–See
Mailing Machines & Equipment ---- 331
Packaging Machinery ---- 383
SEALS–Hermetic–Manufacturers & Distributors ---- **527**
Mechanical–See
Packings–Mechanical ---- 384
O-Ring ---- **527**
Security ---- **527**
SEAMLESS Flooring–Epoxy–See
Floor Materials ---- 204
Floors–Industrial ---- 204
SEAT Covers–Automotive–See
Automobile Seat Covers, Tops & Upholstery ---- 59
SEATING Companies ---- **527**
SECOND Hand Furniture–See
Furniture–Used ---- 222
SECRETARIAL
Schools–See
Schools–Business & Secretarial ---- 519
Services ---- **527**
SECURITIES–See
Investment Securities ---- 270
SECURITY
Consultants–See
Security Control Equipment Systems & Monitoring ---- 527
Security Systems Consultants ---- 527
Control Equipment Systems & Monitoring ---- **527**
Guard & Patrol Service ---- **527**
Management Software–See
Computers–Software & Services ---- 125
Systems Consultants ---- **527**
Training–See
Schools–Industrial & Technical & Trade ---- 521
SELF
Defense Equipment–See
Police Equipment ---- 477
Help Groups ---- **527**
Improvement Training–See
Motivational & Self Improvement Training ---- 348
SELTZER–See
Beverages ---- 75
SEMICONDUCTOR Devices ---- **527**
SENIOR Citizens Service & Health Organizations ---- **527**
SEPTIC
Consultants–See
Septic Tanks & Systems–Cleaning ---- 527
Septic Tanks & Systems–Wholesale & Manufacturers ---- 528
Tanks & Systems–Cleaning ---- **527**
Tanks & Systems–Wholesale & Manufacturers ---- **528**
SERVICE
Bureaus–See
Computers–Software & Services ---- 125
Men's Welfare Organizations–See
Associations ---- 29
Clubs ---- 119
Social Service Organizations ---- 536
Station Equipment ---- **528**
SERVICE
Station Equipment–Repairing ---- **528**
Station Supplies ---- **528**
Stations–Gasoline & Oil ---- **528**
SEWER
Cleaning Service–See
Pipe Cleaning Service ---- 456
Plumbing Drains & Sewer Cleaning ---- 474
Contractors ---- **529**
Pipe ---- **529**
SEWING
& Alterations–See
Dressmakers ---- 167
Tailors ---- 553
Contractors ---- **529**
Machines–Household–Dealers ---- **529**
Machines–Industrial & Commercial ---- **529**
Machines–Service & Repair ---- **529**
SEX Counseling–See
Personal Problems Consultants ---- 396
Physicians & Surgeons ---- 417
Psychologists ---- 483
Social Service Organizations ---- 536
SHAKES–See
Building Materials ---- 83
SHARPENING Service ---- **529**
SHAVING Preparations–See
Cosmetics & Toilet Preparations–Whol & Mfrs ---- 139
SHEARS & Scissors ---- **529**
SHEDS–Tool & Utility ---- **529**
SHEET
Metal Work ---- **529**
Metal Working Equipment & Supplies ---- **530**
Music–See
Music–Sheet ---- 366
Rock–See
Building Materials ---- 83
Rock Contractors–See
Dry Wall Contractors ---- 170
SHEETING & Slitting Service–See
Paper Converters ---- 390
Plastics–Fabricating, Finishing & Decorating ---- 459
SHELLAC–Retail–See
Paint–Retail ---- 385
SHELTERED Care–See
Boarding Houses ---- 78
Nursing Homes ---- 371
Rest Homes ---- 499
Social Service Organizations ---- 536
SHELVING ---- **530**
SHINGLING Contractors–See
Building Contractors ---- 83
Carpenters ---- 89
Roofing Contractors ---- 507
SHIP Models–See
Hobby & Model Construction Supplies–Retail ---- 250
Hobby & Model Construction Supplies–Whol & Mfrs ---- 251
SHIPPING
Cases–Corrugated–See
Boxes–Corrugated & Fiber ---- 80
Consultants–See
Transportation Consultants ---- 579
Services ---- **530**
SHIRTS–Custom Made ---- **530**
Retail–See
Men's Clothing & Furnishings–Retail ---- 341
SHOE
Findings & Supplies ---- **530**
Repair Supplies–See
Shoe Findings & Supplies ---- 530
Repairing ---- **530**
SHOES–Custom Made ---- **530**
Orthopedic ---- **530**
Retail ---- **530**
SHOES–Wholesale & Manufacturers ---- **531**
SHOOTING Ranges–See
Rifle & Pistol Ranges ---- 506
SHOP Equipment & Supplies–Industrial–See
Industrial Equipment & Supplies ---- 261
Shelving ---- 530
SHOPPING
Carts & Baskets ---- **531**
Centers & Malls ---- **531**
SHORTHAND Reporters–Certified ---- **531**
SHOWER
Compartment Doors–See
Doors ---- 162
Shower Doors & Enclosures ---- 531
Doors & Enclosures ---- **531**
SHREDDING Machines–See
Paper Shredding Machines ---- 390
SHUTTERS ---- **531**
SHUTTLE Service–See
Buses–Charter & Rental ---- 86
SICK Room Supplies–See
Hospital Equipment & Supplies ---- 254
SIDEWALK Contractors–See
Concrete Contractors ---- 128
Mason Contractors ---- 336
SIDING–See
Building Materials ---- 83
Lumber–Retail ---- 328
Roofing Materials ---- 514
Siding Materials ---- 532
Cleaning–See
Building Cleaning–Exterior ---- 82
House Cleaning ---- 258
Siding Contractors ---- 531
Contractors ---- **531**
Materials ---- **532**
SIGN Painters' Supplies–See
Painters' Equipment & Supplies ---- 386
Signs–Equipment & Supplies ---- 534
SIGNAL Systems–See
Burglar Alarm Systems & Monitoring ---- 83
Fire Alarm Systems ---- 198
Intercommunication Equipment & Systems ---- 269
Paging & Signaling Equipment & Systems ---- 384
Sound Systems & Equipment ---- 537
SIGNATURE Devices–See
Check Signing & Endorsing Machines ---- 103
SIGNS ---- **532**
Equipment & Supplies ---- **534**
Maintenance & Repairing ---- **534**
SILK
Screen Processing–See
Screen Printing ---- 526
Screen Processing Equipment & Supplies–See
Screen Printing–Equipment & Supplies ---- 526
SILVER Bullion Dealers–See
Gold, Silver & Platinum Dealers ---- 234
SILVERSMITHS & Goldsmiths ---- **534**
SINGING Telegrams ---- **534**
SINK Tops–See
Counter Tops ---- 139
SKATEBOARDS & Equipment ---- **534**
SKATING
Equipment & Supplies ---- **534**
Rinks ---- **534**
SKI
Boats–See
Boat Dealers ---- 78
Motorcycles & Motor Scooters–Dealers ---- 348
Mats–See
Skiing Equipment–Retail ---- 534
Rentals–See
Skiing Equipment–Retail ---- 534

SKID Platforms–See
Pallets & Skids----389
SKIING
Apparel–See
Men's Clothing & Furnishings–Retail----341
Men's Clothing & Furnishings–Whol & Mfrs----341
Skiing Equipment–Retail----534
Sporting Goods–Retail----538
Women's Apparel–Retail----618
Women's Apparel–Wholesale & Manufacturers----618
Centers & Resorts----534
Equipment–Retail----534
Tours----535
SKIN
Care----535
Care Products–See
Beauty Salons–Equipment & Supplies----73
Cosmetics & Perfumes–Retail----139
Skin Care----535
Diving Equipment & Supplies----535
Treatments–See
Physicians & Surgeons----417
Skin Care----535
SKIP Tracing–See
Collection Agencies----121
Detective Agencies----158
Investigators----270
SKY Writing–See
Advertising–Aerial----5
SKYDIVING Instruction–See
Parachute Jumping Instruction----390
SKYLIGHT Shades & Blinds–See
Venetian Blinds–Dealers----597
Window Shades–Equipment & Supplies----615
SKYLIGHTS----535
SLACKS–See
Men's Clothing & Furnishings–Retail----341
Men's Clothing & Furnishings–Whol & Mfrs----341
Women's Apparel–Retail----618
Women's Apparel–Wholesale & Manufacturers----618
SLATE----535
SLEEP Studies–See
Medical Research----340
SLENDERIZING–See
Exercise Equipment----191
Equipment–See
Weight Control Services----613
SLICING Machines----535
SLIDES
& Film Strips----535
Lantern–See
Slides & Film Strips----535
SLIP
Covers----535
Covers–Automobile–See
Automobile Seat Covers, Tops & Upholstery----59
Covers–Plastic Cleaners–See
Furniture Cleaning----217
SLIPPERS–Retail–See
Shoes–Retail----530
SLITTING & Sheeting Service–See
Cloth Cutting----119
Cutting & Slitting Service----141
Paper Converters----390
Plastics–Fabricating, Finishing & Decorating----459
SMALL Business Investments Companies–See
Financing----198
SMELTERS & Refiners–Base Metals----535
SMOG Abatement Consultants–See
Air Pollution Control----16
SMOKE
Detectors & Alarms----535
Odor Counteracting Service----536
Stacks----536
SMOKERS' Articles–See
Pipes & Smokers' Articles----456
SMOKERS Information & Treatment Centers----536
SNEAKER Repair–See
Shoe Repairing----530
SNEAKERS–See
Shoes–Retail----530
Sporting Goods–Retail----538
SNOW
Blower Engines–See
Engines–Gasoline----184
Blowers–See
Snow Removal Equipment----536
Plowing–See
Snow Removal Service----536
Plows–See
Snow Removal Equipment----536
Removal Equipment----536
Removal Service----536
Vehicle Engines–See
Engines–Gasoline----184
SNOWBOARDS–Retail Rentals & Equipment----536
SOCCER Equipment & Apparel–See
Sporting Goods–Retail----538
SOCIAL
Service Organizations----536
Workers----537
SOCIETIES–See
Associations----29
Clubs----119
Fraternal Organizations----213
Social Service Organizations----536
SOCKS–See
Hosiery–Retail----254
SOD & Sodding Service----537
SODA
Fountain Equipment----537
Water–See
Beverages----75
SOFT Water Service–See
Water Softening & Conditioning Equipment, Service & Supplies----608
SOIL
Conservation Service----537
Testing–See
Chemists–Analytical & Consulting----103
Laboratories–Testing----281
SOLAR Energy Equipment & Systems–Dealers----537
SOLARIUM Builders–See
Greenhouse & Solarium Builders----235
Home Improvements & Remodeling----252
SOLID Waste Collectors–See
Rubbish & Garbage Removal----514
SONOGRAPHERS–Diagnostic Medical–See
X-Ray Laboratories–Medical & Dental----619
SOUND
Deadening Service–See
Acoustical Contractors----5
Film Recordings–See
Motion Picture Producers & Studios----348
Systems & Equipment----537
Trucks–See
Sound Systems & Equipment----537
SOY Bean Products----537
SPA Dealers–See
Hot Tubs & Spas–Dealers----257
SPACKLING Contractors–See
Dry Wall Contractors----170
SPANISH Food Stores–See
Grocers–Retail----235
SPARKLERS–See
Novelties–Retail----368
Party Supplies----391
SPECIALTY
Foods–See
Bakers–Wholesale----64
Gourmet Shops----234
Gases–See
Gas–Industrial & Medical–Cylinder & Bulk----223
SPEECH
& Hearing Therapy–See
Speech & Language Pathologists----537
& Language Pathologists----537
Training–See
Public Speaking Instruction----485
Speech & Language Pathologists----537
SPEED
Equipment–Automobile–See
Automobile Performance, Racing & Sports Car Equipment----47
Reading–See
Reading Improvement Instruction----490
SPERM Banks----538
SPICES----538
SPINNING Wheels & Supplies–See
Craft Supplies----139
Weaving Supplies & Equipment----613
Yarn–Retail----619
SPIRITUALISTS----538
SPONGE Rubber–See
Foam & Sponge Rubber----211
SPORTING
Goods–Retail----538
Goods–Wholesale & Manufacturers----539
SPORTS
Arenas–See
Stadiums, Arenas & Athletic Fields----541
Car Equipment–See
Automobile Performance, Racing & Sports Car Equipment----47
Promoters, Managers & Scouts----539
SPORTSWEAR
Lettering–See
Emblems----178
Garments–Printing & Lettering----223
Retail----539
Wholesale & Manufacturers----539
SPRAYING–See
Appliances–Household–Refinishing----25
Furniture Repairing & Refinishing----219
Landscape Contractors----281
Metal Finishers----343
Painting Contractors----386
Tree Service----581
Equipment----539
SPRING Steel–See
Steel Distributors & Warehouses----542
Steel Mills----542
SPRINGS–See
Springs–Automotive–Sales & Service----539
Springs–Coil, Flat, Etc–Distrs & Mfrs----539
Automotive–Sales & Service----539
Coil, Flat, Etc–Distrs & Mfrs----539
SPRINKLER Supervisory Service----539
SPRINKLERS–Automatic–Fire----539
Garden & Lawn----540
Supplies-Garden & Lawn–See
Lawn & Garden Equipment & Supplies----285
Sprinklers–Garden & Lawn----540
SQUARE
Dance Callers----541
Dancing–See
Dancing Instruction----141
STABLES----541
STACKS–Steel–See
Smoke Stacks----536
STADIUMS, Arenas & Athletic Fields----541
STAGE
Construction–See
Theatrical & Stage Lighting Equipment----567
Equipment & Supplies–See
Theatrical & Stage Lighting Equipment----567
Lighting Equipment–See
Lighting Fixtures–Wholesale & Manufacturers----314
Theatrical & Stage Lighting Equipment----567
STAINED Glass–See
Glass–Stained & Leaded----233
STAINLESS
Steel–See
Steel Distributors & Warehouses----542
Steel Fabricators–See
Steel Fabricators----542
STAINS–See
Paint–Retail----385
STAIR
Builders----541
Equipment–See
Building Materials----83
STAIRWAY Elevators & Lifts–See
Elevators–Sales & Service----177
STAMP
Exchanges–See
Stamps For Collectors----541
Vending Machines–See
Vending Machines----596
STAMPING–Gold–See
Gold Stamping----234
Metal–See
Metal Stamping----343
STAMPS
For Collectors----541
Rubber–See
Rubber Stamps----514
STAPLES, Staplers & Tackers----541
STAR Equipment–See
Building Materials----83
STARTER Service–Automobile–See
Automobile Electric Service----44
STARTERS–Engine----541
STATION Wagon Body Repairing–See
Automobile Body Repairing & Painting----30
STATIONERS–Retail----541
STATIONERY–Wholesale & Manufacturers----542
STEAM
Cabinets–See
Baths–Equipment & Supplies----69
Cleaning Equipment----542
Cleaning–Industrial----542
Fitters–See
Heating Contractors----245
Specialties----542
Traps----542
STEAMSHIP
Agencies----542
Companies----542
Supplies–See
Marine Equipment & Supplies----333
STEEL
Castings–See
Foundries----213
Distributors & Warehouses----542
Erectors----542
Fabricators----542
Importers–See
Importers----261
Steel Distributors & Warehouses----542
Steel Mills----542
Lockers–See
Lockers----323
Mills----542
Rule Dies–See
Die Cutting----159
Tool & Die Makers----574
Sash–See
Windows–Metal----616
STEEL–Scrap–See
Scrap Metals----526
Service Centers–See
Steel Distributors & Warehouses----542
Shelving–See
Shelving----530
Spring–See
Steel Distributors & Warehouses----542
Steel Mills----542
Strapping----542
Tools–See
Steel Distributors & Warehouses----542
Steel Mills----542
Tubing–See
Tubing–Metal----592
Windows–See
Windows–Metal----616
Wire–See
Wire & Cable–Non-Electric----618
STENCILING–See
Artists–Fine Arts----27
Interior Decorators & Designers----269
Painting Contractors----386
STENOGRAPHERS–Court–See
Shorthand Reporters–Certified----531
Public----542
STEPS–Concrete–See
Concrete Products----128
STEREOPHONIC & High Fidelity Equipment–Dealers----542
& High Fidelity Equipment–Service & Repair----543
& High Fidelity Equipment–Wholesale & Manufacturers----543
Music Systems–See
Sound Systems & Equipment----537
STEREOPTICON Slides–See
Slides & Film Strips----535
STOCK
& Bond Brokers----543
& Bond Transfer Agents----544
Market Research–See
Investment Advisory Service----270
STONE–Crushed----544
Natural----544
Renovating–See
Building Cleaning–Exterior----82
Sandblasting----518
Steam Cleaning–Industrial----542
Setting Contractors----544
STOOLS----544
STORAGE
Batteries–See
Batteries–Storage–Retail----70
Batteries–Storage–Whol & Mfrs----70
Buildings–See
Building Contractors----83
Contractors–General----130
Sheds–Tool & Utility----529
General Merchandise–See
Warehouses–Cold Storage----603
Warehouses–Merchandise----603
Household & Commercial----544
Liquid & Bulk----547
Office Records–See
Office Records Stored----375
Parts–Industrial–See
Material Handling Equipment----339
Racks----487
Shelving----530
Rooms–Rental & Leasing–See
Warehouses–Merchandise----603
Self Service----547

STORAGE
Sheds–See
Cargo & Freight Containers ------- 89
Sheds–Tool & Utility ------------ 529
Trailers–Sales & Rental–See
Trailer Renting & Leasing -------- 576
STORE
Fixtures ---------- **547**
Fronts ---------- **548**
Order Systems–See
Business Forms & Systems -------- 87
STORK Rentals–See
Baby Accessories–Retail ---------- 62
STORM
Windows & Doors ---------- **548**
Windows & Doors–Repairing ---------- **548**
STOVES–
Cooking–See
Ranges & Ovens–Dealers --------489
Parts–See
Ranges & Ovens–Supplies & Parts ----------490
Repairing–See
Ranges & Ovens–Service & Repair ---------- 490
Wood, Coal, Etc ----------**548**
STRAPPING & Strapping Equipment ---------- **548**
STRESS
Management ---------- **548**
Reduction & Float Centers–See
Health Clubs ---------- 240
Massage ---------- 338
STRIPING–See
Pavement & Floor Marking Services ----------392
STRIPPABLE Protective Coatings–See
Coatings–Protective ---------- 119
STRIPPING–See
Antiques–Repairing & Restoring ----------21
Furniture Stripping ----------222
Paint Removing ----------385
STRUCTURAL Steel–See
Steel Distributors & Warehouses ---------- 542
STUCCO & Exterior Coating Contractors ---------- **548**
Manufacturers & Distributors ---------- **549**
STUDENT Tours–See
Bus Lines ----------86
Travel Agencies & Bureaus ---------- 579
STUDIO
Couches–See
Furniture–Retail ---------- 219
Rental ---------- **549**
SUBMARINE Sandwiches–See
Delicatessens ---------- 144
Restaurants ---------- 500
Sandwiches ---------- 518
SUBPOENA Services–See
Lawyers' Service Bureaus -------- 313
SUEDE Cleaning–See
Leather Cleaning ---------- 313
SUGAR Brokers & Wholesalers ---------- **549**
SUITS–See
Boys' Clothing & Furnishings–Retail ---------- 80
Children's & Infants' Wear–Retail ----------104
Children's & Infants' Wear–Whol & Mfrs ----------104
Men's Clothing & Furnishings–Retail ----------341
Men's Clothing & Furnishings–Whol & Mfrs ---------- 341
Women's Apparel–Retail --------618
Women's Apparel–Wholesale & Manufacturers ----------618
SUN
Decks–See
Deck Builders ---------- 143
Glasses & Sun Goggles ---------- **549**
Rooms–See
Greenhouse & Solarium Builders ---------- 235
Greenhouses ---------- 235
SUNROOFS–See
Automobile Customizing ----------34
Automobile Parts & Supplies–New ----------45
Automobile Seat Covers, Tops & Upholstery ----------59
Automobile Sunroofs ----------60
Van & Truck Conversions & Accessories ----------596
SUPER Markets–See
Food Markets ---------- 211
Grocers–Retail ----------235
SURETY Bonds–See
Bonds–Surety & Fidelity ---------- 79
SURGICAL
Appliances & Supplies -------- **549**
Facilities Contractors–See
Building Contractors ----------83
Instruments ----------**550**
Lasers & Accessories–See
Hospital Equipment & Supplies ----------254
Scientific Apparatus & Instruments ----------526
& Medical Plans–See
Hospitalization, Medical & Surgical Plans ---------- 254
SURPLUS & Salvage Merchandise ----------**550**
SURVEYORS–
Land ---------- **550**
Quantity–See
Construction Estimates ----------129
SURVEYS–Market, Public Opinion, Etc.–See
Market Research & Analysis ----------333
SURVIVAL Products & Supplies ---------- **550**
SWEATSHIRTS–See
Sportswear–Retail ----------539
T-Shirts ----------553
SWEEPING Service–Power ---------- **551**
SWIMMING
Instruction ---------- **551**
Pool Contractors, Dealers & Designers ----------**551**
Pool Enclosures ---------- **551**
Pool Equipment & Supplies ----------**552**
Pool Management–See
Business Consultants ----------87
Management Consultants --------332
Real Estate Management --------494
Pool Manufacturers & Distributors ---------- **552**
Pool Permanent Closures–See
Excavating Contractors ----------190
Swimming Pool Service & Repair ---------- 552
Pool Service & Repair --------**552**
Pools–Heaters–See
Solar Energy Equipment & Systems–Dealers ---------- 537
Pools–Private ---------- **552**
SWIMWEAR & Accessories ----------**552**
SWINGS–See
Playground Equipment ---------- 460
Toys–Retail ----------575
SWITCH Plates–See
Electric Equipment & Supplies–Whol ----------175
SWITCHES–Electric ---------- **552**
SYNAGOGUE Furnishings & Supplies–See
Church Furnishings ---------- 114
Church Supplies ---------- 114
SYNAGOGUES & Temples ---------- **553**
SYRUPS ----------**553**

T

T-Shirts ----------**553**
TABLE
Pads ---------- **553**
Settings–See
Chinaware & Glassware–Retail ----------108
Linens–Retail ---------- 322
TABLES–See
Furniture Manufacturers --------- 218
Furniture–Retail ---------- 219
Folding ----------**553**
TABLET Makers–Pharmaceutical, Food, Etc. ----------**553**
TABLETS–
Bronze–See
Bronze Cemetery Markers --------- 82
Bronze Tablets ---------- 82
Cemetery Markers–See
Bronze Cemetery Markers --------- 82
TABS–Index–See
Filing Equipment Systems & Supplies ----------198
Loose Leaf Equipment, Systems & Supplies ---------- 328
Office Supplies ----------376
School Supplies ----------519
Stationers–Retail ----------541
TABULATING
Cards–See
Data Processing Equipment ----------142
Machine Sales & Service–See
Data Processing Equipment ----------142
Service–See
Data Processing Service ----------142
TACK Shops–See
Riding Apparel & Equipment ----------506
Saddlery & Harness ---------- 517
TAI Chi–See
Karate And Other Martial Arts Instruction ---------- 275
TAILORS ---------- **553**
TAILORS' Trimmings & Supplies ---------- **554**
TALENT Agencies & Brokers–See
Entertainers ----------185
Entertainment Bureaus ----------186
Modeling Agencies ----------345
Modeling Schools ---------- 345
Theatrical Agencies ---------- 567
TANK
Cleaning ----------**554**
Installation & Removal -------**554**
Lining & Coating ----------**555**
Testing & Inspection -------- **555**
TANKS–
Fiber Glass, Plastic, Etc ----------**555**
Isolation–See
Biofeedback Therapists ---------- 77
Health Clubs ---------- 240
Physical Therapists ----------415
Septic–See
Septic Tanks & Systems–Cleaning ---------- 527
Septic Tanks & Systems–Wholesale & Manufacturers ---------- 528
TANNING
Salons ----------**555**
Salons Equipment & Supplies ----------**556**
TAPE Duplication–Audio–See
Video Tape Duplication Service ----------601
TAPES–
Adhesive–See
Tapes–Industrial ---------- 556
Industrial ---------- **556**
TAPS & Dies–See
Tools–Cutting ----------574
TARGET
Equipment–See
Archery Equipment & Supplies ---------- 26
Ranges–See
Rifle & Pistol Ranges ----------506
TATTOOING ---------- **556**
TAVERNS ---------- **556**
TAX
Matters–See
Accountants–Certified Public ---------- 2
Accountants–Public ---------- 4
Lawyers ----------287
Tax Return Preparation ----------556
Taxes-Consultants & Representatives ----------557
TAX
Reporting Service ---------- **556**
Return Preparation ---------- **556**
Shelter Investments–See
Financing Consultants ---------- 198
Investment Advisory Service ---------- 270
Investment Securities ---------- 270
TAXES-Consultants & Representatives ----------**557**
TAXICABS ---------- **557**
TAXIDERMISTS ----------**558**
TAXIS–See
Taxicabs ---------- 557
TEA–See
Coffee & Tea ----------120
Food Brokers ----------211
Food Products ---------- 211
Rooms–See
Restaurants ---------- 500
TEACHERS–Music–See
Music Instruction–Instrumental ----------366
Music Instruction–Vocal -------- 366
TEACHING Equipment–See
Audio-Visual Equipment–Dealers ---------- 29
TECHNICAL
Personnel on Contract Basis–See
Employment Contractors–Temporary Help ----------181
Schools–See
Schools–Industrial & Technical & Trade ---------- 521
TEE
Shirt Printing & Lettering–See
Garments–Printing & Lettering ----------223
Screen Printing ---------- 526
T-Shirts ---------- 553
Shirts–See
T-Shirts ---------- 553
TEEN-Age Wearing Apparel–Retail–See
Boys' Clothing & Furnishings–Retail ---------- 80
Children's & Infants' Wear–Retail ----------104
Men's Clothing & Furnishings–Retail ----------341
Women's Apparel–Retail --------618
TELECONFERENCING Service ----------**558**
TELEGRAMS–See
Telegraph Service ---------- 558
Novelty ----------**558**
TELEGRAPH Service ---------- **558**
TELEMARKETING Research & Selling Services ----------**558**
TELEPHONE
Answering Service ---------- **558**
Automatic Answering Equipment & Systems -------**559**
Cable Contractors ----------**559**
Calling Cards Service–See
Phone Cards–Prepaid ----------412
Communications Services ----------**559**
Companies ----------**559**
Consultants ----------**559**
Equipment & Systems–Dealers ----------**559**
Equipment & Systems–Service & Repair ----------**563**
Interviewing & Selling Service–See
Telemarketing Research & Selling Services ----------558
Planning Service–See
Communications Consultants ----------122
Telephone Companies ---------- 559
Telephone Consultants ---------- 559
Telephone Equipment & Systems–Dealers ---------- 559
Service–Long Distance ----------**563**
TELESCOPES ----------**563**
TELEVISION
Antennas & Antenna Systems ----------**563**
TELEVISION
Broadcasting Stations & Companies–See
Television Stations & Broadcasting Companies ------- 565
Cable, CATV & Satellite ----------**563**
Program Producers ----------**563**
Projection Systems–See
Television & Radio–Dealers ----------564
& Radio–Dealers ----------**564**
& Radio–Renting & Leasing ----------**564**
& Radio–Service & Repair ---------- **564**
& Radio Speakers–Service & Repair–See
Television & Radio–Service & Repair ---------- 564
& Radio–Wholesale & Manufacturers ---------- **565**
Stations & Broadcasting Companies ---------- **565**
Systems & Equipment–Closed Circuit ---------- **565**
Tape Producers & Studios–See
Recording Service–Sound & Video ----------494
Television Program Producers ----------563
Testing Equipment–See
Electronic Testing Equipment ----------177
TEMPERATURE
Regulators–See
Controls, Control Systems & Regulators ----------133
TEMPORARY Help Contractors–See
Employment Contractors–Temporary Help ----------181
TENNIS
Apparel–See
Women's Apparel–Retail --------618
Camps–See
Camps ----------88
Court Construction ---------- **565**
Courts–Private ---------- **566**
Courts–Public ---------- **566**
Equipment & Supplies ------- **566**
Equipment & Supplies–Wholesale &Manufacturers ---------- **566**
Instruction ---------- **566**
Racket Restringing & Repairing–See
Rackets–Restringing & Repairing ---------- 487
TENTS ---------- **566**
Renting ---------- **567**
TERMITE Control–See
Pest Control Services ---------- 396
TERRACE Enclosures–See
Patio, Porch & Deck Enclosures ----------392
TERRAZZO
Equipment & Supplies ------- **567**
Maintenance–See
Floor Waxing, Polishing & Cleaning ---------- 204
Marble & Terrazzo Cleaning & Service ----------333
TEST
Borings–See
Drilling & Boring Contractors ----------167
Preparation–Academic–See
Schools With Special Academic Education ---------- 525
Tutoring ---------- 592
Publishers–Vocational & Educational ---------- **567**
TESTING
Laboratories–See
Laboratories–Testing ---------- 281
Nondestructive–See
Laboratories–Testing ---------- 281
TEXTILE
Brokers ---------- **567**
Engravers ---------- **567**
Weaving–See
Weaving & Mending Service ----------613
TEXTILES ---------- **567**

THEATRE
Parties Arranged ---- 567
Production Companies–See
Theatrical Agencies ---- 567
THEATRES ---- 567
THEATRICAL
Agencies ---- 567
Equipment & Supplies ---- 567
Make-Up ---- 567
& Stage Lighting Equipment ---- 567
Training–See
Dramatic Instruction ---- 166
THERAPISTS–See
Occupational Therapists ---- 373
Physical Therapists ---- 415
THERMISTORS–See
Electronic Equipment & Supplies–Dealers ---- 177
THREAD
Cutting–Lace, Fabric, Etc ---- 567
Rolling, Cutting & Grinding ---- 567
THRIFT Shops ---- 567
TICKET
Agencies–See
Airline Ticket Agencies ---- 17
Railroads ---- 489
Steamship Agencies ---- 542
Travel Agencies & Bureaus ---- 579
Sales–Entertainment & Sports ---- 567
TIES–Men's & Boy's–See
Neckwear–Wholesale & Manufacturers ---- 368
TILE–
Ceramic–Contractors & Dealers ---- 569
Ceramic–Manufacturers & Distributors ---- 571
Ceramic–Wholesale–See
Tile–Ceramic–Manufacturers & Distributors ---- 571
Installation–See
Tile–Ceramic–Contractors & Dealers ---- 569
Setting Materials–See
Tile–Ceramic–Contractors & Dealers ---- 569
Tile–Ceramic–Manufacturers & Distributors ---- 571
TILLERS–Rental–See
Rental Service Stores & Yards ---- 499
TIME
Recorders ---- 571
Sharing Computer Service–See
Data Processing Service ---- 142
& Temperature Announcements ---- 571
TIMING Devices ---- 571
TINSMITHS–See
Sheet Metal Work ---- 529
TINSMITHS' Supplies–See
Sheet Metal Working Equipment & Supplies ---- 530
TIRE
Dealers ---- 571
Disposal–See
Automobile Wrecking ---- 60
Junk Dealers ---- 274
Recycling Centers ---- 495
Rubbish & Garbage Removal ---- 514
Waste Reduction Disposal & Recycling Service–Industrial ---- 605
Distributors & Manufacturers ---- 573
Retreading & Repairing ---- 573
TITANIUM ---- 573
TITLE Companies ---- 573
TOASTERS–Automatic–See
Appliances–Household–Small–Dealers ---- 25
Restaurant Equipment & Supplies ---- 500
TOBACCO & Tobacco Blenders–See
Cigar, Cigarette & Tobacco Dealers–Retail ---- 116
TOBACCO & Tobacco Blenders (Cont'd)
Cigar, Cigarette & Tobacco Dealers–Whol ---- 117
Cigar, Cigarette & Tobacco Manufacturers ---- 117
Pipes & Smokers' Articles ---- 456
TOILET
Partitions–See
Partitions ---- 390
Training Aid–See
Baby Accessories–Retail ---- 62
TOILETS–
Marine–See
Marine Equipment & Supplies ---- 333
Portable ---- 573
TOMBSTONES–See
Monuments ---- 345
TONER Cartridges–See
Computers–Supplies & Parts ---- 126
TONING
Salons–See
Exercise & Physical Fitness Programs ---- 192
Systems–See
Exercise & Physical Fitness Programs ---- 192
Health Clubs ---- 240
Tanning Salons ---- 555
TOOL
& Die Makers ---- 574
Grinding-Industrial ---- 574
Steel–See
Steel Distributors & Warehouses ---- 542
Steel Mills ---- 542
TOOLS–
Cemented Carbide–See
Tools–Cutting ---- 574
Cutting ---- 574
Electric ---- 574
Electric–Repairing–See
Tools–Electric ---- 574
Pneumatic ---- 574
Powder Actuated ---- 574
Renting ---- 574
Repairing & Parts ---- 574
Resharpening–See
Sharpening Service ---- 529
TOP Service–Automobile–See
Automobile Seat Covers, Tops & Upholstery ---- 59
TOPSOIL ---- 574
TOUPEES–See
Hair Goods ---- 238
Hair Replacement ---- 238
Wigs & Hairpieces ---- 615
TOURISTS' Agencies–See
Travel Agencies & Bureaus ---- 579
TOURS–
Group–See
Bus Lines ---- 86
Travel Agencies & Bureaus ---- 579
Motor–See
Bus Lines ---- 86
Travel Agencies & Bureaus ---- 579
TOW
Bars–See
Towing Equipment–Automotive ---- 575
Trucks Body Mfrs.–See
Truck Bodies ---- 585
TOWERS–Rolling–See
Scaffolding & Aerial Lifts ---- 519
TOWING–
Automotive ---- 574
Boats–See
Boat Dealers ---- 78
Equipment–Automotive ---- 575
TOWN Planners–See
City & Town Planners ---- 117
TOXIC Chemical–Testing Services–See
Environmental & Ecological Services ---- 187
Laboratories–Testing ---- 281
TOYS–
Retail ---- 575
Wholesale & Manufacturers ---- 575
TRACTOR
Dealers ---- 575
Equipment & Parts ---- 575
Mowers–See
Lawn Mowers ---- 287
Repairing & Service ---- 575
TRADE
Associations–See
Associations ---- 29
Clubs ---- 119
Schools–See
Schools–Industrial & Technical & Trade ---- 521
Unions–See
Labor Organizations ---- 280
TRAFFIC
Marking–See
Pavement & Floor Marking Services ---- 392
Marking Equipment & Supplies–See
Pavement & Floor Marking–Supplies & Equipment ---- 392
& Parking Consultants ---- 575
TRAILER
Couplings–See
Trailers–Equipment & Parts ---- 577
Hitches ---- 575
Renting & Leasing ---- 576
Storage ---- 577
TRAILERS–
Automobile Utility ---- 577
Boat ---- 577
Camping & Travel ---- 577
Commercial–Sales & Service ---- 577
Equipment & Parts ---- 577
Repairing & Service ---- 577
TRAINING
Consultants–See
Sales Training ---- 518
Program Designing & Development ---- 577
TRAINS–Model–See
Hobby & Model Construction Supplies–Retail ---- 250
Hobby & Model Construction Supplies–Whol & Mfrs ---- 251
Toys–Retail ---- 575
TRAMPOLINE Equipment & Supplies ---- 577
TRAMRAIL Equipment–See
Conveyors & Conveying Equipment ---- 133
TRANSCRIBING Service–Dictation–See
Secretarial Services ---- 527
Stenographers–Public ---- 542
Service-Tape, Disk, Etc ---- 577
TRANSISTORS–See
Electronic Equipment & Supplies–Dealers ---- 177
Semiconductor Devices ---- 527
TRANSITS–See
Engineering Equipment & Supplies ---- 183
TRANSLATORS & Interpreters ---- 577
TRANSMISSIONS–
Automobile ---- 578
Automobile–Parts & Supplies ---- 579
Marine–See
Engines–Diesel ---- 184
Engines–Gasoline ---- 184
Marine Equipment & Supplies ---- 333
TRANSPARENT
Boxes–See
Plastics–Products–Finished Whol & Mfrs ---- 460
Plastic Window Shades–See
Window Shades & Treatments ---- 616
TRANSPORTATION Consultants ---- 579
Medical–See
Ambulance Service ---- 19
TRASH Removal–See
Rubbish & Garbage Removal ---- 514
TRAVEL
Accessories–See
First Aid Supplies ---- 200
TRAVEL
Accessories (Cont'd)
Leather Goods–Dealers ---- 313
Luggage–Retail ---- 328
Pharmacies ---- 411
Variety Stores ---- 596
Agencies & Bureaus ---- 579
Consultants ---- 581
Medicine–See
Health Information & Treatment Centers ---- 243
TREE
Service ---- 581
Service Equipment & Supplies ---- 584
TREES–
Artificial–See
Artificial Flowers, Plants & Trees ---- 27
Shade & Ornamental–See
Landscape Contractors ---- 281
Nurseries–Plants, Trees, Etc ---- 368
TRENCHING Machines–See
Contractors' Equipment & Supplies–Dealers & Service ---- 129
Excavating Equipment ---- 190
TRICYCLES–See
Bicycles–Dealers ---- 75
Bicycles–Wholesale & Manufacturers ---- 76
TROLLEYS–See
Limousine Service ---- 314
TROPHIES ---- 585
TROPHY Engravers–See
Jewelry Engravers ---- 274
TROPICAL Fish ---- 585
TRUCK
Alarm Systems–See
Burglar Alarm Systems & Monitoring ---- 83
Fire Alarm Systems ---- 198
Bed Liners–See
Truck Caps & Shells ---- 585
Truck Equipment & Parts ---- 587
Bodies ---- 585
Brake Business–See
Brake Shoe Bonding & Exchanging ---- 81
Truck Repairing & Service ---- 591
Brokers–See
Automobile & Truck Brokers ---- 60
Caps & Shells ---- 585
Conversions–See
Van & Truck Conversions & Accessories ---- 596
Covers–See
Truck Caps & Shells ---- 585
Dealers ---- 585
Doors–See
Truck Equipment & Parts ---- 587
Drive Shafts–See
Drive Shafts ---- 167
Truck Equipment & Parts ---- 587
Driving Instruction–See
Driving Instruction ---- 168
Schools–Industrial & Technical & Trade ---- 521
Equipment & Parts ---- 587
Lubricating Service–See
Service Stations–Gasoline & Oil ---- 528
Truck Repairing & Service ---- 591
Motors–See
Engines–Rebuilding & Exchanging ---- 184
Painting & Lettering ---- 587
Parts–See
Truck Equipment & Parts ---- 587
Renting & Leasing ---- 587
Repairing & Service ---- 591
Rustproofing–See
Rustproofing & Undercoating–Automotive ---- 517
Seat Covers & Upholstery–See
Automobile Seat Covers, Tops & Upholstery ---- 59
Towing–See
Towing–Automotive ---- 574
Trailers–Renting & Leasing–See
Leasing Service ---- 313
TRUCK
Trailers–Renting & Leasing (Cont'd)
Trailer Renting & Leasing ---- 576
Truck Renting & Leasing ---- 587
Transporting–See
Automobile Transporters & Drive-Away Companies ---- 60
Washing & Cleaning ---- 591
Wheels–See
Wheels ---- 614
TRUCKING–See
Automobile Transporters & Drive-Away Companies ---- 60
Delivery Service ---- 144
Freight Consolidating ---- 213
Freight Forwarding ---- 213
House & Building Movers ---- 258
Movers ---- 349
Packing & Crating Service ---- 384
Pet Transporting ---- 410
Trucking–Dump ---- 591
Trucking–Heavy Hauling ---- 591
Trucking–Liquid Or Dry Bulk ---- 591
Trucking–Local Cartage ---- 591
Trucking–Motor Freight ---- 591
Bureaus–See
Trucking Transportation Brokers ---- 591
Dump ---- 591
Heavy Hauling ---- 591
Liquid Or Dry Bulk ---- 591
Local Cartage ---- 591
Motor Freight ---- 591
Transportation Brokers ---- 591
TRUCKS–
Industrial ---- 591
Industrial–Renting ---- 592
Motor–See
Truck Dealers ---- 585
TRUSSES–Construction ---- 592
TUBE
Cleaning Service–See
Pipe Cleaning Service ---- 456
Fittings ---- 592
TUBES–See
Collapsible Tubes ---- 121
Paper Tubes & Cores ---- 390
Electronic–See
Electronic Equipment & Supplies–Dealers ---- 177
TUBING
Fittings–See
Tube Fittings ---- 592
Metal ---- 592
TUBS–See
Hot Tubs & Spas–Dealers ---- 257
TUMBLING Service–See
Metal Finishers ---- 343
Plating ---- 460
TUNE-Ups–Automotive–See
Automobile Repairing & Service ---- 55
Service Stations–Gasoline & Oil ---- 528
TUNGSTEN ---- 592
TURF Equipment & Supplies–See
Landscaping Equipment & Supplies ---- 284
TUTORING ---- 592
TUXEDOS–See
Formal Wear–Rental & Sales ---- 212
Rental–See
Department Stores ---- 157
Formal Wear–Rental & Sales ---- 212
Men's Clothing & Furnishings–Retail ---- 341
TYPESETTING ---- 592
TYPEWRITER Attachments–See
Typewriters–Supplies & Attachments ---- 592
TYPEWRITERS ---- 592
Rented–See
Typewriters ---- 592
Supplies & Attachments ---- 592
TYPEWRITING Identification Experts–See
Handwriting Experts ---- 239
TYPING Service ---- 592

U

ULTRALIGHT Aircraft–See
Aircraft Dealers ---- 16
UNDERCOATING–Automobile–See
Rustproofing & Undercoating–Automotive ---- 517
UNDERTAKERS–See
Funeral Directors ---- 215
UNDERWEAR–Wholesale & Manufacturers ---- **593**
UNEMPLOYMENT Insurance Consultants–See
Personnel Consultants ---- 396
UNIFORM Supply Service ---- **593**
UNIFORMS ---- **593**
UNINTERRUPTIBLE Power Systems–See
Data Communications Equipment & Systems ---- 142
Data Processing Equipment ---- 142
Generators–Electric ---- 224
UNIONS–See
Labor Organizations ---- 280
UNISEX Hairstyling–See
Barbers ---- 67
Beauty Salons ---- 70
UNIT Heaters–See
Heating Equipment ---- 250
UNIVERSITIES–See
Schools–Universities & Colleges (Academic) ---- 525
UNPAINTED Furniture–See
Furniture–Unfinished ---- 222
Lumber–Retail ---- 328
UPHOLSTERERS ---- **594**
Automobile–See
Automobile Seat Covers, Tops & Upholstery ---- 59
Supplies ---- **595**
UPHOLSTERY Cleaning–See
Furniture Cleaning ---- 217
URBAN Development–See
City & Town Planners ---- 117
Real Estate Developers ---- 494
URETHANE Foam–See
Foam & Sponge Rubber ---- 211
UROSTOMY Supplies–See
Surgical Appliances & Supplies ---- 549
USED Auto Parts–See
Automobile Parts & Supplies–Used & Rebuilt ---- 47
UTILITIES Underground Cable, Pipe & Wire Locating Service ---- **595**
UTILITY Contractors ---- **595**

V

V-Belt Drives–See
Power Transmission Equipment ---- 477
Belting–See
Belting & Belting Supplies ---- 75
VACUUM Cleaners–Household–Dealers ---- **595**
Cleaners–Industrial & Commercial ---- **596**
Cleaners–Service & Repair ---- **596**
Cleaning–Industrial ---- **596**
Cleaning Systems ---- **596**
Equipment & Systems ---- **596**
Pumps–See
Pumps–Dealers ---- 487
VALET Service ---- **596**
VALVE Operators–See
Valves ---- 596
VALVES ---- **596**
Repairing ---- **596**
VAN Rentals–See
Automobile Dealers–New Cars ---- 34
Recreational Vehicles–Dealers ---- 495
VAN Rentals (Cont'd)
Recreational Vehicles–Renting & Leasing ---- 495
Truck Dealers ---- 585
Truck Renting & Leasing ---- 587
& Truck Conversions & Accessories ---- **596**
VANITIES–See
Bathroom Accessories ---- 68
VANS–See
Motor Homes ---- 348
Movers ---- 349
Trailers–Camping & Travel ---- 577
Van & Truck Conversions & Accessories ---- 596
Commuter–See
Buses–Distrs & Mfrs ---- 87
VARIABLE Speed Transmissions–See
Power Transmission Equipment ---- 477
Type Composition–See
Cold Type Composition ---- 121
VARIETY Stores ---- **596**
VARNISH–See
Paint–Retail ---- 385
Painters' Equipment & Supplies ---- 386
VAULT Alarm Systems–See
Burglar Alarm Systems & Monitoring ---- 83
Doors–See
Doors ---- 162
Safes & Vaults ---- 517
VAULTS–Burial–See
Burial Vaults ---- 85
VEGETABLE Plants–See
Plants–Retail ---- 459
Plants–Wholesale ---- 459
VEGETABLES–See
Produce–Retail ---- 482
Produce–Wholesale ---- 482
VENDING Machines ---- **596**
VENEERED Panels–See
Paneling ---- 389
Plywood & Veneers ---- 477
Wall Coverings–Fabric, Plastic, Etc ---- 602
VENETIAN Blinds–Dealers ---- **597**
Blinds–Repair & Cleaning ---- **597**
VENTILATING Systems–Cleaning ---- **597**
VERTICAL & Mini Blinds ---- **597**
Veins–Fabric–See
Vertical & Mini Blinds ---- 597
Window Shades–Equipment & Supplies ---- 615
VETERANS & Military Organizations ---- **598**
VETERINARIANS ---- **598**
VIBRATORS–Concrete–See
Contractors' Equipment & Supplies–Dealers & Service ---- 129
VIDEO-Cameras–See
Photographic Equipment & Supplies–Retail ---- 415
Video Recorders & Players–Dealers ---- 601
Consultants–See
Audio-Visual Consultants ---- 29
Dating Service–See
Dating Service ---- 143
Equipment–Commercial–See
Audio-Visual Equipment–Dealers ---- 29
Audio-Visual Equipment–Service & Repair ---- 29
Audio-Visual Equipment–Wholesale & Manufacturers ---- 30
Game Arcades–See
Amusement Places ---- 19
Games–Renting & Leasing ---- **600**
Production Services ---- **600**
VIDEO Projector Systems–See
Television Systems & Equipment–Closed Circuit ---- 565
Recorders & Players–Dealers ---- **601**
Recorders & Players–Renting & Leasing ---- **601**
Recorders & Players–Service & Repair ---- **601**
Tape Duplication Service ---- **601**
Tapes & Discs–Dealers ---- **601**
Tapes & Discs–Renting & Leasing ---- **601**
Tapes & Discs–Wholesale & Manufacturers ---- **601**
Taping Service–See
Recording Service–Sound & Video ---- 494
Video Production Services ---- 600
VIDEOCONFERENCING Service ---- **601**
VINTAGE Clothing–See
Clothing Bought & Sold ---- 119
VINYL Floor Coverings–See
Floor Materials ---- 204
Linoleum Dealers ---- 322
Tops–Automotive–See
Automobile Seat Covers, Tops & Upholstery ---- 59
Automobile Seat Covers, Tops & Upholstery Materials & Equipment–Distrs & Mfrs ---- 59
Windows–See
Windows–Vinyl ---- 617
VIOLINS ---- **601**
VISA Services–See
Passport & Visa Services ---- 392
VISIBLE Records–See
Filing Equipment Systems & Supplies ---- 198
VISION Care Plans–See
Hospitalization, Medical & Surgical Plans ---- 254
VISUAL Education Equipment & Supplies–See
Audio-Visual Equipment–Dealers ---- 29
VITAMINS & Food Supplements ---- **602**
VOCAL Instruction–See
Music Instruction–Vocal ---- 366
VOCATIONAL Guidance–See
Career & Vocational Counseling ---- 89
VOICE Mail ---- **602**
Processing Equipment & Systems ---- **602**
VOLLEYBALL Courts ---- **602**
VOLUNTEER Services–See
Social Service Organizations ---- 536
Workers Placement Service ---- **602**
VULCANIZING–See
Tire Retreading & Repairing ---- 573

W

WAITRESSES & Waiters–See
Caterers ---- 96
Party & Event Planning Service ---- 390
WAKE-Up Call Service ---- **602**
WALKERS–Invalid–See
Surgical Appliances & Supplies ---- 549
WALL Cleaning ---- **602**
Coverings–Fabric, Plastic, Etc ---- **602**
Graphics–See
Signs ---- 532
Panels–See
Paneling ---- 389
Plywood & Veneers ---- 477
WALL Panels (Cont'd)
Wall Coverings–Fabric, Plastic, Etc ---- 602
Scraping–See
Paperhangers ---- 390
WALLPAPER Hangers–See
Paperhangers ---- 390
Removing Equipment ---- **602**
WALLPAPERING Equipment & Supplies–See
Painters' Equipment & Supplies ---- 386
Wallpapers & Wallcoverings–Retail ---- 602
Wallpapers & Wallcoverings–Wholesale & Manufacturers ---- 603
WALLPAPERS & Wallcoverings–Retail ---- **602**
& Wallcoverings–Wholesale & Manufacturers ---- **603**
WALLS–Display–See
Display Designers & Producers ---- 161
WAR Souvenirs–See
Army & Navy Goods ---- 27
Collectibles ---- 121
WARDROBES–See
Cabinet Makers ---- 87
Carpenters ---- 89
Closets–Wardrobe ---- 119
Furniture–Unfinished ---- 222
Woodworking ---- 618
WAREHOUSES–Cold Storage ---- **603**
Household Goods–See
Storage–Household & Commercial ---- 544
Storage–Self Service ---- 547
Merchandise ---- **603**
Self Service–See
Storage–Self Service ---- 547
WASH Fountains–See
Plumbing Fixtures & Supplies–New–Retail ---- 475
Plumbing Fixtures & Supplies–Whol & Mfrs ---- 477
Poles–See
Poles ---- 477
WASHING Fluid–See
Cleaning Compounds ---- 118
Machines & Dryers–Coin Metered ---- **603**
Machines & Dryers–Dealers ---- **603**
Machines & Dryers–Service & Repair ---- **603**
Machines & Dryers–Supplies & Parts ---- **605**
Machines–Refinishing–See
Appliances–Household–Refinishing ---- 25
WASTE Management–See
Air Pollution Control ---- 16
Plumbing Drains & Sewer Cleaning ---- 474
Rubbish & Garbage Removal ---- 514
Water Pollution Control ---- 608
Paper ---- **605**
Reduction Disposal & Recycling Equipment–Industrial ---- **605**
Reduction Disposal & Recycling Service–Industrial ---- **605**
Removal & Disposal Service–Medical ---- **605**
Removal–Liquid–See
Waste Reduction Disposal & Recycling Service–Industrial ---- 605
WATCH Dials–See
Dials ---- 159
Straps & Bands ---- **605**
WATCHES–Dealers ---- **605**
Service & Repair ---- **605**
WATCHMEN–See
Security Guard & Patrol Service ---- 527
WATER Blasting–See
Blasting Contractors ---- 77
Metal Finishers ---- 343
Water Pressure Cleaning ---- 608
Bottled & Bulk ---- **605**
Companies–Utility ---- **607**
Coolers ---- **607**
Cooling Towers–See
Cooling Towers ---- 134
Damage Restoration–See
Fire & Water Damage Restoration ---- 199
Dispensers–See
Plumbing Fixtures & Supplies–New–Retail ---- 475
Water Coolers ---- 607
Water Heaters–Dealers ---- 607
Filters–See
Filters–Liquid ---- 198
Filtration & Purification Equipment ---- **607**
Heaters–Dealers ---- **607**
Level Controls–See
Boilers–Supplies & Parts ---- 79
Controls, Control Systems & Regulators ---- 133
Meters–See
Meters ---- 343
Parks–See
Amusement Places ---- 19
Pollution Control ---- **608**
Pressure Cleaning ---- **608**
Softening & Conditioning Equipment, Service & Supplies ---- **608**
Testing–See
Laboratories–Testing ---- 281
Treatment Consultants–See
Engineers–Civil ---- 183
Engineers–Consulting ---- 183
Environmental & Ecological Services ---- 187
Laboratories–Testing ---- 281
Water Treatment Equipment, Service & Supplies ---- 609
Treatment Equipment, Service & Supplies ---- **609**
Well Drilling & Service ---- **609**
WATERBEDS–Dealers ---- **609**
WATERPROOFING Contractors ---- **609**
WAX–Floor–See
Floor Polish & Wax ---- 204
WAXING–Body–See
Beauty Salons ---- 70
Hair Removing ---- 238
WEATHER Forecast Service ---- **613**
Stripping Contractors ---- **613**
WEAVING & Mending Service ---- **613**
Supplies & Equipment ---- **613**
WEDDING Announcements & Invitations–See
Invitations & Announcements ---- 271
Apparel–See
Bridal Shops ---- 82
Formal Wear–Rental & Sales ---- 212
Women's Apparel–Retail ---- 618
Women's Apparel–Wholesale & Manufacturers ---- 618
Apparel–Rental–See
Formal Wear–Rental & Sales ---- 212
Consultants ---- **613**
Gown Preservation Service–See
Bridal Gown Preservation Service ---- 82
Supplies & Services ---- **613**
WEED Control Service ---- **613**
WEIGHT Control Services ---- **613**
Lifting Equipment–See
Sporting Goods–Retail ---- 538
WELCOMING Service For Newcomers ---- **613**

WELDED Steel Frames–See
Steel Fabricators ---- 542
WELDERS–Testing–See
Inspection Bureaus ---- 262
WELDING ---- **613**
Equipment–Renting ---- **614**
Equipment & Supplies ---- **614**
WELFARE Organizations–See
Social Service Organizations ---- 536
WELL
Drilling–See
Water Well Drilling & Service ---- 609
Water Evaluation & Certification–See
Water Well Drilling & Service ---- 609
WESTERN Apparel ---- **614**
WETLANDS Consulting Service–See
Engineers–Consulting ---- 183
Environmental & Ecological Services ---- 187
WHEEL Alignment, Frame & Axle–Servicing–Automotive ---- **614**
WHEELCHAIR
Lifts & Ramps ---- **614**
Parts–See
Hospital Equipment & Supplies ---- 254
Surgical Appliances & Supplies ---- 549
WHEELCHAIRS ---- **614**
WHEELS ---- **614**
Grinding–See
Grinding Wheels ---- 235
Industrial–See
Casters & Glides ---- 96
Gears & Gear Cutting ---- 224
Hardware–Retail ---- 239
WHIRLPOOL Bath Equipment & Supplies ---- **614**
WHISKIES–See
Liquor Stores ---- 322
WHITE Metal Castings–See
Foundries ---- 213
WICKER
Furniture–See
Furniture–Retail ---- 219
Furniture–Unfinished ---- 222
Furniture–Wholesale ---- 222
Products ---- **614**
WIGS & Hairpieces ---- **615**
WINDOW
Cleaning ---- **615**
Coatings & Film–See
Glass Coating & Tinting ---- 233
Display Fixtures & Materials–See
Display Fixtures & Materials ---- 161
Displays–See
Display Designers & Producers ---- 161
Glass–See
Glass–Auto, Plate, Window, Etc–Retail ---- 225
Glass–Auto, Plate, Window, Etc.–Whol. & Mfrs. ---- 233
Guards–See
Guards–Door & Window ---- 235
Insulation–See
Glass Coating & Tinting ---- 233
Insulation Contractors–Cold & Heat ---- 262
Shades–Equipment & Supplies ---- **615**
Shades & Treatments ---- **616**
Tinting–See
Glass Coating & Tinting ---- 233
Treatments–See
Draperies & Curtains-Retail & Custom Made ---- 166
Wells–See
Building Materials ---- 83
WINDOWS ---- **616**
Fiberglass ---- **616**
Metal ---- **616**
Repairing ---- **617**
Replacement–See
Windows–Metal ---- 616
Windows–Repairing ---- 617
Windows–Vinyl ---- 617
Windows–Wood ---- 617
Storm–See
Storm Windows & Doors ---- 548
Vinyl ---- **617**
Wood ---- **617**
WINDSHIELD Repairing–See
Glass–Auto, Plate, Window, Etc–Retail ---- 225
WINDSURFING–See
Boating Instruction ---- 78
WINE Display Racks–See
Display Designers & Producers ---- 161
WINEMAKING Equipment & Supplies ---- **618**
WINES–
Retail ---- **618**
Wholesale ---- **618**
WINTER Air Conditioners–See
Air Conditioning Contractors & Systems ---- 10
Air Conditioning Supplies & Parts ---- 15
Heating Equipment ---- 250
WIPE-Off Mats–See
Mats & Matting ---- 339
WIPING Cloths ---- **618**
WIRE
& Cable–Electric ---- **618**
& Cable–Non-Electric ---- **618**
Cloth ---- **618**
Products ---- **618**
Recorders–See
Dictating Machines & Supplies ---- 159
WIREBOUND Boxes–See
Boxes–Wooden ---- 80
WOMEN'S
Accessories–See
Women's Apparel–Retail ---- 618
Apparel–Retail ---- **618**
Apparel–Wholesale & Manufacturers ---- **618**
WOMENS' Services & Organizations–See
Alcoholism Information & Treatment Centers ---- 18
Associations ---- 29
Birth Control Information Centers ---- 77
Crisis Intervention Service ---- 140
Drug Abuse & Addiction–Information & Treatment ---- 169
Hospitals ---- 254
Human Services Organizations ---- 260
Social Service Organizations ---- 536
WOOD
Chips–See
Landscape Contractors ---- 281
Nurseries–Plants, Trees, Etc ---- 368
Tree Service ---- 581
& Coal Burning Stoves–See
Stoves–Wood, Coal, Etc ---- 548
Flooring–See
Floor Laying, Refinishing & Resurfacing ---- 202
WOOD
Flooring (Cont'd)
Lumber–Retail ---- 328
Moldings–See
Moldings ---- 345
Paneling–See
Paneling ---- 389
Plywood & Veneers ---- 477
Wall Coverings–Fabric, Plastic, Etc ---- 602
Products–Woven–See
Baskets–Retail ---- 68
Fence ---- 193
Turning ---- **618**
WOODEN Boxes–See
Boxes–Wooden ---- 80
WOODWORKING ---- **618**
Equipment & Supplies ---- **618**
WORD
Processing Equipment & Supplies ---- **618**
Processing Services ---- **619**
WORKSHOPS–
Handicapped–See
Human Services Organizations ---- 260
Social Service Organizations ---- 536
WORLD Wide Web–See
Internet Services ---- 269
WOVEN Wood Products–See
Wicker Products ---- 614
WRAPPING Machinery–See
Packaging Machinery ---- 383
WREATHS–See
Artificial Flowers, Plants & Trees ---- 27
Florists–Retail ---- 205
Florists' Supplies ---- 211
Florists-Wholesale ---- 211
WRECKERS
Automotive Body Mfrs.–See
Towing Equipment–Automotive ---- 575
Truck Bodies ---- 585
House–See
Demolition Contractors ---- 145
WRECKING
Contractors–See
Demolition Contractors ---- 145
& Dismanting–Automotive–See
Automobile Wrecking ---- 60
WRITERS–Business ---- **619**
WROUGHT
Iron Furniture–Refinishing–See
Furniture Repairing & Refinishing ---- 219
Iron Products–See
House Furnishings ---- 260
Railings ---- 488

X

X-
Ray Apparatus & Supplies ---- **619**
Ray Film–Used–See
Film Scrap ---- 198
Ray Laboratories–Medical & Dental ---- **619**
Ray Protection ---- **619**
Ray Technicians–See
Employment Contractors–Temporary Help ---- 181
XENON Gas–See
Gas–Industrial & Medical–Cylinder & Bulk ---- 223
XEROGRAPHY–See
Copying & Duplicating Service ---- 134
Letter Shop Service ---- 313

Y

YACHT Detailing Service–See
Janitor Service ---- 271
YACHTS–Chartered–See
Boat–Charter ---- 78
YARD Goods–See
Fabric Shops ---- 192
YARN–Retail ---- **619**
YOGA Instruction & Therapy ---- **619**
YOGURT ---- **619**
YOUTH Organizations & Centers ---- **619**

Z

ZIP Codes ---- **619**
ZOOS ---- **619**

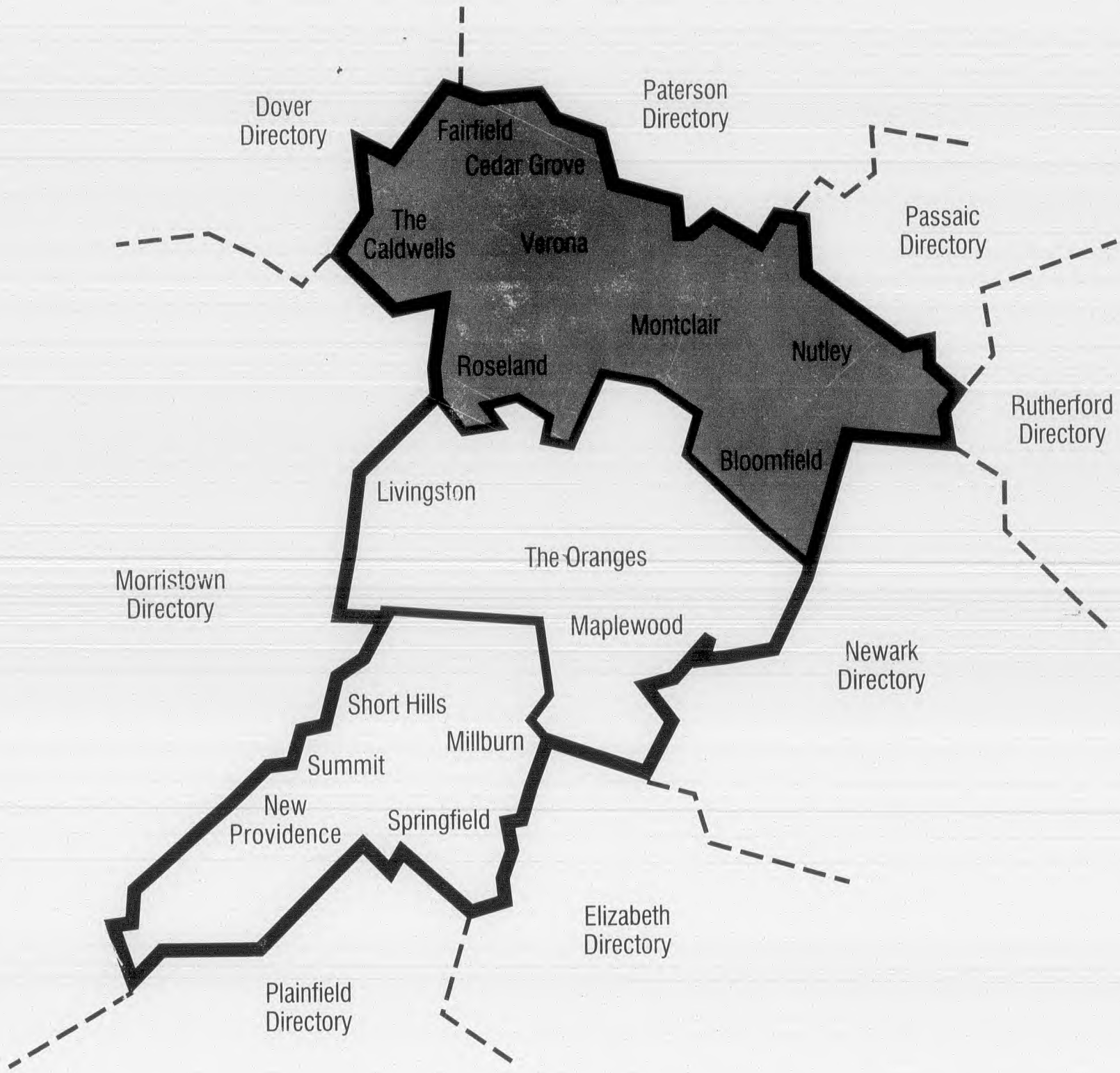

The shaded area is served by this Yellow Pages directory.
The White Pages contains listings for ALL the areas outlined.

Bell Atlantic

END OF

REEL

PLEASE

REWIND